

RIOUX

Ninon (Wilfrid & Marie Henley) n1958-07-17
(B19f159v) MS

Jacques-Noël (Léo-Paul & Edwilda Vallée) n
1937-12-25 (B22f73) CC

Jacques-Noël (Léopold & Emilienne Darafche) n
1945-06-02(B9f52)d1945-06-20(S5f52v)(14jrs)LM

Norbert (Moïse & Scholastique Henley) n1933-
01-01 (B..f263) m1967-07-06 (M..f181) Mariet-
te Robinson (Adélaré & Domithilde Bond) ML

Solange-Odette (Léo & Adélaïde Lefrançois) n
1938-06-16(B6f18) RC m1963-09-21 Réal Proulx,
St-Denis Mtl

Odias (Antoine & Amanda Vallée) n1931-06-07
(B..f212) ML m1952-06-21 Georgette Bélanger,
Cloridorme

Odile-Mathilde (Ambroise & Adélaïde Gagné) n
1875-09-25 (B69f12v) SAM

Olivine (Georges & Armande Marin) n1941-05-29
(B12f18) m1959-09-05 (M4f167v) Gérard-Raymond
Gasse (Edgar & Albertine Vallée) MS

Omer (John & Wilhelmine Boucher) n1914-09-22
(B..f119) ML m1944-08-30 (M2f49v) Corinne
Tremblay (Philibert & Aurore Rioux) d1976-06-
14 (S6f177) (60ans) RC

Onézime (Arthur & M.Louise Tremblay, St-Léan-
dre) m1943-02-24 (M4f195) Corinne Dugas (Au-
rèle & M.Anne Tremblay) d1979-04-11 (S7f14)
(64ans) SAM

Pierre-Onil (Norbert & Mariette Robinson) n
1978-05-22 (B4f185v) RC

RIOUX

Faquerette (Roland & Rolande Gasse) n1954-04-08 (B13f122v) MS m1971-12-18 Christian Pru-



Patrice (Armand & Adrienne Dugas, St-Rédempteur Mat.) m1977-02-25(M2f313) France Lemieux (Bertrand & Thérèse Richard) SAM

Patrick (Chs-Albert & Anne-Marie Synnett) n1962-01-03 (B1f136v) RC

Patrick (Jacques & Dorine Perrée) n1975-11-26 (B5f194) SAM

Paul (Vital & Césarie Martin, RC) m1873-09-22 (M14f94) Cécile Lévesque (Isidore & Marcelline Pineault) SAM

Paul (Hubert & Sara Lefrançois) n1878-10-30 (B79f82) SAM

Paul-André-Arthur (Philiias & Emma Chouinard) n1923-04-16 (B29f78) d1927-03-01 (S11f227) (4ans) SAM

Madeleine-Paulette (Fernand & Jeanne Dugas) n1951-08-07(B103f275) m1971-08-07(M23f225) Roland Soucy (Octave & Bernadette Therrien) SAM

Olive-Pauline (Auguste & Odila Vallée) n1948-09-20(B14f74v) RC m1971-12-27 Jean-Guy Marin, Ste-Bernadette-Soubirous Mtl

Philiias (Hubert & Sara Lefrançois) n1885-11-21 (B..f212) m1920-07-12 (M.f201) Emma Chouinard (Joseph & Emma Lemieux) ML d1986-02-13 (101) SAM

Jean-Pierre (Jean-Paul & Bérangère Castonguay) n1956-10-31 (B11f112v) RC m1977-07-02 Claudette Turcotte, St-Victor Mtl

RIOUX

Pierre (Albert & Rachel Jauvin) n1965-03-14
(B38f118) SAM

Pierre-André (Gonzague & Georgette Lafontaine)
n1960-08-16 (B95f139v) SAM

Jean-Louis-Pierre-Paul (Antoine & Amanda Vallée)
n1936-02-22 (B1f10) d1936-03-02 (S2f10)
(9jrs) RC

Pierre-Paul (Cyprien & Ida Gagnon) n1944-12-
02 (B8f52v) RC m1972-07-22 Anita Savoie, La-
Mègue N.-B.

Pierrette (Philippe & M.Paule L'Italien) n
1954-09-15 (B9f102v) RC

Pierrette (Albert & Rachel Jauvin) n1958-10-
09 (B125f56v) SAM

Polycarpe (François & Georgina Beaupré) n1889-
02-22 (B..f25) m1916-03-06 (M..f136) Salomé
Henley (Antoine & Louise Darafche) ML d1980-
07-11 (S3f190) (91ans) RC

Poméla (Chrysologue & Philomène Drapeau) n
1887-10-04 (B..f10) ML

Rachelle (Wilfrid & Marie Henley) n1963-11-22
(B9f144) RC

Gérard-Raymond (Antoine & Amanda Vallée) n
1933-05-29 (B..f6) ML m1952-11-05 (M7f95) M.
Aimée Côté (Richard & Marie Samson) RC

Réal (Luc & Clara Auclair) n1932-05-24 (B..
f245) ML m1957-06-30 Monique Côté, GV

Réginald (Antonio & Laurette Breton) n1954-
02-18 (B39f95v) SAM m1977-07-30 (M3f157) Gil-
berte Gagné (Norbert & Gisèle Boucher) LM

RIOUX

Régis (Antonio & Laurette Breton) n1959-05-01
(B60f79) SAM

Reine (Félix & Olive Auclair) n1907-04-05 (B.
f6) ML

Arthur dit Réjean (Arthur & Alphéda Vallée) n
1947-12-07 (B15f68v0 RC m1980-10-25 (M3f104v)
Isabelle Ouellet (Etienne & Gabrielle Mer-
cier) MSP

Alphéda dit Réjeanne (Arthur & Alphéda Val-
lée) n1948-12-15(B21f76v) m1972-07-29(M1f167)
Marc Chenel (Roch & M.Reine Deroy, SAM) RC

Claudette-Réjeanne (Germain & Annette Mi-
meault) n1949-01-19 (B2f78v) MS

Réjeanne (Georges & Armande Marin) n1957-06-
04 (B15f152) MS m1975-07-19 Jean-Marie Mer-
cier, St-Constant-de-Laprairie

Rénald (Polycarpe & Salomé Henley) n1941-07-
06 (B10f35v) RC m1971-10-30 Monique Ruel,
Ste-Catherine Cté Portneuf Diacre 1976-05-08
St-Pascal Qué.

Onésime-Rénald (Onésime & Corinne Dugas) n
1945-04-03 (B47f284) SAM

Renaud-Olivier (Leudes & M.Anne Castonguay) n
1938-07-18 (B7f18v) RC m1964-07-04 Lucie Bou-
cher, Ste-Odile-de-Québec

Renaud (Onésime & Corinne Dugas) n1959-08-26
(B110f93) SAM m1979-10-26 Francine Thibault,
Nazareth, Rim.

Jean-Marie-René (Georges & Délima Collin) n
1918-01-02 (B2f218) SAM

Arthur-René (Cyrille & Jeanne Auclair) n1958-
06-08 (B5f120) RC

RIOUX

Thérèse-Renée (Louis & Alphéda Sergerie) n
1955-05-09 (B65f220v) CC m1976-10-09 Clément
Ouellet, St-Gérard-Magella-de-Qué.

Richard (François & Alice Lever) n1901-09-20
(B..f63) ML

Richard (Auguste & Odila Vallée) n1949-11-07
(B15f81v) d1970-03-28 (S3f159v) (20ans) RC

Rita-Thérèse (Cyprien & Ida Gagnon) n1928-06-
08 (B..f115) ML m1951-12-19 André-Paul Mi-
meault, Québec

Rita (Charles & Yvonne Dugas) n1929-03-01
(B23f35v) m1945-06-12 (M7f293) Florian Lajoie
(Joseph & Georgianne Pouliot, CC) SAM

Robert-Timothée (Joseph & Marie Auclair)
n1901-10-05 (B..f63) ML m1924-08-27 (M15f142)
Marie St-Laurent (Martial & Georgianne Des-
chênes) SAM d1961-10-29 (S3f136) (60ans) RC

Robert-Marie (Robert & Marie St-Laurent) n
1941-04-26 (B4f33v) d1941-04-28 (S5f33v)
(2jrs) RC

Robert (Louis & Marie Ouellet) n1943-01-31
(B..f47v) RC m1967-08-19 Anna Normandin, St-
Josaphat Ville-Lemoyne

Robert (Adrien & Adrienne Dumont, St-Jean-de-
Dieu) m1968-07-25 (M13f367) Yvette Brisson
(Gonzague & Gilberte Caron) CC

Roberte (Robert & Marie St-Laurent) n1943-02-
25 (B2f41v) m1967-09-23 (M1f153v) Arcade Ri-
chard (Alphée & Béatrice Dresdell, St-Joseph
Sept-Iles) RC

Robertine (Joseph & Marie Auclair) n1905-12-
07 (B..f122) ML m1952-08-11 Thomas Fournier,
St-Vincent-de-Paul Mtl

RIOUX

Adrienne-Robertine (Charles & Yvonne Dugas) n
1941-11-03(B126f146v) SAM m1964-05-30 Pierre-
Paul Pineault, Shefferville

Roch (Robert & Marie St-Laurent) n1933-04-08
(B..f3) ML m1956-09-12 (M3f155v) Madeleine-
Huguette Vallée (Yvon & Yvonne Lefrançois) LM

Louis-Roger (Félix & Ovilla Auclair) n1922-07-
11 (B..f229) ML m1954-12-04 Claire Morin;
Ste-Philomène Mtl

Roland (Robert & Marie St-Laurent) n1925-07-
08(B..f26) ML m1946-08-08 (M7f55) Joséphine-
Rolande Gasse (Moïse & M.Anne Marin) MS d
1961-09-24 (S2f135v) (36ans) RC

Cyrille-Roland (Léon & Thérèse Chenel) n1947-
10-21(B20f65v) MS m1970-07-11(M17f118)Aliette
Pelletier (Hébert & Cécile Pelletier) SAM

Rolande (Robert & Marie St-Laurent) n1945-01-
11 (B1f53v) RC m1966-11-05 Bernard Marcil,
Ste-Claire Mtl

Rolande (Lucien & Adélia Côté) m1975-06-20
(M11f133v) Florent Beaudoin (Léopold & M.Anne
Francoeur) SAM

Romain (Georges & Délima Collin) n1924-05-14
(B32f118) m1956-08-27(M24f246v) Laurette Gau-
thier (Adélaré & Corinne Vallée, St-Thomas-
Cherbourg) SAM

Ange-Aimé-Romain (Léo & Adélaïde Lefrançois)
n1935-03-08 (B2f4v) RC m1958-11-22 Madeleine
St-Laurent St-Robert-Bellarmin Mtl

Romuald (ép.Irène Verreault) d1960-08-01 (S20
f134v) (54ans) SAM

Rose (Hubert & Sara Lefrançois) n1875-10-04
(B..f94) ML m1895-01-23 (M2f160) Ernest L'I-
talien (Alfred & Nymphodore Poitras) SAM

RIOUX

Rose-Lucille (Leudes & Marianna Castonguay)
n1930-02-11 (B..f167) ML m1956-11-24 Jules-
J.-Albert Marquis, Rockliffe Ont.

M.-Rose-Geneviève (Moïse & Scholastique Hen-
ley) n1936-05-08 (B3f11) m1957-05-09 (M3f116)
Joachim Leclerc (Ephrém & Eugénie Rioux) RC

Rose-Line (Léo & Juliette Pelletier) n1959-
05-29 (B72f82v) SAM

Sabrina (... & Thérèse Rioux) n1973-08-04 (B2
f171v) RC

Serge (Germain & Annette Mimeault) n1954-06-
19 (B7f102) RC

Serge (Alphonse & M.Louise Doiron, Ste-Agnès
Rim.) m1975-07-18 (M17f400) Martine Parent
(Edgar & M.Ange Paquet) CC

Serge (Gérard & Rose-Alma Lacombe) n1958-02-
06 (B8f225v) T

Simone (Félix & Oliva Auclair) n1920-03-05 (B.
f195) ML m1939-12-09 (M2f27v) Elzéar-Ferdinand
Mimeault (Alfred & Alma Vallée, SAM) RC

Lydia-Simone (Charles & Yvonne Dugas) n1923-
01-09 (B2f66v) SAM m1953-10-15 (M31f75v) Mar-
cel Arseneault (vf Léonie Gasse, MS) SAM

Simone (Ernest & Angéline Lefrançois) n1925-
04-16 (B..f21) ML m1942-11-04 (M3f31v) Onési-
me Gasse (Edgar & Amanda Dion) LM

Sophie (Daniel & Claire Lepage) n1974-11-11
(B96f95) SAM

Stéphane (Gaston & Denise St-Louis) n1970-02-
09 (B17f85) SAM

Stéphane (Réjean & Francine Fillion) n1973-06-
31 (B51f421) SAM

RIOUX

Georgette-Suzanne (Gonzague & Georgette Lafontaine) n1948-01-03 (B1f125v) m1970-05-02 (M5f99) Etienne Lepage (Pierre-Paul & Aldine

Fournier) SAM

Suzanne (Arthur & Alphéda Vallée) n1950-08-12 (B8f84v) m1971-10-09 (M4f165v) Raymond-Denis Paquet (Henri & Jeannette Lemieux, St-Thuribe Portneuf) RC

Suzanne (Fernand & Jeanne Dugas) n1953-05-18 (B73f52v) m1971-12-18 (M40f262) Denis Soucy (Hector & Hortense Ouellet, T) SAM

Ludger-Sylvain (Gonzague & Georgette Lafontaine) n1962-04-01 (B41f217v) SAM

Sylvaine (Louis & Marie Ouellet) n1956-10-15 (B..f144v) RC m1973-06-23 Damien Pearson, St-Josaphat Ville-Lemoyne

Sylvianne-Adrienne (Adélard & Célina Lefrançois) n1939-04-04 (B7f23v) m1956-12-29 (M7f113v) Réal Castonguay (Antoine & Eva Auclair) RC

Sylvie (Roland & Yvonne Lévesque) n1961-07-31 (B A6f284) SAM

Sylvie (Donald & Diane Boucher) n1970-05-27 (B6f100) LM

Théophile (ép. Marcelline Bernier) d1907-11-10 (S..f12) (71ans) ML

Thérèse (Antoine & Amanda Vallée) n1938-07-31 (B8f18v) RC

Thérèse-Jacqueline (Romuald & Irène Verreault) m1959-12-26 (M21f109v) Louis-Marie-René Roy (Jean-Bte & M. Anne Ross, CC)

Thérèse (Moïse & Scholastique Henley) n1942-11-17 (B146f187v) m1967-04-22 (2f139) Robert Langlois (Médéric & Délia Lévesque) SM

RIOUX

Tony (Donald & Lise Paquet) n1974-10-25
(B93f94) SAM

Trefflé (Chrysologue & Philomène Drapeau) n
1885-04-24 (B..f219) ML m1910-08-02 M.Anna
Léocadie Caron, Rim.

Urgel (Auguste & Odila Vallée) n1953-05-30
(B7f96v) RC

M.Anne-Valérie (Joachim & Lucette St-Laurent)
n1967-12-26 (B1f154v) RC

Paul-Victor (Antoine & Amanda Vallée) n1942-
11-21 (B8f41) RC m1970-01-10 Louisiane Géhu,
Ste-Catherine-d'Alexandrie Mtl

Victorien (Georges & Délima Collin) n1915-12-
27 (B143f160) SAM

Virginie (François & Georgina Beaupré) m1895-
09-24 (M.f93) Ephrem Leclerc (Pierre & Esther
Roy) ML

Vital (ép.Marie Tremblay) d1917-03-06(S.f150)
(72ans) ML

Vivianne (Onésime & Corinne Dugas) n1949-07-
21 (B97f186v) m1972-11-03 (M50f360) Judes
Chénard (Arthur & Marguerite Dugas) SAM

Wilfrid (Félix & Oliva Auclair) n1923-09-21
(B..f240) ML m1948-06-16 (M3f73) Thérèse
Léveillé (André & Eugénie Drapeau, Mtl) RC

Wilfrid (Polycarpe & Salomé Henley) n1926-
12-01 (B..f70) ML m1958-06-07 (M1f158) Marie
Henley (Jules & Delvina Therrien) MS d1981-
05-17 (S2f191) (54ans) RC

Yolaine (Aurélien & Noëlla Breton) n1956-01-
13 (B11f211) SAM

RIOUX

Jocelyne-Yolande (Omer & Corinne Tremblay) n
1951-12-17 (B25f90) RC

Yvan (Omer & Corinne Tremblay) n1948-02-14
(B3f70v) RC m1980-08-22 (M19f207) Danielle
Dumont (Clément & M.Paule St-Pierre, SAM) CC

Yvan (Léon & Thérèse Chenel) n1957-09-27 (B29
f154v) MS m1981-09-03 Marjolaine Berthelot,
Ste-Thérèse Gaspé

Yves-Clermont (Arthur & Alphéda Vallée)n1952-
01-14 (B2f91) m1973-11-09 (M6f172v) Diane
Boucher (Roméo & Monique Côté, SAM) RC

Yves-André (Jean-Paul & Lucienne Jacques) n
1957-04-10 (B59f281) SAM

Yves (Evariste & Thérèse Lévesque) m1975-01-
04 (M..f97) Colette Mimeault (Charles & Li-
lianne Lapointe) ML

Yves (Aurélien & Noëlla Breton) n1964-02-15
(B22f27) SAM

Yvette (Arthur & Alphéda Vallée) n1954-06-11
(B6f101v) RC m1978-08-28 Pierre Trudeau, St-
Jacques-le-Majeur Mtl

Yvon (John & Wilhelmine Boucher) n1917-02-10
(B..f149) d1917-04-17 (S..f151) (2ms) ML

Yvon (Louis & Alphonsine Therrien) n1919-01-
27 (B..f178) ML m1948-01-21 (M2f69v) Lucina
Rioux) (Moïse & Scholastique Henley) RC

Yvon (Antoine & Anaïse Henley) n1920-06-06
(B..f200) ML

Louise-Berthe-Yvonne (Alphonse & Maximilienne
Fournier) n1909-11-03 (B114f342) m1927-07-20
(M5f237v) François-Xavier Tanguay (Ulric &
Florentine Jacques) SAM

RIOUX RITCHIE RIVARD ROBERGE

RIOUX

Yvonne (Félix & Oliva Auclair) n1915-02-24
(B..f124) ML m1940-01-20 Lorenzo Robert, St-
Hyacinthe

Yvonne (Charles & Yvonne Dugas) n1944-05-23
(B60f245v) SAM

Yvonne (Philippe & M.Paule L'Italien) n1962-
08-04 (B6f139) RC

Delvina-Yvonne (Cyrille & Jeanne Auclair)
n1951-10-21 (B23f90) m1975-07-19 (M1f178)
Jean Lepage (Richard & Léna Gaudin, ML) RC

Zéphirin (Joseph & Malvina Leclerc) n1897-02-
03 (B..f5) ML m1919-09-16 (M16f242) Blandine
Lepage (Alexandre & Philomène Dion) CC d1968-
11-22 (S1f156v) (71ans) RC

RITCHIE

Hugh (Andrew & Susanne Davis, St-Jean-Chry-
sostome) m1854-02-13 (M2f24) Caroline Perrée
(Jean & Anne Maret) SAM

RIVARD

Antoinette-Lucina (j.) (Vital & Omérine Cha-
rest) n1909-09-02 (B47f38v) ML (GM)

Antoinette (j.) (Vital & Omérine Charest) n
1909-09-02 (B53f40) ML (GM)

Eliza (ép.Alexandre Ouellet) d1942-06-21 (S3
f62v) (72ans) LC

Pierre (François & Marie Thériault) m1872-09-
03 (M..f59) Elisa Laflamme (James & Charlotte
Bond) ML

ROBERGE

Ed.-Philippe (Théophile & Cécile Boivin, Rim)
m1957-07-06 (M13f296) Paulette Simard (Flo-
rian & Octavie Langlois) SAM

ROBERGE ROBERT ROBICHAUD

ROBERGE

Serge (Roger & Jacqueline Daigneault) m1973-

12-01 (M..f75) Melita Robinson (Albert & Thérèse Langlais) ML

ROBERT

Denise-Gaétane (Henri & Estelle Lemieux)
n1931-09-03 (B..f217) ML m1955-06-20 Armand
Basick, Mtl

Henri (vf Eugénie Lavoie) m1928-02-02 (M..
f103) Estelle Lemieux (Jos. & Marie Dugas) ML

Evague-Henri (Henri & Estelle Lemieux) n1928-
12-23 (B..f129) ML

Elphège-Jean-Paul (Henri & Estelle Lemieux) n
1930-06-26 (B..f180) ML

Louis-Roger (Arthur & M.Anne Lemieux) n1927-
12-01 (B90f187) CC m1947-04-12 Madeleine
Griffard, St-Enfant-Jésus Mtl

Thérèse-Suzanne (Henri & Estelle Lemieux) n
1933-01-07 (B2f149v) SAM m1963-06-22 Jean-
Claude Gilbert, St-Georges Mtl

Victor-Gilles (Arthur & Anna Lemieux) n1929-
03-06 (B25f227) CC m1952-06-21 Jeannette La-
marre, St-Enfant-Jésus Mtl

ROBICHAUD

Anita-Alice (Guillaume & Eugénie St-Laurent)
n1898-10-12 (B51f13) CC

M.Anne-Geneviève-Antoinette (William & Eugé-
nie St-Laurent) n1884-06-10 (B40f248) SAM
m1914-07-24 Delphis Allard N.-D.-de-la-Con-
solation Dioc.de la Providence

Arthur (Guillaume & Eugénie St-Laurent)n1885-
12-09 (B70f55) CC m1922-12-27 Antoinette Foi-
sy, Ste-Marie-de-Winchindon

ROBICHAUD

Audina (William & Marie Gagné) n1877-06-20
(B35f75) CC

Charles (Guillaume & Eugénie St-Laurent) n
1890-05-15 (B19f126v) CC

Elzéar-Zénon (Guillaume & Eugénie St-Laurent)
n1900-07-09 (B38f46v) CC m1929-07-29 Anita
Parent, Ste-Cécile-de-Providence Pawtucket

Emile (William & Virginie Deschênes) n1880-
07-27 (B63f145v) CC

Emile-Yvon (Guillaume & Eugénie St-Laurent)
n1894-01-01 (B1f1v) CC

Norbert-Ephrem (Guillaume & Eugénie St-Lau-
rent) n1883-04-12 (B10f4v) m1906-06-18 (M4
f169) Aurélie Côté (Jean & Clara Gagné) CC

Géraldine-Eva (Guillaume & Eugénie St-Lau-
rent) n1895-08-02 (B43f24v) CC

Guillaume (Chrysologue & Madeleine Duguay) n
1851-09-13 (B16f4) SAM m1882-06-28 (M4f173) Eug-
génie St-Laurent (Guillaume & Marie Gagné) CC

Hubert (Hector & Clara Noël) m1981-06-27 (M3
f242) Valérie Dumont (Ernest & Eugénie Serge-
rie) CC

Jean-Baptiste (Guillaume & Eugénie St-Lau-
rent) n1888-07-31 (B38f97v) CC

Joseph (Guillaume & Virginie Deschênes) n1879-
02-27 (B17f114v) d1879-08-29 (S41f127)(6ms)CC

Joseph (Guillaume & Eugénie St-Laurent) n1887-
04-05 (B19f78) CC

Eugénie-Lauretta (Guillaume & Eugénie St-Lau-
rent) n1897-02-09 (B8f48) CC m.. Léonidas
Gendron, Ste-Cécile-de-Providence Pawtucket

ROBICHAUD ROBILLARD ROBIN ROBINSON

ROBICHAUD

Léopold (Ephrem & Aurélie Côté) n1907-05-14
(B29f186) d1907-07-01 (S36f189) (1ms) CC

Phébée (Chrysologue & Madeleine Duguay) d1851-
09-07 (S8f36v) (2ans) SAM

ROBILLARD

Marie-Rosalie-Georgianne (Guillaume & Eugénie
St-Laurent) n1891-09-04 (B51f148) CC

Michel (Claude & Jovette Bélanger) n1976-05-
05 (B41f229) SAM

Michelle (Roger & Thérèse Blanchet) n1950-10-
28 (B146f243v) SAM

ROBIN

Claude (Adélarde & Alida Lévesque, Port-Alfred)
m1956-09-15 (M28f39v) Elisabeth Landry (Del-
phis & Jeanne Perrée) CC

ROBINSON

Achille (Narcisse & Philomène Bernèche) n1864-
04-02 (B76f73v) SAM

Achille (Michel & Euphrosine Goupil) n1900-
05-25 (B..f44) d1900-06-28 (s..f46) (1ms) ML

Edouard-Achille (Edouard & Mélina Bernatchez)
n1912-08-03 (B..f87) m1944-07-19 (M..f85) Ma-
rie Poitras (Joseph & Delphine Lapointe) ML

Adélaïde (Jean & Théotiste Couillard) n1859-
05-07 (B42f93) SAM m1880-06-01 (M..f159) Jo-
seph Valcourt (Louis & Henriette Roy) ML

Adélaïde-Malvina (Louis & Adélaïde Côté) n
1908-10-07 (B..f28) d1908-10-26 (S..f29)
(3sem) ML

ROBINSON

Adélaïde (Guillaume & Marie Poitras) n1910-02-14 (B..f49) ML

Pierre-Adélarđ (Pierre & Malvina Bélanger) n 1893-04-14(B..f65)m1917-04-16(M..f151) Illuminée Daraïche (François & Lumina Lévesque)ML

Adélarđ (Joseph & Anne Fournier) n1904-11-25 (B..f105) ML m1934-01-03 (M2f47) Domithilde Bond (Arthur & Antoinette Mimeault) SM 2è m 1945-01-22 (M..f97) Délia Robinson (vve Eusèbe Robinson) ML

Adélarđ (Antoine & Rose-Anna Coulombe) n1914-06-07 (B..f115) d1914-08-16 (S..f117) (2ms)ML

Adèle (Narcisse & Alice Dugas) n1901-06-03 (B61f163) SAM m1928-01-25 Urvano Fucci, St-Romuald-de-Lévis

Adéline (Ls-Barthélémy & M.Anne Dessen dit St-Pierre) m1858-05-13 (M4f73) Louis Coulombe (Paul & Marguerite Fortin, Cloridorme) SAM

Adéline (Henri & Georgina Mimeault)n1896-12-11 (B.f4) m1915-08-09 (M.f128) Emile Boucher (Joseph & Louise Côté) d1940-10-15 (S..f14) (43ans) ML

Adéline-Carole (Achille & Marie Poitras) n 1947-03-17 (B51f84) SAM

Joseph-M.-Adhémar (William & Marie Poitras) n1915-11-02 (B..f132) m1947-12-29 (M..f161) Gertrude Bernier (Stanislas & Françoise Paquet) ML 2è m1959-08-29 (M2f60v) Déline Daraïche (Elzéar & Oliva Langlois) (vve Philibert Laflamme) SM d1978-05-04 (S..f142) (62ans) ML

Adhémar (Eusèbe & Ernestine Lizotte) n1916-08-27 (B116f186) SAM m1945-10-17 Adrienne Bernatchez, GV

ROBINSON

Rolande-Adoria (Desylva & Lucina Laflamme) n
1944-06-15 (B26f192) GM m1965-02-27 Edmond

Hurtibise, N. D. de Grâces Ville-J.-Cartier

Alice-Adrienne (William & Marie Poitras) n
1914-09-23 (B..f118) m1930-05-31 (M..f175)
Arthur-Léonidas Lévesque (Elzéar & Anastasie
St-Laurent) ML

Yvonne-Adrienne (Wilfrid & Yvonne Boucher) n
1918-12-17 (B2f2v) d1929-10-11 (S16f132)
(11ans) GM

Thérèse-Adrienne (Wilfrid & Yvonne Boucher) n
1934-06-18(B19f53v)d1935-10-11(S8f69)(16ms)GM

M.Paule-Adrienne (Desylva & Lucina Laflamme)
n1939-08-14 (B20f120v) m1959-09-19 Achille
Gaudreau, St-Jean-Vianney d1971-09-07(S3f103)
(32ans) GM

Aimée-Ernestine (Henri & Georgianna Mimeault)
n1916-04-19 (B..f138) m1957-03-31 (M..f96)
Joachim Miville (Achille & Alphonsine Ber-
nier) ML

Michel-Alain (Ovide & Evangéline Laflamme) n
1947-02-02 (B6f240) m1972-05-27(M2f112) Jean-
nette Daraïche (Ernest & M.Jeanne Laflamme)GM

Albert (Herménégilde & Amanda Gosselin)n1905-
11-25 (B..f119) m1966-02-12 (M..f168) Elisa-
beth Lapointe (Octave & Victoire Bernatchez)
d1975-09-24 (S..f110) (69ans) ML

Albert (Joseph & Adélia Miville) n1917-12-07
(B..f161) m1954-09-29 (M..f30) Anne-Marie
Boucher (Isidore & M.Louise Bernier) ML

Albert-Laurent (Joseph & Sara Henley) n1919-
06-24 (B..f184) m1947-04-09 (M..f147) Thérèse
Langlais (Philippe & Elisabeth Dugas) ML

ROBINSON

Albert (Eusèbe & Ernestine Lizotte) n1923-05-23 (B19f48v) SM

Louis-Albert (Léon & Irène Lebreux) n1944-04-01 (B7f90v) SOA m196-12-10 Ginette Lévesque, St-Georges-de-Longueuil

Albert (François & Elisabeth Boucher) n1948-12-24 (B30f88) LM m1970-08-29 (M12f121v) Solange Thibault (Jean & Jeanne Labrie) T

Albert (Desylva & Lucina Laflamme) n1954-11-29 (B66f245) m1975-09-06 (M3f1690 M.France Daraïche (Paul-Emile & Géraldine Daraïche) GM

Delvina-Alberta (Adélard & Luminée Daraïche) n1919-05-18 (B..f182) ML d1934-01-25 (S3f49v) (14ans) GM

Anne-Albertine (Herménégilde & Amanda Gosselin) n1906-12-06(B..f135)m1929-09-17(M..f151) Paul Campion (Alexandre & Marie Ouellet) ML

Alberto (Albert & M.France Daraïche) n1975-02-02 (B1f164) GM

Alexis (Ls-Barthélémy & M.Anne Dessen dit St-Pierre, ML) m1857-08-12 (M6f65) Appoline Castonguay (Hubert & Oportune Pelletier, RC) SAM d1916-02-17 (S..f135) (88ans) ML

Alfred (Henri & Georgianna Mimeault) n1904-04-19 (B..f95) ML m1936-10-21 (M6f191) Léa Dugas (Horace & Clara Soucy) T d1984-11-02 (S..f243) (80ans) ML

Alfred (Eusèbe & Ernestine Lizotte) n1918-07-28 (B18f212v) SM

Alice-Adrienne (Joseph & Rose-Anna Roy)n1888-01-12 (B..f11) d1888-09-28 (s..f18) (8ms) ML

ROBINSON

Alice (Magloire & Malvina Roy) n1895-07-13
(B..f91) ML m1937-06-12 Léo Patry, Mtl

Rosanna Alida (Joseph & Delia Millaire)

1932-07-20 (M..f250) Emile-Zéphirin Laflamme
(François & Sophie Fournier) ML

Alida-Réfina (Joseph & Sara Henley) n1921-09-
22 (B..f221) m1938-01-05 (M..f116) Lionel Da-
raïche (Elzéar & Oliva Langlois) ML

Aliette (Emile & Delvina Robinson) n1943-03-
27 (B..f60) m1959-09-24 (M..f95) Adéodat Lan-
glais (Philippe & Elisa Dugas) ML

Alphonse (Georges & Wilhelmine Blanchette) n
1892-09-30 (B..f60) ML m1916-11-30 Louise Du-
mas, Laffont

Alphonse (Joseph & M.Anne Fournier) n1908-05-
31 (B..f23) d1920-09-30 (S..f12) (12ans) ML

Alphonse (Joseph & M.Anne Fournier) n1925-05-
31 (B..f24) ML

Alphonsine (Wilfrid & Yvonne Fournier) n1915-
10-25 (B23f189v) m1932-04-05 (M2f30v) Luc Da-
raïche (François & Lumina Lévesque) 2è m1971-
05-10 Paul-Arthur Lévesque, N.-D.-de-la-G.Mtl

Alvina (Narcisse & Philomène Bernèche) n1873-
03-16 (B..f66) ML m1942-01-24 Wilfrid Moreau,
St-Ignace-du-Sault Ste-Marie Ont.

Amélia (Joseph & Anne Fournier) n1902-12-19
(B..f78) ML

Améline (Barthélémy & Cécile Chenel) n1855-
10-14 (B3f45v) SAM

Azilda-Anastasie (Henri & Georgianne Mi-
meault) n1921-06-23 (B..f217) ML m1950-10-19
(M5f97v) Lucien Jean (Edmond & M.Louise Roy,
Price-Ville) SCL

ROBINSON

André (Antoine & Marie Gosselin) n1890-11-29
(B..f44) d1890-12-07 (S..f44) (8jrs) ML

André-Omer (Joseph & Sara Henley) n1937-06-21
(B..f103) ML m1967-04-08 Suzanne Nadeau, Ste-
Trinité Mtl

Denis-André (Daniel & Yvette Poitras) n1948-
06-14 (B..f171) m1971-05-29 (M..f36) Estelle
Tapp (Gérard & Céline Côté) ML

Thérèse-Andréa (Joseph & Sara Henley) n1934-
03-04 (B..f21) m1950-08-23 (M..f200) Gédéon
Vallée (Henri & Irène Boucher) ML

Andréa (Paul & Denise Laflamme) n1959-05-27
(B18f58v) m1980-07-19 (M3f243) Réginald Da-
raïche (Alphée & Emérida Gauthier) GM

Angélique (Michel & Véronique Vallée) n1907-
04-09 (B..f6) ML m1924-04-29 (M1f58v) Adrien
Gauthier (Abel & Valérie Vallée) d1935-04-28
(S4f63v) (28ans) GM

Angélique (Emilien & Démerise Laflamme) n1965-
12-22 (B1f18) GM

Anicet (Ovila & Armandine Daraïche) n1948-02-
18 (B9f20) GM

Anna (William & Marie Poitras) n1906-03-30
(B..f125) m1925-10-13 (M..f35) Léon Dugas
(Louis & Almería Laflamme) d1971-12-20 (S..
f46) (64ans) ML

Anna (Edouard & Mélina Bernatchez) n1915-12-
27 (B..f133) ML

Anne-Marie (Joseph & M.Anne Fournier) n1919-
05-15 (B.f182) m1936-06-15 (M.f71) Josaphat-Emi-
lien Ouellet (Hyppolite & Lumina Bernier) ML

Anne-Marie (Eusèbe & Ernestine Lizotte) n1929-
06-02 (B17f126) SM m1953-02-11 J.-Paul-Emile
Murray, St-Mathias Authier Nord Abitibi

ROBINSON

Annick (Jean-Yves & Johanne Cloutier) n1976-09-14 (B7f151) LM

Annie (Arthur & Carmen Lemieux) n1965-11-14 (B..f168) ML

Anonyme (Albert & Thérèse Langlois)n..d1948-09-26 (B129 S40f156) SAM

Anonyme (.. & Alphonsine Robinson)n..d1931-10-31 (B34 S14f24) GM

Anonyme (Gédéon & Odina Darafche)n..d1945-12-27 (B43 S8f214v) GM

Anonyme (Gustave & Marie Gagnon)n..d1907-07-09 (s2f135v) SM

Anonyme (Gustave & Marie Gagnon)n.d.enr1913-07-16 (S4f168v) SM

Anonyme (Jean-Bte & Juliette Althot)n..d1967-07-03 (B49 S15f331) SAM

Anonyme (Narcisse & Alice Dugas)n..d.enr1904-06-06 (B63 S16f173v) SAM

Anonyme (Pierre-Marie & Winifred Miville)n..d..enr1957-01-09 (S1f19v) SM

Antoine (Alexis & Opportune Castonguay)n1865-04-26 (B30f86v) SAM m1889-11-05(M..f31) Marie Gosselin (Marcel & Marie Poitras) d1933-05-03 (s..f3) (68ans) ML

Antoine (Antoine & Marie Gosselin) n1896-11-14 (B..f3) ML

Antoine (Antoine & Marie Gosselin) n1903-09-09 (B..f88) ML m1943-08-01 Irène Carbonneau, Imm.-Conception Mtl

ROBINSON

Antoine (Joseph & Sara Henley) n1927-05-05
(B..f81) m1952-08-13 (M..f4) Denise Cormier
(Willie & M.Claire Boucher) ML

Anne-Alice-Antoinette (Magloire & Malvina
Roy) n1885-02-02 (B..f211) ML

Adrienne-Antoinette (William & Marie Poitras)
n1911-06-30 (B..f69) ML m1949-07-12 (M12f45v)
Albert Daraïche (Fabian & M.Anne Dugas) d
1971-05-20 (S17f198) (59ans) SAM

Georges-Antonio (Daniel & Yvette Poitras) n
1939-02-15 (B..f146) ML

Armand (William & M.Anne Villemaire) n1909-
02-25 (B..f32) ML

Elisabeth-Armande (Adélarde & Illuminée Daraï-
che) n1923-03-05 (B9f46v) d1923-07-24(S11f50)
(4ms) GM

Alfred-Arsène (Ernest & M.Anna Robinson) n
1940-04-12 (B..f5) ML m1965-12-29 (M1f149v)
Réjeanne Normand (Clarence & Julie Auclair)RC

Arsène (Emilien & Démerise Laflamme) n1960-
10-20 (B35f76) SM

Charles-Arthur-Viateur (Adélarde & Domithilde
Bond) n1939-11-03 (B..f163) m1961-09-16 (M..
f116) Carmen Lemieux (Fénélon & Anne-Marie
Laflamme) ML

Augustine (Georges & Wilhelmine Blanchette) n
1897-02-21 (B..f6) ML m1925-02-25 Wilfrid
Breland, Laffont

Augustine (Antoine & Marie Gosselin) n1900-
11-10 (B..f38) m1917-04-30 (M..f152) Victor
Coulombe (Cléophas & Georgianna Côté) ML

ROBINSON

Alice-Aurélie (Magloire & Malvina Roy) n1887-08-21 (B..f7)ML m1908-04-28 (M..f21) Emile

St-Laurent () ML
(...)

Aurore-Léonie (Georges & Wilhelmine Blanchet) n1902-11-08 (B..f76) ML

Aurore (William & Marie Poitras, dite M.Anne Villemaire) n1907-06-23 (B..f8) d1908-11-11 (S..f30) (17ms) ML

Azilda (Desylva & Lucina Laflamme) n1942-04-13(B13f157) m1963-06-22(M..f110) Charles-Eugène Laflamme (Victor & Emilienne Laflamme)GM

Barthélémy (ép.Marianne St-Pierre) d1869-09-19 (S..f22) (86ans) ML

Barthélémy (Barthélémy & M.Anne Dessein) m 1853-08-02 (M4f15v) Cécile Chenel (Louis & Françoise Sylvestre) SAM d1914-09-21 (S12 f179) (92ans) GM

Béatrice (François & Elisabeth Boucher)n1963-12-16 (B20f28) LM

Réal-Bernard (Ovide & Evangéline Laflamme) n 1945-09-05 (B29f209v) m1969-08-30(M4f81) Marjolaine Fournier (Omer & Laurette Gaumond) GM

Gilberte-Betty (François & Elisabeth Fournier) n1965-10-24 (B11f51) LM

Billy (Bernard & Marjolaine Fournier) n1972-08-08 (B6f113) GM

Blanche-Alma (Antoine & Marie Gosselin)n1901-07-10 (B..f59) ML m1919-10-14 Louis-Claude Beaudoin, Cloridorme

Blanche (Joseph & Anne Fournier) n1915-01-02 (B..f121) d1920-10-03 (S..f207) (5ans) ML

ROBINSON

Bryan (Renaud & Noëlla Daraiche) n1978-06-10
(B11f215) SM

Carl (Hervé & Virginie Laflamme) n1957-06-06
(B16f27) m1981-07-11 (M2f262) Carol May (William & Irène Kelly) GM

Carl (Maurice & Carmèla Fournier) n1971-07-12
(B..f40) ML

Eliane-Carmen (William & M.Anne Villemaire)
n1928-09-06 (B34f117) SM m1951-12-01 Paul-Aimé Beaudoin, Longueuil Mtl

Adéline-Carole (Achille & Marie Poitras) n
1946-03-17 (B..f146) m1968-08-24 (M..f194)
Réginald Michaud (Philippe & Yvonne Roy) ML

Caroline (Omer & Simone Mimeault) n1963-05-13
(B..f135) ML

Catherine (Michel & Euphrasine Goupil) n1886-
05-03 (B3f55) GM

Cécilia dite Cécile (Barthélémy & Cécile Che-
nel) n1866-06-05 (B48f114v) m1886-07-31 (M..
f233) Ambroise Daraiche (vf Céline Lévesque)
ML d1940-02-27 (S3f129) (72ans) GM

Cécile (Lucien & Anne Maloney) n1876-04-03
(B..f99) d1902-12-03 (S..f77) (27ans) ML

Cécile (Antoine & Rose-Anna Coulombe) n1916-
12-009 (B..f145) ML

Charles-Albert (Joseph & Rose-Anna Roy)n1884-
04-21 (B..f202) ML

Charles-Borromée (Henri & Georgiana Mimeault)
n1914-08-31 (B..f117) ML m1943-08-31 (M10
f121v) Lucienne Miville (Charles & Adrienne
Dugas) T

ROBINSON

Charles-Edouard (Achille & Marie Foitras) n
1945-07-12 (B..f106) d1945-07-17 (S..f107)
(5jrs) ML

Stéphane-Christian (Régis & Julie Robinson) n
1985-07-16 (B6f21) SM

Christiane (François & Elisabeth Boucher) n
1956-11-01 (B19f157v) m1979-06-16 (M1f171)
Jocelyn Vallée (Valmont & Laurette Rioux, S.-
Coeur-de-Rim.) LM

Christiane (Serge & Carole Laflamme) n1980-
05-26 (B..f175) ML

Christine-Emilie (Hilaire & Marguerite Syn-
nett) n1852-07-05 (B49f10) SAM

Christine (Paul & Denise Laflamme) n1963-03-
19 (B6f107) GM

Cindy (Philippe & Céline Daraïche) n1979-05-
01 (B5f170) LM

Cindy (Albert & France Daraïche) n1982-03-36
(B5f274) GM

Claire (Wilfrid & Eva Boucher) n1936-04-15
(B7f76) m1953-10-21 (M13f203) Alfred Curadeau
(Alfred & Laura Laflamme) GM

Claire (Antoine & Denise Cormier) n1954-07-03
(B..f27) d1955-04-19 (S..f36) (9ms) ML

Adéla-Claire (Jean-Bte & Juliette Althot) n
1961-01-09 (B1f181v) SCL

Claire dite Clarisse (Barthélémy & Cécile
Chenel) n1862-07-20 (B61f41) d1865-11-31
(S5f102v) (3ans) SAM

Claude (Albert & Thérèse Langlais) n1958-02-
07 (B..f76) ML m1983-09-03 Johanne Nadeau, Mtl

ROBINSON

Clarigse (Michel & Alphonsine Goupil) n1903-05-19 (B..f83) ML m1923-01-08 (M1f65v) Normand Synnett (Georges & Mathilda Béchard) d 1978-10-23 (S34f474) (75ans) SAM

Claudette (François & Elisabeth Boucher) n 1947-12-05 (B36f78v) m1968-08-31 (M8f83) Gaston Vallée (Jean-Paul & Rose-Aimée Collin) LM

Clément (..& Maria Robinson) d1937-04-24 (S5 f90) (4ans) SM

Clémentine (Antoine & Marie Gosselin) n1905-07-22 (B..f115) mL m1942-06-16 Rosario Asselin, St-Sacrement Mtl

Clothilde (Lucien & M.Anne Maloney) n1892-03-31 (B..f54) ML

Cyrilla (Adélarde & Domithilde Bond) n1937-02-09 (B..f90) m1957-05-25 (M..f63) Onil Fournier (Salomon & Jeanne Ouellet) ML

Dale (Renaud & Noëlla Daraïche) n1980-11-24 (B2f255) SM

Damase (Narcisse & Philomène Bernèche) n1855-08-01 (B36f40v) SAM m1875-07-13 (M..f93) Georgina Jovin (Majorique & Lucie Dion)d1927-02-06 (S..f73) (76ans) ML

Damase (Joseph & M.Anne Fournier) n1923-07-03 (B..f236) ML m1952-12-27 Jeannine Lemieux, St-Zotique Mtl

Odilon-Daniel (Henri & Georgianna Mimeault) n 1907-03-19 (B..f5) d1907-07-22 (S..f8)(4ms)ML

Daniel (Antoine & Rose-Anna Coulombe) n1915-07-22(B.f128)m1936-04-22(M.f67)Blanche-Yvette Poitras (Georges & Georgianna Gosselin) ML

ROBINSON

Daniel (Pierre-Marie & Winifred Miville) n
1958-07-04 (B28f48) SM

Lucien-Daniel (Jean-Paul & Patricia Lynch) n
1966-11-07 (B..f176) ML

André-Daniel (Fernand & Thérèse Gareau)n1967-
03-23 (B3f139) SM

Danielle (Magella & Fernande Daraïche) n1962-
08-30 (B25f99) d1978-07-18 (S3f91) (8ans) GM

Dany (Magella & Fernande Daraïche) n1969-05-
03 (B3f72) d1983-09-01 (S1f287) (15ans) GM

Darlène (Hervé & Virginie Laflamme) n1956-03-
27 (B14f4v) d1973-03-22 (S1f124) (17ans) GM

Georges-Darlène (Gérald Brown & Sylviane Ro-
binson) n1982-02-18 (B3f272) SM

Dave (Alain & Jeannette Daraïche) n1977-03-01
(B6f190) GM

David (Rodrigue & Francine St-Laurent) n1975-
12-17 (B6f195) SAM

Délia (Henri & Georgina Mimeault) n1909-09-21
(B..f40) m1936-10-21 (M..f81) Eusébe Robinson
(Eusébe & Ernestine Lizotte) 2è m1945-01-22
(M..f97) Adélard Robinson (vf Domithilde
Bond) ML

Délina (Alexis & Appoline Castonguay) n1875-
08-29 (B..f94) ML

Delphin (Lucien & Clothilde Boulay) n1872-08-
08 (B..f58) d1872-09-02 (S..f59) (25jrs) ML

Nathalie-Delphine (Louis & Adélaïde Côté) n
1909-12-26 (B..f45) ML m1930-07-23 Frédéric
Gaudreault, S.-Coeur-de-Marie Québec

ROBINSON

Delvina (Joseph & Sara Henley) n1917-02-10
(Bééf148) m1941-12-31 (M..f38) Emile Robinson
(Henri & Georgianna Mimeault) ML

Delvina (Wilfrid & Eva Boucher) n1925-03-05
(B7f69) m1942-07-01 (M4f161) Honoré Henley
(Thomas & M.Anne Laflamme) GM

Démerise (Michel & Euphrosine Goupil) n1884-
02-22 (B..f203) m1904-02-01 (M..f93) Philippe
Bergeron (William & Marcelline Henley) ML d
1918-11-22 (S14f215v) (34ans) GM

Démerise-Juliette (Michel & Véronique Vallée)
n1917-10-18 (B21f207v) m1940-06-25 (M4f133v)
Oliva Laflamme (Oliva & Béatrice Robinson) d
1941-12-12 (S7f151v) (24ans) GM

Emile-Denis (Emile & Delvina Robinson) n1944-
04-13 (B..f79) ML m1966-12-31 Fernande Ber-
thelot, Ste-Catherine d'Alexandrie Mtl

Denis (Edgar & Lucie Ouellet) n1953-05-08
(B..f14) ML

Angèle-Denise (Daniel & Yvette Poitras)n1942-
08-22 (B..f52) m1965-08-21 (M..f163) Ghislain
Campion (Joseph & Donalda Robinson) ML

Denise (Achille & Marie Poitras) n1952-01-15
(B..f219) m1975-07-18 (M..f..) Roberge Cas-
tonguay (Robert & Dorice Vallée) ML

Desylva (Wilfrid & Yvonne Boucher) n1917-08-
27 (B15f206v) GM m1937-09-21 (M5f94) Lucina
Laflamme (Oliva & Béatrice Bergeron) SM d
1964-12-09 (S3f16) (47ans) GM

Blanche-Desneiges (Léon & Adéla Lizotte) n
1945-04-05 (B7f39v) SCL

Françoise-Diane (Wilfrid & Simone Dupuis) n
1952-09-15 (B28f122v) SCL m1971-03-08 Thomas
Dupuis, St-Jean-Vianney Mtl

ROBINSON

Dino (Jacques & Noëlline Tanguay) n1971-07-08
(B..f39) ML

Dominic (Jean-Pierre & Roberte Boucher)n1980-
10-25 (B1f254) GM

Donalda (Henri & Georgina Mimeault) n1900-07-
28 (B..f46) m1920-04-2113 (M..f196) Joseph
Campion (Jean-Bte & Georgianna Côté) ML

Edgar (Antoine & Rose-Anna Coulombe) n1918-
04-16 (B..f166) m1943-08-31 (M..f69) Lucie
Ouellet (Frs-Xavier & Lucinda Robinson)d1983-
02-13 (S..f220) (64ans) ML

Edgar-Normand (Joseph & Sara Henley) n1932-
04-19 (B..f239) ML m1953-12-24 Bernadette Lè-
vesque, St-Eusèbe Mtl

Louis-Edmond (Joseph & Rose-Anna Roy) n1886-
01-24 (B..f226) ML m.. Corinne Fortier, St-
Joseph-de-Haverhill Mass.

Edmond (Joseph & Anne Fournier) n1901-02-12
(B..f53) d1927-07-25 (S..f89) (26ans) ML

Edna (Charles & Lucienne Miville) n1954-06-04
(B39f149v) d1954-08-16 (S8f152) (2ms) T

Edouard (Narcisse & Philomène Bernèche)n1859-
09-25 (B59f95) SAM (ML)

Edouard-Edmond (Lucien & Anna Maloney) n1884-
12-08 (B..f208) m1911-09-04 (M..f72) Méline
Bernatchez (vve Jean-Bte Gosselin) d1921-04-
28 (S..f214) (36ans) ML

Edouard (Georges & Wilhelmine Blanchet)n1887-
08-02 (B..f7) ML m1913-04-14 Alphonsine De-
mers, N.-D.-de-Lourdes

Edouard (William & M.Anne Villemaire) n1912-
04-18 (R..f83) ML

ROBINSON

Elisabeth (Eusèbe & Ernestine Lizotte) n1924-11-12 (B41f65v) SM m1944-07-22(M7f191) Odilon Boucher (Joseph & Joséphine Darafche, ML) SM

Emile (Henri & Georgianna Mimeault) n1918-08-12 (B..f172) m1941-12-31 (M..f38) Delvina Robinson (Joseph & Sara Henley) ML

Emile-Roger (Willie & Simone Dupuis) n1949-08-17 (B7f81v) d1949-12-01 (S5f87v) (8ms) SCL

Emilia (Joseph & M.Anne Fournier) m1923-11-20 (M..f240) Ovide Castonguay (Edouard & Scho-lastique Emond) ML

Emilie (Alexis & Appoline Castonguay) n1877-12-25 (B..f121) ML

Emilien (Wilfrid & Yvonne Boucher) n1920-10-02 (B34f23) d1921-04-17 (S8f27) (6ms) GM

Emilien (Wilfrid & Yvonne Robinson) n1922-05-23 (B11f38v) GM m1942-04-22 (M2f156v) Démerise Laflamme (Oliva & Béatrice Bergeron) SM d1979-08-17 (S3f234) (57ans) GM

Emilien (Emilien & Démerise Laflamme) n1954-06-15 (B22f224) GM m1976-04-24 (M..f118) Suzanne Lavallée (Roméo & Claudette Cormier) ML

Emilienne (Léon & Adéline Blanchet) n1913-06-17 (B..f102) ML m1931-11-15 Philippe Blanchet, Laffont

Blanche-Emilienne (Henri & Georgianna Mimeault) n1924-08-21 (B..f8) ML m1943-08-31 (M3f29v) Léonard Ross (Emile & Azilda Lévesque) SCL

Paule-Jeanne-Emilienne (Michel & Alma Laflamme) n1928-07-06 (B..f21) GM

ROBINSON

Erica (.. & Jeanne Robinson) d1987-04-29 (S1 f35) GM

Ernest (Henri & Georgianna Mimeault) n1905

12-13 (B..f120) m1937-03-31 (M..f95) M.Anna Robinson (Joseph & M.Anne Fournier) ML

Ernest (Joseph & Sara Henley) n1923-08-08 (B. f238) ML m1948-08-25 (M1f74) Thérèse Ross (Emile & Azilda Lévesque) SCL d1983-11-21 (S. f232) (60ans) ML

Ernest-Gérard (Ernest & Thérèse Ross) n1949-07-20 (B14f83v) SCL m1978-05-26 Diane Bouchard, Ville-Jacques-Cartier Mtl

Ernestine (Eusèbe & Ernestine Lizotte) m1941-05-24 (M4f145) Samuel-Magella Quinton (Herménégilde & Clara Labbé) d1953-03-11 (S2f180) (39ans) SM

François-Etienne (Adélarde & Illuminée Darafche) n1929-07-14 (B22f128) GM m1956-04-14 Elisabeth Cormier, Ville-Jacques-Cartier Mtl

Eugénie (Lucien & Anna Maloney) n1877-12-29 (B..f121) ML

Eugénie (Georges & Wilhelmine Blanchette) n1894-07-23 (B..f78) ML

Eusèbe-Hilaire (Magloire & Delvina Roy) n1886-03-22 (B..f228) ML m1911-07-12 (M4f156) Ernestine Lizotte (François & Eléonore Francoeur) d1957-09-23 (S13f35) (71ans) SM

Eusèbe (Eusèbe & Ernestine Lizotte) m1936-10-21 (M..f81) Délia Robinson (Henri & Georgianna Mimeault) ML d1940-08-11 (S6f134v) (28ans) GM

Eva (Desylva Laflamme & Lucina Laflamme) n1946-10-13 (B31f233v) m1966-08-20 (M7f39) Ghislain Marcoux (Alexandre & Vitaline Henry, St-Elzéar) GM

ROBINSON

Evague (Lucien & Emilie Fournier) m1942-06-03
(M3f169v) Robertine Pelletier (Philippe & Sé-
raphine Lafontaine) d1946-11-04 (S42f67v)
(36ans) SAM

Evague (Ovila & Armandine Daraïche, Mtl) n
1944-12-14 (B1f201v) m1966-07-23(M4f35) Del-
phine Laflamme (Wilfrid & Emilie Laflamme)GM

Eveline (Alexis & Appoline Castonguay) n1870-
05-11 (B..f31) m1889-11-05 (M..f31) Fabiana
Blanchet (Edouard & Marie Boucher) ML

Noël-Fernand (Wilfrid & M.Blanche Dupuis) n
1945-12-26 (B25f47) SCL m1968-06-24 Ginette
Aubut, St-Esprit Mtl

Linda-Fernande (Fernand & Thérèse Gareau) n
1968-05-21 (B9f146) SM

Firmin (Ovila & Armandine Daraïche) n1954-09-
11 (B44f296) GM

Flore (ép.Thomas Gagné) d1895-07-09 (S..f91)
(59ans) ML

Florida-Adélaïde-Azilda (Louis & Adélaïde Cô-
té) n1912-03-14 (B..f81) m1935-04-24 (M..f43)
Alfred Laflamme (Alfred & Mélanie Mimeault)ML

France-Line (Albert & Anne-Marie Boucher) n
1959-07-10 (B..f93) ML

Francine (Hervé & Virginie Laflamme) n1960-
05-20 (B17f70) m1983-08-19 (M2f286) Berchmans
Minville (Lionel & Rosalie Coulombe, GV) GM

Francis (Albert & Thérèse Lizotte) n1950-06-
07 (B..f196) d1950-10-15 (S..f203) (4ms) ML

Francis (Antoine & Denise Cormier) n1952-12-
05 (B..f10) ML

ROBINSON

Francis (Etienne & Elisabeth Cormier) n1960-02-19 (B10f68v) GM

Magloire dit François (Eusèbe & Ernestine Lizotte) n1915-05-08 (B..f125) ML m1945-08-08 (M4f54) Elisabeth Boucher (Edouard & Christie Daraïche) LM

François (William & Marie Poitras) n1917-01-06 (B..f146) d1918-04-09 (S..f165) (15ms) ML

Françoise (François & Elisabeth Boucher) n1946-10-01 (B25f67) d1948-05-01(S6f81)(1an)LM

Françoise (Magella & Fernande Daraïche)n1954-09-11 (B47f237) m1976-10-16 (M6f184) Raymond Daraïche (Ernest & Jeanne Laflamme) GM

Frédéric-Marc (Philippe & Céline Daraïche) n1975-12-22 (B1f148) LM

Gaétan (Emile & Delvina Robinson) n1950-07-10 (B..f198) LM m1971-04-03 Rita-Victorienne Miville, Ste-Marguerite-Marie Mtl

Jeannette-Gaétane (Emile & Delvina Robinson) n1946-08-13(B121f58v) SAM m1964-10-17 Gabriel Gauthier, St-Jacques Mtl

Lucien-Gaston (Léon & Irène Lebrun) n1945-03-02 (B11f102v) SOA m1966-07-09 Edith Fournier, Ville-Jacques-Cartier Mtl

Gaston (Jean-Bte & Juliette Althot) n1962-12-23 (B12f6) SCL

Gédéon-Léonard (Michel & Véronique Vallée) n1912-03-18 (B..f82) ML m1931-11-04 (M4f23) Odina Daraïche (Joseph & Adélaïde Gauthier)SM d1985-04-25 (S2f16) (73ans) GM

Gemma (Ernest & Thérèse Ross) n1951-12-29 (B1f116)SCL m1975-06-07 Daniel Séguin, Repentigny

ROBINSON

Geneviève (Jean-Pierre & Roberte Boucher) n
1983-06-15 (B10f285) GM

Georges-Séverin (Barthélémy & Cécile Chenel)
n1857-03-30 (B29f62v) SAM

Georges (Narcisse & Philomène Bernèche)n1862-
09-26 (B19f50v) SAM m1885-04-13 (M..f213)
Wilhelmine Blanchette (Edouard & Marie Bou-
cher) ML

Georges (Alexis & Appoline Castonguay) n1880-
05-22 (B..f159) d1882-02-19 (S..f181) (lan)ML

Georges-Lucien (Lucien & Anna Maloney)n1881-
07-08 (B..f172) ML

Georges (Georges & Wilhelmine Blanchet)n1890-
07-09 (B..f39) ML

Georges (Lucien & Anne Maloney) n1895-09-26
(B..f93) ML m1964-05-28 Evangéline Mayer, Mtl

Georges (Antoine & Marie Gosselin) n1898-05-
16 (B..f19) ML m1928-08-18 Paula Therrien,
St-Ls-de-Gonzague Mtl

Georgianna (Jean & Théotiste Couillard)n1865-
08-11 (B50f94v) d1866-07-03 (S27f114)(lan)SAM

Anna-Georgianna (Pierre & Delvina Bélanger) n
1895-04-17 (B..f89) m1911-10-16 (M..f75) Na-
zairé Lévesque (Hyppolite & Marguerite Hen-
ley) ML 2è m1960-12-31 Emile Doucet, St-Pier-
re-Apôtre Mtl

Géraldine (Michel & Euphrosine Goupil) n1897-
12-08 (B..f14) ML m1951-04-20 Maurice-William
Kenney, Mtl d1979-10-21 (S28f72) (8lans) SAM

Gérard-Augustin (Joseph & Adélia Miville) n
1916-05-05 (B..f138) ML

ROBINSON

Gérard (Ovide & Evangéline Laflamme) n1953-11-17 (B35f204) d1954-03-21 (S4f217) (4ms) GM

Gerard (Ernest & Thérèse Ross) m1978-05-26

(B3f856) Diane-Jocelyne Bouchard (Raphaël & Régina Martin) T

Gérard-Raymond (Eusèbe & Adélie Robinson) n1938-04-22 (B..f122) d1938-04-24 (S..f123) (3jrs) ML

Gérard-Raymond (Ernest & Maria Robinson) n1938-10-06 (B..f135) ML

Gérard-Raymond (Charles & Lucienne Miville) n1944-08-08 (B100f255v) SAM m1968-04-20 Clémence Savole, St-Edouard Mtl

Germaine (Edgar & Lucie Ouellet) n1948-09-05 (B..f175) ML m1968-08-29 (M2f50v) Marcien Pelletier (Ephrem & Laurette Cyr, SAM) MSP

Gertrude (Emilien & Démerise Laflamme) n1942-09-10 (B29f165) m1961-04-29 (M2f81v) Julien Fournier (Adrien & Gaétane Miville) GM 2è m1984-06-30 Daniel Lévesque, St-Yves Rim.

Gilbert (Lucien & Appoline Bernatchez) (ép. Gisèle Dubé) d1977-03-03 (S..f128) (45ans) ML

Gilbert (Charles & Lucienne Miville) n1949-06-10 (B32f53v) T

Gilbert (Ovide & Evangéline Laflamme) n1959-02-24 (B8f56v) GM

Gilberte-M. (Charles & Lucienne Miville) n1946-04-29 (B29f177v) m1968-05-04 (M1f84) Charles-Benoit St-Laurent (André-Albert & Eléona Therrien, SCL) T

Gilles (Achille & Marie Poitras) n1953-05-23 (B..f15) ML m1977-07-23 (M3f195) Suzanne Goupil (Florian & Evelyne Gauthier, Mtl) GM

ROBINSON

Gilles (François & Elisabeth Boucher) n1953-09-30 (B1f129) d1973-07-07 (S4f128)(19ans) LM

Gilles (Pierre-Marie & Winnifred Miville) n1962-09-08 (B30f100) GM

Gilles (Ghislain & Colette Henley) n1965-10-01 (B13f26) GM

Ginette (Emile & Délina Robinson) n1948-02-18 (B6f71v) SCL m1965-04-03 Jean-Marie Michaud; St-Jacques Mtl

Ginette (Ovide & Evangéline Laflamme) n1952-06-06 (B19f157) m1974-07-06 (M4f152) Eustache Synnett (Euloge & Angèle Daraïche) GM

Ginette (Léon & Irène Lebreux) n1956-03-11 (B13f25v) SOA m1976-07-09 Claude Gagnon, St-Rédempteur Mat.

Gino-Steeve (François & Elisabeth Boucher) n1969-06-30 (B6f90) LM

Gino (André & Estelle Tapp) n1974-05-10 (B..f81) ML

Gisèle (Emilien & Démerise Laflamme) n1949-10-29 (B41f72) d1970-12-29 (S1f98) (21ans)GM

Gracia (Joseph & Délia Miville) m1935-12-31 (M..f58) Omer Mimeault (Cyrille & Philomène Lemieux) d1982-03-30 (S..f209) (69ans) ML

Gracia (Léon & Adéla Lizotte) n1936-01-15 (B9f77v) SCL

Gracieuse (Henri & Georgianna Mimeault) n1898-07-10 (B..f21) d1904-06-22 (S..f98) (6ans) ML

Grégoire (Michel & Alphonsine Goupil) n1891-03-30 (B..f49) ML m1915-06-30 Emilienne Chrétien, Lac-au-Saumon

ROBINSON

Guilement (Paul & Denise Laflamme) n1965-11-02 (B15f27) GM

Narglasse-Gustave (Joseph & Rose-Anna Roy) n

1882-04-13 (B..f182) ML m1906-06-04 (M3f130v)
Marie Gagnon (Joseph & Lse-Anna Bernier) 2e
m1946-07-31 (M5f225) Maria Pelletier (vve
Jean-Bte Lizotte) SM d1963-12-29 (S..f145)
(81ans) ML

Guy (Emile & Delvina Robinson) n1953-12-24
(B..f23) ML m1976-06-12 Ginette Pomerleau, St-
Clément Mtl

Guy (Maurice & Carmela Fournier) n1970-09-12
(B..f27) ML

Guyaine (Jean-Guy & Aliette Poitras) n1965-
11-30 (B..f167) ML

Hélène (Ovide & Evangéline Laflamme) n1956-
12-15 (B56f19) GM

Hélène (Albert & Anne-M. Boucher) n1962-06-18
(B..f123) ML

Henri (Alexis & Appoline Castonguay) n1872-
04-26 (B..f55) m1896-02-04 (M..f99) Georgian-
na Mimeault (Sifroi & Georgina Côté) d1926-
05-29 (S..f49) (54ans) ML

Henri (Henri & Georgianna Mimeault) n1902-07-
29 (B..f73) m1937-03-31 (M..f94) Nathalie
Synnnett (Eloi & M.Louise Henley) d1984-11-17
(S..f244) (82ans) ML

Henri-Paul (Alfred & Léa Dugas) n1946-09-15
(B59f185) T d1959-02-08 (S..f88) (12ans) ML

Magloire-Herménégilde (Lucien & Anne Maloney)
n1883-04-13 (B..f191) m1904-10-18 (M..f102)
Amanda Gosselin (Marcel & Marie Poitras) d
1949-12-21 (S..f190) (66ans) ML

ROBINSON

Hervé (Wilfrid & Blanche Boucher) n1927-06-09
(B18f97) m1950-05-04 Virginie Laflamme, Qué.
d1963-02-05 (S3f106) (35ans) SM

Hervé (Hervé & Virginie Laflamme) n1961-06-19
(B19f83v) GM

Hubert (Achille & Marie Poitras) n1949-08-21
(B..f186) ML m1976-07-17 Jacqueline Simard,
St-Hubert Mtl

Huguette (Ernest & Maria Robinson) n1944-05-
10 (B..f80) m1966-10-29 (M..f175) Adrien
Ouellet (Georges & Yvonne Mercier) ML

Imelda (Eusèbe & Ernestine Lizotte) n1928-02-
27 (B6f108v) m1947-09-08 (M7f4) Achille Gou-
pil (Johnny & Florida Daraïche) SM d1985-11-
21 (S5f23) (57ans) GM

Irénée (Léon & Irène Lebreux) n1941-04-13
(B11f59) SOA

Isidore (Georges & Wilhelmine Blanchet)n1905-
10-21 (B..f118) ML m1931-09-10 Elise Brooks,
Alberta

Jacqueline-Thérèse-Gisèle (Lucien & Appoline
Bernatchez) n1933-01-27 (B5f38) SM m1955-02-
19 Marcel Provost, Ville-Jacques-Cartier

Jacqueline (Antoine & Denise Cormier) n1960-
10-26 (B..f108) ML

Jacqueline (Emilien & Démerise Robinson) n
1962-01-22 (B4f91) GM

Normand-Jacques (Omer & Simone Mimeault) n
1939-07-21(B.f159)ML m1967-08-02(M8f339)Noël-
line Tanguay (Antoine & Alberta Quimper) SAM

Jacques (Léonard & Emilienne Vaillancourt) n
1950-03-06 (B..f193) ML m1976-01-24 Denise
St-Laurent, Baie-Comeau

ROBINSON

Jacques (Antoine & Denise Cormier) n1963-09-16 (B..f141) ML

Jacques Denis (Denis & Michelle Ricard) n1980-10-05 (B..f188) ML

Jean (Barthélémy & M.Anne St-Pierre) m1851-09-23 (M6f36) Théotiste Couillard (Joseph & M.Claire Deseins dit St-Pierre L'Islet) SAM d1900-03-02 (S..f42) (72ans) ML

Jean (Edgar & Lucie Ouellet) n1957-11-04 (B..f73) ML m1979-07-28 (M2f209) Marie Gaumont (Edmond & Madeleine Pelchat) SM

Jean-Baptiste (Herménégilde & Mélina Bernatchez) n1909-02-26 (B..f32) ML

Jean-Baptiste (Léon & Adéla Lizotte, SCL) n1929-06-24 (B..f143) ML m1955-04-25 (M2f155) Juliette Alhot (Maurice & Gilberte Gagné) SBL

Jean-Baptiste-Guy (Emile & Delvina Robinson) n1945-06-17 (B39f161v) SCL d1945-12-05 (S26 f169) (4ms) T

Jean-Benoit (Jean-M. & Claudette Laflamme) n1977-04-26 (B..f130) ML

Jean-Eudes (Omer & Simone Mimeault) n1943-06-30 (B..f63) ML m1971-06-26 Gisèle Paquin, Mtl

Jean-François (Bernard & Marjolaine Fournier) n1974-12-04 (B26f162) GM

Jean-Frank (Albert & Solange Thibault) n1976-05-09 (B3f149) LM

Jean-Guy-Henri (Henri & Nathalie Synnett) n1940-07-31 (B..f11) m1964-09-19 (M..f153) Alette Poitras (Antonio & Robertine Roy) ML

Jean-Louis (Magloire & Malvina Roy) n1883-09-21 (B.f195) ML m1920-09-21 Emilie Tanguay, SAM

ROBINSON

Jean-Luc (Etienne & Elisabeth Cormier) n1961-04-27 (B11f81v) GM

Jean-Marie (Magella & Fernande Daraïche) n 1958-05-19 (B22f46) m1976-07-09 (M4f179)
Claudette Laflamme (Chs-Auguste & Herméline Laflamme) GM

Jean-Noël (Hervé & Virginie Laflamme) n1950-12-18 (B49f108) GM

Jean-Pierre (Magella & Fernande Daraïche) n 1956-03-28 (B12f4) GM

Jean-Pierre (Emilien & Démerise Laflamme) n 1967-12-07 (B2f125) GM

Jean-Pierre (Berchmans Miville & Francine Robinson) n1980-09-27 (B..f8) GM

Jean-Robert (Robert & Camille Roy) n1958-01-27 (B..f75) ML

Jean-Yves (François & Elisabeth Boucher) n 1950-05-09 (B9f99v) LM

Jean-Yves (Edgar & Lucie Ouellet) n1952-04-05 (B..f221) ML

Jeanne (Michel & Alma Laflamme) n1918-12-29 (B..f27) GM

Jeanne (Eusèbe & Ernestine Lizotte) n1922-04-16 (B6f37v) m1946-10-19 (M14f232v) Charles Normand (Louis & Mathilde Lavoie, MS) SM d 1958-10-21 (S2f161v) (36ans) MS

Jeanne-Olive (Desylva & Lucina Laflamme) n 1948-01-17 (B4f17) GM

Jeannette (Joseph & Sara Henley) n1926-02-10 (B..f42) m1945-07-07 (M..f106) Wilfrid Henley (John & Agnès Ringuet) ML

ROBINSON

Jeannette (Daniel & Yvette Poitras) n1940-10-12 (B..f14) m1962-09-01 (M..f126) Léonide Champion (Joseph & Donalda Robinson) ML

Jeannine (Daniel & Yvette Poitras) n1952-05-29 (B..f222) m1971-05-29 (M..f35) Bernard Bergeron (Fernand & Anita Bernard) ML

Jeannot (. . & M.Jeanne Robinson) n1973-04-05 (B4f127) GM

Jennifer-Hélène (André & Estelle Tapp) n1980-11-13 (B..f189) ML

Jenny (Anicet & Louise Marchand) n1979-01-10 (B1f226) SM

Jerry-Nicholas (Bernard & Marjolaine Fournier) n1982-01-06 (B2f272) SM

Daniel-Jessie (Denis & Michelle Ricard)n1977-03-18 (B..f208) ML

Jessie (Maurice & Carméla Fournier) n1979-11-26 (B..f170) ML

Jimmy (Anicet & Louise Marchand) n1977-07-17 (B9f198) GM

Jimmy (Mario & Manon Dupéron) n1985-08-05 (B9f216) LM

Joachim (Antoine & Rose-Anna Coulombe) n1913-02-24 (B..f97) ML

Edgar-Joachim (Edgar & Lucie Ouellet) n1950-08-10 (B..f88) m1970-08-15 (M..f23) Colette Mimeault (Jean-Bte & Anita Gasse) ML

Jocelyn (Ernest & Marie Robinson) n1949-09-17 (B..f187) m1975-07-11 (M..f103) Ginette Levesque (Raymond & Cécile Simard) ML



JACQUES ROY
f Olivier & Corinne Martel
n 1934-12-09 S A M
Ambassadeur du Canada en A-
rabie Saoudite 1981



PHILIPPE ROY



JOHN S. RUSSELL
N 1870-05-19 Montréal
d 1934-02-27 A64 C C



JAMES G. RUSSELL
N 1900-08-16 Matane
d 1981-02- A 80 C C



La magnifique maison de style anglais construite par Johnie au Cap-Chat dans les lères années du siècle. Maud ou Mollie Starke, la fille de Johnie, fut la dernière à y résider. Elle vendit sa propriété à Robert Lamarche en 1989.



ROY Albin
ép. Marthe Sasseville
n 1919-04-11 C C

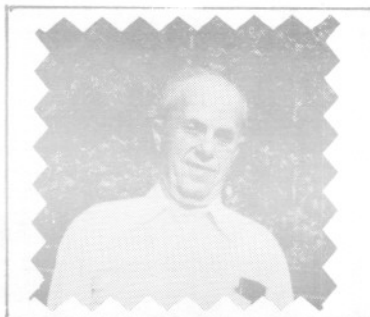

ROY Arthur
ép. Jeanne d'Arc Marin
n 1917-07-10 C C



ROSS Madeleine
ép. Albert Fournier
d 1972-05-23 A 41
S A M

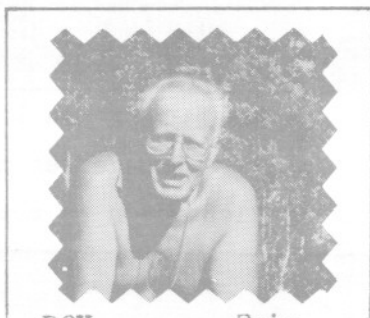

ROY Eric
f Ovila & Fl. Hopps
ép. Madeleine Roy
n 1916-02-19
Woonsocket USA



ROSS Régis
f Raoul & B. Therrien
n 1956-12-15
S C L

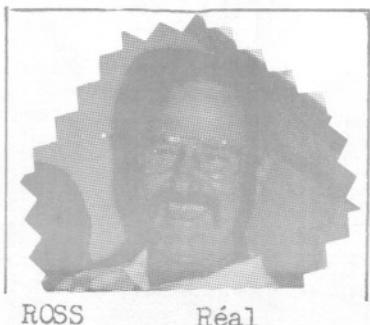

ROSS Réal
f Raoul & B. Therrien
ép. Madeleine Miville
n 1946-03-29
S C L



Le REMORQUEUR de la Cie St-Lawrence
pour le touage des navires à mer basse
La Richardson en possédait un aussi

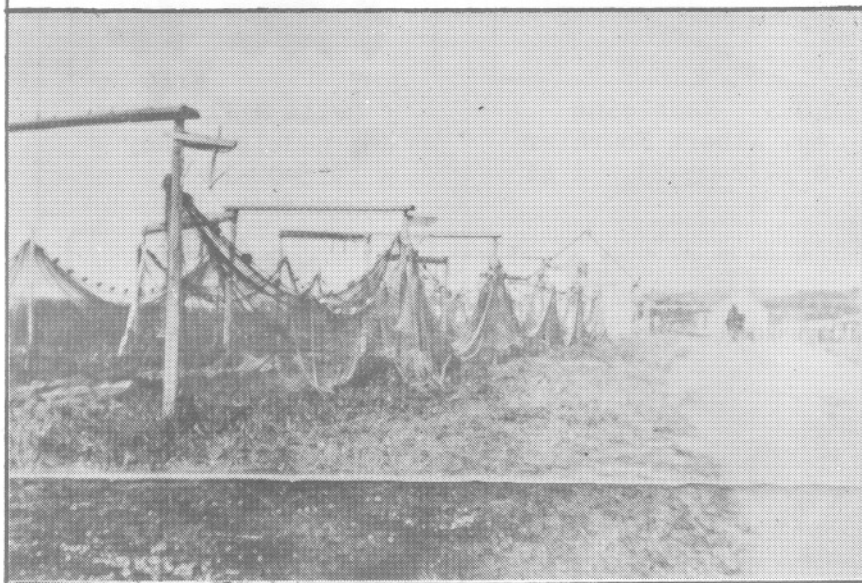

Le séchage des RETS après la pêche
On les accrochait sur des "horses"



Famille de John ROSS & Rosélia Lessard

André - Bernadette - Bernard - Laurena - Jean - la mère - Gilles - Marthe -
Gérard - Georgette - Paul-Emile

FAMILLE

Bernard Robinson



BERNARD



MARJOLAINE FOURNIER

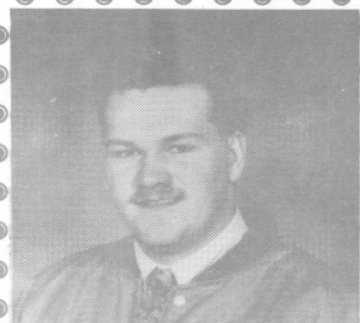

BILLY



JEAN-FRANCOIS

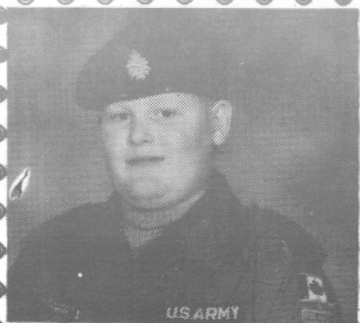

LARRY

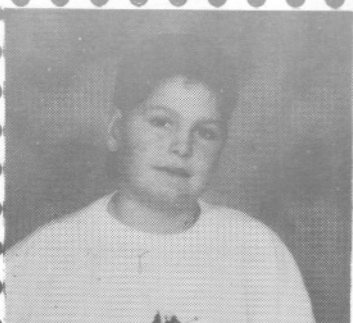

JERRY



ROBINSON Pierre-Marie
n 1961-08-31
f Frs & Elisabeth Boucher
L M



ROBINSON Gérard
f Joseph & Adélia Miville
né 1916-05-05
d 1944 au champ d'honneur
L

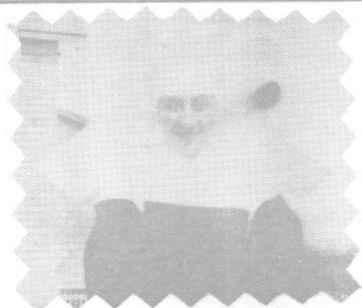

ROY Gemma Sr M.-Elise
Prof. relig. 1942
f Herven & El. Miville
n 1920-05-15
C C Soeur de St-Paul



Rioux Madeleine Soeur
n 1944-04-07
f Léon & Thérèse Chenel
Prof. rel. 1965-05-10
Marsoui S S P



RIOUX Marie-Alberte Soeur
n 1917-08-14
f Cyrille & Antonia Rioux
Prof. rel. 1942-08-25
Riv.-à-Claude



ROSS Lucille Soeur
f François & Elzire Lévesque
Prof. rel. 1941-08-25
d 1991-09-18
Tourelle

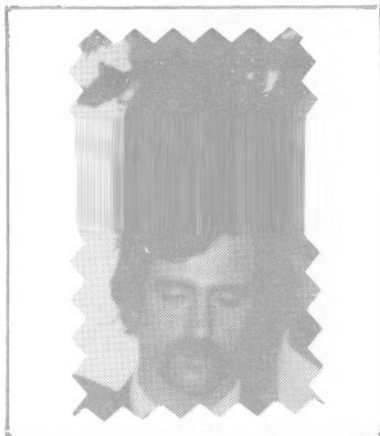

ROSS Fernand
ép. Lise Benoit
n 1950-11-14 S C L

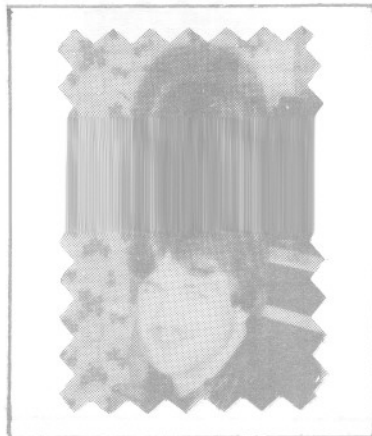

ROSS Gaétan
f Raoul & B. Therrien
n 1964-07-21 SAM

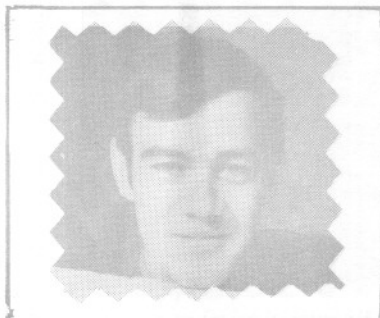

ROSS Jean-Yves
n 1950-04-24 SCL
ép. Raymonde Haché

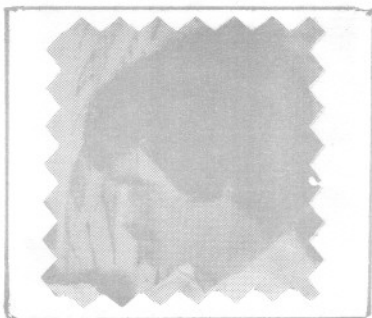

ROSS Daniel
ép. Diane Forest
n 1956-01-03 SCL



ROSS Francis
ép. Sandra Difiore
n 1955-02-03 SCL



ROSS Jeanne
ép. Cyrille Therrien
d 1992-06-27 A 78

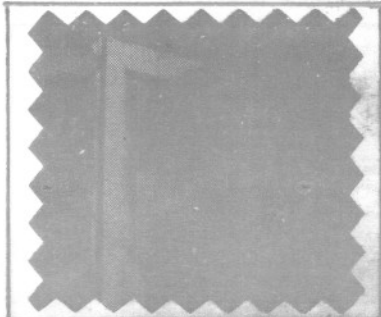

ROBINSON François
ép. Elisabeth Boucher
n 1915-05-08
L M



ROUSSEL David
Prêtre 1865-10-08
curé M L 1867-1870
d 1898-04-12 A 62 M L

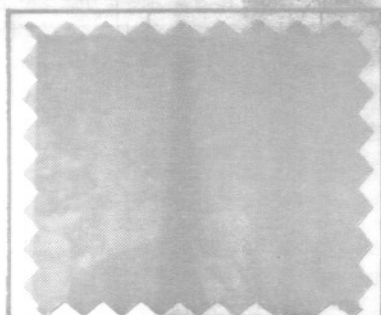

ROBINSON Narcisse
ép. Philomène Bernatchez
d 1922-01-04 A 93
M L



ROBINSON Damase
ép. Georgina Jovin
d 1927-02-06 A 76
M L



ROBINSON Magloire
ép. Malvina Roy
d 1926-10-21
S M

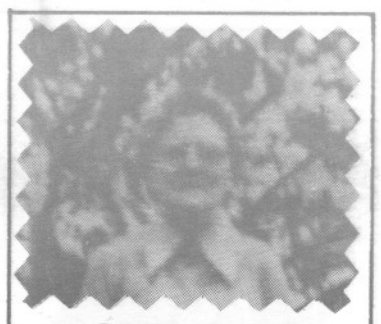

ROBINSON Donald
ép. Joseph Campion
n 1900-07-28
M L



ROSS Raoul
ép. Béatrice Therrien
n 1920-10-10 S C L



ROBINSON Ernest
d 1983-11-21 A 60
ép. Thérèse Ross M L



RICHARD Jean-Charles
n 1921-12-31
Prêtre 1947-05-24
d 1986-04-02 M L



RIOUX Paul-Emile
n 1911-01-16
Prêtre 1940-05-18
Curé MSP - R C

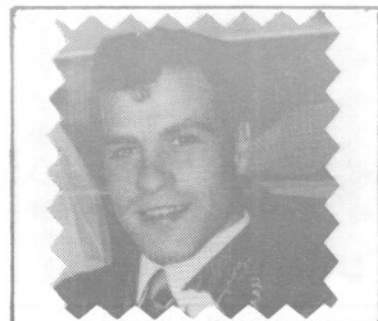

ROSS Réjean
f Raoul & B. Therrien
n 1947-05-28 SCL
ép. Bibiane Baillargeon



ROY Eudore
ép. Eugénie Gagnon
ép. Georgiane Chénard
d 1946-10-26 A 68



ROSS Jean-Noël
ép. Julienne St-Laurent
n 1928-12-16 Tourelle

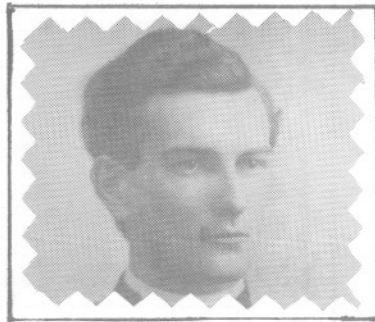

RIOUX Onésime prêtre
Vicaire SAM 1908
d 1942-02-26 A 61
Gravelbourg

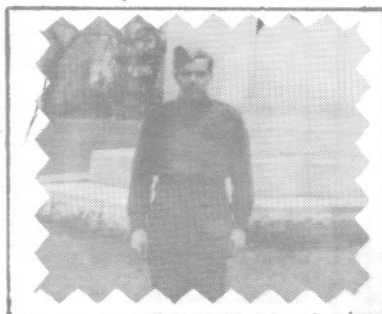

ROSS Edgar
f John & Rosélia Lessard
d 1945-04-05 au front
S A M

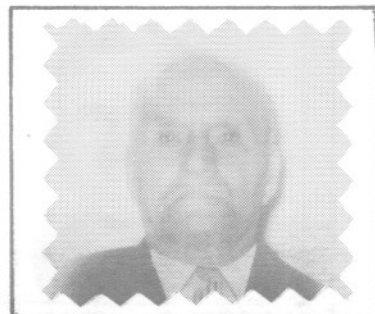

RIOUX Louis
ép. Alphonsine Therrien
d 1959-06-26 A 90
Marsoui

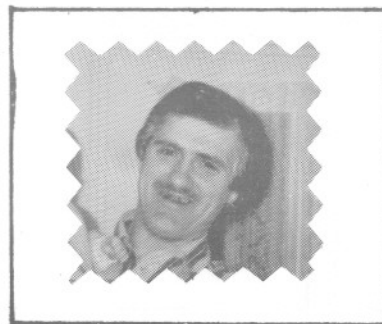

ROSS Alain
f Raoul & B. Therrien
n 1948-11-30 SCL

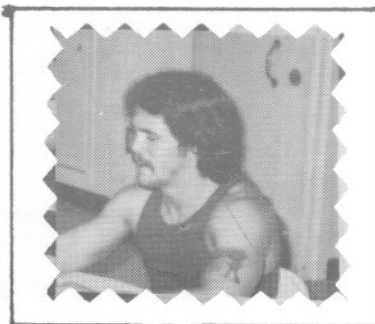

ROSS Gilbert
f Raoul & B. Therrien
n 1959-11-19 SCL



ROBINSON Johanne
 f François & Elis. Boucher
 n 1960-06-11
 L M



ROBINSON Albert
 ép. Solange Thibault
 n 1948-12-24
 L M

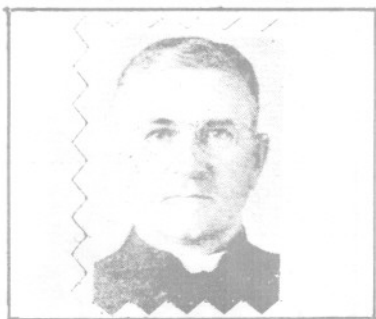

RIOUX Georges-H.
 Vicaire C C 1917
 d 1961-11-05 A 62
 Caplan



ROBINSON Thérèse
 ép. Edgar Fournier
 n 1932-09-09
 SCL



ROBINSON Robert
 ép. Camille Roy
 n 1923-05-23
 SAM



ROBINSON Albert
 f Eusèbe & Ern. Lizotte
 n 1923-05-23
 S M



Ross Arthur
ép. Alberta Soucy
d 1972-09-03 A67
T



ROSS Alberte dite Berthe
ép. Aurèle Therrien
n 1915-09-25 SAM

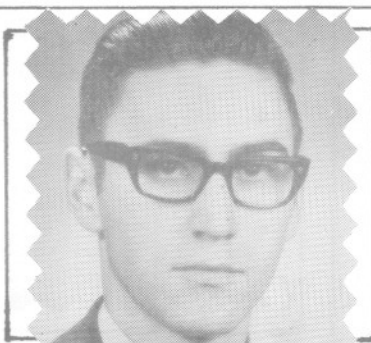

RIOUX Raynald
ép. Monique Ruel
n 1976-05-08
diacre Québec



RIOUX Wilfrid
ép. Marie Henley
d 1981-05-17 A 54
R C

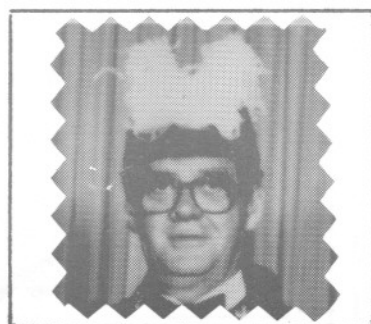

ROSS Jean-Paul
ép. Lydia Auclair
d 1987-12-15 A 60
M S P



RICHARD Irénée
ép. Philomène Fournier
d 1943-04-24 GV



ROBINSON Béatrice
n 1963-12-16
f François & Elis. Boucher
L M



ROBINSON Christiane
ép. Jocelyn Vallée
n 1956-11-01
L M



ROBINSON Jean-Yves
n 1950-05-09
f Frs & Elisabeth Boucher
L M



ROBINSON Claudette
n 1947-12-05
ép. Gaston Vallée
L M



ROBINSON Gilles
f Frs & Elisabeth Boucher
n 1973-07-07
L M



ROBINSON Gino
f François & Elis. Boucher
n 1969-06-30
L M



RIOUX Joachim
ép. Lucette St-Laurent
n 1929-10-08
R C



RIOUX Délina
ép. Cyprien Audet
d 1950-01-07 A 77
Ruiss.-Patates

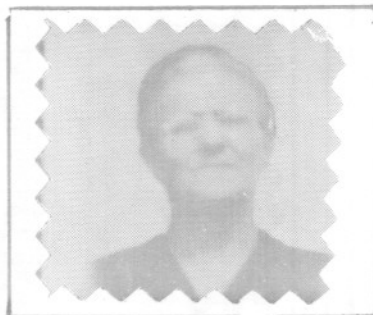

RIOUX Domithilde
ép. Georges Castonguay
d 1956-01-20 RA

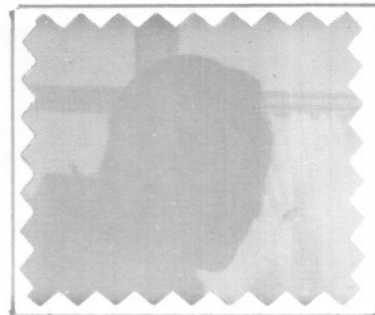

RIOUX Edmond
f Polycarpe & S. Henley
n 1932-02-22
R C



RIOUX Denise
ép. Daniel Dion
n 1935-02-15
R C



RIOUX Huguette
ép. Lionel Collin
n 1937-12-13
R C



ROY Pierre
ép. Adrienne Raymond
d 1983-06-28 A 89
SAM



ROY Adélia
ép. Adrien Perrée
n 1886-05-07
C C



ROY Lucie
n 1961-04-03
LM



ROY Rita Sr M. du Secours
f Alphonse & Geo. Fournier
n 1921-06-29 C C
St-Rosaire de Rim. 1949



ROY Denis
f Lorenzo & Noémie Sergerie
n 1964-03-01
L M



ROY Francis
n 1957-01-12
ép. Linda Jacob
L M



RIOUX Auguste
ép. Odila Vallée
n 1917-03-03
R C



RIOUX Cyrille
ép. Jeanne Auclair
n 1919-11-22
R C



RIOUX François
ép. Georgiana Beaupré
d 1917-12-02 A 78
MT.



RIOUX Arthur
ép. Alphéda Vallée
n 1922-05-06
RA

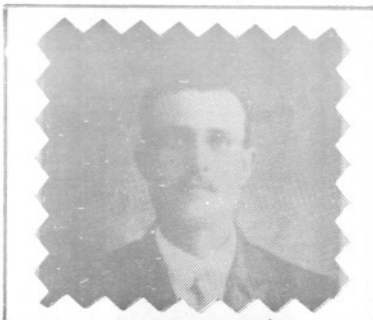

RIOUX Cyrille
ép. Antonia Rioux
d 1919-02-07 A 35
RA

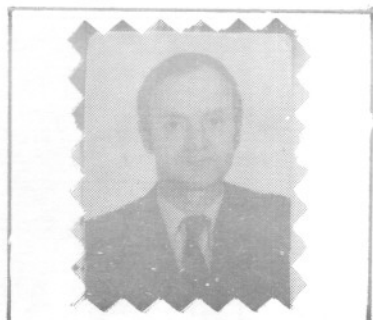

RIOUX Antonio
ép. Laurette Breton
n 1925-01-16
SAM



ROY Roxanne
f Jean-René & Linda Chenel
n 1990-05-01
L M



ROY Jessica
f Jean-René & Linda Chenel
n 1988-01-30
L M

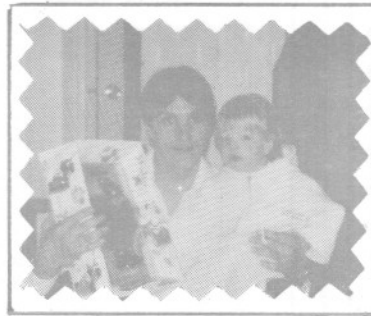

R O Y Jean-René
ép. Linda Chenel
n 1960-04-08
L M



ROY Valère
ép. Jocel. de l'Etoile
n 1952-05-02
L M



R O Y Reina
ép. Richard Dion
n 1955-03-26
L M



ROY Pacifique c.f.s.
Desservant: 1931-1934
d 1954-10-09 A 69
Mission Les Capucins



Rioux Eulalie
ép. Horace Lavoie
d1979-09-23 A95
SAM



Rioux Réginald
f. Antonio & Gilberte
Rioux
d1980-03-20 A26 SAM



Rioux Flavie
ép. Philibert Henley
d1982-02-05 A96
M



Rioux Sylvain
f. Gonzague & Georgette
Lafontaine
d1980-05-13 A18 SAM

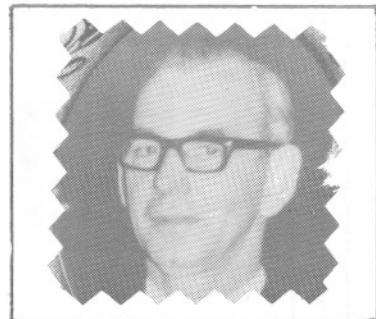

Rioux Onézime
ép. Corinne Dugas
d1979-04-11 A64
SAM

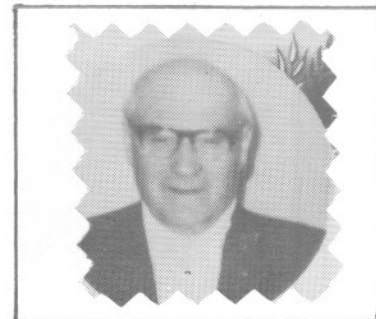

Roy Antoine
ép. Rosanna Ouellet
d1980-02-05 A88
CC



ROY Camille
ép. Robert Robinson
n 1927-04-24
C C



Ross Aline
ép. Georges Paquet
d1962-08-14 A45
SAM



Roy M. Angèle
ép. Delphis Emond
d1979-05-09 A76
CC



Roy Thérèse
ép. Jean Emond
d1970-10-19 A42
CC

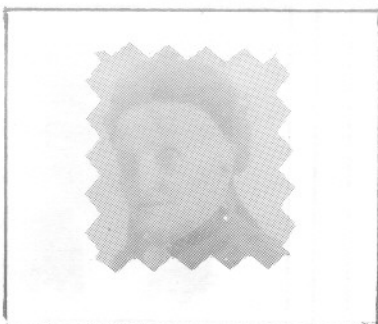

Roy Séraphine
ép. Olivier Bélanger
d1926-01-17 A90
CC

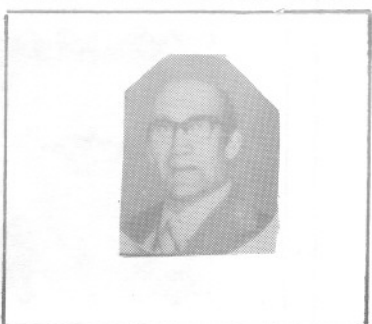

Roy Robert
ép. Rose-Aimée Vallée
d1975-06-15 A63
CC

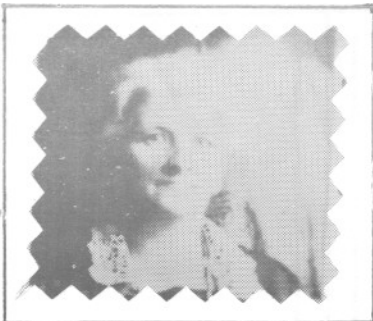

Roy Elise
ép. Jos. Singcaster
d1933-05-24 A67
CC



Roy Pierre-J.-Emile
d1911-12-16 A17
CC

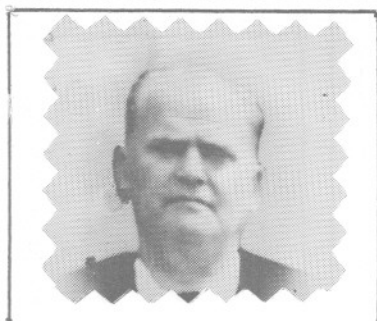

Roy Edmond
ép. Aldéa Dufresne
d1959-08-21 A67
CC



Roy-Eving Joséphine
ép. E.-P. Bérubé
d1937-03-02 A80
Limoulu

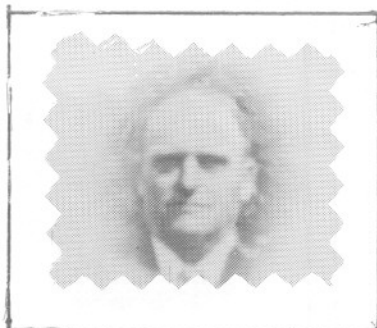

Roy Christophe
ép. Adèle Sergerie
d1963-02-21 A77
CC



Roy Is-de-Gonzague
f. Edgar & Anna Gasse
d1957-08-04 A23
CC

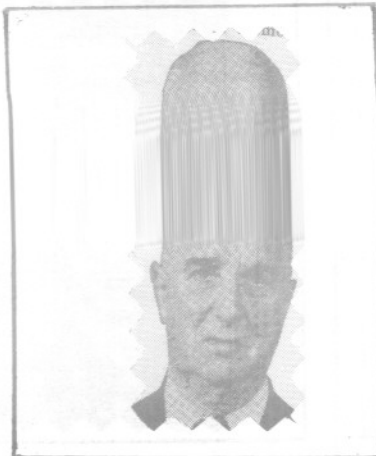

Roy Ovila-Léon
ép. Florence Hops
d1967-07-02 A79
CC



Roy Odile
ép. Herménè Isabelle
d1960-01-31 A82
CC



Roy Obéline
ép. Joseph Dion
d1911-07-31 A66
CC



R O Y Nymphodère
f Louis & Olive Gagnon
d 1919-09-09 A 77 ans
C C

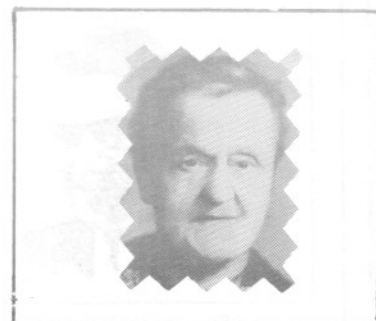

Roy Noémie
ép. Pierre-Napoléon
Robitaille
d1946-12-15 A77 CC



Roy Mario
f. Gabriel & Alette
Lavoie
d1988-05-13 A31 CC



Roy Elzéar chanoine
n 1870 St-Anaclet
Prêtre 1894 Curé M L
1897-1904 d 1951-01-11
A 80



RACEK Joseph
n 1914-06-11 Tcheko-
Slovaquie Prêtre 1938-
06-29 Curé 1951-1958
au S C L d 1977-06-13
C C

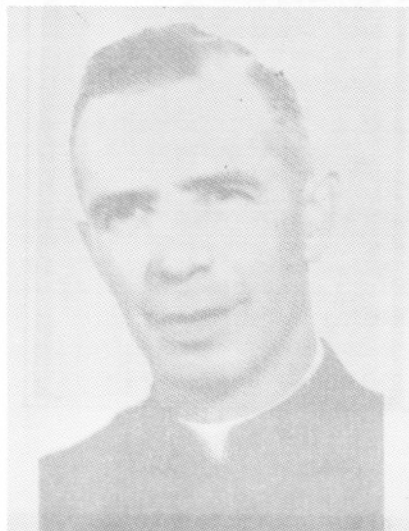

RICHARD Jean-Charles
f Irénée & V. Henley
n 1921-12-31
Prêtre 1947-05-24
S M

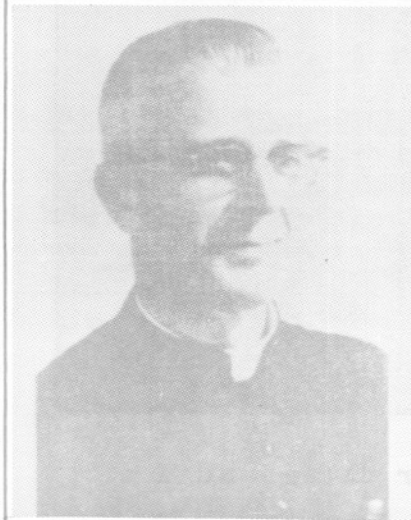

RICHARD Paul-Emile
f Irénée & V. Henley
n 1919-11-07
C.S.V. 1942-08-15
Prêtre 1948-07-04
S M

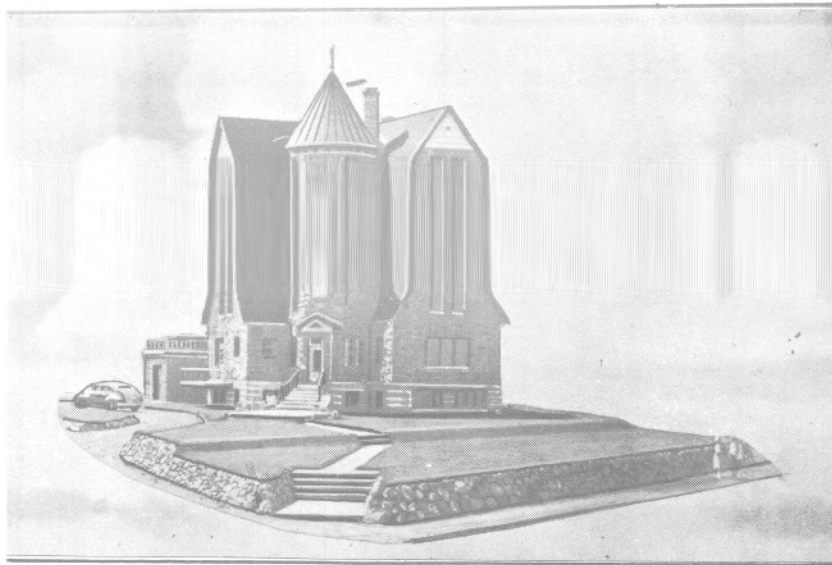

construit par le Dr Rioux
aujourd'hui propriété du Dr Charles-Eugène Marin



Dr Emile RIOUX
ép. Clémence Bouchard
médecin & chirurgien
1930 - 1961-11-20

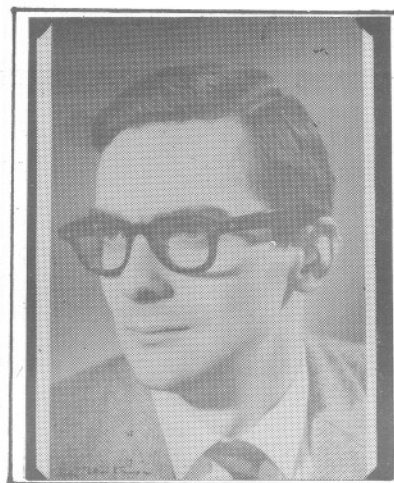

Jean RIOUX
fils d'Emile Rioux
bienfaiteur de la biblio
du Lycée des Monts



RAYMOND ANITA
Ep. WILLIE SERVANT
D. 03-06-1990, 83 ans T.



RIOUX ALBERTINE
Ep. ISIDORE DARACHE
D. 24-03-1985
79ans, MARSOUI



RIOUX ALPHONSE
Ep.M. FOURNIER
D. 27-04-1943,
61 ans, S.A.M.



RIOUX EVAGUE
Ep. THE. DARACHE
D.12-06-1969
A.41, F.A.



RIOUX GEORGES
EP. DELIMA COLLIN
D. 08-03-1963
A. 82, S.A.M.



RIOUX JACQUES
F.gerard et
R.ALMA LACOMBE
D.25-12-1963,A.14 S.A.M.

Une famille remarquable en Gaspésie: les Roy de Cap-Chat

1 = Olivier Roy	de Jpigny (dioc. Sens)	épouse	Catherine Boderge
2 = Antoine	Québec	m1668-09-11	Marie Major
3 = Pierre	St-Pierre (I.O.)	m1691-02-12	Marie-Anne Martin
4 = Augustin	Boucherville	m1725-10-22	Jeanne Boucher
5 = Louis	St-Roch	m1760-08-18	Angélique Pelletier
6 = Henri	La Pocatière	m1794-08-11	Victoire Gagnon (Henry)
7 = Joseph	Ste-A.-des-Monts	m1829-09-03	Esther Lévesque
8 = Joseph.-J.	" " "	m1858-01-11	Elisabeth Gagnon
9 = Jos.-Wilfrid	Cap-Chat	m1894-11-20	Camilie Roy
		2è m1908-08-21	Alma Lepage
10= Sasseville	" "	n1895-08-21	d1970-04-10
" "	La Reine, Abitibi	m1920-09-01	Hélène Baillargeon
" "	Québec	2è m1951-12-12	Marla Jalbert

Sasseville Roy fut député fédéral de Gaspé: 1940 - 1945

ENFANTS

Paul-Emile	n. La Reine,	Retraité
Jean-Marc	" "	juge de la Cour provinciale
Roch	" "	juge de la Cour provinciale, d1985-10-10 (60a)
Philippe	" "	médecin pathologiste - maire de Gaspé: 1965 - 1975, d1985-06-30 (56a).
Marie	n. Gaspé	moniale bénédictine A l'abbaye Ste-Marie des Deux-Montagnes d'Oka - En religion soeur Marie-Bernadette

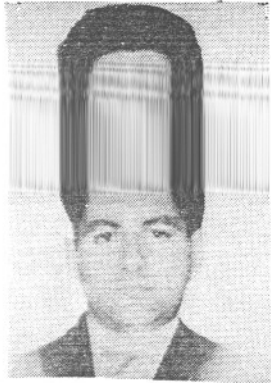

RIEUX LEONARD
 Ep. JEANNE MERCIER
 D. 21-06-1959
 A. 30, R.A.



RIEUX MARTINE
 Ep. JOHN DRAPERU
 D. 24-07-1907
 A. 54 M.L.



RIEUX RICHARD
 F.A. ET OJILE VALLEE
 D. 28-03-1970
 A. 20, R.R.



ROBINSON ANNA
 Ep. LEON HUGAS
 D. 20-12-1971
 A. 64, M.L.



ROBINSON ALBERTINE
 Ep. PAUL CAMPION
 D. 05-02-1970
 A. 63, M.L.



ROBINSON LUCIEN
 Ep. PAULINE BERNATCHEZ
 D. 20-09-1968
 A. 62, M.L.



HOSS OLIVIA
Ep. LOUIS ROY
D.31-03-1928
A.65, L.M.

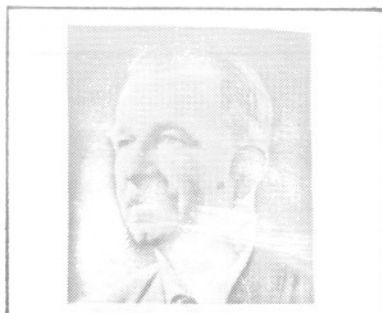

RIOUX ARTHUR
Ep. JEANNE ROY
D. 15-02-1963
A.54, RIMOUSKI

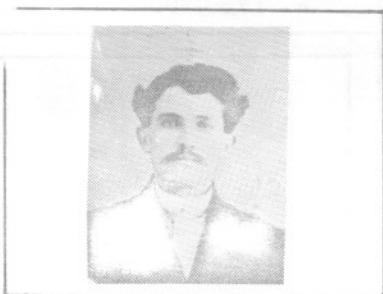

RAYMOND JOSEPH
Ep. LUCIE ST-PIERRE
D.21-03-1922
A.32, ST -DAMASE

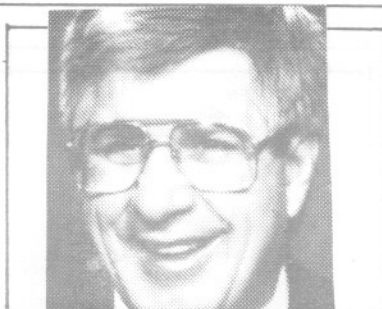

HOSS GILLES
Ep. COLETTE VALLEE
D. 11-05-1994
A..51, S.A.M.

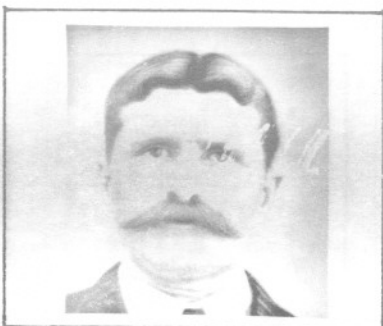

ROY LOUIS
Ep. OLIVA HOSS
D. 24-06-1933
A. 75. L.M.

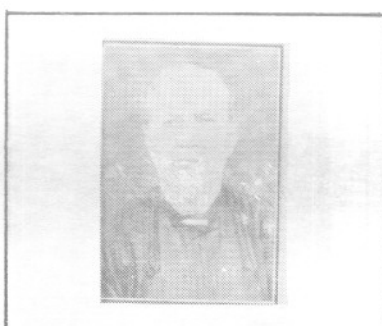

ROY JOSEPHINE
Ep. SAMUEL DION
D. 09-05-1916
a. 73,C.C.



ROBICHAUD EPIHEM
Ep. AURELIE COTE
D. 12-09-1962
A. 79, C.C.

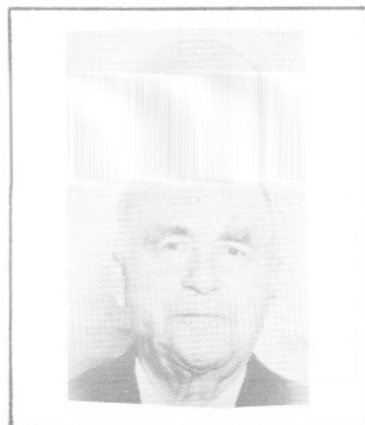

ROY ALBERT
Ep. GEORG. VANDELAC
D. 10-06-1962
A. 79, C.C.



ROY AMANDA
Ep. JOS BOUCHER
D. 19-03-1987
A. 92, C.C.

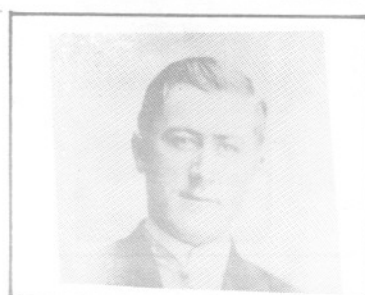

FOSS SAMUEL
Ep. FLORIDA ST-LAURENT
D. 20-04-1939
A. 48, Tourelle



FOSS HANON
F. J. PAUL & LYDIA A.
D. 05-04-1982
A. 13, N.S.P.



ROBINSON YVACIA
Ep. OMER STEWART
D. 30-03-1982
A. 69, N.L.

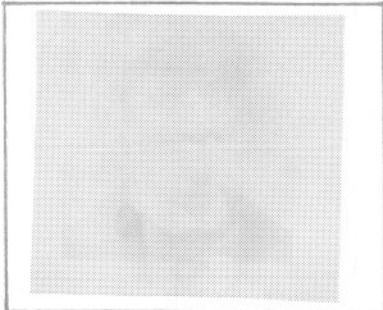

ROBINSON LOUIS
Ep. ADELAIDE COLE
D. 19-05-1947
A. 64, M.L.

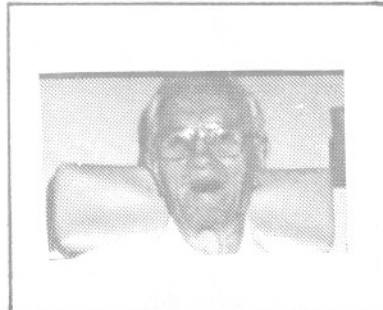

ROBINSON ADELALD
Ep. DELIA ROBINSON
D. 24-05-1990
A. 85, M.L.

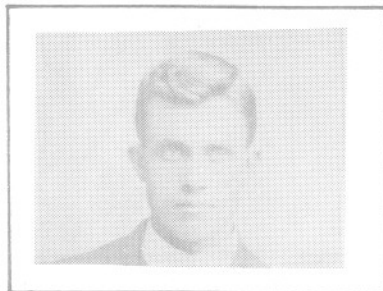

ROBINSON JOSEPH
Ep. DELIA RIVILLE
D. 12-09-1920
A. 36, M.L.



RIOUX EVA
Ep. CHARLES TRÉPANNIER
D. 26-03-1944
A. 56, S.A.M.



RIOUX ROBERT
Ep. MARIE ST-LAURENT
D. 29-10-1961
a. 60, R.C.



RIOUX FLAVIE
Ep. PHIL. HENLEY
D. 05-02-1982
a. 96, R.C.



ROY M. JEANNE
 F.A. & GEORGIANNA V.
 D. 04-06-1942
 R. 24, C.C.

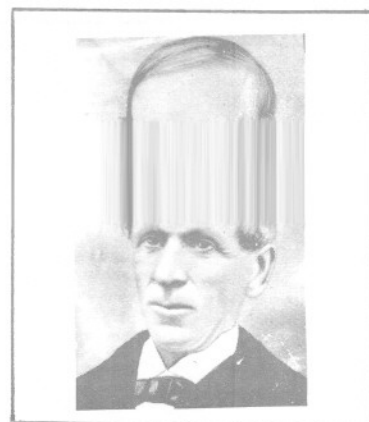

ROY JOSEPH
 Ep. ESTHER LEVESQUE
 D. 19-08-1874
 A. 68, C.C.

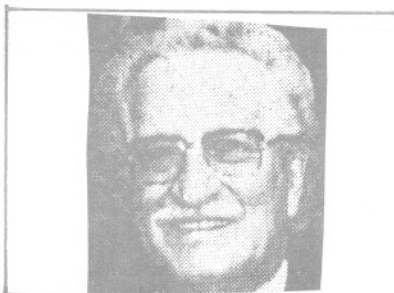

ROY SAMUEL
 Ep. ODILE LANDRY
 D. 27-08-1994
 A. 83, C.C.

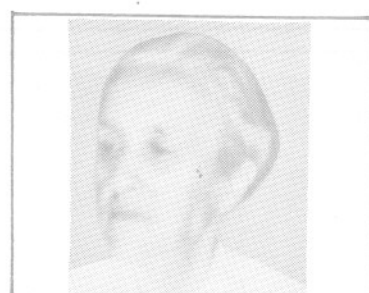

ROY ERNESTINE
 Ep. EDOUARD SASSEVILLE
 D. 17-08-1972
 A. 83, S.A.M.

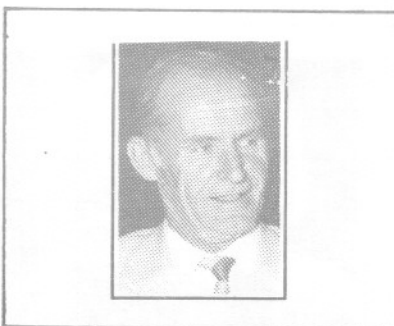

RICHARD ROGER
 Ep. NOELLINE RICHARD
 D. 16-07-1993
 A. 61, G.V.



ROY J. OLIVIER
 Ep. SUZANNE DUFOUR
 D. 05-08-1941
 A. 71, C.C.

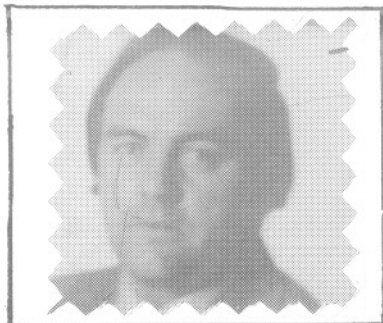

Rioux Jean-Paul
ép. Lucienne Jacques
d1979-07-09 A49
SAM



Ross M. Paule
ép. Joseph St-Laurent
d1952-06-07 A45

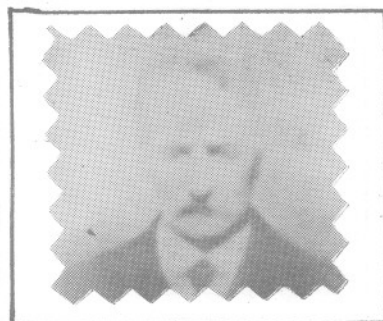

Ross Hilaire
ép. Rosanna Gasse
d1923-06-06 A68
T



Ross Jean-Denis
ép. Marguerite Dupuis
d1981-09-24 A48
T

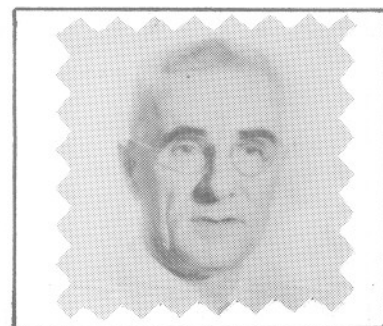

Ross Joseph
ép. Céline Cloutier
d1964-12-03 A75
T

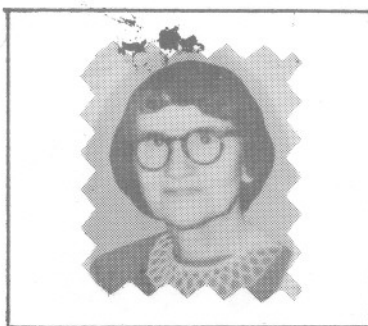

Raymond Adrienne
ép. Pierre Roy
d1971-09-13 A72
SAM

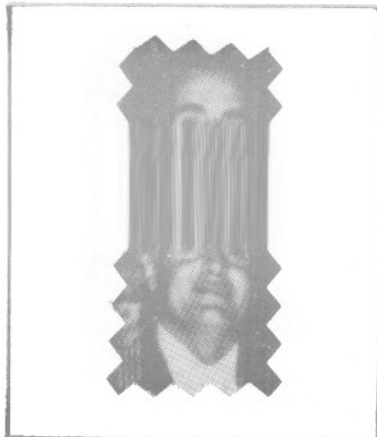

Roy Eudore
ép. Pierrette Lafontaine
d1979-07-08 A52
Cap-Seize



Roy Elise
ép. Jos. -E. -D'Anjou
d1926-05-27 A63
CC



Roy Edouard
ép. Anna Chrétien
d1963-06-30 A75
CC



Roy Charlotte
ép. François Truchon
d... A92
Matane



Roy Charles
ép. Eva Gagnon
d1936-04-18 A66
CC



Roy Bènoni
ép. Emma Roy
d1937-10-30 A93
CC



Roy M. Laure
ép. Alexandre Derooy
d1958-03-19 A54
SAM



Roy Marcelline
d1980-08-30 A84
CC

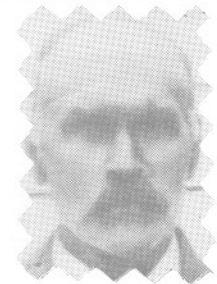

Roy Is-Théodore
ép. Nymphodore Dugas
d1944-01-03 A88
CC



Roy Irma
ép. Gabriel Bernatchez
d1990-06-01 A84
MSP



Roy Gérard
ép. Alice Gagnon
d1971-01-03 A57
CC



Roy François-Luc
ép. Antoinette
Larrivière
d1964-09-02 A58 CC



Richard Armand
ép. Emilia Henley
d1967-08-25 A73
CC

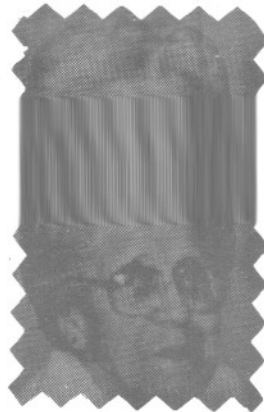

Richard Dëlina
ép. Arthur Trépanier
d1988-03-12 A90
SAM



Richard Irène
ép. Valentine Henley
d1972-06-06 A79
SM



Richard Joachim
f. Emeric & Anna Côté
d1937-06-30 A22
GV



Richard Lumina
ép. Alphonse Gagnon
2è Michel Laflamme
d1939-07-08 73 ML



Richard Odëlie
ép. Edwin Fournier
d1960-06-02 A60
GV



Ross Hugues
ép. Rolande Lévesque
d1976-06-26 A23
T



Ross Gérard
f. Jean-Bte
d1918-10-21 A15
T



Ross Georgianne
ép. Désiré Lévesque
d1973-01-09 A74
SCL



Ross Ernest
ép. Gisèle Therrien
d1970-04-09 A46
T



Ross Emile
ép. Exilda Lévesque
d1960-12-29 A74
T



Ross Eliane
ép. Arthur Lévesque
d1956-05-06 A69
T



ROSS Aurore
ép. Jean-Bapt. Mercier
d 1991-04-06 A 73
M L



ROSS Lucien
ép. Aline Fournier
n 1926-01-14 SCL



ROSS Jacques
f Raoul & B. Therrien
n 1943-03-21 SCL



ROSS Roselle
ép. Roland Savard
n 1951-11-03 S C L



ROSS Jacqueline
ép. Jean-Marc Collin
n 1944-10-10 SCL



ROSS Jasmin
f Jean-Paul & L. Auclair
d 1975-02-04 A 10
M S P



ROSS France
ép. Jacques Vignault
n 1953-08-07 S C L



ROSS Ghislain
ép. Germaine Gaudet
n 1944-06-15 S C L



ROSS Nicole
f Raoul & B. Therrien
n 1958-07-06 S C L



ROSS Dany
f Lucien & Aline Fournier
n 1965-12-06 S C L



ROSS Mario
f Raoul & B. Therrien
n 1961-05-06 S C L

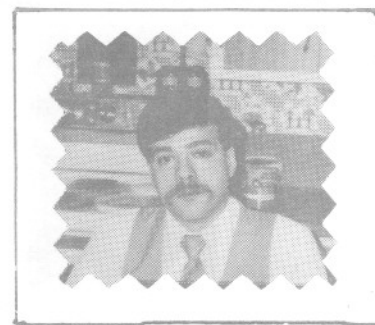

ROSS Gino
f Raoul & B. Therrien
n 1962-12-08 S C L



Ross Omer
ép. Jeannine Thibault
d1977-05-11 A57
SAM



Ross Michel
f. Gabriel &
Georgianna Therrien
d1980-10-27 A21 T



Ross Marie
ép. Henri Soucy
d1989-03-29
T

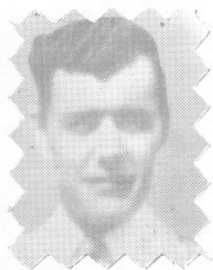

Ross Louis
f. Samuel
d1973-10-16 A52
T



ROSS Léonard
ép. Emilienne Robinson
d 1990-02-21 A 66
New-Richmond



Ross Léon
ép. Marguerite Lèvesque
d1980-09-28 A62
T



Rioux Lucien
ép. Rose-Alda St-Laurent
d1975-07-19 A42
T



Rioux Lionel
ép. Marthe Ross
d1965-12-04 A40
SAM



Rioux Henriette
ép. Joseph Henley
d1976-03-18 A94
ML



Rioux Polycarpe
ép. Salomé Henley
d1980-07-11 A91
RC



Rioux Marino
f. M. & Louise Laviolette
d1979-03-02 A27
SAM



RIOUX Delvina
ép. Edgar Auclair
n 1918-10-11
R C

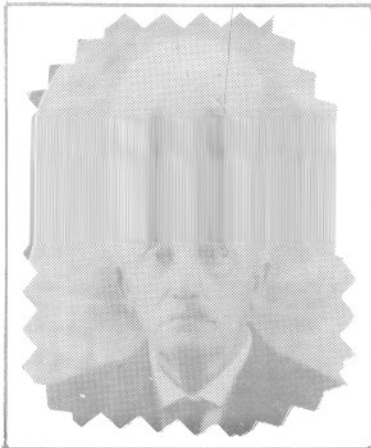

Roy Arthur
ép. Julienne Talbot
d1929-03-02
LM



Roy Alphonse
ép. Georgianne Fournier
d1969-08-05 A74
CC



Roy Alice
f. Jos. & Blanche Roy
d1927-09-28 A59
CC

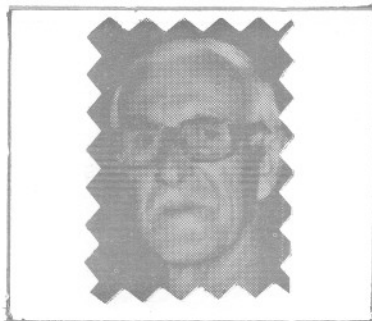

Roy Adrien
ép. Anne-M. Harrisson
d1981-07-06 A79
CC



Robillard Rose-de-Lima
d1950-01-22 A44
SAM



Riffon Maria
ép. Uldège Mercier
d1966-11-08 A66
6V



Rioux Charles
ép. Yvonne Dugas
d1947-07-23 A51
SAM



Rioux Anselme
f. Chs & Yvonne Dugas
d1947-07-23 A16
SAM



Rioux Clara
ép. Ludger Auclair
d. 11-25 A92
ML



Rioux Delphine
ép. Ernest Dugas
d1990-10-08 A91
T



Rioux Denis
f. M. & Mme Onésime
d1973-01-17 A20
SAM

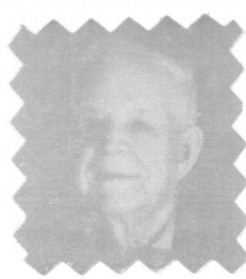

Rioux Georges-E.
ép. Cédulie Fournier
2^e Célina Fournier
d1977-11-08 A88 SAM

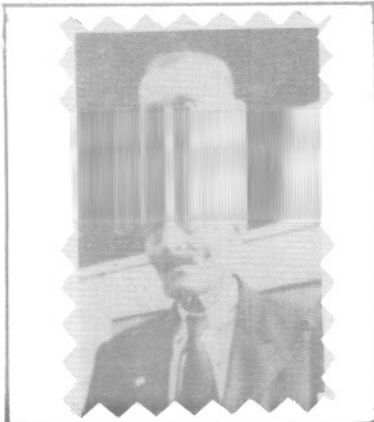

Richard Joseph
ép. Elise Trépanier
d1953-05-19 A81
SAM



Richard Eva
ép. Germain Pelletier
d1971-05-18 A72
SAM



Richard Alphonse
ép. M. Jeanne Miville
d1957-12-02 A57
GV



Roy Edgar
ép. M. Anna Gasse
d1960-09-14 A54
CC

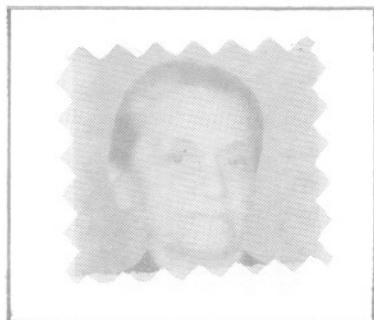

ROY Elisa dite Marilise
ép. Oscar Roy
d 1976-11-17 A 87
C C



Roy Isidore
ép. Desneiges Létourneau
d1964-10-14 A78
CC



Robinson Gilles
f.M. & Mme François
d1973-07-07 A19
LM



Robinson Eusébe
ép. Ernestine Lizotte
d1957-09-23 A72
ML



Robinson Henri
f. Alfred & Léa Dugas
d1959-02-08 A12
ML

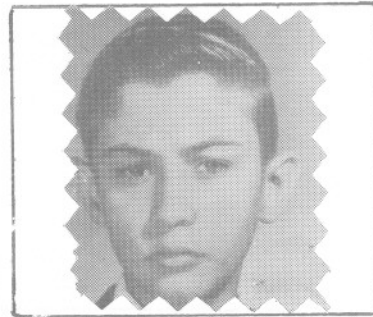

Robinson Paul
f. Robert
d1967-04-27 A15
MI



Robitaille Jeannette
ép. Alfred Gaudreau
d1986-04-30 A74
CC

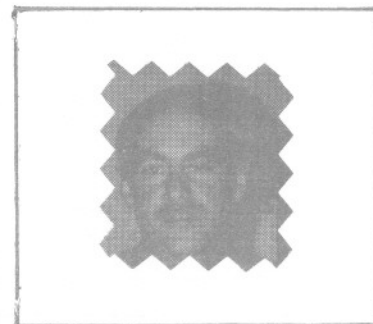

ROSS Pierre-Paul
f Omer & J. Thibault
d 1989-01-09 A 34
C C



Rioux Gilles
f.M. & Mme Cyrille
d1965-10-26 A11
RA



Rioux Adèlia
ép. Johnny Breton
d1979-02-11 A93
SAM



ROSS Pierre-Paul
f Nap. & Aglaé Lévesque
d 1950-06-03 A 31
M J.



ROY Marie-Anne
ép. Charles Chenel
d 1983-10-30 A 87
SAM



ROBINSON William
ép. Marie Poitras
d 1948-05-01
M L A 67

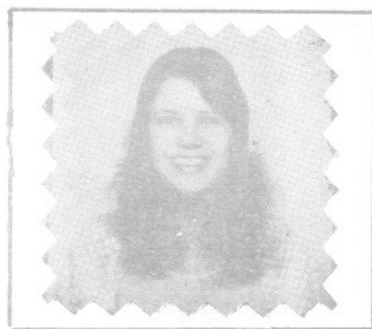

RIOUX Chantal
ép. Daniel Brumelle
n 1955-04-06
R C

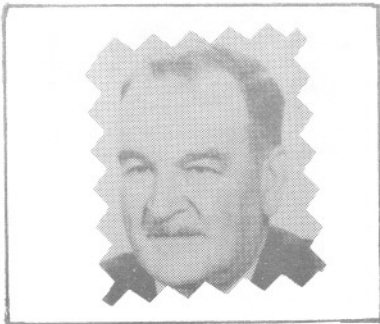

Rioux J. Romuald
 ép. Irène Verreault
 d1960-08-01 A54
 SAM

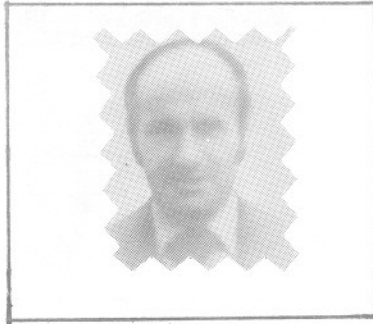

Rioux Wilfrid
 ép. Marie Henley
 d1981-05-17 A54
 MS



Robinson Alida
 ép. Zéphirin Laflamme
 d1975-07-31 A65
 ML

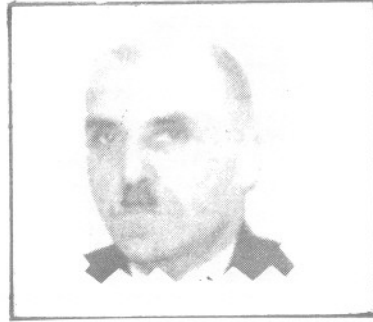

ROBINSON Alfred
 n 1918-07-28
 f Eusèbe & Ernest. Lizotte
 S M

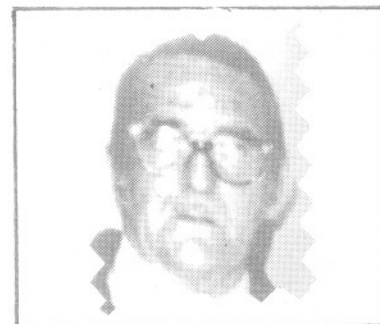

Robinson Emilien
 ép. D'Amérisse Laflamme
 d1979-08-17 A57
 GM

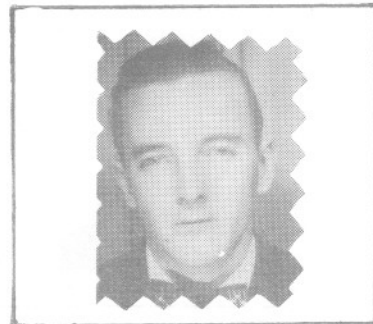

Robinson Gilbert
 ép. Gisèle Dubé
 d1977-03-03 A45
 T

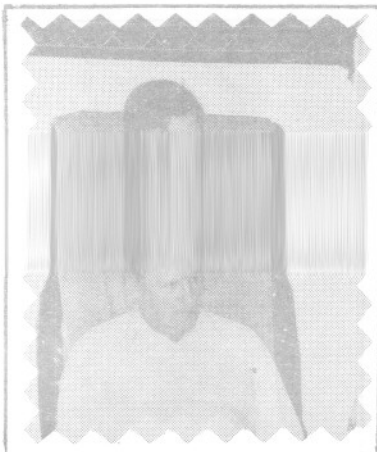

ROY Lorenzo
ép. Noémie Sergerie
n 1928-01-29
LM



ROY Odette
ép. Denis Côté
n 1954-01-11
LM

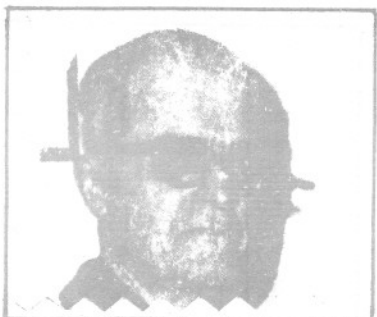

ROY Horace
ép. Hermance Perrée
d 1982-02-28 A84
Mtl

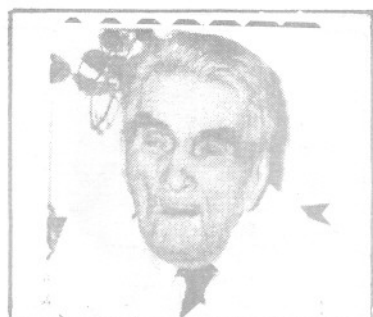

RIOUX Philias
ép. Emma Chouinard
d 1986-02-13 A101
SAM



ROSS Tony
f. Line Ross
d 1992-05-28 A16
MSP



RIOUX Madone
ép. René Lescault
n 1956-07-10
RC

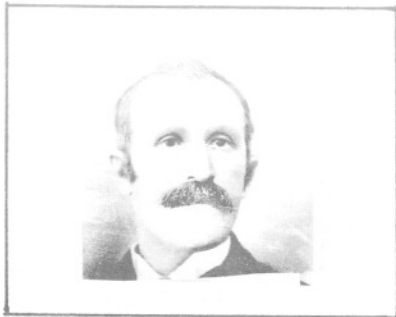

ROY FRANCOIS
 Ep. ADELINE LEPAGE
 D. 08-05-1923
 A. 89, C.C.



RIOUX REJRANNE
 Ep. MAIC CHENEL
 M. 29-07-1972
 N. 15-12-1948, P.C.



RUSSEL JOHN S.
 D. 27-02-1934
 A. 64, C.C.

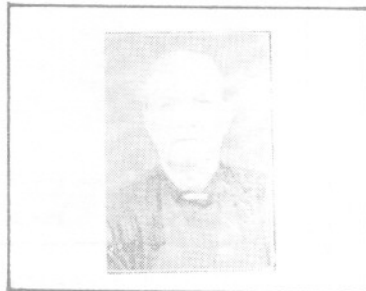

LOY JOSEPHINE
 Ep. SAMUEL DION
 D. 09-05-1916
 a. 73, C.C.

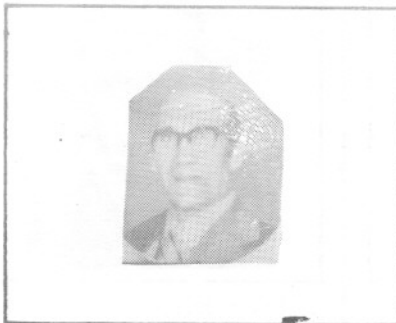

ROY ROBERT
 Ep. RAIMEE VALLEE
 D. 15-06-1975
 A. 63, C.C.

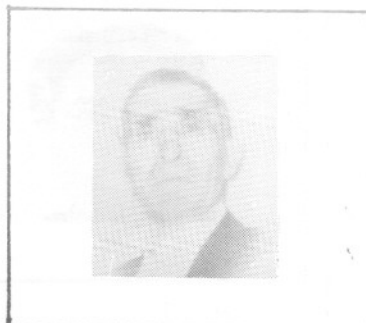

ROY JOSEPH
 Ep. MARLANNE COULMBE
 D. 27-08-1964
 A. 78, S.A.M.



ROBINSON RODRIQUE
Ep. FRANCOISE ST-LAURENT
D. 23-03-1982
A. 48, S.A.M.

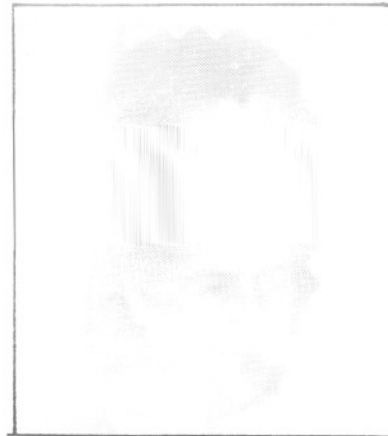

ROSS ALTHE
Ep. GEORGES PELLETIER
D. 14-08-1967
A. 45, S.A.M.



ROBINSON NARCISSE
Ep. PHIL. BEIGNATCHEZ
D. 04-01-1922
A. 93, M.L.



ROSS ANDRE
Ep. YVETTE PELLETIER
D. 16-03-1995
A. 53, S.A.M.



ROSS MARIA
Ep. CHARLES BEAUDOIN
D. 09-04-1959
A. 62, C.C.

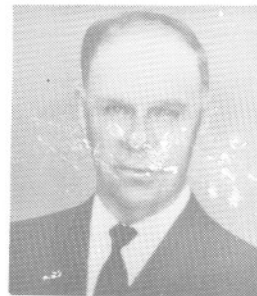

ROSS EMILE
Ep. OVIDA BLANCHETTE
D. 11-06-1969
A. 58, T.



RIOUX MARTHE
 Ep. PHILIPPE GASSE
 D. 14-11-1976
 A. 44, M.S.



ROY CHARLES
 Ep. CELINA MARTIN
 D. 02-07-1929
 A. 61, C.C.

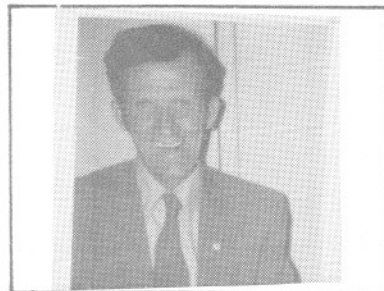

ROBINSON OMER
 Ep. SIMONE NEMEAULT
 D. 17-09-1991, C.C.



ROY CLOVIS
 Ep. ALINE BELANGER
 D. 10-12-1908
 A. 46, C.C.

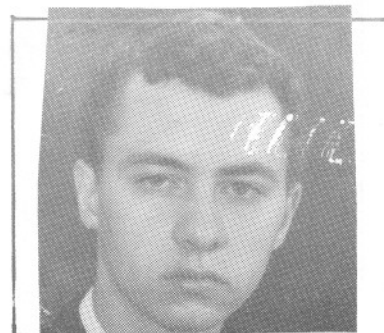

RIOUX YVAN
 Ep. CLAUDETTE DUMONT
 M. 22-08-1980, S.A.M.

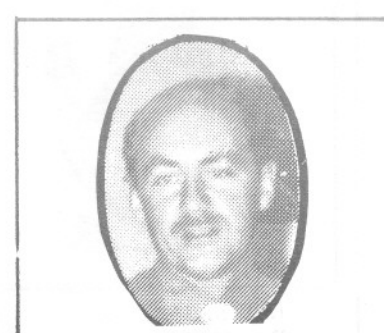

ROSS PIERRE-PAUL
 Ep. OMER & J. THIBEAULT
 D. 09-01-1989
 A. 34, C.C.

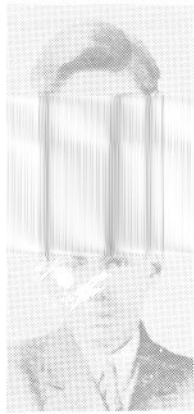

RUSSEAU NAPOLYON
Ep. MARIAN LEWIS
D. 29-06-1929
A. 34, MARBOUF



ROY ADELIA
Ep. CHARLES COLE
D. 19-09-1926
A. 69, C.C.



ROY ALICE
Ep. HECTOR GAGNON
D. 16-05-1968
A. 82, C.C.



ROY ALPHONSE
Ep. ALP. PARQUET
D. 11-11-1948
A. 61, STE MARIE



ROY ANGELIQUE
Ep. THEO, LAMONTAGNE
D. 18-01-1894
A. 56, C.C.



ROY ANTOINE
Ep. ROSANNA OUELLET
D. 05-02-1980
A. 88, S.E.M.



ROY MARGUERITE
Ep. EBERT GIBSON
D. 06-10-1923
A. 27, C.C.



ROY ARTHUR
Ep. JACQUELINE SER.
N. 13-11-1908
C.C.



ROY CHARLES-AIME
Ep. MARGUERITE GAGNE
D. 30-03-1950
A. 38, C.C.



ROY CECILE
Ep. FRANCOIS P.
D. 31-12-1915
A. 65, C.C.

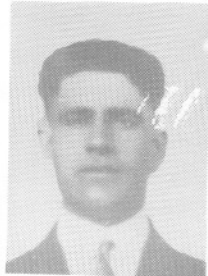

ROY DIDACE
Ep. M. ANNA GASSE
D. 27-07-1931
A. 30, L.M.



ROY CLARA
Ep. J. LOUIS SASSEVILLE
D. 19-06-1942
A. 67, S.A.M.

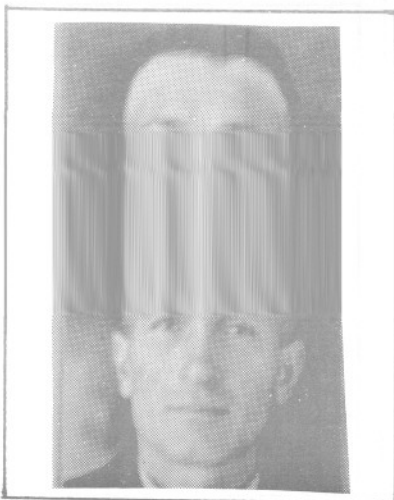

RIOUX ALPHONSE
 Ep. ADRIENNE LEVER
 D. 20-05-1965
 A. 73, R.C.

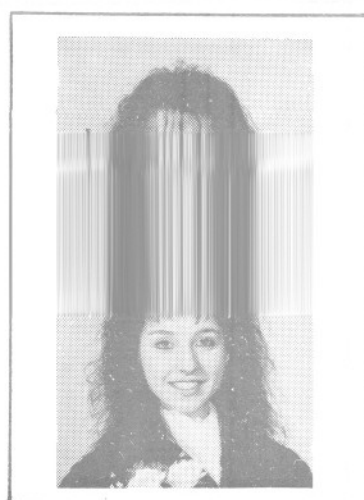

ROY JACINTHE
 F.A. ET J. SERGIE
 N. 28-06-1967, C.C.



ROY LAURIANNE
 Ep. GERARD DUGAS
 N. 17-08-1963, C.C.

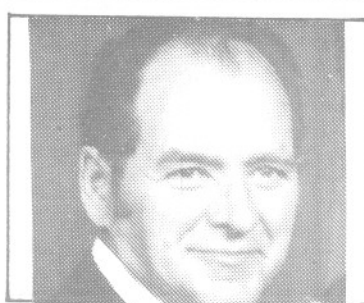

ROY RENE
 Ep. ALINE RIOUX
 D. 26-07-1994
 A. 67, R.C.

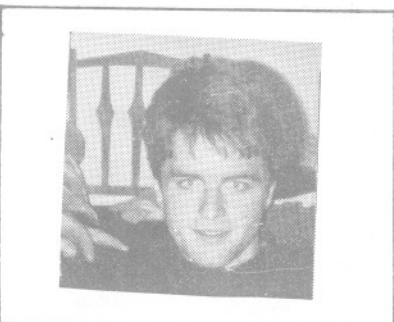

ROY MARTIN
 F.A. ET J. SERGIE
 N. 13-10-1971, C.C.



RIOUX PIERRENTIERNE
 Ep. EMILIE BRUON
 D. 26-03-1963
 A. 84, S.A.M.



ROY TELESPICE
Ep. AMANDA ROY
D.08-11-1931
A.36, C.C.



FILOUX ANTONIO
Ep. LAURETTE SEZOR
N.16-01-1925, S.A.M.



ROBINSON MARIETTE
Ep. ROBERT RIOUX
D.17-09-1994
A.53, M.L.



ROSS BERNARD
Ep. GERTRUDE P
D.24-04-1985
A. 52, S.A.M.



ROSS LEONARD
Ep. EN. ROBINSON
M.31-08-1943 S.C.L.



ROBINSON EMILIENNE
Ep. LEONARD ROSS
M.31-08-1943
N. 21-08-1924, S.C.L.

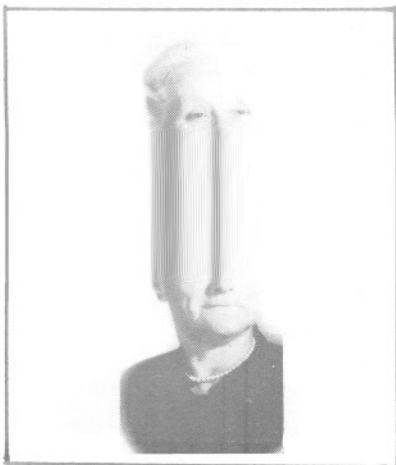

ROY ESTELLE
Ep. JOSEPH LEPAGE
D. 04-05-1958
A. 67, S.A.M.

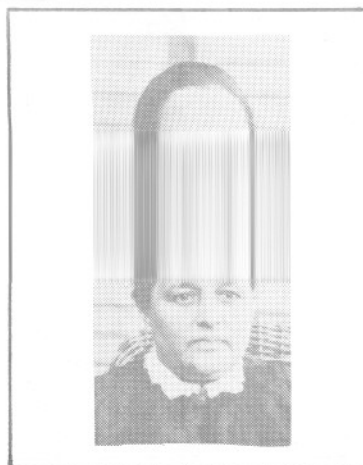

ROY EMMA
Ep. BENOIT IS. ROY
D. 17-11-1921
A. 60, C.C.

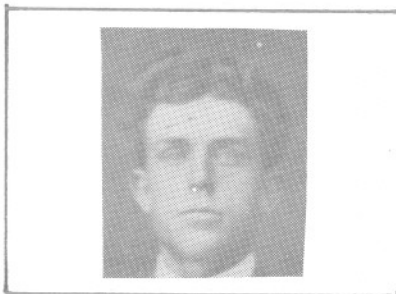

ROY HERVEN
Ep ELISA MIVILLE
D. 29-05-1977
a. 85, C.C.

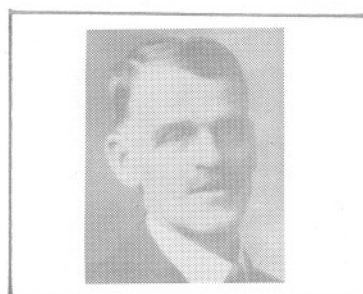

ROY LUC
Ep ANG. VERRAULT
D. 11-03-1932
A. 59, C.C.

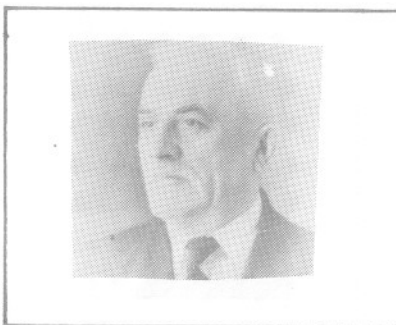

ROY J. OLIVIER
Ep. EUGENIE DUFOUR
D. 21-07-1941
A. 71, S.A.M.



ROY SYLVA
Ep. ALF. THIBEAULT
D. 06-10-1945
A. 49, S.A.M.

ROBINSON

Jocelyn (Omer & Simone Mimeault) n1953-10-17
(B..f20) ML

Jocelyne (Omer & Simone Mimeault) n1945-04-30
(B..f101) m1966-12-28 (M..f176) Jacques Hamel
(Fernand & M.Berthe Demers) ML

Joël (Arsène & Réjeanne Normand) n1967-08-30
(B..f185) ML

Johanne (François & Elisabeth Boucher) n1960-
06-11 (B9f183) LM

Johanne (Roland & Opal Miville) n1966-09-22
(B..f175) ML

Marcel-Jonathan (Jacques & Noëlline Tanguay)
n1979-01-02 (B..f152) ML

Josée (Pierre-Paul & Nicole Fournier) n1970-
04-29 (B..f17) ML

Josée (Paul & Denise Laflamme) n1977-05-05
(B7f192) SM

Joseph-Jean (Jean & Théotiste Couillard)
m1879-11-04 (M..f147) Rosanna Roy (Louis &
Rose Marin) 2è m1891-04-07 (M..f46) Joséphine
Bélanger (Octave & Perpétue Caron) d1893-03-
14 (S..f64) (40ans) ML

Joseph (Alexis & Appoline Castonguay) n1863-
05-22 (B69f58) SAM

Joseph (Narcisse & Philomène Bernatchez) n
1876-07-19 (B..f101) ML m1898-11-21 (M1f93)
M.Anne Fournier (Eugène & Marie Bennett) SM
d1953-10-25 (S..f21 (77ans) ML

Joseph (ép.Adélie Miville) d1920-09-12 (S..
f206) (36ans) ML

ROBINSON

Joseph-Pierre-Magloire (Pierre & Delvina Bélanger) n1888-02-19 (B..f11) m1916-06-25 (M..f140) Sara Henley (vve Emile Lévesque) d1972-

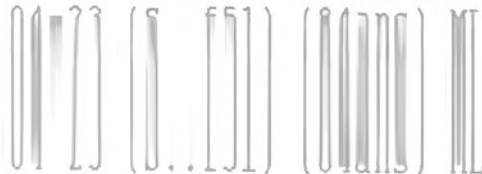

Joseph (Joseph & Anne Fournier) n1899-10-29 (B..f36) ML

Joseph (Léon & Madeleine-Adéla Lizotte) d1945-05-10 (S8f156v) (2ans) T

Joseph (Magella & Fernande Daraïche) d1974-06-30 (S3f152) (1jr) GM

Julie (William & Marie Poitras) m1928-10-10 (M..f125) Georges-Herman dit Armand Lamarre (Edmond & Florida Blanchet) d1931-09-20 (S..f219) (21ans) ML

Julie (Paul & Denise Laflamme) n1964-02-19 (B6f8) GM

Julie (André & Estelle Tapp) n1972-09-21 (B..f60) ML

Julien (Ovila & Armandine Daraïche) n1963-04-30 (B18f109) GM

Julienne (Joseph & Adéla Miville) n1919-08-24 (B..f186) m1937-08-11 (M..f106) Antoine Mimeault (Cyrille & Philomène Lemieux) ML

Juliette-Léonie (Léon & Irène Lebreux) n1942-07-01 (B19f73v) SOA

Kim-Marjorie (Renaud & Noëlla Daraïche) n1982-08-23 (B8f276) GM

Larry (Bernard & Marjolaine Fournier) n1978-05-05 (B8f212) GM

Laurent (Roland & Opal Miville) n1969-01-26 (B..f198) ML

ROBINSON

Léa (Antoine & Marie Gosselin) n1892-07-10
(B..f57) m1910-08-08 (M..f56) Louis-Joachim
Coulombe (Pierre & Marcelline Bernatchez) d
1922-08-21 (S..f230) (30ans) ML

Léa (Omer & Simone Mimeault) n1957-01-07
(B..f59) m1975-10-24 (M..f112) Reynold Sin-
gelais (Gérard & Alvinia Simard) ML

Léda (Alexis & Pauline Castonguay) n1867-08-
30 (B..f2) ML

Léda (Etienne & Elisabeth Cormier) n1964-06-
23 (B15f11) GM

Léo (Joseph & M.Anne Fournier) d1908-06-06
(S..f23) (1an) ML

Magloire-Léon (J.-Jean & Rose-Anne Roy) n
1880-11-09 (B..f165) d1888-10-08 (S..f18)
(8ans) ML

Léon (Pierre & Malvina Bélanger) n1890-11-25
(B..f43) m1911-10-16 (M..f76) Adéline Blan-
chet (Fabiana Blanchet & Eveline Robinson) ML

Magloire-Léon (Joseph & Joséphine Bélanger) n
1893-05-27 (B..f66) ML m1928-09-11 (M3f14) Adéla
Lizotte (François & Eléonore Francoeur) LM

Léon (Joseph & M.Anne Fournier) n1910-04-19
(B..f52) m1938-12-28 (M..f142) Irène Lebreux
(Thomas & Clara Coulombe) ML

Léonard (Joseph & M.Anne Fournier) n1921-04-
27 (B..f214) ML m1944-05-31 Emilienne Vail-
lancourt, Mtl

Léontine-Rolande (Willie & Simone Dupuis) n
1951-07-03 (B22f109) SCL m1969-10-18 (M9f107v)
Camille Anglehart (Raoul & Cobana Lantin, St-
Esprit Mtl) T

ROBINSON

Marguerite-Lilie (Robert & Camille Roy)n1948-08-20 (B112f151) SAM m1970-08-08 Bernard Emond, Forestville

Lina-Clothilde (Lucien & Clothilde Boulay) n1870-11-25 (B..f35) ML

Lina-Huguette (Omer & Simone Mimeault) n1941-10-16 (B..f36) d1942-07-07 (S..f49) (8ms) ML

Linda (Achille & Marie Poitras) n1956-12-09 (B..f59) ML

Lionel-Gustave (Louis & Adélaïde Côté) n1914-08-23 (B..f117) ML m1952-04-26 Rita Poirier, Mtl 2e m1977-06-04 Claire Desjardins, Mtl

Lise (Ernest & Maria Robinson) n1945-08-27 (B..f111) m1973-07-14 (M..f66) Jules Bernatchez (Isidore & Odile Poitras) ML

Lise (Edgar & Lucie Ouellet) n1946-10-28 (B..f140) m1966-08-27 (M..f174) Jean-Guy Auclair (Ludger & Clara Rioux) ML

Lise (Emile & Delvina Robinson) n1952-05-08 (B..f222) ML

Lise (Paul & Denise Laflamme) n1962-02-15 (B6f91v) m1980-06-14 (M1f240) Evan Tapp (Gérard & Céline Côté) GM

Lisette-Andrée (Ernest & Maria Robinson) n1945-08-27 (B..f112) ML

Raymonde-Lisette (Robert & Camille Roy)n1949-10-02 (B136f196) SAM

Lorenzo (Léon & Adéla Lizotte) n1943-03-14 (B4f26) SCL

Louis-Barthélémy (Barthélémy & Cécile Chenel) n1854-10-07 (B65f31v) d1864-06-27 (S11f73) (9ans) SAM

ROBINSON

Louis (Magloire & Malvina Roy) m1908-01-07
(M..f15) Adélaïde Côté (Eugène & Vitaline
Pruneau) ML 2è m1920-09-21 (M14f289) Emilie
Tanguay (vve Albert Dugas) SAM

Louis-Guillaume (Louis & Adélaïde Côté)n1913-
06-19 (B..f102) d1914-02-09 (S..f111) (8ms)ML

Louis (Henri & Nathalie Synnett) n1938-10-29
(B..f137) ML m1967-09-09(M4f143) Marise Four-
nier (Israël & Jeannette Pelchat) SM

Louis-Antoine (Magloire & Malvina Roy) n1899-
01-21 (B..f25) d1899-05-23 (S..f..) (4ms) ML

Louis-Edouard (Louis & Adélaïde Côté) n1918-
02-12 (B.f164) ML m1943-12-23 Henriette Char-
ron, Mtl

Louisa (.. & M.Jeanne Robinson) n1969-05-30
(B5f73) SM

Louise (Magloire & Malvina Roy) n1897-03-28
(B..f6) ML m1932-07-22 Léandre Picard, Qué.

Louise-Anne (Michel & Véronique Vallée)n1914-
10-06 (B23f179v) m1931-11-28 (M6f25) Lucien
Daraïche (Patrick & Mélanie Langlois) d1985-
12-22 (S6f24) (71ans) GM

Louise (Achille & Marie Poitras) n1950-08-26
(B..f200) m1975-07-18 (M.f104) André Boudreau
(Armand & Rose Blanche Langlois) ML

Marthe-Louise (Robert & Camille Roy)n1953-11-
08 (B147f78v) d1953-11-27 (S47f81) (19jrs)SAM

Louise (Robert & Camille Roy) n1955-10-31(B..
f44) ML m1977-07-16 Marcellin Lorencelle,
Forestville

Louise-M. (Albert & Marie Boucher) n1957-11-
25 (B..f73) ML

ROBINSON

Alice-Lucenda (Magloire & Malvina Roy) n1889-03-24 (B..f24) m1908-07-13 (M..f25) François Ouellet (Octave & Julie Côté) d1947-05-02 (S.



Lucette (Léon & Irène Lebreux) n1949-01-18 (B6f148v) SOA m1971-07-31 Gilles Bernier, St-Rédempteur Matane

Lucie (Narcisse & Philomène Bernatchez) n1869-09-24 (B..f23) m1891-06-15 (M..f49) Alfred Rioux (vf Léa Bélanger) d1908-03-23 (S..f19) (38ans) ML

Lucien (Ls-Barthélémy & M.Anne St-Pierre) m 1862-01-18 (M5f31) Honorine-Clothilde Boulet (François & Angèle Normand) SAM 2è m1875-01-18 (M..f89) Elmina Maloney (Pierre & Marie Dugas) d..enr.1923-01-15 (S..f232) (86ans) ML

Lucien (William & Anne Villemaire) (vf Pauline Bernatchez) d1968-09-20 (S.f195) (68ans)ML

Lucienne (William & Anne Villemaire) n1917-03-07 (B..f150) ML

Lucille (Hervé & Virginie Laflamme) n1962-09-27 (B32f101v) GM

Lucina (Desylva & Lucina Laflamme) n1956-08-02 (B36f11v) GM d1956-09-04 (S10f14v)(lms)SAM

Lumina (Damase & Georgina Jovin) n1880-03-17 (B..f157) m1898-05-03 (M..f18) Edouard Fournier (Eugène & Marie Bonnet) ML d1960-09-15 (S9f74v) (80ans) SM

Lydia (Robert & Camille Roy) n1957-01-12 (B..f60) ML

Madeleine (Ovila & Armandine Daraïche) n1949-10-26 (B40f72) GM m1973-07-07 Marcel Potvin, St-Jean-Vianney Longueuil

ROBINSON

Madeleine (Ernest & Thérèse Ross) n1950-11-07
(B26f98v) SCL m1972-11-25 Stevens Henley, St-
Bruno Chambly

Madone (Louis & Maryse Fournier) n1968-07-09
(B..f192) ML

Magella (Wilfrid & Yvonne Boucher) n1932-08-
15 (B23f34v) GM m1953-10-10 (M10f200) Fernan-
de Daraïche (Jérôme & Emma Boucher) SM

Maggy (Alain & Jeannette Daraïche) n1972-09-
16 (B8f114) GM

Magloire (Jean & Théotiste Couillard) n1855-
07-05 (B35f40) SAM m1879-09-09 (M..f144) Mal-
vina Roy (Louis & Rose Morin) ML d1926-10-21
(S9f87) (72ans) SM

Malvina (Barthélémy & Cécile Chenel) n1863-
10-16 (B20f64v) SAM

Malvina (Narcisse & Philomène Bernatchez) n
1865-12-25 (B2f102) SAM m1890-11-04 (M..f42)
Alphonse Rioux (Théophile & Marcelline Ber-
nier) ML d1940-06-12 (S1f29v) (74ans) RC

Hélène-Manon (Louis & Maryse Fournier) n1972-
03-24 (B..f49) ML

Manon (Omer & Ginette Therrien) n1972-08-12
(B33f160) T

Manon (Wilfrid & Rose-Alma Daraïche) n1972-
10-10 (B9f116) GM

Marc (Arthur & Carmen Lemieux) n1962-10-09
(B..f129) ML

Marc-André (Robert & Camille Roy) n1950-11-10
(B145f243v) SAM m1972-05-27 M.Paule St-Ge-
lais, Chute-aux-Outardes

ROBINSON

Hébert-Marcel (Daniel & Yvette Poitras) n1946-04-29 (B..f126) m1970-07-04 (M..f21) Mireille Tapp (Gérard & Céline Côté) ML

Marguerite (Barthélémi & M.Anne Dessen dit St-Pierre) m1850-07-28 (M2f23v) Thomas Gagné (François & Marie Sweeney) SAM (ML)

Anna-Malvina dite Maria (William & Marie Poitras) n1907-08-23 (B..f9) d1910-09-26 (S.f58) (3ans) ML

Maria (Wilfrid & Yvonne Boucher) n1929-03-31 (B5f122) m1944-06-15 (M6f188) Paul-Aimé Laflamme (Hyppolite & Alvinia Daraïche) GM

Marie (Michel & Alphonsine Goupil) d1905-04-16 (S..f111) (20ans) ML

Marie (Etienne & Elisabeth Cormier) n1967-01-17 (B1f43) GM

Marie-Anne (vve James Henley) d1907-12-25 (S.f14) (90ans) ML

Marie-Anne (Joseph & M.Anne Fournier) n1912-08-17 (B..f89) m1937-03-31 (M..f95) Ernest Robinson (Henri & Georgianna Mimeault) d1975-09-14 (S..f110) (63ans) ML

Marie-Anne (Michel & Alma Laflamme) d1917-12-15 (S11f209) (4ans) GM

Marie-Paule (Alfred & Léa Dugas) n1944-10-17 (B..f93) m1965-07-24 (M..f161) Camille Coulombe (Félix & Adrienne Mercier) ML

Marielle (Hervé & Florianne Gauthier) n1983-08-04 (B12f287) SM

Mariette (Gédéon & Odina Daraïche) n1939-02-23 (B4f114v) m1956-10-27 (M6f16) Firmin Boucher (Isidore & M.Louise Bernier) d1971-09-07 (S4f103) (32ans) GM