

**Bottin des Anciens**  
**Alumni Directory**  
**1974**



Université d'Ottawa  
University of Ottawa

**Couverture:**

La patineuse, sculpture de l'artiste Bruce Garner, est un don de la classe de belles-lettres '21-'22 à l'occasion du 50<sup>e</sup> anniversaire de son conventum, à l'École d'éducation physique et de récréation. Elle se trouve dans le hall d'entrée du pavillon Montpetit.

**Cover:**

The skater, by Bruce Garner, was presented to the School of Physical Education and Recreation by the class of 21-22, to mark the occasion of its 50th anniversary of Conventum. The sculpture can be seen in the foyer at Montpetit Hall.

RÉGIONALE OTTAWA - CARLETON  
SOCIÉTÉ FRANCO - ONTARIENNE  
D'HISTOIRE ET DE GÉNÉALOGIE  
C.P. 7291  
VANIER, ONTARIO  
K1L 8E3

# Bottin des Anciens Alumni Directory 1974



Université d'Ottawa  
University of Ottawa

L'usage de ce bottin en vue de sollicitations, pour fins politiques ou pour un but commercial, sans la permission expresse de l'Association des Anciens, est formellement interdit.

Use of this volume for solicitations, political endeavors or any other commercial purpose without the express consent of the Association is strictly prohibited.

© 1974



**Message  
du secrétaire général. . .**

*La publication de ce Bottin des Anciens a été rendue possible grâce aux contributions des anciens élèves au Fonds Annuel des Anciens. Conséquemment, le bottin est envoyé à ceux-là qui ont fait un don minimum de dix dollars au fonds de l'année 1973-74.*

*Le Bottin des Anciens, version 1974, est le second à être publié par l'Association des Anciens. La première édition, en 1947, était l'oeuvre du Père Arcade Guindon, o.m.i., alors récemment nommé directeur du Secrétariat. Ce premier Bottin des Anciens contenait approximativement 4,250 noms, tandis que le Bottin actuel renferme une liste de pas moins de 24,971 noms d'anciens étudiants.*

*La publication de ce Bottin est le résultat d'efforts constants de la part du Comité Exécutif et du Secrétariat de l'Association des Anciens, qui acquiesçaient aux voeux faits explicitement par le Cercle des Anciens de Montréal.*

*Le Bottin a été préparé directement des registres de l'ordinateur, les diverses listes ont été imprimées à l'aide de bandes magnétiques.*

*Le but de la publication de ce Bottin est de favoriser les objectifs de l'Association, à savoir "renforcer les liens entre les Anciens et leur Alma Mater."*

*J'anticipe le plaisir de vous rencontrer, soit lors de la prochaine réunion de votre classe, de votre faculté ou de votre région, ou encore à l'occasion de rassemblements d'anciens étudiants et amis de l'Université d'Ottawa.*

*Sincèrement vôtre,  
Le secrétaire général  
H.-Olivier Pelletier, '51*



**From**  
**the Secretary General. . .**

*The publication of this Alumni Directory was made possible through the contributions of alumni to the Annual Alumni Fund. Consequently, the directory is mailed to those alumni who contributed a minimum of ten dollars to the 1973-1974 fund.*

*The 1974 Alumni Directory is the second one published by the Alumni Association, the first having been published in 1947 by Rev. Arcade Guindon O.M.I. who was then named director of the Secretariat. The first Alumni Directory contained approximately 4,250 names, the present directory lists 24,971 former students.*

*The Directory is published as a result of efforts of the Executive Committee and the Secretariat of the Alumni Association who were acquiescing to the demands made more specifically by the Montreal Alumni Chapter.*

*The Directory was prepared from computer records; the different lists were typeset directly from magnetic tapes.*

*The Directory is published to further the objective of the Association "to strengthen the bonds between alumni and their Alma Mater."*

*I look forward to seeing you at your next Class Reunion, your Regional or Faculty meeting, or wherever former students or friends of the University of Ottawa get together.*

*Yours sincerely,  
H.-Olivier Pelletier, '51  
Alumni Association*

## **Le bottin**

Le Bottin 1974 compte quatre sections. L'introduction décrit le Bottin lui-même, l'Association des Anciens et ses programmes, la chronologie de l'Université d'Ottawa, et l'Association des Anciens. Il contient également les énumérations des codes employés dans le Bottin: le titre, la faculté ou la spécialisation, de même que les codes de compagnies.

La deuxième partie est la liste alphabétique des anciens étudiants. Dans cette section, chacun des noms est suivi des grades, de l'année, de l'adresse résidentielle et du numéro de téléphone, de même que de la fonction en affaire, du nom de la firme employeuse, de l'adresse de cette dernière ainsi que du numéro de téléphone. Les noms des anciens décédés dont les registres sont encore à jour sont aussi inscrits dans cette section.

La partie géographique débute par la liste, par ordre alphabétique, des anciens étudiants vivant au Canada (par province et par ville) suivie de ceux qui demeurent aux Etats Unis (par Etat et par ville) enfin ceux qui résident dans d'autres pays (par pays et par ville). Chacun des noms est suivi du grade et de l'année de remise du diplôme quand cette dernière information peut-être obtenue.

La section "année" comprend la liste par année de collation des grades, et par ordre alphabétique, des anciens élèves vivants, dont les noms apparaissent sur les registres de l'ordinateur du Secrétariat des Anciens.

Les renseignements contenus dans ce Bottin proviennent des fiches du Secrétariat des Anciens, remises à date grâce aux formulaires-questionnaires complétés et retournés avant novembre 1974. Un avis de "changement d'adresse" ou une lettre expédiée au Secrétariat des Anciens, assurera la correction des erreurs sur les listes des Anciens. De tels avis peuvent être remarquées aux dernières pages de ce bottin ou dans toutes les publications du Bulletin des Anciens.

Ce Bottin ne contient pas le nom de chacune des personnes qui a fréquenté l'Université d'Ottawa, mais seulement les anciens étudiants qui ont complété deux années d'étude, ou ceux qui ont obtenu un diplôme quelconque à l'Université d'Ottawa. Ceux-là sont éligibles au titre de membre de l'Association des Anciens et leur nom est enregistré dans les filières du Secrétariat. Toute personne qui remplit les conditions d'admission ci-haut énoncées, peut-être inscrite sur les listes de membres, en avisant le Secrétariat des Anciens.

## The Directory

The 1974 Directory is divided into four sections. The foreword describes the Directory itself, the Alumni Association and its programs, the chronology of the University of Ottawa and of the Alumni Association. It also contains lists of codes used in the Directory: the degree, faculty or specialty and company codes.

The second section is the alphabetical listing of former students. In this section, each name is followed by degree(s) and year(s), home address and telephone number; business title, company name, address and telephone number. The names of deceased alumni whose records are available are also listed in this section.

The geographical section begins with an alphabetical listing of former students living in Canada (by Province and City) followed by those living in the United States of America (by State and City) and those of other Countries (by Country and City). Each name is followed by degree(s) and year(s) of graduation when the information available.

The year section contains an alphabetical listing by year of graduation (where recorded) of those living alumni whose names are on the Alumni Secretariat's computer records.

The information in this directory was obtained from the Alumni Secretariat records updated from questionnaires completed and returned before November 1974. A "Change-of-listing Notice" or a letter returned to the Alumni Secretariat will ensure that any erroneous listing will be corrected. Such notices can be found in the last pages of this directory or in any Alumni News Bulletin.

This Directory does not list every person who ever attended the University of Ottawa. Only former students with active records on file with the Alumni Secretariat. All persons "formerly enrolled as a student for a period of not less than two years or having obtained a degree, diploma or certificate from the University of Ottawa" are eligible for membership in the Association. Anyone eligible for membership may be added to the rolls by simply notifying the Alumni Secretariat of his or her intent.

## Chronologie - Chronology

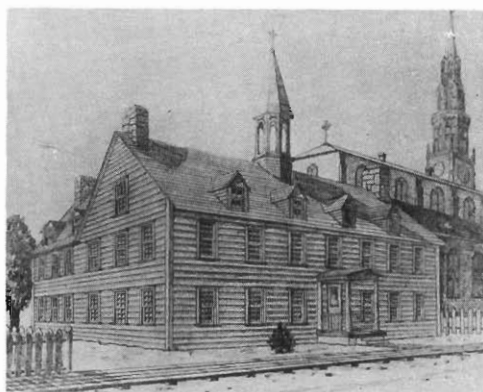

1848  
Fondation du Collège de Bytown.  
Establishment of the College of Bytown.

1861  
Le Collège de Bytown devient le Collège d'Ottawa.  
College of Bytown become College of Ottawa.

1866  
Le parlement de la province du Canada octroie une charte d'Université au Collège.  
By Act of Parliament the College is raised to university status.

1874  
Introduction des cours de génie civil.  
Civil Engineering is introduced.

1879  
Première réunion générale des Anciens.  
First general meeting of Alumni.

1880  
Introduction des cours en génie minier et mécanique.  
Mining and Mechanical Engineering are introduced.

1883  
Fondation de la première Association des Anciens (bilingue).  
The first (bilingual) Alumni Association is founded.

1887  
Formation d'une école de droit.  
A Law School is established.



1889  
L'Université établit une faculté de philosophie.  
The University sets up a Faculty of Philosophy.



1903  
Une incendie détruit l'édifice central.  
The central building is destroyed by fire.





1929  
Etablissement de la faculté de droit canon.  
Faculty of Canon Law is opened.

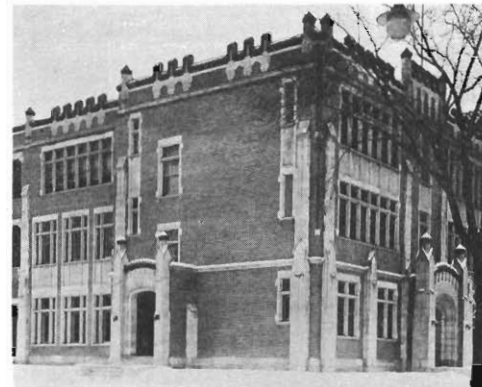
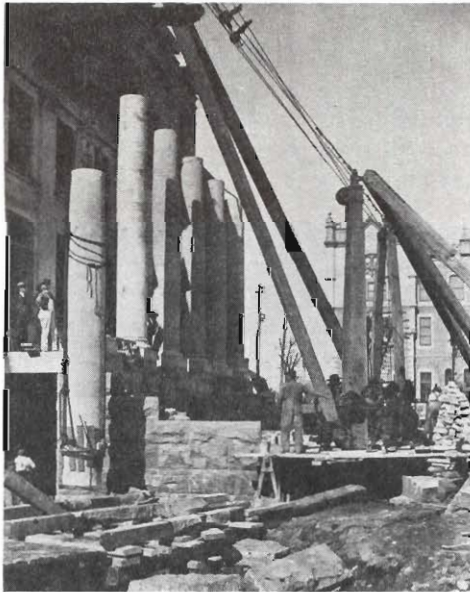

1930  
Ecole normale.  
Normal School.

1932  
L'Association (bilingue) des Anciens est rétablie.  
The bilingual Alumni Association is revived.

1933  
Création de l'école d'infirmières.  
School of Nursing is opened.

1904  
Reconstruction de l'édifice central.  
Reconstruction of the main building.

1933  
Etablissement du département de l'extension de l'enseignement.  
Department of University Extension is set up.

1908  
Organisation du premier conventum officiel.  
First class reunion is held.

1936  
Fondation de l'école des sciences sociales, économiques et politiques.  
School of Social, Economic and Political Sciences is founded.

1923  
Formation de l'école de pédagogie (normale).  
The University's "Ecole de pédagogie (normale)" is established.

1938  
Ouverture de l'école des bibliothécaires.  
Library School is established.

1924  
Fondation d'une Société des Anciens de langue française.  
An Association of French-Speaking Alumni is set up.

1941  
Formation d'un institut de psychologie.  
Institute of Psychology is established.

1942

L'Université instaure une école de psychologie et d'éducation.  
School of Psychology and Education is set up.

1945

Etablissement de l'école de médecine.  
University opens School of Medicine.



1946

L'École des sciences appliquées, suspendue depuis 1903, est rétablie.  
School of Applied Science, suspended since fire of 1903, is reestablished.

1946

Fondation d'un secrétariat permanent des Anciens.  
A permanent Alumni Secretariat is set up.

1948

Célébration du centenaire de l'Université.  
The University celebrates its centennial.

1948

Fondation de la faculté des sciences et de génie.  
Faculty of Science and Engineering is opened.

1949

Publication du premier Bulletin des Anciens.  
The Alumni publish their first news bulletin.

1953

La faculté de droit (section de droit civil) est fondée.  
Faculty of Law (Civil Law Section) is established.



1954

Edifice de médecine.  
Medical building.

1956

Création d'une école de sciences domestiques et diététique.  
School of Home Economics and Dietetics is opened.

1957

La faculté de droit ouvre une section de Common Law.  
A Common Law School is established in Faculty of Law.



1958

Pavillon Marion.  
Marion Hall.

1964

Etablissement d'une école d'administration hospitalière.  
University opens a School of Hospital Administration.

1964

Formation d'une école d'éducation physique.  
A School of Physical Education is created.



1964

Résidence Marchand.  
Marchand Residence.

1965

Nouvelle corporation administrative de l'Université d'Ottawa.  
New University of Ottawa Corporation.

1965

L'Université Saint-Paul est fédérée à l'Université d'Ottawa.  
Saint Paul University is federated with University of Ottawa.

1967

La faculté de psychologie et d'éducation se sépare en deux facultés.  
Education and Psychology become separate faculties.

1968

Intégration du Secrétariat des Anciens au sein de l'Université.  
Alumni Secretariat becomes an integral part of the University.



1969

Fondation de la faculté des sciences de la gestion.  
Faculty of Management Sciences is established.



1972

Bibliothèque Morisset.  
Morisset Library.

## Quelques propos sur

### vosre Association. . .

Les objectifs que poursuit l'Association des Anciens sont clairement énoncés dans la constitution, adoptée par le Conventum Général, en octobre 1969. Ces buts à atteindre sont:

- promouvoir les intérêts de l'Université d'Ottawa dans ses efforts continus pour devenir le reflet vraiment bilingue des aspirations culturelles et académiques des canadiens;
- resserrer les liens entre les Anciens et leur Alma Mater;
- contribuer à l'avancement de l'éducation supérieure; et
- entreprendre et poursuivre un programme de manifestations et d'initiatives propres à atteindre ces buts.

En appuyant ces objectifs, l'Association grandit à mesure que l'Université d'Ottawa progresse. Les activités de l'Association sont déterminés par les besoins propres à l'Université. De nouveaux programmes sont élaborés pour répondre à des conditions nouvelles.

Pour fins d'information, les activités courantes de l'Association sont énumérées plus bas. Nous espérons que vous découvrirez, à même cette liste d'activités, de nouvelles façons de servir l'Université d'Ottawa.

## A Word About

### Your Association. . .

The objectives of the Alumni Association are clearly spelled out in the constitution of the Association adopted by the General Conventum in October 1969. These objectives are:

- Promote the interests of the University of Ottawa in its continuing efforts to provide in Canada's capital a truly bilingual image of Canadian cultural and academic excellence;
- Strengthen the bonds between the Alumni and their Alma Mater;
- Contribute to the advancement of higher education; and
- Do all such things as are incidental or conducive to the attainment of the above objects.

To support these objectives, the Association grows as the University of Ottawa grows. The programs of the Association are determined by the timely needs of the University. New programs are developed to meet new needs. Current Association programs are listed below for your information. We hope you will discover new ways to serve the University of Ottawa in this list of programs.

- **Faculty Funds.:** Each year the Association provides each dean with an emergency fund, called the Curriculum Develop-





- **Le fonds des facultés.** A chaque année, l'Association fournit un fond de secours, à chacun des doyens, afin de promouvoir et de secondier ses programmes dans des domaines où les subsides provinciaux ne sont pas applicables.

- **Réception à la Collation des grades.** Avant le banquet et le bal de la Collation des grades, l'Association offre une réception annuelle en l'honneur des "nouveaux Anciens".

- **Fonds Annuel des Anciens.** Il n'existe pas de cotisation à l'Association des Anciens. Chaque dollar recueilli comme don est acheminé vers différents projets mis sur pied par l'Association. Les anciens élèves reçoivent tous annuellement la première lettre de sollicitation au Fonds. Aussitôt le don reçu, le nom du donateur est retranché de la liste, afin d'éviter une seconde sollicitation, au cours de la même année. Des reçus pour fins d'impôt sont émis à chacun des donateurs.

- **Fiches des Anciens.** Les fiches biographiques enregistrées sur ordinateur comprennent plus de 25,000 noms d'anciens étudiants et sont mises à jour pour l'Université d'Ottawa par le truchement du Secrétariat des Anciens. Selon le processus de la mise à date, à savoir où demeurent les Anciens, ce qu'ils font et où ils oeuvrent, les changements se font à un rythme d'environ 12,000 par année. Plus de 3,000 nouveaux diplômés s'ajoutent annuellement à ces listes.

ment Fund, to support and promote his programs in areas where the province appropriated monies are not available.



- **Graduation Reception.** A reception, prior to the Graduation Banquet and Ball is sponsored by the Association in order to honour each year the newest Alumni.

- **Annual Alumni Fund.** There are no dues to the Alumni Association. Every dollar raised through gifts goes to the different projects supported by the Association. Every former student is sent the first Annual Fund Solicitation. As gifts are received, each contributor's name is deleted from further requests that year. Receipts for income tax purposes are issued for each donation.



- **Alumni Records.** Computerized biographical records on over 25,000 former students are maintained for the University of Ottawa by the Alumni Secretariat. In the process of keeping up with where alumni are, what they are doing, and who they are doing it for, some 12,000 record changes are made every year. Over 3,000 graduates are being added to these computer records every year.

- **"OTTAWA" Bulletin des Anciens.** Publié tous les trois mois, le Bulletin des Anciens est bilingue et de format tabloïd. Il met en relief aussi bien l'Université et les activités de l'Association en général, que des nouvelles concernant individuellement les diplômés. Cette publication est adressée à tout ancien dont le Secrétariat possède l'adresse. L'annonce commerciale qui y est insérée aide à défrayer le coût du Bulletin, on peut obtenir les taux de ces annonces en s'adressant au Secrétariat.

- **Étiquettes postales et listes d'ordinateur.** Les cercles régionaux et les exécutifs de classe peuvent se procurer les étiquettes et les listes d'ordinateur, cependant ces items ne peuvent être obtenus pour fins commerciales ou politiques.



- **Réunions de classe.** Les liens créés sur le campus entre les confrères d'une même classe sont resserrés grâce aux réunions de classe.

- **Le Conseil Général.** Le Conseil Général est composé de trente (30) administrateurs élus par le Conventum Général, ainsi que les présidents des cercles régionaux et des cercles de faculté. Le Conseil Général se réunit deux fois l'an.

- **Les Bourses.** Le comité des bourses de l'Association des Anciens remet, chaque année, des bourses d'une valeur de \$100.00 ou plus, à autant d'étudiants dans le besoin que le fonds spécial des Anciens de l'Université le permet.

- **"OTTAWA" Alumni News.** Published quarterly, the Alumni News, a bilingual tabloid, features the University and Alumni activities as well as news about individual graduates. The publication is sent to every alumnus whose address is valid. Advertising is carried in "OTTAWA" to defray publication expenses. Advertising rates are available from the Association office.

- **Mail Labels and Computer Listings.** Alumni chapters, class executives can request mailing labels or computer listings of their constituents. Mailing labels and tapes are not available for commercial or political purposes.

- **Class Reunions.** This program maintains the ties of fellowship with classmates which had their origin on campus.

- **General Council.** This, the governing body of the Association meets twice a year on campus. The Council is composed of thirty (30) officers and directors elected by General Conventum together with the Presidents of the recognised Regional and Faculty Chapters.



- **Scholarships.** The Alumni Association through its Scholarship Committee grants, each year, bursaries of \$100.00 or more to as many needy and deserving students as the special University of Ottawa Alumni Scholarship fund will allow.

- **Emergency Financial Aid.** The office of Financial Aid Services, allows short-term loans to \$200.00, from the Alumni Association's "Student Financial Aid Fund" to those students requiring emergency aid. In 1973-74, \$29,060.00 was loaned to 178 needy students.

- **Aide financière d'urgence.** Dans des cas jugés urgents, le bureau des Services d'aide financière consent des prêts à court terme jusqu'à concurrence de \$200.00 grâce au fonds d'aide financière aux étudiants de l'Association des Anciens. Durant l'année 1973-74, \$29,060.00 ont été prêtés à 178 étudiants dans le besoin.

- **Le Bottin des Anciens.** Publié pour la première fois depuis 1947, ce bottin est remis aux donateurs d'un don minimum de \$10.00 au Fonds Annuel 1973-74. Nous avons l'intention de publier un tel bottin à tous les trois ans, ceci aurait pour effet de le rendre rentable. La vérification et la mise à date de l'information contenue dans ce bottin requiert six mois de travail, tandis que trois autres mois sont nécessaires à l'imprimerie et à la reliure. L'Association fait figure de pionnière au Canada dans la publication d'un tel ouvrage par le moyen d'ordinateurs. Le Bottin 1974 contient plus d'information que tout autre bottin d'Anciens, au Canada.

- **Comité Exécutif de l'Association.** Élu lors du Conventum Général tenu tous les trois ans, le comité exécutif reçoit les avis, les décisions et les règlements soumis de temps à autre par le Conseil général; il dirige les activités régulières de l'Association. L'Exécutif est formé des co-présidents, des co-présidents sortant de quatre vice-présidents, d'un secrétaire, et de trois directeurs ou plus.

- **Les Anciens.** Toute personne ayant reçu un diplôme, ou ayant étudié à l'Université durant au moins deux années académiques, est éligible à faire partie de l'Association des Anciens de l'Université d'Ottawa. Vous pouvez aider l'Association par les moyens suivants:

En faisant parvenir à l'Association des nouvelles de vous-même, de votre famille, de vos confrères et de leur famille. En avisant l'Association, aussitôt que possible, de tout changement d'adresse ou de travail, de promotion, mariage ou naissances. Ne présumez pas que quelqu'un d'autre envoie un tel avis.

- **Alumni Directory.** Published for the first time since 1947, this directory is given to those donors who made a minimum gift of \$10 to the 73-74 Annual Fund. The intention is to publish a new directory every three years, this would render it financially sound. Verifying and updating information for the directory takes 6 months. Printing and binding take another 3 months. The Association is a pioneer in Canada with computer type-setting this edition. The 1974 directory includes more information than any other alumni directory in the country.



- **Association Executive Committee.** Elected during the General Conventum held each three years, the Executive Committee, subject to such instructions, decisions or regulations which the General Council may promulgate from time to time, governs the day to day activities of the Association. The Executive is made up of the Co-Presidents, the immediate past Co-Presidents, four Vice Presidents, a Secretary, three or more Directors-at-large.

- **Alumni.** Every person who graduated, every person who left after having spent two years as a student, represents the University of Ottawa Alumni Association. You can help the Association by:

Sending news of yourself and your family, classmates and their families to the Association. Let the Association know immediately of address change, job change, promotion, marriage, and babies. Don't assume someone else sent a notice.



Contribuez régulièrement au Fonds Annuel. Que vos dons soient en proportion de ce que l'essor et le progrès de l'Université d'Ottawa ont fait dériver sur vous et sur d'autres Anciens.

Soyez au courant des activités du campus. Rendez-y visite aussi souvent que possible, afin d'être témoins du fonctionnement journalier d'une grande institution éducationnelle. Vous vous rendrez vite compte que cette institution opère sur une base à la fois scientifique et moderne. Vous y trouverez les étudiants du premier cycle de même que ceux qui sont gradués, les étudiantes à tous les niveaux, les étudiants à temps complet et ceux à temps partiel. En résidences, ils sont originaires de l'Ontario, du Québec et des autres provinces, de même que de nombreux pays au monde.

Lisez "OTTAWA" le Bulletin des Anciens. Renseignez-vous sur ce qui se passe sur le campus. Vérifiez la section des Cercles régionaux pour savoir ce qui s'y produit. Soyez au courant des domaines où l'Université d'Ottawa prédomine. Les compte-rendus des réunions de classe vous transmettront les activités de vos confrères.

Contribute on a regular basis to the Annual Fund. Contribute in an amount equivalent to the good you think you and others derive from the growth and progress of the University of Ottawa.

Keep up with the campus. Visit as often as possible and see a great educational institution in operation. It is truly a sophisticated, scientific institution. The student body made up of undergraduates and graduates, coeds, day students, part time students, and dormitory students hails from Ontario, Quebec and other provinces and countries around the world.

Read the "OTTAWA" Alumni News. Read about what's going on on a campus. Check the Chapter section for the waves your Chapter is making. Check for Research, to see where the University of Ottawa is out front again. Check the Classes section for what your friends are doing.



Soyez présents sur le campus lors du Conventum Général. Suivez avec assiduité les réunions de votre Cercle Régional et de votre classe.

Attend the General Conventum on campus. Attend the meetings of the Chapter nearest your home. Attend your Class Reunions.



Parlez aux jeunes de l'Université d'Ottawa. Renseignez-vous, vous-mêmes, sur les facultés, les départements et les programmes, où l'Université excelle. Vous pourrez alors diriger ces jeunes avec plus de doigté vers l'une des options offertes par l'Université d'Ottawa.

Lorsque vous avez une inspiration ou une suggestion, ou encore une plainte à formuler, communiquez avec votre président de classe. Vous êtes même invités à écrire à l'Association des Anciens de l'Université d'Ottawa, 143 Wilbrod, Ottawa, Ontario, K1N 6N5

Interest the young people you know in the University of Ottawa. Acquaint yourself with the many departments and programs in which the University excels. Then you can direct these young people knowledgeably in their best route to the University of Ottawa.

Anytime you have an idea, or a suggestion, or a complaint, get in touch with your Class President. Or write directly to the University of Ottawa Alumni Association, University of Ottawa, 143 Wilbrod, Ottawa, Ontario. K1N 6N5.

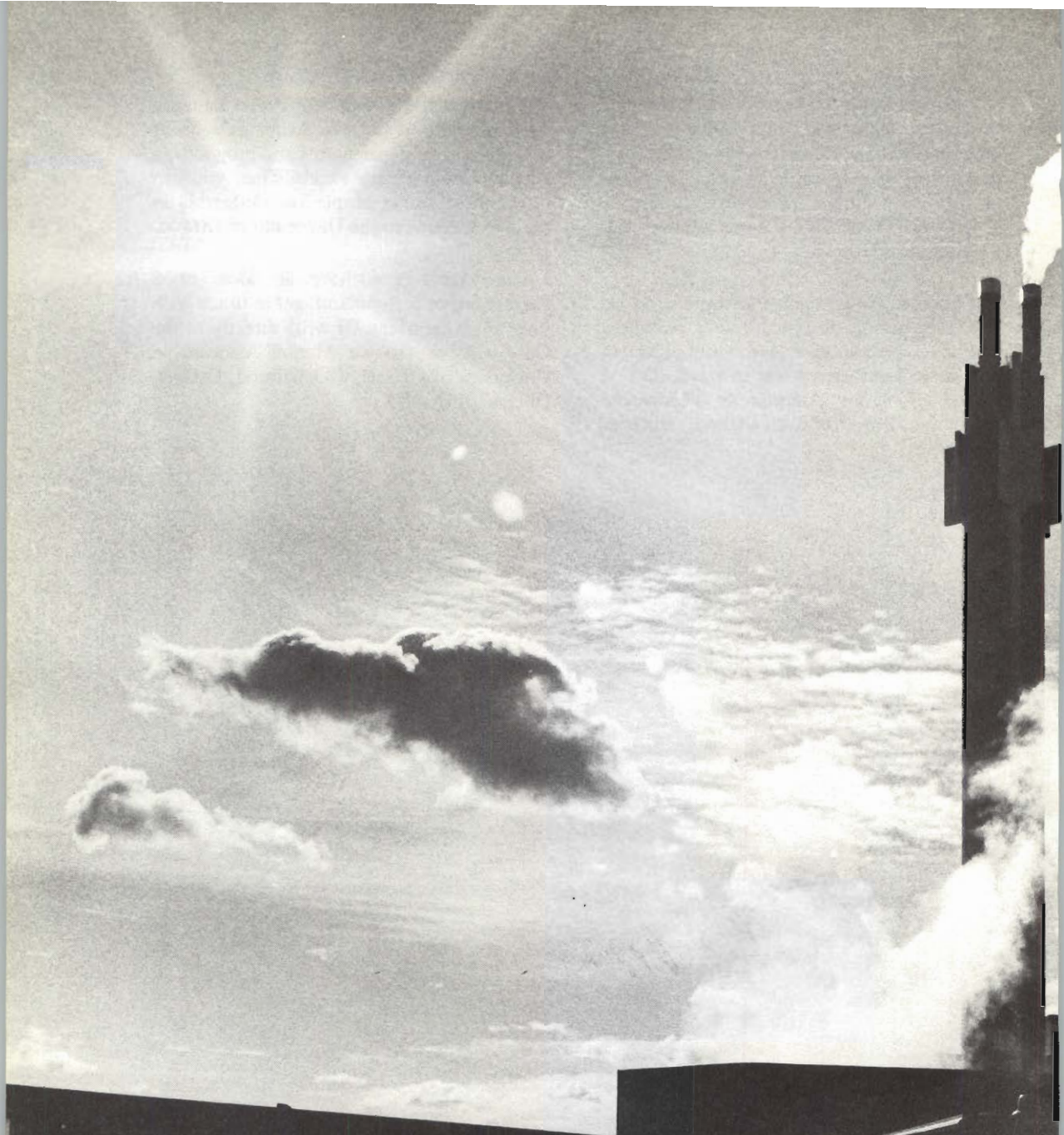

**SECTION ALPHABETIQUE**  
**ALPHABETIC SECTION**

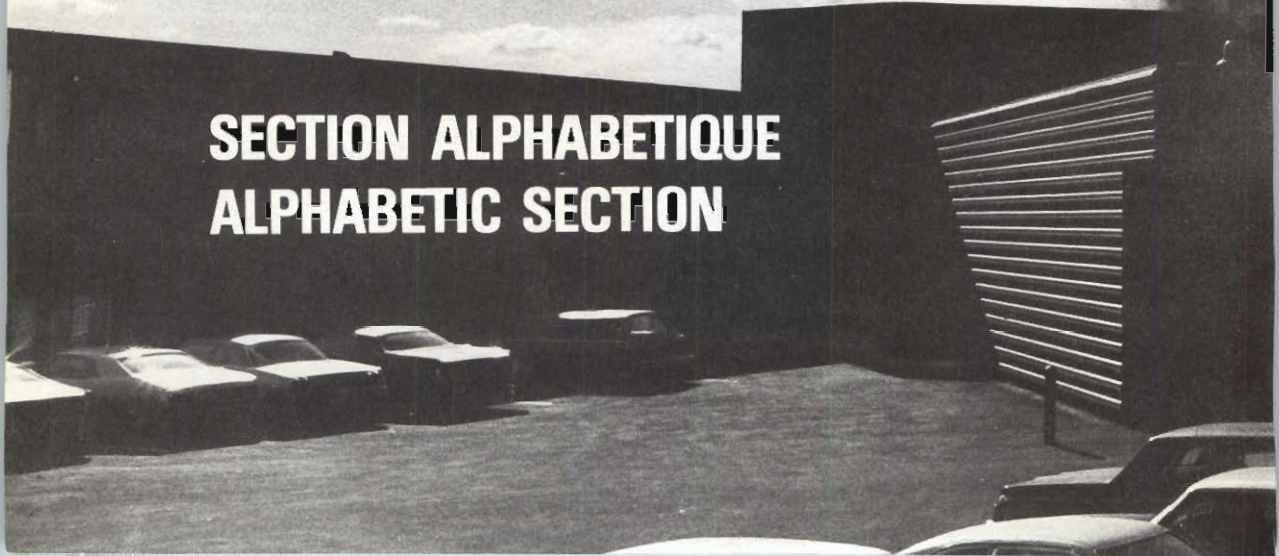

- AARTS, BILL W J, B PH 67 • R R 2, PORT STANLEY, ON • 782-4005 •**  
 COUNSELLOR, FANSHAW COLLEGE, 10 ONTARIO RD, ST THOMAS,  
 ON, 633-2030
- ABBAS, RAZIA B, (BAND) M EDFOU 73 • 235 CHARLOTTE 16, OTT, ON**  
 • 234 6097
- ABBAS, SAID, M LETT 71 • 52 CENTREPARK DR, OTT, ON**
- ABBATI, CECILE, (VERDON) AOAB SCN 55 • 320 SHOEN RD, EXTON, PA**
- ABBINK, MARGARETHA, (VAN KOOTEN) CERT SCPHN 68 • PO BOX**  
 235, FERGUS, ON
- ABBOTT, C EDWARD B, NIL MED 52 • 41 HOLDSWORTH, WINNIPEG,  
 MB • 888-8135 • UROLOGIST, ABBOTT CLINIC, 274 OSBORNE N,  
 WINNIPEG, MB, 786-5481**
- ABBOTT, FRANK S, NIL MED 52 • 68 DOBIE, MTL, PQ • 737-4776 •**  
 33 MOORCROFT RD, OTT, ON, 828-1189
- ABBOTT, W, NIL MED 51 • ABBOTT CLINIC BLOC, 274 OSBORNE ST  
 N, WINNIPEG, MB**
- ABDEL-SAYED, FARID I, M SCSO 73 • 109 BRUYERE, OTT, DN • 233-  
 8218**
- ABDENMUR, ALEXANDER G, M CRIM 72 • 790 SPRINGLAND DR 240,  
 OTT, ON • 737-4282 • THE DEPT OF THE SOL GEN, 340 ELGIN AVE  
 W, OTT, ON, 996-7601**
- ABDOOL, MOHAMED SHAHID, B SCHE 72 • 331 MCARTHUR RD,  
 VANIER, ON • 745-8474**
- ABELL, GAIL MARIE, VOIR/SEE HUBBARD**
- ABELSON, STANLEY JEROME, MD MED 51 • 676 HIGHLAND, OTT, ON**  
 • PT LR MT, 206 168 CHARLOTTE, OTT, ON
- ABERNETHY, ANN, VOIR/SEE SEABY**
- ABOLS, EDITE ELSA, B LS 72 • 82 PUTMAN, OTT, ON • 745-7305**
- ABOUBAKR, MOHAMED, M MSC 73 • 400 STEWART APT 1509, OTT,  
 ON • 238-2685**
- ABOUCHAAR, AZIZ JEAN, DIPL MSC 71 • 10350 BOIS DE BOULOGNE  
 506, MTL, PQ • ANALYSTE, MIN DES AFFAIRES SOCIALES, 418-6161  
 ST DENIS, MTL, PQ, 873-5040**
- ABDUSSAFY, KAREN E, (DUFFY) B ED 71 • 7615-105TH ST 301,  
 EDMONTON, AB • 439-1068**
- ABDUSSAFY, LED, AOAB A 36 • 85 BEAUPRE, MONT JOLI, PQ • 775-  
 4570**
- ABRAHAM, RACHEL, VOIR/SEE MAVELY**
- ABRAHAM, ROBERT LEON, M SCS 68 • 112 ARBOUR GLEN CR 707,  
 LONDON, ON**
- ABSCAL, OCTAVIO C, AOAB A 36 • 325 MDLIERE, MEXICO, OF**
- ABSON, NANCY KATHRYN, B SCN 74 • 239 BELFORD CR, DTT, ON •**  
 722-1788 • R N, V O N, TIMMINS, ON
- ABTAN, NESSIM, B A 72 • P O BOX 223, SMITHS FALLS, ON • 267-  
 4386**
- ABUD, CARROLL R, L LL 72 • 117 ST-JACQUES, CAUSAPSCAL, PQ**
- ABUD, MAURICE, L LL 70 • 931 D'ANJOU, ALMA, PQ • 668-7738 •**  
 AVOCAT, HARVEY & HARVEY, 540 SACRE-COEUR D, ALMA, PQ, 662-  
 6675
- ABUNASSAR, RAMZI, MD MED 73 • 291 LORETTA, OTT, ON • 722-  
 1774 • OTTAWA CIVIC HOSP, 1051 CARLING, OTT, DN**
- ACH, ELIZABETH K, CERT SCPHN 65 • SELKIRK HEALTH UNIT,  
 MAKUSP, BC**
- ACHIM, NORMAND, M PHYSE 73 • 28 NAPLEON-GOUBOUT, BAIE-  
 CDMEAU, PQ • 770-2275**
- ACHORD, RENEE, (HARVEY) B EDPHY 69 • 2399 CH STE-FOY 201,  
 STE-FOY, PQ**
- ACHDRN, EDWIN G, AOAB SC 68 • 782 CANTERBURY, OTT, ON • R O  
 YP, UNIV OF OTTAWA-GEN EXPERIMENTAL PSYCH, 1245 KILBORN,  
 OTT**
- ACHOU, CHAKE J, M PHYSI 72 • 225 WILBROD 604, OTT, ON**
- ACHTEM, PAUL JOHN, B A 47 • 3280 S W MARINE, VANCOUVER, BC •**  
 261-2075 • PRES, HIGBURY DEVELOPMENT LTD, 301 718  
 GRANVILLE, VANCOUVER, BC, 687-2571
- ACKLAND, RICHARD E, (DECEDE/DECEASED)**
- ACTON, PETER, (DECEDE/OECEASED)**
- ACTON-BOND, MARTY, VOIR/SEE HARRIS**
- ADA, ELIZABETH, CERT SCNED 69, B SCNED 70 • 20 ALDERBRDOK  
 DR, DTT, DN • 828-0038**
- ADAM, DESMOND J, B LL 71 • 310-1186 MEADWLANDS DR E, OTT,  
 ON • 225-5739 • LAWYER, ADAM FORGES & SINGER, 63 SPARKS STE  
 608, OTT, ON, 238-1424**
- ADAM, DYANE G, B APSY 74 • 18-255 STEWART, OTT, ON • 236-3791  
 • ETUDIANTE**
- ADAM, GASTON E, B ED 57 • 3 VILLENEUVE, HULL, PQ • 771-9260 •**  
 PROF, CEGEP, 289 BOUL TACHE, HULL, PQ, 771-6231
- ADAM, JACQUES, AOAB A 58 • 238 ST-LAURENT, VALLEYFIELD, PQ**
- ADAM, JEAN, 83 GAVISDON, SUDBURY, ON**
- ADAM, JEAN-MARIE, B PH 67 • C P 235, VILLE-MARIE, PQ • ETUDIAN**
- ADAM, MICHELLE M F, (LAFOND) B SCD 64, B ED 71 • 1008 ADLEY  
 RD, OTT, ON • 743-2680 • OIR DIET, ST VINCENT HOSP, 60  
 CAMBRIDGE, OTT, ON, 233-4D41**
- ADAM, RAOULE, VOIR/SEE DESGRANGES**
- ADAM, SIMONE, 250 DROPER, SUDBURY, ON**
- ADAMCHICK, THOMAS A, B A 69, B ED 71, M SCOUN 72 • 265  
 DIXON RD 703, TOR, ON • 249-9804**
- ADAMCYK, RONALD JOHN, M SCCE 72 • 928 WILDER, OUTREMONT,  
 PQ • 341-6138 • HYDROLOQUE, SHAWINIGAN ENG CO, 620 O  
 DORCHESTER, MTL, PQ, 878-9311**
- ADAMCZYK S.S.J., ELEANOR, PHD PSY 59 • 801 W BARTLETT RD,  
 BARTLETT, IL**
- ADAM-DERY, PAULINE, M ASOCI 73 • 11748 LAURIER, MTL N, PQ •**  
 325-8221
- ADAMIC, DUNJA M, (VEZIMIR) M SCCH 70 • MASARYKOVA 7-111  
 ZAGREIS**
- ADAMS, CECIL, 14 CATARAQUI CR, TOR, ON**
- ADAMS, CHARLES F, AOAB SC 52 • 1304 DOVER RD, CORNWALL, ON**
- ADAMS, CLARENCE D, B A 68 • 130 5TH ST W, CORNWALL, ON**
- ADAMS, HENRIETTE A, VOIR/SEE SCHMIOT**
- ADAMS, J CLIFFORD, B A 25 • 330 SPADINA RD 1505, TOR, ON •**  
 RETIRED
- ADAMS, JOHN A, B A 72 • 813 HALDIMAND CR, CORNWALL, ON •**  
 933-6074
- ADAMS, MARY ANN, B A 71 • 1613 JANE, CORNWALL, ON • 933-2083**
- ADAMS, R BARRETT, B SC 55, MD MED 59 • 30 LAKEVIEW, OTT, ON**  
 • 733-8154 • MED DDOCTOR, 164 METCALFE, OTT, ON, 233-1166
- ADAMS, RONALD A, M AHIST 70 • 19 SENECA, OTT, ON • UNIV OF  
 BRITISH COLUMBIA, 1825 WESTBROOK PL BOX 5, VANCOUVER, BC**
- ADAMS, RONALD J, B LL 60 • 1613 JANE, CORNWALL, ON • ADAMS  
 BERGERON ET PALMER, 151 PITT, CORNWALL, ON**
- ADAMS, WARD, AOAB A 58 • 639 WESTON DR, OTT, ON**
- ADAMS, WILLIAM A, PHD SC 68 • 812 BASELINE RD, OTT, ON • 225-  
 7401 • SCIENTIST, MOE, WATER SC INLAND WATERS, OTT, ON, 994-  
 9156**
- ADAMSON, RIGMDRE M, B LS 69 • 229 CARLING, OTT, ON • 235-  
 6230**
- ADDELMAN, RICHARD, B COM 66, B LL 69 • 1265 RIDGEMONT, OTT,  
 ON • 733-5607 • BARRISTER, COGAN & COGAN, 100 SPARKS, OTT,  
 ON, 237-3666**
- ADDY, CLIVE, FORT GARRY HORSE, CALGARY, AB**
- ADDY, NICOLE A, VOIR/SEE SEOANE**
- ADDY, PAUL, AOAB A 68 • 87 COLLEGE VIEW, TOR, ON**
- ADDY, VINCENT F, B SC 70, B ED 72 • 75 COLLEGE, OTT, ON • 238-  
 3979 • OFF COM, I&C, TDWER B PL DE VILLE, OTT, ON, 996-8661**
- ADE, SHERY M, CERT SCPHN 68 • 136 CRICHTON, OTT, ON**
- ADJA, M HONORE, B APSY 72, B PED 73 • 166 HENGOERSON, DTT,  
 DN**
- AGARWAL, ROOP K, M SCCE 73 • 84 MANN 2, OTT, ON • 235-4988 •**  
 ENGINEER, THE CORP OF THE TOWNSHIP OF GOULBURN, BOX 189,  
 STITTSVILLE, ON, 836-4867
- AGARWALA, LDUISE, (JOANISSE) DIPL SCN 65, CERT SCPHN 69,  
 B SCPHN 73 • 1861 RIDEAU GAROEN DR, OTT, ON • 238-1498**
- AGARWALA, VIJAY K, M SCME 72 • 1002 RIDDELL, OTT, ON • BEACON  
 HILL MEDICAL CTR, 877 SHEFFORD RD, OTT, ON**
- AGGARWAL, MANOHAR LAL, M SCME 73 • 217-189 TOULOUSE,  
 LONGUEUIL, PQ • 651-2622 • UNITED AIRCRAFT CAN LTD-ADV  
 MECH ANALYSI, PLANT 1 UACL, LONGUEUIL, PQ, 677-9411**
- AGGARWAL, YASH P, PHD M&EXP 73 • 82 PRESTON, OTT, ON • 233-  
 5215**
- AGNELLY, HORTENCE, AOAB • 18776 AVOM RD, DETROIT, MI • 584-  
 8041**
- AGYAKO, B, B SC 66 • GHAMA COMMERCIAL BANK, ACCRA**
- A'HEARN, E MICHAEL, B SCS 66 • 1 PRINCE PHILIP BLVD,  
 SCARBOROUGH, ON • 266-2936 • PERS MGR, REED SHAW  
 STANHOUSE LTD, PO BOX 250, TOR, ON, 868-5817**
- AHEARN, MAUREEN, VOIR/SEE BLAIS**
- AHLUWALIA, RASHIM, B SCD 70 • 529-740 SPRINGLAND DR, OTT, ON  
 • 731-2516**

**AHMAD**

- AHMAD, ABDUL MALEK**, CERT LEGDR 73 • 123-A JALAN GASINE (PETALING JAYA) SELANGOR
- AHMAD, SYED IMTIAZ**, M SCELE 64, PHD SCELE 67 • 373 RANDOLPH, WINDSOR, ON • 252-2065 • UNIV OF WINDSOR, COMPUTER SCIENCE, WINDSOR, ON, 253-4232
- AHMED, H**, B SC 66 • 3 KING GEORGE PATNA
- AHMED, NASIR U**, M SCELE 64, PHD SCELE 65 • 2280 RUSSEL RD, OTT, ON • 731-8398 • AT PR SE, UNIV OF OTTAWA., ELEC ENG, 770 KING EDWARD, INTR, 231-2289
- AHM, MARY**, B A 56 • 22 210 STEWART, OTT, ON • SECRETARY, UNIV OF OTTAWA-COMMON LAW, 165 WALLER, OTT
- AHO, AOMENNE-GAIL**, (ARNOLD) CERT SCPHN 65 • 2211 RIVERSIDE DR, OTT, ON • 731-7917
- AHO-GLETE, JOSEPH**, DIPL PADM 72 • 190 LAURIER E, OTT, ON
- AHSAN, SYED MOHAMMAD**, PHD LITT 69 • 1423 S 8TH ST, ABERDEEN, SD • 225-3227 • TEACHER, NORTHERN STATE COLL, ABERDEEN, SD
- AINGER, JOANNE L**, B SCD 71 • 1289 SOUTHWOOD DR, OTT, ON • 829-1304
- AINSBOROUGH, F J**, AOAB A 12 • 15 WALDER, TOR, ON • RETIRED
- AINSLIE, ANN R M**, B A 72, B PED 73 • 903-158 MC ARTHUR RD TOWER C, VANIER, ON • 741-4172
- AINSLIE, NELLY LEONA E**, B A 72 • 792 PROM DES IROUOIS, CORNWALL, ON • 933-4504
- AIRD, ROBERT**, L LL 66 • 2740 PILON, ST-HUBERT, PQ • 676-2475 • NOTAIRE, 6-1297 CHEMIN CHAMBLY, LONGUEUIL, PQ, 679-2150
- AITKEN, MARY J**, B LS 72 • 28 ALOERBROOK DR, DTT, ON • 829-2582
- AKHTAR, HAROON**, M SCME 70 • HOUSING SDC, 29 DELHI COOP, KARACHI
- AKHTAR, SHEHLAN**, B SC 66 • MINS OF EXTERNAL AFFAIRS
- AKINS, JUNE E**, VOIR/SEE PONTING
- AKPABIO, IME IBANGA**, PHD SC 62 • C-O IKOT EKPENE
- ALAIN, CLAUDE J A**, B A 67, B EDPHY 70, M KIN 71 • 990 ST-MAURICE, TROIS-RIVIERES, PQ • 374-7769
- ALAIN, MARCEL**, B SCPO 70, M EDFOU 70 • CP 1993 AVE GATINEAU, TOURAINE, PQ • 771-6180
- ALAIN OMI, THEODORE**, L TH 36 • 1201 DE LA VISITATION, MTL, PQ • 524-1188 • MISSION
- ALAJARIN, MARIE-JEANNE**, VOIR/SEE CORBEIL
- ALAPINI, ARMAND L**, DIPL PADM 72 • 389 NELSON 124, OTT, ON
- ALARIE, ALFRED**, NIL A 23 • 177 RICHER 4, HULL, PQ • 777-9730 • RETRAITE
- ALARIE, GEORGES A**, B PH 63 • 303 RICHELIEU, VANIER, ON
- ALARIE, GERARD L**, B A 69 • 122 GLYNN, OTT, ON
- ALARIE, JEAN**, B A 53, L LL 58 • 7200 BE AVE E, CHARLESBOURG, PQ • 623-1072 • S-MIN ASS, GOUV DU QUEBEC MIN DE LA JUSTICE, HOTEL DU GOUVERNEMENT, QUE, PQ, 643-5285
- ALARIE, JEANNINE M Y**, B ABA 72 • 122 GLYNN, OTT, ON • 745-5838
- ALARIE D M I**, LAURENT, B A 49, B ED 56 • 224 ROSS, TIMMINS, ON
- ALARIE, MAURICE**, B A 60, B LS 63 • 28 BURNVIEW (BLACKBURN), DTT, ON • 824-5444 • LIBRARIAN, UNIV D'OTTAWA-BIBLIOTHEQUE VANIER, 11 SOMERSET E, OTT, 231-2324
- ALARIE, MDNIQUE**, VOIR/SEE BRADY
- ALARIE, PIERRE**, L LL 72 • 412 QUERBES, JOLIETTE, PQ • 753-7647
- ALARY, A RICHARD**, L LL 68 • C P 549, HUNTINGDON, PQ • AVOCAT, 16 PRINCE-CP 549, HUNTINGDON, PQ
- ALARY, ALBERT M**, B BAOM 71 • 111 BRUNEL N, KAPUSKASING, ON • 335-2916
- ALARY, DANYEL J-L**, B AHIST 72 • RR 1, LUSKVILLE, PQ • 455-2249
- ALARY, JEAN-PAUL**, NIL A 47 • BRECKENRIDGE, PQ
- ALARY, MARIUS**, AOAB A 50 • LUSKVILLE, PQ
- ALARY, ROGER**, AOAB SC 56 • BRECKENRIDGE, PQ
- ALBERT, ADRIEN**, AOAB A 46 • BOX 182, BATHURST, NB
- ALBERT, FERNAND**, B A 50, B COM 69 • 24 DUMAS, HULL, PQ • 777-7970 • FONCT'AIRE, MSG CNLC, OTT, ON
- ALBERT, GEORGES C**, AOAB A 47, M EOADM 72 • CP 217-188 WOODWARD, BLIND RIVER, ON • 356-7298 • ENSEIGNANT, EC SEC REG DE BLIND RIVER DIST H S, CP 2000, BLIND RIVER, ON, 356-2221
- ALBERT, GUILDO R**, B PH 71 • 288 DES ERABLES, BROWNSBURG, PQ • 533-6384
- ALBERT, HUGHES**, B PH 61, L PH 62 • 1323 LAKEWOOD DR, SUDBURY, ON • V-RECTEUR, UNIV LAURENTIENNE, SITE 12 SSI BTE 23, SUDBURY, ON
- ALBERT, JACQUES C**, M LETT 72 • CP 1865 150 KITCHENER, HEARST, ON • 362-5973 • PROF, COLLEGE UNIVERSITAIRE DE HEARST, CP 580, HEARST, ON, 362-4841
- ALBERT, JEAN LOUIS**, AOAB A 36 • CASA CURCEL DREEUINA
- ALBERT, LAURIER**, B TH 65, L TH 67 • CP 60, FATIMA, PQ • 986-2685 • VICAIRE, PAROISSE NOTRE DAME DU ROSAIRE
- ALBERT, LORRAINE**, B LS 68 • 145 STEWART 15, OTT, ON • 233-8135 • BIBLIOT
- ALBERT, LUCIEN**, B A 66 • 251 ST-JEAN-BAPTISTE, RIMOUSKI, PQ
- ALBERT, PAULINE**, B PHYSE 73 • 519 GEORGE C P 1541, HEARST, ON • 362-4059
- ALBERT, RENE**, M SR 69 • 15 NOTRE-DAME O, TROIS-PISTOLES, PQ • 851-3345 • ENSEIGNANT, UNIV LAVAL, CH 2512-PAVILLON LEMIEUX, QUE, PQ
- ALBERT, ROLAND**, B SC 56 • 90 GEORGE HENRY BLVD STE 16, WILLOWDALE, ON
- ALBERTINI, DENIS HARDT**, M CRIM 72 • 266 WHITE FATHERS RD, VANIER, ON • PAROLE ANA, N P SERVICE, 340 LAURIER W, OTT, ON, 992-9611
- ALBI, WILFRED N P**, MD MED 51 • 111 EASTGATE, WINNIPEG, MB • 783-4163 • MEO DR, CLINIQUE ST-BONIFACE, 343 TACHE, ST BONIFACE, MB, 947-1581
- ALDERSBERG, MARY**, VOIR/SEE DRUCKMAN
- ALDERSON, JEAN M**, M ED 70 • 21 BAYSHORE DR 17, OTT, ON
- AL-DIFRAMY, FATHY FATHIM**, M ED 69 • 404 LAURIER E 509, OTT, ON • 233-3262
- ALDORTH, HELENE M**, M PSPEO 72 • 37 MEADOWBANK DR, OTT, ON • 829-1763
- ALEPINS, HUGUETTE**, B SCM 71 • 1895 DECELLES, ST-LAURENT, PQ
- ALEXANDER, ALVIN RICHARD**, B SC 64 • 598 COURTENAY, OTT, ON
- ALEXANDER, DORIS**, VOIR/SEE BARNETT
- ALEXANDER, EILEEN (NAZARUK)**, MD MED 65 • 37 SPRINGHEAD GARDENS, WELLAND, ON • ADDICTION RESEARCH FOUNDATION, 165 PLYMOUTH RD, WELLAND, ON, 735-2930
- ALEXANDER, GERALD J**, MD MED 66 • 37 SPRINGHEAD GARDENS, WELLAND, ON • FAMILY OOC, 186 KING, WELLAND, ON, 732-4777
- ALEXANDER, JOHN P**, MD MED 70 • 192 HOLMWOOD I, OTT, ON • 234-8195
- ALEXANDER, JUDITH ANNE (JONES)**, CERT SCPHN 68, B SCPHM 69 • 50 WINDSOR, MTL, PQ • 484-0867
- ALEXANDRE, GERALD**, AOAB A 55 • GRANDE POINTE, ON • 352-6913
- ALEXIS, GISELE**, VOIR/SEE GROSPAN
- ALEXIS, HORACE C**, B A 62, MD MED 66 • 399 EUREKA, PETROLIA, ON
- ALFRED, ERNEST**, B LL 68 • BARRISTER, TORONTO-DOMINION CENTRE PO BOX, TOR, ON, 869-1777
- ALFRED, JEAN**, M PSPEO 71 • 166 BOLTON, DTT, ON • 232-6180
- ALGIE, CONSTANCE (MAC LEOD)**, B SCMED 66 • R R 2, GREELY, DN
- ALGUIRE, CLARKE**, 2460 COTE-VERTU, MTL, PQ • 747-0204 • GERANT, 1178 SHERBROOKE W, MTL, PQ
- ALI, DOREEN M**, B LS 69 • PO BOX 1562, S PORCUPINE, DN • TEACHERS COLL, TRURO, NS
- ALI, MIR I**, B EO 63 • 161 AUGUSTA, OTT, ON • POST-GR
- ALIE, ARMAND**, B A 61 • 29 ALIE, DOLLARD-DES-DRMEAUX, PQ • 684-6734 • DIR GEN, COMM SCOL DU PRES ST-SACREMENT, 380 PROVOST, LACHINE, PQ, 634-4611
- ALIE, F YVES**, B A 70, L LL 73 • 43 PL DE LA VERENDRYE, HULL, PQ • 225-6438
- ALIE, FERNAND**, L PH 47 • 456 SIMCOE, MTL, PQ • 733-1098 • PRESIDENT, INSTITUT ALIE INC, 4364 ST-DENIS, MTL, PQ
- ALIE, LYSE**, VOIR/SEE ETHER
- ALIE, SIMON**, B A 62 • 8955 ASSELIN, MTL, PQ
- ALLAIN, CARMEL M A**, B LS 73 • CP 11, NEGUAC, MB • 776-3205
- ALLAIN, CHARLES**, L LL 73 • 138 STE-MARIE, HULL, PQ • 777-5840
- ALLAIN, JEAN PIERRE**, B COM 65 • 44 ROUEN, TOURAINE, PQ • 776-1706 • PROFESSEUR, COLL DU ST-ESPRIT, LIMBOUR, PQ
- ALLAIN, JEAN-PIERRE**, M EOADM 73 • 44 ROUEN, TOURAINE, PQ • 776-1706
- ALLAIN, MURIELLE M I**, B A 73 • 20 PL DE LA VERENDRYE 416, HULL, PQ • 777-9144
- ALLAIRE, BENOIT GUY**, B A 72 • C P 100, NOTRE-DAME-DU-LAUS, PQ
- ALLAIRE, CAROL**, L TH 65, M TH 65 • 293 ST-GEORGES, ST-JEROME, PQ • PROFESSEUR
- ALLAIRE, FLEURE-ANGE**, B LS 69 • 630 GIROUARD, ST-HYACINTHE, PQ
- ALLAIRE, MAURICE-R**, M ED 60 • 605 GUY, CORNWALL, ON



- ALLAIRE, SYLVAIN J, B A 72 • 459 BESSERER 2, OTT. ON  
 ALLAIRE CND, LUCILE, B A 71 • 8520 ST-URBAIN, MTL, PQ • 397-1657
- ALLAN, JAMES H, AOAB A 36 • 57 SOUTH DR, ST CATHARINES. ON  
 ALLAN, LUCILLE ANNA, (FREYSTAD) CERT SCPHN 65 • 1906 SHAREL DR, OTT, ON • 731-9470
- ALLAN, LYNDIA M, VOIR/SEE KVARDA  
 ALLARD, ALINE, (HODLE) DIPL. SCN 53 • CP 460, ROCKLAND, ON • 762-5118
- ALLARD, ANDRE, 277 PARKDALE, OTT, ON  
 ALLARD, BRIGITTE, DIPL. SCN 54 • 299 MCLEOD, OTT, ON  
 ALLARD, CLAUDE A, B A 63 • 37 BOUL AUDUBON, PORT CARTIER, PQ  
 ALLARD, DENISE P, VOIR/SEE GRYMALA  
 ALLARD, GHISLAINE, C P 253, STURGEON FALLS, ON  
 ALLARD, HENRI, AOAB A 39 • 425 CHAPEL, OTT, ON  
 ALLARD, JACQUES E, B A 70, L LL 73 • 11 ELMDALE, OTT, ON • 746-6878 • BUREAU DES SUBST DU PROC GEN, 103 MONTCALM, HULL, PQ, 776-1531
- ALLARD, JEAN ROBERT, MD MED 69 • CP 55 104 PRINCIPALE, AYLMEER E, PQ • ROYAL VICTORIA HOSP, 687 PINE W, MTL, PQ  
 ALLARD, JEAN-LOUIS, B A 48, L PH 49 • 1823 JUNO, OTT, ON • 733-2868 • TI PR PO, UNIV D'OTTAWA-PHILO, 90 WILBROD, OTT, 231-3914
- ALLARD, JEAN-MARC, B COM 62 • A S LEON ALLARD, ST-NICHOLAS, PQ  
 ALLARD, JEAN-PAUL, B A 51 • 10127 GRANDE ALLEE, MTL, PQ  
 ALLARD, L GEORGE, B A 56, B PH 56, B TH 58 • 94 CARRINGTON, WOODSOCKET, RI  
 ALLARD, M MADELEINE A, B LETT 70 • 251 BDLTON, OTT, ON • 234-9344
- ALLARD, MADELEINE, B ACSOC 73 • 2723 MARINEAU, SHAWINIGAN, PQ • UNIV D'OTTAWA, 703 STANTON HALL, OTT, 231-5400  
 ALLARD, MAGDELEINE, B A 67 • 14 STUYVESANT OVAL, NEW YORK, NY
- ALLARD, MARC AURELE, B A 47 • 225 ROSEMOUNT, WESTON, ON  
 ALLARD, MONIQUE M A, B SC 72 B PED 73 • 1833 JUNO, OTT, ON • 733-2868 • PROFESSEUR, EC REINE DES BOIS, 102 DUFORD, ORLEANS, ON  
 ALLARD, PAUL-EMILE, B SCELE 63, M SCELE 69, PHD SCELE 73 • 16 QUEEN CR, LUCERNE, PQ  
 ALLARD, PIERRE, B ED 68 • 725 DU COLLEGE, BATHURST, NB  
 ALLARD, PIERRE PAUL, B A 51, MD MED 55 • 90 PRUD'HOMME, HULL, PQ • 771-2688 • 320-4 TASCHEREAU, HULL, PQ, 771-2688  
 ALLARD, PIERRE-YVES, B SCS 68 • 981 WATSON, OTT, ON  
 ALLARD, REAL R J, B A 63, B ED 63, M PSY 66, CP 66, GRAYELBOURG, SK • PROFESS. UNIV DE MONCTON, EC DE PSYCHO ET D'EDU, MONCTON, NB  
 ALLARD, RENE, L LL 70 • 141 LEON XIII, NICOLET, PQ • AVOCAT, 1 PL VILLE MARIE, MTL, PQ  
 ALLARD, ROBERT W, 8 STE BERNADETTE, PTE-GATINEAU, PQ • 770-7684 • AGT ADMIN, UNIV D'OTTAWA-SERV DU PERSONNEL, 110 WILBROD, OTT  
 ALLARD, SHIRLEY LOUISE, (DUSANG) CERT SCNEO 60 • 559 PARKER, AYLMEER E, PQ • 684-2043  
 ALLARD, STELLA, 187 WEMBLEY DR 3, SUDBURY, ON  
 ALLARD-LEVESQUE, CLAUDETTE, B A 69 • 1 SULLIVAN ST, CAZENOVIA, NY  
 ALLARD S A S V, THERESE M V, M SCOUN 72 • 1 RUTLAND C P 124, WARREN, ON • 967-2110 • EC SEC ALGONQUIN, ALGONQUIN, NORTH BAY, ON, 472-8240
- ALLEN, ENID PATRICIA, VOIR/SEE ALLEN CROSKERY  
 ALLEN, GERALD, AOAB A 54 • 796 BOUL CHAPMAN, OTT, ON  
 ALLEN, GILBERT, AOAB A 45 • 796 BOUL CHAPMAN, OTT, ON  
 ALLEN, GLENNA-JOAN, VOIR/SEE HARDY  
 ALLEN, IRENE, VOIR/SEE BOND  
 ALLEN, JOHN ALFRED, B COM 51 • 58 BEAUCHAMP TERR, CHICOPEE, MA • FIRE CL., UNDERWRITERS ADJUSTING CO, 1243 MAIN, SPRINGFIELD, MA  
 ALLEN, LUCILLE, VOIR/SEE BROADBENT  
 ALLEN, MICHAEL G, B LL 69 • 14 LINTON PARK RD, BELLEVILLE, ON • C ATTORNEY, CITY OF SUDBURY - CROWN ATTORNEY, SUDBURY, ON  
 ALLEN, PATRICIA M B, B SCPHN 71 • 1436 STATION BLVD, OTT, ON • 731-5640  
 ALLEN, PAUL, ADAB A 49 • 25 CENTRAL, AYLMEER E, PQ
- ALLEN, RICHARD, AOAB A 36 • 431 SUSSEX DR 2, DTT, ON  
 ALLEN, THERESA M, B SC 65 • 2621 NATOMA DR, CDDONUT GROVE, FL
- ALLEN CROSKERT, ENIO PATRICIA, (ALLEN) B SCO 72 • BOX 1136, CHAPLEAU, ON • 731-5283 • NUTRI'ST, PORCUPINE HEALTH UNIT, 70 BALSAM S, TIMMINS, ON, 267-1181
- ALLIE O M I, JEAN-LEON, B TH 34, L TH 36, PHD TH 38, 175 MAIN, OTT, ON • 237-0580 • BIBLIOT, UNIV ST-PAUL, 223 MAIN, OTT  
 ALLIE, LEOPOLD, SANATORIUM DE GASPE, GASPE, PQ  
 ALLIEN, FRANCKLIN M, M LETT 71 • 5265 DICKSON, MTL, PQ • 36-154 OSGOOD, OTT, ON, 233-2535
- ALLISON, ERMA M, B SCNEO 70 •, INKERMANN, ON  
 ALLY, ROBERT, L LL 72 • 53 GEORGES CP 455, SOREL, PQ  
 ALMSTEDT, JOHN H, M EOPHY 70 • 275 KIRCHOFFER, OTT, ON • 728-1043
- ALRICH, NOEL, EULER 1520204 MEXICO  
 ALSTON, JUNE LUELLA, VOIR/SEE POULESLAND
- ALTAFULA, JORGE, B PH 56, L PH 57, B TH 59 • AVENIDA 7A P O BOX 1955 CENTRAL  
 ALTIMAS, E ANN, B A 66 • 501-A O'CONNOR, OTT, ON • 234-9718  
 ALTIMAS, ELIZABETH A, B LS 73 • 3-161 LAURIER E, OTT, ON • 234-9718
- ALTIMAS, JAMES, B A 64, B LL 67 • 1709-1755 RIVERSIDE DR, DTT, ON • 733-9643 • BARRISTER, ALTIMAS & ASSOCIATES, PO BOX 579-2793 ST-JOSEPH BLVD, ORLEANS, ON, 824-6060  
 ALTIMAS, JOAN CATHERINE, VOIR/SEE CHAMBERS  
 ALTIMAS, PATRICK, B SCPO 72 • 360 BELL 1108, OTT, ON • 232-8137 • UNIV D'OTTAWA-FAC OE CRIM, 558 KING EDWARD, OTT, 231-4070
- ALTIMAS, SHEILA, B A 68 • 1709 1755 RIVERSIDE DR, OTT, ON • 733-9643
- ALTMAN, LEONARD W, B A 71 • BOX 222, GILLAM, MB • 652-2192  
 ALTOM, WILLIAM B, AOAB A 57 • 6889 BAILEY RD, MTL, PQ  
 ALTEA, SHIRLEY E, VOIR/SEE POST
- AMADIO, WILLIAM A, B LL 70 • 379 FERGUSON, NIAGARA FALLS, ON • BARRISTER, BRODERICK BURNETT & ASSOC, 365 QUEEN, NIAGARA FALLS, ON
- AMBER, ARNOLD, B SCS 60 • 8609 WILLIS 7, PANORAMA, CA  
 AMBIS, ROBERT J S, MD MED 66 • 79 VALLEY DR, STONEY CREEK, ON • 662-8785 • PHYSICIAN, 207-15 MOUNTAIN S, STONEY CREEK, ON, 662-2132
- AMBLER, LLOYD GEORGE, M EDADM 72 • 7 DICKINSON BOX 901, MANOTICK, ON • 692-4466 • CO-ORDINAT, CARLETON ROMAN CATH SCH BD, 1695 MERIVALE, OTT, ON, 224-2222
- AMELL, MARIE-IRENE P, (COPELAND) CERT SCPHN 64 • 421 LONDON, PETERBOROUGH, ON
- AMISSAH, ROBERT E, B BADM 73 • 56 BAYSHORE DR 106, OTT, ON  
 AMOODE, J DANIEL, B PH 63 • 13 SHAW RD, BROOKTON, MA  
 AMODEO, VIRGINIA R, VOIR/SEE AMODEO  
 AMODEO, VIRGINIA R, (AMODEO) B A 72 • 548-3304 • ST MARY'S OF THE LAKE HOSP, 355 KING W, KINGSTON, ON, 548-3304  
 AMPLEMAN, W YVES, B A 58, L LL 61 • 61 GURNHAM, VALLEYFIELD, PQ • 373-2589 • AVOCAT, AMPLEMAN & RENAUD, 47 JACQUES-CARTIER, VALLEYFIELD, PQ, 373-1432
- AMYOT, CLAUDETTE, VOIR/SEE POTVIN  
 AMYOT, DENIS-GERALD, B COM 68 • 2147 CASEY, OTT, ON  
 AMYOT, DENISE, VOIR/SEE PEPIN  
 AMYOT, EMILE, 28 DUPUIS, HULL, PQ  
 AMYOT, FERNAND-LOUIS, B A 65 • 828 EASTBOURNE, OTT, ON • ADMIN, CFP-BUREAU DES LANG, 309 TOUR PL DE VILLE, DTT, ON  
 AMYOT, GINETTE, (ROUSSEAU) B ABA 72 • 3166 LACOMBE, MTL, PQ  
 AMYOT, GREGORY V, B SCS 69 • RR 4, PERTH, ON  
 AMYOT, JEAN, B PHYSE 72 • POLYVALENTE DE MANIWAKI, MANIWAKI, PQ  
 AMYOT, JOSEPH M, AOAB A 24 • 25 WOODRIDGE CR 4LD, DTT, ON • 829-4573 • RETIRED, METROPOLITAN LIFE INS CO, 180 WELLINGTON, OTT, ON  
 AMYOT, LEOPOLD, B A 53 • 420 D ST-CYRILLE, QUE, PQ  
 AMYOT, MARCELLE, VOIR/SEE MAJOR  
 AMYOT, NORMAND-ROBERT, B SCPO 64, L LL 67 • AVOCAT, 3635-1 PL VILLE MARIE, MTL, PQ  
 AMYOT, PAUL E, B A 35 • 1323 PR AMESBROOK, OTT, ON • 225-3390 • ING'R, EDIFICE PEARSON, 125 SUSSEX, OTT, ON, 992-0659  
 AMYOT, RODOLPHE B, B COM 68 • 15 MOORCROFT RD, OTT, ON • SALES REP, XEROX OF CANADA LTD, 170 METCALFE, DTT, ON

## AMYOTTE

- AMYOTTE, FERNAND**, B COM 59 • FORT-COULONGE, PQ  
**AMYOTTE, JEROME**, AOAB A 56 • FORT-COULONGE, PQ  
**AMYOTTE, MAURICE**, AOAB A 47 • FORT-COULONGE, PQ  
**AMYOTTE, DRVILLE**, B EO 65, B A 68 • R R 2, PRINCE ALBERT, SK  
**AMYOTTE, RENE**, B COM 53 • 38 DE VARENNES, BOUCHERVILLE, PQ  
• 655-0674 • CA, HYDRO QUEBEC, 75 O ORCHESTER, MTL, PQ,  
875-4311  
**AMYOTTE, SIMONE**, VOIR/SEE DAoust  
**AMYOTTE SSCJ, ROLANDE M Z**, B A 71 • 1319 LISIEUX, CORNWALL,  
ON  
**ANANTHASUBRAMANIAN, R V**, M SCME 70 • 92 BLACKBURN 7, OTT,  
ON • UNIV OF OTTAWA, DEPT OF MECH ENG, OTT  
**ANASTASI, GASPAR WALTER**, MD MED 59 • 69 FINE, DANVERS, MA •  
HEAD PL., US NAVY, CHELSEA NAVAL HOSP, CHELSEA, MA  
**ANASTOS, JACKIE**, B A 68 • 282 SOMERSET W 2, OTT, ON  
**ANASTOS, OLGA**, AOAB A • 282 SOMERSET W 2, OTT, ON  
**ANCSIN, JOHN**, B SCPYH 59, M SCPYH 60 • R R 1, NAVAN, ON  
**ANCTIL, DENYSE A**, VOIR/SEE ROTHE  
**ANCTIL, DIANE**, B AHIST 73 • C P 1-PL MCCORMICK, PORT-CARTIER-  
D, PQ • 766-5596  
**ANCTIL, JACQUES**, 1430 2 HWY, BELLE RIVIERE, ON • 727-3884  
**ANDERS, KURT W**, B LL 71 • PO BOX 296-21 LANGHOLME RR 3, OTT,  
ON • 825-4969 • LAWYER, 1061 MERIVALE RD STE 9B, OTT, ON,  
722-6570  
**ANDERSEN, KURT B**, B APMED 73 • RIVER RD R R 3, MANOTICK, ON  
• 692-3668  
**ANDERSON, BONNIE E**, B A 70 • 17 KILEAREY CR, OTT, ON  
**ANDERSON, CARL A**, B A 56 • 1063 12TH ST, BRANDON, MB  
**ANDERSON, CATHERINE A B**, VOIR/SEE SOUBLIERE  
**ANDERSON, DANIEL J**, PHD PSY 66 • BOX 194, TAYLORS FALLS, MN  
**ANDERSON, DAVID M**, MD MED 65 • 5 PARKWOOD, CAMBRIDGE, ON  
• 623-7444 • EYE SURG, 56 GRAND N, CAMBRIDGE, ON, 623-6250  
**ANDERSON, DERRICK R**, B BADM 71 • 271 GROVE, MONTCLAIR, NS  
• 933-1062  
**ANDERSON, DOUGLAS G**, B A 73 • 1436 ST MICHEL, CORNWALL, ON  
• 933-1062  
**ANDERSON, E L CAROL**, B LS 68 • 79 DEAN, SUDBURY, ON • LIBRARI  
SUDBURY PUBLIC LIBRARY, 74 MACKENZIE, SUDBURY, ON  
**ANDERSON, GEORGE EASTON**, B LL 69 • 1913 GARFIELD, OTT, ON  
**ANDERSON, GERARD**, AOAB A 47 • 80 MARK, VANIER, ON  
**ANDERSON, HARRY M**, B A 57 • VERNON, ON • 821-285R • RETIRED  
**ANDERSON, ISOBEL I**, B A 71 • 398 CHARLES, RENFREW, ON • 432-  
2654  
**ANDERSON, JEAN E**, B PHYSE 71 • PO BOX 594 406 DUMBRILLE,  
KEMPTVILLE, ON • 258-2678  
**ANDERSON, KATHLEEN**, VOIR/SEE HOLMES  
**ANDERSON, KEITH H**, MD MED 70 • 1079 CHELSEA DR, OTT, ON  
**ANDERSON, MAE G**, CERT SCNEO 68 • KIRKS FERRY, PQ • 827-2434  
**ANDERSON, NINA MARIE**, B APSY 72 • 207 CHARLOTTE 3, OTT, ON •  
233-2713  
**ANDERSON, PETEP J**, PHD SCBCH 67 • 329A CHISWICK HIGH,  
LONDON, SW3 • UNIV OF OTTAWA-BIOCHEMISTRY, 40 SOMERSET,  
OTT  
**ANDERSON, SHARRON (HOLOMAN)** B A 65 • 837 EASTVALE DR 19,  
OTT, ON  
**ANDERSON, SYLVIA A**, B A 70, B PED 71 • C-O B TOUSIGNANT GEN  
DELIVERY, FALCONBRIDGE, ON • 560-0011  
**ANDERSON, THOMAS B**, MD MED 63 • 290 PEMBROKE E, PEMBROKE,  
ON • 735-0477 • OTTAWA CIVIC HOSP, 1053 CARLING, OTT, ON  
**ANDERSON, YERONICA (BURKE)** DIPL SCN 56 • 301 LEBRETON, OTT,  
ON  
**ANDERTON, OONNA (QUINN)** CERT SCN 65 • 32 ALDERBROOK DR,  
OTT, ON • 829-7368  
**ANDRASCIN, RUBY M**, CERT SCNEO 71, B SCNEO 73 • 200 COLBY  
DR, DARTMOUTH, NS  
**ANDREW, DAVID J**, M LITT 71 • 39 VIRGIL RD, OTT, ON • 828-8842  
**ANDREWS, GERTRUDE**, VOIR/SEE MOAR  
**ANDREWS, JAMES M**, B SCEC 61 • 111 WURTEMBERG 205, OTT, ON  
• 236-1818 • 232-6494  
**ANDREWS, JEAN**, CERT SCPHN 52 • GRAVENHURST, ON  
**ANDREWS, RODNEY E**, M SCOUN 72 • 73 HILLIARD, OTT, ON • 225-  
7478 • COUNS, MCARTHUR H S, 485 DONALD, OTT, ON, 745-0347  
**ANDREY, PATRICIA**, CERT SCNEO 71, B SCNEO 72 • 105 BLOOR W,  
OSHAWA, ON • 723-7929  
**ANDREYCHUCK, MARIE-ROSE**, VOIR/SEE YAKIMOFF  
**ANDRIAMARISATA, OLIVIER S**, CERT PAOM 71, DIPL PAOM 72 •  
COMMUNE DE MAJUNGA B P 292 DE MAJUNGA  
**ANDRIELE, JOSEPH P**, MD MED 63 • 19 KNICKERBOCKER RD,  
MANHASSET, NY • MEADOWBROOK HOSP, E MEADOW, NY  
**ANDRUSHKO, NICHOLAS**, B A 67 • 209 MARGARET, WINNIPEG, MB  
**ANESTIN, T-JUSTIN**, B APSY 72 • 2065 HENRI BOURASSA 200, MTL,  
PQ • 381-9496  
**ANGAS, J MICHAEL**, B A 56 • 117 IASPER, MTL, PQ  
**ANGEL, ELIZABETH (NASH)** CERT SCNEO 68 • 8019-171 ST,  
EDMONTON, AB  
**ANGERS, ANDRE**, B A 37 • P O BOX 129, ST NORBERT, MB  
**ANGERS, GUY**, B A 42 • 140 L H LAFONTAINE, BOUCHERVILLE, PQ •  
655-1984 • DIR GEN, BUREAU SOCIETE CAN DU CANCER, STE  
CATHERINE, MTL, PQ, 866-0721  
**ANGERS, MARC**, B A 39 • 27 GOLF, PTE-CLAIRE, PQ  
**ANGERS, MARC**, B ASCPL 73 • 5999 MONKLANO, MTL, PQ • 484-  
3498  
**ANGERS, WILLIAM P**, PHD PSY 55 • 59 LEROY PL, RED BANK, NJ •  
842-2691 • DIRECTOR, KEAN COLL OF NJ, MORRIS, UNION, NJ, 842-  
2691  
**ANGLIN, ELEANOR**, VOIR/SEE HAMILTON  
**ANGLIN, FRANK M**, B SC 60 • 283 CHAPEL, OTT, ON • 233-8172 •  
RESEARCHER, SEISMOLOGY DIV, EARTH PHYSICS BR EMR, OTT, ON,  
994-9395  
**ANGRIGNON, E MARCEL**, B SCS 64 • 3677 STE-FAMILLE 28, MTL, PQ  
• CONSEIL  
**ANGRIGNON, JEAN-MARC**, B PHYSE 71 • 1053 NAUGHTON, OTT, ON •  
745-5563  
**ANGUS, IAN W M**, B LL 68 • 22 ST-ANDREWS GARDENS, TOR, ON •  
887-5905 • BARRISTER, BLANEY PASTERNAK EAGLESON & WATSON,  
300-365 BAY, TOR, ON, 364-9421  
**ANISKOWICZ, B THERESA**, B SC 70 • 199 BOURQUE, HULL, PQ  
**ANISKOWICZ, JADWIGA**, B SC 70 • 199 BOURQUE, HULL, PQ  
**ANKA, ANGELA K A**, B SCS 64 • 15 BROOKBANKS DR, TOR, ON  
**ANKA, MICHAEL E**, B COM 41 • 545 WINDERMERE, OTT, ON  
**ANKA, RICHARD EMILE**, B A 63, B LL 66 • 15 BROOKBANKS DR,  
TOR, ON • BARRISTER, SHIBLEY RIGHTON & MCCUTCHEON, 401  
BAY, TOR, ON, 363-9381  
**ANKENMANN, MARILYN A (COLEMAN)** B SCNEO 66 • 891 ALLANDALE  
DR, SARNIA, ON  
**ANKNER, WILLIAM**, M APHL 71 • 226B-1130 MEADOWLANOS, OTT,  
ON  
**ANNABLE, MARY LOU**, CERT SCNEO 60, B SCNEO 66 • 129  
WODDRIDGE CR 8, OTT, ON • 828-9897 • TEACHER, ALGONQUIN  
COLLEGE-NURSING PROGRAM, 725 PARKDALE, OTT, ON, 725-2195  
**ANNA CLARE, LOLA (BERRIGAN)** M EDAOM 73 • 236-7357 • PRIN,  
IMMACULATA HIGH SCH, 211 BRONSON, OTT, ON, 237-5277  
**ANNAN, MURIEL (KAVANAGH)** DIPL SCN 36 • 163 CLAXTON DR,  
OAKVILLE, ON  
**ANSARI, MUHAMMAD KALEEM**, M SCME 72 • 308-2211 VILLENEUVE,  
LONGUEUIL, PQ • 679-7269  
**ANTHONY, MARY (FINLAN)** AOAB SCN 56 • HURONIA RD R R 3,  
ORILLIA, ON  
**ANTHONY, MARY M (FINLAN)** DIPL SCN 56 • 138 SECOND, OTT, ON  
**ANTHONY, MATT**, 114 COTE DES NEIGES, OTT, ON  
**ANTICKNAP, WILLIAM F**, CERT SCN 7D, B SCNEO 71 • 70 WINDING  
WAY, BRANTFORD, ON • 759-5638  
**ANTICNAP, KAREN**, AOAB SCN • 239 1-2 BRANT, BRANTFORD, ON  
**ANTOINE, YVES**, M EDAOM 72, B LETT 73 • 20 SACRE-COEUR 3, PTE-  
GATINEAU, PQ • 777-1370  
**ANTONINUS O M I, A J B**, PHD SCS 60 • 21 WEERAKON GARDENS,  
KANDY • DIR KAN, SOCIO-ECONOMIC TRAINING INSTITUTE, 2  
MAWILMADA RD, KANDY  
**ANTONUK, PHILIPPE**, B A 54 • 49 FRANKLIN, MTL, PQ  
**ANYANGO-AMADI, BENSON JAMES**, B SC 70 • PROCR MGR, PO BOX  
30172, NAIROBI  
**ANYANWU, C CYRIL**, B SCS 66 • 43 AGGREY ROAD PORT HARCOURT  
**AOI, DIANE K**, B SCPHN 70 • 77 WOODMOUNT, TOR, ON • 425-5347  
**AOUIO, GARY JOHN**, B CDM 61 • 22 PAGET BOX 1497, NEW  
LISKEARD, ON • 647-4298 • DIRECTOR, NEW LISKEARD SECONDARY  
SCH, NEW LISKEARD, ON, 647-6749  
**APARS, VERNERS**, B SCCE 72 • 395 LLOYD 4, SUDBURY, ON • 675-  
1432

APPELBAUM, STEVEN H, PHD EDADM 72 • 526 MANNING WALK, PHILADELPHIA, PQ • 925-1955 • DIR/TOR, AMGHEM PRODUCTS INC, AMBLER, PHILADELPHIA, PA, 678-1207

APPLEBAUM, GAYE ARLINE, B A 72 • 22 BRERETON 2605 GARRAN, CANGERRA, ACT

APPLEBY, MICHAEL H, M CRIM 72 • 23 WOOLSTHORPE CR, THORNHILL, ON • OFFICER, NAT PAROLE SERV, 241 JARVIS, TOR, ON, 369-3461

APPLETON, JERRY, B A 63 • 19 RIDEAU, CORNWALL, ON

APRAKU, EMMANUEL, M EDADM 72 • 110393 NELSON, OTT, ON

APRIL, AUBERT, M SR 67 • 778B MALDNEY, TEMPLETON, PQ • 663-0215 • DIRECTEUR, DIOCESE DE HULL, 115 CARILLON, HULL, PQ, 771-8391

APRIL, EMILE, B TH 65, M TH 67 • 820 BEME RUE E, SASKATOON, SK

APRIL, MARIETTE A A, B LETT 71, M SCDUN 72 • PONTEIX, SK • 625-3320

APRIL, RAYMONDE A, B A 68 • 6660 29E AVE 11, MTL, PQ

APRIL, SERGE, DIPL LL 70 • 323-575 BOUL ST-LAURENT, OTT, ON • 741-1910 • MIN AFFAIRES EXT DU CAN, 125 PROM SUSSEX, OTT, ON, 995-8508

AQUILAR, FRANCISCO, AOAB A 58 • 93 MARLAND COTORO SAN LUIS POTOSI

AQUINO, EVELYN C, CERT SCPHN 61 • 237 BATH RD 551, KINGSTON, ON • UNIV OF WINDSOR, NURSING, WINDSOR, ON

ARAO, SEISHI, M SCCE 73 • 1013 NISHI NISHIKI KUMAGUN KUMAMOTOKEN

ARBACH, DAUD, B ED 71 • 2164 BLOSSOM DR 5, OTT, ON • 737-5385

ARBIC, HELENE, B ED 70 • 159 BOURQUE, HULL, PQ

ARBITG, PHILIP J, M CRIM 72 • YORK PQ, PE • 894-7560 • DIRECTOR, JUS-PROBATION SER, PO BOX 2000, CHARLOTTETOWN, PE, 892-6115

ARBOLEDA-FLOREZ, JULIO E, OIPL PSYCH 70 • 1218 MEADOWLANOS DR 204, OTT, ON • 1209-30 CHARLES W, TOR, ON

ARBOUR D M I, ROMEO, B A 42, L PH 43, B TH 45, L TH 47, PHD PH 47 • 305 NELSON, OTT, ON • 235-5148 • TI PR AF, UNIV D'OTTAWA-DEP DE LETTRES FRANCAISES, 165 WALLER, OTT, 231-2211

ARBOUR, SUZANNE I, VOIR/SEE MOSS

ARBUCKLE, SHEILA, VOIR/SEE FITZGERALD

ARBUS, STANLEY J, B LL 70 • 6000 YONGE, WILLOWDALE, ON • 226-0394 • BARRISTER, 615A BLOOR W, TOR, ON

ARCAND, ANDRE, B A 67, B PHYSE 68 • 2465 GIROUARD, ST-HYACINTHE, PQ • PROFESSEUR

ARCAND, CLAUDE J, (DECEDE/DECEASED)

ARCAND, FERNANDE, B A 62 • 495 CLARENCE, OTT, ON

ARCAND, GEORGES, B SCPO 71 • 2262 6E AV, PORT ALFRED, PQ

ARCAND, PIERRE HDMORE, B MEDE 74, MD MED 74 • 2-2180 JOLLETTE, LONGUEUIL, PQ • HOPITAL NDRE-DAME, 1560 SHERBROOKE E, MTL, PQ

ARCAND, ROBERT, B COM 68 • 474 DONATIEN, FABREVILLE, PQ • 622-2250 • DIR ADJ, CIBC, 1155 O BOUL DORCHESTER, MTL, PQ, 876-4733

ARCAND-GUIMONT, CLEMENT, L LL 62, DIPL LLPRI 71 • 12 LABONTE 204, LONGUEUIL, PQ

ARCHAMBAULT, CLAUDE B, B A 65 • 6250 DEACON RD, MTL, PQ • 731-8959 • AVOCAT, LEGGAT COLBY RIOUX & ASSOC, 3301-1155 DORCHESTER D, MTL, PQ, 866-4301

ARCHAMBAULT, DENIS, B A 66 • 11 DES ANCIENS, PTE-GATINEAU, PQ

ARCHAMBAULT, DENIS J M, M A 70 • MAIS PROV DES FR MARISTES, IBERVILLE, PQ

ARCHAMBAULT, DENIS P, B LL 70 • 4514 N W MARINE DR, VANCOUVER, BC • BARRISTER, CAMPNEY & MURPHY, 15TH FL 1030 W GEORGIA, VANCOUVER, BC

ARCHAMBAULT, J ROBERT, L LL 72 • 12170 BOIS-DE BOULOGNE, MTL, PQ • 334-0148

ARCHAMBAULT, JEAN PAUL, B A 47 • 1435 BOUL DES OBLATS, CHAMBLY, PQ

ARCHAMBAULT, JOFFRE-A, 2260 E PROM HALIFAX, OTT, ON

ARCHAMBAULT, LISE M A J, CERT SCPHN 69, B SCPHN 70 • 26 HADLEY, HULL, PQ

ARCHAMBAULT, MADELEINE M M, M PSPED 71 • 5633 SHERBROOKE E, MTL, PQ • 258-3483

ARCHAMBAULT, MICHELLE, (BRAULT) B SCSD 65 • 6250 DEACON RD, MTL, PQ • 731-8959 • TRANDUCT'CE, BELL CANADA, 1080 GOTE OU BEAVER HALL 1120, MTL, PQ, 870-7517

ARCHAMBAULT, OLIVIER, B A 24 • ST-PIERRE-LES-BECQUETS, PQ

ARCHAMBAULT, PAUL B, B PH 58 • 98 NOEL, OTT, ON • MARICOPA COUNTY GEN HOSP, 2601 E ROOSEVELT, PHOENIX, AZ

ARCHAMBAULT, PAUL-EMILE, B A 66 • 757 SABOURIN, ST-JEAN, PQ • 348-6121 • DIR GEN, LE RENFORT INC, 53 PL LE RENFORT, ST-LUC, PQ

ARCHAMBAULT, PIERRE H, L LL 72 • 66 BELOEIL, OUTREMONT, PQ • 274-8431

ARCHAMBAULT, RATMOND, MD MED 59 • 685 TROJAN, OTT, ON • 225-3307 • HOP LOUIS MARIE DE MONTFORT, MONTREAL RD, OTT, ON

ARCHAMBAULT, RICHARD-EMILE, B A 65 • 7040 MILLE ILES, LAVAL, PQ

ARCHAMBAULT, ROBERT A, L LL 71 • 2101-1140 FISHER, OTT, ON • AVOCAT, JUS, E165 CARLING, OTT, ON, 994-9511

ARCHAMBAULT O M I, ROMEO, VICAIRE, CP 37, BETSIAMITS, PQ, 567-4030

ARCHAMBAULT, STELLA Y, (PINSONNEAULT), STE ANNE DES CHENES, MB

ARCHAMBAULT, YVES, M EDFOU 73 • C P 96, ST-OURS, PQ • 785-2236

ARCHAMBAULT, YVON, B AGEOG 73 • 125 GLENORA, OTT, ON • 232-2057

ARCHER, CALVERT B, B LITT 73 • 25 WOODBRIDGE CR 419, OTT, ON • 828-2760

ARCHIBALD, CEDRIC BUD, B COM 52 • 47 THORNCLIFFE PK DR 2617, TOR, ON • 425-5962

ARCHIE, MARJORIE S, CERT SCPHN 67, B SCPHN 70 • 14 CAROLE, BARRIE, ON

ARCHIE, WILBERT J, M ED 67 • 2686 DRAPER, OTT, ON

ARDLEY, CAROLYN, (GIBEAULT) DIPL SCN 62 • 7 DAYTON CR, OTT, ON • 828-7449

AREL, ORVILLE, B A 52 • 8100 RIVERSIDE DR E, WINDSOR, ON • 945-7003 • 253-7222

ARENAS, PATRICIA, MD MED 73 • 709 LA VERENDRYE DR 11, OTT, ON • 746-5568 • OTTAWA CIVIC HOSP, 1051 CARLING, OTT, ON

ARES, GEORGES A, B A 66, B LL 70 • 10660-156 ST, EDMONTON, AB • BARRISTER, BROWER & JOHNSTON-BAKER CENTRE, 10025-106TH ST, EDMONTON, AB

ARES, MARIE FRANCINE, B SCPO 62 • 3315 E GOULIN 55, MTL N, PQ • 325-6366 • 665-4963

ARES, RAYMOND, B A 68 • 12-311 DALY, OTT, ON

ARGATOFF, MURIELLE, (RHEAULT) B SCPHN 66 • 169 BOUL MOUSSETTE, HULL, PQ • 771-6024 • INFIRMIERE, UNITE SANITAIRE, 265 BOUL ST-JOSEPH, HULL, PQ

ARGO, CLAIRE, (PERREAULT) CERT SCNED 68 • 856 EASTBURNE, OTT, ON • MADONA NURSING HOME, OTT, ON

ARGUE, CAROL, (WHYMAN) B SCNED 65, B SC 67 • 290 SYDENHAM, KINGSTON, ON • 542-3008 • R N, KINGSTON GEN HOSPITAL, KINGSTON, ON

ARGUE, JOHN A, B A 66 • BOX 149, FROBISHER BAY, NT

ARGUE, MARGARET M, (NEWLANDS) CERT SCPHN 66 • 78 RENFREW, OTT, ON • 234-2213

ARGUIN, RENE-JULES, B A 62 • GRAVELBOURG, SK

ARIMA, RICHARD K, AOAB EDPHY 58 • 42 VERNDAL, BROOKLINE, MA

ARMALY, DAVE, AOAB A 22 • 1 POPLAR, CHATHAM, ON • 352-4177

ARMISHAW, BRIAN, B COM 53 • 5306 CAMBERLEY, BETHESDA, MD

ARMOUR, JOHN, B TH 59 • 548-7414 • PRIEST, PAROISSE STE-THERESE, CP 68 620 WHOLER, ARVIDA, PQ, 548-4052

ARMOUR, MARGARET ROSE, B EOPHY 70 • RR 1, AVONMORE, ON

ARMOUR, MILLY COLMAN, B LS 64 • 22 FAIRFAX, OTT, ON • 729-0848 • 231-2768

ARMSTON, DANA M, (FOY) CERT SCNED 71, B SCNED 72 • 1765 BAYVIEW, TOR, ON • 726-6934

ARMSTRONG, A E, 193 4TH AVE, OTT, ON

ARMSTRONG, BRUCE E, M PSPED 71 • 260 CLEMOW, OTT, ON

ARMSTRONG, DANIEL J, B A 67 • 1 NELSON, LAKEFIELD, ON

ARMSTRONG, DONALD C, M ED 69 • 1298 AMERSBROOKE DR, OTT, ON

ARMSTRONG, GARRY R, AOAB A 42 • 999 CHARBONNEAU, ROUYN, PQ

ARMSTRONG, H NICHOLAS, B PH 65 • 2625 REGINA BD1, OTT, ON

## ARMSTRONG

- ARMSTRONG, HELEN F M**, B LS 70 • 291 COLLEGE, RICHMOND, PQ  
**ARMSTRONG, JEANNINE**, M EDFOU 73 • CP 124, WARREN, ON • 967-2110 • DIR, CONSEIL DES EC SEP DIST DE SUDBURY, WARREN, ON, 967-2700
- ARMSTRONG, JOHN**, WARREN, ON  
**ARMSTRONG, JULIETTE**, WARREN, ON  
**ARMSTRONG, JUNE**, DIPL. SCN 58 • 254 ELGIN, OTT, ON  
**ARMSTRONG, LAURIE A**, B PHYSE 73 • 129B AMESBROOKE DR, OTT, ON • 225-3402  
**ARMSTRONG, MARGUERITE I**, CERT SCNEO 59 • 2220 HALIFAX DR 305, OTT, ON • 731-8505 • R N, NDMC, ALTA VISTA, OTT, ON, 733-6600  
**ARMSTRONG, ROBERT H**, M SCELE 71 • 55 BIRCHVIEW RD, OTT, ON • 225-5476 • MASTER, ALGONQUIN COL, 1385 WOODROFFE, OTT, ON  
**ARMSTRONG, ROGER T**, B ABA 71 • 70 BINSARTH RD, TOR, ON • 921-2323  
**ARMSTRONG, THERESA**, VOIR/SEE STRINGER  
**ARMSTRONG, W J**, 3 ELDERWOOD DR, TOR, ON  
**ARMSTRONG, WILLIAM B**, B COM 72 • 1884 LORRAINE, OTT, ON • 731-5640
- ARMOLO, ADRIENNE-GAIL**, VOIR/SEE AHO  
**ARNOT, ASTA**, M SCOUN 72 • 1982 ARCH, OTT, ON • 733-4437 • G. CDUN'R, OSGODDE TOWNSHIP HIGH SCHOOL, METCALFE, ON, 821-2241  
**ARNOTT, ROBERT JAMES**, B PHYSE 72 • 2920 HEATHERINGTON CR 404, OTT, ON • 733-2381  
**ARONSON, LESTER S**, B LL 67 • 235 SOMERSET W, OTT, ON • 233-8491 • BARRISTER, ARONSON & MILLOY, 130 ALBERT 514, OTT, ON, 236-4201  
**ARORA, BANJAN KUMAR**, B SCME 73 • 106-751 PARKDALE, OTT, ON • 728-1180  
**ARZULLAN, MD, M** SC 64 • 63 FREE SCHOOL ST DHANMONDI Dacca
- ARPIN, ROGER**, R R 1, PLANTAGENET, ON  
**ARRAF, EMILE J**, M ED 61 • B P 873, ARTHABASKA, SK  
**ARROWSMITH, A RONALD**, B SCN 67, B SCNEO 71 • 199 HOLLAND 702, OTT, ON • 729-2335 • NURS ADVIS, CPS, 340 LAURIER W, OTT, ON, 992-9378  
**ARSENAULT, ALINE**, CERT SCNEO 65, B SCNEO 66 • 195 CHURCH, MONCTON, NB • 855-3817 • HOP DR G L DUMONT, 343 ARCHIBALD, MONCTON, NB, 855-3500  
**ARSENAULT, BERNARD**, B ED 56 • 22 9E RUE, NORANDA, PQ  
**ARSENAULT, DONALD N**, B EDPHY 67 • 220 PARK, MONCTON, NB • UNIV OF MONCTON-P E DEPT, MONCTON, NB  
**ARSENAULT, GERALD**, M M&EXP 72 • 697 CUMMINGS, OTT, ON • 745-7803  
**ARSENAULT, HELENE**, B A 69 • 7 BOUL DU CENTENAIRE, OTT, ON  
**ARSENAULT, JEAN-PIERRE**, L LL 71 • BP 141, CAPLAN, PQ • CENTRE COMMUN JURIDIQUE-BARREAU DE GASPE, CP 1160, GASPE, PQ  
**ARSENAULT, JO-ANNE**, B ACSOC 73 • 2300 CARDIN, TRACY, PQ • 743-6477  
**ARSENAULT, MARIE-FRANCE**, B ATRAD 73 • 11-450 OALY, OTT, ON • 237-4998 • ETUOIANTE  
**ARSENAULT, MARIE-PAULE B**, M PSEPO 71 • 1460 E CREMAZIR, MTL, PQ • 725-3661 • INSTITUT NAZARETH, 1460E CREMAZIE, MTL, PQ  
**ARSENAULT, MARSHA**, VOIR/SEE BERMATCHEZ  
**ARSENAULT, MAURICE**, L LL 74 • 2300 CARDIN, TRACY, PQ • 743-6477  
**ARSENAULT, MONIQUE**, B A 73 • 586 HOTEL DE VILLE, CHANDLER, PQ  
**ARSENAULT, NORMAND**, 281 ADELAIDE, DALHOUSIE, NB  
**ARSENAULT, PATRICE**, M A 69 • 72 VIEUX CHEMIN, CABANO, PQ  
**ARSENAULT, PAUL**, 46 NOTRE-DAME, MANIWAKI, PQ • 449-2639  
**ARSENAULT D M I**, PAUL EGIDE, B A 61, B PH 61, B TH 66 • RIVIERE BONAVENTURE, PQ  
**ARSENAULT O M I**, REAL, 567 BOUL EYRE, TIMMINS, ON • CURE, PAROISSE SAINT-SAUVEUR, 567 BOUL EYRE, TIMMINS, ON, 264-8184  
**ARSENAULT, SYLVIE**, B A 73 • ST-SIMEON O, PQ  
**ARSENEAU, AZELLA**, VOIR/SEE DAIGLE  
**ARSENEAU, GERALD RENE**, B A 67 • 43 JACWIN DR, PICKERING, ON • 852-3351 • V PRINC, ST JOHN'S SCHOOL, UXBRIDGE, ON  
**ARSENEAU, MICHEL E**, MO MED 70 • 3061 DUNN, NIAGARA FALLS, ON  
**ARSENEAULT, ROBERT J**, B ED 73 • 809-1975 ST LAURENT BLD, OTT, ON • 733-9085
- ARSENEAULT, SUZANNE**, B ED 73 • 809-1975 ST LAURENT, OTT, ON • 733-9085  
**ARTABANE, LORRAINE (MAZEROLLE)** MO MED 68 • 1323 BLOOM RD, DANVILLE, PA • MD  
**ARTABANE, THOMAS**, MO MED 68 • 1323 BLOOM, DANVILLE, PA • MO, HARRISBURG GEN HOSP, HARRISBURG, PA  
**ARVISAIS, AIME**, B A 33 • 719 LUC, OTT, ON • 749-6885 • PRESIDENT, UNION DU CANADA ASSURANCE-VIE, 325 DALHOUSIE, OTT, ON, 235-1801  
**ARVISAIS, EDWARD J P**, MD MED 71 • 400 MILLCRAFT CR 6, VANIER, ON • 745-8486  
**ARVISAIS, GUY**, B SCPO 71 • 4 LUCIEN BRAULT 3, HULL, PQ • 776-4588  
**ARVISAIS, JEAN PIERRE**, B COM 64 • 37 PR HAZEL, DOLLARD-DES-ORMEAUX, PQ • DIRECTEUR, COCKFIELD BROWN & COMPAGNIE LTEE, ED CANADA CEMENT, MTL, PQ, 861-1771  
**ARVISAIS, LUCIE (NOULE)** B A 70, B SCD 71 • 1317-915 ELMSMERE RD, OTT, ON • 745-8486  
**ARVISAIS, LUCILLE**, VOIR/SEE TAILLON  
**ARVISAIS, M E (KEARNS)** CERT SCNEO 61 • R R 1, MONT-ST-HILAIRE, PQ  
**ARVISAIS, MICHEL**, B A 72 • 16 STE-MARIE, HULL, PQ • 771-8430  
**ARVISAIS, MONIQUE (AUBRY)** B SC 66 • 315 HOLMWOOD, OTT, ON  
**ARVISAIS, PIERRE**, B COM 70 • 3-520 D'AUVERGNE, LONGUEUIL, PQ • 651-0092 • AG FORM, BANQUE ROYALE DU CANADA, PL VILLE MARIE-SERV PER-6E ET, MTL, PQ  
**ARTEE, GEORGE MENSAH**, M EDAOM 72 • 506 KANFESHIE ESTATE(KANFESHIE) ACCRA  
**ASELFORD, GWEN A**, B LIIT 72 • 90 WOODRIDGE CR 521, OTT, ON • 829-2917  
**ASH, FREIDA KERR**, VOIR/SEE TAYLOR  
**ASH, MARY ANNE (QUICK)** B PHYSE 74 • PO BOX 1002, STONY PLAIN, AB • 777-3405  
**ASH, WILLIAM J**, B COM 69 • 240 WELLESLEY, TOR, ON  
**ASHAGRIE, KEBEBEW**, B SCS 66 • 1435 PRINCE OF WALES DR 1016, OTT, ON • 225-1811 • ECONOMIST, GOUV DU CANADA, SIR WILFRID LAURIER BLDG, OTT, ON, 996-7961  
**ASHE, GERALD PATRICK**, B SCMAT 72 • 2005 OLYMPIA CR, OTT, ON • 733-8532  
**ASHFIELD, ERIC E**, B COM 70 • 5754 YONGE 1007, WILLOWDALE, ON • 226-1203 • SALES MGR, K W ASSOCIATES LTO, 57 GLEN CAMERON, THORNHILL, ON, 889-9960  
**ASHMAN, GENEVIEVE (BENETEAU)** B A 40 • 90 BOWHILL, OTT, ON  
**ASHMAN, STANLEY**, B LS 65 • 902-2400 CARLING, OTT, ON  
**ASHMORE, RONALD J S**, B SC 70 • 10916-82 ST 5, EDMONTON, AB • 424-5453  
**ASHTON, GRETA M**, M ALING 73 • 240 OSGODDE 10, OTT, ON  
**ASKWITH, FRANK C**, B A 62, B LL 65 • 1807-1140 FISHER, OTT, ON • DTY CITY S, CITY OF OTTAWA, 111 SUSSEX, OTT, ON  
**ASONGWED, TAH**, B ATRAD 73 • 255 STEWART 43, OTT, ON • 236-6191  
**ASPILA, DOREEN (MCNEELY)** CERT SCPHN 63 • 1869 GREENACRE CR, OTT, ON • 745-3050  
**ASSAD, M A LINDA**, VOIR/SEE BUTCHER  
**ASSAD, MARK**, M A 64 • 509 PRINCIPALE, BUCKINGHAM, PQ • DEPUTE  
**ASSAD, P PAUL**, MD MED 73 • 40 RIVERDALE, OTT, ON • ROYAL COLUMBIAN HOSP, 330 COLUMBIA, NEW WESTMINSTER, BC  
**ASSAL, KENNETH K**, B COM 65 • 5300 DANBURY FOREST DR, SPRINGFIELD, VA • 978-7320 • PRICE WATERHOUSE & CO, APARIADO 1789, CARACAS  
**ASSAL, WAYNE L**, B COM 70 • 1834 BRANTWOOD DR, OTT, ON  
**ASSALY, PAULA J**, B APSY 74 • CP 4287 STN E, OTT, ON • 521-1727 • 1461 BANBURY, OTT, ON  
**ASSELIN, GERMAIN**, B A 65 • 147 NICOLET, HULL, PQ • 776-4558 • CONSULTANT, SBSC, 995-6361  
**ASSELIN, JACQUELINE J**, B BADM 73 • 202 SOMERSET E, OTT, ON • 237-0784  
**ASSELIN, JACQUES**, B A 52 • CONSEILLER, EA, 9A-400 E LAURIER, OTT, ON  
**ASSELIN, MAURICE**, 111 CORBEIL, HULL, PQ  
**ASSELIN, NORMAND**, B A 61 • CAD-DCOE, 2 ANDRE PASCAL, PARIS  
**ASSELIN, RICHARD J**, B APSY 71 • 131 PRINCIPALE, PENETANGUISHENE, ON • 549-8331  
**ASSELIN, ROMA**, ADAB A 51 • 236 GENEST, VANIER, ON



- ASSELSTINE, LANA JUNE**, CERT SCNED 71, B SCNED 72 • 1313 MAITLAND, OTT, ON • 225-3611  
**ASSELSTINE, LINDA JANE**, VOIR/SEE WARBURTON  
**ASSELSTINE, ROBERT C**, MO MED 68 • 28 ELMBANK CR, OTT, ON • 225-6298 • DOCTOR, 1009 MERIVALE, OTT, ON, 725-3380  
**ASSIE, EDWARD**, B A 66, B ED 67 • MELFORT, SK • TEACHER, MELFORT, SK  
**ASSIM, CHARLENE E**, VOIR/SEE MIALL  
**ASSING, GEORGE**, B SC 67 • 3007 MCCARTHY RD, OTT, ON • 731-0689 • CARD-PHYS, OTTAWA GEN HOSP, 43 BRUYERE, OTT, ON, 231-4877  
**ASTLEY, MARGARET E, (MC QUEEN)** B A 71 • CAF, BOX 203, CFPO 5056, DN  
**ASTON, DAVID G**, CERT SCPHN 68 • 390 NORTHMOUNT DR N W, CALGARY, AB • 331-36 AVE SW, CALGARY, AB  
**ASTON, P JAMES**, B COM 63 • 236B REMBRANT RD, DTT, ON • SALES A, A H FITZSIMMONS CD LTD, 424 QUEEN, OTT, ON  
**ATAK, DAVID MICHAEL**, MD MED 72 • 1081 CARLING 301, OTT, ON • 725-1161  
**ATAIDE, ANA M**, B LITT 73 • AMENABAR 2308-1-A, BUENOS AIRES • SECRETARY, RICARDO ROSA, ROQUE SAENZ PENA 615 OF 716, BUENOS AIRES  
**ATAKPA, STEPHEN K**, M M&EXP 72 • PO BOX 501 ACCRA  
**ATKINS, JOHN TUTTLE**, M EDADM 72 • 134 EUGENE RD, NORTH BAY, ON  
**ATKINSON, DONALD WILLIAM**, B COM 72 • 27 SPRINGDALE CR, OTT, ON  
**ATKINSON, FRANCES J**, B ATRAD 73 • 890 KENZIE, OTT, ON • 722-9132 • TRANSLATOR, RC-DA, 541 SUSSEX DR 348, OTT, ON, 996-5707  
**ATTAR-HASSAN, GHASSAM**, M SCCE 71 • 107 GOULBURN, DTT, ON  
**ATWOOD, DALE**, VOIR/SEE RUSNAK  
**AUBARBIER, JEAN-FRANCOIS**, B A 72 • 12-84 RICHARD, HULL, PQ • 770-6138  
**AUBE, ALBERT**, NIL A 32 • CP 1844-258 MCCAMUS, NEW LISKEARD, ON • 647-7261 • ADJOINT, C E S TIMISKAMING, CP 309, NEW LISKEARD, DN, 647-4120  
**AUBE, EDMOND**, 611 MELROSE BLVD, TIMMINS, ON • 264-4807  
**AUBE O M I, IRENEE**, 460 IERE RUE, RICHELIEU, PQ • 658-8761  
**AUBE, MARCEL**, B A 61 • 309 ANNE, CORNWALL, ON • CONSEIL, 271 E 2IEME RUE, 271 E 2IEME RUE, CORNWALL, ON  
**AUBE, MICHEL**, B SCPO 71 • 11105 TANGUAY, MTL, PQ • 331-2388  
**AUBE, MICHEL J**, B A 71 • C P 1264, HULL, PQ • 771-5719 • 45 PRINCIPALE, HULL, PQ  
**AUBE, NICOLE Y**, B A 70 • 1127 PEMBROKE WEST, PEMBROKE, ON  
**AUBE, ROBERT WILLIAM**, B BADM 71, B COM 72 • 340 BELANGER, BUCKINGHAM, PQ • 986-2439  
**AUBE, ROCH, M** EDADM 71 • 374 GOINEAU, LAYAL, PQ • 669-2234  
**AUBE, VINCENT J A**, B APSY 72, B PEO 73 • 312 LONDON TERR, OTT, ON • 745-6608  
**AUBERT, JACQUES**, B A 67 • 9 SAINT LUC LAUZDN, LEVIS, PQ  
**AUBIN, ALAIN**, B LS 71 • ST-OAMIE, PQ • 789-2984  
**AUBIN, ANORE E**, B PHYSE 74 • 1-111 ARLINGTON, DTT, ON • 233-1776  
**AUBIN, BERNARD**, AOAB A 50 • 63 FRECHETTE, HULL, PQ  
**AUBIN, BRUNO**, B A 72 • 111 ARLINGTON 1, DTT, ON  
**AUBIN, CLAUDE**, B A 67 • 211 DUNANT, STE-ROSE, PQ • 622-2679 • DIRECTEUR, COMM SCOL MILLE-ILES, 155 DESLAURIERS, STE-ROSE, PQ, 625-6951  
**AUBIN, ELLA**, VOIR/SEE CHALYKOFF  
**AUBIN OMI, FERNAND**, 460 PREMIERE RUE, RICHELIEU, PQ • 658-8761 • SUPERIEUR  
**AUBIN, FRANCOISE M T R**, B A 71 • 220 FARWELL, SHERBRODKE, PQ • 563-4280  
**AUBIN, GUY**, B BADM 71 • 548 BURNS, GATINEAU, PQ • 236-9006 • VERIFIC, RC, 360 LISGAR, OTT, ON  
**AUBIN, J OSIE**, (DECEDE/DECEASED)  
**AUBIN, JEAN MAURICE**, MD MED 62 • 49 LEASIDE DR 401, ST CATHARINES, ON • ORTHOP, 112 QUEENSTON ST, ST CATHARINES, ON, 682-7625  
**AUBIN, JEAN-CHARLES**, B A 36 • 90 BDLTON, OTT, DN  
**AUBIN, LEO J**, AOAB A 32 • 37070 BROADWAY, FDRT MYERS, FL • 882-8031 • 886-6635  
**AUBIN, MARCEL**, B SCPYH 64, PHD SCPYH 69 • 220 FARWELL, SHERBRODKE, PQ • PROFESSEUR  
**AUBIN, NICOLE**, B APSY 73 • 156 ELLEN, VALLEYFIELD, PQ • 371-1502  
**AUBIN, RAYMOND F**, B APMED 71 • 198 MONTCALM, SUDBURY, ON • 675-6737  
**AUBIN, THERESE, (PAQUET)** CERT SCPHN 55 • B WALSH, CAMPBELLTON, NB  
**AUBIN M S C, PIERRE**, B TH 57, L TH 59, B ED 60 • 666 THOMPSON, WATERTOWN, NY • 782-3480 • ASS OIR  
**AUBREY, A JEAN**, AOAB A 50 • 89 BANTING COURT, BURLINGTON, ON • GER DIST  
**AUBREY, RITA J, (AUGER)** CERT SCPHN 48, CERT SCNED 71, B SCNED 72 • 335 MARSHALL COURT, OTT, ON • 731-6771  
**AUBRY, BERNARD**, B A 68 • 502-27 HENDERSON, DTT, ON • 234-8755 • CDNSEILLER, RC-I, DALY BLDG MACKENZIE, OTT, ON, 992-1457  
**AUBRY, DENIS**, AOAB A 36 • 1140 STRATHMORE, NANAIMO, BC  
**AUBRY, FRANCOIS**, B SCEC 67, M SCEC 70 • 267 STEWART 2, DTT, ON  
**AUBRY, GABRIEL**, B A 41 • 153 N MAIN, ALEXANDRIA, ON • AVOCAT, 40 N MAIN, ALEXANDRIA, ON  
**AUBRY, JEAN ROBERT**, B A 70 • 153 MAIN N, ALEXANDRIA, ON  
**AUBRY, JEAN-MARC**, L LL 71 • 6U PL LOUISBOURG, LUCERNE, PQ • 684-3178  
**AUBRY, JEAN-PAUL**, B A 71 • 88 JAMES, OTT, ON • 234-5117  
**AUBRY, JEAN-STYLVIO**, NIL A 35 • 789 CH HEMLOCK, VANIER, ON  
**AUBRY, JULIETTE, (DUBOIS)** B A 41 • 153 MAIN N, ALEXANDRIA, ON  
**AUBRY, LOUIS**, B COM 46 • 1963 PORTLAND, SHERBROOKE, PQ • 567-1122 • DIR SER AD, INSTITUT VAL DU LAC INC, CP 90, ROCK-FOREST, PQ, 864-4221  
**AUBRY, LOUISE-ELAINE**, B LS 70 • 6200 LOUIS-HEBERT 7, MTL, PQ • 727-5715 • BIBLIOT, EC SEC IBERVILLE, 5660 IBERVILLE, MTL, PQ, 277-3101  
**AUBRY, LUCIE, (GENDROM)** DIPL SCN 48, CERT SCN 49 • 1963 PORTLAND, SHERBROOKE, PQ • 567-1122  
**AUBRY, MARIE-LUCE**, M PSY 71 • 11 ST-JOSAPHAT, PTE-GATINEAU, PQ  
**AUBRY, MAURICE F**, B COM 49 • 61 HASTEY, OTT, ON  
**AUBRY, MICHAEL**, B A 63 • 150 MACLAREN 211, OTT, ON • 235-6226  
**AUBRY, MONIQUE**, VOIR/SEE ARVISAIS  
**AUBRY, PIERRE B**, B ED 70 • 626 THESSALY CIR, OTT, DN  
**AUBRY, ROLANDE**, VOIR/SEE LEVESQUE  
**AUBRY, SUZANNE**, VOIR/SEE RIENDEAU  
**AUBRY MARTIN, RHEA**, 7 FERLAND 3, SOREL, PQ • COLLEGE MGR DECELLES, SOREL, PQ  
**AUBUT, LEO**, B A 66, B PHYSE 67, M EDFOU 72 • 27 CDNFEDERATION, PTE-GATINEAU, PQ  
**AUCLAIR, CLAUDE J A**, B BADM 72 • 6650-10E AVE 2, MTL, PQ • 438-5530 • ETUDIANT  
**AUCLAIR, HELENE CLAIRE**, DIPL SCN 45 • INFIRMJERE, MAISON MERE SRS DE LA C, 9 BRUYERE, OTT, ON  
**AUCLAIR, PAUL**, AOAB A 36 • 24 BRACKETT, WESTBROOK, MN  
**AUCLAIR, REAL**, B A 59 • 635 ROWANWOOD, OTT, ON  
**AUCDUTURIER, ROGER**, AOAB A 26 • 1356 E PROM MEADOWLANDS, OTT, ON  
**AUDCENT, JOHN PETER**, B SCPYH 63, M ED 68, B SCPYH 69, 39 KENILWORTH, OTT, ON • 729-4822 • SCIENCE, EC SECONDAIRE CHARLEBOIS, 2525 ALTA VISTA, OTT, ON, 731-7212  
**AUDCENT, MARK ANTHONY**, B LETT 71 • 911 BLAIR RD, OTT, ON • 749-2139  
**AUDCENT, MARY PATRICIA, (PLUMKETT)** DIPL SCN 65, B SCPHN 69 • 39 KENILWORTH, DTT, ON • 729-4822 • TEACHER, ALGONQUIN COLLEGE SC DIV, 725 PARKDALE, OTT, ON  
**AUDET, ARMANDE**, B PED 73 • RR 1, CDMPTON, PQ • 849-3304  
**AUDET, D ARCY**, 45 DESJARDINS, HULL, PQ • 771-0946 • ARCHIT, 120 PRINCIPALE, HULL, PQ, 776-3143  
**AUDET, DANIEL J**, B COM 59 • 2365 VIRGINIA DR, OTT, ON • ADMINIS, GOUVERNEMENT FEDERAL EDIFICE MACDONALD, 123 RUE SLATER, OTT, ON  
**AUDET, FERNAND**, B LS 53 • 81 BROAD, AYLMEER E, PQ  
**AUDET, GABRIEL**, B PH 66, B SCSO 69, M AGEQG 71 • 105 CLARENCE 6, OTT, ON  
**AUDET, HELENE, (LEMIEUX)** 450 WILFIRD LAVIGNE BLVD, AYLMEER E, PQ • 684-2402  
**AUDET, JULES**, 21 JAMES, OTT, DN  
**AUDET, JULIETTE L**, M PSPED 72 • 607-915 ELSMSERE, OTT, ON • 749-2446

## AUDET

- AUDET, MAXINE**, B ABA 72 • 35 PL DE LA VERENDRYE 301H, HULL, PQ • 770-5907
- AUDET, RAYMOND J**, B COM 61 • 191D LOUISIANA, OTT, ON • 731-2101 • TRESORIER, I D R C, 60 QUEEN, OTT, ON, 996-2321
- AUDET, ROBERT**, B AGEOG 73 • 35 PL LA VERENDRYE 301, HULL, PQ • 770-5907
- AUDET, ROLANDE**, 30 AURORA, KAPUSKASING, ON
- AUDETTE, ANDRE**, B A 56, B PH 56, L PH 57 • ST-ALEXANDRE, IBERVILLE, PQ
- AUDETTE, JEAN PIERRE**, B A 59, L LL 62 • 373-4777 • NOTAIRE, 39 JACQUES-CARTIER, VALLEYFIELD, PQ, 373-5007
- AUDETTE, P GERARD**, B A 67 • C P 552, ASSINIBOIA, SK
- AUDETTE C R, LOUIS C**, B A 27 • 451 BESSERER, OTT, ON • 235-6341 • RETRAITE
- AUDY, GABRIEL L**, B A 64 • 10926 97TH ST, EDMONTON, AB
- AUDY, JACQUES A J**, M KIN 70, PHD ED 71 • 836 FALARDEAU 3, LONGUEUIL, PQ • 674-1911 • PROFESSEUR, UNIV QUEBEC, DEPT DE KIN, MTL, PQ
- AUDY, MICHEL**, M EDADM 72 • C P 298, DEUX MONTAGNES, PQ
- AUER, JOS**, MD MED 73 • 405 HURON, OTT, ON • 728-0404 • OTTAWA CIVIC HOSP, 1051 CARLING, OTT, ON
- AUGER, ALFRED WILLIAM**, B A 61 • 1364 HERTEL, CHAMBLY, PQ • 658-5794 • ACCT EXEC, 876-7452
- AUGER, ANDRE**, 262 BRADLEY, OTT, ON
- AUGER, BRIAN ROGER**, B SCPHY 71 • 75 COLLEGE, OTT, ON • 238-3979 • UNIV OF OTTAWA-PHYSICS, 375 NICHOLAS, OTT, 231-3356
- AUGER, CLAUDE**, L LL 58 • 70 SACRE-COEUR, ALMA, PQ
- AUGER, DENIS F**, B CDM 63 • 27 SE RUE, NORANDA, PQ
- AUGER, DENISE**, B A 68 • 805 E 2E RUE, CORNWALL, ON
- AUGER, EUGENE**, B A 32 • 382 MCGILL, HAWKESBURY, ON • 632-3222 • MED, 40 BON PASTEUR, HAWKESBURY, ON, 632-2291
- AUGER, FRANCOIS**, AOAB A 57 • 15 LAFORTUNE, PTE-GATINEAU, PQ
- AUGER, GENEVIEVE L**, VOIR/SEE SCHOVAMEK
- AUGER, GERALD**, 4 STEEL, OTT, ON
- AUGER, GERMAIN**, B A 57 • 491 BONAVENTURE, TROIS-RIVIERES, PQ
- AUGER, JACQUES**, 1900 LINCOLN APP 98, MTL, PQ
- AUGER, JACQUES A**, B ASCPL 72 • 3235 BOUL COURNOYER, TRACY, PQ • 743-7362 • ASST RECH, C DES C. 461-ED DE L'OUEST, OTT, DN, 992-D055
- AUGER, JACQUES ARMAND**, B COM 63 • 1220 OES PINS, SILLERY, PQ
- AUGER, JEAN**, AOAB A 56 • 23 ST GEORGES, PRINCEVILLE, PQ
- AUGER, MAURICE**, B COM 60 • 26 ST-JACQUES 5, LONGUEUIL, PQ
- AUGER, MAURICE**, B A 55 • 2835 FISET, ST-HYACINTHE, PQ
- AUGER, MICHELYNE**, B ATRAD 73 • 84 LACERTE, THETFORD MINES, PQ • 335-2536
- AUGER, PIERRE**, NIL COM 66 • 228 LUCK, GATINEAU, PQ
- AUGER, RITA J**, VOIR/SEE AUBREY
- AUGER, ROBERT DENIS**, B PHYSE 74 • 403-25 PL LAVERENDRYE, HULL, PQ
- AUGER, RODOLPHE R**, B A 69 • 349 ST-MARCEL, DRUMMONDVILLE, PQ
- AUGER, ROLANDE**, VOIR/SEE HILLMAN
- AUGER, SUZANNE**, VOIR/SEE GRAVELLE
- AUGER D D S, MARCEL**, B PH 48 • 99 NE NOTRE-DAME, VICTORIAPOLIS, PQ • DENTIST
- AUMOND, JANE**, (O'REILLY) B LETT 71 • R R 1, MANIWAKI, PQ
- AUMOND, MAURICE**, M SCOUN 71 • 212 DONALD 2, OTT, ON • 745-8489 • PROF, COLL ALGONQUIN PSYCHD, 1385 WOODROFFE, OTT, ON, 725-7320
- AUMONT S S A, IRENE**, M SR 72 • 666 DE COURCELLES, MTL, PQ • 935-4386
- AUMS, JANIS**, B SCCH 65, M SCCH 67, PHD SCHE 73, 809-1255 SANDY LANE, SARNIA, ON • 344-9614 • SYSTEM ENG, IMPERIAL OIL LTD, 339-2226
- AUSSANT, JEAN**, C P 101, ST-GEORGES-DE-BEAUCE, PQ
- AUSTEN, JANET S**, VOIR/SEE AUSTIN-SWAIN
- AUSTIN, DONALD F**, CERT SCNEO 71, B SCNEO 72 • P O BOX 677 BECKWITH, CARLETON PLACE, ON
- AUSTIN, EARL**, B A 72 • 5 ARCO WAY, OTT, ON • 729-7553
- AUSTIN, HELENE**, B A 67, B EDPHY 68, M PHYSE 72, 9-361 WILBROD, OTT, ON • 234-5690 • LR RP, UNIV D'OTTAWA DIV DES SPORTS, 35 MCDUGALL, DTT, 231-5915
- AUSTIN, WILLIAM J R**, B BADM 73 • 1216-90 WOODRIDGE CR, OTT, ON • 829-3143
- AUSTIN-SWAIN, JANET S**, (AUSTEN) CERT SCNEO 71, B SCNEO 72 • 810-1209 RICHMOND N, LONDON, ON • 679-0587
- AUTHIER, JACQUES**, VILLE-MARIE, PQ
- AUTOTTE, ESDRAS E**, AOAB A 26 • 6507 MOLSON, MTL, PQ • 722-6261 • MEDECIN
- AVARD, DENISE M**, VOIR/SEE CAMPBELL
- AVERY, JACQUES**, B PH 65, B A 65 • 15 400 RIEL, HULL, PQ • AOMIN PERS, GOUV DU CANADA PO, SIR ALEX CAMPBELL 57B, OTT, ON
- AVERY, PENNY**, VOIR/SEE SYLVESTRE
- AVISON, RICHARD**, AOAB A 61 • 2764 CASSELS ST, OTT, ON
- AWAD, OMAR F**, B SCELE 71 • C/C ADIB AWAD TELL TRIPOLI
- AXWORTHY, RITA**, DIPL SCN 38 • 310 MEADE, HANOVER, PA
- AYARI, ALI**, CERT 70, DIPL INTOC 71, B PADM 73 • 17 BAB DJEIOU TUNIS
- AYAYI, FRANCOIS**, CERT PADM 72 • 389 NELSON 125, OTT, ON
- AYITEY-SMITH, EDWARD**, PHD PHARM 71 • D96 MISSION ST, NSAWAM GHANA • UNIV OF GHANA-DEPT OF PHARM, ACCRA
- AYLWARD, FABIAN**, B CDM 62 • BUSINESS, AYLWARDS LTD, PO BOX 456, ST LAWRENCE, NF
- AYLWIN, L ROLAND**, B CDM 61 • 1145 BRETON, CHAMBLY, PQ • 658-0342 • C A, SIR GEORGES WILLIAMS UNIV, 1455 DE MAISONNEUVE, MTL, PQ, 879-4431
- AYOTTE, ALICE R**, B A 71 • 18 RUSSELL, COBALT, ON • 679-5971 • EC SEP DIST TIMISKAMING, COBALT, ON
- AYOTTE, CAROLE**, L LETT 74 • EMBRUN, ON • 443-3044
- AYOTTE, GEDRAGES**, B A 42 • 20 PL LA VERENDRYE 304, HULL, PQ • 771-6410
- AYOTTE, GILBERTE**, B A 70 • 1114-3 RUE E, CORNWALL, ON • 932-9390
- AYOTTE, GILLES**, B PH 65 • CP 135 RANG 9, EVAIN, PQ • 41-A GATINEAU, NORANDA, PQ, 764-5131
- AYOTTE, LOUIS**, B A 52 • 1114-3RD ST E, CORNWALL, ON
- AYOTTE, O JHANNNE**, B A 69 • 120 LEBRUN 4, VANIER, ON • PROFESSEUR
- AYOTTE, PETER PAUL**, B A 64 • COLD STREAK, PHILIPSBURG, PA
- AYOTTE, YVONNE H**, B LITT 73 • MARYMOUNT SCH PO BOX 24 (MZUZU)
- AYOUB, MIKE**, B SCELE 74 • 23 CHURCHILL, LUCERNE, PQ • 684-2522
- AYOUB, NAZEM**, B SCMAT 71 • 294 TREMBLAY RD, OTT, ON • 745-3376
- AYRE, STEVEN G**, MD MED 71 • 1280 LAIRD BLVD 6, MTL, PQ • 739-4954
- AZONHITD, COMLAN CLAUDE**, CERT PADM 72 • 325 LAURIER E, OTT, ON
- BABCOCK, E JOAN**, (CAREY) CERT SCNEO 61, B SCNEO 64 • 244 SHERWOOD CRT, OSHTAWA, ON
- BABCOCK, ORA ALICE**, CERT SCPHN 66, B SCPHN 71 • 202-500 ABELARD, ILE DES SOEURS, PQ • 761-4782 • AREA NURSE, HWC, 700-515 ST CATHERINE W, MTL, PQ
- BABIN, CHARLES EDWARD**, MD MED 60 • BURRIS CLINIC, KAMLODPS, BC
- BABIN, CLAUDE**, B A 66 • 86 EMILE, LAVAL-DES-RAPIDES, PQ
- BABIN, JEAN-CLAUDE**, AOAB A 61 • 101 PERREAU, VAL O'DR, PQ
- BABIN, MICHEL**, L LL 67 • 1100 ST JEAN, QUE, PQ • 529-0535 • AVOCAT, DEP DE LA JUSTICE, 10 E NOTRE-DAME, MTL, PQ
- BABIN, PATRICK**, PHD ED 71 • 400 STEWART 1506, OTT, ON • 235-2866
- BABIN, PAUL-EMOND**, AOAB SC 54 • ST-ELZEAR DE BONAVENTURE, PQ
- BABIN, ROGER**, B AHIST 70 • 25 WHITE, WELLAND, ON
- BABINEAU, MAURICE J**, MD MED 54 • 383 ALEXANDRA, ST-LAMBERT, PQ • 672-6373 • MD, PFIZER CO LTD, 50 D CREMAZIE, MTL, PQ, 381-9331
- BABINEAU, THERESE**, (CHARTRAND) DIPL SCN 52 • 383 ALEXANDRA, ST-LAMBERT, PQ • 672-6373
- BABITS, ALEXANDER A**, B ACLST 72 • 662 MORIN, DTT, ON • 749-2404
- BABY, GARRY D**, M EDADM 72 • 8 PLEASANT BOX 1765, HUNTSVILLE, ON • 789-7288 • 789-7112
- BACHAND, JEAN-DEMIS**, B SCPO 68 • 2-59 ST JEAN BAPTISTE, BRDMPONTVILLE, PQ • 846-4576 • PROFESSEUR
- BACHAND, R JACQUES**, B PH 63, M PH 67 • RANG 6, BDUCHERVILLE, PQ

BACHAND, ROBERT J, B COM 68 • 13 MONTEREY DR, OTT, DN • L-COL, OND-C-O CNMR, SHAPE, CFPO 5048, DN

BACHMEIER, CALVIN DAVID, B ED 69, B ED 70 • P O BOX 28, PORTREEVE, SK

BACON, A EVERETT, M ED 68 • 1084 FISHER, OTT, ON

BACON, E FERNAND, B COM 64, B A 67 • 228 16E RUE, VAL D'OR, PQ

BACON, HELEN M, B SCNED 71 • 1586 DRAKE, OTT, ON • 731-6230 • CHRISTIAN HOSP, CHRISTIAN HOSPITAL, SAIBURI, POTTANI

BADALI, JOSEPHINE, B A 73 • BOX 1191, CARLETON PLACE, ON

BADAME, GEORGE A, M EDADM 73 • 1370 SAFEWAY CR, MISSISSAUGA, ON • 279-6993

BADCOCK, WILLIAM T, B A 70 • 260 DALY, OTT, ON

BAODUR, D V JEAN, CERT SCNEO 67, B SCNED 72 • 2001 CARLING RD2, OTT, ON • 729-6076

BAELE, FELIX C, B A 63 • 188 4TH AVE, OTT, ON

BAGATTO, FRANK M, M A 68 • 47 LANCER DR BOX 881, MAPLE, DN • 832-2567 • ADMIN, OR MACKINNON PHILIPS HOSP, OWEN SOUND, ON, 484-1171

BAGOOD, STEVE P, B SCGIO 72 • 3905 DES CHENAUX, TROIS-RIVIERES, PQ • 374-7861

BAIKIE, ED HUGH, ADAB A 57 • 6525 COTE ST-LUC, MTL, PQ • 486-1364

BAILEY, CLAIRE, VOIR/SEE FRANKLIN

BAILEY, ELIZABETH, VOIR/SEE WHITE

BAILEY, IVON, (BRESNAHAN) M ED 72 • 103 MARY, PEMBROKE, DN • 732-3371 • V-PRINC, CHAMPLAIN HS, 360 CARMODY, PEMBROKE, ON, 732-3656

BAILEY, JOHN RICHARD, B SC 70 • 122 QUEEN, BROOKLIN, ON

BAILEY, JOHN W, B A 65 • 217 FRONT, BELLEVILLE, ON • 968-7400

BAILEY, MARY D, M EDFDU 72 • 35 PENNON RD BOX 335, KLEINBURG, ON

BAILEY, ROBERT J, B A 63, MD MED 68 • 103 MARY, PEMBROKE, DN • 732-3371 • MD, 103 MARY, PEMBROKE, DN

BAILEY, WILLIAM C, M EDFDU 72 • 35 PENNON RD BOX 335, KLEINBURG, ON

BAILLARGEON, ESTELLE, B A 73 • JACKFISH LAKE, SK • 892-4233

BAILLARGEON, GUY, B A 46 • 4373 DE L'ESPLANADE, MTL, PQ

BAILLARGEON, M PIERRETTE M, (DOYON) CERT SCM 71, B SCPHN 72 • 3476 CARRE ROCHON, STE-FOY, PQ • 558-3489 • HOPITAL DU ST-SACREMENT, 1050 CH STE-FOY, QUE, PQ, 771-7761

BAILLARGEON, MARCEL, 1401 PDISON, TECUMSEH, ON • 735-2463 • AVOCAT, 1120 L'ESPERANCE RD, TECUMSEH, ON, 735-4660

BAILLARGEON, MARIE S, B A 68 • C P 207, VAL D'OR, PQ

BAILLIE, G PIERRE, L LL 67 • 10520 CHAMBORD, MTL, PQ • 387-1184

BAILLIE, NANCY-MARIE, VOIR/SEE BUCHAN

BAILLOT, MADELEINE, VOIR/SEE GAUTHIER

BAILLOT, RAYMOND, ADAB A 21 • CH D'AYLMER E, AYLME E, PQ • PRES, J BAILLOT & FILS LTEE, 20 BAILLOT, HULL, PQ

BAILLOT, RENE, CH AYLME, LUCERNE, PQ • V PRES, J BAILLOT & FILS LTEE, 20 BAILLOT, HULL, PQ

BAILLOT, ROGER, NIL A 51 • 73 LAURIER, HULL, PQ • SEC TRES, J BAILLOT & FILS LTEE, 20 BAILLOT, HULL, PQ

BAINBRIDGE, CLIFFORD, 9 REINS, TOURAINE, PQ

BAINBRIDGE, MICHAEL, B COM 66 • BLUE SEA LAKE, PQ

BAIRO, AGATHE, B A 69 • 79 MCNIDER, DUTREMONT, PQ

BAIRD, DAVID A, M SCOUN 71 • 37 OBERON, OTT, ON • 829-6815 • GUID CSR, WOODROFFE H S, OTT, ON, 729-3186

BAIRD, DIANNE CONSTANCE, M SCOUN 73 • 37 OBERON, OTT, ON • 829-6815

BAIRD, MARTHA M, (QUAIL) B SCN 69 • 104-21 ACORN CIRC, TOWSON, MD

BAIRD, MICHAEL G, B SC 66, MD MED 70 • 104-21 ACORN CIRC, TOWSON, MD • 731-9483

BAIRD, RICHARD W, M EDADM 71 • 74 BARRIE APT 3, KINGSTON, ON • 544-1398 • PROF, DEPT OF NATIONAL DEFENCE, ROYAL MILITARY COLLEGE, KINGSTON, ON, 545-7337

BAIZANA, RITA, ADAB A 51 • A-S 27 ST-ANDREW, OTT, ON

BAIZANA, ROLLAND A, B A 54 • 3-740 CHAPEL CR, OTT, DN

BAIZANA, YVETTE, VOIR/SEE TURNER

BAJURNY, GARY, MD MED 67 • R R 3, WALKERTON, ON • 881-0118 • MD, 912 YONGE, WALKERTON, ON, 881-0564

BAK, JOHN F, B A 62 • 9 PARKWOOD CR, OTT, ON • 824-2212 • 224-5550

BAKER, CLAUDE MICHEL, B LETT 72 • 299 DES OBLATS, MANIWAKI, PQ • 449-1208 • RCMP, DETACHT PERTH, ANDOVER, NB

BAKER, ELIZABETH, CERT SCNEO 53 • 629 RUBIDGE, BELLEVILLE, ON • 743-6392

BAKER, H DORIS, B A 66 • 310 DES OBLATS, MANIWAKI, PQ • TEACHER

BAKER, JACQUELINE M, CERT SCN 67, B SCNED 70 • 69 DUGGAN, TOR, ON • NURSE

BAKER, JOAN M C, B AGEOG 71 • CP 218, VAL D'OR, PQ • 824-4888

BAKER, JOHN D, B SC 70 • 327 BLAKE BLVD, VANIER, ON • 746-1030 • ENGINEER, BELL CANADA, 160 ELGIN 6TH FL, DTT, ON, 239-4472

BAKER, JOHN E, B A 65 • R R 2, MAOOC, ON • NAPANEE SECONDARY SC, PO BOX 1180, NAPANEE, ON

BAKER, KENNETH M, B A 67 • 101 OUCETTE, HULL, PQ • 777-8630

BAKER, PHYLLIS, (CONWAY) OIPL SCN 47, B SCPHN 67 • 3 MASSEY SQ, TOR, ON

BAKER, SUZANNE P, (DREW) B SC 69, B ED 71 • 327 BLAKE BLVD, OTT, ON • 746-1030

BAKER, THOMAS B, B ASCPL 71 • 19-7 ROCKWAY CR, OTT, ON • 828-D41D • STUOENT

BAKOMY, ALIETTE, B A 71 • 1234 TRENTON, OTT, ON • 729-9279

BALAIS, GEORGE, M BADM 73 • 18 IWAY MATEPA

BALAZ, FRANK, ADAB A 55 • WALTERS R R 2, LUCERNE, PQ

BALDDCK, JOHN LEO, NIL SCCH 50 • 2D90 TAWNEY, OTT, ON • 731-8030 • ENG'R, DND-CAN FORCES-DIR COMM ELEC OPER PLAN, CFHQ, OTT, ON

BALDWIN, A DIANNE, VOIR/SEE HAMAN

BALDWIN, ROBERT W, B LL 73 • 83 COPERNICUS, OTT, ON • 232-0997 • ARTICLING, BENOIT & HOULEHAN, 130 ALBERT STE 1407, OTT, ON, 237-3696

BALGA, BARBARA E, OIPL SCN 45 • SPRINGHILL, NS

BALL, BEATRICE, VOIR/SEE MCILRAITH

BALL, JOAN B, (MONAGHAN) CERT SCPHN 64 • 94 DEKAY, KITCHENER, ON

BALL, LOIS A, B LITT 72 • 6D DALY 204, OTT, ON

BALL, PATRICIA, VOIR/SEE KEALEY

BALL OMI, VALENTINE, B ED 71 • 937-2355 • ST THOMAS COLLEGE, NORTH BATTLEFORD, SK

BALLARD, BASIL A, ADAB A 22 • 1008 GREENDALE, WINDSOR, ON • 945-3139 • DOCTOR, 205 CANADA BLDG, WINDSOR, ON

BALLEUX, JEAN H, B EDPHY 85 • 185 22E AVE, DRUMMONDVILLE, PQ • 472-3839 • D.S.A.E., CEPEP BOURGHEMIN, 415 DES ECOLES, DRUMMONDVILLE, PQ, 478-4671

BALLINGER, DAVID J, B AHIST 73 • 310-417 MONTCALM DR, PETERBOROUGH, ON • 745-1455 • JR CAN OFF, GOVT OF CANADA

BALLON, LAWRENCE L, MD MED 66 • 717 1-2 PALMERSTON, TOR, ON • 531-5474 • PSYCHIA, 844 BATHURST, TOR, ON

BALOGH, PETER D, B APHIL 72 • 249 MAIN, OTT, ON

BAMBRICK, ELNORE A, VOIR/SEE GASPER

BAMBRICK, ERNEST F, (DECEDE/DECEASED)

BAMBRICK, EYHEL, VOIR/SEE MOORE

BAMBRICK, JEAN, 40 HENDERSON, OTT, ON

BAMBRICK, MILDRED, VOIR/SEE HARRINGTON

BAMBRICK, ROBERT J, DIRECTO, PROVINCIAL GOVERNMENT, DEPT OF FINANCES, FREDERICTON, NB

BANFORD, JEFFREY S, (LEGATE) CERT SCNED 70, B SCNED 71 • 66 BROADWAY APT 113, TOR, ON • 481-6208

BANFORD, PATRICK B, B A 64, M ED 71 • 101 PINE, CHAPLEAU, ON • HS TEACHER

BANCE, PIERRE, B PH 26, L PH 27, PHD PH 32 • 18 MARLBOROUGH, OTT, ON

BANDROWSKI, S STANISLAW, M SCS 62 • 69 CENTENNIAL BLVD, DTT, ON

BANDURA, WALTER P, (DECEDE/DECEASED)

BANERJEE, RANJAN, M SC 67 • 10-900 ELM SMERE RD, OTT, ON • STUDYING, UNIV OF OTTAWA-DEPT PF PHYSICS, 375 NICHOLAS, OTT

BANERJI, DILIP K, M SC 67 • 130-837 EASTVALE DR, OTT, ON • 745-9543 • ASST PRDF, UNIV OF OTTAWA-COMP SC, 375 NICHOLAS, OTT, 231-5423

BANET, ROBERT A, PHD PH 60 • 448 ACCRUSIA, CLARKSVILLE, IN

BANFORD, J ROGER, L LL 78 • 1910 N LAMOUNTAIN, ALMA, PQ • 668-8613 • AVDCAT, FLEURY MORENCY AUBIN & BANFORD, 625 O SACRE COEUR, ALMA, PQ

## BANGS

- BANGS, LOUISE, (LACROIX)** DIPL. SCN 65 • 525 THERIAULT, HAWKESBURY, ON • R.N., HAWKESBURY GEN HOSP, 342 MCGILL ANNEXE A, HAWKESBURY, ON
- BANK, NADER, B** SCHE 73 • 3777 ST URBAIN 710, MTL, PQ • MCGILL UNIV-CHEM ENG, BOX 6070 STN A, MTL, PQ
- BANKS, CATHERINE, B** A 72 • 1847 OUNCAN PL, OTT, ON • 728-9529
- BAND, RAZIA B, VOIR/SEE** ABBAS
- BANSFIELD, IRVING H, M** EDFOU 73 • 7 ELMLEY CR, OTT, ON • 829-1335 • ALGONQUIN COLL, OTT, ON
- BANVILLE, CLAIRE M, (VEILLEUX)** B SCN 73 • 106 RUSSELL, OTT, ON • 233-2928
- BANVILLE, DENIS, B** SCBIO 73 • 882 OUCET, SEPT-ILES, PQ • 962-2275
- BANVILLE, MARGUERITE, B** SCNEO 70 • 23 APPLEFORD, OTT, ON
- BANVILLE, RONALD M P, B** BAOM 73 • 106 RUSSELL, OTT, ON • 233-2928 • MAN TRAIN, SIMPSONS SEARS LTD, 2165 CARLING AVE, OTT, ON
- BARAKETT, RAMSEY, HOLLYWOOD SHOE STORE, 1449 NOTRE-DAME, TROIS-RIVIERES, PQ**
- BARANICK, PETER PAUL, B** A 69, MD MED 73 • R R 1 SCENIC RTE 19, GRIMSBY, ON • OTTAWA GENERAL HOSP, 43 BRUYERE, OTT, ON
- BARASINSKI, ANDRE STANISLA, B** COM 70 • 1234-200 CLEARVIEW, OTT, ON
- BARBARIE, ALAIN J J, B** SC 70 • P 313, ROCKLAND, ON
- BARBARIE, YVES, B** A 64 • 336 CATHCART, OTT, ON
- BARBE, RAOUL P, L** LL 62, DIPL LL 64 • 1329 NELLES, STE-FOY, PQ • 658-2532 • AVOCAT, PARLEMENT DU QUE, AVOCAT, QUE, PQ, 643-2840
- BARBE, YOLANDE, (LAROSE)** B A 71 • 1329 NELLES ST, QUE, PQ
- BARBEAU, ANDRE, B** A 67 • 2 MCPHERSON AVE APT 12, KAPUSKASING, ON
- BARBEAU, CONRAD, 284 CEDAR, SUDBURY, ON**
- BARBEAU, DANIEL W, B** BADM 72 • 88 ISABELLE, HULL, PQ • 776-4380
- BARBEAU, G DOLIEU, B** TH 66 • 252 LANDRY, AZILDA, ON • AMBASSADE DU CANADA, BP 274, YAOUNDE
- BARBEAU, GERALD, 1120 ROLLAND, SUDBURY, ON**
- BARBEAU, HEWNOGE, VOIR/SEE** COTE
- BARBEAU, HORMIDAS, B** COM 49 • 822 PLEASANT PARK, OTT, ON • CHEF OE., CON DES ECOLES SEPARÉES D'OTTAWA, 140 CUMBERLAND, OTT, ON
- BARBEAU, LAURA A, M** SCOUN 71 • 5D MAPLE LANE, OTT, ON • 745-1584
- BARBEAU, MONIQUE S, B** A 70 • 822 PLEASANT PK, OTT, ON
- BARBEAU, PIERRE J, B** PHYSE 73 • 12 LOWREY, OTT, ON • 729-8746
- BARBEAU, ROGER E, M** EDAOM 71 • 1038 MOSS, SUDBURY, ON • 566-3684 • SUPT, SUDBURY BD OF EDUCATION, 130 DRINKWATER, SUDBURY, ON, 673-4116
- BARBER, BERTL J, B** SCBIO 72 • 734 HOLT CR, OTT, ON • 733-7412
- BARBOUR, JOSEPH D, B** TH 61, L TH 63 • SITE 12 BOX 23 SS TOPSAIL RD, ST JOHN'S, NF
- BARCH, RICHARD H, B** LL 64 • BOX 841, ST CATHARINES, ON • 685-1142 • BARRISTER, COY QUINLAN BARCH & BROOKS, 46 ONTARIO, ST CATHARINES, ON, 685-4833
- BARCLAY, CAROL ANN, CERT** SCPHN 66 • 29 LANGHOLM CR, OTT, ON
- BARD, LOUISE M A, (CHAUVIR)** B LETT 71, M LETT 72 • 229-685 BATHGATE DR, OTT, ON
- BARD, MARCEL, B** A 69, B LETT 72 • 685 BATHGATE DR UNIT 229, OTT, ON • 745-1666
- BARD, PAUL A, B** A 69 • 685 BATHGATE 229, OTT, ON • 745-1666 • PROF
- BARD, ROBERT FERNAND, B** AHIST 72 • UNIV DE NANTES 4 SAUTEUIL, NANTES, NANT • UNIV DE NANTES CITE SAUTEUIL, 4 SAUTEUIL, NANTES
- BARDYN, MICHAEL, B** LS 64 • 28 LARKIN, TOR, ON • LIBRARIAN, UNIV OF TORONTO, J ROBERTS LIBRARY, TOR, ON
- BARILME, MARIE C A E, (ROBERT)** B PHYSE 73 • 345 ELGIN B, OTT, ON • 232-7996
- BARIBEAU, CLEMENT, 221 BARIBEAU, VANIER, ON**
- BARIBEAU, DENISE, VOIR/SEE** BEAUCHAMP
- BARIBEAU, ERNEST-D, B** PH 4B, B TH 5D, B A 63 • 1005 COVENTRY CRT, WINDSOR, ON • 948-9878 • 425 E CABANA, WINDSOR, ON
- BARIBEAU, J A DENIS, B** ALING 63, M A 66 • 711 PL DE LA GIRONDE, CHARLESBOURG, PQ • 623-4034
- BARIBEAU, JACINTHE M C, B** APSY 73 • 49 RENAUD, PTE-GATINEAU, PQ • 770-2158
- BARIBEAU, JEAN, (MCENTYRE)** B A 65, MD MED 69 • 121 JOHNSON, VAL O'OR, PQ
- BARIBEAU, LAURENT, B** COM 61 • 2571 BOUL VERSANT NORD, STE-FOY, PQ
- BARIBEAU, LEOPOLD, B** A 48 • 3812 MELROSE N, MTL, PQ • 487-7626 • GERANT, 487-7626
- BARIBEAU, LISE M M, VOIR/SEE** GIROUX
- BARIL, BERNARD, NIL** A 24 • 74 MERCIER, ROUYN, PQ
- BARIL, CLAUDETTE M M L, (PELLETIER)** B SCN 72 • 1105 CAPT MACDONALD RD B 1414, CORNWALL, ON • 771-6966
- BARIL, DORTMEE, CERT** SCMED 48 • HOP GEN O'OTTAWA, 43 BRUYERE, OTT, ON, 231-2121
- BARIL, DOROTHY, VOIR/SEE** GREENE
- BARIL, ELISE M Y, CERT** SCPHN 69 • PO BOX 1586, LA SARRE, PQ
- BARIL, FRANCIS, NIL** A 44 • 2211 URBANDALE OR, OTT, ON
- BARIL, GAETAN, B** COM 64 • 99 ARDEN, MONCTON, NB • CHEF, UNIV DE MONCTON-ECOLE DE COMMERCE, MONCTON, NB
- BARIL, J W PAUL, (GREENE)** B A 39 • 169 LESLIE, DDLARO-DES-ORMEAUX, PQ • 684-9523 • OIR REG, GOUV DU CAN, 142D-1500 ATWATER, MTL, PQ, 283-5724
- BARIL, JEAN-LOUIS, B** A 65 • 360 BOUL BARIL CP 250, PRINCEVILLE, PQ • GERANT, PRINCEVILLE HOSIERY MILLS LIMITED, 200 RACINE CP 250, PRINCEVILLE, PQ
- BARIL, JEAN-PAUL, B** ED 56 • PROFESSEUR, UNIV DE CARLETON-DEP DE FRANCAIS, OTT, ON, 231-4321
- BARIL, JULIANNE P, VOIR/SEE** PILON
- BARIL, LIONEL JULES, AOAB** A 26 • 235 CH DES PERES BLANCS, VANIER, ON • CH 220 EDIFICE DALY, OTT, ON
- BARIL, LORRAINE, DIPL** SCN 44 • 356 WILBROD, OTT, ON
- BARIL, LYSE, B** APSY 71 • 386 DOLORES, FABREVILLE, PQ • 389-7730
- BARIL, MAJORIC, B** A 37 • BOX 400 AUXILIARY HOSP, PEACE RIVER, AB • PRETRE
- BARIL, PIERRE, VOIR/SEE** COUTURE
- BARIL, REJEAN, B** COM 62 • 7560 VALDOMBRE 19, MTL, PQ • NORTHERN ELECTRIC CO LTD, 1600 O ORCHESTER, MTL, PQ
- BARKER, MARJORIE J, (RYAN)** B LS 68 • RR 1 SMITH CREEK RD, WESTBANK, BC • 768-5669 • BR SUPVR, DKANAGAN REG LIB, 480 QUEENSWAY, KELOWNA, BC, 762-2800
- BARKLEY, A GRAHAM, B** A 67 • 1039 CONNAUGHT, OTT, ON • TEACHER, CITY OF OTTAWA P S B, 2051 BEL AIR DR, OTT, ON
- BARKLEY, LORRAINE RUTH, VOIR/SEE** NEVILLE
- BARLOW, CURTIS L, B** LL 72 • 102 FRANK 4, OTT, ON • BAR ADMISSIONS COURSE-OSGOODE HALL, 130 QUEEN W, TOR, ON
- BARMOU, SALAOU, CERT** INTCO 73 • B P 410 NIAMEY
- BARNABE, EDDIE, 261 REMIC, OTT, ON**
- BARNABE, FRANCES J, VOIR/SEE** LOGAN
- BARNABE, JEFFREY, B** LL 67 • 38 BELLWOOD, OTT, ON • BARRISTER, HUGHES LAISHLEY MULLEN TOUHEY & ASSO, 116 LISGAR, OTT, ON, 236-7333
- BARNABE, LORNE, 27 HAWTHORNE, OTT, ON**
- BARNABE, MARION B, B** A 72 • 15 MACPHERSON 17-104, KINGSTON, ON
- BARNABE, N D, B** COM 24 • 274 LES ERABLES, LAVAL-SUR-LE-LAC, PQ • 627-4434 • RETIRED, BARNABE MOTORS LTD, 925 LAURENTIAN BLVD, ST-LAURENT, PQ
- BARNABE, PETER LORNE, 15 MACPHERSON 17-104, KINGSTON, ON**
- BARNABE, RODRIGUE, 56 MONTCALM, HULL, PQ**
- BARNABE, SUSAN J, CERT** SCN 70 • 411 HINTON, OTT, ON • 722-6112
- BARNABY, ANDREE, VOIR/SEE** STOBO
- BARNABY, DANIELLE, VOIR/SEE** MOORE
- BARNES, CAROL R, M** ATRAD 73 • 40 THE DRIVEWAY 1401, OTT, ON • 233-3749
- BARNES, CHRISTOPHER R, PHD** SC 65 • 360 GRANT CR, WATERLOO, ON • ASST PROF, UNIV OF WATERLOO, DEPT OF EARTH SCIENCES, WATERLOO, ON
- BARNES, ELIZABETH, B** SCN 71 • 28 SILVERBIRCH, BRANFORD, MB • 728-8215
- BARNES, GLENN M, B** A 69 • 353 SHERWOOD DR, OTT, ON
- BARNES, HEATHER A, (FREURE)** CERT SCPHN 62 • 90 BRUNSWICK, BEACONSFIELD, PQ
- BARNES, JAMES B, B** LL 73 • 184 OSGOODE 6, OTT, ON
- BARNES, KNOLLY, AOAB** SCS 63 • NORFOLK ST



- BARNES, LEWIS W.**, M A 53, M A 54 • DWENSBOW, KY  
**BARNES, PATRICK T.**, B A 67, MD MED 68 • 41 WOODRIDGE CR 609,  
 OTT, ON • DDC10R, OTTAWA CIVIC HOSPITAL, 1053 CARLING, OTT,  
 ON
- BARNES, ROBERT F.**, B LL 70 • 185 CLEARVIEW 1001, OTT, ON •  
 BARR'R. BOND BARNES, 302-255 CARLING, OTT, ON
- BARNES, SANDRA KAY**, B A 61, B LS 64 • 5-1210 MEADOWLANDS  
 DR, OTT, ON • UNIV OF THE WEST INDIES, KINGSTON
- BARNES, W G RAY**, B LIT 73 • 819A BEDFORD, CORNWALL, ON
- BARNET, JEAN A.**, DIPL SCN 50, CERT SCNEO 62 • 382 BESSIE,  
 SUDBURY, ON
- BARNETT, CHARLES S.**, B LL 69 • 48 BEVERLY, TOR, ON • 267-9761 •  
 BARR'ER, H J BLISS, 402-133 RICHMOND W, TOR, ON, 361-0801
- BARNETT, DORIS, (ALEXANDER)** B A 43 • 271 GRANDVIEW RD, OTT,  
 ON • 828-3717 • LR LO, UNIV OF OTTAWA-LIBRARY SCHOOL, 600  
 KING EDWARD, OTT
- BARNEY, GERALD**, 209-1505 BASELINE RD, OTT, ON • APPRAIS. FIN-  
 MIUN GRANTS DIVISION, CONFEDERATION BLDG, OTT, ON
- BARNHART, DAVID J.**, B LL 73 • R R 3, MANOTICK, ON • 692-3050
- BARNHART, GORDON A.**, B SCME 71 • 414 EMPIRE, TIMMINS, ON •  
 264-8739
- BARNHART, MICHAEL H.**, B SC 72 • RR 3, MANOTICK, ON • 692-3050
- BARNWELL, PAUL J H.**, B APSV 73 • 338 LASALLE, GATINEAU, PQ •  
 663-3207
- BARON, JANE**, 2975 MARCEL, OTT, ON
- BARON, MARIE-PAULE**, B SCMAT 72 • 961 BEAUDRY, OTT, ON • 745-  
 3480
- BARON, ROBERT H.**, B SC 56, MO MED 60 • 2975 MARCEL, OTT, ON  
 • ASST PROF, OTTAWA GENERAL HOSP, 43 BRUYERE, OTT, ON, 231-  
 4736
- BARQUE, ANITA M L, (LAPIERRE)** B LIT 72 • 606 ST-FELIX S,  
 CORNWALL, ON • 932-4852 • DIRECTRICE, CONS DES ECOLES  
 SEPARÉES DU SOG, CP 70, MOOSE CREEK, ON
- BARR, RONALD J.**, B A 72 • 362 MOFFAT, PEMBROKE, ON • 732-3889
- BARR, SYLVIA K.**, VOIR/SEE MORELAND
- BARRADAS, REMIGIO G.**, PHD SCCH 61 • 1231 WOODSIDE DR, OTT,  
 ON • 225-2644 • PROFESSEUR, CARLETON UNIV, 30 ROSE MARY  
 LANE, TOR, ON
- BARRE, JEAN-PAUL**, 3421 DRUMMOND APP 54, MTL, PQ
- BARRETT, A BRYAN A.**, B A 71 • 104 WOODRIDGE CR 6, OTT, ON •  
 828-6290
- BARRETT, ALLEN F.**, 17 RICHELIEU RD, CHAMBLY, PQ • 2506-1110  
 SHERBROOKE W, MTL, PQ
- BARRETT, EDWARD**, 58 LONGWOOD, HOLYDKE, MA
- BARRETT, ELLEN M.**, CERT SCPHN 57 • 137 WILLIAM, KINGSTON, ON
- BARRETT, MICHAEL**, 21 VICTORIA, TILLSONBURG, ON
- BARRETTE, ALBINI**, B A 57 • OFFICER S MESS RCASC, BORDEN, ON •  
 ROYAL CAN ARMY, OFFICER'S MESS RCASC, BORDEN, ON
- BARRETTE, ALIME**, B A 70 • 341 LEVIS, VANIER, ON
- BARRETTE, ANITA, (RENY)** M LETT 71 • 9 J TASSE 2, HULL, PQ • 777-  
 7038
- BARRETTE, ANNE-ALINE, (RDY)** B COM 59 • R R 1 C P 976, OTT, ON
- BARRETTE, ARTHUR**, B LS 71 • GROUPE SCOLAIRE, BUTARE
- BARRETTE, BASIL**, 930 JANISSE DR, WINDSOR, ON
- BARRETTE, BEATRICE E M.**, M A 70 • 187 ST-MICHEL C P 880, ST-  
 RAYMOND, PQ
- BARRETTE, DENIS P.**, B A 71 • 399 MILLCRAFT CR 12, VANIER, ON •  
 745-0111
- BARRETTE, DENYSE**, VOIR/SEE MULVIHILL
- BARRETTE, EDMOND**, 26 OAKVIEW, OTT, ON
- BARRETTE, ESTELLE**, VOIR/SEE CHATON
- BARRETTE, FRANCINE J M.**, B ATRAD 73 • 325 BESSERER 404, OTT,  
 ON
- BARRETTE, GERALD EUGENE**, M LS 73 • 70 FORTROSE CR, OON  
 MILLS, ON • 444-3340
- BARRETTE, GERALD-E.**, B A 60, B LS 61 • 109 WILLOWDALE ST 69,  
 WILLOWDALE, ON
- BARRETTE, GHISLAINE**, VOIR/SEE LE HENAFF
- BARRETTE, GILLES M.**, B SC 66 • 341 LEVIS, VANIER, ON
- BARRETTE, GREGOIRE**, MO MED 69 • 4 TASCHEREAU 390, HULL, PQ •  
 C F H Q, LISGAR, OTT, ON
- BARRETTE, J ARTHUR**, MD MED 57 • 12285 TOUPIN, MTL, PQ • 331-  
 3904 • 404-12245 GRENET, MTL, PQ, 331-3773
- BARRETTE, JACQUES J E R.**, B RECR 73 • 100-700 N WOODDARD-BOX E  
 28, TALLAHASSEE, FL • 771-6050 • RECREOLO, 700 N WOODWARD  
 S-100 BD E-28, TALLAHASSEE, FL, 224-7045
- BARRETTE, JEAN MARIE**, B A 61, B PH 65 • 9 TASSE 1, HULL, PQ •  
 PROFESSEUR, COM SCOL REG DE L'OUTAOUAIS, 75 BDDTH, HULL,  
 PQ
- BARRETTE, JEAN-PHILIPPE**, PHD SC 60 • 2439 WYNDALE, OTT, ON •  
 731-0348 • PLANT PRODUCTS BLDG, CARLING, OTT, ON, 994-5547
- BARRETTE, JEANNINE**, VOIR/SEE CHARETTE
- BARRETTE, LAURENT**, B A 68, M ED 70 • 36 VANIER, LUCERNE, PQ
- BARRETTE, LORRAIN**, B A 59 • 116-201EME AVE, MORANDA, PQ
- BARRETTE, LORRAINE**, 127 KATHLEEN E 2, SUDBURY, ON
- BARRETTE, LOUIS-PHILIPPE**, B A 70 • 831 DE SALABERRY, OTT, ON •  
 CON PEDAG, GDNS OES EC SEPARÉES D'OTTAWA, 140 CUMBERLAND,  
 OTT, ON
- BARRETTE, LOUISE M.**, B APSY 71 • 831 DE SALABERRY, OTT, ON •  
 749-2260
- BARRETTE, M T LISE**, B PHYSE 67, B A 68 • 205 DESLAURIERS,  
 CONTRECOEUR, PQ • 786-3376 • PROF, E C SEC FERNAND-  
 LEFEBVRE, RAMESAY, SOREL, PQ, 742-5901
- BARRETTE, MARCEL F.**, B SCCH 52, MD MED 58 • 35 ALEXANORE  
 TACHE, HULL, PQ • 771-9277 • 101-31 MONTCALM, HULL, PQ, 771-  
 6345
- BARRETTE, MARCEL J E.**, 193 RUTLAND RD, BEACONSFIELD, PQ • 697-  
 0953 • DIR SEC, BANQUE DE MONTREAL-DIR DE SECURITE, C P  
 6002, MTL, PQ, 877-7649
- BARRETTE, MYREILLE**, VOIR/SEE RACINE
- BARRETTE, NICOLE**, VOIR/SEE RYAN
- BARRETTE, ROGER**, B COM 59 • 2144 DUTTON CR, OTT, ON • AVOCAT
- BARRETTE, ROGER**, M AHIST 73 • 165 CREMAZIE O, QUE, PQ • 523-  
 1013
- BARRETTE, ROSAIRE**, 255 STEWART 40, OTT, ON
- BARRETTE, SUZANNE R.**, VOIR/SEE GIRARD
- BARRETTE, WILFRID-E.**, ADAB A 22 • 32 IRVING 1, OTT, ON • 728-  
 7524 • PHARMAC, 1059 WELLINGTON, OTT, ON
- BARRETTE, YVON**, 122 ST-LAURENT, HULL, PQ
- BARRIAULT, MICHAEL**, 125 MONT-BLEU, HULL, PQ
- BARRIAULT, SIMONE**, 198 DELL, SUDBURY, ON
- BARRIAULT, YVETTE**, PHD SR 70 • 130 PIE XII, HAUTERIVE, PQ • 589-  
 5840 • OFF E-C, EVEQUE CATHOLIQUE ROMAIN, CP 10, HAUTERIVE,  
 PQ, 589-5744
- BARRIE, HELEN K.**, (DECEDE/DECEASED)
- BARRIERE, BERNADETTE, (BEAUDDIN)** B A 55 • 47 FROMENT, HULL,  
 PQ • 771-7808 • AVOCAT
- BARRIERE, BERTRAND**, B A 62 • 384 RICHARD, LAVAL, PQ
- BARRIERE, JULES**, L LL 60 • 47 FROMENT, HULL, PQ • 771-7808 •  
 AVOCAT, 115 PRINCIPALE, HULL, PQ
- BARRIERE, ROBERT**, M PHYSE 73 • 19 DE ST-MALO, STE-JULIE-DE-  
 VERCHERES, PQ • 325-0150
- BARRIEUX, GENEVIEVE**, VOIR/SEE KESWANI
- BARRINGTON, HAROLD G W.**, B A 69 • WALLACE, EGANVILLE, ON
- BARRON, BRUCE J.**, MO MED 69 • 108 RT 1, FALMOUTH, ME
- BARRON, GEORGE D.**, M TH 69 • RR 7, PEMBROKE, ON • 732-3736 •  
 TEACHER
- BARRON, KENNETH A.**, M ED 72 • GENERAL DELIVERY, PORT PERRY,  
 ON
- BARRON, PURIFICATION C.**, DIPL SCN • 100 FARRINGTON 202, TERRE  
 HAUTE, IN • UNIV OF OTTAWA SCH OF NURSING, 770 KING  
 EDWARD, OTT
- BARRY, COLETTE**, B LS 65 • 1073 FORGET, QUE, PQ • 683-8545 •  
 BIBLIOT, GOUV DU QUEBEC BIBL DE LA LEGIS, ASS NAT DU QUE-  
 HOTEL DU GOUV, QUE, PQ, 643-2896
- BARRY, DENIS P.**, B A 54 • SOUTHERN HR PB, NF • 463-2413 •  
 RETIRED
- BARRY, EDWARD-JAMES**, M A 71 • 384 TYNEVIEW LANE, RICHMOND  
 HILL, ON • 884-9431 • CHAIRMAN, BREBEUF COLLEGE SCHOOL,  
 211 STEELES E, WILLOWDALE, ON, 222-5407
- BARRY, MARY, (MCGAHERN)** B SCNEO 62 • CAMPBELLS BAY, PQ
- BARRY, RAYMOND**, B A 51 • 770 PERE PELLETIER, QUE, PQ
- BARRY, WILLIAM F.**, M PSY 58, PHD PSY 61 • 2005 MICHIGAN, OTT,  
 ON • 733-4425 • GH PR YP, UNIV OF OTTAWA, 1245 KILBORN, OTT
- BARSALOU, BERNARD**, 13 WELLESLEY, ST JOHN, NB
- BARSALOU, FERNAND**, 48 RICHARD, HULL, PQ
- BARSALOU, LOUISE**, VOIR/SEE DESGROSEILLIERS

## BARSALOU

- BARSALOU, MICHEL**, B LETT 72, B PEO 73 • 48 RICHARD, HULL, PQ • 777-6059
- BARSALOU OMI, ROBERT**, B A 34 • 305 NELSON, OTT, ON • 235-5148  
• CONS, UNIV O'OTTAWA-BIBLIO GEM, 65 HASTY, OTT, 231-6847
- BARSALOU, ROBERT G**, B COM 57 • 28 HIGH PARK CR, OTT, ON • 824-5607 • GERANT ADJ, EER, 66 SLATER, OTT, ON, 992-9440
- BARSKAUSKAS, ALGIS J**, MO MED 71 • 413 BEATTY AVE, VEROUN, PQ • 768-6521
- BARSONA, VINCENT**, B PH 50, AOAB PSY 53 • 2772 ARTHUR, ORLEANS, ON • 824-1428 • HWC-FITNESS & AMATEUR SPORT BR, THE JOURNAL BLDG, OTT, ON, 996-4510
- BARSS, ALDA G**, M EDFOU 72 • 25 ROSLYN, OTT, ON • 236-7602
- BARTH, NORMAN K**, M HADM 67 • 314 SALTSRING, RICHMOND, BC • OIR HOSP., GREATER VANCOUVER REG. HOSP DIST, 2294 W 10TH AVE, VANCOUVER, BC
- BARTHE, BERNARD**, 1650 WALKLEY RD 16, OTT, ON
- BARTHO, THERESA**, M PSPED 73 • P O BOX 121, LILONGWE • 486 MARIE-VICTORIN, BOUCHERVILLE, PQ
- BARTLETT, MARY C**, VOIR/SEE FANGLESIO
- BARTLETT, S GRANT**, M HADM 72 • 348 SANDOWNE DR, WATERLOO, ON
- BARTLEY, JOHN**, 38 WEST GLEN, HOLYOKE, MA
- BARTOLI, HUGO**, L LL 66 • 697 HIGHLAND, OTT, ON
- BARTON, CAROL P**, M LS 73 • 271 LOCKHART, DTT, ON • 728-2011
- BARTON, LINDA G**, VOIR/SEE MCCAFFREY
- BARTON, WILLIAM R**, PHD 51 • CENTRAL LIMON BLDG, WHEELING, WV • DOCTOR
- BARYSAS, REGINA O**, B LS 72 • 360 BELL 517, OTT, ON
- BASCIANO, NOREEN ELAINE**, CERT SCN 64 • 215 SHERBROOKE, PETERBOROUGH, ON
- BASCOM, STEPHEN A**, B COM 50 • 8019 ELBOW DR SW, CALGARY, AB • EDUC CONS
- BASINSKI, JOSEPH**, B SC 60, PHD SCOPY 72 • 25 WHITBURN CR, OTT, ON • 828-9361
- BASKIN, JOANNE**, VOIR/SEE NEDZELSK
- BASS, JOAN B**, VOIR/SEE BOOTH
- BASSAM, GEORGE D**, B A 69 • 1135 SECORD, OTT, ON
- BASSEVILLE, GHISLAINE S**, CERT SCN 70 • KLDCK RD, AYLMER E, PQ • 684-7061
- BASSEVILLE, VINCENT**, M ALING 72 • KLOCK RD R R 1, LUCERNE, PQ • 684-7061
- BASSONNI, LEOPOLDO**, CERT PADM 72 • 190 LAURIER E, OTT, DN
- BASTIEN, ANDRE**, B A 66 • 565 DU FLEUVE 12, BEAUPORT, PQ • 667-5852
- BASTIEN, CAROL**, B COM 64 • CP 329, BROWNSBURG, PQ • 533-6053  
• SYSTEM MGR, CDN IND LTD, BROWNSBURG, PQ, 533-4201
- BASTIEN, CHARLOTTE**, 715-111 WURTEMBERG, OTT, ON • 235-0753 • BP-RENSEIGNEMENTS & CONSULTATION, OTT, ON, 992-6484
- BASTIEN, CLAUDE J R**, B COM 72 • 29 FROMENT, HULL, PQ • 771-3589
- BASTIEN, CLAUDETTE M Y**, B A 72 • BDX 583 R R 1, MANOTICK, ON • 692-3794
- BASTIEN, DENIS J C**, B ATRAD 72 • 88 SOMERSET 903, OTT, ON • 232-5131
- BASTIEN, J G FRANCOIS**, B PH 65, B A 66, L PH 67, 95 DES ERABLES, HULL, PQ • 771-2953 • LAT, CFP, 340 LAURIER W, OTT, ON, 995-7229
- BASTIEN, LISE M A**, B ALING 73 • 3001 PRESCOTT HWY BDX 583, MANOTICK, ON • 692-4107
- BASTIEN, MARIE-JOSEE C**, VOIR/SEE BRETON
- BASTIEN OMI, RAYMOND**, B PH 48, L PH 49, B TH 51, L TH 53, ADAB • 576-1706 • VICAIRE, PAROISSE ASSOMPTION DE N-DAME, 517 S CH PARK, OSHAWA, ON
- BASTIEN, SIMONE M A**, B APSY 74, B SCOUN 74 • 145 PRESLAND, OTT, ON • 749-0848 • TEACHER, FRANCISCAN MISS OF MARY, FDRY WARE VIA MACKENZIE, BC
- BASTIEN, THERESE**, B A 65 • 8385 ST-DOMINIQUE, MTL, PQ • 387-2787 • PROF, COMM CATH DES ECOLES DE MONTREAL, 935-1179
- BASU, DEBIKA**, B ED 69 • G-O D BASU 398 MILLCRAFT CR 8, OTT, ON
- BATEMAN, A RUTH**, VOIR/SEE REID
- BATES, DAVID W**, M EDADM 72 • 83 JOLICOEUR ST, HULL, PQ • 776-3722
- BATES, GWYNETH I**, B SCNED 66 • 2841 RICHMOND 302, DTT, ON • 829-7549 • NURSE, OTTAWA COMMUNITY NURSING REGISTRY, 99 NEW DRCHARD, OTT, ON, 728-3551
- BATES, ROSEMARY**, VOIR/SEE WASSON
- BATLEY, ROSE-MARIE**, M ED 72 • 54 PARKLANO CR, OTT, ON • 829-6256
- BATRA, VINOD**, M SC 67 • 2437 HURONTARIO 208, COOKSVILLE, ON
- BATTH, SUKHJIT K**, B SCBIO 71 • 12 WOODMOUNT CR, OTT, ON • 224-6105
- BATTLE, ERNEST R**, P O BOX 368, STETTLER, AB
- BATTS, JOHN STUART**, PHO LITT 72 • 5 ARUNDEL, OTT, ON • UNIV OF OTTAWA, DEPT OF ENG, OTT
- BATTY, ANDREE (BERTRAMO)**, B PHYSE 66 • 2319 BEACONSFIELD, MTL, PQ • 739-4818
- BATYSKI, GLORIA M**, B A 72 • HUBBARD, SK • 795-2860
- BAUER, FREDERICK R**, PHO PH 68 • 59 SOUTH ST BOX 218, SHREWSBURY, MA • ASST PROF, ASSUMPTION COLLEGE, 500 SALISBURY, WORCHESTER, MA
- BAULNE, RACHEL A**, B SCNED 69 • C P 104, BUCKINGHAM, PQ • 986-2986
- BAUMANN, CHARLES**, 287 RIEL, HULL, PQ
- BAUMGARTNER, KURT C C**, B SCBIO 72 • 29 ASHGROVE CR, OTT, ON • 225-5452
- BAWA BHALLA, DAVINDER SINGH**, M SCCE 72 • 92 SWEET BRIAR, BEACONSFIELD, PQ
- BAWLF, WILLIAM R**, 300 GRAIN EXCHANGE BLDG, WINNIPEG, MB
- BAKTER, BRIAN DENNIS**, B COM 62, B SCPO 63 • 32 BEAVERBROOK LN BOX 629, KANATA, ON • 836-2155
- BAKTER, JOHN PORTLAND**, B A 49, MD MED 55 • 7247 WHITEHALL DR, INDIANAPOLIS, IN • DOCTOR, 3266 MERIDIAN ST N APT 606, INDIANAPOLIS, IN
- BAKTER, LILIAN**, VOIR/SEE KERR
- BAKTER, PAUL JOSEPH**, B SC 55 • 234 REMIC, OTT, ON
- BAKTER, ROBERT J**, AOAB ED 48 • R R 6, PEMBROKE, ON • PRINCIPAL, REMFREW COUNTY B RD OF ED, 412 PEMBROKE W, PEMBROKE, ON
- BAKTER, ROBERT J**, M ED 73 • RR 6, PEMBROKE, ON • 732-3890
- BAYADA, JOSEPH**, M SCEC 70 • 1-ROMANOU 10A, NICOSIA • ECONOMIST, PLANNING BUR, NICOSIE
- BATALA, PIERRE**, DIPL INTCO 72 • 190 LAURIER E, OTT, ON
- BAYER, MAVIS O (FORBES)**, B A 66 • 83 A ANSON RD FLAT 9 LONDON
- BATES, WILLIAM E**, M EDADM 72 • 244 QUEEN'S DR, WESTON, ON • 244-2438
- BATLEY, KATHLEEN**, (DECEDE/DECEASED)
- BAYNE, ALEXANDER J**, 1384 VIKING DR, OTT, ON
- BAYNE, T NIGEL M**, CERT COM 70 • 124 VICTORIA, BELLEVILLE, DN • 967-1332 • MGR, THRIFTY RENT A CAR, 213 KING W, HAMILTON, ON, 526-1234
- BAYO, RAPHAEL**, CERT PADM 72 • 160 OSGOOD CH 65, OTT, ON
- BAYS, DONALD**, B SCBIO 70 • 79 JAMESON 504, TOR, ON • 532-4794 • STUDENT
- BAZINET, FRANCOIS D**, B SCMAT 73 • 395-3 NELSON, OTT, ON • 235-7408
- BAZINET, HENRI PAUL**, B PH 46, MD MED 53 • 11285 DROUART, MTL, PQ • PEDIATRE, 12245 GRENET, MTL, PQ, 332-4131
- BAZINET, ISABELLE (JOHNSON)**, B SCN 67 • 549 GLADSTONE, HAWKESBURY, ON • PH RN, ST LAWRENCE & OTTAWA VALLEYS H UNIT, CP 273, L'ORIGNAL, ON
- BAZINET, JACQUES**, B COM 55 • 270 BOUL ANSELME LAVIGNE, PIERREFONOS, PQ • 626-1749 • REP'TANT, SOCIETE RADIO CANADA, 1400 DORCHESTER E, MTL, PQ, 285-2131
- BAZINET, JEAN-PAUL**, B COM 51 • 295 RIEL, HULL, PQ
- BAZINET, LOUISE**, B LETT 73 • 800 12E E, CORNWALL, ON • 932-8647
- BAZINET, MATHILDE (GRAVELLE)**, B SCNED 60, B ED 62 • 13 BERGE, NORTH BAY, ON
- BAZINET, REME**, B A 57, MD MED 63 • 23 SHORE ACRE, NORTH BAY, ON • MD, UNIV D'OTTAWA, DEPT AVST, OTT
- BAZINET, RHEAL M**, B A 71 • BDX 47 R R 1, EMBRUN, ON • 443-2053
- BAZINET, SUZANNE (CLAIROUX)**, DIPL SCN 55 • 614 CUMBERLAND, OTT, ON
- BAZINET, SUZANNE (CLAIROUX)**, AOAB SCN 55 • 3328 KODIAK, OTT, ON • 822-6943
- BAZYLEWYCH, D A**, B LS 60 • 45 HEPBOURNE, TOR, ON
- BEACH, MICHELE G (ROBERT)**, B ABA 73 • 4 MANDR DR SUNBURY-ON-THAMES (MIDDLESEX)

BEACH, PATRICIA, (MANION) OIPL SCN 46 • 994 ALPINE, OTT, ON • 828-4245  
 BEACH, PETER, M CA 73 • 4 MANOR DRIVE, SUNBURY-ON-THAMES MIDDLESEX • BARRISTER  
 BEAGAN, FRANCIS R, B ED 55 • 174B COUSIN'S, ST-JEAN, PQ  
 BEAHEN, BRIAN, B COM 60 • 2063 BALHARRIE, OTT, ON • HO STAFF, DEPT OF AGR, 1067 SIR JOHN CARLING BLDG, OTT, ON  
 BEAHEN, HARRY P, B A 42 • 1780 KILBORN, OTT, ON  
 BEAHEN, JOHN M, B A 42, B DC 50 • 281 NEPEAN, OTT, ON • EPISCOP  
 BEAHEN, SHARON E, B A 70 • 1780 KILBORN, OTT, ON  
 BEAHEN, WILLIAM P, B A 67, M AHIST 72 • 361 WILBROD 10, OTT, ON • 234-2705 • COMMUNICAT, MOC, SIR LEONARD TITLEY BLDG, OTT, ON  
 BEALE, DAVID J, B SCME 71 • 2112 WESTBURY RD C, OTT, ON • B29-3911  
 BEAMAN, DOUGLAS H, M ED 65 • 614 WESTMINSTER, OTT, ON • 728-0131 • PRINC, CONNAUGHT SCHOOL, 1149 GLADSTONE, OTT, ON, 728 4671  
 BEAMISH, ROBERT J, B ASOCI 73 • 83 AYLMEY BLVD, AYLMEY E, PQ • 684-6386  
 BEARY, THOMAS, COLCHESTER, BURLINGTON, VT • TRINITY COLLEGE ST MICHAEL'S COLLEGE, WINDSDSKI, VT  
 BEASLEY, PATRICK J, B SCINF 73 • 177 FARADAY, DTT, ON • 722-6676  
 BEATON, E ANNE, VOIR/SEE WEST  
 BEATON, JOHN D., GLENVILLE, NS  
 BEATON, LYALL, 18 DURHAM N, SUDBURY, ON  
 BEATON, SHIRLEY A, B A 69 • 17 ALEXANDER, BELLEVILLE, ON  
 BEATTIE, MARY HARRIET, B SCNEO 65 • ST JOSEPH'S HDSP, 720 MCLAREN, NORTH BAY, ON, 472-6100  
 BEAUBIEN, HERVEY, M PHYSE 73 • 902 CH ST-LOUIS, SILLERY, PQ • 687-2380 • PROF  
 BEAUBIEN, MICHEL, B SCPO 64, L LL 65 • 111 BRASSARD, NICOLET, PQ • AMBASSADE DU CANADA, KINSHASA ZAIRE  
 BEAUCAGE, JACQUES R, B A 41, B PH 41 • 9 CAYER, HULL, PQ • 771-9128 • LR TD, 9 CAYER, HULL, PQ  
 BEAUCHAMP, AURELIA, B3 B WILSON, TIMMINS, ON  
 BEAUCHAMP, AURELIEM, 16 BEAUCHAMP, TEMPLETON, PQ  
 BEAUCHAMP, CLEMENT MDEL, AOAB A 42 • 31 BOUL HADLEY, HULL, PQ • AVDCAT, CP 1-162 WELLINGTON, HULL, PQ  
 BEAUCHAMP, OENISE, B COM 72 • 860 CANTERBURY 509, OTT, ON • 733 9732  
 BEAUCHAMP, OENISE, (BARIBEAU) B A 67 • 906-2121 ST-MATHIEU, MTL, PQ • STAGIAI  
 BEAUCHAMP, EUGENE, 49 FARMINGTON, LONG MEADOW, MASS • MA  
 BEAUCHAMP, FRANCOIS A, B A 70 • ST PAUL SECONDARY SCH, PUJEHUN  
 BEAUCHAMP, GERALD A, B COM 68 • 1476 LEPAGE, OTT, ON • AGENT, FONG PUBLIQUE DU CANADA CT, ED CONF-WELLINGTON, OTT, ON  
 BEAUCHAMP, GILBERT, B SCHE 72 • 171 ST-LAURENT, HULL, PQ • 777 4900  
 BEAUCHAMP, HELENE, VOIR/SEE RANK  
 BEAUCHAMP, JACQUES C, CERT SC 50 • 1579 BAENA, OTT, ON • 731-9529 • ENG, DPM, SIR CHARLES TUPPER BLDG, OTT, ON, 998-4510  
 BEAUCHAMP, JEAN, B APSY 72 • 860 CANTERBURY 509, OTT, ON  
 BEAUCHAMP, JUNIEN, 121 BOUL LORRAIN, STE-ROSE-DE-LIMA, PQ  
 BEAUCHAMP, LIOWEL W, B COM 72 • 610 GLENDALE, BUCKINGHAM, PQ  
 BEAUCHAMP, LORRAINE D C, CERT SCPHN 62 • 13-212 ST PATRICK, DTT, ON  
 BEAUCHAMP, LUCIE, M SCOUN 71 • 273 WILBROD, OTT, ON • 235-8663  
 BEAUCHAMP, LUCIEN, B TH 42, M PH 43, L TH 44, 373-8122 • VIC EPISC, OFFICE DIOCESAIN D'EDUCATION, 11 DE L'EGLISE, VALLEYFIELD, PQ, 371-0622  
 BEAUCHAMP, M LYSE, B A 65 • ST AUGUSTINE'S COLLEGE, PO BOX 98, CAPE COAST  
 BEAUCHAMP, MARIE-ANGE M M, B SCSO 71 • 122 ISABELLE, HULL, PQ • 771-6716

BEAUCHAMP OMI, MAURICE, B PH 34, L TH 39, PHD PH 42, PHD PH 42, AOAB • 305 NELSON, OTT, ON • 235-5148 • SEC EXEC, UNIVERSITE D OTTAWA-SCI DE LA GESTION, 135 WILBROD, OTT, 231-4906  
 BEAUCHAMP, MAURICE, M ED 66 • 157 BOUL RIEL, HULL, PQ • 777-0681 • OIR, UNIV OU QUEBEC-CENTRE DE HULL, 277 BOUL TACHE, HULL, PQ, 770-3360  
 BEAUCHAMP, MAURICE J C, B A 63 • 1381 PENNSYLVANIA, BRIDGEVILLE, PA  
 BEAUCHAMP, MONIQUE T, B LETT 72 • 150 DRIVEWAY 208, OTT, ON • 232-8439 • AGT COMM, CON NAT DE RECHERCHES, 99B-4576  
 BEAUCHAMP, NICOLE, B A 67 • 122 ISABELLE, HULL, PQ  
 BEAUCHAMP, ROLAND, B COM 70 • 302 BOUL RIEL, HULL, PQ • 770-3304 • GERANT, RPC, 207 QUEEN, OTT, ON, 992-6485  
 BEAUCHAMP, RONALD, L LL 69 • 745 MOFFAT, VERDUN, PQ • NOTAIRE, 356-90E AVE S 300, LASALLE, PQ  
 BEAUCHAMP, RONALD, B A 70, B PEO 71 • 304 CATHCART, OTT, ON  
 BEAUCHAMP, YVES Y, B SCCH 71 • 4-55 LALANDE, STE-THERESE-DE-BLAINVILLE, PQ • 430-5657 • PROF  
 BEAUCHEMIN, ADOLPHE, B EOPHY 68 • 49 MALTAIS, SEPT-ILES, PQ • ECOLE GAMACHE, SEPT ILES, PQ  
 BEAUCHEMIN, CLAIRE, VOIR/SEE LALLIER  
 BEAUCHEMIN, FRANCOIS, 169 52 RUE E, CHARLESBOURG, PQ  
 BEAUCHEMIN, JACQUES, B A 46 • 332 WELLESLEY, HAWKESBURY, ON • 21 E NELSON, HAWKESBURY, ON  
 BEAUCHEMIN, JACQUES, B A 53 • 2510 CAP SANTE, DUVERNAY, PQ • 669-0963 • TRES, LES PREVOYANTS DU CANADA, 801E SHERBROOKE, MTL, PQ, 527-3141  
 BEAUCHEMIN, JACQUES, B A 53 • 197 BOUL MARDIS, LAVAL-DES-RAPIDES, PQ • 681-5509 • DIR, CEMENTS CAN LAFARGE LTEE, MTL, PQ, 861-1411  
 BEAUCHEMIN, MAURICE D, B PH 53 • 511 BUCHANAN CR, OTT, ON • 745-5395 • SURINT, CONSEIL SC D'OTTAWA-SUR DES ECOLES, 33, OTT, 563-2211  
 BEAUCHEMIN, MONIQUE, (LAPENSEE) B A 49 • 332 WELLESLEY, HAWKESBURY, ON  
 BEAUCHEMIN, OLIVIER, TEMISCAMING, PQ  
 BEAUCHEMIN, REMY J P, B PHYSE 72 • 55 BOISVERT, DRUMMONDVILLE, PQ • 478-D948 • COLL ST-BERNARD, 25 DES FRERES, DRUMMONDVILLE, PQ  
 BEAUCHEMIN, SYLVIE R, B LITT 73 • 332 WELLESLEY, HAWKESBURY, ON • 632-4619  
 BEAUCHESNE, ANDRE, B PH 67 • 619 NORANDA, VANIER, ON  
 BEAUCHESNE, CLAIRE, CERT SCPHN 69 • 70 BALSAM S, TIMMINS, ON  
 BEAUCHESNE, CLAIRE L, VOIR/SEE EMARD  
 BEAUCHESNE, CLAUDE, M SR 71 • 377-3131 • MAISON ST-JOSEPH, POINTE-DU-LAC, PQ  
 BEAUCHESNE, DENISE, VOIR/SEE VEILLEUX  
 BEAUCHESNE, DIANE, VOIR/SEE COUSINEAU  
 BEAUCHESNE, GERTRUDE, 14 KIMBERLY DR, KAPUSKASING, ON  
 BEAUCHESNE, HELENE M, B ALING 71 • 619 NORANDA, OTT, ON • 746-0286  
 BEAUCHESNE, JEAN-MARC, B EOPHY 60 • R R 1, ANGERS, PQ • 986-8621 • CDNSEILLER, UNIV D'OTTAWA, CABINET DU VICE-RECT. ENS, OTT, 231-5997  
 BEAUCHESNE, JEAN-PIERRE, B A 71 • 527-3E AVE, LACHINE, PQ • 634-9352  
 BEAUCHESNE, L A, M SC 56 • 143 GOULBURN, DTT, ON • 235-8913 • PROF AGR, UNIV D'OTTAWA-GENIE ELECTRIQUE, 770 KING EDWARD, OTT, 231-2497  
 BEAUCHESNE, LUCIE M, B APSY 73 • UNIV D'OTTAWA-ED PERMANENTE, 5 OSGODDE, DTT  
 BEAUCHESNE, MONIQUE, B A 61, M PSY 64 • 3247 JEAN BRILLANT, MTL, PQ  
 BEAUCHESNE, MONIQUE, B A 61, M PSY 64 • 3247 JEAN BRILLANT, MTL, PQ  
 BEAUCHESNE, PAULINE, CERT SCN 48, DIPL SCN 48, B SCN 57, 9 BRUYERE, OTT, ON • HOP GEN D'OTTAWA, 43 BRUYERE, OTT, ON  
 BEAUCHESNE, PHILIPPE, B A 59 • 15 RIVERSIDE DR, KAPUSKASING, ON  
 BEAUCHESNE, ROGER R, B SCELE 72 • 1735 RIVERSIDE DR 305, OTT, ON • 731-9255  
 BEAUDET, NORMANDE, B SR 71 • 262 PRINCIPALE N, AMOS, PQ • 732-5278

## BEAUDET

**BEAUDET, P JACQUES**, MO MED 54 • NOTRE-DAME, EMBRUN, ON • 443-2880 • MEDECIN  
**BEAUDET, PIERRE R**, B AHIST 73 • 2287 PR ALTA-VISTA, OTT, ON • 733-0051  
**BEAUDET, ROCH**, B A 50 • TROIS-PISTOLES, PQ • HOPITAL, TROIS PISTOLES, PQ  
**BEAUDETTE, LUCILLE**, VOIR/SEE MCPHERSON  
**BEAUDETTE, P ANN**, B A 64 • R R 2, NORTHFIELD STN, ON  
**BEAUDETTE, PERCY R**, B A 68, M ED 72 • RR 2, CORNWALL, ON • 932-0304  
**BEAUDETTE, REAL**, B A 66 • 1678 DE LA SALLE, MTL, PQ • PROFESSEUR  
**BEAUDIN, CLAUDE**, B A 67 • 122 BALL 36, SHERBROOKE, PQ  
**BEAUDIN, LIONEL**, TRANS CANADA HOTEL, VERNER, ON, PDH  
**BEAUDIN, PHILIP AIME**, B A 66, B ED 67 • ST EUSTACHE, MB  
**BEAUDIN, RICHARD**, B APSY 72 • 215-2000 JASMINE CR, OTT, ON • 741-0913  
**BEAUDIN, ROBERT**, B ACCT 73 • 68 FRECHETTE, HULL, PQ • 777-7973 • C A CLARKSON GORDON & CO, 160 ELGIN, OTT, ON. 232-1511  
**BEAUDOIN, AIME**, 613 WILLIAM, GATINEAU, PQ  
**BEAUDOIN, ALAIN**, B LETT 73 • 225 WILBROD APP 202, OTT, ON  
**BEAUDOIN, ANNE-MARIE J**, B A 70 • 521 8E RUE CP 334, IRDQUOIS FALLS, ON  
**BEAUDOIN, BERNADETTE**, VOIR/SEE BARRIERE  
**BEAUDOIN, BERNARD**, AOAB PSY 61 • 2577 PR TRAVERSE, DTT, ON • DIRECTEUR, CFP, 177 NEPEAN, OTT, ON  
**BEAUDOIN, CHRISTIANE**, B LETT 72 • 1853 BELLEVUE, SHAWINIGAN, PQ • 233-8304  
**BEAUDOIN, CLAUDE**, B COM 64 • 111 IVY, OTT, ON  
**BEAUDOIN, DENIS**, CP 647, BROMPTONVILLE, PQ  
**BEAUDOIN, DOUGLAS**, 4 ST CLAIRE, OTT, ON  
**BEAUDOIN, FRANCINE J M**, B EOPHY 74 • 166 CARON, HULL, PQ • 777-6263 • PROF. CSH, 122 ST-LAURENT, HULL, PQ  
**BEAUDOIN, FRANCOISE**, M PSPED 71 • 1635 FRADET, DRUMMONVILLE, PQ  
**BEAUDOIN, GERALD A**, DIPL LL 58 • 4 ST-THOMAS, HULL, PQ • 771-4742 • DOYEN, UNIV D'OTTAWA DROIT CIVIL, 57 COPERNICUA, OTT, 231-3380  
**BEAUDOIN O M I, HENRI**, 8 PH 47, L PH 48, B TH 50, L TH 52, AOAB • 249 MAIN, OTT, ON • 233-2291 • OIR ADJ, UNIV SAINT-PAUL-INST DES COMM SOC, 223 MAIN, OTT, ON, 235-1421  
**BEAUDOIN, JACQUES**, MD MED 59 • 806-3 MLE RD, GROSSE POINTE PARK, MI • 331-2393 • CHIRURG, 17770 MACK, GROSSE POINTE, MI, 886-6635  
**BEAUDOIN, JACQUES**, (DECEDEE/DECEASED)  
**BEAUDOIN, JEAN-MARC**, B A 67 • C P 334, IROQUOIS FALLS, ON  
**BEAUDOIN, JEAN-PIERRE**, B COM 67 • 166 CARON, HULL, PQ  
**BEAUDOIN, JEANNETTE C**, M SR 70 • INST N-D-DE-LA-PAIX MWANOA-KANATA, BP 890, BUKAVU CONGO  
**BEAUDOIN, JULES**, M A 66 • 1601 E GOUIN, MTL, PQ • 731-6004 • ECONOME, FRERES DE SAINT-PAUL, 1601 E GOUIN, MTL, PQ. 731-5976  
**BEAUDOIN, L PHILIPPE**, MANIWAKI, PQ  
**BEAUDOIN, L PHILIPPE**, MANIWAKI, PQ  
**BEAUDOIN, LOUIS R**, DIPL LL 67 • 315 ST GEORGES, ST-JEROME, PQ  
**BEAUDOIN, LUC**, B A 67 • 132 ST-CHARLES, JOLIETTE, PQ  
**BEAUDOIN, LUCIEN**, B A 26, L TH 30, PHD DC 46, 771-7454 • CURE, PRESBYTERE ST-JOSEPH, 245 BOUL ST JOSEPH, HULL, QUE  
**BEAUDOIN, MARGUERITE P**, VOIR/SEE SAVARD  
**BEAUDOIN, MARIE-CLAIRE**, B A 71 • CP 489, COBALT, ON • 679-5971  
**BEAUDOIN, MARIETTE**, B SCN 64, B SCPHN 67 • ST-ISIDORE, PQ  
**BEAUDOIN, MARLENE**, VOIR/SEE CAMPANELLI  
**BEAUDOIN, MICHEL**, B LS 72 • 952 STE-ANGELE, TROIS-RIVIERES, PQ • 375-4088  
**BEAUDOIN, RAYMOND**, B SCS 59 • 774 DANIEL, STE-DOROTHEE, PQ • PRINCIPAL, C E C DE ST-LAURENT, 1870 DECELLES, ST-LAURENT, PQ  
**BEAUDOIN, RICHARD**, L LL 67 • 55-45D DALY, OTT, ON • 731-2931 • AVDCAT, COURS FEDERALE-TRADUCTIONS, 85 SPARKS, OTT, ON, 992-7003  
**BEAUDOIN, RICHARD**, BDNFIELD, ON • 24, NORT  
**BEAUDOIN, WILLIAM**, B COM 62 • 1792 HUTTON, OTT, ON • 737-5882 • CONTROL, N LOEB LTD, 400 INDUSTRIAL, OTT, ON

**BEAUDOING, ANNE-MARIE, (BDURQUE)** B SCN 71 • 218 BLUE MOUNTAIN, COQUITLAM, BC • 235-2674 • MAILLARDVILLE MEO CTR, COQUITLAM, BC  
**BEAUDOING, DENIS L**, MD MED 71 • 218 BLUE MOUNTAIN, COQUITLAM, BC • MAILLARDVILLE MEDICAL CENTRE, COQUITLAM, BC, 939-9251  
**BEAUDOING, ROGER**, B SCS 52, MD MED 57 • 5780 MALVERN, BURNABY, BC • MEDECIN, 218 BLUE MOUNT APT 200, COQUITLAM, BC, 526-5501  
**BEAUDRY, ANDRE**, 65 STE-MARIE, HULL, PQ  
**BEAUDRY, ANNE**, VOIR/SEE BEAUDRY-GOURD  
**BEAUDRY, ANNETTE M L**, B A 71 • 441 GEORGES, GATINEAU, PQ • 663-3679  
**BEAUDRY, ARTHUR A**, MD MED 56 • 5000 18TH AVE WEST, BRADENTON, FL • 3915 8TH AVE W, BRADENTON, FL  
**BEAUDRY, AURELE**, 2529 KALADAR, OTT, ON  
**BEAUDRY, CARL J**, B A 62, MD MED 66 • 2150 DE MAISONNEUVE W, MTL, PQ • MONTREAL GENERAL HOSPITAL, 1650 CEDAR, MTL, PQ, 937-6011  
**BEAUDRY, ELIZABETH**, CHELMSFORD, ON  
**BEAUDRY, FRANCOISE**, B A 71 • 30 CHURCH, STURGEON FALLS, ON • 753-3419 • PROF, ECOLE FRANCO-CITE, RUE MAIN, STURGEON FALLS, ON, 753-1510  
**BEAUDRY, GABRIEL**, B COM 50 • C P 191, SILLERY, PQ • 651-3188 • ATT DE DIR, REGIE DE L'ASSURANCE MALADIE DU QUEBEC, CP 6600, QUE, PQ, 643-9212  
**BEAUDRY, GILLES**, LIMBOUR, PQ  
**BEAUDRY, GUY V**, CONSULATE GENERAL OF CANADA, 680 5TH AVE, NEW YORK, NY  
**BEAUDRY, JACQUELINE M A**, B A 70, B ED 71 • 93 PARKER, STURGEON FALLS, ON  
**BEAUDRY, JANINE M**, VOIR/SEE REMILLARD  
**BEAUDRY, JEAN-PAUL**, B A 35 • 20 EAROLEY, AYLMER E, PQ • RETIRE  
**BEAUDRY, JEANNE**, VOIR/SEE BRETON  
**BEAUDRY, LAURETTE**, CERT SCN 71, B SCPHN 72 • 5-12 TASSE, HULL, PQ • 770-9996  
**BEAUDRY, LEDPOLD**, B COM 31 • ST-BASILE, PQ • 329-2821 • DIR GEN, BILODEAU & DORE LTEE, 517 BECHARO, QUE, PQ, 687-2610  
**BEAUDRY, LUC**, LA TRAPPE, PQ • PRESBYTERE ST-FRANCOIS D'ASSISE, 700 GEORGES BIZET, MTL, PQ  
**BEAUDRY, LUCIEN**, B A 51 • 740 SPRINGLAND DR, OTT, ON  
**BEAUDRY, LUCIEN**, 37 BOUL ST JOSEPH, HULL, PQ  
**BEAUDRY, MARCEL**, B A 55, L LL 58 • 3 DES POMMIERS, LUCERNE, PQ • 770-1050 • AVOCAT, CP 1355, HULL, PQ, 770-4880  
**BEAUDRY, MARIETTE-THERESE**, B AHIST 73 • A-S GILLES NADEAU 190 RUE CHUR, STURGEON FALLS, ON • 753-3479  
**BEAUDRY, MARK**, B PHYSE 72 • 411-1194 COLBERT, STE FOY, PQ  
**BEAUDRY, MAURICE**, CHAPEAU, PQ  
**BEAUDRY, MICHEL**, L LL 63, L LL 66 • 12 VALENCE, TOURAINE, PQ • 776-5396 • AVOCAT, CP 1355 15 PAPINEAU, HULL, PQ, 770-4880  
**BEAUDRY, MICHELINE R M**, VOIR/SEE SOMCYNISKY  
**BEAUDRY, NANCY**, B APSY 73 • 26 REIMS, TDURAIN, PQ • 771-2251  
**BEAUDRY, NORMAN J L**, B A 69, M EDADM 72 • 26 REIMS, TOURAINE, PQ • 771-2251  
**BEAUDRY, PAULETTE**, B A 73 • 8-16 ROY, HULL, PQ • 777-0823  
**BEAUDRY, PAULINE**, VOIR/SEE BEAULNE  
**BEAUDRY, PHILIPPE**, B EXPSY 53, B ED 54, M PSY 56, 41 DESJARDINS, HULL, PQ • 771-8813 • HOP MONTFORT, 683 CH MONTREAL, ON, K1K, 746-4621  
**BEAUDRY, PIERRE**, 4370 E 4E AVE, CHARLESBOURG, PQ  
**BEAUDRY, PIERRE**, L LL 66 • 134 JACQUES CARTIER, COWANSVILLE, PQ • NDTAIRE, 504 SUD, COWANSVILLE, PQ  
**BEAUDRY, PIERRE**, M PH 65 • 17 GERBERT, PARIS • ETUDIANT, COLLEGE CALSSIQUE, JONQUIERE, PQ  
**BEAUDRY, ROGER**, 47 HAMPSHIRE HTS, ISLINGTON, ON • 231-6256 • GEN MGR, FILM HOUSE, 22 FRONT W, TOR, ON, 363-4321  
**BEAUDRY, ROLAND HENRY**, B SC 53, MD MED 57 • 227 PROSPECT, FRANKLIN, NH • GENERAL, FRANKLIN REG HDSP, FRANKLIN, NH  
**BEAUDRY-GOURD, ANNE, (BEAUDRY)** B A 41, B LS 42 • 965 HARTLAND, OUTREMONT, PQ • 762-2162 • LN, BIBLIOTHEQUE DU SOUVENIR, HOTEL DE VILLE, ROUYN, PQ, 762-4740  
**BEAUGE, CLEMENT**, B A 73 • 14-1435 MORISSET, DTT, ON • 729-2487  
**BEAUGRAND, RENE**, B ED 57 • 5460 WILSON, ST-HYACINTHE, PQ



BEAULAC, GUY, B EDPHY 67 • 6067 LOUVOIS, ST-LEONARD, PQ • 325-5095 • CONSEILLER, COMM SCOL DES ECORES, 500 BOUL AUTEUIL, LAVAL, PQ, 873-5177  
 BEAULE, EUGENE, B A 66 • 265 PARC, SHERBROOKE, PQ  
 BEAULE, ROSAIRE, L LL 50, B A 70 • 200 O ST-JACQUES, MTL, PQ  
 BEAULIEU, BERTILLE, M LETT 73 • CP 160, ST BASILE, NB • 263-8348  
 BEAULIEU, CLAUDE-ANDRE, MD MED 68 • 1009 MERIVALE RD, OTT, ON • MD, 930 CH MERIVALE, OTT, ON, 725-3117  
 BEAULIEU, EDGAR, B COM 43, B COM 57 • 2706 ULSTER CR, DTT, ON  
 BEAULIEU, GABRIEL, B A 65 • 2555 CH STE-FOY, QUE, PQ  
 BEAULIEU, GERARD, M AHIST 72 • 125 STEADMAN, MONCTON, NB  
 BEAULIEU, GILLES, B SCMAT 70 • 159 ARCHAMBAULT, HULL, PQ • 771-9645 • AIN, 400 LAURIER O, OTT, ON, 996-7727  
 BEAULIEU, ISAAC, B A 60, B A 67 • UNIVERSITY OF MANITOBA, C-O DEPT OF ECONOMICS, WINNIPEG, MB  
 BEAULIEU, JACQUES, B PH 68, B PH 70 • 231A DE LA BRETAGNE, JONQUIERE, PQ • 542-3735  
 BEAULIEU, JEAN PAUL, 509 11307-99 AVE, EDMONTON, AB • 482-5273 • ACC EXEC  
 BEAULIEU, JEAN-LOUIS, B A 65, B ED 67, M SCOUN 72, R R 2, MERRICKVILLE, ON • 269-4708 • CONSEILLER, 75 BOOTH, HULL, PQ, 770-7730  
 BEAULIEU, JEAN-MARC, L LL 61 • CP 39, NEW CARLISLE, PQ • NOTAIRE, 2 TRACADIECHE-CP 417, CARLETON, PQ  
 BEAULIEU, JEAN-MARIE, B PSY 64 • 461 ST-AUGUSTIN, LOUISEVILLE, PQ • ANIMATEUR  
 BEAULIEU, JEANNINE, VOIR/SEE PLANTE  
 BEAULIEU, JOSEPH GASTON, B A 53 • 37 PR VALENTINE, OON MILLS, ON • 449-9735 • SUP, FP DE L'ONTARIO, ED MOWAT QUEEN'S PARK, TOR, ON, 965-1068  
 BEAULIEU, LOUIS R, M PSY 64 • 174 BILLINGS, OTT, ON  
 BEAULIEU, LYSE B., VOIR/SEE FOURNIER  
 BEAULIEU, MARC, 5295 DES SAPINS, MTL, PQ  
 BEAULIEU, MARCELLE, VOIR/SEE R0Y  
 BEAULIEU, MARCELLE M E, CERT SCN 70, B SCPHN 71 • 273 WILBROD, OTT, ON • COUVENT STE-MARIE, 77 NOTRE-DAME, AZILDA, DN  
 BEAULIEU, MARTHE-A., VOIR/SEE DOYLE  
 BEAULIEU, MAURICE, GOUV DU QUEBEC-MIN DES AFF CULTURELLES, HOTEL DU GOUVERNEMENT, QUE, PQ  
 BEAULIEU, NORMAND, L LL 73 • 152 BARRETTE, IOLLETTE, PQ • 756-4671  
 BEAULIEU, PAUL, B EDPHY 65 • 126 ST-MARTIN, LOUISEVILLE, PQ • EC SECONDAIRE ST-LOUIS, LOUISEVILLE, PQ, JSV  
 BEAULIEU, PIERRE, B A 60 • ORNSTOWN, PQ  
 BEAULIEU, PIERRE, B ED 66 • C P 303, ROUYN, PQ  
 BEAULIEU, PIERRE E, B AHIST 73 • 714 AVE DU PARC, ST JEROME, PQ • 438-6676  
 BEAULIEU, RACHELLE, B A 67 • 430 DALY, OTT, ON  
 BEAULIEU, REAL, B SCINF 73 • 3-48 JUMONVILLE, HULL, PQ • 770-1993  
 BEAULIEU, RENE J, B A 71 • 118 GARON, WELLAND, ON • 732-7485  
 BEAULIEU, RITA, B A 65 • BP 7, GRAND FALLS, NB  
 BEAULIEU, ROBERT P, B SCELE 68, M SCELE 71 • 629 NORANDA, OTT, DN • 746-8876  
 BEAULIEU, SUZANNE, B SCS 68 • 629 NORANDA, VANIER, ON  
 BEAULNE, BENOIT, B A 74 • 109 JEAN XXIII, BUCKINGHAM, PQ • 986-2700  
 BEAULNE, FRANCOIS, B SCS 66, M SCS 70 • 310 BLAKE, VANIER, ON  
 BEAULNE, GUY, B APHIL 45 • 1155 BOUGAINVILLE, QUE, PQ • 527-5458 • DIR-GEN, GRAND THEATRE DU QUEBEC, 269 E BOUL ST-CYRILLE, QUE, PQ, 643-8111  
 BEAULNE, JACQUES, B A 74 • 148 LORRAIN, BUCKINGHAM, PQ • 986-5382  
 BEAULNE, JEAN-PIERRE, B PH 49, OIPL LL 69 • 104 RANGE RD, OTT, ON • 233-1376 • JUGE PROV, ED RIDEAU TRUST, 200-1 NICHOLAS, OTT, ON, 237-5890  
 BEAULNE, LEDNARD, B ASCPL 73 • 129 ISABELLE, HULL, PQ • 770-6840  
 BEAULNE, LOUISE, B A 71 • 104 RANGE RD, OTT, ON • 233-1376  
 BEAULNE, MADELEINE T, B A 70 • 41 1-2 CHAMPLAIN, PTE-GATINEAU, PQ • 771-6395  
 BEAULNE, MAURICE, B COM 63 • CP 147, BUCKINGHAM, PQ

BEAULNE, PAULINE, (BEAUDRY) 1155 BOUGAINVILLE, QUE, PQ • 527-5458 • ADJOINTE, CONS PROD PATES & PAIERS OU QUEBEC, 502 500 E GRANDE ALLEE, QUE, PQ  
 BEAULNE, PIERRE J, B A 67, M SCEC 72 • 129 ISABELLE, HULL, PQ • ASS GEN DES ET OU QUE EN FRANCE, 6 DES FOSSES, ST-MARCEL PARIS  
 BEAULNE, ROGER, 689 CRYSTAL, OTT, ON  
 BEAULNE, RONALD, B COM 68 • 25 FONTAINE-BLEAU, TOURAINE, PQ • 777-5140 • CONTROL, MICROSYSTEMS INTERNATIONAL LTD, 75 MOODIE DR, OTT, ON, 828-9191  
 BEAULNE, YVON, L PH 41 • 129 ISABELLE, HULL, PQ • 770-6840 • S-SEC ADJ, GDUV DU CANADA, 130 SLATER, OTT, ON, 995-7117  
 BEAUMIER, YVAN J A, B PH 67, M PH 69 • 40 ST-ALEXANDRE, HULL, PQ • 776-3082  
 BEAUMONT, BERNADETTE, M EOADM 71 • C P 876, SCHEFFERVILLE, PQ • 585-2421 • 585-2203  
 BEAUMONT, JACQUES, HOPITAL BOISVERT, BAIE-COMEAU, PQ  
 BEAUPARLANT, ANDRE, B COM 52 • 2114 RABFORD CRT, OTT, ON • COMPTABLE, RC-T, 6E-360 LISGAR, OTT, ON, 992-3991  
 BEAUPARLANT, CARMEN, 43 DUNCAN, WELLAND, ON  
 BEAUPARLANT, FRANCOIS, B A 54, L LL 57 • 123 E MACLAREN, BUCKINGHAM, PQ • NOTAIRE  
 BEAUPARLANT, GERALDINE, (LANTHIER) CERT • 2114 RABFORD CRT, OTT, ON  
 BEAUPARLANT, HELENE, B A 69 • 2 CHEMIN JOHNSON, ELLIOT LAKE, ON  
 BEAUPARLANT, JEAN-CHARLES, NIL A 51 • 5 DIEPPE, PTE-GATINEAU, PQ • 771-0554  
 BEAUPARLANT, LISE M, B APMEQ 73 • 350 RIVERSIDE OR, WELLAND, ON • 734-9478  
 BEAUPARLANT, MARIE-BERTHE, 64 KENT, HULL, PQ  
 BEAUPARLANT, MICHEL, 76 JOLICOEUR, HULL, PQ  
 BEAUPARLANT, P YVON, 527 BREBEUF, GATINEAU, PQ • 663-6644 • INGENIEUR, DUCHESNE ET CLAIR, 215 LINDSAY CP 7, ORUMMONDVILLE, PQ, 231-3491  
 BEAUPARLANT, PAQUERETTE, OIPL SCN 59 • 43 DUNCAN, WELLAND, ON  
 BEAUPARLANT, ROGER, B COM 73 • 42 OUPUIS, HULL, PQ • 776-1694 • DIRECTORY PRODUCTIDN UNIT, 171 SLATER, OTT, ON, 992-7847  
 BEAUPARLANT, ROMULUS, (OECEDU/OECEASEO)  
 BEAUPARLANT, Y SOLANGE, B SCNED 60, M EDADM 70 • 418 MONTREAL RD, OTT, DN • 746-4340 • LECTURER, UNIV OF OTTAWA, SCHOOL OF NURSING, OTT  
 BEAUPRE, LOUISE, VOIR/SEE BOUCHER  
 BEAUPRE, MICHAEL J, B COM 72 • 151 GLEN 2, OTT, ON • 233-6739  
 BEAUPRE, MICHAEL R, B LL 74 • 402-341 MACLAREN, OTT, ON • 236-9357  
 BEAUPRE, MORRIS, B SC 60 • 499 GILMOUR, OTT, ON  
 BEAUREGARD, ADELE, (LEGAULT) DIPL SCN 65 • 29 CAMBRIDGE, OTT, ON • INFIRMIERE  
 BEAUREGARD, ALAIN J L, B A 73 • 1019 E PREMIERE, CORNWALL, ON • 933-6770  
 BEAUREGARD, ALAN P, B PH 70 • 33 HAZEL, OTT, ON  
 BEAUREGARD, ALPHONSE, C P 870, ST-HYACINTHE, PQ  
 BEAUREGARD, ARMAND, 1316 ESSEX, OTT, ON • 731-5410  
 BEAUREGARD, ARSENE, CATFISH DEPOT, MANIWAKI, PQ  
 BEAUREGARD, AURELE, B ED 57 • 110 DUFFERIN, GRANBY, PQ  
 BEAUREGARD, DENIS, PQ BOX 75, HAZELDEAN, ON  
 BEAUREGARD, ELISE M C, B A 69 • 1731 LAWRENCE E, TOR, ON • DAUGHTERS OF WISDOM, 273 WILBROD, OTT, ON  
 BEAUREGARD O M I, GEORGES, 821 PROSPERITY FARMS RD, N PALM BEACH, FL • 848-4366  
 BEAUREGARD, GEORGES-ARTHUR, B A 56, B ED 60, M ED 62 • GRAVELBOURG, SK  
 BEAUREGARD, JAMES, B PH 66 • 16 ST LOUIS, BURLINGTON, VT  
 BEAUREGARD, JEAN P, M PSPED 71 • 585 O'CONNOR 6, OTT, ON • 234-1141  
 BEAUREGARD, JEAN-MARIE L, B ED 69 • 25 DANIEL, VALLEYFIELD, PQ  
 BEAUREGARD, JEANNETTE, (VAILLANCOURT) DIPL SCN 36 • 37 STEVENS C P 77, MARATHON, ON • INFIRMIERE  
 BEAUREGARD, MADELEINE, VOIR/SEE TOWN  
 BEAUREGARD, MARIO G, B A 72, B PED 73 • 155A HAROLD, GATINEAU, PQ • 663-2813

## BEAUREGARD

- BEAUREGARD, MARTHE C**, L LL 70 • 1535 ALTA VISTA 308, OTT. ON • 731-5256 • FONCT'RE, MDT, 404 CLAUDE DE RAMSAY, MARIEVILLE, PQ, 996-0151
- BEAUREGARD, MICHEL**, M SC 64 • 1390 CARILLON, DOUVILLE, PQ • 774-7077 • MED VET, UNIV DE MONTREAL, EC DE MED-VETERINAIRE, ST-HYACINTHE, PQ, 773-8521
- BEAUREGARD, PIERRE**, B A 70 • 64 RUE PAPINEAU, HULL, PQ • 777-7502
- BEAUREGARD, PIERRE P**, VOIR/SEE BIBEAU
- BEAUREGARD, REMY**, B A 69 • 514 VIGER, GATINEAU, PQ • 663-8811 • SECR GEN, ASS CAN FRANC DE L'ONT, 60 BOTELER, DTT, ON, 237-6050
- BEAUREGARD, ROLAND**, 970 GLADSTONE, DTT, ON
- BEAUREGARD, THERESE**, B ED 54, M ED 57, M SR 70 • 286 WILBROD, DTT, ON • 236-7829
- BEAUSEJOUR, J A**, ADAB HSCH 15 • 706-755 BLVD MONTPELLIER, ST-LAURENT, PQ • 332-5578 • RETRAITE
- BEAUSEJOUR, PIERRE A M**, MO MED 71 • 161 LAURIER E 2, OTT, DN • 237-7868
- BEAUSEJOUR, ROBERT J**, L LL 73 • 406 RICHARD 106, JOLIETTE, PQ • 759-6610
- BEAUSEJOUR OMI, ROMED**, L TH 23 • 46D PREMIERE RUE, RICHELIEU, PQ • 658-8761
- BEAUSLEIL, DENIS**, B SCSO 72 • 82 RICHARD 4, HULL, PQ • 777-7173 • EDUCATEUR, PAVILLON DU PARC, 105 BOUL SACRE COEUR, 105 BOUL SACRE-COEUR, PQ, 771-7386
- BEAUSLEIL, GILLES-M**, B SC 73 • 3470 COTE RICHELIEU, TROIS-RIVIERES Q, PQ • 375-4388 • GARDNER HALL, CH 312-3925 UNIVERSITY, MTL, PQ
- BEAUSOLEIL, MICHEL**, B A 66 • WOLF LAKE, PQ
- BEAUSLEIL, NORMAND**, B COM 67, B COM 68 • 547 RICHELIEU, AYLMER E, PQ • DIR FIN, HDP GEN D'OTTAWA, 43 BRUYERE, OTT, ON
- BEAUVAIS, ANNETTE**, B SCBIO 71 • 224 TESSIER O, ROUYN, PQ • 762-2678
- BEAUVAIS, PAUL EMILE**, WILLOWDALE APP 28, MTL, PQ
- BEAUVAIS, REAL P**, B SCPO 72 • 488 ST-PHILIPPE, LAVAL, PQ • 661-7621
- BEAUVILLE, PAUL**, 1590 DES GRANDES PILES, OUVERNAY, PQ
- BEAVERS, PATRICK**, B LL 62 • 77 KYLE DR, MORRISBURG, DN • LAWYER
- BEAZLEY, WAYNE**, B COM 65 • C-O G A BEAZLEY 9 DIEPPE B 476, PETAWAWA, ON
- BECHAMP, ALBERT A**, B A 70 • FORT-COULONGE, PQ • 689-2780
- BECHAMP, LEONARD**, NIL SC 51 • MTL ENG CO LTD, 224 O ST-JACQUES, MTL, PQ
- BECHAMP, RAYMOND**, B A 73 • PO BOX 3, WALTHAM, PQ • 689-2231
- BECHARD, ARTHUR**, 9676 MANOR, ALLEN PARK, MI • 382-8703
- BECHARD, DEAN**, 12 DAVID CR, CHATHAM, ON • 354-2971
- BECHARD, LOUIS**, 9260 REECK, ALLEN PARK, MI • 928-3775
- BECHARD, MAURICE**, RR 1, PAINCOURT, ON • 352-5825
- BECHARD, ROBERT**, B ED 66 • SEDLEY, SK
- BECHARD, RONALD J**, RR 7, CHATHAM, ON • 354-4720
- BECHARD, YVONNE**, R R 7, CHATHAM, ON
- BECHELY, MICHAEL**, AOAB PSY • PO BOX 636, WOODSTOCK, ON
- BECK, PAUL**, B A 65 • 1310 MURPHY RD, SARINIA, ON
- BECKER, JOSE DE L**, B COM 58 • PASSED DE LOS PALMES 1965, MEXICO, DF
- BECKER, MARGARET (NELSON)** B SCN 67, CERT SCPHN 69 • 753 WESTON DR, OTT, ON • 737-5138 • PH R N
- BECKER, RALPH F**, L PH 55, DIPL PH 56 • 139 ROBERTA DR, MEMPHIS, TN
- BECKER, ROBERT PETER**, B BADM 71, B MSC 72 • 114 DAGMAR, VANIER, ON • 746-1339 • DEV OFF, GOUV DU CAN, CONFEDERATION HEIGHTS, OTT, ON, 998-8623
- BECKSTEAD, GORDON R**, B A 69 • 11 HEADINGLY CR, OTT, ON
- BECKSTED, GLEEM E**, 34 QUALICUM, OTT, ON
- BECKWERWERT, MARY**, (PETRONE) CERT SCPHN 55 • 1541 E HEIGHTS, SASKATOON, SK
- BEDARD, AGNES M E**, CERT SCN 70, B SCMED 71 • C P 67, ROCKLAND, ON
- BEDARD, ARTHUR V**, M A 68 • 1350 POTVIN, TEMPLETON E, PQ • 663-9575 • PROF, UNIV D'OTTAWA-TRADUCTEURS ET INTERPRETES, 5 HASTY, OTT, 231-348B
- BEDARD, BARBARA**, VOIR/SEE LAVEY
- BEDARD, BARBARA C**, DIPL SCN 54 • 175 STANLEY, OTT, DN
- BEDARD, CARMEL**, VOIR/SEE WINFIELD
- BEDARD, CECILE**, B SCMED 59 • 2311 STE CATHERINE E, MTL, PQ
- BEDARD, CHARLES**, B PH 48 • 15 CH PORT ROYAL, LUCERNE, PQ • 770-8688 • DELEGATION DU CANADA, 1080 UNIVERSITY P902, MTL, PQ
- BEDARD, COLETTE (MAILLET)** DIPL SCN 56 • 3 WARDEN CR, ORLEANS, ON
- BEDARD, EDOUARD**, M A 69 • 328 CHAPEL, OTT, ON
- BEDARD, FRANCINE**, VOIR/SEE SARRAZIN
- BEDARD, FRANCOISE (DE SCHRUYER)** B A 68 • 735 CHARLEVOIX, STE-THERESE Q, PQ
- BEDARD, GILLES**, B PHYSE 72 • 3444 DES SUREAUX, ORSAINVILLE, PQ • 628-3612
- BEDARD, GILLES R**, B A 56 • 9 LYON, PTE-GATINEAU, PQ
- BEDARD, GUY**, B PHYSE 72 • 298 ST-AMBROISE, QUE, PQ • 529-8D73
- BEDARD, HENRI-YVON**, B SCS 62 • 26 PL ST-LAURENT, CAP-ROUGE, PQ • GOUV DU QUEBEC-MIN DE LA JUS, HOTEL DU GOUVERNEMENT, QUE, PQ
- BEDARD, HUBERT**, L LL 65 • 347 THERIAULT, RIVIERE-DU-LOUP, PQ • NOTAIRE, 46 DE LA COUR CP 640, RIVIERE-DU-LOUP, PQ
- BEDARD, HUBERT**, 46 DES BATIGNOLLES PARIS
- BEDARD, J C MICHEL**, 8 EDPHY 63 • 71 IBERVILLE, RIVIERE-DU-LOUP, PQ
- BEDARD, J N JEAN-LOUIS**, M ED 72 • 311 GARDNER, CORNWALL, ON • 933-2718
- BEDARD, JACQUES**, B A 69 • BOUL OUSSAULT, ST-MARC-DES-CARRIERES, PQ
- BEDARD, JACQUES**, 6D ST-JACQUES CH 501, MTL, PQ
- BEDARD, JACQUES**, 307 STEVENS, VANIER, ON
- BEDARD, JEAN LOUIS**, B A 5R • 311 GARDNER, CORNWALL, DN
- BEDARD, JEAN-PAUL**, B PH 56, B A 57 • 13 LAVALLEE, HULL, PQ
- BEDARD, LOUISE**, VOIR/SEE LAVOIE
- BEDARD, LOUISE T**, VOIR/SEE PALEN
- BEDARD, LUCIEN**, 15 4IEME AV, BRUNETVILLE, DN
- BEDARD, MARC-ANDRE**, L LL 52 • AVOCAT, ETUDE LEGALE AUBIN BEDARD, 110 E RACINE 213, CHICOUTIMI, PQ
- BEDARD, MARTIN J F L**, L LL 73 • 9 JUMONVILLE 11, HULL, PQ • 776-4543
- BEDARD, MICHEL J**, B PH 7D • R F O 2, BARRE, VT
- BEDARD, MICHELINE**, B ED 65 • 10142 113TH ST, EDMONTON, AB
- BEDARD, PAUL E**, B A 54, B COM 58 • 812D COMTOIS, MTL, PQ
- BEDARD, PIERRE**, B EDPHY 67 • GODDARD-RR 5, SHERBROOKE, PQ • 562-5660 • ENSEIGNANT, CEGEP DE SHERBROOKE, 475 PARK, SHERBROOKE, PQ, 563-3150
- BEDARD, PIERRE**, B A 62 • 1065 DU PARC, QUE, PQ
- BEDARD, PIERRE**, B PED 73 • 230-2E AVE, ST-PIERRE, PQ • 481-7597
- BEDARD, PIERRE Y**, B A 70 • 258 DALE, OTT, ON
- BEDARD, RENE**, B A 61 • 2140 LA VERDIERE, DUBERGER, PQ
- BEDARD, RENE**, B PHYSE 73 • 2015 CHAPDELAIN, STE-FOY, PQ • 688-D96D
- BEDARD, RENE**, M EDADM 73 • 300 PERES BLANCS, VANIER, ON • 746-8712
- BEDARD, ROBERT J**, M SCEC 72 • 42 FATPARK DR, OTT, ON • B24-4837 • ECONO-ST, NATIONAL ENERGY BOARD, 473 ALBERT, OTT, ON, 996-9112
- BEDARD, RODRIGUE**, B A 27, L PH • 90 ISABELLE, HULL, PQ • 777-9044 • JUGE A, JUS, 155 E NOTRE-DAME, MTL, PQ
- BEDARD, ROLAND**, 59 DEVONSHIRE, KAPUSKASING, ON
- BEDARD, SUZANNE (DESJARDINS)** DIPL SCN 51 • 23 THERIEN, HULL, PQ • 771-6920
- BEDARD, YVAN F J**, B LITT 72 • 155 O'CONNOR 4, OTT, ON • 238-2407
- BEDECKI, THOMAS R**, ADAB EDPHY • 33 CARR PL BOX 694, KANATA, ON • 592-1150 • HWC-SPORT CANADA, CLAXTON BLDG 18TH FL, OTT, ON, 992-3695
- BEDNAREK, PAUL I**, B SCPO 71 • 370 METCALFE R12, OTT, ON • 235-9895 • VIC, 222 MEPEAN 630, OTT, ON, 996-2076
- BEEBAKHEE, CHANDRADAYE W**, M ACLST 73 • 1007 WALKLEY RD, OTT, ON • 731-2713
- BEEBAKHEE, NARINE B P**, B A 73 • 1007 WALKLEY RD, OTT, ON • 731-2713
- BEECHINOR, JOHN JOSEPH**, B A 51 • 11 RINGWOOD CR, WILLOWDALE, ON • 445-3293 • V PRES, RETIREMENT PLAN SERV LTD, 33 TORONTO, TOR, ON, 363-4051

- BEEDWICK, MARCELLE, (GUIBARD)** DIPL SCN 53 • 76 WELDWAY, BRONXVILLE, NY
- BEELEHER, JEAN,** 43 HARMER, OTT, ON
- BEEMAN, HEATHER,** VOIR/SEE FEILDERS
- BEER, ELEANOR,** B SCS 60 • 2253 BOWMAN RD, OTT, ON
- BEGG, JOHN W. M.** EDADM 73 • 2076 NASKAPI DR, OTT, ON • 746-5241 • CRSE DIR, PSC, 800 CARSON RD, OTT, ON, 993-1960
- BEGIN, ANDRE,** B A 49 • 119 BOUL MOUSSETTE, HULL, PQ • 771-5163 • OPTOMETR, 526 ST-JOSEPH, HULL, PQ, 776-4012
- BEGIN, ANDRE J M,** B KIN 72 • 1950-23IEME RUE, ST-PIE X, PQ • 667-1485
- BEGIN, CELINE A M G,** B A 70, B PED 71 • 9 BRADY, HULL, PQ
- BEGIN, CLAUDE,** B A 49 • 675 GINGRAS, STE FOY, PQ • 651-5735 • DIR REL PU, BELL CANADA, 2305-1150 CH ST LOUIS, SILLERY, PQ, 688-4316
- BEGIN, EVELINE,** VOIR/SEE RHEAUME
- BEGIN, FERNAND G,** B APHIL 69, M APHIL 72 • 3679 EUREKA, OTT, ON
- BEGIN, GHISLAINE, (KELLY)** B A 72 • 3679 EUREKA, OTT, ON • 822-6094
- BEGIN, GILLES,** B SCS 67 • 21 ST-FELIX, CAP-ROUGE, PQ
- BEGIN, HENRI,** 92 GATINEAU, TOURAINE, PQ • 771-6780 • DIR, COMM SCOL CHAMPLAIN, 17 BOUL GREBER, PTE-GATINEAU, PQ, 771-3293
- BEGIN, JOHN,** 40 ALLAN, HAMILTON, ON
- BEGIN, JULES,** B A 51 • 90 MONTCALM, HULL, PQ
- BEGIN, LAVAL,** B SCS 55 • 1ER SEC, AMBASSADE DU CANADA, CP 3373, DAKAR
- BEGIN, LEDNAAD,** 2211 BOUL ST JOSEPH, ORLEANS, ON
- BEGIN, LOUIS,** B EDPHY 74 • 1-43 LAVALLEE, HULL, PQ • 770-D672
- BEGIN, LUCIE,** VOIR/SEE REGNIER
- BEGIN, MARTHE,** B SCBID 74 • 111 CHAMPLAIN, HULL, PQ • 777-9566
- BEGIN, RAYMOND P,** B A 69 • 76 NELLES RD, WELLAND, ON
- BEGIN, RICHARD M,** M AHIST 72 • 145 NOTRE-DAME, HULL, PQ
- BEGIN, ROGER,** 96 BINET, HULL, PQ
- BEGIN, ROLAND,** AOAB CDM 40 • 9 BRADY, HULL, PQ • C I P FIBREBOARD PLANT, GATINEAU, PQ
- BEGLEY, MICHAEL,** M AHIST 73 • CP 892, COCHRANE, ON • 272-4079
- BEHAM, CATHERINE P,** CERT SCNED 71 • 55 CREMONA CR, OTT, ON • 825-2554
- BEHAM, EILEEN G, (MC CODL)** B SCPHN 67 • 152 BEGONIA, OTT, ON • 733-7324
- BEILBY, WILLIAM J,** MD MED 71 • R R 4, KEMPTVILLE, ON
- BEKKARI, MOHAMED,** B APSY 73 • 12-105 ALICE, OTT, ON • 746-2297
- BELAND, ALI,** CERT 70, DIPL BADM 71 • 79 DE LA CHUTE TUNIS
- BELAIR, ERNEST,** PHD PHYSI 66 • 1660 MEADOW GLENN DR, LANSDALE, PA • SR PHARM'T, ROHN&HAAS RESEARCH CENTRE, SPRING HOUSE, PA
- BELAIR, GORDON EJ,** B COM 54 • 2567 EGAN RD, OTT, ON • 731-8616 • PERS DFF, EMR, 588 BODTH, OTT, ON, 994-5541
- BELAIR, NORMAND,** L LL 68 • 6865-11E AV, MTL, PQ
- BELAIRE, FREDERICK,** B SCS 56 • 2407 MAGNUS, OTT, ON • 733-5816 • ECONOMIC COUNCIL OF CANADA, BOX 527, OTT, ON, 993-1634
- BELAND, ANDRE,** B PH 65 • GRAND SEMINAIRE, CITE UNIVERSITAIRE, STE-FOY, PQ
- BELAND, CLAIRE, (MORRIER)** AOAB SCN 56 • 6 THIBAUT, HULL, PQ • 777-9670
- BELAND, CLAUDETTE,** B A 70 • C P 675, ROCKLAND, ON • 762-4956
- BELAND, FRANCOIS,** ALFRED, ON
- BELAND, GILLES R,** B A 56 • 660 BORD DE L'EAU, STE-DOROTHEE, PQ • 689-1042 • REPTANT, DOMINION SEC CORP LTD, 1155 DORCHESTER O, MTL, PQ, 861-2581
- BELAND, JACQUELINE,** VOIR/SEE KENDIG
- BELARD, JACQUES,** B A 41 • 178 EMARD, MTL, PQ • 768-1700 • DENTISTE, 6085 BOUL MONK, MTL, PQ, 768-4311
- BELAND, JACQUES,** 6 THIBAUT, HULL, PQ • 777-9670
- BELAND, JEAN JACQUES,** 10 SAVOY, VALCARTIER, PQ
- BELAND, JEAN-CLAUDE,** SEMINAIRE ST-MICHEL, ROUYN, PQ
- BELAND, JEAR-PIERRE,** B A 69 • C P 675, ROCKLAND, ON
- BELAND, MADELEINE,** VOIR/SEE LEGAULT
- BELAND, MARCEL-A,** B A 55, MD MED 60 • 1428 OUELLETTE, WINDSOR, ON • 258-6512 • MD
- BELAND, NICOLE,** VOIR/SEE SABOURIN
- BELAND, RENE,** 430 ST LAURENT, LOUISEVILLE, PQ
- BELAND, RENE,** 46 WAYLING, VANIER, ON
- BELAND, RICHARD, M** PSPED 73 • 24 CHAMPAGNE, HULL, PQ • 771-2398
- BELAND, RONALD,** 6-129 NICKEL RD E, THOMPSON, MB • C P H I(C), MUSKOKA PARRY SOUND HEALTH UNIT, BOX 20, BURKS FALLS, ON
- BELAND, SERGE,** B A 64 • C P 556, ROCKLAND, PQ
- BELANGER, AIME,** B A 67 • 5-11 BOUL DU PROGRES E, PTE-GATINEAU, PQ • 770-0186 • PROFESSEUR, PUBLIC SERVICE COMMISSION, 800 CARSON PAVILLON F, VANIER, ON, 993-1960
- BELANGER, ANDRE,** L LL 68 • 6D13 RENDIR, MTL N, PQ • AVOCAT, 507 PLACE D'ARMES 1209, MTL, PQ
- BELANGER, ANDREE,** VOIR/SEE MENNIE
- BELANGER, ANDRELINE,** (DECEDE/DECEASED)
- BELANGER, ANNE-FRANCOISE,** B APSY 73 • 2350 OGLVIE RD, OTT, ON • 746-2114
- BELANGER, ANNE-MARIE,** CERT SCNED 63, B SCNED 71 • 601-2200 AV ROAD, TOR, ON
- BELANGER, AURETTE,** VOIR/SEE MCGARRITY
- BELANGER, BERNARD,** M PSY 67 • 930 CHARLESWOOD, VANIER, ON
- BELANGER, CARMEN,** 1392 HAWTHORNE DR, SUDBURY, ON
- BELANGER, CELINE M R,** CERT SCNED 71 • 227-3304 • HOPITAL ST-JOSEPH, BEAUCEVILLE D, PQ
- BELANGER, CHRISTIAN,** L LL 60 • 1450 COTE, HAUTERIVE, PQ • AVOCAT, EDIFICE LAFLECHE, 21 PLACE LSALLE 207, BAIE-COMEAU, PQ
- BELANGER, CHRISTIANE M L,** VOIR/SEE DESBIENS
- BELANGER, CLAIRE,** VOIR/SEE VAN DER WALT
- BELANGER, CLAIRE, (BOULT)** B COM 50 • 1984 PR SHAREL, OTT, ON
- BELANGER, CLARISSE,** CERT SCNED 57 • ST-JOSEPH HOSPITAL, VICTORIA, BC
- BELANGER, CLAUDE,** PAPINEAUVILLE, PQ
- BELANGER, CLAUDE,** L LL 66 • 27D5 L'HEUREUX, MTL, PQ • 336-0640 • AVOCAT, 857 DECARIE, ST-LAURENT, PQ, 747-9844
- BELANGER, CLAUDE G,** B A 72 • 85 MONTGOMERY, TIMMINS, ON • 267-2306
- BELANGER, CLAUDE R,** B A 68, M AHIST 70 • 1638 SICARD, MTL, PQ • 259-2419
- BELANGER, CLAUDETTE M S,** B A 74 • CP 127, FIELD, ON • 758-6695 • PROFESSEUR, EC STE MARIE, FIELD, ON, 758-6621
- BELANGER, CYPRIEN,** AOAB A 34 • 271 BERRI, HULL, PQ • RETRAITE
- BELANGER, DANIEL C,** B COM 73 • 1984 SHAREL DR, OTT, ON • 733-2084
- BELANGER, DENIS R,** B AHIST 72 • 67 STE-MARIE, HULL, PQ • 777-3906
- BELANGER, DENISE,** DIPL SCN 65 • 374 A PRESLAND RD, OTT, ON • 231-2121
- BELANGER, DENYSE C, (CHARTRAND)** B A 68 • 29 JAMES, AYLMER E, PQ • SECRETAIRE, UNIV D'OTTAWA, 173 WALLER, OTT
- BELANGER, DOUGLAS R J,** B A 70, B PED 71 • 290 SHAKESPEARE, VANIER, ON • 746-9751
- BELANGER, EUGENE,** 10 SCHOOL, SUNCOOK, NH
- BELANGER, FERNAND,** 21D STEWART, OTT, ON
- BELANGER, FRANCOIS,** B A 73 • 267 CERCLE MICHEL APT 1, OTT, ON • 745-0439
- BELANGER, GARRY,** B A 60, MD MED 66 • 185 ST-ANTOINE, PTE-GATINEAU, PQ • 776-4346 • HOP GENERAL, 43 BRUYERE, OTT, ON
- BELANGER, GEORGES,** B BADM 72, B PED 73 • 678 44E AVE, LA SALLE, PQ • 366-4933
- BELANGER, GERALD R,** B LIT 71 • 70 WILMONT OR, DOWNSVIEW, ON • 636-8243
- BELANGER, GERARD,** B A 66, B TH 69 • 251 ST JEAN BAPTISTE, RIMOUSKI, PQ
- BELANGER, GILLES,** B COM 60 • 106 DE LA FABRIQUE, MATANE, PQ • PROFESSEUR, CEGEP DE MATANE, 616 ST-REDEMPTEUR, MATANE, PQ
- BELANGER, GILLES,** NIL A 51 • 41 MILLAR, HULL, PQ • 771-3576
- BELANGER, GUY,** B SC 65 • 151 14EME RUE, NORANDA, PQ
- BELANGER, GUY,** B TH 49, B TH 51 • 31 FABRIQUE, VALLEYFIELD, PQ • RECTEUR, SEMINAIRE, 169 CHAMPLAIN, VALLEYFIELD, PQ
- BELANGER, GUY,** L LL 73 • 1524 FRONTENAC, SHAWINIGAN, PQ • 536-4974
- BELANGER, GUY J E,** B A 72, B PED 73 • 626 KING EDWARD, OTT, ON • 238-3981

## BELANGER

- BELANGER, GUY MAURICE, B A 40 • 716 PORTAGE, OTT, ON • 733-5662 • OPTOMTRST, 84 BESSERER, OTT, ON, 233-4346
- BELANGER, HENRI, 30 BOUL DU PROGRES, PTE-GATINEAU, PQ
- BELANGER, HENRI, B A 56 • 59 BOUL AYLMEYER, AYLMEYER E, PQ
- BELANGER, IRENEE, LAC-DU-CERF, PQ
- BELANGER, IRENEE, M LETT 71 • 6800-10E RDSEDMONT, MTL, PQ • 721-8577
- BELANGER, J E, 328 O SOMERSET, OTT, ON
- BELANGER, JACQUELINE, (DESJARDINS) 116 NOEL, OTT, ON
- BELANGER, JACQUES, B EDPHY 62 • R R 1, SHERBROOKE, PQ • ECOLE SECONDAIRE ST-FRANCOIS, SHERBROOKE, PQ
- BELANGER, JACQUES, B SCS 68 • LE LINGOT, ARVIDA, PQ
- BELANGER, JACQUES, L LL 74 • 292 CH MONTREAL, VANIER, ON • 746-0133
- BELANGER, JEAN, B AGEQ 73 • 155 MONT-BLEU 315, HULL, PQ • 770-6426 • ETUOIJANT
- BELANGER, JEAN GUY, B COM 65 • 40 JEAN XXIII, PTE-GATINEAU, PQ • 770-7689 • CONSEILLER, SBSC ED BROOKE CLAXTON, TUNNEY'S PASTURE, OTT, ON, 996-7574
- BELANGER OMI, JEAN MARCEL, L TH • 305 NELSON, OTT, ON • 235-5148
- BELANGER, JEAN ROLLAND, B SC 70 • 576C BLYO GOUIN, ST-JEAN, PQ
- BELANGER, JEAN-FRANCOIS, B LS 72 • 36 PR DYALE, LUCERNE, PQ • 684-6542
- BELANGER, JEAN-JACQUES, 409-135 BOUL GAMELIN, HULL, PQ
- BELANGER, JEAN-MARCEL, B SCOCHE 57 • 2230 QUINTON, OTT, ON • 731-6362 • UNIV D'OTTAWA-SC ECONOMIQUE, 550 CUMBERLAND, OTT, 992-9456
- BELANGER, JEAN-PAUL, M A 63 • 2603 CH STE-CATHERINE, MTL, PQ
- BELANGER, JEAN-ROBERT, M A 41, B PH 43, B APHL 48, 33 GENDRON, HULL, PQ • 777-0957 • EDITEUR, LE DROIT-EDITEUR & DIR GEN, 375 RIDEAU, OTT, ON, 237-3050
- BELANGER, JEAN-ROBERT, M AGEQ 72 • 1316 CARLING 1702, OTT, ON • 722-5769
- BELANGER, JO ANNE M B, VOIR/SEE MACLEAN
- BELANGER, L ROBERT, 1692 GRASMEYER CR, DTT, ON
- BELANGER, LAURENT S-J, B PH 70 • C P 189, ST-ALEXANDRE, PQ
- BELANGER, LEONARD, 395 TEMPLETON, OTT, ON • 235-0540 • DIRECTEUR, UNW D'OTTAWA-HISTOLOGIE, 275 NICHOLAS, OTT, 231-4221
- BELANGER, LINDA, (DRIEUX) OIPL SCN 65 • 3415 GIRDUARD 316, MTL, PQ • R.N., MONTREAL CHILDREN'S HOSP, 2300 TUPPER, MTL, PQ
- BELANGER, LIQMOE, AOAB A 52 • 1610-190 SMITH, WINNIPEG, MB • GERANT, RACINE ROBERT & GAUTHIER, 259 ST-PATRICE, OTT, ON
- BELANGER, LISE, (BELZILE) DIPL SCN 61 • 5395 FANCCAMP, MTL, PQ
- BELANGER, LOUIS P, M SCOUN 72 • 6 BRUMELLE-SUD, KAPUSKASING, ON • 335-3412 • CITE DES JEUNES, BOUL CITE DES JEUNES, KAPUSKASING, ON, 335 6057
- BELANGER, LOUIS S, B LS 71 • 82 RICHARD, PRINCEVILLE, PQ • 364-5430
- BELANGER, LOUISE, VOIR/SEE GRAVELINE
- BELANGER, LOUISE, (SEGUIN) B A 68 • 1316 CARLING 1702, OTT, DN
- BELANGER, LUCIE, VOIR/SEE LEBDOUF
- BELANGER, LYSE, (CHARBONNEAU) DIPL SCN 65 • 2887 OTTERSON DR, DTT, ON • 731-2924
- BELANGER, MADELEINE, VOIR/SEE SAUVE
- BELANGER OMI, MARCEL, (DECEDE/DECEASED)
- BELANGER, MARCEL D, B SCS 64, M SCEC 70 • C-O PD BOX 1313, LUSAKA • ECONOMIST, INDECO LTD, PO BOX 1935, LUSAKA
- BELANGER, MARGUERITE, B A 68 • 70 BLACKBURN, OTT, ON
- BELANGER, MAURICE, B A 67 • C P 80 R R 1, BOURGET, ON
- BELANGER O M I, MAURICE-E, 249 MAIN, OTT, ON • 233-2291 • ECONOMIE
- BELANGER, MICHEL, B PH 67, B EO 70 • C P 30, CHATEL, AB
- BELANGER, MOLLY, (O'KEEFE) DIPL SCN 57 • 2230 QUINTON, OTT, ON • 731-6362
- BELANGER, NICOLE, (LAPENSEE) B A 65, M EO 70 • 1821 WAKELY RD 10, OTT, ON
- BELANGER, ODETTE M R, CERT SCPHN 71, B SCPHN 72 • 2245 URBANDALE, OTT, ON • BASE HOSPITAL, CFB BORDEN, DN
- BELANGER, ORLEY, B COM 54 • TASCHEREAU, PQ
- BELANGER, PAUL, B LL 61, L LL 64 • AVOCAT, 155 DALLAIRE-CP 850, ROUYN, PQ
- BELANGER, PAUL RAOUL, B COM 62 • 2887 OTTERSON OR, OTT, ON • 731-2924 • LAWYER, PARIS MERCIER SIROIS PARIS BELANGER, 291 DALHOUSIE, OTT, ON, 236-9951
- BELANGER, PAUL ROGER, AOAB A 44, AOAB COM 51 • 716 PORTAGE, OTT, ON • 733-5662 • DPW, REALTY, OTT, ON, 998-8130
- BELANGER, PAUL, (DROUIN) DIPL SCN 59 • 204-28EMI RUE E, ST-GEORGES, PQ
- BELANGER, PAULETTE, (COTE) 175 TANGUAY, SUDBURY, ON
- BELANGER, PETER, B EDPHY 68 • R R 2, NAVAN, ON • 824-2033
- BELANGER, PIERRE, L LL 68 • 4343 BERTRAND, SHAWINIGAN, PQ • 2474 ST-MARC, SHAWINIGAN, PQ
- BELANGER, PIERRE P, B PADM 71 • 33 GENDRON, HULL, PQ
- BELANGER, R H, B A 48 • 116 NOEL, OTT, ON
- BELANGER, RACHELLE, (LACASSE) B SCD 72 • 200 RIDEAU TER 319, OTT, ON • 745-3416
- BELANGER, RAYMOND, 325 ST-CLEMENT, LA PROVIDENCE, PQ
- BELANGER, RAYMOND, MD MED 67 • 219 E BRUYERE, OTT, ON
- BELANGER, REJEAN, M A 63, B COM 65 • 1821 WALKLEY RD APP 10, OTT, ON
- BELANGER, REJEAN L, B SCCE 72 • 50 DUPUIS-CP22, ST PHILIPPE-LAPRAIRIE, PQ • 339-2868
- BELANGER, RICHARD, NIL HSCB 45 • 88 PL HOCHELAGA, CANDIAC, PQ • 632-0533 • COMMIS, 20 IBSEN PL, CANDIAC, PQ, 659-1903
- BELANGER, RITA, AOAB A 53 • 162 WOODSIDE DR, BEACONSFIELD, PQ
- BELANGER, ROGER, 107 ST ANTOINE, PTE-GATINEAU, PQ
- BELANGER, ROGER, M A 66 • 21 PL YIMONT 2, SHERBROOKE, PQ
- BELANGER, ROGER, B EOPHY 65, B EDPHY 66 • 3 TOMPKINS, DRLEANS, ON • 824-6078 • PROFESSEUR, ECOLE SECONDAIRE DE HEARST, HEARST, ON
- BELANGER, ROGER E, AOAB COM 47 • 305 ALEXANDRA, ST-LAMBERT, PQ • 672-1998 • DIRECTEUR, VOIE MARITIME DU ST LAURENT, ECLUSE ST LAMBERT CP 97, ST-LAMBERT, PQ, 672-4110
- BELANGER, ROGER J H, B SCMAT 71, B ED 72 • 811 NOTRE-DAME, TEMPLETON, PQ • 663-4595
- BELANGER, ROGER L, B A 66 • 279 E SOMERSET, OTT, ON
- BELANGER, ROLAND, AOAB SC • RR 7, CHATHAM, ON • 352-6349
- BELANGER, ROLAND, RR 2, VANKLECK HILL, ON
- BELANGER, SERGE, B EDPHY 69, B EDPHY 66 • 5400 BLYD ST-JOSEPH, LACHINE, PQ • 637-0909 • PROF, POLYVALENTE PIERREFONDS, 13800 PIERREFONDS, PIERREFONDS, PQ, 626-9610
- BELANGER, THERESE E, B A 59 • 6 MCCANUR, KIRKLAND LAKE, ON • 6 MCCANUR, KIRKLAND LAKE, ON
- BELANGER, VIVIANNE M, VOIR/SEE LAMARCHE
- BELANGER, YVES, B EDPHY 56 • C P 77, LAC-BEAUPORT, PQ • SERVICES DE LOISIRS ET PARCS, AFFAIRES MUNICIPALES, QUE, PQ
- BELANGER, CURE, CHARLES HENRI, B A 38, B TH 48, L TH 50, TEMPLETON, PQ • 663-5787 • CURE, PRESB ST ROSE DE LIMA, 861 E ST RENE, TEMPLETON, PQ
- BELANGER-JUERY, ELISABETH M, B SCMAT 73 • 2324 BRIAR HILL, OTT, ON • 731-5993
- BELANGER OSU, BERNADETTE, M SR 71 • 39 ST JEAN BAPTISTE D, RIMOUSKI, PQ
- BELASKI, GUY, 151 OUMAS, HULL, PQ
- BELASKY, NICOLE, 244 O MACLAREN, BUCKINGHAM, PQ • 986-5748 • BOUTIQUE NICOLE BELASKY, 251 BOUL ST-JOSEPH, HULL, PQ, 771-2164
- BELASKY, RAYMOND, 244 MACLAREN, BUCKINGHAM, PQ • 986-5748 • ING CONS, BELASKY & ASSOCIES, 310 NOTRE-DAME, HULL, PQ, 771-6273
- BELCHER, JOHN MARTIN, B SC 64 • 2030 GLENFERM, OTT, ON • 746-2295 • MGR, MOT, CIVIL AERONAUTICS, OTT, DN, 992-0446
- BELCHER, JUDITH MARY, B SCPHN 65 • 2456 ALTA VISTA DR, OTT, DN • 733-2010
- BELCOURT, JEANNE, VOIR/SEE BRUNELLE
- BELCOURT, JOHN W, AOAB A 22 • 43 CH BARAT, MTL, PQ • 932-0744 • RETIRED
- BELCOURT, LEONARD, PERKINSFIELD, ON
- BELCOURT, MONICA L, M EO 73 • 488 ARGYLE, WESTMOUNT, PQ
- BELCOURT, PAUL, B A 28 • 3495 DE LA MONTAGNE 100, MTL, PQ • FONTAINE VAL, R R 3, CDWANSVILLE, PQ
- BELCOURT, ROSE-ALINE H, B A 72 • 1339 MEADOWLANDS DR 611, OTT, ON • 234-3292
- BELEC, EVELYN, 41 WOODRIDGE CR 509, OTT, ON



- BELLEC, FRANCE M M J**, B SCN 74 • 10-7 LEBRETON, HULL, PQ • 770-1751 • INF, CHILDREN HOSP E ONTARIO, 401 CH SMYTH, OTT, ON
- BELLEC, GAETAN**, ADAB SC 55 • 2003 WOODGLEN, DTT, ON • 745-0711
- BELLEC, GILBERT**, 610 GEORGE, BUCKINGHAM, PQ
- BELLEC, GILLES J H**, B BADM 73 • 266 DE LA MADONE, MONT-LAURIER, PQ • 623-2330 • COMPTABLE, MOREAU SARAZIN & ASSOC, 277 DE LA MADONE, MONT-LAURIER, PQ, 623-1123
- BELLEC, HUBERT**, B A 69 • 259 BANNERMAN, TIMMINS, ON
- BELLEC, JEAN-M**, B A 52 • 316 O MGR LATULIPE, ROUYN, PQ • 762-4471 • DIRECTEUR, CEGEP ROUYN NORANDA, ROUYN, PQ, 762-0931
- BELLEC, JEAN-MAURICE**, B PH 47 • 665 21 HOCHELAGA, DTT, ON
- BELLEC, LEONORA**, VOIR/SEE BELEC
- BELLEC, LEONORA, (BELEC)** DIPL SCN 56 • RES ST LOUIS, ORLEANS, ON • 824-5910 • REG N SUP, HOP GEN D'OTTAWA, 43 BRUYERE, OTT, ON, 824-1720
- BELLEC, LOUISE, (LAROCCQUE)** DIPL SCN 62, B SCPHN 67 • 54 THERIEN, HULL, PQ • 771-4295
- BELLEC, MARGUERITE**, 1000 GOREN, OTT, ON
- BELLEC, NOEL**, 235 HEMLOCK, TIMMINS, ON
- BELLEC, PAULETTE**, VOIR/SEE GEOFFRIDN
- BELLEC, RAYMOND P A**, L LL 71 • 30 DUMAS, HULL, PQ
- BELLEC, RICHARD R J**, M APHIL 72 • 17 MARLBOROUGH, OTT, ON
- BELLEC, RONALD**, L LL 63 • 54 THERIEN, HULL, PQ • AVOCAT, BELEC BOULANGER JOYAL BELEC, 30 DUMAS, HULL, PQ, 771-6688
- BELLEC, WILFRID**, 41 WOODRIDGE CR 509, OTT, ON • VENDEUR
- BELFORD, CHARLES E**, B A 66 • 150 MACLAREN 605, OTT, ON
- BELIER, MONA C**, VOIR/SEE BROWN
- BELISLE, ALFRED**, L LL 70 • 5 VALIQUETTE, STE-AGATHE-DES-MONTS, PQ • AVOCAT, 8 STE-AGATHE-DES-MONTS, 8 STE-AGATHE, STE-AGATHE-DES-MONTS, PQ, 326-3032
- BELISLE, ANDRE**, NIGHT HAWK HOTEL, NIGHT HAWK CTR, ON
- BELISLE, CECILE, (BRUNET)** B LS 51 • 2350 BACHAND, SHERBROOKE, PQ • 569-7550
- BELISLE, CECILIA MARIE**, (DECEDE/DECEASED)
- BELISLE, CONRAD**, 203 RIVER RD, VANIER, ON
- BELISLE, DENISE**, DIPL LL 68 • 343 BUENA VISTA, OTT, ON • ADJ S P. JUS BUR DU SOUS-MIN GEN, WELLINGTON, OTT, ON, 992-0898
- BELISLE, EDMOND PIERRE**, B A 66 • 4315 MELROSE 31, NOTRE-DAME-DE-GRACE, PQ • HEAD COMM, INA, 13-1995 BOUL ST LAURENT, OTT, ON
- BELISLE, GABRIEL M**, B BADM 72, B COM 73 • 25 JULIANA RD, OTT, ON • 749-9643
- BELISLE, GERARD**, 200 RIDEAU TERR 409, OTT, ON • 749-9753 • VENDEUR, BELISLE AUTOMOBILES, 444 CH MONTREAL, OTT, ON, 749-5941
- BELISLE, GERMAIN**, B LS 53 • 2350 BACHAND, SHERBROOKE, PQ • 569-7550 • DIR, UNIV BISHOP'S BIBLIOTHEQUE, LENNOXVILLE, PQ
- BELISLE, J R GUY**, B A 72 • 227 LAUREL, GATINEAU, PQ • 663-4056
- BELISLE, J RODOLPHE**, 21 CRYSTAL BEACH DR, OTT, ON
- BELISLE, JEAN PAUL**, 282 3E RUE, COCHRANE, ON
- BELISLE, LUC**, 605 LACASSE BLVD, TEGUMSEH, ON • 735-6936
- BELISLE, MARCEL**, ST JOACHIM, ON • 728-1697 • 728-2844
- BELISLE, MAURICE**, AU TOIT BLEU, DELSON, PQ
- BELISLE, MICHELLE A Y**, VOIR/SEE LAFLECHE
- BELISLE, PAUL C**, M PSY 71, B ASCPL 74 • ST JOACHIM, ON • UNIV D'OTTAWA, THOMPSON HALL, OTT
- BELISLE, PAUL R**, M PSY 71 • 555FILIAITREULT, GATINEAU, PQ • 663-1268 • C.S.R. DE L'OUTAOUAIS, JODA CHAMPLAIN, PTE, GATINEAU, PQ
- BELISLE, PAUL-EMILE**, 25 CH JULIANA, OTT, ON
- BELISLE, REJEANNE M F**, B A 70, B PED 71 • 403 CH SIMPSON, DTT, ON • 731-8547
- BELISLE, ROBERT**, AU TOIT BLEU, DELSON, PQ
- BELISLE, RODOLPHE**, 4327 CHRISTOPHE COLOMB, MTL, PQ
- BELISLE, ROGER**, 40 ST-JOSAPHAT, PTE-GATINEAU, PQ
- BELISLE, ROSARIO**, (DECEDE/DECEASED)
- BELISLE, ROSE LINE**, VOIR/SEE CLOUTIER
- BELIVEAU, ARTHUR**, (DECEDE/DECEASED)
- BELIVEAU, CLAIRE**, B LS 69, M LS 73 • 347-5233 • LIBRARIAN, C P 563, ST-JEAN, PQ
- BELIVEAU O M I, ELZEAR**, 291 NELSON, DTT, ON • SUPERIEUR, MONASTERE DES OBLATS, STE-AGATHE-DES-MONTS, PQ, 326-3592
- BELIVEAU, J-GUY**, L LL 57 • 64 AVONDALE, DOLLARD-DES-ORMEAUX, PQ • AVDCAT, 1008 50 PL CREMAZIE, MTL, PQ, 384-1924
- BELIVEAU, JEAN-MARC**, L LL 60 • 117 E NOTRE-DAME, VICTORIAVILLE, PQ • AVOCAT
- BELIVEAU, MARTIN**, B SCS 60 • 42 PERREAULT, VICTORIAVILLE, PQ
- BELIVEAU, MICHEL YVES**, M PSY 64 • 1040 12E AVE, GRAND'MERE, PQ • 538-1523 • DIR, C.S.R.LA MAURICIE-SERV ORIENTATIION, 390 3E AVE, SHAWINIGAN S, PQ, 536-2601
- BELIVEAU, NORMAND**, B CDM 66 • 1487 SEME AVE, SHAWINIGAN, PQ
- BELIVEAU, PIERRE-L**, L LL 69 • 3355 BOUL EDOUARD-MONTPETIT 7, MTL, PQ • 342-1846 • AVDCAT, 1008-50 PL CREMAZIE, MTL, PQ, 343-6101
- BELIVEAU, ROGER**, B A 68 • 1081 BOUL STE-FOY, JACQUES-CARTIER, PQ
- BELL, ANNETTE MARY**, CERT SCPHN 71 • 221 GOLDINGTON RD BEDFORD
- BELL, GORDON**, MD MED 53 • 7101 SOUTH LANE, WAITE HILL, OH • 946-0840 • SURGEON, 36001 EUCLID, WILLOUGHBY, OH, 946-0840
- BELL, HARRY**, 312 LABROSSE, GATINEAU, PQ
- BELL, JOHN H**, M ED 72 • PO BOX 1486, DEEP RIVER, ON • 584-3013
- BELL, LEONORA E**, CERT SCPHN 67 • 45 JAMES E, BROCKVILLE, ON
- BELL, OLIVE AGNES**, VOIR/SEE KIMMERLY
- BELL, RONALD O L**, B SCBIO 71 • 39 HURON N, OTT, ON • 722-8406 • CFP, 992-2950
- BELLAIRE, ALOYSIUS G**, 1629 PRINCE, WINDSOR, ON • 256-3708
- BELLAIRE, EDMUND**, 2169 BRUCE, WINDSOR, ON • 253-3179
- BELLANGER, JEAN-PIERRE**, B SCPO 71 • 17 GAGNON, ARTHABASKA, PQ
- BELLAVANCE, ADELARD**, B A 68, M EDAOM 70 • 13 BEECHMONT CRT, OTT, ON • 824-3658 • DIR, ECOLE ST-GABRIEL, 54 APPLEFORD, OTT, ON, 746-0339
- BELLAVANCE, JEAN-GUY**, B AHIST 72 • 24-48 GIROUARD, ARTHABASKA, PQ
- BELLAVANCE, ROGER**, B A 60 • 560 BOUL JACQUES-CARTIER, SHERBROOKE, PQ
- BELLEAU, CHARLES J G E**, B AHIST 72 • 173 SHERBROOKE, HULL, PQ • 777-6667
- BELLEAU OMI, HENRI**, L TH 14 • FORT ALEXANDRE, MB • 367-2561 • MISSION
- BELLEAU, HENRI GEORGES**, B A 51, L LL 63 • 370 METCALFE 914, OTT, ON • 233-8300 • SOCIOLOGUE, BIBLIO DU PARLEMENT, SERV DE RECHERCHES, OTT, ON, 992-0262
- BELLEAU, JEAN**, 126 ST-RAYMOND, HULL, PQ
- BELLEFEUILLE, DIANE**, VOIR/SEE ROY
- BELLEFEUILLE, JEAN GUY**, B A 51 • 2372 HADDINGTON CR, OTT, ON
- BELLEFEUILLE, JEAN-GUY**, 2372 HADDINGTON CR, OTT, ON
- BELLEFEUILLE, REMI**, 8 ST-GEORGES, ORLEANS, ON • 824-5870
- BELLEFEUILLE, RENE**, NIL A 51
- BELLEFEUILLE, ROGER E**, B BADM 73 • 39 KENYON, ALEXANDRIA, ON • 525-3180
- BELLEGARDE, PAULE**, B APSY 72 • 2103 HUBBARD CR, OTT, ON • 746-1295
- BELLEHUMEUR, ANICET**, VILLE-MARIE, PQ
- BELLEHUMEUR, DENIS**, M PSY 67 • 20 FAIRHAVEN WAY, OTT, ON • PT PR YD
- BELLEHUMEUR, DIANE M C**, B LETT 73 • 258 KIRBY, TIMMINS, ON • 267-1297 • TRAV SOC, SOCIETE L'AIDE A L'ENF, 54 BOUL ALGONQUIN EST, TIMMINS, ON, 264-4257
- BELLEHUMEUR, GHISLAIN**, B COM 59 • 12 RICHELIEU, NORANDA, PQ • CONTROL, BRAZEAU TRANSPORT LTEE, 380 RUE BURKE C P 400, ROUYN, PQ
- BELLEHUMEUR, HENRI**, 155 CHADBOURNE, NORANDA, PQ • MOTEL HENRI, 811 MURDOCH, NORANDA, PQ
- BELLEHUMEUR, J E DONALD**, B A 62 • BEARN, PQ
- BELLEHUMEUR, JACQUES**, MEUBLES BELLEHUMEUR, ROUYN, PQ
- BELLEHUMEUR, MAURICE**, 3 ROSEBUO CRT, COPPER CLIFF, ON
- BELLEHUMEUR O M I, NORMAND**, 140 E BLAINVILLE, STE-THERESE-DE-BLAINVILLE, PQ • 435-3150 • ANIMATEUR, C S DES OEUX MONTAGNES
- BELLEHUMEUR, RONALD**, B COM 62 • 760 GRANDE ALLEE E, QUE, PQ
- BELLEHUMEUR, YVES**, LORRAINVILLE, PQ
- BELLEMARE, ANTOINE**, B A 69 • INSTITUT LA MENNAIS, CP 39, LAC ETCHEMIN, PQ
- BELLEMARE, BLANCHE-ALICE**, 485 KING EDWARD 12, OTT, ON • 236-3028

## BELLEMARE

- BELLEMARE, DANIEL A.**, B A 72 • 225 WILBROO 209, OTT, ON  
**BELLEMARE, EUGENE**, B A 56 • 609 DUFF CR, OTT, ON • 745-5962 •  
PROFESSEUR, COLL INST BOARD OTTAWA, 662 LYON, OTT, ON  
**BELLEMARE, HECTOR**, 45 DUPLESSIS, CAP-DE-LA-MADELEINE, PQ  
**BELLEMARE, LOUISE**, VOIR/SEE BOIVIN  
**BELLEMARE, LUCIEN**, 810 DE L'ESPLANADE, TROIS-RIVIERES, PQ  
**BELLEMARE, MONIQUE**, DIPL SCN 57 • 37 CORONA, ROCKLIFFE, DN  
**BELLEMARE, ROBERTE (GAUTHIER)** B A 55 • 609 DUFF CR, OTT, ON  
• 745-5962  
**BELLEMARE OMI, ROSAIRE**, B PH 40, L PH 41, B TH 42, L TH 44,  
PHD TH 56 • 175 MAIN, OTT, ON • 237-0580 • SUPERIEUR, UNIV  
ST-PAUL-THEOLOGIE, 223 MAIN, OTT  
**BELLEMARE, SUZANNE T.**, B A 72 • 260 MUTCHMORE SD1, HULL, PQ  
• 776-5898  
**BELLEMARE, YVON**, M SR 71 • 3160 CH STE-FOY 5, STE-FOY, PQ  
**BELLEMARE, JEAN**, L LL 66 • 451 GRANT, LONGUEUIL, PQ  
**BELLENAND, JACQUELINE**, VOIR/SEE MACLEAN  
**BELLEY, ANDRE G.**, B A 71 • 280 LAURIER E 3, OTT, ON • 749-4046  
**BELLEY, DAVID**, B LS 66 • 1560 CABANA 6, SHERBROOKE, PQ  
**BELLEY, GUY**, ST-SIMEON, PQ • 638-2653 • GERANT, 638-2221  
**BELLEY, JEAN-PAUL**, ST-SIMEON, PQ  
**BELLEY, M E LISE**, DIPL SCN 63 • 30 LAVERGNE 2, VANIER, ON  
**BELLIVEAU, MARIE T.**, VOIR/SEE MELLON  
**BELLO, DANIEL**, VIRREYS 80, MEXICO, DF  
**BELO, TORIKOLA O K.**, M EDADM 73 • 740 SPRINGLAND DR 313, OTT,  
DN • 737-3882 • TEACHER, OTTAWA BD OF EDUC, 900  
CANTERBURY, OTT, ON, 731-1191  
**BELSHER, GAIL CAROLYN**, CERT SCPHN 64, B SCPHN 67 • MAIN,  
CHESTERVILLE, ON  
**BELVAL, BEATRICE V.**, B GSTUD 72 • COUVENT ST-JOSEPH, SOUTH-  
JUNCTION, MB  
**BELZILE, ANDRE**, 212-2E AVE, DOLBEAU, PQ • PROPRIE . LES  
PETROLES BELZILE ENGR, BOUL D'ACQUIN, MISTASSINI, PQ  
**BELZILE, GERMAINE**, VOIR/SEE LAFRENIERE  
**BELZILE, JACQUES**, B PH 44 • 420 LE ROYER, ST-LAMBERT, PQ •  
672-1598 • INGENIEUR, AVICO (70) LTD, 700 CROISSETIERE  
IBERVILLE, MTL, PQ, 861-0971  
**BELZILE, LISE**, VOIR/SEE BELANGER  
**BELZILE, PAUL G.**, B SCME 73 • 1413 MICMAC, DTT, ON • 731-6196  
**BELZILE, RENE**, B PH 51 • 1141 LOMBARO, STE-FOY, PQ • 653-7632  
• PROF. UNIV LAVAL-DEPT ZOOTECNIE, PAVILLON COMTOIS, QUE,  
PQ, 656-2681  
**BELZILE, ROBERT**, 62 LUCIEN BRAULT 2, HULL, PQ  
**BELZILE, ROBERT O.**, B A 69, MD MED 73 • 19 CASTELBEAU,  
LUCERNE, PQ • 776-5453 • OTTAWA GENERAL HOSP, 43 BRUYERE,  
OTT, ON  
**BELZILE, YVES**, DIPL LL 59 • 152 E NOTRE-DAME 80D, MTL, PQ  
**BEMBENEM, HELEN T R.**, CERT SCN 70, B SCNEO 71 • 102 JULIAN M,  
HAMILTON, ON • 549-954D  
**BENARD, GERARDO**, M AHIST 59 • 72 PACIFIQUE, FARNHAM, PQ • 293-  
6439 • BIBLIOT, ECOLE SEC J-J BERTRAND, FARNHAM, PQ, 293-3181  
**BENARD, NICOLE**, VOIR/SEE JUTRAS  
**BENARD, ROGER**, 148 JOFFRE, HULL, PQ  
**BENDER, VIVIAN**, VOIR/SEE MOSS  
**BENOERLT, ABRAHAM**, B SC 70 • SAFAD  
**BENDWELL, ANDRE**, M AGE06 72 • 43 BOUL FOURNIER 5, HULL, PQ  
• 776-2884 • PLAN REG, ASB PLANIFICATION ENR, 5-43 BOUL  
FOURNIER, HULL, PQ, 771-8146  
**BENETEAU, BASILE**, 241 JACOB, RIMOUSKI, PQ • PRESIOENT, QUEBEC  
TELEPHONE, 6 ST-JEAN, RIMOUSKI, PQ, 723-2271  
**BENEYEAU, BERNARD**, 2244 VERMONT, ANAHEIM, CA  
**BENETEAU, ERNEST**, B P 8, RIVIERE AUX CANARDS, DN • 734-7674  
**BENETEAU, GENEVIEVE**, VOIR/SEE ASHMAN  
**BENETEAU, GERARD**, MALDEN DR, RIVIERE AUX CANARDS, DN • 734-  
8174  
**BENETEAU, JEAN**, SNAKE LN, RIVER CANARD, ON • 734-8472  
**BENETEAU, OSCAR**, 982 VIRGINIA, WINDSOR, ON • 945-7862  
**BENETEAU, ROGER J.**, ADAB A 42 •, ST JOACHIM, DN • 728-1880 •  
REVEREND  
**BENETEAU, STANLEY**, 123 WESTPARK DR, DTT, DN • 824-622D  
**BENETEAU, YOLANDE**, B A 6D • 92 BOWHILL, OTT, ON  
**BENEZRA, GENEVIEVE**, OIPL LL 69, PHD LL 72 • 18 SAGUENAY DR,  
LUCERNE, PQ • 746-3388 • UNIV D'OTTAWA-SC POL, 550  
CUMBERLAND, DTT  
**BENGE, PIERRE S.**, B SCPD 71 • 55 SWEETLAND, OTT, ON  
**BENHASSAIN, GHAZOUANI**, CERT 70 • 24 DE LA LOIRE RABAT  
**BENICY, ALAIN**, B ASCEC 72 • CHELSEA, PQ  
**BENINCASA, BENJAMIN D.** (DECEDE/DECEASED)  
**BENINGER, ANTOINETTE (DEMERIS)** B SC 65 • 8 DALE, TOR, ON  
**BENISKOS, JEAN-MARIE**, B A 52, M PSY 56, PHO PSY 59, 526  
KEATS, OTT, ON • 733-5418 • VICE-DOYEN, UNIV D'OTTAWA-  
EDUCATION, 1245 KILBORN, OTT, 231-4296  
**BENJAMIN, JEANNETTE**, CERT SCNEO 55 • 5785 CH HUDSON, MTL,  
PQ • DIR NURS, 5785 CH HUDSON, MTL, PQ  
**BENKRITLEY, MICHELINE (BRUNET)** B SCS 67 • 21 CHAPEL,  
LUCERNE, PQ • SOC WORKER, HOP PIERRE JANET, 20 PHARAND,  
HULL, PQ  
**BENNESS, SHIRLEY E.**, CERT SCPHM 68 • 2 WENTWORTH,  
WILLOWDALE, ON  
**BENNETT, CATHERINE J.**, B A 71, B LITT 72 • 1672 WELLINGTON E,  
SAULT STE MARIE, DN • 253-2455  
**BENNETT, CLAIRE A.**, M SCOUN 73 • 1356 MEADOWLANDS DR, DTT,  
ON • 225-5765  
**BENNETT, GERARD R.**, 24 GDRDON, YONKERS, NY  
**BENNETT, GREGORY J.**, B LITT 73 • 11-1183 MEADOWLANDS DR E,  
OTT, ON  
**BENNETT, HEATHER L.**, B SCPHM 64 • 62 TIFFANY PL BOX 63,  
KANATA, DN • 836-1106  
**BENNETT, JEAN**, B LS 70 • 18 BIRCH, OTT, ON  
**BENNETT, JOHN R.**, M ED 72 • 6 ALDERBROOK DR, OTT, ON  
**BENNETT, KEITH T.**, B A 70 • ST JOHN'S SCHOOL OF ALTA, RR 1,  
WARBURG, AB  
**BENNETT, MILAR**, B COM 53 • 165 FIRST, STITTSVILLE, ON  
**BENNETT, PAUL**, 4304 MONTRDSE, MTL, PQ  
**BENNETT, PAUL JEROME**, B SC 64 • 4368E MERCER WAY, MERCER  
ISLAND, WA  
**BENNETT, ROBERT**, B PH 66 • GUIDANC, HIGH SCHOOL OF  
COMMERCE, 300 ROCHESTER, OTT, ON  
**BENNETT, ROBERT W.**, M SCOUN 72 • BOX 472, HAZELDEAN, ON  
**BENNETT, SUZANNE**, VOIR/SEE KILFOYLE  
**BENNETT, WILLIAM J.**, 4304 MONTRDSE, MTL, PQ  
**BENOIT, ANORE**, B COM 60 • 395 BENOIT, ST HYACINTHE, PQ • 773-  
8172 • SECRETAIRE, LE GROUPE COMMERCE, 2450 GIROUARD, ST-  
HYACINTHE, PQ, 773-0701  
**BENOIT, DANIEL G.**, B A 73 • 93 ST-ONGE, HULL, PQ • 777-9425  
**BENOIT, FRANCIS**, B A 34 • C O J M BENOIT, VERNER, ON  
**BENOIT, FRANCIS M.**, B SC 68, PHD SCCH 71 • 40 HARDING,  
KIRKLAND LAKE, ON  
**BENOIT, GABRIEL**, B A 45 • 206 VICTORIA, CHATHAM, DN • 352-1889  
• AVDCAT, 107 WELLINGTON W, CHATHAM, ON, 352-8580  
**BENOIT, GABRIELLE (BERUBE)** DIPL SCN 38 •, ST-HUBERT, PQ  
**BENOIT, GERARD M J.**, B PH 69 • PRESB STE MARIE MEDIATRICE, 415  
MONTFORT, JONQUIERE, PQ  
**BENOIT, JEAN**, CRYSLER, DN  
**BENOIT, JEAN-PIERRE**, B SCPD 59, B LL 62 • 85 CARLING, DTT, ON  
• MAYOR, VILLE D'OTTAWA, 111 SUSSEX DR, OTT, ON, 563-3251  
**BENOIT, JULES**, 90 QUEEN, TILBURY, ON • 682-0389  
**BENOIT, LORRAINE M M.**, B A 7D, B ED 71 • 102 LEONA, CORNWALL,  
DN • 933-2719  
**BENOIT, PAUL**, (DECEDE/DECEASED)  
**BENOIT, PAUL R.** (DECEDE/DECEASED)  
**BENOIT, RAYMOND**, B EDPHY 65 • 8 BERNIER, HULL, PQ • 776-3336  
• PROFESSEUR, CEGEP DE HULL, 281 TACHE, HULL, PQ, 771-6231  
**BENOIT, ROBERT**, B A 68 • 474 PICCADILLY, OTT, DN  
**BENOIT, ROBERT**, 55 APPLEFORD, OTT, ON  
**BENOIT, ROGER**, B A 48 • 44 DUPUIS, HULL, PQ  
**BENOIT, ROGER**, B A 61 • C P 56, WILLOW BUNCH, SK  
**BENOIT, ROGER**, B A 72 • CP 879, HAILEYBURY, ON  
**BENOIT, SIMON**, (DECEDE/DECEASED)  
**BENOIT O M I.**, VICTORIEN, STE-AGATHE-DES-MONTS, PQ • 326-3592 •  
ASSISTANT  
**BENOIT F.R.C.S.(C), BRIEN G.**, B A 57, MD MED 62 • 129 HELENA,  
OTT, ON • 729-5081 • PERS ENS, 1081 CARLING 703, OTT, ON, 728-  
4281  
**BENOIT JR, TOM**, 683 PARK W, CHATHAM, ON  
**BENOIT OSB, BERNARD**, ADAB A 25 • 5806 NOTRE DAME DE GRACE,  
MTL, PQ • 488-3705 • PRESIDENT, ABBAYE DES BENEDECTINS, ST-  
BENOIT-OU-LAC, PQ  
**BENSON, CARMELITA**, OIPL SCN 65 •, PENDLETON, DN  
**BENSON, GEORGE EDWARD**, B SC 63 • 2-23 WOODLAWN, OTT, ON

- BERSON, JOHN C, B LL 73 • 185 CLEARVIEW 406, OTT, ON • 728-4008
- BERSON, LILLIAN, VOIR/SEE PILDON
- BEN-TAMIR, I, AOAB A • 392-9669 • TECH ECIT, OMD, BOX 1141 STATION B, OTT, ON, 392-2811
- BENTZIN, CLYDE K, MD MED 67 • 9920 ZILLA N W, COON RAPIDS, MN
- BERAN, CHRISTIANE, (RUF) B SCNEO 66 • 2359 TAMPA, OTT, ON
- BERAMECK, MICHEL, M PSPED 71 • 572-63E AVE, LAVAL, PQ • 681-4545
- BERARD, OENISE L, B LS 72 •, TREHERNE, MB • 723-2429
- BERARD, REJEAN, 6 PL MAISONNEUVE, BOURLAMAQUE, PQ
- BERBEE, RITA, B SCPHN 55 • 22-86 BROADWAY, TOR, ON
- BERCIER, DANIEL J M, B PHYSE 73 • RR 1, PLANTAGENET, ON • 673-4720
- BERCIER, RONALD J, B SC 70 • 646 N INDIAN RD, SARNIA, ON • 344-5875 • PROJ ENG, ESSO CHEMICAL CANADA, BOX 3004, SARNIA, ON, 339-2128
- BERCIER, SYLVIE, DIPL PEO 74 •, TREADWELL, ON • 673-4794 • PROFESSEUR, ECOLE GUILLAUME, VARS, ON
- BERECZ, ANITA, (TARCIA) B SCS 61 • 2767 LONGFELLOW, WINDSOR, ON • 969-9895
- BERECZ, JOSEPH ROBERT, MD MED 63 • 2767 LONGFELLOW, WINDSOR, ON • 969-9895 • OTOLARYG, 944 OTTAWA, WINDSOR, ON, 254-8664
- BERENS, MICHAEL, B ED 50 • 119-1833 RIVERSIDE, OTT, ON • 731-4344 • GEN MGR, 731 4344
- BERENS, VLADIMIR J B, L PH 62, M APHIL 71 • 1225 RAMSEY VIEW CT, SUDBURY, ON • 674-5986 • PROFESSOR, UNIV OF SUDBURY, DEPT OF PHILOSOPHY, SUDBURY, ON
- BERGER, ANDRE M M, MD MED 74 • 4978 CUMBERLAND, MTL, PQ • 481-8434 • INTERN, MONTREAL GEN HOSP, 1650 CEDAR, MTL, PQ, 937-6011
- BERGER, LOUISE L, M ED 73 • 290 LABELLE, JBERVILLE, PQ • 347-9397 • COLL ST-JEAN SUR RICHELIEU, 30 SEMINAIRE, ST-JEAN, PQ, 347-5301
- BERGERON, ALBERT, 7 MARLBOROUGH S, CORNWALL, ON
- BERGERON, ANDRE, B A 63 • 507 JAMES, CORNWALL, ON
- BERGERON, ANDRE, L LL 74 • 1673 CHARLES-FALKNER, MTL, PQ • 388-5809
- BERGERON, CAMILLE L, L LL 57 • 908 LEVIS, VAL D'OR, PQ • AVOCAT, PALAIS DE JUSTICE, ROUYN, PQ
- BERGERON, CECILE, B EDPHY 67 • 88 ST-PIERRE, ALMA, PQ
- BERGERON, CECILE, B A 70 • 3044 DES CHATELETS 10, STE FOY, PQ
- BERGERON, CLAIRE A, (LECOURS) B LS 67 • 2073 LEMAY, OTT, ON • 733-3975 • BIBLIOT, BN, 395 WELLINGTON, OTT, ON, 992-5967
- BERGERON, CLAUDE M, B A 68, M LETT 71 • 11 CHATEAUBRIAND, HULL, PQ • 777-7850
- BERGERON, CLAUDETTE M J, B LS 71 • DES SOURCES, TOURAINE, PQ • 827-2106
- BERGERON, COME, B A 55 • 77 RINGUET, DRUMMONVILLE, PQ
- BERGERON, DENISE, AOAB SCN 69 • 353 BOUL DEQUEN, ALMA, PQ
- BERGERON, DENISE, VOIR/SEE LAVERGNE
- BERGERON, ELAINE, VOIR/SEE EDWARDS
- BERGERON, GASTON, B A 68 • TITULAIRE, CEGEP, C P 150, ROUYN, PQ
- BERGERON, GEORGE-HENRI, 11 CHATEAUBRIAND, HULL, PQ
- BERGERON, GERARD, 1023 OTIS ST N E, WASHINGTON, DC
- BERGERON, GERARD G, B A 70 • 11 CHATEAUBRIAND, HULL, PQ • 777-7850
- BERGERON, GILLES, L LL 68 • 855 PL DE L'ESPLANADE, TROIS-RIVIERES, PQ • AVOCAT, SUBSTITUT DU PROCUREUR GENERAL, PALAIS DE JUSTICE, TRDIS-RIVIERES, PQ, 374-6275
- BERGERON, GILLES, B COM 65 • 717 BISHOP POWER APP 306, LA SALLE, PQ
- BERGERON, GILLES F, B PHYSE 72 • RG ST-GEORGES, DELISLE, PQ • 347-5328 • PROF, COMM SOCL REG LAC ST JEAN, ST JOSEPH, ALMA, PQ
- BERGERON, GILLES-I, B PH 64, B LS 67 • 2073 LEMAY, OTT, ON • 733-3975 • BIBL'CAINE, UNIV D'OTTAWA-BIBLIO CENTRALE, SERV DE REFERENCE, OTT, 231-6880
- BERGERON, HENRI, (DECEDE/DECEASED)
- BERGERON, IRENE, VOIR/SEE DEMORE
- BERGERON, J A ROGER, B SCS 64 • 3033 LA FOREST 17, STE FOY, PQ • RECHERCHE, MFBC DU QUEBEC, 800 PL D'YOUVILLE, QUE, PQ, 643-7781
- BERGERON, J O P NOEL, B EDPHY 70 • 650-81E AVE, POINTE-AUX-TREMBLES, PQ
- BERGERON, J ROMEO, B COM 50 • 2187 PLESSER, OTT, ON • 733-4343 • PROGRAMME NOUVEAUX HORIZONS, EDIF POLYVALENT PARC TUNNEY, OTT, ON, 996-8391
- BERGERON, JACQUES, L LL 69 • 118 ST GEORGES, ST-GABRIEL, PQ • 4-57 BRUSSEL STRAAT, LDUVAIN
- BERGERON, JACQUES, 1685 PARC CHESNAYE, QUE, PQ
- BERGERON, JACQUES A, B A 72 • 300 1-2 WILBROD 4, OTT, ON
- BERGERON, JEAN GUY, (DECEDE/DECEASED)
- BERGERON, JEAN M, B A 71 • 422 MELLON, ARVIDA, PQ • 548-6361
- BERGERON, JEAN-CLAUDE RJ, B COM 70, B ABA 72, B PEO 73 • 40 DE BOURGOGNE, TOURAINE, PQ • 776-1130
- BERGERON, JEAN-PAUL, B EDPHY 62 • 8545 DE MARSEILLE, QUE, PQ • 626-2728 • GOUV DU QUE-MIN OES FIN, 1995 BOUL CHAREST O, QUE, PQ, 643-8417
- BERGERON, JOCELYNE M, B A 72 • 27 HENDERSON 501, OTT, ON • 235-6936
- BERGERON, JULIEN, M A 66 • 100 BOUL MONT-BLEU, HULL, PQ • PROFESSEUR
- BERGERON, JULIEN, 568 HEMLOCK, TIMMINS, ON • 264-0061 • ADMINUR, CITY OF TIMMINS-CITY HALL, 220 BOUL ALGONQUIN, TIMMINS, ON, 264-1331
- BERGERON, KENNETH, B LL 57, B LL 61 •, SOUTH LANCASTER, ON • BARRISTER, ADAMS BERGERON & PALMER, 151 PITT, CORNWALL, ON
- BERGERON, LAURE, DIPL SCN 43 •, MATTAWA, ON
- BERGERON O M I, LEON, 601 ST-MICHEL, SHERBROOKE, PQ • 562-7750 • DIRECTEUR
- BERGERON, LIMON R, B PH 73 • 73 KNOXDALE RD, OTT, ON • 825-2785
- BERGERON, LUC, B PSY 62 •, LORRAINVILLE, PQ • 625-2203 • DIRGEN, COMM SCO LAC TEMISCAMINGUE, CP 700, VILLE-MARIE, PQ, 629-2472
- BERGERON, LUCIE, B LETT 73 • BP 793, TIMMINS, ON • 264-2142
- BERGERON, LYNN, B A 66 • 1504 MONTREAL RD, CORNWALL, ON
- BERGERON, M-C MIREILLE, VOIR/SEE PELLETIER
- BERGERON, MARGUERITE, DIPL SCN 43 •, MATTAWA, ON
- BERGERON, MARIELLE, B SCNEO 64 • 229 CHAPEL, OTT, ON
- BERGERON, PAUL, B COM 64 • 325 LANSDOWNE, ST-BRUNO, PQ • 653-0548 • CONSEILLER, ASS DES HOP DU QUEBEC, 505 D DORCHESTER, MTL, PQ, 878-1833
- BERGERON, PERCY C, B A 28 • 1504 MONTREAL RD, CORNWALL, ON
- JUDGE, PROV COURT CRIM CIV & FAMILY CIV, PITT ST, CORNWALL, ON
- BERGERON, PIERRE-G, B COM 60 • 10 DAKHURST CR, OTT, ON • 824-1483 • ADM, EXPANSION ECON REG, DIV DE SUBVENTIONS A L'IND, OTT, ON, 992-9185
- BERGERON, PIERRETTE, (LAROQUE) B A 58 • 10 OAKHURST CR, OTT, ON • 824-1483
- BERGERON O M I, RAOUL, C P 189 18 NOTRE-DAME, VILLE-MARIE, PQ • 378-5455 • DIRECTEUR
- BERGERON, RENE, B TH 71
- BERGERON, RENE, (DECEDE/DECEASED)
- BERGERON, RICHARD L, B A 73 • 56 WELLINGTON C P 1751, NEW LISKEARD, ON • 647-4149
- BERGERON, ROBERT, M SCEC 73 • 850 BOUL ST-RENE, TEMPLETON, PQ • 663-3461
- BERGERON, ROBERT G A, B LL 63 • 403 BEACH, CORNWALL, ON • AVOCAT, 103 SYONEY, CORNWALL, ON
- BERGERON, ROGER GERARD, B SCMAT 70 • 493-1 AVE 3, NORTH BAY, ON • 474-1030 • PROFESSEUR
- BERGERON, TERRY R, B A 64 • 338 E 3E AVE, CORNWALL, ON • PROFESSEUR
- BERGERON, VIATEUR, B TH 64 • 1104 A JDLICDEUR, LAVAL, PQ • PROFESSEUR, EC SEC GEORGES VANIER, 3985 BOUL LEVESQUE, ST-VINCENT-DE PAUL, PQ
- BERGERON, VIATEUR, B A 56, L LL 59, DIPL LL 60, 17 LAVALLEE, HULL, PQ • 771-8614 • PRDF TIT, UNIV D'OTTAWA-FAC DROIT CIVIL, 75 E LAURIER, OTT, 231-3378
- BERGERON CSC, RITA A, B A 71 • 14130 E BOUL GOUIN, MTL, PQ

## BERGERON-VACHON

- BERGERON-VACHON, YVON J L**, B PH 69, B EO 70, M EO 71 • 156 MONT-BLEU 5, HULL, PQ • 771-9416
- BERGEVIN, ANDRE**, 404 WEST, HAWKESBURY, ON • 632-4283 • CONT'OR, 404 WEST, HAWKESBURY, ON, 632-4283
- BERGEVIN, EMILE**, B COM 24 • 578 WOLFFDALE, OTT, ON • 746-2494 • RETIRE
- BERGEVIN, EMILE**, B A 56 • STE ROSE DE PRESCOTT, ON
- BERGEVIN, EMILE R**, B A 63 • 38 TENNYSON, OTT, ON • PERS MGR, METROPOLITAN LIFE INS CO, 180 WELLINGTON, OTT, ON, 231-2840
- BERGEVIN, JACQUES G**, B BAOM 72, B COM 73 • 951 ST-ANDRE, ST-ETIENNE-DE-BEAUHARNOIS, PQ • 429-5708
- BERGEVIN, JEAN JACQUES**, B A 69, MO MED 73 • 400 BLYD CITE OES JEUNES 6, HULL, PQ • 770-8355 • MD, OTTAWA GEN HOSP, 43 BRUYERE, OTT, ON, 231-2121
- BERGEVIN, LISE**, VOIR/SEE GOUIN
- BERGEVIN, MAURICE G**, B PED 73 • 474 WILBROD 401, OTT, ON • 233-3363
- BERGEVIN, NORMAND G**, B COM 73 • ST-CATHERINE, ST ISIDORE DE PRESCOTT, ON • 524-2191
- BERGEVIN, ROBERT R**, B SCCE 73 • 4-73 MAIN D, HAWKESBURY, ON • 443-3223 • INGENIEUR, LAPOINTE DRAINAGE LTD, CP 41, EMBRUN, DN, 443-2954
- BERGEVIN, SYLVIE, (PARISIEM) B** SCD 68 • 404 RUE WEST, HAWKESBURY, ON • 632-4283 • PROFESSEUR, 572 KITCHENER, HAWKESBURY, ON
- BERGH, GEORGE A**, M EDADM 72 • 1805 HAWTHORNE DR, SUDBURY, ON • 566-6504 • PRINC, SUDBURY BD OF EDUC, 310 ANTHONY, SUDBURY, ON, 522-8280
- BERGIN, D P**, NIL A 36 • 532 SHELLEY, DTT, ON
- BERGIN, LOUISE M**, VOIR/SEE KEBE
- BERGIN, MARGARET, (JOYCE)** DIPL SCN 41 • 1538 CAVERLEY, DTT, ON • 733-7399
- BERGIN, MICHAEL J**, B A 66 • 2721 MONCTON RD, OTT, DN
- BERGIN, OWEN J**, B COM 72 • BOX 3115 R R 3, OTT, ON • 692-3026
- BERGIN, VIOLET, (CLEMEN)** DIPL SCN 41 • 306-100 DE GASPE, MTL, PQ
- BERGIN, WILLIAM R**, B A 72 • BOX 3115 R R 3, OTT, ON • 692-3312
- BERIAULT, CELINE B**, VOIR/SEE DESMARAIS
- BERIAULT, EDOUARD**, 31 STE-MARIE, HULL, PQ
- BERIAULT, FRANCOIS**, 1328 POTVIN, TEMPLETON E, PQ
- BERIAULT, GERARD H**, B A 73 • RR 2 BOX 335, ORLEANS, ON • 824-5766
- BERIAULT, GILLES**, 69 WRIGHT, HULL, PQ
- BERIAULT, GINETTE**, VOIR/SEE BERIAULT-PRUD'HOMME
- BERIAULT, HELENE, (FERRON)** L SCN 65 • 55 NORMANDIE, HULL, PQ
- BERIAULT, JEAN-EUGES**, B A 71, B LS 72 • 108 BINET, HULL, PQ • 777-2871
- BERIAULT, LOUIS E**, B COM 70 • 798 MARECHAL, LONGUEUIL, PQ
- BERIAULT, MARCEL**, ORLEANS, DN
- BERIAULT, MICHEL M**, B A 73 • 2 213 GLADU, VANIER, ON • 749-5154
- BERIAULT, RAYMOND J**, (DECEDE/DECEASED)
- BERIAULT, WILFRID**, NIL A 31 • 108 BINET, HULL, PQ
- BERIAULT, YVES-MARC**, B A 64, B PH 64, L LL 67, 618 HABITAT '67 CITE DU HAVR, MTL, PQ • AVOCAT, LAING WELDON COURTOIS & ASSOC, 630 BDU DORCHESTER O, MTL, PQ, 875-5120
- BERIAULT, YVON**, B PH 41 • D AMOUR DR RR 2, LUCERNE, PQ
- BERIAULT-PRUD'HOMME, GINETTE, (BERIAULT)** B A 71, B LS 72 • 42 BEDARD 903, HULL, PQ • 770-3649 • PERS ADMIN, SC-PERSONNEL ADMIN, TUNNEY'S PASTURE, OTT, ON, 996-0276
- BERIGAN, LOIS, (KELLY)** CERT SCPHN 45 • 524 MELBOURNE, OTT, ON • 722-4691
- BERING, M CLAUDIA**, B SCN 67 • 3276 ST CLAIR E, SCARBOROUGH, ON
- BERING, MART PALMA**, CERT SCNED 66, B SCNED 67 • 3276 ST CLAIR E, SCARBOROUGH, ON • PROVIDENCE HOSPITAL, 3276 ST CLAIR E, SCARBOROUGH, ON
- BERLIE, JUAN**, B COM 58 • FUENTE DE LA TEMPLANZA 10, MEXICO, DF • 059-0068 • DIR, CDNSERVAS LAREDD SA, GENOVA 33PH, MEXICO, 066-0035
- BERLINGUETTE, O M I**, ALBERT, 12D1 DE LA VISITATION, MTL, PQ • 524-1188
- BERLINGUETTE, GERARD-ERNEST**, B SC 60 • 79 ASHGROVE CR, DTT, ON • 828-8125 • CHIEF CIS, NCC, PLANNING AND DESIGN BRANCH DTT, ON, 995-7191
- BERLINGUETTE, LYNNE R**, VOIR/SEE LALONOE
- BERLINGUETTE, PAUL R**, B BAOM 72, B COM 73 • 1914 PR HAIG, OTT, ON • 733-3006 • CCN, 48 RIDEAU, OTT, ON, 995-6121
- BERLINGUETTE, VINCENT R**, B COM 41 • 1914 PR HAIG, OTT, ON • 733-3006 • STATIST'N, SC, PARKDALE, OTT, ON, 992-2125
- BERLINGUETTE, W R**, 28 HALIFAX, CANOJAC, PQ • 632-2244 • DIR, MCLEAN HUNTER LTD, 625 PRESIDENT KENNEDY, MTL, PQ, 845-5141
- BERNARD, A PATRICE**, B COM 61 • 662-5E AVE O, AMOS, PQ
- BERNARD, ARMAND**, DIPL INTCO 71 • 12360 DE SERRES, MTL, PQ
- BERNARD, CLAUDE J T**, MD MEO 70 • 11146 CADIEUX, MTL N, PQ • 324-5492 • RES PSYCH
- BERNARD, DORIS**, B Apsy 72 • 339 LYON, OTT, ON
- BERNARD, FERNAND**, M EDADM 70 • 3114 BOURJOLY, TROIS RIVIERES, PQ • 378-2375
- BERNARD, GAETAN**, B Apsy 73 • 130 OSGOODE, OTT, DN • 233-3567
- BERNARD, GERALD**, L LL 69 • 800 D DORCHESTER 2515, MTL, PQ
- BERNARD, J ADRIEN**, MD MEO 69 • 208 ST ANDREW 408, OTT, ON
- BERNARD, LUCIEN**, B A 60 • CP 498, ROCKLAND, ON • PROFESSEUR
- BERNARD, MARIE-ODILE L C**, B ED 72 • S S 1 PO BOX 13 SITE 12, SUDBURY, ON • 673-0353
- BERNARD, NOELLA M T**, M SR 73 • 35 DUFFERIN, GRANBY, PQ • 372-5291
- BERNARD, ONIDA**, 175 BRONSON, OTT, ON
- BERNARD, MARY, (MURRAY)** B A 51 • BARRYS BAY, ON
- BERNATCHEZ, GERARD**, 2640 FRONT, LA SALLE, ON • 734 8065
- BERNATCHEZ, MARCIA**, DIPL SCN 70 • 586 HOTEL-DE-VILLE, CHANOLER, PQ
- BERNATCHEZ, MARSHA, (ARSENault)** B SCN 70 • 586 HOTEL DE VILLE, CHANOLER, PQ
- BERNATCHEZ, PHILIPPE**, B A 45 • 1 COURSDL, NEUFCHATEL, PQ • PROF, REGIONALE JEAN TALON
- BERNECHE, RENE**, M PSY 67 • 15-1350 LAJOLIE, OUTREMONT, PQ • 272-3926 • PSYCHOL, UNIV DU QUEBEC-OEPT DE PSY, BP 3050 SUCC B, MTL, PQ, 876-5437
- BERNER, HELENE**, VOIR/SEE ROY
- BERNIER, ALAIN Y**, B LS 69 • 451 DES SAULES CP 1002, MALARTIC, PQ • 757-6657 • EC SEC ST-MARTIN, 320 HOUCHELAGA CP 1060, MALARTIC, PQ
- BERNIER, CARMEN**, B LETT 73 • 102 MDNTCALM, KENOGAMI, PQ • 547-3371
- BERNIER, CELINE**, VOIR/SEE SABBAG
- BERNIER, DENIS**, B SCPO 71 • 1283 ROUSSEAU, SILLERY, PQ • 527-6513 • ETUDIANT
- BERNIER, FRANCINE M S**, M PSPED 71, M SCOUN 72 • 262 PRINCIPALE N, AMOS, PQ • 732-5278
- BERNIER, GERALD**, BRITT, ON
- BERNIER, GUY**, B A 46 • CALLE FRANCISCO PIZARRO 8, ALMEN DRALEJD BADAVOZ
- BERNIER, GUY W**, B COM 62 • 215 VIVIAN, MTL, PQ • 342-1096 • PRESIDENT, CLAUREMIAND LTD, 1115 O RUE SHERBROOKE STE 2402, MTL, PQ, 842-8266
- BERNIER, HELENE M M A**, B AHIST 71, B ED 72 • 235 BOUL GAMELIN, HULL, PQ • 777-9031
- BERNIER, JACQUELINE**, VOIR/SEE VALIQUET
- BERNIER, JEAN PIERRE**, B A 55, B SCPHY 57 • UNIV DE MONTREAL, LAB DE PHYSIQUE NUCLEAIRE, MTL, PQ
- BERNIER, JEAN-PAUL**, 97 GAUDETTE, CHELMSFORD, ON
- BERNIER, JEAN-PIERRE**, 12896 PLAISANCE, PIERREFONDS, PQ • 684-0563 • UNIV DE MONTREAL, LABO DE PHYSIQUE NUCLEAIRE, MTL, PQ
- BERNIER, JOCELYN**, B EDPHY 66 • LAC-BOUCHETTE, PQ
- BERNIER, LISE F A**, B PHYSE 72 • 8300 49E AVE, LAVAL-O, PQ • 627-2247
- BERNIER, LOUIS**, B A 42 • 1050 DES GOUVERNEURS, QUE, PQ
- BERNIER, MADELEINE, (GASCON)** NIL A 41, DIPL SCN 67 • 1050 DES GOUVERNEURS, QUE, PQ
- BERNIER, MICHELLE, (SIMARO)** 215 VIVIAN, MTL, PQ • 342-1096 • CLAUREMIAND LTD, 1115 O SHERBROOKE STE 2402, MTL, PQ, 842-8266
- BERNIER, NORMAND**, AOAB A 57 • 175 PRINCESS P O BOX 2454, ST JOHN, NB • 652 4937 • MANAGER, NCR CANADA LTD, 3600 STRAWBERRY HILL PO BOX 87, HALIFAX, NS, 454-8301
- BERNIER, PIERRE**, B A 49 • 405 JEANNE LEBER, DUVERNAY, PQ • 669-3097 • AVDCAT, 210 STE-CATHERINE E, MTL, PQ, 878 3421

- BERNIER, PIENNETTE, L PH 65 • 18 CHEVALIER, HULL, PQ • 770-3179
- BERNIER, RAYMOND, B A 68, B SCELE 71 • 235 BOUL GAMELIN, HULL, PQ
- BERNIER, RICHARD, B A 64 • 228 MELANCON, ARVIDA, PQ
- BERNIER, ROGER, NIL COM 44 • 3435 E BOUL GOUIN CH 1115, MTL, PQ
- BERNIER, SYLVAIN E, AOAB HSCH 29 • PO BOX 1447, ST STEPHEN, NB • RETRAITE, 444 PROM SUSSEX, OTT, ON
- BERNIER, WILSON, B PHYSE 72 • AV DE GASPE, ST-JEAN-PORT-JOLI, PQ • 598-3751 • C S REG PASCAL TACHE, MONTMAGNY, PQ
- BERNIER, YVES, NIL A 58 • 235 BOUL GAMELIN, HULL, PQ
- BERNIQUEZ, LORRAINE, VANKLEEK HILL, ON
- BERNON, DAVID R, M EDADM 73 • 71 GLEMBURNIE OR, GUELPH, ON • 824-9064
- BERRIGAN, BRIAN J T, NIL SC 57 • ST MARTEEN'S ISLAND
- BERRIGAN, LOLA, VOIR/SEE ANNA CLARE
- BERRY, BARBARA J, (LAMMIN) CERT SCN 65, B SCNED 70 • 59-22 SALISBURY, BROCKVILLE, ON
- BERRY, CARMEN M D, B AGEOC 72 • 349 MCALPINE S, WELLAND, ON • 732-4155
- BERRY, GORDON F, B A 64, M EO 71 • R R 1, KARS, ON • 692-3809 • SCH PRINC, CARLETON BO OF EDUC, 170 GREENBANK RD, OTT, ON
- BERRY, JOSEPH J, B LL 68 • 1372 TRENTON, OTT, ON • HUNGERFORD & GUTHRIE, 15 OUGLAS ST, GUELPH, ON, 824-2020
- BERRY, LARRY C, M PSPED 73 • FRED, WINCHESTER, ON • 774-2343
- BERRY, NORMAND L P, B A 70, B EO 71 • 349 MCALPINE, WELLAND, ON
- BERRY, RICHARD, B PHYSE 72 • 31 WOODLAWN, OTT, ON • 235-5215
- BERRY, ROBERT J, PHD SCPYH 72 • 895 CHAPMAN BLVD, OTT, ON • 733-2485
- BERRY, VERA, CERT SCNED 61 • 122 SECOND, OESERONTO, ON
- BERTHE, MARY JOAN, DIPL SCN 50, B SCNED 58 • 1700 ABBEY RD, OTT, ON • 733-9580 • NURSE, BELL CANADA, 78 O'CONNOR, OTT, ON
- BERTHEL, DIANE, B ASCPL 71, B EO 72 • 712 ROY, BUCKINGHAM, PQ • 986-8982
- BERTHEL, JEAN-PAUL, 108 CHURCH, BUCKINGHAM, PQ
- BERTHEL, RAYMOND, NIL A 45 • 587 DAVID, BUCKINGHAM, PQ
- BERTHELET, A RICHARD, B A 65, M EDADM 72 • 10612 PELOQUIN, MTL, PQ • 381-1922
- BERTHELOT, JOYCE M E, VOIR/SEE WRAY
- BERTHIAUME, C A, 2081 BOUL CRAHAM, MTL, PQ
- BERTHIAUME, FRANCOIS, 12 MC GILL, HAWKESBURY, ON
- BERTHIAUME, GILBERTE, VOIR/SEE GARAND
- BERTHIAUME, GILBERTE, VOIR/SEE GARAND
- BERTHIAUME, GUY, B PHYSE 54, B A 55 • 71 IRVING PL, OTT, ON • 729-2635 • 725-1039
- BERTHIAUME, J D, (DECEDE/OECEASED)
- BERTHIAUME, JEAN, NIL A 28 • 17 MAYRAND, OTT, ON
- BERTHIAUME, JEAN, B BAOM 72 • 131 LINWOOD CR, MONT-ROYAL, PQ • 738-7854
- BERTHIAUME, JEANNE, VOIR/SEE SABOURIN
- BERTHIAUME, M T GISELE, CERT SCN 68, B SCPHM 72 • 1403-30 MCEWEN, OTT, ON • 729-1754 • INFIRMIERE, INFIRMIERE O'ORDRE DE VICTORIA, 365A BOUL ST-JOSEPH, HULL, PQ
- BERTHIAUME, NICOLE, VOIR/SEE GRAVELLE
- BERTHIAUME, NOEL, (DECEDE/OECEASED)
- BERTHIAUME, NORMAND, 10 OES POMMIERS, LUCERNE, PQ • 776-3497 • OIR, UNIV D'OTTAWA-SERV BATIMENTS & TER, 160 NICHOLAS, OTT, 231-3351
- BERTHIAUME, PIERRE, MO MED 70 • 76 JOLICOEUR 107A, HULL, PQ • 9500 EUCLIO, CLEVELAND, OH
- BERTHIAUME, REMI, 436 DALY, OTT, ON
- BERTHIAUME, SERGINE, VOIR/SEE HENRY
- BERTHIAUME, THERESE DIANA, B A 61, M ACLST 68, M ACLST 71 • 655 CREVIER, LA PROVIDENCE, PQ • 879-2622 • 879-4376
- BERTI, GABRIELLA B, VOIR/SEE LOGAN
- BERTIN, SUZANNE M, M LETT 73 • 118 BEECH 104, OTT, ON • 722-8605
- BERTLEY, LEON W, M ED 62 • 115 DESLAURIERS, PIERREFONDS, PQ
- BERTRAND, A CLAUDE, B COM 62 • 22 EVERETT, DOLLARD-OES-ORMEAUX, PQ • 683-6184 • DIRECTEUR, ERNST & ERNST, 1080 BLAVER HALL HILL, MTL, PQ, 861-9984
- BERTRAND, ANDRE, 5485 DE LAMOTTE, MTL, PQ • 332-1093
- BERTRAND, ANDREE, VOIR/SEE BATTY
- BERTRAND, ANTOINETTE, B A 55 • 6400 LANGELIER, MTL, PQ • 259-3593
- BERTRAND, CARL, DAVIDSON, PQ
- BERTRAND, CECILE A, B SCS 65 • 5465 BOUL CHAMPLAIN, ST-HUBERT, PQ • 323-7392 • CRIMINOL, BIEN-ETRE SOCIAL-CL DE L'ENF & OE LA FAM, 410 E BELLECHASSE 458, MTL, P, 873-4731
- BERTRAND, CLAYRE G, B ACSOC 73 • 159 REGENT, HAWKESBURY, ON • 632-2206
- BERTRAND, DENISE, (DESLAURIERS) OIPL SCN 56 • 77 DE LANAUDIÈRE, HULL, PQ
- BERTRAND, DENISE, (DESLAURIERS) AOAB SCM 56 • 382 FULLERTON, OTT, ON • 749-4012
- BERTRAND, ERNEST, 698 CHURCHILL, OTT, ON
- BERTRAND, EVELINE, 241 BREBEUF, SUDBURY, ON
- BERTRAND, FRANCINE C, B ASOCI 73 • 19 ST-JEAN BAPTISTE, PTE-GATINEAU, PQ • 777-3468
- BERTRAND, GAETAN, B A 73 • 15 MGR FORBES, PTE GATINEAU, PQ • 777-7983
- BERTRAND, GERARD, B A 40 • R R 1, WAKEFIELD, PQ
- BERTRAND, GILLES, B A 54 • 1690 AMBERDALE CR, OTT, ON • DOS, 1207 BOUL EVANS, OTT, ON, 731-5700
- BERTRAND, H ANTONIO, B A 56 • 63 JACQUES BOUROON, BOUCHERVILLE, PQ • 655-8249 • OIR DE BUR, LES EDITIONS HRW LTEE, 8035E JARRY, MTL, PQ, 351-7810
- BERTRAND, HENRI A, MO MEO 69 • 9 BAKER, SUDBURY, ON • ST JOSEPH'S HOSP, PO BOX 1000, MANIWAKI, PQ
- BERTRAND, J M JACQUES, CFB, 209025 T C H Q, WINNIPEG, MB
- BERTRAND, JACQUES, L'ORIGINAL, ON
- BERTRAND, JEAN MARY, VOIR/SEE MCCARTHY
- BERTRAND, JEAN-JACQUES, (DECEDE/OECEASED)
- BERTRAND, JEANNE D'ARC, B SCM 43, B SCN 54 • DIR-SOINS, ACCUEIL COME CARTIER, 101 OU COUVENT, L'ANNONCIATION, PQ, 275-3529
- BERTRAND, JUDITH A, VOIR/SEE REDMAN
- BERTRAND, LAURENT B, B COM 57 • 610 LAURIER, BUCKINGHAM, PQ • 986-2663 • C.A., B LAURENT BERTRAND CA, 585 JAMES, BUCKINGHAM, PQ, 986-5082
- BERTRAND, LILIANE M A R, B APSY 73 • 59 OES ERABLES, HULL, PQ • 770-8906
- BERTRAND, LOUIS, L LL 69 • 58 FRDNT, HULL, PQ • 684-2131 • AVOCAT, BERTRAND BERTRAND STE MARIE & ASSOC, 129 PRINCIPALE, HULL, PQ, 770-7990
- BERTRAND, LOUISE, B APSY 71 • 123 ST-HENRI, HULL, PQ • 771-0950
- BERTRAND, LUC, B A 54 • 535 PRINCIPALE S, LA SARRÉ, PQ • 333-6280 • CHIRURG, 24-6E AVE E-CP 700, LA SARRÉ, PQ, 333-2226
- BERTRAND, LUCETTE M T, VOIR/SEE KLAPHA
- BERTRAND, LTSE, VOIR/SEE MDRIN
- BERTRAND, MARCEL G, B COM 64 • 23 GARNEAU, HULL, PQ
- BERTRAND, MARCELLE, VOIR/SEE ROY
- BERTRAND, MARCELLE, VOIR/SEE ROY
- BERTRAND, MARIE ANOREE, B A 47 • 3665 RIDGEWOOD, MTL, PQ • 738-1865 • DEPT OE CRIMINOLOGIE, FAC DES SC SOC, UNIV DE MTL, MONT, 343-7322
- BERTRAND, MARTHE, DIPL SCN 57 • 7 NORFOLK, OTT, ON
- BERTRAND, MICHEL, 368 BOUL ST-RENE, GATINEAU, PQ
- BERTRAND, PAUL, AOAB A 21 • 1260 MCGREGOR APP 706, MTL, PQ • 845-4062 • V-PRES, REMI T LECLERC INC, 226-507 PL D'ARMES, MTL, PQ
- BERTRAND, PAUL, B SCS 61 • 222 BOUL JACQUES CARTIER, STE-CATHERINE, PQ • 844-2584 • RESPONSABL, S D B J, 800 MAISONNEUVE E, MTL, PQ, 284-0270
- BERTRAND, PAUL E, L LL 70 • 58 FRONT, HULL, PQ • AVOCAT, 129 PRINCIPALE, HULL, PQ
- BERTRAND, PAULINE, VOIR/SEE MARCHAND
- BERTRAND, PAULINE M P, VOIR/SEE MARCHAND
- BERTRAND, PIERRE B, B SCCE 71 • 50 NICOLET, HULL, PQ • 771-3709
- BERTRAND, RAYMOND, B COM 59 • L'ORIGINAL, ON • 675-4882 • V-PRES, BERTRAND & FRERE CONST CIE-LTEE, L'ORIGINAL, ON, 675-4614
- BERTRAND, RENEE, B EOPHY 70 • 25PL OE LA VERENDRYE 102, HULL, PQ



## BERTRAND

- BERTRAND, ROBERT, NIL A 51** • L'ORIGINAL, ON  
**BERTRAND, RDM, M APSY 72** • CP 56 STATION R, MTL, PQ • 274-4697 • PRAT PRIVE, CP 56 STATION R, MTL, PQ, 622-8210  
**BERTRAND, SERGE, B SCEC 71, M SCEC 72** • 235 BAY 705, OTT, DN • 236-3009 • ECON'ISTE, M&I, 325 OALHOUSIE, OTT, DN, 995-7755  
**BERTRAND, SYLVIE M M, (FARLET) B EDPHY 70** • 50 JAMES, AYLNER E, PQ  
**BERTRAND, YDLANDE, ALFRED, ON**  
**BERTRAND, YVETTE, VOIR/SEE LAFOND**  
**BERTRAND, YVON, ADAB A 36** • 623 LAFLECHE, HAWKESBURY, ON • V PRES, HAWKESBURY LUMBER SUPPLIES, 493 CHAMPLAIN, HAWKESBURY, ON  
**BERTRAND M D, MAMC G, B A 51, MD MED 55** • 401-220 BERLIDZ, ILE OES-SOEURS, PQ • 793-5222 • MD, ROYAL VICTORIA HOSP, DEPT OF RADIOTHERAPY, MTL, PQ, 753-7173  
**BERUBE, GABRIELLE, VOIR/SEE BENOIT**  
**BERUBE, GISELAIR R, NIL SCS 61** • CLINIQUE BORDELEAU ET JULIEN, VAL D'OR, PQ • CLINIQUE BORDELEAU ET JULIEN, VAL D'OR, PQ  
**BERUBE, GILLES, NIL SCS 67** • 742 5TH AVE, GRAND'MERE, PQ  
**BERUBE, JOSEPH, BP 233, EDMUNSTON, NB** • 735-6087 • JUGE, PROV DU N B BP 233, EDMUNSTON, NB, E3V, 735-8811  
**BERUBE, JOSEPH E, B A 52** • 75 PHILIP, EDMUNDSTON, NB • 735-6089 • JUGE, COUR PROVINCIALE, CP 233 7 CANADA, EDMUNDSTON, NB, 735-6089  
**BERUBE, JOSEPH P, B A 41** • 244 E NOTRE-DAME, RIMOUSKI, PQ • NOTAIRE, 30 E EVECHE, RIMOUSKI, PQ  
**BERUBE, MADELYNE, B APSY 72** • 244 NOTRE-DAME E, RIMOUSKI, PQ • 723-2055  
**BERUBE, MAURICE, B SC 70** • 437 AMTINE, GATINEAU, PQ • HYDRO QUEBEC, 65 ST REDEMPTEUR, HULL, PQ  
**BERUBE, OLIVIER, 236 BRUNETVILLE RD, KAPUSKASING, ON**  
**BERUBE, PIERRE, 204A NEPTUNE N, ODRVAL, PQ**  
**BERUBE, PIERRE FERNAND, B SCS 63** • 2155 BOUL EDOUARD MDNTPETIT, MTL, PQ • 738-6691 • COORDINAT, UNIV DE MONTREAL, CP 6128, MTL, PQ, 343-6856  
**BERUBE, ROLLAND, B A 64, B ED 68, M ED 69** • 32 PLAISANCE, TOURAINE, PQ  
**BERUBE, ROSAIRE, ST-LUC, PQ**  
**BERUBE, ROSAIRE, ST LUC, MATANE, PQ**  
**BESAR, MUSTAPHA B, B ED 70** • KAMPONG SEKOLAH MELAYU LIMBANGSARAWAR  
**BESAU, PAUL DAVIO, B A 61** • 246 SYDENHAM, KINGSTON, ON  
**BESNER, ADELE, (CHEVRIER) B SCD 61** • 18 NICHOLSON, VALLEYFIELD, PQ  
**BESNER, CLAUDE, B A 58, MD MED 64** • 367 OES OBLATS, MANIWAKI, PQ • 449-4015 • MD, POLYCLINIC, 191 COMMERCIALE, MANIWAKI, PQ, 449-4555  
**BESNER, HELENE, VOIR/SEE ROY**  
**BESNER, JEAN H, B SCPD 59, L LL 62** • 18 NICHOLSON, VALLEYFIELD, PQ  
**BESNER, JULIETTE, NIL A 48** • YANKLEEK HILL, ON  
**BESNER, LILIANE J, B APSY 72** • ST-CLET, PQ • 456-3392  
**BESNER, PIERRE, B A 67** • CP 963, HULL, PQ  
**BESNER, ROBERT R, B APSY 74** • B-1 ALBANY HEIGHTS, BELLEVILLE, ON • AIR TR CON, ARMED FORCES, OFFICER'S MESS CFB TRENTON, TRENTON, ON  
**BESNER, ROGER M, B A 68** • 280 ERIE W, WINDSOR, ON • 948-3744 • POSTE RADIO CREF 540, WINDSOR, ON  
**BESNER, VALORI, NIL A 34** • MONTCALM, MANIWAKI, PQ  
**BESSERER, J WARNER, B COM 61** • 2666 MARBLE CR, OTT, ON • 733-3082 • FINANC, CBC, BOX 3220 STATION C, OTT, ON, 725-3511  
**BESSERER, MARLENE, VOIR/SEE CASTILHO**  
**BESSETTE, MARGUERITE M, CERT SCNEO 65** • 1196 SHILLINGTON, OTT, ON  
**BESSETTE, MARIO A, B A 68** • 207-18EME AV, DRUMMONDVILLE, PQ  
**BESSETTE, MARTIAL, B A 68** • 207-18EME AV, DRUMMONDVILLE, PQ  
**BESSETTE-BEAUDIN, JOCELYNE M R S, B A 70, L LL 73** • 306 SEIGNEURIALE E, ST-BRUNO, PQ • 653-6888  
**BESZTERCZEY, AKOS, MD MED 69** • BOX 14 E, THETFORD, PQ • 731-1350 • DOUGLAS MEMORIAL HDSP, 6875 LASALLE BLVD, MTL, PQ, 766-8511  
**BETOUNGAM NANANTA, MICHEL, CERT PADM 72, DIPL BADM 73** • 360 FRIEL, OTT, ON • UNIV D'OTTAWA INST DE COOP INTER, 190 LAURIER E, OTT  
**BEUGLET, CHARLES, 11150 RIVERSIDE DR E, WINDSOR, ON**  
**BEUGLET, ERNEST, NIL A 21** • 8591 RIVERSIDE DR E 1208, WINDSOR, ON • 945-1287 • MEDECIN, 605 MEDICAL ARTS BLDG, WINDSOR, ON, 256-9598  
**BEUGLET, GERRARD, ADAB HSCH 58** • 236 WARWICK, ST CLAIR BEACH, ON • 735-9759 • OPTOM, 402 MEDICAL ARTS, WINDSOR, ON, 252-8191  
**BEUGLET, PAUL, 1522 SHAWNEE, TECUMSEH, ON** • 735-4707  
**BEZAIRE, ARTHUR, 12259 MORAND, TECUMSEH, ON** • 735-4951  
**BEZAIRE, JEROME SYLVIO, B SCCH 72, B PED 73** • 65A STEWART, OTT, ON • 235-3149  
**BEZAIRE, LOUIS A, 863 ELLROSE, WINDSOR, ON** • 945-1265  
**BEZAIRE, LOUIS J, NIL A 41** • 829 MARENTETTE, WINDSOR, ON • 256-4883 • 256-9598  
**BEZAIRE, MARIE T, (LEVASSEUR) AOAB 46** • RR 3, AMHERSTBURG, ON • 736-2898  
**BEZAIRE, PAUL G, B A 73** • RR 4, AMHERSTBURG, ON • 736-2898  
**BEZANSON, LYNNE M, M ED 69** • 76 ST AMBROISE, OTT, ON  
**BEZCHLIBNYK, WASYL M, B LS 62** • 5 GLADFERN RD, TOR, ON  
**BEZEAU, M Y, 182 ANCASTER, OTT, ON**  
**BEZMAK, MARGARET, 61 REID, DTT, ON** • 729-6284 • YD MD, UNIV OF OTTAWA-MEDICINE, 275 NICHOLAS, OTT, 231-2380  
**BHAGANAGARAPU, SANJIVA RAO, B SCELE 71, B SC 71** • 61 STEWART 4, OTT, ON • ASS'T PROF, INDIAN INST OF TECH, DEPT OF ELEC ENG, NEW DELHI  
**BHARATI, PURUSHOTTAM D, M SCME 73** • 231-5700 • UNIV DF OTTAWA, MECHANICAL ENG DEPT, OTT  
**BHARGAVA, BHARAT K, M SCHE 72** • R23-55TH AVE, LACHINE, PQ  
**BHARGAVA, UMESH K, M SCME 71** • 25 SHANKER TER FOUNTAIN DELHI  
**BHIWANKER, NUTAN C, M SC 61** • 5 KHATRIYA NIVAS 1 CHAVAI RD BDMBAY  
**BIAOGILIGNE, GABREMASKAL, B ED 67, M ED 69** • PO BOX 2234 ADDIS ABEBA  
**BIANCHI, FERNANDO A, MD MED 59** • 155 ST-JAMES S STE 725, HAMILTON, ON • 525-1415  
**BIASUCCI, SUZANNE P M, VOIR/SEE HOPE**  
**BIBEAU, GISELE, L A 70** • 3040 D SHERBROOKE, MTL, PQ  
**BIBEAU, I P A ANDRE, L LL 71** • 6290 BOUL CHAMPLAIN, VERDUN, PQ  
**BIBEAU, JEAN-LOUIS, B A 60, B PH 60, B SCPO 62** • 370 METCALFE 408, OTT, ON • 237-1158  
**BIBEAU, NORMAND G J, B A 71, B ED 72** • 398 HENNEPIN, WELLAND, ON • 732-2134  
**BIBEAU, PIERRE P, (BEAUREGARD) B SC 69** • 447 RICHARD 3, ROUYN, PQ • 762-3953 • ANALYSTE, CEGEP DE ROUYN-NORANDA, CP 1500 625 GAGNE, ROUYN, PQ, 762-0931  
**BICKNELL, DOUGLAS L, B SCME 73** • 57 KNOXDALE, DTT, ON • 825-1498  
**BIDAISE, LARRY J, B SCELE 72** • 162 WALMER RD 12, TOR, ON  
**BIDNER, SANDY, B SCBIO 72** • 3532 DDWN PATRICK RD 303, OTT, ON  
**BIHLER, RICHARD O, B A 67** • 702 BEL AIR, BUCKINGHAM, PQ • PROGRAM, MET LIFE INS CO O-C ELECTRONIC INST, WELLINGTON, OTT, ON  
**BIELAWSKA, KRYSZYNA B, VOIR/SEE SMITH**  
**BIELIMIS, JOAN, VOIR/SEE SQUADJIAN**  
**BIENVENUE, PIERRE J G, B BADM 72** • 484 ST-HUBERT, GRANBY, PQ • 378-5550  
**BIERRE, MONIQUE M, CERT SCOUN 73** • PO BOX 42, KENMORE, ON • 821-1652  
**BIESENTHAL, DONNA JEAN, B SCPHN 63** • 444 7TH ST WEST, OWEN SOUND, ON • PH RN, GREY OWEN SOUND HEALTH UNIT, GREY COUNTY BLDG, OWEN SOUND, ON  
**BIGGS, RICHARD C, B LL 69** • 286 WILBROD 5, OTT, ON • BROCK & COLEMAN, 20 ERB W, KITCHENER, ON  
**BIGRAS, ANDRE, L LL 73** • 1205 CHAMPAGNE, LAVAL, PQ • 689-1848  
**BIGRAS, ARTHUR, NIL A 38** • 377 IBERVILLE, VANIER, ON • APPRECI  
**BIGRAS, GUY J E, M PHYSE 73** • 1281 BERARD C P 527, MASCODUCHE, PQ • 474-2502  
**BIGRAS, IRMA L, B SCD 72, B PED 73** • 390 MILLER 4, VANIER, ON • 745-7400  
**BIGRAS, J-M, (DECEOE/DECEASED)**  
**BIGRAS, COLETTE, VOIR/SEE LEBEAU**  
**BIGRAS, REGINALD, 8406 91E RUE, EDMONTON, AB**  
**BIGRAS, RONALD-G, B SCS 62** • 1244 OZANAM, QUE, PQ

- BIGRAS, YVETTE**, CERT SCPHN 71, B SCPHN 74 • 377 IBERVILLE, VANIER, ON
- BIGUE, CLAIRE**, DIPL SCN 39 • 25 CARTIER 904, OTT, ON
- BIGUE, LEO**, B A 39 • 46 VIEUX CHEMIN C P 9, CABANO, PQ • 854-2505 • COMPTABLE, CP 9, CABANO, PQ, 854-2505
- BIGUE, LOUIS F G**, B ASCPL 71 • 512 LIÈRE RUE O, AMOS, PQ • 732-4242
- BIGUE, RODOLPHE**, NIL A 40 • 239 BOUL DEGUIRE 29, ST-LAURENT, PQ
- BILASH, IVAN S**, PHD PSY 63 • 1026 MCMILLAN, WINNIPEG, MB
- BILLARO, PERCY R**, B A 59 • 402 BEACH, CORNWALL, ON • DIRECTE, CORNWALL COL & VOC OF ED, SYDNEY, CORNWALL, ON
- BILLARO, ROGER**, B A 64 • 689 HAMILTON CR, CORNWALL, ON • 932-4550 • TEACHER, GENERAL VANIER S S, 1500 CUMBERLAND, CORNWALL, ON, 933 5500
- BILLETTE, GILLES J J**, B PHYSE 71 • 178 EDOUARD, VALLEYFIELD, PQ • 371-1798
- BILLO, OENNIS J E**, B ED 67 • BOX 181, MUESTER, SK • TEACHER, ORDER OF ST BENEDICT, ST PETER'S COLLEGE, MUESTER, SK
- BILLY, JEAN-MARC**, B SC 53, B SCCH 55, M SCCH 57, 832 DUNLOP, OUTREMONT, PQ • 739-0375 • GERANT, OELMAR CHEMICALS, 9321 AIRLIE, LA SALLÉ, PQ, 366-7950
- BILLY, LOUISE**, VOIR/SEE MARTINEZ
- BILODEAU, CLAUDE E**, B A 68 • 65 E JUBILEE, TIMMINS, ON
- BILODEAU, F X**, 18 JEANNE D'ARC, HULL, PQ
- BILODEAU, FRANCOIS J P**, B PH 69 • 80 VIEUX CHEMIN, CABANO, PQ
- BILODEAU, GEORGE EMILE**, 460 TUFY, ANSONVILLE, ON
- BILODEAU, JACQUELINE M**, B LETT 74 • 84 CENTRE, AYLMER E, PQ • 684-3857
- BILODEAU, JEAN-M**, NIL SC 61 • 1R35 DANIEL 5, JACQUES-CARTIER, PQ • ANALISTE, IBM CANADA LTEE-DATA CENTRE DIV, 5 PL VILLE-MARIE, MTL, PQ
- BILODEAU, LEOPOLD J**, B PH 68 • 877-3352 • ST-PETER'S RECTORY, 85 S MAPLE, VERGENNES, VT
- BILODEAU, LOUIS**, 3179 D'AMOURS, STE-FDY, PQ
- BILODEAU, M A JOCELYNE**, B SCBID 73 • 212 LAVAL, HULL, PQ • 770-7035
- BILODEAU, MICHEL**, B COM 59 • 3113 ROSEWOOD, QUE, PQ • INGENIE, DEMERS LEMIEUX ET ROY, 845 O CYRILLE, QUE, PQ
- BILODEAU, P**, STE-CECILE-DE-MASHAM, PQ
- BILODEAU, RICHARD**, B APSY 73 • 20 HEBERT, GATINEAU, PQ • 663-3672
- BILODEAU, SIMON J B**, B ABA 73 • 450 LAURIER E, OTT, ON
- BILODEAU, VINCENT**, B A 48, B PH 48 • 2635 D ARSONVAL, QUE, PQ
- BILSKY, ANNA Z**, B SC 69, M SCBID 72 • 9-331 MACLAREN, OTT, ON • PSC, OTT, ON
- BILSKY, MILDRED L**, B SCNED 70 • 277 NELSON, OTT, ON • 232-7024
- BIND, HARRY**, B SCEG 64 • 282 MACLAREN 906, OTT, ON
- BINET, EUGENE LUCIEN**, B A 59, L LL 62 • 346 BOUL RIEL, HULL, PQ • 201-5 LAVAL, HULL, PQ, 771-5821
- BINET, GUY**, NIL A 53 • 73 LAVAL, HULL, PQ
- BINET, JEAN**, (DECEDE/DECEASED)
- BINET, JEAN-GUY**, B A 72 • 7 ST-JEAN-BAPTISTE, HULL, PQ • 776-1072
- BINET, LOUIS-LEON**, L TH 24 • 69 HATFIELD, ORLEANS, ON • 824-7818 • RETRAITE
- BINETTE, BERTHIN**, B AHIST 72 • 226 A MARTIN, PORCUPINE, ON
- BINETTE, CLAUDE M R**, B COM 66 • 31 BOUTHILLIER, ST-JEAN, PQ • COMPTABLE, FERRONNERIE IDEAL LTEE, 153 CHAMPLAIN, ST-JEAN, PQ
- BINETTE, ELAINE M A**, B BADM 72 • 391 MELANCON, ST-JEROME, PQ • 432-4278
- BINETTE, EUGENE**, 5231 BERRI, MTL, PQ • 5231 BERRI, MTL, PQ, 274-4315
- BINETTE, JACQUES**, B COM 65 • 6055 28IEME AVE 11, MTL, PQ • 259-4149
- BINETTE, REINA G**, B SCN 71 • 116A 8 RUE E, CORNWALL, ON • 933-1542
- BINETTE S.C., GERALD**, M SR 71 • 311 8E AVE, LA SALLE, PQ • 366-1356
- BINGER, WARREN L**, B SCELE 72 • 255 SOMERSET E, OTT, ON • 74 MANCHESTER RD, MANDEVILLE
- BINGHAM, ANN**, (GREENOUGH) DIPL SCN 60 • 30-4:8 WELSFORD GARDENS, DON MILLS, ON
- BIRIKORANG, SAMUEL ANIM**, M PSPED 71 • PO BOX 25, PRAMKESE, KADE
- BIRKENWALD, RICHARD PAUL**, B A 74 • 442 GILMOUR, OTT, ON • 235-4934
- BIRO, JOHN E**, MD MED 66 • 2030 OGILVIE RD, OTT, ON • 824-4787 • SURG-LT, 746-6223
- BIRO, MADELEINE**, (MORIN) DIPL SCN 60 • 521 BUCHANAN CR, OTT, ON • 746-5482
- BIRON, ALEXANDRE**, NIL A 59 • 2624 ARTHUR BOURRET, QUE, PQ • 663-4941 • PSYCHOLOG, HOP ST MICHEL ARCHANGE, DEPT DE PSYCHOLOGIE, QUE, PQ
- BIRON, AURELIEN**, FLINT HOSPITAL, FLINT, MI
- BIRON, GERARDO**, B A 67 • 1151 MAISONNEUVE, ST-LAURENT, PQ
- BIRON O M I, GILLES**, B A 47, L PH 48 • 375-7713 • AUMONIER, HOPITAL COOKE, 3450 STE-MARGUERITE, TROIS RIVIERES, PQ
- BIRON, J MARC**, B COM 60 • 7 FERLAND 2, SOREL, PQ
- BIRON, JULES**, NIL A 49 • THURSO, PQ • 985-2790 • DIR PERS, INDUSTRIES VILAS LTEE, THURSO, PQ, 985-2242
- BIRON, LOUIS**, ADAB A 33 • 235 MAMMOTH RD, LOWELL, MA • AGENT D, 33 SHAFER, LOWELL, MA
- BIRON, MARC**, NIL A 47 • 1460 D LOUVAIN, MTL, PQ • 381-8679
- BIRON, MAURICE**, L LL 73 • 700 STE-URSULE, TROIS-RIVIERES, PQ • 375-1114
- BIRON, PETER EDWARD**, MD MED 57 • 9 OBERBIN RD, BEVERLEY, MA • US NAVY, NAVAL HOSP, CHELSEA, MA
- BIRON, PIERRE**, 1057 SECORO, OTT, ON • REP VENTES
- BIRON, ROSAIRE**, 3425 LONGFELLOW, WINDSOR, ON • 969-8109
- BIRDU, MESFIN**, B ED 68, M ED 70 • PO BOX 2886, ADDIS ABABA
- BIRRELL, RODNEY B**, B A 67 • 198 GOVERNOR'S RD, DUNDAS, ON
- BIRRELL, WILLIAM J**, B SC 54 • 1213 WOODROFFE, OTT ON
- BIRT, DOUGLAS P**, B COM 69 • 393 MARIA GORETTI, VANIER, ON
- BIRTON, JAMES A**, B COM 58 • 52 FAIRFIELD, HOLYOKE, MA
- BISAILLON, J RHEAL**, B A 62 • CO-PASTEUR, PAR STE-THERESE OE LISIEUX, 1304 LISIEUX, CORNWALL, ON
- BISHOP, CAROL A**, VOIR/SEE CHURCH
- BISHOP, DAVID**, B COM 67 • 2951 RIVERSIDE OR 1008, OTT, ON • 521-5000 • OLEOTTE HASKINS SELLS, 251 BANK STE 500, OTT, ON, 255-4301
- BISHOP, SHARON K**, M SCOUN 71 • 35 GLENRIDGE RD 53, OTT, ON • 225-1672
- BISNAIRE, PAUL**, NIL A 40 • 177 STONEYBROOK DR, KITCHENER, ON
- BISNAIRE, RENE**, ADAB 55 • 2568 CH LAUZON, WINDSOR, ON • 948-1581 • DIRECTEUR, CONSEIL SCOLAIRE SEPARÉE, CP 460, BELLE RIVIERE, ON
- BISNAIRE, RENE**, 2568 CH LAUZON R R 2, WINDSOR, ON • 748-1581
- BISNAIRE, ROBERT**, 2918 SKYLINE DR, WINDSOR, ON • 966-2025
- BISSARI, CHRISTOPHE**, CERT 70 • QUARTIER NYEKONAKPOE MAISON BD LOME
- BISSESSAR, GORDON A**, M PSY 61 • 4049 KENSINGTON, MTL, PQ
- BISSETT, SHARON C**, VOIR/SEE BRYCE
- BISSON, ANNETTE**, VOIR/SEE SOROKA
- BISSON, AURELE**, BP 637, HEARST, ON
- BISSON, BERNARD**, B SCS 47 • CP 216 460 BELANGER, BUCKINGHAM, PQ • MARCHAN
- BISSON, DENISE**, VOIR/SEE DUNN
- BISSON, DENISE**, (LEPAGE) DIPL SCN 59 • CP 218, OEAUVILLE, PQ • 825-4120
- BISSON, DENISE M R**, VOIR/SEE TROTTIER
- BISSON, EDGAR**, HOP DU SACRE COEUR, BOUL GAMELIN, HULL, PQ
- BISSON, EMILE**, 17 BRYANT, DOWNSVIEW, ON
- BISSON, FERDINAND**, B A 57 • 71 WOODBRIDGE CR 4, OTT, ON • 529-0726 • SOUTH CARLETON H S, RICHMOND, ON
- BISSON, FRANCINE M T**, B A 71, B LS 72 • 210 BDURQUE, HULL, PQ • 777-2932
- BISSON, HELENE**, VOIR/SEE MARCHAND
- BISSON, ISABELLE**, VOIR/SEE SMITH
- BISSON, J ROBERT**, MD MED 51 • 75 PRUD'HOMME, HULL, PQ • 31 MONTCALM, HULL, PQ
- BISSON, JEAN J W**, M SCSO 73 • 8B MUTCHMORE 14, HULL, PQ • 777-5155
- BISSON, JEAN-GUY**, B AGEOG 72 • 813 IVANKOE 2, OTT, ON • 829-6679 • PLAN'EUR
- BISSON, JEAN-PAUL**, B A 36 • 210 BOURQUE, HULL, PQ • 777-2932 • REC SR MO, UNIV D'OTTAWA, SEC ARCHIVISTE FAC DE MEDECINE, 275 NICHOLAS, INTR, 231-2380

## BISSON

- BISSON, LILIAM**, (DECEDE/DECEASED)  
**BISSON, MARC R P**, B A 67 • 19 VIMY, HULL, PQ  
**BISSON, MICHELE**, VOIR/SEE MACKINNON  
**BISSON, MICHELINE**, DIPL. SCN 65 • 141 BRUYERE, OTT. ON  
**BISSON, MICHELLE**, VOIR/SEE HENCHIRI  
**BISSON, MICHELLE C. (COMEAU)** B A 67, B SCS 69 • 88  
MUTCHMORE 14, HULL, PQ • 777 5155  
**BISSON, PAUL EMILE**, B A 65 • 13 KERN DR, TRANSCOMA, MB  
**BISSON, RICHARD**, B A 73 • 1104 VICTORIA 100, LE MOYNE, PQ •  
671-8122  
**BISSON, ROBERT, NIL** A 55 • 556 E MAIN, CHICOPEE FALLS, MA  
**BISSON, SUZANNE**, VOIR/SEE GIRARD  
**BISSON, THERESE**, VOIR/SEE BOULANGER  
**BISSON, THERESE LEOMA**, VOIR/SEE BOULANGER  
**BISSON, YVON A**, B COM 70 • 26 GEORGES, OTT, ON  
**BISSON LLB OBE, LOUIS**, B A 26 • 12 LAKE CR DR, AYLMEER E. PQ •  
PRES. BISSON CONSTRUCTION, C P 190, AYLMEER-E, PQ, 227-3559  
**BISSONNETTE, ALRITA**, VOIR/SEE SMITH  
**BISSONNETTE, ANDRE A**, B A 67 • WELAND, ON • DIRECTEUR  
**BISSONNETTE, CLAUDE D**, B A 71 • 333 GUY, CORNWALL, ON • 933-  
4932  
**BISSONNETTE, FRANCINE**, VOIR/SEE SANSON  
**BISSONNETTE, GILLES, NIL** SC 48 • 106 SUNDAL, PTE-CLAIRE, PQ  
**BISSONNETTE, JACQUES, NIL** SC 57 • 4 DAVIES, HULL, PQ • 771-  
0777  
**BISSONNETTE, JEAN-JOSEPH L**, B A 71 • 350 MAYFIELD 106, OTT, ON  
• 746-7261  
**BISSONNETTE, JOAN D E**, B LS 72 • 2049 ALTON, OTT, ON • 737-  
5842  
**BISSONNETTE, LEO**, 2026 PITT, CORNWALL, ON  
**BISSONNETTE, MADELEINE E**, B A 72 • 522 RITCHOT, ST BONIFACE,  
MB  
**BISSONNETTE, MARC J P**, B ED 69, B ED 70 • 1105 MIRON,  
CORNWALL, ON  
**BISSONNETTE, MARCEL X**, B A 55, MD MED 60 • 265 PARK,  
BROWNSBURG, PQ • SURGEON, HOPITAL D'ARGENTEUIL, CP 310,  
LACHUTE, PQ  
**BISSONNETTE, MARIE**, 2026 PITT, CORNWALL, ON  
**BISSONNETTE, MICHEL M G**, B AHIST 72 • R R 2, ALFRED, ON • 673-  
4715  
**BISSONNETTE, PIERRE**, B A 73 • 1705-1971 ST LAURENT BLVD, OTT,  
ON • 746-7747  
**BISSONNETTE, NEMI**, B EDPHY 62 • 1438 BELIVEAU, SHERBROOKE,  
PQ • UNIV DE SHERBROOKE EO PHYS, SHERBROOKE, PQ  
**BISSONNETTE, RICHARD R J**, B LETT 72 • 521 CARLETON 1,  
CORNWALL, ON • 933-4357  
**BISSONNETTE S.C.Q., MARIE-PAULE F**, M EDADM 71 • 1050 CH STE  
FOY, QUE, PQ • 688-7655 • COORDON, HOPITAL ST-JULIEN, 1050  
CH STE-FOY, ST-FERDINAND, PQ, 688-3630  
**BISWAS, NIMARENOU**, M SCCE 73 • 408 NELSON, OTT, ON • 236-  
6181  
**BISWAS, RATNA**, VOIR/SEE RAY  
**BITTLE, DAVID E**, B A 70 • 47 JOHN ST, ALMONTE, ON  
**BIZIER S.S.C.M., JEANNE**, PHD ED 68 • 37 DES CASCADES,  
BEAUPORT, PQ  
**BIERRE, CARMEN (COUILLARD)** M SCS 51 • 6760 BOUL PELLETIER,  
BROSSARD, PQ • 672-5122  
**BLACHE, GILLES**, B A 72, B PED 73 • 236D PALM, OTT, ON • 731-  
7252  
**BLACK, ALASTAIR HILL**, M ED 68 • 661 ECHO DR, OTT, ON • PT PR  
TO, UNIV OF OTTAWA EDUC, 1245 KILBORN, OTT  
**BLACK, FRANCOISE (LARONDE)** DIPL. SCN 50 • 50 CEDAR APT 20,  
SUDBURY, ON  
**BLACK, ISABEL**, PHD SCN 73 • 161 ST-GEORGE, TOR, ON • NURSE,  
GOVT OF ONT-MINISTRY OF HEALTH, PARK BLDGS-9FL, TOR, ON  
**BLACK, J L LARRY**, B A 61 • 291 ERIDGE, BELLEVILLE, ON  
**BLACK, JAMES H**, M ED 72 • 404 TUODOR CRT, THUNDER BAY F, ON •  
577-2351 • LAKEHEAD BD OF EDUC, BALSAM, THUNDER BAY P, ON,  
344-2112  
**BLACK, JOYCE EMILY**, CERT SCPHN 71, B SCPHN 72 • 2178 VALLEY  
DR, OTT, ON • 731-5165  
**BLACK, MARY R**, M PED 73 • 305 JAMES, PEMBROKE, ON • 732-4180  
**BLACK, MICHAEL A**, B LL 64, B LL 67 • 10 BLACKFRIAR, TOR, ON •  
BARRISTER, ROBERTSON & BLACK, 179 PINNACLE, BELLEVILLE, ON  
**BLACK, TERRY M**, B SCELE 72 • 710 CHURCHILL 3, OTT, ON • 728-  
7661 • MICRO SYSTEMS INTERN LTD, BOX 3529 STM C, OTT, ON,  
996-7051  
**BLACKADDER, EARLE A**, B LL 63 • 149 RICE RD, WELAND, ON •  
BARRISTER, MACINNES & BLACKADDER, 24 DOROTHY, WELAND,  
ON, 734-7437  
**BLACKBURN, JOHN**, B A 48 • 1271 GROSVENDR, OAKVILLE, ON •  
DIR, SCHOOL OF EXPERIENTIAL EDUC, 28 HIGH, SILINGTON, ON  
**BLACKBURN, ROBERT W H**, B COM 70 • 172 FONTAINE, HULL, PQ  
**BLACKBURN, THOMAS C**, B SCCH 70 • 64 REGENT, GREENFIELD-  
PARK, PQ • 671-6634  
**BLACKLEDGE, STANLEY J**, PHD PSY 60 • A2 GROSV GARDENS  
HILLSBOROUGH, RALEIGH, NC • CHIEF PSY, MENTAL HEALTH OF N  
C, BOX 10133-CAMERON VILLAGE, RALEIGH, NC  
**BLACKMAN, ERIC R**, MD MED 69 • 417 HINTON S, OTT, ON • 728-  
4205 • OTTAWA CIVIC HOSPITAL, 1053 CARLING AVE, OTT, ON, 729-  
2511  
**BLAIN, CLAUDE**, L LL 56 • 10 HELENE BOULAY, LUCERNE, PQ • 771-  
4477 • NOTAIRE, BLAIN & ST-AMAND, CP 127-63 HOTEL DE VILLE,  
HULL, PQ, 771-5831  
**BLAIN, CLAUDE A**, MD MED 57 • CASTELBEAU RD, LUCERNE, PQ  
**BLAIN, JEAN**, PHD A 67 • 3480 HARVARD, MTL, PQ • 488-6079 •  
DIRECTEUR, UNIV DE MONTREAL, C P 6128, MTL, PQ  
**BLAIN, MICHEL J P**, B A 65 • 88 GUIGUES, OTT, ON  
**BLAIN, P GILLES**, B ED 65 • 3800 BOUL LEVESQUE, LAVAL, PQ •  
REGISSE, SERV DE LA RECREATION DE LAVAL, 1661 BOUL DES  
LAURENTIDES, LAVAL, PQ  
**BLAIR, ANN J**, VOIR/SEE WILSON  
**BLAIR, C FRED**, B LL 68 • BOX 14-R R 3, CARP, ON • 839-2048 •  
BARRISTER, NDHQ-ATTN JAG, OTT, ON, 992-9061  
**BLAIR, COLLEEN**, CERT SCPHN 65 • 180 FIREL, OTT, ON  
**BLAIR, DONALD C**, MD MED 69 • 1435 PRINCE OF WALES DR 615,  
OTT, ON • OTTAWA CIVIC HOSP, 1053 CARLING, OTT, ON, 729-2511  
**BLAIR, GERALD THOMAS**, M SCOUN 71 • 162 CHESTERTON DR, OTT,  
ON • 224-8289  
**BLAIR, JAMES C**, M ED 67 • 2044 NEEPEWA, OTT, ON  
**BLAIR, MARION T. (HENDERSON)** B SCNED 68 • 29 MCGILL S,  
SMITHS FALLS, ON • 283-1582 • HOUSE WIFE  
**BLAIR, WILLIAM R N**, PHD PSY 56 • 3411 UTAH CR N W, CALGARY, AB  
• HEAD, UNIV OF CALGARY-PSYCHOLOGY, 2920 24 AVE NW,  
CALGARY, AB  
**BLAIS, AGATHE L M**, B A 69 • 7535 BOUL PARENT, TROIS-RIVIERES,  
PQ  
**BLAIS, ALBERT J**, (DECEDE/DECEASED)  
**BLAIS, ANORE-JEAN**, B A 66 • 59 MOUNTAIN, AYLMEER E, PQ • 684-  
3272  
**BLAIS, CLAUDETTE**, B SCSS 71 • 4B1 BRUNET C P 682, MONT-  
LAURIER, PQ • 623-3105  
**BLAIS, CLEMENT J R**, M PSY 71 • 474 WILBROD 502, OTT, ON •  
PENITENCIER ST-VINCENT-DE-PAUL, 160 ST-FRANCOIS, LAVAL, PQ  
**BLAIS, CYNTHIA**, B SCN 66 • 143 HAWTHORNE, OTT, ON • 232-8961  
• SACRED HEART CONVENT, 15 DES OBLATS, OTT, ON  
**BLAIS, FRANCOIS R**, B A 73 • 38 EMOND, HULL, PQ • 771-8636  
**BLAIS, GASTON R**, B A 65 • 345 SENTINEL RD 905, DOWNSVIEW, ON  
• 638-6567  
**BLAIS, GERALD R**, M AHIST 68 • 562 TEDMAN, SUDBURY, ON •  
PROFESSEUR, ECOLE SEC DE RAYSIDE, CP 580, AZILDA, ON  
**BLAIS, GILLES L**, B A 60 • 92 DESROCHERS, LAVAL-DES-RAPIDES, PQ  
**BLAIS, GUILLAUME J H**, B LS 69 • 71 BLVD FOURNIER 604, HULL, PQ  
• CAT, UNIV D'OTTAWA-BIBLIO CENTRALE, 616 CUMBERLAND, OTT  
**BLAIS, J L**, PAPINEAUVILLE, PQ  
**BLAIS, JACQUES, NIL** A 59 • 135 GARDEN RD, LUCERNE, PQ  
**BLAIS, JEAN G**, B EDPHY 70 • 36 BOUL HADLEY, HULL, PQ  
**BLAIS, JEAN PAUL**, MASSON, PQ  
**BLAIS, JEAN-JACQUES**, B A 61, B LL 64 • 260 PARSONS 17, NORTH  
BAY, ON • 474-6935 • AVOCAT, BLAIS MCLACHLAN & OUCHESNEAU  
MCLACHLAN, 310-222 MCINTYRE W, NORTH BAY, ON, 474-7500  
**BLAIS, JOANNE K. (KOZORIZ)** B SCN 74 • 904-2850 CEDARWOOD DR,  
OTT, ON • 731-0635  
**BLAIS, JOSETTE**, VOIR/SEE JOL  
**BLAIS, LAURETTE**, 6511 JALOBERT, MTL, PQ  
**BLAIS, LINDA ANN**, B ALING 73 • 7 NOTRE-DAME CP 173,  
MONTEBELLO, PQ • 423-6332  
**BLAIS, LUCILLE**, VOIR/SEE LAMBERT  
**BLAIS, MARIE GAETANE**, VOIR/SEE QUINN

- BLAIS, MAUREEN, (AHEARN)** B SCS 64 • 17-200 PARSONS AVE, NORTH BAY, ON • 474-6935
- BLAIS, MICHEL,** B A 66 • 100 BRUNET, MONT-LAURIER, PQ
- BLAIS, MICHEL,** B ATAD 74 • 86 HURON N, OTT, ON • 722-3845 • TRAD-RED. FIN, ELGIN PL BELL CANADA, OTT, ON, 992-3854
- BLAIS, NICOLE M,** B A 68 • C P 307, STURGEON FALLS, ON • ASS'T REG, JUS, WELLINGTON CH 218, OTT, ON
- BLAIS, PAULINE,** VOIR/SEE BLAIS MONTAGUE
- BLAIS, PIERRE,** 42 PITT W, WINDSOR, ON • 252-1123
- BLAIS, PIERRE,** NIL SCPO 53 • 29 CHAUVEAU, HULL, PQ
- BLAIS, PIERRE J A,** L LL 70 • 316 CHAMPLAIN, GATINEAU, PQ • 663-4613 • AVOCAT
- BLAIS, PIERRE P,** B CDM 70, B BADM 71 • 187 BRADLEY 4, OTT, ON • 749-6617
- BLAIS, REAL J,** M ED 70 • 42 GROSVENOR, OTT, ON
- BLAIS, RENE,** C-O 84 ST-GABRIEL, QUE, PQ
- BLAIS, ROBERT,** B COM 58 • 211 WURTEMBERG 405, OTT, ON
- BLAIS, ROBERT,** B A 61 • PAPINEAUVILLE, PQ
- BLAIS, RODOLPHE,** 44-280 LAURIER E, DTT, ON • SOUSCRI, GREENSHIELDS INC, 4 PL VILLE MARIE, MTL, PQ
- BLAIS, ROLAND,** NIL A 18 • 3951 LACDMBE, MTL, PQ • 737-9221 • MEDECIN, 1779 DE L EGLISE, MTL, PQ, 767-2725
- BLAIS, SERVAIS,** B A 48, MD MED 55 • 834 LAVDIE, SUDBURY, ON • MEDECIN, 402-45 E ELM, SUDBURY, ON
- BLAIS, SUZANNE,** B A 52 • CHELMSFORD, ON
- BLAIS, SUZANNE,** VOIR/SEE DUBE
- BLAIS, THOMAS E,** B A 72 • 1312 AVE R, DTT, ON • 749-2225 • DIR-ADJ, CONS SCOL D'OTTAWA, 225 DONALD, OTT, ON, 745-9155
- BLAIS, VIVYLINE,** 264 NOTRE-DAME, SUDBURY, ON
- BLANSE, CHRISTIAN R A,** B SC 70, M SCBIO 73 • 184 LISGAR 8, DTT, ON • UNIV D'OTTAWA-SC & GENIE CIVIL, 770 KING EDWARD, DTT
- BLAIS MONTAGUE, PAULINE, (BLAIS)** B ED 70, ADAB ED 71 • 1-304 FIRST AVE, OTT, ON • 237-0534 • CDUNSELDOR, ALGDNQUIN COLLEGE, 1385 WOODROFFE, DTT, ON, 725-7211
- BLAIS S C O, MARIE-MARTHE,** M SR 72 • 201 IBERVILLE C P 970, ROUYN, PQ
- BLAKE, DAVID S,** M CA 73 • 1254 SHILLINGTON, OTT, ON • 725-1360
- BLAKE, GEOFFREY,** MD MED 73 • 31 ANCDNA CR, DTT, ON • 828-4568 • OTTAWA GEN HOSP, 43 BRUYERE, OTT, ON
- BLAKE, GERARD,** 1034 COVENTRY CRT, WINDSOR, ON
- BLAKE, GERARD,** 1034 COVENTRY BLAKE, WINDSOR, ON
- BLAKE, LEA,** 52 EDWARD, CONISTON, ON
- BLAKENEY, RICHARD S,** M EDADM 72 • 1219 WHITMORE, OTT, ON • 225-3606
- BLAKER, RODDERICK,** L LL 62 • 479A O PRINCE ARTHUR, MTL, PQ • AVOCAT
- BLANCHARD, ALLAN,** 20690 VERNIER CIR, GROSSE POINTE, MICH
- BLANCHARD, BERNARD E,** B PH 53 • 105 SUD.3E AVENUE, ROXBORO, PQ • 684-5169 • AVOCAT, ROBITAILLE DANNSEREAU & ASSOC, 1980 ED BCN-500 PL D'ARMES, MTL, PQ, 288-4241
- BLANCHARD, CLAUDE,** B SCPO 60, B SCPO 61, L LL 63, ST-ZOTIQUE, PQ • 267-3243 • AVOCAT, MELOCHE & BLANCHARD, 70 NICHOLSON, VALLEYFIELD, PQ, 373-1414
- BLANCHARD, COLETTE T M,** B LETT 73 • NOTRE-DAME, EMBRUN, ON • 443-2825
- BLANCHARD, DANIELLE,** 5840 HUDSON RD, MTL, PQ
- BLANCHARD, DENISE,** B LS 68 • 3124 BERNARD, BROSSARD, PQ
- BLANCHARD, DONALD,** B A 68 • 5 MELBDURNE W, LINDSAY, ON
- BLANCHARD D M I, GERARD J A,** B PH 40, L PH 41, B TH 43 • UBLS ROMA
- BLANCHARD, GERMAIN F,** 123-2166 LOYOLA, OTT, ON • 746-9453 • TECHNIC, MTP-LAB DE RECHERCHES & DEVE, RIVERSIDE DR, OTT, ON, 998-4278
- BLANCHARD, GILLES,** B AHIST 72 • 72 MCCAMUS 10, KIRKLAND LAKE, ON • 567-7473 • PROF, KIRKLAND LAKE BRD OF EDUC
- BLANCHARD, GUY-ANDRE,** B A 52, MO MED 56 • MD, 90 E BOUL HENRI BOURASSA, MTL, PQ, 371-0771
- BLANCHARD, JACQUES,** L LL 67 • 1430 DE GODEFROY, QUE, PQ • AVOCAT, LANGLOIS MORISSETTE ROUSSY & BLANCHARD, 110 ST-JEAN, QUE, PQ
- BLANCHARD, LYSE,** VOIR/SEE LAROSE
- BLANCHARD, NICOLE,** B AGEOG 72 • 42 PRUD'HOMME, HULL, PQ • 771-7135
- BLANCHARD, PIERRE L,** B A 52, MD MED 58 • 12774 BOUL GOUIN O, PIERREFONDS, PQ, 684-8460
- BLANCHARD, RAYMOND,** B A 66 • 10789 BERRI, MTL, PQ
- BLANCHARD, RITA, (HUGHES)** DIPL SCN 46 • PO BOX 119, ATHOLVILLE, NB
- BLANCHARD, ROBERT,** B SCYPH 64, M SCYPH 66, PHO SCYPH 69 • 234 CHARLOTTE, OTT, ON
- BLANCHARD, THERESE,** B ED 85, M ED 67 • 2690 TREPANIER, ST-LAURENT, PQ
- BLANCHARD, YVES L,** B SCS 64 • HAYVE-DES-ILES 605, CHOMEDEY, PQ
- BLANCHET, GASTON,** 51 GENORDN, HULL, PQ
- BLANCHET, GILLES,** L LL 72 • 242 E EYECHE, RIMOUSKI, PQ • 723-2619 • AVOCAT, CASGRAIN CASGRAIN & CREVIER, CP 580, RIMOUSKI, PQ, 723-3302
- BLANCHET, JACQUES,** B SCINF 73 • 520 LAURIER, QUE, PQ • 525-5772
- BLANCHET, LOUISE A M G,** B LS 70 • 257 DALY 8, OTT, ON • 234-2569 • COLL DE LA POCATIERE, BIBLIO, LA POCATIERE, PQ
- BLANCHET, MARIE-PAULE D. M A 69 • MAISON PROV DU BON PASTEUR, 376 PRICE, CHICOUTIMI, PQ**
- BLANCHET, MICHEL,** B EOPHY 67 • 48 KING, HUNTINGDON, PQ • 264-3239 • 625 BLVD STE-CROIX, ST-LAURENT, PQ
- BLANCHETTE, ALIX C,** B A 70 • 410 HURON, OTT, ON
- BLANCHETTE, E ARTHUR,** M A 44, L PH 43, DIPL PH 46, 410 AVE HURON, OTT, ON • 729-5562 • PT LR HI, UNIV D'OTTAWA-INST DE COOP INTERN, 190 LAURIER, OTT
- BLANCHETTE, GERALD J P,** L LL 73 • 506-70D ST-JOSEPH, HULL, PQ
- BLANCHETTE, JEAN GUY,** B PH 45 • 422 VICTORIA, SHERBROOKE, PQ • JUGE PROV, 305-308 ED CONTINENTAL, SHERBROOKE, PQ
- BLANCHETTE, JULIETTE, (DUROCHER)** B A 35 • 18-525 BOUL ST-LAURENT, OTT, ON • LECTURER
- BLANCHETTE, PAUL,** PHD PSY • 21 MAPLE, ADAMS, MA
- BLANK, ARTHUR M,** PHD CLPSY 73 • 830-1695 PLAYFAIR DR, OTT, ON • 224-0807
- BLANK, TADEUSZ S,** B A 66, M LITT 73 • 1639 ABBEY RD, DTT, ON • 733-5410 • ASS'T HEAD, CARLETON BD DF EDUC, 2381 OGILVIE, OTT, ON, 745-9411
- BLASETTI, RAYMOND,** B A 65 • 115-21 AVE N E, CALGARY, AB • 277-9315 • RAYMOND BLASETTI ACC & BUS MNMT, RM 202 117-17 AVE N E, CALGARY, AB, 276-5661
- BLATCHFORD, LORNE C,** B RECR 73 • 51 ELIZABETH CR, BELLEVILLE, ON • 962-3041
- BLATNICKY, MILES S,** M ED 68 • 5340 DUOEMAIN, MTL, PQ • 336-4676
- BLATNICKY, MILES S,** M ED 68 • 5340 DUOEMAIN, MTL, PQ
- BLATT, ALLAN RICHARD,** B A 65 • 4850 COTE ST LUC 180, MTL, PQ
- BLAXALL, BRIAN J W,** MD MED 68 • 9754 ARNOLD RD, JACKSONVILLE, FL • 724-0937 • CONSULTANT, FAMILY MED, BARRS & ST JOHN, JACKSONVILLE, FL, 389-7751
- BLAZEK, LIBUSE ANN,** B LS 72 • 171 O'CONNOR, OTT, ON
- BLEEK, JULIAN,** 6310 W OLYMPIA BLVD, LOS ANGELES, CA
- BLEOO, ANDRE J E,** B A 70, B PED 71 • 484 MUTUAL, OTT, ON • 232-2074
- BLESZYNSKI, JACEK,** B SCELE 73 • 297 BEECHGROVE, OTT, ON • 729-8919
- BLESZYNSKI, TERESA, (STANKIEWICZ)** M PSY 71 • 297 BEECHGROVE, OTT, ON • 729-8919 • STATIST, SC-JUDICIAL OIV, 8 TEMP BLDG, OTT, ON, 995-0855
- BLIER, BEATRICE,** (OECED/DECEASED)
- BLIMKE, VERA L,** VOIR/SEE ZADOW
- BLIMKIE, LYNOA G,** B APSY 72 • 847 DUBERRY, OTT, ON
- BLIMKIE, MICHAEL L,** B A 70 • 847 DUBERRY, OTT, ON
- BLINN, ELIZABETH L,** VOIR/SEE STOKES
- BLINN, ROBERT,** B COM 65 • 242 ANSELME LAVIGNE, PIERREFONDS, PQ • 626-6806 • CRED SUPVR, CIL, PO BOX 10, MTL, PQ, 636-9230
- BLISSETT, GLENDA R,** B A 73 • 1350 DOWLER, OTT, ON • 733-3981
- BLIVEN, FRANCIS BION,** PHD LITT 71 • 310 ALLEN RD, N SYRACUSE, NY
- BLIZARD, WAYNE DOUGLAS,** B SC 70 • 1313 PLUMBER, OTT, ON • 996-3942
- BLOCK, SHEILA R,** B LL 72 • 56 MARLBOROUGH, OTT, ON • 235-5680 • BAR ADMISSIONS COURSE-OSGOODE HALL, 130 QUEEN W, TOR, ON
- BLONDE, BRIAN R,** 8885 RIVERSIDE E 514, WINDSOR, ON • 945-6652 • 254-5282

## BLONDEAU

- BLONDEAU, JEAN-H,** B A 51, B COM 56 • 3017 EARLY DR, SASKATOON, SK • TAX AUD
- BLONDEAU, PAUL,** 171 FRANK, OTT, ON
- BLONDEAU, PAUL-HEMRI,** 178 DORION, ST-EUTACHE, PQ
- BLONDIN, HUGUETTE,** VOIR/SEE LATTION
- BLONDIN, PAUL,** 635 CARSON S, VANIER, ON
- BLONDIN, PIERRE,** B PHYSE 74 • PLANTAGENET, ON • 673-4863
- BLONDIN, PIERRE C,** AOAB HSCH 52 • 16872 DUVAL, PIERREFONDS, PQ • 626-7777 • REP'TANT, VENUS ESTERBROOK CANADA LTEE, 1325 THE QUEENSWAY, TOR, ON, 866-9581
- BLONDIN, ROLAND,** B A 50 • CP 172, PLANTAGENET, ON • ORIENTE, ECOLE SECONDAIRE, PLANTAGENET, ON, K0B
- BLOOM, GERALD M,** PHD PSY 66 • 2105 QUEENSGROVE RD, OTT, ON • 725-1987 • CHIEF PSY, OTTAWA CIVIC HOSP-PSYCHOLOGY, CARLING, OTT, ON, 725-4702
- BLOOR, ELLEN DIAMNE,** B SCN 66, B SCNEO 68 • 85 IVY, OTT, ON • 749-6109 • INSTRUCTOR, OTTAWA CIVIC HOSP, SCHOOL OF NURSING, OTT, ON
- BLOSNIE, MARTIN M,** B A 71 • P O BOX 324 SANDY HILL DR, BARRYS BAY, ON • 756-3109
- BLOUIN, A W ORVILLE,** AOAB LS 54 • 933 WINGATE DR, OTT, ON
- BLOUIN, CLAIRE J,** B A 71 • CP 203, SMOOTH ROCK FALLS, ON • 338-2908 • INST'CE, CONSEIL SCOL DE KAPUSKASING, ROSS, SMOOTH ROCK FALLS, ON, 338-2787
- BLOUIN, DANIEL J E G,** B A 70, B PAOM 72 • 275 PINE, GATINEAU, PQ • 663-6586 • FONCT, 996-7325
- BLOUIN, JEAN ROBERT,** B COM 61 • 67 ROYALE, ILE D'ORLEANS, PQ
- BLOUIN, JEAN-PIERRE,** B LETT 73 • 259 FRECHETTE, VANIER, ON • 749-1757
- BLOUIN, MARIE FRANCE H,** B SCPO 71 • 400 STEWART 508, OTT, ON • 235-9406
- BLOUIN, NINA A,** B AHIST 70 • 27-21EME AVE-CP 203, SMOOTH ROCK FALLS, ON • 338-2908 • DIR'CE, CONS EC SEP DIST KAPUSKASING, CP 490, SMOOTH ROCK FALLS, ON, 338-2315
- BLUGER, RUTH ANNA, (MALLORY)** B LS 68 • 15 HELENA, OTT, ON • 728-5009
- BLUM, DONNA, (HARRISON)** PHO PSY 65 • 406-27 HENDERSON, OTT, ON • PSYCHOL, CALRETON UNIV, COLONEL BY DR, OTT, ON
- BLUM, FRANK JULIUS,** PHD PSY 65 • 406-27 HENDERSON, OTT, ON • 224-4662 • AT PR YO, UNIV OF OTTAWA-CRIMINOLOGY, 554 KING EDWARD, OTT, 231-3966
- BLUTEAU, ANDRE,** 320 CROYDON 524, OTT, ON • 829-8704 • AVDCAT, DIRECTEUR DU CONTENTIEUX, IDO METCALFE, OTT, ON, 992-5716
- BLUTEAU, GASTAME,** 320 CROYDON 524, OTT, ON • 829-8704
- BLYTH, JACK R, M** EDADM 72 • 94 MARYKNOLL, CHATHAM, ON
- BOASE, SHEILA,** B SCNEO 58 • ST JOSEPH PROV HOUSE, AMHERSTVIEW, ON
- BOATENG, KOPI,** B SC 67 • BOX 1055 KUMASI
- BOBEY, NICKOLAS,** M SC 65 • 2418 RYAN DR, OTT, ON • SCIENTI, NORTHERN ELECTRIC CO LTD R & D LABS, PO BOX 3511 51N C, OTT, ON
- BOBIA, JOHN D,** CERT A 73 • R R 2, CDRNWALL, ON • 932-4685
- BOBKA, JUDITH A,** B A 73 • RR 2, CDRNWALL, ON • 932-4685
- BOBRA, ALICE MARIA,** B SCBID 73 • 525 ALFRED, PEMBROKE, ON • 732-8704
- BOCIER, CONSTANCE, (ST-GEORGES)** B SCN 54 • 1 COWICHAN WAY, OTT, ON • 829-7054
- BOCIEK, ROBERT C,** MD MED 55 • 1 COWICHAN WAY, OTT, ON • 829-7054 • 1081 CARLING, OTT, ON, K1Y, 725-2125
- BOCK, GILBERT,** B COM 65 • 4866 COTE DES NEIGES 301, MTL, PQ
- BOCK, MICHEL,** 3940 CH COTE DES NEIGES, MTL, PQ • 739-1279 • PRESIDENT, EAGLE LUMBER LIMITEE, CP 1376 SUCC ST-LAURENT, MTL, PQ
- BOCKING, JHANNE E, (HARMER)** B SCNEO 70 • 3-1311 HENRY FARM DR, OTT, ON
- BODNAR, ROBERT J,** B A 66, B ED 67 • P D BOX 36, STOCKHOLM, SK
- BOECHLER, BENNO I,** B ED 69 • BOX 751, RED LAKE, ON
- BOER, HENRY R,** MD MED 68 • 2920 DUPONT, FLINT, MI • HURLEY HOSPITAL, FLINT, MI
- BOESE, G GRACE,** B SCNEO 66 • 174 HURON N, OTT, ON • 729-2790
- BOETSA, EVARISTE,** CERT PADM 71, DIPL PADM 72 • BP 3946 KINSHASA
- BOGAERTS, JULIANA M,** VOIR/SEE KILLORAN
- BOGART, MERRILL F, M** EDADM 71 • 2011 FEATHERSTON DR, OTT, ON • 733-6332
- BOGDANIC, MARY,** B LS 59 • 211 WURTEMBERG 309, OTT, ON • 234-1762
- BOGNAR, JOHANNA M,** DIPL MSC 71 • 2420 BENNY CR 412, MTL, PQ • 482-5604
- BOGOROCH, RITA,** PHD H&EM 72 • 124 SPRINGFIELD RD 505, OTT, ON • 749-5856
- BOGUE, RITA,** VOIR/SEE GROULX
- BOHACHEWSKI, MARIE,** B A 70 • 99 CARRUTHERS, OTT, ON • 722-1505
- BOHATYRETZ, MICHAEL S,** B COM 69 • 3072 MATIS, ST-LAURENT, PQ • 332-0081 • SYSTEMS AN, ROYAL BANK OF CANADA, 1 PL VILLE MARIE, MTL, PQ, 874-8722
- BOHEMIER, ANDRE H,** 6355 ST-DENIS, MTL, PQ
- BOHEMIER, MAURICE,** AOAB HSCH 46 • 805 PR PLEASANT PK, OTT, ON • SERVICE, ON, OTT, ON
- BOHUN, DONALD A,** B LL 73 • 5-85 MEPEAN, OTT, ON
- BOILARD, NORMAND J,** B A 71 • 83 HARRISON, WELLAND, ON • 734-7260
- BOILEAU, DENISE, (FALARDEAU)** AOAB SCS • 64 CHOLETTE, HULL, PQ • 777-6067 • INSTITUT
- BOILEAU, GILBERT L-M,** B COM 71 • 366 TOKE, TIMMINS, ON • 264-7258
- BOILEAU, GILLES G L,** B A 71, B ED 72, M EDAOM 73 • 1307 MAXIME, OTT, ON • 749-6208
- BOILEAU, GUY,** 27 BOUCHER, HULL, PQ
- BOILEAU, J A DENIS,** B ACCT 72 • 895 PONSARD, BROSSARD, PQ
- BOILEAU, JACQUES,** B A 63 • 42 ST-MICHEL, VAUDREUIL, PQ
- BOILEAU, JEAN-PIERRE,** B APMED 72 • 1307 MAXIME, OTT, ON • 749-6208
- BOILEAU, LEO V,** B COM 67, B COM 68 • 1356 MAGNOLIA, SUDBURY, ON • 560-3687 • ROYNAT LTEE, 126 CEDAR, SUDBURY, ON
- BOILEAU, MARTHE, L** A 57, B A 72 • 762 FIELDING, OTT, ON • 731-4204 • INSTITUT, C S S OTTAWA, 174 STANLEY, DIT, ON
- BOILEAU, MICHELE,** VOIR/SEE WILCOX
- BOILEAU, MONIQUE,** B A 68 • 172 MACLAREN E, BUCKINGHAM, PQ
- BOILEAU, PAUL YVES,** RAMORE, ON
- BOILEAU, PIERRE Y J,** L LL 62, DIPL LL 64 • 3045 DE LA SEINE, STE-FOY, PQ • PT LR HC, JUS, OTT, ON, 992-1898
- BOILEAU, RENE,** CASSELMAN, ON
- BOILEAU, ROGER,** B A 66 • 3347 ST-LOUIS 3, STE-FOY, PQ • 651-2384 • PROFESSEUR, UNIV LAYAL-DEPT EDUC PHYS, CITE UNIVERSITAIRE, STE-FOY, PQ, 658-7108
- BOILEAU, YVON,** 21 FLORETTE, OTT, ON
- BOILEAU C.A., JEAN PAUL,** B COM 66 • 18 PERRON, ST-JEAN, PQ • 346-5677 • C.A, HEBERT-ROBINSON-TETREAULT BOILEAU & CIE, 151 CHAMPLAIN, ST-JEAN, PQ, 346-4612
- BOILY, CHARLES EMILE,** B SCS 50 • 220 DE LA FALAISE, VILLENEUVE, PQ • AVOCAT, 580E GRANDE ALLEE, QUE, PQ
- BOILY, CLAUDE J-U,** M PSY 62 • CEGEP DE JONQUIERE, 65 ST-HUBERT, JONQUIERE, PQ
- BOILY, HECTOR,** 313 JACQUES-CARTIER, PTE-GATINEAU, PQ
- BOILY, LAUREANNE M F,** M EOADM 70 • 16 CARILLON, QUE, PQ
- BOILY, LUCIEN,** B A 58 • 3247 BOUL PIERRE BERNARD, MTL, PQ • 352-9656 • TSP SOC, SERV SOCIAL LAFONTAINE, 4055 PAPINEAU, MTL, PQ, 526-7783
- BOILY, LUCILLE, L** A 70 • 55 ST-THERESE, KENOGAMI, PQ • 542-2181 • PROFESSEUR
- BOILY, N,** B COM 56 • 685 LA SUEDE, STE-FOY, PQ
- BOILY, PAUL A,** B A 71 • 83 ST-JEAN-BAPTISTE, BAIE-ST PAUL, PQ • 435-2341
- BOILY, RAYMOND,** B PH 50 • 200 BOUL DAVIGDON, COWANSVILLE, PQ • NOTAIRE
- BOIRE, ADELE C, (PARISIEN)** B LS 68, B LS 69 • 33 BALACLAVA N, AMHERSTBURG, ON • 741-1637
- BOIS, MARCEL,** B SCPO 71 • 199 PRINCIPALE, ST-PAMPHILE, PQ • 356-3866
- BOISCLAIR, GUSTAVE, (DECEDE/DECEASED)**
- BOISCLAIR, MARIETTE M,** B ED 66 • 28 WENDOVER, OTT, ON
- BOISJOLI, CECILE,** B SCN 58 • 43 WILLIAM, PARRY SOUND, ON • RETIRED, MEDICALS SERVICES N H W, PO BOX 89, PARRY SOUND, ON
- BOISJOLI, GEORGES,** C P 39M, ST NDRBERT, MB



- BOISJOLI, GEORGES**, C P 397, ST NORBERT, MB  
**BOISSE, PIERRETTE M S**, B A 70 • 2810 BAYCREST, OTT, ON • 900  
 CANTERBURY, OTT, ON  
**BOISSEAU, RENE**, 1694 CHAS FALKNER, MTL, PQ  
**BOISSEAU, RENE**, 1694 CHAS FALKNER, MTL, PQ  
**BOISSELLE, MARCEL**, 335 HERIOT, ORUMMONOVILLE, PQ  
**BOISSONEAULT, JEAN GUY**, B LITT 73 • 124 BOUL GOLOEN,  
 WELLAND, ON • 732-3942  
**BOISSONNAULT, LOLA (BRADLEY)** OIPL SCN 54 • 247 TOKE,  
 TIMMINS, ON • 264-0944  
**BOISSONNEAULT, GERARD**, B EDPHY 65 • BOEO OIQUASSO •  
 COORDON, EC SEC CHARLEBOIS, 2525 ALTA VISTA DR, OTT, ON  
**BOISSONNEAULT, LOUISE**, B SCN 62 • 83 KENT, TIMMINS, ON  
**BOISSONNEAULT, PHILIPPE L G**, B A 69, B ED 70 • 29 WINNIPEG 7,  
 KAPUSKASING, ON • 335-2436 • PROF, KAPUSKASING BOARD OF  
 ED, CITE DES JEUNES, KAPUSKASING, ON, 335 6057  
**BOISVENU, ANNE**, B PHYSE 73 • 440 CHARLES, BUCKINGHAM, PQ •  
 986-8807 • PROFESSEUR  
**BOISVENU, GUY**, B COM 70, B BADM 71 • 440 CHARLES,  
 BUCKINGHAM, PQ • 986-5979  
**BOISVENU, PAUL**, B SC 65 • 46 LANGEVIN, HULL, PQ  
**BOISVENU, ROGER**, 1315 SOUTHWOOD DR, OTT, ON  
**BOISVENU, UBALO**, 29 DALLAIRE, ROUYN, PQ  
**BOISVENUE, FRANCINE M C**, B A 73 • 1 PLESSIS, HULL, PQ • 771-  
 3810  
**BOISVENUE, MARY H**, B A 69 • 808 ELEVENTH ST E, CORNWALL, DN  
**BOISVERT, FERNAND**, 3775 BOUL DES FORGES CP 1269, TRDIS-  
 RIVIERES, PQ  
**BOISVERT, GILLES**, 11542 P M FAVIER, MTL N, PQ • C G A, 305 O  
 DORCHESTER, MTL, PQ  
**BOISVERT, HELENE**, VOIR/SEE GAGNE  
**BOISVERT, IRENE**, 118 CHARLOTTE, OTT, ON • 234-0310  
**BOISVERT, JOHANN F**, B SCN 74 • 69 CLEGHORN, ST-LAMBERT, PQ  
 • 671-1306 • INFIRMIERE, INST DE CARDIOLOGIE DE MTL, 5000  
 BELANGER E, MTL, PQ, 376-3330  
**BOISVERT, LOUIS A**, B GOM 66, M SCEC 72 • 2081 MARQUETTE,  
 LONGUEUIL, PQ • CAN EMBASSY, CPO BOX 6299 14 LOON JAHK-  
 DONG, SHONIRO-KO SEOUL  
**BOISVERT, LOUISE A**, B SCBIO 73 • 154 OSGOOD RM 36, OTT, ON •  
 234-1849  
**BOISVERT, LOYOLA**, DAVIDSON, PQ  
**BOISVERT, MONIQUE**, VOIR/SEE DONOHUE  
**BOISVERT, NORMANO J**, B ED 64 • 103 SAINT-PIERRE, ST NORBERT,  
 MB  
**BOISVERT, PETER J**, VOIR/SEE RUBEC  
**BOISVERT, PHILIP**, B PH 65 • 133 ELM, MONTPELIER, VT  
**BOISVERT, PIERRE**, B COM 64 • 48 JACQUES BOURDON,  
 BOUCHERVILLE, PQ • 655-8864 • GER-ADMIN, P E BOISVERT AUTO  
 LTEE, 2 MARIE-VICTORIN, BOUCHERVILLE, PQ, 655-1301  
**BOISVERT, RACHEL M C**, B LS 72 • 4470 D'ASSISE, ST-LEONARD, PQ  
 • 376-2794  
**BOISVERT, RITA**, 2263 DES HETRES, SHAWINIGAN, PQ  
**BOISVERT, SUZANNE**, L SCN 65 • 56 MCMEETER, SAULT STE MARIE,  
 ON  
**BOISVERT, SUZANNE J**, CERT SCPHN 69, B SCPHN 72 • 1919  
 KILBORN 104, OTT, ON  
**BOISVERT OMI, UBALD**, 435 BOUL STE-MADELEINE, CAP-DE-LA-  
 MADELEINE, PQ  
**BOIVIN, BENOY**, 11 O TER CHATEL, LAVAL, PQ  
**BOIVIN, CHARLES**, CHICOUTIMI, PQ  
**BOIVIN, CHARLES**, 1471 DES ERABLES, SHAWINIGAN, PQ  
**BOIVIN, CHARLES**, 17 OVAL DR, LUCERNE, PQ  
**BOIVIN, CLAUDE**, M PSY 66 • 1720 KILBORN, OTT, ON • 731-0638 •  
 PSYCHOL  
**BOVIN, DANIEL**, B SC 61 • 169 WESTCLIFFE, PTE-CLAIRE, PQ • 695-  
 3988  
**BOVIN, DENISE**, B A 71 • 661 GRANDE ALLEE E L2, QUE, PQ • 694-  
 0430  
**BOVIN, FLEURETTE (FONTAINE)** NIL SCS 64 • 17 WINNIPEG 3,  
 KAPUSKASING, ON • 335-4535  
**BOVIN, GAETAN**, L LL 73 • 82 DES SAULES, RIVIERE AU-DRE, PQ,  
 256-3387  
**BOVIN, GERALD R**, B LL 72 • 17 WINNIPEG 3, KAPUSKASING, ON •  
 335-4535 • PERRAS & BORDELEAU, 39 RIVERSIDE, KAPUSKASING,  
 ON, 335-6121  
**BOVIN, GERMAIN**, B SCBIO 73 • 365 ST-PIERRE, BAGOTVILLE, PQ •  
 544-4668  
**BOVIN, GHISLAINE (VEZINA) M PSY** 65 • 985 CALIXA LAVALLEE,  
 QUE, PQ • C E C Q SERV DE PSYCHOLOGIE, 41 4E AVE, QUE, PQ  
**BOVIN, GINETTE**, VOIR/SEE LA FORTUNE  
**BOVIN, HELENE M L**, VOIR/SEE BOIVIN ST ONGE  
**BOVIN, HENRI B**, B COM 63 • 5425 DECELLES 15, MTL, PQ •  
 BIBLIOT, BIBLIOTHEQUE MUN, 1210 SHERBROOKE E, MTL, PQ  
**BOVIN, JEAN GUY**, B A 64, AOAB A 66 • 391 CEDAR N, TIMMINS,  
 ON • INSTITU  
**BOVIN, JEAN J T**, B SCPO 71 • 59 OUBUC, CHICOUTIMI, PQ • 543-  
 4579  
**BOVIN, JEAN-J**, 741 D'ARGENSON, CHICOUTIMI, PQ  
**BOVIN, JEAN-ROCH**, B A 51 • 240 ST-JACQUES, MTL, PQ, 842-9914  
**BOVIN, JUSTIN**, 325 FABRIQUE, BAGOTVILLE, PQ  
**BOVIN, LEONARD**, B PHYSE 63 • 301 DE LA CORNICHE, ST-NICOLAS,  
 PQ • 831-1428 • PROF, DE MONTIGNY DION METIVIER, 1090  
 LOUIS-RIEL, STE-FOY, PQ  
**BOVIN, LOUIS PHILIPPE**, B SCPHY 65, PHD SCPHY 70 • 14-2049  
 JASMINE CRT, OTT, ON • 749-5178 • NRC, PHYSICS DIV M-36 MTL  
 RD, OTT, ON, 993-2478  
**BOVIN, LOUISE (BELLEMARE)** OIPL SCN 53 • 753 BLVD DUCHARME,  
 LA TUQUE, PQ  
**BOVIN, MADELEINE**, M PSY 66 • 1720 KILBORN, OTT, ON • 731-  
 0638 • LR TO, UNIV D'OTTAWA-FAC D'EDUCATION, 1245 KILBORN,  
 OTT  
**BOVIN, MARC**, B EDPHY 66 • CP 683, CHICOUTIMI, PQ  
**BOVIN, MARGUERITE (PATRY)** 884 DE LAUZON, STE-FOY, PQ  
**BOVIN, MAURICE**, M EDAOM 70 • 72 OLANAUDIERE, HULL, PQ  
**BOVIN, MAURICE F**, 780 BOUL ST-GERMAIN, MTL, PQ  
**BOVIN, MICHELINE**, B APSY 72 • 7 BULLOCK 3, OTT, ON • 236-7710  
**BOVIN, PIERRE Y**, B A 69, B ED 71 • 245 ALFRED 4, VANIER, ON  
**BOVIN, PIERRETTE M R A (FILION) L LL** 71 • 120 STE-ANNE,  
 THETFORD MINES, PQ • 335-5259 • AVOCAT, 561 LE ROYER, ST-  
 LAMBERT, PQ  
**BOVIN, RAYMOND**, 23 NORMANDIE, HULL, PQ  
**BOVIN, SUZANNE**, B ACSOC 72 • 644 RIDEAU 1, OTT, ON  
**BOVIN, WILLIAM J**, M EDAOM 71 • 4667 GATIEN, HANMER, ON •  
 969-2029  
**BOVIN, YVAN**, MD MED 58 • 5797 DEOM, MTL, PQ • 737-0963 •  
 PATHOLO, HOTEL-DIEU, 3840 ST-URBAIN, MTL, PQ  
**BOVIN-ST-ONGE, HELENE M L (BOVIN) B ABA** 71 • 343 NOTRE  
 DAME 6, HULL, PQ • 770-0364 • UNIV D'OTTAWA, 100 LAURIER E  
 106, OTT, 231-2915  
**BOLAN, JOHN FRANCIS**, B COM 58 • 262 RUMSEY RD, TOR, ON •  
 422-0393  
**BOLAND JR, STANLEY WALTER**, MD MED 61 • 131 BELMONT, CLARKS  
 GREEN, PA • 609 MEO ARTS BLDG, SCRANTON, PA  
**BOLUC, CHARLES**, 6630-361EME AVE, MTL, PQ  
**BOLUC, CHRISTIAN**, M PSY 63 • 230 E LATULIPPE, ROUYN, PQ  
**BOLUC, DIANE M J-D**, CERT EO 71 • 76 ROSS, WELLAND, ON • 734-  
 7876  
**BOLDUC, GABRIEL**, B BADM 71 • 104 DUBUC, CHICOUTIMI, PQ •  
 543-6041  
**BOLDUC, JEAN-CHARLES**, B COM 64 • 122 STE-ELIZABETH 7,  
 LONGUEUIL, PQ  
**BOLUC, JEAMINE (QUENNEVILLE) B A** 64 • 1000 NADEAU, VAL  
 D'OR, PQ  
**BOLDUC, JOCELYN J**, B LS 73 • 10345 BOUL ST-LAURENT 9, MTL, PQ  
 • 777-7393  
**BOLDUC, LAURENCE**, B SCS 67 • 130 CAMERON, OTT, ON  
**BOLDUC, LAURENT-PAUL**, 121 ST-SIMON, JONQUIERE, PQ  
**BOLDUC, LISE**, B APSY 72 • 45 MARENGERE 3, PTE-GATINEAU, PQ  
**BOLDUC, LUCIE (LABONTE)** DIPL SCN 62, B SCPHN 63 • 6451 BLVD  
 JOSEPH RENAUD, ANJOU, PQ  
**BOLDUC, MIGNONNE**, B A 68 • 185 CLEARVIEW 806, OTT, ON •  
 TRADUCT, PSC EO BLACKBURN RIDEAU 1065, OTT, ON  
**BOLUC, NORMAND**, 171 ARGYLE, SHERBROOKE, PQ • 567-5902 •  
 HOTELIER, 350 QUEEN, LENNOXVILLE, PQ, 563-2411  
**BOLDUC, PIERRE-MARIE**, B PH 65 • RR 2 BP 28 ST-GEORGES E,  
 BEAUCE, PQ  
**BOLDUC, RITA**, M EDAOM 71 • 83 CROFT, ARVIDA, PQ • 548-8493 •  
 CONS PED, COMM SCOL D'ARVIDA, 160 ST-JEAN-BAPTISTE, ARVIDA,  
 PQ, 548-7181

## BOLDUC

- BOLDUC, ROBERT M.**, B ED 69, B ED 70 • 3379 PR RIVERSIDE, OTT, ON
- BOLDUC, ROGER J L.**, B LS 71 • 1040 DOMINIQUE, ALMA, PQ • 668-8684
- BOLDUC, SERGE.** B A 64, MD MED 68 • 1080 NADEAU, VAL D'OR, PQ • CLINIQUE MEDICALE, BOURLAMAQUE, VAL-D'OR, PQ
- BOLDUC, YVES.** M LETT 73 • 855-2070 • UNIV DE MONCTON, FAC DES ARTS, MONCTON, NB
- BOLDUC, YVON.** B A 56 • 320 PL VANIER, TROIS-RIVIERES, PQ
- BOLGER, HAROLD S.** B A 69 • 142 GRANT BLVD, RENFREW, ON
- BOLGER, MARGUERITE.** B A 66 • 387 BRUNSWICK, TOR, ON
- BOLGER, THOMAS.** B CDM 65 • 181 CROSS W, RENFREW, ON
- BOLLE, ARTHUR.** PHD CLPSY 59 • 6804-94A AVE, EDMONTON, AB • CHEF SERV, WORKMEN'S COMPENSATION BOARD-REHAB CL, 71 AVE & 119 ST, EDMONTON, AB
- BOLTE, SYLVIA HELEN.** CERT SCN 65, B SCNEO 66 • 1450 SHEPPARD W 516, ODWINSVIEW, ON • TEACHER, OSLER SCHOOL OF NURSING, 82 BUTTON WOOD, WESTON, ON
- BOND, ALAN FREDERICK.** MD MED 54 • 426-3014 • 202-1629 BAKER, CRANBROOK, BC, 426-4600
- BOND, IRENE.** (ALLEN) CERT SCPHN 58 • 235 RICHARDSON, OTT, ON • 722-1555
- BOND, J VICTOR.** M ED 71 • 2290 ALTA VISTA DR, OTT, ON • 733-8808
- BOND, JAMES M.** B LL 70 • 917 MUSKOKA, OTT, ON • 722-7853 • BARRISTER, 2255 CARLING 302, OTT, ON, 725-3121
- BOND, JOSEPH VICTOR.** B A 64 • 2290 ALTA VISTA DR, OTT, ON • VICE-PRES, ALGONQUIN COLLEGE RETR CPR, 1644 BANK, OTT, ON
- BONDY, ALINE.** (CARON) 7940 MALDEN RD, RIVIERE AUX CANARDS, ON • 734-RDD1
- BONDY, DONALD.** RR 4, AMHERSTBURG, ON • 734-7936
- BONDY, ERNEST N.** 7940 MALDEN RD, RIVIERE AUX CANARDS, ON • 734-8001
- BONELL, INEZ M.** CERT SCNEO 59 • 32 FAIRBAIRN, OTT, ON
- BONENFANT, CLAUDETTE J M.** B SC 70 • 28 REDEMPTORISTES, PTE-GATINEAU, PQ
- BONENFANT, MICHELINE A.** VOIR/SEE LAROUCHE
- BONFIELD, HELEN L.** 497 SOMERSET W, OTT, ON
- BONFIELD, JOHN P.** 497 SOMERSET W, OTT, ON
- BONFIELD, MARY JANE.** VOIR/SEE HEGGTVEIT
- BONG, KIK-SANG.** M SCEC 72 • 207 BESSERER 2, OTT, ON • 235-3734
- BONGERS, FRANCIS N.** B A 73 • 4055 DECARIE BLVD APT 101, MTL, PQ • 486-0696
- BONHOMME, ANOREA.** M CRIM 72 • 290 NELSON 212, OTT, ON • 233-2836 • PAROLE OPL, NAT PAROLE SERV, 340 LAURIER W, OTT, ON, 992-8645
- BONHOMME, ANGELE.** B A 72 • 244 BESSERER, OTT, ON • 233-5230
- BONHOMME, GEORGES.** 290 STEVENS, VANIER, ON
- BONHOMME, GILLES.** C P 158, PAPINEAUVILLE, PQ
- BONHOMME, GILLES.** B COM 51 • C P 158, PAPINEAUVILLE, PQ • 429-6221 • PRES, LES ENTREPRISES P BONHOMME LTEE, PAPINEAUVILLE, PQ
- BONHOMME, GUY.** BP 206, GATINEAU, PQ
- BONHOMME, JEAN.** 326 NOTRE-DAME, MANIWAKI, PQ • GERANT, L BONHOMME & FILS LTEE, 14 PATRICK, MANIWAKI, PQ
- BONHOMME, JEAN.** B A 57 • 2D REDENOA CR, OTT, ON • TENOR OPER
- BONHOMME O M I.** JOSEPH, 326-3592 • MONASTERE DES OBLATS, STE AGATHE-DES-MONTS, PQ, 326-3592
- BONHOMME, LIONEL.** MANIWAKI, PQ
- BONHOMME, MADELEINE.** B A 58 • 60M E LIEGE, MTL, PQ
- BONHOMME, PIERRE.** B COM 68 • 14 PERRAS, HULL, PQ
- BONHOMME, ROBERT.** B COM 57 • BP 277, PAPINEAUVILLE, PQ
- BONHOMME JR, LIONEL.** 22 CINQ MARS, HULL, PQ
- BONICALZI, GILLES J R.** MD MED 72 • 28 ST-ARTHUR, PTE-GATINEAU, PQ • 771-3072
- BONICALZI, JACINTHE.** B A 72 • 707 BOUL ST-JOSEPH APP 307B, HULL, PQ • 777-3695
- BONIN, CLAIRE.** VOIR/SEE ROBITAILLE
- BONIN, J E ANORE.** 116 HENDERSON 3, OTT, ON • 745-7915 • CFP-PROGRAMME DES LANG OFF, TOUR A-PLACE DE VILLE, OTT, ON, 996-2478
- BONIN, JACQUES.** M PSY 64 • 1055 MARTIN, SUDBURY, ON • 566-4490 • CONS ECOLES SEP-OIST DE SUDBURY, 201 JOQUES, SUDBURY, ON, 673-5621
- BONIN, JEAN-GUY.** M APSY 71 • 1256 SHERBROOKE E, MTL, PQ • 522-7088 • PSYCH CONJUGALE & FAMILIALE, 1256 SHERBROOKE E, MTL, PQ, 522-7088
- BONIN, JEAN-LOUIS.** M SR 71 • 61 DE LA CROIX, BROMPTONVILLE, PQ
- BONIN, LOUIS-SYLVERE.** L LL 67 • 869 JEAN-CALET, BOUCHERVILLE, PQ • AVOCAT, 505 E DE MAISONNEUVE, MTL, PQ
- BONIN, MADELEINE.** (LECLERC) B SCD • 65 VAUOREUIL, HULL, PQ • 522-7088 • LR AD, CPCF - THERAPEUTE FAMILIALE, 1256 SHERBROOKE E, MTL, PQ
- BONIN, RAYMOND.** 1278 LAUZON, SUDBURY, ON
- BONIN, RICHARD A.** MD MED 72 • 121 BAKER, SUDBURY, ON
- BONIN, SUZANNE F.** B APSY 74 • 152 PATTERSON, SUDBURY, ON • 673-5353 • 231-6530
- BONIN, YVON.** L LL 71 • 553 GRANDE COTE, LANDRAIE, PQ • 887-2233
- BONN, ARLENE.** (GLUZMAN) CERT SCPHN 67 • 41 NOTTINGHILL, LONDON, ON • 472-3660
- BONNEAU, ALPHONSE.** RR 1, TILBURY, ON • 682-0964
- BONNEAU, ARMAND.** B COM 51 • 47 ODUCKET, HULL, PQ
- BONNEAU, JACQUES.** 1875 PLAYFAIR, OTT, ON
- BONNEAU, JEAN-CLAUDE.** B A 49, B PSY 50, B SC 51, M PSY 54 • 3 MONTCLAIR, LUCERNE, PQ • 684-7232 • DIR ADJ, MOT, TR C-PL DE VILLE-26E PL, OTT, ON, 996-5861
- BONNEAU, LOUIS.** B A 68 • 1115 TREMBLAY, ROBERVAL, PQ • PROFESSEUR
- BONNEAU, MICHEL.** B A 42 • 1725 PARENT, DUVERNAY, PQ • 667-2597 • MARCHAND, LANGEVIN FOREST (1966) LTEE, 4570 HENRI JULIEN, MTL, PQ, 849-7547
- BONNER, KEVIN J.** MD MED 52 • 253 SOMERSET, ST JOHN, NB • 36 COBourg ST, ST JOHN, NB, 693-2341
- BONNER, MICHAEL.** 2124 STRATHMORE BLVD, OTT, ON
- BONNEVILLE, HELENE.** VOIR/SEE GUAGNELI
- BONNEVILLE, JACQUES E.** B ED 70 • 2D60 BLVD ST-LAURENT, OTT, ON
- BONNEVILLE, JEAN-SERGE.** B A 45 • CURE, PAROISSE ST DOMINIQUE, LUSKVILLE, PQ, 455-2343
- BONNEVILLE, LIETTE J.** VOIR/SEE DORE
- BONNEVILLE, LORRAINE.** (POIRIER) 4 BERGVEIN, ST ISIDORE DE PRESCOTT, ON • 524-5563
- BONNEVILLE, MADELEIRE.** B SCPHN 44 • 32 ALPHONSUS, CORNWALL, ON
- BONNEVILLE, NORBERT.** (OECODE/DECEASED)
- BONNEVILLE, RITA.** VOIR/SEE MC ARTHUR
- BONNIWELL, BERNARD L.** PHD ED 60 • 15 WINDSOR, NARBERTH, PA • PROFESSOR, VILLANOVA UNIV, DEPT OF PSYCHOLOGY, VILLANOVA, PA
- BONSANT, MICHEL J R.** B PHYSE 72 • 465-13TH AVE N 14, SHERBROOKE, PQ
- BONTEMPO, ARMONO J E.** B SCPO 61 • 443 RANDELL DR, SPARTANOURS, SC • 579-2510 • MGR, BAXTER LABORATORIES OF CANADA, BOX 5784, SPARTANBURG, SC, 585-D161
- BOODHO, IRVING W.** B PADM 73 • 171 WITHROW, OTT, ON • 225-1527
- BOODOOSINGH, LAL ANDREW.** MD MED 67, OIPL PSYCH 72 • 5 ESTELLE CR, OTT, ON • LECTURER, ROYAL OTTAWA SAN, 1145 CARLING, OTT, ON
- BOODOOSINGH, LAL ANDREW.** MD MED 67 • 5 ESTELLE CR, OTT, ON • ROYAL OTTAWA SAN, 1145 CARLING AVE, OTT, ON
- BOOK, DEBORAH J.** (BRIGGS) B APSY 72 • 44 CHARLES W 1514, TOR, ON
- BOOK, IRA EDWARD.** B LL 72 • 1514-44 CHARLES ST W, TOR, ON • BAR ADMISSIONS COURSE-OSGOODE HALL, 130 QUEEN W, TOR, ON
- BOOS, ROBERT W.** PHD ED 68 • 1515 BRANDON RD, GLENVIEW, IL • 724-2886 • SUPTASCH, MCHENRY SCH OISTRICT 15 BD OF ED, 3926 WEST MAIN, MCHENRY, IL, 385-7210
- BOOTH, CHARLES J.** M A 63, M AHIST 68 • 96 MINTO, SUDBURY, ON
- BOOTH, GARY A.** B SCPYH 65, B LL 69 • 702-222 HALIFAX DR, OTT, ON • 733-8548 • NUS, 123 SLATER, OTT, ON
- BOOTH, JOAN B.** (BASS) B SCN 68 • 702-2220 HALIFAX DR, OTT, ON
- BOOTH, LAWRENCE R.** B AGEOG 71 • 15-1670 KILBORN, OTT, ON • MDE, 9TH FL BOUL ST JOSEPH, HULL, PQ, 997-1948
- BOOTH, SANDRA J C.** VOIR/SEE TERRADE
- BORACHEFF, JAMES A.** B COM 70, B AGEOG 72 • 107 WARROPE BOX 83, GERALTON, ON • 854-1434

- BOROAGE, NOELLA, M** LETT 72 • 45A BELLEVUE, EDMUNSTON, NB  
• 735-8054 • PROF, COLL ST-LOUIS-MAILLET, EDMUNSTON, NB,  
735-8804
- BORDE, FRANCOIS J L, B** SC 69 • 26 DE MARTINGAC PARIS  
BORDELEAU, ALDOR, FUGEREVILLE, PQ
- BORDELEAU, ANDRE, C** P 132, GRANDE-RIVIERE, PQ
- BORDELEAU, AUGUSTIN, M**, HERDUXVILLE, PQ
- BORDELEAU, CATHERINE M, B** APHIL 73 • 18 ROCKWOOD, OTT, DN •  
237-4980
- BORDELEAU, CONRAD, R**, JOLICOEUR, HULL, PQ
- BORDELEAU, GILLES, G**, D'ORSENNENS, HULL, PQ
- BORDELEAU, HENRI PAUL, M** PSY 63 • 612 DESCHENES, ST-JEROME,  
PQ • 438-8065 • PSYCHOL, 236 DU PALAIS, ST-JEROME, PQ
- BORDELEAU, JEAN-F, B** A 38 • 102 KING EDWARD, OTT, ON
- BORDELEAU, JEAN-FRANCOIS, B** A 71 • 102 KING EDWARD, OTT, ON
- BORDELEAU, JEAN-MARIE, B** LL 61 • 13 OTTAWA, KAPUSKASING, ON  
• AVOCAT, PERRAS & BORDELEAU, 39 RIVERSIDE DR, KAPUSKASING,  
ON, 335-6121
- BORDELEAU, L ANDRE, M** SCOUN 71 • SMOOTH ROCK FALLS, ON •  
338-2749
- BORDELEAU, LEO PAUL, B** PH 61, M PH 65, L PH 65, PROF ADJ,  
UNIV D'OTTAWA-PHILOSOPHIE, 90 WILBROD, OTT
- BORDELEAU, LOUIS-GABRIEL, M** SCOUN 69, PHO ED 71 • RR 1,  
CUMBERLAND, ON • 833-2623 • PROF ADJ, UNIV D'OTTAWA-  
EDUCATION, 1245 KILBORN, OTT, 231-5431
- BORDELEAU, MADELEINE, (MONTPETIT) B** A 59 • 13 OTTAWA,  
KAPUSKASING, ON
- BORDELEAU, RICHARD R, B** PHYSE 72 • 311 BELL S 702, OTT, ON •  
233-8598
- BORDELEAU, ROBERT, B** A 49 • POSTE C F C L, TIMMINS, DN
- BORDELEAU, SUZANNE, B** SCS 62 • 1186 MEADOWLANDS 104, OTT,  
ON
- BORDELEAU, SUZANNE, (LESSARO) 1186 MEADOWLANDS 104, DTT, ON**
- BORHAM, GORDON F, B** COM 52, M SCPO 55 • 2360 RYAN, OTT,  
DN • 828-5814 • PROF, UNIV OF OTTAWA-ECONOMICS, 550  
CUMBERLAND, OTT, 231-3363
- BOREK, EUGENE R, B** PH 62, B A 63, B TH 64 • 42 HAMILTON,  
WORCHESTER, MA
- BORGSMANN, ANNE I, (LENSEN) B** SCBIO 72, B SCBIO 73 • 803-285  
LORETTA S, DTT, ON • 729-3855
- BORMANA, ILZE, (KRONBERGS) DIPL** SCN 59, B SCN 64 • 23  
VALLEYWOOD DR BLDG 35, DON MILLS, ON
- BORMANIS, JAMIS, MD** MED 69 • 23 VALLEY WOODS 35, DON MILLS,  
ON • OTTAWA CIVIC HOSPITAL, 1053 CARLING, OTT, ON, 729-2511
- BORNAIS, GERARD, (DECEDE/DECEASED)**
- BORODACZ, WILLIAM, B** LS 62 • 71 DUBLIN, BRANTFORD, DN
- BOROWYK, MICHAEL, B** LS 59, M A 60 • 1290 SNOWDON, DTT, ON  
• LIBRARIAN, NAT MUSEUM OF CANADA, LIBRARY, OTT, ON
- BORRONE, ELIZABETH, VOIR/SEE** LEFEBVRE
- BORTHWICK, BURTON LLOYD, M** ED 70 • 1643 RICHMOND, LONDON,  
ON
- BORTS, DONALD E, B** COM 70 • 803 MAPLECREST, OTT, ON
- BORTS, HOWARD M, B** COM 66 • 21 PARKGLEN DR, OTT, ON • 225-  
1189 • C A
- BORTS, MARGARET D A, B** SCN 72 • 204-35 ESTERBROOKE,  
WILLOWDALE, ON • 492-9923 • NDRTH YORK GENERAL HOSPITAL
- BOSAOA, RICHARD, B** LL 65 • 30 QUALICUM, OTT, ON • BARRISTER,  
BOSAOA JAEOUR MANTON & PIAZZA, 603-170 LAURIER W, OTT, ON
- BOSE, ASIM CHANDRA, B** SC 70 • P D BOX 698, PORT HAWKESBURY,  
NS
- BOSE, SUKOMAL, PHO** SCPHY 73 • 75 1-2 COLLEGE, OTT, ON • 233-  
8592
- BOSHART, JANICE E, VOIR/SEE** FRAY
- BOSSE, G WILLIAM, B** A 41 • RR 1 PERTH RD, BEOFORO MILLS, ON •  
DR, UNIV OF OTTAWA-PUBLIC RELATDNS SERV, 550 CUMBERLAND-  
209, OTT, 231-2260
- BOSSE, DENISE M G, B** PED 72 • 418 WILLOW, TIMMINS, DN • 264-  
6010
- BOSSE, DENISE M-R, B** PHYSE 73 • RR 2A, ST-PASCAL, PQ • 492-  
5323
- BOSSE, FRANCOIS, PLANTAGENET, ON**
- BOSSE, JOSEPH D, ADAB** A 15 • C-O N H SOLDERS' HOME, TILTON,  
NH • RETIREO
- BOSSE, MARCEL F, B** PED 71 • RR 1, AZILDA, DN • 983-4247
- BOSTON, WILLIS B F, M** ED 70 • 85D MORDIC, KINGSTON, ON
- BOSWORTH, JOHN, B** PH 65 • 1030 BASELINE RD, OTT, ON
- BOTTAN, MIA E, B** A 72 • P O BOX 154 56 MCKINLEY, WAWA, ON •  
856-2202
- BOUCEK, JAROSLAV ALEX, PHD** PH 53 • 937 KINGSMERE, OTT, ON
- BOUCHARD, ADRIEN, MD** MED 59 • 1925 CAMBORNE CR, OTT, ON •  
737-4790 • PROF ADJ, HQP GEN D'OTTAWA-CHIRURGIE, 43  
BRUYERE, OTT, ON, 231-4850
- BOUCHARD OMI, ALFREDO, STE** AGATHE-DES-MONTS, PQ • 326-3592
- BOUCHARD, ANDRE, B** SCS 69 • 26 HOLLAND, OTT, ON
- BOUCHARD, ANNE MARIE, B** A 68 • 3650 REVELSTOKE DR, OTT, DN •  
TEACHER, NOTRE-DAME HS, 1495 HERON RD, OTT, ON
- BOUCHARO, BERTRAND, L** LL 71 • R ST-ALEXANDRE 5, HULL, PQ •  
776-3284 • 10-220 MUTCHMORE, HULL, PQ
- BOUCHARD, CAMILLE, M**, MARIONVILLE, ON
- BOUCHARD, CHARLES-HENRI, M** A 66 • 4-13 SAIWAI-CHO OKAYA SHI,  
NAGANO-KEN • PRETRE
- BOUCHARD, CHARLINE, VOIR/SEE** LABRECQUE
- BOUCHARD, CHRISTINE S, (CLEVER) B** A 67, M LITT 72 • BOX 256,  
CHESTERVILLE, ON • 448-3365
- BOUCHARD, CLAUDE, M** PH 65 • 282 ST-FRANCOIS, JONQUIERE, PQ
- BOUCHARD, CLAUDE, B** SCPO 60 • 84 CH RANGE, OTT, ON • 232-  
1103 • PT LR CS, MIN DU SOLLCITEUR GEN DU CANADA, OTT, DN,  
K1A
- BOUCHARD, DENIS, B** A 68 • 35 HEWITT, ORANGEVILLE, ON • CHILD  
CENT, ROYAL OTTAWA HOSPITAL, 1145 CARLING, OTT, ON
- BOUCHARD, DIANE, DIPL** PED 74 • 31 RAILROAD, ROCK-ISLAND, PQ  
• 876-2692
- BOUCHARD, EMILE, B**, 39 CH GRAND BERNIER, ST-JEAN, PQ
- BOUCHARD, FRANCINE G, B** LETT 74 • 120 CARLETON, CORNWALL,  
ON • 933-4845
- BOUCHARD, GERALD ALBERT, 19888 CRANBOOK, DETROIT, MI. 342-  
8775**
- BOUCHARD, GUY, B** A 63 • 704 DALQUIER, QUE, PQ • DIR, CEGEP  
STE FOY SERV PEDAGOGIQUE, 2410 CH STE-FDY, QUE, PQ
- BOUCHARD, H MELGUND, 46 LAKEVIEW DR, LUCERNE, PQ • 684-4221**  
• SECRETARY, 100 AYLMER RD, LUCERNE, PQ, 684-5304
- BOUCHARD, MADELIN, B** A 51 • 5920 DE BORDEAUX, MTL, PQ • 238-  
1589 • CAN LABOUR CONGRESS, 2841 RIVERSIDE DR, OTT, ON, 521-  
3400
- BOUCHARD, J ARTHUR, B** ED 63, M ED 64 • 1250 COBDEN RD, OTT,  
ON • 828-3223
- BOUCHARO, J HECTOR, 1280 MAUFILS, QUE, PQ**
- BOUCHARD, J L GHISLAIN, B** A 66, M A • 625 BOUL SACRE COEUR,  
ST-FELICIEEN, PQ • 679-1187 • CH DE DEP, COMM SCOL REG LOUIS-  
HEMDN, BOUL HAMEL, ST-FELICIEEN, PQ, 679-2652
- BOUCHARD, JACQUES, B** A 67 • 870 DE LA LORRAINE S, ALMA, PQ •  
668-8432
- BOUCHARO, JACQUES, AOAB** SCPO 58 • 5 PLATEAU BELMDNT,  
REPENTIGNY, PQ
- BOUCHARD, JEAN-CLAUDE, M** PHYSE 73 • 8172 DUNANT, ST-  
LEONARD, PQ • 323-2313
- BOUCHARD, JEAN-PIERRE, B** A 66 • 18 ST-ANDRE, BEAUHARMOIS, PQ
- BOUCHARD, JEANNETTE, B** SCPHN 63 • 170 BREBEUF, SUDBURY, ON
- BOUCHARD, LEONARD, B** A 56 • 170 BREBEUF, SUDBURY, ON
- BOUCHARD, LOUIS, L** LL 70 • 103-1750 SHEVCHENKO, LA SALLE, PQ  
• 363-0361 • NOTAIRE, BOURBONNIERE & BOUCHARD, 582-90E  
AVE, LA SALLE, PQ, 366-6953
- BOUCHARD, LOUIS, B** A 46 • PO BOX 1791 ADOIS ABEBA
- BOUCHARD, LOUIS MARIO, B** A 62, B SCBID 64, MD MED 68, C P  
60, PIERREVILLE, PQ • RESIDENT, MONTREAL GENERAL HOSPITAL,  
1650 CEDAR AVE, MTL, PQ
- BOUCHARD, LOUISE M, (SEGUIN) B** SCN 66 • C P 60, PIERREVILLE,  
PQ • INSTITUT, ROYAL VICTORIA HOSPITAL, 687 DES PINS O, MTL,  
PQ
- BOUCHARD, LUC A, B** A 71 • 523 ANTHONY, CORNWALL, ON • 932-  
8519
- BOUCHARD, LUCIEN E J, M** LS 70 • 100 BOUL MDNT-BLEU, HULL, PQ  
• 771-5874
- BOUCHARD, M-C HUGUETTE, VOIR/SEE** PREGENT
- BOUCHARD, MARCEL, B** LS 68 • 932 BERARD, VAL O'DR, PQ
- BOUCHARD, MARCEL, 34 LANGEVIN, RIVIERE-DU-MOULIN, PQ**
- BOUCHARD, MARCEL, ST-BRUNO-DE-GUIGUES, PQ**
- BOUCHARD, RAYMOND P A, B** SCMAT 71 • 3650 REVELSTOKE RD,  
OTT, ON • 731-5211
- BOUCHARD, RAYMONOE, VOIR/SEE** CARTER

## BOUCHARD

- BOUCHARD, REAL J G**, B PH 70, B PHYSE 73 • 285 14E AV, DESBIENS, PQ • 346-5354
- BOUCHARD, RENE**, 985 CARTIER, TROIS-RIVIERES, PQ
- BOUCHARD, ROCH CLAUDE**, B A 63, L PH • 55 LEMIEUX 3, HULL, PQ • 776-4815 • AT PR PD, UNIV D'OTTAWA-PHILOSOPHIE, 90 WILBROD, OTT, 231-3914
- BOUCHARD, ROGER**, B TH 50, L TH 52, PHD TH 63, 673-4348 • CONS. PRESBYTERE ST-PAUL, PLANTAGENET, ON
- BOUCHARD, ROLLAND E**, B A 64 • 94 JOLICOEUR 113B, HULL, PQ • CP 120 GENTILLY, BEGANCOUR, PQ
- BOUCHARD, SERGINE R**, (MYRE) B A 69, M SCOUN 72 • 1316 CH DE MTL, CORNWALL, ON • 933-6309 • CONSEIL'RE, EC SECON ST LAURENT, CORNWALL, ON, 933-0172
- BOUCHARD, SUZANNE L**, B PHYSE 72 • 79 1-2 COPERNICUS 1, OTT, ON • 232-8866 • 746-0060
- BOUCHARD C A, JEAN E**, B COM 55 • 2265 CR AINSLEY, MONT-ROYAL, PQ • 487-5978 • V-PRES. GENERAL BEARING SERVICES, 1326 O NOTRE DAME, MTL, PQ, 937-7423
- BOUCHARD C N D, MARIE-ANNA**, M APHIL 70 • 4120 VENDOME, MTL, PQ • 487-5231 • PROF
- BOUCHER, ALICE**, B SCNED 56 • HOP GEN D'OTTAWA, 43 BRUYERE, OTT, ON
- BOUCHER, ALICE M A**, M ED 67, M SR 70 • 12055 GRENET, MTL, PQ • 334-9090 • CONS GEN
- BOUCHER OMI, ARMAND**, STE-AGATHE OES-MONTS, PQ • 326-3592 • RETIRE
- BOUCHER, BERNARD**, B A 52 • 22 MEILLEUR, HULL, PQ • PHARMACIEN, PHARMACIE BOUCHER, 425 BOUL ST-JOSEPH, HULL, PQ
- BOUCHER, CAROLE**, (REARNS) B SCD 66 • 6 DOMINION, KAPUSKASING, ON • 335-2597
- BOUCHER, CAROLINE M O**, B A 70, B RECR 72 • 25 MILLAR, HULL, PQ
- BOUCHER, CATHERINE M**, B SCD 73 • 20 FIRWDDO CR, OTT, ON • 828-8655
- BOUCHER, CHANEL**, B SCINF 71 • 790 GUY, CORNWALL, ON • 932-4287
- BOUCHER, CHARLES H**, B SCME 72 • 61 EALSAM DR, DRLEANS, ON
- BOUCHER, CLAUDE**, 31-34TH ST, ASTORIA L Q, NY
- BOUCHER, CLAUDE**, B A 66, MO MED 70 • 6 DOMINION, KAPUSKASING, ON • 335-2597 • 29 MUNDY, KAPUSKASING, ON, 335-2231
- BOUCHER, COLOMBE**, VOIR/SEE WOODS
- BOUCHER, DENIS**, POSTE CKCH, 72 LAVAL, HULL, PQ
- BOUCHER, DENISE**, (THAUVETTE) CERT SCN 70 •, LES CEDRES, PQ • A-S H THAUVETTE, LES CEDRES, LES-CEDRES, JOP
- BOUCHER, EMILE**, (DECEDE/DECEASED)
- BOUCHER, FRANCOIS G M P**, B SCCH 71 • 163B CH ABBEY, OTT, ON • 733-7637
- BOUCHER, GASTON**, B SCINF 73 • 310 TASCHEREAU, ARVIDA, PQ • 548-4700
- BOUCHER, GEORGES**, B A 59, L LL 62 • 3714 E ONTARIO SUITE 101, MTL, PQ • NDTAIRE
- BOUCHER, GERMAIN**, B A 60 •, PIKE RIVER, PQ
- BOUCHER, J ROY**, B TH 64, M TH 66 • 169 SUNNYSIDE, OTT, DN
- BOUCHER, J-EMILE**, (DECEDE/DECEASED)
- BOUCHER, JACQUES**, B A 34 • 25 MILLAR, HULL, PQ • 777-2662 • JUGE, COUR SUPERIEURE DE HULL, PALAIS DE JUSTICE BP 515, HULL, PQ, 776-1531
- BOUCHER, JACQUES G**, B SC 64 • TOWN SITE NO 2, BELLEDUNE, NB • INGENIEUR, SCOTT PAPER LTD, BP 500 CRABTREE, JOLIETTE, PQ
- BOUCHER, JEAN LOUIS**, B A , B EDPHY • 203B DEERHURST CT, OTT, ON • AT PR RD, UNIV D'OTTAWA, EC D'ED PHYS & RECR CH 372, OTT, 231-5926
- BOUCHER, JEAN-CHARLES**, B COM 68 •, BUCKINGHAM, PQ
- BOUCHER, JEAN-CLAUDE**, B EOPHY 60 • 1210 LALLEMANO, DRUMMONDVILLE, PQ
- BOUCHER, JEAN-MARIE**, B SCS 62 •, LES MECHINS, PQ
- BOUCHER, JEAN-PIERRE**, B A 59, L LL 63 • 629 NOTRE-DAME, REPENTIGNY, PQ • AVOCAT, 2600E ST JOSEPH 201, MTL, PQ, 522-2127
- BOUCHER, JOSEPH**, B A 44 •, ST JEAN BAPTISTE, MB
- BOUCHER, LIONEL**, 498 CARRE EFFINGHAM, STE-THERESE-EN-HAUT, PQ • 435-9628
- BOUCHER, LOUISE**, (BEAUPRE) B A 64 • 16 RIDGEVALLEY DR, DTT, ON • 828-5876 • MENAGERE
- BOUCHER, LUCIEN G**, B SCS 71 • 55 JEANNE D'ARC, HULL, PQ • 777-9489
- BOUCHER, M CLAIRE**, B A 70 • LES MECHINS, MATANE, PQ
- BOUCHER, M I MIREILLE**, B SC 72 • 29 PUTMAN 5, OTT, ON • 745-6131
- BOUCHER, M M LISE**, B ALING 73 • 206-55 PARK, OTT, ON • 233-4776 • ASSISTANTE, ACDI, 122 BANK, OTT, ON, 992-4904
- BOUCHER, MAJELLA**, B APHIL 73 • 36 ST-MICHEL CP 493, VILLE-MARIE, PQ • 629-2165
- BOUCHER, MARC-ANDRE**, B A 68 • 1638 CH ABBEY, OTT, ON
- BOUCHER, MARGUERITE**, CERT SCN 30 • C P 462, MTL N, PQ • RETRAITE
- BOUCHER, MARIELLE**, VOIR/SEE JODOIN
- BOUCHER, NICHOL**, M A 69 • 11BERVILLE, RIVIERE-DU-LOUP, PQ
- BOUCHER, MOEL**, 477 ST-GERGES, ST-JEROME, PQ
- BOUCHER, OLETTE L**, L LL 69 • 55 BOUL MOUSSETTE, HULL, PQ • 7250 MARIE-VICTORIN, BROSSARD, PQ
- BOUCHER, P R GREGOIRE**, B CDM 62 • 1068 FOLEY, OTT, ON • 731-6020 • ADMIN'R, R-C, CP 847B, OTT, ON, 731-3111
- BOUCHER, PAUL**, B A 34, B LS 42 • 114 BOTELIER, OTT, DN • BIBLIOT, DDMINION OBSERVATORY, LA BIBLIOTHEQUE, OTT, ON
- BOUCHER, PAUL-EMILE R**, B A 68 • 20 DUPUIS, HULL, PQ
- BOUCHER, PETER R**, MD MED 63 • 2525 HAVRE DES ILES 1405 PAVI, LAVAL, PQ • 688-3331
- BOUCHER, PIERRE**, B A 71 • 105 BOULV RIEL, HULL, PQ • 771-1578
- BOUCHER, PIERRE-YVES**, B A 62, DIPL LL 66 • 1833 PR RIVERSIDE, OTT, ON • 737-5748 • AVOCAT, SEGUIN LANDRIAULT PATENAUDE & BOUCHER, 116 LISGAR, DTT, ON, 236-9141
- BOUCHER, R CLAUDE**, M LETT 73 • 71 BOUL MOUSSETTE, HULL, PQ • 777-3663
- BOUCHER, RAYMOND**, B SC 67 • 148 BRODK, AYLMEER E, PQ • 684-5751
- BOUCHER, RAYMOND C**, B A 72 • CP 117, SMOOTH ROCK FALLS, ON • 338-2337
- BOUCHER, REAL**, B PH 66 •, CACOUNA, PQ
- BOUCHER, REAL**, B A 62, M AHIST 6B • 323-2E AV E, AMOS, PQ • 259 E TASCHEREAU, ROUYN, PQ
- BOUCHER, REGINALD**, L LL 70 • 248 ELGAR, MTL, PQ • AVOCAT, 507-10 ST-JACQUES, MTL, PQ
- BOUCHER, RITA**, B A 72 • CP 180, LONGGLAC, ON • EC N-D DE FATIMA, CP 480, LONGGLAC, ON
- BOUCHER, ROGER**, (DECEDE/DECEASED)
- BOUCHER, ROGER**, GLENEAGLE, PQ
- BOUCHER, ROGER**, V-PRES. CORP PHARMACEUTIQUE FRANCAISE LTEE, 200 VALLEE, MTL, PQ, 861-2497
- BOUCHER OMI, ROMUALDO**, B A • 305 NELSON, OTT, ON • 235-5148 • AT LN, UNIV D'OTTAWA-BIBLIO CENTRALE, 65 HASTEY, OTT, 231-2476
- BOUCHER, SUZANNE**, VOIR/SEE LEMIEUX
- BOUCHER, YOLAINÉ M T**, M LETT 70 • 1962-A ORCHARD, URBANA, IL
- BOUCHER, YVAN**, B PH 65, B PH 68 •, BELLETERRE, PQ
- BOUDREAU, ARMAND J**, B A 70 • 380 CHAPEL 3, OTT, ON • 235-9202
- BOUDREAU, BERNARD**, B A 73 • 122 DAGMAR, VANIER, ON • 749-5656
- BOUDREAU, BERNARD**, 122 DAGMAR, VANIER, DN
- BOUDREAU, CAROL JEAN**, (DOUGLAS) MO MED 64 • MCGILL HEALTH SERY, 517 PINE W, MTL, PQ
- BOUDREAU, CLARISSE**, CERT SCNED 57 • ST-JOSEPH HOSPITAL, VICTORIA, BC
- BOUDREAU, DAVID P**, B A 70 •, MACKAY, ON
- BOUDREAU, DONALD J**, MD MED 53 • BOX 1295 FURNUS BLOG, PORT OF SPAIN • HILYARD & PORTLAND ST, ST JOHN, NB, 692-0181
- BOUDREAU, EVELINE**, B EDPHY 69 • 267 STEWART, OTT, ON
- BOUDREAU, FERNANDE A**, VOIR/SEE GOGUEN
- BOUDREAU, FRANCES JDM**, CERT SCPHN 48 •, WEDGEPRDT, NS
- BOUDREAU, GERALD**, L LL 70 • HABRE AUBERT, ILES-OE-LA-MADELEINE, PQ
- BOUDREAU, GERALD E**, B LS 65 • 5734 TRANS-ISLAND, MTL, PQ • 737-7574 • BIBLIOT, EC DES HAUTES ETUDES COMM, 5255 OESCELLES, MTL, PQ, 343-4411
- BOUDREAU, HENRY**, B ED 58 • SEMINAIRE ST-JOSEPH, TROIS-RIVIERES, PQ
- BOUDREAU, J DELBERT**, 39 SANATORIUM, MONT-JOLI, PQ

## BOULERICE

- BOUDREAU, JANICE I**, VOIR/SEE LANDREVILLE  
**BOUDREAU, JEAN, M** PSY 67 • 5454 DUQUETTE, MTL, PQ • 484-3278  
 • CLIN DE L'ENFANT & LA FAMILLE, 440-410 E DE BELLECHASSE, MTL, PQ  
**BOUDREAU, JEAN CLAUDE**, B ALING 73 • 501-325 BESSERER, DTT, ON • 235-9177  
**BOUDREAU, JEAN-CLAUDE**, B LS 69 • CP 59, PAQUETVILLE, NB • 764-2120 • MIN SERV SOC DU N B, FREDERICTON, NB, 546-9951  
**BOUDREAU, JOHN, L** LL 53 • 929 BROWN, QUE, PQ • AVDCAT  
**BOUDREAU, LEO**, B PH 65, M PH 66, B TH 69 • 398 MILLCRAFT CR 2, OTT, ON • 745-8166  
**BOUDREAU, LEONCE**, M PSY 66 • SHEDIAN, COLLEGE BRIDGE, NB  
**BOUDREAU, LINDA**, (COMEAU) B LS 68 • LOWER WEDGEPORT BDX 332, YARMOUTH, NS  
**BOUDREAU, LISE**, (JOLICOEUR) B A 69 • 398 MILLCRAFT CR 2, OTT, ON • 745-8166  
**BOUDREAU, M C SHARLEEN**, VOIR/SEE DUVAL  
**BOUDREAU, MARCEL**, B PH 56 • 12210 LACORNE, MTL, PQ • 334-1643 • AGM, ROY NAT LTD, 620 O DORCHESTER, MTL, PQ, 866-6861  
**BOUDREAU, MARCEL**, NIL A 51 • 226 ST-LOUIS, PTE-GATINEAU, PQ  
**BOUDREAU, MARTHE**, VOIR/SEE PAGE  
**BOUDREAU, MAY**, B LS 66 • 310 DEVILLE, ARVIDA, PQ  
**BOUDREAU, PIERRE**, B A 27 • MCGREGOR, ON • 726-5127  
**BOUDREAU, RHEAL**, B A 45 • 1460 WOODWARD, OTT, ON  
**BOUDREAU, RICHARD**, 240 CH MONTREAL, VANIER, ON • AGENT D , H )  
**BOUDREAU, RICHARD**, 240 CH MONTREAL, VANIER, ON  
**BOUDREAU, ROBERT FRANCIS**, MD MED 52 • 37070 BROADWAY FORT MYERS, FLORIDA, FL • 2136 MC GREGOR BLVD, FORT MYERS, FL  
**BOUDREAU, RODRIGUE**, B EDPHY 64 • 473 VICTORIA, DALHOUSIE, NB  
 • PROF, COM SCOL DISTRICT, 3 EC POLYVALENTE REG, DALHOUSIE, NB  
**BOUDREAU, ROSARIO**, M EDAOM 7D • 32 STIRLING, OTT, ON • 728-5501 • PRINC, CSRO, 100 BROAD, AYLMEER-E, PQ, 684-5382  
**BOUDREAU, SERGE**, B A 67 • RR 1 RANG 2, BARRAUTE, PQ  
**BOUDREAU, THOMAS PATRICK**, VOIR/SEE EVANS  
**BOUDREAU, YOLANDE G**, B A 5D, B ED 70 • 1460 WOODWARD, OTT, ON  
**BOUDREAULT, BERTHE L**, B LETT 73 • 46 1-2 ST-ANDRE, OTT, ON • 233-7284  
**BOUDREAULT, ERNEST**, 9055 ST-DENIS, MTL, PQ  
**BOUDREAULT, GEORGETTE**, B A 40 • 52 ONTARIO, OTT, ON • 749-7262 • AGT INFORM, AE, 5B EDIFICE L B PEARSON, OTT, ON, 992-9598  
**BOUDREAULT, GUY**, 272 BOUL RIEL, HULL, PQ  
**BOUDREAULT, JEAN**, B A 71 • UNIV D'OTTAWA-EXTENSIONS, 5 OSGOODE, OTT  
**BOUDREAULT, LAURETTE**, VOIR/SEE CHAGNON  
**BOUDREAULT, MARCEL**, 10 OU FLEUVE, BEAUPORT, PQ  
**BOUDREAULT, MAURICE**, M EDADM 70 • 650 CH MORGAN, RAWDON, PQ • 834-3125  
**BOUDREAULT, RICHARD**, B A 68 • 6451 MARIE VICTORIN, MTL, PQ  
**BOUDREAULT, YVONNE M**, B LS 72 • 1070 MURRAY, QUE, PQ  
**BOUDRIA, GILLES**, B A 72 • 7 ST-LOUIS, PTE-GATINEAU, PQ • 776-4265  
**BOUORIAS, DENIS**, L LL 69, DIPL LL 70 • 189 NOTRE-OAME, ST-JEAN, PQ • 6-21 BOUL DU SEMINAIRE, ST-JEAN, PQ  
**BOUFFARD, BERNARD**, 106 VALIN, HULL, PQ  
**BOUFFARD, DENIS**, B A 66, B LL 69 • 53 COALLIER 6, HULL, PQ • 777-1758 • MIN DE LA JUSTICE, 314 EDIFICE DE LA JUSTICE, OTT, ON, 992-7904  
**BOUFFARD, MICHAEL C**, B A 70 • 194 TRAVERS, SUDBURY, ON  
**BOUGHNER, MARY B**, VOIR/SEE PRELIPP  
**BOUGIE, ANNA-CARDLLE**, B BADM 74 • 1105 BOYER, ORLEANS, ON • 824-2866 • RC-DA, 444 SUSSEX OR TEMP BLDG 6, OTT, ON  
**BOUGIE, DIEUDONNE J**, B A 48 • 619 CARLETON, CORNWALL, ON • SURINTE  
**BOUGIE, J DAVID**, B A 70 • 888 MAITLAND, OTT, ON • 729-8554  
**BOUGIE, MARCEL**, B PHYSE 74 • 110-125 STEWART, OTT, ON  
**BOUGIE, PIERRETTE D**, B APSY 71, B ED 72 • 1105 BOYER BP 2940, ORLEANS, ON • 824-2866  
**BOULAIS, ANDRE ACHILLE**, B A 67 • 196 RICHELIEU N, MONT-ST-HILAIRE, PQ • 467-4070  
**BOULAIS, FERNANDE**, AOAB HSCH 35 • 381 SPARTAN, OTT, ON • RETIREE  
**BOULAIS, GAETANE**, B A 69 • 153 LAURIER, MANIWAKI, PQ  
**BOULAIS, GILLES**, B APHIL 69 • 1533 CALEDON, OTT, DN • 731-9740  
**BOULANGER, ANDRE**, 85 MOST RD, MANCHESTER, NY  
**BOULANGER, BENOIT**, L LL 51 • 1790 SHEPPARD, QUE, PQ • AVOCAT  
**BOULANGER, BENOIT**, L LL 67 • 129 PRINCIPALE C P 458, ROUYN, PQ • 762-9602 • NOTAIRE, GAGNE BDULANGER NOTAIRES, 19 O GAMBLE, ROUYN, PQ, 762-0713  
**BOULANGER, CLAUDE**, L LL 63, DIPL LL 67 • 347 LEVIS, HULL, PQ • 771-7079 • AVDCAT, UNIV D'OTTAWA OROIT, 75 E LAURIER, OTT, 231-3252  
**BOULANGER, CLEMENT**, B CDM 57 • 13 LACASSE, HULL, PQ • C A, LEVESQUE MARCHAND BOULANGER & CIE, 256 ST-JDSEPH, HULL, PQ  
**BOULANGER, E G**, 54 ROSELAWN CR, MTL, PQ  
**BOULANGER, EDMOND**, B A 25 • CP 296, ST-FABIEN, PQ • 869-2372 • MARCHAND, 869-2372  
**BOULANGER, ERNEST**, 164 DE LA CATHEDRALE, RIMOUSKI, PQ  
**BOULANGER, ERNEST**, B A 32 • 1314 PL BLANCHETTE, CAP-ROUGE, PQ • 653-9146 • AGENT, MIN DES TRAVAUX PUBLICS DU QUE, HOTEL DU GOUVERNEMENT, QUE, PQ, 724-2122  
**BOULANGER O M I, GERARD**, AOAB TH 40 • CP 700, SCHEFFERVILLE, PQ • ADMIN  
**BOULANGER, JEAN-HUGUES**, B EDPHY 63 • 841 ROUGEMONT, STE-FOY, PQ • 651-5604 • VILLE DE QUEBEC-SERV DES LOISIRS & PARCS, HOTEL DE VILLE, QUE, PQ, 694-6489  
**BOULANGER, LOUIS OSCAR**, B A 36 • 2615 JEAN BRILLANT, QUE, PQ  
**BOULANGER, MICHEL**, L LL 62 • 30A ALICE, VICTORIAVILLE, PQ • 752-4336 • NOTAIRE, CP 275, VICTORIAVILLE, PQ  
**BOULANGER, MICHEL**, MD MEO 51 • 90 VALLEYVIEW CR, EDMONTON, AB • GLENORA MED CLINIC, 12420 102ND AVE, EDMONTON, AB  
**BOULANGER, MURIEL**, B COM 71 • 55 BEDARD 419, HULL, PQ • 771-6191  
**BOULANGER, NOEL**, B PH 66 • CP 1300, ST NORBERT, MB  
**BOULANGER, PAUL ANDRE**, B SCPYH 70 • 82 BOURQUE, HULL, PQ • 777-4168  
**BOULANGER, RAYMOND**, 815 E ONTARIO, MTL, PQ  
**BOULANGER, THERESE**, (BISSON) DIPL SCN 51 • 90 VALLEYVIEW CR, EDMONTON, AB  
**BOULANGER, THERESE LEONA**, (BISSON) DIPL SCN 51 • 70 POPLAR, OTT, ON  
**BOULANGER, YVES**, DIPL INTCO 70 • 298 CITE DES JEUNES 3, HULL, PQ • 770-D132 • PROF, UNIV D'OTTAWA-I.C.I, 190 LAURIER, OTT, 231-4910  
**BOULAY, GUILLAUME**, 2 EDWARD, LUCERNE, PQ  
**BOULAY, JACQUES**, 136 WRIGHT, HULL, PQ  
**BOULAY, JEAN-YVES**, 36 OUMAS, HULL, PQ  
**BOULAY, JOHN**, B SCINF 72 • 1402 WOODWARD, OTT, ON • 728-6265 • PROGRAM'R, ALPHATEX SYSTEMS LTD, 233 GILMOUR, OTT, ON, 237-7321  
**BOULAY, MARCEL**, B A 4R • 1402 WOODWARD, OTT, ON • 728-6265 • PROF ADJ, UNIV D'OTTAWA-FORM ENS, 75 LAURIER O, OTT, 231-3260  
**BOULAY, MAURICE A, M** PSY 63 • 9 UNION, CAMPBELLTON, NE • DIRECTE, SANTE ET BIEN ETRE-PSYCHO-SOCIAL RES, MENTAL HEALTH DIV, FREDERICTON, NB  
**BOULAY, O L MARIE**, B A 72, B A 73 • 2 EDWARD, LUCERNE, PQ • 684-4897  
**BOULE, JEAN-CLAUDE**, B TH 59 • 620 WOHLER C P 68, ARVIDA, PQ • 548-4052 • PIRE-VIC  
**BOULE, PIERRE**, L LL 73 • 5505 BELANGER, MTL, PQ • 254-3804  
**BOULERICE, DONAT**, CASSELMAN, ON  
**BOULERICE, DONAT M**, B A 60, B TH 64 • M PHYSE 73, 2220 HALIFAX DR 709, OTT, ON • 731-6076 • EC SEC CARTIER, 225 DONALD, DTT, ON, 745-9155  
**BOULERICE, GERARD E**, B A 63, M ED 72 • 145 LAVAL CP 313, CASSELMAN, ON • 764-2019 • PROF, PRESC RUSS BRD OF ED-ECOLE SEC, CP 220, CASSELMAN, ON  
**BOULERICE, GILLES**, B SCS 59 • 140 CHEVREFILS, CHATEAUGUAY, PQ • 692-0230 • AVOCAT, MR DU QUEBEC, 701 BOUL SAINT-LAURENT, MTL, PQ, 873-3422  
**BOULERICE, JACQUES G**, B AHIST 71, B PED 72 • 143 DOLLARD, CASSELMAN, ON • 764-2143  
**BOULERICE, JEAN-M JL**, B A 72, B PEO 73 • 145 DOLLARD, CASSELMAN, ON • 764-5529 • PROFESSEUR  
**BOULERICE, MARCEL**, B A 63, B LS 65 • BP 379, CASSELMAN, ON • 764-2826 • BIBLIOT



## BOULERICE

- BOULERICE, MONIQUE M S**, CERT SCNED 71, B SCNED 72 • B P 379, CASSELMAN, ON • 762-2826
- BOULET, ALBERT**, C P 1570, STE-ADELE-EN-BAS, PQ
- BOULET, ANTOINE**, 14495 RACHELLE, DETROIT, MI • 839-2764
- BOULET, BERNADETTE M**, M SR 70 • 601 AULNEAU, ST BONIFACE, MB
- BOULET, CHANTAL M M**, B AHIST 73 • 305 LAURIER E 2, OTT, ON • 248-1325
- BOULET, CHARLES AUG**, PRESBYTERE ST HENRI, LAMORANDIERE, PQ
- BOULET, DONALD B**, M PSY 70 • 206 STANLEY APT 2, OTT, ON • 745-6957 • STUD, UNIV OF OTTAWA-CLIN PSYCH, 540 KING EDWARD, OTT, 231-4022
- BOULET, FRANCOIS X**, M ED 65 • 45 RUPERT DR, DUMREA, MB
- BOULET, GILLES**, ST-TITE, PQ
- BOULET, JEANNE M M G**, B A 72 • 331 ST-CHARLES, WINNIPEG, MB • 832-2114
- BOULET, MARCEL Y A J**, B LS 71 • 514 AULNEAU, ST BONIFACE, MB • 233-4814
- BOULET, MARIE T**, B A 72 • NURSING STN, CHESTERFIELD INLET, NT • HO RN, HWC, NURSING STN, CHESTERFIELD, NT
- BOULET, MARIE-RAYMOND**, C P 547, GRAND-MERE, PQ • 561-5E RUE, GRAND-MERE, PQ
- BOULET, RICHARD**, B A 69 • 4535 CHARLEBOI, MTL N, PQ
- BOULIAME, GEORGES A J**, B AHIST 73 • 3788 PRESLAND RD, OTT, ON • 745-7724
- BOULIANE, J E GASTON**, B COM 68 • 96 CORBEIL, HULL, PQ • EMPLOYE, CONFEDERATION, WELLINGTON, OTT, ON
- BOULIANNE, JACQUELINE G**, B A 70, B ED 71 • 140 GOVERNMENT RD, KAPUSKASING, ON
- BOULIANNE, JEANNINE**, 15 GOLF, VAL ALBERT, ON
- BOULIANNE, JOSEPH A**, B ED 57 • BOX 154, ST PAUL, AB
- BOULIANNE, REAL G**, M A 64 • 912 VICTORIA, ST-LAMBERT, PQ
- BOULT, CLAIRE**, VOIR/SEE BELANGER
- BOULT, OENYSE**, B A 72 • 915 ELMSMERE RD 916, OTT, ON
- BOULT, FRANCINE**, B A 62 • 330 METCALFE 503, OTT, ON
- BOULT, GABRIELLE**, VOIR/SEE KING
- BOULT, GERARD**, 1 BEACONFIELD, ORLEANS, ON • 824-4806
- BOULT, LUCILLE**, VOIR/SEE CARON
- BOULT, MARCEL G**, B SC 67 • 16-65 LESAGE, HULL, PQ • 776-3812
- BOULT, REYNALD**, L LL 58 • BIBLIOT, COUR SUPREME, 330 METCALFE 503, OTT, ON
- BOULTON, JOHN D ARCY**, B LL 71 • 100 ALICE 3, VANIER, ON • 237-0929 • LAWYER, OFF OF THE JUDGE ADV GEN, CAN FORCES H Q, OTT, ON, 992-4114
- BOUNMY, THAO**, CERT PAOM 72 • 190 LAURIER E, OTT, ON • BP 46, VIENTIANE
- BOUNSALL, ELLEN**, B SCBIO 73 • 465 BILLINGS, OTT, ON • 733-3552
- BOURASSA, CLAUDE J E**, MD MED 71 • 3530 COTE RICHELIEU, TROIS-RIVIERES O, PQ • 379-8001
- BOURASSA, GUY**, ADAB HSCH 56 • CP 99, ST-ROBERT, PQ
- BOURASSA, HERVE**, 105 KING ST, STURGEON FALLS, ON • 753-0248 • ABITIBI PAPER CO LTD
- BOURASSA, JEAN MARC**, 487 ST-GABRIEL, JONQUIERE, PQ
- BOURASSA, RONALD**, B COM 65 • 150 JACQUES-CARTIER, VALLEYFIELD, PQ
- BOURBEAU, DIANE**, B A 66 • 49 LAVALLEE, HULL, PQ
- BOURBEAU, GILLES**, 12 PAPINEAU, OTT, ON
- BOURBEAU, JEAN-PIERRE**, B SCS 62 • 49 LAVALLEE, HULL, PQ
- BOURBEAU, LUCILLE**, VOIR/SEE EMDND
- BOURBONNAIS, AURELE**, BENEFICIAL FINANCE CO, 200-3993 WELLINGTON, VERDUN, PQ
- BOURBONNAIS, OENYSE**, B SCSO 71 • 125 MONT BLEU APP 216C, HULL, PQ • 776-2623
- BOURBONNAIS, DIANE M (CARON)** B APSY 71 • 672 INGRAM, OTT, ON • 741-2790 • UNIV D'OTTAWA-PSYCHOLOGIE, 35 COLLEGE, OTT, 231-3327
- BOURBONNAIS, FRANCOISE**, VOIR/SEE EMARO
- BOURBONNAIS, GILLES**, 366 BOUL MALONEY, GATINEAU, PQ
- BOURBONNAIS, JEAN-GUY**, 66 EASTPARK, OTT, ON • 824-3436 • CHEF, UNIV D'OTTAWA-SERVICE DU PERSONNEL, 110 WILBROD, OTT, 231-3276
- BOURBONNAIS, JEAN-PIERRE**, B SCEC 73 • 216-125 MONT-BLEU, HULL, PQ • 776-2623
- BOURBONNAIS O M I, JOSEPH**, NIL HSCH 21 • 460 PREMIERE RUE, RICHELIEU, PQ • 658-8761 • MISSION
- BOURBONNAIS, NICOLE**, VOIR/SEE HYDE
- BOURBONNAIS, NICOLE**, VOIR/SEE LECOMTE
- BOURBONNAIS, PIERRETTE**, VOIR/SEE POLNICKY
- BOURBONNAIS, YVON**, B A 51, L PH . L TH , M PSY 60, AOAB • 672 INGRAM CR, OTT, ON • CH COURS, UNIV D'OTTAWA-ORIENTATION, 540 KING EDWARD, OTT
- BOURCIER, ANNE-MARIE**, B SCSO 71, M ASOCI 73 • 97 ISABELLE, HULL, PQ • 777-7781
- BOURDEAU, BENOIT**, B PED 73 • C-O 142 RACHAEL, OTT, ON
- BOURDEAU, GEORGES P**, B A 71 • 1903 RIDEAU GARDEN DR, OTT, ON • 233-8768
- BOURDEAU, GERARD JEAN**, B SC 64 • 1903 RIDEAU GARDEN DR, OTT, ON
- BOURDEAU, GILLES**, B A 66, MD MED 70 • 1323 KILBORN, OTT, ON
- BOURDEAU, GUY**, B A 71 • 432 PR LEITCH, CORNWALL, ON • 932-6093
- BOURDEAU, JEAN-PIERRE R**, B A 70 • PINE CP 91, LANCASTER, ON • 347-3131
- BOURDEAU, JOHN**, 1220 BRUCE, WINDSOR, ON • 256-1295
- BOURDEAU, LEONARD L G**, B A 70 • 290 NELSON 404, OTT, ON
- BOURDEAU, LISE**, B A 66 • 333 SHAKESPEARE, VANIER, ON
- BOURDEAU, LISE B J M**, B AGEQG 72 • 25 CHAMPLAIN 3, OTT, ON • 746-6483
- BOURDEAU, LISE R**, B A 70, B ED 71, M MSPED 72 • 509 MCCOMMELL, CORNWALL, ON • 932-2876
- BOURDEAU, LORRAINE J**, B AGEQG 73 • 235 NICHOLAS, OTT, ON
- BOURDEAU, MANON F**, B A 70, B ED 71 • CP 39, LANCASTER, ON • 347-2476
- BOURDEAU, MARIETTE**, B SCD 68 • 272 1ERE AVE D, NORTH BAY, ON
- BOURDEAU, PHILIPPE**, ADAB COM 22 • 761 WALLACE, WALLACEBURG, ON • 627-5331 • RETRAITE
- BOURDEAU, ROBERT**, B APMED 64, MD MED 68 • 165 DE BOURGOGNE, ST-LAMBERT, PQ • 746-4837 • MD, 210-4 TASCHEREAU, HULL, PQ, 771-2119
- BOURDEAU, SUZANNE G**, B SCS 70 • 1903 RIDEAU GARDEN DR, OTT, ON
- BOURDEAU, YVON**, B A 60, MD MED 64 • 525-2257 • MD, PD BOX 819, ALEXANDRIA, ON, 525-3535
- BOUROET, JACQUES REGIS**, CERT LEGDR 73 • C-O D V S BOROET, 42A-77 RTE DE GENEVE, LAUSANNE
- BOURDON, EMILE**, M ED 68 • 384 MURPHY, GATINEAU, PQ • PROFESSEUR
- BOURDON, FRANCOISE G**, B A 70 • 2330 D SHERBROOKE, MTL, PQ
- BOURDON, GISELE**, B P 7 FIGNOLE PAR POLI
- BOURDON, GISELE A**, B A 73 • 15 DES OBLATS, OTT, ON • 237-6607
- BOURDON, HELEN M T**, B SCNED 69 • 125 STEWART 403, OTT, ON
- BOURDON, JACQUES**, BP 332, HEARST, ON
- BOURDON, JACQUES**, B PH 67 • 161 CLARENCE, OTT, ON
- BOURDON, JULES A**, B A 69 • RR2 SOUTH BRANCH, CORNWALL, ON • 932-3169 • ENSEIGNANT
- BOURDON, LORRAINE**, VOIR/SEE MARCOTTE
- BOURDON, MICHELLE REMEE (CHAUVIN)** B A 65, M EO 73 • RR 2 S BRANCH, CORNWALL, ON • 932-3169
- BOURDON, PIERRE**, B LETT 73 • 706 LUC, OTT, ON • 749-1436
- BOURDON, ROBERT J**, B A 70 • 5 GRAVELLE CR 2480, OTT, ON • 824-2848
- BOURDON, ROMED**, BP 1716, HEARST, ON • 362-4003 • RETRAITE
- BOURDON, THERESE**, B A 70 • 1295 BASILE MOREAU, ST-LAURENT, PQ
- BOUROUAS, JEAN-PIERRE**, L LL 63 • 3832 GIROUARD, MTL, PQ • AVOCAT, 20-1290 ST-DENIS, MTL, PQ
- BOURGAULT, OENISE (TREMBLAT)** B SCN 60 • 1080 ONTARIO, SHERBROOKE, PQ
- BOURGAULT, HUBERT**, CP 150, STURGEON FALLS, ON • 753-0120 • MGR, UNOERWRITERS ADJUSTMENT BUR LTD, CP 150, STURGEON FALLS, ON, 753-0120
- BOURGAULT, JOHANNE ODETTE**, B AGEQG 74 •, LEEDS VILLAGE, PQ • 424-3822
- BOURGAULT, LOUISE**, VOIR/SEE BRISSON
- BOURGAULT, LUC**, B ATRAD 73 • 25 THERIEN, HULL, PQ • 771-2939
- BOURGAULT, PIERRE LOUIS**, PHD SC 61 • 23 PARKWOOD CR, OTT, ON • 824-6878 • M E S T, 66 SLATER, OTT, ON, 992-2891
- BOURGAULT, YVON**, B COM 62 • 3362 MONTPETIT, STE-FOY, PQ • AUDITEU, RC, 750 BOUL CHAREST E, QUE, PQ

- BOURGEAU, PIERRE GERARD**, B LL 61, B LL 65 • 755 MONTPELLIER BLVO 1202, ST-LAURENT, PQ • 336-0318 • JUS. JUSTICE BUILDING, OTT, ON
- BOURGEAULT, MONIQUE**, B A 65 • LLO DUPONT, MONT-LAURIER, PQ
- BOURGEAULT, NITA**, VOIR/SEE MONETTE
- BOURGEAU-MULDOON, SUZANNE M**, M SCOUN 73 • 316 FROST, OTT, ON • 733-3645
- BOURGEAIS, ANNETTE M**, B A 68, B LS 72 • 334B PRESLAND RD, DTT, ON • 745-0883 • TEACHER, HAWKESBURY DIST H S, 578 KITCHENER, HAWKESBURY, ON
- BOURGEAIS, BIBIANE M O**, B LETT 72 • 500 CLARENCE 6, OTT, ON • 233-2090
- BOURGEAIS, CLAUDE**, 3365 RIDGEWOOD, MTL, PQ • 739-4662 • ING CONS, 3365 RIDGEWOOD, MTL, PQ, 739-3125
- BOURGEAIS, OLANE M**, B SCPHN 71 • 6 KENSINGTON CHURCH FLAT 2, LONDON, WB
- BOURGEAIS, DOROTHY A**, B SCD 73 • 595 WILFRID LAVIGNE BLVD, AYLMEER E, PQ • 684-5091 • SUP'YR, OTTAWA DISTRIBUTION CTR, WALKLEY RD, OTT, ON, 236-7511
- BOURGEAIS, FREDERIC**, 550 BOUL CURE BDIVIN, STE-THERESE-DE-BLAINVILLE, PQ
- BOURGEAIS, GERMAIN**, B COM 62 • ST-BARTHELEMY, PQ • REPRES, DRAPER ODBIE & COMP LTD, 625 OORCHESTER W, MTL, PQ, 871-1026
- BOURGEAIS, GENMAIN**, 789 LAVOIE, SUDBURY, ON • 566-3735 • SURINT
- BOURGEAIS, JEAN**, 3159 CHAMBORD, STE-FOY, PQ
- BOURGEAIS O M I, JEAN CLAUDE**, M ED 62 • C P 295 176 ST CHARLES S, GRAMBY, PQ • 378-5455
- BOURGEAIS, JEAN-GUY**, B A 61 • 1285 RICHMOND RD 904, OTT, ON • 828-9787 • REGISTR' CFP, 618 PL DE VILLE TOUR A, OTT, ON, 996-9545
- BOURGEAIS, KATHRYN E**, (LAPINSKI) CERT SCPHN 71, B SCPHN 72 • 474 WILBROO 602, DTT, ON
- BOURGEAIS, LINA A**, VOIR/SEE LEFEBVRE
- BOURGEAIS, LOUIS A**, B A 41 • 2 RUSKIN, OTT, ON • DN-SERY D'2NFO FORCES ARMEES CANADA, OTT, ON, KIA
- BOURGEAIS, LUCIEN**, (DECEDE/DECEASED)
- BOURGEAIS, MADELEINE**, B LETT 73 • CP 56 SITE 24 RR 2, VAL CARON, ON • 897-6130
- BOURGEAIS, MARGOT**, B A 71 • 194 CARILLON 5, VANIER, ON • 233-9057
- BOURGEAIS, MARIETTE**, M ED 69 • 2380 E STE-CATHERINE, MTL, PQ • 525-1508
- BOURGEAIS, PAUL R**, B SCCE 72 • 595 WILFRID LAVIGNE BLVD, AYLMEER E, PQ • 684-5091 • RESEA ENG, EASTERN FOREST PRODUCTS LAB, MONTREAL RD, OTT, ON, 993-2320
- BOURGEAIS, PAUL-ARMANDO**, B COM 53 • 101 SUNNYSIDE, PTE-CLAIRE, PQ • 695-8989 • BROKER, PAUL A BOURGEAIS & ASSDCIES, 43 ED SUN LIFE, MTL, PQ, 866-6411
- BOURGEAIS, RAYMOND**, NICOLAS CREFFRARD LES CAYES
- BOURGEAIS, ROBERT PAUL**, PHD PSY 73 • 285C ST PATRICK, OTT, ON • 236-3813
- BOURGEAIS, ROBERT PAUL**, L LL 70 • 533 BURTON, CORNWALL, ON • 933-0403 • AVOCAT, 880-25E AV, LACHINE, PQ
- BOURGEAIS OMI, ROGER**, 460 1ERE RUE, RICHELIEU, PQ • 658-8761 • SUPERIEUR, EDIFICE DESCHATELETS, 175 MAIN, OTT, ON
- BOURGEAIS P A, CHARLES-E**, PHD SCS 46 • 1465 BOUL DU CARMEL, TROIS RIVIERES, PQ • SDC WORKER, SERVICE SOCIAL DE LA MAURICE, 2700 BOUL DES FDRGES, TROIS-RIVIERES, PQ
- BOURGET, FRANCINE F**, B LETT 73 • 611 MUTUAL, OTT, ON • 749-6383 • ETUDIANTE
- BOURGET, PAUL**, B P 59, MDNTEBELLO, PQ
- BOURGET, RICHARD**, L LL 73 • 25 PL LAVERENORYE 414, HULL, PQ • 770-6178 • 248 ST-JOSEPH, HULL, PQ, 777-6879
- BOURGIE, BERTHOLD**, 6710 CHATELAIN, MTL, PQ
- BOURGIE, DANIELLE F**, B A 70 • 100 KING EDWARD 5, OTT, ON • 233-4883
- BOURGIE, GERARD**, EMBRUN, ON
- BOURGIE, PAUL**, B SC 62 • EMBRUN, ON
- BOURGIE, ROLAND**, 105 ST-ANDRE, OTT, ON
- BOURGIE, ROMEO**, 3860 BOUL DECARIE, MTL, PQ
- BOURGOIN, FERNAND**, B EDPHY 63 • 389 DE GASPE, MATANE, PQ • DIRECTE , COLLEGE DE MATANE, MATANE, PQ
- BOURGOIN, PIERRE**, B A 72 • 298 BANK CP 585, BROWNSBURG, PQ • 533-4639 • PROF. CSR, DOLLARD-DES-ORMEAUX, PQ
- BOURGON, JEANNINE E A**, B A 73 • 737 IROQUOIS DR, CORNWALL, ON • 932-1965
- BOURGON, LUC**, MD MED 73 • 350 LEVIS J, VANIER, ON • 749-1621 • OTTAWA GEN HOSP, 43 BRUYERE, OTT, ON
- BOURGON, ROBERT F M**, B A 72 • 737 IROQUOIS DR, CORNWALL, ON • 933-0059
- BOURKE, CATHERINE M**, (REINHART) B SCN 71 • 809-177 NONQUON RD, OSHAWA, ON • 579-2348
- BOUNKE, ROBERT J**, B SCCE 72 • 177 NONQUON 809, OSHAWA, ON • 579-2348 • TOTTEN SIMMS HUBICKI & ASS, 1500 HOPKINS, WHITBY, ON, 668-9363
- BOURNET, PIERRE**, B PH 67 • 148 OSGOOD, OTT, ON
- BOURNIVAL, PIERRE**, NIL A 37 • 200 CLEARVIEW APP 2626, OTT, ON • 722-3289 • DIRECTEUR, INST CAN INGENIEURS, 700 IMM EIC 2050 MANSFIELD, MTL, PQ
- BOURNIVAL, REMEE**, M TH 70 • 528 NOTRE-DAME, CAP-DE-LA-MADELEINE, PQ • 375-9411 • PROFESSEUR
- BOURNIVAL I C, CAMILLE H**, M SR 71 • 276-3261 • MAISON ST JEAN, DOLBEAU, PQ
- BOURQUE, ANDRE J E**, B A 68, MD MED 72 • 453 DALY, OTT, ON • 235-5485
- BOURQUE, ANNE-MARIE**, VOIR/SEE BEAUDOING
- BOURQUE, CELINE M P**, DIPL SCN 65, B SCPHN 73 • 482 VERNON, OTT, ON • 746-1512
- BOURQUE, GABRIELLE**, 603 D LAURIER 4, OTT, ON
- BOURQUE, GENEVIEVE**, B SC 65 • 453 DALY, OTT, ON
- BOURQUE, GERTRUOE**, B A 67 • 145 BUCKINGHAM, DAKVILLE, CT
- BOURQUE, GILBERT**, 4591 MARCH AVE, MTL, PQ
- BOURQUE, GILLES**, L LL 64 • 5590 DECELLES 7, MTL, PQ • AVOCAT, 1850 PL DU CANADA, MTL, PQ
- BOURQUE, GINETTE A**, B A 70 • CP J242 132 MICHAUD, STURGEON FALLS, ON
- BOURQUE, HENRI-P**, D'AMDUR DRIVE, LUCERNE, PQ
- BOURQUE, JEAN**, B EDPHY 64 • 66 PL STE CLAIRE, LAVAL, PQ
- BOURQUE, JULIETTE**, 453 DALY, OTT, ON • GERANTE , BN-ARCHIVES NATIONALES, OTT, ON
- BOURQUE, LAURENT**, CP 157, SENNETERRE, PQ
- BOURQUE, LORRAINE M**, M PSPED 72 • 1710 KILBORN, OTT, ON
- BOURQUE, LORRAINE Y**, M M&EXP 72 • 280 NELSON, OTT, ON
- BOURQUE, LOUISE E**, B LETT 72 • 453 DALY, OTT, ON • 235-5485
- BOURQUE, MARCELLE**, NIL A 51 • 2192 ANDRE QUIMET, MTL, PQ • 387-9917 • CENTRE D'ORIENTATION, 39 D BOUL GOUIN 2, MTL, PQ, 331-5530
- BOURQUE, MARGUERITE**, 404 E LAURIER, DTT, ON
- BOURQUE, PAUL-J**, 801 PR WESTON, OTT, ON
- BOURQUE, RAYMOND**, 1991 ALTA VISTA, OTT, ON
- BOURQUE, SERGE**, L LL 61 • 550 STRABY 20, OTT, ON • 749-4359 • DIR REG. CC, 1441 ST-URBAIN, MTL, PQ, 283-5559
- BOURRET, HELENE**, B A 71 • 92 FRASER, RIVIERE-DU-LOUP, PQ • 862-6244
- BOURRET, PIERRE**, M LETT 73 • 2 PL ALLAN, OTT, DN
- BOUSQUET, THEODORE**, 14 CHATE, FALL RIVER, MA
- BOUSTANY, GEORGE EMILE**, M PED 73 • 75 STRATHAVOH DR, REXDALE, ON • 749-0148
- BOUTELLER, HARDLO**, 1250 GLADSTONE, WINDSOR, ON • 254-4856
- BOUTET, ANDRE J**, B SC 70 • 130 SDMERSET W 2DB, DTT, ON
- BOUTET S.C.O, BERNADETTE**, OIPL SCN 36 • INFIRMIERE, HOP N-DAME DES SEPT DOULEURS, MATTAWA, ON, 744-5511
- BOUTETTE, CLAIRE**, VOIR/SEE LACASSE
- BOUTHILLIER, PAUL**, 859 N KENNEDY, SHERBROOKE, PQ • 567-8306 • GERVENTES, SOEDC (SHERBROOKE) INC, 1060 CHERBOURG, SHERBROOKE, PQ, 569-3633
- BOUTHODIN, MARGARETHA E**, B LITT 73 • RR 1, FINCH, ON • 448-2702
- BOUTIN, FRANCOISE M E**, B A 69 • 661 CHURCH, DTT, ON
- BOUTIN, GEORGES**, MD MEQ 60 • 900 BOUL DU SEMINAIRE, ST-JEAN, PQ • 346-5619
- BOUTIN, JANINE M Y**, VOIR/SEE DROUIN
- BOUTIN, JEAN-HUGUES**, NIL A 57 • 71-3E AVE E, AMDS, PQ • 732-3554 • ADM. A. , JEAN B BOUTIN INC, 39 O TERE AVE, AMDS, PQ, 732-3371
- BOUTIN O M I, LOUIS-NAPLEON**, 460 PREMIERE RUE, RICHELIEU, PQ • 658-8761

## BOUTIN

- BOUTIN, MARCELLE**, VOIR/SEE DEROCHE  
**BOUTIN, MARCELLE**, VOIR/SEE DESROCHES  
**BOUTIN, PIERRE ROGER**, B AHI 71, B PED 72 • 377 LAFONTAINE 4, OTT, ON  
**BOUTIN, ROGER**, B COM 67 • 10653 DES RECOLLETS, MTL N, PQ • 323-5352 • GERANT, BANK OF MONTREAL, 36 BOUL O'ANJOU, CHATEAUGUAY, PQ, 692-8216  
**BOUTROIX, MICHAËL G**, PHD ACLST 71 • ALFRED UNIV, FOREIGN LANGUAGES DEPT, ALFRED, NY  
**BOUVERAT, GEORGES**, B COM 62 • 8 RIALTO, HAMILTON, ON • 389-9442 • AUDITOR, OEP REVENU NATIONAL, B.P. 588, HAMILTON, ON, 523-2323  
**BOUVET OMI, JOSEPH**, NIL A 51, B A 52 • MONASTERE DES PERES OBLATS, CAP-DE-LA-MADELEINE, PQ  
**BOUVIER, ANNETTE**, B LS 68 • 460 COTE, DTT, ON • 745-0953 • BIBLIOT, UNIV D'OTTAWA-BIBLIOTHEQUE GEN, 600 KING EDWARD, OTT, 231-6898  
**BOUVIER, BENOIT**, 2224 QUINTON, OTT, ON  
**BOUVIER, CLAUDE**, B A 65 • 356 WOODLAND 1, VERDUM, PQ • 761-4363 • INSTITUT  
**BOUVIER, GERALD**, 839-4442 • LAWYER, MILLER BOUVIER O'CONNOR & ASSOC, LIBERTY BANK BLDG, BUFFALO, NY, 856-1344  
**BOUVIER, GILLES**, MD MED 71 • 195 RUSSELL 2, OTT, ON • 232-8039  
**BOUVIER, HENRI A**, B EO 66 • BOX 205, POWVIEW, MB • PRINCIPAL, POWVIEW COLLEGIATE, POWVIEW, MB  
**BOUVIER, JEAMINE**, VOIR/SEE LAROSE  
**BOUVIER, YVAN**, 11 VILLENEUVE, HULL, PQ  
**BOUVRETTE, GILLES**, 6207 LACORDAIRE, MTL, PQ  
**BOUVRETTE, JEAN**, B A 28 • 14 BERIAULT 2, HULL, PQ • CORRECT, AS, BDUL SACRE COEUR, HULL, PQ  
**BOUVRETTE, PAUL**, B COM 38 • 6232 BOUL ROBERT, ST-LEONARD, PQ  
**BOUVRETTE, PIERRE**, B SCS 65 • 5538 GATINEAU, MTL, PQ  
**BOUVRETTE, SYLVIO**, (DECEDEE/DECEASED)  
**BOWDEN, FREDERICK A**, B SCND 64 • 22 HOGAN DR 2, DTT, ON • 224-1589  
**BOWEN, DIANE CAROL**, B SCD 71 • 10 GLENEAGLES, ORLEANS, ON • 824-4191  
**BOWEN, HAZEL A**, M ED 70 • 13 STEVENSDN, OTT, ON • 722-2243  
**BOWEN, TERESA M**, B A 73 • 107 DDYLE, ST JOHN'S, NF • 368-2354  
**BOWERS, JOHN DAVID**, MD MED 63 • 2 TARA RD, BARRIE, ON • 728-3993 • PHYSICIAN, PO BOX 285-28 OWEN, BARRIE, ON, 726-7110  
**BOWES, HELEN J**, B SCN 70 • 280 ST GEORGES, TOR, ON • NEW MOUNT SINAI HOSP, 550 UNIVERSITY, TOR, ON  
**BOWES, BRIAN**, B A 70 • 536 ESTHER, PEMBROKE, ON • 735-0448  
**BOWES, SHIRLEY D**, CERT SCN 68, B SCPHN 73 • 95 FRONT W 308, BROCKVILLE, ON • 342-6846  
**BOWIE, B LOUISE**, VOIR/SEE JOHNSTON  
**BOWIE, JAMES JOSEPH**, M SCOUN 71 • 1100 HURON CHURCH, WINOSOR, ON  
**BOWLAND, ADELINE**, AOAB SCN 55 • 36 MILL, GEORGETOWN, ON  
**BOWLBY, BRIAN**, B COM 61 • 16 PRESTWICK CR, WILLOWDALE, ON • FUND MA, UNITED FUNDS MANAGEMENT LTD, 1419-44 KING ST W, TOR, ON  
**BOWLES, ALAN KENNETH**, MD MED 72 • 512 PICCADILLY, OTT, ON • 728-0466  
**BOWLES, ANNA**, M ED 73 • 2-228 FIFTH, OTT, ON • 232-2594  
**BOWLEY, NORMAN J**, B ASCEC 72 • 110 WOODRIDGE CR, OTT, ON  
**BOWLIN, MARY MONICA**, B A 63 • 60 BONACCORD 5, MONCTON, NB • 855-7100 • SS, 77 VAUGHAN HARVEY PO BOX 828, MONCTON, NB, 858-2006  
**BOWMAN, BOB**, B PH 65 • 53 ST-AMBOISE, DRUMMONDVILLE, PQ  
**BOWMAN, JAMES ELGIN**, B A 59 • R R 4, WINCHESTER, ON  
**BOWMAN, JANE K**, VOIR/SEE LAMAN  
**BOWMAN, LILLIAN**, VOIR/SEE RUTHERFORD  
**BOWN, VIOLA M**, CERT SCPHN 45 •, BELL ISLAND, NF • MEDICAL CENTRE, 604A-2 EMILY, WINNIPEG, MA  
**BOYCE, A MARGERY**, CERT SCN 66, B SCPHN 71 • 1114 SHERMAN OR, OTT, ON • 225-2499  
**BOYCE, RENE**, 33 BANNERMAN, TIMMINS, ON  
**BOYCE-BIELAWSKI, HELENA W**, (MARIOWIECZKA) CERT LS 62, B LS 63 • 22 KIPPEWA, OTT, ON • 232-2929 • L18, CAN TEACHER'S FED, 110 ARGYLE, OTT, ON  
**BOYD, ANN E**, VOIR/SEE CODKE  
**BOYD, ARCHIBALD D**, PHD SCS 67 • 20 HEXMAN RD, OTT, ON • 828-4718 • 5 THORNTON, OTT, ON  
**BOYD, JOHN D**, B SCINF 72 • 1975 ST LAURENT 305, OTT, ON • 737-4523 • COMP SYS A, GOVT OF CAN, TUNNEY'S PASTURE, OTT, ON, 996-5990  
**BOYDEM, R W**, 94 CUMBERLAND 504, TOR, ON  
**BOYER, ALFRED**, B A 26 • 135 BARRETTE, VANIER, ON • 746-8535 • CURE  
**BOYER, ANDRE**, B LEIT 72 • 316-25 LAFRENIERE, PTE-GATINEAU, PQ • 771-3791 • PEINTRE, 108 ST-PIERRE, RIGAUO, PQ  
**BOYER, ANDRE**, MD MED 64 • 222 HENRI BOURASSA E, MTL, PQ, 382-2036  
**BOYER, CLAIRE (PATRY)** 179 MARLBOROUGH, OTT, ON  
**BOYER, COLOMBE**, 138 GUIGUES, OTT, ON  
**BOYER, DENIS**, B SC 70 • 293 NELSON, OTT, ON  
**BOYER, EDGAR**, 983 CH LAPORTE, OTT, ON  
**BOYER, EDGAR LEO**, 600 NEW YORK, DGDENSBURG, NY  
**BOYER, GISELE M C**, M PSPED 71 • 1410 BOUL MONT-ROYAL, MTL, PQ • 273-4271  
**BOYER, HELENE G (GONIER)** B A 68 • 293 NELSON, OTT, ON • ADJOINTE, C-O C U S O, 150 SLATER, OTT, ON  
**BOYER, HELENE L**, B SCN 74 • 19-2382 CH CHAMBLY, LDNGEUIL, PQ • INF AUT'DE, HOP ROYAL VICTORIA, 687 DES PINS O, MTL, PQ  
**BOYER, JACQUES**, B PH 61, L PH 62 • 475 N 17E AVE, ST-ANTDINE-DES-LAURENTIDES, PQ • 436-5160 • RESP PR ET  
**BOYER, JEAN**, B COM 70 • 252 WILBROD 1, OTT, ON  
**BOYER, JEAN-CLAUDE**, B A 60 • 47 CHANOINE GRDULX, VAUDREUIL, PQ  
**BOYER, JEAN-JACQUES**, NIL A 51 •, SUTTON, PQ • 538-3625  
**BOYER, JEAN-ROBERT**, NIL A 57 • 427 REGIS, VANIER, ON  
**BOYER, LOUISE**, VOIR/SEE KROON  
**BOYER, LOUISE**, VOIR/SEE HAMEL  
**BOYER, LUC**, B A 53 • 537 CURZON, ST-LAMBERT, PQ • 671-9432 • DIR, ROCTEST LTEE, 1485 DESAULNIERS, LONGUEUIL, PQ, 670-4410  
**BOYER, LUCIEN**, NIL A 17 • 256 ST PATRICE, OTT, ON • 233-7044 • RETRAITE  
**BOYER, MARGARET**, VOIR/SEE NICKLE  
**BOYER, MICHELINE**, VOIR/SEE PERSAUD  
**BOYER, NELSON A**, B A 57, B ED 59 •, ST LOUIS, SK  
**BOYER, NIELLE**, 27 PINE CR, KAPUSKASING, ON  
**BOYER, RAYMOND**, B COM 59 • 2196 LISE, LA SALLE, PQ • 365-2863 • DIRECTEUR, BP 6250, LA SALLE, PQ  
**BOYER, RAYMOND**, B SCPHY 71, PHD SCPHY 73 • R R 1 CH LAMARCHE, PTE-GATINEAU, PQ • 771-3178  
**BOYER, THERESE**, NIL A 70 •, VANKLEEK HILL, ON  
**BOYES, KATHERINE A**, B LS 72 • 1 ELSTREE, OTT, ON • 828-6822  
**BOYKO, MAX**, B LS 62 • LIBRARI, INDIANA UNIV LIBRARY, 307 M OVERHILL, BLOOMINGTON, IN  
**BOYKO, MYROM**, 1751 MURPHY, SARNIA, ON • 145 WELLINGTON, SARNIA, ON  
**BOYLE, ANORE**, B COM 65, B COM 67 • 105 DE FLANDRES, ST-LAMBERT, PQ • REP CREDIT  
**BOYLE, CIUINEAS S**, B LS 69 • 1038 SECORD 1, OTT, ON • 733-7147  
**BOYLE, DENIS**, B A 51 • 2324 MIDWAY, OTT, ON • 729-4955  
**BOYLE, DUANE K (TOWSLEY)** B SCNEO 66 • 58 EPWORTH, OTT, ON • 224-1670 • HD NURSE, OTTAWA CIVIC HOSPITAL-RECOVERY ROOM, 1053 CARLING, OTT, ON, 725-4859  
**BOYLE, ELIZABETH G (LEWIS)** CERT SCPHN 71, B SCPHN 73 • 2065 VINCENT, OTT, ON • 731-4765  
**BOYLE, GEORGE A**, 219 CRESTVIEW RD, OTT, ON  
**BOYLE, JEAN-CHARLES**, 353 MAIN, OTT, ON  
**BOYLE, JOAN BARBARA**, VOIR/SEE MCCLUSKEY  
**BOYLE, JOANNE CAROLLE (MONTCALM)** B A 67 • 60 RIVERBROOK RO, OTT, ON • PROFESSEUR  
**BOYLE, JOHANNE M (MENARD)** B APSY 71 • 1-3339 CH ST-LOUIS, STE-FOY, PQ • 392-8277  
**BOYLE, LIONEL**, NIL A 42 • 1235 DES PINS, SILLERY, PQ  
**BOYLE, MAOELEINE C**, B SCN 72 • 142 MARQUETTE, VANIER, ON • 746-8050  
**BOYLE, MARC R**, B A 69, MD MED 73 • 353 MAIN, OTT, ON • ROYAL COLUMBIAN HOSP, 330 COLUMBIA, NEW WESTMINSTER, BC  
**BOYLE, PAUL-EMILE**, 1 MAPLE, BEDFORD, NS  
**BOYLE, PIERRE B**, B A 69, M HADM 72 • 1-3339 CH ST-LOUIS, STE-FOY, PQ • 392-8277 • CONSEILLER, GOUV DU QUEBEC - AFFAIRES SOCIALES, 1075 CH STE-FOY, QUE, PQ

- BOYLE, ROBERT, B A 49, NIL SCPO 51 • 1321 DES PINS, SILLERY, PQ
- BOYLE S J, ROLLANO, NIL A 29 • 660 VILLERAY E, MTL, PQ • 272-0523
- BRACELAND, GAIL, VOIR/SEE LISTON
- BRACELAND, HELEN, DIPL SCN 41 • 309 NEPEAN, OTT, ON • DTTAWA GEN HOSP, 43 BRUYERE, OTT, ON
- BRACELAND, MAURICE, NIL A 30 • 166 GOULBURN, OTT, ON
- BRACELAND P P, HUGH CLEMENT, NIL A 28 • ST MALACHY'S RR 3, BUCKINGHAM, PQ • PARISH
- BRACEWELL, GARTH, B ED 69 • 372 GLENGARRY, BEACONSFIELD, PQ • ROYAL BANK OF CANADA
- BRACHE, HELENE M, (NORMAND) DIPL SCN 59 • 208 GOLOENROD LN, ROCHESTER, NY
- BRACKEN, RITA M, M A 69 • 4837 ADAM, MTL, PQ
- BRACKETT, ANTHONY H, B PH 55, B TH 57, L TH 59 • ST FRANCOIS RECTDRY, BENNINGTON, VT
- BRADBURY, WILLIAM S, NIL A 57 • 71 WESTWOOD, CARP, ON • 839-3070 • DIV MGR, INVESTOR SYNDICATE LTD, 1320 CARLING, DTT, ON, 722-7665
- BRADET, J HENRI, B SCS 69, M SCPO 70 • 6828 DE LORIMIER, MTL, PQ
- BRAOET, LUCIEN, NIL SCS 70 • 132 STEWART, DTT, ON
- BRADETTE, GILLES, B A 58, B CDM 61 • 142 LOUIS FRANCDEUR, CAP-ROUGE, PQ
- BRADETTE, MITLITA, (SZEWCUK) B SCD 61 • 19242 NASHVILLE, NORTHDRIDGE, CA
- BRADETTE, RONALD, B COM 61 • 19242 NASHVILLE, NORTHDRIDGE, CA • ASSISTANT, CARNATION CO LTEE, 81 BISHOP, ALEXANDRIA, DN
- BRADLEY, ANNETTE, (CHEVRIER) B A 57, B LS 66 • 260 WALNUT, SUDBURY, ON • 673-0417 • UNIV LAURENTIENNE, LA BIBLIOTHEQUE, SUDBURY, ON, 675-1151
- BRADLEY, BRENDA M, VOIR/SEE THOMPSON
- BRADLEY, FRANCIS, B A 19, M A 27, PHD PH 30 • 305 NELSON, OTT, ON
- BRADLEY, FRANCIS, B COM 65 • 48 GRENOBLE DR 407, DON MILLS, ON
- BRADLEY, HARRY, 7333 CORONADO DR, BURNABY, BC • 291-6138 • V-PRES, AMERICAN EXPRESS, 425 HOWE, VANCOUVER, BC, 687-6795
- BRADLEY, HARRY, LEMIEUX, ON
- BRADLEY, HELEN, VOIR/SEE TURCOTTE
- BRADLEY, HELEN ADLEY, B SCNEO 65 • 38 GLOUCESTER, DTT, ON • 232-3796
- BRADLEY, JAMES GLENN, MD MED 65 • 5380 QUEEN ANNE LN, SANTA BARBARA, CA
- BRADLEY, JOAN, M ED 70 • 210 NOBLE, FREDERICTON, NB
- BRADLEY, LAWRENCE B, M ED 58 • 3129 QUESNEL DR, OTT, ON
- BRADLEY, LOLA, VOIR/SEE BOISSONNAULT
- BRADLEY, MARY, CERT SCN 57 • 550 RIVERSIDE DR, BATHURST, NB
- BRADLEY, MORA H V, CERT SCN 57, B SCPHN 64 • 37 SOMERSET W, DTT, ON • 232-7423 • WELFARE, CORP OF CITY OF OTTAWA, 495 RICHMOND RD, OTT, ON
- BRADLEY, PATRICIA M, VOIR/SEE WHITE
- BRADLEY, RAYMOND, B PH 62, L PH 63, B TH 66 • 42 RICHELIEU, NORANDA, PQ
- BRADLET, ROBERT, 9 OLSEN, DON MILLS, ON
- BRADLEY, TERENCE J, M ED 72 • 837 HOWE TERR BOX 1712, PRESCOTT, ON • 925-3778
- BRADLEY, TERENCE P J, B A 70, M ED 71 • 655 SHELLEY, OTT, ON • 731-3177
- BRADLEY, THERESA, VOIR/SEE TOMK
- BRADSHAW, STANLEY V, M EDAOM 72 • 76 CENTRE S BOX 1011, HUNTSVILLE, ON
- BRADY, ANNE T, B SCN 70 • 59 FDRSYTH, MARMORA, ON
- BRADY, DAVID, B COM 62 • 379 ROBIN, BEACONSFIELD, PQ • 695-2856 • C A, DRZECH BRADY & CO LTD, 2150 DE MAISONNEUVE W, MTL, PQ, 935-8566
- BRADY, DOREEN M, B A 64, M ED 69 • 840 SPRINGLAND DR 524, DTT, ON • CONSULTANT, OTT ROMAN CATH SEP SCH BD, 140 CUMBERLAND, DTT, ON
- BRADY, DOROTHY M, B A 60 • 798-13TH AVE, LACHINE, PQ
- BRADY, FRANCES M, DIPL SCN 60 • 65 CLARENDON, TOR, ON
- BRADY, LOUISE, B SC 73 • LUSKVILLE, PQ • 455-2273
- BRADY, MICHAEL CHARLE, B ED 70 • 290 HOLMWOOD, OTT, ON
- BRADY, MONIQUE, (ALARIE) DIPL SCN 61 • 46 HAZEL DR, DOLLARD-DES-ORMEAUX, PQ • RN
- BRADY, PAUL, B A 67, M ED 72 • 1145C MEADOWLANDS DR E, OTT, ON • CONSULTANT, DEPT OF EO ONTARIO, 1825 WOODWARD, OTT, ON
- BRADY, RAYMOND, B SCCE 61 • 46 HAZEL DR, DOLLARD-DES-ORMEAUX, PQ • SUPVR, ALUMINIUM CO OF CANADA, BOX 8127, VILLE-MARIE, PQ
- BRAFF, JO-ANN M, B SCD 73 • 592 DRIVEWAY S, OTT, ON • 238-3256
- BRAILS FORD, EUGENE, PHD CLPSY 65 • 104 24TH AVE S W, CALGARY, AB
- BRAITHWAITE, LORRAINE, M CA 73 • 1850 BURFIELD, OTT, ON
- BRANCH, SUSAN C, VOIR/SEE ROCK
- BRANCHAUD, OENIS A, B COM 70 • 50 VANIER RD, OTT, ON • 829-1283 • PRESIDENT, MAISON BRANCHAUD LTEE, 1095 BANK, OTT, ON, 236-7234
- BRANCHAUD, LISE, VOIR/SEE LEMAY
- BRANCHAUD, LORRAINE, B A 73 • 112 EMMA 4, CORNWALL, ON • 933-4662
- BRANCHAUD, PAUL-EMILE, 14 21EME AVE, AYLMEER E, PQ • 684-3808
- BRANCONNIER, GAETAN J O, M EDADM 72 • 11817 E ONTARIO, PTE-AUX-TREMBLES, PQ
- BRAND, DENNIS, B A 69 • 7225 W SOUTHRIEGE DR 191, GREENFIELD, WI
- BRANDT, RUDOLPH, M PSY 55, PHD CLPSY 56 • 2310 GUTHRIE DR, LOS ANGELES, CA • PSYCHOANAL, PSY-OIAG SERV ASS, 10921 WILSHIRE BLVD STE 1106, LOS ANGELES, CA
- BRANDT, J DOUGLAS L, B SC 70 • 251 ECHO DR, OTT, ON • 234-0049 • TEACHER, ALGONQUIN COLLEGE, COLONEL BY CAMPUS, DTT, ON, 237-9410
- BRANGER, JEANNINE A, B A 66, B ED 67, M PSY 70 • 1545-17E AVE O, PRINCE ALBERT, SK
- BRANNICK, LED T, B A 72 • MARS DEN, SK
- BRASGOLD, STANLEY, B LS 71 • 4150 KEVIN 5, MTL, PQ • 737-3584
- BRASSARD, AURELE, NIL A 41, NIL A 47 • 879 CHARLOTTE, SUDBURY, ON
- BRASSARD, DANIEL J L, B COM 70 • 5-2319 DANIEL, LONGUEUIL, PQ • 670-9247 • AG FORM, BANQUE ROYALE DU CANADA, PL VILLE MARIE 6 ETAGE, MTL, PQ, 874-2868
- BRASSARD, DENIS, NIL LL 66 • BRASSARD & ROY, 3802 BL NOTRE-DAME, CHOMEDEY, PQ, 688-8310
- BRASSARD, FRANCOIS, NIL A 56 • 321 BOUL ST-RENE O, GATINEAU, PQ • 663-6914 • CHEF DIR, ACCDI, 122 BANK, OTT, ON, 996-5605
- BRASSARD, GUY R, PHD SCBIO 70 • 47 BIRCHWYND, ST JOHN'S, NF • PG FELLOW
- BRASSARD, JEAN R, PHD ED 71 • 1971 MARQUIS, DTT, ON • 745-8693 • UNIV D'OTTAWA-EDUCATION, 1245 RUE KILBORN, OTT, 231-4296
- BRASSARD, LOUISE-HELENE, NIL SCD 57 • 3475 ST-URBAIN 201, MTL, PQ • 845-8657
- BRASSARD, MAURICE, B A 53 • 138 ANGERS, JONQUIERE, PQ
- BRASSARD, PIERRE, B A 51 • 5 TE LOUISE, VALLEYFIELD, PQ • 373-3356 • JUGE C PRO, PALAIS DE JUSTICE, VALLEYFIELD, PQ, 373-4630
- BRASSARD, PIERRE, L LL 70 • 7585 MARQUETTE 3, MTL, PQ • AVOCAT, 5020 DROLET, MTL, PQ
- BRASSARD, ROGER, NIL A 51
- BRASSEUR, ANNE E, B ALING 72 • BOX 76, PLANTAGENET, DN • 673-5085
- BRASSEUR, GERALD, B EDPHY 64 • 1430 CABANA 2, SHERBROOKE, PQ • PROFESSEUR, ECOLE SEC MONTCALM-PHYSIQUE, 2050 PORTLAND, SHERBROOKE, PQ
- BRASSEUR, MICHELE L, B COM 70 • MCWATTERS, PQ
- BRASSINGDM, ROBERT M, M PSPED 73 • 79 DOWNSVIEW CR, OTT, ON • 224-8633
- BRAULT, ADONISKA M, DIPL SCN 63 • 2604 151EME AVE (ST-MICHEL), MTL, PQ
- BRAULT, ANDRE G, B APSY 72 • 70 SPRINGFIELD, OTT, ON • 749-8790
- BRAULT, ANNA MARIA, MD MED 57 • 1434 MOKULUA, KAILUA, HI • MD, 419 ALUNUI, KAILUA, HI
- BRAULT, ERNEST, B A 27 • 49 GILCHRIST, DTT, ON

## BRAULT

- BRAULT OMI, FLORENTE**, B A 35, L PH 36, M A 38, B TH 38, L TH 40 • 305 NELSON, OTT, ON • 235-5148 • PROFESSEUR, UNIV D'OTTAWA - SC ECONOMIQUE, 550 CUMBERLAND, OTT
- BRAULT, JEAN**, 36 AYLNER RD, LUCERNE, PQ
- BRAULT, JEAN**, B A 67 • ST-ETIENNE, PQ • 429-7437
- BRAULT, JEAN REMI, M** AHIST 60 • 366 ARMSTRONG, ROSEMERE, PQ • 622-4896 • DIRECTEUR, COLL LIONEL-GROULX, STE-THERESE-DE-BLAINVILLE, PQ
- BRAULT, LOUISE**, B A 61 • LAC-NEACH, PQ • PROF, CONS SCOL D'OTTAWA, 2525 PROM ALTA VISTA, OTT, ON
- BRAULT, LUCIEN**, B A 35, M A 37, PHD PH 41, 36 AYLNER RD, LUCERNE, PQ • 684-5818 • PROF EMER
- BRAULT, MICHELLE**, VDIR/SEE ARCHAMBAULT
- BRAULT, NORMAND**, B A 50 • 2010 VERMONT, SHERBROOKE, PQ • 949 O GALT, SHERBROOKE, PQ
- BRAULT, PAULINE ANN**, VOIR/SEE VALLEE
- BRAULT, ROBERT**, B SCPO 58 • 24 SILVER ASPER CR, OTT, ON • 1825 PR WOODWARD, OTT, ON
- BRAULT, ROBERT**, B SCS 59 • 131 LAURIER, HULL, PQ
- BRAULT, ROGER BERNARD**, B A 51, MD MED 57 • 1434 MOKULUA OR, KAILUA, HI • 262-9477 • 419 ULUNUI, KAILUA, HI, 261-1715
- BRAUN, CLAUDE M J**, B APSY 72 • 36 DUPUIS, HULL, PQ • 776-2379 • SECRETAIRE, UNIV D'OTTAWA-PSYCHOLOGIE, 1245 KILBORN, OTT, 231-2366
- BRAUN, DENIS J**, B AGE07 71 • 221 BRUYERE, OTT, ON • 235-5689
- BRAUN, DENYSE, (GOYETTE)** B A 65, M ATRAO 72 • 707 BATHGATE 315, OTT, ON • 746-6069
- BRAUN, FERNAND**, B SCS 52 • 548-8447 • COL, DND-CFB KINGSTON, BRISBIN HOUSE RR 1, KINGSTON, ON, 545-5200
- BRAUN, JEAN-LOUIS**, B COM 63 • 315-707 BATHGATE, OTT, ON • 746-6069 • ADJ AU DIR, UNIV D'OTTAWA-BATIMENTS ET TERRAINS, 160 NICHOLAS, OTT, 231-2398
- BRAUN, JULIETTE**, VDIR/SEE O'BRIEN
- BRAUN, PETER K**, B LS 67 • 709 PLEASANT PARK RD, DTT, ON
- BRAUN, RAYMOND**, NIL A 41 • 42 RIDGEBURN GATE, OTT, ON • V PRES, J F SIMARD CIE LTEE, 1 NICHOLAS, OTT, ON
- BRAUND, MARGARET R**, MD MED 55 • 125 DELHI, GUELPH, ON • MD, GUELPH HEALTH UNIT, WELLINGTON-DUFFERIN, GUELPH, ON, 821-2370
- BRAVET, JEAN LOUIS C J**, M SCCH 71 • 15 BERIAULT, HULL, PQ • 770-6392
- BRAWLEY, ARLEEN F**, CERT SCN 69, B SCNED 70 • 387 FUNDY DR, ST JOHN, NB • 672-7694 • A DIR NURS
- BRAY, ARCHIBALD**, B SC 47 • P O BOX 100, IROQUOIS, ON
- BRAY, DOUGLAS**, B COM 65 • 73 PINE, KINGSTON, ON
- BRAY, DOUGLAS A**, B BADM 73 • 1187 AGINCOURT RD, OTT, ON • 225-2099
- BRAY, GERALD R**, M SCOUN 71 • 4 MAITLAND, SMITHS FALLS, ON • 283-3762
- BRAY, MARGUERITE E**, CERT SCPHN 67 • 27 MACDONALD, OTT, ON • 232-1952
- BRAY, MURIELLE**, B LETT 72 • 400 STEWART 506, OTT, ON • 238-1066
- BRAY, PATRICIA**, B SC 65 • 211 WURTEMBURGA 209, OTT, ON • 235-6124 • TEACHER, SIR WILFRID LAURIER HIGH SC, 704 CARSON RD, OTT, ON, 745-9467
- BRAY, URGEL**, 400 STEWART 506, OTT, ON • 238-1066
- BRAZEAU, ALEX**, B LETT 72 • 761-44E AVE, LA SALLE, PQ
- BRAZEAU, DENIS**, B A 66, B LS 67 • 266 DES PERES BLANC, VANIER, ON
- BRAZEAU, GABRIEL**, 92 LAVERGNE, VANIER, ON • 745-1717
- BRAZEAU, GASTON**, B COM 58 • 124 WILSON, DOLLARD-DES-ORMEAUX, PQ • 683-3652 • PULP & PAPER IND REL COUNCIL, 553-2 PL VILLE MARIE, MTL, PQ, 875-4220
- BRAZEAU, J RAYMOND**, B A 61, M LETT 63 • 2371 MONROE, OTT, ON
- BRAZEAU, LAURENT A**, B A 70 • 695 MORIN, VANIER, ON • 749-5001 • 749-0463
- BRAZEAU, LOUIS-MARIE**, 547 WOLFOALE, VANIER, ON
- BRAZEAU, LUC**, B A 68 • PAPINEAUVILLE, PQ
- BRAZEAU, MARCEL J W**, B COM 67 • 25 HOGAN 2, OTT, DN • APRREC FED, RC-DA, MACKENZIE, OTT, ON
- BRAZEAU, MARIE RENEE L**, B BADM 71 • 536 CRAIK, GATINEAU, PQ • 663-2418
- BRAZEAU, MAURICE**, B A 61, MD MED 65 • 56 BDLTDN, DTT, DN • 232-2010
- BRAZEAU, ODETTTE**, VOIR/SEE LABROSSE
- BRAZEAU, OMER**, B SCS 45, M PH 48 • 240 OU DOMAINE, RIMDUSKI, PQ • 723-47D4 • OIR-ADJ, GOUV DU QUEBEC-BUR REG MEQ, 337 MOREAULT, RIMDUSKI, PQ, 723-7813
- BRAZEAU, PAUL**, NIL A 53 • 56 BDLTDN, OTT, DN
- BRAZEAU, RENE**, NIL COM 45 • 190 DE BOURGOGNE PREVILLE, ST-LAMBERT, PQ • 672-3441 • MARINE, WALSH CANADIAN CONSTRUCTION CO LTD, 1374 SHERBROOKE W, QUE, PQ
- BRAZEAU, SUZANNE M F**, CERT SCN 64, B SCNED 64, B TH 67 • 50 BOLTON ST, OTT, ON
- BRAZER, SHIRLEY**, B LS 64 • 84 4TH ST, TOR, ON • BOYS & ETDBICOKE PUBLIC LIBRARY, 36 BRENTWOOD RD N, TDR, DN
- BREAU, ANIDA**, VOIR/SEE SIMUROA
- BREAU, ANNE**, CERT SCPHN 71, B SCPHN 72 • 1946 LUDGATE CR, DTT, ON • 731-0139
- BREAU, BARBARA**, B SCN 73 • 3645 REVELSTOKE DR, OTT, DN
- BREAU, IRMA**, CERT SCNEO 71, B SCNED 72 • 2080 VALLEE-LOURDES C P 22, BATHURST, NB • 548-2350 • SUPVR, ADULT EDUCATION OFFICE, CP 230, BATHURST, NB, 548-8948
- BREAU, CLAUDETTE A**, B LS 70 • 2042 TER NICOLE, LAVAL, PQ • 203-6205 SOMERLED, MTL, PQ, 488-3142
- BREAU, GHISLAIN L**, B KIN 74 • 30 POISSON, ARTHABASKA, PQ • 357-2764
- BREAU, GILBERT M**, B APSY 72 • 216 IRYING, PEMBROKE, ON • 732-4768
- BREAU, GILLES L**, NIL PH 63 • 33 DES TREMBLES, STE-JULIE, PQ • GER PERS, LIDO BISCUIT CIE LTEE, 845 ST-CHARLES, ST-LAMBERT, PQ
- BREAU, HENRI J**, B A 31 • 226 REEDMERE, WINOSOR, DN • 945-2174 • PEIATRE, 601-MEDICAL ARTS BLDG, WINDSOR, ON, 254-5282
- BREAU, LUC A**, B A 33 • 7612 DOLLIER, ST-LEONARD, PQ • 728-7462 • CHIMISTE
- BREGOLISS, RONALD W**, 719 DOUGLASS, KAMLOOPS, BC
- BREMNER, JOHN E**, MD MED 55 • 4102 RIDGLEA CTY CLUB OR 1503, FORT WORTH, TX • DIRECTOR, BROCKVILLE GEN HOSP, 122 PEARL E, BROCKVILLE, ON
- BRENNAN, ANTHONY T**, B COM 58 • 3051 COWAN CR, OTT, ON • 731-5762 • C E A, OFFICE OF THE AUDITOR GENERAL OF CANADA
- BRENNAN, CANON J EDWARD**, 320 OLMSTEAD, VANIER, ON
- BRENNAN, CHRYSOSTOM**, B ED 69 • PRINC, ASSUMP CONV, BONAVENTURE, ST JOHN'S, NF, 726-9104
- BRENNAN, COLLEEN**, CERT SCPHN 59, B SCPHN 67 • 805-810 EDGEWORTH, OTT, ON • 728-9647
- BRENNAN, ELIZABETH ANNE**, B A 64 • TEACHER, 291 REYNOLDS, OAKVILLE, ON
- BRENNAN, FRANCIS P PP**, B A 27 • OLD CHELSEA, PQ
- BRENNAN, GEORGE EDWARD**, B A 16 • 236 SECOND E, CORNWALL, ON • 933-3972 • RETIREO
- BRENNAN, HUGH PATRICK**, NIL MSC 55 • 10B 7TH AVE N-W, CALGARY, AB
- BRENNAN, J P**, B SCS 67 • 864 KINGSMERE, OTT, ON • 722-2736 • PERS ADM, PSC, CONFEDERATION BLDGS, OTT, ON
- BRENNAN, JAMES E**, NIL MED 55 • P O BOX 22, KEMPTVILLE, ON
- BRENNAN, LISE, (YINETTE)** DIPL SCN 61 • 544 SMERDON, HAWKESBURY, ON • 632-4393 • INFIRMIERE, HOPITAL ST-COEUR-DE-MARIE, 342 MCGILL, HAWKESBURY, ON, 632-7031
- BRENNAN, LLDYD WILLIAM**, B LL 64 • 2294 BOWMAN RD, OTT, ON • 737-5537 • BARRISTER, BRENNAN & DOYLE, 1004-77 METCALFE, OTT, ON, 232-9441
- BRENNAN, MARY**, B A 69 • R R 6, PEMBROKE, ON
- BRENNAN, MARY JANE**, MD MED 72 • 1 BELIVEAU, OTT, ON • 224-5881
- BRENNAN, PETER**, B COM 66 • 1-645 BORTHWICK, OTT, ON • 749-2747 • CLAIM ADR, TRAVELERS INS CO, 400 LAURIER W, OTT, ON, 237-7550
- BRENNAN, PHYLIS M, (HOWARD)** B SCPHN 62 • PO BOX 186, DIGBY, NS
- BRENNAN, SUSAN MARY**, B A 72 • 36 LYNWOOD, OTT, ON • 728-3903
- BRENNAN, TERENCE J**, M ED 70 • 2340 BRIAR HILL OR, OTT, ON
- BRENNAN, TERRANCE**, NIL SCS 57 • LOW, PQ



**BRENNAN, THERESE, (RATHIER)** DIPL SCN 47, CERT SCPHN 50 • 363 LEVIS, VANIER, ON • 746-6320  
**BRENNAN, W J, B** COM 48 • 102 GLENCAIRN, TOR, ON  
**BRENNAND, SHIRLEY Z A, VOIR/SEE MOTT**  
**BRENNER, JEAN, CERT SCNED 57 •, NEW HAMBURG, ON**  
**BRESEE, ORVILLE A U, B A 67 • 82 SELKIRK, PETAWAWA, ON •**  
**PRINC. DND, COL FORBES SCH C F B, PETAWAWA, ON**  
**BRESLIN, CALVIN W, MO MED 69 • 208-7431 KINGSLEY RD, MTL, PQ**  
**• 789-3973 • MD, 208-377 REDELLE, MTL, PQ**  
**BRESNAMAN, IVON, VOIR/SEE BAILEY**  
**BRESSETTE, JOHN D, B APHIL 71 • 4 SEASONS E 31- 1 ARTHUR E,**  
**PROVIDENCE, RI**  
**BRETHOUR, GAY, VOIR/SEE REARDON**  
**BRETON, ALINE, B LETT 73 • UNIV O'OTT-ED PERMANENTE, 5**  
**OSGOODE, OTT**  
**BRETON, DANIELLE, B A 68 • 123 PINE N, TIMMINS, ON •**  
**PROFESSEUR, TIMMINS BO OF EDUC, 180 JUBILLE W, TIMMINS, DN**  
**BRETON, JACQUES, B SCBIO 73 • 3896 NANCY, LAVAL, PQ • 625-**  
**0098 • HOPITAL ST-PATRICE, 3615 PERRON, LAVAL, PQ**  
**BRETON, JEAN-GUY, B A 68 • 110 GAGNON, STE-ROSE, PQ**  
**BRETON, JEAN-PIERRE, B A 67 • 220 GENEST, VANIER, ON •**  
**PROFESSEUR, COM SCOL REGIONAL DE L'OUTAOUAIS, 69**  
**MONTCALM, HULL, PQ**  
**BRETON, JEAN-PIERRE, B GDM 67, B COM 69 • 90 GUIGUES, OTT,**  
**ON • AUDITEUR, JUS, ED DE JUSTICE CH 129, OTT, ON**  
**BRETON, JEANNE, (BEAUDRY) DIPL SCN 38 • 170 GLENORA, OTT, DN**  
**BRETON, LUCIEN, B A 62 • 304 STEWART, OTT, ON • CONS PED, CFP-**  
**BUR DES LANGUES, 177 NEPEAN 200, OTT, ON**  
**BRETON, MARIE-JOSEE C, (BASTIEN) B ED 69, B ED 70 • 90**  
**PRINCIPALE, LACHUTE, PQ**  
**BRETON O M I, NOEL, B P 12 N'GAOUNDERE**  
**BRETON, NORMAND J, B SCBIO 71 • 332 FULLERTON, OTT, ON •**  
**745-0752**  
**BRETON, THEODORE, NIL A 29 • 316 WELLINGTON W, SAULT STE**  
**MARIE, ON**  
**BRETON C S Y, LED, B A 49 • MAISON PROVINCIALE, JOLIETTE, PQ**  
**BRETZLOFF, AMELIA A, (SMART) M LITT 73 • 71 CHARLES, AYLMEER E,**  
**PQ • 684-5256 • TEACHER**  
**BRETZLOFF, MARIE A, (MAJKA) DIPL SCN 50 • 20 WILLIAM BOX 1690,**  
**STURGEON FALLS, ON • 753-1850 • REG NURSE, ST JEAN DE**  
**BREBEUF HOSPITAL, MAIN, STURGEON FALLS, DN, 753-2300**  
**BRETZLOFF, PHILLIP D, B ASCPL 71 • 71 CHARLES, AYLMEER E, PQ •**  
**684-5256**  
**BREWER, EVAN W H, M AHIST 73 • 320 ARGYLE, FREDERICTON, NB**  
**BREWER, LINDA M, M HISEM 73 • 2368 GEORGINA DR, OTT, ON •**  
**728-2246**  
**BREZDEN, BORIS L, B SCBIO 73 • 234 LAURIER E, OTT, ON**  
**BREZEALTY, GABRIEL, B A 70 • 3186 BOUL LASALLE, VERDUN, PQ •**  
**761-3113**  
**BREZINSKI, ALEX, MO MED 73 • 5770 WENTWORTH, MTL, PQ • 488-**  
**9322 • INTERN, JEWISH GEN HOSP, 3755 COTE STE CATHERINE RD,**  
**MTL, PQ**  
**BRIA, GUY-BERNARD, CERT INTOC 73 • B P 687 BANGUI**  
**BRIANO, PAULETTE M B, B A 71 • 288 S BIRCH, TIMMINS, ON • 264-**  
**6756**  
**BRIDEAU, MICHELE S, (MARION) B SCN 65 • 501-27 HENDERSON,**  
**OTT, ON • UNIV O'OTTAWA-EC DES INFIRMIERES, 770 KING**  
**EDWARD, OTT**  
**BRIDGE, RUSSELL, M ED 61 • 319 TEMKO TERR, DAYTONA BEACH, FL**  
**BRIDGEO, WILLIAM A, PHD SCCH 52 • 6165 JUBILEE RO, HALIFAX, NS**  
**• OEFM, SAINT MARY'S UNIV, HALIFAX, NS**  
**BRIDGETT, MARGARET, (GORMLEY) 2024 CHICOUTIMI DR N W,**  
**CALGARY, AB**  
**BRIDGMAN, BERNARD M, B A 72 • 308 RIVERDALE C, OTT, ON**  
**BRIEN, CELINE M, B PHYSE 72 • 415 DU OUMAINE, ST-JEROME, PQ**  
**BRIEN, JACQUES, B A 55 • 465 BARTON, MONT-ROYAL, PQ • 737-**  
**9939 • AVOCAT, 1405 PEEL, MTL, PQ, 849-1113**  
**BRIEN, LOUISE, (DUHAMEL) B A 53 • 202 SIMCOE, MTL, PQ**  
**BRIERE O M I, F-XAVIER, STE-AGATHE-DES-MONTS, PQ • 326-3592**  
**BRIERE, GERMAIN, B A 45, B TH 47, L LL 56, DIPL LL 58, AOAB**  
**• 203 RIVER RO, VANIER, ON • 231-5496 • PROF. UNIV DE**  
**MONTREAL, CP 6128, MTL, PQ, 343-7676**  
**BRIERE, GERTRUDE, (MASSE) 203 RIVER RD, VANIER, ON • 273-0675**  
**BRIERE, LISE M A, B LETT 73 • 305 SHAKESPEARE, VANIER, ON •**  
**749-2237**

**BRIERE, RAYMOND, B COM 68 • 5935 25E AVE, ROSEMONT, PQ**  
**BRIESTENSKY, DOLORES A, CERT SCN 70, B SCNED 71 • 3455**  
**HAVENWOOD OR HOUSE APT 15, MISSISSAUGA, ON • 625-3290**  
**BRIGGS, DEBORAH J, VOIR/SEE BOOK**  
**BRIGGS, JACQUELINE, B LS 72 • 45 EDINA, OTT, ON • 722-0277**  
**BRIGGS, RICHARD O M J, B LIT 73 • 526 LAURIER, HAWKESBURY,**  
**ON • 632-7567**  
**BRIGHT, SYONEY M, GERT SCNED 71, B SCNED 71 • 2433**  
**ROSEWOOD, OTT, ON • 722-1296**  
**BRIGHTMAN, GEORGE, B COM 73 • 2342 RYDER, OTT, ON • 733-6787**  
**BRILLANT, LOUIS-GEORGES, B A 57, B LS 61 • AMBASSADE DU**  
**CANADA, BP 572, BIC**  
**BRIMM, CHARLES EDWIN, B A 51, MO MED 55 • 1816 PARK BLVD,**  
**CAMDEN, NJ • 514 KAIGHNS, CAMDEN, NJ**  
**BRIND'AMOUR, CAROLINE, DIPL SCN 37 • 824-L720 • RES ST-LOUIS,**  
**HIAWATHA PK RD, OTT, DN, 824-5910**  
**BRIND'AMOUR, CLAUDE R, B A 69, B LS 70, M LS 72 • 273 STE-**  
**ANNE, VANIER, DN • 745-1647**  
**BRIND'AMOUR, FRANCOISE, VOIR/SEE ST-LAURENT**  
**BRIND'AMOUR, GERARO, NIL A 44 • 1675 AMBERDALE CR, OTT, ON**  
**BRIND'AMOUR, NICOLE M L, B APSY 71 • 20 TASCHEREAU 6, HULL,**  
**PQ • 777-0630**  
**BRIND'AMOUR, YVON, NIL HSGH 52 • P O BOX 7109 QUEENSWOOD**  
**HGTS, ORLEANS, ON • DISTR MAN, GOODERHAM & WORTS**  
**DISTILLERS, 15 TORONTO, TOR, ON**  
**BRINGUE, GINETTE, B A 68 • 80 BDUL DU PROGRES, PTE-GATINEAU,**  
**PQ • PROFESSEUR, EC DES LANGUES EXT, 177 NEPEAN, OTT, ON**  
**BRISBOIS, SIMON J, B A 67, MO MED 73 • 2540 SANDRA, NORTH**  
**BAY, ON • 474-7446 • DIR, CRES GITE DE JEUNES, 681 O**  
**CHIPPEWA, NORTH BAY, ON, 474-0900**  
**BRISEBOIS, BRIAN, B COM 67 • 270 ROSLYN RD 12, WINNIPEG, MB**  
**• DIRECTOR, TE, CONFEDERATION BLOG 635, DTT, ON**  
**BRISEBOIS, CLAIRE, VOIR/SEE FARREN**  
**BRISEBOIS, CLAUDE, B A 61 • 373 PROM SUSSEX, OTT, ON**  
**BRISEBOIS, FRANCINE M R A, B SC 73 •, STE ANNE DE PRESCOTT,**  
**ON • 674-5578**  
**BRISEBOIS, GILLES, B SC 71 •, SARSFIELD, ON • 835-2190**  
**BRISEBOIS, J J, 328 LES ERABLES, LAVAL-SUR-LE-LAC, PQ**  
**BRISEBOIS, JACINTE L, B SCN 70 • 1390 CH BOYER CP 501,**  
**ORLEANS, ON**  
**BRISEBOIS, JULES, 203 CARON, HULL, PQ**  
**BRISEBOIS, LEONARD, NIL A 39 • 2155 LEMAY CR, OTT, ON**  
**BRISEBOIS, LORRAINE R, VOIR/SEE CHARTIER**  
**BRISEBOIS, LOUISE EDITH, VOIR/SEE VALLEE**  
**BRISEBOIS, LUCIEN GUY, B SCPO 70 • 1390 CH BOYER CP 501,**  
**ORLEANS, ON**  
**BRISEBOIS, LUCIEN O, B A 66, L LL 69 • 158 MCARTHUR 902, OTT,**  
**ON • 749-8832 • AVOCAT, BERNARD GUERTIN, 1402-1 NICHOLAS,**  
**OTT, ON, 238-1257**  
**BRISEBOIS, M C DENISE, B LS 70 • 168 BRETON, LAVAL, PQ • 681-**  
**3532**  
**BRISEBOIS, M-CAROLYN, (VILLENEUVE) B SCN 70 • 12-270 ROSLYN**  
**RD, WINNIPEG, MB**  
**BRISEBOIS, MARIE-CLAIRE, VOIR/SEE FARREN**  
**BRISEBOIS, MAURICE, B A 66 • 2237 FULLUM, MTL, PQ**  
**BRISEBOIS, PIERRE, NIL A 51 • RR 2 CH PINK, AYLMEER E, PQ • 684-**  
**4776**  
**BRISEBOIS, RHEAUME, B A • 6259-RE AV, ROSEMONT, PQ**  
**BRISEBOIS, ROBERT, 233 THOMPSON, WINDSOR, ON**  
**BRISEBOIS, ROBERT, B A 52, L LL 58 • 131 RICHER, HULL, PQ •**  
**771-7474 • AVOCAT, 341 BOUL ST-JOSEPH, HULL, PQ, JBY, 771-7474**  
**BRISEBOIS, ROBERT D, L LL 73 • 521 ST-FRANCOIS, GRANBY, PQ •**  
**372-6966**  
**BRISEBOIS, ROGER, B SCS '55 • 74 FROMENT, HULL, PQ • 777-1163**  
**BRISEBOIS, ROGER, 1825 DIVISION RD, WINDSOR, ON**  
**BRISEBOIS, ROGER, 2150 OBRECK CR, PORT CREOIT, DN**  
**BRISEBOIS, ROLLAND J, B A 69, M EDADM 72 • 538 BOUL CARTIER,**  
**HAWKESBURY, ON • 632-7894 • OIR ADJT, C.E.C.P.R., 500**  
**PRINCIPALE E, HAWKESBURY, ON, 632-2734**  
**BRISEBOIS, SERGE J-R, B A 70 • 1848 CLOVERLAWN CR, OTT, ON •**  
**745-6138 • TEACHER**  
**BRISEBOIS, WILBROD, 233 THOMPSON, WINDSOR, ON • 945-2984 •**  
**253-2710**

## BRISON

- BRISON, CHARLES EMERY**, B COM 63 • 35 AVE VINE, MONCTON, NB  
• 855-4527 • AVOCAT, LANORY BRISON LEBLANC & LEBRETON, 770  
MAIN, MONCTON, NB, 855-2156
- BRISON, MURIEL MAY**, (CARROLL) 35 VINE, MONCTON, NB
- BRISSETTE, JOSEPH**, PTE AUX ROCHES, ON
- BRISSETTE, PIERRE**, B PH 62, B A 62 • 55 ST MICHEL 6, GRANBY,  
PQ • 372-7891 • ADMIN, CEJEP-GRANBY, 100 OUFFERIN, GRANBY,  
PQ, 372-6614
- BRISSETTE, ROBERT**, 1046 LESPERANCE, TECUMSEH, ON • 735-3222 •  
OWNER, MERITCO INC, 735-3222
- BRISSON, B SCNEO** 54 • 9 BRUYERE, OTT, ON
- BRISSON, ALBERT**, 34 D'ORSONNENS, HULL, PQ
- BRISSON, BENOIT**, B EDPHY 70 •, ST-FABIEN DE PANET, PQ
- BRISSON, BERNARD**, B PH 47, L PH 48 • 6410 CHABOT, MTL, PQ •  
276-9553
- BRISSON, BERNARD PAUL**, MD MED 52 • 9351 GREENWICH,  
ANAHEIM, CA • PSYCHIATRE, MENTAL HYGIENE OF CALIFORNIA,  
11400 S NORWALK BLVD, NORWALK, CA
- BRISSON, CARMEN M A**, B SCPHN 70 • 378 SPARTAN, OTT, ON •  
746-1242
- BRISSON, CHRISTINE**, B APSY 72 • 225 WILBRDD 204, OTT, ON •  
235-2955 • 684-5369
- BRISSON, CLAUDE R**, B SCBIO 72 • 582 CHAPEL, OTT, DN • 235-5090
- BRISSON, DENNIS A**, MD MED 57 • 2163 VICTORIA, WINDSOR, ON •  
258-1064 • OTOLOGIST, 1368 OUELLETTE, WINDSOR, ON, 253-2710
- BRISSON, DENYSE**, VOIR/SEE DELROY
- BRISSON, ESTELLE M S**, B A 72, B PH 73 • 516 KING EDWARD,  
OTT, ON
- BRISSON, FERNAND**, CASSELMAN, ON
- BRISSON, FRANCINE**, DIPL. SCN 65 • 1544 J HERON RD, OTT, ON •  
733-7432
- BRISSON, GASTON**, 14 TAYLOR, KIRKLAND LAKE, ON
- BRISSON, GERALD**, NIL A 47 • MAHEU & FILS LTEE, EMBRUN, DN,  
KOA
- BRISSON, GILBERTE**, VOIR/SEE MAILLET
- BRISSON, GILOAS**, NIL A 47 • 8370 ALPHONSE DESJARDINS, MTL, PQ  
• 321-1996 • CONTREMAIT, BELL TELEPHONE, 2155 GUY, MTL, PQ,  
870-7271
- BRISSON, GISELE M E**, VOIR/SEE CARROLL
- BRISSON, GUY R**, B A 64, B SCS 67, M SCS 69, PHD SCBIO 73,  
AOAB • 7300 DUFLEUVE, TROIS-RIVIERES O, PQ • 378-3827 •  
UNIV DU QUEBEC, TROIS-RIVIERES, PQ, 376-5501
- BRISSON, HERMAS F**, NIL A 13 • 225 WILBRDD 204, OTT, ON •  
GERANT, PHARMACIE BRISSON LTEE, 222 DALHOUSIE, OTT, ON
- BRISSON, IOA F**, B A 73 • 514 KING EDWARD I, OTT, ON • 237-0912
- BRISSON, J A YVON**, L LL 70 • 184-4 AVE CP 756, COCHRANE, ON •  
AVOCAT, 71 RUE ST-ONGE, HULL, PQ
- BRISSON, JACQUES E A**, B PHYSE 71 • 125 MONT BLEU 204, HULL,  
PQ • 776-6768 • PROFESSEUR, POLYVALENTE DE HULL, BLD CITE  
DES JEUNES, HULL, PQ, 771-7301
- BRISSON, JEAN-HERMAS**, NIL A 40, NIL MED 47 • 2475 WYNDALE,  
OTT, ON • 731-4038 • PHARMACIEN, 237 CH MONTREAL, VANIER,  
ON, 745-1519
- BRISSON, JEANNE D'ARC**, DIPL. SCN 62 • 9 BRUYERE, OTT, ON
- BRISSON, LAURIER**, 61 MCKELVIE, KIRKLAND LAKE, ON
- BRISSON, LOUISE**, VOIR/SEE OUCHESNE
- BRISSON, LOUISE**, (BOURGALT) B A 55 • 1725 RIVERSIDE DR 906,  
OTT, ON • 731-9237 • AGENCE DE VOYAGES DUFOUR, 155  
PRINCIPALE, HULL, PQ, 777-4346
- BRISSON, LOUISE**, (DUBOIS) B SCPO 63 • 1 RONALD, ST EUSTACHE,  
PQ • ENSEIGNANT, REGIONALE DEUX MONTAGNES, ST-EUSTACHE,  
PQ, 473-4694
- BRISSON, LUCIE**, B ATRAD 73 • 485 KING EDWARD 9, OTT, DN • 238-  
2072 • TRADUCTRIC, 992-1751
- BRISSON, MARCELLE**, (SIEGRIST) B A 51 • 9351 GREENWICH,  
ANAHEIM, CA • PSYCHIATRE, UCLA-INSTITUT NEUROPSYCHIATRIQUE,  
WESTWOOD, CA, US
- BRISSON, PAUL**, B A 66, MD MED 70 • 750 BOUL ST-JOSEPH 5,  
HULL, PQ
- BRISSON, PAUL-EMILE**, NIL A 51 • 938 CH SMYTH, OTT, ON • 733-  
2820
- BRISSON, PIERRE**, B A 70 • 524 NOTRE DAME, GATINEAU, PQ
- BRISSON, RAYNALD A**, B AGEOG 73 • RR 2, RUSSELL, ON • 445-5396
- BRISSON, RENE**, B A 50 • 1002 RIVERDALE, CORNWALL, ON
- BRISSON, WILFRID L**, B SC 54, B SCHE 58 • 39 RIVERMEAD RD,  
LUCERNE, PQ • SUPYR, CCEA, TUNNEY'S PASTURE, OTT, ON
- BRISSON C A, REYNALD**, B COM 50 • 10615 DES PRAIRIES, MTL, PQ  
• 381-1300
- BRISSON M D, JOHN E**, B SC 51, MD MED 55 • 17533 FORT,  
RIVERVIEW, MI • MD, 10124 NORTHWAY, ALLEN PARK, MI, 252-4042
- BRITT, ELIZABETH**, VOIR/SEE COTE
- BRITT, EVANGELINE**, VOIR/SEE OUIMET
- BRITT, MARIANNE B**, VOIR/SEE CHAGNON
- BRITT, ROY DAVID**, B SCBIO 71 • 1437 PALEN, OTT, ON • 731-9918 •  
ETUD
- BRITTAIN, HELEN E**, VOIR/SEE TROTTER
- BRITTAIN, LYNNE**, B AGEOG 74 • 7 CROFTON RD, OTT, ON • 828-  
9250
- BRITTEN, DAVID J**, NIL A 58 • 838 GRIFFITH WAY, OTT, ON
- BRIZARD, CECILE M**, B ED 72 • 9 BRUYERE, OTT, ON • 237-2710
- BROADBENT, LUCILLE**, (ALLEN) DIPL. SCN 56 • 803-373 LAURIER E,  
OTT, DN • 232-6941
- BROADFOOT, WILLIAM**, B A 70 • 108 RUTHERFORD CRT, KANATA, DN  
• 836-5636
- BROCHET, ANORE J**, L LL 70 •, RIVIERE-AU-RENARD, PQ • 623-1416  
• AVOCAT, BROCHET&FORTIN, 649E GRANDE ALLEE, QUE, PQ, 522-  
5031
- BROCHU, ARTHUR**, B A 67 • COLL ST-JOSEPH, ST-RAYMOND,  
PORTNEUF, PQ
- BROCHU, C GUY**, B PH 65 • 51 LUCIE, REPENTIGNY, PQ •  
PROFESSEUR
- BROCHU, CLAUDE R**, B A 66 • PD BOX CAMP PETAWAWA, PETAWAWA,  
ON
- BROCHU, DENISE Y**, B A 71 • 244 BESSERER, OTT, ON
- BROCHU, DENYSE**, B A 71, B LIT 72 • 555 MAIN PD 365,  
CALLANDER, ON • 752-2461 • ECOLE SACRE-COEUR, CORBEIL, DN,  
752-1577
- BROCHU, LAURENT**, M SR 71 • 2360 CH STE FOY, QUE, PQ • 681-  
1127
- BROCHU, MARGUERITE M**, L LL 70 • RR 2, BARRAUTE, PQ • AVOCAT,  
416-555 D DORCHESTER, MTL, PQ
- BROCHU, MAURICE A**, B A 63 • 350 LACASSE, VANIER, DN
- BROCHU, YVON ADOLPHE**, B EOPHY 63 • 1012 PRIVEI, HEARST, ON
- BROCHU SASY, MADELEINE B M A**, B A 71 • 251 ST-JEAN-BAPTISTE,  
NICOLET, PQ
- BRODERICK, BERNARD F**, M ED 71 • ST JOSEPH'S COLL, BEULAM  
HILL, LONDON, SE
- BRODERICK, JAMES J**, M HADM 71 • 518 PARTINGTON, WINDSOR, ON  
• 256-3854
- BRODEUR, A TONER**, 6D SUMMIT CR, MTL, PQ • 484-2993
- BRODEUR, ERNEST ROGER**, NIL A 40 • 30 FERRY, WILLIMANSETT, MA
- BRODEUR, HELENE**, VOIR/SEE MANTAIS
- BRODEUR, RACHEL**, (CHARRON) B SCPO 72 • 255 STEWART 48, OTT,  
ON
- BRODEUR, RAYMOND**, B A 63 • BOX 872, WESTLOCK, AB • CLINIC  
DIR, 10419-100 AVE, WESTLOCK, AB
- BRODEUR, REMI**, B A 65 • 87D CH ST JEAN, LAPRAIRIE, PQ •  
DIRECTEUR, EC DE L'ETUDIAINT LA MENNAIS, LAPRAIRIE, PQ
- BRODEUR, ROBERT**, B SCINF 73 • 110 ST-ANTOINE, PTE-GATINEAU,  
PQ • 777-7105 • PROGRAMMER, MINISTERE DES FINANCES MDT,  
PL BELL CANADA-160 ELGIN, OTT, ON, 996-0342
- BRODIE, DENNIS**, MD MED 73 • 740 SURREY LN, BURLINGTON, ON •  
526-5746 • MD, ROYAL COLUMBIAN HOSP, 330 COLUMBIA, NEW  
WESTMINSTER, BC, 522-2771
- BRODIE, JOANNE M**, (KENNEDY) CERT SCPHN 71, B SCPHN 72 •  
310-331 HOSPITAL, NEW WESTMINSTER, BC • 526-5746 • PH RN
- BRODSKY, LEWIS**, MD MED 67 • 222 EAST MAPLE RD, BIRMINGHAM,  
MI • 642-5253 • PRESIDENT, SINAI HOSP OF DETROIT, 6767 W  
OUTER DR, DETROIT, MI
- BROMFIELD, HOWARD A**, B SCHE 69, M SCHE 73 • 298 NELSON,  
OTT, ON • 234-0102
- BROMLEY, WILLIAM J**, B A 68 • P D BOX 51, CONCHE, NF
- BROM, LISE**, (GALICHAND) B LS 69 • LE MICHAUD 38 DOLO MIEUX
- BROWNSTEIN, IVAN**, MD MED 60 • 2844 GOLDEN GATE, SAN  
FRANCISCO, CA
- BROOKER, BARRY HORACE**, M EOPHY 70 • 10 MACK, SCARBOROUGH,  
ON • 235-5477
- BROOKS, DIANA**, B ALING 74 • 3018 WELLDAND, DTT, ON • 731-8689
- BROOKS, JOAN**, VOIR/SEE NEVILLE

- BROPHT, BEVERLEY I, M** EADM 73 • 1821 WALKLEY RD 48, OTT, ON • 731-2160
- BROSSARD, ANDRE, B** A 60, B TH 64, M TH 65 • 256 KING EDWARD, OTT, ON • 237-4540
- BROSSARO, CLEMENT**, 1804 APPLGROVE CRT, OTT, ON • 746-2128 • T B R A, GULF OIL CAN LTD, PO BOX 5156 STN F, OTT, ON, 825-1831
- BROSSARO, GEORGE-E**, 1265 CH TARA, OTT, ON
- BROSSARD, GEORGES, L** LL 65 • MONT-ST BRUNO, PQ • 653-2226 • NOTAIRE, BROSSARD & PATRY NDTAIRES, 2201 LAPINIÈRE, BROSSARD, PQ, 678-3415
- BROSSARD, JEAN-PIERRE, L** LL 70 • 3575 MARLOWE, MTL, PQ • 489-0381 • NOTAIRE
- BROSSARD, MONIQUE A, B** A 71, M SCOUN 72 • 51 DOUGLAS, OTT, ON • 745-2279
- BROSSARD, RENÉE M L, (JOYAL)** L LL 69 • 60 MONCIEN, HULL, PQ • 776-5252 • AVOCAT, BELEC BOULANGER JOYAL BELEC, 30 OUMAS, HULL, PQ, 771-6688
- BROSSEAU, BERNARD EDOMOND, NIL** A 55 •, BONNYVILLE, AB
- BROSSEAU, O ANN, VOIR/SEE MORIN**
- BROSSEAU, OROTHEE A, DIPL** SCN 63 • 279 MAIN, MANIWAKI, PQ
- BROSSEAU, MONIQUE, (DESROCHES)** 1983 LAJOIE, TRDIS-RIVIERES, PQ
- BROSSEAU, PIERRE, L** LL 72 • 12135 JASMIN, MTL, PQ • 653-7560
- BROSSEAU, RICHARD J, B** PED 72 • 407 ALICE, CORNWALL, ON • 933-1642
- BROSSEAU, ROBERT-JEAN, B** A 69 •, BONNYVILLE, AB • BONNYVILLE, AB
- BROSSEAU, ROSEMARY, B** A 69 • 40 4TH ST, CORNWALL, ON
- BROST, NICOLE, (LEPAGE)** B SCD 66 • 10730-104 ST 207, EDMONTON, AB • 799-3722 • DIETETIC, ROYAL ALEXANDRA HOSP, 10240 KINGWAY, EDMONTON, AB, 474-3431
- BROTHERHOOD, JOHN SPRAGGE, B** RECR 74 • BOX 461, NEW LISKEARO, ON • 647-5640
- BROTHERS, YVONNE, VOIR/SEE LEMAY**
- BROTHERSTON, ELIZABETH A, CERT** SCPHN 68, B SCPHN 69 • 1612-650 PARLIAMENT, TOR, ON • PH RM, BOROUGH OF YORK, 2000 WESTON RD, WESTON, ON
- BROTHERTON, ANNE L, M** EADM 73 • 856-2040 • ST JOSEPH'S CONVENT, 64 BROADWAY, WAWA, ON
- BROUGH, CONSTANCE, VOIR/SEE THOMAS**
- BROUILLARD, ALFRED, B** A 35 • CP 70, RAMORE, ON • FABRIQUE ST EDOUARD DE FABRE, FABRE, PQ
- BROUILLARD, CLAUDE F, B** PH 57 • 294 RIEL, HULL, PQ • 770-7977
- BROUILLARD O M I, EDOMOND, LAC SIMON VIA, LOUVICOURT, PQ** • 736 3252 • PRETRE
- BROUILLARD, FRANCINE M E, B** ED 71 • 261 COLEFORO PL, OTT, ON • 749-2632
- BROUILLARD, GEORGES, B** PH 45, B A 47 • 165 18ÈME RUE, NORANDA, PQ
- BROUILLARD, GUY, B** A 70, B RECR 73 • 8 ANGERS, TOURAINE, PQ • 771-4297
- BROUILLARD, MARIE-ANDRÉE S, B** A 69 • CP 254, ST-GUILLEUME, PQ
- BROUILLET O M I, ROGER, B** A 42, B PH 42, L PH 43, B TH 45, L TH 47 • 515 CUOOHY CP 846, ROUYN, PQ • 764-6784 • SUPERIEUR, ST MICHAEL'S PARISH, PO BOX 297, GOOSE BAY, NF
- BROUILLETTE, ANDRE, B** PH 62 •, HEROUXVILLE, PQ
- BROUILLETTE, DORIS, DIPL** SCN 48 • RES BACHAND, 267 PAWTUCKET, LOWELL, MA
- BROUILLETTE OMI, FRANCOIS-X**, 1690 DE L'EGLISE, MTL, PQ • 768-2514 • VICAIRE, MAISON ST-PIERRE-APOTRE, 1201 DE LA VISITATION, MTL, PQ, 524-1188
- BROUILLETTE, GERARD A, L** LL 71 • 424 DUBEAU, GATINEAU, PQ • 746-4657 • AVOCAT, GRATTON LECLERC & ASS, 35 GAMELIN, HULL, PQ, 771-5876
- BROUILLETTE, JEAN-MARIE, M** SR 69 • 175 MAIN, OTT, ON
- BROUILLETTE, JEAN-MOEL, B** A 72 • 6A CAMIL, OTT, ON • 745-9641
- BROUSE, LEONARD C, M** EADM 71 • RR 5 219 ST DAVID, MITCHELL, ON • 348-9246
- BROUSSEAU, DOMAT, B** A 32 • 17 PARK CR, KAPUSKASING, ON
- BROUSSEAU, HELENE M F, B** SCPO 73 • 37 ST-DENIS, MASKINONGE, PQ • 227-2034
- BROUSSEAU, PIERRETTE, B** SCS 72 • 2250 DESAULNIERS, ST-HYACINTHE, PQ
- BROUSSEAU, RONALD, B** COM 66 • 13189 MAPLEWOOD, PIERREFONDS, PQ • 626-0618 • REP VENTES, IMPERIAL OIL LTD, C P 1966, QUE, PQ
- BROUZE, RAYMOND, NIL** A 56 • 3020 CH DU FOULON, ANSE-VICTORIA, PQ
- BROUZE, ROBERT, VERNER, ON**
- BROWN, BARBARA A, CERT** SCPHN 71, B SCPHN 72 • 54 GLENCREST BLVD, TOR, ON • 757-3434
- BROWN, BETTY I, CERT** SCPHN 71, B SCPHN 72 • 23 ELM BOX 701 6 RR 2, ORLEANS, ON • 824-3758
- BROWN, CHLORIS JEAN, M** ED 62 • 1078 PINEWOOD CR, OTT, ON
- BROWN, CRAIG R, CERT** SCOUN 73 • 475 BLOOR, OTT, ON
- BROWN, DAPHNE E, CERT** SCPHN 71, B SCPHN 72 • BOX 227, CHESTERVILLE, ON
- BROWN, DAVID F, B** A 55 • 34 WATERCLIFFE RD, REXDALE, ON
- BROWN, DAVID WILLIAM, M** ED 62 • 1078 PINEWOOD CR, OTT, ON • PRINCIPAL, REGINA PUBLIC SC, 2599 REGINA, OTT, ON
- BROWN, ELIZABETH A, (ORISCOLL)** B SC 65 • 10 CORNINGHAM, WEST HILL, ON • 284-7612
- BROWN, EVELYN M, CERT** SCNEO 71, B SCNEO 72 • 2260 MADISON N-20, MTL, PQ • 489-9501
- BROWN, F, M** ED 62 • WADHAMS HALL RFD, OGDENSBURG, NY • RECTOR
- BROWN, G STEPHEN, MO** MED 63 • 9440 ROBBINS DR, BEVERLY HILLS, CAL • U S ARMY, USA PACIFIC APO, SAN FRANCISCO, CA
- BROWN, GENE LOUISE, VOIR/SEE MARLER**
- BROWN, GERTRUDE M, CERT** SCNEO 71, B SCNEO 72 • 1465 CALDWELL 406, OTT, ON • 728-0261
- BROWN, GWENDOLIN, CERT** SCNEO 67 • 509 ISLAND PARK DR, OTT, ON • DIR-NURS, NORTHERN MED SERVICES, BOX 452, FROBISHER BAY, NT
- BROWN, HARRY A, B** A 68 • CONSULTANT, TAWINGO OUTDOOR CENTRE, RR 1, HUNTSVILLE, ON
- BROWN, J A C JEAN, B** AHIST 71 • 82 PRUDHOMME, HULL, PQ • 771-5549
- BROWN, JACQUELINE A, (PAPPAS)** CERT SCNEO 65, B SCNEO 66 • 484 CHURCHILL, OTT, ON • 722-2323 • DIR-NURS, OTTAWA GEN HOSP, 43 BRUYERE, OTT, ON
- BROWN, JAMES A, B** A 73 • 92 SCOTT CR, WEYBURN, SK • 842-3420
- BROWN, JAMES ALLEN, B** A 68, M EADM 72 • 194D ILLINOIS, OTT, ON • 731-5825 • E S PRINC, BLACKBURN PUBLIC SC, 1081 CYRVILLE RD, OTT, ON, 745-7179
- BROWN, JEANNE E, CERT** SCNEO 71, B SCNEO 72 • 478 ROSS E, TIMMINS, ON • 267-4743
- BROWN, JERRY G, B** A 70, B RECR 73 • 100 ROEHAMPTON 1407, TOR, ON
- BROWN, JUOITH C, VOIR/SEE KAZIMIRSKI**
- BROWN, LEE A, NIL** PH 57 • 97 NEW CHESHIRE RD, SO MERIDEN, CT
- BROWN, LOUIS A, L** LL 72 • 166 FABRIQUE, JONQUIERE, PQ • 542-2071
- BROWN, MARY ANN P, CERT** SCNEO 71, B SCNEO 72 • 100 SMITH, ARTHUR, ON • 848-2040
- BROWN, MARY C, M** PSY 71 • 476 WILBROD, OTT, ON
- BROWN, MONA C, (BELIER)** OIPL SCN 36 • 1334 HANBURY, OTT, ON • 225-3478 • OCCUP H N, H & W, 402 ALBERT, OTT, ON, 992-6241
- BROWN, NANCY J, B** A 73 • 73 • MILL RD, CHELSEA, PQ • 827-0556
- BROWN, NANETTE J, (MACKENZIE)** B SCNEO 71 • 2-246 ALBERT, KINGSTON, ON • 542-8873
- BROWN, OSWALD, B** PH 56 • 17015 BRIDGE, COUINA, CA • 331-2940
- BROWN, PAULINE, B** SCPHN 65 • 1337 WOODWARD, OTT, ON • RN DIR, CHRISTIAN HOSP, JOBAT MP, VIA ODHAD
- BROWN, PETER H, M** LITT 71 • 1502-1971 ST-LAURENT BLVD, OTT, ON • 737-3447
- BROWN, PIERRE, B** A 70, MO MED 74 • 1007A RIVER RD, OTT, ON • MO INTERNE, HOP GENERAL O'OTTAWA, 43 BRUYERE, OTT, ON
- BROWN, ROBERT L, B** A 51 • 941 GOOEN, OTT, ON
- BROWN, ROBERT P, MD** MED 69 • 20A BAYSHORE DR, OTT, ON • OTTAWA CIVIC HOSP, 1053 CARLING, OTT, ON, 729-2511
- BROWN, ROBERT W, B** SCELE 63 • 10 CORNINGHAM, WEST HILL, ON • 254-7612 • VICE-PRES, VAL-MAR SWIMMING POOLS LTD, PROGRESS AVE, SCARBOROUGH, ON, 438-6980
- BROWN, ROSS DENZIL, B** A 73 • RR 1, CARP, ON • 839-2876
- BROWN, STEPHEN C, B** COM 67 • 2339 VIRGINIA DR, OTT, ON
- BROWN, THOMAS A, B** SCBIO 67 • 43 EONA, OTT, ON

## BROWN

- BROWN, VIOLET M**, B PSY 56, M PSY 63 • 5 SALISBURY VILLAS-  
STATION RD CAMBRIDGE
- BROWN-CHARBONNEAU, LOUISE**, B A 72 • 43 LAMBTON 3, OTT, ON •  
746-9993
- BROWNE, ISABEL MARY**, CERT SCPHN 61 • 1210 SOUTHWOOD DR,  
OTT, ON
- BROWNE, PATRICK**, NIL A 63 • 311 EIGHT, LA SALLE, PQ
- BROWN JR, H LESLIE**, B APHL 71, M A 73 • 10 BISHOP RD, W  
HARTFORD, CT • UNIV SEMINARY, 249 MAIN, OTT, ON, 233-8493
- BROWNLEE, MAY M**, VOIR/SEE MELNYK
- BROWNRIGG, MARY ANNABEL**, B A 63 •, PENLETON, ON
- BROWNSTEIN, IRENE**, B PED 71 • 24 ROBIN CR, OTT, ON • 746-5379
- BRUCE, BARBARA M**, B LITT 72 • 2075 WOODGLEN CR, OTT, ON •  
746-3284
- BRUCE, JAMES R**, B COM 68 • 2075 WOOD GLEN CR RR 1, OTT, ON
- BRUCE, ROBERT**, 4 MARSHFIELD CRT, TOR, ON
- BRUCE, VALERIE MARGAR**, VOIR/SEE PADDON
- BRUCH, HELEN**, VOIR/SEE MC ISAAC
- BRUCK, EDITH (SCHWARZ)** B LS 60 • 111 WURTEMBERG ST 805,  
OTT, ON • 234-1219 • CATALOGUER, NRC-DIV BUILDING RESEA,  
MONTREAL RD, OTT, ON, 993-2466
- BRUCKNER, DOLRES F**, B MUS 73 • 833 GOVT RD W, CHAPUT  
HUGHES, ON • 567-7848
- BRUDZENSKI, JACEK ROCH**, B A 67, B SCBCH 68 • 196 LAWRENCE E,  
TOR, ON
- BRUETTE, FRANCIS**, (DECEDE/DECEASED)
- BRULE, ADRIEN**, CENTRE D'ACCUEIL DERY, ST-GABRIEL-DE-BRANDON,  
PQ
- BRULE, ADRIEN**, BERTHIERVILLE, PQ
- BRULE, FERNAND A**, B SCELE 69 • 3542 LAROCHELLE, TROIS-  
RIVIERES, PQ • INGENIEUR
- BRULE, GERALD**, B A 51, M ED 68 • 2939 LINTON, OTT, ON • 733-  
2146 • DIR, UNIV D'OTTAWA-FORM DES ENS, 1245 KILBORN, DTT,  
231-3960
- BRULE, J G PAUL**, B SCMAT 72, B PED 73 • 24 LEGAULT, HULL, PQ  
• 777-0712 • C S DE PRESCOTT-RUSSELL, CP 478, YANKLEEK HILL,  
ON, 678-3032
- BRULE, J M RODRIGUE**, 1009 SILVER, OTT, ON • 722-0739
- BAULE, J ROGER**, M EDADM 70 • 1445 KENNEDY, SUDBURY, ON •  
566-1502
- BRULE, JEAN-CLAUDE F**, B PED 71 • 19 COUNTRY LANE E B P 359,  
HAZELDEAN, ON • 836-4155
- BRULE, JEAN-MARIE**, M PSPEO 71 • 24 LEGAULT, HULL, PQ • 777-  
0712
- BRULE, JEROME-R**, 388 BOUL ST RENE, GATINEAU, PQ
- BRULE, JULES M**, 1833 RIVERSIDE 1210, OTT, ON • RETIRED
- BRULE, LOUISE L**, B COM 68, B COM 69 • 85 GUSTAVE, THURSD, PQ
- BRULE, LUCILLE**, VOIR/SEE COLLINS
- BRULE, MARCELLE**, VOIR/SEE GELINAS
- BRULE, MAURICE**, NIL A 25 • 123 RANGE RD, OTT, ON • RETRAITE,  
PHARMACIE BRULE, 53 E LAURIER, OTT, ON
- BRULE, MICHEL J L**, B SCELE 71 • 24 LEGAULT, HULL, PQ • 777-  
0712 • COLL ALGONQUIN, LEES, OTT, ON
- BRULE, MICHEL M**, B AGEOG 72 • 275 PR SUSSEX 1, OTT, ON • 235-  
2341
- BRULE, MICHELE A**, B LITT 71 • 1725 RIVERSIDE DR 303, OTT, ON •  
733-3926
- BRULE, OMER-J**, (DECEDE/DECEASED)
- BRULE, ROBERT EUGENE**, B AHIST 71 • 1725 RIVERSIDE DR 303, OTT,  
ON • 733-3926
- BRUN, MICHEL**, L LL 72 •, STE-VERONIQUE, PQ • 275-3118
- BRUN, ROBERT**, B COM 70 • 234 LAURIER E, OTT, ON
- BRUNEAU, ANDRE**, B COM 54 • 50 THERRIEN, HULL, PQ •  
EXECUTIF, HOP GEN D'OTTAWA-EXECUTIVE ASS FIN, 43 BRUYERE,  
OTT
- BRUNEAU, GASTON**, 551 RIVERDALE 24, OTT, ON • 159 MURRAY, OTT,  
ON
- BRUNEAU, JULIETTE M M**, (LAFONTAINE) B SCNED 71 • 1175  
CHAMONIX 103, CHARLESBOURG, PQ • 626-8891 • UNIV LAVAL,  
2705 LAURIER, STE-FOY, PQ, 656-8010
- BRUNEAU, RAYMOND**, (DECEDE/DECEASED)
- BRUNEAU, ROGER**, 1510-1 PL BELLE-RIVE, LAVAL, PQ
- BRUNELLE, FRANCIS**, M HADM 69 • 8010-137TH ST, EDMONTON, AB  
• 488-9186 • COORDONR, DEPT HEALTH & SOC DEV, 98TH 109TH  
ST, EDMONTON, AB, 229-3876
- BRUNELLE, GASTON**, B EDPHY 66, B A 69 • 38 MASSUE, VARENNES,  
PQ • PROFESSEUR, CSRD, HULL, PQ
- BRUNELLE, JEAN**, NIL A 43 • 221 ST-REDEMPTEUR, HULL, PQ
- BRUNELLE, JEANNE (BELCOURT)** 1555 BANCROFT DR, SUDBURY, ON
- BRUNELLE, PAUL-HERVE**, B SCS 49 • 125 DES LILAS O, QUE, PQ
- BRUNELLE, WENDY A**, B LS 67 • 8010-137TH ST, EDMONTON, AB •  
488-9186
- BRUNER, ALBERT A**, M ED 70 • 44 AURORA HEIGHTS DR, AURORA,  
ON
- BRUNET, ADOLPHE**, B A 34 • CP 400, ROCKLAND, ON • 762-5616 •  
ASS-VIE, CP 400, ROCKLAND, ON, 762-5616
- BRUNET, ANDRE**, NIL COM 51 • 396 CARMEN 9, VANIER, ON •  
VENDEUR, CYRILLE AUTOMOBILE, 900 BOUL ST-LAURENT, OTT, ON,  
745-7051
- BRUNET, ANNA**, DIPL SCN 64 • RR 2, HAWKESBURY, ON
- BRUNET, BRUCE T**, B A 70, B LL 73 • 42 VISCOUNT, OTT, ON • 729-  
1740
- BRUNET, CECILE**, VOIR/SEE BELISLE
- BRUNET, CLAIRE**, VOIR/SEE CHARBONNEAU
- BRUNET, CLAIRE**, VOIR/SEE TREPANIER
- BRUNET, CLAUDE**, L LL 70 • 2285 SAINT-MATHIEU 503, MTL, PQ •  
931-3925
- BRUNET, CLAUDE L J**, M EDADM 72 • C P 970 R R 1, ALEXANDRIA,  
ON • 525-1897
- BRUNET, CLAUDINE**, B AGEOG 73 • 43-2067 JASMINE CR, OTT, ON •  
749-1435
- BRUNET, DENIS**, NIL PH 55 • 885 DE BOURGONGE 18, QUE, PQ
- BRUNET, ELOI H**, B COM 69 • 1039 EDMOND, OTT, ON • 731-0732 •  
CONTROLEUR, COMM DES ECOLES SEP D'OTTAWA, 140  
CUMBERLAND, OTT, ON, 237-5660
- BRUNET, EMERY**, MOOSE CREEK, ON
- BRUNET, ERNEST**, (DECEDE/DECEASED)
- BRUNET, FRANCOISE M**, B ATRAD 72 • 9 DESCHAMPS, VANIER, ON •  
749-3718
- BRUNET, GABRIELLE**, VOIR/SEE CLERK
- BRUNET, GERARD**, B A 53, B ED 59 • 95 HENDERSON, OTT, ON
- BRUNET, GILBERT J R P**, B SCPO 71, M ASCPL 72 • 43 ST-ETIENNE,  
ST-BENOIT, PQ • 258-2561
- BRUNET, GILLES**, 161 DES POMPIERS, LUCERNE, PQ • 771-7188 •  
PRES, ED BRUNET & FILS LTEE, CP 66, HULL, PQ, 777-3877
- BRUNET, GILLES**, B A 60 • 759 GUY, CORNWALL, ON
- BRUNET, GUY F**, B A 73 • 2539 KALADAR, OTT, ON • 731-1263
- BRUNET, HENRI A**, B A 51 • 28 BAKER, SUDBURY, ON • 673-7962 •  
SUDBURY H SC BRD, EC MACDONALD-CARTIER, SUDBURY, ON, 566-  
7660
- BRUNET, JACQUES**, B A 55 • 3800 LE CORBUSIER, QUE, PQ
- BRUNET, JACQUES**, B A 58, M LETT 63 • 2067-43 JASMINE CR, OTT,  
ON • 749-1435 • UNIV D'OTTAWA-LING & LANG MOD, 64 E  
LAURIER, OTT, 231-3981
- BRUNET, JACQUES**, MD MED 73 • 1968 CAMBORNE CR, OTT, ON •  
OTTAWA GENERAL HOSP, 43 BRUYERE, OTT, ON
- BRUNET, JACQUES (LAROUCHE)** 2067 • 43 JASMINE CR, OTT, ON • 749-  
1435
- BRUNET, JEAN-PIERRE**, NIL A 42 • 107 DUNRAE, MTL, PQ • 342-5085  
• REPRESENT, BORG-WARNER CHEMICALS PLASTICS, 1 PL VILLE-  
MARIE, MTL, PQ, 861-6675
- BRUNET, JOSEPH E**, B AGEOG 66 • 118 SPRINGFIELD, OTT, ON • 749-  
6677 • GEOLOGIST, DIAPROS CANADA LTD, 118 SPRINGFIELD RD,  
OTT, ON, 749-6677
- BRUNET, LOUIS J A**, B A 72 • 50 ST-JEAN BOSCO, HULL, PQ
- BRUNET, LUCILLE**, VOIR/SEE BRUNET-AUGER
- BRUNET, MADELEINE V G**, VOIR/SEE DESCHATELETS
- BRUNET, MARCEL**, 1647 BOUL LAIRD, MTL, PQ
- BRUNET, MARCEL-G**, B A 68 • C P 423, ROCKLAND, ON • 762-4660 •  
DIR, EC STE-FELICITE, CP 40, CLARENCE CREEK, ON, 488-2890
- BRUNET, MAURICE**, B PH 26 • 225 WILBROD 704, OTT, ON • 233-  
9534 • RETIRED
- BRUNET, MICHEL**, B ASCPL 72 •, ST RAPHAEL W, ON • 347-2616
- BRUNET, MICHELINE**, VOIR/SEE BENKRITLEY
- BRUNET, NICOLE**, VOIR/SEE D'ADUST
- BRUNET, OSCAR EUGENE**, B A 51 • 1968 CAMBORNE CR, OTT, ON •  
731-5764 • ART DENT, 223 ECHO DR, OTT, ON, 235-6339
- BRUNET, PAUL**, 13 DU PARC, HULL, PQ • COURTIER, PAUL BRUNET  
IMMEUBLES LTEE, 7 DUMAS CP 941, HULL, PQ
- BRUNET, PAUL A**, B AHIST 73 • 81 STEWART, OTT, ON • 234-6062

- BRUNET, PAUL F J, B SCELE 73 • 234 PRESLAND, OTT, ON • 745-3162 • AIR PN ENG, DOE, TUNNEY'S PASTURE, OTT, 996-8655
- BRUNET, PAUL-E, 61 PHARAO, HULL, PQ
- BRUNET, PHILIPPE, B BADM 73 • 955 BRANT, OTT, ON • 745-3719
- BRUNET, PIERRE, B APMED 66 • CP 388, FORT CHURCHILL, MB • DENTISTE, PADDON MEMORIAL HDSP, HAPPY VALLEY, LB, 896-5028
- BRUNET, PIERRE-DAMIS, (DECEDE/OECEASED)
- BRUNET, RACHEL, 1266 MONTROSE, SUDBURY, ON
- BRUNET, REAL, B ACCT 73 • 330 ST-ETIENNE, ST-PLACIDE, PQ • 258-2370
- BRUNET, RENE, B SCPD 59, L LL 64 • 5 LOGAN 7, ST-LAMBERT, PQ • NOTAIRE, 200-4001 E BOUL METROPOLITAIN, MTL, PQ
- BRUNET, RHEAL, B A 49 • PALAIS DE JUSTICE, MTL, PQ
- BRUNET, RITA, VOIR/SEE POWERS
- BRUNET, RONALD J, B PED 72 • 2119 HUDSON, SUDBURY, ON
- BRUNET, THERESE, 1 WHITEHEAD, CORNWALL, ON
- BRUNET, XAVIER, (DECEDE/OECEASED)
- BRUNET, YVAN, B A 68 • 1119 MCCONNELL, CORNWALL, ON • DIRECTEUR, ECOLE ST-JEAN BDOCO, 137 BIEME RUE O, CORNWALL, ON
- BRUNET-AUGER, LUCILLE, (BRUNET) B A 68, B ED 72 • 20E PL DE LAVERNORYE 402, HULL, PQ • 270-5970
- BRUNET MIC, LYSE PE, PHD MEOE 64 • MD, MISSION HOSPITAL, PO BOX 5, MADISI
- BRUNETTE, ANITA, ST EUGENE, ON
- BRUNETTE, LEONA, ST EUGENE, ON
- BRUNETTE, LIONEL, B A 40, B TH 43 • EVECHE CP 9, HAILEYBURY, ON • 672-3336
- BRUNETTE, RAYMOND, B PH 45, B TH 47 • 567-3063 • CHANOINE, PAR DE L'ASSOMPTION, BP 335 50 KIRKPATRICK, KIRKLAND LAKE, ON
- BRUNETTE, ROGER, B APSY 73 • 491 ST-JEAN, GATINEAU, PQ • 663-3848
- BRUNETTE, ROLLAND, BAY RO RR 2, L'ORIGINAL, ON
- BRUNETTE, YVON A, B LETT 72 • 356 SHAKESPEARE, VANIER, ON • 745-1056
- BRUN, ARTHUR C, B A 50 • 392 WALLACE TER, SAULT STE MARIE, ON
- BRUNETTE, ANDREE, B A 68 • 53 ROXTON CR, MTL W, PQ
- BRUNNOCK, MICHAEL, B A 60 • 31 CURRIE, TOR, ON
- BRUNTON, SHARON E G, VOIR/SEE COUTURE
- BRUUN, KARL B, B LL 67 • CARLETON PLACE, ON • BARRISTER
- BRUYERE, ALFRED, B A 72 • RR 1 CP 346, CORNWALL, ON • 931-1961
- BRUYERE, CHARLES, NIL A 27 • 1584 ORCHID DR, OTT, ON • 731-9454 • RETRAITE
- BRUYERE, DENIS R, B A 69 • 1584 ORCHID DR, OTT, ON • REP VENTES, GENERAL FOODS LTD, 795 90 AVE, OTT, ON
- BRUYERE, EUGENE, B PH 48 • 529 BLAIR, OTT, ON
- BRUYERE, JEAN, NIL SCS 67 • 3330 BROADWAY, BROSSARD, PQ • 678-4162 • OGILVY COPE PORTEOUS HANSARD, 1 PL VILLE MARIE 70D, MTL, PQ, 875-6D0D
- BRUYERE, JEAN CHARLES, MD MED 61 • 24 OVERDALE LANE, DARTMOUTH, NS • 469-3884 • MEDECIN, CAN FORCES HDSP, CAN FORCES BASE, HALIFAX, NS, 429-9000
- BRUYERE OMI, LAURENT, NIL A 22 • FR OBLAT, RC RECTDRY, BREYNAT, AB
- BRUYERE, MICHELLE, VOIR/SEE CARR
- BRUYERE, ROBERT C, B A 73 • 402 RIVER RD, WELLAND, ON
- BRUYERE, RODRIGUE, B A 42 • GYN OBST, 1150 ST-JOSEPH E, MTL, PQ, 527-9355
- BRYAN, GORDDM H, B A 73 • 918 SECOND ST W, CORNWALL, ON • 933-2862
- BRYAN, ISOBEL G, (WHELEN) B LITT 72 • 18 BURNHAM RD, OTT, ON • 232-8101 • OTT BOARD OF EDUC, 33D GILMOUR, OTT, ON
- BRYANT, MARLA A M, B LL 71 • RR 3, WAKEFIELD, PQ • LAWYER
- BRYCE, SHARON C, (BISSETT) B A 68 • 623 GLENHURST CR, OTT, ON • 749-7411 • TEACHER, COLONEL BY H S, OGILVIE RD, OTT, ON, 745-9411
- BRYDGES, BRIAN TERRANCE, B COM 70 • 2382 HARRIGAN, LA SALLE, PQ
- BRYDGES, JOHN, 511 ST FELIX, CORNWALL, ON
- BRYDGES, LOUISE, VOIR/SEE CHARRON
- BRYSON, GRAHAM, S-1295 LEDBURY, OTT, ON • 737-3329
- BRYSON, KENNETH A, PHD PH 71 • 9 BROOKS, SYDNEY, NS • 562-5947
- BUANANDEKE, CREPIN, CERT PAOM 71, DIPL PAOM 72 • 190 LAURIER E, OTT, ON
- BUCCIARELLI, ERNEST, 1367 LEASIDE, OTT, ON
- BUCCIARELLI, HARRY, 1367 LEASIDE, OTT, ON
- BUCHAN, NANCY-MARIE, (BAILLIE) B SCD 62 • 22 ROCKFIELD CR, OTT, ON • ADJOINT
- BUCHNER, JAMES H R, M ED 72 • 601 ELIZABETH, PEMBROKE, ON • 732-7677 • TEACHER, CFB PETAWAWA BOARD OF EDUCATION
- BUCK, MAURICE, B PH 51 • 7 PLAZAWAY, WELLAND, ON
- BUCKLAND, ARTHUR F, M PED 73 • GLEN FALLOCH RD R R 2, MARTINTOWN, ON • 528-4261
- BUCKLEY, ANITA, NIL SCN 53, B SCNED 66 • GEN HOSP, 705 MACKAY, PEMBROKE, ON
- BUCKLEY, CHARLES H, B SC 50 • 72 BEAUMARIS DR, OTT, ON • 829-1853 • MANAGER, BELL CANADA, 160 ELGIN-8TH FLOOR EXEC, OTT, ON, 239-5628
- BUCKLEY, CONSTANCE A, CERT SCNED 62, B SCNED 70 • 43A DEERFIELD, OTT, ON • 829-7870
- BUCKLEY, H-ALAN, B A 50 • 195 CLEARVIEW, OTT, ON • 722-7562 • DENTAL SUR, 401-225 METCALFE, OTT, ON, K2P, 235-4289
- BUCKLEY, JAMES, 420 PARKDALE, OTT, ON • 722-4319
- BUCKLEY, NANCY C Y W, B SCN 71 • 7 SILVER ASPEN CR, OTT, ON • 824-4925
- BUCKLEY, SUZANNE R, MD MED 68 • 55 CH PT ROYAL, LUCERNE, PQ • PEDIATR'N, 505 O'CONNOR, OTT, ON, 237-5320
- BUCKLEY, WILLIAM, B SCS 49 • 625 RIDLEY, CORNWALL, ON
- BUCKLEY, WM D, B SCCHE 69, M SCCHE 71 • 2069 JASMINE CR 60, OTT, ON • 745-0654
- BUCKSO, JOSEPH, M ED 71 • 1357 GIFFEL RD, SARNIA, ON • 542-2958
- BUCZYNSKYJ, WALERIA, (HETMANSKA) M ASL 73 • 104 LANGDEN, TOR, ON • 767-6584
- BUDIAARTI, SRI, B SCCH 61 • 1 TERNATE BANDUNG
- BUDICKY, ELIZABETH M, B SCNED 65 • 3277 ST. CLAIR E, SCARBOROUGH, ON • 759-9712 • PROVIDENCE VILLA & HOSP, 3276 ST CLAIR E, SCARBOROUGH, ON, 759-9321
- BUDNICK, MARCELLE, (GUIBORD) DIPL SCN 54 • 56 BOLTON, OTT, ON
- BUGEAUD, J P, B PH 47, MD MED 53 • 4608-49IEME RUE, BONNYVILLE, AB • MEDECIN, BONNYVILLE MEDICAL CENTRE, BOX 368, BONNYVILLE, AB, 826-3320
- BUGYRA, PATRICK, B EDPHY 66 • 65 HIGH PARK, TOR, ON • 766-3969 • ACC EXEC, PO BX 203 4907-00M CTR TOWER, TOR, ON
- BUISSON, PAUL-E, B A 39 • 895 GRAY CIRCLE, ST-LAURENT, PQ
- BUIST, MONIQUE, B PHYSE 73 • 3145 LOUIS-PASTEUR, TROIS-RIVIERES, PQ • 379-6191 • PROFESSEUR, CEGEP TROIS-RIVIERES, 3500 DE COURVAL, TROIS-RIVIERES, PQ, 378-9171
- BUI THI, VAN, B SCCHE 69 • 35 COLLEGE AVE RM 306, OTT, ON
- BUJDL, CLAUDE, CHANDLER, PQ • 1115 BOUL ST-JOSEPH 3, MTL, PQ
- BUJOLD, CLAUDE, L LL 68 • 1115 E BOUL ST-JOSEPH 3, MTL, PQ • 878-3081
- BUJOLD, PIERRE, B LETT 73 • 175 ST-ANDREW I, OTT, ON
- BUJOLD, RODERICK ROD, B PHYSE 73 • 103 COLLEGE, OTT, ON
- BUKOWIECKI, LUDWIK J, PHD BIOCH 72 • 15 BERIAULT 515, HULL, PQ • 770-2324
- BULA, CAROL A, VOIR/SEE SABEAN
- BULGER, ALBION, B PH 52 • 102 DE NAMUR LOUVAIN
- BULGER, JOHN FRANCIS, B A 59 • 258 LOCHIEL, RENFREW, ON • 432-2192 • TEACHER, RENFREW & DISTRICT CDLL INST, 184 BONNECHERE ST S, RENFREW, ON
- BULGER, LOUISE G, B A 71 • 258 LOCHIEL S, RENFREW, ON • 432-2192
- BULKA, REUYEN P, M SR 69, PHO SR 71 • 19 MARLBOROUGH, OTT, ON • 233-4556
- BULL, DONALD W, M ED 73 • BURKES RD, DEEP RIVER, ON • 584-3468
- BULLOCK, ROBERT, B A 66 • 90 WOODRIDGE CR, OTT, ON
- BULLOCK, ROBERT M, M ED 71 • 12 BRAOGATE OR, OTT, ON • 829-1889
- BULMAN, MARJORIE, B LS 69 • 4 BRIAN CR, OTT, ON
- BULS, ANTONINA, B A 51 • 890 BROADVIEW, OTT, ON

## BUMSTEAD

- BUMSTEAD, ELAINE J, (MILLS)** B SCBIO 71 • 1109 108 SEAGRAM DR, WATERLOO, ON • 884-0667
- BUNN, PETER A, M** SCOUN 72 • 183 HOLMWOOD, OTT, ON
- BUNTING, PETER S, PHD** SCCH 73 • 11-400 FRIEL, OTT, ON • 237-0012
- BURBAGE, BERNADETTE M, B** A 72 • 369 CENTRAL, PEMBROKE, ON • 757-2061
- BURBRIDGE, ROBERT S, (DECEDE/DECEASED)**
- BURBRIDGE, SHEILA, B** A 67 • 2423 CHESHIRE RD, OTT, ON
- BURCH, DEIRDRE, CERT** SCN 68, B SCPHN 70 • MOOONA HOUSE VICTORIA
- BURCHILL, HARVEY, B** A 68 • R R 4, MERRICKVILLE, ON
- BURCHILL, JAMES F, B** A 73 • 919 GLASGOW CR, OTT, ON • 745-4689
- BUREAU, GILBERT, NIL** SCS 57 • 25 CORBEIL, HULL, PQ
- BUREAU, PHILIPPE, B** A 40 • 3841 LECLERC, LAC-MEGANTIC, PQ
- BUREAU, RAYMONDE, B** A 69 • 400 OALY 4, OTT, ON
- BUREAU, ROBERT D, DIPL** LL 66 • 400 DALY, OTT, ON • AVOCAT, UNIV DE MONTREAL-FAC DE DROIT, C P 6128, MTL, PQ
- BUREAU, YVES J E G, B** PH 70 • 90 1-2 ST-GEORGES, MONCTON, NB
- BURELLE, JACQUES V, B** A 70 • 60 HENDERSON 3, OTT, ON
- BURELLE, NICOLE A, VOIR/SEE** NILSSON
- BURGER, SANDRA M, M** ALING 73 • 7 COLVILLE COURT BOX 877, KANATA, ON • 836-2859
- BURGER, SHIRLEY E M, B** A 70 • R R 1, PEMBROKE, ON • 732-2416 • TEACHER
- BURGESS, JOANNE A, B** SCEC 73 • 16 MARLBOROUGH APT 2, OTT, ON • 236-1791
- BURGESS, KATHRYN A, VOIR/SEE** LAMB
- BURGESS, L.S., M** PSY 71, PHD PSY 73 • 242 CHARLOTTE, OTT, ON • 237-6366 • PSYCH'ST, ROYAL OTTAWA HOSP, 1145 CARLING, OTT, ON, 722-6521
- BURGESS, LOIS M, M** AHIST 63 • 507 RIVERDALE 313, OTT, ON • RETIRED
- BURGETTE, EXEQUIEL, UNIV** OF TEL AVIV, INSTITUTE OF CHEMISTRY, TEL AVIV
- BURGOIN, DOROTHY R, CERT** SCPHN 65, B SCPHN 67 • 1075 CASTLE HILL CR, OTT, ON • 225-1927
- BURKE, BRYAN, B** A 34 • 37 ATTWOOD CR, OTT, ON
- BURKE, EVELYN, VOIR/SEE** LEGAULT
- BURKE, GERALD J, 70** CAMERON, OTT, ON
- BURKE, GORDON, 1149** FALAISE RD, OTT, ON
- BURKE, JOHN F, B** COM 50 • 86 EDWARD DR, HOLYOKE, MA • OFFICE MAN, BARTHELETTE MOVING & STORAGE, 444 NEW LUOWLOW RD, CHICOPEE, MA
- BURKE, JOHN PETER, MD** MED 51 • 235 SPRINGFIELD, OTT, ON • MD, ST LOUIS DE MONTFORT HOSP, MONTREAL RD, OTT, ON
- BURKE, JOSEPH J, B** COM 72 • 65-36TH ST, TOR, ON • 259-4913
- BURKE, JUDITH A, (CARR)** CERT SCN 69, B SCPHN 70 • 18 WOLMSLEY CR, OTT, ON • 224-3147
- BURKE, MARY, VOIR/SEE** MALONEY
- BURKE, MARY OLIVE, NIL** SCN 56 • 59 MARK, VANIER, ON
- BURKE, PETER, B** ASCEC 72 • 1546 MONTGOMERY, LAFLECHE, PQ
- BURKE, RAYMOND, NIL** A 33 • 153 WOODROFFE, OTT, ON
- BURKE, RAYMONDE, B** LETT 72 • 1546 MONTGOMERY, LAFLECHE, PQ
- BURKE, RONALD J, B** COM 53 • 1831 CLOVERLAWN CR, OTT, ON • 745-9029 • CAPTAIN, C A F C-O ADCL2 DEPT NAT DEF, RM4044C C BLDG CARTIER SQ, OTT, ON
- BURKE, VERONICA, VOIR/SEE** ANDERSON
- BURKHART, VICTORIA, (POLACK)** CERT SCNEO 61 • 2021 SPADINA CR, SASKATOON, SK
- BURKHOLDER, HELEN E, (SMITH)** CERT SCPHN 56 • 614 PIMEOALE DR, NIAGARA FALLS, ON
- BURNBRIDGE, KENNETH J, EA-A** DIVISION, 236 LANGEVIN BLOCK, OTT, ON
- BURNEL, GERARD C, B** COM 70 • 456 MCLEOD, OTT, ON • 233-9144
- BURNETT, JOSEPH, B** LL 62 • BARRISTER, GOTFRID BURNETT & KEINER, 65 QUEEN ST W, TOR, ON
- BURNETT, KENNETH D, B** COM 71 • 233 VIEWMOUNT DR, OTT, ON • 224-8929 • PROJ MGR, RCMP-CPIC, 1200 ALTA VISTA DR, OTT, ON, 993-3667
- BURNS, ANNE YVONNE, M** ED 70 • 405 ECHO DR, OTT, ON • 234-8041 • 992-1956
- BURNS, C SUSAN J, B** SCPHN 71 • 503 ST-GEORGE, DRESDEN, ON • 683-4345
- BURNS, CATHERINE J, M** ED 71 • 7 WRIGHT CR, KINGSTON, ON
- BURNS, DENYSE M F, (SAMSON)** B ED 70, M SCOUN 71 • 73 GOODALL, DRYDEN, ON • 223-5902 • COUNSELOR
- BURNS, GERTRUDE, VOIR/SEE** HANLEY
- BURNS, HELEN, CERT** SCPHN 67 • KINGSPOINT, NS • NURSE
- BURNS, JAMES B, B** LL 71 • 698 BRONSON 10, OTT, ON • 233-5427 • LAWYER, MCAULEY GIBSON & BURNS, PO BOX 159, DRYDEN, ON, 223-2255
- BURNS, JOHN J, B** PH 65, L LL 68 • 688 BEATON, SUDBURY, ON • A CITY SOL, CORP OF THE CITY OF SUDBURY, 83 CEDAR PO BOX 1000, SUDBURY, ON
- BURNS, JOHN ROBERT, B** PH 61 • 1620 THIRO, RENSSELAER, NY • PRIEST, DIOCESE OF ALBANY, PO BOX 6045 QUAIL STATION, ALBANY, NY
- BURNS, MARY WINIFRED, CERT** SCNEO 63 • R R 2, BALTIMORE, ON
- BURNS, NORMA, B** LS 65 • 4B CRYSTAL BEACH DR, OTT, ON
- BURNS, ROBERT P, B** A 59, M AHIST 66 • 2343 WYNDLAE CR, OTT, ON • 731-4476 • LECTURER, UNIV OF OTTAWA-HISTORY, 155 WILBROD, OTT, 231-3921
- BURROUGHS, CHARLES, ADAB** EDPHY 51 • 7B WURTEMBERG, OTT, ON • 232-3621 • ETUDIANT, UNIV O'OTTAWA, FAC O'ED PHYS ET RECREATION, OTT, ON
- BURROUGHS, JEANNETTE, (MAISONNEUVE)** AOAB SCS 51 • 7B WURTEMBERG, OTT, ON • 232-3621 • CITE OES JEUNES, VAUDREUIL, PQ
- BURROUGHS, JOHN C, 601** CARRE MATHIEU, STE-THERESE-EN-HAUT, PQ • MGR, HYDRO QUEBEC, CP 760, ST-JEROME, PQ
- BURROUGHS, TYAN J G, B** A 71 • CP 74 RUE KING, L'ORIGINAL, ON
- BURROWS, JOYCE ELAINE, B** SCNEO 66 • 3830 LACOMBE, MTL, PQ
- BURROWS, EILEEN, CERT** SCNEO 67, B SCNEO 69 • 275 POWELL, OTT, ON • 232-9131
- BURROWS, FRANCIS X, NIL** A 12 • 700 KINGSTON RD, TOR, ON
- BURROWS, JAMES GILBERT, 799** OORCHESTER, WINNIPEG, MB • 284-7449 • ASS'T DEP, DEPT OF EDUC, 1181 PORTAGE, WINNIPEG, MB, 786-0249
- BURROWS, JAMES J, M** ACLST 71 • PO BOX 966, KANATA, ON • 836-4867
- BURROWS, MADINE, CERT** SCPHN 67 • 606-2035 OTHELLO, OTT, ON • 731-1759
- BURROWS, WILLIAM F, B** LL 67 • 275 POWELL, OTT, ON • BARRISTER, NELLIGAN & POWER, 77 METCALFE, OTT, ON, 236-9451
- BURT, JAMES A, B** BADM 71 • 869 MELFA, OTT, ON • 225-6157 • XEROX OF CANADA LTD, 160 ELGIN, OTT, ON, 237-1731
- BURTONIAK, JOHN, B** A 64 • R R 2, NIAGARA FALLS, ON • LIBRARIAN, BROCK UNIV, DECEW CAMPUS, ST CATHARINES, ON
- BURTONIAK, MICHAEL, PHO** ASL 72 • 407 UNIV, BUFFALO, NY • 833-8984 • ASSOC PROF, CANISIUS COLL, BUFFALO, NY, 886-7000
- BURTON, DAVID I J, B** LITT 71 • 363 NELSON, OTT, ON • 233-6626
- BUSEY, VIOLET, B** A 43 • 141 MINTO PL, OTT, ON • 749-8019 • SUPV, UNIV O'OTTAWA-SERV OES FIN, 550 CUMBERLAND, OTT, 231-3256
- BUSH, MARY T, B** A 51, M A 53, PHO A 63, 485 ROCKINGHAM, ROCHESTER, NY • PROFESSOR, NAZARETH COLLEGE OF ROCHESTER, 4245 EAST AVE, ROCHESTER, NY, 586-2525
- BUSH, SHIRLEY LEA, (LEMIRE)** B AHIST 74 • 2850 JANE, TOR, ON • STUDENT
- BUSHFIELD, JOHN V, M** PSPED 72 • 1099 ELMLEA DR, OTT, ON • 746-3062
- BUSSIERE, ANDRE, B** COM 69 • 170 LEES 214, OTT, ON • 235-6933 • C A, CLARKSON GORDON & CIE, 160 ELGIN, OTT, ON, 232-1511
- BUSSIERE, CARMEN M M, M** PSPED 73 • CP 1240, STURGEON FALLS O, ON • 753-0490
- BUSSIERE, JEAN F, B** SCPHY 65, M SCPHY 69, PHO SCPHY 73, 85 HENEY, OTT, ON • ASS'T PHYS, BROOKHAVEN NAT LAB, BROOKHAVEN NAT LAB, UPTON, UPTO
- BUSSIERE, LOUISE, VOIR/SEE** TRUOEL
- BUSSIERE, MARIA A, (GERYCH)** B A 72 • ASSOC UNIV INC, BROOKHAVEN NAT LAB, UPTON LONG ISLAND, NY
- BUSSIERE, YVES D, B** SCS 65 • 434 E BOUL DORCHESTER, MTL, PQ
- BUSSIERES, JEAN-MARIE, NIL** A 45 • 655 VIMY, QUE, PQ
- BUSTARD, BRIAN R, MD** MED 71 • 1512 CLAYMOR, OTT, ON • 224-8493
- BUSTARD, JUDITH M, (FRASER)** CERT SCNEO 69, B SCN 70 • 242 SUPPLE, PEMBROKE, ON
- BUSTON, RICHARD, 18** 1-2 CANAL, TILBURY, ON • 682-0990



- BUTCHER, M A LINDA, (ASSAD)** B SCNEO 70 • 141 BRIDGE, BUCKINGHAM, PQ • 986-8913 • 539 LISGAR, OTT, ON
- BUTCHER, MICHAEL A J, M HAOM** 70 • 150 PAISLEY BLVD W 1102, MISSISSAUGA, ON • ASS'T DIR, JOSEPH BRANT MEMORIAL HOSP, 1230 NORTH SHORE BLVD, BURLINGTON, ON, 632-3730
- BUTEAU OMI, FRANCOIS**, 1850 PROVOST, LACHINE, PQ • 637-2645
- BUTEAU, GUY, B APSY** 74 • 184 COUILLARD, MONTMAGNY, PQ • 748-1297
- BUTERA, JEAN BAPTISTE, CERT PADM** 72 • 192 E LAURIER, OTT, ON
- BUTINEAU, FERN M, B A** 66 • 167 4 ST, MIDLAND, ON
- BUTKOVICH, TOM M, B LITT** 70 • R R 2, CORNWALL, ON
- BUTLER, ANN, VOIR/SEE KEKANOVIC**
- BUTLER, ANTHONY C, (DECEDE/DECEASED)**
- BUTLER, GERALD**, 550 CUMBERLAND, OTT, ON
- BUTLER, GERALD F, B A** 66, M PSPED 71 • 214 WILLIAM, DELHI, ON • 582-0557
- BUTLER, NORMAN L, B A** 66 • P O BOX 7442, VANIER, ON
- BUTLER, PATRICK, B SCBIO** 72 • 655 STEELE, GANANOQUE, ON • 382-3149
- BUTLER, RITA MARIE, CERT SCPHN** 44 • 85 MACARA, HALIFAX, NS
- BUTROID, ROGER, B A** 66 • 2175 SHAUGHNESSY ST 101, PORT COQUITLAM, BC • CONSTABLE, RCMP, 166 KING EDWARD, COQUITLAM, BC
- BUTTER, PATRICIA MARIE, (ZINN)** B ED 68, M SCOUN 71 • RR 1, PTE-GATINEAU, PQ • 777-6338 • TEACHER
- BUTTERFIELD, VALERIE, (GRAFF) DIPL. SCN** 60 • 9 PEMBROKE, CHATHAM, ON • 352-7859 • NURSE, V.O.N.
- BUXTAN, FRANCIS, VOIR/SEE MACDONALD**
- BUXTON, GEO, (DECEDE/DECEASED)**
- BUTNIAK, VICTOR, PHD A** 70 • 1317-15 ST E, SASKATOON, SK
- BYERS, ROBERT, M ED** 65 • 1791 DEVLIN CR, OTT, ON • V-PRES, GLOUCESTER H S, 2060 OGILVIE RD, OTT, ON
- BYRNE, BRIAN E, B COM** 64 • 1316 CARLING, OTT, ON
- BYRNE, ERNEST M, MD MED** 61 • 624 MOUNTAIN ERD DR, HAMILTON, ON • MD, 1088 FENNEL ST E, HAMILTON, ON, 389-2244
- BYRNE, EVELEEN, VOIR/SEE CHARLES**
- BYRNE, GARRY, B COM** 68 • 247 VIEWMOUNT DR, OTT, ON • 225-6174 • PLAN OFF, INA PLANNING DIV, 400 LAURIER W, OTT, ON, 992-9712
- BYRNE, J EMMETT**, 8888 RIVERSIDE DR E, WINDSOR, ON • 944-1479
- BYRNE, LAUREE ANNE, VOIR/SEE GRUBER**
- BYRNE, LORNA, VOIR/SEE KINGSTON**
- BYRNE, MARY MARGARET, (HENDRICK)** B A 69 • 247 VIEWMOUNT DR, OTT, ON • 225-6174
- BYRNE, MICHAEL**, 57 RDUTE OU GOLF, LORETTEVILLE, PQ
- BYRNE, RIVA B, M SR** 72 • CATHEDRAL SQUARE, ST JOHN'S, NF • 722-6354
- BYRNE, TERRY V, B COM** 73 • 292 DOVERCOURT, OTT, ON • 722-9660
- BYRNES, AILEEN, CERT SCNEO** 44 • HOTEL DIEU HOSP, CP 100, CORNWALL, ON
- BYRNES, ROBERT G, M SCOUN** 73 • 11 DEXTER DR, OTT, ON • 829-0983
- CABANA, GABRIELLE, (ST LAURENT)** 365 CARTIER, GRANBY, PQ
- CABANA, GAETAN, B A** 46 • 954 WINGATE DR, OTT, ON • 733-5209 • TRESORIER, LE DROIT, 375 RIDEAU, OTT, ON, 237-3050
- CABANA OMI, JEAN, NIL A** 33 • 460 PREMIERE RUE, RICHELIEU, PQ
- CABANA OMI, JEAN-BAPTISTE**, 10405 MEUNIER, MTL, PQ • 658-8761
- CADIEUX, ANDRE Y, B BADM** 71 • L-188 FRONT, AYLMEER E, PQ • 684-3423 • EUR, RM, 360 LISGAR, OTT, ON, 992-5450
- CADIEUX, ARTHUR, B A** 27 • ADMINUR, CIMETIERE N D, 455 CH MONTREAL, VANIER, ON
- CADIEUX, AUDREY, (CRDCKER) CERT SCPHN** 66 • 930 WESTON DR, OTT, ON
- CADIEUX, BEATRICE, B A** 55 • 8 HURON, KAPUSKASING, ON
- CADIEUX, CLAUDETTE, B A** 67 • C P 225, ALFRED, ON • 679-2265 • PROP, BOUTIQUE CLAUDINE, CP 255, ALFRED, ON, 679-2922
- CADIEUX, DIANE M L F, B A** 73 • 13 TER LOUISE, VALLEYFIELD, PQ • 373-1113
- CADIEUX, GASTON, B A** 67, M EDADM 70 • 489 WELLESLEY, HAWKESBURY, ON • 403 CHAMPLAIN, HAWKESBURY, ON
- CADIEUX, GERALD, B COM** 57 • 2196 CALDER, OTT, ON • ECONOMIST, MDT, OTT, ON
- CADIEUX, GILLES, B SCS** 66 • 75 ST-ETIENNE, HULL, PQ
- CADIEUX, GILLES, B COM** 65 • C P 98, ST-JOVITE, PQ
- CADIEUX, GILLES, B LS** 68 • 84-146 STEWART, OTT, ON • 986-2341 • BIBLIOT, UNIV O'OTTAWA-SC DE LA GESTION, 135 WILBROD, OTT, 231-4904
- CADIEUX, GISELE L, B APSY** 72 • R R 2 BOX 64, OALKEITH, ON
- CADIEUX, GUY J, B COM** 70, B BAOM 71 • CUST REPRE, AMBASSAOE OU CANADA, RUE DE LA SCIENCE 35 B1040, BRUXELLES
- CADIEUX OMI, JACQUES**, 305 NELSON, OTT, ON • 235-5148
- CADIEUX, JEAN A, B EDPHY** 54, B A 55 • 195 LOUIS-HEBERT, HULL, PQ • 771-9973 • DIR, CITE DE HULL-SERV DES LOISIRS, 17 LAURIER, HULL, PQ, 777-2781
- CADIEUX, JEAN-DEMIS, B A** 56, L LL 59 • 1059D PROM BELAIR, PIERREFONDS, PQ • 684-5197 • AVOCAT, GODIN & CADIEUX, 60 ST-JACQUES, MTL, PQ, 844-3065
- CADIEUX, JOHN, RIGAUD, PQ**
- CADIEUX, LISE, B A** 73 • 27 HENDERSON 902, OTT, ON
- CADIEUX, LORENZO R, AOAB HSCB** 29 • 320 PRINCIPALE, BUCKINGHAM, PQ • 986-5534 • PRES, MAISON FUNERAIRE HONORE CADIEUX INC, 322 PRINCIPALE, BUCKINGHAM, PQ, 986-3834
- CADIEUX, LOUIS, NIL SC** 56 • 8 HURON, KAPUSKASING, ON
- CADIEUX, MONIQUE, VOIR/SEE GOULET**
- CADIEUX, MONIQUE, VOIR/SEE VILLENEUVE**
- CADIEUX, OLIVETTE, (DECEDE/DECEASED)**
- CADIEUX, PAUL, 117 SALABERRY, VALLEYFIELD, PQ** • 373-6255 • VENEUR, THE J PASCAL FURN, 6800 JEAN TALON, MTL, PQ, 254-4971
- CADIEUX, PAUL-ANDRE, B A** 67, B KIN 70 • 344 MARTINET, STE-ADELE, PQ
- CADIEUX, PETER**, 922 MOUNTAIN VIEW RD, OTT, ON
- CADIEUX, RAYMOND, B COM** 62 • 11 MORIN, STE-ADELE-EN-BAS, PQ
- CADIEUX, RAYMOND ARTHUR, MD MED** 64 • REAR 27 PIONEER RD, HINGHAM, MA • RADIOLOG, BROOKTON HOSP, DEPT OF RADIOLOGY, BROOKTON, MA
- CAOIEUX OMI, REMI, B PH** 56, B TH 59 • 1026 COLLEGE DR, SASKATOON, SK • 242-3955 • UNIV OF SASK, 307 SASKATCHEWAN CR W, SASKATOON, SK
- CADIEUX, RITA, B A** 61, B SCS 62 • CARILLON GARDENS, HAWKESBURY, ON
- CADIEUX, ROCH, (DECEDE/DECEASED)**
- CADIEUX, ROGER, 2508 NOTRE-DAME, ORLEANS, ON** • 824-2368
- CADIEUX, ROGER, B A** 65 • A-S CARILLON GARDENS, HAWKESBURY, ON
- CADIEUX, SERGE, B SCME** 74 • 105-3470 LOUIS-PASTEUR, TROIS-RIVIERES, PQ • 379-9969 • ING MECAN, CIP, THREE RIVERS MILLS, PQ
- CADIEUX, THERESE, B A** 73 • C P 34, ALFRED, ON • 679-4434
- CADIEUX OMI, VINCENT, C P** 26 RESERVE INDIENNE, AMOS, PQ • 732-6337
- CADORET, CLAUDE, M SR** 69 • 455 E NOTRE DAME, VICTORIAVILLE, PQ
- CADOTTE, GISELE, M PSPED** 72 • 1193 LOUIS, TROIS-RIVIERES, PQ • 376-3741 • REGIONALE DES VIEILLES FDRGES, 7505 PARENT, TROIS-RIVIERES, PQ, 376-4607
- CAOOTE, STANLEY, RR** 7, CHATHAM, ON • 354-3224
- CADRIN, GILLES, B A** 64 • C P 170, THERIEN, AB • 454-2510 • UNIV OF ALBERTA (ROMANCE LANGUAGES), 432-5299
- CAHILL, BRIAN L, B LS** 67 • 4475 MELROSE, MTL, PQ • 486-6998
- CAHILL, FREDERICK P**, 9801 SHORE RD, BROOKLYN, NY
- CAHILL, JO-ANNE, DIPL. SCN** 43 • MARTINDALE, PQ
- CAHILL, JOAN MARIE, B SCNEO** 56 • 853-2511 • DIR N SERV, WESTERN HOSP, ALBERTON, PE, 853-2330
- CAHILL, WILLIAM J, B ED** 63 • 200 CLEARVIEW 1227, OTT, ON • 728-5123
- CAICEDO, CARMEN I, B SCMAT** 72 • 300 COPPER 22, OTT, ON • 238-1443
- CAICEDO, XAVIER, M SCMAT** 72 • 300 COOPER 22, OTT, ON • 238-1443
- CAIN, EDWARD JAMES, B SCBIO** 73 • 1808 GILBERT, OTT, ON • 225-4279
- CAIN, JOHN W, B PH** 69 • 415 ECHO DRIVE, OTT, ON
- CAIN, MARILYN, VOIR/SEE ZEH**
- CAIN, MARY, (OEVINE) NIL SCN** 48 • 1808 GILBERT, OTT, ON • 225-4279
- CAIN QC, MURRAY F, NIL MSC** 51 • 48 ALEXANDRA, FREDERICTON, NB • 454-2587 • LAWYER, CAIN & CAIN, PO BOX 1303 272 REGENT, FREDERICTON, NB, 454-6663

## CAISSE

- CAISSE, L-P, NIL A 11 • 1540 O BERNARD APP 31, OUTREMONT, PQ  
• 279-1131 • AVOCAT
- CAISSIE, JEANNE, B SCNED 66 • C P 4, ROGERSVILLE, NB
- CALCUTT, MAUREEN ANN, VOIR/SEE SCHELL
- CALDER, JUDITH H, B PHYSE 72 • 1307 HAZELDEAN,  
PETERBOROUGH, ON • 745-3346
- CALDWELL, DIANA E, M CA 71 • 530 DEWART, OAKVILLE, ON •  
COUNSELLOR, MIN OF CORR SERV-ELMCREST SC, 3044 DUFFERIN,  
TOR, ON
- CALDWELL, JAMES BURKE, 128 GEM, BRIDGEPORT, CT
- CALDWELL, PAUL L, B SPCO 72 • 638 SHELLEY, OTT, ON • 733-2346
- CALDWELL, SUSAN M, VOIR/SEE STEPHEN
- CALETTI, DANTE, NIL SCELE 56 • 1821 YALE, OTT, ON • 731-4076 •  
GEN-MGR, IMPERIAL ELECTRIC LTD, 30 CHAMBERLAIN, OTT, ON,  
237-0914
- CALETTI, MARIE-PAULE, (MICHAUD) DIPL SCN 58 • 1821 YALE, DTT,  
ON • 731-4076
- CALLADINE, DANIELLE, B A 65 • 2298 HORTON, OTT, ON • TEACHER
- CALLADINE, WILLIAM, B COM 49 • 2298 HORTON, OTT, DN • SUPER,  
MOT, HUNTER BLOG, OTT, ON
- CALLAGHAN, ELIZABETH, (MORE) CERT SCPHN 65, B SCN 66 • 214  
SCOTTDALÉ, GUELPH, ON • 821-9158
- CALLAHAN, MONIQUE, (CARRIERE) B A 67 • 99 HOWARD ST 1509,  
TOR, ON
- CALLAHAN, MONIQUE A, (CARRIERE) B A 69 • 356 NIAGARA,  
WINNIPEG, MB
- CALMAN, FRANK P, M SCOUN 71 • 72 KING, WESTON, ON • 241-7393
- CALOIA, LOUISE, (READ) B SCD 65 • 2069 HONEYWELL, OTT, ON •  
729-0911
- CALDIA, VINCENT, B SCELE 65, M SCELE 67 • 2069 HONEYWELL,  
OTT, ON • 729-0911 • MOT, TOWER C DE VILLE, OTT, ON, 992-6518
- CALVE, SYLVIE, B PHYSE 74 • 114 DOUCET, HULL, PQ • 770-6984 •  
CSRD, 122 ST-LAURENT, HULL, PQ, 771-8303
- CALVER, GERALD A, B BIOCH 71 • P O BOX 1214 R R 2, OTT, ON •  
825-2003
- CAMELON, DOUGLAS W, B SCCH 67 • C-O J S CAMELON R R 1,  
ALMONTE, ON • HS TEACHER, BRD OF ED-R S MCLAUGHLIN COL &  
VOC INST, 57D STEVENSON RD N, OSHAWA, ON
- CAMELON, PATRICIA A, CERT SCPHN 71, B SCPHN 71 • 3 WHITBURN  
CR, OTT, ON • 828-2360
- CAMERON, ALBERT, B PH 57 • 25 1-2 AMHERST, NASHUA, NH • 889-  
8497
- CAMERON, ALEXANDER B, B LL 69 • 45 MATHERS, LONDON, ON •  
681-4865 • IVEY & DOWLER, 291 DUNDAS, LONDON, ON, 434-1671
- CAMERON, DONALD J, B A 50, MO MED 57 • 320 SHAKESPEARE PL,  
WATERLOO, ON • 578-1585 • SURGEON, 38 MOUNT HOPE,  
KITCHENER, ON, 743-8001
- CAMERON, DOROTHEE J, M CA 71 • 50 FRONT 11, HULL, PQ •  
OFFICER, PROB SERV, 191 PRINCIPALE, HULL, PQ
- CAMERON, DOROTHY A, CERT SCPHN 63, B SCPHN 65 • 720  
FARMINGTON, OTT, ON • 731-3594 • PH RN, HIGH SCH OF  
COMMERCE, 300 ROCHESTER, DTT, DN
- CAMERON, DOUGLAS S, B A 73 • 302 HIGHWAY 17 W, DEEP RIVER,  
ON • 584-3655
- CAMERON, FRANCIS A, ST DUNCAN'S COLLEGE, CHARLOTTETOWN, PE
- CAMERON, I BARRY, B COM 70 • 424 LAURIER W 15, OTT, ON • 238-  
1070
- CAMERON, MARIE C, (LENZ) B LL 69 • 45 MATHERS, LONDON, ON •  
381-4865 • LAWYER, LERNER & ASSOCIATES, 80 MAPLE, LONDON,  
ON, 372-4131
- CAMERON, MARY A, CERT SCN 70, B SCNED 71 • 465 WOODLAND,  
OTT, ON • 722-9944
- CAMERON, MIRIAM A, B MUS 73 • 854 ALPINE, OTT, ON • 828-3109
- CAMERON, PATRICIA D, (HIGGS) B SCPHN 70 • 1863 FEATHERSTON  
DR, OTT, ON • 731-9526 • PH RN, OTT-CARL REG, AREA HEALTH  
UNIT, 1827 WOODWARD, OTT
- CAMERON, ROBERT W, M HAOM 73 • 25 ASHFORD, HAMILTON, ON
- CAMERON, SHIRLEY, VOIR/SEE KEMPTON
- CAMIRAND, ANDRE, MD MED 65 • 4802 HARVARD, MTL, PQ • 481-  
8678 • MEDECIN, 1745 CEDAR 209, MTL, PQ
- CAMIRAND, LUCIE, VOIR/SEE MARCHAND
- CAMIRAND, PIERRE-ANDRE, MD MED 65 • 3120 5E RUE, CHOMEDEY,  
PQ • DERMATOL, 1536 CURE LABELLE, CHOMEDEY, PQ, 681-2582
- CAMIRE, YVONNE M C, B SCD 73 • 825 EDDUARD C P 905, HEARST,  
ON • 362-4257
- CAMMARATA, SALVADORE, PHD PSY 62 • 2129 CEDAR CIRCLE DR,  
BALTIMORE, MD
- CAMP, ANNE, (CAREY) CERT SCNED 68, B SCNED 69 • 24 SAGINAW  
CR, OTT, DN • 224-4926
- CAMPAGNA, LOUISE, M PSY 64 • 290 NELSON APP 303, OTT, DN •  
LECTURER, UNIV D'OTTAWA-FAC DES ARTS, 165 WALLER, OTT
- CAMPAGNA, YVES J R, B COM 72 • 449 ST JOSEPH, GATINEAU, PQ •  
663-8960
- CAMPANELLI, MARLENE, (BEAUDOIN) NIL SCN 56 • 4950 W  
BRADWAY, MTL W, PQ • 481-5112
- CAMPBELL, AGNES S A, (DEBELLEFEUILLE) B A 70 • 2061 VINCENT,  
OTT, ON • 737-3529 • INSTITUT, EC PIERRE-LAPORTE, 623 CH  
SMYTH, OTT, ON
- CAMPBELL, ALAN ROBERT, B LL 64 • 13 BURNDALÉ RD, ORLEANS,  
DN • BARRISTER, SMART & BIGGAR, 70 GLOUCESTER, OTT, ON
- CAMPBELL, CATHRIN G, B SC 69, B LS 70 • 135 BALLANTYNE N,  
MTL W, PQ
- CAMPBELL, COLINE M, L LL 71
- 36CAMPBELL, COLINE MARIE, B LL 71 • 93 QUEEN PO BOX 69,  
DIGBY, NS • 245-2237 • LAWYER, N S LEGAL AID PLAN, YARMOUTH,  
NS
- CAMPBELL, COLLIN J, B A 63 • 8406 91 ST, WESTLOCK, AB
- CAMPBELL, DENISE M, (AVARD) B SCN 71 • 11-91 RUSSELL, OTT, DN  
• 234-9019
- CAMPBELL, DEREK, MD MED 73 • 133 COLUMBUS 3, OTT, ON • NEW  
MOUNT SINAI HOSP, 30 BAYCREST, TOR, ON
- CAMPBELL, DIANA G, (HUGHES) CERT SCN 70, B SCNED 72 • 51  
KINNEAR, OTT, ON • 729-3446
- CAMPBELL, DONALD, 612 YORK, CORNWALL, ON
- CAMPBELL, DOUGALD E, B COM 49 • 4534 HINGSTON, MTL, PQ •  
487-3732 • ASS'T, CYANAMID OF CAN LTD-PL FOOD & PEST DEPT,  
635 DORCHESTER W, MTL, PQ
- CAMPBELL, DUNCAN GRANT, B SC 48, M SC 50, MO MED 55, 521  
EAST DR, SEWICKLEY, PA • 741-3636 • PSYCHIAT, NORTHLAND  
MEDICAL CENTER, MCKNIGHT RD, PITTSBURGH, PA, 931-2880
- CAMPBELL, ELEANOR R, (MDFETT) CERT SCPHN 65, B SCPHN 66 •  
1346 MAITLAND, DTT, ON • 224-5206 • P H N, OTT CARLETON  
HEALTH UNIT, 1827 WOODWARD DR, OTT, ON
- CAMPBELL, GORDON, M SCCE 62, PHD SCCE 68 • 395 MCLAREN,  
OTT, ON
- CAMPBELL, IRENE A, B A 63 • 521 FIFTH ST E, CORNWALL, ON •  
TEACHER, MEMORIAL PARK PUBLIC SCH, THIRD ST W, CORNWALL,  
ON
- CAMPBELL, JACQUELINE, B A 58 •, MONTEBELLO, PQ
- CAMPBELL, JOHN H, MD MED 53 • 167 S LAUREC, HAZELTON, PA •  
1392 WARREN RD, LAKEWOOD, OH
- CAMPBELL, KENNETH B, B A 70 • 45 BELGRAVE, ST JOHN, NB
- CAMPBELL, LAURIE ANNE, CERT SCN 69, B SCNED 70 • 108-769  
PINE, SAULT STE MARIE, DN • 949-7230 • SAULT COLL OF APPLIED  
ARTS & TECHNO-RNG, NORTHERN, SAULT STE MARIE, ON, 949-2050
- CAMPBELL, LOLA H, AOAB SCS 51 • 269 SOMERSET W 3, OTT, DN •  
PUBLICI, RADIO NORD INC, 68 O GAMBLE, ROUYN, PQ
- CAMPBELL, MARGARET C, CERT SCPHN 46 • BROWN, SYDNEY MINES,  
NS
- CAMPBELL, MARILYN E, B RECR 73 • 925 RIVER RD 3, OTT, ON •  
745-3275
- CAMPBELL, MARY E, MD MED 72 • 1501 HERON RD, OTT, ON
- CAMPBELL, MARY M, B COM 65 • 196 METCALFE 401, OTT, ON • FIN  
OFF, PSC-PLACE DE VILLE, QUEEN RM 808B, OTT, ON
- CAMPBELL, NEIL J, B LL 72 • 1542 GARY, SUDBURY, ON • 675-1487  
• NORMAN N PAQUETTE, 218 LASALLE BOUL, SUDBURY, ON, 675-  
1336
- CAMPBELL, NORAH A, (CONNORS) DIPL SCN 61 • 10 CREMONA CR,  
OTT, ON • 825-3179
- CAMPBELL, PATRICK C, M ED 63 • 92 JAMES, SYDNEY, NS
- CAMPBELL, PATRICK JOHN, B SCCE 70 • 135 BALLANTYNE N, MTL W,  
PQ • 489-4376
- CAMPBELL, PETER A, PHD SR 73 • 126 N NORLIN, SONORA, CA •  
532-4856
- CAMPBELL, ROBERT A, AOAB ASCPL, B SPCO 65 • 603-22 CALLE  
COPENHAGUE, MEXICO, DF
- CAMPBELL, ROSEMARY A, (NOONAN) CERT SCPHN 71, B SCPHN 72  
• 1147 RAMSEY VW CT 416, SUDBURY, ON • 522-0018
- CAMPBELL, ROSS FREDERICK, B A 70 • 3300 MISSISSAUGA RD RR 2,  
CLARKSON, ON

CAMPBELL, SUSAN L. B LETT 73 • CP 1060, CHANDLER, PQ • 689-3277  
 CAMPBELL, YOLANDE, B A 70 • 50 MAPLE LANE, OTT, ON  
 CAMPEAU, ALPHONSE, B A 42 • ST-HILAIRE, PQ  
 CAMPEAU, ARMANDO BUO, 307 ARLINGTON BLVD, ST CLAIR BEACH, ON • 735-2770  
 CAMPEAU, CAROL, 876 NOTRE OAME, GATINEAU, PQ  
 CAMPEAU, CELINE MARIE, B SCN 74 • 9810-165 ST. EDMONTON, AB • 484-5611 • PROF. GOUV DU NAZAIRE, VIA ISTR0 BP 20, OUNGU  
 CAMPEAU, CLAUDETTE M, B LIIT 70 • 15 OES OBLATD, OTT, ON • 733-6607  
 CAMPEAU, GARRY J, B LIIT 71 • RR 1, APPLE HILL, ON • 528-4557  
 CAMPEAU, GILLES, B A 64 • 129 PROM OODROTHEA, OTT, ON  
 CAMPEAU, LUCIE, VOIR/SEE OEFILLO  
 CAMPEAU, M JOHANNE, B LETT 73 • 330 CHAPEL 409, OTT, ON • 233-7656  
 CAMPEAU, MONIQUE, (GAGNDM) B A 68 • 1-79 HENEY, OTT, ON  
 CAMPEAU, ROLLAND J R, M EOADM 72 • C P 298, DEUX-MONTAGNES, PQ  
 CAMPEAU PTRE, LOUIS, B A 40 • 245 ST-JOSEPH, HULL, PQ • 771-7454 • FABRIQUE SAINT-JOSEPH, 245 ST-JOSEPH, HULL, PQ, 771-7454  
 CAMU, PIERRE, PHON AGEOG 68 • 358E SOMERSET, OTT, ON • 233-9986 • PRESIDENT, ASS CAN DES RAOIO DIFFUSEURS, 85 SPARKS, OTT, ON  
 CANAFF, LOUIS, B A 65 • ST POLYCARPE, ST-POLYCARPE, PQ • PROFESSEUR  
 CANERS, LEONARDO A, M PH 48, PHO PH 56 • ST MICHAEL'S COLLEGE, WINDOSKI PARK, YT  
 CANFIELD, FRANCIS X, M A 45, PHD PH 51 • 157 LAKESHORE RD, GROSSE POINTE FARMS, MI • 885-8855 • REV MON  
 CANNIFF, WAYNE W, MD MED 71 • 39 SOUTHERN DR, OTT, ON • 233-3176  
 CANNON, EARL M, M LIIT 72 • 5 DOWNINGTON PL, OTT, ON • 828-4671 • TEACHER, OTT TEACHERS' CDLLEGE, 195 ELGIN, OTT, ON, 235-4395  
 CANNON, EDWARD P, B COM 62 • 118 CHARNWOOD RD, BEACONSFIELD, PQ • 695-8809 • ACCOUNTANT, OOM BUR OF STATS, COMP ESTABLISHMENT INT, OTT, ON  
 CANNON, JACQUELINE, (PARKER) CERT SCN 62 • 118 CHARNWOOD RD, BEACONSFIELD, PQ • 829-3591  
 CANNON, JAMES T, B LL 73 • 31 KILMDRY CR, OTT, ON • 224-9600  
 CANNON, RAYMOND A, B A 19 • 6-931 19TH AVE, CALGARY, AB  
 CANNON, WALTER M, (DECEDE/DECEASED)  
 CANTIN, ALBERT L, B ED 71 • 608 KITCHENER, HEARST, ON • 362-5756  
 CANTIN, FRANCE M A, B SCD 73 • 907-131 COOPER, DTT, ON • 236-2141 • RIVERSIDE HOSP-J.S.SER LTD, 1967 RIVERSIDE DR, OTT, ON  
 CANTIN, FRANCINE M J, (GRAVEL) B ED 70, M EDADM 72 • 350 MAYFIELD 115, VANIER, ON • 745-5675  
 CANTIN, GABRIELLE, B A 62 • 7188 DES ERABLES, MTL, PQ  
 CANTIN, GUY, 14 DES TILLEULS, VICTORIAVILLE, PQ  
 CANTIN, GUY R, B A 71 • 95 MURRAY, DTT, ON • 234-7320  
 CANTIN, HENRI, B A 60 • AVOCAT, 3150 TOUR DE LA BOURSE, MTL, PQ, 866-9901  
 CANTIN, J E A PIERRE, M LETT 71 • 728 CASTELNEAU, LA TUQUE, PQ  
 CANTIN, JACQUES, B A 49 • 43 FRASER, LEVIS, PQ  
 CANTIN, JEAN, L LL 65 • 99 DUBOUT DE L'ILE, STE-PETRONILLE, PQ • 828-2672 • NOTAIRE, CANTIN & CANTIN, 70 ST-PAUL, QUE, PQ, 692-0327  
 CANTIN, JEAN-MARC, B COM 63 • 25 NORMANDIE, TOURAINE, PQ • 776-3200 • MIN DE LA CC-DIRECTION DES FAILLITES, PL DU PORTAGE, HULL, PQ, 997-2043  
 CANTIN, JEAN-MARC P J, M ED 70 • 91 STEWART, DTT, ON  
 CANTIN, JEAN-PIERRE, B SCPO 63 • 1419 BEAVERPOND DR, DTT, ON • CHEF, CFP, ED DE LA STATISTIQUE, OTT, ON  
 CANTIN O M I, LEO, C P 158, ROUYN, PQ • 762-3174 • SUPERIEUR  
 CANTIN, MAURICE, B A 59, L LL 65 • AVOCAT, 826-276 ST-JACQUES, MTL, PQ  
 CANTIN, RAOUL J G, B ED 70 • 350 MAYFIELD APP 115, VANIER, ON • 745-5675 • EC SEC CARTIER, 225-227 DONALD, OTT, ON, 745-9155  
 CANTIN, SERGE, B PH 64, L LL 67, DIPL LL 70 • 8 LEBRETON, HULL, PQ • 4 BRIGHAM, HULL, PQ  
 CAQUETTE, DIANE M R, B A 70 • 542-2E RUE E, AMDS, PQ

CAPELLO, GERALD, NIL A 55 • 697 PORTAGE, OTT, ON  
 CAPELLO, JUCIETH, (MDLAM) B A 65, M PSY 68 • 26 MARLOWE CR, OTT, ON • CAPELLO AVOIO, 306 RIDEAU, OTT, ON  
 CAPELLO, MARGARET, (SCRIM) CERT SCN 61 • 721 FARMINGTON, OTT, ON • 731-3491  
 CAPELLO JR, PETER JOSEPH, MD MEO 56 • 2046 GEORGINA OR, OTT, ON • PT PR MS, 1081 CARLING AVE, OTT, ON, K1Y, 725-3377  
 CAPESTANY, EDWARD J, PHO PH 68 • ASSOC. SCRANTON UNIVERSITY, SCRANTON, PA  
 CAPOGRECO, VINCENT, 391 BELL, OTT, ON • 237-2214  
 CAPONE, HELEN OIANA, (PREISLER) MO MEO 51 • 5600 CROMWELL OR, WASHINGTON, DC • 320-4809 • OR, WALTER REED ARMY MEO CENTER, 6800-16TH ST NW, WASHINGTON, DC, 576-2194  
 CAPODR, RAM R J, M SCCH 73 • 76-146 STEWART, OTT, ON  
 CARAGATA, GILLIAN L, B LIIT 72 • 2053 MAYWOOD, OTT, ON • 733-1994  
 CARBEN, EVELYN, PHO A 62 • 415 W PEARL, BUTLER, PA  
 CARBERRT, HUGH HENRY, PHD CLPSY 64 • 258 RAMBLEWOOD PKWY, MOORESTON, NJ • DIRECTOR, SOMERDALE BRO OF EO, 624 N WHITE HORSE PIKE, SOMERDALE, NJ  
 CARBDNE, ROBERT, M SCEC 71 • 225 WILBROD, OTT, ON • 731-1655  
 CARBONE, ROSE MARY, CERT SCNED 59 • 285 BESSERER, OTT, ON  
 CARBONNEAU, GASTON, B A 48 • 1908-30 MCEWEN, OTT, ON • 729-9098 • AVDCAT, UNIV D'OTTAWA CONS JURIDIQUE, 550 CUMBERLAND, OTT  
 CARBONNEAU, MARC, B ED 72 • 478 TESSIER, GATINEAU, PQ • 663-1604 • 824 6300  
 CARBONNEAU, PAUL, L LL 73 • 300 WHITE FATHERS, VANIER, ON  
 CARBONNEAU, RICHARD G, B COM 62 • 815 THORNDALE, OTT, ON • 737-0402 • SEGUIN MENARD PATENAUDE PREFONTAINE CIE, 233 GILMOUR, OTT, ON, 236-0831  
 CARDARELLI, SABATINO SAM S, B COM 71 • 31 BENSON, DTT, ON  
 CARDARELLI, SEBASTIAN, B SC 70, DIPL MSC 71, M MSC 72 • 565 DUNBRACK, OTT, ON • 746-8443  
 CARDILL, MICHAEL, 14 POPLAR, OTT, ON  
 CARDILLO, RALPH MICHAEL, B A 58, PHD SR 69 • 1218 MEADOWLANDS E 106, OTT, ON • 829-6673  
 CARDIN, CLARISSE, B A 5R • 111 WURTEMBERG 509, OTT, ON • 234-6435 • CHEF, BN, 395 WELLINGTON, OTT, ON, 996-1334  
 CARDIN, GISELE, B A 71 • 155 LOUIS HEBERT, HULL, PQ • 771-5135  
 CARDIN, MICHELE, B A 71 • 11 TASSE, HULL, PQ • 771-5135  
 CARDINAL, AURELE, 11 PARK, LUCERNE, PQ  
 CARDINAL, CHARLES-M, B EDPHY 62 • 11568 FAVRIER, MTL N, PQ  
 CARDINAL, CLAUDE, M ASCPL 71 • 163 LES ERABLES, LAVAL-SUR-LE-LAC, PQ • 627-2708  
 CARDINAL, CLAUDE G, B COM 66 • 4353 BROUSSEAU, SHAWINIGAN N, PQ • TRAINING, DUPONT OU CANADA LTEE, SHAWINIGAN WORKS, SHAWINIGAN, PQ  
 CARDINAL, CLAUDETTE, DIPL SCN 60 • 102-295 DES ARDENNES, ST-LAMBERT, PQ • 845-9335  
 CARDINAL, DENIS J M, B A 69 • 1016-915 ELM SMERE, OTT, ON • 745-5781 • SBSC, OTT, ON, 992-2997  
 CARDINAL, GILBERT, NIL A 39 • 960 TELFORD, OTT, ON • 749-1096  
 CARDINAL, JACQUES, B LS 63 • 7680 10E AV EST, CHARLESBOURG, PQ • 628-1606 • ADI-DIR, GOUV DU QUE, COMPLEXE G, QUE, PQ, 643-2160  
 CARDINAL, JEAN-PAUL, B COM 69 • 254 STEWART, OTT, ON  
 CARDINAL, JULIETTE, B A 53 • 5781 CÔTE DES NEIGES, MTL, PQ  
 CARDINAL, MADELEINE, (MARTINEAU) B SCN 51 • 911 J ELM SMERE RD, OTT, ON • 232-3626 • HÔPITAL GENERAL D'OTTAWA, 43 BRUYERE, OTT, ON  
 CARDINAL, MAURICE, 2765 BEAUVDIR, QUE, PQ  
 CARDINAL, PAUL, 165 E-LAURIER, OTT, ON  
 CARDINAL, PAUL ANDRE, B COM 69 • 379 DARVEAU, LONGUEUIL, PQ • PERS MGR, ROYAL BANK OF CANADA, 1 PL VILLE MARIE, MTL, PQ  
 CARDINAL, RACHEL M S, B A 63, B ED 68, M ED 69, 4656 LUCILLE CP 358, HANMER, ON • 969-3152 • CONS'RE, ECOLE SEC HANMER, CP 1000, HANMER, ON, 969-4404  
 CARDINAL, RAYMOND PAUL, L LL 74 • 7791 DROLET, MTL, PQ • 277-4771  
 CARDO, DOROTHY C, VOIR/SEE POWELL  
 CARERE, MADELEINE, (LAPINTE) DIPL SCN 51 • 22 MONTICELLO CR, GUELPH, ON • R24-0345

## CARERE

- CARERE, ROMULUS P.**, MD MED 54 • 22 MONTICELLO, GUELPH, ON • 824-0345 • MO, 77 WESTMOUNT RD, SUITE 202, GUELPH, ON, 822-9492
- CAREW, WILLIAM**, B PH 42, L PH 43, B TH 45 •
- CAREY, ANNE**, VOIR/SEE CAMP
- CAREY, BETTE-ANNE**, B SCO 74 • 1267 MARYGRDVE CIRC, OTT, ON • 225-2346 • UNIV D'OTTAWA-DIETETICS, 112 WALLER, OTT, 231-3400
- CAREY, BRIAN P A.**, B AHIST 72 • 125 STEWART 102, OTT, ON • 237-0577
- CAREY, E JOAN**, VOIR/SEE BABCOCK
- CARIGNAN, FRANCOISE**, B A 72 • 611 CUMBERLAND, DTT, ON • 231-6530
- CARIGNAN, J O ANDRE**, B A 70, B PEO 71, M SCOUN 72 • 611 CUMBERLAND, OTT, DN
- CARIGNAN, MARIA RITA**, M LITT 71 • COUVENT S N J M HOLY CROSS, 304 DUBUC, WINNIPEG, MB
- CARIGNAN, PIERRE**, B EDPHY 65 • 221 MORRISSETTE, CAP DE LA-MADELEINE, PQ • PROFESSEUR
- CARIOYO, LOUIS A.**, B COM 55 • 415 DAVIGNON BLVD, COWANSVILLE, PQ • MARKETING, VILAS INDUSTRIES LTD, 800 SOUTH, COWANSVILLE, PQ
- CARIOTO, SALVATORE**, B A 47 • 631 MTL RD, OTT, ON • VETERINARY
- CARIOU, RAYMOND G.**, B PH 58 • BOX 256, MEADOW LAKE, SK
- CARISSE, GUY**, 944B CUMMINGS, OTT, ON • 749-4631
- CARISSE, JEAN-CLAUDE**, B SCS 64, B BADM 69 • 3-78 CHAUVÉAU, HULL, PQ • ADMINUR, CARISSE ET ASSOCIES, 457A SUSSEX, OTT, ON, 237-0471
- CARISSE, PIERRE A.**, B A 66, M SR 68 • 238 BLAIS, VICTORIAVILLE, PQ
- CARLE, ANDREE (RODRIGUE)** B A 71 • 470 BESSERER 3, OTT, ON • 234-7803 • UNIV D'OTTAWA-ORIENTATIDN, 545 KING EDWARD, OTT, 231-4022
- CARLE, GUY R.**, M PSY 72 • 470 BESSERER 3, OTT, ON • 234-7003
- CARLE, PIERRETTE (PELLERIN)** DIPL SCN 57 • ARNTFIELD, PQ
- CARLETON, SUSAN A.**, MD MED 71 • RIDEAU VALLEY DR, KARS, ON • 728-1221
- CARLO, EDWARD V.**, M APHIL 72 • 77 CARTIER 907, OTT, ON • 237-2840
- CARLOS, DE LA MORA**, MANRIQUE DE ZUNIGA 160, MEXICO, DF
- CARLSON, ERIC JOHN**, M PSPED 73 • 38 BURNABY BLVD, TOR, ON • 489-9669
- CARLTON, HARRY**, (DECEDE/DECEASED)
- CARLYLE, SHEILA J.**, MD MED 72 • 4 REDFIELD, DTT, ON • 828-4058 • 103-340 MCLEOD, DTT, ON, 236-7740
- CARMICHAEL, CURRAN PETER**, B A 64 • 90 PICTON PORT OF SPAIN
- CARMICHAEL, DONN**, B LS 70 • 3956 SHERWOOD RD, VICTORIA, BC • 477-2413 • OFFICER, CAN FORCES HEADQUARTERS, OTT, DN
- CARMICHAEL, JOANN**, B ASCPL 72 • 295 BESSERER 6, DTT, ON • 232-4378
- CARMICHAEL, ROBERT A.**, B A 73 • 527 HERBERT, PEMBROKE, ON • 732-7087
- CARMODY, ROBERT T.**, B A 50 • 16 ELMSCAFE WAY RUMFORD
- CARNAHAN, THOMAS F.**, B SCPHM 69 • 100 WAVERLEY 8, OTT, ON • MONTFORT HOSP, MONTREAL RD, OTT, DN
- CARO, MELCHOR**, B APHIL 72 • 615-20TH ST WEST, PRINCE ALBERT, SK
- CAROM, ROBERT A.**, PHD CLPSY 69 • 369 PARTINGTON, WINDSOR, ON • 258-6319 • WINDSOR WESTERN HDSP CTR, 1453 PRINCE, WINDSOR, DN
- CARON, ALINE**, VOIR/SEE BONDY
- CARON, ANDRE**, 176 BOUL THOMPSON, MTL, PQ • 331-6375
- CARON, ANDRE J.**, NIL SC 58 • 54 NORMANDIE, HULL, PQ
- CARON, ANNE-MARIE**, (DECEDE/DECEASED)
- CARON, ANNETTE**, 25A RIVERSIDE, KAPUSKASING, ON
- CARON, AUGUSTIN**, B A 25 • PAINCOURT, ON • 354-3224
- CARON, BERNARD**, RR 30, CHATHAM, ON • 354-3224
- CARON, CAMILLE**, M PSY 62 • 705-3355 CH REINE MARIE, MTL, PQ • 733-7714 • PSYCHOL, 6210 NORTHCREST PL, MTL, PQ
- CARON, CHARLES-EMILE**, B A 51, B PH 52, L PH 52, 228 BDULRIEL, HULL, PQ • 771-8956 • ADMINUR, MDE-DIR GEN PERS, ED FONTAINE, HULL, PQ, 997-1845
- CARON, CHRISTINE**, VOIR/SEE HOTTE
- CARON, CLAUDE**, B A 73 • 345 OLIVIER, VICTORIAVILLE, PQ • 752-5920
- CARON, DIANE M.**, VOIR/SEE BOURBONNAIS
- CARON, FRANCOISE**, VOIR/SEE HOULE
- CARON, GABRIEL J.**, B LS 71 • 64 SUMMERVILLE, MTL, PQ • 351-9310 • 389-7859
- CARON, GERARD**, B A 33 • PAINCOURT, ON • 352-0077 • GERANT
- CARON, GERARD**, B A 61 • 49 CH MCARTHUR, VANIER, DN
- CARON, GILBERT**, B LETT 73, B EO 74 • 73-162 OSGOOD, OTT, ON • 234-2050 • PROF, EC POLYVALENTE DE PTE GATINEAU, COINS SAVANE & ST-ANTOINE, PTE-GATINEAU, PQ, 771-1337
- CARON, GILLES**, NIL COM 53 • 42 PAPINEAU, DESCHENES, PQ • 684-4509 • DIR, SOC AMEN DE L'OUTAOUAIS, CP 666, HULL, PQ, 770-1500
- CARON, GODFROY**, 1660 SICARD, MTL, PQ
- CARON, IGNATIUS A.**, LANCASTER, ON
- CARON, J RAYMOND**, M EDADM 70 • 102 33E AVE, ST-EUSTACHE, PQ
- CARON, JACQUES**, B COM 55 • 352-7128 • CENTRE DE RECRUTEMENT DES F A, 1432 ROYALE, TRDIS-RIVIERES, PQ
- CARON, JEAN**, B A 49, B CDM 49 • 2190L HALIFAX DR, OTT, DN • DIR GEN, MSS, 303-123 SLATER, OTT, ON, 992-3546
- CARON, JEAN-LOUIS**, ADAB A 55 • 7104 ONATHDN, DEARBORN, MI • 582-5097 • SENIOR MEO, GREAT LAKE STEEL DIV OF NAT STEEL CO, ECORSE, MI, 905-3558
- CARON, JEAN-MARC**, MD MED 52 • SUP'T, MATTAWA HOSP, 313 MAIN, MATTAWA, ON, 744-5331
- CARON, JEAN-MARC**, B SCINF 73 • ST-AUGUSTIN, EMBRUN, ON • 443-5407
- CARON, JEROME**, NIL A 60 • MAPLE, PTE AUX ROCHES, ON • 694-3165
- CARON, LIONEL**, 77 PHYLIS, CHATHAM, ON • 352-8594
- CARON, LOUIS**, B A 67 • 6115 BERGEVIN, BROSSARD, PQ • 676-8043 • REP VENTES, CANADIAN INDUSTRIES LTD, CP 10 630 DORCHESTER O, MTL, PQ
- CARON, LOUIS-PHILIPPE**, DIPL 42 • GRANDE POINTE, ON • 352-0479
- CARON, LOUISE**, VOIR/SEE OLSEN
- CARON, LUC**, B COM 66 • 58 DUNCAN, WELLAND, DN • TECHNICIAN, ATLAS STEELS CD, WELLAND, ON
- CARON, LUCILLE (BOULT)** B A 65 • 6115 BERGEVIN, BROSSARD, PQ • 676-8043
- CARON, MARIE JEANNE**, CERT SCNEO 68, B SCN 68 • 2-108 JOLLIET, VANIER, ON • MONASTERE DES HOSPITALIERES, HAVRE DE GASPE, GASPE, PQ
- CARON, MARIE THERESE**, B A 57 • 262 RANDOLPH 211, WINDSOR, ON • 734-7403
- CARON, MICHEL**, 4025 VENDOME, MTL, PQ
- CARON, NORMAND**, B EDPHY 61 • RR 6, GRANBY, PQ
- CARON, PATRICK**, 676 PEACHTREE LN, GROSSE POINTE WOODS, MI • 886-0674 • 905-3558
- CARON, PAUL**, 3450 PENOBSCOT BLDG, DETROIT, MI • 905-3558
- CARON, PIERRE**, NIL A 53 • 46 THIBAUT, HULL, PQ
- CARON, PIERRE A.**, 496 HELEN, OTTERBURN HEIGHTS, PQ • 467-6643 • GERANT, CIL AGRICULTURE PRODUCTS DIV, PO BOX 10, MTL, PQ, 636-9230
- CARON, PIERRE-LOUIS**, B A 50 • 4025 VENDOME, MTL, PQ • NOTAIRE, 1650-630 O DORCHESTER, MTL, PQ
- CARON, RAYMOND E.**, B A 72 • 522 WILCOX S, TIMMINS, ON
- CARON, REGINALD**, R R 1, PAINCOURT, ON • 354-2908
- CARON, RHEAL D J.**, M SCOUN 71 • 1460 MAXIME, OTT, ON • 745-0775
- CARON, RICHARD L.**, NIL A 55 • 117 INCHBURY, HAMILTON, DN • 284-9016
- CARON, ROBERT P.**, B A 49 • 3357 GASPAREAU, STE-FOY, PQ
- CARON, ROLAND**, 93 LAVAL, HULL, PQ
- CARON, RONALD**, NIL A 51, B PH 53 • J PL BELLERIVE, CHOMEDEY, PQ
- CARON, URBAIN**, 19 SHELDRICK, BLENHEIM, DN • 676-2082
- CARON OMI, VINCENT**, (DECEDE/DECEASED)
- CARON, VINCENT ANDRE**, B A 57, M EDAOM 70 • 550 BERKSHIRE DR 116, LONDON, ON • SURINT, EC SEPARÉES, CP 788, COCHRANE, DN
- CARON, YOLANDE**, M A 69 • MAISON GENERALE, RUE D'ESTIMAUVILLE, GIFFARD, PQ
- CARON, ZEPHIR**, 142 CANTERBURY, CHATHAM, ON • 354-2907
- CARPENTER, BRIAN S.**, B PHYSE 72 • 50 HENDERSDN 1, OTT, ON • 236-6004

- CARPENTER, GERALD JAMES, B A 60 • 3 RIDOUT ROW RMC, KINGSTON, ON • 544-2868 • LT COL, RMC OF CANADA, DEPT OF PSYCHO-MGMT, KINGSTON, DN, 545-7033
- CARPENTER, GRACE, VOIR/SEE SWAN
- CARPENTER, GRACE, VOIR/SEE SWAN
- CARPENTIER, ANDRE, B PH 70 • 16 LANCASTER, CAMBRIDGE, MA • 354-4969 • AGENT D'AS, CNA INS, ONE BOSTON PL, BOSTON, MA
- CARPENTIER, CLAUDETTE, B A 65, B COM 65, M SR 70 • 2125 BLVD EDOUARD-MONTPETIT 2, MTL, PQ
- CARPENTIER, DEMISE, B LETT 73 • RR 1, GRACEFIELD, PQ • 463-2080
- CARPENTIER, GILLES M, M SCEC 72 • 43 WEDGEWOOD CR, OTT, ON • 824-5220 • ECONOMIST, 997-1606
- CARPENTIER, JEAN-MARIE, M EDADM 71 • 755 MARLATT, ST-LAURENT, PQ • 744-2109
- CARPENTIER, MICHELINE M, B ABA 73 • 103 D 241 BOUL RIEL, HULL, PQ • 770-4147 • PROF. C S R O, 225 ST-REDEMPTEUR, HULL, PQ, 771-7311
- CARPENTIER, NORMAND, B A 62, B TH 64, M TH 66 • RR 1, MASSDN, PQ
- CARPENTIER, PAULINE F, B SCSD 71 • RR 1, BLUE SEA LAKE, PQ
- CARPENTIER, PIERRE, B SCMAT 71 • RR 1, MASSON, PQ • 986-3872
- CARR, BURNEICE M A, CERT SCN 48, B SCPHN 66, B A 71, 13101 CHURCHILL CR, EDMONTON, AB • 452-7124 • TEACH, SACRED HEART SCH, EDMONTON, AB
- CARR, GERALD R, B A 59, MD MED 63 • 2119 CRAFTON RD, OTT, ON • 746-4133 • 289 CH MC ARTHUR, OTT, ON, 749-4956
- CARR, HENRI, 91 1-2 BEECHWOOD, DTT, ON
- CARR, HILDA, VOIR/SEE MALD
- CARR, JUDITH A, VOIR/SEE BURKE
- CARR, LAURENT-PAUL, B SCEC 65 • 277 MCCLELLAN, OTT, ON • 828-5299 • AVOCAT, 111 LISGAR, 116 LISGAR, OTT, ON
- CARR, LUCILLE M, B COM 70 • 2259 HWY 16, OTT, ON • 825-3305
- CARR, MICHELLE, (BRUYERE) B SCD 59 • 1596 ORCHID DR, OTT, ON
- CARR, PATRICK, ADAB HSCH 42 • 230 SAVAGE, GRANBY, PQ • 372-7404 • V-PRES, CLAIROL CANADA, PO BOX 19, KOND, 243-6161
- CARR, ROBERT, B COM 57 • 1596 PR ORCHID, OTT, ON
- CARR, ROGER M, B LL 66 • R7 CLIFTON RD, TOR, ON • LAWYER, WOOD GUNNY LTD, BOX 274-TOR-DDM CTR III, TOR, ON
- CARR, WALTER, 1233 ARVO, SUDBURY, ON • SALES REP
- CARR, WILFRID, 2259 HIGHWAY 16, OTT, ON
- CARRARA, ALBERTO, PHD SCGED 72 • C O 80 MANN 4, OTT, ON • 237 6344
- CARRERA, ANGUS, B A 60 • 2885 A SANDALWOOD DR, OTT, ON • 737-4771 • TEACHER, GLOUCESTER HIGH SC, 2060 OGILVIE RD, OTT, ON, 745-7176
- CARRERA, BRUNO, B EDPHY 53, B A 56 • 8 SUMAC, OTT, ON • 745-4735 • DIR, OTTAWA BD OF ED SIR WILFRID LAURIER HS, 704 CARSON, OTT, ON, 745-9468
- CARRERA, JUNE, VOIR/SEE CHASE
- CARRERA, MARIA, VOIR/SEE DE BELLEFEUILLE
- CARRICK, KENNETH, RR 2, TILBURY, ON • 682-2247
- CARRIER, ANDRE, M SCS 70 • 1000 DUBE 3, TROIS-RIVIERES, PQ • 379-3649 • PROF. COLL LAFLECHE, 16R7 DU CARMEL, TROIS-RIVIERES, PQ, 375-7346
- CARRIER, CLERMONT, NIL TH 52 • 351 6E RUE, PORT ALFRED, PQ
- CARRIER, DENIS, NIL A 60 • 45 BRADY, HULL, PQ • 777-1746 • DOYEN, UNIV D'OTTAWA-SC SOC, 550 CUMBERLAND, OTT, 231-2250
- CARRIER, DENIS, B AHIST 73 • 7141 ROYALE, CHATEAU-RICHER, PQ • 824-4215
- CARRIER, JEANNETTE, B SCN 39 • 87 GUIGUES, OTT, ON
- CARRIER, LISE, (THIBAUT) DIPL SCN 62 • 27005 ELLENOALE 304, LOS ANGELES, CA
- CARRIER, MAURICE A, M ED 70 • 40 1-2 GARDEN RD, LUCERNE, PQ • 684-4413
- CARRIER, MICHEL, B ABA 73 • 180 BOURQUE, HULL, PQ • 777-5639
- CARRIER, MICHEL, B BADM 73 • 6 LANCTOT, HULL, PQ • 771-8403
- CARRIER, MICHELINE, B PH 67 • 252 DU ROSAIRE, RIMOUSKI, PQ • CONSEIL, CFP, 182 DE LA CATHEDRALE, RIMOUSKI, PQ
- CARRIER, REAL A, M EDADM 71 • CP 282, THURSO, PQ • 985-3024
- CARRIER, ROLAND, 146 MARQUETTE, VANIER, ON
- CARRIER, ROSE-MARIE, CERT SCPHN 69 • RR 1, SCOTT JUNCTION, PQ
- CARRIER, SERGE, L LL 69 • CP 265, MACAMIC, PQ
- CARRIER, YVON, B COM 61 • CP 22, LA SARRÉ, PQ • 333-4376 • PROF, CSR LALONDE, 397 PRINCIPALE, LA-SARRÉ, PQ, 333-2387
- CARRIERE, ANDRE, 457 DAWSON, OTT, ON • MEDICAL, ELI LILLY CO CANADA LTD, 47 CHESTERDN DR, DTT, ON
- CARRIERE, ANDRE L J, B LETT 71 • 97 HILLSIDE DR S, ELLIOT LAKE, ON • 848-3175
- CARRIERE, BERNARD, B A 70 • 39 BALDWIN, CORNWALL, ON • 932-7973
- CARRIERE, CLAUDE Y, B A 72, B PED 73 • 1016 LDLA, OTT, ON • 749-4186
- CARRIERE, DENIS, B A 68 • 370 BOUL ALLEN, OTT, ON
- CARRIERE, EVELYN, (DECEDE/DECEASED)
- CARRIERE, FERNAN L, NIL A 69 • 548 BESSERER 3, OTT, ON • 235-0972
- CARRIERE, FLORIAN, NIL A 45 • 1016 LDLA, OTT, ON • DIR GEN AD, UNION DU CANADA, 325 DALHOUSIE, OTT, ON
- CARRIERE, FRANCINE M B, B BADM 72 • 1 BOUL MOUSSETTE, HULL, PQ • 771-2387
- CARRIERE, FRANCOISE, 509 AUSTIN W, FLINT, MI
- CARRIERE, GABRIEL, 30 TETREAULT, HULL, PQ
- CARRIERE OMI, GASTON, 175 MAIN, OTT, ON • 237-0580
- CARRIERE, GILBERT, M EDADM 72 • 40 BRIGHTON, OTT, ON
- CARRIERE, GISELE M J, DIPL SCN 70, B SCNED 71 • 1700 CH MONTREAL, OTT, ON • 745-2824
- CARRIERE, GREGOIRE, B A 68 • 1560 MURRAY, STE-AGATHE-DES-MONTS, PQ • 326-4035 • COMM SCOL DES LAURENTIDES, 101 LEGARE, STE-AGATHE-DES-MONTS, PQ
- CARRIERE, JACQUES, B CDM 60 • 29 JOLICOEUR, HULL, PQ • 771-9931 • C A, CA, 200 CDDPER 3, OTT, ON
- CARRIERE, JACQUES, B A 73 • 503 NOTRE-DAME, GATINEAU, PQ • 663-5142
- CARRIERE, JACQUES, B CDM 55 • 154 ST-DENIS, PAPINEAUVILLE, PQ • 427-5791 • MATERIAUX BONHOMME ENTREPRISES, HENRI BOURASSA, PAPINEAUVILLE, PQ, 427-5507
- CARRIERE, JACQUES R, B A 69, M ATRAD 72 • 629 PR GAINES, OTT, ON • 745-3021
- CARRIERE, JANINE, VOIR/SEE HURTEAU
- CARRIERE, JEAN, 791 CAMPBELL, CHIBOUGAMAU, PQ
- CARRIERE, JEAN, B APMD 74 • 1016 LOLA, OTT, ON • 749-4186 • ETUDIANT
- CARRIERE, JEAN P, B COM 24 • 250 CLARKE 320, WESTMOUNT, PQ • 932-8639 • PRESIDENT, FRANKI CANADA LTEE, 187 BOUL GRAHAM, MONT ROYAL, PQ, 739-2371
- CARRIERE, JEAN PAUL, NIL COM 52 • 112 HENDERSON, OTT, ON
- CARRIERE, JEAN-GUY, NIL A 52 • 367-11E AV, LACHINE, PQ
- CARRIERE, JOAN M, VOIR/SEE DORMAN
- CARRIERE, JOSEPH-RAOUL-R, 1741 KILBORN, OTT, ON • DIRECTEUR, GRC, 1200 ALTA VISTA, OTT, ON
- CARRIERE, KATHLEEN A, (IRWIN) B A 68 • 1814 APPLGROVE CRT, OTT, ON • 745-5735 • TRAD, 233 GILMOUR, OTT, ON, 236-9931
- CARRIERE, L-O NEIL, CREDIT QUE INC, 200 O ST JACQUES, MTL, PQ
- CARRIERE, LAURIER, B A 36, PHDH ED 73 • 44 CHARLES 2210, TOR, ON • S MIN ADJ, MIN DE L'EDUCATION, 22 2EME ET MT LOCK QUEEN'S PK, TOR, ON
- CARRIERE, LISE, B A 68 • 1016 LOLA, OTT, ON
- CARRIERE, MARIE-BERTHE, M PED 73 • 1303 LISIEUX, CORNWALL, ON • 932-3942
- CARRIERE, MARTIN J, B SCELE 72 • 5 PL BELLERIVE 1012, CHOMEDEY, PQ
- CARRIERE, MICHELINE, B SC 71 • 312 CE RICHARD, VANIER, ON
- CARRIERE, MICHELLE, VOIR/SEE LAROSE
- CARRIERE, MICHELLE P, VOIR/SEE HIBLER
- CARRIERE, MONIQUE, VOIR/SEE CALLAHAN
- CARRIERE, MONIQUE A, VOIR/SEE CALLAHAN
- CARRIERE, MURIELLE, NIL A 63 • BP 42, GOGAMA, ON
- CARRIERE, NORMAND, B LS 68 • 15 REIMS, TOURNAI, PQ • 770-6713 • BIBLIOT, UNIV ST PAUL, 223 MAIN, OTT
- CARRIERE, OSIAS, (DECEDE/DECEASED)
- CARRIERE, PATRICIA M, VOIR/SEE MIELKE
- CARRIERE, PATRICK L, B COM 64 • 525 STUART, MTL, PQ
- CARRIERE, PIERRE M, B BADM 73 • 255 STEWART 18, OTT, ON • 236-3791 • CARRIERE LARIVIERE MARCIL L'HEUREUX ASS, 97 BEECHWOOD, VANIER, ON, 741-2400
- CARRIERE, PIERRETTE J, B ACLST 71 • 314E SOMERSET 3, OTT, ON • 233-4101 • UNIV D'OTTAWA-SC INFIRMIERE, 77D KING EDWARD, OTT, 231-2903

## CARRIERE

- CARRIERE, RENE P, B LITT 73 • 6-112 EMMA, CORNWALL, ON • 933-8253
- CARRIERE, ROBERT, B APHIL 72, PHD PH 73 • 90 WOODRIDGE CR 1015, OTT, ON • 828-3790
- CARRIERE, ROGER, B P 42, GOGAMA, ON • 894-0148 • F SER SUPV, MIN NATURAL RESOURCES OF ONT, GOGAMA, ON, 894-0094
- CARRIERE, SUZANNE, VOIR/SEE GERMAIN
- CARRIERE, SUZANNE, B EDPHY 74 • 64 CINQ-MARS, HULL, PQ • 777-2072
- CARRIERE, YVON, NIL A • 609 CENTRE, VANIER, ON
- CARRIERS, JOHN P, B PH 66, AOAB PH 67 • 6390 WILLINGDON 217, BURNABY, BC • LIFE, LIFE INS CO, 905 W PENDER 4TH FLR, VANCOUVER, BC
- CARRIERS, MARY ANNE, B COM 68 • 9 AYLMEY BLVD, AYLMEY E, PQ
- CARRIGAN, LORRAINE K, B A 68 • 290 NELSON 801, OTT, ON
- CARRIGAN, LORRAINE K, B A 68, M PSY 71 • 150 MACLAREN 907, OTT, ON • COMM LANGUAGE BUREAU, 116-117 NEPEAN, DTT, ON
- CARRIGAN, THOMAS, NIL PH 68 • 150 MACLAREN 907, OTT, ON • 235-5827
- CARRITT, MURIELLE, VOIR/SEE SANDROCK
- CARROLL, ALLAN F, B COM 71 • 64 FENTIMAN, OTT, ON • 232-5652
- CARROLL, ALVINA, VOIR/SEE GALBRAITH
- CARROLL, DONALD H, M SCOUN 72 • BOX 583 605 GIBSON, WALKERTON, ON
- CARROLL, GARY K, NIL SCS 63 • 12449 RICHER BLVD, PIERREFONDS, PQ • 684-4144 • ENGINEER
- CARROLL, GISELE M E, (BRISSON) CERT SCN 69, B SCNEO 70 • BOOKER CREEK 3B, CHAPEL HILL, NC • 746-1242
- CARROLL, JAMES, 129 CEDAR, HEMSTEAD, NY
- CARROLL, JAMES W, CERT SCNEO 62 • 5-81 METCALFE, OTT, ON • 235-7864
- CARROLL, MARGARET A, B A 70 • 515 KING EDWARD, OTT, ON
- CARROLL, MARJORIE A S, CERT SCNEO 62, B SCNEO 64, M EDADM 72, 261 COOPER 1007, OTT, ON • 237-7012 • ASST PROF, UNIV OF OTTAWA-NURS, 770 KING EDWARD, OTT, 231-3227
- CARROLL, MARY H, (HOLONAN) DIPL SCN 65 • 837 EASTVALE DR 27, OTT, ON • 749-8319 • NURSE
- CARROLL, MICHAEL, B HADM 65, M HADM 67 • 515 KING EDWARD, OTT, ON • ASST DIR, TORONTO GEN HDSP, 101 COLLEGE ST, TOR, ON
- CARROLL, MURIEL MAY, VOIR/SEE BRISON
- CARROLL, NEIL, B AGEOG 68 • 194 INDIAN VALLEY TRAIL, MISSISSAUGA, ON
- CARROLL, OWEN J, B PH 52, L PH 53, B TH 56, M PH 58, PHD PH 58 • 48 RITA, OTT, ON • 224-5873 • ST-MARY'S COLLEGE, BERKELEY, CA
- CARROLL, PATRICK J, M EDADM 72 • BOX 735, KANATA, ON • 829-2838
- CARROLL, WAYNE J, B A 73 • 2567 SOUTHVALE CR, OTT, ON • 521-5705
- CARROLL, WILLIAM J, B LL 73 • 200 LAURIER ST E 5, OTT, ON
- CARRON, JACQUES, B PH 68 • R R 1, PAINCOURT, ON
- CARRUTHERS, CHRISTOPHER C, MD MED 68 • 35 HIGWOOD DR, DTT, ON • SURGEON, OTTAWA CIVIC HOSP, STE 406-180 METCALFE, DTT, ON, 253-1139
- CARSON, BRUCE A, B LL 70 • 24 HERRIOGE, OTT, ON • BARRISTER, BEAMANT & FYFE, 56 SPARKS, OTT, ON
- CARSON, DOROTHY M, M SCOUN 71 • 7 LACASSE, HULL, PQ
- CARSON, MARY M, (ROSS) B SCNEO 70 • 1410-1405 PRINCE OF WALES DR, OTT, ON
- CARSON, NORELL, 502 AVERILL CR, LONDON, ON
- CARSWELL, SUSAN C R, CERT SCN 70, B SCPHM 71 • 9-31 CRAIG, LONDON, ON • 438-0570
- CARTAN, KARYN ANNE, B A 69 • 1026 BASELINE RD, OTT, ON
- CARTER, BARRY J, B APMED 72, B SCBIO 73 • 51 PRITCHARD DR, OTT, ON • 825-2948
- CARTER, BRIAN D, B SCEC 70 • 1126 ROYAL YORK RD 102, LONDON, ON • UNIV OF OTTAWA-SOCIAL SC, 550 CUMBERLAND, OTT
- CARTER, MARY, VOIR/SEE CROWLEY
- CARTER, P K, B SCS 67 • 213 2ND W 301, CORNWALL, ON • SDC WORKER, CHILDREN'S AID SOCIETY, 27 YORK BOX 994, CORNWALL, ON
- CARTER, RAYMONDE, (BOUCHARD) B A 60 • 1807 DEVLIN CR, OTT, ON
- CARTIER, ANDRE, L LL 68 • 61 LAPIERRE, THETFORD MINES, PQ • AVOCAT, BARREAU DU QUEBEC, 51 DES JARDINS, QUE, PQ
- CARTIER, DONALD, RR 1, DOVER CTR E, DN
- CARTIER O M I, GEORGES-E., STE-AGATHE-DES-MONTS, PQ • 326-3592
- CARTIER, GUY, 15 CHARLOTTE, SOREL, PQ
- CARTIER, MARY MAE, B SCNEO 59 • 57 COATSWORTH, CHATHAM, ON • 352-8836 • REG NURSE, HOTEL DIEU HOSP, 1030 OUELLETTE, WINDSOR, ON
- CARTIER, PIERRE-F, MD MED 66 • 43 ADELAIDE, SOREL, PQ • RESIDENT
- CARTIER, ROBERT, 115 GLENWOOD DR, CHATHAM, ON • 352-3854
- CARTLIDGE, DAVID J, M EDADM 72 • 375 SILVERSTONE DR, REXDALE, ON • 749-3693
- CARTY, GAIL, (HUESTON) B SCNEO 59 • 8 CREMUNA CR, OTT, ON • 825-1098 • 722-7616
- CARUFEL, BERNADINE, DIPL SCN • 137 TANCREDE, SAULT STE MARIE, ON
- CARVER, GLENN E, MD MED 69 • 41 WOODRIDGE CR 714, OTT, ON • JOSEPH ST, KEMPTVILLE, ON
- CARY OMI, LAURENT, NIL PH 18 • 460 PREMIERE RUE, RICHELIEU, PQ • 658-8761 • RETRAITE
- CASABON, THEOPHILE, 118 EDGAR DR, LONDON, ON
- CASABON, THEOPHILE, 118 EDGAR DR, LONDON, ON
- CASALTY, NERVE J P R, B AGEOG 72 • 96 GEMEST 2, VANIER, ON
- CASALTY, ROBERT AURELE, B SCPD 61 • 1842 GREENACRE CR, OTT, ON
- CASAVANT, GERALD, B COM 68 • 777 DEVON, PETERBOROUGH, ON
- CASAVANT, JOCELYNE M S, VOIR/SEE LALONDE
- CASAVANT, RHEAL, B COM 57 • 17 DE LORRAINE, HULL, PQ • REAL, SOCIETE RADIO-CANADA, SUCC-CP 3220, OTT, ON
- CASAVANT, SUZANNE, (DUBOIS) B A 69 • 1219 YORK MILLS RD SUITE 1B, DON MILLS, ON • 445-9826
- CASE, NANCY J, B A 73 • 8774 VIAU BLVD, MTL, PQ • 322-6528
- CASEY, ALBERTA, (MCKEEGAN) B SCNEO 65 • 969 MOUNTAIN VIEW, OTT, ON • 729-4450 • NURS INST
- CASEY, ANNE B, B A 73 • RR 2, ASHTON, ON • 838-2503
- CASEY, DAVID G, B A 62, L LL 65 • 969 MOUNTAIN VIEW RD, OTT, ON • 729-4450 • LAWYER, GOWLING & HENDERSON, 160 ELGIN, OTT, ON, 232-1781
- CASEY, JOHN BRIAN, B LL 74 • 53 SNOWCREST, WILLOWDALE, ON
- CASEY, STEVEN D, NIL SC 47 • 65 DIETZ, WATERLOO, ON • BARRISTER, CASEY WHITE & STEINKRAUS, 111 FREDERICK, KITCHENER, ON
- CASEY Q C, JOHN RICHARD, B SC 52 • 119 UNDERHILL DR, DON MILLS, ON • 447-2043 • Q C, 401 BAY ST BOX 74 STE 1516, TOR, ON, 368-7154
- CASHEN, MARGARET, (DECEDE/DECEASED)
- CASHIN, RONALD J, B APHIL 66, B TH 69 •, GAMBO, NF
- CASHMAN, CECELIA, VOIR/SEE GERES
- CASHMAN, CHERYL, B A 68 • R R 7, PEMBROKE, ON • 732-2587
- CASHMAN, EDWARD FRANK, B SC 51, M SC 54, MD MED 58 • 15908 GLASTONBURY, DETROIT, MI • 358-3370 • MD, 18715 BRETTON DR, DETROIT, MI
- CASHMAN, SHIRLEY, (DUNN) DIPL SCN 57 • 18715 BRETTON DR, DETROIT, MI
- CASHMAN, SHIRLEY, (DUNN) DIPL SCN 57 •, OLD CHELSEA, PQ
- CASHMAN, T LEO, MD MED 53 • R R 7, PEMBRDKE, DN • 732-2587 • 177 ALEXANDER, PEMBROKE, DN, 732-9362
- CASSELMAN, STANLEY, (DECEDE/DECEASED)
- CASSENLY, JAMES GOROEN, MD MED 65 • 13 HALLOWELL CT, OTT, ON • 35 CHARLES W, TOR, DN, 923-6862
- CASSELY, JOSEPH JOHN, B A 63 • 1350 FERGUSON, DTT, ON
- CASSERLY, MAUREEN A, B A 68 • 350 CHAPEL 20, OTT, ON
- CASSIOY, JAMES, B SC 54 • 58 BOUCHER, HULL, PQ
- CASSIOT, LEAH M, M EDADM 73 • RR 7, OTT, ON • 828-4499
- CASSIDY, LORNE E, B A 52, MD MED 57 • 600 CASGRAIN, ST-LAMBERT, PQ • 672-1173 • PHYSICIAN
- CASSIOY, PATRICIA, CERT SCNEO 61 • 1171 WELLINGTON, OTT, ON
- CASTAGNE, ALEXANDRE, 129 CONCORD, OTT, ON
- CASTAGNE, PETER, B COM 53 • 3885 BEAUMONT ST, BROSSARD, PQ • SALES MGR, SONOCO PRODUCTS OF CANADA LTD, 5050 DE SOREL, MTL, PQ
- CASTAGNE, ROBERT G, B A 70, B ED 71 • 101 JAMES, OTT, ON • 237-7142
- CASTANEDA, RICARDO, M SCHE 72 • CALLE 74 3106 BOGOTA



- CASTERSON, ROBERT T**, M ED 70 • 35 QUALICUM, OTT, ON • 828-6949 • TEACHER, OTTAWA BD OF EDUC, 330 GILMOUR, DTT, ON
- CASTILHO, MARLENE**, (BESSERER) DIPL. SCN 57 • 352 WILMONT, OTT, ON • 728-9438 • ADM SUPVR, MONTFORT HOSP, MONTREAL RD, OTT, ON, 746-4621
- CASTONGUAY, BERNARD**, 90 ST PROSPER, ST-BONIFACE-DE-SHAWINIGAN, PQ
- CASTONGUAY, CHARLES E**, B SC 62, M SC 63 • 21 FRONT, HULL, PQ • PROFESSEUR, UNIV D'OTTAWA-MATHEMATIQUES, 585 KING-EDWARD, OTT
- CASTONGUAY, CYRIL**, 52 ERRINGTON CP 10, CHELMSFORD, DN
- CASTONGUAY, DENIS R**, B A 66, B ED 67 • 754 PR WESTDN, OTT, ON • 733-8272 • 993-1960
- CASTONGUAY OMI, ERNEST**, 460 PREMIERE RUE, RICHELIEU, PQ • 658-8761
- CASTONGUAY, GILLES H**, B AHIST 71 • 2208 MONTEITH, DTT, ON • 733-1655
- CASTONGUAY, J ALEX**, (DECEDE/DECEASED)
- CASTONGUAY, JACQUES**, B EDPHY 66 • 365 NELSON, HAWKESBURY, ON • EDUCATEUR, HAWKESBURY DIST HIGH SC, HAWKESBURY, ON
- CASTONGUAY, JEAN FRANCOIS**, B SCHE 61 • 114 JOHN S PO BOX 1785, ARNPRIOR, ON • PROD-SUPVR, PFIZER COMPANY LTD, MADAWASKA BLD, ARNPRIOR, ON
- CASTONGUAY, JEANNE**, CHELMSFORD, ON
- CASTONGUAY, JEANNINE**, B SCNED 66 •, LAC-DES-AIGLES, PQ
- CASTONGUAY, LEOPOLD**, B A 68 • 21 FABRIQUE, CABANO, PQ • 854-2734 • COM SCO, COMM SCO DE TEMISCOUATA, 30 BERUBE, CABANO, PQ, 854-2109
- CASTONGUAY, LISE**, (ROY) 21 FRONT, HULL, PQ
- CASTONGUAY, MARCEL R**, B BADM 72 • 104 HENDERSON 2, OTT, ON • 232-0692
- CASTONGUAY, MAURICE C**, (DECEDE/DECEASED)
- CASTONGUAY, N D**, FOURTH BRIGADE H Q-EDUCATION N D, CAPO 5050, FORT HENRY
- CASTONGUAY, THERESE DENISE**, B SCNED 71 • 158 REGINA, ARVIDA, PQ
- CASTONGUAY, TYNE C**, CHELMSFDRD, ON
- CASTONGUAY, YVES**, B PHYSE 64 • 160 ARAGO O. QUE, PQ
- CASWELL, ANDREW**, 78 VAUDREUIL, HULL, PQ
- CASWELL, FRANCES**, VOIR/SEE ROUTHIER
- CATELLIER, GILBERT**, B PHYSE 64 • 238 FRASER, RIVIERE-DU-LOUP, PQ • 862-7376 • PROF, CEGEP DE RIVIERE OU LOUP, RIVIERE-DU-LOUP, PQ, 862-6903
- CATELLIER, SUZANNE**, VOIR/SEE LAURIN
- CATHCART, JANET F**, B LS 70 • 27 STARWOOD, OTT, ON
- CATHCART, ROBERT A**, B COM 51 • 2056 KNIGHT'S BRIDGE RD, OTT, ON • 722-9262
- CAUCHON, MICHEL**, DIPL. AHIST 71 • 75 VEZINA, BOISCHATEL, PQ • 322-2814 • GOUV OU QUE, 643-2150
- CAUGHILL, JANET**, VOIR/SEE CHENE
- CAVALIER, MARC**, B AGEOG 70, M AGEOG 72 • 2-2473 FALCON, OTT, ON • 733-3398
- CAVANAGH, A**, 179 WILBROD I, OTT, ON
- CAVANAGH, MICHAEL EDWARD**, PHD CLPSY 66 • 45 GELBERT DR, TIBURON, CA
- CAVANAGH, PATRICK J**, B A 71 • 425 KING GEORGE, PETERBOROUGH, ON • 742-2447
- CAVANAGH, THOMAS K**, M AHIST 63 • SELKIRK REGIONAL COLLEGE, SELKIRK, MB
- CAVARZAN, JOHN JOSEPH**, B LL 62 • 93 LONDON S, HAMILTON, ON • CITY SOLICITORS OFFICE, HAMILTON, ON
- CAVERS, DOUGLAS JAMES**, B A 69, MO MED 73 • 1954 JUNO, OTT, ON • 731-3018 • ROYAL ALEXANDRA HOSP, 1D240 KINGSWAY, EDMONTON, AB
- CAWDRON, PERCT**, M SCPO 48, L SCPO 48 • 348 ROGER, DTT, ON
- CAYA, ROLAND**, B A 63, M ED 64 • CP 566 815 AV LEMAY, ST NORBERT, MB • 269-4067 • PROFESSEUR, INST COLLEGIAL, CP 2040, ST JEAN BAPTISTE, NB
- CAYEN, BERNARD A**, B BADM 72 • 175 LAURIER 3, HULL, PQ
- CAYEN, BERNARD G**, B A 55 • 3 WEST C, GALT, DM
- CAYEN, GERALD**, B ASOCI 73 • 140 RAILWAY, STURGEDN FALLS, ON • 753-0205
- CAYEN, JEAN-LOUIS J F**, B A 72 • 258 LISGAR 102, OTT, ON • 234-4065
- CAYEN, LAURENT**, 8A CAMPBELL, HAWKESBURY, ON
- CAYEN, NICOLE**, VOIR/SEE CREUBER
- CAYER, ALFRED**, 195 MONTFORT, VANIER, ON
- CAYER, JACQUES**, CEDAR DR R R 2, LUCERNE, PQ
- CAYER, JEAN-GUY**, B CDM 63 • 183 CARLING, OTT, ON
- CAYER, LILIANE**, B SCNED 66 • 151 DESPINS, ST BONIFACE, MB • COUVENT DU SACRE-COEUR, 15 DES OBLATS, OTT, ON
- CAYER, PIERRE**, B A 62 • 27 PL DE LORRAINE, HULL, PQ • 770-8488 • ARCHITECTE, CP 1267, HULL, PQ, 770-2231
- CAYER, ROCH**, 47 TIBERIUS, AYLMEER E, PQ • PLATRIER, QUALITY STUCCO ENG, 348 BRONSON AVE, OTT, DN
- CAYER, ROGER R**, B A 68, M EDADM 73 •, ST ALBERT, ON • 987-2921 • DIR, CON E S CATH STORMONT-GLENGARRY-DUNDAS, CP 40, CRYSLER, ON, 987-2034
- CAYER, SUZANNE**, (LAMONT) B SCS 52, M SCS 67 • SERV DES AUXILIAIRES FAMILIALES DE L'OUT, HULL, PQ
- CAZA, GEORGES LOUIS**, ADAB SC 49 • AV KELLY, HUNTINGDON, PQ • CAZA REMBOURRAGE, 45 KING, HUNTINGDON, PQ
- CAZA, HORACE**, AOAB A 37 • 80 MONCION, HULL, PQ • 29 MONTCALM, HULL, PQ
- CAZA, LEONARD**, B COM 61 • 294 DUFFERIN, VALLEYFIELD, PQ
- CAZA, MACDONALD**, B A 47, MD MED 52 • 213 SALABERRY, VALLEYFIELD, PQ • MEDECIN, 50 JACQUES CARTIER, VALLEYFIELD, PQ, 373-2022
- CAZA, ROGER**, (DECEDE/OECEASED)
- CAZABON OMI, GILLES**, B APHIL 56, L PH 56, B APHIL 57, B TH 59 • PROVINCIAL, 3456 ONTARIO, MTL, PQ, 844-1924
- CAZABON, MARIE A P**, (LAROUCHE) M SR 71 • 1491 JANE, NORTH BAY, ON • 474-0604 • CFPBL, BFC NORTH BAY S-O BGTO, HORNELL HEIGHTS, ON
- CAZABON, MONIQUE B**, VOIR/SEE FARRELL
- CAZABON, RAYMOND D**, M PSY 63 • 1491 JANE, NORTH BAY, ON • 474-0604 • ONTARIO HOSP, PSYCH DEPT, NORTH BAY, ON
- CAZEAULT, LOUISE**, B APHIL 68, M APHIL 71 • 259 REYNOLDS, GRANBY, PQ • 378-3047
- CE, ROBERT JOSEPH**, LEIPZIG, SK
- CECILE, GERARD**, NIL ED 40 • 26 ADMIRAL RD, BRANTFORD, ON • TEACHER
- CECILE, PAUL**, ANDREW CR, BELLE RIVIERE, ON • 728-2310
- CECILE, PIERRE**, B A 68, B COM 70 • 928 MOOREVALEH 6, OTT, ON
- CECYRE, CLAUDE**, L LL 71, DIPL LLNOT 72 • 6-53 LUCIEN BRAULT, HULL, PQ • 770-6757 • NOTAIRE, L ROSE COUSINEAU CECYRE, 25 BOUL GREBER, PTE-GATINEAU, PQ, 771-7483
- CECYRE, JACQUES**, NIL A 56 •, MASSON, PQ
- CECYRE, MICHELINE**, (COMTOIS) DIPL. SCN 59 • 149 ILES PERCEES, BOUCHERVILLE, PQ • 655-8737
- CEJINSKI, OLGIERD**, M SCYPH 61 • 169 HENOERSON, OTT, ON • 233-4307 • ASST PROF, UNIV OF OTTAWA-ELEC ENG DEPT, KING EDWARD, OTT, 231-2387
- CELONE, OORA M A**, B ATRAD 73 • 411 ST-FELIX, CORNWALL, ON • 932-7244 • RECHERTE, CH DES COMMUNES-JOURNEAUX ANG, PARLEMENT EO DU CTRE, OTT, ON, 992-2038
- CENERINI, NORBERT**, B A 63, M PSY 67 •, CARDINAL, MB
- CEPPEPELLI, CAMILLO**, B AGEOG 70 • 3 WOODWARD, NORTH BAY, ON
- CEY, ROBERT**, B A 58, B EO 61 • 525 7TH ST E, SASKATOON, SK
- CHABOT, ARMENEGILLES**, STE-CLAIRE, PQ
- CHABOT, BERNARD J W**, B APHIL 72, B PED 73 • 296A NELSDN I, OTT, ON • 752-5731 • DOCUM'ISTE, UNIV O'OTTAWA-CTRE D'ORIE, 542 KING EDWARD, OTT, 231-4024
- CHABOT, CECILE**, VOIR/SEE GUIBORO
- CHABOT, CHARLES**, (DECEDE/DECEASED)
- CHABOT, CLEMENT J H**, B ABA 73 • 3080 CH ST-LOUIS, STE-FOY, PQ • 653-5724 • VAWKU H S, PO BOX 50, BAWKU UPPER REGION
- CHABOT, DAVID-LOUIS**, NIL SC 56 • RR 1, CARRYING PLACE, ON
- CHABOT, DENISE**, VOIR/SEE ROUSSEAU
- CHABOT, GAETAN**, B COM 70 • 605-155 DEGUIRE, ST-LAURENT, PQ
- CHABOT, GHISLAINE**, VOIR/SEE COTE
- CHABOT, JACQUES**, B A 62 • CP 98, LORRAINVILLE, PQ • 625-2218 • PRINC, 625-2244
- CHABOT, JEAN E**, B A 61 • 961 MURRAY, QUE, PQ • 527-3130
- CHABOT, JEAN-JUDE**, L LL 73 • 5-241 O ST-CHARLES, LONGUEUIL, PQ • 651-0806
- CHABOT, LISE M A**, B LS 72 • 84A ST-LAURENT, VALLEYFIELD, PQ • 373-8535
- CHABOT, OSCAR**, B A 25 • 313 BROADWAY, SHAWINIGAN FALLS, PQ

## CHABOT

CHABOT, PIERRE, M LETT 71 • 111 NICOLE, MONTMAGNY, PQ • 248-2746  
CHABOT, RICHARD, M AHIST 71 • 1120 O BERNARD 26, OUTREMONT, PQ • 272-7461  
CHABOT, ROGER P, B PH 61 • A-S 4 FOREST, LEWISTON, ME • PRIEST, ROMAN CATH DIOC OF PORTLAND, BOX 813, PRESQU'ISLE, ME, 762-7161  
CHACKO, MAMPARAMPIL, CERT SCNED 69, B SCNED 70 • 10-337 HOME ST, STRATFORD, ON  
CHADWICK, JAMES B, B LL 62 • 91 BEAVER RIDGE, OTT, ON • BAR & SCL, BURKE-ROBERTSON-URIE-WELLER-CHADWICK, 130 ALBERT, OTT, ON, 236-9665  
CHAGNON, ADRIENNE, VOIR/SEE DE LA RIVA  
CHAGNON, ANTOINE, B A 56, L LL 59 • 1093 OUTRISAC, ST-LAURENT, PQ • AVOCAT, 700-1 PL VILLE-MARIE, MTL, PQ  
CHAGNON, DANIEL, B RECR 73 • 380 ST-GEORGES, L'ASSOMPTION, PQ  
CHAGNON, DIANE, VOIR/SEE FOREST  
CHAGNON, EDMOND, B A 54, L LL 57 • 389 DE RAMEZAY, ST-HILAIRE, PQ • 467-9856 • NOTAIRE, CENTRE D'ACHATS, 100 BOUL LAURIER, MONT-ST-HILAIRE, PQ, 467-2091  
CHAGNON, GILLES, B APHIL 48, M PSY 56 • 724 MORIN, DTT, ON • 746-2420 • PROFESSEUR, UNIV D'OTTAWA-PSYCHDLOGIE, 1245 KILBORN, DTT, 231-2370  
CHAGNON, J STANISLAS, NIL A 17 • 1588 MC ARTHUR SUITE 105, VANIER, ON • RETRAITE  
CHAGNON, JEAN-PIERRE, B A 49, MD MED 54 • 16 LAVAL, LUCERNE, PQ • 684-6787 • MEDECIN, 153 PRINCIPALE, AYLNER, PQ, 684-5336  
CHAGNON, LAURETTE, (BOUDREAU) OIPL SCM 50, B SCPHN 63 • 724 MORIN, OTT, ON • 746-2420 • P H NURSE, COLL ALGONQUIN-ET-FAM-AA, 1385 WOODROFFE, OTT, ON, 725-7536  
CHAGNON, LAURETTE M C, M ED 73 • 724 MORIN, DTT, ON • 725-7536  
CHAGNON, MARIANNE B, (BRITT) B SCS 67 • 111 WURTEMBERG 915, OTT, ON • 235-4866  
CHAGNON, MARIE-THERESE, VOIR/SEE LECOIRS  
CHAGNON, MARIETTE, (LACHAINE) M PSY 72 • 107 PONTMAIN 1, LAVAL-DES-RAPIDES, PQ  
CHAGNON, MAURICE, B A 40, B PH 40, L PH 41, M A 42, PHD PH 54 • 247 CROCUS, OTT, ON • 733-8070 • Y-RECTEUR, UNIV D'OTTAWA-ENS ET RECHERCHE, 550 CUMBERLAND, OTT, 231-2492  
CHAGNON, MICHEL, L LL 71 • 3423 AYLNER, MTL, PQ • 842-7429 • GOUV DU QUEBEC  
CHAGNON, MONIQUE, VOIR/SEE MAJOR  
CHAGNON, PIERRE, B APHIL 68 • 247 CROCUS, OTT, ON  
CHAGNON, RICHARD, B APHIL 62, B TH 64, M TH 66 • 44 MOREAU, MANCHESTER, NY  
CHAGNON, THERESE, (MICHAUD) B A 49 • 16 LAVAL, LUCERNE, PQ  
CHAHAL, RAMRANIT S, M M&EXP 71 • 204 QUEEN MARY RD APT 305, KINGSTON, ON • 546-4495 • RIDEAU OISTRICIT H S, RR 2 BOX 10, ELGIN, ON  
CHAILLE, JULIENNE, CERT SCPHN 69 • 200 RIDEAU, OTT, ON  
CHAKRAMARAYAM, SARALA, VOIR/SEE GILL  
CHAKRAVARTTY, SUBHAS C, PHD SC 70 • C-O NALINI CHAKRAVARTTY- PLEADE, DANGALPARA, OUMK  
CHALIFOUR, JEAN, B A 51 • 1073 FORGET, QUE, PQ • 683-8545 • VERIF, FONC PUB DU QUEBEC-BIB DE LA LEGISL. ASS NATIONALE DU QUE, QUE, PQ, 643-2898  
CHALIFOUR, RAYMOND, AOAB A 40 • 147 LOS ALTOS, WALNUT CREEK, CA • REALTOR, BRAND REALTY, 1341 N MAIN DUNCAN ARCADE, WALNUT CREEK, CA  
CHALIFOUX OMI, AURELE, B A 51 • 195 BELOEIL, OUTREMONT, PQ • 273-5371 • DIRECTEUR  
CHALKE, MARY, CERT SCNED 67 • 291 SHERWOOD DR, OTT, ON • 728-9343  
CHALLICE, DIANNE K, CERT SCNED 68, B SCN 73 • 1725 TAYLOR 4A, SAN FRANCISCO, CA  
CHALOUX, ADEODAT, NIL A 25 • PRETRE, EVECHE, 119 CARILLON, HULL, PQ, 771-8391  
CHALVARDJIAN, EUGENE, B SC 71 • 10257 BRUCHESE, MTL, PQ • 381-1330  
CHALYKOFF, ELLA, (AUBIN) CERT SCPHN 57 • 2816B SANDALWOOD DR, OTT, ON

CHALYKOFF, M CATHERINE, (MARQUARDT) B SC 68 • 1655 2 HEATHERINGTON, OTT, ON • 233-5609 • CARLETON UNIV, COL BY DRIVE, OTT, ON  
CHALYKOFF, PENU P, B SCBIO 69 • 1655 HEATHERINGTON RD 2, OTT, ON • 731-5609 • JOHN MARQUARDT PRINTING, 1195 WELLINGTON, OTT, ON, 728-5062  
CHAM, SERGE, B APHIL 73 • 71 1-2 THOMAS, AYLNER E, PQ  
CHAMARD O M I, PAUL, NIL PH 31 • CP 758 LA POCATIÈRE, KAMOURASKA, PQ • PREDIC  
CHAMBERLAIN, ELEMORE, B SCNED 66 • 343 ARCHIBALD, MONCTON, NB • 855-4121 • DIR'CE, HOP DR GEDRGES L DUMONT, 343 ARCHIBALD, MONCTON, NB, 855-5300  
CHAMBERLAND, ANDREE, (ROY) B A 69 • 2931 BAYVIEW 212, WILLOWDALE, ON  
CHAMBERLAND, GUY, B COM 63 • 99 ANGELL, BEACONSFIELD, PQ • 697-6412 • ASSOCIE, CLARKSON GORDON & CO, 6300 BOUL DORCHESTER, MTL, PQ, 875-6060  
CHAMBERLAND, J-ADELARD, B A 49 • C P 39, ST BASILE, PQ • MEDECIN, CORONER PORTNEUF, 242 DE L'EGLISE, ST BASILE, PQ  
CHAMBERLAND, JACQUES, MACAMIC, PQ • GERANT  
CHAMBERLAND, PIERRE C, B A 60, L LL 63 • 14 POITIERS, TOURAINE, PQ • JUS, 305 RIDEAU, OTT, ON, 996-5989  
CHAMBERLAND, SYLVIANNA, 213 KINGSMOUNT, SUDBURY, ON  
CHAMBERS, CAROLE A, B SCD 73 • 1388 STRATHY, MISSISSAUGA, ON • 278-6232  
CHAMBERS, DOUGLAS, B COM 63, L LL 65 • BARRISTER, HARRIES HOUSER BROWN & ASSOC, 80 RICHMOND W, TOR, ON  
CHAMBERS, HOWARD G, M SCCE 73 • P O BOX 2937, YELLOWKNIFE, NT  
CHAMBERS, JOAN CATHERINE, (ALTIMAS) B EOPHY 70 • 252 WILBRD 2, OTT, ON  
CHAMBERS, MICHAEL A, B COM 70, B LL 73 • 25 LAURIE CRT PD BOX 1046, HAZELDEAN, ON • 234-9047  
CHAMBERS, OWEN E, B A 71 • 86 WELLS HILL, TOR, ON  
CHAMBERS, PAUL A, B A 63 • R F D NO 1, WINTHROP, NY • TEACHER, LISBON CENTRAL SCHOOL, LISBORN, NY  
CHAMI, JOSEPH, B A 73 • BP 220, PTE-GATINEAU, PQ  
CHAMPAGNE, ALINE, M SR 71 • 133 MAIN, OTT, ON • 237-8869  
CHAMPAGNE, ANDRE, B A 55, L LL 59 • 200 BOUL GAMELIN, HULL, PQ • AVOCAT, JUS, PRINCIPALE, HULL, PQ  
CHAMPAGNE, AURELE, NIL COM 17 • 335 BOUL RIEL CP 363, HULL, PQ • RETRAITE  
CHAMPAGNE, BARBARA-ANN, B A 72 • 1876 DORSET, OTT, ON • 733-9562  
CHAMPAGNE, BRUNO, L LL 69 • 3780 ST ANTDINE, ST-FELIX-DE-VALOIS, PQ  
CHAMPAGNE OMI, CLAUDE, B APHIL 68 • 135 STEWART, OTT, ON  
CHAMPAGNE, CLAUDE, NIL SCBIO 70 • 3829 PL VICTOR BOURGEOU, MTL, PQ  
CHAMPAGNE, CLAUDETTE, VOIR/SEE LEROUX  
CHAMPAGNE, GAETAN J, L LL 71 • 7430 LAJEUNESSE 302, MTL, PQ • 276-6494 • 200-200 ST-JACQUES, MTL, PQ, 842-1864  
CHAMPAGNE, GEORGES, 263 DE L'EXPO, LACHUTE, PQ • 562-6738 • PINKERTON OF CANADA LTD  
CHAMPAGNE, HECTOR, AOAB HSCB 30 • 275 CURRELL, OTT, ON • TRAF MAM, REVLON INT, 1451 COLOREY, OTT, ON  
CHAMPAGNE, J ROLAND, B APHIL 62 • 5958 DE BELLEFEUILLE, ST-LEONARD, PQ  
CHAMPAGNE, JACQUES, B APHIL 49, L PH 50, B TH 52 • 175 MAIN, OTT, ON  
CHAMPAGNE, LINDA, B LETT 74 • 876 E PREMIERE, CORNWALL, ON • 932-4453  
CHAMPAGNE, LISE-ANDREE M M, VOIR/SEE DE LORMIER  
CHAMPAGNE, LOUISE M, CERT SCNED 71, B SCNED 72 • 155 SHERBROOKE, BUCKINGHAM, PQ • 986-5326  
CHAMPAGNE, LUCIEN, B A 68 • 1931 BOUL BELCOURT, ORLEANS, ON  
CHAMPAGNE, MICHEL C, M PSY 71 • 215 MUTCHMORE APP 305, HULL, PQ • 771-1296  
CHAMPAGNE, PIERRE, 14 DOMPIERRE, HULL, PQ  
CHAMPAGNE, RATMOND, M APSY 62 • LAC ST PIERRE C P 1315, NICOLET, PQ • DIRECTEUR, COMM SCOL REG PROVENCHE, 497 MGR BRUNEAULT, NICOLET, PQ  
CHAMPAGNE, RENE, B EOPHY 67, B ED 67 • C P 968, BONNYVILLE, AB • 826-3084 • PROFESSEUR, BONNYVILLE CENTRALIZED HIGH SC, BONNYVILLE, AB, 826-3366

- CHAMPAGNE, ROBERT, 1876 PR DORSET, OTT, ON • Y-PRES-GER, ASSOCIATED AUDIO, 59 MONTREAL RD, VANIER, ON, 746-7620
- CHAMPAGNE, WILFRID, 308 ST-DENIS, VANIER, ON
- CHAMPEAU, FERNAND, B PH 51 • 500 FRECHETTE, SHERBROOKE, PQ • DIR GEN
- CHAMPEAU, JEAN-PIERRE, B COM 64 • 3200 ST-CHARLES, ST-LAURENT, PQ • 336-0109 • CDURTIER, RICHAROSON SECURITIES OF CANADA, 620 D ST-JACQUES, MTL, PQ, 849-4751
- CHAMPEAU, NICOLE V, B A 71 • 88 SOMERSET O 803, DTT, ON • 234-3178
- CHAMPEAU, THOMAS A, B TH 66, M TH 70 • 88 SOMERSET W 803, OTT, ON • 234-3178
- CHAMPIGNY, ROGER G, B APHL 56, B TH 58, L TH 60, 301 FRDNT, LINCOLN, RI • CLERGYMAN
- CHAMPIDN, TERENCE E, M PSY 71 • 101 OSSINGTON, OTT, ON • 234-1165
- CHAMPOUX, ARMAND, 348 DES FORGES, TROIS-RIVIERES, PQ
- CHAMPOUX, JEAN-MARC, NIL A 50 • 1390 PARC CHAMPOUX, QUE, PQ • CHAMPOUX AUTOMOBILES, 25 S DORCHESTER, QUE, PQ
- CHAMPOUX, PAUL, NIL A 25 • 1411 PARC CHAMPOUX, QUE, PQ
- CHAN, ALAN LIK, M SCHE 67 • 120 ARCYLE 9TH FLDOR KOWLOON
- CHAN, ALBERT M F, NIL ED 65 • 11F WANG FUNG TERR L-F, TAI HANG RD • GUID-COUNS, ST BASIL S SEC MODERN SCHODL, 71 CHAIWAN RD, SHANKIWAN
- CHAN, ALICE MANMOR, B SC 58 • 3 OBSERVATORY RD KOWLOON
- CHAN, AN SOO, PHD HI&EM 69 • 210 OAK ST 912, TOR, ON • HOWARD UNIV, DEPT OF ANATOMY, WASHINGTON, DC
- CHAN, ANDREW K P, M EDFOU 72 • 25 LYTTLTON RD 4TH FLOOR
- CHAN, BING L, M SCELE 73 • 14 DONLAND, OTT, ON • 224-7300
- CHAN, CHARLES F S, B ED 71 • 7619-111 ST, EDMONTON, AB
- CHAN, CHIU YEUNG, M SCMAT 67 • 1B SHAN KWONG RD 12TH BLDCK B
- CHAN, CHU-WAH, B SCHE 72 • 107-168 OSGOODE, DTT, ON • 236-5879
- CHAN, DOROTHY, CERT SCN 70, B SCNED 71 • 2000 GATINEAU VIEW CR, OTT, ON • 746-3036
- CHAN, EDMUND, B SCELE 70 • 53 CECIL, TOR, ON
- CHAN, FREDERICK S, B SCBIO 71 • 1100 MEDFORD 44, OTT, ON • 729-5535
- CHAN, GUY HUGH, MD MED 57 • 334 LAWRENCE S, PHILADELPHIA, PA
- CHAN, HILDA O H, B ED 70 • 1 NEW EASTERN TERR 1ST FLOOR
- CHAN, JANE PAK CHAN, B ED 69 • 31 SUGAR ST 2ND FL CAUSEWAY BAY
- CHAN, JOSEPHINE C-S, VOIR/SEE TSUI
- CHAN, KA SING, B ED 67, M ED 67 • 9315-151 AVE, EDMONTON, AB
- CHAN, KIEN PAK, B ED 67, M ED 67 • PO BOX 134, FORESTBURG, AB • 582-3630 • HG SCHOOL, FORESTBURG H S, FORESTBURG, AB
- CHAN, KIT-MEI, B SCINF 72 • 386 CHAPEL 3, OTT, DN • 236-5879
- CHAN, KWOK WOON PETE, B ED 69 • 52 TSUI FUNG ST 2 F CHUK UN KDWLOON
- CHAN, MICHAEL, B COM 59 • KAI GARDEN KIN S RD HDNG KONG
- CHAN, NANCY LAI-SHAN, B A 66, B LS 67 • 66 COUSINEAU, VALLEYFIELD, PQ • 371-1941
- CHAN, REUBEN W K, B ED 68, M ED 69 • 1679 E 56TH AVE, VANCOUVER, BC • 327-0640 • GUIDANCE, JOHN W GUN JR HS, 351 HAROLD W, TRANSCONA, MB
- CHAN, SHEILA, B A 60 • 24 FUNG-FAI TERR
- CHAN, STANLEY K.M., B ED 67, M ED 67 • 195 LESTER, WATERLOO, ON • 579-0994
- CHAN, TAK-LING, M EDFOU 69 • 1679E 56TH AVE, VANCOUVER, BC
- CHAN, TERESA, B A 55 • 41 CUMBERLAND RD
- CHAN, TONY H B, B SCELE 73 • 37 UPTON ST GIF, BOSTON, MA
- CHAN, VERONICA Y Y, M ED 71, B LS 72 • 109 COLLEGE APT 3, OTT, ON • 234-7455
- CHAN, VICTORIA, VOIR/SEE LIM
- CHAN, WAI-SHING, B SCINF 70 • 90 EASTOALE 815, TOR, ON
- CHAN, WILLIAM S, MD MED 60 • 3905 RIVERSIDE E 6050, WINDSOR, ON • 948-2297 • DOCTOR, GRACE HOSP, 339 CRAWFDR, WINDSOR, ON, 256-2361
- CHAN, TIM-SIM, NIL LS 63 • 8 KO SHING ST
- CHAN, YUK-LING, B LS 68 • 3021 SOUTHMORE E, OTT, ON • 731-6630
- CHANAKIKA, MICHAEL J, B PHYSE 73 • 482 CAMBRIDGE 100A, OTT, ON • 234-3373
- CHANDONNET, GUY, M ACLST 73 • PC PULP PAPER CO, A-S JULES CHANDONNET CP 3001, PRINCE ALBERT, SK
- CHANDRA, MURARI, M SCELE 70 • 31 TARACHAND DUTT CALCUTTA
- CHANG, CHEN-HAI, B SCELE 72 • 26 SCARLET RD, HALIFAX, NS
- CHANG, CHING-LIN, CERT SCN 70, B SCNED 71 • NO 5 49 LANE CHUNG-SHAN RD TAICHANG
- CHANG, FREDERICK Y-T, B LS 64, M ED 66 • 1901 SAN PABLO, OAKLAND, CA
- CHANG, SHIH-PING, PHD SCMAT 73 • 162 HENDERSON, OTT, ON • 234-3466
- CHANG, SHINN-DER, PHD SCHE 69 • 612 TURMAN CR, OTT, ON • PG FELLOW, UNIV OF OTTAWA-CHEMICAL ENG, 770 KING EDWARD, OTT
- CHANG, SUI LOONG, B ED 69 • 168 OSGOODE, OTT, ON
- CHANG, SUN M, M SC 70 • 95 GOULBURN 2, DTT, ON • UNIV OF OTTAWA, DEPT OF MATH, OTT
- CHANG, SUSAN, VOIR/SEE WANG
- CHANG, WILMAR W C, B SCMAT 71 • 1313 PLUMBER, OTT, ON
- CHANG LIM, LILIANE, B LS 66 • 3563 UNIVERSITY 34, MTL, PQ
- CHAMON HOUSE, JAMET H C, VOIR/SEE SCHMIDT
- CHARSAVAT, LOY, B SCPO 67 • 2849 MAPLEWOOD 6, MTL, PQ
- CHANTAL, LAURENT, B A 29 • CALUMET, PQ
- CHANTAL, LOUISE, B ATRAD 74 • 144 GINGRAS, BAGOTVILLE, PQ • 544-1396 • TRADUCTR'E
- CHANTAL, WILFRID, 546 E PRINCIPALE, HAWKESBURY, ON
- CHANTHAVISITH, SOUNTHOME, CERT SCS 68 • ASSEMBLEE NATIONALE, VIENTIANE
- CHAO, HSIU LU, M SCELE 73 • 9-2 LANE 91 KUANG-FU S RD TAIPEI
- CHAPDELAINE, CLAUDE, B A 72 • 1217 BEAUREGARD, LONGUEUIL, PQ • 674-0943
- CHAPDELAINE, HENRI M J, M AGEOD 71 • RUE DU SEMINAIRE, ST-VICTOR, PQ
- CHAPOLAINE, LUCIE M V, VOIR/SEE OUFOUR
- CHAPOLEINE, GERARD, NIL PH • 270 DE LA CONCORDE, ST-HYACINTHE, PQ
- CHAPERON, OIAME, B SCPO 69 • 630 BLYD TALBDT, CHICOUTIMI, PQ
- CHAPERON, JOCELYNE, VOIR/SEE CHAPERON-BECK
- CHAPERON-BECK, JOCELYNE, (CHAPERON) B LS 69 • 371 LAFONTAINE B, VANIER, DN • 745-6455 • LIBRARIAN, UNIV OF OTTAWA, PAV MORISSET 65 HASTEY, OTT, 231-6578
- CHAPEKIE, ANDREW H, B A 49, MD MED 55 • PO BOX 238, BARRYS BAY, ON • 756-2320 • PHYSICIAN, ST FRANCIS MEM HOSP, PO BOX 129, BARRY'S BAY, ON
- CHAPIN, PAUL H, B A 66 • 13 ARLINGTON, LONDON • UNIV D'OTTAWA, 114-545 KING EDWARD, OTT, 231-5060
- CHAPIN, PETER J, B ASCPL 71 • 44 AYLNER RD, LUCERNE, PQ
- CHAPIN, THERESIA M G, B ALING 71 • 44 AYLNER RD, LUCERNE, PQ • 684-7426
- CHAPLIN, GARY JOHN, B LL 74 • 114 PETER, PERTH, ON • 267-2190 • O'DONNELL & DULMAGE, 81 GORE E, PERTH, ON, 267-1212
- CHAPMAN, MICHAEL, MD MED 73 • 625 ALTA VISTA DR 1206, OTT, ON • WELLESLEY HOSP, 160 WELLESLEY E, TOR, DN
- CHAPMAN, PHILOMENA, CERT SCNED 62 • 39 RDUNDHAY DR, OTT, ON • 825-1125
- CHAPMAN, ROBERT, B LL 67 • 3 ASHBURY PL, OTT, ON • 746-5202 • BARRISTER, GOWLING & HENDERSON, 160 ELGIN, OTT, DN, 232-1781
- CHAPPELL, PAUL A, B LL 73 • 1400 WESMAR DR, OTT, DN • 733-4552
- CHAPPIUS, LOUIS, 1865 MILL, LINCOLN PARK, MI
- CHAPPIUS, RUSSELL, 33 WAHNETA, LA SALLE, ON • 734-8226
- CHAPUT, DENISE, VOIR/SEE PARENT
- CHAPUT, EMID, (DECEDE/OECEASED)
- CHAPUT, GERALD, M TH 66 • 1 BOUL YOUVILLE, CHATEAUGUAY, PQ
- CHAPUT, GILLES, B LS 64 • 850 KIPPS LANE 605, LONDON, ON • 432-9907 • UNIV DE SHERBROOKE, CITE UNIVERSITAIRE, SHERBRDCKE, PQ
- CHAPUT, JEAN-MARC, B A 32 • 810 MAIN 602, NORTH BAY, ON • SHERIFF, FPC, SHERIFF COURT HOUSE, NORTH BAY, ON
- CHAPUT, KATHERINE A, B PHYSE 72 • 1173 GREYDCK CR, OTT, ON • 728-3943
- CHAPUT, PAULINE, VOIR/SEE LESSARD
- CHAPUT, RODOLPHE, NIL A 44 • 4442 LANIEL, PIERREFONDS, PQ
- CHAPUT, ROGER, OIPL LL 63 • 330 ORIVEWAY 1001, OTT, ON • 234-1954 • AVOCAT, UNIV D'OTTAWA-DROIT CIVIL, 57 COPERNICUS, OTT

## CHARANDUCK

- CHARANDUCK, ALEXANDRA**, (DECEDE/DECEASED)  
**CHARBONNEAU, GAYLE ALEXANDRA**, CERT SCPHM 68, B SCPHM 71 • 2734 DRAPER C12, OTT, ON • 828-7183
- CHARBONNEAU, ANDRE J**, B AHIST 72 • 3-288 ALTHA, VANIER, ON • 745-6596 • HISTORIAN, MDE, 1110-400 LAURIER O, OTT, ON, 996-4921
- CHARBONNEAU, ANDREE M C**, B RECR 73 • 26 SAINT-FRANCOIS, HULL, PQ • 777-3522
- CHARBONNEAU, ANTHONY JOSEPH**, B A 72 • 1273 ERINDALE DR, OTT, ON • 224-8986
- CHARBONNEAU, ARTHUR**, LEFAIVRE, ON
- CHARBONNEAU, BENOIT L**, B A 60, B TH 64, M PSY 70 • 306-2240 HALIFAX DR, OTT, ON
- CHARBONNEAU, BERNARD**, B A 66 • 317 ST-FELIX, CORNWALL, ON
- CHARBONNEAU, BERNARD**, B LS 72 • 197 BURMA, ARVIDA, PQ • 548-7286 • PROF. COLL REG SAGUENAY LAC ST-JEAN, ARVIDA, PQ
- CHARBONNEAU, BLANDINE**, AOAB A • 5-5E AVE, TEMPLETON O, PQ • 776-2521
- CHARBONNEAU, BLANDINE**, B SR 73 • 5-5E AVE, PTE-GATINEAU, PQ • 776-2521
- CHARBONNEAU, CAROLE M L**, VDIR/SEE HUGHES
- CHARBONNEAU, CHARLES C**, B LETT 73 • 13-148 OSGOOD, OTT, ON • 232-0623
- CHARBONNEAU, CLAIRE**, (BRUNET) B A 45 • 2063 CH CHALMERS, OTT, ON • 731-3288
- CHARBONNEAU, CLAUDETTE M**, B PHYSE 72 • 74B LAURIER, BAIE-COMEAU, PQ • PROF. COMM DES EC CATH DE MTL, 3737 SHERBROOKE, MTL, PQ
- CHARBONNEAU, COME**, RR 1, L'ORIGNAL, ON
- CHARBONNEAU, CONSTANCE**, (REGNIER) DIPL SCM 53 • 85 RANGE RD, OTT, ON • 233-6070
- CHARBONNEAU, DIANE L**, B A 70 • 2231 MELFORT, DTT, ON
- CHARBONNEAU, E W**, 1895 GREENACRE CR, OTT, ON
- CHARBONNEAU, EDGAR**, B A 49, MD MED 55 • 29 CH SWANSWAY, OTT, ON • MD, 261 CH MONTREAL, VANIER, ON, 749-5121
- CHARBONNEAU, ERNEST**, 246 D YOUVILLE, SUDBURY, ON
- CHARBONNEAU, FRANCINE C**, B LETT 72 • 225 WILBROD 308, OTT, ON • 234-8610
- CHARBONNEAU, GERALD J**, B A 67 • 1069 FAIRLANE, SARNIA, ON • 542-9577
- CHARBONNEAU DMI, GERARD**, B A 60 • 3456 ONTARIO, MTL, PQ • 844-1924 • MAISON PROVINCIALE, 3456 ONTARIO, MTL, PQ
- CHARBONNEAU, GERARD**, NIL SCS 46 • 98 ISABELLA, HULL, PQ • INSPECTEUR, BUREAU D'ASSURANCE-CHOMAGE, 55 ST-REDEMPTEUR, HULL, PQ
- CHARBONNEAU, HENRI**, B APHIL 38, L PH 39, L SCS 39, M A 39, AOAB • 21-525 BOUL ST-LAURENT, OTT, ON • 746-9107 • TRAD AGR, MON-CABINET DU JUGE-AVOCAT-GENERAL, OTT, ON, 996-5003
- CHARBONNEAU, HUBERT**, B SCELE 62 • 268 VENDOME, LONGUEUIL, PQ • 679-7964 • INGENIEUR, HYDRO-QUEBEC, 75 O BOUL OORCHESTER, MTL, PQ
- CHARBONNEAU, JACQUELINE**, VOIR/SEE SPAIN
- CHARBONNEAU, JACQUES**, BP 159, HEARST, ON
- CHARBONNEAU, JACQUES**, B ED 54 • 26 ST FRANCOIS, HULL, PQ • DIRECTEUR, CEGEP DE HULL, 289 BOUL TACHE, HULL, PQ
- CHARBONNEAU, JACQUES**, B LS 72 • 290 CH CHAMBLY, LONGUEUIL, PQ • 674-7108
- CHARBONNEAU, JEAN**, 807 JAMES, CORNWALL, ON
- CHARBONNEAU, JEAN**, 807 JAMES, CORNWALL, ON
- CHARBONNEAU, JEAN PAUL**, NIL A 49 • 85 RANGE RD 210, DTT, ON
- CHARBONNEAU, JEAN-YVES**, B COM 66 • 435 GASCON, HAWKESBURY, ON
- CHARBONNEAU, LAURETTE**, OIPL SCM 39 • 137 MAIN, DTT, DN • 232-9115 • 233-4041
- CHARBONNEAU, LEO**, 61A FOURTH ST, KIRKLAND LAKE, ON
- CHARBONNEAU, LISE**, VOIR/SEE HDBAN
- CHARBONNEAU, LISE**, VDIR/SEE HDGAN
- CHARBONNEAU, LOUIS**, PHO APHIL 36 • 1 BECKWITH, OTT, ON • 234-8498 • RETRAITE
- CHARBONNEAU, LOUIS GILLES**, B APMED 73 • 9 CHARLES, AYLWER E, PQ • 684-5704
- CHARBONNEAU, LOUIS P**, B A 42 • 2063 CH CHALMERS, DTT, ON • 731-3288 • PT CI ML, UNIV D'OTTAWA, 27 HENDERSON, OTT, ON, 236-3797
- CHARBONNEAU, LDUISE**, (GRAVELLE) B A 68 • 338 E NDRTH, CATINEAU, PQ • PROFESSEUR, LAURENTIAN H S, MERIVALE RD, OTT, ON
- CHARBONNEAU, LUCE E**, B APSY 71 • 171 D'CONNDR 418, OTT, ON • 235-3865 • SC, PRESTON & CARLING, OTT, ON, 994-9817
- CHARBONNEAU, LYSE**, VOIR/SEE BELANGER
- CHARBONNEAU, MARY ELEONDR**, (MORAN) B SCM 67 • 831 BROADVIEW, OTT, ON • 729-7601 • MAISON ALLELUJA HOUSE, 134 HENDERSON, OTT, ON, 235-6820
- CHARBONNEAU, MAUREEN**, VOIR/SEE FOLEY
- CHARBONNEAU, MAURICE G E**, B APHIL 67 • 831 BROADVIEW, DTT, ON • DIRECTEUR, MAISON ALLELUJA HOUSE, 134 HENDERSON, OTT, ON, 235-6820
- CHARBONNEAU, MICHEL**, B RECR 71 • 136 ST JOSEPH, HENRYVILLE, PQ • 299-2389
- CHARBONNEAU, MICHEL Z**, B AHIST 71 • CARILLON GARDENS, HAWKESBURY, ON • 632-5638
- CHARBONNEAU, MONIQUE**, VOIR/SEE HANDFIELD
- CHARBONNEAU, ODETTE**, (GAULIN) NIL A 64 • 268 VENDOME, LONGUEUIL, PQ • 679-7964 • MENAGERE
- CHARBONNEAU, PAUL**, MO MED 73 • 35 CHARLES W 1715, TOR, ON • 967-5218 • ST INT ENT, TORONTO GENERAL HOSP, 101 COLLEGE, TOR, ON
- CHARBONNEAU, PIERRE**, 106 CHARLOTTE, OTT, ON • VERIFIC, RC-DA, 307-52 NICHOLAS, OTT, ON
- CHARBONNEAU, PIERRE D**, B BADM 71, B BADM 72 • CP 138, L'ORIGNAL, ON • 632-6089
- CHARBONNEAU, PIERRETTE**, B A 67, M SR 69, M ASOCI 72 • 3786 PRUD'HOMME, MTL, PQ
- CHARBONNEAU, RAYMOND**, B PHYSE 59 • 5 DES MERISSIERS, VICTORIAVILLE, PQ
- CHARBONNEAU, RAYMOND**, 246 D YOUVILLE, SUDBURY, ON
- CHARBONNEAU, REAL**, L LL 70 • 609-10 ST-JACQUES, MTL, PQ
- CHARBONNEAU, RICHARD**, NIL SC 57 • RR 2, CHELMSFORD, ON
- CHARBONNEAU, ROLAND JP**, B PHYSE 72 •, LAC-DU-CERF, PQ
- CHARBONNEAU, RONALD**, NIL SCS 52 • 4 MONCIEN, HULL, PQ
- CHARBONNEAU, SUZANNE M P**, B SCEC 73 • 38 BOUL TACHE, HULL, PQ • 771-0026 • COMB OFF, CC, I PL DU PORTAGE 19E ET, HULL, PQ, 997-1818
- CHARBONNEAU, SYLVIA M**, (ZNOTIMS) NIL MED 69 • 1B33 RIVERSIDE DR 1011, OTT, ON • MED RES, HWC, PHARM DIV FDDO & DRUG, OTT, DN, 992-3453
- CHARBONNEAU, THERESE**, L'ORIGNAL, ON
- CHARBONNEAU, THERESE M A**, B A 69 • COUVENT DU SACRE-COEUR, 15 OES OBLATS, OTT, ON
- CHARBONNEAU, YOLANDE M**, B ABA 72 • 2043 BOUL ST LAURENT 4, OTT, ON • 731-5598
- CHARBONNEAU, YVAN**, AOAB COM 27 • 12 ST-VINCENT, STE-AGATHE-DES-MONTS, PQ • PRESIDENT, YVAN CHARBONNEAU LTEE, 65 ST-VINCENT, STE-AGATHE-DES-MONTS, PQ
- CHARBONNEAU, YVON**, B A 60 • R R 1, ALFRED, ON
- CHAREST, CARMEL L**, L LL 73 • 79 BOUCHERVILLE 1, HULL, PQ
- CHAREST, CONRAD**, BOX 53, ANGERS, PQ
- CHAREST, GASTON**, B EDPHY 63 • 170 LAC CLAIR, FALARDEAU, PQ • PROFESSEUR, CEGEP, 534E JACQUES CARTIER, CHICOUTIMI, PQ
- CHAREST, GEORGES**, (DECEDE/DECEASED)
- CHAREST, GILLES**, B PHYSE 65 • 1720 PRECDURT, DRUMMONDVILLE, PQ • DIR LOISIR
- CHAREST, J A**, 41 CHAROUBOURNE, NORANDA, PQ
- CHAREST, M A CHANTAL**, B SCBIO 73 • 79 BELZILE, CAUSAPASCAL, PQ • 756-5292
- CHAREST O M I, MARTIAL**, NIL A 49, B PH 50 • 680 NOTRE-DAME, CAP-DE-LA-MADELEINE, PQ
- CHAREST, MONIQUE G**, B COM 70 • 2015 E SAUVE 1, MTL, PQ • 333-2899 • 334-3248
- CHAREST, ROMERIC J**, B BADM 72 • 27 ST-LOUIS 4, HULL, PQ
- CHARET, SYLVIO**, B A 32 • 100 BRONSON, OTT, ON
- CHARETTE, AGATHE**, B A 71 • 399 PRINCIPALE, BUCKINGHAM, PQ
- CHARETTE, ALPHONSE L**, 137 DRINKWATER, SUDBURY, ON
- CHARETTE, ANDRE**, B A 64 • 42 MARCEL MELOCHE, KIRKLAND, PQ • 697-0514
- CHARETTE, ANDRE**, 49 WAVERLEY, DTT, ON
- CHARETTE, ANDRE Y G J**, B ASCPL 74 •, CASSELMAN, ON • 764-5474 • ETUD DR, UNIV D'OTTAWA, 57 COPERNICUS, DTT
- CHARETTE, ARTHUR**, 901 LASALLE BLVD 5, SUDBURY, ON

- CHARETTE, CHRISTIANE, (ST-DENIS) OIPL SCPHN 60, CERT SCPHN 67  
 • 3200 CADEB, CORNWALL, ON • 932-3130 • RN, CORNWALL GEN  
 HOSP, CORNWALL, ON, 932-3300
- CHARETTE, FERNAND, B APHIL 44 • 3-5E AVE, PTE-GATINEAU, PQ •  
 771-3015 • PRES, MAISONS MOBILES RIVIERA LTEE, 1-5E AVE, PTE  
 GATINEAU, PQ, 771-4374
- CHARETTE, GERALD, 65 CARILLON, VANIER, ON  
 CHARETTE, GERARD, (DECEDE/OCEASED)
- CHARETTE, HENRI J, L LL 69, OIPL LL 70 • 304 BOUL TACHE,  
 HULL, PQ • 771-0012 • RADIOL, 4 TASCHEREAU, HULL, PQ
- CHARETTE, JACQUES, 500 BREBOEUF, GATINEAU, PQ
- CHARETTE, JACQUES, B COM 49 • 750 DES SAULES, TROIS-RIVIERES,  
 PQ • 379-0776 • GERANT, HOTEL DE VILLE, TROIS-RIVIERES, PQ,  
 374-3521
- CHARETTE, JEAN, (DECEDE/OCEASED)
- CHARETTE, JEAN-DENIS, NIL A 54 • 58 DES FLANDRES, PTE-  
 GATINEAU, PQ • 777-1856 • HOMME D'AF, MAISONS MOBILES  
 RIVIERA LTEE, 3-5E AVENUE, PTE-GATINEAU, PQ, 771-4374
- CHARETTE, JEAN-GUY, B A 67 • 3200 CADEB R R 2, CORNWALL, ON •  
 932-3130 • VOCAT, 50&6 SEP SCHOOL BRD, 1104-1ERE RUE E,  
 CORNWALL, ON, 933-1720
- CHARETTE, JEANNINE, (BARRETTE) OIPL SCN 53 • 1001 30EME AV, LA  
 SALLE, PQ
- CHARETTE, JEANNINE, (JOYCE) D/PL SCN 61 • 43 GAUTHIER,  
 BUCKINGHAM, PQ
- CHARETTE, L S PHILIPPE, RR 1, PTE-GATINEAU, PQ
- CHARETTE, LEON, B A 57, L PH 59, M PH 62, PHD PH 68, AOAB  
 • 55 BODUCHERVILLE, HULL, PQ • 777-2384 • PROF ADJ, UNIV  
 D'OTTAWA PHILOSOPHIE, 90 WILBROD, DTT, 231-3914
- CHARETTE, LILIANE, VOIR/SEE OESJARDINS
- CHARETTE, LOUISE, B A 62 • 6229 DES ECORCES, MTL, PQ
- CHARETTE, LUC, MD MED 73 • 72 WALTERS, LUCERNE, PQ • 684-  
 4256 • OTTAWA GENERAL HOSP, 43 BRUYERE, DTT, ON
- CHARETTE, MARCEL, B EDPHY 67 • 154 LAROCQUE, VALLEYFIELD, PQ  
 • 373-4526
- CHARETTE, MARINA, VOIR/SEE MOREL
- CHARETTE, MICHELE C, VOIR/SEE LIPPE
- CHARETTE, MIMI L, B PHYSE 72 • 425 GUILBEAULT 3, LDNGUEUIL,  
 PQ
- CHARETTE, NICOLE M D, B ABA 73 • 119 JOLLIET I, VANIER, ON •  
 746-2520
- CHARETTE, PATRICIA A, (MAGEL) CERT SCPHN 66 • 686 CHAPMAN  
 BLYD, OTT, ON
- CHARETTE, PAUL, RR 1, PTE-GATINEAU, PQ
- CHARETTE, PAULETTE, D/PL SCN 60 • HOPITAL GENERAL, MATTAWA,  
 ON • 744-5511 • INFIRMIERE, HDP GEN, MATTAWA, ON
- CHARETTE, PIERRE M, B BADM 73 • 337 SIXIEME RUE O C,  
 CORNWALL, ON • ANALYSTE, L'ADM DE LA VOIE MARITIME DU ST-  
 LAURENT, 202 PITT, CORNWALL, ON, 932-5170
- CHARETTE, RENE, B PHYSE 72 • CP 801, ST-SAUVEUR-DES-MONTS,  
 PQ • 227-2888
- CHARETTE, ROBERT, B A 71, B EO 72 • 39 ST-LOUIS, MASSDN, PQ •  
 986-5198
- CHARETTE, ROBERT G, B BADM 73 • 329 WILBROD, OTT, ON • 233-  
 3125
- CHARETTE, RODOLPHE, C-O T EATDN CO, SUDBURY, ON
- CHARETTE, SERGE, B COM 70, B ACCT 71 • 376 LEVIS, GATINEAU,  
 PQ
- CHARETTE, SIMONE, VOIR/SEE MICHAELSEN
- CHARETTE, SUZANNE, B ACSOC 73 • 704 PAPINEAU, GATINEAU, PQ •  
 663-7809
- CHARETTE, SUZANNE D, B SCEC 70 • 516 PENHILL, OTT, ON • 733-  
 8947
- CHARETTE C R, HUGUETTE-MARIE, B A 52, L LL 56 • 18 OECOSSE 2,  
 HULL, PQ • 771-1613 • C R, 2-18 DECOSSÉ, HULL, PQ
- CHARKAWY, ANN, CERT SCPHN 56 • 86 WEIR, HAMILTON, ON
- CHARLAND, J PAUL, B COM 59, M COM 59 • 12786 CLEARVIEW,  
 PIERREFONDS, PQ • 684-1060 • GER VENTES, ROXTON MILL &  
 CHAIR LTO, BP 550, WATERLOO, PQ
- CHARLAND, J-ALPHONSE, 1880 DESRDCHERS, QUE, PQ • 524-8800 •  
 CLIN CHIRO, 460 DE L'EGLISE, QUE, PQ, 524-8800
- CHARLAND OMI, PAUL-EMILE, L TH 52 • PAR ST-PIERRE APOTRE,  
 1201 DE LA VISITATION, MTL, PQ, 524-1188
- CHARLAND, ROBERT, NIL A 30 • 2650 ST OAVIO 2, GIFFARO, PQ
- CHARLAND, ROBERT, M PSY 64 • 512 ST-THOMAS, VALLEYFIELD, PQ  
 • 762-5100 • PSYCHO, MAISON ROUYN NORANDA INC, CH  
 GRAMAQA, ROUYN, PQ, 762-6592
- CHARLAWO D C, JOSEPH, NIL A 49 • 145 O NOTRE-DAME,  
 VICTORIAVILLE, PQ • CHIRO
- CHARLEBOIS, ALINE, (WOLFE) 112 OUGLAS, SUDBURY, ON
- CHARLEBOIS, ANDRE L, B EO 70 • 2851 BAYCREST OR 603, DTT, ON  
 • 731-4586 • TEACHER, SIR WILFRID LAURIER HIGH SC, 704  
 CARSON RD, DTT, ON, 745-9467
- CHARLEBOIS, CARMEN C M, B LITT 74 • 15 DES DBLATS, DTT, ON •  
 237-6507 • TEACHER, PARKWOOD HILL SC, 4 TIVERTON, OTT, ON
- CHARLEBOIS, CLAIRE, (SEGUIN) SCARBOROUGH GEN HOSP, 3050  
 LAWRENCE E, SCARBOROUGH, ON
- CHARLEBOIS, CYRILLE R J, B COM 71 • R R 3, PENETANG, ON
- CHARLEBOIS, ELIZABETH-JEAN, (JABALEE) B SCNEO 72 • 810-1209  
 RICHMOND N, LONDON, ON • 232-0806
- CHARLEBOIS, GILLES, 65 PELLETIER, HULL, PQ • 771-1152
- CHARLEBOIS, GILLES A, B A 71 • 196 MARLBOROUGH, DTT, ON •  
 234-D582
- CHARLEBOIS, HELENE, B A 71 • 8 CHOUINARD, HULL, PQ • 777-8934
- CHARLEBOIS, HENRI, 251 TOKE, TIMMINS, ON
- CHARLEBOIS, HERVE, 8 CHOUINARD, HULL, PQ
- CHARLEBOIS, J RONALD, NIL LL 67 • 4309 BEACONSFIELD 7, MTL,  
 PQ
- CHARLEBOIS, J-ROBERT, 128 THIRD AVE, TIMMINS, ON
- CHARLEBOIS, JEAN, 136 N BALSAM, TIMMINS, ON
- CHARLEBOIS, JEAN-JACQUES, B A 73 • P O BOX 164, MASSON, PQ •  
 986-8944
- CHARLEBOIS, JEAN-LOUIS, 2128 ST-GERGES, ST-JEROME, PQ
- CHARLEBOIS, JEAN-ROCH J A, B A 56, B TH 60, B EO 70,  
 M SCOUN 71, ADAB • CP 1291, NEW LISKEARD, ON • ECdle  
 SECONDAIRE STE-MARIE, HESSLE BP K, NEW LISKEARD, ON
- CHARLEBOIS, LEON, ADAB HSCH 28, AOAB PH 36 • 11979 BOUL  
 ROLLAND 2, MTL N, PQ • 323-6513 • CONSEILLER, CONSEILLER EN  
 FORM&PERFECTIONNEMENT, 2-11979 BOUL ROLLAND, MTL N, PQ,  
 323-6513
- CHARLEBOIS, LIONEL, 34 CARLIN, TIMMINS, ON • 264-8818 • RETIRED
- CHARLEBOIS, LOUIS G, NIL SC 56 • 57 HOTEL DE VILLE, MANIWAKI,  
 PQ
- CHARLEBOIS, LOUIS J, CERT SCNEO 71, B SCNEO 72 • 26 IDANISSE  
 APT 4, HULL, PQ • 776-2065
- CHARLEBOIS, MARC-ANDRE, B ALING 72 • 236-3310 SOUTHGATE RD,  
 OTT, ON • 737-5145
- CHARLEBOIS, MARIE-ANDREE L, B A 69 • 5 AUBRY, HULL, PQ
- CHARLEBOIS, MAURICE, B A 65 • CHELSEA, PQ
- CHARLEBOIS, MAURICE, ADAB A 47 • 318 PERRIER, VANIER, ON •  
 OFFICIER, ON, QUARTIER GENERAL, OTT, ON
- CHARLEBOIS, MONIQUE, VOIR/SEE SENECAI
- CHARLEBOIS, NICOLE, B LETT 73 • 20 ISABELLE, HULL, PQ • 771-  
 1162
- CHARLEBOIS, PETER, B SC 50 • SCARBOROUGH GEN HOSP, 3050  
 LAWRENCE AVE E, SCARBOROUGH, ON
- CHARLEBOIS, PIERRE, B EO 65 • 3800 BOUL LEVESQUE, LAVAL, PQ
- CHARLEBOIS, RAYMOND, B COM 69 • 271 BESSERER, OTT, ON
- CHARLEBOIS, RENALD, 518 JAMES, HAWKESBURY, ON
- CHARLEBOIS, RENE-B, NIL A 45 • 400 D LAURIER, OTT, ON
- CHARLEBOIS, RICHARD E, B SC 70 • 466 GILMDUR 3, OTT, ON
- CHARLEBOIS, ROBERT, 127 9E AVE, TIMMINS, ON
- CHARLEBOIS, ROBERT L, B APHIL 53 • 9 FRONTENAC, LUCERNE, PQ  
 • 777-1903 • OIR, IBM CANADA LTEE, 150 LAURIER O, OTT, ON,  
 566-3089
- CHARLEBOIS, SIMONNE, 514 GASCON, HAWKESBURY, ON
- CHARLEBOIS, THERESE, NIL A 42 • R R 3, PENETANGUISHENE, ON
- CHARLEBOIS, YOLANOE, 9 FRONTENAC, LUCERNE, PQ • 777-1903
- CHARLES, C MARGARET, VOIR/SEE JOHNSON-LUSSENBERG
- CHARLES, EVELEEN, (BYRNE) B SCN 40 • 247 BDOOTH, OTT, ON
- CHARLTON, JAMES, B A 52 • 235 NOTRE-DAME, DRUMMONDVILLE,  
 PQ
- CHARPENTIER, RENE, M ASOCI 73 • RIDGE RD 2, RAMSAYVILLE, ON •  
 822-2277
- CHARRON, A PAUL, ADAB A 54 • 845 MDRIN, NORTH BAY, ON
- CHARRON, ALAIN J, B COM 70 • 163 FRASERVILLE, RIVIERE-OU-LOUP,  
 PQ • 862-1554 • ETUDIANT, UNIV LAVAL-PAVILLDN PARENT, CP  
 9723-CITE UNIV, QUE, PQ, 658-0982
- CHARRON, ALCIDE, NIL A • 4 VICTORIA, TILBURY, ON • 682-2115

## CHARRON

- CHARRON, ANDRE R, B SCCE 66 • 10 TEESDALE PL, SCARBOROUGH, ON • 690-1591
- CHARRON, ANDRIETTE, VOIR/SEE LATREILLE
- CHARRON, DANIELLE G, B LETT 74 • 205 BOUL GREBER, PTE-GATINEAU, PQ • 777-6629
- CHARRON, DIANE V, B A 72 • 360 CHAPEL 9, OTT, ON
- CHARRON, EUCLIDE, M EDADM 72 • 157 BLVD RIEL, HULL, PQ • 777-0681
- CHARRON, FRANCINE, VOIR/SEE EMDND
- CHARRON, FRANCINE M, (PAGE) CERT SCPHM 69, B SCN 70 • 36 PELLETIER, HULL, PQ
- CHARRON, G JACQUES, B A 72 • 2374 PALM, OTT, ON • 733-5087
- CHARRON, GHISLAIN J M, B A 61, B PH 62, L PH 63, M APHIL 64, AOAB • 60 MACLAREN 206, OTT, ON • 236-6106 • PROFESSEUR, UNIV D'OTTAWA-PHILOSOPHIE, 90 WILBROD, OTT, 231-3914
- CHARRON, GILLES, B A 55 • 6700 PELLETIER, BROSSARD, PQ • 672-7907 • SURINT, BURROUGHS WELLCOME CANADA LTD, 60 RIVERVIEW, LA SALLE, PQ, 366-9211
- CHARRON, GILLES J, B BAOM 71 • 2184 DELMAR DR, OTT, ON • 737-5140
- CHARRON, HELENE C, (CORMIER) B APSY 73 • 95 LESAGE 9, HULL, PQ
- CHARRON, IMELDA, VOIR/SEE CONSTANTINEAU
- CHARRON, JACQUELINE, NIL SCS • 163 THOMAS, GATINEAU, PQ • 663-5572
- CHARRON, JACQUES CLAUDE, MD MED 69 • 2045 CARLING 815, OTT, ON • ODCTEUR, FORCES ARMEES CANADIENNES, BASE HOSPITAL-O F B, PETAWAWA, ON
- CHARRON, JACQUES R, M EDADM 72 • 2 ST THOMAS, HULL, PQ
- CHARRON, JEAN, B A 54 • 2359 TAMPA, DTT, ON • DIR GEN AD
- CHARRON, JEAN-MARC, B SCBIO 71 • 125 LAWTON BLVD 908, TOR, ON • 481-3605
- CHARRON, JEAN-MAURICE, AOAB SC 65 • 77 FONTAINE, HULL, PQ • INGENIE, CANADIAN GENERAL ELECTRIC, PO BOX 1088, SARNIA, ON
- CHARRON, JEANNETTE, 2043 BOUL ST-LAURENT 4, OTT, ON
- CHARRON, JEANNINE, VOIR/SEE FORTIN
- CHARRON, LOUISE, VOIR/SEE GAUTHIER
- CHARRON, LOUISE, VOIR/SEE CHARRON-FORTIN
- CHARRON, LOUISE, (BRYDGES) NIL A 58 • 719 ST-FELIX, CORNWALL, ON
- CHARRON, MARC, B A 73 • 404 LARIVIERE, ROUYEN, PQ
- CHARRON, MATHIEU, B A 46 • 163 THOMAS, GATINEAU, PQ • 663-5572 • MARCHAND, J O CHARRON LTEE, 323 NOTRE-DAME, GATINEAU, PQ
- CHARRON, NICOLE M C, B A 69, B ED 72 • B P 285, EMBRUN, ON
- CHARRON, PAUL E, B EDPHY 64 • 719 ST-FELIX, CORNWALL, ON • ST-LAWRENCE HIGH SCH, CORNWALL, ON
- CHARRON, PIERRE, 1838 ST-CALIXTE, PLESSISVILLE, PQ
- CHARRON, PIERRE G, B APSY 72 • 165 CLUNY, DTT, ON • 731-1721 • CAMP KATIMAVIK, LAC MCGREGOR, PERKINS, PQ, 771-7992
- CHARRON, RACHEL, VOIR/SEE BRODEUR
- CHARRON, REGIS, B A 65, L LL 68 • 53 ESTELLE, AMQUI, PQ • AVOCAT, 671 DE LA MADONE CP 1391, MONT-LAURIER, PQ
- CHARRON, RHEAL, B A 56 • 101-225 METCALFE, OTT, ON
- CHARRON, RICHARD, B COM 70 • 261 HINCHEY, OTT, ON • 728-8118 • DFFICIER, SC, NO 8-TEMP BLDG RM A4, CARLING, OTT, 994-5032
- CHARRON, ROLLAND J F S, NIL A • ROSCO METAL & ROOFERS PRODUCTS, 355 GUY, MTL, PQ
- CHARRON, RONALD, B A 73 • 281 HIGGISON, HAWKESBURY, ON • 632-7331
- CHARRON, SIMONE, NIL A 42 • 153 KIRBY, TIMMINS, ON
- CHARRON, THERESE, NIL A • 455 ECHO DRIVE 2, OTT, ON • 234-0549
- CHARRON-FORTIN, LOUISE, (CHARRON) B A 68, B ED 69, M EDADM 70 • 62 ST-ALEXANDRE, TDURAIN, PQ • 827 1697
- CHARTIER, JULES, B A 47 • 10106 PELDQUIN, MTL, PQ • 388-3069 • PHARMACIEN, PHARMACIE CHARTIER, 2415 JOLICDEUR, MTL, PQ, 769-3848
- CHARTIER, LORRAINE R, (BRISBODIS) B A 72 • 905-2240 HALIFAX DR, OTT, ON • 733-9769 • CFP (BUREAU DES LANGUES)
- CHARTIER, MICHEL, B A 66 • 369 CADIEUX, GATINEAU, PQ • COORDON'R, COMM SCOL REG DE L'OUTAOUAIS, 103 MONTCALM, HULL, PQ
- CHARTIER, PIERRE A, B COM 69 • 3 PAQUIN, LIMBOUR, PQ • 827-2542
- CHARTIER, ROBERT, NIL A • 1265 LAVIGERIE, STE-FOY, PQ
- CHARTIER, YVES, B A 64, M A 65 • 83 MARLBOROUGH, OTT, ON • 236-6234 • MUSICOL, UNIV D'OTTAWA MUSIQUE, 180 WALLER, OTT, 231-5456
- CHARTIEZ, RDMED, 37 NOTRE DAME CP 368, VILLE-MARIE, PQ • COURTIE
- CHARTIKARATANA, NARKHAKORN, B SCN 70 • 71 RUSSELL, OTT, ON • SIRIRAJ HOSP, SCH OF NURSING, BANGKOK
- CHARTRAND, ADELARD, 203 YORK I, OTT, ON • TRADUCTEUR
- CHARTRAND, ALEXANDRE J, B A 51, B COM 71 • 887 TE CHABANEL, LONGUEUIL, PQ • 677-7256
- CHARTRAND, ALINE, DIPL SCN 59 • 70 PRINCIPALE, HAWKESBURY, ON
- CHARTRAND, ANORE H, B A 71 • 31 HINCHEY 6, HULL, PQ • 777-7933
- CHARTRAND D M I, ANGE-ALBERT, 64 SOMERVILLE, MTL, PQ • 389-7859 • ECONOMIE
- CHARTRAND, AURELE, B A 23 • 316 OALY, OTT, ON • 234-0205
- CHARTRAND, BERNARD, NIL A • 28 HOGAN, OTT, ON
- CHARTRAND, BERNARD J R, B RECR 74 • 11 OES OBLATS, POINTE-GATINEAU, PQ • 777-0973
- CHARTRAND, O E, (DECEDE/DECEASED)
- CHARTRAND, DANIELLE, B LITT 70 • R R 1, WINCHESTER, ON • 774-3432
- CHARTRAND, DENIS P, B SCCE 69 • RR 1, LEFAIVRE, ON
- CHARTRAND, DENYSE C, VOIR/SEE BELANGER
- CHARTRAND, DOMINIQUE, (PERROT) B ACLST 73 • 322 BROCK 809, KINGSTON, ON • 542-8758 • ETUOIANTE
- CHARTRAND, EDGAR, AOAB A • 84 MARLBOROUGH, OTT, ON • PHARM, PHARMACIE DESJARDINS, 298 DALHOUSIE, OTT, ON
- CHARTRAND, EMILE, NIL A 50 • 1047 RIVIERA DR, OTT, ON
- CHARTRAND, ERNEST, NIL A 30 • 1950 KILBORN, OTT, ON
- CHARTRAND, FRANCINE J, B A 69, B ED 70 • 206 ALFREDO VANIER, ON • 746-7236 • PROFESSEUR
- CHARTRAND, FREDERICK, 585 KING EDWARD, OTT, ON
- CHARTRAND, GABRIELLE JIM, CERT SCNED 68, B SCNED 72 • 2156 MARTHA, DTT, ON • 731-1265
- CHARTRAND, GERARD E, B A 68, B LL 71 • 330 CHAPEL 308, OTT, ON • 234-5676
- CHARTRAND, GERARD L, B A 70 •, ST PASCAL BAYLON, ON
- CHARTRAND, GERMAIN, B A 46 •, MASSON, PQ
- CHARTRAND, HARVEY J, 1568 ALTA VISTA DR, OTT, ON
- CHARTRAND, HELENE L, VOIR/SEE STOTT
- CHARTRAND, HUGUETTE F, B PH 70, B PHYSE 73 • 161 E LAURIER 4, OTT, ON • 235-9066
- CHARTRAND, J S GAETAN, B A 72 • 4 ROY, HULL, PQ • 777-2129
- CHARTRAND, JACQUES, B APMED 73 • 265 DALY APP 41, DTT, ON • 728-4519
- CHARTRAND, JACQUES M, B BADM 71 • CP 29, LEFAIVRE, ON • 679-2607
- CHARTRAND, JEAN-GUY, B COM 62 • 583 LAFRAMBOISE, BUCKINGHAM, PQ
- CHARTRAND, JEAN-PAUL, 301 E LAURIER, OTT, ON
- CHARTRAND, JOHN G, B SCPYH 67 • 113 500 DE GASPE, VERDUN, PQ • 761-2246 • AOVISDR, BELL CANADA, 1050 CDTE DU BEAVER HALL, MTL, PQ
- CHARTRAND, LEO-PAUL, 100B-158C MCARTHUR, VANIER, ON • TRADUCTEUR, SE, BUR DES TRADUCTIONS, OTT, ON
- CHARTRAND, LIONEL, B A 60 •, BOURGET, ON
- CHARTRAND, LOUISE A G, B APSY 73 • 253 BOUL ST-JOSEPH, HULL, PQ • 771-0308
- CHARTRAND, LUMINA, B A 73 • 601 AULNEAU, ST BONIFACE, MB • 233-5662
- CHARTRAND, MARCEL J A, B AHIST 73 •, ANGERS, PQ
- CHARTRAND, MARIE A, VOIR/SEE SIMARO
- CHARTRAND, MAURICE J J, B LETT 69 • 509-2840 PR BAYCREST, OTT, ON • 777-0973 • TRADUCTEUR, SE-BUREAU DE TRADUCTION, 533-85 SPARKS, OTT, ON, 992-9450
- CHARTRAND, MAURILLE, THERIEN, AB
- CHARTRAND, MAURILLE, THERIEN, AB
- CHARTRAND, MICHEL, L LL 69 • 465 PRINCIPALE, LACHUTE, PQ
- CHARTRAND, MICHEL, B APSY 72 • 212 KENT, HULL, PQ • 777-3905
- CHARTRAND, OMER, B APHIL 36, B PH 36, L PH 37 • 643 LAFLECHE, HAWKESBURY, ON
- CHARTRAND, P M, 8 IVY, OTT, ON



- CHARTRAND, PAUL H.**, B BAOM 72 • 206 HENDERSON, OTT, DN  
**CHARTRAND, PAULINE**, CERT SCPHN 62, B SCPHN 65, B A 69, 2156  
 MARTHA, OTT, ON • 731-1265 • HOP ST-LOUIS-MARIE DE  
 MONTFORT, CH DE MONTREAL, OTT, ON  
**CHARTRAND, PIERRE**, B A 66 • 823 DE SALABERRY, OTT, ON •  
 PROFESSEUR, UNIV D'OTTAWA-LANGUES MOO & LING, 59 E  
 LAURIER, OTT  
**CHARTRAND, PIERRE J A.**, B SC 70 • 209 YORK 6, OTT, DN  
**CHARTRAND, RAYMOND A.**, B A 67, B ED 68, M ED 69, 10041 LYONS  
 CREEK RD RR 1, WELLAND, ON • 734-4021 • EC SEC  
 CONFEDERATION, 640 DELDA, WELLAND, ON, 732-1361  
**CHARTRAND, REDMOND**, B A 39, M ASCPL 44 • 49 BLACKBURN,  
 OTT, ON • FONCT FED, CSP LANGUES OFFICIELLES, ED VANGUARD  
 SLATER, OTT, DN  
**CHARTRAND, RHEAL**, B A 59, M EDADM 72 • 819 ADAMS, OTT, ON •  
 733-6868 • ECDLE SEC CHARLEBDIS, 2525 ALTA VISTA, OTT, ON,  
 731-7212  
**CHARTRAND, RICHARD**, B ED 71 • 21 ST-PIERRE, LES CEDRES, PQ •  
 335-4723 • PROF  
**CHARTRAND, RITA M A.**, M SR 71 • 2315 FULLUM, MTL, PQ • 487-  
 7579  
**CHARTRAND, ROBERT**, B A 65, L LL 68 • 806 SMYTH RD, DTT, ON •  
 731-5303 • AVOCAT, BARRETTE LALONDE CHARTRAND & ASSOC, 234  
 CH MONTREAL, VANIER, ON, 745-9446  
**CHARTRAND, ROBERT V.**, L LL 73 • 161 AUGUSTA 201, OTT, DN •  
 233-2646  
**CHARTRAND, RDMEO**, 672 KING EDWARD, DTT, ON  
**CHARTRAND, RUPERT H.**, B A 68 • 643 LAFLECHE, HAWKESBURY, ON  
**CHARTRAND, SERGE**, M CA 71 • 3-3024 LE CHASSEUR, STE-FOY, PQ •  
 651-8599  
**CHARTRAND, THERESE**, VOIR/SEE BABINEAU  
**CHARTRE, EDOUARD**, B A 60, B SCGE0 65 •, SWASTIKA, ON  
**CHASE, ERROL D.**, CERT LEGOR 72 • 21 CLERMONT TERR(ST  
 MICHAEL)  
**CHASE, JUNE**, (CARRERA) DIPL SCN 50 • 2039 BEAVER HILL DR, DTT,  
 ON  
**CHASE, CHARLES**, NIL COM 60 • 83 ROY, ASBESTOS, PQ  
**CHASE, JEAN**, B ACCT 61 • 83 DU ROI, ASBESTOS, PQ  
**CHASE, LIETTE G M.**, B Apsy 71 • 288 DALY 3, OTT, DN • 234-7245  
**CHASE, LUCIEN**, B LS 68 • R R 3, EDMUNSTON, NB • 735-4529 •  
 BIBLIO, COLLEGE ST-LOUIS-MAILLET, EDMUNSTON, NB, 735-8804  
**CHASE, MONIQUE A.**, B LS 71 • 1179 NORTHWAY, SUDBURY, ON •  
 566-4547  
**CHASE, OVILA**, 1179 NORTHWAY, SUDBURY, ON  
**CHASE, PAUL**, 7 BROAD, SOMERSWORTH, NH  
**CHASE, PIERRE**, B SC 55 • 2002 SHAREL, OTT, ON • 731-1030 • DIR  
 GEN, BELL CANADA, 160 ELGIN, OTT, ON, 239-5973  
**CHATEAUVERT, CARMELLE**, NIL LS 38 • 75 AMHERST, HULL, PQ  
**CHATEAUVERT, MONIQUE M S.**, B SCO 72, B PED 73 • 1 FORTIER,  
 HULL, PQ • 777-0491  
**CHATEAUVERT, PHILIPPE P.**, B AHIST 72 • 285 BERR, HULL, PQ •  
 777-3795  
**CHATEAUVERT, PIERRE E.**, B PHYSE 72 • 208 BELL, ARNPRIOR, ON •  
 623-4110  
**CHATEL, JEAN-LOUIS**, B COM 58 • 1055 D'AUTEUIL, DUVERNAY, PQ •  
 661-0639  
**CHATELAIN, ADRIENNE**, B A 62, M PSY 66 • 8 HADLEY, HULL, PQ •  
 777-1068  
**CHATELAIN, GERARD**, 400 CH MONTREAL 5, DTT, ON  
**CHATELAIN, HUBERT**, 988 CONNERY, OTT, ON  
**CHATELAIN, ISABELLE**, VOIR/SEE LANE  
**CHATELAIN, JEAN-GUY**, 322 LAVERGNE, VANIER, ON • 749-1643 •  
 SURINT, UNIV D'OTTAWA-BATIMENTS & TERRAINS, 720 KING  
 EDWARD, OTT 731-2291  
**CHATELAIN, L J.**, 988 CONNERY, DTT, ON  
**CHATELAIN, PIERRE**, B APHIL 60, M PSY 65 • 223 BOIVIN, MONT-  
 LAURIER, PQ • ECDLE SECONAIRE ST-JOSEPH, CP 130, MONT-  
 LAURIER, PQ  
**CHATELAIN, PIERRETTE**, (LALONDE) B SCNED 51 • 1949 NASKAPI,  
 OTT, DN  
**CHATELAIN, PIERRETTE**, (LALONDE) DIPL SCN 51 • 1949 NASKAPI,  
 OTT, ON • 745-9305  
**CHATELAIN, RHEAL**, B A 51, B PH 51 • 1949 NASKAPI, OTT, ON • AV  
 GEN ADJ, AUDITOR GENERAL'S DFF, 151 SPARKS, OTT, ON, 992-2512  
**CHATER, NORMAND L.**, MD MED 55 • 20 SHERIDAN CRT, MILL  
 VALLEY, CA • FRANKLIN HOSPITAL, 45 CASTRO, SAN FRANCISCO,  
 CA, 431-4680  
**CHATIGNY, RICHARD**, B LETT 73 • 7-665 HOCHELAGA, OTT, ON •  
 MONITR FR  
**CHATILLON, CLAUDE**, B APHIL 40, L PH 41 • 2436 WYNDALE CR,  
 OTT, ON • 731-2875 • ED LESTER B PEARSON, OTT, ON, 996-4106  
**CHATILLON, DENIS**, B COM 63 • 3 ST MALD, LUCERNE, PQ • 776-  
 4196 • CONTR GEN, CHA CDRP, 3 ST-MALD, LUCERNE, PQ, 776-  
 4196  
**CHATILLON, GUY**, 71 ALGER 5, QUE, PQ  
**CHATILLON, JOANNE S M.**, (HUNTER) B SCN 73 • 3-60 MONT-BLEU,  
 HULL, PQ • 777-4172  
**CHATILLON, MARC**, B SCCE 72 • 3-60 MONT-BLEU, HULL, PQ • 770-  
 1963  
**CHATILLON, THERESE**, VOIR/SEE CHATILLON ZWICKER  
**CHATILLON ZWICKER, THERESE**, (CHATILLON) B A 48 • 33 BOWHILL,  
 DTT, ON • 224-1497 • PROF, ECOLE SEC ST-JOSEPH, 174 NOTRE-  
 DAME, HULL, PQ  
**CHATON, ESTELLE**, (BARRETTE) NIL A 54 • 77 DES FLANDRES, PTE-  
 GATINEAU, PQ • FONCTION  
**CHATTERJEE, JULIETTE**, (THERIAULT) CERT SCN 56 • 1741 RHODES  
 CR, DTT, ON • 733-1930  
**CHATTERJEE, SAMAR**, M SCCE 71 • 4811 RDSSMOOR PL, COLUMBUS,  
 OH • 457-4613 • RES PLAN, BATTELLE COLUMBUS LABORATORIES,  
 COLUMBUS, OH, 299-3151  
**CHATTOPADHYAY, ASOKMATH**, M SCELE 71 • 408 NELSON, OTT, DN •  
 235-4533 • DEPT OF ELEC ENG, 77D KING EDWARD, OTT  
**CHATWIN, JAMES C.**, MD MED 54 • 3100 RETALLACK, REGINA, SK •  
 DOCTOR, MEDICAL ARTS CLINIC, 2125-11TH AVE, REGINA, SK, 523-  
 0691  
**CHAU, DIANE**, (FITZSIMMONS) CERT SCPHN 68 • 7 SOLVA DR, DTT,  
 DN • 829-8254  
**CHAU, HAU-KUEN**, B ED 70 • CHEUK-MINK MANSION, 6-F TAI-HO RD,  
 TSUEN WAN  
**CHAU, PETER HOANG M.**, (DECEDE/DECEASED)  
**CHAUGHART, NAZIR**, NIL SC 65 • 65-A HUSSAIN O SILVATOWN  
 KARACHI  
**CHAUDHARY, RABINDRA K.**, PHO MICRO 71 • 398 MILLCRAFT CR 20,  
 OTT, ON • 746-4964  
**CHAUDHRI, MOHAMMAD H.**, M SCMAT 66 • ISLAMIA COLLEGE, DEPT  
 OF MATHEMATICS, PERSHAWAR  
**CHAUDHRY, G KHALIQ**, M ED 70 • 9 NELSON RD, AYLWER E, PQ  
**CHAURET, GAETAN J R.**, B BAOM 72 • 180 2E AV, GATINEAU, PQ •  
 663-4329  
**CHAURET, GERALD**, B BAOM 72 • 43 DU PARC, MASSON, PQ • 986-  
 2861  
**CHAURET, JEAN-MARIE**, B A 68 • 3-13 MARQUETTE, HULL, PQ • 777-  
 3138 • ARCHITECTE, CCN, 48 RIDEAU, OTT, ON, 996-5971  
**CHAUVEY, RAYMOND**, B A 64, B ED 65 • 685 BATHGATE UNI 225,  
 OTT, ON • 745-8370 • CON PEDAG, CENTRE LINGUISTIQUE, 15  
 BRISSON, HULL, PQ, 997-1431  
**CHAUVIN, ARMAND BUD.**, PTE AUX ROCHES, ON • 694-3076  
**CHAUVIN, DENIS**, PO BOX 432, ORLEANS, ON  
**CHAUVIN, DENIS**, B P 432, ORLEANS, ON  
**CHAUVIN, EDMOND**, PAINCOURT, ON • 352-9233  
**CHAUVIN, EDMOND**, PAINCOURT, ON • 352-9233  
**CHAUVIN, HUBERT**, B COM 66 •, PAINCOURT, ON  
**CHAUVIN, JEROME**, CP 19-RR 3, COCHRANE, ON • 272-5535 • ADMIN,  
 COCHRANE-IROQUOIS FALLS D R C S S BD, CP 858, IROQUOIS FALLS  
 A, ON, 232-4061  
**CHAUVIN, JEROME**, MCGREGOR, ON • 726-5078  
**CHAUVIN, LOUISE M A.**, VOIR/SEE BARD  
**CHAUVIN, MICHELLE RENEE**, VOIR/SEE BOURGON  
**CHAUVIN, PHILIPPE**, PTE AUX ROCHES, DN  
**CHAUVIN, RACHELLE**, B A 68 •, PAINCOURT, ON  
**CHAUVIN, RUSSELL G.**, MD MED 63 • 1190 KENNEDY, WINDSOR, ON  
 • 969-1047 • CHIRURGIEN, HOP HOTEL DIEU, TRACADIE, NB  
**CHAVEZ, ANTONIO**, DURANGO 315, MEXICO, DF  
**CHAVEZ, MANUEL**, DURANGO 315, MEXICO, DF  
**CHAWLA, SINGH M S.**, M SC 70 • STATION CPO BOX 3552, OTT, ON  
**CHAWLA, SURINDER K.**, DIPL MSC 72, M MSC 73 • 807-470  
 GILMOUR, OTT, ON • 235-2444  
**CHAYER, PAULETTE**, VOIR/SEE GELINEAU

## CHAYER

- CHAYER, REJEAN B, B SCPO 69 • 1202-101 BOUL SACRE COEUR, HULL, PQ • 771-0741 • CHERCHI, UNIV D'OTTAWA, SC SOCIALE, 550 CUMBERLAND, INTR
- CHAYKA, LEO, M ASL 72 • 1095 RUE 3, VAL D'OR, PQ
- CHECK, KENNETH A, B BADM 71 • 51 HAMPTON, OTT, ON • 728-5730
- CHEDID, BADIH, B COM 69 • 90 FIRST, OTT, ON
- CHEESEMAN, NORMAN H, B A 51, MD MED 57 • 188 KING S, WATERLOO, ON • 744-3721
- CHEFF, JOSEPH-ERNEST, B APHIL 48 •, CLARENCE CREEK, ON
- CHELICO, JEAN H, M EDADM 72 • 598-9 AVE, LAVAL-DES-RAPIDES, PQ
- CHEN, CHRISTOPHER H, NIL SC 68 • 3880 BATHURST, TOR, ON
- CHEN, DAVID T Y, M SCCH 58, PHO SCCH 61 • LECTURER, THE CHINESE UNIV OF HONG KONG, U.R.6-9A, SKATIN
- CHEN, FRANCES M, B A 63 • 28 WIGGINS, PRINCETON, NJ
- CHEN, KON SANG, B ED 69, M EDFOU 70 • PO BOX 1080 SANDAKAN SABAH
- CHEN, KWOK-IUH, B SCELE 72 • 7 DALEBERRY PL, WILLOWDALE, ON
- CHEN, PATRICK D, M AGE0G 71 • 23 HILLARY KINGSTON
- CHEN, VALERIE, VOIR/SEE SU
- CHEN, WINSTON H-Y, B SCCE 62 • 144 A ARGYLE ST FL KNOWLDON
- CHENAIL, DEMISE R, B ACSOC 73 • 941 BEAUDRY, OTT, ON • 746-4804
- CHENAIL, JACQUES G, B A 73 • 941 BEAUORY, DTT, ON • 746-4804 • Q 332, SUB PD 6, SASKATOON, SK
- CHENARD, J J VIAEUR, M EDADM 70 • 19E ST ERIC, LEVIS, PQ
- CHENE, JANET, (CAUGHILL) CERT SCNEO 68, B SCNEO 69 • 32 CYMBELINE, OTT, ON • 829-8105 • NURSE
- CHENEVERT, GUY ROBERT, ADAB HSCH 45 • 32 RANGE RD, OTT, ON • 235-7804 • PRES, GUY CHENEVERT LTD, 145 LORETTA, OTT, ON, 722-7683
- CHENEVERT, JEAN-MARCEL, NIL A 54 • 1864 LORRAINE, OTT, ON
- CHENG, CHING KEE, B SCELE 73 • P D BOX 105 STN A, OTT, ON
- CHENG, CHUNG-SING, PHD ED 60 • CHIN NAI-CHEN IK BLACKSMITH RD, SIBU SARAWAK • DR CHIN NAI-CHEN, 15 BLACKSMITH RD, SIBU SARAWAK BORNEO
- CHENG, JOHN, NIL A 56 • P D BOX 3686 SAN JOSE
- CHENG, MONIQUE, (FLEURY) B A 63 • 796 EASTVALE DR, OTT, ON • INTERPR, PARLEMENT DU CANADA, PIECE 5045, OTT, ON
- CHENG, PETER HO WING, B SCELE 74 • 3-110 OSGOOD, DTT, ON • 235-9221 • STUENT
- CHENG, S C JOHN, B SCCE 65, M SCCE 69 • 796 EASTVALE DR, OTT, ON • ENGINEER
- CHENG, SHUEN F, M SCMAT 72 • 118 ANDERSON 2, OTT, ON
- CHENG, SIM KIM KEE, B LS 66 • S LIBR AST, NANYANG UNIV, JURONG RD, SINGAPORE
- CHENG, THERESE K C, B LS 66 • ND 1 LANE 309 ANTUNG ST TAIPEI
- CHENG LIM, TEDNG, NIL SCS 64 • 3563 UNIVERSITY ST 34, MTL, PQ
- CHENIER, ANDRE, B APHIL 53, B LS 55 • 517 CRAIK, GATINEAU, PQ • 567-8728 • DIRECTEUR, UNIV DE SHERBROOKE, SHERBROOKE, PQ, 565-5507
- CHENIER, ANDRE, B A 62 • 86-6 ESTERBROOKE, WILLOWDALE, ON • 493-7687 • DIR PED, TELEVISION EDUCATIVE DE L'ONTARIO, 2180 YONGE, TOR, ON
- CHENIER, ANDRE, B SCELE 65 • CP 200, VILLE-MARIE, PQ
- CHENIER, ANITA, (CORMIER) CERT 59 • 86 6 ESTERBROOKE, WILLOWDALE, ON • 444-3687
- CHENIER, AURELE, 52 SAINT CHARLES, VANIER, ON
- CHENIER, BERNARD, NIL A 51, B SC 52 • 870 SMYTH RD, OTT, ON • 731-2273
- CHENIER, CHRISTIANE, DIPL PED 74 • ALFRED, ON • 679-4380 • 489 PR SUSSEX, OTT, ON
- CHENIER, CLAUDE I, B ASOCI 71, B ED 72 • 905 PRETE 505, SUDBURY, ON
- CHENIER, DENISE, B APHIL 65 • 128 COMMERCIALE, MANIWAKI, PQ
- CHENIER, GILLES, 31 BOUL ROGER PILON, DOLLARD-DES-ORMEAUX, PQ
- CHENIER, GILLES R, 3420 MONT PETIT, STE-FDY, PQ
- CHENIER, GILLES R, B SCELE 63 • 3420 MONT PETIT, STE-FDY, PQ • SUPERVISOR, BELL CANADA LTEE, 1050 BEAVER HALL HILL, MTL, PQ
- CHENIER, GINETTE M, (FORGUES) B SCSO 71 • 101 BOUL SACRE-COEUR 701, HULL, PQ • 770-2307
- CHENIER, GUY, NIL A 52 • CP 170, VILLE-MARIE, PQ
- CHENIER, HUBERT, B SCS 70 •, CHENIER, PQ
- CHENIER, JACQUES P, B ASCPL 63 • 11-9 LEBRETON, HULL, PQ • 771-8812
- CHENIER, JEAN-MARC H, B BADM 73 • 2476 FALCON, OTT, ON • 733-1344
- CHENIER, JEAN-YVES, SARSFIELD, ON • 835-2131 • COMMIS. RC-DA, CONNAUGHT BLDG, OTT, ON, 992-3153
- CHENIER, LAURIER, 625 CH GARDENVALE, VANIER, ON
- CHENIER, LIONEL, NIL A 57 •, BOURGET, ON
- CHENIER, LOUISE, VOIR/SEE GRATTON
- CHENIER OMI, MARCEL, B APHIL 54, L PH, B A 55 • 626 NOTRE-DAME, CAP-DE-LA-MADELEINE, PQ • 374-2441
- CHENIER, MATHEW JJ, NIL COM • 3464 VENDDOME, MTL, PQ • 484-2211 • GARAGISTE, GARAGE SHELL, 303 VICTORIA, WESTMOUNT, PQ
- CHENIER, MICHELE, B A 71 • 108 14E RUE, FERME-NEUVE, PQ • 587-3142
- CHENIER, NELSDN B, NIL COM 65 • 27 WRIGHT, VANIER, ON • CFP, 255 ARGYLE, OTT, ON
- CHENIER, NORMAND J, B BADM 71, B COM 72 • 88 SOMERSET 105, OTT, ON • 232-5404
- CHENIER, PAUL, NIL EOPHY • 447 GENEVA, ST CATHERINES, ON
- CHENIER, PAUL-EMILE, (DECEDE/DECEASED)
- CHENIER, PAULINE, (MEMARD) NIL SCN 53 • 870 SMYTH RD, OTT, ON • 731-2273
- CHENIER, RAYMOND,, GOGAMA, ON • GEN DEL, HAMMER, ON
- CHENIER, REMI J, B AHIST 72 • 350 CHAPEL 21, OTT, ON
- CHENIER, ROBERT J, B COM 65, B SCSO 69, M SCSO 72 • 1311 AVE P, OTT, ON
- CHENIER, ROGER ROMUALD J, B PED 73 • 130 BAKER, SUDBURY, ON • 674-5450
- CHENIER, ROLAND O, B A 69 • C P 130 4440 CHENIER, HAMMER, ON
- CHENIER, ROLLANOE, 1647 WELLER, SUDBURY, ON
- CHENIER, RONALD, GENERAL DELIVERY, HAMMER, ON
- CHENIER, RONALDO D, 39 ATHOLL DOUNE, LUCERNE, PQ • 771-5597 • RETIRE, PARC CHAMPLAIN, LUCERNE, PQ
- CHENIER, YVES E, B A 59, MD MED 67 • 310 E 49TH ST, NEW YORK, NY • MANHATTAN STATE HOSP, MANHATTAN, NY
- CHENOY, MAVROZE C, M HADM 72 • 309-19 EVA RD, ETOBICOKE, ON • HOSP COUNCIL OF METROPOLITAN TOR, 33 PRICE, TOR, ON, 920-8792
- CHEONG, ADRIAN S, M PHYSI 71 • 13 VALLETON PORT OF SPAIN
- CHEVRY, CHESTER S, M SCOUN 71 • 29 GLEN AGAR DR, TOR, ON • 239-7473
- CHEVRY, ROBERT S, B ED 70 • 8D FIFTH AVE, OTT, ON
- CHEVLET, MARJORIE C, (URQUHART) CERT SCPHN 64 • 711 DUNDAS W 25, WHITBY, ON
- CHESTER, LORNE E, B LL 71 • 7 COLBORNE W, LINDSAY, ON • 324-6857 • LAWYER, FULTON MCQUARRIE HILL WALDON & SWAIN, LINDSAY, ON, 324-6711
- CHETTY, THIRUVENGAOAM A, M SCCE 73 • 267 SOMERSET E, OTT, ON • 238-1096
- CHEUNG, JOHN CHUN KWAI, B SCELE 73 • 132 ALBANY, TOR, ON • 534-4383 • ESTIMATOR, GUILD ELECTRIC LTD, 250 TEMPO, TOR, ON
- CHEUNG, KA-SING, B SCELE 73 • 17 FUK WING ST G-F 1 SHAMGHUR PO
- CHEUNG, SHIU HANG H, M ED 62 • 14 PAK SHA RD GROUND FL HONG KONG
- CHEUNG, TSANG WING, B SCCE 66 • 110 WHITMORE I, SARNIA, ON • POLYMER CO POLYMER CO, 1102 WU SANG HOUSE 655 NATHAN, KOWLOON
- CHEUNG, WENDY W Y, VOIR/SEE LEE
- CHEVALIER, CLAUDE, B EDPHY 66 • 1250 BEAUREGARD, JACQUES-CARTIER, PQ
- CHEVALIER, EUCLIDE J, B A 27 • PTE AUX ROCHES, ON
- CHEVALIER, GERARD,, PTE AUX ROCHES, ON • 694-3208
- CHEVALIER, HELENE, M CA 71 • 23 SPRING 100, HAMILTON, ON • PAROLE ANA, MSG-NATIONAL PAROLE SERV, 340 LAURIER W, OTT, ON, 992-7090
- CHEVALIER, J-EMILE, 1320 DE CALLIERES, QUE, PQ
- CHEVALIER, MADELEINE, VOIR/SEE LALONDE
- CHEVALIER, MAURICE, B A 56, L LL 59 • C P 164, HULL, PQ • PALAIS DE JUSTICE, RUE PRINCIPALE, HULL, PQ
- CHEVALIER, PIERRE, B COM 64 • 135A D'ANJOU 3, LONGUEUIL, PQ • CONSEILLER

- CHEVALIER, PIERRE, L. LL 70 • 302B-94 JOLICOEUR, HULL, PQ • 777-6306 • AVOCAT, OESMARAIS & CHEVALIER, 96 ST-JOSEPH, HULL, PQ, 776-3165
- CHEVALIER, PIERRETTE M L, (LECONTE) CERT SCN 70, B SCNEO 71 • 2557 PIERRE MARTIN STE F0Y, PQ • 656-9420 • UNIV LAVAL - CTRF HOSPITALIER, QUE, PQ
- CHEVALIER, RAYMOND, NIL A 58 • 62 PHIPPS, SOREL, PQ
- CHEVARIÉ, DONALD, NIL HADM 69 • ASST ADMIN, CP 198 RR 1, RICHIBOUCTOU, NB
- CHEVREFILS, GUYLAINE, VOIR/SEE PERREAULT
- CHEVREFILS, HUGUETTE, (DECEDE/DECEASED)
- CHEVRETTE, GABRIEL, L LL 67 • 920 BOUL DES CHUTES, BEAUPORT, PQ • 667-0474 • NDTAIRE, 920 BOUL DES CHUTES, BEAUPORT, PQ, 667-0145
- CHEVRIER, ADELE, VOIR/SEE BESNER
- CHEVRIER, AIME, NIL A • 37 DES ERABLES, HULL, PQ
- CHEVRIER, ANNETTE, VOIR/SEE BRADLEY
- CHEVRIER, BERNARD, B A 60 • 910-111 WURTEMBERG, OTT, ON • 235-8271 • CH DE PROG, ACOI-INST FIN-DIV MULTI-LATERALES, 191 LAURIER W, OTT, DN, 996-8969
- CHEVRIER, CLAUDE M J, B SCBCH 72 • 1207A-1525 ALTA VISTA DR, DIT, ON
- CHEVRIER, DEMISE, (SOUBLIERE) 1874 RIDEAU GARDEN DR, OTT, ON
- CHEVRIER, EMILIE, 11 QUEEN CR, LUCERNE, PQ
- CHEVRIER, FRANCINE, VOIR/SEE LETELLIER
- CHEVRIER, FRANCOIS, B A 33, M SCPO 45 • 8 CH NELSON, LUCERNE, PQ • ADMINIST'R, TOUR DU CENTENAIRE, 400 O LAURIER, OTT, ON
- CHEVRIER, HENRIETTE, VOIR/SEE JONES
- CHEVRIER, JACQUELINE, (GALLAIRE) B CDM 61 • 485 ST CYRILLE O, QUE, PQ • 527-6315
- CHEVRIER, JACQUES P, NIL A 52 • 12675 FORTIN, MTL, PQ • 322-0804 • GER VENTES, BAKER INST LTD, 6650 P.E. LAMARCHE, MTL, PQ, 321-6625
- CHEVRIER, JEAN, B A 59, L LL 62 • 1321 SHERBROOKE D 71, MTL, PQ • 843-5626 • AVOCAT, 71-1321 SHERBROOKE O, MTL, PQ
- CHEVRIER, JEAN, B SCS 65 • 3709 JEANNE-MANCE, MTL, PQ • 843-6988
- CHEVRIER, JUNE, (RADING) DIPL SCN 68 • 1823 CLOVERLAWN CR, OTT, DN • 745-0569
- CHEVRIER, LEONARD G, B AHIST 73 • CP 1423, HEARST, ON • 362-5847
- CHEVRIER, LIONEL, NIL A 24 • C-71-1321 O SHERBROOKE, MTL, PQ • 843-5626 • PRESIDENT, CP 672 PL D'ARMES, MTL, PQ, 288-9161
- CHEVRIER, LISE, (GAGNON) B A 66, L LETT 69 • 330 CHAPEL 203, OTT, ON
- CHEVRIER, LUCIE, VOIR/SEE THOMAS
- CHEVRIER, MARTHE, VOIR/SEE DAUNAIS
- CHEVRIER, MICHEL, B A 62, B SCS 64, M ASCEC 68 • 485 ST CYRILLE O, QUE, PQ • 527-6315
- CHEVRIER, ODILE, (DECEDE/DECEASED)
- CHEVRIER, PAUL J, B EDPHY 61 • 54 MAIN BOX 564, BOBCAYGEON, ON • 738-3058 • VBDE, FENELON FALLS SEC SC, FENELON FALLS, ON
- CHEVRIER, RICHARD S, B SCCE 71 • 3260-95 SOUTHGATE RD, OTT, ON
- CHEVRIER, ROBERT, B APHIL 55 • 1874 RIDEAU GARDEN DR, OTT, ON • AVOCAT, GOWLING McTAVISH OSBORNE & HENDERSON, 116 ALBERT, OTT, ON
- CHEVRIER, ROBERT J A, B SCMAT 71 • 11 QUEEN CR, LUCERNE, PQ • 684-3652
- CHEVRIER, YVETTE, (GRANT) B A 35 • 8CH NELSON, LUCERNE, PQ • CHEF, ACC, 222 NEPEAN, OTT, ON
- CHEVRIER, YVETTE D, B LS 60 • 67-110 STEWART, OTT, ON • 236-3960 • UNIV D'OTTAWA-BIBL CENTRALE, 85 HASTY, OTT
- CHEVRON, LOUISE, DIPL SCN 64 • 161 ST-GERMAIN, ST-JEAN, PQ
- CHIANG, CHENG SAM, M SCELE 72 • 320 DIXON RD 1512, WESTON, ON
- CHIANG, CHUNG-CHING, M SCME 71 • 178 HENDERSON 1, OTT, ON • 232-9343
- CHIAPPA, ALDO JOHN, B APSY 72 • 345 CHAPEL OTT, ON • 234-3484
- CHIARELLI, JAMES A, B CDM 67 • 2562 NEEDHAM, OTT, DN • 731-0366 • TEACHER, OTTAWA BOARD OF EDUCATION-RIDGEMONT H.S., 2597 ALTA VISTA DR, OTT, ON, 733-4860
- CHIARELLI, ROBERT, B LL 67 • 298 WESTHILL, OTT, ON • 775-2881 • BARRISTER, 1316 CARLING AV, OTT, ON, 725-2118
- CHIASSON, ANTONIO M, MD MED 58 • 4056 NOBHILL DR, MUSKEGON, MI • 212 MEDICAL ARTS CENTER, MUSKEGON, MI
- CHIASSON, CLAIRE, (RACINE) DIPL SCN 56 • 4056 NOBHILL DR, MUSKEGON, MI
- CHIASSON, EUCLIDE P, B PH 66 • 1440 ST PETER S, BATHURST, NB • COLLEGE OF BATHURST, BATHURST, NB
- CHIASSON, GILLES, B LS 66 • 661 UNIVERSITY DR, BATHURST, NB • COLL DE BATHURST, BIBLIOTHEQUE, BATHURST, NB
- CHIASSON, GILLES, M TH 68, B LS 69 • 837-104 EASTVALE DR, OTT, ON • 746-5976 • FIN, LA BIBLIO EO CONF WELLINGTON, OTT, ON, 996-5491
- CHIASSON, IRENE, DIP. SCN 63 • 56 SALISBURY, TOR, ON
- CHIASSON, JOSEPH PAUL, B A 64 • 12 CARTIER, TCMPLTON, PQ
- CHIASSON, MARCELLE C, MD MED 62 • 8030 SW TERWILLIGER, PORTLAND, OR • 245-2133 • BURLINGAME MED DENT BLDG, 7227 TERWILLIER, PORTLAND, OR, 245-3156
- CHIASSON, PATRICE Y., CHLICAMP NS • DIST ECON, M&I CENTRE, BARRINGTON, HALIFAX, NS
- CHIASSON, PIERRE, B APHIL 72 • 26 AURORA, KAPUSKASING, ON • 335-2589
- CHIASSON, RHEAL, B EDPHY 62 • 125 D'AUVERGNE, TOURNAI, PQ
- CHIASSON, SIMONNE, M LS 54 • 253 DALY 2, OTT, ON • 234-5244 • 992-0435
- CHIASSON, SIMONNE, B LETT 72 • 300 1-2 WILBROD 4, OTT, ON • CFB EUROPE, SCHOOLS OFFICE, CFPQ 5000, ON
- CHIASSON, TERRANCE W, B PAOM 72 • 1107-2020 JASMINE CRESC, OTT, ON • 746-2680 • DND, CARTIER SQ-R2218 C, OTT, DN, 992-1463
- CHIBULUZU, FRANCIS M, M ED 70 • 600 LAURIER W, OTT, ON • 234-7695
- CHICHEKIAN, CARABET, M AGEOG 67 • LAURENTIAN HIGH SC, 1357 BASELINE RD, OTT, ON
- CHICK, JOHN M, MD MED 63 • 3002 CHURCH, WINDSOR, DN • PAEDIATRIC, 1522 OUELLETTE, WINDSOR, ON, 252-9719
- CHICDINE, ANDRE L J, B APHIL 71 • 31 FAIRMONT, OTT, ON • 728-4310 • ETUDIANT
- CHICDINE O M I, JEAN-PAUL, VIRGINIATOWN, ON • CURE, PAROISSE ST-PIERRE APOTRE, VIRGINIATOWN, ON
- CHIDZERO, BERNARD, M ASCPL 55 • NUFFIELD COLLEGE, OXFORD
- CHIEN, ATHENA L Y, M ED 69, B LS 70 • 177 GOULBURN 3, OTT, ON
- CHIEN, HELENE, (MORIN) M LITT 72 • BOX 508, BRACEBRIDGE, ON • 645-8516
- CHIEN, JOSEPH, M ED 67 • 177 GOULBURN 3, OTT, ON
- CHIEN, JOSEPH Y C, M ED 67, M APSY 70, PHD PSY 73 • 13 GOW PO BOX 508, BRACEBRIDGE, ON
- CHIEN, MING Y, B LS 66 • 173 TUNG SHAN HAINCHU
- CHIENG, EDWARD, B ED 68 • NO 10 CHUNG SAN RD, SIBU SARAWAK • PRINCIPAL, SARATOK SEC SCH, SARATOK SARAWAK
- CHILD, JOAN E, VOIR/SEE DICK
- CHILIBECK, LORRAINE J, (DUBYK) DIPL SCNED 65 • 1963 MELDRUN, OTT, ON • 741-1813
- CHILIBECK, LORRAINE J, (DUBYK) 1963 MELDRUN, OTT, ON • 741-1813
- CHILL, LINDA CHRISTINE, VOIR/SEE MILLER
- CHIM, AARON T K, NIL SC 69 • 107 OSGOODE 2, DIT, ON
- CHIN, EDWARD SIU C, B SCELE 69 • 4 AUBURN DR, GREENLAWN, NY
- CHIN, MAXWELL I, NIL SCBCH 70 • 1171 MEADOWLANDS DR, OTT, ON • 235-2910
- CHING, SHEK-HO, B SCCE 71 • 158 AUSTIN 6TH FLOOR E KOWLOON
- CHING, WAI-SIM, M SCMAT 70 • 115 HENDERSON 2, OTT, ON
- CHING-FAI TANG, FAY, NIL A 62 • 125 HAZELTON, TOR, ON • REG PSYCH, MENTAL RETARDATION CENTRE, 2 SURRY PL, TOR, ON
- CHINKIWSKY, MICHAEL, B LL 71 • 1131 GUERTIN, OTT, ON • 737-4869 • LAWYER, CONLIN & CHINKIWSKY, 2668 ALTA VISTA DR STE 202, OTT, ON, 737-0880
- CHIRISCOSTA, ALBERT-ARMAND, MD MED 64 • 5383 DUPUIS, MTL, PQ • 737-6241 • UROLOGY, 300-5300 COTE DES NEIGES, MTL, PQ, 733-1851
- CHIRWA, MARY VICTORIA, B SR 71 • MARYMOUNT SCH, PO BOX 24 MZUZU
- CHISHOLM, ANN C, VOIR/SEE LEMIRE

## CHISTLETT

- CHISLETT, LISE, (PERRIER) B PSY 67 • 4 FRANK, OTT, ON • 234-3913  
• PROF ADJ, UNIV D'OTTAWA-SERV DE COUNSELLING, 35  
COPERNICUS, OTT, 231-3321
- CHIU, AGATHA Y H, B SCBIO 71 • 2047 DUMOAS W. TOR, ON • 537-  
5271
- CHIU, CHUNG-WAI, PHD SCCH 72 • 149-3290 SOUTHGATE, OTT, ON •  
521-0047 • PURDUE UNIV, DEPT OF BIOCHEMISTRY, LAFAYETTE, IN
- CHIU, CHUNG-WO, B SCELE 67 • 73 FUK WING ST 1ST FLOOR  
KOWLOON
- CHIU, GEMMA, CERT SCPHM 68, B SCPHN 71 • 1822 ELMRIDGE DR,  
OTT, ON • 746-0893 • OTTAWA CITY HEALTH DEPT, 1137  
WELLINGTON ST, OTT, ON
- CHIU, HELEN S-H, B A 61 • 34 ERAGA CIRCUIT 2-FLOOR
- CHIU, PAUL K S, B COM 69 • 50 BELL N, OTT, ON • 236-4145
- CHIU, SHUET-HING, PHD SCCH 72 • 79 L 2 COPERNICUS 1, OTT, ON  
• 233-8808 • UNIV OF WISCONSIN, DEPT OF BIOCHEMISTRY,  
MADISON, WI
- CHIU, VINCENT J H, M SCELE 73 • 1822 ELMRIDGE, OTT, ON • 746-  
0893
- CHO, CINOY C, B SCNED 66 • 1745 CEDAR 103, MTL, PQ
- CHO, KEY SEUNG, PHD BIOCH 72 • 1192 MEADOWLANOS DR 509,  
OTT, ON
- CHOI, AGNES T H, VOIR/SEE LAO
- CHOI, YAT CHOR, B SCCE 73 • 802 MOY, WINDSOR, ON • 277-0587
- CHOLETTE, ALBERT, NIL A • 50 MILLAR, HULL, PQ
- CHOLETTE, GABRIELLE, 772 ROBINSON DR, SUDBURY, ON
- CHOLETTE, JEAN-PHILIPPE, B AGEQG 73 • 9 ETIENNE BRULE 13,  
HULL, PQ • 770-3583
- CHOLETTE O M I, PAUL, STE-AGATHE-DES-MONTS, PQ • 326-3592
- CHOLETTE, PIERRE, B A 61 • 18 CHAMPAGNE, HULL, PQ
- CHOLETTE, PIERRE, B SCEC 71 • 43 FRANK, OTT, ON • 238-2651
- CHOMOS, BASIL J B, 8 TH 69, B PH 70 • PRIEST, ST-MICHAEL'S  
PARISH, BOX 369, BENGOUGH, SK, 268-2021
- CHONG, PAUL W, MD MED 60 • PETROLIA, ON • 735-2485 • 303-  
1011 OUELLETTE, WINDSOR, ON, 252-0100
- CHONG, SION-YIM, M SC 70 • PO BOX 107 SERIA
- CHOD, KOO GUAN, M SCMAT 67 • 717 MAIN RD, SIMPANG AMPAT,  
PWS
- CHOPRA, AMRIT K, M SCOUN 73 • 50 CHITTICK, DARTMOUTH, NS •  
463-7068
- CHOPRA, KAMTA, M ED 70 • 814-25 ST DENIS OR, DON MILLS, ON •  
TEACHER
- CHOQUETTE, ALICE, (DECEDE/DECEASED)
- CHOQUETTE, AUGUSTE, L LL 57 • 523-5632 • 1255 PHILLIPS SQ,  
MTL, PQ, 861-5511
- CHOQUETTE, BERNARD, B A 55 • 31 HELMER, HULL, PQ
- CHOQUETTE, CLAUDE, NIL COM 55 • 595 BESSERER, OTT, ON • 233-  
1634 • ALIMENTS OUTAOUAIS LTEE, 100 ADRIEN ROBERT, HULL,  
PQ, 771-3246
- CHOQUETTE, DIANE, B A 65 • 29 ELGIN, LUCERNE, PQ
- CHOQUETTE, GLADYS MAY, B LL 66 • 29 CH ELGIN, LUCERNE, PQ •  
684-4946 • ASST PROF, DEP OF JUSTICE, C-D JUSTICE BLDG, OTT,  
ON
- CHOQUETTE, J E ROBERT, B SCPD 57, M TH 59, L TH , 5508-50  
AVE, OTT, ON • 731-7921 • PROF ADJ, UNIV D'OTTAWA-DEP  
SCIENCES RELIGIEUSES, 177 WALLER, OTT, 231-2404
- CHOQUETTE, JULES, 12 FAIRBAIRN, OTT, ON • 234-9R72
- CHOQUETTE, LIONEL, B A 28 • 595 BESSERER, OTT, ON • 233 1634  
• AVO SEN, VINCENT CHOQUETTE OEHLER & OGENAIS, 110 YORK,  
OTT, ON, 236-7216
- CHOQUETTE, LOUISE, VOIR/SEE FRIGON
- CHOQUETTE, NICOLE, B ASCEC 66 • 969 BEAUDRY, VAMIER, ON
- CHOQUETTE, PAUL L, B SCPYH 69, B A 70 • 29 ELGIN, LUCERNE, PQ
- CHOQUETTE, PIERRE, B SCEC 61 • 3046 DES CHATELETS, STE-FDY,  
PQ
- CHOQUETTE, ROCH, B COM 65 • 1500 DENANT 2, SHERBROOKE, PQ  
• PROFESSEUR
- CHORZEPA, SUZANNE, B ALING 72 • CP 9, NOTRE-DAME-DE-LA-  
SALETTE, PQ • 766-2353
- CHOU, CHEE-HSIANG, M SCCEH 65 • 168 WAN CHAI RD 7TH FL WAN  
CHAI
- CHOUCRI, MOHA M, B A 71 • 741 ACACIA, OTT, ON • 745-6849
- CHOUGHARY, GANGADHAR, PHD SCCH 66 • UCHHATI (ARBHANGA)  
BIHAR
- CHOUMARD, ANN, (ROBINSON) L LL 68 • 870 ROYALE, ST-JEAN  
D'ORLEANS, PQ • 829-3202 • AVOCAT, UNIV LAVAL-FAC DE DROIT,  
CP 2447, QUE, PQ, 656-2684
- CHOUMARD, GILLES, B SCPO 61, B ASCPL 63 • 45 BEDARD 403,  
HULL, PQ • 770-7195 • AGENT, 122 BANK, OTT, ON, 996-5605
- CHOUMARD, JEAN-GUY, 160 7E AVE SUO, SHERBROOKE, PQ
- CHOUMARD, LIETTE C, VOIR/SEE MINVILLE
- CHOUMARD, LUCIEN, 2021 DEZERY, MTL, PQ
- CHOUMARD, SUZANNE, B A 68, M ED 70 • 2 DU PARLDIR, QUE, PQ  
• 529-9423 • CONSEIL'RE, COLL MERICI, 755 CH ST LOUIS, QUE,  
PQ
- CHOUMARD, TYON, L LL 68 • 786 ROUGEMONT 1, QUE, PQ •  
CONSEILLER, MOT, 880 CH STE FOY 552, QUE, PQ
- CHOULGUINE, MATHALIE, B LETT 72 • 6 OEXTER DR, OTT, ON • 729-  
6229
- CHOW, EVELYN W C, B LS 73 • 39-2210 LOYOLA, OTT, ON • 746-  
9321
- CHOW, ROONEY T K, 270 CLAREMONT DR, OTT, ON • 741 0663
- CHOW, YIK WEI, B COM 59 • 4523 UNION, FLUSHING, NY
- CHOWDHAN, ONTE BAGIAH, CERT SCNED 66, B SCNED 67 • C-O KS  
RAJASHEKAMIAH 2-111 CRO, BANGALORE, NEHA • C/O K S  
RAJASHEKAMIAH, 2 111RD CROSS NEHAU NAGAR, BANGALORE
- CHOYNOWSKI, W PETER B, B SCCH 71 • 59 GLENGARRY RD, OTT, ON  
• 234-1377
- CHRETIEN, GEORGES, 1012 STE MARGUERITE, MTL, PQ • 935-3683 •  
TECH ELECT, RCA VICTOR, HOTEL REINE ELISABETH - 2379, MTL .  
PQ, 861-3511
- CHRETIEN, J, B A 70 • 811-110 BOTELER, OTT, ON • 235-5466 •  
PHARMA'NE, 238-4802
- CHRETIEN, JEAN-PIERRE, L LL 73 • 1551 FEATHERSTON DR, OTT, ON  
• 731-3090
- CHRETIEN, MARIOLAINE, VOIR/SEE MORIN
- CHRETIEN, MURIELLE, VOIR/SEE RIOUX
- CHRIST, J W L C, B A 67 • 1677 ABBEY RD, OTT, ON
- CHRISTENSEN, CHERYLE O, M SCOUN 73 • 3054 EARL GREY,  
VICTORIA, BC • 385-6864
- CHRISTENSEN, JOANNA, B LS 67 • 90 MERRITT, OTT, ON • 232 9078  
• LIBRARIAN, GEOLOGICAL SURVEYS LIBRARY, 601 BOOTH, OTT, ON
- CHRISTENSEN, MARGARET E G C, GERT SCPHN 59, CERT SCNED 71 •  
12 BANNER RD, OTT, ON • 829-0970
- CHRISTIAN, FRANCIS JOSEPH, B APHIL 64 • 40 AETNA, JAFFREY, NH
- CHRISTIAN, KENRED ALLEN, M ED 70 • 4 E CHARLEMONT DR  
KINGSTON
- CHRISTIANSON, BRIAN W, M CA 72 • 20 TEESDALE PL 508,  
PETERBOROUGH, ON • COUNSELLOR, MIN OF CORR SER-TORNDTO  
JAIL, 550 GERRARD E, TOR, ON, 466-2164
- CHRISTIE, FRANCES, (FORD) M CA 70 • 385 CANTERBURY DR 4A,  
FREDERICTON, NB • 454-9106 • DFF, JUST, PROBATION SERV,  
FREDERICTON, NB, 453-2367
- CHRISTIE, JAMES W, B LL 70 • 818 NDRWOOD TER, PETERBOROUGH,  
ON • BARRISTER, JOHN G MCCARNEY, 311 GEORGE ST N PD BOX  
868, PETERBOROUGH, ON
- CHRISTIE, TIFFANY B K, VOIR/SEE HENDERSON
- CHRISTIN, ESTELLE, VOIR/SEE MONTFORTON
- CHRISTIN, ESTELLE, VOIR/SEE MONTFORTON
- CHRISTY, ROGER, 3549 SHUTER, MTL, PQ
- CHRISTMAN, MARGARET A, M EDFOU 71 • 404-810 CANTERBURY,  
OTT, ON • 737-5060
- CHRISTOFF, JOHN, NIL A 57 • P O BOX 97, EAST RIVER, NB •  
MANAGER, NATIDNAL CASH REGISTER CO OF CANAOA, 346  
ROTHESAY, ST JOHN, NB
- CHU, BOON LUP, B ED , M ED 67 • 22 KDW WAH (NEW VILLAGE)  
KDWLOON
- CHU, CHIACHEN C, PHD SCPO 44 • 24 ELGIN, TOR, ON • DIPLOMAT
- CHU, DASY M Y, M SCEC 47 • 24 ELGIN, TOR, ON • COMPUTER,  
CONFEDERATION LIFE ASS, 321 BLDDR E, TOR, ON
- CHU, H-S WILLIAM, B A 62 • 105 SUN HING ST CHEUNG CHAU
- CHU, KA WUNG, NIL SC 56 • 123 CAINE RD
- CHU, LINDA C P, B ED 67 • 4 SUNLANE, PDUGHKEEPSIE, NY
- CHU, LINDA MEI L, M ED 66 • P O BOX 1861, HUNTSVILLE, ON
- CHU, WINNIE W L, M ED 66 • ARCADIA GARDENS 5A 10 EDE RD  
KOWLOON
- CHUI, WAI K J, B ED 69 • 76 KOWLOON CITY RD 6-F KDWLOON
- CHUMAK, CHRISTINE M, VOIR/SEE GRANGER

- CHUMAK, OLEH BASIL, B LS 64 • 1526 NDRTHDALE, OTT, ON • LIBR'AN, AGR, SIR J CARLING BLD, OTT, DN
- CHUM, WEI PUN, B SCCE 71 • 28A CHUNG LING 4-F SAN PO KDNG
- CHUNG, GRACE KAM TONG, YDIR/SEE LEE
- CHUNG, HENRY FINE-MAN, M SC 68 • 650 RDSEVELT, OTT, ON • 725-1742
- CHUNG, PAULINE K S, M SCEC 73 • 303 KING EDWARD 28, OTT, DN • 234-0407
- CHUNG, RICHARD C-F, M SCELE 69 • 357 LINDSAY, OTT, ON • 733-1934
- CHURCH, CAROL A, (BISHOP) B A 70 • 23 SPRINGDALE, OTT, ON • 828-3660
- CHURCH, LORRAINE M, B LS 73 • 1894 FERNCROFT CR, OTT, ON • 731-2812
- CHURCH, R MURRAY, B LITT 70 • 23 SPRINGDALE, OTT, ON • 828-3660 • 998-4058
- CHYCHRUN, JOHN, NIL SC 58 • 174 CLUNY, OTT, ON
- CHYURLIA, JEROME, B AGEOG 68 • 316 DALY I, DTT, ON • CARLETON UNIV, GEOGRAPHY, OTT, ON
- CIAMFLONE, CARLO G, MD MED 54 • 4520 BELMDRE, MTL, PQ • 482-5736 • LAKESHORE GENERAL HOSP-DEPT OF RADIOLOGY, PTE-CLAIRE, PQ, 695-1310
- CINANNI, ANSELMO N, B LETT 72 • 2045 CARLING 821B, DTT, ON • 728-4717
- CINANNI, BRUNO, B A 73 • 2043 ST-LAURENT, OTT, ON • 731-5156 • SALES MGR, DOMENIC'S ACADEMY OF MUSIC LTO, 1767 CARLING, OTT, ON, 234-6248
- CINANNI, COSIMO DAMIEN, B AHIST 71 • 2043 BOUL ST LAURENT, OTT, ON • 731-5156
- CINANNI, DAVID P, 220-C STANLEY GREEN PARK R C A, DOWNSVIEW, ON
- CINANNI, GIOVANNI, B AHIST 72, B PED 73 • 2043 ST LAURENT BOUL, OTT, ON • 733-6194
- CINANNI, JOSEPH, B A 70 • 791 FLEMING, OTT, ON
- CINANNI, MARGARET, B LETT 72, B LETT 73 • 2045 CARLING APT 821B, OTT, ON • 728-4717
- CINCOTTA, ARMAND J, MD MED 67 • NORTH MEDICAL CTR, 7209 BUCKLEY RD 201, LIVERPOOL, NY
- CINO, MARY GRACE, CERT SCNED 67, B SCNEO 68 • 24 BROADWAY, HAMILTON, ON
- CIOTTA, ROBERT E, B EO 54, M ED 59 • L-6-1275 ROCK, N PLAINFIELD, NJ
- CIRKOVIC, GEORGE, MD MED 73 • 3455 HAVENWOOD 53, MISSISSAUGA, ON • MD, SICK CHILDREN'S HOSP, 555 UNIVERSITY, TOR, ON
- CIVAN, ARPI, VOIR/SEE WRAY
- CIVITELLA, THOMAS, MD MED 65 • 113 N W HIGGS DR, PORT CHARLOTTE, FL • DOCTOR, US NAVY, NAVAL SUBMARINE BASE, GROTON, CT
- CLAGGETT, JAMES PATRICK, B A 56 • BOX 599, CARMAN, MB • SUPER CONS
- CLAIR, NACHEL, (VIOLETTE) B SCD 65 • 150 CANADA, EDMUNDSTON, NB
- CLAIRET, GABRIEL, M AGEOG 73 • 2-1115 LAURENTIDES, QUE, PQ • 687-5792
- CLAIRMONTE, EILEEN, CERT SCPHN 65 • 987 TATTERSALL DR, VICTORIA, BC • R.N.
- CLAIRDUX, GERMAIN, 6 CAYER, HULL, PQ
- CLAIROUX, SUZANNE, VOIR/SEE BAZINET
- CLAIROUX, SUZANNE, VOIR/SEE BAZINET
- CLAKE, JOHN, PHD EO 67 • 911 BEAVERBROOK, WINNIPEG, MB
- CLAM, GERARD R, B PH 71, B ED 72 • 195 CLEARVIEW 2017, OTT, ON • 236-1893
- CLANCY, CARDLE, CERT SCPHN 59 • 509 PICCADILLY, OTT, ON
- CLANCY, JOHN H, L PH 39, L TH 43 • ST FRANCIS RECTORY CHURCH, BROWNVILLE JUNCTION, ME • 934-2322 • PRIEST, DIOC OF PORTLAND ST MARGARET RECT, 6 SACO, OLD ORCHARD BCH, ME
- CLANCY, PATRICK S, M AHIST 73 • 327 JAMES, HAWKESBURY, ON • 632-3055
- CLAPIN, DAVID F, B SCBCH 74 • 1754 OORSET DR, OTT, ON • 731-5687
- CLAPIN, EILEEN, (HARRINGTON) DIPL SCPHN 47, B SCPHN 66, M ED 70, 1754 DORSET DR, OTT, ON • 731-5687 • LECTURER, UNIV OF OTTAWA-NURSING, 770 KING EDWARD, OTT, 231-3226
- CLARK, ALLAN E, B LL 70 • 11 OVERLAKE OR, OTT, ON • 224-9432 • BARRISTER, MCGUIRE & MILLS, I NICHDLAS, OTT, ON, 236-0696
- CLARK, CHARLES A F, B WINOSOR, OTT, ON • 733-7289
- CLARK, DARTNEI D, B COM 70 • 59 QYINPODL CR, OTT, DN
- CLARK, DAVID A, B SCELE 65 • 22 DICEMAN, OTT, ON • 824-4613 • V-PRES, SYSTEMS APPROACH LTO, 2220 TOWER A PL DE WILLE, OTT, ON, 237-2220
- CLARK, DAVID B, B SCBIO 72 • 63 HAVELOCK, OTT, ON • 235-2159
- CLARK, ELAINE L, (KOHUT) B A 72 • 556 WAWELL, OTT, ON • 728-6628
- CLARK, GLADYS M, CERT SCPHN 46 • 1140 MEADOWLANDS OR 508, OTT, ON • 225-6220
- CLARK, JOAN M, B A 70 • 931 EVE, NORTH BAY, ON
- CLARK, JOHN IRWIN, M SCEC 65 • 647 SHERBOURNE RD, OTT, ON
- CLARK, JUDITH E, VOIR/SEE SWEET
- CLARK, MARY P, VOIR/SEE MEASURES
- CLARK, NOEL S, B A 67, M EOADM 71 • 1980 NEEPAWA UNIT 6, OTT, ON • 728-8394
- CLARK, PETER H, M SCOUN 71 • 850 CANTERBURY 412, OTT, ON • 731-6760
- CLARKE, ANNA, M A 70 • 2232 MIDWAY, OTT, ON • 729-3991
- CLARKE, BEVERLEY, DIPL SCNEO 58, CERT SCNED 64, B SCNED 68 • 225 4TH AVE, OTT, ON • 232-0788
- CLARKE, DAVID, B LL 64 • 329 ACTON, OTT, ON • BARRISTER, BOWLING & HENDERSON, 160 ALBERT, OTT, ON, 232-1787
- CLARKE, DAVID H, M AGEOD 73 • P O BOX 268, MULGRAVE, NS • 749-5609
- CLARKE, GEORGES-ALBERT, 342 SIXTH ST E, CORNWALL, ON
- CLARKE, GERALD E, M SCEC 59 • 20 OVAL DR, LUCERNE, PQ
- CLARKE, KEIGH J, NIL A 57 • 230 WESTHAVEN CR, OTT, ON • 722-8271
- CLARKE, LYNDIA P, (KENNEDY) OIPL SCN 63, CERT SCN 67 • 2 LEROY, OTT, ON • 749-1831 • NURSE
- CLARKE, R M, BOX 396, RENFREW, ON
- CLARKE, ROSEMARY, CERT SCPHN 68 • 505 HIGHLAND RD, PETERBOROUGH, DN
- CLARKE, SHIRLEY C, VOIR/SEE HAYNES
- CLARKE, TERESA MARY, (WRIE) B A 66 • 751 PARKDALE, OTT, ON
- CLARKE, WILLIAM N, B A 65, MD MED 69 • 77 BANDBURY RD, OON MILLS, ON
- CLARKIN, PATRICK C, B A 60, B ED 62, M ED 63, 302-190 GEORGE RD W, VICTORIA, BC • PRINCIPAL, FATHER MOSS SCHOOL, SIOUX NARRDWS, ON, 226-5834
- CLARKIN, WILLIAM, WASHINGTON COLLEGE, CHESTERTOWN, MO
- CLARKSON, CAROLE ANN, VOIR/SEE KNOX
- CLARKSON, M ELIZABETH, B APMED 71 • 1926 TWEED, OTT, ON • 731-4226
- CLARKSON, MARIE THERESE, VOIR/SEE WILHELM
- CLAUDE, ANDRE L, B PADM 72 • 468 CRAIK, GATINEAU, PQ • 663-8261 • CONSULTANT, M&I, 305 RIDEAU, OTT, ON, 992-8170
- CLAUX, ROGER, M EDADM 72 • 11 CARON 3, HULL, PQ • 776-5640
- CLAVAREAU, CAMILLE, (JENSEN) DIPL SCN 64 • 252 ARGYLE, OTT, ON
- CLAVEAU, GUY, OIPL INTCO 72 • 698 RITCHE, LONGUEUIL, PQ
- CLAVEL, BERNARD A, B A 72, B PED 73 • 308-2767 INNES, OTT, ON • ENSEIGNANT, ECOLE SEC D'IROQUOIS FALLS, CP 369, IROQUOIS FALLS, ON
- CLAVEL, HELENE M-A, B ABA 73 • 274 ARLINGTON, OTT, ON • 235-2942
- CLAVEL, PAUL, 694 ST CYRILLE O, QUE, PQ
- CLAVELLE, JACQUES, B COM 65 • 13 RUE ST ALEXANDRE, LIMBOUR, PQ • FONCTION, CFP, PLACE DE WILLE, OTT, ON
- CLAVELLE, MARY CATHERINE, (KELLY) B A 61 • 17 ELM, KAPUSKASING, ON • HEAD, KAPUSKASING DIST HIGH SCH, EDUC DEPT, KAPUSKASING, ON
- CLAVET, JEAN, B PHYSE 72 • 330 OLMSTEAD, OTT, ON
- CLAVETTE, ESTELLE, B A 68 • ST MARY S SECNOARY SCHOOL, PO BOX 47, KAWAMBWA ZAMBIA C
- CLAXON, ANNE, B A 72 • 225 WILBROD 610, OTT, ON • 234-8053
- CLAXTON, WARREN G, M SCOUN 71 • 9 CRESCENT PL, TOR, ON • 699-2931
- CLAY, JOHN ALEXANDER, B LL 63 • 1450 PALEN, OTT, ON
- CLAYMORE, LORNE MICHAEL, B EDPHY 66, B A 66 • P O BOX 2, STE-ADELE, PQ • PARTNER, CLAYMORE SMYTHE & ASSOCIATES, PO BOX 2229, ASPEN, CO
- CLAYPOLE, WILLIAM A, B A 68 • R R 5, WATFORD, ON

## CLAYTON

- CLAYTON, DOREEN**, CERT SCNED 65, B SCNED 69 • 2-314  
SPEEDVALE E, GUELPH, ON • 824-9697 • GUELPH GENERAL  
HOSPITAL, 215 DELHI, GUELPH, ON, 822-5350
- CLEARY, FLOREEN A. (STOCKI)** B SCNED 70 • 506-245 ROEHAMPTON,  
TOR, ON
- CLEARY, JAMES**, B COM 65 • 85 THORNCLIFFE PARK DR 3801, TOR,  
ON • 425-4183 • BARR, 302 BAY, TOR, ON, 363-3366
- CLEARY, JOHN A**, B BAOM 71 • 75 AYLMEY BLVD, AYLMEY E, PQ •  
684-5547
- CLEARY, NANCY JOAN, (HEWER)** CERT SCPHN 62 • 309-55 ERSKINE,  
TOR, ON
- CLEARY, PETER J**, B A 67, MD MED 71 • 275 LAURIER E, OTT, ON •  
459-2470
- CLEARY, THOMAS P**, B LL 69 • 4607 COOLBROOK, MTL, PQ •  
LAWYER, ABELSON & HOUSE, 400-30 METCALFE, OTT, ON, 235-2725
- CLEMENS, VIOLET**, VOIR/SEE BERGIN
- CLEMENS, JOYCE M**, B A 70 • P O BOX 541, SMITHS FALLS, ON •  
LANARK COUNTY BD DF EDUC, SMITHS FALLS, ON
- CLEMENT, CHARMAINE**, B A 68 • FIWASHAIYO GG SCHOOL, PMB 642  
AKURE W, NIGE
- CLEMENT, DAN**, L PH 59 • 220 MGR RHEAUME O, ROUYN, PQ
- CLEMENT, DANIEL**, B A 71 • 65 COTE DU PASSAGE, LEVIS, PQ
- CLEMENT, DENIS**, B A 68 • 608 GLENHURST CR, OTT, ON
- CLEMENT, DORIS**, B A 73 • 1818 SHEARER, CORNWALL, ON • 933-  
4145
- CLEMENT, HELENE**, ALFRED, ON
- CLEMENT, HENRI**, L'ORIGINAL, ON
- CLEMENT, JEAN-PIERRE**, B A 73 • 401-2851 BAYCREST DR, OTT, ON •  
737-4662
- CLEMENT, LAURENT**, PHO PH 39 • 1393 KILBORN, OTT, ON •  
DIRECTEUR, BUR FED DES TRADUCTIONS, 85 SPARKS, OTT, ON
- CLEMENT, LOUISE**, B A 62 • L'ORIGINAL, ON
- CLEMENT, LOUISE M C R**, B SCPO 71, M SCPO 72 • 220 O  
RHEAUME, ROUYN, PQ • 762-6906
- CLEMENT, LUCIEN A**, B A 72 • 1234 BELCOURT R R 2 B P 232,  
ORLEANS, ON • 824-1203
- CLEMENT, MADELEINE**, B A 64 • 304 STEWART, OTT, ON • INSTITUT,  
COMM DES ECOLES SEP D'OTTAWA, 140 CUMBERLAND, OTT, ON
- CLEMENT, MAURICE D**, B LITT 72, B PED 73 • 245 NICHOLAS 614,  
OTT, ON • 232-3838
- CLEMENT, MDE**, (DECEDE/DECEASED)
- CLEMENT, PIERRE**, B A 68, MD MED 72 • 2382 CH CHAMBLY 17,  
LONGUEUIL, PQ
- CLEMENT, ROBERT**, NIL SC 62 • 543 BOUL CECILE, HAWKESBURY,  
ON • 632-6723 • PROF, EC SECONDAIRE REGIONALE, 572  
KITCHENER, HAWKESBURY, ON, 632-7055
- CLEMENT, ROCH**, 76 JOLICOEUR, HULL, PQ
- CLEMENT, THERESE**, B A 73 • CP 88, BOURGET, ON • 487-2118
- CLEMENTS, ANDREW J**, M LITT 73 • 443 MONTCALM OR APT 402,  
PETERBOROUGH, ON
- CLEMENTS, WALTER C**, M A 52 • 623 PARK AVE, SOUTH BEND, IN
- CLERK, GABRIELLE, (BRUNET)** 249 LOCKHART, MTL, PQ
- CLERK, JEAN E**, L LL 68 • 31 TER PAQUIN, LAVAL, PQ • AVOCAT,  
CHEMINS DE FER NATIONNAUX, 740-800 DORCHESTER, MTL, PQ
- CLERMONT, MICHEL J**, B A 70, M SCOUN 72 • 710-2850  
CEDARWOOD, OTT, ON • 737-4081 • ASS FRANCAISE DES CON  
SCOL, 103-60 BDTALER, OTT, ON, 235-4363
- CLERMONT, PIERRE PAUL**, B A 71 • 97 HOWARD, THURSO, PQ • 985-  
2174
- CLERMONT, THERESE**, RIGAUD, PQ
- CLERMONT, YVON**, B A 61 • 2845 VALDOMBRE, STE-ROSE, PQ •  
PROFESSEUR
- CLERMONT-LAMARRE, JOHANNES**, B A 73 • 289 LEVIS, HULL, PQ •  
777-6874
- CLEROUX, MICHEL L**, B A 69 • 474 CUMBERLAND, OTT, ON
- CLEROUX, MICHEL-YVES**, B A 63, B ED 69 • 593 GUYLAINE,  
FABREVILLE, PQ
- CLEROUX, ROBERT**, NIL A 58 • 295 CH MCARTHUR, VANIER, ON
- CLEVER, CHRISTINE S**, VOIR/SEE BOUCHARO
- CLEVER, W GLENM**, B A 64, M LITT 66, PHD LITT 70, 9 ASHBURN  
OR, OTT, ON • 224-6837 • ASSOCIATE, UNIV D'OTTAWA-ENGLISH,  
162 WALLER, OTT, 231-3411
- CLICHE, ANDRE**, NIL A 57 • 525 QUEBEC, SHERBROOKE, PQ
- CLICHE, GEORGES**, 1020-7E, VAL D'OR, PQ
- CLICHE, LEONIDAS**, BEAUCE JUNCTION, PQ
- CLICHE, LEONIDAS**, BEAUCE JUNCTION, PQ
- CLIFF, HENRY D**, M EDADM 71 • 18 BEDFORD CR, OTT, DN • 746-  
4001
- CLIFFORD, DONALD JAMES**, B A 74 • RR 1, RENFREW, DN • 432-6234  
• CRAFTSMAN, BELL CANADA, DTT, ON, 239-5221
- CLIFFORD, JEROME**, M TH 70 • 7335 S LOVERS LANE RD, HALE  
CORNERS, WI
- CLOBRIDGE, MICHAEL J**, B SCGE0 68 • RR 4, PRESCOTT, ON
- CLOSS, CATHERINE ANNE**, B SCNED 67 • 129 QUEEN MARY, OTT, ON  
• LECTURER, SICK CHILDREN'S HOSP, 555 UNIVERSITY, TOR, ON
- CLOSS, T SEAM**, M SSEC 67 • 2070 CARRY, OTT, ON • 731-3612 •  
ECONOMIST, RC-CE CONNAUGHT BLDG, SUSSEX DR, OTT, DN, 996-  
6567
- CLOSSOM, LEONA**, VOIR/SEE CUNNINGHAM
- CLOUGH, SUSAN**, B A 72 • 554 FERNHILL BLVD, OSHAWA, ON • 723-  
8227
- CLOUTHIER, FAY ANN**, VOIR/SEE LEBLANC
- CLOUTIER, ANORE**, NIL A 43 • 47 ST-VINCENT, STE-AGATHE-DES-  
MONTS, PQ
- CLOUTIER, BENDIT J O**, L LL 70 • 56 CHARLOTTE, SOREL, PQ • 743-  
3401 • NOTAIRE, 56 CHARLOTTE, SOREL, PQ, 742-1133
- CLOUTIER, BERNARD**, M CA 71 • 59 CALAIS, TOURAINE, PQ • 776-  
5882 • PAROLE OFF, NATIONAL PAROLE SERVICE, 150 KENT, OTT,  
ON, 996-7011
- CLOUTIER, BERNARD F**, B SC 57 • PRESIDENT, SCQUIP BUILDING,  
EDMONTON, AB
- CLOUTIER, CECILE**, 6 CIRCLE, KAPUSKASING, ON
- CLOUTIER, CLAUDE**, B COM 67 • 170 CABANO, LA SALLE, PQ •  
COMPTABLE, MALETTE & NORMANDIN, 1440 STE-CATHERINE, MTL,  
PQ
- CLOUTIER, DENYS**, B COM 64 • 2219 BOURBONNIERE, SILLERY, PQ
- CLOUTIER, DENYSE**, B A 49 • 2307 ORLANDO, OTT, ON • 733-3730
- CLOUTIER, DIANE**, VOIR/SEE NAULT
- CLOUTIER, EVANGELINE**, 8 STEWART, KAPUSKASING, ON
- CLOUTIER, GASTON**, C P 250, STE-AGATHE-DES-MONTS, PQ • 326-3656
- CLOUTIER, GEORGES**, B A 46 • 7925 10 AVE E, CHARLESBOURG, PQ
- CLOUTIER, GERDRES**, B COM 61 • 12764 CAMIRANO, PIERREFONDS,  
PQ • 626-1875 • C A, MIN DU REVENUE NATIONAL, 305  
DORCHESTER BLVD, MTL, PQ, 283-5116
- CLOUTIER OMI, GERARD**, B A 36, L TH 36, PHO PH 32, 305  
NELSON, OTT, ON • 235-5148 • PROF EMER
- CLOUTIER, GERARD E**, 111 RIVERSIDE OR, KAPUSKASING, ON
- CLOUTIER OMI, GERARD F**, NIL A 56 • 64 SOMERVILLE, MTL, PQ •  
389-7859
- CLOUTIER, GHISLAINE**, VOIR/SEE DELORME
- CLOUTIER, GILLES**, B EDPHY 67 • 803 HAVRE DES ILES, LAVAL, PQ
- CLOUTIER, GISLAIN**, B EDPHY 69 • 212.OURAND, ST-JEROME, PQ •  
432-4787
- CLOUTIER, GUY**, 230 MARIE ROSE, LONGUEUIL, PQ
- CLOUTIER, HECTORINE, (FRENETTE)** M AHIST 72 • 30 IVORDALE  
CRESC, SCARBOROUGH, ON • 445-5273 • MASTER, TORONTO  
TEACHERS' COLLEGE, 951 CARLAW, TOR, ON, 461-6351
- CLOUTIER, HELENE**, NIL SCS 65 • 685 BOUL MANSEAU, JOLIETTE, PQ
- CLOUTIER, JEMILE**, NIL A 13 • 775 8IEME RUE, QUE, PQ
- CLOUTIER, J ROSAIRE**, 30 IVORDALE CR, SCARBOROUGH, ON • 445-  
5273 • SURINT ADJ, MIN OE L'EDUCATION D'ONT, MOWAT BLOCK  
1670, TOR, ON, 965-7071
- CLOUTIER, JEAN MARIE**, B APHIL 48, MD MED 54 • 1770 CH ST-  
CLARE, MONT-RDYAL, PQ • CHIRURGIEN, 235 E BOUL DORCHESTER,  
MTL, PQ, 878-1844
- CLOUTIER, JEAN-LOUIS**, M A 37 • 114E PRINCIPALE, HAWKESBURY,  
ON • 632-7098 • JUGE, JUS, PALAIS DE JUSTICE, L'ORIGINAL, ON
- CLOUTIER, LISE**, B A 70 • 5014 CHAMBORD, MTL, PQ
- CLOUTIER, LOUIS-M**, NIL A 42 • 31 O PREFONTAINE, STE-AGATHE-  
DES-MONTS, PQ • REP, IMM WESTMOUNT & A E LEPAGE INC, 47 ST-  
VINCENT, STE-AGATHE-DES-MONTS, PQ, 326-3454
- CLOUTIER, LOUISE-M D**, B RECR 73 • 785 MONTCALM, ALMA, PQ •  
662-5759 • PQ
- CLOUTIER, M FRANCOISE**, B A 69 • 1465 JEAN OE BREBEUF,  
DRUMMONDVILLE-SUD, PQ
- CLOUTIER, MADELEINE, (MORITZ)** B A 58, B ASCPL 59 • 111  
RIVERSIDE, KAPUSKASING, ON
- CLOUTIER, MICHELLE C**, M SR 72 • 333 CHAPEL 105, OTT, ON • 233-  
1320
- CLOUTIER, NICOLE A**, B LETT 72 • 698 ALBERT 2, OTT, ON



- CLOUTIER, NICOLE M A**, L LL 71 • 3-756 BOUL ST-JOSEPH, HULL, PQ • 776-2076  
**CLOUTIER, PAUL ANORE**, B SCCE 67 • 142-450 DALY, OTT, ON • 235-4661 • ING AOM, SC, MAIN BLOC TUNNEY'S PASTURE, OTT, ON, 996-3454  
**CLOUTIER, PAUL-AIME**, L LL 73 • 51 PRINCIPALE, ST-BARNABE-S, PQ • 792-3904  
**CLOUTIER, PAUL-ANDRE**, B APHIL 60 • C P 846, MONT-LAURIER, PQ  
**CLOUTIER, RAYMOND**, RR 2, MARTINTOWN, ON  
**CLOUTIER, ROBERT**, 167 HARMONY RD, OSHAWA, ON  
**CLOUTIER, ROBERT**, 10641 AVOOIN, MTL N, PQ • 321-1746 • RETRAITE  
**CLOUTIER, ROBERT**, 47 LANCTOT, HULL, PQ  
**CLOUTIER, RDLAND**, 25 CONNAUGHT, MONCTON, NB • DOYEN, UNIVERSITE DE MONCTON, FAC OF SCIENCES, MONCTON, NB  
**CLOUTIER, ROSE LINE**, (BELISLE) DIPL SCN 42 • CLARENCE CREEK, ON  
**CLOUTIER, SYLVAIN**, B PH 49 • 2307 ORLANDO, OTT, ON • 733-3730 • SOUS-MIN, DN CABINET OU MINITRE, 125 ELGIN, OTT, ON, 992-4258  
**CLOUTIER, YVON**, 83 ST-ANTOINE, STE AGATHE-DES-MONTS, PQ  
**CLOUTIER C S Y, HECTOR**, B COM 52 • CP 19D-132 ST-CHARLES, JOLIETTE, PQ  
**CLOW, EVELYNE**, (PLANTE) DIPL SCN 65 • 3-76 DDNALD, OTT, ON • LAURIER MANOR NURSING HOME, 345 CLARENCE, OTT, ON  
**CLOWES, THOMAS G, M** ED 71 • 33-837 EASTVALE DR, OTT, ON • 746-7267  
**CLUFF, DAVID H, B** A 63 • 1864 GREENACRE CR, OTT, ON  
**CLUDOW, FRANK VICTOR, M** SCBIO 64, PHD PH 67 • 1401 ARLINGTON BLVD, SUDBURY, ON • 675-6894 • PROFESSOR, LAURENTIAN UNIV, SUDBURY, ON, 675-1151  
**CLUNAS, BERNICE**, (PIASCIK) B SCPHN 60 • 129 SOUTH ORIVE, HAMILTON, ON  
**CLUNAS, DONALO J**,  
**CLYNE, PETER L, B** LL 73 • 11-485 KING EDWARD, DTT, ON  
**COADY, HENRY V**, PHD CLPSY 71 • 265 NICHOLAS, OTT, ON • 231-5031 • UNIV OF OTTAWA CHILD STUDY CENTRE, MCDOUCAL LANE, DTT, 231-5031  
**COADY, JOSEPH A, B** A 65 • BEAVER CROSSING, AB  
**COADY, MICHAEL R, M** SR 70 • 1701 KILBDRN, OTT, ON  
**COAKLEY, JOHN P, NIL** SC 67 • RES SCIENT, ENVIRONMENT CANADA, 867 LAKESHORE, BURLINGTON, ON  
**COALLIER, GILBERT, M** EDADM 73 • 3 FONTAINEBLEAU, TOURAINE, PQ  
**COALLIER, MARIELLE M B**, CERT SCNED 71, B SCNED 71 • 18 ALFRED, VALLEYFIELD, PQ • 373-5380  
**COALLIER, YDLANDE, B** SCN 74 • 18 ALFRED, VALLEYFIELD, PQ • 373-5380 • INFIRMIERE, CENTRE HOSPITALIER, SALABERRY, VALLEYFIELD, PQ  
**COBEY, M ROSALIA, B** SCNED 65 • HOTEL DIEU HOSPITAL, ST CATHARINES, ON • ST JOSEPH'S PROVINCIAL HOUSE, WESTFIELD OR, AMHERSTVIEW, ON  
**COBURN, DAVID A, M** ED 69 • RR 2, CUMBERLAND, ON  
**COBURN, KATHLEEN E, (MCLEOD)** B SC 71, M M&EXP 73 • 151 CONCORD S 2, OTT, ON • 233-8195  
**COBURN, THOMAS C, B** A 70 • 151 CONCORD S 2, OTT, ON • 233-8195  
**COBUS, MONA, B** A 64 • 1134 EMPEROR, DTT, ON • SECRETARY, UNIV OF OTTAWA-CLASSICAL STUDIES, 63 LAURIER E, OTT  
**COBUS, PETER A, MD** MED 67 • 17 KENNEQY OR 16 MANDRWOODS, SOUTH BURLINGTON, VT  
**COCCIAROI, ALDO, L** LL 69 • 7470A CHATEAUBRIAND, MTL, PQ • NOTAIRE, 21-319 E ST ZOTIQUE, MTL, PQ  
**COCCO, COSYANTINO, PHD** LL 61 • VIA LUCRINO 12 ROMA  
**COCHRANE, B M, MD** MED 66 • 34 PARKLAND CR, OTT, ON • PHYSICIAN, 9-228L CARLING, OTT, ON  
**COCKBURN, GEORGE H, B** SCGEO 66 • 914 DU ROCHER, ST-NICOLAS, PQ • 831-1296 • CH GED'ST, MIN DE RICHESSES NAT OU QUEBEC, 1620 BOUL DE L'ENTENTE, QUE, PQ, 643-1803  
**CODE, BONNIE L, CERT** SCPHN 71, B SCPHN 72 • 4798 SERN GLEN DR, BURNABY, BC  
**CODERE, ROGER, L** LL 66 • 1305 SIMARD, SHERBROOKE, PQ  
**CODERRE, CHARLES**, 1655 LAJOIE, DUTREMONT, PQ  
**CODERRE, FRANCOIS F, B** SCS 69 • 641 ROUTHIER, STE FOY, PQ  
**CODERRE, GUY, NIL** A 46 • 613-2757 INNES RD, OTT, ON • 824-5474 • VICE-PRES, R-C, CP 478-TERMINUS A, OTT, ON, 731-3111  
**CODERRE, JEAN**, 20-1D3 1-2 STE-ANNE, QUE, PQ • 523-8122  
**CODERRE, LAURENT**, 297 FIELOSTONE OR, DOLLARO-DES-ORMEAUX, PQ • 626-2443 • CINEASTE  
**CODERRE, LOUIS, AOAB** HSCH 18 • 209-2116 CH STE FOY, STE-FOY, PQ • 527-2808 • RETRAITE  
**CODERRE, LOUISE, (POLIQUIN)** NIL A 57 • 297 FIELOSTONE OR, DOLLARD-DES-ORMEAUX, PQ • 626-2443  
**CODERRE, PAUL, B** A 51, L LL 56 • 27 PARKWOOD BOX 629 R R 9, OTT, ON • DIR, JUS, WELLINGTON, OTT, ON  
**CODERRE, PAULINE**, 385 BESSERER, OTT, ON  
**CODERRE, PIERRE, AOAB** HSCH 68 • 367 BOUL RIEL, HULL, PQ • 770-0567 • ADMINIS'R, UNIV LAVAL, CITE UNIVERSITAIRE, STE-FOY, PQ  
**CODERRE, ROGER**, 617 BURN, VANIER, ON • 746-4290  
**CODERRE, SOLANGE, (GILBERT)** B SCS 65 • 553 NOTRE-OAME, JOLIETTE, PQ  
**CODERRE, WILLIAM M, B** SCPSC 64, PHD SCPSC 69 • 853 SMYTH RD, OTT, ON • PHYSICIST, NORTHERN ELECTRIC, R & O LABORATOIRE DEPT, OTT, ON  
**COOY, PIERRETTE M, B** SCN 73 • 210 STEWART 25, OTT, ON • 238-2591 • PSYCHIATRE, ROYAL OTTAWA HOSP, 1145 CARLING, OTT, ON, 722-6521  
**COE, LOIS JOANNE**, VOIR/SEE MCMILLAN  
**COFFEY, ELIZABETH, B** A 67 • ST-SEBASTIAN'S SC, 75 HOLMSTEADE RD, TOR, ON  
**COFFEY, JOHN D, B** LL 71 • 50 RUDDINGTON DR 903, WILLOWDALE, ON • 225-8341 • LAWYER, 200-130 OUNLOP E, BARRIE, ON, 726-3144  
**COFFEY, KEVIN C, B** A 69 • 334 VICTORIA, KINGSTON, ON  
**COFFEY, WANDA L, VOIR/SEE** STRATTON  
**COGAN, ARTHUR, B** LL 63 • 1831 YALE, OTT, ON • BARRISTER, COGAN & COGAN, 100 SPARKS ST 703, OTT, ON, 237-3666  
**COGAN, FREDERICK, B** SCEC 60, B LL 63 • 19 FAIRHAVE WAY, OTT, ON • 746-7297 • BARRISTER, COGAN & COGAN, 900-170 LAURIER W, OTT, ON, 237-9440  
**COGAN, LEONARD, B** ACCT 64 • 2145 VINCENT, ST-LAURENT, PQ  
**COGGINS, DONALO J, B** A 71 • 655 PERRY CR, OSHAWA, ON • 723-7941  
**COGGINS, JOHN H, PHD** BIOCH 70 • 56 SDUTH MEADOWS WRINGTON, BRISTOL, BS • BIOCHEMIST, BROOKHAVEN NAT LABORATORY, BIOL OEP, LONG ISLAND, NY, 924-6262  
**COGHILL, ALEX E, B** SCELE 73 • 124 BONNECHERE, RENFREW, ON • 432-5967 • ELEC ENG, RCA LTD, HALL, RENFREW, ON, 432-4811  
**COHEN, ALAN D, MD** MED 56 • 20565 WAYLAND OR, SOUTHFIELD, MI • 751-2520 • MO, 11885 TWELVE MILE RD, WARREN, MI  
**COHEN, DAVID, B** COM 63, B LL 66 • 81 STONEOENE BLVD, WILLOWDALE, ON • 638-0557 • BARRISTER, 347 BAY, TOR, ON, 362-3248  
**COHEN, ELLIOTT S, MD** MED 72 • 10244-146 ST., EDMONTON, AB • 452-3350 • PHYSICIAN, UNIV OF ALBERTA HOSPITAL  
**COHEN, HEDY S, B** LS 72 • 1915 MAPLE 805, EVANSTON, IL  
**COHEN, JOEL, B** COM 67 • 267 LAURIER E 5, OTT, ON  
**COHEN, JOIE, VOIR/SEE** GOLD  
**COHEN, JULIE, (PATEMAUDE)** B SCN 69 • 4-443 ECHO DR, OTT, ON  
**COHEN, RINA S, PHO** SCMAT 68 • 170 ERB W, WATERLOO, ON  
**COHEN, STEPHEN G, MD** MED 68 • 279 SHERWOOD DR, OTT, ON • 303 FIFTH, TIMMINS, ON  
**COHM, EUPHEMIA, CERT** SCNED 69 • 309 CURRELL, OTT, ON  
**COHOLAN, FRANK, MD** MED 53 • 175 RUSSELL, ST CATHARINES, ON  
**COKE, GRETA E, CERT** SCPHN 54 • 2834 MURRAY OR, VICTORIA, BC  
**COLAS, EMILE-JULES, B** A 47 • 18 AINSIE, DUTREMONT, PQ • 341-3388 • AVOCAT, 2501 TR LA BOURSE-PL VICTORIA, MTL, PQ, 878-4311  
**COLBORNE, JEAN M, DIPL** SCN 46 • 268-8TH ST, MEDICINE HAT, AB  
**COLBOURN, KENNETH G, B** A 63 • RR 1, BELL CORNERS, ON  
**COLBRAN, MANFRED J, B** A 71 • 369 SPRUCE BOX 118, STITTSVILLE, ON • 836-3469  
**COLE, MARGARET, VOIR/SEE** DWYER  
**COLE, ROBERT, NIL** COM 63 • 397 GLENGARRY, MONT-ROYAL, PQ • 342-3158 • DIRECTEUR, STEPHEN & TOWNOROW CO LTD, 2055 PEEL SUITE 675, MTL, PQ, 844-4401  
**COLEMAN, MARILYN A, VOIR/SEE** ANKENMANN

## COLEMAN

- COLEMAN, ROSEMARY, M A 60 • 52 W 60TH 2H, WESTMONT, IL • ILLINOIS BENEVOLENT COLLEGE, LISLE, IL**  
**COLEBRANDER, MARGARET C, B SCPHN 71 • 1235 NELSON 211, VANCOUVER, BC • 688-9785**  
**COLES, GERALD A, B SCCE 69 • 287 MANOR E, TOR, ON • 488-7828 • C-O W M OAKES 1260-52B AVE, EDMONTON, AB**  
**COLIGAN, ROSEMARY A, B BADM 73, B ACCT 74 • 511-1545 ALTA VISTA, OTT, ON • 731-9950 • AUTO ASST, AGO, 151 SPARKS, OTT, ON**  
**COLIGAN, SR.M.MELANIE, B SCN 44 • 344-3326 • GEN DIR, ST MARY'S HOSPITAL, 3830 LACOMBE, MTL, PQ, 344-3300**  
**COLIN, ANNA-MARIE, DIPL SCN 34 • GRAND'MERE, PQ**  
**COLLARO, RACHEL M G, B A 67, B ED 70 • 9 LEVESQUE, HULL, PQ**  
**COLLERET, ROGER G, B LS 70 • 1491 BOUL DE L'ENTENTE 25, QUE. PQ • 683-8235 • LIBRARIAN, EC SEC ST-PATRICK, 87 MAISONNEUVE, QUE, PQ**  
**COLLET, NORMAND, B A 68 • CONS, AGR, MB**  
**COLLETTE, HELENE M, B APSY 71, B PED 72, M M&EXP 73 • 9 ETIENNE BRULE 13, HULL, PQ • 770-3583**  
**COLLIE, OAVIO W, B SCS 66 • MAIN, APPLETON, ON • 707 CHARLOTTE, PETERBOROUGH, ON**  
**COLLIGAN, LAWRENCE R, B SC 71 • 12481 ST-LOUIS 1, PIERREFONDS, PQ • 683-7842**  
**COLLIGAN, RATMOND, B SCS 70 • 116 MCCLELLAN RD, OTT, ON**  
**COLLIN, MARCEL, B SCPO 63, B SCPO 64 • 100 FRANCOIS 206, MTL, PQ • ATTACHE, MIN DE L'IMM, 1454 DE LA MONTAGNE, MTL, PQ**  
**COLLIN, MICHELLE, B A 64 • 1701 KILBORN 706, OTT, ON • 737-4828**  
**COLLIN, ODILE, VOIR/SEE SARACIND**  
**COLLINGWOOD, DAWN I, B SCNED 70 • 376 BEACH RD, AUCKLAND •**  
**COLLINS, CAROL, B LS 67 • 350 CHAPEL, OTT, ON • LIBRARIAN, CARICOM SECRETARIAT, BANK OF CANADA BLDG, GEDRGETOWN**  
**COLLINS, EDWARD G, B A 68 • 899 GARWOOD, OTT, ON • REP'TIVE, PLANNED INVESTMENT CD, 88 RUE METCALFE, OTT, ON**  
**COLLINS, JOHN P, MD MED 68 • 26 UNDERHILL DR STE 609, DON MILLS, ON • TORONTO WESTERN HOSPITAL, 399 BATHURST, TOR, ON**  
**COLLINS, LUCILLE, (BRULE) CERT SCPHN 50 • 3-120 W LWE OAK, SAN GABRIEL, CA**  
**COLLINS, MARY DONNA, MD MED 67 • 8 ASTOR, TOR, ON • NEW MOUNT SINAI HOSPITAL, 550 UNIVERSITY, TOR, ON**  
**COLLINS, MAURICE W, B SCCH 71 • RR 1, VARS, ON • 822-2746**  
**COLLINS, MERVYN DOUGLAS, M ED 70 • 11 DORLAND CR, OTT, ON**  
**COLLINS, MONICA J, MD MED 63 • 5396 DUROCHER, MTL, PQ • 272-8858**  
**COLLINS, PIERRETTE, (LANGLOIS) B A 64 • 618 CLEMENT, GATINEAU, PQ**  
**COLLINS, ROBERT, NIL A •, VANKLEEK HILL, ON**  
**COLLINS, ROBERTSON J, B LL 70 • BARRISTER, BLAKE CASSELS & GRAYDON, COMMERCE CRT W, TOR, ON**  
**COLLINS, RONALD B, B LL 73 • 50 STEPHANIE 611, TDR, ON • LAWYER, BLANCKE-PASTERNAK, 365 BAY ST, TDR, ON, 362-9421**  
**COLLINS, SHARON C, B A 69, MD MED 73 • 57 DVAL DR, LUCERNE, PQ • MONTREAL GENERAL HOSP, 1650 CEDAR, MTL, PQ**  
**COLLIU, LOUIS L, B A 53, MD MED 57 • 55 CHURCH, VERDUN, PQ, 769-7322**  
**COLLIU, ROSE-CLAIRE, B A 52, B ED 53, M PSY 56 • 230 GLDUGESTER, OTT, ON**  
**COLOMBO, CHARLES G, MD MED 72 • 144D MAYVIEW 61D, OTT, ON**  
**COLOMBO, JOHN, B SC 57 • 22770 KELLY RD, E DETROIT, MI • 778-4400**  
**COLONNIER, LISE, (DE GAGNE) DIPL SCN 57 • 238 FAIRCREST, OTT, ON • 731-6932**  
**COLONNIER, LOUISE B, B A 72, B ATRAD 73 • 1829 DEVLIN CR, OTT, ON • 731-5567**  
**COLONNIER, MARC, MD MED 59 • 2266F PRDM HALIFAX, OTT, ON • 731-6932 • DIRECTEUR, UNIV D'OTTAWA-ANATOMIE, 275 NICHOLAS, OTT, 231-3421**  
**COLPRON, DIANE, VOIR/SEE LOCKERBY**  
**COLPRON, GUY, PHD LETT 68 • 3185 DE LA CONCORDE, STE-FDY, PQ**  
**COLTON, ANASTASIA, CERT SCNED 61 • ST-JOSEPH'S GEN HOSPITAL, THUNDER BAY, ON**  
**COLUCCI, GENEVIEVE L, CERT SCNED 68 • 423 SIXTH ST E, CORNWALL, ON**  
**COLWILL, JAMES D, B PHYSE 73 • 1184 CUMMINGS, OTT, ON • 745-4118**  
**COMARTIN, JEROME, ST JOACHIM, ON • 728-2478**  
**COMARTIN, ROGER, ST JOACHIM, ON • 728-1147**  
**COMBAULT, ARLETTE M L, B LS 72 • COLLEGE DE BATHURST, BATHURST, NB, 546-9851**  
**COMBAZ, MARGUERITE, VOIR/SEE SIRDOS**  
**COMEAU, ALFREDO J, B EOPHY 68 •, METEGHAN CENTRE, NS**  
**COMEAU, ALINE, M SR 69 •, PETIT DE GRAT, NS**  
**COMEAU, DENIS, B COM 73 • 1209-12700 LAKE, LAKEWOOD, OH • 488-5585 • AGENT COMM, INDUSTRIE & COMMERCE, 150 KENT, OTT, ON, 992-9348**  
**COMEAU, FLORENCE A, M SR 71 • 1144 SANATORIUM DR, BATHURST, NB • 546-3316**  
**COMEAU, GAETAN, NIL COM 62 • 920 DE GASSICOURT, CHARLESBOURG, PQ**  
**COMEAU, GERARO, B A 65 • 381 CHAPEL, OTT, ON • ETUDIANT**  
**COMEAU, GERMAINE L, B ED 68, B ATRAD 72 •, METEGHAN RIVER, NS • ENSEIGNANT**  
**COMEAU, JEAN-MARIE, NIL A •, VERNER, ON**  
**COMEAU, LINDA, VOIR/SEE BOUREAU**  
**COMEAU, LORRAINE, B ED 67 • R R 1 P O BOX 77, DIGBY, NS**  
**COMEAU, MARCEL, B A 61 • 1008 DELESTRE, MAILLARDVILLE, BC**  
**COMEAU, MICHELLE C, VOIR/SEE BISSON**  
**COMEAU, RAYMOND, ADAB COM 55 • PO BOX 1628, HEARST, ON • 362-4172 • MOTEL OWN, ONTARIO DEPT OF HIGHWAYS, PO BOX 1628 HWY 11, HEARST, ON, 362-4331**  
**COMEAU, ROLAND, B EOPHY 67 • METEGHAN CENTRE, DIGBY, NS**  
**COMEAU, YVETTE M, M ATRAD 73 • 4-542 NEEDHAM, FREDERICTON, NB • 455-9848**  
**COMEAU SSA, GILBERTE, PHD SCBIO 72 • 9741 ST-LAURENT, MTL, PQ**  
**COMERFORD, LTNN, (MCENTYRE) B SC 66 • 1628 CHAMPLAIN DR RR 4, PETERBOROUGH, ON**  
**COMERFORD, ROLAND, NIL A 54 • 194 NORTHWESTERN, OTT, ON**  
**COMERFORD, THOMAS A, MD MED 66 • 1628 CHAMPLAIN DR-RR 4, PETERBOROUGH, ON • ALLERGIST, MEDICAL CENTRE, 707 CHARLOTTE, PETERBOROUGH, ON, 743-6222**  
**COMPAIN, JEAN, M LETT 73 • 488 SUMAC, OTT, ON • 745-4834**  
**COMTOIS, ANDRE, L LL 71 • 70 CHARRON, LE MOYNE, PQ • 672-7877 • 179 STE-MARIE, HULL, PQ**  
**COMTOIS, BERNARD, 36 E ELM, SUDBURY, ON**  
**COMTOIS, DORIS, B A 61 • 1077 PR CROMWELL, OTT, ON**  
**COMTOIS, GILLES, M EDADM 72 • 5D PEPERTREE VILLAGE, SUDBURY, ON • 566-6833 • EC NDRMALE DE SUDBURY, RAMSAY LK RD, SUDBURY, ON**  
**COMTOIS, GILLES I, B APSY 71 • 23D HAMPDEN, HAWKESBURY, ON**  
**COMTOIS, JEAN, B A 59, M EDADM 73 • 2328 SAMUEL DR, OTT, ON • 733-0551 • CON PED, MIN. OE L'ED. DE L'ONT, 1825 WOODWARD, OTT, ON, 225-2230**  
**COMTOIS, JOHANNE, VOIR/SEE GINGRAS**  
**COMTOIS, JOHN J, B A 54 • 729 IROQUOIS DR, CORNWALL, ON**  
**COMTOIS, JUDITH M F, (CORNUTT) B ABA 72, B PED 73 • 167A DUROCHER, HULL, PQ**  
**COMTOIS, LISE P D, B SCD 73 • 1457 LAURENTIAN VILLAGE, SUDBURY, ON • 673-9053**  
**COMTOIS, MICHELINE, VOIR/SEE CECYRE**  
**COMTOIS, PIERRE A, B A 70, B ED 71 • 230 HAMPDEN, HAWKESBURY, ON**  
**COMTOIS, RHEA, (DESFORGES) CERT 36 • 23D HAMPDEN, HAWKESBURY, ON**  
**COMTOIS, ROGER, OIPL GSTUD 59, L LL 64 • 721 WILDER, OUTREMONT, PQ • NOTAIRE, UNIV DE MONTREAL-FAC DE DROIT, CP 6128, MTL, PQ**  
**COMTOIS, ROYAL, B A 38 • 230 HAMPDEN, HAWKESBURY, ON • SURINT, 372 BERTHA, HAWKESBURY, ON**  
**COMTOIS-DUVAL, CLAUDETTE, B ATRAD 73 • 25-146 STEWART, OTT, ON • 233-3523**  
**CONCIL, RAPHAEL, (DECEDE/DECEASED)**  
**CONDEMINE, ODETTE M C, M A 63, PHD LETT 70 • 230 GLOUCESTER 703, DTT, ON • 235-2448**  
**CONDON, THOMAS J, MD MED 63 • 39C MAIN, WORCHESTER, MA • 821-0234 • GRACE HOSP, 4160 JOAN R, DETROIT, MI**  
**CONKLIN, F J, MD MED 53 • 420 BRIAR, OTT, ON • 731-3789 • PT PROF, UNIV OF OTTAWA, 217 ALURIER E, DTT, 235-7406**  
**CONLAN, LYNN J, B ED 71 • 69 PARKWAY, NDBEL, ON • 342-5314**  
**CONLEY, JACQUELINE, B SCNED 56 • 83D MERRIMARK, LOWELL, MA**

- CONLEY, PAUL V, B A 57 • 64 SUNMOUNT RD, AGINCOURT, ON •  
MARKETING, INSULEC SALES OF CANADA LTD, 110 CONNAUGHT,  
AURORA, ON, 727-4284
- CONLIN, ANGELA, CERT SCPHN 60 • 207 MACLAREN 508, OTT, ON
- CONLIN, HUGH, M. PHYSE 73 • 3427 SOUTHGATE RD, OTT, ON • 731-  
1810
- CONLIN, JOSEPHINE, B SCNEF 64 • ST JOSEPH'S HOSP CAMPUS-GEO,  
BROWN COLL, 50 SUNNYSIDE, TOR
- CONLIN, KEVIN J R, B BAOM 71 • 1207 BOYER, ORLEANS, ON • 824-  
2028
- CONLIN, PAUL I, B LL 71 • 2310 SOUTHGAT RD 191, OTT, ON • 521-  
3903 • LAWYER, CONLIN & CHINKIWSKY, 2668 ALTA VISTA STE 202,  
OTT, ON, 737-0880
- CONLIN, SHARON, VOIR/SEE GILLEAN
- CONLON, ARTHUR F, 304 ALLENTOWN RD, YAROVILLE, NJ • PRIEST
- CONN, MAXIME, (WILSON) CERT SCPHN 64 • 644 CHURCH 1, OTT, ON
- CONNELL JR, STEPHEN J, B A 59 • 208 S BALTIMORE, OCEAN CITY,  
MD
- CONNELLY, OESMOND J, PHD EDAOM 72 • 540-840 SPRINGLAND DR,  
OTT, ON
- CONNELLY, KENTIGERM, PHD APHIL 72 • 43 WANLESS, TOR, ON
- CONNELLY, MICHAEL A, 194 HAMPOEN RD HOLLYWOOD
- CONNETT, PHYLLIS, VOIR/SEE MAXON
- CONNOLLY, CLAYTON C, MD MED 69 • 5 OEL VEROE RD, ROCHESTER,  
NY
- CONNOLLY, GERVAISE, (ROCHON) NIL SCN 52 • 1227 SICARO,  
MARYSVILLE, CA
- CONNOLLY, HELEN, VOIR/SEE HUGHES
- CONNOLLY, JAMES F, MD MED 55 • 3703 OVERCREEK RD,  
COLUMBIA, SC • WILLIAMSURG HOSPITAL, BOX 568, KINGSTREE S  
C, 2955
- CONNOLLY, JOHN J, 281 ROGERS, OTT, ON • 733-2115 • 100 SPARKS,  
OTT, ON, 235-9521
- CONNOLLY, JOSEPH A, B SCBIO 73 • 951 WALKLEY RD, OTT, ON •  
731-5962
- CONNOLLY, MARGARET MARY, VOIR/SEE MALONE
- CONNOLLY, MARGUERITE H, CERT SCNEF 63, B SCNEF 67 • 1147  
RAMSAY VIEW CTR 501, SUDBURY, ON • DIR NURS
- CONNOLLY, MICHAEL J, B AGEOG 71 • 805-945 RICHMOND RD, OTT,  
ON • 728-4177
- CONNOLLY, PETER CHARLES, NIL A 65 • 624 GLENHURST CR, OTT,  
ON • 745-3105 • EXEC ASST, CDNS & CORP AFF DEPT-MIN OFF, 219  
LAURIER W, OTT, ON, 936-4453
- CONNOLLY, SHARON MARGARET, B LITT 72 • 472 KENSINGTON, OTT,  
ON • 722-2588
- CONNOLLY, THOMAS P, B COM 64 • 188 KING E, COBBOURG, ON •  
HEAD BUS
- CONNOLLY, THOMAS P, B LL 73 • 2176 BLOSSOM DR 8, OTT, ON •  
731-9916
- CONNORS, NORAH A, VOIR/SEE CAMPBELL
- CONRAD, ALICE, B A 70 • 740 SPRINGLAND DRK 226, OTT, ON • 733-  
8443
- CONRAD, DAVID, B A 65 • 1917-111 DAVISVILLE, TOR, ON • MCLEAN  
LYONS KERR, 372 BAY, TOR, ON
- CONRAD, DESMOND P, B A 69, B ED 70 • 11634 PAVILLON,  
PIERREFONDS, PQ • 683-3129 • TEACHER, BALDWIN CARTIER SCH  
COMM, 13800 PIERREFONDS, PIERREFONDS, PQ, 626-9610
- CONRAD, LLOYD, B COM 60 • STE-ANNE PARISH, MATTAWA, ON
- CONRAD, WALTER J, B COM 60 • 10 ROSEDALE, DOLLARD-DES-  
ORMEAUX, PQ • 861-3861
- CONROY, GERTRUDE, VOIR/SEE RENE DE COTRET
- CONROY, MARILYN, B APSY 69 • 476 WILBROD, OTT, ON
- CONSTANTINE, JOSEPH, 2100 REED, PHILADELPHIA, PA
- CONSTANTINEAU, IMELDA, (CHARRON) CERT SCPHN 48 • 5557 COTE  
DES NEIGES APP 6, MTL, PQ
- CONSTANTINESCO, NICHOLAS, M AHIST 70 • 721-201 BELL, OTT, ON
- CONSTANTINI, RUDOLPH, 211 HICKORY, OTT, ON
- CONTANT, CLARENCE, 217 CUMBERLAND, CORNWALL, ON
- CONTANT, HUBERT, NIL A 49 • 4 OTTAWA, ALEXANDRIA, ON
- CONTANT, JOCELYNE A M, VOIR/SEE LAGROIX
- CONTANT, RAYMOND, NIL A 58 • 744 ST-FELIX, CORNWALL, ON
- CONTEH, AMAOU MUSTAPHA, B SC 64 • 21 OLD RAILWAY LN CONGO  
VALLEY, FREETOWN, CV • ELEC ENG, S L ELECTRICITY CORP-DIST  
SECT, BLACKHALL RD, FREETOWN
- CORWAY, ANNE, B LITT 73 • DAWSON, BARRYS BAY, ON • 756-2114
- CONWAY, HELEN, B A 70 • 2805 RICHMOND RD 7, OTT, ON
- CONWAY, JAMES ROBIN, NIL A • MD MED 72 • 111 METCALFE, OTT,  
ON • 234-8575
- CONWAY, JOHN, B LS 67 • 402 CHESTER I, VICTORIA, BC
- CONWAY, M R TERESA, DIPL SCN 51, B SCNEF 67 • 4 ANGLESEY,  
ISLINGTON, DN • EDU SUPVR, ST JOSEPH'S HOSPITAL, 30 THE  
QUEENSWAY, TOR, DN
- CONWAY, MARY IRENE, VOIR/SEE STEACY
- CONWAY, PATRICIA, VOIR/SEE MOORE
- CONWAY, PHYLLIS, VOIR/SEE BAKER
- CONWAY, SUZANNE L, (LAURIN) B A 70, B LS 71 • 191 HOWICK ST,  
ROCKLIFFE, ON • 746-8559 • LIBR, COLL, ALGONQUIN, 1385  
WOODROFFE, OTT, DN
- COOGAN, MARGARET M, CERT SCPHN 50 • 342 TWEED, COBOURG,  
ON
- COOK, ALISON A, (TOWNSEND) CERT SCNEF 61 • 2071 PALMER, OTT,  
ON
- COOK, BEVERLY, (SCHONNOP) CERT SCN 64 • P O BOX 291, KANATA,  
ON • 836-2380 • HOME MA
- COOK, BOB, B A 72 • 2005-170 HARGROVE, WINNIPEG, MB
- COOK, DAVID W G, B LITT 70 • 59 EVERGREEN DR, OTT, ON • 828-  
6125
- COOK, GRACE MARGARET, CERT SCPHN 64 • R R 1, NEWBURGH, ON
- COOK, JO ANN, (NOLAN) B A 71 • 306 BLACKBURN, OTT, ON • 234-  
7777
- COOK, JOROAN W, B SCCE 73 • 306 BLACKBURN, OTT, ON • 234-  
7777 • TRAIN'G AN, ROADS TRANSP ASSOC CAN OTT SECRETARIAT,  
875 CARLING, OTT, ON, 729-5185
- COOK, S J, M A 36 • 140 BROADWAY, OTT, ON • 234-7422 • RETIRED
- COOK, WILLIAM J, B LL 71 • 842 MORNINGSIDE CR, SUDBURY, ON •  
560-3868 • LAWYER, HAWKINS CHMARA & MATTE, 176 ELM W,  
SUDBURY, ON • 675-7574
- COOKE, ANN E, (BOYO) B ED 66 • P O BOX 914, ANTIGONISH, NS
- COOKE, CECILE, B A 68 • FALMOUTH P O
- COOKE, JACQUELINE M H, M ED 70 • 521 SECOND E, CORNWALL, ON
- COOLEN, MICHAEL D, M SCOUN 71 • 2410 ARM CR W, HALIFAX, NS •  
422-7061
- COOLEY, JAMES W, M CRIM 72 • 729 STILES CR, OTT, ON • 746-2433  
• STAFF SERG, RCMP HEADQUARTERS DIV, TRAINING DIV BRANCH,  
OTT, ON
- CODICAN, DENIS M, 1-231 COBBOURG, OTT, ON • 235-2367 •  
CHAIRMAN, REG COUNCIL OF OTTAWA-CARLETON, 222 QUEEN ST,  
OTT, ON, 237-7770
- CODRIGAN, TERRY G, B APMED 71 • ALEXANDER RD RR 1, AYLMER E,  
PQ • 684-5525
- COOMBES, DORIS, CERT SCPHN 59 • 385 MILLER 12, VANIER, ON
- COOPER, ALFRED, MD MED 58 • 506 EIRCH, TIMMINS, ON • 264-  
9060 • 27 CEDAR ST N, TIMMINS, ON, 264-1234
- COOPER, GERALD B, B LL 71 • 407-18 WARREN RD, TOR, ON • 964-  
8214 • LAWYER, ROBINS & ROBINS, 133 RICHMOND W STE 600,  
TOR, ON, 366-3751
- COOPER, H MARTIN, PHD M&EXP 72 • 1701 KILBORN 302, OTT, ON  
• 737-3773
- COOPER, MARY C, (MCLEAN) B SCN 65 • 6-324 4TH AVE N E,  
CALGARY, AB
- COOPER, NEVILLE, CERT CA 73 • 19 SUFFOLK, OTT, ON • 224-7016
- COOPER, PAUL DAVID, PHD PSY 63 • 448 RUSSELL HILL RD, FOREST  
HILL, ON
- CODPER, PHILIP L, B ACSOC 73 • 2002 ARCH, OTT, ON • 733-3682 •  
CARLETON UNIV, DEPT OF PHILOSOPHY, OTT, ON, 231-3868
- COOPER, RICHARD F, B A 69 • 127 PRETORIA, OTT, ON • 232-3204
- COOPERSMITH, BARRY B, B RECR 73 • 810 EDGEWORTH 306, OTT,  
ON
- COOTE, LAURA, B A 69 • 265 DALY 37, OTT, ON • SECRETARY, I T &  
C, 150 KENT 202, OTT, ON, 992-4134
- COPELAND, CAROLE, VOIR/SEE MCCOUGALL
- COPELAND, MARGARET P, VOIR/SEE MCGURN
- COPELAND, MARIE-IRENE P, VOIR/SEE AMELL
- COPELAND, MARIE-LUCE, B A 73 • 2517 IRIS, OTT, ON • 828-2675
- COPELAND, MICHAEL J, B A 71 • 50 HENDERSON I, OTT, ON • 237-  
7393
- COPELAND, PATRICK J, NIL SC 65 • 264 THORNHILL PL, DOLLARD-  
DES-ORMEAUX, PQ • 626-9139 • SALESMAN, COPELAND BLDG  
SUPPLIES, 416 RICHMOND RD, OTT, ON

## COPPOLA

- COPPOLA, JOSEPH R,** AGAB ED • 181 WALTON DR, SNYOER, NY • CHAIRMAN, CANISIUS COLLEGE, 4541 MAIN, SNYDER, NY
- COPPS, JOHN R,** B PH 70 • 441 HART, TIMMINS, ON
- COQUET, HENRI,** B A 66 • ST BRIEUX, SK
- CORAL, HELEN J,** (MORTON) PHD SCBCH 65 • 105 FARADAY, OTT, ON • ASSOC R, NRC, DIV OF BIOLOGY, OTT, ON
- CORBEAU, SONIA J,** M PSPED 72 • BOX 39, HONEY HARBOUR, ON
- CORBEIL, ANDRE NORMANO,** B A 70 • 277 4E AVE W, NORTH BAY, ON
- CORBEIL, EDITH,** STE ANNE DE PRESCOTT, ON
- CORBEIL, EMILE,** 41 MAPLE WOOD, OUTREMONT, PQ
- CORBEIL, J D,** B A 34 • CP 120, MOONBEAM, ON • 367-2108 • PRINC, 367-2240
- CORBEIL, JEAN-PAUL,** B A 63 • ST-ANDRE-AVELIN, PQ
- CORBEIL, JEROME,** MO MED 53 • 2134 LAURIER, ROCKLAND, ON • 762-4408 • MEDECIN, BOX 49D, ROCKLAND, ON, 762-4431
- CORBEIL, LEODORE,** 1366 REDFERN, SUDBURY, ON
- CORBEIL, LEONIE T,** (ROULEAU) 1366 REDFERN, SUDBURY, ON
- CORBEIL, LISE J,** VOIR/SEE VINCENT
- CORBEIL, LYNN M C,** B PHYSE 73 • 93 PRUD'HOMME, HULL, PQ
- CORBEIL, MARCEL,** B A 66, B ED 70 • 26 CH BRUNELLE N B, KAPUSKASING, ON • 335-3282 • PROF, CITE DES JEUNES, 1D CITE DES JEUNES, KAPUSKASING, ON, 335-6057
- CORBEIL, MARIE-JEANNE,** (ALAJARIN) L LL 74 • 4-7090 CANNES, ST-LEONARD, PQ • 376-6582
- CORBEIL, MICHEL,** B A 59 • 180 GENEVA CR, MTL, PQ
- CORBEIL, NORMAND,** L LL 73 • 1491 EVERETT, MTL, PQ • 721-2161 • 725-8997
- CORBEIL, RAYMOND,** B A 70 • 328 CHAPEL, OTT, ON
- CORBEIL, YVELIN,** B A 70 • CP 242, MONTEBELLO, PQ • 427-6983
- CORBEIL-COUTURE, PAULETTE,** B SCO 73 • RR 1, CORBEIL, ON • 752-1195
- CORBETT, BRIAN F,** B LL 70 • 702-70 MCEWEN, OTT, ON • 722-0336 • BARRISTER, SOLOWAY WRIGHT HOUSTON & ASSOC, 170 METCALFE, OTT, ON, 236-0111
- CORBETT, BRUCE R,** M ED 70 • 37 DELONG DR, OTT, ON • BADEN SENIOR SCHOOL, C F P D 5056, ON
- CORBETT, HAROLD LESTER,** M ED 69 • 441 CENTER, PEMBROKE, ON
- CORBETT, MICHELE,** (TALLEFER) B A 62, B ED 71 • 1090 BLASDELL 1, OTT, ON
- CORBIERE, GABRIEL,** MIL A 22 • 14 PALMER, PLATTSBURG, NY • 561-2542
- CORBIN, DOREEN,** CERT SCPHN 55 • 1335 LAROSE, OTT, ON
- CORBO, BERNARDINO,** L LL 72 • 1569 DU TERTRE, QUE, PQ • 473-7947
- CORBO, STEFANO,** L LL 72 • 1569 DU TERTRE, QUE, PQ
- CORCORAN, FRANK,** 30 MOUNT PLEASANT, VALOIS, PQ
- CORCORAN, JOHN,** B A 38 • 8 HARTFORD, FALMOUTH FORESIDE, ME • ATH DIR, PORTLAND HIGH SCHOOL, PORTLAND, ME
- CORCORAN, PERCY R,** B COM 57 • 8907 LASALLE BLVD 317, LA SALLE, PQ • 365-4211 • LAB COORD, DOMINION TEXTILE LTD, 1950 D SHERBROOKE, MTL, PQ, 937-5711
- CORCORAN, STEVEN,** 58 PTE CLAIRE, PTE-CLAIRE, PQ • 697-2870
- CORDEAU, ANDRE-YVON,** 411 BRIXTON, ST-LAMBERT, PQ
- CORDELL, SANDRA-FRANCIS,** B PED 73 • 4840 BONAVISTA RD 403, MTL, PQ
- CORDS, DONALD F,** B LL 70 • 26 CDSTEN BLVD, ST CATHARINES, ON • BARRISTER, FORSTER MORGAN CHAPMAN & ASSOC, 15 KING, ST CATHARINES, ON
- CORKERY, DON,** ST PATRICK S SCHOOL, MANIWAKI, PQ
- CORKERY, JOSEPH J,** AOAB EXT 57 • 24 SPRINGHILL, BRIDGEWATER, MA • ASSOC PROF, BRIDGEWATER STATE COLLEGE, DEPT DF PHILOSOPHY, BRIDGEWATER, MA
- CORKERY, MARY NORA,** CERT SCNEO 66 • ST-JOSEPH'S HOSPITAL, PETERBROUGH, ON
- CORKERY QC, JOHN RICHARD,** B A 09 • STE A-385 REID, PETERBROUGH, ON • 745-9092 • RETIRED
- CORLETT, G ROBERT,** B SC 60 • 118 GRAHAM, WOODSTOCK, ON • 537-5798 • DENT SURG, 35 WELLINGTON N, WOODSTOCK, ON, 539-4712
- CORMICK, MARY,** B LS 60 • 261 COOPER 707, OTT, ON • LIBRARIAN, MOT, THE LIBRARY, OTT, ON
- CORMIER, ANDRE-J,** B A 57, M EDADM 68 • 66 MURRAY, TIMMINS, ON
- CORMIER, ANITA,** VOIR/SEE CHENIER
- CORMIER, ANNETTE M,** B SCN 72 • 1399 MAXIME, OTT, ON • 746-2760
- CORMIER, CLARENCE, M** PSY 65 • ASST DIR, UNIV OF MONCTON-EXTENSION DIV, MONCTON, NB
- CORMIER, CLAUDE A,** L LL 70 • 571 GUY, LAVAL, PQ • AVOCAT, 500 PL D'ARMES 2260, MTL, PQ
- CORMIER, DANIEL JEAN-L,** B A 74 • 344 GRANDMAITRE, VANIER, ON • 749-8805 • ON
- CORMIER, EDGAR,** B ACCT 73 • 483 ST-JEAN, GATINEAU, PQ • 663-3938
- CORMIER, EMILE,** 975 BRANT, OTT, ON
- CORMIER, HELENE C,** VOIR/SEE CHARRON
- CORMIER, JEANNINE L,** (DOYLE) B A 59, M EDAOM 70 • CH DE LA MONTAGNE RR 2, AYLMER E, PQ • 771-2734 • DIR'CE, EC MONT BLEU, 45 BOUCHER, HULL, PQ
- CORMIER, MIRIAM,** B SCNEO 68 • 18-386 MILLER, VANIER, ON • HOPITAL ST-JEAN DE BREBOEUF, STURGEON FALLS, ON
- CORMIER, NORMAND J V,** B A 68, B LS 69 • 9 A JACQUES-CARTIER, STE-ROSE-DE-LAVAL, PQ
- CORMIER, PAUL H J,** B A 68, M ALING 72 • CP 275, B F C GREENWOOD, NE
- CORMIER, ROGER D,** B EOPHY 63 • 164 ST GERMAIN, JONQUIERE, PQ • 547-5593 • CONSEILLER, COMM SCOL LES DEUX RIVES, 124 CABOT, KENOGAMI, PQ, 542-4549
- CORMIER, ROGER J D,** M PHYSE 73 • 203A ST-LEANDRE, JONQUIERE, PQ • 547-5593
- CORMIER, ROGER L P,** B SCME 73 • 397 BLDV ST-RENE, GATINEAU, PQ • 663-7914 • ETUDIANT
- CORMIER, SUZANNE,** B SCPHN 70 • 208 GROSVEGOR N, HAMILTON, ON • 516-28 KING W, STONEY CREEK, ON, 664-5560
- CORNEAU, ROGER E,** B LS 71 • 33 BOURQUE, HULL, PQ • 776-4084 • PROF, CECEP DE HULL, 289 BOUL TACHE C P 220, HULL, PQ
- CORNELSON, BRIAN M,** MD MED 73 • 2075 BAYVIEW, TOR, ON • 484-1984 • INTERN, SUNNYBROOK MED CTR, 2D75 BAYVIEW, TOR, ON
- CORNER, ALBERT H,** M PATHO 66 • 43 FOOTHILLS DR, OTT, ON
- CORNISH, BRUCE M,** B A 70, MD MED 74 • 407 MEADOW DR, OTT, ON • 746-8964 • DOCTOR, ROYAL COLUMBIAN HOSP, NEW WESTMINSTER, BC
- CORNU, LOUISE,** VOIR/SEE HOLMES
- CORNUTT, JUDITH M F,** VOIR/SEE COMTOIS
- CORRIDAN, JOHN F,** 239 MOORE, CHICOPEE, MA
- CORRIGAN, ALLAN R,** B LS 72 • 3126 SOUTHMORE DR, OTT, ON • 731-5949 • RCMP, CRIME DETECTION LAB, OTT, ON
- CORRIGAN, J A,** B A 18 • 4320 DE LORIMIER 11, MTL, PQ • 521-6481 • SURGEON, CANADIAN PACIFIC RAILWAYS, MTL-W, PQ, 861-6811
- CORRIGAN, M T CAMILLA,** B A 67 • 215 PARROTT DR, BELLEVILLE, ON • 967-1905 • TEACHER, ST MICHAEL'S SCHOOL, 277 CHURCH, BELLEVILLE, ON, 968-5765
- CORRIGAN, ROBERT C,** B A 68 • BARRYS BAY, ON • 756-3314 • TEACHER, MADAWASKA VALLEY DIST HIGH SCHOOL, BARRY'S BAY, BARRYS BAY, 756-3048
- CORRIN, HAROLD C,** B LITT 71 • 28 FAIRBAIRN, OTT, ON • 236-9878 • DEPT HEAD, OSGODE H S, METCALFE, ON, 821-2241
- CORRIVEAU, ALFRED,** B SCS 66 • 329 LEVIS, GATINEAU, PQ • GERANT, A.L. RAYMOND, 775 BOUL ST JOSEPH, HULL, PQ, 771-7351
- CORRIVEAU, ANDRE G J,** B SCS 72 • 222 NOTRE-DAME, ASBESTOS, PQ • 879-4173
- CORRIVEAU, BERNARD,** L LL 58 • 41 1-2 D'AUTEUIL, QUE, PQ
- CORRIVEAU, CELINE,** B A 68 • 324 E BOUL ST JOSEPH, MTL, PQ
- CORRIVEAU, DENISE E,** (LEBLANC) B SCBIO 73 • 56-450 DALY, OTT, ON • 238-5742
- CORRIVEAU, DOLORES,** VOIR/SEE STANG
- CORRIVEAU, EUGENE,** 161 4E AVE, VAL D'OR, PQ
- CORRIVEAU, LAURIE,** B PHYSE 73 • ST-ROMAIN, PQ • 486-7712
- CORRIVEAU, MAURICE,** B APHIL 65 • 45 TERRACE CR, LUCERNE, PQ • PROFESSEUR, COLLEGE ALGONQUIN, 1385 WOODROFFE, OTT, ON
- CORRIVEAU, MICHAEL R A,** B SCBID 73 • 49 ALDER CR, DEEP RIVER, ON
- CORRIVEAU, ROOOLPHE,** B A 60, B ED 65 • C P 130 MATAGAMI, ABITIBI, PQ
- CORRIVEAU, ROGER A,** B PHYSE 72 • 480 NEWMAN, OTT, ON • 745-1664
- CORRIVEAU, VICTOR,** B SCS 49 • 49 ALDER CR B P 617, DEEP RIVER, ON
- CORRIVEAULT, MARCEL,** 110 STEWART, OTT, ON

- COSENTINO, JOHN A.** 629 SIXTH AVE. NORTH FARGO, ND  
**COSGROVE, CATHERINE P.** VOIR/SEE KEELAN  
**COSGROVE, CHRISTINE.** DIPL. SCN 64 • 2189 BLOSSOM DR. OTT, ON  
**COSGROVE, CHRISTINE E.** VOIR/SEE KELLY  
**COSGROVE, JOHN.** 1833 RIVERSIDE DR. OTT, ON  
**COSGROVE, TERRANCE.** NIL A 37 • 54 FAIRWAY HEIGHTS. THORNHILL, ON  
**COSMAN, ALLAN BRUCE.** B A 73 • 37 CHILTERN HILL RD. TOR, ON • 783-5564  
**COSSAIS, MARCEL G.** B A 60 • 2149 FILLMORE CR. OTT. ON • 745-0916  
**COSSETTE, ANDRE.** B A 67 • 143 RANG RIVIERE BATISCAN E. ST-STANISLAS, PQ • 328-3225  
**COSSETTE, DANIELLE M G.** B SCBIO 74 • 1616 ROBERVAL, ST-BRUNO, PQ • 653-2063  
**COSSETTE, JEAN NOEL.** 736 LAURIER, SEPT-ILES, PQ  
**COSSETTE, JEAN NOEL, M A 66** • 195 CH HANDEL, CANDIAC, PQ • PROF D'ANG, UNIV NAT DU RWANDA, BP 117 BUTARE, RWANDA  
**COSSETTE, LOUISE M P.** B AGEQG 73 • 300 LAJOIE, VANIER, ON • 745-6492  
**COSSETTE, LUCILLE, (TREMBLAY)** B A 66 • 234 18E AVE, DEUX-MONTAGNES, PQ  
**COSSETTE, MARIE, (DUMONTIER)** B SCD 63 • 23 SALAHEDOINE EL AYQUBI, NOUVELLE AUANA • UNIV NAT DU RWANDA, BP 117, BUTANE  
**COSSETTE, RICHARD J E.** B MSC 71, B COM 72 • 289 MURRAY, GATINEAU, PQ • 663-6787  
**COSSETTE, RITA.** VOIR/SEE MARTIN  
**COSTANZA, RALPH.** B A 52 • 26 FONDVIEW, TRUMBULL, CT • 268-7446 • AGENCY  
**COSTASCHUK, FRED MICHAEL.** B SC 66 • 2617 LONGFELLOW DR, WILMINGTON, DE • 994-1544 • CHEMIST. EI DUPONT CO, PLASTICS DEPT. WILMINGTON, DC, 772-2839  
**COSTASCHUK, SUZANNE M.** B SCBCH 73 • 590 CHAPEL, OTT, ON • 235-5702  
**COSTE, L A.** 1007 650 GRAND W. CHATHAM, ON • 352-0036  
**COSYELLO, BERNARD G.** MO MEO 64 • 4359 KENSINGTON, MTL, PQ • 484-4855 • ROYAL VICTORIA HOSP. 687 PINE W, MTL, PQ  
**COSTELLO, EDWARD J.** 28 EAYVIEW, SYDNEY, NS  
**COSTELLO, JOHANNA.** VOIR/SEE JENNINGS  
**COSTELLO, JUDITH.** CERT SCPHN 69 • 208 BILLINGS, OTT, ON • 733-9659  
**COSTELLO, MARTIN JEROME.** NIL EDPHY 62 • BOX 28, EGANVILLE, ON  
**COSTELLO, MARY E A, (MURPHY)** B APSY 72 • 414-1957 JASMINE CR, DTT, ON  
**COSTELLO, MAUREEN.** VOIR/SEE DENOMME  
**COSTELLO, MICHAEL R.** B A 71 • 280 LDURDESVIEW DR. PEMBROKE, ON  
**COSTELLO, VIOLET, (PARK)** DIPL. SCN 39 • 823 MERIVALE RD. OTT. ON • 728-4070  
**COSTIGAN, JOSEPH.** 11 LAMBTON CRT, SUDBURY, ON  
**COSTISELLA, CARROLL.** (STACKARUK) DIPL. SCN 64 • 738 STILES CR, OTT, ON • 745-0885  
**COSTISELLA, JOSEPH, M A 66** • C-O 902 CHERRIER, MTL, PQ  
**COSWAY, NANCY L.** CERT SCPHN 71, B SCPHN 72 • 1-135 HENDERSON, DTT, ON • 233-3552  
**COTE, A LOUISE, (MARTIN)** L LL 71 • 1592 DIGBY, OTT, ON • 731-8004  
**COTE, ALFRED.** (DECEDE/DECEASED)  
**COTE, ALFRED.** 134 STEWART, OTT, ON  
**COTE, ANDRE.** B COM 59 • 2080 DE LA REGENCE. ST-BRUNO-DE-MONTARVILLE, PQ  
**COTE, ANDRE.** B A 61 • 1203 COUVRETTE. ST-LAURENT, PQ • REPRE-MED  
**COTE, ANDRE.** B RECR 72 • 5 CHARETTE, PTE-GATINEAU, PQ  
**COTE, ANDRE J.** B A 65, B COM 66 • 684 SANDRA, OTT, DN • ECONOMIST, MDC, OTT, ON. 995-8182  
**COTE, ANDRE J.** B A 55, MD MED 61 • 48 ATHOLL OOUNE DR, LUCERNE, PQ • 776-1388 • HOPITAL PIERRE JANET, 20 PHARAND, HULL, PQ. 771-7761  
**COTE, ANNE.** VOIR/SEE HARRISS  
**COTE, ANNETTE, (SEGUIN)** 916 TELFORD, OTT, ON  
**COTE, ANTONIO.** CHANOLER, PQ  
**COTE, ARMAND.** (DECEDE/DECEASED)  
**COTE, BERNARD.** 709 RIVERVIEW, VERDUN, PQ  
**COTE, BERNARD, NIL A** • 233D MAURICE, BROSSARD, PQ  
**COTE, BERTIN.** B SCEC 72 • 203-341 MACLAREN, OTT, ON • 234-3937 • 18C IMM CAMPEAU, PL DE VILLE, OTT, ON, 232-8211  
**COTE, CARL.** B COM 70, B COM 72 • 2391 PAULINE, LA SALLE, PQ  
**COTE, CARMELLE.** B A 68, M SR 69 • HEAD MIST, ST FRANCIS SEC SCH, PO BOX 5, JIRAPA, US  
**COTE, CECILE.** VOIR/SEE THIVIERGE  
**COTE, CLAIRE.** VOIR/SEE MCOUHAE  
**COTE, CLAIRE R.** B ED 71 • 3 DE L'ERMITAGE. VICTORIAVILLE, PQ • 752-5697  
**COTE, CLAUDE.** B EDPHY 66 • 1520 BUTLET 2. LOS ANGELES, CA • 100 ST-PIERRE, MATANE, PQ  
**COTE, CLAUOETTE.** VOIR/SEE ROBERGE  
**COTE, DANIEL D.** L LL 71 • 5 ST-JOSEPH CP 307, WARWICK, PQ • 776-1602  
**COTE, DAVID PAUL.** B APHIL 64, B TH 66, M TH 68, 31 THOMAS, CARIBOU, ME • DIRECTOR, HUMAN RELATIONS SERV, BOX 218, CARIBOU, ME. 498-2576  
**COTE, DENIS.** B A 64, MD MED 68 • 1325 CH OGILVY, VANIER, DN  
**COTE, DENYS M.** B A 69, B ED 70, M ED 71. 1007-1735 RIVERSIDE OR, OTT, ON • 737-7307 • DIR, CFP, CARSON RD, OTT, ON. 993-1960  
**COTE, DENYSE J.** M SCOUN 71 • 2 PL ALLAN, OTT, ON • 232-8686  
**COTE, ELIZABETH, (BRITT)** B A 70, L LL 73 • 1007-1735 RIVERSIDE OR, DTT, ON • 737-7307 • CLERIC, ME JAGQUES FORTIN, 149 PRINCIPALE, HULL, PQ. 770-0668  
**COTE, EMMANUEL.** FRONT, RIVIERE AUX CANARDS, ON • 734-8062  
**COTE, EUGENIE O S U.** B A 60, B LS 69 • MONASTERE OES URSULINES, 24 DUFFERIN, STANSTEAD, PQ  
**COTE, FERNAND.** 5259 ST-ZOTIQUE, MTL, PQ  
**COTE, FERNAND.** M SR 67 • 100 BOUL MONT BLEU, HULL, PQ • CDORDON'R  
**COTE, FRANCOIS, NIL PH** , M PH • 85 CH RANGE, OTT, ON • 225-METCALFE, DTT, ON  
**COTE, FRANCOIS B.** L LL 72 • 380 PERES BLANCS, VANIER, ON • 746-8712  
**COTE, FRANCOIS T E.** B SCINF 72 • 317 SHERBOURNE 102, TOR, ON • 961-2415  
**COTE, FRANCOISE M A.** B SCSD 73 • 11 CRDISSANT DE LA PAIX, AYLMER E, PQ • 684-3291  
**COTE, FRANCOISE M J.** B APSY 71 • 8894 ST-HUBERT, MTL, PQ • 388-8249  
**COTE, FREDERIC.** B APMED 54 • 756 BOUL ST JOSEPH 2, HULL, PQ • 771-2307  
**COTE, GASPARD.** L LL 56 • 229 MGR TABAU, BOUCHERVILLE, PQ • 655-5105 • AVOCAT, MIN DE LA JUSTICE, BP 93, PL O'ARMES, MTL, PQ. 879-4975  
**COTE, GEORGES.** M PH 66 • 278 MORGAN. STE-FOY, PQ • 651-1832 • PSYCHOL, SER READAPTATION SOCIALE, 15 DES REMPARTS, QUE, PQ  
**COTE, GERALD.** NIL A 48 • 95 DAGMAR, VANIER, ON  
**COTE, GHISLAINE, (CHABOT)** 4256 3E RUE, LAVAL, PQ  
**COTE, GILBERT.** B COM 60 • 1243 PATENAUDE, LAVAL, PQ  
**COTE, GILLES.** B SCPO 73 • 188 FONTAINE, HULL, PQ  
**COTE, GILLES M.** L LL 69 • 358 OLIVIER, VICTORIAVILLE, PQ  
**COTE, GRACIA.** B A 72 • 53 COLUMBUS, TIMMINS, ON  
**COTE, GREGOIRE.** B SCBIO 72 • 7499 OUIMET, LA SALLE, PQ • 366-7054  
**COTE, GUY L.** B A 44 • 748 ROCKLANO, MTL, PQ • 274-4610 • CINEASTE, ONF, CP 6100, MTL, PQ. 333-3401  
**COTE, HEOWIDGE, (BARBEAU)** 6019 COTE ST-LUC APP 400, MTL, PQ  
**COTE, J M LUCIEN.** B ED 49, M ED 69 • 916 TELFORD, OTT, ON • CONSEILLER, L8 INVERARY, TOR, ON  
**COTE, J J LEO.** B AHIST 71, B LS 72 • C P 51, PERIGORD, SK • 322-4600  
**COTE, JACQUELINE M.** B A 71 • 70 RIDGE VIEW TERR, CHESHIRE, CT • 272-6128  
**COTE, JACQUES.** L LL 68 • 356 OLIVIER, VICTORIAVILLE, PQ • 2275 EST RUE JEAN TALON 313, MTL, PQ  
**COTE, JEAN.** AMBASSADE DU CANADA, BERNE  
**COTE, JEAN.** B APHIL 52 • 360 LEVIS, HULL, PQ • 771-6448 • SECRETAIRE, CRD, 8E-130 ALBERT, OTT, ON. 996-7844  
**COTE, JEAN J R.** B APSY 72 • 51 TETREAU, SOREL, PQ

## COTE

- COTE, JEAN MARC**, B CDM 59 • 2004 DORVAL, OTT, ON • 731-6591 • PROFESSEUR, UNIV D'OTTAWA SC COMMERCIALES, 135 WILBROD, OTT, 231-4054
- COTE, JEAN PAUL**, C P 126, SAYABEC STN, PQ
- COTE, JEAN-CLAUDE**, B A 66 • 378 BOUL ST-JOSEPH, ROBERVAL, PQ
- COTE, JEAN-GUY**, M EADM 71 • 1 RODRIGUE, LACHUTE, PQ • 562-6763 • COMM SCHOL DU LONG SAULT, 355 PRINC, GRENVILLE, PQ, 242-3641
- COTE, JEAN-A**, L LL 59 • 3204 ROYAL, QUE, PQ • AVOCAT, BHERER JUNEAU BERNIER COTE & OUELLET, 580 E GRANDE-ALLÉE 140, QUE, PQ
- COTE, JEANMOT**, B A 73 • 45 SAINT ROSAIRE, PTE-GATINEAU, PQ • 771-8797
- COTE, JOCELYNE J**, VDIR/SEE REGALBUTO
- COTE, JOSEPH**, B EDPHY 68 • 720 SAVOIE, ST-JOSEPH, PQ • 773-2429 • DIRECTEUR, C P L R Y, 1871 RUE DES CASCADES, ST-JOSEPH, PQ, 773-9802
- COTE, JULES**, B COM 62 • 3310 LAMBERT CLOSSE, STE-FOY, PQ • 651-8010 • C A, GOUV DU QUE, 1075 CH STE FOY, QUE, PQ, 643-5316
- COTE, JULES**, B COM 62, B A 65 • RIVIERE-BLEUE, PQ
- COTE, LANGEVIN**, B A 51 • 222 MORRISON, MTL, PQ • 733-4236 • AOJ SPEC, BRINCO LTD, 1 WESTMOUNT SQ, MTL, PQ, 931-7331
- COTE, LUCETTE A**, M EADM 70 • 50 MAPLE LANE, OTT, ON
- COTE, LUCIE M M**, B APSY 73 • 3-75 LANORY, VANIER, ON • 746-9379
- COTE, M P JULIENNE**, B LS 69 • 712 BOUL RIVIERE DU MOULIN, CHICOUTIMI, PQ • 543-6021 • BIBLIOTHEC, UNIV DU QUEBEC-BIBLIO, CARTIER, CHICOUTIMI, PQ, 543-4354
- COTE, M SERGE**, B A 70 • 84 SWEETLAND, OTT, ON • 233-8570 • ETUDIANT
- COTE, MARCEL**, B A 67 • 278 BEAUSITE, THETFORD MINES, PQ
- COTE, MARCEL**, B A 62, B SCPSC 66 • 927 PARADIS, STE-FOY, PQ • 683-7365 • ECONOMISTE
- COTE, MARCEL W**, B A 66 • SULLY, PQ
- COTE, MARIEN-J**, 404-405 BOUL DEGUIRE, ST-LAURENT, PQ • PRESIDENT, LES ENTREPRISES GIFFEN LTEE, S-2315 1 PL VILLE-MARIE, MTL, PQ
- COTE, MICHEL**, B A 59, L LL 62 • 272 BEECHWOOD 12, VANIER, ON • AVOCAT, CANADIAN LIQUID AIR LTD, 1210 SHERBROOKE O, MTL, PQ
- COTE, MICHEL**, B SCPO 71 • 34 DE LA RIU-NORD, MONTMAGNY, PQ • 248-2788
- COTE, MICHEL C**, B SCPD 70 • 2 ALLAN PL, OTT, ON • 232-8686
- COTE, MICHEL EDGAR**, B A 63 • 8455 BRETAGNE, ST-LEONARD, PQ • 563-9377 • AVOCAT, SUBSTITUT DU PROCUREUR GEN, PALAIS DE JUSTICE, SHERBROOKE, PQ
- COTE, MICHEL GASTON**, B SCEC 70 • 487 HARDY, OTT, ON • 745-3798
- COTE, MICHEL J L**, B AHIST 73 • 45 SAINT-ROSAIRE, PTE-GATINEAU, PQ • 771-8797
- COTE, MICHEL W**, B A 66, B EDPHY 67 • 1300 RANG ST-JOSEPH, ST-MATHIEU, PQ • 532-2762 • PROFESSEUR
- COTE OMI, PAUL-MARIE**, B A 37 • 175 MAIN, OTT, ON • 237-0580 • ECONOMIE
- COTE, PAULETTE**, VOIR/SEE BELANGER
- COTE, PIERRE**, 920 HOLLAND, QUE, PQ
- COTE, RAUL RICHARD**, B EDPHY 62, M EADM 73 • 559 RICHELIEU, AYLME E, PQ • 684-7907 • PROF, UNIV DU QUEBEC, 277 ALEXANDRE TACHE, HULL, PQ, 770-3360
- COTE, RAYMOND**, B EDPHY 66 • 4431 GARNIER, MTL, PQ
- COTE, RAYMOND**, L LL 59 • RR 1 CP 216, DRLEANS, ON
- COTE, RAYMOND**, B SCMAT 64 • BOX 1064, ESPANOLA, ON • ASST, ESPANOLA HIGH SCH, ESPANOLA, ON
- COTE, RENE**, L LL 57 • 2543 GREGG, STE-FOY, PQ • CONTENT, COUV DU QUEBEC-MIN DE L'EDUCATION, 117 ST-ANDRE, QUE, PQ
- COTE, RENE**, B A 25 • LAC LOUISA CP 74, BROWNSBURG, PQ • 533-6267 • RETRAITE
- COTE, RICHARD**, R R 1, CDWANSVILLE, PQ
- COTE, RICHARD**, PHD SCGEO 64 • 480 OAKHILL RD, OTT, ON
- COTE, RICHARD**, B A 73 • 28 DE LA MADONE, VILLENEUVE, PQ • 663-6410
- COTE, RITA**, DIPL SCN 41 • 9 ANDICOTT, DANVERS, MA
- COTE, ROBERT**, L LL 70 • 675 BOUL DOLLARD, MTL, PQ • 312-2275 E JEAN-TALON, MTL, PQ
- COTE, ROBERT W**, B AGEDG 69, B LL 72 • 702-111 WURTEMBERG, OTT, ON • 828-2869 • BAR ADMISSIONS COURSE-OSGODDE HALL, 130 QUEEN W, TOR, ON
- COTE, ROLAND**, 17081 APPLE BLOSSOM, PIERREFOND, PQ • LE PETIT JOURNAL, 5460 ROYALMOUNT, MONT-ROYAL, PQ
- COTE, ROLAND-DAVID**, B ED 60 • BROCKET, PINCHER CREEK, AB
- COTE, SUZANNE**, VOIR/SEE SCHECTER
- COTE, VICTOR C**, NIL PH 38 • PO BOX 130, PORT BURWELL, ON • PASTEUR
- COTE, YVES**, B APSY 72 • COLLEGE LAVAL, QUARTIERS DUVERNAY, LAVAL, PQ
- COTE, YVES**, B BADM 72 • C P 1136, TROIS-PISTOLES, PQ • 851-3311 • GER VENTES, COTE GODBOUT INC, NOTRE DAME O, TROIS-PISTOLES, PQ, 851-2004
- COTE, YVETTE**, VOIR/SEE SANS-CARTIER
- COTE SC, PAUL-EMILE**, M SR 70 • 264-5134 • MONT-DE-L'IMMACULEE, ST-ANICET, PQ
- COTIE, J DAVID**, M EADM 71 • 10 WESTON CR, BROCKVILLE, ON • 342-9305 • LEEDS & GRENVILLE COUNTY BD OF ED, 210 PEARL W, BROCKVILLE, ON, 342-3718
- COTNAM, CAROL A**, VOIR/SEE MULVIHILL
- COTNAM, WAYNE F D**, B LITT 73 • 258 PEMBROKE E, PEMBROKE, ON • 732-3410
- COTNOIR, ANORE**, GUIGUES, PQ
- COTNOIR, CONSTANCE**, B A 73 • 121 DALY, OTT, ON • 234-0567
- COTNOIR, GERALD LUCIEN**, B PHYSE 74 • 333 VIEW CP 655, HAILEYBURY, ON
- COTTER, AGNES ESTELLE**, B SCNEC 46 • HAMILTON HOSPITAL, M SYDNEY, NS
- COTTON, CHARLES E**, B EDPHY 62 • 45 CHAMPLAIN, DESCHENES, PQ • 684-3705 • PROF ADJ, UNIV D'OTTAWA-KINANTHROPOLOGIE, 550 CUMBERLAND, OTT, 231-4074
- COTTON, NICOLE**, VDIR/SEE COTTON-MOREAULT
- COTTON-MOREAULT, NICOLE (COTTON)**, L LL 66 • 47 FRONT, HULL, PQ
- COTTRELL, LYNDA S**, B SCN 70 • 56 LANSDOWNE B, KINGSTON, ON • 549-1184 • TEACHER, KINGSTON GEN HDSP, SC DF NURSING, KINGSTON, ON
- COUET, ACHILLE**, (DECEDE/DECEASED)
- COUET OMI, ALPHONSE**, NIL PH 31, NIL TH 33 • 1050 RAYMOND-CASGRAIN 303, QUE, PQ • 527-1937
- COUET, ANDRE**, 1246 ALBERT LOZEAU, SILLERY, PQ
- COUGHLAN, IRENE E**, B ED 53, B LS 61 • 450 DALY 52, OTT, ON • 234-4988 • LIBRARIAN, UNIV OF OTTAWA-PSYCHOLOGY, 1245 KILBORN, OTT, 231-2470
- COUGHLAN, JAMES**, 29 WALLER, OTT, ON
- COUGHLAN, KEITH C**, B EDPHY 67 • TRACADIE, NB
- COUGHLIN, TERENCE JOSEPH**, B APMED 71 • RR 3, NORWOOD, ON • 639-5929
- COUILLARD, CARMEN**, VOIR/SEE BJERRE
- COUILLARD, CLAIRE (MARTEL)**, B SCD 65 • 918 PL DU VIADUC, QUE, PQ
- COUILLARD, JEAN**, R R 1, WILMOT, NS
- COUILLARD, MARC A**, B A 71, B SCOUN 72 • 610 CH MONTREAL, VANIER, ON
- COUILLARD, ROBERT**, L LL 67 • 400 ST-GERARD, JONQUIERE, PQ • 575 ST-PIERRE, JONQUIERE, PQ
- COUILLARD, ROBERT**, B A 72 • 95 SUMMYSIDE, OTT, ON • 234-8247
- COUILLARD, ROGER**, 35 LANGEVIN, OTT, ON • 745-4035
- COUILLARD, SERGE A J**, M PSY 71 • 134 CHATHAM, LACHUTE, PQ • 562-6104
- COUILLARD, THERESE**, 1605 ORCHID DR, OTT, ON
- COULL, EITH G**, CERT SCNEC 60, B SCNEC 63 • 1116 LANDRY 6, STE-FOY, PQ
- COULOMBE, AMANT ARMAND**, B EDPHY 64 • 601 -9E AVE, STE-ANNE-DE-LA-PDCATIERE, PQ
- COULOMBE, ANORE**, B SCS 67 • 105 EDDY, HULL, PQ • 777-3785 • SEC EXEC, GOUV DU QUEBEC CABINET DU MINISTRE, MIN AFF INTERGOURNEMENTALES, QUE, PQ, 771-7311
- COULOMBE, GERALD J**, B ED 70 • 86 EMOUD 2, HULL, PQ
- COULOMBE, GERALD**, L LL 68 • 437 BRITANNY DR, OTT, ON • AVOCAT, FIN, 160 ELGIN-26E ETAGE, OTT, ON, 992-4851
- COULOMBE, GUT**, BOX 1168, STURGEON FALLS, ON
- COULOMBE, JACQUES**, 462 ST PIERRE, RIVIERE-OU-LDUP, PQ



**COULOMBE, JEAN-GUY**, B A 71 • C P 152, COURCELLES, PQ • 483-5240  
**COULOMBE, LOUISE A**, B SCCH 72 • 36 WALGATE, OTT, ON • 224-3613  
**COULOMBE, FAULETTE**, B A 69, B LETT 72 • 42 BEDARD 507, HULL, PQ • 771-3514  
**COULOMBE, PIERRE L**, B SC 70 • 1435 PRINCE OF WALES DR 415, OTT, ON • TECHNICIEN, UNIV OF OTTAWA-CHEM, 365 NICHOLAS RM 115, OTT  
**COULSON, D'ARCY**, B TH 62 • CHILD GUIDANCE CLINIC PROVIDENCE, 333 GROTO, PROVIDENCE, RI  
**COUPAL, ARCADE**, 198 ANGUS CR, REGINA, SK  
**COUPAL, J-L**, 221 RIVER RD, VANIER, ON • MEDECIN, 180 METCALFE, OTT, ON  
**COUPAL, JEAN-PAUL**, B SCS 52 • 1765 RHODES CR, OTT, ON • 733-6404 • MEDECIN, 257 KING EDWARD, OTT, ON, 237-7802  
**COUPAL, JEANMINE**, (DECEDE/DECEASED)  
**COURCHENE, ROBERT J**, M SR 71 • ST MICHAEL'S COLL, 80 ST JOSEPH, TOR, ON, 921-3151  
**COURCHESNE, COURVAL**, B A 69 • 82 ISABELLE, HULL, PQ • DIRECTEUR, ECOLE ST-THOMAS, 9 PR LEEMING, OTT, ON  
**COURCHESNE, ROBERT**, B A 64, B SCS 66 • 6293 PL DES PIGNEROLLES, MTL, PQ  
**COURCHESNE, SERGE**, B SCMAT 65 • 837-78 EASTVALE DR, OTT, ON • PROFESSEUR, COMM SCOL PRESCOTT & RUSSELL, HAWKESBURY, ON  
**COURCHESNE CA, MICHEL M**, B COM 65 • 218E BOUL CLAIREVUE, ST-BRUNO, PQ • 653-8142 • C.A. DEP DES ASS, 276 ST-JACQUES, MTL, PQ, 283-1836  
**COURCY, JACQUES**, B COM 68 • 43 SMITH, PTE-GATINEAU, PQ • VERIF INT, 1500 BRUNSON BP 8478, OTT, ON, 731-3111  
**COURNEYEA, JACQUELINE**, VOIR/SEE DDBENEN  
**COURNOYER, ACHILLE**, CATHOLIC CHURCH HACHINOKE SHI ADMORI KEN  
**COURNOYER, LUC J**, B SCELE 73 • 5539 CH ST-ROCH, TRACY, PQ • 742-8280 • ENGINEER, QUEBEC IRON TITANIUM CORP, PO BOX 40, SOREL, PQ, 743-3361  
**COURNOYER, YVES**, B A 67 • 147 CH CHAMBLY, LONGUEUIL, PQ • 674-8859 • PROF, CSR DE CHAMBLY, 147 CHAMBLY, LONGUEUIL, PQ, 679-9310  
**COUROUX, LUCIE**, B AHIST 73 • 169 BOUL DU PROGRES, PTE-GATINEAU, PQ • 777-1568  
**COUROUX, LUCIEN**, CP 772, CARLETON PLACE, ON  
**COURTEMACHE, DENIS J**, B CDM 62 • 1390 8IEME AVE, ST-GEORGE-DE-BEAUCE, PQ • 228-4075 • 80 ZIEME AVE, ST-GEORGES-DE-BEAUCE, PQ, 228-8831  
**COURTEMACHE O M I, GEORGES**, STE-AGATHE-DES-MONTS, PQ • 326-3592  
**COURTEMACHE, JILL M M, (SMITH)** B SCNEO 71 • CH DE LA MONTAGNE R R 2, LUCERNE, PQ • 770-9913 • OTTAWA CIVIC HOSP, 1053 CARLING, OTT, ON, 725-4627  
**COURTEMACHE, LOUIS**, L LL 64 • 3325 EDOUARD-MONTPETIT 403, MTL, PQ  
**COURTEMACHE, LOUIS FRANCOIS**, B SCCE 68 • CH. DE LA MONTAGNE RR 2, LUCERNE, PQ • ING., LABRECQUE VEZINA & ASS, 167 & PRINCIPALE, HULL, PQ, 771-74DR  
**COURTEMACHE, LUCILLE**, VOIR/SEE GRUNNING  
**COURTEMACHE, MICHELLE**, VOIR/SEE MORAND  
**COURTEMACHE, NORMANO**, B TH 63 • 58 BDOUVIER, MANVILLE, RI  
**COURTEMACHE, PAUL**, 405-474 WILBROD, OTT, ON • 237-3262 • GERANT ADJ, CMA, PO BOX 1534 STN 'B', OTT, ON, 996-5051  
**COURTEMACHE, PIERRE**, B COM 63 • 16 ST-DENIS, QUÉ, PQ  
**COURTEMACHE, ROCK**, (DECEDE/DECEASED)  
**COURTNEY, OESMOND J**, NIL HSCH 30 • 174 DUFFERIN 21, OTT, ON • 745-7777 • ASS V-PRES, CAM IMPORT WEAVER FUELS, 5250 DE MAISONNEUVE, MTL, PQ  
**COURTOIS, PAUL-EMILE**, 1540 MELNIER, ST-HUBERT, PQ • 678-9433 • RETIRE  
**COURTOIS, PIERRE**, B CDM 69 • 3250 FOREST HILL 1881, MTL, PQ • 739-8551 • 875-2865  
**COURTRIGHT, JAMES MILTON**, B A 37 • 431 KING W, KINGSTON, ON • 544-2681 • VICE-PRINC, QUEEN'S UNIV, KINGSTON, ON, 547-3244  
**COURTRIGHT, LUCY M**, VOIR/SEE RABB  
**COURVAL, HECTOR**, B LL 58 • 79 HOTEL-DE-VILLE, HULL, PQ • 771-8718 • AVOCAT, 196 PRINCIPALE, HULL, QQ

**COURVILLE, CLAUDE**, NIL A 51, B A 60 • 750 DANDFIELD CR, CORNWALL, ON  
**COURVILLE, OAVIO D W**, B A 59 • 421 BEACH, CORNWALL, ON  
**COURVILLE, GARY J**, B A 70 • 32 ROBINSON, OTT, ON • 235-7166  
**COURVILLE, LAURIER**, 208 ANTHONY, CORNWALL, ON • 933-3577 • CITY HALL, CORNWALL, ON  
**COUSIN, ROBERT JOSEPH**, B ED 63, M ED 66 • 310-2536 PARLIAMENT, REGINA, SK • 584-0441 • PRO CONST, SASKATCHEWAN DEPT OF EDUCATION, AVORD TOWER, REGINA, SK, 525-1771  
**COUSINEAU, AIME**, 37 JACQUES CARTIER, PTE-GATINEAU, PQ  
**COUSINEAU, ANDRE**, 235 NOTRE-DAME 3, VICTORIAVILLE, PQ  
**COUSINEAU, DIANE**, (BEAUCHESNE) DIPL SCN 60 • 131 PIN OAK S, WISHAWAKA, IN  
**COUSINEAU, FRANCOIS D**, B APSY 72 • 53 LAVERGNE, VANIER, ON • 746-6027  
**COUSINEAU, GAETAN**, B A 65, L LL 68 • 13 HENRI LESSARD, PTE-GATINEAU, PQ • 776-2219 • NOTAIRE, LAROSE COUSINEAU & CECYRE, 25 GREBER, PTE-GATINEAU, PQ, 771-7483  
**COUSINEAU, GASTON**, NIL PH 58 • 95 FREGEAU, STE-ROSALIE, PQ • OFFICIER, LA BRASSERIE MOLSON DU QUEBEC LTEE, 1555 E NOTRE DAME, MTL, PQ  
**COUSINEAU O M I, GERALD**, B A 31 • 100 MAIN, OTT, ON • ASS'T PAST  
**COUSINEAU, GERALD C**, B SCCE 70 • 15 MICHELINE, PTE-GATINEAU, PQ • 770-3802 • ING CHIM, MASONITE CANADA LTD, PO BOX 1020, GATINEAU, PQ, 663-5331  
**COUSINEAU, GILLES**, B A 68 • 480 DARVEAU, LONGUEUIL, PQ  
**COUSINEAU, GUY C**, MD MED 58 • 154 HILLCREST, GATINEAU, PQ • RADIOI, HOP ST-MICHEL, BUCKINGHAM, PQ  
**COUSINEAU, HENRIETTE**, (DROUIN) B A 36 • 53 LAVERGNE, VANIER, ON • 746-6027 • BUR DES TRACTIONS-QGDN 5BCS, 101 COLONEL BY, OTT, ON, 992-2065  
**COUSINEAU, J ANDRE**, B LL 61 • 174 HEMLOCK, TIMMINS, ON • 264-4501 • AVOCAT, COUSINEAU-COUSINEAU, 14 PINE, TIMMINS, ON, 264-5325  
**COUSINEAU, J L RAYMOND**, B EDPHY 70 • 76A BOURQUE, HULL, PQ  
**COUSINEAU, J LEO**, 852 JOS JANISSE, WINDSOR, ON • 945-9832 • STAR MOTEL, HWY NO 2, RR 2, MAIO  
**COUSINEAU, JACQUELINE**, VOIR/SEE PRIMEAU  
**COUSINEAU, JACQUES A**, B ATRAD 73 • 446 BERTHA, HAWKESBURY, ON • 632-2348 • PROF, CSRO, 225 ST REDEMPTEUR, HULL, PQ  
**COUSINEAU, JEAN**, 85 POPLAR, GATINEAU, PQ  
**COUSINEAU, JEAN CLAUDE**, B A 53 • 3242 CLEARWATER CR, OTT, ON • PROGR'UR, ONTARIO DEPT OF EDUC, 1825 WOODWARD DR, OTT, ON  
**COUSINEAU, JEAN CLAUDE**, 3242 CLEARWATER CR, OTT, ON  
**COUSINEAU, JEAN-PAUL**, 101-450 DALY, OTT, ON • 235-5765  
**COUSINEAU, JEAN-RAOUL**, B A 49 • 693 SMITH, GATINEAU, PQ  
**COUSINEAU, JEANNE**, VOIR/SEE MILLETTE  
**COUSINEAU, LEO**, ADAB A 29 • 141 HIERE AV 2, GATINEAU, PQ • COST ACC, C I P CO LTE, GATINEAU, PQ  
**COUSINEAU, M I M DIANE**, B BADM 72 • 90 JEANNE D'ARC, HULL, PQ  
**COUSINEAU, MAURICE-D**, B ACCT 61 • 1672 LOUISE, LAVAL, PQ • 663-3407 • CONTROLEUR, ENTR COUSINEAU & FR LTEE, 21-149 ST-EUSTACHE, ST-EUSTACHE, PQ, R61-4342  
**COUSINEAU, MICHELE**, B A 68 • 53 LAVERGNE, VANIER, ON • 746-6027 • INTERPRETATION PARLEMENTAIRE-COMITES 1, ED VANGUARD, OTT, ON  
**COUSINEAU, RAYMOND E**, B A 73 • 213 MURRAY, OTT, ON • 234-6710  
**COUSINEAU, REME**, B COM 51, L LL 57 • 517 CRAIK, GATINEAU, PQ • 663-2284 • NOTAIRE, COUSINEAU T RAYMOND, 276 NOTRE-DAME CP 8, GATINEAU, PQ, 663-2496  
**COUSINEAU, ROBERT**, L LL 66 • AVOCAT, MIN DE LA JUSTICE, WELLINGTON CH 309, OTT, ON  
**COUSINEAU, ROMEO**, 73 JACQUES-CARTIER, PTE-GATINEAU, PQ  
**COUSINEAU, ROSARIO**, PHD SCEC 52 • 273 HOWARD, SHERBROOKE, PQ • 569-1688 • PROF, UNIV DE SHERBROOKE, FACULTE D'ADMINISTRATION, SHERBROOKE, PQ, 565-3434  
**COUSINEAU, SUSAN A**, (POWELL) B EDPHY 67, M EDADM 72 • 17 USMER CR PO 1253, KANATA, ON • 592-2929 • LECTURER, UNIV OF OTTAWA, PHYS ED, 35 MCDOUGALL LANE, OTT, 231-5916  
**COUSINEAU, THOMAS**, BOX 455, ANSONVILLE, ON

## COUSINEAU

- COUSINEAU, TREVA, (LEGAULT)** B SCD 59 • 174 HEMLOCK, TIMMINS, ON • 264-4501
- COUSINEAU, V,**
- COUSINEAU, WILFRID,** B A 40, M A 44 • 768 ISLAND PK DR, OTT, ON • CONSEILLER, MIN EDUC DE L'ONTARIO, 1825 PR WOODWARD, OTT, ON
- COUSINEAU, YVON, AOAB A** • BOX 179, STURGEON FALLS, ON • BIJOUTIER
- COUTTS, MOIRA W, VOIR/SEE ORUMMOND**
- COUTU, CYRIL,** CANADIAN EMBASSY-VISA OFFICE, TUCHLAUBIN, VIENNA
- COUTU, GASTON,** 106 MARGUERITE BOURGEOIS, JOLIETTE, PQ
- COUTU, IRENE MARIE,** B LITT 72 • 172 ROSS, WELLANO, ON • 234-7051
- COUTU, JACQUES,** L LL 68 • 203 LATULIPE, ROUYN, PQ • AVOCAT, COUTURE & COUTU, 500 PERREAULT, ROUYN, PQ
- COUTU, JAMES,** 2184 ROCKLAND RD, MTL, PQ
- COUTU, JEAN-CHARLES M,** B A 56, L LL 59 • 576 E PERREAULT, ROUYN, PQ • AVOCAT, 50 PERREAULT O-CP 607, ROUYN, PQ
- COUTU, YOLAND, L LL 69** • 6-5720 TRANS ISLAND, MTL, PQ • 737-4352 • 1800-507 PL D'ARMES, MTL, PQ, 842-3971
- COUTURE, AIME,** (DECEDE/DECEASED)
- COUTURE, AMORE,** B A 65 • 41 ONESIME, PTE-GATINEAU, PQ
- COUTURE, ANTOINE E,** B A 71 • 1207 COMMERCIALE, ST-ROMUALD, PQ • 839-8371
- COUTURE, CLAIRE M T, B ATRAO 73** • 88 MCLAREN, OTT, ON • TRADCE, GRC, 313-1200 PR ALTA VISTA, OTT, ON, 993-3176
- COUTURE, CLAUDETTE M M,** B A 70 • 280 O CONNOR, OTT, ON
- COUTURE O M I, CLEMENT,** MANOUANE, PQ
- COUTURE, DANIEL C,** B A 62, MD MED 69 • 54 7TH AVE, PINCOURT, PQ • 453-9131 • ASSOC LAKESHORE HOSP, 49-5TH AVE MED CTR, PINCOURT, PQ, 453-3488
- COUTURE, OENIS,** B LS 71 • 2418 KING GEORGE, KENOGAMI, PQ • 472-6318
- COUTURE, OIANNE E, (WILKINSON)** B A 69 • 523 ALESTHER, OTT, ON
- COUTURE, ERNEST,** (DECEDE/DECEASED)
- COUTURE, GERALD,** B COM 57 • 27 MDNKLAND, OTT, ON • 233-4262 • FOODBROKER, COUTURE & ASSOCIATES, 764 BELFAST, OTT, ON, 232-2443
- COUTURE, GHISLAIN,** B AGEOG 70 • 1-210 MUTCHMORE, HULL, PQ • 770-2885
- COUTURE, GHISLAINE, VOIR/SEE DALLAIRE**
- COUTURE, GUY, NIL LL 59** • 39 GENDROM, HULL, PQ • 771-9754 • NOTAIRE, 260-4 TASCHEREAU, HULL, PQ, 771-6914
- COUTURE, HELEN E, (LYNCH)** CERT SCN 52 • 4112 CORTEZ WAY S, ST-PETERBURG, FL
- COUTURE, JAQUE,** B SC 70 • 1040 ST-JN-BAPTISTE LES SAULES, QUE, PQ
- COUTURE, JEAN, VOIR/SEE JONES**
- COUTURE, JEAN-CLAUDE,** B SCS 67 • 5805 THIERRY, ST LEONARD, PQ • 321-1553
- COUTURE, JEAN-GUY, NIL APHIL 57** • 89 LA SALLE, SUDBURY, ON
- COUTURE, JEAN-P,** B A 54 • A-S 111 WURTEMBERG 908, OTT, ON
- COUTURE, JOSEPH E,** B A 54, B ED 59 • RR 1, STONY PLAIN, AB • 489-5703 • PSYCHOL, ALBERTA INDIAN EDUCATION CENTER, 11710 KINGSWAY, EDMONTON, AB
- COUTURE, LAURENT G,** B SCS 71 • ST-ELZEAR, PQ • 387-2581
- COUTURE, LIOMEL J J E,** B PHYSE 73 • 134 LESSARD, LORETTEVILLE, PQ • 842-3187
- COUTURE, LUC ANDRE,** B PH 40, L PH 41 • 72 VANIER, LUCERNE, PQ • 684-3134 • AVOCAT, CC, 225 METCALFE, OTT, ON, 992-7243
- COUTURE, MARCEL, NIL HSCH 28** • 1298 DOWLER, OTT, ON • 731-8803 • DIRECTEUR, CCN, 48 RIDEAU, OTT, ON, 992-1023
- COUTURE, MARGARET, VOIR/SEE KELLY**
- COUTURE, MAURICE,** L LL 59 • 34 LEVEILLE, ST-JEROME, PQ • NOTAIRE, 101 VICTORIA, HULL, PQ
- COUTURE, MAURIL, M BADM 73** • 2R SAINT DOMINIQUE, CHICOUTIMI, PQ • 543-5298
- COUTURE, MICHEL,** B A 70 • 76A BISSON, HULL, PQ • 771-8245
- COUTURE, PIERRE,** B A 63, L LL 66 • 110 CH DE LA SAVANNE E, PTE-GATINEAU, PQ • 770-4149 • NOTAIRE, COUTURE STE-MARIE GAGNE, 151 ST-ANTOINE, PTE-GATINEAU, PQ, 777-5296
- COUTURE, PIERRE, (BARIL)** B A 69 • 174 DUROCHER, HULL, PQ
- COUTURE, RATMONDE, VOIR/SEE MAJOR**
- COUTURE, ROODLPHE,** B A 30, M A 47 • PRESBYTERE ST ALPHONSE, HAWKESBURY, ON
- COUTURE, ROGER,** B SC 52 • 1790 DUNKIRK CR, OTT, ON • 731-6340 • PROF ADJ, HOPITAL GENERAL, 43 BRUYERE, OTT, ON, 231-4848
- COUTURE, ROGER,** B SCCH 66 • 9 BDURGOGNE, HULL, PQ
- COUTURE, ROMEO, R R I, COMPTON, PQ**
- COUTURE, ROMEO, RR I, COMPTON, PQ**
- COUTURE, SHARON E G, (BRUNTON)** CERT SCNEO 70, B SCNEO 71 • 3 HOGAN 14, OTT, ON • 224-8326 • CLIN INSTR
- COUTURE, THOMAS J,** 270 BAYSWATER, OTT, ON • 729-0570
- COUTURE, YVAN, L LL 57** • 4 TASCHEREAU, HULL, PQ • NOTAIRE, 672 BOUL ST-JOSEPH, HULL, PQ
- COUTURE, YVON J-M, B EDPHY 70** • 190 BELLEAU, THETFORD MINES, PQ • 335-2200 • PROF, COLL DE THETFORD MINES, 671 SMITH S, THETFORD-MINES, PQ, 338-8591
- COUTURE C R, J CLAUDE,** B A 45, B COM 52 • 27 LAURIER CR, BEACONSFIELD, PQ • 695-2126 • AVOCAT, 1 PL VILLE MARIE, MTL, PQ, 875-5424
- COUTURIER, GHISLAINE J, B PH 69** • 2 ARRAN, CAMPBELLTON, NB
- COUVILLON, ROGER,** 609 WILLIAM, GATINEAU, PQ
- COUVRETTE, JACQUES,** B BADM 72 • 620 MCEACHRAN, MTL, PQ • 272-2616
- COWAN, O F, PHD PSY 67** • 1831 WRIGHT, PITTSBURG, PA • 4123 OCEAN DR, MANHATTAN BEACH, CA
- COWAN, ELIZABETH, B SCPHN 70** • 4153 MARCIL, MTL, PQ
- COWAN, KEITH J, B A 65** • 1 PRINCESS RD, FIGTREE VIA WOLONGONG, NSW
- COWAN, MARGARET R, B A 70** • 2645 BLODR W 204, TOR, ON • 233-2630
- COWAN, REGINA E, B A 71** • 3851 WEST 29TH AVE, VANCOUVER, BC • 228-9008
- COWELL, LAIRD F, M EDADM 71** • 31 PASSMORE RD, SAULT STE MARIE, ON • 949-0415
- COWICK, GERALDINE, CERT SCPHN 65** • 51 SHORTLEY, LUCERNE, PQ • 684-4481 • NURSE, RAND MEMORIAL HOSP, FREEPORT GRAND BAHAMAS IS
- COX, R FRANCIS,** 604 W FIRST, NEWTON, KS
- COX, RUTH A, CERT SCN 70, B SCNEO 73** • 81 CURTIS, ST THOMAS, ON
- COTNE, LILIANE D, B A 71** • 2084 ARCH, OTT, ON • 733-5818
- COZ, MIGUEL TESTINO,** B SC 67 • M ROND Y PAZ SOLDAN 364, SAN ISIDRO, LIMA
- COZZI, PETER B F, B LL 72** • 28 HENDERSON, OTT, ON • BAR ADMISSIONS COURSE-OSGODDE HALL, 130 QUEEN W, TOR, ON
- CRADDOCK, FRANCIS R, CERT BADM 71** • 2165 LOYOLA APT 101, OTT, ON • 745-3542
- CRAIG, MARGARET RAY, M ED 70** • 492 WESTMINSTER, OTT, ON
- CRAIG, MARY, (TRESA)** CERT SCN 66, B SCN 67 • 907-297 QUEEN S, OAKVILLE, ON • HEAD-NURSE, DTTAWA GENERAL HOSPITAL, 43 BRUYERE, DTT, ON
- CRAIG, ANNE CHERYL, VOIR/SEE LAL**
- CRAIG, DORIS B, CERT SCN 63** • 32 TORONTO, OTT, ON • NURSE
- CRAIG, HARRY SYDNEY, M ED 70** • PD BOX 201, CHESTERVILLE, ON • 448-2096
- CRAIG, JAMES A, M EDADM 71** • 1 PINEPOINT DR, OTT, ON • 828-5067
- CRAIG, JOHN WILLIAM, B LITT 73** • 115 ROSSLAND, OTT, ON • 224-7030
- CRAIG, MILORED E, (SUNDERLAND)** B SCN 66 • 74 REYNOLDS DRIVE, BROCKVILLE, ON • NURSING, BROCKVILLE GEN HOSP, ORMOND 87, BROCKVILLE, ON
- CRAIG, ROSS,** 261 SHERWOOD DR, OTT, ON
- CRAIG, WILLIAM F, B SC 54, MD MED 5B** • 39 MOHAWK CR, OTT, ON • 828-8512 • 42 NORTHSIDE RD, OTT, ON, K2H
- CRAIGEN, JAMES A, B A 63** • BOX 172, TWEED, ON
- CRAIGEN, MICHAEL, B A 70** • BOX 172, TWEED, ON • TEACHER
- CRAIGIE, ELSIE, B LS 55** • 484 GILMOUR 7, OTT, ON
- CRAM, MARYSE M C, (MAYNARD)** B ABA 72 • 2 COBALT, OTT, ON • 233-1992 • ARTIST
- CRANE, JAMES L, M PSY 70** • 6315 WILLOW, HALIFAX, NS • DEPT OF ATTORNEY GENERAL, THE DEPT OF CORRECTIONS, HALIFAX, NS, 463-3647
- CRANFIELD, JOHN A, B LL 72** • 47 CARRIAGE, ST CATHARINES, ON • 742-1600 • YOUNG MC NAMARA BARR & SOL, 18 ALBERT, THOROLD, ON, 227-3777

**CRATZBARG, SIDNEY**, B LITT 73 • 1443 LAPERRIERE 6, OTT, ON • 729-2732

**CRUSMAN, BURT**, PHD PSY 59 • 10921 WILSHIRE, LOS ANGELES, CA • PSYCHO-ST. 10921 WILSHIRE BLVD, LOS ANGELES, CA

**CRAWFORD, KENNETH A**, B A 64, MD MED 68 • BEACON HILL MEDICAL CTR, 877 SHEFFORD RD, OTT, ON

**CRAWFORD, MARION DORLA**, CERT SCNED 67, B SCNED 73 • 363 BESSEMER, OTT, ON • 424-6349 • CFMSS, CFB, BORDEN, ON

**CRAWFORD, MYRTLE M**, B A 73 • 700 ST FELIX, CORNWALL, ON • 932-2561

**CRAWFORD, WILLIAM J I**, M EDADM 71 • 417-3900 WYANDOTTE E, WINDSOR, ON • 945-8433

**CREAMER, JOAN**, B SCNED 70 • PO BOX 10, CAMPBELLTON, NB • THE PROVINCIAL HOSP, CAMPBELLTON, NB

**CREAMER, THOMAS LEROY**, MD MED 52 • 117 HARBARY TERR, ST JOHN W, NB • ST JOHN GENERAL HOSPITAL, 66 WATERLOO, ST JOHN, NB, 693-1574

**CREBO, ROY A**, B A 65 • 2110 ROBIE, HALIFAX, NS

**CREGHEUR, LUCILLE**, 100 MELROSE, OTT, ON

**CREIGHTON, JEAN**, B LS 54 • 21 WESTWOOD, WOLFVILLE, NS • 542-3659 • RETIRED, ACADIA UNIV, WOLFVILLE, NS

**CRELINSTEIN, PETER S**, MD MED 69 • 5320 MACDONALD 801, MTL, PQ • 487-3247

**CRENNER, WILLIAM**, M TH 70 • 750 S DRAKE RD, KALAMAZOO, MI • 375-6989 • DIR, DIOC OF KALAMAZOO, 602 PICADILLY RD, KALAMAZOO, MI, 342-0256

**CREPEAU, C ANDRE**, B A 51 • 3475 YENOOME, MTL, PQ • 482-9108

**CREPEAU, GUSTAVE**, PHD ED 65 • 12070 POINCARE, MTL, PQ • 331-1349 • PROFESSEUR, UNIV DE MONTREAL, FAC DES SCI DE L'EDU, MTL, PQ

**CREPEAU OMI, JACQUES**, B A 32 • 601 ST-MICHEL, SHERBROOKE, PQ • 562-7750 • AUMONIER, PAROISSE L'ASSOMPTION, 601 ST-MICHEL, SHERBROOKE, PQ

**CREPEAU, LOUISE C**, VOIR/SEE NADEAU

**CREPEAU, MARCEL G**, B APHIL 39, L PH 41, PHD CLPSY 61, 69 MCNOIR, MTL, PQ • 272-1410 • HOTEL-DIEU DE MONTREAL, 3840 ST-URBAIN, MTL, PQ, 844-D161

**CREPEAU, NOELLA**, B A 61 • 10395 OE MARTIGNY, MTL, PQ • 389-7968 • DIRECTRICE

**CREPEAU, PAUL A**, L PH 47 • 5 SPRINGVALE, MTL, PQ • 272-5941 • PROFESSEUR, UNIVERSITE MCGILL-FAC DE DROIT, 3644 ST-PAUL, MTL, PQ

**CREPEAU, PHILIPPE**, 10331 ST-CHARLES, MTL, PQ

**CREPEAU, RENE RONALD J**, (DECEOE/DECEASED)

**CREPEAU-CROSS, RONALD F**, B A 67 • P O BOX 6284, PROVIDENCE, RI • 723-2849 • EXCEC V P, LAFAYETTE ACADEMY, 984 CHARLES, PROVIDENCE, RI, 723-6525

**CREPIN, NICOLE**, VOIR/SEE DEREGNAUCOURT

**CRESSMAN, ROBERT A**, M ED 73 • 101 BAYVIEW, SCHREIBER, ON • 824-2445

**CRETE, CLAUDE**, NIL A 58 • 6 GEORGES, ORMSTOWN, PQ

**CRETE, REGINALD**, NIL A 49 • HEROUXVILLE, PQ

**CRETE, REJEAN J O**, CERT BADM 73 • 60 BELLEVUE, GATINEAU, PQ • 663-2088

**CRETE, ROLANDE**, B LS 71 • 725 HART, TROIS-RIVIERES, PQ • 379-3223 • COLL MARIE DE L'INCARNATION, 725 HART, TROIS-RIVIERES, PQ

**CREUBER, NICOLE (CAYEN)** 2429 CARLSEN, OTT, ON

**CREURER, DANIEL**, B APHIL 62, B ED 68 • 2429 CARLSEN, OTT, ON

**CREUSOY, ANDRE**, M ALING 73 • 1483 PORTAL, OTT, ON • 737-3226

**CREVIER, H M**, (DECEOE/DECEASED)

**CREVIER, J A**, CP 121, ST-THEODORE-DE-CHESTEREY, PQ • 882-2638 • RETIRE

**CREVIER, MARGUERITE**, B LS 64 • 111 WURTEMBERG 904, OTT, ON • 234-5317 • CHEF-CAT, UNIV D'OTTAWA-BIB CENTRALES, 65 HASTEY, OTT, 231-6801

**CREVIER, PHILIPPE (ROY)** B COM 23 • 63 LABELLE, HULL, PQ • 771-4290 • RENTIER

**CREVIER, PIERRE**, B COM 57 • P O BOX 342, HULL, PQ • 771-8868 • DIR GEN, AUBERGE LE MARQUIS, 131 LAURIER, HULL, PQ, 770-8550

**CRILLY, MARY**, VOIR/SEE MCCARTHY

**CRIPPS, FLORENCE MAY**, VOIR/SEE GILLESPIE

**CRISAFI, MARCEL**, B PHYSE 73 • 750 ST-JOSEPH 3, HULL, PQ • 771-9202 • RESPONS, CEGEP, 135 EDDY, HULL, PQ, 770-7626

**CRISPIN, LORRAINE D**, B A 73 • RUSSEL RD, CARLSBAD SPRINGS, ON • 822-0916

**CRISPO, ROBERT J A**, B LS 72 • 16 TASSE LO, HULL, PQ

**CROCHETIERE, RENE**, NIL A 54 • C P 370, VICTORIADAVILLE, PQ

**CROCKER, ALLAN D**, M SCOUN 71 • 137 GLENDALE CR, THUNDER BAY, ON • 577-2766

**CROCKER, AUDREY**, VOIR/SEE CADIEUX

**CRONIER, JEAN R**, B COM 72 • 976 FRANCES, OTT, ON • 746-4543

**CRONIER, MARCEL**, 310 MONA, VANIER, ON

**CRONIER, ROBERT J**, B SC 71 • BOX 363 RR 1, ORLEANS, ON • 824-2634

**CRONK, AUSTIN A**, M ED 69 • BOX 353, HUNTSVILLE, ON

**CRONSBERRY, KENT A**, 100 WAVERLEY 102, OTT, ON • 234-0091 • 233-9385

**CROOK, ANN E**, B ABA 72 • 1735 RHODES CR, OTT, ON • 733-4662

**CROOK, RAYMOND L**, M AGEOG 73 • 3242 SHELLEY, VICTORIA, BC • 386-0073 • RES AIDE, UNIV OF VICTORIA, DEPT HIGHWAYS TESTING BR, VICTORIA, BC, 387-3345

**CROOKSHANK, NORMAN L**, B SCCE 69 • 2066 GATINEAU VIEW CRES, OTT, ON • 746-1658 • ENGINEER, NRC HYDRAULICS LAB, BLDG M32 MONTREAL RD, OTT, ON, 993-9201

**CROSBIE, DAVID W G**, B SCCE 73 • 34 OELONG DR, OTT, ON • 746-5646

**CROSBY, BENEDICT**, NIL A 56 • GRACEFIELD, PQ

**CROSKERY, PETER ROSS**, B SCBIO 71 • 1440 MAYVIEW 505, OTT, ON • 728-3496

**CROSS, ROBERT L**, MD MED 55 • 5221 WOODHAVEN DR, FLINT, MI • SURGEON, 2433 WELCH BLVD, FLINT, MI

**CROSS, SHIRLEY (GRAY)** OIPL SCN 55 • 5221 WOODHAVEN CR, FLINT, MI • R N

**CROSSLAND, ROBERT W**, MD MEO 68 • 2642 W-14TH AVE, VANCOUVER, BC • ASST RES, VANCOUVER GEN HOSPITAL, 7150 AVE WEST, VANCOUVER, BC

**CROSSLEY, PATRICIA**, B SCPHN 70 • 266 SUNNYSIDE, OTT, ON • 235-3862

**CROSTHWAITTE, HEATHER A**, B EDPHY 71 • PO BOX 399, ST MARYS, ON • 284-3835

**CROTEAU, BERNARD**, B APHIL 51 • 84 BRADY, HULL, PQ • 771-3497 • DIR GEN, 237-6830

**CROTEAU, FRANCINE**, VOIR/SEE LAFLAMME

**CROTEAU, FRANCINE**, B A 67 • 43 ANNA, OTT, ON

**CROTEAU, GEORGES**, PHD ED 72 • 1805 125E RUE, SHAWINIGAN S, PQ • 536-2544 • INST MONFORT, RRI-1805RG ST MATHIEU-125E RUE, SHAWINIGAN, PQ

**CROTEAU O M I, JACQUES**, M A 47, L TH 48, PHD PH 53, 175 RUE MAIN, OTT, ON • 237-0580 • PRDFESSEUR, UNIV D'OTTAWA-PHILOSOPHIE, 90 WILBROD, OTT, 231-3914

**CROTEAU, JEAN CLAUDE**, B EDPHY 62 • 23 C DESPRES, MONTMAGNY, PQ • 248-3889 • COMM SCOL REG PASCAL TACHE, 159 ST LOUIS, MONTMAGNY, PQ, 248-2016

**CROTEAU, LIONEL**, 43 ANNA, OTT, ON

**CROTEAU, LUCIENNE**, M SR 67 • 53 CAPRI N W, CALGARY, AB • PROFESSEUR, ST-FRANCIS HS, 877 NORTHMOUNT DR, CALGARY, AB

**CROTEAU, ROBERT**, NIL A 58 • 202 LOUROES, SUDBURY, DN

**CROTEAU, YHERESE C**, B A 69 • C P 58, MANKOTA, SK • 478-2237

**CROTTEAU, DOUGLAS S**, M EDADM 73 • 1203 SOUTHWOOD OR, OTT, ON • 829-6294

**CROUCH, KEN RONALD**, B SCPC 61, M SCPC 66 • 211-860 CANTERBURY, OTT, ON • 731-7288 • 733-1755

**CROUCH, LYNN-MARY**, VOIR/SEE MES

**CROWDER, KILBY M**, VOIR/SEE MCGARRY

**CROWDER, WILFRED G**, B A 69 • 2098 LEMAY CR, DTT, ON

**CROWLEY, MARY (CARTER)** B A 39 • 550 OONEGAL, PETERBOROUGH, ON • 742-8361 • TEACHER, ST PETER'S ELEMENTARY SCH REID, PETERBOROUGH, ON, 745-6411

**CROZIER, KEVIN J**, B A 59 • 268 CATHERINE, PEMBROKE, ON

**CROZIER, SHIRLEY**, B SCNED 67, M HADM 70 • ADMINOR, GENERAL HOSPITAL, 941 QUEEN E, SAULT STE MARIE, ON, 254-5181

**CROZON, CLAUDE J M**, B A 59, B ED 63 • BOX 764, FORT QU'APPELLE, SK • 332-4631

**CRUIKSHANK, DAVID H**, B A 73 • 1417 2ND ST W, CORNWALL, ON

**CRUIKSHANK, GREGORY**, 552 MUTUAL, VANIER, ON

**CRYDERMAN, DOUGLAS C**, B LL 62 • 10 DRIVEWAY STE 804, DTT, ON • 234-8691 • BARR & SOL, HERRIDGE TOLMIE GRAY COYNE & BLAIR, 116 ALBERT, OTT, ON, 235-7234

## CUDDIHY

- CUDDIHY, BASIL ROBERT, M** PSY 67 • 39 HENLEY, MTL, PQ • 739-4346 • PSYCHOL ST, PSYCHOLOGIST, PO BOX 6090, MTL, PQ, 877-2652
- CUERRIEN, COLETTE, (FOREST) B** SCD 67 • 33 D'AUVERGNE, TOURAINE, PQ • PROF. EC SEC ANDRE LAURENDEAU, 235 CH MCARTHUR, OTT, ON
- CUERRIER, EDOUARD, NIL** A 27 • 4-3E BOUL TERRASSE VAUDREUIL, ILE PERROT, PQ • 453-1966
- CUERRIER, GEORGES, M** EDAOM 71 • 1408E 3E RUE, CORNWALL, DN • 679-2280 • SURT SCOL
- CUERRIER, MADELEINE, B** A 73 • 356 IBERVILLE, GATINEAU, PQ • 663-6022
- CUERRIER, RITA,** CHUTE A BLONDEAU, DN
- CUILLERIER, EDOUARD A, RR 1,** CREDITON, ON
- CUILLERIER, MICHELLE G, B** ALING 71, B ED 72 • 89 ETHEL ST CP 553, STURGEON FALLS, ON • 753-0591
- CUILLERIER, RAYMOND, NIL** A 44 • BOX 553, STURGEON FALLS, ON
- CULHAM, LOUISE, (RACINE) DIPL** SCN 59 • 15508 STE CROIX BLVD, PIERREFONDS, PQ
- CULL, WALTER A, M** ED 66 • P O BOX 69, BOTWOOD, NF
- CULLEN, ANNE, CERT** SCNED 68, B SCNED 68 • 176 LAVERGNE, OTT, ON • 741-2214
- CULLEN, BASIL, NIL** A 49 • 70 MONCLON, HULL, PQ • 771-6025 • CONS & CORP AFFAIRS, PLACE DU PORTAGE, HULL, PQ, 997-1420
- CULLEN, CAROL A, VOIR/SEE** ROSS
- CULLEN, GERALD A J, M** ED 71 • 619 GLENDALE, BUCKINGHAM, PQ • 986-8326
- CULLEN, J A,** 4900 DHERTY, MTL, PQ
- CULLEN, JOHN C, PHD** CLPSY 65 • 2603 FLINTRIDGE DR, COLORADO SPRINGS, CO • PSYCHOL, UNITED AIR LINES-MEDICAL DEPT, S I A, DENVER, CO
- CULLEN, MARK L, B** BADM 63 • 573 HOLLY HILL CR, BURLINGTON, ON • 639-4246 • PITFIELD MACKAY ROSS & CO LTD, PO BOX 185 TORONTO DOMINION CT, TOR, ON, 860-3793
- CULLEN, MARTIN, NIL** A 55 • 572 DAVID, BUCKINGHAM, PQ
- CULUMOVIC, LOUIS B, B** A 72, B SCMAT 73 • 17 WRIGHT, OTT, ON • 749-6329
- CULUMOVIC, SUZANNE A, (LEBLANC) B** A 72 • 17 WRIGHT, OTT, ON • 749-6329
- CUMMING, AUREY, (MACLEOD) CERT** SCNED 68 • BOX 152, LANCASTER, ON
- CUMMING, BEVERLY J, CERT** SCPHN 71, B SCPHN 72 • 33 HIGWOOD DR, OTT, ON • 224-5959
- CUMMING, MARGARET, CERT** SCPHN 71, B SCPHN 72 • 430 CANADA, FREDERICTON, NB
- CUMMINGS, DAVID C, M** ED 73 • 23 BEAVER RIDGE CR, OTT, ON • 224-1552
- CUMMINGS, JEREMIE L, B** APHL 67 • CP 13, FATIMA, PQ
- CUMMINGS, PETER J, M** CA 70 • 217 BATH ROAD 103, KINGSTON, ON
- CUMMINGS, ROBERT H, MD** MED 59 • 741 GLENCAIRN, OSHAWA, DN • INTERNIST, 300 KING W, OSHAWA, ON, 723-9871
- CUNNINGHAM, ANNE, (CURLEY) B** SCBIO 68 • 660 EGLINTON 716, TOR, ON • BIOCHEMIST, UNIV OF TORONTO, DEPT OF BIOCHEMISTRY, TOR, ON
- CUNNINGHAM, GERTRUDE A, (SMITH) B** SCNED 71 • RR 1, LONG SAULT, ON • 534-2278
- CUNNINGHAM, JACK L, 26** MC KINLEY, DOLLARD-DES-ORMEAUX, PQ • MANAGER, 5850 CDTE DE LIESSE, MTL, PQ
- CUNNINGHAM, JOHN ALEXANDRE, MD** MED 73 • 344 DALY 2, OTT, ON • 236-2623 • TORONTO EAST GEN & DRTHOPAEDIC HOSP, 825 COXWELL, TOR, ON
- CUNNINGHAM, JOHN H, B** LL 67 • 244 MOUNTAIN PK, HAMILTON, ON • WRAY RUSSELL ROGERS SMITH SANDS & ASSOC, 660 GREENWOOD, TOR, ON, 461-7561
- CUNNINGHAM, JOHN REDMOND, B** A 37 • 1400 MICMAC, OTT, ON • ASS ENG, BELL OF CANADA, 200 PREMIER, OTT, ON
- CUNNINGHAM, KENNETH E, M** SCOUN 71 • 14 NORTH HIGH, THUNDER BAY, ON • 345-8508
- CUNNINGHAM, LEDNA, (CLOSSON) B** COM 53 • 625 PLEASANT PARK RD, OTT, ON • 731-5299
- CUNNINGHAM, MARIA, (RICHARD) B** SCD 60 • 250 ST-GERMAIN, TOR, ON • 487-8873 • DIETETISTE
- CUNNINGHAM, ROBERT, 309** FAIRMOUNT, OTT, ON
- CUNNINGHAM, ROBERT, 9** FERRAS, HULL, PQ
- CUNNINGHAM, ROBERT,,** KIPAWA, PQ
- CUNNINGHAM, SHIRLEY A, B** SCPHN 71 • 37 CENTREPARK DR, OTT, ON • 824-4570
- CUNNINGHAM, WILLIAM C, M** LITT 72 • 3008 MCCARTHY RD, OTT, ON • 731-6364 • HEAD DEPT, CHAMPLAIN HS, 281 LANARK, OTT, ON, 725-1141
- CUNNINGTON, BRIAN O, M** SCOUN 72 • 82 CARDNOALE CR, AGINCOURT, PQ
- CUPPARONI, AMEDEO, M** ED 70 • 269 VIA AURELIA RDMA
- CURLEY, ANNE, VOIR/SEE** CUNNINGHAM
- CURLEY, JOHN, B** SCMAT 68 • 93 GLEN PARK DR, OTT, ON • 824-6872 • PROGRAMMER, NRC-COMPUTATION CTR, MONTREAL RD, OTT, ON, 993-3870
- CURLEY, JUDITH, DIPL** SCNED 61, CERT SCNED 65, B SCNED 67 • 2346 BADGER CR, OTT, ON • 828-6664
- CURLEY, PAUL, B** COM 67 • 211 WURTEMBERG 1513, OTT, ON • 235-5465 • ANALYST, PC PARTY OF CANADA, PARLIAMENT BLDGS, OTT, ON, 996-5084
- CURLEY, PHYLLIS, (GILLIS) CERT** SCNED 56 • 3 SAULT, ORLEANS, ON
- CURLEY, RIYA, DIPL** SCN 42 • 53 VAUGHAN, OTT, ON
- CURPHEY, EDWIN R, MD** MED 54 • 56 HENEKER, SHERBROOKE, PQ • KAISER FOUNDATION HOSPITAL, HONOLULU, HI
- CURRAN, ALEXANDER, M** SC 63 • 1146 CAMEO, OTT, ON • 225-4086 • BELL-NORTHERN RESEARCH LTD, PO BOX 3511 STN C, OTT, ON, 828-2761
- CURRAN, BRIAN H J, B** SC 68 • 47 ST-VITAL, ST ALBERT, AB
- CURRAN, H J BRIAN, B** SCCE 68, M SCCE 72 • 47 ST VITAL, ST ALBERT, AB
- CURRAN, JAMES BARRIE, B** LL 72 • 28 HENDERSON, DTT, ON • BAR ADMISSIONS COURSE-OSGOODE HALL, 130 QUEEN W, TOR, ON
- CURRAN, PAUL E J, B** LL 73 • 79 KNOXDALE RD, OTT, ON • 325-2585 • ART STUD, HEWITT HEWITT & NESBITT, 75 ALBERT ST, OTT, ON, 236-0707
- CURRAN, PHYLLIS I, B** LITT 72 • MARTINTOWN, DN • 528-4432
- CURRIE, JOHN CARLETON, B** SCCH 70 • 261 SOMERSET E 3, OTT, ON • 236-3304
- CURRIE, PAMELA, VOIR/SEE** GAGNON
- CURRIE, ROBERT A, 399** SUNNYSIDE, OTT, ON
- CURRIE, RONALD B, B** SCELE 73 • 748 CHAPEL CR 7, OTT, ON • 234-4784
- CURRIER, ISHBEL, VOIR/SEE** LEOUC
- CURRY, JAMES CLYDE, 120** QUEENSLINE DR, OTT, ON • 828-9492 • COUNSEL, NATIONAL HARBOURS BO TOWER C-PL DE VILLE, SPARKS, OTT, ON, 992-4243
- CURRY, ROBERT, B** COM 67 • 839 KIRKWOOD 6, OTT, ON • 825-1678 • PRINC, POPE JOHN XXIII SCH, 165 KNOXDALE RD, OTT, ON, 825-3223
- CURTIN, LEDNA, (DECEDE/DECEASED)**
- CURTIS, TERRY D W, B** SCELE 70 • 32 CHERRYWOOD DR, OTT, ON • 828-6802
- CUSACK, PHYLLIS, M** SR 70, M ED 70 • 1705 OAKRIDGE GARDENS 9803-2, CALGARY, AB • 281-2134
- CUSHING, IRENE A, B** A 70 • 310 OLMSTEAD, OTT, ON
- CUSICK, JEAN LOUIS,** DALHOUSIE STN, PQ
- CUSSON, EDMOND, (DECEDE/DECEASED)**
- CUSSON, FRANCE, B** PHYSE 72 • 1025 GOUPIL, DRUMMONDVILLE, PQ • 478-4608 • POLYVALENTE DE HULL, BOUL CITE DES JEUNES, HULL, PQ
- CUSSON, GILLES J, B** LS 71 • 628 BROCK, DRUMMONDVILLE, PQ • 472-6136
- CUSSON, J R LAURENT, B** SCELE 69 • 374 PINE, BUCKINGHAM, PQ • 986-2764 • ING CAPT
- CUSSON, JEANNE, DIPL** SCN 51 • R R 3, PENETANGUISHENE, ON
- CUSSON, JEANNE, (LAURIN) DIPL** SCN 51 • 1669 AMBERDALE, OTT, ON • 733-9958
- CUSSON, LISE, VOIR/SEE** ST GEORGES
- CUSSON, RICHARD, 472** ATHLONE, OTT, ON
- CUSSON, ROBERT, B** LL 60 • 794 LAFLECHE RD, HAWKESBURY, ON • AVOCAT, CUSSON ET LANGLOIS, 69 MAIN ST E, HAWKESBURY, ON, 632-7015
- CUSTANCE, ARTHUR C, PHD** ED 59 • 53 MACLAREN, OTT, ON
- CUSTEAU, LAURIER, B** TH 66 • 380 CHATELAINE 5, SHERBROOKE, PQ • 569-6729 • PROF, COMM SCOL REG L'ESTRIE-EC ST FRANCOIS, 825 BOWEN S, SHERBROOKE, PQ, 565-3856

- CUSTEAU, MARCEL, B ASCEC 65 • 32 RIDGEFIELD CR, OTT, ON • ECONOMISTE, MUS, WELLINGTON 504, OTT, DN
- CUTLER, ERNEST H, B LL 69 • 253 GLENVIEW, TOR, ON • 489-7362 • BARRISTER, MERRICK & YOUNG, 53 PRINCE ARTHUR, TOR, ON, 964-3331
- CUTLER, LAWRENCE R, B LL 70 • 250 ALEXIS NIHO 201, ST LAURENT, PQ • BARRISTER, BORDEN ELLIOT KELLEY & PALMER, 250 UNIVERSITY, TOR, ON
- CUTLER, MARGARET, CERT SCPHN 69 • 16 DENVER CR, WILLOWDALE, ON
- CUTLER, PHIL, B A 53 • 3200 THE BOULEVARD, WESTMOUNT, PQ • LAWYER, CUTLER-LANGLAIS-CASTIGLID-DECARY, 500 PLACE D'ARMES, MTL, PQ
- CUZNER, GORDON J, B SCBIO 71 • 26 PANSY, OTT, ON
- CYBULSKI, ANNA C, M LITT 73 • ST JOSEPH'S ON-THE-LAKE, PEMBROKE, ON • 732-3694
- CYBULSKI, JOSEPH B, MO MEDE 71 • BARRYS BAY, ON • 756-2609
- CYBULSKIE, SYLVIA T J, B LITT 73 • RR 5, KILLALOE, ON • 757-2268
- CYCA, RANDOLPH, B TH 70 • BOX 147, LEMBERG, SK
- CYMBALISTY, NANCY C, B SCPHN 72 • 33 TENNESSEE, PORT COLBORNE, ON
- CYR, ELISE, B A 68 • 143 DRUMMOND, OTT, ON
- CYR, ESTELLE, L'ORIGINAL, ON
- CYR, GEORGES, B APHIL 62 • R R 1, EDMUNDSTON, NB • PROFESSEUR, COLL ST LOUIS, EDMUNDSTON, NB
- CYR, GUY, 475 PERE LELIEVRE, QUE, PQ
- CYR, HERVE, PHD A 40 • 122 ELVASTON DR, TOR, ON • SURINT, 44 EGLINTON W, TOR, ON
- CYR, HUBERT, 75 ALBERT STE 1105, OTT, ON
- CYR, JACQUES, B EDPHY 63 • 983 LEVIS, VAL D'OR, PQ
- CYR, JEAN-PAUL, B A 69, B ED 71 • CP218 RR 2, NAVAN, ON • 824-1881
- CYR, JEANNINE M, B A 70 • 812 LAFLECHE, HAWKESBURY, ON • 632-2673 • DIR, CONSEIL OES EC CATH PRESCDTT RUSSEL, ECOLE PAUL VI, HAWKESBURY, DN, 632-2734
- CYR, JEROME, B APHIL 55 • 1906 LOUISIANA, OTT, DN • CHEF, AE, OTT, ON
- CYR, LEO, B A 64 • 2094 PR SAUNDERSON, OTT, DN • DIRECTEUR, BUR DES LANGUES, ED GOLDSTEIN-177 NEPEAN, OTT, ON
- CYR, LORRAINE M M, B PH 70 • 289 PELLETIER, ST-JEROME, PQ
- CYR, LUC, NIL A 50 • 1186 MONTCALM, OUVERNAY, PQ • 384-8119
- CYR, LUCIE, B COM 47 • 904 BOUL ST-LAURENT, OTT, DN
- CYR, M JACQUELINE, (MUIR) DIPL SCN 64 • 336 MOUNTBATTEN, OTT, ON • 733-3146
- CYR, M JEANNE, VOIR/SEE MELOCHE
- CYR, MARIE MONIQUE, B A 72 • C P 942 RR 1 FREEMAN RD, HULL, PQ • 777-8143
- CYR, PAULETTE, DIPL SCN 56 • 761 CHURCH, OTT, ON • 745-1774 • HEAD NURS, HOSP GEN D'OTTAWA, 43 BRUYERE, OTT, ON, 231-2060
- CYR, PAULINE, B A 68 • 1701 KILBORN 710, DTT, ON • INSTITUT, EC SEC CHAMPLAIN, 281 LANARK, DTT, DN, 725-1039
- CYR, PHILIP, B APHIL 65, B TH 69 • PC BOX B, CHISHOLM, ME
- CYR, RAOUL, AOAB A 69 • 742 LAFLECHE, HAWKESBURY, ON • INSTITUT, COMMISSION DES ECOLES SEPARÉES, HAWKESBURY, DN
- CYR, RAYMOND, 38 SUNSET, OUTREMONT, PQ • 5507 MONKLAND, MTL, PQ
- CYR, ROBERT, 39 HOPE, HUDSON, MA
- CYR, RONALD M, B SC 69 • 87 WILLCOCKS, TOR, ON
- CYR, ROSAMNE, B LS 71 • R R 1, EDMUNDSTON, NB • 258-3354
- CZAGACZAKIAN, RYSZARD ARTUR, B SCELE 71 • 107 SUNNYSIDE DR, TOR, ON • 232-4538
- CZAJKOWSKA, ALICE H, B A 66, B LS 70 • 31 TICHESTER RD 104, TOR, ON
- CZAP, BRUND, M PHARM 73 • 5 PRATT, OTT, ON • 825-2930
- CZASAK, VIOLETTA, B SCS 58 • 230 BRITTANY 604, OTT, ON
- CZYHALO, TEODOR, B LS 63 • 91 TORONTO 4, KINGSTON, DN • 542-8919 • QUEEN'S UNIV-LIBRARY, 99 UNIVERSITY, KINGSTON, ON
- DA BRESCIA, FRANK, NIL ED 58 • HANCOCK, NY • RETIRED
- DA COSTA FRIAS, JOSE, B SCME 71 • 26 SHEFFRO RD 920, OTT, DN
- DAFOE, KEITH STACEY, B A 67 • 61 MAPLE, INGLESIDE, ON • TEACHER, CORNWALL COLL & VDC SC 437 SYDNEY, CORNWALL, ON
- DAFOE, PATRICIA J M, VOIR/SEE FEENEY
- DAGENAIS, ANDRE J A, B A 70 • 63 CARILLON, HULL, PQ
- DAGENAIS, AUDREY T, CERT SCN 60, B SCPHN 68 • 173 RIVERDALE, OTT, ON
- DAGENAIS, BERNARD, L LL 57 • 159-2F AV, GATINEAU, PQ • AVOCAT
- DAGENAIS, CLAUDETTE, M LETT 73 • 1D-79 PREVOST, HULL, PQ • 776-4153
- DAGENAIS, DENISE, (LAFRANCE) DIPL SCN 56 • 51 LDUISBOURG, LUCERNE, PQ • 684-4363
- DAGENAIS, GAETANE, B A 70 • 315 COLUMBUS 2, OTT, ON
- DAGENAIS, GASTON, NIL A 51 • RADIO-CANADA, 1425 O DORCHESTER CP 6000, MTL, PQ
- DAGENAIS, GEORGES A, B SCELE 69 • MARIONVILLE, ON
- DAGENAIS, JEAN, L LL 57 • 440 MAIN, GATINEAU, PQ • 663-6704 • AVOCAT, DAGENAIS DAGENAIS, 159 2E AVE, GATINEAU, PQ, 663-2457
- DAGENAIS, JEANNE M P, B SCMAT 73 • 452 ADAM, MAPLE-GROVE, PQ • 429-3222
- DAGENAIS, PIERRE, L LL 69 • 3031 BOUL DAGENAIS, FABREVILLE, PQ • NOTAIRE, 145 ST-ANDRE, TERREBONNE, PQ
- DAGENAIS, REGEN, 2565 ROMAN, OTT, ON
- DAGENAIS, ROBERT G, B LETT 73 • 803-1343 MEADOWLANDS DR, OTT, ON • 225-6991
- DAGENAIS, RONALD R, B SCPO 60, B LL 63 • 1760 PR DORSET, OTT, ON • 731-4790 • AVOCAT, VINCENT CHOQUETTE DEHLER & DAGENAIS, 110 YORK, OTT, DN, 236-7216
- DAGENAIS, SIMONE, VOIR/SEE DUCHARME
- DAGGETT, GENEVIEVE, (HILLIKER) CERT SCPHN 59 • 18 OTT, KAPUSKASING, ON • 335-2838 • PHN, PDRUPINE HEALTH UNIV, MODEL CITY MALL, KAPUSKASING, ON, 335-6101
- DAHMS, JEANNETTE, (MASON) 739 HAMLET RD, OTT, ON • 737-3626
- DAI, BUI TIEM, B SC 68 • 111A TRAN QUANG DREW SAIGON
- DAI, SUE-HOM, B SCELE 68 • 607 MATHAN RD 2207
- DAIGLE, AZELLA, (ARSENEAU) CERT SCPHN 71, B SCPHN 72 • 363 BESSERER 306, OTT, DN • 235-3427
- DAIGLE, BERNARD A, M CRIM 72 • ST-LEONARD, NB • PROB OFFIC, JUS, PROBATION DEPT, ST-LEONARD, NB
- D'AIGLE, DANNY J M, B A 71 • 8595 MANCE, ST-LEONARD, PQ
- DAIGLE, EDBERT, 1716 EAST GATE ESTATE, WINDSOR, ON • 948-5166
- DAIGLE, JACQUES, B A 71, B LS 72 • 265-46E RUE D, CHARLESBOURG, PQ • 623-2953
- DAIGLE, LOUIS A, B SCMAT 69 • 226 BERLIGZ 411, ILE DES SOEURS, PQ
- DAIGLE, NORMAN F, B A 69 • 419 MCCONNELL, CORNWALL, ON
- DAIGLE FMA, CORINTHE, M SR 71 • C P 37 2 ARRAN, CAMPBELLTON, NB • 753-4011 • ECON GEN, 753-2378
- DAIGNEAULT, FRANCIS M, MO MED 52 • 5119 LAKE BLUFF RD, W BLOOMFIELD, MI • 681-9186 • MO, 2905 GREENFIELD STE 5DS, SOUTHFIELD, MI, 4807
- DAIGNEAULT, ARTHUR, 777 SANOFIELD, CORNWALL, ON
- DAIGNEAULT, BENOTT, 11 BELLEVUE, LAVAL, PQ
- DAIGNEAULT, EUSEBE, (DECEDE/DECEASED)
- DAIGNEAULT, FRANCOIS J, (DECEDE/DECEASED)
- DAIGNEAULT, JEAN-PAUL, 720 SANOFIELD CR, CORNWALL, ON • SEC-MGR, DAIGNEAULT CLEANERS LTD, 213 MONTREAL RD, CORNWALL, ON
- DAIGNEAULT, JR BERNARD, B PHYSE 71 • 357 ST-JEAN-BAPTISTE, VALLEYFIELD, PQ
- DAIGNEAULT, LEO, B A 44 • 626 GUY, CORNWALL, ON
- DAIGNEAULT, LOUISE, VOIR/SEE PARKER
- DAIGNEAULT, ROGER, B A 56 • 517 ANTHONY, CORNWALL, ON • 932-8466 • PROF, STORMONT DUNDAS GLENGARRY CO BRD OF EDUC
- DAILEY, WILLIAM, B TH 55, L TH 57 • 101 CHELSEA AVE, LONGBRANCH, NJ
- DAINARD, ROBT BRUCE, MD MED 57 • 25750 WEST OUTER DR, LINCOLN PARK, MI • MODESTO STATE HOSPITAL, MODESTO, CA
- DAKIN, LAURIE A, B LITT 73 • 6 FAARDEBURG 5 C F B, PETAWAWA, ON
- DALBEC, ALAIN P, B A 72 • 1194 EVANS, OTT, ON • 233-1061
- DALBEC, L PAUL, B APHIL 67 • MAXIM RD, ROCHESTER, MA • 763-2844 • ST TROOPER, STATE OF MASS DEPT PUBLIC SAFETY, NO OARTEMOUTH BARRACKS, MA
- DALBEC, MARIE, B A 70 • 1846 PR BRANTWOOD, OTT, ON
- DALCOURT, GAETAN J V, B COM 70 • 15 BERIAULT 4021, HULL, PQ
- DALEMAN, ANN, (ROBBINS) CERT SCPHN 63 • 8 MAPLEVIEW, PARRY SOUND, ON
- DALEY, CATHERINE D E, B LITT 70 • CONVENT OF MERCY, BAY BULLS, NF
- DALEY, J G, 320 CROYDON, OTT, ON
- DALEY, PATRICK, B APHIL 67 • 114 DRUMMOND, OTT, DN

## DALEY

- DALEY, TH TIMOTHY, B A 56 • JOHN HOWARD SOCIETY, HALIFAX, NS**  
**DALEY, THOMAS J, B COM 69 • 1153 GREY ROCK CR, OTT, ON**  
**DALEY, TIMOTHY, B SCS • 25 BEL AVE, DARTMOUTH, NS • REG,**  
PROV OF NOVA SCOTIA, PO BOX 696, HALIFAX, NS
- DALEY, WAYNE, B A 62 • 340 PRINCE EDWARD, BELOEIL, PQ • 467-**  
0516 • ANALYST, PSC, 880 WELLINGTON, OTT, ON
- DALFEN, CHARLES M, L LL 69 • RR 1, LUCERNE, PQ • UNIV OF**  
TORONTO-FAC OF LAW, 84 QUEENS PARK, TOR, ON
- DALLAIRE, ANNE M, B AGEDG 73 • 389 LAROUCHE, VANIER, ON •**  
745-4201
- DALLAIRE, BERNARD, B A 67, M EDFOU 70 • 7 MACLEAN, DTT, ON**  
**DALLAIRE, CLAUDE, 1692 CANNON CR, OTT, ON**  
**DALLAIRE, FRANCOIS, B COM 70 • 2035 OHELLO 504, OTT, ON •**  
731-4295 • VERIF'R, GOUV DU CAN, 360 LISGAR, OTT, ON, 996-6886
- DALLAIRE, GHISLAINE, (COUTURE) 6044 DE NORMANVILLE, MTL, PQ**  
**DALLAIRE, JACQUELINE, VOIR/SEE CHEVRIER**  
**D'ALLAIRE, MICHELINE, PHO AHIST 68 • 5 DOLLARD, LUCERNE, PQ •**  
684-4724 • PROFESSEUR, UNIV D'OTTAWA-HISTOIRE, 155 WILBROD,  
OTT, 231-4215
- DALLAIRE, PIERRETTE, VOIR/SEE SOUBLIERE**  
**DALLAIRE, PRUDENCE, B SCPHN 67 • 698 BRONSON, OTT, ON • 235-**  
4996
- DALLAIRE, ROGER, B A 57 • 57 OUNCAN, WELLAND, ON**  
**DALLEY, ANGUS F, M CRIM 73 • 2-406 QUEEN, OTT, ON • 233-1848**  
**D'ALOISO, JOSEPH F, MD MED 58 • 1686 LATIMER CR, SUDBURY,**  
ON • MEDECIN, 83 LARCH, SUDBURY, ON, 674-6987
- DALPE, CLAUDE ALBINI, B A 69, B COM 71 • 69 DOLLARD, HULL,**  
PQ • 777-9064 • GER ADJ, COCA COLA LTEE, 500 COVENTRY, OTT,  
ON, 745-9821
- DALPE-CHARRON, MICHEL, B A 65, PHD MED 70 • C P 710,**  
ORLEANS, ON • 824-4700 • MD, 675 ST-JOSEPH D, HULL, PQ, 770-  
8580
- DALPEE, L S, 1444 GRAYTON RD, GROSSE POINTE PARK, MI**  
**DALPHY, EARL B, B COM 57 • 1852 FLORIDA, OTT, ON • 270**  
LAURIER W, OTT, ON
- DALRYMPLE, THERESE M L, B SR 73 • CP 832 RR 1, ROCKLAND E,**  
ON • 762-4783
- DALTON, GRAHAM C B, B A 67 • 4423 BELMONT, VANCOUVER, BC •**  
CHILD C W, 224-0617
- DALY, DOREEN, (O'CONNOR) DIPL SCN 56 • 4170 KINDERSLY 17,**  
MONT-ROYAL, PQ
- DALY, LESLIE, M SCOUN 71 • 2630 COLMAN, OTT, ON • 731-5990**  
**DALY, LINDA D, B A 72 • P O BOX 68, WILCOX, SK**  
**DALY, MURRAY, BARRYS BAY, ON**  
**DALY, PATRICIA M L, B SCD 72 • 1820 KERR, OTT, ON • 722-3519**  
**DALY, NITA M, VOIR/SEE HENDRICK**  
**DAMANKA, EMMANUEL S K K, MD MED 66 • 1 DOE, GNCC WINNEBA**  
**D'AMBOISE, LOUISETTE M M, B SCD 74 • 182 BEL-AIR, HAUTERIVE,**  
PQ • 589-3669
- D'AMICO, VICTOR, M PSPED 72 • 19 OAKWOOD, OTT, ON • 725-1463**  
• DEPT HEAD, OTTAWA BD OF EDUC, 300 ROCHESTER, OTT, ON,  
232-5764
- DAMIEN, IMELDA, VOIR/SEE MORRISSETTE**  
**D'AMOUR, CHARLES A, B COM 58 • 34 PL CATHERINE, DOLLARD-DES-**  
ORMEAUX, PQ • 626-7802 • GERANT, SCHL, 2350 MAHILLA, MTL,  
PQ, 341-6060
- D'AMDUR, FRANCINE, M LETT 71 • 615-3333 JEAN TALON O, MTL, PQ**  
• 932-3797
- D'AMDUR, GUY, 2180 CHAMP FLEURY, OUVERNAY, PQ**  
**D'AMOUR, NICOLE M T R, B LETT 72 • 381 MARIA GORETTI, VANIER,**  
ON • 749-7810
- D'AMOURS, DELOUVIERE, 647 ROCHEDALE, TIMMINS, ON**  
**D'AMOURS, E PIERRE, L LL 64, DIPL LLPRI 67 • 640 E GRANDE-**  
ALLEE, QUE, PQ • 658-0477 • CONS-JUR, GOUV DU QUEBEC, CP 17-  
CITE PARLEMENTAIRE, QUE, PQ, 643-2840
- DAMOURS, IRENE, (DELORME) DIPL SCN 36 • 410 DALY, OTT, ON**  
**D'AMOURS, NAZAIRE, MOONBEAM, ON**  
**D'AMOURS, NAZAIRE, MOONBEAM, ON**  
**D'AMOURS, YVES, B A 60, L LL 63 • 3050 CH SAINT-LOUIS 311,**  
QUE, PQ • 658-0287 • CONS JUR, MIN EDUC SERV CONTENTIEUX,  
1035 DE LA CHEVROTIERE, QUE, PQ, 643-3588
- DAMPHOUSSE, ELORIA, B A 64, M A 70 • 5043 RIVERSIDE DR,**  
WINDSOR, ON
- DAMPHOUSSE, MICHEL I, B BADM 71 • 694 MORGAN 4, OTT, ON •**  
745-4612
- DANBY, RITA, VOIR/SEE EDWARDS**  
**DANCAUSE, GILLES, B APHIL 59, L APHIL 61, M APHIL 63 •, ST-**  
VALENTIN, PQ  
**DANCAUSE, HUBERT, 1605 JOYCE, CORNWALL, DM • 1605 JOYCE ST,**  
CDRNWALL, ON  
**DANCE, NAN A M, B SCN 73 • 649 PORTAGE, OTT, ON**  
**DANDURAND, JEAN, B SCS 69 • 318 ST-VALIER, CHICOUTIMI, PQ**  
**DANDURAND, YVON J O G, B PH 70 • 8360 PL RENE PARE, MTL, PQ**  
• AFTER CARE SERVICES, 434 UNIVERSITY, TOR, ON  
**D'ANGELO, ERNEST, MD MED 61 • 48C PORTSMOUTH, GREENLAND,**  
NH • OTORHINOLARYNGOLOGY, 230 LAFAYETTE, PORTSMOUTH, NH  
**DANIEL, DOUGLAS, B A 62 • 20 GORDON, SHERBROOKE, PQ • 569-**  
1145 • PRIEST  
**DANIEL, HECTOR, 19444 GARFIELD, DETROIT, MI**  
**DANIEL, LOUISE, (SABOURIN) DIPL SCN 53 • BDX 208, ESSEX, DN**  
**DANIEL, MAURICE A, MD MED 55 • 735-3263 • MD, 13774 ST**  
GREGORY'S RD, WINDSOR, ON, 735-4211
- DANILOV, ALEXANDER G, M SCPYH 69, PHD SCPYH 72 • 19**  
CARRUTHERS, KINGSTON, ON  
**DANIS, CLAUDETTE M M, B A 71 • 15 DES OBLTAS, OTT, ON • 236-**  
3917  
**DANIS, DANIEL, B A 55 • 1608 50TH AVE S W, CALGARY, AB •**  
LANOMAN, CANADIAN SUPERIOR OIL LTD, 703 6E AVE SW, CALGARY,  
AB  
**DANIS, ELZEAR, FINCH, ON**  
**DANIS, GEORGETTE, VOIR/SEE LEBLOND**  
**DANIS, GRANT, 44 GILMOUR ST, OTT, ON • 233-2667**  
**DANIS, JEAN, 21 KIRKLAND, KIRKLAND LAKE, ON**  
**DANIS, JOHN G, BOX 752, KIRKLAND LAKE, ON • INSURANCE, JOHN G**  
DANIS, 74 GOVERNMENT RD W, KIRKLAND LAKE, ON  
**DANIS, JULIE M, B A 71 • 67 ELLIOT, OTT, ON • 233-9593**  
**DANIS, MARIE, VOIR/SEE MORRISON**  
**DANIS, MICHEL, 21 KIRKLAND, KIRKLAND LAKE, ON**  
**DANIS, PIERRE A, B A 66 • RANG 6, TEMPLETON E, PQ •**  
TRADUCTEUR, REV NAT'L-BUR OES TRADUCTIONS, 541 PR SUSSEX,  
OTT, ON  
**DANIS, ROGER, B A 67, B PHYSE 68 • 130 HOTEL DE VILLE,**  
DORION, PQ  
**DANIS, ROLLAND J E, B LS 72 • 1100 RIELLE, VERDUN, PQ**  
**DANIS, SYDNEY, 5042 LEGER, PIERREFRONS, PQ • SERVICE, ROY**  
MARCHAND LTEE, 6615 DU PARC, MTL, PQ  
**DANIS-SAWCHUCK, SUZANNE, 170 BALMER'S BAY RD, DEEP RIVER, ON**  
**D'ARJOU, NENE M L, B ATRAD 73 • 71 RAJOTTE, DRUMMONDVILLE,**  
PQ • 478-3737 • ETUDIANT, 478-3737
- DANNER, ROSWITHA M T, VOIR/SEE VAN KESSEL**  
**DANSEREAU, ANDRE, B COM 64 • SHELL CO, VALLEYFIELD, PQ**  
**DANSEREAU, ARTHUR, B A 40 • 6588 CH KILDARE, MTL, PQ •**  
AVOCAT, DANSEREAU SIMARO AVOCATS, 2211-800 PL VICTORIA, MTL,  
PQ  
**DANSEREAU, MONIQUE, VOIR/SEE DANSEREAU-MARSAN**  
**DANSEREAU, RONALD, B A 69, MD MED 73 • 1705-1975 ST-**  
LAURENT, OTT, ON • OTTAWA GEN HOSP, 43 BRUYERE, OTT, DN,  
746-4621  
**DANSEREAU-MARSAN, MONIQUE, (DANSEREAU) B A 70 • 135 BOUL**  
BINEAU NEVILLY-SUR-SEINE  
**DANY, RODRIGUE, 16726 PATTON, DETROIT, MI • 535-0148**  
**DANYLEWYCH-MAY, LUDMILA L, B SCCE 66 • 19 MAPLE GROVE,**  
TDR, ON • 244-9950 • RES ASSOC, YORK UNIV, 4700 KEELE-  
CRESSPETRIE BLDG, DOWNSVIEW, ON, 667-3858  
**DANYS, MILDIA J, B LITT 72 • 1681 AINSLEY DR, OTT, ON • 225-2664**  
**DANYS, NUTH, B A 67 • 1681 AINSLEY DR, OTT, ON**  
**DANZIE, SYLVIA, (PAPA) B A 68 • RR 3, CLIFFORD, ON • 338-2321 •**  
338-2321  
**D'Aoust, ANDRE, 2289 COULONGE, LAVAL, PQ • 669-0746 • DIR,**  
INFORMATECH FRANCE-QUE, 20 EDISON PL BONAVENTURE, MTL,  
PQ, 875-8931  
**D'Aoust, ANDRE L R, B APSY 73 • 13 ATHOLL-DOUNE, LUCERNE, PQ**  
• 777-4041  
**DAoust, ARMANDE, B LS 72 • 297 NELSON, OTT, ON • 50 O**  
FALLON, MTL, PQ, H2R  
**DAoust, CLAUDETTE, NOELVILLE, ON**  
**DAoust, DENISE, (MARTEL) 312 BESSERER, OTT, ON**  
**DADUST, DONALD, AOAB A 62 • 862 BOUL DE L'HOPITAL, VAL D'OR, PQ,**  
PQ • 824-6290 • CONSEILLER, AIN, 375 CENTRALE, VAL-D'OR, PQ,  
825-4131

- D'AOUST, EMMANUEL, MASSON, PQ  
D'AOUST, FRANCINE M L, B APSY 72 • 183 WILBROD I, OTT, ON • 234-1398  
D'AOUST, GASTON R, B A 71 • 354 CAMERON, HAWKESBURY, ON • 632-7253  
D'AOUST, GEORGES R, B A 71 • RUE VICTORIA, L'ORIGINAL, ON • 675-4892  
D'AOUST, GEORGES-CLAUDE, B A 47 • 465 SPRINGBANK CR, BURLINGTON, ON  
D'AOUST, GILLES, 14 ST-LOUIS, MASSON, PQ  
D'AOUST, GUY,  
D'AOUST, J MARCEL, B A 64 • 86 ADELAIDE, CANOAC, PQ • 659-2215 • CA, ASS BASTIEN NORMANDIN BARRIERE CA. 221 NOTRE-DAME, MTL, PQ, 844-4445  
D'AOUST, J-GEORGES, B A 43 • 146 MACLAREN, BUCKINGHAM, PQ • CHIR DENT  
D'AOUST, JEAN, B COM 74 • 1827 BANK, OTT, ON • 733-1696 • ASST MAN, PAUL D'AOUST CONSTRUCTION LTD, 1827 BANK, OTT, ON  
D'AOUST, JEAN-JACQUES, B SC 46 • 111 MARIE BRIAU, BOUCHERVILLE, PQ • SURINT, J J D'AOUST CONSOLIDATE BATHURST LTEE, SHAWINIGAN, PQ  
D'AOUST, JEAN-PAUL, 2 BOULOGNE, PTE-GATINEAU, PQ  
D'AOUST, JEAN-PAUL, B LS 71 • 277 SALABERRY, VALLEYFIELD, PQ  
D'AOUST, JEAN-YVES, B SCBIO 67, PHD SCBIO 73 • 2441 AUTUMN HILL CR, OTT, ON • 237-2630  
D'AOUST, LEON, NOELVILLE, ON  
D'AOUST, LOUISE, B A 73 • 3-43 MAIN, OTT, ON • 233-1417  
D'AOUST, LOUISE, VOIR/SEE PEMBERTON-SMITH  
D'AOUST, LUCIEN, MASSON, PQ  
D'AOUST, LUCILE, B LETT 70 • C P 77, CASSELMAN, ON • PROFESSEUR  
D'AOUST, LUCILLE, (TOUCHETTE) DIPL SCN 52 • 2 BOULOGNE, TOURNAI, PQ • 777-7185  
D'AOUST, MARC R, B COM 66 • 569 LAFRAMBOISE, BUCKINGHAM, PQ  
D'AOUST, MARGUERITE, VOIR/SEE LEPAGE  
D'AOUST, MAYNARD A, B SCS 59 • 27722 E ECHO VALLEY, FARMINGTON TOWNSHIP, MI  
D'AOUST, MICHEL, L LL 74 • 6287 LACOURSIERE, ST-LEONARD, PQ  
D'AOUST, MICHEL B, B A 71 • 146 MACLAREN E, BUCKINGHAM, PQ • 986-5877  
D'AOUST, MURIEL, B A 73 • 428 BOUL CARTIER, HAWKESBURY, ON • 632-7614  
D'AOUST, NESTOR, MONTEBELLO, PQ  
D'AOUST, NICOLE, (BRUNET) B LS 71 • 4318 BODICE 21, MTL, PQ  
D'AOUST, PAUL, 1827 BANK, OTT, ON  
D'AOUST D M I, PAUL-EMILE, 175 MAIN, DTT, ON  
D'AOUST, PETER, FORGET, SK • EA, LESTER B PEARSON BLDG C-2, OTT, ON  
D'AOUST, PHILIPPE, B A 64 • 6802 CHRISTOPHE COLOMB, MTL, PQ  
D'AOUST, PIERRE, B LS 68 • 76 RICHARD 1, HULL, PQ • 776-6767 • BIBLIOT, UNIV D'OTTAWA-BIBLIO CENTRALE, 65 HASTEY, OTT, 231-6801  
D'AOUST, RAYMOND, NIL HSCH 45 • 13 ATHOL DOUNE DR, LUCERNE, PQ • PRESIDENT, RAYMOND D'AOUST & CIE LTEE, 65 BEGIN CP 163, HULL, PQ  
D'AOUST, RITA M E, B A 74 • BOX 788, ALEXANORIA, ON • 525-3319  
D'AOUST, ROBERT, B COM 66 • 2735 INNES RD J, OTT, ON • 824-6944 • DIR D'IMPO, CARRIERE LARIVIERE MARCIL & ASSOC, 97 BEECHWOOD, OTT, ON, 741-2400  
D'AOUST, SERGE J C, B PHYSE 71 • 3695 BERRI APP 310, MTL, PQ • 843-3990 • CECM POLYVALENTE ST HENRI, 4115 D ST JACQUES, MTL, PQ  
D'AOUST, SIMONE, (AMYDTTE) B A 70 •, MATHESON, ON  
D'AOUST, ZANNE M M, B ABA 73 • 363 HURON, OTT, ON • 729-1008  
D'AOUST, THEODORE, MASSON, PQ  
D'AOUST, THERESE, DIPL SCN 39, B SCPHN 50 • 35-200 WILLOWDALE, OUTREMONT, PQ  
D'AOUST, THERESE MARIE, VOIR/SEE PICKETT  
D'AOUST, YVETTE, VOIR/SEE PINARD  
D'ARAGON, PAULINE, B A 56 • 525 STUART, MTL, PQ  
D'ARCY, FRANCOISE M M, PHD SR 70 • 200 DE GASPE 1212, ILE-DES-SOEURS, PQ  
D'ARCY, GUY, B SCS 60 • 397 DE CLUNY, LAVAL, PQ • MANAGER, E R SQUIBB & SDNS LTD, 2365 COTE DE LIESSE RD, MTL, PQ, 331-7423  
DARES, GILBERT E, PHD SCPHY 72 • RHODES UNIV, PHYSICS DEPT, GRAHAMSTOWN  
DARGAN, DAN W, M HAOM 72 • 393 DIVISION, AMSTERDAM, NY  
DARGIS, ALAIN, B CURE VANASSE, STE-ANNE-DE-SOREL, PQ • 742-1562 • GERANT, CANADIAN ACCEPTANCE CORP, 43 GEORGES, SOREL, PQ, 743-5583  
DARGIS, JACQUES, B A 57 • 49 NICE, PTE-GATINEAU, PQ  
DARGIS, JEAN, 2751 MARIE LENEUF, TROIS-RIVIERES, PQ  
DARGIS, ROGER, 405 TURNER, GATINEAU, PQ  
DARISSE, ALAN A, B PED 73 • 202-175 BRONSON, OTT, ON • 234-9365  
DARLING, GLADYS, CERT SCN 65 • R R 4, BROCKVILLE, ON  
DARLINGTON, IAN, M SCOUN 71 • 2380 BASELINE RD 810, OTT, ON • 829-5752 • SIR JOHN A MACDONALD H S, 2675 DRAPER, OTT, ON, 829-2520  
DARROCH, DONALD A, M EDADM 72 • 525 ELGIN, FERGUS, ON  
DARSI, HAVELIM, B LS 71, M LS 73 • 180 MACLAREN APT 901, OTT, ON • 232-7758  
D'ARSIGNY, GILLES, PROFESSEUR, CEGEP, GASPE, PQ, GOC  
DARTIGUENAVE, ROGER, B COM 73 • 15-148 DSGOODE, OTT, ON • 237-0471  
DARTINGTON, HILARY O, VOIR/SEE FARRELL  
DARVEAU, LISE, M SR 71 • 630 GIROUARD, ST-HYACINTHE, PQ • 773-7478  
DAS, CHANDANA, M SCBIO 66 • 37 SERPENTINE LANE CALCUTTA  
DAS, NIRMAL C, PHD SCCH 67 • HINGALA RAOZAN CHITTAGONG  
DASHNEY, DONALD, NIL SC • 4855 COTE ST-LUC 606, MTL, PQ • 487-4786  
DA SILVA, TERENCE C F, B SCBIO 71 • 125 STEWART, OTT, ON  
DASPE, REJEANNE M M, B A 71 • ASSUMPTIDN OF MARY CONVENT, REDFORD, NY  
DASSANATAKE, ARIYARATNA, M CA 70 • 2851 BAYCREST OR 1203, OTT, ON • 731-5577 • SOCIAL SER, CORRECTIONAL SERVICES, BP 100, BURRITT'S RAPIDS, ON, 269-4748  
D'ASTOUS, JACQUES L, MD MED 72 • 1751 DUMKIRK CR, OTT, ON • 733-7009  
DASTOUS, JULIEN R, MO MED 70 • 85 PARKDALE, OTT, ON  
D'ASTOUS, LOUISE M M, B SCN 73 • 9930 BELLAMY HILL RD 808, EDMONTON, AB • 429-2374 • INFIRMIERE  
DATTA, BISWANATH, PHD SCMAT 72 • VILLAGE BIGHIRE, PO BOMPAS WEST BENGAL • BELLO UNIV, DEPT OF MATH, AHMAOU ZARIA  
DATTA, ILA, B LS 68 • 546 FIELDING OR, OTT, ON  
DATTA, KARABI, (SARKAR) M SCMAT 72 • UNIV OF OTTAWA-MATHEMATICS, 385 KING EDWARD, OTT  
DAUDLIN, ROBERT, 11 RYCKWAY, LEAMINGTON, ON • 258-1166 • BAR & SOL, DYCK SPETTIGUE & REID, 21 TALBOT E PO BOX 327, LEAMINGTON, ON, 326-2621  
DAULT, FLEURETTE, MASSEY, ON  
DAURAIN, JEAN-PAUL, M PSY 58 • 727 HARTLAND, MTL, PQ • 737-9548 • PSYCHOL, PSYCHOLOGUE ASSOCIES, 80 E HENRI-BOURASSA, MTL, PQ  
DAURAIN, MARTHE, (CHEVRIER) 727 HARTLAND, MTL, PQ  
DAUPHIN, ROMA, M SCEC 67 • 1116 ST LAURENT, SHERBROOKE, PQ  
DAUPHINAIS, MAUREEN, (SMITH) NIL SCN 48 • 1 CATHERINE, RUTLAND, VT  
DAUPHINAIS, WILFRID, RR 1, ST JOACHIM, DN • 728-2188  
D'AURAY, ANTOINE, (DECEDE/OECEASED)  
DAURAY, BERNARD M, B A 72 • 87 DUROCHER, HULL, PQ • 777-1024  
D'AURAY, CHARLES, 87 DUROCHER, HULL, PQ  
D'AURAY, GUY, B APMED 55 • 43 ROCKCLIFFE WAY, OTT, ON • DIR DU SER  
DAURAY, PIERRE, B PH 65, B EDPHY 67 • 3240 CH DE LA GARE 201, STE-FOY, PQ • 656-6970 • PROFESSEUR, ST PATRICK HS, 85 MAISONNEUVE, QUE, PQ  
DAUTH, ANDRE-MARC, DIPL LL 64 • 50 O CREMAZIE 1025, MTL, PQ  
DAVENPORT, PAUL MILES, B TH 62, M TH 64, L TH 64 • BOX 32 CASWELL AFB, LIMESTONE, ME  
DAVEY, ERIC BRUCE, MD MED 74 • 100 ACACIA, DTT, ON • 749-8204 • DOCTOR, ST-PAUL'S HOSPITAL, VANCOUVER, BC  
DAVEY, HARVEY E, B A 61, B AHIST 62, M ED 72, 651 INGRAM, DTT, ON • 749-2445 • OEP'T HEAD, BROOKFIELD H S, 824 BROOKFIELD, OTT, ON, 733-0610  
DAYAU, MIREILLE L, B SCSD 73 • 315 BOUL BLAKE 4, VANIER, ON  
DAVIAULT, JEROME, B A 53 • 363 BESSERER, OTT, ON



## DAVIAULT

- DAVIAULT, MAURICE**, NIL COM 46 • 622 FRONTENAC, BERTHIERVILLE, PQ • MARCHAND, G A DAVIAULT & FILS LTEE, 540 FRONTENAC, BERTHIERVILLE, PQ
- DAVIAULT, PIERRE**, B A 50 • 570 MILTON APP 25, MTL, PQ • 845-3474 • AVOCAT, 874-3912
- DAVID, GLEN M**, B PHYSE 74 • 979 SHAMIR, OTT, ON • 733-2161
- DAVID, JACQUES**, B A 68 • 2286 PREVILLE, LA-SALLE, PQ • PROFESSEUR
- DAVID, JACQUES**, CHENEVILLE, PQ
- DAVID, JEAN**, B A 67, B SCMAT 70 • ST-JOACHIM-DE-COURVAL, PQ
- DAVID, JEAN FRANCOIS**, R R 1, LUCEVILLE, PQ • ECONOMISTE, MIN MAIN D OEUVRE & IMM, DE LA CATHEDRALE, RIMOUSKI, PQ
- DAVID, JEAN-GUY**, B PH 67 • NOTRE-DAME-DE-LA-SALETTE, PQ
- DAVID, MARC G**, B A 69 • NOTRE-DAME-DE-LA-SALETTE, PQ
- DAVID, PIERRE GUY**, B ALING 73 • 286 WILBROO 1, OTT, ON • 236-3149
- DAVID, RAYMOND JEAN**, B PSY 74 • 380 CHAPEL, OTT, ON • 235-3141
- DAVID, ROLAND**, B SC 48 • 1602 QUEEN, CORNWALL, ON • 933-7390 • SUPERINT, CANADIAN INDUSTRIES LTD, BROOKDALE N PO BOX 609, CORNWALL, ON
- DAVID, SUZANNE C**, VOIR/SEE LAFDND
- DAVIDSON, ARTHUR**, AOAB A 44 • 170 FARKER, STURGEON FALLS, DN • MARCHANO, FURNITURE CENTRE, 206 KING ST PO 820, STURGEON FALLS, ON
- DAVIDSON, BARBARA M**, (THOMPSON) CERT SCN 66, B SCNEO 67 • 3001 RANKIN, OTT, ON • 731-4170 • CAN INT DEV AGENCY, 122 BANK, OTT, ON
- DAVIDSON, CONSTANCE**, DIPL SCN 64 • CAF, NB 13149 ICBMU, CFPO 5050, ON
- DAVIDSON, DONALD DANIEL**, M A 62, M A 66 • 1105 FALAISE RD, OTT, ON • 224-7568 • TEACHER, RIDGEMONT HIGH SCHOOL, 2597 ALTA VISTA DR, OTT, ON, 733-4860
- DAVIDSON, DOROTHY**, CERT SCPHN 61 • R R 2 BOX 41, OTT, ON
- DAVIDSON, GILLES**, B AGEOG 73 • 245 NICHOLAS, OTT, ON
- DAVIDSON, JANE**, VOIR/SEE LANGELIER
- DAVIDSON, JARIME A**, B SCPHN 73 • 2841 RICHMOND RD 702, OTT, ON • 829-6991
- DAVIDSON, JOHN G**, M EDADM 72 • BOX 93 R R 1, MANOTICK, ON • 692-4010
- DAVIDSON, JOYCE G**, VOIR/SEE LAWS
- DAVIDSON, LINDA**, B COM 67 • R R 2 PO BOX 78, OTT, ON
- DAVIDSON, LYNNE S M**, B ATRAD 73 • 210 SOMERSET E, OTT, ON • 237-3914 • TRADUCTRIC, SE, 375 CH HERON, OTT, ON, 998-8526
- DAVIDSON, MADELEINE M A H**, B SCN 72 • 236 MAISONNEUVE, HULL, PQ • 777-3904
- DAVIDSON, MARY L**, CERT SCNEO 67 • 22 WESTPARK OR (BLACKBURN), OTT, ON • 824-1702
- DAVIDSON, PAUL J**, B LL 72 • 1214-290 WELLESLEY, TOR, ON • 828-9728 • BAR ADMISSIONS COURSE-OSGOODE HALL, 130 QUEEN W, TOR, ON, 235-7234
- DAVIDSON, ROBERT J H R**, B A 72 • 9 JOHN RR 1, STURGEON FALLS, ON • 753-0971
- DAVIDSON, ROGER R**, B A 72 • 449 LEITCH OR, CORNWALL, ON • 933-6087
- DAVIDSON, WILLIAM**, B SCELE 74 • 308-170 LEES, OTT, ON • 238-4748 • TECH ADV, UNIV OF OTTAWA, 770 KING EDWARD, OTT, 231-3975
- DAVIE, A MARGARET E**, VOIR/SEE OUGHTRED
- DAVIES, GWLADYS KAY**, NIL LS 54 • 30 WYCHWOOD DR, AYLMEER E, PQ
- DAVIES, W E ROBERT**, B SC 62 • 3 FRIARCLIFFE DR BOX 132 R R 1, OTT, ON
- D'AVIGNON, MICHEL C**, B A 69 • 31 GLEN PARK, OTT, ON • 824-6040 • CFP, 1910 TOUR A PL OE VILLE, OTT, ON
- D'AVIGNON, ROBERT**, 329 HINCHEY, OTT, ON
- DAVIN, GEORGES**, 1016 AUDUEON DR, MARION, IN • ENGINEER, RCA CORPORATION, 3301 ADAMS, MARION, IN
- DAVIS, BARBARA**, VOIR/SEE MALSEED
- DAVIS, BRIAN**, B A 68 • 2885 DE VINCENTES, STE-FOY, PQ
- DAVIS, CLIVE**, MD MED 70 • 2355 URBANDALE DR, OTT, ON • MD, ST-JOSEPH'S HOSPITAL, HAMILTON, ON, 522-4941
- DAVIS, GARY FRANCIS**, B ED 74 • 45 PARK, MOUNT PEARL, NF
- DAVIS, IVAN M**, B LITT 72 • 306-25 COUGAR CR, SCARBOROUGH, ON • 694-4596
- DAVIS, JAMES C**, B A 70 • 542 DESJARDINS, AYLMEER E, PQ • 684-7623
- DAVIS, JOAN M E**, (ROSS) CERT SCN 70, B SCNEO 71 • 1801 RIVERSIDE OR 1103, OTT, ON • 733-7610 • TEACHER, ALGONQUIN CDLL NURSING PROGRAM, 1385 WOODROFFE, OTT, ON, 224-9120
- DAVIS, LYNN M**, M CRIM 72 • R R 4, LINDSAY, ON • 733-2470 • ASST SUP, KAWARTHA LAKES SCHOOL, BOX 4000, LINDSAY, ON, 324-6153
- DAVIS, LYNNE F**, B APMED 72 • 61 GROVE, OTT, ON • 233-8070 • COUNSELLOR, HILLCREST SCH, GUELPH, ON
- DAVIS, MELVIN P**, B A 69, B SCOUN 70, M SCOUN 71, RR 7, PEMBROKE, ON • 732-3247 • CONS SCOL, RENFREW BD OF EDUC, 420 BELL, PEMBROKE, ON, 735-6858
- DAVIS, NANCY M**, VOIR/SEE MAYER
- DAVIS, PAUL G**, B SCBIO 72 • 1127 ALBANY DR, OTT, ON • 225-3449 • TECHNOL, GOV'T OF CANADA, 25 PICKERING PL, OTT, ON, 993-3146
- DAVIS, RALPH E**, PHD PSY 61 • 208 BEYOND DR, CLARKS SUMMIT, PA
- DAVIS, REGINALD C**, B A 41, M A 43, PHD PH 44, 668-6105 • PRIN'L, ONTARIO LADIES COLLEGE, 401 REYNOLDS, WHITBY, ON, 668-3358
- DAVIS, RONALD A**, B COM 69 • 635 BORTHWICK, OTT, ON • 745-0846
- DAVIS, THOMAS**, B COM 60 • 1185 CARTIER BLVD, PETERBOROUGH, ON • 745-3959 • BUS ED HO, PETERBORO CO BD OF EDUC, LANGTON & HILLIARD STS, PETERBOROUGH, ON, 743-7373
- DAVIS, W MICHAEL**, B LL 60 • 12 VARLEY DR, KANATA, ON • BARRISTER, CUZNER MACQUARRIE GOROON & DAVIS, 270 LAURIER W, OTT, ON, 236-9481
- DAVIS, WAYNE A**, M SC 63, PHO PH 67 • 11636 71 AVE, EDMONTON, AB • 436-0145 • ASSOC PROF, UNIV OF ALBERTA, DEPT OF COMP SC, EDMONTON, AB, 432-3976
- DAVISON, G W**, B COM 64 • 50 BEAVERBROOK, ISLINGTON, DN • 422-3119 • CREDIT, CAN IMP BANK OF COMMERCE-HEAO OFF, KING, TOR, ON
- DAVISON, JOHN MURRAY**, B PH 64 • 1440 MAYVIEW 405, OTT, ON
- DAVISON, MARY C**, (SHAVER) B SCN 57 • 1 TAVERLEY RD, WILLOWDALE, ON • RETIRED
- DAVY, ELAINE K**, B EO 71 • 675 STE-URSULE, TROIS-RIVIERES, PQ • 845-5304
- DAWSON, ALBERT**, B ED 58 • 27 ILKLEY CR, OTT, ON • HEAD, NEPEAN H S, BROADVIEW, OTT, ON
- DAWSON, MARY**, DIPL LL 68 • 97 REID, OTT, ON • LAWYER, JUST, OTT, ON
- DAWSON, WILLIAM C**, MD MEO 67 • MANOTICK MEDICAL CTRE, 13 WEST RIVER DR, MANOTICK, ON, 692-4124
- DAWSON-NORTH, GEORGE W**, CERT SCN 65 • 1509 WAVERLEY TOWERS, THUNDER BAY P, ON • 344-0238 • REHAB'NUR, ST JOSEPH'S HOSP, REG'NAL REHAB CTR, THUNDER BAY, ON, 344-2431
- DAY, EDWARD E**, M PSPED 72 • 325 WELLINGTON W, CHATHAM, ON • 354-5912
- DAY, GERALD F**, B LL 62 • 87 FOREST GROVE OR, WILLOWDALE, ON • 226-1110 • BARRISTER, DAY WILSON CAMPBELL, 600-250 UNIVERSITY, TOR, ON, 364-8121
- DAY, REGINALD**, L LL 74 • 314 LACASSE, VANIER, ON • 794-2829 • ETUDIANT
- DAYHAW, PIERRETTE**, VOIR/SEE HACKER
- DAZE S S A, JACQUELINE**, M SR 70 • 1950 PROVOST, LACHINE, PQ • 637-1254
- D' COSTA, HERMAN**, M PH 70 • 252 IRVING, OTT, ON
- D'CRUZ, ANN**, B LITT 72 • 471 WOODLAND, OTT, ON • 729-2038
- D'CRUZ, RALPH**, B EO 68, M EO 70 • 244 FISHER, OTT, ON
- DEACON, PETER RUSSELL**, B AGEOG 70 • 50 REBECCA CR, OTT, ON • 749-0363
- DE ALMEIDA, APARECIDA M J**, M ALING 72 • 59 LAURIER E, OTT, ON
- DEAN, BRYAN**, B BADM 72 • 2202 ALTA VISTA OR, OTT, ON • 733-6086
- DEAN, CAROLYN A**, B LITT 72 • 236 OOVERCOURT, OTT, ON • 722-5366
- DEAN, DIANA D**, VOIR/SEE YOUNG
- DEAN, E HERBERT V**, B SCME 71 • 60 WIGAN DR, OTT, ON • 225-2793 • CONS EMG, GOODKEY WEEDMARK & ASS LTD, 1901-130 ALBERT, OTT, ON, 232-7101
- DEAYT, ELIZABETH A**, B LS 72 • BOX 77, NAPAN, ON • 835-2505
- DEBABI, AHMED**, OIPL 70 • ROUTE DE SOUSSE GEL-OJEM

DE BEAUMONT, JEAN-GUY, B A 65, B LS 71 • 136 WRIGHT, HULL, PQ • 770-2895  
 DEBELLEFEUILLE, AGNES S A, VOIR/SEE CAMPBELL  
 DE BELLEFEUILLE, GILLES, NIL PH 53 • 208 STANLEY, OTT, ON  
 DE BELLEFEUILLE, LAURENT, 308 RYAN, GATINEAU, PQ • 663-0310 • CHEF, ACC, OTT, ON, 992-0692  
 DE BELLEFEUILLE, M E CORINNE, B SR 70 • 411 ST-ANDRE, OTT, ON  
 DE BELLEFEUILLE, MADELEINE, B A 64, B LS 66 • 208 STANLEY, OTT, ON  
 DE BELLEFEUILLE, MARIA, (CARRERA) DIPL. SCN 53 • 1382 KILBORN, OTT, ON • 733-9559 • 65 BRUYERE, OTT, DN  
 DE BELLEFEUILLE, MARIE, UNIV D'OTTAWA-CITRE DE COMMUNICATION, ED MORISSET, OTT  
 DE BELLEFEUILLE, PAUL, B A 41 • 1382 KILBORN, OTT, ON • PROF ASSOC, 65 BRUYERE, OTT, ON, 231-475R  
 DE BELLEFEUILLE, RACHEL M H, B A 70 • 368 BESSERER, OTT, ON • 232-1257  
 DE BELLEFEUILLE, RENEE, 187 CH SPRINGFIELD, OTT, ON  
 DEBLOIS, CHARLES, B CDM 46 • 1513 JACQUES, CHOMEDÉY, PQ  
 DEBLOIS, GUY, (DECEDE/DECEASED)  
 DE BLOIS, J-E, RANG 3 ST-FRANCOIS XAVIER, BROMPTONVILLE, PQ  
 DEBLOIS, LAWRENCE, LAKE, WINTHRDP, ME  
 DEBLOIS, MARCEL, BOX 429, COCHRANE, ON  
 DE BLOIS, MAURICE, 24 JEANNE D'ARC, HULL, PQ • 771-5229 • SBSC, 456 ED BROOKE CLAXTON, OTT, DN, 992-7149  
 DEBLY, M SANDRA, B COM 72 • 141 COOPER 511, OTT, DN • 236-3907 • PROF, PHILEMON WRIGHT REG H S, DANIEL JOHNSON BLVD, HULL, PQ, 776-3158  
 DEBOURG, CLYDE, B ED 67, M ED 69 • 405-350 MAYFIELD, VANIER, ON • 745-4780  
 DE BREYNE, PIERRE, B ED 68 • 826 PR EASTVALE, OTT, ON • PROFESSEUR, CEGEP DE HULL, 287 BOUL TACHE, HULL, PQ  
 DE BRUYERE, VALERIE, (DECEDE/DECEASED)  
 D'ÉCA, STEVE J, B APSY 71 • 584 CHAPEL 2, OTT, ON • 232-8648  
 DECARIE, JOHN O, MD MED 58 • 2196 VERMONT, SHERBROOKE, PQ • 569-5762 • PHYSICIAN, 461 ARGYLE, SHERBROOKE, PQ  
 DECARIE, RAYMOND A, B SCS 68 • 1126 JEAN DEQUEN, QUE, PQ • AGIMEX INC, 602-455 DRAIG O, MTL, PQ  
 DECARIO, GERALD J, B LL 68 • 3321 PDINT GREY RD, VANCOUVER, BC • LAWYER, MACFAIRLAINE EWACHNIUK SCARDINA, 804 COOK RD, VANCOUVER, BC  
 DECELLES, CECILE M T, B A 71 • 9 BRUYERE, OTT, ON • 237-2710  
 DECELLES, RAYMOND L, B A 55 • 1590 COTE RDSS, STE-FOY, PQ • 658-1875 • DIRECTEUR, BANQUE DE COMMERCE CAN IMP, 139 ST-PIERRE, QUE, PQ, 692-1584  
 DE CHAMPLAIN, LORRAINE M L, (FRASER) B A 70, B SCSO 71 • 62 ATHOLL DOUNE DR, LUCERNE, PQ  
 DE CHAMPLAIN, LOUISE M J, B A 69 • 2386 ALTA VISTA DR, OTT, ON  
 DE CHAMPLAIN, MICHEL, B SCCE 72 • 62 ATHOLL DOUNE DR, LUCERNE, PQ  
 DE CHAMPLAIN, PIERRE R, B SCCH 68 • UNIV OF WESTERN ONTARIO, DEPT OF CHEMISTRY, LONDON, ON  
 DE CHAMPLAIN, YVATEUR J.J., B CDM 66 • 562-1811 • DIR, CEGEP DE MATANE, 700 ST REDEMPTEUR, MATANE, PQ, 562-1240  
 DECHANT, MICHAEL, B APHL 72 • ST CHARLES SCHOLASTICATE, BATTLEFORD, SK, 937-2355  
 DECHANT, RONALD J, B A 61, B ED 71 • BOX 186, PEACE RIVER, AB • 624-2635  
 DECHANT, ROSE-MARIL, VOIR/SEE TEIGE  
 DE CHANTAL, JEAN, CERT LS 58, B A 60, B LS 61, 1B CH CASTELBEAU, AYLMEER E, PQ • UNIV. BIBLIOTHEQUE. REDUIT  
 DE CHANTAL, RENE, NIL A 42 • 276 MCDUGALL, MTL, PQ • 273-5562 • DOYEN, UNIV DE MTL-FAC ARTS & SCIENCES, CP 6128, MTL, PQ, 343-6264  
 DE CHAVIGNY, ANDRE, AOAB A • 70 LAMONTAGNE, QUE, PQ  
 DECKCO, ROBERT A, M MSC 73 • BOX 35, FIELD, BC • 343-6361  
 DECKER, ALLAN G, M EDAOM 72 • P O BOX 218 JACKSON N, BUCHANS, NF • 672-3719 • 672-3902  
 DE CORCUERA, AUGUSTINE, 134 ZAMORA, MEXICO, DF  
 DECOSTE, JOHN, B A 53 • 5760 E HASTINGS ARCH, VIRGINIA BEACH, VA • LIEUTENANT, USS PRESERVER, C-O FLEET POST OFF, NEW YORK, NY  
 DECOSTE, PAUL, B COM 62 • 1780 MCTAVISH, ST-BRUNO-DE-MONTARVILLE, PQ • 653-6197 • V-PRES, FRANKI CANADA LTEE, 187 BOUL GRAHAM, MTL, PQ, 739-2371

DE COTRET, JACQUES, ALEXANDER RD RR 1, AYLMEER E, PQ  
 DE COTRET, LAURENT, 55 LESSARD, HULL, PQ • 776-1051  
 DEDMOND, FREDERICK H, PHO PH 43 • COLDSRING LN AND HILLEN RD, BALTIMORE, MD • MORGAN STATE COLLEGE, COLDSRING LANE AND HILLEN RD, BALTIMORE, MD  
 DEEGAN, BERNICE M, B A 68 • 432 PINE BEACH, DORVAL, PQ  
 DEEGAN, FRANCIS K, MD MED 55 • 51 KING E, BROCKVILLE, ON • 342-2231 • GENERAL  
 DEEN, NAZRU, M PSPED 73 • 37 GLENDEENING DR, OTT, DN • 829-3508  
 DEERING, JOHN WILBERT, B A 63, M ED 70 • 1025 STORMONT, OTT, ON • 224-0724 • PRINCIPAL, HERON PARK SCHOOL, 1000 BROOKFIELD, OTT, ON, 733-8301  
 DEEKSTED, ERIC A, MD MED 72 • 71 ROSEDALE, OTT, DN • 236-1825  
 DEEVEY, JOHN M, B A 69, M ED 70 • 249 HOLMWOOD, OTT, ON  
 DEFATETTE, ROMED, 10R2-1ERE AVE. VEROUN, PQ  
 DEFILLO, LUCIE, (CAMPEAU) DIPL. SCN 59 • 24 HENDERSON, OTT, ON  
 DEFOY, ANDRE, B TH 60, B ED 70 • 1321 RAINBOW CR, OTT, DN • 746-1207 • PROF, EC ST LAURENT, CARLSBAD SPRINGS, ON, 822-2629  
 DE FRANCO, LDRENZO A, B LL 73 • 104 GRENFELL CR, OTT, ON • 825-3926 • ART STUD, CHIARELLI THOMPSON & GUZZO, 1316 CARLING, OTT, DN, 725-2117  
 DEGAGNE, ARTHUR, 144 BRUYERE, OTT, ON  
 DE GAGNE, LISE, VOIR/SEE CDLONNIER  
 DE GAGNE, PAUL, B COM 54 • 1654 AMBERDALE CR, OTT, ON • 733-7534 • AVOCAT, FILION DE GAGNE GASCON & GAUTHIER, 235 CH MONT, VANIER, ON, 746-8153  
 DEGAGNE, ROGER, 24 LAURIER DR, LUCERNE, PQ  
 DEGARIE O S A, ROSE ALINE, CERT SCNEO 64, B SCNEO 64 • HOTEL DIEU DE GASPE, GASPE HARBOUR, PQ  
 DEGOUMOIS, MARC-A, B A 51 • 1210 BOUL ST-CYRILLE D 1, QUE, PQ  
 DE GRAAF, TRUUS, VOIR/SEE PLASKACZ  
 DE GRACE, GASTON-RENE, M PSY 67 • PROFESSEUR, UNIV LAVAL, PSYCHOLOGIE, QUE, PQ  
 DE GRACE, MARIE-PAULE, B LS 72 • 40 DRIVEWAY 705, OTT, ON • 237-0645  
 DEGRACE, RACHEL M A, B LS 69 • CP 154, SHIPPEGAN, NB  
 DE GRACE, RENE, M ASCPL 73 • C P 135, SHIPPEGAN, NB • 336-2671  
 DE GRANDMONT, ISABELLE, B A 70 • 15 EMPIRE, WELLAND, ON  
 DE GRANDPRE, GERARD, BRDAD ST, PLATTSBURG, NY  
 DE GRANDPRE, IVAN L, B A 69, L LL 72 • 382 BDUL DES MILLE-ILES E, STE-THERESE-EN-HAUT, PQ • 739-4311 • AVOCAT, BYERS-CASGRAIN & STEWART ASSC, 2401-800 VICTORIA, MTL, PQ, 878-3711  
 DE GRANDPRE, PIERRE, L LL 69 • 360 THOMPSON 203, MTL, PQ • 331-7231 • AVOCAT, 203-360 THOMPSON, MTL, PQ  
 DE GRAUVE, COLLEEN, (RYAN) DIPL. SCN 62, CERT SCPHN 65 • 1468 BEAVERPOND DR, OTT, ON • 746-1167 • HOPITAL GENERAL, 43 BRUYERE, OTT, ON, 231-2121  
 DEGROSBOIS, PAUL SYLVA, MD MED 52 • P O BOX 185, NORTH BAY, ON • 474-1400  
 DEGROSBOIS, ROLAND, 296 CLEMOW, OTT, ON  
 DEGUIRE, ANDRE, B PH 61, B TH 65 • 60 GUYIGUES, OTT, ON  
 DEGUIRE, HENRY, 1505 NORMANDY, WINDSOR, ON • 969-1318  
 DE GUINE, RITA-GRATA, B A 50 • 501 CH ROCKLEGE, OTT, ON • PROF, UNIV D'OTTAWA-FORMATION DES ENSEIGNANTS, 75E LAURIER, OTT, 231-3917  
 DEGUIRE, ROGER, B A 66 • CASSELMAN, ON • TEACHER, PRES-RUSSELL BD DF EDUC, VANKLEEK HILL COLLEGIATE, VANKLEEK HILL, ON  
 DEGUISE, CLAUDE, 10470 CLARK, MTL, PQ • 3BB-7186 • ECOLE POLYTECHNIQUE, 2500 MARIE GUYARD, MTL, PQ  
 DE GUISE, JACQUES, L LL 71 • 502 RICHARD, VERDUN, PQ • 768-2327  
 DE GUISE, JEAN, MD MED 69 • C P 3D, PLANTAGENET, ON • 673-4644  
 DEHAITRE, EMILE, 204 SEIGNOIRY SUITE 609, PTE-CLAIRE, PQ • PARTS S, FORD CANADA, 7800 S SERVICE TRANS CAN HWY, PTE-CLAIRE, PQ  
 DEHENNE, FRANCOISE M T, B SCBIO 72 • 34 DENLOW BLVD, DON MILLS, ON • 444-3770

## DEHLER

- DEHLER, DAVIO**, B A 57, B LL 60, M PH 65, L PH 65, AOAB • 43 SOUTHERN DR, DTT, ON • 235-7876 • BAR & SOL, VINCENT CHOQUETTE DEHLER & DAGENAIS, 110 YORK, OTT, ON, 236-7216
- DEHLER, JOHN**, 21 NDLAN, DTT, ON
- DEHLER, MARITA**, (VON HELLENS) B A 60 • 43 SOUTHERN, OTT, ON • 235-7876
- DEHLER, RONALD C**, AOAB A 38 • 323 BESSERER, OTT, ON
- DEHLER, SALLY J A**, B A 70 • 21 NOLAN, OTT, ON
- DEIBEL, RICHARD**, 3801 RIVERSIDE DR E 709, WINDSOR, ON • 948 723D
- DEIL, DEREK C**, B SCELE 69 • 11517 FENCHURCH CT, GERMANTOWN, MD • 236-6582 • ENGINEER, AM SATELLITE CORP, 20300 CENTURY BLVD, GERMANTOWN, MD, 746-5920
- DE K DE VARENT, FERRY**, B SCEC 68 • 74 ACACIA, OTT, ON
- DE LA BASTIDE, GISELE**, 8 A 73 • 1895 CAMBORNE CR, OTT, ON • 733-2324
- DELABGIO, TONI LOU**, B SCBIO 73 • 101 BAINBRIDGE, SAULT STE MARIE, ON • 254-7779 • STUDENT, UNIV OF TORONTO-FAC OF EDUCATION, 371 BLOOR W, TOR, ON
- DE LA CHEVROTIERE, CLAUDE**, NIL A 56 • 306 NOTRE-DAME, DONNACONA, PQ
- DE LA CHEVROTIERE, GERALD**, B PH 53, L LL 56 • 306 NOTRE-DAME, DONNACONA, PQ • AVOCAT, 306 NOTRE DAME, DONNACONA, PQ
- DE LA CHEVROTIERE, JACQUES**, NIL PH 57 • 1265 SUZOR-COTE, QUE, PQ
- DE LA CHEVROTIERE, PAUL**, B SCCE 68 • 515 ST-LAURENT BLVD STE 2508, OTT, ON • 749-0534 • CFP-DEPT OF PUBLIC WORKS, 220-301 ELGIN, OTT, ON, 986-2596
- DELADURANTAYE, CLAIRE**, VOIR/SEE GUENETTE
- DE LADURANTAYE, CLAUDE**, B SCMAT 68 • 245 MARIER, VANIER, ON • PROF, EC SEC DE LA SALLE, 501 ST-PATRICK, OTT, ON
- DE LA DURANTAYE, MICHEL**, B SCSO 73 • 92 PÈRE GIROUX, VILLENEUVE, PQ • 661-5490
- DE LA FRANIER, PAUL E**, 14 ABERDEEN CIR, ST CATHARINES, ON
- DELAGE, FRANCOISE**, (GAULIN) B SCS 61 • 2176 EMARD, OTT, ON • 746-7594 • EDUC
- DELAGE, NICOLE**, (MARTIN) DIPL SCN 61 • 1591 MAXIME, OTT, ON • 749-4477 • INFIRMIERE, MADONNA NURSING HOME, RR 1, ORLEANS, ON
- DELAGE, PAUL B**, B SCPO 60 • 2308-515 BOUL ST-LAURENT, OTT, ON • 746-4522 • SEC GEN, UNIV D'OTTAWA-INST DE COOP INTERN, 190 E LAURIER, DTT, 231-2340
- DELAGE, PIERRE Y**, B SCPO 63, L LL 65, DIPL LL 67, 2176 CR EMARD, OTT, ON • 746-7594 • AVOCAT, CT, 160 ELGIN, OTT, ON
- DELAGE, RAYMOND**, B A 59, B COM 63 • 1591 MAXIME, OTT, ON • 749-4477 • ADMINUR, CFP, TOUR A-PLACE DE VILLE, OTT, ON, 992-5353
- DELAGRAVE, JACQUES J**, B LETT 71, B PED 73 • 318 COOPER 15, OTT, ON • 232-7288
- DELAHUNT, SANDRA**, CERT SCN 65, B SCN 66 • 38 WELLINGTON, MONCTON, NB
- DELAHUNTY, KATHLEEN M**, B SCN 70 • 310 OLMSTEAD, VANIER, ON • GENERAL HDSP, 941 QUEEN ST E, SAULT STE MARIE, ON
- DELAMERE, A ALMA RENEE**, B SCS 46, B A 63 • 10 ORIVEWAY 1703, OTT, ON
- DELANEY, FRANCES M**, B SCBIO 67 • 271 PARSIPPANY RD, PARSIPPANY, NJ • INF SCIENT, WARNER-LAMBERT PHARMACEUTICAL CO, 170 TABOR RD, MORRIS PLAINS, NJ
- DELANEY, FRANKLIN**, L LL 67 • 41 FOUNTAIN DR, DOLLARD-DES-ORMEAUX, PQ • 684-1513 • PRES, RAD INTER-CITE INC, 3555 BERRI STE 1703, MTL, PQ, 844-8B33
- DELANEY, JACQUELINE**, VOIR/SEE KNIWASSER
- DELANEY, JOHN ROBERT**, MD MED 59 • 853 ROBINWOOD RD, WESTWOOD, NJ • 1849 BRIGHTWATERS BLVD NE, ST-PETERSBURG, FL
- DELANEY, RODERIC D**, M SC 58 • 22 FARAQAY BOX 546, DEPP RIVER, ON • MECHAN ENG, ATOMIC ENERGY OF CANADA LTD, CHALK RIVER, ON
- DELANOY, LEON H J**, M PH 73 • CP 656, RADVILLE, SK • 869-2661
- DELAQUIS, FERNAND**, NIL A 54 • 230 O DUKE, NORTON, NB
- DE LA RIVA, ADRIENNE**, (CHAGNON) DIPL SCN 60 • 222 BREBEUF, SUDBURY, ON • 674-2391
- DE LARONDE, DARIUS R**, B A 66, B ED 67 • ST LAURENT, MB • PROFESSEUR, INSTITUT COLLEGIATE, DIV DU CHEVAL BLANC, ST LAURENT, MB
- DE LARRINAGA, JOSE ANTONIO**, B COM 58 • 5 HAZELWOOD WAY R R 2 BOX 22, OTT, ON
- DE LA SABLIERE, G ROCHEREAU**, 177 HEMPTINNE, CORTIL-WOODON • RETIRE
- DE LA SALLE, GILLES**, B A 68, MD MED 72 • 5 DICEMAN CR, DTT, ON • 233-6670
- DE LA SALLE, J B**, 91 SWEETLAND, OTT, ON
- DE LA SALLE, J B**, 91 SWEETLAND, OTT, ON
- DE LA SALLE, JEAN-FRANCOIS**, B EDPHY 64, B A 65 • 91 SWEETLAND, OTT, ON
- DELAUNAIS, OSCAR**, 196 DONALD, VANIER, ON
- DE LAUNIERE, LISE**, B LETT 72 • 230 BRITANNY 1103, OTT, ON
- DELAUNCE, GEORGE F**, NIL TH 56 • 232 WASHINGTON, HAVERHILL, MA
- DELCAMPE, RAYMOND H**, B SCSO 73 • 36A CHAUVEAU, HULL, PQ • 777-2587 • R-C, CHATEAU LAURIER 3220, OTT, ON, 725-3511
- DELECOURT, FRANCINE**, B A 69 • 63 EMOND, HULL, PQ
- DELECOURT, GILBERT**, B A 66 • 63 EMOND, HULL, PQ
- DELERME, JAMINE**, LES CAYES
- DE L'ETDILE, DANIEL-YVES**, B SCBIO 71 • 131 PIERRE BOUCHER, BOUCHERVILLE, PQ • 655-8016
- DELIBERO, M CHRISTINA**, CERT SCN 65, B SCN 66 • 259 AUSDALE RD, CRANSTON, RI • 944-7707 • SUPVR, THE MIRIAM HOSP, 164 SUMMIT, PROVIDENCE, RI, 274-3700
- DELISLE, ALFRED**, B PH 52, B TH 55 • 101 BIRCH, LEWISTON, ME
- DELISLE, CECILE**, DIPL SCN 42 • 142 ARLINGTON, OTT, ON
- DELISLE, CLAIRE M C**, VOIR/SEE GDSOON
- DELISLE, CONRAD**, L LL 67 • 2454 STE-HELEN, LONGUEUIL, PQ • 670-6796 • AVOCAT, 1955-500 PL D'ARMES, MTL, PQ, 842-9531
- DELISLE, GARY**, P O BOX 11, CAUGHNAWAGA, PQ
- DELISLE, GEORGES A**, NIL A 28 • 3 LAMONTAGNE, LAC-ST-JOSEPH, PQ • 875-3185 • RENTIER, MIN DE L'INDUSTRIE DU COM, EDIF DU PARLEMENT, QUE, PQ
- DELISLE, J JACQUES G**, B AHIST 73 • 471 NAPOLEON, ST-TITE, PQ • 365-6125
- DELISLE, JACQUES**, B A 43, B PH 43, L PH 44, 1290 LATOUR, ST-LAURENT, PQ • 747-1497 • JOURNAL, HOTEL DE VILLE, BUREAU 204, MTL, PQ, 872-2343
- DELISLE, JEAN**, B COM 44 • VENDEUR, CROWN LIFE INS CO, 2484 DE SALABERRY, MTL, PQ
- DELISLE, JEAN-MARIE**, B A 55 • 464 CH OU MDULIN, STE-ADELE, PQ • 522-1911
- DELISLE, JEAN-PAUL**, B A 46, M A 49 • 1654 CH ABBEY, OTT, ON • 733-9458 • ECDN, SC, OTT, ON, 994-9527
- DELISLE, JEAN-PAUL G**, B SCS 70 • 205-1405 PROM PRINCE OF WALES, DTT, ON • HAUT COMMISSARIAT DU CANADA, 60 BLVD KNUTSFORD, KINGSTON
- DELISLE, JOSEPH**, BUREAU DE POSTE, CAUGHNAWAGA, PQ
- DELISLE, JULES**, B PH 53 • 370 DES FRANCISCAINS, QUE, PQ • OUYEN, UNIV DE SHERBROOKE, FAC DES SCIENCES APPL, SHERBROOKE, PQ
- DELISLE, LUCIE M**, B A 74 • 522 ATHLONE, DTT, ON • 728-2717
- DELISLE, MARTIN J E**, B ABA 73 • 76 JDLICOUR 316A, HULL, PQ • 770-3423
- DELISLE, MAURICE**, B A 58 • 976 AGNES, MTL, PQ
- DELISLE, THERESE**, VOIR/SEE DESJARDINS
- DELISLE, YVES**, L LL 70 • 127 MARCHE, VALLÉYFIELD, PQ
- DELLI COLLI, PASCAL JOSEPH**, M PSY 57, PHD PSY 64 • 1002 RIDDELL, OTT, ON • C.E.C.M., 3737 E SHERBROOKE, MTL, PQ
- DELMAS, PAUL J G**, B SCEC 63, B SCEC 66, M SCEC 68, 1977-MARQUIS, OTT, ON • 745-5854 • CONSUMER AFFAIRS COMBINES BR, 219 LAURIER W, OTT, ON
- DELMEDÉ, GEORGE W**, M ED 69 • C-O MINISTRY OF EDUCATION, CASTRIES
- DELMOTTE, JUSTINE**, B SCN 67, M ED 69 • PO BOX 446, KANATA, ON • 839-5315 • P H NURSE, OTTAWA CARLETON REG AREA HEALTH UNIT, 495 RICHMOND RD, OTT, ON
- DE LORIMIER, LISE-ANDRÉE M M**, (CHAMPAGNE) B LS 71 • 625 FROTEAC 401, LDNGUEUIL, PQ • 651-1973 • BIBL'RE, CDLLEGE EDQUARD MONTPETIT, 945 BLVD CHAMBLY, LDNGUEUIL, PQ, 792 2630
- DELOHME, GHISLAINE**, (CLOUTIER) BOX 1071, STURGEON FALLS, ON

- DELMORNE, IRENE, VOIR/SEE DAMOURS  
 DELORME, LEON, B A 43 • CURRAN, ON  
 DELORME, PAULINE M, (STEIN) DIPL SCN 65 • 2677 HICKSON CR,  
 OTT, ON • 828-0525  
 DELORME, YVETTE, DIPL SCNED 63, B SCNED 66 • HOP ST-JOSEPH,  
 SUDBURY, ON  
 DELPANTE, EDWARD R, M IDADM 72 • 1075 GORDON, SUDBURY, ON  
 DELROY, DENYSE, (BRISSON) B A 69 • 2-176 RUSSELL, OTT, ON •  
 233-9761  
 DE LUCA, GABRIEL L, 1178 SUMACH, WINDSOR, ON • 944-1556 • DIR,  
 UNIV OF WINDSOR, ALUMNI AFFAIRS, WINDSOR, ON, 948-3712  
 DELUCO, ANTHONY T, MD MED 72 • 1525 ALTA VISTA DR 1206, OTT,  
 ON  
 DELUNERY PH D, JOSEPH, PHO PH 47 • CDRDRDN'R, MISERICORDIA  
 HOSPITAL, HAILEYBURY, ON  
 DELVALLET, DOLORRES A, B SCNEO 66 • 986 MANAWAGONIS H RD,  
 LANCASTER, NB  
 DEMARS, DENIS, B EDPHY 65, M EDPHY 68, PHO SCYPH 73 • R R  
 1, ANGERS, PQ • 986-3257 • ETUDIANT  
 DEMERAH, JOYCE, VOIR/SEE LAVIGNE  
 DE MERCADO, JOHN B ARTHUR, B SCELE 66, M SCELE 68,  
 PHO SCELE 70, 943 BLYTHDALE RD, DTT, ON • DIR GEN, PSC, 1R  
 3C-105 LESTER PEARSON BLDG, OTT, ON  
 DE MERCADO, ROBERT BRUCE, B APMED 71 • A2198 REGENCY TERR,  
 OTT, ON • 829-8293  
 DEMERS, ALBERT, 22 BRIEN, LAVAL-DES-RAPIDES, PQ  
 DEMERS, ANDREE M C, CERT SCPHN 71, B SCPHN 72 • 2891  
 BEAUGRAND, MTL, PQ  
 DEMERS, ANTOINETTE, VOIR/SEE BENINGER  
 DEMERS, ARMAND, ADAB LS 66 • 1044 MELANCON, CHICOUTIMI, PQ  
 • 549-2392 • BIBLIOTRE, UNIV DU QUEBEC, 930 E JACQUES-  
 CARTIER, CHICOUTIMI, PQ, 545-5625  
 DEMERS, CLEMENCE, M EDADM 73 • 155 AMHERST 16, HULL, PQ  
 DEMERS, CONRAD, 200 ELIZABETH, GODERICH, ON • 524-6846  
 DEMERS, DENISE M, B PHYSE 73 • 293 DIEPPE, WELLAND, ON •  
 732-3763  
 DEMERS, EUGENE, B A 37 • 152 CECILE, PEMBROKE, ON  
 DEMERS, FERNANDO, 3 HAMPDEN, HAWKESBURY, ON  
 DEMERS, G, B APHL 27, L APHL 28, B A 28 • 1310 CH  
 AGINCOURT, OTT, ON • 225-3468 • RETRAITE  
 DEMERS, GEORGES L, B A 40 • CP 337, QUE, PQ  
 DEMERS, GUY, MIL A 60 • 181 MARLBOROUGH, OTT, ON • 233-6598  
 • DEMERS NEDN & ELECTRIC LTD SIGNS, 1041 GLADSTONE, OTT,  
 ON, 728-5846  
 DEMERS, GUY, B A 68, L LL 72 • 4100 KINDERSLEY 21, MONT-  
 ROYAL, PQ • 733-8729 • STAGIAIRE, BOURRET ALLAIRE ASSOC,  
 1155 DORCHESTER Q 3525, MTL, PQ, 861-0951  
 DEMERS, HAROLD, B A 52 • 711 LAFLECHE, HAWKESBURY, ON •  
 SURINT, CONS ECOLES CATH COMTE PRESCOTT RUSS, 21 E RUE  
 NELSON, HAWKESBURY, ON  
 DEMERS, J B CAMILLE, L LL 70 • 318 ST-RAPHAEL, VALLEYFIELD, PQ  
 • 373-0835 • AVOCAT, 59 JACQUES-CARTIER, VALLEYFIELD, PQ, 373-  
 6122  
 DEMERS, J G MICHEL, B A 73 • 21-388 MILLER, VANIER, ON • 237-  
 1284  
 DEMERS, J JEAN-MARC, L LL 63, DIPL LL 65 • 73 N PARK DR  
 (BLACKBURN), DTT, ON • AVOCAT, MDC, HOTEL DU GOUV, QUE, PQ  
 DEMERS, JANINE, B ALING 73 • 119 CHARLEVOIX, HULL, PQ • 777-  
 5971  
 DEMERS, JEAN, B PHYSE 72, B PED 73 • 39A HADLEY, HULL, PQ •  
 771-0111  
 DEMERS, JEAN-LUC, B PH 47 • 152 GLENORA, DTT, ON • 232-7279 •  
 CURE  
 DEMERS, LIONEL, VERNER, DN  
 DEMERS, LOUISE T, (MADEAU) B A 70, L LL 73 • 4100 KINDERSLEY  
 21, MONT-ROYAL, PQ • 733-8729  
 DEMERS, MARC H, B ALING 72 • 260 MUTCHMORE 411, HULL, PQ •  
 770-6623 • SE, OTT, ON  
 DEMERS, MARCEL, 139 IRVING, OTT, ON • PRESIDENT, DEMERS NEDN  
 & ELECTRIC LTD, 1041 GLADSTONE, OTT, ON  
 DEMERS, MARGARET R, VOIR/SEE GALLANT  
 DEMERS, MARQUIS J A, B BADM 73 • 540 PRINCIPALE,  
 BUCKINGHAM, PQ • 986-3164  
 DEMERS, MICHELE, B A 73 • 38 ST-DOMINIQUE, HULL, PQ • 776-  
 2020  
 DEMERS, MICHELE P L, B A 72 • 125 STEWART 410, OTT, ON • 236-  
 3833  
 DEMERS, MONIQUE, B PED 71 • 236 CLARE, OTT, ON • 729-8966  
 DEMERS, PATRICE, M ED 70 • 325 ST-JEAN-BAPTISTE, RIMOUSKI, PQ  
 • 723-2724  
 DEMERS, PAUL, B A 64 • 10 CARUSON 2, CONISTON, ON  
 DEMERS, PAULA M A, (DODIER) B PHYSE 72 • 39A HADLEY, HULL,  
 PQ • 771-0111  
 DEMERS, PERCY T, MD MED 55 • 877 HOMEDALE, WINDSOR, ON •  
 945-2163 • MD, 7775 WYANDOTTE ST E, WINDSOR, ON, 948-3712  
 DEMERS, RAYMOND J H, NIL SC 52 • 31 THIBAUT, HULL, PQ  
 DEMERS, RAYNALD, B PHYSE 73 • 550 FILIATRAULT, GATINEAU, PQ •  
 663-3185  
 DEMERS, ROBERT, B ED 70 • 56 FRANCOIS GAUTHIER,  
 BOUCHERVILLE, PQ  
 DEMERS, ROBERT, B A 69 • 11 BLAINVILLE E 3, STE-THERESE-DE-  
 BLAINVILLE, PQ  
 DEMERS, ROLAND, 4391 PLEASANT PL, WINDSOR, ON • 945-1464 •  
 PRESIDE, DEMERS ELECTRIC LTD, 4776 WYANDOTTE E, WINDSOR E,  
 ON  
 DEMERS, ROLLAND, B A 37 • 1301 SEPTIEME AV, PTE-AUX-TREMBLES,  
 PQ  
 DEMERS, SUZANNE, VOIR/SEE LETARTE  
 DEMERS-VAN DER VELDE, CLAUDETTE, 1307 KLONDIKE S W, CALGARY,  
 AB  
 DEMINE, W, 1880 CH LAVAL, ST-LAURENT, PQ  
 DE MONTFORT F O S, JULIEN, (J BOUVILLON) B A 46 • 235 STE ANNE,  
 VANIER, ON • 749-1466  
 DEMONTIGNY, FERNANDE, B SCNEO 68 • 342 MCGILL, HAWKESBURY,  
 ON  
 DE MONTIGNY, GEORGETTE, 26 OTTAWA, KAPUSKASING, ON  
 DEMONTIGNY, J LEO-PAUL, B SC 51, MD MED 55 • 45395 BERNARD,  
 CHILLIWACK, BC • MEDECIN, 102-299 MAIN, CHILLIWACK, BC, 792-  
 1722  
 DEMONTIGNY, JEANNE, B A 60 • 1204-15 TOWERING HEIGHTS BLVD,  
 ST CATHARINES, ON • LAKEPORT SEC SCH, ST CATHARINES, ON  
 DE MONTIGNY, LEON, B SCPO 69 • 3325 PL DECELLES 202, MTL, PQ  
 • 739-5830 • ADJ-ADMIN, SVCO, 4824 CH COTE DES NEIGES, MTL,  
 PQ  
 DE MONTIGNY, MAUREEN F, (LANE) B A 70 • 54 PRESTON, DTT, ON  
 • 232-9342 • TEACHER, IMMACULATA H S, 211 BRONSON, OTT, ON  
 DEMONTIGNY, PIERRE E, B PHYSE 73 • 39 HENDERSON, OTT, ON •  
 233-7578 • TEACHER, ST-JOSEPH'S JUNIOR H S, 881 BROADVIEW,  
 OTT, ON, 725-3324  
 DEMONTIGNY, ROGER, B EOPHY 56 • 30 CHOLETTE, HULL, PQ •  
 PRINCIPAL, ST-PATRICK NIGHT SCH, LARAMEE, HULL, PQ  
 DE MONTIGNY SCD, FERNANDE, NIL SCN 68 • 342 MCGILL,  
 HAWKESBURY, ON • HOP GENERAL, 215 THIRD CP 77, MATTAWA,  
 ON  
 DEMORE, IRENE, (BERGERON) 366 ST-GEORGES, SUDBURY, ON  
 DEMOREE, RHEA, HANMER, DN  
 DEMPSEY, DAVID W, B COM 68, B LL 71 • P O BOX 214, CARLETON  
 PLACE, ON • 257-4791 • LAWYER, DEMPSEY & MACMILLAN, PO BOX  
 1840 92 BRIDGE, CARLETON PL, ON, 257-3811  
 DEMPSEY, HUGH JAMES, MD MED 53 • 3417 STONE RIDGE DR,  
 BIRMINGHAM, AL • DIRECTOR, UNIV OF ALABAMA IN BIRMINGHAM,  
 SCHOOL OF MED, BIRMINGHAM, AL  
 DEMPSEY, THOMAS R, B SCEC 71 • 2135 BALHARRIE, OTT, ON •  
 733-6029  
 DENAULT, GABRIELLE, VOIR/SEE ELSTON  
 DENAULT, PAUL R, B SCCH 67 • 338 JAMES, PEMBROKE, ON • 732-  
 8196 • RESEARCH, ATOMIC ENERGY OF CANADA LTD, CHALK RIVER,  
 ON  
 DENAULT, PIERRE, B SCS 69 • 281 CERCLE MICHEL 2, OTT, ON  
 DENAULT, PIERRE, B SCPO 60, L LL 63 • ROCKLAND, ON • 758-  
 8762 • AVOCAT, DENAULT ALLARD & OUBOIS AVOCATS, 12D E  
 NOTRE-DAME, VICTORIAVILLE, PQ, 758-8251  
 DENBURG, MARVIN L, M APSY 67 • 11 IMPERIAL DR, NEW  
 HARTFORD, NY • ASST PROF, 188 KEER  
 DENCER, REGINALD, M EDADM 71 • PO BOX 1678, SOUTH  
 PORCUPINE, ON • 235-5506  
 DENEALT, CLAIRE, B PHYSE 72, B PED 73 • 18 CENTRAL, OTT, ON  
 • 233-4919  
 DENEALT, JACQUES, B A 70 • 18 CENTRALE, OTT, ON

## DENEULT

**DENEULT, JEAN-MARC**, B PH 60, M AHIST 66 • PROFESSEUR, EC ST-JEAN-BAPTISTE, BOOTH, HULL, PQ  
**DENEULT, JOSEPH JOCELYN**, B A 63, MD MED 67 • 540 BUCHANAN CR, OTT, ON • 745-4777 • BEACON HILL MEDICAL CTR, 877 SHEFFORD RD, OTT, ON  
**DENEULT, LOUISE (GALE)** B ABA 72 • 18 CENTRAL, OTT, ON  
**DENEULT, THEOBALD**, B A 32 • 47 OAK, AYLMEER E, PQ  
**DENEULT, THERESE (RIVAIS)** 506 CARLETON, CORNWALL, ON • 933-4202 • INST. COMMISSION DES ECOLES SEPARÉES DE CORNWA  
**DENIGER, BERNARD B.** B COM 71 • 46 NORTHVIEW RD 6, OTT, ON • 225-1383  
**DENIS, CLAUDE J.** L LL 71 • 396 REVERE, MTL, PQ • 738-2926  
**DENIS, GHISLAIN**, HAILEYBURY, ON  
**DENIS, GILLES**, B A 50 • 1861 PR DORSET, OTT, ON  
**DENIS, GILLES**, B COM 50 • 1861 PR DORSET, OTT, ON • C A, LATENDRESSE LATENDRESSE, 235 CH DE MONTRÉAL, OTT, ON  
**DENIS, GILLES**, B SC 65 • 709-3131 TIMMONS LANE, HOUSTON, TX  
**DENIS, GUSTAVE**, B A 52, MD MED 58 • 122 ODBIE, MTL, PQ • 737-2008 • UNIV DE MONTREAL-PHYSIOLOGIE, PD BOX 6128, MTL, PQ, 343-6364  
**DENIS, JOCELYNE C.** B APSY 72, B SCSO 73 • 193 MCVICAR, BROWNSBURG, PQ  
**DENIS, JOELLE E.** B SC 69 • BARRAUTE, PQ  
**DENIS, JOSETTE (FORTIER)** 118 RUE BALFOUR, MTL, PQ  
**DENIS O M I, LAURENT**, 2180 DE LA VISITATION, MTL, PQ • 522-3541  
**DENIS, LOUIS-PIERRE**, B SCGE 71, B ED 72 • 203 IER BOUL TERR, VAUDREUIL, PQ • 453-6012  
**DENIS, LOUISE M A.** B SCN 73 • 28 GOULBURN, OTT, ON • 233-3D27  
**DENIS, MARC P F.** B ASCPL 73 • 419 MORNINGSIDE CR, DOLLARD-DES-ORMEAUX, PQ • 626-6545  
**DENIS, MARIE-CLAUDE**, VOIR/SEE GELINEAU  
**DENIS, MARIELLE**, DIPL. SCN 57 • 636 KING EDWARD, OTT, ON  
**DENIS, MAURICE F.** NIL A 36 • CARROT RIVER, SK  
**DENIS, RAYMONDE M.** B PED 74 • CP 28, FOURNIER, ON • 524-5266 • PROFESSEUR, CONS EDUC DE PRESCOTT-RUSSELL, FOURNIER, KDB  
**DENIS, ROBERT**, B PH 54 • 1508 CATON, OTT, ON • 733-9661 • UNIV D'OTTAWA-EDUC PERMANENTE, 5 DSGODDE, OTT  
**DENIS, ROBERT**, B A 70 • 541 HILLCREST, CORNWALL, ON • 933-2066 • TEACHER  
**DENIS, ROGER**, B A 67 • 7995 DENDORMANVILLE 16, MTL, PQ • 725-4383 • PROFESSEUR  
**DENIS, ROLANDE**, B PHYSE 72 • 397 MARIA GORETTI CIRCLE, OTT, ON • 745-4D55  
**DE NIVERVILLE, ALBERT**, 2085 GREY, MTL, PQ • 482-9575 • ENTREPREN, 625 PRESIDENT KENNEDY, MONTREAL QUE, 283-7332  
**DE NIVERVILLE, ALBERT**, (DECEDE/DECEASED)  
**DE NIVERVILLE, GEORGES**, 327 CAMBRIDGE M, OTT, ON  
**DE NIVERVILLE, GERALD**, 22 TRILLIUM, OTT, ON  
**DENNEY, ROBERT G.** 10D33 GOLIAD DR, EL PASO, TX  
**DENNEY, ROBERT G.** MD MED 64 • 6421 PINO REAL DR, EL PASO, TX • WM BEAUMONT GEN HOSP, DEPT PSY, EL PASO, TX  
**DENNIE, GLENN**, HAMMER, ON  
**DENNIE, RAYMOND E.** MD MED 61 • MEREDITH, LITTLE CURRENT, ON • 368-2550 • MD, LITTLE CURRENT CLINIC, LITTLE CURRENT, ON, 368-2450  
**DENNIS, LILIANE**, NIL SCN 53 • 256 BAY, OTT, ON  
**DENNISON, GAIL MARGARET (WALKER)** B SCNED 71 • 12 WELLINGTON APT 2, KINGSTON, ON • 544-9275  
**DENNY, JAMES**, B A 64 • 228-266 LAWRENCE, GREENFIELD PARK, PQ • COUNSELLOR, MACDONALD-CARTIER MEMORIAL H S, 7445 CHAMBLEY RD, ST-HUBERT, PQ  
**DENDMEY, LEO**, 360 ANDREW CR, BELLE RIVIERE, ON • 728-2885  
**DENOMME, JEAN-MARC**, B PH 44, L PH 45, M PH 56  
**36DENOMME, JEAN-MARC**, B PH 44, L PH 45, M PH 56, SEMINAIRE STE-MARIE, 5655 BOUL DES HETRES, SHAWINIGAN, PQ  
**DENOMME, MAUREEM (COSTELLO)** CERT SCN 59 • 208 TOWNHOUSE CR B P 95, BRAMPTON, ON  
**DENOMME, NAPOLEON**, 14616 BRDHL, WARREN, MI  
**DENOMME, ROBERT**, B COM 58 • 184 ELIZABETH S, MALTON, ON • 457-3556 • SC TEACHER, MADONNA CATHOLIC H S, 20 DUBRAY, DDWNSVIEW, ON  
**DENOMMEE, ETIENNE**, B A 66 • LA MENNAIS, BUREAU DES ETUDES, LA PRAIRIE, PQ

**DENONCOURT, CLAUDE**, B A 73 • 788 PLESSIS, VAL O'OR, PQ • 825-4866  
**DENONCOURT, F JEAN (SULLIVAN)** CERT SCPHN 57 • 432 BEAUREPAIRE DR, BEACONSFIELD, PQ • HOUSEWIFE  
**DENT, DOROTHY M.** CERT SCPHN 53 • 265 DALY, OTT, ON  
**DENT, GAIL F.** VOIR/SEE PEACH  
**D'ENTREMONT, CORAL ALPHONSE**, B ASOCI 74 • WEST PUBNICO, NS • 762-2273  
**DENYER, JAMIS**, B A 70 • 535 DONALD, OTT, ON  
**DENYES, BLAKE B.** M M&EXP 71 • 312 PLEASANT PK RD, OTT, ON • 731-3499  
**DENYES, DONALD K.** M EDAOM 72 • BOX 43, FOXBORO, ON • 962-2788  
**DE PAULSEN, LAWRENCE J.** B SCBID 73 • 7 FIRWOOD CR, OTT, ON • 828-3781  
**DEPEAUX, BERNARD**, MARIAN HIGH SC, SAINT MONICA CTR, BARRE, VT  
**DÉPETRILLO, AMODIO D.** MD MED 66 • 179 OLD ANCASTER, DUNOAS, ON • 628-2842 • MD, MCMASTER UNIV. CLINIC HENDERSON HOSP, HAMILTON, ON, 388-0562  
**DEPOCAS, VICTOR**, 567D DECELLES, MTL, PQ • 733-7514  
**DÉPRATTO, GILLES D J.** L LL 69 • 26 JOLY, PTE GATINEAU, PQ • MSG, 340 LAURIER O-2E PL, OTT, ON, 992-1721  
**DÉPRATTO, JEAN-CLAUDE**, B COM 67 • CP 1271, ST-JOVITE, PQ • 473-9776 • AGENT, 305 DORCHESTER O, MTL, PQ, H2Z, 879-5378  
**DÉPRATTO, YVON**, B SCELE 71 • 337 PRINCESS, LACHUTE, PQ • 562-2986  
**DE PUYJALON, GUY**, NIL HSCH 43 • 163 RUSKIN, BEACONSFIELD, PQ • 697-4826 • V-PRES, SERV OE PLACEMENT UNIS LTEE, 3235 PL VILLE-MARIE, MTL, PQ, 937-9525  
**DE PUYJALON, HENRY-J.** B COM 62 • 316 SMYTH RD, OTT, ON • 733-4988 • PRES, ASSOC OE LA CONST-CTRE DE LA CONST, 151 O'CONNOR, OTT, ON, 236-9455  
**DER, BENEDICT G.** M AHIST 67 • PO NANDOM  
**DERBACH, BERNARD**, MD MED 52 • 2537 PINWOOD, WINNIPEG, MB • 633 LODGE, WINNIPEG, MB, 837-8361  
**DERBY, JOHN R.** B SCCE 67 • 16 DOWNING, OTT, ON  
**DÉREGNAUCOURT, NICOLE (CREPIN)** B LETT 70 • 19 CRYSTAL BEACH, OTT, ON • 828-6688 • REDAC, ECOLE LAURIER CARRIERE, BORDEN SIDE, OTT, ON, 224-4475  
**DÉREPENTIGNY, BONNIE M L (LUMAX)** CERT SCPHN 71, B SCPHN 71 • CP 130, AYLMEER E, PQ • 824-4908  
**DERIGER, ROBERT**, 575 MAIN, GATINEAU, PQ  
**DERMER, STANLEY W.** B A 63, MD MED 67 • 810-614 MAIN W, HAMILTON, ON • 525-4D05 • MCMASTER UNIV, DEPT OF PSYCHIATRY, HAMILTON, ON  
**DERMINE, LUCILLE**, CERT 52 • 2 ST-MALO, HULL, PQ  
**DERMOTT, MARIE C.** VOIR/SEE GOODFELLOW  
**DEROCHE, JAMES E.** MD MED 58 • 51 HILLCREST, CAMBRIDGE, ON • 621-5958 • UROLOGIST, B GEORGE ST STE 2, GALT, ON, 621-0490  
**DEROCHES, MARCELLE (BOUDIN)** DIPL. SCN 48 • LA PATRIE, PQ  
**DEROME, FRANCOISE H.** B SCNED 66 • 2900 CH STE CATHERINE, MTL, PQ  
**DEROUIN, DONALD**, B COM 61 • 1089 DELWOOD CRT, SUDBURY, ON  
**DEROUIN, MAURICE**, ADAB HSCH • 49 CUMMINGS, BRITANNIA BAY, ON • OPTOMET, OL DEROUIN & FILS, 111 O'CONNOR, OTT, ON  
**DEROUIN, NORMAND**, NIL A 57 • 88 GRANDVIEW, OTT, ON • 828-3352 • OPTICIEN, 111 O'CONNOR, OTT, ON, 237-7270  
**DE-ROUYN, SOLANGE M D.** B LS 69 • 3532 PONTOISE, TROIS-RIVIERES, PQ • 374-5490 • BIBLIOTHE, HOP ST-JOSEPH, 779 STE-JULIE, TROIS-RIVIERES, PQ, 374-6211  
**DERRAUGH, DONALD R.** M EDOU 72 • 102 JOHN S, ARNPRIOR, ON • 623-4439  
**DERRICK, MURIEL FAYE (MILKINS)** M PSY 59 • 96 QUEEN MARY RD, KINGSTON, ON • 544-3204 • PSYCHO'IST, FIRESTONE STORES, 2447 KALADAR, OTT, ON, 547-6D29  
**DERRICK, MOEL EDWARD**, M PSY 65 • 96 QUEEN MARY RD, KINGSTON, ON • 544-3204 • PSYCHOL'ST, KINGSTON PSYCHIATRIC HOSP, KINGSTON, ON, K7L, 546-1101  
**O'ERRICO, EMILIO**, M ED 66 • 811 DE SALABERRY, MTL, PQ  
**DERRY, LOUISE (QUESNEL)** B A 6B • 240 BRITANNY DR 805, OTT, ON • 749-9850  
**DERUCHIE, LEO**, 409 ANDERSON DR, CORNWALL, ON  
**DERVIN, LISE (LAPENSEE)** DIPL. SCN 56, CERT SCPHN 60 • 1302 HAMBURY, OTT, ON • 225-3083

- DERVIN, MARY, CERT LS 50 • 1247 SOUTHWOOD DR, OTT, ON • 829-6521 • CCA, 219 LAURIER W, OTT, ON, 996-1300
- DETT, ANDRE, B LETT 71 • 512 BESSERER 2, OTT, ON • 235-6843
- DETT, FRANCOISE, B A 51 • 185 CLEARVIEW 606, OTT, ON • 728-2919 • HIP PIERRE JANET, 28 PHARAND, HULL, PQ, 771-4130
- DERY, GENEVIEVE, B LETT 71 • 512 BESSERER 2, OTT, ON • 235-6843
- DERY, JEAN MARIE, AMBASSAD, AMBASSADE DU CANADA, BP 500 KSA, OTT, ON
- DERY, MARGUERITE, B A 73 • 85 PRIMROSE, OTT, ON
- DERY, PAUL ANDRE, B A 64 • 7E AVE, ST-AMBROISE, PQ • PROF, CSR LANAURIERE, 1120 LEPINE, JOLIETTE, PQ, 756-0505
- DERY, SUZANNE, B A 68 • 277 ST-PATRICK, OTT, ON
- DE SABOGAL, CLAUDETTE, (DES ROCHES) DIPL SCN 59 • 240 WILBROD, OTT, ON
- DESABRAIS, GAETAN, 14 ED KRESGE, ROUYN, PQ
- DESAI, DILIP L, M SCME 72 • 29-2740 MARIE, OTT, ON • 828-5245
- DE SAINT-VICTOR, JEAN ROBERT, MD MED 69 • 217 RIVER RD, VANIER, ON • OTTAWA GEN HOSP. RESIDENT, 43 BRUYERE, OTT, ON
- DE SAINT-VICTOR, MARIE-JOSEE, B EDPHY 70 • 217 RIVER RD, VANIER, ON
- DE SAINT-VICTOR, PAUL R, B A 67, MO MED 71 • 217 RIVER RD, DTT, ON • 746-4521
- DE SALABERRY, DIRUMBERRY, B PH 66 • 186 B DUMAS, HULL, PQ
- DE SALABERRY, LOUIS, B SCS 57 • 121 POWELL, OTT, ON • PREM SEC, AMBASSADE DU CANADA, BP 606, TUNIS
- DESARMA, GAYLE M, B A 71 • 2606 TRAVERSE DR, OTT, ON • 731-5544
- DESAULNIERS, ANGE-ALBERT, 1795 CHAMPLAIN, SHAWINIGAN FALLS, PQ
- DESAULNIERS, CLAUDE P, CERT LEGOR 71 • 7430 DE LA NANTAISE 2, ANJOU, PQ • 353-4876
- DESAULNIERS, GILLES, B EDPHY 68 • 217 BEAUCE, BEAUHARNOIS, PQ • 429-5047 • PROFESSEUR, POLYVALENTE L R PARE, BOUL BRISEBOIS, CHATEAUGUAY, PQ, 692-8261
- DESAULNIERS, JULES, 70 CH LAURENTIDE, GRANO MERE, PQ
- DESAULNIERS, LEONARD, NIL A 49 • 2249 LILAC, OTT, DN • 731-4272 • ENTREPRE, 2249 LILAC, OTT, DN, 731-4272
- DESAULNIERS, MARC, B A 66 • 403 3E RUE, SHAWINIGAN, PQ
- DESAULNIERS, MARCEL, (DECEDE/DECEASED)
- DESAULNIERS, MICHEL, B A 59 • 315 DU PLATEAU C P 384, GRANO MERE, PQ • 538-2690 • NDTAIRE, 398 5E AVE CP 384, GRANO MERE, PQ G, 538-3365
- DESAULNIERS, VIATEUR, NIL A 57 • 147 NOTRE-DAME, ST-TITE, PQ
- DESAULNIERS TING, MONIQUE, B A 61, MD MED 65 • 3488 LAVAL, ST-THEODORE DE CHERSTEY, PQ • 288-2078 • DOCTEUR, MONTREAL GEN HDSP, 1650 CEDAR, MTL, PQ
- DESAUTELS, ANNE-MARIE J, DIPL SCN 70, B SCNE 71 • 278 WILBROD, OTT, ON
- DESAUTELS, FRANCINE M L, VOIR/SEE LAFLAMME
- DESAUTELS, GERARD, B A 65 • 5218 BDUL PIE IX, MTL, PQ • 729-3617
- DESAUTELS, IRIS A, CERT SCPHN 69, B SCPHN 72 • 2-788 CARLING, OTT, ON
- DESAUTELS, J E LEO, MD MED 55 • 636 LAKE EONAVISTA DR SE, CALGARY, AB • 271-7289 • ASST PROF, FOOTHILLS PROVINCIAL GEN HOSP, 1403 29ST NW, CALGARY, AB, 283-8833
- DESAUTELS, JEAN, B COM 66 • 12480 RANGER, MTL, PQ
- DESAUTELS, RENE, NIL CDM 43 • 80 9IEME AV, ROXBORO, PQ • 684-2625 • PRESIDENT, 7 CHARLEBDIS, RIGAUD, PQ, 453-1404
- DESBARATS, ALAN EDWARD, B SC 67 • 146 FALKIRK TER, KINGSTON, ON • DUPONT OF CANADA, CUST TECH CENTRE PD BOX 3500, KINGSTON, ON
- DESBARATS, ANDREE, VOIR/SEE DIGNUM
- DESBARATS, MARY ANNE, (O'BRIEN) CERT SCN 68 • 146 FALKIRK TER, KINGSTON, ON • 389-4788
- DESBARATS, RICHARD-W, AOAB A 24 • 3 ELMDALE, OTT, ON • 749-6819 • RETIRED
- DESBARATS, ROBERT P, B SCCH 71 • 3 ELMDALE, OTT, DN • 749-6819
- DESBENS, CHRISTIANE M L, (BELANGER) DIPL SCN 65 • 11286-88A AVE, DELTA, BC • INFIRMIERE, FORCES ARMEES CANADIENNES-OFFICERS MESS, CFB GIMLI-ASPEN PARK, ASPEN PARK, MB
- DESBENS, PIERRE, B COM 59 • 624 DES FRANCISCAINES, CHICOUTIMI, PQ • GERANT, HOTEL CHICOUTIMI INC, 460 RACINE, CHICOUTIMI, PQ
- DESBENS, PIERRETTE J, B A 70 • 371 FRIEL, OTT, ON
- DESCENT, DANIELLE, M PSY 73 • ST-TELESPHORE, PQ • 269-2858
- DESCHAMPS, ALEXANDRE, B A 38, M ED 70 • SPARKCREST CRT, OTT, ON • 824-2431 • SURINT, COMS DES EC CATH DE CARLETON, 1695 MERIVALE, OTT, ON, 224-2222
- DESCHAMPS, ANDRE, B SCME 72 • 423 MILLAR, GATINEAU, PQ • 663-3751
- DESCHAMPS, ANDRE P, B AHIST 73 • 59 COUILLARD, BEAUHARNDIS, PQ • 429-4816
- DESCHAMPS, FRANCOIS, 26 CHAMPLAIN, PTE-GATINEAU, PQ
- DESCHAMPS, GAETAN, B A 53, B ED 70 • 1415-4TH AVE W, PRINCE ALBERT, SK
- DESCHAMPS, GILBERT, B SCGE 73 • 4 SACRE-COEUR, PTE-GATINEAU, PQ • 776-5924
- DESCHAMPS, JACQUES R A, B COM 72 • 5 FARKCREST CT, OTT, ON • 824-2431
- DESCHAMPS, LIETTE C, B A 70, B PED 71 • SUMMERSTOWN, ON • 931-1796
- DESCHAMPS, MICHEL, B TH 66, M TH 68 • 11 DE L'EGLISE, PTE-GATINEAU, PQ
- DESCHAMPS, PIERRE, B APSY 72 • 53 LAYALLEE, HULL, PQ • 777-1443
- DESCHAMPS, RHEAL, ST BERNARDIN, ON
- DESCHAMPS, YVONNE, DIPL SCN 57 • CRYSLER, ON
- DESCHATELETS O M I, LEO, (DECEOE/DECEASED)
- DESCHATELETS, MADELEINE Y G, (BRUNET) B A 71 • 756 ST-JOSEPH 6, HULL, PQ • 776-3761
- DESCHATELETS, PAULETTE M, B ABA 71 • 49 IVY CR, OTT, DN • 746-7431
- DESCHATELETS, ROGER, B PH 67, B ED 68 • 2108 CH CHAMBLY, JACQUES-CARTIER, PQ
- DESCHENEUX, ANDRE, L LL 67 • RANG DE LA PETITE COTE, ST-MATHIEU-DE-LA-PRAIRIE, PQ
- DESCHENEUX O M I, JEAN-JACQUES, 2 2043 BOUL ST-LAURENT, OTT, ON • 737-3630
- DESCHENES, ALEXANDRE, B A 65 • P O BOX 730, SHEDIAC, NB
- DESCHENES, ANDRE-E, 6 DES HOSPITALIERES, LEVIS, PQ
- DESCHENES, ANNETTE, (THOMPSON) DIPL SCN 37 • 856 LOWTHER, PRESTON, ON
- DESCHENES, FRANCOIS J G, B SCELE 71 • 4-298 BOUL DES JEUNES, HULL, PQ • 776-6653
- DESCHENES O M I, GERARD, 449-2900 • DIR, RESERVE INDIENNE, 308 FAFARD, MANIWAKI, PQ
- DESCHENES, GILBERT, B AHIST 72 • 8 BISSON, HULL, PQ • 776-4998
- DESCHENES, J G ROGER, B SCME 72 • 175 CARON, HULL, PQ • 777-3420
- DESCHENES, JACQUES, B RECH 72 • 31 DUFFERIN, HULL, PQ • 770-1423
- DESCHENES, JEAN, B A 68 • 65 BOUL DU PROGRES, PTE-GATINEAU, PQ • 771-5938 • DIR GEN, C S R CHAMPLAIN, 17 GREBER, PTE-GATINEAU, PQ, 771-3293
- DESCHENES, JEAN-HUGUES, B A 68, B SCCE 71 • B EISSON, HULL, PQ • 776-4998 • DIR GEN, LES LAB OUTAOUAIS INC, 40 J ADRIEN ROBERT, HULL, PQ, 776-5538
- DESCHENES, JEAN-MARC, M EDADM 71 • B58 DES SAPINS, RIMOUSKI, PQ • 723-4211 • PRINC, CSR DU BAS ST-LAURENT, RIMOUSKI, PQ, 736-4740
- DESCHENES, L D G, 84D 4IEME AVE, PTE-AUX-TREMLES, PQ
- DESCHENES, LAVAL, B PH 65 • 828 MARGUERITE BOURGEDYS, QUE, PQ
- DESCHENES, LEO G, B PHYSE 53, M PHYSE 71 • 3 BERNIER, HULL, PQ • 777-3321 • PROF, UNIV D OTTAWA-EDUC PHYS, 35 MCDUGAL, OTT, 231-5939
- DESCHENES, LOUISE, B LETT 70 • 57C WELLINGTON, HULL, PQ • 771-5286
- DESCHENES OMI, PAUL-EMILE, B A 34, B TH 38 • 1201 DE LA VISITATION, MTL, PQ • 524-1188 • AUMONIER, POLYVALENTE ST-HENRI, 4115 ST-JACQUES, MTL, PQ, 933-84D1
- DESCHENES, PETER, B A 69, B PED 73 • 158 STE-MARIE, HULL, PQ • 777-3948
- DESCHENES, RODRIGUE, B ED 63 • 820 RICHELIEU, QUE, PQ
- DESCHENES, SUZANNE, B LS 72 • 94 HENDERSOM, OTT, DN

## DESCHENES-HUNEALT

- DESCHENES-HUNEALT, LYSETTE, B SCD 65 • 639 MC GILL, HAWKESBURY, ON • INSTITUT, HAWKESBURY DISTRICT HIGH SCH 80, 572 KITCHENER, HAWKESBURY, ON
- DE SCHRYVER, FRANCOISE, VOIR/SEE BEDARD
- DE SCISGIO, PELLEGRINA, B SC810 73 • 990 NORMANDY CR, OTT, ON • 225-6434
- DESCOTEAUX, EMILE, B ED 58 • SEMINAIRE ST-JOSEPH, TROIS-RIVIERES, PQ
- DESCOTEAUX, GASTON, L PH 56, L LL 59 • 38 ALGONQUIN DR, LUCERNE, PQ • 776-3646 • AVOCAT, UNIV D'OTTAWA-DROIT, 75 LAURIER, OTT, 231-4055
- DESCOTEAUX, PIERRE EMERY, B SCS 69 • 774 LAFONTAINE, DRUMMONDVILLE, PQ
- DESCOTEAUX, YVON, L LL 66 • 692 ST-CHARLES, SHAWINIGAN, PQ • AVOCAT, EDIFICE PLACE ROYALE, TROIS-RIVIERES, PQ
- DESERRES, JEAN LUC, B PHYSE 72, B PED 73 • 374 FRONT 1, HAWKESBURY, ON • 632-8704
- DESFORGES, GINETTE M G, B SC 73 • 172 MARIER RD, VANIER, ON • 749-8785 • PROF, CONS SCOL DE PRESCOTT-RUSSELL, 573 KITCHENER, HAWKESBURY, ON
- DESFORGES, RNEA, VOIR/SEE COMTOIS
- DESFORGES, RDLAND, ALFRED, ON
- DESFOSSÉS, MADELEINE M M, B PHYSE 73 • C P 425, ST-DONAT, PQ • 562-5713
- DESGRANGES, RADULE (ADAM) CERT SCN 50 • 163 MOUNTAIN, SUDBURY, ON • INFIRMIERE, UNITE SAN OIST SUDBURY, 50 CEDAR, SUDBURY, ON
- DESGROSEILLIERS, CLEDPHAS, 13 BOUL REID, CHATEAUGUAY, PQ
- DESGROSEILLIERS, GABRIELLE-LUCE, M LITT 71 • 76 WARDELL, TOR, ON
- DESGROSEILLIERS, J-PAUL, B TH 51, L TH 53 • PRESBYTERE, DESTOR, PQ • 637-2090 • PTRE PROF, COMM SCOL REG DU CUIVRE
- DESGROSEILLIERS, JEAN-PIERRE, B A 61, MD MED 65, M PHARM 70, 768 SOUTHMORE OR W, OTT, ON • 737-3943 • DERMATOLOG, UNIV OF OTTAWA DERMATOLOGIE, 197 CUMBERLAND, OTT, ON, 231-2077
- DESGROSEILLIERS, LAURENT, 515 BOUL ST LAURENT 710, OTT, ON • 746-1208
- DESGROSEILLIERS, LEO, 4 BISHOP, ALEXANDRIA, ON
- DESGROSEILLIERS, LIONEL, (DECEDE/OECEASED)
- DESGROSEILLIERS, LOUISE, (BARSALDU) CERT SCN 62 • 768 SOUTHMORE OR W, OTT, ON • 737-3943 • R.N.
- DESGROSEILLIERS, MICHEL E, MD MED 69 • PO BOX 15, ALEXANDRIA, ON • OTTAWA GENERAL HOSPITAL, 43 BRUYERE, OTT, ON
- DESGROSEILLIERS, OLIER, 158 CH MCARTHUR 106, VANIER, ON • 749-7082
- DESHANES, LAURENT, M AGEDG 72 • 1316 SEME AVE N, ST-REDEMPTEUR, PQ • 832-6824
- DESHAIRES, MARIE-ROSE, B A 72 • 284 MAIN, IROQUOIS FALLS A, ON
- DESHAYE, BENOIT, B A 43, B SCS 44 • 2786 VILLE MARIE, STE-FOY, PQ • MIN DE LA VDIRIER, 2786 VILLE MARIE, STE-FOY, PQ
- DESIKAN, MADHAVANUR S, M SCCE 71 • 1116 TARA DR, OTT, ON
- DESILETS, DONAT, B A 49 • 254 MONTE DES TRENTÉ, ST-HILAIRE, PQ
- DESILETS, FRANCOISE, VOIR/SEE KROETSCH
- DESILETS, GUY LOUIS, B A 64 • 26A PRINCIPALE, ALEXANDRIA, ON
- DESILETS RINGUET, CHRISTIANE M R, B APHIL 72 • 155 NORMANDIE RIVIERE-DU-MOULI, CHICOUTIMI, PQ • 549-2289
- DE SIMONE, EMILIO, 147 SOUTH, MARLBORO, MA • 485-1544 • CHAIRMAN, MARLBORO HIGHS, FOREIGN LANGUAGE DEPT, MARLBORO, MA, 485-8100
- DESJARDINS, ANITA A F, M CHPSY 71 • 220 MUTCHMORE 1, HULL, PQ • 776-5861
- DESJARDINS, AURORE, YANKLEEK HILL, ON
- DESJARDINS, B, 218 MONTJOY S, TIMMINS, ON
- DESJARDINS, BRUND, B A 55 • 20684 LAKESHORE, BAIE D'URFE, PQ • 457-5119 • AVOCAT, SIMARD & DESJARDINS, 1405 PEEL 401, MTL, PQ, 849-3113
- DESJARDINS, CHRISTOPHER J, B LL 72 • 120 CRERER, OTT, ON • 729-1220 • BAR ADMISSIONS COURSE-OSGOODE HALL, 130 QUEEN W, TOR, ON, 362-2111
- DESJARDINS, CLAIRE, B COM 66 • 2280 HILLARY, OTT, ON • 733-2280 • DIRECTRICE, UNIV D'OTTAWA-SERV DU BUDGET, 550 CUMBERLAND, OTT, 231-5495
- DESJARDINS, CLAUDETTE M L, VOIR/SEE FERNET
- DESJARDINS, DAVID BRIAN, B SC 69 • 1435 PRINCE OF WALES 817, OTT, ON • PLANT ENG, MASONITE CANADA LTD, GATINEAU, PQ
- DESJARDINS, DENIS, B A 50, MD MED 55 • 2216 LILAC, OTT, ON • 731-0616 • PT LR MS, UNIV D'OTTAWA, 301 LAURIER E, OTT, ON, 236-0586
- DESJARDINS, DOREEN L, VOIR/SEE HENDERSON
- DESJARDINS, ERNEST C, B PH 65, M PSY 70 • 1072 SECOND, OTT, ON • 733-5085
- DESJARDINS, FERNAND, B ABA 72 • UNIV D'OTTAWA, PAV LEBLANC 35 COPERNICUS, OTT
- DESJARDINS, GERARD, B COM 4B • 535 BATHURST, OTT, ON • COURTIER
- DESJARDINS, GERARD J, B LS 72 • 169 CARILLON 3, OTT, ON
- DESJARDINS, GILLES, 7 DOLLARD CP 877, VILLE-MARIE, PQ • 629-2310 • AVOCAT, GRIMAR BELANGER DESJARDINS, 155 DALLAIRE, ROUYN, PQ, 762-4321
- DESJARDINS, GILLES, L LL 62 • 2691 DESJARDINS, MTL, PQ
- DESJARDINS, HORACE, NIL A 13 • 122 CLARENCE, OTT, ON
- DESJARDINS, JACQUELINE, VOIR/SEE BELANGER
- DESJARDINS, JACQUES, B SCPO 55 • 132 NOTRE-DAME, HULL, PQ
- DESJARDINS, JACQUES, B A 71 • 611 DUCHARME, OTT, ON • 745-5329
- DESJARDINS, JACQUES, M EDADM 70 • 105 HAMMOND, LAHCUTE, PQ
- DESJARDINS, JACQUES, B APSY 71 • 286 ST JAMES, GATINEAU, PQ
- DESJARDINS, JACQUES J Y, B KIN 71 • 55 HOCHAR, ST-SAUVEUR-DES-MONTS, PQ • 227-3018 • PROF, 679-2630
- DESJARDINS, JEAN, M PSY 73 • 20 CEDAR CP 254, AYLMER E, PQ • 684-2728
- DESJARDINS, JEAN, 170 SHERBROOKE, HULL, PQ
- DESJARDINS, JEAN PAUL, NIL A 51 • NOMINGUE, PQ
- DESJARDINS, JEAN-AIME, B SC 52 • 192 AMMERST, HULL, PQ • INGENIEUR, HOTEL DE VILLE, CITE DE HULL, HULL, PQ
- DESJARDINS, JEAN-CHARLES, B A 64, B SCS 65, B SCS 66, 24 OUPUIS, HULL, PQ • CONSEILLER, CFP, PIECE 182 IMMEUBLE CONFEDERATI, OTT, ON
- DESJARDINS, JEAN-PAUL, 1917 FAIRMEADOW CR, OTT, ON
- DESJARDINS, JEAN-PAUL, PAPINACHOIS, PQ
- DESJARDINS, JEAN-PIERRE, B A 60, MD MEO 64 • 540 BROWNING, OTT, ON • 731-3612 • MEDECIN, 301 E LAURIER, OTT, ON, 236-0586
- DESJARDINS, JEAN-PIERRE, 389 BLVD ALLEN, VANIER, ON
- DESJARDINS, JEANNINE, 2216 LILAC, OTT, ON
- DESJARDINS, JOHANNE, B SC810 72 • 14 SOMERSET D 3, OTT, ON
- DESJARDINS, JOSEPH, 408 WILLARD, GATINEAU, PQ
- DESJARDINS, JULES, NIL A 40 • 201 27 HENDERSON, OTT, ON
- DESJARDINS, LAURENT, 12083 TECUMSEH RD, TECUMSEH, ON • 735-4946
- DESJARDINS, LILIANE, (CHARETTE) 1917 FAIRMEADOW CR, OTT, ON
- DESJARDINS, LIONEL, B A 36 • 138 WELLINGTON, HULL, PQ
- DESJARDINS, LISA, B A 74 • 810-257 LISGAR, OTT, ON • 238-1753
- DESJARDINS, LOUIS-MARCEL, B A 57, B TH 61, M ED 70, 630 THESSALY CIRC, OTT, ON • 737-4796 • PROF, UNIV D'OTTAWA EDUCATION, 1245 KILBORN, OTT, 749-8401
- DESJARDINS, LOUISE, M A 70 • 2023 ST LOUIS, QUE, PQ
- DESJARDINS, MARC, L LL 66 • 81 BALFOUR, MTL, PQ • 731-2456 • AVOCAT, DE GRANDPRE-COLAS & ASS, 800 PL. VICTORIA 2501, MTL, PQ, 878-7311
- DESJARDINS, MARCEL, B A 62, B EOPHY 64 • CARLSBAD SPRINGS, ON • 822-6174 • COM SCOLAIRE D'OTTAWA, 235 CH MCARTHUR, VANIER, ON, 746-8113
- DESJARDINS, MARCEL C, B A 70 • 329 MACKAY, OTT, ON
- DESJARDINS, MARID, B EADM 62 • 1533 BOUL JACQUES-CARTIER, MT-JOLI, PQ • HOTEL JACQUES-CARTIER, 58 JACQUES-CARTIER-CP 69, MONT-JOLI, PQ
- DESJARDINS, MICHEL R, B ACCT 72 • 212 LYON, OTT, ON
- DESJARDINS, MONIQUE M C, B A 73 • CP 38, MARTINTOWN, ON • 528-4392
- DESJARDINS, MURIELLE D, B A 73 • SANSFIELD, ON • 835-2949
- DESJARDINS, NICOLE M D, B A 70, B ED 71 • CP 38, MARTINTOWN, ON
- DESJARDINS, NOEL, 6289 DELORIMIER, MTL, PQ
- DESJARDINS, PAUL, NIL EDPHY 49 • 195 CLEARVIEW 1421, OTT, ON
- DESJARDINS, PIERRE, B PH 69, B SCS 70 • 286 ST-JAMES, GATINEAU, PQ
- DESJARDINS, PIERRE W, B A 65 • 389 BOUL ALLEN, OTT, ON



- DESJARDINS, RENO L, PHO EDFOU 73 • 854-2382 • PROF, UNIV MONCTON, CITE UNIVERSITAIRE, MONCTON, NB, 858-4000
- DESJARDINS, RHEAL, 35 WESTPARK, DOLLARD-DES-ORMEAUX, PQ • 684-3289 • MANAGER, MUTUAL OF OMAHA, 50 PL CREMAZIE STE 523, MTL, PQ
- DESJARDINS, RICHARD, B A 69 • 430 MCKIM, SUDBURY, ON
- DESJARDINS, RITA, B A 40 • 120 CERAR, OTT, ON
- DESJARDINS, ROBERT, B PH 67 • 53 ST-LEANDRE, ST-JEROME, PQ • 438-6327 • AGENT, CEGET, LIONEL GROULX, 100 DUQUET, ST-THERESE, PQ, 430-3120
- DESJARDINS, SUZANNE, VOIR/SEE BEDARD
- DESJARDINS, THERESE, (DELISLE) DIPL. SCN 41 • 697 CLAUDE, OTT, ON • 746-8276
- DESJARDINS, YVES, B A 60 • 1868 ELMRIDGE DR, OTT, ON
- DESJARDINS, YVON, 82 ST-FRANCOIS, NORANDA, PQ
- DESJARDINS, ANDRE, B A 69 • R R 2, ALFRED, ON • 679-4540 • ECOLE ST-JOSEPH, ALFRED, ON, 679-2218
- DESJARLAIS, LIONEL, M A 47, PHD PH 54 • 1684 RHODES COURT, OTT, ON • 733-7468 • DOYEN, UNIV OTT-FAC D'EDUCATION, 1245 KILBORN, OTT
- DESLANDES, GERARD, B TH 66 • CP 700, ROUYN, PQ • CATHEDRALE ST-ANTOINE, CP 965, TIMMINS, ON
- DESLAURIERS, A JEAN, MD MED 67 • LA KENNEDY, KAPUSKASING, ON • 46 MCPHERSON, KAPUSKASING, ON, 335-4120
- DESLAURIERS, ANDRE, B COM 69 • 1945 BEAUDET, ST-LAURENT, PQ • 748-9034 • CONTROLEUR, RAY TORRESAN & ASSOC (INT) LTD, 1625-1 PL VILLE MARIE, MTL, PQ, 818-3175
- DESLAURIERS, DENIS, 1125-5TH ST E, CORNWALL, ON • 820 MCCONNELL, CORNWALL, ON, 933-4064
- DESLAURIERS, DENISE, VOIR/SEE BERTRAND
- DESLAURIERS, DENISE, VOIR/SEE BERTRAND
- DESLAURIERS, EDOUARD, B PH 52 • 32 CINQ-MARS, HULL, PQ • DIR AOJ, FONCTION PUBLIQUE PQ, CONF HEIGHTS, OTT, ON, 998-8305
- DESLAURIERS, GILLES, B A 63 • 51 YOUNG, WELLAND, ON • 735-2198 • EASTDALE SEC SC, WELLINGTON S N, WELLAND, ON, 734-7458
- DESLAURIERS, HENRI, B A 57 • 11 REIMS, TOURNAI, PQ
- DESLAURIERS, J BERNARD, B A 60 • 17 CHEVALIER, HULL, PQ
- DESLAURIERS, JACQUELINE, OIPL. SCN 47 • 9 BRUYERE, OTT, ON • 233-5444 • MAISON PROVINGIALE ST PIE X, PO BOX 30, MCHINJI
- DESLAURIERS, M L ROXANNE, PHD SCBCH 72 • NRC, 2101-100 SUSSEX DR, OTT, ON
- DESLAURIERS, MICHEL, B A 65 • 172 BRUYERE, OTT, ON
- DESLAURIERS, OMER, B A 53 • 30 MCEWEN L O5, OTT, ON • DIRECTEUR, CHAMPLAIN HIGH SCH, LANARK, OTT, ON
- DESLAURIERS, PIERRE, B A 71 • 25 LEMAIRE, PTE-GATINEAU, PQ • 777-7426
- DESLAURIERS, PIERRE A, B LITT 73 • 158A MCARTHUR 702, VANIER, ON • 746-0663
- DESLOGES, CLAUDE, 103 TYLER, AYLMEER E, PQ
- DESMARAI, ALPHONSE, 342 JOSEPHINE, WINDSOR, ON • 253-3680
- DESMARAI, ARMAND, STAPLES, ON • 687-6391
- DESMARAI, CELINE B, (BERIAULT) B A 71 • 18 DECOSSE, HULL, PQ • 770-5301
- DESMARAI, CLAIRE, VOIR/SEE TREMBLAY
- DESMARAI, EMILE, (DECEDE/DECEASED)
- DESMARAI, GERALD, B A 58, L LL 62 • 2215 OESCARTES, SHERBROOKE, PQ • 204 NORD WELLINGTON, SHERBROOKE, PQ
- DESMARAI, GILLES, B A 23, L PH • P8-325 MARTILLA DR, SUDBURY, ON • 674-4076 • CHIRURGIEN, 4 N DURHAM, SUDBURY, ON
- DESMARAI, GILLES, B A 64, M PSY 67, B A 71 • 31 HAWTHORNE, AYLMEER E, PQ
- DESMARAI, GILLES A, B PH 70, B APHIL 71 • 18 DECOSSE, HULL, PQ • 770-5301
- DESMARAI, GUY J, B COM 60 • 219 DU DAUPHINE, ST-LAMBERT, PQ • PRES, GEOFFRION ROBERT & GELINAS, 1700-800 O DORCHESTER, MTL, PQ, 861-8811
- DESMARAI, IMELDA, DIPL. SCN 32 • STURGEON FALLS, ON
- DESMARAI, JACQUELINE, (MARENGER) DIPL. SCN 50 • 29 RAMEZAY RO, WESTMOUNT, PQ
- DESMARAI, JEAN M, B A 46, MD MED 51 • 279 WEMBLEY DR, SUDBURY, ON • 674-3101 • HOP ST-JOSEPH, SUDBURY, ON
- DESMARAI, JEROME, B COM 57 • 127 CLEEVEMONT, RICHMOND, PQ • GERANT, RICHMOND TRANSPORT INC, 79 ADAM OUEST, RICHMOND, PQ, 826-3718
- DESMARAI, LOUIS R, B COM 45 • 3875 RAMEZAY, MTL, PQ • PRESIDENT, CANADA STEAMSHIP CS LINES LTD, CP 100, MTL, PQ
- DESMARAI, NICOLE A M, B SCN 72 • 4760 COTE DES NEIGES 702, MTL, PQ • 738-7092 • NURSE, MONTREAL GEN HOSP, 1650 CEDAR, MTL, PQ
- DESMARAI, NORMAND, B A 60, L LL 63 • 380 LASALLE, GATINEAU, PQ • INTERPRETE, SE-CH DES COMMUNES, CP 767 ED OUEST WELLINGTON, OTT, ON
- DESMARAI O M I, OMER, 88 KING E, BROCKVILLE, ON • 342-2872 • CHAPELAIN, HOP PSYCHIATRIQUE, BROCKVILLE, ON, 345-1461
- DESMARAI, PAUL, B COM 57 • 41 SAGE, RICHMOND, PQ • GERANT, DESMARAI CIE LTEE, 265 PRINCIPALE, RICHMOND, PQ
- DESMARAI, PAUL G, B COM 50 • 29 RAMEZAY RD, MTL, PQ • CHAIRMAN, POWER CORP OF CANADA LTD, 759 PL VICTORIA, MTL, PQ, 845-6155
- DESMARAI, PIERRE, B A 65, L LL 68 • 98 BOUL ST-JOSEPH, HULL, PQ • AVOCAT, DESMARAI & CHEVALIER, 96 BOUL ST-JOSEPH, HULL, PQ, 776-3165
- DESMARAI, PIERRE J, B COM 69 • 78 AERO DR, OTT, ON • V-PRES EXE, VOYAGEUR COLONIAL LTEE, 505 E BOUL DE MAISONNEUVE, MTL, PQ
- DESMARAI, PIERRE J, B SCINF 70 • 92 DROUIN, VANIER, ON
- DESMARAI, RENE LEO, B A 63, MD MED 67 • 34 EASTERN OR, LUCERNE, PQ
- DESMARAI, ROBERT C, B LL 63 • 15 MARK, SUDBURY, ON • AVOCAT, DESMARAI KEENAN BEAUDRY & CULL & ASSOC, 4 N DURHAM, SUDBURY, ON, 675-7521
- DESMARAI, ROBERT J, B COM 59 • OIR-VENTES, LES PLACEMENTS COLLECTIF INC, 152 E NOTRE-DAME 1ER ET, MTL, PQ, 843-8861
- DESMARAI, ROGER, B A 57, B SC 57 • 615 SANFORD, ST-LAMBERT, PQ • 672-2529 • ARCHITECTE, DESMARAI TORNAY ARCHITECTURE, 1745 CEDAR, MTL, PQ, 932-5197
- DESMARAI, ROLAND, B A 47 • 12 ALLEN, KIRKLAND LAKE, ON • SURINT, 35 AVE DUNCAN C P 910, KIRKLAND LAKE, ON
- DESMARAI, YOLANDE, VOIR/SEE OESMARAI-DUCHARME
- DESMARAI, YVES, B A 48 • 48 PRINCIPALE, VERCHERES, PQ
- DESMARAI-DUCHARME, YOLANDE, (DESMARAI) 373 LAURIER E 1102, OTT, ON • 236-3594
- DESMARAI F.M.S., J H RAYMOND, B LS 69 • 661-7714 • BIBL'RE, COLL LAVAL, 1106 DU COLLEGE, LAVAL, PQ, 661-7714
- DESMARAI QC, JEAN M, NIL A 18 • BARR & SOL, 100-4 OURHAM, SUDBURY, ON, 675-7521
- DESMARTEAU, LEO MARCEL, B PH 67, B EO 68, M EOFOU 69, 7 WALMER 7, TOR, ON • 233-2740 • DIRECTEUR, OIR NATIONAL EDUCATIONAL MEDIA, 252 BLOOR W, TOR, ON, 965-2551
- DESMEULES, LOUISE, B APSY 72 • 581 RTE VILLENEUVE, GHICOUTIMI N, PQ • 543-7410
- DESMOND, JOSEPH, B PH 44, B TH 46 • 150 CENTRAL, DOVER, NH
- DESMOYERS, JACQUES, B SCCH 58, PHO SCCH 61 • 2720 DESCOTEAUX, SHERBROOKE, PQ • 567-7555 • PROF, UNIV OE SHERBROOKE, CHIMIE, SHERBROOKE, PQ, 565-3534
- DESMOYERS, JEAN R, B COM 71 • 90 BOUL DES CEDRES, AYLMEER E, PQ • 684-4732 • 998-4741
- DESMOYERS, LUCIEN N, B PHYSE 71 • 3-84 RICHARD, HULL, PQ • 778-1599 • PROFESSEUR, POLYVALENTE DE HULL, 420 CITE DES JEUNES, HULL, PQ, 771-7301
- DESMOYERS, MARIO L, B A 73 • 177 CHARLES, GATINEAU, PQ • 663-8201
- DESORMEAUX, CAMILLE, B PHYSE 57 • 535 PATRICIA, TIMMINS, ON • 264-9708 • DIR, ECOLE SEC THERIAULT, 341 BLVD THERIAULT, TIMMINS, ON, 267-1495
- DESORMEAUX, ERNEST, M SCPO 44 • 282 SOMERSET, OTT, ON
- DESORMEAUX, GERARD, B COM 70 • 97 LEDUC, HULL, PQ
- DESORMEAUX, LISE, (MADON) 703 ROBINSON DR, SUDBURY, ON
- DESORMEAUX, M A FRANCOISE, GERT 45, B A 73 • 282 O SOMERSET, OTT, ON • 233-5366 • DIR, EC INTERM N-D DU BON CONSEIL, 175 BEECH, OTT, ON
- DESORMEAUX, ODETTE T, B PED 73 • 401 MARIA GORETTI, VANIER, ON • 749-5827
- DESORMEAUX, RONALD, B A 62 • 1 GARCEAU, CAMP VAL CARTIER, PQ • MAJOR, CFB, OFFICIER DE SECURITE, VAL-CARTIER, PQ

## DESOURDY

- DESOURDY, GERALD, B COM 69 • 26 DES HAUTS BOIS, STE-JULIE-DE-VERCHERES, PQ • 649-5563 • OESOUROY CONST LITEE, CP 20, LONGUEUIL, PQ, 676-7721
- DESOURDY, LUCIE B, B A 69, B ED 70, M SCOUN 71 • 26 DES HAUTS BOIS, STE-JULIE-DE-VERCHERES, PQ • 649-5563
- DESOURDY, MICHEL A.), B COM 71 • 107 SAGUENAY, BROMONT, PQ
- DESOUZA, JOSEPH F P, B LITT 73 • 619 LA VERENORVE OR, OTT, ON • 745-6206
- DE SOUZA, LEDNIE T, B APSY 73 • 450 ANCASTER, OTT, ON • 728-4454
- DESPATIE, LOUISE M, B A 69 • 7 ST-FRANVIS, OTT, ON • PROF, CENTRE COLONEL BY, ECHO, OTT, ON
- DESPATIE, RICHARD J, B COM 71 • 47 PR COLDSTREAM, MUNSTER, ON • 838-5555
- DESPATIE, RICHARD J, 208 NELSON, CORNWALL, ON
- DESPATIE, ROGER, 7 ST FRANCIS, OTT, ON
- DESPATIS, MARIE-ANDREE G, B A 70, M CA 72 • 47 MCMURCHY 509, BRAMPTON, ON • OFFICER, MIN OF CORR SERV, 434 UNIVERSITY, TOR, ON
- DESPINS, CLAUDE, B A 63 • 650 70IEME RUE E, CHARLESBOURG, PQ
- DESPINS, RENE, B A 66, B ED 67 • BOX 5 SITE 1, FORT MCMURRAY, AB • LABORATORY, GREAT CANADIAN OIL SANDS LTD, BOX 450, MCMURRAY, AB
- DESPRES, LEOPOLD ANDRE, B A 63 • C P 294, HEARST, ON
- DESPRES, MICHELE B M, B SCS 70, M ASCPL 72 • 40 SUMMERHILL GARDENS, TOR, ON
- DESRAMAUX, LOUISE, B A 68 • 35 D'AUVERGNE, TOURAINE, PQ • ADJOINTE, ASS UNIV & COLLEGES DU CANADA, 151 SLATER, OTT, ON
- DESRIVIERES, FRANCOIS, DIPL LL 58 • 43 THERRIEM, AYLMER E, PQ
- DES RIVIERES, LOUISE J, B ATRAD 73 • 43 THERIEN, AYLMER E, PQ • 684-6340
- DESROCHERS, A ALICE, M SR 71 • 2425 BOUL EDOUARD-MONTPETIT, MTL, PQ
- DESROCHERS, ALINE, DIPL SCN 36 • MANOIR SACRE COEUR, CP 610, FORT COULONGE, PQ
- DESROCHERS, BENOIT, NIL COM 46 • 270 GAUTHIER, CHARLEMAGNE, PQ • 581-6047 • OIR REL, TOASTESS CORPORATION, 815 TECUMSEH, PTE-CLAIRE, PQ, 697-3331
- DESROCHERS, CATHERINE B, CERT SCN 69, B SCN 70 • 17 MARIA, PENETANG, ON
- DESROCHERS, FLORENT G, B A 62, M PSY 66 • 26 MEUNIER 3, HULL, PQ • 771-7955 • PROF ADJ, UNIV D'OTTAWA-CTRE D'ORIENTATION, 540 KING EDWARD, DTT, 231-4022
- DESROCHERS, GISELE, B A 61 • C P 3L, WARWICK, PQ
- DESROCHERS, J E YVON, B A 66, L LL 69 • 68 MARENGERE 4, HULL, PQ • 770-7210
- DESROCHERS, J NORMAND, B EDPHY 70 • 332 CHAMPLAIN, VALLEYFIELD, PQ
- DESROCHERS, JAMES, R R 2, PENETANGUISHENE, ON
- DESROCHERS, JEAN C, B RECR 73 • 814-1845 BASELINE RO, OTT, ON • 225-4925
- DESROCHERS, L PH, 1160 O LAURIER, MTL, PQ • 272-5827
- DESROCHERS, LOUIS, B PH 49 • 13722 SUMMIT POINT, EDMONTON, AB • 152-4918 • AVDCAT, UNIV D'ALBERTA, 502 EDIFICE MCLEOD, EDMONTON, AB
- DESROCHERS, MICHEL, B A 68 • CH DE LA RIVIERE OU NORD, ST-JEROME, PQ
- DESROCHERS, PAUL, B BADM 72 • 222 MACLAREN 23, OTT, ON
- DESROCHERS, PAUL E, CERT PSYCH 71 • 2659 CH DES QUATRE BOURGEGIS, STE-FOY, PQ
- DESROCHERS, THERESE, VOIR/SEE FOSTER
- DESROCHERS, THERESE A, B SR 73 • 2 CREMONA CR, OTT, ON • 234-3292
- DES ROCHES, CLAUDETTE, VOIR/SEE DE SABOGAL
- DESROCHES, CLEO, 954 CHAMPLAIN RD, SARNIA, ON
- DESROCHES, FRANCOIS, B A 68 • R R 3, PENETANG, ON
- DESROCHES, GERMAINE, (GAIGNERY) B A 40, B LS 71 • 56 EMONO, HULL, PQ • 777-71R2 • BIBLIOT'RE, BN, 395 WELLINGTON, OTT, ON, 996-3246
- DESROCHES, H BRIAN, M HAOM 73 • 253-7700 • ALPINE MOTOR LODGE, MT MANSFIELD RD, STOWE, VT
- DESROCHES, JACQUELINE, (LARIVIERE) 673 BUCHANAN, MTL, PQ • 744-0630
- DESROCHES, JACQUES-MARCEL, 2152 BEAUMONT, DTT, ON
- DESROCHES, KENNETH J, M PSY 73 • GRANO SEMINARY OF MTL, 2065 SHERBROOKE W, MTL, PQ
- DESROCHES, LOUIS, B COM 59 • 1580 DUVERGER, SILLERY, PQ
- DESROCHES, LUC, B BADM 73 • 42 BEDARD 905, HULL, PQ • 770-3704 • B A G
- DESROCHES, MARCELLE, (BOUTIN) NIL SCN 48 • 14519-82 AVE, EDMONTON, AB
- DESROCHES, MARY, (MOORE) OIPL SCN 50 • 57 PARKWOOD DR, GALT, ON
- DESROCHES, MICHELINE, VOIR/SEE PARIS
- DESROCHES, MONIQUE, VOIR/SEE BROUSSEAU
- DESROCHES, PIERRE, B LITT 73 • 2152 BEAUMONT, OTT, ON • 731-7387
- DESROCHES, RONALD J, B A 69 •, STE ROSE DU LAC, MB
- DESROCHES, THERESE, 673 BUCHANAN, ST-LAURENT, PQ
- DESROCHES, VERONIQUE, VOIR/SEE TREMBLAY
- DESROCHES, VICTOR G, B PH 70, B LS 71 • RR 3, PENETANG, ON • 533-2965
- DESROSIERS, ANDRE, B SCPO 71, M SCPO 72 • 680 ST JOSEPH 400, HULL, PQ • 771-5324 • DIV DES REL FED PROV, 48 SPARKS, OTT, ON, 996-2846
- DESROSIERS, CLAUDE LEO J, B A 63 • 655 CHARRON, QUE, PQ
- DESROSIERS, CONRAD, 31388 ARTESIAN, WARREN, MI
- DESROSIERS, DELPHIS J, B PH 26 • CMPO BOX 5, QACHA S NEK LESOTHO • EVEQUE, QACHA'S NEK
- DESROSIERS, DOLLARD, M ED 65 • 7495 BOUL PARENT, TROIS-RIVIERES, PQ • PRETRE
- DESROSIERS, EDWARD, BRADLEY RD, MILFORD, ME
- DESROSIERS, EMILE, B LS 64 • R R 3 B P 144, PENETANG, ON
- DESROSIERS, GILBERT, L LL 69 • 40 BOUL ST ALPHONSE, LUCEVILLE, PQ • 962-5827 • NOTAIRE, 500 BROCHU, SEPT-ILES, PQ, 962-3935
- DESROSIERS, GILLES, B PH 69, L LL 72 • 320 LAVERGNE, VANIER, ON • 749-2733 • COMM SCOLAIRE DES BOIS FRANCS, VICTORIAVILLE, PQ
- DESROSIERS, GUY, B A 65 • 59 THIBEAULT, PTE-GATINEAU, PQ • 770-5236 • FONCTION, 996-2478
- DESROSIERS, HELENE, VOIR/SEE LEPAGE
- DESROSIERS, J F PAUL, B SC 66 • 570 GEORGE, BUCKINGHAM, PQ • ELEC ENG, MACLAREN QUEBEC POWER CO, BUCKINGHAM, PQ
- DESROSIERS, JACQUELINE M E, B SCD 71 • 262 SAINT ROSE, WINDSOR, ON • 945-4277
- DESROSIERS, JEAN, L LL 61 • 3525 LAVERGNE, VANIER, ON
- DESROSIERS, JEAN-PAUL, ST-MARCELIN, PQ
- DESROSIERS, JOSEPH J, (OCEGOE/DECEASED)
- DESROSIERS, LISE, B A 68 • 111 OU MOULIN, WINDSOR, PQ
- DESROSIERS, M C DANIELLE, B LS 69 • 320 3E RUE, STE-ROSE-DU-DEGELIS, PQ
- DESROSIERS, MARCEL, 131 OOLLARO, HULL, PQ
- DESROSIERS, MAUREEN, (SHEA) B LL 64, L LL 68, M DC 72, 13 BOWER, OTT, ON • LAWYER, JUS, 219 LAURIER W RM 1113, DTT, ON, 996-0751
- DESROSIERS, MEDARD, NIL A 34 •, MONT-JOLI, PQ
- DESROSIERS, MICHEL C, B A 60, B TH 64 • 7 PLACE BELISLE, HULL, PQ • 777-5524
- DESROSIERS, PIERRE, B A 46 • 27 MILLAR, HULL, PQ • PT LR DO, UNIV D'OTTAWA, 165 PRINCIPALE, HULL, PQ, 771-6691
- DESROSIERS, RENE, B LS 68 • 514 DES FRERES, DRUMMONDVILLE, PQ • 478-3330 • COM SCOL ST-FRANCOIS, SERV DE BIBLIOTHEQUES, DRUMMONDVILLE, PQ, 477-1240
- DESROSIERS, RICHARD, B LITT 73 • 330 FRONTENAC 3, VANIER, ON • 932-6469
- DESROSIERS, ROBERT, NIL A 52 • 3-47 LESSARD, HULL, PQ • 776-2343 • ADMINUR, SOCIETE RADIO-CANADA, CP 3220 STM C, OTT, ON, 725-3511
- DESROSIERS, ROBERT, B A 68, B ED 69, M ED 70 • 320 LAVERGNE, VANIER, ON
- DESROSIERS, ROGER HENRI, B AHIST 72, B PED 73 • 43 LENNOX, CORNWALL, DN • 932-7567
- DESROSIERS, ST-JEAN, B A 21 • 814 ROCKLAND, MTL, PQ • 279-7826 • MEDECIN, 1888E STE CATHERINE, MTL, PQ
- DESROSIERS, VICTORIN, (OCEGOE/DECEASED)
- DESROSIERS, YVON, CARDIM, YAMASKA, PQ

- DESSURISSEAU, GUY, B EOPHY 63 • 155 LANOUE, STE-ROSALIE, PQ • 799-4198 • ASS OES SCOUTS DU CANADA, 3057 LACOMBE, MTL, PQ, 342-2522
- DESSURISSEAU, PAUL, 405 VICTORIA, SHERBROOKE, PQ • 3 WESTMOUNT SQ L513, WESTMOUNT, PQ
- DES RUISSEAU, PAUL-W, MO MEO 57 • 750 ST-VALLIER O, QUE, PQ • ASS CO, 2586 PERE DRUILLETTE, STE-FOY, PQ
- DESSAULY, DELVA, B A 61 • C P 621, MALARTIC, PQ • 757-4648 • JUS-SERV DE PROBATION, 900 7E RUE, VAL-D'OR, PQ, 824-8257
- DESSAINT, LISE G G, B A 72 • 450 DALY 106, DTT, ON • 236-6981
- DESSURAU, LISE, (GIGUERE) B SCN 62 • 253 HILLSIDE, GATINEAU, PQ
- DESSUREAULT, JEAN-MARC, B ACSOC 73 • 130 JOLIETTE 2, VANIER, DN
- DESSUREAULT, LISE M J, B ALING 73 • 1240 7E AV, GRANO'MERE, PQ • 538-3929
- DESSUREAULT, MARIE, B A 67 • 521 DES ERABLES, DOLBEAU, PQ
- DESSUREAULT, MAURICE, B A 60 • 17 QUEEN CR, LUCERNE, PQ • 684-7665
- DESSUREAULT, PIERRE R, B COM 70 • 10 LES CHUTES, ST-STANISLAS, PQ
- DESY, FRANCOISE, B PHYS 71, B ED 72 • 19 FRAN 4, OTT, ON • 234-4474
- DESY, JACQUES, NIL A 48 • 211 NOTRE-DAME, ST-TITE, PQ
- DESY, JEAN, B A 49 • 211 NOTRE-DAME, ST-TITE, PQ
- DESY, WILFRID, 29709 MASOM, LIVONIA, MI • 425-5668
- DESY LACOSTE, MARGUERITE, M PSPEO 72 • 1355 E HENRI-BOURASSA 21, MTL, PQ • 388-7413
- DETHRIOGE, DIANNE GAIL, M HADM 73 • 11 BEAVER RIDGE RD, OTT, ON • 224-3105
- DE VARENNES, FERNAND, B A 66 • 790 AVE MOREAU, STE-FOY, PQ • 653-9435 • PROF, REG DE TILLY, 1100 DE LAVIERY, STE-FOY, PQ
- DE VARENNES, JACQUES, 780 WINGATE DR, OTT, ON • 731-8034
- DEVARENNES, MARCEL, B SC 48 • 1613 ALTA VISTA DR, OTT, ON
- DEVARENNES, MAURICE, 4660 LANARK DR S W, ATLANTA, GA
- DE VARENNES, REAL, 525 LAVIGNE, GATINEAU, PQ
- DE VARENNES, ROSARIO, B PH 47, L PH 48, B TH 50, B LS 54, ADAB • 3140 DE GALAIS, STE-FOY, PQ • 651-7709 • DIR, UNIV LAVAL, BIBL GEN, QUE, PQ, 656-3501
- DE VARENNES, THERESA, (REARDON) DIPL SCN 51 • 1613 ALTA VISTA DR, OTT, ON • 733-3486
- DE VARENNES GOURD, ALAIN, M PH 66 • 19 ST LOUIS 6, HULL, PQ • 776-5746 • PROFESSEUR
- DEVARNET, THOMAS E, B A 68 • 39 RUSSELL, WINOOSKI, VT • 655-3575 • GENERAL ELECTRIC, WINOOSKI, VT
- DEVEAU, ARTHUR L, B PH 67, B TH 69 • 31 FAIRMONT, OTT, ON
- DEVEAU, FERNAND J C, L LL 71 • AVDCAT, 102-8602E SHERBROOKE, MTL, PQ, 354-0650
- DEVEAULT, ROGER, M PHYSE 71 • 70 DOUCET, HULL, PQ • 776-5426
- DEVENISH, ARTHUR, M PSY 65 • 3 MOORCROFT CT, OTT, ON • 829-1861 • LECTURER, UNIV OF OTTAWA-PSYCHOLOGY, 265 NICHOLAS, OTT, 231-2361
- DEVI, ASHOKA, VOIR/SEE PAUL
- DEVILLERS, CLAIRE, VOIR/SEE SAUVE
- DEVILLERS, ELISE MARIE, B A 63, B LL 73 • 28 ANNE, PENETANGUISHENE, ON • 549-8819 • ENSEIGNANT, HILLCREST HIGH SC, 1900 DAUPHIN, OTT, ON
- DEVILLERS, PAUL J, B LL 70 • 34 ANNE, PENETANGUISHENE, ON • 549-8521 • BARRISTER, PAUL J. DEVILLERS, PO BOX 991 134 MAIN, PENETANGUISHENE, ON, 549-7472
- DEVINAT, PIERRE, DIPL LL 68 • 59 FRANK, OTT, ON
- DEVINE, CHRISTOPHER J, B COM 70 • 18 EDINBOROUGH CRT 5, TOR, ON • 762-9585 • MANAGE'T. THE OSHAWA GROUP LTO, 125 THE QUEENSWAY, TOR, ON, 259-6633
- DEVINE, DESMOND, 4 LYNWOOD, TOR, ON
- DEVINE, EDWARD TED, B A 66 • 8 LEWIS, DTT, ON • 234-0438 • E S R, 572 KITCHENER, HAWKESBURY, ON
- DEVINE, GAIL P, B A 70 • 510 TISDALE CR, OTT, ON
- DEVINE, GLORIA, B LS 68 • 182 FOURTH AVE, OTT, ON • 235-1083 • LIBRARIAN, ISLAND LODGE & HOME FOR THE AGED, J PORTER'S, OTT, ON
- DEVINE, MARGARET E, (HENDRICK) B SCN 73 • 18 EDINBOROUGH CRT 5, TOR, ON • 762-9585 • P H N, VON, 2615 OANFORTH BOX 3, TOR, ON, 694-2103
- DEVINE, MARY, VOIR/SEE CAIN
- DEVINE, MARY E, VOIR/SEE LAIOLAW
- DEVINE, MICHAEL J, B A 33 • 98 RANGE RD, OTT, ON • BARRISTER, OEVINE & MCGOVERN, 45 RIDEAU 210, OTT, ON
- DEVINE, PAMELA M, B A 66, B LL 70 • 1943 FAIREANKS, OTT, ON • BARRISTER, LANG MICHENER CRANSTON & ASSOC, 50 KING W, TOR, ON
- DEVINE, PETER, B A 34, M A 36 • 182 4TH AVE, OTT, ON
- DEVINE, ROBERT G, NIL A 59 • 200 RIDEAU TER 810, OTT, ON • V PRES, REEO SHAW STENHOUSE LTD, 116 ALBERT, OTT, ON
- DEVINE, THOMAS, OUR LADY OF THE ELMS COLLEGE, CHICOOPEE, MA
- DEVINE, WILLIAM G, NIL MEO 54 • SUSSEX, NB
- DEVINE JR, PETER, B COM 64 • 1404 411 DUPLEX, TOR, ON • 486-8254 • INV BANKER, PITFIELD MACKAY ROSS & CO LTD, PO BOX 185 TOR DOOM CTR, TOR, ON, 860-3680
- DEVLIN, ARLEEN M, DIPL SCN 58 • SISCOE METAL MINES, D'BRIEN, ON
- DEVLIN, CHARLES, B A 44 • 5020 VICTORIA, MTL, PQ • 739-4126 • AVOCAT, 873-2160
- DEVLIN, MARIE ANN, DIPL SCN 60 • 18 OXFORD, OTT, ON
- DEVLIN, PAUL, B SC 70 • 116 FOURTH AVE, OTT, ON
- DEVNAMI, HOLO, DIPL MSC 72 • 1097 BANK, OTT, ON • 235-7070
- DEVOE, O L, B A 66, B LS 67 • 1701 KILBORN 302, OTT, ON • 737-3583 • COORD'OR, OTTAWA SEP SCH BO, 140 CUMBERLAND, OTT, ON
- DEVOLDER, RACHELLE, M SR 71 • 260 COLBORNE, LONDON, ON
- DEVOST, JEAN-CLAUDE, B A 66 • R R 2, PERKINS, PQ • 671-2132 • REVISEUR, CHAMBRE DES COMMUNES, REVISEUR DES DEBATS FRANCAIS, DTT, ON, 992-7659
- DEWAN, P MICHAEL, NIL A 15 • BOX 66, INGERSOLL, ON • 485-3672 • RETIRED
- DEWAN, WILLIAM J, B A 48 • 100 CEDAR, DOBBS FERRY, NY • MANAGER, CANADIAN NAT RAILWAYS, 630 FIFTH AVE RM 244, NEW YORK, NY
- DEWAR, BARBARA, CERT SCN 66, B SCN 70 • GRENVILLE, PQ
- DEWAR, CAROL Y, VOIR/SEE DIXON
- DEWAR, J DAVID, B COM 70 • 3-413 ECHO, OTT, ON • 235-2947 • SUPVR, DSS, 70 LYDN, OTT, ON, 992-4681
- DEWAR, KENNETH, B COM 72 • 869 REX, OTT, ON • 722-0220
- DEWAR, LOUISE, (DEZIEL) DIPL SCN 64 • 356 LACASSE, VANIER, ON • 746-8993
- DEWAR, MARION H, CERT SCN 68, B SCPHN 72 • 869 REX, OTT, ON • 722-0220
- DEWAR, ROGER S, B APSY 73 • 20261 LAKESHORE RD, BAIE D'URFE, PQ • 453-8532
- DEXTRAS, GAETAN, B SC 68 • 1315 JULES POITRAS, MTL, PQ • 336-6282 • INGENIEUR, INFRANOR CANADA INC, 5500 ROYALMOUNT, MTL, PQ
- DEZIEL, ALEXANDRE,, ST-PIERRE-DE-WAKEFIELD, PQ
- DEZIEL, DAVID PAUL, B SC 62 • 33 BRAMPTON RD S W 3 LONDON
- DEZIEL, FRANCOIS, B A 65, MD MED 69 • 76 PRUD'HOMME, HULL, PQ • OTTAWA GENERAL HOSPITAL, 43 BRUYERE, OTT, ON
- DEZIEL, JULIANNE, VOIR/SEE MCLENNAN
- DEZIEL, LAURENT,, ST-PIERRE-DE-WAKEFIELD, PQ
- DEZIEL, LOUISE, VOIR/SEE DEWAR
- DEZIEL, LOUISE, B A 73 • 14 LEGAULT, HULL, PQ • 771-9751
- DEZIEL, LUC J L P, B BAOM 73 • 27 BRADY, HULL, PQ • 777-7741
- DEZIEL, MARIE-ROSE, B A 72 • R R 1, ST-PIERRE-DE-WAKEFIELD, PQ • 457-2370
- DEZIEL, OSWALD,, ST-PIERRE-DE-WAKEFIELD, PQ
- DEZIEL, YVON, 76 PRUD'HOMME, HULL, PQ • FONCTIO
- DE ZWIREK, M GEORGE, MD MED 63 • CHESTNUT DR, POMONA, NY • PSYCH, 89-5900 ARLINGTON, BRONX, NY
- DHAR, HARIPADA, PHO SCCH 73 • 84-164 OSGOOD, OTT, ON • 237-3635 • UNIV OF OTTAWA, DEPT OF CHEM, OTT, 231-2430
- DHATT, GURBACHAN, M SC 65 • PAHWA HOSPITAL BLDG, MAHATMA MARG MODEL TOWN, PARTIALA
- DHILLON, BALDEV K, B LS 72 • 821 PRINCESS, VICTORIA, BC
- DIACETIS, ANTHONY C J, B PH 66 • 18 CLEMENT, RAVENA, NY
- DIALLO, OUDOU SAMBA, CERT PADM 71 • DIR DES SERVICES AGRICOLES, B P 486, DAKAR
- DIALLO, MOHAMADOU AOUDI, CERT PADM 71, DIPL PADM 72 • 192 LAURIER EAST, OTT, ON
- DIAMOND, BERNARD, 430 DE L'EGLISE, CHARRETTE, PQ
- DIAMOND, GILBERT, B COM 68 • 743 ST-CHARLES, SHAWINIGAN, PQ

## DIAMOND

- DIAMOND, JEAN-LOUIS**, B PH 66 • C P 13, YANKLEEK HILL, ON • 678-3339 • PROF, COMM O'EDUC-PRESCOTT & RUSSELL, BP 99, YANKLEEK HILL, ON, 678-2023
- DIAS, JOSEPH B**, PHD EDADM 72 • 2833E BAYCREST DR, OTT, ON • 733-42DB
- DIAS M D, ALEKSANDER I**, MD MED 6B • 1006 MOSSDALE, OTT, ON • PSYCHIATRY, 206 ST CLAIR W, TOR, ON
- DIANARA, MDUSSA**, CERT INTO 73 • KONLONBA
- DIBARTOLO, ANTHONY BRENT**, B SCME 73 • 105 CLARENCE S, OTT, ON • 232-9943
- DIBARTOLD, FRED**, B SC 67 • 2559 SACKVILLE, OTT, ON • 829-6115 • ELEC ENG
- DICAIRE, AGATHE**, VOIR/SEE LALONDE
- DICAIRE OMI, BRUNO**, CP 846-515 CUDDIHY ST, ROUYN, PQ • 762-3824
- DICAIRE, JEAN-PAUL**, ST JOACHIM, ON
- DICAIRE, RAYMOND**, B A 64, B LS 6B • 855-2209 • MARSH TRAILER CAMP, RR 8 BOX 50, MONCTON, NB
- DICAIRE, ROGER**, 169 ST-CHARLES, VALLEYFIELD, PQ
- DICAIRE, YVETTE M A L**, M SR 70 • 1210 CHEMIN STE-FOY, QUE, PQ • 683-5501 • SUPERIEURE, 683-3655
- DICAIRE, YVON**, B EDPHY 66 • C P 431, YANKLEEK HILL, ON • E S R, 572 KITCHENER, HAWKESBURY, ON
- DICAIRE, YVON D**, B ED 71 • 345 HAMPDEN, HAWKESBURY, ON • 632-7653 • PROF, COMM SCOL PRESCOTT & RUSSELL, 572 KITCHENER, HAWKESBURY, ON, 632-7055
- DICESARE, JOHN M**, MD MED 60 • 152 MARICA, OSHAWA, ON
- DICK, ARTHUR**, MD MED 73 • 525 EGLINTON E 703, TOR, ON • 488-9062 • DOCTOR, SUNNYBROOK HOSP, 2075 BAYVIEW, TOR, ON
- DICK, DIANA D**, B SCNED 71, B SCNED 72 • RR 2, BLODMFIELD, ON • 399-5727
- DICK, GORDON DAVID**, B SCELE 72 • 818-11TH ST E, SASKATOON, SK • 242-5250
- DICK, HENRIETTE**, VOIR/SEE ROCHON
- DICK, JDM E, (CHILD)** B SCN 72 • 525 EGLINTON E 703, TOR, ON • 488-9062 • NURSE, SUNNYBROOK HOSP, 2075 BAYVIEW, TOR, ON
- DICK, WILLIAM**, CERT PSY 64, PHD PSY 67 • 66 LESGAY CR, WILLOWDALE, ON • UNIV OF WATERLOO, COUNSELING SERVICES, WATERLOO, ON
- DICK, WILLIAM L**, M SC 69 • 4651 DUMDAS W, ISLINGTON, ON • 233-7377 • DOE, 135 ST CLAIR W, TOR, ON, 965-6975
- DICKINSON, ALAN CLIFFORD**, B A 70 • BOX 229 R R I, RICHMOND, ON
- DICKMAN, JOHN**, MD MED 73 • 1 EARLYN, OTT, ON • 225-7315 • ST-JOSEPH'S HOSP, 50 CHARLTON E, HAMILTON, ON
- DICKO, IDRISAH H**, CERT PADM 72 • 190 LAURIER E, OTT, ON
- DICKSON, ELEANOR M**, B SCPHN 71 • 87 ABINGDON DR, OTT, ON • 828-3233
- DICKSON, JOHN**, B SC 52, M SC 54 • 5435 DES CLAIRIERES, ST-LEONARD, PQ • CHEMIST, SHELL CANADA LTD, 10503 SHERBROOKE ST E, MTL, PQ
- DICKSON, JOHN**, 506 RIVIERA PL, CORNWALL, DN
- DICKSON, JOYCE E**, B A 57 • 191 HDME, WINNIPEG, MB
- DICLEMENTI, JOSEPH**, L LL 59, DIPL LL 69 • 4300 D DE MAISONNEUVE, MTL, PQ • 937-7325 • AVOCAT, 310-620 ST-JAMES W, MTL, PQ, 849-5234
- DIENA, JOEL I**, M A 67 • 1441 EDGECLIFFE, DTT, DN • 722-2668 • ECONOMIST, STAT CANADA-CUR ACCT BR, TUNNEY'S PASTURE, OTT, ON, 993-3071
- DIEPMAN, BERNARD**, B CDM 66 • 9-467 CAMBRIDGE, OTT, ON • 238-3740
- DIER, WAYNE HOWARD**, B A 67 • 114 STARWOOD RD 129, DTT, DN • 224-6372
- DIERICK, ANNA T**, B LETT 71 • 8 PERRAS, HULL, PQ
- DIETRICH, MARJORIE, (KENNEDY)** CERT SCPHN 58 • 111 WURTEMBERG, DTT, ON
- DIGBY, HELENA, (WIZNUK)** DIPL SCN 46 • PO BOX 634, LEYACK, ON
- DIGIAMMO, JOHN**, BOX 168-RR 1, CHATAM, NY
- DIGIOVANNI, JEROME**, B SCPO 72 • 10600 SACKVILLE, MTL, PQ • 272-0453
- DIGNARD, GILLES**, B A 63 • CP 58 130-132 LAVAL, CASSELMAN, DN
- DIGNARD, JEAN A**, B SCBIO 72, B SCBID 73 • CP 371 RR 2, EMBRUN, ON • 443-2945 • DENTISTRY
- DIGNARD, MARCEL**, 3461 DU GUE, STE-FOY, PQ
- DIGNARD, RACHEL**, VOIR/SEE HUOT
- DIGNARD, RAYMOND**, B A 73 • C P 1550, CASSELMAN, ON • 764-2098
- DIGNARD, RHEAL**, B COM 63 • 1886 PR RIDEAU GAROEN, OTT, ON • 235-5432 • GER ADJ, PAUL D'ADJUST CONST LTEE, 1827 BANK, OTT, ON, 733-1694
- DIGNARD, S JEANNINE**, B A 68 • 235 STE ANNE, VANIER, ON • 749-1466 • PROF, CONSEIL SCOLAIRE D'OTTAWA, 875 CHURCH, OTT, ON, 745-0041
- DIGNARD, SUZANNE G M**, B A 72, M PSPEQ 73 • 129B CONCORD, OTT, DN • 235-1247 • PROF, COMM SCOL CARLETON
- DIGNARD, TREFFLE**, B A 59 • 125 ZIEME AV, SUDBURY, ON • CONSEILLER, UNIV LAURENTIENNE, BUR PLACEMENTS DES ETUDIANTS, SUDBURY, ON
- DIGNARD-FERLAND, CLAIRE**, 216 D'YOUVILLE 3, SUDBURY, ON
- DIGNUM, ANDREE, (DESBARATS)** DIPL SCN 54 • 275 NORMAN ROGERS DR, KINGSTON, ON
- DIGUER, HERVE**, B COM 53 • 840 SPRINGLAND DR, OTT, ON • 733-2053
- DIGUER, ROBERT**, 231 BRUYERE, OTT, ON
- DIGUER, RONALD**, 1025 CH PINECREST, DTT, DN
- DILAVER, D MUSTAFA**, DIPL MSC 71, M MSC 72 • 173 MCCLELLAN RO, OTT, DN • ENG
- DILLABOUGH, STEPHEN R**, B PHYSE 72 • 790 SPRINGLAND 417, OTT, DN • 731-5913 • TEACHER, D'ARCY MCGEE HIGH SC, 25 BOOTH, HULL, PQ
- DILLMAN, JAMES A**, B A 71 • P O BOX 55, PORTREEVE, SK
- DILLON, ANDREA L**, B RECR 73 • 2047 CABOT, OTT, ON • 733-3477
- DIMARDO, DOMENICO**, B A 72 • 863 WOODROFFE, OTT, ON • 722-3224
- DINARD, RALPH C**, B SC 69 • 449 CAMBRIDGE, DTT, ON
- DIMEL, CLEMENTE, (DECEOE/DECEASED)**
- DIMELLE, JACQUELINE**, B A 60 • 4 MONTGOMERY, LUCERNE, PQ
- DIMER, MURRAY C**, M HADM 73 • 210-210 WOODBRIDGE CR, OTT, ON • 235-3741 • EXTENDICARE OTTAWA, 114 STORWOOD, OTT, ON, 224-3960
- DINGAMANGDE, OSCAR-VALENTIN**, CERT INTO 73 • DIRECTION DU PLAN & DU DEVELOP, FORT-LAMY
- DINGWALL, JOYCE, (MARTWELL)** CERT SCNED 64 • R R 2, FINCH, ON
- DINH, NGUYEN-BA**, B SCEC 70 • 166 GIA-LONG SAIGON
- DINKEL, JOSEF**, B SC 64 • ST OTTILIE OBERBAYERN
- DINNING, LYNOA**, B SCNED 71 • 44 MONTEREY DR, OTT, ON • 828-9080
- DIDDATI, JAMES A**, B A 6B, M ED 70 • 558-16TH AVE, LA SALLE, PQ • 365-6926 • PRINC, MONTREAL CATHOLIC SC CDMM, 3737 SHERBROOKE E, 300, MTL, 727-5704
- DIQUARDI, PAUL**, B SCS 62 • 14 HELENE BOULAY DR LUCERNE, PQ • 777-4562 • AVOCAT, BERGH DIQUARDI & KENNEDY, 2-100 SPARKS, OTT, ON, 237-2222
- DIQUARDI, SHIRLEY A**, B APMED 71 • 17 INGLEWOOD PL, OTT, ON • 722-6958
- DION, ANORE**, M CA 71 • 935 DES MILLE ILES E, STE-THERESE, PQ • 430-0644 • CRIMINOLOG, CSCL, 125 BLDV DES PRAIRIES, LAVAL, PQ, 663-8660
- DION, CLAUDETTE**, VOIR/SEE REDSTONE
- DION, DANIEL**, B COM 64 • 726 DE BRABANT 2, STE-FOY, PQ • CONSEILLER, CFP, 904-800 VICTORIA SQUARE, MTL, PQ
- DION, FERNANDE**, B SCM 70 • 1318 MONTREAL RD, CORNWALL, ON
- DION, FRANCE**, B RECR 72 • 1217 ERNEST LAVIGNE, SILLERY, PQ
- DION, GERALD**, B SCPO 71 • 235 ST MICHEL, ST-JEAN, PQ • 348-2396
- DION, GERMAIN**, L LL 64, DIPL LL 67 • 1121 LABARRE, STE-FOY, PQ • AVOCAT, MIN DES INST FIN CO & COOPERATIVES, 690 E GRANDE ALLEE, QUE, PQ
- DION, GILLES**, B PH 61, B TH 65 • 13 BERNADETTE, HULL, PQ • 770-3750
- DION, HENRIETTE**, B LS 71 • 31 LE PRINCE, VICTORIAVILLE, PQ • 752-7834
- DION, JACQUELINE, (MITCHELL)** CERT SCN 51 • 19 ISABELLE, HULL, PQ • 771-1088
- DION O M I, JEAN-LOUIS**, 2180 DE LA VISITATION, MTL, PQ • 273-2891 • ADMINUR
- DION, JEAN-PIERRE**, B SCELE 71 • 34 MASDN TERR, OTT, ON • 234-4557

- DION, JOCELYNE, B LS 68, B SCN 68 • 76 MAISONNEUVE, BLAINVILLE, PQ • 430-0373 • C S R DEUX MONTAGNES, 5 TASSE, STE-THERESE-DE-BLAINVILLE, PQ, 430-2235
- DION, LOUISE F, B LS 67 • 2829 CH ST-LOUIS 17, QUE, PQ • 651-7580 • BIBLIOT. UNIV LAVAL, BIBLIO GENERALE, QUE, PQ, 656-2888
- DION, LUC, B A 66, B PH 67, B TH 71 • 2612 DES ORMEAUX, MTL, PQ • MOUNDOU
- DION, MICHEL, B EDPHY 65 • ADAMSVILLE, PQ • EC SECONDAIRE ST-LEON, COWANSVILLE, PQ
- DION, MICHELE M M, B A 73 • 185 BRODEUR, HULL, PQ • 777-9256
- DION, MONIQUE, (PICARD) B LS 65 • 1121 LABARRE, STE-FDY, PQ
- DION, PAUL-EMILE, B A 65, L LL 68 • 279 HUBERT 4, GREENFIELD PARK, PQ • AVOCAT, 430 ST-FRANCOIS-XAVIER, MTL, PQ
- DION, PAULINE M J, B BAOM 73 • 185 BRODEUR, HULL, PQ • 777-9256
- DION, PIERRE, PHD PSY 63 • 62 WALSH, MONCTON, NB • PROFESSEUR, UNIV DE MONCTON, CENTRE PSYCHO-SOCIAL, MONCTON, NB
- DION, REAL, B A 68 • INSTITUT ST-LOUIS-DE-GONZAGUE, PORT-AU-PRINCE
- DION, ROBERT, B A 65 • 11810 BOUL O'BRIEN, MTL, PQ • 332-9385 • CON ORTION, EC ST GERMAIN, 1870 DECELLES, ST-LAUBENT, PQ, 336-9651
- DION, ROGER, B A 47 • 19 ISABELLE, HULL, PQ • 771-1088 • PROFESSEUR, UNIV D'OTTAWA-RECREOLOGIE, 215-219 NICHOLAS, OTT, 231-4949
- DION, RONALD, B PH 67 • 72 FERRY, HUDSON, NH
- DION, THERESE M D, B ATRAD 73 • 613 KING EDWARD I, OTT, ON • 233-7071
- DION, YVAN, B A 42 • 1285 MUIR, MTL, PQ • 744-4572 • CHIRURGIEN, HOPITAL STE-JUSTICE, 3175 CH STE-CATHERINE, MTL, PQ, 731-4931
- DION, YVON, L LL 74 • RR 2, MASHAM, PQ • 456-2271 • 456-2175
- DIONNE, ANNETTE J, B LS 70 • CP 1271 (GRAND SAULT), VICTORIA, NB • 473-3611 • PDLYVALENTE THOMAS ALBERT, GRAND SAULT, VICTORIA, NB, 473-3590
- DIONNE, BERTRAND, B SCS 68 • ST-ONESIME, PQ
- DIONNE, BLANCHE-M, B COM 54 • 223 SOMERSET, OTT, ON
- DIONNE, CLAUDE ANDRE, B A 70 • 1450 MORISSET 13, OTT, ON
- DIONNE, DENIS, (DECEDE/DECEASED)
- DIONNE, DENIS, B A 67 • 887 DELAGE 4, STE-FOY, PQ
- DIONNE, EMILE, 1939 GLENDALE, WINDSOR, ON • 945-9256
- DIONNE, GASTON, B SCPHY 71 • 132 JEAN GARREAU, ROUCHERVILLE, PQ • 655-1284
- DIONNE, GERARD, 116 MONTEREY DR, OTT, ON • DIRECTEUR, CONFERENCE CATHOLIQUE CANADIENNE, 90 PARENT, OTT, ON
- DIONNE, HUGUES, B TH 86 • ST-PACOMBE, PQ
- DIONNE, J-A, B A 62 • 345 MAYRAND, ST-JEAN, PQ • 347-5164 • DIR, EC NOTRE-DAME-DE-LOURDES, 242 GRAND BERNIER, ST-JEAN, PQ, 347-4220
- DIONNE, JACQUES, B COM 73 • 615 N STE-ANGELIQUE, JOLIETTE, PQ • 759-0836
- DIONNE, JEAN-PAUL J, M ED 72 • 1584 DEVON, OTT, ON • 737-4329
- DIONNE, JEAN-YVES, B A 71 • 1107A LOLA, VANIER, ON • 746-2501
- DIONNE, LIONEL, GRAND ISLE, ME
- DIONNE, LISE, VOIR/SEE PROULX
- DIONNE, LISE G, B APSY 72 • 1584 DEVON, OTT, ON • 737-4329
- DIONNE, LDUIS, B BADM 73 • 219 PL STRASBOURG, ST-LAMBERT, PQ • 671-3491
- DIONNE, LUCE, B A 48 • 2803 D'OKA, STE-MARTHE-SUR-LE-LAC, PQ
- DIONNE, MARCEL L B, B BADM 71 • STE-MONIQUE, PQ • 289-2131
- DIONNE, MARIE FRANCE, VOIR/SEE LEBEL
- DIONNE, MAURICE L, B A 67, M PSY 70 • 14-6685 FIELDING, MTL, PQ • UNIV D'OTTAWA-CHILD STUDY CTR, 265 NICHOLAS, DTT, 231-2249
- DIONNE, MICHEL, L LL 68 • 688 PL ROUSSIN, JOLIETTE, PQ • 753-4329 • NOTAIRE, 384 MANSEAU, JOLIETTE, PQ, 759-1242
- DIONNE, MICHELE T, B ATRAD 73 • 100 WAYERLEY 108, DTT, ON • 232-7057
- DIONNE, NORMAND G, B EDPHY 70 • 530 KING EDWARD 6, OTT, ON
- DIONNE, PAULINE, B ABA 73 • 606 ANN, NORTH BAY, ON
- DIONNE, PIERRE M, B EDPHY 68 • 1780 COUPEL 4, DRUMMONDVILLE, PQ • 478-2171 • CEGEP BOURGHEMIN-CAMPUS DRUMMONDVILLE, 415 DES ECOLES, DRUMMONDVILLE, PQ, 478-4671
- DIONNE, ROGER, NIL A 25 • 135 PL COTE VERTU APP 309, MTL, PQ • 331-0401
- DIONNE, ROGEN-ROBY, B SC 55, MD MED 59 • 6 BELL AIRE, NASHUA, NH • 193 KINSLEY, NASHUA, NH
- DION S M M, LOUIS-MARIE, B PH 69 • 746-6232 • PAR NOTRE-DAME DE LOURDES, 435 CH MONTREAL, VANIER, ON
- D'IOND, MICHELE ANNE-M, MD MED 74 • 1205-751 PARKOALE, OTT, ON • OTTAWA CIVIC HOSP, 1053 CARLING, OTT, ON
- DIOTTE, DELIA, MASSEY, DN
- DIOTTE, EDOUARD, NIL A 43 • 165 BOUL DU PROGRES, PTE-GATINEAU, PQ
- DIOTTE, JEANNE, STE ANNE DE PRESCOTT, ON
- DISALLE, MARIO C, B LL 61 • 142 DAVID, SUDBURY, ON • BARRISTER, WILKINS WILKINS & DISALLE, 2ND FL 69 ELM ST W, SUDBURY, ON
- DISHER, BARBARA, VOIR/SEE PHILIP
- DISLEY, NORA, CERT SCPHN 62 • 1309 FIRESTDNE CR, OTT, ON • 829-3150 • R N
- DISNEY, DAVID M, M EDADM 71 • 630 BUCHAN, OSHAWA, ON • 728-0936
- DITATA, NICOLAS M, M PSY 71 • 15 CARTIER 3, PTE-CLAIRE, PQ • INSTITUT LECLERC, 400 ST-FRANCOIS, LAVAL, PQ
- DITOMASSO, SIMONE, B KIN 73 • 8991 HOCHELAGA, MTL, PQ • 351-2916
- DIU, KUN Y, B SCBCH 70 • 57 KIN WAH 4TH FLOOR NORTH POINT
- DI VIRGILIO, GINO A, B PH 53 • 18 CLABENDON, VANIER, ON
- DIXON, CAROL V, (DEWAR) B SCMED 72 • 77 ARCD WAY, OTT, ON • 825-3014
- DIXON, DONALD J, NIL A 52 • 148 CDCHRANE, LUCERNE, PQ • PRODUCTOR, CBC-RADIO CANADA, P O BOX 3220, OTT, ON
- DIXON, MARGARET G, VOIR/SEE MICHENZI
- DIXON, PATRICIA, (WEARY) CERT SCN 62 • 712 BLYTHWOOD, RIVERVIEW, NB
- DIZAZZO, CHRISTINE MARIE, (POTVIN) B APMED 72 • BOX 182, SOUTH MOUNTAIN, ON • 235-8527
- DIZAZZO, EDWARD, M PSY 71 • 198 BOTELER 10, OTT, ON
- DOAN, MANH HUNG, B SC 69 • 16615 20 LY THAI TD SAIGON
- DOBEC, GREG Y, M EDADM 72 • 235 OAK CR, BURLINGTON, ON
- DOBIECH, HENRY J, M CA 73 • 340 ALBERT, KINGSTON, ON • 544-6424
- DOBODZICKI, ANDREW G, M HADM 70 • 2911 BAYVIEW 205 H, WILLOWDALE, ON • SR ANALYST, SC, R 2179 5 TEMP BLDG, OTT, ON
- DOBSON, NANCY R, (ROBERTSON) CERT SCPHN 68, B SCPHN 72 • 2181 AUOREY, OTT, ON • NURSE, PUB SERV COMM, 1137 WELLINGTON, OTT, ON
- DOBSON, RONALD K, M SCDM 71 • P O BDX 7, ELGIN, ON
- DOBSON, SUZANNE, VOIR/SEE MCNALLY
- DOCHERTY, JAMES S, B A 67 • 849-5331 • YMCA, 1441 DRUMMOND, MTL, PQ
- DOCIACK, STEVEN, 922 W 29TH ST, LORAIN, OH
- DODD, CLARENCE, AOAB EDPHY 56 • 4 APPLEFORD ST, OTT, ON • OFFICER, NRC-LAB DIV OF APPLIED PHYS, MONTREAL RD, OTT, ON
- DODDS, NORMA, VOIR/SEE HALL
- DODIER, PAULA M A, VOIR/SEE DEMERS
- DODSON, DAWN M, (SWANN) B SC 67 • 114 MORNINGSIDE CIRC, WAYNE, CT
- DODSON, HELENE, (STEIN) B A 67 • 512 O'BRIEN 2, NORTH BAY, ON
- DODSON, JAMES R, 49 PROSPECT S, HAMILTON, ON
- DDSDN, PETER, B SC 68 • 114 MORNING SIDE CIRCLE, WAYNE, PA • STUDENT
- DODSON, STEPHEN, B SC 67, M SC 71 • 512 O'BRIEN 2, NORTH BAY, ON
- DOEPNER, MICHAEL, B APMED 72 • 8 QUEEN MARY RD, OTT, ON
- DOEPNER, MICHELLE M T, (GROULX) CERT SCPHN 71, B SCPHN 72 • 301-170 LEES, OTT, ON • 235-4492 • INFIRMIERE, UNITE SAN DE LA REGION OTTAWA-CARLETON, 1827 PROM WOODWARD, DTT, ON, 225-2223
- DOERING, MARJORIE JANE, B SCMED 67 • BR 1, RENFREW, DN
- DOERING, WILLIAM E, B SCCE 73 • 19 CORMIER, AYLMEYER E, PQ • 40 J ADRIEN ROBERT, HULL, PQ, 776-5538
- DOERRER, CAROL A, M LITT 73 • 56 HILLSIDE, LIVINGSTON, NJ • 992-3995
- DOETZEL, ETHELBERG, B A 61 • PRIMATE, SK
- DOHERTY, EARL, 95 YOUNG, OTT, DN

## DOHERTY

- DOHERTY, NANCY L**, VDIR/SEE HIEL  
**DOIG, DAVID M W**, M A 51 • 1140 STUDLEY, HALIFAX, NS • CAMP HILL HOSP, PSYCHOLOGICAL DEPT, HALIFAX, NS  
**DOIRON, GERALDINE**, B SC 69 • C P 126, BUCTOUCHE, NB • ENSEIGNANT  
**DOIRON, J**, 323 DDUGLAS, OAKVILLE, ON • SALES MGR, AMERICAN HOSP-SUPP CORP (CAN.), 1076 LAKESHORE RD E, PORT CREDIT, ON  
**DOJACK, ROBERT C**, M CA 72 • 202-630 GUELPH, WINNIPEG, MB • 284-2865 • OFFICER, DEPT OF HEALTH & SOC DEV-PROBATION DEPT, 139 TUXEDO BOX 9, WINNIPEG, MB  
**DOKO, KASSA SEYERIN**, CERT INTCO 73 • BP 368 COTONOU  
**DOLAN, DOMINIC**, AOAB PH 12 • 41 KENYON, ALEXANDRIA, ON • GENERAL  
**DOLAN, GAIL A**, PHD BIDCH 66, MD MED 72 • 2838D SANDALWOOD DR, OTT, ON  
**DOLAN, MARY HELENA**, B SCN 74 • 692 PORTAGE, OTT, ON • 737-3140  
**DOLBEC, GILLES**, B PHYSE 74 • 12 MERCIER, SHAWINIGAN, PQ • 537-8241  
**DOLENZ, JOHN JOSEPH**, PHD CLPSY 70 • 1723 TIMBERVIEW, MARION, IN • 664-1300 • CLIN PSYCH, 3118 44TH TERRACE W, KANSAS, KS, 674-3321  
**DOLL, GUY-FRANCOIS**, B A 56, B EO 60, M ED 62 •, STRATHMORE, AB • DIRECTOR  
**DOLMAN, ROBERT H**, L LL 69 • 571 LAZARD, MTL, PQ • AVOCAT, 804-1010 D STE-CATHERINE, MTL, PQ  
**DOLTON, PATRICIA, (SHANE)** DIPL SCN 50 • 141-5TH ST, PORT-CARTIER, PQ  
**DOMINGUE, MARCEL**, M EDADM 73 • 1841 BURFIELD, OTT, ON • 749-7447  
**DOMINGUE, RATNALD**, L LL 70 • 698 BRABANT, STE-FOY, PQ  
**DOMPIERRE, JACQUES J A**, B SC 69 • 64 NORMANDIE, HULL, PQ • 777-7239 • IBM, 150 LAURIER O, OTT, ON, 566-2910  
**DOMPIERRE, MARGUERITE**, B SCPHN 67 • 25 LACASSE, HULL, PQ • 777-1525 • INFIRMIERE  
**DOMPIERRE, MICHELLE**, VOIR/SEE MANT  
**DOMPIERRE, ROLAND**, 2116 BOUL LAURIER, SILLERY, PQ  
**DOMPIERRE, ROLAND**, B A 49 • 2116 BOUL LAURIER, SILLERY, PQ  
**DON, CONWAY**, 20 RIDEAU TER, OTT, ON • 741-1318 • UNIV OTT-FAC MEDICINE-RADIOLOGY, 275 NICHOLAS, OTT, 231-3163  
**DONAHUE, JAMES EDWARD**, ADAB HSCH 22 • 120 GEORGES, BUCKINGHAM, PQ • 986-5614 • RETIRED  
**DONAIS, HECTOR**, 47 CANAL E, TILBURY, ON • 682-2265  
**DONALD, MARY-LOUISE**, VOIR/SEE VALCOUR  
**DONALD, MERLIN**, M APSY 63 • 7 LAWRENCE CT W, MILFORD, CT  
**DONALO, THAIS, (GARCIA-RILL)** M A 62 • 8-437 GROSVENOR, WESTMOUNT, PQ  
**DONALDSON, BRUCE S**, B COM 69 • 1846 EDGECOMBE, OTT, ON • 731-6361 • AUDITOR, RC-T, 360 LISGAR, OTT, ON, 992-2203  
**DONALDSON, DEREK L**, B LL 71 • 111 ALBERT, OSGOOD, ON • 578-7312 • LAWYER, MILLWOOD & CO, 180 SEYMOUR 300, KAMLOOPS, BC, 372-7706  
**DONALDSON, EDWARD S**, B A 49 • 142 KEEFER, OTT, ON • 749-5212 • RC-CE-PUB UNIT OFF SER, MACKENZIE, OTT, ON, 992-5844  
**DONALDSON, JOAN, (MULVINHILL)** DIPL SCN 38 • 26 HUNTING RIDGE, WESTON, ON  
**DONALDSON, JOHN F**, M EDADM 73 • BOX 236, MANOTICK, ON • 692-3870 • PRINC, OTTAWA BO OF EDUC-QUEEN MARY SCH, 557 QUEEN MARY, OTT, ON, 749-1692  
**DONOO, NORMAND**, B GOM 60 • 1530 CR KENOGAMI, OUVREY, PQ • 661-3527 • ADMINOR, CYANAMIDE LTD, 635 O BOUL DORCHESTER, MTL, PQ, 866-5611  
**DONEGAN, F M**, B P 460, KAPUSKASING, ON  
**DONEGAN, YVONNE**, VOIR/SEE GEORGE  
**DOMIHEE, TILTON T**, B LL 73 • 3-1189 MEADOWLANDS DR, OTT, ON  
**DOMIHEE, W CLIFFORD**, 970 GREENVALLEY CR, OTT, ON  
**DONLAN, DANIEL J**, B A 71 • 545 PARKER, AYLMER E, PQ • 684-3050  
**DONNELL, W GERALD**, M EDADM 73 • 44 MILL, FRANKFORD, ON • 398-7440  
**DONNELLY, BERTRAM J**, M ED 70 • 40 QUINPOOL CR, OTT, ON • 828-7818 • TEACHER, D ROY KENNEDY SCH, 919 WOODROFFE, OTT, ON  
**DONNELLY, JOHN G**, B A 72 • 141 BRUYERE 2, OTT, ON • 234-1504  
**DONNELLY, MICHELLE, (EMOND)** NIL SCS 63 • 2045 N W 18TH LANE, GAINESVILLE, FL  
**DONNELLY, PAULA B**, VOIR/SEE HUNTER  
**DONNELLY, WILLIAM H**, MD MED 63 • 2045 N W 18TH LANE, GAINESVILLE, FL • RESEARC, 325 OAKVILLE DR APT 2B, PITTSBURG, PA  
**DONNENFELD, HYMAN**, MD MED 58 • 15 MILL RD WXT, WOODCLIFF LAKE, NJ • 391-3022 • NEUROPA'ST, ST VINCENT'S HOSPITAL MEDICAL CENTRE, 153 W 11TH ST, NY  
**DONOGHUE, EILEEN E**, B PH 68, M APSY 71 • 1425 ROSENTHAL 501, OTT, ON • 729-0511 • POPE JOHN XXIII SC, 165 KNOXDALE RD, OTT, ON, 825-1979  
**DONOGHUE, GERALD**, 38 CHESTNUT, HOLYOKE, MA  
**DONOGHUE, MARY AGNES**, B A 69 • 2088 WESTBURY RD 6, OTT, ON  
**DONOGHUE, YERESA E A M**, CERT SCN 70, B SCPHN 71 • 47 DAYTON DR, OTT, ON • 828-D551 • HEALTH NUR, PERLEY HOSP, 12 BARTON, OTT, ON, 236-7171  
**DONOHUE, JIMMY**, B A 59 • 551 RIVERDALE UNIT 10, OTT, ON  
**DONOHUE, MAUREEM**, VOIR/SEE PRINCE  
**DONOHUE, MONIQUE, (BOISVERT)** DIPL SCN 63 • 343 SPRING GARDEN RD, DOLLAR-DES-ORMEAUX, PQ • 683-6348 • MENAGERE  
**DONOHUE, RICHARD**, B COM 65 • 343 SPRING GARDEN RD, DOLLAR-DES-ORMEAUX, PQ • 683-6348 • SALES REPR, MAGNAMEDIA LTD, 231 ST-JAMES, MTL, PQ, 282-2123  
**DONOVAN, EDWARD J**, 2116 NEEPAWA 702, OTT, ON • 729-3282  
**DONOVAN, GEORGINA**, MD MED 64 • 1884 BALMORAL DR, DETROIT, MI • ROYAL VICTORIA HOSPITAL, MTL, PQ  
**DONOVAN, HARRY J**, PHD ED 56 • 199 NESBIT TERR, IRVINGTON, NJ • PROFESSOR, BOARD OF EDUCATION, 1324-1336 SPRINGFIELD, IRVINGTON, NJ  
**DONOVAN, RITA**, B LS 62 • 210 STEWART 19, OTT, ON • 235-4775 • REFERENCE, NRC, N SC LIBRATY, OTT, ON  
**DONTIGNY, CHARLES**, 555 DESJARDINS, AYLMER E, PQ  
**DONTIGNY, GILLES**, B A 42 • MEDECIN, 1681 PARC LAFONTAINE, MTL, PQ, 526-6482  
**DOOBENEN, JACQUELINE, (COURNEYEA)** DIPL SCN 62, CERT SCPHN 63 • R R 1, CHALK RIVER, ON  
**DOOL, BONNIE J**, B LS 70 • 40 TYBALT, OTT, ON • 248-4058 • LIBRARIAN  
**DOOLAN, EILEEN**, B A 50 • 1002 WISEMAN CR, OTT, ON  
**DOOLAN, GWENDOLYN A**, B A 70 • 1026 BASELINE RD, OTT, ON • 728-4357  
**DOOLEY, ANNE MARY**, M SR 72 • 2260 LAKE, ROCHESTER, NY • 254-1020  
**DOOLEY, EDWARD J**, B SCBIO 72 • RR 6, PEMBROKE, ON • 687-2212  
**DOOLEY, JAMES P**, PHD PED 73 • 3200 COLO SPRING RD, INDIANAPOLIS, IN • 924-3291  
**DOOLEY, JAMES P**, PHO EOPHY 65 • 512 N PERKINS, RUSHVILLE, IN • PASTOR  
**DOOLEY, PATRICK EDWARD**, MD MED 52 • BOX 180, PETAWAWA, ON • 687-4691  
**DORAI, DANIELLE**, B SCN 73 • 1-260 NELSON, OTT, ON • 237-3105  
**DORAI, JOSE P**, L LL 72 • 5 VINCENT D'INNOY 818, MTL, PQ • 272-5D25 • JUS, 10E CRAIG CH 1139, MTL, PQ, 873-3317  
**DORAI, MARIE BERTHE**, M SR 72 • 1185 ST-MATHIEU, MTL, PQ • 937-9501  
**DORAI, MICHEL AUREL**, B SCBIO 74 • 277 MONTCALM, VALLEYFIELD, PQ • 373-2725 • ETUDIANT, COMM FRANCAISE POUR L'UNESCO  
**DORAN, BURKE ANTHONY**, NIL SC 56 • 251 THOROLD RD, OTT, ON  
**DORAN, JOHN CHARLES**, B COM 63 • 22 OAKMOUNT RD 1011, TOR, ON • ANALYST, FORD MOTOR CO, THE CANADIAN RD, OAKVILLE, ON  
**DORAN, MARGOT**, B A 67 • 251 THOROLD RD, OTT, ON  
**DORAN, W H, (DECEDE/DECEASED)**  
**DORANS, GRAHAM**, M SCOUN 71 • 144 WEDGEWOOD DR, KITCHENER, ON • 576-0314  
**DRATY, JOHN A**, B LL 67 • 176-2ND AVE, STITTSVILLE, ON • 836-3069 • BARRISTER, 48 NORTHSIDE, OTT, ON, 829-7171  
**DORE, ALANNA**, CERT SCN 60, B SCNED 62 • 5500 ISABELLA, MTL, PQ • R.N.  
**DORE, CLAUDE**, B EDPHY 63 • 9-3525 HARDY, GIFFARD, PQ  
**DORE, LIETTE J, (BONNEVILLE)** DIPL SCN 65 • 3525 HARDY 9, GIFFARD, PQ  
**DORE, MARC**, B SCPO 71 • 1544 OES CEDRES, CHICOUTIMI, PQ  
**DORE, PAUL-E**, 1461 CLONTARF, OTT, ON  
**DORE, REAL**, B SCEC 71 • IVRY-SUR-LE-LAC, IVRY, PQ

**DORÉ, ROBERT**, L LL 73 • 6680 31E AVE (RSMT), MTL, PQ • 729-9327  
**DORÉ, ROGER**, B A 69 • 328 CHAPEL, OTT, ON  
**DORÉY, CHRIS J**, B BAOM 73 • 4 MONTCALM CR, LUCERNE, PQ  
**DORION, E S**, B A 33 • 3517 BELMORE, MTL, PQ • 484-7767 • MO, 710 O-SUN LIFE BLDG, MTL, PQ, 866-9034  
**DORION, HENRI**, AOAB LL 58 • 1354 MONTPELLIER, STE-FOY, PQ • AVOCAT, UNIV LAVAL, 2590 CH ST-LOUIS, QUE, PQ  
**DORION, JEAN-CLAUDE**, M AGEQG 72 • 1305 CHAMPFLEURY 5, QUE, PQ • 661-3974 • GOUV DU QUEBEC, 401-701 PL D'YOUVILLE, QUE, PQ, 643-5145  
**DORION, OLA**, VOIR/SEE STEWART  
**DORION, ORLOFFE**, B A 40, L PH 41 • 4 PERRY ST, OTT, ON • PRIEST  
**DORION, ROBERT**, L LL 73 • RR 7, LACHUTE, PQ • 562-4181  
**DORLOT, FRANCOIS**, M AHIST 70 • 65 ROBERT, OTT, ON  
**DORMAN, DONALD R**, COMPTROL, YARMOUTH REGIONAL HOSPITAL, YARMOUTH, NS  
**DORMAN, JOAN M**, (CARRIERE) DIPL SCN 56, CERT SCNED 64 • 455 WESTMINSTER, MTL, PQ  
**DORNER, ALLAN R**, M SCOUN 71 • 652-8121 • LAKEFIELD COLL SCHOOL, LAKEFIELD, ON  
**DORNER, ELIZABETH T**, M EADM 73 • 77 KEARNEY, REXDALE, ON • 745-3262  
**DORRANCE, STIRLING**, PHD A 54 • 4170 SIR GEORGE SIMPSON, LACHINE, PQ • DIR, LOYOLA COLLEGE-SIR GEO WILLIAMS UNIV, 7141 SHERBROOKE W, MTL, PQ  
**DORRIS, HUBERT L**, L LL 73 • 132 CHATHAM, LACHUTE, PQ • 562-5824  
**DORSCHNER, BERNARD**, 128 VICTORIA E, NORTH BAY, ON  
**DORVAL O M I, ANDRE**, 814 ROCKLAND, OUTREMONT, PQ • 273-5371 • SUPERIEUR  
**DORVAL, LOUISE**, VOIR/SEE OROUIN  
**DORVAL, M**, (ROBILLARD) 156 JOFFRE 3, HULL, PQ  
**DORVAL, PAUL**, B A 64, L LL 68 • 432 CH OSBORNE, ST-LAMBERT, PQ • NOTAIRE  
**DORVAL, PIERRE**, B SC 69 • 259 BEECHWOOD, OTT, ON • 749-9961 • PROFESSEUR, ECOLE MGR LEMIEUX, 130 KEYWORTH, OTT, ON, 729-1463  
**DORVAL, ROBERT**, (OECODE/DECEASED)  
**DOSI, MAHENDRA K**, M SCHE 71 • UNIV OF OTTAWA-CHEM ENG, 770 KING EDWARD, OTT, 231-3476  
**DOSTALER, ALFREDO**, CUMBERLAND, ON  
**DOSTALER, ANDRE**, B PHYSE 72 • 908 MARECHAL, LONGUEUIL, PQ • 679-8956 • CEGEP MAISONNEUVE, 3800 SHERBROOKE E, MTL, PQ, 254-7131  
**DOSTALER, HENRI-LUCIEN-G**, NIL COM 39 • 2109 ALTA VISTA, OTT, ON • 733-8954 • SUPVR, BELL CANADA-REL PUBLIQUE, 160 ELGIN-PO 8239, OTT, ON, 239-5119  
**DOSTALER, J RENE**, B COM 46 • 1792 DEYVILN CR, OTT, ON • C A, J RENE DOSTALER C A, 363 DALHOUSIE, OTT, ON  
**DOSTALER, JEAN-PAUL**, 81 MARLOWE CR, OTT, ON  
**DOSTALER, LYSE ALINE**, B SCN 73 • 81 MARLOWE CR, OTT, ON • 234-7333  
**DOSTALER, MAURICE**, B A 49 • 213 HILLVIEW, GATINEAU, PQ • 663-4992 • AVOCAT, JUS, 161 LAURIER O, OTT, ON, 996-3902  
**DOTH, CLAUDE**, B COM 65 • BOX 203, MAXVILLE, ON  
**DOTH, GILLES J**, B A 69 • 25 NEWHAVEN, OTT, ON • 825-2628 • PRINCIPAL, ST ANDREWS SCHOODL, 1119 LAZARD, OTT, ON, 224-0781  
**DOTH, IRENE R E**, B A 71 • 25 NEWHAVEN, OTT, ON • 825-2628  
**DOTH, J D BERNARD**, B PHYSE 73 • 14 ALBERT, RIVIERE-OU-LOUP, PQ • 862-9278 • PROF, CEGEP RIVIERE DU LOUP-EDUC PHYS, 85 STE ANNE, RIVIERE-OU-LOUP, PQ, 862-6903  
**DOUCET, ALVIN**, B PHYSE 63 • 1675 GRANT, TROIS-RIVIERES, PQ • 379-3473 • DIR, HOTEL DE VILLE TROIS-RIVIERES, CP 368, TROIS-RIVIERES, PQ, 374-3521  
**DOUCET, CELINE**, B SCPHN 65 • MAISON PROVINCIALE, VALLEE LOURDES, NB  
**DOUCET, DANIEL L**, M SCOUN 71 • PETIT DE GRAT, NS  
**DOUCET, DENIS G**, B A 63, B COM 66, M EADM 71 • 34 DE GASCOGNE, TOURAINE, PQ • 771-3766  
**DOUCET, GAETAN**, B COM 73 • ST-CELESTIN, PQ • 229-3742 • COMPTABLE, L B L B & CIE, 324 DES FORGES, TROIS-RIVIERES, PQ, 378-4541

**DOUCET, GERALD**, B SCME 73 • 283 PHARMACY 1207, SCARBOROUGH, ON • 759-3161 • INGENIEUR, CIMCO LTD, 65 VILLIERS, TOR, ON, 465-7581  
**DOUCET, GERALD W**, B A 67 • 180 MARLBOROUGH, OTT, ON • ECONOMIST, IT&C, WELLINGTON-LYON, OTT, ON  
**DOUCET, GERARD**, L LL 66 • 30 ST-DOMINIQUE, HULL, PQ • FARM-POINT, PQ  
**DOUCET, GRACE**, CERT SCNED 57 • S BATHURST, NB  
**DOUCET, HUBERT**, B TH 60, L TH 62 • 1 ST-JEAN-BAPTISTE, VALLEYFIELD, PQ  
**DOUCET, LORRAINE**, VOIR/SEE GUILBEAULT  
**DOUCET, LUCILE**, VOIR/SEE LANIEL  
**DOUCET, MARC**, L LL 74 • 1-27 LEBRETON, HULL, PQ • 777-1329  
**DOUCET, MARIE-THERESE**, M A 69 • CAMPAMENTO OLANCHO  
**DOUCET, MICHEL ANDRE**, L LL 67 • 174 TAILHANQIER, BOUCHERVILLE, PQ • 655-4455 • AVOCAT, 174 TAILHANDIER, BOUCHERVILLE, PQ  
**DOUCET, NICOLE A N**, B LETT 72 • 34 DE GASCOGNE, TOURAINE, PQ • 771-3766  
**DOUCET, NOEL**, B A 66 • RIVIERE AUX CANARDS, ON  
**DOUCET, ROGER**, B SCGEO 72 • 777-1ERE AV 411, VAL O'OR, PQ  
**DOUCET, ROGER G**, B BAOM 71, B ED 72 • 64 BALMORAL, WELLAND, ON • 732-2649  
**DOUCET, YOLANDE**, 5195 O'BRYAN, MTL, PQ • BIBLIOTRE, RADIO-CANADA-BIBL, BP 6000, MTL, PQ, 285-3854  
**DOUCET JR, LEO**, B COM 68 • 8036 KILDARE RD, MTL, PQ  
**DOUCETTE, REGIS L**, B A 70 • 328 CHAPEL, OTT, ON  
**DOUCHAND, REYNOLD, M** M&EXP 73 • 675 KING EDWARD, OTT, ON • 232-2098  
**DOUESNARD, MICHEL**, AOAB HADM 69 • 10 DES GROSEILLIERS 7, HULL, PQ • 776-5610 • HOPITAL OU SACRE-COEUR, 230 BOUL GABELIN, HULL, PQ  
**DOUGLAS, BEVERLEY J**, B SCNED 71 • PO BOX 17, WILLIAMSTOWN, ON • 347-3524  
**DOUGLAS, CAROL JEAN**, VOIR/SEE BOUDREAU  
**DOUGLAS, OROTHY G**, (MASON) B SCD 72 • 9 BANBURY, OON MILLS, ON • 445-3102 • TEACH, VAL PARK JR HS, 130 OVERLEA, DON MILLS, ON  
**DOUGLAS, EARL DESMOND**, B SC 66 • CHRISTIANA  
**DOUGLAS, KENNETH M**, B LL 71 • 30 CANAL, ST CATHARINES, ON • 935-3745 • LAWYER, LOCCO & DOUGLAS, PO BOX 958 JEPSON, NIAGARA FALLS, ON, 356-7661  
**DOUGLAS, VALERIE**, (ZAHRADWITZKY) B SC 65, B SCBCH 66 • SIMON FRASER UNIV, C-O MR DAVID H DOUGLAS, BURNABY, BC  
**DOUGLAS H, WAITT**, B ED 69 • 1680 GRASMERE CR, OTT, ON  
**DOUVILLE, ELMER LOUIS**, MO MEO 51 • 1105 VIA VALLARTA, RIVERSIDE, CA • PROF & DIR, LOMA LINDA UNIV-UNIV MEO CTR, DIR OF MED SERV & ED, RIVERSIDE, CA  
**DOUVILLE, JEAN RATMOND**, B A 64, L LL 67 • 1751 NORTH, OUTREMONT, PQ • 731-5965 • AVOCAT, U A P INC, 7025 E ONTARIO, MTL, PQ, 256-5031  
**DOUVILLE, MICHELINE**, B SCS 72 • 542 CREVIER, ST-LAURENT, PQ  
**DOUVILLE, NICOLE**, VOIR/SEE FONTAINE  
**DOVER, GERALD R**, B COM 53 • 348-2E, OTT, ON • DOVER'S SPORTING GOODS & HAROWARE LTD, 187 SPARKS, OTT, ON, 235-1481  
**DOVER, MARK H**, B COM 62 • 2 BEECHMONT CRT, OTT, ON • 824-2258 • MERCHANT, THE PLASTIC CENTRE, 144 BANK, OTT, ON, 233-6020  
**DOVER, MARK R**, MD MED 55 • 773 MANITOU DR, OTT, ON • PT PR MS, UNIV OF OTTAWA, 1081 CARLING, OTT, ON, 725-3377  
**DOW, IAN I**, PHO ED 71 • RR 3, METCALFE, ON • 821-2385 • CHARLES H HULSE SCH, 2605 ALTA VISTA DR, OTT, ON  
**DOWLING, ANNE**, VOIR/SEE STOCK  
**DOWLING, ANNE**, VOIR/SEE STOCK  
**DOWLING, LOUISE LILLIAN**, VOIR/SEE NOLLET  
**DOWN, JAMES ROBERT**, B LL 71 • OTTAWA ST, SOUTHAMPTON, ON • LAWYER, T H LINES, 127 INGRAM, DUNCAN, BC  
**DOWNEY, COLLEEN**, VOIR/SEE HOPKINS  
**DOWNEY, JEAN**, PHD A 56 • MADISON TOWERS 5D 111 PARK, NEW HAVEN, CT • CHAIRMAN, SOUTHERN CONNECTICUT STATE COLLEGE, 501 CRESCENT, NEW HAVEN, CT  
**DOWNEY, M ROSEMARY**, CERT SCN 69, B SCN 70 • 74 CHURCH 4, STRATFORD, ON • PERTH-HURON SCH OF NURS, STRATFORD, ON



## DOWNEY

- DOWNEY, MARGARET C**, CERT SCNED 58 • ADMIN'R, ST-JOSEPH HOSP, ELLIOT LAKE, ON
- DOWNEY S S A, MIRIAM RITA**, B SCNED 67 • 929 BURDETTE, VICTORIA, BC • 673-3601 • CLIN INSTR, SUDBURY GEN HOSP, SUDBURY, ON, 674-3181
- DOWNIE, VIOLA**, DIPL SCN 34 • 1363 TRENTON, OTT, DN • 728-7102
- DOWNES, MARCELLE**, B A 45 • 200 E WELLINGTON, BARRIE, DN • TEACHER, EASTVIEW SEC SCH, GROVE BARRIE, DN
- DOWNES, WARREN H**, B A 73 • 3592 HIGHWAY DR, TRAIL, BC
- DOYLE, CHARLES F**, B A 46 • 1905 CAMBORNE CR, OTT, ON • 731-2230 • JUGE JUR, COUR DU COMTE DE CARLETON, 2 DALY, OTT, ON, 238-1641
- DOYLE, DIANNE M**, B SCN 73 • 103 BLACKBURN, OTT, ON • 225-4292
- DOYLE, DONALD**, 4813 ROYCOR DR, MINNEAPOLIS, MN
- DOYLE, EMMET**, NIL A 49 • 813 WARD, NELSON, BC • BISHOP
- DOYLE, G BRIAN**, M HADM 68 • P O BOX 45, RIVERSIDE, NB • ASS'T DIR, EAST ST JOHN HOSP, 345 BAYSIDE DR, ST JOHN, NB
- DOYLE, H W**, 274 NELSON, OTT, ON
- DOYLE, HUGH G**, B SCS 68, B LL 71 • 749-6044 • SOLICITOR, BRENNAN & DOYLE, 1004-77 METCALFE, DTT, ON, 232-9441
- DOYLE, JEANNINE L**, VOIR/SEE CORMIER
- DOYLE, JOHN A'HERN**, MD MED 51 • 1054 CHELSEA DR, OTT, ON • 749-3336 • PT LR MP, 164 METCALFE, OTT, ON, 233-1166
- DOYLE, JOSEPH A**, (DECEDE/DECEASED)
- DOYLE, JOSEPH MICHAEL**, (DECEDE/DECEASED)
- DOYLE, KEVIN M**, B A 73 • ST ANDREWS, NF
- DOYLE, MARTHE-A. (BEAULIEU)** B SCS 69, M SCPO 72 • 739-A SPRINGLANO, OTT, ON • 731-0854 • TRAIN. OFF. MOT. TOWER C-PL DE VILLE, OTT, ON, 236-0885
- DOYLE, MARY K**, CERT SCNED 59 • 211 BRONSON, DTT, DN
- DOYLE, MONTAGUE E J**, B SCSO 71 • 1304 CLYDE 9, OTT, ON • 224-0974 • PSC-DEPT OF AGR HEALTH OF ANIMALS BR, CARLING, OTT, ON, 994-9559
- DOYLE, NORAH**, B A 66 • 126 GLENVIEW, OTT, ON • SECRETARY
- DOYLE, PATRICK JOSEPH**, B SCGED 69 • 692 ODVERCOURT, OTT, ON
- DOYLE, PERCY H**, B A 51 • 156 MCLEOD, OTT, ON
- DOYLE, PETER H**, B COM 69 • 15 BEACON HILL DR, ST CATHARINES, ON
- DOYLE, ROBERT S**, M ED 70 • 942 MARGUERITE, OTT, DN • 745-6462 • LECTUREUR, UNIV D'OTTAWA-FORMATION DES ENSEIGNANTS, 550 CUMBERLAND, OTT, 231-2965
- DOYLE CND, DOROTHY-MARIE**, B A 51, M A 56, PHD PH 58, 863-4960 • ASS-PROF, ST FRANCIS-XAVIER UNIV. ANTIGONISH, NS, 867-1230
- DOYON, GEORGE**, 1120 BERNARD W 17, OUTREMONT, PQ • 271-7951 • RETIRED
- DOYON, JEAN-GUY**, M LETT 73 • 401 CARMEN 9, VANIER, ON • 745-9061
- DOYON, JEAN-RENE**, B RECR 73 • 2351 DES CASCADES, SHERBROOKE, PQ • 567-8774
- DOYON, M PIERRETTE M**, VOIR/SEE BAILLARGEON
- DOYON, MARCEL**, B EDPHY 68, B ED 68, M EDFOU 72 • 300 TERR NADON, ST-EUSTACHE, PQ
- DOYON, PAUL-EMILE**, PHD DC 40 • EVECHE, TROIS-RIVIERES, PQ
- DOYON, PIERRE W**, M AHIST 68 • PROFESSEUR, C F B CORNWALLIS, CHAPLAIN'S OFFICE (RC), CORNWALLIS, NS
- DOYON, RICHARD L**, 57 STANLEY, DTT, ON • LAWYER
- DOYON, ROBERT**, B SC 54, M EDADM 69 • 125 LAWRENCE, CORNWALL, DN • TEACHER, CORNWALL COLLEGE & VOC SCH, 437 SYDNEY, CORNWALL, ON
- DOZOIS, CAMILLE**, B A 52, B TH 54, L TH 56 • ST JOSEPH'S SEMINARY R R B, EDMONTON, AB
- DRACHALIVAS, ATHANASIOS**, DIPL MSC 72, M MSC 73 • UNIV D'OTTAWA, MARCHAND HALL RM 1016, OTT
- DRAPEAU, CLAUDE H**, B SCS 70 • 240 OSGOODE 14, OTT, ON
- DRAPEAU, DANIELLE**, B A 73 • 27 ST-JOSEPH, RIVIERE-DU-LOUP, PQ • 862-3353
- DRAPEAU, FRANCES**, B APSY 71 • 470 NELSDN, DTT, DN
- DRAPEAU, JACQUES**, L LL 68 • 13A MARIE-VICTORIN, KINGSEY-FALLS, PQ • AVOCAT, CONSULTAT DU CANADA, VIA TURATI 27 20121, MILAN
- DRAPEAU, L RDDOLPHE**, AOAB HSCH 16 • 2 EXCHANGE, MANCHESTER, NH • PRETRE
- DRAPEAU, LOUISE**, VDIR/SEE TENN
- DRAPEAU, MARK**, B LS 70 • 844 BON AIR, STE FOY, PQ • 527-3245 • BIBLIO-PR
- DRAPEAU, PAUL M**, M APHIL 71 • 470 NELSDN, DTT, ON • 234-7957
- DRAPEAU, WILFRID**, 215 MUTCHMORE 304, HULL, PQ • 777-4756
- DRAPER, DOUGLAS WAYNE**, M SCCE 72 • 1842 APPLEFORD, OTT, ON • 749-7043 • S SYST ENG, OOE, PL VINCENT MASSEY, OTT, ON, 997-1237
- DRAPER, JOHN**, 64 PRIMRDSE, OTT, ON
- DRAPER, VICTOR G**, M EDADM 71 • PO BOX 177, HAZELDEAN, ON • 836-2993
- DREFKE, DAVID V**, B LITT 73 • RR 4, EGANVILLE, ON • 754-5370
- DREW, DERWOOD**, B A 53 • 1930 RIDEAU GARDEN DR, OTT, ON
- DREW, GASTON GUY**, B ED 68, M EDFOU 71 • 1230 SHERMAN DR, OTT, DN • 728-6650 • PROFESSEUR, CEGEP, 285 BOUL ALEXANDRE TACHE, HULL, PQ
- DREW, SUZANNE P**, VOIR/SEE BAKER
- DRIEDGER, THOMAS N**, B SC 69 • HAVESTERHUDERWEY 470 HAMBURG
- DRIEMEN, PEARL**, MD MED 55 • 3014 E WELDON, PHOENIX, AZ • CHIEF, MARICOPA COUNTY GEN HOSP, 2601 E RODSEVELT, PHOENIX, AZ, 267-5011
- DRINKLE, LINDA G. (PROBERT)** CERT SCM 68 • 3-2115 ANGUS, REGINA, SK • 9-1651 11TH AVE, REGINA, SK
- DRISCOLL, ANN-MARIE**, VOIR/SEE RAND
- DRISCOLL, ELIZABETH A**, VOIR/SEE BROWN
- DRISCOLL, EVELYN**, (DECEDE/DECEASED)
- DRISCOLL, FREDERICK L**, M EOPHY 65 • 33 HILLSIDE, CHARLOTTETOWN, PE • PROF, UNIV OF PRINCE EDWARD ISLAND, CHARLOTTETOWN, PE
- DRISCOLL, GREGORY J**, B A 71 • 33 WEST ST N, THOROLD, ON • 227-4556
- DRISCOLL, MARGO J**, B SCN 72 • 1224 ERINDALE DR, OTT, ON • 225-3222
- DRISCOLL, MARGUERITE (MARDEE)** B SCNED 65, M HADM 72 • 36 BOWER, DTT, ON • 233-9852
- DRISCOLL, STELLA**, B SCPHM 70 • KENSINGTON, PE
- DRISCOLL, WALTER**, B COM 40 • 111 WURTEMBERG, DTT, DN
- DRISCOLL, WILLIAM**, EXEC ASSIS, TEACHERS ASSOCIATION, CONCEPTION HARBOUR, NF
- DROLET, EUGENIA M**, B LS 71 • 269 CERCLE MICHEL 2, VANIER, DN • 746-5653
- DROLET, GAETAN**, B A 55, L LL 58 • 529-0711 • AVOCAT, AMYOT-LESAGE-DE GRANDPRE & ASSOC, 55 D'AUTEUIL-CP 879 HV, QUE, PQ
- DROLET, GILLES**, B A 54, MD MED 59 • 107-19E RUE, NORANDA, PQ • 762-2137 • MEDECIN, 165 ST-LAURENT, SHAWINIGAN, PQ, 536-2996
- DROLET, JEAN-MARC**, B COM 49 • 72-5E RUE, SHAWINIGAN FALLS, PQ
- DROLET, JEAN-PAUL**, B A 54 • 190 GRANDE ALLEE E, QUE, PQ • 843-1551 • AVOCAT, DROLET & BROCHU, 130 D GRANDE-ALLEE, QUE, PQ, 522-8244
- DROLET, JULIEN**, NIL TH 54 • 454 GIRDOUX, ROUYN, PQ • 762-4757 • CHEF DIV
- DROLET, ROLAND**, NIL A 37 • 203 FRONTENAC, NORANDA, PQ
- DROLET, SAMUEL**, 313 CAMARDIERE, QUE, PQ
- DROLET, YVON C**, MD MED 53 • 3645 BOUL SHERBROOKE E 804, MTL, PQ • HOP HOTEL-DIEU, S QUESNEL, ARTHABASKA, PQ
- DROMSHEK, EDYTHE (ROBERTSON)** B LL 66 • R R 1, CARLSBAD SPRINGS, ON • ASS'T, CITY HALL - LEGAL DEPT R406, 111 SUSSEX, OTT, ON, 563-3122
- DRDUILLARD, NELSON**, MIDDLE SIDE RD, MCGREGOR, ON • ECOLE STE-URSULE, MCGREGOR, ON, 726-6769
- DROUIN, ACHILLE**, B A 61 • PLANTAGENET, ON
- DROUIN, ANDREE**, B A 48 • 524 STRABY, OTT, DN • TRADUCT
- DROUIN, BERTRAND**, L LL 70 • 361 ST LOUIS, BEAUHARNDIS, PQ • AVOCAT, 39 JACQUES-CARTIER, VALLEYFIELD, PQ
- DROUIN, CONRAD**, 31 IRENE N, AMOS, PQ
- DROUIN, CONSTANCE M V**, CERT SCN 70, B SCPHM 73 • SANSFIELD, ON
- DROUIN, FRANCINE**, B A 59, M PSY 69 • PLANTAGENET, ON
- DROUIN, GERALD**, B A 52 • HUBERDEAU, PQ
- DROUIN, GUY**, 93 LAVAL CP 578, BAIE-COMEAU, PQ
- DROUIN, GUY**, 518 ANDERSON, CORNWALL, ON
- DROUIN, GUY**, 1365 OAK, SILLERY, PQ
- DROUIN, HENRIETTE**, VOIR/SEE COUSINEAU

**DROUIN, J M YVES**, B ED 71, M SCOUN 72 • 255 OALY 12, OTT, ON  
**DROUIN, J-EUOORE**, (DECEDEE/DECEASED)  
**DROUIN, JACQUES**, B A 49 • 197 CHARLOTTE, OTT, ON  
**DROUIN, JACQUES**, B SCSO 73 • 153 QUEEN C P 104, MATTICE, ON  
**DROUIN, JANINE M Y, (BOUTIN)** B A 72 • 30 WILCOX C, TIMMINS, ON  
**DROUIN, JEAN**, B A 49 • 240 ALEXANDRE TACHE 306, HULL, PQ  
**DROUIN O M I, JEAN-CLAUDE**, B APHIL 60, B TH 65 • 525 DUFALTY,  
 ROUYN, PQ  
**DROUIN, JEAN-EUDES**, B A 51, MD MED 57 • 579 OAVID,  
 BUCKINGHAM, PQ • 164 MACLAREN E, BUCKINGHAM, PQ, 986-5415  
**DROUIN, JEANNE**, B A 66, MD MED 70 • PLANTAGENET, ON  
**DROUIN, JDCELYNE M**, B A 63 • 298 LAVERGNE, OTT, ON  
**DROUIN, LISE**, B A 68 • 3495 VAN HORNE 103, MTL, PQ • 737-3700  
 • SEC TRAUC, HOFFMAN-LAROCHE LTEE, 1956 BOURDON, MTL, PQ  
**DROUIN, LOUISE, (DORVAL)** DIPL SCN 56 • 405 VAN GOGH,  
 BROSSARD, PQ  
**DROUIN, MARIE-PAULE**, DIPL SCN 52 • 531 LAVIOLETTE, ST-JEROME,  
 PQ • DIR GEN, HOP D'YOUVILLE, ST-JEROME, PQ, 436-3061  
**DROUIN, MAUREEN B**, B A 70 • 1856 FLORIDA, OTT, ON  
**DROUIN, MAURICE**, B A 68 • 430 LEITCH DR, CORNWALL, ON •  
 ENSEIGNANT, ECOLE SECONDAIRE ST-LAURENT, CORNWALL, ON  
**DROUIN, MAURICE A**, B SCBIO 72 • 90 STEWART, DTT, ON • 237-  
 5541  
**DROUIN, MICHEL M A I**, B APHIL 71 • 984 ST JEAN, WOTTON, PQ •  
 828-2510  
**DROUIN, MIREILLE, (PORTELANCE)** L SCN 62 • 1 ROCHEFORT,  
 TOURNAI, PQ • 770-8296 • INFIRMIERE  
**DROUIN, PAUL J**, B A 71 • CP 56 R R 1, CUMBERLAND, ON • 824-  
 4671  
**DROUIN O M I, PAUL-EMILE**, L PH 37, L TH 41, L TH 41, B A 49,  
 AOAB • 305 NELSON, OTT, ON • 235-5148 • SECRETAIRE, UNIV  
 D'OTTAWA - BUR DU SEC, 550 CUMBERLAND, OTT, 231-2487  
**DROUIN, PAULE**, VOIR/SEE BELANGER  
**DROUIN, PIERRE**, MD MED 68 • 1210 E PR MEADOWLANDS 19, OTT,  
 ON • 224-1404 • MD, HARVARD UNIV PRDJ, CTRE UNIV SC SANTE-  
 PAV CUSS, YAOUNDE, 770-0073  
**DROUIN, PIERRE**, B APHIL 59, L PH 60, B SC 64 • 298 LAVERGNE,  
 DTT, ON  
**DROUIN, ROBERT**, CLARENCE CREEK, ON  
**DROUIN, ROGER**, B APHIL 53, L PH 56 • 5 PR STILLWATER, DTT, ON  
**DROUIN, ROLAND**, B SC 66 • 159 GRANVILLE 3, VANIER, DN • EMR,  
 8 TEMP BLOG CARLING 252, DTT, DN  
**DROUIN, THERESE**, B A 48 • 524 STRABY, OTT, DN • TRADUCT  
**DROUIN, VICTOR**, 155 BETH, NORTH BAY, ON  
**DROZDA, DOMITA M**, CERT SCN 70, B SCNED 71 • 378 ELGIN, OTT,  
 ON  
**DRUCKMAN, MARY, (ALDERSBERG)** CERT SCN 70, B SCNED 71 •  
 3520 LORNE CR, MTL, PQ  
**DRUMMOND, MOIRA W, (COUTTS)** CERT SCPHN 69, B SCN 70 • 120  
 MACK 5, KINGSTON, ON • 544-9529 • PH RN, KINGSTON F L A  
 HEALTH UNIT, 221 PORTSMOUTH, KINGSTON, ON, 549-1232  
**DRUSZCZ, JOSEPH RICHARD**, B A 57 • ROULEAU, SK  
**DRUWE, LOUIS M**, M PSY 71 • 225 EDWARD, DAUPHIN, MB • 40-1ST  
 AVE M W, DAUPHIN, MB  
**DRUWE, LUCILLE B, (ROUTHIER)** M PSY 70 • 225 EDWARD, DAUPHIN,  
 MB  
**DUBAS, ANNE, (WELSH)** B SCPHN 73 • 284 INDIAN VALLEY TRAIL,  
 MISSISSAUGA, ON  
**DUBAY, ALLEN PAUL**, B TH 62, L TH 64, M TH 66, ON •  
 PROFESSEUR, SEMI ST-PAUL, 4 MSGR FRAYSSE, FAUBOURG  
 BLANCHOT NDUMEA  
**DUBE, ANDRE**, B A 37, B PH 37, L PH 38, 1261 CHARLES-HUOT,  
 SILLERY, PQ • 651-0530 • JUGE, JUS. CDUR D'APPEL CH 222, QUE,  
 PQ, 643-4176  
**DUBE, ANTONIO**, (DECEDE/DECEASED)  
**DUBE, CLAUDE**, 1261 E BOUL ST-JOSEPH APP 2, MTL, PQ  
**DUBE, EUGENE**, B A 60, M LETT 71 • 114 BOUL MOUSSETTE, HULL,  
 PQ • 777-1960 • PRDF, GOUV DU CANADA CSP, OTT, ON, 996-0693  
**DUBE, FERNAND**, B A 51 • 49 ROSEBERRY STE 1, CAMPBELLTON, NB  
**DUBE, FERNANDE, (PILDM)** B A 35 • 3555 COTE DES NEIGES 712,  
 MTL, PQ • 931-3337  
**DUBE, FRANCINE M M**, B A 70 • 227 BOUL RIEL, HULL, PQ • 777-  
 4672  
**DUBE, FRANCOIS A**, B SC 57, MD MED 61 • 1328 FERNWOOD DR,  
 OTT, ON • 822-6751 • OFFICIER, CBSC, ED BROOKE-CLAXTON, OTT,  
 ON, 997-4400  
**DUBE, GABRIEL**, AOAB COM 48 • 371 LASALLE, RIMOUSKI, PQ •  
 AOMIN, SUCC J G DUBE FERRONNERIE INC, 233 O ST-GERMAIN CP  
 939, RIMOUSKI, PQ  
**DUBE, GEORGES**, 3555 COTE DES NEIGES 712, MTL, PQ  
**DUBE, GERMAIN**, B A 66 • 1 IBERVILLE, RIVIERE-OU-LOUP, PQ  
**DUBE, J-ANDRE**, 184 BOUL RIEL, HULL, PQ  
**DUBE, JACQUES**, 1931 MICHIGAN, OTT, ON  
**DUBE, JACQUES**, B ATRAD 73 • 173 NOTRE-DAME, HULL, PQ • 770-  
 7354  
**DUBE, JACQUES R**, B SCS 63 • 103 JAMES, OTT, ON • PAY RESEARCH  
 BUREAU, PO BOX 1525 S-B, OTT, ON, 992-2890  
**DUBE, JACQUES R A**, B COM 69 • 761B RIOGEWOOD, OTT, ON  
**DUBE, JEAN EUDES**, B A 47, B PH 47, L PH 48, MINISTRE, MTP,  
 OTT, ON, 996-6381  
**DUBE, JEAN-CLAUDE, NIL A 54** • 180 BRUYERE, OTT, ON  
**DUBE, JEAN-CLAUDE**, B APHIL 45, L PH 46, B TH 48, M A 49,  
 L TH 50 • 103 CHOLETTE, HULL, PQ • 778-1207 • PROF, UNIV  
 D'OTTAWA - HISTOIRE, 145 WILBROD, OTT, 231-2219  
**DUBE, JEAN-MARC**, B SC 70 • 184-700 BATHGATE DR, OTT, DN • 746-  
 3214 • PROGRAM'R, CAN PENSION PLAN, 333 RIVER RD, VANIER,  
 ON  
**DUBE, JEAN-PAUL**, B A 44 • C P 639, NEW CARLISLE, PQ •  
 COORDON R  
**DUBE, JOHN L V**, M ED 72 • 48 MAIN, AYLMEER E, PQ • 684 7651  
**DUBE, JOSEPH**, B PED 71 • 119 35EME AVE, EDMUNDSTON, NB •  
 362-5047 • COMMIS, NEWAYGD TIMBER CO LTD, CP 1835, HEARST,  
 ON, 362-4391  
**DUBE, LEOPOLD**, B A 47 • 37 STORMONT, EDMUNDSTON, NB •  
 AVOCAT, LEOPOLD DUBE, 101 CANADA, EDMUNDSTON, NB  
**DUBE, LISE, (PARADIS)** DIPL SCN 64 • 761B RIDGEWOOD, OTT, ON •  
 733-0395  
**DUBE, LOUISE**, CERT SCN 70 • 513-7235 PIERRE CORNEILLE, MTL,  
 PQ  
**DUBE, LUCIEN**, (DECEDE/DECEASED)  
**DUBE, LUCILE**, DIPL SCN 52 • 213 BOURQUE, HULL, PQ  
**DUBE, MAURICE**, B A 34 • 3555 COTE DES NEIGES 712, MTL, PQ •  
 931-3337  
**DUBE, MAURICE J**, 997 HARKNESS, OTT, DN • 731-0598 • SEC EXEC,  
 UNION CAN EMP DES TRANSPORTS, 902-233 GILMOUR, OTT, ON,  
 232-3528  
**DUBE, NICOLE, (SEGUIN)** B A 72 • 114 MOUSSETTE, HULL, PQ • 777-  
 1960 • AGENT, CFP, 233 GILMOUR, DTT, ON, 236-9931  
**DUBE, PAUL GHISLAIN**, 39 ARSENE, JACQUES-CARTIER, PQ  
**DUBE, PHILIPPE A**, MD MED 72 • 1435 PRINCE FO WALES DR 1505,  
 OTT, ON  
**DUBE, PIERRE**, B SGS 47 • L074 J I JDUBERT, DUVERNAY, PQ • 669-  
 2487 • SERV DE L'HABITATION & URBANISME, 330 ST-PAUL E, MTL,  
 PQ, 872-2881  
**DUBE, PIERRE M**, B LL 69 • 8 PLAYTER BLVD, TOR, ON • BOX 408-  
 105 N MAY R-115, THUNDER BAY, ON  
**DUBE, REGINA**, B A 67 • CARLETON CENTRE, PQ  
**DUBE, ROBERT**, 468 MILLER, GATINEAU, PQ  
**DUBE, ROGER**, B COM 65 • 1374 RANCOURT, LA SALLE, PQ • C A  
**DUBE, ROGER**, B A 37 • HOTELIER, HOTEL MOTEL RESTIGOUCHE,  
 MATAPEDIA, PQ  
**DUBE, SUZANNE, (BLAIS)** OIPL SCN 41 • 303 LAFONTAINE, RIVIERE-  
 DU-LOUP, PQ  
**DUBE, YVES M**, DIPL LL 63, B A 72 • 4961 BEACONFIELD, MTL, PQ  
 • 482-0468 • RETRAITE  
**DUBEAU, GILLES**, B A 56 • 215 LAVERGNE, OTT, ON • 749-1832  
**DUBEAU, SYLVIO**, NIL A 47 • 155 BDUL RIEL, HULL, PQ  
**DUBEAU SSA, SIMONE**, B A 71 • LES SOEURS DE STE ANNE, 1950  
 PROVOST, LACHINE, PQ, 637-3783  
**DUBE DSU, JEANNINE**, M SR 69 • MATANE, PQ  
**DUBIEN, GUY A**, B PHYSE 72 • 30 ARCHAMBAULT, HULL, PQ • 777-  
 1417 • 771-8303  
**DUBIEN, YOLA**, 1345 DEMERS, STE-DDROTTEE, PQ • 689-5436  
**DUBOIS, ANDRE**, M ED 60 • 13 PICHE, STE-THERESE-DE-BLAINVILLE,  
 PQ • 435-4513 • DIRECTEUR, CEGEP LIONEL GROULX, ST LOUIS,  
 STE-THERESE-DE-BLAINVILLE, PQ, 430-3120  
**DUBOIS, ANTOINE**, B A 70 • 245 SHARRON, DITTEBURN PARK, PQ

## DUBOIS

DUBOIS, ANTOINETTE M, DIPL SCN 39 • MANOIR D'YOUVILLE, 981 YARNUM, LOWELL, MA  
DUBOIS, EMILE M ED 69 • 1936 PR RIDEAU GARDEN, OTT, ON • 234-3266 • PROFESSEUR, UNIV D'OTTAWA-FORM DES ENS, 115 WILBROD, OTT, 231-3209  
DUBOIS, FLORIAN G, M LS 70 • 8247 GUYENNE, ST-LEONARD-DE-PORT MAURICE, PQ • 235-5535 • COLLEGE MAISONNEUVE, 3800 E SHERBROOKE, MTL, PQ  
DUBOIS, GABRIELLE, VOIR/SEE SYMMES  
DUBOIS, GASTON G, B A 54, MD MED 58 • 2428 DWIGHT PL, OTT, ON • MD, 2555 ST-JOSEPH, ORLEANS, ON, 824-2642  
DUBOIS, GEORGES M, B APHIL 47 • 840 IVANHOE, OTT, ON  
DUBOIS, GERMAIN A, B SCBD 73 • 61 MARENGERE I, HULL, PQ • 777-4044 • CEGEP DE HULL, 135 EDDY, HULL, PQ, 770-7626  
DUBOIS, GILBERT BENOIT, B A 64, B COM 56 • 151 BROADWAY, GATINEAU, PQ  
DUBOIS, GILLES E, B A 66, M PSY 69 • 643 PORTAGE, OTT, ON  
DUBOIS, HORACE, B A 58 • 643 PORTAGE, OTT, ON • SURINT, CDNS EC SEPARÉES D'OTTAWA, 740 CUMBERLAND, OTT, ON, 237-5660  
DUBOIS, HUBERT H, B A 70, M EDADM 73 • 574 ALESTHER, OTT, ON • 749-1001 • DIRECTEUR, CONS DES EC SEP CATH D'OTTAWA, 353 FRIEL, OTT, ON, 235-8887  
DUBOIS, JACQUES, B A 43 • 1907-158B MCARTHUR RD, OTT, ON • 749-7941 • V-PRES, MEDCO MEDICAL SUPPLY&SERVICES LTO, 333-333 RIVER RD, OTT, ON, 745-1576  
DUBOIS, JEAN, 3555 BERRI 409, MTL, PQ  
DUBOIS, JEAN-JACQUES, B EDPHY 66 • 419 GRAVEL APP 4, NICDLET, PQ  
DUBOIS, JEAN-PAUL, B A 54 • 3495 CHAPLEAU 33, MTL, PQ • 525-8725 • TRIANGLE IMPORT & EXPORT CORP LTD, P D BOX 1125, MTL, PQ  
DUBOIS, JEAN-SERGE, 105 FROMENT, HULL, PQ  
DUBOIS, LOSETTE, VOIR/SEE LAVIGNE  
DUBOIS, JULIETTE, VOIR/SEE AUBRY  
DUBOIS, LOUIS MARIE, B SCMED 65 • 2994 HYOE, OTT, ON • 737-3694  
DUBOIS, LOUISE, VOIR/SEE BRISSON  
DUBOIS, LOUISE, B A 71 • 130 ST RAYMOND, HULL, PQ • 776-1710  
DUBOIS, LOUISE P, B A 70 • 43 GLENGARRY RD, OTT, ON • 232-4016  
DUBOIS, LUC, B EDPHY 70 • 25 PL LA VERENORYE 207, HULL, PQ • 771-5078  
DUBOIS, M THERESE, DIPL SCN 39 • COUVENT SACRE-COEUR, OTT, ON  
DUBOIS, MARIE-MARTHE, B LETT 72 • 45 DU PARC, HULL, PQ • 777-0849  
DUBOIS, MAURICE, B A 45 • L'ORIGNAL, ON • 67 E PRINCIPALE, HAWKESBURY, ON  
DUBOIS, MAURICE, L'ORIGNAL, ON  
DUBOIS, MICHEL, B A 69 • 9 RUE TALBOT 407B, HULL, PQ  
DUBOIS, MONIQUE, B A 68, MD MED 72 • 151 E BROADWAY, GATINEAU, PQ • 663-3591 • SECRETAIRE  
DUBOIS, PAUL JULES, B A 62, B LS 63 • 307 CARRE ST-LOUIS, MTL, PQ  
DUBOIS, RAYMOND, B A 57, B COM 60 • 3132 BERNARD, BROSSARD, PQ • COM ADMIN, LA SOCIETE CONSAD, 1-2630 STE-FOY, QUE, PQ  
DUBOIS, ROCH, B COM 60 • 3655 TURCOTTE, LAVAL, PQ • 661-9645 • CONTROLEUR, GTE SYLVANIA CANADA LTD, 8750 COTE DE LIESSE RD, MTL, PQ, 735-4201  
DUBOIS, ROGER, M PSY 66 • LA ROCHELLE, MB  
DUBOIS, SUZANNE, VOIR/SEE CASAVANT  
DUBOIS, YVES, B EDPHY 64 • 124 SULLIVAN, VALLEYFIELD, PQ  
DUBORD, HENRI, (DECEDE/DECEASED)  
DUBREUIL, JEAN-GUY, 352 BRAZEAU, MTL, PQ  
DUBREUIL, PATRICK R, B PH 70 • 27 AL S AVE, SUNCOOK, NH  
DUBREUIL, RAYMOND, 239 JOHN, SAULT STE MARIE, ON  
DUBREUIL, ROBERT R, B COM 51 • 4 EARTHIA, OTT, ON  
DUBREUIL, SUZANNE, B LETT 73 • 2380 E STE-CATHERINE, MTL, PQ • 522-0957  
DUBUC, ALAIN J, B LL 73 • 16-155 O'CONNOR, OTT, ON  
DUBUC, GISELE M C, B ED 74 • CRYSTAL FALLS, ON • 758-6792 • PROF, CONS DES EC SEP CATH-DIST KIRKLAND LAKE, KIRKLAND LAKE, ON  
DUBUC, LOUIS, 7 40E AVENUE, ILE PERROT, PQ • RECHERC, BELL CANADA, 1050 BEAVER HALL, MTL, PQ

DUBUC, MARC, NIL A 42 • 883 SCOTT, CHICOUTIMI, PQ  
DUBUC, PAUL ALLAN, B ACSOC 72 • 460 GROSVENOR, MTL, PQ • 932-8187  
DUBUC, WILLIAM T, NIL HAOM 69, M HADM 72 • 4360 MONTCLAIR, MTL, PQ • 488-0609 • ST MARY'S HOSP, 3830 LACOMBE, MTL, PQ  
DUBUE, SUZANNE, (GAY) B SCPHN 71 • 3-14 DECOSSE, HULL, PQ • INF HVG, 225-2223  
DUBYK, LORRAINE J, VOIR/SEE CHILIBECK  
DUBYK, LORRAINE J, VOIR/SEE CHILIBECK  
DUC, GERALD A, M SCÉC 64, PHD AGEOG 73 • 2446 DWIGHT CR, OTT, ON • 731-8353 • PLANNER, MUA, 355 RIVER RD, VANIER, ON, 993-9064  
DUCCESCHI, GIULIANO, NIL A 50 • 44 CH BELGRAVE, OTT, ON  
DUCCESCHI, LOUISE, B LETT 73 • 1211 ANOKA, OTT, ON • 733-6929  
DUCE, SHARON L, B A 68 • GEN DEL, WHITECOURT, AB  
DUCHARME, ADOLPHE, 3839 MENTANE, MTL, PQ  
DUCHARME, BERTRAND, B BAOM 72, B MSC 73 • 50 HOLYROAG, OUTREMONT, PQ  
DUCHARME, FERGUS A, B SC 45, MD MED 53 • 204-1669 VICTORIA, PRINCE GEORGE, BC  
DUCHARME, GED-PAUL, MD MED 52 • 432 WESTVIEW DR, SUDBURY, ON • 502-45 ELM ST E, SUDBURY, ON, 674-3863  
DUCHARME, GUY, B SCS 64 • 1062 ST-LOUIS, JOLIETTE, PQ  
DUCHARME, JACQUES B, 37 AVIGNON, TOURNAI, PQ • 777-9274 • ACHETEUR, UNIV D'OTTAWA - SERV DES ACHATS, 110 WILBROD, OTT, 231-3241  
DUCHARME, JERRY, 260 TECUMSEH, BELLE RIVIERE, ON • 728-2934  
DUCHARME, LEO, B PH 53, L PH 54, L LL 57, OIPL LL 59, ADAB • 110 BOUL RIEL, HULL, PQ • 771-5924 • PROFESSEUR, UNIV D'OTTAWA-FAC OE DROIT, 57 COPERNICUS, OTT, 231-2358  
DUCHARME OMI, LEONARD, B PH 38, L PH 39, B A 40, B TH 41, L TH 43 • 305 RUE NELSON, OTT, ON • 235-5148 • PROFESSEUR, UNIV D'OTTAWA-FAC DE PHIL, 90 WILBROD, OTT, 231-5835  
DUCHARME, PAUL, 1026 L ESPERANCE RD N, TECUMSEH, ON • 735-2415  
DUCHARME, RICHARD, B BADM 73 • C P 2003, SCHEFFERVILLE, PQ  
DUCHARME, SIMONE, (DAGENAIS ) DIPL SCN 49 • 432 WEST VIEW OR, SUDBURY, ON  
DUCHARME OMI, SYLVIO, 175 MAIN, OTT, ON • 237-0580  
DUCHARME, THERESE, B A 68 • CH ALEXANDER, LUCERNE, PQ  
DUCHARME, VITAL, M ED 67 • CP 497, CAP-ROUGE, PQ • 658-7130 • ADMIN PERS, CFP, TOUR A PL DE VILLE 320 QUEEN, OTT, ON  
DUCHARME, YVES, STE-ELIZABETH, PQ  
DUCHARME CURE, ROGER, B A 40, M ED 59 • FERLAND, SK • CURE  
DUCHARME JR, JOHN FERGUS, B A 73 • 315 WILBROD 2, OTT, ON • VOYAGEUR COLONIAL LTO, 265 CATHERINE, OTT, ON  
DUCHEMIN, JACQUES, B A 67 • 1250 ST PIERRE, HEROUXVILLE, PQ  
DUCHEMIN, ANNE-MARIE C, B AHIST 73 • 1-309 STEWART, OTT, ON • CO-ORINAT, CENTRE NATIONALE DES ARTS, PL CONFEOERATION, OTT, ON, 996-5051  
DUCESNE, GILLES, CURRAN, ON  
DUCESNE, JEAN-YVES, B A 62 • 141 GRATTON 4, HULL, PQ • AGT ADMIN, MIN DE L'ENVIRONNEMENT, OTT, ON  
DUCESNE, LISE, 809 BLOOMFIELD 504, OUTREMONT, PQ  
DUCESNE, LOUISE, (BRISSON) NIL A 59 • 1035 GREGG, OTT, ON • 733-4490  
DUCESNE, LUCILLE L, B PED 73 • R R I, STURGEON FALLS, ON • 753-1744  
DUCESNE, MICHEL, B A 56, L LL 59 • 875 ST-OMER, DRUMMONDVILLE, PQ • AVOCAT, DUCESNE ET CLAIR, 215 RUE LINDSAY CP 7, DRUMMONDVILLE, PQ  
DUCESNE, MICHEL, B COM 72 • 1402-130 DE LA BARRE, LONGUEUIL, PQ • 651-7861 • BOND TRADE, MOLSON ROUSSEAU ET CIE LTEE, 1814-800 PL VICTORIA, MTL, PQ, 866-1551  
DUCESNE, MICHELLE T, VOIR/SEE TOUPIM  
DUCESNE, RAYMOND, M PSY 65 • 1035 GREGG, OTT, ON • 733-4490 • PROF A0J, UNIV D'OTTAWA-SERV DE COUNSELLING, 35 COPERNICUS, OTT, 231-3327  
DUCESNEAU, J L, B A 36 • C P 838, STURGEON FALLS, ON • SURINT, OEPD O EDUCATION D ONTARIO, 240 RUE ALGONQUIN, NORTH BAY, ON  
DUCESNEAU, LOUISETTE L, VOIR/SEE DUCESNEAU-MCLACHLAN  
DUCESNEAU, MARIA, (ST-LOUIS) R R I, STURGEON FALLS, ON • 753-1964

- DUCHESNEAU, MICHEL J E, B PHYSE 72 • 674 KING EDWARD, OTT DN
- DUCHESNEAU, RICHARD, L LL 74 • 118 LASALLE, VAL D'OR, PQ • 824-4945
- DUCHESNEAU, RODGER, B AGE06 73 • ST-CASIMIR, PQ • 339-2148
- DUCHESNEAU-MCLACHLAN, LOUISETTE L, (DUCHESNEAU) B A 67, B LL 71 • 36 NIGHTINGALE DR, NORTH BAY, ON • 476-1932 • LAWYER, BLAIS MCLACHLAN & DUCHESNEAU-MCLACHLAN, 310-222 MCINTYRE W, NORTH BAY, ON, 474-7500
- DUCLAUME, JEAN MARCEL, B A 67 • 75 ST RAYMOND, HULL, PQ • 771-2232 • CH-COURS
- DUCKETT, ANTHONY R, NIL A 15 • 1525 BERNARD W, MTL, PQ • 277-3486 • 5950 DE LA COTE DES NEIGES, MTL, PQ
- DUCKETT, SERGE, NIL A 49 • 44 BELSIZE RD, HAMSTEAD, NW
- DUCKWORTH, HENRY E, PHO LL 66 • 49 DAK, WINNIPEG, MB • 452-4225 • PRESIDENT, UNIV OF WINNIPEG - PRESIDENT, WINNIPEG, MB, R3B, 786-7811
- DUCLOS, GILLES, M APHIL 72 • 269 ST MAURICE, CAP-DE-LA-MADELEINE, PQ • 375-2475 • ETUDIANT
- DUCLOS, HUGUETTE D M, (JUTRAS) B AHIST 71 • 43 ST LOUIS 34, PTE GATINEAU, PQ • 770-8766
- DUCLOS, JACQUES, M PSY 72 • 43 ST-LOUIS 34, PTE-GATINEAU, PQ • 770-8766 • C.S.R PAPINEAU, BUCKINGHAM, PQ, 986-8511
- DUCLOS, JACQUES, B COM 65, B A 65, L LL 68, 1175 CHAMONIX 82, CHARLESBOURG, PQ • 623-9722 • DIRECTEUR, MUTUELLE-VIE DES FONCT DU QUE, 625 ST-AMABLE, QUE, PQ, 643-3884
- DUZIC, ANTHONY L, MD MED 58 • COLONIAL, SDUTHBURY, CT • 388-1121 • ST-JOSEPH'S HOSP, HAMMILTON, ON
- DUFAULT, ANDRE, 95 ST-ANDRE 1, OTT, DN
- DUFAULT, AURELE, B A 57, B ED 63 •, ST FRONT, SK
- DUFAULT, ERNEST PATRICE, AOAB HSCH 27 • 2063 NORMAN, WINDSOR, ON • 945-5619 • ASS'EUR
- DUFAULT, JACQUES, 797 DUPUIS, ORLEANS, DN
- DUFAULT, JEAN FRANCOIS, B LIT 73 • 211 PROVOST, SDREL, PQ • 743-4455
- DUFAULT, JEAN PAUL, 1510 LAURIER DR, LA SALLE, ON • 734-6280
- DUFAULT, JEAN PAUL, 1510 LAURIER DR, LA SALLE, DN • 734-6280
- DUFAULT, MICHEL, 9 LAYERENDRYE, PTE GATINEAU, PQ
- DUFAULT, OMER, NIL A 42 • BOX 86, JOHNSON, VT • PASTOR
- DUFAULT, PAUL, 797 DUPUIS, DRLEANS, DN
- DUFAULT, PIERRE, 491 WESTMINSTER, DOLLARD DES ORMEAUX, PQ • RADIO-CANADA-SERVICE DES SPORTS, 1425 DORCHESTER W, MTL, PQ
- DUFAULT, ROBERT, B A 51 • 2160 DUTTON CR, OTT, DN • 749-4472 • PROGRAM'R, CONS DE RECH DIV AERONAUTIQUE-ED M-2-CH, OTT, ON, 993-9188
- DUFAULT, THEO, B A 69 •, ILE-DU GRAND-CALUMET, PQ
- DUFAULT-PINSONNEAULT, ISABELLE, 69 QUEEN S E P-534, TILBURY, ON
- DUFF, MARY L C, CFRT SCOPN 71, B SCOPN 72 • 124 TAYLOR, KIRKLAND LAKE, ON • 567-4435
- DUFF, WILLIAM H, B A 71 • R R 4, CHAPEAU, PQ • 689-2439
- DUFFELL, DIANE P, B LS 69 • 894 DUBERRY ST, OTT, ON
- DUFFIELD, ALAN E, M ED 73 • P O BOX 1793, PRESCOTT, ON • 925-4391 • LEEDS & GRENVILLE SC BD
- DUFFIELD, GERALD ARTHUR, B SC 62 • 50 BELFRY DR, NEWMARKET, ON • SENIOR, ONTARIO WATER RESOURCES COMM, BOX 213, REXDALE, ON
- DUFFY, BRIAN F, B LL 70 • 213 RADIN RD, ARVIOA, PQ
- DUFFY, GARNET J, B A 70 • 243 LAURENTIAN DR, PETAWAWA, ON
- DUFFY, JUDITH, VOIR/SEE STIPKALA
- DUFFY, JUDITH ARLENE, VOIR/SEE STEPkala
- DUFFY, KAREN E, VOIR/SEE ABOUSSAFY
- DUFORD, ALBERT, 8911 PLAINVIEW, DETROIT, MI
- DUFORO, DENIS MAURICE, M COM 63 • 732 BROCHU, SEPT-ILES, PQ • COMPTABLE, McDONALD CURRIE & CO, 10 700 LAURE, SEPT-ILES, PQ
- DUFORO, GERARD, 353 LACASSE 2, VANIER, ON
- DUFORD, GUY, B PH 65, B EDPHY 67 • 747 STILES CR, OTT, ON
- DUFORD, HELENE, VOIR/SEE ROBIDAS
- DUFORT, ROBERT M, B LS 72 • 44 ALEXANDRA, ST-LAMBERT, PQ • 672-4913
- DUFOUR, ALLEN, B LS 71 • 5 2IEME AVE, OTT, ON • 235-6034
- DUFOUR, ARLETTE, (PILOM) B SCS 62 • 6 ROTHWELL DR, OTT, ON • 741-2249
- DUFOUR, CLAUDE, B PH 60, L PH 61 • 8031 MARQUETTE, MTL, PQ
- DUFOUR, DENIS R, I LL 72 • 1522 SE AV, PORT ALFREDO, PQ • 544-3019
- DUFOUR, DORIS, B LS 71 • LAC-ETCHEMIN, PQ • 625-2752
- DUFOUR, GASTON, 232 CASTNER, ARVIDA, PQ • DIRECTEUR, JCHARLESON CLARKE FORSYTH & MCENERY, 703-233 GILMOUR, OTT, ON
- DUFOUR, GEORGES, L LL 73 • 6 1-2 GENEST, HULL, PQ • 771-6734
- DUFOUR, GILBERT, B A 66 • 1 IBERVILLE, RIVIERE-DU-LOUP, PQ
- DUFOUR, JACQUES A, B A 67, B COM 68 • C P 161, ST-GREGOIRE-LE-GRAND, PQ • 658-6643 • AVOCAT, 101-2395 BOURGOGNE, CHAMBLY, PQ, 658-6643
- DUFOUR, JOHN, B A 40 • 33001 VERMONT, LIVONIA, MI • 425-5323 • DIRECTOR
- DUFOUR, LISETTE, VOIR/SEE WHALEN
- DUFOUR, LOUISE M C, M ASSOCI 72 • 480 CDDPER 8, OTT, ON • 233-5765
- DUFOUR, LUCIE M V, (CHAPDELAINE) B LS 71 • 11-1495 KINGSTON, SHERBROOKE, PQ • 567-4027
- DUFOUR, MARIE-FRANCE D, B AGEDC 73 • 11 MURRAY ST, HULL, PQ • 771-2435
- DUFOUR, MAUD, B A 69 • 824 BOUL QES CHUTES, BEAUDRPT, PQ
- DUFOUR, OSCAR, 426 BESSERER, OTT, ON
- DUFOUR, PAUL, 171 BAYSWATER, OTT, ON
- DUFOUR, PAUL, B A 33, M SCPO 40 • 240 FRONT, LA SALLE, DN • 734-7893
- DUFOUR O M I, PAUL I, NIL A 51 • 235-5148 • MAISON DE L'ASSOMPTION, 305 NELSON, OTT, ON
- DUFOUR, PIERRE, B COM 65 • 2 WHITE, PETAWAWA, ON
- DUFOUR, PIERRE B, L LL 64, DIPL LLPU 67 • B P 394 LAKEVIEW, LUCERNE, PQ • 684-8883 • AVOCAT, HAMON & DUFOUR, CP 394, AYLMEY, PQ, 778-1870
- DUFOUR, REMI, 314 NELSON, OTT, ON
- DUFOUR, REMAL, B SCCH 73 • 326 BESSERER, OTT, ON
- DUFOUR, THOMAS, (DECEDE/DECEASED)
- DUFOUR, THOMAS T, 111 WURTEMBERG 1008, OTT, ON • PHYSICIAN
- DUFOUR, VALERIE, (FORBES) B SCS 64 • LAKEVIEW DR, LUCERNE, PQ • 684-8884 • PUB SERV, 48 SPARKS, OTT, ON, 996-6144
- DUFOUR JR, THOMAS-TELMON, MD MED 64 • 6 ROTHWELL DR, DTT, DN • 741-2249 • MD, 222 DALY, OTT, ON, 233-3013
- DUFRESNE, OTAWA M, (GLANCOON) B A 69, B ED 70 • 40 DRIVEWAY 604, OTT, ON • PROFESSEUR
- DUFRESNE, GILLES L, B SC 71, B SCME 72 • 76 JOLICDEUR 308, HULL, PQ • 777-9824
- DUFRESNE, HENRI-PAUL, 67 MACDONALD, OTT, DN
- DUFRESNE, JACQUELINE M F L, B LS 71 • 1615 O BERNARD, MTL, PQ • 274-0246
- DUFRESNE, JEAN-MARC, M EDADM 73 • 153 BEAUVOIR, CHICOUTIMI, PQ
- DUFRESNE, LAURENT, B A 61 • 28 MONTJOY, CAMROSE, AB • COMPTABLE, WINSPEAR HIGGINS STEVENSON&DOANE, 5TH PL 10180 102 ST, EDMONTON, AB, 424-8035
- DUFRESNE, MADELEINE, NIL SCS 64 • 41 BOURQUE, HULL, PQ
- DUFRESNE, MAURICE J A, B A 67, MD MED 71 • 38W-8880 OLD KINGS RD S, JACKSONVILLE, FL • 235-3686 • 222 LAURIER E, OTT, ON, 237-9040
- DUFRESNE O M I, PHILIPPE, 115 BOUL SACRE COEUR, HULL, PQ • 771-3285 • DIRECTEUR
- DUFRESNE, SYLVIE F, B ATRAD 73 • UNIV O'OTT-ED PERMANENTE, 5 OSGOODE, OTT
- DUGAL, LISE, B A 72 • 347 DONALD, OTT, ON • 749-4984
- DUGAL O M I, MAURICE, 31 BRUYERE, OTT, ON • 236-2478
- DUGAL, MONIQUE, VOIR/SEE OAKS
- DUGAL, NICOLE M C, B SCD 73 • 347 DONALD, OTT, ON • 749-4984
- DUGAN, JEAN MARY, (TRACEY) DIPL SCN 64 • 2276 HILLARY, OTT, ON
- DUGAN, MARY JEAN, (TRACEY) DIPL SCN 64 • 2276 HILLARY, OTT, ON
- DUGAN, WILLIAM M, B A 72 • 1406 QUEEN, CORNWALL, ON • 932-0874
- DUGAS, ANNA-VIOLA M, MD MED 70 • 790 KING, BATHURST, NB • DOCTOR, 195 UNION, BATHURST, NB, 546-3000
- DUGAS, ELIZABETH ANN, (SAUNDERS) CERT SCNED 69, B SCN 70 • METEOR PO BOX 35, NAPAN, ON • 835-2635 • OTTAWA CIVIC HOSPITAL

## DUGAS

DUGAS, LUCILLE, VOIR/SEE FINSTEN  
DUGAS, MADELEINE, B A 33 • 207-85 RANGE RD, DTT, ON • 234-  
OR33  
DUGAS, MARCEL E, NIL SC 58 • 24 PARKER, DTT, ON • 224-1986 •  
INGENIEUR, J L RICHARDS & ASS LTEE, 864 LADY ELLEN PL, OTT,  
ON, 728-3571  
DUGAS, MYONNE, DIPL SCN 48 • 46 CARTIER, DTT, ON  
DUGAS, ROGER, NIL A 56 •, NDOUVELLE O, PQ • NOUVELLE-O  
DUGAS, VALERE, B A 68 • 275 MARTIGNY, REPENTIGNY, PQ  
DUGAS, WILLIAM J, NIL A • 2165 FILLMORE CR, OTT, ON • TEACHER  
DUGAS, YVON, B COM 63 • 28 NELSON, LUCERNE, PQ • DIRECTEUR,  
MAISON FRATERNITE, 12 LADOUCEUR, OTT, ON  
DUGDALE, PAULA A, NIL A 68 • 1234 NORMANDIE, LAFLECHE, PQ  
DUGGAN, J E, 524 WESTMINSTER, OTT, ON  
DUGGAN, JAMES, M LITT 71 • 125 GLENORA, DTT, ON  
DUGGAN, MARGARET E, M EDADM 71 • IMMACULATE HEART  
CONVENT, PORT AU PORT WEST, NF • 648-2515  
DUGGAN, MARY C, B SCN 67 • 397 WILBROD, OTT, ON  
DUGUAY, ALLISON CARL, ATHOLVILLE, NB  
DUGUAY, ANDRE L, B A 71, B EO 72 • 520 CLARENCE, OTT, ON •  
235-1728  
DUGUAY, ARMAND, (DECEDE/DECEASED)  
DUGUAY, BENOIT, B A 66 • GOUV OU QUEBEC-MINISTERE DE LA  
SANTÉ, HOTEL DU GOUVERNEMENT, QUE, PQ  
DUGUAY, BERNARD RAYMOND, B BADM 73 • 291 CERCLE MICHEL 3,  
VANIER, ON • 745-4010  
DUGUAY, GERARD, NIL EOPHY • 43 BOUL FOURNIER, HULL, PQ  
DUGUAY, GERARD, L LL 68 • 1850 PL DU CANADA, MTL, PQ  
DUGUAY, JACQUES, NIL A • 69 GAGNON, HULL, PQ  
DUGUAY, JEAN, NIL PH 54 • 58 GAGNON, HULL, PQ  
DUGUAY D M I, MARCEL, B A 42, M SCPO 42 • 305 NELSON, DTT,  
ON • 235-5148 • SUPERIEUR  
DUGUAY, PIERRE, NIL SCS • 378 PRINCIPAL F, GATINEAU, PQ  
DUGUAT, PIERRE L G, B SCPO 71 • RTE MARIE-VICTORIN, NICOLET,  
PQ • DIR GEN  
DUGUAY D M I, ROSAIRE, (DECEDE/OECEASED)  
DUHAIME, CONRAD, B A 65 • 3 LAROCHELLE, TOURAINE, PQ • 776-  
1657 • PROF  
DUHAIME, MARIE, NIL A • 48 RUE GARNER, WELLAND, ON  
DUHAMEL, ALAIN MARIE, B ASCPL 69 • 25 PL DE LORRAINE, HULL,  
PQ  
DUHAMEL, LILLIANE M, B APHIL 72, B APHIL 73 •, CURRAN, ON •  
673-4496  
DUHAMEL, LOUIS, B A 68, B LS 69 • 679 ST-PIERRE, ST-ROCH-SUR-  
RICHELIEU, PQ • BIBLIOT, CEGEP DE ST-HYACINTHE, ST-HYACINTHE,  
PQ  
DUHAMEL, LOUIS A, 1255 SHERWOOD CR, MTL, PQ  
DUHAMEL, LOUISE, VOIR/SEE BRIEN  
DUHAMEL, LOUISE M N, (LEVASSEUR) B A 69 • 679 ST-PIERRE, ST-  
ROCH-SUR-RICHELIEU, PQ  
DUHAMEL, LUC, B SCS 68 • 423 BONIN, ST-JOSEPH-DE-SOREL, PQ  
DUHAMEL, M-Y MARTHE, B PH 70, M APSY 73 • 108 DRIVEWAY 9,  
OTT, ON • 234-2498  
DUHAMEL, MARIE, B ATRAD 73 • 220 WURTEMBERG 3, OTT, ON  
DUHAMEL, MARIE, B SCD 63, B LS 68 • 241 BOUL RUEL APP 104,  
HULL, PQ • BIBLIOT, UNIV O'OTTAWA-BIBLIO CENTRALE, 65 HASTEY,  
OTT, 231-6880  
DUHAMEL, ROGER, PHOH LETT 62 • 108 DRIVEWAY 9, OTT, ON •  
746-0523 • AMBASSADE CANADIENNE, LISBON  
DUNO, GODWIN WILLIAM, B COM 71 • 90 CARILLON, VANIER, ON •  
749-6112 • AGENCE CANADIENNE DE DEV, NO 819485, OTT, ON  
DUKE, SHEILA, (MCCLORY) B SC 64 • 15 MOHAWK CR, DTT, ON •  
777-5162  
DUKES, RICHARD J, B EO 64 • 3-10TH ST, MEDECINE HAT, AB  
DULAC, CLAUDE J E J, B A 68, B SCPO 70, M EDADM 72, 636  
NOTRE-DAME S, GATINEAU, PQ • 663-3564 • SPEC GEST, GOUV DU  
CANADA, 875 HERON, OTT, ON, 998-3356  
DULAC, GILLES, B COM 72 • 52 JUMONVILLE 7, HULL, PQ • 771-  
1772  
DULAC, SERGE, M KIN 72 • 770 BELMONT 305, STE-FDY, PQ • 651-  
5642 • UNIV LAVAL, 656-4100  
DULONG, JOHN, NIL A • NOTRE DAME UNIV, NELSON, BC  
DULUDE, DENISE M C, B AGEDG 73 • 44 AVE ROAD, OTT, ON • 234-  
3501

DULUDE D M I, HENRI, 8844 E NOTRE DAME, MTL, PQ • 351-9310 •  
DIR APM  
DULUDE, MICHEL, NIL A 56 • 1356 THAMES, OTT, ON  
DULUDE, MICHELINE M L, B SCHID 72 • 6048 GREVIER, MTL N, PQ  
• GENERAL JEWISH HOSPITAL, 5950 DE LA COTE DES NEIGES, MTL,  
PQ  
DULUDE, PIERRE, L LL 65 • 1013-200 DE GASPE, MTL, PQ • 761-  
4186 • AVOCAT, TRUDEL MADEAU & ASS, 2DO 1259 BERRI, MTL, PQ,  
849-5754  
DUMAIS, FLORENT F, M SR 71 • CP 1626 BLVD WALBERG, DOLBEAU  
PQ  
DUMAIS, FRANCINE W, B PSY 74 • 55 RUSSELL, OTT, ON • 233-8870  
DUMAIS, J PIERRE, B A 70 • 1572 DRAKE, OTT, ON • 737-5076 •  
FONCTID, 995-7867  
DUMAIS, JEANNE, VOIR/SEE HACHE  
DUMAS, ALINE, B SR 73 • 28 GOULBURN, OTT, ON • 233-3027  
DUMAS, ANDRE, NIL SCS 48 • CP 490, MALARCTIC, PQ  
DUMAS, CELINE, B PH 68, B APHIL 69, M APHIL 72 • 676 KING  
EDWARD, OTT, ON • 236-8042 • 995-7229  
DUMAS, GEORGES B, AOAB HSCH 40 • P O BOX 895, WASHINGTON,  
DC • RATE ANALY, INTERSTATE COMM COMMISSION, 12TH &  
CONSTITUTION, WASHINGTON, DC  
DUMAS, LOUISE, VOIR/SEE LABROSSE  
DUMINIE, DOUGLAS M W, M LITT 72 • 2071 BASELINE RD 2, OTT, ON  
• 962-4361  
DUMINIE, MARILYN J, VOIR/SEE MACKINNON  
DUMMETT, MARY J, CERT SCNED 67, B SCNED 68 • 149 RIDEAU  
TERR, DTT, ON • 746-0263  
DUMOND, PAUL E, B A 69 • 1447E PREMIERE, CORNWALL, ON • 933-  
8799 • ENSEIGNANT, EC SEC LA CITADELLE, 510 MCCONNELL,  
CORNWALL, ON, 933-0172  
DUMONT, BERNARD, B LL 61 • 21 LAKEVIEW, SUDBURY, ON •  
AVOCAT, MILLER MAKI INCH & MULLIGAN, 176 ELM ST W,  
SUDBURY, ON  
DUMONT, CHARLES, B A 64, MD MED 68 • 459 WOLFFDALE CR, OTT,  
ON • OTTAWA GENERAL HOSP, 43 BRUYERE, OTT, ON  
DUMONT, CLAUDETTE, (PORTELANCE) B A 60 • 21 LAKEVIEW,  
SUDBURY, ON  
DUMONT, DANIEL, B A 72 • 105 WOLFE 3, LEVIS, PQ • 833-1736 •  
SOC D'ASS DES CAISSES POP, 100 E TRANS-CANADA, LEVIS, PQ  
DUMONT, DOLORES ELAINE, CERT SCNED 64, B SCNED 65 •  
MADRES DE SAN JOSE, MORALES, IZABAL  
DUMONT, GASTON G, B LS 70 • 361 ST-PIERRE APP 9, RIMOUSKI, PQ  
• 724-6789 • UNIV DU QUEBEC, 300 DES URSULINES, RIMOUSKI,  
PQ, 723-1986  
DUMONT, GILLES, NIL A • 102 CHURCH, BUCKINGHAM, PQ • 986-  
3494 • PHARMACIEN  
DUMONT, GILLES N, B LETT 73 • C P 25, CACOUNA, PQ • 862-3007  
• 492-6515  
DUMONT, GREGOIRE, B APHIL 47, B TH 49, L TH 51 • P O BDX 3,  
BERLIN, NH • 752-6654 • PASTOR  
DUMONT, GUY, B A 46 • 1690 LACHANCE, SHERBROOKE, PQ  
DUMONT, HERMAN, B A 49 • ROYAL BANK, 5161 GEORGE, HALIFAX,  
NS  
DUMONT, JEAN L, B COM 68, B COM 69 • 851 TAVISTOCK 2, OTT,  
ON • 828-7136 • ASSOC, GEO A WELCH & CDM, 299 WAVERLEY,  
OTT, ON, 236 9191  
DUMONT, JEAN-CLAUDE, M PSPED 71 • 11 GALIPEAU 1, HULL, PQ •  
776-1938  
DUMONT, JEAN-GUY, NIL A • 2D DOUGLAS, OTT, ON  
DUMONT, JEANNE, B A 69 •, PONTEIX, SK  
DUMONT, LAURENT, B ATRAD 74 • 143 LORRAIN, BUCKINGHAM, PQ  
• 986-5205 • TRADUCTEUR, 85 SPARKS, OTT, ON, 996-0399  
DUMONT, MADELEINE, B SCBIO 73 • 154 ISABELLE, HULL, PQ • 771-  
6370  
DUMONT, MARC R, B A 70, B PED 71 • 459 WOLFFDALE CR, OTT,  
ON  
DUMONT, MARCELLE, B FO 66, M EO 67 • 127 CAMERON 507,  
MONCTON, NB • DIR ADJ, UNIV DE MONCTON, EC DES SC  
HOSPITALIERES, MONCTON, NB  
DUMONT, MICHELE M T, B ASOCI 71 • 35 MONCTON, HULL, PQ •  
777-6041  
DUMONT, PAUL, C P 180, ST-ROMUALD, PQ  
DUMONT, RICHARD E, B APHIL 49, M A 50, PHO PH 55 • 2101  
TOWN HILL DR, CINCINNATI, OH

DUMONT, VALLIER, 111 LOUIS-HEBERT 3, HULL, PQ  
 DUMONTEL, MAURICE, 178 TRAVERS, SUDBURY, ON  
 DUMONTIER, MARIE, VOIR/SEE COSSETTE  
 DUMONTIER, SUZANNE, VOIR/SEE LEONARO  
 DUMONTIER, YVAN J P, B SCS 68, B COM 71 • 39 BOUL DU  
 CENTENAIRE, OTT, ON • 234-4956  
 DUMOUCHEL, BERNARD, B A 69, B LS 70 • 127 JOLIETT 4, OTT, ON  
 • 749-5466 • CEGEP DE HULL, 289 TACHE, HULL, PQ  
 DUMOUCHEL, CELINE M B, (VALLIERES) B A 70 • 2 MARINIER, HULL,  
 PQ  
 DUMOUCHEL, GENEVIEVE, VOIR/SEE GARANT  
 DUMOUCHEL, J ROMUALD, AOAB SC 44 • BOX 1639, ACCRA • CONS  
 CONF, HAUT COMM DU CAN, B1639, ACCRA  
 DUMOUCHEL, JEAN-GEORGES, (DECEDE/DECEASED)  
 DUMOUCHEL, LOUIS, B A 37 • 81 ST CHARLES, OTT, ON • AGENT,  
 ON-CRD, CTS-DIMT3 NO 8-TEMP BLDG, OTT, ON  
 DUMOUCHEL, MARIE A, (LEMOINE) B LS 70 • 127 JOLLIET APP 4,  
 OTT, ON • 749-5466  
 DUMOUCHEL, PAUL GERARD, B APHIL 72 • CHAMP VIOLESI 13 BOUC  
 BEL AIR BOUCHES-DU-RHOMÉ  
 DUMOUCHEL, PIERRE E, B SCME 69, M SCME 71 • 81 ST CHARLES,  
 OTT, ON  
 DUMOUCHEL, RAYMOND, 1 AQUARE AUGUSTE RENOIR PARIS  
 DUMULIN, MARCELLE, B A 67 • 35 DE LA SCIENCE BRUXELLES  
 DUMSDAY, GAYLE, M PSY 67 • 2312 REMBRANDT, DTT, ON • PT LR  
 NO, ALGONQUIN COLL-COUNSELLING SERV, 200 LEES, OTT, ON,  
 237-3120  
 DUNCAN, DONALD B, B A 71 • EABAMET LAKE POST OFFICE, NAKINA,  
 ON  
 DUNCAN, ELIZABETH, B SCN 70 • 1820 DUNKIRK CR, OTT, ON • 733-  
 9004  
 DUNCAN, JOHN LEWIS, B EDPHY 65 • 400-8E AVE, STE-ANNE-DE-LA-  
 POCATIERE, PQ  
 DUNCAN, JULIAN, B SCN 70 • 34 BRIDESBURG DR, WESTON, ON  
 DUNCAN, MARY E, B LL 71 • 1512-914 YDNGE, TOR, ON • LAWYER  
 DUNHAM, D M, MD MED 67 • 4020 VARDELL RD, CALGARY, AB •  
 FAMILY, 1640 11TH AVE NW, CALGARY, AB, 289-4431  
 DUNLAP, HARRY, B COM 52 • 22 OORLAND CRC, BELL CORNERS, ON  
 • 828-5986 • DIR PERS, ROYAL CAN MINT, 320 SUSSEX DR, OTT,  
 ON, 992-6661  
 DUNLAP, MICHAEL A, B COM 70, B LL 73 • 707 ISLAND PARK DR,  
 OTT, ON • 722-6618  
 DUNLAP Q C, JOHN GERALD, B A 47 • 2332 REMBRANT RD, OTT, ON  
 • DUNLAP & SCHREIDER, 401 ALBERT, OTT, ON, 237-6600  
 DUNLOP, DELMAR A, M SCOUN 73 • 2206 COURTICE, OTT, ON • 731-  
 9049  
 DUNLOP, LUCY, (DECEDE/DECEASED)  
 DUNLOP, ROBERT M, M ED 67 • SUPERINT, OTTAWA BD OF EOUC,  
 330 GILMOUR, OTT, ON  
 DUNN, ANTHONY, MD MED 55 • 166 HARTLEY, BROCKVILLE, ON • 22  
 CENTRAL, BROCKVILLE, ON, 342-6272  
 DUNN, CLAUDETTE, (LEGER) DIPL SCN 65 • 864 MAY, OTT, ON •  
 745-8721  
 DUNN, DENISE, (BISSON) B A 68 • 82 SHANNON, TDR, ON •  
 PROFESSEUR, SIR WILFRID LAURIER H S, 704 CARSON RD, OTT, ON  
 DUNN, GREGORY, B PHYSE 72 • 65 FARM PO BDX 1175, ALMONTE,  
 ON • 256-1197  
 DUNN, JOSEPH F, NIL EO 60 • 5424 N PANAMA, CHICAGO, IL  
 DUNN, LAURENTIA, (RDY) DIPL SCN 47 • 65 RUDDOCK RD,  
 SUDBURY, MA  
 DUNN, LENORE E, CERT SCN 70 • 2394 MONROE, OTT, ON • 829-  
 7978  
 DUNN, MICHAEL S, B A 24 • 867 SUNNINGDALE BEND, CLARKSON,  
 ON  
 DUNN, SHIRLEY, VDIR/SEE CASHMAN  
 DUNN, SHIRLEY, VOIR/SEE CASHMAN  
 DUNNE, HEATHER D, (WAINMAN) CERT SCPHN 71, B SCPHN 73 • 9-  
 5 EASTWOOD PL, VANIER, ON • 722-9108  
 DUNNE, M FABIAN, B A 69 • PRESENTATION CONVENT, ST MARYS  
 SMB, NF  
 DUNNIGAN, JACQUES, B SCBIO 60, PHO SC 63 • 80 DES ERABLES,  
 SHERBROOKE, PQ • VICE-DDYEN, UNIV OE SHERBROOKE, FAC DES  
 SCIENCES, SHERBROOKE, PQ  
 DUNNIGAN, JAMES, B A 73 • PRINCIPALE, CACOUNA, PQ • 862-3910  
 DUNNING, FRANCES M, CERT SCPHN 57 • R R 5, OTT, ON

DUNSEITH, M A F, 7 EDMUND, TOR, ON • 921-2914  
 DUPASQUIER, MAURICE, B A 56, M A 60 • 145 LAYAL, CASSELMAN,  
 ON • EC SECONDAIRE DE CASSELMAN, CASSELMAN, ON  
 DUPERRAULT, GERALD, B COM 55 • 81 EMPRESS, WELLAND, ON •  
 COMMERCE, WELLAND CENTENNIAL SEC SCH, THOROLD RD W,  
 WELLAND, ON  
 DUPERRON, ANDRE, B A 67 • 101 YOURVILLE, WILLOWOALE, ON •  
 491-3125  
 DU PERRON, PHILIPPE, B ED 67, M ED 70 • 2034 CORNISH, OTT,  
 ON • DIRECTEUR, ECDLE ST-JEAN-BAPTISTE, 125 EMPRESS, DTT, ON  
 DUPLANTIE, JEROME, NIL 46, B A 72 • 754 SANDFIELD CR,  
 CDRNWALL, ON • 932-9568 • PROFESSEUR, EC SEC LA CITADELLE,  
 510 MC CONNELL, CDRNWALL, DN, 933-0172  
 DUPLANTIE, RAYMOND C, M EDADM 73 • 1912 ILLINOIS, OTT, ON •  
 733-0731  
 DUPLESSIS, C MARC, B COM 66 •, LAC-GUINDDN, PQ • CONSULT,  
 GDYETTE DUPLESSIS INC, 1072B MILLEN, MTL, PQ, 384-7570  
 DU PLESSIS, KARL, AOAB A 50 • 1100 BOUL CHAMPLAIN, DUVERNAY,  
 PQ • 669-7360 • EDITOR, MFB, 3155 CH COTE DE LIESSE, ST-  
 LAURENT, PQ  
 DU PLESSIS, R L, B A 50, L LL 56 • 33 PARKWOOD CR, OTT, ON •  
 824-2671 • JUS, 344 WELLINGTON, OTT, ON, 992-8020  
 DUPONT, CARROLL J G, B A 69, L LL 72 • 123 1-2 ST-ANTOINE, PTE-  
 GATINEAU, PQ • 771-2043 • MAJOR TACHE & PHARAND, 166  
 WELLINGTON, HULL, PQ  
 DUPONT, CLAUDE M J, M AHIST 72, CERT AHIST 73 • 639 CH  
 CARSON 5, OTT, ON • 745-6349  
 DUPONT, DENISE, VOIR/SEE RYAN  
 DUPONT, FRANCOIS X, B A 62 • 45 WILLOW, DRLEANS, ON • 824-  
 2875 • PROFESSEUR, UNIV D'OTTAWA-FORM DES ENSEIGNANTS,  
 1245 KILBORN, OTT, 231-4996  
 DUPONT, FRANK, MD MED 65 • 25 WILLOW TREE PL, GROSSE  
 PDLNTE SHORES, MI • 886-6334 • MD  
 DUPONT, GILLES R, M PSY 66, PHD PSY 72 • 25 NORMANDIE,  
 HULL, PQ • HOP GENERAL, 43 BRUYERE, OTT, ON  
 DUPONT, GUY, B A 59 • 904 CHANOINE SCDTT, STE-FOY, PQ •  
 ENSEIGNANT  
 DUPONT, J UBALD, NIL A 26 • 998 CH WALKLEY, OTT, ON •  
 NATUROP, 17B BANK, OTT, ON  
 DUPONT, JACQUES, B A 62 • 1336 SAGINAW CR, MISSISSAUGA, ON •  
 Y-PRES, PEEL COUNTY BD OF EDUCATION, 251 MCMURCHY ONT,  
 BRAMPTON, ON  
 DUPONT O M I, JEAN-CLAUDE, 135 STEWART, OTT, ON • 238-3698 •  
 ASSISTANT  
 DUPONT, JEANNETTE, (NAULT) CERT SCN 69, B SCN 70, B A 72 •  
 169 CARON, HULL, PQ • 771-0707  
 DUPONT, LUCILLE, CERT SCMED 69, B SCN 70 • 43 BRUYERE, OTT,  
 ON  
 DUPONT, PAQUERETTE, VOIR/SEE KING  
 DUPONT, RAYMOND, NIL A 30 • DENTISTE, 22 QUEEN,  
 KAPUSKASING, ON  
 DUPONT, RICHARD, B PH 64, B A 65, M A 67 • 6970 15E AVE, MTL,  
 PQ  
 DUPONT-ROUSSE, PIERRETTE, L LL 66 • 16 PL DE LDRRAINE, HULL,  
 PQ • AVOCATE, GOUV DU QUEBEC-CENTRE CDMM DES SER JUR, 115  
 PRINCIPALE, HULL, PQ, 771-7353  
 DUPONT S C D, M-THERESE, B LS 69 • 1863 GEORGES, SHAWINIGAN,  
 PQ • 537-1200 • CS REG DE LA MAURICIE, 390 3E AVE,  
 SHAWINIGAN-S, PQ, 536-2601  
 DUPRE, DANIELLE, L LL 71 • 5 SUNNYSIDE, PTE-CLAIRE, PQ • 697-  
 6890  
 DUPRE, GUY, L LL 65 • 98 REGENT, GREENFIELD PARK, PQ •  
 AVOCAT, DUPRE & GAGNON, 3312 PL VICTORIA, MTL, PQ  
 DUPRE, J STEFAN, B SCPD 55 • 422 GLENCAIRN, TOR, ON • UNIV DF  
 TORONTO, POLITICAL SCIENCE DEPT, TOR, ON  
 DUPRE, PAUL A, B PH 70 •, MONTGOMERY CTR, VT  
 DUPRE, PAUL F, B PHYSE 72 • 33 BAYSHORE DR 15, OTT, ON • 828-  
 0209 • DIR ADJ, UNIV D'OTTAWA, 35 MCCOUGAL LANE, DTT, 231-  
 5938  
 DUPUIS, ANDREE, CERT SCMED 66, B SCNEO 68 • 3220 RIDGEWOOD  
 406, MTL, PQ  
 DUPUIS, CARMEL ANN, VDIR/SEE SCRIM  
 DUPUIS, CLARENCE, 111 RIVERSIDE DR E, WINDSOR, ON • 254-2154  
 DUPUIS OMI, EMILIE, A-S MASTAI OUPUIS, ST-JACQUES, PQ • 839-  
 2080

## DUPIUS

- DUPUIS, GERGES H, B APHIL 46, B PH 50 • 85 SOUTH MAPLE, VERGENNES, VT • PASTOR, ALL SAINTS CHURCH, RICHFORD, VT, 0547
- DUPUIS, GERALD, B SCELE 72 • 568 6 AVE 7, GRAND'MERE, PQ • 538-1930 • ENG, DU PONT OF CAN, SUMMIT, SHAWINIGAN, PQ, 536-4661
- DUPUIS, GILLES, NIL SCS • 10348 OE LA ROCHE, MTL, PQ • 384-1677 • BANQUE DE MONTREAL, 1981 MONT-ROYAL E, MTL, PQ, 524-3651
- DUPUIS, GILLES, WESTMEATH, ON
- DUPUIS, HENRI, AOAB HSCH 17 • 11 OUPUIS, ST-JACQUES, PQ • 839-2086 • SECRETAIRE, CORP MUNICIPALE, 26 ALBERT, STE-JULIENNE, PQ, 831-2182
- DUPUIS, ISABELLE, VOIR/SEE HANCHARYK
- DUPUIS, ISABELLE, VOIR/SEE HANCHARYK
- DUPUIS, J-ORIGENE, B A 35 • 976 CH BASELINE, OTT, ON
- DUPUIS, JACQUES J, B SC 70 • 186 ALBERT, COBourg, ON
- DUPUIS, JEAN PAUL, MD MED 54 • 2425 MILITARY, PORT HURON, MI
- DUPUIS, JEAN R, M CRIM 70 • 13 MALCOLM 6, CAMPBELLTON, NB • 753-3270 • C S W, JUST, PO BOX 5001, CAMPBELLTON, NB, 753-7735
- DUPUIS, JEAN-GUY J R G, B SC 70 • 61 LADOUCEUR, DTT, ON
- DUPUIS, JEAN-JACQUES, B SC 64 • 1464 FARNSWORTH, OTT, ON
- DUPUIS, L P., WENDOVER, ON
- DUPUIS DMI, LAURENT, B PH 51, L TH 57 • PD BOX 156, ROMA, TX • 849-3511
- DUPUIS, LAURENT, B A 60 • 7091 CHAMPCEVRIER, ANJOU, PQ • 351-7935 • PROFESSEUR, REGIONAL LE ROYER, ANJOU, PQ
- DUPUIS, LOUIS GEORGE, B TH 51, L TH 53 • 8 HERTEL, STE-THERESE-DE-BLAINVILLE, PQ
- DUPUIS, LOUISE M A, VOIR/SEE LALONDE
- DUPUIS, LUCIE M A, B A 54, M ED 63, M SR 71, 111-19 JOHNSTON, NORTH BAY, ON • 476-1858 • CONSEIL DES EC SEP NIPISSING, PROM MARSH, NORTH BAY, ON
- DUPUIS, LUCIEN, (DECEDE/DECEASED)
- DUPUIS, MADELEINE Y, VOIR/SEE PLATANA
- DUPUIS, MARCEL, 385 BESSERER, OTT, ON
- DUPUIS, MARGARET S, (EDWARDS) B SCPHN 55 • 496 ESTELLE, PEMBROKE, ON
- DUPUIS, MARIE JEANNE, B A 73 • 127 OSGOODE 2, OTT, ON • 237-4588 • ENSEIGNANT
- DUPUIS, MASTAI, 11 DU COLLEGE, ST-JACQUES, PQ • 839-2080 • 839-3631
- DUPUIS, MICHAEL G, B A 69, M AHIST 73 • 40 BECKWITH RD, OTT, ON • 232-2717
- DUPUIS, MICHELINE M, B LS 71 • 12 WATER ST, CLAIR, NB
- DUPUIS, PAUL R, B A 67 • 2159 MONSON CR, DTT, ON
- DUPUIS, PAUL-EMILE, B A 33 • 2134 ALTA VISTA, OTT, ON • ACCOUNTING
- DUPUIS, PIERRE-LOUIS, L LL 66 • ST DUVERNAY CP 190, LAVAL, PQ
- DUPUIS, RICHARD, B A 73 • 20 JEAN DALLAIRE, HULL, PQ • 771-5604
- DUPUIS, RITA, B A 73 • 50 MAPLE LANE, OTT, ON
- DUPUIS, ROGER, CLUB DES AUTOMOBILISTES, 8991 LAJEUNESSE, MTL, PQ
- DUPUIS, ROGER, B COM 50 • 12 DWENS, MONTEBELLO, PQ • GER GEN, GARAGE R DUPUIS & FILS LTEE, 71 NOTRE-OAME, MONTEBELLO, PQ
- DUPUIS, ROLAND, 4801 BOUL LASALLE, VERDUN, PQ • CHIRURGIEN
- DUPUIS, YVAN, B A 57, L LL 60 • 2480 ST GERMAIN, ST-HYACINTHE, PQ
- OUPUY, MICHEL, B TH 66, M TH 68 • SEMINAIRE MONTFORT, PAPINEAUVILLE, PQ
- DUQUET, GEORGETTE M T, M A 70 • MAISON GENERALICE, D'ESTIMAUVILLE, QUE, PQ
- DUQUETTE, ADOLPHE-J, B ED 64 • 1504 WALLACE, PORT ALBERNI, BC
- DUQUETTE, ANDRE, B A 66, B PHYSE 67 • 255 4IEME RUE, SHAWINIGAN, PQ
- DUQUETTE, GEORGES J, B ED 71 • CP 672, MATTAWA, ON • 744-2265
- DUQUETTE, GISELE DENISE, B A 73 • RR 1, ST PASCAL BAYLON, ON • 488-2405
- DUQUETTE, HENRY, 2 ROSE, TILBURY, ON • 682-1697 • RETAIL, TILBURY I G A FOODLINER, 26 QUEEN, S TILBURY, ON
- DUQUETTE, IMELDA, CERT SCPHN 68, B SCPHN 70 • ST FRANCIS MEMORIAL HOSP, BARRY'S BAY, ON
- DUQUETTE, LISE, (SEGUIN) B A 71 • 98 OES FLANDRES, TDURAINNE, PQ • 771 3528
- DUQUETTE, NORMAND, 951 JANISSE DR, WINDSOR, ON • 945-7027
- DUQUETTE, OSCAR, S HINCHEY, HULL, PQ
- DUQUETTE, PIERRE, B APSY 72 • 2112 DENAULT, SHERBROOKE, PQ • 567-4565
- DUQUETTE, ROY WESLEY, NIL COM 64 • 55 MAPLE, GATINEAU, PQ
- DUQUETTE, TOMMY, ST-THOMAS JOURNAL, ST-THOMAS, ON
- DURANCEAU, LOUISE-A, MD MED 68 • 804 RIVER CREST DR, LOUISVILLE, KY • 737-7517 • CHIR, 62 ILE ROUSSIN, LAVAL, PQ
- DURANCEAU, NOE, NIL A • 231 HUNTER, PETERBOROUGH, ON
- DURANCEAU, PAUL-EMILE, 430 MARCONI, LAVAL, PQ
- DURAND, CARMEN B, M EDAOM 70 • 2816 A PR SANDALWOOD, OTT, ON • 731-0140
- DURAND, EUGENE JOSEPH, B COM 64 • 14532-106E AVE, EDMONTON, AB
- DURAND, G EDWARD, B SCME 73 • 7310 CHRISTOPHE CDLOMB 401, MTL, PQ • 271-9298 • ING MEC, MTP SECTION RESSOURCES, 625 PRESIDENT KENNEDY, MTL, PQ, 283-7156
- DURAND, JEAN, B BADM 72 • 2909 LA PROMENADE, STE-FOY, PQ • 651-9351
- DURAND, JEAN, B A 56, M ED 64 • 3054 DE LA SEINE, STE-FOY, PQ
- DURAND, JOHN G, B COM 71 • 2103 FEATHERSTON OR E, OTT, ON • 731-5696
- DURAND, LOUISE, B SCSD 72 • 499 HEBERT CP 527, MONT-LAURIER, PQ • 623-3727
- DURAND, ROBERT, B COM 70 • 3700 MOUNTAIN, MTL, PQ • 744-4595 • ADMINUR, BANK OF MONTREAL, 600 OORCHESTER W, MTL, PQ, 861-8855
- DURBIN, NORMAN L, B LL 71 • 1106-141 LYON CT, TOR, ON • 781-2824 • LAWYER, BERMAN & ROSENBLATT, 121 RICHMOND W STE 804, TOR, ON, 362-1106
- DURDA, RICHARD H, B APHIL 72 • 34 HENDERSON, OTT, ON • 235-2421
- DURET, RAYMOND, B A 64, B ED 65 • 1038 HOPKINS CR, MOOSE JAW, SK • 692-4656
- DURHAM, JOHN T, B LL 68 • 3904 VANCOUVER CR N W, CALGARY, AB • BARRISTER, CROMARTY PETRIE & BRIDGES-940 CALGARY HO, 550-6TH AVE SW, CALGARY, AB
- DURHAM, LEO W, NIL A • 134 YOUNG 2, OTT, ON
- DURHAM, MICHAEL, NIL SCS 56 • 1 LONGWOOD DR, OTT, ON
- DURHAM, PAULA H, B SR 72 • 34 HENDERSON, OTT, ON • 235-2421
- DURKIN, MARGARET L, CERT SCPHN 71, B SCPHN 71 • 243 BOLAND, SUDBURY, ON • 675-1445
- DURDCHER, ANNETTE, CHUTE A BLONDÉAU, ON
- DURDCHER, CLAIRE, 2094 ARVIDA, ST-BRUNO, PQ • 653-3324 • INF L, 525-6311
- DUROCHER, CLAIRE, (ROBERT) DIPL SCN 54, CERT SCPHN 59 • 2094 ARVIDA, ST-BRUNO, PQ
- DUROCHER, CLAUDE, M ED 70 • 121 OALY, OTT, ON • 729-7368
- DURDCHER, DENIS, B A 55, L LL 58 • 2094 ARVIDA, ST-BRUNO, PQ • AVOCAT, BRUNET DURAND OIROUCHER, 3737 SHERBROOKE E, MTL, PQ, 525-6311
- DUROCHER, GERALD, NIL A 28 • CH ATHOLL ODUNE, LUCERNE, PQ
- DUROCHER, HERVE, B A 65 • R R 1, ST ALBERT, AB
- DUROCHER, JACQUES, B A 73 • 4008 DU-HAVRE, CHOMEDEY, PQ • 681-8874
- DUROCHER, JEAN CHARLES, NIL A 57 • ST-BENOIT-DEUX-MONTAGNES, PQ
- DUROCHER, JEAN-PIERRE, L LL 66 • 510 PASTEUR, JONQUIERE, PQ • 547-4334 • NOTAIRE, 303 ST-DOMINIQUE, JONQUIERE, PQ, 547-2133
- DUROCHER, JOSEPH L, NIL A 66 • 695 VICTORY, LA SALLE, ON • 734-8417 • TEACHER, SACRED HEART SS, DIVINE, LA SALLE, ON
- DUROCHER, JULIETTE, VOIR/SEE BLANCHETTE
- DUROCHER, LORRAINE MARIE, B A 71 • 99 SHERBROOKE, OTT, ON • 729-7368
- DUROCHER, RAYMOND J A, B AHIST 72, B PED 73 • 4008 DU HAVRE, CHOMEDEY, PQ • 681-8874
- DUROCHER, RITA, (PANCARO) CERT SCNEO 59 • 1170 RAMSEY VIEW CRT, SUDBURY, ON
- OIROUCHER, ROLAND, NIL A 37 • 22 ARIAL, LUCERNE, PQ



- DURR, LAWRENCE, M SC 69 • 597 WESTMINSTER, OTT, ON • 722-8649
- DURRANT, HELEN R, B SCNED 71 • 1349 LEASIDE 1, OTT, ON • 722-2775 • SUPVR, OTTAWA CIVIC HOSP, 1053 CARLING, OTT, ON, 725-4811
- DURRELL, JEAN ELIZABETH, B LS 61 • 19 BEDFORD CR, VANIER, ON
- DUSSANG, SHIRLEY LOUISE, VOIR/SEE ALLARO
- DUSSAULT, ANDRE, CP 791, HULL, PQ
- DUSSAULT, CHARLES, B A 49 • 110 DE FLANDRES, ST-LAMBERT, PQ • 671-5324 • POLITOL, R-C, CP 6000, MTL, PQ
- DUSSAULT, CLAIRE, VOIR/SEE ZUTTERMAN
- DUSSAULT, FLDRE, M A 69 • 2810 PROM BAYCREST, OTT, ON
- DUSSAULT, FRANCOIS A, B SCELE 71 • 893 WESTON, OTT, ON • 521-1164 • ELEC ENG, PAGEAU MOREL & LEFEBVRE (DTT) LTEE, 303 KENDALL, VANIER, ON, 745-0088
- DUSSAULT, GUY, NIL A, M SR 72 • 65 ST-GEORGES C P 580, PRINCEVILLE, PQ • 364-2109 • COMM SCOL REG DES BOIS-FRANCS
- DUSSAULT, JACQUES, B A 48, B COM 49 • 24 MARGUERITE DBURGEDIS, HULL, PQ • V-PRES, S EDGAR DUSSAULT & FILS INC, 31 LAVAL, HULL, PQ
- DUSSAULT, JEAN, B SCELE 73 • 74 MAURICE, HULL, PQ • 776-2422
- DUSSAULT, JO-ANNE, B A 73 • 22 FREIBURGER STROSSE 763 LAHR SCHWARZEWALD
- DUSSAULT, LOUISE M J M, B A 71 • 241 BOUL GAMELIN, HULL, PQ • 777-4111
- DUSSAULT, MONIQUE, VOIR/SEE PATRICE
- DUSSAULT, PAUL, B SCS 66, M A 67 • 249 TELLIER, CAP-DE-LA-MADELEINE, PQ
- DUSSAULT, PIERRE, NIL A 46 • 241 BOUL GAMELIN, HULL, PQ • 777-4111 • COURTIER, S EDGAR DUSSAULT & FILS INC, CP 237, HULL, PQ, 771-8361
- DUSSAULT, RACHEL M A, (PILOM) B SC 69, M SC 70 • 893 WESTON DR, DTT, ON • 521-1164 • STUOENT, UNIV D'OTTAWA, CHEM ENG DEPT, DTT
- DUSSAULT, SUZANNE M I, B A 73 • 241 BOUL GAMELIN, HULL, PQ • 777-4111
- DUSSEAUT, HELENE, VOIR/SEE LEGER
- DUSSEAUT, MICHELINE, VOIR/SEE SOUMIS
- DUSSEAUT, PAUL, B A 40 • 2869 SUMMERSIDE, STE-FOY, PQ • BACTERI, GOUV DU QUEBEC-SERV DE TECHNOLOGIE, AQUARIUM DE QUEBEC, QUE, PQ
- DUYCHAR, PHYLLIS E, M PED 73 • 230 JOSEPH-BOX 656, KEMPTVILLE, ON • 258-2253
- DUTILLY OMI, ARTHEME, (DECEDE/DECEASED)
- DUTRISAC, EVELYN, B SCD 71 • 53 MAIN BOX 97, CHELMSFORD, ON • 855-2152
- DUTRISAC, JEANNE-D ARC, AZILDA, ON
- DUTRISAC, ROSARIO, NIL A 57 • SARSFIELD, ON
- DUVAL, CHARLES-AIME, M SR 71 • 335 R R 2, ST-AUGUSTIN, PQ • 878-2600 • PRINC, COMM SCOLAIRE, STE-FOY, PQ, 878-2155
- DUVAL, DANIEL Y, B BADM 73 • 2 SEMINAIRE, ST-VICTOR, PQ • 225-3976
- DUVAL, ETIENNE, B A 46 • DALHOUSIE UNIV, DEPT OF ROMANCE LANGUAGES, HALIFAX, NS
- DUVAL, FRANCOIS, L LL 72 • 2985 STE-MARIE, MASCODUCHE, PQ • 666-3901
- DUVAL, M C SHARLEEN, (BOUDREAU) B AHIST 73 • 707 ST-JOSEPH 103-A, MASHAM, PQ
- DUVAL, MAURICE, NIL SCS 49 • 280 E-70IEME RUE, QUE, PQ • PROFESSEUR, CEGEP DE LIMOULOU, 801-12IEME RUE, QUE, PQ
- DUVAL, PAUL E, B APHIL 42, L PH 43, PHD APHIL 47, 538 HILLCREST, FREDERICTON, NB • 412-8668 • DIRECTEUR, N B PROV GOVERNMENT, CP 6000, FREDERICTON, NB, 453-2689
- DUVAL, RONALD P, B APSY 71, B ED 72 • 1012 BYRON 2, OTT, ON • 728-0189
- DUVAL-DE GRANDMONT, MADELEINE, 772 DAVAAR, MTL, PQ
- DWIVEDI, T D, M SCMAT 64 • CLARKSON COLL OF TECH, POTSDAM, NY
- DWORKIN, DAVID, B A 48, MO MED 54 • 1045 ATLANTIC, LONG BEACH, CA • 420-2443 • MD, 437-0506
- DWYER, BIMLA, CERT SCNED 70, B SCNED 71 • 1053-2ND AVENUE W, OWEN SOUND, ON
- DWYER, JOSEPH M, MD MED 55 • 3112 WATERLOO, NIAGARA FALLS, ON • MO, GRTR NIAGARA GENERAL HOSP, NIAGARA FALLS, ON, 358-3611
- DWYER, MARGARET, (COLE) DIPL SCN 53 • 7112 WATERLOO DR, NIAGARA FALLS, ON
- DWYER, VINCENT T, M SCOUN 71 • 1751 BANK, OTT, ON • 731-4459
- DWYRE, WILLIAM R, MD MED 53 • 735 COLBORNE, BRANTFORD, ON • PROFESS, FITZSIMONS GEN HOSP, DEP OF PATHOLOGY, DENVER, CO
- DYER, JUSTIN H, B A 56, MD MED 60 • 176 EAST ST, SAULT STE-MARIE, ON
- DYER, LEONA, (KENNEDY) DIPL SCN 59 • 99 VIEWMOUNT DR, OTT, ON
- DYSART, HAROLD ERIC, MD MED 51 • 27 LEINSTER, ST JOHN, NB • 657-6365 • ST JOHN HOSP, ST JOHN, NB, 657-4031
- DZIECIUCH, MATTHEW A, PHO SC 64 • 1411 PLAINFIELD, DEARBORN HEIGHTS, MI • 278-2391 • SCIENTIST
- OZIUBA, ROLLIE J, B SC 54, MD MED 59 • 42 NORTHSIDE RD, DTT, ON • 829-2010
- DZUIRBAN, MARGARET, (GREAVES) CERT SCNED 62 • BOX 71, CAPREOL, ON
- EADES, THOMAS G, M EDFOU 71 • 39 ARGYLE, OTT, ON • 234-9589
- EADY, DAVID IRWIN, B LS 66 • 952 CHESTNUT, WINDSOR, ON • 735-6656
- EADY, NICOLE B, (LALANDE) B A 66 • 1339 AVE T, OTT, ON • 745-1478
- EAGLEY, MONA M, B LS 54 • 112 RUSCICA DR, TOR, ON
- EAMER, ARDITH, (PLUMLEY) CERT SCNED 65 • 1120 LA SALLE RD, CORNWALL, ON • 932-5275 • NURSE, SCHOOL OF NURSING-HOTEL DIEU HOSP, CORNWALL, ON
- EAMER, KENNETH G, B LITT 73 • 175 MORRIS, PEMBROKE, ON • 732-8118
- EANSOR, WILLIAM, B A 49 • 3225 RANDOLPH, WINDSOR, ON • 969-2543
- EARLE, HAROLD E, B ED 71, M EOAOM 72 • 46 LEES, OTT, ON • 232-9542
- EARLE, JEFFREY, M A 54, PHO PSY 56 • 356 GILMOUR, OTT, ON • BROCKVILLE PSYCHIATRIC HOSP, BOX 1050, BROCKVILLE, ON
- EASTON, GAIL R, CERT SCN 70, B SCMED 71 • 50 LOUIS, BROCKVILLE, ON
- EASTWOOD, MARCLA J, B SCN 70 • 27-3240 SOUTHGATE RD, OTT, ON • 521-1033
- EATON, DAVID F, MD MED 72 • 128 FOURTH W, CORNWALL, ON • 932-2079
- EATON, MARY LOU, VOIR/SEE FLEMING
- EBACHER, ANDRE, B A 60 • ST-PRDSER, PQ
- EBACHER, GERALD, B A 67, B PSY 69 • CHAMBORD, PQ
- EBELTOFT, DOUGLAS J, B SCELE 72 • 1816 HAIG DR, OTT, ON • 733-8028
- EBINGER, ADOLF F, B SC 66 • 468 DUNDAS W, TOR, ON • ONT RESEARCH FOUNDATION, SHERIDAN PARK, TOR, ON
- ECHLIN S J, EDWARD P, PHD PH 67 • FL 10 OSWALD CRT, LARKHILL BEXHILL-ON-SEA, SX
- EOATTEL, ROMEO E, MD MED 72 • 1501 HERON RD, OTT, ON • 731-4874
- EDEL, HOWARD R, B SCELE 72 • 669 MORIN, OTT, ON • 745-0474
- EDGER M I C, LAURETTE, B SCNED 66 • 58 DESMOYER, MTL, PQ
- EDGERTON, GEORGE EDWARD, 326 THIRD ST E, CORNWALL, ON
- EDMISON, ALICE V, B LS 68 • 180 HOWICK, OTT, ON • 749-7714 • LECTURER, UNIV OF OTTAWA-CRIMINOLOGY, 544 KING EDWARD, OTT, 231-3905
- EDWARD, THOMAS, B COM 68 • 69 ELM W, SUDBURY, ON • SALES AG, SHELL CANADA LTD, 75 WYMFORD OR RM 291, DON MILLS, ON
- EDWARDS, BRIAN R, B COM 66 • 2581 HOPKINS RD, OTT, ON • 829-1588
- EDWARDS, EDMOND B, B SC 65 • 667 UNIV DR, SASKATOON, SK • 242-9812 • UNIV OF SASKATCHEWAN, DEPT PHYS SCIENCES WCVM, SASKATDON, SK, 373-2606
- EDWARDS, ELAINE, (BERGERON) B COM 67 • MAYNARDS PLANTATION, ST-PETER
- EDWARDS, HENRY P, M A 65, PHD PSY 67 • 603 DUFF CR, OTT, ON • 745-4813 • DEAN, UNIV OF OTTAWA-PSYCHOLOGY, 1245 KILBORN, OTT, 231-4256
- EDWARDS, MARGARET S, VOIR/SEE DUPUIS
- EDWARDS, RITA, (DAMBY) NIL LS 62 • 34 CARSCADDEN DR 609, WILLOWDALE, ON • 636-7378 • CHIEF L, GEORGE BROWN COLLEGE, PO BOX 1015 STN B, TOR, ON, 967-1212

## EDWARDS

- EDWARDS, SHARON A, (PHILLIPS) CERT SCNED 71, B SCNEO 72 • 700 BATHGATE UNIT 176, OTT, ON • 745-4939 • OTTAWA CIVIC HOSP, 1053 CARLING, OTT, ON
- EDWARDS-DAVIES, TIMOTHY, B BADM 71 • 22 RIDEAU RIVER LANE, OTT, ON • 733-1797 • PROGRAM AN, PO STN 251 CONF HGTS, OTT, ON, 998-8537
- EGAN, ISABELLE, (ROY) B A 6B, L LL 71 • 1420 QUENNEVILLE 421, ST-LAURENT, PQ
- EGAN, MARGARET, CERT SCNED 61, B SCNEO 62 • 244 CLEMOW, PEMBROKE, ON • 732-7370 • ALGOMQUIN COLLEGE-HEALTH SC-NURS, 201 OEAON, PEMBROKE, ON, 732-2811
- EGAN, MAURICE, 300 MURRAY, GATINEAU, PQ
- EGAN, RITA, (MC ISSAAC) DIPL SCN 46, CERT SCPHN 47 • 409 BRIAR, OTT, ON
- EGYED, ELIZABETH C, (FOUCAR) M PSY 66 • 236 WESTHAVEN CR, OTT, PQ
- EICHENAUER, CARL F, M HADM 71 • 10841 W ROCKNE, HALES CORNERS, WI
- EIDUS, LESLIE B, B SCELE 71 • 16 COMMANCHE OR, OTT, ON • 224-3418
- EINARSON, ROT A, B A 64, B ED 65 • 27 GRANDVIEW ST, FLIN FLON, MB
- ESSERER, ELISABETH, B LS 69 • 448 SUNNYSIDE, OTT, ON • 236-3374
- ELBOURNE, CHARLES J, B COM 68 • 2636 REGINA, OTT, ON • 829-3304 • STOCK, NESBITT THOMSON & CO LTD, 151 SPARKS 405, OTT, ON, 237-6810
- ELDER, STEWART J, M EDAOM 71 • 3860 THIRD ST, OTT, ON • 822-6647
- ELDREDGE, LAURENCE, 439 KENSINGTON, OTT, ON • 722-5820 • PROF, UNIV OF OTTAWA, DEPT OF ENGLISH, DTT, 231-3323
- ELDRIDGE, LAURA E, VOIR/SEE GAGNE
- EL-FARRAM, MOHAMMED, CERT SCNEO 71, B SCNEO 72 • 276 EAST AVE N, HAMILTON, ON
- ELGIE, NANCY A, M PSY 59 • 51 BAYVIEW WOOD, TOR, ON • 486-8407 • PSYCHOLOG, 250 LAWRENCE W, TOR, ON, 789-5833
- ELGIE, ROBERT G, B A 50, MD MED 59 • 3000 LAWRENCE E, AGINCOURT, ON • 293-7794
- EL-GUEBALY, NADY, DIPL PSYCH 72 • 2001 CARLING 1209, OTT, ON
- ELIAS, LOUIS, M ED 70 • 197 RICHMOND, CHARLOTTETOWN, PE
- ELIE, BERNARD, B SCEC 71, M SCEC 72 • 4272 ST-HUBERT, MTL, PQ
- ELIE, IDHM D, MD MED 67 • 5919 MC LYNN, MTL, PQ • 737-2078 • MD, 502-1538 SHERBROOKE W, MTL, PQ
- ELIE, NICOLE, (GAUTHIER) B A 62 • 12-2201 EDOUARD MONPETIT, MTL, PQ • 733-8503 • ECONOMISTE
- EL-KHOURY, CHARLOTTE, M PEO 73 • 288 NELSON APT 5, OTT, ON • 234-6362
- ELKIN, ERIC N, MD MED 70 • 30 MCEWEN 906, OTT, ON • 729-2989 • PHYSICIAN, FAMILY PRACTICE UNIT, 1105 CARLING, OTT, ON
- ELLEMENT, GEORGE C, B SCME 72 • 7-209 DALY, OTT, ON • 234-2758 • UNIV OF OTTAWA, SC & ENG, OTT
- ELLERTON, MARY LOU, (FITCH) B SCM 69 • 54 DUNVEGAN RD, OTT, ON • 749-1536 • TEACHER, VANIER CDLL, MTL, PQ
- ELLERTON, SHARYN, B A 72 • 36 AYLMEER E, AYLMEER E, PQ • 684-5500
- ELLIOTT, LIRLYN J, B LETT 70, B LS 72 • 9 ALCANTAPA TERRACE PORT OF SPAIN
- ELLIOTT, M AILEEN, (KILEY) B SCPHN 65 • 1275 ELGIN 702, BURLINGTON, ON • 30 STEWART, DTT, ON
- ELLIS, FRANK, (DECEDE/DECEASED)
- ELLIS, WAYNE E, NIL A 69 • 685 SMITH, GATINEAU, PQ
- ELLISON, IDHM, B A 65 • GENERAL DELIVERY, INVERNESS, NS
- ELLMAN, JON P, MD MED 70 • 77 CARTIER 602, OTT, ON
- ELLWOOD, PAULETTE V, VOIR/SEE PARKER
- ELLYSON, JEAN-JACQUES, B PH 70, B PHYSE 73 • 226 BLVD MDRIN, ASBESTOS, PQ • 879-4006
- ELMASRY, MOH I, M SCELE 70 • 256 STEWART APT 3, OTT, ON • 234-5932
- ELMEIDESI, LINDA, (MCCDNEGHY) CERT SCN 64 • 9026 ND WESTPORT CT, PEORIA, IL
- ELSE, JEFFREY, CERT BADM 71 • 201 COPPER APT 1, OTT, ON • 233-4705
- ELSHAYAL, IBRAHIM M, PHO SCCE 73 • 33 RUSELLE E, LINDSAY, ON • 234-9144
- EL-SHAYAL, IBRAHIM M, M SC 68 • 41 ANGELINE S 302, LINDSAY, ON • UNIV OF OTTAWA, CHEM ENG, OTT
- ELSTON, GABRIELLE, (DEMAULT) B A 70 • 15 MILLVILLE, CORNWALL, ON • 932-3391
- ELUIDGE, JARET, (MCLEAN) CERT SCN 68 • 4-97 BAGOT, KINGSTON, ON
- ELWOOD, ANN J, (STIRLING) B A 69 • 28 AYLMEER, OTT, ON • 233-1041 • EXEC SECR, CFRA, 150 ISABELLA, OTT, ON, 233-6241
- ELWDDO, PAULETTE, VOIR/SEE PARKER
- EMARD, ADONIS, B A 59, B SCPO 62, B SCS 63 • BOX 553, FALHER, AB
- EMARD, AURELE, B A 66 • 2178 URBANDALE DR, OTT, ON
- EMARD, CLAIRE L, (BEAUCHESME) B A 71 • 143 GOULBURN, OTT, ON • 235-8913
- EMARD, CLAUDE, B BAOM 71 • 122 CHAMPLAIN, PTE-GATINEAU, PQ • 771-0082 • LES ENTREPRISES P BONHOMME LTEE, PAPINEAUVILLE, PQ, 235-4730
- EMARD, DANIEL M, B ATRAD 73 • 208 HILLTOP, GATINEAU, PQ • 663-8138
- EMARD, EDOUARD, B SCS 62 • 447 CLARENCE, OTT, ON
- EMARD, ERNEST, 297 LACASSE, VANIER, ON
- EMARD, FRANCOISE, (BOURBONNARS) 624 VAN DYCK, BROSSARD, PQ
- EMARD, GUY, B COM 66 • 122 CHAMPLAIN, PTE-GATINEAU, PQ
- EMARD, LAURENCE, B PED 73 • C P 513, CORNWALL, ON • 931-1024 • ETUDIANTE
- EMARD, LAURENT, B A 61 • 66 NORMANDIE, HULL, PQ
- EMARD, LUC, 920 2E AVENUE W, CORNWALL, ON
- EMARD, MAURICE, NIL COM 60 • 1508 GRANT, CORNWALL, ON • 932-3512
- EMARD, MICHEL, B APHIL 63, B TH 66, M A 68 • 539 PRINCE ARTHUR 9, MTL, PQ
- EMARD, PAUL, B COM 57 • 506 5TH ST E, CORNWALL, ON • 932-8417 • PRES, TRICO BROADCASTING, PO BOX 969 237 WATER E, CORNWALL, ON, 932-5180
- EMARD, ROBERT, 119 MARLBOROUGH, CORNWALL, ON
- EMARD, ROGER, B SC 67 • 624 VAN DYCK, BROSSARD, PQ • 672-8515 • CHEF DIV, HYDRO-QUEBEC REGION SAINT LAURENT, 201 O JARRY, MTL, PQ, 381-4679
- EMBACHER, JARET I, CERT SCPHN 71 • QUESNEL, BC • 235-5960
- EMBREQTS, PAUL, 342-1344 • LEFEBVRE EMBREQTS ASSOCIES ASS, 1 PL VILLE-MARIE, MTL, PQ, 878-4531
- EMERY, ALPHEE, B A 49 • 203 HINTON, OTT, ON
- EMERY, AMEDEE, PAINCOURT, ON • 354-0542
- EMERT, GARY, EMERYVILLE, ON • 727-5947
- EMERY, HELEN PAULINE, DIPL GSTUD 74 • LAKESHORE RD, PTE AUX ROCHES, ON • 694-3089
- EMERY, IDANNA D, B SCPHN 71 • 2401 DWIGHT CR, OTT, ON • 733-4167
- EMERY, MONTFORT, 1520 L ESPERANCE, TECUMSEH, ON
- EMERT, MOZART, (DECEDE/DECEASED)
- EMERY, MOZART, 1032 LAUZON RD, WINDSOR, DN • 948-3645
- EMERY, RAYMOND, (DECEDE/DECEASED)
- EMERY, ROBERT, B A 68 • 85 WILLOW, ORLEANS, ON • PROFESSEUR, COLLEGIATE INST BOARD OF OTTAWA, 373 SUSSEX DR, OTT, ON
- EMOND, ANDREE, B COM 71 • 8 BRODEUR, HULL, PQ • 777-8914
- EMOND, ARTHUR, 592 BESSERER, DTT, ON
- EMOND, ERNEST R, B A 38 • 710 TWEEDSMUIR, OTT, ON • CONSEILLER, ANGLE LYON & WELLINGTON, OTT, ON
- EMOND, FRANCINE, (CHARRON) B SCS 67 • 216-8E AVE, LAVAL-DES-RAPIDES, PQ • 667-3503
- EMOND, GAETAN, (LEGARE) DIPL SCN 64 • ST-CYRIEN, PQ
- EMOND, GERARD, B A 48, B PH 48 • SULLY, PQ
- EMOND, J N PAUL, M EADM 70 • 3407 MONTPETIT, STE-FDY, PQ • 658-1784 • ECOLE NATIONALE D'ADMIN PUBLIQUE, 625 ST AMABLE, QUE, PQ, 657-2368
- EMOND, JACQUES A, B A 68, B LL 71 • 2168 HALIFAX DR, OTT, ON • 737-4466 • LAWYER, NELLIGAN-POWER, 1000-77 METCALFE, OTT, ON, 236-9451
- EMOND, JACQUES B, B SCCE 72 • 1315-70 CLIPPER RD, WILLOWDALE, ON • 744-5337 • ING.CHIM, GOODYEAR TIRE & RUBBER LTD, 39 ORUMMOND STN U BP 650, TOR, ON
- EMOND, JEAN-LUIVIS, B A 69, M SCOUN 73 • 3B KENT, TIMMINS, ON
- EMOND, JO-ANNE L, B A 71 • 169 EUGENE RD, NORTH BAY, ON

- EMOND, LUCILLE, (BOURBEAU) B** SCN 66 • 125 STEWART 710, OTT, ON
- EMOND, MARCEL-B, AOAB** COM 45 • ALGONQUIN DR, LUCERNE, PQ • COURTIE. JOHN GRAHAM CO LTD, 100 SPARKS, OTT, ON
- EMOND, MAURICE, B** APHL 65 • 60 BOTELE, OTT, DN • AIDE-SOC. DIRECTION JEUNESSE, 164 E MACLAREN, BUCKINGHAM, PQ
- EMOND, MAURICE G, B** RECR 71 • 500 BESSERER, OTT, ON
- EMOND, MICHELLE, VOIR/SEE** DONNELLY
- EMOND, ROBERT, B** A 71 • 332 DUCHARME, VANIER, DN • 746-8403
- EMOND, VINCENT W, B** A 64, B LS 72 • 65 LOUISBOURG, LUCERNE, PQ • 684-4274 • SR LIBR'N, OTTAWA TECH H S, 440 ALBERT, OTT, DN, 237-4800
- ENOE, RUSSELL S, PHD** PH 62 • 426 HILLCREST DR, DEKALB, IL • 756-9053 • PROF, NORTHERN ILLINOIS UN, DEKALB, IL, 753-0383
- ENG, CHEA BOUN, CERT** SCS 68 • 88R VOIE 132 TUOLKORK, PHNOM PENH • THIRD SEC, EMBASSY OF THE KHMER REPUBLIC, LENINSKY PR 45 414, MOSCOW B
- ENGEL, ROSE-ANNE, B** SR 71 • 301 HILLIARD E, SASKATOON, SK • 653-0321 • TEACHER, ST-JAMES SCHDOL, 2410 WOODWARD, SASKATOON, SK, 374-3277
- ENGLISH, KAREN R, VOIR/SEE** KILLEY
- ENIG, CHARLENE, (FARRELL)** DIPL. SCN 61 • 20 MULVIHILL, ARNPRIOR, ON • 623-5171 • HD RN, ARNPRIOR MEDICAL CENTRE, 55 DANIEL N, ARNPRIOR, DN, 623-3131
- ENNIS, MICHAEL J, M** CA 72 • 1071 AMBLESIDE DR 1014, OTT, ON • SUPERVISOR, MIN OF CORRECTIONAL SERVICES, 434 UNIVERSITY, TOR, DN
- END, CATHERINE V, CERT** SCNEO 56 • 109 GLENDORA, OTT, ON
- ENRIGHT, SYLVIANE, B** LS 71 • C P 594, HEARST, DN • 362-4652
- ENRIGHT, THOMAS, B** BADM 65, M HADM 69 • ASS'T, GENERAL HOSPITAL, 941 QUEEN E, SAULT STE MARIE, DN
- ENTWISTLE, CHERYL O, CERT** SCNEO 69, B SCNEO 71 • 1452 TAYLOR DR, SWIFT CURRENT, SK • 773-3960
- ENTWISTLE, JOHN GORDON, 507-4TH E, CORNWALL, DN**
- ERICKSON, KATHLEEN A, 25 BRYDEN, CORNWALL, DN**
- ERNST, NICHOLAS, B** COM 71 • 27 LAIRD, OTT, ON • 224-4034
- ERSKINE, FREDERICK S, M** EDAOA 71 • 267 GREENSWAY APT 6, VANIER, ON • 746-3292
- ERTL, JOHN PAUL, M** A 61, PHD PSY 66 • 15 LINDEN TERR, OTT, DN • 235-8901
- ERVIN, LOUISE M C, (LAFORTUNE) B** A 69 • 611-175 PULBURY, WINNIPEG, MB • 431-7776 • SOC WORKER, HOP GENERALE-DEPT SERV SOC, 700 WILLIAM, WINNIPEG, MB, 774-6511
- ESCLIER, SUSAN, (LE BOUTILLIER) B** LS 71 • 97 BOUL DU MONT-PARNASSE-75000, PARIS •
- ESSAME-ZE, GABRIEL, CERT** 70. DIPL. INTCO 71 • B P 496 FDNCTION PUBLIQUE, LIBREVILLE • AMBASSAD, AMBASSADE DU GABON AU CANADA, OTT, ON
- ESSIAMBRE, MAURICE, ,** PORTAGE DU FORT, PQ
- ESSIEN, FRANK SWANZY, M** EDADM 72 • 172 ARTHUR 2ND FL, OTT, ON • 236-1262
- ESSOMBA, LAURENT J M, B** A 69 • 363 BESSERER 201, OTT, ON
- ESTAN, RAFAEL, B** LETT 73 • 222 DALY, OTT, DN • 235-2924
- ETCHES, THOMAS A, B** SCCE 72 • 347 SKI CLUB RD, NORTH BAY, DN • 472-6016
- ETHIER, AURELE, RR 1, RUTTER, DN**
- ETHIER, BENOÏT, ADAB** SC 51 • 1710 DU VERGER, ST-BRUNO, PQ • INGENIEUR, CHEMIN DE FER NATIONAUX, 6E ETAG-800 O DORCHESTER, MTL, PQ
- ETHIER, CHARLES P, B** COM 73 • 298 NELSON, OTT, DN • 233-6666
- ETHIER, DONALD, B** COM 64 • 279 LEVIS HILL, MANIWAKI, PQ • 449-4007 • C A, 198 NOTRE-DAME 304, MANIWAKI, PQ, 449-3571
- ETHIER, GASTON, AOAB** HSCH 23 • C P 754 313-7E RUE, LA POCATIERE, PQ • RETRAITE
- ETHIER, GERMAINE, WARREN, ON**
- ETHIER, GHISLAINE, B** LS • 299 NELSON, OTT, ON • 233-6666
- ETHIER, GUY, B** COM 61 • 6261 271EME AVE, MTL, PQ • 752-7523 • C A, SURETE DU QUEBEC, 1701 RUE PARTHENAIS, MONTREAL 133 QUE, 395-5677
- ETHIER, HENRIETTE B, B** PED 74 • 1071 PR ELMLEA, OTT, DN • 749-6155 • PROF. CARLETON SEP SCH BD, 1695 CH MERIVALE, OTT, DN, 224-2222
- ETHIER, HORACE, STE-MONIQUE, PQ**
- ETHIER, JACQUES, 23 GLENCOE, MTL, PQ**
- ETHIER, JEAN BAPTISTE, (DECEDE/DECEASED)**
- ETHIER, JEAN-CLAUDE, M** A 68 • 240 DALY, OTT, ON • ENSEIGNANT
- ETHIER, JEAN-GUY, MD** MED 55 • 3 PL BELLERIVE APP 109, CHOMEDEY, PQ • 45 O FLEURY, MTL, PQ, 384-8910
- ETHIER, JOSEPH C G, B** COM 61 • 6254 29EME AVE, MTL, PQ
- ETHIER, LYSE, (ALIE) DIPL** SCN 55 • GRACEFIELD, PQ • 463-3484
- ETHIER, MONIQUE, CERT** SCNEO 68, B SCNEO 69 • ST-OURS, PQ • 782-2079 • PROF, COMM SCOL REG CARIGNAN, HOTEL-DIEU, SOREL, PQ
- ETHIER, ROBERT, C** P 115, MANIWAKI, PQ
- ETHIER, WILFRID, WOODSOCKET, RI**
- EVANETZ, EUGENE, B** SC 68 • 39 FRANKLIN, BRANTFORD, ON • STUDENT, UNIV OF BRITISH COLUMBIA, SCHOOL OF ARCHITECTURE, VANCOUVER, BC
- EVANETZ, THEODORE A, B** PHYSE 72 • 39 FRANKLIN, BRANTFORD, ON • 752-6863
- EVANS, DANIEL, MD** MED 51 • 50 HILLCREST, ST CATHARINES, ON • 684-2619 • 181 RUSSEL, ST CATHARINES, ON, 684-2619
- EVANS, DAVID R, M** APSY 66 • UNIV OF WESTERN ONTARIO, DEPT OF PSYCHOLOGY, LONDON, DN
- EVANS, OERIK E, M** SCEC 73 • 49 ELSLEY CR, OTT, ON • 828-7004
- EVANS, FRANCIS J, MD** MED 54 • 54 MULVAGH, OTT, ON • 224-4929 • DIRECTOR, NAT DEF HDQRS-DEPUTY SURGEON GEN OFF, 171 NEPEAN, OTT, ON, 992-2401
- EVANS, FRANCIS L, M** EDADM 71 • BOX 5 PINE ACRES, TRENTON, DN • 392-6091 • HASTING PRINCE EDWARD COUNTY RCSS BRD, 101 QUEEN, TRENTON, ON, 392-6377
- EVANS, HONORA M, B** A 70 • P D BOX 758, ST JOHN'S, NF
- EVANS, HYACINTH L, M** BADM 72 • 261 COOPER 107, OTT, ON • 233-3848
- EVANS, IMOGEN M A, MD** MED 69 • 5 BALDWIN, EASTBOURNE, SUSS • ROYAL POSTGRADUATE MEDICAL SCH, ENDOCRINE UNIT, LONDON W
- EVANS, JOHN, B** A 70 • 20 CLEMOW, OTT, DN • 234-9153
- EVANS, KERRY PATRICK, B** APMD 72 • 2212 COURRIER LANE, MISSISSAUGA, ON • 270-3172
- EVANS, LINDA E, B** SCNEO 71 • 2958 LINTON RD, OTT, DN • 733-8821
- EVANS, MARY DIANE, B** SCD 71 • 905 SMYTH RD, OTT, ON • 737-3495
- EVANS, MICHAEL J, M** SCOUN 73 • 826 REYNOLDS, NORTH BAY, ON • 472-9148
- EVANS, NANCY R, MD** MED 71 • 20 CLEMOW, OTT, DN • 234-9153
- EVANS, RORY A, B** A 69, MD MED 73 • 911 SMYTH RD, OTT, ON • 737-3495 • BAPTIST MEMORIAL HOSP, 899 MADISON, MEMPHIS, TN
- EVANS, THOMAS PATRICK, (BOUDREAU) M** EDAOA 71 • 16 PEPERTREE VILLAGE, SUDBURY, ON • 560-2123 • DIR, CAMBRIAN COLL-ADULT TRAINING PROG, 1400 BARRYDOWNE RD, SUDBURY, ON, 566-8101
- EVELYN, CARL A, B** COM 68 • 180B PAISLEY, OTT, ON
- EVERITT, EILEEN RITA, B** A 72 • 702 FISCHER, PEMBROKE, ON • 735-6439
- EVES, C R, B** SC 56, PHD PH 60 • 21 SILVER ASPEN CR, OTT, DN • ASS COMM, RCMP, RCMP HEADQUARTERS, OTT, DN, 993-1249
- EVES, FRANK, MD** MED 73 • 2044 ARROWSMITH 405C, OTT, ON • 746-7285 • OTTAWA CIVIC HOSP, 1051 CARLING, OTT, ON
- EWASCHYSHYM, JUSTIN A, B** PH 65, B TH 67 • 3100 WESTON RD, WESTON, ON
- EWERTH, JUNE E, VOIR/SEE** KEEN
- EWIN, GORDON J, M** EDADM 72 • 425 THESSALY CIRCLE, OTT, ON • 733-0089
- EYMARD, LIDWEL, L** LL 57 • 238 DE BLOIS, PONT-VIAU, PQ • 669-1828 • AVOCAT, 10339 ST-LAURENT, MTL, PQ, 381-5678
- EYRE, PATRICIA A, VOIR/SEE** GAFFNEY
- FABER, NANCY, CERT** SCNEO 69 • 1186 MEADOWLANDS DR 607, OTT, ON
- FACTEAU, BERNARD A, 1242 MONRDE N E, WASHINGTON, DC**
- FAFARD, ANDRE J Y, B** PSY 73 • 654 PERE MICHAUD, JOLLETTE, PQ • 432-9476
- FAFARD, DENISE, M** CA 71 • 156 PL NEUVIALLE, DUBERGER, PQ • AGENT
- FAFARD, EDOUARD, B** SCPD 72 • 91 LESAGE 9, HULL, PQ • 776-4341
- FAFARD D M I, EUGENE, 460 JERE RUE, RICHELIEU, PQ • 658-8761**
- FAGAN, J W, 4300 D BOUL DE MAISONNEUVE, MTL, PQ • 937-1554**
- FAGAN, MARTHA A, (TERKLA) B** SCN 66 • 2 BUTTERFLY, RUTLAND, VT

## FAHEY

- FAHEY, JOHN JOSEPH, MD MED 52 • 5306 PURLINGTON WAY, BALTIMORE, MD • 435-0149 • MD, 1217 ST-PAUL, BALTIMORE, MD, 539-3055**
- FAHEY, PATRICK J J, B LL 61 • LAWYER, CROZIER & FAHEY, SUTTON, ON, LOE**
- FAILLE, YVON, M A 65 • 1145 O ST-VIATEUR, MTL, PQ • PROFESSEUR, 242 WEI TAOLU, TAICHONG**
- FAIRBAIRN, ROBERT G, B A 67 • 26 COLDSTREAM DR, RICHMOND, ON • 838-5126 • TEACHER, CHAMPLAIN H S, 281 LANARD, OTT, ON**
- FAIRFIELD, CLAUDE G, B SC 70 • 426 BOUL PIE XII, VANIER, ON**
- FAIRFIELD, JEAN, B A 37, L PH 42, L TH 47 • 429 STE-MARIE, HAWKESBURY, ON**
- FAIRFIELD, JOHN A, B SC 70, MD MED 74 • 426 PIUS XI BLYD, OTT, ON • 746-6261**
- FAIRWEATHER, ANN, CERT SCPHN 61 • 49 INVERNESS, SUSSEX, NB**
- FAJERTAG, H MARYIN, M CRIM 72 • 644 MAIN W 401, HAMILTON, ON • 529-3897 • COUNSELLOR, THE HAMILTON JAIL, BARTON, HAMILTON, ON, 527-2261**
- FALARDEAU, DENISE, VOIR/SEE BOILEAU**
- FALARDEAU, GILBERT, MOFFET, PQ • 764-4411 • AUMONIER, HOPITAL YOUVILLE, 9E MGR TESSIER, MORANDA, PQ**
- FALARDEAU, JEAN LUC, B A 62, M A 67 • C.S. DU NOUVEAU QUEBEC, 2900 CH QUATRE-BOURGEOIS, QUE, PQ**
- FALARDEAU, JEAN-GABRIEL, B COM 59 • BOX 140 R R 3, MANOTICK, ON • DIRECTEUR, CFD, TOWER A PL DE VILLE 1622, OTT, ON**
- FALARDEAU, JEAN-NOEL, B A 72 • 6-462 GENEREUX, GATINEAU, PQ • 663-7860**
- FALARDEAU, LOUISE, 16 EDGERTON, KAPUSKASING, ON**
- FALARDEAU, PIERRE, B A 60, B PH 61 • 539 GIRARD, ROUYN, PQ**
- FALCON, NORMA, CERT SCPHN 68 • 103-2029 ULSTER RD NW, CALGARY, AB • 282-1581 • PH NURSE, NORTH HILL HEALTH CLINIC, 1920-14 AVE NW, CALGARY, AB, 282-1612**
- FALK, J LESLIE L, B LL 68 • 131 PALING, HAMILTON, ON • LAWYER, ONTARIO DEV CORP'N, 900 BAY, TOR, ON**
- FALKO, MARY, B LS 68 • 205 COSBURN 803, TOR, ON • 461-2310**
- FALL, MOUSTAFA M, OIPL PADM 70 • RESIDENCE HANN, CITE T P CS S O M, DAKAR CAP VERT**
- FALLIS, PAUL D, B PED 71 • 40 RIVERSIDE DR BOX 424, MANOTICK, ON • 692-4200**
- FALLS, E MARGARET, CERT SCPHN 71, B SCPHN 72 • 6804 TWEEDSMUIR, OTT, ON • 722-7762**
- FALLU, ANNA, VOIR/SEE PROULX**
- FALQUET, JEAN-MARIE A, B SCMAT 72 • 203 LOUIS-HEBERT, HULL, PQ • 777-1139**
- FALSETTO, DREMSID, 54 CHAMPAGNE, OTT, ON**
- FALZARANO, JOHN S, MD MED 66 • 90-50 UNION TPKC, GLENDALE, ON**
- FAMILIADIS, EMMANUEL, B COM 65 • 1058 OAKOTA APP 4, OTT, ON • TEACHER, HILLCREST H S, DAUPHIN RD, OTT, ON, 733-1755**
- FAN, KWONG-TAI, B SCME 71 • 26 1-2 GLASGOW, TOR, ON • 869-0158**
- FAN, YUNG, M SCCE 70 • 240 OSGOOD, OTT, ON**
- FANG, EDITH K-L, PHO LITT 73 • 23 ALLEY 33 LANE 269 LI-SAN ST, TAIPEI • ASSOC PROF, NAT TAIWAN UNIV, ENG DEPT, TAIPEI**
- FANG, IRENE, VOIR/SEE YEH**
- FANGLESIO, MARY C, (BARTLETT) CERT SCN 70 • 19 ATHLONE, MONCTON, NB • 854-7872**
- FANTIN, JOHN, B COM 67 • 65 ROSSANDER C, SCARBOROUGH, ON**
- FARAG, GUIRGUIS EMAN, B SCELE 73 • 138 CHOLETTE, HULL, PQ**
- FARAH, CHARLES, DIPL MSC 71 • 350 STEWART 702, OTT, ON • 233-2387**
- FARANT, A C, 52 OVAL DR, LUCERNE, PQ**
- FARBER, LEONARD, B COM 70 • 316 SOMERSET E, OTT, ON**
- FARDAIS, ARTHUR, B A 68, B ED 69, M ED 70 • 450 DALY 42, OTT, ON • 238-3388 • TEACHER**
- FARDAIS, THERESE, VOIR/SEE FOURNIER**
- FARDELLA, ANGELA, CERT SCMED 66 • 4565 QUEEN MARY RD, MTL, PQ**
- FARDELLA, MARGARET ROSE, B SCNED 65 • ST VINCENT DE PAUL HOSP, BROCKVILLE, ON**
- FARHA, FARID H, B SCELE 72 • 482 CUMBERLAND, OTT, ON**
- FARIBAUT, JACQUES, B ASCPL 73 • 640 OUNLDP, OUTREMONT, PQ • 739-5519**
- FARIS, DALE, B COM 62 • BRICKYARD RD, HULL, PQ**
- FARIS, HELEN K, VOIR/SEE VAN MEER**
- FARKAS, JOHN, M SC 66 • 1265 FENNEL E, HAMILTON, PQ**
- FARLEY, ALAIN A Y, MD MED 61 • 1675 CHAMPIGNY, ST-LAURENT, PQ • 747-6192 • CENTRE DE AGASTROENTEROLOGIE, 235 E DORCHESTER ED FIDES, MTL, PQ, 866-1895**
- FARLEY, CHRISTINE ANN, VOIR/SEE SKUBLICS**
- FARLEY, DONALD W, M SCCE 72 • 541 CR DE BRUYNE, AYLMER E, PQ • 224-3665 • ODE, INLAND WATERS DIRECTORATE, OTT, ON, 997-2604**
- FARLEY, J H GILLES, B SCINF 71 • 532 STRABY, OTT, ON • 749-2564**
- FARLEY, JACQUES W, M SCELE 71 • 207 RUSSELL, OTT, ON • 234-9984 • ENG, IBM CANADA LTEE, 150 LAURIER W, OTT, ON**
- FARLEY, MAURICE J E, B RECR 73 • 236-6047 • PAVILLON ST-JOSEPH, 1113 DESNOYERS, LAVAL, PQ**
- FARLEY, MICHEL H, B ASCPL 71 • 360 SUMMIT, OTT, ON**
- FARLEY, RENE, 1020 LAPORTE, OTT, ON**
- FARLEY, RODRIGUE, B A 35 • 34 CH AYLMEYER, LUCERNE, PQ • AVOCAT, 119 HOTEL DE VILLE CP 130, HULL, PQ**
- FARLEY, SUSAN E, B A 66 • WM GOODENOUGH MECKLENB, LONDON, WCI**
- FARLEY, SYLVIE M M, VOIR/SEE BERTRAND**
- FARMER, JAMES JOS IVAN, MD MED 54 • 286 MALDEN, AKRON, OH • 1144 E MARKET, AKRON, OH**
- FARMER, LIONEL, B A 42 • 1873 LOUISIANA, OTT, ON • COMMIS, RC-DA, DALY BLOG, OTT, ON**
- FARMER, PAUL-GERALD, B A 71 • 81 POPLAR, GATINEAU, PQ • 663-6311**
- FARMER, RICHARD, B A 52 • 803-270 SOMERSET O, OTT, ON • TRADUCTEUR, SE, CONFEDERATION HEIGHTS, OTT, ON**
- FARNAND, BARBARA, (MAHONEY) B A 52, B ED 70 • 2291 STRATFORD, OTT, ON • 733-9179**
- FARNWORTH, NANCY E, CERT SCPHN 71, B SCPHN 72 • 2056 CARLING, OTT, ON • 722-2790 • RN, ROYAL OTTAWA HOSP, 2056 CARLING, OTT, ON, 722-6521**
- FARQUHAR, MARY-ELIZABETH, CERT SCN 70, B SCNEO 71 • 90 WARREN RD APT 416, TOR, ON • 966-3148**
- FARRAH, ALLAN E, B A 69 • 1497 FARNSWORTH, OTT, ON**
- FARRELL, BONITA, B A 65 • FARRELLTON, PQ**
- FARRELL, CHARLENE, VOIR/SEE ENNIG**
- FARRELL, DAVID M, M SCCH 73 • 1549 ORTONA, OTT, ON • 224-9023 • CHEMIST, MINES BR MINERAL SC DIV, 555 BOOTH, OTT, ON**
- FARRELL, FRANCIS JOSEPH, M SC 63 • 1301 PEBBLE RD, OTT, ON**
- FARRELL, FRANCIS M, B SC 63 • 45 ORESSER, CHICOPPEE, MA**
- FARRELL, HILARY O, (DARTINGTON) B SCNEO 72 • 7 2ND ST CFB, BORDEN, ON • 424-6623**
- FARRELL, LAWRENCE, AOAB HSCB 44 • 47 CHARKAY, OTT, ON**
- FARRELL, LEONARD F, B COM 67 • 27 LAROCHELLE, TOURNAI, PQ • 770-1896**
- FARRELL, MARY E, B ACSOC 73 • 1223 PORTLAND, OTT, ON • 737-4504**
- FARRELL, MONIQUE B, (CAZABON) B SC 73 • 1223 PORTLAND, OTT, ON • 737-4584 • TEACHER, ST PIUS X H S, 1481 FISHER, OTT, ON, 729-1232**
- FARRELL, PAUL W, 183 CHARLES, FITCHBURG, MA**
- FARRELL, THERESE, VOIR/SEE SEGUIN**
- FARRELL, WILFRID, ALEXANORIA, ON**
- FARREN, CLAIRE, (BRISEBOIS) OIPL SCN 52 • HAWAII SCHOOL OF NURSING, HONOLULU, HI**
- FARREN, MARIE-CLAIRE, (BRISEBOIS) DIPL SCN 52 • 162 CARLING, OTT, ON**
- FASSETT, GERARD J A H, B RECR 73 • 156 MONT BLEAU 7, HULL, PQ • 771-2129**
- FAUBERT, CLAIRE Y, B LETT 72 • 430 DALY 9, OTT, ON • 232-6114**
- FAUBERT, DENIS, B A 68 • 58C LOUIS, HULL, PQ**
- FAUBERT, OENIS R C, B SCSO 71 • 900 DUPUIS, ORLEANS, ON**
- FAUBERT, FRANCIS, (DECEDE/DECEASED)**
- FAUBERT, GILLES G, B A 56, PHD MED 61 • 347 GEORGES 4, ST-JEROME, PQ • 438-1792 • HOPITAL HOTEL-0IEU DE ST-JEROME, 290 MONTIGNY, ST-JEROME, PQ**
- FAUBERT, JEAN-PIERRE, B EOPHY 70 • 446 BD ST JEAN BAPTISTE, CHATEAUGUAY, PQ • 691-2442 • DIR SPORT, CORP CITE DES JEUNES, 400 BD. ROCHE, VAUQUEUIL, PQ, 455-9311**
- FAUBERT, MARC, B A 66 • 10 TALON, HULL, PQ**
- FAUBERT, MICHEL, B LS 72 • 6994 16E AVE 20, ROSEMONT, PQ • 373-0764**

- FAUBERT, MICHEL**, B EOPHY 66 • 750 BOUL ST JOSEPH 7, HULL, PQ  
• 771-9572 • DIR SERV. COLLEGE SAINT-ALEXANDRE, LIMBOUR, PQ,  
827-1812
- FAUBERT, ORIGENE**, RR 1, PAINCOURT, ON • 354-3154
- FAUBERT, PAULINE J**, B A 73 • RR 7, CHATHAM, ON • 352-9343
- FAUCHER, AURELIEN J J**, L LL 71 • 9245 BERRI, MTL, PQ • 381-6996  
• BELL CANAQA, 200 BOUCHARD, DORVAL, PQ
- FAUCHER, CAMILLE**, L LL 71 • 19 TRAHAN, PIERREVILLE, PQ • 568-  
2121
- FAUCHER, CHARLES**, B A 58, B SC 59 • 138 DU COLLEGE FAUCHER,  
LABELLE, PQ • DEPARTEM, HOPITAL DES LAURENTIDES,  
L'ANNONCIATION, PQ
- FAUCHER D M I, EMILE**, STE AGATHE-DES-MONTS, PQ • 326-3592 •  
ASSISTANT
- FAUCHER, JEAN MOEL**, B A 57 • 944 ONTARIO, SHERBRODKE, PQ
- FAUCHER, JOCELYNE**, CERT SCCH 73 • 16-244 CHARLOTTE, DTT, ON •  
232-4423
- FAUCHER, LAURENT**, C P 483, MALARTIC, PQ
- FAUCHER, LUCIEM**, M APSY 62 • 8217-130 AVE, EDMONTON, AB
- FAUCHER, M DENISE**, B A 73 • 510-1725 RIVERSIDE DR, OTT, ON •  
737-4880
- FAUCHER, PIERRE**, B SC 60 • 2035 BEAVER HILL, DTT, ON • 749-  
4002 • DIR-ADJ, S C H L DIR ADJ DU PERS, CH MONTREAL, OTT, ON,  
746-4611
- FAUCHEUX, CHRISTIAN**, PHD LETT 72 • 22 LIDELL CR, KINGSTON, ON
- FAULKNER, DENIS**, B A 62 • 211 CUNNINGHAM, DTT, ON • 733-2217
- FAULKNER, DENIS**, COLLEGE ST JEAN, 8406 91TH ST, EDMONTON, AB
- FAULKNER, J EDOUARD**, 830 CANTERBURY 401, OTT, ON • 521-5826
- FAULKNER, LISE M C**, B APSY 74 • 1851 SAUNDERSON, DTT, ON •  
733-2413
- FAURE, JACQUES**, 1635 PL O'ANJOU, ST-BRUNO, PQ
- FAUS, GISELA**, B A 67 • 300 CORSICANA, HILLSBORO, TX
- FAUSSETT, FREDERICK EARL**, B COM 52 • 35 CUNNINGHAM,  
RIDGETOWN, ON • 674-5158 • LAWYER, STIRLING & FAUSSETT, BOX  
1030, RIDGETOWN, ON
- FAUST, BRENDA J**, B LITT 73 • 388 CARMEN I, VANIER, DN • 746-  
8138
- FAUTEUX, BERNARD**, 782 TROJAN, VANIER, ON
- FAUTEUX, CLAUDE**, L LL 63 • 290 LAWRENCE 239, GREENFIELD  
PARK, PQ • PRODUCEUR, MARION RDBIC & RDBIC, 4 CARNOT, PARIS
- FAUTEUX, GERALD M**, MD MED 57 • 1189 BOUL MONT-ROYAL MTL,  
PQ • 526-5903 • INTERNISTE, 1681 PARC LAFONTAINE, MTL, PQ,  
526-5903
- FAUTEUX, NORMAND**, B SCS 65 • 21 DES GROSEILLERS, HULL, PQ •  
771-4710 • DIR PERS. COMM SCOL OUTAOUAIS, 122 ST-LAURENT,  
HULL, PQ, 771-8303
- FAYREAU O M I, RICHARD**, 567 BOUL EYRE, TIMMINS, ON • 264-8184
- FAWCETT, AMELIA**, VOIR/SEE GAVIN
- FAWCETT, BOB**, B PHYSE 72 • 1-167 HOLMWODD, OTT, DN • 236-  
1803 • TEACHER, GLEBE COLL-PHYS ED, CARLING, OTT, DN
- FAY, ISABELLE**, (LAVERGNE) CERT SCPHN 61 • 88 POPLAR, LEVACK,  
ON
- FAZZARI, FRANK JOSEPH**, MD MED 52 • 808 MCINTYRE W, NORTH  
BAY, DN • PEDIATRE, 203-122U ALGONQUIN AVE, NORTH BAY, ON,  
472-4050
- FEAOKER, WYLES STAMFORD**, B COM 56 • 1414-11TH AVE S E,  
CALGARY, AB • 273-4668 • MOUNT ROYAL JR COLLEGE, 266-4611
- FEBBRARO, MARIO A**, MD MED 71 • 751 PARKDALE 802, OTT, ON •  
729-6566
- FEBBRARO, SUSAN**, (PENNER) MD MED 71 • 751 PARKDALE 802,  
OTT, ON • 729-6566
- FECTEAU, MARIELE**, M LETT 73 • 1707-50 GRAYDON HALL, TOR, ON  
• 771-8182
- FECTEAU, MICHEL**, B EDPHY 68 • 2717 BORD DE L'EAU, RICHELIEU,  
PQ
- FEDIM, BOHDAN**, M SCPO 73 • 4590 PIE IX BLVD 6, MTL, PQ • 256-  
8195 • INST UNIV DE HAUTES ET INTER, 132 DE LAUSANNE,  
GENEVE
- FEDOROWICZ, WASYL**, B LS 67 • 254 RUSSELL HILL, TOR, DN •  
CATALOG, UNIV D'OTTAWA FAUTEUX HALL, 57 COPERNICUS, OTT,  
231-4943
- FEEN, FRANCIS ROBERT**, B PH 64, B TH 66 • 41 WHITE,  
WORCHESTER, MA
- FEENEY, ALANNAH E**, B A 70 • 1877 FAIRMEADOW CR, OTT, ON
- FEENEY, GREGORY THOMAS**, B A 70 • PO BOX 113-MINDEMOYA,  
MANITOULIN ISLAND, ON • 377-6686
- FEENEY, PATRICIA J M**, (DAFOE) B AHIST 71 • BOX 113, MINDEMOYA,  
ON • 377-6686 • TEACHER, MANITOULIN BD OF EDUC, LITTLE  
CURRENT, ON
- FEIGEL, DOLORES**, VOIR/SEE MAPLES
- FEILDERS, HEATHER**, (BEEMAN) B COM 68 • 753 MANITOU DR, OTT,  
ON • ANALYST, M.O.T. MARINE SERVICES, TOWER C PLACE OE  
VILLE, DTT, ON
- FEILOTTOR, GEORGES**, CERT SCN 65, B SCNEO 67 • OAK,  
LANCASTER, ON
- FEILOTTOR, JOHANNA**, DIPL SCNEO 71, B SCNEO 72 • BOX 136,  
LANCASTER, ON • 347-3008
- FEINSTEIN, ABE**, B LL 63 • 22 ABINGDON DR, DTT, ON • BARRISTER,  
SDLOWAY WRIGHT HOUSTON KILEEN & ASSOC, 170 METCALFE, DTT,  
ON, 236-0111
- FEKETE, PAULA G**, VOIR/SEE LAVIOLETTE
- FELDMAN, GEOFFREY**, M MSC 73 • 642 WESTVIEW, OTT, ON • 722-  
3341
- FELICITAS, M**, AOB SCN 45 • 355 KING ST W, KINGSTON, ON • 548-  
3304 • NURSE, SCHOOL OF NURSING, 3830 LACOMBE, MTL, PQ
- FELIX, MARJORIE J**, CERT LEGOR 72 • ST JOSEPH & CEMETERY, SAN  
JUAN, TRIN
- FELLEGI, ANITA**, VOIR/SEE JARVIS
- FELLERS, GLORIA L**, PHD PH 63 • HARWOOD PLAINS R R I, KANATA,  
ON • 839-5315 • PROFESSOR, UNIV OF OTTAWA-PSYCHOLOGY, 1245  
KILBORN, DTT, 231-2371
- FELTHAM, IRY**, B LITT 73 • 353 MACKAY, PEMBROKE, DN • 732-2592
- FELX, YOLANDE**, VOIR/SEE HETU
- FENDER, EUGENE JOSEPH**, 3516 HARLEY RD, TOLEDO, OH
- FENN, WILLIAM EDWARD**, MD MED 52 • 15 E 13, N VANCOUVER, BC  
• 401-145 EAST 13TH ST, N VANCOUVER, BC, 987-6940
- FENTON, MARILYN**, VOIR/SEE MONTVILLE
- FEORE, D R**, 245 JEFFERSON RIVERSIDE, WINDSOR, DN • 945-1910 •  
1574 QUELLETTE, WINDSOR, ON, 254-6461
- FERAL, JOSETTE**, M LETT 71 • 210 BOUL MONT BLEU, HULL, PQ •  
770-4851
- FERGUS, ALLAN**, MD MED 61 • 2 FORESTWOOD, TOR, ON • 572  
EGLINTON W, TOR, ON
- FERGUSON, ALEXANDER B**, (DECEDE/DECEASED)
- FERGUSON, DONALD R**, M SCCE 73 • 62 VINCENT, SMITHS FALLS,  
ON • 283-1351 • PROC ENG, HERSHEY CHOCOLATE OF CANADA,  
HERSHEY, SMITHS FALLS, ON, 283-3300
- FERGUSON, DONALDA**, VOIR/SEE MARCHAND
- FERGUSON, GERRY A**, B LL 71 • 913-F ELMSSWRE RD, OTT, ON •  
829-0383 • PROF, UNIV OF OTTAWA-LAW, 57 COPERNICUS, OTT
- FERGUSON, GRHAM**, M EDADM 72 • 4 KINGSFORD CR BOX 497,  
KANATA, ON • 836-1770 • PRINC, SIR ROBERT BORDEN HS, 131  
GREENBANK RD, OTT, ON, 829-5320
- FERGUSON, JAMES M**, B A 67, M ED 70 • 2538 NEEDHAM CR, OTT,  
ON • 731-9199 • PRINCIPAL, QUEENSWOOD PUBLIC SC, DUFORD  
ST, ORLEANS, ON
- FERGUSON, JOYCE A M**, HADM 73 • 28 MUNRO, WILLOWDALE, ON •  
223-2148 • RES.ASSOC, ONTARIO COLLEGE OF PHARMACY, 483  
HURON, TOR, DN, 962-4861
- FERGUSON, LOUIS B J**, B A 66, B A 69 • 1429 PANET, MTL, PQ
- FERGUSON, NICOLE**, B APMED 71 • C F 26, TRACADIE, NB • 395-  
2124
- FERGUSON, NOELLA M A**, B SCPHN 71 • P O BOX 1500, BATHURST,  
NB • 546-3316
- FERGUSON, ROBERT O**, M EDADM 71 • 15 DICKSON, OTT, ON • 828-  
9610
- FERGUSON, RODNEY D**, B COM 72 • 1347 PEBBLE RD, OTT, DN •  
521-0776 • TEACHER, OTT BOARD OF EDUC, 330 GILMOUR, OTT, ON
- FERGUSON, SHIRLEY M**, B APMED 73 • RR 2, LUCERNE, PQ • 776-  
2078
- FERGUSON, SYDNEY C**, B A 56, B ED 57, M PSPED 72 • 360 DES  
FRENES O, QUE, PQ • 1460 CH STE-FOY, QUE, PQ
- FERLAND, ANDRE**, M PHYSE 73 • 1-16 OESROSIERS, TEMPLETON, PQ  
• 663-8110
- FERLAND, BERNARD J M R**, B BADM 71, B BADM 72 • 1294  
FRONTENAC, BERTHIERVILLE, PQ • 836-4409
- FERLAND, FELICIE**, B PH 52 • R R 2, SWANTON, VT
- FERLAND, GUY**, L LL 69 • 12 RANGE RD, OTT, DN • AVDCAT, 1195  
BERRI, MTL, PQ

## FERLAND

FERLAND, JACQUES, B COM 73 • 1290 FRONTENAC, BERTHIERVILLE, PQ  
FERLAND, JEAN-PAUL, B A 64, B SC 65, M A 67 • CH LA BATECSE LES MILLES  
FERLAND, LISE, B SCNEO 65 • 2350 JOLIFFE, OTT, ON • HDP ST LOUIS MARIE DE MONTFORT, 683 MONTREAL RD, OTT, DN  
FERLAND, LOUIS-PHILIPPE, B A 51 • 2435 DENONVILLE, MTL, PQ  
FERLAND, LOUISE, B LETT 73 • 800-1ERE AVE, QUE, PQ • 522-6249  
FERLAND, MARC, B SCEC 72 • 3498 BLVD NEILSON 6, STE-FOY, PQ • 651-2996  
FERLAND, MAURICE, B A 58 • 2435 DENONVILLE, MTL, PQ  
FEMLAND, MICHEL., STE-EMILIE-DE-L'ENERGIE, PQ  
FERLAND, OMER, 143 COYLE DR, SEEKONK, MA  
FERLAND, OMER, 143 COYLE DR, SEEKONK, MA  
FERLAND, PAUL, 5742 BEAULIEU, MTL, PQ  
FERNANDEZ, JAVIER, 744 5 DE FEBRERO, MEXICO, DF  
FERNANDEZ, MANUEL I, ADAB HSCH 59 • TOLEDO RD 103 COL ALAMOS, MEXICO, DF  
FERNANDEZ, SERGE, M LLPRI 72 • 3629 BOUL TASCHEREAU, ST-HUBERT, PQ  
FERNET, CLAUDETTE M L, (DESJARDINS) B LETT 72 • RR 2 BOUL ALLARD, DRUMMONDVILLE, PQ • 472-7275  
FERNET, RENE, B APHIL 65, M PSY 70 • RR 2 BDUL ALLARD, DRUMMONDVILLE, PQ • 472-7275 • PSYCHOLOG, CDMM SCOL DE DRUMMONDVILLE, 300 ST-GEORGES, DRUMMONDVILLE, PQ, 478-4171  
FERNS, JULIA RUTH, B SCN 71 • 1948 BRDMLEY RD, OTT, ON • 238-1821  
FERRAGNE, ANDRE, B A 51, M PH 54 • 1132 CHARLEROI, STE-FOY, PQ • SURINT, ASS-VIE DESJARDINS, DES GDUVERNEURS, LEVIS, PQ  
FERRAGNE, GERARD, 11784 DRAPEAU, MTL, PQ  
FERRANTE, DAVID P, M ACLST 73 • 563 GREENWOOD, AKRON, OH • 864-7433  
FERRARA, PAUL, B ALING 71, B ASL 72 • 21 YOUNG, ST THDMAS, ON • 633-0084  
FERRARI, M J R, 20 MARLBOROUGH, OTT, ON • 232-9829  
FERRE, NORBERT E, B A 56, MD MED 62 • 736 PR IROQUOIS, CORNWALL, ON • 336 SECOND ST E, CORNWALL, ON, 933-5368  
FERREN, KENNETH J, (DECEDE/OECEASED)  
FERREN, PETER W, M EDADM 71 • 241 CEDAR S, TIMMINS, ON • 264-9967  
FERREN, SANDRA JEAN, B A 70 • C-O TERRY CARLETON RR 1, DRONO, ON  
FERRIER, LEE KENNETH, B LL 62 • 304 KEEWATIN, TOR, ON • BARRISTER, MACDONALD & FERRIER, 401 BAY, TOR, ON  
FERRIGAN, JOHN M, M EDADM 72 • 12 BOLGER PL, REXDALE, ON  
FERRIS, M R ANNETTE, B A 63 • CACHE BAY, ON  
FERRON, BERNARD, GRAND RANG, ST-TITE, PQ  
FERRON, FERNAND., BEARN, PQ  
FERRON, HELENE, VOIR/SEE BERIAULT  
FERRON OMI, JEAN-MARIE, NOTRE-DAME, HULL, PQ • 777-4387 • MAISON DES OBLATS, ROUGEMONT, PQ  
FERRON, MARCEL, B A 39 • 5623 COOLBROOK, MTL, PQ • 342-9741 • SER O'EVAL, COLL DES MED & CHIR, 914-1440 STE-CATHERINE O, MTL, PQ, 878-4441  
FERRON, MAURICE, 1770 E SAUVE, MTL, PQ  
FERRON, MAURICE, L LL 73 • 388 MILLER A, VANIER, ON • 749-6437  
FERRON, OMER, B A 36 • PRTR CURE, DIOCESE DE TROIS-RIVIERES, ST-ELIE-DE-CAXTON, PQ, 221-2111  
FERRON, PAUL D, B EDPHY 68, M PHYSE 71 • 144 12 AVE E, AMOS, PQ  
FERRON, RENE L, B A 55 • RADIO-CANADA C P 6000, MTL, PQ  
FETTERLY, SHAAON A, B AGEQG 71 • 5830 JOSEPH RENAUD BLVD, ANJOU, PQ • 352-3846  
FEUILTAULT, JOCELYNE, M PSY 71 • 1320 JEAN-DEQUEN, STE-FOY, PQ • 651-0644  
FEVAROENT, MELLY A L, (MELARD) M PSPED 72 • 62 MARCHERON VANVES  
FEWER, MARY S T, M EDADM 71 • SACRED HEART CONVENT, ST VINCENTS SMB, NF  
FEX, JOANNA P, (GANT) CERT SCPHN 64 • 11 AODLPHUS, CORNWALL, ON  
FEX, MAURICE LOUIS, B COM 72 • 147 ISABELLE, HULL, PQ • 777-2896

FICHAULT, GEDRGES, WELCOX & FICHAULT BARBER SHOP, 168 7AIN ST E, NORTH BAY, ON  
FICHAULT, GEDRGES., BONFIELDO, ON  
FIDLER, ANTHONY, (DECEDE/OECEASED)  
FIELD, DENNIS M, M EO 73 • 496 HOWE, PEMBROKE, DN • 735-5792  
FIELDS, LUCY A C, CERT SCNEO 69, B SCN 70 • 19 VALLOT BOISSIERE (ST CLAIR) PORT OF SPAIN  
FIENRO, ROBERT J, MD MED 68 • FELLOW, CLEVELAND CLINIC HOSP, CLEVELAND, OH  
FIETSCH, AUDREY HELEM, (MOWAT) CERT SCN 64 • 106 SIEBERT, KITCHENER, ON  
FIFE, GEORGE R, B LL 71 • 150D BRONSON, OTT, ON • LEG COUN'R, 731-3111  
FILFE, JACQUES, 129 GILBERT, LACHUTE, PQ  
FILFE, JEAN YVES, B A 53, B SC 55, L LL 57 • 316 ST-GEORGES 109, ST-JEROME, PQ • AVOCAT  
FILIATRAULT, ANDRE Y, B LS 72 • CP 1194, ST-JDVITE, PQ  
FILIATRAULT, ARMANDE, 1320 LOMBARD CR, MTL, PQ  
FILIATRAULT, JACQUES, B CDM 67, B COM 69 • 59 ROUEN, TOURNAINE, PQ • 776-6445 • CONTROLEUR, VILLE DE HULL, 1D8-25 LAURIER, HULL, PQ, 777-2781  
FILIATRAULT, JEAN-GUY, B PHYSE 72 • 306 BOUL DU HAVRE, VALLEYFIELD, PQ • 373-7510  
FILIATRAULT, MICHEL, B BADM 71 • 6 LEBRETON 7, HULL, PQ • 777-9135  
FILIATRAULT, PIERRE J, B BADM 71, B COM 72 • 160 CARLO CR, NORTH BAY, ON • 474-5323  
FILIATRAULT, ROGER, (DECEDE/OECEASED)  
FILIATRAULT, ROLAND, B APHIL 64 • OES PROFESSEURS, RDUYN, PQ • 764-5636  
FILIATREAU, ANOREE, VOIR/SEE TREMBLAY  
FILIATREAU, ROGER, 1680 D'IBERVILLE, MTL, PQ  
FILIATREAU, ROGER, 1680 D'IBERVILLE, MTL, PQ  
FILION, A, 256 BESSERER, OTT, ON  
FILION, ANORE, B SC 67, M SC 69 • 186 COLUMBUS, VANIER, ON  
FILION, ANDRE Y, M SC 69 • 380 MILLER, VANIER, ON  
FILION, CLIFFORD A, B A 69 • CP 2947, OTT, ON  
FILION, DANIEL P, B APSY 71 • RR 1, STURGEON FALLS, ON • 753-3687 • RESP'SABLE, CTR DE RESS OU NIPISSING-O, 23B MAIN CP 1651, STURGEON FALLS, ON, 753-3121  
FILION, FREDERIC., GRENVILLE, PQ  
FILION, GABRIELLE, B A 54 • 10 WICK CR, OTT, ON  
FILION, GAETAN C, B A 49 • 106 BOUL CASTLEGROVE, DDN MILLS, ON • 447-6824 • SURINT, MIN D'EOUC DE L'ONTARIO, ED MOWAT 17E ETAGE QUEEN'S PAR, TOR, ON, 965-1341  
FILION, GHISLAINE, (ROUTHIER) B APSY 72 • 380 MILLER 1, VANIER, ON • 745-0612  
FILION, GUY, MOONBEAM, ON  
FILION, JACQUES, B SCS 68 • 130 DE LA BARRE 1811, LONGUEUIL, PQ • AGENT, CAN BRITISH ALUMINIUM CO LTO, CP 132, BAIE-COMEAU, PQ  
FILION, JEAN M, 1584 DEVON, OTT, ON • 737-0607 • 996-7465  
FILION, JEAN-PAUL, B A 53 • 10 WICK CR, OTT, ON • 746-0873 • AVOCAT, FILION DE GAGNE DAIGNEAULT GASCON, 235 CH DE MONTREAL, OTT, ON, 746-8153  
FILION, JEANNETTE, VOIR/SEE MENARD  
FILION, LAURIER, 129 FLORENCE, WILLOWDALE, ON  
FILION, LAURIER, 129 FLORENCE, WILLOWDALE, ON  
FILION, LIONEL, B A 62, B ED 67, M EDADM 69 • 26 MONACO, TOURNAINE, PQ  
FILION, LIONEL G, B SCBID 73 • 223 EYRE, SUDBURY, ON • 675-6627  
FILION, MARC A, L LL 71 • 211 DE LA RABASTALIERE, ST-BRUNO, PQ • 653-2622  
FILION, MARY THERESA, (GREEN) DIPL SCN 60, B SCPHN 67 • 1584 DEVON, OTT, ON • 737-0609 • NURSE, MENTAL RETARDATION CTR, 2 SURREY PL, TOR, ON  
FILION, PAUL, B APHIL 54 • 959 MONGEDN, CHAMBLY, PQ  
FILION, PIERRETTE M R A, VOIR/SEE BOIVIN  
FILION, RAYMOND, PO BOX 220, HORNEPAYNE, ON  
FILION, REAL, B LS 67 • 209 HILLTOP, GATINEAU, PQ • CITE DES JEUNES, BOUL CITE DES JEUNES, HULL, PQ  
FILION, RICHARD, B SCPYH 70 • 122 LAVAL, HULL, PQ  
FILION, SIMON., MOONBEAM, ON  
FILION, THERESE., MOONBEAM, ON

- FILION, THERESE, (TERRIEN) DIPL. SCN 37 • 112 ONSLOW CR, OTT, ON • 236-1587
- FILION P P, CLEMENT M, NIL TH 54 • P O BOX 220, HORNEPAYNE, ON • CURE
- FILIPKOWSKI, JEAN, B LS 69 • 29 POWELL, OTT, ON
- FILIPPINI, YVON, PHO PH 74 • 460 KING EDWARD, OTT, ON • 235-7085
- FILLION, GHISLAIN M, L LL 70 • 54 STRATHCONA, OTT, ON • 233-9896
- FILLION, KONRAD, 3062 LOUVIGNY, STE-FOY, PQ
- FILLION, LINDA M, B ED 73 • 1988 POLARIS RD, TIMMINS, ON • 264-6306 • TEACHER, ECOLE SEC THERIAULT, 341 BLDG THERIAULT, TIMMINS, ON, 267-1491
- FILLION, ORIGENE, M ED 69 • 60 TACHE, ST BONIFACE, MB
- FILLION, ROBERT-G., EAST HAVERRHILL, NH
- FILTEAU, GUY P J, M EDADM 69 • 2 PLACE MONTMORENCY, LAVAL-DES-RAPIDES, PQ
- FILTEAU, JEAN-PAUL., BEAUMONT, PQ
- FILTEAU, LOUISE M M, B ABA 73 • 320 SHARPE BLYD, WINNIPEG, MB
- FINA, CHARLES-P., MD MED 64 • 5402 E GRAND RD, TUCSON, AZ • MAYO FOUNDATION, ROCHESTER, MN
- FINDEIS, JOHN H, M SC 69 • 9 LINDEN TERR, OTT, ON
- FINDER, HELEN, B ED 71, M PSPEO 72 • 235 NICHOLAS 1216, OTT, ON
- FINDLAY, LAURENCE, (LAROQUE) CERT SCPHN 47 • PO BOX 58, CLAREMONT, ON
- FINK, J PAUL, B SC 69 • 699 ELLEN, OTT, ON
- FINK, JULES, ADAB HSCH 30 • 121 MISSISSAUGA, ELLIOT LAKE, ON • ACCOUNTANT, ALCOMA BUILDERS SUPPLY, BOX 548, ELLIOT LAKE, ON
- FINK, PAUL H, 150 ROCHESTER, OTT, ON
- FINK, TERESA H, (DECEDE/DECEASED)
- FINKELSTEIN, MAXWELL L, B SCBIO 73 • 1253 HENRY FARM DR, OTT, ON • 225-3604
- FINLAN, DOROTHY, VOIR/SEE GAULIN
- FINLAN, DOROTHY, VOIR/SEE GAULIN
- FINLAN, MARY, VOIR/SEE ANTHONY
- FINLAN, MARY M, VOIR/SEE ANTHONY
- FINLAY, MARY L, B A 67 • 900 BYRON 304, OTT, ON
- FINN, GERARD, M AHIST 73 • RR 1 SITE 20 EOTE 7, POKEMOUCHE, NB • 336-2696
- FINN, J WILLIAM, MD MED 54 • 45821NORTH AVE, MT CLEMENS, MI • 731-1957 • DOCTOR, 46056 CASS, UTICA, MI
- FINN, JEAN-GUY, M SCPO 73 • 32 EDGETT, MONCTON, NB • 336-2696
- FINN, MARGARET, B ASOCI 73 • 1362 MICMAC, OTT, ON • 731-8960
- FINN, MARY PATRICIA, OIPL SCN 63, CERT SCPHN 65, B SCPHN 67 • 3C 48 STRAW HAT RD, OWINGS MILLS, MD
- FINN, PAUL J, M COM 61, M A 67 • 35 MILLAR, HULL, PQ
- FINN, THOMAS D'ARCY, B COM 62, B LL 65 • 1362 MICMAC, OTT, ON • 731-8960 • DIR, CCA, 1 VICTORIA PL DU PORTAGE, HULL, PQ, 997-1203
- FINNEGAN, PAUL, B COM 70 • 110 FLENVIEW, OTT, ON • 236-5523
- FINSTER, LUCILLE, (DUGAS) B A 55 • 1775 PR ODRSET, OTT, ON
- FIORENTINO, ROBERT NOEL, MD MED 65 • 5353 VAN NUYS PLACE, SAN DIEGO, CA • 19714 S MAIN 301, GARDENIA, CA, 9024
- FIORINO, ALBERT F, B A 70, B PH 70, B PH 71 • 10 AUDUBON CRT, WILLOWDALE, ON • 236-1796
- FIRESTONE, GAIL F, MD MED 70 • 346 BETTY ANN DR, WILLOWDALE, ON
- FIRLOTTE, ROBERT WILLIAM, MD MED 55 • 144 GEORGE, NORANDA, PQ • 762-5406 • MD, CLIN MEDICO-CHIRURGICALE NORANDA, 238-242 MURDOCH CP, NORANDA, PQ, 762-0703
- FIRLOTTE, SUZANNE, (TARDIF) AOAB SCN 46 • 144 GEORGE, NORANDA, PQ • 762-5406
- FIRTH, JOHN, PHD PH 60 • KITCHENER WATERLOO COLLEGE INST, KING ST W, KITCHENER, ON
- FISCHER, M ALDUSIA, M EDADM 73 • MAORES DE SAN JOSE, TECULUTAN, ZACAPA
- FISCHL, LEA, VOIR/SEE MCQUITTY
- FISSET, ANDRE, B COM 62 • 201 HUOT, STE-FOY, PQ • 872-6249 • C A, INST NAT RECHERCHE SC, CP 7500, STE-FOY, PQ, 657-2413
- FISSET, ANTONIO, 2585 CHARTIER, ST-HYACINTHE, PQ • 774-4467
- FISH, DONALD H., MCLENNAN, AB
- FISH, LYNDIA D, B ABA 74 • 9 OOLLARD, LUCERNE, PQ • 684-4715
- FISHBAIN, DAVID ABRAHAM, B SC 66, M SC 69, MD MED 71, 424 BILLINGS, OTT, ON • 733-5226 • MD, JACKSON MEMORIAL HOSP, 1441 NW 19TH ST 108, MIAMI, FL
- FISHER, BARBARA JOAN, VOIR/SEE POOK
- FISHER, DAVID, M PHYSE 73 • 38 NORMANDIE, TOURNAI, PQ • 771-3098
- FISHER, DUGLAS P, B SCS 55 • 1 THERIAULT, HULL, PQ
- FISHER, IMEZ, VOIR/SEE FULFORD
- FISHER, LAWRENCE, M AHIST 70 • 63 SULLIVAN, OTT, ON
- FISK, GEDRGE E, B LL 69 • 152 MCLEOD, OTT, ON • 236-4606 • BARRISTER, GOWLING & HENDERSON, TERMINAL A BOX 466, OTT, ON, 232-1781
- FITCH, FRANK H, M SC 69 • 1 ROVENROCH LANE, HALIFAX, NS • 454-4576
- FITCH, MARY LOU, VOIR/SEE ELLERTON
- FITCH, PAMELA A, B SCD 71 • 589 ALESTHER, OTT, ON • 745-6563
- FITZBACK, YVON, B PH 62 • 315 TASCHEREAU, QUE, PQ • 523-2036 • EXTERNAT ST-JEAN-EUDES, QUE, PQ, 522-8234
- FITZGERALD, GERALD, PHD SCS 43 • 810 37TH AVE, LACHINE, PQ • 637-9260 • SENIOR-AY, INTERNAT CIVIL AVIATION ORGANIZATION, 600-1080 UNIVERSITY, MTL, PQ, 862-6251
- FITZGERALD, JOAN, CERT SCPHN 48 • 10 DRIVEWAY, OTT, ON • SURG'N GEN, DND, SURGEON GENERAL, OTT, ON
- FITZGERALD, SHEILA, (ARBUCKLE) CERT SCPHN 65 • 75 AMBERWOOD-BOX 32, OTT, ON
- FITZGERALD C.S.J., MARY ANN, B SCMED 60 • ADMIN, ST JOSEPH'S GEN HOSP, 1401 1ST ST, ESTEVAN, SK, 634-3604
- FITZGIBBONS, ART, (DECEDE/DECEASED)
- FITZMAURICE, EONA C, B A 72 • 145 BUCKINGHAM, OAKVILLE, CT • 274-1060
- FITZMAURICE, JOHN BRIAN, M SCQUM 72 • REGINA MUNOY COLLEGE, RR 4, LONDON, ON
- FITZPATRICK, ANNE M P A, B A 72 • 125 STEWART 703, OTT, ON
- FITZPATRICK, CAROL, VOIR/SEE ORR
- FITZPATRICK, ELWOOD J, B A 71 • RR 4, CHAPEAU, PQ • 689-2235
- FITZPATRICK, IGNATIUS, M ED 56 • 175 BRONSON, OTT, ON
- FITZPATRICK, MICHAEL M, B A 66 • 17 LYHWOOD, TOR, ON
- FITZPATRICK, MICHAEL T, B AHIST 71 • 37 KENSINGTON 1, SMITHS FALLS, ON • 283-4655
- FITZPATRICK, TERENCE J, MD MED 56 • 3016 NO BUENA VISTA S, BURBANK, CA • 767-2572 • MEDICAL, KAISER FOUNDATION HOSP, 1510 N EDGEWOMT, LOS ANGELES, CA
- FITZPATRICK-FINN, GRACE, (DECEDE/DECEASED)
- FITZSIMMONS, DIANE, VOIR/SEE CHAU
- FITZSIMMONS, PATRICIA A, B SC 69 • 242 LENNOX, OTT, ON
- FLAHERTY, PATRICIA, (MONTCALM) B A 64 • MOOSE CREEK, ON • TEACHER, ST LAWRENCE H S, 800 SECOND ST EAST, CORNWALL, ON
- FLAHERTY, RODERICK JOHN, B LL 62 • MORGAN'S POINT, WAINFLEET, ON • 834-6812 • BARRISTER, MACDONALD FLAHERTY & TUCK, 196 WEST, PORT COLBORNE, ON, 834-4525
- FLAMAN, KEITH M, B A 71 • BOX 94, VIBANK, SK
- FLAMAND, GUY J, DIPL 70 • 2135 SEGUIN, JACQUES-CARTIER, PQ
- FLANAGAN, MARGARET J, B A 71 • BOX 407, KINGSTON, ON • 544-4525
- FLANDERS, JANET F L, B LS 72 • PO BOX 1393 PS B, OTT, ON • 992-5788
- FLANNERY, DOROTHY M, VOIR/SEE HORWOOD
- FLANNERY, ELIZABETH, (KELLNER) B A 64 • 430 OALY 10, OTT, ON • 236-5697
- FLANNERY, GEORGE, 209-7425 CANORA, MTL, PQ
- FLANNERY, MARGARET, VOIR/SEE SAUNDERS
- FLANNERY, MARGARET F, VOIR/SEE SAUNDERS
- FLANSBERRY, ROGER, B A 71 • 25 THIBAUT, PTE-GATINEAU, PQ • 776-3977
- FLAYELLE, LORNE B, B A 68 • 4203 THORNOALE, PIERREFONDS, PQ • 332-5363 • COUNSELLOR, JOHN F KENNEDY HS, 3030 VILLERAY, MTL, PQ, 725-5213
- FLEGEL, GERALD, B ED 63 • BOX 126, KILLALY, SK
- FLEISCHMAN, JOHN, M PSY 70 • 5810 DECELLES PLACE, MTL, PQ • 735-5047
- FLEISHMAN, PHILIP, MD MED 64 • 5402 E GRANT RD, TUCSON, AZ • TUCSON MED PK, 11 E GRANT RD, TUCSON, AZ
- FLEMING, CHRISTOPHER L, MD MED 66 • 1821 WALKLEY RD 21, OTT, ON • FAM PHYSIC
- FLEMING, HERBERT J, 3465 CHARLEVOIX, WINDSOR, ON • 966-4967



## FLEMING

- FLEMING, JOHN JAMES, PHD CLPSY 64 • GANNON COLLEGE, PERRY SQ, ERIE, PA
- FLEMING, KARL F, MD MED 51 • 42 HIGHLAND CR, GALT, DN • 621-9084 • SURGEON, 64 GRANO N, GALT, DN, 621-5365
- FLEMING, MARY LOU, (EATON) CERT SCN 69 • 1821 WALKLEY RD 21, OTT, ON • 731-7985
- FLEISHER, STANLEY M., B LL 60 • 30 MAPLE, GUELPH, ON • LAWYER, 89 WYNDHAM, GUELPH, ON
- FLETCHER, CLAUDETTE A, B SCNEO 71 • 12-3734 CDTE STE. CATHERINE, MTL, PQ • 478-4824
- FLETCHER, O ELAINE, B PHYSE 72 • 333 FRIEL, OTT, ON • 236-7827
- FLETCHER, JOHN C, M SCOUN 73 • 1456 K HEATHERINGTON RD, OTT, ON • 731-4317
- FLETT, MARY L, B A 72 • 1501 HERON RD, OTT, ON
- FLEURANT, BERTRAND, B LS 71 • 75 O'DRSONNENS, HULL, PQ • 223-2610
- FLEURIE, DAMASE J, B TH 46, B PH 48 • 309 FIRST ST E, FORT FRANCES, ON • 274-6539 • PRINC, WESTFORT HIGH SCHOOL, BOX 842-486 PARKER, FORT FRANCES, ON, 274-3214
- FLEURY, ALAIN, 4475 DELANAUDIÈRE, MTL, PQ
- FLEURY, BERNARD, B COM 61 • 50 LANCTOT, HULL, PQ • C A, MASSE VIEN HENRI FLEURY & ASS, 112 PRINCIPALE, HULL, PQ, 771-7495
- FLEURY, DANIEL N, B PH 70 • 314 LINDSAY, OTT, ON
- FLEURY, DENIS A, M SCCE 72 • 362 FRIEL 11, OTT, ON
- FLEURY, J E GABRIEN, M CRIM 71 • 38 TASSE 6, HULL, PQ • PAROLE OFF, NPB, 150 KENT, OTT, ON, 996-7011
- FLEURY, JEAN-GUY, B COM 65 • 9 NAGEL CRT, ORLEANS, ON • 824-5817 • ADMINIS, ECONOMIC NATIONAL EMPLOYEES ASSOC, 233 GILMOUR, OTT, ON, 236-9634
- FLEURY, JEAN-JACQUES, B COM 61 • 201 VAN HORNE 203, WILLOWDALE, ON • SYSTEMS, RECOROAK CANADA LTEE, 15 KERN, DON MILLS, ON
- FLEURY, JEAN-JACQUES, B LL 66, B LL 69 • 10 WILLOW CRT, WELLAND, ON • AVOCAT, GOODMAN & GOWAN, 12 MAIN E, WELLAND, ON
- FLEURY, MARC, B COM 66 • 2755 ST-DAVID 9, GIFFARD, PQ • CONTROL, SIMPSONS SEARS, PLACE FLEUR DE LYS, QUE, PQ
- FLEURY, MICHELLE, 404-3450 CH ST LOUIS, QUE, PQ
- FLEURY, MONIQUE, VOIR/SEE CHENG
- FLEURY, NICOLE, B SCO 63 • 273 LABELLE, ST-JEROME, PQ
- FLEURY, ROGER J, B A 70 • CHAPEAU, PQ • 689-2206
- FLEURY-CHARENTE, PAULINE, B A 73 • 40 1-2 JOFFRE, HULL, PQ • 770-1704
- FLUEGER, PATRICIA W, CERT SCN 71 • 440 PEDERSEN CR, FREDERICTON, NB • 454-4565
- FLIELER, JOAN E, (HUFFMAN) CERT SCPHN 71 • HARLOWE R R 1, VIA ARDEN, ON • 336-2600 • KINGSTON FRONTENAC & ADON HEALTH UNIT, CLOYNE, ON, 336-8989
- FLOOD, ANNE, VOIR/SEE TIERNEY
- FLOOD, BRIAN, B A 59, B LS 63 • 51 RIPPELWOOD, KITCHENER, ON • LIBRARIAN, UNIVERSITY OF ST JEROME'S COLLEGE, WATERLOO, ON
- FLOOD, MARTIN PATRICK, B A 64 • MANOTICK, ON
- FLOOD, PATRICK F, PHO PH 69 • 469 CALIFORNIA, WIMOSDR, ON • 258-4228
- FLOOD, ROBERT W, B LL 70 • 126 BELLAMY RD N 110, SCARBOROUGH, ON • BARRISTER, TILLEY CARSON & FINDLAY, 44 KING W, TOR, ON
- FLORENCE, JACK, (DECEDE/DECEASED)
- FLORENCE, PAUL GASTON, 8655 FOUCHER, MTL, PQ • 381-6069
- FLORENT, MADELEINE M G, B A 70 • 80 CORBEIL, HULL, PQ
- FLUEHLER, HANS C, M PSPED 73 • 1109-1701 KILBORN, OTT, ON
- FLOET, CLEMENT, 470 PRINCIPALE ST-BASILE LE GR, ST-BRUNO, PQ • 653-3747
- FLYNN, ARTHUR WILLIAM, NIL SC 56 • 200 WESTFIELD DR 501, LONDON, ON • 439-4327
- FLYNN, BRIAN J, B ED 71 • 306-635 57TH AVE S W, CALGARY, AB
- FLYNN, JAMET M, B LS 66 • P O BOX 32, MORRISBURG, ON
- FLYNN, TERENCE M, B AHIST 73 • MARYSVILLE, ON • 396-5345
- FLYNN, WILLIAM JAMES, B A 64 • RR 1, MARMORA, ON
- FOBERT, ROLLAND C, M ED 69 • 122 WOODWARD, WILLOWDALE, DN
- FOBES, WALTER, B A 57, M A 58 • RR 3, CHARLOTTETOWN, PE • ASSOC PROF, UNIV OF PEI, DEPT OF ECONOMICS, CHARLOTTETOWN, PE
- FOGARTY, ANDREW W, 175 ANDOVER, BEACONSFIELD, PQ
- FOGARTY, ANNA TERESA, B A 64 • BOX 2011 STATION D, OTT, ON
- FOGARTY, GERALD, B A 36 • P O BOX 4189 STN E, OTT, ON • PARISH
- FOGARTY, J J, 1322 ERINDALE DR, OTT, ON
- FOGARTY, KENNETH M, B A 44, M A 56 • 395 ISLAND PARK DR, OTT, ON • 722-0209 • JUDGE, 2 DALY, OTT, ON, 238-1641
- FOGARTY, MICHAEL P, 2037-63 RD ST M, PHILADELPHIA, PA
- FOIDART, DIANNE J M, M LETT 72 • 915 ELMEMERE DR, OTT, ON • 746-9248
- FOISY, JEAN-JACQUES, B SCS 61, B A 65 • 2031 KINGSGROVE CR, OTT, ON • 745-7792
- FOISY, MARIE-CLAIRE, B AHIST 72 • 206-153 NEPEAN, OTT, ON
- FOISY, SUZANNE J M, (OUIMET) B A 68, B LS 69 • 2031 KINGSGROVE CR, OTT, ON • 745-7792
- FOK, IDA P-C, (LI) B SCCE 71, M SCCE 72 • 111 RAGLAN 803, TOR, ON
- FOK, IVAN TZE-MAN, B SCCE 71 • 111 RAGLAN 803, TOR, DN
- FOK, TAT-KUEN, B SCCE 72 • 118 HENDERSON 2-F, OTT, DN • 234-1010
- FDLEY, CLIFFORD JOHN, B A 69 • 613 NOBLE CR, OTT, ON • 733-9570 • TEACHER, ST PAT'S JR HS, 1485 HERON RD, OTT, DN, 733-0501
- FOLEY, IRENE M, M ED 70 • 897 ST-PIERRE, TROIS-RIVIERES, PQ
- FOLEY, JEAN-PAUL, B A 43, B PH 43, L PH 44 • 150 CHARBONNEAU, CAP-DE LA-MADELEINE, PQ • 379-0963 • CURE
- FOLEY, MAUREEN, (CHARBONNEAU) B SCN 67, CERT SCPHN 69 • 613 NOBLE CR, OTT, ON • UNIV OF OTTAWA-NURSING, 770 KING EDWARD, DTT, 231-5098
- FOLEY, MICHAEL M, M A 63, PHO A 68 • 15 OAK DR, CHARLOTTETOWN, PE
- FOLEY, RONALD J, B A 70 • RR 1, FINCH, ON
- FOLEY, WILLIAM, (DECEDE/DECEASED)
- FONG, CHEE-HUNG, M ED 68 • 9 CARPENTER, KUCHING SARAWAK • SENIOR, GOV SEC SCH, SIMANGGANG SARAWAK
- FONG, PETEK, MD MEO 65 • 641 HURON, TOR, ON • ST MICHAEL'S HOSP-RES, 30 BOND, TOR, ON
- FONG BEN, ALVIN H L A, M LITT 71 • P O BOX 1235 NASSAU
- FONSECA, WILLIAM F, M ED 66 • EDUCATION DEPT, 2 GABOUREL LANE, BELIZE CITY
- FONTAINE, HARRY, B APHIL 46, B TH 48, L TH 50, CHANCELLOR CHANCERY OFFICE, 52 WILLIAMS, BURLINGTON, VT
- FONTAINE, DIANE EVA, B APMED 74 • 23 DES OBLATS, VILLE-MARIE, PQ • 629-2511
- FONTAINE, FLEURETTE, VOIR/SEE BOIVIN
- FONTAINE, GEORGETTE J, B LETT 73 • 158 MCARTHUR 1004, VANIER, ON • 745-3331
- FONTAINE, GUY, B LL 61 • 14216 BDE AVE, EDMONTON, AB • FONTAINE & COMPAGNIE, 10106-111TH AVENUE, EDMONTON, AB
- FONTAINE, HENRI, (DECEDE/OECEASED)
- FONTAINE, LUCIEN, 7815 DE GASPE, MTL, PQ • 272-8375
- FONTAINE, MAURICE, B APHIL 58 • PRINCIPALE, KATE VALE, PQ
- FONTAINE, NICOLE, (DOUVILLE) CERT SCNEO 71, B SCNEO 72 • 57 LAYALLEE, HULL, PQ • 776-5638 • RESP'BLE, UNIV OU QUEBEC, 277-A TACHE, HULL, PQ, 770-3360
- FONTAINE, RENE, NIL COM 54 • 109 KITCHENER, HEARST, ON • PRESIDENT, FONTAINE LUMBER CO LTO, PO BOX 880, HEARST, ON
- FONTAINE, ROLLAND EMILE, B APHIL 55, B TH 57 • WESTFIELD, VT
- FONTANA, JAMES ALBERT, B LL 64 • 116 ALBERT 301, OTT, ON • LAWYER
- FOO, ADRIAN HI-KWONG, B SCCE 71 • 53 VAUGHAN, OTT, DN
- FOO, JOSEPH HI LOT, B SC 68 • KENT MANSION 408, 97 TIN HAU TEMPLE RD
- FOOT, SUZANNE M, VOIR/SEE PHILIP
- FORAN, BRIAN J, B A 70 • 161 MONTCLAIR BLVD, HULL, PQ
- FORAN, JOAN C, B APSY 72 • 8-2094 WESTBURY, OTT, DN • 828-0780
- FORAN, PHILIP, AOAB A 29 • P F FOR, PO BOX 426, HULL, PQ
- FORAND, GERALD, B A 72 • 641 CUMMINGS 2, OTT, DN • 746-9156
- FORBES, BRIAN N, B COM, B LL 71 • 10 SUNNY BRAE A, OTT, ON • 828-4119 • LAWYER, ADAM FORBES SINGER, 63 SPARKS STE 608, OTT, ON, 238-1424
- FORBES, L THOMAS, B COM 60 • 219 MARKLAND, ETOBICOKE, ON • 621-6265 • BARR'R, MILLER THOMSON, STE 1101-21 KING E, TOR, ON, 366-3533
- FORBES, MAVIS O, VOIR/SEE BAYER
- FORBES, VALERIE, VOIR/SEE OUFOR

- FORCIER OMI, GERARD**, B A 35, M SCPO 48 • 305 NELSON, OTT. ON  
• 235-5148 • DIRECTEUR, UNIV D'OTTAWA - EXTENSION, 5  
OSGODDE, DTT, 231-2390
- FORCIER, LUC A**, B SCS 64 •, YAMASKA, PQ
- FORCIER, PAULINE, (FRANCOEUR)** CERT SCPHN 56 • BP 81,  
SWASTIKA, ON • VICTORIAN ORDER NURSES K L
- FORCIER, PIERRE J H**, DIPL INTCD 72 • 482 ST-JOSEPH, GATINEAU,  
PQ
- FORD, FRANCES**, VDIR/SEE CHRISTIE
- FORD, JOHN HERBERT**, PHD PH 58 • CDDROON'R, KENTUCKIANA  
METROVERSIY INC, 9001 SHELBYVILLE, LOUISVILLE, KY, 425-8261
- FORD, JUDITH, M** EDFOU 71 • 51 COURTNEY DR, MTL W, PQ • 481-  
5133
- FORD, THERESA ANN**, CERT SCNED 58, B SCNED 60 • 715  
MISSWOOD RD 201, TOR, ON • 672-7933 • INSPECT, UNIVERSITY  
HOSP, 1151 RICHMOND, LONDON, ON
- FOREST, COLETTE**, VOIR/SEE CUERRIER
- FOREST, DIANE, (CHAGNON)** B A 62 •, CHAPEAU, PQ
- FOREST, E**, L'EPIPHANIE, PQ
- FOREST, FERDINAND**, 491 DELORIMIER, MTL, PQ
- FOREST, GILLES, L LL** 72 • 3816 PARC LAFONTAINE, MTL, PQ • 753-  
7951
- FOREST, LOUIS**, 65 BOUL FOURNIER, HULL, PQ • 777-7512
- FOREST, REAL G**, B A 65, B EDPHY 67 • P O BOX 834,  
GRAVELBOURG, SK • 648-2591 • TEACHER, 648-2676
- FOREST, ROBERT, NIL A** 53 • 1362 RICHELIEU, BELOEIL, PQ • 527-  
3544 • DIR AFF CR
- FORESTER, GEORGE V**, B SC 66, M SC 70 • UNIV OF OTTAWA-  
BIOLOGIE, 30 SOMERSET E, OTT
- FORESTIER, LIONEL, NIL A** • 267 PELISSIER, WINDSOR, ON • 944-  
1484 • DIR, CBLFT, 111 GERRARD E, TOR, ON
- FOREST-JONES, REGINALD, M** ED 73 • 306-60 RIVER RD E,  
KITCHENER, ON • 579-1743
- FOREST-ST-CYR, MICHELINE**, 4 TOLLERTON, WILLOWDALE, ON
- FORGET, FLORENT, B A** 41 • 11995 BOUL DE L'ACAOIE, MTL, PQ
- FORGET, GERALD, NIL A** • 422 WATER, CORNWALL, ON
- FORGET, GUY**, 2949 DES BOULOGNES, STE-FOY, PQ
- FORGET, JEAN, B A** 56 • 735 IROQUOIS OR, CORNWALL, ON •  
AVOCAT, LAMOUREUX ROULEAU ET FORGET, 132 2E E, CORNWALL,  
ON
- FORGET, JEAN, B A** 72 • 15 CHEVALIER, HULL, PQ • 771-4373
- FORGET, LISE, (TREPANIER)** CERT SCN 57 • 1391 MARCHAND, OTT,  
ON • 745-6411 • INFIRMIERE, DR PIERRE LEMAY, 102-428 RIDEAU,  
OTT, ON
- FORGET, LISE F**, VOIR/SEE ROLLIN
- FORGET, LISE T**, B COM 73 • 262 CUMBERLAND, OTT, ON • 232-0655
- FORGET, LOUIS A**, B ASCCC 73 • 888 ADDISON, OTT, ON • 729-9929
- FORGET, LUC, L LL** 70 • 102 PRINCIPALE, HULL, PQ
- FORGET, M L CAROLE**, B ACSOC 73 • 2035 OHELLO 920, OTT, ON •  
233-4763 • REPRES, BANQUE PROVINCIALE, 680 STE-CATHERINE O,  
MTL, PQ
- FORGET, MARCELLE**, VOIR/SEE MAKROPOULOS
- FORGET, ROBERT, MD** MED 67 • 752 PARKDALE, DTT, ON •  
MEDECIN, OTTAWA CIVIC HOSP, 1053 CARLING ST, DTT, ON
- FORGET, SOLANGE, B LITT** 73 • 815 FLEMING, OTT, ON • 737-5822
- FORGET, THOMAS, B PH** 61 • 198 ROBINSON N, GRANBY, PQ • 378-  
1643 • POLYVALENTE J-H. LECLERC, SIMMONS, GRANBY, PQ, 378-  
8891
- FORGET, WILFRID, NIL TH** 53 • 162 MCKENZIE, SUDBURY, ON
- FORGETTE, DEMIS, NIL A** 56 • 67 MEUNIER, HULL, PQ
- FORGETTE, OMER**, 55 RICHARD, HULL, PQ
- FORGUES, EUCLIDE E**, B A 63 • 39 MCPHERSON, KIRKLAND LAKE, ON  
• 567-3327 • DIR, LAKE SUPERIOR HIGH SCH, PD BOX 910,  
KIRKLAND LAKE, ON, 567-6786
- FORGUES, GINETTE M**, VDIR/SEE CHENIER
- FORGUES, MAURICE, B A** 71 • 85 KINGSDALE (BLOSSOM PARK), OTT,  
ON
- FORGUES, OSCAR A**, B A 69, M EDADM 72 • 148 OAGMAR, VANIER,  
DN • 745-6127
- FORGUES, ROLAND GERARD**, B PH 46, B A 47, PHD PSY 52 • 85  
RANGE RD 310, OTT, ON • 232-8643 • 728-4247
- FORGUES SR, OSCAR J**, B A 71 • 1 LACROIX, ORLEANS, ON • 824-  
4076
- FORMA, NORMAN M**, B A 65 • 527 THE KINGSWAY N, ISLINGTON, ON
- FORMAN, DAVID W**, B A 65 • 27 COOPER, TROY, NY • US NAVAL  
HOSPITAL 1, PORTSMOUTH, NH, 0380
- FORMALO, JONAS J**, B A 58 • 10203 WAPITI DR, CALGARY, AB •  
271-1341 • GUID CONS, CALGARY SEPARATE SCH BD, 300-6 AVE S E,  
CALGARY, AB, 264-1610
- FORREST, HELEN C, (GRIFFITH)** B SCPHN 69 • RR 3, MOOREFIELD,  
ON
- FORREST, MARY, (MEAGHER)** B A 67 • 639 ROWANWOOD, OTT, ON •  
PRINCIPAL, ST LAWRENCE SCHOOL, CORNWALL, ON
- FORRESTER, JOHN, M** HAOM 69 • 54 B HILLCOURT DR,  
FREDERICTON, NB • ADMIST OFF, HAMILTON DIST PROGR IN LAB  
MED, 25 CHARLTONE, HAMILTON, ON, 522-9995
- FORSEY, ROBERT L**, B A 67 • 160 CHAPEL 1510, OTT, ON • 236-2788
- FORSYTH, FREDERICK L**, B LL 71 • 1362 HUMPHREYS CR,  
BURLINGTON, ON • 639-4685 • LAWYER, COURT HOUSE, 361  
UNIVERSITY, TOR, ON, 965-7331
- FORSYTH, HELEN D R**, CERT SCPHN 66, B SCPHN 70 • 1239  
TENREBONNE DR 4, OTT, ON • INUVIK GEN HOSP, BOX 1070,  
INUVIK, NT
- FORSYTH, JAMES J**, M A 68, PHD SR 72 • 2166 LOYOLA 152, OTT,  
ON • 749-9901 • ASST PROF, UNIV OF OTTAWA, DEPT OF  
RELIGIOUS STUDIES, OTT, 231-3302
- FORTEY, J B**, B LL 71 • 121 LITTA, OTT, ON • 224-4303 • LAWYER,  
MCNAUGHTON & TAYLOR, 725 CHURCHILL N, OTT, ON, 725-3661
- FORTIER, ALFRED**, 2211 DESCHENES, OTT, ON
- FORTIER, ALINE**, B A 61 •, EMBRUN, ON
- FORTIER, ANDRE**, B A 52 • 1154 DE LA VISITATION, MTL, PQ
- FORTIER, ANDRE J**, B PHYSE 71, B ED 72 • 222 SHERWOOD DR,  
OTT, ON • 728-3443
- FORTIER, ARMAND**, 3156 BOUL EDOUARD MONTPETIT, MTL, PQ •  
DENTISTE, 300 CAR ST LOUIS, MTL, PQ
- FORTIER, BERNARD**, B A 32 • 222 PR SHERWOOD, OTT, ON • PT LR  
MO, UNIV D'OTTAWA-SERV SANTE ETUDIANTS, 43 TEMPLETON, OTT,  
728-3337
- FORTIER, CHARLES A**, B TH 43 • 2020 PR KILLARNEY, OTT, ON
- FORTIER, DENIS**, B A 73 • 1862 SHAREL DR, OTT, ON • 731-3295
- FORTIER, DENIS M J**, B A 71 •, HUBERDEAU, PQ • UNIV D'OTTAWA,  
A-S FACULTE DE DROIT, OTT
- FORTIER, FERNANDO**, BP 126, HEARST, ON
- FORTIER, FRANCOIS**, B A 72 • 560 DESCHAMPS, GATINEAU, PQ • 663-  
7678
- FORTIER, GABRIELLE**, M A 69 • 9040-84 AVE, EDMONTON, AB
- FORTIER, GEORGE B**, B AHIST 72 • 960 HARE, OTT, ON • 722-7229
- FORTIER, GERALD**, B COM 67 • 70 ST-DENIS, GATINEAU, PQ
- FORTIER, GILLES, NIL A** • 1154 DE LA VISITATION, MTL, PQ
- FORTIER, GISELE**, B A 68 • 147 JEANNE D'ARC, HULL, PQ
- FORTIER, JACQUES**, B A 22 • 338 CHAPEL, OTT, ON • 232-3134
- FORTIER, JACQUES-LOUIS**, 159 LESLIE, DOLLARO-DES-ORMEAUX, PQ •  
684-7495 • VPRES SEC, GEOFFRIOM ROBERT & GELINAS LTEE, 800 O  
DORCHESTER 1700, MTL, PQ, 861-8811
- FORTIER, JEAN A J**, B A 71 • 198 BOTELER APP 11, OTT, ON • 238-  
2769
- FORTIER, JOHN J**, MD MED 51 • 2895 CUMBERLAND RD, SAN  
MARINO, CA • M D, 1001 E MAIN, ALHAMBRA, CA
- FORTIER, JOSETTE**, VOIR/SEE DENIS
- FORTIER, JULIE L**, B APSY 72 • 2297 HARDING RD, OTT, ON • 733-  
1215
- FORTIER, LAVAL**, B A 54 • 1420 GUERTIN, MTL, PQ • 747-5827 •  
CAMERAMAN, D N F, BP 6100, MTL, PQ, 333-3227
- FORTIER, LOUISE C**, VOIR/SEE GAGAN
- FORTIER, MARCEL**, 68 BOUL MOUSSETTE, HULL, PQ
- FORTIER, MARCEL R**, B A 64, M EOADM 70 • PO BOX 158 634  
FLEET, KINGSTON, ON • COUNCELLOR, FONCTION PUBLIQUE OU  
CANADA, PO BOX 1268, CORNWALL, ON
- FORTIER, MARIE E**, VOIR/SEE SCHMOBB
- FORTIER, MARIE L**, B ATRAD 73 • 1407-680 BOUL ST-JOSEPH, HULL,  
PQ • 368-2517
- FORTIER, MICHAEL P**, B SC 54, MD MED 59 • 1215 ROBERTO LN,  
LOS ANGELES, CA • MD, 11633 SAN VINCENTE BLVD 202, LOS  
ANGELES, CA, 826-6631
- FORTIER, NICOLE**, VOIR/SEE HOULE
- FORTIER, NORMAND J M**, B APHIL 63 • 540 BROWNING, OTT, ON •  
731-2118 • GERANT
- FORTIER, PAUL**, 176 SHERBROOKE, BUCKINGHAM, PQ

## FORTIER

- FORTIER, PAULETTE, (TOURANGEAU)** B PH 70 • 393 NELSON 13, OTT, ON
- FORTIER, PIERRE,** B A 42 • 149 CARON, HULL, PQ • C.A. PIERRE FORTIER C.A. & SYNDIC, 24 ST RAYMOND, HULL, PQ, 771 3202
- FORTIER, PIERRE M,** B A 66, L LL 69 • 2190-D HALIFAX, OTT, ON • 737-4946 • AVDCAT, HONEYWELL & WOTHERSPOON, 90 SPARKS, OTT, ON, 233-5666
- FORTIER, RENE, NIL A** • CP 502, ORLEANS, ON
- FORTIER, ROBERT,** B A 34 • 9 HADLEY, HULL, PQ • 777-3650 • AVOCAT, SEN. EDIFICE OU PARLEMENT, OTT, DN, 992-2493
- FORTIER, RODNEY R,** B APHIL 71 • 75 NORTH, SANFORD, ME • 324-5403
- FORTIER, YVAN,** B PH 70 • 393 NELSON 13, OTT, ON
- FORTIER, YVES-O,** 960 HARE, OTT, ON • 722-7229 • 231-588 BOOTH, OTT, ON, 994-9096
- FORTIER, YVON,** B A 61 • B P 289, FORT LEMAY, CHAD
- FORTIN, BENJAMIN B,** B SCS 70 • ST-DAMASE, PQ
- FORTIN, BENOIT,** B TH 66 • ON • PRETRE, SEM ST-AUGUSTIN, FRAT ST-LAURENT, CAP ROUGE, PQ
- FORTIN, BERNARD,** 81 KING GEORGE, KENOGAMI, PQ
- FORTIN, BERNARD,** B A 63, B SCS 65 • 298 RUE ST-PIERRE, RIMOUSKI, PQ
- FORTIN, CHRISTIANE,** B A 74 • 207 FISHER, VAL D'OR, PQ • 824-3956
- FORTIN, CLEMENT,** B A 41 • MGR, KLOKNER MOLLER MFG CO, BOSTON, MA
- FORTIN, CONRAD P,** B A 68, B SCS 70 • 653 RUE ST-FELIX, CORNWALL, ON
- FORTIN, DANIEL,** B A 52 • 118 ISABELLE, HULL, PQ • 771-2479
- FORTIN, DENYSE, (MEUNIER)** B A 67, B LS 68 • 1040 CADBORO, OTT, ON • 749-1246 • BIBLIO, BN, 395 WELLINGTON, OTT, ON
- FORTIN, DONALD,** L LL 69 • 167 NELSON J, JONQUIERE, PQ • AVOCAT, 326 DICKIE, ARVIDA, PQ
- FORTIN, FRANCIS JAMES,** B EDPHY 70 • RR 52, HEMMINGFORD, PQ • TEACHER, 971-100TH AVE, CHOMEDEY, PQ
- FORTIN, GABRIELLE,** 92 KATHLEEN ST E, SUDBURY, ON
- FORTIN, GASTON A,** B A 65 • 8 POITIERS, TOURAINE, PQ • 771-3520
- FORTIN, GERMAIN,** B A 60, L LL 64 • ST-JEROME, PQ
- FORTIN, GILLES,** B EDPHY 66 • 209 AVE DU PARC, PORT ALFRED, PQ • PROF
- FORTIN, GILLES,** B SCEC 71 • RR 2, ST-EVARISTE, PQ • 459-6625
- FORTIN, GILLES,** B COM 69, B COM 70 • 22 RUE ST-JEAN-BAPTISTE, PTE-GATINEAU, PQ • 771-5790 • COMPT, LA BANQUE DE MONTREAL, CP 310 STN B, MTL, PQ
- FORTIN, GUY,** B A 59 • 27 BOURRASSA, JONQUIERE, PQ
- FORTIN, GUY,** B SC 39 • MD, HOP NDRE-DAME, 1560 E SHERBROOKE, MTL, PQ
- FORTIN O M I, GUY,** 1201 DE LA VISITATION, MTL, PQ • 524-1188 • SUPERIEUR
- FORTIN, HELENE M A B,** B SCBIO 72 • UNIV D'OTTAWA, 1011 PAVILLON THOMPSON, OTT
- FORTIN, J CLAUDE,** B A 68, B ED 69, M EDADM 70 • 860 CANTERBURY 411, OTT, ON • 731-2922
- FORTIN, J F ANORE,** B TH 60, B LS 69 • 235 ELIZABETH O, GATINEAU, PQ • 663-6058
- FORTIN, J V GILLES,** B SCINF 73 • 111 LOUIS HEBERT 9, HULL, PQ • 776-4370
- FORTIN, JACQUES,** L LL 70 • 32 MARSEILLES, TOURAINE, PQ • AVOCAT, 149 PRINCIPALE, HULL, PQ, 770-0668
- FORTIN, JACQUES,** B A 65 • 771-4851 • SECRETAIRE, C N A, C P 1534 STN B, OTT, ON
- FORTIN, JEAN,** CERT PAOM 73 • 2605 GALT O 7, SHERBROOKE, PQ • 562-5100
- FORTIN, JEAN L,** B BADM 71 • 9 MOHAWK DR, FRAMINGHAM, MA
- FORTIN, JEAN-JACQUES,** B PH 70 • 31 FOYER DU LAC, METABETCHOUAN, PQ
- FORTIN, JEANNINE, (CHARRON)** 118 ISABELLE, HULL, PQ
- FORTIN, LAVAL,** B ABA 73 • 230 CHAPEL, OTT, DN • 233-1636
- FORTIN, LEON,** 2492 NORMAN RD, WINDSOR, ON • 945-9178 • 258-0533
- FORTIN, LEON,** 2492 NORMAN RD, WINDSOR, DN • 945-9178
- FORTIN, LOUIS,** B A 66 • 7320 CHRISTOPHE COLOMB 402, MTL, PQ
- FORTIN, LOUISE M M L, (LEBLANC)** B SCINF 71 • 2505 EDDUARD-MONTPETIT 101, MTL, PQ • 735-5928 • ASSIST, BELL CANADA, 200 BOUCHARD, DORVAL, PQ, 636-7900
- FORTIN, LUCIE Y,** B APSY 73 • 22 ST JEAN-BAPTISTE, PTE-GATINEAU, PQ • 771-5790 • ETUOIANTE
- FORTIN, M CLAIRE N,** B A 70 • 300 1-2 WILBROO, OTT, ON • 233-7141
- FORTIN, M R FABRIENNE,** M EDADM 70 • 3355 QUEEN MARY RD 202, MTL, PQ • PROFESSEUR, EC D'INFIRMIERES VANIER, 1391 WOODRDFE, OTT, ON
- FORTIN, MARCEL,** 21 BRUYERE, PTE-GATINEAU, PQ
- FORTIN, MARIE LAURE, (RANGER)** 6974 TER SAGAMO, MTL, PQ • 728-3029 • ENSEIGNANT, COMMISSION DES ECOLES CATHOLIQUES DE MON
- FORTIN, MARIE M A, (ST JEAN)** B A 69, M EDADM 72 • 8 POITIERS, TOURAINE, PQ
- FORTIN, MONIQUE A,** VOIR/SEE VAN-DER-PRYT
- FORTIN, PIERRE,** B A 71 • 135 BERGERDN E, ALMA, PQ • 662-5882
- FORTIN, PIERRE,** B SC 65 • 2307 HARDING RD, OTT, ON
- FORTIN, RAYMOND,** B A 73 • 4950 COROMET, MTL, PQ • 739-8635
- FORTIN, REJEANNE O M,** B SCN 71 • 5633 E SHERBROOKE, MTL, PQ • 254-3537
- FORTIN, RICHARD J G P,** B KIN 71 • 152 ST-CHARLES 7, NEUFCHATEL, PQ
- FORTIN, ROBERT,** B EOPHY 65 • 77 STE-FAMILLE, KENOGAMI, PQ
- FORTIN, ROBERT,** AOAB A 61 • 159-46E AVE, ST-EUSTACHE, PQ • REP'TANT, FPC, 1165 BLEURY STE 830, MTL, OQ
- FORTIN, ROBERT E,** ADAB A • 22 DE L'ERABLIERE, PTE-GATINEAU, PQ • 771-8833 • MOE, LAURIER, HULL, PQ, 997-2378
- FORTIN, SHARON A,** B ASDCI 73 • 66 RIVERDALE, OTT, ON • 233-3454
- FORTIN, YVON,** B A 63 • ST-GABRIEL, PQ
- FORTUNE, LOUISE,** VOIR/SEE RAINERY
- FORWARD, J WILLIAM,** B SC 69 • 2493 FALCON, OTT, ON
- FORWARD, WILLIAM C,** M EDADM 72 • PO BOX 488, CLARENVILLE, NF
- FOSSEY, GLEN A,** M ED 73 • BOX 159, SHARBOT LAKE, ON • 279-2497 • PRINC, WERSKINE JOHNSTON PUB-SCH, BOX 1000, KANATA, ON, 592-4492
- FOSTER, BARRIE,** B SC 66 • 1222 HAIGHT LANE, SARNIA, ON
- FOSTER, BARRY A,** B CDM 68 • 121 BALBAIR RD PO BOX 282, HAZELDEAN, ON • ADMIN, SIR JOHN A MACDONALD H S, 2675 DRAPER, OTT, ON
- FOSTER, CLARE I,** CERT SCNED 66 • 953 LEASK, NORTH BAY, ON
- FOSTER, EDWIN,** L LL 62 • 205 9TH AVE S E, CALGARY, AB • 266-9369
- FOSTER, GWENDOLYN M,** CERT SCPHN 56, CERT SCMED 61 • 199 HOLLAND 504, OTT, DN • 722-9916
- FOSTER, JEAN, L A** • 1000 FRASER, LA POCATIÈRE, PQ • DIR REL P, COLL STE ANNE, LA POCATIÈRE, PQ
- FOSTER, LYNDA G,** VOIR/SEE HUESTIS
- FOSTER, THERESE, (DESROCHERS)** NIL LS 58 • 320 CROYDON 416, OTT, ON • 829-1394 • BP, OTT, ON, 992-6945
- FOUCAR, ELIZABETH C,** VOIR/SEE EGYED
- FOURTAİN, MARIE,** CERT SCMED 63 • 225 LISGAR, OTT, ON
- FOUQUETTE, LUC,** 91 WILSON, SHERBROOKE, PQ • 144 VIMY NORD, SHERBROOKE, PQ
- FOURNEL, JEAN PAUL,** M SR 51 • 145 JOLICOUR, HULL, PQ • DIR DES SERV AUX ETUD, 285 TACHE, HULL, PQ
- FOURNELLE, HARRIS,** (DECEDE/OECEASED)
- FOURNEY, BRIAN T,** B A 72 • 768 ST FELIX, CORNWALL, ON
- FOURNIER, ALEXANDRE,** B A 68 • 3815 SIXTH, OTT, DN
- FOURNIER, ALPHONSE,** B BADM 72 • 1308 PROVENCER, CAP-ROUGE, PQ • 651-9301 • CON GEST'N, GOUV DU QUEBEC, CP 967, QUE, PQ, 643-9875
- FOURNIER, ANDRE,** B SCS 68 • 695 RDY, LA TUQUE, PQ
- FOURNIER, ANORE,** B COM 66 • 19 LASALLE, WELLAND, PQ • ON
- FOURNIER, ANORE O,** B A 70 • 230 QUEEN, SUDBURY, ON • PROFESSEUR SCIENCES, ECOLE SEC, HANMER, ON
- FOURNIER, BERNARD,** B SCELE 73 • 8 RUE ARDOUIN, HULL, PQ • 777-8462
- FOURNIER, BERNARD,** B A 59 • 46 WOODHILL CR, OTT, ON
- FOURNIER, C ALLAN,** B LL 62, L LL 65 • 15 NORTHPARK OR, OTT, ON • 824-5401 • LAWYER, CHRISTOPHER A. FOURNIER, 310-130 ALBERT, OTT, ON, 237-3696
- FOURNIER, CLAUDE GERARD,** B LETT 73 • 981 OES ORMES, TROIS-RIVIERES, PQ • 375-8582
- FOURNIER, COLETTE,** 902-2E RUE E, CORNWALL, DN

- FOURNIER, EMERY J, MO MED 52 • IRVING CLINIC, 84 SEYMDUR W, KAMLOOPS, BC
- FOURNIER, FAUSTINA, B SCPHN 46 • 39 THOMAS, AYLMER E, PQ • 684-3560 • SUPVR, OTT CARLETON REG H UNIT, 4800 O SOMERSET, OTT, ON
- FOURNIER, FERNAND, 202 ST-PIERRE, RIMOUSKI, PQ
- FOURNIER, FRANCIS, B COM 51 • 135 CEDAR, SUDBURY, ON
- FOURNIER, FRANCOIS, B SCBCH 72 • 505 ST LAURENT BLVD 706, OTT, ON • 745-1141
- FOURNIER, GERALD, 1324 VANCOUVER, OTT, ON
- FOURNIER, GERARD JAY, B SCME 74 • 2636 LOUVIERE, STE-FOY, PQ • 651-5092
- FOURNIER, GUY, 214 ELIZABETH, GATINEAU, PQ
- FOURNIER, JACQUES, B SCS 68 • 3068 PL BONAVENTURE, STE-FOY, PQ • 658-1905
- FOURNIER, JACQUES, B A 68, M EOADM 69 • 70 DAGMAR, YANIER, ON • 745-4409 • DIR, CDNS EC SEP D'OTTAWA, 159 MURRAY, OTT, ON, 237-5531
- FOURNIER, JEAN, 1848 FAIRMEADOW CR, OTT, ON
- FOURNIER, JEAN E, B A 67, M EOADM 72 • 2645 NOTRE-DAME, ORLEANS, ON • 824-3530
- FOURNIER, JOAN, VOIR/SEE LANG
- FOURNIER, JULIETTE, VOIR/SEE SAVARD
- FOURNIER, LAVAL, M AGEFG 72 • 502-2851 BAYCREST, OTT, ON • 731-2949
- FOURNIER, LEO, 1475 OLIVIE, WINDSOR, ON • 945-4602
- FOURNIER, LIONEL, M EOADM 68 • 157 D'AUVERGNE, TOURNAI, PQ
- FOURNIER, LIONEL, B A 61, B ED 67, M ED 68 • FERLAND, SK
- FOURNIER, LOUIS, (DECEDE/DECEASED)
- FOURNIER, LOUIS DE G, B PH 51 • 120 JACQUES-CARTIER, MONT-JOLI, PQ
- FOURNIER, LUC, B AGEFG 73 • 370 PELCHAT, STE-THERESE-O, PQ • 430-3388
- FOURNIER, LUCILLE M, B LEIT 72 • 421 LAURIER E 4, OTT, ON • 237-2389 • ENSEIGNTE, CONS SCOLAIRE D'OTTAWA
- FOURNIER, LYSE B., (BEAULIEU) B ED 70, M ED 70 • 348 I-2 OALY, OTT, ON • 237-7723
- FOURNIER, M JOAN, VOIR/SEE LANG
- FOURNIER, MARC R, L LL 69 • 1603-120 WIDDICOMBE HILL BLVD, WESTDN, ON • AVOCAT, 120 PRINCIPALE, HULL, PQ
- FOURNIER, MARIANNE F, B A 70 • 3815 SIXTH, OTT, ON • 521-0989
- FOURNIER, MARIE D, VOIR/SEE PACIO
- FOURNIER, MARIE-JEANNE, B A 72 • 1000 LOUIS RIEL, QUE, PQ
- FOURNIER, MATHILOA, B SCN 67 • 11-5R25 DE MESY, CARTIERVILLE, PQ
- FOURNIER, MAUNICE, B PH 69 • 73-241EME AVE, PINCOURT, PQ
- FOURNIER, MAURICE, B APHIL 51, MD MED 59 • 111-300 PARC ELGAR, MTL, PQ • 761-3114
- FOURNIER, MAURICE, 41 CANADA, EDMONSTON, NB
- FOURNIER, MAURICE C, B A 70 • R R 1, CUMBERLAND, ON
- FOURNIER, ODETTE, B A 69, MD MED 73 • 4 BISSON, HULL, PQ • 777-8124 • OTTAWA GENERAL HDSP, 43 BRUYERE, OTT, ON
- FOURNIER, PAUL J, B LL 64 • 6 HOLLYWOOD PL, BROCKVILLE, ON • 342-2798 • BARRISTER, HENDERSON HART JOHNSTON ASSOC, 61 KING E, BROCKVILLE, ON, 345-5613
- FOURNIER, PAULINE J, M PH 73 • 403 HURDN, OTT, ON • 772-8253
- FOURNIER, PHILIP J, B COM 72 • FONTENELLE, GASPE, PQ • 733-8905
- FOURNIER, PIERRE, B A 59 • 1267 AMHERST, SHERBROOKE, PQ • 165 N WELLINGTON, SHERBROOKE, PQ
- FOURNIER, PIERRE-WILLIAM, MD MED 53 • 250 BDLTON, OTT, ON • 236-4343 • MD, HOPITAL RIVERSIDE, 1967 PROM RIV, OTT, ON, 731-6710
- FOURNIER, RAYMOND, B SC 48 • 225 FORTIN, MTL, PQ • 669-5740 • DIR ADI, HYDRO QUEBEC, TOUR DE LA BOURSE 17E, MTL, PQ, 875-4311
- FOURNIER, RAYMONDE A, DIPL SCN 64, CERT SCNEO 69, B SCN 70, 60 CAMBRIDGE, OTT, ON • DIR'CE, HOPITAL GENERAL DE HAWKESBURY, 342 MCGILL, HAWKESBURY, ON
- FOURNIER, ROBERT, 94 CLAIRETTE, DOLLARD-DES-ORMEAUX, PQ • HOWARD CATE GILVIE BISHOP COPE, 1 PL VILLE MARIE, MTL, PQ
- FOURNIER, ROBERT P, B A 70 • 173 ST ANDREW, OTT, ON
- FOURNIER, ROY, B A 42 • 4 BISSON, HULL, PQ • SOLLI CI, 119 HOTEL DE VILLE CP 23, HULL, PQ
- FOURNIER, THERESE, (FARDAIS) DIPL SCN 49 • 250 BOLTON, OTT, ON • 236-4343
- FOURNIER, YOLANDE, DIPL SCN 57, B SCNEO 60 • 2645 NOTRE-DAME, ORLEANS, ON • 824-3530 • DIRECTRICE, UNIV D'OTTAWA-NURSING, 770 KING EDWARD, OTT, 231-3218
- FOWLE, WILLIAM, 301-100 MT PLEASANT DR, CAMROSE, AB • ROYAL BANK OF CANADA, CAMROSE, AB
- FOWLER, DIANE S, B A 71 • 2013 ROCKINGHAM, MCLEAN, VA • 536-8083
- FOWLER, FRANCIS J, B A 55 • MOUNT CHESNAY, ON
- FOWLER, FRANCIS J, MOUNT CHESNAY, KINGSTON, ON
- FOWLER, H JEAN, VOIR/SEE RUNNELLS
- FOWLER, J DOUGLAS, B ASCPI 71 • 1D07-145 YORK, OTT, ON
- FOX, DONALO A, M EDADM 72 • 25 SOLVA, OTT, ON • 828-7374 • MINISTRY OF EOUG ONTARIO, 1825 WOODWARD, OTT, ON, 225-2230
- FOX, MARVIN, B A 59, B ED 67 • PO BOX 8, CARDSTON, AB • KAINAI INDUSTRIES, STAND OFF, AB
- FOX, NORAH M, CERT SCPHN 69, B SCN 70 • 2291 FOX CR, OTT, ON • 722-3856
- FOXALL, DEWIS G, (PERRIER) B SCINF 74 • 2-260 NELSON, OTT, ON • 232-2332 • TECH SYST, BELL-NORTHERN-RECHERCHES, BP 3511-STN C, OTT, ON, 596-3293
- FOY, DANA M, VOIR/SEE ARMSTON
- FOY, JAMES, B A 66 • QUEEN, EGANVILLE, ON
- FOY, JEAN M, CERT SCNEO 69 • 1545 OXFORD 22, HALIFAX, NS
- FOY, RICHARD K, B LITT 74 • RR 2, RENFREW, ON • 432-2472
- FOZO, MICHAEL LASZLO, MD MED 65 • 159 BEAUPRE, GROSSE POINTE FARMS, MI • 886-7892 • MD, 736 CAMBRIDGE, BOSTON, MA
- FRADETTE, ROLAND, 286 DU SEMINAIRE, CHICOUTIMI, PQ
- FRAOSHAM, BOYCE, M EDADM 72 • 30 JUOGES TERRACE, GRAND FALLS, NF
- FRAGATOS, PETER, MD MED 65 • 3800 WOODWARD, ST CLAIR SHORES, MI • 831-9500 • MD
- FRANCHE, P GEORGES, B BADM 73 • 10 PARKWOOD CR, OTT, ON • 824-4547
- FRANCHE, PAUL, B PHYSE 65 • 320 RIVARD, ST-JOSEPH-DE-SOREL, PQ • 742-3607 • PROFESSEUR, 265 RAMESAY, SOREL, PQ
- FRANCISCUS, RITA B C, CERT SCPHN 71, B SCPHN 72 • 89-65 OLD BURNHAMTHORPE RD, ETOBICOKE, ON
- FRANCK, THOMAS B, B A 63, B APHIL 63, B PH 64 • 204 MAIN, LIMESTONE, ME
- FRANCOEUR, CLAUDE, B A 65 • 4200-31EME RUE, CHOMEDEY, PQ
- FRANCOEUR, DENIS J L P, B SCGEO 72 • 142 MONTPETIT, HULL, PQ
- FRANCOEUR, GILLES, B COM 67 • 4200-31EME RUE, LAVAL, PQ • VERIFIC
- FRANCOEUR, GILLES, B PH 66 • 3745 DUPLUIS J, SHAWINIGAN, PQ
- FRANCOEUR, JACQUES, B A 65, B PHYSE 67, M PSPED 72 • 7 PL BALZAC, CANDIAC, PQ • 1345 PLACE ARVIDA, DUVERNAY, PQ
- FRANCOEUR, JEAN-PAUL, CASSELMAN, ON
- FRANCOEUR, JULES A, MD MED 58 • 1609 ARBOR DR, GLENDALE, CA • 246-8658 • MD, THE FOLEY MEDICAL GROUP, 2605 J-2 W BEVERLY BLVD, MONTEBELLO, CA, 721-8481
- FRANCOEUR, LIONEL, C P 361, CHAPAIS, PQ
- FRANCOEUR, LYSE, B A 60 • 105 DU SANCTUAIRE, CAP-DE-LA-MADELEINE, PQ
- FRANCOEUR, M J MARTHE, B LS 70 • 2030 RICHER 41, STE-FOY, PQ • CEGEP DE HULL, 285 BOUL TACHE, HULL, PQ
- FRANCOEUR, MARCEL, B COM 67 • CASSELMAN, ON
- FRANCOEUR, MARTHE, (ST-JEAN) B A 66 • 4200 3E RUE, LAVAL, PQ
- FRANCOEUR, PAULINE, VOIR/SEE FORCIER
- FRANCOEUR OMI, PIERRE, B PH 43 • ECONOME, CTRE FRATERNITE-MAISON RETRAITES, C P 758, LA-POCATERIE, PQ, 856-2551
- FRANCOEUR, THOMAS A, M PSY 63 • 3437 BEACONSFIELD, MTL, PQ • 482-0436 • CHAIRMAN, MCGILL UNIV-CATHOLIC STUDIES, 3700 MCTAVISH, MTL, PQ, 392-8810
- FRANCOIS, JACQUES, B A 68 • 26 CHAPEL CR, AYLMER E, PQ • 684-7589
- FRANK, JOSEPH A, PHD AHIST 72 • 1194 CLYDE, OTT, ON • 828-9286 • PROFESSOR, UNIV OF OTTAWA-POLITICAL SCIENCE, 550 CUMBERLAND, OTT, 231-4018
- FRANK, ROBERT CHARLES, B A 73 • 415 BARR ST, RENFREW, ON
- FRANKE, WOLFGANG EGON, M SC 61 • COLLEGE OF NEW CALDEONIA, 2901 20TH AVE, PRINCE GEORGE, BC

## FRANKEL

- FRANKEL, EPHRAIM E, M ED 66 • 1252 JODY LANE, ATLANTA, GA • DIRECTOR, HEBREW ACADEMY OF ATLANTA, 1892 NORTH ORYON HILLS RD NE, ATLANTA, GA
- FRANKLIN, CLAIRE, (BAILEY) PHO SC 68 • 621 ROSEWOOD, THUNDER BAY, ON • 622-7906
- FRANKLIN, HARRY, 444 DAWSON, OTT, ON • 729-5776
- FRANKLIN, SUSAN J, M KIN 72 • 2660 NORBERRY CR 136, OTT, ON
- FRANKLYN, GASTON JOSEPH, PHD ED 71 • 9941 RIDGE RD, WINDSOR, ON • 735-5519 • CHAIRMAN, ST CLAIR COLL OF APPLIED ARTS & TECH, WINDSOR, ON, 966-1656
- FRAPPIER, BERNARD, B PH 65, M PH 66 • 64 DE PROVENCE, TDURAIN, PQ
- FRAPPIER, GHISLAINE C, B ATRAD 73 • R R 1 ST-GEORGES, WINDSOR, PQ • 845-2834 • PROF, PELB-CENTRE, MILVIOX, GREENWOOD, NS, 765-3391
- FRAPPIER, GILLES, B PH 54, B LS 55 • 423 LAPOINTE, GATINEAU, PQ • 663-3727 • DIRECTEUR, BIBLIOTHEQUE OU PARLEMENT, EDIFICE DU CENTRE, OTT, ON, 992-2427
- FRAPPIER, JEAN L, B SCS 47 • 26 LAURIER CRT, BEACONSFIELD, PQ • 695-5262 • PRESIDENT, FRAPPIER&HOLLAND INC, 1050 PLACE DU CANADA, MTL, PQ, 866-3791
- FRAPPIER, LAURENT, B TH 51, L TH 53 • 301 GREEN VALLEY, GATINEAU, PQ • JUGE, TRIBUNAL REGIONAL D'OTTAWA
- FRAPPIER, REJEAN, B A 53 • 1 1798-261EME, QUE, PQ • ADMINUR
- FRAPPIER, YOLANDE, B A 62 • 78 MEUNIER, HULL, PQ
- FRASER, CAROL, VOIR/SEE MURPHY
- FRASER, CHRISTIANE M J, B SCS 71 • 316 DU SEMINAIRE 2, CHICOUTIMI, PQ • 548-6111 • PREP REL'T, ALUMINUM COMP OF CANADA, ARVIDA, PQ, 543-3691
- FRASER, DOUGLAS J, M EDADM 72 • 544 ALFRED, PEMBROKE, DN
- FRASER, GAIL A, B A 73 • BOX 13, NOTRE OAME OF CANADA, SK
- FRASER, GORDON M, B PHYSE 73 • 810 EDGEWORTH 701, OTT, ON • 722-3118
- FRASER, JACK, B SCS 57 • 1544 H HEROND RD, OTT, ON • DIRECTOR, CARLETON UNIV-ALUMNI AFFAIRS, COLONEL BY DR, OTT, ON, 231-3833
- FRASER, JEAN A, B A 72 • WILLIAMSTOWN, ON • 347-2293
- FRASER, JEAN-PAUL, B PSY 58 • COLL STE-ANNE-DE-LA-POCATION, STE-ANNE-DE-LA-POCATION, PQ
- FRASER, JOAN A, VOIR/SEE LOWERY
- FRASER, JOCELYN, B A 73 • 610 PESCOD, CORNWALL, ON • 932-8157
- FRASER, JUDITH C, B SCMAT 73 • 1195 COBDEN RD, OTT, ON • 828-7229 • CLERK 4, MOT, TOWER C PL DE VILLE, DTT, ON
- FRASER, JUDITH M, VOIR/SEE BUSTARO
- FRASER, LORRAINE M L, VOIR/SEE DE CHAMPLAIN
- FRASER, M M CAROLE L, (PATRY) CERT SCN 70, B SCPHN 71 • 901 C ELMSTRE, OTT, ON • 238-3679 • P H N, BANQUE DU CAN, 350 KING EDWARD, OTT, ON, 232-6494
- FRASER, MARY M, CERT SCPHN 67, B SCPHN 68 • 24 REDWIN, OTT, ON • 825-2848
- FRASER, NORMAN, B CDM 60 • 2136 HUBBARD CR, OTT, ON • 745-3412 • GRP CHIEF, FIN, 160 ELGIN, DTT, ON, 992-9031
- FRASER, PAUL A, B COM 63 • 2518 KALADAR, OTT, ON • 733-7425
- FRASER, PAUL A, B COM 63 • 2518 KALADAR, OTT, ON • 733-7425
- FRASER, ROBERT B, B A 70 • 274 JOSEPH, CARLETON PLACE, ON
- FRASER, RONALD A, M EDFOU 71 • 7 WARBOUNNET DR, DTT, DN • 224-3059
- FRASER, RONALD L, MD MED 60 • 4375 HOWARD, WINDSOR, ON • 966-0793 • MD, 1368 QUELLETTE DR, WINDSOR, DN, 258-0533
- FRASER, SHEILA M, (PUFFER) B ATRAD 74 • 708-290 NELSON, OTT, ON • 236-6191 • ADMIN ASST, NCC, 48 RIDEAU, OTT, ON
- FRASER, STANLEY I, M PED 73 • 41 KENYON E BOX 56, ALEXANDRIA, ON • 525-3777
- FRAWLEY, MARK P, B LITT 70 • 72 STANLEY, OTT, ON
- FRAY, JANICE E, (BOSHART) B SCPHN 72 • RR 6, KINGSTON, ON
- FRAZIER, NEWELL, RFD, NORTHFIELD, VT
- FRECHETTE, CLERMONT, B A 54 • 695 GAMACHE, SEPT-ILES, PQ • 700 LAURE, SEPT-ILES, PQ
- FRECHETTE, DENISE, (LEUDUC) B SCD 66 • 2257 HORTON, DTT, DN • 731-5157
- FRECHETTE, EMILE, 31 BOUL GEMELIN, HULL, PQ
- FRECHETTE, GILLES C, B A 70 • 1801 PROM RIVERSIDE 1107, DTT, ON • 733-2583 • 933-3633
- FRECHETTE, I-P, B COM 66 • 2257 HORTON, OTT, ON • 731-5157
- FRECHETTE, JACQUES, B A 60, B A 61 • 2416 DWIGHT CR, OTT, ON • TEACHER, ST-PATRICK'S H S, 1485 HERON RD, OTT, ON
- FRECHETTE, JACQUES, B A 67, B PHYSE 68, M EDADM 72 • RIVIERE BLEUE, PQ • PROF
- FRECHETTE, JEAN, L LL 69 • 1981 HUOT, MARIEVILLE, PQ • 467-1708 • AVOCAT, CAMPBELL PEPPER & LAFFOLEY, 1 PL VILLE MARIE 1414, MTL, PQ, 875-5454
- FRECHETTE, JEAN-GUY, B PH 54, B APHIL 55, M PH 55, L PH 55, AOAB • 140 HOWARD, SHERBROOKE, PQ • AVOCAT, UNIV DE SHERBROOKE, FACULTE DE DROIT, SHERBROOKE, PQ
- FRECHETTE, JEAN-PAUL, AOAB HSCD 40 • 735 PR PLEASANT PARK, OTT, ON • POMPIER
- FRECHETTE, JEAN-PAUL, LUSKVILLE, PQ
- FRECHETTE, L PAUL, B GOM 70 • 19 WOODBURN DR, DTT, ON
- FRECHETTE, LUCIE, M PSY 73 • 1547 COTE DE L'EGLISE, SILLERY, PQ
- FRECHETTE, LUCIEN EDOUARD, 1311 DOWLER, OTT, ON
- FRECHETTE, MARIE LYNE, B ABA 72 • 19 WOODBURN DR, DTT, ON
- FRECHETTE, MICHEL, L LL 73 • 5261 BOUL STE BEATRIX, ST-AMBROISE-DE-KILOARE, PQ • 889-2221 • STAGIAIRE, LANDRY DUVAL GEMEREUX AVOC-PROC, 33 ST CHARLES S, JOLIETTE, PQ, 759-0420
- FRECHETTE, RENE, B A 36 • 423 CHAPEL, OTT, ON • 234-5064 • RETRAITE
- FRECKER, MIRIAM A, M PSPED 71 • P O BOX 197, LABRADOR CITY, NF • 726-8985
- FREDERICK, JEAN-PIERRE J A, B A 71, B PADM 73 • 206 CARON, HULL, PQ • 777-2228
- FREDERICA, MICHEL P, L LL 74 • 206 CARON, HULL, PQ • 777-2228
- FREDETTE, MARIE-THERESE, B LS 43 • 1607-465 RICHMOND RD, OTT, ON • 728-9712
- FREDETTE, RAYMOND J R P, B COM 70 • 167 BOURQUE, HULL, PQ
- FREED, BRUCE DOUGLAS, NIL MED 52 • 172 QUEEN W, BRAMPTON, ON • 451-1262
- FREED, HOWARD, B COM 69 • 157 RDGER PILON BLVD, DOLLARD-DES-ORMEAUX, PQ • 684-7973
- FREED C A, ALAM, B COM 67, B COM 68 • 1657 AMBERDALE CR, DTT, ON • 731-2871 • C A
- FREEDMAN, JOHN, MD MED 68 • 302-14 NORRIS PL, ST CATHARINES, ON • MOUNT SINAI HOSP-RES, 550 UNIVERSITY, TOR, DN
- FREEMAN, EVELYN, (TEASDALE) 2547 KING E 314, HAMILTON, DN
- FREEMAN-MADDEN, JILL ANN, B SCO 70 • 891 LANSDDWNE, TOR, ON
- FREEMARK, SUSAN A, B SCPHN 71 • 486 FORTINGTON, RENFREW, ON
- FREEMESSER, GEORGE F, MD MED 60 • 4019 YOAKUM BLVD, HOUSTON, TX • 522-8515 • ASST PROF, V A HOSPITAL, 2002 HOLCOMBE, HOUSTON, TX, 747-3000
- FREER, ANTHONY, M SCQUM 72 • 431 SILVERSTONE UNIT 42, REXDALE, ON
- FREGEAU, SERGE, L LL 66, DIPL LL 68 • 49 GILMOUR, OTT, ON • 234-7962 • MSG, 611-340 D LAURIER, DTT, ON, 996-0631
- FRENCH, FELIX A, (DECEDE/DECEASED)
- FRENCH, FRANCIS, 685 WALKLEY, DTT, ON • 731-7834
- FRENCH, PAUL J, B LL 72 • 681 DOVERCOURT, DTT, ON • 728-8255 • BAR ADMISSIONS COURSE-OSGOODE HALL, 130 QUEEN W, TOR, ON, 595-1333
- FRENETTE, CLAIRE, VOIR/SEE MOCCIO
- FRENETTE, FRANCOIS, L LL 69, DIPL LL 70 • 5 392 BOUL CITE DES JEUNES, HULL, PQ • 771-0281 • PROF ADJ, UNIV D'OTTAWA-DROIT CIVIL, 75 LAURIER, OTT, 231-4056
- FRENETTE, GISELE, B LS 72 • 169 CARILLON 3, VANIER, ON
- FRENETTE, HECTORINE, VOIR/SEE CLOUTIER
- FRENETTE, JEAN PIERRE, L LL 72 • 521 GLENGARRY, MTL, PQ
- FRENETTE, MICHEL P, B PHYSE 74 • 492 TASCHEREAU E, ROUYN, PQ • 762-1461 • EC POLY IBERVILLE, 235 E PERREAULT, ROUYN, PQ, 762-0861
- FRENETTE, MICHELINE M C, VOIR/SEE LEMAY
- FRENETTE, DRVILLE, PHD LL 60 • 52 CINQ-MARS, HULL, PQ • JUGE, PALAIS DE JUSTICE, HULL, PQ
- FRENETTE I C, LUC, M A 70 • 1207 COMMERCIALE, ST-RDMUALD, PQ • 839-9983 • ASS-PROV
- FREUDEMAN, JOHN F V, M EDADM 71 • 232 MAPLE, COLLINGWOOD, ON • 445-3642
- FREURE, HEATHER A, VOIR/SEE BARNES
- FREY, GERARD J, B A 53, B ED 53, M ED 56 • KRONAU, SK
- FREYMET, LUCILE J, B LS 68 • 604 B LISGAR, OTT, ON
- FREYSTAD, LUCILLE ANNA, VOIR/SEE ALLAN

- FRIED, ODED, MD MED 69 • 99 MARLBOROUGH I, OTT, ON • JEWISH GEN HOSP, 3755 COTE ST-CATHERINE RD, MTL, PQ, 342-3111
- FRIEDAY, LESLIE A, (MOYER) B LITT 72 • 31-384 MCLAREN, OTT, ON • 233-8617 • REF LIBR'N, CAN NURSES ASSOC LIBRARY, 50 THE DRIVEWAY, OTT, ON, 237-2133
- FRIEDMAN, SHULOM Z, MD MED 58 • 233 KINDERSLEY, MONT-ROYAL, PQ • 341-3402 • OPHTHAL, 255-6000 COTE DES NEIGES, MTL, PQ, 737-2982
- FRIEMAN, ROBERT L, M ACLST 72 • 827 MYSTERY LANE, WEST CHESTER, PA • 696-2355
- FRIEND, JOHANNA A M, (VAN BEMMEL) B LS 71 • 27 LINDHURST CR, OTT, ON • 829-0420 • CARLINGWOOD PUBLIC LIB, 281 WOODROOFFE, OTT, ON
- FRIESEN, LINDA MAE, (LEWIS) B SCD 74 • 902-230 GLOUCESTER, OTT, ON • 232-3043
- FRIESEN, PAUL A, M ED 69 • 3448 RICHMOND BOX 11005, OTT, ON
- FRIGON, CLAIRE, (RENAUD) B A 65 • 426 REGIS, OTT, ON • 745-8975 • BIBLIOTHEC, CENTRE DE DOC-BIB NATIONALE, RUE WELLINGTON, OTT, ON, 995-8717
- FRIGON, GAETAN M, B A 61 • 645 VENISE, BROSSARD, PQ • 671-8655 • GERANT, M LOEB LTD, 5700 FERRIER, MTL, PQ, 735-3771
- FRIGON, GERARD, B A 54, B PH 54 • 1616 ROUVILLE, STE-FOY, PQ • CONSEIL, FONC PUB DU QUEBEC-CONSEIL EXECUTIF, HOTEL DU GOUVERNEMENT, QUE, PQ
- FRIGON, LOUISE, (CHOQUETTE) DIPL SCN 62 • 645 VENISE, BROSSARD, PQ • 671-8655 • INFIRM
- FRIGON JR, IVANHOE, B COM 41 • 32 E 10E AVE, AMOS, PQ • AGENT, LA SOLIDARITE CD D'ASS SUR LA VIE, 21-4 O 1E AVENUE, AMOS, PQ
- FRITH QC, ROYCE, DIPL LL 69 • RR 4, PERTH, ON • PO BOX 246 83 GORE, PERTH, ON
- FRITZ, MAUREENA P, PHD SR 72 • 1771 KERR, OTT, ON
- FRITZKE, ARTHUR C, M SCOUN 71 • 12 GLENWOOD, TOR, ON • 755-1591 • TEACHER, E YORK COLLEGIATE INST, 650 COSBURN, TOR, ON, 421-4554
- FROELICH, DONALD, B A 66, B ED 67 • P O BDX 126, MARQUIS, SK
- FROMENT, LAURENT, AOAB HSCH 48 • 40 DUNCAN, KIRKLAND LAKE, ON • SALESMAN
- FRDMENT, MARIE-ANTOINETTE, M PSPED 73 • PHS-158 MCARTHUR, VANIER, ON • 746-8195
- FROST, IAN M, MD MED 73 • 751 PARKDALE 803, OTT, DN • 729-3572 • RESIDENT, OTTAWA GENERAL HOSP-ANAESTHESIA, 43 BRUYERE, OTT, ON
- FU, BENEDECT, M SC 65 • 64 ROOSEVELT RD SEC 4 TAIPEI FUDAKOWSKI, JACEK B, B A 66 • 1430 LEIGH CR, OTT, ON
- FUDALI O.S.F, HELEN A, PHD PSY 64 • 6832 CONVENT BLVD, SYLVANIA, OH
- FUERTES, GERARD SERGE, M SR 71 • 49 JUMONVILLE 2, HULL, PQ • 770-6956
- FUJS, JEAN-LOUIS, B A 63 • 45 ST-DOMINIQUE, HULL, PQ
- FULCHER, SIMON J N, B A 71 • 2156 DOUBLIN, OTT, ON • 224-9422
- FULFORD, INEZ, (FISHER) DIPL SCN 55 • 701-880 COLBORNE RD, SARNIA, ON
- FULFORD, LORNE JAMES, (DECEDE/DECEASED)
- FULLER, GERALD B, PHD CHPSY 60 • 1021 S WASHINGTON, MT PLEASANT, MI • CENTRAL MICHIGAN UNIV, DEPT OF PSYCHOLOGY, MT PLEASANT, MI
- FULLER, THERESE, (LACROIX) DIPL SCN 65 • 35 REGENT, HAWKESBURY, ON
- FULTON, RICHARD, KING, CHESTERTVILLE, ON
- FUNG, BING-CHUNG, B SCME 72 • 110 DSGOODE 3, OTT, ON
- FUNG, CHU-KWAI, M BIDCH 70 • 5475 ROSEDALE 12D7, MTL, PQ
- FUNG, KIT-CHUNG, B SC 70 • 36 ELECTRIC RD FLAT H 7 FL HONG KONG
- FUNG, PO KIT, CERT SCPHN 62 • 47 KAM HONG FLAT 1106 NDRT PDINT
- FUNG, WAI, M ED 68 • P O BOX 247, OGEMA, SK
- FUNG, YIM SHAM, CERT SCPHN 62 • CAUSEWAY EAY HONG KONG
- FUNICELLO, FRANCIS A, M LITT 73 • 503 COSBY RD, UTICA, NY • 735-6989
- FUREY, FRANCES, B A 71 • PRESENTATION CONVENT, PICCADILLY, NF
- FUREY, M FLAVIAN, B ED 69 • COUVENT PRESENTATION, CATHEDRAL SQUARE, ST-JOHN'S, NF
- FURIC, DOROTHY P, (MCATEER) B SCPHN 70 • 197 SPRINGFIELD RD, OTT, ON
- FURIMSKY, EDWARD, PHO SCCH 72 • 245 RUSSELL, OTT, ON • 236-1189
- FURLONG, HELEN, VOIR/SEE O'CONNELL
- FURLONG, JOHN KENNETH, M ED 70 • 1663 AINSLEY DR, OTT, ON • H S TEACH
- FURLONG, MARY E, DIPL SCN 40, M PED 72 • 2118 THISTLE CR, OTT, ON • 731-6729
- FURLOTTE, ANNE M, VOIR/SEE LABRECQUE
- FURMANCZYK, JOSEPH, B ABA 72 • 289 MURRAY, OTT, ON • 236-2715
- FURTH, HANS G, M APSY 52 • CATHOLIC UNIV OF AMERICA, WASHINGTON, DC • CATHOLIC UNIV OF AMERICA, GRAD DEPT OF PSYCH, WASHINGTON, DC
- FUSO, ANNA, B LITT 73 • 1137 DEER PARK RD, OTT, ON • 722-6698
- FYFE, DOUGLAS E, M EADM 73 • 85-837 EASTVALE DR, OTT, ON • 746-0238
- FYFE, LAWRENCE, M ED 66 • 20 ST GEORGE, EDMUNSTON, NB
- FYFE, MARIE H, B ASCPL 71 • 262 9TH AVE, LIVELY, ON
- FYLE, CHARLES R, M EDADM 72 • 3924A RICHMOND RD, OTT, ON • 829-4908
- GABORIAU, BERTRAND, M PH 51 • 221 BLVD GDUIN, ST-JEAN, PQ • 347-7430 • PROF
- GABORIAULT, VIATEUR, B A 69 • CP 309, RIGAUD, PQ • 238-5367 • PROFESSEUR
- GABOURY, EMILE, CP 98, NORANO, PQ
- GABOURY, ODETTE, (LEROUX) B A 72 • 7B 400 E LAURIER, OTT, ON • 233-7630
- GADBOIS, ALBERT O, B A 39 • 725-3450 ORUMMOND, MTL, PQ • 849-2628
- GADBOIS, BERNARD, B A 37 • 50 PONTMAIN, LAVAL, PQ
- GADBOIS, GEORGINA A, VOIR/SEE NESBITT
- GADOUAS OMI, OVI, AOAB APHIL 38, AOAB TH 41 • 47 MURRAY PL, AMHERSTVIEW, ON • 389-3555 • CONS'ER, UNIV ST-PAUL-SEMINAIRE UNIVERSITAIRE, 249 MAIN, OTT, ON, 549-2471
- GADOURY, NORMAND, B A 72 • 741 NOTRE-OAME, REPENTIGNY, PQ • 581-7858 • PROF, CECM, 4444 HENRI-BOURASSA, MTL-N, PQ
- GADZELLA, BERNADETTE, PHO ED 60 • 1D SOUTH SIDE TER APTS, NEW PALTZ, NY • PROFESSDR, EAST TEXAS STATE UNIV, PSYCH, COMMERCE, TX
- GAFFEN, FRED, M AHIST 69 • 422 BESSERER, OTT, ON
- GAFFNEY, GAIL, (WEBB) B SCN 63 • 566 COLE, OTT, ON • 729-3240
- GAFFNEY, JOHN W, B SC 69, B SCELE 71 • 2-233 HOLMWOOD, OTT, ON • MDT, 9TH FL TOWER C PL DE VILLE, OTT, ON
- GAFFNEY, MARY, VOIR/SEE GINSBURG
- GAFFNEY, MYRNA L, CERT SCNED 66 • 10-1927 CARLING, OTT, ON • 722-9589
- GAFFNET, PATRICIA A, (EYRE) CERT SCN 70, B SCPHN 71 • 26 GREENBANK RD, OTT, ON • REG NUR
- GAFFNEY, PAUL FRANCIS, B A 64 • 566 COLE, OTT, ON • 729-3240 • TV-PROO, CBC CBOT TV, PO BOX 3220 STN C, OTT, ON, 725-3511
- GAFFNEY R H S J, LORETTA, CERT SCNED 63, B SCNED 65 • HDTEL OIEU HOSP, CORNER BROCK & SYOENHAM, KINGSTON, ON
- GAGAN, LDUISE C, (FORTIER) CERT SCPHN 71 • 532 DE BRETAGNE, AYLWER E, PQ • 684-5667
- GAGNAN, DOMINIQUE, B PH 65, B TH 67 • 3472 VAN HORNE, MTL, PQ
- GAGNE, ANDRE L, B COM 56 • 13 KIMBERLEY, KAPUSKASING, ON • ASSOCIE, GAUTHIER GAGNE GAGNON, 52 RIVERSIDE OR, KAPUSKASING, ON
- GAGNE, AURELE, B SC 54 • R14 FAIRLANE RD, RICHMOND, BC
- GAGNE, CARMEN, M A 69 • 271 STEWART, OTT, ON
- GAGNE, CLAUDE, B COM 70, B COM 71 • EMBRUN, DN • 443-3109 • ED LA PROMENADE, 151 SPARKS 1116, OTT, ON, 996-2790
- GAGNE, DANIEL J P, B APSY 71 • 53 FRANK, OTT, ON • 236-3077
- GAGNE, EVELYN, B LETT 72 • 121 PLATEAU-OUIMET, STE-ROSE, PQ • 625-6678
- GAGNE, FRANCINE, B A 63 • 108 O'MEARA, THETFORD MINES, PQ
- GAGNE, GERARD, NIL A 51 • ESCADRILLE 430 DE L'ARC GROSTENQUIN
- GAGNE, GERMAIN, L LL 58 • B NOTRE-OAME, ST-FELICIEN, PQ
- GAGNE, GILBERT, B APMED 72 • 27 LE BRETON 2, HULL, PQ • 776-4064
- GAGNE, GILLES, L LL 65, B PH 67 • 291 TASCHEREAU E, ROUVYN, PQ • NOTAIRE, GAGNE & BOULANGER NDTAIRES, 19 O GAMBLE, RDUYN, PQ

## GAGNE

- GAGNE, GILLES G**, B A 66, B PH 67, M A PHIL 71 • 8 LORTIE, AYLME E, PQ • 684-2693
- GAGNE, GINETTE M**, M PSY 70 • 211 LARIVIERE, ROUYN, PQ
- GAGNE, GISELE J**, (ROBICHAUD) M ATRAD 73 • 904-2870 CEDARWOOD OR, OTT, ON • 521-3890
- GAGNE, GUY**, B TH 51, L TH 53 • A-S FOYER ST-JEROME, METABETCHOUAN, PQ • FOYER ST-JEROME, METABETCHOUAN, PQ
- GAGNE, HELENE**, B EDPHY 64 • 155 LOMAS 15, SHERBROOKE, PQ
- GAGNE, HELENE**, (BOISVERT) M PSY 72 • 6267 DE LAMARCHE, ST-LEONARD, PQ
- GAGNE, HERMINE**, VOIR/SEE TERRIEN
- GAGNE, IRENEE**, 211 WURGEMBURG 1907, OTT, ON • HOTELIER, HOTEL RIVERSIDE, 399 RIVER RD, VANIER, ON
- GAGNE, JACQUES**, B A PHIL 66 • 23 CHARLOTTE, CHELMSFORD, ON
- GAGNE, JACQUES**, L LL 73 • 485 KING EDWARD 16, OTT, ON
- GAGNE OMI, JACQUES**, B A 52, B PH 52, L PH 53, B TH 56, L TH 58 • 249 MAIN, OTT, ON • 233-2291 • SUP, UNIV D'OTTAWA-EDUCATION, 1245 KILBORN, OTT, 231-4296
- GAGNE, JEAN**, B A 60, B ED 61, M ED 70 • C P 66, SMOOTH ROCK FALLS, ON
- GAGNE, JEAN-CLAUDE**, L LL 67 • 375 OES PROFESSEURS, ROUYN, PQ • 762-3155 • AVOCAT, LAROUCHE & GAGNE, 145 PRINCIPALE, ROUYN, PQ, 762-0758
- GAGNE, JEAN-PAUL**, M ED 64 • 1945 25E RUE, QUE, PQ
- GAGNE, JEAN-PIERRE**, B A 72 • 1031 EDMOND, OTT, ON • 733-0752 • EXEC ASST, M&I, 501-125 RIDEAU, OTT, ON, 992-9282
- GAGNE, JEANNETTE**, CERT SCNEO 64 •, ST-ZACHARIE, PQ
- GAGNE, JOAN**, VOIR/SEE HEIDENREICH
- GAGNE, JOSEPH**, 51 CHEPEN, HOLYOKE, MA
- GAGNE, LAURA E**, (ELDRIDGE) CERT SCPHN 69 • 110-1340 DANFORTH RD, SCARBOROUGH, ON
- GAGNE, LEA**, B ED 51, M APSY 57 • 69 BLACKBURN, OTT, ON • 234-0891 • PROF ADJ, UNIV D'OTTAWA-PSYCHOLOGIE, 1245 KILBORN, OTT, 231-2370
- GAGNE, LOUISE**, VOIR/SEE LAFLAMME
- GAGNE, LUCETTE**, (KINGSLEY) DIPL SCN 64 • 2231 CH WALKLEY 18, OTT, ON
- GAGNE, LUCIE EVA**, B A 74 • 259 ST-ANDREW, OTT, ON • 233-9834
- GAGNE, LUCIE M**, B ALING 71, B ED 72 • RR 2, LUCERNE, PQ • 777-8794
- GAGNE, LUCIEN**, B A 65 • C P 1206, NEW LISKEARD, ON • PROFESSOR, TEMISKAMING BOARD OF EDUC, TEMISKAMING, ON
- GAGNE, MARC A**, B SC 69 • 50 LA SALLE, NORANDA, PQ
- GAGNE, MARCEL**, B A 45 • 1817 NORTH, OUTREMONT, PQ • 739-4490 • ARCHITECTE, 1015 ST-ALEXANDRE CH 802, MTL, PQ, 861-4914
- GAGNE, MARCEL J A**, B BAOM 72 • 51 ST-ALEXANDRE, HULL, PQ • 777-1505
- GAGNE, MARIO**, B ALING 73 • 3365 PETITCLERC 301, GIFFARD, PQ • 667-4562
- GAGNE, MICHEL**, 95 WURTEMBERG, OTT, DN
- GAGNE, MICHEL R**, B SCCE 71 • 904-2870 CEDARWOOD OR, OTT, ON • 521-3890 • CONSULTANT, A O I L LTD, 1115 REGENT, FREDERICTON, NB, 454-4491
- GAGNE, NANCY**, B A 68 • 214 DANIEL SOUTH, ARNPRIOR, ON • HOMEMAK
- GAGNE, PAUL**, B COM 68 • 39 JEAN XXIII, PTE-GATINEAU, PQ
- GAGNE, PAUL J E**, B COM 72 • 3-85 WELLINGTON, KINGSTON, ON • 237-2093
- GAGNE, PAUL R**, B A 73 • CP 7153, OTT, ON • 224-2222
- GAGNE, PETER**, VOIR/SEE IRVING
- GAGNE, PIERRE**, M PSY 72 • CHEMIN COOK R R 1, LUCERNE, PQ • 684-2033 • CEGEP DE HULL, 289 TACHE, HULL, PQ
- GAGNE, PIERRE**, B LS 72 • 410 LAFOND, THETFORD MINES, PQ • 335-3380 • BIBLIODRE, CSR DE L'AMIANTE, 21 BELAIR DISRAELI, THETFORD MINES, PQ, 449-3200
- GAGNE, PIERRE**, B COM 62 • 756 BOUL ST JOSEPH, HULL, PQ • 770-1944 • FONCTION, CFP, 444 SUSSEX OR, OTT, DN, 992-3214
- GAGNE, PIERRE A**, B ED 71 • 94 RUSSELL 3, OTT, ON • 234-4986
- GAGNE, PIERRE E**, B EDPHY 63 • 5 FORTIN, HULL, PQ • 776-1176 • PROFESSEUR, CEGEP DE HULL & TOURAINE, 289 BOUL TACHE, HULL, PQ, 771-6231
- GAGNE, PIERRE-MICHEL**, B SCSO 73 • 3500 DUROCHER 2, MTL, PQ • ETUDIANT
- GAGNE, RACHEL**, M PSY 57 • C.E.C.M., 1350 E BOUL CREMAZIE, MTL, PQ
- GAGNE, RAYMOND**, AOAB HSCH 32 • 1250 DE CALLIERES, QUE, PQ • ATTACHE, GOUV DU QUEBEC-MIN JUSTICE, 39 ST-LOUIS, QUE, PQ
- GAGNE, REAL**, B A 38, B PH 38, M A 38 • 1175 BEAUPRE, STE-FOY, PQ
- GAGNE, REGINALD**, 83 COLLEGE, AYLME E, PQ
- GAGNE, RENE**, 188 LEVESQUE-BOX 1482, STURGEON FALLS, ON • 753-0276
- GAGNE, RICHARD**, B A 49 • 43 WELLESLEY OR, HOLYOKE, MA
- GAGNE, RICHARD J**, B A 68 • 61 PRESLANO RD, VANIER, ON • PROFESSEUR, 1002 KAREN WAY, OTT, ON
- GAGNE, ROBERT C**, B SC 69 • 811 DEVINE 11, SARNIA, ON • 337-2597 • ING ELEC
- GAGNE, ROBERT P H**, 253 WEST ST, BIDDEFORD, ME
- GAGNE, RODRIGUE**, B A 66, M EDADM 70 • 204-380 CH ST-LOUIS, QUE, PQ • 683-9219
- GAGNE, ROGER**, BOX 577, STURGEON FALLS, ON
- GAGNE, ROLAND**, B A 27 • PHYSICIAN, 222 DALY, OTT, ON
- GAGNE OMI, ROLAND G**, B A 56, B PH 56, L PH 57, B TH 61 • CP 310, LABRADDR CITY, NF • PROFESSEUR
- GAGNE, ROLANDE**, CERT SCNEO 66 • HOP N-D DE SEPT DOULEURS, MATTAWA, ON
- GAGNE, SERGE R**, B COM 66 • 1044 BEIQUE, MONT-ST-HILAIRE, PQ
- GAGNE, SHARI PATRICIA**, (MAYER) B SCM 73 • 94 MARLBOROUGH 2, OTT, ON • 237-2093 • NURSE, OTTAWA GEN HOSP, 54 BRUYERE, OTT, ON
- GAGNE OMI, THIBAUD**, B A 42, L PH 43, B TH 45, L TH 47, M A 49 • 305 NELSON, OTT, ON • 235-5148 • COORDON'R, UNIV D'OTTAWA - EXTENSION, 5 OSGOODE, OTT, 231-2390
- GAGNE-DESROSIERES, RITA**, B A 50 • 10580 GRANDE ALLEE, MTL, PQ
- GAGNER, GERALD**, AOAB A 37 • RR 7, CHATHAM, ON • 352-7184 • AGRICUL, AGR, PO BOX 392 FEDERAL BLOC, CHATHAM, ON
- GAGNER, RAOUL W**, NIL A 28 • RR 1, PAINCOURT, ON • 352-3289 • GREF MUN, CANTON DE OOVER, 515 O GRANO CP 217, CHATHAM, ON, 354-3350
- GAGNER, ROLAND**, B A 35 • 2346 BYNG, WINOSOR, ON • 254-6226 • COMPTABLE
- GAGNER, YVONNE**, M SCOUN 72 • 3975 RIVERSIDE DR, WINOSOR, ON
- GAGNIER, L A**, 3484 LAVAL, MTL, PQ • 845-7915
- GAGNIER, M M E GINETTE**, B LS 70 • 2785 JEANNE D'ARC, MTL, PQ • 254-7395 • CEGEP MAISONNEUVE, 3800 SHERBROOKE E, MTL, PQ, 254-7131
- GAGNIER, MARCEL**, 270 ST-JOSEPH, STE-MARTINE, PQ
- GAGNIER, MARIE-FRANCE**, VOIR/SEE GUILMETTE
- GAGNON, ALPHONSE**, 53 FRONTENAC CR, KAPUSKASING, ON
- GAGNON, ALVIN**, 21 DAVENPORT, CHICOPEE, MA
- GAGNON, AMBROISE**, 318 PARTINGTON, WINOSOR, ON • 254-7709
- GAGNON, ANATOLE**, B A 41, M A 51 • 34 CH CRESCENT, LUCERNE, PQ
- GAGNON, ANDRE**, B COM 63 • 19 BDTREL, LAUZON, PQ
- GAGNON, ANDRE J W**, B A 67, L LL 71 • 282 COLUMBUS, OTT, ON • 745-3816 • CPN, TOUR C PLACE DE VILLE, DTT, ON, 996-3973
- GAGNON, ANDRE M**, B A 57, B PH 57, MO MED 64, 2570 MESY, SHERBROOKE, PQ • 562-3004 • MEDECIN, CHU, DEPT ANESTHESIE, SHERBROOKE, PQ, 563-5555
- GAGNON, ANTOINE**, B A 36 •, MCGREGOR, ON • 726-6421 • INSTITU
- GAGNON, BEATRICE**, VOIR/SEE LAPORTE
- GAGNON, BERTRAND**, M PSY 61 • 9166 DE SEGUR, ST-LEONARD, PQ • 323-6936
- GAGNON, CHRISTINE**, CERT AHIST 73 • 4-362 MCARTHUR RD, OTT, ON • 749-5550
- GAGNON, CLAUDE**, B A 57 • 88 DES RETRAITES CP 363, MONT-JOLI, PQ • 775-7219 • NOTAIRE, 1555 BOUL JACQUES-CARTIER, MONT-JOLI, PQ, 775-7219
- GAGNON, CLAUDE**, B A 40 • 1 ST-JEAN CP 230, RIMOUSKI, PQ
- GAGNON, CLAUDE**, B A 73 • 200 CARLING, OTT, ON • 237-5537
- GAGNON, COURCEL**, 1073 OU PORT, PORT ALFRED, PQ
- GAGNON, DENIS**, B ABA 74 • 261 NOTRE-DAME, HULL, PQ • 777-8807
- GAGNON, DENISE M**, B A 67, M PSY 70 • 2066 PR ALTA VISTA, DTT, ON • 737-5858 • ECOLE CADIEUX, 345 ST DENIS, VANIER, ON, 749-3620
- GAGNON, DENISE T**, DIPL SCN 60 •, ST ONGE, ON



- GAGNON, DIANE M C, (LANDRIAULT) B LETT 72 • 8-231 OEYONSHIRE  
BP 207, IROQUOIS FALLS, ON • 741-0357 • ECOLE ST-LUC, 2485  
DWIGHT CR, OTT, ON**
- GAGNON, DOMINIQUE, M LETT 70 • 886 MADELEINE DE VERCHERES,  
QUE, PQ • 681-3466**
- GAGNON, DONALD R, B SCBIO 71 • P O BOX 517, GRAND FALLS, NB  
• 473-3471**
- GAGNON, EDUARD, B A 67 • 6 BOURQUE, HULL, PQ**
- GAGNON D M I, F-XAVIER, STE-AGATHE-DES-MONTS, PQ • 326-3592**
- GAGNON, FERNAND, BOIS FRANC RD, MANIWAKI, PQ**
- GAGNON, FRANCOISE, DIPL SCN 63 • 3188 LAVALLEE, STE-FOY, PQ**
- GAGNON, GABRIEL M, B A 68, B ED 68 • 2538 JOSEPH KEABLE, STE-  
FOY, PQ • DIR GEN, ACADEMIE SAINT-LOUIS, 810 DES ERABLES,  
QUE, PQ**
- GAGNON, GAETAN P-E, B COM 70 • 55 BEDARD, HULL, PQ •  
ANALISTE, 200 BLORR, TOR, ON**
- GAGNON, GEORGES, B A 54 •, BAIE-COMEAU, PQ • EDIFICE CAISSE  
POPULAIRE, BP 6, BAIE-COMEAU, PQ, 296-3177**
- GAGNON, GEORGES-HENRI, M EDADM 69 • 175 MAIN, OTT, ON • 237-  
0580 • CSRO, 209 LAURIER, HULL, PQ, 771-7331**
- GAGNON, GERARD, M SCEC 72 • 11045 LABELLE (ST-FRANCOIS),  
LAVAL, PQ • 661-4938**
- GAGNON OMI, GERARD, B A 41, L PH 46, M PH 57, MAISON DE  
L'ASSOMPTION, 305 NELSON, OTT, ON, 235-5148**
- GAGNON, GERTRUDE, B ASCPL 56 • 1801 RIVERSIDE OR 610, OTT, ON  
• CODROON'R, UNIV D'OTTAWA-EXTENSION, 5 OSGOODE, OTT, 231-  
2390**
- GAGNON, GILLES, B COM 64 • 8655 PL BEAUVOIR, CHARLESBDURG,  
PQ • 623-9325 • DIR PERS, 661-7781**
- GAGNON, GILLES, L LL 70 •, ST-CYRILLE-DE-WENDOVER, PQ •  
AVOCAT, 215 LINDSAY CP 7, DRUMMONDVILLE, PQ**
- GAGNON, GILLES J, AOAB HSCH 53 • 1117 ALEXANDRA PO BDX 564,  
HEARST, ON • ASS EX DIR, NOTRE-DAME HOSPITAL, PO 850 921  
ALEXANDRIA, HEARST, ON**
- GAGNON, GUY, B AGEDG 72 • 76 DESJARDINS, HULL, PQ**
- GAGNON, GUY, L LL 67 • 56 BOUL JUTRAS E, VICTORIAVILLE, PQ •  
NOTAIRE**
- GAGNON, GUY, L LL 73 • 30 LAVERENDRYE, PTE-GATINEAU, PQ •  
771-7623**
- GAGNON, GUY J Y, M LETT 72 • 297 SOMERSET E, DTT, ON**
- GAGNON, HENRI, B A 61 • 1665 FRANCOIS IER, QUE, PQ •  
PROFESSEUR, COMM SCOL REG D ORLEANS, 10 DE L'ACADEMIE,  
BEAUFORT, PQ**
- GAGNON, JACQUES, B A 53, B A 53 • C P 1008, GASPE, PQ • 368-  
3573 • PHARMACIEN, C P 1008, GASPE, PQ, 368-3341**
- GAGNON, JACQUES, B COM 64 • 1129 FONTAINEBLEAU, QUE, PQ •  
651-2365 • PRES, COJAL LTEE, 800 PLACE D'YOUVILLE, QUE, PQ,  
692-0457**
- GAGNON, JACQUES, B A 59, B ED 61 •, BONNYVILLE, AB**
- GAGNON, JEAN, B EDPHY 65 •, CRABTREE MILLS, PQ**
- GAGNON, JEAN, B A 48 • SANATORIUM BEGIN, LAC ETCHEMIN, PQ**
- GAGNON, JEAN, PRESBYTERE, ST-PIERRE-DE-WAKEFIELD, PQ**
- GAGNON, JEAN, MIL A 51 • 948 ST-JOSEPH, ROBERVAL, PQ**
- GAGNON, JEAN J, B SCPYH 70 • 236 DESCHAMPS, VANIER, ON**
- GAGNON, JEAN-LOUIS, 2090 D SHERBROOKE, MTL, PQ**
- GAGNON, JEAN-MARIE, UNIV LAVAL-COMMERCE, CTE UNIVERSITAIRE,  
QUE, PQ**
- GAGNON, JEAN-ROBERT, B COM 67 • 1159 LECLAIR, VERDUN, PQ**
- GAGNON, JEAN-YVES, CP 248, ROBERVAL N, PQ**
- GAGNON, LEON-GEORGES, 1116 NOTRE-DAME, CHICOUTIMI, PQ • C A,  
GAGNON BERGERON LAROCHE & TREMBLAY, 72 O JACQUES-CARTIER,  
CHICOUTIMI, PQ**
- GAGNON, LISE, VOIR/SEE CHEVRIER**
- GAGNON, LOUIS, 76 DESJARDINS, HULL, PQ**
- GAGNON, LOUISE, VOIR/SEE HALL**
- GAGNON, LOUISE, (LEBEL) B ABA 72 • 21 POITIER, TOURAINE, PQ •  
777-3196 • 237-9410**
- GAGNON, LOUISE, (LEVESQUE) B A 72 • 20 CHESTERTON DR 311,  
DTT, ON**
- GAGNON, LOUISE CELINE, L LL 68 • 1-7280 BOUL LACORDAIRE, ST-  
LEONARD, PQ**
- GAGNON, LS-PHILIPPE, (DECEDE/DECEASED)**
- GAGNON, LUC C F, B ED 71 • 11 ADOLPHUS 6, CORNWALL, ON •  
932-9410**
- GAGNON, LUCIEN, AOAB COM 46 • 16 RICHELIEU, VICTORIAVILLE, PQ  
• PRESIDENT, VICTORIAVILLE AUTOMOBILES, 3 AQUEDEC,  
VICTORIAVILLE, PQ**
- GAGNON, M-F SUZANNE, B APSY 72 • 34 MILLAR, HULL, PQ • 777-  
4742**
- GAGNON, MARC, L LL 66 • 515 FRANCOIS 310, MTL, PQ • 629-3069  
• AVOCAT, 21 ST-BENOIT C P 69, AMQUI, PQ, 629-3317**
- GAGNON, MARCEL, B ED 65 • 376 CHAMPLAIN, LAC-ST-JEAN, PQ**
- GAGNON, MARCEL A, M A 38 • 1411 CRESCENT, MTL, PQ •  
DIRECTEUR, UNIV DU QUEBEC A MONT, C P 8888, MTL, PQ**
- GAGNON, MAURICE, 338 RACINE, CHICOUTIMI, PQ**
- GAGNON, MICHEL, B SCSO 72 • 42 ROSS C P 457, MONT-JOLI, PQ •  
775-4538**
- GAGNON, MICHEL J G R, B A 72 • 408 PANNETON, ASBESTOS, PQ •  
879-5973**
- GAGNON, MICHEL S, B PHYSE 66, B A 67 • 223 FARADAY, ARVIDA,  
PQ**
- GAGNON, MICHELLE, DIPL SCN 60 • 642 CUMBERLAND, DTT, ON**
- GAGNON, MONIQUE, VOIR/SEE CAMPEAU**
- GAGNON, NICOLE M T, B APSY 72 • 34 MILLAR, HULL, PQ • 777-  
4742**
- GAGNON, NORMAND, B APSY 73 •, STE-HENEDINE, PQ • 935-3716**
- GAGNON, PAMELA, (CURRIE) DIPL SCN 62, CERT SCNED 63 • 52  
LENNOX, KINGSTON, ON**
- GAGNON, PATRICK, 14 JEANNE D'ARC, HULL, PQ**
- GAGNON, PAUL, 7 LAURIER, HULL, PQ**
- GAGNON, PAUL, 72 ST-AMROISE, VANIER, ON**
- GAGNON, PAUL MAURICE, MD MED 64 • 477 CONN BOUL, E  
HARTFORD, CT • PEPIATR, 1865 OLD MAIN, E HARTFORD, CT**
- GAGNON OMI, PAUL-EMILE, L PH 32 • B P 758, LA POCATIÈRE, PQ •  
856-2551**
- GAGNON, PHIL, B A 33 • 250 8LYD ARLINGTON, ST CLAIR BEACH, ON  
• 945-2663 • 4565 TECUMSEH RD E, WINDSOR, ON**
- GAGNON, PIERRE, B A 56, B PH 56 • 13 LAVALLEE, HULL, PQ**
- GAGNON, PIERRE, B RECR 71 • 2270 ST REDEMPTEUR, QUE, PQ •  
663-9630**
- GAGNON, PIERRE, B A 65, L LL 69 • 312 NELSON, OTT, ON •  
AVOCAT, 155 ST-ETIENNE, HULL, PQ**
- GAGNON, RAUMANN G T S, L LL 71 • 201 COROT RIVE 717, MTL, PQ  
• 935-0664**
- GAGNON, RAYMOND, B LS 72 • 161 AUGUSTA 806, OTT, ON**
- GAGNON, RAYNALD, B PHYSE 65, B A 67 • DIR EXEC, BASE DE  
PLEIN AIR POHENEGAMODK, CP 176, ESTCOURT, PQ**
- GAGNON, REAL L, B A 68 • 374 COMMERCIAL, TIMMINS, ON**
- GAGNON, REJEAN, B A 68 • AUBERGE DES TROIS CHEMINS, RR 2,  
MONTMAGNY, PQ, 248-9048**
- GAGNON, REJEAN, B SCBIO 71 • 136 POWELL, ALMA, PQ • 662-2167**
- GAGNON, RENALD F, B A 71 • 20 CHESTERTON DR 311, DTT, ON •  
224-0537**
- GAGNON, RENAUD J G, B ACSOC 72 • 131 COOPER 603, DTT, ON •  
236-6884**
- GAGNON, RITA, B A 64, M LETT 71 • 570 ST-REDEMPTEUR, MATANE,  
PQ**
- GAGNON, ROBERT, B A 55, B PH 55 • CURE, PRESBYTERE DE  
BETSAMITS, CP 37, BETSIAMITS, PQ**
- GAGNON OMI, ROSAIRE, L TH 43 • 2620 FRONTENAC, MTL, PQ • 523-  
3131**
- GAGNON, RUTH M, (HEAFEY) L LL 73 • 680 BOUL ST-JOSEPH 1510,  
HULL, PQ**
- GAGNON, SERGE, B SC 60 • 1819 CAPITL, LAVAL, PQ • 669-2861 •  
TECHNO, HYDRO-QUEBEC, 800 PL VICTORIA, MTL, PQ, 875-4311**
- GAGNON, SIMON, DIPL GSTUD 47 • GRANDE-BERGERONNE, PQ**
- GAGNON, SYLVIO, B COM 59 • 549 RIVERSHORE CR, DTT, ON • 746-  
0304 • GERANT, FALCONBRIDGE NICKEL MINES LTO, 1440 ST-  
CATHERINE O, MTL, PQ, 996-6984**
- GAGNON, THERESE J D'A, DIPL SCN 52, M EDADM 70 • 2 DU  
PARLDIR, QUE, PQ • 529-9423 • ADMIN'EUR, URSULINES DE  
QUEBEC, CP 760, QUE, PQ**
- GAGNON, W ANDRE, B A 67 • 282 COLUMBUS, OTT, ON • 745-3816 •  
AVOCAT, CPN, TDUR C PLACE DE VILLE, OTT, ON, 992-1101**
- GAGNON, YVAN, AOAB TH 66 • 11 CARTIER, HULL, PQ • 771-4388 •  
CDNS DES PORTS NATIONAUX, TOUR C 330 SPARKS, DTT, ON**
- GAGNON P.F.M., JEANNE D'ARC, M EDADM 73 • 6525 25E AVE, MTL,  
PQ**
- GAGAGAN, SHEILA, VOIR/SEE O'ROURKE**

## GAIGNERY

- GAIGNERY, GERMAINE, VOIR/SEE OESROCHES**  
**GAIGNERY, PIERRE, 1954 CH EASTLANE, DTT, ON • 5 NICHOLAS, OTT, ON**
- GAITAN, NICHOLAS, M LITT 72 • 7298 LEONARDO DA VINCI, MTL, PQ • 727-3571**
- GAJDA, ANDREW, B A 66, B SCBIO 67 • 706 PLEASANT PK, OTT, ON • 737-3640**
- GALARNEAU, J A GILLES, B PH 70 • 2195 DELMAR, OTT, ON**
- GALBRATH, ALVIRA, (CARROLL) DIPL SCN 64 • 1500 PAULINE 133, ANN ARBOR, MI • 665-7806 • ASS DIR, ST JOSEPH MERCY HOSP, 326 N INGALLS, ANN ARBOR, MI, 665-4141**
- GALE, HARVEY S, B A 72 • RR 1, PEMBROKE, ON • 735-5352**
- GALE, LOUISE, VOIR/SEE DENEVAULT**
- GALICHAND, LISE, VOIR/SEE BRON**
- GALPEAU, ANDRE, B COM 63 • 30 NORMANDIE, TOURNAI, PQ • 771-0272 • BANQUIER, BANQUE DU CANADA, 234 WELLINGTON, OTT, ON, 232-6494**
- GALPEAU, DENIS, B A 57, B PH 57 • 7395 GARNIER, MTL, PQ • CURE**
- GALPEAU, EDWIN J L, B TH 64, M TH 66, B LS 73 • 12 ROXDALE, ORLEANS, ON • 824-4857**
- GALPEAU, J GAETAN, MD MED 67 • 10620 PAPINEAU, MTL, PQ • 381-9988 • 729-6371**
- GALPEAU, JEAN-LUC A, B A 69 • 217 STEVENS, DTT, ON**
- GALPEAU, PIERRE IVANHOE, B SCS 64 • 92 ST-ANDRE, OTT, ON**
- GALPEAU, RENE, 1072 MC EWAN, WINDSOR, ON • 256-2790**
- GALPEAU, RODOLPHE, 1072 MC EWAN, WINDSOR, ON • 256-2790**
- GALPEAU, JEAN, L LL 59 • 910 GARWOOD, OTT, ON • AVOCAT**
- GALLAGHER, ALICE B, CERT SCNED 58, B SCNED 59 • ST MARY'S HOSP, 3830 LACOMBE, MTL, PQ**
- GALLAGHER, BRUCE L, B COM 70 • 375 BRANT, VANIER, ON • ACCT, CLARKSON GORDON & CO, 160 ELGIN 13TH FLR, OTT, ON, 232-1511**
- GALLAGHER, BUD GEORGE, B LL 74 • RUSSELL & DUMOULIN, 1075 W GEORGIA, VANCOUVER, BC**
- GALLAGHER, COLLEEN M, (KINGSTON) B MUS 71 • 375 BRANT, VANIER, ON • 1800 WELLINGTON, OTT, ON**
- GALLAGHER, EDWARD C, M PSY 65 • 66-1375 KINGSLEY, DORVAL, PQ • BEACONSFIELD CATHOLIC SC COM, 130 AMBASSADR, PTE-CLAIRE, PQ**
- GALLAGHER, EDWARD JAMES, MD MED 52 • 4900 PRESTWICK DR, FAIRFAX, VA • MD, 10090 MAIN, FAIRFAX, VA**
- GALLAGHER, GEORGE, 157 ABERDEEN, HAMILTON, ON**
- GALLAGHER, MICHAEL G, MD MED 71 • 195 MISSISSAUGA, ELLIOT LAKE, ON**
- GALLAGHER, MICHAEL R, B LITT 72 • 586 HORACE, PEMBROKE, ON • 732-8378**
- GALLAGHER, NDRMAN J, B A 37 • R C BISHOP, THUNDER BAY, ON**
- GALLAGHER, STEVE B, B COM 66 • 754 EAST8DURNE, VANIER, ON**
- GALLAGHER, WILLIAM P, B TH 63 • 111A GROVE, RUTLAND, VT**
- GALLANT, ANDRE FRANCOIS, B AGEOG 70, M AGEOG 73 • 34 CORBEIL, HULL, PQ • 771-2274 • GEOGRAPHE, AGR, OTT, ON, 994-5571**
- GALLANT, DAVID A, B A 71 • BP 62 PO WELLINGTON RR 2, MDNT CARMEL, PE • UNIV ST-ANTOINE, 1311-69 DE ST-ANTOINE, NICE**
- GALLANT, OELIA, B A 68 • 47 BLOOR 7, SUDBURY, ON**
- GALLANT, FRANCIS J, 904 & HYDE PARK BLVD, INGLEWOOD, CA**
- GALLANT, JEANNE G, B A 72 • 48 GARNER, WELLAND, ON**
- GALLANT, KATHRYN T, VOIR/SEE SAULNIER**
- GALLANT, LORRAINE, B ED 67 • 6 BLACK, LAKEBURN, NB**
- GALLANT, MARGARET R, (DEMEERS) B A 69 • 34 CORBEIL, HULL, PQ • 771-2274 • BIBLIO**
- GALLANT, MICHAEL J B, B LITT 73 • 6-650 HUNT, ARVIDA, PQ • 548-4000**
- GALLANT, PETER A, B A 72 • 282A BERGERON, ARVIDA, PQ • 548-8761**
- GALLANT, RENE, M A 69, M ED 71 • JUVENAT DES FF DU SACRE-COEUR, PETIT ROCHER, NB**
- GALLANT, ROLLAND, B SCS 67 • KEDGWICK, NB • 284-2092 • DIR ADJ, EC SECONDAIRE DE KEDGWICK, KEDGWICK, NB, 284-2000**
- GALLANT, ROMEA M, B A 73 • CP 550, ROCKLAND, ON • 762-5281**
- GALLIGAN, NORMA H, CERT SCPHN 56 • 210 RENFREW, PEMBROKE, ON**
- GALLIVAN, MARY, VOIR/SEE KILGOUR**
- GALLO, ANTHONY J, PHD SCBIO 72 • 10 EDGEWOOD PL, MAPLEWOOD, NJ • 763-7277**
- GALLO, SHIRLEY A, B SCPHN 71 • 24 VIMY, CORNWALL, ON**
- GALLOWAY, LEONA L, B A 66 • 239 SIMPSONS, SAULT STE MARIE, ON**
- GALLOWAY, LYNNE M, VOIR/SEE HEFFERMAN**
- GALUTAN, EDUARDO, B PH 68 • SINAMAR SUR SAN MATED ISABELA**
- GALUTAN, EDUARDO, B PH 68, M APHIL 71 • SINAMAR SUR SAN MATEO ISABELA**
- GALVIN, EWARY MICHAEL, B COM 46 • 3200 E BRECKENRIDGE LN, BIRMINGHAM, MI • 647-3570 • CPA, ODYLE ALAM LITT & TAYLOR, 909 FOX BLDG, DETROIT, MI**
- GALVIN, JAMES PAUL, B APHIL 68 • 249 MAIN, OTT, ON**
- GALVIN, JOHN I, B A 67, B ED 68 • PO BOX 304, WIKWEMIKONG, ON**
- GALVIN, MAURICE H, B ED 65 • 1456 PARENT, SHERBROOKE, PQ • PROFESSEUR, 2935 BOUL UNIVERSITE, SHERBROOKE, PQ**
- GALVIN, ROBERT M, 7846 LANGLEY, CHICAGO, IL**
- GAMACHE, GILBERT, 119 JOHNSON, VAL D'OR, PQ**
- GAMACHE, LAWRENCE B, PHD PH 69 • 10 BERTONA, OTT, ON • 825-4231 • PROFESSOR, UNIV OF DTTAWA-ENGLISH, 173 WALLER, OTT, 231-4006**
- GAMBLE, DAVID A P, B SCGEO 73 • 97 FIRST ST, KIRKLAND LAKE, ON • 567-4752**
- GAMBLE, JEAN, B SCNED 70 • 244 IRVING, OTT, ON • 729-0793**
- GAMBLE, R HUGH C, B SC 67 • 3 SELLERS WAY, OTT, ON • 829-8352**
- GAMBLE, SUSAN A, B A 70 • RR 1 HENORICKS ROAD, CHELSEA, PQ • BOX 219 RE-DUROCHER, SWASTIKA, ON**
- GAMLIN, RONALD, B ATRAD 73 • 644 RIDEAU, DTT, ON**
- GANDHI, HARIJINDER S, B SCELE 70 • 2904-1 MASSEY SQ, TOR, ON • 699-6154 • ELEC ENG, GUILD ELECTRIC (ONT) LTD, 250 TEMPO, WILLOWDALE, ON, 492-1800**
- GANOHI, M S, M ED 69 • PO BOX 194, PIERSON, MB**
- GANDOLFO, ADRIANA, M ALING 73 • 225 WILBROD 201, DTT, ON • 238-2384**
- GANDUBERT, LOUIS J, B SCPD 70 • 13 GLENWOOD, LUCERNE, PQ • 684-4516**
- GANGE-HARRIS, EDITH M R, CERT SCNED 71, B SCNED 72 • 2700 CONN, OTT, ON • 829-6625 • C-O MRS L MACMARINE, NELSND, KARS, ON**
- GANNES, JOHN, 31 BELMONT, DTT, ON • TEACHER, CARLETON OTTAWA BRO DF EDUCATION**
- GANT, JADAMA P, VOIR/SEE FEX**
- GANTLY, NOEL T, B A 67 • 1022 HARPER, PRINCE GEORGE, BC • HS TEAC, SIR ROBERT BORDEN H S, 131 GREENBANK RD, DTT, ON**
- GANTON, ELIZABETH M, (WELLINGTON) M SCOUN 71 • 165 WINNIPEG, THUNDER BAY, ON • 344-4826**
- GANZ, MICHAEL, MD MED 60 • BOX 207 R D 2, PERKASIE BUCKS, PA**
- GARABANA, ANTONIO, MONE ALTAI 305 LOMAS CHAPULTE, MEXICO, DF**
- GARAMSZEGI, OEZSO, M M&EXP 73 • 2148 BLUE JAY CR, OTT, ON • 745-8630**
- GARAND, GILBERTE, (BERTHIAUME) DIPL SCN 51 • 1913 CAMBORNE CR, OTT, ON • 733-8507**
- GARANO, GILBERTE, (BERTHIAUME) DIPL SCN 51 • 8 ATLANTIQUE, HAWKESBURY, ON**
- GARAND, IRENE, M LETT 72 • CP 66, ST PIERRE JOLYS, MB • 433-7770 • CP 101, NOTRE DAME DE LOURDES, MB**
- GARANT, ANDRE, 824 JOHN W, STE-FOY, PQ**
- GARANT, GENEVIEVE, (DUMOUCHEL) B APHIL 65 • 5853 DECELLES, MTL, PQ**
- GARANT, MADELEINE, B A 70 • 4552 PORTAGE RD, NIAGARA FALLS, ON**
- GARCEAU O M I, BENOIT, B A 50, B PH 50, L PH 51, 135 STEWART, OTT, ON • 238-3698 • PROFESSEUR, UNIV D'OTTAWA-PHILDS, 90 WILBROD, OTT, 231-3914**
- GARCEAU, JACQUES, AOAB CDM 36 • 636 LINDSAY, DRUMMONDVILLE, PQ**
- GARCEAU O M I, JEAN-CHARLES, C P 728 159 REILLY, ROUYN, PQ • 762-1934 • EC ADMIN**
- GARCEAU, ROBERT, 2-53 COALLIER, HULL, PQ**
- GARCIA, FERMIN, B SCELE 73 • 180 MACLAREN 705, DTT, ON • 238-3878**
- GARCIA, HELENA, B PHYSE 71 • 831 BLAIR RD, OTT, ON • 749-2306**
- GARCIA-RILL, THAIS, VOIR/SEE DONALD**
- GARDERE, JEAN-PIERRE, B BADM 71, B CDM 72 • 24 ALBANEL 4, HULL, PQ • 770-3726**
- GARDERE, SANDRA, (LOW) MD MED 67 • 7 ERINLEA CRT, OTT, ON • 25 VALLEY WOODS DR SUITE 27, DDN MILLS, ON, 445-9110**

- GARDNER, ROCK**, B A 59 • 40 MONFETTE, VICTORIAVILLE, PQ • DEPUTE, FONCT PUBLIQUE DU QUEBEC, 40 MONFETTE, VICTORIAVILLE, PQ
- GAREAU, ANDRE**, B A 69 • 509 MONTEE LEVEILLEE, MONT-LAURIER, PQ
- GAREAU OMI, ETIENNE**, B A 40, B TH 41, L TH 46, 305 NELSON, OTT, ON • 235-5148 • PROF, UNIV D'OTTAWA-ETUDES ANC, 63 E LAURIER, OTT, 231-2102
- GAREAU, EUCLIDE A J**, B A 68, B ED 70 • BELLEVUE, AB
- GAREAU, FRANCOIS**, L LL 70 • 6424 101EME AV, ROSEMONT, PQ
- GAREAU, GERTRUDE**, CERT BADM 73 • 212 ST-GEORGES O, SAULT STE MARIE, ON • 256-2741
- GAREAU, GINETTE S**, VOIR/SEE THOMAS
- GAREAU, JEAN-MARC**, B APHIL 72 • ST CHARLES SCHOLASTICATE, BATTLEFORD, SK, 937-2355
- GAREAU, LISE**, B ACSOC 74 • 4 OUPUIS, HULL, PQ • 777-1184 • RELATIONIS, AEFQ, 1301 WELLINGTON, OTT, ON, 725-1068
- GAREAU, PAUL R**, (DECEDE/DECEASED)
- GAREAU, RAPHAEL**, 199 LOUIS HEBERT, HULL, PQ
- GARIEPY, ANDRE**, 4 PL BELISLE, HULL, PQ • 771-2817
- GARIEPY, GERMAIN**, AOAB A 28 • 37 CH ST-OURS, SOREL, PQ • 742-2395 • SEC ADMIN, J EDOUARD SIMARO, CP 301, SOREL, PQ, 742-3912
- GARIEPY, HENRI J A G**, B SCPO 72 • 57 CREMAZIE O, QUE, PQ • 523-5806
- GARIEPY, JACQUELINE (MINEAU)** B A 36 • 4870 COTE-DES-NEIGES 909, MTL, PQ • 739-7215
- GARIEPY, JEAN-JACQUES**, C P 876, HULL, PQ
- GARIEPY, JOSEPH**, 189 CARILLON, VANIER, ON
- GARIEPY, LUC**, B SCSO 73 • 756 BOUL ST-JOSEPH, HULL, PQ
- GARIEPY, MICHELE**, VOIR/SEE ROUILLARD
- GARIEPY, PHILIPPE**, B TH 62 • 12 PRINCIPALE, AMOS, PQ
- GARIEPY-ROBILLARD, MICHELE**, L LL 72 • 417 BOUVIER, SOREL, PQ
- GARKE, MARY E, M** CLPSY 71 • 4830 SALEM, DAYTON, OH
- GARLAND, MARGARET**, CERT LS 61 • 1271 PLACID, OTT, ON • 828-159D • LIBRARIAN, COM RESEARCH CTRE-OEPT OF COMM, PO 80X 49D TERM A, OTT, ON
- GARLAND, PARNELL J, M** EDADM 71 • 213 MASON RD, BUNBURY, PE • REG ADMIN SCH UNIT 3, PO BOX 184D, CHITOWN, PE, 894-4234
- GARLAND, PETER BERNARD**, B PH 51, B A 51, L PH 52, B TH 54, L TH 56 • UNIV OF NOTRE-DAME, MOREAU HALL, NOTRE-DAME, IN
- GARMAN, TERRY**, B LL 71 • 3460 KEELE 711, TOR, ON • LAWYER
- GARNEAU, ANDRE**, B SCPO 6D, B LL 63 • 245 RANGE RD, OTT, ON • 234-3036 • AVOCAT, JUS, EOIF DE LA JUS-WELLINGTON, OTT, ON
- GARNEAU, DENIS J E**, B A 70, B PEO 71, B EOFOU 72 • 56 ST-FRANCOIS O, QUE, PQ
- GARNEAU, EDGAR**, 4 CAYER, HULL, PQ
- GARNEAU, GUY**, 996 CONNERY, OTT, DN
- GARNEAU, J C A**, 7 BELVEDERE CR, OTT, ON
- GARNEAU, JEAN-FRANCOIS**, B A 48 • 179 D'AVIGNON, DOLLARD-DES-ORMEAUX, PQ
- GARNEAU, JEAN-JACQUES**, B A 35 • 3781 BOUL LAVIOLETTE, TROIS-RIVIERES, PQ • 375-3588 • MD, HOPITAL ST-JOSEPH, 731 STE-JULIE, TROIS-RIVIERES, PQ, 379-8112
- GARNEAU, LUCIE**, VOIR/SEE PICHE
- GARNEAU, LUCILLE (WOODS)** B A 44 • 51 AVENUE RD, OTT, DN • 234-8204
- GARNEAU, MARCEL**, 1804 DEVLIN CR, OTT, ON
- GARNEAU, PIERRE**, 51 RD, OTT, ON • 234-8204 • ADMINUR, SOC ROYALE DU CANADA, 395 WELLINGTON, OTT, ON, 992-3468
- GARNEAU, PIERRE**, MD MED 67 • 50 HONFLEUR, CANDIAC, PQ • 632-0643 • 333 CRAIG E, MTL, PQ, 861-2856
- GARNEAU, RADUL**, (DECEDE/DECEASED)
- GARNEAU, ROGER**, AOAB A 31 • 14D CH RANGE, OTT, ON • GERANT, PHARMACIE SHOPPER CITY, BLAIR & QUEENSWAY, OTT, DN
- GARNETT, LAWRIE R**, MD MED 70 • 201 BELL, OTT, ON • 236-4611 • CIVIC HOSP, 1053 CARLING, OTT, ON
- GARON, ALBAN**, DIPL LL 58 • 1546 NORTHDALE, OTT, ON • 741-1503 • AVOCAT, JUS, 646 ED DE RA JUSTICE, OTT, 992-7769
- GARON, ANDRE**, B SCS 67 • 212 DE LA PROVENCE, JONQUIERE, PQ • 547-1875 • PROFESSEUR, CEGEP DE JONQUIERE, JONQUIERE, PQ
- GARDN, ANDRE-GILLES**, B A 61 • 268 VICTORIA, LONGUEUIL, PQ • 677-4956 • ANALYSTE, COMPAGNIE TRUST ROYAL, 630 D DORCHESTER, MTL, PQ, 876-2623
- GARON, CLAUDE**, B COM 63 • 5218 PL DES LYS, DRSAINVILLE, PQ
- GARON, GILLES**, B SCELE 73 • 160 CHAPEL 303, OTT, ON
- GARON, PIERRE**, L LL 64 • 2008 CH STE-FOY, STE-FOY, PQ • 681-1167 • AVOCAT, 80 ST-PIERRE, QUE, PQ, 692-0310
- GARON, PIERRE-NOEL**, 947 MAIN, WELLAND, ON
- GARRETT, NORMA**, VOIR/SEE ROY
- GARROD, LEONARD D**, B A 71 • 754 HOLT CR, OTT, ON • 733-7855
- GARSTON, RONALD G**, MD MED 71 • 185 CLEARVIEW 1007, OTT, ON • 729-4767 • MD, OTTAWA CIVIC HOSP, OTT, ON, 725-4221
- GARVEY, M BERNADETTE**, MD MED 60 • 50 PRINCE ARTHUR 906, TOR, ON • ASS'T PROF, ST-MICHAEL'S HOSP-OEPT OF MED, 30 BOND, TOR, ON
- GARVEY, MARY**, B SCNEO 61 • ST JOSEPH'S HOSP, 384 ROGER, PETERBOROUGH, ON
- GARVIN, ANN T**, VOIR/SEE PEDERSON
- GARVOCK, SARAH L**, B SCN 70 • 71 LYTTLETON GONS, OTT, ON • 749-5392
- GASCON, ADELARD**, B A 29, M A 41, DIPL PH 47, 2213 CIRC PLACE, OTT, ON • A SA RE
- GASCON, ALIDA**, SARSFIELD, ON
- GASCON, ARTHUR**, 43 ABBE OESAUTELS, PTE-GATINEAU, PQ
- GASCON, DORIS**, B A 73 • 293 STEWART, OTT, ON • 232-7721
- GASCON, GERALD A R, M** ED 72 • SARSFIELD, ON • 835-2249
- GASCON, JACQUES**, B ED 71 • 327 CRICHTON, OTT, ON • 746-6905
- GASCON, JEAN-PIERRE**, B A 72 • 38 PELLETIER, HULL, PQ • 771-2254
- GASCON, JEAN-PIERRE**, B COM 62, B LL 65 • 2456 CR WYNDALE, OTT, ON • AVOCAT, FILION DE GAGNE DAIGNEAULT & GASCON, 235 CH MONTREAL, VANI, 746-8153
- GASCON, MADELEINE**, VOIR/SEE BERNIER
- GASCON, MARIE-PAULINE**, VOIR/SEE GOYEAU
- GASCON, ROSAIRE**, NIL A 31 • 479 E PRINCIPALE, HAWKESBURY, ON • 632-7712
- GASCON, YVES**, B EDPHY 65 • PROFESSEUR, C S R HONORE MERCIER, ST-JEAN-D'IBERVILLE, PQ
- GASKIN, ANNE-MARIE F (MCTIERNAN)** DIPL SCN 63 • 225 CEDAR, FREDERICTON, NB • 472-1208
- GASKIN, BRENDA**, CERT SCN 65 • 18 THIRO ST, PAMOUR, ON
- GASKIN, JAMES E**, PHO SCCH 73 • HOLDERS ST JAMES
- GASPARS, JANIS**, B LS 61 • 272 ATLANTIS, OTT, ON • 729-7503 • LIBRARIAN
- GASPER, DON**, 1105 FIELD, OTT, ON
- GASPER, ELNORE A (BAMBRICK)** DIPL SCN 49 • 1105 FIELD, OTT, ON • 224-0617
- GASPER, JAMES BENEDICT**, B A 62 • BELVOIR CTR, DELAWARE, ON
- GASTON, GINETTE**, B ED 72 • 28 CHAPEL CR, LUCERNE, PQ
- GATES, LAURA (GILPATRICK)** DIPL SCN 51 • 1128 BYRON, OTT, ON • 728-4949
- GATES, LAURE (GILLPATRICK)** DIPL SCN 51 • 26 BIRCH, GATINEAU, PQ
- GATIEU, MARCEL**, B PHYSE 74 • 162 GRANVILLE, VANIER, DN • 746-0889
- GATIEU, ROLANDE**, VOIR/SEE MARCOTTE
- GATIEU, SUZANNE D (LEMIRE)** B A 71 • 1001 MARLEAU, CORNWALL, ON • 933-0650
- GATTAFONI, STEPHEN**, M TH 70 • 352 ROSSLAND, TRAIL, BC • 368-8959 • 687-2012
- GAUDET, ALAIN**, B COM 62 • 647 CHARRON, STE-FOY, PQ • 658-5072 • VERIFIC, 305 DORCHESTER O, MTL, PQ, 879-5600
- GAUDET, CAMILIEU**, MEMRAMCOOK, NB
- GAUDET, CLAIRE M Y**, B A 73 • 304 BELANGER, BUCKINGHAM, PQ • 986-6275
- GAUDET, FABIEN F**, B A 55, B ED 69 • 166 E HIGH, MOOSE JAW, SK • INSTRUC'R, TECH INSTITUTE OF SASK, PO BOX 1420, MOOSE JAW, SK
- GAUDET, GERALD**, B COM 66 • MATTAWA, ON
- GAUDET, GILLES**, M SC 57, M SC 61, B PH 62 • CASILLA 890 COCHABAMBA
- GAUDET, JEAN LOUIS**, B COM 55, B ASCEC 60 • SECRETA, UNITED NATIONS, VIA DELLE FERME DI CARACALLA, ROMA
- GAUDET, JEAN-GUY**, LAVERLOCHERE, PQ
- GAUDET, M CHRISTINE**, M HADM 71 • 2137 COMDX, COMDX, BC
- GAUDET, NORMAND**, B A 62 • ST-WENCESLAS, PQ
- GAUDET, PAUL J**, B ED 69 • RR 1, SAULNIERVILLE, NE
- GAUDET, PAULINE**, B A 65, L LL 68 • 26D RANKIN, MATTAWA, ON
- GAUDET, PHIL**, B A 69 • BELLEVUE, AB

## GAUDET

- GAUDET, PIERRE J J**, PHD A 63, M LETT 68 • 6 PL DE LORRAINE, HULL, PQ • 777-9021 • PROF, UNIV D'OTTAWA LETTRES FRANCAISES, 165 WALLER, OTT, 231-5951
- GAUDET, RACHEL**, (HENRIE) B SCPHN 67 • RR 1 B P 847, ROCKLAND, ON
- GAUDET, RACHEL**, (HENRIE) CERT SCN 65 • RR 1 B P 847, ROCKLAND, ON
- GAUDET, REME**, BOX 700, TEMISCAMING, PQ • GARAGE, GAUDET ESSO SERVICE, BOX 967, TEMISCAMING, PQ
- GAUDET, RICHARD J A**, L LL 74 • 103 HEMOERSON, OTT, ON • ETUDIANT, M GAUDET 5426258
- GAUDET, ROCH**, B SCS 68 • 2549 DES PLAINES, STE-FOY, PQ • 658-3344
- GAUDET, ROLAND**, LAVERLOCHERE, PQ
- GAUDET, ROLANDE G M**, B ABA 71 • 197 4E AV E, NORTH BAY, ON • 472-7505
- GAUDETTE, DONALD**, B APHL 66 • 54 RAILROAD, GORHAM, NH
- GAUDETTE, J W**, 9134-16IEME AVE, MTL, PQ • 321-4102 • PHARMACIEN, HOP QUEEN MARY, 4565 QUEEN MARY RD, MTL, PQ
- GAUDETTE, MARC**, L LL 68 • 235 LATCHFORD RD, OTT, ON • MAISON DU CANADA, 89-131 BOUL JOURDAN, PARIS
- GAUDREAU, ANDRE J J-P**, B PHYSE 71 • 336 ST JAMES 209, GATINEAU, PQ • 663-2600
- GAUDREAU, ANNETTE**, (LALONDE) DIPL SCPHN 53, CERT SCPHN 55 • 114 PROVIDENCE, LACHUTE, PQ
- GAUDREAU, BERTHE**, M SR 70 • 611-42 BEOARD, HULL, PQ • 776-4748 • PROF, GLEBE COLLEGIATE, CARLING & PERCY, OTT, ON, 563-2424
- GAUDREAU, CHARLES**, B SCME 74 • 302 PERRIER, VANIER, ON • 749-0452
- GAUDREAU, DENIS**, B BADM 73 • CAP-ST-IGNACE, PQ • 246-5222
- GAUDREAU, G E**, 1205 WILLIAM, SILLERY, PQ • 527-4672 • RETRAITE
- GAUDREAU, GASTON**, B SC 53 • 114 PROVIDENCE, LACHUTE, PQ • OPTOMET, 402 PRINCIPALE, LACHUTE, PQ
- GAUDREAU, GERARD**, 28 PAPINEAU, HULL, PQ
- GAUDREAU, HELENE**, B CDM 70 • 356 LASALLE, GATINEAU, PQ
- GAUDREAU, JACQUELINE**, RR 1, STURGEON FALLS, ON
- GAUDREAU, JOSEPH**, L PH 42 • 102 6TH AVE CP 283, LA POCATIERE, PQ
- GAUDREAU, MARC**, 214 BOUL VALCARTIER, CHATEAU D'EAU, PQ
- GAUDREAU, MARGUERITE M**, 11 MILLAR, HULL, PQ
- GAUDREAU, MICHEL Y**, L LL 73 • 1200 TURCOT, ST-HYACINTHE, PQ • 774-7266
- GAUDREAU, MICHELE**, VOIR/SEE TENACE
- GAUDREAU, RICHARD**, B A 69, L LL 72 • 206A-420 BOUL CITE DES JEUNES, HULL, PQ • 777-2167
- GAUDREAU, VINCENT R J**, B BADM 71, B COM 72 • 6J LAVERGNE, VANIER, ON • 746-1551
- GAUDREAU, ADRIENNE**, VOIR/SEE GODBOU
- GAUDREAU, BLANCHE**, B A 73 • 150 BOUL RIEL, HULL, PQ • 771-8150
- GAUDREAU, DELPHIS**, B LS 64 • 3E RUE, ST-GEORGES E, PQ • 228-8458 • CHEF, PETIT SEMINAIRE DE ST GEORGES, SERV DU CATALOGUE, ST-GEORGES, PQ, 228-8896
- GAUDREAU, GILLES**, B A 67 • 253-109 LAVAL, RIVIERE-DU-LOUP, PQ • 862-6886 • SOCIOLOGUE
- GAUDREAU, RATMOND**, L LL 72 • 20-350 SMITH, SEPT ILES, PQ
- GAUDRY, ALAIN**, L LL 73 • 3-6270 43IEME AVE, MTL, PQ • 388-6547
- GAUDRY, HUBERT**, L LL 67 • 847 MADELEINE DE VERCHERES, QUE, PQ • 683-1431 • AVOCAT, GOUV DU QUEBEC-SERVICE JURIDIQUE, 800 PL O'YOUVILLE, QUE, PQ, 643-1390
- GAUGHAN, MARY C**, B A 73 • 1-338 N MAPLE, CHADRON, NE • 432-4188
- GAUL, IRVING**, L LL 64 • 1155 500 PLACE D'ARMES, MTL, PQ, 842-8973
- GAUL, ROBERT**, B A 54 • 916 CONDOR DR, BURLINGTON, ON • MANAGER
- GAULIN, ANDRE**, 183 RIVERDALE, OTT, ON
- GAULIN, DOLORES M C**, B LS 73 • 2330 SHERBROOKE Q, MTL, PQ
- GAULIN, DOROTHY**, (FINLAN) DIPL SCN 48 • 1911 FAIRMEADOW CR, OTT, ON
- GAULIN, DOROTHY**, (FINLAN) DIPL SCN 48 • 1911 FAIRMEADOW CR, OTT, ON • 733-9143
- GAULIN, FRANCOISE**, VOIR/SEE DELAGE
- GAULIN, LOUISE K**, B A 73 • 1911 FAIRMEADOW CR, OTT, ON • 733-9143
- GAULIN, LUCILLE**, VOIR/SEE LEMIEUX
- GAULIN, MARIETTE**, B A 62 • RAPIDE 2, CADILLAC, PQ
- GAULIN, ODETTTE**, VOIR/SEE CHARBONNEAU
- GAULIN, PIERRE**, B A 46, MD MED 51 • 1911 FAIRMEADOW CR, OTT, ON • 733-9143 • PT PR MS, 374 BESSERER, 374 BESSERER, OTT, ON, 234-2938
- GAULIN, ROBERT**, B A 53 • 429 APPLE TREE LANE, OTT, ON • 749-5742 • PT LR HC, 992-3359
- GAULT, DAVID W, M M&EXP** 73 • 2188 EMARD CR, DTT, ON • 745-6934
- GAULT, GAIL C**, B LS 72 • 2188 EMARD CR, OTT, ON • 745-6934 • LBR, EMR, 8 TEMP BLYD CARLING, OTT, ON, 994-9741
- GAUMOND, ANDRE**, L TH 61 • 100 4E AVE, LA POCATIERE, PQ • 856-3497 • CEGEP DE LA POCATIERE
- GAUMY, YVES N, M SCCE** 71 • 3 RUE DANIEL LAMAZIERE, LIMDGES • BACHY Y ASOCIADOS, APARTADO 6721, CARACAS 101
- GAUNCE, ALAN P**, PHD SCBCH 71 • 21 LANCTDT CR, HULL, PQ
- GAUTHIER, ALBAN**, 151 SWEETLAND, OTT, ON
- GAUTHIER, ALICE M L**, B A 73 • 239 LEMAY, CORNWALL, ON • 933-2593
- GAUTHIER, ANDRE**, B BADM 73 • 7485 CHURCHILL, LA SALLE, PQ • 366-1251
- GAUTHIER, ANDRE**, B PED 73 • 327 MOUNTAIN, SUDBURY, ON • PROFESSEUR, EC SEC ANDRE LAURENDEAU, 235 MCARTHUR, VANIER, ON, 746-8113
- GAUTHIER, ANDRE**, B SCS 67, L LL 70 • 125 REMY JODDUIN, ROUYN, PQ • CDUTU COUTU & GAUTHIER, 50 PERREAULT CP 607, ROUYN, PQ, 762-7794
- GAUTHIER, ANDRE**, B COM 58 • ST EUGENE, ON
- GAUTHIER, ANDRE J, M PSPED** 72 • 54 GENDRON, HULL, PQ • 304 PRINCIPALE, GATINEAU, PQ, 776-1531
- GAUTHIER, ANDRE J T**, B SCME 71 • 527 CARLE, GATINEAU, PQ • 827-1321
- GAUTHIER, ANDRE L**, B SCCH 70 • R R 1, EMBRUN, ON • 443-5671
- GAUTHIER, ANNETTE**, B SCN 74 • 10-7 LEBRETON, HULL, PQ • 770-1751
- GAUTHIER, AZARIE J E**, B LS 72 • 175 MAIN, OTT, ON
- GAUTHIER, CAROL**, L LL 66 • 127 OSGODDE 3, OTT, ON • 465 ST-GEORGES, ST-JEROME, PQ
- GAUTHIER, CAROLE M M**, VOIR/SEE DUIMET
- GAUTHIER, CHRISTIANE**, 3-488 ALBERT, DTT, ON • 234-3037
- GAUTHIER, CLAIRE N**, B ABA 73 • 3-454 BESSERER, OTT, ON • 232-7721
- GAUTHIER, CLAUDE**, B TH 48 • 36 NORMANDIE, HULL, PQ • 771-6571 • ADMIN, C-CAN, 151 SPARKS, DTT, ON, 237-3400
- GAUTHIER, CLAUDE J**, B SCS 67, L LL 71 • 308 TESSIER 5, CHICOUTIMI, PQ • 543-3572 • AVDCAT, PREVOST CASGRAIN COTE
- GAUTHIER**, 312-110 E RACINE, CHICOUTIMI, PQ, 549-5570
- GAUTHIER, CLAUDETTE**, VOIR/SEE PIASECKI
- GAUTHIER, DE SALE**, B EDPHY 63 • 1630 PL GAUDET, TROIS-RIVIERES, PQ • 379-0107 • PROF, UNIV DU QUEBEC TROIS-RIVIERES, DEPT DE RECREOLOGIE, TROIS-RIVIERES, PQ, 376-5739
- GAUTHIER, DOMAT**, B SCS 16, B A 21 • 7416 POE AVE, DETROIT, MI • 872-6722 • 874-1085
- GAUTHIER, EDDUARD**, B COM 70 • 92 MARLOWE CR, OTT, ON • 737-5733 • CA, CLARKSON GORDON & CO, 160 ELGIN, OTT, ON, 232-1511
- GAUTHIER, ELPHEGE**, B A 46 • 17 LACROIX, STE THERESE-DE-BLAINVILLE, PQ
- GAUTHIER, ERNEST**, B A 66 • 24 E 2E RUE, PORT-CARTIER, PQ
- GAUTHIER, ERNEST**, 23 WATERS, MILLBURY, MA
- GAUTHIER, FLORENT D**, B A 72 • RR 3, VANKLEEK HILL, ON • 632-4426
- GAUTHIER, FLORIAN**, ADAB PH 53 • 57 LAVERGNE, VANIER, ON • FONCTIO
- GAUTHIER, FRANCOIS**, B A 65 • 130 11E RUE, NORANDA, PQ
- GAUTHIER, FRANCOIS**, 383 MAIN, OTT, ON
- GAUTHIER, FRANCOIS**, A-S ALDE LABELLE, MANIWAKI, PQ
- GAUTHIER, FRANCOIS**, B SCPO 73 • 7354 DE NORMANVILLE, MTL, PQ • 271-0909
- GAUTHIER, FRANCOIS-HENRI**, B A 62 • 539 CE WORFFDALE, OTT, ON • 746-6687 • DIRECTEUR, ECOLE ST-PAUL, 437 DONALD, OTT, ON, 749-4963

- GAUTHIER, FRANCOISE, VOIR/SEE SAVARD  
 GAUTHIER, GAETAN, B A 65, M ED 69 • 2907 SOUTHMORE DR, OTT, ON
- GAUTHIER, GEORGES, B A 59, M LETT 72 • 1948 PRO SHAREL, OTT, ON • 733-6709 • PRDF, EC SEC DE LA SALLE, 501 ST-PATRICE, OTT, ON, 563-2315
- GAUTHIER, GERALD, 188 TANGUAY, SUDBURY, ON  
 GAUTHIER, GERALD, 188 TANGUAY, SUDBURY, ON
- GAUTHIER, GERMAIN J, MD MED 63 •, PENETANG, ON • 7 SIMCOE, PENETANGUISHENE, ON, 549-2919
- GAUTHIER, GILBERTE, VOIR/SEE MERRITT  
 GAUTHIER, GILLES J R, M SCSO 73 • CP 42, METEGHAN, NS • 645-2280
- GAUTHIER, GILLES R, B A 73 • 218 MACLAREN E, BUCKINGHAM, PQ • 986-2098
- GAUTHIER, GILLES-JEAN, B KIN 71 • BOX 113, FAUQUIER, ON  
 GAUTHIER, GINETTE L, B MUS 73 • 4-29 LEMIEUX, HULL, PQ  
 GAUTHIER, GUY, B SC 54 • 29 THIBEAULT, HULL, PQ • CONSEILLER  
 GAUTHIER, GUY, 157 STE-MARIE, CHICOUTIMI, PQ  
 GAUTHIER, HELENE F, VOIR/SEE O'CONNOR  
 GAUTHIER, J, 382 MILLER, VANIER, ON  
 GAUTHIER, J A GILBERT, B A 63 •, ST EUGENE, ON  
 GAUTHIER, J A TVOM, B SCS 69 • RR 1 BELLA VISTA, CUMBERLAND, ON
- GAUTHIER, J C RAYMOND, B SCPYH 67, M SCPYH 70 • 104 BOURQUE, HULL, PQ  
 GAUTHIER, J-GERMAIN, 24 MAPLE DR, KAPUSKASING, DN  
 GAUTHIER, JACQUELINE S, B ATRAD 73 • 235 NICHOLAS 1312A, OTT, ON
- GAUTHIER, JACQUES, B A 56 • 603 CH DU LAC DES PILES, GRAND'MERE, PQ  
 GAUTHIER, JACQUES P J, B LL 72 • 201 BELL N, OTT, ON • BAR ADMISSIONS COURSE-OSGOODE HALL, 130 QUEEN W, TOR, ON  
 GAUTHIER, JAMET, CERT SCMED 64 • 1 WHITEHEAD, CORNWALL, ON  
 GAUTHIER, JEAN, B AGEDG 71, B RECR 73 • 6 480 LINDA, SUDBURY, ON • PROF
- GAUTHIER, JEAN-CLAUDE, B COM 62 • 529 CHAPEL, OTT, ON • 232-0582 • J C GAUTHIER ASS, 302-428 RIDEAU, OTT, ON, 237-6682  
 GAUTHIER, JEAN-GUY, B A 58, M EDAOM 71 • 423 BELLEVUE CR, ST ANDREWS W, ON • 932-0905 • DIRECTEUR, EC SENIOR JEAN XXIII, 610 MCCONNELL, CORNWALL, ON
- GAUTHIER OMI, JEAN-MARIE, STE-AGATHE-DES-MONIS, PQ • 326-3592  
 GAUTHIER, JEAN-ROBERT, B A 68 • 53 PERRAS, HULL, PQ  
 GAUTHIER, JEANMINE M E, B A 70 • 235 STE ANNE, OTT, ON • PROF, EC SEC BELCOURT, 675 CHURCH, OTT, ON
- GAUTHIER, JEROME, B A 57, B PH 57 • 206 DIVISION, BENNINGTON, VT
- GAUTHIER, JEROME, MO MED 54 • 426 PRINCESS, NORTH BAY, ON  
 GAUTHIER, JOCELYNE, 404 E LAURIER, OTT, ON  
 GAUTHIER, JOHANNE, B SCO 73 • 11 BRADY, HULL, PQ • 771-6440  
 GAUTHIER, JULES, 265 CH DE MONTREAL, VANIER, ON  
 GAUTHIER, L MARGUERITE, B PH 70 • 83 COUSINEAU, PTE-GATINEAU, PQ • 777-7435
- GAUTHIER, L Z, B A 06 • 460 VENISE, BROSSARD, PQ • 672-5425  
 GAUTHIER, LEO, B A 56 • 380 11E AVE, COCHRANE, ON • CP 120 189 RAILWAY, COCHRANE, ON
- GAUTHIER, LEOPOLD, DUPUY, PQ  
 GAUTHIER, LEVIS, AOAB A 67 • 1900 COLUMBIA, WINDSOR, ON • PROFESSEUR, WINDSOR SEP SCHOOL BRO, 1-3850 WYANDOTTE E, WINDSOR, ON
- GAUTHIER, LISE, B A 69 • 83 COUSINEAU, PTE-GATINEAU, PQ  
 GAUTHIER, LISE M M, B A 70, B AHIST 72, M AHIST 73 • CP 1120, COCHRANE, ON • 272-4946
- GAUTHIER, LORRAIN, B A 38, B TH 40, L TH 43, PARISH, PRESBYTERE, ASTORVILLE, ON  
 GAUTHIER, LORRAIN H, B A 56 • EC SUPERIEURE ST VIAEUR, JOLIETTE, PQ
- GAUTHIER, LOUISE, B A 71 • 526 ALICE, CORNWALL, ON • 932-1917  
 GAUTHIER, LOUISE, VOIR/SEE MCCANLEY  
 GAUTHIER, LOUISE, (CHARRON) DIPL SCM 63 •, PENETANG, ON  
 GAUTHIER, LUCIEN E, B LETT 73 • 416 ALICE 11, CORNWALL ON  
 GAUTHIER, MADELEINE, (BAILLOT) B A 52, B SCS 53 • RR 2, LUCERNE, PQ
- GAUTHIER, MARC, B LL 72 • 1153 ROCKINGHAM 4, OTT, ON • BAR ADMISSIONS COURSE-OSGOODE HALL, 130 QUEEN W, TOR, ON, 233-5666
- GAUTHIER, MARC L, B A 48, B PH 48 • 500 ISABELLA, PEMBROKE, ON • 735-6566 • CURE  
 GAUTHIER, MARCEL, AOAB HADM 68 • 550 DE CHANTEL, CHARLESBOURG, PQ • AGT ADMIN, HOP ST-MICHEL ARCHANGE, QUE, PQ
- GAUTHIER OMI, MARCEL, PAROISSE STE BERNADETTE, 6900-161EME AVE, MTL, PQ  
 GAUTHIER, MARCEL, 1244 KILBORN, OTT, ON • 733-0513 • CURE, 733-0513
- GAUTHIER, MARGARET F, (VAROTTA) B A 72 • 205-45 MANN, OTT, ON • 236-2744 • DTTAWA SEPARATE SCH BD HOLY CROSS SCHOOL, 733-5887
- GAUTHIER, MARGUERITE, VOIR/SEE LACOURCIERE  
 GAUTHIER, MARGUERITE, (LACHAPPELLE) DIPL SCN 61, B SCND 63 • 10 REIMS, TOURAINE, PQ • 777-5027
- GAUTHIER, MARIE ANNE, (SEGUM) B A 62 •, GREEN VALLEY, ON • 525-2282 • ENSEIGNANT, GLENGARRY DISTRICT H.S., ALEXANDRIA, ON, 525-3110
- GAUTHIER, MARIE-THERESE, VOIR/SEE LEBLANC  
 GAUTHIER, MARK, B A 69 • 100 MAITLAND, TOR, ON  
 GAUTHIER, MARY, (GRATTON) 661 BLAIR, OTT, ON • 749-2370  
 GAUTHIER, MAUREEN C, B SC 69 • 830 CANTERBURY 111, OTT, ON  
 GAUTHIER, MAY, B A 67 • 8-3335 FAUCHER, TROIS-RIVIERES, PQ  
 GAUTHIER, MICHEL, B A 65, B SC 71 • 10755 TOLHURST 5, MTL, PQ  
 GAUTHIER, MICHEL, B SC 55, B SC 55 • RR 2, LUCERNE, PQ • 771-2017 • PRES, J BAILLOT & FILS LTEE, 20 BAILLOT, HULL, PQ, 777-5261
- GAUTHIER, MONIQUE, B AGEOG 73 • 130 MUTCHMORE, HULL, PQ • 771-3860  
 GAUTHIER, MONIQUE, B LETT 74 • 8 GAUTHIER, LATERRIERE, PQ • 678-2256
- GAUTHIER, MONIQUE, (LEMIEUX) B A 55 • 1741 OORSET DR, OTT, ON • 733-0482
- GAUTHIER, NICOLE, VOIR/SEE ELIE  
 GAUTHIER, OMER, 625 PRINCIPALE, BUCKINGHAM, PQ  
 GAUTHIER, OSCAR, B A 60, M ED 69 • 2339 HADDINGTON CR, OTT, ON • 731-3427 • DIRECTEUR, 623 CH SMYTH, OTT, ON
- GAUTHIER, PAUL, B ED 66 • 1-5E RUE, BOURLAMAQUE, PQ  
 GAUTHIER, PAUL, BOURGET, ON  
 GAUTHIER, PAUL J, B PHYSE 73 • 661 BLAIR RD, OTT, ON • 749-2370  
 GAUTHIER, PAUL L, B AHIST 71, B ED 72 • BOX 1012, HAILEYBURY, ON • 264-6233
- GAUTHIER, PAUL R, B COM 72 • 84 SWEETLAND, OTT, ON  
 GAUTHIER, PAULINE, CERT SCPHN 69 • PO BOX 968, BLIND RIVER, ON
- GAUTHIER, PAULINE, RUTTER, ON  
 GAUTHIER, PHILLIPPE J M, B EDPHY 74 • 1 FRONT, HULL, PQ • 777-6383
- GAUTHIER, PIERRE, B A 71 • 969-4658 • CHARENTE TRAILER PK, HANMER, ON
- GAUTHIER, PIERRE, B A 62 • 18 CHAPEL, OTT, ON  
 GAUTHIER, PIERRE R, B A 67 • 10 REIMS, TOURAINE, PQ • PROF, CSRO, 103 MONTCALM, HULL, PQ
- GAUTHIER, RAYMOND G, M PED 73 • CP 96, NAVAN, ON • 835-2475  
 GAUTHIER, RAYMOND J, B LS 69 • 65 SWEETLAND 5, OTT, ON  
 GAUTHIER, REGINALD E, B SC 72, B PED 73 • 1535 ALTA VISTA DR 81DC, OTT, ON
- GAUTHIER O M I, RENE, B APHL 59, B TH 63, L PH 60, L TH 65, M TH 65 • CURE, PRESBYTERE, LATULIPE, PQ  
 GAUTHIER, RHEAL RATMOND, B LETT 69, B ED 70 • 87 SWEETLAND, OTT, ON • 746-1780
- GAUTHIER, RICHARD A, B SCCE 73 • 81 RUSSELL 3, OTT, ON • 233-1682 • INGENIEUR, ALARY PLANTE & ASSOCIES, 99 PRINCIPALE, HULL, PQ, 771-6244
- GAUTHIER, RICHARD LAURIER, B ED 71 • 135 KING, SUDBURY, ON • 566-4103
- GAUTHIER, ROBERT, B PH 25, L PH • 400 STEWART 2011, DTT, ON • 238-3891
- GAUTHIER, ROBERT, B A 52, B PH 52, B TH 54, L TH 56 • 37-7E RUE CP 337, NORANDA, PQ • CD-DRDI  
 GAUTHIER, ROBERTE, VOIR/SEE BELLEMARE

## GAUTHIER

- GAUTHIER, ROGER**, B A 57, B LL 60 • FILION DE GAGNE & GASCON, 235 MONTREAL RD, VANIER, ON
- GAUTHIER O M I, ROGER**, 460 1ERE RUE, RICHELIEU, PQ • 658-8761 • SUPERIEUR
- GAUTHIER, ROGER**, B EDPHY 68 • 6 TREMBLAY, ST-FELICIEU, PQ • PROFESSEUR, COUVENT BON CONSEIL, BOUL SACRE-COEUR, ST-FELICIEU, PQ
- GAUTHIER, ROGER R**, B A 62, B EDPHY 65, M KIN 72, 33 BURNVIEW CRESC, OTT, ON • 824-3534 • CH COURS, UNIV D'OTTAWA-EC ED PHYSIQUE, 550 CUMBERLAND, OTT, 231-4942
- GAUTHIER, RONALD**, B A 53, L LL 56 • 605-1545 MCGREGOR, MTL, PQ • 932-2758 • AVOCAT, 901 VICTORIA SQ, MTL, PQ
- GAUTHIER, ROSE-MARIE**, B LS 70 •, PETITE RIVIERE DE L'ILE, NB • COLLEGE JESUS-MARIE, SHIPPAGAN, NB
- GAUTHIER, RUTH**, B A 73 • 539 WOLFOALE CR, OTT, ON • 746-6687
- GAUTHIER, SERGE**, B A 67 • 3918 ST-HUBERT, MTL, PQ • 844-4296 • PROFESSEUR, CEGEP MAISONNEUVE, 3800 SHERBROOKE E, MTL, PQ
- GAUTHIER, SERGE R**, B BAOM 72, B COM 73 • 420 PRINCIPALE, BUCKINGHAM, PQ • 986-2501
- GAUTHIER, THERESE**, DIPL SCN 61 • 24 DOUCET, HULL, PQ • 771-1836
- GAUTHIER, THERESE M H**, CERT SCNEO 69, B SCN 70 • HOP ST JOSEPH, CP 1000-BOUL DESJARDINS, MANIWAKI, PQ
- GAUTHIER, VINCENT**, 3345 PORTNEUF, STE-FDY, PQ
- GAUTHIER, YOLANDE**, VOIR/SEE VOISINE
- GAUTHIER, YVAN J R R**, B PAOM 71 • 3-991 LISIEUX, SHERBROOKE, PQ • 563-3922
- GAUTHIER, YVON**, M EDADM 70 • 16 ST-DOMINIQUE, HULL, PQ
- GAUTIER, GERARD**, 1530 LILION 204, ST-LAMBERT, PQ • ASSISTA, CFP-SERV GENIE SANITAIRE, 430-410 ST NICOLAS, MTL, PQ
- GAUTIER, IRENEE**, AOAB HSCH 36 • 29 CROWNHILL, OTT, ON • ASSISTA, LCBO, 1751 CH RUSSELL, OTT, ON
- GAUTIER, JEAN-PIERRE**, B A 54 • 52 MARION CR, BARRIE, ON • PROFESSEUR, BORDEN, ON
- GAUVIN, GERALD**, 1-365 ST-PIERRE, RIMOUSKI, PQ • SANATORIUM ST JOSEPH, ST BASILE, NB
- GAUVIN, JACQUES**, B COM 55 • 108 1094 OJON, STE-FOY, PQ • COMM COMPT, ED & ADM GEN CONF CATH CAN, 90 PARENT, DTT, ON
- GAUVIN, MICHEL**, M AHIST 72 • 1412 CHANTECLERC, ST-BRUNO, PQ
- GAUVIN, ROBERT**, 21 CORBEIL, HULL, PQ
- GAUVIN, ROYAL**, 92 PRUD'HOMME, HULL, PQ
- GAUVREAU, BERNARD**, MANIWAKI, PQ
- GAUVREAU, JOSAPHAT GEO**, (OECODE/DECEASED)
- GAUVREAU, MARC-ANDRE**, B COM 61 • 152-58E RUE E, CHARLESBOURG, PQ
- GAUVREAU, YVES**, L LL 72 • 18 DOLLARD 2, HULL, PQ
- GAUVREAU S A S V, PAULETTE**, B A 73 • C P 124, WARREN, ON • 233-5230
- GAVAN, M JOAN**, B SCNEO 71 • 655 WINDERMERE, OTT, ON • 722-9478
- GAVARD, MARGUERITE**, CERT SCN 63 • 138 BOUL MOUSSETTE, HULL, PQ
- GAVIN, AMELIA**, (FAWCETT) DIPL SCN 40 • 519-171 O'CONNOR, DTT, ON • 232-3850
- GAVORA, EVA**, (VALACH) B LS 72 • 3100 CARLING 1104, OTT, ON • ILL LIBR'N, AGR, SAUNDERS BLDG-CENTRAL EXP FARM, OTT, ON
- GAVOYERE, LOUIS X**, M LETT 73 • 636 SYDNEY, LACHUTE, PQ • 562-5821
- GAVREL, JEAN CLAUDE**, B SCINF 73 • 15-350 CHAPEL, OTT, ON • 235-5028
- GAWA, MYCHAYLD**, B LS 67 • 276 WINONA DR, TOR, ON • NORTH YORK BD OF EDUC, A V EDUCATIONAL MEDIA DEPT, WILLOWDALE, ON
- GAWTHROP, PAUL**, MD MED 55 • 2345 DEPARTURE BAY RD, NANAIMO, BC • 6-140 WALLACE, NANAIMO, BC, 754-5545
- GAY, ANDRE**, 332 LATOUR, ST-JEAN, PQ
- GAY, BRIAN C**, MD MED 51 • 108 AYLMER RD, LUCERNE, PQ • 305-340 MCLEOD, DTT, ON, 232-0658
- GAY, CAMILLE**, 13 CHAPLEAU, HULL, PQ • PROTECT , 102 MONTCALM, HULL, PQ
- GAY, CLAUDE**, B EDPHY 67 • 435 ST LIONEL, MANIWAKI, PQ • C E G, MANIWAKI, PQ
- GAY, CONSTANCE**, VOIR/SEE MORRISON
- GAY, CONSTANCE A**, VOIR/SEE MORRISON
- GAY, GABRIEL**, B A 44, MD MED 52 • 98 PRUD'HOMME, HULL, PQ • MD, 31 MONTCALM, PQ, J8X
- GAY, GERARD**, 418 LEIGHTON TER, OTT, ON
- GAY, JACQUES J**, B A 72 • 79 PRUD'HOMME, HULL, PQ • 777-2692
- GAY, JEAN**, B A 45 • 79 PRUD'HOMME, HULL, PQ • PHARMACIEN, PHARMACIE GAY, 225 BOUL ST-JOSEPH, HULL, PQ
- GAY, KEITH**, MD MED 53 • 455 REGAL DR, LONDON, ON • 455-0418 • 991 OXFORD E, LONDON, ON, 451-1330
- GAY, PAULETTE**, VOIR/SEE GAY-DROUIN
- GAY, RAYMONDE**, VOIR/SEE TURPIN
- GAY, ROBERT**, B A 49 • 32 THE HEIGHTS DR 103, DON MILLS, ON
- GAT, SUZANNE**, VOIR/SEE DUBUE
- GAY-DROUIN, PAULETTE**, (GAY) B A 73 • 275 FRIEL 1, OTT, ON • 235-3811
- GAYNOR, M. FLORENCE**, M ED 60 • 37 COLUMBUS, OTT, ON • 749-8808 • CONSULTANT, DEPT EXT AFFAIRS, LESTER B PEARSON BLOC C-2, OTT, ON, 992-9811
- GAZER, WILLIAM H**, B A 73 • 1003 EDMOND, DTT, ON • 737-5702
- GEBKE, AMOIN A-M**, B ATRAD 73 • PO BOX 147 STATION A, OTT, ON
- GEDCKE, OALE ALAM**, M SC 64 • 1033 WEST OUTER OR, OAK RIDGE, TN • 483-6615
- GEOGE, DONALD B**, M SCEC 70 • 88 PLEASANT, DUNDAS, ON
- GEFFROY, GUY ADRIEN E**, MD MED 56 • 37 COOKE, PROVIDENCE, RI • 861-1287 • MD, 110 LOCKWOOD, PROVIDENCE, RI, 861-3040
- GELINAS, ALLEN R**, MD MED 61 • 8800 CAMINO OSITO, ALBUQUERQUE, NM • 109 YORK, CORNWALL, ON, 932-8425
- GELINAS, CLAUDE**, B A 67, L LL 70 • 459 4E RUE, SHAWINIGAN, PQ • 537-7832 • AVOCAT, HOTEL DE VILLE, CP 400, SHAWINIGAN, PQ, 536-4373
- GELINAS, CLAUDE J**, L LL 70 • 50 ANTHONY, CORNWALL, ON • GOUV DU CANADA JUS, WELLINGTON 527, OTT, ON
- GELINAS, DENNIS O M**, B AHIST 71 • 735 IROQUODIS, CORNWALL, ON • 932-7136
- GELINAS, GERARD**, B A 61 • BOX 965, TIMMINS, ON
- GELINAS, JEAN-PAUL**, 232-6211 • PHOTOGR, PAUL STUDIO, 231 AMBRIDGE OR P O BOX 200, IROQUOIS FALLS A, ON, 264-2900
- GELINAS, JEAN-PAUL**, B A 47 • 1527 CHAMPAGNE, CORNWALL, ON • 933-8217 • TITULAIRE, EC SEC GENERAL VANIER, CORNWALL, ON, 933-5500
- GELINAS, JOSE M P S**, B A 70 • 38 THERIEN, HULL, PQ
- GELINAS, JULES MARCEL**, B A 66, B EDPHY 67 • SECRETAIRE, 61 CHARLES GARNIER, LORETTEVILLE, PQ
- GELINAS, LORENZO**, 1559 LABADIE, WINDSOR, ON • 945-3456
- GELINAS, LOUIS P**, 978 ALLANDE, SARNIA, ON
- GELINAS, MARC G**, L LL 72 • 10795 ESPLANADE, MTL, PQ • 331-4869 • GEDFRIDON ET PRUD'HDMMME, 500 PLACE D'ARMES, MTL, PQ, 288-9161
- GELINAS, MARCELLE**, (BRULE) B A 51 • 1527 CHAMPAGNE, CORNWALL, ON • 933-8217 • PRDF
- GELINAS, MARIO P**, B SCS 67 • 1315 JULES POITRAS, ST-LAURENT, PQ
- GELINAS, MIREILLE**, B LS 71 • 8402 REIMS, MTL, PQ • 389-1030
- GELINAS, PIERRETTE M**, B ACSOC 73 • 142 HAWTHORNE, OTT, ON • 238-3340
- GELINAS, RAYMOND**, B COM 73 • 46 BEDARD 403, HULL, PQ • 770-6045 • COMPTABLE, SEGUIN MENARD PATENAUDE & ASSOC, 601-233 GILMOUR, OTT, ON, 236-0831
- GELINAS, RENE A**, B LS 71 • 33 CURE-PELLETIER 3, LAUZON, PQ • 837-4370 • CONS REG, COMM REG LOUIS-FRECHETTE, 30 O CHAMPAGNAT, LEVIS, PQ, 837-0241
- GELINAS OMI, THEDDE**, C P J89 18 RUE N-D, VILLE-MARIE, PQ • 629-2838
- GELINAS, THERESE**, (PINARD) DIPL SCN 61 • 7117 E WALNUT, EVANSVILLE, IN • 477-8718
- GELINEAU, GILLES**, B SC 62 • R R 1, HULL, PQ
- GELINEAU, GUY**, B APMED 65, M PSY 68 • 470 GOHIER, MTL, PQ • 747-5095 • PSYCHDL, UNIV DU QUEBEC, 300-6600 CH COTE DES NEIGES, MTL, PQ, 342-5696
- GELINEAU, J NAPOLEON**, L PH 30, B A 30 • CURE-AUMON, RESIDENCE ST-LOUIS, HIAWATHA PK CP 40, DRLEANS, ON, 824-6844
- GELINEAU, LOUISE M**, B A 69 • 694 BLVD ST LAURENT, OTT, ON
- GELINEAU, MARIE-CLAUDE**, (DENIS) M PSY 68 • 3263 7E RUE, LAVAL, PQ • 688-6596 • PSYCHOL, C S R DE MAISONNEUVE, 127 BOUL DES PRAIRIES, LAVAL, PQ, 681-5445
- GELINEAU, PAULETTE**, (CHAYER) MINE RD R R 1, HULL, PQ

- GELINEAU, PIERRE**, B APHIL 66, B A 68, B PH 68 • 24 EGERTON, KAPUSKASING, ON • 688-6596
- GELINEAULT, ROBERT A**, B SCELE 59 • 109 FORTIM, REPENTIGNY, PQ • 581-6593 • FUL OIL CANADA LTD, MONTREAL REFINERY ENG DEPT, MTL, PQ, 645-8711
- GEMMELL, M EVELYN**, VOIR/SEE GUTH
- GENCHER, MOSES**, MD MED 56 • 9 WESTOALE, OTT, ON • 828-3359 • MD, 267 O'CONNOR STE 201, OTT, ON, 235-8719
- GENDLER, JERROLD C**, MD MEO 62 • C O 4880 S CHICAGO BCH DR 701, N CHICAGO, IL
- GENDREAU, LOUISETTE M**, VOIR/SEE LEVANDUSKY
- GENDREAU, MARIUS**, B COM 71 • 25 GLENWOOD, LUCERNE, PQ • 684-3604 • DIV, ASSOC CANADIENNE DU CAMIONNAGE, 300-130 ALBERT, OTT, ON, 236-9426
- GENOREAU, PAUL-E**, B A 62, M APSY 65 • 205 FARADAY, OTT, ON
- GENDRON, ADELARD**, NIL A 51 • 129 AMHERST, HULL, PQ
- GENDRON, ARLETTE**, VOIR/SEE JOANISSE
- GENDRON, ARLETTE**, VOIR/SEE JOANISSE
- GENDRON, BERNARD**, B ABOG 73 • 210 STEWART 21, OTT, ON • 233-9637
- GENDRON, CHARLEMAGNE**, FASSETT, PQ
- GENDRON, CHARLES**, B COM 63 • 234 OES LANDES, ST-LAMBERT, PQ • 678-6828 • GERANT, M L W INDUSTRIES, 1505 DICKSON, MTL, PQ
- GENDRON, CLAUDE**, B A 71 • 5052 PL OOUVILLE, TRACY, PQ • 743-7218
- GENDRON, DONALD**, B PHYSE 72 • 101 PL ORLEANS 4, BEAUPORT, PQ
- GENDRON, EDWIN**, B A 33 • 390 2E AV E, ST-GEORGES, PQ • GREFFIE
- GENDRON, J F LEON**, M PH 70 • 910-2000 JASMINE CR, OTT, ON • 741-2484
- GENDRON, JACQUES**, 4132 PARTHENAIS, MTL, PQ
- GENDRON, JOCELYN**, B APHIL 71 • 6-220 DUQUET, STE-THERESE-DE-BLAINVILLE, PQ • 435-6785 • PROF, CEGEP LIONEL-GROULX, STE-THERESE-DE-BLAINVILLE, PQ
- GENDRON, JOSEPH E**, MANIWAKI, PQ
- GENDRON, LISE PAULE**, B APSY 72 • 1 BANCROFT AYLMER E, PQ • 684-5628
- GENDRON, LUC-MARC**, B SCVIE 73 • 112 CAMPAGNA, VICTORIAVILLE, PQ • 752-5794
- GENDRON, LUCIE**, VOIR/SEE AUBRY
- GENDRON, M**, 507 RIVERDALE 103, OTT, ON
- GENDRON, MARIUS**, B ASCPL 64, B EDPHY 66 • BP 1905, BUJUMBURA • PROFESSEUR, SUCO, BP 1905, BUJUMBURA
- GENDRON, MARJOLAINE**, DIPL SCN 61 • 345 WAVERLEY, OTT, ON
- GENDRON, MAURICE**, B A 62, M ED 67 • 49 RICHARD, HULL, PQ • EC POLY D'AYLMER, 160 BRQAD, AYLMER, PQ, 684-5382
- GENDRON, MICHEL**, B LITT 71 • 1981 CONNECTICUT, OTT, ON • 733-9493
- GENDRON, NICOLE**, VOIR/SEE LEFEBVRE
- GENDRON, PAULETTE**, VOIR/SEE JOYAL
- GENDRON, PHILIPPE L**, B A 64, B TH 66, M TH 68 • 168 DORCHESTER, BUCKINGHAM, PQ • PRETRE
- GENDRON, PIERRE**, B COM 68 • 913E ELMEMERE, OTT, ON • 749-7288
- GENDRON, PIERRE R**, 65 STRATHCONA DR, MONT-ROYAL, PQ • 342-9131 • PRESIDENT, PULP & PAPER RES INST OF CAN, 570 ST JOHN'S BLVD, PTE-CLAIRE, PQ, 697-4110
- GENDRON, ROBERT**, 2220 HALIFAX DR, OTT, ON • 731-5057
- GENDRON, ROBERT O**, B SCS 53 • 446 STE-CECILE, MANIWAKI, PQ • 449-3118 • CON GM, J E GENDRON L TEE, 259 BOUL DESJARDINS, MANIWAKI, PQ, 449-1611
- GENDRON, SANDRA**, B A 65, MD MED 69 • 4-150 BRITT, MANIWAKI, PQ • MEDICAL, OTTAWA GEN HOSP, 65 BRUYERE, OTT, ON
- GENDRON, VIGER**, 140 SLATER, OTT, ON
- GENDRON, YVES**, B APSY 74 • 89 EDDY, HULL, PQ • 770-5890
- GENDRON C S C, ROLAND**, M PSY 66 • UNIV DE SHERBROOKE, SERVICE DU COUNSELING, SHERBROOKE, PQ
- GENDRON-MCSWEEN, ROLLANDE**, B EDPHY 66, B A 68 • 1D EWING, VALLEYFIELD, PQ • 373-5394
- GENEREUX, ANDRE**, B EDPHY 62 • 272 DES ERABLES, CAP-DE-LA-MADELAIN, PQ
- GENEREUX, ROLAND**, 38 ALBERT, ARNPRIOR, ON
- GENEREUX, SUZANNE**, B SCBIO 73 • 305 WAVERLY 1, OTT, ON • 236-1793
- GENERINI, N J**, M PSY 67 • 645-24TH ST, BRANDON, MB
- GENEROSA, JOHN**, PHD SC 65 • 831 E 38 ST, BROOKLYN, NY
- GENEST, FRANCOIS**, 44 DANBURY, BASS RIVER, MA
- GENEST, GEORGES-L**, AOAB SC 53 • 1967 PR BEL AIR, OTT, ON • INGENIEUR, MC ROSTIE SETO GENEST & ASSOCIES, 393 BELL, OTT, ON
- GENEST, HELENE**, B LS 72 • 3130 DUBORO, QUE, PQ • 663-7238
- GENEST, MICHAEL R**, B A 65 • 11 BRETON, SANFORD, ME • CBC LANGHAM, PORTLAND PL, LONDON, WI
- GENEST, NICOLE**, B AHIST 73 • 3130 DUBORD, GIFFARD, PQ • 663-7238
- GENEST, PIERRE**, B A 50 • 67 CHAPLIN CR, TOR, ON • 481-0280 • AVOCAT, CASSELS BROCK, 165 UNIVERSITY, TOR, ON, 364-0401
- GENEST, RAYMOND**, B EDPHY 70 • 899 BOUL ST-JOSEPH, LAC-ST-JEAN, PQ • 275-1061
- GENEST, REJEAN**, B AHIST 72 • 1971 ST-LAURENT 701, OTT, ON • 733-1225
- GENEST, ROBERT Y**, B PHYSE 72 • 205 BEAUCE, BEAUHARNOIS, PQ • 429-5636
- GENET, YVETTE C**, VOIR/SEE VOLET
- GENIER, GUY**, B A 64, PHD MED 68 • PO BOX 380, CASSELMAN, ON • MD
- GENIER, JEAN I RENE**, B COM 68 • 125 BLACKBURN, OTT, ON
- GENIER, MARGUERITE M A**, B A 70 • 367 FERGUSON, HAILEYBURY, ON
- GENIER, MICHELLE (YVAA)**, B SCD 64 • PO BOX 380, CASSELMAN, ON • DIETETEN
- GENIER, MICHELLE O M**, VOIR/SEE JARDIN
- GEOFFRION, COLLIN J E**, B A 69, B ED 71 • 760 ST-FELIX, CORNWALL, ON • 933-4212
- GEOFFRION, PAUL EMILE**, B A 59 • 760 ST-FELIX, CORNWALL, ON
- GEOFFRION, PAULETTE (BELEC)**, B SCNED 66 • 108 WAVERLEY, MONCTON, NB • IN SERV, HOLY FAMILY HOSPITAL, 675-15TH ST W, PRINCE ALBERT, SK, 382-1981
- GEOFFRION, RAYMOND**, B A 59, B ED 60, B SCS 66 • 108 WAVERLEY, MONCTON, NB • SUPERV'R, 1ERE AVE E & RIVER, PRINCE ALBERT, SK, 382-1981
- GEOFFRION, ROBERT J E**, B A 70 • 51 SPRINGFIELD RD, OTT, ON
- GEORGANAS, JACYNTHIE (SAVARD)**, B APSY 73 • 1188 GLADSTONE APT 5, OTT, ON • 728-3328
- GEORGANAS, NICOLAS**, PHD SCELE 71 • 1188 GLADSTONE 5, OTT, ON • 728-3328 • ASS'T PROF, UNIV OF OTTAWA-ELECTRICAL ENG, 770 KING EDWARD, OTT, 231-4047
- GEORGE, CLAUDE**, B A 67 •, STE ANNE DES CHENES, MB • PROFESSEUR
- GEORGE, DAVID**, 115 SO WALNUT, CHAMPAIGN, IL • SHIP-FIT, U S S TIDEWATER AD31 F P O, NEW YORK, NY
- GEORGE, DONALD**, M SR 71 • 328 CHAPEL, DTT, ON • 234-0724
- GEORGE, G WILLIAM**, MD MED 67 • 77 BURKLEY, RIVERVIEW, NB • 735-4803 • MD, 386-4948
- GEORGE, JOSEPH J**, PHD PH 53 • 1038 BLYTHE AVE, DREXEL HILL, PA
- GEORGE, MARGARET M**, B LITT 71 • 8 WELKIN CR, OTT, ON • 224-4276
- GEORGE, YVONNE (DOWEGAN)**, DIPL SCN 39 • P O BOX 1308, PORT-CARTIER, PQ
- GERAGHTY, EDWARD THOMAS**, (DECEDE/DECEASED)
- GERES, CECILIA (CASHMAN)**, DIPL SCN 48 • RR 1, CANTLEY, PQ • 827-1277 • REG NURSE, 725-7435
- GERIN, FRANCOIS-M**, B ALING 72 • 644 RIDEAU 2, OTT, ON
- GERMAIN, ADRIEN EMILE**, FORTIERVILLE, PQ • DIR GEN, FOYER DE FORTIERVILLE INC, FORTIERVILLE, PQ
- GERMAIN, DORIC J-P**, M LETT 72 • CP 1235, HEARST, ON • 362-5885
- GERMAIN, ERIC**, B A 60, L LL 65 • RR 1 BP 596, TROIS-RIVIERES, PQ
- GERMAIN, FERNAND**, 869 3EME AVE, VAL D'OR, PQ
- GERMAIN, FLORENCE (MORIN)**, DIPL SCN 51 • 51 KELVIE, KIRKLAND LAKE, ON
- GERMAIN, GEORGES**, B A 64, M ED 74 • BP 741-TER DU CHATEAU, STURGEON FALLS, ON • 753-0131 • DIRECTEUR, NIPISSING BRD OF ED, EC SEC FRANCO CITE, STURGEON FALLS, ON, 753-1510
- GERMAIN, IDA**, VOIR/SEE LANDREVILLE
- GERMAIN, JEAN MARIE**, P O BOX 419, OAK GROVE, LA • 428-2683 • PASTOR, SACRED HEART CHURCH, PO BOX 419, OAK GROVE, LA
- GERMAIN, JEAN-PIERRE**, B A 58, MD MED 62 • 1900 CAMBORNE CR, OTT, ON • 737-4167 • PT LR MS, 261 CH MONTREAL, VANIER, ON, 746-6745



## GERMAIN

GERMAIN, LISE, VOIR/SEE MANTON  
GERMAIN, LOUIS-PAUL, B A 67 • 8 ST RAPHAEL, TOURAINE, PQ • 568-2199  
GERMAIN, LOUISE, B PED 72 • 2178 URBANDALE DR, OTT, ON  
GERMAIN, LUCILLE M, B A 69 • ST-JOSEPH'S CONVENT, 1DS RAGLAN N. RENFREW, ON  
GERMAIN, MARC-A, B A 61, MD MED 65 • 2392 WINDALE CR, OTT, ON • 737-4395 • CHIRURGIEN, 222 OALY, OTT, ON, 746-7400  
GERMAIN OMI, PAUL-MARIE,, STE AGATHE-DES-MONTS, PQ • 326-3592  
GERMAIN, PHILIPPE, B A 50, B PH 50, L LL 57. CP 397, VAL D'OR, PQ • NOTAIRE, 838-3E AVE, VAL D'OR, PQ  
GERMAIN, PIERRE, B LS 64 • 69 MARK 3, VANIER, ON • 745-5832 • BIBLIOT, UNIV D'OTTAWA-BIB CENTRALE, 9 HASTEY, OTT, 231-2375  
GERMAIN, SUZANNE, (CARRIERE) DIPL SCN 58 • 1900 CAMBORNE CR, OTT, ON • 737 4167  
GERMANN, VICTORIA M, B A 72 • P O BOX 64, WILCOX, SK  
GEROW DUNHAM, MYRNA JEAN, B SCD 63 • 4020 VARDELL RD, CALGARY, AB  
GERRITY, MICHAEL JOHN, MD MED 58 • 7624 ROHRER, DOWNERS GROVE, IL • MD, 7624 ROHRER, DOWNERS GROVE, IL  
GERSHMAN, YOLANDE, PHD ED 66 • 981 LOLA, OTT, ON • ASST PROF, WISCONSIN STATE UNIV, SCHOODL OF NURSING, EAU CLAIRE, WI  
GERSHON, ROBERT, B COM 57 • 228 CLARENCE, OTT, ON  
GERSHON, SYDNEY, MD MED 66 • 1108-211 WURTEMBERG, OTT, ON • 238-1625  
GERTSMAN, CYNTHIA M, VOIR/SEE GERTSMAN WYMAN  
GERTSMAN WYMAN, CYNTHIA M, (GERTSMAN) MD MED 68 • 7 WHITTAKER CR, WILLOWDALE, ON • 221-5063 • RES PSY, UNIV OF TORONTO, DEPT OF PSYCHIATRY, TOR, ON, 741-1210  
GERVAIS, ALBERT, B A 47 • 907 CUMMINGS, VANIER, ON  
GERVAIS, ANDRE, B PHYSE 65 • 1773 PELLETIER, TROIS-RIVIERES, PQ  
GERVAIS, ANDRE, B A 72 • 14 MERCURY BAY, WINNIPEG, MB  
GERVAIS, CAMILLE,, VAL GAGNE, ON  
GERVAIS, DANIEL A, L LL 71 • 6-7E AV, SMDOTH ROCK FALLS, ON • CCOJ, 115 PRINCIPALE, HULL, PQ  
GERVAIS, DONALD, RR 2, NEW LISKEARD, ON  
GERVAIS, EDGAR, B PH 68, B A 68 • CP 1261, HEROUXVILLE, PQ  
GERVAIS, FERNAND, B A 57 • 2176 CH BLOSSOM, OTT, ON • LECTURER, UNIV D'OTTAWA-EDUCATION, 1245 KILBORN, OTT, 231-4296  
GERVAIS, FRANCOIS, B COM 65 • 2200 PL MACKAY 8, QUE, PQ • 651-7270 • ADMINI, REGIE DE L'ASS-MALADIE DU QUEBEC, CP 6600-200 CH STE FDY, QUE, PQ, 643-9372  
GERVAIS, GAETAN, M A 68 • 1247 CH HOLLAND, SUDBURY, ON  
GERVAIS, GREGOIRE, B A 52, B PH 52 • C P 16D 215 DES OBLATS, QUE, PQ  
GERVAIS, GYLLIANE, M SCPO 72 • 485 KING EDWARD 8, OTT, ON • 236-4101  
GERVAIS, HORMIDAS, 6-810 D'AIGUILLON, QUE, PQ  
GERVAIS, J N, ADAB A 18 •, HEROUXVILLE, PQ • GERANT  
GERVAIS O M I, JACQUES, PHD TH 43 • 175 MAIN, OTT, ON • 237-058D • PROFESSEUR, UNIV ST-PAUL-THEOLOGIE, 223 MAIN, OTT, 235-1421  
GERVAIS, LOLA, B A 66 • CP 4, TEMISCAMING, PQ  
GERVAIS, LOUIS-GEORGES, AOAB SCS 60 • 3600 JEAN TALON, TROIS-RIVIERES, PQ • 376-3611 • DIR GEN-AD, UNION DES CAISSES POP, CP 1000, TROIS-RIVIERES, PQ, 374-3594  
GERVAIS, LUCIEN, 162 MCKENZIE, SUDBURY, ON  
GERVAIS, MARIELE E, M LETT 71 • 55 RUE SWEETLAND 1, OTT, ON • 236-5655  
GERVAIS, MAURICE J, M SCEC 72 • 34D 7TH ST E, CORNWALL, ON • 932-4288  
GERVAIS, MICHAEL, B COM 66 • REPRESE, EXPORT DEVELOPMENT CORP, PO BOX 124 VICTORIA PL, MTL, PQ  
GERVAIS, PIERRE, B SCEC 71 • 2247 EDDUARD MONTPETIT 4, MTL, PQ • 731-8348  
GERVAIS, ROBERT P, B A 66, MD MED 70 • 9639-69A ST, EDMONTON, AB  
GERVAIS, RONALD G, B COM 69 • 1591 DIGBY, OTT, ON  
GERVAIS, SUSAN, (LANG) B A 68 • 891 GREENBRIAR, OTT, ON • 224 2466 • HS TEACHER, SAINT PIUS X SEMINARY, 1481 FISHER, OTT, ON, 729-61D1  
GERVAIS, THERESE M D, (KINGSLEY) B A 70 • 255 FRECHETTE 3, VANIER, ON

GERVAIS, YVES W, M EDADM 72 • 3055 DE L'ESTEREL, TROIS-RIVIERES O, PQ  
GERVAIS, YVON, B COM 64 • 171 O'CONNOR 816, OTT, ON  
GERVAIS C N D, BERNADETTE, M APHIL 70 • 1150 GORDON, MTL, PQ • PROF, COLL ST-JEAN VIANNEY, 14800 BOUL BOUIN, MTL, PQ, 665-1654  
GERVAIS S P M, ALICE, M ED 53 • MAISON DES SRS DE LA PRES, 1405 W 5TH AVE, PRINCE ALBERT, SK  
GERYCH, GEORGES, M LS 60 • 236 MOUNTBATTEN, OTT, ON • 733-8632 • PROFESSOR, UNIV OF OTTAWA-LIB SCHOOL, 600 KING EDWARD, OTT, 231-2455  
GERYCH, MARIA A, VOIR/SEE BUSSIÈRE  
GHONIMA, HAZEM, M AGEQG 71 • P O BOX 3727, OTT, ON • 232-3260  
GHOSH, SHYAMAL K, M SC 63 • PD BOX 2181, LA PAS, MB • INSTRUC, NORTHERN MANITOBA, VOCATIONAL CENTRE, THOMPSON, MB  
GIACCONE, VITTORIO, B A 50 • 90 GRANTON, OTT, ON  
GIAMMICHELLE, PETER, MD MED 62 • 987 KING E, HAMILTON, ON  
GIAN, MARC, M SCS 73 • 306D-1720 BASELINE RD, OTT, ON • 225-2296  
GIANAKOPOULOS, DEMETRIOS, M MSC 73 • 412 MAIN, TOR, ON • 698-1884  
GIARD, BENOIT, B COM 59 • 166 5IEME AVE, L'ISLET, PQ • 247-5469 • INDUSTRIEL, MEUNERIE SHUR-GAIN, CP 57, L'ISLET, PQ, 247-39D1  
GIASSON, DENIS-EMILE, B ED 68 • 1860 FRANCOEUR, LAVAL, PQ • 688-4721 • PROFESSEUR, ECOLE SEC PIE IX, GARIEPY, MTL, PQ  
GIASSON, ROGER A, B SCS 67 • 26 DES ERABLES, CLERMONT, PQ  
GIBBONS, EDWARD M, B COM 66 • 20 ANTRIM CR 508, SCARBOROUGH, ON • SALES REPR, IMPERIAL OIL LIMITED, 1496 WELLINGTON, SAULT STE MARIE, ON  
GIBBONS, GERTRUDE, CERT SCPHN 62 •, IROQUOIS, ON  
GIBBONS, MARILYN, VOIR/SEE SHOULDICE  
GIBBONS, MARJORIE, (NADON) B A 50 • 1534 PRESCOTT HIGHWAY, OTT, ON  
GIBBONS, WILLIAM A, B A 63 • 69 BRAMBLETREE CR BDRSTAL, ROCHESTER, KENT  
GIBBS, DONALD R, B COM 69 • 164 WOODRIDGE CR, OTT, ON  
GIBEAULT, CAROLYN, VOIR/SEE ARDLEY  
GIBEAULT, JACQUES S, M AHIST 71 • 2261 KIPLING, OTT, ON • 731-5355 • CONSEIL SCOLAIRE D'OTTAWA, OTT, ON, 725-1039  
GIBEAULT, LAMBERT, B A 49 • 31 GENDRON, HULL, PQ  
GIBEAULT, MARCEL, B A 68, B APHIL 70, M APHIL 71 • 545 SHERBRODKE, LACHINE, PQ  
GIBEAULT, MARCEL H, B BADM 71, B COM 72 • 2849 ROCQUE, ORLEANS, ON • 824-4625 • VERIF, AUDITEUR GEN, OTT, ON, 998-4636  
GIBEAULT, MARIE, CERT INTCO 71 •, ST-ANTOINE-ABBE, PQ • 827-2578  
GIBEAULT, NICOLE, B A 73 • 31 GENDRON, HULL, PQ • 777-9578  
GIBEAULT, OSCAR, 5530 BOUL PIE IX, MTL, PQ • 376-1754  
GIBEAULT, SERGE, B EDPHY 70 • 626 DE BRABANT, STE-FDY, PQ • 659-1936  
GIBREIN, WILLIAM, 77 UNCANTENA, WORCHESTER, MA  
GIBSON, DAVID E, B LL 67 • 73 DOWNSVIEW CR, OTT, ON • 225-5122 • ATTORNEY, METROPOLITAIN LIFE INS CO, 18D WELLINGTON, OTT, ON  
GIBSON, DONALD K, B LL 72 • 2-54 CENTENNIAL BLVD, OTT, ON • BAR ADMISSIONS COURSE-OSGODDE HALL, 13D QUEEN W, TOR, ON, 237-9440  
GIBSON, GARRY DAVIO, B BADM 72 • 414 ALBERT 9, OTT, ON • 232-0708 • PERS ADMIN, NAT HARBOURS BD, 330 SPARKS TOWER-C PL DE VILLE, OTT, ON, 996-2963  
GIBSON, JAMES, ADAB PH 58 • BDX 220, LUMSDEN, SK • 522-5110 • VICAR, 485-2444  
GIBSON, JAMES B, MD MED 69 • 5170 TAMARAC DR, BURLINGTON, ON • MILTON DISTRICT HOSPITAL, MILTON, ON, 729-2511  
GIBSON, LOUISE, (LALANDE) B LS 67 • 636 GAINES, OTT, ON • 746-2261 • BIBLIOT NAT DU CAN, 395 WELLINGTON, OTT, ON, 996-3817  
GIBSON, ROSE MARY, B LS 67 • 907-91 KING E, KINGSTON, ON • ARCHIVIST, QUEEN'S UNIV, KINGSTON, ON  
GIENI, GARY, B APHIL 67 • 23 PATTON, REGINA, SK  
GIFEN, PATRICIA E, DIPL SCPHN 68, B SCN 70 •, GLEN HURON, ON  
GIFT, EDRIK H, M ED 70 • 2176 BLOSSOM DR 2, OTT, ON  
GIGNAC, ALPHONSE, 5750 RIVERSIDE DR E, WINDSOR, ON • 945-7416

GIGNAC, JEAN NOEL, B COM 40 • 733 ST ANORE 6, SHAWINIGAN, PQ  
• COMFORTABLE

GIGNAC, MARIE, VOIR/SEE KENNEOY

GIGNAC, PHILIPPE, B COM 46 • PO BOX 791, CORNWALL, ON

GIGNAC, SIMONE, VOIR/SEE RHEAULT

GIGNAC, SUZANNE A, B LETT 73 • CP 272, EMBRUN, ON • 443-2092

GIGUERE O M I, AURELIEN, B A 48, B PH 48, L PH 49, B TH 51,  
L TH 53 • ECONOMIE AD, PAR ST-PIERRE APOTRE, 1201 DE LA  
VISITATION, MTL, PQ, 524-1188

GIGUERE, CHARLES, 348 BRUYERE, OTT, ON

GIGUERE, EDDY, B COM 54, B A 54 • 2825 POITIERS, STE-FOY, PQ •  
ADJOINT, 45 PL JEAN TALON, QUE, PQ

GIGUERE, GAETAN, B LS 73 • 659 MERRY N, MAGOG, PQ • 843-9648

GIGUERE, GERARD, B A 61, B EDPHY 64 • 400 DES PROFESSEURS,  
ROUYN, PQ • 762-5154

GIGUERE, GILLES, B EDPHY 63 • 450 MILLAR, GATINEAU, PQ

GIGUERE O M I, HENRI,

GIGUERE, HENRI, B A 50, B PH 50, L TH 51 • 6858  
CHATEAUBRIAND, MTL, PQ • 277-6439

GIGUERE, JEAN-CLAUDE, B COM 61 • 380 DRIFTWOOD 5,  
DOWNSVIEW, ON • COORDON, DEP SERV CIVIL, 151 OUEST RUE  
BLOOR, TORONTO ONT, M5S

GIGUERE, JOHN F, B SCGEO 64, M SCGEO 68 • 183 MEADOW PARK  
CR, SAULT STE MARIE, ON • GEOLOGIST, ONT DEPT OF MINES, 1496  
WELLINGTON E, SAULT STE MARIE, ON

GIGUERE, LAURA E, CERT SCPHM 55, B SC 64 • 505 BOUL ST  
LAURENT 1106, OTT, ON • 745-7642 • PH RN, CITE D'OTTAWA-OEPT  
DE SANTE, 715 BOUL ST-LAURENT, OTT, ON

GIGUERE, LISE, B SCNED 64 • 229 CHAPEL, OTT, ON

GIGUERE, LISE, VOIR/SEE DESSURAUULT

GIGUERE, PAUL-ARMAND, L LL 66 • 688 OES ERABLES, VALCOURT,  
PQ • NOTAIRE, ED HOTEL DE VILLE, C P 339, VALCOURT, PQ

GIGUERE, PIERRE, B A 71 • 330 BOUL RIEL, HULL, PQ

GIGUERE, ROGER, AOAB SCS 58 • CP 90, MONTEITH, ON •  
ENSEIGNANT

GILBERG, PETER NILS, B COM 65 • 907 TAVISTOCK RD, OTT, ON •  
TEACHER, LAURENTIAN HIGH SC, 1357 BASELINE RD, OTT, ON

GILBERT, ANDRE, B PH 65 • 2405 4EME AVE, QUE, PQ

GILBERT, CLAUDE, 370 LAFLAMME, RICHMOND, PQ • MO, 76  
PRINCIPALE N, RICHMOND, PQ

GILBERT, FRANCOISE, (PLAMONDON) DIPL SCN 55 • 131 BOUL  
MAGENTA E, FARNHAM, PQ • 293-4546

GILBERT, LEONCE J J, B PHYSE 71 • RR 1, DELISLE, PQ • 347-3372

GILBERT, LOUIS H, B COM 59 • 82 CELTIC DR, PTE-CLAIRE, PQ •  
695-6056 • GERANT, XEROX DU CANADA LTEE, 8250 MOUNTAIN  
SIGHTS, MTL, PQ

GILBERT, MARK, MO MED 73 • 603 VESTA DR, TOR, ON • 782-7487 •  
ORANGE COUNTY CHILDREN'S HOSP, 2937-J N BRISTOL, SANTA ANA,  
CA

GILBERT OMI, MAURICE, B A 30, B PH 32, PHO TH 41, ARCH,  
ARCHIVES DESCHATELETS, 175 MAIN, OTT, ON, 237-0580

GILBERT, PIERRE S J, B A 72 • 2181 BOUL ST-JOSEPH,  
DRUMMONDVILLE, PQ • 472-2855

GILBERT, REJEAN, B SCPO 72 • 3653 ST-DENIS, SHAWINIGAN, PQ

GILBERT, REMI, B A 64 • C A. GOUV DU QUEBEC, CP 621 HAUTE-  
VILLE, QUE, PQ

GILBERT, SOLANGE, VOIR/SEE CODERRE

GILCHRIST, CLARENCE, B A • P O BOX 1121, YELLOWKNIFE, NT •  
ASSISTANT, GOV OF THE NORTHWEST TER, YELLOWKNIFE, NT

GILCHRIST, JOHN MARK, B A 68 • TEACHER, WOODROFFE HIGH  
SCHDOL, 2410 GEDRGINA DR, OTT, ON

GILDERS, CARLA, B A 66 • 89 FIFTH AVE APT 12, OTT, ON

GILEADI, ELIEZER, PHD SC 63 • UNIV OF TEL AVIV, INSTITUTE OF  
CHEMISTRY, TEL AVIV

GILFILLAN, ALAN JAMES, B A 71 • 24 ALEUTIAN RD, OTT, ON • 828-  
8644

GILHOOLY, J P, 15D METCALFE, OTT, ON

GILHULY, GORDON C, B A 70 • 10 JOHN, PERTH, ON • 267-4650 •  
TEACHER, PERTH COLLEGIATE, VICTORIA ST, PERTH, ON

GILL, GERALD, MD MED 67 • 76 LITTLE JOHN RD, DUNDAS, ON •  
DOCTOR

GILL, GWENDOLYN R, 4063 HICKORY DR, COOKSVILLE, ON

GILL, PAUL RAOUL, 146 REED, MANCHESTER, NH

GILL, SARALA, (CHAKRANARAYAN) CERT SCNED 70, B SCNED 71 • B  
BOMBAY HOUSE AMBERMATH

GILLEAN, GEOFFREY, B SC 70 • 120 WURTEMBERG 3, OTT, ON • 829-  
6486

GILLEAN, SHARON, (CONLIN) B A 70 • 120 WURTEMBERG 3, OTT, ON  
• 829-6484

GILLEN M.D., GEORGE R, B A 54, MD MED 60 • 397 MARY, OSHAWA,  
ON • 576-5695 • DOCTOR, 911 SIMCOE N, OSHAWA, ON, 728-1722

GILLES, WILLIAM, 3A CALLE DE TIROLI GUATEMALA

GILLESPIE, BRIAN F, MD MED 70 • 2704 ORAPER 5, OTT, ON • 828-  
7816 • MD, 1303 RICHMOND, OTT, ON, 829-3221

GILLESPIE, FLORENCE MAY, (CRIPPS) CERT SCPHM 58 • 261 COOPER  
510, OTT, ON

GILLESPIE, G A LLOYD, B AGLST 73 • 2869 E SANDALWOOD DR, OTT,  
ON • 733-1788

GILLESPIE, LOIS R, B LL 71 • 162 EGLINTON W, TOR, ON • 484-9138  
• SOLIGITOR, 160 EGLINTON W, TOR, ON, 487-4639

GILLESPIE, MARGARET E, M PSY 66 • 33 ERSKINE 602, TOR, ON •  
SENIOR, CHLO ADJUSTMENT SERVICES, 155 COLLEGE, TOR, ON

GILLIS, ANNE MARIE, B A 68 • COOROY, NF

GILLIS, ARLITA, VOIR/SEE HICKEY

GILLIS, DIANA L, (HODSON) M EDFOU 72 • 36 COURT, AYLMER E, PQ  
• 684-5861 • SOC WORKER, CHILDREN'S AID SOCIETY

GILLIS, MARGARET, M LITT 71 • 1230 MCGREGOR 901, MTL, PQ •  
288-1417 • LECTURER, MARIANOPOLIS COLL, 3647 PEEL, MTL, PQ,  
288-6166

GILLIS, PATRICK M, 67 ELLIOT, DTT, ON

GILLIS, PHYLLIS, VOIR/SEE CURLY

GILLISSIE, JAMES J, M LITT 71 • 47 WOODRIDGE CR 15, OTT, ON •  
828-7937

GILLISSIE, JOHN M, B A 67, B ED 68, M ED 68, 416 RICHMOND RD  
B, OTT, ON • 722-2271 • OFFICER, M1 STAFF TRAINING DIV, 305  
RIDEAU, OTT, ON, 996-3879

GILLISSIE, KATHERINE, CERT SCPHM 60 • 311-2116 NEEPAWA, OTT,  
ON • 236-1361

GILLISSIE, PATRICK G, B ACSOC 73 • 119 CAROLINE, OTT, ON • 729-  
0978

GILLMORE, MARILYN J, B A 71 • 1948 NORWAY CR, OTT, ON

GILLPATRICK, LAURE, VOIR/SEE GATES

GILMAN, LARRY B, B COM 66, M HAOM 68 • 116 COTTONWOOD CR,  
THUNDER BAY, ON • 345-6746 • ADMIN'R, GEN HOSP OF PORT  
ARTHUR, 460 N COURT, THUNDER BAY, ON, 344-6621

GILMORE, MARGIE, B A 71 • 1101 CROMWELL DR, OTT, ON • 731-  
6668

GILMORE, RONALD, B TH 67, M TH 69 • 303 S JEFFERSON,  
FRONTENAC, KS

GILMOUR, PAUL A L, M EDADM 72 • 409-99 PHILLIPS RD, PORT  
HOPE, ON • PRINC, GEORGE HAMILTON PUB SCH, PORT HOPE, ON

GILPATRICK, LAURA, VOIR/SEE GATES

GILSON, RUTH E, M SCOUN 71 • 24 MUIR, TOR, ON

GINGERA, VICTORIA, DIPL SCN 43 •, LADY LAKE, SK

GINGRAS, ANDRE, B EDPHY 68, M PHYSE 71 • 41 BROWN,  
BEAUHARNOIS, PQ • PROFESSEUR, COLL ST-ALEXANDRE, LIMBOUR,  
PQ, 827-1626

GINGRAS, ANDRE, B SCSD 73 • 316-101 BOUL SACRE-COEUR, HULL,  
PQ

GINGRAS, FRANCOIS X, B SC 50 • 56 ROCHESTER, OTT, ON • 232-  
8993 • INGENIEUR

GINGRAS, GERARD GILLES, MD MED 57 • 1390 SHANABROOK DR,  
AKRON, OH • 261 W CEDAR, AKRON, OH

GINGRAS, GERMAIN, VERNER, ON

GINGRAS, GILLES, B SCPO 62 • 22-286 WILBROD, OTT, ON

GINGRAS, JACQUES, B RECR 71 • 401 DE MAZENOD, QUE, PQ • 523-  
9216 • PROF, CEGEP R-DU-LOUP, 85 STE-ANNE, RIVIERE-OU-LDUP,  
PQ, 862-6903

GINGRAS, JEAN-JULES, B LS 65 • 774 LONGPRE, QUE, PQ

GINGRAS, JOHANNE, (COMTOIS) B SCN 74 • 138 BOUL GARON,  
DRUMMONDVILLE, PQ • 472-6547 • HOP STE-CROIX,  
DRUMMONDVILLE, PQ

GINGRAS, MARCEL, B COM 62 • 500 VICTORIA 403, GREENFIELD  
PARK, PQ • 672-4971 • VERIFIC, AS, 123 SLATER 8TH FL, OTT, ON

GINGRAS, MARCEL, DIPL A 51 • 958 BEAUDRY, OTT, ON • 745-1428  
• REOACTEUR, LE DROIT, 375 RIDEAU, OTT, ON

GINGRAS, MICHEL, DIPL MSC 71 • 1200 OZANAM, QUE, PQ • 523-  
5661

GINGRAS, PIERRE, B PADM 73 • 417-101 BOUL SACRE-COEUR, HULL,  
PQ • 771-0828

## GINGRAS

- GINGRAS, THERESE**, 147 BEVERLY RD, NORTH BAY, ON  
**GINSBURG, MARY, (GAFFNEY)** CERT SCPHN 67 • 83 BEAVER RIDGE, OTT, ON • 224-1267 • NURSE, OTTAWA-CARLETON
- GIONET, NORMAND**, B PHYSE 72 • 72 DAGMAR, VANIER, ON • 746-2895
- GIORDANO, ALBERT G**, PHD ED 67 • 38 UPPER CIRCLE, CARMEL VALLEY, CA • PROFESSOR, MONTEREY PENINSULA COLL, 980 FREMONT BLVD, MONTEREY, CA
- GIRARD, ADOLPHE**, (DECEDE/DECEASED)
- GIRARD D M I, ADOLPHE**, STE AGATHE-DES-MONTS, PQ • 326-3592 • UNIV D'OTTAWA-THEATRE & ARTS PLASTIQUES, 100 LAURIER, DTT
- GIRARD, ANDRE**, 3353 BREARD, BROSSARD, PQ
- GIRARD, ANDRE J**, CERT SCPO 71 • 429 DALY 5, OTT, ON • 1B-459 BESSERER ST, OTT, ON
- GIRARD, ANTHONY PETER**, B LL 64, B LL 67 • 190 YEOMAN 4, BELLEVILLE, ON • BARRISTER, BARRETT LALLY & GIRARD, 25 CAMPBELL, BELLEVILLE, ON
- GIRARD, CHRISTIAN M**, L LL 73 • 413 ST-JULES, IONQUIERE, PQ • 547-7464
- GIRARD, CLAUDE**, B ASCPL 55, L LL 55 • 4055 E BOUL ST-JOSEPH 1, MTL, PQ • 728-7350 • NOTAIRE, CENTRE DE FORMATION PROFESSIONNELLE, 5350 LAFOND, MTL, PQ, 527-2121
- GIRARD, CLAUDE**, B A 39 • 58 DE LA SALLE, BELOEIL, PQ • DIRECTEUR, BELL CANADA, 4950 QUEEN MARY RD, MTL, PQ
- GIRARD, CLAUDE A**, B A 70 • CP 225, PTE-GATINEAU, PQ • 770-4820
- GIRARD, CLAUDETTE M R**, CERT SCN 70, B SCPHN 71 • 424-1303 • CFMSS-CFB, BORDEN, ON
- GIRARD, CLIFFORD J**, B A 38, B PH 38, L PH 39, M A 39 • 32 CANAL W, TILBURY, ON • 682-1102 • CURE
- GIRARD, DANIELLE**, L LL 73 • 3133 HAYS, MTL, PQ • 259-6428
- GIRARD, FERNAND**, 3289 CH ST-LOUIS, STE-FDY, PQ • 651-4134 • SEC GEN, SOG UIP, 3340 DE LA PERADE, STE-FDY, PQ, 651-9543
- GIRARD, FRANCOISE**, B APSY 72 • 234 LAMARCHE, ARVIDA, PQ • 548-8161
- GIRARD, GHISLAIN**, B SSEC 54, M A 64 • 1789 BOUCHERVILLE, ST-BRUNO-DE-MONTARVILLE, PQ • 653-6135 • DIR REG, GOUV OU QUEBEC OEV ECO, 1 PLACE VILLE-MARIE 2300, MTL, PQ, 873-5240
- GIRARD, GILBERT G**, B SCS 70 • 214 BOUL MONT-BLEU 3, HULL, PQ • 770-3753
- GIRARD, GILLES**, B A 56 • 49 TOURS, TOURAINE, PQ • 770-2911 • DIR REG, COM MOBILE QUARTIERS GENERAUX, BASE ST-HUBERT, ST-HUBERT, PQ
- GIRARD, GILLES**, 1060 DES ERABLES, QUE, PQ
- GIRARD, JACQUELINE B**, NIL A 64 • 750 COPELAND, NORTH BAY, ON • INSTITUT, NIPISSING DISTRICT RC BOARD EDUC, 414 O 21EME AV, NORTH BAY, ON
- GIRARD, JEANNINE**, B SCN 69 • 311 KEEWATIN, TOR, ON • NEW MOUNT SINAI HOSP, UNIVERSITY, TOR, ON
- GIRARD, LAURETTE, (MAISONNEUVE)** 3 LAVINA CR, OTT, ON
- GIRARD, LEON**, B A 59, B PH 59 • 693 STE-URSULE, TROIS-RIVIERES, PQ
- GIRARD, LEONCE**, 5000 BOUL PIE IX 1, MTL, PQ • 727-0484
- GIRARD, LOUIS**, B A 61, B SCPO 61 • 3 LAVINA CR, OTT, ON • SALE MGR, CANADA DRY LTD, 1960-52EME AVE, LACHINE, PQ
- GIRARD, LOUISE H**, B A 69 • 292 BIRCH SUD, TIMMINS, ON
- GIRARD, LUCIEN**, B RECR 71 • 215 MUTCHMORE 102, HULL, PQ • 776-1080
- GIRARD, M J ANNE**, B A 71 • 36 MILLAR, HULL, PQ • 771-1714
- GIRARD, MARC**, B LL 60 • GIBBS & GIRARD, 9 MAIN ST E, WELLAND, ON
- GIRARD, MICHELLE**, L LL 65 • 272 AV BRONSON 1106, OTT, ON • 232-5910 • CONS JUR, JUS ED DE LA COUR SUPREME, WELLINGTON, OTT, ON, 992-6700
- GIRARD, PAUL**, AOAB COM 21 • CP 882 - 197 BONAVENTURE, TROIS-RIVIERES, PQ • 376-6126 • RETRAITE
- GIRARD, PAUL E**, B A 73 • 187 LOUIS HEBERT, HULL, PQ • 776-1144
- GIRARD, PETER A**, B A 64, B LL 67 • 212-60 BRIDGE, BELLEVILLE, ON
- GIRARD, PHILIP**, 349 TUSCARORA, WINDSOR, ON
- GIRARD, RENE**, 288 NOTRE-DAME, BELLE RIVIERE, ON • 728-1692
- GIRARD, RENEE**, B LS 71 • 27 STE GENEVIEVE 3, QUE, PQ
- GIRARD, ROBERT**, B TH 66 • BP 332, ASTRA, ON
- GIRARD, ROGER**, B LETT 72 • 1053 BOURGET, OTT, ON
- GIRARD, ROMEO**, LES EBOULEMENTS, PQ
- GIRARD, SERGE**, B PED 73 • 276 WALLACE, WELLAND, ON • 732-4243
- GIRARD, SERGE**, M LETT 74 • 590 LINCOLN E, WELLAND, ON • CONSEIL SCOLAIRE DE NIAGARA SUO, 250 THOROLO RD W, WELLAND, ON, 232-3981
- GIRARD, SUZANNE, (BISSON)** B A 68 • 101 CHOLETTE, HULL, PQ • 770-3753
- GIRARD, SUZANNE R, (BARRETTE)** B ED 72 • 11 CANAL E, PTE-AUX-ROCHES, ON • 694-3186
- GIRARDIN, ANDREE C, (LAFRENIERE)** B LS 64 • 908 LEMAY, ST NORBERT, MB • 269-2331 • BIBLIO'RE, COLLEGE DE ST-BONIFACE, 200 DE LA CATHEORALE, ST BONIFACE, MB, 247-4819
- GIRARDIN, NORBERT B**, M PSY 65 • 908 LEMAY, ST NORBERT, MB • 269-2331 • CLIN PSYCH, CDLL DE ST BONIFACE, 200 CATHEDRALE, ST BONIFACE, MB, 247-7255
- GIROLAMI, JOSEPH**, 246 4E AVE, OTT, ON • 234-5602 • OIR PERS, CPS, OTT, ON, 992-5938
- GIROT, JOHN F M**, M EDADM 72 • 24 CRAIG HENRY, OTT, ON • 829-4336 • HEAD LANG, MERIVALE H S, 1755 MERIVALE RD, OTT, ON, 224-1807
- GIROUARD, DONALD C**, B PH 67, B EO 68 • CP 208, CANTLEY, PQ • 827-2976 • TEACHER
- GIROUARD, GERARD**, B A 59, L LL 61 • PALAIS OE JUSTICE, 100 E NOTRE-OAME, MTL, PQ
- GIROUARD O M I, JEAN**, C P 298, SUTTON, PQ • 538-2203
- GIROUARD, JEAN-PIERRE E**, B SCCH 72, B SCCH 73 • MAIN, STE ANNE DE PRESCOTT, ON • 674-5514
- GIROUARD, KRISTINE R I**, B SCN 72 • CP 208, CANTLEY, PQ
- GIROUARD, RICHMOND**, B EDPHY 67, B A 67 • 316 ST-THOMAS, VALLEYFIELD, PQ • 371-2568 • COMM SCOL DE VALLEYFIELD, 41 LAURENTIA, VALLEYFIELD, PQ, 371-2000
- GIROUARD, YVES**, M KIN 70 • 607-H MICHENER PARK, EOMONTON, AB • 435-4916 • UNIV DU QUE, TROIS-RIVIERES, PQ
- GIROUARD, YVON**, M ACLST 73 • COLLEGE LAVAL, OUVERNAY, PQ, 661-7714
- GIROUX, ALBERT**, RIVER VALLEY, ON
- GIROUX, ALINE M I**, B APHIL 73 • 133 MAIN, OTT, ON • 237-0869
- GIROUX, ANDREE, (PREFONTAINE)** 706 BOUL CECILE, HAWKESBURY, ON • 632-3574
- GIROUX, ARMAND**, 10 PRINDIVILLE, OTT, ON
- GIROUX, CLAIRE M F**, VOIR/SEE MCMANUS
- GIROUX, DENISE P M**, B EAOAM 74 • 11 DUBEAU CP 164, VERNER, ON • 594-2552 • PROF, SUDBURY BO OF EDUC, EC SEC FRACO-JEUNESSE, SUDBURY, ON, 566-5510
- GIROUX, GINETTE**, VOIR/SEE SCHRYBURT
- GIROUX, GUY**, B COM 70 • 896 NOTRE OAME, TEMPLETON, PQ
- GIROUX, HECTOR H**, RIVER VALLEY, ON
- GIROUX, IRENE C**, B A 71 • 15 DES OBLATS, OTT, ON • 237-6607 • COM, SERV DES ARTS D'EXPRESSION, 174 STANLEY, OTT, ON, 237-5660
- GIROUX, JACQUES**, B A 54 • 42 STRATHMORE CR, WELLAND, ON • PRINC, EC SECONDAIRE CONFEDERATION, 670 OELDA, WELLAND, ON
- GIROUX, JEAN GUY**, B A 61 • 19 PRINCE ALBERT 7, DTT, ON • 749-6196 • PROF AOI, UNIV D'OTTAWA OEP D'ANGLAIS, 150 WALLER, OTT, 231-4008
- GIROUX, JOHANNE**, L LL 72 • 8348 HENRI JULIEN, MTL, PQ • 387-2311
- GIROUX, LAURIER L**, CERT CDM 42 • BP 92B, STURGEON FALLS, ON • HOTELIE, MEADOW INN HOTEL 'MOTEL, B P 92B, STURGEON FALLS, ON
- GIROUX, LEO**, B A 66 • FASSETT, PQ
- GIROUX, LISE N N, (BARIBEAU)** CERT SCPHN 70, B SCPHN 73 • R R 2, NAVAN, ON • 824-5545
- GIROUX, LUCILLE**, B A 65 • 1708-158B MCARTHUR, VANIER, ON
- GIROUX, M F LISE**, B PH 70 • 8286 ST-GERARD, MTL, PQ
- GIROUX, MARC-YVAIN**, B A 60 • 41 EMPRESS, WELLAND, ON • 732-5428 • SURINT, CONS SCOLDE NIAGARA, 250 THOROLO, WELLAND, ON, 735-3840
- GIROUX, MARCEL**, M PSY 68 • 55 RICHARD, HULL, PQ • 771-2772 • PROF, UNIV D'OTTAWA-SERV OE CONSULTATION, 41 COPERNICUS, OTT, 231-3327
- GIROUX OMI, MAURICE**, L PH 38, M APHIL 38, PHD TH 54, 305 NELSON, OTT, ON • 235-5148 • PROFESSEUR, UNIV D'OTTAWA - SC RELIGIEUSES, 177 WALLER, OTT, 231-3303

GIROUX, MICHEL, B A 70 • 48 NICE, TOURNAI, PQ • 771-9428 • 992-2916  
 GIROUX, MICHEL, B COM 69 • 343 J F KENNEDY, JOUETTE, PQ  
 GIROUX, NORMAND, M PSY 67 • 73-35 VALLEY WOODS RD, DON MILLS, ON • 444-3858 • UNIV DE SHERBROOKE, FAC DES SC OE L'EDUCATION, SHERBROOKE, PQ  
 GIROUX, PIERRE, B RECR 71 • 298 HDTEL-DE-VILLE, THURSO, PQ • 985-2540  
 GIROUX, REAL, B SCS 60 • CAN EMBASSY, VISA CONTROL SECTION, TUCHLAUBEN 8 VIENNA  
 GIROUX, RICHARD, B A 65, B APHIL 65, B TH 67 • SCHOOL, BERLIN, NH • PRETRE, 3245 COOLIDGE, MANCHESTER, NH  
 GIROUX, ROBERT J, B SCS 61, M SCS 70 • 284 BOUL RIEL, HULL, PQ • 771-9056 • PT LR CE, 233-8451  
 GIROUX, ROBERT J, PHO ED 61 • PRESIDENT, CLARK COLLEGE, OUBUQUE, IA  
 GIROUX, ROGER, B A 68, B ED 69, B APHIL 71 • 36 DESJARDINS, HULL, PQ • 777-1245 • 872 TRUDEL, SHAWINIGAN, PQ  
 GIROUX, ROGER, 115 STRATHCONA AVE 3, OTT, ON  
 GIROUX, ROGER, B A 69 • 1489 WEYBURN 2, OTT, ON  
 GIROUX, ROLAND, WARREN, ON  
 GIROUX, RONALD, GOGAMA, ON  
 GIROUX, WILFRID, B A 61, B ED 62 • MONTMARTRE, SK  
 GIROUX, YVAN, B A 65, B PH 65 • 174 ST-AUGUSTIN, ST-AUGUSTIN, PQ  
 GITTENS, FLORENCE E, CERT SCN 68, B SCMED 69 • 31 BLUE WATERS ST LAWRENCE 2, ST LAWRENCE • NURSING, TERCENTEMARY SCH OF NURSING, JEMMOTT'S LANE  
 GITTENS, RUDOLPH O, MD MED 66 • 12 DESCHAMPS, VANIER, ON • 267 O'CONNOR APT 408, OTT, ON, 236-0924  
 GITTERMAN, ALLAN, MD MED 69 • 330 METCALFE 611, OTT, ON • OTTAWA CIVIC HOSP-RADIOLOGY, 1053 CARLING AVE, OTTAWA, ON, 729-2511  
 GIOVUE, ALBERT E, B A 62 • 8-760 ST JOSEPH BLVD, HULL, PQ  
 GLADU, EDUARD O, B LL 60 • 14 APACHE CR, OTT, ON • AVOCAT, HONEYWELL WOTHERSPOON & ASSOC, 90 SPARKS, OTT, ON, 233-5666  
 GLADU, PATRICIA, (MURRAY) DIPL SCN 57 • 14 APACHE CR, OTT, ON • 224-1611  
 GLANDON, DYANE M, VOIR/SEE OUFRESNE  
 GLANDON, MARGUERITE, B A 68 • 1032 BOURGET, OTT, ON • 745-1225 • PROFESSEUR, 177 MEPEAN, OTT, ON  
 GLANDON, PIERRE E, 40A JOGUES, HULL, PQ • 777-0636 • ACHETEUR, UNIV D'OTTAWA - SERV DES ACHATS, 110 WILBROD, OTT, 231-3241  
 GLASIER, MORRIS, 9 STEWART, TILBURY, ON • 682-1529  
 GLASS, ALAN A, B LL 72 • 418 SUNNYSIDE, OTT, ON • 233-4818 • BAR ADMISSIONS COURSE-OSGOODE HALL, 130 QUEEN W, TOR, ON, 864-9700  
 GLASS, JEAN M, B SCPHN 71 • 3843 REVELSTOKE OR, OTT, ON • 733-4823  
 GLASSEN, FRANK G, B ABA 73 • 2406 W 7TH AVE, VANCOUVER, BC • 738-3986  
 GLAUDE, CHARLES-HENRI, 705 EISON, DTT, ON  
 GLAUDE, HERMAS, B A 32 • 2757 BOUL ST-JOSEPH CP 519, ORLEANS, ON • CURE  
 GLAUDE, MAURICE P, B APHIL 69, B ED 70 • 296 MCALPIN S, WELLAND, ON • 735-7463 • NIAGARA S BOARD OF EDU, 670 DELDA, WELLAND, ON, 732-1361  
 GLAUDE, PIERRE, B A 62 • RR 1 BTE 319, ORLEANS, ON  
 GLAUDE, R A, RR 1 BTE 319, ORLEANS, ON  
 GLAVE, HUGH C, M EDADM 71 • 184 LISZT, CHATEAUGUAY CTR, PQ • 691-4412  
 GLAZER, JEAN-PIERRE R, B LETT 71, B ED 72 • 400 MURPHY, GATINEAU, PQ • 663-0282  
 GLAZER, LORRAINE M A, (PAQUETTE) B A 72 • MOBILE HOME TRAILER PARK, EVELINE, HAMMER, ON  
 GLENN, WILLIS B, M ED 69 • 3135 MASSEY CRT, WINDSOR, ON • 966-5791 • SUPERINT, WINDSOR BD OF EDUC, 451 PARK W, WINDSOR, ON, 253-4291  
 GLEZOS, JAMES D, MD MED 69 • 4655 OXFORD, MTL, PQ • 834-7302 • ROYAL VICTORIA HOSP, 687 PINE W, MTL, PQ  
 GLINSKI, MARION M, B SCBCH 72 • 36 GRANVILLE, OTT, ON • 728-4793  
 GLINSKI, ROBERT, B SC 68 • 405-470 CAMBRIDGE, OTT, ON  
 GLOFCHESKI, MARIAMNE, VOIR/SEE MENARD

GLOFCHESKI, RAPHAEL A, ADAB TH 56 • 306-234 RONALD, WINNIPEG, MB • CHAPLAIN, BASE CHAPLAIN (RC) CFB WINNIPE, WESTWIN, MB, 832-1311  
 GLOFCHESKIE, B ANTHONY, B A 73 • BOX 412, BARRYS BAY, ON • 756-2134  
 GLUCK, MANUEL, MD MED 56 • 98 RANGE RD, OTT, ON • 728-0929 • PT LR MG, 1081 CARLING, OTT, ON, 729-6704  
 GLUSHIEN M.O., MARY ANN, (JAMES) MD MED 66 • 2900 PINTO LANE, LAS VEGAS, NV • 722-1209 • DBST GYNEC, 208-2123 E FLAMINGO RD, LAS VEGAS, NV, 739-9391  
 GLUSKER, PETER, NIL MED 61 • PO BOX 15001, LONG BEACH, CA • UNIV OKLAHOMA MEDICAL CTR-BIOPSYCHOLOGY, DEPT PSYCHIATRY, OKLAHOMA CITY, OK  
 GLUZMAN, ARLENE, VOIR/SEE BONN  
 GNAROWSKI, MIECHYSLAV, PHO A 67 • 4286 GRAHAM OR, PIERREFOND, PQ • 733-1611  
 GNIEWOSZ, TERESA, CERT SCPHN 63 • 581 O'CONNOR, DTT, ON  
 GOBEIL, CLAUDE L, B SC 69 • 18 DES PINS, HULL, PQ • 771-4465  
 GOBEIL, FLORENCE C, B A 65, B ED 69, M ED 70 • 16-2176 BLOSSOM DR, OTT, ON • 733-4481  
 GOBEIL, J GERALD, MD MED 64 • BOX 159, STE ANNE DES CHENES, MB • 452-9221 • MEDECIN, CENTRE MED SEINE, CP 159, STE ANNE DES CHENES, MB  
 GOBEIL, JEAN, B ASCPL 63, B SCS 64, M SCPO 70, 240 WAVERLEY, OTT, ON • 237-2648 • CH COURS, UNIV D'OTTAWA-SC PDL, 550 CUMBERLAND, DTT, 231-4220  
 GOBEIL, MARC DENIS, B SC 66 • 225 PEARCE, NORTH BAY, ON • 474-3197 • PROFESSEUR, ECOLE SEC ALGONQUIN, NORTH BAY, ON, 472-8240  
 GOBEIL, MAURICE, B A 50 • BAIE-ST-PAUL, PQ  
 GOBEIL, REMI L, B A 68, B ED 70, M PSPED 73 •, BEAUMONT, AB • 828-0363  
 GOOARD, CAROL-ANN, B SCMED 71 • RR 4, CRYSLER, ON • 448-2200  
 GODARD, DENISE AGATHE, 1011-235 NICHOLAS, INTRA • ETUDIANTE, UNIV OF OTT  
 GODARD, GUY, B A 42 • 8 STE-AGATHE, STE-AGATHE-DES-MONTS, PQ  
 GOOARD, JACQUES, MONT-LAURIER, PQ  
 GODARD, ROGER, ST-JOVITE, PQ  
 GOOBOUT, ADRIENNE, (GAUDREAU) 1291 WILLIAM, SILLERY, PQ  
 GOOBOUT, ARTHUR J E, B ED 30, PHD ED 69 • 400 STEWART 809, OTT, ON • 235-3907 • PROF AGREG, UNIV D'OTTAWA-EOUC, 1245 KILBORN, OTT, 231-4995  
 GOOBOUT, FRANCOIS, B PH 66, L LL 71 • 362 5E AVE E, AMOS, PQ  
 GOOBOUT, HUGUETTE, B COM 59 • 7490 TUNISIE, BROSSARD, PQ • 672-7187 • ANALYSTE, UNIV SIR GEORGE WILLIAMS, 1440 ST-CATHERINE O, MTL, PQ, 879-2880  
 GOOBOUT, JEAN L, MD MED 72 • 1535 ALTA VISTA OR 1114, OTT, ON  
 GOOBOUT, JEAN-GUY, B A 59, M ED 62, B COM 62, 789 PL PHILIPPE 2, STE-FOY, PQ • SPECIAL, FONCT PUBLIQUE OU QUEBEC, 1145 JEAN DE QUEN, STE-FOY, PQ  
 GOOBOUT, JEAN-MARIE, B PHYSE 71 •, ST-EDM, PQ • 898-5242  
 GOOBOUT, LORRAINE, (LU) MD MED 72 • 1114-1535 ALTA VISTA OR, OTT, ON  
 GOOBOUT, M, B SCS 61 • 305 STEWART, OTT, ON  
 GOOBOUT, MARC, 495 BREBOEUF, GATINEAU, PQ  
 GOOBOUT, MARC J C P, B SCPO 71, B PED 72 • 400 STEWART 809, OTT, ON • 235-3907  
 GOOBOUT, MARCELLE, B LS 68 • 1460 DE LA FALSAIE, ST-NICHOLAS, PQ • 832-2482 • LIBRARIAN  
 GOOBOUT, MARIELE J, B ED 71 • 2 CORLISS, OTT, ON • 749-1538  
 GOOBOUT, MICHEL, B A 71 • ST-THOMAS O, ST-ELZEAR, PQ • 233-5837 • UNIV D'OTTAWA-SECRETARIAT DES ANCIENS, 145 WALLER, OTT, 231-2276  
 GOOBOUT, MICHEL, B A 62, M ED 73 • 1367 PEBBLE, OTT, ON • 521-0648 • DIR, COLL ALGONQUIN SC SOC & ARTS PLAST, 1385 WOODROFFE, OTT, ON, 725-7010  
 GOOBOUT, MICHELINE M T, B LS 70 • 1370 CHERBOURG, SHERBROOKE, PQ • 562-3571 • CENTRALE DE CATALDAGE, 1685 FLEURY E, MTL, PQ, 381-8891  
 GOOBOUT, MONIQUE, VOIR/SEE KOSTUCK  
 GOOBOUT, RENE, M ALING 73 • 180 AUGUSTA 6, OTT, ON • 232-1611  
 GOOBOUT, YOLANDE, B A 68 • 2 CORLISS, OTT, ON  
 GOOBOUT-LEGAULT, LOUISE, B SCD 65 • 13 SALABERRY C P 295, ST-TIMOTHEE, PQ

## GODFREY

- GODFREY, ELAINE (MOLOUGHNEY)** CERT SCN 60 • KARS, ON  
**GODIN, ANTOINETTE**, VOIR/SEE LALONDE  
**GODIN, DAVID**, 1204 PR SOUTHWOOD, DTT, ON  
**GODIN, DAVID V**, B A 64, B SC 64, PHO SC 69, 2971-33RD W AVE,  
VANCOUVER, BC • PROF, UNIV OF BC, DEPT OF PHARM-FAC DF  
MED, VANCOUVER, BC, 228-2575  
**GODIN, DENNIS R**, B A 69 • BOX 122, DONNELLY, AB  
**GODIN, FLORENCE**, B A 61, B ED 66, M ED 69 • 49 RAGLAN S,  
RENFREW, ON • TEACHER  
**GODIN, GERALDINE**, CERT SCNED 65, B SCNED 66 • 599 ISABELLA,  
PEMBROKE, ON  
**GODIN, JEAN**, M EDADM 70 • 314 BLVD RIEL, HULL, PQ • PROF,  
UNIV D'OTTAWA-FORM DES ENSEIGNANTS, 75 LAURIER E, DTT, 231-  
5073  
**GODIN, JEAN**, B APHIL 64, M PH 65 • 136 DE RAMESAY, SOREL, PQ  
• EDUCATEUR, COLLEGE WANDU, BP 20, DUNGU (VIA ISIRO)  
**GODIN, JEAN M P**, B COM 72 • 101 BOUL SACRE-COEUR 1401, HULL,  
PQ  
**GODIN, MARGARET H**, CERT SCPHN 56 • 374 FRASER 3, NORTH BAY,  
ON  
**GODIN, MAUD**, B SCN 70 • 2840 BOUCHARD APP 2D1, QUE, PQ •  
UNIV DE SHERBROOKE, LA BIBLIO, SHERBROOKE, PQ  
**GODIN, MAURICE**, 2271 HALIFAX DR TOWN HOUSE 16, DTT, ON  
**GODIN, MAURICE**, B COM 67 • 1310 FONTENEY CR, OTT, ON  
**GODIN, MAURICE**, B SCPO 72 • 5-6275 PL DE LA MALICORNE, ANJOU,  
PQ • 353-0141 • 5-6275 PL DE LA MALICORNE  
**GODIN, OSIAS**, AOAB HSCH 32 • 6 BELANGER, VERNER, ON • JUGE,  
19-S LISGAR-FEO BLDG 304, SUDBURY, ON  
**GODIN, RENE**, AOAB A 67 • 739 PARK LANE OR, BELLE RIVIERE, ON •  
728-2089 • PROF, BELLE RIVIERE OIST H S, 333 SOUTH, BELLE  
RIVIERE, ON  
**GODIN, ROBERT**, B ED 68, B APHIL 69 • 350 PAPINEAU, GRANBY,  
PQ  
**GODON, IRENE**, B A 71 • CP 550, RDCKLAND, ON • 762-5281  
**GODONIER, PAUL**, M LL 71 • 14 DE LA METARE, ST-ETIENNE •  
TROYES SUR VOLTAIRE  
**GOOSE, RAMKRISHNA M**, M SC 70 • UNIV OF OTTAWA, CIVIL ENG,  
770 KING EDWARD, INTR  
**GOEL, KAILASH C**, M SCME 72 • ATOMIC ENERGY OF CANADA LTD,  
SHERIDAN PARK, CLARKSON, ON  
**GOEL, MADAN LAL**, M SCME 72 • CHAMPLAIN HOUSE 355, DEEP  
RIVER, ON  
**GOGINS, DORIS**, AOAB SCN 37 • 1801 RIVERSIDE DR 803, OTT, ON •  
731-3398  
**GOGUEN, FERNANDE A (BOUDREAU)** B LS 65 • RR 1, FOX CREEK, NB  
• 854-2277 • BIBLIOT'RE, UNIV OE MONCTON, 818L CHAMPLAIN,  
MONCTON, NB, 858-4000  
**GOGUEN, FRANCIS B**, B COM 70 • FOX CREEK, NB • 854-2277 •  
GERANT, GREEN THUMB GARDENS, CP 2397-PDSTE A, MONCTON,  
NB, 389-1681  
**GOGUER, THERESE**, B LS 67 • 341 HIGH, MONCTON, NB  
**GOHIER, HELENE G**, VOIR/SEE BOYER  
**GOHIER, LEO F**, B SCCE 73 • 199 STE-ANNE 4, VANIER, ON • 745-  
4498  
**GOHIER, MARIE M**, B ABA 72, B PED 73 • 818 RAGLAN, OTT, ON •  
733-5153  
**GOLBERG, MORLEY MOSES**, MD MED 54 • 92 PARK, DANBURY, CT •  
MO, GOLBERG ASHER & SELNER, 84 LOCUST, DANBURY, CT, 792-  
5005  
**GOLD, FRANK S**, M SC 69 • 3275 NORTHGATE OR, BURLINGTON, ON  
• 639-0225 • A72389  
**GOLD, JOIE (COHEN)** B A 68 • 30 CHARLES 2002, TOR, ON  
**GOLDBERG, HERSCHELL B**, M LITT 72 • 155 OAK PARK OR, AKRDN,  
OH  
**GOLDBLATT, MURRAY**, 140 KING W, TOR, ON • THE GLOBE AND MAIL,  
140 KING ST W, TOR, ON  
**GOLDEN, KRISTINA M**, B EO 70 • 2738 ROTHESAY RD E RIVERSIDE,  
ST JOHN, NB  
**GOLDFARB, NIMA R**, CERT SCPHN 71 • 17 SELKIRK, VANIER, ON •  
728-9343  
**GOLDING, R G MONTEVERDE**, 50 CEDEMO A GALLEO CARACAS  
**GOLDSTEIN, HOWARD J**, MD MED 70 • 585 ST CLEMENTS, TOR, ON  
**GOLOSTEIN, REBECA**, B EO 73 • 304 B-1545 ALTA VISTA DR, DTT, ON  
• 733-6302  
**GOLDWAX, M A R LOUISE (OUELLET)** DIPL SCN 64 • 11539 OVIDE  
CLERMONT, MTL N, PQ • INF LIC, HOP JEAN TALON, 1385 E JEAN  
TALON, MTL, PQ  
**GOLICIC, STEPHEN**, MD MED 52 • 68 HUSSEY, SAULT STE MARIE, ON •  
• 256-5904 • MD, 108-955 QUEEN E, SAULT STE MARIE, ON, 253-  
6801  
**GOLLERT, JAMES A**, M SCOUN 73 • 115 MELLOW CR, BOLTON, ON •  
857-2402  
**GOLLINGER, RAYMOND A**, B COM 70 • 269 EMDON, VANIER, ON  
**GOLUCH, ROBERT Z**, M SCSSO 73 • 8 LANG 2, KAPUSKASING, ON •  
335-3991  
**GOMES, AVERIL M**, B A 70, M SCOUN 72 • 1077 CAMEL DR, DTT,  
ON • 729-8267  
**GONEAU, JEAN MARIE**, B COM 57 • ST-ANTOINE-ABBE, HUNTINGDON,  
PQ  
**GONNEVILLE, MICHEL**, B EDPHY 68 • 31 PAGE, ST-SAUVEUR-DES-  
MONTS, PQ  
**GOOD, CAROL A**, M ATRAO 73 • 12 ALPINE, SAULT STE MARIE, ON •  
254-5249  
**GOODE, ISAAC J A**, M SCOUN 71 • 25A NEW ST BATHURST GAMBIA  
**GOODFELLOW, MARIE C (DERMOTT)** B A 67, M EDFDU 71 • 33  
RIOPELLE PD BOX 321, KANATA, ON • 592-3136 • OTTAWA BOARD  
OF EDUCATION  
**GOODFELLOW, ROBERT H**, B A 68, M EDADM 71 • 33 RIOPELLE P O  
BOX 321, KANATA, ON • 592-3136 • PRINC, OTTAWA BOARD OF  
EDUCATION, 563-2264  
**GOODICK, SANDRA**, CERT SCPHN 67, B SCPHN 69 • 1171 MAYBANK,  
OTT, ON • 828-4693 • PH RN, DTT CARLETON REGIONAL UNIT,  
1137 WELLINGTON, OTT, ON  
**GOODMAN, SHEILA**, VOIR/SEE TANNER  
**GOODMAN, TIME (KUIPER)** PHD PH 67 • 97 CARLING, OTT, ON •  
233-1797 • SCIENTIST, HWC-FOOD & DRUG DIRECTORATE,  
TUNNEY'S PASTURE, OTT, ON, 992-9961  
**GOODMAN M D, JOSEPH L**, MD MED 60 • 3188 W MAIN, CHESHIRE,  
CT • M D, CD INTERNAL MEDICINE ASSOC P C, 219 W MAIN,  
MERIDEN, CT  
**GOODSON, ROBERT S**, M PSPED 72 • 150 CASTERTON, KINGSTON,  
ON  
**GOODSPEEO, MARY MAUREEN**, B A 68 • 23 FARNHAM CR, VANIER,  
ON  
**GOODWIN, PETER E**, M SCOUN 72 • 691 BANK H, OTT, ON • 233-  
2489  
**GOODWIN, R DOUGLAS**, B A 71 • 4 GENEVE, TOURAINE, PQ • 776-  
5923  
**GOODWIN, ROBERT D**, 4 GENEVE, TOURAINE, PQ • 776-5923  
**GOODY, JULIA M**, B A 65 • 4080 DELORIMIER, MTL, PQ  
**GOORDYAL, BABOD R**, M LS 72 • MARIE JEANNIE ROSEBELLE  
**GOOS, KENNETH WALTER**, B ED 70, M SCOUN 71 • CHURCH,  
WILLIAMSBURG, ON  
**GOPAUL, PAUL A**, PHO APHIL 58 • P O BOX 399, ST JOSEPH, MN •  
PROFESS, ST JOHN'S UNIVERSITY, COLLEGEVILLE, MN  
**GORANSSON, KARL**, B A 62 • BRYSON, PQ  
**GORDON, BARBARA**, CERT SCNED 72 • 109-2020 JASMINE CR, OTT,  
ON  
**GORDON, E RUTH**, CERT SCNED 69, B SCN 70 • 183 MACK 7,  
KINGSTON, ON • ST-LAWRENCE CDLL APPLIED ARTS & TECHNOLO  
**GORDON, GEORGE A**, B BAOM 71, B COM 72 • 150 DRIVEWAY 403,  
OTT, ON • 234-2078 • TEACHER, CEGEP, 135 EDOY, HULL, PQ, 770-  
7626  
**GORDON, GEORGE-ROBERT**, B LL 60 • 1244 GREYROCK CR, DTT, ON  
• BARRISTER, CUZNER MCQUARRIE & ASSOC, 1003-116 ALBERT,  
OTT, ON, 236-9481  
**GORDON, JOY E**, B SCN 71 • 368 BESSERER 46, OTT, ON • 933-0503  
**GORDON, M LINDA E**, DIPL SCN 64 • 68 HAYELDOCK, BROCKVILLE, ON  
**GORDON, RONALD**, 475 N CHRISTINA, SARNIA, ON  
**GORDON, STEVEN**, B SC 73 • 1-438 OOVERCOURT, DTT, ON • 728-  
9075 • EXEC ASST, REGIONAL REALTY LTD, 1111 CARLING, OTT, ON,  
725-2103  
**GORDON S S A, MARY T**, M A 70 • 1045 HOWIE 304, COQUITLAM, BC  
• TEACHER, ALL SAINTS PARISH, 821 FAIRFAX, COQUITLAM, BC, 939-  
1734  
**GORMAN, CHARLES B**, M ED 64 • 43 CHARLES, AMHERSTBURG, ON  
**GORMAN, LUCT**, B A 70 • 2066 ST-LAURENT BLVD, OTT, ON  
**GORMAN, PETER B C**, MD MED 69 • 15 BECKWITH RD, OTT, ON •  
OTTAWA CIVIC HOSPITAL, 1053 CARLING, DTT, ON, 729-2511

- GORMAN, RICHARD J E, B SCELE 72 • 2035 DTHELLO 202, DTT, ON • 731-8887
- GORMAN, WALTER L, B A 71 • 722 CUMMINGS, DTT, DN • 746-8357
- GORMLEY, MARGARET, VOIR/SEE BRIDGETT
- GORMLEY, ROBERT JAMES, MD MED 64 • 597 SANDALEWOOD DR, LEWISTON, NY • OPHTHAL, 202-1020 HURON RD, CLEVELAND, OH, 4411
- GORRY, JOHN R, M ED 70 • 51 CHARKAY, OTT, ON • 224-5546
- GOSEVITZ, JOSEPH B, MD MED 71 • 151 5TH AVE, OTT, ON
- GOSMULAK, OSYP, B LS 60 • 29 LAWS, TOR, ON
- GOSINE, MOLLY, M ED 65, PHD ED 70 • CONTENTIDN ST PRINCES TOWN
- GOSPOOMETIC, MARIJAN, MO MED 71 • 5481 QUEEN MARY, MTL, PQ • 483-5470
- GOSSELIN, ALICE, VOIR/SEE SHAW
- GOSSELIN, ARTHUR JOS, B SC 54, MO MED 58 • 671 N E 105 ST, MIAMI SHORES, FL • DIRECTO, MIAMI HEART INSTITUTE, 4701 MERIDIAN, MIAMI BEACH, FL
- GOSSELIN, CLAIRE M L, B A 72 • 1362 ORILLIA, OTT, DN • 731-4764
- GOSSELIN, CLAUDE, B A 49 • C P 27, BUCKINGHAM, PQ
- GOSSELIN, DANIEL P, B CDM 70 • 647-515 ST-LAURENT BLVD, OTT, ON
- GOSSELIN, EUCLIDE J., CAP-CHAT, PQ
- GOSSELIN, FRANCINE M J, B SCBID 73 • 267 GAMELIN, HULL, PQ • 777-8617
- GOSSELIN, GILBERT, B LS 71 • 695 OALQUIER, STE-FDY, PQ • 656-0725 • 658-3697
- GOSSELIN, GORDON, 5214 CLANRANALO, MTL, PQ • 488-1072
- GOSSELIN, GUY, B BAOM 73 • 100 DES MERISIER 29, DRUMMONDVILLE, PQ • 771-6873 • SALESMAN, MACMILLAN BLOEDEL LTD, 62B INDUSTRIAL PD BOX 8205, OTT, ON
- GOSSELIN, HELENE, B A 70 • 60 STEWART 4, DTT, ON
- GOSSELIN, INEZ, VOIR/SEE O'BRIEN
- GOSSELIN, JEAN-CLAUDE, B COM 73 • B7 IMMACULEE CONCEPTION, ST-DURS, PQ • 785-2023
- GOSSELIN, JEAN-FRANCOIS, B SCMAT 70 • 62 PR ELIZABETH, LUCERNE, PQ • 684-8906 • STAT'N, SC, ED TEMP B CARLING, DTT, ON, 944-5194
- GOSSELIN, JEAN-PAUL, 506 BONAVENTURE, TROIS-RIVIERES, PQ
- GOSSELIN, KAREN ANNE, VOIR/SEE WYATT
- GOSSELIN, KENNETH, 868 CHAPMAN BLVD, DTT, ON
- GOSSELIN, MARC-EMILE, B A 58 • 1 ROYALE, ST-LAURENT, PQ
- GOSSELIN, MAURICE, B A 56 • 4185 ISABELLA, MTL, PQ • 731-4256
- GOSSELIN, MICHEL, B CDM 73 • 2043 ROYALE, ST-LAURENT, PQ • 828-2689
- GOSSELIN, PAUL-EMILE, 1362 DRILLIA, OTT, ON
- GOSSELIN, PAULETTE, VOIR/SEE DZERE
- GOSSELIN, PHILLIP-DANIEL, B COM 70 • MONTMARTRE, SK
- GOSSELIN, PIERRE, B COM 64, M ASCEC 67 • BP 225 GRANDE POSTE, ALGER • EA, PO BOX 500 (ALG), OTT, ON
- GOSSELIN, PIERRE, B A 63 • 970 ST CYRILLE, STE-FOY, PQ
- GOSSELIN, RACHEL, (NEPHEW) B SCNED 56 • ST ANTHONY'S HOSP, LE PAS, MB
- GOSSELIN, REME, B AGEDG 71, B PED 73 • 904-42 BEDARD, HULL, PQ • 770-0311 • CSRO
- GOSSELIN, VERNA, AOAB SCN 52 • 29 IONA, OTT, ON • 722-6827
- GOSSELIN, WAYNE BENEDICT, B A 68 • B24 PITT, CORNWALL, ON
- GOSSELIN, YVES SAUVEUR, B PED 73 • 386 MILLER 7, VANIER, ON • 749-5741
- GOSSON, CLAIRE M C, (DELSIS) 911-360 BELL S, DTT, ON • 237-1078 • CANADA PERMANENT TRUST, 30 METCALFE, OTT, ON, 237-4550
- GOUDIE, TERRANCE A J, B LL 70 • BARRISTER, TELESAT CANADA, 333 RIVER RD, OTT, ON
- GOUDREAU, OELIA, ECOLE SEPARÉE, 212 SAINT-GEORGES, SAULT SAINTE-MARIE, ON
- GOUDREAU, ROBERT, B A 63, B PH 64, B ED 65 • 7-1115 JOLICOEUR, ST-VINCENT-DE-PAUL, PQ • CHEF, 195 MT MASSON, LAVAL, PQ
- GOUDREAU, CHARLES, B A 25 • BDX 414, STURGEON FALLS, ON • PROFESSEUR, ECOLE SECONDAIRE, STURGEON FALLS, ON
- GOUDREAU O M I, MENRI, B PH 51, B A 51, L PH 52, B TH 55, L TH 57 • 175 MAIN, DTT, ON • 237-0580 • PROF-CONS, UNIV ST-PAUL, FAC DE THEOLOGIE, 223 MAIN, OTT, 235-1421
- GOUDREAU, LUC, B SCSO 72 • 720 ROY, LAURIERVILLE, PQ • 365-4660
- GOUDREAU O M I, REJEAN, WINNEWAY VIA, LAFORCE, PQ
- GOUDREAU, THERESE, B SR 72 • 68 N SPRUCE, TIMMINS, ON
- GOUGEON, CHARLES E., ST-PHILIPPE, PQ
- GOUGEON, OARRELL, 681 LEMAY R R 1, DTT, ON
- GOUGEON, EDWARD J, AOAB HSCH 15 • 47 BOUL MOUSSETTE, HULL, PQ • RETIRED
- GOUGEON, FERNANOE, B A 71 • 273 WILBRDD 2, OTT, ON • 235-8663
- GOUGEON, GERALO, B A 67 • 37 SPRINGHEAD GARDENS, WELLAND, ON • PRINCIPAL, EC GENERAL VANIER, PROMENADE VANIER, WELLAND, ON
- GOUGEON, GILBERTE M O, B LETT 71 • 273 WILBROD, OTT, ON
- GOUGEON, JOSEPH-GUY, 24 HEATHERWOOD, AJAX, ON
- GOUIN, ANDRE, 2757 VALCOURT, STE-FOY, PQ
- GOUIN, ANDRE R, B SC 65 • RR 1 CH KELLY, AYLMEER E, PQ • 827-0976 • 992-5916
- GOUIN, BERNARD L, B A 72 • 125 STEWART 711, OTT, ON • 236-1919
- GOUIN, GEORGES, (DECEDE/DECEASED)
- GOUIN, JACQUES, 1403-211 WURTEMBERG, OTT, ON • CHEF-BUR, MINISTERE DE LA DEFENSE NATIONAL, OTT, ON
- GOUIN, JACQUES A, B A 42 • CP 40, PTE-DU-LAC, PQ • MEDECIN, 60 DES CASERNES, TROIS-RIVIERES, PQ
- GOUIN, JEAN A, B PHYSE 72 • 125 BLVD MONT-BLEU 207C, HULL, PQ • 777-6907 • UNIV D'OTTAWA, 35 MCDUGAL LANE, OTT
- GOUIN, JEAN-CLAUDE, B A 70, M EDFOU 72 • 80 DOUCET, HULL, PQ • 771-1716 • PROF, 745-0041
- GOUIN, JEROME J C, B BADM 72, B COM 73 • 1667 FLEURY 7, MTL, PQ • 381-2984 • BANQUE DE MONTREAL, 1554 VAN HORNE, OUTREMONT, PQ, 273-7725
- GOUIN, LISE, (BERGEVIN) B A 55 • 443 JEANNE-MANCE, TROIS-RIVIERES, PQ • PRES DE
- GOUIN, LOUIS J, L LL 73 • 302-160 DE NAVARRE, ST-LAMBERT, PQ • 671-7980 • OGLVIE COPE PORTEOUS & ASSOC, 700-1 PL VILLE-MARIE, MTL, PQ
- GOUIN, MICHEL J-C, B SCPYH 72 • 25 CHOUINARD 112, HULL, PQ • 771-2987
- GOUIN, MONIQUE M L, VOIR/SEE PAYANT
- GOUIN, PIERRE, 502-350 DOUGALL, WINDSOR, ON • 254-3888
- GOUIN, ROBERT LOUIS, B PH 57, B A 57, L LL 60, 3310 CALAIS, TROIS-RIVIERES D, PQ • 379-1608 • AVOCAT, LAUDIE GOUIN DESAULNIERS & CIE, 1350 ROYALE, TROIS-RIVIERES, PQ, 374-4617
- GOUIN, ROSE, 10145 TECUMSEH E, WINDSOR, ON • 735-9326
- GOUL, WILLIAM R, B A 65 • 19 HILL GARDEM, WESTON, ON • 241-8008 • PSYCHOL'ST, METRO SEPARATE SCH BRD, 146 BLAIR, TOR, ON
- GOULARD, FLORENCE, RIVER VALLEY, ON
- GOULARD, LUCILLE A, B A 72 • 304-125 MONT BLEU, HULL, PQ • 776-2907
- GOULARD, ROMEO, AOAB COM 42 • 66 KING, STURGEON FALLS, DN • PRESIDENT, GOULARD LUMBER LTD, BP 730, STURGEON FALLS, ON
- GOULARD, YVON G, B A 70 • 66 KING, STURGEON FALLS, ON
- GOULO, JEFFREY, B COM 67 • 46 AMBERWOOD CR, OTT, ON • 825-2218
- GOULD, JOHN R, B SCBIO 73 • 1913 BEL AIR DR, DTT, ON • 225-2569
- GOULO, MONIQUE, (PELLERIN) B A 53, B LS 57 • 656 CLAUDE, DTT, ON • 745-6512 • LIBRARIAN, BIBLIOTHEQUE DU PARLEMENT, OTT, DN, 992-8653
- GOULEM, PIERRE, B SCS 63 • 7 KIRKWOODD, BEACONSFIELD, PQ
- GOULET, ADRIEN, AOAB COM 12 • 3461 E BL GOUIN 503, MTL N, PQ • 325-7312 • RENTIER
- GOULET, ADRIENNE, B SCNED 70 • 101-11 WALMER RD, TOR, ON • CLIN INSTR, TORONTO HOSP FOR SICK CHILDREN, EDUCATION DEPT, TOR, ON
- GOULET, AIME, 67 DES OLIVIER, HULL, PQ
- GOULET, ALBERT, B A 50 • 239 DU COTEAU, RIMOUSKI, PQ • NOTAIRE, ALBERT GOULET NOTAIRE, 216 DE LA CATHEDRALE, RIMOUSKI, PQ
- GOULET, ANDRE, B A 66, B PHYSE 68, B ED 69 • 34A MAPLE DR, KAPUSKASING, ON
- GOULET, ANDRE, L LL 73 • 18 DUPRE, SOREL, PQ • 742-8614
- GOULET, ANTOINE, 33 CHAMPLAIN, DESCHENES, PQ
- GOULET, DENIS J C, B SCPD 71 • PRINCIPALE, ST-GERVAIS, PQ • 887-3943

## GOULET

- GOULET, DENISE, B A 72 • 89 RUE DALY 2, OTT, ON • 232-9891  
 GOULET, ELISEE, B SCS 51 • ST-CASIMIR, PQ • SPECIALIST. FONC  
 PUBLIQUE DU QUE, 633 ST JEAN, QUE, PQ  
 GOULET, GEORGES L, B PED 71, M EDAM 72 • 2851 BAYCREST  
 5D2, OTT, ON • 731-2949  
 GOULET, GEORGES M, B SCMAT 73 • 1503E PREMIERE, CORNWALL,  
 ON • 933-2046  
 GOULET, GERTRUDE, VDIR/SEE INGHAM  
 GOULET, GUY, B A 52 • LUCEVILLE, PQ  
 GOULET, JEAN, PRESBYTERE, LORRAINVILLE, PQ  
 GOULET, JEAN, L PH 45, PHO PH 69 • 390 PASTEUR, SHERBROOKE,  
 PQ • PROFESSEUR, UNIV DE SHERBROOKE, SHERBROOKE, PQ  
 GOULET, JEAN-GUY A, B APHIL 68, M APHIL 72 • 291 NELSON, DTT,  
 DN • ETUOIAN  
 GOULET, JEANNINE, VOIR/SEE MCCANN  
 GOULET, JOCELYN G, B PED 70 • 57 PRINCIPALE, VERNER, ON  
 GOULET, JOSEPH, (DECEDE/DECEASED)  
 GOULET, LEOPOLD R, L LL 72 • 3617 JEANNE-MANCE, MTL, PQ •  
 288-8082  
 GOULET, MARC, MD MED 72 • 471 PARKDALE, OTT, ON • 232-6660  
 GOULET, MARC, B A 67 • CP 250, METCALFE, ON  
 GOULET, MARCEL, SOREL INDUSTRIE, SOREL, PQ  
 GOULET, MARY JEAN B, B A 71 • 14 FARLANE, OTT, ON • 225-7328  
 GOULET, MAURICE M, B A 43, B TH 43 • 5405 DE LAMOTTE, MTL,  
 PQ • 336-5975 • CONS JURID, SOCIETE CENTRALE D'HYPO & DE  
 LDGEMENT, 1450 PL CANADA, MTL, PQ, 283-4479  
 GOULET, MICHEL, B BADM 73 • 870 MONTCALM, BERTHIERVILLE, PQ  
 • 836-2772  
 GOULET, MONIQUE, (CAOIEUX) 959 SHAMIR, OTT, DN  
 GOULET, NADYA, M EO 71 • 837-33 EASTVALE DR, OTT, ON • 746-  
 7267  
 GOULET, NADYA VLADYKOV, B SCS 65 • 130 BLOOR W 9TH FL, TDR,  
 DN  
 GOULET, RACHEL, VOIR/SEE LEGARE  
 GOULET, RAYMOND A, B COM 70 • 37 J TASSE 6, HULL, PQ • 776-  
 6178 • REP MARK, 400 O LAURIER, OTT, ON  
 GOULET, RUYH, B A 71 • 310 DLMSTEAD, OTT, ON • 745-9126  
 GOULET, YVON R, B MSC 72 • 26 JOLICOEUR, HULL, PQ  
 GOULET C R, CYRILLE H, B A 51 • 409 APPLETREE LN, DTT, ON •  
 749-1798 • AVOCAT, 88 ARGYLE, OTT, ON, 238-1401  
 GOULET-ROBITAILLE, M M E LOUISE, B LS 70 • 6042 BOUL  
 ROSEMONT, MTL, PQ  
 GOULETTE, ROGER, B EO 68, M SCOUN 73 • 5 DE LORRAINE,  
 TOURAINE, PQ • 776-2901 • PRDF  
 GOULIN, MARGARET, CERT SCPHN 64 • BOX 301, HARROW, ON  
 GOULSTON, PHILIP BARRY, B A 63 • C P 1912-434 ST-FRANCOIS-  
 XAVIE, MTL, PQ • AVOCAT, 255 ST JACQUES, MTL, PQ  
 GOUPL, GEORGETTE,, ESPANDLA, DN  
 GOUPL, RENE, B A 62 • C P 1269, TROIS-RIVIERES, PQ  
 GOUR, LUCIEN J E B, B A 73 • 1588 MAXIME, OTT, ON • 749-2744  
 GOUR, RAYMONDE, VOIR/SEE TANGUAY  
 GOUR, RAYMONDE, VOIR/SEE TANGUAY  
 GOUR, ROBERT, B LL 63 • 572 DUFF CR, OTT, ON • 749-2204 •  
 AVOCAT, GOUR-GUENETTE & ROY, 255 CH MONTRAL, VANIER, DN,  
 745-7078  
 GOURD, ALAIN, M APHIL 68, L LL 70 • 630 D BOUL OORCHESTER  
 2620, MTL, PQ  
 GOURD, ANDRE, 51 LES BOULEAUX, LAYAL SUR LE-LAC, PQ  
 GOURD, ANDRE P J, B A 68, L LL 71 • 1801-250 O GRANDE-ALLEE,  
 QUE, PQ • 234-7998 • 1155 O BOUL OORCHESTER, MTL, PQ  
 GOURD, BENOIT-B M A, B A 70 • 227 KING EDWARD IA, OTT, ON  
 GOURD, DAVID-ARMAND, 151 GEORGES, NDRANDA, PQ  
 GOURS, BERNARD,, PAINCOURT, ON  
 GOURS, ROGER, 63 WITTHROW, TOR, ON  
 GOURLAY, FERNE L, CERT SCPHN 69, B SCPHN 71 • 675  
 BRIERWOOD, OTT, ON • 722-0907  
 GOURLAY, JAMES WYLLIE, B COM 70 • 43 RIGEL RD, OTT, ON • 749-  
 6626  
 GOURLAY, JESSICA ANNE, B SCD 73 • 403 BRONTE RD, OAKVILLE, DN  
 • 827-0777 • FOOD OFF, CANADIAN ARMED FORCES  
 GOUTHREAU, DLIVE, 190 YEOMAN 4, BELLEVILLE, ON  
 GOUTHREAU, SUZANNE, (SLATTERY) DIPL SCN 61, B SCNED 67 •  
 124 SPRINGFIELD RD 209, OTT, ON • 745-8509  
 GOUTHREAU, YVONNE, B SCNED 60 • 31 FOREST, N SYDNEY, NS  
 GOUTHRO, ARTHUR F, M TH 70 • GRAYMOOR, GARRISCAN, NY
- GOVAN, WILLIAM ROBERT, MD MED 66 • BOX 490 16 BROADWAY,  
 WAWA, ON • 856-2322 • 856-2397  
 GOVERMALE, SAMUEL-J, MD MED 59 • HERITAGE CRT, FRANKFORT, IL  
 • THDRACI, U S ARMY, 2800 W 87 STREET, CHICAGO, IL  
 GOVINO, VIOTASAGAR, B ED 69 • 408 NELSON, OTT, ON  
 GOWDA, T P HALAPPA, PHD SCCE 72 • 32 LIPSTAN, OTT, ON • 236-  
 9302  
 GOYEAU, FRANCIS R, MD MED 61 • 1177 TECUMSEH BLVD E,  
 WINDSOR, ON • 258-3238 • MD  
 GOYEAU, MARIE-PAULINE, (GASCON) MD MED 61 • 1177 TECUMSEH  
 BLVD E, WINDSOR, ON • 258-3238 • MD, R R 1, BELLERIVER, DN,  
 NOR  
 GOYER OMI, ALBERT, 460 PREMIERE RUE, RICHELIEU, PQ • 658-8761  
 GOYETTE, BERNARD J E, B SCELE 74 • 29 BOUL ST JOSEPH,  
 CHATEAUGUAY CTR, PQ • 691-7741 • PROG ENGR, CGE, 5781  
 NOTRE DAME E, MTL, PQ, 259-3751  
 GOYETTE, DANIELLE M L, (LORD) L LL 71, DIPL LLNOT 72 • 372  
 MERCIER, SHAWINIGAN, PQ • 537-9272 • AVOCATE, 502-330  
 CHAPEL, OTT, ON  
 GOYETTE, DENIS, M SCSD 73 • 56A COALLIER, HULL, PQ • 770-5504  
 GOYETTE, DENYSE, VOIR/SEE BRAUN  
 GOYETTE, ELS, (SPENKENS) B A 66 • 88 HILLIARD, OTT, ON • 225-  
 7041  
 GOYETTE, GABRIEL, M ED 67 • 1525 VICTORIA ID, ST-LAMBERT, PQ •  
 PROFESSEUR  
 GOYETTE, GILLES, B ATRAD 73 • 6277 CHRISTOPHE-COLOMB, MTL,  
 PQ • 272-0666  
 GOYETTE, GILLES, 13 TRUDEAU, HULL, PQ  
 GOYETTE, GUY, L LL 71, DIPL LLNOT 72 • 2184 LA BRUERE, MTL,  
 PQ • 502-330 CHAPEL, DTT, ON  
 GOYETTE, MICHEL, B SCS 67 • 1198 COLBERT 116, STE-FOY, PQ •  
 658-1660 • ECONOMISTE  
 GOYETTE, MICHEL, AOAB TH 66 • 1245 KILBORN, OTT, DN  
 GOYETTE, PIERRE, B SC 60, M SC 68 • 88 HILLIARD, OTT, ON • 225-  
 7041  
 GOZANSKY, MARSHA R, CERT SCPHN 71, B SCPHN 72 • 7800  
 BIRNAM APT 3, MTL, PQ • 272-1790  
 GRABOWSKI, BARBARA, B LS 68 • 1356 MEADOWLANDS OR E 806,  
 OTT, ON • 224-7008 • LIBRARI  
 GRABOWSKI, KRYSYNE, B A 67 • 15 TORDNTD, DTT, ON  
 GRABOWSKI, KRYSYNE T, B LL 72 • 1967 ALTA VISTA DR, OTT, ON •  
 BAR ADMISSIONS COURSE-OSGODDE HALL, 13., TDR  
 GRACE, HAROLD, (DECEDE/DECEASED)  
 GRACE, JOHN W, B A • 291 CLEMOW, OTT, DN • 235-7897 •  
 EDITOR, THE JOURNAL, 365 LAURIER W, OTT, ON, 563-3701  
 GRACE, MARY DIANA, 230 4TH AVE, OTT, ON  
 GRADY, JOHN P, B A 68 • 902 VALLEYFIELD DR, PETERBOROUGH, ON  
 • 755-4098 • PERS DIR, PETERBOROUGH CIVIC HOSP,  
 PETERBOROUGH, ON, 965-2552  
 GRADY, LILY ANNE, (SMALL) B A 68 • 390 DAWES RD 404, TOR, ON •  
 755-4098 • TEACHER  
 GRADY, MICHELE, DIPL SCN 63 • 16 KING, KAPUSKASING, ON  
 GRADY JR, THOMAS F, PHD ED 71 • PRDF PSYCH, UNIV DF MAINE AT  
 FORT KENT, PLEASANT, FORT KENT, ME, 252-4331  
 GRAFF, JEAN, VOIR/SEE MURPHY  
 GRAFF, MARGARET, CERT SCPHN 50 • 529 PERCY, OTT, DN  
 GRAFF, VALERIE, VOIR/SEE BUTTERFIELD  
 GRAHAM, ANNA R, B A 70 • 168 WALTON, PORT HOPE, DN  
 GRAHAM, DIANA E D, VOIR/SEE POZER  
 GRAHAM, DOUGLAS E, (DECEDE/DECEASED)  
 GRAHAM, GAYLIA E, B SCPHN 71 • 43 LDVILLA BLVD, WESTDN, ON •  
 241-8278  
 GRAHAM, GERALD D, B A 67 • P D BOX 63, FINCH, ON • TEACHER,  
 NORTH DUNOAS DISTRICT HEALTH, R R 3, CHESTERVILLE, ON  
 GRAHAM, HUGH C, M HADM 71 • 904-1 GROSVENOR, LONDON, ON •  
 434-3429 • ASSISTANT, VICTORIA HOSP CORP-EXEC OFFICES,  
 SOUTH, LONDON, ON, 432-5241  
 GRAHAM, JOHN D D, B COM 55 • 31 MELROSE, BARRIE, ON • 728-  
 2845 • BARRIST, WILSON-GRAHAM, 9 OWEN, BARRIE, ON  
 GRAHAM, KAREN A, (GRAIGEN) B A 66 • PO BOX 381, CHESTERVILLE,  
 ON • 448-2775 • TEACHER, NORTH DUNOAS DIST HIGH SC,  
 CHESTERVILLE, ON  
 GRAHAM, LESLIE, B SCEC 74 • 1281 KINGSTON, OTT, ON • 729-5513  
 GRAHAM, MARGARET ROSE, CERT SCNED 64, B SCNED 65 • 100  
 DAVID, SUDBURY, ON



- GRAHAM, MARJORIE J**, CERT SCPHN 55 • 139 FARADAY, OTT, ON  
**GRAHAM, MICHAEL J**, B AHIST 72 • 792 COLSON, OTT, ON • 733-3460  
**GRAHAM, PETER**, MANIWAKI, PQ  
**GRAHAM, PETER C**, B PHYSE 71 • WOSS LAKE CAMP BOX 334, BEAVERCOVE, BC • 692-4340  
**GRAHAM, PETER D**, B A 73 • 409 TRAFALGAR, PEMBROKE, ON  
**GRAHAM, PHYLLIS M**, CERT SCNED 63 • METCALFE, ON  
**GRAHAM, ROBERT K**, B LS 68 • P O BOX 266, HULL, PQ • LIBRARI, NL, WELLINGTON, OTT, ON  
**GRAHAM, RUSSELL F**, B A 66, M ED 72 • 120 POST RD BOX 347, HAZELOEAN, ON • 836-4577 • ELEMENT, CARLETON ROSS BD, PO BOX 1060, KANATA, ON  
**GRAHAM, SHARON R**, MD MED 73 • 217 ALLISON, OTT, ON • OTTAWA CIVIC HOSP-FAMILY PRACTICE UNIT, 210 MELROSE, OTT, ON  
**GRAHAM, THOMAS F**, PHD PSY 52 • WALSH COLLEGE, CANTON, OH • PROFESS  
**GRAHAM, WILLIAM G**, B PHYSE 73 • BAILLIE R R 2, WOODLAWN, ON • 832-2460 • FOREMAN, T P CRAWFORD ROOFING, 1725 BANK, OTT, ON, 733-2496  
**GRAIGEN, KAREN A**, VOIR/SEE GRAHAM  
**GRAINGER, INGEBORG K**, (WINKEL BUTIER) B LITT 72 • 55 HICKORY E 712, WATERLOO, ON  
**GRANBOIS, DARRYL A**, B LL 72 • 141 COOPER 305, OTT, ON • 233-4515 • BAR ADMISSIONS COURSE-OSGOODE HALL, 130 QUEEN W, TOR, ON  
**GRANDCHAMP, MICHEL**, M SR 72 • 6 KENT CR, LUCERNE, PQ • 684-8315 • PROF  
**GRAND'MAISON, GEORGETTE**, M AHIST 72 • 471 GAGNE-CP 362, DEGELIS, PQ  
**GRAND'MAITRE, HELENE**, B MIN 74 • 17 ABBE DES AUTELS, PTE-GATINEAU, PQ • 771-1334 • EDUC'R PHY, COMM SCOL CHAMPLAIN, 100 CHAMPLAIN, PTE-GATINEAU, PQ  
**GRANDMAITRE, JEANNE**, 728 CLAUOE, VANIER, ON  
**GRAND MAITRE, MARCEL**, ADAB A 52 • 130 LAVAL, VANIER, ON • COMPTABLE  
**GRANDMAITRE, MARCEL**, ADAB SC 53 • 20 MONCION, HULL, PQ • INGENIE, BERNIER & GRAND MAITRE, 256 BOUL ST JOSEPH, HULL, PQ  
**GRANDMAITRE, PIERRE J D**, B AGEDG 73 • 135 DUFORD, VANIER, ON • 746-0689 • PLNG TECH, CITE D'OTTAWA, GREEN ISLAND, OTT, ON, 563-3171  
**GRANDMAITRE-THIBODEAU, F MGCA**, B AHIST 73 • 2-226 CANTIN, VANIER, ON • 745-3679  
**GRANGER, CHRISTINE M**, (CHUMAK) B A 66, M LITT 73 • 1527 PRINCE OF WALES DR, OTT, ON • 224-8486  
**GRANGER, DENISE**, VOIR/SEE GRANGER-PICHE  
**GRANGER, FRANCOIS**, 122 ST-RAYMOND, HULL, PQ  
**GRANGER, GILBERTE**, VOIR/SEE POIRIER  
**GRANGER, JACQUES J R**, B A 72 • 316 CHAMPLAIN, HULL, PQ • 771-1462  
**GRANGER, JEAN**, 151 DESMARTEAU, LAVAL, PQ  
**GRANGER, JEAN-CLAUDE**, B A 70, B PHYSE 72 • 24 ATTWOOD CR, OTT, ON • 722-9206 • ETUDIANT  
**GRANGER, MICHEL J P**, B A 70, B LS 71 • 5-37J TASSE, HULL, PQ • AP, 395 WELLINGTON, OTT, ON, 996-7430  
**GRANGER, ROBERT**, B COM 65 • 44 CHARTRES, DOLLARD-DES-ORMEAUX, PQ • 683-6435 • GERANT, LONDON LIFE INS CO, 2015 PEEL 500, MTL, PQ, 849-1393  
**GRANGER-PICHE, DENISE**, (GRANGER) B SCS 68 • 6-2066 BOUL DECARIE, MTL, PQ • UNIV DE MONTREAL, MTL, PQ, 343-6615  
**GRANIK, ADELE**, VOIR/SEE HARRIS  
**GRANNAN, JAMES T**, M SCOUN 72 • BERRIAN COLLEGE, BROCKVILLE, ON  
**GRANT, CLAUDE J**, B A 71 • 124 RANGE RO, OTT, ON • 233-5111  
**GRANT, DONALD**, (DECEDE/DECEASED)  
**GRANT, DONALD G**, B LL 70 • 2069-56 JASMINE CR, OTT, ON • 746-2630 • BARR&SOL, 77 METCALFE STE 6090OTT, ON, NIP, 235-4365  
**GRANT, GARFIELD L**, B A 70 • 1559 ORAKE, OTT, ON • CRIME DET, R C M P, CRIME DETECTION LABDRATORY, OTT, ON  
**GRANT, HUGH C**, B A 68 • 17 WHITEHOUSE TER R R 1, BROCKVILLE, ON • TEACHER, THOUSAND ISLANDS S S, PARKEDALE, BROCKVILLE, ON  
**GRANT, JANET**, B COM 65 • 510 ISLAND PARK DR, OTT, ON  
**GRANT, JEAN H**, CERT SCN 68 • 1783 GAGE CR, OTT, ON • 225-4136 • PH RN, PSC, 353 DALHOUSIE ST, OTT, ON  
**GRANT, LAWRIE ROBERT**, B A 72 • 3-40 HENDERSON, OTT, ON • 232-8186  
**GRANT, MARILYN**, CERT SCN 67, B SCNED 70 • 1-949 AVENUE RD, TOR, ON • 485-1605 • THE GEORGE BROWN COLL OF APP ARTS & TECH, SHUTER ST, TOR, ON, 360-4063  
**GRANT, PAMELA R**, VOIR/SEE RUSSELL  
**GRANT, PAUL**, B A 62 • 99 CARLING, OTT, ON  
**GRANT, PHILIPPE**, 124 CH RANGE, OTT, ON  
**GRANT, RUTH J**, B A 73 • RR 2, DOUGLAS, ON • 649-2563  
**GRANT, YVETTE**, VOIR/SEE CHEVRIER  
**GRAPPOLINI, GIORGIO**, B SCCHE 72 • 103 SHERBRODKE, OTT, ON • 729-4457  
**GRATON, JULES**, L LL 70 • 345 HEMOND, ST-EUSTACHE, PQ • NOTAIRE, 5251 CHARLERDI 107, MTN-N, PQ  
**GRATTON, ARCHILLE**, (DECEDE/DECEASED)  
**GRATTON, AURELE**, DIPL SCS 26 • 55 BEDARD 309, HULL, PQ • 777-8221 • RENTIER  
**GRATTON, CLAUOE**, B LL 63, L LL 69 • 10 LEGAULT, HULL, PQ • 771-7851 • AVOCAT, 35 BOUL GAMELIN, HULL, PQ, 771-5876  
**GRATTON, CLAUDE**, 20 RIVERMERE, ST-LAMBERT, PQ  
**GRATTON, DAVID J**, MD MED 71 • 1745 CEDAR 912, MTL, PQ  
**GRATTON, DIEUDONNE**, 20 GLENWOOD, LUCERNE, PQ  
**GRATTON, FERNANOE**, VOIR/SEE NOEL  
**GRATTON, GERARD**, 124 MARLBOROUGH, OTT, ON  
**GRATTON, GILLES B**, B BADM 73 • RUE TELEGRAPH, ALFRED, ON • 679-2679 • COMPTABLE, SEGUN MENARD PATENAUE & CIE, 233 GILMOUR 601, OTT, ON, 236-0831  
**GRATTON, HELENE H G**, B A 72 • 5300 CH CHAMBLY, ST-HUBERT, PQ  
**GRATTON, HENRI**, B A 57 • 467 LAFLECHE, HAWKESBURY, ON • SURINT, CONS SCO CATH CARLETON, 1489 CH MERIVALE, OTT, ON  
**GRATTON, HENRI**, 12475 GRENET, MTL, PQ  
**GRATTON, HUBERT**, PHD PSY 54 • 2402-505 BOUL ST LAURENT, OTT, ON • 745-2610 • CONSEILLER, CT-POLITIQUE ADM, PLACE BELL CANADA, OTT, ON, 996-1293  
**GRATTON, JEAN PAUL**, B EDPHY 53, MD MED 59 • 1132 FAIREIRCH DR, MISSISSAUGA, ON • 274-1427 • ANEST'ST, THE MISSISSAUGA HOSP, MISSISSAUGA, ON  
**GRATTON, JEAN-JACQUES**, ADAB HSCH 46 • 158 B MCARTHUR 208, VANIER, ON • AG O'ADM, UNIV D'OTTAWA-BATIMENTS ET TERRAINS, 160 NICHOLAS, OTT  
**GRATTON, LISE**, VOIR/SEE LACEY  
**GRATTON, LOUISE**, (CHENIER) B LETT 72 • BP 17 RR 1, ROCKLAND, ON • 762-5697  
**GRATTON, MARC-ANDRE P**, B A 72 • 309-55 BEDARD, HULL, PQ • 777-8221 • MOT-COLLEGE OE LA GARDE COTIERE CANADIEN, CP 6700, SYONEY, NE  
**GRATTON, MARY**, VOIR/SEE GAUTHIER  
**GRATTON, MARY**, (PILOW) DIPL SCN 37 • 124 MARLBOROUGH, OTT, ON • 234-9215  
**GRATTON, MICHEL**, ADAB SCS 57 • 16 NDRMANDIE, HULL, PQ • 771-9356 • DEPUTE, ASSEMBLEE NAT DU QUEBEC, HOTEL DU GOUV, QUE, PQ, 770 7575  
**GRATTON, MICHEL L G**, B AHIST 72 • 208-1588 CH MCARTHUR, OTT, ON • 741-1242 • LE DROIT, 375 RIDEAU, OTT, ON  
**GRATTON, PAUL MAURICE**, B APSY 73, B PSY 74 • 4-114 OSGOODE, OTT, ON • 233-2934  
**GRATTON, PIERRE A**, B COM 58 • 14312 YATES, DOLLARD-DES-ORMEAUX, PQ • ASS'T V P, BELL CANADA EASTERN REGION, 4408 800 PL VICTORIA, MTL, PQ, 870-7156  
**GRATTON, PIERRE ARTHUR**, RR 2 FRONTENAC DR, LUCERNE, PQ  
**GRATTON, RHEO G**, B A 73 • PLANTAGENET, ON • 673-4643  
**GRATTON, RITA M A**, B SR 70 • 725 77 IEME AV 103, CHOMEDEY, PQ  
**GRATTON, VINCENT**, B A 72 • 700 HOLT CR, OTT, ON • 737-3270  
**GRATTON, YOLANDE M**, VOIR/SEE GRAVELLE  
**GRATTON-HEYWOOD, PAULINE**, B A 49 • GRACELYN GARDEN 86, ASHERVILLE, NC  
**GRATTON-LANDRIault, LORRAINE**, 450 E LAURIER, OTT, ON  
**GRAVEL, ANGELE M D**, B ALING 72 • CP 187, SMOOTH ROCK FALLS, ON • 338-2330  
**GRAVEL, CLAUDE**, B A 70, M SCOUN 72 • 30 COPERNICUS 2, OTT, ON • 233-6700  
**GRAVEL, DENISE**, VOIR/SEE GRAVEL-OAGENAIS  
**GRAVEL, FRANCINE M J**, VOIR/SEE CANTIN

## GRAVEL

- GRAVEL, FRANCOIS, B A 70, L LL 73 • 200 CLEMENT, LA SALLE, PQ  
• 366-4569 • NOTAIRE, VILLE ST-SCOLASTIQUE, 94 ST-JEAN  
BAPTISTE, MTL, PQ
- GRAVEL, GASTON, SMDOTH ROCK FALLS, DN
- GRAVEL, HECTOR, 2270 DESCHAMBAULT, DUVERNOY, PQ • 663-3073
- GRAVEL, JACQUES, L LL 66 • 310 BOUL BLAKE 8, VANIER, ON •  
AVOCAT, 187 BOUL ARTHUR-SAUVE, ST-EUSTACHE, PQ
- GRAVEL, JACQUES, B ED 74 • 609-3 GLENBURN, TOR, ON • 332-0839  
• EDUCATION, NORTH YORK BRD OF EDUCATION, 5050 YONGE,  
TOR, ON
- GRAVEL, JACQUES T, B COM 61 • 18-1245 ST-MARC, MTL, PQ • 937-  
5569 • V-PRES, SPORT PARTICIPATION CANADA, 1107-666  
SHERBROOKE O, MTL, PQ, 288-1150
- GRAVEL, JEAN PAUL, B A 52 • 265 11E AVE, ST-EUSTACHE-SUR-LE-  
LAC, PQ
- GRAVEL, JEAN-CLAUDE, GREGOIRE MILL, ON
- GRAVEL, JEAN-LUC J F, M HADM 73 • CP 841, BROWNSBURG, PQ •  
758-1736 • DIR-GEN, HOP D'ARGENTEUIL, CP 310, LACHUTE, PQ
- GRAVEL, JEAN-PAUL, B ABA 72 • CP 1054, WINDSOR, ON • 252-1398
- GRAVEL, JEAN-YVES, DIPL A 68 • 164 O PRICE, CHICOUTIMI, PQ •  
HISTORI
- GRAVEL OMI, JOSEPH, (DECEDE/DECEASED)
- GRAVEL, LOUIS, 19 ST-ONGE, HULL, PQ
- GRAVEL, ROBERT, 17 MALBEC, AYLMEER E, PQ • 684-8246
- GRAVEL, ROBERT, L LL 68 • 675 DUIMET, TERREBONNE, PQ •  
NOTAIRE, 145 ST-ANDRE, TERREBONNE, PQ
- GRAVEL, SYLVIE J, L LL 74 • 705-160 CHAPEL, OTT, ON • 232-7748
- GRAVEL, WILLIAM, 31 O RACINE, CHICOUTIMI, PQ
- GRAVEL, YVES, B COM 65 • 7130 MICHELET 2DS, ST-LEONARD-DE-  
PORT-MAURICE, PQ • AGENT, FONCT PUBLIQUE DU QUEBEC, 107 D  
CRAIG, MTL, PQ
- GRAVEL, YVON, B APMED 74 • 89 LAFAYETTE, GATINEAU, PQ • 663-  
4191
- GRAVEL-DAGENAIS, DENISE, (GRAVEL) B ACLST 72 • 17 ST-LOUIS APP  
2, PTE-GATINEAU, PQ • 770-4192 • CSRD
- GRAVELINE, LOUISE, (BELANGER) L LL 72 • 94 A JEANNE D'ARC,  
HULL, PQ • 770-4495
- GRAVELINE, NORA, B AHIST 72 • 3-31 ROUSSILLON, HULL, PQ • 776-  
4148
- GRAVELLE, ANDRE, B COM 63 • 206 HILL VIEW, GATINEAU, PQ • 663-  
4493 • REPRES, LONDON LIFE, 295 CH MONTREAL, VANIER, ON,  
745-7131
- GRAVELLE, CHARLES H, B A 69 • 193 CAMELIA, OTT, ON • 749-9190  
• CHEF D'INF, BELL CANADA, 160 ELGIN-8E ETAGE, OTT, ON, 239-  
5880
- GRAVELLE, COLETTE, B A 70 • 125 STEWART 301, OTT, DN
- GRAVELLE, DENIS V, B SC 67, M SC 69 • 1520 JOLLIET,  
SHERBROOKE, PQ • 569-6416 • PROF ADI, UNIV DE SHERBROOKE,  
SHERBROOKE, PQ, 565-4319
- GRAVELLE, DONALD R, B A 71, B ED 72 • 1416 1E RUE E,  
CORNWALL, ON • 932-4126
- GRAVELLE, F SERGE J F, B APSY 73 • 158 MONT BLEU APT 5, HULL,  
PQ • 770-6535
- GRAVELLE, HENRIETTE, (MONCION) B AHIST 72 • 193 CAMELIA, OTT,  
ON • 749-9190
- GRAVELLE, JEAN-CHARLES, 951 BRANT, VANIER, ON
- GRAVELLE, JOAN, (THOMAS) B A 66, B SC 68 • 36 LANGBOURNE PL,  
DON MILLS, ON • 449-6935
- GRAVELLE, JOSEPH, (DECEDE/OEASED)
- GRAVELLE, LORNAINE, VOIR/SEE THEBERGE
- GRAVELLE, LOUISE, VOIR/SEE CHARBONNEAU
- GRAVELLE, MARGUERITE, (L'ABBE) DIPL SCN 64 • 42 PELLETIER,  
HULL, PQ
- GRAVELLE, MATHILDE, VOIR/SEE BAZINET
- GRAVELLE, NICOLE, (BERTHIAUME) DIPL SCN 64 • 8 CYR CP 218,  
CYRVILLE, ON
- GRAVELLE, PAUL-ANDRE, M ATRAD 73 • 148 RUE OSGODDE 16, OTT,  
ON • FIN, PL BELL CANADA ELGIN 2E ETAGE, OTT, DN
- GRAVELLE, PETER, B A 62 • 542 PINE M, TIMMINS, ON
- GRAVELLE, PETER ED, 86 4TH AVE, OTT, ON
- GRAVELLE, PIERRE, L LL 67 • 42 PELLETIER, HULL, PQ • BCP REL  
FED & PROVINCIALES, OTT, ON, 992-4719
- GRAVELLE, RICHARD H, B APSY 72, B PED 73 • 1416 FIRST ST E,  
CORNWALL, ON • 932-4126
- GRAVELLE, RONALD G, B SCPYH 64, B LL 69 • 36 LANGBOURNE PL,  
DON MILLS, ON • 449-6935 • AVOCAT, MINISTRY OF REVENUE,  
PARLIAMENT BLDG, TOR, DN, 364-8121
- GRAVELLE, SUZANNE, (AUGEN) 360 LACASSE, VANIER, DN
- GRAVELLE, YOLANOE M, (GRATTON) DIPL SCN 47 • BOUCHETTE, PQ  
• 465-2167 • INFIRMIERE, CITE ETUDIANTE DE LA GATINEAU,  
MANIWAKI, MANIWAKI, PQ, 449-1880
- GRAY, CONSTANCE K, (KRASOWSKA) PHD PH 54 • 2622 HAWTHORNE,  
UNION, NJ • BOARD OF EDUCATION, IRVINGTON, NJ
- GRAY, DORIS, (KAVANAUGH) MD MED 54 • 1638 W 49TH AVE,  
VANCOUVER, BC • 683-2211 • 1144 BURRARD, VANCOUVER, BC,  
261-7710
- GRAY, E JOHN, MD MED 54 • 1638 W 49 TH AVE, VANCOUVER, BC •  
683-2211 • 531-925 W GEORGIA, VANCOUVER, BC, 261-7710
- GRAY, EARL J A, MD MED 71 • BOX 669, HANMER, DN • 673-3589
- GRAY, ELIZABETH L, B ED 71 • 105 PRENNAN, ISLINGTON, ON • 239-  
4272
- GRAY, JUDITH, (PORTEOUS) B A 64 • 84 DOANE, OTT, ON • 829-4209
- GRAY, NORMA E, CERT SCN 68, B SCPHN 72 • 47 ALBION RD,  
HALIFAX, NS • 477-8620
- GRAY, PEGGY A, CERT SCPHN 71 • 64 ST-FRANCIS, OTT, ON • 729-  
6777
- GRAY, SHARON, (SHOLZBERG) DIPL LL 68 • 2097 CH NIAGARA, OTT,  
ON
- GRAY, SHARON, (SHOLZBERG) DIPL LL 68 • 2097 CH NIAGARA, OTT,  
ON • LAWYER
- GRAY, SHIMLEY, VOIR/SEE CROSS
- GRAZIADI, PAUL MICHAEL, B SC 66 • 387 KENWOOD, OTT, ON •  
725-3354 • SALES ENG, ALLAN CRAWFORD ASSOCS, 1299  
RICHMOND RD, OTT, ON
- GREATREX, JOAN G, PHD AHIST 73 • 85 RANGE RD 408, OTT, ON •  
236-2757
- GREAVES, MARGARET, VOIR/SEE OZUIRBAN
- GRECO, ANN MARIE, PHD PEO 73 • 304 OAK, OLD FORGE, PA • 457-  
6204
- GRECO, EMELIA, 729 HILLSDALE CR, SUDBURY, DN
- GREEN, BARBARA N M, B PED 72 • 2697 FLANNERY DR, OTT, ON •  
731-9749
- GREEN, CHARLES E, M EDADM 72 • 3 BARRHAVEN CR BDX 205 R R 3,  
OTT, ON
- GREEN, DELORES A, B A 73 • 726 GUY, CORNWALL, ON • 932-2540
- GREEN, HELEN, (STEACY) B SCN 68 • 1835 SAN PEDRO, VICTORIA, BC  
• NURSE
- GREEN, IAN COLIN, B AGEOG 72 • 2-190 GLEBE, OTT, ON • 234-2446  
• SPEC ASST, 996-5084
- GREEN, JACQUELINE, VOIR/SEE RODGER
- GREEN, MARY THERESA, VOIR/SEE FILION
- GREEN, MYRTLE, B LS 54 • 44 DUNVEGAN RD, OTT, ON • 749-1864 •  
LIBRARIAN, NRC, DIV APPLIED CHEM MONTREAL RD, OTT, ON, 993-  
2266
- GREEN, RONALD N, MD MED 71 • 286 WILBROD 27, OTT, ON
- GREEN, THOMAS BLYTH, B A 72 • 726 GUY, CORNWALL, ON • 932-  
2540
- GREENBERG, JACK, B SC 67, PHD SCBIO 71 • 673 BORTHWICK, OTT,  
ON • 235-0774
- GREENBERG, NORMAN, B LL 73 • 457 COLDSTREAM, TOR, ON
- GREENE, CHARLES, 54 BIRCH, GATINEAU, PQ
- GREENE, DOROTHY, (BARIL) DIPL SCN 43 • 169 LESLIE, DOLLARO-  
DES-ORMEAUX, PQ • 684-9523 • LAKE SHORE GEN HOSP, 16U  
STILLVIEW, PTE-CLAIRE, PQ
- GREENE, J W PAUL, VOIR/SEE BARIL
- GREENE, VIOLA, B A 69 • BOX 307, CARLETON, PQ
- GREENOUGH, ANN, VOIR/SEE BINGHAM
- GREENOUGH, ELIZABETH, VOIR/SEE HOSKINS
- GREENSLADE, GERALD H, B A 68 • 407-1801 RIVERSIDE DR, DTT, ON
- GREENWAY, BRIAN H, 3RD ST, STITTSVILLE, ON
- GREENWAT, DONALD C, B BIOCH 72 • 1524F BEAVERPOND DR, OTT,  
ON • 235-3012 • UNIV OF OTTAWA, DEPT OF BIOCHEMISTRY, OTT,  
231-3468
- GREENWOOD, BARRY R, B PHYSE 72 • 344 DUNDAS 104, VANIER, ON  
• 231-6638
- GREENWOOD, MADELEINE, (MITCHELL) DIPL SCN 58 • 600 LACRDX  
EXT, CHATHAM, ON • 352-6900 • R.N., 352-5455
- GREENWOOD, SHIRLEY A, B LS 70 • P O BOX 188, DURHAM, ON

- GREENWOOD, SUSAN ELSABETH**, B SCN 71 • 1 PLUMBSTEAD CRT, ISLINGTON, ON • 233-0720
- GREFFE, PIERRE O**, B BADM 73 • 1610 HENRI-BOURASSA E. MTL. PQ • 387-0984 • ANALYST, NORTHERN ELECTRIC LTD, NORTHERN ELECTRIC, 1261 SHEARER, MTL, 933-8641
- GREGOIRE, ALICE L**, B LETT 70 • 134 91EME RUE O, CORNWALL, ON
- GREGOIRE, BERNARD**, MD MED 57 • 1150 CH HUNT CLUB, OTT, ON • 521-1034 • OPHTALM, 261 CH MONTREAL 306, VANIER, ON, 746-5099
- GREGOIRE, GASTON**, 7826 ST-DENIS, MTL, PQ • 276-4235
- GREGOIRE, JULES**, 90 MAURICE, HULL, PQ
- GREGOIRE, LOUIS J A**, M EADM 70 • 3 MEUNIER, HULL, PQ • 771-7854
- GREGOIRE, MARC**, B A 70 • 93 PRUD'HOMME, HULL, PQ
- GREGOIRE, MARIE J**, CERT SCNEO 62 • 1 ELLIS GARDEN, TOR, ON
- GREGOIRE, MICHELE M M**, B A 70, M ED 70 • CP 5 RR 2, EMBRUN, ON
- GREGOIRE, PIERRE**, 515 131EME AVE, PTE-AUX-TREMBLES, PQ
- GREGORY, ALEX G**, MD MED 59 • 163 ELGIN, ARNPRIOR, DN
- GREGORY, HELEN M**, CERT SCPHN 71 • BOX 883 R R 4, OTT, ON • 822-1247
- GREGORY, ROBERT C**, AOAB SC 50 • 960 MOUNTAINVIEW, OTT, ON • ENGINEER, POST OFFICE DEPT, ENG BRANCH, OTT, ON
- GREISMAN, BERNARD**, MD MED 67 • 44 MONTROSE, TOR, ON • NEW MOUNT SINAI HOSP, 550 UNIVERSITY, TOR, ON, 366-7361
- GRENIER, CLAIRE M C**, B ED 71 • 162 AFTON, WELLAND, ON • 734-3219
- GRENIER, CLAUDE**, M PSY 65 • 600 NORVEGE 306, STE-FOY, PQ
- GRENIER, DANIELLE M S**, PHD MED 73 •, LAYERLOCHERE, PQ
- GRENIER, DENIS**, M A 70 • 435 CH DE MONTREAL, OTT, ON
- GRENIER, DONATIE M**, LL 73 • C P 134, PASPEBIAC, PQ • 752-3018
- GRENIER, FERNAND**, B A 58 • 3454 GREGOIRE, LAC-MEGANTIC, PQ • 583-1964 • ADMIN, CASTEL DES AIEUX, CP 250, LAMBTON, PQ, 486-7171
- GRENIER, GILLES**, 24 EGERTON, KAPUSKASING, ON
- GRENIER, GILLES**, 24 EGERTON, KAPUSKASING, ON
- GRENIER, JACQUES**, B EDPHY 65 • 1 EASTERN, LUCERNE, PQ • 684-7023 • EC NORMALE OUPLESSIS, 3351 BOUL DES FORGES, TROIS-RIVIERES, PQ
- GRENIER, JACQUES-LUC**, B AHIST 63 • D S S C WELLINGTON NILIGIRIS SOUTH
- GRENIER, JANE A**, VOIR/SEE GRENIER
- GRENIER, JANE A**, (GRENIER) B SCN 73 • 7-29 MARK, OTT, ON • 749-0705 • RN, CHILDREN'S HOSP OF E ONT, 401 SMYTH RD BOX 8010, OTT, ON
- GRENIER, JEAN B**, M ACLST 71 • 5655 BOUL DES HETRES, SHAWINIGAN, PQ
- GRENIER, JEAN-FRANCOIS**, B EDPHY 63 • 3405 DE COURVAL 3, TROIS-RIVIERES, PQ • DIRECTEUR, UNIV DE QUEBEC, 466 BONAVENTURE CP 500, TROIS-RIVIERES, PQ
- GRENIER, LEVIS**, ST-GODEFROI, PQ
- GRENIER, LOUIS-J**, B A 53, B COM 59 • 587 LEROUX, ST-JEROME, PQ • 436-1284 • PROFESSEUR
- GRENIER, LUCIE M C**, B A 69 • 289 PROM SHERWOOD, OTT, ON • 725-1722
- GRENIER, LYSE**, B A 62 • R R 2, LAC-DES-ECORCES, PQ
- GRENIER, MARIETTE M T**, B A 73 • 137 MAIN, OTT, ON • 232-9115
- GRENIER, MAURICE**, (DECEDE/DECEASED)
- GRENIER, MICHEL**, RR 1, AYLMEER E, PQ
- GRENIER, P-PIERRE**, 3310 DE LA MONNERIE 4, STE-FOY, PQ
- GRENIER, PIERRE**, 60 PLEASANT BLVD, TOR, ON • 962-1839
- GRENIER, RAOUL JEAN**, 289 PR SHERWOOD, OTT, ON • AMBASSAD, AMBASSADEUR DU CAN AU SEN, 45 DE LA REPUBLIQUE-CP 3373, OAKAR
- GRENIER, RAYMOND J**, M A • 289 SHERWOOD DR, OTT, ON • BELL CANADA, 160 ELGIN-8TH FLR EXEC, OTT, ON
- GRENIER, REAL**, L LL 64 • C P 519, NEW CARLISLE E, PQ • 752-2962 • AVOCAT, GRENIER & GRENIER, CP 502, NEW CARLISLE, PQ
- GRENIER, RITA**, (LEMAI) AOAB SCN • 378 ALEXANDRE, PONT-VIAU, PQ
- GRENIER, SYLVIE**, B SCPO 73 • CP 114, BUCKINGHAM, PQ • 986-8700
- GRENIER, WILFRID**, B A 40 • 1998 RIDEAU RIVER DR, OTT, ON
- GRENON, ALINE C**, B A 69, B LL 72 • 148 HILTON 4, TOR, ON • BAR ADMISSIONS COURSE-OSGOODE HALL, 130 QUEEN W. TOR, ON, 746-8153
- GRENON, CLAIRE G**, CERT SCN 68, B SCPHN 69 • 150 SCOTT 104, NEW LISKEARD, ON
- GRENON, GILLES**, 143 HOLLAND, OTT, ON
- GRENON, HECTOR**, L PH 30 • 4605 ROSEDALE, MTL, PQ • 488-5620 • RETRAITE
- GRENON, J-ARMAND**, 330 DRIVEWAY 905, OTT, ON
- GRENON O M I**, MAURICE, OBEDIJWAN ABITIBI QUE, BERTHIER, PQ
- GRENON, MICHEL**, B A 57 • 4060 VENDOME, MTL, PQ • 484-1980
- GRESSAK, STEPHEN C**, B PH 67 • 98 MAIN, WHITINSVILLE, MA
- GREVEN, JOHN**, 402 KING W, CHATHAM, ON • 352-8272
- GREWAL, RAVINOER S**, B SC 69 • 44 HIGHCOURT CR, SCARBOROUGH, ON
- GREY, ARTHUR A**, B SC 62 • 476 PRINCE ALBERT, VANIER, ON
- GREY, NORMA S**, B A 71 • 257 ISLAND PARK DR, OTT, ON • 729-8785
- GRICE, HAROLD C**, M SC 56 • 71 NORICE, OTT, ON • 722-1237 • PT LR MD, HWC-HEALTH PROTECTION BR, TUNNEY'S PASTURE, OTT, ON, 992-3543
- GRIECO O M I**, GENNARO, 305 NELSON, OTT, ON • 235-5148
- GRIER, ANNE**, (VANASSE) B SCS 62 • 335 MONTEREY DR, OTT, ON • 828-1877 • NATCO LIBRARY SUPPLIES, 1980 MERVALE RD, OTT, ON, 825-4744
- GRIERSON, JUOITH C**, CERT SCPHN 70, B SGPHN 71 • 456 MELBOURNE, OTT, ON • 722-2856
- GRIERSON, W JOSEPH B**, B LS 61 • 229 LENNOX, OTT, ON • LIBRARIAN, SCC-LIBRARY, WELLINGTON, OTT, ON
- GRIFFIN, GLORIA J**, CERT SCN 68, B A 71 • RR 5, FENWICK, ON • 892-3958
- GRIFFIN, IAN S T J**, HAZELOAN, DN
- GRIFFIN, JOHN RYAN**, PHD LITT 63 • 215 CRESTON DR, PUBBLO, CO • SOUTHERN COLORADO STATE COLLEGE, PUEBLO, CO, 545-4220
- GRIFFIN, PATRICK JOSEPH**, B A 60, M A 62 • 1584 AINSLEY DR, OTT, ON • PROFESSOR, UNIV OF OTTAWA-ENGLISH, 173 WALLER, OTT
- GRIFFIN, PAULETTE**, (LEBRUM) DIPL SCN 61, CERT SCNEO 63 • 2834 C SANDALWOOD DR, OTT, ON • 225-2455
- GRIFFIN, PETER J**, B SCGE 73 • 160 NICOLET, HULL, PQ • 777-8440
- GRIFFIN, SALLY F**, L SCMAT 73 • 3-184 OSGOODE, OTT, ON
- GRIFFIN, THOMAS G**, B A 66 • 171 IROQUOIS, LONDON, ON • 439-2224 • HD-MODERNS, G A WHEABLE S S, 93 KINGSFORD CR, LONDON, ON
- GRIFFIN-MILES, KATHLEEN**, 307 FAIRMONT, OTT, ON
- GRIFFITH, CAROLL P**, CERT SCNEO 71, B SCNEO 72 • 325 COOPER 4, OTT, ON • 232-2357
- GRIFFITH, HELEN C**, VOIR/SEE FORREST
- GRIFFITH, JAMES F**, M ED 71 • 8 LANDSDOWNE, CHARLOTTETOWN, PE • 892-1451
- GRIGNON, AGNES ANN**, VOIR/SEE SHANE
- GRIGNON, JACQUES**, B PH 68 • 8 FREDERIK (LINTASTROA) LEUVEN
- GRIGNON, LOUIS BENOIT**, L LL 70 • 575 OUVERNAY, GRANBY, PQ • AVOCAT
- GRIGNON, MARCEL**, 1080 NAUD, LAVAL, PQ
- GRIGNON, MARY**, (LOVERIN) DIPL SCN 50 • 13828-183 AVE S E, RANTON, WA
- GRIGNON, RENEE M C**, (REGIMBALD) B A 69 • 575 OUVERNAY, GRANBY, PQ • AVOCAT
- GRIMARD, JEAN PAUL**, B ED 65 • C P 136, PRUD'HOMME, SK
- GRIMARD, LAURENT**, B COM 67 • 4-3534 PL KIMBALL, TRDIS-RIVIERES, PQ • 374-5696 • CONS, MAIN D'OEUVRE DU CANAOA, 550 BONAVENTURE, TROIS-RIVIERES, PQ, 379-6440
- GRIMES, J DAVID**, B A 59, MD MED 64 • 15 HOBBS, OTT, ON • 828-4063 • PT LR MD, 304-1081 CARLING, OTT, ON, 729-5583
- GRIMES, J T PETER**, B LL 64 • 90 WOODRIDGE CR 707, OTT, ON • BARRISTER, OEVINE & MCGOVERN, 45 RIDEAU, OTT, ON, 232-1173
- GRIMES, JOAN M**, VOIR/SEE ZIETOWN
- GRIMES S J**, JOHN J, AOAB 29 • 3742 W 28TH AVE, VANCOUVER, BC • 224-5678 • REV, 3742 W 28TH AVE, VANCOUVER, BC, 224-5678
- GRIMM, NOEL F**, 4010 WALNUT BEND, MARION, IN
- GRINGLE, DOROTHY**, (HENRY) CERT SCPHN 55 • 14228 N 33 AVE, PHOENIX, AZ
- GRINGORTEN, GERALD S**, B LL 70 • 39 ANGUS DR, WILLOWDALE, ON • 493-5089 • BARRISTER, MELNIK MEYER & SAUNDERS, 110 YONGE, TOR, ON, 360-1971
- GRISE, CLAUDETTE J**, VOIR/SEE LAMOTHE

## GRISE

- GRISE, GILBERT, B COM 62 • 200 THORNHILL, DDLARD-DES-ORMEAUX, PQ • 626-2167 • CONTROLEUR, INDUSTRIAL GRANULES LTD, 2545 DELORMIER, LONGUEUIL, PQ, 677-6333
- GRISWOLD, JAMES F, MD MEO 66 • 231 ROCKVIEW TER, RDCHESTER, NY • 6980 GLENMEADOW LA, CINCINNATI, OH
- GRODER, JOHN, 216 N MAIN, TOWANDA, PA
- GROENBERG, TIU MAI, M PSY 63 • 240 WESTMINSTER N, MTL, PQ
- GROENWEGEM, HELENA, (KENNEDY) DIPL SCN 36 • 6139 BEECHNUT, HOUSTON, TX
- GROH, VERONICA, MD MED 67 • C P 184, L'ANNONCIATION, PQ
- GROLEAU, BENOIT, B A 66, L LL 70 • 9022 DAILLON, ST-LEONARD, PQ • 324-9896 • AVOCAT, PAQUETTE PAQUETTE PERREAULT & RIVET, 200 ST-JACQUES 900, MTL, PQ, 842-1864
- GROLEAU, MARIE-ROSE, B AGEDE 72 • 2810 BAYCREST DR, OTT, ON • 731-7551
- GROLEAU, RICHARD, B A 68 • 44 ST-FRANCOIS, HULL, PQ • 770-6402 • CON ORTION, 663-9241
- GRONDIN, ALICE, B LS 71 • 164 S JEAN BAPTISTE, PRINCEVILLE, PQ • 364-2292
- GRONDIN, ANDRE, B AGEOD 73 • 39 D'ORSONNENS, HULL, PQ • 771-9049
- GRONDIN, EUGENE, 1370 HOMEDALE, WINDSOR, ON • 945-8305 • INSTIT'R, BELLE RIVER DIST HS, BELLE RIVER, ON
- GRONDIN, EUGENE T, 1370 HOMEADALE, WINDSOR, ON • 945-8305
- GRONDIN, FERNANDE M H, (VAILLANCOURT) CERT SCNEO 71, B SCNEO 71 • 195 RUSSELL 6, OTT, ON • 235-1916
- GRONDIN, GEO, B COM 20 • 423 E BOUL GOUIN, MTL, PQ • 388-4631 • BUSINESS, COMPAGNIE TRUST ROYAL, 6991 ST HUBERT, MTL, PQ
- GRONDIN, GEORGES, 1 PL DE BRETAGNE, HULL, PQ
- GRONDIN, JEAN SERGE, B ED 71 • 39 D'ORSONNENS, HULL, PQ • 771-9049
- GRONDIN, JOCELYNE, B A 67 • 7670 TYROL, BROSSARD, PQ • 671-1646 • SUPPLEA
- GRONDIN, LUCIEN, 1 CROSBY PL, AUGUSTA, ME
- GRONDIN, MARIE ANDREE, (PAQUIN) DIPL SCN 64 • 9 ARMSTRONG, CORNER BROOK, NF
- GRONDIN, MONIQUE M A, (PICARD) B SCN 70 • 21-2155 EDOUARD MONTPETIT, MTL, PQ • 770-3767
- GRONDIN, RACHEL, B PED 73 • 172 CECILIA, PEMBROKE, ON • 732-3656 • PROFESSEUR, CHAMPLAIN H S, 360 CARMODY, PEMBROKE, ON, 732-4606
- GRONDIN, ROGER A, B SCELE 72 • 470 ARNAUD, SEPT-ILES, PQ • 746-4740
- GROPP, BETTY, M A 69 • 13TH AVE & GARNET, REGINA, SK
- GROSE, WILLIAM, B SC 64 • 9-10 TUNG FONG ST 9TH FLOOR, KDWLOON
- GROSLEAU, ANDRE, B EDPHY 63 • 3725 BALZAC, BROSSARD, PQ
- GROSLOUIS, JACQUES, 1243 GREYRICK CR, OTT, ON • 225-3289 • C A, THORNE GUNN & CO, 170 LAURIER W, OTT, ON, 237-7470
- GROSPEAN, GISELE, (ALEXIS) DIPL SCN 48 • 407 SUMMIT, BRDNX, NY
- GROSS, HARRIETT A, VOIR/SEE HAIN
- GROSS JR, FRANCIS L, PHD SR 73 • 2425 S PARK, KALAMAZOO, MI • 349-5254 • DOCTOR, WESTERN MICHIGAN UNIV, COLL OF GEN STUD, KALAMAZOO, MI
- GROULX, AURELE, 82 FONTAINE, HULL, PQ
- GROULX, CLAUDE P, B SCCE 72 • 641 NOTRE-DAME I, GATINEAU, PQ • 663-5194
- GROULX, EDMOND J, B A 57, M EDADM 71 • 2185 BINGHAM, OTT, ON • 731-5152
- GROULX, GERALD, B AHIST 73 • 1382 LEIGH CR, OTT, ON • 746-4508
- GROULX, GERARD, 313 SAINT-ANDRE, GATINEAU, PQ
- GROULX, JACQUES, B A 68, L LL 71 • 3647 DUROCHER 9, MTL, PQ • 845-5771
- GROULX, JACQUES-YES, B A 66 • 41 PL LAVAL, HAWKESBURY, ON • 632-7845
- GROULX, JEAN-PIERRE, B A 65 • 200 TER RIDEAU 816, OTT, ON
- GROULX, JUDITH J, B A 70 • 499 CLARENCE, OTT, ON • 233-8394
- GROULX, LISE, VOIR/SEE LAFLAMME
- GROULX, LORRAINE M, VOIR/SEE PATRY
- GROULX, LUC, 422 BEACH, CORNWALL, DN
- GROULX, MICHELLE M T, VOIR/SEE DDEPNER
- GROULX, PHILIPPE, 227 BLACKBURN, OTT, ON
- GROULX, RITA, (BOGUE) 227 BLACKBURN, OTT, ON • 232-4966
- GROULX, ROMUALD, B A 72 • 661 CLAUDE, OTT, ON • 749-0580
- GROULX, YVON, B TH 43 • 4414 PIE IX, MTL, PQ • 259-8504 • NOTAIRE, GROULX CADIEUX & MONGEAU NOTAIRES, 4416 PIE IX, MTL, PQ, 254-9435
- GRUVE, NDRMAN C, M ED 70 • 58 THORNY VINEWAY, WILLOWDALE, ON • 493-4757 • TEACHER, WINDFIELDS S H S, 375 BAMBURY, WILLOWDALE, ON, 449-5661
- GROVES, ALICE, VOIR/SEE ST-JACQUES
- GRUBEN, MARY LOU, (VAN EXAM) B SCN 70 • 15 TRINITY DR, OTT, ON
- GRUBER, LAUREE ANNE, (BYRNE) B SCN 65, CERT SCPHN 68 • 52 RAMSEY, ST CATHARINES, ON • NURSE, EMPLOYEE HEALTH SERVICE, M1-73 QUEEN'S PARK, TOR, ON
- GRUBER, WAYNE M, MD MED 68 • 52 RAMSEY, ST CATHARINES, ON • M D, 52 RAMSEY, ST-CATHARINES, ON
- GRUMMING, LUCILLE, (COURTEMARCHE) DIPL SCN 52 • 4560 OECARIE BLVD, MTL, PQ
- GRUZENSKI, WILLIAM P, MD MED 70 • 470 LEVERONI, SONOMA, CA • 996-9786 • PSYCH, NAPA STATE HOSP, IMOLA, NAPA, CA, 226-2011
- GRYMALA, DENISE P, (ALLARD) B EDPHY 66 • 3300 MORRIS N E 14, ALBUQUERQUE, NM • ETUOIANTE, UNIV FO ILLINDIS URBANA, URBANA, IL
- GRYNDAL, IRENE, B A 65 • 5751 ELDRIDGE, MTL, PQ
- GUAGNELI, HELENE, (BONNEVILLE) B A 60 • 132 BELMONT, CORNWALL, ON
- GUAY, ALLEN, B A 67 • 127 FROMENT, HULL, PQ • 776-6191 • TEACHER, CONFEDERATION HIGH SCHOOL, 1645 WOODRIFFE, OTT, ON
- GUAY, ANORE, B A 71, M MSC 73 • 241 BOUL RIEL 301 D, HULL, PQ • 776-4861
- GUAY O MI, ANDRE L, B A, L PH 25, L TH • 460 PREMIERE RUE, RICHELIEU, PQ • 658-8761 • CP 190 1900 GIROUARD, ST-HYACINTHE, PQ, 773-8581
- GUAY, ANICETTE, CERT SCNEO 61, B SCNEO 61, M A 68, HOP ST-JOSEPH, 731 STE-JULIE, TROIS-RIVIERES, PQ
- GUAY, CAMILLE, VAL GAGNE, ON
- GUAY, DANIELE, B A 71 • 187 DES VETERANS, RIMOUSKI, PQ • 723-5266
- GUAY, DENIS, L LL 67, DIPL LL 70 • 9 FONTAINEBLEAU, TOURAINE, PQ • AVOCAT, BUR OU COMM AUX LANG OFFICIELLES, 171 SLATER, OTT, ON
- GUAY, EDGAR, (DECEDE/DECEASED)
- GUAY, GUSTAVE, 2015 DICKSON, QUE, PQ
- GUAY, HELEN PAULINE, B A 64 • 374 WINDEMERE, BEACONSFIELD, PQ
- GUAY, JEANNETTE, (WHITE) DIPL SCN 46 • TRDIS-RIVIERES, PQ
- GUAY, LIONEL R, B BADM 71 • HWY 11, VAL GAGNE, DN • 463-2276 • OFF MAN, 463-4561
- GUAY, MEDERIC, VAL GAGNE, DN
- GUAY, MICHELE, M AHIST 73 • 964 DUCHESNEAU 2, QUE, PQ • 651-8040
- GUAY, PIERRE, B A 68, M ACLST 71 • 69 MORRELL, BEAUHARNOIS, PQ • 429-5506
- GUAY, PIERRE PETER, L LL 74 • AUTOROUTE 9 15 S, ST-BERNARD-DE-LA COLLE, PQ • 246-3861 • VICE-PRES, GUAY'S IMPORT CD LTEE, AUTOROUTE 9-15 S, ST-BERNARD-DE-LA-COLLE, PQ
- GUAY, PIERRETTE, (VIAU) B A 52 • S PROSPECT, FRANKLIN, NH • 934-5325
- GUAY, WALTER W., MD MED 57 • S. PROSPECT, FRANKLIN, NH • FRANKLIN PROFESSIONAL BLDG, FRANKLIN, NH
- GUENETTE, ANDRE, B A 67, M EDADM • C P 1206 423 GUERETTE, MANIWAKI, PQ • PROFESSEUR, EC POLYVALENTE, MANIWAKI, PQ, JOW
- GUENETTE, CH A, 24 STEWART, KAPUSKASING, ON
- GUENETTE, CH A, 24 STEWART, KAPUSKASING, ON
- GUENETTE, CLAIRE, (DELADURANTAYE) DIPL SCN 56 • 388 GOVERNMENT RD RR 1, KAPUSKASING, ON
- GUENETTE, CLAIRE M P, B A 73 • 640 BROWNING, OTT, ON • 731-0514
- GUENETTE, CLAUDETTE J, B A 70 • 264 LORETTA, OTT, ON
- GUENETTE, DENIS Y, B COM 60, M EDADM 69 • 533 STEVENS, NORTH BAY, ON • 474-7188 • PROF, ECOLE SEC ALGDNQUIN, 555 ALGONQUIN, NORTH BAY, ON, 472-8240
- GUENETTE, GABRIELLE, 231 STEVENS, VANIER, ON • 745-6259

**GUENETTE, GASTON**, 5 ELGIN, LUCERNE, PQ • 684-7727 • CO-ORD-  
PRO, M&I, EDIFICE CAOILLAC-RIDEAU, OTT, ON

**GUENETTE, GILLES**, B LL 62 • 746-1635 • AVOCAT, 10 CH  
MCARTHUR, VANIER, ON, 745-9225

**GUENETTE, GISELE**, 231 STEVENS, DTT, ON

**GUENETTE, HUBERT**, L LL 70 • JA TASSE, STE-THERESE-DE-  
BLAINVILLE, PQ • 435-2686 • NOTAIRE, 94 ST-JEAN BAPTISTE,  
MIRABEL, PQ, 472-1088

**GUENETTE, JACQUES**, AOAB ED 56, M ED 65 • 151 FREDERIC-  
HEBERT, NORANDA, PQ • 762-1587 • DIRECTEUR, CEGEP, CP 1500,  
ROUYN, PQ

**GUENETTE, MARIE MARTHE**, VOIR/SEE RABY

**GUENETTE, NICOLE L**, B SCPHN 70 • 10 MC ARTHUR, VANIER, ON •  
745-7078

**GUENETTE, PAUL E**, 186 BOUL ALGONQUIN E, TIMMINS, ON • 264-  
3141 • DIR FUNER, 188 ALGONQUIN E, TIMMINS, ON

**GUENETTE, ROBERT**, B APMED 72 • 414 NELSON, OTT, ON

**GUERETTE, VITAL**, L LL 67 • 57 DE AVE, STE-ANNE-DES PLAINES, PQ  
• 37 TURGEON, STE-THERESE, PQ

**GUERTHER, E A BAUER**, C-O TECHNICAL UNIV, DARMSTADT

**GUERETTE, CHARLES E**, L LL 57 • 2120 PARC GOMIN, SILLERY, PQ •  
PRES & DIR, RAOUL GUERETTE INC, 2100 CH STE-FOY, QUE, PQ

**GUERETTE, CLAUDE**, B EDPHY 60 • ECOLE CARDINAL ROY, 5 LEE,  
QUE, PQ

**GUERETTE, CONRAD B**, B COM 70 • 7 2829 TOUSSAINT DUSSAULT,  
STE-FOY, PQ

**GUERETTE, NORMAND**, B LS 70 • 29 DE L'AUVERGNE, RIMOUSKI, PQ  
• 723-9821 • UNIV DU QUEBEC, 300 AV DES URSULINES,  
RIMOUSKI, PQ, 723-1986

**GUERETTE, VICTOR**, B PH 65 • MANIWAKI, PQ

**GUERETTE RLL, ANNETTE M R**, B BADM 71 • 344 2438 • DIR'TDR, ST  
JOSEPH'S GEN HOSP-MED RECORO, 35 ALGDMA, THUNDER BAY, ON,  
344-2431

**GUERIN, BENOIT G J**, B SC 69 • 904 PREMIER RD 11, NORTH BAY, ON  
• 474-1958

**GUERIN, GERMAINE**, M SR 71 • 207 NOTRE-DAME E, RIMOUSKI, PQ

**GUERIN, JACQUES**, BRISSON & GUERIN, 10800 LAJEUNESSE, MTL, PQ

**GUERIN, M M GLADYS**, B BADM 71, B COM 72 • 235 NICHOLAS 307,  
OTT, ON

**GUERIN, NORMAND**, B COM 61 • 18 JUNIPER CRT, OTT, ON •  
OFFICER, IT & C AGR FIS & FOOD PR BR, TRADE & COM BLDG  
WELLINGTON, OTT, ON

**GUERIN, REMY**, B SCCE 71 • 354 52E RUE D, CHARLESBOURG, PQ •  
623-5185

**GUERIN, ROLAND**, 3061 PONTIAC, STE-FOY, PQ • UNIV OF QUEBEC-  
SIEGE SDC, 2525 BOUL LAURIER, STE-FOY, PQ

**GUERIN, YVAN**, B A 59 • BRISSON & GUERIN, 1255 UNIVERSITY, MTL,  
PQ

**GUERRETTE, ROGER**, B A 46 • 19 FRASER, EDMUNDSTON, NB •  
MEDECIN, HOTEL-DIEU, EDMUNDSTON, NB

**GUERTIN, AMORE**, BOX 282, HULL, PQ

**GUERTIN, BERNARD**, B LL 60 • 1485 PR ORCHARD, OTT, ON •  
AVOCAT, BERNARD GUERTIN, 1402 L NICHOLAS, OTT, ON

**GUERTIN, EUCLIDE L**, CP, GARE WINDSOR CH 324, MTL, PQ

**GUERTIN, J ELMER**, B A 54 • 5 ALBERT, AYLMEER E, PQ • 684-7268 •  
HD ENG DEP, D'ARCY MCGEE HIGH SCHOOL, HULL, PQ, 770-7730

**GUERTIN, JACQUELINE**, MURDOCK, KAPUSKASING, ON

**GUERTIN, JACQUES (PELOQUIN)**, L LL 67 • 334 DU ROI, SOREL, PQ •  
743-9719 • AVOCAT, JACQUES GUERTIN, 56 CHARLOTTE, SOREL, PQ

**GUERTIN, JEAN-AIME**, B PH 64, B PH 65 • UNIV OF LIVERPOOL-  
ECON, PO BOX 147, LIVERPOOL

**GUERTIN, JEAN-GILLES**, B A 48, M ALING 71 • 914 TELFORD, DTT,  
ON • 749-2913

**GUERTIN, JEROME**, B COM 52 • 51 PELLETIER, HULL, PQ • 770-2080  
• CHEF, COM D'AS CHOMAGE, 222 NEPEAN, OTT, ON, 996-0141

**GUERTIN, LAURENT**, L LL 71 • 100 RICHELIEU, NORANDA, PQ • 762-  
5286

**GUERTIN, LOUISE**, B A 68 • 205 CHARLOTTE, DTT, ON

**GUERTIN, MARIE-BERNARD**, B SC 63 • 7769 PL SEVILLY, ANJOU, PQ  
• 353-6955 • INGENIEUR, HYDRO-QUEBEC, 201 D JARRY, MTL, PQ,  
875-4311

**GUERTIN, MONFORT**, 1406 CHATELAIN, DTT, ON

**GUERTIN, PIERRE S**, B A 58 • 1085 MURRAY, QUE, PQ • DIR, UNIV  
LAYAL, AMENAGEMENT & DEV, QUE, PQ

**GUERTIN, RENE**, PASTOR, UNIV OF HARTFORD, ARTS & SCIENCES SC,  
HARTFORD, CT

**GUERTIN, ROGER**, ADAB COM 46 • COIN 2E RUE & JE, VAUDREUIL-  
SUR LE-LAC, PQ • COURTIER

**GUERTIN, ROGER P**, B COM 67 • 702-295 ST-JOSEPH, HULL, PQ •  
771-3335 • DIR A-PERS, PAUL WATSON & ASSOC, 909RICHMOND  
RD, OTT, ON, 771-7311

**GUERTIN C R, JEAN-PAUL**, 684-2798 • AVOCAT, GUERTIN GUERTIN &  
RADAKIR, 45 RIDEAU, OTT, ON, 232-9463

**GUERTIN-PINSONNEAULT, LINA**, B A 54 • 6043 TURENNE, MTL, PQ •  
254-2969 • 256-9676

**GUEST, STEPHEN C**, B LL 73 • 7 BULLDOCK APT 4, OTT, ON • 232-  
4713 • SOLOWAY WRIGHT HOUSTON & ASSOC, 170 METCALFE, OTT,  
ON, 236-0111

**GUEVARA, STETIRIUS E**, B SCELE 73 • 310 BLACKBURN B, DTT, ON

**GUEVREMONT, MICHEL**, B COM 70 • 2336 DRIENT PARK DR 36, OTT,  
ON • 824-5841

**GUEVREMONT, OMER EUSTACHE**, P O BOX 25, LA PRESQU'ILE, PQ

**GUEVREMONT, PIERRE P**, B LETT 72 • 1244 CHURCHILL, CORNWALL,  
ON • 933-2130

**GUGLICH, GARRY EARL**, B A 63 • PRELATE, SK

**GUIBARD, MARCELLE**, VOIR/SEE BEEDWICK

**GUIBERT, PIERRE**, 523 ST JEAN, GATINEAU, PQ

**GUIBORO, ACHILLE**, 1680 WALKLEY RD 303, OTT, ON • 731-8326

**GUIBORO, ALPHONSE**, 1235 SURREY, OTT, ON

**GUIBORO, ANDRE J G**, B PADM 71 • 128 HAWTHORNE, OTT, ON •  
237-1892

**GUIBORO, CECILE (CHABOT)**, DIPL SCN 62 • 641 GHISLAIN,  
HAWKESBURY, ON

**GUIBORO, EUDORE**, 13302 EVANSTONE, DETROIT, MI • 521-0289

**GUIBORO, GEORGES**, 672 CHAPEL, OTT, ON

**GUIBORO, LAURENT**, SAN FELIPE 569 LIMA

**GUIBORO, LAURENT J-Y**, B MUS 71 • 128 HAWTHORNE, DTT, ON •  
237-1892

**GUIBORO, LUCIEN**, AOAB A 35 • 128 HAWTHORNE, DTT, ON • 237-  
1892 • CHARGE, M & I-SERV DE L'INF, 305 RIDEAU, OTT, ON, 996-  
1496

**GUIBORO, MARCELLE**, VOIR/SEE BUDNICK

**GUIBORO, MICHEL**, B A 67 • 148 DURDCHER, HULL, PQ • 777-4575

**GUIBORO, RODRIGUE**, 61 OESJAROINS, HULL, PQ

**GUIBORO, YOLANDE M T**, B ALING 71 • 3-55 MARENGERE, HULL, PQ  
• 776-4025 • TRADU'CE, SC-SERV DE TRADUCTION, ED PR 4076  
TUNNEY'S PASTURE, DTT, ON

**GUICHON, VICTOR**, LADNER, BC

**GUINDO, CHARLES T**, B A 64 • 313 MAIN, TIMMINS, ON

**GUILBAULT, ALBERT**, 194 MGR RHEAUME D, ROUYN, PQ

**GUILBAULT, GEORGES**, OE LUXE AUTOMOBILE LTEE, 1567 KING O,  
SHERBROOKE, PQ

**GUILBAULT, GREGOIRE**, B COM 63 • 1253 MOODY, TERREBONNE, PQ  
• UNIV DE MONTREAL, 2900 E BOUL MONT-ROYAL, MTL, PQ

**GUILBAULT, JEAN**, 2100 PL DU CANADA, MTL, PQ

**GUILBAULT, PAUL**, B A 51 • 145 PERREAULT D, ROUYN, PQ • 23  
VALOIS BAY, PTE-CLAIRE, PQ, 695-9111

**GUILBAULT, PAUL**, 23 VALOIS BAY, VALOIS, PQ

**GUILBAULT, PIERRE**, B LL 60, L LL 63 • 2193 PLESSER, OTT, ON •  
AVOCAT, JUS. KENT, DTT, ON

**GUILBAULT, PIERRE H**, B A 71 • 1 GENEVE, ANGERS, PQ • 986-5544

**GUILBAULT HUNEALT, MICHELLE**, B A 62 • NOTRE DAME,  
MONTEBELLO, PQ

**GUILBEAULT, CLAUDE**, B LS 70 • 353 LACASSE 9, VANIER, ON • UNIV  
MONCTON, BIBLI CHAMPLAIN, MONCTON, NB

**GUILBEAULT OMI, JEAN**, B TH • 31 SWEETLAND, OTT, ON • 234-  
7187 • AUMONIER, UNIV D'OTTAWA - SERV D'AUMONERIE, 178 E  
LAURIER, DTT, 231-3388

**GUILBEAULT, LORRAINE (ODOUCET)**, B LS 71, M LS 72 • 138 1-2  
CEDAR, MONCTON, NB • 854-1246

**GUILBEAULT, RHEA**, DIPL SCN 46 • MATTAWA, ON

**GUILBEAULT OMI, ROMED**, L TH • 305 NELSON, DTT, ON • 235-  
5348 • COM UNIV SERV OVERSEAS, 151 SLATER, OTT, ON, 237-0390

**GUILBERT, JEAN**, B LS 69 • 456 BENJAMIN SULTE, TROIS-RIVIERES,  
PQ • 375-1304 • EC LAVERENDRYE-BIBLIO, 874 ST-PIERRE, TROIS-  
RIVIERES, PQ, 378-4085

**GUILBERT, ROCH J**, B COM 68, B COM 70 • 103-665 BATHCATE DR,  
OTT, ON • SCHL, CH MONTREAL, OTT, ON, 746-4611

**GUILLAUME, SUZANNE**, B A 67 • 28 BIRCH, KAPUSKASING, ON

## GUILLEMETTE

- GUILLEMETTE, ALAIN H, B A 70 • STE-ANGELE-DE-LAVAL, PQ**  
**GUILLEMETTE, ARNEL V, B APSY 72 • FOURMIER-CP 294, ALFRED, ON**  
 • 679-4328
- GUILLEMETTE, JULIEN, B PHYSE 72 • ST-METHODE, PQ • 679-1609**  
**GUILLEMETTE, RAYMOND, B SCCE 74 • 23 POTIERS, TOURAINE, PQ**  
 • 777-9722 • BEAUCHEMIN-BEATON-LAPDINTE, 73 LAVAL, HULL,  
 PQ, 771-5833
- GUILLEMETTE, SIMON, B AHIST 72 • 80 N MAPLE, TIMMINS, ON •**  
 264-8179
- GUILLET, GORDON, 4040 KINDERSLEY, MTL, PQ**  
**GUILLET, MARTHE M M, B A 70, B ED 71 • 272 LAURIER, ST-JEAN,**  
 PQ • 347-4444
- GUILLOTTE, EVANGELINE, VOIR/SEE LEFRANCOIS**  
**GUILMET, MARCEL E, B PH 54, MD MED 59 • 1778 RHODES CR,**  
 OTT, ON • 731-1227 • PT LR MP, UNIV D OTTAWA, 14-2197  
 RIVERSIDE DR, OTT, ON, 737-3200
- GUILMETTE, JEAN-HENRI, DIPL INTCD 70 • AMBASSAOE DU CANADA,**  
 DAKAR
- GUILMETTE, MARIE-FRANCE, (GAGNIER) L LL 72 • 776-6273 •**  
 AMBASSAOE DU CANADA, BP 3373, DAKAR
- GUIMOND, FIDELE, 25 MAIN, KIRKLAND LAKE, ON**  
**GUIMOND, JACQUES, B SCD 73 • 2813 LAFLECHE, ST-PAULIN, PQ •**  
 268-2019
- GUIMOND, ROBERT, 65 RUE VAUDREUIL, HULL, PQ • 776-3906 • 771-**  
 5861
- GUIMOND, ROLLAND, NIL A 60 • 1375 LEASIDE, OTT, ON**  
**GUIMOND, SUZANNE A, B A 73 • 6-32 2 CHOME NAMIUCHI 030**  
 AOMORI-SHI AOMORI-KEN
- GUIMONT, ALAIN, 472 MAIN, GATINEAU, PQ • 663-2731**  
**GUINARD, NORMAN C, B A 60 • 9 DUBE, EDMUNDSTON, NB • 735-**  
 6084 • PHARMACIEN, HOTEL DIEU D'EDMUNDSTON, 54-21E AVE,  
 EDMUNDSTON, NB, 735-3361
- GUINDON, ADEODAY, RR 1, RIPON, PQ**  
**GUINDON, AGATHE S, CERT SCN 70, B SCPHN 71 • 257 SUSSEX DR**  
 1, OTT, ON
- GUINDON, ANDRE, B COM 42 • CP 788, STE-MARIE-BEAUCE, PQ •**  
 GER VENTES, CORPORATION BARONET LTEE, STE-MARIE, BEAUCE, PQ
- GUINDON OMI, ANDRE, B A 60 • 305 NELSON, OTT, ON • 235-5148**  
 • SECRETAIRE, UNIV ST-PAUL-THEOLOGIE, 223 MAIN, OTT, 235-1421
- GUINDON, ANDRE L, B A 70, B COM 71, DIPL MSC 72 • 337-121**  
 DE LA BARRE, LONGUEUIL, PQ
- GUINDON, ANDRE PAUL, B PH 65 • 176 BOURQUE, HULL, PQ**  
**GUINDON OMI, ARCADE, B A 26, L PH 29, L TH 30, 305 NELSON,**  
 OTT, ON • 735-5148 • CONSULTANT, UNIV D'OTTAWA-SECR DES  
 ANCIENS, 145 WALLER, OTT
- GUINDON, AURELE, CLARENCE CREEK, ON**  
**GUINDON, BENEDIT J H, B APMED 73 • 7-13E RUE O, CORNWALL, ON**  
 • 933-2451
- GUINDON, BERNARD, CRYSLER, ON • CURE**  
**GUINDON, ELPHEGE, B A 77 • 319 GARDNER, CORNWALL, ON •**  
 PROFESSEUR
- GUINDON, ERIC, (DECEDE/DECEASED)**  
**GUINDON, FERNAND, B A 39 • 7 D 13E RUE, CORNWALL, ON •**  
 MINISTRE, GOUV D'ONTARIO, 1300 PITT, CORNWALL, ON
- GUINDON, FERNAND, ADAB A 40 • 7 D 13E RUE, CORNWALL, ON**  
**GUINDON, FRANCOISE, VOIR/SEE LAPLANTE**  
**GUINDON, GERMAIN, ECOLE SEPARÉE, SURINTENANT ADJOINT,**  
 SUDBURY, ON
- GUINDON, GUY, 172 BOUL PIE XII, CAP-DE-LA-MADELAINE, PQ**  
**GUINDON, HELENE, B SCS 64 • 275 LAURIER, HULL, PQ**  
**GUINDON, HUBERT, L 51 • 430 E BOUL GOUIN, MTL, PQ • 381-2805**  
**GUINDON, JACQUES-YVES, 9 TASSE, HULL, PQ**  
**GUINDON, JEAN-BERNARD, L PH 64 • PROFESS. UNIV DE QUEBEC,**  
 3351 BOUL DES FORGES, TROIS-RIVIERES, PQ
- GUINDON, JEANMME, B A 39 • 434 E BOUL GOUIN, MTL, PQ •**  
 DIRECTRICE, CENTRE D'ORIENTATION, 39 O BOUL GOUIN, MTL, PQ
- GUINDON, LIONEL, 7 FERROT, HULL, PQ**  
**GUINDON, LOUIS-PAUL, B KIN 73 • 311-241 BOUL RIEL, HULL, PQ •**  
 770-3765 • KINANTHRDP, BIG-SPORTS CANADA INC, 4 TASCHEREAU,  
 HULL, PQ
- GUINDON, MARCEL G, B SC 63 • 130 CENTENNIAL DR, SUDBURY, ON**  
 • PROFESSEUR, CAMBRIAN COLLEGE 261 NOTRE DAME, SUDBURY,  
 ON
- GUINDON, MARIE, VOIR/SEE MCPHERSON**
- GUINDON, MARIE CLAIRE G, B A 70 • C P 59, PLAISANCE, PQ • 427-**  
 6436
- GUINDON, MICHEL, MD MED 61 • MONT BRUND, ST-BRUND, PQ •**  
 653-4758 • MD, 380-489 VICTORIA, ST-LAMBERT, PQ, 672-1212
- GUINDON, NICOLE L M, B A 69, L LL 72 • 9 CHARRON, HULL, PQ •**  
 777 4451
- GUINDON, PASCAL, ADAB HSCH 11 • 430 E BOUL GOUIN, MTL, PQ •**  
 381-2805 • RETIRE
- GUINDON, PIERRE-MARIE, B A 68, B LL 72 • 2253 LALLEMAND,**  
 VANIER, ON • 933-2451 • BAT ADMISSIONS COURSE-OSGOODE  
 HALL, 130 QUEEN W, TOR, ON, 725-2117
- GUINDON, ROBERT, 154 VERDI, LA SALLE, PQ**  
**GUINDON, RODRIGUE, B A 72 • 286 1-2 BOUL TACHE, HULL, PQ**  
**GUINDON, ROGER, CLARENCE CREEK, ON**  
**GUINDON O M L, RDGER, B A 41, L PH 43, B TH 45, L TH 47,**  
 PHD TH 54 • 305 NELSON, OTT, ON • 235-5148 • RECTEUR, UNIV  
 D'OTTAWA-RECTEUR & VICE CHANCELER, 550 CUMBERLAND, OTT,  
 231-2399
- GUINDON, SYLVIO-J, CP 612, TEMISCAMING, PQ**  
**GUINDON, WILFRID, 608 GUY, CORNWALL, ON**  
**GUINDON-PIDONNE, NOEMI, MD MED 58 • 316 SUNSET, WINDSOR, ON**  
 • 752-4533 • DERMATOLOG, WINDSOR TOWER, 12 ELLIOT,  
 WINDSOR, ON
- GUINGAREY, BANAKOYE, CFRT 70, B INTCD 71 • MINISTERE OE**  
 L'INTERIEUR, NIAMEY
- GURIY, ANGELA M, M PSPED 72 • 199 BAYSWATER, OTT, ON • 728-**  
 0126
- GUITARD, ANDRE, B A 72 • 701 KING EDWARD, OTT, ON • 234-9250**  
 • 722-6521
- GUITARD, CECILE M Y E, B LS 71 • INSTITUT FAMILIAL, ST-JACQUES,**  
 PQ, 839-3672
- GUITARD, FREDONIA M, CERT SCN 70 • 6 ARRAN, CAMPBELTDR, NB**  
 • HOSP SAN JOSE, SAN JOSE DE OCOA
- GUITARD, JEAN-CHARLES, 45 DOUCET, HULL, PQ**  
**GUITARD, L, 537 ROSF, NORTH BAY, ON**  
**GUITARD, LAURENT J, B A 71 • 279 BLAKE 7, VANIER, ON • 745-0960**  
**GUITARD, MANDON M G F, B A 72 • 45 DOUCET, HULL, PQ • 777-3364**  
**GUITARD, MARCEL, 654 BOUL ST-JOSEPH, HULL, PQ**  
**GUITARD, MAXIME, B A 45, B PSY 50 • 28 DOUCET, HULL, PQ •**  
 777-9867 • CHEF, C DESC-CHEF, OTT, ON, 992-377B
- GUITARD, MICHEL, B SCS 73 • 11271 LAUZANNE 4, MTL N, PQ •**  
 325-0244
- GUITARD, MICHELLE N, B AHIST 73 • 107 METCALFE 9, OTT, ON**  
**GUYE, CHRISTINE, B SCS 70 • 15 BERIAULT 601, HULL, PQ**  
**GUYE, GILLES, BONAVENTURE, PQ**  
**GUYE, JEAN-CHARLES, BONAVENTURE, PQ**  
**GUYON-PATRY, AGATHE, 8E AV, VAUDREUIL-SUR-LE-LAC, PQ**  
**GULLIVER, RHONA MARIE, B SCPHN 67 • 239 PRINCESS, ST JOHN,**  
 NB • 693-1014 • STAFF H N, ST JOSEPH'S HOSP, BAYARD DR, ST  
 JOHN, NB
- GURN, JACQUES, B COM 59 • 7926-10E AVE E, QUE, PQ • 625-1699**  
 • C A, RIDDELL STEAD & CIE, 1800-800 O'YOUVILLE, QUE, PQ, 692-  
 3032
- GUPTA, AVDHESH C, M SCME 72 • 219 BELL 406, OTT, ON**  
**GUPTA, KAMLESH G, M SC 69 • UNIV OF OTTAWA-MECH ENG, 770**  
 KING EDWARD, OTT
- GUPTA, KARUNA H, NIL ED 69 • 1670 KILBORN 10, OTT, ON**  
**GUPTA, KUSUM LATA, VOIR/SEE SANGAL**  
**GUPTA, NARESH NARAIN, M SC 65 • INDIAN INST OF SCIENCE**  
 HOSTEL A 18, BANGALORE
- GURZA, ALFREDO, JUAREZ Y COLON TORREON COAH**  
**GUTAUSKAS, JOSE, B A 64, MD MED 68 • 730 ISLAND PARK DR,**  
 OTT, ON • OTTAWA CIVIC HOSPITAL, 1053 CARLING, OTT, ON, 729-  
 2511
- GUTAUSKAS, LOUISE, (LEMAY) B PSY 64, M PSY 67 • 730 ISLAND**  
 PARK DR, OTT, ON
- GUTH, FRANCIS R, M PH 63 • SALT LAKE, SK**  
**GUTH, M EVELYN, (GEMMELL) CERT SCHED 63, B SCN 64 • 1644**  
 QUEEN E SAULT STE MARIE, ON • 256-8210
- GUTSCH, ANNETTE C, VOIR/SEE RUPERT**  
**GUTTADAURIA, ANITA, B A 40 • 111 WURTEMBERG 305, OTT, ON •**  
 234-0005 • TRADUC
- GUTTADAURIA, RAYMOND, 670 CORONATION, OTT, ON • 733-7869 •**  
 996-5807

- GUY, EMILE, M ED 59 • 1017 CHAPMAN, SUDBURY, ON •  
SURINTENDANT ADJ DE ECOLES SEP, 221 RUE DRINKWATER,  
SUDBURY, ON
- GUY, GERARD, 26 LAURIER, BAIE-COMEAU, PQ
- GUY, JEAN-MARIE, B PH 66 • 43 OUELLET, JONQUIERE, PQ
- GUY, WILLIAM D, B A 67, M ED 72 • 4 VALLEYVIEW RD, OTT, ON •  
828-7255 • ELEMENT, CARLETON BD OF EDUC, MOODIE DR RR 2,  
BELLS CORNERS, ON
- GUZZO, ANNE E, (KAVANAGH) CERT SCN 65, B SCPHN 66 • 221  
THIRD, OTT, ON • 233-6313
- GUZZO, GARRY J, B LL 67 • 221-3RD AVE, OTT, ON • 725-2117 •  
CHIARELLI THOMPSON & GUZZO, 1316 DARLING STE F, OTT, ON, 725-  
2117
- GUZZO, GERALD K, B SCCE 64 • 2077 KNIGHTS BRIDGE RD, OTT,  
ON • 722-0391 • CLASSIF, THE PATENT OFFICE, 279 LAURIER W,  
OTT, ON, 997-181D
- GUZZO, MARION, (TEED) CERT SCPHN 69 • OTTAWA CARLETON VON,  
485 BANK, OTT, ON
- GYURIK, CATHERINE, VOIR/SEE LEBEL (GYURIK)
- HA, HUY-VINH, B SCBCH 68, B SCCE 70 • 243-25 CACH MANG  
SAIGON
- HAACK, GWENDDLYN GAIL, VOIR/SEE WATHKE
- HAAG, MARY, B SCNED 45 • ST ELIZABETH HOSP, HUMBOLT, SK
- HAARTMAN, ALIDA E, CERT SCNED 61, B SCNED 66 • 8  
WOODMOUNT CR, OTT, ON • 224-3062 • A DIR NUR, RIVERSIDE  
HOSP, 1967 RIVERSIDE DR, OTT, ON, 731-6918
- HABEL, JACQUES, L LL 65 • 3 PLOURDE, VICTORIAVILLE, PQ •  
CONTENT, TEXACO CANADA LTEE, 1425 DE LA MONTAGNE, MTL, PQ
- HABEL, JEAN-PAUL, 27 EGERTON, KAPUSKASING, ON
- HABIB, EHSAN, VOIR/SEE HANNA
- HABROS, JOSEPH, MD MED 60 • 1428 OUELLETTE, WINDSOR, ON •  
256-4518 • MD, 252-8387
- HACHE, ALBAN G, MD MED 65 • 52 ROGER PILON BLVD, DOLLARD-  
DES-ORMEAUX, PQ • 683-7669 • MD, HOP ROYAL VICTORIA, 687  
PINE W, MTL, PQ, 842-1251
- HACHE, JEAN-BAPTISTE, M ED 68 • 665 HDCELAGA APP U39, DTT,  
ON • 749-6411 • GRADUAT, ONTARIO INSTITUTE FOR STUDIES-  
EDUC, 102 BLDOR W, TOR, ON
- HACHE, JEAN-EUOES, B SCS 67 • 198 ARCHAMBAULT 21E ET, HULL,  
PQ • 770-5943 • ADJ MIN, AAC CHEF DE CABINET OU MINISTRE,  
EDIFICE DE LA CONFEDERATION, OTT, ON, 956-4649
- HACHE, JEANNE, (DUMAIS) NIL A 57 • 763 TDTA DR RR 1 CP 5,  
DSHAWA, ON
- HACHE, LORENZO, MD MED 57 • 117 LES ERABLES, LAYAL SUR-LE-  
LAC, PQ • 627-3949 • CHIRURGIEN, HOPITAL GEN DE ST EUSTACHE,  
520 BOUL SAUVE, ST-EUSTACHE, PQ, 473-6933
- HACHE, ROLAND, B EOPHY 62 • 13 DESJARDINS, KENOGAMI, PQ •  
DIR ED PHY, COM SC REGIONAL LAPOINTE, 280 ST-JOSEPH,  
JONQUIERE, PQ
- HACHEY, GERALD, 1613 RAMOOLPH R R 1, WINDSOR, ON • 253-5334
- HACHEY, MARIE ANNE, B SCN 65 • 12 NICDI, CHATHAM, NB • 773-  
7295 • HDSP ADM, HOTEL DIEU HOSP, CHATHAM, NB, 773-4405
- HACKER, PETER, MD MED 63 • 1212 PINE ST W, MTL, PQ • 843-3125  
• DERMATOLG, 1414 DRUMMOND, MTL, PQ, 843-3029
- HACKER, PIERRETTE, (DAYHAW) B A 63 • 515 TALLOWOOD,  
HOUSTON, TX
- HACKER, ROGER W, B LL 69 • 906 WALKLEY RD, OTT, ON • 731-0613  
• BARRISTER, GOLDBERG SHINDER GARDNER & KRONICK, 307  
GILMOUR, OTT, ON, 237-4922
- HACKETT, ARNOLD A, MD MED 55 • 12 WELCOME, SAULT STE MARIE,  
ON • 955 QUEEN ST E APT 22D, SAULT STE MARIE, ON
- HACKETT, EYA ROSE, CERT SCPHN 66 • 4080 KINDERSLEY, MTL, PQ  
• CLIN INSTR, SCHOOL OF NURSING-ST MARY'S HOSPITAL, 3830  
LACOMBE, MTL, PQ
- HACKETT, HELEN C, B ED 70 • RR 2, SOUTH MARCH, ON • 836-3030
- HACKETT, JOHN S, 15204 THEORET, STE-GENEVIÈVE, PQ
- HACKETT-ZOLOBKA, HELEN J, 1463 VICTORIA, WINDSOR, ON
- HACQUEBARD, ALEXANDRA J M, VOIR/SEE PHILLION
- HADDAD, ALLAIN J, B A 62 • 661 KING ST E, SHERBROOKE, PQ •  
569-4024 • PHARMACIEN, PHARMACIE DU QUARTIER, SHERBROOKE,  
PQ, 563-1212
- HADDAD, HENRY C, MD MED 63 • 1835 BOURGOGNE, SHERBROOKE,  
PQ • 567-2424 • UNIV DE SHERBROOKE-CTR HOSPITALIER, CH DE  
STOKE, SHERBROOKE, PQ, 563-5555
- HADDAD, JOSEPH GEORGES, B SCS 63 • 435 SUNNYSIDE, OTT, ON
- HADDAD, LOUISE, B A 70 • 363 BESSERER 612, OTT, ON • 233-5123
- HADDAD, SADIE, B A 58 • 6233 MEADOW PARK RD R R 1, DUNCAN,  
BC
- HADDAD, VICTOR J, B SCCH 71 • 146 PLEASANT PK RD, OTT, ON •  
733-7090
- HADDOW, BARBARA M, B APSY 72 • PO BOX 1058, SCHEFFERVILLE,  
PQ • 585-2243
- HADER, WALTER J, MD MED 58 • 1223 8TH AVE N, SASKATOON, SK •  
UNIV HOSPITAL, 32 CANTLON CR, SASKATOON, SK
- HADJI DIACOS, EFROSSYNI F, B SCS 73 • 2342 RYDER, OTT, ON •  
733-6787
- HAORE, GEORGES, 2625 FRONT, RIVER CANARD, ON • 734-8137
- HADSKIS, DEBORAH W, (HUGET) B SCN 71 • 516 COTE, DTT, ON •  
749-5716
- HADSKIS, MICHAEL J, B COM 7D • 905 BORTHWICK, OTT, ON
- HAGEL, EMILIA, CERT SCPHN 58 • 61-12 ST WEST, MEDECINE HAT,  
AB
- HAGERMAN, RALPH, M EDOU 71 • 141 HEMLOCK PL, THUNDER BAY  
F, ON • 577-1781
- HAGGER, AILEEN J, B SCNEO 66 • BOX 431 POSTAL STATION P,  
THUNDER BAY, ON • ST JOSEPH'S SCHOOL OF NURSING, PORT  
ARTHUR, ON
- HAGSTROM JR, WILLIAM JDS, MD MED 60 • 1340 N ASTOR, CHICAGO  
IL • 236-1510 • PLAST SURG, 2400 W 95TH ST, EVERGREEN PARK,  
IL, 664-8151
- HAGUE, JOHN J, B ED 69 • 150-24 ST W 7DB, VANCOUVER, BC • 922  
1395 • DIR OF ED, ALCOHOLISM FOUNDATION OF BC, 175 W  
BROADWAY, VANCOUVER, BC, 879-5755
- HAHN, KENNETH WU, PHD SC 69 • 4 CHERRYBROOK DR RR 5,  
PRINCETOWN, NJ • 466-3379 • SYSTEMS AN
- HAIKOASZ, STANLEY, B A 6D • 514 LANSDOWNE, TOR, ON
- HAIKOU, PAUL, CERT 70, B INTCD 71 • QUARTIER AVAKPA PORTO-  
NDYO
- HAILLOT, DANIEL R, M LETT 71, B PED 72 • 41 CHURCHILL,  
LUCERNE, PQ • 684-7986
- HAIN, HARRIETT A, (GROSS) B ED 69 • 7920 KINGSLEY 62, COTE S-  
LUC, PQ
- HAINAULT, IVAN, L LL 68 • 10D9-20 AVE S, ST-ANTOINE-DES-  
LAURENTIDES, PQ
- HAINEAULT, ROBERT, B SC 66 • 448 GDRDON, HAWKESBURY, ON
- HAINS, ALAIN, B A 66 • 254 ST-PAUL, CAP-DE-LA-MADELEINE, PQ
- HAIRE, BASIL G, M ED 69 • C-D JAMES DUNPHY, KENSINGTON, PEJ
- HAKIN, ALBERT B, SETON HALL UNIVERSITY, SOUTH ORANGE, NJ
- HALEY, JOSEPH, 1481 FISHER, OTT, ON
- HALEY, YVON, VILLE-MARIE, PQ
- HALFWASSEN, CARL A, B PED 72 • RR 1, RICHMOND, ON • 838-  
5909
- HALL, GARY T, B APMED 72 • 1052 RIVIERA DR, OTT, ON • 749-2081
- HALL, HELEN C, B APMED 72 • 43 TORONTO N, UXBRIDGE, ON •  
852-7398
- HALL, KATHLYN, B SCNED 66 • 899 BEACH DR, NANAIMO, BC • 754-  
9477 • HEAD NURS, NANAIMO REGIONAL GEN HOSP, 1200  
DUFFERIN, NANAIMO, BC
- HALL, LOUISE, (GAGNÉ) B SCNED 71, B SCNED 71 • B1 GROVE,  
OTT, ON • 233-1518
- HALL, NORMA, (DODDS) CERT SCPHN 62 • 1196 SHILLINGTON, DTT,  
ON
- HALL, ROMA VICKI, (HARDSTAFF) B PHYSE 74 • FL 23D PENIN TR  
HYDE PK BARR, LONDON • TEACHER, LONDON BOROUGH OF  
BARNET, LONDON
- HALL, SANDRA M, VOIR/SEE HENDRY
- HALLE, FRANCINE R, B SCPHN 71 • 1138 PAPINEAU, SHERBROOKE,  
PQ • 567-7813
- HALLE, GUILDO, B SC 65 • 1754 NELSON, ST-HYACINTHE, PQ
- HALLEE, REMALD C, B PH 66, ADAB TH • 11 E MAIN, FORT KENT,  
ME • 834-5656 • REV
- HALLER, LORI, 955 HERON 801 E, LONDON, ON
- HALLER, LORRAINE T, VOIR/SEE HALLER
- HALLER, LORRAINE T, (HALLER) CERT SCN 70, B SCN 71 • 801E-955  
HURON, LONDON, ON
- HALLETT, MARGARET R A, M PHYSE 73 • 75 CLINE CR N, HAMILTON,  
ON • 528-0598
- HALLETT, MARGUERITE, (LACAILLADE) DIPL SCN 41 • 2134 BLOSSOM  
DR, OTT, ON • 733-5388

## HALLEY

- HALLEY, DONALD, M** ED 70 • 30 SUNSET BLVD, DTT, ON • 238-4100  
• PRINC, 733-1808
- HALLEY, MADELEINE, B** A 63 • 12338 BOUL LAURENTIAN, MTL, PQ •  
RENTIER
- HALLIDAY, DAVID RAE, B** A 64 • 58 GRETA, OSHAWA, ON • 723-5669  
• HEAD-OS, ONT COUNTY BDARD OF EDUC, 240 SIMCOE S, OSHAWA,  
ON
- HALLINAN, LENORA, CERT** SCN 68, B SCPHN 69 • BOX 140,  
MANITOWANING, ON • HAY RIVER HEALTH CRT, HAY RIVER, NT
- HALLORAN, MARTIN P, B** A 63 • CLOVERLEAF DR R R 5, BELLEVILLE,  
ON
- HALPENNY, JEAN E, CERT** SCN 70, B SCNEO 71 • 44 DUNFIELD 418,  
TOR, ON • 484-9465
- HALPENNY, KARL, 1353** LAPERRIERE, OTT, ON
- HALPERT, SUSAN, (QUINN)** CERT SCNEO 69 • 308 WARREN RD, TOR,  
ON
- HALPIN, FRANK J, L** PH 37, M APHIL 37 • 161 CARLING, OTT, DN •  
233-1672 • ED SCIEN, DOE CAN FOREST SER, PL VINCENT MASSEY,  
PL VINCENT-MASSEY, QUE, 997-1312
- HALPIN, WILLIAM J, B** A 66 • 7547 CENTRAL, LA SALLE, PQ
- HALSEY, AUDREY J, CERT** SCN 70, B SCPHN 72 • 279 SHERBROOKE,  
PETERBOROUGH, ON • DEPT OF NAT H & W, CROSS LAKE NURSING  
STN, CROSS LAKE, MB
- HAMAM, SALAH E M, PHD** SCCE 72 • UNIV OF OTTAWA, DEPT OF  
CHEMICAL ENG, OTT, 231-3476
- HAMAN, A DIANNE, (BALDWIN)** B A 71 • 28 BELLAMY, CORNWALL,  
ON • 933-8962
- HAMAN, ANDRE GERALD C J, B** BADM 71 • 142 SOUTHERN DR, OTT,  
ON • 235-4967
- HAMANN, LEANDRE, B** A 56 • CP 933, NIAGARA FALLS, ON • 356-  
3004 • CONSEILLER, M&I, PEER&MAIN, NIAGARA FALLS, ON, 356-  
1551
- HAMANN-ABRAHAMSON, INGE, B** SCS 67 • 3565 REVELSTOKE OR,  
OTT, ON
- HAMANN FDLs, DENISE M G, B** LITT 72 • 46 LAWTON C P 669, BLIND  
RIVER, ON • 356-9811 • DIR, 356-2246
- HAMBLETON, HUGH GEORGE, B** COM 49 • 59 RUSKIN, OTT, ON
- HAMBLETON, HUGH GEORGE, 59** RUSKIN, OTT, DN
- HAMEED, MOHAMMAD ABDUL, B** SCCE 71 • J-353-A MOHALLAH  
DHDKE ELLAHI BUX RAWAL PINDI
- HAMEL, ALBERT F, UNIVERSITY** OF HARTFORD, HARTFORD, CT • UNIV  
OF HARTFORD, ARTS AND SCIENCES SC, HARTFORD, CT
- HAMEL O M I, ANTONIO, AOAB** PH 35 • 475 PERE LELIEVRE, QUE, PQ  
• 683-2371 • PREICAT
- HAMEL, BENOIT, M** SCOUN 72 • 200 WILLIAMS, TROIS-RIVIERES, PQ
- HAMEL, CAMILE L, B** SCS 63 • 147 GREY CR, SARNIA, ON
- HAMEL OMI, CHARLES, B** A • 305 NELSON, OTT, ON • 235-5148 •  
PROFESSEUR, UNIV D'OTTAWA - LING&LANGUES MOD, 65 HASTEY  
CH 339, OTT, 231-4021
- HAMEL, CLAIRE M E R, B** APSY 73 • PO BOX 173, THIKA • TEACHER
- HAMEL, EUGENIE, VOIR/SEE** SAINT ERNEST SCO
- HAMEL, F D, 400** STEWART, OTT, ON • 232-2253
- HAMEL, GILLES, VOIR/SEE** TESSIER
- HAMEL, GUT ALLEN, 3571** STONECREEK CR, MISSISSAUGA, ON •  
DIRECTOR, MORROW SCREW & NUT CO LTO, 86 THAMES,  
INGERSOLL, ON
- HAMEL, JEAN-FERNAND, B** A 43 • 2 COXFORD, DTT, ON • 746-1173 •  
MEDECIN, 168 CHARLOTTE, OTT, ON, 234-0040
- HAMEL, JULIENNE, B** A 69 • 8807-98TH ST, EDMONTON, AB
- HAMEL O M I, LOUIS-GEORGES, CP** 325-740 STE VICTOIRE,  
YAMACHICHE, PQ • 296-3289
- HAMEL, LOUISE, (BOYER)** B A 51 • 433 MT PLEASANT, MTL, PQ
- HAMEL, LUCIE, B** PHYSE 72
- 36HAMEL, MAMIE, VOIR/SEE** HAMEL-LANCTOT
- HAMEL, MONIQUE, VOIR/SEE** O'NEIL
- HAMEL, PIERRE, 1300** PASTEUR, SILLERY, PQ
- HAMEL, PIERRE J J, B** PHYSE 71 • 85 1-2 ST-ONGE, HULL, PQ • 776-  
5425 • POLY DE GATINEAU, LABRDSSE, GATINEAU, PQ, 663-9241
- HAMEL, PIERRE J J, B** A 73 • 2376 WYNOALE CR, OTT, ON • 731-  
0333
- HAMEL, REGINALD, M** A 56 • 219 SPRINGOALE, PTE-CLAIRE, PQ •  
697-0726 • PROF, UNIV DE MONTREAL-ARTS & SCIENCES, CP 6128,  
MTL, PQ, 343-7141
- HAMEL, ROBERT R, B** APHIL 72 • 118 WAVERLEY 3B, OTT, ON
- HAMEL, ROGER B, B** A 50 • 433 MOUNT PLEASANT, MTL, PQ •  
MANAGER, IMPERIAL OIL LTD, 111 ST CLAIR W, TOR, ON, 924-9111
- HAMELIN, CLAUDE, L** LL 72 • 6810-16E AV, RDSEMONT, PQ
- HAMELIN, GERALDINE, VOIR/SEE** LEMIEUX
- HAMELIN, JEAN-GUY, B** P 529, LUCERNE, PQ
- HAMELIN, ROBERT H, B** COM 67 • 157-A NOTRE-DAME, L'EPIPHANIE,  
PQ • 832-3757 • PLANN S A, WESTERN TIRE AND AUTO SUPPLIES,  
52ND AVE, LACHINE, PQ
- HAMELIN, RONALD, PERKINSFIELD, ON**
- HAMELIN, SIMONE, EARLTON, ON**
- HAMELIN-BELEC, JACQUELINE, 316** MGR LATULIPPE, ROUYN, PQ
- HAMEL-LANCTOT, MARIE, (HAMEL)** PHD SCS 63 • 361 WILBROD 2,  
OTT, ON • 237-0178
- HAMER, VIRGINIA, (MACKAY)** CERT SCN 62 • SITE 7 BOX 1 R R 4,  
KINGSVILLE, ON
- HAMERSLEY, JAMES ULLMAN, B** A 64 • 615 WARM SPRINGS, BOISE,  
ID
- HAMILL, BRENDAN M, B** A 64 • 1311 LEE, CORNWALL, ON
- HAMILL, WAYNE, 35** GALLINGER, CORNWALL, ON
- HAMILTON, ALEXANDER, M** SCOUN 72 • 163 CASS, AGINCOURT, ON
- HAMILTON, BARBARA, (KAYANAGH)** DIPL SCN 52 • 1675 BLVD DES  
FORGES, TROIS-RIVIERES, PQ
- HAMILTON, CAROL ANNE, B** SCN 73 • 304-605 WELLINGTON,  
WINNIPEG, MB • 225-4452
- HAMILTON, CHARISSA D, VOIR/SEE** TREMBLAY
- HAMILTON, ELEANOR, (ANGLIN)** DIPL SCN 55 • 307 WAVERLY WAY,  
GREENSBORO, NC • 273-4193
- HAMILTON, GREGORY D, B** SCCE 72 • 1249 TARA DR, OTT, ON
- HAMILTON, JOHN E, B** LL 70 • HALLADAY ST, ELGIN, DN
- HAMILTON, KEVIN M, B** BADM 72 • 1587 DEVON ST, OTT, ON • 733-  
9449
- HAMILTON, MARIETTE M, (LAFLEUR)** DIPL SCN 58 • 1871 FERNCROFT  
CR, OTT, ON • 731-7249
- HAMILTON, MATTHEW J, MD** MED 62 • 1871 FERNCROFT CR, OTT, DN  
• 731-7249 • MD, 207-194 MAIN, OTT, ON, 234-0930
- HAMILTON, SUSAN M, B** SCINF 73 • 1442 TEDDER, OTT, ON • 733-  
2241
- HAMILTON C N D, MARY, M** SR 71 • 750 KINGSTON RD, TOR, DN •  
691-4407 • CONSULTANT, METROPOLITAN SEP SC BO, 69 BOND,  
TOR, ON, 421-8950
- HAMLIN, JAMES W, QUEEN N, TILBURY, DN** • 682-2486
- HAMLIN, PETER D, B** LL 67 • 25 YDRK, ORANGEVILLE, ON •  
BARRISTER, EVANS ADAMS & HAMLIN, 109 BRDADWAY 101,  
ORANGEVILLE, ON, 941-0812
- HAMMARRENGER, MICHEL, B** PHYSE 72 • 10360 ST-LAURENT 28,  
MTL, PQ • 388-9454 • HOLIDAY MAGIC, 110 PL CREMAZIE, MTL,  
PQ, 384-3471
- HAMODA, MOHAMED F D, PHD** SCCE 72 • 310 BLOOR W, TOR, ON •  
UNIV OF TORONTO, INST OF ENVYAL ENG, TOR, ON, 928-5202
- HAMON, FRANCOIS C, L** LL 68 • ALEXANDER RD, LUCERNE, PQ •  
684-2645 • AVDCAT, HAMON & FUDOUR, 768 ST-JOSEPH 200, HULL  
PQ, 778-1870
- HAMON, RENE, L** LL 59 • R R I ALEXANDER RD, LUCERNE, PQ •  
NOTAIRE, 30 DUMAS, HULL, PQ
- HAMONIC, DENIS F M, B** ED 66 • BOX 132, ST BRIEUX, SK
- HAMP, THOMAS A, B** SCELE 72 • PO BOX 1717, DEEP RIVER, DN •  
584-3067
- HAMPEL, BEVERLY R, B** LITT 72 • 25 LABINE CR, PETAWAWA, ON •  
687-5942
- HAMPEL, MARIELLE, (NEAULT)** 903 BURNS, NORTH BAY, ON
- HAMPTON, PETER, PHD** SCS 60 • SENIOR, UNIV OF CANTERBURY-  
ECONOMICS, PO BOX 1471, CHRISTCHURCH
- HANBURY, PAUL, B** SCCH 65, M SCCH 67 • 220 NELSON, OTT, ON
- HANCHARYK, GEORGE, MD** MED 62 • ANITA, NORTH BAY, ON •  
NORTHLAND MEDICAL CLINIC, 2025 CASSELLS ST, NORTH BAY,  
ON, 472-2300
- HANCHARYK, ISABELLE, (DUPUIS)** DIPL SCN 63 • ANITA, NORTH BAY,  
ON
- HANCHARYK, ISABELLE, (DUPUIS)** DIPL SCN 63 • ANITA, NORTH BAY,  
ON
- HANCOCK, ANTHONY J, PHD** SCBCH 72 • 621-12000 FAIRHILL,  
CLEVELAND, OH • CASE WESTERN RESERVE UNIV, BIOC DEPT,  
CLEVELAND, OH
- HANDA, I J, M** ED 71 • 4 YISHNU PARK NEW DELHI



- HANDFIELD, LUCIE M M, B LS 70 • 534 CHABANEL, CHICOUTIMI, PQ • 549-1173 • COLL DE CHICOUTIMI, 534 JACQUES CARTIER E, CHICOUTIMI, PQ, 549-9520**
- HANDFIELD, MONIQUE, (CHARBONNEAU) B LS 68 • 3285 FENOALL 307, MTL, PQ • 336-2664 • LIBRARIAN, FONC PUBLIQUE OU CANADA, 424-550 O SHERBROOKE, MTL, PQ, 879-4695**
- HANDFORTH, FRANCIS ROY, B SC 71 • 2068 DORVAL, OTT, ON • 733-4869**
- HANDLING, W DOUGLAS, B LS 69 • 25 MARCO LANE, OTT, ON**
- HANDY, MARC L M, B A 65 • 2731 BARNSTONE CR, MISSISSAUGA, ON • 822-7910 • SPECIALIST, NESBITT THOMSON & CO LTO, BOX 35 TORONTO OOM CTRE, TOR, ON**
- HANDY, NORMAN, B A 59 • 273 WESTHILL, OTT, ON**
- HANDY, NORMAN E, M LITT 71 • BOX 1433 29 PENTLEND CR, KANATA, ON • 728-1476**
- HANKO, FRANCIS JOSEPH, MD MED 52 • 6 RICHARD S DR, DARTMOUTH, NS • MD, 149 OCHTERLOWEY, DARTMOUTH, NS, 466-1591**
- HANLAN, LARRY E, B SCINF 70 • 1420 BEAVERPOND DR, OTT, ON • 746-4800**
- HANLEY, GERTRUDE, (BURNS) CERT SCPHN 47 • 185 CRANSTON, ST JOHN, NB**
- HANLEY, J LLOYD, MD MED 55 • 2486 COSGROVE, NANAIMO, BC • 758-7862 • 6-140 WALLACE, NANAIMO, BC, 754-5545**
- HANLEY, JAMES B, B APHIL 66, L PH 66 • 66 ST CLARE, ST JOHN'S, NF • 579-7738**
- HANLEY, LORETTO MARY, B A 66 • TOR, ON • LORETTO COLLEGE SC, 387 BRUNSWICK, TOR, ON**
- HANLEY, PHILIP M, L TH 51, B TH 65 • PASTOR, CANADIAN MARTYRS' PARISH, PO BOX 3117, COURTENAY, BC**
- HANLEY, THEODORE J, M LITT 73 • 16 ELM, CLINTON, NY • 853-5047**
- HANLON, PATRICIA, B SCNED 64 • ST JOSEPH'S HOSP, 50 CHARLTON ST E, HAMILTON, ON**
- HANNA, EHSAM, (HABIB) B LETT 73 • 180 MACLAREN 507, OTT, ON • 233-6135**
- HANNA, NABIL S, M BIOCH 70 • UNIV LAVAL, FAC OES SCIENCES, QUE, PQ**
- HANNA, R J, MD MED 52 • MEDICAL, HANNA MEDICAL CLINIC, 3310 BOUNDARY RD, VANCOUVER, BC**
- HANNIGAN, EARLE E, 72 WALNUT, PORTLAND, ME**
- HANNIGAN, THOMAS J, B A 48 • 90 MCLEOD CR, LONDON, ON**
- HANNOTTE, LEDN E, B A 73 • BOX 519, FOAM LAKE, SK**
- HANNY, THOMAS A, MD MED 66 • 2 HARRISON RD, WILLOWDALE, ON • 445-4910 • SURGEON, ST MICHAEL'S HOSP, 30 BOND, TOR, ON, 360-4000**
- HANRAHAN, KATHERINE, CERT SCNED 65 • 102 AYLMER, OTT, ON • 237-1379**
- HANRAHAN, KELLY H, VOIR/SEE NOEL**
- HANRIEDER, ERIC G M, B A 72 • BOX 207, LAMPMAN, SK • 487-2537**
- HANRIEDER, MARK R, B A 73 • BOX 207, LAMPMAN, SK**
- HANSEN, ALDEN RAYMOND, MD MED 52 • 59 GLENVIEW S W, CALGARY, AB • 242-8356 • REG PHYS, IMPERIAL OIL LTD, 500-6TH AVE S W, CALGARY, AB, 267-1341**
- HANSEN, RONALD EDWARD, B SCS 62 • BOX 412, EXETER, DN**
- HANSON, EDWILL J T, B A 73 • 217 AIRTH BLVD, RENFREW, ON • 432-4202**
- HANSON, PATRICIA K, (MALLOY) M AHIST 71 • 604-85 EMMETT, TOR, ON • 66 HEWITT, TOR, ON**
- HANSON, SHIRLET, B SCPHN 67 • 544-3310 • NG SUPV, HOTEL DIEU HOSP, BRDCK & SYDENHAM, KINGSTON, ON, 544-3310**
- HANSSON, AGNES G, CERT SCNED 66 • 205 GLADSTONE, OTT, ON**
- HANTON, RICHARD KEITH, M ED 64 • 6 REDWIN, DTT, ON • 825-2789 • PRINC, CARLETON BRD OF EDUCATION, 145 WOODRIDGE, OTT, ON, 828-8698**
- HANWELL, ALFRED PERCY, M ED 62 • 1575 FEATHERSTONE DR W, OTT, ON**
- HAPPY, DENNIS, B SCS 57 • 35 FENN, WILLOWDALE, ON**
- HAPPY, DENNIS, 35 FENN, WILLOWDALE, ON**
- HAQ, MOHAMMED Z, PHD SC 67 • 211 ELLING DR, WACO, TX • BAYLOR UNIV, CHEMISTRY DEPT, WACO, TX**
- HAQUE, KAZI ENAMAL, PHD PH 67 • VILL & P C TALA OIST ICHULNA E PAKISTAN**
- HARAM, MARGO, VOIR/SEE WILD**
- HARASYM, VIOLA M, CERT SCN 66 • 1556 DRAKE, OTT, ON • 733-7285 • PH RN, COLLEGIATE INST BRO, 440 ALBERT, OTT, ON**
- HARBACK, WILLIAM H, M ED 71 • 1321 TARA DR, OTT, ON • 729-7543**
- HARBECK, PIERRE LOUIS, 119 CHAMPLAIN, ST-JEAN, PQ**
- HARBIC, DEMIS, B SC 43 • 341 CUNNINGHAM, OTT, ON • 733-3445 • DIRECTOR, UNIV OF OTTAWA AUXILIARY SERV, 100 LAURIER E, OTT, 231-2980**
- HARBIC, JAMES D, B A 72 • 42 HENDERSON, OTT, ON • 232-8647 • STUDENT**
- HARBIC, MARY C, (HARRIS) B LITT 73 • 42 HENDERSON, OTT, ON • 232-8647 • UNIV OF OTTAWA CHILD PSYCHOLOGY, MCDOUGAL LANE, OTT, 231-5986**
- HARBIC, MARY M, CERT SCPHN 52 • 17-3404 HINGSTON, MTL, PQ**
- HARCC, MARCEL, 689 BORO DE L'EAU, LAVAL, PQ • 689-1036**
- HARCC, ROGER, B COM 44 • 3315 SOMERSET, MTL, PQ • 334-5344 • GER, CROWN LIFE INS CO, 2484 DE SALABERRY, MTL, PQ, 334-6110**
- HARCSAR, PEARL, VOIR/SEE MASSEY**
- HARDING, MARY E, M PSPED 71 • P O BOX 160, ST ALBANS, NF**
- HARDSTAFF, ROMA VICKI, VOIR/SEE HALL**
- HARDY, CLAUDE, ADAB TH 66 • 165 KENT, HULL, PQ**
- HARDY, GHISLAIN, M SCS 48 • CANADA HOUSE TRAFALGAR SQ, LONDON, SWI • AMBASSAD, AMBASSADE DU CANADA, MADRID**
- HARDY, GLENNA-JOAN, (ALLEN) B SC 67 • 482 E 43RD AVE BASEMENT STE, VANCOUVER, BC • MCGILL UNIV-BIOCHEMISTRY DEPT, 805 SHERBROOKE W, MTL, PQ**
- HARDY, HUBERT, B EOPHY 64 • MONTANA, LAC-BEAUPORT, PQ • PROFESSEUR**
- HAROY, JEAN YVES, B A 68 • 28 DE PICARDIE, TOURAINE, PQ**
- HAROY, MICHEL, M APHIL 71 • 731 ST-AUGUSTIN, QUE, PQ • 523-5716**
- HARDY, PAMELA, CERT SCPHN 62 • TEMISCAMING, PQ**
- HARDY, RICHARD, B PH 62, B TH 62 • 837 EASTVALE 50, OTT, ON • 745-4012 • ASST PROF, UNIV OF OTTAWA-FAC OF THEOLOGY, 223 MAIN, OTT, 235-1421**
- HARDY, YVAN, B OR&P 73 • 1963 ST-GEORGES, LONGUEUIL, PQ • 677-0620**
- HAROY, YVON, B LS 65, B LS 70 • 257 DALY APP 10, OTT, ON**
- HARDY JR, H REGINALD, M SCYPH 62 • 1250 GARNER, STATE COLLEGE, PA • 238-0694 • PROFESSOR, PENN STATE UNIV, DEPT OF MINERAL ENG, UNIV PARK, PA, 865-3437**
- HARE, DANIEL W, B RECR 73 • RR 1, LA SALETTE, ON**
- HAREL, CAMILLE, ST-BONAVENTURE, PQ**
- HAREL OMI, LORENZO, B PH 30 • 5300 CH CHAMBLY, ST-HUBERT, PQ • MAISON DES OBLATS, RICHELIEU, PQ**
- HARELIMANA, FRANCOIS, CERT PADM 71 • 192 LAURIER EST, OTT, ON**
- HARGOT, LEONARD A, MD MED 67 • 51 CHERYL, HAMILTON, ON • 385-7971 • HAMILTON CIVIC HOSP, BARTON E, HAMILTON, ON**
- HARGREAVES, RICHARD, B SC 53 • 33 CH DES PALETTES GRAND-LANEY**
- HARGROVE, BEVERLEY E, (MORRIS) M ED 73 • 1339 BASELINE RD P STN F, OTT, ON • 225-5259 • TEACHER, CARLETON BRD OF EDUC**
- HARKINS, RAYMOND, ADAB HSCH 45 • 44 ELM DR, ST-HUBERT, PQ • 676-6820 • CAF, HMCS SHEARWATER, DARTMOUTH, NS**
- HARLAND, H BRUCE, PHD SC 65 • 32 SOLVA DR, OTT, ON**
- HARMER, JOANNE E, VOIR/SEE BOCKING**
- HARNOIS, GASTON, MD MED 59 • 6875 BOUL LA SALLE, VERDUN, PQ • SURINT, HOPITAL PIERRE JANET, 20 PHARAND, HULL, PQ**
- HAROSYM, VIOLA, CERT SCPHN 66 • 1556 DRAKE, OTT, ON**
- HARPER, LUCIEN, 20 BRADY, HULL, PQ**
- HARPER, MARION, M SCOUN 73 • 9 JERRILYNN CR 3, OTT, ON • 825-4148 • TEACHER, FISHER PARK H S, HOLLAND, OTT, ON, 722-6565**
- HARPIN, VICTOR, B A 42 • 2630 DE LA CONCORDE, DUVERNAY, PQ • 663-2325 • DIR, EC ST-VINCENT MARIE, MTL N, PQ, 322-3410**
- HARPIN C S V, PIERRE, B A 49 • MAISON PROVINCIALE, JOLIETTE, PQ**
- HARRIES, CAROLE, CERT SCPHN 68 • CFB SO CCC, CFP 5050, ON, KOK**
- HARRIES, PATRICIA G, (WILSON) B SCNED 70 • 4700 KEELE GRAD RES 1 1201, ODOWNSVIEW, ON • 630-5232 • NURS INSTR**
- HARRIGAN, KATHLEEN, B LS 70 • BOX 566 MNT ST-JOSEPH, PETERBOROUGH, ON • 745-1308 • LIBRARIAN, 431 REID ST, PETERBOROUGH, ON**
- HARRINGTON, CLAIRE, CERT SCNED 56 • R R 5, COBDEN, ON**
- HARRINGTON, EILEEN, VOIR/SEE CLAPIN**
- HARRINGTON, EILEEN, B A 17 •, KILLALOE, ON • CCA, OTT, ON**

## HARRINGTON

- HARRINGTON, ELLEN MARY, B SCN 74 • 848 PEMBROKE E, PEMBROKE, ON • 732-3950 • OTT CIVIC HOSP, 1053 CARLING, OTT, ON
- HARRINGTON, JOAN ALICE, UNIV OF WINDSOR, COMPUTER SCIENCE, WINDSOR, ON
- HARRINGTON, MILORED, (BAMBRICK) DIPL SCN 46 • 86 VICTORIA, OTT, ON
- HARRINGTON, MOLLY, VOIR/SEE MCCUNN
- HARRINGTON, NORMAN, L A 69 • 51 GOUGLAS, VANIER, ON • ASST, UNIV D'OTTAWA - DEPT DE FRANCAIS, 165 WALLER, OTT
- HARRINGTON, PATRICK F, 177 ELLIS, PEMBROKE, ON • 732-4087 • TEACHER, CHAMPLAIN HIGH SCHODL, PEMBROKE, ON, 732-3656
- HARRIS, ADELE, (GRANIK) CERT SCNED 63 • 5554 SNOWDON 4, MTL, PQ
- HARRIS, BARBARA A, (JACOBS) B A 72 • 121 OSGDODE, OTT, ON • 235-9250
- HARRIS, CHERYL A, VOIR/SEE SMITH
- HARRIS, DAVID W, MD MED 70 • 37 SOUNDVIEW, YONKERS, NY
- HARRIS, ELIZABETH E, B SCNED 70 • 703-90 WOODRIDGE CR, OTT, ON • 829-6850 • NURS TEACH, ALGONQUIN COLL-APP ARTS & TECH, 725 PARKDALE, OTT, ON
- HARRIS, FRANK ERNEST, B LS 64 • 1828 PLAYFAIR DR, OTT, ON • 733-4844
- HARRIS, JANE E, (THOMPSON) B A 68 • 422 HAVENSIOE, LOUISBOURG, NS • 733-2062 • ARTIF AM, INA, PO BOX 160, LOUISBURG, NS, 733-2280
- HARRIS, JANE S, VOIR/SEE MCALLISTER
- HARRIS, JEAN-M, B LITT 73 • 499 WELLINGTON, MIOLAND, ON • 932-5936
- HARRIS, JOAN-MARIE, B A 70 • 11 RIVER DR, GEORGETOWN, DN
- HARRIS, JOHN PATRICK, B PHYSE 73 • 56 COOPER 3, OTT, ON • 236-9090
- HARRIS, JOYCE C, B LL 72 • 1727 FEATHERSTON DR, OTT, DN • 731-1512 • BAR ADMISSIONS COURSE-OSGOODE HALL, 130 QUEEN W, TOR, ON
- HARRIS, LYNNE THERESA, B PHYSE 73 • 56 COOPER 3, DTT, ON • 236-9090
- HARRIS, MARY, (ACTON-BOND) B SCPO 60 • 2212 URBANDALE DR, OTT, ON
- HARRIS, MARY C, VOIR/SEE HARBIC
- HARRIS, NORAH, (MCNAMARA) DIPL SCN 38 • 902-616 KIRKWOOD, DTT, ON • 722-4588
- HARRISON, DONNA, VOIR/SEE BLUM
- HARRISON, WILLIAM E T, B A 72 • 2103 PALMER, OTT, ON • 733-2759
- HARRISS, ANNE, (COTE) B PH 67 • 6 BROOMHALL DR USHAW MODR
- HARRISS, MICHAEL G, PHD SCCH 71 • 79 EMDND, HULL, PQ
- HARRISSON, MARGARET, CERT SCPHN 56 • 1005A 2ND ST W, CDRNWALL, ON
- HARROD, JAMES B, B SC 68 • 900 BYRON APT 603, OTT, ON
- HART, BARRY HOWARD, L LL 73 • 11L ALDRED PL, MTL, PQ • 487-1306
- HART, GREGORY GEORGE, B SC 63 • 7 PARKLANE CR (BLACKBURN), OTT, ON • 824-3408
- HART, M L MICHELINE, B COM 70 • 5 OSBORNE CP 222, STE-ROSE-DE-LIMA, PQ
- HART, MARY-LYNNE, VOIR/SEE REARDON
- HART, PHILIP, ADAB HSCH 25 • 2404 PYRAMID CR, MISSISSAUGA, ON • 822-5856 • DEALER, FDRO OF CANADA, THE CANADIAN RD, OAKVILLE, ON, 845-2511
- HART, PIERRETTE M L, B PH 70 • C P 117 27 YORK, HUNTINGDON, PQ
- HART, ROBERT S, B A 70 • 179 SPADINA RD 2, TOR, ON
- HART, ROSE ANN, (KENNEDY) B SCPHN 66 • 7 PARKDALE CRT, DTT, ON • 824-3408
- HARTE, JOHN A, B PH 64, M EDADM 72 • WITLESS BAY, NF
- HARTFORD, WILLIAM D, M ED 70 • 120 FIRST ST, KIRKLAND LAKE, DN
- HARTIGAN, ROBERT R, M PSY 62 • 1117 PENDLETON, CINCINNATI, OH
- HARTLEY, JOHN, B A 59 • 9 BOTWOOD, GRAND FALLS, NF
- HARTMAN, JAMES F, 324 MONRDE, BUTLER, PA
- HARTNETT, ANNA ELEANOR, MD MED 60 • 114 TREVILLIAM L M, ST LOUIS, MO • 911 S BRENTWOOD BLVD, CLAYTON, MO
- HARTNETT, THOMAS DALEY, MD MED 59 • 114 TREVILLIAM L M, ST LOUIS, MO • 216 S KINGS HIGHWAY, ST LOUIS, MO
- HARTNEY, PATRICIA, B A 68 • 1633 ALTA VISTA DR, OTT, ON
- HARTNEY, PATRICIA, B SCS 73 • 1633 ALTA VISTA DR, OTT, DN • 733-9611
- HARTON, LOUISE, B A 70 • 237 DES FRANCISCAINS, QUE, PQ • 523-1229
- HARTWELL, JOYCE, VOIR/SEE DINGWALL
- HARTWICK, ARNOLD, 2078 WOODCREST RD, OTT, ON
- HARTWICK, E FREDERICK, M ED 67 • 606 GAINSBOROUGH, OTT, DN • DIR GEN, PROT REG SCH BD OF WESTERN QUE, PO BOX 224, HULL, PQ
- HARVEY, ALMA, B LS 65 • 424 QUEEN 701, OTT, ON • 232-3927 • ASSISTA, NAT SCIENCE LIBRARY, 100 SUSSEX DR, OTT, ON, 992-5803
- HARVEY, BERNARD N, B SC 62 • 115 5525 E PACIFIC HWY, LONG BEACH, CA • ASST PROF
- HARVEY, ELIZABETH, B A 56 • 325 NEPEAN 2, DTT, ON • OFFICER, PO, CONFEDERATION HEIGHTS, OTT, ON
- HARVEY, GILLES, B EDPHY 65 • 398 COTE 2, ALMA, PQ • EC ST SACREMENT, ALMA, PQ
- HARVEY, GILLES, B PH 70 • 822 PRICE, ALMA, PQ
- HARVEY, J ROBERT, B EDPHY 63 • 757 STE-ANGELIQUE, JOLIETTE, PQ • 756-1974 • COM SCOLAIRE REG LANAURIERE, JOLIETTE, PQ
- HARVEY, J ROBERT, COMMISSION SCOL REG LANAUDIERE, JOLIETTE, PQ
- HARVEY, JOHN HAROLO, MD MED 65 • 10220 CHURCHILL CR, EDMONTON, AB • 452-7104 • 104 LE MARCHAND MANSION, EDMONTON, AB, 488-5235
- HARVEY, KENNETH P, M EDADM 72 • 34 SANOWELL CR BOX 1270, KANATA, ON • 836-2029
- HARVEY, M C E ANNE, M SR 71 • 990 ST LOUIS RD, QUE, PQ
- HARVEY, R P, B SC 44 • 105 OLIN DR, WOODSFIELD, OH • MANAGER, ORMET CORP, PO BOX 176, HANNIBAL, OH
- HARVEY, REAL, L LL 58 • 540 SACRE-COEUR O, ALMA, PQ • 662-3141 • AVOCAT, HARVEY HARVEY ABUD & TREMBLAY, 662-6675
- HARVEY, RENEE, VOIR/SEE ACHORO
- HARVEY, ROGER, B PH 62 • 71 CH ST-GERGES, JONQUIERE, PQ
- HARVEY, SERGE, B LS 68 • 459 ST-MICHEL, JONQUIERE, PQ
- HARWOOD, OAMIELLE M J C, M ATRAD 72 • 116 GROVE, OTT, ON
- HARWOOD, WINIFRED A, B SCN 70 • ST CATHARINES, ON
- HASEK, JOHN HENRY G, B A 61 • 87 DAKOTA DR, OROMOCTO, NB • 357-8041 • MAJOR, 2ND BN THE ROYAL CANADIAN REGIMENT, CFB GAGETOWN, OROMOCTO, NB, 357-3274
- HASKELL, PATRICIA, HOSPITA, AMERICAN MANAGEMENT ASSOC, 135 W 50TH ST, NEW YORK, NY
- HASKIN, JAY C, B PH 64 • ST MARY'S RECTORY, 19 COLLEGE, MIDDLEBURY, VT
- HASMAIN, SADIQ, PHD BIDCH 72 • 30 MCEWEN 1504, DTT, ON • 722-1956
- HASSAN, M LYNN, VOIR/SEE KAVANAGH
- HASSARD, JAMES HARVEY, M ED 62 • 93 LLDYO MANOR CR, LONDON, ON • ASS PRO, UNIV OF WESTERN ONTARIO, ALTHDUSE COLL OF ED, LONDON, ON
- HASSINGER, JOHN T, MD MED 63 • NDRTH PROSPECT, BURLINGTON, VT • MARY FLETCHER HOSPITAL, BURLINGTON, VT
- HASTINGS, CLOVER, VOIR/SEE WATSON
- HATCH, ANITA, B SC 65 • 165 CAMELIA, DTT, ON • 749-1849
- HATFIELD, DIANE E, B SCNED 71 • COLD LAKE, AB • 439-5805
- HAU, KWONG KEI, B SCELE 71 • 1366 LIMBERLOST RD, LONDON, DN • 697-4972
- HAUCK, ANDREW R, B SC 61, M SCCE 70 • 42 HAMPTON, OTT, DN • 729-8123
- HAUCK, DANUTA, B SCS 62 • 42 HAMPTON, OTT, ON
- HAUCK, DANUTA T, B LS 73 • 42 HAMPTON, OTT, DN • 729-8123
- HAUER, MICHAEL P, M A 69 • 4541A N 40 ST, MILWAUKEE, WI
- HAUGEN, HELENE J, (PDLIQUIN) B APSY 71 • 325 WHITESHIELD CR, KAMLOOPS, BC • 374-1803 • ROYAL INLAND HOSP
- HAUGHTON, K ANN, M CA 71 • 7H ERCILDOUNE 85 ELIZABETH BAY, ELIZABETH BAY, NSW
- HAURANEY, JAMES S, B LL 70 • 30 MARYKNULL, LINDSAY, ON
- HAURANEY, SANDRA, CERT SCN 67, B SCPHN 69 • C-O 14 DELHI, BROCKVILLE, ON

- HAUSER, D JOSEPH, MD MED 66 • 113 HAWTHORNE, OTT, ON • 232-1865 • MD, HWC LONG RANGE HEALTH PLANNING, TUNNEY'S PASTURE, OTT, ON, 992-7841
- HAUSER, EUGEN, M SCEC 72 • 3 DE SAVOIE, TOURAINE, PQ • 776-3019
- HAWCO, ANNETTE G, B A 72 • 726-4173 • MERCY CONVENT, THE GOULDS, ST JOHN'S, NF
- HAWCO, JAMES RAYMOND, PO BOX 98, BONAVISTA, NF • PARISH
- HAWKES, TOMI PATRICIA, B A 71 • 758 HALSTEAD, OTT, ON • 731-6163
- HAWKINS, CATHERINE, VOIR/SEE KELSEY
- HAWLEY, MARY IONE, CERT SCPHM 64 • 2011 DORVAL, DTT, ON • 733-3392
- HAWTHORNE, DAVID S, B ASCEC 72 • 54 CENTENNIAL BLVD 5, OTT, ON • 232-4154
- HAWTRY, PETER C, M SC 64 • 205 WALDEN RD, CAMB, MA
- HAY, PATRICIA A, (LUXE) B SCD 72 • 1310 QUENNEVILLE 307, ST-LAURENT, PQ
- HAT, RUTH E, B SCNED 72 • 606 CHURCHILL, OTT, ON • 729-4712
- HAYCOCK, KENNETH R, M PED 73 • 1402-2 QUEBEC, GUELPH, ON • 821-3037
- HAYDEN, SALTER, P O BOX 48 T D CTRE, TOR, DN • ATTORNE
- HAYOON, MARY, (LEISHMAN) B COM 58 • 18 SIOUX CR, OTT, ON • 828-5214 • INTER DECO
- HAYES, A M, 360 BELL ST S 407, OTT, DN • 234-5045
- HAYES, EDWARD J, B SC 68 • HAIG DR, OTT, DN • PDST GRAD, IMPERIAL COLLEGE, ELECTRICAL ENG DEPT, LONDON, SW
- HAYES, ELDRED, 27 EDINA, OTT, ON • 729-9333
- HAYES, HELEN M, M LITT 71 • 784 DES URSULINES, TROIS RIVIERES, PQ
- HAYES, J L B, ADAB HSCH 27 • 2111 KNIGHTSBRIDGE RD, OTT, ON • ADMINIS, DND, CAF MEDICAL INS OFFICE, OTT, ON
- HAYES, JOSEPH, B A 51 • 515 SYDNEY, CDRNWALL, DN
- HAYES, JUNE E, VOIR/SEE MCGUFFIN
- HAYES, MALCOLM R, B CDM 72 • 1377 KINGSTON 6, OTT, ON • 725-3465
- HAYES, PAUL CLAYTON, PHD ED 63 • AKRON D COLLEGE OF EDUCATION, AKRON, OH
- HAYES, ROBERT D, B SCCE 72 • 19 MDMK, DTT, DN • 236-1810 • CONST ENG, BEAVER CONST (ONT) LTD, BOX 8176, OTT, ON, 745-7111
- HAYES, ROBERT E, B SC 67 • 38 OEXTER DR, DTT, DN
- HAYES, ST CLAIR, 1409 MICMAC, OTT, ON
- HAYES, TERESA, B SCPHM 66 • 9906-162ND, EDMONTON, AL
- HAYES, TOM, 919 ST PIERRE, TECUMSEH, ON • 735-4658
- HAYMAN, MARILYN J, M PSPED 71 • BOX 265, CFB BAGOTVILLE, PQ
- HAYNES, SHIRLEY C, (CLARKE) M M&EXP 71 • 16 DIMEARA ARIMA
- HAYS, J ELAINE, CERT SCPHM 71 • ARTHUR W RR 2, THUNDER BAY S, ON • 577-2678
- HAYS, THOMAS C, B LL 68 • BOX 490, DAKVILLE, DN • BARRISTER, WILLIS THOMAS & JAMES, 4 KING W, TOR, ON
- HAYWARD, FRANK M, M EOADM 72 • 246 ZELDA CR, RICHMOND HILL, ON
- HAZA, MICHAEL, M EDADM 71 • 470 FRASER, PEMBROKE, ON • 732-7577
- HAZEBROUCK, MAURICE, 69 QUIMCY, PAWTUCKET, RI • PARISH
- HAZELTON, GERTRUDE, B SCNED 64 • 360-4080 • RN SUPYR, ST MICHAEL'S HOSP, 30 BONO, TOR, ON, 360-4285
- HAZELWOOD, MARIE E, (JAENEM) B A 71 • PO BOX 179 5 ALBERT, METCALFE, ON • 821-1490 • MUS TEACH, 821-1490
- HEADLEY, CAROL, B SC 66 • 730 DNTARIO 220, TOR, ON
- HEADRICK, AUBREY G, M SCOUN 72 • 15 BOOTH N, CAMPBELLFORD, DN
- HEAFEY, RUTH M, VOIR/SEE GAGNON
- HEAFFY, PIERRE, 37 PRINCIPALE, MANIWAKI, PQ • AVOCAT
- HEAGY, ALLAN E, M ED 70 • 26 WIGAN OR, OTT, ON • 224-6712
- HEAL, CHARLOTTE, (TOMPKINS) CERT SCM 68, B SCPHM 72 • 1209 ERINDALE, OTT, ON • 225-3372 • OTT CARL HEALTH UNIT, 1847 WOODWARD, OTT, ON
- HEALE, DAVID W, B PH 67, B TH 69 • IMM CONCEPT CATHEDRAL RECTORY, GRAND FALLS, NF
- HEALEY, C LORRAINE, CERT SCNED 71, B SCNED 72 • 1095 MERIVALE APT 109, OTT, ON • 728-8771 • H O RN, OTTAWA CIVIC HOSP, CARLING, OTT, ON, 725-4484
- HEALY, ALFRED J, B PH 63 • 3461 LAKESHORE BLVD W, CHATHAM, NB
- HEALY, THOMAS A, B PH 70 • 754 CENTRE, BOSTON, MA
- HEARN, FRANCIS J, B PH 68 • 44 BRAZIL, ST JOHN'S, NF
- HEARN, JOYCE M E, CERT SCN 70, B SCPHM 71 • 334 ZEPHYR 22, DTT, ON • 828-2080 • HEAD NURSE, PERLEY HDSP, 2 BARTON, OTT, ON, 236-7171
- HEARN, PATRICK, B A 55 • 38 GEORGE HENRY BLVD, WILLOWDALE, ON • 445-5319 • MGR ONT DN, ST LAWRENCE SUGAR-DIVISION SUCRONEL LTD, 225 WICKSTEED, TOR, DN, 421-5566
- HEARN, SUZANNE V, (D'DOWNELL) DIPL SCN 57 • 38 GEORGE HENRY BLVD, WILLOWDALE, ON
- HEASLIP, LLOYD WALTER, B LS 62 • 1566 PRINCE OF WALES DR, OTT, ON
- HEASLIP, PENELOPE, (MARTIN) B SCM 67 • 3220 SERVICE, VICTORIA, BC • 382-4856 • INSTR'OR, ROYAL JUBILEE HDSP SCH OF NURS, 1900 FORT, VICTORIA, BC, 386-3131
- HEAVEN, HYACINTH JUNE, VOIR/SEE STANLEY
- HEBB, HELEN M, VOIR/SEE MCKINSTRY
- HEBERT, ABEL J, L TH 44 • PASTDR, HOLY FAMILY CHURCH, LISBON FALLS, ME
- HEBERT, ARSENE, B PH 25 • 106 NOTRE DAME C P 128, MONTEBELLO, PQ • 423-6323 • CURE
- HEBERT, CLAUDE, B A 71 • 330 TEMPLETON, OTT, DN • 236-1792
- HEBERT, FRANCOISE, B LS 68 • 49 BOURGOGNE, HULL, PQ
- HEBERT, GEORGIE, B ED 66, M ED 69 • 2065 CDRRY, OTT, ON
- HEBERT, GERARD R, B SC 45 • 105 BROOKE, THORNHILL, ON • 889-5918 • PROFESSEUR, YORK UNIV, DEPT OF PHYSICS, ODOWNSVIEW, ON, 667-3832
- HEBERT, GHISLAIN M, B AHIST 72 • CP 323, HEARST, ON • 362-4075
- HEBERT, GILLES, B A 64 • 359 VICTORIA, VALLEYFIELD, PQ
- HEBERT D M I, GILLES, 777-4387 • CURE, PAROISSE NOTRE-DAME, 118 NOTRE-DAME, HULL, PQ
- HEBERT, GUSTAVE M, L LL 69 •, ST-CHARLES-SUR-RICHELIEU, PQ • 339 RICHELIEU, ST-CHARLES-SUR-RICHELIEU, PQ
- HEBERT, HUGUETTE, B EDPHY 69, B EOPHY 67, M PHYSE 72, 215 MUTCHMORE 805, HULL, PQ • 776-6433 • CH COURS, UNIV D'OTTAWA-EDUC PHYSIQUE, 85 HASTEY, OTT, 231-4945
- HEBERT, J-ANDRE, B LS 71 • 61 LESSARD, HULL, PQ • 777-4964
- HEBERT, JACQUES, B A 64 • 359 VICTORIA, VALLEYFIELD, PQ • 373-1370 • NOUVEL, CFLY RADIO, VALLEYFIELD, PQ
- HEBERT, JEAN CLAUDE, B EDPHY 65 • 456 JARRY, ST-JEROME, PQ
- HEBERT, JEAN-PIERRE, 2520 DE CHAMBLY, MTL, PQ
- HEBERT O M I, JOSEPH, PAROISSE SACRE-COEUR, 115 SACRE-COEUR, HULL, PQ, 771-3285
- HEBERT OMI, JOSEPH G, PH TH • 305 NELSDN, OTT, ON • 235-5148
- HEBERT, KATHRYN E, VOIR/SEE PEACOCK
- HEBERT, LAURIOT J U, (DECEDE/DECEASED)
- HEBERT, LUC, B A 74 • 34 CALAIS, TOURAINE, PQ • 777-5486
- HEBERT, LUCIEN, 787 CH MONTREAL, YAMIER, ON • 140 CUMBERLAND, OTT, ON
- HEBERT, LUCIEN, M PSY 68 • 1801 RIVERSIDE DR APP 1010, OTT, ON • 731-6285 • PROFESSEUR, UNIV D'OTTAWA FAC D'EDUCATION, 1245 KILBORN, OTT, 231-3995
- HEBERT, MADELEINE, (PERRIER) B COM 63 • 39 CH D'AUTEUIL, CANDIAC, PQ • 659-0571 • MENAGERE
- HEBERT, MARCEL, B A 49 • 790 SPRINGLAMO DR 616, OTT, ON
- HEBERT, MONIQUE, M PSY 71 • 88 MUTCHMORE 11, HULL, PQ
- HEBERT, MONIQUE, B A 73 •, ST-DAMIEN, PQ • COLLEGE DE ST-DAMIEN, BELLECHASSE, PQ, 789-2072
- HEBERT, PAUL, L LL 64 • 39 CH D'AUTEUIL, CANDIAC, PQ • 659-0571 • AVOCAT, DUPONT DU CANADA LTEE, 555 BL DORCHESTER O 711, MTL, PQ, 861-3861
- HEBERT, PAUL G, B SCCE 69 • 179 BOURQUE, HULL, PQ • C-DEV INOUS VILLES BAIE-COMEAU & H-RIVE, CP 65, HAUTE-RIVE, PQ
- HEBERT, PAUL M, B SCELE 73 • 368 JOHNSON, KINGSTON, ON
- HEBERT, PAUL JEAN, B SCINF 71 • 40A HADLEY, HULL, PQ • 770-4453
- HEBERT, PIERRE, B SCBIO 72 • 22 BAIE, VALLEYFIELD, PQ • 373-5560
- HEBERT, PIERRE-A, HOP VETERINAIRE LA SALLE, 7755 BOUVIER, LACHINE, PQ
- HEBERT, RENE, L LL 69 • 5372 MONKLAND, NOTRE-DAME-DE-GRACE, PQ

## HEBERT

- HEBERT, RICHARD, B APMD 73 • 39 HENDERSON 1, OTT, ON • 234-1704
- HEBERT, ROGER, B COM 65 • 792 DU SABLEAU, LAVAL, PQ
- HEBERT, THEODORE JAMES, B PH 65 • BIRCHWOOD MANOR PARK, MILTON, VT • SECURIT
- HEBERT F M, LOUIS-JOSEPH, M A 66 • 95 MAIN 904, OTT, ON • 236-4110 • FRATERNITE MARISTES, DESBIENS, PQ
- HEBERT SCO, BEATRICE R, B A 70 • C P 174, LIMOGES, ON
- HEDGE, LIETTE M C, (MICHAUD) B LETT 73 • 160 CHAPEL 2207, OTT, ON • 233-7031
- HEDGE, ROUL GEORGES, R R 3, METCALFE, ON
- HEENAN, J MICHAEL H, PHD LITT 73 • 293 5TH AVE, OTT, ON • 236-1371
- HEFFERMAN, LYNNE M, (GALLOWAY) CERT SCPHN 71 • PO BOX 8 MAIN, PORT ROWAN, ON • 586-3287
- HEFFERMAN, M GWENDOLYN, B SCNED 63 • 1009-1505 BASELINE RD, OTT, ON • 728-5211 • NURSING, OTT VICIV HOSP, 1053 CARLING, OTT, ON
- HEGGE, KAREN, B LS 67 • 316 W 93 RD ST 46, NEW YORK, NY • LIBRARI, AM INST OF CERTIFIED P ACC, 666 5TH AVE, NEW YORK, NY
- HEGGIE, ROBERT M, 1638 ALTA VISTA DR, OTT, ON
- HEGGTVEIT, H ALEXANDER, MD MED 57 • 550 FAIRVIEW, OTT, ON • 745-3394 • PROF, UNIV OF OTTAWA-PATHOLOGY, 275 NICHOLAS, OTT, 231-4029
- HEGGTVEIT, MARY JANE, (BONFIELD) DIPL SCN 58 • 550 FAIRVIEW, OTT, ON • 745-3394
- HEGMANN, FRANZ J, M SCBIO 72 • 7 RUTHERFORD, OTT, ON
- HEIDENREICH, JOAN, (GAGNE) DIPL SCN 62 • 7460 LARKSPUR, MENTOR, OH
- HEIGHTON, JOHN, B A 60 • 26 WINDALE RD, ETOBICOKE, ON • 621-1812 • HEAD DEPT, NEW TORONTO SECONDARY SCH, 350 KIPLING, TOR, ON, 259-3728
- HEINE, ROBERT P, M APSY 73 • 210 BASELINE RD, OTT, ON • 722-3676
- HELEINE, FRANCOIS, (HUSSON) DIPL LL 68 • 2615 CR MOREAU, BROSSARD, PQ • 678-8011 • PROF, UNIV DE MONTREAL-FAC DE DROIT, BP 6128, MTL, PQ, 343-7701
- HELFRICH, WAYNE JOHN, B ED 69 • BOX 4, EMPRESS, AB
- HELIE, DOROTHY M, B A 72 • 1026 BASELINE RD, OTT, ON
- HELLIKER, BLANCHE, , MANIWAKI, PQ
- HELLKAMP, DAVID, PHD PH 67 • 2351 BLUELARK DR, CINCINNATI, OH
- HELLMAR, JEROME, B ED 61 • ST-THOMAS COLLEGE, BATTLEFORD, SK
- HELM, JOAN, M PSED 72 • 1921 SNAKE, WATERDOWN, ON
- HELVIG, RUTH E, CERT SCN 66, B SCNED 73 • 786-4TH AVE W, DWEN SDUND, ON
- HEMMING, GWENDOLYN E, (MCKELLOP) CERT SCPHN 62 • 785 DICKENS, OTT, ON • 733-8404 • NURSE, HWC, 402 ALBERT, OTT, ON
- HEMOND, GILBERT, B A 67 • 198 JOQUES, GATINEAU, PQ • PROFESSEUR, CDLLEGE ST ALEXANDRE, LIMBOUR, PQ
- HENPEY, WALTER P, M SCOUN 71 • 22 LISMER CR, KANATA, ON • 592-3755
- HEMSLEY, MARK A, B ED 71, M SCDUN 72 • 1973 JASMINE CR 206, OTT, ON • 745-0922
- HENAULT, PHILIP G, B SCPO 72 • 144 DSGOODE, OTT, ON
- HENAULT, REMEE, VOIR/SEE TREMBLAY
- HENAULT, RICHARD, 4947 FRONTENAC, ST-HYACINTHE, PQ • 774-4762
- HENCHIRI, MICHELLE, (BISSON) L A 69 • 139 HINTON, OTT, ON
- HENDERSON, DOREEN L, (DESIARDINS) CERT SCN 68, B SCNED 69 • 418 WEST 407, SIMCOE, ON
- HENDERSON, KATHERINE M, VOIR/SEE THIBAUT
- HENDERSON, LINDA L, CERT SCN 70 • 303 STEWART APT 1, DTT, ON
- HENDERSON, MARION T, VOIR/SEE BLAIR
- HENDERSON, ROY B, PHD PSY 63 • 314 S GLENDALE, WICHITA, KS • PSYCHOL, C-925 N EMPDRIA, WICHITA, KS
- HENDERSON, TIFFANY B K, (CHRISTIE) CERT SCNED 69, B SCNED 70 • 407 LAKESHORE RD, OAKVILLE, ON
- HENDERSON, W DONALD, B BADM 71 • 2419 WALKLEY RD, OTT, ON • 731-6146
- HENDIN, STUART G, B A 67 • 202 JOHNSON, KINGSTON, ON
- HENDRICK, DALE M, 71 TREMOY, NORANDA, PQ
- HENDRICK, KATHLEEN, B SCNED 67 • HOTEL DIEU HOSPITAL, ST CATHARINES, ON
- HENDRICK, MARGARET E, VOIR/SEE OEVINE
- HENDRICK, MARY MARGARET, VOIR/SEE BYRNE
- HENDRICK, RITA M, (OALY) B A 71 • 8 OSSINGTON, OTT, ON • 234-7508 • TEACHER, CARLETON BD OF EDUC, 50 ST HELEN'S PL, OTT, ON, 224-7818
- HENDORICKS, GODFREY A J, M ED 70 • 10 ORRIN, OTT, ON
- HENDRICKS, YVONNE A A, B BADM 72 • 290 NELSON 910, OTT, ON • 236-6364
- HENDRY, SANDRA M, (HALL) CERT SCNED 71, B SCNED 72 • 663 CHAPMAN BLVD, OTT, ON • 733-6953
- HENDY, WILLIAM, B COM 62 • 688 HOLT CR, OTT, ON
- HENEY, JOHN JOSEPH, 165 LAURIER E, OTT, ON
- HENG, KOK-TOON, PHD SCCE 72 • 263 SOMERSET E, OTT, ON • 235-6995
- HENGEN, EDWARD R, CATHEDRAL PARISH, REGINA, SK
- HENNELLY, JOHN J, HOLY APOSTLES SEMINARY, CROMWELL, CT
- HENNESSEY, LEO F, PHD PSY 50 • 725NE 26TH AVE, FORT LAUDERDALE, FL • CHAIRMAN, FT.LAUDERDALE COLL, 1401E BROWARD BLVD, FT.LAUDERDALE, FL, 525-4761
- HENNESSY, ANNE, (MILLER) DIPL SCN 51 • 9 ARDUA, ETOBICOKE, ON
- HENNESSY, JOHN P, MD MED 55 • 32 LAKEVIEW DR, SUDBURY, ON • 1544 REGENT S, SUDBURY, ON, 674-7672
- HENNESSY, SHAWN R, B LL 70 • 56 HOLY LAKE CR, ORLEANS, ON • 824-5380 • 27 FAWEL, ST CATHARINES, ON
- HENRI, ARMANDE, 468 ARNLEY, SUDBURY, ON
- HENRI, GERALD, 468 ARNLEY, SUDBURY, ON • PROFESSEUR
- HENRI, GILLES, B COM 54 • 30 THIBAUT, HULL, PQ • C A MASSE VIEN HENRI FLEURY & ASSOC, CP 90 112 PRINCIPALE, HULL, PQ
- HENRICHON, GUY R, NORTHFIELD RD, LUNENBURG, MA • 582-6844 • W E AUBUCHON CO INC, 621 MAIN, FITCHBURG, MA, 343-6945
- HENRICKS, MARGARET JUNE, B SCNED 61 • 1009-1505 BASELINE RD, OTT, ON • OTTAWA CIVIC HOSP, 1053 CARLING, OTT, ON, 729-2511
- HENRIE, MONIQUE-G, B A 59 • RR 1 BP 847, ROCKLAND, ON
- HENRIE, RACHEL, VOIR/SEE GAUDET
- HENRIE, RACHEL, VOIR/SEE GAUDET
- HENRY, ANN O, (REDMOND) CERT SCNED 62, B SCPHN 71 • 89 ROSSLAND, OTT, ON • 224-3525
- HENRY, AVIS, VOIR/SEE WILLIAMS
- HENRY, CLAUDE, B CDM 58 • 28 DES ACACIAS, CANDIAC, PQ • 659-1280 • ASSOCIE, MAHEU NOEL ANDERSON & VALIQUETTE ASSOC, 507 PL D'ARMES 1100, MTL, PQ, 842-6651
- HENRY, DOROTHY, VOIR/SEE GRINGLE
- HENRY, DOROTHY ANN, (REDMOND) CERT SCN 62 • NELSON-MIRAMICHI, NB
- HENRY, EUGENE M, B LITT 70 • 2010 BATHURST, TOR, ON
- HENRY, FRANCOIS, 7193 GONCDURT, ANJOU, PQ
- HENRY, JACQUES, B A 60, M ASCEC • 81 GLEN, OTT, ON • 232-1665 • ECDN'ST, UNIV D'OTTAWA-SC ECONOMIQUE, 550 CLUMBERLAND, OTT, 231-5985
- HENRY, JEAN-GUY, M CA 72 • 436 RIVERSIDE DR, BATHURST, NB • OFFICER, JUST, PROBATION DEPT, FREDERICTON, NB
- HENRY, JOHN K, M PED 73 • PO BOX 965, CAMPBELLFORD, ON • 839-3396
- HENRY, ROBERT M, B SCN 70 • 12 RUTHERFORD, HAMILTON, ON • NURSE EDUC, HAMILTON & DISTRICT SCH OF NURSING, PO BOX, HAMILTON, ON
- HENRY, ROBERT P, B SCN 70, M SCEC 72 • 1246 HERDN RD, DTT, ON • 731-6962
- HENRY, RONALD R, B ED 71 • 20 HDGAN 5, OTT, ON • 224-4777
- HENRY, SERGINE, (BERTHIAUME) DIPL SCN 59 • 2311-23RD AVE S, MINNEAPDLIS, MN
- HENWOOD, BEVERLEY L, MO MED 72 • 751 PARKDALE 1507, OTT, ON • 729-9855
- HENWOOD, CARSON THOMAS, B LITT 72 • 570 CHAPEL, OTT, ON • 233-7831
- HEON, JEAN-GUY, MD MED 59 • 3018 SHORELAND, TOLEDD, ON • 729-5962 • MD, 4805 SUDER, TOLEDO, OH, 726-1585
- HEPPELLE, PAUL F, B ED 68 • BOX 44, GRAVELBOURG, SK • 648-3304 • PROFESS, COLL MATHIEU, GRAVELBOURG, SK, 648-3105
- HERBERT, DORIS, DIPL SCN 45 • MANDTICK, ON
- HERBERT, MARGARET EDITH, B SC 60 • 161 MARLBOROUGH, OTT, ON
- HERBERT, MARY ELLEN, VOIR/SEE KNOTT

- HERBERT, STEPHEN W, M ADM 68 • 525-7682 • AT EX DIR, MCMMASTER UNIV MEDICAL CTR, 23 SPRING, HAMILTON, ON, 525-9140
- HERBERTSDM, DONALD J, M EDAOM 73 • 47 TYBALT CR, BELL CORNERS, ON • 829-5921
- HERINGER, RICHARD, MD MED 52 • 246 RANGE, OTT, ON • 237-0671 • PT PR MS, 374 BESSERER, OTT, ON, 234-2602
- HERINGER, THOMAS M, MD MED 55 • 153 BLANCHARD, THUNDER BAY, ON • 344-9066 • 107 MEDICAL ARTS BLDG POSTAL S, THUNDER BAY, ON, 344-5601
- HERKEL, GERALD J, B DC 70, M DC 71 • 740 VIEW, VICTORIA, BC
- HERLEHY, PATRICIA M, M PSPEO 71 • R R 1, WESTPORT, ON
- HERMAN, MURRAY, B LL 63 • LAWYER, HERMAN FREESMAN & STEIDMAN, 4201-TOR DOOM CRT-PO BOX 78, TOR, ON
- HEROLD, MARJORIE E, CERT SCNEO 71, B SCNEO 72 • 51 STANLEY APT 15, KINGSTON, ON • 548-8081 • ST LAWRENCE COLL APP ARTS & TECH, PORTSMOUTH AVE, KINGSTON, ON, 544-5400
- HEROUX, CLAIRE, B SCO 64 • 370 BOUL MAURICIE, TROIS-RIVIERES O, PQ
- HEROUX, CLAUDETTE, B A 67 • 312 BLACKBURN, OTT, ON • 236-3840 • TECH LAB, ED O'ALIMENTS & OROGUES, PARC TUNNEY, OTT, ON, 992-7369
- HEROUX, CONRAO, CABANO, PQ
- HERDUX, JEAN-PIERRE N J, B ASCPL 71 • 1381 ST CYRILLE D, QUE, PQ • 681-7983
- HEROUX, NORMAND J P R, B SCPO 71, B BADM 72 • 222 PENTE-DOUCE, ALMA, PQ • 662-7593
- HEROUX, PAUL C, B APHIL 72 • 20E FL LAVERENDRY 316, HULL, PQ • 770-7208
- HEROUX, REJEAN, B PH 67 • 889 ELSETT DR, OTT, ON • 731-2986 • BIBLIOT, BIBLIOTHEQUE NATIONALE, OTT, ON, 992-5967
- HEROUX, SIMON, B DC 70, M DC 71 • STE-ELIZABETH-DE-WARWICK, PQ
- HERRON, JOAN M, B SCNEO 71 • 680 WINDERMERE, OTT, ON • 722-7831
- HERSH, BARRY D, B BAOM 71, B MSC 72 • 405-1300 PINECREST, OTT, ON • 829-9771
- HERVIEUX, LUCIEN, AOAB HADM 69 • 2902 BDUL LAPOINTE, MTL, PQ • DIR DE FIN, HOPITAL YDUILLE-DIR DES FINANCES, 9E RUE, NDRANO, PQ
- HESS, FRIEDRICH KARL, PHD SC 64 • P D BOX 98, PTE-FORTUNE, PQ
- HETMANSKA, WALERIA, VOIR/SEE BUCZYNSKYJ
- HETNIK, HENRY, 218 RESERVOIR RD, BROOKLINE, MA
- HETTICH, KEIKO, M LETT 71 • 356 2E AVE, OTT, ON • 232-5677
- HETU, GILLES MARCEL, B A 67 • 91 N ST-CHARLES-BOROME, JOLIETTE, PQ • 756-6994 • PROFESSEUR, COM OES ECOLES CATH DE MONTREAL, 3750 E BOUL METROPOLITAIN, MTL, PQ
- HETU, JEAN-GUY, L LL 71 • 97 ST-LOUIS, ST-EUSTACHE, PQ • 473-5661 • 86 GENEST, VANIER, ON
- HETU, MICHEL, L LL 65, DIPL LL 67 • 557 MANSFIELD, OTT, ON • NOTAIRE, BLANCHARD LABELLE & HETU, 305-33 O BLAINVILLE, STE-THERESE, PQ
- HETU, YDLANDE, (FELX) B LS 70 • 32 A LECOMPT, STE-THERESE-DE-BLAINVILLE, PQ • 430-1137 • COLL LIONEL-GROULX, I ST-LOUIS, STE-THERESE-DE-BLAINVILLE, PQ, 430-1137
- HEUFT, DAVID E, M MSC 73 • 323 WILBROO, OTT, ON • 236-5488
- HEUNG, LAURA L W, B SC 70 • 225 WILBROO 607, OTT, ON
- HEUNG, RAYMOND Y K, B COM 69 • 4716 HUDSON ST, VANCOUVER, BC
- HEWER, JULIA A, VOIR/SEE KELLY
- HEWER, NANCY JOAN, VOIR/SEE CLEARY
- HEWITT, ANNETTE C, (LONG) B SCO 73 • 107 IMBALT LOUIS BOTHA TUDHOPE JOHANNESBURG
- HEWITT, SHALEEN M, B A 71 • 2847D SANDALWOOD DR, OTT, ON • 731-5723
- HEXIMER, DONA L, CERT SCNEO 71, B SCNEO 72 • 6287 TAYLOR, NIAGARA FALLS, ON
- HEYDORN, BERNARD L, B A 68 • PO BOX 733, SHAWVILLE, PQ • 368-5740 • TEACHER, GASPE POLYVALENT SCH, ENG SECTION, GASP
- HEYDORN, MALCOLM W, B A 70 • 1375 MIDLAND APT 905, SCARBOROUGH, ON
- HETENDAL, F GERALD, RR 3 ATHOLI DOUNE DR, LUCERNE, PQ
- HETENDAL, HENRI, 55 INVERNESS, OTT, ON
- HEYENDAL, ISABELLE, (MEVILLE) DIPL SCN 42 • ATHOL DOUNE DR, LUCERNE, PQ • 777-9422
- HEYENDAL, MARK N, B APSY 73 • R R 3, LUCERNE, PQ • 777-9422
- HEYENDAL, RICHARD H., MD MED 69 • R R 3, LUCERNE, PQ
- HIBLER, MICHELLE P, (CARRIERE) B A 68 • PO BOX 2397, VANCOUVER, BC • ST-THERESA SEC SCH, BELLMONT HILL LEWISHAM, LONDON S E
- HICK, JEAN-PIERRE, M EADOM 71 • 85 POPLAR, GATINEAU, PQ • 776-6139 • EC POLYVALENTE HULL, CP 490, HULL, PQ, 771-7301
- HICKEY, ARLITA, (GILLIS) CERT SCNEO 65 • RR 3, KENSINGTON, PE
- HICKEY, GARY A, B A 67 • 107 RAGLAN S, RENFREW, ON
- HICKEY, JOHANNA C M, M CA 72 • 505 ST LAURENT BLVD 601, OTT, ON • 746-7831 • CHIEF SPEC, CAN PENITENTIARY SERV, 340 LAURIER W, OTT, ON, 992-3234
- HICKS, ROBERT N D, M EADOM 72 • 94 BROOMFIELD DR, ACINCOURT, ON • 291-5923
- HIEL, M J, B SC 68 • 25C VARLEY DR, KANATA, ON • 592-2101 • DENTAL SUR, 3 BEAVERBROOK RD, KANATA, ON, 836-5105
- HIEL, MICHAEL J, B SC 69 • 918 HARFORD 108, WOODSTOCK, ON • DENTAL SUR
- HIEL, NANCY L, (DOHERTY) B SCN 70 • 918 HARFORD 108, WOODSTOCK, ON
- HIGGON, BARBARA ANN, CERT SCNEO 62 • 459D BELMORE, MTL, PQ
- HIGGERTY, F J, 135 PRINCE ALBERT, VANIER, ON
- HIGGERTY, FRANCIS, (DECEDE/DECEASED)
- HIGGERTY, JAMES, 158 BEECH, OTT, ON
- HIGGINS, EDOUARD, 5036 RIMBAULT, MTL, PQ • 324-8281
- HIGGINS, ELEOMOR, VOIR/SEE NORRIS
- HIGGINS, MARIE-PAULE, (SEGUM) 840-2660 NORBERRY CR, OTT, ON
- HIGGINS, MARY ANN, CERT SCNEO 57 • ST CATHARINES, ON • HOTEL DIEU HOSP, ST CATHARINES, ON
- HIGGS, PATRICIA D, VOIR/SEE CAMERON
- HIGHE, ALICE, DIPL SCN 43 • ST JOSEPH'S HOSP, 220 PAWTUCKET, LOWELL, MA
- HIL, AGNES, B SC 67 • ST ANTHONY SCHOOL, SARIKEI, SARAWAK
- HIJAZI, AHMED, B SCBD 73 • 233 STEWART, OTT, ON • 234-7219
- HIJAZI, NASRAT H, PHD SCCH 73 • 1-233 STEWART, OTT, ON • 234-7219
- HILBORN, BARBARA I, (REMWICK) CERT SCNEO 69, B SCNEO 73 • 861 DYNES RD, OTT, ON • 728-9229 • TEACHER, OTTAWA CIVIC HOSP, 1053 CARLING, OTT, ON, 725-4423
- HILGEMANN, ILSE, B A 64 • 240 GILMOUR, OTT, ON
- HILL, ANNA H, B A 61 • WINCHESTER, ON
- HILL, B RONALD, MD MED 58 • 2163 BEAUMONT RD, OTT, ON • 733-3791 • MD, 205-211 RIVERSIDE DR, OTT, ON, 731-6247
- HILL, BERNARD BDOY, 507 BAY, OTT, ON
- HILL, DENIS A, B SC 67 • 837 EASTVALE DR 135, OTT, ON • 749-0885 • EMR-CAN OCEAN DATA CTR, 185 SOMERSET W, OTT, ON
- HILL, DONALD P, MD MED 54 • 1543 BOTSFORD, OTT, ON • 733-7382 • PROF, UNIV OF OTTAWA PATHOLOGY, 275 NICHOLAS, OTT, 231-3346
- HILL, DWIGHT A, B SC 70 • 35 WOODRIDGE CR 503, OTT, ON
- HILL, FRANCES C, B APSY 73 • 333 FRIEL, OTT, ON
- HILL, JOHN E, B SCCE 72 • 39 CHAFFEY BOX 1582, HUNTSVILLE, ON • 789-4690
- HILL, JOHN WAYNE, B A 63 • 387 CHAPEL, OTT, ON
- HILL, LISE, B A 68 • SAMBRO CREEK, NS
- HILL, LISE P, (LEVESQUE) B ED 71 • 102 VACHON, VANIER, ON • 749-0228 • PROF, EC SEC GARNEAU, CP 589, ORLEANS, ON, 824-6300
- HILL, MARGARET R, M ED 68 • 42 BECKWITH RD, OTT, ON • CONSULTANT, OTTAWA PUBLIC SCHOOL BOARD, 330 GILMOUR, OTT, ON
- HILL, MICHAEL, B LITT 72 • 624 GILMOUR, OTT, ON • 235-4809
- HILL, RICHARD, MD MED 71 • 37 A LAVERGNE, VANIER, ON • 749-8361
- HILL, RICHARD GREG, MD MED 64 • 15 BAY GROVE CT, BAYPORT, NY
- HILL, SHEILA M, B SCN 70 • 837 EASTVALE DR 35, OTT, ON • 749-0885
- HILL, TERENCE J, B PED 73 • 102 VACHON, VANIER, ON • 749-0228 • PROFESSEUR, EC SEC GLOUCESTER, 2060 OGILVIE RD, OTT, ON, 745-7176
- HILLER, RON J, 325-515 ST-LAURENT, OTT, ON
- HILLIARD, THOMAS H, B A 67 • 160 STEVENSON CR, RENFREW, ON
- HILLIKER, GEMEVEVE, VOIR/SEE DAGGETT

## HILLIKER

- HILLIKER, JUDITH E, B A 68 • 258 LISGAR APP 604, OTT, ON • 235-2219 • AGENT INF, MIN THE LA CC, 1301-219 LAURIER O, OTT, ON, 996-0695
- HILLIKER, RICHARD, 120 LANDRY, TROIS-RIVIERES, PQ • ASST-SU. C I P CD, TROIS-RIVIERES QUE
- HILLIS, DONALD J, M SCOUN 71 • 249 OXFORD, INGERSOLL, ON • 485-1283
- HILLMAN, ROLANDE, (AUGER) CERT 33 • 1170 RAMSEYVIEW CRT 414, SUDBURY, ON • COMS DES ECOLES SEP DE SUDBURY
- HILSON, MARGARET, CERT SCPHN 64 • 2586 YARMOUTH CR, OTT, ON • 731-3900
- HIMAL, HARRY, MD MED 63 • 5700 CAVENDISH BLVD 15D2, MTL, PQ • 486-4666 • ROYAL VICTORIA HOSP, 687 PINE W, MTL, PQ, 842-1251
- HINDERKS, OEBRA MAE B, B EDPHY 70 • R R 1, COMDX, BC
- HINES, GEORGE G, M A 68 • 311 PDWELL, OTT, ON
- HINLEY, JEAN-NOEL, CERT 70 • QUARTIER RAMAJIWI, 5 BANGUI HIRANO, TOKO, VOIR/SEE RILEY
- HIRNIAK, MARK ANDREW, M A 68 • 104 HENDERSON, OTT, ON
- HIRST, SUSAN J, B LS 72 • 360 BELL S 908, OTT, ON • 236-6556
- HITSCHFELD, PAUL, CERT INTO 73 • 4021 BOUL GRANO, MTL, PQ • 481-9841
- HITSMAN, MACKAY J, (DECEDE/DECEASED)
- HO, ANGELA C C, M ED 63 • 9-10 TUNG FONG ST 9TH FLOOR KOWLOON
- HO, DAVID YUE TING, B ED 70 • 606A-2000 JASMINE CR, OTT, ON
- HO, EDITH, CERT SCPHN 61 • 52 CENTRE ST GROUND FLOOR
- HO, EDMUND, MD MED 60 • 83 LARCH, SUDBURY, ON • 675-6401
- HO, FRANCES, CERT SCPHN 67 • 907 BORTHWICK, OTT, ON
- HO, IRENE W, DIPL SCNED 71 • 417 HOLLAND, OTT, ON
- HO, JEFFREY K W, B LS 66 • 53 VAUGHAN, OTT, ON • 745-3357
- HO, KA-CHEUNG, M SCCE 71 • 160 YU CHAU G-F KOWLOON
- HO, KI-TSUEN, M ED 66 • 13 HAVEN 12TH FLOOR CAUSEWAY BAY
- HO, MICHAEL S C, B SCBCH 71 • 8 BALTIC, TOR, ON
- HO, PAULA J, (YANNE) M ED 66 • 147 KING S RD
- HO, RITA, B LS 64 • 9-10 TUNG FONG ST 9TH FLOOR KOWLOON
- HOANG, TRAN DUC, M SC 65 • 70 MACOINH CHI SAIGON
- HOAR, ROBERT, 217 ESSEX, HOLYOKE, MA
- HOBAN, LISE, (CHARBONNEAU) B EDPHY 63 • 1112 RANDOLPH, TRAVERSE CITY, MI
- HOBAN, T J, AOAB PSY 66 • 1112 RANOLPH, TRAVERSE CITY, MI • CLIN PSYCH, N W MICH CH GUIDANCE CLINIC MUNSON MEDIC, 6TH ST, TRAVERSE, MI
- HOBART, ANN, VOIR/SEE KASOWSKI
- HOBART, S F, 82 RENFREW, OTT, ON
- HOBBINS, JAMES J, B A 72 • 6150 CHAMPLAIN BLVD, VERDUN, PQ • 769-4483 • VERDUN CATHOLIC SCH COMM, 6100 CHAMPLAIN, MTL, PQ
- HOBBS, ALICE, (MALONEY) DIPL SCN 40 • 1621 DRAKE, OTT, ON • 733-7026
- HOCKEY, DAVID J S, M EDADM 71 • 1315 PEBBLE RD, OTT, ON • 521-3612
- HODGES, JERRY W, PHD A 59 • RT 3 LICKTON PIKE, GOODLETTSVILLE, TN • 242-2087
- HODGINS, JOHN E, B MSC 72 • 1000 PINECREST RD, OTT, ON • 828-6752
- HODGINS, ROBERT, B COM 54 • 52 QUEENSLINE, OTT, ON • PRES. HODGINS LUMBER LTD, 145 HIGHWAY 15, OTT, ON
- HODGINS, THOMAS F, B A 70 • 930 MOUNTAINVIEW, OTT, ON
- HODGSON, JOHN M, B A 72 • 324-5TH ST E, CORNWALL, ON • 932-9667
- HODGSON, MARION J, B A 71 • 328 FIFTH E, CORNWALL, ON • 932-9667
- HODSON, DIANA L, VOIR/SEE GILLIS
- HOFFMAN, BARRY R, PHD BIOCH 72 • 2840 DOVERCOURT, DTT, ON • 722-9026
- HOFFMAN, CECILE T, B A 71 • 50 MAPLE LANE, OTT, ON • 235-3898
- HOFFMAN, EMILE, B A 73 • 623 CECILE, HAWKESBURY, ON • 632-6839
- HOFFMAN, J Y JEAN-PAUL, B A 71 • RR 1, L'ORIGINAL, ON • 632-3022
- HOFFOS, CAROLINE, CERT SCPHN 61 • 757 CHAPMAN 8LVD, OTT, ON
- HOFMANN, GEORGE M, B A 65 • BOX 151, WILLIAMS LAKE, BC • CANADA MANPOWER CENTRE, BORLAND, WILLIAMS LAKE, BC
- HOFMANN, WILLIAM GED, MD MED 51 • 1168 PENDRELL, VANCOUVER, BC • 45-1144 BURRARA, VANCOUVER, BC, 685-0046
- HOFNER, NICHOLAS, R R 1, CHATFIELD, MN
- HOF ST-MAURICE, LILIANE E, B RECR 72 • C P 7235, OTT, ON • 749-2586 • EDUCATRICE
- HOGAN, DARIUS G, ADAB HSCH 24 • 481 BLACKWALL, HAILEYBURY, ON • RETIRED
- HOGAN, EARL W, B A 68, M ED 72 • 47 ARGUE DR, OTT, ON
- HOGAN, EDWARD, 311 PDWELL, OTT, ON
- HOGAN, JAMES, 3127 NORDUYN, ST-LAURENT, PQ • SALESMA
- HOGAN, JAMES F, B SC 67 • 15 LAVAL RD, AYLMEER E, PQ • OFFICER
- HOGAN, JOHN J, 360 ARLINGTON, OTT, ON
- HOGAN, LILLIAN H, VOIR/SEE MARTINEAU
- HOGAN, LISE, (CHARBONNEAU) OIPL SCN 63 • 1112 RANOLPH, TRAVERSE CITY, MI
- HOGAN, MARIE ANITA, OIPL SCN 65 • 580 MCLEDD, OTT, ON
- HOGAN, MARY T, CERT SCN 68, B SCNED 69 • RR 1, QUARRYVILLE, NB
- HOGAN, PATRICK W, B ED 68 • 167 PATRICK, ST JOHN'S, NF • TEACHER, CUSO BOX R W 320, LUSAKA
- HOGAN, SUSAN C, (MILLER) B SCD 63 • 2077 PALMER, OTT, ON • 731-2164
- HOGAN, TIMOTHY, M PSY 66 • 2077 PALMER, OTT, ON • 731-2164 • ASS'T PROF, ROYAL OTTAWA HOSP, 1145 CARLING, OTT, ON, 722-6521
- HOGAN, VINCENT, PASTOR, HOLY ROSARY RECTORY, 1153 WELLINGTON, OTT, ON
- HOGUE, ANNE-MARIE, B A 66 • 389 MILLER, VANIER, ON • 745-3926
- HOGUE, DENISE, VOIR/SEE ZULIANI
- HOGUE, HELEN, B SCN 65 • 1774 GILBERT, OTT, ON • NURSE-T, LORRAIN SCHOOL OF NURSING, 201 DEACON, PEMBROKE, ON
- HOGUE, HELEN M, M SCOUN 71 • 24 LEITH HILL RD 1706, WILLOWDALE, ON
- HOGUE, JEAN-PAUL, L LL 71, DIPL LLNOT 72 • 91 TRAIT GARRE, STE-ANNE-OES-PLAINES, PQ
- HOKKINEN, KALERVO L R, B ED 67, M ED 70 • 11 NEWBURY, DTT, ON • C I O A WESLEY COLLEGE, PO BOX 1927, KUMASI
- HOLAS, PATRICIA W A M, B LITT 73 • 4 GRANSTANO PL 404, TOR, ON
- HOLBROOK, JOHN ADAM, B SCELE 74 • 116 BYRON, OTT, ON • 729-3000 • ENGINEER, TELESAT CANADA, 333 RIVER RD, OTT, ON, 746-5920
- HOLOEN, VALERIE, 343 BROOKDALE, CORNWALL, ON
- HOLGATE, JOHN B, B PHYSE 72 • 86 QUEEN, BELLEVILLE, ON • 962-0782
- HOLLAND, LLOYD D, M ED 71 • PO BOX 909, GERALOTON, ON
- HOLLAND, LUCY, VOIR/SEE MENARD
- HOLLANDS, PETER, B LITT 73 • PO BOX 351, DTT, ON
- HOLLEY, IRENE, VOIR/SEE PAPPIN
- HOLLINGSWORTH, JAMES D, M PED 73 • 1703 QUEEN, CORNWALL, ON
- HOLLINGSWORTH, ALICE MARIE, CERT SCNEO 64 • 274 KING W, BROCKVILLE, ON
- HOLLINGSWORTH, LYNDA A, (MACDONALD) B A 69, MD MED 73 • 7010 60 CARTIER, OTT, ON • 828-6151 • OTTAWA GENERAL HOSP, 222 LAURIER E, OTT, ON
- HOLLINGSWORTH, SHIRLEY, VOIR/SEE MCCOLGAN
- HOLLINGSWORTH, GARY, MD MED 73 • 60 CARTIER 701, OTT, ON • 234-6502 • OTTAWA GEN HOSP, 222 LAURIER E, OTT, ON
- HOLLINGWORTH, GOROOM, 108 STE MARIE, HULL, PQ • P O LEV, POST OFFICE, BESSERER TERMINAL, OTT, ON
- HOLMES, FINLEY W, 35 CEDAR ISLAND, ORILLIA, ON
- HOLMES, GEORGE FRANCIS, MD MED 55 • 25460 RIVER RD EAST, GROSSE ILE, MI • 676-5537 • MD, 14729 CHAMPAIGN, ALLEN PARK, MI, 383-5040
- HOLMES, GERALD D, M SCOUN 71 • 34 SUNSET BLVD, BROCKVILLE, ON • 342-9876
- HOLMES, KATHLEEN, (ANDERSON) CERT SCNED 62 • 4536-20TH AVE NE, SEATTLE, WA • UNIV OF WASHINGTON, SEATTLE, WA
- HOLMES, LOUISE, (CORNU) B CDM 60 • 96 CH RANGE, OTT, ON • PROFESSEUR, ECOLE SEC NOTRE-DAME, 1480 CH HERON, OTT, ON
- HOLMES, MARGARET ROSE, CERT SCNED 64 • 21 LYNNWOOD, OTT, ON
- HOLMES, MARIE, 18 BYNG, KAPUSKASING, ON
- HOLMES, RICHARD I, B A 67 • 61 MCGONICAL, WINCHESTER, ON • TEACHER, ARNPRIOR DIST H SC, 61 MCGONICAL, ARNPRIOR, ON
- HOLMES, SHEILA, VOIR/SEE NOLAN
- HOLMES, STUART E, B A 70 • 221 MAIN, OSGODDE, ON • 826-2720

- HOLAHAN, MARY H**, VOIR/SEE CARROLL  
**HOLAHAN, SHARON**, VOIR/SEE ANDERSON  
**HOLT, DAVID**, B COM 60 • 33 MOREWOOD CR, WILLOWDALE, ON • SUPERV, THE TORONTO-DOMINION BANK, TORONTO-DOMINION CTR, TOR, ON  
**HOLT, IMELDA M**, CERT SCNED 63 • 206 HILLCREST CRT, SUMMERSIOE, PE  
**HOLTON, HERNIE**, P E TEA, COMPOSITE HIGH SCHOOL, WOODSTOCK, NB  
**HOLTZ, THOMAS J W R**, B PED 73 • 2176 BLOSSOM DR, OTT, ON • INST SC, GLOUCESTER HIGH SCH, 2060 OGILVIE RD, OTT, ON, 745-7176  
**HOLUBOWSKY, MARIA J**, CERT SCPHN 71 • 305-9264 105 ST, EDMONTON, AB • 563-8110  
**HOLYNSKY, ROBERT B**, M ASL 72 • 27 LONGFIELD RD, ISLINGTON, ON • 231-0388  
**HONEY, ERIC L**, B SC 72 • BOX 18, RUSSELL, ON • 445-2890  
**HONEYWELL, ALBERT EDWIN**, B LL 68 • 592 DRIVEWAY APT 3, OTT, ON • 232-6929 • BARRISTER, GOWLING & HENDERSON, 160 ELGIN, OTT, ON, 232-1781  
**HOOD, EDNA C**, M EDFOU 72 • 230 EAST, KITCHENER, ON • 744-0121 • PRINC, WATERLOO COUNTY R C S S BOARD, 146 TRAFALGAR, KITCHENER, ON, 744-1891  
**HOOGVEEN, ANTHONY**, B A 74 • 66 KIPPENDAVIE, TOR, ON • 691-7178  
**HOOK, JANE**, DIPL SCN 54 • 515 1ST ST, S-KENORA, ON  
**HOOK, ROBERT A**, B APHIL 71 • P O BOX 452, OTT, ON • 824-2511 • DUR LADY OF THE PRAIRIE, PO BOX 129, ST NORMERT, MB  
**HOLES, KENNETH M**, CA 72 • 119 SANDRA 302 BOX 675, SUDBURY, ON • OFFICER, NAT PAROLE SERV, 349-19 LISGAR, SUDBURY, ON, 675-1471  
**HOOPER, MAUREEN C**, VOIR/SEE STEEN  
**HOOSE, BARBARA**, CERT SCPHN 67 • 28 DOWNSVIEW CR, OTT, ON • 225-5026  
**HOOPER, MARIA**, B SCPHN 72 • 14408-78 AVE, EDMONTON, AB • 436-3528  
**HOPE, EARL REGINALD**, CERT LS 62 • 150 DRIVEWAY 416, OTT, ON • 233-6307 • RETIRE  
**HOPE, SUZANNE P M**, (BIASUCCI) B A 68 • 1980 FOWLER DR 607, MISSISSAUGA, ON  
**HOPKINS, COLLEEN**, (DOWNEY) DIPL SCN 52 • 911 SOUTH WELLS, RENO, NV  
**HOPKINS, FRANK J**, M ED 72 • R R 6, PEMBROKE, ON • 735-6766 • TEACHER, CFB PETAWAWA-GENERAL PANET H S  
**HOPKINS, LINDA L**, (SCHEERLE) CERT SCN 70, B SCNED 72 • 104 WOODRIDGE CR 21, OTT, ON  
**HOPKINS, MARGARET**, B A 67 • ERINSVILLE, ON  
**HOPKINS, MICHAEL**, B A 61 • 162 SHERWOOD DR, OTT, ON  
**HOPKINS, STANLEY**, M SC 57 • 2455 WYNDALE CR, OTT, ON • 733-2736 • DIRECTOR, DND-GENERAL MARITIME MAINTENANCE, 125 ELGIN, OTT, ON, 993-2495  
**HOPPER, GAIL E**, B SCPHN 67 • 734 CHAPMAN BLVD, OTT, ON • 731-8687  
**HOPPER, GAIL E**, (IRVINE) B SCN 64 • 3B HARWICK CR, OTT, ON  
**HORAN, FRANK P**, B SC 68, MO MED 72 • 125 FOREST 207, HAM, ON  
**HORAN, J CLARENCE**, B COM 68 • 158 A MCARTHUR RD 9D4, VANIER, ON • 749-7874 • 992-3850  
**HORAN, MARY ELEONOR**, VOIR/SEE CHARBONNEAU  
**HORHOTA, MARIAN**, B LS 64 • SR LBR, UNIV OF GUELPH, MC LAUGHLIN LIBRARY, GUELPH, ON, 824-4120  
**HORNBY, CELIA G**, VOIR/SEE NICHOL  
**HORNELL, ELIZABETH**, VOIR/SEE MAGGIO  
**HOROCHOWYCH, ANTONYNA T**, M A 67 • 38 HALFORD, TOR, ON  
**HORDVITZ, SIDNEY**, B COM 62 • 68 CROSSBOW, WILLOWDALE, ON • MAN, SHELL CANADA LTD, 75 SYFORD, DON MILLS, ON  
**HORRALL, SARAH M**, PHD LITT 73 • 70 GROVE, OTT, ON • 235-4541  
**HORSLEY, FREDRICK R**, B A 62 • PRINCIPAL, DORCHESTER CONSOLIDATED SCHOOLS, NEW CASTLE, NB  
**HORTON, MARY LOU**, (O'CONNOR) CERT SCPHN 69, B SC 69 • BOX 730, KIRKLAND LAKE, ON  
**HORTON, STEVENS D**, B LL 70 • 845 WESTMOUNT, SUDBURY, ON  
**HORVATH, LESLIE STEVE**, B SC 70 • 72 AERO DR, OTT, ON
- HORWOOD, ODROTHY M**, (FLANNERY) M SC 68, PHD SCBCH 73 • 1444 TEDDER, OTT, ON • 733-3848 • RES FELLOW, UNIV OF OTTAWA-DEPT OF PHARM, FAC OF MED, OTT, 231-3238  
**HORWOOD, JOHN**, MD MED 73 • 1444 TEDDER, OTT, ON • 733-3848 • HAMILTON GEN HOSP, BARTON E. HAMILTON, ON  
**HOSKINS, ELIZABETH**, (GREENOUGH) DIPL SCN 65 • 9801-77 AVE, EDMONTON, AB  
**HOSSACK, EMMETT P**, B ED 66, M ED 69 • 1455 ALBORD CR, OTT, ON • 746-3071  
**HOSSACK, LESLIE A**, M PSPED 72 • 1455 ALBORD CR, OTT, ON • 746-3071  
**HOSSE, HANS AUGUST**, PHD GSTUD 62 • C/O HUBERT ROONEY RFD, MORRISVILLE, VT • PAN AMERICAN UNION, WASHINGTON, DC  
**HOSTE, SHARON L**, CERT EDADM 73 • 3-6 WOODEND PL, ESTEVAN, SK • 634-4149  
**HOSTETLER, VIVIAN HYLANDS**, B LS 69 • 40 STRATHCONA, OTT, ON  
**HOTTE, CHRISTINE**, (CARON) B A • 76 JOLICOEUR, HULL, PQ • 771-3574  
**HOTTE, JEAN-PIERRE**, B SCS 70 • 76 JOLICOEUR, HULL, PQ • 771-3574  
**HOTTE, LISE**, B SCPHN 70 • ELISA-PO BOX 103, L'ORIGNAL, ON  
**HOTTE, LOUISE**, B A 65 • 461 MUTUAL, VANIER, ON  
**HOTTE, MICHELE E**, B PHYSE 73 • 227 CHARLOTTE 16, OTT, ON  
**HOTTE, RENEE L**, B SCPHN 66 • 271 CERCLE MICHEL, OTT, ON  
**HOUDE, ANDRE**, B LS 68 • 162 OSGODDE, OTT, ON • 234-2561 • LIBRARIAN, OPW, OTT, ON  
**HOUDE, ARTHUR**, B A 60 • 2561 JOLIETTE, MTL, PQ • 525-2836  
**HOUDE, CLAUDE**, B A 59 • 23 ADELAIDE, CANDIAC, PQ • 659-2533 • DIRECTEUR, DOMINION ENG WORKS LTD CGE, 795 1ST AVE, LACHINE, PQ, 634-3411  
**HOUDE, CLAUDE**, 221 VILAS, COWANSVILLE, PQ  
**HOUDE, CLAUDETTE M T**, B AHIST 71 • 910 SAULT ST-LOUIS, LA PRAIRIE, PQ • 659-0735  
**HOUDE, FRANCIS X**, 122 COMMANDANT ROLLAND, MARSEILLE • CONS GEN, CONSULTAT GENERAL DU CANADA, 24 DU PRADO, MARSEILLE  
**HOUDE, GILLES**, B EDPHY 56 • 8791 13E AVE (ST-MICHEL), MTL, PQ • 721-5345 • ADJOINT, GOUV DU QUEBEC-MIN DE L'EDUCATION, HOTEL DU GOUVERNEMENT, QUE, PQ  
**HOUDE, HERMILE**, M SR 70 • 140-66E RUE O, CHARLESBOURG, PQ  
**HOUDE, LUCIE**, B SCS 67 • 4960 CH CORONET 2, OTT, ON  
**HOUDE, MONIQUE Y**, B MUS 73 • 15 DES OBLATS, OTT, ON • 237-6607  
**HOUDE, YVES**, AOAB TH 66 • ST-LOUIS-DE-LDTBINIERE, PQ  
**HOUGH, DEMISE**, (LIMCEY) MARY DR, OTT, ON • 521-0001  
**HOUGH, EVELYN J**, B SCN 70 • RR 2, BROCKVILLE, ON  
**HOUGH, JAMES W**, MD MED 68 • 2442 KALADAR APT 2, OTT, ON • 733-0428 • RADIOLOGIST, 1081 CARLING, OTT, ON, 725-2125  
**HOUGH, MARLENE G**, CERT SCPHN 67, B SCNED 71 • 812 KING ST W 917, KITCHENER, ON  
**HOULAH, BECHARA**, B SC 70 • 3355 PLACE DECELLES 302, MTL, PQ  
**HOULAHAN, J RDNALD**, B LL 67 • 2068 BLOSSOM DR, OTT, ON • BARRISTER, BENOIT & HOULAHAN, 13D ALBERT STE 1407, OTT, ON, 237-3696  
**HOULE, AGATHE**, B A 69 • 200 RIDEAU, OTT, ON  
**HOULE, ALINE**, VOIR/SEE ALLARD  
**HOULE, ANDRE**, L LL 70 • 111 ALBERT, COWANSVILLE, PQ  
**HOULE, ANDRE**, B PH 65, B ED 67 • 177 WILBROD, OTT, ON  
**HOULE, ANDRE J M**, M SR 72 • 160 PL-DU-COLLEGE, LONGUEUIL, PQ  
**HOULE, CLAUDE**, B COM 65 • 193 DESCHAMPS, VANIER, ON  
**HOULE, CLAUDETTE C**, B A 71 • 274B DLMSTEAD, VANIER, ON • 745-2273  
**HOULE, DANIELLE**, B ED 62 • 3 SAVOIE, PTE-GATINEAU, PQ  
**HOULE, DENIS Y**, L LL 70 • 274 BOUL MONTCALM, GRANBY, PQ • AVOCAT, 140-580 E GRANDE-ALLEE, QUE, PQ  
**HOULE, DIANE M A**, B APSY 73 • 108 GRANVILLE, VANIER, ON • 746-2699  
**HOULE, FRANCDISE**, (CARON) M AHIST 72 • 49 PHARAND, HULL, PQ • GOUV DU CANADA  
**HOULE, GABRIEL**, ALFREDO, ON  
**HOULE, GERARD M**, CONSEIL DES ECOLES SEPARÉES, 424 O ZIEME AVE, NORTH BAY, ON  
**HOULE, GERMAIN**, B COM 73 • 330 OES OBLATS, MANIWAKI, PQ • 449-3624

## HOULE

- HOULE, GERMAIN L**, MD MEO 59 • 213 DE LORRAINE, ST-LAMBERT, PQ • 672-6916 • MEDECIN, ROYAL VICTORIA HOSP, DEPT OF ANAESTHESIA, MTL, PQ
- HOULE, GHISLAINE**, VOIR/SEE TURNBULL
- HOULE, GHISLAINE M L**, B LS 70 • 367 ZEME AVE, IBERVILLE, PQ
- HOULE, GILLES**, 160 ST-JOSEPH, COLERAINE, PQ
- HOULE, GILLES-A**, B COM 63 • 515 ST-LAURENT BLVD 318, OTT, DN • 746-2262 • COMPTABLE, SEGUIN PREFONTAINE PATENAUDE & CIE, 601-233 GILMOUR, OTT, ON, 236-0831
- HOULE, GUY**, B A 68, L LL 71, DIPL LLNDT 72 • C P 145, ST-CELESTIN, PQ • 229-3654 • 71 BOUL ST-JOSEPH, HULL, PQ
- HOULE, GUY**, 425 MCLEOD, CURRAN, ON
- HOULE, GUY**, B A 70 • ST PASCAL BAYLON, ON
- HOULE, HUGUETTE**, (LECLAIR) DIPL SCN 61 • 3370 GOYER 17, MTL, PQ
- HOULE, JACQUES**, B PHYSE 72 • 545 STRABY, OTT, DN
- HOULE, JACQUES L**, B PHYSE 72 • 545 STRABY, OTT, ON
- HOULE, JEAN-MOEL**, B A 59, B EDPHY 60 • 4 GEORGE-VANIER, PTE-GATINEAU, PQ • 776-5322 • S & B E S CAN, DIV PLAN&PERF DE LA MAIN D'OEUV, OTT, ON, 996-8361
- HOULE, JEAN-PIERRE A**, B BADM 71, B COM 72 • 313 MGR LATULIPPE E 3, ROUYN, PQ • 762-6450
- HOULE, JEAN-YVES**, B A 62 • 1070 CH STE-FOY, STE-FOY, PQ
- HOULE, JOSEPH**, 333 FRONTENAC, VANIER, ON
- HOULE, JOSEPH A**, 155 STILLVIEW, PTE-CLAIRE, PQ • ORTH SURG, 697-1582
- HOULE, LEO**, 15 ALEGRIA, SIERRA MADRE, CA • SCIENCE, MCDONNELL DOUGLAS ASTRON CD, HUNTINGTON BEACH, CA, 91D2
- HOULE, LUCIE**, VOIR/SEE ARVISAIS
- HOULE, M MICHELINE**, VOIR/SEE SEGUIN
- HOULE, MADELEINE**, B ASCPL 73 • CP 2D3, NICOLET, PQ • 293-5735
- HOULE, MARCEL**, B LS 67 • 7125 MARIE-VICTORIN, MTL, PQ • 321-6642 • CORP OES FRERES MARISTES, 7125 MARIE-VICTORIN, MTL, PQ, 322-3903
- HOULE, MARCEL**, CP 2, ROCKLAND, ON
- HOULE, MARCEL**, CP 344, MASSON, PQ
- HOULE, MICHEL J**, B A 65, B COM 66, B LL 69, 28 SWEETLAND 2, OTT, ON • 193 LINDSAY, DRUMMONDVILLE, PQ, J2C
- HOULE, MONIQUE C**, B ABA 72 • 114 GENESE, VANIER, ON • 746-6824
- HOULE, NICOLE**, (FORTIER) DIPL SCN 64 • 47 ABBE DESAUTELS, PTE-GATINEAU, PQ • 776-3814
- HOULE, NORMAN**, ST-CYRILLE-DE-WENDOVER, PQ
- HOULE, PAUL ANDRE**, B BADM 71, B COM 72 • 333 FRONTENAC, VANIER, ON
- HOULE OMI, PAUL-EMILE**, CP 728 159 REILLY, ROUYN, PQ • 762-1934
- HOULE, PAUL-GILBERT**, B COM 63 • 2 DE BOURGOGNE, TOURAINE, PQ • 777-3953 • OFF O'ADM, 997-3618
- HOULE, PAULINE**, B PED 71 • C P 220 R R 9, OTT, ON
- HOULE, ROBERT**, B A 73 • 691 IRENE CR 5, OTT, ON • 729-8263
- HOULE C M O**, CECILE, M SR 69 • 154 PRINCIPALE, STE-CROIX, PQ • 926-3219 • REGIONALE DE TILLY, E S PAMPHILE LEMAY, STE-CROIX, PQ, 657-3002
- HOULIHAN, TIMOTHY P**, B AGEOG 73 • 129 HENDERSON, OTT, ON • 233-5867 • STUD
- HOUNGUES, DENIS-ALBERY**, CERT INTOC 73 • TOKOIN-O LOME
- HOURTOMEY, JB ROUTHIMI**, M SCS 68 • B P 1416 COTONOU
- HOUNTON, RICHARD PAULIR**, CERT INTOC 73 • CARRE NO 322 COTONOU
- HOUNWANOU, DOMINIQUE**, CERT 70, B INTOC 71 • MIN DE LA FONG PUB & TRAVAIL, BP 907, COTONOU
- HOUSE, GEORGE**, B LL 62 • 1 SIOUX CR, OTT, ON • BARRISTER, ABELSON & HOUSE, 30 METCALFE, OTT, ON, 237-2725
- HOUSE, MILTON**, B SCS 65 • 306 1-2 BLAYKBURN AVE, OTT, ON • 236-0038 • 995-6147
- HOUSER, ELIZABETH**, (MUTE) B SCN 70 • 90 WOODRIDGE CR 813, OTT, ON
- HOUSTON, E PATRICK**, MD MED 57 • SUPER, SUPER-PRISON MEDICAL SERVICE, BOX 135, MATRAVILLE, NSW
- HOUSTON, LOUISE M**, CERT PED 73 • C P 442, NEW LISKEARD, ON • 647-5001
- HOUSTON, NANCY L**, B APSY 73 • 2224 URBANODE DR, OTT, DN • 733-2891
- HOUSTON, ROBERT E**, B LL 67 • 2001 CARLING 701, OTT, ON • BARRISTER, SOLOWAY WRIGHT HOUSTON&ASSOC, 170 METCALFE, OTT, ON, 236-0111
- MOUTHUESEN, JOAN**, VOIR/SEE KELLY
- HOWARD, ANN E**, B A 71 • 663 MARENTETTE, WINOSOR, ON • 253-3332
- HOWARD, BARBARA M**, (SHEEHAN) M PSY 68 • 34 ROBAR CRT, ST JOHN, NB • CLIN PSYCH, N E DEPT OF HEALTH DR W F ROBERTS HOSP S, P O BOX 3280 STN B, ST JOHN, NB
- HOWARD, FRANCOISE**, B A 39 • 1833 RIVERSIDE DR, OTT, ON
- HOWARD, MARJORIE**, B A 67 • 58 NORTH, AYLMER E, PQ • FRENCH, OTTAWA VALLEY REG SCH BOARD, GANIEL JOHNSON BLVD, HULL, PQ
- HOWARD, PHYLIS M**, VOIR/SEE BRENNAN
- HOWARTH, JEAN**, CERT SCN 70 • 2364 MONROE, OTT, ON • 828-1762
- HOWDEN, GERALD**, (DECEDE/DECEASED)
- HOWDEN, HAROLD RICHARD**, 156 EUGENIE NORWOOD, ST BONIFACE, MB
- HOWE, MAUREEN**, VOIR/SEE HUNKA
- HOWE, MICHAEL R**, M AHST 73 • 506 OUNDAS W, BELLEVILLE, ON • 962-4889
- HOWE, SHIRLEY J**, VOIR/SEE RAMSEY
- HOWE, SHIRLEY D**, M PEO 73 • 521 WINDERMERE, OTT, ON • 728-5285
- HOWELL, JAMES P.**, B COM 56 • BOX 901, KANATA, ON • 836-49D5 • PRES, KANATIA CONSULTING & ADMIN INC, BOX 3528 STN C, OTT, ON, 236-0513
- HOWELL, RAYMOND C**, B LS 72 • 333 FRONTENAC, VANIER, ON • 803 CANNA CR SW, CALGARY, AB
- HOWELL, ROMANE M M**, (SIMARD) B A 71 • 196 COTE STE ANTOINE, WESTMOUNT, PQ
- HOWES, JEAN L**, VOIR/SEE KROCH
- HOWES, MARGARET M**, CERT HI&EM 60 • 55 CHARLES E 606, TOR, ON
- HOY, PAUL J**, B A 70 • 9 CASTLEDENE CR, AGINCOURT, ON
- HOYLES, JOHN D V**, B A 72, B LL 74 • PO BOX 192, VAL D'OR, PQ • 824-2113 • BRENNAN LLOYD, 1000-77 METCALFE, OTT, ON, 232-9441
- HRADECKY, CYRIL M**, MD MED 70 • 5098 W BROADWAY, MTL, PQ
- HRYBINSKY, BORIS**, B LS 62 • 40 BRENTWOOD RD N, TOR, ON
- HRYCIUK, ALEX ANOREW**, B LS 62 • 23 TEMPLE, TOR, ON • QUEEN'S UNIV, LIBRARY, KINGSTON, ON
- HSI, CHU**, M SC 66, PHD SCCE 71 • 43 MANN 404, OTT, ON • 232-9370
- HSIEH, J I DAVIO**, B A 60 • 8 LANE 119 SECT 1 RDDSEVELT RD TAIPEI
- HSIEH, TERESA W C**, B LS 64 • 70 SPADINA RD 112, TOR, ON • 925-4706 • INSTRUC, UNIV OF TORONTO, FAC OF ARTS & SCIENCE, TOR, ON
- HSING, CHIH CHENG**, M SCS 58 • 70 RUNNYMEDE RD, TOR, ON • HEAD EA, UNIV OF TORONTO, LIBRARY, TOR, ON
- HSU, CHIAO JEM**, M SC 65 • 19 MIN DAU VILLA, TSOYUING, KAOH
- HSU, TUNG HONG**, M SC 64 • 7 CHING NIENG RD TAINAN
- HSU, YINGCHIEH**, PHO SCPYH 68 • 1707-1 GRAND, NASHVILLE, TN • 242-4079 • STUDENT, UNIV OF VIRGINIA, THORNTON HALL, CHARLOTTESVILLE, VA
- HSUEH, WEN-LANG**, B LS 70 • C-O 147-6 HSIM-HSING PEITOU TAIPEI
- HUANG, AGATHA YAO-LI**, B SC 66 • 30 GOULBURN, OTT, ON • RESEA AST, UNIV OF OTTAWA-BIOL DEPT, 30 SOMERSET E, OTT
- HUANG, CHIH CHENG**, PHD PHYSI 70 • DIXON PRESS-50 PO-1 ROAD, TAIPEI • VETERANS GEN HDSP, 164 EAST COMPOUND, TAIPEI
- HUANG, EDDT**, B COM 58 • 15 YIK YAM ST
- HUANG, KUEN H**, M SCPYH 71 • 17 SU-CHE W RD SU-CHE TSUNG WU-CHE SHUNG I-LAN
- HUANG, ROBERT**, M SC 69 • 5 KUEI-SUI TAIPEI
- HUARD, OERIS**, B COM 67 • 9 TALBOT 203A, HULL, PQ • 777-1050 • TRAVELLERS INS CO, 400 O LAURIER, OTT, ON
- HUARD, GERALD**, 27 D'DRSONNENS, HULL, PQ
- HUARD, GUILLAUME**, 27 HELMER, HULL, PQ
- HUARD, HUBERT**, (DECEDE/DECEASED)
- HUARD, LIONEL**, 286 WILBROO 62, DTT, ON
- HUARD, MICHEL**, B PHYSE 73 • LUCEVILLE, PQ • 739-4066 • FELIX HUARD INC, LUCEVILLE, PQ, 739-4066
- HUARD, ROLLAND**, 200 TER RIDEAU, OTT, ON
- HUART, MICHEL J L**, L LL 72 • 3 LEMIEUX, HULL, PQ



- HUBBARD, ALINE LOUISE, (MICHAUD) DIPL SCN 54 • 8 BEOFORD CR, VANIER, ON • 733-0379
- HUBBARD, GAIL MARIE, (ABELL) B SCN 72 • 1747 TRUSCOTT DR, MISSISSAUGA, ON • 822-1294
- HUBBARD, GILBERT KEITH, M A 62 • 1890 ILLINOIS, OTT, ON • 731-4632 • REPORTER, THE SENATE, DEBATES & REPORT BR RM 180-F, OTT, ON, 996-0193
- HUBBARD, H ALBERT, B A 52 • 2159 BEAUMONT, OTT, DN • 733-0379 • OCAN, UNIV OF OTTAWA FAC OF LAW, 57 COPERNICUS, OTT, 231-3375
- HUBBARD, JOSEPH RAYMOND, B ED 71 • 810 CANTERBURY 511, OTT, ON
- HUBBARD, THOMAS, 48 BULLOCK, OTT, ON
- HUBBERT, LORRAINE M A, (MESSIER) B SCD 72 • 254 RIDEAU I, OTT, ON • 232-2518
- HUBER, ARNOLD J, B ED 63 • 910 AVE X N, SASKATOON, SK • TEACHER
- HUBERDEAU, RENE-MARC, MD MED 68 • 198 LAKE, DORVAL, PQ • 631-4121
- HUBERT, AUGUSTIN, B A 30, B PH 30, L PH 30, 63 HOTEL-DE-VILLE CP 1083, MANIWAKI, PQ • MARCHAND, I O HUBERT LTEE, CP 820-170-172 PRINCIPALE, MANIWAKI, PQ
- HUBERT, B EILEEN, (THOMPSON) CERT SCPHN 69, B SCPHN 71 • 5587 INMAN, BURNABY, BC • 749-3737
- HUBERT, CLAUDE, B COM 70 • 337 GARDNER, VANIER, ON
- HUBERT, DENISE, B AHIST 72 • BOX 1303 R R 2, MANIWAKI, PQ • 449-3673
- HUBERT, GERARD, AOAB HSCH 25 • MANIWAKI, PQ • GERARD HUBERT AUTO LTEE, MANIWAKI, PQ
- HUBERT, GILLES J G, B COM 64 • 830 CANTERBURY 603, OTT, ON • 771-2596 • 996-8628
- HUBERT, GONTRAN F D, B MUS 73 • 63 HOTEL DE VILLE, MANIWAKI, PQ • 449-1749
- HUBERT, J DONALD, B A 63 • VAL OES-BOIS, PQ
- HUBERT, JEAN-DANIEL, B COM 73 • 6-26 ROUSSILLON, HULL, PQ • 771-4007 • COMPTABLE, DELDITTE HASKIN & SELLS, 251-BANK 500, OTT, ON
- HUBERT, JEAN-GUY, C P 130, MANIWAKI, PQ
- HUBERT, MARC, B SCELE 73 • 328 BOUL RIEL, HULL, PQ • 771-6394
- HUBERT, PIERRE A, B COM 68 • 344 HILL, MANIWAKI, PQ
- HUBERT, PIERRE J, B AGEOD 64 • 2 CARTIER, HULL, PQ • SECT GEOG, SC-DIV DE RECENSEMENT, TUNNEY'S PASTURE, OTT, ON
- HUBERT, PIERRE M, B SCELE 73 • 328 BOUL RIEL, HULL, PQ • 771-6394
- HUCK, HENRY A, B A 73 • BOX 65, BALGDNE, SK
- HUDAK, LADISLAS, 129 MARLBOROUGH, OTT, ON
- HUDD, CARL L A, B COM 69, B COM 71 • RR 3, PDRT SAXON, NS • ACCOUNTANT
- HUDD, PHYLLIS E, (NEWINGTON) B COM 69 • BOX 618 R R 6, OTT, DN • 822-6338
- HUDON, CAMILLE, B A 51 • 4 PR MIDDLETON, OTT, DN • TRAUCTEUR
- HUDON, DONALD J A, B A 73 • 30 BOUCHER, HULL, PQ • 777-3109
- HUDON, GERALD A J, B SCPO 61 • 72 SOUTH QUAY, PORT DF SPAIN • CIDAL, APARTADO 70 442 LOS RUICES, CARACAS
- HUDON, GERARD, DIPL HSCH 30 • 1120 LANDRY 6, STE-FOY, PQ • AGRONOME, FONCT PUB DU QUEBEC . ED VERDIER-CP 459, ST-JOSEPH, PQ
- HUDON, JEAN-PAUL, L A 70 • 402-6E AV CP 293, LA POCATIERE, PQ
- HUDON, LORRAINE M T S, CERT SCPHN 71 • 602 TERR CYR, STE-DOROTHEE, PQ • 689-0156
- HUDON, MADELEINE M AA, VOIR/SEE VEN DERBUHS
- HUDON, RAYMOND-M, MD MED 68 • 1135 DEER PARK RD, OTT, ON • CAPT, CFB-R C A F, RDCKLIFFE, OTT, DN
- HUDSON, GWENDOLYN, B SCNED 72 • 123 CLARENDON, OTT, ON
- HUDSON, JOY, (MOWAT) CERT SCNED 61 • 1841 PLAYFAIR DR, OTT, ON • 731-7453
- HUDSON, RUTH, B A 67 • 86-1 CASTLEBURY CR, WILLWDALE, ON • TEACHER, ELIA JUNIOR HIGH SCHOOL, 215 SENTINEL RD, DOWNSVIEW, ON
- HUENG, MYRA MAN-WAH, B LS • 65 GRANVILLE RD 1ST FL KOWLOON
- HUESTIS, DONELLA J, CERT SCPHN 71 • 593 NOBLE CR, OTT, ON • 731-9086
- HUESTIS, LTNDA G, (FOSTER) CERT SCPHN 71, B SCPHN 72 • 3 ESTELLE CR, OTT, ON • 829-3892 • OTTAWA CARLETON HEALTH UNIT, 1827 WOODWARD OR, OTT, ON, 225-2223
- HUESTON, GAIL, VOIR/SEE CARTY
- HUET, FRANCOIS, B LS 67 • C P 908, MARIEVILLE, PQ • 466-4988 • BIBLIO MUN DE MARIEVILLE, 1801 DUPDNT C P 908, MARIEVILLE, PQ, 670-0767
- HUET, ROBERT, B A 68, B ASCPL 71 • 146 J F KENNEDY, BUCKINGHAM, PQ
- HUFFMAN, JOAN E, VOIR/SEE FLEIER
- HUFFMAN, SHARON E, B SCD 70 • RR 2, CUMBERLAND, ON • 833-2037
- HUGEL, MATHIAS M, B SCN 70 • RIVER ACRES, RR 1, BROCKVILLE, ON
- HUGET, DEBORAH W, VOIR/SEE HADSKIS
- HUGGINS, RICHARD, B SCS 47 • 72 SOUTH QUAY, PORT OF SPAIN • DIRECTOR, GEO F HUGGINS&CO LTD, PORT OF SPAIN
- HUGHES, BEVERLEY, (LAW) DIPL SCN 65
- 36HUGHES, CAROLE M L, (CHARBONNEAU) B A 69 • C P 275, VANKLEEK HILL, ON
- HUGHES, DIANA G, VOIR/SEE CAMPBELL
- HUGHES, DONALD H, B A 69 • CP 275, VANKLEEK HILL, DN
- HUGHES, EDISON L, M ED 66 • VALLEY ANGUILLA
- HUGHES, EDWARD JOHN, MD MED 56 • 19 WEST BROADWAY, BANGOR, ME • PEDIATR, 336 MT HOPE, BANGOR, ME
- HUGHES, GERALD P, B SCCE 72 • 409 CHAPEL, OTT, ON
- HUGHES, GLEN V, B ED 68, M ED 69 • MONTAGUE, PE
- HUGHES, HELEN, (CONNOLLY) B A 57 • 1150 BENTOAK LANE, SAN JOSE, CA
- HUGHES, JANE B, B PH 69, B PH 70, M APHIL 72 • 70 MARLBOROUGH, OTT, ON
- HUGHES, MARGO, (O'CONNOR) DIPL SCN 58 • 709 CHAMBERS DR NE, HUNTSVILLE, AL
- HUGHES, MARIE-THERESE, M A 69 • 2E AVE, BEAUCEVILLE, PQ
- HUGHES, MARILYN, VOIR/SEE READ
- HUGHES, PATRICK ROBERT, PHD PH 68 • 1150 BENTOAK LANE, SAN JOSE, CA
- HUGHES, RITA, VOIR/SEE BLANCHARD
- HUGHES, WAYNE A, M SCOUN 71 • 82 WHITESHELL, TRANSCONA, MB • 222-4011
- HULL, DONALD HERBERT, B A 70, M EDFOU 72 • 19 DBERON, OTT, ON
- HULL, MICHAEL ROBERT, B SCINF 72 • 18 DE LERABLIERE, PTE-GATINEAU, PQ • 776-3647 • COMP ANAL, UNIV OF OTTAWA-COMPUTING CENTRE, 375 NICHOLAS, OTT, 231-6580
- HUM, SUSAN, B BADM 73 • 186 HOLMWOOD APT 1, OTT, ON • 234-4696
- HUMBERT OROZ, PATRICE L D, B SC 69 • 59 BAYSHORE DR 510, OTT, ON • 829-8057
- HUMENIK, LARRY S, B LL 70 • 532 HURO, BURLINGTON, ON
- HUMPHREY, ROBERT GEORGE, B SCCE 72 • 88 BLACKBURN, OTT, ON
- HUMPHREY, RUTH H, CERT SCNED 67, B SCNED 68 • 15 JOHNSTON, SMITHS FALLS, ON • 283-0579 • ASS'T DIR, DEPT HEALTH ONT, RIDEAU REGIONAL HOSP SCH, SMITHS FALLS, ON, 283-2990
- HUNEALT, GERARO, B A 63 • 43 ANNA, CHELMSFORD, DN
- HUNEALT, GUY, B A 73 • 296 BLVD LABROSSE, GATINEAU, PQ • 663-4331
- HUNEALY, LOUIS, B SCS 66 • 43 ANNA, CHELMSFORD, ON
- HUNEALT, PAULINE, (DUIMET) 46D REGENT E, HAWKESBURY, ON • 632-3661
- HUNEALY, SIMONE D, B APSY 71 • 119 DALY, DTT, ON • 235-5267
- HUNEALT, YOLANDE, DIPL SCN 59 • 608-1801 RIVERSIDE DR, OTT, ON
- HUNG, CHEUNG I, B SC 70 • C-O 289 METCALFE 3, OTT, ON
- HUNG, WILSON, B SCCE 72 • 16 YUET WAH A1-5TH FLOOR KWUN TONG
- HUNGR, OLDRICH, B SCCE 72 • 165 CRICHTON, OTT, ON
- HUNKA, DANIEL, B SC 67 • 850 CANTERBURY 201, OTT, ON • 737-3143
- HUNKA, MAUREEN, (HOWE) B SCN 70 • B5D CANTERBURY 201, OTT, DN • 737-3143
- HUNT, ALVIN, B PLD 72 • CP 786, CHANDLER, PQ • 689-2752
- HUNT, CLAUDIA A, B KIN 73 • RR 2 BOX 237, OTT, ON • 692-4312

## HUNT

- HUNT, CON J, M** ED 65 • 91 POWELL, OTT, ON • 235-5011 • HEAD GEOG, MERIVALE H S, 1755 MERIVALE RD, OTT, ON, 224-1807
- HUNT, DONNA**, VOIR/SEE LORENZO
- HUNT, ELDON L, B** LL 69 • 898 WARWICK DR, BURLINGTON, ON • 639-0650 • MARTIN & MARTIN, 15 KING W, HAMILTON, ON, 528-5936
- HUNT, GREGORY G P, B** SC 68, MD MED 72 • 144 QUEEN MARY, OTT, ON
- HUNT, JOHN W, M** ED 67 • P O BOX 67, LEWISPORTE, NF
- HUNT, LLOYD EDWARD, B** A 70, B AGEOG 71 • 2177 BINGHAM, OTT, ON
- HUNT, ROBERT D, B** COM 54 • 951 BLYTHDALE RD, OTT, ON • 722-3151 • PRES, WILLIAMSON & HUNT LTD, PO BOX 2460 STN D, OTT, ON, 232-2421
- HUNT, RONALD W, B** ED 71 • 32 MCMICHAEL, KINGSTON, ON • 548-8986
- HUNT, THOMAS J, AOAB** A 16 • 470 EGANVILLE RD, PEMBROKE, ON • PARISH PR
- HUNT, TIM J, B** A 69 • 345 B ELGIN, OTT, ON
- HUNTER, ELAINE A, CERT** SCN 68, B SCNED 71 • 847 REX, OTT, ON • 728-7385
- HUNTER, JOANNE S M, VOIR/SEE** CHATLON
- HUNTER, MARGARET M, CERT** SCPHN 54 • ESPANOLA, ON
- HUNTER, PAULA B, (DONNELLY)** CERT SCN 63, B SCNED 66 • 768 MARINE DR, W VANCOUVER, BC
- HUNTER, ROBERT J, M** EDADM 73 • 1201 HAWTHORNE DR, SUDBURY, ON • 566-3755
- HUOT, DAVID J, B** A 68, MD MED 72 • 1629 ALTA VISTA DR, OTT, ON • 733-8912
- HUOT, DENIS, (LABERGE)** L LL 68 • 508 DES CEDRES, MAPLE-GROVE, PQ • 429-7492 • NOTAIRE, 125 ELLICE, BEAUHARNOIS, PQ, 429-4412
- HUOT, DOLLARD**, 1976 PR RIDEAU RIVER, OTT, ON • AGENT M
- HUOT, EUGENE, B** A 34 • CP 741, ROCKLAND, ON • PRINCIPAL, COMM SCOL REG DE PRESCOTT-RUSSELL, CP 6J8, ROCKLAND, ON
- HUOT, GUY, B** LETT 64 • 27 ACACIA, OTT, ON • 749-3983 • ADM MUS, CENTRE NATIONAL DES ARTS, PL DE LA CONFEDERATION, OTT, ON, 996-5051
- HUOY, GUY J P, B** SCPD 70 • 82 ISABELLE, HULL, PQ
- HUOT, HARIOT J, VOIR/SEE** MUNRO
- HUOT, J L, (DECEDEE/DECEASED)**
- HUOT, JACQUES P, B** APHIL 74 • 117-51 NELSON, HAWKESBURY, ON • 632-3593
- HUOT, JEAN**, 735 BOUL LAFLECHE, HAWKESBURY, ON
- HUOT, JEAN PAUL**, 277 ST-GEORGES, ST-JEROME, PQ
- HUOT, JEAN-PAUL**, 2B CRYSTAL BEACH DR 4, OTT, ON
- HUOT, LOUIS E D, B** BADM 73 • 1976 RIDEAU RIVER DR, OTT, ON • 234-8695
- HUOT, LYSE M C, VOIR/SEE** LEMAY
- HUOT, MARIEETTE, B** A 69 • C P 741, ROCKLAND, ON
- HUOT, MICHELLE, B** A 63 • 147 CARTIER, SEPT-ILES, PQ
- HUOT, PIERRE, AOAB** A 67 • 153 PROM RIVERDALE, OTT, ON
- HUOT, RACHEL, (DIGNARD)** 153 RIVERDALE, OTT, ON • 237-3384 • PROF. EC DE LASALLE, ST PATRICK, OTT, ON
- HUOT, RICHARD**, 24 PR SWANSWAY, OTT, ON
- HUOT, ROMEO**, 511 A 4E RUE E, CORNWALL, ON • PUBLIC, PSC, 211 SECOND ST E, CORNWALL, ON
- HUOT, VILLENEUVE**, 279 ST GEORGES, ST-JEROME, PQ
- HUPE, ANDRE S, B** EOPHY 57 • 839 CH DE LA RIVE BOISEE, PIERREFONDS, PQ • 626-6061 • VICE-ODYEN, UNIV DU QUEBEC, 1201 SHERBROOKE E, MTL, PQ, 876-5640
- HUPE, CLAUDE J R, B** PHYSE 72 • 646 WILFRID-MARTIN, ST-JEROME, PQ • 432-7901
- HUPE, DENIS, B** A 70 • CLARENCE CREEK, ON
- HUPE, GUY**, 350 NORTH, GATINEAU, PQ
- HUPE, JACQUES, B** A 59, B TH 63, M SR 71, 344 CYR, VANIER, ON • 746-9811 • CON DES EC SEPARÉES CATH D'OTTAWA, 140 CUMBERLAND, OTT, ON, 237-5660
- HUPPE, DENIS J, B** ATRAD 73 • 22 HALL, SHERBROOKE, PQ • 562-9531
- HUPPE, LEO, B** SCS 67 • 330 DES ERABLES, STE-MARIE, PQ
- HUPPE, YVON J, B** A 57 • CP 328, ROCKLAND, ON • DIRECTE, CONSEIL EC CATH CARLETON, 54 APPLEFORD, OTT, ON
- HURD, GORDON, B** A 67 • 253 PRINCIPALE, GATINEAU, PQ
- HURO, SANDRA S, (SINGLETON)** B LITT 71 • 2150 RUSHTON RD, OTT, ON • 737-4692
- HURLEY, FRANK G, B** PHYSE 73 • GENERAL DELIVERY, OMPAH, ON • 479-2426 • GEN CONTR
- HURLEY, LEO F, M** EAOAM 73 • 2045 CARLING 1202B, OTT, ON
- HURLEY, M MAVIS, M** HADM 73 • 785 REGENT, FREDERICTON, NB • 475-7155
- HURLEY, SUSAN LYNNE, B** PHYSE 73 • GENERAL DELIVERY, OMPAH, ON • 479-2426
- HURLEY, THERESA W, B** SCNED 64 • 1201 RICHMOND ST N 700, LONOON, ON
- HURLEY, THOMAS J, B** A 48 • 10 DAY AVE, EAST LONGMEADOW, MA • INSTRUCTOR, HOLYOKE COMMUNITY COLL, HOLYOKE, MA
- HURLEY-MALO, PATRICIA**, 3645 BEAUSEJOUR, ST-LAURENT, PQ
- HURN, HAZEL D, CERT** SCPHN 68 • PH RN, PETERBOROUGH COUNTY CITY HEALTH UNIT, RR 4 PO BOX 246, PETERBOROUGH, ON
- HURREN, NANCY, B** A 72 • 1501 HERON RD, OTT, ON • 731-4874
- HURTEAU, GILLES D, B** A 51 • 1964 NORWAY CR, OTT, ON • 731-5145 • PROFESSEUR, HOPITAL GENERAL, 43 BRUYERE, OTT, ON, 231-4844
- HURTEAU, JANINE, (CARRIERE)** B A 55 • 1964 NORWAY CR, OTT, ON • 731-5145
- HURTEAU, PIERRE**, 124 CAROLINE APP 2, LONGUEUIL, PQ
- HURTEAU-ROBICHAUD, DENISE**, 650 DEGUIRE, ST-LAURENT, PQ
- HURTIG, A**, 150 METCALFE, OTT, ON
- HURTUBISE, ANDRE**, 912 TULANE, SUDBURY, ON
- HURTUBISE, ANDRE L, MD** MED 68 • SMOOTH ROCK FALLS, ON • MEDECIN, FALLS MEDICAL CLINIC, P O BOX 25, SMOOD, 338-2775
- HURTUBISE, ANDRE-PIERRE**, 912 TULANE, SUDBURY, ON • PROFESSEUR, ECOLE SEC, SUDBURY, ON
- HURTUBISE, CAROLE, (POULIN)** B APSY 72 • 1-625 ROSE, NORTH BAY, ON • 235-2709
- HURTUBISE, EMILE J, M** ED 72 • RR 1, CORBEIL, ON
- HURTUBISE, EMILE J, R R 1, CORBEIL, ON**
- HURTUBISE, EMILE J, B** A 64 • RR 1, CORBEIL, ON
- HURTUBISE, F G**, 32 CH BIRCHVIEW, OTT, ON • 225-6705 • DIRECTEUR, MDE-DIR DE LA CREATION DE TECH, EO TEMP 8, OTT, ON, 994-5277
- HURTUBISE, FERNAND, C I P**, HAWKESBURY, ON
- HURTUBISE, FRANCIS ARMAND, MD** MED 54 • 4256 COUNTRY CLUB DR, LONG BEACH, CA • MEDECIN, MEMORIAL MEDICAL CENTRE, 2865 ATLANTIC STE 225, LONG BEACH, CA
- HURTUBISE, FRANCOISE, DIPL** SCN 65 • 53D NELSON D, HAWKESBURY, ON
- HURTUBISE, FRANCOISE, (LAVOIE)** DIPL SCN 65 • 7000 DES ORMEAUX 1, ANJOU, PQ
- HURTUBISE, GASTON**, MERRICKVILLE, ON
- HURTUBISE, GERALD, B** A 70 • 270 GOV'T RD, VAL ALBERT, ON • 335-2701 • DIR-ECOLE, 8 BRUNELLE RD S, KAPUSKASING, ON
- HURTUBISE, GERALD L, B** SC 71, B PED 72 • 156A DANIS, CORNWALL, ON • 933-2465
- HURTUBISE, GILLES, B** A 63, MD MED 67 • 226 BOUL RIEL, HULL, PQ • MD, 31 MONTCALM, HULL, PQ, 771-0229
- HURTUBISE, GUSTAVE, B** A 43 • 1012 PR PLEASANT PK, OTT, ON • 733-6975 • ECONOMISTE, EER, 161 O LAURIER, OTT, ON, 996-5578
- HURTUBISE, GUY, NIL** A 51 • 2575 MGR GOSSELIN, QUE, PQ
- HURTUBISE, HELENE**, 325 NEPEAN, OTT, ON
- HURTUBISE, HELENE M, B** APSY 73 • 4-387 MILLER, VANIER, ON • 746-1806
- HURTUBISE, JEAN-CLAUDE**, 137 BOUL ARTHUR BUIES, RIMOUSKI, PQ
- HURTUBISE, JEAN-PAUL, CERT** BADM 71 • 50 NORMANDIE, HULL, PQ • 777-2327 • 992-4145
- HURTUBISE, LOUIS-CHARLES**, 24 ALEPIN, LA SALLE, PQ
- HURTUBISE, LOUIS-MARC G J, B** LETT 72 • 912 TULANE, SUDBURY, ON • 566-3166
- HURTUBISE, MICHEL**, BOX 135 RR 6, OTT, ON • 822-2197
- HURTUBISE, MIREILLE, M** PH 64 • 220 REDFERN, WESTMOUNT, PQ • MTL
- HURTUBISE, NINON, (LABELLE)** DIPL SCN 54 • 590 CORONATION, OTT, ON
- HURTUBISE DMI, PIERRE, L** PH 56, L TH 61 • 249 MAIN, OTT, ON • 233-2291 • PROF. UNIV ST-PAUL, 223 MAIN, OTT, ON, 235-1421
- HURTUBISE, RACHELE, VOIR/SEE** LEVESQUE
- HURTUBISE, ROLLAND A, B** SC 65 • 1282 DU BUISSON, SILLERY, PQ • OND-DRB, A BLDG 125 ELGIN, OTT, ON

- HURTUBISE, SUSANNE**, B APSY 72 • 597 MAC LAREN, OTT, ON • 234-3366
- HURTUBISE, THERESE**, VOIR/SEE LEMAY
- HURTUBISE, YOLANDE**, CERT SCPHN 53 • 260 BAYSWATER, OTT, ON
- HURTUBISE, YVES**, ROCKLAND, ON
- HURWITZ, ZELIG**, MD MED 68 • 4306 PARKSIDE CR, VICTORIA, BC • 477-5889 • MD
- HUSARI, ALEXANDRE B**, MD MED 73 • 2015-611 CUMBERLAND, OTT, ON • 236-5839 • MONTREAL GENERAL HOSP, 1650 CEDAR, MTL, PQ
- HUSKA, JUDITH AGNES**, B LIT 72 • UNIV OF OTTAWA, 235 NICHOLAS, OTT, ON
- HUSSEIN, HASSAN**, B ED 70 • 680 SYDENHAM, CHICOUTIMI, PQ
- HUSSEINI, MUSALLAM**, B SCELE 72 • 40 SWEETLAND, OTT, ON
- HUSSON, FRANCOIS**, VOIR/SEE HELEINE
- HUTCHENS, RAYMOND**, PHD ED 60 • ASSISTA, SAMFORD UNIV, CUMBERLAND LAW SCHOOL, BIRMINGHAM, AL
- HUTCHINGAME, JAMES P**, VICE COUNSUL OF CANADA, PENOBSCOT BLDG, DETROIT, MI
- HUTCHINGS, R HAROLD**, B A 62 • 2465 HURONTARIO 507, MISSISSAUGA, ON
- HUTCHISON, AGNES**, VOIR/SEE JENKINSON
- HUTCHISON, FREDERICK R**, B SC 69 • 77 INVERNESS RD 413, OTT, ON
- HUTCHISON, GARRY J**, B COM 63 • 233 CARLING, OTT, ON
- HUTTON, JEAN E**, B LL 72 • 195 CLEARVIEW APT 1915, DTT, ON • 722-1743 • BAR ADMISSIONS COURSE OSGOODE HALL, 130 QUEEN W, TOR, ON, 235-6736
- HWA, HSUEN-REN**, PHD SC 69 • 164 HENDERSON I, OTT, ON
- HWANG, JANE H C**, B LS 65 • 240 W 102 ST 53, NEW YORK, NY
- HWANG, JUNG J A**, B SCPHN 70 • 300 JORLETTE (STE-HELENE), MTL, PQ
- HYDE, BYRON M**, MD MED 66 • 121 IONA, OTT, ON • 729-8995 • MD, 121 IONA, DTT, ON, 722-5555
- HYDE, NICOLE (BDURBONNAIS)** M A 58, M LETT 64 • 4945 WESTMORE, MTL, PQ
- HYLAND, FRANK GEORGE**, B A 64 • 610 15TH AVE, RAWDON, PQ • 834-2859
- HYLAND, HOWARD J**, B PHYSE 73 • 37 SYCAMORE DR, BELL CORNERS, ON • 828-7284
- HYLAND, MICHAEL J P**, B A 70 • 9 TALBOT 107C, HULL, PQ • 770-1140 • ASST ACCT, CANADIAN IMP BANK OF COMM, PO BOX 291 STN A, OTT, ON, 232-9678
- HYLTON, LYNISA M**, B SCNED 70 • 1351 ERINMORE, MISSISSAUGA, ON • 270-4731 • 203-199 ROEHAMPTON, TOR, ON
- HYNDMAN, ELIZABETH**, ADAB SCN 67 • 63 FENTIMAN, DTT, ON
- HYNDMAN, ROBERT W**, M SCS 60 • 209 SHERWOOD DR, OTT, ON
- HYNES, FRANCIS M**, M SCOUN 73 • 237-0580 • EDIFICE DESCHATELETS, 175 MAIN, DTT, ON
- HYNES, M BERMADETTE**, CERT SCNED 65 • MOUNT ST-JOSEPH, PETERBOROUGH, ON
- HYSLOP, EILEEN M**, CERT SCN 66, B SCPHN 71 • 9 CAROLINE, DTT, ON • 728-7904
- IANNI, KATHLEEN A-M**, B A 73 • 3-131 KEEFER, OTT, ON • 746-9998
- IBRAHIM, M HUSSAIN**, B ED 70 • 181 THEAN SEEK RO PENANG
- ICHEFEHGH, ATTOUJANI**, CERT INTCO 72 • 190 LAURIER E, OTT, ON
- IDE, LILLIAN M**, B SCN 70 • 30 MILLBROOK CR, OTT, ON
- IDRISSOU, SOULER ISSUDFO**, CERT 70, B INTCO 71 • CHARGE DE MISSION DE LA REP, PO BOX 348, COTONOU
- JEUWLIW, DMYTRO**, PHD PH 66 • 124 SPRINGFIELD, DTT, ON
- ILLING, W M**, B COM 59 • 938 ECHO DR, OTT, ON • 232-9366 • ECONOMIST, SC, PRICES DIV, OTT, ON, 992-3913
- IMBEAULT, JEAN-CLAUDE**, B A 73 • 2-25 CHAMPLAIN, DTT, ON • 745-0272
- IMBERT, PATRICK**, M LETT 73 • 233 BARCLAY RD, OTT, ON
- IMBLEAU, HENRY R**, M A 62 • 30F CHESTERTON DR, OTT, ON • 733-3357 • ASSISTANT, UNIV OF OTTAWA ENGLISH, 173 WALLER, OTT, 231-3321
- IMESON, ALLAN P**, M ED 70 • 10 EITRICK CR RR 3, OTT, ON • 825-1577
- IMMACULATA F M S C, MARY**, PHD A 64 • ST TERESA'S CONVENT, 115 DEPEYSTER, N TARRYTOWN, NY
- IMMARIGEON, HENRIETTE**, PHD LL 63 • 2236 ALTA VISTA DR, OTT, ON • DIRECTRICE, BP-SERV OE RECH, EO PARLEMENT, DTT, ON
- INCH, ROSE LORRAINE (MATTHEWS)** CERT SCNED 71, B SCNED 72 • 1439 TEDDER, OTT, ON • 731-7830 • OTTAWA CIVIC HOSP, CARLING, OTT, ON
- INGHAM, GERTRUDE (GOULET)** CERT SCN 67 • 40 LOMBARDY RD, BAIE D'URFE, PQ • 453-3192 • 457-3192
- INGHEL, MONDY**, M SC 67 • 1432 COLDREY 4, OTT, ON
- INGLIS, LOUISE K**, B SCD 72 • 346 BRUYERE 5, OTT, ON
- INGRAM, DAVID**, B A 65, PHD MED 70 • 238 KNOX CR, OTT, ON
- INGRAM, DIANE C**, B SCNED 70 • 904-2181 NAVARO DR, OTT, ON
- INGRASSIA, R ROSS**, M SCOUN 71 • 161 MARKLAND, HAMILTON, ON
- INKEL, MARCEL**, (DECEDE/DECEASED)
- INMAN, GENYA**, B A 72 • 1226 W 11TH AVE 4, VANCOUVER, BC
- INMAN, ROBERT STEPHEN**, B AHIST 72 • 1226 W 11TH AVE 4, VANCOUVER, BC
- INNES, BRIAN**, B COM 68 • 86 GLEN PARK DR, OTT, ON
- INNOCENT, JEANINE**, B LETT 72 • 122 COBBOURG 4, OTT, ON • 233-7862
- INSHAW, PHILIP E R**, B SC 70 • 904E ELMSMERE RD, OTT, ON • 746-2847
- INSHAW-HORTON, LDIS E D**, B A 68 • R R 1, NIPIGON, ON • HIGH SC, NIPIGON-RED ROCK DISTRICT H S BOARD, RED ROCK, ON
- INSLEY, ARTHUR**, M SCOUN 71 • 409 TALLWOOD DR, ORILLIA, ON • 326-6698
- INWOOD, WILLIAM J**, B LL 73 • 284 NORTH SHORE BLYO E, BURLINGTON, ON • 632-6915
- IP, KELLY**, B A 65 • 7253 RIDGE DR, BURNABY, BC • 298-0406 • LIAISON, DEPT OF THE SECRETARY OF STATE, VANCOUVER, BC
- IP, MAGGIE (WU)** B ED 66, M ED 67 • 7253 RIDGE DR, BURNABY, BC • 298-0406
- IPPERCIEL, JEAN-PAUL**, MONTEBELLO, PQ
- IPPERCIEL, FERNAND**, 406 E BOUL CREMAZIE, MTL, PQ
- IPPERCIEL, PIERRE**, C P 71, MONTEBELLO, PQ
- IPPERCIEL, ROGER**, B A 66 • PAPINEAUVILLE, PQ • 427-5450 • PROF
- IRANI, EDMOND**, B COM 69, B LL 72 • 349 MONTREAL RD, VANIER, ON • 745-3677 • BAR ADMISSIONS COURSE OSGOODE HALL, 130 QUEEN W, TOR, ON
- IRASTORZA-F-ABRIL, EDELMIRA**, B SCS 66 • 1403 EPPING FOREST DR N E, ATLANTA, GA • TEACHER, FULTON CO BRD OF EDUCATION, 165 CENTRAL S W, ATLANTA, GA
- IRONS, DIANE M L**, B LIT 72 • 2449 DWIGHT, DTT, ON • 737-4814
- IRVINE, GAIL E**, VOIR/SEE HOPPER
- IRVINE, MIRIAM DARRYL**, B A 69 • 3556 ALBION RD BOX 906, OTT, ON
- IRVING, PETER**, (GAGNE) B PHYSE 64 • 1324 COMPSTON CR, DELTA, BC
- IRVING, RODNEY T**, MD MED 55 • 1050 W 38TH AVE, VANCOUVER, BC • SURGEON, 230-809W 41 AVE, VANCOUVER, BC, 263-6333
- IRWIN, HELEN E**, B LIT 71 • 1604 DOVER RD, CORNWALL, ON • 932-4810
- IRWIN, KATHLEEN A**, VOIR/SEE CARRIERE
- IRWIN, MARGARET-ANN**, CERT SCN 70, B SCNEO 71 • 42 NSAIWI ST ORAKEI AUCKLAND
- ISAAC, D GRANT**, B COM 69 • 314 PACIFIC, TOR, ON
- ISABELLE, CLAUDE J G**, L LL 72 • 406 BOUL CITE DES JEUNES 6, HULL, PQ
- ISABELLE, FLORINE**, B A 34, M SCS 44 • 400 STEWART 1608, OTT, ON • 236-4958 • REDACTRICE, UNIV D'OTTAWA-REL EXT & INF, 550 CUMBERLAND, OTT, 231-2280
- ISABELLE, GASTON**, B A 42 • 61 ST-ONGE, HULL, PQ • DEPUTE, 31 MDNTCALM, HULL, PQ
- ISABELLE, LAURENT**, PHD PSY 61 • 1327 PR WOODSIDE, OTT, ON • 225-2449 • PRES, COLLEGE ALGONQUIN, 1385 WOODROFFE, OTT, ON, 725-7425
- ISABELLE, MICHEL G**, B A 73 • 2-61 ST-ONGE, HULL, PQ • 771-4431
- ISABELLE, PAUL**, B AGEOG 73 • 41 THERIEN, HULL, PQ • 777-3270
- ISABELLE, PIERRE J L**, L LL 72 • 76 JOLICOEUR 107, HULL, PQ
- ISABELLE O M I, YVON**, L TH 45 • 215 DES OBLATS, QUE, PQ
- ISCOWICI, COLETTE**, PHD MED 73 • 20 PARKGLEN DR, OTT, ON • 225-2910
- ISNECELLI, METIN**, B LS 71 • 1-51 WOODRIDGE CR, OTT, ON • 828-0405
- ISRAEL, FRED C**, B A 57 • 1265 DOUGALL, WINDSOR, ON • DIR, 850 OUELLETTE, WINDSOR, ON
- ISSA, EDOUARD**, LES GAYES

## ISSALYS

- ISSALYS, LIETTE, (PETIT) B PH 70 • 33 THERIEN, HULL, PQ • 770-0077 • UNIV D'OTTAWA, 550 CUMBERLAND, OTT, 231-3496
- ISSALYS, PIERRE F, B PH 66, L LL 69, DIPL LL 70, 33 THERIEN, HULL, PQ • 770-0077 • TRAD'R. CFP, OTT, ON
- ISSLER, DONNA K, CERT SCN 70, B SCNEO 71 • 28 FILBERT, KITCHENER, ON
- IVAN, L P, NIL MED • 1881 RIDEAU GARDEN DR, DTT, ON • 237-1072 • AE PR MO, 106-180 METCALFE, OTT, ON. 237-5328
- IVAY, PETER, B A 69 • RAMSAYVILLE, ON
- IVENS, S JEAN, B A 73 • RR 2, APPLE HILL, DN • 527-5234
- IWACHNIK, ANTIM, M ASL 72 • R R 1, PROTON STATION, ON
- IWANICK, GLORIA N O, B ED 7D • BP 523 CFB SHILO, SHILO, MB • TEACHER, BRANDON SCHOOL, DIV NO 41, BRANDON, NB
- IWAMIEC, BERNADETTE T, B LITT 71 • 346 WHITNEY, SAULT STE MARIE, ON • 253-5121
- IWAMIEC, JANINE, B A 68 • 35 COLLEGE, OTT, ON
- JABALEE, ELIZABETH-JEAN, VOIR/SEE CHARLEBOIS
- JABBOUR, HANI, B SCME 73 • 1608-158C MC ARTHUR DR, OTT, ON • 746-9624
- JACIM, GEORGE A, MD MED 55 • 619 BROCK ST W, WHITBY, ON, 668-5835
- JACK, WILLIAM R, M CA 71 • 168 HENGERSON, OTT, ON • DEPUTY, MINISTRY OF CORRECTIONAL SERV, THE TORONTO JAIL, TDR, ON, 466-2164
- JACKMAN, CLYDE KEVIN, B TH 63 • P O BOX 1207, ST JOHN'S, NF • 722-0337 • PRIEST
- JACKMAN, RICHARD O, B LL 71 • 908-51 ALEXANDER, TOR, ON • 922-8158 • LAWYER, RUBIN & JEFFERY, 151 BLOOR W STE 430, TOR, ON, 920-1221
- JACKSON, BARRIE, PHO PH 67 • 81 FIRST ST, MANSFIELD, PA • MANSFIELD STATE COLLEGE, PSYCHOLOGY, MANSFIELD, PA
- JACKSON, CHARLES ROBERT, B PHYSE 72 • 660 KING EDWARD, OTT, ON • 237-5997
- JACKSON, DONNA K, CERT SCNEO 71, B SCNEO 72 • 1027 BARLOW DR 201, ANN ARBOR, MI
- JACKSON, GEORGE E, B SC 68 • 5375 BEGIN, ST-HUBERT, PQ • 678-0119 • PENG, CANADIAN BROADCASTING CORP CBC, 1400 - OORCHESTER E, MTL, PQ, 285-2657
- JACKSON, GORDON J, B SC 69 • 52 OBERON, OTT, ON • 829-4723
- JACKSON, JOHN JAMES, M KIN 7D • 29 WITHEBY, SIDMOUTH DEVON • REP'TANT
- JACKSON, KATHERINE, B SCNEO 72 • 1367 BLOOMSBURY CR, OTT, ON
- JACKSON, LLOYD J, B SCNEO 69, M HADM 73 • 1202-150 SANFORD N, HAMILTON, ON • 522-6356
- JACKSON, MAXINE C, (SAGE) CERT SCN 66, B SCPHN 71 • 551 HUGEL, MIOLAND, ON • 526-9909
- JACKSON, RICHARD B, B ED 7D • 1295 TOMPKINS, OTT, ON • 828-7956 • RIDEAU HIGH SC, 815 ST LAURENT BLVD, OTT, ON, 746-8196
- JACKSON, WENDY E, B SCN 70 • 489 MUTUAL, OTT, ON • 745-425D
- JACOB, ELIZABETH, B SCNEO 61 • SHIELDS HALL, 801 VARNUM NE, WASHINGTON, DC
- JACOB, JEAN-NOEL, PHO ED 67 • 67-7D6 ALMA, CHICOUTIMI, PQ • 548-4373 • DIRECTEUR, UNIV DU QUEBEC-AUDIO VISUEL, 930 J-CARTIER E, CHICOUTIMI, PQ, 549-4354
- JACOB, JEAN-PAUL, B A 48, B APHIL 4B, L APHIL 49, B TH 51, AOAB • 5446 BRODEUR, MTL, PQ • 482-5025 • TECH-ARCHI, JEAN A GELINAS ARCHITECTE & URBANISTE, 4003 DECARIE 226, MTL, PQ, 487-3131
- JACOB, MARTHE, (JOLICOEUR) DIPL SCN 50 •, BEAUCEVILLE O, PQ
- JACOB, THERESE, B A 66 • 156 DU MOULIN, DRUMMONVILLE, PQ • PROFESSEUR
- JACOBS, BARBARA A, VOIR/SEE HARRIS
- JACOBS, IRVING, 933 AMHERST, BUFFALO, NY
- JACOBS, RUBY, (MONTGOMERY) CERT SCNEO 68 • RR 1, MIDDLE PORT, ON • R N, BRANTFORD GEN HOSP, TERR HILL, BRANTFORD, ON
- JACQUAZ, HELENE, B A 70 • 7190 17E AVE 1, ST-MICHEL, PQ
- JACQUES, ALEXANDRE J, 5999 MONKLAND 1615, MTL, PQ • 487-4653 • REG MAN, FLORISTS' TRANSWORLD DEL ASS, 900 W LAFAYETTE BLVD, DETROIT, MI, 962-7170
- JACQUES, EUGENE J, B ED 68 • 2925 14EME AVE STE 24, REGINA, SK
- JACQUES, FRANCINE G, VOIR/SEE MCINTYRE
- JACQUES, GASTON, B A 64, M SCOUN 71 • 136 COUBOURG 2, OTT, ON • 235-0708
- JACQUES, JEAN-GUY, L LL 67 • 56 DIEPPE, PIERREFONDS, PQ • AVOCAT, DFF RADIO-TELEDIFFUSION DU QUE. 10DD-FULLUM, MTL, PQ, 873-4611
- JACQUES, JEAN-PAUL, AOAB TH 66 • 590 NOTRE-DAME S. LOUISEVILLE, PQ
- JACQUES, LAVAL, MD MED 70 • 180D PL DUNANT 39, ST-BRUNO, PQ • RESIDENT
- JACQUES, LORENZO, 865 117IEME AVE, SHAWINIGAN S, PQ • 216 DE LA CATHEDRALE, RIMOUSKI, PQ
- JACQUES, LUCIEN-A, MD MED 58 • 7 OTTAWA, KAPUSKASING, ON • MD, MODEL CITY MALL, KAPUSKASING, ON
- JACQUES, PIERRE, B A 57 • 327 PERRIER, OTT, ON
- JACQUES, REAL, B A 73 • 1614-1525 ALTA VISTA, OTT, ON • 737-4694
- JACQUES, RITA N, M EDADM 71 • 1D06-1701 KILBORN, OTT, DN • 731-2973 • CENTRE HOSPITALIER SACRE-COEUR, BOUL GAMELIN, HULL, PQ, 777-2721
- JAOSIMI, ISAAC, M PH 72 • 17 FRONT W BOX 5977 STN A, TOR, ON
- JADDS, STANLEY S, 1945 KENNICOTT CT, DES PLAINES, IL • PROFESSEUR, DE PAUL UNIV, 2323 N SEMINARY, CHICAGO, IL
- JADWANI, N S, B SCME 71 • MCMASTER UNIV, DEPT OF MECH ENG, HAMILTON, DN
- JAENEM, CORNELIUS JOHN, PHD PH 63 • 9 ELMA BOX 963 R R 4, OTT, ON • 822-1776 • PROF. UNIV OF OTTAWA-HISTORY, 147 WILBROO, OTT, 231-2316
- JAENEM, MARIE E, VOIR/SEE HAZELWOOD
- JAFRI, M NOMAN, PHO SC 64 • M USMAN, MIANWALI
- JAIN, SATYENORA K, M SC 69 • HEARNGANJ, HAZARIBAGH • ENG'R, MBE CO LTD, PO KUMAROHUBI, PIN
- JAIN, SUNEETA, B SCELE 73 • 15-1161 MEADOWLANDS, OTT, ON • 224-9666
- JAIRATH, JUANITA S, B LS 65 • 450 MAIN W, NORTH BAY, ON
- JAKACKI, RICHARD, MD MEO 55 • 18769 FARMINGTON, LIVONIA, MI • 425-1838 • MD, 18769 FARMINGTON RD, LIVONIA, MI, 476-1770
- JAKEROW JARVIS, GREGORY, MD MEO 58 • 299 RUSSELL HILL RD, TOR, ON • MEOECIN, 2917 BLOOR W, TOR, ON
- JAKUTAVICUS, ROMY P, B COM 70 • 253 GREENSWAY, VANIER, ON • 745-9095
- JALBERT, OORIS, B BAOM 72 • 1D06-23D GLOUCESTER, OTT, ON • 235-4746 • BCP, OTT, ON
- JALBERT, JOHN, BOX A 21, LISBON, ME
- JAMES, EVAN P, M MSC 73 • 4-1171 GLAOSTONE, OTT, ON • 729-9156
- JAMES, MARY, CERT SCNEO 62, B SCNEO 66, M ED 69 • 81 RUSSELL 3, OTT, ON
- JAMES, MARY ANN, VOIR/SEE GLUSHIEN M.D.
- JAMESON, TERRILL C, B LL 70 • 131 COOPER 1102, OTT, ON • 728-7729 • BARRISTER, HUGHES LAISLEY MULLEN & ASS, 116 LISGAR, OTT, ON, 236-7333
- JAMIESON, ELIZABETH, CERT A 63, MD MED 67 • TORONTO WESTERN HOSP, 399 BATHURST, TOR, ON
- JAMIESON, ELIZABETH, B SCNEO 67 • 145 SUNNYSIDE, OTT, ON • 234-4341
- JAMIESON, LUCIENNE, (LECLAIR), INGLESIDE, ON
- JAMIESON, PATSY J, B SCNEO 73 • RR 3, INGLESIDE, ON • 534-2518
- JAMIESON, WAYNE W, B SC 69 • PO BOX 8531, DTT, ON • 824-4639
- JAMIN, EUGENE J A, B SCGED 73 • 818-36 AVE S W, CALGARY, AB • 243-1418
- JANDE, KULDIP, M ED 70 • 23 DICEMAN CR, OTT, ON • 824-4960
- JANECKA, JARA, M SC 63 • 3391 GUILDWOOD DR, BURLINGTON, ON • LECTURER, UNIV OF GUELPH, PHYSICS DEPT, GUELPH, ON
- JANELLE, CLAIRE, B A 4B • 3375 EDWARD-MONTPETIT 602, MTL, PQ
- JANELLE, NICOLE M D, VOIR/SEE TESSIER
- JANELLE, REME, L LL 58 • 48 VICTORIA, HULL, PQ • BUREAU D'ENREGISTREMENT DE HULL, PRINCIPALE, HULL, PQ
- JANISSE, DENIS, ST JOACHIM, ON • 728-1826
- JANISSE, LED, ST JOACHIM, ON • 728-1366
- JANISSE, PALMA, 933 VIRGINIA, WINDSOR, ON
- JANISSE, PAUL, B PH 65 • 189 DUCHARME BOX 708, BELLE RIVER, ON • 728-2426 • PROF, ESSEX DISTRICT HIGH SCHOOL, TALBOT, ESSEX, ON, 776-7344
- JANISSE, ROLAND, 3D02 SANDWICH, WINDSOR, ON • 258-3813
- JANISSE, SYLVAIN, 348 CLINTON, WINDSOR, ON • 258-6855
- JANITIS, AUSTRALIA, B SCD 63 • 101 HILLCREST 2, NORTH BAY, ON

- JANNA, MAURICE, B COM 50 • 1758 DUNKIRK CR, OTT, ON • 731-8383 • PRES, FINANCIAL COMPUTERS & PUBLISHERS LTD, 231 MCLEOD, OTT, ON, 235-5353
- JANSON, ROLAND, B EDPHY 60 • 5690 CH ST-JEAN, ST-FELIX-DE-VALDIS, PQ • UNIV DE SHERBROOKE, DEPT D'EDUCATION PHYSIQUE, SHERBROOKE, PQ
- JANVEAU, GUY J M, B LETT 73 • 297 ST DENIS 3, VANIER, ON • 749-4940
- JARDIN, MARY R, B SCN 72 • 119 SPARTAN CR, PTE-CLAIRE, PQ • 697-3146
- JARDIN, MICHELLE O M, (GEMIER) B LETT 72 • 74 STEPHEN DR, TOR, ON • 272-4133
- JARKIEWICZ, BOZENA, B LS 66 • 7 GROVE, OTT, ON
- JARMASZ, JERZY W, B PSY 64, M PSY 68 • 1403-170 LEES, DTT, ON • 232-7016 • CONSULTANT, GOUV DU CANADA, 305 RIDEAU, OTT, ON, 996-6533
- JARMASZ, MERCEDES I, (RIVERA) M ASOCI 71 • 1403-170 LEES, OTT, ON • 232-7016
- JAROSLAWSKI, JOSEPH FRANCIS, B A 72 • 1054 CADILLAC, ST-BRUNO, PQ • 653-2865 • PRIN, MONTREAL CATHOLIC SC COMM, 4159 ST-URBAIN, MTL, PQ, 844-7468
- JARRET, MAURICE, B A 65 • EC LA MENNAIS, BUREAU DES ETUDES, LA PRAIRIE, PQ
- JARRETT, CLIFFORD L, MO MED 71 • 1171 WELLINGTON 84, DTT, ON • 729-5260
- JARRETT, HARRY C, B A 68, M ED 72 • 308 LEONA, CORNWALL, DN • 933-4256
- JARRY, MARCEL, COMMISSION ASSURANCE CHOMAGE, ST-JEROME, PQ
- JARRY, MICHELINE, B ED 71, M SCOUN 72 • 145 PRESLAND OIT, ON • 749-0848
- JARRY, PIERRE, B A 45 • 643 MCEACHRAN, MTL, PQ • 274-9288 • PROF, EC DES LANGUES, 515 STE CATHERINE O, MTL, PQ, 283-4879
- JARVIS, ANITA, (FELLEGI) MD MEO 59 • 299 RUSSELL HILL RD, TOR, ON • 170 ST GEORGE STE 604, TOR, ON, 922-2227
- JARVIS, EDWARD A, PHD PH 73 • 208-150 DRIVEWAY, OTT, DN • 238-4446
- JASKOT, STANLEY P, B LL 73 • 950 FILMAN PL, BURLINGTON, ON • 637-8009
- JASON, RONALD MCLEAN, B SCCE 71 • RR 1, PRESCOTT, ON • 925-4190 • J D BARNES LTD SURVEYDRS, 36 CAPITAL DR, OTT, ON
- JAVAI, NASREEN ARA, M A 67 • 17C GULBERG 11 LAHORE
- JAWORSKY, ALEXANDRA J, VOIR/SEE KOPACH
- JAWORSKY, STEPHEN J, M ASL 71 • 77 BULLOCK, OTT, ON • 232-5214 • OFFICER, SS, 130 SLATER, OTT, ON, 996-1118
- JAY, BEVERLET, B A 72 • 72 HERON N, OTT, DN
- JAY, BRIAN, B SC 65 • 50 ISLAND RD DEEP WATER BAY
- JAYASURIYA, DOM J M, M CRIM 72 • 175 THOMAS W 10, NAPANEE, ON • 354-2676 • EXEC OFFR, QUINTE REGIONAL DENTITION CENTRE, NAPANEE, ON, 354-2171
- J BOUILLON, JULIEN, VOIR/SEE DE MONTFORT F O S
- JEACLE, EARL S, M ED 73 • 80X 268, INGLESIDE, ON • 537-2501
- JEAN, ANDRE, B A 33 • 1108A HAYRE DES ILES, LAVAL, PQ • 688-3609
- JEAN, CLAIRE, M A 69 • 393 OE LANAUDIÈRE, JOLIETTE, PQ
- JEAN, FRANCOIS, (DECEDE/DECEASED)
- JEAN, HUGUETTE, M ATRAD 73 • C P 12D, LAMEQUE, NB • 344-2221
- JEAN, ISIDORE, RANG ST-PAUL, CHICOUTIMI, PQ
- JEAN, JEAN-EUDES, B AGEQ 72 • MONT-CARMEL, PQ • 498-2456
- JEAN-BAPTISTE, JACQUELINE M, M SCPO 72, M EDADM 73 • 329 CHAPEL 205, OTT, ON • 235-1219
- JEANNAUT, COLETTE, B ABA 73 • 610-363 BESSERER, OTT, DN • 234-3416
- JEANNEAU, MARC, STE-MARTINE, PQ • 427-2926 • MIN R N
- JEANNEAU, ROLAND, 3546 JOSEPH, VERDUN, PQ
- JEANNOTTE, ANDRE, B SCS 64 • 7150 CANNES 3, MTL, PQ • RELATIO, HYDRO-QUEBEC, 75 O DORCHESTER, MTL, PQ
- JEANNOTTE, HELENE, (SEGUIN) CERT SCPHN 62 • 28 ROUSSILLON, HULL, PQ • 771-1102
- JEANNOTTE, JOSEPH E, (DECEDE/DECEASED)
- JEANYENNE, ROBERT, 35 MAISONNEUVE, HULL, PQ
- JEANYENNE, YVON, 58 LESSARD, HULL, PQ
- JEAUROUD, GAETAN R, B A 59 • 612 CLANCY, OTT, DN • SECRETA FONC PUB DU CANADA CSP-EO NATIDNALE, 130 SLATER 1317, OTT, ON
- JEAUROUD, JEAN YVES, B EDPHY 65, B A 66 • RR 2, ALEXANDRIA, ON • 525-1870 • PROF, GLENGARRY DISTRICT H S, BP 190, ALEXANDRIA, ON, 525-3110
- JEAUROUD, JEAN-LOUIS, M SCOUN 71 • 93 STEWART, DTT, DN • 232-1331 • COOR, 256 KING EDWARD, DTT, ON, 237-4540
- JEAUROUD, JOSEPH, 22 BELMONT, CORNWALL, ON • PROFESSEUR
- JEFFREY, CLARENCE J, PHO ED 70 • 144 ELLERDALE, MONCTON, NB • UNIV OF MONCTON, DEPT OF PSYCHOLOGY, MONCTON, NB
- JEFFREYS, LOUISE, CERT SCPHN 69 • 7915 COTE ST-LUC RO, MTL, PQ
- JEFFREYS, NATALIA W, M A 69 • 5 KILLAN RD DUNVANT SWANSEA GREAT BRITAIN
- JELETZKY, LILA O, B A 69 • 500 DRIVEWAY, OTT, DN
- JELINSKI, LEONARD, B ED 61 • ST CHARLES SCHOLASTICATE, BATTLEFORD, SK
- JEMMOTT, MARVA M, B LL 69 • 1198 ROSELAWN, TOR, ON
- JENKINS, ANNA LDLA, VOIR/SEE MILLER
- JENKINS, HAROLD, B SCS 68 • 318 TASCHÉREAU, BIENVILLE, PQ
- JENKINS, ROBERT, 1481 FISHER, DTT, ON • 225-8732
- JENKINSON, AGNES, (HUTCHISON) CERT SCNED 62 • 2 REGAL RD, TOR, ON
- JENKINSON, PATRICIA ANN, VOIR/SEE MC NAUGHT
- JENNINGS, CYRIL E, B A 70 • 313 LINDSAY, OTT, ON • 733-7709
- JENNINGS, JOHANNA, (COSTELLO) B SCD 66 • 371 ST DENIS, OTT, ON
- JENNINGS, MART LEE C, B A 73 • 313 LINDSAY, OTT, DN • 733-7709
- JENNINGS, WILLIAM, B LL 65 • 29 S PARK, OTT, ON • BARRISTER, MCMICHAEL JENNINGS & RILEY BARR, 519-56 SPARKS, OTT, DN, 236-9131
- JENNY, JEAN L, (LOTHIAN) B SCNED 67, M PED 72 • 1246 HIGHGATE RD, OTT, ON • 828-1823 • PROF, UNIV OF OTTAWA-NURSING, 770 KING EDWARD, OTT, 231-5971
- JENSEN, CAMILLE, VOIR/SEE CLAVAREAU
- JENSEN, CHRISTIAN D, B A 64 • 252 ARGYLE, OTT, DN
- JENSEN, NILS B, B SCCE 73 • 762 HALSTEAD, OTT, ON • 733-0432
- JEROME, ANNE MARIE, B SCNED 66 • 135 WALFORD RD, SUDBURY, ON
- JEROME, JOHN D, M LITT 72 • 38 LACROIX, ORLEANS, ON • 824-4967
- JERROM, WINIFRED M, B A 63 • 233 AUGUSTUS, CORNWALL, ON • 932-0827
- JESSOME, MILDRED, CERT SCPHN 47 • MILL CREEK, MILL CREEK, NS
- JESSOP, MARGARET A, B ED 71, M PSPED 72 • 73 RICE, EDMUNDSTON, NB • 735-3252
- JESSOP, PENELOPE I, B SGN 70 • 130 ST-JOSEPH'S DR 1104, HAMILTON, ON • RN CLINIC, ST JOSEPH'S HOSP, CHARLTON, HAMILTON, ON, 522-4941
- JESSUP, FRED, ADAB HADM 70 • 18 WEBB, OTT, ON • DIR ADM SV, UNIV OF ALTA HOSP, DIR OF ADM-SERVICES, EDMONTON, AB
- JESSUP, WINSTON M, M LITT 64 • RR 1, TENAGA, PQ • 827-1805 • TEACHER, OTT BDARD OF EDUCATION, 235 MCARITHUR, VANIER, ON
- JETTE OMI, FERNAND, MAISON GENERALE, VIA AURELIA 290, HOME
- JETTE, FRANCOIS, 259 IONA, OTT, DN • 729-3248
- JETTE, MAURICE J, B EDPHY 58 • 64 CH BEARBROOK, OTT, ON • 824-4874 • PROF, UNIV D'OTTAWA-DEPT DE LIN, 35 MCDUGAL LANE, OTT, 231-4262
- JETTE, PIERRE, B SCPO 72 • 936D ST-HUBERT, MTL, PQ • 388-3811
- JETTE, RACHEL M L L, M SR 7D • 2538 CH COTE STE-CATHERINE, MTL, PQ • 274-8655
- JETTE, REAL, B A 66 • 7225 MARIE VICTORIN, MTL, PQ
- JETTE, ROSEMARY M, B SCPHN 64 • 163 CONCORD, OTT, ON
- JETTE, WILLIAM, 163 CONCORD, DTT, ON • 235-3235
- JETTE CMD, BERNADETTE, M LETT 71 • 1374 MARIE ROLLET, QUE, PQ
- JEUN, B W, MD MED 6D • 10:1 OUELLETTE, WINDSOR, ON • 258-4121
- JEUX, BERNARD, M SC 67 • 423 CHESTER T M R, MTL, PQ • 342-5196 • INGENIEUR, CEGELEC CANAOA INC, 1400 BOUL INDUSTRIAL, LAPRAIRIE, PQ
- JEVCAK, ANDREW, 265 SPRUCE, GATINEAU, PQ
- JEWELL, ANNE M, B SCNED 69 • PO BOX 74, FORT-COULOMBE, PQ
- JEWERS, JOHN WM, M HADM 71 • 826 PLEASANT PARK RD, OTT, ON • 733-1855
- JOANIS, DANIELLE L, (RENAUD) B LS 71 • 4892 PARKINSON, PIERREFONDS, PQ • 683-3780

## JOANIS

**JOANIS, MARC L M**, B LS 71 • 4891 PARKINSON, PIERREFONDS, PQ • 683-3780  
**JOANIS, MAURICE**, 365 OES OBLATS, MANIWAKI, PQ  
**JOANIS, MICHEL**, B A 67 • 210 MUTCHMORE 1D, HULL, PQ • 771-6818  
**JOANIS, ROGER**, B SC 66 • R R 2, HAWKESBURY, ON • 632-4620 • PROFESSEUR, ECOLE SEC REG, 572 KITCHENER, HAWKESBURY, ON, 632-7055  
**JOANISSE, ARLETTE, (GENDRON)** AOAB SCN 55 • 605 GEORGE, BUCKINGHAM, PQ  
**JOANISSE, ARLETTE, (GENORON)** DIPL SCN 55 • BOURGET, ON  
**JOANISSE, DIANE, (VAILLANCOURT)** B COM 62 • CH O'AYLMER R R 2, LUCERNE, PQ • 776-4497 • EDUC.AOV., ALPHATEXT LTD, 233 GILMOUR, OTT, ON, 237-7321  
**JOANISSE, GASTON F**, B COM 62 • R R 2 CH D'AYLMER, LUCERNE, PQ • 776-4497 • REG REP, BONGARD LESLIE & CO LTD, 403-100 SPARKS, OTT, ON, 238-1444  
**JOANISSE, GISELE, VOIR/SEE SMITH**  
**JOANISSE, J PIERRE**, B A 56, L LL 6D • 605 GEORGES, BUCKINGHAM, PQ • 986-8070 • AVOCAT, 106 MACLAREN, BUCKINGHAM, PQ, 986-3379  
**JOANISSE, JEAN-MARIE**, 404 TARMARACK, TIMMINS, ON  
**JOANISSE, JEAN-PAUL**, 2019 FEATHERSTONE DR, OTT, ON  
**JOANISSE, JOHN A**, B A 67, MD MED 71 • 10959 102ND ST 504, EDMONTON, AB • MED INTERN, ROYAL ALEXANDRA HOSP, EDMONTON, AB  
**JOANISSE, LOUISE, VOIR/SEE AGARWALA**  
**JOANISSE, MAOELLEINE**, B A 72 • 4552 CH PORTAGE, NIAGARA FALLS, ON  
**JOANISSE, MICHEL**, 50 AV MARIER 4, VANIER, ON  
**JOANISSE, MICHEL**, B AHIST 71, B ED 72 • 50 MARIER 2, VANIER, ON • 749-4415  
**JOANISSE, PAUL**, B COM 68 • 245 CH FAIRCREST, OTT, ON  
**JOANISSE, RICHARD A**, B A 72 • 261 ALFRED, VANIER, ON • 745-4076  
**JOANISSE, ROSE**, B A 61 • 260 MUTCHMORE 9, HULL, PQ  
**JOANISSE, ROYAL A**, B A 70, B PED 71 • 2155 HAIG DR, OTT, ON  
**JOANISSE, SIMONE, (PROULX)** B A 68 • 10959-102ND ST 504, EDMONTON, AB  
**JOANNETTE, JEAN-CLAUDE**, M EDADM 71 • 180 BOUL RIOEAU, NORANDA, PQ • 762-3821 • DIR GEN, MIN DU TRAVAIL DU QUE, 762-8247  
**JOANNIS, DAVID GUY**, B PH 68 • 5889 DE SAINT-VALLIER, MTL, PQ  
**JOANNIS, HELENE, VOIR/SEE MORRISSETTE**  
**JOANNISSE, OENIS P**, B A 72 • R R 1, WAKEFIELD, PQ • 456-2818  
**JOBIN, MARC**, B EOPHY 74 • 1340 LEMOYNE, SILLERY, PQ • 688-0212  
**JOBIN OMI, PAUL**, 140 E RUE BLAINVILLE, STE-THERESE-DE-BLAINVILLE, PQ • 435-3150 • CURE  
**JOBIN, PAUL**, CP 52, EMERYVILLE, ON • 727-5358  
**JOBIN, PIERRE**, 504 GAUTHIER C P 201, BUCKINGHAM, PQ  
**JOBIN, ROBERT**, 3117 DES CERISIERS, QUE, PQ  
**JOBIN, VICTOR**, 12006 RANGER, MTL, PQ • ONF, 3155 COTE DE LIESSE, MTL, PQ  
**JOBLING, J KEITH**, PHD ED 71 • 111 AURORA, PTE-CLAIRE, PQ • 697-8098 • CHAIRMAN, MCGILL UNIV-FAC OF EDUC, 3700 MCTAVISH, MTL, PQ, 392-8829  
**JODOIN, MARGARET**, B A 66 • 533 HIGHCROFT, OTT, ON  
**JODOIN, MARIELLE, (BOUCHER)** B SCS 62 • 2920 CH MCCARTHY, OTT, ON  
**JODOUIN, EDOUARD**, 2997 HYDE, OTT, ON  
**JODOUIN, GUY ANDRE**, L LL 61, DIPL LL 62 • 2920 CH MCCARTHY, OTT, ON • 731-8513 • PROFESSEUR, UNIV D OTTAWA-FAC DE DROIT, 75 E LAURIER, OTT, 231-4212  
**JODOUIN, MONIQUE M**, B A 71 • 2997 HYDE, DTT, ON • 733-7696  
**JODOUIN, PAUL**, 591 LAVERENORYE DR, OTT, ON  
**JOGLEKAR, SAROJIMI D**, B SCNEO 70 • 924 SADASHIV PETH LAXMI RD POONA MAHARASHTRA  
**JDHAL, PARSHAW, M** SCS 67 • 158 MCARTHUR RD 1509, VANIER, ON • 741-1596 • ECONOMIST, IT&C OFF DEPUTY MINISTER, 112 KENT, DTT, ON, 995-8772  
**JOHN, VELON LEO**, M CRIM 72 • 359 MCARTHUR, OTT, ON • 741-1714 • UNIV OF OTTAWA-LAW, 57 COLLEGE, OTT  
**JOHNSON, ALICE**, B SCNEO 55 • 720 MCLAREN, NORTH BAY, ON  
**JOHNSON, ARTHUR W**, M SCPYH 72 • 1168 AOIRONDAK DR, OTT, ON

**JOHNSON, BERNARD J**, M SCOUN 71 • 127D4-102 AV, EDMONTON, AB • 452-2310  
**JOHNSON, CAROL E**, CERT SCNEO 71, B SCNEO 72 • 1150 FISHER 902, OTT, ON • 729-9827  
**JOHNSON, DARWIN C**, B A 66 • 1622 DIXIE, OTT, ON  
**JOHNSON, DAVID, MD MED 73** • 79 GOULBURN 6, OTT, ON • 753-4318 • OTTAWA CIVIC HOSP-FAMILY PRACTICE UNIT, 210 MELROSE, OTT, ON  
**JOHNSON, DONALD C**, MD MED 67 • 930 JOHN ANDERSON, ORMOND BEACH, FL • MD, 374 S ATLANTIC, 374 S ATLANTIC, ORMOND BEACH, FL  
**JOHNSON, ELIZABETH**, M ED 72 • 113 MARY, PEMBROKE, ON • 735-6072  
**JOHNSON, GERTRUDE**, B A 66 • CAPT MACDONALD RD BOX 1145, CORNWALL, ON • PRINCIPAL, BISHOP MACDONELL SENIOR SCHOOL, 30D ADOLPHUS, CORNWALL, ON  
**JOHNSON, GORDON P**, M AHIST 71 • 55 LANSDDOWNE RD S. GALT, DN  
**JOHNSON, IRENE**, B A 65 • 108 JEANNOTTE, MASCOUCHE, PQ  
**JOHNSON, ISABELLE, VOIR/SEE BAZINET**  
**JOHNSON, JOHN E**, B LL 72 • 391 MILLER 9, VANIER, ON • 746-0824 • BAR ADMISSIONS COURSE-OSGOODE HALL, 130 QUEEN W, TOR, ON, 236-9451  
**JOHNSON, KATHLEEN M A**, M SCOUN 71 • 16 LONDON GREEN CDURT HOUSE 10, DOWNSVIEW, ON • 635-9261  
**JOHNSON, MARY A**, B A 69 • PRESENTATION CONVENT, PO BOX 2100, ST JOHN'S, NF  
**JOHNSON, POLLY**, CHELSEA, PQ  
**JOHNSON, SHERRAN RUTH**, B SCBIO 71 • 47F BAYSHORE DR, OTT, ON • 828-1363  
**JOHNSON-LUSSENBURG, C MARGAREY, (CHARLES)** MD MED 67 • BOX 252 R R 1, ORLEANS, ON • 824-1642 • ASS PROF, UNIV D'OTTAWA - MICROBIOLOGIE, 275 NICHOLAS, OTT, 231-2449  
**JOHNSTON, ALAN E**, B LL 70 • BROUGHAM, ON  
**JOHNSTON, B LOUISE, (BOWIE)** DIPL SCN 63 • 96 EARLEY RD, AYLMEER E, PQ • NURSE, SIMPSON SEARS LTD, 125D ST LAURENT BLVD, OTT, ON, 731-0786  
**JOHNSTON, BARBARA, (MCEVOY)** CERT SCN 66 • 4800 DE MAISONNEUVE W 409, MTL, PQ • 284-5717  
**JOHNSTON, BRIAN G**, MD MED 66 • 769 TOWNSEND, WINNIPEG, MB  
**JOHNSTON, EDWARD DAVID**, 59 GORE, PERTH, ON  
**JOHNSTON, ESMOND E R**, WALTHAM, PQ • C I P CD, TROIS-RIVIERES, PQ  
**JOHNSTON, EUNICE**, B A 70 • SOUTH BRANCH RD RR 2, CORNWALL, ON  
**JOHNSTON, HAROLD**, B EDPHY 60 • 2447 DU COSTEBELLE 5, LES SAULES, PQ • 527-7181 • CHAMPLAIN REGIONAL COLL, 1145 JEAN DEQUEEN, STE-FOY, PQ, 656-6921  
**JOHNSTON, JAMES B M**, M M&EXP 72 • 13 DONNINGTON PL, OTT, ON • 828-0917  
**JOHNSTON, JANEEN M**, M ATRAD 73 • 3654 BRUCE, WINOSOR, ON • 966-2094  
**JOHNSTON, JOANNE, VOIR/SEE LEE**  
**JOHNSTON, JOHN GEORGE**, B A 70 • 161 GILMORE RD, FORT ERIE, ON  
**JOHNSTON, KERRY K**, M EDADM 73 • 600 DEVONSHIRE, WOODSTOCK, ON • 537-5698 • WOODSTOCK COLL INST, RIDDELL, WOODSTOCK, ON, 537-6241  
**JOHNSTON, LESLIE, VOIR/SEE POTVIN**  
**JOHNSTON, M SUSAN**, B LITT 72 • 60 DALY 204, DTT, ON • 248-4044  
**JOHNSTON, MARY J**, B LS 67 • 42 GWYNNE, DTT, ON  
**JOHNSTON, MARY JOSEPHINE**, B A 72 • 505 ST-LAURENT BLVD 313, OTT, ON • 746-9104  
**JOHNSTON, MOIRA, VOIR/SEE ROBICHAUD**  
**JOHNSTON, PETER ROSS**, M ED 72 • 1997 GLENFERN, DTT, ON • 749-7767  
**JOHNSTON, PHILIP W**, B COM 63, B LL 69 • 47 ANGLESEY BLVD, ISLINGTON, ON • LAWYER, P J MANAGEMENT LTD 2708, BOX 75, TORONTO DOMINION CTRE, TOR, ON, 364-1241  
**JOHNSTON, RAYMOND**, AOAB HSCH 30 • 387 GRAVELLE, OTTERLAKE, PQ • RETIRE  
**JOHNSTON, SHIRLEY**, CERT SCPHN 61 • 111 BRIGOE E BOX 18, NAPANEE, ON  
**JOHNSTONE, GEORGE W**, 262 KING, MIDLAND, ON  
**JOHNSTONE, PAUL ANTHONY W**, PHD PED 73 • 1206-5885 CUNARO, HALIFAX, NS • 423-1433

- JOINER, RONALD G, B A PSY 71 • 22 WICK CR, OTT, ON • 749-2468
- JOL, JOSETTE, (BLAIS) B EO 64, B EO 70 • C-O B P 309, STURGEON FALLS, ON • ARCHITECTE, NATIONAL HOUSING AUTHORITY, PO BOX RW74, LUSAKA
- JOLETTE, GERMAINE, B A 6D • 373 MARCELLA, HAILEYBURY, ON • PROFESSEUR, TEMISCAMING BOARD OF EDUCATION, NEW LISKEARD, ON
- JOLETTE, GHISLAIN, B PADM 72 • 54 NOTRE-DAME, LORRAINVILLE, PQ • 625-2125
- JOLETTE, REJEAN, L LL 69 • 260 TORR, OTT, ON • NOTAIRE, 52 NOTRE-DAME, LORRAINVILLE, PQ
- JOLICOEUR, ADELE HELENE, CERT SCPHN 69 • 105 DONALD, OTT, ON
- JOLICOEUR, GERARD, 504 BLOSSOM PARK DR, CORNWALL, ON • 933-6887
- JOLICOEUR, GILBERT G, B A 49, MD MED 54 • 24 LACASSE, HULL, PQ • 4 TASCHEREAU, HULL, PQ, 771-2894
- JOLICOEUR, GISELE, VOIR/SEE VACHON
- JOLICOEUR, LEO, 17 MYRAND, OTT, ON
- JOLICOEUR, LISE, VOIR/SEE BOUDREAU
- JOLICOEUR, MARCEL, B A 53 • 1360 CHATTAWAY, DTT, ON • 733-4697 • CHEF, SC, TUNNEY'S PASTURE, OTT, ON, 994 9817
- JOLICOEUR, MARTHE, VOIR/SEE JACOB
- JOLICOEUR, RAYMOND, 37 ST DOMINIQUE, HULL, PQ
- JOLICOEUR, RHEAL, 283 CE MICHEL, VANIER, ON
- JOLICOEUR, ROCH, B A 57, L LL 60 • 217 IERE AVE, ST-GERGES E, PQ
- JOLICOEUR, YOLANOE, CERT SCPHN 56 • 73 BLACKBURN, OTT, ON
- JOLICOEUR-TROTTIER, LOUISE, M PSPED 73 • 10 DUJOU, TOURAINE, PQ • 770-7061
- JOLICOEUR-VERMETTE, LOUISE, 27 LESSARD, STE-ADELE, PQ
- JOLI-LABARGE, MADELEINE, 2191 HAMELIN CR, OTT, ON
- JOLY, ARMAND, 74 BYNG, KAPUSKASING, ON
- JOLY, ELAINE, B LS 68 • 344 LABELLE, ST-JEROME, PQ
- JOLY, GERALD, 322 ST-ANDRE, GATINEAU, PQ
- JOLY, GILLES, L LL 66 • 1995 TER CHAMPLAIN, ST-JEROME, PQ • 436-3003 • AVOCAT, MARCHESSAULT ROUSSEAU & JOLY, 236 PARENT, ST-JEROME, PQ, 438-1225
- JOLY, JEAN-MARIE, M PSY 53 • 2520 ALTA VISTA, OTT, ON • 731-0584 • V-RECT ADJ, UNIV D'OTTAWA, RECH ET PLANIFICATION, OTT, 231-3496
- JOLT, LEONARD M, B A PSY 73 • 31 SAINT-LOUIS, PTE-GATINEAU, PQ • 777-3008
- JOLY, LOUISE M, B A 69 • 137 MARQUETTE, DTT, ON
- JOLY, LUC J P, B LL 62, B LL 65 • 64 CARTIER, ROXBORO, PQ • 683-7501 • AVOCAT, DOMTAR LTD-LEGAL BRANCH, 395 O BDUL DE MAISONNEUVE, MTL, PQ, 282-5587
- JOLY, PAUL, WALHAMS HALL SEMINARY, OGDENSBURG, NY
- JOLY, RICHARD, C P 8, N HATLEY, PQ
- JOLY, RONALD L, B A 72 • 39 FOOTHILLS DR, OTT, ON
- JOLY, VALERY C, B A 74 • PD BOX 664, FORT COULONGE, PQ • 683-2374 • STUDENT, NIPISSING UNIV COLLEGE, NORTH BAY, ON
- JOLY, YVES, L LL 67 • 400 STEWART APP 902, OTT, ON • AVOCAT, CONTENTIEUX APPROVISIONNEMENTS CAN, 123 SLATER 508, OTT, ON
- JOLY-LANOIX, RAYMONDE, B A 55 • 2261 HORTON, OTT, ON
- JOMPHE, GERALD E, PHD EDADM 72 • 1000 OUBE 2, TROIS-RIVIERES, PQ
- JONAS, DOROTHY K, (LEEMAN) CERT SCPHN 62 • 65 WYNFORD HEIGHTS CR, DON MILLS, DN • 444-4371 • TEACHER, NDRTH YORK BOARD OF EDUC, 18 DAKBURN CR, WILLOWDALE, ON
- JONCAS, LAURENT G R, B A 73 • 376 LAFONTAINE 4, VANIER, DN • 746-5572
- JONCAS, M NICHELLE, B SCS 63 • 30 STE-URSULE, RIMOUSKI, PQ
- JONES, CAROLE M, B ED 71 • HALFWAY HOUSE RESORT, RR 1 HWY 97, OYAMA, BC
- JONES, DENNIS, B COM 68 • 6737 TERREBONNE, MTL, PQ • SALES REP, E B EDDY COMPANY, 84D-1010 ST CATHERINE ST W, MTL, PQ
- JONES, ELIZABETH J, M SCOUN 71 • 91 SUMMIT, THUNDER BAY, ON • 344-8281
- JONES, GLADYS, CERT SCNED 65, B SCNED 66 • 109 LOTTA, OTT, ON • 224-5742 • TEST SPEC, CNA TESTING SERV-TEST DEV SPEC, 1867 ALTA VISTA, DTT, ON
- JONES, HENRIETTE, (CHEVRIER) B SCPHN 65 • 41 HARVARD, DTT, DN • 731-9810
- JONES, JEAN, (COUTURE) DIPL SCN 50, CERT SCPHN 52 • 19623 STRATHERN, RESEDA, CA
- JONES, JOHN W, M ED 70 • 132 KENILWORTH, OTT, ON • 729-7616 • TEACHER, SIR JOHN A MACDONALD HIGH SCH, 2675 ORAPER, OTT, ON, 829-2520
- JONES, JUDITH ANNE, VOIR/SEE ALEXANDER
- JONES, KOSKTNIS, PHD SC 67 • 1D300 BOIS DE BOULOGNE, MTL, PQ
- JONES, LORETTA, B A 65 • DRAXHALL, ST GEORGE
- JONES, MARY E, B PHYSE 73 • 1158 BONNIE CR, OTT, ON • 225-4322
- JONES, RAYMOND J, B A 65 • BOX 213, PLANTAGENET, ON • 673-4366 • TEACHER, PLANTAGENET HS, PLANTAGENET, ON
- JONES, ROBERT MICHAEL, B A 69 • C-O MRS B WESTSTATE R R 2, SPENCERVILLE, DN
- JONES, ROGERS, B SC 65, PHD SC 69 • 17 MAGAZINE CUT FREETOWN
- JONES, SUZANN MARY, (LECOMPTE) B A 72 • 20 CHESTERTON 713, OTT, ON • 225-5800 • TEACHER, ST RITA SCH, INVERNESS, DN, 224-6341
- JONES, SYLVIA, B ED 66 • 305 WILBROD 5, DTT, ON
- JONES, VICTORIA J, B LITT 71 • 1315 FERNWOOD DR, OTT, ON • 822-1778
- JOR, DENNIS, B SC 70 • 222 QUEENS RD EAST G-F WANCHAI
- JORDAN, A, 13101 CHURCHILL CR, EDMONTON, AB
- JORDAN, MICHAEL R, B A 70 • 108 FONTAINE, HULL, PQ
- JOROAM, TERRY G, B COM 70 • 112 FONTAINE, HULL, PQ
- JORDAN, WILLIAM, MD MED 68 • FOX LANE, CHESTER SPRINGS, PA • MD
- JORDAN, WILLIAM PETER, MD MED 67 • MERCY HOSPITAL, PITTSBURGH, PA
- JORDENS, BERNARD, AOAB TH 66 • 987 WOLLASTON, VICTORIA, BC
- JOSEPH, BARBARA A, M LITT 72 • 153 UNION RD MARABELLA
- JOSEPH, MARIE-JOSEE, DIPL SCN 61 • 116 37 221ST, CAMBRIA HEIGHTS, NY
- JOSEPH, THEOPHISTER J, VOIR/SEE THORNE
- JOST, MARGARET, B SC 63 • 2290 HORTON, OTT, ON
- JOUBERT, COLETTE, B SR 72 • 229 CHAPEL, DTT, ON
- JOUBERT, GUY, 419 FRECHETTE, SHERBROOKE, PQ • 562-9106 • REP MED, PARKE-DAVIS & CO LTD, BOX 263, SHERBROOKE, PQ
- JOUBERT, M C SUZANNE, (LETOURNEAU) B ABA 73 • 605 LAURIER, BUCKINGHAM, PQ • 986-6206 • PEINTRE, 57 NOTRE DAME, MASSON, PQ, 986-6536
- JOUBERT, YVON R, B LS 7D • 745 LIABRE, THETFORD MINES, PQ • 335-2317 • LIBRARIAN, EC ALBERT CARRIER, 251 ARGUIN, THETFORD, PQ
- JOUBERT M O, PATRICIA, B A 70 • BP 210, MOUNDOU
- JOUPIN, PIERRE, B EDPHY 66, B EDPHY 66 • 165 MARGUERITE BOURGEOIS, L'ASSOMPTION, PQ • PROFESSEUR, COM SCOLAIRE CATHOLIQUE, 100 BROAD, AYLMER, PQ
- JOURBANE, PAUL E, 95 SAINT-ANDRE, OTT, ON
- JOURDAIN, BRIAN, B CDM 66 • 161 OAKWOOD 708, TOR, ON
- JOURDAIN, CLAUDE, L LL 58 • CAP-CHAT, PQ • AVOCAT
- JOURDAIN, SHARDN ANNE, B SCN 70 • 1160 MERIVALE RD 303, OTT, ON • PRO NURSE
- JOUTSI, PENITI, B SCBIO 73 • 126 RAMLEIGH, TOR, ON • 489-3790
- JDY, MAVOURNEEN M, M SR 73 • 353 STEWART, OTT, ON • 235-3205
- JOYAL, JEAN, B A 42 • 5575 PL D'AIGUILLON, MTL, PQ • 334-0696 • UROLOGUE, 305-12245 GRENET, MTL, PQ, 332-9933
- JOYAL, LUCIEN, B A 38 • 450 CLAUDE, DORVAL, PQ • 631-0339
- JOYAL, MARC ANDRE, L LL 61 • ST-CYRILLE-DE-WENDOVER, PQ
- JOYAL, PAUL-EMILE, B A 42 • RIVERSIDE DR, HAILEYBURY, ON • 672-3252
- JOYAL, PAULETTE, (GENDRON) DIPL SCN 54 • NOTRE-DAME RD, WEST ACTON, MA
- JOYAL, RENE ROBERT, 1 BROAD, CLAREMONT, NH
- JOYAL, RENEE M L, VOIR/SEE BROSSARD
- JOYAL, ROBERT, PHD SC 70 • 236 JOSEPH LASSONOE, BOUCHERVILLE, PQ
- JOYAL C.R., LOUIS-MARCEL, B A 43 • 260 METCALFE 402, DTT, DN • 236-1656 • AVOCAT, HONEYWELL WOTHERS LAWRENCE DIPLOCK, 500 90 SPARKS, OTT, ON, 233-5666
- JOYCE, BRENOA, VOIR/SEE MAHEU
- JOYCE, DONALD, MD MED 63 • 2217 DUNHAM DR W, COLUMBIA, SC • U S ARMY, FORT JACKSON, SC

## JOYCE

- JOYCE, E E LIBBY, B COM 7D** • 503 CUMBERLAND 4, OTT, ON  
**JOYCE, JEANNINE, VOIR/SEE CHARETTE**  
**JOYCE, MARGARET, VOIR/SEE BERGIN**  
**JOYCE, MARY ANN, CERT SCPHN 67** • 77 LINC'DLM, TIMMINS, ON  
**JOYCE, THOMAS, OUR LADY OF RANSOM RECTORY, MECHANIC FALLS, ME**  
**JUAN, PAUL L, MD MED 61** • 41 HATHAWAY RD, BRONXVILLE WESTCHESTER, NY  
**JUBAINVILLE, RAYMOND J P, B SC 70, B PED 71** • 134 RAILWAY CP 1023, STURGEON FALLS, ON • 753-3413 • ENS'NT, NIPISSING BRO OF ED, FRANCO CITE MAIN, STURGEON FALLS, ON, 753-1510  
**JUBANG, GEOFFREY, MD MED 67** • 11 JOLAN KULAS (KUSHING) SARAWAK  
**JUBINVILLE, GABRIEL, B ED 60** • 135 BARRETTE, VANIER, ON  
**JUBINVILLE, RHEAL-H, M ED 59** • 11 D'ORSONNENS, HULL, PQ  
**JUBINVILLE SCO, GISELE MARIE, DIPL SCN 54, CERT SCNED 62** • 43 BRUYERE, OTT, ON • 236-2078 • DIRECTRICE, HDPITAL STE-ANNE, FORT ALBANY, MOOSONEE, ON  
**JUDD, ISABEL W, B LITT 73** • 134 DTTAWA, ARNPRIOR, DN • 623-4037  
**JUDEK, ROMUALD T, B SCCE 72** • 59 BAUSHORE 303, DTT, ON • 828-6091 • CIV ENG, MCROSTIE GENEST MIDDLE MISS & ASSOC, 393 BELL, DTT, ON, 232-5334  
**JUDEK, STANISLAW, 1371 KILBORN, OTT, ON** • 733-0561 • PROFESSEUR, UNIV OF OTTAWA-DEPT OF ECONOMICS, 30 STEWART, OTT, 231-5804  
**JUERY, RENE J F, M LETT 72** • 2324 BRIARHILL, OTT, ON  
**JULIAN, MATTHEW B E, B ATRAD 73** • P O BOX 931 STN B, OTT, ON • 235-9781 • TRANS, SS, OTT, ON, 996-5707  
**JULIEN OMI, BERNARD, B A** • 305 NELSON, OTT, ON • 235-5148 • PROFESSEUR, UNIV D'OTTAWA-DEPT DE FRANCAIS, 165 RUE WALLER, OTT, 231-4211  
**JULIEN, JOCELYNE, B LETT 73** • 771 BLANCHE, HAUTERIVE, PQ • 589-9871  
**JULIEN, LISE, B SCS 63** • 403-330 CHAPEL, OTT, ON  
**JULIEN, LUCILE, B A 41** • 1-216 METCALFE, OTT, ON • 232-1304 • PT CI MO, 150 METCALFE, OTT, ON, 232-2721  
**JULIEN, MONIQUE, VOIR/SEE VINCENT**  
**JULIEN, PIERRE-PAUL, B A 3B** • 1150 ST JOSEPH E, MTL, PQ  
**JULIEN, RICHARD A, B A 70** • 4 DECOSSÉ 6, HULL, PQ • MET LIFE INS CO, 180 WELLINGTON, OTT, ON, 231-2840  
**JULIEN, SUZANNE, (LUSSIER) B LS 68** • A-S 410 BLVO LAIRO, MTL, PQ  
**JULLIEN, GEORGES-A, B CDM 46** • 877 ISACK DR, WINDSOR, ON • 945-6683 • MANAGER, CHRYSLER CANADA LTD, CHRYSLER CENTER, WINDSOR, ON  
**JUNEAN, CARL D, B A 70** • 542 SIRDIS, DTT, ON  
**JUNEAN, HELENE M, B A 73** • 18 HENDERSON, OTT, ON • 238-4484 • TEACHER  
**JUNEAN, JEAN, B LS 68** • 4003 LACOMBE, MTL, PQ • 739-5869 • CHEF, UNIV DU QUE, 1199 BLEURY, MTL, PQ, 876-5730  
**JUNEAN, JEAN-PIERRE, B PHYSE 72, B PED 73** • RR 2, ALFRED, ON • 679-4540 • DIR, EC ST JOSEPH ALFRED, ALFR, 679-2218  
**JUNEAN, MARTIN M D, B APSY 72** • RR 2, AYLMEER E, PQ • 776-4315  
**JUNEAN, ROBERT E, 1990 QUEENSOALE, DTT, ON** • 521-4329 • SERGEANT  
**JUNRENSDORF, ANDRE, B A 66** • R R 2 RANG ST-PAUL, ST-LEONARD, PQ  
**JUNOWICZ, MYRNA, MD MED 69** • 6655 DECELLES 31, MTL, PQ  
**JURASEK, FRANK T, 2530 GAIL RD, WINDSOR, ON** • 252-8882  
**JUSTIN, KATHY, B SCPHN 67** • 1610-66 PACIFIC, TOR, ON • INSTRUC, ST JOSEPH'S HDSP SCH OF NURSING, 100 SUNNYSIDE, TOR, ON  
**JUTCOVICH, MORRIS, M HI&EM 72** • 396 DALY, OTT, ON • 233-1367  
**JUTEAU, CAMILLE S, B EDPHY 69** • 97 CH TREMOY, NORANDA, PQ  
**JUTRAS, DANIEL, B ED 71, M EDADM 73** • 285 R ROLLIN, GATINEAU, PQ • 663-1975  
**JUTRAS, DENIS R, B SCPYH 71** • 1 ALGONQUIN DR, LUCERNE, PQ • 771-4138  
**JUTRAS, HUGUETTE D M, VOIR/SEE DUCLOS**  
**JUTRAS, J GUY, B SCELE 74** • 1 ALGONQUIN DR, LUCERNE, PQ • 771-4138  
**JUTRAS, JEAN, L LL 68** • 5 PLOURDE, ARTHABASKA, PQ • NOTAIRE, 1124 UNION, ST-CESAIRE, PQ  
**JUTRAS, JEAN-Y, NIL A 51** • 1215 ST-CALRE RD, MTL, PQ • 738-0129 • DIR INFRM
- JUTRAS, LUCIEN C, 304 GROVE 2, WALTHAM, MA**  
**JUTRAS, MICHEL L, B AHIST 71** • RR 3, LUCERNE, PQ • 771-4138  
**JUTRAS, NICOLE, (BERNARD) L LL 68** • 1068 NADEAU, ST-CESAIRE, PQ • 469-3376 • 861-9885  
**JUTRAS, PIERRE, B A 44** • C32 BELVEDERE, ARTHABASKA, PQ • 357-2561 • AVOCAT, CP 555, VICTORIA, PQ, 758-1568  
**JUUSOLA, JILL E, B SCPHN 71** • 311 WESTDALE B, KINGSTON, ON  
**KAAV, MAUREEN, (MURRAY) DIPL SCN 49, CERT SCNED 55** • 267 QUATSON-PO BOX 1267, ESPANOLA, ON  
**KACEW, SAMMY, M PHARM 7D, PHD PHARM 73** • 37 MELGUND I, OTT, ON • 233-5888  
**KAFUN, ANTHONY P, B LL 72** • 34 LDRD ROBERTS DR, SCARBORDUGH, ON • 261-9965 • BAR ADMISSIONS COURSE-OSGODE HALL, 130 QUEEN W, TOR, ON, 363-8481  
**KAHIRU, JOVITA, M PSPED 71** • 393 NELSON APT 6, OTT, ON • 232-2267  
**KAISER, RICHARD J, L LL 69** • 4909 CLANRAMALD PH 1, MTL, PQ • 482-4166  
**KAKADE, SUBHASH G, M SCME 73** • 79 THORNCLIFFE PK DR 514, TOR, ON  
**KALAPURACKAL, MATHEW M, B SCCH 72** • 18 SEYMOUR, OTT, ON • 224-4670  
**KALFON, GERMAINE, (PONY) B A 65** • 1580 BROOICK CR, VICTORIA, BC • TEACHER, MOUNT VIEW SENIOR SEC, 3814 CAREY RD, VICTORIA, BC  
**KALIN, H DAVID, MD MED 68** • 30 ELMBANK CR, OTT, ON • PHYS, 476 HOLLAND 102, OTT, ON, 728-2770  
**KALIN, MYER W, M EDADM 71** • 518-320 CROYDON, OTT, ON • 828-8743  
**KALLOO, PEARL, B LS 65** • FREEMAN ST JOSEPH  
**KALLOS, PETER, MD MED 72** • 2098 BLACK FRIAR'S RD, OTT, ON • 728-5733  
**KALTENBACK, ANDRE, 3471 PL TRIANDON, STE-FOY, PQ** • DIR-GEN, LES JEUX OLYMPIQUES '76, DIV DE L'INFORMATION, MTL, PQ  
**KALUSKI, RAYMOND, B COM 65** • 2147 MONSON, DTT, ON • 749-6485 • DIRECTO, CANADIAN MEDICAL ASS, 1867 ALTA VISTA DR, OTT, ON, 731-9331  
**KAM, ANDREW Y W, B SCCEH 73** • 81 RUSSELL 4, OTT, ON • 233-4890  
**KAMANGA, DERRICK, B SCCE 71** • 158B COLUMBUS, OTT, ON • 749-7478  
**KAMBONA, ANDREW B.C., FLAT 2-6 KENSINGTON CHURCH CR, LONDON W8** • TEACHER, WOOLWICH POLYTECHNIC SC, MC BEAN, LONDON SE18  
**KAN, YING KUEN, 6 KOTEWALL RD**  
**KANDEL, PATRICIA F, MD MED 61** • 22 HUNT CLUB CR, LONDON, ON • 672-6038 • ANAETH, VICTORIA HDSP, DEPT OF ANESTHESIA, LONDON, ON  
**KANE, GREGORY T, B LL 69** • 17 MARLBORDUGH 101, OTT, ON  
**KANE, JOHN SYLVESTER, MD MED 55** • 1802 JOHNSON, NORRISTOWN, PA • MD, 2921 WALTON RD, NORRISTOWN, PA  
**KANE, LAWRENCE, M PH 66** • 3 NICKOLSON N, JOLIET, IL  
**KANE, PAUL B, B LL 71** • 235 NICHOLAS 610, OTT, ON • LAWYER, PERLEY-ROBERTSON & CO, 151 SPARKS STE 811, OTT, ON, 238-2022  
**KANEPS, MARA D O, B SCPHN 69** • 63 BILLINGS, TOR, ON  
**KANHERE, SHRINIWAS R, B SCCH 71** • 95 COPERNICUS, OTT, ON  
**KANNEMANN, KLAUS, M SCMAT 70** • 310 ST-LAURENT BLVD, OTT, ON • CHEMIST  
**KANYARUKIGA, JEAN-EDOUARD, CERT INTCD 71, DIPL BADM 72** • 125 OSGODDE, OTT, ON  
**KAPIARUMALAYIL, MELANI, MD MED 72** • 1501 HEROM RD, DTT, ON • 731-4874  
**KAPICZOWSKI, WILLIAM J, B ED 66** • 103 SOURIS N 24, ESTEVAN, SK • 844-1924 • TEACHER  
**KAPIJIMPANGA, LOWESHA B, MD MED 70** • 50 CAMBRIDGE, TOR, ON • 469-2220 • ST MICHAEL'S HOSP, 30 BOND, TOR, ON  
**KAPINSKY, SANDRA-M, (PETTIGREW) CERT SCPHN 68** • 1810-10014 BROADWAY, SAN ANTONIO, TX • 728-2501 • PH RM  
**KAPLAN, HARVEY, PHD SCBCH 66** • 1470 EDGECLIFFE, DTT, ON • 729-0442 • PROFESSOR, UNIV OF OTTAWA-DEPT OF BIOCHEMISTRY, 40 SOMERSET E., OTT, 231-2256  
**KAPOOR, SUBHASH C, M SCELE 70** • 138 GDULBURN, DTT, ON  
**KAPROS, ISABEL ENIKO E, B A 62** • 147 RACHAEL, OTT, ON  
**KAPROS, KATHLEEN, VOIR/SEE MAGWOOD**



- KAPUSTA, MICHAEL, MD MED 53 • 264 KEELE, TDR, ON • 767-3218  
• MD, 86-3RD ST, TDR, ON, 251-8571
- KARAM, BRIAN WM, B LL 71 • BOUNDARY RD, CARLSBAD SPRINGS,  
ON • 822-1808 • LAWYER
- KARAM, LINDA D, CERT SCPHN 71, B SCPHN 72 • BDX 1348,  
COCHRANE, ON
- KARASSIK, STEVEN L, MD MED 69 • 10B 3700 PARKVIEW LANE,  
IRVINE, CA • M D
- KARCH, PIERRE PAUL, B A 63 • 44 SANDBURNE CRES,  
WILLOWDALE, ON • YORK UNIV-GLENDON COLLEGE, 2275 BAYVIEW,  
TOR, ON
- KARDASH, DAVID, B LL 72 • 1989 LENESTER, OTT, ON • 722-1379
- KARDASH, SIDNEY, MD MED 63 • 11 CHINOOK CR, OTT, ON • 829-  
8959 • PEDIATRE, 102-1007 MERIVALE, OTT, ON, 729-0136
- KARLANDER, KENNETH, B A 65 • BOX 86, LAC LA HACHE, BC
- KAROLYFALVI, BELA, B LS 72 • 25 GAUKEL, KITCHENER, ON
- KAROUJ, ABDERRAZAK, CERT INTOC 71 • 18 RUE BEN SENIOUR TUNIS
- KARPYSHKA, ROMAN B, NIL LL 66 • 1681 PARC LAFONTAINE 22,  
MTL, PQ
- KARTES, CLARENCE S, M ED 69 • R R 1, ATHENS, ON
- KASOWSKI, ANN, (HOBART) B SC 64 • 6335 PK LAKE RD LOT 3U,  
BATH, MI
- KASOWSKI, WALTER, B SC 65 • 6335 PK LAKE RD 31, BATH, MI
- KAYKIN, SUSAN W, (DECEDE/DECEASED)
- KATTACKAL, JOSEPH A, PHO GSTUO 72 • 2832C SANDALWOOD DR,  
OTT, ON • 731-7689
- KATTINHAVONG, SOMNUK, CERT INTOC 71, B PADM 72 • 192  
LAURIER E, OTT, ON
- KATYAL, SHORI LAL, M M&EX 71 • 639 HURON, TOR, ON • 492-  
9447 • PROF. TORONTO BP OF EDUC. 155 COLLEGE, TOR, ON
- KATZ, CHARLES, DIPL MSC 71, M MSC 72 • 195 CLEARVIEW 912,  
OTT, ON
- KATZ, ELYAHU, M SCMAT 7D • 259 DALY, OTT, ON • 232-8647
- KATZ, SIONET, B A 64 • 2219 MARTHA, OTT, ON • 731-3194 •  
TEACHER, OTT BOARD OF ED-FISHER PARK HS, 250 HOLLAND, OTT,  
ON, 722-6565
- KATZMAN, MARSHA LOVEVA, CERT SCPHN 62, B SCPHN 63 • 1D71  
AMBLESIDE DR 605, OTT, ON • 749-7623
- KAUFMAN, JAMES, 275 SUNSET DR, ST THOMAS, ON
- KAUFMAN, JOHN JAMES, MD MED 52 • R R 2, WALLACETOWN, ON •  
631-7105 • MED DIR, ST THOMAS PSY HOSP-STAFF RES, PO BOX  
2004, ST THOMAS, ON, 631-8510
- KAUFMAN, NDRIS, PHD SC 68 • 472D LACOMBE, MTL, PQ
- KAUR, JAGDISH, M ED 69 • 2 CHAKRA BERIA RD CALCUTTA
- KAVANAGH, AGNITA, CERT SCPHN 51 • 1-179 WILBROD, OTT, ON •  
233-5194
- KAVANAGH, ANNE E, VOIR/SEE GUZZO
- KAVANAGH, BARBARA, VOIR/SEE HAMILTON
- KAVANAGH, EDWARD, 1711 LLOYD, ROYAL OAK, MI • 541-0982
- KAVANAGH, JANET, B A 72 • 1140 MARY ST N 808, OSHAWA, ON •  
968-7161
- KAVANAGH, JEAN, 10472 TOLHURST, MTL, PQ
- KAVANAGH, JOHN, 80 TIDEFALL DR, AGINCOURT, ON
- KAVANAGH, JOHN, B LL 60 • 80 TIDEFALL DR, AGINCOURT, ON •  
293 9245 • BARRISTER, 2390 EGLINTON E, SCARBOROUGH, ON, 751-  
5020
- KAVANAGH, JOHN, B A 73 • 1170 MERIVALE RD, OTT, ON • 728-0561
- KAVANAGH, JOHN A, B LL 60 • 623 OUFF CR, OTT, ON • 745-9069 •  
PROF, UNIV OF OTTAWA-FAC OF LAW, 57 COPERNICUS, OTT, 231-  
4060
- KAVANAGH, LORRAINE, (VALIQUETTE) DIPL SCN 56 • 623 OUFF CR,  
OTT, ON • 745-9069
- KAVANAGH, M LYNN, (HASSAN) B SCN 7D • 4068 CAREY RD,  
VICTORIA, BC
- KAVANAGH, MURIEL, VOIR/SEE ANNAN
- KAVANAGH, T, (DECEDE/DECEASED)
- KAVANAGH, THOMAS GORDON, PLACENTIA, NF
- KAVANAGH RSM, THERESA, CERT SCNEO 64 • ST CLARE'S MERCY  
HOSP, ST JOHN'S, NF
- KAVANAUGH, DORIS, VOIR/SEE GRAY
- KAWERNINSKI, MICHAEL, MD MED 73 • 173 WINGHAM PL, OTT, ON •  
749-1712 • VANCOUVER GEN HOSP, 10TH AND HEATHER,  
VANCOUVER, BC
- KAYSER, EDMONO P, M A 67 • 2290 HORTON, OTT, ON
- KAYSER, MARGARET M, M SC 67 • 2290 HORTON, OTT, ON
- KAZAKS, KLAVS, B SC 65 • 1126 SEYMOUR, MTL, PQ
- KAZI AHMAD, ANDREINA D M, M LITT 72 • 363 BESSERER 108, OTT,  
ON • 233-4605
- KAZIMIRSKI, JUDITH C, (BROWN) MD MED 69 • RR 2 TOWN RD,  
FALMOUTH, NS • 798-8062 • M.D., O'BRIEN, WINDSOR, NS, 798-  
2227
- KAZIMIRSKI, MARK, MD MED 69 • RR 2-TOWN RD, FALMOUTH, NS
- KAZMIERSKI, MARYANNE, M SR 70 • 7551 ISSEZHEIM NITTELWEG
- KAZUN, WALTER JOHN, MD MED 52 • 5472 MANSON, VANCOUVER, BC  
• 266-8676 • PHYSICIAN, 1541 BROADWAY W STE 206, VANCOUVER,  
BC, 738-9424
- KEABLE, BORIS, B A 58 • 973 DES ERABLES 6, QUE, PQ
- KEALEY, CLAUDE, (DECEDE/DECEASED)
- KEALEY, FRANK, 7 RICHGROVE DR 704, WESTON, ON • CARLING  
BREWERIES LTD, 79 ST CLAIR E, TOR, ON
- KEALEY, GLEN J, B LL 60 • 825 ROZEL CR, OTT, ON • LAWYER,  
SNIPPER COHEN MURRAY & KEALEY, 251 LAURIER W, OTT, ON, 237-  
0505
- KEALEY, JOHN E, B A 70 • 118 WURTEMBERG, OTT, ON
- KEALEY, OWEN J, MD MED 55 • 37 MONKLAND, OTT, ON • 233-6868  
• 194 MAIN, OTT, ON, 233-1991
- KEALEY, PATRICIA, (BALL) CERT SCPHN 55 • 37 MONKLAND, OTT, ON  
• 233-6868
- KEALEY, ROYDON J, B LL 62 • 17 LEAVER, OTT, ON • 224-5155 •  
BARRISTER, NICDL O'CONNOR & KEALEY, 331 COOPER ST, 2ND FL,  
OTT, 232-4241
- KEALEY, VINCENT Y, AOAB HSCH 24 • 153 NEPEAN 501, OTT, ON •  
235-6838 • RETIRED
- KEALY, EARL, B A • 286 WILBROD, OTT, ON • 235-5523 • BORDEN  
COMPANY LIMITED, 2370 LANCASTER RD, OTT, ON, 731-2430
- KEAN, NICOLE, L LL 67 • 906-230 GLOUCESTER, OTT, ON • 238-2127  
• AVOCAT, CDM DES REL DE TRAVAIL, PO BOX 1525 STN B, OTT,  
ON, 996-2804
- KEANE, E M, 404 LAURIER E 2D8, OTT, ON
- KEANE, JOHN, 82 BOONEY, BROCKTON, MA
- KEANE, SHEILA, VOIR/SEE O'CONNOR
- KEANEY, ED Y, B COM 48 • 259 BURGUNDY DR, OAKVILLE, ON
- KEANEY, J E, 259 EURGUNDY DR, OAKVILLE, ON
- KEANEY, MARILYN ANN, B APMEO 72 • 16D2 DRAKE, OTT, ON • 733-  
7351
- KEARNEY, LUCY Y, B A 70 • P O BOX 427, KINGSTON, ON
- KEARNEY, MAUREEN A, CERT SCNED 71, B SCNED 72 • 499  
MAYFAIR, OTT, ON • 722-7053
- KEARNEY, MICHAEL, B SCS 49 • 1154 BROOKFIELD, OTT, ON
- KEARNS, CAROLE, VOIR/SEE BOUCHER
- KEARNS, OALLAS, VOIR/SEE REINK
- KEARNS, DAVID E, B LS 73 • 97 SHERMAN DR, ST CATHARINES, ON •  
934-6878
- KEARNS, GERALD., KAZABAZUA, PQ
- KEARNS, JOHN A FREDERICK, MD MED 72 • 903 ADMIRALS RD,  
VICTORIA, BC • 728-7996
- KEARNS, LISE D, B PHYSE 73 • 8D5 SMYTH RD, OTT, ON • 733-2337
- KEARNS, M E, VOIR/SEE ARVISAIS
- KEARNS, MARY MAKILYN, B SCNED 63 • PROVIOENCE MOTHER  
HOUSE, KINGSTON, ON
- KEARNS, W F, STRATFORD FESTIVAL NAC, OTT, ON
- KEARNS, WILLIAM F, B PH 57 • NAC, OTT, ON
- KEARY M.D., FRANK VINCENT, MD MED 65 • 7307 EAST 2TH STREET,  
TUSCON, AZ • 7502 E CALLE CABO, TUSCON, AZ
- KEAST, JOHN D, B LL 73 • 7-360 CHAPEL, OTT, ON
- KEATING, ARMAND, B SCBCH 72 • 250 FIRST AVE, OTT, ON • 236-  
9082
- KEATING, ARTHUR, B EO 54, B PSY 58, M PSY 6D, 51 SUNVALE DR,  
WESTON, ON • CONSULTANT, ETOBICOKE BOARD OF EDUCATION,  
ETOBICOKE CIVIC CENTRE, ETOBICOKE, ON, 626-4360
- KEBE, JOHN K, B LL 72 • 108D CHELSEA DR, OTT, ON • 232-1223 •  
BAR ADMISSIONS COURSE, OSGOOD HALL, 130 QUEEN W, TOR
- KEBE, LOUISE M, (BERGIN) B A 7D • 1080 CHELSEA DR, OTT, ON •  
749-8960 • CIVIL SERV, INFO CAN, 171 SLATER, OTT, ON, 996-819D
- KEE, JOHN R, B LL 71 • 35 DELAWARE, OTT, ON • 232-813D •  
LAWYER, DUNLAP & SCHREIDER, 1716 WOODWARD DR, OTT, ON,  
225-7550
- KEEFE, KEVIN L, B A 72 • 1529 GRAFTON B, HALIFAX, NE
- KEELAN, CATHERINE P, (COSGROVE) CERT SCN 66 • 250 HANNAH,  
VANIER, ON • 749-3934

## KEELEY

- KEELEY, EMILY A, 1110-200 RIOEAU TERR, OTT, ON • 746-2244  
**KEEN, JUNE E, (EWERTH)** CERT SCNEO 64, B SCNEO 67,  
 M HAOM 71 • 18 BRENTWOOD OR, CHEEKTOWAGA, NY  
**KEENAN, EVELYN M,** CERT SCPHN 63 • 330 ORIVEWAY 205, OTT, ON  
 • 235-7755 • SOCIAL, CHILDREN S AID SOC OF OTTAWA, 1370  
 BANK, OTT, ON  
**KEERS, PATRICIA A, (WESTWICK)** B A 62 • 51 LDWCREST, AGINCOURT,  
 ON • 493-2390 • SR UNO, MONY LIFE INS COMP OF CAN, 1500-797  
 OON MILLS, OON MILLS, ON, 429-2200  
**KEEVIL, KATHLEEN,** B LS 71 • 544-331D • HOTEL OIEU HOSPITAL,  
 KINGSTON, ON  
**KEHOE, HAROLD,** 255 LAUREL, GATINEAU, PQ  
**KEHOE, JOHN, L** LL 61 • 335 NOTRE-OAME, GATINEAU, PQ • AVOCAT,  
 194 HAROLD, GATINEAU, PQ  
**KEHOE, LEWIS E,** B A 52 • 12 TEBBY BLYD, SOUTH RIVER, DN • 386-  
 2652 • COORD, EAST PARRY SOUND BOARO ED, BOX 40, SOUTH  
 RIVER, DN, 386-2387  
**KEHDE, MARY F Y,** B A 46, M SCSO 73 • 906-88 SOMERSET W, OTT,  
 DN • 235-2237 • AST EDITOR, CANAOIAN LABOUR CONGRESS, 100  
 ARGYLE, OTT, ON, 521-3400  
**KEHOE, WILFRID,** 215 O ELIZABETH, GATINEAU, PQ  
**KEHOE G S I C, RITA C,** CERT SCNEO 64, B SCNEO 65 • DR SCH  
 RNG, PEMBROKE GEN HOSP, 705 MACKAY, PEMBROKE, ON  
**KEILTY, MARY-ANNE T,** B A 70 • 2239 MIRAMICHI, OTT, ON  
**KEITA, KALLI,** CERT SCS 68 • C P 204 KONAKRY  
**KEITH, MARGARET V,** PHD ED 61 • 11 EDGEBROOK RD, OTT, ON •  
 828-9089 • PROFESSEUR, UNIV OF OTTAWA-EDUCATION, 1245  
 KILBORN, OTT, 231-4296  
**KEIZER, CECILIA M,** B SCN 66 • ST FRANCIS MEMORIAL HOSP,  
 BARRY'S BAY, ON, 756-3044  
**KEKANOVIC, ANN, (BUTLER)** B A 66, AOAB TH • ABERDEEN BOX  
 532, CHAPLEAU, ON • YORK COLLEGIATE INSTITUTE BOARD, TOR,  
 ON  
**KEKRE, HEMCHANDRA B,** M SC 65 • INOIAN INST OF TECHNOLOGY,  
 TYPE 111 QR NO 40, BOMBAY  
**KELINER, MARIKA A,** CERT SCPHN 66 • 58 PARK, OTT, ON • 236-4224  
**KELINER, ROBERT,** 58 PARK, OTT, ON  
**KELLAND, DIANA M,** MD MED 72 • 2970 MCCARTHY RD, OTT, DN •  
 733-4259  
**KELLER, BRIAN,** L LL 71 • 2437 AUTUMN HILL CR, OTT, ON • 224-  
 6333  
**KELLER, ROBERT P,** B COM 62 • 3111 MARKWORTH, CHARLOTTE, NC  
 • 364-6441 • C P A, ARTHUR YOUNG CO, 2460 JEFFERSON 1ST  
 UNION PLAZA, CHARLOTTE, NC, 332-0031  
**KELLEY, JAMIE,** B LIT 71 • 124 INGLEWOOD DR, TOR, ON • 485-  
 4515  
**KELLEY, ROBERT E,** 55 PRUDENTIAL RD, WORCHESTER, MA  
**KELLEY-FAGAN, JOAN,** 2821B SANDALWOOD DR, OTT, ON • 733-1216  
**KELLNER, ELIZABETH,** VOIR/SEE FLANNERY  
**KELLOWAY, WILLIAM J C,** B A 68, PHD PH 72 • 1339 MEADOWLANDS  
 OR E 1118, OTT, ON • 224-4825  
**KELLY, AGNES,** CERT SCPHN 53 • 112-20 CHESTERTON OR, OTT, ON  
**KELLY, ANTHEA G,** MD MED 62 • ASSISTA, UNIV DE SHERBROOKE,  
 CENTRE HOSPITALIER UNIV, SHERBROOKE, PQ  
**KELLY, BARBARA,** VOIR/SEE LEROY  
**KELLY, BEVERLEY,** MD MED 54 • PSYCHIAT, QUEENWAY DOCTOR'S  
 BLDG, 30-170 SHERWAY OR, ETOBICOKE, ON  
**KELLY, BRIAN D,** B SC 68, M SC 70 • 1221 THOMAS DR, SARNIA, ON  
 • 542-3147 • ENG, IMPERIAL OIL ENTERPRISES LTO, 445 CHRISTINA  
 S, SARNIA, ON  
**KELLY, CHARLES B,** ADAB PSY 61 • 300 DEAL LAKE DR 48, ASBURY  
 PARK, NJ • RETIRED  
**KELLY, CHRISTINE E, (COSGROVE)** DIPL SCN 64 • 192 SWITZER, OTT,  
 ON • 722-1703  
**KELLY, DOUGLAS B,** B LL 69 • 16 MALCOLM PL, OTT, ON • 224-2628  
**KELLY, GHISLAINE,** VOIR/SEE BEGIN  
**KELLY, GORDON G,** M ED 72 • 4 BIRCHVIEW RD, OTT, ON  
**KELLY, GREGORY,** B LL 65 • 192 SWITZER, OTT, ON • 722-1703 •  
 BARRISTER, MACDONALD & CONNOLLY, 100 SPARKS, OTT, ON, 236-  
 9521  
**KELLY, J,** 389 MUROCK, TIMMINS, ON  
**KELLY, J T,** 1153 EMPEROR, OTT, ON  
**KELLY, JAMES FRANCIS,** B A 60, M ED 64 • 587 RIVERDALE 10, OTT,  
 ON • 731-3043  
**KELLY, JANE,** VOIR/SEE SANSOM  
**KELLY, JANICE,** B LS 68 • 45 MANN APT 105, OTT, ON  
**KELLY, JOAN, (HOUTHUESEN)** B SCPHN 66 • 1 CATHCART SQ, OTT,  
 ON  
**KELLY, JOHN R,** 83 SOMERSET, ST JOHN, NB  
**KELLY, JOHN ROBERT,** B LL 64 • 22 ALOERWAY, BRAMPTON, ON •  
 459-5456 • BARRISTER, LAWRENCE SETENSON & WEBBER, 43  
 QUEEN W, BRAMPTON, ON, 451-3040  
**KELLY, JOHN S, M** EDADM 72 • 37 SEYMOUR, OTT, ON • 225-1628  
**KELLY, JULIA A, (HEWER)** CERT SCPHN 64 • 1800 PEMBINA HWY  
 1115, WINNIPEG, MB  
**KELLY, KATHLEEN M A,** VOIR/SEE LYNCH  
**KELLY, LOIS,** VOIR/SEE BERIGAN  
**KELLY, LOISANNE, (MCDONOUGH)** DIPL SCN 65 • 644 MAIN W 304,  
 HAMILTON, ON  
**KELLY, M STEPHANIE,** B SCN 72 • 640 CHARLOTTE, PETERBOROUGH,  
 ON  
**KELLY, MARGARET, (COUTURE)** OIPL SCN 52 • 111 MCNEIGE, SAULT  
 STE MARIE, ON  
**KELLY, MARLENE E,** B A 73 • 254 HUGEL, MIDLAND, ON • 526-2993  
**KELLY, MARY CATHERINE,** VOIR/SEE CLAVELLE  
**KELLY, NORA E,** VOIR/SEE KOEHNSTEO  
**KELLY, PATRICIA A,** CERT SCNEO 57 • 121 YDOR, CORNWALL, ON  
**KELLY, PATRICIA E,** MD MED 67 • 1023 BARTON OR 105, ANN  
 ARBOR, MI • 253-1760 • UNIV OF MICHIGAN-SIMPSON MEM INST,  
 ANN ARBOR, MI, 764-8105  
**KELLY, PATRICK D,** B A 68 • 45 BALLIOL 1401, TDR, ON • 487-8033  
 • DIR SALES, S.J. REMARD HOSPITALITY CONS, INTER-CONTINENTAL  
 HOTELS 91 YD, TOR, DN, 251-1560  
**KELLY, PAUL J,** B LL 73 • 751 PARKDALE 1303, OTT, ON • 722-6206  
**KELLY, PHILIP J,** M ED 71 • 16TH AVE RD, OTT, ON • 234-3421  
**KELLY, ROBERT J,** AOAB COM 21 • MCWATTERS, PQ • OISABIL, CIP,  
 BOX 1000, NORANDA, PQ  
**KELLY, SANDRA M E,** B LS 70 • 288 NELSON I, OTT, DN •  
 LIBRARIAN, UNIV OF OTTAWA-CENTRAL LIBRARY, 616 CUMBERLAND,  
 OTT  
**KELLY, SHEILA MARY, (MACPHAIL)** MD MED 69 • 502-751 PARKDALE,  
 OTT, ON • 722-6206 • RADIOLOGIS, OTTAWA CIVIL HOSP, 1053  
 CARLING, OTT, ON, 729-2511  
**KELLY, SHIRLEY K,** C O WILLIAM MCPHAIL, CHESTERTVILLE, ON  
**KELLY, TED M E,** B LL 73 • 74 RENFREW, OTT, ON • 232-3148  
**KELLY, TERENCE,** B SCS 38 • 1153 EMPEROR, OTT, ON  
**KELLY, TERRY,** B APHIL 68, B TH 70 • 61 LAVALLEE, KENNINGTON,  
 NE  
**KELLY, VINCENT,** B A 44 • 74 RENFREW, OTT, ON  
**KELLY, WILLIAM DOANE,** PHD A 64 • 577 RIOGE, NEWARK, NY • UNIV  
 OF WINDSOR, DEPT OF THEOLOGY, WINDSOR, ON  
**KELLY, WILLIAM J, (DECEDE/DECEASEO)**  
**KELSEY, CATHERINE, (HAWKINS)** CERT SCN 65, B SCNEO 66 • 2  
 DAVIDSON OR, OTT, ON • 746-6503  
**KELSO, WINSTON,** B EOPHY 66, B EOPHY 69 • 320 COTE, BEAUPRE,  
 PQ  
**KEMP, JOHN,** B SC 54 • 1685 CHARLES FAULKNER, MTL, PQ •  
 PHARMACIE ST ZOTIQUE, 3377 E ST ZOTIQUE, MTL, PQ  
**KEMP, OSCAR,** B COM 23 • 70 STANLEY, OTT, ON • FONCTIO  
**KEMP, T A,** B A 29 • CP 40, CHUTE A BLONDEAU, ON • PRETRE  
**KEMP, WILLIE,** FASSETT, PQ  
**KEMPA, JEANNE M,** B EO 72 • 510 COOPER, OTT, DN • 232-5117  
**KEMPTON, SHIRLEY, (CAMERON)** DIPL SCN 51, CERT SCPHN 61,  
 B SCPHN 67 • 14 SUFFOLK, OTT, DN • 224-0769  
**KENDALL, ROBERT T G,** M EDADM 71 • 26 MEADOWBANK OR, OTT,  
 ON • 829-5829  
**KENDALL, ROBERT WALTER,** B A 64 • 301 CEDAR N, TIMMINS, ON •  
 TEACHER, IROQUOIS FALLS HIGH SCH, IROQUOIS FALLS, ON  
**KENDIG, JACQUELINE, (BELAND)** DIPL SCN 57 • 1230 CATALINA,  
 SEAL BEACH, CA  
**KENIFICK, THOMAS,** 483 DICKINSON, SPRINGFIELD, MA  
**KENNEDY, CURTIS F,** M EDADM 72 • 19 CHARTERHOUSE RD,  
 AGINCOURT, ON  
**KENNEDY, DAVID ROY,** B A 64 • 43 FARMER CRT, HAMILTON, ON •  
 EX SEC, JOHN HOWARD SOCIETY OF HAMILTON, 228 BAY S,  
 HAMILTON, ON  
**KENNEDY, DONALD G,** M SCOUN 71 • 2311 ONTARID 403, OAKVILLE,  
 ON  
**KENNEDY, DORIS T,** M ED 70 • 1647 AMBERDALE CR, OTT, ON

- KENNEDY, FRANCES ELAINE**, B LS 71 • 3421 LACOMBE, MTL, PQ • 738-2018
- KENNEDY, FRANCES K**, CERT SCPHN 66 • R R 2 LOCATION 10, SUDBURY, ON
- KENNEDY, GENEVIEVE**, CERT SCPHN 66 • 22 FOURTH ST E, CORNWALL, ON
- KENNEDY, GENEVIEVE D**, CERT SCPHN 66 • 22 4TH ST E, CORNWALL, ON
- KENNEDY, HELEN M**, B A 68 • 1028 STORMONT, OTT, DN
- KENNEDY, HELENA**, VOIR/SEE GROENWEGEN
- KENNEDY, HUBERT D**, B LL 69 • 34 2ND AVE, OTT, ON • 234-3342 • BERGH DIDGUARDI & KENNEDY, 100 SPARKS, OTT, DN, 237-2222
- KENNEDY, IRENE**, M PEO 73 • 726-6054 • ST MICHAEL'S CONVENT, ST JOHN'S, NF
- KENNEDY, JOAN**, VOIR/SEE MCISAAC
- KENNEDY, JOANNE**, B A 66 • P D BOX 939, SENNETERRE, PQ
- KENNEDY, JOANNE M**, VOIR/SEE BROOIE
- KENNEDY, KERRY BUNTING**, B A 68 • 315 NEPAHWIN, SUDBURY, ON
- KENNEDY, LENORA M**, CERT SCNED 54 • 546 KENWOOD, OTT, ON
- KENNEDY, LEONA**, VOIR/SEE OYER
- KENNEDY, LYNDIA P**, VOIR/SEE CLARKE
- KENNEDY, M JOYCE**, B A 66 • HILSON ST SCH, 407 HILSON, DTT, DN
- KENNEDY, MARIE**, (GIGNAC) DIPL SCN 62 • 81 POYNTE, PENETANGUISHENE, ON
- KENNEDY, MARJORIE**, VOIR/SEE DIETRICH
- KENNEDY, MICHAEL P J**, M LITT 72 • 125 STEWART APT 303, DTT, DN
- KENNEDY, PAULINE**, M ED 70 • 34 SECOND AVE, OTT, ON
- KENNEDY, RITA**, AOAB SCN 53 • GEN HOSPITAL-QUEEN ST E, SAULT STE MARIE, ON • 204-5181 • CHAIRMAN, SAULT COL HEALTH SC DIV, BOX 60, SAULT STE MARIE, DN, 949-2000
- KENNEDY, RONALD J**, B COM 66 • 1747 LAXTON CR, DTT, ON • 224-4309 • ECONOMIST, STATISTICS CANADA, ECONOMIC ACCOUNTS BR, OTT, ON, 992-2561
- KENNEDY, ROSE ANN**, VOIR/SEE HART
- KENNEDY, STELLA**, CERT SCNED 61, B SCNED 62 • ST JOSEPH'S HOSP, ST JOHN, NB
- KENNEDY, WILLIAM ALLEN**, B CDM 72 • 2624 IRIS, DTT, ON • 829-2244
- KENNELLY, PHYLLIS M**, M SCOUN 71 • 2841 RICHMOND RD 110, OTT, ON • 236-1149
- KENNELLY, R J**, 31 CAMBRIDGE, OTT, ON
- KENNEY, NOREEN**, VOIR/SEE SMITH
- KENNY, CATHEKINE**, VOIR/SEE LEVAC
- KENNY, LLOYD**, B ALING 53 • 23 HILLIARD, OTT, DN
- KENNY, PATRICIA M**, CERT SCPHN 71 • R R 1 BOX 56, ORLEANS, ON • 824-2942
- KENNY, THERESA**, VOIR/SEE TUDGE
- KENOPIC, ISABELLE**, CERT SCNED 56 • 39 QUEEN, RENFREW, ON
- KENT, DENISE A**, B A 71 • BOX 1313, BONNYVILLE, AB
- KENT, JENNIE E**, B A 67 • BOX 63, GRENELL, SK • TEACHER
- KENT, W CHARLES**, B LL 68 • 185 PRINCE ALBERT, DTT, ON • LAWYER, BURKE-ROBERTSON CHADWICK & RITCHIE, 130 ALBERT, DTT, ON, 236-9665
- KENTS, HIMAR JAAN**, MD MED 73 • 504-851 RICHMOND RD, OTT, ON • 729-6000 • MO, OTTAWA CIVIC HOSP, 1051 CARLING, OTT, ON, 725-4221
- KENWARD, LLOYD R**, M SCEC 70 • 17 VAN ORDER 9-1D1, KINGSTON, ON • STUDENT, QUEEN'S UNIV, DEPT OF ECONOMICS, KINGSTON, ON, 547-3104
- KENWARD, WILLIAM B**, M CA 72 • 835 TALWOOD DR 807, PETERBOROUGH, ON • 742-9193 • OFFICER, WARK WORTH INST, PO BOX 760, CAMPBELLFORD, ON, 544-6604
- KEOGH, MARGARET**, B SCPHN 69 • 36 HURON N, OTT, ON • 729-0358 • PH RN, OTTAWA CARLETON REG HEALTH UNIT, 480 SOMERSET W, OTT, DN
- KEOHANE, ANNE L**, B PHYSE 73 • R82 ROB ROY, OTT, ON • 829-0832
- KEON, ANN MARY E**, VOIR/SEE MACKRELL
- KEON, BARBARA**, 15 WINTHERSPON 305, CHATHAM, ON • 352-7466
- KEON, HANNAH M**, CERT SCNED 63, B SCNED 69 • 751 MUROOCK, NORANDA, PQ
- KEON, HAROLD C**, MD MED 52 • CHAPEAU, PQ • 689-2853 • MD, 689-2565
- KEON, HELEN MARY**, VOIR/SEE MCDONALO
- KEON, MADELEINE L**, B A 72 • CHAPEAU, PQ
- KEON, MADEME ANNE**, B SCN 73 • SUNNYMEADE BOX 1059, PRESCOTT, ON • 925-3557
- KEON, THOMAS PETER**, MD MED 65 • 270 BROADVIEW, PEMBROKE, ON • 46 SPRING, ALMONTE, ON, 256-2323
- KEON, WILBERT J**, MD MED 61 • 2298 BOWMAN RD, DTT, ON • 731-7414 • PROFESSOR, OTTAWA CIVIC HOSP, 1053 CARLING AVE, OTT, ON, 725-4680
- KEORATSAVONGSAY, T KOMGSAP**, CERT PADM 71 • 14 RUELLE DU BOREN(HOYSOK) VIENTIANE
- KEDUGH, TERENCE**, PHD LITT 72 • 77 PUTMAN, OTT, ON
- KEPPER, LOUISE M Y**, (PICHE) CERT SCN 70 • 20D RIDEAU TER APT 1203, OTT, DN • 745-0104 • CANADIAN EMBASSY, 1746 MASSACHUSETTS N W, WASHINGTON, DC
- KERAVEL, MARGUERITE**, 56 DESJARDINS, HULL, PQ
- KERR, AOAM J**, B SCINF 71 • 66 RIVERDALE, DTT, DN • 236-5328
- KERR, DOREEN**, CERT SCPHN 62 • ELGIN, ON
- KERR, DOUGLAS C**, B A 71 • 1D SUSSEX, SMITHS FALLS, ON • 283-6257
- KERR, ERNEST**, MD MED 70 • DOCTOR, NORTH YORK GEN HOSP, 40D1 LISLIE, WILLOWDALE, ON
- KERR, FRANCIS M**, M SC 58 • 7 RCMP BARRACKS, REGINA, SK • RCMP, CD LAB, OTT, ON
- KERR, GRANT H**, B LL 69 • 269 VODDEN, BRAMPTON, ON
- KERR, JOHN M**, B PH 68 • 192 DALY, OTT, ON
- KERR, LILIAN**, (BAXTER) DIPL SCN 38 • 22 WYCHWOOD DR, AYLMER E, PQ • 684-5297
- KERR, MAUREEN E**, VOIR/SEE WHITE
- KERR, PATRICIA E**, B SCN 72 • 216 BROCKVILLE, SMITHS FALLS, ON • 283-1706
- KERR, SHIRLEY AMELIA**, CERT SCNED 66 • 400 SECOND AVE 10, DTT, ON • 235-4201
- KERR, STEPHEN R**, M ED 70 • 19 DELAWARE, DTT, ON • 234-0778
- KERR, SUZANNE I**, (MDRE) 269 VODDEN, BRAMPTON, ON
- KERR, T AINSLIE**, 335 PARKWOOD, DORVAL, PQ
- KERSHMAN, STANLEY J**, B BADM 73 • 576 RDSEVELT, OTT, ON • 729-2972 • STUDENT
- KERSTEIN, ITZHAK**, M SCS 61, PHD SCS 67 • 512 AVE 'F', BROOKLYN, NY
- KESARWANI, MALTI**, B LS 69 • 1964 CAMBORNE CR, OTT, ON • 733-1548 • LIBRARIAN, GLOUCESTER HIGH SCH, 2060 OGILVY, DTT, ON, 745-7176
- KESKULA, KULLI**, M CA 70 • 34 GREENLAND RD, DON MILLS, ON • 447-0656
- KESSELS, JOHANNA**, DIPL SCN 63 • 1444 MERIVALE RD, OTT, ON
- KESWANI, A M**, PHD SC 69 • 29D NELSON 5D1, OTT, ON
- KESWANI, GENEVIEVE**, (BARRIEUX) PHD BIOCH 66 • 290 NELSON 501, OTT, ON
- KETCHUM, ROSE MARIE**, B SCNED 66 • APARTADO 37, TINGO MARIA • HOLY SCHOOL OF NURSING, PRINCE ALBERT, SK
- KETEKOZOU, MICHEL**, CERT SCS 68 • MINISTERE DE LA JUSTICE, BANGUI
- KETEKU, RAPHAEL R**, M M&EXP 72 • 7-302 WILBROD, OTT, ON • 236-6235
- KEYES, KENNETH A**, M EDAOM 72 • 339 NORMAN ROGERS OR, KINGSTON, ON
- KEZALA, WILTON S**, B SCNED 70 • PO BOX 34, JINJA
- KHABRA, HARINDAR S**, M SCELE 72 • 3485 AYLMER 7, MTL, PQ
- KHALADKAR, VASUDEO S**, B ED 69 • LOT 1 BLOCK 13 WILKIN, FILLMORE, SK
- KHAMSYSAVATDY, KHAMFONG**, CERT INTOC 73 • 190 LAURIER E, OTT, ON • 235-6464
- KHAN, ALIA A**, M LITT 72 • 111 MONTEREY DR, OTT, ON
- KHAN, NUZRAT YAR**, M SC 68, PHD SC810 72 • 81 RUSSELL 16, OTT, ON • UNIV OF OTT-DEPT BIOLOGY, 30 SOMERSET, OTT
- KHAN, SABIH-UR-R**, M SC 68 • 238 BAHOURABAD KARACHI
- KHAN, SAULAT M**, M SCME 72 • 509-1140 MEADOWLAND DR, OTT, ON • 224-0774
- KHAN, SULAIMAN A**, B SCS 68 • 355 WILBROD 6, OTT, ON
- KHANNA, PARSHOTAM L**, M SCDUN 72 • 65 DES ERABLES, HULL, PQ • 776-4773 • TEACHER, 776-3158
- KHO, JAK SENG**, B COM 70 • 370 BRITANNIA RD, OTT, ON
- KHO, JAMES KOK-HIEN**, M SCME 72 • 25 FOREST PARK, OTT, ON • 722-3990
- KHO, JAMES S C**, B LS 65 • LOSO FEDERAL 4, SHERBROOKE, PQ • ASS T L . BISHOP'S UNIV, LENNOXVILLE, PQ

## KHOURI

- KHOURI, ANASTASSIA E**, B LS 71 • 1495 DUTRISAC 4, MTL, PQ • 744-2125
- KHULBE, C P**, M SC 69 • 118 TALLI-TAL MAINI-TAL
- KICKHAM, JOSIE I**, M M&EXP 72 • P D BOX 384, SOURIS, PE
- KIDD, E GRACE**, CERT SCPHN 63 • 160 QUEEN, TRENTON, ON
- KIDD, JEAN MARC**, M SR 71 • 325 ST-JEAN-BAPTISTE, RIMOUSKI, PQ
- KIOD, SUSAN E**, B SCD 73 • 368 RENFORTH DR, ETOBICOKE, ON • 621-0939
- KIEFFER, GEORGES**, (DECEDE/DECEASED)
- KIEFL, JOHN AMBROSE**, (DECEDE/DECEASED)
- KIELY, HELEN A**, CERT SCPHN 63 • 26 ORIOLE CARDENS, TOR, ON
- KIENZLE, FRANK**, PHD SC 68 • 7-2 MAGIE APTS FACULTY RD, PRINCETON, NJ • PRINCETON UNIV-CHEM RESEARCH, HOFFMAN LA ROCHE CO, BASEL
- KIGGINS, BARRY R J**, B SCPYH 70, M SCPYH 71 • 1099 MINNETONKA RD, OTT, ON • 224-0773
- KIGGINS, THOMAS**, 15 BOOTH, HULL, PQ
- KILBURN, PETER**, L LL 63 • 1321 SHERBROOKE W, MTL, PQ
- KILBURN, SHARON A**, CERT SCNED 71 • 17-111 ST-LAWRENCE CR, SASKATOON, SK
- KILBY, BRIAN L P**, B LS 72 • UNIV D'TTAWA-THOMPSON HALL, 811-6111 CUMBERLAND, OTT
- KILDUFF, FRANCES ELLEN**, B LS 54 • 581 MACLAREN, OTT, ON • 232-5959 • RETIRED
- KILE, KENNETH**, 217 E MITCHELL, CINCINNATI, OH
- KILEY, M AILEEN**, VOIR/SEE ELLIOTT
- KILFOYLE, BEVERLEY MAY**, CERT SCN 70, B SCN 71 • 24 ANDERSON, SMITHS FALLS, ON • 283-2746 • DIR NURS. PUBLIC HOSP, ELMSLEY S, SMITHS FALLS, ON, 283-1200
- KILFYLE, SUZANNE**, (BENNETT) B A 62, L A 69 • 111 WURTEMBERG 210, DTT, ON • PROFESSEUR, ECOLE DES LANGUES, 263 CARLING, OTT, ON
- KILGOUR, MART**, (GALLIVAN) CERT SCPHN 59 • 1465 PINEGROVE CR, NORTH BAY, ON
- KILIMNIK, EDWARD S**, B A 63 • BOX 715, RUSSELL, MB • V-PRINC, MAJOR PRATT COLLEGIATE, BOX 610, RUSSELL, MB
- KILLEEN, MARTIN F**, B LITT 72 • BOX 553, HAILEYBURY, ON • 672-5698
- KILLEY, KAREN R**, (ENGLISH) B APSY 71, B LS 72 • 82 TORONTO 4, KINGSTON, ON
- KILLORAN, BERNADETTE**, (MCCOY) DIPL SCN 48, CERT SCPHN 49 • 287 MOUNTBATTEN, DTT, ON • 731-5313
- KILLORAN, JULIANA M**, (BOGAERTS) CERT SCPHN 64, B SCPHN 66 • 4 HAROING, KIRKLAND LAKE, ON • PH RN, TIMISKAMING HEALTH UNIT, 91 DUNCAN, KIRKLAND LAKE, ON
- KIM, HAE CHANG**, MD MED 66 • 77 ZUKSUNDDNG CHONGNDKU SEOUL
- KIM, LUCAS YONGKI**, B DC 55, L DC 56, B LS 70 • 354 LONDON TERR 4, OTT, ON
- KIM, YOON TUK**, PHD SC 67 • 43 RUTGERS BAY, WINNIPEG, MB
- KIM, YOUNG H**, B SCINF 72 • 1170 FISHER 907, OTT, ON • 233-9773
- KIM-BA, HO THI**, B SCHE 68 • 233 LAURIER E, OTT, ON
- KIMENAI, A**, M ED 67 • MOUNT ALVERNO SEMINARY, ORANGEVILLE, ON
- KIMM, GEORGE E**, MD MED 53 • 425 RICHARDSON, OTT, DN • 722-6275 • MCGILL UNIV, DEPT DF PSYCHIATRY, MTL, PQ
- KIMMEL, BRENDA JOYCE**, (SASLOVE) B COM 62 • 1877 BARNHART PL, OTT, DN
- KIMMEL, DANIEL**, B LL 62, B LL 65 • 105 ASHGROVE CR, OTT, ON • BARRISTER, TAVEL KIMMEL & VICTOR, 116 ALBERT, OTT, ON, 238-1333
- KIMMERLY, OLIVE AGNES**, (BELL) DIPL SCN 41 • 15 RUSSELL, WESTON, ON
- KIMMETT, DALE RALPH**, B SCCE 74 • 909-955 WARWICK CRT, BURLINGTON, ON • 632-6787 • DOE-MARINE SC DIR, 867 LAKESHORE BLVD BOX 5050, BURLINGTON, DN, 637-4501
- KIMPTON, FRANCOISE**, DIPL SCN 35 • STE-THERESE-DE-BLAINVILLE, PQ
- KINCEL, CHRISTINE E**, (WALTON) B SCN 70 • 44-F CHESTERTON DR, OTT, ON • 825-1901
- KINDERWATER, CLEMEN F**, M SR 70 • 9916-110 STREET, EDMONTON, AB
- KINOL, ALFONS J W**, MD MED 71 • 1 ALICE, EGANVILLE, ON • 722-4919 • MD, MEDICAL CENTRE, BOX 329, EGANVILLE, DN, 628-2836
- KINDL, MIROSLAVA M**, MD MED 71 • 1 ALICE, EGANVILLE, ON • 722-4919 • MD, MEDICAL CENTRE, BOX 329, EGANVILLE, ON, 628-2836
- KING, ALZINA C**, M ED 70 • 146 HIGHWAY, PETAWAWA, ON • 687-4800
- KING, GABRIELLE**, (BOULT) R R 1, CAMPBELLVILLE, ON
- KING, JEFFREY L D**, B LL 64 • 1408 KILBORN, OTT, ON • BARRISTER, MACDONALD & CONNOLLY, 100 SPARKS, OTT, ON, 236-9521
- KING, JOAN E**, B SCNED 71 • 321 MAPLEHURST, DAKVILLE, ON • 844-3032
- KING, JOHN M**, B SCCE 73 • 5-437 HAZEL, WATERLOO, ON • UNIVERSITY OF WATERLOO, WATERLOO, ON, 885-1211
- KING, JUDITH M**, CERT SCNED 68, B SCNED 69 • 93 BOLO 1003, HAMILTON, ON • 528-3733
- KING, KATHARINE W**, B A 70 • 8 BONNE LOUISE, NANTES • LYCEE GABRIEL GUIST HOU, 44 NANTES
- KING, KENNETH**, 289 NIAGARA, WELLAND, ON
- KING, LORRAINE D**, CERT SCNED 6D • 435 PARKSIDE DR, TOR, ON • 763-7260
- KING, LUKE**, 1 DOVE PL, CHATHAM, ON • 354-8981
- KING, MARION**, (LEROUX) OIPL SCN 46 • 341 CORONADO DR, TECUMSEH, ON
- KING, MARY LINDA**, (PARKER) B SCN 67 • RR 1-3958 CIRCLE DR, VICTORIA, BC • 478-5756 • INSTRUCTOR, ROYAL JUBILEE HOSP-SCH OF NURS, 1900 FORT, VICTORIA, BC
- KING, MAUDE B L**, M ANAT 70 • PO BOX 17 MAGBURAKA
- KING, PAQUERETTE**, (DUPONT) AOAB SCN 52, DIPL SCN 65 •, SHAWINIGAN S, PQ
- KING, RICHARD**, B SCS 6D • 744 SOUTHMDRE DR W, OTT, ON • 731-9324 • LAWYER, INOUSTRIAL DEVELOPMENT BANK, 238 SPARKS ST, OTT, ON, 996-5137
- KING, WILLIAM E**, MD MED 55 • OAKVIEW CR R R 1, UNION, ON • 631-3634 • ST THOMAS PSYCHIATRIC HOSP, ST THOMAS, ON
- KINGSBURY, CLAUDE**, B AGEOG 71 • 554 CHAMBERLAIN, HAWKESBURY, ON • 632-6683 • JOURNAL, LE CARILLON, 176 ATLANTIC, HAWKESBURY, DN, 632-4155
- KINGSBURY, EDMOND**, 200 ELGAR 108, NUN'S ISLAND, PQ • 761-4777 • 112 KENT 1134 TDWER B, DTT, ON
- KINGSBURY, M JOY**, M LITT 73 • 1356 MEADOWLANDS DR E APT 506, OTT, ON • 225-5052
- KINGSLEY, JEAN-PIERRE**, B COM 65, M HAOM 69 • 1959 MULBERRY CR, OTT, DN • 824-3199 • AGENT, S 85C, 1560 BROOKCLAXTDN BLOG, OTT, ON, 992-1537
- KINGSLEY, JOCELYNE**, VOIR/SEE LALANDE
- KINGSLEY, KATHLEEN M**, (WAINBRIGHT) B SCNED 71 • 606-100 MAITLAND, TOR, ON • 728-8159
- KINGSLEY, LUCETTE**, VOIR/SEE GAGNE
- KINGSLEY, SUZANNE**, (POTVIN) B A 67 • 2735A INNES RD, OTT, ON • 749-0489
- KINGSLEY, THERESE M D**, VOIR/SEE GERVAIS
- KINGSTON, COLLEEN M**, VOIR/SEE GALLAGHER
- KINGSTON, LORNA**, (BYRNE) B A 67 • 263 ARLINGTON 2, OTT, ON • MEMORIAL HOSP-INTERN'S RES, 2801 ATLANTIC, LDNT BEACH, CA
- KINGSTON, REBECCA I**, (RIDDELL) B SCPHN 66, M PSPED 72 • 82 PROMENADE, OTT, DN • 825-1963 • RNG COUN'R, 82 PROMENADE, OTT, DN, 825-1963
- KINGSTON, ROBERT W**, B A 67, MD MED 71 • 263 ARLINGTON APT 2, OTT, ON • 237-2893 • INTERN, LONG ISLAND MEMORIAL HOSP, CALIFORNIA
- KINKLEY, GORDON R**, B SR 73 • 512-370 METCALFE, OTT, ON • 237-5557
- KINLIN, LARRY**, ADAB A 61 • 984 WESTMINSTER DR, SARNIA, ON • INSURAN, MUTUAL LIFE OF CANADA, 546 N CHRISTINA, SARNIA, ON
- KINLOUGH, GERARD**, 450 PIONNIER, ROUYN, PQ
- KINNEAR, WILLIAM H**, B A 70 • UPR FLR-10D9 GREGG, OTT, ON • 733-2173
- KINRADE, FRANK C**, M M&EXP 72 • 3349 CLEARWATER CR, DTT, ON • 822-1206
- KINSELLA, JACK**, 1820 ERNEST, OTT, ON
- KINSELLA, MARGARET**, CERT SCPHN 49 • 399 QUEEN MARY, OTT, ON
- KINSELLA, MARY MIMI**, VOIR/SEE POLLACK
- KIPP, ANDRE**, 5 CENTENNIAL BOUL, OTT, ON
- KIPP, BERCHMANS**, B A 62 • 18 PINTAIL CR, DON MILLS, ON • SURINT, 44 O EGLINTON, TOR, ON
- KIPP, BERCHMANS J**, M ED 72 • 8 ARGONAUT PL, AGINCOURT, ON • 499-0681

- KIPP, D B, 58 BELMONT, OTT, ON  
 KIRBY, FLORENCE E, CERT SCPHN 68 • WAWA, ON  
 KIRBY, GERALD PATRICK, B COM 63 • 399 HINTON, OTT, ON • 728-8425  
 KIRBY, MICHAEL B, B SCS 63 • 399 HINTON, OTT, ON  
 KIRBYSON, FREDERICK, B A 65 • 94 GREEN, FLIN FLON, MB  
 KIRK, PATRICK E J, B APSY 72 • 262 SHERWOOD DR, OTT, ON  
 KIRKBY, PETER D, B EOPHY 65 • BOX 12, GANANOQUE, ON  
 KIRKLAND, ROBERT, B SCS 68 • 3162 DE LA BRETAGNE, STE-THERESE  
 D, PQ • DIR DU PER, BENDIX HOME SYSTEMS LTD, 1000 BOUL OE  
 L'INDUSTRIE, ST-JEROME, PQ  
 KIRKWOOD, RICHARD F, C-C 1114 CROMWELL DR, OTT, ON  
 KIROUAC, FERNAND, B EOPHY 64 • 349 ST-GERMAIN, ST-JEAN, PQ •  
 PROF, EC SEC BEAULIEU, 135 SEMINAIRE, ST-JEAN, PQ  
 KIRPALANI, PADMA H, B LS 69 • 104 WOODRIDGE CR 1, OTT, ON •  
 828-8949 • LIBRARIAN  
 KIRSCHBAUM, STANISLAW, B SCS 64 • 141 ERSKINE 403, TOR, ON •  
 486-7115 • ASS'T PROF, GLENDON COLL-DEPT OF POL SC, 2275  
 BAYVIEW, TOR, ON, 487-6115  
 KISKIS, JOHN, MO MED 71 • BOX 160, PAKENHAM, ON  
 KISKO, MILDRED A, CERT SCPHN 68 • R R 4, KEMPTVILLE, ON  
 KIT, JOHN, M ED 72 • 11 MACBETH BLVD, ST CATHARINES, ON  
 KITAKUFE, JOHN J C, MD MEO 72 • PO BOX 235 IGANCA  
 KITAMURA, Y K, VOIR/SEE WAY-NEE  
 KITE, GEOFFREY W, PHD SCCE 73 • 800 DE SALABERRY, OTT, ON •  
 749-9795  
 RITTLE, S JANE, CERT SCNED 67 • 7 NEEB, BOBCAYGEON, ON  
 KITTS, LOIS E M, CERT SCNED 71 • 16-71 WOODRIDGE CR, OTT, ON •  
 829-1960  
 KIVI, BEATRICE, (MAZEROLLE) MD MED 66 • 10 ROANOKE RD 207,  
 DON MILLS, ON • DERMATOL, TORONTO UNIV-SUNNYBROOK  
 HOSPITAL, TOR, ON  
 KIVI, CHRISTIAN V, MD MED 71 • 520 HILSON 1, OTT, ON  
 KLAPHA, LUCETTE M T, (BERTRAND) B SCN 71 • GENESUNGSHEIN  
 CHRISTINA, B BEDA-WEBBER-GASSE, INNSBRUCH  
 KLARBORG, CAROL A, B SCN 71 • LUNENBURG, ON • 534-2776  
 KLATT, IRIS A, CERT SCNED 71, B SCNED 72 • 385 BROADVIEW DR,  
 PEMBROKE, ON  
 KLEIMAN, FAYE, (MILLAR) DIPL SCN 54 • 7207 W RIM ROAD, AUSTIN,  
 TX  
 KLEIN, DIANA, (MALO) DIPL SCN 63, B SCPHN 69 • 55  
 SPRINGHURST, OTT, ON  
 KLEIN, GAYLE L, CERT SCPHN 71, B SCPHN 72 • 3170 MASSEY CRT,  
 WINOSOR, ON  
 KLEIN, R A, MD MED 67 • U S ARMY, BOX 55, BALOWIN PL, NY  
 KLEMKA, JOSEPH M, B PED 71 • 364 CYRILLE BEAUDRY, ST-PAUL-DE-  
 JULIETTE, PQ • 754-2529  
 KLENIEWSKI, OUIDA, CERT SCPHN 64, B SCPHN 67 • 16 PINEGLEN  
 CR, OTT, ON  
 KLEWCHUK, KATHERINE, (LOUCKS) CERT SCN 67, B SCN 69 • 2170  
 GERALD, BURNABY, BC  
 KLIGER, GEORGE, L LL 66 • 4645 KENT, MTL, PQ  
 KLIMKOWSKI, EDWARD JOS, MD MED 58 • 5351 HIGH COURT, W  
 BLOOMFIELD, MI • 681-2323 • MD, 23871 W MCNIGHOLS,  
 DETROIT, MI, 255-5580  
 KLODT, JACKLYN MARY, (SLATER) CERT SCPHN 63, CERT SCNED 71,  
 B SCNED 71 • 44 CHERRYWOOD DR, OTT, ON • 828-6332  
 KLOSTER, EMMANUEL J, B ED 55 • BOX 13, COMPEER, AB  
 KLOVAN, AUGUST PETER, B LITT 72 • 150 CARLING 3, OTT, ON •  
 232-1228  
 KLYMKO, ANTHONY W, B LL 70 • 1001 CHRISTIE, FORT FRANCES, ON  
 KNIEWASSER, JACQUELINE, (OELANEY) B A 47 • 34D ROGER RD, OTT,  
 ON  
 KNIGHT, COLIN B, B A 70 • 12343 DOVERCOURT, EDMONTON, AB  
 KNIGHT, JACQUELINE, B ASSO 73 • 53 OVAL DR, LUCERNE, PQ •  
 684-4068  
 KNIHNYCKA, ULAMA MARIE, MD MED 69 • 56 MANSION, KITCHENER,  
 ON  
 KNOOP, PETER J, NIL A 66 • SUNRISE ST, MANOTICK, ON  
 KNOTT, DAVID H, B AHIST 71 • 599 ISABELLA ST, PEMBROKE, ON •  
 732-2312  
 KNOTT, MARGARET, (TIGGES) DIPL SCN 54 • 2104 FILLMORE CR,  
 OTT, ON • 745-4107  
 KNOTT, MARGARET, (TIGGES) DIPL SCN 54 • 75 WILLOW PDINT RD,  
 ST BONIFACE, MB  
 KNOTT, MARY ELLEN, (HERBERT) DIPL SCPHN 68 • 599 ISABELLA ST,  
 PEMBROKE, ON  
 KNOWLES, CAROLINE M, B SC 65 • 41 INGLEWOOD PL, OTT, ON •  
 LIBRARI, NRC-AERONAUTIC LIB, MDNTRAL RD, OTT, ON  
 KNOWLES, JOHN MARETT, B A 58 • 268 MACLAREN 2, OTT, ON •  
 232-6290  
 KNOWLES, KATHLEEN F, B SCBIO 72 • 1525 ALTA VISTA DR 1101,  
 OTT, ON • 731-4730  
 KNOWLES, STEPHEN RICHAR, B SC 69 • 41 INGLEWOOD PL, DTT, ON  
 KNOX, CAROLE ANN, (CLARKSON) DIPL SCN 60 • 330 FRONTENAC,  
 VANIER, ON  
 KNOX, MARY A, B A 72 • 33 AVONLEA RD, OTT, ON • 825-1074  
 KO, OAVIO WEN-SUN, B SCCHE 69, M SCCHE 71 • 827 MARENGU S,  
 FOREST PARK, IL  
 KO, KWAI-KING, B ED 63 • 299 PRINCE ED RO FLAT A 1ST FL  
 KOWLOON  
 KOCH, BERNO, M PHYSI 72 • 45 HEREFORD PL, OTT, ON • 729-4796  
 KOCH, NORBERT, B A 71 • 4 COLFAX, OTT, ON • 729-8741  
 KOCHENBURGER, DANIEL, L LL 66 • 1545 GRAHAM, MTL, PQ • 739-  
 2576 • AVOCAT, VALQUETTE BLOUIN & KDCHENBURGER, 612 O ST-  
 JACQUES 703, MTL, PQ, 845-7176  
 KOOL, IRENE M, VOIR/SEE PIHLAP  
 KODSI, FARID, B A 73 • 5-79 PREVOST, HULL, PQ • 770-2415  
 KOEHNSTEDT, NORA E, (KELLY) DIPL SCN 52 • 118 FAIRWAY CIRC,  
 POCATELLO, ID  
 KOENSGEN, MICHELE M M, B ABA 72 • 121 RIVERDALE, OTT, ON •  
 233-1743  
 KOFFLER, BRUCE B, M CA 70 • RR 2, GUMBERLAND, ON • YOUTH  
 SERV BUR, 2415 HOLLYLANE, OTT, ON, 731-0318  
 KOGNOWA, ALPHONSE HADA, CERT SCS 68 • 1783 GAGE CR, OTT, ON  
 • MIN DES AFFAIRES ETRANGERES, LOME  
 KOHLI, DEV R, B LS 67 • C-O HIGH COMMISSION OF INDIA,  
 MACLAREN ST, OTTAWA ONT, K2P  
 KOHLMAN, EDWARD, M ED 71 • 4 GUINPOOL CR, OTT, ON • 828-  
 7592  
 KOHR, MARGARET J, B LL 73 • 80 BLENHEIM DR, OTT, ON • 746-  
 8089  
 KOHUT, ELAINE L, VOIR/SEE CLARK  
 KOHUT, LINDA L A, B SCBIO 71 • 936 PARKHURST BLVD, OTT, ON •  
 722-8845  
 KOLAR, THOMAS J, B ED 71 • 2176 BLOSSOM DR 22, OTT, ON  
 KOLASSA, PETER P, B LL 69 • 56 TRILLER, TOR, ON • BARRISTER,  
 MACKINNON ZIMMER & KOLASSA, CORP SQ, 141 ONTARIO N. KITC,  
 578-5650  
 KOLESAR, DANA CARR, B LETT 73 • 55 SWEETLAND 7, OTT, ON •  
 237-1364  
 KOLESAR, LAWRENCE F, M ED 68 • 152 HILLTOP RD, GATINEAU, PQ •  
 663-8597 • ASS'T DIR, CEGEP DE HULL, 289 TACHE, HULL, PQ, 770-  
 7626  
 KOLESAR, MICHAEL, 453 PLOUFFE, GATINEAU, PQ  
 KOLESAR, MICHAEL, B ABA 73 • 55 SWEETLAND 7, OTT, ON • 237-  
 1364  
 KOLESAR, PATRICIA, B LITT 73 • 152 HILLTOP, GATINEAU, PQ • 663-  
 8595  
 KOLESNIK, STAN E, M SCOUN 72 • 936 MARY, OSHAWA, ON  
 KOLESNYK, PETRO, B LS 63 • UNIV OF ILLINOIS, LIBRARY, URBANA,  
 IL  
 KOLODZIE, JOSEPH B, M PHYSE 72 • 70 KEEWATIN N, OSHAWA, ON •  
 728-4086  
 KOLOMAYZ, NANCY E, B SCPHN 67, GERT SCPHN 68 • R R 6,  
 BRAMPTON, ON  
 KOMIS, LOUKAS, M SCELE 71 • 7 OSLER CR, DUNDAS, ON  
 KOMMATTAM, FLOWER, M LITT 71 • 1501 HERON RD, OTT, ON  
 KOMOURDJIAN, MARTIN P, B SC 70 • 811 TAVISTOCK RD, OTT, ON  
 KON, CHARLES J, B A 67, MD MED 73 • EXTERNAL AID OFF,  
 COOPER, OTT, ON, 992-0863  
 KONDEJEWSKI, RICHARD J, MD MEO 71 • 5 HUNT VILLAGE CR,  
 LONDON, ON • 472-1072 • MD, 46 OXFORD W, LONDON, ON, 438-  
 5404  
 KONG, HAROLD Y-L, B ED 69 • 256 FIRST AVE, OTT, ON • 232-2151  
 KONG, SHIU KING, B LS 63 • 31 TANGMERE, DDN MILLS, DN • 447-  
 3240  
 KONG, SHIU LOON, PHD ED 61 • 50 LARKFIELD DR, WILLOWDALE,  
 ON • UNIV OF TDRONTD, FAC DF EDUCATION, TOR, ON

## KONG

- KONG, SUN WAH**, B LS 64 • 31 TANGMERE, DON MILLS, ON • PUBLIC LIBRARY, ST GEORGE, TOR, ON
- KONG, VICTOR CHEE-FOON**, B SCMAT 73 • 58-109 DOANE, OTT, ON • 592-3200
- KONING, STEPHEN R**, B SCMAT 71 • 104 QUEEN'S, KINGSTON, ON • 546-6252 • QUEEN'S UNIV. DEPT OF COMP & INFO SC, KINGSTON, ON
- KONOWALCHUK, DAVID P**, B SCPYH 71 • RR 2, LUCERNE, PQ • 771-4559
- KONOWALCHUK, HAROLD R**, B SC 68 • 238 LAIOLAW, TIMMINS, ON
- KONTI, ANASTASIA**, B SC 67, M SCPYH 70 • 244 WILBROD, OTT, ON • 234-3570
- KONZEN, JON L**, MD MED 60 • 757 W CARISEBROOK DR, MAUMEE, OH • OWENS CORNING FIBERGLAS CORP, TOLEDO, OH
- KONZEN, M CLAUDETTE M, (PARENT)** MD MED 60 • 757 W CARISEBROOK DR, MAUMEE, OH • UNIV HOSP, ANN ARBOR, MI
- KOPACH, ALEXANDRA I, (JAWORSKY)** PHD A 67 • 175 BRIAR HILL, TOR, ON • 488-7758
- KOPII, GERALD R J**, B COM 70 • 278 ALICE, GATINEAU, PQ
- KOPP, CLEMENS MAX**, MD MED 59 • P D BOX 557, PORT HURON, MI • 987-2525 • MD, PORT HURON HOSP, PORT HURON, MI, 982-8511
- KORN, STEPHEN**, B SC 70 • 84 RUNNYMEDE 204, KINGSTON, ON • NORTHERN ELEC CO, PO BOX 7000, KINGSTON, ON, 549-2100
- KORNELSEN, RICHARD OTTO**, PHD SC 64 • 1267 COLDREY, OTT, ON
- KORNGOLD, MURIEL I**, VOIR/SEE WEXLER
- KORNGOLD, RAOUL R**, PHD SCBIO 70 • 1435 PRINCE OF WALES DR 806, OTT, ON • 224-4222 • ALGONQUIN COLLEGE, 200 LEES, DTT, ON, 237-3120
- KORNGOLD, ROLAND**, M SC 62 • 719 LEONCID PRADD-JESUS MARIA LIMA
- KORWIN, GEORGE**, M ACLST 73 • 90 HILLIARD, OTT, ON • 729-7669
- KOS, JOSEPH**, PHD SC 67 • 1100 BRADWAY 1010, REGINA, SK
- KOSKO, MARY**, VOIR/SEE WISEMAN
- KOSS, ROBERT G C**, B AHIST 71 • 40 JOHN, PETAWAWA, ON • 687-5491
- KOSTUCK, MONIQUE, (GOBOUD)** B A 55 • 24 ARGONAUT CR, SCARBOROUGH, ON
- KOSTYNIK, DOREEN D**, M SCOUN 72 • 9927-114 ST 706, EDMONTON, AB
- KOTKOY, BENJAMIN**, PHD PSY 54 • 8 ORCHARD RD-2 W, BRATTLEBORO, VT • PROF, WINDHAM COLLEGE, PUTNEY, VT
- KOTOWYCH, PETER P J**, B APHIL 72 • 249 MAIN, OTT, ON
- KOTTODR, JAMES JOSEPH**, B SC 66, M SCELE 71 • KATTACHIRA KERALA
- KOTULA, STANLEY**, B PH 50 • 510 WILKINSON, SYRACUSE, NY • TEACHER, CITY SCH DISTRICT, 409 W GENESEE ST, SYRACUSE, NY
- KOUE TAO, MOISE**, CERT PADM 71 • MIN DES AFF ETRANGERES, FORT LAMY
- KOUMBA, JEAN-FRANCOIS**, CERT 70 • SANTE PUBLIQUE P O BOX 5 LIBREVILLE
- KOUNA, AMAOOU**, CERT INTCO 73 • B P 259 NIAMEY
- KOURI, RICHARD**, B A 66 • 21 JAMES 705, OTT, ON
- KOUROUMA, ALSSATOU**, CERT SCS 68 • KISSIDOUGOU
- KOVACK, ERNEST**, 883 COLBORNE, BRANTFORD, ON
- KOVAL, ROBERT JOHN**, MD MED 65 • BOX 60, MINDEN, ON • 286-1490 • 286-2250
- KOWALCHUK, FREDERICK**, 2186 BRULART, QUE, PQ
- KOVANCHUK, NICOLE, (LEMOUX)** 105 WHALEN, THUNDER BAY, ON • R N
- KOVANCHUK, STEPHEN**, B LL 64 • 105 WHALEN, THUNDER BAY, ON • LAWYER, DUBINSKY WHEAT KOVANCHUK & FERRIS, 79 COURT N, THUNDER BAY, ON, 344-5771
- KOVATCH, JOSEPH D**, PHD PSY 61 • 112 HUNTER LANE, NORTH WALES, PA
- KOWALEWSKI, STANLEY P**, B A 70 • 21 SUMMIT 704, HAMILTON, ON
- KOYLASS, HAROLD PETER**, CERT LEGOR 71 • 1 LA FANTASIA GARDENS (ST ANNS PORT OF SPAIN
- KOZAK, LAWRENCE C**, B LL 67 • 1405 QUEEN E, SAULT STE MARIE, ON • 949-6534 • BARRISTER, 224 QUEEN E, SAULT STE MARIE, ON, 254-4328
- KOZAK, ROSEMARY G**, B LS 70 • 224 CASTNER, ARVIA, PQ
- KOZLINER, MARSHA**, B ASCPL 71 • 131 OSGOOD 2, OTT, ON • 232-9173
- KOZLINER, SEMJON**, B SCELE 72 • 131 OSGOOD, OTT, ON
- KOZORIZ, GEORGE**, M SCOUN 72 • 2121 SAUNDERSON DR, OTT, ON • 731-9621
- KOZORIZ, JOANNE K**, VOIR/SEE BLAIS
- KOZSAN, JOHN C**, M ED 65 • 28 MARIE, MESSINA, NY • 769-2869 • GR-6 SC, MADISON SCH, N MAIN, MASSENA, NY, 764-D533
- KRAFT, JEROME PHILIP**, MD MED 64 • 9700 SOUTH OAKLEY, CHICAGO, IL • ORTHOPAEDIC ASS OF ATLANTA PC, 520-35 COLLIER RD, ATLANTA, GA
- KRAMEN, WENDY JOAN, (TYLER)** B SCN 67 • 1D MULBERRY CT 8, BELMONT, CA • INSTRUC, UNIV OF SAN FRANCISCO, NURS, SAN FRANCISCO, CA
- KRAR, FRANK**, MD MED 53 • 195 JAMES S, HAMILTON, ON • 525-2251 • OBSTETRIC
- KRASKIN, JOSEPH**, M HADM 72 • 95 INVERLACHY BLVD STE 4, THORNHILL, ON • 388-0240
- KRASOWSKA, CONSTANCE K**, VOIR/SEE GRAY
- KRATINA, PAVEL**, B SCME 72 • 5292 COOLBROOK, MTL, PQ
- KRAUS, JOHN LOUIS**, PHD PH 66 • R R 1 BOX 40, GRAYLING, MI
- KRAUSKOPF, ROSE P**, B A 70 • 432-2619 • RETIRED, MOUNT ST JOSEPH, BOX 487, LONDON, ON
- KRAUSZ, KLARA**, M SCGEO 73 • 1109-261 COOPER, OTT, ON • 235-1741
- KRECHMER, MAREK J**, B SCGEO 74 • 1371 KILBORN, DTT, ON • 733-0561
- KREINBRINK, LEONARD E**, AOAB ED 58 • 1915 EVANSDALE, TOLEDO, OH • 536-3885 • TEACHER, WHITMER HIGH SCHOOL, 5601 CLEGG DR, TOLEDO, OH, 473-3431
- KREISER, DOROTHY ANNE**, B PH 68 • 1717 CARNEGIE CR, VICTORIA, BC
- KREISER, JACOB ERNEST**, B A 56 • 1717 CARNEGIE CR, VICTORIA, BC
- KRESIC, LLOYD L**, M PHYSE 73 • 168 CARLETON, OTT, ON • 729-0889
- KREYCHE, FRANCIS GERALD**, 2551 FONTANA DR, GLENVIEW, IL
- KREYCHE, ROBERT**, 2441 GRANNEN RD, TUCSON, AR
- KRISTOF, GRACIA, (LALOWE)** DIPL SCN 54 • FOURNIER, ON
- KRITSCH, THOMAS**, 662 BROADVIEW, TOR, ON
- KROCH, JEAN L, (HOWES)** CERT SCN 63, B SCPHN 65 • BRICKYARD RD, HULL, PQ • 771-8520
- KROETSCH, FRANCOISE, (OESILETS)** B A 61, M PSY 65 • 896 MUSKOKA, OTT, ON
- KROETSCH, JERRY V**, M PSY 65, PHD PSY 72 • 896 MUSKOKA, OTT, ON • 729-4864 • DIR PSYCHO. LES ECOLES SEPARÉES D'OTTAWA, 339 WILBROD, OTT, ON, 237-5660
- KRONBERG, ILZE**, VOIR/SEE BORMANA
- KRONENBERGER, EARL**, PHD PSY 59 • 8591 HALLRIDGE CT, CINCINNATI, OH • PROFESS. XAVIER UNIV. DEPT OF PSYCHOLOGY, CINCINNATI, OH
- KROMGOLD, ISRAEL J**, MD MED 71 • 344 DUNDAS APT 206, VANIER, ON
- KROMICK, S RUSSELL**, AOAB SCS 62 • 404 ISLAND PARK DR, OTT, ON • GOLBERG SHINDER SHMELZER & GARDNER, 307 GILMOUR, OTT, ON
- KROON, JOHN C**, B SC 66, PHD SCPYH 72 • 5 RUTHERFORD BOX 1435, DEEP RIVER, ON • 623-6564 • MANAGER, REUTER-STOKES CANADA LTD, 465 DOBBIE DR, GALT, ON, 623-4880
- KROON, LOUISE, (BOYER)** DIPL SCN 65 • 567 WOLFDAL, VANIER, ON • 745-0802 • MENAGERE
- KRUKOWSKI, CHRISTINE Y G**, VOIR/SEE LOGAN
- KRUKOWSKI, THADDEUS**, M A 63, PHD ASL 71 • 2751 KELLY, OTT, ON • 828-3892 • PROFESSOR, UNIV OF OTTAWA-SLAVIC STUDIES, 65 HASTEY, OTT, 231-4004
- KRUPA, PAULINE M**, CERT SCPHN 69, B SCPHN 71 • 26 MAIN BDX 112, MANOTICK, ON • 692-3747
- KRUSS, PETER C**, 812 FISHER, OTT, ON
- KRYNYCKY, TATIANA**, B LS 63 • 15B YOUNG, OTT, ON • 729-3373 • OTTAWA PUBLIC LIBRARY, 120 METCALFE, OTT, ON
- KRYSKI, MARTHA**, CERT SCPHN 52 • 67 FIRST, YORKTON, SK
- KRYWORUCHKO, ALEXANDRA**, MD MED 70 • 33 ASHGROVE CR, OTT, ON
- KRZYWENSKI, JOHN W**, B SCMAT 70 • 66 ASHBURN DR, OTT, ON • 224-5465 • CIV SERVHT, 996-5815
- KU, CHIU-WOO**, M SCCE 71 • 53 YUET WAH FLAT A 4TH FLOOR KWUN TONG KOWLOON
- KU, KUNG DO**, DIPL MSC 73 • 22 KEPPLER CR, OTT, ON • 828-1031

**KU, THERESE, M** SC 65 • 23 ALLEY 109 CHU LIN RD, YUNG HO CITY, TAIP

**KUASH, VIRGINIA H, B** LS 72 • 2003-1150 FISHER, OTT, ON

**KUECHWEISTER, ERNST H, B** A 64 • 1208 LAKESHORE RD E, DAKVILLE, ON • 845-4740 • PRINCIPAL, PEEL CTY BD OF EDUC, 1325 INDIAN, MISSISSAUGA, ON, 278-8771

**KUIACK, MARGUERITE A, B** SCN 72 • 104 CHAMPLAIN, VAL D'OR, PQ • 824-4559

**KUIPER, TIME, VOIR/SEE GOODMAN**

**KULCZYCH, IHOR G, MD** MED 64 • 3995 EDOUARD MONTPETIT BLVD, MTL, PQ • 5300 DE LA COTE DES NEIGES, MTL, PQ, 737-3571

**KULCZYCKY, STEPHEN, MD** MED 73 • 1397 COLOREY 3, OTT, ON • MONTREAL GEN HOSP, 1650 CEDAR, MTL, PQ

**KULIK, IRVING, M** CRIM 72 • 760 DDRSET, CHDMEDEY, PQ • LE CENTRE DEV CORR, 1300 ST-FRANCOIS, LAVAL, PQ

**KULLNIG, RUDOLPH K, PHD** SC 58 • MCCLEALLAN RD R D1 NASSAU KULTGEN, BARBARA, VOIR/SEE PILON

**KUMA, JULIE, (LAVIGNE) B** A 69 • AG COORD, SAN JUAN 10, 3623 AKAZUTSUMI SETAGAYA-KU, TOKYO

**KUMAR, ASHOK, M** SCME 72 • BABA HAR GOVINO, DAL MILLS-MAHAVIR GANJALIGART, UP

**KUMI, KWAME, B** SCS 68 • 425 OALY 18, OTT, ON

**KUMLI, JOHN L, P** O BOX 34, EMPORIA, KS

**KUMMERMANN, ERNST, IO** KIPPEWA DR, OTT, ON • 235-9028

**KUMMERMANN, HELEN, (WILLS) B** LS 54 • 10 KIPPEWA DR, OTT, ON • 235-9028

**KUNAK, HILDE GARD, CERT** SCNED 64 • 1D2 CEDARCREST BLVD, TOR, ON

**KUNKEL, ALLAN, MD** MEO 66 • 23770 OUFFIELD RD, SHAKER HTS, OH • MEDICAL, CLEVELAND CLINIC FOUNDATION, 9500 EUCLID, CLEVELAND, OH

**KUNKEL, MONIQUE P, MD** MED 67 • 3321 BEECHWOOD, CLEVELAND HEIGHTS, OH • RESIDEN, CLEVELAND CLINIC HOSP, 2050 E 93 RD ST, CLEVELAND, OH

**KUNSTMANN, SUSANNA T, M** ALING 72 • 57 F BAYSHORE DR, OTT, ON • 829-1240

**KUNTZ, BRYAN J, B** ED 67 • BOX 23, VIBANK, SK

**KUPE, ELLIOTT T, M** ED 70 • PB 38, GABDRDNE BOTSWANA • TEACHER, W E GOWLING PUB SCH, 250 ANNA, OTT, ON, 728-3537

**KUPE, SERARA S, DIPL** SCN 58, B SCN 66 • 61116 PELANDABA BULAWAYO

**KURAN, WIESLAW MAREK, B** SC 70 • 118 DRCHARD, SIMCOE, ON • 428-0975 • 426-4551

**KURS, KENNETH F, B** A 73 • 2126 HONEYWELL, OTT, ON • 722-9174

**KUSHNER, MICHAEL, LL** 816 DE TRACY, MTL, PQ

**KUSNIERCZYK, REGINALD G, MD** MED 62 • 285 BOLAND, SUDBURY, ON • 674-8083 • DOCTOR, SUOBURY CLINIC, 127 CEDAR, SUDBURY, ON, 673-7181

**KUSS, DANIEL R, CERT** LEGDR 73 • 4A-2175 ROBINSON, REGINA, SK • 525-6960

**KUSSNER, NORMAN, MD** MED 52 • 121 OEWBOURNE, TOR, ON • 789-5841 • INTERNIST, STAFF WELLESLEY HOSP, 206-40 WELLESLEY E, TOR, ON, 922-6455

**KUZIW, JOHN, M** A 66 • 19 RUSHOLME DR, TOR, ON

**KVARDA, IVO J, B** COM 66, B COM 70 • 159 INGLEWOOD CR, THUNDER BAY, ON • 577-1729 • TEACHER

**KVARDA, LYNDA M, (ALLAN) CERT** SCNED 67 • 159 INGLEWOOD CR, THUNDER BAY, ON • 577-1729

**KWAK, JOHN, MD** MED 55 • 861 GLENCAIRN, OSHAWA, ON • 728-3015 • SURGEON, 211 SIMCOE S, OSHAWA, ON, 728-3941

**KWAKWA, MARGARET, B** EO 71, M EDADM 72 • 393 NELSON 6, OTT, ON

**KWAN, BENNETT, 3** NING YEUNG TERR HONG KONG

**KWAN, CLARENCE C Y, PHD** SCPYH 70 • 719 NATHAN RD 3RD FL KOWLOON

**KWAN, LAWRENCE N Y, B** SCCH 73 • 109 OSGOOD 2, OTT, ON • 233-9653

**KWAN, PANG FEL, B** SCCE 72 • 124 DYCKMAN, NEW YORK, NY

**KWAN, YUN-CHUNK, M** SCELE 71 • 343 CHAPEL, OTT, ON

**KWASNY, LAWRENA P, M** PSPED 72 • 727 MORTIMER, THUNDER BAY, ON

**KWASNY, WALTER J, M** SCOUN 71 • 2010 ISABELLA, THUNDER BAY, ON • 623-0698

**KWOK, CHUN-KONG, M** SCCE 72 • 434 NELSON, OTT, ON

**KWOK, PETER, M** SC 66 • 48 TANG LUNG 3RD FL, HONG KONG • UNIV OF TORONTO, DEPT OF CHEMISTRY, TOR, ON

**KWOK, WAI-LAU, M** SCCE 72 • 456 NELSON, OTT, ON

**KWONG, K-B EDWARD, B** SCHE 71 • 15 OSGOOD ST 3, OTT, ON • 237-1333

**KWONG, LINDA S-L, B** BAOM 72, B COM 73 • 15 OSGOOD 3, OTT, ON • 237-1333

**KWONG, THOMAS H K, B** SC 67 • 4 WEST ENO TER

**KYRIAZIS, JAMES, 4811** LACOMBE 4, MTL, PQ • 739-4230

**LA BARBER, JERARD JOSEPH, MD** MED 56 • 1012 PEPPER DRIVE, SUNNYVALE, CA • 245-9820 • MD, STE A-70D W PARR, LOS GATOS, CA, 374-3303

**LABARGE, AMORE, B** SC 55 • 2191 HAMELIN CR, OTT, ON • 749-0812

**LABARGE, BERNARD F, B** EO 71 • 460 ARGYLE, SHERBROOKE, PQ

**LABARGE, EDWARD, ROBINSON INDUSTRIES LTD, 135-45** MCNAB ST N, HAMILTON, ON

**LABARGE, MADELINE, DIPL** SCN 57 • 2191 HAMELIN CR, OTT, ON • 749-0812

**LABARGE, MAURICE, 342** LALLEMANO, GATINEAU, PQ

**LABARGE, RAYMOND C, (DECEDE/OECEASED)**

**LABARRE, ANNA-MARIE, B** SCS 69 • 1000 COTE VERTU, ST LAURENT, PQ

**LABARRE MD, LISE ANITA, MD** MEOE 74 • INTERNE, U S C LOS ANGELES MEDICAL CENTER, 2020 ZONAL, LOS ANGELES, CA

**LABBE, ANDRE M J, B** PHYSE 72 • 17 7E AVE, PTE-GATINEAU, PQ • 777-4552

**L'ABBE, CECILE, (RYAN) B** PED 73 • 205 COLUMBUS, OTT, ON • 741-1048 • PROF, CFP BUREAU DES LANGUES, OTT, ON

**LABBE, CLAUDE, B** AHIST 72, B AHIST 73 • 79 PICHE APP 7, VICTORIAVILLE, PQ • 758-1106

**LABBE, EDITH, B** A 65 • SCOTT JONCTION, PQ • 887-2214 • PROF, CS REGIONALE CH TILLY, 1088 BOUTET, ANCIENNE-LORETTE, PQ, 872-1688

**L'ABBE, GEORGES J L, B** A 71 • RR 2, PERKINS, PQ • 671-2450

**L'ABBE, HELENE M M, B** A 69 • 517 BRAYOON, OTT, ON

**LABBE, JACQUES, B** A 70, B ABA 72 • 321 MCALPINE, WELLAND, ON

**LABBE OMI, JEAN, (DECEDE/DECEASED)**

**LABBE, JEAN G, M** EDADM 71 • 126 MATTHEW BOX 23, LABRADOR CITY, NF • 944-5566 • ADM SCO, LABRADOR CITY COLL, LABRADOR CITY, NF, 944-5080

**LABBE, LIONEL J, (RACIME) B** A 67, MD MED 71 • 8 PHOENIX CR, ORLEANS, ON • EMERGENT, OTTAWA GENERAL HOSP, 43 BRUYERE, OTT, ON, 231-2030

**LABBE, LUC, AOAB** TH 66 • C P 179, LA VERNIERE, PQ • DIRECTEUR, ECOLE POLYVALENTE OES ILES, LA VERNIERE, PQ

**LABBE, LUCILLE, A-S** 37 GENDRON, HULL, PQ

**L'ABBE, MARGUERITE, VOIR/SEE GRAVELLE**

**LABBE, PAUL, B** SCS 60, B SCPO 61, L LL 65, 344 BOUL RIEL, HULL, PQ • 777-0671 • AVOCAT, INTERIMCO LTEE, 10D BRONSON, OTT, ON, 238-1561

**LABBE, PIERRE, L** LL 74 • 7-79 PICHE, VICTORIAVILLE, PQ • 758-1106

**LABBE, RAYMOND, AOAB** 46 • 1806 WINDLE DR, SUDBURY, ON

**L'ABBE, SUZANNE, VOIR/SEE MALONE**

**L'ABBE, SUZANNE M D, B** A 71, B LS 72 • 12 JOSEPH TASSE 8, HULL, PQ • 770-3052

**LABBEE, J G GASTON, B** BADM 71, B MSC 72 • 22 ROCKWOOD 3, OTT, ON • 235-6649

**LABELLE, ALBERT, (DECEDE/OECEASED)**

**LABELLE, ARTHUR, WALTHAM, PQ**

**LABELLE, AVILA, 42** DUMAS, HULL, PQ

**LABELLE, BERNARD, B** COM 60 • 21 GRAVELLE CR, OTT, ON • AGENT D, CFR, PL DE VILLE 112 KENT 1562, OTT, ON

**LABELLE, CLAUDE, B** A 64, MD MEO 68 • 2060 URQUHART RD 11, CALGARY, AB • MEDECIN, BRISEBOIS MEDICAL OFFICES, 1345 NORTHMOUNT DR N W, CALGARY, AB

**LABELLE, DENIS, L** LL 66 • 7 PELLETIER, HULL, PQ • AVDCAT, METROPOLITAIN LIFE INS CD, 180 WELLINGTON, OTT, ON

**LABELLE, DORIS, VOIR/SEE PROVOST**

**LABELLE, EDGAR, 63** CHARLEYVOIX, HULL, PQ

**LABELLE, EVANGELISTE, BOURGEEY, ON**

**LABELLE, FERNAND, B** SCPO 56 • 2250 ST LOUIS, SILLERY, PQ • 681-4976 • ARTISTE, GOUV DU QUE, EDIFICE G-CITE PARLEMENTAIRE, QUE, PQ, 643-7095

## LABELLE

- LABELLE, FERNAND**, B EDPHY 56 • 51 MCLEOD, DTT, ON  
**LABELLE, FRANCINE**, CERT SCNED 71, B SCNED 72 • 73 JACQUES BOURDON, BOUCHERVILLE, PQ • 655-1910 • INFIRMIERE, HOPITAL NOTRE-DAME, 1560 SHERBROOKE E, MTL, PQ, 876-6550  
**LABELLE, GUY**, 989 PAUL LAMARCHE, OTT, DN • REP VENTES, ST LAWRENCE CEMENT CO, 1152 INNES RD MOBILE RTE 1, OTT, ON  
**LABELLE, HUGUETTE, (ROCHON)** CERT SCNED 60, M ED 68 • 5 ROBIN CR, OTT, ON • 746-2522 • INF CONS, SESC, ED BROOKE-CLAXTON-P-1112, OTT, ON, 992-2892  
**LABELLE, JACQUES, M** HADM 64 • 1222 PARIS CR, SUDBURY, ON • 789-3551 • DIR, MENTAL RETARDATION CTR, 2 SURREY PL, TDR, DN, 925-5141  
**LABELLE, JACQUES, L** LL 66 • 6-19E AVE, BLAINVILLE, PQ • MTP, 2085 UNION-19E ETAGE, MTL, PQ  
**LABELLE, JEAN, B** BADM 73 • 206 CEDAR, ROSEMERE, PQ • 625-5137  
**LABELLE, JEAN-CLAUDE J E, B** A 71 • 75 HENEY 2, OTT, DN • 237-5286  
**LABELLE, JEAN-DEMIS, B** A 71 • 1B LEOPOLD, PTE-GATINEAU, PQ • 771-6419  
**LABELLE, JEAN-PAUL**, 35 PREVOST 602, HULL, PQ • 777-9761 • RETRAITE  
**LABELLE, LEON, B** SCS 53 • 2160 MONTEITH, OTT, ON • 731-7735 • PROFESSEUR, OTTAWA BOARD OF EDUCATION, 235 CH MCARTHUR, VANIER, ON  
**LABELLE, LEOPOLD, B** A 70 • 2202 PLESSER, OTT, DN • 733-9637  
**LABELLE, LUC J, B** LETT 73 • 2202 PLESSER, OTT, ON • 733-9637  
**LABELLE, LUCIEN, CERT** 57, B A 68 • 211 WURTEMBERG 2209, OTT, ON • 235-6361 • INSTITUT, 54 APPLEFORD, OTT, ON, 746-0339  
**LABELLE, LUCIEN J, B** A 71 • 1400 D TROISIEME RUE, CORNWALL, ON • 931-1907  
**LABELLE, M G FRANCINE, (ST-DENIS)** CERT SCPHN 65 • 7 PELLETIER, HULL, PQ • 776-4529  
**LABELLE, MADELEINE, (TREMBLAT)** B SCS 70 • 211N BELL, DTT, ON • 233-6185 • 996-6825  
**LABELLE, MARC, L** LL 66 • 49 DOLLARD, HULL, PQ • AVOCAT  
**LABELLE, MARC P, B** A 73 • 2202 PLESSER, OTT, ON • 733-9637  
**LABELLE, MARIE-SUZANNE, B** A 71 • 42 DUMAS, HULL, PQ • 777-6814  
**LABELLE, MAURICE J, B** APSY 73 • PO BOX 415, IROQUOIS, ON • 652-4296  
**LABELLE, MICHELLE**, DIPL SCN 52 • HOP CHASKASPIKICK, BAIE JAMES, MOOSONEE, ON  
**LABELLE, MICHELLE E, B** LETT 72 • 10 BEECHMONT CR, OTT, ON • 824-3936  
**LABELLE, NINON**, VOIR/SEE HURTUBISE  
**LABELLE, PHILIPPE-A**, 9 THE POLYGON AVE RD, LONDON, KW • LIEUTENANT, COLS LONDON, CFPD 5051, BELLEVILLE, ON  
**LABELLE, RAYMOND**, 184 KING EDWARD, OTT, ON  
**LABELLE, RAYMOND R, B** A 56, L PH 57 • 49 LACASSE, HULL, PQ • 771-8084 • REG-ADJ, UNIV D'OTTAWA-SERVICE DE L'ADM, 550 CUMBERLAND, OTT, 231-4937  
**LABELLE, REYNALD, M** EDADM 71 • 280 ST-DENIS, VANIER, ON • 749-7966  
**LABELLE, RICHARD, B** SCS 70 • 211N BELL 9D1, OTT, ON • 233-6185 • SBS, PROGRAMMES DE LA SANTE, OTT, ON, 995-7251  
**LABELLE, ROBERT, B** A 68 • 81 BROCKVILLE, SMITHS FALLS, ON • TEACHER  
**LABELLE, THERESE**, VOIR/SEE LEFORT  
**LABELLE, WILFRID**, 49 DOLLARD, HULL, PQ  
**LABELLE, YOLANDE, B** SCNED 69 • 702-363 BESSERER, OTT, ON • 233-8209  
**LABELLE NIC, SUZANNE, B** A 50, M A 51, MD MED 64 •, CATAVI • MO  
**LABELLE-PELLETIER, ANNE-MARIE, B** A 61 • MISSION DU CANADA, 16 PARC DU CHATEAU BANQUET, GENEVE  
**LABERGE, ALEXANDRE**  
**LABERGE, CECILIA**, VOIR/SEE WAGER  
**LABERGE OMI, CHARLES**, (DECEDE/DECEASED)  
**LABERGE, CLAUDE, B** BADM 71 • 180 RICHER, HULL, PQ • 771-1319  
**LABERGE, DEMIS, M** PSY 54 • 538 GRANDE-ILE, VALLEYFIELD, PQ • 373-2533 • 20 ST-PIERRE, VALLEYFIELD, PQ, 371-4618  
**LABERGE, DENIS**, VOIR/SEE HUOT  
**LABERGE, GUY, B** LS 69 • RR 7, CHICOUTIMI, PQ  
**LABERGE, JOHN E, B** COM 69 • 136 GREENFIELD, OTT, ON  
**LABERGE, LOUIS PHILIPPE, MD** MED 59 • 35 S MONTCALM, CANDIAC, PQ • 659-9330 • ST MARY'S HOSP, 3830 LACOMBE, MTL, PQ  
**LABERGE, LOUISE M, B** SCN 73 • R N, INUVIK GENERAL HDSP, BAG SERVICE NO 2, INUVIK, NT, 979-2955  
**LABERGE, PIERRE H, L** LL 69 • 490 DES CEDRES, MAPLE-GROVE, PQ • AVOCAT, 6-68 ELLICE, BEAUHARNOIS, PQ  
**LABERGE, RICHARD-ARMAND**, 3545 PREFONTAINE, MTL, PQ  
**LABERGE, ROY, 157** CLEARVIEW, DTT, ON • P T LEC  
**LABERGE, THOMAS W**, 115 HYLAND DR, SUDBURY, ON  
**LABERGE OMI, WILBROD**, 1447 ENGRACIA, TORRANCE, CA • 328-2776 • MAISON DES OBLATS, STE AGATHE-DES-MONTS, PQ  
**LABONTE, ALINE**, CERT SCPHN 63 • 1507-1081 AMBLESIDE DR, OTT, ON  
**LABONTE, ARMAND**, 7485 DES ERABLES, MTL, PQ  
**LABONTE, BERNARD**, 110 COBourg 412, OTT, ON  
**LABONTE, FLORENT, B** A 68 • 395 MILLCRAFT CR 2, VANIER, ON • PROFESSEUR, EC SEC CHAMPLAIN, LANARK, OTT, ON  
**LABONTE OMI, GERARD, B** A 32 • CP 21, WINTERBURN, AB • 487-4292 • MISS'AIRE  
**LABONTE, HENRI**, (DECEDE/DECEASED)  
**LABONTE, IRENEE**, ST BONAVENTURE, PQ  
**LABONTE, JEAN, B** TH 49 • 3478 32E AV, PTE-AUX-TREMBLES, PQ • CURE  
**LABONTE, LUCIE**, VOIR/SEE BOLDUC  
**LABONTE, LUCILLE, M** SR 72 • 628 CH STE CATHERINE, MTL, PQ • 738-1473  
**LABONTE, MARCEL, B** A 67, B SCS 69 • 17 D'AMOURS, EDMUNDSTON, NB • 735-4336 • DIR PROJET, HOTEL-DIEU D'EDMUNDSTON, EDMUNDSTON, NB, 735-3361  
**LABONTE, RAYMOND, B** A 74 • 2220 MARTHA, OTT, ON • 731-3200  
**LABONTE, ROLAND, B** LS 65 • 4050 BOUL ROSEMONT 1406, MTL, PQ • 721-7216 • DIR ADJ, UNIV DE MONTREAL, CP 6128, MTL, PQ, 872-2702  
**LABONTE, YVES**, PRESIDENT, RADIO QUEBEC, 2222 E STE CATHERINE, MTL, PQ  
**LABOSSIERE, YVON J J, M** EDADM 72 • 1212 OSBORNE, CORNWALL, ON • 933-5843  
**LABOW, STANLEY, MD** MED 61 • 1642 FEATHERSTON DR, DTT, ON • 731-6390 • MD, 2197 RIVERSIDE DR STE 106, OTT, ON, 733-7817  
**LABRECHE, FRANCOISE**, VOIR/SEE LAPERLE  
**LABRECHE, GASTON, NIL** MED 57 • 904 18IEME AVE, LACHINE, PQ  
**LABRECHE, GERARD J A, B** A 70, B PED 71 • CP 203, ALFRED, ON • 679-2393 • PROF, E S PLANTAGENET, PLANTAGENET, ON, 673-4888  
**LABRECHE, JEAN-LOUIS, B** PHYSE 73 • CP 200 MILL, ALFRED, ON • 679-2393  
**LABRECHE O M I, LIONEL**, ST-AGATHE-DES-MONTS, PQ • 326-3592  
**LABRECHE, MICHEL, B** A 72 • 379 BRANT, VANIER, ON • 745-5732  
**LABRECQUE, ANNE M, (FURLLOTTE)** CERT SCPHN 65, B SCN 66 • 762 QUINLAN RD, OTT, ON • CANADIAN EMBASSY, ISLAMABAD  
**LABRECQUE, ARTHUR, B** APHIL 60, L PH 61, B ED 63, 762 QUINLAN RD, OTT, ON • CANADIAN EMBASSY, ISLAMABAD  
**LABRECQUE, CHARLINE, (BOUCHARD)** DIPL SCN 60 • 1253 CARSWELL, STE-FOY, PQ • 653-7453 • HOTEL DIEU DE QUE, 11 CT DU PALAIS, QUE, PQ, 694-5070  
**LABRECQUE, CLAUDE**, LA SARRÉ, PQ  
**LABRECQUE, CLEMENT, B** EDPHY 64 • 2-333 BROADWAY, SHAWINIGAN, PQ • 537-0017 • COORD, CEGEP DE SHAWINIGAN, CP 610, SHAWINIGAN, PQ, 537-9351  
**LABRECQUE, GERALD**, 133 CHENIER, CORNWALL, ON  
**LABRECQUE, JACQUES, B** EDPHY 67, B EDPHY 68 • PROFESSEUR, UNIVERSITE DE MONCTON, DEPT D'EDUCATION PHYS, MONCTON, NB  
**LABRECQUE, JEAN-MARIE, M** A 56 • 2015 DU PARC, TROIS-RIVIERES, PQ • 378-3957 • UNIV DU QUEBEC, CP 500, TROIS-RIVIERES, PQ, 376-5465  
**LABRECQUE, JOHN P J, B** SCBIO 72, B SCBIO 73 • 1161 WELLINGTON 1006, OTT, ON • 725-2256  
**LABRECQUE, MONIQUE**, CERT SCPHN 71, B SCPHN 72 • 2-213 GOUIN, AMOS, PQ • 235-8234  
**LABRECQUE, PIERRE**, 3495 YAN HORNE 109, MTL, PQ  
**LABRECQUE, RICHARD JEAN, B** COM 65, M BADM 67 • 6550 O SHERBROOKE, MTL, PQ • GROUP MGR  
**LABRECQUE, YVES**, 3214 CH STE-FOY, STE-FOY, PQ  
**LABRECQUE-TAYE, SUZANNE, B** EDPHY 69 • 790 SPRINGLAND DR 526, OTT, ON



- LABRIE, ANDRE, L TH 66 • 130 PIE XII, HAUTERIVE, PQ •  
CHANCELIER, EVECHE DE HAUTERIVE, C P 10, HAUTERIVE, PQ
- LABRIE, HENRI-PIERRE, L LL 70 • 1626 DES CASCADES, ST-  
HYACINTHE, PQ • AVOCAT, 300-3500 PARC LAFONTAINE, MTL, PQ
- LA BRIE, LEO A, B AGEOD 71 • 2425 LAMOTHE, ST-HYACINTHE, PQ •  
773-9482 • TRADUCTEUR, SECRETARIAT D'ETAT, FRANCOTRAIN 1-  
748, CFB BORDEN, ON, 424-1200
- LABRIE, MARCEL M J, B PHYSE 71 • 651-10 AV O 13, AMOS, PQ •  
276-2236
- LABRIE, ROLAND, B A 67 • 511 HAUTE RIVIERE, CHATEAUGUAY, PQ •  
692-2852
- LABROSSE, CLAUDE, B A 51 • 2600 PORTLAND, SHERBROOKE, PQ •  
563-2489 • MEDECIN, UNIV DE SHERBROOKE CTRE HOSP. CH DE  
STOKE, SHERBROOKE, PF, 563-5555
- LABROSSE, EUGENE, HAVRE DES ILES PAV 6 1105, LAVAL, PQ
- LABROSSE, EYA, VOIR/SEE LALANDE
- LABROSSE, FERNAND, B A 44 • 3405 CH COTE STE-CATHERINE 71,  
MTL, PQ • GERANT, BOMBARDIER LTEE, SERV DES RELATIONS  
PUBLIQUES, VALCOURT, PQ
- LABROSSE, GILLES, B A 68 • 641 NORANDA, VANIER, ON • 745-4418
- LABROSSE, GINETTE HELENE, L LL 73 • 17625 BOUL GOUIN O,  
PIERREFONDS, PQ • 626-4507
- LABROSSE, JEAN-MARC, B LL 60 • 249 BOLAND, SUDBURY, ON •  
674-0827 • AVOCAT, LACROIX FOREST & LABROSSE, 182 LARCH,  
SUDBURY, ON, 674-1976
- LABROSSE, JEAN-MARC, B PHYSE 74 • 288 ST-PATRICK, OTT, ON •  
232-8742
- LABROSSE, KENNETH R, B AHIST 64 • PO BOX 262-816 ALEXANDRA,  
HEARST, ON • 362-5907 • VICE-PRINC, HEARST BOARD OF  
EDUCATION, CP 7000, HEARST, ON, 362-4283
- LABROSSE, LOUISE, (DUMAS) B ASCPL 61 • 249 BOLAND, SUDBURY,  
ON
- LABROSSE, M, ELECTROLIER CORP, 8501 JARRY, MTL, PQ
- LABROSSE, MICHELLE, B EDPHY 60 • 230 PR BRITANNY 604, VANIER,  
ON
- LABROSSE, MICHELLE, VOIR/SEE ROY
- LABROSSE, ODETTE, (BRAZEAU) 3405 CH COTE STE CATHERINE 71,  
MTL, PQ
- LABROSSE, PHILEAS, THURSO, PQ
- LABROSSE, RAYMOND M, 2865P SANDALWOOD DR, OTT, ON • CHEF,  
CFP MSG, OTT, ON
- LABROSSE, RENE, L'ORIGINAL, ON
- LABROSSE, RICHARD, B A 64 • 718-3EME RUE, SHAWINIGAN, PQ
- LABROSSE, ROLANDE, (ST PIERRE) OIPL SCN 46 • 641 NORANDA,  
VANIER, ON • 745-4418
- LABROSSE-DAIGNEAULT, CARMEN, B A 50 • 626 GUY, CORNWALL, DN
- LACAILLAD, MARGUERITE, VOIR/SEE HALLETT
- LACAILLE, JEAN-GUY, B A 66 • 428 DE L EGLISE, ST JOSEPH OE-  
SOREL, PQ
- LACASSE, CLAIRE, (BOUTETTE) 324 YOUVILLE, CHATEAUGUAY, PQ
- LACASSE, DONALD, ADAB SC 69 • 37 MGR RHEAUME, ROUYN, PQ
- LACASSE, GAETAN, 2205 MARTIN, LONGUEUIL, PQ • 677-3100
- LACASSE, GILLES, M SC 62 • PO BOX 187, COLBORNE, DN
- LACASSE, GUY, WENDDOVER, ON
- LACASSE, HECTOR, 12125 TECUMSEH W, TECUMSEH, ON • 735-2620
- LACASSE, HUBERT, 419 FRECHETTE, SHERBROOKE, PQ • 735-2021
- LACASSE, JEAN-LOUIS, 13806 ST-GREGORY S, ST CLAIR BEACH, ON •  
735-2619
- LACASSE, JEAN-PAUL, DIPL LL 61 • 1024 DIJON, STE-FDY, PQ • 651-  
7457 • AVOCAT
- LACASSE, LIONEL, 2 CHATELAIN, HULL, PQ
- LACASSE, LUCIEN, 202 ARLINGTON RD, ST CLAIR BEACH, ON • 735-  
9206
- LACASSE, MACDAS, CP 773, ROCKLAND, ON
- LACASSE, MARC-L, B BADM 72, B COM 73 • 244 CHARLOTTE 15,  
OTT, ON • 233-4601
- LACASSE, MARTIN, MD MED 68 • 164 E MACLAREN, BUCKINGHAM,  
PQ • 164 E MACLAREN, BUCKINGHAM, PQ
- LACASSE, MAURICE, 340 BOUL RIEL, HULL, PQ • MSG, OTT, ON
- LACASSE, MICHEL, B COM 67 • 31 BERGERAC, TOURAINE, PQ • 777-  
0481 • OFFICIER, CC, 1 PL DU PORTAGE, HULL, PQ, 997-2043
- LACASSE, NOEL, B A • 36 ST-JEAN DE BREBEUF, PTE-GATINEAU, PQ
- LACASSE, NORMAND, 625 ST-CLAIR, CHATHAM, ON • 352-9591
- LACASSE, RACHELLE, VOIR/SEE BELANGER
- LACASSE, RICHARD M, M MSC 73 • 2-572 ST JEAN, QUE, PQ • 777-  
0554
- LACASSE, SHARON, B SCD 73 • 244 CHARLOTTE, OTT, ON
- LACASSE, YOLAND, L LL 65 • 25 LOUIS, LUCERNE, PQ
- LACASSE, YVON, 324 YOUVILLE, CHATEAUGUAY, PQ • PROFESSEUR
- LACASSE, YVON, L LL 65 • C P 2, LORRAINVILLE, PQ
- LACELLE, ALBERT, 12 CH PRESLAND, VANIER, ON
- LACELLE, ANOREE M T, B A 69, B ED 71 • 605 MONTCALM,  
HAWKESBURY, ON
- LACELLE, BLANCHE, 12 CH PRESLAND, OTT, ON
- LACELLE, CLAUDETTE, B A 70, M AHIST 72 • 291 ST PATRICK, OTT,  
ON • 236-3444
- LACELLE, GAETAN BENOIT, B A 70 • 374 WELLESLEY, HAWKESBURY,  
ON • 632-4337 • PROFESSEUR, ECOLE SECONDAIRE, HAWKESBURY,  
ON
- LACELLE, GILLES, B A 67 • 729 GEORGES, BUCKINGHAM, PQ • 986-  
8979 • PRINCIPAL, ECOLE ST-MICHEL, LAMENAI, BUCKINGHAM, PQ
- LACELLE, J GUY, 94 JOLICOEUR 108B, HULL, PQ
- LACELLE, NICOLE, B A 68 • 391 O BOUL ST-JOSEPH 8, MTL, PQ
- LACELLE, ROGER, B A 60 • 221 BARIBEAU, VANIER, ON
- LACELLE, THERESE, 605 MONTCALM, HAWKESBURY, ON
- LACELLE S C O, MARY V, OIPL SCN 37, B SCNED 53 • 233-4041 •  
HDP ST-VINCENT, 60 CAMBRIDGE, OTT, ON
- LACERTE, AGATHE, VOIR/SEE SABOURIN
- LACERTE, MONIQUE, VOIR/SEE LEGERE
- LACERTE, NINON, CERT SCPHN 63 • 4886 SIMCOE, NIAGARA FALLS,  
ON
- LACETTE, CLAUDE, B A 66 • 726 BOUL CARTIER, HAWKESBURY, ON
- LACEY, LISE, (GRATTON) 97 CLAPISSON BLVD, SCARBOROUGH, ON •  
284-5561
- LACEY, MARTIN G, B MSC 67 • 97 CLAPISON BLVD, SCARBOROUGH,  
ON • 284-5561 • GEN MGR, MARTIN LACEY AGENCIES LTD, 210-  
3464 KINGSTON RD, SCARBOROUGH, ON
- LACHAINE, ANDRE, B SC 67, M SC 70 • 37 GLEN, OTT, ON
- LACHAINE, CLAUDE, 281 CANTERBURY, FREDERICTON, NB
- LA CHAINE, GILBERT, 1010 PAUL-EMILE LAMARCHE, VANIER, ON
- LACHAINE, J B, 60 LAURIER 3, QUE, PQ
- LACHAINE, JEAN, 20 BURNVIEW CR, OTT, ON
- LACHAINE, MARGUERITE, (PETITCLERC) DIPL SCN 51 • 707 CARSON  
RD, OTT, ON
- LACHAINE, MARIE, CHUTE A BLONDEAU, ON
- LACHAINE, MARIETTE, VOIR/SEE CHAGNON
- LACHAINE, MARIUS, L PH D9 • HAWATHA PARK RD, ORLEANS, ON •  
TRADUCT
- LACHAINE, MAURICE, 37 GLEN, OTT, ON
- LACHAINE, OSIAS-W, ADAB A 17 • 2377 OGILVIE RD 7, OTT, ON
- LACHAINE, PAUL-EMILE, B A 61 • PAPINEAUVILLE, PQ • PROF
- LACHAINE, RAYMOND, B COM 49 • 34 ST DOMINIQUE, HULL, PQ •  
776-2503 • GOUV DU CAN, EOIFICE BROOKE CLAXTON, OTT, ON,  
992-8185
- LACHAINE, ROBERT, 707 PR CARSON'S, OTT, ON • CHIMISTE, HWC,  
EDIFICE BROOKE CLAXTON, OTT, ON, 996-8702
- LACHAINE, ROMEO, 60 DALY 608, OTT, ON
- LACHANCE, CARMEN, M EDADM 73 • 174 NOTRE-DAME, HULL, PQ •  
771-3123
- LACHANCE, CHARLES YVES, B APSY 74 • 351 LEVIS, GATINEAU, PQ •  
663-4565
- LACHANCE, DANIEL, M SR 71 • 513 ST-JACQUES, JONQUIERE, PQ
- LACHANCE, DENIS, 721 ST-PIERRE, TECUMSEH, ON • 735-4882
- LACHANCE, DOLORES F, B SCPHN 71 • 135 PALLISER, WINNIPEG, MB
- LACHANCE, E., ST-ROBERT-BELLARMIN, PQ
- LACHANCE, E., ST-ROBERT-BELLARMIN, PQ
- LACHANCE, EMILE S, M AGEDG 73 • 111 PUTMAN, OTT, ON
- LACHANCE, EUGENE, 3740 BALZAC, BROSSARD, PQ
- LACHANCE, FERNAND H, B A 71 • 343 CRAIG, TIMMINS, ON • 264-  
189R
- LACHANCE, GABRIEL, B A 71 • 245 HURON, SAULT STE MARIE, ON •  
362-4473
- LACHANCE, LAURENT D, B PH 28 • 2087 BANWELL RD, TECUMSEH,  
ON • 735-3190
- LACHANCE, MAUREEN, (WHALEN) DIPL SCNED 62, B SCPHN 65,  
B SCPHN 67 • 59 PR WOODBURN, OTT, ON
- LACHANCE, PAUL-A, PHD SC 60 • 34 TAYLOR RD R D 4, PRINCETON,  
NJ • 329-2860 • PROF, RUTGERS UNIVERSITY, FOOD SCIENCE DEPT,  
NEW BRUNSWICK, NJ, 932-9669

## LACHANCE

- LACHANCE, PETER, B A 63 • 77 CARTIER, OTT, ON • CAPT  
LACHANCE, RAYMOND, 93 CORBEIL, HULL, PQ  
LACHANCE, RICHARD, B LS 69 • 624 CHIASSON, HAUTERIVE, PQ •  
589-9149 • 589-5707  
LACHANCE C R, GEORGES C, DIPL SCS 46 • 1321 O SHERBROOKE,  
MTL, PQ • DEPUTE, CHAMBRE DES COMMUNES, OTT, ON, 992-4587  
LACHAPELLE, AURELE, 637 CAILLE, BELLE RIVIERE, ON • 728-2060  
LACHAPELLE, CLAUDE, B ATRAD 73 • 73 EMOO, HULL, PQ • 771-  
9826  
LACHAPELLE, CLAUDE J B, B PHYSE 72 • 17 DES ERABLES,  
DRUMMONDVILLE, PQ • 478-5453  
LACHAPELLE, DANIEL J J, B SCPO 71, M SCPO 72 • GUIGUES, PQ  
LACHAPELLE, DENISE, B SCN 70 • 43 BRUYERE, OTT, ON  
LACHAPELLE, JACQUES, M EADM 70 • 1212 DIANE, SUDBURY, ON •  
566-1851  
LACHAPELLE, MARGUERITE, VOIR/SEE GAUTHIER  
LACHAPELLE, MICHELINE, B ACSOC 72 • FIN, 160 ELGIN 23IEME,  
OTT, ON  
LACHAPELLE, MICHELINE MLL, (LECOMTE) B A 72 • 154  
ARCHAMBAULT 6, HULL, PQ  
LACHAPELLE, REAL J, B SCPO 60 • 238 KATHERINE, NEW LISKEARD,  
ON • DIRECTEUR, EC STE-MARIE, CP 369, HAILEYBURY, ON  
LACHAPELLE, ROBERT, 305 BOUL MAYRAND, ST-JEAN, PQ  
LACHARITE, LUCE, L LL 68 • 7667 BOUL LA SALLE, LA SALLE, PQ  
LACHARITE, PAUL A L, B APHIL 71 • 222 MARQUETTE APT 2,  
SHERBROOKE, PQ • 567-3213  
LACHARITE, RENE, B BADM 71 • VASSAN, PQ  
LACKEY, ROBERT D F, B A 63 • FITZROY HARBOUR, ON • 623-2781 •  
V PRES, WALTER C LACKEY & CO LTD, PO BOX 3037 STN C, OTT, DN,  
728-5884  
LACOMBE, ALICE, B A 70 • 207 BAYSWATER, OTT, ON • 729-2253  
LACOMBE, ANNE-MARIE L, B ABA 72 • 520 KEATS, OTT, ON • 733-  
7032  
LACOMBE, GERMAIN, 10 GENEST, HULL, PQ  
LACOMBE, GILLES, B A 67 • 110 ALICE APP 4, VANIER, ON  
LACOMBE, HONORIUS, 520 KEATS, OTT, ON  
LACOMBE, HUGUES, M LETT 73 • 9 TALBOT APT 201B, HULL, PQ  
LACOMBE, J C-E GERALD, M AHIST 65 • 7 LACROIX, ORLEANS, ON •  
824-4474 • PROF, EC SEC ANORE LAURENDEAU, 235 CH MCARTHUR,  
VANIER, ON, 746-8113  
LACOMBE, LOUISE, B A 67 • 520 KEATS, OTT, ON  
LACOMBE, LUCE, M PSPED 73 • 625 ROUTE DU FLEUVE, NOTRE-  
DAME-DU-PORTAGE, PQ • 862-8398  
LACOMBE, MARILYN H, VOIR/SEE SALMON  
LACOMBE, MICHEL, B A , B APHIL 60, L PH 62, 1936 KILBORN,  
OTT, ON • PROFESSEUR, UNIV D'OTTAWA-PHILOSOPHIE, 90  
WILBROD, OTT, 231-2294  
LACOMBE, MICHELINE, 90 DALY 77, OTT, ON  
LACOMBE, PIERRE J F, B A 69 • 139 ATLANTIQUE, HAWKESBURY, ON  
LACOMBE, RITA, B ABA 72 • L'DRIGNAL, ON  
LACOMPTE, VIVIANNE, VOIR/SEE PORTER  
LACOSTA, FRED, NIL A 57 • 2287 WHITEHAVEN CR, OTT, ON • 722-  
8864 • DENTIST, 202-125 SOMERSET W, OTT, ON, 235-7560  
LACOSTE, AURELE, B A 52 • 514 RIVERSHORE CR, OTT, ON  
LACOSTE, LISE, B SCSO 74 • 265 VIENNE, LONGUEUIL, PQ • 674-  
7653  
LACOURCIERE, FRANCOISE, VOIR/SEE LETELLIER  
LACOURCIERE, HELENE, VOIR/SEE SLDW  
LACOURCIERE, JEAN-GUY, B LETT 70 • 73 22ND ST, HAMILTON, ON  
LACOURCIERE, JEAN-MARC, 177 BOUL RIEL, HULL, PQ  
LACOURCIERE, LIETTE, (SIMON) B AHIST 72 • 35 STEVENS 2, VANIER,  
ON  
LACOURCIERE, MARCEL, B A 37 • 12 CHAPEL CR, AYLME E, PQ •  
SURINTE. FONCTION PUBLIQUE DU CANADA, 80 SPARKS 811, OTT,  
ON  
LACOURCIERE, MARGUERITE, (GAUTHIER) B A 54 • 18 DENVER CRC,  
WILLOWDALE, ON  
LACOURCIERE, MAURICE J, B A 40 • 18 DENVER CR, WILLOWDALE,  
ON • JUGE, ONTARIO SUPREME COURT, OSGOOD HALL, TOR, ON  
LACOURSE, ADELE, (DECEDE/DECEASED)  
LACOURSE, GEORGETTE, DAVELUYVILLE, PQ  
LACOURSE, MONIQUE, (DECEDE/DECEASED)  
LACOURSE, PAUL-EMILE, 27-1 AV, LUCERNE, PQ • 771-3328  
LACOURSE, REAL., STE-GERTRUDE-DE-NICOLET, PQ  
LACOURSE SGC, GERTRUDE, B SCN 40 • MAISON BETHANIE, CP 165,  
PTE OU-LAC, PQ  
LACOURSIERE, DANIEL, B BADM 72 • 10630 PL L'ACADIE 25, MTL, PQ  
• 331-8217  
LACOURSIERE, GASTON, B A 55 • 75 ROULEAU, HAUTERIVE, PQ •  
NOTAIRE, 911 OE PUYALON, HAUTERIVE, PQ  
LACOURSIERE, LOUISE, CERT SCN 65, B SCN 70 • 135 BOUL  
GAMBLIN, HULL, PQ • 770-4511  
LACOURSIERE, REJEAN F J, B ASDCI 73 • CLARENCE CREEK, ON  
LACOURSIERE, RENE J-P, B PHYSE 71, B ED 72 • CP 1185,  
HAILEYBURY, ON • 672-3144 • ENSEIGNANT, EC SEC STE MARIE,  
HESSLE, NEW LISKEARD, ON  
LACROIX, ALBERT, B COM 63 • 55 CURE TROTTIER, KIRKLAND, PQ •  
331-5203 • GERANT ADJ. CANADIAN PULP & PAPER ASS, 2280  
EDIFICE SUN LIFE, MTL, PQ, 866-6621  
LACROIX, ALEX, 345 E LAURIER 502, OTT, ON  
LACROIX, ARTHUR, B A 69 • 700 ST-JOSEPH 916, HULL, PQ • 770-  
6041 • AGENT, SCHL, DIV OU PERSONNEL, CH MONTREAL, OTT,  
746-4611  
LACROIX, BERNARD, 3160 CH DAULAC, MTL, PQ  
LACROIX, BERNARD, B ACSOC 73 • 8D2-1701 KILBORN, OTT, ON •  
731-0127  
LACROIX, BERNARD P, MD MED 68 • 7 KENNEDY, KAPUSKASING, ON  
• 335-2445 • KAPUSKASING MEDICAL CLINIC, 29 MUNOY,  
KAPUSKASING, ON, 335-2231  
LACROIX, CHARLOTTE, B A 69, M PSPED 72 • 13 LAROCHELLE,  
TOURNAI, PQ • PROFESSEUR, UNIV D'OTTAWA-EDUCATION, 1245  
KILBORN, OTT  
LACROIX, CONSTANCE, B A 67 • 476 WILBROD, OTT, ON • SR-  
MISSION, 146 CASILLA, CHINCHA ALTA  
LACROIX, DIANE A, B LETT 73 • 399 GDRDOR, HAWKESBURY, ON •  
632-6852  
LACROIX, GERARD J H, B COM 72 • 316 NOTRE-DAME, MANIWAKI, PQ  
• 449-1313  
LACROIX, HUBERT, M EADM 71 • 66 D'DRSONNENS, HULL, PQ •  
770-2543  
LACROIX, ISRAEL, B ED 63, M ED 69 • 660 GLENHURST CR, OTT, ON  
• DIR, 140 CUMBERLAND, OTT, ON  
LACROIX, ISRAEL, C P 1086, OTT, ON  
LACROIX, J RHEAL, MD MED 59 • 194 CROCUS, OTT, ON • M O, 274  
FRIEL, OTT, ON  
LACROIX, JACQUES, B A 59 • 200 CLEARVIEW 634, OTT, ON •  
PROFESSEUR, UNIV O'OTTAWA-FORM DES ENSEIGNANTS, 115  
WILBROD, OTT, 231-3212  
LACROIX, JEAN, B ED 65 • TEMISCAMING, PQ  
LACROIX, JEAN-ROBERT., BLUE SEA LAKE, PQ  
LACROIX, JOANNE O, B APSY 72 • 1-21 ROY, HULL, PQ • 777-0636  
LACROIX, LEOPOLD F, B A 40 • 112 ELYASTON, TOR, ON • 759-6539  
• DIR GEN, OFF DE LA TELECOM EDUCATIVE DE L'DNT, 2180  
YONGE, TOR, ON, 487-1371  
LACROIX, LIANNE, B A 68, MD MED 72 • 211 JEANNE MANCE,  
VANIER, DN • GENERAL HOSPITAL, INUVIK, NT  
LACROIX, LOUISE, VOIR/SEE BANGS  
LACROIX O M I, MARC, L PH 30, B TH 34 • CP 129, ROUGEMONT,  
PQ • 469-2095 • EVEQUE  
LACROIX, MARCEL, L LL 73 • 1275 CHAMPLAIN CP 63, VALCOURT, PQ  
• 532-2528  
LACROIX, MARIE-CLAIRE, VOIR/SEE WALLACE  
LACROIX, MICHEL, B TH 65 • 97 DESJARDINS, HULL, PQ  
LACROIX, MICHELE C, B ABA 72 • 345 LAURIER E 505, DTT, ON •  
233-1390  
LACROIX, NAPOLEON, 280 COLUMBUS, VANIER, ON  
LACROIX, NORBERT, B SC 62 • 1610 CARRE DUCLAUX, QUE, PQ •  
681-1147 • PROF, UNIV LAVAL, DEPT MATHÉMATIQUES, QUE, PQ,  
656-2355  
LACROIX, PAUL-EMILE, B SCME 72 • 165 DESCHAMPS 2, VANIER, ON  
• 749-6743  
LACROIX, R BERNARD, M A 68 • 2180 KENSINGTON, ST-HUBERT, PQ  
• AUMONIE  
LACROIX, REAL, B A 66 • 4D IERE RUE C P 457, MTL, PQ • 788-2574  
• DIR GEN, CDM SCOL LAFORET, G P 370, NDRMETAL, PQ, 788-  
2543  
LACROIX, RHEAL, AOAB HSCH 50 • 194 CROCUS, OTT, ON

- LACROIX, ROLAND**, BOUL KENNEDY, STE-MARIE-DE-BEAUCE, PQ • PRES. CORPORATION BARONET LIMITEE, 234 BARONET, STE-MARIE-DE-BEAUCE, PQ
- LACROIX, RONALD D J**, B A 72 • 1055 CUMMINGS, DTT, ON • 749-5423
- LACROIX, SERGINE S**, VOIR/SEE LAPOINTE
- LACROIX, THERESE**, VOIR/SEE FULLER
- LADEROUTE, JEANNETTE M M**, B A 71 • 4730 BLVD LEVESQUE-D, CHOMEDEY, PQ • 681-8226
- LADESIC, MARY**, VOIR/SEE PRINGLE
- LADOUCEUR, ANDRE**, B SC 64 • 20 PRIMROSE, OTT, ON
- LADOUCEUR, ANNE M C**, VOIR/SEE SEGUIN
- LADOUCEUR, ANNETTE**, 94 GRANBROOK CR, SUDBURY, ON
- LADOUCEUR, CAMILLE**, RR 1 CH D AYLMEYER, LUCERNE, PQ • 371 FRIEL, OTT, ON
- LADOUCEUR, DANIEL**, 82 LORRAINE, TEMPLETON, PQ • COIFFEUR, 663-9190
- LADOUCEUR, EDGAR**, B A 73 • 435 TILLBURY, OTT, ON • 729-7505
- LADOUCEUR, HUBERT J J-P**, B ATRAD 74 • 8 220 DUQUET, STE-THERESE, PQ • 435-5149
- LADOUCEUR, JEAN-CLAUDE**, B A 51 • C P 154, SHAWINIGAN FALLS, PQ
- LADOUCEUR, LOUISE**, B A 66 • 20 PRIMROSE, DTT, ON
- LADOUCEUR, LYNN D**, VOIR/SEE RAYMOND
- LADOUCEUR, MARCEL**, 194 11E AV, AMOS, PQ
- LADOUCEUR, NORMAND**, 1765 BYNG RD, WINDSOR, ON • 252-5100
- LADOUCEUR, PAULE**, B A 35 • 1465 CHARLES HUQT, SILLERY, PQ • MEDECIN
- LADOUCEUR, PIERRE**, B A 68 • 721 KING EDWARD, OTT, ON • 234-6794
- LADOUCEUR, PIERRE S**, B SC 68 • 4-335 SOMERSET E, DTT, ON • 232-3179 • 996-7324
- LADOUCEUR, ROGER**, B A 57 • RESIDENCE DU HAUT COMMISSAIRE, 12 UPPER BROOKE, LONDON, WI
- LADRIERE, FERNANDO**, 30 STEVENSON, VALLEYFIELD, PQ
- LADRIERE OMI, HENRI**, B A 40 • 66 CHURCH, BROCKVILLE, ON • 235-5148 • AUMONIER, MAISON DE L'ASSOMPTION, 305 NELSON, OTT, ON, 342-4461
- LAFEMINA, A ANTHONY**, BRIGHTWOOD RD, WOODRIDGE, CT
- LAFERRIERE, DONALD J R D**, B SCEC 73 • 306 1-2 BLACKBURN, OTT, ON • 236-0038
- LAFERRIERE OMI, DORIUS**, 2620 FRONTENAC, MTL, PQ • 523-3131
- LAFERRIERE, SERGE**, B EDPHY 64 • 3 PL BELLERIVE 1211, LAVAL, PQ
- LAFESTE, JEAN-GUY**, B COM 64 • 1499 LAVIOLETTE, TROIS-RIVIERES, PQ
- LAFFERTY, WAYNE**, M ED 70 • CARRYING PLACE, ON • 392-5346
- LAFAMME, ANDRE**, B MUS 72, B PED 73 • 240 DALY, OTT, ON • 233-7232
- LAFAMME, ARTHUR J**, B SC 70 • 243 HILLCREST, GATINEAU, PQ
- LAFAMME, BEATRICE A**, B SCMAT 72 • 16 HIGH 1, WATERLOO, ON
- LAFAMME, BERNARD**, B COM 66 • 90 RICHARD 2, HULL, PQ • 776-4101 • AUDITEUR, FONCTION PUB DU CANADA, 299 WAYERLEY, OTT, ON
- LAFAMME, CHARLES-ROGER**, NIL SC 57 • 377 TEMPLETON, OTT, ON • 236-4902 • DEL MED, WELCKER LYSER LTEE, 1775 ED LAURIN, MTL, PQ
- LAFAMME, CLAUDE**, B SCS 67 • 5964 PIERRE BEDARD, MTL, PQ • 254-6471
- LAFAMME, CLEMENT**, ADAB A 50 • 3270 PL BIENVILLE TER DUVERNAY, TROIS-RIVIERES D, PQ • INSPECT, RETAIL CREDIT CO, 500 BONAVENTURE, TROIS-RIVIERES, PQ
- LAFAMME, CORINNE**, B SCNED 33, PHDH SCN 73 • 975 YARNUM, LDWELL, MA
- LAFAMME, DENISE**, VOIR/SEE MORIN
- LAFAMME, FERNAND**, STE-AGATHE DE-LOTBINIERE, PQ
- LAFAMME, FRANCINE**, (CROTEAU) M SCS 73 • 2085 MAYARD DR, OTT, ON • 776-4101
- LAFAMME, FRANCINE M L**, (DESAUTELS) B LS 71 • 360 ST-LUC, ST-JOSEPH-DE-ST-HYACINTHE, PQ
- LAFAMME, GERARDO**, 6632 DES ERABLES, MTL, PQ
- LAFAMME, GLORIA**, (WINWILL) CERT SCPHN 48 • 511-1339
- LAFAMME, MEADOWLANDS DR**, DTT, ON • 225-1338
- LAFAMME, HENRI**, SARSFIELD, ON
- LAFAMME, JACYNTHIE M A**, B SCD 74 • 16 HELENE BOULAY, LUCERNE, PQ • 777-3073
- LAFAMME, JEAN**, 10 FAIRBAIRN, OTT, ON
- LAFAMME, JEAN-PIERRE**, B BADM 71 • 308 VICTORIA, THURSO, PQ • 985-2945
- LAFAMME, LEO**, B A 63 • 88 REID 4, ST-LAMBERT, PQ
- LAFAMME, LEON**, B APSY 72 • 531 SIROIS, OTT, ON • 746-0713 • REPRESENT, UNIV D'OTTAWA-EDUC, 1245 KILBORN, OTT
- LAFAMME, LISE**, (GROULX) B LETT 73 • 16 LAROCHE APT 2, HULL, PQ • 771-3734
- LAFAMME, LOUIS**, L LL 59 • PINK RD RR 2, LUCERNE, PQ • NOTAIRE, LAFAMME & LAFRAMBOISE, 131 RICHER, HULL, PQ
- LAFAMME, LOUISE**, (GAGNE) B A 63 • 136 DOUCET, HULL, PQ
- LAFAMME, MADELEINE**, L'ORIGINAL, ON
- LAFAMME, MARCEL**, B BADM 71 • 49 HELENE-BOULAY, LUCERNE, PQ • 777-3073
- LAFAMME, MARIE L**, B PHYSE 72 • 243 HILLCREST, GATINEAU, PQ
- LAFAMME, MARJOLAIN**, B SC 73 • PAPINEAUVILLE, PQ • 427-5505
- LAFAMME, MICHELINE M**, B LETT 71 • 33 STEWART, OTT, ON • 235-4884
- LAFAMME, PAUL**, ADAB A • MO, 106 RUSSELL ST, LEWISTON, ME
- LAFAMME, RAYMOND**, B COM 72 • 16 CH HELENE BOULAY, LUCERNE, PQ • 777-3073
- LAFAMME, ROBERT**, B A 62 • 31 ADELAIDE, CANDIAC, PQ • 659-5177 • MORGAN DSTIGUY HUDON INC, 508 ST-JACQUES O, MTL, PQ, 842-4231
- LAFAMME OMI, ROSAIRE**, 118 NOTRE-DAME, HULL, PQ • 777-4387
- LAFAMME, THERESE**, DIPL SCN 63, B SCN 65 • ATHOL ODUNE DR R R 2, LUCERNE, PQ
- LAFAMME-MARANDA, CLAUDETTE**, B SCD 61 • 422 1KE RUE, LAVAL-DES-RAPIDES, PQ
- LAFLECHE, ANNE-MARIE**, (SEGUIN) B A 71 • 230 BRITANNY DR 504, OTT, ON • 745-1016
- LAFLECHE, CLAIRE J**, B APSY 73 • 65 STEWART, OTT, ON • 235-0808
- LAFLECHE, GERMAIN L**, B PHYSE 74 • 3-28 MARIER, OTT, ON • 745-9535
- LAFLECHE, GERTRUDE**, 20 CHAMPLAIN, HULL, PQ
- LAFLECHE, GILLES**, B A 6B • R R 3, CRYSLER, ON
- LAFLECHE, GINETTE**, B KIN 74 • 65 STEWART, OTT, ON • 235-0808
- LAFLECHE, JEAN-GUY**, B COM 73 • 649 RIDEAU I, OTT, ON • 236-9327 • FED CAISSES PDP DE L'ONTARIO, 546 ST-PATRICK, OTT, ON, 232-8494
- LAFLECHE, JEAN-PIERRE**, B A 69 • 65 STEWART, OTT, ON • 235-0808 • ETUDIANT
- LAFLECHE, MICHELLE A Y**, (BELISLE) B LETT 72 • 1-649 RIDEAU, OTT, ON • 236-9327 • UNIV D'OTTAWA, 65 HASTEY, DTT, 231-6885
- LAFLECHE, PIERRE**, 2015 DRUMMOND, MTL, PQ
- LAFLECHE, ROBERT**, 61 FRONTENAC, LAC-MEGANTIC, PQ
- LAFLECHE, ROBERT A**, B A 69, B APMED 72 • 65 STEWART, OTT, ON • 235-0808
- LAFLEUR, ANDRE**, B SC 59 • CP 4, CAMPBELLS BAY, PQ • SUPER, CONSOLIDATED BATHURST LIMITED, PORTAGE-OU-FORT, PQ
- LAFLEUR, BENOIT**, C P 83, HULL, PQ
- LAFLEUR, BERNARD**, ROCKLAND, ON
- LAFLEUR, BERNARD A**, B ASCPL 71 • AIRPORT RD, TIMMINS, ON • 267-2972
- LAFLEUR, CLAUDETTE M A**, B SCD 73 • 509-2035 OTHELLO, OTT, ON • 731-2587
- LAFLEUR, CLAYTON D**, M ED 70 • C-D 1071 AMBLESIDE DR 1114, OTT, ON
- LAFLEUR, DANIEL**, 609 N BIRCH, TIMMINS, ON
- LAFLEUR, DAVID**, HIGH SCHDOL, STURGEON FALLS, ON
- LAFLEUR, FRANCINE**, B SCS 63 • 257 LISGAR 407, DTT, ON • 238-2251 • ACC, 1650 CARLING, OTT, ON
- LAFLEUR, FRANCOIS**, B42 ROCHETTE, STE-FDY, PQ
- LAFLEUR, FRANCOISE**, VOIR/SEE SMITH
- LAFLEUR, GEORGES**, (DECEDE/DECEASED)
- LAFLEUR, GERARDO**, L LL 59 • 305 ST-JEAN 305, QUE, PQ • BUREAU OU CONTENTIEUX, 20 CHAUVREAU, QUE, PQ
- LAFLEUR, GERMAINE**, CERT SCNED 60 • FOYER PRESCOTT & RUSSELL, L'ORIGINAL, ON, 675-4696
- LAFLEUR, GUY A**, M SCS 72 • 18 DES MARGASSINS BRUXELLES
- LAFLEUR, J L PAUL P**, B COM 71 • 212 CHARLES, GATINEAU, PQ • 663-7090
- LAFLEUR, J RICHARD**, B A 60, MO MED 64 • 281 GROSSYENOR, BEACONSFIELD, PQ • 697-5045 • ORTHORHINO LAYNGO LOGIE, 315 ELDRADO, PTE-CLAIRE, PQ, 695-5993

## LAFLEUR

LAFLEUR, JACQUES O J, B APMED 72 • 302 NELSON. DTT. ON • UNIV D'OTTAWA. 1117-PAVILLON MARCHAND. DTT. 231-5400  
LAFLEUR, JEAN, B A 51 • 310-555 DE ROUSSILLON. LONGUEUIL. PQ  
LAFLEUR, JEAN-CLAUDE, SEM ST FRANCOIS. CAP-ROUGE. PQ  
LAFLEUR, JEAN-MARIE, 415 APPLETREE LANE. VANIER, ON  
LAFLEUR, JEAN-PIERRE, M EADM 72 • 71 ST-ONGE 1. HULL. PQ • 771-6051 • COMM SCOL REG DE L'OUTAOUAIS. 109 WRIGHT. HULL. PQ. 776-1262  
LAFLEUR, KATHRYN B, B A 72 • 476-3371 • PRINC. ST-GREGORY'S CONVENT. PICTON. ON  
LAFLEUR, LAURENT, AOAB. COM 47 • R R 1. WAKEFIELD. PQ • 459-2411 • DIR. SE-130 SLATER. OTT. ON. KIA. 992-3548  
LAFLEUR, LAURENT, ADAB. COM 58 • 17798 RUSSELL RD. OTT. ON • SYSTEM. DN. 260 LAURIER. OTT. ON  
LAFLEUR, LOUIS A, B A 66, M LETT 71 • 4219 WESTERN. MTL. PQ  
LAFLEUR O M I, LOUIS-ROGER, (DECEDE/DECEASED)  
LAFLEUR, LUCIEN, B COM 44 • 1681 CHENE, ROCKLAND. ON • 762-4475 • MARCHAND. D LAFLEUR & FILS, CP 44. ROCKLAND. ON. 762-5177  
LAFLEUR, MADELEINE, B A 72 • 20 HAMEL. TEMPLETON. PQ • 663-5425  
LAFLEUR, MARCEL, 4590 CHRISTOPHE COLOMB. MTL. PQ  
LAFLEUR, MARCEL E, B A 69 • 335 MACLAREN 205. OTT. ON • 233-9277  
LAFLEUR, MARIE-PAULE, B A 69 • L'ORIGNAL. ON  
LAFLEUR, MARIETTE M, VOIR/SEE HAMILTON  
LAFLEUR, MARTIAL, CP 44. ROCKLAND. ON  
LAFLEUR, NORMA, VOIR/SEE LAPOINTE  
LAFLEUR, NORMAND, B EDPHY 60 • 2625 DE VARENNES, TROIS RIVIERES. PQ • 374-6043 • CEGEP-PAPINEAU, TROIS-RIVIERES, PQ  
LAFLEUR, PAUL, 21 HIRAM, WALLACEBURG. ON  
LAFLEUR, PIERRE-LOUIS, B BADM 73 • 292 ATLANTIS. OTT. ON • 722-8100  
LAFLEUR, ROBERT C., B COM 62 • 3445 CARRE DE NEVERS, STE-FOY, PQ • 653-2102 • ASSOCIE, LARUE GOUROEAU & ASSOC, 350 E CHAREST. QUE. PQ. 525-4531  
LAFLEUR, ROBERT E, B A 69 • 385 MARGUERITE, VANIER, ON  
LAFLEUR, ROBERT J, B LITT 72 • 704 TORJAN. OTT. ON • 745-2075  
LAFLEUR, ROBERT-SYLVIO, B LL 63, B LL 66 • 564 EASTVALE DR. OTT. ON • 746-6355 • AVOCAT, CCA, PLACE DU PORTAGE, HULL. PQ. 997-1727  
LAFLEUR, ROCH, R R 1 SITE 5 B P 566. ORLEANS. ON  
LAFLEUR, ROXANNE, DIPL. SCN 57 • 507 CLARENCE. OTT. ON  
LAFLEUR, WILFRID, 517 BOUL EDGAR HEBERT. BEAUHARNOIS. PQ  
LAFLEUR, Y GERMAINE, M EADM 70 • 550-8E AV. QUE. PQ  
LAFLEUR, YVES, B BADM 71, B MSC 72 • 137 PORTELANCE CP 127, THURSO. PQ • 985-2169  
LAFLEUR-BURCHELL, YOLANDE M, 33 HOBART CR. OTT. DN  
LAFLEUR-GUINDON, HUGUETTE, CLARENCE CREEK. ON  
LAFOND, ANDRE C, L LL 69 • 1033 BOURGET. OTT. ON • 746-2246 • ADMIN., EER-ADMIN CENTRALE, 161 LAURIER. DTT. ON. 996-5578  
LAFOND, EMILE J R, B RECR 71 • 92 CARRIER, LEVIS. PQ • 833-2727  
LAFOND, GEORGES, MD MED 66 • ST-MAJORIQUE. PQ  
LAFOND, GISELE, VOIR/SEE LEVEILLE  
LAFOND, J H D NORMAND, L LL 70 • 259 ST-JOVITE, ST-JEROME. PQ • 438-5783 • BARREAU DE MONTRÉAL, 750 CDTE-PL D'ARMES 500. MTL. PQ  
LAFOND, MICHELLE M F, VOIR/SEE ADAM  
LAFOND, P J YVES, B SC 64, B COM 66 • 1108 TERR FOUCAULT, LONGUEUIL. PQ • 677-2029 • DNF. CP 6100. MTL. PQ. 333-3158  
LAFOND, PAUL-C, B COM 40 • 98 CORBEIL, HULL. PQ • 771-2084 • SENTEUR, 992-2426  
LAFOND, ROLANDE, 160 N PINE. TIMMINS. ON  
LAFOND, SUZANNE G, (DAVID) B COM 66 • 1108 TERR FOUCAULT, LONGUEUIL. PQ • 677-2029 • PROF. CEGEP AHUNTSIC, 9155 ST HUBERT. MTL. PQ. 389-5921  
LAFOND, THERESE, VOIR/SEE LAFOND-MIGNAULT  
LAFOND, YVETTE, (BENRANO) B A 66, CERT SCN 69 • 1033 BOURGET. OTT. ON • 746-2246 • PROF. ECOLE SEC ANDRE-LAURENDEAU, 235 CH MCARTHUR, VANIER. ON. 746-8113  
LAFOND, YVON, B PH 66 • 49 PERREAULT, RDUYN. PQ  
LAFOND-MIGNAULT, THERESE, (LAFOND) 310 ALEXANDRE TACHE, HULL. PQ • 153 PRINCIPALE, HULL. PQ  
LAFONTAINE, DANIEL J, M CA 72 • 225 WILBRD. OTT. ON

LAFONTAINE, GERARD, M PSY 65 • 2255 ST-MATHIEU APP 804. MTL. PQ  
LAFONTAINE, HELENE L, VOIR/SEE LIPARI  
LAFONTAINE, J JACQUES, L LL 71 • 9875 MERRITT. MTL. PQ • 387-3291  
LAFONTAINE, JEAN, B COM 66 • 63 ST ANTOINE, PTE-GATINEAU. PQ • VERIFIC. DEPT DU REVENUE NATIONAL RC. 122 BANK. OTT. ON  
LAFONTAINE, JEAN-CLAUDE, B COM 65 • 24 ARCHAMBAULT, PTE-GATINEAU. PQ • CA, PRICE WATERHOUSE & CO, 77 METCALFE. OTT. ON  
LAFONTAINE, JEAN-GUY, B A 60 • CP 700, LA SARRE. PQ  
LAFONTAINE, JULIETTE M N, VOIR/SEE BRUNEAU  
LAFONTAINE, LEONARD, 21 CAVALIERE, TOURAINE. PQ  
LAFONTAINE, LOUISE M A, B A 72 • B P 40, ST CHARLES. DN • ENSEIGTE, ECOLE SAINT-CHARLES BORROMEI, ST-CHARLES, ON  
LAFONTAINE, LUCIEN, 169 FONTAINE, HULL. PQ  
LAFONTAINE, MARIE-LUCE, B A 68 • 11 ST-JOSEPHAT, PTE-GATINEAU. PQ  
LAFONTAINE, MAURICE, B COM 61 • 16 HENRI LESSARD, PTE-GATINEAU. PQ • 771-3945 • Ctl. OTT. ON  
LAFONTAINE, MIGHEL A G, B SCGE 74 • 11 ST JOSAPHAT, PTE-GATINEAU. PQ • 771-9450  
LAFONTAINE, PIERRE A, B SC 70 • 43 LEMIEUX 3, HULL. PQ  
LAFONTAINE, RAYMOND H, B SCCH 72 • 316 BRUYERE. OTT. ON • 234-1859  
LAFONTAINE, ROBERT, L LL 68 • 134 BEAUCE, BEAUHARNOIS. PQ • AVOCAT, 430 ST-FRANCOIS-XAVIER, MTL. PQ  
LAFONTAINE, ROBERT M, B AGEOG 72 • 2 RENAUD, PTE-GATINEAU. PQ • 777-1001  
LAFONTAINE, RODOLPHE, B A 73 • 931-1904 • JUVENAT, RR 1, CORNWALL. ON  
LAFONTAINE, SAM, 669-9181 • 2005 BOUL DE LA CONCORDE, LAVAL. PQ. 669-9181  
LAFORCE, PIERRE, L LL 66 • 3247 APPLETON. MTL. PQ • NOTAIRE, 3266 E ONTARIO, MTL. PQ  
LAFORCE, PIERRETTE M L, B AHIST 71 • CP 443, CARLETON PLACE, ON  
LAFORST, ALPHONSE, 17 THIRD. CHATHAM. ON • 352-6755  
LAFORST, JANINE, B PH 73 • A S 588 LAMONTAGNE, NOTRE-DU-PORTAGE. PQ • 493-2205  
LAFORST, JANINE, DIPL. SCN 47 • LES CAYES  
LAFORST, PIERRE-H, L LL 66 • 4858 CH COTE DES NEIGES 601, MTL. PQ • AVOCAT, PARENT LAFORST & GIRARD, 333 CRAIG E STE 208, MTL. PQ  
LAFORST, PIERRETTE, VOIR/SEE OSBORNE  
LAFORST, RAYMOND, MD MED 53 • PO. WHITEVALE. ON • CHIEF, SCARBOROUGH GENERAL HDSP, 2201-3000 LAWRENCE E, SCARBOROUGH, DN, 291-1117  
LAFORST, RAYMOND, B SC 67 • C P 4, FABRE. PQ  
LAFORST, ROBERT W, B AHIST 72 • 5020 TERR DUVERNAVY, TRACY. PQ • 743-6612  
LAFORST, MARCEL, 644 3E AV. VAL D'OR. PQ  
LAFORGE, AIME, B A 63 • VAL CARON. ON  
LAFORGE, HUBERT, PHD ED 69 • 3131 CHAMBORD, STE-FOY, PQ  
LAFORGE, MARC J P G, B A 70, B ED 71 • 519 DONALD. OTT. DN • RED. TECH. MAS, 88 METCALFE, OTT. ON. 996-8252  
LAFORTE, MONIQUE, B LS 71 • 279 DE LA SAVOIE, JONQUIERE. PQ • 547-1594 • CEGEP DE JONQUIERE, 65 ST HUBERT, JONQUIERE. PQ. 547-2191  
LAFORTUNE, DANIEL, B LETT 73 • ROUTE B, MASSON. PQ • 986-2206  
LAFORTUNE, DENISE, CERT SCN 65, B SCPHN 67 • 1544 J HERON RD. DTT. ON • COORDON. ECOLE D'INFIRMIERE VANIER, 56 RUE SPARKS, OTT. ON  
LAFORTUNE, GERARD J R, B A 70 • 2130 WESTBURY ROAD. OTT. ON  
LA FORTUNE, GINETTE, (BOIVIN) B A 67 • 23 HINCHEY B, HULL. PQ • 776-5994 • UNIV D'OTTAWA-SC DE LA GESTION, 135 WILBRD, OTT, 231-4906  
LAFORTUNE, JEAN CLAUDE, 479 GEORGES, GATINEAU. PQ  
LAFORTUNE, JULES, B A 71 • ST-DAMIEN-DE-BRANDON, PQ  
LAFORTUNE, LOUISE M C, VOIR/SEE ERVIN  
LAFORTUNE, LUCIE M A T, (RACINE) B LITT 71 • 524 LAFONTAINE, GATINEAU. PQ  
LAFORTUNE, PIERRE, B A 71 • 45 ADRIEN-ROBERT, HULL. PQ • 777-2509  
LAFORTUNE, PIERRE, B A 73 • B-23 HINCHEY. HULL. PQ • 776-5994

- LAFRAMBOISE, ANDRE**, 180 PR LAKEWAY, OTT, ON  
**LAFRAMBOISE, G-GUY**, FERME DE LA MONTAGNE, LUSKVILLE, PQ • 771-6186 • PT PR ML, 400 225 METCALFE, OTT, ON, 237-0971  
**LAFRAMBOISE, GEORGES**, 180 LAKEWAY DR, ROCKLIFFE, ON • 95 RIDEAU, OTT, ON  
**LAFRAMBOISE, GERALD H, B COM** 53 • 26 SEYMOUR, OTT, ON • 224-1387 • SUP & ADM, CARLTON R C SEP SCH BD, 1695 MERIVALE, OTT, ON, 224-2222  
**LAFRAMBOISE, JACQUES**, L LL 62 • 40 MILLAR, HULL, PQ • 776-1150 • NOTAIRE, 79 HOTEL DE VILLE, HULL, PQ, 776-3106  
**LAFRAMBOISE, JEAN, B A 44** • 247 RIVER RD, OTT, ON • PT LR MS, 692 ST-PATRICE, OTT, ON, 234 2636  
**LAFRAMBOISE, JEAN BERNARD**, 552 PARKER, AYLMEER E, PQ • 684-5841  
**LAFRAMBOISE O M I, JEAN-CHARLES**, B A 25 • 3456 ONTARIO, MTL, PQ • 844-1924 • DIR, ARCHEVECHE DE MTL, 1201 DE LA VISITATION, MTL, PQ, 524-1188  
**LAFRAMBOISE, JEAN-CLAUDE**, 16 HELMER, HULL, PQ  
**LAFRAMBOISE, NELSON**, B A 40 • 1406 LEONARD, CORNWALL, ON • 932-1942 • CHIR DENT, 402 CH MONTREAL, CORNWALL, ON, 932-3787  
**LAFRAMBOISE, PAUL-B**, 24 RENAUD, PTE-GATINEAU, PQ • EMR, 615 BOOTH, OTT, ON  
**LAFRAMBOISE, PIERRE**, B LITT 73 • 199 CATHCART 2, OTT, ON • 236-4888  
**LAFRAMBOISE, PIERRE**, B A 73 • 51 NELSON 104, HAWKESBURY, ON • 632-8449  
**LAFRAMBOISE, RENE**, B P 233, ROCKLAND, ON • PROV OF ONT SAVINGS OFFICE, 171 SPARKS, OTT, ON  
**LAFRAMBOISE, RICHARD**, RR 2 PROM TAOOUSSAC, LUCERNE, PQ  
**LAFRAMBOISE, RODRIGUE**, PLANTAGENET, ON  
**LAFRAMBOISE, THERESE**, B A 61 • C A MARTIN SEGAL CA, 1137 MAJDR, CHOMEDEY, PQ  
**LAFRAMBOISE-GAILIN, LOUISE**, 429 APPLE TREE LANE, OTT, ON • 749-5742  
**LAFRANCE, ADELARD**, ALFREDO, ON  
**LAFRANCE, ANDRE-REGIS**, 340 2E AVE, PEMBROKE, ON  
**LAFRANCE, BRYAN LEO**, B SC 68 • 24 COMMANCHE DR, OTT, ON  
**LAFRANCE, CECILE E**, B A 71 • STE EUPHEMIE, CASSELMAN, ON • 764-5425  
**LAFRANCE, CHARLES EMILE**, B PH 24 • 247 E PRINCIPALE, HAWKESBURY, ON  
**LAFRANCE, CHRISTINE G**, B A 71 • 30 LAROCHE, HULL, PQ • 777-0765  
**LAFRANCE, CLAIRE (MONAGHAN)** DIPL SCN 63 • 75 VAN HORNE CR, NORTH BAY, ON  
**LAFRANCE, DENIS**, B A 70 • 1168 JOSEPH CYR, OTT, ON  
**LAFRANCE, DENISE**, VOIR/SEE DAGENAIS  
**LAFRANCE, EDOUARD**, 65 KATHLEEN W, SUDBURY, ON  
**LAFRANCE, EMILE**, 42 MAIN, KAPUSKASING, ON  
**LAFRANCE, GERARD J**, B SCME 72 • RR 2, WINCHESTER, ON • 174-5112  
**LAFRANCE, GERMAIN**, L LL 74 • 2686 CUVILLIER, MTL, PQ • 521-8769  
**LAFRANCE, HELENE**, B APSY 73 • 6 CONFEDERATION, PTE GATINEAU, PQ • 776-4887  
**LAFRANCE, HUGUETTE**, 27 MILLVILLE, CORNWALL, ON  
**LAFRANCE, HUGUETTE**, B A 69 • 674 COOPER, OTT, ON  
**LAFRANCE, JEAN-CLAUDE**, 506 YEONAS DR, VIENNA, VA  
**LAFRANCE, JEAN-GUY**, 289 NELSON, OTT, ON  
**LAFRANCE, JEAN-LOUIS**, B A 66 • 5508 50 AVE, WETASKIWIN, AB • 352-4635  
**LAFRANCE, JEAN-MARC**, B A 61 • 6 CONFEDERATION, PTE-GATINEAU, PQ • 776-4887 • CH COURS, UNIV D'OTTAWA-FAC DES ARTS, 150 WALLER, OTT, 231-4226  
**LAFRANCE, JEAN-MARC**, B A 61 • 73 VAN HORNE CR, NORTH BAY, ON  
**LA FRANCE, JEAN-MARC**, M ALING 72 • 6 CONFEDERATION, PTE-GATINEAU, PQ • 776-4887  
**LAFRANCE, JEAN-MARIE**, B A 68 • 3562 JEANNE MANCE, MTL, PQ  
**LAFRANCE, JEAN-ROCH**, MD MED 68 • 756 ST-FELIX, CORNWALL, ON • NIL, MC CONNELL MEDICAL CENTRE, CORNWALL, ON  
**LAFRANCE, JEANNE-D'ARC**, B A 69 • 207 BAYSWATER, OTT, ON  
**LAFRANCE, JULIETTE**, ST EUGENE, ON  
**LAFRANCE, L GUY**, B PH 60, L PH 63 • 10 DOLLARD, LUCERNE, PQ • 684-3004 • VICE-DOYEN, UNIV D'OTTAWA-PHILDSOPHIE, 90 WILBROD, OTT, 231-2294  
**LAFRANCE, LAURENT**, 170 PATTERSON, SUDBURY, ON  
**LAFRANCE, LAURIER**, ST EUGENE, ON  
**LAFRANCE, LEO**, 24 PR COMMANCHE, OTT, ON  
**LAFRANCE, LEO-P**, 636 MARY, PEMBROKE, ON  
**LAFRANCE, LISE P M**, B SCMAT 72, B PED 73 • CASSELMAN, ON • 764-5527 • ENSEIGNANT, EC SEC CASSELMAN, CASSELMAN, ON, 764-2991  
**LAFRANCE, MARC**, B A 68 • 279 ZEPHYR, OTT, ON • 829-4986 • RECHERCHIS  
**LAFRANCE, NORMAN**, 52 OROUIN, OTT, ON • CHEF D'ADM, CEC, CP 527, OTT, ON, 993-1030  
**LAFRANCE, PAUL**, 1495 OAMIEL, DRUMMONDVILLE, PQ  
**LAFRANCE, PAUL L**, B A 66, B LL 69 • 636 MARY, PEMBROKE, ON • LAFRANCE SHAW & LFRANCE, 182 MACKAY, PEMBROKE, ON, 735-0131  
**LAFRANCE, PHILIPPE**, B FO 68 • BOITE 607, GRAVELBOURG, SK  
**LAFRANCE, RAYMOND**, B ATRAD 73 • 31 LAFRENIERE, SOREL, PQ • 742-1558  
**LAFRANCE, RAYMOND PIERRE**, B AHIST 72 • 63 CARRUTHERS, OTT, ON • 729-3311  
**LAFRANCE, ROBERT M**, MD MED 67 • 711 BEL AIR, BUCKINGHAM, PQ • MD 116 CHURCH, BUCKINGHAM, PQ  
**LAFRANCE, SIMON**, STE ANNE DE PRESCOTT, ON  
**LAFRANCE, W ANDRE**, MD MED 61 • 2005 WOODWAY, OTT, ON • 749-1818 • DERMATOLOG, 210-244 RIDEAU, OTT, ON, 232-1338  
**LAFRANCE, W HONORE**, (DECEDE/DECEASED)  
**LAFRANCE, PATRICK J**, B LL 72 • 1840 HAIG DR, OTT, ON • 733-3666 • BAR ADMISSIONS COURSE OSCOODE HALL, 130 QUFEN W, TOR, ON, 232-4241  
**LAFRENIERE, ANDRE**, L LL 56 • 53 PASTEUR, DOLLARD DES ORMEAUX, PQ • 684-5429 • NOTAIRE, 410 HENRI-BOURASSA, DOLLARD-DES ORMEAUX, PQ, 382-2851  
**LAFRENIERE, ANDRE L**, B A 66 • 69 PRINCIPALE W, VERNER, ON  
**LAFRENIERE, ANDREE C**, VOIR/SEE CIRARDIN  
**LAFRENIERE, CLAUDE G**, 81 PL LOUISBOURG, LUCERNE, PQ • 684-3941 • PROF, COLL ALGONQUIN, 1385 WOODROFFE, OTT, ON, 725-7202  
**LAFRENIERE, FRANCOIS**, B COM 66 • 8783 CIRDOUX, LA SALLE, PQ  
**LAFRENIERE, GAIL M K (MOORE)** CERT SCNED 68, B SCNEO 71 • IUUA-630 GUELPH, WINNIPEG, MB • 452-9763  
**LAFRENIERE, GASTON**, 1899 FERNCROFT CR, OTT, ON  
**LAFRENIERE, GERMAINE (BELZILE)** DIPL SCN 62 • 81 LOUISBOURG, LUCERNE, PQ • 684-3941  
**LAFRENIERE, GILLES**, 585 BOUL DES JEUNES, BUCKINGHAM, PQ  
**LAFRENIERE, H-LOUIS**, 672 BANK 26, OTT, ON  
**LAFRENIERE, HENRI-GEORGES**, 975 BLEAU, LAVAL, PQ  
**LAFRENIERE, J A**, NIL COM 26 • 7 KENT, LUCERNE, PQ • 684-4705 • BELTRAITE  
**LAFRENIERE, J E MARCEL**, AOAB SCS 41 • 67 MONCIEN, HULL, PQ • 771-0037 • COORDON'R, UNIV D'OTTAWA-SERV DES ACHATS, 110 WILBROD, OTT, 231-3240  
**LAFRENIERE, J PAUL**, B SCPO 58 • 585 OUFF CR, OTT, ON • 749-2955 • DIRECTEUR, CFP, CONSEIL DE RECH POUR DEFENSE, OTT, ON, 996-2991  
**LAFRENIERE, LAURENT**, 367 MOUNDBATTEN, OTT, ON  
**LAFRENIERE, LORRAINE**, B A 67, B LS 68 • 363 BESSERER 506, OTT, ON  
**LAFRENIERE, LOUIS A**, B LL 67, L LL 70 • 91 GALIPEAU, THURSO, PQ • AVOCAT, 1850 PLACE DU CANADA, MTL, PQ  
**LAFRENIERE, LYSE M T**, B A 72, B PED 73 • 67 MONCIEN, HULL, PQ • 771-0037  
**LAFRENIERE, MARC**, B A 68 • 209 PAPINEAU, HULL, PQ  
**LAFRENIERE, NICOLE**, B A 64 • 137 PRINCIPALE, HAWKESBURY, ON  
**LAFRENIERE, RENE**, 91 GALIPEAU, THURSO, PQ  
**LA FRENIERE, RONALD T J**, M PHARM 7D • 420 GILMOUR 903, OTT, ON • 235-8041  
**LAFRENIERE, SERGE G**, B APSY 73 • 837 PR EASTVALE 82, OTT, ON • 749-6172  
**LAFRENIERE, SUZANNE**, B EDAOM • 18 CHEVALIER, HULL, PQ • 770-3173 • UNIV D'OTTAWA-LETTRES FRANCAISES, 165 WALLER, OTT  
**LAFRENIERE, YVES**, M PHYSE 73 • 3500 OE GOURVAL, TROIS-RIVIERES, PQ • 378-9171

## LAFRENIERE-DECOSTE

- LAFRENIERE-DECOSTE, NICOLE**, AOAB SCD 62 • 1789 MCTAVISH, ST-BRUNO, PQ  
**LAGACE, DEMIS**, B SCME 73 • 19 ABBE DESAUTELS, PTE-GATINEAU, PQ • 771-4248  
**LAGACE, FRANCOISE, (TAILLEFER)** B PH 69, B ED 71 • 234 BOUL ST LAURENT, OTT, ON • 746-1971 • PROF, CONS SCOL O'OTTAWA, 140 CUMBERLAND, OTT, ON  
**LAGACE, GILLES**, B LETT 73 • 27 ST-LOUIS 2, HULL, PQ • 770-1447  
**LAGACE, GILLES**, B PH 65, B TH 70 • 234 BOUL ST-LAURENT, OTT, ON • 746-1971 • PROF, AAC, 284 WELLINGTON, OTT, ON, 996-4197  
**LAGACE O M I, HUBERT**, B PH 64 • BP 14 N'GAOUNDERE  
**LAGACE, JEAN**, B PH 71 • 431 CH MONTREAL, VANIER, ON • 746-6133  
**LAGACE, JEANNINE**, B LS 68 • R R 3, EOMUNDSTON, NB  
**LAGACE, LINA M M**, B LETT 73 • 105 TETREAU, SOREL S. PQ • 743-3215  
**LAGACE, MAURICE**, NIL PH 52 • 313 DU SEMINAIRE, CHICOUTIMI, PQ • 549-4956 • PHARMACIEN, PHARMACIE HAMEL EMRG CO PROP, 447 E RACINE, CHICOUTIMI, PQ, 549-1410  
**LAGACE, PIERRETTE M**, B A 71 • CP 1030, MANIWAKI, PQ • 776-3103  
**LAGACE, RICHARD**, B A 52 • 3-301 DES LILAS E, QUE, PQ • REGISTR, FONCT PUB DU QUEBEC, HOTEL DU GOUVERNEMENT, QUE, PQ  
**LAGACE, RITA**, B A 58 • 313 DU SEMINAIRE, CHICOUTIMI, PQ  
**LAGACE, SYLVIE**, L LL 73 • 4220 IERE RUE, LAVAL, PQ • 688-6150  
**LAGACE, URSULE**, ECOLE NOLIN, 435 NOTRE-DAME, SUDBURY, ON  
**LAGANIERE, GERARD**, 2243 BOUL GRAND N D G, MTL, PQ  
**LAGARDE, NOEL**, B ALING 72 • 136 OSGOOD, OTT, ON  
**LAGASSE, JACQUES**, 245 HENEKER, SHERBROOKE, PQ • 562-8658 • NOTAIRE, LAGASSE LAGASSE GAGNON & LAGASSE, 86 WILLINGTON N, SHERBROOKE, PQ, 563-6833  
**LAGASSE, PIERRE**, B EOPHY 67 • 445 WAYPELANI OR F27, STATE COLLEGE, PA • UNIV OF MASS, SC OF PHYS ED, AMHERST, MA  
**LAGASSE, ROMEO**, AOAB HSCH 2B • 384 ST PATRICE, OTT, ON • 234-1526 • RENTIER  
**LAGASSE, VERA ELLEN, (TOMICH)** B SCD 73 • 1226 ERIE, OTT, ON • 737-4903  
**LAGROIX, CHARLINE**, VOIR/SEE PARADIS  
**LAGRDIX, JOCELYNE A M, (CONTANT)** B SCN 70 • 90 CARILLON 1, VANIER, ON • 745-8886 • INFIRMIERE, CAAT PROGRAMME FORMATION DES INFIRMIERES, 1381 WOODROFFE, OTT, ON, 224-9120  
**LAGUEUX, DONALD**, B A 68 • 209 SIMARD, MATANE, PQ  
**LAHAIE, MAURICE**, B SCS 70 • 592 LAFRAMBOISE, BUCKINGHAM, PQ  
**LAHAIE, GAETAN**, A S M EUDORE LAHAIE, MATTAWA, ON  
**LAHAIE, GERALD**, 365 RYAN, GATINEAU, PQ  
**LAHAIE, GILBERT J M**, M PSY 70 • 2 SWEETLAND 2, OTT, ON • 235-3926  
**LAHAIE, GUY**, L LL 74 • 1087 DIONNE, DRUMMONDVILLE, PQ • 472-5079  
**LAHAIE, JACQUES**, B A 67, L LL 71 • 60 DU COUVENT, ST-TITE, PQ • 365-6972  
**LAHAIE, JEAN-PAUL**, 234 LATULIPE O, ROUYN, PQ  
**LAHAIE, LAURENT**, COATICODK, PQ  
**LAHAIE, LUCILLE**, B A 70 • 474 WILBROD 404, OTT, ON • 232-3298  
**LAHAIE, MARCEL**, B A 70 • 668 BOUL HURTUBISE, GATINEAU, PQ • 663-8462  
**LAHAIE, NDELLA**, CERT INTCD 73 • 9315-57E AVE, RIVIERE DES-PRAIRIES, PQ • 665-4544  
**LAHAIE, PAULINE**, M ED 70 • 2 SWEETLAND 2, OTT, ON  
**LAHAIE, RENEE**, B A 65 • 249 LARIVIERE, ROUYN, PQ  
**LAHAM, QUENTIN**, PHO SC 58 • 6B WALTERS, LUCERNE, PQ • 684-4945 • CHAIRMAN, UNIV OF OTTAWA-BIOLOGY, 30 SOMERSET E, OTT, 231-2336  
**LA HAYE, ANNE**, VOIR/SEE MCLEAN  
**LA HAYE, ROBERT**, L LL 68 • 10480 TER FLEURY 31, MTL, PQ  
**LAHEY, JAMES**, B A 68 • 602 O NEIL, BUCKINGHAM, PQ  
**LAHEY, MICHAEL A**, B SC 70 • 108-2850 CEDARWOOD DR, OTT, ON • 884-9717 • SALES REP, ALLIED SCIENTIFIC CO LTD, 508 DAWSON, OTT, ON, 729-0495  
**LAHEY, ORVILLE J C**, B COM 57 • 4 LANGHOLM RR 3, OTT, ON • 825-4384 • PRES & DIR, DANLINE CANADALTD, ALMONTE, ON, 256-2777  
**LAHEY, WILLIAM J**, 294 LEMARCHANDY RD, ST JOHN'S, NF  
**LAHOUD, MAURICE**, 1283 PL DE MERICI, QUE, PQ • MAURICE LAHOUD FORD INC, 2145 BOUL CHAREST O, STE-FOY, PQ  
**LAI, WILLIAM L**, M ED 69 • UNIV OF OTTAWA, 906-5 MC DOUGALL, OTT  
**LAIDLAW, BASIL**, B SCBIO 72 • 775 EASTBOURNE, OTT, ON • 746-3911  
**LAIDLAW, JOHN**, B A 62 • 8 BEOFORD CR, VANIER, ON  
**LAIDLAW, MARY E, (DEVINE)** DIPL SCN 48, B A 64 • 8 BEOFORO CR, VANIER, ON • 749-6766  
**LAINESSE, JOSEPH C**, 800 PL DENECHAUD 13, TROIS-RIVIERES, PQ  
**LAINESSE, JOSEPH C**, B ED 61, M PSY 73 • 375 TOURIGNY, TROIS-RIVIERES, PQ • 379-4670 • PROF, U Q T R. CP 500, TROIS-RIVIERES, PQ, 376-5564  
**LAIR, REMI M**, L LL 71 • 91 PRUDHOMME, HULL, PQ • 771-6316  
**LAIRD, J T**, PO BOX 14, LITTLE FALLS, MN • ASSOCIA, UNIV OF MARYLAND-EAST OIV, 522 W LOMBARO, BALTIMORE, MD  
**LAIRD, SALLY A, (NORTHOVER)** B SCD 73 • 701-3020 GLENCREST, BURLINGTON, ON • 634-5605 • THE CHEDOKE MCMASTER CTR, BOX 590, HAMILTON, ON  
**LAITRE, AIME**, B SC 70 • 146 ST ANOREW, OTT, ON • 235-4909 • FORCES CANADIENNES, MAPLE OFFICERS' MESS, CFB BORDEN, ON  
**LAJAMBE, JEAN-YVES**, B COM 49 • 1010 CHERRIER, MTL, PQ • 523-0927  
**LAJAMBE, ROBERT**, M PSY 57 • 11 PL BELLEVUE, STE-AGATHE-DES-MONTS, PQ • CON ORTION  
**LAJEUNESSE O M I, CHARLES**, 64 SOMERVILLE, MTL, PQ • 389-7859 • CECM, 3737 E SHERBROOKE, MTL, PQ, 525-6311  
**LAJEUNESSE, JEAN-YVES**, M EDADM 70 • 40 OUCET, HULL, PQ  
**LAJEUNESSE, L PAUL**, B LETT 72 • 3410 SANDWICH, WINDSOR, ON • 256-1081  
**LAJEUNESSE O M I, LUCIEN**, STE-AGATHE-DES-MONTS, PQ • 326-3592  
**LAJEUNESSE, REAL**, B LS 64 • 80 COBURG, OTT, ON • 232-2653 • ECOLE SEC DE-LA-SALLE, 501 ST PATRICK, OTT, ON, 563-2315  
**LAJEUNESSE, ROBERT**, 8203 ST-DENIS, MTL, PQ  
**LAJEUNESSE, RON W**, B COM 65 • 33 LA GRAVE, ST NORBERT, MB • 269-1054 • DIRECTOR, SAULTS & POLLARD (1971) LTD, 1499 BUFFALO PL, WINNIPEG, MB, 474-2323  
**LAJEUNESSE, SONIA**, VOIR/SEE PELADEAU  
**LAJEUNESSE, THERESE**, M CA 73 • 138 EAST 25TH, HAMILTON, ON • 383-3171  
**LAJEUNESSE, YVON**, PO BDX 7403, DTT, ON  
**LAJOIE, JEAN R**, B COM 63, L LL 72 • 31 LACASSE, HULL, PQ • 776-2295 • CH COURS, UNIV D'OTTAWA-COMMERCE, 135 WILBROD, OTT, 231-3234  
**LAJOIE, JEAN-PAUL**, 1175 PR SHERMAN, DTT, ON  
**LAJOIE, JOSEPH J G**, M SR 71 • 417 HUDSON DR, LDMOON, DN  
**LAJDIE, JULES J**, B SC 6B • 523 ECHO CR, REGINA, SK  
**LAJOIE, LYNNE F**, B A 69, M A 70, M LITT 73 • 552 CDONATION 3, OTT, ON • 737-5386  
**LAJOIE, MARGUERITE, (ROBLIN)** 62 ST-CYR, HULL, PQ  
**LAJOIE, RAYMOND**, 82 PERRAS, HULL, PQ  
**LAJOIE, RICHARD**, B A 69, B LL 72 • 48 CHOLETTE, HULL, PQ • 770-0901 • AVOCAT, PARIS MERCIER SIRDIS PARIS BELANGER, 291 DALHOUSIE, OTT, ON, 236-9951  
**LAJOIE, RONALD**, AOAB A 64 • GREEN VALLEY, ON • PROFESSEUR  
**LAKE, DAVID**, B COM 60 • 153 CHARTWELL, BEACONSFIELD, PQ • 697-5125 • ANALYST, NESBITT & THOMSON, 355 ST-JAMES W, MTL, PQ, 844-0131  
**LAKE, EDGAR D**, M ED 71 • 27 CATHERINE, SMITHS FALLS, ON  
**LAL, ANNE CHERYL, (CRAIG)** B A 72 • 1847 BURFIELD, OTT, ON • 232-7748 • LIFE UMD, 729-3104  
**LALANCETTE, GILLES**, B ACLST 72 • 5-444 CUMBERLAND, OTT, ON  
**LALANDE, ALBERT**, 155 KING, SUDBURY, ON  
**LALANDE, EVA, (LABRDSSE)** 45 BLACKBURN, OTT, ON • 233-7097  
**LALANDE, GABRIEL**, 1048 PROM CROMWELL, OTT, ON  
**LALANDE, HUGUETTE, (LECLAIR)** 142 GLENORA, OTT, ON • 235-5855  
**LALANDE, J-HENRI**, 1626 PULLEN, OTT, ON  
**LALANDE, JOCELYNE, (KINGSLEY)** DIPL SCN 65 • 345 MAIN, GATINEAU, PQ • 522-1704 • INFIRMIERE, HOP GENERAL O'OTTAWA, 43 BRUYERE, OTT, ON  
**LALANDE, LIONEL**, 45 BLACKBURN, OTT, ON • 233-7097  
**LALANDE, LOUISE**, VOIR/SEE GIBSON  
**LALANDE, LOUISE M J A**, B AGEOD 72 • 76 SAINT-RAYMOND, HULL, PQ • 777-7905  
**LALANDE, M HELENE**, B A 68 • 360 CHAPEL 12, OTT, ON  
**LALANDE, MADELEINE**, VOIR/SEE SHEEDY  
**LALANDE, MICHELINE**, B A 72 • 80 OALY, OTT, ON

- LALONDE, NICOLE B, VOIR/SEE EADY  
**LALONDE, PIERRE**, L LL 60 • 351 DUBORD, ST-EUSTACHE, PQ •  
 AVOCAT, 3 PL LAVAL-500 EDOIFICE G L, CHOMEDEY, PQ  
**LALONDE, PIERRE-PAUL**, RR 2, L'ORIGINAL, ON  
**LALONDE, REJEANNE**, ALFRED, ON  
**LALONDE, RICHARD**, B CDM 65 • 137 GRATTON, HULL, PQ •  
 PROFESSEUR  
**LALONDE, RICHARD A**, B A 73 • 137 GRATTON 6, HULL, PQ  
**LALONDE, ROCH**, B PH 51 • RR 1, L'ORIGINAL, ON • 675-2280 •  
 AVOCAT, WOODS LALONDE LAPALME, 115 PRINCIPALE E,  
 HAWKESBURY, ON  
**LALIBERTE, CLEMENT J H**, B PH 69, B PH 71 • 888 TARDIF, ROUYN,  
 PQ  
**LALIBERTE, FRANCE (PICARD)** B SCS 68 • 47 LEMIEUX 3, HULL, PQ  
 • 771-6701  
**LALIBERTE, FRANCINE**, B LS 67 • 125 STEWART APP 507, DTT, ON •  
 234-2664 • BIBLIOTHEQUE CENTRALE, SECTION DU CATALOGUAGE,  
 OTT, 231-2375  
**LALIBERTE, LAURENT**, B SC 66 • 467 HIGHCROFT, OTT, ON  
**LALIBERTE, LOUISE (THEBERGE)** DIPL SCN 59 • 123 MONTCALM,  
 NORANDA, PQ  
**LALIBERTE, MADELEINE A**, B LS 69, M LS 70 • 2033 CH ST-LOUIS,  
 QUE, PQ  
**LALIBERTE, MICHEL**, B A 59 • 425 BOUL ST-JOSEPH, HULL, PQ  
**LALIBERTE, PAUL A**, L LL 69 • 775 CHEVREMONT, QUE, PQ •  
 AVOCAT, 22 E DE L'EVÊCHE, RIMOUSKI, PQ  
**LALIBERTE, ROBERT P**, B SC 67 • 157 HIGGINSON, HAWKESBURY, ON  
**LALIBERTE, SERGE A**, B APMEQ 71 • 962 MAIN E, HAWKESBURY, ON  
 • 632-2005  
**LALIBERTE, SIMON**, B RECR 71 • 46 DANIEL JOHNSON 3, HULL, PQ •  
 776-4246 • 771-6231  
**LALIBERTE, YVES**, B LETT 73 • CP 236 7 NAPOLEON, MASSON, PQ •  
 986-8292  
**LALLIER, CLAIRE (BEAUCHEMIN)** B A 70 • 115 HENDERSON 1, OTT,  
 ON  
**L'ALLIER, FRANCOIS N J**, L LL 70 • 10644 BLVD O AUTEUIL,  
 AHUNTSIC, PQ  
**L'ALLIER, JEAN PAUL**, L LL 62, DIPL LL 63 • 149 ST-EUSTACHE, ST-  
 EUSTACHE, PQ • 473-1300 • MINISTRE, MINISTERE DES  
 COMMUNICATIONS, HOTEL DU GOUVERNEMENT, QUE, PQ  
**L'ALLIER, PAUL ANDRE**, MD MEO 57 •, ST-ANDRE E, PQ  
**LALLIER, RAYMOND**, B SCS 58 • CP 906, HEARST, ON  
**LALLIER, RAYMOND**, B A 70 • 115 HENDERSON 1, OTT, ON  
**LALLIER, ROLAND**, P O BOX 33, BRUNSWICK, ME  
**LALLY, PAULINE M T**, B A 71 • BOX 427, KINGSTON, ON  
**LALOI, HENRI**, B PED 73 • 827 1812 • COLLEGE SAINT-ALEXANDRE,  
 LIMBOUR, PQ  
**LALONDE, DIPL SCN 39** • 762-0738 • RESIDENCE ST-PIERRE, 201  
 IBERVILLE-CP 2500, ROUYN, PQ  
**LALONDE, A**, 125 EMDON, HULL, PQ  
**LALONDE, ACHILLE**, NIL A 51, B A 54 • 52 PL MONTMORENCY,  
 LAVAL-DES-RAPIDES, PQ  
**LALONDE, ADRIEN**, 702 OUTREMONY, MTL, PQ  
**LALONDE, AGATHE (DICAIRE)** B A 50, M ED 73 • 1612-1525 ALTA  
 VISTA DR, OTT, ON • PROFESSEUR, UNIV D'OTTAWA-FORM DES ENS,  
 1245 KILBORN, DTT, 231-2959  
**LALONDE, ALBERTE**, CERT SCNED 63 • 701 CH MONTREAL, OTT, ON  
 • MONTFORT HOSP, 683 MONTREAL RD, OTT, ON  
**LALONDE, ALCIDE**, APPLE HILL, ON  
**LALONDE, ALEXANDRE**, VILLE-MARIE, PQ  
**LALONDE, ALFRED**, B COM 59 • 595 AURIOL, LAVAL, PQ • 663-2127  
 • VERIFIC, GOUV DU QUEBEC-MIN DU REVENU, 1015 ST-  
 ALEXANDRE, MTL, PQ, 873-2656  
**LALONDE, ALINE**, RR 1, ST-BERNARDIN, ON  
**LALONDE, ANDRE**, B A 64, PHD MEO 68 • 95 ORCHARD, LA SALLE,  
 PQ • 363-0449 • ROYAL VICTORIA HOSP, 687 PINE W, MTL, PQ,  
 288-2977  
**LALONDE, ANDRE**, L LL 70 • 8186 FOUCHER, MTL, PQ • NOTAIRE,  
 4292 DELORIMIER, MTL, PQ  
**LALONDE, ANORE JOS**, B A 71 • 414 ALICE 8, CORNWALL, ON • 932-  
 6420  
**LALONDE, ANDREE A L**, B A 71, B ED 72 • 125 STEWART 605, OTT,  
 ON  
**LALONDE, ANNETTE**, VOIR/SEE GAUDREAU  
**LALONDE, ANTOINETTE (GODIN)** CP 610, HUNTINGDDN, PQ • 264-  
 5330  
**LALONDE, ANTOIN**, BOURGET, ON  
**LALONDE, ARTHUR**, 1202 BEAUDRY, MTL, PQ  
**LALONDE, AURELE J**, B A 67, M EADM 72 • CP 908 PARC BELLA  
 VISTA, CUMBERLAND, ON • 833-2934 • PROF. UNIV D'OTTAWA-  
 EDUC, 124K KILBORN, OTT, 231-3960  
**LALONDE, BERNARD G, MD** MED 70 • BOX 162 R R 5, DTT, ON •  
 521-4129 • MD  
**LALONDE, BRUNO**, L LL 57, DIPL LL 72 • 789-741EME RUE E,  
 CHARLESBOURG, PQ • 626-4455 • AVOCAT, BUREAU DE LA LEGISL  
 DELEGUEE, CH 3278 CITE PARLEMENTAIRE, QUE, PQ, 643-6552  
**LALONDE, CAMILLE**, B KIN 71 • 36 EGLISE, ST-POLYCARPE, PQ •  
 265-3404  
**LALONDE, CATHERINE E**, VOIR/SEE WILKES  
**LALONDE, CHARLES**, B A • VANKLEEK HILL, ON  
**LALONDE, CHARLES F, MD** MED 55 • 200 ADOLPHUS, CORNWALL, ON  
 • 933-4636 • MO, HOTEL DIEU HOSPITAL, CORNWALL, ON  
**LALONDE, CHARLOTTE R**, B APSY 73 • R R 1 EAST FRONT,  
 CORNWALL, ON • 931-1230  
**LALONDE, CLAUDE**, B A 67 •, CURRAN, ON  
**LALONDE, CLAUDE L**, B COM 66 • 1448 HALLMARK PL, OTT, ON •  
 746-1847 • C A, RC-1, 875 HERON RD, OTT, ON, 998-8341  
**LALONDE, CLAUDE P, M** PH 73 • 639 CARSON RO 1, OTT, ON • 745-  
 0297  
**LALONDE, CLAUDETTE M D**, B A 69 • 1091 CUMMINGS, OTT, ON  
**LALONDE, COLOMBE**, VOIR/SEE LALONDE-LEDUK  
**LALONDE, CONRAD**, B A 64 • 7400 O SHERBROOKE 209, MTL, PQ •  
 CONSEIL, I B M, 5 PL VILLE-MARIE, MTL, PQ  
**LALONDE, DAMIEN L**, ALFRED, ON  
**LALONDE, DENYSE M (RAYMOND)** B COM 64 • 1415 BEAVERPOND  
 DR, OTT, ON  
**LALONDE, DESMONO C, M** ED 72 • 2340 URBANOALE DR, OTT, ON •  
 733-2896  
**LALONDE, OIANE**, VOIR/SEE ROBICHAUD  
**LALONDE, DIANE M**, B A 73 • 203-1325 3RD ST E, CORNWALL, ON •  
 933-5454  
**LALONDE, DORINA**, VANKLEEK HILL, ON  
**LALONDE, EUGENE F**, B A 45, M SCOUN 71 • 1560 CHOMLEY CR,  
 OTT, DN • 773-2127 • PROF. CONSEIL SCOLAIRE DE CARLETON,  
 CARLETON, ON  
**LALONDE, EVELINE**, B A 72 • 273 WILBROD, OTT, ON  
**LALONDE, F CLAUDE**, B A 70 • R R 1, ST-BERNARDIN, ON  
**LALONDE, FRANCINE L**, B A 70 • 22 ISABELLE, HULL, PQ  
**LALONDE, FRANCOIS W**, B SCME 72 • 875 CCLBORNE 201, SARNIA,  
 ON • PROJ ENGR, IMPERIAL OIL ENTERPRISES LTD, PO BOX 3004,  
 SARNIA, ON  
**LALONDE, GAETAN**, 655 ST-FELIX, CORNWALL, ON  
**LALONDE, GILLES**, B A 64 • 8 CHATEAUBRIAND, HULL, PQ • ANALYST  
 CONSEIL DE RADIO-TELE CANADIENNE, EO BERGER-100 METCALFE,  
 OTT, ON  
**LALONDE, GISELE**, 169 NOTRE-DAME, HULL, PQ  
**LALONDE, GRACIA**, VOIR/SEE KRISTOF  
**LALONDE, GUY**, 155 LABROSSE, GATINEAU, PQ  
**LALONDE, HECTOR J**, RR 1-BP 16, CURRAN, DN  
**LALONDE, HORACE**, 211 ANTHONY, CORNWALL, ON  
**LALONDE, IRENEE F**, B LETT 73 • 7-5 EASTWOOD PL, OTT, ON • 746-  
 9022  
**LALONDE, IVAN**, B COM 52 • 197 EUGENE RD, NORTH BAY, ON •  
 474-5563 • J F INVESTMENTS LTD, 161 MAIN E, NORTH BAY, ON,  
 472-4620  
**LALONDE, JACQUELINE**, M ED 70 •, ST LAURENT, MB • 646-2353  
**LALONDE, JACQUES**, B A 51 • 31 O ST-JACQUES, MTL, PQ •  
 PRESIDENT, ATLIFIC INNS INC ATLIFIC ADM LTD, 630 O  
 SHERBROOKE, MTL, PQ, 845-0211  
**LALONDE, JEAN**, B ED 57 • 14205 E NOTRE-DAME, PTE-AUX-  
 TREMBLES, PQ • CURE, PAR STE-GERMAINE-COUSIN, 14205 E  
 NOTRE DAME, PTE-AUX-TREMBLES, PQ  
**LALONDE, JEAN**, B LS 72 • 48 BOUL TESSIER, LACHUTE, PQ  
**LALONDE, JEAN LOUIS**, BOURGET, ON  
**LALONDE, JEAN-BERNARD**, B AHIST 71, B ED 72 • PRINCIPALE C P  
 292, VANKLEEK HILL, ON • 678-2541  
**LALONDE, JEAN-CLAUDE**, 63B ST-FELIX, CORNWALL, ON  
**LALONDE, JEAN-GUY**, B COM 51  
**LALONDE, JEAN-PAUL**, 22 ISABELLE, HULL, PQ

## LALONDE

- LALONDE, JEAN-PIERRE, B SCGEO 70  
36 LALONDE, JEAN-PIERRE R, B SCPO 71, L LL 74 • 221-165 BOUL  
MONT BLEU, HULL, PQ • 771-2886
- LALONDE, JEAN-SERGE, B APMEQ 72 • 25 TASCHEREAU, HULL, PQ •  
777-4467
- LALONDE, JEAN-YVES, B A 73 • CP 12, CURRAN, ON • 673-4302
- LALONDE, JEANNINE M C G, B A 70 • 1-15 EMPIRE, WELLAND, ON
- LALONDE, JOCELYNE H S, (CASAVANT) B A 69, B LS 70 • 52  
HENGERSON, OTT, ON • 745-0297 • BIBL'RE, EC SEC CHARLEBOIS,  
2525 ALTA VISTA, OTT, ON, 731-7212
- LALONDE, LEO, 1203-680 BOUL ST-JOSEPH, HULL, PQ • MO
- LALONDE, LINA, YANKLEEK HILL, ON
- LALONDE, LISE, 3495 BEAUSEJOUR, MTL, PQ
- LALONDE, LISE, (VINCENT) B A 63 • 95 ORCHARD, LA SALLE, PQ •  
363-0449
- LALONDE, LOUIS, B A 68, B COM 70 • 117 DOLLARD, GATINEAU, PQ  
• 663-8276 • COMPTABLE, SEGUIN PREFONTAINE & CIE, 233  
GILMOUR, OTT, ON, 236-0839
- LALONDE, LOUISE M A, (DUPUIS) B SCN 67 • 1448 HALLMARK PL,  
OTT, ON • 746-1847
- LALONDE, LYNNE R, (BERLINGUETTE) B A 70 • 2240 DU PARC, PORT  
ALFRED, PQ • 745-2993
- LALONDE, M C LOUISE, B APSY 71 • 319 RAYMOND, GATINEAU, PQ •  
663-3110
- LALONDE, MAOELINE, B A 70 • YANKLEEK HILL, DN
- LALONDE, MADELEINE, (CHEVALIER) NIL SCPO 44 • JDL7  
DUCHESNEAU 21, STE-FOY, PQ • 658-0706
- LALONDE, MARC, DIPL LL 60 • 111 WURTEMBERG 1412, OTT, ON •  
SBSC, CH DES COMMUNES, OTT, ON, 996-5461
- LALONDE, MICHEL, B A 68 • C P 189, PLANTAGENET, ON •  
PROFESSEUR
- LALONDE, MICHEL, B A 72 • 54 DES DOMINICAINS, VALLEYFIELD, PQ  
• 373-6119
- LALONDE, MICHEL J, B BAOM 71, B ED 72 • 41 OLD ORCHARD,  
CORNWALL, ON • 932-2617
- LALONDE, MICHEL P, B COM 69 • 1415 PR BEAYERPOND, OTT, ON •  
746-5521 • ADJNT ADM, HOPITAL MONTFORT, MONTREAL RD, OTT,  
ON, 746-4621
- LALONDE, MICHELLE, B ATRAD 73 • 509-125 STEWART, OTT, ON •  
233-4763
- LALONDE, MONIQUE, B SCS 68 • 22 ISABELLE, HULL, PQ
- LALONDE, MONIQUE L A, B SR 70 • 1331 LISIEUX, CORNWALL, ON •  
933-0061 • CON PEDAG, RCSS OES COMTES GLEN-STO-ONDAS,  
1104E 1E RUE, CORNWALL, ON, 933-1720
- LALONDE, OVIDE, YANKLEEK HILL, ON
- LALONDE, PAUL, B A • 610 DUFF CR, OTT, ON • 745-3604 • ETUDE  
LALONDE & BARRETTE, 175 CH MONTREAL, VANIER, ON, 745-9446
- LALONDE, PHILADELPHIE, 2179 E SHERBROOKE, MTL, PQ
- LALONDE, PHILIPPE, 2301 CH HARDING, OTT, ON
- LALONDE, PIERRE, 405 CHAPEL, OTT, ON
- LALONDE, PIERRE, B A 67 • 155 CH LIGNE APP 4, VALLEYFIELD, PQ
- LALONDE, PIERRE, B AHIST 73 • 91 RACICOT, GATINEAU, PQ • 663-  
3482
- LALONDE, PIERRE E, B A 67, M EDAOM 72 • 1147 RAMSEY VIEW CR  
312, SUDBURY, ON • 675-5714
- LALONDE, PIERRE L, B SCINF 72 • 566 MUTUAL, OTT, DN • 777-5423
- LALONDE, PIERRE S, B SCYPH 72, B ED 73 • 2483 GRAVELLE CR,  
OTT, ON • 235-4535 • PHYSICIST, CCA, PL DU PORTAGE FL 6 ZONE  
6, HULL, PQ, 997-1132
- LALONDE, PIERRE-PAUL, L LL 58 • 10426 GRANDE-ALLEE, MTL, PQ •  
389-5272 • AVOCAT, 10339 BOUL ST LAURENT, MTL, PQ, 381-7626
- LALONDE, PIERRETTE, VOIR/SEE CHATELAIN
- LALONDE, PIERRETTE, VOIR/SEE CHATELAIN
- LALONDE, RAYMOND, B COM 65 • 41 OLD ORCHARD, CORNWALL, ON
- LALONDE, RAYMOND, 1127-5 ST E, CORNWALL, ON
- LALONDE, RAYMOND, 68 VILLAGE GREENWAY, TOR, ON • 491-5654
- LALONDE, RAYMOND, CP 276, ALEXANDRIA, ON
- LALONDE, REJEANNE A M, B COM 70 • 1045 CONNERY, OTT, ON
- LALONDE, REMI, L SCS 42 • 1017 AV DUCHESNEAU 2-1, STE-FOY, PQ  
• 658-0706 • PROF, EMS MARITIME OU QUEBEC, 110 ST-PIERRE,  
QUE, PQ, 688-8310
- LALONDE, RENE, M A, PHD PH • 1525 ALTA VISTA DR 1612, OTT,  
ON • 234-8363 • PROFESSEUR, UNIV D'OTTAWA-FORM OES  
ENSEIGNANTS, 1245 KILBORN, OTT, 231-5433
- LALONDE, RENE JEAN, B A 62 • RR 2, MOOSE CREEK, ON •  
STORMONT OUNOAS & GLENGARY SCHOOL B, FINCH, ON
- LALONDE, RHEA, DIPL SCN 37 • 233 JEANNE MANCE, VANIER, ON
- LALONDE, RICHARD G, B A 67, MD MED 71 • 2240 DU PARC, PORT  
ALFRED, PQ • 825-1917 • BFC, ALOUETTE, BAGOTVILLE, PQ
- LALONDE, ROBERT, B COM 63 • 48 CHOUINARD, HULL, PQ • 771-  
9438 • VERIFIC, JUSTICE BLOG WELLINGTON & KENT, OTT, ON, 992-  
3536
- LALONDE, ROBERT, 65 LESAGE 8, HULL, PQ
- LALONDE, ROBERT, M SCOUN 72 • 96 EMPRESS, OTT, ON • 232-7363
- LALONDE, ROBERT R, B AHIST 71 • 119 JARVIS, CORNWALL, ON •  
932-8865
- LALONDE, ROCH, 319 MCCONNELL, CORNWALL, ON
- LALONDE, ROGER, 1227 O SHERBROOKE 22, MTL, PQ • 849-1461 •  
PRES, H LALONDE & FRERE LTEE, 4800 DU PARC, MTL, PQ, 271-  
3555
- LALONDE, ROGER, M EDADM 73 • 2131 HUBBARD, OTT, ON • 749-  
9091
- LALONDE, RDLLAND, 709-1177 CUMMINGS, OTT, ON • 745-3910 •  
SEPERATE SCHOOLS SUPERINTENDANT, HAWKESBURY, ON
- LALONDE, RONALD B, B A 65 • BP 1073, INUVIK, NT • INSTITUT,  
SAMUEL HEARNE SECONDARY SCHOOL, INUVIK, NT
- LALONDE, RONALD R, B A 69, B SCELE 72 • 582 CHAPEL, OTT, ON
- LALONDE, THERESE, DIPL SCN 55 • 627D SULTE, ST-LEONARD, PQ
- LALONDE, YVES, B A 71 • RR 1, CHELMSFORD, ON • 855-2060
- LALONDE, YVES J E, B LETT 72 • 61 CRESCENT DR, LUCERNE, PQ •  
684-6924
- LALONDE-LEDUC, COLOMBE, (LALONDE) AOAB 57 • CP 209, ALFRED,  
ON • COMMIS
- LALONDE M D, A M, MD MED 55 • 74 GRAVELLE, SAULT STE MARIE,  
ON • 949-6210 • DOCTOR, 105-955 QUEEN ST E, SAULT STE MARIE,  
ON, 253-6161
- LALUMIERE-LEMAIRE, JDANNE M C T, B AGEQG 72 • 3354 EDOUARD-  
MONTPETIT 33, MTL, PQ • 731-2559
- LAM, ANNA A KAM HO, VOIR/SEE LEUNG
- LAM, BENEDICT K, B A 67 • 72E CHEUNG SHA WAN RD KOWLOON
- LAM, JOSEPH K J, B SCELE 71 • 18 HEXHAM RD, OTT, ON • 828-1518
- LAM, KAI T, M SCMAT 73 • 231-6522 • UNIV OF OTTAWA, DEPT OF  
MATH, OTT
- LAM, KIT-LUK, B SG 69 • 109 COPERNICUS 2, OTT, ON
- LAM, MENG C, B SCMAT 73 • PO BOX 606 STM B, OTT, ON
- LAM, WILSON T S, B SCCE 73 • 1177 GRIPSHOLM RD, MISSISSAUGA,  
ON • 277-0587
- LAMA, RICARDD F, PHD SC 57 • 620 LARCD HERRERA, MAG NUEVA,  
LIMA
- LAMADELEINE, JACQUES, 49 MUTCHMORE 204, HULL, PQ
- LAMADELEINE, JACQUES, B A 68 • 299 WATER, MATTAWA, ON
- LAMAN, JANE K, (BOWMAN) CERT SCN 66, B SCPHN 69 • 1-229  
MOUNT PLEASANT, LONDON, ON • VICTORIAN, 154 TREMONT,  
KENMORE, NY
- LAMARCHE, BENDIT, L LL 70 • 14 ST-PIERRE, STE-ANNE-DE-  
BELLEVUE, PQ • AVOCAT, 336-3805 VERDUN, VERDUN, PQ
- LAMARCHE, BERNARD A, B LETT 73 • 1206 CHURCHILL, CORNWALL,  
ON • 932-2789
- LAMARCHE, CHARLEMAGNE J, 732 SANDFIELD CR, CORNWALL, ON
- LAMARCHE, CHARLES L, B AGEQG 74 • 732 CR SANDFIELD,  
CORNWALL, ON • 932-3833
- LAMARCHE, CLAUDE, B COM 73 • 17 BERTHE, PTE-GATINEAU, PQ
- LAMARCHE, CLAUDE J, B CDM 65 • 402-151EME RUE, LAVAL-DES-  
RAPIDES, PQ • GENERAL MOTORS, PTE-CLAIRE, PQ
- LAMARCHE, DANIEL, B EDPHY 68 • 296 BOUL BEDARD, LACHUTE, PQ  
• PROFESSEUR, ECOLE LAMARCHE, 471 MELANCON, ST-JEROME, PQ
- LAMARCHE, DONALD A, B LETT 72, B PED 73 • 241 ELM E APT 35,  
SUDBURY, ON • 674-7393 • ENSEIGN, EC SECONDAIRE HAMMER, CP  
1000, HANMER, ON, 969-4402
- LAMARCHE, FERNAND R, B LETT 72 • 1206 CHURCHILL, CORNWALL,  
ON • 932-2789
- LAMARCHE, GILBERT L D, B LETT 73 • 1206 CHURCHILL, CORNWALL,  
ON • 932-2789
- LAMARCHE, JACQUES, B COM 64 • 2928 ROCQUE, DRLEANS, DN •  
824-2017
- LAMARCHE, MAURICE J, B A 69, MD MED 73 • 159 LAVERGNE,  
VANIER, ON • DTTAWA GEN HOSP, 43 BRUYERE, OTT, ON



LAMARCHE, PAUL, B SCS 55 • 14 CHOUINARD, HULL, PQ • INGENIE .  
BERNIER GRAND MAITRE & LAMARCHE, 256 BOUL ST-JOSEPH, HULL,  
PQ  
LAMARCHE, PIERRE PAUL, B A 65 • 185 D'AVIGNON, COWANSVILLE,  
PQ  
LAMARCHE, RAOUL, 439 BDUL ST-JOSEPH, ROBERVAL N, PQ  
LAMARCHE, ROBERT E, B SC 67 • 37 AMIENS, ORLEANS, ON  
LAMARCHE, ROLAND, B A 72, B PED 73 • 81 RUSSELL 10, DTT, ON  
• 828-3646 • TEACHER, CFS, GOOSE BAY, LB, 236-6595  
LAMARCHE, STEPHANE, L LL 71 • 549 PARC MARGUERITE  
BOURGEYS, MTL, PQ • 933-1596  
LAMARCHE, VIVIANNE M, (BELANGER) B SCPHN 70 • 170  
CHAMPLAIN, HULL, PQ  
LAMARCHE, YVON, B EDPHY 62 • DIR SPORTS, UNIV LAVAL, DIR DES  
SPORTS, QUE, PQ  
LAMARRE, FRANCOIS, L LL 66 • 2595 CR ANJOU, BROSSARD, PQ •  
676-5932 • NOTAIRE, BOUCHER & LAMARRE, 115 CHEMIN ST-JEAN,  
LAPRAIRIE, PQ, 659-5011  
LAMARRE, GASTON, B A 68 • 1 IBERVILLE, RIVIERE-DU-LOUP, PQ  
LAMARRE, GERALD G, B COM 66 • PQ • DELEGUE, FROMAGERIES  
BEL, 1000 LAWLOR STE 401, ST-LAURENT, PQ, 336-4269  
LAMARRE, HARRY, B CDM 49 • 89 SHUTER, TRENTON, ON  
LAMB, EDWARD, B A 66 • 478 MAYFAIR, DTT, ON  
LAMB, KATHRYN A, (BUNGESS) CERT SCPHN 71, B SCPHN 72 • 85  
GLENVALE BLVD, TDR, ON  
LAMB, MARGARET E, B SCBIO 73 • 255R ALTA VISTA DR, DTT, ON •  
733-1187  
LAMB, MARIAMNE, B SCND 70 • 44 ELMER, TDR, DN • NURS INSTR,  
SCARBOROUGH REG SC OF NURS, 2788 ELLESMERE RD,  
SCARBOROUGH, ON  
LAMB, ROBERT EMMETT, UNIVERSITY OF ST THOMAS, HOUSTON, TX  
LAMB, ROBERT F, B LL 65 • 837-92 EASTVALE, OTT, ON • 746-7275  
• SOLICITOR, SOL, 1087 MERVALE RDAD, OTT, ON, 725-3726  
LAMB, WILLIAM J, 3 VARLEY DR, KANATA, ON • 836-3231 • DIRECTOR,  
UNIV OF OTTAWA-COMPUTING CENTRE, 559 KING EDWARD, OTT,  
231-2423  
LAMBERT, ADEODAT, 43 MONTMARTRE, HULL, PQ  
LAMBERT, CLEMENT, B COM 54 • P O BOX 2R TOORAK 3142  
VICTORIA  
LAMBERT, ELAINE, M EADM 71 • 10200 BOIS-DE-BOULOGNE 614,  
MTL, PQ • 331-9284 • 665-3847  
LAMBERT, JACQUELINE M M, VOIR/SEE MADORE  
LAMBERT, JACQUES, CERT BADM 73 • 86 NEVERS, TOURAINE, PQ •  
777-7213  
LAMBERT, LEOPOLD, (DECEDE/DECEASED)  
LAMBERT, LIDNEL, B A 37 • 1164 THIBEAU, CAP-DE-LA MADELEINE,  
PQ • CHEF DE , HYDRO-QUEBEC, 340 ST MAURICE, TROIS-RIVIERES,  
PQ  
LAMBERT, LORAIN, L LL 73 • 5855 E SHERBROOKE, MTL, PQ • 254-  
6457  
LAMBERT, LUCIEN, M A 56 • 360 CARTIER, GRANBY, PQ • 372-7890  
• DIR GEN AD, COMM SCOL REG MEILLEUR, 261 LAURIER, GRANBY,  
PQ, 372-0221  
LAMBERT, LUCILLE, (BLAIS) B A 36 • 1D426 GRANDE-ALLEE, MTL, PQ  
• 935-7181  
LAMBERT, PAUL, B ED 67, B A 71 • 490 QUEEN'S DR, TOR, ON •  
241-6595 • TEACHER  
LAMBERT, REAL, DIPL INTCO 70 • 1390 DANIEL, DRUMMONVILLE,  
PQ  
LAMBERT, ROBERT M, B LL 67 • 525 CHAPLIN CR 403, TOR, ON •  
449-8128 • BARR & SOL, 6993 YONGE ST SUITE 1, WILLOWDALE  
ONT, M2M 3X9, 226-1432  
LAMBERTI, JOSEPH W M, MD MED 54 • 1121 WOODHILL RD,  
COLUMBIA, MO • ASSOC PROF, UNIVERSITY OF MISSOURI, MEDICAL  
CTRE, COLUMBIA, MO  
LAMBOURN, GILBERTE, B A 65 • 179 MARLBOROUGH, OTT, ON  
LAMBOURN, JAMES, B MSC 64 • 179 MARLBOROUGH, DTT, ON  
LAMER, GILLES, B A 70 • 63 J-2 CARILLON, HULL, PQ  
LAMESSE, REJEAN, 300 LOUISA, CORNWALL, ON  
LAMIRANDE, ALEXANDRE, B A 56 • 4610 DE MOBILE, MTL, PQ • 255-  
3451 • CONSEILLER, COMM DES ECOLES CATH OE MONTREAL, 3737  
E SHERBROOKE, MTL, PQ  
LAMIRANDE, ARMAND, ST LAURENT HS, CORNWALL, ON  
LAMIRANDE, CLAIRE A M, B A 72 • 88 O SOMERSET 602, OTT, ON •  
233-9431

LAMIRANDE, EMILIE, 88 SOMERSET , OTT, ON • 233-9431 •  
PROFESSEUR  
LAMIRANDE, MUGUETTE, M ED 70 • 655 RIDEAU 2, DTT, ON  
LAMONT, ANN, CERT SCPHN 60 • 982 TELFORD, DTT, ON  
LAMONT, ELIZABETH, B A 50 • 8 CAYER, HULL, PQ • TRAV SOC, SERY  
FAMILIALE CATH, 168 CHARLDTE 306, DTT, ON  
LAMONT, JEAN-EUDES, MD MED 55 • 8 CAYER, HULL, PQ •  
PEDIATRE, 4 TASCHEREAU 220, HULL, PQ, 771-8367  
LAMONT, LOUIS-PIERRE, 128 ST-RAYMOND, HULL, PQ  
LAMONT, SUZANNE, VDIR/SEE CAYER  
LAMONTAGNE, BERNARD G, B BADM 71 • 2256 PIMMITT DR 2, FALLS  
CHURCH, VA  
LAMONTAGNE, CHARLES-EUGENE, M A 69 • 160 BDUL DES  
ETUDIANTS, LORETTEVILLE, PQ • 842-9089 • CSR CHALUVEAU  
LAMONTAGNE, J GAETAN R, B A 51, MD MED 56 • 8494 HAMPTON,  
GROSSE ILE, MI • 676-5284 • MD, ORTHOPEDIC ASSOCIATES P.C.,  
13479 NORTHLINE, SOUTHGATE, MI, 284-1066  
LAMONTAGNE, JACQUES J E, B PH 70, M EADM 71 • R1 METCALFE  
3, OTT, ON  
LAMONTAGNE, JEAN-CLAUDE, BP R70, STURGEON FALLS, ON  
LAMONTAGNE, JEAN-Y J M, B ACSOC 73 • 20 HENDERSON, OTT, ON  
LAMONTAGNE, LEOPOLD, BOYEN, UNIV LAVAL, FAC OES LETTRES, QUE,  
PQ  
LAMONTAGNE, LUC, M SCEC 72 • 23 LESSARD, HULL, PQ • 777-6253  
• ECONDMISTE, SC, 992-7418  
LAMONTAGNE, LUCIEN BERNARD, L TH 61 • 33 DIVISION, MAINVILLE,  
RI • ASST PAST  
LAMONTAGNE, PIERRE, B A 67, M A 71 • 232 DALY 3, OTT, ON •  
232-0739 • SC'ST, I & C, 112 KENT TOUR B 2185, OTT, ON, 996-  
2504  
LAMONTAGNE, PIERRE-PAUL, B LS 71 • RD REGIDNALE 1, ST-PRIME,  
PQ • 251-3119  
LAMONTAGNE, R, M A 67 • ST JAMES PARISH, SANTIAGO ISABELLA •  
CURE, MISSIONNAIRE LA SALETTE, 8 HILLCREST, QUEZON CITY  
LAMONTAGNE, ROLAND, 60 DALY 702, OTT, ON  
LAMONTAGNE, SUZETTE, OIPL SCN 60 • 100 CATHCART, OTT, ON  
LAMOTHE, AIME, LES ECUREUILS, PQ  
LAMOTHE, ANORE, B COM 68 • 3683 BDIS DE CHENES, STE-FOY, PQ  
• 658-3665 • C A, TRECO INC, CENTRE INDUSTRIEL, ST-ROMUALD,  
PQ, 839-8861  
LAMOTHE, AURELE, AOAB HSCH 50 • 77 TREMOY, NORANDA, PQ •  
PRESIDENT, O LAMOTHE LTD, CP 70, NORANDA, PQ  
LAMOTHE, AURELE, 43 MARTINEAU, OTT, ON  
LAMOTHE, CLAUDETTE J, (GRISE) CERT 62 • 191 HEMLOCK,  
TIMMINS, ON  
LAMOTHE, CLAUDETTE M A, B LETT 72 • NOTRE-DAME CONVENT,  
1501 HERON RD, DTT, ON  
LAMOTHE, DAVID LAURENT, B A 51, MD MED 56 • 1080 NORTH  
INDIAN, PALM SPRINGS, CA • MD  
LAMOTHE, DENIS H, B COM 66 • 191 HELMLOCK, TIMMINS, ON •  
MANAGER, NORTHERN TELEPHONE LTD, 38 PINE N, TIMMINS, DN,  
267-1471  
LAMOTHE, GEORGES, 110 O GRANDE ALLEE 309, QUE, PQ  
LAMOTHE, GERALD R, B COM 66 • 58 BOURGEDIS, GRANBY, PQ •  
378-6246 • ACC MGR, WESTINGHOUSE CANADA LTD, GRANBY, PQ  
LAMOTHE, J BERNARD, B COM 52 • 2 VILLENEUVE, HULL, PQ • 771-  
5095 • VERIFIC'R, GOUV DU CAN IMMEUBLE A -PL CARTIER, ELGIN,  
OTT, DN, 998-8749  
LAMOTHE, JACQUES, PRICE BORTHERS & CO LTD, KENOGAMI, PQ  
LAMOTHE, JEAN CLAUDE, B COM 58 • 2520 PL MONCEAUX, SILLERY,  
PQ • C A, STEINMAN & KASTNER REALTY, 226 ST-JOSEPH E CP  
3456, QUE, PQ  
LAMOTHE, JOFFRE, 105 MAIN, HAILEYBURY, ON  
LAMOTHE, MARGUERITE, PRESIDE , 1832 O SHERBROOKE, MTL, PQ  
LAMOTHE, RAYMOND J, B COM 64 • 239 DOROTHY, NORTH BAY, ON  
• SENIOR, SYSTEM DEVELOPMENT CORPORATION, PO BOX 1780,  
HORNELL HEIGHTS, ON  
LAMOTHE, SILVIA, 1120 O BERNARD 5, MTL, PQ • UNICEF, 1832 O  
SHERBROOKE, MTL, PQ  
LAMOTHE, YVES J B, B PHYSE 71 • 1414 GRANT 3, LONGUEUIL, PQ  
LAMOUREUX, ALINE M, VOIR/SEE THOMPSON  
LAMOUREUX, ANDRE, 7 VANIER, LUCERNE, PQ  
LAMOUREUX, CLAIRE, VOIR/SEE TOUSSIGNANT

## LAMOUREUX

- LAMOUREUX, CLAIRETTE M O**, B A 71 • 96 SPRINGHURST J, OTT, ON • 236-0084 • EG INT. PIERRE LAPORTE, 623 SMYTH, OTT, ON, 731-6801
- LAMOUREUX, EDOUARD A**, B SC 63 • 937 BEAUROY 22, ST-JEAN, PQ • 348-7281 • DIR, WESTINGHOUSE CAN LTEE, PO BOX 370-160 VANIER, ST-JEAN, PQ, 347-5361
- LAMOUREUX, JEAN**, 2166 CH ROCKLAND, MONT-ROYAL, PQ • 733-6562 • PHARMACIE LABELLE HERVE, 5101 ST-DEMIS, MTL, PQ, 274-4441
- LAMOUREUX, JEAN**, 2201 TAWNEY RD, OTT, ON
- LAMOUREUX, LUCIEN**, L PH 42, PHDH LL 68 • 505 MCCONNELL, CORNWALL, ON • AMBAS'DEUR, AMBASSADE DU CANADA, 35 DE LA SCIENCE, BRUSSELS
- LAMOUREUX, M C HELENE**, B SCBID 73 • 121 SHERBROOKE I, HULL, PQ • 771-6182
- LAMOUREUX, MAURICE**, 309 ALTHA, VANIER, ON
- LAMOUREUX, MAURICE E**, B COM 66 • 1319 ECHO RD, SARNIA, ON
- LAMOUREUX, MICHEL**, B A 67 • 244 E SHERBROOKE, MTL, PQ
- LAMOUREUX, MICHEL G**, B ED 70 • 6 ALBERT C P 302, ROCKLAND, ON
- LAMOUREUX, PIERRE**, B ACLS 71, B COM 73 • 258 DESCHAMBAULT, MONT-ROLLAND, PQ • 229-3409
- LAMOUREUX, PIERRE**, B COM 66 • 53 DROUIN, VANIER, ON
- LAMOUREUX, PIERRE J**, B SCBID 73 • 1569 DORION, OTT, ON • 733-9941
- LAMOUREUX, PIERRE R**, B BADM 73 • 231 STE-CATHERINE, ST ISIDORE DE PRESCOTT, ON • 524-2078
- LAMOUREUX, ROGER R**, 15 GAETAN, STE-PHILDMENE, PQ • 691-1926
- LAMOUREUX, S**, 149 ST-ANDRE 3, DTT, ON
- LAMOUREUX, YVES J R**, L LL 70 • 110 STE-TRINITE, CONTRECOEUR, PQ • NDAIRE, 1600 MONTARVILLE, ST-BRUNO-DE-MONTARVILLE, PQ
- LAMPROM, OENIS J G**, B SCINF 73 • 5-9 JUMONVILLE, HULL, PQ • 776-2281
- LAMPROM, R J**, 20 TAMARACK, HUDSON, NH
- LAMY, ANDRE**, B EDPHY 65 • 2427 BOUL MERCURE, NECEPHORE, PQ
- LAMY, DIANE**, DIPL SCN 59 • KAPUSKASING, ON
- LAMY, DORICE**, DIPL SCN 61 • 370 METCALFE 211, OTT, ON • 233-2871
- LAMY, JEAN-PAUL**, M A 69, PHD LETT 72 • 751 DES PEUPLIERS, TROIS-RIVIERES, PQ • 378-1503
- LAMY, MDNA M**, B A 71 • 333 CHAPEL 302, OTT, ON • 234-6171
- LANCASTER, ROBERT C**, B A 60, B COM 61, M ASCEC 68, 16 RUTHERFORD PO BOX 1173, KANATA, ON • 836-2582 • PRESIDENT, APPLIED INSULATION CO LTO, 1376 BANK, OTT, ON, 733-0590
- LANCOT, J P**, 2177 LINCOLN, MTL, PQ
- LANCOT, LEO**, 2800 VIAU, MTL, PQ
- LANCOT, DMI, LEOPOLD**, B A 32, L PH 32, L TH 36, L DC 38, AQAB • 305 NELSON, OTT, ON • 235-5148 • DIRECTEUR, UNIV O'OTTAWA - LES EDITIONS, 65 HASTEY, OTT
- LANCOT, MICHEL**, B A 65 • 221 IERE RUE, ST-LAMBERT, PQ • 671-3289 • CHIR DENT, CLINIQUE DENTAIRE DE MTL, 419-3875 ST-URBAIN, MTL, PQ, 288-8484
- LANCOT, MICHEL J**, B EDPHY 66 • 185 ST-JEAN-BAPTISTE, VALLEYFIELD, PQ
- LANCOT, ROBERT**, MD MED 67 • 430 WILLOWDALE 16, MTL, PQ • 733-7477 • MEDECIN, HOP NOTRE-DAME, 552A CT STE-CATHERINE, MTL, PQ, 270-1930
- LANDER, SHIRLEY H (SHERRING)** DIPL SCN 62, 8 SCNED 63 • 23 BOLING GREEN CR, DARTMOUTH, NS
- LANDREVILLE, CARMEN**, 114 CUCRNAUCA MORELOS
- LANDREVILLE, CHARLES W**, B COM 72 • 188 IVY CR, OTT, ON • 749-9694
- LANDREVILLE, CLAUDE**, L LL 67 • 127 ZIEME AV, NOTRE-DAME-DES-PRAIRIES, PQ • AVOCAT, LANDREVILLE & BOURDUAS, 348 NOTRE-DAME, JOLIETTE, PQ, 759-2500
- LANDREVILLE, HUGUETTE (PATRY)** 413 HAMPTON CRT, DOLLARD-DES-ORMEAUX, PQ
- LANDREVILLE, IDA (GERMAIN)** 8 PH 34 • 188 IVY, OTT, ON • 749-9694
- LANDREVILLE, JANICE I (BOUDREAU)** B SCBCH 72 • 125 STEWART 403, OTT, ON • 783-3608
- LANDREVILLE, JEAN**, B COM 65 • 303 ST-DENIS, VANIER, ON
- LANDREVILLE, LEO**, B A 33 • 10 DRIVEWAY, DTT, ON • 232-1680 • AVOCAT, BINKS CHILCOTT & AL, 19 DALY, OTT, ON, 233-4063
- LANDREVILLE, LOUIS**, B SCS 68 • APOD 114 COERNAVCA MORELOS
- LANDREVILLE, LOUIS-P**, 29 BOUCHER, HULL, PQ
- LANDREVILLE, LUCIEN**, B COM 57 • 413 HAMPTON CRT, DOLLARD-DES-ORMEAUX, PQ • GERANT, BELL CANADA, 550 O SHERBROOKE-10E ET, MTL, PQ
- LANDRIAULT, AGATHE**, R R 2, L'ORIGINAL, ON • 675-4444
- LANDRIAULT, BERNARD A**, B A 65, L A 69 • 236 TERR RIDEAU, OTT, ON
- LANDRIAULT, CLAUDE**, B A 65 • 322 RICHELIEU 3, VANIER, ON • 745-8848
- LANDRIAULT, DIANE**, B SCN 65 • 12 WESTPARK DR, OTT, ON • 824-2048
- LANDRIAULT, DIANE H**, B APSY 73 • 39 FRECHETTE, HULL, PQ • 777-4592
- LANDRIAULT, DIANE M C**, VOIR/SEE GAGNON
- LANDRIAULT, ESTELLE**, DIPL SCN 52 • 3735 HUTCHISON, MTL, PQ
- LANDRIAULT, FRANCE**, B LETT 73 • 400 FRIEL 15, OTT, ON • 233-8653
- LANDRIAULT, GILLES**, B A 53 • 725 BOUL HOUDE, ST-LAMBERT, PQ • TAVERNI, 1400 DE L'EGLISE COTE ST PAUL, MTL, PQ
- LANDRIAULT, J P**, 567 ALESTHER, VANIER, ON
- LANDRIAULT, JACQUES**, L TH 47 • CP 9, HAILEYBURY, ON • EVEQUE
- LANDRIAULT, JACQUES**, B A 69 • 158 BDURQUE, HULL, PQ
- LANDRIAULT, JEROME**, B A 70, 8 ED 71 • RR 2, L'ORIGINAL, ON • 675-4444 • PROF, PLANTAGENET, ON, 673-4888
- LANDRIAULT, JOSEPH H**, B COM 49 • 12 WESTPARK DR, OTT, ON • DIR DIR
- LANDRIAULT, JULES**, 615 BURN, OTT, ON • 746-8078
- LANDRIAULT, LEO**, TEMISCAMING, PQ
- LANDRIAULT, LOUISE**, VOIR/SEE MARANDA
- LANDRIAULT, LUC G**, B BADM 71 • 158 MCARTHUR 408, VANIER, ON • 749-2995 • SUR BUD EV, CNC, 48 RIDEAU, OTT, ON, 996-7359
- LANDRIAULT, LUCIE M**, B LETT 72 • 400 FRIEL 15, OTT, ON
- LANDRIAULT, MARTINE-M**, B A 70 • A-S 236 TER RIDEAU A, OTT, ON
- LANDRIAULT, MURIELLE**, L'ORIGINAL, ON
- LANDRIAULT, PAUL-ANDRE**, B A 54 • 31 BOUL MONT-BLEU, HULL, PQ
- LANDRIAULT, PIERRE**, B A 71 • 7 JAMISON BP 287, ORLEANS, ON • 824-5717
- LANDRIAULT, RAOUL**, 1115 SHERBROOKE D 706, MTL, PQ • 842-5342 • 455 MICHEL JASMIN, DORVAL, PQ, 636-9450
- LANDRIAULT, ROCH**, B A 62, B TH 64, M TH 66 • 2035 OTHELLD 308, OTT, ON • 731-6099
- LANDRIAULT, RODRIGUE**, B A 57, B LL 60 • 1996 WOODWAY, OTT, ON • 746-2463 • AVOCAT, SEGUIN LANDRIAULT PATENAUDE & BOUCHER, 116 LISGAR 100, DTT, ON, 236-9141
- LANDRIAULT, SUZANNE MARIE**, B BAOM 72 • 1917 ST LAURENT BLVD 605, OTT, ON
- LANDRY, ALFREDRENE**, B COM 58 • 22 WINTER, MONCTON, NB
- LANDRY, ANTOINE B**, M PH 70 • 2940 BARCLAY 9, MTL, PQ
- LANDRY, AUDREY**, B LS 69 • 10 GALIPEAU 4, HULL, PQ
- LANDRY, CHARLES**, AQAB HSCB 49 • 155 MARQUETTE 13, DTT, ON • FIN-REPORTS SECTIONS, CBC RADIO CANADA-PO BDX 8478, DTT, ON
- LANDRY, DANIELLE**, B A 72 • 10 OOMPIERRE, HULL, PQ • 777-4115
- LANDRY, ODREEN M**, VOIR/SEE MASSE
- LANDRY, OORIS**, B SCS 65 • ST-ELEUTHERE, PQ
- LANDRY, EDOUARD**, 423-6233 • CURE, PRESBYTERE, FASSET, PQ
- LANDRY, ELOI**, 3107 HOLLYCREST DR, HOLLYWOOD, CA
- LANDRY, FERNAND**, B EDPHY 54 • 398 CHAPEL CR, OTT, ON
- LANDRY, FERNAND**, B SCS 69 • CP 257, CARAQUET, NB
- LANDRY, FERNANDE**, B A 66 • ST ALBERT, ON • 987-2827 • H ENG-ANG, CASSELMAN H S, CASSELMAN, ON, 764-2991
- LANDRY, FRANCINE (LEFEBVRE)** L LL 61, DIPL LL 65 • 600 PRINCIPALE, GATINEAU, PQ • 663-3363 • NOTAIRE, UNIV D'OTTAWA-FAC DE DROIT CIVIL, 57 COPERNICUS, OTT, 231-4158
- LANDRY, FRANCIS**, B SCBID 73 • 141 PIR-VIR, ST VALENTIN, PQ • 246-3325 • UNIV DE MONTREAL, 3745 LAURIER, DOUVILLE, PQ
- LANDRY, FRANCOISE (LAVERDURE)** DIPL SCN 48 • 98 SOMERVALE GARDENS, PTE-CLAIRE, PQ • 695-9742
- LANDRY, GASTON**, B PH 67 • 760 RG ST-FELIX, MONT CARMEL, PQ • 374-3217
- LANDRY, GEORGETTE P**, B LS 72 • RR 1 BP 10 LOCAL 13, POKEMOUCHE, NB • 727-5478
- LANDRY, J MAURICE**, B A 32 • 305-2951 RIVERSIDE DR, DTT, ON • 521-5855 • DIR D'INF, COLLEGE ALGONQUIN, 1385 WOODDROFFE, DTT, ON, 725-7274
- LANDRY, JACQUES**, B A 71 • ST ALBERT, ON • 987-5455

- LANGRY, JEAN B, M SCOUN 72 • 71 BOUL FOURNIER 510, HULL, PQ • 770-4371
- LANGRY, JEAN GILLES, B COM 59 • 23 LINTON, DOLLARD-DES-DRMEAUX, PQ • GERANT, SCHL, 2350 MANELLE, MONT ROYAL, PQ
- LANGRY, LEO-PAUL, B APMED 72 • 1000 LOUIS JOBIN, STE-FDY, PQ
- LANGRY, LORRAINE, B LS 72 • COLLEGE BRIDGE, NB • 758-2455
- LANGRY, LOUIS-PHILIPPE, L LL 58 • 4468 FREDMIR, PIERREFONOS, PQ • 684-3272 • AVOCAT, JUS, 500 PL D'ARMES 28E ETAGE, MTL, PQ
- LANGRY, MARC, CAP-CHAT, PQ
- LANGRY, MARC, B AGEDG 73 • 1387 CAHILL DR, OTT, ON • 745-3735 • PROF, COLL ALGONQUIN-TECH, 200 LEES, OTT, ON
- LANGRY, MARC S, B A 69, B LL 72 • 1448 FISHER, OTT, ON • 225-6055 • BAR ADMISSIONS COURSE-OSGODE HALL, 130 QUEEN W, TOR, ON, 236-9491
- LANGRY, MARGUERITE, M ED 69 • 4873 WESTMOUNT, MTL, PQ
- LANGRY, MATHIAS-J, ALLARD ENTERPRISE, CROSS-POINTE, PQ
- LANGRY, MAURICE R, B A 68 • 2951 RIVERSIDE DR 305, OTT, ON
- LANGRY, NDRMAND, M A 69 • APPLEBY COLLEGE, OAKVILLE, ON
- LANGRY, OMER, SMOOTH ROCK FALLS, ON
- LANGRY, PATRICIA M J, (SPRY) B LS 69, M LS 73 • 122 STEWART 2, OTT, ON • 238-3363 • UNIV D'OTTAWA-BIBLIO CENTRALE, SERV DU CAT 9 HASTEY, OTT
- LANGRY, PAUL J, B COM 50, B COM 57 • 98 SOMERVILLE GARDENS, PTE-CLAIRE, PQ • 695-9742 • G N A C OF CANADA LTD, 5850 COTE DE LIESSIE, MONT-ROYAL, PQ
- LANGRY, RAYMOND A, L LL 61, DIPL LL 64 • 600 PRINCIPALE, GATINEAU, PQ • 663-3363 • PT LR DD, MIN GONSOMMATION & CORPORATION, OTT, ON, 992-4789
- LANGRY, RICHARD R, B AHIST 72 • 4 WARDEN CRESC, ORLEANS, ON • 824-5283
- LANGRY, ROBERT-V, B PH • 2180 DE LA VISITATION, MTL, PQ • POSTE CKW, MONCTON, NB
- LANGRY, SYLVIO G, MD MED 66 • 633 BAY HILLS DR N, ARNOLD, MD • 757-2782 • GEN SURG, U S NAVY, 4103 TIMBERLAND DR, PORTSMOUTH, VA
- LANGRY, YVES, MIL A 59 • PRESEYTERE, ASTORVILLE, ON • 893-2145 • V PRES, GARAGE LANDRY LTEE, MAIN HWY, RIVIERE-BLEUE, PQ
- LANDSMAN, ALLAN, B BADM 72 • 29 CRESSY RD, HAMPSTEAD, PQ • 488-3370
- LANE, ERNEST ALLAN, PHD SCBCH 72 • 10 ST-DENIS DR 240, OON MILLS, ON
- LANE, ISABELLE, (CHATELAIN) DIPL SCN 64 • 515 SIXTH ST, ANN ARBOR, MI
- LANE, LARRY A, M EDADM 72 • 47 STILLWATER DR, OTT, ON • 828-7391
- LANE, MARGARET I, VOIR/SEE WRIGHT
- LANE, MAUREEN F, VOIR/SEE DE MONTIGNY
- LAMEVILLE, RENE, B PH 67 • 2930 ST-JEAN, ST-AURICE, PQ
- LAM FUN HUI, FLORENCE, M ED 66 • 13 LUARD RD HONG KONG
- LANG, AARON A L, B LL 72 • 27-210 STEWART, OTT, ON • BAR ADMISSIONS COURSE-OSGODE HALL, 130 QUEEN W, TOR, ON
- LANG, ELIZABETH ANN, B LS 60 • 185 CLEARVIEW, OTT, ON • 728-1629
- LANG, JOAN, (FOURNIER) DIPL SCN 63 • STE BRAUDORE, MTL, PQ
- LANG, M JOAN, (FOURNIER) CERT SCN 63 • 1324 VANCOUVER, OTT, ON
- LANG, SUSAN, VOIR/SEE GERVAIS
- LANGDALE, GLYN HAROLD, 98 BAYFIELD, BARRIE, ON
- LANGDON, GEOFFREY C, B LL 67 • 8 MOUNT PLEASANT, OTT, ON • 234-0148 • BARRISTER, HOWE & LANGDON, 407-130 ALBERT, OTT, ON, 237-5811
- LANGDON, MOREEN E, (ROBERTS) CERT SCPHN 71, B SCPHN 73 • 8 MT PLEASANT, OTT, ON • 234-0148
- LANGÉ, MICHEL, M ALING 73 • 320-404 LAURIER E, OTT, ON • 236-2591
- LANGELIER, CLAUDE, B RECR 72 • 10-24 ALBANEL, HULL, PQ • 770-7447
- LANGELIER, DENISE M, B AHIST 69, B PED 71 • 286 WILBROD 27, OTT, ON • 722-6364 • PROF-GEOG
- LANGELIER, GASTON, 715 LUC, VANIER, ON
- LANGELIER, GILBERT D, B SCS 70 • 4-63 LEMIEUX, HULL, PQ • 770-4097
- LANGELIER, GILLES A, M AHIST 71 • 210-830 CANTERBURY, OTT, ON • 737-5160 • ARCHIVISTE, ARCHIVES PUBLIQUES, 996-4380
- LANGELIER, GILLES U, B COM 73 • 92 RUSKIN, OTT, ON • 722-6364
- LANGELIER, GISELE ANNE, B COM 70, B PED 71, M M&EXP 72 • 92 RUSKIN, OTT, ON • 722-6364
- LANGELIER, J EDDUARD, 715 LUC, VANIER, ON
- LANGELIER, JAME, (DAVIDSON) B PHYSE 73 • 24 ALBANEL 10, HULL, PQ • 770-7447 • TEACHER, 75 BOOTH (D'ARCY MCGEE HIGH), HULL, PQ, 770-7730
- LANGELIER, LOUISE M, VOIR/SEE THEBERGE
- LANGELIER O M I, ROSAIRE, L PH 47, L TH 51 • 1416-4E AVENUE, LA POCATIÈRE, PQ • 856-2551 • DIR, DIR MAISON DE RETRAITES, CP 758, LA-POCATIÈRE, PQ
- LANGELIER, YVON, B EOPHY 66 • C P 473, DRUMMONDVILLE, PQ
- LANGELIER C.R., JEAN, B A 47 • 551 DAVAAR, MTL, PQ • 276-1397 • VICE-PRES, THE BRITISH PETROLEUM CO CAN LTD, 1245 SHERBROOKE O, MTL, PQ, 849-4781
- LANGÉVIN, ANN, (TIMS) DIPL SCN 62 • 25 D'AUVERGNE, TOURAINE, PQ • 770-2849 • R.N., ST-JOSEPH HDSP, MANIWAKI, PQ
- LANGÉVIN, BERNARD, B A 66 • 1848 ARIZONA, OTT, ON
- LANGÉVIN, CLAUDE, B SC 66 • 27 ARMAND MICRO, VALLEYFIELD, PQ
- LANGÉVIN, EDWARD BÉDA, B A 70 • 930 DAWSON, WINDSOR, ON
- LANGÉVIN, LIANE M, B A 70 • 732 LONSDALE, OTT, ON • 746-1714
- LANGÉVIN, OSIAS, (DECEDE/DECEASED)
- LANGÉVIN, PIERRE, 732 LONSOALE RD, OTT, ON • 746-1714 • OESSIN, CNR, OTT, ON, 993-9247
- LANGÉVIN, RALPH F, B ED 68 • 8 OTTERBURN, MUNSTER, ON • 838-5040 • COUNCILOR, SIR JOHN A MCDONALD HIGH SCH, 2675 DRAPER, OTT, ON, 829-2520
- LANGÉVIN, STEPHEN, 330 E SHERBROOKE, MTL, PQ • 288-5589 • MEDECIN, 333 E SHERBROOKE, MTL, PQ
- LANGÉVIN, THERESE, CERT SCPHN 53 • ALFRED, ON
- LANGILL, GEORGE F, B KIN 71, M HADM 73 • 1993 JASMINE CR 206, OTT, ON • 745-4081
- LANGLAIS, ANDRE, L LL 56 • 365 NEWTON, SHERBROOKE, PQ • 562-7107 • AVOCAT, LANGLAIS MONTY PEPIN & ASSOC, 6 S WELLINGTON, SHERBROOKE, PQ, 563-9363
- LANGLAIS, ANTONIO, 85 LAURIER, QUE, PQ
- LANGLAIS, FERNAND, M SCOUN 71 • 72 EMPIRE, WELLAND, ON • 735-5823
- LANGLAIS, LOUISE M-F, B LETT 73 • 321 LAURIER E, OTT, ON • 232-2818
- LANGLEY, DAVID, B SCS 68 • 1009 4TH AVE SW, CALGARY, AB • OFFICE MGR, J C SPRDULE AND ASSOCIATES LTD, PO BOX 2525, CALGARY, AB
- LANGLEY, JANET ELIZABETH, VOIR/SEE SNYDER
- LANGLOIS, ALBERY, 225 WILBROD 504, OTT, ON
- LANGLOIS, CHARLES, (DEGEDE/DECEASED)
- LANGLOIS, CLAUDE, B A 66 • 231 BDUL ST JOSEPH, ST-TITE, PQ
- LANGLOIS, CLIFFORD, 19-2609 MEADOWBROOK, WINDSOR, ON • 948-7300
- LANGLOIS, DENISE, B SR 72 • LE BORGNE
- LANGLOIS, DONALD, 3541 DANOURAND, WINDSOR, ON • 969-5686
- LANGLOIS, EDGAR A REV, B APHIL 58, L TH 62 • P D BOX 67, PEACE DALE, RI • RETREAT C, 783-4055
- LANGLOIS, ELZEAR, 3905 RIVERSIDE DR E 604, WINDSOR, ON • 945-5677
- LANGLOIS, EMILE, 1714 ST-DENIS 7B, MTL, PQ
- LANGLOIS, GERARD, 97 FULFORD, LUCERNE, PQ
- LANGLOIS, GILLES, 660 BOUL HURTUBISE, GATINEAU, PQ
- LANGLOIS, HENRI-A, B A 52 • 2292 CRANE, OTT, ON • SECRETAIRE, CSP-ED CHARLES TUPPER, D-405-PR RIVERSIDE, OTT, ON
- LANGLOIS, HUGUETTE, B A 73 • 807-2851 BAYCREST, OTT, ON • 731-9306
- LANGLOIS, JEAN-CLAUDE, 738 BDUL HURTUBISE, GATINEAU, PQ
- LANGLOIS, JEAN-LOUIS, B LL 53, L LL 61 • AUBERGE DU PARC, PASBEBIAC, PQ • PROTONO, PALAIS DE JUSTICE, CP 517, NEW-CARLISLE, PQ
- LANGLOIS, JEAN-YVES, FOLEYET, ON
- LANGLOIS, JULES, AOAB A 43 • C P 100, CHANDLER, PQ • AGENT D, CENTRE DE LA MAIN D'OEUVRE DU QUEBEC, CHANDLER, PQ
- LANGLOIS, LOUIS PHILIPPE, 300 FOREST, MONT-ST-HILAIRE, PQ • 467-5241 • PROF-BIBLI, POLYVALENTE OZIAS LEDUC, 525 JOLIETTE, MONT-SAINT-HILAIRE, PQ, 467-0261
- LANGLOIS, LYNE, B SCS 64 • 1249 PR MEADOWLANDS, OTT, ON • 224-2984 • PROF, UNIV D'OTTAWA-SOCIOLOGIE, 550 CUMBERLAND, OTT, 231-2918

## LANGLOIS

- LANGLOIS, MARCELLE M E, (SEGUIN)** DIPL SCN 63, B SCNEO 70 • 7 PL DE BRETAGNE, HULL, PQ • 777-0714 • CH COURS, UNIV D'OTTAWA-ECOLE D'INFIRMIERES, 770 KING EDWARD, OTT
- LANGLOIS, MARGUERITE, CERT SCPHN 61** • 2680 DAVIOWSON, MTL, PQ
- LANGLOIS, MICHEL J H, B A 71** • 43-8EME RUE, MONTMAGNY, PQ • 248-2606
- LANGLOIS, MICHELINE L, B ASCPL 71** • 211 WURTEMBERG 1512, OTT, ON • 234-7296
- LANGLOIS, MIREILLE M C, B A 70** • 2820 B SANDALWOOD DR, OTT, ON
- LANGLOIS, OMER, (DECEDE/DECEASED)**
- LANGLOIS, PIERRE, B LL 64, L LL 67** • 134 NOTRE-DAME, ST TITE, PQ • AVOCAT, EDIFICE AMEAU, 118 RADISSON, TROIS-RIVIERES, PQ
- LANGLOIS, PIERRE, 627 WILLIAM, GATINEAU, PQ**
- LANGLOIS, PIERRETTE, VOIR/SEE COLLINS**
- LANGLOIS, SUZANNE T, B LS 69, B LS 70** • 50 SELKIRK 412, VANIER, ON • 745-3730 • CATALOG, UNIV D'OTTAWA-FAC D'EDUCATION-BIBL, 1245 KILBORN, OTT, 231-2470
- LANGLOIS, VALERE, AYLWER RD, LUCERNE, PQ** • 747 BOUL ST-JOSEPH, HULL, PQ
- LANGLOIS, WILFRID, 3385 ACADEMY DR, WINOSOR, ON** • 969-2800
- LANGTON, SHEILA M, B A 70** • 22 ALEXANDER, BELLEVILLE, ON
- LANIEL, JEAN-CLAUDE, ALFREDO, ON**
- LANIEL, LIONEL, ALFRED, ON**
- LANIEL, LOUISE, VOIR/SEE LANIEL**
- LANIEL, LOUISE, (LANIEL) DIPL SCN 60** • 1845 DEVLIN CR, OTT, ON • 731-5684
- LANIEL, LUCILE, (OUCET) B AHIST 71** • 503 ANTHONY, CORNWALL, ON • 933-4910
- LANIEL, MARIE-ANDREE, B A 72** • 311 FRONTENAC, VANIER, ON • 745-2722
- LANIEL, YVAN J A, B PH 64, M APSY 73** • 10 ISABELLE, HULL, PQ • 771-5927 • COMMISSION SCOLAIRE OUTAOUAIS-HULL, 122 ST-LAURENT, HULL, PQ, 771-7374
- LANKIN, JOAN H, (DECEDE/DECEASED)**
- LANNIN, BARBARA J, VOIR/SEE BERRY**
- LANOIX, ALINE, M PSY 66** • 2416 3E AVE, TROIS-RIVIERES, PQ • INSTITUT PSYCHO-SOCIAL, 1537 BOUL DES FORGES, TROIS RIVIERES, PQ
- LANOIX, DENISE, B SCS 44** • 559 BROWNING, OTT, ON
- LANOIX, JEAN M, 498 CORONATION, OTT, ON** • 737-3229 • COMMIS, CANADIAN EXPRESS, 380 TERMINAL, OTT, ON
- LANOIX, PHILIPPE, B COM 59** • 2261 HORTON, OTT, ON • 733-4373 • CONTROL, SOCIETE DU CREDIT AGRICOLE, C.P. 6309 SUCC POST J, OTT, ON, 996-7914
- LANOUE, ERNEST, 94 ISABELLE, HULL, PQ** • ACHETEU, ED 4-WELLINGTON, OTT, ON
- LANOUE, GUY, PHARMACIE LANOUE, ST-JEAN, PQ**
- LANOUE, JEAN-CHARLES, 1221 POISSON, TECUMSEH, ON** • 735-2594
- LANOUE, MARIE-THERESE, B A 69** • 271 STEWART, OTT, ON
- LANOUE, PAUL, RIVER RD, BELLE RIVIERE, ON** • 727-3720
- LANOUE, PETER, 277 MC GILL N, HAWKESBURY, ON**
- LANOUE, ROBERT, 171 MAIN E, KINGSVILLE, ON** • 733-5270
- LANOUE, GABRIEL, VILLE-MARIE, PQ**
- LANOT, DOROTHY, (PAYETTE) B A 51** • 32 ST FRANCIS, OTT, ON
- LANOY, PAUL, BOX 40, FORT CHURCHILL, MB**
- LANTEIGNE, OLANE, B A 68** • 64 DESJARDINS, HULL, PQ
- LANTEIGNE, FERNAND M, 211 BLANCHARD, CARAQUET, NB** • 727-2535 • PRES, LE CHANTIER NORD-EST LTEE, 727-2614
- LANTEIGNE, LUCIENNE, B LS 72** • 2611 BOUL LAURIER, STE-FOY, PQ
- LANTEIGNE, PIERRE, M ED 65** • DELEGATION CANADIENNE, LYCES SISOWATH CP 184, PHNOMPENH
- LANTHIER, DENISE ROSE, B ACCT 74** • 20-11000 PL MACKAY, MTL, PQ • 324-9798 • COMPT, THORNE RIDDELL & CIE, 630 O DORCHESTER, MTL, PQ, 866-7351
- LANTHIER, EDMOND-W, B COM 59** • 70 BOUCHER, HULL, PQ • C A, LANTHIER & BILLARD, 1-278 LARAMEE, HULL, PQ
- LANTHIER, ELLEN, CERT SCPHN 60, B SCPHN 67** • 569 BATHURST, OTT, ON • 733-7886
- LANTHIER, EUCLIDE, B A 56** • 350 BOUL RIEL, HULL, PQ • 770-7048 • PHARMACIEN, 391 PRINCIPALE, GATINEAU, PQ, 663-5378
- LANTHIER, GERALDINE, VOIR/SEE BEAUPARLANT**
- LANTHIER, GILLES, B A 66** • 3263 7E CHOMEY, LAVAL, PQ
- LANTHIER, HUGUETTE, (RANGER) B SCO 73** • 136 BRUYERE B, OTT, ON • 238-4456 • LAB & CORR, UNIV D'OTTAWA-SC DOMESTIQUES, 114 WALLER, OTT
- LANTHIER, J C, ST VINCENT DE PAUL HOSPITAL, BROCKVILLE, ON**
- LANTHIER, JACQUES, B A 69** • 8 DE LORRAINE, TOURAINE, PQ • 776-1718 • DIRECTEUR, EC JEAN XXIII, 165 KNOXDALE, OTT, ON, 745-9343
- LANTHIER, JEAN GUY, B P 2 KELE TANOJILE**
- LANTHIER, JEANNINE, VOIR/SEE WIELINGA**
- LANTHIER, MARC A E, B A 69** • 724 MELBOURNE, OTT, ON • 722-4449 • AGT ADM, UNIV D'OTTAWA, 550 CUMBERLAND, OTT, 231-3930
- LANTHIER, MARIE THERESE, B SCNEO 69** • 22 ELGIN, ALEXANDRIA, ON • VANIER COLLEGE, 821 STE CROIX BLVD, ST-LAURENT, PQ
- LANTHIER, PIERRE A Y, B AHIST 72** • 35 LOIS, HULL, PQ • 777-5094
- LANTHIER-DUBDIS, CECILE, B A 56** • 13 PICHE, STE-THERESE-DE-BLAINVILLE, PQ • 435-4513 • PROF, ECOLE STE THERESE, STE-THERESE, PQ
- LANTHIER-GAUTHIER, MARIE-ANNE, 238 BREBOEUF, SUDBURY, ON**
- LAO, AGNES T H, (CHOI) B SCNEO 69** • 102 ROTHWELL DR, OTT, ON • 746-8638 • LECTURER, UNIV OF OTTAWA NURSING, 770 KING EDWARD, OTT
- LAPALICE, GILLES, BELLETERRE, PQ**
- LAPALME, ANDRE, M PH 64** • 166 TREMOY, NORANDA, PQ
- LAPALME, CLAUOETTE, (L'HEUREUX) B SCS 67** • 670 SIR JOHN A MACDONALD 210, KINGSTON, ON
- LAPALME, CLAUOETTE M F, CERT SCNEO 66, B SCNEO 71** • C P 1030, STURGEON FALLS, ON • 753-3053 • DIR NG, HOP ST JEAN DE BREBOEUF, 148 MAIN, STURGEON FALLS, ON, 753-0300
- LAPALME, FERNAND, R R 3 P O BOX 8 HWY 69S, SUDBURY, ON**
- LA PALME, GUY, 773 OXFORD, SARNIA, ON**
- LAPALME, JEAN-CLAUDE, B RECR 72** • 345 BOUL ROBIN 4, LAVAL-DES-RAPIDES, PQ
- LAPALME, ROGER, JARDINS CARILLON, HAWKESBURY, ON** • AVOCAT, WOODS LALANDE & LAPALME, 115 E RUE PRINCIPALE, HAWKESBURY, ON, 632-7015
- LA PALME, ROLAND, B A 59, B PH 59, B TH 63, CP 888, COBALT, ON** • SEMINAIRE ST MICHEL, C P 130, ROUYN, PQ
- LAPALME, VICTOR, B SCS 66, M A 68** • 670 SIR JOHN A MACDONALD 210, KINGSTON, ON
- LAPALME, YVON, ADAB TH 50** • CP 190, NORMETAL, PQ
- LAPENSEE, AGATHE, 6788 ST-DENIS, MTL, PQ** • 274-7937 • 935-8531
- LAPENSEE, AGATHE, B SCPHN 65** • PLANTAGENET, ON
- LAPENSEE, BERNARD, B ED 65** • 793 DE SALABERRY, OTT, ON
- LAPENSEE, BERNARD, 14 PAGE DR, GLEN WALTER, ON**
- LAPENSEE, BLAISE M, B A 71** • 400 STEWART 611, OTT, ON • 232-4468
- LAPENSEE, CELINE, B A 67, M ED 70** • 400 STEWART 611, OTT, ON • 232-4468 • CONSEILLER
- LAPENSEE, CONRAD, B SC 63** • 2130 NOTRE-DAME, ORLEANS, ON • 824-5010 • PRDF, EC SEC BELCOURT, 675 CHURCH, OTT, ON, 745-0041
- LAPENSEE, GILLES, B COM 59, M ED 70** • 1072 DAKOTA, OTT, ON • 731-7497 • PROFESSEUR, COM SCOL OU CTE DE CARLETON, 2060 CH OGILVIE, OTT, ON
- LAPENSEE, GUY J M, B SCS 51, M EDAM 70** • 1693 AMBERDALE, OTT, ON • 733-2823 • SURINT, CONS SCOL D'OTTAWA, 330 GILMOUR, OTT, ON, 563-2236
- LAPENSEE, JACQUES F, 36 EAST PARK DR (BLACKBURN), OTT, ON** • 824-1572
- LAPENSEE O M I, JEAN-CHARLES, 460 1ERE RUE, RICHELIEU, PQ** • 674-8090 • PRESBYTERE NOTRE-DAME DE LA GARDE, 1280 PAPINEAU, LONGUEUIL, PQ
- LAPENSEE, JEAN-CLAUDE, B A 70, M EDAM 72** • C P 44, PLANTAGENET, ON • 673-5173
- LAPENSEE, JOCELYNE, B ED 57, B ED 64, M ED 71** • 400 STEWART 611, OTT, ON • 232-4468 • CONS PED
- LAPENSEE, LAURENT, 313 LAVAL, LAVAL, PQ**
- LAPENSEE, LISE, VOIR/SEE OERVIN**
- LAPENSEE, MONIQUE, VOIR/SEE BEAUCHEMIN**
- LAPENSEE, NICOLE, VOIR/SEE BELANGER**
- LAPENSEE, ROBERT, 685 E PAUL, OTT, ON** • INGENIEUR, COLLEGE ALGONQUIN, 1385 WOODROOFE, OTT, ON
- LAPENSEE, YVON, B COM 57** • 1178 SODERLIND, OTT, ON • VERIFIC
- LAPENSEE, YVON, PLANTAGENET, ON**

- LAPERLE, EPHREM, 2630 TURCOTTE, ST-HYACINTHE, PQ  
LAPERLE, FRANÇOISE, (LABRECHE) DIPL. SCN 65 • 80 PR WOODFIELD, OTT, ON • 274-3073
- LAPERLE, MARCEL, B SC 63 • 1609 DAMIRON, ANCIENNE-LDRETTE, PQ • BIOLOGISTE, GDUV FEDERAL. 801-2700 SIR WILFRID LAURIER, STE-FOY, PQ  
LAPERRIERE, BERTHE R, B A 73 • 1510-515 BOUL ST-LAURENT, OTT, ON • 749-3235
- LAPERRIERE, EDMOND, ADAB A 47 • 4165 SAVARD, TROIS RIVIERES, PQ • SERV PAST, CEGEP DE TROIS RIVIERES, 3500 DE COURVAL, TROIS RIVIERES, PQ
- LAPERRIERE, HENRI, 180 BRUYERE 504, OTT, ON • SECR. INST CANADIEN FRANCAIS, 316 OALHOUSIE, OTT, ON
- LAPERRIERE OMI, JEAN, B PH 38, L TH 41 • 6900-16E AVE, MTL, PQ • 725-9311 • CURE
- LAPERRIERE, MARC, B A 65 • 251 KING ST W, KITCHENER, ON  
LAPERRIERE, MARCEL, B A 37 • 906-85 RANGE RD, OTT, ON • ADMINIS, SOCIETE CENT HYPOTHEQUE & LOGEMENT, CH MONTREAL, OTT, ON
- LAPERRIERE, MARIE LUCIENNE, DIPL. SCN 39 • COUVENT ST-LOUIS, RR 1, ORLEANS, ON, 824-5910
- LAPERRIERE, MICHEL B, B A 69 • 69 OSSINGTON, OTT, ON  
LAPERRIERE, ROLAND, 79 VICTORIA, ALEXANDRIA, ON  
LAPIERRE, ALFRED, 25 PROMENADE, OTT, ON
- LAPIERRE, ANDRE, B A 64 • 9 DES FONDEURS SCHILTIGHEIM  
LAPIERRE, ANITA M L, VOIR/SEE BARQUE  
LAPIERRE, GERARD M, B A 64 • 1449 DENAULT, SHERBROOKE, PQ  
LAPIERRE, JACQUES R, B SC 69 • 862 GARDENVILLE 3, LONGUEUIL, PQ • INGENIEUR, SHAWINIGAN ING, 620 W DORCHESTER, MTL, PQ, 878 9311
- LAPIERRE, JEANNE D ARC, B A 64 • ACADEMIE STE-MARIE, HAILEYBURY, ON
- LAPIERRE, MICHEL, B A 68 • 9 PL GOULET, SOREL, PQ • 742-7339 • PROFESSEUR
- LAPIERRE, YVES, B ED 69, M EDADM 70 • 25 LA VERENDRYE 11, HULL, PQ  
LAPIERRE, YVON, B EDPHY 68 • 204 ST-ANDRE, TERREBONNE, PQ  
LAPIERRE, YVON DENIS, B A 57, MD MED 61 • 2336 WYNDALE CR, OTT, ON • DIR, HOP PIERRE JANET, 120 PHARAND, HULL, PQ, 771-7761
- LAPINE, THOMAS J, MD MED 66 • 712 GREEN, OGDENSBURG, NY • U S NAVAL HOSPITAL, CHELSEA, MA, 0215
- LAPINSKI, KATHRYN E, VOIR/SEE BOURGEOIS
- LAPLAINE, HENRI, 48 BOLTON, OTT, ON  
LAPLAINE, JEAN, ADAB SCS 49 • 55 PHARAND, HULL, PQ • 771-3861 • EX BREVETS, BUR DE LA PROPRIETE INTELL, 1 PL DU PORTAGE, HULL, PQ, 997-1188
- LAPLAINE, MARC, B ED 67, M ED 70 • 48 BOLTON, OTT, ON  
LAPLANTE, ADELAIDE, B SCN 66 • NEGUAC, NB  
LAPLANTE, FRANCOISE, (GUINON) DIPL. SCN 46 • 125 SAWANKALAKE BANGKOK
- LA PLANTE, GAETANE M, M ED 70 • RR 1, EDMUNDSTON, NB  
LAPLANTE, GEORGES, B A 65, B COM 70 • 1485 MAXIME, OTT, ON • 745-6783
- LAPLANTE, GILLES, M PSY 71, B A 72 • 79 DAGMAR, VANIER, ON • 749-6543
- LAPLANTE, GILLES, M PSY 71 • 23 LACOSTE, MERCIER, PQ  
LAPLANTE, JEAN RENE, B COM 63 • 52 VANIER, CHATEAUGUAY, PQ • 692-4388 • CDURTIER, LEVESQUE & BEAUBIEN INC, 360 ST JACQUES, MTL, PQ, 879-2372
- LAPLANTE, MARCEL, 3224 DOUMBOURG, QUE, PQ  
LAPLANTE, MARIA ROSA, B APSY 72 • 1545 ALTA VISTA DR 112, OTT, ON • 731-6225
- LAPLANTE, PAUL-EMILE, 42 LEVIS, SUDBURY, ON  
LAPLANTE, PAUL-EMILE, 1842 FAIRMEADOW CR, OTT, ON • PROFESSEUR, UNIV D'OTTAWA-EDUCATION, 1245 KILBORN, OTT
- LAPLANTE, PIERRE, 125 SAWANKALAKE, BANGKOK • DIRECTEUR, UNITED NATIONS ECAFE, SOCIAL DIV, BANGKOK
- LAPLANTE, ROBERT J, B TH 61, L PH 64 • 150 DRIVEWAY 303, OTT, ON • 236-7061 • AT PR, UNIV ST PAUL, 223 MAIN, OTT
- LAPLANTE, ROGER, M PSY 66 • 10 NADEAU, ARTHABASKA, PQ • 357-8243 • PSY CHF, HOTEL-DIEU, ARTHABASKA, PQ, 357-2231
- LAPLANTE, ROGER L J, M SCOUN 72 • 601-41EME E 1, AMOS, PQ  
LAPLANTE, RONALD, 348 MURRAY, CORUNNA, ON
- LAPLANTE, THERESE D, B ED 69, B ED 70 • 79 DAGMAR, VANIER, ON
- LA PLANTE, WILLIAM J, MD MED 70 • NEGUAC, NB  
LAPLANTE, YVONNE, CERT SCNED 63 • NEGUAC, NB  
LAPOINTE, ALAIN, B PH 70, B APSY 72 • 3913 BLVD LASALLE, VERDUN, PQ • 766-9302
- LAPOINTE, ANDRE, B LS 73 • 1077 J J ROBERT, DUVERNAY, PQ • 667-9909
- LAPOINTE, ANDRE, ADAB HSCH 52 • 211 NORWOOD, PTE-CLAIRE, PQ • 283-6124 • RULING DFF, 515 STE CATHERINE W, MTL, PQ
- LAPOINTE, AURELE R, B A 70 • 2111 BOUL ST LAURENT, OTT, ON  
LAPOINTE, CLAIRE M Y, B LETT 70 • 9 BRUYERE, OTT, ON • 237-2710 • PROFESSEUR
- LAPOINTE, CLAUDE, B BADM 74 • 524 CARTIER, HAWKESBURY, ON • 632-7316 • GERANT, LAPOINTE I G A, 189 JOHN, HAWKESBURY, ON, 632-2811
- LAPOINTE, CLAUDE M, B LETT 73 • 1155 TAWNEY, OTT, ON • 733-6913
- LAPOINTE, DARQUISE, 225 GLDUCHESTER 306, DORNWALL, ON  
LAPOINTE, DENIS, B PH 70 • 4373 DE L'ESPLANADE, MTL, PQ  
LAPOINTE, DIANE C, B APSY 72 • 933 BERMUDA, DTT, ON • 749-4617
- LAPOINTE, DONALD, B A 71 • 22 RAOUL, PTE GATINEAU, PQ • 776-2576
- LAPOINTE, FERNANDE M Y, CERT SCN 70, B SCPHN 71 • 282 ALVIN RD, OTT, ON • 749-2268 • P H M, UNITE SANITAIRE OTTAWA-CARLETON, 1827 WOODWARD DR, OTT, ON, 225-2223
- LAPOINTE, FRANCOISE, B A 47 • 444 LAFLECHE, HAWKESBURY, ON • ECOLE SEC REG, 572 KITCHENER, HAWKESBURY, ON
- LAPOINTE, GERTRUDE, (PELLETIER) B A 52 • 25 RADISSON, DTT, ON • JOURNAL, LE ORDIT, 375 RIDEAU, DTT, ON
- LAPOINTE, GISELE, DIPL. SCN 57 • 232 MONTCALM, SUDBURY, ON  
LAPOINTE, GUY M, B APSY 71 • 1155 TAWNEY, OTT, ON • 733-6913  
LAPOINTE, HENRI, 410 QUEEN, DTT, ON  
LAPOINTE, HENRI, B A 50 • 444 LAFLECHE, HAWKESBURY, ON • INSTITU
- LAPOINTE, HENRI, 269 JACQUES-CARTIER, PTE-GATINEAU, PQ  
LAPOINTE, HENRIETTE M I, B A 69 • GREGOIRES MILL, ON  
LAPOINTE, J A MICHEL, B A 70, L LL 72 • 708 DES PINS, DOLBEAU, PQ • 276-1397 • AVOCAT, ETUDE LEGALE COTE & LAPOINTE, DOLBEAU, PQ, 276-0050
- LAPOINTE, J EMILE, 34 COPERNICUS, OTT, ON  
LAPOINTE, J P JEAN-MARC, M SR 70 • 460 KING EDWARD, OTT, ON • 235-7085
- LAPOINTE, JACQUELINE, VOIR/SEE NADON  
LAPOINTE, JACQUES, 603 BOUL TERREBONNE, TERREBONNE, PQ • 666-9097 • VERTEUR, HYDRO-QUEBEC, 75 DORCHESTER D, MTL, PQ, 875-4311
- LAPOINTE, JEAN-J, MD MED 60 • 27-3RD ST, COLLINGWOOD, ON • MEDICAL CLINIC, BDX 600, VALLEYVIEW, AB
- LAPOINTE, JEAN-PAUL, B EDPHY 70 • 1452 MONT ROYAL E, MTL, PQ  
LAPOINTE, LAURIER, 6 OUMAIS, TEMPLETON, PQ  
LAPOINTE, LOUISE, UNIV D'OTTAWA, 34 COPERNICUS, OTT, 234-1447  
LAPOINTE, LUCIEN, 525 BOUL ST-LAURENT, OTT, ON • 746-6084  
LAPOINTE, MAOELLEINE, VOIR/SEE CARERE  
LAPOINTE, MARCELLE M C, B A 70, M APSY 73 • 198 BOTELER 2, OTT, ON
- LAPOINTE, MARIE, VOIR/SEE MASSÉ  
LAPOINTE, MARIELLE R, (PHARAND) MD MED 61 • 292 DONALD, OTT, ON • 745-5924
- LAPOINTE, MAURICE, B A 55 • 460 KING EDWARD, OTT, ON  
LAPOINTE, MICHEL, L LL 71 • 708 DES PINS, DOLBEAU, PQ • COTE & LAPOINTE, DOLBEAU, PQ  
LAPOINTE, MIREILLE G, B A 69 • 228 COBBOURG, OTT, ON  
LAPOINTE, NICOLE, B LETT 73 • 4-276 PRESLAND, OTT, ON • 746-1104
- LAPOINTE, NORMA, (LAFLEUR) DIPL. SCN 62 • 162 JUNIPER, BEAUFIELD, PQ  
LAPOINTE, NORMANO, B COM 61 • VANIER, LUCERNE, PQ • 684-4892 • REPRESENT, BURROUGHS BUS MACH LTD, 1322 CARLING, OTT, ON
- LAPOINTE, PAUL, 15 DALHOUSIE, LUCERNE, PQ  
LAPOINTE, PHILIPPE, B EDPHY 70 • 35 DE LEGLISE, KENDGAMI, PQ  
LAPOINTE, PIERRE, B SCGEO 72 • 212 KENT, HULL, PQ • 235-2115  
LAPOINTE, PIERRE, B A 64 • 923-1117 D STE-CATHERINE, MTL, PQ

## LAPORTE

- LAPORTE, PIERRE-YVES, B ATRAD 72 • 346 LONDON TER, OTT, ON • 749-9667
- LAPORTE, RAYMOND, B SCS 58 • 292 DONALD, OTT, ON • 745-5924
- LAPORTE, REAL R J, B SCS 71, L LL 74 • 60 ST-ALEXANDRE, LIMBOUR, PQ • 827-1481 • AVOCAT
- LAPORTE, RENE, 52 VANIER, CHATEAUGUAY, PQ
- LAPORTE, RHEAL, 228 COBBOURG, OTT, ON
- LAPORTE, ROBERT, B COM 62 • ANIMATE, CONSEIL DES OEUVRES DE MONTREAL, 4451 ST-FRANCOIS-XAVIER, MTL, PQ
- LAPORTE, ROGER, B COM 67 • 86 DOUCET, HULL, PQ
- LAPORTE, ROMEO, B TH 58 • CP 700, ROUYN, PQ
- LAPORTE, SERGE C J, B SCCE 73 • 28 ST-LOUIS, HULL, PQ • 770-9738 • ING MUN, MUNICIPALITE DE LUCERNE, 100 CH AYLMEYER, LUCERNE, PQ, 684-5304
- LAPORTE, SERGINE S, (LACROIX) B LETT 73 • 60 ST-ALEXANDRE, LIMBOUR, PQ • 827-1481
- LAPORTE, SUZANNE, VOIR/SEE LEGACE
- LAPORTE, YVON, B COM 54 • 62 BOUL NOTRE-DAME, CHARLEVOIX, PQ • MARCHAN, JOS LAPORTE & FILS LTEE, 66 DONOHUE, CLERMONT, PQ
- LAPORTE C P C R, HUGUES, B A 32 • 1010 CH ST-LOUIS, QUE, PQ • 683-2927 • CAB DU LIEUT GOUVERNEUR, QUE, PQ, 643-5385
- LAPORTE, ANDRE, L LL 68 • 463 FRONTENAC, BERTHIERVILLE, PQ • NOTAIRE, 30 PL DU MARCHE, BERTHIERVILLE, PQ
- LAPORTE, BEATRICE, (GAGNON) CERT SCPHN 60 • 269 ST JOSEPH, HULL, PQ
- LAPORTE, CARMEN D, B A 73 • 5-396 MILLCRAFT CR, VANIER, ON • 749-8570
- LAPORTE, CLAUDE, 8004 WIL PELLETIER, ANJOU, PQ • MONTENACH SHOPPING CENTRE, BELOEIL, PQ
- LAPORTE, CLAUDETTE S, VOIR/SEE MARLEAU
- LAPORTE, DENISE, DIPL SCN 62, B SCN 65 • 45 MANN 303, OTT, ON • 235-4249
- LAPORTE, GERMAIN, B SCPO 72 • 3245 JOFFRE, MTL, PQ • 352-9776
- LAPORTE, HELENE, B ED 68 • 1701 KILBORN 912, OTT, ON • SECRETAIRE, UNIV D'OTTAWA-FAC EDUCATION, 1245 KILBORN, OTT
- LAPORTE, JEAN, VILLE-MARIE, PQ
- LAPORTE, JEANNE M A P, B A 70, M HADM 72 • 1190 GUY, MTL, PQ • 937-9501 • OIR GEN, HOP STE-JUSTINE, 3175 COTE STE-CATHERINE, MTL, PQ, 731-4931
- LAPORTE, JOANNE T, B ACSOC 73 • C P 6B, ROCKLAND, ON • 762-4944
- LAPORTE, JOSEPH PIERRE, B AGEDG 70 • 317 CYR, OTT, ON • 749-3364
- LAPORTE, MARIE-CLAIRE, B SCNEO 70 • 180 MACLAREN 1008, OTT, ON • 234-9889 • OFF D'APPR, CBSC, PROG DE DEV, OTT, ON, 996-8391
- LAPORTE, MARTHE, B A 62 • 317 CYR, VANIER, ON
- LAPORTE, ROGER, R R 1 BP 732, CUMBERLAND, ON
- LAPORTE, ROSAIRE, 13811 FAIRMOUNT DR, DETROIT, MI • 526-2975 • 153 E ELIZABETH ST, DETROIT, MI
- LAPORTE, SUZANNE, VOIR/SEE WRIGHT
- LAPORTE-PILON, AGNES M M, B LETT 73 • 76 JOLICOEUR 101A, HULL, PQ • 777-8776
- LAPRADE, ARTHUR, AOAB SC 52 • 805 MORIN, MCMASTERVILLE, PQ • SURINT, CANADIAN INDUSTRIES LTO, EXPLOSIVES DIVISION, MCMASTERVILLE, PQ
- LAPRADE, BERNARD, L LL 72 • 5 ST-ONGE, HULL, PQ
- LAPRADE, RACHELLE, VOIR/SEE WOODS
- LAPRADE, REJEAN, B ED 69 • 459 JACQUES-CARTIER D, GATINEAU, PQ • 663-7511
- LAPRAIRIE, ANORE, 548 BOUL EYRE, TIMMINS, ON
- LAPRAIRIE, CLAIRE, VOIR/SEE SEBESTYEN
- LAPRAIRIE, JEAN-GUY, B A 70, B ED 71 • 460 KING EDWARD, OTT, ON
- LAPRAIRIE, RENE, 548 BOUL EYRE, TIMMINS, ON
- LAPRES, LUCILLE, M SCPO 70 • 2245 BOURDAGES, ST-HYACINTHE, PQ • 773-6428
- LAPRISE, BERNARD., PAINCOURT, ON
- LAPRISE, FLORENT, RR 7, CHATHAM, ON • 352-5324
- LAPRISE, MARYO, B A 66 • 1282 HELENE BOULAY, CHICOUTIMI, PQ
- LAPRISE, OSCAR, RR 7, CHATHAM, ON • 352-8537
- LAPRISE, TREFLE, R R 5, CHATHAM, ON • 354-7307
- LAPUNKO, ULANA, B SCS 62 • 1909 RUSSELL RD 18, OTT, ON
- LAQUERRE, EDGAR, L LL 70 • 58 GASPARO N, JOLIETTE, PQ • NOTAIRE, 4380 OUFRESNE CP 147, ST-FELIX-DE-VALOIS, PQ
- LARA, EURIPIDES O, P O BOX 503, SADDLE BROOK, NJ
- LARABIE, JOS D G, B BAOM 73 • 34 VENDOME, TDURAINE, PQ • 777-4248
- LARABIE, LUCIEN, AOAB A 59 • 659 BOUL ST RENE, GATINEAU, PQ • BRANCH MGR, HOUSEHOLD FINANCE CORP, 277 NOTRE-DAME, GATINEAU, PQ
- LARABIE, MICHEL W P, B ASCPL 73 • 69 PELLETIER 2, HULL, PQ • 771-3819
- LARABIE, PIERRE L, B A 72 • 8 ST FLORENT, HULL, PQ • 771-6113
- LARAMEE, GERALD, 16 MEILLEUR, HULL, PQ
- LARAMEE, GISELE, B KIN 74 • 1 VIMY, HULL, PQ • 777-6581 • DIRECTRICE, UNIV D'OTTAWA-ED PHYS, 418A-35 MC DOUGALL, OTT
- LARAMEE, LOUIS-GEORGES, 8650 23IEME AVE, MTL, PQ • 376-4914
- LARAMEE, MARIETTE M L, B A 70 • OFFICERS' MESS, C F P O 5056, ON
- LARCHE, MARCEL D J, M LETT 71 • 4144 DES ERABLES, MTL, PQ • 523-2280
- LARCOMBE, KENNETH A, M SCOUN 73 • 711 HALSTEAD ST, OTT, ON • 733-0710
- LAREAU, JANE L, (MCKAGUE) B LS 70 • 371 MCMILLAN APT 6, ST-JEAN, PQ
- LARIN, JEAN GUY, 145-41 GRANDE COTE, ST-EUSTACHE, PQ
- LARIVEE, LUCIEN A, B PH 41 • ARLINGTON SR HIGH SCHOOL, PLEASANT VALLEY, NY • ARLINGTON SR HIGH SCHOOL, PLEASANT VALLEY, NY
- LARIVEE, MICHEL, B COM 69 • 760 CARRE THIBAUT, STE-THERESE-EN-HAUT, PQ
- LARIVIERE, ADRIEN, 211 PRINCIPALE, HAWKESBURY, ON
- LARIVIERE, CHANTAL, VOIR/SEE LARIVIERE-BRADET
- LARIVIERE, CHARLEMAGNE, 675 LAFLECHE, HAWKESBURY, ON • 632-7427 • CDN D'EDUC PRESCOTT-RUSSELL, 372 BERTHA, HAWKESBURY, ON
- LARIVIERE, COLETTE, DIPL SCN 46 • 31694 CHOMEDEY, LAVAL, PQ
- LARIVIERE, DANIEL J M, L LL 72 • 268 NOTRE-DAME, CAP-DE-LA-MADELEINE, PQ • 374-3821
- LARIVIERE, FRANCOISE, B A 70 • 146 STEWART 25, OTT, ON
- LARIVIERE, HELENE A, B A 71 • 356 ST MARY S, WINNIPEG, MB
- LARIVIERE, JACQUELINE, VOIR/SEE DESROCHES
- LARIVIERE, JEAN, PHD MED 68 • 13 MERCIER, ROUYN, PQ • 34 E GAMBLE, ROUYN, PQ
- LARIVIERE, JEAN MARIE, B COM 63 • 1 41EME AVE DU LAC, VALLEYFIELD, PQ • INDUSTRIEL, MONETTE & LARIVIERE INC, 25 ST-JOSEPH, VALLEYFIELD, PQ
- LARIVIERE, JEAN-PAUL, B A 73 • 3 OAYDSON CP 165, GRENVILLE, PQ • 632-3107
- LARIVIERE, JOCELYNE, (PAGE) DIPL SCN 46 • 211 E PRINCIPALE, HAWKESBURY, ON • 632-6803
- LARIVIERE, JOHANNE J M, B PHYSE 73 • 386 GORDON, HAWKESBURY, ON • 632-7380
- LARIVIERE, LOUIS R, B SCBIO 71 • 13 MERCIER, ROUYN, PQ • 762-2181
- LARIVIERE, LOUISE, B A 62 • 699 BOUL CECILE, HAWKESBURY, ON • PROFESSEUR, E S R, 572 KITCHENER, HAWKESBURY, ON
- LARIVIERE, MICHEL R, B SCPO 63 • 40 DRIVEWAY 601, OTT, ON • ANIMAT SOC, CONSEIL DES OEUVRES DE MONTREAL, 4451 ST-FRANCOIS-XAVIER, MTL, PQ
- LARIVIERE, PIERRE J, B TH 71, B COM 72 • 216 5 MONT BLEU, HULL, PQ • 770-9258 • ACT CLASS, OPW-CHARLESTUPPER BLDG, RIVERSIDE DR, OTT, ON, 998-8161
- LARIVIERE, REAL, B A 51 • 173 MERCIER, ST-JEROME, PQ • PROF
- LARIVIERE, RENE, B A 51 • 259 D CAROINAL BEGIN, ROUYN, PQ • PRESIDENT, LARIVIERE & FRERES LTEE, 34 PRINCIPALE, ROUYN, PQ, 762-1737
- LARIVIERE, ROGER, LAC MC GREGOR, PERKINS, PQ
- LARIVIERE, ROGER, 256 KING EDWARD, OTT, ON • 237-4540
- LARIVIERE, ROGER, B SCBIO 73 • 402 NELSON, OTT, ON
- LARIVIERE, ROMUALD, (DECEOE/DECEASEO)
- LARIVIERE, YVETTE, B A 38 • 225 WILBROD 301, OTT, ON • 233-8602 • TRADUCTEUR, SE, EOIFCE BLACKBURN, OTT, ON
- LARIVIERE, YVON, AOAB SCS 51 • 55 ST-CHARLES, MORAND, PQ • PUBLICI, RADIO NORO INC, 68 D GAMBLE, ROUYN, PQ
- LARIVIERE-BRADET, CHANTAL, (LARIVIERE) 428 NELSON, OTT, ON

- LARIVIERE JR, ROLAND, B COM 66 • R R 1, HULL, PQ • V PRES.  
ROLAND LARIVIERE LTEE. 288 ALTHA, DTT, ON
- LARKE, LAWRENCE, (DECEDE/DECEASED)
- LARRIN, DANIEL B, B SCGEO 72 • 162 HIGHBOURNE, TOR, ON • 484-1642 • GEOL'ST, IMPERIAL OIL LTD-BUS DEV DEPT, 111 ST CLAIR W TOR, ON, 924-9111
- LARNER, MARY, CERT SCPHN 53 • 2240 KILDARE RD, WINDSOR, ON
- LAROCHE OMI, ANDRE, SEMINAIRE ST AUGUSTIN, CAP-ROUGE, PQ
- LAROCHE, BERNARD, L LL 69 • 92 JUMONVILLE, HULL, PQ • 776-1671 • NOTAIRE, DES ROSIERS MUNN ET MARTEL, 165 PRINCIPALE, HULL, PQ 771-6691
- LA ROCHE, FRANCOIS, M ED 68 • B P 611. BOUAKE • CHEF O.  
WELLAND COUNTY BOARD OF EDUCATION, 250 THOROLD RD W,  
WELLAND, ON
- LAROCHE, FRANCOIS A, B SCS 71, B PED 73 • 1794 MC MASTER,  
OTT, ON • 733-7475
- LAROCHE, GABRIEL, B A 61 • 540 ST-PATRICE, QUE, PQ
- LAROCHE, GIL, C P 143, STE-ADELE-EN-HAUT, PQ
- LAROCHE, HECTOR, (DECEDE/DECEASED)
- LAROCHE, JACQUES, VOIR/SEE BRUNET
- LAROCHE, LEON G, B A 58, M EDADM 71 • 1243 KINGSTON, OTT,  
ON • 722-3215 • 156 WAYERLEY, OTT, ON
- LAROCHE, LUC C, MD MED 58 • 13 ALGONQUIN, LUCERNE, PQ •  
776-6287 • PROF ADJ. CMF, 222 LAURIER E, OTT, ON, 237-9040
- LAROCHE, PAUL, B SCS 60 • 45 BAYSHORE DR 24, OTT, ON • AGENT,  
CFP, 638-305 RIDEAU, OTT, ON
- LAROCHE, ROBERT PAUL, B PH 63 • 4 MARQUIS, CLAREMONT, NH
- LAROCHE C N D, CECILE, M SR 72 • 4120 DE VENDOME, MTL, PQ
- LAROCHE C N D, LUCILE, M SR 72 • 1750 E SAURIOL, MTL, PQ
- LAROCHELLE, BERNADETTE A M, B A 71 • C P 6000, HEARST, ON •  
362-4043
- LAROCHELLE, CHARLES H, CERT PADM 73 • 113 RIVERDALE, DTT, ON  
• 235-0885
- LAROCHELLE, CLAUDE, B SCSO 59 • 118 D'AUVERGNE, TDURAIN, PQ  
• 771-0003
- LAROCHELLE, GERARD R, B A 71 • 9 QUEEN, MASSON, PQ
- LAROCHELLE, JACQUES J A, M EDADM 72 • C P 610, BLIND RIVER,  
ON • 849-2246 • 356-2246
- LAROCHELLE, JACQUES R, CERT PADM 73 • 12 LAVAL, LUCERNE, PQ  
• EA, BP 500, OTT, ON, 992-9307
- LA ROCHELLE, MARGARET C E, (REYNETT) B SCN 71 • 19 EMPIRE,  
WELLAND, ON • 828-7746
- LAROCHELLE, PAUL, B A 60 • 1130 PLDERMEL, SILLERY, PQ
- LAROCHELLE, PIERRE G, 9 THIBAUT, HULL, PQ
- LAROCHELLE, ROMEO J A, B PED 72 • 179 ANTOINE, PTE-GATINEAU,  
PQ • 771-5461
- LA ROCHELLE OMI, STANISLAS, L TH 32 • 31 BRUYERE, OTT, ON •  
236-2193 • DIR-ECON
- LAROCK, TERENCE, B COM 68 • 524 SIRDIS, VANIER, ON
- LAROCQUE, ANDRE, MD MFD 53 • 335 PROVOST, LACHINE, PQ •  
634-6211 • OFFICIER, SBSO, AEROPORT DE MONTREAL, DORVAL, PQ
- LAROCQUE, ANTOINETTE, VOIR/SEE LEGAULT
- LAROCQUE, AURELE, B A 45 • 102 W BEAUMONT RD, COLUMBUS, OH  
• PROFESSEUR, OHIO STATE UNIV DEPT OF GEOLOGY, 125 DYAL DR,  
S COLUMBUS, OH
- LAROCQUE, CHRISTIANE M E, B A 71 • 345 E LAURIER 601, OTT, ON  
• 237-3072
- LAROCQUE, CLAIRE, CERT SCNEO 63, B SCNEO 67 • 36 LAVAL,  
VANIER, ON
- LA ROCQUE, CLAUDE, B A 68 • VAL-DES-BOIS, PQ
- LAROCQUE, CLAUDE-E, B A 68, M A 69 • BOX 283 R R 2, NAVAN, ON  
• PROFESSEUR, CSRO, 103 MONTCALM, HULL, PQ
- LAROCQUE, CLAUDETTE Y, B A 67, M EDADM 71 • 390 ENFIELD,  
VANIER, ON • ENSEIGNANT, ECOLE ST-PAUL, 437 DONALD, OTT, ON
- LAROCQUE, DENIS, B A 69 • VAL-DES-BOIS, PQ
- LAROCQUE, DIANE, B AGEQG 72, B PED 73 • NOTRE-DAME-DE-LA-  
SALETTE, PQ • 766-2224
- LAROCQUE, EILEEN, (MANNION) DIPL SCN 51 • 386 MONTREAL RD,  
OTT, ON • 746-005R
- LAROCQUE, FERNAND, ALFRED, ON
- LAROCQUE, FERNAND, B COM 43 • 1042 5E RUE, VAL D'OR, PQ •  
INDUSTRIEL, INDUSTRIAL BEARING & SUPPLIES LTD-10 FRD, VAL-  
D'OR, PQ
- LAROCQUE, GABRIEL R, M PSY 65 • POSTE RESTANTE, STURGEON  
FALLS, ON
- LAROCQUE, GAETANNE M, B SCPHN 53 • 690 HYATT DR 6,  
COLUMBUS, OH • AE DIR, REGIONAL MEDICAL PROGRAMS, 200-111  
MICHIGAN, F LANSING, MI
- LAROCQUE, GERALD, ADAB COM 49 • 4319 GILLES, PIERREFONDS,  
PQ • SEC-TRES, CENTRAL TRUCK LINES LTD, CP 1180, VAL-D'OR, PQ
- LAROCQUE, HELENE M, B APSY 73 • 39 HENDERSON 2, OTT, ON •  
236-5386
- LAROCQUE, HENRI, B A 47 • 641 BOUL CARTIER, HAWKESBURY, ON •  
DENTISTE
- LAROCQUE, HUBERT, M LETT 73 • 2 ALLAN PL, OTT, ON
- LA ROCQUE, JEAN, L LL 68 • 4543 MARCIL, MTL, PQ • 484-4713 • 4  
PL VILLE-MARIE 514, MTL, PQ, 878-4587
- LAROCQUE, JOSEPH-ALFREDO, B A 27 • 42 ST-FRANCOIS, HULL, PQ •  
RETRAITE, 238-1021
- LAROCQUE, LEO, 458 GASCON, HAWKESBURY, ON
- LAROCQUE, LOUISE, VOIR/SEE BELEC
- LAROCQUE, MADELEINE, NIL A • HAWKESBURY, ON
- LAROCQUE, MARCEL M, B ED 71, M SCOUN 72 • CP 7373, OTT, ON  
• 824-4684 • PROF. 725 1039
- LAROCQUE, MARCELLE, (ST PIERRE) DIPL SCN 51 • CEDAR DR,  
LUCERNE, PQ • 684-4588
- LA ROCQUE, MARCELLE, (ST-PIERRE) DIPL SCN 51 • CEDAR DR,  
LUCERNE, PQ • 684-4588
- LAROCQUE, MARIE A P, VOIR/SEE CAZABON
- LAROCQUE, MARTHE M A, B ACLST 71, B LS 72 • CP 7373, OTT, ON  
• 824-4684
- LAROCQUE, MAURICE, 5638 LEOPOLD POULIOT, MTL N, PQ • 321-  
0804
- LAROCQUE, MIGNONNE, (LAYERGNE) B A 58 • 114D RAMSEY VIEW  
CRT 714, SUDBURY, ON • UNIVERSITE LAURENTIENNE, SUDBURY,  
ON
- LAROCQUE, MONIQUE M G, DIPL SCN 65, B SCPHN 71 • 501-A  
O'CONNOR, OTT, ON • 234-9718
- LAROCQUE, NICOLE, B A 68 • C P 432, NORTH BAY, ON
- LAROCQUE, OLIER, ADAB HSCH 32 • CP 72, HAWKESBURY, ON
- LAROCQUE, PAUL J, B SCCH 73 • 574 WOLFFOALE CR, OTT, ON •  
749-1206 • TECH LAB, E B EDDY CO, EDDY, HULL, PQ, 595-6092
- LAROCQUE, PIERRE, ADAB A 35 • 680 1ERE AVE CP 128,  
GRAND-MERE, PQ • QUINCAI, A RHEAULT INC, 302 6IEME AVENUE,  
GRAND-MERE, PQ
- LAROCQUE, PIERRETTE, VOIR/SEE BERGERON
- LAROCQUE, PIERRETTE E, VOIR/SEE VEILLETTE
- LAROCQUE, RAUL, VAL-DES-BOIS, PQ
- LAROCQUE, RAYMOND, 1734 FERDALE, WINDSOR, ON • 945-1723
- LAROCQUE, RAYMOND, 1734 FERDALE, WINDSOR, ON • 945-1723
- LAROCQUE, REJEAN, 1845 BEAUGRAND, MTL, PQ
- LAROCQUE, ROBERT, GLEN ALMOND, PQ
- LAROCQUE, ROBERT, B A 70 • 179 BLVD DU PROGRES, PTE-  
GATINEAU, PQ
- LAROCQUE, RUPERT J P, B BADM 72, B PED 73 • 338 ZEPHYR 22,  
OTT, ON • 828-2934
- LAROCQUE, TERRY, B A 71 • ANGERS, PQ • 986-3885
- LAROCQUE, YVES, B AGEQG 72 • 78 PRUD'HOMME, HULL, PQ • 777-  
9963
- LAROCQUE, YVES, HEMMINGFORD, PQ
- LAROCQUE S A S V, CECILE M, B SR 71 • 367 FERGUSON,  
HAILEYBURY, ON • 267-2277 • CONS PED, CONS DES EC SEP DE  
TIMMINS RCSS, 36 S BIRCH, TIMMINS, ON, 267-1421
- LARONDE, FRANCOISE, VOIR/SEE BLACK
- LAROCQUE, LAURENCE, VOIR/SEE FINOLAY
- LAROCQUE, LOUISE, VOIR/SEE OSTROM
- LAROSE, ANDRE, B A 60 • 31 DES DBLATS, PTE-GATINEAU, PQ
- LAROSE, BERNARD, B COM 51, B A 51 • 67 MAISONNEUVE, PTE-  
GATINEAU, PQ • 776-2270 • ACTUAIRE, CAC-DIR SERV DE  
L'ACTUARAT, 292 NEPEAN, OTT, ON, 996-3132
- LAROSE, CHANTAL, B APSY 73 • 13 CINQ-MARS, HULL, PQ • 777-  
8348
- LA ROSE, DENIS G, B A 66, B APHIL 67, M APHIL 68, 1202-400  
STEWART, OTT, ON • ETHIOANT, UNIV DE PARIS-FAC DE MEDECINE,  
6 FAMIL DUBDIS, PARIS
- LAROSE, FERNAND, 31 JEAN XXIII, PTE-GATINEAU, PQ • 771-4906 •  
NOTAIRE, LAROSE COUSINEAU CECYRE NOTAIRES, 30 CHAMPLAIN,  
PTE-GATINEAU, PQ, 771-7483
- LAROSE, FERNANDE G, B A 69 • CDUVENT NOTRE-DAME, PONTEIX, SK
- LAROSE, GASTON, 12957 FAUST, DETROIT, MI • 835-7067

## LAROSE

- LAROSE, GEORGE**, 95 SOMERSET W. OTT, ON  
**LAROSE, GILLES**, 632 ST LAURENT, OTT, ON  
**LAROSE, GILLES J W**, B LL 62, L LL 65 • 3353 GRANDE-ALLEE, ST-HUBERT, PQ • 738-4897 • NOTAIRE, BANQUE DE COMMERCE, 818-1155 O DORCHESTER, MTL, PQ, 861-8577  
**LAROSE, HUBERT**, 45 DE L ABBE DESAUTELS, PTE-GATINEAU, PQ • 771-0200 • GERVENTES, CAMPEAU CORPORATION, 2932 BASELINE, OTT, ON  
**LAROSE, JEAN J**, B CDM 70, B COM 72 • R R 1, PTE-GATINEAU, PQ • 777-2565  
**LAROSE, JEAN-GUY**, 2217 HOOD, MTL, PQ  
**LAROSE, JEANNINE (BOUVIER)** 31 JEAN XXIII, PTE-GATINEAU, PQ  
**LAROSE, JOHN S**, B PH 33 • 833 WOODROFFE, OTT, ON • OFFICER, CCA, 219 LAURIER W, OTT, ON, 667-2023  
**LAROSE, LOUIS-CLAUDE**, B A 52, MD MED 56 • 33 ST CYR, HULL, PQ • ALLERGI, 4 TASCHEREAU 340, HULL, PQ, 771-5491  
**LAROSE, LYSE (BLANCHARD)** B SCPO 62 • 47 MOUSSETTE, HULL, PQ • 776-1485 • TOKORAOI GOVT SCHOODL, TOKORAOI  
**LAROSE, MARC**, B A 64 • 47 MOUSSETTE, HULL, PQ • 776-1485 • CONSEILLER, ACDI, 122 BANK, OTT, ON, 996-7080  
**LAROSE, MARC-ANDRE**, B A 72 • 215 MUTCHMORE APP 602, HULL, PQ • 771-1964  
**LAROSE, MICHEL**, B SCS 64 • 10777 D'AUTEUIL, MTL, PQ • DIR, HYDRO-QUEBEC DIR REL PUB, 19 ETAGE-75 D BOUL DORCHESTER, MTL, PQ  
**LAROSE, MICHELLE (CARRIERE)** DIPL SCN 57 • 16 LEBOS, WILLOWDALE, ON • 925-3311  
**LAROSE, NORMAND**, B COM 60 • 1605 WATTS, CHAMBLY, PQ  
**LAROSE, ORVAL J**, B A 69 • 295 B CEDAR N, TIMMINS, ON  
**LAROSE, PAUL B**, B SCINF 72 • 2206-400 STEWART, DTT, ON • 237-2856 • UNIV OF WATERLOO, DEPT OF COMPUTER SC, WATERLOO, ON  
**LAROSE, PIERRE**, B SC 56 • 16 LEBOS, WILLOWDALE, ON • 925-3311 • DIR REG, MIN EDU DE L ONTARIO, 354 JARVIS, TOR, ON  
**LAROSE, RICHARD H**, B SCCH 71 • 156A CARON, HULL, PQ • 771-1642  
**LA ROSE, YOLANDE**, B A 72 • 100 VARLEY LANE 305 BOX 634, KANATA, ON • 836-5628  
**LAROSE, YOLANDE, VOIR/SEE BARBE**  
**LAROSE, JEAN GUY**, B SC 73 • 1916 MANDEVILLE, TRACY, PQ • 743-9390  
**LAROUCHE, ANGERS**, L LL 65, DIPL LL 66 • 2189 HAMELIN CR, OTT, ON • 749-5837 • PROFESSEUR, UNIV D'OTTAWA-DROIT, 75 LAURIER, OTT, 231-2253  
**LAROUCHE, CARMEN M, VOIR/SEE LAROUCHE-MATTAR**  
**LAROUCHE, CLAUDE**, B SCPO 60, L LL 63 • 225 O CARDINAL BEGIN, ROUYN, PQ • AVOCAT, LAROUCHE & GAGNE, 145 PRINCIPALE CP 128, ROUYN, PQ  
**LAROUCHE, DANIEL R**, B A 69 • 1-143 DESCHAMPS, VANIER, ON  
**LAROUCHE, FERNAND**, 73 GEORGES, NORANDA, PQ • 762-7938 • CP 464 129 PRINCIPALE, ROUYN, PQ, 762-4960  
**LAROUCHE, FERNAND**, 121A BOUL WALBERG, DOLBEAU, PQ • 276-1576 • GER GEN, MISTASSINI AUTO LTEE, 42 BOUL ST-MICHEL, MISTASSINI, PQ, 276-1211  
**LAROUCHE, GUY**, L LL 67 • 554 MURDOCH, NORANDA, PQ • 762-2770 • NOTAIRE, TASCHEREAU & LAROUCHE NOTAIRES, 142 PRINCIPALE, ROUYN, PQ, 762-0701  
**LAROUCHE, IRMA**, B LS 72 • 40 DRIVEWAY 1008, OTT, ON • 996-3817  
**LAROUCHE, JACQUES**, B APHIL 71 • 227 ST FELIX, JONQUIERE, PQ  
**LAROUCHE, JACQUES**, B PH 67 • 33 E BOUL TASCHEREAU, ROUYN, PQ  
**LAROUCHE, JEAN-CLAUDE**, B EDPHY 67 • RANG 8 ST-NAZAIRE, LAC-ST-JEAN, PQ • DIRECTEUR, CONSEIL REGIONAL, JONQUIERE, PQ  
**LAROUCHE, LEOPOLD (DECEDE/DECEASED)**  
**LAROUCHE, LEOPOLD G**, B SCS 69 • 4424 BERRI, MTL, PQ • 842-1321  
**LAROUCHE, MARC C**, B PH 67 • 73 GEORGES, NORANDA, PQ  
**LAROUCHE, MICHELINE A (BONENFANT)** B COM 70 • 28 REDEMPTORISTES, PTE-GATINEAU, PQ  
**LAROUCHE, MONIQUE F**, B A 71, B ED 72 • 16 ST ARTHUR, PTE-GATINEAU, PQ • 777-0608  
**LAROUCHE, REJEAN**, B A 58 • S-MIN ADJ, GOUV DU QUEBEC, MIN DES AFFAIRES SOCIALES, QUEBEC, PQ  
**LAROUCHE, RENE**, B EDPHY 68 • 1-2680 BERGEMONT, QUE, PQ • 626-9170 • PROF, UNIV LAVAL, DEP D'EDUC PHYS, QUE, PQ, 656-7834  
**LAROUCHE, RICHARD**, ADAB TH 66 • 5637 STIRLING, MTL, PQ  
**LAROUCHE, RICHARD**, B A 64 • 420 ST-JULES, JONQUIERE, PQ  
**LAROUCHE, ROBERT L**, B PH 68, M APSY 72 • 73 GEORGES, NORANDA, PQ • 762-7938  
**LAROUCHE, ROGER**, B A 50 • 434 LAVOIE, ROUYN, PQ • PHARM'M, PHARMACIE LABELLE ENR PROP, 45 PRINCIPALE, ROUYN, PQ  
**LAROUCHE-LEFORT, LOUISE**, B A 67 • 47 CH GARDEN, LUCERNE, PQ  
**LAROUCHE-MATTAR, CARMEN M (LAROUCHE)** B A 70, B PED 71 • 25 REIMS, TOURNAI, PQ • CONSEIL DES ARTS, 151 SPARKS, DTT, ON, 237-3400  
**LARRIVEE, JEAN-PIERRE Y**, B COM 72 • 450 JEAN RIOUX CP 566, TROIS-PISTOLES, PQ • 851-2046 • CLARK GORON & CIE, 524-2 PL QUEBEC, TROIS-PISTOLES, PQ  
**LARRIVIERE, JACQUES**, 836 YOUNG, CAP-DE-LA-MADELEINE, PQ  
**LARUE, THERESE-MARIE, VOIR/SEE PERRIER**  
**LASALLE, ARTHUR**, 26 DESJARDINS, HULL, PQ  
**LASALLE, ARTHUR**, B A 44, B PH • 26 DESJARDINS, HULL, PQ • 777-7542 • AGENT D'AD, UNIV D'OTTAWA SERV DES ACHATS, 110 WILBROD, OTT, 231-4033  
**LASALLE, CLAUDE**, B COM 62 • 1242 HENRI-DUNAMT, JOLIETTE, PQ  
**LASALLE, MARIELLE**, B A 72 • 665 MORIN, OTT, ON • 749-9528  
**LA SALLE, RENE E J**, B A 72 • 11 GAUTHIER 6, HULL, PQ • 776-5797 • CSRO, HULL, PQ, 771-7301  
**LASCELLE, GAETAN-H**, B SCS 58 • R R 2 BOITE 10, HAWKESBURY, ON • INGENIE, GHISLAIN E SEGUIN & ASSOCIES LTEE, 207 WILLIAM, HAWKESBURY, ON  
**LASCELLES, SYLVIA**, DIPL SCN 61 • 1152 PITT, CORNWALL, ON  
**LASCHUR, JAMES L**, B LL 72 • 254 WILBROD, OTT, ON • BAR ADMISSIONS COURSE-OSGOODE HALL, 130 QUEEN W, TOR, ON  
**LASH, ROBERT A**, L LL 72 • 28 REDMOUNT RD, DOWNSVIEW, ON  
**LASHLEY, L HOMER**, M SCOUN 72 • 285 OXFORD, INGERSOLL, ON • 485-2846 • H GUPCE, WOODSTOCK COLLEGIATE, RIDDELL, WOODSTOCK, ON  
**LASSEGARD, MARION (PETERSON)** CERT SCNED 61 • 37 NORWOOD CIR, IDWA CITY, IA  
**LASSONDE, RICHARD**, L LL 69 • 1615 LEPINE, ST-LAURENT, PQ • AVOCAT, 115 O DORCHESTER, MTL, PQ  
**LAST, CLAUDETTE A**, B PED 72 • 246 ALGOMQUIN BLVD O, TIMMINS, ON • 264-7535  
**LAST, EDMUND**, B A 47 • 1768 DUNKIRK CR, OTT, ON • ASS'T D. C B C-RADIO CANADA, PO BOX 8478, OTT, ON  
**LAST, HAROLD G**, B COM 49 • 1462 MISSISSAUGA RD N, MISSISSAUGA, ON • THE BRAMPTON INN, 260 QUEEN ST E, BRAMPTON, ON  
**LASZLO, THEODORE**, MD MED 60 • 3245 RANDOLPH, WINDSOR, ON • 1428 OUELLETTE, WINDSOR, ON, 256-2771  
**LATCHFORD, WILLIAM H**, B A 73 • 15 GROVE, PICTON, ON • 476-5531  
**LATENDRESSE, IVA F**, B A 73 • 397 NEW, RENFREW, ON • 432-3209  
**LATENDRESSE, J A RENE (DECEDE/DECEASED)**  
**LATENDRESSE, J-EMILE**, 2660 NORBERRY CR 817, OTT, ON • 731-0654 • RETIRE  
**LATENDRESSE, JEAN-PAUL**, B COM 44 • C A, LATENDRESSE & LATENDRESSE, 235 CH MONTREAL, OTT, ON, 745-1515  
**LATENDRESSE, MARCEL**, B CDM 43 • 19 OSLO, ODLARD-OES-ORMEAUX, PQ • V-PRES, CROWN LIFE INS CO, 900E-550 O SHERBROOKE, MTL, PQ  
**LATENDRESSE, ROGER (DECEDE/DECEASED)**  
**LATHEN, PENNY LYNN**, CERT SCN 7D, B SCNED 72 • 109-1095 MERIVALE, OTT, ON • 728-8771  
**LATIMER, F HAROLD**, B A 65 • 4 HILLVIEW RD, OTT, ON • RETIRED  
**LATIMER, JACK**, 391 SUNNYSIDE, OTT, ON  
**LATIMER-DOUCET, JOAN MARY**, B A 64 • R R 8, KINGSTON, ON  
**LATOUR, ADOLPHE**, B COM 39 • 2735 CURATTEAU, MTL, PQ • 352-4913 • ENQ SENIOR, MIN DES INSTITUTIONS FINANCIERES, 4213 PL VICTORIA, MTL, PQ, 873-4495  
**LATOUR, ANDRE**, 28 STE-ANNE, MANIWAKI, PQ • NIAGARA FINANCE, CP 308, GATINEAU, PQ  
**LATOUR D M I, CONRAD**, 326-3592 • 1ER ASS'T, MAISON DES OBLATS, STE-AGATHE-OES-MONTS, PQ



- LATOUR D M I, GEORGES-MARIE**, B A 28 • 1724-5A RUE S O, CALGARY, AB • 266-5163 • MISSION
- LATOUR, GERALD**, 140 GARDNER, CORNWALL, ON
- LATOUR, GERARD**, 3255 MONSABRE, MTL, PQ
- LATOUR, JEAN-LUCIEN**, B COM 39 • 1200 NOTRE-DAME DE GRACE 4, LONGUEUIL, PQ • 670-1920 • I C I A, MIN REV DU QUE, 701 BOUL ST-LAURENT 1080, MTL, PQ, 873-2858
- LATOUR, JEANNETTE**, NOELVILLE, ON
- LATOUR, LORRAINE M P G**, B ATRAD 73 • 80 VIAL, VALLEYFIELD, PQ • 373-4263
- LATOUR, OSCAR**, 140 GARDNER, CORNWALL, ON
- LATOUR, PAULINE**, B A 68 • 47 PINE, CORNWALL, ON
- LATOUR, PIERRE J M**, B BADM 71, DIPL MSC 72 • 45 BIENVILLE, HULL, PQ • 776-3635
- LATOUR, ROBERT**, B TH 61 • 4 PERRY, DTT, ON • 224-1892
- LATOURELL, WINSTON F**, B A 69, M EDADM 72 • NORTH GOWER, ON
- LATOURELLE, THEO L M**, EDADM 72 • 107-241 RIEL, HULL, PQ • 776-3349
- LATRAVERSE OMI, RAYMOND**, B PH 4D • 305 NELSON, OTT, ON • 235-5148 • ENGLISH
- LATREILLE, ANDRIETTE, (CHARRON)** DIPL SCN 62 • 2418 MAGNUS, OTT, ON
- LATREILLE, GUY J P**, B BADM 73 • 23 1-2 RUE DUQUESNE, HULL, PQ
- LATREILLE, LLOYD G**, B A 70 • 533 FIELDING CRT, DTT, ON
- LATREILLE, MICHAEL R**, B BADM 73 • 701 LA VERENDRYE DR 8, OTT, ON • 745-6185
- LATREILLE, MICHEL J J**, B COM 70 • 785 CLAUDE, OTT, ON
- LATREILLE, ROGER M**, M CA 70 • 310 YONGE 3, KINGSTON, ON • 544-2624 • OFFICER, COLLIN'S BAY INST, PO 80X 190, KINGSTON, ON
- LATREMOUILLE, FRANCOISE**, M SCS 45 • 3207 EDOUARD-MONTPETIT, MTL, PQ • 733-3723 • TRADUCT, CHEMINS FER NATIONNAUX DU CANADA, 935 LAGAUCHETIERE, MTL, PQ, 877-5979
- LATREMOUILLE, COLETTE L**, B APSY 73 • C P 280, EMBRUN, ON • 443-2810
- LATREMOUILLE, DENIS**, EMBRUN, ON • 443-2810 • CP 280, EMBRUN, ON, 443-2811
- LATREMOUILLE, DENISE M B**, B A 69 • 129 NOTRE-DAME, HULL, PQ
- LATREMOUILLE, ERNEST**, 26 MONCIDON, HULL, PQ
- LATREMOUILLE, GASTON**, NIL A 51 • 49 BRADY, HULL, PQ
- LATREMOUILLE, IRENEE**, 1547 BOTSFORD, OTT, ON
- LATREMOUILLE, JACQUES**, B COM 54 • 489 MILLAR, GATINEAU, PQ • C A, SEGUN MENARD PATENAUDE PREFONTAINE, 601-233 GILMOUR, OTT, ON
- LATREMOUILLE, MARCELLE**, VOIR/SEE MAHEU
- LATREMOUILLE, MICHEL P**, B SCGEO 71 • 1030 DERBY 13, OTT, ON • 722-5717
- LATREMOUILLE, PAUL**, 1295 KILBORN, DTT, ON
- LATREMOUILLE, PAUL**, 18 TASCHEREAU, HULL, PQ
- LATREMOUILLE O M I, REME**, B PH 22, PHD PH 32 • 175 MAIN, OTT, ON • 237-0580 • PROF. UNIV ST-PAUL-ORDIT CANONIQUE, 223 MAIN, OTT, 235-1421
- LATREMOUILLE, ROBERT**, NIL A 51, B A 52, B PH 52 • ST ONGE, ON
- LATREMOUILLE, THERESE F**, CERT SCPHN 67 • 1859 KILBORN, DTT, ON • 731-8056 • INFIRMIERE
- LATTION, BERNARD**, B A 60 • 10 HELENE BOULAY, LUCERNE, PQ • 684-4394 • HOTELIER, HOTEL D'AYLMER, 115 PRINCIPALE, AYLMEY, PQ, 684-2040
- LATTION, HUGUETTE, (BLONDIN)** DIPL SCN 60 • 19 CASTELBEAU, LUCERNE, PQ • 684-4394
- LATULIPE, GERALD**, B COM 49 • BLONDIN MOTORS, 198 MONTCALM, HULL, PQ
- LATULIPE, ANDRE J Y**, B APSY 73, B PED 73 • 174 LASALLE, MAGOG, PQ • 843-3747
- LATULIPE, MICHEL**, L LL 68 • 18 WELLINGTON N 16, SHERBROOKE, PQ • AVOCAT, FED DES EMPLOYES DES SERV PUBLICS, 429 LAGAUCHETIERE, MTL, PQ
- LATURNEY, PATRICIA ANN**, CERT SCN 64 • 2413 FALCON, OTT, ON
- LAU, ANNIE**, PHD MED 73 • 970 DEBRA, OTT, ON • 225-5723
- LAU, IVAN T M**, SCCE 73 • 549 ST-LUC, GATINEAU, PQ • 663-5031
- LAU, JOHN H W**, PHD SCELE 70 • 3028 COWAN CR, OTT, ON
- LAU, JOSEPH H-X**, B SC 68 • 3028 COWAN CR, OTT, ON
- LAU, JOSEPH S O**, B SCCE 71 • 1 VALHALLA BLVD, SCARBOROUGH, ON • QUEEN'S UNIV, DEPT OF CIVIL ENGINEERING, KINGSTON, ON
- LAU, KWONG MING, M**, ED 71 • 231-5400 • UNIVERSITY OF OTTAWA, BOX 187-405M, OTT
- LAU, STEPHEN S C**, B SC 70 • 1 VALHALLA BLVD, SCARBOROUGH, ON • 699-0962 • PROGRAM'R, IBM CANADA LTD, 844 DON MILLS, TOR, ON, 443-3256
- LAU, TIEN JING, (TING)** B A 69 • 97 WAVERLEY, OTT, ON
- LAU, YUEN WAI**, B SCCE 71 • 436 NELSON ST, OTT, ON • 234-2394
- LAUBER, JAMES**, (DECEDE/DECEASED)
- LAUCOIN, COLETTE**, CERT SCPHN 68 • 15 BOUL D'ITALIE LA ROCHE-SUR-YON
- LAUDIE, HARRY ALBERT**, M SC 69 • 744 WINDSOR, WINDSOR, ON • 252-7667
- LAUER, JOHN M**, B COM 69 • 435 FLETCHER'S RD, BEACONFIELD, PQ
- LAUGHREN, GEORGE E**, 161 CLEMDW, DTT, ON
- LAURENCE, JEAN-GUY**, 421 FRANCOIS, GATINEAU, PQ
- LAURENCE, JEAN-RICHARD**, B SCEC 72 • 59 LANCTOT 7, HULL, PQ • 771-6185
- LAURENCE OMI, MARCEL**, B A . L PH , L TH , 844-1924 • MAISON PROV, 3456 ONTARIO, MTL, PQ
- LAURENCELLE, UBALD J M**, ED 72 • 2D47 BEAVERHILL DR, DTT, ON • 745-8568 • AIN, 1458-400 LAURIER D, OTT, ON, 992-2397
- LAURENCELLE, YOLANDE**, M A 69, PHD APHIL 73 • 406-45 BEDARD, HULL, PQ
- LAURENDEAU, MARC**, L LL 65 • 3355 DE LA REINE MARIE, MTL, PQ
- LAURENT, JACQUES G**, DIPL MSC 72 • 8 BOUL DU MIDI, LE RAINCY • ING'R, SOC EQUIP DES IND CHIMIQUES, 104 EDOUARD VAILLANT, 93140 BONDY
- LAUREYS, HENRY T**, L LL 70 • 42 INGLEWOOD PL, OTT, ON
- LAURIAULT, CLAUDE D**, MD MED 62 • 21 JOANIS, MANIWAKI, PQ • CP 5003 218 COMMERCIALE, MANIWAKI, PQ, 449-4555
- LAURIAULT, CLIFFORD**, 173 NOTRE-DAME, MANIWAKI, PQ
- LAURIAULT, FRANK**, MANIWAKI, PQ
- LAURIAULT, JEAN**, B SCBIO 73 • EDELWEIS RD, ST-PIERRE-DE-WAKEFIELD, PQ • 457-2854 • PROF. COLL ST ALEXANORE, LIMBOURG, PQ, 827-1626
- LAURIAULT, PIERRE**, 171 NOTRE-DAME, MANIWAKI, PQ
- LAURIAULT, ROGER**, B COM 64 • 167 RICHER, HULL, PQ
- LAURIER, CARL**, B SC 46 • 8D7 LEXINGTON, MTL, PQ • 487-2084 • V-PRES, OIRECT MOTOR EXPRESS, 2800 ANDRE, OORVAL, PQ, 684-9870
- LAURIER, ELAINE**, B A 67 • 1401-400 STEWART, OTT, ON • 233-7634
- LAURIER, HENRI W**, B A 45 • 110 BRIXTON, ST-LAMBERT, PQ • 671-8079 • AVOCAT, LAURIER WOOD & AARDON, 310-620 ST-JAMES W, MTL, PQ, 849-5234
- LAURIER-GELINEAU, MARIE**, B SCS 68 • 470 GOHIER, MTL, PQ • 747-5095
- LAURIN, ALICE M B**, B SR 70 • 244 BESSERER, OTT, ON • 233-5230
- LAURIN, ANDRE**, 57 GRENOBLE, PTE-GATINEAU, PQ
- LAURIN, ANDRE B**, L LL 70 • 248 DU PORTAGE, MONT-LAURIER, PQ • AVOCAT, OJONNE & GAUTHIER, 421 ARNAUD S-203, SEPT-ILES, PQ
- LAURIN, CARROL**, 369 BLOODFIELD, MTL, PQ
- LAURIN, CECILE M**, B COM 73 • C P 35, ELK LAKE, ON • 678-2220
- LAURIN, CLAUDE A J**, B BADM 71 • 206 HILLSIDE, TIMMINS, ON • 264-848D
- LAURIN, CLAUDE S**, B PH 70, B PED 71 • 212 CH PRESLAND, OTT, ON • 749-1291
- LAURIN, DARQUISE**, B A 61 • 201-308 2IEME RUE, CORNWALL, ON • 932-6772
- LAURIN, JACQUES**, B A 51, B COM 51 • 911 BERMUDA, OTT, ON • 746-2663 • DIR, RC-I, EDIFICE CONNAUGHT-AV MCKENZIE, OTT, ON, 992-8558
- LAURIN, JEAN**, 356 VICTORIA, GATINEAU, PQ • 663-8728
- LAURIN, JEAN**, 566 LAFLECHE, HAWKESBURY, ON
- LAURIN, JEAN-GUY**, B A 60 • 271 BISSONNETTE, VALLEYFIELD, PQ • 373-4178 • PROFESSEUR, COMMISSION SCOLAIRE DE SALABERRY, VALLEYFIELD, PQ
- LAURIN, JEANNE**, VOIR/SEE CUSSON
- LAURIN, JOHN-C**, AOAB A 50 • 30 MILLAR, HULL, PQ • DENTIST , 177 A PRINCIPALE, HULL, PQ
- LAURIN, NORMAN**, CHUTE A BLONDEAU, ON
- LAURIN, REME**, 199 CHURCH, BUCKINGHAM, PQ

## Laurin

- LAURIN, ROGER**, B COM 64 • 368 CHAMPLAIN, VALLEYFIELD, PQ • C  
A, QUESNEL MASSE & CIE C A, 50 JACQUES CARTIER, VALLEYFIELD,  
PQ
- LAURIN, ROSARIO**, 201-308 2ND ST E, CORNWALL, ON
- LAURIN, ROSARIO**, 201-308 2ND ST E, CORNWALL, ON
- LAURIN, SUZANNE (CATELLIER)** AOAB SCN 56 • 30 MILLAR, HULL,  
PQ • 771-8573
- LAURIN, SUZANNE L**, VOIR/SEE CONWAY
- LAUZIERE, ARSENE E**, COLL LOYOLA, 7141 O SHERBROOKE, MTL, PQ
- LAUZIERE, HENRI**, 56 MAIN E, SMITHS FALLS, ON
- LAUZIERE, PIERRE**, B COM 73 • C P 107, BOURGET, ON • 487-2858
- LAUZON, ANDRE J M**, B ED 68, B ED 70 • 67 JACQUES CARTIER,  
PTE-GATINEAU, PQ • 770-1044
- LAUZON, ANNETTE Y**, B ABA 73 • 273 WILBROD, OTT, ON
- LAUZON, ARTHUR**, B A 40 • 535 CLEMENT, GATINEAU, PQ
- LAUZON, AURELE**, 717 IROQUOIS, CORNWALL, ON • PROF, S.D.&G.  
COUNTY BD OF ED, SECONO E, CORNWALL, ON
- LAUZON, CLAUDE**, 142 STANLEY, OTT, ON
- LAUZON, DENISE**, A-S 208 ST ANDREW, OTT, ON
- LAUZON, ELZEAR**, B SC 69 • 64 DES SAPINS, VAL D'OR, PQ • 825-  
4581 • ING CIVIL, ST-AMANT VEZINA VINET BRASSARD ING-CONS.
- LAUZON, FRANCE M J**, B SCN 72 • 263 COLEFORD PL, DTT, ON •  
1827 WOODWARD DRIVE, OTT, ON
- LAUZON, GABRIEL J G**, M LETT 72 • BUREAU DES ETUDES, OKA, PQ •  
479-8882 • PD 217, GISENYI
- LAUZON, GILBERT**, B ED 64, M ED 70 • 1444 APPLETON DR, OTT,  
ON • 746-8230
- LAUZON, HENRI**, B A 65 • 447 ST-MARC, GATINEAU, PQ • 663-7352 •  
CONSEILLER, CSR DE GATINEAU, 225 NOTRE-DAME-CP 160,  
GATINEAU, PQ, 663-9221
- LAUZON, ISABELLE (MICHAUD)** DIPL SCN 63 • 1444 PR APPLETON,  
OTT, ON • 746-8230
- LAUZON, J ANDRE**, B PH 64, B LS 70 • 69 MARK 5, VANIER, ON •  
CCN SUR LE BIL ET LE BICULTURALISME, 88 METCALFE, DTT, ON
- LAUZON, JACQUELINE (ST-LAURENT)** DIPL SCN 65 • 447 ST-MARC,  
GATINEAU, PQ • 663-7352 • INFIRMIERE, COMMUNITY NURSING  
REGISTRY, 485 BANK, OTT, ON, 236-3639
- LAUZON, JEAN-SERGE**, B SCS 69 • 141 2E AVE, GATINEAU, PQ
- LAUZON, JEANNINE**, B ED 54 • 1244 MILBORN, DTT, ON
- LAUZON, IOAM GENEVIEVE**, CERT SCPHN 64 • 745 GLOUCESTER,  
CDRNWALL, ON
- LAUZON, KATHARINA E (MDOR)** CERT SCNED 66, B SCN 68,  
B ED 70, 141 2E AVE, GATINEAU, PQ • 663-8485 • MEDICAL,  
OTTAWA GEN HOSP, 63 BRUYERE, OTT, ON
- LAUZON, LAURENT**, 1291 VANCOUVER, DTT, ON
- LAUZON, LEON-CARMEL**, 702 BDUL SMITH, GATINEAU, PQ
- LAUZON, LS-PHILIPPE**, 57 ST-THOMAS, VALLEYFIELD, PQ • 371-4408 •  
AVDCAT, GOUV DU QUEBEC, 57 ST-THOMAS, VALLEYFIELD, PQ, 371-  
4408
- LAUZON, MARCEL**, B EDPHY 66, B A 70 • 397-3IEME AVE, MONT-  
LAURIER, PQ • EDUC'R PHY
- LAUZON, MARIE-PAULE**, 52 PARK, DTT, ON
- LAUZON, MONIQUE**, NIL LL 66, M CA 70 • 253 DALY 9, OTT, ON •  
235-5790 • AVDCAT, CTR COMMUNAUTAIRE DES SERV JUR, 115  
PRINCIPALE, HULL, PQ, 771-7353
- LAUZON, RDGER**, 4088 SANDWICH, WINDSOR, ON • 254-7027
- LAUZON, RDGER**, B PHYSE 72 • 397 3E AVE, MONT-LAURIER, PQ •  
623-1704
- LAUZON, SUZETTE Y M**, B A 71 • C P 137, PLANTAGENET, ON
- LAUZON, YVES P R**, B ED 69, M EDADM 7D • 1750 DE BIENCOURT,  
MTL, PQ
- LAVAL, ROBERT**, B A 66 • 2-4140 RAE, REGINA, SK
- LAVALLEE, ALFRED**, MD MED 65 • 55 BOLTON, OTT, ON • ASST, HOP  
GENERAL D'OTTAWA, 43 BRUYERE, DTT, ON
- LAVALLEE, BERNARD D**, B A 59 • 8408-135 ST, EDMONTON, AB •  
488-9771 • BARR & SDL, 10234-124TH ST, EDMONTON, AB, 488-  
4804
- LAVALLEE, CLAUDETTE (PICARD)** M AHIST 69 • 302 WILBROD 4, OTT,  
ON
- LAVALLEE, DONALD**, L LL 68 • 18 EDOUARD, LUCERNE, PQ •  
AVDCAT, C P 59, CAMPBELL'S BAY, PQ
- LAVALLEE, EDOUARD**, 958 UNION, LAKEPORT, NH
- LAVALLEE, GEORGES**, AOAB A 55 • 15 BISHOP, ST ALBERT, AB • 599-  
3826
- LAVALLEE, HUGHES**, B A 62 • 991 MONCTON 2, QUE, PQ • 527-3953  
• AGENT, GOUV DU QUEBEC, 710 PLACE D'YOUVILLE, QUE, PQ, 643-  
8993
- LAVALLEE, JOSEPH**, 5 MAY, HULL, PQ
- LAVALLEE, JUSTIN**, B COM 61 • 3 MILFORD CR, LONDON, ON • 433-  
4289 • PROF ADJ, UNIV DE SHERBROOKE-FAC D'ADMIN,  
SHERBROOKE, PQ
- LAVALLEE, LUC**, B A 61, B ED 66, M PSY 68 • 12 ANGERS,  
TOURAIN, PQ • 777-6601
- LAVALLEE, M LORRAINE L**, VOIR/SEE PERZYLO
- LAVALLEE, MARCEL**, B PH 66 • 10402 134TH ST, EDMONTON, AB •  
PROFESSEUR, EDMONTON SEPARATE SCHOOL BOARD, 7055 RUE 99,  
EDMONTON, AB
- LAVALLEE, MARGUERITE**, DIPL SCN 63, B SCPHN 64 • 9 DU LEVANT  
GENEVE
- LAVALLEE, MARIE**, M ATRAD 73 • 88 E ST JEAN-BAPTISTE,  
MONTMAGNY, PQ • 248-3753
- LAVALLEE, PAUL**, B A 42 • 835 MOREAU, STE-FDY, PQ • 659-1805 •  
RESP REG, MIN AFFAIRES SOC DU QUEBEC, 1075 CH STE-FDY, QUE,  
PQ, 643-5437
- LAVALLEE, RAYMOND**, NIL SCCE 57 • 46 D'AUVERGNE, TOURAIN, PQ  
• 771-9087 • UNIV D'OTTAWA - SERV AUXILIAIRES, 100 LAURIER,  
OTT, 231-3901
- LAVALLEE, ROBERT J J**, B COM 73 • 608-2202 WESTON RD, WESTON,  
ON • 244-5280 • EMP REL, CANADA PACKERS, 2200 ST CLAIR W,  
TOR, ON, 766-4311
- LAVALLEE, YVES**, B A 60 • 42 PARKRIDGE CR, OTT, ON
- LAVALLEE, YVON**, B A 72, M PSPED 73 • 309 SEGUIN, GATINEAU, PQ  
• 663-3378
- LAVALLIERE, EDOUARD**, B A 66, M PH 67 • 475 HOPITAL,  
JONQUIERE, PQ
- LAVELL, ALMA M**, B A 72 • 199 BAYSWATER, OTT, ON
- LAVEL, BRYAN A**, PHD PH 63 • 7 POLSTEAD RD, OXFORD •  
ASSOCIATE, CARLETON UNIV, COLONEL BY DR, OTT, ON
- LAVERDIERE, GUY**, B BADM 73 • 7-2040 RICHER, STE-FDY, PQ • 683-  
0994 • ETUDIANT, UNIV LAVAL
- LAVERDIERE, JACQUES**, B COM 64 • 444 MURDOCK 1, NDRANDA, PQ  
• PROFESSEUR
- LAVERDIERE, RICHARD**, B A 71, B LS 72 • ST-VALLIER, PQ • 886-  
3228
- LAVERDURE, FRANCOISE**, VOIR/SEE LANDRY
- LAVERDURE, GILBERT**, B SCS 58 • 219 CH MONTREAL, VANIER, ON •  
DENTIST, 219 CH MONTREAL, VANIER, ON
- LAVERDURE, JEAN-PIERRE**, B COM 67 • 40 HOLYDAD, MTL, PQ •  
737-0517 • 737-5715
- LAVERDURE OMI, LEOPOLDO**, C P 790, MANIWAKI, PQ • 449-1400 •  
AUMONIER
- LAVERGNE, OENISE (BERGERON)** M EDADM 72 • 2 SWEETLAND 5,  
OTT, ON • 236-1012
- LAVERGNE, GILLES**, B A 63, B TH 63 • C P 107, CUMBERLAND, ON •  
833-2293 • PROF, UNIV ST PAUL-THEOLOGIE, 223 MAIN, OTT, 833-  
2293
- LAVERGNE, ISABELLE**, VOIR/SEE FAY
- LAVERGNE, ISABELLE**, CERT SCPHN 61 • 88 POPLAR, LEVALS, ON
- LAVERGNE, M ANDRE E**, B A 70, B PED 73 • CP 68, PLANTAGENET,  
ON
- LAVERGNE, MIGNONNE**, VOIR/SEE LAROCQUE
- LAVERGNE, PIERRE**, B LETT 72 • 2 SWEETLAND 5, OTT, ON • 236-  
1012
- LAVERGNE, PIERRE**, B A 58, B EDPHY 60 • 402 PRESLAND, VANIER,  
ON
- LAVERGNE, ROGER**, (DECEDE/DECEASED)
- LAVERGNE-MALETTE, PAULINE**, B A 67, L A 69 • 1419 MAXIME, OTT,  
ON • 746-2862 • PROF
- LAVERY, PAULA A**, B A 73 • 11 GLENCAIRN, OTT, ON • 235-0549
- LAVEY, BARBARA (BEDARD)** 4307 OLD DOMINION CT, ROCHARD LAKE,  
MI • 682-7190
- LAVICTOIRE, ANDRE R**, B PHYSE 74 • 20 E PL LAYERENDRYE, HULL,  
PQ
- LAVICTOIRE, BIBIANE**, B A 69 • 9 BRUYERE, OTT, ON
- LAVICTOIRE, HUGUETTE**, B A 66 • MARIONVILLE, ON
- LAVICTOIRE, J B GUY**, B PAOM 72 • 291 ST-ANDRE, GATINEAU, PQ
- LAVICTOIRE, JACQUES**, 291 SAINT-ANDRE, GATINEAU, PQ
- LAVICTOIRE, ROBERT J**, B PHYSE 72, B PED 73 • 40 BILODEAU,  
HULL, PQ

- LAVIER, DOMINIQUE M M, B ACSOC 73 • 234 CHARLOTTE, OTT, ON • 237-1373
- LAVIGNE, ADRIENNE, DIPL SCN 56 • C P 54 (PANORAMA ESTADO), SAO PAULO • HDP GENERAL D'OTTAWA, 43 BRUYERE, OTT, ON
- LAVIGNE, ANDRÉE M, B A 70 • C P 620 MONT SACRE COEUR, TIMMINS, ON
- LAVIGNE, ANTONIO, M ED 68 • 116 FONTAINE, ST-EUSTACHE, PQ • 472-2647 • PRINC ADJ... 473-4694
- LAVIGNE, CARMELLE M M, B A 72 • 273 WILBRD, OTT, ON • 235-8663
- LAVIGNE, CHARLES-PIERRE, B SCPO 71 • 3200 LACOMBE, MTL, PQ
- LAVIGNE, DANIEL, B ED 61 • BEAUMONT, AB
- LAVIGNE, DANIELLE M, B A 72 • 1 DEAUVILLE LANE 108, DON MILLS, ON • 429-7310 • COMMIS, MARKET FACTS OF CANADA LTD, 97 EGLINTON E, TOR, ON
- LAVIGNE, DENISE, B A 64 • 460 EGLINTON E 308, TOR, ON
- LAVIGNE, ESTELLE, B A 69 • VAWN, SK • VAWN SCH BD, PRINCE-ALBERT, SK
- LAVIGNE, EUGENE, B COM 49 • 11 HAZELWOOD, DOLLARD-DES-ORMEAUX, PQ • INDUSTR, 1 B M CANADA LTEE, 1440 D ST-CATHERINE, MTL, PQ
- LAVIGNE, FRANCES C, B A 71, B AHIST 72 • 27B LAVERGNE, VANIER, ON • 233 9875
- LAVIGNE, GABRIEL, B COM 60 • 5675 PAQUIN, BROSSARD, PQ • 679-2453 • C A, GOUV DU QUEBEC-DEPT REVENU DE QUEBEC, 701 BOUL ST LAURENT, MTL, PQ, 873-4929
- LAVIGNE, GHSILAINE, DIPL SCN 65 • HAMMOND, ON • INFIRMIERE, HOP MONTFORT, 683 CH MONTREAL, OTT, ON
- LAVIGNE, HORTENSE, (DECEDE/DECEASED)
- LAVIGNE, J D W ANDRE, B SC 62, B ED 64, M ED 65, 560-67E RUE O, CHARLESBOURG, PQ • 626-4122 • MIN DE L'EDUC, ED G-11E ETAGE, QUE, PQ, 643-3882
- LAVIGNE, J ROLLAND, B A • B PH, M ED, CP 248, ROCKLAND, ON • 762-4955 • PROFESSEUR, UNIV D'OTTAWA FORMATION DES ENSEIGNANTS, 16 STEWART, OTT, 231-297B
- LAVIGNE, JACQUELINE, B A 70 • 185 CARON, HULL, PQ • 771-9823
- LAVIGNE, JACQUES, B COM 63 • 172 POITOU, LAVAL, PQ • 663-3331 • VERIFIC, GOUV DU QUEBEC-IMPOT PROV, 107 CRAIG D, MTL, PQ, 873-4864
- LAVIGNE, JEAN PIERRE, B EDPHY 57 • 1690 PL GAUDET, TROIS-RIVIERES, PQ • 379-0289 • DIR, UNIV DU QUEBEC, DESPSC HUMAINES CP 500, TROIS-RIVIERES, PQ, 376-5516
- LAVIGNE, JEAN-CLAUDE, 8237 GUYENNE, ST LEONARD, PQ
- LAVIGNE, JEAN-LOUIS R, B BADM 71, B COM 72 • 312A THIRD W, CORNWALL, ON • ANAL ST. ADMIN DE LA MARITIME DU ST-LAURENT, 202 PITT, CORNWALL, ON, 932-5170
- LAVIGNE, JEAN-PIERRE A J, B A 72 • 19 POITIERS, TOURAINE, PQ • 771-4962
- LAVIGNE, JEANNINE Y, B SCNED 69 • R R 1 B P 61, CDRBEIL, ON
- LAVIGNE, JOSEPH-CYRILLE, B COM 52 • 1352 HOLMES CR, OTT, ON • 521-0756 • CHEF, MIN DU REVENU NATIONAL, 305 BLVD DORCHESTER O, MTL, PQ
- LAVIGNE, JOSETTE, (DUBOIS) DIPL SCN 63 • 3115 CLEMENCE, FABREVILLE, PQ • 622-5756 • HOPITAL GEN DE ST-EUSTACHE, ST-EUSTACHE, PQ, 473-6811
- LAVIGNE, JOYCE, (DEMERAH) B A 64 • 494 RAGLAN S, RENFREW, ON • 432-5962
- LAVIGNE, JULIE, VOIR/SEE KUMA
- LAVIGNE, L G, 1403 BOYD, CORNWALL, ON
- LAVIGNE, LILIAM B, MD MED 72 • 223 KNOX CR, OTT, ON • 731-8848
- LAVIGNE, LISELLE C, (MORIN) B BADM 71 • 93 PAPINEAU, HULL, PQ • 771-6592
- LAVIGNE, LOUIS, B COM 60 • 30-4E AV, ROXBORO, PQ • 684-7271 • 5889 GOUIN O, CARTIERVILLE, PQ, 332-1806
- LAVIGNE, LUC, B A 72 • 160 OSGOODE APP 66, OTT, ON • 234-3965
- LAVIGNE, MADELEINE, B A 73 • 2-184 MUTCHMORE, HULL, PQ • 771-0758
- LAVIGNE, MARC C, M SCOUN 73 • 4-709 LAVERENDRYE, OTT, ON • 745-0433
- LAVIGNE, PAUL, B A 69 • 140 MCLAREN, BUCKINGHAM, PQ
- LAVIGNE, PIERRE M J, MO MED 72 • 223 KNOX CR, OTT, ON • 731-8848 • ON
- LAVIGNE, PIERRE R, B SCS 74 • 709 MCCONNELL, CORNWALL, ON • 932-1435
- LAVIGNE, ROOOLPHE, B A 41 • 709 MCCONNELL, CORNWALL, ON • MEDECIN, 171 MONTREAL RD, CORNWALL, DN
- LAVIGNE, ROGER J, B A 64, B ED 70 • 726 COOPER 6, OTT, ON
- LAVIGNE, ROMALO, B A 64, PHD MED 68 • 494 RAGLAN S, RENFREW, ON • 432-5962
- LAVIGNE, SERGE, B APSY 73 • RR 2, ST-EUGENE, ON • 674-5430
- LAVIGNE, YVETTE, (DECEDE/DECEASED)
- LAVIGNE-GIRARD, LORRAINE, ADAB HSCH 53 • 1789 BOUL BOUCHERVILLE, ST-BRUND-DE-MONTARVILLE, PQ • 653-6135
- LAVIGNEUR, HENRI J S, B A 73 • GOLEEN LAKE, ON • 625-2041
- LAVIGNEUR, JACQUELINE J M, VOIR/SEE TOWNS
- LAVIMODIERE, MAURICE, 139R RANDALL, OTT, ON
- LAVIOLETTE, ALAIN, L LL 71 • 472 LAVAL, LAVAL-DES-RAPIDES, PQ • 663-6205 • AVOCAT, 314 DUBE, LAVAL-DES-RAPIDES, PQ
- LAVIOLETTE, ALDOOR, B A 61 • 289 BELANGER, BUCKINGHAM, PQ
- LAVIOLETTE, ANORE L, B AGEOG 71 • 143 MACLAREN 3, OTT, ON • 237-6353
- LAVIOLETTE, DENYSE, B SCM 64, B SCNED 67 • 23 ST-ANDRE, OTT, ON • 234-2946
- LAVIOLETTE, FRANCOISE, 143 MACLAREN, OTT, ON
- LAVIOLETTE, LAURENT, 143 MACLAREN, OTT, ON
- LAVIOLETTE, MARC, B APSY 73 • 1595 DRAKE, OTT, ON • 733-5551
- LAVIOLETTE, PAULA G, (FEKETE) L LL 71 • 472 LAVAL, LAVAL-DES-RAPIDES, PQ • 663-6205 • AVOCAT, 314 DUBE, LAVAL-DES-RAPIDES, PQ
- LAVIOLETTE, RENEE, DIPL SCN 65 • 23 ST ANDRE, OTT, ON • 234-2946
- LAVIOLETTE, ROBERT J O, B A 70, M ED 70 • 8 CHARLEVOIX, HULL, PQ • 776-1971
- LAVIOLETTE, ROGER, 1276 JEAN DEQUEM, QUE, PQ
- LAVIOLETTE, VINCENT, PRESBYTERE, STE-FAMILLE-D'AUMOND, PQ • CURE, DIOCESE DE MONT LAURIER
- LAVIOLETTE, WILFRID, B COM 60 • 565 DE BIENVILLE, BOUCHERVILLE, PQ • 655-0834 • ANALYST, U AIRCRAFT OF CAN, 100 MARIE VICTORIN PO BOX 10, JACQUES-CARTIER, PQ, 677 9411
- LAVIOLETTE, YVETTE M R, VOIR/SEE VAN WINKLE
- LAVOIE, C MICHEL, B PHYSE 71, B PED 72 • 411 KIPLING, HAWKESBURY, ON • 632-3138
- LAVOIE, CLOTILDE M, B A 71 • 229 CHAPEL, OTT, ON • 234-0573
- LAVOIE, DAMIEN, B A 57 • 8 RACINE, BAIE-ST-PAUL, PQ
- LAVOIE, DAVID, B A 63, B SC 66 • 279 1-2 ELGIN, OTT, ON
- LAVOIE, ESTELLE M, B A 73 • 190 FONTAINE, HULL, PQ • 771-4492
- LAVOIE, EUDORE J, M AHIST 71 • R R 2, EDMUNSTON, NB • 735-3134 • CITE DES JEUNES, AM SORMANY, EDMUNSTON, NB
- LAVOIE, EUGENE, 166 SHERBROOKE, HULL, PQ • COURTIE, ROMEO PIGEON & LAVOIE LIMITE, 569 CH MCARTHUR, OTT, ON
- LAVOIE, FLORIAN, B A 69, CERT PAOM 73 • 11 DOMPIERRE, HULL, PQ
- LAVOIE, FRANCINE, (MAYER) 279 1-2 ELGIN, OTT, ON
- LAVOIE, FRANCIS, B BADM 73 • 1231-7E RUE, VAL D'DR, PQ • 824-3994
- LAVOIE, FRANCOISE, B A 68 • 75 LAVAL, VANIER, ON
- LAVOIE, FRANCOISE, VOIR/SEE HURTUBISE
- LAVOIE, GABRIEL, B A 59 • 212A COBOURG, OTT, ON
- LAVOIE, GERALD, M ASCEC 73 • 298 CITE DES JEUNES 6, HULL, PQ
- LAVOIE, GERALD, L LL 70 • 220-3100 BOUL CARTIER, CHOMEDÉY, PQ • AVOCAT, 68 BOUL CARTIER 110, LAVAL-DES-RAPIDES, PQ
- LAVOIE, HECTOR, B A 63 • R R 1, SUMMERSTOWN, ON
- LAVOIE, HENRIETTE, (PRATTE) B A 50 • 57 BRADY, HULL, PQ • TRADUCT
- LAVOIE, JEAN, 110 LAVOIE, BAGOTVILLE, PQ • 544-3295 • INOUSTRIEL, SCIERIES SAGUENAY LTEE, 105 ELGIN, BAGOTVILLE, PQ, 544-2816
- LAVOIE, JEAN-CLAUDE, B SC 69 • 2171 STE-CATHERINE O 5, MTL, PQ
- LAVOIE, JEAN-JACQUES, B A 53 • 1135 BELCOURT-CP 105 RR 2, ORLEANS, ON • 824-1498 • PROF
- LAVOIE, JEAN-MARC, L LL 58 • 241 DU CARROUSSEL, CHICOUTIMI, PQ • 549-0752 • AVOCAT, LAVOIE BRASSARD & LAPOINTE, 124-110E RACINE, CHICOUTIMI, PQ, 545-4901
- LAVOIE, JEAN-MARC, B PHYSE 71 • 7040 RONDEAU, ANJOU, PQ
- LAVOIE, JEAN-PIERRE L, B BAOM 72 • 66 MORISSETTE, TROIS-PISTOLES, PQ • 851-1537
- LAVOIE, JEAN-ROCH, B A 69 • 65 LABARRE, HEBERTVILLE, PQ
- LAVOIE, JOCELYNE, B SCNED 71 • 3-353 MC ARTHUR RD, VANIER, ON

## LAVOIE

- LAVOIE, LIONEL A, MD MED 64 • 402 STOVEL ST E BOX 1960, MELFORT, SK • 752-4866 • MED ASSOC, ASSOCIATE MEDICAL CLINIC, BDX 1690, MELFORT, SK, 752-2876
- LAVOIE, LISE, B SCS 68 • 45 GRANGE, DTT, ON
- LAVOIE, LISE B, M SCSO 73 • 101A-707 BLVD ST-JOSEPH, HULL, PQ • 776-1017
- LAVOIE, LOUISE, (BEDARD) DIPL SCN 61, B SCNEO 63 • 4320 PL BEAULIEU, CAP-ROUGE, PQ
- LAVOIE, LUCETTE, M ED 70 • MOONBEAM, ON
- LAVOIE, MARIE-PAULE, CERT SCPHN 69 • 170 QUEEN MARY RD 302, KINGSTON, ON
- LAVOIE, MARIO, 57 BRADY, HULL, PQ • TRAD'R INF
- LAVOIE, MARTIN J-P, B SCS 70, B ED 71 • 6863 PL DE LA PAIX, QUE, PQ
- LAVOIE O M I, MEDARD., STE-AGATHE-DES-MONTS, PQ • 326-3592
- LAVOIE, MICHEL, B SCSO 71 • 2815 A SANDALWOOD, OTT, ON • 733-3229
- LAVOIE, MONIQUE, B LS 64 • 402-100 FRANCOIS, MTL, PQ • 761-3734 • DIRECTOR, DAWSON COLLEGE, 1001 E SHERBROOKE, MTL, PQ, 525-2501
- LAVOIE, MONIQUE H M, B ASOCI 72 • 145 STEWART 36, DTT, ON • 232-8915
- LAVOIE, MURIELLE, B A 66 • VANKLEEK HILL, ON
- LAVOIE, NICOLE N L, B A 71 • 134 LONG-SAULT, JONQUIERE, PQ • 542-6634
- LAVOIE, PAUL R, B SCEC 71 • 251 GAY LUSSAC, ARVIA, PQ • 548-4983
- LAVOIE, RAYMOND E, B COM 57 • 2387 DWIGHT CR, OTT, ON • CHEF DE , RC-TD, 257 SLATER, OTT, ON
- LAVOIE, ROBERT, B A 72 • 1075 DUPLESSIS, SHERBROOKE, PQ
- LAVOIE, SYLVIE, NIL EDPHY 74 • 166 SHERBROOKE, HULL, PQ • 777-4071
- LAVOIE, VIATEUR, M ED 70 • 5335 BOUL LEVESQUE, CHOMEDEY, PQ
- LAVOIE FECTEAU, ANDREE, B EDPHY 67 • 2717 BORD-DE-L'EAU, RICHELIEU, PQ • PROFESS
- LAW, ADELE, (LOMER) DIPL SCN 47 • 1733 FEATHERSTON DR, OTT, ON • 731-9517
- LAW, BEVERLEY, VOIR/SEE HUGHES
- LAW, PATRICIA, (MARK) DIPL SCN 36 • 85 RANGE RD, OTT, ON • 234-2402
- LAW, YICK YIEN, B SCCE 72 • 82 BLACKBURN, OTT, ON • 733-7702
- LAW, YUK SUN, M SCME 71 • 2600 OON MILLS RD 1905, WILLOWDALE, ON • 445-5087
- LAWLESS, MIRIAM, CERT SCNEO 62 • DIR NG, PROVIDENCE MANOR, 115 ORDNANCE, KINGSTON, ON
- LAWLESS, RUTHMARY G, B A 51, B LS 71 • 1803 DEVLIN CR, OTT, ON • 731-3179
- LAWLIS, GERALD L, B A 71 • 112 JOHNSON, VAL D'OR, PQ • 824-9323
- LAWLISS, THERESE, VOIR/SEE VENDETTE
- LAWLOR, WILLIAM M, M PH 65, PHO PH 69 • 1000 36TH AVE, LA SALLE, PQ • PROF, MCGILL UNIV
- LAWLOR JR, PETER PAUL, MD MED 58 • 1431 SOUTH SPLAR, BURLINGTON, VT • U S NAVAL HOSPITAL, CAMP LEJEUNE, NC
- LAWN, PAYRICK THOMAS, B ED 70 • 237 FOURTH AVE, DTT, ON
- LAWN, ROBERT J, M EDFDU 72 • 237 PARK ST W BOX 1634, PRESCOTT, ON • 925-3480
- LAWRENCE, ARNOLD R, B LITT 72 • 5 ELMER, PETAWAWA, ON
- LAWRENCE, THOMAS H E, B A 62, M LITT 71 • 146A WOODRIDGE CR, OTT, ON • HEAD UN, CAN INT DEV AGENCY, 75 ALBERT, OTT, ON
- LAWS, JAMES E, MD MED 55 • 332 FAIRMONT, OTT, ON • 725-1720 • OTTAWA CIVIC HOSP, 1053 CARLING, OTT, ON
- LAWS, JUDYCE G, (DAVIDSON) B LS 68 • 572 MANSFIELD, OTT, ON • 722-6322 • TEACH LIBR, COLLEGIATE INST BOARD, 212 CARLING, OTT, ON
- LAY, BRIAN E A, 26 COLOMBUS, VANIER, ON
- LAYCRAFT, BRUCE E, B SCBIO 71 • PO BOX 882, OTT, ON • 232-3213
- LAYNG, JOHN MCLEAN, MD MED 53 • 403-1541 W BROADWAY, VANCOUVER, BC, 736-0107
- LAYTON, DAVID, B SC 62 • 2231 DERBY, BERKLEY, CA
- LAYTON, ROBERT B, B SC 68 • 9610 149TH ST, EDMONTON, AB
- LAZ, CLAIRE, (RIVEST) B SCN 65 • 6810 D'AVILA 207, MTL, PQ • 259-5923
- LAZAR, AVRIM DANIEL, B ED 70, PHO PSPED 73 • 652 OAAVAR, MTL, PQ • 274-6882
- LAZAR, FRANCES, B PED 73 • 652 DAVAAR, MTL, PQ • 274-6882
- LAZAR, LEO, PHO PH 64 • 99 CHILTERN HILL RD, TOR, ON • CHIEF P, CLARKE INSTITUTE OF PSYCHIATRY, 250 COLLEGE, TOR, ON
- LAZAR M D, MARTIN L, MD MED 66 • 3415 JANLYN LANE, DALLAS, TX • NEUROSUR'Y, UNIV OF TEXAS, 511-712 WASHINGTON, DALLAS, TX, 826-8370
- LAZIER, BERNARD, 46 SUMMER, MANCHESTER, CT
- LAZURE, GEORGES, 3-10800 ESPLANADE, MTL, PQ • 331-9568
- LAZURE, GILLES, NIL A 49 • 2 STE-ANNE, NAPIERVILLE, PQ
- LAZURE, J M, (DECEDE/DECEASED)
- LAZURE, JEAN-PAUL, A-S 7708 CHAMBORD, MTL, PQ
- LE, KIM DUNG, B SC 69 • 290 L12 CONG LY SAIGON
- LE, MAN NIEM, VOIR/SEE SCHUCHMANN
- LEACH, GARY, MD MED 60 • 1616 QUELLETTE 2300, WINDSOR, ON • 254-8236 • 101-102-1011 QUELLETTE, WINDSOR, ON, 256-2652
- LEACH, HAMISH A, PHO A 63 • 1616 QUELLETTE 230, WINDSOR, ON • 254-8236 • ASST PROF, UNIV OF DETROIT, 4001 W MC NICHOLS, DETROIT, MI
- LEACH, MARY E M, M ED 71 • 195 FOURTH AVE 3, DTT, ON • 232-8835
- LEACH, NANCY M, CERT SCPHN 71, B SCPHN 72 • BOX 325, MOOSE FACTORY, ON • 344-8980 • GENERAL HOSP, BDX 34, MOOSE FACTORY, ON
- LEACH, VIOLET, (WEBB) 230-1616 QUELLETTE, WINDSOR, ON • 254-8236
- LEACY, HUGUETTE M A, CERT SCNEO 70 • RR 1 PO BOX 194, CORBEIL, ON • 752-3673 • N TEACHER, CANADORE COLL, GORMANVILLE RD, NORTH BAY, ON
- LEADBEATER, BONNIE J, (ROSS) B SCN 72 • 1094 WELLINGTON 402, HALIFAX, NS • 237-0767
- LEADBEATER, JAMES CECIL, M TH 70 • 104 DALY, OTT, ON • 234-1714 • REV, 237-1821
- LEAHY, CARL F, MD MED 64 • 13 CHARNWOOD CRT, DTT, ON • 829-7365 • PT LR MS, 207-1105 CARLING, OTT, ON, 729-2785
- LEAHY, LEO M, 386 ROGERS, PETERBOROUGH, ON
- LEANDER, CELINA C, CERT SCPHN 68, B SCPHN 69 • 24 SHELL RD KITTY VILL E COST DEMERARA
- LEASH, JOSEPH D, B APSY 73 • 110 ARBEATHA, OTT, ON • 829-3029 • PERS ADM'R, INA, 160 ELGIN, OTT, ON, 996-3535
- LEBEAU, CLAUDE M, B A 69 • 33 LANORY, VANIER, ON • 746-4279
- LE BEAU, FRANCOIS, B EDPHY 70 • 87 JEANNE-MANCE, ST-PAUL-L'ERMITTE, PQ • 581-2562
- LEBEAU, JOSEPH, (DECEDE/DECEASED)
- LEBEAU, ODETTÉ, (BIGRAS) DIPL SCN 57 • 39 BREBEUF RD, WINNIPEG, MB
- LE BEAU PELLETIER, SUZANNE, B ED 70 • 127 OUPRAS, MASCOUCHE, PQ
- LEBEL, ALAIN M, B SCS 71 • CP 914, TROIS-PISTOLES, PQ
- LEBEL, CLAUDE, B RECR 73 • 61-32E AVE, EDMUNDSTON, NB • 735-8366
- LEBEL O M I, DENIS, 380 ST-JACQUES, COATICOOK, PQ • 849-2412
- LEBEL, DENISE, B LS 72 • 154 DRUILLETTE, MATANE, PQ • 562-2818
- LEBEL, DIANE, B LS 67 • 148 WOLFE, LEVIS, PQ
- LEBEL, FRANCOIS, B SCBIO 73 • 109 GARNEAU, HULL, PQ • 771-6521
- LEBEL, FRANCISE M P, B A 69 • 4785 ED MONTPETIT, MTL, PQ • 735-2394
- LEBEL, GABY, (MALO) B SCN 48 • 1310 THAMES, OTT, ON • 728-9234
- LEBEL, GILLES R, M SCS 55 • 2020 BRULARD, SILLERY, PQ • HOTEL DU GOUVERNEMENT, 1126 MARICOURT, STE FOY, PQ
- LEBEL, J CLAUDE, L LL 72 • 62-690 LAURE, SEPT-ILES, PQ • 669-6958 • AVOCAT, ROY & GOUBOUT, 68 BOUL CARTIER STE 110, LAVAL-DES-RAPIDES, PQ, 667-4200
- LEBEL, J MICHEL Y, B PHYSE 72 • 646 WILFRID MARTIN, ST-JEROME, PQ • 438-6280
- LEBEL, J-SERGE, B A 61, MD MED 66 • 2644 TAYLOR RD, CLEVELAND HGTS, OH • DOCTOR, THE CLEVELAND CLINIC, 2020 E 93 RD ST, CLEVELAND, OH
- LEBEL, JEAN-GILLES, B LL 72 • 146 EYRE, SUDBURY, ON • 673-3904 • BAR ADMISSIONS COURSE-OSGOODE HALL, 130 QUEEN W, TOR, ON, 673-3655

- LEBEL, JOCELYNE**, B LS 67 • CP 73 470 MURRAY, BATHURST, NB • BIBLIOT, BIBL REG CENTENAIRE, MEPISIGUIT 305, ODOUGLAS, BATH
- LEBEL, JOSEE**, B A 71, B A 72 • 114 NICOLET, HULL, PQ
- LEBEL, LEONARD**, ADAB A 50 • 937 TRACY, CHAMBLY, PQ • 658-5264  
• S OFFICER, CND FORCES LANGUAGE SCHOOL BFC, ST-JEAN, PQ, 347-5381
- LEBEL, LOUIS**, (DECEDE/DECEASED)
- LEBEL, LOUISE**, B ED 74, B APSY 73 • 1-106 MARQUETTE, VANIER, ON • 746-3796
- LEBEL, LOUISE**, VOIR/SEE GAGNON
- LEBEL, LOUISE M M C**, B ED 70 • 350 WILLOWDALE APT 37, OUTREMONT, PQ
- LEBEL, MARIE FRANCE, (DIDNME)** B A 71 • CP 209, MANIWAKI, PQ • 449-1664
- LEBEL, MAURICE**, B LL 64, L LL 69 •, ST-PASCAL, PQ • AVOCAT, 810-500 PL D'ARMES, MTL, PQ
- LEBEL, PAUL-EMILE**, M SR 72 • 671 BOUL ST-GERMAIN, LOUISEVILLE, PQ • 228-4020 • PROF, EC POLYVALENTE DE LOUISEVILLE, LUPIN, LOUISEVILLE, PQ, 228-5561
- LEBEL, PIERRE**, B SC 48 • 1310 THAMES, OTT, ON • 728-9234 • INGENIEUR, WORKS DEPT-REG MUN DTT-CARLETON, 11 SUSSEX DR, OTT, ON
- LEBEL, ROGER E**, B A 67, MD MED 71 • 3 WOODS, KIRKLAND LAKE, ON • 567-6033
- LEBEL, SERGE**, B COM 68 • 8083 DAVID BOYER, LA SALLE, PQ • 365-1554 • CENTRE D'ACHAT BEAUWARD LTEE, MTL, PQ, 473-6831
- LEBEL, SYLVIE**, B A 68 • CH E15 CITE UNIVERSITAIRE, SHERBROOKE, PQ
- LEBEL, YVES**, B SC 66 • 10 RENAUD, PTE-GATINEAU, PQ
- LEBEL, YVONNE**, M ED 73 • 3 WOODS, KIRKLAND LAKE, ON • 567-6033
- LEBEL (GYURIK), CATHERINE (GYURIK)** MD MED 66 • 8005 CDRTLAND DR, KNOXVILLE, TN • PSYCH'ST, EASTERN STATE PSYCHIATRIC HOSP, 5908 LYONS VIEW DR, KNOXVILLE, TN
- LEBELLE, JOHN**, B COM 67 • 217 GLENCAGLES, QUEENSWOOD, ON
- LEBELLE, MICHAEL J**, M SCCH 72 • 6061 YONGE 902, WILLOWDALE, ON
- LEBEUF, GERARD JR**, L LL 72 • 49 PAGNUELLO, OUTREMONT, PQ • 277-6059 • AVOCAT, BAZINET LEMDINE & LAFLAMME, 2401-3410 PEEL, MTL, PQ, 849-7087
- LEBLANC, ALEXANDRE**, 225 PRESLAND, OTT, ON
- LEBLANC, AMEDEE**, B LS 67 • 326 CAMERON, MONCTON, NB • UNIV DE MONCTON, MONCTON, NB
- LEBLANC, ANDRE**, B A 49 • 69 PRUDHOMME, HULL, PQ • 777-1062 • SBSG, ED POLYVALENTE-TUNNEY'S PASTUR, OTT, ON, 996-0486
- LEBLANC, BLANCHE**, CERT SCPHN 66 • C P 24, ROGERSVILLE, NB
- LEBLANC, C CLARE (MAHONEY)** DIPL SCN 51 • 30 ANNADALE DR, LONDON, ON • 472-2584 • 673-3483
- LEBLANC, CLAIRE M**, B BADM 72 • 668 SANDRA, OTT, ON • 733-7374
- LEBLANC, CLAUDE**, 759 LACDMBE, CHICOUTIMI, PQ
- LEBLANC, CLAUDE-L**, MD MED 60 • 96 AVE W OF 14 ST SW, CALGARY, AB • 5116 ELBOW DR, CALGARY, AB, 255-6647
- LEBLANC, CLAUDETTE M D**, B ASDCI 72 • 234 CHARLOTTE 313, OTT, ON
- LEBLANC, CLAUDETTE M R**, B A 70 • 13-744 LINCOLN E, WELLANO, ON • 735-7087 • PROF, EC SEC CONFEDERATION, 670 DELDA, WELLAND, ON, 732-1361
- LEBLANC, CLAUDETTE S**, B LS 72 • 1160 ROUGH WATERS DR, BATHURST, NB • 1160 ROUGH WATERS, BATHURST, NB
- LEBLANC OMI, CONRAD**, B A 30, PHO PH 32, L TH 36, 305 NELSON, OTT, ON • 235-5148 • ARCHIVISTE
- LEBLANC, DEMIS**, B COM 70 • C P 167, ANGERS, PQ • 986-8413 • VERIFICAT, RC-1, 360 LISGAR, OTT, ON, 992-3522
- LEBLANC, DENISE E**, VOIR/SEE CORRIVEAU
- LEBLANC, ELAINE**, VOIR/SEE LEBLANC-ISABELLE
- LEBLANC, FAY ANN (CLOUTHIER)** B SC 70 • 7 CR PL 2608, TOR, ON • 691-2557 • HS TEACHER
- LEBLANC, FLORINE M**, B A 71 • R R 2 BOX 8, CAMPBELLTON, NB
- LEBLANC, FRANCIS E**, MD MED 59 • 1812-4TH ST S W, CALGARY, AB
- LEBLANC, FRANCOISE (ST-DEMIS)** DIPL SCN 63 • 546 WOLFDAL E, OTT, ON • INFIRMIERE
- LEBLANC, GEORGES**, STE-AGNES-DE-DUNDEE, PQ
- LEBLANC, GERALD DORAN**, B A 70 • 7 CRESCENT PL 2608, TOR, ON • 691-2557 • HS TEACHER
- LEBLANC, GERARD**, 12117 BOUL STE-COLETTE, MTL N, PQ • 325-6739  
• BUREAU DES AGRONOMES, STE-ANGELE-DE-LAVAL, PQ
- LEBLANC, GILLES**, NIL A 53 • 52 KING GEORGE, OTT, ON
- LEBLANC, HUBERT**, L LL 63 • 1957 FAIRMEADOW CR, OTT, ON
- LEBLANC, HUGUES**, B PHYSE 71 • 32 ALBANEL I, HULL, PQ • 770-4921 • 1-32 ALBANEL, HULL, PQ
- LEBLANC, JEAN**, 79 BOUL GAMELIN, HULL, PQ • 771-0973
- LEBLANC, JEAN**, (DECEDE/DECEASED)
- LEBLANC, JEAN-GUY**, B SCPD 71 • 531 NOTRE DAME N, LOUISEVILLE, PQ • 228-5108
- LEBLANC, JEAN-JACQUES**, B LS 72 • CP 610, NICOLET, PQ
- LEBLANC, JEAN-PAUL**, L LL 58 • 741 11E AVE, CHARNY, PQ • AVOCAT, OUPONT DU CANADA LTEE, 555 O DORCHESTER, MTL, PQ
- LE BLANC, JEAN-PAUL**, B APSY 74 • 124 ADOLPHUS, CORNWALL, ON • 932-4826
- LEBLANC, JEANNINE**, 53 MCKELVIE, KIRKLAND LAKE, ON
- LEBLANC, JEANNITA**, M SR 71 • 553 ELMWOOD DR, MONCTON, NB
- LEBLANC, JEROME**, RR 1, CLARENCE CREEK, ON
- LEBLANC, LAURIER**, B PH 42 • EYECHE C P 9, HAILEYBURY, ON • VIC GEN, CORPORATION EPISCOPALE, DIOCESE DE TIMMINS, TIMMINS, ON
- LEBLANC, LEOLANDE**, DIPL SCN 46 • ST JOSEPH'S HOSP, SUDBURY, ON
- LEBLANC, LOMER**, MD MED 55 • 1740 RHODES CR, OTT, ON • MEDECIN, 405 DONALD, OTT, ON
- LEBLANC, LORENZO PHILIP**, MD MED 53 • 3800 WOODWARD, DETROIT, MI • 832-2444 • MD, WAYNE STATE MEDICAL SCH, 1401 RIVARD, DETROIT, MI
- LEBLANC, LOUISE M M L**, VOIR/SEE FORTIN
- LEBLANC, MARCEL**, 668 SANDRA, OTT, ON • 733-7374 • METROPOLITAN LIFE IMSCE CO, 180 WELLINGTON, OTT, ON, 231-4141
- LEBLANC, MARCEL AR**, 39 SILVER ASPEN, OTT, ON • UNIV D'OTTAWA-PHYSIQUE, 375 NICHOLAS, OTT, 231-3356
- LEBLANC, MARIE-THERESE (GAUTHIER)** MD MED 51 • 483 WILBROD, OTT, ON • HOPITAL PIERRE JANET, 20 PHARAND, HULL, PQ
- LEBLANC, MAURICE**, ADAB TH 66 • 415 MONTFORT, JONQUIERE, PQ
- LEBLANC, MAURICE**, B A 67, L LL 70 • C P 253, S CATHER D'ALEXANDRIE, PQ
- LEBLANC, MAURICE G**, VOIR/SEE MAJOR
- LEBLANC, MICHEL J R**, B A 74 • 41 ANTHONY, CORNWALL, ON • 933-4446
- LEBLANC, MONA M B**, B ALING 72 • 1-209 FRIEL, OTT, ON • 235-6598
- LEBLANC, MONIQUE**, VOIR/SEE VINCENT
- LEBLANC, NICOLE MEA**, B COM 70, B ACCT 71 • 1561 WOODS DR, N VANCOUVER, BC • 985-0165 • AUDITDR, FIN, 636 BURRARD, VANCOUVER, BC, 687-9611
- LEBLANC OMI, P GILLES**, B A 49, B PH 49, L PH 50 • 118 NOTRE DAME, HULL, PQ • 237-0580 • AUMONIER
- LEBLANC, PAUL**, M LL 68 • 276 BOUL DU HAVRE, VALLEYFIELD, PQ • AVOCAT, STIKEMAN-ELLIOTT, 390D-1155 DORCHESTER O, MTL, PQ
- LEBLANC, PAUL-EMILE**, M AHIST 69 • 54 BISSON, HULL, PQ • 770-8698 • 237-3400
- LEBLANC, PIERRE J M**, B SCBID 73 • 20 PL LAVERENDRIE APT 213, HULL, PQ • 770-3293
- LEBLANC, PIERRETTE**, VOIR/SEE MALDNE
- LEBLANC, RAYMOND**, MD MED 63 • 2741 VAUDREUIL, SHERBROOKE, PQ • 563-0738 • PROFESS, UNIV DE SHERBROOKE, DEPT D'OPHTHALMOLOGIE, SHERBROOKE, PQ, 563-5555
- LEBLANC, RAYNALD**, B EDPHY 65 • 200 PL BEUVIALE, DUBERGER, PQ • OFFICIER, DN, BASE DES FOR CAN VAL VARTIER, COURCELETTE, PQ
- LEBLANC, REAL**, STE-GERTRUDE-DE-NICOLET, PQ
- LEBLANC, REJEAN**, 91 ST-DENIS, GATINEAU, PQ
- LEBLANC, REJEAN**, B A 72 • 91 ST-DENIS, GATINEAU, PQ
- LEBLANC, REMI P**, B PHYSE 71 • CP 68 DAVID, PAPINEAUVILLE, PQ • 427-6795 • C.S. REG PAPINEAU, CP 160, PAPINEAUVILLE, PQ, 427-6201
- LEBLANC, RHEAL**, ADMIN'EUR, UNIV OF EDMONTON, EDMONTON, AB
- LEBLANC, RICHARD**, 8 A 70, B APMED 72 • 106 PAPINEAU, HULL, PQ • 771-5567
- LEBLANC, RITA**, M PSY 72 • 605-38TH AVE 2, LACHINE, PQ • 634-4665 • PSYCHO'ST, SOCIAL FAMILY SERVICES, BOX 876, GAUGHNAWAGA, PQ, 637-5511

## LEBLANC

- LEBLANC, ROBERT, B A 68 • 1087 ST-EDUARD, JACQUES-CARTIER, PQ**  
**LEBLANC, ROBERT, B SCPO 74 • 611-125 STEWART, OTT, ON • 232-3223**  
**LEBLANC, SALOMON, 94-5 AVE, STE-THERESE D, PQ • JOHN HOWARD SOCIETY OF HAMILTON, 228 BAY S. HAMILTON, ON**  
**LEBLANC, SUZANNE A, VOIR/SEE CULUMOVIC**  
**LEBLANC, SYLVIO, B SCS 73 • 752 PR IROQUOIS, CORNWALL, ON • 932-5385**  
**LEBLANC, YOLANDE, B SCN 67 • CP 99, NEW RICHMOND, PQ • MAJOR N, ONO, CAN FORCES MEDICAL CENTRE, BORDEN, ON**  
**LEBLANC, YVON, B A 64 • 7 DUPUIS, ST-JACQUES, PQ**  
**LEBLANC C R, CHARLES, B A 49 • 2600 PORTLAND 509, SHERBROOKE, PQ • 843-6267 • V-PRES, BOMBARDIER LTEE, VALCOURT, PQ, 532-2211**  
**LEBLANC-ISABELLE, ELAINE, (LEBLANC) M SC 60 • 1327 PR WOODSIDE, OTT, ON • 225-2449**  
**LEBLOND, GEORGETTE, (DANIS) DIPL SCN 55 • 1604-1435 PRINCE OF WALES DR, OTT, ON**  
**LEBLOND, MAURICE, B A 67 • C P 323, ROCKLAND, ON • PROFESSEUR, ECOLE SEC DE ROCKLAND, ROCKLAND, ON**  
**LEBDEUF, ALBERT, ST JOACHIM, ON • 728-2857**  
**LEBOEUF, DANIEL J E, B KIN 73 • 50 FRONT I, HULL, PQ**  
**LEBOEUF, GILLES, B SCEC 72, M AGE0G 73 • 425 GRANDE-COTE, ROSEMERE, PQ**  
**LEBOEUF, JEAN, B SCBID 72 • 430 AVE DU LAC VALLEYFIELD, PQ, 167 • 373-7024 • 430 DU LAC, VALLEYFIELD, PQ**  
**LEBOEUF, JOSEPH, B A 53 • 1132 VIRGINIA, WINDSOR, ON • 948-3037 • CHIMIST, JOHN WYETH & BROS CAN LTD, 2109 OTTAWA, WINDSOR, ON**  
**LEBOEUF, LUCIE, (BELANGER) B TH 65 • 2603 CH STE-CATHERINE, MTL, PQ**  
**LEBDEUF, URSULE, (RONDOT), PTE AUX ROCHES, ON**  
**LE BOUTHILLIER, PIERRE, AOAB HADM 67 • DIR GEN, HOP DR L DUMONT-DIR GEN, 31 PROVIDENCE, MONTCTON, NB**  
**LE BOUTILLIER, SUSAN, VOIR/SEE ESCULIER**  
**LEBREUX, ROLAND, B A 51 • 5885 MARIE VICTORIN, BROSSARD, PQ**  
**LEBRUN, ANORE, B COM 58 • 770 HOUIE, ST-LAMBERT, PQ • 672-2712 • CH EXEC, MONTREAL ROOFING MFG CO LTD, 2125 E STE CATHERINE, MTL, PQ, 526-9454**  
**LEBRUN, CONRAD J, MD MED 55 • 593 ISLAND PARK CR, OTT, ON • 1081 CARLING, OTT, ON, 729-2312**  
**LEBRUN, EDGAR GILLES, B A 70 • 130 B CARLETON, CORNWALL, ON • 933-4440**  
**LEBRUN, FERNAND A, B A 71 • 1123 CUMBERLAND, CORNWALL, DN • 933-4929**  
**LEBRUN, HELENE M-C, B A 74 • 15 DES OBLATS, DTT, ON • 237-6607 • PROF, C S R O, 15 DES OBLATS, OTT, ON, 237-6607**  
**LEBRUN, J H JEAN, B TH 70, B RECR 71 • NOTRE-OAME DU PORTAGE, RIVIERE-DU-LOUP, PQ • 862-9499 • CEGEP RIVIERE-DU-LOUP-DEPT LOISIRS, 85 STE-ANNE, RIVIERE-DU-LOUP, PQ, 862-6903**  
**LEBRUN, JEAN, 3855 STE-MARGUERITE 10, TROIS-RIVIERES, PQ • RECREOL**  
**LEBRUN, JEAN, AOAB A 32 • 591 OUCOUVENT, ST-TITE, PQ • COURTIER, J B LEBRUN & FILS LTEE, ED HOTEL DE VILLE, ST-TITE, PQ**  
**LEBRUN, JEAN-PAUL, B A 34, L TH 43 • 1187 MICHEL, DTT, DN • 256 AV KING EDWARD, OTT, ON, K1N**  
**LEBRUN, JEAN-PAUL, 1374 OAK, SILLERY, PQ • 688-0788 • COURT'ASS, 527-3750**  
**LEBRUN, JOHN C, B SC 66 • 19 PINEHURST, OTT, ON • TEACHER, HILLCREST H S, 1900 DAUPHIN RD, OTT, ON**  
**LEBRUN, M E J MICHELIN, B A 70 • 186 JEANNE MANCE, VANIER, DN**  
**LEBRUN, MICHEL, B A 66, PHD MED 70 • 11 ARUNOEL, VANIER, ON**  
**LEBRUN, PAULETTE, VOIR/SEE GRIFFIN**  
**LEBRUN, PIERRE, B PH 48 • 273 BDUL ST-JOSEPH, ST-TITE, PQ • COURTIE, J B LEBRUN & FILS LTEE, ED HOTEL-DE-VILLE, ST-TITE, PQ**  
**LEBRUN, ROCH A E, B LITT 70 • 992 REYNOLDS, NORTH BAY, ON • 474-3073**  
**LEBRUN, STANLEY, RR 1, BEAR LINE, ON**  
**LECHOWICZ, JUANITA, (MACDONALD) B SCN 67 • BOX 214, MONTAGUE, PE • CLIN INSTR**  
**LECHOWICZ, FELIX, 1128 CHILVER RD, WINDSOR, ON • 254-9789**  
**LECLAIR, AGATHE, B A 72 • CLARENCE CREEK, ON • 488-2412**  
**LECLAIR, ANNETTE, WHIPPLEVILLE, NY**  
**LECLAIR, ARTHUR J, RR 1, GRANDE POINTE, ON • 354-2694**  
**LECLAIR, GERARD M, M EDAOM 73 • 84 PALSEN, OTT, ON • 224-3646**  
**LECLAIR, GILLES, 82 OES FLANDRES, PTE-GATINEAU, PQ**  
**LECLAIR, HUGUETTE, VOIR/SEE HDULE**  
**LECLAIR, HUGUETTE, VOIR/SEE LALANDE**  
**LECLAIR, KELLY, VINTON, PQ**  
**LECLAIR, LUCIENNE, VOIR/SEE JAMIESON**  
**LECLAIR, MADELEINE E, B A 73 • 3460 CH RICHMOND, OTT, ON • 829-3378**  
**LECLAIR, NORMAN W, 58 CLEGG, OTT, ON**  
**LECLAIR, PATRICK, 112 MEADOWLANDS DR W, OTT, ON • FLDRIST, 1516 MERIVALE RD, OTT, ON**  
**LECLAIR C.A., L PHILIPPE, B COM 63 • 1871 GRAY, ST-BRUNO, PQ • 653-4257 • C A, LECLAIR FERNANDEZ & ASSOC, 500 PL D'ARMES STE 1610, MTL, PQ, 844-2884**  
**LECLAIRE, JOHN, BOX 23, CAUGHNAWAGA, PQ**  
**LECLAIRE, ROGER R, B LL 71 • 61 CARTIER 4, OTT, ON • LAWYER, EA, 125 SUSSEX, OTT, ON, 996-8885**  
**LECLERC, ANDRE B, B SCINF 72 • 45 EMPRESS, OTT, ON • 234-8469**  
**LECLERC, ANDRE J C, B SCPYH 72 • 23 MOUSSETTE, HULL, PQ • 777-0512**  
**LECLERC, ARMAND, 235 MUTCHMORE, HULL, PQ**  
**LECLERC, BRIAN, B APSY 72 • 621 NOTRE-OAME, GATINEAU, PQ • 663-5852**  
**LECLERC, CHARLES, 3 MARLBOROUGH, OTT, ON • 233-9766**  
**LECLERC, CLAUDE, 1133 PRINCIPALE O, MAGOG, PQ • LAITERIE LECLERC LTEE, 75-12E AVE S, SHERBROOKE, PQ**  
**LECLERC, CLAUDE E, L LL 69 • 350 GOUGEON, OTT, DN**  
**LECLERC, DENIS, B EOPHY 67 • 202 NOTRE-OAME CP 1286, TROIS-PISTOLES, PQ • PROFESSEUR, EC POLYVALENTE, TROIS-PISTOLES, PQ**  
**LECLERC, ELISABETH M, (OSTIGUY) B SCS 69 • 2-610 LEMIEUX, MONT-LAURIER, PQ • 623-1670**  
**LECLERC, EUGENE, 223D SAMUEL DR, OTT, ON**  
**LECLERC, FELIX, PTE D'ARGENTENAY, ILE D'ORLEANS, PQ**  
**LECLERC, GEORGES, L PH 32 • 605-3555 BERRI, MTL, PQ • 845-6453 • MD, 418 E SHERBROOKE, MTL, PQ, 844-7647**  
**LECLERC, HECYOR, 23 BOUL MOUSSETTE, HULL, PQ**  
**LECLERC, JEAN, ABAO 36721 H, H M C S SHEARWATER, DARTMOUTH, NS**  
**LECLERC, JEAN, (DECEOE/DECEASED)**  
**LECLERC, JEAN-GUY, L LL 67 • 132 FOURNIERE, MALARTIC, PQ • AVOCAT, A C E F, PL HAMMOND, VAL D'OR, PQ**  
**LECLERC, JOSEPH-AURELE, B A 53, M ED 71 • 3032 CH LINTON, OTT, ON • 731-4794 • PROFESSEUR, UNIV D'OTTAWA-FORM DES ENS, 1245 KILBORN, OTT, 231-5435**  
**LECLERC O M I, LUCIEN, C P 189 18 NOTRE-OAME, VILLE-MARIE, PQ • 629-2838 • ECONOMO**  
**LECLERC, MADELEINE, VOIR/SEE BONIN**  
**LECLERC, MADELEINE J, B ACLST 73 • 45 EMPRESS, OTT, DN • 234-8469**  
**LECLERC, MARCEL, B SCBIO 71 • 114 LEBRUN 4, OTT, ON • 749-6625**  
**LECLERC, MARTINE, B ATRAD 73 • 127 ELM, GRANBY, PQ • 372-2735**  
**LECLERC, MICHEL, B SCS 62 • 85 JACQUES-CARTIER, GRANBY, PQ**  
**LECLERC, PAUL, B A 68 • MAISON DE LA CULTURE, PL OU GENERAL OE GAULE, ORLEANS**  
**LECLERC, PIERRE, B ATRAD 72 • 954 WINGATE DR, OTT, ON**  
**LECLERC, PIERRE ALCIDE, B A 70 • 350 GOUGEON, VANIER, ON**  
**LECLERC, ROBERT, B A 71 • 147 JOLLIET, VANIER, ON • 745-0146**  
**LECLERC, ROBERT, B A 60 • 207-3480 MCCARTNEY, STE-FOY, PQ • 658-2206 • CONSEILLER, ECOLE NATIONAL OE L'ADMIN PUBLIQUE**  
**LECLERC, ROBERT-PIERRE, B A 70, L LL 73 • 3032 CH LINTON, OTT, ON • 731-4794**  
**LECLERC, ROLAND, B A 38 • 71 AVE DU PARC, CHATEAUGUAY, PQ • 691-0899 • GERANT, CIE LEGARE LTEE, 37 ELLIGE, BEAUHARNOIS, PQ, 429-3313**  
**LECLERC, THEONA, GERT SCNED 66 • 4-3449 HUTCHISON, MTL, PQ**  
**LECLERC, YVON, L LL 71 • 63 HOTEL DE VILLE, HULL, PQ**  
**LECOMPTÉ, GENEVIEVE, 275 E SOMERSET, OTT, ON**  
**LECOMPTÉ, GERARD, 275 E SOMERSET, OTT, ON**  
**LECOMPTÉ, GUY, L LL 71 • 304 BLVD LANGLOIS, VALLEYFIELD, PQ • 373-8856**

- LECOMPTÉ, JEAN-ROUL, B A 69, M EDADM 73 • BOX 73, ALEXANDRIA, ON
- LECOMPTÉ, LORRAINE, CERT SCPHN 57, B SCPHN 61 • 631-320 CROYDON, OTT, ON • ORGANISATION MONDIALE DE LA SANTE, BP 4039, DAKAR
- LECOMPTÉ, LOUIS, M EDADM 73 • 2191 MONTEITH, OTT, ON • 733-9190 • OTTAWA BD OF EDUC, 330 GILMOUR, OTT, ON, 745-9467
- LECOMPTÉ, LUCE, B A 66 • 260 MITCHMORE 306, HULL, PQ
- LECOMPTÉ, MICHEL J L, B SCS 71 • 15-3175 BEDFORD, MTL, PQ • 739-1293
- LECOMPTÉ, SUZANN MARY, VOIR/SEE JONES
- LECOMPTÉ, VIVIANNE, VOIR/SEE PORTER
- LECOMTE, CONRAD, M PSY 66 • 180 FIRST AVE 12, MONCTON, NB
- LECOMTE, JEAN GUY, B APHIL 65, M ED 67 • 281 E LAURIER, OTT, ON
- LECOMTE, LUCIE S G, B LETT 73 • CH HEMMING FALLS R R 4, DRUMMONDVILLE, PQ • 477-1370
- LECOMTE, MICHELINE MLL, VOIR/SEE LACHAPPELLE
- LECOMTE, NICOLE, (BOURBONNAIS) DIPL SCN 64 • 26065 CHIPPENDALE, ROSEVILLE, MI
- LECOMTE, PAULINE, B PH 65 • CP 761, MALARTIC, PQ
- LECOMTE, PIERRE, B COM 70 • 12 ST RAPHAEL, TOURNAI, PQ • 568-3215 • ADM PERS, PUB SERV STAFF REL BD, 110 O'CONNOR, OTT, ON, 992-2710
- LECOMTE, RENE, M ED 58 • 219 COTE NORD, MONCTON, NB • PROFESSEUR, UNIV DE MONCTON, DEPT D'EDUCATION, MONCTON, NB
- LECOMTE, ROLLAND, B A 59 • 26065 CHIPPENDALE, ROSEVILLE, MI
- LECOMTE, PIERRETTE M L, VOIR/SEE CHEVALIER
- LECOURS, ANDRE, B A 73 • 626 KING EDWARD, OTT, ON • 238-3981
- LECOURS, BENOIT, BP 38, HEARST, ON
- LECOURS, CLAIRE A, VOIR/SEE BERGERON
- LECOURS, CLEMENT, BP 9, HEARST, ON
- LECOURS, COLETTE, B A 54 • 15 NORTH DR, ISLINGTON, ON • 921-3674 • 935-6641
- LECOURS, FERN ROMED, 19429 OMIRA, DETROIT, MICH • 891-5705
- LECOURS, FERNAND, B SCS 46 •, HERON BAY, ON • GENERAL
- LECOURS, GHISLAINE, KABUL UNIV, COLUMBIA TEAM, KABUL
- LECOURS, HENRI CLAUDE, NIL MED 58 • 191 GAGNE, COLERAINE, PQ • MEDECIN, 198 NOTRE DAME, BLACK LAKE, PQ
- LECOURS, J L CHARLES, (DECEDE/DECEASED)
- LECOURS, JACQUES, B A 63 • 445 O BOUL ST-JOSEPH, OUTREMONT, PQ • URBANISTE, SOC D'HABITATION DU QUEBEC, 255 E BOUL CREMAZIE, MTL, PQ, 873-4106
- LECOURS, LOUISE, VOIR/SEE LECOIRS
- LECOURS, LOUISE, (LECOIRS) B A 67 • 1189 BOUL MONT-ROYAL, MTL, PQ
- LECOURS, MARIE-THERESE, (CHAGNON) DIPL SCN 55 • 32 EDWARD, AYLMER E, PQ • 684-3240
- LECOURS, MICHEL, L LL 63 • 4080 VAN HORNE, MTL, PQ • AVOCAT, JUS, 500 PLACE D'ARMES-28E ETAGE, MTL, PQ
- LECOURS, PAUL, HERON BAY, ON
- LECOURS, PAULINE, B SCD 61 • 217 STEWART, OTT, ON
- LECOURS, ROCH, 32 EDWARD, AYLMER E, PQ • PHYSICIAN, 1910-515 BOUL ST-LAURENT, OTT, ON
- LECOURS, YVAN, B PH 68 • 24 TASSE 6, HULL, PQ • SUPERTEST SERVICE STATION, CUMBERLAND, ON
- LECOURS-MADEAU, LORRAINE, 16 DESCHAMPS, VANIER, ON
- L'ECUYER, ALFRED, 187 GLYNN, VANIER, ON
- LECUYER, ANDRE J E, M EDADM 73 • 23 LYNEDOCK CR, DON MILLS, ON
- L'ECUYER, CLAUDE, 5800 PL PLANTAGENET, MTL, PQ
- LECUYER, J N MICHEL, B AHST 71, B ED 72 •, ST ISIDORE OF PRESCOTT, ON • 524-5435
- L'ECUYER, RENE D, 403 FRONT, HAWKESBURY, ON • SURINT ASS, SUTTON-PERRY LIMITEE, 760 E RUE PRINCIPALE, HAWKESBURY, ON
- LEDDY, A, 1997 WOODWAY, OTT, ON • 749-4505
- LEDDY, JAMES, B PH 64 • 195 N PROSPECT, BURLINGTON, VT
- LEDET, PAUL, B ED 65, B ED 65 • 7713 152E RUE, EDMONTON, AB • PROFESSEUR
- LEDDUX, GINETTE, B PH 67 • 15 COMEAU, MANIWAKI, PQ
- LEDREW, ANNE, B ED 66 • 28 9TH ST, NEW WATERFORD, NS
- LEDUC, ADRIEN, (DECEDE/DECEASED)
- LEDUC, ALINE M, B COM 70 • 75 OALY, OTT, ON
- LEDUC, ALPHONSE, MONTCEF, PQ
- LEDUC, ANDRE, B PHYSE 61 • 1215 TERREBONNE DR 7, DTT, ON
- LEDUC, BERNARD, 8TH LINE, CARLSBAD SPRINGS, ON • 749-5864
- LEDUC, BERNARD, MANIWAKI, PQ
- LEDUC, CLAUDE, C P 322, HULL, PQ
- LEDUC, DENISE, VOIR/SEE FRECHETTE
- LEDUC, DENYSE M L, B A 72 • 384 TASHERAU, AMOS, PQ • 732-3511
- LEDUC, DIANE, L LL 73 • 4167 MARLOWE, MTL, PQ • 489-8862
- LEDUC, OLANE M G, B ACLST 73 • ST-JACQUES C P 186, EMBRUN, ON • 443-2091
- LEDUC, EDGAR, (DECEDE/DECEASED)
- LEDUC, EDOUARD, 81 CH RICHMOND, OTT, ON
- LEDUC, ELIZABETH A, B A 71 • 7 FOOHILLS DR, OTT, ON • 828-7749
- LEDUC, FRANCOIS, 2675 HAMEURY, LAVAL, PQ
- LEDUC, GASTON R E, B A 69 • 1300-160 CHAPEL, OTT, ON • 234-7000
- LEDUC, GEDRGES, 26 BOTELIER, OTT, ON
- LEDUC, HUGHES F, B SCEC 70 • 146 STEWART, OTT, ON
- LEDUC, ISHBEL, (CURRIER) MD MED 54 • 76 BEARBROOK DR, OTT, ON
- LEDUC, J H, MO MEO 54 • 76 BEARBROOK RD, OTT, ON • MO, CAT, NATIONAL DEFENCE MED CENTRE, OTT, ON
- LEDUC, J LIONEL, (DECEDE/DECEASED)
- LEDUC, JACQUES, R R 1, BARRINGTON, PQ
- LEDUC, JACQUES O, M LITT 72 • 366 12E RUE E, CORNWALL, ON • 933-4485
- LEDUC OMI, JEAN, 115 BOUL SACRE-COEUR, HULL, PQ • 776-2582 • AUMONIER, COUVENT NOTRE-DAME, 39 AMHERST, HULL, PQ, 771-7362
- LEDUC, JEAN GUY, 329 SPRING GARDEN, DOLLARD-DES-ORMEAUX, PQ
- LEDUC, JEAN-CHARLES, B PH 28, L PH 30 •, PLANTAGENET, ON • RETIRE
- LEDUC, JEAN-GUY, SARSFIELD, ON
- LEDUC, JEANNE D'ARC, B A 73 • CP 125, PLANTAGENET, ON • 673-4625
- LEDUC, LAURENT, 89 CH RICHMOND, OTT, ON
- LEDUC, LEO-PAUL, B A 69 • 7 FLORETTE, OTT, ON • 745-3044
- LEDUC, MADELEINE, L LL 73 •, STE-MARTHE, PQ • 459-4441
- LEDUC, MARTHE E, B A 48, M A 50 • 505 BOUL ST-LAURENT STE 1001, OTT, ON • 746-3383 • ADJ EXEC, UNIV D'OTTAWA CABINET DU RECTEUR, 550 CUMBERLAND, OTT, 231-2399
- LEDUC, MAURICE, B CDM 56 • CP 209, ALFRED, ON • AGENT D
- LEDUC, MICHEL, B BADM 71 • 1885 WALKLEY, OTT, ON • 733-8274 • ADJ-SPEC, FIN, PL BELL CANADA ELGIN, OTT, ON, 996-7861
- LEDUC, MICHEL A R, B PH 70 • 70 HEBERT, BEAUHARNOIS, PQ • 429-3349
- LEDUC, ODETTE, 15 CRICHTON, OTT, ON
- LEDUC, PAUL F, B SCCN 71 • 92 CH PLEASANT PK, OTT, ON • 676-9010 • PROF, CEGEP ST-JEAN-SUR-RICHELIEU, 30 BLVD OU SEMINAIRE, ST-JEAN, PQ, 861-7110
- LEDUC, PHILIPPE I A P, B SCS 69 • 255 DUROCHER, VANIER, ON
- LEDUC, PIERRE, 587 66IEME AVE, LAVAL, PQ • 681-3963
- LEDUC, PIERRE B, 276 BIRGTON, BEACONSFIELD, PQ • 697-5973
- LEDUC, PIERRE D, L LL 73 • 13-36 TASSE, HULL, PQ • 770-6625
- LEDUC, RAYMOND A, B COM 64 • 266 KIRKLAND BLVD, KIRKLAND, PQ • FORD OF CANADA LTO, 7800 TRANS-CANADA HWY, PTE-CLAIRE, PQ
- LEDUC, RAYMOND G, B BADM 73 • 26 BOTELER, OTT, ON • 235-8621
- LEDUC, RENE, CP 267 RR 1, ORLEANS, ON • 824-2147 • 992-3647
- LEDUC, RICHARD, WOOD RFD 3, MOHEGAN, RI
- LEDUC, RODDLPHE, ADAB HSCH 20 • C P 369, MANIWAKI, PQ
- LEDUC, SARTO, B A 26 • 120 BITTIE, GRANBY, PQ • 372-7893 • PROF RETIR
- LEDUC, VIVIANE M M, B PHYSE 71 • RANG DU FLEUVE, COTEAU-DU-LAC, PQ • 763-5554
- LEDUC, YVAN, B EOPHY 63 • 2660 TERR BEAUSEJOUR 2, LONGUEUIL, PQ • 670-7268 • COODOM'R
- LEDUC-BRUNEAU, FRANCINE, 1510-1 PL BELLE-RIVE, LAVAL, PQ
- LEDUC SCD, YVETTE, DIPL SCN 42 • 43 BRUYERE, OTT, ON • COUVENT ST-LOUIS, RR 1, ORLEANS, ON, 824-4968
- LEE, AUGUSTINE K R, B SC 64 • 396 LOACH, SUDBURY, ON • 522-7496 • ASS'T PROF, LAURENTIAN UNIV SCH OF ENG, SUDBURY, ON, P3E, 675-1151
- LEE, BERNARD, B SC 66 • BLOCK A 20 TAK KU LAN KOWLOON

## LEE

- LEE, BONNIE, B LS 66 • 35 CONFEDERATION DRIVE 609, SCARBOROUGH, ON
- LEE, BRENDA M E, (MCKERMAN) B A 69, M SCOUN 72 • 41 LEWIN CR, AJAX, ON
- LEE, CHAI-LUI, (SONG) B SC 68, B ED 69 • 21 NANAS RD WEST KUCHING SARAWAK
- LEE, CYRUS, M ED 63 • EDINBORO STATE COLLEGE, WARREN, PA
- LEE, D T, 9655 RIDGE RD, WINDSOR, ON • 735-9367 • OBSTETRC'N, 1590 OUELLETTE, WINDSOR, ON
- LEE, DARLENE E, B A 72 • BOX 12, PANGMAN, SK
- LEE, DAVID, B A 67 • 1880 RIOEAU GARDEN DR, OTT, ON
- LEE, DAVID T W, B SCME 72 • 436 NELSON, OTT, ON
- LEE, DESMOND, B SC 64 • 110 WAVERLY ST, OTT, ON
- LEE, GRACE KAM TONG, (CHUNG) B A 62, B LS 63 • 236 TAI PO RD KOWLOON
- LEE, HDK YAN, M SCEC 72 • 4 GILKISON, BRANTFORD, ON
- LEE, HON-WING, M PSPED 73 • 98 PRINCESS MARGARET RD 9-F KOWLOON
- LEE, J OAVID, B LL 74 • 718 ECHO DRIVE, OTT, ON • 234-9598
- LEE, JOANNE, (JOHNSTON) B A 60 • 807 FLEMING, OTT, ON • 733-9946 • 993-9760
- LEE, JOSEPH C H, B SC 68, M SCCE 71 • 3 BIGGIN CRT 108, TDR, ON • 752-3470 • ENGINEER, DPW-CIVIL ENG, QUEEN'S PARK, TOR, ON
- LEE, KOTIK K, M SC 67 • 1525 ALTA VISTA DR, OTT, ON • RIO GRANDE COLLEGE, RIO GRANDE, OH
- LEE, KWOK-CHING, B SCYPH 71 • 30 GOULBURN, OTT, ON
- LEE, LANSUN, PHO SCELE 68 • 13121-102 ST, EDMONTON, AB • 475-9547 • ENGINEER, ALBERTA GOV'T TELEPHONES, BOX 2411, EDMONTON, AB, 425-3496
- LEE, LYDIA S M, (RUD) PHD SC 70 • 307 WAVERLY WAY, GREENSBORO, NC • RIO GRANDE COLLEGE, RIO GRANDE, OH
- LEE, MAN-FONG, M SCME 73 • 1905-2600 OON MILLS RD, WILLOWDALE, ON • 445-5087
- LEE, MONIQUE L, DIPL LL 70 • TENAGA, PQ • AVOCAT, SE, ED BLACKBURN-85 SPARKS, OTT, ON
- LEE, PATRICIA M, B SCN 70 • 12 HOPEDALE, TDR, ON
- LEE, PATRICIA N W, B SCBCH 70, B SCBCH 73 • 334 KING'S RD 3RD FLOOR FLAT D
- LEE, ROBINA, B ED 68 • BOX 205 (KUCHING) SARAWAK
- LEE, SAMUEL Y S, M SCS 63 • 222 VICTORIA SINGAPORE
- LEE, SHEU-LUM, M MED 68 • 35 CAIN RD
- LEE, SHIH-YOUNG, M SCELE 71 • 136-4 SZE TOU RD HSINTIEN TAIPEI
- LEE, SHING U, M MSC 73 • 18 MAPLE LN, OTT, ON • 746-6519
- LEE, STELLA P W, M ED 65 • 2622 WOODLEY PL N W, WASHINGTON, DC
- LEE, STEPHEN S-S, B ED 68 • 11042-97 ST 12, EDMONTON, AB
- LEE, WAI-MENG, B SCELE 67 • 103 COLLEGE, OTT, ON
- LEE, WENDY W Y, (CHEUNG) B SCBID 68, B LS 69 • 342 PALACE RD, KINGSTON, ON
- LEE, WILLIAM HAK-K, B SCELE 74 • 2301 40 HOMEWOOD, TOR, ON • 924-4227
- LEE, WUN TING, M ED 66 • 14 RUA CENTRAL MACAU VIA
- LEE, YOUNG PENG, B A 67, MD MED 69 • P O BOX 205 KUCHING SARAWAK
- LEEDER, LILI J, B A 72 • 1409-1405 PRINCE OF WALES DR, OTT, ON • 225-5057
- LEEDHAM, GRACE H, B SCPHN 67 • 2292 EDWIN CR, OTT, ON
- LEEMAN, DOROTHY K, VOIR/SEE JONAS
- LEER, NANCT M, B SCPHN 72 • 1920 BRODERICK, SAN FRANCISCO, CA
- LEES, ANNE M, CERT SCN 70 • 1995 SHAREL DR, OTT, ON • 733-8126
- LEESON, CAROLE-P, VOIR/SEE OUELETTE
- LEEVIRAPHAN, MANAS, 81 YAWARAJ RD (WAR TUK) BANGKOK
- LEFAIVE, FRANCIS, 9942 COLWELL, ALLEN PARK, MI • 382-6858
- LEFAIVE, LIONEL, 1737 ALEXIS, WINDSOR, ON • 945-6495
- LEFAIVE, LOUIS E, B A 48 • 385 PLUM TREE, OTT, ON • 745-9626 • DIRECTEUR, 333 RIVER, VANIER, ON, 746-3721
- LEFAVE, RICHARD F, 6540 RIVERSIDE DR, WINDSOR, ON
- LEFEBURE, CHARLES A, MD MEO 70 • 1023 YVERDON DR, CAMP HILL, PA
- LEFEBVRE, AGNES, 656 COLE, OTT, ON
- LEFEBVRE, ALBAN, B COM 70 • RR 1 BOX 99, CANTLEY, PQ
- LEFEBVRE, ALBERT, B A 48 • 467-2030 • PIRE CURE, PAROISSE ST-NOM-DE-MARIE, LAC-STE-MARIE, PQ
- LEFEBVRE, ANDRE M, B LETT 72 • 43 CLAIRE 12, PTE-GATINEAU, PQ • 770-5669 • AGT COMPEN, COMM CAN DE TRANSPORTS 275 SLATER, ED CONGILL CH 929, OTT, ON
- LEFEBVRE, ARMAND, M PH 61 • 22-1001 DE KINGSTON, BOUCHERVILLE, PQ • 655-9666 • PRINCIPAL, ECOLE STE LOUISE DE MARILLAC, 902 GARDENVILLE, LONGUEUIL, PQ, 677-2271
- LEFEBVRE, BERNARD, 3618 O NOTRE-DAME, MTL, PQ
- LEFEBVRE, BERNARD, B COM 65 • 67 BERRI, HULL, PQ
- LEFEBVRE, CLAUDE, L LL 70 • C P 414, MANIWAKI, PQ • AVOCAT, 161 LAURIER CP 705, MANIWAKI, PQ
- LEFEBVRE, CLAUDETTE, B SCD 69 • 125 STEWART 701, OTT, ON
- LEFEBVRE, CLAUDIA, (WARD) CERT SCN 68, B SCN 70 • 34 CATHERINE, ALEXANDRIA, ON
- LEFEBVRE, CONRAD, B A 73 • 2012 DEERHURST CRT, OTT, ON • 746-2656
- LEFEBVRE, DENIS, B A 64, L LL 67 • 14 GLEN PARK DR, OTT, ON • 824-2318
- LEFEBVRE, DONALD, 9 STEWART, TILBURY, ON
- LEFEBVRE, DONALD J, RC SEPARATE SCHOOL BOARD, NIAGARA FALLS, ON
- LEFEBVRE, ELIZABETH, (BORRONE) MD MED 59 • 2020 C 93RD STR, CLEVELAND, OH
- LEFEBVRE, ERNEST, CP 270, MATTAWA, DN
- LEFEBVRE D M I, FR-XAVIER, B A, L PH, L TH, 305 NELSON, OTT, ON • ECONOMIE, MAISON DE L'ASSOMPTION, 305 NELSON, OTT, ON
- LEFEBVRE, FRANCINE, VOIR/SEE LANORY
- LEFEBVRE, FRANCIS, SACRED HEART JUNIORATE, R R I, SUMMERSTOWN, ON
- LEFEBVRE, GERALD, B A 64 • 415 ALICE, CORNWALL, ON
- LEFEBVRE, GERALD THOMAS, B SCS 59 • 9 RIVERDALE RD, STONEY CREEK, ON • 664-5975 • DEPT HEAD, LINCOLN BD OF EDUCATION, 5 BOLTON, GRIMSBY, ON, 945-5416
- LEFEBVRE, GERARD R, B A 72 •, HAMMOND, ON
- LEFEBVRE, GERMAIN, B A 65 • 170 ST ISIDRE, CASSELMAN, ON • PROF
- LEFEBVRE, GERMAIN B J, B SC 72 • CP 69, BELLEGARDE, SK
- LEFEBVRE, GILBERT, 355 ANITA, NORTH BAY, ON
- LEFEBVRE, GILLES, M PSY 66 • 548 MEIKE, LACHUTE, PQ
- LEFEBVRE, GILLES, AOAB HSCH 42 • 20 PARMENTIER, MEVILLYS(SEINE), 9220 • DIRECTEUR, CENTRE CULTUREL CANADIEN, 5 DE CONSTANTINE, PARIS
- LEFEBVRE, GILLES, ECOLE ST-LUC, GRANBY, PQ
- LEFEBVRE, GUY R, B COM 65 • 31 BERNIER, HULL, PQ • 771-9310 • 100 METCALFE, OTT, ON
- LEFEBVRE, GUY R B, MD MED 71 • 1701 KILBORN ST 313, OTT, DN • 737-5113
- LEFEBVRE, GUY-PAUL, B A 69 • 631 CUMBERLAND, DTT, ON
- LEFEBVRE, HENRI, B COM 70 •, ANGERS, PQ • 985-0165 • 460-700 W GEORGIA, VANCOUVER, BC
- LEFEBVRE, IRENE M, (TURNER) CERT SCN 68, B SCPHN 69, M PSPED 73, 833 MAPLEWOOD, OTT, ON • 235-8928 • SUDBURY DISTRICT H UNIT, 1300 PARIS CR, SUDBURY, ON
- LEFEBVRE, J P E MARC, B PHYSE 71 • 29 NAPOLEON GODBOUT, BAIE-COMEAU, PQ • 296-2319 • DIR SPORTS, VILLE DE BAIE-COMEAU, CENTRE RECREATIF, BAIE-COMEAU, PQ, 296-5567
- LEFEBVRE, JACQUES, 81 FORTIER, HULL, PQ
- LEFEBVRE, JACQUES, B SCS 63 • 2263 DES HETRES, SHAWINIGAN, PQ • 539-3121 • DIR, COMITE INTERMUNICIPAL, CP 152, SHAWINIGAN, PQ, 537-7249
- LEFEBVRE, JEAN-C, B A 68 • 424 QUEEN 610, OTT, ON • OFFICE NATIONAL DU FILM, B P 6100, MTL, PQ
- LEFEBVRE, JEAN-GUT, M ED 57 • 80 CHURCH, STURGEON FALLS, ON • 753-1124 • SURINT EC, COMS REG EC SEP DE NIPISSING, 1140 FRONT, NORTH BAY, ON, 472-1520
- LEFEBVRE, JEAN-JACQUES, 43 LAKEVIEW DR, LUCERNE, PQ • CHEF SE, SC, OTT, ON
- LEFEBVRE, JEAN-LUCIEN, AOAB TH 66 • 119 BINET, HULL, PQ
- LEFEBVRE, JEAN-MARC, B LL 70 • 34 CATHERINE, ALEXANDRIA, ON • AVOCAT, MONTPETIT & LEFEBVRE, 39 MAIN N, ALEXANDRIA, ON, 525-135B
- LEFEBVRE, JEAN-MARC, 34 ACACIA, OTT, ON
- LEFEBVRE, JEANNE D'ARC, (VAILLANT) L LL 72 • R R I, CANTLEY, PQ



- LEFEBVRE, JOHN FAUSTON, MD MED 59 • 3426 CASCADIA, SOUTH SCATTIE, WA • MD, 4575 SANDPOINT WAY N E, SEATTLE, WA
- LEFEBVRE, LAURENT, 203 ELGAR, MTL, PQ
- LEFEBVRE, LINA A, (BOURGEOIS) DIPL. SCN 65 • 14 GLEN PARK DR, OTT, ON • 824-2318
- LEFEBVRE, LOUIS-ANDRE, B. BADM 71 • 43 LAKEVIEW DR, LUCERNE, PQ • 684-6201
- LEFEBVRE, LOUISE M, B. SCBIO 72 • 700 BATHGATE DR 192, OTT, ON • 749-1783
- LEFEBVRE, LUCIEN, B. A 65 • 135 ALBERT, CASSELMAN, ON • INSTITU
- LEFEBVRE, LYNN P, B. COM 61 • AGINCOURT, ON • VICE-PRES, GAC COMPUTOR LEASING CANADA, TOR, ON
- LEFEBVRE, MARCEL, 53 VANIER, LUCERNE. PQ • 684-4138 • TRAD'R. 746-4611
- LEFEBVRE, MARIE A, B. A 68. M. LETT 71 • 314 SHAKESPEARE 1 VANIER, ON • 745-6432
- LEFEBVRE, MAURICE J J, B. SCEC 61 • 200 CLEARVIEW 825, DTT, ON • 729-8910 • STAT. SC, CH 516-ED POLYVALEND, DTT, ON, 992 5140
- LEFEBVRE, MICHEL, B. A 72 • 15 LEGAULT, HULL, PQ • 771-8239
- LEFEBVRE, MURIEL, (ST JOHN) B. ED 67, B. LS 68 • 439B LE MARCHAND MANSION, EDMONTON, AB • 432 3371 • LIBRARIAN, UNIV OF ALBERTA - LAW LIBRARY, 48 CAMPUS, EDMONTON, AB, 488-2603
- LEFEBVRE, NICOLE, (GENORON) B. SCEC 72 • 37 A JEAN NORD, ROXBORO, PQ
- LEFEBVRE, OSIAS, (DECEDE/DECEASED)
- LEFEBVRE, PAUL, M. PSY 73 • 280 LAURIER E, DTT, ON • 232-0518
- LEFEBVRE, PAUL, B. PH 70 • 134 EDOUARD, VALLEYFIELD, PQ
- LEFEBVRE, R.A, 71 CLARENDON, VANIER, ON
- LEFEBVRE, RAYMOND, 585 GILLIES, BUCKINGHAM, PQ
- LEFEBVRE, REJEAN A, B. SCEC 71 • 120 NICOLET, CHICOUTIMI N, PQ
- LEFEBVRE, REJEAN M, B. A 71 • 109 PARK, CORNWALL, ON • 932-4945
- LEFEBVRE, REJEANNE M H, B. A 70 • RR 2, MOOSE CREEK, ON • 538-2555 • CP 336, HEARST, ON
- LEFEBVRE, RENE, B. A 66 • EC JEAN DE BREBEUF, 1640 BIEME RUE, QUE, PQ
- LEFEBVRE, RICHARD, (DECEDE/DECEASED)
- LEFEBVRE, ROBERT, B. A 66 • PLANTAGENET, ON • CHEF DE , ECOLE SECONDAIRE, PLANTAGENET, ON
- LEFEBVRE, ROLAND, 226 NOTRE-DAME, HULL, PQ
- LEFEBVRE, ROLAND, B. A 71 • 487 EVERED, OTT, ON • 722-2868
- LEFEBVRE, ROMEO, 346 CH MONTREAL, CORNWALL, ON
- LEFEBVRE, SERGE R, B. ED 69, B. ED 70 • B P 124 ST-PHILIPPE, ALFRED, ON • PROFESSEUR, ECOLE SECONDAIRE REG. HAWKESBURY, ON
- LEFEBVRE, TELESPHORE, MATTAWA, ON
- LEFEBVRE, THERESE M B, B. A 71 • FORT ALBANY, ON
- LEFEBVRE, THERESE M M, B. RECR 71 • 29 NAPOLÉON GODBOUT, BAIE-COMEAU, PQ • 296 2319 • ANIMATRICE, CEGEP COTE NORD, CAMPUS MANICOUAGAN, HAUTERIVE, PQ, 589-5707
- LEFEBVRE, VINCENT F, L. LL 60 • 120 DES FLANDRES, ST-LAMBERT, PQ • 671-7476 • AVOCAT, BYERS-CASGRAIN STEWART-ASSC, 2401-800 VICTORIA, MTL, PQ, 878-3711
- LEFEBVRE, WILFRID, 252 MONTCALM, SUDBURY, ON
- LEFEBVRE, YVES A, B. A 73 • 1 LANCTOT, HULL, PQ • 770-5793
- LEFEBVRE, YVONNE A, B. SC 68 • 633-2ND AVE N W, CALGARY, AB • UNIV OF CALGARY-DEPT OF CHEMISTRY, CALGARY, AB
- LEFEBVRE-ARVISAIS, LOUISE, B. A 63 • 37 PR HAZEL, DOLLARD-DES-ORMEAUX, PQ
- LEFEBVRE-RIVEST, JOCELYNE M I, B. BADM 73 • 707-101 BOUL SACRE COEUR, HULL, PQ • 776-4179
- LEFORT, ANDRE, 138 PERCY, OTT, ON
- LEFORT, ANDRE, M. A 64 • 3075 EDOUARD MONTPETIT 17, MTL, PQ • 738-0385 • ETUDIANT
- LEFORT, BERNARD, 99 JUMONVILLE, HULL, PQ • DIRECTEUR, ECOLE POLYVALENTE DE HULL, BOUL DE LA CITE DES JEUNES, HULL, PQ
- LEFORT, I E, B. A 41 • 835 NORTHMOUNT DR N W, CALGARY, AB • PASTOR
- LEFORT, JEAN SERGE, 211-211 WURTEMBERG, OTT, ON • 233-8296 • ARCHITECTE
- LEFORT, PAUL A, B. A 67 • 47 CH GARDEN, LUCERNE, PQ
- LEFORT, PAULINE, VOIR/SEE ROUSSEL
- LEFORT, THERESE, (LABELLE) B. A 50 • 205 1975 BOUL ST LAURENT, OTT, ON • 731-1550 • CONS PED, CONSEIL DES ECOLES SEPARÉES D'OTTAWA, 140 CUMBERLAND, OTT, ON, 237-5660
- LEFRANCOIS, ANDRE, M. EDADM 72 • 25F PL DE LA VERENDRYE 214, HULL, PQ • 771-3587
- LEFRANCOIS, DOMINIQUE, M. PSY 63 • 6042 18E AVE, SHAWINIGAN E, PQ • PSYCHOL, CDMM SC REG, 390 3E AVE CP 580, SHAWINIGAN-S, PQ
- LEFRANCOIS, ERNEST, BOX 713, ORLEANS, ON
- LEFRANCOIS, EVANGELINE, (GUILLOTTE) DIPL. SCN 61 • C P 757, ROCKLAND, ON
- LEFRANCOIS, MARCEL, COMBER SIDE RD, PTE AUX ROCHES, ON • 694-3182
- LEFRANCOIS, RICHARD, B. SCS 67 • 738 MDRAND 3, QUE, PQ
- LEFRANCOIS, ROCH, L. LL 58 • 763 DES ROSIERS, STE-FOY, PQ • JUGE DE , OIST JUDICIAIRE DU QUEBEC, PALAIS DE JUSTICE, QUE, PQ
- LEGACE, SUZANNE, (LAPOINTE) DIPL. SCN 57 • 574 CHAPEL, OTT, ON • 233-3824
- LEGARE, ADOLPHE M, MD MED 55 • 284 CH SENNEVILLE, MTL, PQ • 457-3707 • PLASTIC SG, LAKESHORE GEN HDSP, 101-612 MT ST-JEAN, PTE-CLAIRE, PQ, 695-4944
- LEGARE, BENOIT P, B. SCBIO 73 • 11 PERRDT, HULL, PQ • 777-7000
- LEGARE, CAMILLE G, B. AHIST 72 • 160 OSGOODE, DTT, ON • 422-5750
- LEGARE, CLAUDE, B. A 53 • 1285 PL DE MERICI, QUE, PQ • PRESIDENT, LEGARE CONSTRUCTION INC, 755 MARGUERITE, BOURGEOIS, QUE, PQ
- LEGARE, DANIEL L J, B. COM 73 • 267 WESTMINSTER, MTL N, PQ • 487-6169
- LEGARE, ERNIE, 1136 MAIN, SASKATOON, SK
- LEGARE, ERNIE, 1136 MAIN, SASKATOON, SK
- LEGARE, FERNANDE, B. A 73 • PAVILLON DE L'ADMINISTRATION, ST-DAMIEN, PQ
- LEGARE, GAETAN, VOIR/SEE EMOND
- LEGARE, GASTON, 140 THORNTON, MONT-ROYAL, PQ
- LEGARE, GASTON, 9274 LONGFELLOW, QUE, PQ
- LEGARE O M I, HENRI, B. A 40 • C P 388, MCLENNAN, AB • ANCHEVEQUE
- LEGARE, JACQUELIN, L. LL 68 • 701 DES SAULES B P 1239, DOLBEAU, PQ • AVOCAT, 569 BOUL WALLBERG, DOLBEAU, PQ
- LEGARE, JEAN-CLAUDE, 40 DUPUIS, HULL, PQ • RESPONS, CCN-RESPONSABLE DE L'INF, 48 RIDEAU, OTT, ON
- LEGARE, JEAN-NOEL, 7 12 DUQUESNE, HULL, PQ • 771-2359 • GERANT, CAISSE POP ST-JEAN BOSCO, 25 BOOTH, HULL, PQ, 771-4831
- LEGARE, OLIVIER, 379 BOUL TACHE, HULL, PQ
- LEGARE, PIERRE GILLES, B. A 68 • 379 BOUL TACHE, HULL, PQ
- LEGARE, RACHEL, (GOULET) 3025 CH STE-FOY, STE-FOY, PQ
- LEGARE, ROBERT, 154 MONTGOMERY, KITCHENER, ON
- LEGARE, ROGER, 179 DUFFERIN, VALLEYFIELD, PQ • DIR COM , BELL CANADA, 19 STE-CECILE, VALLEYFIELD, PQ
- LEGATE, JEFFREY S, VOIR/SEE BAMBORD
- LEGAULT, ADELE, VOIR/SEE BEAUREGARD
- LEGAULT, ALBERT E, B. ED 71 • 2177 LASALLE, SUDBURY, ON • 566-0021
- LEGAULT, ALBERTE, B. A 67 • 661 CHURCH, OTT, ON • COORDON, COLL INST BOARD OF OTTAWA, 675 CHURCH, DTT, ON
- LEGAULT, ALTON, CP 295, ST-TIMOTHEE, PQ • PROFESSEUR, CEGEP SALABERRY, CP 454, ST-TIMOTHEE, PQ
- LEGAULT, ANTOINETTE, (LAROCCQUE) 2098 GAFTON CR, DTT, ON • 746-8877
- LEGAULT, BERNARD, M. DC 69 • 13 STE-BERNADETTE, HULL, PQ • 777-3392 • CHANC'R, DIOCESE DE HULL, 119 CARILLON, HULL, PQ, 771 8391
- LEGAULT, CARL, 1956 FAIRMEADOW CR, OTT, ON • DEPUTE
- LEGAULT, CARROLL, 69 DOUCET, HULL, PQ • 771-4394
- LEGAULT, CECILE, B. A 68 • 216 O QUINZIEME RUE, CORNWALL, ON • EC SEC ST-LAURENT, 825 MCCONNELL, CORNWALL, ON
- LEGAULT, CLAIRE, VOIR/SEE ROUSSIN
- LEGAULT, CLAUDE, B. A 66 • R R 1, ST EUGENE, ON
- LEGAULT, CONRAD, B. A 41 • 5315 PL D'ARGENTEUIL, MTL, PQ • 334-3413 • DIRECTEUR, LES BRASSERIES MOLSOM CANADA LTEE, 1555 NOTRE DAME E, MTL, PQ, 527-5151
- LEGAULT, ERNEST, 420 THIRD ST W, CORNWALL, ON

## LEGAULT

- LEGAULT, EVELYN, (BURKE) B COM 62 • 22 MELROSE, OTT, ON • CHIEF, CAN INTER DEV AGENCY, 75 ALBERT, RM 502, OTT
- LEGAULT, FAYE, (RIVIERE) DIPL SCN 56 • 420 THIRD W, CORNWALL, ON
- LEGAULT, FRANCINE M, VOIR/SEE SEGUIN
- LEGAULT, GAETAN, 86 BRADY, HULL, PQ
- LEGAULT, GERARD, B A 66, B EDPHY 67, M PHYSE 71 • 23 D'ALSACE, TDURAIN, PQ • 771-7853
- LEGAULT, GILBERTE, CHUTE A BLDNDEAU, ON
- LEGAULT, GILLES L, B BADM 71 • 3-615 WATT, GATINEAU, PQ • 663-1449 • ADMIN, LES ENTREPRISES P BONHOMME CIE LTEE, PAPINEAUVILLE, PQ
- LEGAULT, GINETTE M L, B SC 73 • 42D PRINCIPALE, GATINEAU, PQ • 663-685D
- LEGAULT, JACQUELINE, (DECEDE/DECEASED)
- LEGAULT O M I, JACQUES, B A 55, L APHIL 56, B TH 59, L TH 61, AOAB • ECOLES DES METIERS, ROUYN, PQ
- LEGAULT O M I, JACQUES, L PH 56, L TH 61 • 515 CUODIHY CP 846, ROUYN, PQ • 764-6784 • PROF-VIC, PAR ST-JEAN L'EVANGELISTE, MC-WATTERS, PQ
- LEGAULT, JEAN-CLAUDE, 8 CINQ MARS, HULL, PQ
- LEGAULT, JEAN-CLAUDE, 8 CINQ MARS, HULL, PQ
- LEGAULT, JEAN-GUY, 7718 ST-HUBERT, MTL, PQ
- LEGAULT, JEAN-PAUL, CASSELMAN, ON
- LEGAULT, JEAN-PIERRE, B SCS 66 • 73 IBERVILLE, CHATEAUGUAY, PQ
- LEGAULT, JEAN-PIERRE, B A 63, M LETT 72 • 95 FROMENT, HULL, PQ • 771-4262 • PROF
- LEGAULT, JOCELYNE, M SC 63 • 2D77 RIVERSIDE OR, OTT, ON
- LEGAULT, LAURENT, CHUTE A BLDNDEAU, ON
- LEGAULT, LAWRENCE U, B A 66 • 612 CHAMPLAIN DR, CORNWALL, ON • TEACHER, BOARD OF EDUCATION, 80D SECONO ST E, CORNWALL, ON
- LEGAULT, LORRAINE, B A 71 • 21 ARTHUR, OTT, ON • 235-8743
- LEGAULT, LOUISE M, B SCINF 72 • 131 ISABELLE, HULL, PQ • 771-5329
- LEGAULT, LUC, B A 69 • 58 PRINCIPALE, GRENVILLE, PQ
- LEGAULT, LUC J C, B A 71 • 93 BOUL DU PROGRES, PTE-GATINEAU, PQ
- LEGAULT, LUC-LIONEL, B A 65 • 323 MCCONNELL, CORNWALL, ON
- LEGAULT, MADELEINE, (BELAND) 2885C SANDALWOOD OR, OTT, ON
- LEGAULT, MARIE-FRANCE A, B LETT 72 • 327 BOUL RIEL, HULL, PQ • 771-0526
- LEGAULT, MARIETTE, VOIR/SEE YENDETTE
- LEGAULT, MAURICE O, B COM 65 • 409 VICTORIA, GATINEAU, PQ • GERANT, MATERIAUX BONHOMME (ST-EUST)INC, BOX 297-25E AVE, ST-EUSTACHE, PQ
- LEGAULT, MICHEL, B PHYSE 7D • 1993 JASMINE CR 308, OTT, ON • 745-787D
- LEGAULT, MONIQUE, B SCNEO 65 • 200 MC CONNELL RD, LUCERNE, PQ • 684-2893
- LEGAULT, NICOLE M G, B ATRAD 73 • 1D57 5E RUE, VAL D'OR, PQ • 824-3509
- LEGAULT, NICOLE M L, B AGEOG 72, B ED 73 • BOITE 52, ST ALBERT, ON • 987-5506
- LEGAULT, NORMAND, B HAOM 65, M HAOM 67 • 80 RIDOUT S, LONDON, ON • ADMINOR, GREAT WAR MEMORIAL HOSP OF PERTH DIST, PERTH, ON
- LEGAULT, PAULETTE, 200 MC CONNELL RD, LUCERNE, PQ • 684-2893
- LEGAULT, PAULINE, B LETT 73 • 1-215 MONTFORT, VANIER, ON • 745-0946
- LEGAULT, PHILIPPE J, B BAOM 72 • 64 ST-ONGE, HULL, PQ • 777-4407
- LEGAULT, PIERRE, B COM 67 • 64 ST-ONGE, HULL, PQ
- LEGAULT, RAOUL, AOAB HSCH 29 • 795 LAVOIE, SUDBURY, ON • PROPRIE, MODERN DAIRY, 282 DRINKWATER, SUDBURY, ON
- LEGAULT, RAYMOND, B A 65 • 15 DUNCAN, CORNWALL, ON • 55 DALY APP 2, OTT, ON
- LEGAULT, RAYMOND F, B A 70 • 229 ALBERT, ARNPRIOR, ON
- LEGAULT, RAYMOND G, MD MED 71 • R R 1 PURCELL, CORNWALL, ON • 933-5627 • 1-171 MONTREAL, CORNWALL, ON
- LEGAULT, REMI, B ED 57, M ED 69 • 11 NAPOLEON CP 135, PTE-GATINEAU, PQ
- LEGAULT, RENE, B COM 73 • 115 DE L'EGLISE 202, LONGUEUIL, PQ • 777-4407 • ANALYSTE, HYORO-QUEBEC-OR ACHATS, 75 O BOUL DORCHESTER 7E ETAGE, MTL, PQ, 875-4311
- LEGAULT, RENEE, 200 MC CONNELL RD, LUCERNE, PQ • 684-2893
- LEGAULT, RICHARD C, B COM 70 • 669 EASTVALE OR, OTT, ON • 745-7280
- LEGAULT, RITA, B A 59 • 1681 DE LA SALLE, MTL, PQ • 256-3211 • NOTAIRE
- LEGAULT, ROGER, (DECEDE/DECEASED)
- LEGAULT, ROLAND, 72 BOUCHER, HULL, PQ
- LEGAULT, RONNY L, B A 70 • 4460 CH CHAMBLY 2, ST-HUBERT, PQ
- LEGAULT, THERESE, B A 73 • 1130 SECORD, OTT, ON • 733-3260
- LEGAULT, TREVA, VOIR/SEE COUSINEAU
- LEGAULT, VERNON, B COM 64 • 621 GUY, CORNWALL, ON
- LEGENRE, GEORGES, B LS 64 • 3D40 CH ST-LOUIS, STE-FDY, PQ • 659-1688 • GOUV DU QUEBEC-MIN DE L'EDUC, HOTEL DU GOUV, QUE, PQ, 643-8090
- LEGENRE, JACQUES P, M SC 64 • 4D4D KINDERSLEY 3DI, MONT-ROYAL, PQ
- LEGENRE, LORRAINE VIOLA, VOIR/SEE PROULX
- LEGENRE, MAURICE, B A 58 • 173 SAGUENAY, NORANDA, PQ • 194 GAGNE, ROUYN, PQ
- LEGENRE, PIERRE, 982 PORTSMOUTH, KINGSTON, ON
- LEGENRE, THERESE, B SCNEO 67 • HOPITAL ST LUC, PO BOX 2789, LUSAKA
- LEGER, ANDREE M J, VOIR/SEE PATRICE
- LEGER, CLAUDETTE, VOIR/SEE DUNN
- LEGER, ERIC R, B ATRAD 73 • 15-44 CLAIRE, PTE-GATINEAU, PQ • 770-8795 • SE, OTT, ON
- LEGER, FRANCINE, 247 RIVER RD, OTT, ON
- LEGER, GERALD O, 22 DUMOULIN, AYLMER E, PQ • 684-2097 • CONS, CFP, TOUR C PLACE DE VILLE, OTT, ON, 992-D152
- LEGER, HELENE, (DUSSEAUT) B A 51 • 487D COTE DES NEIGES 1206, MTL, PQ • 342-4578 • SOC WORKER, CLAIRSEJOUR, 500 CLAREMOUNT, MTL, PQ, 481-1131
- LEGER, HENRI, M PSY 65 • 52 OESCHAMPS, PTE-GATINEAU, PQ
- LEGER, J R PIERRE, B A 69 • 195 ARCHAMBAULT, HULL, PQ • 777-2385
- LEGER O M I, JACQUES, B PH 57 • 517 PARK RD S, OSHAWA, ON • 576-1706
- LEGER, JEAN MARIE, B A 58 • 2134 CANTERBURY DR, BURLINGTON, ON • 637-8744 • PILOT
- LEGER, JEAN-CLAUDE, B A 68 • 205 MAPLE I, VANIER, ON • 745-9037
- LEGER, JEAN-CLAUDE G, M EDAOM 73 • 205 MAPLE, VANIER, ON • 745-9037
- LEGER, JOHN, B A 58 • C P AIR, JETLINER CAPTAIN, BURLINGTON, ON
- LEGER, LIONEL, 1868 CLOVERSLAWN CR, OTT, ON
- LEGER, LIONEL A, B A 73 • 2-145 ST-ANDRE, OTT, ON • 233-2996
- LEGER, LISE L, B EO 69, B ED 7D • 94 ST-ANDRE, OTT, ON • 233-1444 • PROF
- LEGER, MARCEL, B A 58 • 165 CHEVRIER, CORNWALL, ON
- LEGER, MAURICE, 543 ANTHONY, CORNWALL, ON
- LEGER, MAURICE M A, B ED 70 • 543 ANTHONY, CORNWALL, ON
- LEGER, RAOUL, 634 OONAT, OTT, ON
- LEGER, RAYMOND, B A 62 • 2D CHEMIN ALBERTA, ELLIOTT LAKE, ON
- LEGER, RAYMONDE, B A 72, M PSPED 73 • 118 GILMOUR, DTT, ON • 233-8688
- LEGER, RHEAL, B A 73 • 44A ANTHONY, CORNWALL, ON • 933-6184
- LEGER, ROGER, 4870 COTE DES NEIGES 1206, MTL, PQ • 342-4578
- LEGER, ROGER J, (DECEDE/DECEASED)
- LEGER, ROSAIRE T, B A 60, M ED 69 • 6 DAVISON, BROCKVILLE, ON • OIR OF EDU, STOR DUN GLEN CTY BRO EO, 305 BALOWIN, CORNWALL, ON
- LEGER, SUZANNE, B ATRAD 73 • 349 BOUL RIEL, HULL, PQ
- LEGER, TERENCE, B COM 64 • 317 ARCHIBALO, MONCTON, NB
- LEGERE, MICHAEL J R, B A 65, B COM 68, L LL 69, 22 BISSON, HULL, PQ • 777-3244 • AVOCAT, CONSEIL PRIVE, ED DE L'EST-WELLINGTON, OTT, ON, 996-3295
- LEGERE, MONIQUE, (LACERTE) B LS 67 • 22 BISSON, HULL, PQ • 777-3244 • BIBLIOT, BIBLIOTHEQUE NAT DU CAN, 395 RUE WELLINGTON, OTT, ON, 992-8665
- LEGER-HEBERT, IRENE, M SCPO 73 • CP 375, CARAQUET, NB • 727-3348
- LEGGETT, BONNIE, CERT SCN 67 • 2-MCPHERSON, KAPUSKASING, ON • 335-5714 • PORCUPINE HEALTH UNIT, PO BOX 112, KAPUSKASING, ON

- LEGRAND, ERIC, M LETT 73 • 289 STEWART 2, DTT, ON • 234-1659 •  
 PROFESSEUR, CFP, 177 NEPEAN, OTT, ON, 996-2163
- LEGRAS, BERTRAND GABRIEL, M LLPR 72 • 14 BLACKBURN, DTT, DN  
 • 233-4409
- LE GRAS, FRANK F H, M SR 72 • 2072 PALMER, OTT, ON • 733-6111
- LEGREE, ERNEST W, B A 40 • 925 EASTLAWN DR, CLEVELAND, OH •  
 PATENT ATT, GENERAL ELECTRIC CO LAMP DIV, NELA PARK E,  
 CLEVELAND, OH
- LEGRIS, ANDRE JEAN, 26 GALEVIEW DR, DESCHESNES, PQ
- LEGRIS, ANTOINE, 21 AYLESBURY RD, ISLINGTON, ON
- LEGRIS, EDWARD BRIEN, B A 66 • 32 VANIER, LUCERNE, PQ •  
 CODRON'R, SERVICE UNIVERSITAIRE, SUCCO MAO PB 3868,  
 TANANARIVE
- LEGRIS, GEORGES, 150 HARVARD, WINNIPEG, MB
- LEGRIS, J A, ADAB A 06 • 255 SUNSET, WINDSOR, ON • 258-0642 •  
 RETIRED
- LEGRIS, J A YVES, B BAOM 72 • 26 LAKEVIEW DR, LUCERNE, PQ •  
 684-4216
- LEGRIS, PATRICK JOSEPH, B SCGE0 72 •, DACRE, DN • 649-2237
- LEGRIS, PAUL, B SCINF 73 • 12 TASSE 6, HULL, PQ • 770-8872 •  
 PROGRAMMER, 998-8395
- LEGRIS, PAULETTE E, CERT SCNED 70, B SCNED 71 • 32 VANIER,  
 LUCERNE, PQ • 684-4515 • B P 17 A LDNG XUYEN, PROV ANGIANG
- LEGRIS, REJEAN, B A 58 • 6449 BOUL LEVESQUE, LAVAL, PQ • 661-  
 3123
- LEGRIS O M I, ROLAND, O A 41 • 6900 16E AVE, MTL, PQ • 725-9311
- LEGRIS, SUZANNE, B PHYSE 74 • 5-279 BLVD BLAKE, VANIER, ON •  
 749-3030
- LEGRIS, YVES M, ML LL 69 • 61 SPRINGFIELD RD, OTT, ON • MDC-  
 DIV INTER, 100 METCALFE, OTT, DN, 996-8472
- LEGROS, GUY, 8 PL MASSEY, BROCKVILLE, DN
- LEGROS, HECTOR, 85 EMOUD, HULL, PQ • PRETRE
- LEGROS, JEAN GUY, B A 59 • 5R26 MIGNAULT, MTL, PQ • 255-3269
- LEGROS, MARIE L, B A 71 • 2316 URBANDALE DR, OTT, ON • 731-  
 5060
- LEGROS, PAULETTE C, VOIR/SEE ROZON
- LEGUERRIER, JULES, L PH 44, L PH 31 • CP 40, MOOSONEE, ON •  
 EVEQUE
- LEGUERRIER, PAUL, B PH 63 • 64 ST LOUIS, PTE-GATINEAU, PQ
- LE HENAFF, GHISLAINE, (BARRETTE) 499 CUMBERLAND, OTT, ON
- LEHMANN, MARC M P, M MSC 73 • 1570 BEGIN, CHICOUTIMI, PQ
- LEHMANN, TUUNI K, M ALING 73 • 1570 BEGIN, CHICOUTIMI, PQ
- LEHOUX, FRANCOIS, B PED 73 • RR 1 BOX 36, HEARST, ON • 362-  
 5227
- LEHOUX, GREGOIRE, B PH 65, L LL 72, B LL 73 • 525 BOUL ST  
 LAURENT 17, OTT, DN • 746-7852
- LEHOUX, GUY, M A 69 • 7650 TRUELLE 49, CHARLESBOURG, PQ •  
 623-2603
- LE HOUX, HELENE S, VOIR/SEE LEHOUX RAYMOND
- LEHOUX, LOUISE, DIPL SCM 61, B SCPHN 65 • 1104-915  
 ELSMERE, OTT, ON • 746-6057 • TRAV'L SOC, SOC DE L'AIDE A  
 L'ENFANCE D'OTT, 1370 BANK, DTT, ON, 733-0670
- LEHOUX, LUCIE, B EDPHY 64 • 698 MAIN, HAWKESBURY, ON
- LEHOUX, NICOLE, VOIR/SEE KOVANCHUK
- LEHOUX RAYMOND, HELENE S, (LE HOUX) B SCSO 72 • 1 THERIEN,  
 AYLNER E, PQ
- LEI, ANDREW C H, B COM 69 • 95 GOULBOURN 2, OTT, ON
- LEIGH, FRANCIS R, P O BOX 1346, MISSION CITY, BC
- LEIKIN, STEVEN, B LL 65 • 25 HIGGINS RD, OTT, ON • 829-3382 •  
 BARRISTER, LEIKIN & FINN, 514-130 ALBERT, OTT, DN, 237-1431
- LEISHMAN, MARY, VOIR/SEE HAYDON
- LEITCH, DIANE, VOIR/SEE PONEE
- LEITCH, ROBERT J, B LS 73 • 170 HIGH PO BOX 1778, CARLETON  
 PLACE, ON • 257-2058
- LE LAY, RICHARD, B SCS 65 • 80 RIDEAU TER 55, OTT, ON • 741-  
 1475 • ADJ SPEC, CHAMBRE DES COMMUNES, BUREAU DE CHEF DE  
 L'OPPOSITION, OTT, ON, 996-2575
- LEMAIRE, CAROL, BRYSDN, PQ
- LEMAIRE, CECILE M E, B PSY 74 • CP 626, IROQUOIS FALLS A, ON •  
 232-5236 • ORIEN SCOL, CONS SCOL COCHRANE-IROQUOIS FALLS A  
 EC STE JEANNE D'ARC, IROQUOIS FALLS A, ON
- LEMAIRE, CLAIRE F, (DECEDE/DECEASED)
- LEMAIRE, GEORGES, M ED 60 • 276 FRDST, OTT, ON
- LEMAIRE, SUZANNE, B A 69 • 207 BAYSWATER, OTT, ON
- LEMAITRE, BERNARD, B CDM 66 • 680 CALIXA-LAVALLEE APP 1, QUE,  
 PQ • BANQUE DE MONTREAL, 81 ST-PIERRE, QUE, PQ
- LE MARIER OMI, JEAN GUY, B APHIL 50, L PH 51, L TH 55, 175  
 MAIN, DTT, ON • 237-0580 • UNIV ST PAUL-FAC THEOLOGIE, 223  
 MAIN, DTT, 235-1421
- LE MARIER O M I, JEAN-GUY, 175 MAIN, OTT, ON • 237-0580 •  
 DOYEN, UNIV ST PAUL, 223 MAIN, OTT, ON, 235-1421
- LEMARQUAND, ARTHUR, B A 59 •, PASPEBIAC, PQ • 752-3176 •  
 AVDCAT, 752-3228
- LEMARQUAND, GODEIL, L TH 53 • 46 MILLAR, HULL, PQ • 777-9113  
 • TRADUCT, DPW-CHARLES TUPPER P A-340, PR RIVERSIDE, DTT,  
 DN, 998-8954
- LEMASSON, DENISE, VOIR/SEE MCCLELLAND
- LEMAY, ALCIDE, 13775 NOTRE DAME E, MTL, PQ
- LEMAY, ALCIDE, 13775 NOTRE DAME E, MTL, PQ • 642-1023
- LEMAY, BERNARD, M SC 57 • 12 ST JACQUES, VAL D'OR, PQ • 825-  
 2650 • PRINC, CSR LAVERENDRYE-ST JOSEPH'S HS, 677 1E AVE,  
 VAL-D'OR, PQ, 825-3090
- LEMAY, DOMINIQUE, B A 56 •, ST-BONIFACE-DE-SHAWINIGAN, PQ
- LEMAY, EMOUR, (DECEDE/DECEASED)
- LEMAY, FERNAND, 240 GLYNN, OTT, ON
- LEMAY, FRANCOIS, B A 67 • 60 LACROIX QUEENSWOOD HGTS SS,  
 ORLEANS, ON • 824-4187 • BIBLIOT, BP, SECTION DE LA  
 REFERENCE, DTT, ON, 992-6945
- LE MAY, GEORGE, 27 CAMBRIDGE, OTT, ON • 232-9508
- LEMAY, GERALD R, 184 HUNT, CENTRAL FALLS, RI
- LEMAY, GERARD P C J, B COM 69, B ED 70 • 2507 JUNCTION 2,  
 OTT, ON • 731-6761
- LEMAY, GILLES, B A 62 • 133 GENEST, VANIER, ON
- LEMAY, GILLES, B SCMAT 72 • 1113 DESNDYERS, LAVAL, PQ • 661-  
 7132
- LEMAY, GILLES Y, M EADM 73 • R 1 BOITE 89, BOURGET, ON
- LEMAY, GUY, O AGE0G 71, M AGE0G 72 • 320 SPARTAN, OTT, ON
- LEMAY, HELENE M, VOIR/SEE WILSON
- LEMAY, HENRI, B ED 63, M ED 69 • 2692 SPRINGLAND DR, OTT, ON  
 • 731-9985 • ORIENTEUR, EC SEC BELCOURT, 675 CHURCH, OTT,  
 ON, 745-0041
- LEMAY, JACQUES, B COM 61 • 468 GUINDON, GATINEAU, PQ
- LEMAY O M I, JACQUES, 2180 DE LA VISITATION, MTL, PQ • 522-3541  
 • DIRECTEUR
- LEMAY, JACQUES J-G, M EDADM 70 • 15 00UL MCGIBBON, LACHUTE,  
 PQ
- LEMAY, JEAN CHARLES, B COM 63 • ST-HENRI-TAILLON, LAC-ST-JEAN,  
 PQ
- LEMAY, JEAN PAUL, B A 66 • 46 AFTON, WELLAND, ON
- LEMAY, JEAN-A, 1069 PR CHELSEA, VANIER, ON • 274 FRIEL, OTT, ON
- LEMAY, JOCELYNE, VOIR/SEE SMITH
- LEMAY, JUDITH M L, B A 70, B LETT 72 • 682 PAPINEAU, GATINEAU,  
 PQ • 663-4367 • 993-1960
- LEMAY, L P, 55 KINDERSLEY, MTL, PQ • VICE-PRES
- LEMAY, LISE, (BRANCHAUD) B GOM 64 • 2507 JUNCTION, OTT, ON
- LEMAY, LOUIS-MARIE, B EDPHY 70 • 17-1301 BOUL ST-JOSEPH, MTL,  
 PQ
- LEMAY, LOUIS-PHILIPPE, B SC 59 • 426 LEACROSS, MONT-ROYAL, PQ  
 • PRES, IST, 567-360 0 ST JACQUES, MTL, PQ, 284-1111
- LEMAY, LOUISE, VOIR/SEE GUTAUSKAS
- LEMAY, LOUISE M P, B LS 70 • 3976 SAINT-ANDRE APP 21, MTL,  
 PQ
- LEMAY, LYSE M C, (HUOT) B ACSOC 74 • CP 73, WENDOVER, ON •  
 673-5289 • JOURNALIST, LE CARILLON, 176 ATLANTIC,  
 HAWKESBURY, ON, 632-4155
- LEMAY, MADELEINE, B A 66 • 180 SHERBROOKE, BUCKINGHAM, PQ
- LEMAY, MICHAEL, B A 65 • 67 MARY, PETAWAWA, ON • TEACHER,  
 RENFREW BD EDUC MAYNARD S FELLOWES HS, 420 BELL,  
 PEMBROKE, ON
- LEMAY, MICHELINE M C, (FRENETTE) B A 69, M PSY 72 • 4  
 ALPHONSE NAUDIN (KE) REIMS
- LEMAY, NOELLINE, B PH 66 • 241 E PERREAULT, ROUYN, PQ
- LEMAY, PETER, CAMP MASSAPEQUA, SARANAC LAKE, NY •  
 CAMPMASSAPEQUA, SARANAC LAKE, NY
- LEMAY OMI, PHILIPPE, 1850 PROVOST, LACHINE, PQ • 637-2645 • DIR
- LEMAY, PIERRE, B SC • 210 RIDEAU TER, OTT, DN • 233-2716 • PT  
 CI MG, 428 RIDEAU, OTT, ON, 233-2716
- LEMAY, PIERRE, 276 MAPLE, GATINEAU, PQ
- LEMAY, RAYMOND A, B A 70 • 171 ETHEL, VANIER, ON

## LEMAY

LEMAY, RITA, VOIR/SEE GRENIER  
 LEMAY, ROBERT-B, B A 52 • 45 BAYSHORE DR 16, OTT, ON  
 LEMAY, RODRIGUE, 125 BRUYERE, OTT, ON  
 LEMAY, ROGER, M ED 68 • 820 ALGONQUIN, NORTH BAY, ON •  
 HEAD, CHIPPEWA SEC SCHOOL, CHIPPEWA W. NORTH BAY, ON  
 LEMAY, ROGER, 13 NAPOLEON, MASSON, PQ  
 LEMAY, ROLLAND, 73 PRINCIPALE, GRENVILLE, PQ  
 LEMAY, THERESE, (HURTUBISE) DIPL SCN 47, CERT SCPHM 50 • 57  
 FRECHETTE, HULL, PQ • 777-4965  
 LEMAY, TREENA, B SCPHM 73 • C.O 431-150-689 CPL J.M.G. LEMAY,  
 HQ 4CMBG, CFPO 5000, ON  
 LEMAY, YVONNE, (BROTHERS) B COM 61 • 2692 SPRINGLAND DR,  
 OTT, ON • 731-9885  
 LEMAY-LORTIE, BERNADETTE, B A 65 • 906 CHAMPLAIN-CP 364,  
 ORLEANS, ON  
 LEMELIN, CLAUDE, B SCS 63 • LE OYDIR, 434 E NOTRE-DAME, MTL,  
 PQ  
 LEMELIN, HENRI, B A 66 • 970 BOUL JACQUES-CARTIER N 2,  
 SHERBROOKE, PQ • 563-1695 • PROFESSEUR  
 LEMERISE, MARCEL, B SCSO 71 • 1408-160 CHAPEL, OTT, ON • 235-  
 2131  
 LEMESURIER, GEORGE H W, M ED 70 • 60 CROWN CR, OTT, ON  
 LEMIEUX, ADELE M E, B APMED 72 • 478 TWEEDSMUIR, OTT, ON •  
 729-2670  
 LEMIEUX, ANDRE, B SCELE 66 • 1877 ELMRIDGE DR, OTT, ON • 746-  
 2365 • 822-2835  
 LEMIEUX, ANDRE, L LL 68 • 8661 DE LDURESSE, MTL, PQ • 353-  
 5288 • AVOCAT, EDIFICE B&M FORTIN, 3440 E ONTARIO 410, MTL,  
 PQ  
 LEMIEUX O M I, ARMAND, 115 BOUL SACRE-COEUR, HULL, PQ • 771-  
 3785 • ECONOMOME  
 LEMIEUX, BERNARD, B A 54 • 754 DE SEVE, STE-THERESE-DE-  
 BLAINVILLE, PQ  
 LEMIEUX, CHRISTIANE, B MUS 73 • UNIV D'OTTAWA-ET PERMANENTE,  
 5 OSGOOD, OTT  
 LEMIEUX, CONRAD, 185 CLEARVIEW, DTT, DN  
 LEMIEUX O M I, EDMOND, 175 MAIN, OTT, ON • 237 0580  
 LEMIEUX, FRANK, 295 COLLEGE, KINGSTON, ON • 546-9128 • 73  
 BROOK, KINGSTON, ON  
 LEMIEUX, GAETAN, B PADM 71 • AUDET, PQ  
 LEMIEUX, GASTON I, B A 67 • 15 FIR, ORLEANS, ON • 824-5596 •  
 DENTISTE, 400-261 CH MONTREAL, VANIER, ON, 741-2441  
 LEMIEUX, GERALDINE, (HAMELIN) DIPL SCN 48 • 2026 FEATHERSTON  
 DR, OTT, ON • 731-4265  
 LEMIEUX, GILLES, M AHIST 71 • 172 GEORGE 1, BUCKINGHAM, PQ •  
 986-5741  
 LEMIEUX, GUY RAYMOND, 239 CROCUS, OTT, ON  
 LEMIEUX, HARRY, PRESTON, ON  
 LEMIEUX, HECTOR, 200 RIDEAU TER 707, OTT, ON  
 LEMIEUX, HELENE, B LS 54 • 150 ST-PATRICK, OTT, ON  
 LEMIEUX, HELENE, B APSY 72 • 216 CLEMOW, DTT, ON  
 LEMIEUX, HELENE, VOIR/SEE AUDET  
 LEMIEUX, HENRI, 400 STEWART 1507, OTT, ON • 233-5273  
 LEMIEUX, HUBERT, M COM 43 • 2816 E SANDALWOOD DR, OTT, ON  
 • CONSEILLER, AMBASSADE DU CANADA, EDIFICIO ESPANA, MADRID  
 LEMIEUX, JACQUES R, B SCPO 70 • 4358 ALAIN, PIERREFONDS, PQ •  
 620-0200 • GENDARMERIE ROYALE  
 LEMIEUX, JEAN, L LL 73 • 7740 WILFRID PELLETIER, ANJOU, PQ •  
 352-5155  
 LEMIEUX, JEAN, 165 CARON, HULL, PQ  
 LEMIEUX, JEAN PIERRE, L LL 71, DIPL LLNOT 72 • 224 ST JACQUES,  
 LAPRAIRIE, PQ • 659-0235 • 499 CUMBERLAND, OTT, ON  
 LEMIEUX, JEAN-CHARLES, 56 CORBEIL, HULL, PQ  
 LEMIEUX, JEAN-FRANCOIS, B SCS 59 • 211 31EME AVE, OTT, ON •  
 233-8934 • AVOCAT, HERRIDGE TOLMIE GRAY COYNE & BLAIR, 116  
 ALBERT, OTT, ON, 235-7234  
 LEMIEUX, JEAN-PAUL, BANQUE PROVINCIALE, MANIWAKI, PQ  
 LEMIEUX, JEAN-PAUL, 46 DOUGLAS, OTT, ON  
 LEMIEUX, JEANNINE, PLANTAGENET, ON  
 LEMIEUX, JULES-F, 2674 IRIS, OTT, ON  
 LEMIEUX, LAURETTE, 252 COLLEGE, SUDBURY, DN  
 LEMIEUX, LIONEL H, 3816 GREY, MTL, PQ • 482-6818 • NEUROLOGUE,  
 HOP MAISONNEUVE, 5415 DE L'ASSOMPTION, MTL, PQ, 254-8341  
 LEMIEUX, LORRAINE, ECLE SEPARÉE, 212 AV SAINT GEORGES, SAULT  
 SAINTE-MARIE, ON

LEMIEUX, LOUISE, B ABA 73 • 216 CLEMOW, OTT, ON • 235-1681  
 LEMIEUX, LOUISE, B LS 69, M LS 72 • 4120 OE VENOOME, MTL, PQ  
 • 487-5231 • INST MARGUERITE-BOURGEOYS-BIBLIO, 4873  
 WESTMOUNT, MTL, PQ, 484-2019  
 LEMIEUX, LUCIEN, 200 RIDEAU TER 707, OTT, ON  
 LEMIEUX, LUCILLE, (GAULIN) DIPL SCN 56 • 754 DE SEVE, STE-  
 THERESE-DE-BLAINVILLE, PQ  
 LEMIEUX, M-CHRISTINE, B A 71, B ED 72 • 517 LAVOIE, SUDBURY,  
 ON • 566-3060  
 LEMIEUX, M-J, VATICAN, ROME  
 LEMIEUX, MAJELLA, B A 66 • 1700 MARCOUX, PLESSISVILLE, PQ •  
 362-7156 • PROF, COMM SCOL REG BOIS-FRANCS, 1159 ST JEAN,  
 PLESSISVILLE, PQ, 362-3226  
 LEMIEUX, MARCEL F, B LS 70 • C P 69, ST ADOULPHE, MB • 883-2336  
 LEMIEUX, MARIE-CLAIRE, L LL 57 • 3419 QUATRE BOURGEOIS, STE-  
 FOY, PQ • 658-3699 • AVOCAT, M&I, COMPLEX G-CITE  
 PARLEMENTAIRE, QUE, PQ, 643-4998  
 LEMIEUX, MARTHE G R, (RENAUD) B SCN 74 • CP 532, EMBRUN, ON  
 • INF GRADUE, EASTERN ONTARIO CHILDREN HOSP, 401 SMYTH RD,  
 OTT, ON  
 LEMIEUX, MAURICE R, B SCBIO 73 • 100 GOULBURN, OTT, ON  
 LEMIEUX, MONIQUE, VOIR/SEE GAUTHIER  
 LEMIEUX, NICOLE M, VOIR/SEE MCKINNON  
 LEMIEUX, NORMAND J P, B ACLST 70, B COM 71 • 302 3E AV E,  
 AMOS, PQ • 732-6115  
 LEMIEUX, OMER A, 124 CH SPRINGFILED 712, OTT, ON • 746 2831 •  
 RETRAITE  
 LEMIEUX, PAUL, 409 VAUQUELIN, BELOEIL, PQ • PO BOX 4037  
 TERMINAL A, TOR  
 LEMIEUX, PAULETTE, VOIR/SEE MAJOR  
 LEMIEUX, PAULINE, VOIR/SEE LEMIEUX  
 LEMIEUX, PAULINE, (LEMIEUX) DIPL SCN 48 • 232 ETHEL, VANIER,  
 ON • 745-3090  
 LEMIEUX, PIERRE R, B SCPO 72 • 227 ST PAUL, COATICOOK, PQ •  
 849-2310  
 LEMIEUX, PIERRE-H, M LETT 62 • 45 1ERE AV, PTE GATINEAU, PQ •  
 771-2547 • ADJOINT, UNIV D'OTTAWA-LETTRES FRANCAISES, 165  
 WALLER, OTT, 231-4965  
 LEMIEUX, PIERRE-RAYMOND, 1852 PR FEATHERSTON, OTT, ON  
 LEMIEUX OMI, RAYMOND, PHO A 42 • 175 MAIN, OTT, ON • 237-  
 0580 • ECONOMOME  
 LEMIEUX, RAYMOND J., MD MED 71 • 3-2057 EDOUARD-MONTPETIT,  
 MTL, PQ • 731-9378 • HOTEL DIEU DE MONTREAL, MTL, PQ  
 LEMIEUX, REAL, B PH 60 • 7692 ST-LEONARD, PORT MAURICE, PQ  
 LEMIEUX, RENE H, B SCS 69 • CP 95-RR 1, TENAGA, PQ • 827-0983  
 • RECHER/IST, CDNSEL DES ARTS, 151 SPARKS, OTT, DN, 237-3400  
 LEMIEUX, RICHARD, NIL PH 43 • 593 PRINCIPALE, BUCKINGHAM, PQ  
 • 986-5221 • MED-ANESTH, 595 PRINCIPALE, BUCKINGHAM, PQ,  
 986-5221  
 LEMIEUX, ROBERT, B COM 66 • 1023 LA SALLE RD, CORNWALL, DN •  
 PROFESSEUR, E S GENERAL VANIER S S, CUMBERLAND, CORNWALL,  
 ON  
 LEMIEUX, RONALD, (DECEDE/DECEASED)  
 LEMIEUX, ROSARID, 7566 PIE IX, MTL, PQ • 727 1648 • COURTIER,  
 ROSARIO LEMIEUX ASS, 727-1648  
 LEMIEUX, SUZANNE, (BOUCHER) B A 44 • 3816 GREY, MTL, PQ  
 LEMIEUX, SUZANNE M, B A 73 • 1180 JOSEPH CYR, OTT, ON • 746-  
 6231  
 LEMIEUX, SYLVIE, B A 72 • 46 DOUGLAS, DTT, ON • 749-6412  
 LEMIEUX, WINNIFRED, 252 COLLEGE, SUDBURY, ON  
 LEMIEUX-BLANCHARD, LOUISE, B SCS 68 • 46 DOUGLAS, OTT, ON  
 LEMIEUX J C P, MICHEL, 11 AMYOT, RIVIERE-OU-LOUP, PQ • PALAIS  
 DE JUSTICE, RIVIERE-OU-LOUP, PQ  
 LEMIRE, ANDRE, B SCS 66, B SCEC 67 • 491 VICTORIA,  
 WESTMOUNT, PQ • 766-8889 • DIR SERV, LEVESQUE BEAUBIEN  
 INC, 360 ST-JACQUES, MTL, PQ, 879-2306  
 LEMIRE, ANN C, (CHISHOLM) B COM 66 • 491 VICTORIA, MTL, PQ •  
 766-8889 • SR SYST AN, BELL CANADA-SYSTEMS(APPLICATIONS &  
 DEV), 620 BELMONT, MTL, PQ  
 LEMIRE, CLAUDE, B PADM 71 • 264 ST-JEAN-BAPTISTE C P 183,  
 NICOLET, PQ • 293-5148  
 LEMIRE, GASTON, B A 68, B PHYSE 71 • 6A ST-ALEXANDRE,  
 LIMBOUR, PQ • 827-1011 • PROF, CEGEP DE HULL, 289 TACHE,  
 HULL, PQ, 771-6231  
 LEMIRE, GINETTE, VOIR/SEE RODGER

- LEMIRE, HUBERT, ADM TREAS, NATIONAL UNIV OF RWANDA, PB 117, BUTARE
- LEMIRE, J JEAN GERARD, MD MED 66 • ROYAL VICTORIA HOSPITAL, 687 PINE W, MTL, PQ
- LEMIRE, JACQUES D, B A 70, B ED 71 • 522 BLOSSOM PARK DR, CORNWALL, ON • 932-9288
- LEMIRE, JEAN-MARC, B SCS 66 • RESEARCH, UNIV OF ALBERTA, DEPT OF SOCIOLOGY, EDMONTON, AB
- LEMIRE, JEANNINE, B A 72 • 244 BESSERER, DTT, ON
- LEMIRE, LEO J M, B SCME 72 • 1419 LAOUCUCEUR, JOLIETTE, PQ • 753-7891 • SCAPA DRYERS (CANADA) LTD, 1491 LEPINE PO BOX 159, JOLIETTE, PQ, 756-8051
- LEMIRE, MAURICE J, B A 70 • 376 CEDAR N, TIMMINS, ON • 264-0344
- LEMIRE, ROBERT GERARD, B A 72 • 194 RICHER APP 4, HULL, PQ • 777-1480
- LEMIRE, SHIRLEY LEA, VOIR/SEE BUSH
- LEMIRE, SUZANNE D, VOIR/SEE GATIEIN
- LEMIRE, THERESE, (MARTINEAU) CERT SCPHN 61 • 312 BLACKBURN, OTT, ON • 232-1309
- LEMIRE, THERESE S, B A 72 • CP 127, FIELD, ON
- LEMIRE, YVON R J, B LITT 73 • P O BOX 1829, NEW LISKEARD, ON • 647-4649
- LEMIRE A S V, YVONNE, M SCOUN 72 • 244 BESSERER, DTT, ON
- LEMKE, DAVID E, M EDADM 72 • BOS 104, CARP, ON • 839-2929
- LE MOINE, DANIEL-JACQUES, B A 71 • 166 OSGOODE CH 95, DTT, ON • 234-1071
- LEMOINE, GABRIEL G, MD MED 66 • C P 189, STE ANNE DES CHEMES, MB • MEDECIN, CENTRE MED SEINE, STE ANNE DES CHEMES, MB
- LEMOINE, MARIE A, VOIR/SEE DUMDUHEL
- LEMOINE, MARIE ANNA L A, B A 72 • R C MISSION, CUMBERLAND HOUSE, SK
- LEMOINE, ROGER, B A 56 • 230 MUTCHMDRE, HULL, PQ • 770-3217 • PROF. UNIV D'OTTAWA-LETTRES FR, 165 WALLER, OTT, 231-2419
- LEMOYNE, PIERRE, B EDPHY 62 • 455-1151EME RUE, SHAWINIGAN, PQ • DIRECTE , COMM SCOL REG DE LA MAURICIE, CP 183, SHAWINIGAN S, PQ
- LEMPEREUR, GUY JEAN, CERT MSC 72, CERT PADM 73 • RR 2, CUMBERLAND, ON • 833-2144 • SR EDIT, AGR, 994 9681
- LEMYRE, CLAUDE J G, B PHYSE 71 • 75 VACHON 3, VANIER, ON • 745-0825 • PROFESSEUR, 675 CHURCH, DTT, ON, 745-0041
- LENCZEWSKI, PETER, B SC 68 • 837 EASTVALE DR 14, OTT, ON
- LENCZEWSKI, PETER W, M SCYPH 73 • 837-14 EASTVALE DR, OTT, ON • 746-5640
- LENCZEWSKI, SANDRA, B SCN 69 • 14-837 EASTVALE, OTT, ON
- LENDVAI, EMILIEENNE, M PED 73 • 3525 SWAIL 8, MTL, PQ • 733-3906
- LEMEYEU, SYLVIA, (SIMS) DIPL SCN 58 • 2983 HYDE, OTT, ON • 731-7819
- LENGELLE, JEAN, M A 69 • 240 STEWART 17, DTT, ON
- LENNON, LAWRENCE F, B PH 56, B TH 60 • ST PATRICK CHURCH, 138 COOLIDGE, MANCHESTER, NH
- LENNON, LAWRENCE J, B SCMAT 71 • 2582 CHAMBERS, DTT, ON • 828-7851
- LENNON, MAUREEM, VOIR/SEE MOORMAN
- LENNON, MDNICA, M ED 69 • 391 PICCADILLY, DTT, ON
- LENSEN, ANNE I, VOIR/SEE BORGMANN
- LENTZ, CLAUDIA, MD MED 73 • 10959-102 ST 805, EDMONTON, AB • 474-6004 • INTERN, ROYAL ALEXANDRA HDSP, 1024D KINGSWAY, EDMONTON, AB, 474-3431
- LENTZ, EDWARD D, B A 69 • MEELEY ST (BLOSSDM PARK), DTT, ON
- LENZ, EMERY, 240 LAFFERTY, LA SALLE, DN • 734-7116
- LENZ, MARIE C, VOIR/SEE CAMERON
- LEO, ANTONINO, B PED 73 • 526R ST LAURENT, MTL, PQ • 276-1529
- LEON, JOSEPH-M J, MD MED 56 • 70 PARKWAY DR, WELLAND, ON • 735-2545 • 20-570 KING, WELLAND, ON, 735-5015
- LEONARD, BRIAN C, MD MED 70 • 139 HOPEWELL, DTT, ON
- LEONARD, CHARLES , CENTRE MEDICAL, ST-JEROME, PQ
- LEONARD, GERARD, B COM 64 • 71 LESSARD 2, HULL, PQ • GERANT , SOC CENTRALE D'HYP & LOGEMENT, 96 HOTEL DE VILLE, HULL, PQ
- LEONARD, JEAN, B COM 60 • 30 DE GASPESIE, CANOIAIC, PQ • 632-3232
- LEONARD, LORRAINE M R, B A 70, B PH 71 • 65 ST-AUBIN, MOONBEAM, ON
- LEONARD, MARCEL, SMOOTH ROCK FALLS, ON
- LEONARD, MARY JANE, B A 71 • 8 D VICTORIA PARK CR BOX 177, MORRISBURG, ON • 543-2732
- LEONARD, MICHAEL J, M ED 70 • 84 TOPSAIL RD, ST JOHNS, NF
- LEONARD, SUZANNE, (DUMONTIEA) B SCD 60 • 30 DE GASPESIE, CANOIAIC, PQ
- LEONARD, THOMAS, B A 56 • 354 CHATELAINE, SHERBROOKE, PQ
- LEONARD, VIATEUR, MOONBEAM, ON
- LEONARD, YVES, L LL 69 • 443 ST-GEORGES, ST-JOVITE, PQ • NOTAIRE, 45 ST-ANTOINE, STE AGATHE DES-MONTS, PQ
- LEONARD, YVON, B A 64 • 1359 ABERDEEN, HAWKESBURY, ON • 632-8231 • BIBLIOT, HAWKESBURY DISTRICT H S, 572 KITCHENER, HAWKESBURY, ON, 632-7055
- LEONG, BASIL KWAN JUN, PHD SC 64 • 5 GREENYARDS DR, WILLOWDALE, ON • HQ SQ DN 6200 AB 129, PO BOX 1182 L APO, SAN FRANCISCO, CA
- LEONOFF, ARTHUR S, M APSY 71, PHD CLPSY 73 • 74 DELAWARE, OTT, ON • 232-7036
- LEOST, HENRI, B ED 59 • BOX 777, GRAVELBOURG, SK • TEACHER
- LEPAGE, AIME A, B A 73 • CP 131, BOURGET, ON • 487-2473
- LEPAGE, ANDRE, B COM 64 • 54 WESTPARK (BLACKBURN), DTT, ON
- LEPAGE, CLAUDE, B A 64, B LS 65 • 912 BREBEUF, VAL D'OR, PQ • 824-6426 • BIBLIOTRE, POLYVALENTE LE CARREFOUR, SELF, VAL-D'OR, PQ, 825-4670
- LEPAGE, DENISE, VOIR/SEE BISSON
- LEPAGE, DUMONT-PIERRE, B A 62, B ED 65 • 1616 SHANNON CR, SASKATOON, SK • 374-8331 • GERANT, LILLY AGENCIES-REALTORS, CONFEDERATION PARKPLAZA, SASKATOON, SK, 382-5656
- LEPAGE, FRANCINE, B EDPHY 68, M PHYSE 72 • 48 BLVD TACHE 3, HULL, PQ • PROFESSEUR
- LEPAGE, G MAURICE, B SCCE 70 • C P 1929, SCHEFFERVILLE, PQ • 585-2537 • DESIGN ENG, IRON ORE CO DF CANADA, CP 1004, SCHEFFERVILLE, PQ, 585-9369
- LEPAGE, GUY, L LL 70 • 131 CARON, HULL, PQ
- LEPAGE, HECTOR, STE-FRANCOISE, PQ
- LEPAGE, HELENE, (OESHOISIERS) DIPL SCN 61 • 136 JOLICOEUR, HULL, PQ • 771-0435
- LEPAGE, HENRI S, B ED 67 • 1158 GRAFTON N W, MOOSE JAW, SK
- LEPAGE, J E PAUL, J BELZILE, RIMOUSKI, PQ
- LEPAGE, J-HENRI, B COM 56 • 260 1-2 DALHOUSIE 6, DTT, ON • SYSTEME , CFP, 116 LISGAR-PALEF BLOC 5068, DTT, ON, 995-0114
- LEPAGE, JACQUES, 35 HOTEL-DE-VILLE, HULL, PQ
- LEPAGE, JEAN, B CDM 66 • 37 WOODHILL CR, OTT, ON • 824-4955 • ENS, CONS SCDL D'OTT, 2525 ALTA VISTA, OTT, ON, 731-7212
- LEPAGE, LAURENT J M, 3100 KARLING 312, OTT, ON • 829-1276
- LEPAGE, LAURENT M, M SCSO 73 • 203A-42D BOUL CITE DES JEUNES, HULL, PQ
- LEPAGE, LEONARD J, NIL A 51 • 16 QUEEN, THDROLD, ON
- LEPAGE, LOUISE M T, B KIN 73 • 81 COLLEGE ST 2, DTT, ON • 233-4761
- LEPAGE, LYSE, B A 71 • 80 CHOLETTE, HULL, PQ • 771-6980
- LEPAGE, MARC, B KIN 72 • 647 CHADBURN, OTT, ON • 731-5946
- LEPAGE, MARGUERITE, (D'AROST) B A 68 • 912 BREBEUF, VAL D'OR, PQ • 824-6426 • PRDF, PDLYVALENTE LE CARREFOUR, VAL D'OR, PQ, 825-4670
- LEPAGE, MICHELE F M, B A 71, B ABA 72 • 2220 HALIFAX DR 1204, DTT, ON • 733-0484
- LEPAGE, MDNIQUE, B AGE0G 73 • FORGET, EMBRUN, ON • 443-2968 • ETUDIANTE
- LEPAGE, MIDDLE, VOIR/SEE BROST
- LEPAGE, NORMAND J-L, B COM 72 • 336 ST-JAMES 409, GATINEAU, PQ • 663-8843
- LEPAGE, PHILIPPE, B A 69 • CP 583-1761 MARTIN, RDCKLAND, ON • DIR EC, CDM EC CATH PRESCOTT RUSSELL, CP 670 ST-JOSEPH, RDCKLAND, ON, 762-5128
- LEPAGE, PIERRE, B A 66 • 34 FRIEL, DTT, ON
- LEPAGE, PIERRE J A, B SCBIO 72 • 337 PRINCIPALE, TOURAINE, PQ
- LEPAGE, RACHELLE M A, B A 72 • RR 1 PINK RD, LUCERNE, PQ • 684-2431
- LEPAGE, RENE J M, B AGE0G 73 • 981 BEAUDRY, DTT, ON • 746-0089

## LEPAGE

**LEPAGE, ROBERT**, B COM 67 • 707 BOUL ST JOSEPH 403B, HULL, PQ • 770-2179 • ANIMATEUR, POLYVALENTE DE HULL, BDUL CITE DES JEUNES, HULL, PQ

**LEPAGE, ROBERT V**, B SC 69 • 368 RICHELIEU, VANIER, ON

**LEPAGE, YVAN**, L A 67 • 205 LAVERGNE, VANIER, ON • PROFESS

**LEPHAM, LONG**, B SCELE 71 • 2-24 CUYA LUGIA NGUYEN V THOI SAIGON

**LEPICQ, DOMINIQUE L M**, M ALING 73 • 474 CUMBERLAND, OTT, ON • 235-6074

**LEPINARD, PASCAL**, AOAB LL 68 • 1 DE LA REPUBLIQUE, PONT-AU-DE-MER • 23 OU BLANC, CAEN

**LEPINE, ANDRE**, 16 RAOUL, PTE-GATINEAU, PQ

**LEPINE, ANDRE**, M CA 70 • PO BOX 357 RR 1, BERESFORD, NB • 783-2215 • DIR, JUST-FAMILY COURT, PO BOX 5001, BATHURST, NB, 546-9971

**LEPINE, ANTONIO D**, B SCELE 73 • 254 STEWART, OTT, ON • 235-7992 • ENGINEER, BELL NORTHERN RES, PO BOX 3511 STN C, OTT, ON, 828-2761

**LEPINE, FERNAND**, 1855 PL IBERT, QUE, PQ

**LEPINE, GHISLAINE M Y H**, B PHYSE 72 • 160 CHAPEL 1708, OTT, ON

**LEPINE, J ARTHUR**, (DECEDE/DECEASED)

**LEPINE, JACQUES**, B COM 68 • 1023 MANSEAU, JOLIETTE, PQ • REPRES, NESBITT THOMPSON & CO LTD, 305 O ST-JACQUES, MTL, PQ, 844-0131

**LEPINE, JACQUES G**, B A 68, CERT INTCD 77 • 830 CANTERBURY 514, OTT, ON • 733-3731 • SUCO, BP 1000, OUGADDOUGOU

**LEPINE, JEAN J L**, B AGEOG 72, B PEO 73 • 536 BRUNEL, OTT, DN • 746-3217

**LEPINE, JULES**, B COM 57 • 5880 THEVENIN, ST-LEONARD, PQ • 325-2892

**LEPINE, LORRAINE**, (DECEDE/DECEASED)

**LEPINE, PIERRE O**, B A 68 • 830 CANTERBURY 703, OTT, ON • 737-4805

**LEPINE, PIERRE R**, B SCS 70 • 782 LAFLECHE, HAWKESBURY, ON

**LEPINE, ROSEMARY**, (POWELL) DIPL SCN 53 • 29 JAMISON, ORLEANS, ON • 824-1777

**LEPTICH, DWANE B**, B PHYSE 72 • 270 SHELDON 515, TDR, DN • 251-6922

**LE-QUANG, NGOC**, DIPL MSC 72 • 2141 ED MONTPETIT 1, MTL, PQ

**LERICHE, CAMILLE S**, VOIR/SEE WOLFE

**LERICHE, CHARLES**, CP 281, STURGEON FALLS, DN

**LERICHE, LISE L F**, B A 70 • 1731 LAWRENCE E, SCARBOROUGH, ON • METROPOLITAN SEP SCHDOL BOARD, 1 NESS DRIVE, DON MILLS, ON

**LERICHE, PIERRE G**, B A 61 • CP 43, AYLMEER E, PQ • PROFESSEUR, GLEBE COLLEGIATE, 212 CARLING, OTT, ON, 236-0543

**L'ERIGER, ADRIENNE**, B A 73 • 61 RUSSELL, OTT, DN • 233-6804

**LEROUX, CATHERINE**, M SCOUN 72 • 6 WIGAN DR, OTT, ON • 224-6153 • ST PATRICK'S JR HS, 1485 HERON RD, OTT, ON

**LEROUX, CLAUDETTE**, (CHAMPAGNE) CERT SCPHN 57 • 2735 CRES ALMA, LAVAL, PQ • 661-9206 • CODROD'N'CE, MIN AFFAIRES SOCIALES DU QUEBEC

**LEROUX, GAETAN**, M ED 68 • 58 ST-ONGE, HULL, PQ • 100 BROAD, AYLMEER, PQ

**LEROUX, GERARD**, 76 EMOND, HULL, PQ

**LEROUX, JAMES R**, M ED 72 • 18 BARRIE, OTT, ON • 829-7723

**LEROUX, JEAN**, B ED 72, M PSPED 73 • 35 PREVDST 806, HULL, PQ • 770-3756

**LEROUX, JEAN-PIERRE**, B BADM 72 • 408 GUY, CORNWALL, ON • 933-6490 • COMPTABLE, CAISSE POP DE L'EST, CH MONTREAL, CORNWALL, ON, 933-2113

**LEROUX, JEANNE**, M EDAOM 73 • 7751 EDUARD, LA SALLE, PQ

**LEROUX, JEANNINE**, DIPL SCN 60 • OTTAWA GEN HOSP, 43 BRUYERE, OTT, ON

**LEROUX, JOSE**, A-S COL VALERY 3565 PAPINEAU, MTL, PQ • CEGEP DE SHERBROOKE, BOUL DE L UNIVERSITE, SHERBROOKE, PQ

**LEROUX, LIONEL O**, B COM 61 • 2735 CR ALMA, LAVAL, PQ • 661-9296 • DIR REG, LAURENTIDE-UNION INDUSTRIAL DIV, 2455 CH MANELLA, MONT-ROYAL, PQ, 731-3591

**LEROUX, MARION**, VOIR/SEE KING

**LEROUX, ODETTE**, VOIR/SEE GABOURY

**LEROUX, OLIVIER**, 155 DORVAL, DORVAL, PQ • 4850 COTE DES NEIGES, MTL, PQ

**LEROUX, PAUL**, MO MED 62 • 820 MCCONNELL STE 113, CORNWALL, ON • 932-4039

**LEROUX, RENE**, DUPARQUET, PQ

**LEROUX, RICHARD J**, B CDM 69 • BOX 70, VERNDM, ON

**LEROUX, RITA**, 76 EMOND, HULL, PQ

**LEROUX, ROBERT**, B COM 49 • 1446 E DE LOUVAIN, MTL, PQ

**LEROUX, ROGER**, B A 68 • 8775 BARBEAU, MTL, PQ • 323-4878 • PROF, UNIV DU QUEBEC, CP 8888, MTL, PQ, 876-5521

**LEROUX, WILFRIO**, ANSONVILLE, DN

**LEROY, BARBARA**, (KELLY) DIPL SCN 64 • 2050 KILLARNEY DR, OTT, ON • 728-9442 • R.N.

**LESAGE, ALAIN**, B APMED 72, B SCBIO 73 • 401 DUBREUIL, MONT-LAURIER, PQ • 623-2713

**LESAGE, DENIS**, L LL 71 • 30 LESSARD, HULL, PQ • 771-2915

**LESAGE, GERALD**, MACAMIC, PQ

**LESAGE O M I, GERALD**, STE-AGATHE-DES-MONTS, PQ • 326-3592

**LESAGE OMI, GERMAIN**, 1201 DE LA VISITATION, MTL, PQ • 524-1188

**LESAGE, GUY**, L LL 61 • 19 FRONT, HULL, PQ • 776-2225 • NOTAIRE, LESAGE & RIOUX, 325 BOUL ST-JOSEPH, HULL, PQ, 777-3855

**LESAGE, J MIVILLE**, 71 GRANDE CARRIERE, LOUISEVILLE, PQ • 228-2270 • PRES, FRANCE ENTREPRISES INC, 42 ST FRANCOIS XAVIER, LOUISEVILLE, PQ, 228-2919

**LESAGE, JEAN-YVES**, VOIR/SEE MASSE

**LESAGE, JUDITH**, B LS 68 • 10350 BOIS DE BOULOGNE, ST-LAMBERT, PQ

**LESAGE, LEO**, L PH 22 • 2865 RIVERSIDE DR, OTT, ON

**LESAGE, LOUIS**, L LL 47 • 213 ST-MARC 315, ST-EUSTACHE, PQ • 473-1753

**LESAGE, MARIE-CLAIRE**, (PRDULX) DIPL SCN 52 • 378 LAVIOLETTE, GATINEAU, PQ • 663-2977

**LESAGE, MAURICE**, B SC 58 • 378 LAVIOLETTE, GATINEAU, PQ

**LE SAGE, PAYRICA J**, B COM 57 • 389 GLENCAIRN, TOR, ON • DIR CR ATT, MINISTRY ATT'Y GEN OF DNT, 18 KING E, TOR, ON, 965-2834

**LESAGE, RICHARD**, B SCEC 70 • 558 DE BRETAGNE, AYLMEER E, PQ • ECONO'ISTE

**LESAGE, SUZANNE M L T**, B SCBCH 73 • 3440 DUROCHER 510, MTL, PQ • 288-8830 • ETUDIANTE, MC GILL UNIV-CHEM, PULP & PAPER RESEARCH BLDGS, MTL, PQ, 392-4505

**LESAGE-MASSE, ISABELLE**, B LS 65 • 508 MCMILLAN, GATINEAU, PQ

**LESCAULT, HENRI J A**, MD MED 67, PHD ANAT 71 • 330 CHAPEL 611, OTT, DN • 233-5206 • CH COURS, UNIV D'OTTAWA-ANATOMIE, 275 NICHOLAS, OTT, 231-4270

**LE SIEUR, ANTONIO**, M ED 57, PHD ED 62 • 10 PL DAVID, DOLLARD-DES-ORMEAUX, PQ • UNIV DE MONTREAL, CP 6128, MTL, PQ

**LE SIEUR, BERTI**, (SCHUMANN) B A 60 • 10 PL DAVID, DOLLARD-DES-ORMEAUX, PQ • 684-0878 • LIBRARIAN, MC GILL UNIV-MEDICAL LIBRARY, 3655 DRUMMOND, MTL, PQ, 392-3065

**LESIEUR, JACQUES J R**, B ALING 73 • 71 BDUL FOURNIER 609, HULL, PQ • 776-2380

**LESLIE, JANICE E**, (WELLING) B SCPHN 71 • 3526 PARLIAMENT, REGINA, SK

**L'ESPERANCE, BERNARD**, MD MED 51 • 403-2ND AVE, TWO HARBOUR, MN

**L'ESPERANCE, COLETTE M C**, (VIAU) B A 71, M SCOUN 72 • 223 MART CIRC, OTT, ON • 741-0569 • ORIENTEUR, CONS SCDL O'OTTAWA, 2525 PR ALTA VISTA, OTT, ON, 731-7212

**LESERANCE, LUC H**, B PHYSE 71, M EDAOM 72 • 13 M A FORTIN, STE-ROSE, PQ • 625-2104 • CEGEP LIONEL GROULX

**L'ESPERANCE, PAUL J G**, B A 71 • 223 MART CIRCLE, OTT, ON • 741-0569 • COUNS, MIN SERV CORRECTIONNELS, BOX 100, BURRITT'S RAPIDS, ON, 269-4749

**LESERANCE, RAYMOND F**, B SC 62 • 12323 ST-DENIS, TECUMSEH, ON • 735-4861

**LESERANCE, ROBERT C**, B BADM 72 • 12140 JOSEPH-CASAVANT, MTL, PQ • 331-4324

**LESSARD, ANDRE**, 34 FRECHETTE, HULL, PQ

**LESSARD, DIOMEL**, (DECEDE/DECEASED)

**LESSARD, GEORGES-HENRI**, B A 39 • GRENVILLE, PQ

**LESSARD, GERALD M**, B A 70 • 682 ST FELIX ST, CORNWALL, ON

**LESSARD, JEAN**, B A 73 • C P 26, VAL GAGNE, ON • ETUDIANT

**LESSARD, JEAN-PAUL**, B LS 70 • 185 GEORGES, NORANDA, PQ • 755-4390 • AGT CULTUR, MIN AFF CULTURELLES DU QUEBEC, 1 9E RUE, NORANO, PQ

**LESSARD, JULES**, M ED 47 • 1801 PROM RIVERSIDE 809, OTT, ON

**LESSARD, LEONCE**, M PHYSE 72 • 52 ROUEN, TOURNAI, PQ • 776-5968 • CSRD, 771-7301

- LESSARD, M L ANNA, B LS 54, M LS 72 • 370 METCALFE 405, OTT, ON • 235-4547 • ANALYSTE, BN, 395 WELLINGTON, OTT, ON, 996-1334
- LESSARD, MICHEL, B SCS 70 • 30 PL DE LA VERENDRYE 206, HULL, PQ
- LESSARD, PAULINE, (CHAPUT) B A 66 • 496 VERNON, OTT, ON • 745-8385
- LESSARD, PIERRE-H, B EOPHY 66 • 130 BELAND, GATINEAU, PQ • 368-5318 • CHEF OPER, PARC NATIONAL FORILLON, CP 1220, GASPE, PQ, 368-5505
- LESSARD, RAYNALD, B A 66 • 220 ST-LOUIS, ST-EUSTACHE, PQ
- LESSARD, ROGER, L LL 73 • 60 GLAUDE, GATINEAU, PQ • 663-8528
- LESSARD, ROLANDE, MATTICE, ON
- LESSARD, SUZANNE, VOIR/SEE BOROULEAU
- LESSARD, WILLIE, 4623 BANNANTYNE, VERDUN, PQ
- LESSARD BANKS, CLAIRE, B A 48 • 5033 FOREST RD, LEWISTON, NY
- LESSARD-BOVIN, LOUISE, B A 56 • 5797 DEOM, MTL, PQ • 737-0963
- LESTRAT, JULIEN J, B A 71 • BOX 1632, TISDALE, SK
- LETARTE, J G MARCEL, B BADM 72, B COM 73 • 2488 CARLSEN 2, OTT, ON • 737-5468
- LETARTE, MICHELLE, VOIR/SEE MUIRHEAD
- LETARTE, RITA, AOAB A 59 • 6955 ROYALE, ANGE-GARDIEN, PQ
- LETARTE, SUZANNE, (DEMERS) M ATRAD 72 • 2688 CARLSEN, OTT, ON
- LETELLIER, FRANCINE, VOIR/SEE TOUPIN
- LETELLIER, FRANCINE, (CHEVRIER) B LS 68 • 15 MARSEILLE, TOURAINE, PQ
- LETELLIER, FRANCOISE, (LACDURCIERE) DIPL SCN 64 • 12 CHAPEL CR, LUCERNE, PQ
- LETELLIER, GUY W, B EOPHY 69, B PHYSE 71 • 407 CHAPEL, OTT, ON
- LETELLIER, J O A, B A 37 • 29-3240 SOUTHGATE RD, OTT, ON • 733-4527 • DIR GEN, ON CARTIER GENERAL, ELGIN, OTT, ON, 992-9685
- LETELLIER, J G YVES, L LL 70 • 15 MARSEILLE, TOURAINE, PQ
- LETELLIER, JACQUES, L LL 66 • JUS, CP 938-PLACE D'ARMES, MTL, PQ
- LETELLIER, JEAN-MARC, 407 CHAPEL, OTT, ON
- LETELLIER, PAUL H, B APSY 72 • 292 DONALD, DTT, ON • 237-0714
- LETELLIER, ROGER, B COM 37 • 707 BATHGATE U 328, OTT, ON • 746-8720 • SEC-TRE, J E LETELLIER LTEE, 142 RIDEAU, OTT, ON, 232-6557
- LETELLIER DE ST-JUST, CHARLES, 49 FRECHETTE, HULL, PQ • 771-6547
- LETELLIER DEST-JUSTE, EDOUARD, TRAVELERS INS CO, 550 O SHERBROOKE, MTL, PQ
- LETENDRE, GEORGES L, B PH 68 • 273 GARDENVILLE, LONGUEUIL, PQ • 679-9164 • PROFESSEUR, 670-2410
- LETHBRIDGE, C DAVID, M SR 72 • PO BOX 71, NAVAN, ON • 835-2200
- LETOURNEAU, ADRIEN, (DECEDE/DECEASED)
- LETOURNEAU DMI, EMILIE, MAISON ST-JOSEPH, CP 129, ROUGEMDNT, PQ, 469-3090
- LETOURNEAU, GERARD, 540 HALL, WINDSOR, ON • 254-2482 • RETRAITE
- LETOURNEAU, GILLES, B A 71 • 805 SAINTE-ANNE, ST-HYACINTHE, PQ • 773 0552 • CTRE SERV SOCIAUX RICHELIEU INC, CP 430, ST-HYACINTHE, PQ, 773 8411
- LETOURNEAU, HELENE G, DIPL SCN 59, B SCNE 67, M EDADM 70, 2270 KIPLING, DTT, ON • 731-5382 • DIR, OTTAWA CIVIC HOSP, 1053 CARLING, OTT, ON, 725 4508
- LETOURNEAU, JACQUELINE, (PROULX) 12 7481 GDN COURT, ANJOU, PQ
- LETOURNEAU, JACQUES, M PSY 64 • 12-7481 GDN COURT, ANJOU, PQ
- LETOURNEAU, M C SUZANNE, VOIR/SEE JOUBERT
- LETOURNEAU, ROCH, M TH 66 • 180 CH CAMERON, HULL, PQ
- LETTIS M.D., HARRY W, MD MED 57 • 6512-1098 AVE, EDMONTON, AB • 469-6712 • MD, ROYAL ALEXANDRA HOSP, BAKER CLINIC, EDMONTON, AB, 474 3431
- LEUNG, ANNA A KAM HO, (LAM) B SCPHN 71 • 99 BRUNSWICK, TOR, ON • 532-1581
- LEUNG, BENNY W K, B A 67, M HADM 72 • 2340 BLACKSTONE CR, OTT, ON • 521-2143 • BELLEVILLE GENERAL HOSPITAL, BELLEVILLE, ON
- LEUNG, BOBBIE T L, B COM 69 • 38 BLUE POOL RD 3RD FLOOR HAPPY VALLEY
- LEUNG, CHAK WAH, 52 KILUNG ST FIRST FLOOR KOWLOON
- LEUNG, CHU-KWONG, B SCCE 73 • 10 ESTERBROOKE UNIT 31, WILLOWDALE, ON • 493-6656
- LEUNG, ERIC K S, B SCBIO 72 • 2045 MAYWOOD, OTT, ON • 731-3966
- LEUNG, ESTHER MEI-MEI, B ED 71 • 31 MAIN, SHATIN, NT
- LEUNG, LAWRENCE K H, B SCBIO 73 • 165 A LAVAL, VANIER, ON
- LEUNG, MAGDALENA, M EDAOM 72 • GOOD HOPE CLEARWATER BAY, KOWLOON •
- LEUNG, MELINDA, 18 HAZEL DR, DOLLARD-DES-ORMEAUX, PQ
- LEUNG, NGAR L, B SCBCH 72 • 174 RUSSELL, OTT, ON
- LEUNG, DG-CHIU ROBERT, B SCCE 73 • 5902 DARNELL, HOUSTON, TX • 771-5359
- LEUNG, SHEUNG SHING, B SCCE 71 • 436 NELSON, OTT, ON
- LEUNG, TOMMY M C, M SCCE 73 • 7547 W BELDEN ZC, ELMWOOD PK, IL
- LEUNG, YING-SUET, CERT SCPHN 71, B SCPHN 72 • 9316 SEAVIEW, BROOKLYN, NY
- LEURY, MICHEL, B A 72 • 29 DU PARC, HULL, PQ • 776-4018
- LEVAC, CATHERINE, (KENNY) B LS 67 • R R 2, APPLE HILL, ON • 346-5791
- LEVAC, CLAUDE, B ED 68, B ED 70 • /, ST ISIDORE DE PRESCOTT, ON • PROFESSEUR, ECOLE SECONDAIRE, PLANTAGENET, ON
- LEVAC, CLAUDE R, M EDAOM 73 • C P 193, ST ISIDORE DE PRESCOTT, ON
- LEVAC, FERNANDE, B A 70 • 207 BAYSWATER, OTT, ON
- LEVAC, GASTON C J, B A 69 • 1973 JASMINE CR 411, OTT, ON • 745-2612 • PRES, UNIV D'OTTAWA-ADM SERV DE SANTE, 545 KING EDWARD, OTT
- LEVAC DMI, GUY, B A 52, L TH 61 • 460 PREMIERE, RICHELIEU, PQ • 658-8761 • SUPERIEUR
- LEVAC, JEAN-MARC, L LL 63 • 300-180 OE MARTIGNY, ST-JEROME, PQ • 436-9083 • AVOCAT, 436-9223
- LEVAC, LDUIS DANIEL, B A 63 • 53 ST-ANNE, STE-ANNE-DE-BELLEVUE, PQ
- LEVAC, LOUISE L, B SC 69 •, ST BERNARDIN, DN
- LEVAC, MARTIAL A, B LS 71 • CP 322, CASSELMAN, ON • 764-2017 • ADM ASS, CONS SCO PRESCOTT-RUSSELL, CP 500, CASSELMAN, ON, 764-2991
- LEVAC, NEIL, B SC 66 • R R 1, L'ORIGINAL, ON • GERANT, 140 RUE JOHN, HAWKESBURY, ON, 632-6333
- LEVAC, ODETTE M A, B LETT 73 • 528 LANGS, OTT, ON • 746-4040
- LEVAC, REMI A, B A 73 • CONGSSION CP 146, PLANTAGENET, ON • 673-4848
- LEVAC, RICHARD, M EDFDU 73 • 8229 DRDLET , MTL, PQ • 849-9079
- LEVANDUSKY, LOUISETTE M, (GENDREAU) CERT SCPHN 71, B SCPHN 73 • 643 CARSONS RD APT 3, OTT, ON • 749-1217
- LEVAQUE, A RENE, B SC 70, B SCMAT 72 • 677 PRINCIPALE E, HAWKESBURY, ON • 632-3711
- LEVAQUE, ARMAND, 1811-515 BOUL ST-LAURENT, OTT, ON
- LEVAQUE, CAROLE, VOIR/SEE PREFONTAINE
- LEVAQUE, FRANCOIS, B A 71 • 633 OUCHARME BLVO, VANIER, ON • 749-4876
- LEVAQUE, J CESAIRE, B PH 33 • 3739 YPRES, WINDSOR, ON • 948-6115 • PRETRE
- LEVAQUE, PIERRE CLAUDE, B AGEOG 73 • 1617-52 MABELLE, ETOBICOKE, ON • 239-2673 • PERS CABIN, AIR CANADA-TOR INTL AIRPORT, COMM CTRE 827-TERM 2, TOR, ON, 676-2190
- LEVAQUE O M I, YVON, 238 ARGYLE, OTT, ON • 236-2307 • DIRECTEUR
- LEVASSEUR, ANDRE G, B ED 70 • 378 ALLEN BLVD, OTT, DN
- LEVASSEUR, BERTRAND J, B ED 71 • 1103-1505 BASELINE RD, OTT, ON • TEACHER, OTT BOARD OF ED-NEPEAN H S, 574 BROADVIEW, OTT, ON
- LEVASSEUR, CLEMENT S , B SCPO 72 • 59 JARVIS, RIVIERE-DU-LOUP, PQ • 862-2638
- LEVASSEUR OMI, DOMINIQUE, B PH 62, AOAB PH 58 • C P 758, LA POCATIÈRE, PQ • 856-2551
- LEVASSEUR, EDGAR, 297 RIVERDALE, DTT, DN • 45 RIDEAU, DTT, ON
- LEVASSEUR, EDDUARD, (DECEDE/DECEASED)
- LEVASSEUR, FRANCOIS, 27 ANSELME LAVIGNE, ROXBORO, PQ • 684-5874
- LEVASSEUR, GABRIELLE, B A 64 • 342 ST-PATRICK, OTT, ON
- LEVASSEUR, GUILLAUME, NIL A 51 • 2149 GRAFTON CR, DTT, DN • 749-3750 • 731-7422
- LEVASSEUR, J ARMAND, 1814 DUNKIRK CR, OTT, DN

## LEVASSEUR

- LEVASSEUR, J GHISLAIN**, L LL 65 • 1M LACASSE, HULL, PQ • 651-8732 • AVOCAT, 2 PL QUEBEC, QUE, PQ, 522-1551
- LEVASSEUR, J YVAN JACQUES**, MD MED 55 • 23 SYCAMORE LANE RD, SKILLMAN, NJ • MEDICAL, WALLACE PHARMACEUTICALS, HALF ACRE ROAD, CRANBURY, NJ
- LEVASSEUR, JOSEPH-MARIE**, 3330 GASPAREAU, STE-FOY, PQ • PROFESSEUR
- LEVASSEUR, LOUISE M N**, VOIR/SEE DUHAMEL
- LEVASSEUR, MARIE T**, VOIR/SEE BEZAIRE
- LEVASSEUR, MICHELINE M M**, B LETT 73 • 297 RIVERDALE, OTT, ON • 236-1857
- LEVASSEUR, RAYMOND**, B LL 73 • 4663 LACOMBE, MTL, PQ • 731-6043
- LEVASSEUR, ROMEO L**, M EDAOM 73 • 623 GLENWOOD DR, PEMBROKE, DN • 732-7905 • V PRINC, CHAMPLAIN HIGH SCHDOL, PEMBROKE, ON, 732-3656
- LEVASSEUR SHSV, MARIE-ANGE**, B A 69 • C P 19, RAMORE, ON
- LE VAY, FRANK**, M PED 72 • 184 MOUNTBATTEN, OTT, ON
- LEVEILLE, ANDRE**, M ED 67 • 170 CHARLES, GATINEAU, PQ • 663-0477 • DIR, EC POLYVALENTE GATINEAU, 360 DE LA VERENDRYE, GATINEAU, PQ, 663-9241
- LEVEILLE, FRANKLIN**, 10097 LAVERGURE, MTL, PQ
- LEVEILLE, GERALD J S**, M ED 62 • 284 ST JAMES, GATINEAU, PQ • 663-6515 • PROFESSEUR, UNIV D'OTTAWA-EDUCATION, 1245 KILBORN, OTT, 231-2955
- LEVEILLE, GISELE**, (LAFOND) M SCSO 73 • 535 CHAPEL 2, OTT, ON • 233-8146
- LEVEILLE, HENRY**, B A 54 • 2770 DUQUESNE, MTL, PQ • PROFESSEUR
- LEVEILLE, JEAN**, B A 63 • 646 BOUL MELROSE, TIMMINS, DN • SURINT, C E S DISTRICT DE TIMMINS, 36 SUD RUE BIRCH, TIMMINS, ON
- LEVEILLE, JEAN-PIERRE**, M SCEC 72, M SCEC 72 • 535 CHAPEL 2, OTT, ON • 233-8146
- LEVEILLE, JOCELYNE**, B A 67 • 511 THORNE, HAWKESBURY, ON
- LEVEILLE, MICHEL S**, B KIM 71 • 1944 PEMBERTON, N VANCOUVER, BC
- LEVEILLE, MICHELLE**, (TRUDEAU) CERT SCN 65, B SCN 66, M EADOM 70, 6403 LANGELIER, MTL, PQ • INFIRMIERE, CEGEP MAISONNEUVE, 3880 E SHERBROOKE, MTL, PQ
- LEVEILLE, REJEAN CLAUDE**, B ABA 74 • 405 ST-PAUL, ST-UBALO, PQ • 366-2323 • PEINTRE, 366-2323
- LEVEQUE, GERALD A**, B A 70 • FITZROY HARBOUR, ON • 623-3444
- LEVERE, HARRY**, 51 ELM, CORNWALL, ON
- LEVERE, VERMA E**, 306 ROBERTSON, CORNWALL, ON
- LEVERT, ANORE B**, B LETT 73 • 1-159 GRANVILLE, VANIER, ON • 733-8072
- LEVERT, OENIS**, B A 72 • 189 GRANVILLE 1, VANIER, ON • 745-0918
- LEVERT, JEAN**, B PH 54 • LAC ROCHE, ST-DONAT, PQ • SOCIOLOGUE, 424-2727
- LEVERT, JEAN-CLAUDE**, 127 MAIN, ALEXANDRIA, ON
- LEVERT, JULIEN**, B A 65 • 122 DALY, OTT, ON
- LEVERT, MARCEL**, B A 67 • 206 BEAUREGARD, COWANSVILLE, PQ
- LEVERT, MICHEL A**, B A 70 • 931-1904 • JUVENAT DU SACRE COEUR, RR 1, CORNWALL, ON
- LEVERT, NICOLE C**, B A 71 • 2461 MAGNUS, OTT, ON • 733-8092
- LEVERT, RONALD J**, B A 70 • 1124 MEADOWLANDS DR 111, OTT, ON
- LEVESQUE, ALFREDO**, B SCS 64 • 871 DE LA COLLINE, STE-FOY, PQ • 659-1156 • RAMO, 200 CH STE-FOY, QUE, PQ
- LEVESQUE, ANDRE**, B PH 66 • 157 DESJARDINS C P 956, MONT-JOLI, PQ
- LEVESQUE, ANDRE**, B COM 72 • 404-285 LAURIER, HULL, PQ • 776-2820 • 994-9761
- LEVESQUE, BLANDINE I**, B A 70 • 1190 GUY, MTL, PQ • 937-9501 • SECR, LES SOEURS GRISSES DE MONTREAL, 1190 GUY, MTL, PQ
- LEVESQUE, CARMEN**, (PHARAND) B SCD 62 • 871 DE LA COLLINE, STE-FOY, PQ
- LEVESQUE, CHARLES E**, 854 DE LAUZON, STE-FDY, PQ
- LEVESQUE, CONSTANT**, B ED 64 • PRUD'HOMME, SK
- LEVESQUE, DANIELLE**, B EDPHY 67 • 1240 PIETTE, JOLIETTE, PQ • 253-9417 • PROF, POLYVALENTE CURE MERCUER, ST-JOVITE, PQ, 425-3543
- LEVESQUE, DENIS**, AOAB PH 50 • 3270 E SHERBROOKE, MTL, PQ • AVOCAT, LEVESQUE & BRODEUR, 1312 E SHERBROOKE, MTL, PQ, 526-9427
- LEVESQUE, DENIS R**, B ED 63, M ED 69 • 31 HAVENDALE RD, SCARBOROUGH, ON • 731-9260 • SUR ADJ, COMM DES EC SEPARRES, 140 CUMBERLAND, OTT, ON, 237-5660
- LEVESQUE, DENISE**, VOIR/SEE TANGUAY
- LEVESQUE, EDGAR**, 12 HALL, FORT KENT, ME
- LEVESQUE, ELISE MARIE-A**, B LETT 74 • CP 246, CHAPLEAU, DN • 864-1266
- LEVESQUE, EMILE J**, B A 72 • 15 MAJOR C P 577 SEC 5, DRLEANS, ON • 824-4519
- LEVESQUE, FERNAND H**, MD MED 53 • 509 WILLARD, SUDBURY, ON • 184 CEDAR, SUDBURY, ON, 673-9623
- LEVESQUE, FLORIAN**, 99 MARION, ANSONVILLE, DN
- LEVESQUE, FRANCINE A**, B A 70 • 99 CHARLOTTE, OTT, ON
- LEVESQUE, GEORGES-EMILE**, 4175 MGR DE LAVAL, TROIS-RIVIERES, PQ
- LEVESQUE, GERARD**, 70 TEMPLETON, OTT, ON • 237-6050 • ADMINUR, A C F O - ADMIN, 60 BOTELEUR, OTT, ON, 237-6050
- LEVESQUE, GHISLAIN C**, B SCEE 72 • 117 MONTAGNAIS CP 458, SCHEFFERVILLE, PQ • 585-3505
- LEVESQUE, GILLES**, 35 PRINCIPALE N, AMOS, PQ
- LEVESQUE, GUY**, B A 52 • 907 MORIN, ROBERVAL, PQ • NOTAIRE, 47 MARCOUX, ROBERVAL, PQ
- LEVESQUE, GUY**, B BADM 71, B COM 73 • 23 LAMBERT 4, HULL, PQ • 771-3624
- LEVESQUE, GYLLES**, B SCSO 72 • 409 BRITANNY DR, OTT, ON
- LEVESQUE, HENRI**, 105 BLANCHETTE PHARMACIEN, MONT-JOLI, PQ
- LEVESQUE, J R**, 69 IVY CR, OTT, ON
- LEVESQUE, JACQUES**, B EDPHY 66 • COM SCDL REG DE GRAND PORTAGE, RIVIERE-DU-LOUP, PQ
- LEVESQUE, JACQUES**, DIPL LL 65 • 1290 DES PINS, ANCIENNE LORETTE, PQ
- LEVESQUE, JEAN**, L LL 51 • GOUV DU QUEBEC-MIN DU TRAVAIL, HOTEL DU GOUVERNEMENT, QUE, PQ
- LEVESQUE, JEAN**, ST JOACHIM, ON
- LEVESQUE, JEAN L**, B A 73 • 8 TASSE APP 11, HULL, PQ • 777-7549
- LEVESQUE, JEAN-CLAUDE**, B COM 61 • 236 GENEST, VANIER, DN
- LEVESQUE, JEAN-MARIE**, 10 GALIPEAU 6, HULL, PQ
- LEVESQUE, JEANNE D ARC**, CERT SCN 67 • C P 574, SCHEFFERVILLE, PQ
- LEVESQUE, JULES**, C-D HIGH SCHOOL, PETROLIA, ON
- LEVESQUE, LAURETTE**, B A 70 • 244 BESSERER, OTT, ON
- LEVESQUE, LIGUORI**, B COM 62 • 908 ANNE LEMOYNE, BOUCHERVILLE, PQ • 655-7198 • C A, LEVESQUE MERCIER SAKARIAN & CIE, 355 O ST-JACQUES, MTL, PQ, 845-5247
- LEVESQUE, LIDMEL**, 141 CARRUTHERS, OTT, ON
- LEVESQUE, LISE P**, VOIR/SEE HILL
- LEVESQUE, LOUISE**, VOIR/SEE GAGNON
- LEVESQUE, MADELEINE**, B A 70 • 19-110 STEWART, OTT, ON
- LEVESQUE, MARC ANTOINE**, 37 ALIE, DOLLARD-DES-ORMEAUX, PQ • 684-5629 • GERANT, IAC LTD, 4321 PAPINEAU, MTL, PQ, 526-4981
- LEVESQUE, MARCEL J**, B A 68 • PRUD'HOMME, SK
- LEVESQUE, MAURICE**, M SR 72 • OE LA GARE, ST-OCTAVE-DE-METIS, PQ
- LEVESQUE, MICHEL**, B LS 71 • 18 ST-GREGOIRE, MONTMORENCY, PQ • 663-4969
- LEVESQUE, MONIQUE M H**, B APSY 69 • 486 CORDINATION, OTT, DN • 737-5940
- LEVESQUE, NORMAND**, M PSY 71 • 31 CLAIRE, PTE-GATINEAU, PQ
- LEVESQUE, PAUL**, 31 CHAUVEAU, HULL, PQ
- LEVESQUE, PAUL A**, 120 LE SKIEUR, STE-ADELE, PQ
- LEVESQUE OMI, PAUL-EMILE**, NIL A 29 • C P 29, FERME-NEUVE, PQ • 587-3261
- LEVESQUE, PAULINE M G**, B LS 71 • 125 STEWART 605, OTT, ON
- LEVESQUE, PIERRE L**, B COM 70 • 786 BOUL JACQUES CARTIER O, LONGUEUIL, PQ • 679-1323 • SR ADV, LA SOCIETE CANONNE DES TEL TRANSMARINES, 625 BELMONT, MTL, PQ, 874-7816
- LEVESQUE, PIERRE-YVES**, 1698 E SAURIOL, MTL, PQ
- LEVESQUE, RACHEL**, (SEGUIN) AOAB SCM 48 • 1245 LATOUR, ST-LAURENT, PQ
- LEVESQUE, RACHELE**, (HURTBUSE) MIN OU TRAVAIL OU QUEGEC, HOTEL OU GOUVERN, QUE, PQ
- LEVESQUE, RAOUL**, B SCD 66, M SCS 67 • 69 IVY CR, OTT, ON
- LEVESQUE, RATNALD**, B SCMAT 74 • 117 4E AVE O, LA SARRE, PQ • 333-2418
- LEVESQUE, ROBERT**, PTE AUX ROCHES, ON • 694-3363
- LEVESQUE, ROLLANDE**, (AUBRY) B A 37 • 88 JAMES, OTT, ON



- LEVESQUE, RONALD, B COM 69 • 71 BROOK, AYLMEER E, PQ  
 LEVESQUE, SUZANNE M O M, CERT SCN 70, B SCPHN 71 • 422  
 SECND E 304, CORNWALL, ON • 932-0286 • ST LAWRENCE  
 COLLEGE NURSING DEPT, 801 FOURTH ST E, CORNWALL, ON, 933-  
 5400
- LEVESQUE, VIATEUR, B EDPHY 67, B A 72 • 28 GAUTHIER N,  
 JOLIETTE, PQ • 759-0200 • PROFESSEUR
- LEVESQUE, YVON, BP 10, HEARST, ON • LEVESQUE PLYWOOD LTD,  
 HEARST, ON
- LEVICK, WALTER GORDON, MO MED 59 • 9 FAIRLAKE LANE, GROSSE  
 SHORES, MI • 881-9687 • MD, 19959 VERNIER, HARPER WOODS,  
 MI, 886-4288
- LEWINE, STANLEY, B LL 65 • 23-174 DUFFERIN RD, OTT, ON • 745-  
 3828 • PRESIDENT, THE AVO CO LTD, PO BOX 8245, OTT, ON, 237-  
 0815
- LEVINSON, ALLYNE F, VOIR/SEE THOMSON
- LEVIS, PIERRE, 344 SILLSDALE, THUNDER BAY, ON
- LEWITAN, BRIAN H, B COM 70 • 676 GOLDEN, OTT, ON
- LEWY, HAROLD I, MD MED 72 • 38 MEADOWBRDCK 3, TOR, ON
- LEW, DANIEL C, B SCCE 71 • 361 PALMERSTON BLVD, TOR, ON •  
 922-1208 • ENG, DOE, TOR, ON
- LEWANS, P J M, D A • SHAUNAVON, SK
- LEWANS, SYLVESTER H, M A 61 • 445-2212 • PRIEST, ST THOMAS  
 COLL, N BATTLEFORD, SK, 445-2856
- LEWIS, AUGUSTUS, PHD PSY 55 • 4D74 WAGNER RD, DAYTON, OH
- LEWIS, BARBARA, VOIR/SEE MARTIN
- LEWIS, CAROLYNE J, (TETRAULT) MD MED 66 • 6108-144TH ST,  
 EDMONTON, AB
- LEWIS, CLAUDE, B SC 69 • 7 PL BELISLE, HULL, PQ
- LEWIS, ELIZABETH G, VOIR/SEE BOYLE
- LEWIS, HELEN K, 3474 YDNGE 137, TOR, ON
- LEWIS, JACQUES, B SCS 66 • 11204 ST-JULIEN, MTL N, PQ • 325-  
 8192 • CONSEILLER, 283-6660
- LEWIS, JOSEPH E, B LL 63 • 511 ROSELAWN, TOR, ON • BARRISTER,  
 121 RICHMOND W, TOR, ON
- LEWIS, LINDA MAE, VOIR/SEE FRIESEN
- LEWIS, MARIE M, B A 72 • 9 HOWICK PL, OTT, ON • 23B-4189
- LEWIS, PHILIPPE, (DECEDE/DECEASED)
- LEWIS, PIERRE, B SC 68 • 7 PL BELISLE, HULL, PQ • 777-5524
- LEWIS, RAYMOND, 7 PL BELISLE, HULL, PQ
- LEWIS, RICHARD JOHN, MD MED 66 • 6108-144 TH ST, EDMONTON,  
 AB • 109-11523 100 AVE, EDMONTON, AB
- L'HEUREUX, CLAUDE, B COM 61 • 44 LESLIE GAULT, MTL, PQ • 334-  
 2146 • VERIFIC, GOUV DU QUEBEC - MIN OU REVENU, 701 BLVD ST-  
 LAURENT, MTL, PQ, 873-5640
- L'HEUREUX, CLAUDETTE, VOIR/SEE LAPALME
- L'HEUREUX, GAETAN L, B A 67 • ST-TITE, PQ
- L'HEUREUX, GERALD J, ADAB HSCH 27 • 23491 MAJESTIC, OAK PARK,  
 MI • 548-1620 • RETIRED, 13700 W NINE MILE RD, OAK PARK, MI
- L'HEUREUX O M I, JACQUES, 291 NELSON, OTT, ON • 236-6201 • V-  
 RECTEUR, UNIV ST-PAUL, 223 MAIN, OTT, ON, 235-1421
- L'HEUREUX, JACQUES, L LL 57 • 787 RIOGEWOOD, OTT, ON • 731-  
 0670 • AVOCAT, UNIV D'OTTAWA DROIT, 57 COPERNICUS, OTT, 231-  
 4057
- L'HEUREUX, JEAN J L, B SCS 69 • 717 PORTAGE, OTT, ON
- L'HEUREUX, MARC E, B SCS 69, L LL 72 • 717 PORTAGE, OTT, ON
- L'HEUREUX, MARINETTE L, B A 71 • 325 BESSERER 507, OTT, ON •  
 235-3010
- L'HEUREUX, PAUL, B COM 65 • 696 CRYSTAL, OTT, ON • 746-1585 •  
 DIR A TECH, FED CAISSES POPULAIRE DNTARIO, 546 ST-PATRICK,  
 OTT, ON
- L'HEUREUX, PIERRE R, B A 70 • 717 PORTAGE, OTT, ON • 731-9506 •  
 ETUDIANT
- L'HEUREUX, PIERRETTE, (YACHON) B A 64 • 5 MARCOUX, HULL, PQ
- L'HEUREUX, ROBERT, 5 MARCOUX, HULL, PQ
- L'HOMME, DENIS, M SCEC 73 • 1854 GREENACRE CR, OTT, ON •  
 743-1431 • MDC, 100 METCALFE, OTT, ON, 995-6461
- LI, DA P-C, VOIR/SEE FOK
- LI, JAMES K-C, M ED 64 • 50 BEGONIA RD G F, KOWLOON •  
 TEACHER, EDUCATION DEPT HONG KONG GOVT, HONG KONG
- LI, JUDY H, B SCBIO 71 • 144 MONTEREY DR, OTT, ON • 829-8847
- LIANG, HSIEN CHENG W, B SCBCH 71 • 80 MATAUWEI RD 2ND FLOOR
- LIANG, SANG SENG, M EDADM 73 • 32 REGAL RD, TOR, ON • 531-  
 4724
- LIANG, STEPHEN, MD MED 73 • 391 NELSON L31, OTT, ON • 235-  
 5686 • MCMASTER INTEGRATED HOSP, 1200 MAIN W, HAMILTON,  
 ON
- LIAU, CHUN-KHI, M ED 69 • 1701 20TH ST W 5, SASKATOON, SK
- LIBERSAN, JACQUES, L LL 67 • 15674 O BDUL GDUIN, STE-  
 GENEVIEVE, PQ • 626-3623 • AVOCAT, 240 BOUL ST-JOSEPH, HULL,  
 PQ
- LIBMAM, ROBERT M, MD MED 72 • 22 ALCINA, TOR, ON • 654-5651  
 • ST-JOSEPH'S HOSPITAL, HAMILTON, ON
- LIBOIRON, ALBERT, B SCS 61 • 412 BEACH, CORNWALL, ON
- LIBOIRON, GUY, 19 O PREFDNTAINE, STE-AGATHE OES-MONTS, PQ
- LICARI, CAROL, B A 72 • 3777 KENT, MTL, PQ • 733-1244
- LICHARSON, ELNA M, B LL 71 • 45 BAYSHORE DR APT 3, OTT, ON •  
 LAWYER, CAN HIGH COMMISSION, BOX 1022, DAR-ES SALAAM
- LICHTLE, ALFREDO, 702 FOMIENTE 18 PUEBLA PUE
- LIDINGTON, ISABELLE, B LS 65 • 315 HOLMWODD 502, OTT, ON •  
 236-6203
- LIDINGTON, ROBERT E, B KIN 71 • 1973 JASMINE CR 208, OTT, ON •  
 745-3124
- LIDORIKIS, EFSTATHIOS, M MSC 73 • 2750A MARIE 21, OTT, ON •  
 829-5794
- LIE, FRANK, B SC 66 • YALE UNIV-BIOCHEM DEPT, STERLING HALL  
 DF MED, NEW HAVEN, CO
- LIE, HENK T.T., B SC 66 • 50 THIBEAULT, PTE-GATINEAU, PQ • 777-  
 0541 • CENTRAL EXP FARM, KW NEATBY BLDG RM 4045, OTT, ON,  
 994-9721
- LIE, ROBBY GOEM JOE, B SC 69, M SCCE 72 • 331 MACKAY, OTT,  
 ON
- LIEM, PETER S T, B SCELE 73 • 4-19 HOGAN, DTT, ON • 225-5795
- LIEM, RICHARD B T, B SCINF 71 • 1466 RIDGEBROOK DR, OTT, ON •  
 749-5597 • TECH REP, COM SHARE CANADA LTD, STE 2218 PL DE  
 VILLE TOWER A, OTT, ON, 236-9651
- LIEN, THOMAS T R, M SC 66 • 700 ONTARIO ST 1D15, TOR, ON
- LIFF, JOSEPH, NIL SC 55 • 1299 CHATTAWAY, DTT, ON • 731-5265 •  
 PARTNER, ALA-KANTTI LIFF STEFAMISZYN ARCHITECTS, 222  
 SOMERSET W, OTT, ON, 232-9659
- LILL, FRANK JOSEPH, MD MED 59 • 57 NICHOLAS CIRC, ORMOND  
 BEACH, FL • EYE PHYS, 771 BRIARWOOD DR STE 3, DAYTONA  
 BEACH, FL
- LILL, FRANK JOSEPH, DIPL SCN 57 • 57 NICOLAS CIRC, ORMOND  
 BEACH, FL
- LIM, FE, M ED 70 • BOX 717 235 NICHOLAS, OTT, ON • STUDENT
- LIM, GEOK B, M SCCE 71 • 29 JALAN KAMPONG BARU, SUNGAI  
 PETANI, KEDA
- LIM, VICTORIA, (CHAM) NIL LS 68 • 102 CANTER BLVD, OTT, ON
- LIMMER, BRIAN M, B SCBIO 72 • 542 EDDY, BUCKINGHAM, PQ •  
 986-2609
- LIMOGES, ANOREE, L LL 67, DIPL LL 70 • 1385 JULES POITRAS 306,  
 ST-LAURENT, PQ • 334-0980 • AVOCATE, DESJARDINS DUCHARME  
 DESJARDINS, 635 O DORCHESTER, MTL, PQ, 878-9411
- LIMOGES, FLORENCE, B A 71 • 155-1ST BELLE RIVER, WINOSOR, ON  
 • 728-2411
- LIMOGES, RAYMOND, 722-1173 • AUMONIER, AUMONIER DES SOEURS  
 DE LA VISITATION, 114 CH RICHMOND, OTT, ON
- LIMOGES, REMI, M PSY 66 • DIRECTO, REGIS COLL, 3425 BAYVIEW,  
 WILLOWDALE, ON
- LIN, MING-CHANG, PHD SC 66 • 523 1-2 CLINTON W, ITHACA, NY
- LIN, YANG TSO, PHD PSY 66 • 1245 TERREBONNE DR, OTT, ON •  
 224-4002 • PSYCHOL, OTTAWA BOARD OF EDUCATION, 330  
 GILMOUR, OTT, ON, 563-2240
- LIN, YAW-SAN, 75 BAGG, MTL, PQ
- LINCEY, DENISE, VOIR/SEE HOUGH
- LINCEY, RENEE, 10 DALLYN, KAPUSKASING, ON
- LINCZ, MAOELEIME, DIPL SCN 58, B SCN 66 • 400 STEWART, OTT,  
 ON • 236-2645
- LINCOLN, RONALD WARREN, B LL 72 • 51 IVY CR, OTT, ON • 746-  
 3864 • HEWITT HEWITT NESBITT REID & ASSOC, 130 QUEEN W, TOR,  
 ON
- LINDALE, ANN, B SGN 70 • 4 WESTDALE, OTT, ON • 828-7933
- LINDSAY, JEAN, L PH 45 • 227 LS JOS LAFORTUNE, BOUCHERVILLE,  
 PQ • 655-0833 • NOTAIRE, CHAMBRE OES NOTAIRES, 630  
 DORCHESTER O, MTL, PQ, 866-1793
- LINDSAY, WILLIAM E, PHO A 65 • 77 MAIN, MANOTICK, ON • 692-  
 3765 • CHIROPATRIC CLINIC, BRIDGE, MANOTICK, ON, 692-3129

## LINDSEY

- LINDSEY, FAYE-ADELE, MO MED 71 • BOX 40, CALEOON, ON • 927-5065
- LINDSTROM, PER, B A 67 • 2292 OYDON, OAKVILLE, ON • TEACHER, ETOBICOKE B OF EDUC, SILVERTHORN C.I., ETOBICOKE, ON
- LING, JANET, CERT SCPHN 67 • 10 BEAVER RIDGE, OTT, ON • 224-5375
- LINGLEY, LEWIS A, 4221 HAZELWOOD CR, S BURNABY, BC
- LINK, CONSTANCE ANN, DIPL SCN 68, B SCPHN 70 • 329 LAIRO DR, TOR, ON
- LIMNEM-REHEL, DIANE, B SCD 64 • CHANDLER, PQ
- LINTON, ROGER H, M SCOUN 73 • 837-67 EASTVALE DR, OTT, ON • 746-7689
- LIPARI, FRANK, B A 66, M ED 71 • 11 DES CHENES, HULL, PQ
- LIPARI, HELENE L, (LAFONTAINE) B A 70 • 221 5E AVE, DTT, ON
- LIPPE, MICHELE C, (CHARETTE) B APSY 71 • 632 ROBITAILLE, JOLLETTE, PQ • 756-6748 • PROF, COMM SCOL STE-CROIX, ST-LAURENT, PQ
- LIPPE, PIERRE, B RECR 71 • 632 ROBITAILLE, JOLLETTE, PQ • 756-6748 • CONSEILLER, CESEP ST-LAURENT, 625 BOUL STE-CROIX, ST-LAURENT, PQ, 747-6521
- LIRETTE, ADRICE, B ED 67 • C P 495, SHEOIC, NB • PROGRAM, NRC, HARTFORD, CT
- LIRETTE, MICHEL, B EDPHY 68 • 639 LOUVRES, STE-FOY, PQ • PROFESSEUR
- LIRETTE, MICHEL, M PHYSE 72 • 1469 PL DAUPHIN, SHERBROOKE, PQ • 567-7863
- LISK, JACK, 378 TRAFALGAR RD, PEMBROKE, ON • 735-0473 • PRINC, RENFREW COUNTY SCH BD, BELL, PEMBROKE, ON, 735-6858
- LISK, JACK W, M EDADM 73 • 378 TRAFALGAR RD, PEMBRDKE, ON • 732-8529
- LISKOWICH, WILLIAM, B ED 64 • LEWVAN, SK
- LISLE, E, (DECEDE/DECEASED)
- LISOWSKI, BRENT J, B LL 68 • 619 AVE RD, TOR, ON • 487-2716 • BARRISTER, BORDEN ELLIOT, 250 UNIVERSITY, TOR, ON, 362-4981
- LISOWSKI, DAVID F J, B SC 68, MO MED 72 • 1402-751 PARKDALE, OTT, ON • 728-4116
- LISSAK, DAVID, PHD PSY 65 • DOUGLAS HOSP, VERDUN, PQ
- LISSOIR, GEORGES, B A 67 • 240 WILBRDD, DTT, ON
- LISTHAEGHE, JOSEPH D, 1606 THEODORE, MTL, PQ
- LISTON, ALBERT J, M SCCH 57 • 67 PARKLAND CR, DTT, ON • 828-9506
- LISTON, ALBERT J, M SCCH 57 • 67 PARKLAND CR, OTT, DN • 828-9506
- LISTON, GAIL, (BRACELAND) DIPL SCN 60 • 67 PARKLAND CR, OTT, ON • 828-9506
- LITALIEN, CLAUDE, B ED 68 • 5240 BOUL COUTURE, ST-LEONARD, PQ • 323-1397 • ANIMATEUR, COMM SCOL JEROME LE ROYER, 5150 BOUL ROBERT, ST LEDNARD, PQ, 325-0490
- LITHWICK, NORTON H, MD MED 61 • 2911 BAYVIEW T H 100 CO, WILLOWDALE, ON • ROYAL YORK MED ARTS, 205-1436 ROYAL YORK RD, WESTON, ON, 241-3363
- LITTLE, LORNE T, M SCOUN 71 • 30 BRIAR HILL, CHATHAM, ON • 354-7464
- LITTLE, ROBERT M, MD MED 60 • 124 OOME MINES, PORCUPINE, ON • 235-3247 • 27 CEDAR ST N, TIMMINS, ON, 264-1234
- LITTLE, ROBERT M., SOUTH PORCUPINE, ON
- LITZEMBERGER, GEORGES, 45 HIGWOOD DR, OTT, DN
- LIU, JOYCE C-K, CERT SCNED 62 • 58 HENG YANG RD TAIPEI
- LIU, MICHAEL, PHD SC 67 • 70 TRAFALGAR, CHARLOTTETOWN, PE • PROF, UNIV OF PRINCE EDWARD ISLAND, CHARLOTTETOWN, PE
- LIVINGS, GRACE, CERT SCPHN 62 • LINDA CRESANT, PRESGOTT, ON
- LIVINGSTONE, GAYLE L, GERT SCN 70, B SGNED 71 • 2660 NDRBERRY CR APT 739, OTT, DN • 733-8006
- LIZE, EMILE J C, M LETT 71 • 43 QUEENSDALE, OTT, DN
- LIZIER, JEANNINE, 8 DEVONSHIRE, KAPUSKASING, ON
- LIZOTTE, ANDRE, B SCS 67 • 15 ST-CHARLES, BEAUHARNOIS, PQ • 429-7479 • EDIFICE DES PORTS NATIONAUX, GITE DU HAVRE, MTL, PQ, 283-6864
- LIZOTTE, GASTON, B AHIST 73 • 48 D 14EME RUE, RIMOUSKI, PQ • 723-7277
- LIZOTTE, M C DENYSE, B BADM 73 • 325 THOMAS PEPIN, BOUCHERVILLE, PQ
- LIZOTTE, M REWELLE, B BADM 73 • 19 GARDEN, SEPT-ILES, PQ • 962-4821
- LLOYD, MARY, VOIR/SEE POWER
- LO, HELENA HUI MEI, B LS 65 • 60 CHENG SHUN RD HU KUO HSNCHU HSIEN
- LO, THOMAS Y Y, B SCME 72 • 78 BROOKLYN, TOR, ON • 466-2829
- LOBB, RONALD, B A 72 • 1535 WINDSOR, CORNWALL, ON • 933-3220
- LOBE, JEAN DICK, CERT 70, B INTOC 71 • MINISTERE OU PLAN, BP 1046, YAOUNOE
- LOCAS O M I, ANORE F., STE-AGATHE-DES-MONTS, PQ • 326-3592 • ECONOMIE
- LOCAS, CONRAO, HOTEL REINE ELIZABETH, MTL, PQ
- LOCKERBY, OIANE, (COLPROM) B SCO 69 • 1044 MORTFIELD, RICHMOND, BC • DIETITIAN, HOP MISERICORDE, EDMONTON, AB
- LOCKHART, DALE KEITH, M SCOUN 71 • 667 DE NORVEGE 6, QUE, PQ • 658-3355
- LOCKHART, HARRIET, B LS 54 • 478 D'CONNOR, OTT, ON
- LODH, FRANCOISE S, B A 71 • 29 OES CEDRES, LIMBOUR, PQ • 827-2361
- LOEB, BLANCHE S, M A 44 • 187 LANSOWNE RO S, DTT, ON • 745-5573
- LOEB, DAVID B, 225 MINTO PL, DTT, ON • 745-1746 • 602A-77 METCALFE, OTT, ON, 233-1104
- LOEWEN, GERHARD H, M SCOUN 72 • 1098 FALAISE RD, OTT, DN
- LOFTUS SSA, MURIEL J, M SR 71 • 301 MACHLEARY, NANAIMO, BC
- LOGAN, BAYNE S, M PSPED 72 • 94 PLEASANT PARK RD, OTT, DN
- LOGAN, CHRISTINE Y G, (KRUKOWSKI) B SCN 72 • 903 NORMANDY CR, OTT, ON • 224-5948
- LOGAN, DAVID F, B A 72 • 903 NORMANDY CR, DTT, ON • 224-5948
- LOGAN, DONNA R, B SCPHN 73 • PO BOX 490, BARRYS BAY, ON • 756-3232
- LOGAN, FRANCES J, (BARNABE) B SCNED 66, M PSPED 73 • 37 KENILWORTH, OTT, ON • 722-8071 • RN TEACHER, OTTAWA CIVIC HOSP/INSERVICE, CARLING, OTT, ON, 725-4314
- LOGAN, GABRIELLA B, (BERTI) B SCCH 71 • 361 WILBROD 9, OTT, ON • 235-5808
- LOGAN, MARION, B SCPHN 67 • 94 PLEASANT PARK RD, OTT, ON • 731-4032
- LOGAN, MARION, (PAPPIN) CERT SCPHN 65, B SC 67 • 845 PEMBRDKE E, PEMBROKE, ON
- LOGUE, DANIEL MICHAEL, B LITT 71 • 35 MERTON, OTT, ON • 728-3173
- LOISELLE, BERNARD, L LL 72 • 1407-435 CH STE-FOY, QUE, PQ • 600-710 D'YOUVILLE, QUE, PQ
- LOISELLE, FRANCOIS, VILLE-MARIE, PQ
- LOISELLE, GUY, B COM 70 • 107 BAGDT, AYLMEER E. PQ • 684-7404
- DIR ADJ, CSRD, 225 ST-REDEMPTEUR, HULL, PQ, 771-7311
- LOISELLE, PAT, DIPL SCN 51 • 7063 IDUL BAY RD 1, VICTORIA, BC
- LOISELLE, PIERRE, B ED 68 • 7180 CLOUTIER, CHARLESBOURG, PQ • 626-1236 • CONS ED, COMM SCD DE CHARLESBOURG, 7260 CLOUTIER, CHARLESBOURG, PQ, 771-7781
- LOK, ERIC MAN HIN, B SCBIO 68 • 2110 ERINBROOKE CR, OTT, ON • 731-5502 • RES TECH, UNIV DF OTTAWA-HOP GENERAL, 43 BRUYERE, OTT, ON
- LOKEN, OOROTHY M, VOIR/SEE PEQUEGNAT
- LOMBAO, TUBILO, 405 SUCRE CARACAS
- LOMBARD, JOSEPH., MASSON, PQ
- LOMBART, JEAN-MARIE G, B LS 70 • 192 LAURIER E, OTT, DN • SUCO SUCD, 165 SLATER, OTT, ON
- LOMER, ADELE, VOIR/SEE LAW
- LOWERGAN, HELENE M M, (PARE) B LS 71 • 195 MAISONNEUVE APP 2, QUE, PQ • 523-0378
- LONEY, CLAUDETTE, (VERDON) DIPL SCN 57 • 40 HUNTINGDND PARK, SAULT STE MARIE, DN • 829-8552
- LONEY, PATRICK, B PH 56, L PH 57, B LL 62 • 219 NICHOLAS, DTT, ON
- LONG, ANNETTE C, VOIR/SEE HEWITT
- LONG, BRADY, B A 65 • 126 GLENVIEW, OTT, ON
- LONG, LILY, B A 72, B PED 73 • CP 881, DMNT-JOLI, PQ • 775-3803
- LONG, RODOLPHE, CLAIR, NB
- LONGCHAMPS, JOANNE R, B A 68 • 11 BEECH, CHAPLEAU, ON
- LONGLEY, FREDERICK N, B LS 71 • 17-200 RIDEAU TER, OTT, ON • 749-7058
- LONGTIN, MARIE JOSE, L LL 71 • 157 LEGAULT, STE-ROSE-DE-LAVAL, PQ • 625-5245 • 145 HACQUART, STE-ROSE, PQ
- LONGTIN, PAULINE A, B SCPHN 70 • 121 MAPLEWOOD, MTL, PQ

- LOO, CHEN-YEE, B SC 67 • NGO KEE CONST CO LTD, 1602-3 PROSP  
8A-10 GRANVILLE, KOWLOON, KOWL
- LOO, CHUN, M SC 66 • 2059 NAVAHO, OTT, ON • DEPT OF COMM,  
SHIRLEY BAY, OTT, ON
- LORA, E WAYNE, B CDM 67, L LL 70 • 7 GAMELIN BLVD, HULL, PQ  
• 777-9437 • AVOCAT, CENTRE COMMUNAUTAIRE DES SERV JUR,  
115 PRINCIPALE, HULL, PQ, 771-7353
- LORANGER, ANDRE, B SCS 66 • 216 REDFERN 2, WESTMOUNT, PQ
- LORANGER, GEORGETTE, EARLTON, ON
- LORANGER SSC1, YVETTE, B A 69 • 460 BOUL PAQUETTE 16, MONT-  
LAURIER, PQ • PROFESSEUR, ECOLE ST JOSEPH, MONT-LAURIER, PQ
- LORD, ANDRE J P, B SCSO 71 • 372 MERCIER, SHAWINIGAN, PQ
- LORD, BARBARA J, B SCNEO 70 • 568 FRASER, OTT, ON
- LORD, DANIELLE M L, VOIR/SEE GOYETTE
- LORD, ENGELBERT, B SC 60 • 649 LEMIRE, JACQUES-CARTIER, PQ •  
677-7607
- LORD, JEAN-CHARLES, B A 51, L LL 57 • 695 ROYALE, QUE, PQ
- LORD, ROLAND, B A 67 • ST-DAMASE, L'ISLET, PQ
- LORENZETTI, ROBERT, B A 67 • 556 161EME AVE, LA SALLE, PQ •  
365-3081
- LORENZO, DONNA, (HUNT) CERT SCN 63 • PLAINFIELD, ON
- LORENZO, DONNA M, B SCN 67 • 4215 DRIFTWOOD RD,  
WILMINGTON, OE
- LORRAIN, ANDRE J, B LETT 72 • 227 MACKAY, OTT, ON • 749-7550
- LORRAIN, JACQUES J R, B COM 70 • 140 ST-JOSEPH, BUCKINGHAM,  
PQ
- LORRAIN, JEAN, 120 BOUL LORRAIN, STE-ROSE-DE-LIMA, PQ
- LORRAIN, JEAN PIERRE J, B SCPHY 74 • 346 LEVIS, GATINEAU, PQ •  
663-4916
- LORRAIN, JOHANNES M C, B LETT 74 • 346 LEVIS, GATINEAU, PQ •  
663-4916
- LORRAIN, PAUL, B A 37 • 5566 CH REINE MARIE, MTL, PQ • PROF,  
UNIV DE MONTREAL-DEP DE PHYSIQUE, CP 6128, MTL, PQ
- LORRAIN, ROBERT, 182 CHAMPLAIN, ST-JEAN, PQ
- LORRAIN, ROBERT, B A 71 • 120 BLYD LORRAIN, TEMPLETON, PQ •  
663-4550
- LORTIE, CLAUDE, B COM 60 • 906 CHAMPLAIN-CP 364, ORLEANS, ON  
• ANALYST, DEFENSE NATIONALE, CARRE CARTIER, OTT, ON
- LORTIE, FERNAND, B A 48 • 570 BOUL CECILE, HAWKESBURY, ON •  
PRINC, COMM SCOL PRES-RUSSELL-EC SEC REG, 572 KITCHENER,  
HAWKESBURY, ON, 632-7055
- LORTIE, HENRI, 73 NOTRE-DAME, LUCERNE, PQ
- LORTIE, J A FRANCOIS, B EDPHY 63 • C P 112, MONT-TREMBLANT,  
PQ • 425-3812 • ART-PEINTR, 425-3812
- LORTIE, J PAUL, MD MED 50 • 303 WILLOWCREST DR, ROCHESTER,  
NY • 564 RIDGE RD E, ROCHESTER, NY
- LORTIE, J-JEAN-UBALO, 11 NELSON, LUCERNE, PQ • CIVIL E. PSC-  
RIDEAU CANAL OFFICES, 370 SPARKS VIMY BLDG, OTT, ON
- LORTIE, JACQUES, CERT LETT 73 • 33 CLARK, KAPUSKASING, ON •  
335-5758
- LORTIE, LEO, 1308 BELANGER, MTL, PQ
- LORTIE, MICHELINE, 35 BOWMAN, KAPUSKASING, ON
- LORTIE, NICOLE L, B A 71 •, STE-JUSTINE-DE-NEWTON, PQ • 764-  
3306
- LORTIE, NICOLE M, B A 72 •, ALFRED, ON • 679-4344
- LORTIE, PETER, 15 LUCY, PENETANGUISHENE, ON
- LORTIE, RICHARD A, B SC 71, B A 72, B PED 73 • BP 118,  
BOURGET, ON • 487-2987
- LORTIE, ROLAND, BOURGET, ON
- LORTIE, SERGE J J M, L LL 72, DIPL LLNOT 73 • 162 DESLAURIERS,  
STE-ROSE, PQ • 625-3281
- LORTIE, VIANNEY P-A, B ED 69, B ED 70 •, WENDOVER, ON • 673-  
5938 • ENSEIGNANT, EC SEC DE PLANTAGENET, PLANTAGENET, ON
- LORTIE-LEGLANC, JEANNINE, B A 54 •, L'ORIGINAL, ON • RESP DE,  
ECOLE SEC REGIONAL, 572 KITCHENER, HAWKESBURY, ON
- LOSIE, EDWARD BARRY, MD MED 51 •, CHATHAM, NB • 173  
WELLINGTON, CHATHAM, NB
- LOSSIER, LUCIENNE, B SCS 66 • R R 1, TRACADIE, NB
- LOSSING, LORRAINE M, (TANGNEY) CERT SCNEO 71, B SCNEO 72 •  
26 FAUMOUNT, HAMILTON, ON
- LOTHIAN, JEAN L, VOIR/SEE JENNY
- LOTOCKI, STANLEY, B LL 61 • 3623 BLUESTREAM CR, COOKSVILLE,  
ON • LAWYER, PROCOR LTD, 662 3RD LINE, OAKVILLE, ON
- LOU, PETER, B SC 67 • 313 IRENE CR 2, OTT, ON • GRAD STUD,  
MCMASTER UNIV, DEP OF BIOLOGY, HAMILTON, ON
- LOUBERT, HELEN, B ED 69 •, JACQUET RIVER, NB
- LOUCKS, BRIAN J, B A 71 • 1120 PRINCESS, CORNWALL, ON • 933-  
6189
- LOUCKS, DORIS S M, B A 72 • 740 SPRINGLAND DR 232, OTT, ON •  
731-0357
- LOUCKS, KATHERINE, VOIR/SEE KLEWCHUK
- LOUCKS, LEON F, PHO SC 67 • 101 MAPLE, SHERWOOD, PE • 894-  
9865 • ASSOC PROF, UNIV OF PRINCE EDWARD ISLAND,  
CHARLOTTETOWN, PE, 892-4121
- LOUGHRAN, HUGH F M, M LIT 72 • 1274 MONA ROAD,  
MISSISSAUGA, ON
- LOUIS, B GREGORY, PHO BIOC 72 • 302-35 CHARLES W. TOR, ON •  
850-5843 • SC ASST, UNIV OF TORONTO-MED RESEARCH, 112  
COLLEGE, TOR, ON, 858-5216
- LOUIS, SAMIR K, B SCELE 71 • 62 RUSSELL, OTT, ON
- LOVAT-FRASER, DIANE, VOIR/SEE WEBSTER
- LOVELL, CLAUDETTE, B APSV 71, M EDFOU 72 • 2636A CONN, OTT,  
ON • 828-3922
- LOVERIN, MARY, VOIR/SEE GRIGNON
- LOVERING, BERNICE, B SCPHN 62 • 610-545 THE WEST MALL,  
ISLINGTON, ON
- LOVERING, JOSEPH P, CANISUS COLLEGE, BUFFALO 8, NY
- LOW, GRAEME L, MD MED 66 • 4846 KING EDWARD, MTL, PQ
- LOW, SAMORA, VOIR/SEE GARDERE
- LOW, SHIRLEY A, (PICKEL) M SCOUN 73 • 143 COLUMBIA W DI,  
WATERLOO, ON
- LOWE, GRANT A, B A 71 •, GRENVILLE, PQ • 632-3306
- LOWE, LEO, B SC 69 • RR 1, GRENVILLE, PQ
- LOWERY, JOAN A, (FRASER) B SCNEO 71 • RR 3, STAYNER, ON • 429-  
5156 • HEADNURSE, COLLINGWOOD MARINE & GEN HOSP, HUME,  
COLLINGWOOD, ON, 445-2550
- LOWN, ELIZABETH, B SC 60 • UNIVERSITY OF ALBERTA, DEPT OF  
CHEMISTRY, EDMONTON, AB
- LOYER, ANDRE J E, M ED 70 • 50 JEAN XXIII, PTE-GATINEAU, PQ
- LOYER, CAMILLE, 135 PL COTE VERTU 309, MTL, PQ
- LOYER, M DES ANGES, CERT SCN 55, DIPL SCPHN 58, B SCPHN 60,  
M ED 69, ADAB • 158 GUIGUES, OTT, ON • 232-3032 • PROF,  
EC DES SC INFIRMIERES, 770 KING EDWARD, OTT, 231-3229
- LOYER, ROBERT, B A 72 • 41 DES ERABLIERES, PTE-GATINEAU, PQ •  
770-6054 • DIR, EC STE ELISABETH, CANTLEY, PQ, 827-1359
- LOYST, VERNON E, M EDADM 73 • 225 PINE, SUDBURY, ON • 674-  
8579
- LOZEAU, JACQUES, 177 BOROULEAU, JOLIETTE, PQ
- LOZIER, ALBERT, 18 HENDERSON, OTT, ON • 238-4484 • ENSEIGNANT
- LOZIER, BERNARD, 46 SUMMER, MANCHESTER, CT
- LU, CHY-CHING, M SCCE 72 • UNIV OF OTTAWA-CIVL ENG, 770 KING  
EDWARD, OTT
- LU, LAWRENCE, B SCBIO 71 • 32 ROCKFIELD CRESC, OTT, ON • 224-  
3224
- LU, LORRAINE, VOIR/SEE GODBOUT
- LU, TSUNG-YU, B LS 61 • 32 ROCKFIELD CR, OTT, ON
- LUBITZ, GRETA, CERT SCNEO 61 • 813 BROADVIEW, OTT, ON
- LUCCIOLA, YOLANDA, VOIR/SEE TARNOWSKI
- LUCIER, GREGORY, B A 67, M PHYSI 70 • 6 MAYFAIR DR, LONDON,  
ON • 432-7423 • PHYSIO'ST, UNIV OF WESTERN ONTARIO, DEPT OF  
PHYSIOLOGY, LONDON, ON, 679-3846
- LUCIER, ROGER, 397 ST-CLAIR, CHATHAM, ON
- LUOWIG, INA LETITIA, CERT SCPHN 71 •, HAZELTON, BC • 842 5461
- LUE, PETER F, PHD SC 70 • 5711-112 ST 207, EDMONTON, AB •  
UNIV OF ALBERTA, DEPT OF BIOCHEMISTRY, EDMONTON, AB
- LU FENG, LORENZA C, PHD SC 67 • 2847 EBERS, MTL, PQ
- LUGO, FRANCISCO S, PRADO SUR 560, MEXICO, DF
- LUGO, LUIS SANCHEZ, PRADO SUR 560, MEXICO, DF
- LUGO, MANUEL S, PRADO SUR 560, MEXICO, OF
- LUI, HUNG, B SCCE 73 • 1527-19TH AVE NW, CALGARY, AB • 289-  
2717 • FENCO
- LUI, SZE KUAM, I WANG ON RO
- LUKALA, ANTOINE, CERT PADM 72, DIPL BADM 73 • 190 LAURIER E,  
OTT, ON • RESIDENCE GRAMECO, BOUL DU 30 JUIN 21, KINSHASA
- LUKE, PATRICIA A, VOIR/SEE HAY
- LUKENDA, VINCENT, B A 73 • 903-158 MC ARTHUR RD TOWER C,  
VANIER, ON • 741-4172
- LUM, GARY R, B RECR 72 • 276 CEDAR S, SUDBURY, ON • 674-9724  
• CONSULTANT, MIN OF COMMUNITY SOC SERV, 127 CEDAR 3RD  
FLOOR, SUDBURY, ON, 674-3151

## LUM

- LUM, MICHAEL, B A 66 • 6 9TH FL (NEWTOWN) CLEVELAND ST HONG KONG
- LUM, PETER, B SC 64 • 43 LORNE, SUDBURY, ON • CO-MANA
- LUMAX, BONNIE M L, VOIR/SEE DEREPENTIGNY
- LUMB, CAROL S, CERT SCPHN 70 • 301 DIXON RD APT 614, WESTON, ON
- LUMMACK, KEITH F, MD MED 70 • 18 SHERRY LANE DR, HAMILTON, ON • 561-1737 • 136 WILSON, HAMILTON, ON, 522-7731
- LUND, MARIE, B SCN 62 • 5580 GATINEAU 4, MTL, PQ • ASS'T DIR, ST-MARY'S HOSP, 383D LACOMBE, MTL, PQ
- LUNDY, JEAN, M LETT 71 • 300 NELSON, OTT, ON • 235-4148
- LUNDY, JOHN E, M LITT 73 • 308 PINE, SUDBURY, ON • 675-3863 • TEACHER, EC SEC HANMER, HANMER, ON
- LUNDY, LOUISE, B A 68 • 15 AOELAIOE 22, KINGSTON, ON
- LUNENBURG, FREDERICK C, PHO PM 70 • 163 PERSHING, LAVALLETTE, NJ • UNIV OF OTTAWA-EDUC, 1245 KILBORN, OTT
- LUNNEY, EDMUND J, M EDAOM 72 • 275 JAMES, RENFREW, ON • 933-2655
- LUNNEY, EDWARD, B A 51 • 179 MURRAY, OTT, ON • PASTOR
- LUNNEY, LAWRENCE, B A 68, B LITT 69 • 180 BRUYERE, OTT, DN
- LUNNEY, LAWRENCE J, M PED 73 • 402 OXFORD BOX 813, KEMPTVILLE, ON • 258-3957
- LUNNEY, LEONARD, B A 55 • 1481 FISHER, OTT, ON • SUPERIO
- LUNNEY, MARY T, B A 72 • 9808-148 ST, EDMONTON, AB
- LUPIANO, LEAN, VOIR/SEE YOUNG
- LUPIEN, JACQUES A, 10403 ST-URBAIN, MTL, PQ • 387-7245 • THE CANADA PRESS, 1061 ST-ALEXANDRE, MTL, PQ, 878-9437
- LUPIEN, JEAN, B PH 44 • 35 GENDRON, HULL, PQ • 771-7133 • S-MINISTRE, 976-7671
- LUPIEN, JEAN-PAUL, B A 65 • AGENT, SOLICITEUR GENERAL DU CANADA, 306-225 METCALFE, OTT, ON
- LUPIEN, LAURENT-M, B A 56, B COM 68 • 776 FLEMING, OTT, ON • 733-6338 • AUDITEUR, BAG, ED LA PROMENADE, OTT, ON, 996-3678
- LUPIEN, LOUISE, VOIR/SEE RACICOT
- LUPIEN, MARTIAL, ADAB HSCH 41 • 455 CHAMPLAIN, GRAND'MERE, PQ • MEDECIN, 401 DE LA SALLE, GRAND'MERE, PQ
- LUPIEN, NICOLE, B A 56, B COM 68 • 776 FLEMING, OTT, ON
- LUPIEN, PAUL J, 686 LE CAVELIER, STE-FOY, PQ
- LUPIEN, PIERRE, B EDPHY 62 • 5835 AUBIN, ST-HUBERT, PQ
- LUPIEN, RENE, B PH 60 • 8 ST JOSEPH, OTT, ON • ACADEMIQUE, UNIV D'OTTAWA-ETUDES SUP, 110 WILBROD, DTT, 231-2960
- LUPIEN, YVES P, 23 CORBEIL, HULL, PQ
- LUPINO BRULE, JEANNINE, B A 49 • 2939 CH LINTON, OTT, ON
- LU QUI, IVAN, M ANAT 66 MD MED 68 • 6455 RIVERSIDE DR E, WINDSOR, ON • 948-3245 • ASST PR, SCH OF MEDICINE, 540E CAMFIELD, DETROIT, MI, 577-1045
- LURETTE, JEAN-PIERRE, 278 LAVERGNE, VANIER, ON • 745-5251
- LUSIGNAN, LUCIER, B LS 46 • 159 DALY, OTT, DN • 232-5995
- LUSIGNAN, PAUL R, B A 60, M ED 73 • 758 IROQUOIS DR, CORNWALL, DN • 932-1274 • TEACHER, STORMONT DUNDAS GLENGARRY COUNTY, 437 SYONEY, CORNWALL, DN, 932-8360
- LUSIGNAN, PAUL R, M EO 73 • 758 IROQUOIS DR, CORNWALL, ON • 932-1274
- LUSK, MARLYN, CERT SCPHN 60 • 414 LEIGHTON TER, OTT, ON • 729-0986
- LUSSIER, BLANCHE M F A, M ED 70 • 900 CHARBONNEAU, ROUYN, PQ • 762-6451 • CON ORTION, EC POLYVALENTE D'IBERVILLE, ROUYN, PQ, 762-3584
- LUSSIER, CAROLE M J, B A 73 • 363 BARBERRY PL, DOLLARD-DES-ORMEAUX, PQ • 626-8020 • UNIV DE MONTREAL-EC READAPTATION, 1290 JEAN-TALON E, MTL, PQ, 343-6416
- LUSSIER, FRANCOIS, L LL 70 • 10-210 BASILE-ROUTHIER, MTL, PQ • NOTAIRE
- LUSSIER, HARVEY E, B A 48 • 136 MELHA, SPRINGFIELD, MA
- LUSSIER, JEAN GERARD, HUDSON, IA
- LUSSIER, JEANNETTE, VOIR/SEE LUSSIER-LAZAROFF
- LUSSIER, JOCELYNE, B MSC 74 • 6-200 DALY, OTT, ON • 478-5621
- LUSSIER, LUCILLE, (PROULX) PHD BIOC 66 • V VOLLENHOVENLAAN UTRECHT
- LUSSIER, MADELEINE A, B COM 72 • 21 BOUCHER, HULL, PQ • 776-4862
- LUSSIER, PAUL-MARIE, B A 65 • 101 CORBEIL, HULL, PQ
- LUSSIER, RODRIGUE, (DECEDE/DECEASED)
- LUSSIER, SUZANNE, VOIR/SEE JULIEN
- LUSSIER-LAZAROFF, JEANNETTE, (LUSSIER) MD MED 65 • 255 DU DAUPHINE, ST-LAMBERT, PQ • 672-8415 • RADIOLOGUE, MTL CHILDREN'S HOSP, 2300 TUPPER, MTL, PQ
- LUTLEY, KATHLEEN M, CERT SCN 68, B SCPHN 69 •, NDRWAY HOUSE, MB • HWC, 207-83 CHURCHILL DR, THOMPSON, MB
- LUTZ, ERIC FRANZ J., B COM 64 • 17925 KIRKSHIRE, BIRMINGHAM, MI • 647-7283 • RESEARCH, 26101 NORTHWESTERN HIGHWAY, SOUTHFIELD, MI, 4807
- LY, AMADOU, CERT INTOC 73 • DAKAR
- LYCH, R J, 198 FAGE RD, NORTH BAY, ON • 240 AV ALGONQUIN, NORTH BAY, ON
- LYDALL, DIANNE C, B SCNED 72 • 43 A BONAVISTA, ST JOHN'S, NF • NURSE, METRO TORONTO VON, 277 VICTORIA, TOR, ON
- LYDALL, SANDRA J, B SCN 72 • 268 DUNDAS, SHAWVILLE, PQ
- LYLE, ROBERT C, M ED 69 • 38 MEADOWBANK DR, DTT, ON • 829-2973
- LYLE, TERRANCE C, MD MED 67 • 11 ERINLEA CRT, OTT, ON • 828-6899 • MD
- LYMAN, SUSAN MARY, B SCD 71 • 317 IONA, OTT, DN • 722-1137
- LYMBURNER, CLAUDE, 45 OE SALABERRY, ST-JEAN, PQ
- LYNCH, BRIAN, 65 RENFEW, OTT, ON • 233-1994 • R C M P
- LYNCH, BRIAN E, B APSY 73 • 1285 RICHMOND RD 203, OTT, ON • 829-4168
- LYNCH, DANIEL B, M SCS 53 • 7 MOHAWK CR, OTT, ON • 828-1544 • AOMIN'EUR, INA, 400 LAURIER W, OTT, ON, 745-9467
- LYNCH, DENIS, B LL 61 • 61 CRYSTAL BEACH DR, OTT, ON • 828-1523 • LAWYER, MCMAHN & LYNCH, 239 ARGYLE, OTT, ON
- LYNCH, FRANCIS E, MOUNTAIN RD RR 2, LUCERNE, PQ
- LYNCH, HAROLO, 1555 MCLEON, TRAIL, BC • 368-6677 • 368-6677
- LYNCH, HELEN E, VOIR/SEE COUTURE
- LYNCH, JAMES KEVIN, MD MED 64 • 2 CHURCH, NEW HAVEN, CT • 1450 CHAPEL, NEW HAVEN, CT
- LYNCH, JAMES O'NEIL, B LL 73 • 65 RENFREW, OTT, ON • 233-1994 • AE, OTT, ON
- LYNCH, JOHN, B SC 55 • 1162 WHITMORE, OTT, ON • SEN SCI OF, GEOLOGICAL SURVEY OF CANADA, 601 BOOTH, OTT, ON
- LYNCH, KARIN M, B SCS 66 •, IRONSIDE, PQ
- LYNCH, KATHLEEN M A, (KELLY) DIPL SCN 51 • 22 GRANT, N TONAWONDA, NY
- LYNCH, MAUREEN, (PLUMKET) DIPL SCN 63 • RR 4, FREDERICTON, NB
- LYNCH, NORA H, B APHIL 73 • 187 FOURTH AVE, OTT, ON • 236-5216
- LYNCH, R KEVIN, B SC 57 • 510 VALERY, BROSSARD, PQ • 671-3087
- LYNCH, ROBERT J, M EDADM 71 • 198 SAGE RD, NDRTH BAY, ON • 474-7906
- LYNCH, RONALD K, B A 69 • 1328 HOLMES CR, OTT, ON • 822-1675 • TEACHER, FEATHERSTON DR PUBLIC SCH, 1801 FEATHERSTON DR, OTT, ON, 731-3357
- LYNCH, SHEELAH J, M SCOUN 71 • 1578 ST-GABRIEL'S CR, WINDSOR, ON • 966-0951
- LYNCH, STEPHEN, MD MED 55 • 1 GRANDIN PL, ST ALBERT, AB • 72915-B-97TH ST, EDMONTON, AB
- LYNCH, STEPHEN, 1 GRANDIN PL, ST ALBERT, AB
- LYNCH, TERENCE P, B A 72 • 218 MACLAREN 405, OTT, ON • 232-4105
- LYNCH, TERESA M, B A 68 • 2045 CARLING, OTT, ON
- LYNCH, WAYNE, MD MED 73 • 1363 HENRY FARM DR 5, OTT, ON • 224-8738 • OTTAWA CIVIC HOSP, FAM PRACTICE UNIT, 210 MELROSE, OTT
- LYND, DOUGLAS E J, M ED 69 • 10 MILVERTON DR KINGSTON
- LYNDQUIST, SYLVIA, 450 MELVIN, SUDBURY, ON
- LYONS, ANTHONY, MD MED 65 • DOCTOR, DAVIS, JARVIS, ON
- LYONS, MARY GAIL, R R 1, DOUGLASTOWN, NB
- LYRETTE, RONALD, B A 69 • 221 COMMERCIAL, TIMMINS, ON
- LYSIGHT, VIATEUK, EVAIN, PQ
- MA, CHE KEUNG, M SCELE 73 • RR 2 BOX 425, GREELY, ON • 821-1795
- MA, ROSA, B ED 65, B ED 66 • 7 VILLAGE RD 20-C VILLAGE TOWER
- MABEY, THOMAS, 6379 VIENNA, HALIFAX, NS
- MACABANTE, RENATO CALMA, B APHIL 71 • 33 HAZEL, OTT, ON
- MACADAM, MARGAREY A, B A 68 • 6 FOSTER, BROOKLINE, MA
- MACARTNEY, BRIAN G, M EDADM 73 • RR 3, WELAND, ON • 734-3089

- MACAULAY, JOHN M, B LL 70 • 13420-96TH ST, EDMONTON, AB • BARRISTER
- MACAULEY, CLAIRE, B A 71 • 206 BELMONT, OTT, ON • 233-5825
- MACAULEY, DANIEL F, M LITT 72 • 206 BELMONT, OTT, ON • 233-5825
- MACCABEE, ANDRE, B COM 67, B COM 68 • 1148 JOSEPH CYR, OTT, ON
- MACCORMACK, GILBERT, CERT PADM 73 • 5-1166 ROCKINGHAM, DTT, ON
- MACCREADY, M W, (WALKER) CERT SCN 63 • 2168 BENJAMIN, OTT, ON • 729-8527 • PH RM. LAURENTIAN H S, 1357 BASELINE RD, OTT, ON, 224-5550
- MACDIARMID, DONALD P, B A 69 • 1302 NEWARK, CORNWALL, ON
- MACDONALD, ALAN A, MD MED 55 • 5929 CARTIER, VANCOUVER, BC • MD, 160-5780 CAMBIE, VANCOUVER, BC, 325-3348
- MACDONALD, ANTHONY J, M SCOUN 72 • 390 HIGH, NEW GLASGOW, NS
- MACDONALD, BEATRICE, B LS 72 • CONVENT OF THE SACRED HEART, 2799 ROBLIN BLVD, WINNIPEG, MB
- MACDONALD, BERNARD, SYDNEY FORKS, SYDNEY, NS
- MACDONALD, BRIAN, B PH 66 • 22 MERRYMEETING RD, ST JOHN'S, NF
- MACDONALD, C H NOLAN, MD MED 58 • 75 MARGATE, HAMILTON, ON • 383-1472 • ANAESTH, 214-32 JAMES ST S, HAMILTON, ON, 383-1472
- MACDONALD, CAROLYN, B SCNED 66 • 4-54 MARYLAND, WINNIPEG, MB
- MACDONALD, CHARLES, (DECEDE/DECEASED)
- MACDONALD, DAVID G, B A 70 • 32 DRIOLE, ST CATHARINES, ON • 935-6636
- MACDONALD, DOUGLAS W, MD MED 54 • 753 BALBDA DR, MISSISSAUGA, ON
- MACDONALD, DUNCAN J, B A 43 • 130 THIRD ST W, CORNWALL, ON
- MACDONALD, EDWARD L, B APSY 73 • 245 ALFRED 9, VANIER, ON • 746-6841 • STAFF OFF, LAB, 340 LAURIER W, DTT, ON, 992-4527
- MACDONALD, EVELYN V, VOIR/SEE POOK
- MACDONALD, FRANCIS, (BUXTAN) AOAB SCN • 3 STEPHEN CROSS DR, DARTMOUTH, NS
- MACDONALD, FRANCIS JOHN, B SCINF 72 • 335 McLAREN 1103, OTT, ON • 232-6130 • DIGITAL METHOOS LIMITED, 190 O'CONNOR, OTT, ON, 992-6146
- MACDONALD, FRANK J, B A 39 • 6 DUNSTABLE, WESTON, ON • 247-153D • SEN ENG, TRANS-NORTHERN PIPELINE CO, 696 YONGE, TOR, ON, 924-3353
- MACDONALD, HAROLD, MD MED 51 • 16 BEECHWOOD CR, SYDNEY, NS • SYDNEY MEDICAL ARTS BLDG, 336 KING'S RD, SYDNEY, NS
- MACDONALD, HEATHER, DIPL SCN 46, B SCPHN 55 • 1058 CHEVRIER, OTT, ON • ADVISER, HWC-MEDICAL SERV, BRODKE CLAXTON BLDG 7TH FL, OTT, ON
- MACDONALD, HUGH, M ED 66 • 7507-96TH AVE, EDMONTON, AB • 466-9982 • DIR, EDMONTON CATHOLIC SCHOOLS, EDMONTON, AB, 429-7631
- MACDONALD, IAN ALASTAIR, PHD SCBCH 71 • 1187 QUEEN 5, HALIFAX, NS • 422-3230
- MACDONALD, INEZ E, CERT SCNED 71, B SCNED 72 • 474 WILBROD 506, OTT, ON • 236-2743
- MACDONALD, JEANETTE M, B SCD 72 • 322 GRANVILLE, SUMMERSIDE, PE • 436-2358 • NUTRI'ST, DEPT SDCIAL SERV OF PEI-HEALTH CENTRE, 205 LINDEN, SUMMERSIDE, PE, 436-5411
- MACDONALD, JOAN P, B A 66 • RR 1, WILLIAMSTOWN, ON • 347-2263
- MACDONALD, JOHN, M MSC 73 • 40 WOODHILL CR, OTT, ON • 234-5304
- MACDONALD, JOHN A, 415 PICCADILLY, DTT, ON
- MACDONALD, JOHN R, M ED 65 • MARYVALE, ANTIGONISH COUNTY, NS
- MACDONALD, JOYCE G, B A 72 • RR 1, WILLIAMSTOWN, ON • 347-2263
- MACDONALD, JUANITA, VOIR/SEE LECHOWICK
- MACDONALD, KENNETH, CANADIAN WESTINGHOUSE CD LTD, TRAINING DEPT, HAMILTON, ON
- MACDONALD, LINDA LOUISE, (PARKIN) B SCD 70 • 1187 QUEEN 5, HALIFAX, NS • 422-3230
- MACDONALD, LYNDIA A, VOIR/SEE HOLLINGSWORTH
- MACDONALD, M-LIANE, VOIR/SEE PEACOCK
- MACDONALD, MARGARET ANN, CERT SCNED 53 • ST JOSEPH'S PROV HOUSE, WESTFIELD CR, AMHERSTVIEW, ON
- MACDONALD, MARY E, M A 38, B SCPO 48 • 1833 RIVERSIDE DR 602, OTT, ON • 731-5404 • ADM'VE AST, PMO, E BLOCK 214, OTT, ON, 992-8990
- MACDONALD, MARY LOUISE, B A 71 • 1 ST-ANDRE E, ST-JEAN, PQ • 347-5273 • PROF, BASE DES FORCES CAN, MESS DES OFF., ST-JEAN, PQ, 347-5381
- MACDONALD, MIREILLE, I OTTAWA, KAPUSKASING, ON
- MACDONALD, NORA ELIZABETH, M MICRO 71 • 10 DRIVEWAY 100, OTT, ON • 235-9253
- MACDONALD, PATRICIA A, B A 71 • 197 RIEL BLVD, HULL, PQ • 771-0490
- MACDONALD, PETER, 162 HEATH, OTT, ON
- MACDONALD, PETER D, B A 69, MD MED 73 • 162 HEATH, OTT, ON • 733-0585 • OTTAWA CIVIC HOSP, 210 MELROSE, OTT, ON
- MACDONALD, RAYMOND J, B COM 60, B A 62 • 184 PLATEAU QUIMET, LAVAL, PQ • TEACHER
- MACDONALD, ROBERT J, M SCOUN 73 • 4967 BELLEVILLE, PIERREFONDS, PQ • 626-7708
- MACDONALD, SANDRA, B ED 67 • 66 MARLBOROUGH, OTT, ON
- MACDONALD-EMOND, ELLEN, B A 69 • 2168 HALIFAX DR, OTT, ON • 737-4466
- MACDONNELL, ELEANOR C, B A 69 • 1701 KILBORN 814, OTT, ON
- MACDONNELL, INA, B LS 64, B LS 67 • 237 WILBROD, OTT, ON
- MACDONNELL, JANE E, VOIR/SEE RAU
- MACDONNELL, JOSEPH KENNEDY, MD MED 54 • 6458 CHUKAR, KAMLOOPS, BC • 573-3525 • KAMLOOPS RADIOLOGY ASSOCIATES, KAMLOOPS, BC, 372-3131
- MACDONNELL, PATRICIA E, B SCNED 71, B SCNED 72 • 2037 TILSON, OTT, ON • 733-5925
- MACDONNELL, ANGUS RDY, 65 FULHAM CR, WINNIPEG, MB • TRUST O, MONTREAL TRUST CO, 213 NOTRE-DAME, WINNIPEG, MB
- MACDONNELL, YVONNE, (VIENNEAU) B SCNED 66 • CHARLO STATION, NB • EDUCATI, ST-JOSEPH'S HOSPITAL, DALHOUSIE, NB
- MACDUGALL, ANGUS, AOAB TH 66 • 2D BROWN, SYDNEY MINES, NS
- MACDUGALL, BARRY ROD, PHD SCCH 72 • 396 MILLCRAFT CR 19, VANIER, ON
- MACDUGALL, JOHANNA, (MADORE) B SCELE 72 • 104A FONTAINE, HULL, PQ • 771-4471
- MACDUGALL, JOSEPH ALLAN, MD MED 70 • 1200 NORTH STATE ST, LOS ANGELES, CA • MD
- MACDUGALL, KELVIN, L LL 64 • 423 FONTAINE BLEU S, LONGUEUIL, PQ • LAWYER, 1 PL VILLE-MARIE, MTL, PQ
- MACDUGALL, M JANE, CERT SCPHN 63 • 495 ONTARIO, SUDBURY, ON
- MACDOWALL, JUDITH E, (NEUMANN) CERT SCNED 69, B SCN 70 • EVERGREEN DR, PORT EDWARD, BC
- MACEACHERN, CARMELITA, M LITT 72 • 201 BELL ST 417A, OTT, ON
- MACEACHERN, ELIZABETH J, (PRITCHARD) MD MED 62 • 2696 MARIE, OTT, ON • 829-1045 • DOCTOR, 305 METCALFE, OTT, ON
- MACFARLANE, DAVID A, B SCCE 72 • 115-5TH ST E, CORNWALL, ON
- MACFARLANE, JAMES A, B A 71 • 25 ROBERTA CR R R 3, OTT, ON • 825-3864
- MACFARLANE, PAULINE, (QUICK) 68 CALAIS ST, WHITBY, ON • 668-8454
- MACGILLIVRAY, GERARD J, MD MED 68 • 48 LAWRENCE E, TOR, ON • 481-8113 • MD, HOSP FOR SICK CHILDREN, GERARD, TOR, ON, 366-7242
- MACGILLIVRAY, IAN A, 134 BLACKBURN, OTT, ON
- MACGILLIVRAY, MURRAY J, B PH 31 • 134 BLACKBURN, OTT, ON • GENERAL, BLACKWELLS LTD, 850 CAMPBELL, OTT, ON
- MACGLADDERY, HAROLD SAMUEL, MD MED 67 • 26 CAMWOOD CR, OTT, ON
- MACGUGAN, DAVID, B LS 66 • 2202 FIFE CR, DTT, ON • 733-8540 • TEACHER, LISGAR COLLEGIATE, 29 LISGAR, OTT, ON, 232-3736
- MACGREGOR, AUDREY, 119 CRICHTON, OTT, ON
- MACGREGOR, CATHERINE H, (MOORE) B SCNED 71 • 1031 HINDLEY, OTT, ON • 828-8107 • NUR SUPV'R, OTT CARLETON REG AREA HEALTH UNIT, 1827 WOODWARD DR, OTT, ON, 225-2223
- MACGUIRE, GERALD FRANCIS, MD MED 52 • 37 CAMPBELL, SYDNEY, NS • 62 CHARLOTTE, SYDNEY, NS
- MACHRY, JOHN, PHD PSY 66 • 21 SUNNYLEA W, TOR, ON
- MACINTOSH, JOHN WILLIAM, 2652 IRIS, OTT, ON

## MACINTOSH

- MACINTOSH, WILLIAM M, M** & EXP 71 • 1239 TERREBONNE DR 6, OTT, ON • 224-6868
- MACINTOSH, WINSTON A, B A** 68 • 119 BRIDGE, ALMONTE, ON
- MACINTYRE, ELSIE, CERT** SCN 68 • 4565 QUEEN MARY RD, MTL, PQ
- MACINTYRE, JOHN, AOAB** TH 66 •, BDISDALE, NS
- MACINTYRE, MARION C, M** EDFOU 72 • 924 MC CLURE, VICTORIA, BC • 384-1727
- MACINTYRE, WENDELL PETER, M A** 52 • PROF OF , ST DUNSTAN'S UNIV, CHARLOTTETOWN, PE
- MACISAAC, CHARLES R, 867-2455** • ST FRANCIS XAVIER UNIV, P O BOX 64, ANTIGONISH, NS
- MACISAAC, CYRIL A, MD** MED 56 • CABOT, PETERBOROUGH, ON • 419 BRAIOWOOD, PETERBOROUGH, ON, 745-1341
- MACKAY, FRANCOIS, (DECEDE/DECEASED)**
- MACKAY, J HOWARD, AOAB** HSCH 42 • 2612 DE SOISSONS, MTL, PQ • 738-5402 • CHEF DIV, GOUV DU QUEBEC - MIN DES APP ET SERV, 800 CH OU GOLF, MTL, PQ, 283-4802
- MACKAY, JACQUES C F, B** ASCPL 72 • 508-1500 BEAULIEU, SILLERY, PQ • 688-1646 • CPM, ED J LE ETAGE HOTEL DU GOUV, QUE, PQ, 643-5321
- MACKAY, MICHAEL, B** SCPYH 72 • 393 NELSON 12, DTT, ON • 232-1631
- MACKAY, PAUL, (DECEDE/DECEASED)**
- MACKAY-SMITH, NANCY L, B** ABA 73 • C-O MR H P HILL 1251 NEIL WAY, OTT, ON • 521-4542
- MACKENZIE, ELIZABETH A, CERT** SCPHM 71, B SCPHM 72 • 308 BRIDGE E P D BOX 127, CAMPBELLFORD, ON • 653-2988
- MACKENZIE, HELENA ALICE, CERT** SCN 68, B SCNEO 71 • 627 MELBOURNE, OTT, ON • 728-0691 • OTTAWA CIVIC HDSP, 1053 CARLING, OTT, ON
- MACKENZIE, JAMES, B** LL 67 • BARRISTER, CAN CONST COMMITTEE, SPARKS, OTT, ON
- MACKENZIE, MARGARET, AOAB** SCN • 14 YDRK, CORNWALL, ON
- MACKENZIE, NANETTE J, VOIR/SEE** BROWN
- MACKESY, W PATRICK, B** LL 69 • 42-49E AVE, EDMUNSTON, NB • LAWYER, WHITE FOREMAN GRANNUM SAWYER, 105 MAIN E, HAMILTON, ON, 525-2341
- MACKET, DENNIS, B A** 61 • 506 NANCY, PEMBROKE, ON • TEACHER, CHAMPLAIN HIGH SCHOOL, PEMBROKE, ON
- MACKET, DIXIE A, VOIR/SEE** STAPLES
- MACKET, JOHN WILLIAM, B** CDM 65 • 48 MONTEREY DR, OTT, ON • 829-0950 • REPRES, CAMPEAU CORP, 2932 BASE LINE RD, OTT, ON, 829-3100
- MACKET, THOMAS D, MD** MED 70 • 267-2121 • MD, GREAT WAR MEMORIAL MED CENT, 39 DRUMMOND WPO BOX 300, PERTH, ON, 267-4013
- MACKET, VIRGINIA, VOIR/SEE** HAMER
- MACKIE, GERALD L, B** SC 68, M SC810 71 • 1432 PORTAL, DTT, ON • 733-3505
- MACKINDER, MICHAEL C, B** ED 71 • 143 CHELSEA RD, KINGSTON, ON • 389-2578 • PROF, ST LAWRENCE COL, PORTSMOUTH RD, KINGSTON, ON, 544-5400
- MACKINNON, ANNE, VOIR/SEE** ROXBURGH
- MACKINNON, BRIAN G, B A** 68 • 50 CALAIS, TOURAINE, PQ • 770-2319 • UNIV D'OTTAWA-SERV DE COUNSELLING, 35 COPERNICUS, OTT, 231-3327
- MACKINNON, DENNIS A, B** SCELE 72 • 105 MILTON 405, MTL, PQ • 843-4073
- MACKINNON, DONALD J, PHD** SCCH 69 • 1296 KINGSTON, OTT, ON • 729-0126 • RESEARCHER, EMR, 555 BDOTH, OTT, ON, 994-9328
- MACKINNON, OWAYNE S, B A** 70 • 605 JAMES, CORNWALL, ON • 932-8675
- MACKINNON, GORDON, B** LL 70 • 318 FISHER RD, KITCHENER, ON
- MACKINNON, GREGORY, PHD** TH 61 • 867-2112 • ASSOCIA , ST FRANCIS-XAVIER, ANTIGONISH, NS, 867-3959
- MACKINNON, J ROBERT, B** LL 69 • S S I-SITE 5 15 PORTAGE PARK, PENETANG, ON • 526-7338 • LAWYER, HORTON HEWSON & MACKINNON, 476 ELIZABETH BOX 247, MIDLAND, ON, 526-2248
- MACKINNON, KENNETH R, B** SCINF 73 • 2166 SAUNDERSON DR, OTT, ON • 731-4680
- MACKINNON, LINDA C P, B** SCS 69 • 346 ACTON, OTT, ON
- MACKINNON, MARGARET A, B** SC 70 • 1296 KINGSTON, OTT, ON • 729-0126
- MACKINNON, MARILYN J, (DUMIME)** B A 69, B ED • 47 VAN ORDER DR 1-304, KINGSTON, ON
- MACKINNON, MICHAEL A, B A** 72 • 22 CLEADDN DR, OTT, ON • 829-0413
- MACKINNON, MICHELE, (BISSON)** B A 61 • 95 CARLING, DTT, ON • 232-7588
- MACKINNON, RUTH MARY, B A** 70 • 25 ALGONQUIN, PETAWAWA, ON • 687-5187
- MACKNESS, DENISE M S, B** SCNEO 70 • 54 DE VERE GARDENS, TOR, ON
- MACKRELL, ANN MARY E, (KEON)** DIPL SCN 63 • 214 KEENE, MOSCOW, PA
- MACKRELL, JAMES, MD** MED 64 • MD, 214 KEENE, MOSCOW, PA, 842-2675
- MACLAREN, ALEXANDER B, B** SC 69 • 2 OTTAWA, ALEXANDRIA, ON
- MACLAREN, BRUCE A, 2** OTTAWA, ALEXANDRIA, ON
- MACLAUGHLIN, ADRIENNE, CERT** SCN 64, B SCN 66 • 175 CARLETON, OTT, ON • 722-0285
- MACLAURIN-ARKELL, MARGARET, B** LS 62 • 106 SWAN CRT FLOOD, LONDON, SW
- MACLEAN, BONNIE J, VOIR/SEE** MARTYN
- MACLEAN, FRANK WYATT, M** ED 70 • 2401 MONROE, OTT, ON • 828-4521 • PRINC, CARLETON BOARD OF EDUC, 828-9101
- MACLEAN, JACQUELINE, (BELLEMAND)** CERT SCN 59, B SCN 65 • 1258 BONNIE CR, OTT, ON • 225-4456
- MACLEAN, JO ANNE M B, (BELANGER)** CERT SCPHN 70 • PO BDX 93, IROQUOIS FALLS, ON
- MACLEAN, JOHN P, B A** 64 • 89 JAMES E, BROCKVILLE, ON • 342-9882 • WRITER, PO BOX 1360, BROCKVILLE, ON
- MACLEAN, MAT, B A** 64 • 140 MOUNTAIN, AYLWER E, PQ
- MACLEAN, SUZAN M M, M** CA 72 • 10 WEST ST, ANTIGONISH, NS • OFFICER, MIMICO CORR CTR, MIMICO, ON, 255-0131
- MACLEAN J S F C, MARGARET, CERT** SCNEO 61 • GENERAL HOSP, 941 QUEEN E, SAULT STE MARIE, ON
- MACLELLAN, GLORIA J, B A** 72 • 411B MCCONNELL, CORNWALL, ON • 932-1735
- MACLELLAN, VERA E, M** SR 69 • ST MARY'S CONVENT, SUMMERSIDE, PE
- MACLEOD, ANN, VOIR/SEE** PENDER
- MACLEOD, AUOREY, VOIR/SEE** CUMMING
- MACLEOD, CHARLES W M, MD** MED 51 • 1408 KALEC BG, DETROIT, MI • 902-9828
- MACLEOD, CONSTANCE, VOIR/SEE** ALGIE
- MACLEOD, MELVILLE D, M** EDADM 71 • RR 1 BOX 177, ORLEANS, ON • 824-4774
- MACLEOD, NORMAN W, B** SCOCHE 72 • 240 BRADLEY, VANIER, ON • 746-0147
- MACLEOD, ROBERT, B A** 66 • P D BOX 142, FINCH, ON
- MACMILLAN, BRIAN, 8** COM 68 • 122 GROVE, OTT, ON
- MACMILLAN, CORA J, B** SCPHN 71 • 2055 CARLING 315A, OTT, ON • 729-4849
- MACMILLAN, DIANNE, B A** 67 • R R 1, ALEXANDRIA, ON
- MACMILLAN, DONALD, B** COM 66 • CLARKSON GORDON CD, 15 WELLINGTON W, TOR, ON
- MACMILLAN, ELSIE MARA, B A** 64 • 331A WATER E, CORNWALL, ON
- MACMILLAN, HUGH ALLAN, MD** MED 52 • 126 NORTH RIVER RD, CHARLOTTETOWN, PE • CHARLOTTETOWN CLINIC, 1 ROCHFORD, CHARLOTTETOWN, PE, 894-5521
- MACMILLAN, JAMES, B** LL 71 • 121 YOUNG, DTT, ON • LAWYER, OEMPSEY & MACMILLAN, 92 BRIDGE PO BOX 1840, CARLETON PL, ON, 257-3811
- MACNAMARA, E LEONE, CERT** SCPHN 70 • 430 ROSELAWN, TOR, ON
- MACNAMARA, JAMES, (DECEDE/DECEASED)**
- MACNEIL, GEREMIAH B, M** PSPED 73 • 241 BOLTON, OTT, ON • 235-5079
- MACNEIL, M FRANCIS, MD** MED 68 • 28 PROSPECT, MILFORD, NH • ST-VINCENT HOSP, WORCESTER, MA
- MACNEIL, MARIE R, M** LITT 71 • 130 SOMERSET W 606, OTT, ON • 235-7925
- MACNUTT, JAMES WILLIAM, CERT** LEGDR 73 • 106 QUEEN ELIZABETH DR, CHARLOTTETOWN, PE • 892-4505
- MACPHAIL, SHEILA MARY, VOIR/SEE** KELLY
- MACPHAIL, VERONICA, CERT** SCNEO 59 •, ST ANDREWS, ON
- MACPHEE, WILLIAM A, B** SCBIO 73 • 2361 WESTBURY RD, OTT, ON • 828-3878
- MACPHERSON, J JAMES E, B A** 68 • 12 NEWGALE, OTT, ON • 829-0934 • 675 GARDENVALE RD, OTT, ON

- MACPHERSON, JOHN A, PHO A 67 • 54 ST NINIAN PLAZA, ANTIGONISH, NS • 863-4495 • PROF, ST FRANCIS XAVIER UNIV, BOX 76, ANTIGONISH, NS, 863-3300
- MACPHERSON, JOSEPH J E, M EDADM 72 • 12 NEWCALE, OTT, ON • 829-0934
- MACQUARRIE, ANGELA F, VOIR/SEE RILEY
- MACQUARRIE, LYNNE-MARIE, L LL 70 • 44 MCLEOD, OTT, ON
- MACRA, LISE, B A 68 • 330 TEMPLETON 1, OTT, ON • 236-1792 • ADMINIS, PSC-ADM TRAINEE, PL DE VILLE TOWER A RM 120, OTT, ON
- MACTAVISH, EVELYN G, CERT SCN 66 • 5 THOM, PERTH, ON
- MACY, MURRAY, 938 SADLERS CT, OTT, ON • SHARRY'S RESTAURANTS, 152 SPARKS, OTT, ON
- MADAIRE, BRENDA GAIL, B A 74 • 14 HELENORE, AYLMEER E, PQ • 684-3985
- MADAIRE, JUDY HELEN, B A 67 • 235 COOPER 21, OTT, ON • 235-7947 • ADM OFF, M&I, 187 BAY, OTT, ON, 992-4015
- MADDEN, JOHN, B CDM 72 • 28 ARUNDEL, OTT, ON • 749-4125
- MADERA, CATHERINE, M ED 69 • 9001 AVE K, BROCKLYN, NY
- MADDEVU, NORAH GREYA, B SCELE 72 • 660 KING EDWARD 2, OTT, ON • 238-2073
- MADIGAN, ANNE-LOUISE, B ACSOC 72 • 10235 FABRE, MTL, PQ
- MADORE, DIANE M L, B EDPHY 66, M PHYSE 72 • 10355 BOIS DE BOULOCNE 118, MTL, PQ
- MADORE, FREDERIC, B SCELE 73 • 713 PORTAGE, OTT, ON • 733-5488
- MADORE, JACQUELINE M M, (LAMBERT) B SCEC 72 • 2 DECOSSE 4, HULL, PQ • 770-7399
- MADORE, JEAN, CERT SCPHN 64 • 261 COOPER, OTT, ON
- MADRE, JEAN-GUY, 63D REJEANNE CR, HAWKESBURY, ON
- MADORE, JOHANNA, VOIR/SEE MACDUGALL
- MADORE, KEVIN, RAPIDES-DES-JOACHIMS, PQ
- MADORE, LEVIS, M LETT 71 • 32 CALLOWAY, ORLEANS, ON • 824-6293
- MADORE, NICOLE M S L, VOIR/SEE VIGNEAULT
- MADORE, ROGER, 1185 SOUTHWOOD DR, OTT, ON
- MAECKELBERGHE, BERNARD R J M, B PED 72 • PAINCOURT, ON
- MAGEAU, EDGAR, B A 38 • 794 LAFLECHE, HAWKESBURY, ON
- MAGEAU, EDGAR, M ED 54, M EDADM 68 • 794 LAFLECHE, HAWKESBURY, ON • 1825 PR WOODWARD, OTT, ON
- MAGEAU, GINETTE M, B A 71 • 607 474 WILBROD, OTT, ON • 236-5049 • BIBLIOT'RE, BIBLIOT PUB D'OTTAWA, 377 RIOEAU, OTT, ON, 236-0301
- MAGEAU, JEAN-PAUL, MALLAIG, AB
- MAGEAU, MICHELLE L, B A 69 • 794 LAFLECHE, HAWKESBURY, ON
- MAGEAU, PAUL, B A 50 • 95 AMELIA, TOR, ON • 921-4573 • R EST AGT, MT DENNIS REAL ESTATE LTD, 697 MT PLEASANT RD, TOR, ON 487-4788
- MAGEAU, REMI, (DECEDE/DECEASED)
- MAGEE, SHARON, CERT SCNED 64 • 2225 RAE, REGINA, SK
- MAGGIO, ELIZABETH, (MORRELL) B SCPHN 48 • LANARK, ON
- MAGNAN, CLAUDE, B A 64 • 10342 D'AUTEUIL, AHUNTSIC, PQ
- MAGNAN, J ANTONIO, 21 O MARCOUX, BEAUPORT, PQ
- MAGNAN, JACQUES, B COM 65 • 6060 BERGEVIN, BROSSARO, PQ • 678-2526 • C A, DUNWOODY & CIE, 1440 ST CATHERINE O, MTL, PQ, 866-3361
- MAGNAN, LIONEL, B SCPO 59 • 992 GLEN EAGLES CR, MIDLAND, ON • PROFESSEUR
- MAGNAN, MAURICE, B A 51, B TH 53, L TH 55 • CURE, CP 9, HAILEYBURY, ON, 672-3547
- MAGNANT, MARYSE, VOIR/SEE SINGH
- MAGNER, DESMOND, (DECEDE/DECEASED)
- MAGNER, EILIS, B A 68 • 417 CHAPEL, OTT, ON • AUSTRALIAN NATIONAL UNIV, 5 CASVARINA, RIVETT
- MAGNY, REJEAN, B TH 66 • 302 AVE A, AMOS, PQ
- MAGUET, E, B A 57 • STE RDSE DU LAC, MB
- MAGUIRE, GRACE, CERT SCNED 61, B SCNED 61 • PROVIDENCE MOTHER HOUSE, KINGSTON, ON
- MAGUIRE, MILICENT, CERT SCPHN 52 • PO BOX 362, CORNWALL, ON
- MAGUIRE, R JAMES, B SCCH 68 • 9-2881 SANDALWOOD DR, OTT, ON • 733-5269 • RES SC'ST, DEPT OF ENVIRONMENT, 562 BDOOTH 35, OTT, ON, 994-5098
- MAGWOOD, KATHLEEN, (KAPRODS) MD MED 62 • 328 ARGYLE, THUNDER BAY, ON • 344-2216 • M O DIR, LAKEHEAD PSYCH UNIT, ALCDHOL & DRUG REHABIL PO 930, THUNDER BAY, ON
- MAH, CHEE-CHONG, M SC 69, PHD SCOCHE 73 • 2047 OUNDAS W, TOR, ON
- MAHARAJ, RAMPERSAD M, M LITT 60 • 188 STEWART, OTT, ON
- MAHE, ISABELLE Y, B ED 71 • 415 RIVER, WINNIPEG, MB • 452-2883
- MAHER, ELIZABETH C, B SCPHN 64, M ED 71 • 21-450 DALY, OTT, ON • 234-1960 • PH RN, OTTAWA CARLETON REC HEALTH UNIT, 250 SOMERSET E, OTT, ON
- MAHESHWARI, DHANRAJ, M SCME 73 • 4-2330 VILLENEUVE, LONGUEUIL, PQ • 651-3620
- MAHEU, ALBERT, (DECEDE/DECEASED)
- MAHEU, BRENDA, (JOYCE) B SCD 72 • 199 PARKDALE, OTT, ON
- MAHEU, DONALD R, 3 ROSSEAU, WINSLOW, ME
- MAHEU, J EMILE, B A 28 • 1647 MARKHAM, MTL, PQ • 342-4188 • COMPT AG, 507 PL D ARMES 11E ETAGE, MTL, PQ, 842-6651
- MAHEU, JEAN PAUL, EMBRUN, ON
- MAHEU, JOCELYNE, VOIR/SEE WELLS
- MAHEU, MARCELLE, (LATREMOUILLE) CERT SCN 47 • 702 BOUL CHAPMAN, OTT, ON • 733-4671
- MAHEU, DSIAIS J., EMBRUN, ON • 443-2170 • O MAHEU & FILS LTEE, 236-4989
- MAHEU, PIERRE, B A 59 • 768 HARTLAND, MTL, PQ • DIRECTEUR, J W THOMPSON CO LTD, PL BONAVENTURE, MTL, PQ
- MAHEU, REYNALD, B A 47 • 702 BOUL CHAPMAN, OTT, ON • 733-4671 • DOYEN, UNIV D'OTTAWA-FAC SC DE LA GESTION, 135 WILBROD, OTT, 231-4918
- MAHEU, RICHARD J, B PHYSE 72 • 199 PARKDALE, OTT, ON • 728-5910
- MAHEU, RODOLPHE, L PH 32 • 768 HARTLAND, MTL, PQ • 738-3375 • C A, 507 PLACE D'ARMES, MTL, PQ, 842-6651
- MAHEUX, D Y, B A 69, B ED 71 • 55 DOUGLAS, OTT, ON • 745-6491 • MIN DE L'ED OT DE LA LANGUE FR, 190 ARCHAMBAULT, HULL, PQ, 776-1531
- MAHEUX, LUCIEN P, B COM 56 • 633 CH GAROENVALE, OTT, ON • VERIFIC, AGO, JUSTICE BLOC, OTT, ON
- MAHEUX, ROBERT M, B LITT 73 • 156 STE-MARIE, HULL, PQ • 777-6766
- MAHONEY, BARBARA, VOIR/SEE FARNAND
- MAHONEY, C CLARE, VOIR/SEE LEBLANC
- MAHONEY, CHARLES C, CAN ADVERTISING AGENCY, 630 SHERBROOKE ST W, MTL, PQ
- MAHONEY, COLLEEN SHEILA, B PED 73, M ALING 73 • 2044 ARROWSMITH 304C, OTT, ON • 746-9548 • TEACHER, ROCKLAND H S, DU PARC CP 610, ROCKLAND, ON
- MAHONEY, DONELDA M, CERT SCNED 70, B SCNED 71 • 283 MAC LAREN, OTT, ON
- MAHONEY, EDWARD J, B PH 65 • 18 LINCOLN P O BOX 266, RUTLAND, VT
- MAHONEY, EDWARD P, EVANS, PLAISTOW, NH
- MAHONEY, GEORGE, B SCS 68 • 5 OXFORD, OTT, ON
- MAHONEY, GERRY F, B COM 70 • 2851 BAYCREST DR 909, OTT, ON • 731-9767
- MAHONEY, JEAN EVELYN, B SCN 63 • 127 ISABELLA, SASKATOON, SK
- MAHONEY, JOAN O, B A 67 • 1149 GREYLOCK CR, OTT, ON
- MAHONEY, JOHN DAVID, 530 HILLCREST, OTT, ON
- MAHONEY, MORGAN DAVID, 136 1ST AVE, OTT, ON
- MAHONEY, PETER J, 33 HARWICK CR, OTT, ON
- MAHONEY, RICHARD W, B LL 73 • 1370 ERINDALE CR, LONDON, ON • 438-8080
- MAHONEY, RONALD J, B A 71 • PO BOX 65, CLARKES BEACH, NF • TEACHER
- MAHONEY, SANDRA, VOIR/SEE SIDDON
- MAHONEY, TERANCE P, B COM 65 • 100 WELLESLEY E 1706, TOR, ON • 921-7814 • C A, COOPERS & LYBRAND CA, 145 KING W, TOR, ON, 869-1130
- MAHONDE, PAUL FRANCIS, M ED 63 • PEKA HIGH SCHOOL, PO PEKA, BASUTOLAND
- MAHONY, TERENCE M, B A 71 • 19 RIVERBEND OR, OTT, ON • 828-7016
- MAIER, ROBERT F, 831 MADISON, QUENSY, IL
- MAIGA, ALI-ZOURKALEINI, CERT INTCO 73 • 8 P 259 NIAMEY
- MAILHOT, BENOIT, B COM 68 • 262 FOREST, CHATEAUGUAY, PQ • 366-2761 • VERIFIC, FED DES C P DESJARDINS, 1253 MCGILL COLLEGE STE 970, MTL, PQ, 871-2232
- MAILHOT, CLAUDETTE, B A 73 • 511-363 BESSERER, OTT, ON • 233-5345

## MAILHOT

- MAILHOT, DORIS D**, B APSY 72 • C P 157, GENTILLY, PQ • 298-2939  
**MAILHOT, FRANCOISE, M** ATRAD 73 • 126-790 SPRINGLAND DR, OTT, ON • 731-9729  
**MAILHOT, JEAN**, 7342 PL VERNANTES, ANJOU, PQ • 352-3135 • PHARMACIEN, 825 BELVEDERE S, SHERBROOKE, PQ  
**MAILHOT, RICHARD, B** A 65 • 2495 VERSANT N, STE-FOY, PQ • 653-8538 • CEGEP F-X GARNEAU  
**MAILLARD, RENE**, STE ROSE DU LAC, MB  
**MAILLE, BERNADETTE, B** A 73 • 173 COOPER APP 306, OTT, ON • 234-4450  
**MAILLET, ANDRE DENIS, B** COM 63 • 1065 CR YENDOME, LAVAL, PQ • 661-1041 • GER VENTES, AERO ALUMINIUM INC, 1785 BOUL FORTIN, CHOMEDEY, PQ  
**MAILLET, CLAUDE**, AOAB SC 56 • 198 VICTORIA, TROIS-RIVIERES, PQ  
**MAILLET, COLETTE**, VOIR/SEE BEDARD  
**MAILLET, GILBERTE, (BRISSON)** DIPL SCN 36 • 14-3033 LAFOREST, STE-FOY, PQ  
**MAILLET, J HUGUES**, NIL COM 51 • 1 PL MONTMORENCY, LAVAL-DES-RAPIDES, PQ • 688-3550 • AERO ALUMINIUM INC, 1785 FORTIN, CHOMEDEY, PQ, 669-7118  
**MAILLET, MICHEL, B** COM 55 • 51 PL MONTDRENCY, LAVAL, PQ • 681-3397 • PRECIFORM INC, 2020 FRANCIS HUGHES, LAVAL, PQ, 667-2881  
**MAILLET, OVILA**, BOX 30, MAID  
**MAILLETTE OMI, ANTONI**, L TH 16 • 237-0580 • RETRAITE, MISSIONNAIRES OBLATS DE M I, 175 MAIN, OTT, ON  
**MAILLOUX, ALPHONSE, (DECEDE/DECEASED)**  
**MAILLOUX, CLARENCE**, 1154 WYAMOOTTE E, WINDSOR, ON • 252-2402  
**MAILLOUX, JEAN-GUY, M** PSY 69, PHD PSY 71 • 27 HENGERSON 504, OTT, ON • 235-7144 • STUDENT  
**MAILLOUX, LOUIS**, RR 2, TILBURY, ON • 682-0640  
**MAILLOUX, LUC**, BOX 9, EMERYVILLE, ON • 727-3855  
**MAILLOUX, MAURICE, (DECEDE/DECEASED)**  
**MAILLOUX, PAUL**, 6745 RIVERSIDE DR E, WINDSOR, ON • 945-5511  
**MAILLOUX, WILFRID**, 3905 RIVERSIDE DR, WINDSOR, ON • 948-9017  
**MAINGOT, JOSEPH-P**, 821 EASTBOURNE, OTT, ON • 749-9940  
**MAINGOT, KATHLEEN M F**, CERT SCPHN 71, B SCPHN 73 • 2112 ALTA VISTA DR, OTT, ON • 731-3869  
**MAINGUT, LINA M C**, VOIR/SEE QUELLET  
**MAINGUT, YVES M**, B ACCT 74 • 4 KELLY, HULL, PQ • 771-9738 • COMPTABLE, SEGUIN & PATENAUD & PREFONTAINE  
**MAINVILLE, ANDREAMNE**, CHELMSFORD, ON  
**MAINVILLE, CLAUDE R, B** A 70, M ED 73 • 104 ELSIE, CORNWALL, ON • 932-7849  
**MAINVILLE, GERARD**, 98 D'AUVERGNE, TOURAINE, PQ  
**MAINVILLE, MAURICE**, 23 NORTH ST, RUTLAND, VT  
**MAINVILLE, ROCH ROYAL**, B COM 63 • CALUMET, PQ  
**MAINVILLE, ROMUALD**, 412-2020 JASMINE CR, OTT, ON • 749-0645  
**MAIR, EOWEENA, B** LS 61 • 130-26TH AVE S W 10B, CALGARY, AB • 262-9649 • DIR DIET S, RIDEAU VETERANS HDME, 363 SMYTH RD, OTT, ON  
**MAIR, S JEAN**, VOIR/SEE QUINN  
**MAIR, SHELAGH JEAN**, VOIR/SEE QUINN  
**MAISONNEUVE, DENISE, B** A 72 • RR 1, PTE-GATINEAU, PQ • 663-3847  
**MAISONNEUVE, FERNAND**, BUCKINGHAM, PQ  
**MAISONNEUVE, GERARD**, B A 68 • R R NO 1, ANGERS, PQ  
**MAISONNEUVE, JEAN BERNARD**, B A 66 • 203 RICHER, HULL, PQ  
**MAISONNEUVE, JEANNETTE**, VOIR/SEE BURROUGHS  
**MAISONNEUVE, LAURETTE**, VOIR/SEE GIRARD  
**MAISONNEUVE, PAUL**, 240 BRITANNY DR 605, OTT, ON  
**MAITRA, KALYAN, M** SC 67 • SULEHA PARK CALCUTTA  
**MAITRE, ROBERT A, B** SCS 71 • 42 BEDARD 812, HULL, PQ • 770-6217 • ADM PROG, M&I, 156 PRINCIPALE, HULL, PQ, 777-3814  
**MAJEUR, RONALD, B** SCBIO 72 • 25 CENTRALE, PTE-DES-CASCADES, PQ  
**MAJKA, MARIE A**, VOIR/SEE BRETZLOFF  
**MAJDR, ANDRE J**, L LL 69 • 188 SIMCOE, MTL, PQ • 733-0644 • AVOCAT, OUQUET MCKAY WELDON BROUSTETTER, PL VILLE MARIE SUITE 3411, MTL, PQ, 875-5240  
**MAJOR, ANDREW L, B** A 68 • P D 312, DERBY, VT • 766-2662 • COORD'R, NORTH COUNTRY UNION H S, NEWPORT, VT, 334-7921  
**MAJOR, BERNARD**, 103 COLLEGE, AYLMEYER E, PQ • MDC, 325 GRANVILLE, VANCOUVER BC, 996-4313  
**MAJOR, CHARLES, B** A 44 • R R 2, LUCERNE, PQ • AVOCAT, 166 WELLINGTON, HULL, PQ, 771-7781  
**MAJOR, CLAUDE, M** PSY 72 • 4-416 JACQUES CARTIER, VALLEYFIELD, PQ • 373-3064  
**MAJOR, DENIS, B** EDPHY 62 • 7 PR D'AMOUR, LUCERNE, PQ  
**MAJOR, FLORENT, B** A 34 • 194 MARLBOROUGH, OTT, ON • 234-6341 • TRADUCTEUR, MDT, BUREAU DES TRADUCTIONS, OTT, ON, 992-3628  
**MAJON, GERTRUDE ROSE, (VILLENEUVE)** DIPL SCN 37, CERT SCNEO 64 • 302 WAYERLEY, OTT, ON • 232-6731 • SUPERVISOR, ST-VINCENT HOSPITAL, 60 CAMBRIDGE, OTT, ON, 233-4041  
**MAJOR, GUY P, L** LL 64 • 149 HIGHFIELD, MDNT-ROYAL, PQ • 342-1645 • AVOCAT, 1804-1080 BEAVER HALL HILL, MTL, PQ, 871-3828  
**MAJOR, HENRI G J, B** A 71 • 355 STEWART, OTT, ON • 236-6285  
**MAJOR, J AUREL**, 208 PL STRASBOURG, ST-LAMBERT, PQ • 352-1074 • 205 BOUCHARD, OORVAL, PQ  
**MAJOR, J E F FRANCOIS, B** LETT 72 • 194 MARLBOROUGH, OTT, ON • 234-6341  
**MAJOR, JEAN LOUIS, M** PH 62, PHD PH 65 • 1376 BOYER, ORLEANS, ON • 824-5732 • PROF, UNIV D'OTTAWA-ARTS LETTRES FRANCAISES, 165 WALLER, OTT, 231-4966  
**MAJOR, JEAN-EMILE**, 812-642 SHEPPARD E, WILLOWDALE, ON • 223-7177 • MGR, PO BOX 4037, TERMINAL A, TOR, 694-3221  
**MAJOR, JEAN-MARC, B** A 63 • 136 D'AUVERGNE, TOURAINE, PQ  
**MAJOR, LOUISE M L, B** AHIST 72 • 401 DOLLARD, VANIER, ON • 749-8888 • ETUDIANT, 749-8401  
**MAJOR, MARCELLE, (AMYOT)** 103 COLLEGE, AYLMEYER E, PQ  
**MAJOR, MARIE ANGE, B** P 321, STURGEON FALLS, ON  
**MAJOR, MAURICE G, B** PHYSE 74 • 189 MCCAMUS CP 1704, NEW LISKEARD, ON • 647-5279  
**MAJOR, MAURICE G, (LEBLANC)** 189 MCCAMUS CP 1704, NEW LISKEARD, ON • 647-5279 • PROF, MAURICE L MAJOR REAL ESTATE BROKER, 467 WILBRDD, OTT, ON, 235-7711  
**MAJOR, MONIQUE, (CHAGNON)** B LS 70 • 4-416 JACQUES CARTIER, VALLEYFIELD, PQ • 373-3064 • BIBLIO, BIBLIO MUNICIPALE, CP 188, VALLEYFIELD, PQ, 373-2262  
**MAJOR, PAULETTE, (LEMIEUX)** B A 68, B LS 69 • 2300-44 OGILVIE, OTT, ON • 235-1375 • BIBLIOT, UNIV D'OTTAWA-BIBL EC DES INFIRMIERES, 770 KING EDWARD, OTT, 231-3231  
**MAJOR, RAYMOND, B** COM 60 • 20 DEGASCOGNE, TOURAINE, PQ  
**MAJOR, RAYMONDE, (COUYRE)** 8101 PL MONTNOIR 406, ANJOU, PQ  
**MAJOR, ROBERT, B** A 57 • 126 GARONER, CORNWALL, ON  
**MAJOR, ROBERT P J, L** A 69 • R R 1, BUCKINGHAM, PQ • 986-5603 • PROF, UNIV D'OTTAWA, LINGUISTIQUE ET LANGUES MODERN, OTT, 231-6889  
**MAJOR, ROGER, B** A 61 • 1096 BOYER, ORLEANS, ON • PRESIDENT  
**MAJOR, ROLAND L, B** A 48 • 2054 PITT, CORNWALL, ON • OIRECTE, ECOLE ST-LAURENT, 800 SECOND ST E, CORNWALL, ON  
**MAJOR, ROMEO**, 300 CH MONTREAL, CORNWALL, ON  
**MAJOR, WILFRID A**, 383 CHESTER, MTL, PQ • 738-0644 • PRESIDENT, CIE ASS PROVINCES-UNIES, 2900 PL VICTORIA, MTL, PQ, 878-1611  
**MAJOR-FOURNIER, CLAIRE**, 46 WOODHILL CR, OTT, ON  
**MAJOR M P, ROBERT B**, PAROISSE ST-SALVEUR DES MONTS, TERREBONNE, PQ • DEPUTE, CHAMBRE DES COMM, B 468 BLOC DE L'OUEST, OTT, ON  
**MAK, EILEEN, B** LS 65 • 429 LOCKART RD  
**MAK, YING-FUN, B** SCHE 72 • 110 OSGOODE J, OTT, ON  
**MAKORTOFF, NANCY, B** A 68 • BOX 151, CASTLEGAR, BC  
**MAKOTHAKAT, JOHN M, B** A 69, PHD LITT 72 • 95 SDMERSET W, OTT, ON  
**MAKOWIECKA, HELENA W**, VOIR/SEE BOYCE-BIELAWSKI  
**MAKROPOULOS, MARCELLE, (FORGET)** DIPL SCN 64 • 902-230 BRITANNY DR, OTT, ON  
**MAKSOU, M NASSIM M, B** SCELE 72 • 70 HENGERSON, OTT, ON  
**MALACKI, MARILYN, B** A 69 • 148 MARKHAM RD, SCARBOROUGH, ON  
**MALAITANI, PALANIAPPAN, B** BIOCH 71 • 36 YAAN DR, OTT, ON • 825-1618  
**MALANCHUK, ROMAN, B** LS 61 • 561 W 141 ST 49, NEW YORK, NY  
**MALATHINE, SIDATY MOHAMED**, CERT SCS 68 • NDIARCHOTT  
**MALBOEUF, JOCELYNE I, B** A 73 • 382 BOURASSA, GATINEAU, PQ • 663-4958  
**MALBOEUF, ROLAND, B** PH 67 • 36 HILLSIDE, WEBSTER, MA • 943-5374 • PROF, SHEPHERD HILL REGIONAL HIGH SC, DUDLEY-OXFORD RD, DUDLEY, MA, 943-6700



- MALCOLM, CAROL V, B LITT 73 • 361 HINTON, OTT, DN • 728-4344  
 MALEN, DAVIO L, MO MED 63 • 1951 FAIRMEADOW CR, DTT, ON •  
 MEDECIN, 2091 ALTA VISTA DR, DTT, DN, 731-6296  
 MALENFANT, J R DENIS, B ED 71 • BOX 272, HEARST, ON • 362-4063  
 MALENFANT, MARCEL, (DECEDE/DECEASED)  
 MALETTE, CLAUDE, B SCS 65 • 23 ONESIME, PTE-GATINEAU, PQ  
 MALETTE, CLAUDE, 3320 ACADEMY DR, WINDSOR, ON • 969-6329  
 MALETTE, CLAUDE, B EOPHY 69, B EOPHY 66 • 103 CLAUDE,  
 LAFONTAINE, PQ • CSR DOLLARD DES ORMEAUX, ST-JEROME, PQ  
 MALETTE, EDGAR, RETRAITE, MONKLAND TOWARDS, 4311 OLD  
 ORCHARD 405, MTL, PQ  
 MALETTE, GHISLAIN, B PH 64 • 292 MDY, WINDSOR, ON • 258-6890  
 • TRAV SOC, 252-2707  
 MALETTE, GHISLAIN, B AHIST 72 • 45 FORTIN, PTE-GATINEAU, PQ •  
 777-3279  
 MALETTE, HECTOR, 272 BUCKINGHAM DR, WINDSOR, DN • 945-8425  
 MALETTE, J A ROBERT, B A 72 • 27 GEORGES VANIER, PTE-GATINEAU,  
 PQ  
 MALETTE, JACQUES D, B BADM 72 • 980 PRINCIPALE E,  
 HAWKESBURY, ON • 632-2854  
 MALETTE, JEAN, 245 THOMPSON, WINDSOR, ON • 948-6874  
 MALETTE, JOHANNE C, B A 72, B PED 73 • 23 GUERTIN, PTE-  
 GATINEAU, PQ  
 MALETTE, LIONEL J T, B LS 72 • 142 CARON, HULL, PQ • 777-7703  
 MALETTE, LOUISE, B SCN 64 • A-S 111 D MACLAREN, BUCKINGHAM,  
 PQ • DAY SUP'VR, HOPITAL ST MICHEL, 155 O MACLAREN,  
 BUCKINGHAM, PQ  
 MALETTE, LOUISE M C, B SC 72, B PED 73 • 173 CHAMPLAIN, PTE-  
 CATINEAU, PQ • 777-4947  
 MALETTE, MICHEL, B SCPO 71 • 100 DUROCHER, LACHUTE, PQ •  
 562-5743  
 MALETTE, RICHARD, B LETT 72, B PED 73 • 122 BOURQUE, HULL,  
 PQ • 777-6496  
 MALETTE, ROBERT, 1R9 CARRUTHERS, OTT, ON  
 MALETTE, STLVIO, ADAB HSCH 46 • 84-2ND AVE 1, DTT, ON •  
 CONSULT  
 MALETTE, TYON, L A 68, DIPL A 70 • 1419 MAXIME, OTT, ON • 746-  
 2862 • PROF ADJ, UNIV D'OTTAWA-OEPT LING & LANGUES MOD, 59  
 E AVE LAURIER, OTT, 231-5847  
 MALHOTRA, RABINDR NATH, M SCME 71 • 152 MCCLELLAND RD,  
 OTT, ON • 829-2232  
 MALIK, VINOD KUMAR, M SC 68 • 1-8 SHAR A DEE APTS FREDERICK,  
 BAYVILLE, NJ  
 MALLET, FRANCIS J, B A 73 • 5-302 WILBROD, OTT, DN • 233-8754  
 MALLETTE, ROBERT, BOITE 97 R R 9, OTT, DN • COMMIS, AIN, 400 D  
 LAURIER CH 1346, OTT, DN, 996-3170  
 MALLORY, JACQUELINE F L, B A 71 • 216 LEMAY, CORNWALL, ON  
 MALLORY, RICHARD WILLIAM, B A 71 • 216 LEMAY, CORNWALL, ON  
 MALLORY, RUTH ANNA, VOIR/SEE BLUGER  
 MALLOY, ANTHONY, B CDM 61 • 840 COLBORNE, LONDON, ON •  
 433-2984  
 MALLOY, JOHN, VOIR/SEE QUINN  
 MALLOY, JOHN J, MD MED 57 • 628 MINTD PLACE, THUNDER BAY,  
 ON • 622-8040 • 250 THUNDER BAY MED CTR, THUNDER BAY, ON,  
 344-0634  
 MALLOY, LEON PATRICK, MD MED 56 • 9428 FAIRMOUNT DR,  
 CALGARY, AB  
 MALLOY, PATRICIA K, VOIR/SEE HANSON  
 MALLOY, ROBERT L, ADAB A 56 • 3 HEADINGLY CR, OTT, ON • MED  
 REPRES, WARNER-CHILCOTT CANADA LTD, BOX 2200,  
 SCARBOROUGH, DN  
 MALMBERG, JOHN, 810 EGGWORTH, DTT, ON  
 MALO, ANDRE, B COM 58 • 3778 GREY, MTL, PQ • 488-3801 • Y-  
 PRES, CASSIDY LTEE, 51 ST-PAUL W, MTL, PQ, 842-9331  
 MALO, OIANA, VOIR/SEE KLEIN  
 MALO, FRANCOYS, 9363 CENTRALE, LA SALLE, PQ • 365-0057 • PRES  
 UNIV D'OTTAWA-MAISON DE GESTION, 38 STEWART, DTT, 231-5489  
 MALO, GABY, VOIR/SEE LEBEL  
 MALO, GAETAN, B ED 70 • 1298 OGILVIE RD, OTT, ON  
 MALO, HILDA, (CARR) B A 53 • 3695 BEAUSEJOUR, ST-LAURENT, PQ  
 MALO, MARCEL, B CDM 65 • C P 293, CASSELMAN, DN  
 MALO, MARIE PAULETTE, CERT SCN 63 • 55 SPRINGHURST, DTT, DN  
 • 236-3384  
 MALO, R-F, 144 IRVING, OTT, ON  
 MALO, ROBERT, MO MED 51 • 3645 BEAUSEJOUR, ST-LAURENT, PQ •  
 334-7595  
 MALO, ROLAND, 3605 BEAUSEJOUR, ST-LAURENT, PQ  
 MALOLEY, JEFF W, B SC810 72 • 162 CARLING, OTT, ON  
 MALONE, ANTHONY, B A 63 • 44 PELLETIER, HULL, PQ • 770-4294  
 MALONE, CHRISTOPHER P, B SCPO 71 • 37 GENDRON, HULL, PQ •  
 771-9739  
 MALONE, OOROTHY, B A 68 • 23 CAROLA, OTT, DN  
 MALONE, HARCOURT, B A 66 • 23 CAROLA, DTT, DN  
 MALONE, MARGARET MARY, (CONNOLLY) CERT SCN 64 • 54  
 GLENGDWAN RD, TOR, ON  
 MALONE, PETER J, B CDM 68 • 145 VIKING, PTE-CLAIRE, PQ  
 MALONE, PIERRETTE, (LEBLANC) DIPL SCN 51 • 48 FREDMIR,  
 DOLLARD-OES-ORMEAUX, PQ • 626-1116 • WEST ISLAND BILING  
 SCH, 96 FREDMIR, DOLLARD DES ORMEAUX, PQ, 626-2173  
 MALONE, RAYMONO LEO, M ED 70 • RR 2, SUMMERSIDE, PE • 436-  
 9101 • COUNSELD, PCV HS, GRANVILLE, SUMMERSIDE, PE  
 MALONE, SUZANNE, (L'ABBE) B A 63, L LL 66 • 44 PELLETIER,  
 HULL, PQ • 770-4294 • BUREAU HAUT COMMISSAIRE DU CANADA,  
 ACCRA  
 MALONE, WALLACE, L DC 49 • BOX 26, LUMEY, BC • P P  
 MALONET, ALICE, VOIR/SEE HOBBS  
 MALONEY, BARREY, B SCS 64 • AYLMEY RD, LUCERNE, PQ  
 MALONEY, BARRY, B CDM 70 • R R 2, LUCERNE, PQ  
 MALONEY, J HAROLD, (DECEDE/DECEASED)  
 MALONEY, JOAN, DIPL SCNED 63 • 411 DUPLEX 220, TOR, ON  
 MALONEY, JOHN M, B SC 69 • 28 ANTWERP, WHITEHORSE, YT • 272-  
 8377  
 MALONEY, JUSTIN P, MD MED 71 • I KESLER, OTT, ON • 233-8329 •  
 225-7888  
 MALONEY, M C HILDA, B A 70 • 256-3286 • PRINC, ST MARY'S  
 CONVENT, ALMONTE, DN, 256-2532  
 MALONEY, MARY, (BURKE) B SCMAT 68 • 28 ANTWERP, WHITEHORSE  
 YT • 272-8377  
 MALONEY, MICHAEL, 250 ISLAND PK DR, OTT, ON  
 MALONEY, SHIRLEY A, B A 68 • R R 2, LUCERNE, PQ • HIGH SC  
 MALONEY, WILLIAM JOHN, B A 60 • TEACHER, CSP, PL DE VILLE-  
 TOWER A 307, OTT, ON  
 MALONEY-RICHARD, MARGARET, 62 HENGERSON, OTT, ON • 234-1826  
 MALOUIN, ANORE, 1365 BOUL D'AUTEUIL, DUVERNAVY, PQ  
 MALOUIN, IRENE, B A 68 • 65 NORMANDIE, HULL, PQ  
 MALOUIN, LEONARD, ADAB A 34 • 43 ST-DOMINIQUE, HULL, PQ •  
 PRESIDE, AGENCE OE VOYAGE DUFOUR INC, 133 HOTEL DE VILLE,  
 HULL, PQ  
 MALOUIN, MICHELLE M J, B SCINF 72 • 1623 13E AVE, CHARNY, PQ  
 • 832-8304  
 MALSEED, BARBARA, (DAVIS) CERT SCPHN 61 • 6 HASTINGS DR,  
 BELLEVILLE, ON  
 MALT, GEORGES JEAN, B LETT 70, M ED 72 • 28310 SANDALWOOD  
 DR, OTT, DN • 731-9866  
 MALT, LUCIE, (SABBAGH) B A 70 • 1319 FERNWOOD DR, OTT, DN •  
 521-4520 • ENSEIG  
 MALTAIS, ANDRE, L LL 73 • 530 COLLARD O, ALMA, PQ • 668-2116  
 MALTAIS, FRANCES W, B LS 70 • 4895 HICKMORE, MTL, PQ • 323-  
 2373 • C T C M SCOL - BUR BIBLIOT, 11556 OYLA BOUCHER, MTL,  
 PQ, 735-4621  
 MALTAIS, JEAN LUC, B A 67, M LETT 71 • 187 ST JOSEPH,  
 BUCKINGHAM, PQ • ETUDIANT, ECOLE SEC ST JOSEPH, NOTRE-  
 DAME, HULL, PQ  
 MALTAIS, JEAN-EUDES, B LS 71 • 824 PIERRE-BEDARD, CHICOUTIMI,  
 PQ • 549-3894 • UNIV DU QUE, 930 EST JACQUES CARTIER,  
 CHICOUTIMI, PQ, 545-5624  
 MALYAS, JOSEE N C, B A 69 • 17 MCLESDN 1700 FRIBOURG  
 MALTAIS, LOUIS ADHEMAR, B SCPO 57, B LS 62 • CP 12 MAIN,  
 PLANTAGENET, DN • 673-5922 • BIBLIO PRO, EC SEC OE  
 PLANTAGENET, PLANTAGENET, ON, 673-4888  
 MALTAIS, MURRAY, B A 68 • LA MALBAIE, PQ  
 MALTAIS, PHILIPPE, L LL 62 • AVDCAT, UNIV FEDERAL, CP 337,  
 YOUNDED  
 MALTAIS, PIERRE, L LL 57 • 18 BLONDEL, HAUTERIVE, PQ • AVDCAT,  
 625 BOUL LAFLECHE, HAUTERIVE, PQ  
 MALYAS, RODOLPHE, 12 DU PLATEAU, CHICOUTIMI, PQ  
 MALTAIS, SERGE, B A 61 • 187 ST-JOSEPH, BUCKINGHAM, PQ  
 MANCHESYER, JOSETTE M, B A 71 • 45 RIVERDALE, OTT, ON • 235-  
 9559

## MANCHESTER

- MANCHESTER, WILLIAM, B A 67 • 1590 DRAKE, OTT, ON**  
**MANCHESTER, WILLIAM D, MD MED 71 • 123 MAIN 3, OTT, DN • 733-7183**
- MANDELL, HOWARD B, MD MED 62 • 553 ST-CLEMENTS, TOR, ON • 789-1347 • DOCTOR**
- MANDER, CATHERINE E, M LITT 72 • 1980 NEEPAWA 2, OTT, ON**  
**MANDERS, DONALD KEITH, B SCS 64 • 25 GROVE, OTT, ON • NEWS EDIT, UNIV OF OTTAWA-PUB REL & INFORMATION, 550 CUMBERLAND, DTT, 231-2280**
- MANDERS, ELSIE G, (MOROSNICK) CERT SCPHN 70, B SCPHN 72 • 25 GROVE, DTT, ON • HD NURSE, OTT CARL REG DETENTIDN CENTRE, 2244 INNES RD, OTT, ON**
- MANDEVILLE, FRANK J, B A 71 • 310 SIMCOE, NIAGARA ON THE LAKE, ON • 468-3435**
- MANDIA, PETER A, B A 63 • 220 HERKIMER, HAMILTON, ON • AJ DIR**  
**MANDVILLE, MALA CHY, B A 62 • PO BOX 163, LABRADOR CITY, NF**
- MANELLA, FRANK, M PSPED 73 • 8 KELLY RD BOX 474, HUNTSVILLE ON • 789-2419**
- MANGALA, MAPONDA M, M AGEOG 73 • 227 LAURIER E 10, OTT, ON • 234-4818**
- MANGAN, JAMES P, CERT PED 73 •, HARTY, ON • 335-2120 • ENSEIGNANT, EC ANDRE CARY, MURDOCK, KAPUSKASING, ON, 335-4341**
- MANGAN, TERRY F, B A 71 • 321 WAVERLEY 302, OTT, ON • 237-7361**
- MANGANO, FRANCO, B SCELE 71 • 233 STEWART, OTT, ON • 232-7479**
- MANHERZ, NICHOLAS J, M HADM 73 • 37 WILSONVIEW, GUELPH, ON • 388-2657**
- MANIACI, ANTHONY, B LL 71 • 4 THORNY BRAE DR, THORNHILL, ON • 889-9454 • BAR & SOL, COCOMILE FELDMAN & SARANO, 1710 DUFFERIN, TOR, ON, 653-5540**
- MANIATE, JOSEPH J, B SCS 72 • 1681 ABBEY RD, OTT, ON**  
**MANIATE, PETER M, B SCS 69 • 1207-24 MABELLE, ISLINGTON, ON • 233-1765 • COORDIN'R, MIN OF GOV SERVICES, 12TH FL FERGUSON BL QUEEN'S PK, TOR, ON, 965-5690**
- MANIGAT, CHARLES, B SCEC 72 • 23 BOURASSA, JONQUIERE, PQ • 547-5507**
- MANIGAT, CLAUDE C, DIPL PSYCH 71 • 253 CUMBERLAND 308, BROOKLYN, NY • 858-2252**
- MANION, PATRICIA, VOIR/SEE BEACH**
- MANION, RITA, VOIR/SEE STASHICK**
- MANION, ROBERT A, MD MED 64 • 6D25 BOUL MATTE, BROSSARO, PQ • 676-7013 • M D, 1002-485 MC GILL, MTL, PQ, 861-7427**
- MANJHU, SAROJ, B LS 71 • 79D SPRINGLAND DR 637, OTT, ON • RAIKOT**
- MANJURAN, REDEMPTA, CERT SCNED 65 • FATIMA HOSP, 35C MAHANAGAR, LUCKNOW 6 U P**
- MANN, CHARLES F, B A 69 • 364 WASHINGTON, GLOUCESTER, MA • 283-5691 • PRIEST, ST MARY'S RECTORY, 26 BROAD, MARLBOROUGH, MA, 485-D390**
- MANN, LEO F, B ED 70 • ST THOMAS COLLEGE, NORTH BATTLEFORD, SK**
- MANN, PATRICIA M, B SCPHN 71 • 729 BROADVIEW, OTT, ON • 729-D828 • NURSE, HWC, OTT, ON**
- MANN, ROBERT, M ED 67 • 11D ST CLAIRE, OTT, ON • TEACHER, P R SCH BOARD OF OTTAWA VALLEY, DANIEL JOHNSON, HULL, PQ**
- MANN, W RAYMOND, PHD PSY 61 • 64 WILEY, ST CATHARINES, ON**
- MANNING, CATHERINE M, CERT SCNED 62 • ST CLARE MERCY HOSP, ST JOHN'S, NF**
- MANNION, EILEEN, VOIR/SEE LAROCQUE**
- MANNION, JAMES A, AOAB SCS 57 • 9 BRIARCLIFFE DR, OTT, ON • PRESIDENT, JAS MANNION & SONS LTD, 384 MONTREAL RD BOX 7096, OTT, DN**
- MANOLAKOS, GEORGE, B PHYSE 73 • 17 O'MEARA, OTT, ON • 729-5348**
- MANDR, GREGORY J, B SCBIO 71 • 813 IVANHOE, DTT, ON • B29-0715 • PROD MGR, QUALICUM HOSP & LAB SUPPLIES LTD, 1770 WOODWARD DR, OTT, ON, 225-2444**
- MANSBRIDGE, CHRISTOPHER, B A 58 • P O BOX 192, WILCOX, SK • LECTURE, NOTRE DAME COLLEGE, WILCOX, SK**
- MANSEAU, FRANCINE C, B SCEC 72 • 69 MONCION, HULL, PQ • 777-4958**
- MANT, MICHELLE, (DOMPIERRE) 777 CH HEMLOCK, OTT, ON • ADMIN, ACOI, 22 BANK ED JACKSON, OTT, ON**
- MANTELL, CATHERINE J, B LS 67 • KIRKS FERRY, PQ**  
**MANTELL, KITTY LISSAMAN, B LS 67 • KIRKS FERRY, PQ • LIBRARIAN, PHILEMON WRIGHT SC, PD BOX 224, HULL, PQ**
- MANTHA, ANDRE, AOAB A • 211 WURTEMBERG 506, OTT, DN**  
**MANTHA, FERNAND, 293 FRONTENAC, VANIER, ON**  
**MARTHA, FERNAND, 1315 MAXIME, OTT, DN • 749-7508 • PRESIDENT, MANTHA INSURANCE AGENCY, 313 CH MONTREAL, VANIER, ON, 746-1450**
- MANTHA, GERARD, 773 DICKENS, OTT, ON**  
**MANTHA, HUBERT E, B A 61 • 970 GULF PL, OTT, ON • 741-0707 • AVDCAT, 500-45 RIOEAU, OTT, ON, 233-7707**
- MANTHA, JEAN, MD MED 61 • 303 QUERBES, OUTREMONT, PQ • 733-0360**
- MANTHA, JEAN L P, B COM 72 • 23 FONTAINEBLEAU, TOURAINE, PQ • 776-4769**
- MANTHA, JEAN-ROBERT, 1737 PR RIVERSIDE 3D4, OTT, ON • 737-3721**  
**MANTHA, JOCELYN R, B PADM 71 • 22 BEAULIEU, MANIWAKI, PQ • 449-2877**
- MANTHA, LEOPOLD, (DECEDE/OECEASEO)**  
**MANTHA, LOUISE G, B A 69, M SCOUN 71 • 53 AMBERLEY PL, OTT, ON • 746-8046**
- MANTHA, LUCIEN JACQUES, B PH 73 • 247 ELMWOOD, NORTH BAY, ON • 746-6133**
- MANTHA, MARIE M LOUISE, (PAQUETTE) B A 71 • 23 FONTAINEBLEAU, TOURAINE, PQ • 776-4769**
- MANTHA, MARIE-PAULE, VOIR/SEE MCKEOUGH**  
**MANTHA, PAUL EMILE, 53 AMBERLEY PL, OTT, ON • 746-8046 • APP-EST, 505-168 CHARLOTTE, OTT, ON, 235-9409**
- MANTHA, PAULINE, VOIR/SEE SIMARD**  
**MANTHA, RAYMOND, B A 73 • 13 ROUSILLON, HULL, PQ • 771-2284**  
**MANTHORP, EDWARD G, B LL 73 • 3535 WYMAN PL 66, OTT, ON • 733-7317 • STUOENT**
- MANTO, ELIZIO, M HADM 69 • AO OFFICER, UNIV OF THE PHILIPPINES, COL OF MEDICINE, MANILA**
- MANTON, BERNARD J, B LL 60 • 2359 HADDOINGTON CR, OTT, ON • 733-0652 • AVOCAT, 170 LAURIER W 603, OTT, ON, 237-2727**
- MANTON, LISE, (GERMAIN) B A 60 • 2359 HADDINGTON CR, OTT, ON • 733-0652**
- MANUEL, WILLIAM J, B APHIL 71 • ELM ST, INGLESIDE, ON • 537-2532**
- MANYELI, JANE M, MD MED 68 • MOKHDKHONG ROMA**
- MANZ, RICHARD A J, M LITT 71 • 169 BESSBOROUGH OR I, TOR, ON • 487-9096**
- MAO, JEFFREY Y, M A 43 • WITTENBERG UNIVERSITY, SPRINGFIELD, OH • PROFESSOR, WITTENBERG UNIVERSITY, POL SC DEPT, SPRINGFIELD, OH**
- MAPHANGOH, STEVE Q, M ASCEC 72 • UNIV OF OTTAWA-ECONOMICS, 55D CUMBERLAND, OTT, 231-4252**
- MAPLES, DOLORES, (FEIGEL) M PSY 67 • RR 3, WAKEFIELD, PQ • PSYCHOL, UNIV OF OTTAWA - FAUTEUX HALL, 57 COPERNICUS, OTT, 231-2249**
- MAR, HENRY Y L, M SCELE 70 • 325 GOULBURN CR 2, OTT, ON • 234-6996**
- MARAJ, FRANK B, M PED 73 • BOX 27, RAINY RIVER, ON • 852-3370**
- MARANDA, CLAUDE, B A 67, MD MED 71 • 32 SWEETLAND, OTT, ON • 236-5554**
- MARANDA, GILLES, B BADM 72 • 32 SWEETLAND 2, OTT, ON • 236-3714**
- MARANDA, GUY, B A 57 • 822 BELLEVUE, QUE, PQ • CHIRURG, 565 ST-JEAN, QUE, PQ**
- MARANDA, JAMES A, B AHIST 71, B PED 72 • 2-1010 53E AV, PTE-AUX-TREMBLES, PQ • 642-3966 • PROFESSEUR, REGIONALE JEROME LE ROYER, 550 53E AV, PTE-AUX-TREMBLES, PQ, 645-5305**
- MARANDA, JEAN HUBERT, L LL 57 • 37 MAPLEWOOD, MTL, PQ • 274-8740 • AVOCAT, 200-325 E BOUL ST-JOSEPH, MTL, PQ, 288-4254**
- MARANDA, LOUISE, (LANDRIALT) 37 MAPLEWOOD, MTL, PQ • 274-8740**
- MARANDA, MARC-ANDRE, 8 SCPO 71, M SCPO 72 • 370 NAPOLEON, ST-TITE, PQ**
- MARANDA, RONALD, 32 SWEETLAND, OTT, ON**  
**MARANGER, LUCILLE, VOIR/SEE ROULEAU**  
**MARANGER, MAURICE, 218 BESSERER, OTT, DN**  
**MARANGER, ROBERT, 931 GRANDVIEW BLVD, SUDBURY, ON**  
**MARANGER, YOLANDE, VOIR/SEE SYLVAIN**

MARANGODAKIS, ANDREAS T, B A 71 • 235-2255 • AMBASSADE R DE GRECE, CHATEAU LAURIER S-110, OTT, ON  
 MARCEAU, JEAN-PIERRE, B ED 70, M ED 71 • 18 ST LOUIS 6, HULL, PQ • 776-6138 • ENSEIGNANT  
 MARCEAU, JOSEPH ANTHONY, 930 COPELAND, NORTH BAY, ON  
 MARCEAU, ROGER, 10134 PL MEILLEUR 3, MTL, PQ  
 MARCEAU, YVAN,  
 MARCEAU A S V, JEANNE, B SR 72 • CP 278, COCHRANE, ON  
 MARCH, RAYMOND J, MO MED 55 • 906 MASSEY, NEW WESTMINSTER, BC • 526-5360 • 801-625-5TH AVE, NEW WESTMINSTER, BC, 526-3721  
 MARCHAND, ANORE J M, B ED 69, B ED 70 • 1112 3IEME E, CORNWALL, ON  
 MARCHAND, CLAUDE, M SCS 45 • 46 BOUL QUEVILLON, VALLEYFIELD, PQ • PRESIDENT, MARCHAND FRERES LTO, 207 VICTORIA, VALLEYFIELD, PQ  
 MARCHAND, CLIFFORD, 19 VICTORIA, CHATHAM, ON • 354-4157 • PARTNER, MARCHAND STEWART INS AGENCIES, PO BOX 28-376 ST CLAIR, CHATHAM, ON, 352-6571  
 MARCHAND, DENISE, B A 70 • CP 67 85 ST PIERRE, ST NORBERT, MB • 269-3426 • ETUDIANTE  
 MARCHAND, DONALDA, (FERGUSON) 2 STRAND, SAULT STE MARIE, ON • 949-3644 • COMM SCOLAIR, SAULT STE MARIE, ON  
 MARCHAND, EDMOUR, B COM 65 • 44 HERMIN HILL WANSTEAD LONDON E  
 MARCHAND, ERNEST, R R 2, CHATHAM, ON • 352-3342  
 MARCHAND, FELIX, 200 RIDEAU TE 1301, DTT, ON  
 MARCHAND, FRANCOIS E, 5 D'AMOUR DR, LUCERNE, PQ  
 MARCHAND, GASTON, B SC 66 • 1257 DUCAS, LA SALLE, PQ • 363-6672 • SYST ANAL, SYSTEMS DIMENSION LTO, 800 ODRCHESTER O, MTL, PQ  
 MARCHAND, GERALD A J, B ED 65, M ED 69 • 114 WOODRIDGE CR 11, OTT, ON • 828-7150 • DIRECTEUR, UNIV D'OTTAWA-AIDE FINANCIERE, 550 CUMBERLAND, OTT, 231-4936  
 MARCHAND, HELENE, (BISSON) DIPL SCN 47 • 37 ALEXANDRE TACHE, HULL, PQ • 771-1034 • 231-3957  
 MARCHAND, J RDGATIE, 8640 REJANE, MTL, PQ  
 MARCHAND, JACQUES, 407 CR, ST-LAMBERT, PQ  
 MARCHAND, JACQUES, B PH 60 • 2745 ARMSTRONG, WINDSOR, ON • 948-9660  
 MARCHAND, JACQUES, B A PSY 74 • 305A-15D BOUL GREBER, PTE-GATINEAU, PQ • 778-3301  
 MARCHAND, JEAN-PAUL, B COM 44 • 8 CHAPEL CR, LUCERNE, PQ • 684-6879 • C A, LEVESQUE MARCHAND BOULANGER & CIE, 256 BOUL ST-JOSEPH, HULL, PQ, 771-7381  
 MARCHAND, JOHN D, B COM 68 • 1356 OGOEN, OTT, ON • 749-9313  
 MARCHAND, LEO, RR 7, CHATHAM, ON • 352-0648  
 MARCHAND, LEONA A, B SCN 69 • 848-7181 • OIRTOR, ST-JOSEPH'S HOSP, SPINE, ELLIOTT LAKE, ON, 848-5110  
 MARCHAND, LEOPOLD, B PH 37 • 1761 BOUL RICHELIEU, ST-HILAIRE, PQ • 467-8622 • MEDECIN, CENTRE OTO-RHINO-LAR DE CARTIERVILLE, 5240 OE SALABERRY, MTL, PQ, 332-5700  
 MARCHAND, LOUIS, B ED 63 • GRAVELBOURG, SK • HS PRINCIP  
 MARCHAND, LUCIE, (CAMIRAND) B LS 68 • 708 BOUL ST MAURICE, SHAWINIGAN, PQ • BIBLIOT, CEGEP DE SHAWINIGAN, 5655 BOUL DES HETRES, SHAWINIGAN, PQ  
 MARCHAND, LUCIEN, B COM 66 • 2 LUCIEN BRAULT, HULL, PQ • 771-3727  
 MARCHAND, MARILYN, (RIVET) DIPL SCN 62 • 35 LINOBERGH DR, FORT ERIE, ON • 871-4728  
 MARCHAND, MICHEL L, B SCPO 71 • 161 NOTRE OAME, STE-THECLE, PQ • 289-2975  
 MARCHAND, PAUL, (DECEDE/DECEASED)  
 MARCHAND, PAULINE, (BERTRAND) DIPL SCN 5D • 1865 FAIRMEADOW CR, OTT, ON • 733-5287  
 MARCHAND, PAULINE M P, (BERTRAND) DIPL SCN 5D • 276 WALNUT, SUDBURY, ON  
 MARCHAND, PIERRE-EUGENE, B COM 49 • 37 ALEXANDRE TACHE, HULL, PQ • 771-1034 • DIR, I&C-DIRECTION DES BUR REGIONAUX, 112 KENT, OTT, ON, 995-8306  
 MARCHAND, RAYMOND G, B APMED 72 • 304 DUCHARME, VANIER, ON • 745-9619  
 MARCHAND, ROBERT, B A 62 • COLL ST-MARCEL, CHIBOUGAMAU, PQ  
 MARCHAND, ROBERT S, B APMED 73 • 304 BOUL DUCHARME, OTT, ON • 745-9619

MARCHAND, ROGER, B ED 64 • C P 452, GRAVELBOURG, SK • PROFESSEUR, GRAVELBOURG SCHOOL DISTRICT 2299, GRAVELBOURG, SK  
 MARCHAND, ROSAIRE, 60 DALY 602, OTT, ON  
 MARCHAND, SUZANNE M, (SCANTLAND) B PHYSE 73 • 311 OALY, OTT, ON • 235-9316 • PROF  
 MARCHAND-LAPERRIERE, CARMELLE, B A 39 • 476 DE SALES, CHICOUTIMI, PQ  
 MARCHILDON, FLDRENT, B A 51 • 24 CH BASSWOOD, WILLOWDALE, ON • 223-7302 • C A, CFP, 36E ADELAIDE, TOR, ON, 369-4342  
 MARCHILDON, MARGUERITE, VOIR/SEE MULLIE  
 MARCHILDON, ROLAND, B A 39 • QUEBEC CARTIER MINING, CP 430, MATAGMI, PQ  
 MARCHILDON-MOQUIN, CLAIRE, (DECEDE/DECEASED)  
 MARCIL, ANDRE, B SCELE 61 • 299 RIEL, HULL, PQ • 777-6209 • INC, HYDRO QUEBEC, 65 ST-REDEMPTEUR, HULL, PQ, 776-1511  
 MARCIL, CHAMPLAIN, 73 DROUIN, OTT, ON • 749-8922 • PHDIO, 265 E LAURIER, OTT, DN, 233-8117  
 MARCIL, CHARLES, B LETT 71, B PED 72 • 73 DROUIN, OTT, DN • 749-8922  
 MARCIL, DENIS L, B LITT 71 • 73 DROUIN, OTT, DN • 749-8922  
 MARCIL, OORICE, B A 59 • CAROL PROJECT NDLG, BOX 15000, SEPT-ILES, PQ  
 MARCIL, GILLES, B A 62, B TH 66, M TH 67 • VICARIAT ST DOMINIQUE  
 MARCIL, J BERNARD, B COM 66 • 753 DUNROBIN, OTT, ON • 737-3433 • C A, CARRIERE LARIVIERE & ASSOC, 97 BEECHWOOD, OTT, DN, 741-2400  
 MARCIL, LUCIEN, B A 66 • 2710 MONSEIGNEUR GOSSELIN, GIFFARD, PQ  
 MARCIL, LUCIEN, (DECEDE/OECEASED)  
 MARCIL, PIERRE C, B A 69, M EDADM 72 • CP 864 ST-JOSEPH, ROCKLAND, ON • 762-5271 • DIR, EC-STE-TRINITE, CP 670, ROCKLAND, ON, 762-5128  
 MARCIL, ROGER, B A 65 • 2077 CR LEMAY, OTT, ON • INSTITUT, EC SEC EASTVIEW, 235 CH MCARTHUR, VANIER, ON  
 MARCIL, SUZANNE, B LETT 73 • 2077 CR LEMAY, OTT, ON • 731-1913  
 MARCINIAK, HELENE, (RAYMOND) DIPL SCN 51 • 20 PORTEOUS CR, SASKATON, SK • 374-0090  
 MARCINIAK, JOSEPH, MO MED 53 • 20 PORTEOUS CR, SASKATOON, SK • 374-0090 • PHYS, SASKATOON CANCER CLINIC, UNIVERSITY HOSPITAL, SASKATOON, SK, 343-9565  
 MARCOTTE, AIME, 692 MANNING, VERDUIN, PQ  
 MARCOTTE, CLAUDE, M PSY 72 • 345 PRINCIPALE, PORTNEUF-STATION, PQ  
 MARCOTTE, DONAT, MONETVILLE, ON  
 MARCOTTE, EMMANUEL, B COM 61, L LL 70 • 17 RUE HELMER, HULL, PQ • 771-9432  
 MARCOTTE, ERNEST, RR 1, CHELMSFORD, ON  
 MARCOTTE OMI, EUGENE, PHD TH 45 • 175 MAIN, OTT, ON • 237-0580 • REGISTR'RE, UNIV SAINT-PAUL, 223 MAIN, OTT, 235-1421  
 MARCOTTE, GASTON, B EDPHY 59 • 1657 MONTEBELLO, QUE, PQ • 651-5977 • OIR ED PHY, UNIV LAVAL, CENTRE D'ED PHYSIQUE, QUE, PQ  
 MARCOTTE, HUBERT, B A 68, M AGEOG 71 • 4-908 VANASSE, ROUYN, PQ • 762-1274 • PROF, UNIV DU QUEBEC, CP 700-435 GAGNE, ROUYN, PQ, 762-0971  
 MARCOTTE, JACQUES, 121 COLLEGE, RICHMOND, PQ  
 MARCOTTE, JEAN GUY, B COM 58 • BOUL SAGUENAY R R 3, LUCERNE, PQ  
 MARCOTTE, JEAN-CLAUDE, L LL 69 • FUGEREVILLE, PQ • NOTAIRE, OCAQ, 945 THURNBULL, QUE, PQ  
 MARCOTTE, JEAN-GUY, B PADM 74 • 312 ST-HUBERT, TEMPLETON, PQ • 663-5781 • GOUV DU CANADA  
 MARCOTTE, JOHN PAUL, 52 CH KNOXDALE, OTT, ON  
 MARCOTTE, LEONARD, B COM 63 • 26 D'ALENCON, TOURAINE, PQ • 770-3661 • VAL D'OR  
 MARCOTTE, LORRAINE, (BOUROON) AOAB SCN 62 • 17 HELMER, HULL, PQ • 771-9432  
 MARCOTTE, MARCEL, B PHYSE 72 • 484 ST-JOSEPH, ST-RAYMOND, PQ • 337-2412  
 MARCOTTE, MARGUERITE, B A 57 • 680 DES SAULES, TROIS-RIVIERES, PQ

## MARCOTTE

- MARCOTTE, NICOLE F, L LL 74 • 3 BOUL BEAUMIER, WARWICK, PQ • 358-2163
- MARCOTTE, RHEAL, AOAB PH 51 • MEUBLES, 395 PRINCIPALE, RICHMOND, PQ
- MARCOTTE, RICHARD, CP 56, BARRAUTE, PQ
- MARCOTTE, ROGER J C, L LL 72, DIPL LLNOT 73 • 3 DRLY, TOURAINE, PQ
- MARCOTTE, ROLAND, 1871 ROSEMONT, MTL, PQ
- MARCOTTE, ROLANDE, (GATIEN) 2040 WILTSHIRE, SUDBURY, ON • 566-7383 • TEACHER, WATER MOTDRS HOTEL, LIVELY, ON, 692-3632
- MARCOTTE, SIMON, L LL 69 • 21 BOULOGNE, TOURAINE, PQ • AVOCAT, UNIV D'OTTAWA-DROIT, 57 COPERNICUS, OTT
- MARCOUX, GUY, 15 PERE JOQUES, LORETTEVILLE, PQ
- MARCOUX O M I, HERVE, B A 36, M A 42 • ST PETER'S NOVICIATE, SORITA, TX • 294-5369 • UNIV OF DALLAS OBLATE HALL, IRVING, TX, 7506
- MARCOUX, JEAN-PAUL, LAURIER, VICTORIAVILLE, PQ
- MARCOUX, LAURENT G, B A 49 • MARCOUX ET CIE-ETUDE LEGALE, WINNIPEG, MB
- MARCOUX, LIME M M, B KIN 73 • 481 LAFOND, THETFORD MINES, PQ • 335-7600 • PROF ED PH, MR SHYER, LABRADOR CITY, NF
- MARCOUX, MAURICE, AOAB HSCH 36 • 580 CENTRALE, VAL D'OR, PQ • PROPRIE, SALON FUNERAIRE J-M MARCOUX ENRG, 582 CENTRALE, VAL D'OR, PQ
- MARDEE, MARGUERITE, VOIR/SEE DRISCOLL
- MARDON, ERNEST G, M A 66, PHD A 67 • 947-11TH ST S, LETHBRIDGE, AB • 328-4210 • ASSOC-PROF, UNIV OF LETHBRIDGE, LETHBRIDGE, AB, 329-2111
- MARENGER, JACQUELINE, VOIR/SEE DESMARAIS
- MARENGER, MAURICE, B A 73 • 568 BROWNING, OTT, ON • 733-9518
- MARENGERE, OLIVIER, MD MED 61 •, STURGEON FALLS, ON • 397 HEMLOCK, TIMMINS, ON
- MARENTETTE, ABEL, RR 1, STAPLES, ON
- MARGULES, MORTDN, PHD ED 68 • 618 HAYWARD, BOUND BROOK, NJ • 365-6653 • SUPER, HUDSON CTY AREA VOC TECH SCH, 8511 TONNELE, NORTHBERGEN, NJ, 854-3900
- MARHUE, COURTNEY W, B COM 71, B COM 72 • 11 ZIRCON DR DIAMOND VALE D-MA, RPORT OF SPAIN • ASSOC DIR, LONSDALE-HANDS TRINIDAD LTD, 9A STANMORE, PORT-OF-SPAIN
- MARIER, ALBERT, (DECEDE/DECEASED)
- MARIER, BENOIT, 541 MOY, WINDSOR, ON
- MARIER, BENOIT, 541 MOY, WINDSOR, ON
- MARIER, CHARLES, B COM 21 • 440 OORMAR, WINDSOR, ON • 944-4165 • BUSINESS
- MARIER, LOUIS-PAUL, MD MED 54 • 191 GRANVILLE, VANIER, ON • 749-9403 • MED GEN, 2555 BOUL ST-JOSEPH, ORLEANS, ON, 824-5535
- MARIER, ROBERT L, B SC 69 • 263 QUEENSOALE, TOR, ON
- MARIGLIA, MARY, VOIR/SEE MONGRAIN
- MARIN, H JAMES, B LL 73 • 341 FLORA 705, OTT, ON
- MARIN, RENE-J, B APHL 57, B LL 60 • 1968 FAIRMEADOW CR, OTT, ON • 733-9885 • JUDGE, FPC, JUS-COURT HOUSE, 2 DALY, OTT, 996-7844
- MARIN, YVES, B A 60 • 707 LASNIER, ST-JEAN, PQ • GERANT, LE CENTRE CHORE-BOY MARIN INC, 228 BOUL ST JOSEPH, ST-JEAN, PQ
- MARINEAU, FEMMY A C, (MES) M PSY 69 • 15 BOUL DU MONT-PARNASSE PARIS
- MARINEAU, RENE F, M PSY 68 • 15 BOUL DU MONT-PARNASSE PARIS
- MARINELLI, UGO, B APSY 71 • 6410 MONTROSE RD, NIAGARA FALLS, ON • 354-0948
- MARINIER, CLAUDE C M, M SR 72 • 163 CH STE-MARGUERITE C P 662, STE-ADELE, PQ
- MARINIER, JACQUES R, B A 69 •, MESSINES, PQ
- MARINKO, MAX J, B A 62 • 114 DEWBOURNE, TOR, ON • 783-4966
- MARINO, JOHN ALBERT, MD MED 58 • 538 MORGAN DR, LEWISTON, NY • 457 THIRD ST, NIAGARA FALLS, NY
- MARINOW, HARRY, B A 69, MD MED 73 • 501 EAST 27TH ST 205, LONG BEACH, CA • MEMORIAL HOSP MED CENTER, 2801 ATLANTIC BLVD, LONG BEACH, CA
- MARION, ALBERT, 170 MCGILLIVRAY, OTT, ON
- MARION, ALEXANDRE, 835 CH QUINLAN, OTT, ON
- MARION, ALEXANDRE, 11166 E NOTRE-DAME, MTL, PQ
- MARION, DENISE, B A 69 • 77 DAVISVILLE 818, TOR, ON
- MARION, EUGENE, FORT-COULONGE, PQ
- MARION, FRANCINE, B A 67 • 222 CARLETON, CORNWALL, ON • INSTITU, ECOLE GENERAL VANIER, CUMBERLAND, CORNWALL, ON
- MARION, GILLES, B A 45 • 761 HEMLOCK RD, OTT, ON • 749-6512 • PT LR MP, 168 CHARLOTTE, OTT, ON, 236-3234
- MARION, HECTOR, 304 WOODWARD HEIGHTS, HAZEL PARK, MI • 545-4447
- MARION, JACQUES P, B SCMAT 72 • 27 HEMERSON 905, OTT, ON • 234-7166
- MARION, JEAN CLAUDE, B SCS 61 • 455 GOLDEN, OTT, ON
- MARION, LIONEL-C, 51 HENLEY, MTL, PQ • 737-9710 • 4940 FISHER, MTL, PQ
- MARION, MAURICE, 1869 DEVLIN CR, OTT, ON
- MARION, MICHEL, B ASCEC 72, B SCEC 73 • 222 CARLETON, CORNWALL, ON • 932-6135
- MARION, MICHELE S, VOIR/SEE BRIDEAU
- MARION, NICOLE, VOIR/SEE MARION MILLS
- MARION, NICOLE, B A 71, B PED 72 • 77 DAVISVILLE 818, TOR, ON • 486-5618
- MARION, OSWALD, FORT-COULONGE, PQ
- MARION, PIERRE W, B SCME 73 • 1869 DEVLIN CR, OTT, ON • 733-3765
- MARION, RAYMOND G, B COM 70 • 835 QUINLAN RD, OTT, ON
- MARION, REAL, (DECEDE/DECEASED)
- MARION, RENE, B A 64 • 726 CARTIER, HAWKESBURY, ON • 632-3833 • PROF, C S P R ECOLE SEC REG, 572 KITCHENER, HAWKESBURY, ON
- MARION, RICHARD, VANKLEEK HILL COLLEGIATE, VANKLEEK HILL, ON
- MARION, RICHARD ANDRE, B A 70 • 191 PRINCE ALBERT, OTT, ON
- MARION, RITA, (DECEDE/DECEASED)
- MARION, SERAPHIN, L PH 18 • 131 SUNNYSIDE, OTT, ON • 234-5733 • PROF EMER
- MARION, VIVIANE T, B ED 71 •, FORT-COULONGE, PQ • 683-2413
- MARION, YVETTE S, B A 69 • 240 TACHE 203, HULL, PQ
- MARION CSV, FERNAND, B A 58 • 261 OES MEURONS, ST BONIFACE, MB • GEN ADJ, COMM SCO ST-BONIFACE, CP 99, ST-BONIFACE, MB
- MARION MILLS, NICOLE, (MARION) B A 65 • R R 1, LONG SAULT, ON • 932-4758
- MARKELL, ERIC G, 600 RIVERDALE, CORNWALL, ON
- MARKEY, JOE J, B A 70 • 2020 PRINCE CHARLES RD, OTT, ON
- MARKEY, STEPHEN P, B A 70 • 1-14 FAIRBAIRN, OTT, ON • V PRES, ECL, 205-151 SLATER, OTT, ON, 237-7455
- MARKHAM, BARBARA, CERT SCPHN 65 • 68 GLEN, OTT, ON • 236-5377
- MARKLEY, DAVID JOHN, B A 74 • 8514-141 ST, EDMONTON, AB • 488-7458
- MARKS, RICHARD R, B LL 63 • 1008-200 RIDEAU TER, OTT, ON • 749-7487 • BARRISTER, SOLOWAY WRIGHT HOUSTON KILLEEN & ASS, 170 METCALFE, OTT, ON, 236-0111
- MARLAY, THOMAS J, B LL 73 • 1807 CLOVERLAWN CR, OTT, ON • 741-3480 • 331 COOPER STE 200, OTT, ON
- MARLEAU, CLAUDE R, B AGE06 72 • 2660 NORBERRY CR 127, OTT, ON • 733-6025
- MARLEAU, CLAUDETTE S, (LAPORTE) B LS 71 • 439 BRENNAN, OTT, ON • 749-4913
- MARLEAU, DENIS, AOAB SCS 57 • 141-19TH ST, NORANDA, PQ • DISTRICT, GEN MOTORS DF CANADA LTD, 875 BELFAST RD, OTT, ON
- MARLEAU, GILLES, B LS 71 • 439 BRENNAN, OTT, ON
- MARLEAU, HUBERT, 1400 PINE O 403, MTL, PQ • 845-5593 • ANALYSTE, NESBITT THOMSON, 355 ST-JAMES, MTL, PQ, 844-0131
- MARLEAU, HUBERT R, 139A MONTREAL RD, CORNWALL, ON
- MARLEAU, JEAN-JACQUES, 2120 CR BLUE JAY, OTT, ON • 745-9059
- MARLEAU, JEANNETTE, 221 ALICE, CORNWALL, ON
- MARLEAU, LAURENT R, B A 69, M PSY 72 • 3925 CARDINAL-LEGER 2, TROIS-RIVIERES, PQ • 379-3318
- MARLEAU, LIONEL, AOAB A 47 • 208 CARON, HULL, PQ • 770-2104 • DIR GEN AD, SOC D'AMENAGEMENT DE L'OUTAOUAIS, CP 666, HULL, PQ, 770-1500
- MARLEAU, LUCIEN, B COM 50 • 2335 CHARLES GILL, MTL, PQ • 334-0033 • PROD PRDF, DNF, CP 6100, MTL, PQ, 333-3419
- MARLEAU, MAURICE, ST ISIDORE OE PRESCOTT, ON
- MARLEAU, PAUL, B COM 60 • 2 CARLETON, SUDBURY, ON
- MARLEAU, PAUL, 2 CARLETON, SUDBURY, ON
- MARLEAU, PIERRE, B PHYSE 72 • PDLVVALENTE OE HULL, BOUL CITE OES JEUNES, HULL, PQ

- MARLEAU, RENE, B SCS 54 • AMBASSADE DU CANADA, 66 PERGOLESE, PARIS
- MARLEAU, ROBERT D, B A 69 • SUMMERSTOWN, DN • 931-1259
- MARLEAU, ROGER VINCENT, B BADM 74 • 199 LEVESQUE, STURGEON FALLS, ON • 753-0903
- MARLER, GENE LOUISE, (BROWN) B LS 52 • 477 PLEASANT PK, OTT, ON • 733-0302 • RETIRED
- MARLOW, DIANA J, M A 65 • 10 ST ANDREW, ALMONTE, ON
- MAROIS, GILLES A, B ABA 72 • 438 JARVIS 904, TOR, ON
- MAROIS, GUY, 129 VALIN, HULL, PQ
- MAROIS, HELENE, B SCN 63 • 3325 EDOUARD-MONTPETIT 404, MTL, PQ • SERVICE DE SANTE, O'OUTREMONT, PQ
- MAROIS, MARTIAL, MD MED 58 • LUCERNE, PQ • 771-1868 • PT LR ME, HOPITAL ST-VINCENT, 60 CAMBRIDGE N, OTT, ON, 233-4041
- MAROIS, PIERRE, B PH 65 • C P 26, LOW, PQ
- MAROIS, SERGE, (DECEDE/DECEASED)
- MAROS, YVES, B COM 73 • 42 BEDARD 510, HULL, PQ
- MARONE, JOSEPH, M PSY 65 • R R 1 PAUTIPAUG LANE, NORTH FRANKLIN, CT • 822-8382 • PSYCHO-ST, NORWICH HOSP, PSYCHOLOGY DEPT PO BOX 508, NORWICH, CT, 889-7361
- MARONEY, JOHN J, B A • 751 ST-CYRILLE O, QUE, PQ
- MAROON, JOHN, (DECEDE/DECEASED)
- MAROUN, ALBERT THOS, 196 TOWNSEND, SYDNEY, NS
- MARQUAROT, M CATHERINE, VOIR/SEE CHALYKOFF
- MARQUEZ, CARLOS, B PH 68 • CABATUAN ISABELA
- MARQUEZ-JULIO, ABEL A, B SC 64 • PO BOX 5342, CARACAS • DESIGN ENG, ATOMIC ENERGY OF CANADA LTD, PO BOX 93, OTT, ON
- MARQUEZ-JULIO, ANA EMILIA, MD MED 68 • 16 HOSEYHILL CR, AGINCOURT, ON • 291-4626 • NEPHROLOGY, TORONTO WESTERN HOSP-NEPHROLOGY, 399 BATHURST, TOR, ON, 369-5111
- MARQUIS, ANNETTE, L LL 73 • 760 BOUL ST-JOSEPH 6, HULL, PQ
- MARQUIS, CHARLES, M SR 73 • 204 CHURCHILL BRAYBROOK 3019 VICTORIA
- MARQUIS, FRANCOIS, M PH 53 • 420 COCKBURN, ORUMMONVILLE PQ
- MARQUIS, OMER, B EDPHY 63 • 22 DES FLANDRES, RIMOUSKI, PQ • 724-4635 • EDUC'R PHY, EC PAYL HUBERT, 250 BOUL ARTHUR BUIEWS, RIMOUSKI, PQ, 723-9263
- MARR, R FLYNN, B LL 68 • 245B EVERGREEN DR, PORT MODDY, BC • A MUN SOL, MUN OF COQUITLAM, 1111 BRUNETTE, COQUITLAM, BC
- MARRAZZA, MARIO D, M ED 72 • 8344 HOHELAGA, MTL, PQ • 353-0855 • TEACHER, HAROLD DORAN H S, 5455 CHAUVEAU, MTL, PQ, 259-3705
- MARS, HAROLD, 5022 COTE DES NEIGES, MTL, PQ • 738-7394
- MARSAN, E PAMELA M, B SC 70 • 900 BYRON 606, DTT, DN
- MARSDEN, PATRICK F, SD FOREST MANOR 22, WILLOWDALE, DN
- MARSDEN, WILLIAM P, 7 FREEBORN CR, SCARBOROUGH, ON • 759-7638
- MARSH, G STEWART, MD MED 59 • 62 CASTLE DR, SYDNEY, NS • SYDNEY MED ARTS BLDG, 336 KINGS RD, SYDNEY, NS, 562-1282
- MARSHALL, ALFRED J, B PH 68 • P O BOX 421, SALMONIER, NF • 891-2012
- MARSHALL, CHARLES V, 512 ATHLONE 5, DTT, ON
- MARSHALL, DENNIS, B SC 65 • 609-2507 HURONTARIO, MISSISSAUGA, ON • MARKET, SHELL CANADA LTD, 505 UNIVERSITY, TOR, ON
- MARSHALL, ELTON J C, M HAOM 67 • 61 TWYFDRD, ISLINGTON, ON • 231-7654 • ASST AOM, ETOBICOKE GEN HOSP, 101 HUMBER COLL BLVD, REXDALE, ON, 744 3465
- MARSHALL, GAYLE IRIS, CERT SCPHN 67 • 123 DOANE 2D1, OTT, ON • DTTAWA CARLETON VDN, 485 BANK, DTT, ON
- MARSHALL, JACQUELINE A, M PSY 58 • 518 MOHAWK RD 1103, HAMILTON, DN
- MARSHALL, MICHAEL O, PHD BIDCH 73 • 11 FLORETTE, OTT, DN • 749-1174
- MARSHALL, PATRICIA N, VOIR/SEE VEZINA
- MARSHALL, ROBERT H, M ED 70 • NIPISSING BEACH, CALLANDER, DN
- MARSHALL INC, RICHARD C J, B SCELE 65 • 16 DDNALD SMITH 4, BAIE-COMEAU, PQ • CHEF, HYDRO-QUEBEC, REGION MANICOUAGAN RTE 138, BAIE-COMEAU, PQ
- MARSOT, CAROLE, L LL 71 • 1810-1025 SHERBROOKE E, MTL, PQ
- MARTEL, BERNARD J J, B AGEOG 71, B PED 73 • 247 ST-LOUIS, PTE-GATINEAU, PQ • 770-683D
- MARTEL, CHRISTIANE, B SCBIO 71 • 15 PATTERSON, OTT, ON • 234-2128
- MARTEL, CLAIRE, VOIR/SEE COUILLARD
- MARTEL, CLAUDE, 150 FRANCE, DOLLARD-DES-ORMEAUX, PQ • 684-6632 • ADJ, MARTEL & CONWAY REG'D, 150 FRANCE, DOLLARD-DES-ORMEAUX, PQ, 684-6632
- MARTEL, OENIS, M SCPYH 72 • 15 PATTERSON, OTT, DN
- MARTEL, DENISE, VOIR/SEE DADUST
- MARTEL, DONALD C, B PH 69, M APHIL 72 • 193 1-2 ST LAURENT, HULL, PQ • 771-4580 • LE BARON, TOURAINE, PQ
- MARTEL, EMILE, B A 60 • 536 BESSERER 4, OTT, ON • AGENT
- MARTEL, FRANCOIS, SEMINAIRE D'AMOS, CP 1060, AMOS, PQ
- MARTEL OMI, GEORGES E, (DECEDE/DECEASED)
- MARTEL, GILLES J Y, M EDADM 70 • 2149 ST-CYRILLE O, QUE, PQ • 681-5868
- MARTEL, JACQUES, AOAB TH 66 • 28 WEICHEL 12, KITCHENER, ON
- MARTEL, JACQUES J R L, B SCPYH 72 • 4 GAUTHIER, LATERRIERE, PQ • 678-2292
- MARTEL, JAMES C, ARCBISHOP PALACE, PORTLAND, ME
- MARTEL, JEAN, B SCS 63 • 627 ROUTHIER, STE-FOY, PQ • 658-3829 • JOURNAL ST, LE SOLEIL, 390E ST-VALLIER, QUE, PQ, 525-7131
- MARTEL, JEAN CLAUDE, B APHIL 63 • 920 GAUVIN, CHAMBLY, PQ • 658-6707 • OIR ADJ, COMM REG DE CHAMBLY, CHAMBLY, PQ, 678-2080
- MARTEL, JEAN FRANCOIS, L LL 71 • 2207 FULLUM, MTL, PQ • 523-3647
- MARTEL, JEAN G, B BAOM 72, B COM 73 • 331 BOUL BLAKE, VANIER, ON • 745-3996
- MARTEL, JEAN-GUY, L LL 62 • 26 EDWARD, LUCERNE, PQ • 684-4380 • NOTAIRE, DESROSIERIS MUNN & MARTEL NOTAIRES, 165 PRINCIPALE, HULL, PQ, 771-6691
- MARTEL, JEAN-JACQUES, B A 73 • 83 FIRST AVE, SCHUMACHER, ON • 267-2254
- MARTEL, JOCELYNE, VOIR/SEE MARTEL JUTRAS
- MARTEL OMI, JULES, 175 MAIN, OTT, ON • 237-0580 • ECONOMOME
- MARTEL, LEONARDO, PRESBYTERE ST FRANCOIS DE SALES, DESTOR, PQ
- MARTEL, LOUIS, B CDM 68 • 15 PATTERSON, DTT, ON
- MARTEL OMI, LOUIS-PHILIPPE, 460 PREMIERE RUE, RICHELIEU, PQ • 658-8761
- MARTEL, MARC, B A 64 • 425 BEL AIR, CHARLESBOURG, PQ
- MARTEL, MARC G J, B SCBIO 72 • 280-2E AV, ASBESTOS, PQ • 879-7545
- MARTEL, MICHEL B J, B BADM 73 • 308-595 DE ROUSSILLON, LONGUEUIL, PQ • 264-7898 • UNIV O'OTTAWA, 604-245 NICHOLAS, OTT, 231-5400
- MARTEL, PAULETTE M M, B ALING 73 • 620 LEMIEUX, TIMMINS, ON • 264-7898
- MARTEL, RAYMOND, B A 61 • 11 BOUL TASSE 10, HULL, PQ
- MARTEL, RAYNALD L, B PH 70 • 336 ST-JAMES APP 113, GATINEAU, PQ • 663-2840 • ETUDIANT
- MARTEL, RICHARD J Y, B SC 71 • 62D LEMIEUX, TIMMINS, ON • 264-7898
- MARTEL, ROBERT, ST FRANCIS, ME
- MARTEL, ROBERT L, B A 67 • 225 REYNOLDS DR, BROCKVILLE, ON
- MARTEL, RODRIGUE, B A 52 • 299 E 2E RUE, LA-SARRE, PQ • 333-4926 • PHARMACIEN, 255 PRINCIPALE, LA-SARRE, PQ, 233-4041
- MARTEL, ROGER P, M AGEOG 73 • 5-235 MUTCHMORE, HULL, PQ • 770-5145
- MARTEL JUTRAS, JOCELYNE, (MARTEL) B ED 68, M SCUDN 71 • 368 CLAREMONT DR, OTT, DN • 745-58D6 • BANQUE DU CANADA, 234-6494
- MARTEN, MARY LUELLA, 342 HIGHCLIFF BAY, WINNIPEG, MB
- MARTIN, A LOUISE, VOIR/SEE COTE
- MARTIN, ANNE H, B A 70 • 3121 MIGUENS PUNTACHICA PUCIA DE BUENDOS AIRES
- MARTIN, ANYONIO, 414 HART, TIMMINS, ON
- MARTIN, AURELE, 341 WATER, CORNWALL, DN
- MARTIN, BARBARA, (LEWIS) DIPL SCN 49 • 196D RONALD, OTT, ON • 733-56R4
- MARTIN, BERNARD, 108 10IEME RUE, RIMOUSKI, PQ
- MARTIN, BERNARD W, B SC 70 • 23 CARMICHAEL CRT, KANATA, ON • 592-3975 • ENGINEER, J L RICHARDS & ASSOC LTD, 864 LADY ELLEN PL, DTT, ON, 728-3571
- MARTIN, COLLEEN A, VOIR/SEE ROY

## MARTIN

- MARTIN, DIANE, B SCS 68, B SCS 69 • 415-4E AVE, LA POCATIERE, PQ
- MARTIN, EDGAR, 957 CHARING CROSS RD, CHATHAM, ON • 352-0033
- MARTIN, EUGENE, B COM 64 • 43 IOEME RUE, NORANO, PQ
- MARTIN, EVARISTE, B A 59 • 69 ST-PAUL, ALEXANORIA, ON • PRETRE
- MARTIN, EVELYN, B A 70, M SR 70 • 2900 CH STE-CATHERINE, MTL PQ • TAK DJ SCHOOL, 8TSZ WAN SHAN RD, KOWLOON
- MARTIN, FINLEY G, M LITT 71 • 1505 CAPOUSE, SCRANTON, PA • 343-8262
- MARTIN, FRANCK H L, B SCPMA 73 • 55 DELAWARE, OTT, ON • 236-6774
- MARTIN, FRANCOIS, 100 CHURCH, BONFIELD, ON • 776-2204 • HOTELIER, HOTEL BELVUE, MARK, BONFIELD, DN, 776-2213
- MARTIN, GERALD, 521 CRAIK, GATINEAU, PQ • 663-5190
- MARTIN, GERALD, 186 BANK, OTT, ON
- MARTIN, GERALD, B PED 73 • 170 ALICE I, VANIER, DN • 746-1356
- MARTIN, GERALD, B A 72 • 255 WALLACE, WELLAND, ON
- MARTIN, GILLES, TRINITE-DES-MONTS, PQ
- MARTIN, GISELE, B A 68 • BONFIELO, ON
- MARTIN, HEATHER CARMEN, B LITT 71 • APARTADO 949, MONTERREY, NL
- MARTIN, HUBERT, MARION BOX 615, ROCKLAND, ON • ADJUSTE, AVCO DELTA DDMINION LTD, 81 O'CONNDR, OTT, ON
- MARTIN, ILENE, B SCNED 64 • 170 FIRST E, NORTH BAY, ON
- MARTIN, J HENRI, MD MED 59 • 9150 PLACE DE GALINEE, MTL, PQ • 382-2920 • HOPITAL ST-LUC, 1058 ST-DENIS, MTL, PQ
- MARTIN, J O, (DECEDE/DECEASED)
- MARTIN, JACQUELINE, B A 63 • 1833 PROM RIVERSIDE 1008, OTT, ON • 731-7519 • PROF ADJ, UNIV D'OTTAWA-FORM DES ENSEIGNANTS, 115 WILBROD, OTT, 231-2389
- MARTIN, JACQUES, B SCS 65 • 6261 BRIAND, MTL, PQ
- MARTIN, JAMES, 2 GARLAND, OTT, ON
- MARTIN, JEAN D, B SCELE 68 • 16 DEANYAR, SCARBOROUGH, ON • 757-2685 • INGENIEUR, ONTARIO HYDRO, 620 UNIVERSITY R 232, TOR, ON, 638-6767
- MARTIN, JEAR EMILE, B A 32 • STE ANNE DE PRESCOTT, ON • PRETRE
- MARTIN, JEAN-LOUIS, B KIN 70 • 1590 GRAND-COTEAU, MASCOCUCHE, PQ • 588-5359 • DIR-ADJ., POLYV ARMAND-CORBELL, 795 BOUL KENNEDY, TERREBONNE, PQ, 666-6651
- MARTIN, JEAN-MARC, 46 BOUCHER, HULL, PQ
- MARTIN, LORENZO, CASIER 49, BONFIELD, ON
- MARTIN, LUCINDA, M PSY 54 • 134 1-2 S YOUNG, WICHITA, KS • DIRECTO, COMMUNITY MENTAL HEALTH CENTER, BOX 467, NEWTON, KS
- MARTIN, MARC, B COM 62 • BONFIELD, ON
- MARTIN, MARGARET R, VOIR/SEE SHEBIB
- MARTIN, MARIO, B SCBIO 72 • 19 TERR ORLEANS I, VILLENEUVE, PQ • 658-4526 • 3000 QUATRE-BOURGEOIS 116, STE-FDY, PQ
- MARTIN, MARY, DIPL SCN 52, B SCNED 55 • 1009-201 MCLEDD, OTT, ON • 235-9422
- MARTIN, MORLEY, M SCEC 73 • BOX 8402, OTT, ON • 236-2130
- MARTIN, NICOLE, VOIR/SEE DELAGE
- MARTIN, NICOLE, B PHYSE 73 • PLAISANCE, PQ • 427-6426 • INSTITUT
- MARTIN, NICOLE, B SCPYH 73 • 1920 OAKOEAN CR, OTT, DN • 749-9821
- MARTIN, NICOLE, (SACOUTIS) CERT 63 • 52 SWEET BRIAR, BEACONSFIELD, PQ • 695-4190
- MARTIN, OSCAR, PAINCOURT, ON • 352-4606 • RETRAITE
- MARTIN, PATRICIA E, B A 72 • 371 FRIEL, OTT, ON • 233-6059
- MARTIN, PENELOPE, VOIR/SEE HEASLIP
- MARTIN, PIERRE, BONFIELD, ON
- MARTIN, PIERRE, M PSY 69 • 8 FONTAINEBLEAU, TOURAINE, PQ • 770-2268 • PSYCHO, CONS DES EC SEP D'OTTAWA, 174 STANLEY, OTT, ON, 237-5660
- MARTIN, PIERRE L, M APHIL 71 • 210 CANTIN, VANIER, ON
- MARTIN, RAYMOND, 24 LAURIER, BAIE-COMEAU, PQ
- MARTIN, REAL, B SCPYH 74 • STE-JEANNE-D'ARC, PQ • 276-2031 • PROF, STE-JEANNE D'ARC, PQ
- MARTIN, REGINALO, PHD SC 68 • 22 BRIAM CR, OTT, ON • 829-0463 • ALGONQUIN COLL-DEPT OF CHEMISTRY, 200 LEES, OTT, DN, 237-3120
- MARTIN, RENE, 1078 ROY, CDORNWALL, ON
- MARTIN, RENE, 43 IOE RUE, NORANO, PQ
- MARTIN, RICHARD A, M EDFOU 72 • 224 MCCLELLAN RO, OTT, ON • 829-3269
- MARTIN, RICHARD D, MD MED 71 • 2997 SHEFFORD, OTT, ON • 236-5948 • MO, QUEENSWAY MED CENTRE, 2028 OGILVIE, OTT, ON, 746-6223
- MARTIN, RITA, (COSSETTE) DIPL SCN 48 • 23 KIRBY OR, WINNIPEG, MB • 888-5349
- MARTIN, ROBERT, B COM 61 • 61 ST-JDHN BLYD, PTE-CLAIRE, PQ • 697-4938 • C A, MDT, MONTREAL INT AIRPORT, MTL, PQ, 636-3227
- MARTIN, ROBERT, NIL A 47 • 2778 VALCOURT, STE-FOY, PQ • CONSEIL, FONCT PUB DU QUEBEC, HOTEL DU GOUVERNEMENT, QUE, PQ
- MARTIN, ROBERT, 1124 CUMBERLAND, CORNWALL, DN
- MARTIN, ROBERT F, B SCS 63 • 52 SWEET BRIAR DR, BEACONSFIELD, PQ • 695-4190 • PROF, UNIV MCGILL, 805 O SHERBRODKE, MTL, PQ, 392-5732
- MARTIN, ROGER J, B A 70 • MOOSE CREEK, ON
- MARTIN, ROLAND, HWY 18, LA SALLE, ON • 734-8691
- MARTIN, ROYAL, 79 PREVOST 13, HULL, PQ • 777-1575
- MARTIN, THOMAS K, B A 72 • 295 RENFREW, PEMBROKE, ON • 732-7809 • TEACHER, RENFREW COUNTY R.C.S.S. BOARD, 496 IRVING, PEMBROKE, ON
- MARTIN, WENDY L, B A 73 • 215 LATCHFORD RD, OTT, ON • 728-5484
- MARTIN, YVON, M ED 64 • 756 GUY, CORNWALL, DN • 932-9580 • SUR SCOL, CONSEIL DES ECOLES SEPARÉES, 1104 1ERE RUE, CORNWALL, DN, 933-1720
- MARTIN, YVON-CLAUDE, B EOPHY 64 • 26 DES SABLES, SOREL, PQ • 742-2607 • PROFESSEUR, EC SEC FERNAND LEFEBVRE, RAMESAY, SOREL, PQ
- MARTINEAU, ARMAND, M A 56 • 132 MUTCHMORE, HULL, PQ
- MARTINEAU, CLAUDE, STE-CECILE DE MASHAM, PQ
- MARTINEAU, DONALD, B PH 61 • 240 THORNTON, MANCHESTER, NH
- MARTINEAU O M I, DONAT, 638-2451 • CURE, PRESBYTERE, GUERIN, PQ
- MARTINEAU, EDGAR F, B SCCH 71, B ED 72 • 1904 JUNO, OTT, ON • 731-5132
- MARTINEAU, EILEEN, AOAB SCN • 1435 PRINCE DF WALES DR, OTT, ON
- MARTINEAU, FRANCOIS, B LETT 73 • 215 E MCLAREN, BUCKINGHAM, PQ • 986-2746
- MARTINEAU, GILLES, L LL 70 • 311 CURE DAVID, DORION, PQ
- MARTINEAU, GILLES, B A 49 • 389B PRESLAND RD, OTT, ON
- MARTINEAU, JEAN, 2130 BISHOP, MTL, PQ • HOTELIE, HOTEL LONGSAULT, GRENVILLE, PQ
- MARTINEAU, JEAN, B COM 64 • 346 RODIN, BELOEIL, PQ • 467-6264 • DIR OVEL, MARATHON REALTY CO LTD, STE 1800 PL DU CANADA, MTL, PQ, 861-5531
- MARTINEAU, LILLIAN H, (HOGAN) B SCBIO 71 • 1904 JUNO, OTT, DN • 731-5132
- MARTINEAU, LOUIS J H, L LL 70 • 13 MARSEILLE, TOURAINE, PQ • 770-7863
- MARTINEAU, MADELEINE, VOIR/SEE CARDINAL
- MARTINEAU, PAUL, MOUNTAIN RD, LUCERNE, PQ • 827-2065 • MARTINEAU & FORGET, 102 PRINCIPALE, HULL, PQ, 771-7415
- MARTINEAU, REMI, 15 BOUL MONTPARNASSE PARIS
- MARTINEAU, RICHARD, B PH 66 • 8553 STE-CLAIRE, MTL, PQ • 665-1874 • VENDEUR, CHAUSSURE A. BEDARD ENGR., 3893 ONTARIO E, MTL, PQ, 522-2866
- MARTINEAU, ROGER, M EDAOM 72 • C P 97, FORT CHIMO, PQ
- MARTINEAU, THERESE, VOIR/SEE LEMIRE
- MARTINEAU, VITAL, 49 FROMENT, HULL, PQ
- MARTINET, JEAN, 655 BOUL ST-GERMAIN, ST-LAURENT, PQ
- MARTINEZ, LOUISE, (BILLY) 4374 NORTH HARRIS HILL RD, WILLIAMSVILLE, NY
- MARTIN JR, PAUL, 200 RIDEAU TER, OTT, ON
- MARTINS-BALTAR, MICHEL, DIPL A 67 • SPECIALIST, BUR DES LANGUES CFP, PL DE VILLE TOUR A 419, OTT, ON
- MARTYN, BONNIE J, (MACLEAN) CERT SCNED 71, B SCNED 72 • 22 WANDA RD, ST CATHARINES, ON • 354-9607 • NIAGARA COLLEGE, APPLIED ARTS & TECHNOL, WELLAND, ON
- MARTYNIUK, OKSANA N, CERT SCPHM 64, B SCNED 71 • 8 BAKER RD N, GRIMSBY, ON • 945-8044 • PH RN, 1710 KITCHENER, NIAGARA FALLS, ON
- MARUNA, OLDRICH Z, B LS 71 • 240 COOPER, OTT, ON

- MARYNIAK, OLEH, MD MED 64 • TWO HILLS, AB  
**MASAR, MAURICE F P**, MD MED 62 • 921 MILES. OROFINO, ID • 476 4439 • SURGEON, PO BOX 1861, OROFINO, ID, 476-4528  
**MASCARIN, TELESFORD**, MD MED 59 • 40 WEBBER PL. GROSSE POINTE SHORES, MI • 884-7706 • MD, 18101 WARREN E, DETROIT, MI, 881-6488  
**MASCARO, BENTRICE**, B LS 62 • 53 SUNSET BLVD, OTT. DN • LIBRARIEN. EA. POSTAL STATION B 59 SPARKS ST, OTT. DN  
**MASELLA, HELENE**, (YHERRIEN) DIPL. SCN 64 • 129 LANDRY, VANIER, ON • 749-3212  
**MASENS-MUKIS DAPPUM, DZUOE M**, B LS 71, M LS 72 • 227 LAURIER E 6, OTT, ON • 238-3288  
**MASER, JOEL E**, MD MED 70 • 1107 PRINCE, OTT, ON  
**MASILAMONEY, VERONICA**, B SCNED 72 • 201-105 PRINCESS, KINGSTON, ON • ST ANNE'S HOSP. 6-90 (1) OPP FATIMA NAGAR, KAZIPET WARAN  
**MASITHELA, J L**, B A 69 • PO BOX 149 MASERU  
**MASON, DANIEL M**, M LITT 72 • 1573 BASELINE RD. OTT. ON • 225-4203  
**MASON, DOROTHY G**, VOIR/SEE DOUGLAS  
**MASON, GERALDINE**, B A 69 • WATERFORD BRIDGE RD PO BDX 175, ST JOHN'S, NF • CONVENT DE MERCY, ST JOHN'S, NF  
**MASON, J LESLEY**, VOIR/SEE WARD  
**MASON, JAMES W**, MD MED 55 • 19431 COUNTRY CLUB DR, RIALTO, CA • MEDECIN, 1756 N RIVERSIDE AVE, RIALTO, CA  
**MASON, JEANNETTE**, VOIR/SEE DAHMS  
**MASON, MARGARET JEAN**, B LITT 71 • 22 REGINA RD AOSTRIAL PK CFB, CLINTON, ON • 226-5930  
**MASON, MORLEY**, B CDM 63 • 34 ELMBANK CR. OTT, ON • 225-6787  
**MASSA, GASTON**, CERT INTCO 71 • BP 3059 ABRAJAN  
**MASSABKI, NICOLE**, (ROY) B SCN 67 • 204 365 COTE VERTU, ST-LAURENT, PQ • 234-5183  
**MASSAD, GEORGE**, 1203 WELLINGTON, OTT, ON  
**MASSE, ANDRE**, B SCS 67 • 17R-ONE LINCOLN PLAZA, NEW YORK, NY • 877-1126 • CDNSUL. CONSULAT GEN DU CANADA, 1251 OF THE AMERICAS, NEW YORK, NY, 586-2400  
**MASSE, BERNARD**, B CDM 49 • 10 DUPUIS, HULL, PQ • C.G.A., MASSE VIEN HENRI FLEUY & ASSOC, 112 PRINCIPALE, HULL, PQ, 771-7495  
**MASSE, DONALD**, 6 CANAL W, TILBURY, ON • 682-1404  
**MASSE, DOREEM M**, (LANDRY) B A 70, B EO 71 • 19 EAST PARK OR, OTT, ON • 824-2410 • TEACHER, CARLETON BD OF EDUC, DRLEANS ON, 824-6300  
**MASSE, EDOUARD**, 6099 LEVESQUE, LAVAL, PQ  
**MASSE, EUCLIDE**, 756 43E AVE, LA SALLE, PQ  
**MASSE, FELIX**, (DECEDE/DECEASED)  
**MASSE, GERTRUDE**, VOIR/SEE BRIERE  
**MASSE, HECTOR**, B A 73 • CP 81, CRYSLER, ON • 987-2892  
**MASSE, HENRI**, RR 1, COATSWORTH, DN  
**MASSE, ISIDORE J**, 51 WINDERMERE, ST CATHARINES, ON • 684-6462  
**MASSE, JACQUES**, B COM 52 • 11900 ZOTIQUE-RACICOT, MTL, PQ • 331-5257 • C A, HOP MARIE ENFANT, 5200 E BELANGER, MTL, PQ, 374-1710  
**MASSE, JEAN**, 32 ELGIN, LUCERNE, PQ • 684-5277 • BIJOUTIER, BIJOUTERIE JEAN MASSE, 127 PRINCIPALE, HULL, PQ, 777-6162  
**MASSE, JEAN-YVES**, (LESAGE) B SCCE 74 • 508 MCMILLAN, GATINEAU, PQ • 663-8330 • ING CONST, CITE DE HULL, 25 LAURIER, HULL, PQ, 777-2781  
**MASSE, LINA**, B A 73 • CP 81, CRYSLER, ON • 987-2892  
**MASSE, MARCEL**, M EDADM 71 • 1514 FRANCES ANN, CORNWALL, ON • 931-1987  
**MASSE, MARIE**, (LAPOINTE) DIPL. SCN 57 • 88 PRUD'HOMME, HULL, PQ • 771-7930  
**MASSE, MICHEL**, MD MED 72 • 556 ASSELM, GATINEAU, PQ • 663-1447  
**MASSE, NORMAND**, B COM 61 • 1468 LA FALAISE, ST NICOLAS, PQ • 832-8061 • C A, CENTRE DE DONNEES COMPTABLES INC, 3186 CH STE FOY, PQ, G1X, 651-8138  
**MASSE, OMER**, (DECEDE/DECEASED)  
**MASSE, PAUL**, B COM 44 • 11 D'AMOUR DR, LUCERNE, PQ • COMP AGREE, MASSE VIEN HENRI FLEURY ASSOC, CP 90 112 PRINCIPALE, HULL, PQ  
**MASSE, PAUL**, L LL 58 • 410-235 E BOUL DORCHESTER, MTL, PQ  
**MASSE, PAUL-ANDRE**, B PADM 73 • 463 MERCIER, ST-JEAN, PQ • 348-3165  
**MASSE, PIERRE D**, L LL 58 • 4032 LACDMBE, MTL, PQ • AVDCAT, DESJARDINS DUCHARME DESJARDINS, 1195 BERRI, MTL, PQ  
**MASSE, RAYMOND**, (DECEDE/DECEASED)  
**MASSE, RENE ALDEGE**, (DECEDE/DECEASED)  
**MASSE, ROBERT**, B CDM 60 • 53 JEANNE D'ARC, HULL, PQ • 770-9931 • PHARMACIEN, PHARMACIE LACHANCE, 31 MONTCALM, HULL, PQ, 777-0414  
**MASSE, ROGER**, B A 51 • 485 VAN DYKE, BROSSARD, PQ • 549-2392 • ADMIN'EUR, EQUIP PIEDMONT LTEE, 20 BDUL MORTAGNE, BOUCHERVILLE, PQ, 545-5626  
**MASSE, ROGER**, STE GERTRUDE, PQ  
**MASSE, ROMEO**, 1128 PIERRE, WINDSOR, ON • 252-8823 • ADMINUR, BUREAU DE POSTE, 185 QUELLETTE, WINDSOR, ON  
**MASSE, ROSARIO**, B A 25 • 8717 RIVERSIDE DR E 310, WINDSOR, ON • 944-2443  
**MASSE, YVES**, B COM 59 • 507 GEORGES, GATINEAU, PQ • 663-0091 • ADMIN PERS, AIN, 400 O LAURIER, OTT, ON, 996-7727  
**MASSENET, JEAN-MARIE R C**, M ALING 72 • 455 CUMBERLAND, OTT, ON • 238-2641  
**MASSEY, PEARL**, (HARCSAR) CERT SCN 67, B SCNED 69 • 24 GLENEAGLES, ORLEANS, ON • 824-4492  
**MASSICOTTE, BERNADETTE**, B LS 71 • 150 MOHAWK RD E 616, HAMILTON, ON • 388-4334 • LIBRARIAN, ST MICHAEL'S SCH, 135 HESTER, HAMILTON, ON  
**MASSICOTTE, CLEMENT**, AQAB COM 42 • 140 PAGNUELO, OUTREMONT, PQ • PRESIDENT, CAP CONST LTEE, 299 BOUL STE-MADELEINE, CAP DE LA-MADELEINE, PQ  
**MASSICOTTE, DENIS R J**, M EDPHY 70 • 85 1-2 ST-DNGE, HULL, PQ  
**MASSICOTTE, LOUIS**, B ED 57 • 362 BONAVENTURE, TROIS-RIVIERES, PQ • 375-8665 • PTRE, DIOC DE TROIS-RIVIERES, CP 879, TROIS-RIVIERES, PQ, 374-2409  
**MASSICOTTE, YVES**, B A 59 • 1941 BOUL ST-JEAN, ST-AURICE, PQ  
**MASSIE, GERARD Y**, B A 70 • 24 TASSE J, HULL, PQ • 777-5190  
**MASSIE, MARCEL**, M PSPEO 73 • RIPON, PQ  
**MASSIE, MICHEL**, M SR 70 • 100 MARY, NEW LISKEARD, ON  
**MASSIE, MICHEL**, M A 68 • 232 DALY, OTT, ON  
**MASSIE, NICOLE O**, B LETT 72, B PED 73 • R R 1, ALEXANDRIA, DN • 525-1499  
**MASSIE, ROBERT F**, M PSY 65 • 1 LARCHWOOD, PETERBOROUGH, ON • PSYCHOM'ST, PETERBOROUGH CIVIC HOSP, WELLER, PETERBOROUGH, ON  
**MASSIMIANO, CARMEN**, 45 GRACE TER, PITTSFIELD, MA  
**MASSON, OANIELLE**, B APSY 74 • RR 1 WILSON'S CORNERS, ST-PIERRE-DE-WAKEFIELD, PQ • 457-2981  
**MASSON, DIANA**, (STIDWILL) B SCPHN 65 • 710 E MICHIGAN 4, ORLANDO, FL  
**MASSON, EMERIL**, R R 3, STANSTEAD, PQ • 876-7469 • RETRAITE  
**MASSON, HENRI M**, MD MED 67 • 744 ROCKLAND, MTL, PQ • MEDECIN, BEACON HILL MEDICAL CTR, 877 SHEFFORD RD, OTT, DN  
**MASSON, J A RICHARD**, B SC 49, MD MED 54 • 39 GREENWOOD, STE-THERESE, PQ • RADIOLOG, HOTEL DIEU ST-JEROME, ST-JEROME, PQ  
**MASSON, MICHEL**, 550 CHURCH, BEAUREPAIRE, PQ  
**MASSON, NORMAND**, B EDPHY 74 • 8917 14E AVE, ST-MICHEL, PQ  
**MASSONNIE, PIERRE G R**, M MSC 73 • 508-180 MACLAREN, DTT, ON • 233-7435  
**MASSOT, ALAIN Y F**, B SCSO 71 • 160 CHAPEL 804, OTT, ON • 237-4824  
**MATALA JR, JOSEPH STANLEY**, MD MED 60 • 99 ROLLING HILLS DR, WEST SENeca, NY • 203 LOUVAIN DR, KENMORE, NY  
**MATE, ALBERT**, 1010-111 RIVERSIDE E, WINDSOR, ON • UNIV OF WINDSOR, 111 RIVERSIDE DR E, WINDSOR, ON, 258-1966  
**MATHE, JEAN-YVES**, B A 68 • 185 BOUL ST-LAURENT, VANIER, ON • PROFESSEUR  
**MATHE, JOCELYNE**, VOIR/SEE TESSIER  
**MATHER, DOMINA FAY**, B SCNED 72 • R R 1, KARS, ON • 692-3971  
**MATHIEU, ANDRE J C**, B SCCE 73 • BOUCHETTE, PQ • 465-5392 • INGENIEUR, BOILEAU & ASSOCIES, 358 BOUL MALONEY, GATINEAU, PQ, 663-0943  
**MATHIEU, GABRIELLE**, B SCNED 70 • 2421 ROYALE, QUE, PQ • NURSE, SUMVE N T C P O MANTARE  
**MATHIEU, GASTON**, PRESBYTERE N-D DE FATIMA, VAL D'OR, PQ  
**MATHIEU, GEORGES AIME**, B A 52, B TH 54, L TH 56 • 897 CLAIRE-FONTAINE, QUE, PQ

## MATHIEU

- MATHIEU, JEAN LOUIS**, B COM 62 • 480 42E AVE E, CHARLESBOURG, PQ  
**MATHIEU, JEAN-GUY**, B PH 66 • 55 DU ROI E, QUE, PQ  
**MATHIEU, LISE**, B A 71 • BOUCHETTE, PQ • 465-5392  
**MATHIEU, MADELEINE**, B A 48  
36**MATHIEU, MARGUERITE**, AOAB A 39 • 290 NELSON 604, OTT, ON  
**MATHIEU, MICHEL**, B SC 67 • 5770 OES PLAINES, MTL, PQ • 666-9385 • PROFESSEUR  
**MATHIEU, PIERRE I, M** LETT 71 • 4333 CHRISTOPHE COLOMB, MTL, PQ • 523-6072  
**MATHIEU, STEPHANE**, B A 48  
36**MATHIEU, YOLANOE**, B SCPHN 67 • 20 APPLEFORD, OTT, ON • 745-4995 • HYGIENISTE, ACAO LASALLE, 373 SUSSEX DR, OTT, ON  
**MATHON, CLAUDE**, B ATRAO 74 • 160 OE L'EGLISE, STE-GENEVIÈVE-DE-BATISCAN, PQ • 362-2711  
**MATHURIN, EDOUARD**, B COM 64 • 71 AUGUSTA, OTT, ON • GERANT  
**MATKO, FRANCES ANN**, 26 MAPLE, KAPUSKASING, ON  
**MATKO, MONIQUE**, 342 GOVT RD, KAPUSKASING, ON  
**MATLASHIEWSKI, MARIE (MOREL)** OIPL SCN 46 • 645-65TH ST, CHOMEDEY, PQ  
**MATSUSHITA, JANET**, B LS 68 • 201-1452 W 13TH AVE, VANCOUVER, BC  
**MATTAR, GUY A**, B LL 67, B LL 70 • 25 REIMS, TOURAINE, PQ • 770-7276 • AVOCAT, TP METRICK&ASS, 61 QUEEN, OTT, ON, 232-1735  
**MATTAR, JEAN-CHARLES**, B A 48, M A 53 • 1552 BOTSFORD, DTT, ON • 737-4834 • PSYCHOL, CSRO, CP 8033, OTT, ON, 733-4646  
**MATTAR, SYLVIE H**, B LETT 71, B PEO 72 • 702 WESTON DR, OTT, ON • 233-5158  
**MATTE, ALMA (RYAN)** DIPL SCN 60 • 56 LACROIX BOX 652, ORLEANS, ON • 824-1838  
**MATTE, ANDRE**, M PSY 63 • 5395 RINGUET, ST-HYACINTHE, PQ  
**MATTE, CATHERINE**, B SCSO 72 • 20 HENDERSON, OTT, ON  
**MATTE, CLAUDE**, B APMED 73 • 56 CH DE FER, LA SARRE, PQ • 333-2553 • 262 LAURIER E 1, OTT, ON, 237-1851  
**MATTE, DANIEL F**, B COM 64 • 5625 VALCOUR, BROSSARO, PQ • 672-6696 • INTERNAL AUDITOR, PO BOX 9, THETFORD MINES, PQ  
**MATTE, DENIS**, B COM 68 • 673 ISLAND PK DR, OTT, DN  
**MATTE, DIANE C**, B LS 70 • 64 DU COUVENT, ST-TITE, PQ • 365-5952 • UNIV DU QUEBEC A TROIS-RIVIERES, BDUL DES FORGES, TROIS-RIVIERES, PQ, 379-1740  
**MATTE, EMMANUEL**, B A 36 • 44 JOFFRE, HULL, PQ  
**MATTE, FRANCINE**, VOIR/SEE RICHER  
**MATTE, JEAN H**, B A 66 • 1309 LISIEUX, CORNWALL, ON • CONSEIL DES EC SEP DE S D & G, 1104 1ST E, CORNWALL, ON  
**MATTE, JEAN-PAUL**, AOAB TH 41 • 171 O CONNOR 519, OTT, ON • ADJOINT, C DES C, 400 O LAURIER 1555, DTT, ON  
**MATTE, JEAN-PIERRE J**, M SCPYH 72 • 13 ST-JOSEPH, VARENNES, PQ  
**MATTE, JOSEPH-ED R**, B A 62 • 605 BOUL HURTUBISE, GATINEAU, PQ  
**MATTE, LEONTINE**, DIPL SCN 53 • 643 HAMELIN N E, WASHINGTON, DC  
**MATTE, LOUISE**, B SCN 73 • 22A BOTREL, CHATEAUGUAY, PQ  
**MATTE, LUCILLE C**, B APSY 73 • 2465 JUNCTION, DTT, ON • 733-8635  
**MATTE, MICHEL J L**, B A 70 • 703-67 CARTIER, OTT, ON • 234-8376 • PROGRAM'R, C-CAN, 151 SPARKS 6E ETAGE, DTT, ON, 232-3400  
**MATTE, OSMOND J**, 673 ISLAND PARK DR, OTT, ON  
**MATTE, PIERRE G**, B A 69 • 20B ROOSEVELT N, ENOICOLT, NY  
**MATTE, RAYMOND**, 51 DE GASCOGNE, TOURAINE, PQ  
**MATTE, RAYMOND**, 51 DE GASCOGNE, TOURAINE, PQ  
**MATTE, ROBERT**, B A 63 • 550 EDDY, BUCKINGHAM, PQ  
**MATTE, SUZANNE M Y**, B A 71, B LS 72 • 49 MUTCHMORE 312, HULL, PQ • 986-2786  
**MATTE, THERESE**, B A 58 • 144 PRIMROSE, OTT, ON • FULLER BRUSH CO LTD, 733 AVOCAT, DORVAL, PQ  
**MATTEAU, JEAN**, L PH 64 • PRETRE, OFFICE DIOCESAIN DE PASTORALE, CP 879, TROIS-RIVIERES, PQ  
**MATTEAU, JEAN-LOUIS**, B A 48 • 400-17 RUE CP 397, GRAND-MERE, PQ • COURTIER, FLORIDO MATTEAU INC, 602-6E AVE, GRAND-MERE, PQ  
**MATTENJE, DICK T**, B A 69 • PO BOX 413 BLANTYRE  
**MATTHEWS, MICHAEL JOSEPH**, M ED 69 • 19 GUILFORD CRT, HAZELDEAN, ON • 836-3091  
**MATTHEWS, PAUL**, B A 56 • 1-320 WILLIAM, KINGSTON, ON • PERS OIR, MCGILL UNIV-PERSONNEL DIRECTOR, SHERBROOKE, MTL, PQ  
**MATTHEWS, ROSE LORRAINE**, VOIR/SEE INCH  
**MATTHEWS, THERESA**, OIPL SCN 51, B SCN 55 • ST MARY'S HOSPITAL, 355 KING W, KINGSTON, ON, 548-3304  
**MATTICE, CLARA**, VOIR/SEE WELDEN  
**MATTISON, THOMAS V**, B PH 68 • 555 WILLARD S, BURLINGTON, VT  
**MATTIUIZ, EDWARD J**, B SC 61 • 441 PIONEER-PO BOX 872, MALARTIC, PQ  
**MATTON, PIERRE**, PHO SCBIO 70 • 2870 OES ORMES, SHERBROOKE, PQ • 567-1766 • PROF, UNIV D'OTTAWA-OEP BIOLOGIE, 30 SOMERSET, OTT  
**MATUKAS, ANTHONY G**, B A 56, MO MEO 64 • 310-901 OCEAN, SANTA MONICA, CA • MO, 1700 MISSION, SANTA CRUZ, CA  
**MATUKAS, LOUIS V**, B SCPO 61 • P O BOX 1691, KLEINBURG, ON • 893-1813 • VICE PRES, LEHNOORFF MANAGEMENT LTO, 360 BAY, TOR, ON, 864-1050  
**MATUSIAK, NORMAN GERALD**, B LL 62 • 46 EVELYN CR, TOR, ON • CROWN A, CROWN ATTORNEY'S OFF, CITY HALL, TOR, ON  
**MATWIECKT, CORNELIUS**, B A 71 • RR 2, SUNOERLAND, ON • 437-2248  
**MATZOV, ANNA H**, M ASL 73 • 237 GLENGARRY RD, KINGSTON, ON • 544-5781  
**MAU, ALLAN EDWARD**, B A 57, B SCS 60 M SCS 61, 312 FIRST, PEMBROKE, ON • LITTON SYSTEMS CANADA LTO, 25 CITYVIEW DR, REXOALE, ON  
**MAU, STEPHANIE LAUR**, B SC 70 • 312 FIRST AVE, PEMBROKE, ON  
**MAUER, HALINA**, B LS 72 • 326 WELLINGTON, ST THOMAS, ON • 633-0472  
**MAUFETTE, JACQUES**, L LL 68 • 5765 OEON, MTL, PQ • NOTAIRE, 461 BROCHU, SEPT-ILES, PQ  
**MAUKO, SANTA**, VOIR/SEE SEDLAR  
**MAURIS, DONALO A**, B LL 72 • 517 LYON, OTT, ON • 236-4693 • DEPT OF JUSTICE-BAR ADM CRSE-OSGOODE HAL, 130 QUEEN W, TOR, ON  
**MAURICE, OENISE**, 2A BRUNELLE, VAL ALBERT, ON  
**MAURICE, GERARD U**, B A 36 • 12080 DEPATIE, MTL, PQ • 651-5770 • CHEF DE DI, CFP-DIR GEN EO DES ADULTES, ED G 21E ETAGE CITE PARLEMENT, QUE, PQ  
**MAURICE, LEONA**, CERT SCPHN 69 • R R 3 BOX 168, PENETANG, DN  
**MAURICE, LEONARD**, B A 68, CERT SCPHN 69 • RR NO 3, PENETANG, DN  
**MAURICE, NOELLA L**, B APSY 72 • 63 RUSSELL, OTT, ON • 233-6804  
**MAURICE, ROBERT**, B TH 61, M A 70, B A 72, 59 RUE HERRIDGE, OTT, ON • 238-3833 • PROF, CONS SCLAIRE D'OTTAWA, OTT, DN  
**MAURICE, ROGER**, ST-REMI-D'AMHERST, PQ  
**MAURICE, ROSAIRE R**, B A 71 • 49 PR BALSAM, ORLEANS, DN • DIR, CDNS DES EC CATH DE CARLETON, 824-3600  
**MAURO, GLORIA ROSE**, B A 70 • 58 GRANO, YARMOUTH, NS • 742-8298 • PSYCHO-ST, YARMOUTH REG HOSP PSY MEDICINE, 66 VANCOUVER, YARMOUTH, NS, 742-3541  
**MAUVIEL, HENRI**, B A 56, B PH 56, B TH 60 • 87 WILLOW, ORLEANS, ON  
**MAUVIEL, PHILIPPE**, (DECEDE/DECEASED)  
**MAUZEROLL, GUT**, B ASCEC 71 • 27 1-2 NDTRE DAME, MASSON, PQ • 986-2301  
**MAYELY, RACHEL (ABRAHAM)** CERT SCNED 69 • 361 WESTMORELAND, TOR, ON  
**MAXON, PHYLLIS (CONNETT)** CERT SCPHN 57 • 277 RIGHT, FREDERICTON, NB  
**MAXWELL, PENNY E**, B A 69 • 51 JACKSON CRT, KANATA, ON  
**MAXWELL, RONALD A**, B A 68 • R R 1, MANOTICK, ON • 822-0424 • 692-3311  
**MAY, KEITH A J**, B SCMAT 71 • 2046 DORVAL, OTT, DN  
**MAY, KENNETH**, B SC 65 • 53 MAIN, DESCHENES, PQ  
**MAY, THERESE**, 56 HOTEL-DE-VILLE, HULL, PQ  
**MAYAKI, ASSAME IBRAHIM**, CERT 70, DIPL ASCEC 71 • ECOLE NATIONALE D'ADM, NIAMEY  
**MAYER, ANITA**, VOIR/SEE PAILLARD  
**MAYER, CEDRIC**, BDX 142, STURGEDN FALLS, ON  
**MAYER, CELINE**, B SCS 70 • C P 42 R R 2, COCHRANE, ON  
**MAYER, ELLA**, NOELVILLE, ON  
**MAYER, FRANCINE**, VOIR/SEE LAVOIE  
**MAYER, JACQUES**, B A 63 • 58 O PRINCIPALE, HAWKESBURY, ON  
**MAYER, JEAN-PIERRE**, B A 66, MD MED 70 • BP 27, CARAQUET, NB • 18 BOUL ST-PIERRE O, CARAQUET, NB



- MAYER, NANCY M. (DAVIS) MD. MED. 69 • 6 AVE DU PARC, HULL, PQ  
• 771-1484 • OTTAWA GENERAL HOSPITAL, 43 BRUYERE ST. OTT.  
ON
- MAYER, RICHARD V. B. A. 69 • 904 158C MCARTHUR, VANIER, ON •  
745-1713
- MAYER, SHARI PATRICIA, VOIR/SEE GAGNE
- MAYER, THERESE, B. SCNED 63, B. A. 72 • 308-123 DOANE, OTT, ON  
• 234-0110
- MAYER, YVES J. R., B. LETT 72 • 380 MILLER 5, VANIER, ON • 745-  
1713
- MAYER, YVON L., B. PHYSE 72, B. PED 73 • 1310 LASCELLE,  
CORNWALL, ON
- MAYERS, MARSON A., B. ACLST 72 • 1733 HEATHERINGTON CR, OTT,  
ON • 733-8568
- MAYNARD, FLORIAN, B. LS 68 • PROFESS, TABARET HALL, 819-A 245  
NICHOLAS, OTT
- MAYNARD, JOCELYNE M. C., VOIR/SEE PEARSON
- MAYNARD, LUC, B. A. 65 • LA MENNAIS, PQ
- MAYNARD, MARYSE M. C., VOIR/SEE CRAM
- MAYNARD, PIERRE, B. COM 66, B. CDM 67 • LAURIER CP 537,  
ROCKLAND, ON • STATISTIN, FONC PUB, DIV L EO SUP, OTT, ON
- MAYR, ULRICH, PHD SC 67 • UNIV OF OTTAWA - GEOLOGY, 700 KING  
EDWARD, OTT
- MAYRAND, GEORGES, MAYRAND LTEE, 4765 E STE CATHERINE, MTL,  
PQ
- MAYRAND, ROBERT, B. A. 68, M. LETT 73 • 170 MUTCHMORE, HULL,  
PQ • 770-3420
- MAYRAND, WILFRID, (DECEDE/DECEASED)
- MAZEROLLE, BEATRICE, VOIR/SEE KIVI
- MAZEROLLE, LORRAINE, VOIR/SEE ARTABANE
- MAZET, ALAIN J., B. A. 72 • 88 SOMERSET W 306, OTT, ON • 731-2933
- MAZONELLA, JOAN, (VALIQUETTE) DIPL. SCN 53 • BOX 285,  
COCHRANE, ON
- MAZPOLIS, JANIS I., M. CA 72 • 25 WOODRIDGE CR 911, OTT, ON •  
PAROLE ANA. NAT. PAROLE SERV, 340 LAURIER W, OTT, ON
- MAZUR, WOJCIECH L., 616 LA VERENDRYE DR, OTT, ON
- MAZUREK, CHRISTINE H., B. SCN 72 • 1 GLENGARRY RD, BROCKVILLE,  
ON • 342-9458
- MAZZEO, DOMENICA, M. A. 70 • 88 STEWART ST, OTT, ON • 237-0879
- MBAIKO, JEAN-SAMEDI, CERT INTCD 73 • BP 132 BANGUI
- M'BATTOUGARO, FRANCOIS, CERT INTCD 73 • 275 FORT-LAMY
- M'BAN, RIGOBERT, DIPL. 70, B. SCEC 72 • 146 OSGODDE, OTT, ON •  
231-4910
- MBELEM, WILFRID A., B. ALING 70 • PO BOX 1633 PRESIDENCY  
YAOUNDE CAMERON
- MBELLE, MASSON M., B. A. 73 • 580 CHAPEL, OTT, ON • 232-1880
- MCADAM, WILLIAM V., B. A. 63, B. COM 70 • RR 4, RENFREW, ON •  
COMMERC. RENFREW COLLEGIATE INSTITUTE, 184 BONNECHERE S,  
RENFREW, ON
- MCALEAR, ADELE M., CERT SCNED 71, B. SCNED 73 • 608 JEAN R R  
1, LONG SAULT, ON
- MCALEESE, MARY, CERT SCNED 65, B. SCNED 67 • ST JOSEPH'S  
HOSP, 384 ROGER, PETERBOROUGH, ON
- MC ALLISTER, DONNA MARIE, (STARLING) DIPL. SCN 62,  
CERT SCNED 63 • PLANTAGENET, ON
- MCALLISTER, JAMES PATRICK, B. A. 62 • PO BOX 207, PLANTAGENET,  
ON
- MCALLISTER, JANE S. (HARRIS) B. SC 65 • 6 ISLAND PARK DR BOX  
262, IROQUOIS, ON • 652-4337 • HOUSE WIFE
- MCALLISTER, LILLIAN, VOIR/SEE MOREL
- MCALLISTER, THERESA STELLA, VOIR/SEE RYAN
- MICALPINE, SUSANNE M., B. SCN 72 • 299 FOREST HILL RD, TOR, ON
- MICANDREW, 482 CAMBRIDGE S, OTT, ON
- MICARDLE, MARGERY C., B. SCNED 70 • GENERAL HOSP, 705 MACKAY,  
PEMBROKE, ON
- MICARTHUR, CAMERON H., B. LL 65 • 3004 HYDE, OTT, ON • 731-5261  
• LAWYER, MCHUGH OEVINE & MCARTHUR, 182 ISABELLA, OTT, ON,  
237-5610
- MICARTHUR, DIANNE A., B. RECR 73 • 13 LAMPTON, HOWICK, PQ •  
R25-2200
- MICARTHUR, RITA, (BONNEVILLE) B. SCNED 69 • 411 ALICE,  
CORNWALL, ON
- MICATEER, DOROTHY P., VOIR/SEE FURIC
- MICATEER, PAUL MURRAY, B. SCCE 73 • 96 PRETORIA, OTT, ON • 235-  
3775
- MCAULEY, EDWARD P., B. A. 60, B. A. 62 • 86 GREENHILL DR,  
PETERBOROUGH, ON • BELL TELEPHONE CO-TRAFFIC DEPT, 251  
LAURIER W 2 FLR, OTT, ON
- MCAULEY, HUBERT, GENERAL MDTORS ACCEPTANCE CORP. HALIFAX,  
NS
- MCAULEY, LESLIE, 1830 HAIG DR, OTT, ON
- MCAULIFFE, DENIS M., B. A. 69 • 100 BOUL DE NORMANDIE,  
LONGUEUIL, PQ
- MCAVOY, PETER W., B. A. 56 • 164 UNIVERSITY, KINGSTON, ON
- MCBAIN, GERALD A. J., B. PHYSE 73 • 103 COPERNICUS, OTT, ON •  
232-7592
- MCBANE, RITA EILEEN, B. A. 71 • 663 MARENTETTE, WINDSOR, ON
- MCCBEAN, CHISLDM F., B. A. 60 • 34 ETRICK CR, OTT, ON • 825-3871  
• CAPITAL CONST, 34 ETRICK CR, OTT, ON
- MCCABE, PETER C., M. SCS 55 • 9470 RIDGE RD, WINDSOR, ON • 735-  
5849 • ASS EX DIR, CAS OF ESSEX COUNTY, 690 CATARAQUI,  
WINDSOR, ON, 252-1171
- MCCABE, RONALD, B. A. 56 • 429 MCCODNELL CR, CORNWALL, ON •  
933-5036 • TEACHER, STORMONT-DUNDAS-GLENGARRY CTY BD, BOX  
190, MAXVILLE, ON, 527-2131
- MCCAFFREY, LINDA C. (BARTON) B. LL 67 • 164 HEATH E, TOR, ON •  
BARRISTER, DEPT OF TRANSPORTATION & COMM-MDE, 135 ST CLAIR  
W, TOR, ON
- MCCAFFREY, MICHAEL, B. PH 62 • 33 CANAL, LANCASTER, NH
- MC CAFFREY, NORMA, VOIR/SEE WAUGH
- MCCAIG, IVA ELIZABETH, CERT SCN 62, B. SCNED 70 • 1452  
KILBORN, OTT, ON • 733-8374 • NURS INST, CIVIC HOSP-NURSING  
INST, 1053 CARLING, OTT, ON
- MCCALLUM, BEVERLEY A., B. A. 67 • 209-25 WOODRIDGE CR, OTT, ON  
• 829-8510 • TEACHER, JUNIOR SCHOOL, 1 WING AIR DIV (LAHR),  
CFPD 5000, ON
- MCCALLUM, CHRIS A., B. SCBIO 73 • 533 BROWNING, DTI, ON • 731-  
8681
- MCCALLUM, J. W., PHD PSY 61 • 26 ALCALINE CRT, THORNHILL, ON •  
DIR, YORK COUNTY BD OF EDUC, 59 YONGE ST N, RICHMOND HILL,  
ON
- MCCALLUM, SARA-ANNE, B. SCD 73 • 8 JEFFREY, OTT, ON • 746-6782
- MCCAMBRIDGE, GORDON JAMES, B. A. 62 • 529 MARGUERITE  
BDURGELOYS PK, MTL, PQ
- MCCANLEY, LOUISE, (GAUTHIER) DIPL. SCN 53 • PLANTAGENET, ON
- MCCANN, ALBERT, 423 PLEASANT PK RD, OTT, ON
- MCCANN, CATHERINE M., M. LITT 72 • 391 PICCADILLY, OTT, ON •  
728-7837
- MCCANN, DAVID, 511 MCCONNELL, CORNWALL, ON
- MCCANN, DAVID T., B. A. 65, M. AGEQG 71 • P O BOX 1327,  
YELLOWKNIFE, NT • PLANNER, MOT-AIR BRANCH, TOWER C PL DE  
VILLE, OTT, ON
- MCCANN, DOREEN MARY, B. LITT 70 • P O BOX 189, EGANVILLE, ON  
• 628-2140
- MCCANN, JEANNINE, (GOULET) DIPL. SCN 64, B. SCNED 66 • 63 PR  
STILLWATER, OTT, ON • 829-5482
- MCCANN, JOHN CHARLES, B. A. 26 • 1171 SHERMAN DR, OTT, ON •  
RETIROE
- MCCANN, JOHN L., B. A. 73 • 45 LESAGE 15, HULL, PQ • 770-4701
- MCCANN, MICHAEL R., B. COM 65 • 156B WOODRIDGE CR, DTI, ON •  
828-5869 • ACCOUNTANT, MCDONALD CURRIE & CO, 1702-130  
ALBERT, OTT, ON, 237-3702
- MCCANN, PATRICK F., B. LL 69 • 34 LAMBTON RD, DTI, ON • 745-  
0404 • LAWYER, 201-95 RIDEAU, OTT, ON, 232-8656
- MCCANN, TERENCE, B. A. 56, B. ED 65, M. ED 65 • 307 SASK CR W,  
SASKATOON, SK
- MCCANN, TERENCE V., B. LL 62 • 73 PEMBROKE W, PEMBROKE, ON •  
LAWYER, 290 PEMBROKE ST E, PEMBROKE, ON, 732-3621
- MCCARNEY, J. ROBERT, MD. MED. 53 • 1312 HILLHURST RD, OAKVILLE  
ON • SURGEON, 275 TRAFALGAR RD, OAKVILLE, ON, 845-1455
- MCCARREY, MICHAEL W., M. PSY 67, PHD. PSY 69 • 2421 D'GILVIE RD,  
OTT, ON • PSYCHOL
- MCCART, DONNA I., VOIR/SEE SHARKEY
- MCCART, EMMETT J., B. A. 65, M. EDADM 71 • 604 NOBLE CR, OTT,  
ON • 731-7946 • PRINCIPAL, CANADIAN MARTYRS SCH, 20  
GRAHAM, OTT, ON
- MCCART, JOHN, B. LS 64 • 133 STE-LUCIE CR, TOR, ON
- MCCARTEN, MARY E., B. SCN 66, M. ED 70 • 507 RIVEROLE 5, OTT,  
ON • 733-8979 • HEALTH EDU, OTTAWA CARLETON T B R D ASSOC,  
506 WELLESLEY, OTT, ON, 722-7769

## MCCARTHY

- MCCARTHY, BARBARA M**, B ED 70 • 1410 MCGREGOR, MTL PQ  
**MCCARTHY, DOUGLAS G**, B PH 67 • 2060 NORTH AVE, BURLINGTON, VT  
**MCCARTHY, EDWARD**, B A 66 • 138 BERRY, NORWOOD GROVE, MB  
**MCCARTHY, IRENE M**, M LITT 71 • 112A HUMBER RD, CORNER BROOK EAST, NF • 634-2787  
**MCCARTHY, JAMES**, 42 CHICAGO, FALL RIVER, MA  
**MCCARTHY, JAMES E**, B COM 40 • 149 ST-FELIX BLVD, DRUMMONDVILLE, PQ  
**MCCARTHY, JEAN MARY**, (BERTRAND) DIPL SCN 56 • 21 MILFORD CRT, LONDON, ON • 679-1158  
**MCCARTHY, JOHN T**, B AHIST 71 • 47 SOUTHERN DR, OTT, ON • 235-9517  
**MCCARTHY, JOSEPH**, B A 46, M A 52 • 81 LALAND, PORTLAND, ME  
**MCCARTHY, KATHRYN**, B A 63 • FRANKVILLE, ON  
**MCCARTHY, KEVIN F**, 33 LESSARD, HULL, PQ • 776-4471  
**MCCARTHY, KEVIN F**, VENOSTA, PQ  
**MCCARTHY, LEO**, B A 32, M ED 58 • 242 BAYSWATER, OTT, ON  
**MCCARTHY, MARIE**, (METCALFE) DIPL SCN 56 • 1261 ALBANY DR, OTT, ON • 225-4409  
**MCCARTHY, MARY**, (CRILLY) CERT SCN 60 • C P 283 102 6TH AV, LA POCAIERE, PQ  
**MCCARTHY, MICHAEL J**, B A 63, M LITT 71 • 83 COMMONWEALTH, MOUNT PEARL, NF • 368-9157 • EDUCATION, PARLIAMENT BLDGS, ST JOHN'S, NF  
**MCCARTHY, RAYMOND**, 515 NOTRE-DAME, GATINEAU, PQ  
**MCCARTHY, ROBERT VINCENT**, PHD ED 55 • 44 HAZELTON, NEEDHAM, MA • 449-2695 • EX-V-PRES, BOSTON STATE COLLEGE, 625 HUNTINGTON, BOSTON, MA, 731-3300  
**MCCARTHY, THOMAS J**, B A 54 • 38 MASON TERR, OTT, ON • CA, RC-1, 215-444 SUSSEX DR, OTT, ON  
**MCCARTHY, THOMAS N**, PHD PSY 56 • 205 ROBERTS, GLENSIDE, PA • 884-9925 • V-PRES, LA SALLE COLL, PHILADELPHIA, PA, 848-8300  
**MCCARTNEY, JOHN F**, B LL 65 • BOX 966, THUNDER BAY, ON • LAWYER, MCCARTNEY & JUDGE, 1103 VICTORIA, THUNDER BAY, ON, 623-5595  
**MCCASKILL, NOELLA**, 11-1 CH CHERYL, OTT, ON • 825-4216  
**MCCAULEY, I B**, 651 WARREN, SCARBOROUGH, ON • CENTENNIAL COLLEGE A A T, 651 WARDEN, SCARBOROUGH, ON  
**MCCAULEY, JOHN L**, B ASCPL 71 • 6 NESBITT RR 8, OTT, ON • 828-3183  
**MCCAW C.N.O., ANGELA J**, B A 70 • 302 WOLBERLEIGH BLVD, TOR, ON • TEACHER  
**MCCLEARY, GEORGE H**, M EOAOM 72 • BOX 759, CAMPBELLFORD, ON • 653-3755  
**MCCLELLAND, DENISE**, (LEMASSON) M LETT 72 • 1849 DEVLIN CR, OTT, ON • 733-1356  
**MCCLELLAND, DOROTHY**, CERT SCNEO 71, B SCNEO 72 • BOX 81, OSGOOD, ON • 826-2848  
**MCCLODY, MICHAEL R**, B SC 68, M SC 69 • 913 REX, OTT, ON  
**MCCLODY, SHEILA**, B SC 64 • R R 2, LOW, PQ  
**MCCLODY, SHEILA**, VOIR/SEE DUKE  
**MCCLOSKEY, BARRY**, B A 65, B PH 65 • 35 CAPRON, UXBRIDGE, MA • 278-5474 • DIR, ADAMS & PEEK-NY STOCK EX, 89 STATE, BOSTON, MA, 742-6134  
**MCCLOSKEY, GREGORY T**, MD MED 72 • 158 WINTHER, OTT, ON • 733-9702  
**MCCLOSKEY, KATHRYN A**, B LETT 73 • 1053 RICHARD, OTT, ON • 733-2734  
**MCCLOSKEY, KENNETH P**, B LL 66 • 1973 OAKDEAN CR, OTT, ON • 746-7010 • BARRISTER, BURKE-ROBERTSON URIE WELER & CHADWICK, 130 ALBERT 1600, OTT, ON, 236-9665  
**MCCLUNG, JARET**, VOIR/SEE ROSSER  
**MCCLOSKEY, JOAN BARBARA**, (BDYLE) DIPL SCN 49 • 603 GLENWOOD, PEMBROKE, ON  
**MCCLOSKEY, LAWRENCE URBAN**, B A 45, B SC 47, MD MED 52 • 603 GLENWOOD, PEMBROKE, ON • 732-4545 • SURGEON, 61D PEMBROKE W, PEMBROKE, ON, 735-0101  
**MCCLOSKEY, MARY LYNNE**, VOIR/SEE MCCLOSKEY-JOHN  
**MCCLOSKEY-JOHN, MARY LYNNE**, (MCCLOSKEY) M CA 72 • 176-359 MCARTHUR, OTT, ON • 741-1714 • PROB OFF, SERV DE PROBATION, 104 MONTCALM, HULL, PQ, 776-1531  
**MCCOLGAN, KATHERINE M**, B LS 68, M LS 73 • 103 IVY CR, OTT, ON • 749-8306  
**MCCOLGAN, SHIRLEY**, (HOLLINGSWORTH) OIPL SCN 53 • 218 BRAEBROOK, PTE-CLAIRE, PQ  
**MCCOLL, RUSSEL E**, B A 68 • 966 PARKHURST BLVD, OTT, ON • 722-3265 • INF OFF, DOE, 345-615 BOOTH, OTT, ON, 994-9195  
**MCCONEGHY, LINDA**, VOIR/SEE ELMEIOESI  
**MCCONNELL, MARION E**, B SCNEO 70 • 1452 KILBORN, OTT, DN • 733-8374  
**MCCONNELL, WAYNE L**, 210 HOODLE, CORNWALL, ON  
**MCCONNELL, WAYNE L**, B SCCE 73 • 317 CUMBERLAND 1, CORNWALL, ON • 933-7582 • 1002 SECOND E, CORNWALL, ON  
**MCCONNELL, WILLIAM H**, M SCS 62 • 814 SUNSET, WINDSOR, ON • 258-8157 • PROFESSOR, UNIV OF WINDSOR-LAW, 401 SUNSET, WINDSOR, ON, 253-4232  
**MCCONNERY, PETER**, AOAB COM 58 • 202 BEAULIEU, MANIWAKI, PQ • 449-1864 • ACCOUNTANT, MCCONNERY'S INC, PO BOX 519 105 DESJARDINS BLVD, MANIWAKI, PQ, 449-1632  
**MC COOL, EILEEN G**, VOIR/SEE BEHAN  
**MCCOOL, G J**, MCCOOL DRUGS, MATTAWA, ON • 119 SYDNEY, CORNWALL, ON  
**MCCOOL, IRENE**, B A 73 • 242 ISABELLA, PEMBROKE, ON • 732-8673  
**MCCOOL, SHEILA I**, B A 70 • 289 MCLEOD 3, OTT, ON  
**MCCORMACK, ANN M**, M PSY 65 • 6-74 GLEBE, OTT, ON • 234-0008  
**MCCORMACK, HELENE LOUISE**, B SCNEO 70 • 3 BROCK, DRUMMONDVILLE, PQ  
**MCCORMICK, DEREK H**, M EDFOU 72 • 53 MEADOWBANK DR, OTT, ON • 829-5018  
**MCCORMICK, GEORGE RALPH**, MD MED 56 • WALKER RD, MAIOSTONE, ON • 737-6642 • MD, 1909 TECUMSEH RD E, WINDSOR, ON, 256-1990  
**MCCORMICK, LESLIE J**, B A 72 • 603 GUY, CORNWALL, ON  
**MCCORMICK, MYRA JOAN**, M SC 68 • 152 MT PLEASANT, BRANTFORD, ON • 505-325 BESSERER, OTT, ON  
**MCCORMICK, TILLIE**, B A 49 • 223 SOMERSET W, OTT, ON  
**MCCOURT, ARNOLD**, B LS 63 • 629 BRIERWOOD, OTT, ON • LIBRARIAN, LAURENTIAN HIGH SCHOOL, 1357 BASELINE RD, OTT, ON  
**MCCOY, BERNADETTE**, VOIR/SEE KILLORAN  
**MCCOY, JUOTH I**, M LITT 72 • 1619 VALMARIE, OTT, ON • 224-9470  
**MCCOY, MELVIN A H**, B A 68, M EDAM 72 • 951 OESDEN CR, OTT, ON • 729-3498 • TEACHER, QUEEN MARY ST PUBLIC SCH, 557 QUEEN MARY, OTT, ON  
**MCCRACKEN, BERNARD L J**, M SCOUN 72 • P O BOX 52, MANITOUWADGE, ON  
**MCCRACKEN, GERALD**, B LL 67 • JUDGE, SUN LIFE ASSURANCE CO OF CANADA, 1155 METCALFE, MTL, PQ  
**MCCRAW, JANE**, B A 69 • 1040 RIVIERA DR, OTT, ON  
**MCCREA, PHILLIP**, B A 68 • 70 CLEGG, OTT, ON  
**MCCREARY, ELLEN L**, CERT SCN 70, B SCPHN 71 • 27 16 NORMARK DR, THORNHILL, ON • 881-2351  
**MCCRUMB, DONALD J**, M HADM 71 • 143 OAKLAND, GLOVERVILLE, NY • 725-1284 • ASST DR, NATHAN LITTANCDR HOSP, 99E STATE, GLOVERVILLE, NY, 725-8621  
**MCCUE, PAUL P T**, B LITT 73 • 158 CHANDLER DR 3, KITCHENER, ON • 578-4496 • ADMIN DIV, TORONTO DOMINION BANK, KING & FREDERICK, KITCHENER, ON  
**MCCULLA, ROBERT G**, B PHYSE 71 • 1440 MAYVIEW 306, OTT, ON • 729-7090  
**MCCULLOUGH, ELIZABETH J**, M ED 73 • 412-2400 CARLING, OTT, ON • 722-5179  
**MCCULLOUGH, PHILIP D**, B LL 70 • 4030 BASE LINE, SANDWICH S, ON • 966-0673  
**MCCUNN, MOLLY**, (HARRINGTON) DIPL SCN 48 • 1907 FAIRMEADOW CR, OTT, ON • 731-9051  
**MCCUNN, P DONALO**, MD MED 55 • 1907 FAIRMEADOW CR, OTT, ON • 731-9051 • PT LR MN, 206-340 MCLEOD, OTT, ON, 233-4904  
**MCDERMOTT, DOROTHY J**, M PSPED 73 • 353 CONNOLLY, SOUTH RIVER, ON • 386-2633  
**MCDERMOTT, JOHN A**, M ED 73 • 353 CONNOLLY, SOUTH RIVER, ON • 386-2633  
**MCOEVITT, JOSEPH L**, 215 COBourg, OTT, ON  
**MCOEVITT, MAOELEINE**, DIPL SCN 64 • 215 COBourg, OTT, ON • 233-8925  
**MCOIARMID, JOAN M**, CERT SCN 70, B SCPHN 73 • BOX 1355 25 ROCHESTER, CARLETON PLACE, ON  
**MCDONALD, ALEXANDER**, 477 SUPERIOR 405, VICTORIA, BC

- MCDONALD, ALFRED F**, B A 70 • 1080 CASTLE HILL CR, OTT, DN • AIR TRANSIT, 1 PL VILLE MARIE, MTL, PQ
- MCDONALD, DENISE**, (SURGEON) OIPL, SCN 61 • 33 ARROWHEAD LANE, PORTSMOUTH, RI
- MCDONALD, EILEEN R**, CERT SCNED 57 • ST MICHAEL'S HOSP, TOR, ON
- MCDONALD, ELINDR**, CERT SCNED 45 • PROV ADMIN, REL HOSPITALERS OF ST JOSEPH, PO BOX 550, AMHERSTVIEW, ON
- MCDONALD, ELIZABETH D**, CERT SCNEO 70 • 8-113 JOHN, ARNPRIOR, ON
- MCDONALD, FERN M M**, (O'CONNOR) CERT SCNED 70, B SCNEO 71 • BOX 291 OAK, LANCASTER, ON • 347-3053
- MCDONALD, FLORENCE**, B MSC 66, B LS 67 • 95 RITCHIE, OTT, ON • 829-3240
- MCDONALD, FLORENCE M**, CERT SCN 70, B SCPHN 71 • 65 TAYLOR, KIRKLAND LAKE, ON • 567-4315
- MCDONALD, FRANCINE E**, (MCPHAIL) CERT SCNED 71, B SCNED 73 • WILLIAMSTOWN, ON • 347-2319
- MCDONALD, HELEN MARY**, (KEON) AOAB SCN 53 • CHAPEAU, PQ
- MCDONALD, J O**, (DECEDE/DECEASED)
- MCDONALD, JEAN M**, B SCN 70 • 35 TOWERING HEIGHTS BLVD APT 1, ST CATHARINES, ON
- MCDONALD, JEAN P**, CERT SCN 70, B SCNED 71 • 181 MILLENDALE 304, KINGSTON, ON • N TEACHER
- MCDONALD, KENNETH M**, MD MED 63 • 33 ARROWHEAD LN, PORTSMOUTH, RI • NAVAL HOSPITAL, JAMAICA, NY, 1142
- MCDONALD, M ELIZABETH**, B SCN 70 • 113 JOHN 8, ARNPRIOR, ON
- MCDONALD, MARY JULIA**, M ED 59 • 27-335 COOPER, OTT, DN • ASSISTANT, MSC-HOLY NAME H S, 3120 LAURIER E, MTL, PQ
- MCDONALD, MARY RUTH**, M ED 72 • 115 THE WESTWAY, WESTON, ON
- MCDONALD, RODERICK ALLAN**, B SC 65, PHD SCBIO 72 • 809 AMHERST, ANN ARBOR, MI • 662-7550 • UNIV OF MICHIGAN, SCH OF DENTISTRY, ANN ARBOR, MI, 763-3330
- MCDONALD, S EDWARD**, M ED 70 • 107 RUSKIN, OTT, ON
- MCDONALD, WALLACE**, PHO SC 64 • 8931-117 ST, EDMONTON, AB • PROFESS, UNIV OF ALBERTA, DEPT OF PHYSICS, EDMONTON, AB
- MCDONALD, WILFRED J**, B A 68 • OLD WEBBWOOD RD BOX 1457, ESPANOLA, ON • TEACHER, ESPANOLA HIGH SCHOOL, ESPANOLA, ON
- MCDONALD-WATSON, CARDLYN L**, B SCS 57 • 877 THORNE DALE DR, OTT, ON
- MCDONELL, DONALD R**, (DECEDE/DECEASED)
- MCDONELL, DONALD R**, B COM 65 • 20 LOWTHER, TOR, ON
- MCDONNELL, KILIAN W**, L TH 61 • ST JOHN'S ABBEY, COLLEVILLE, MN
- MCDONOUGH, LOISANNE**, VOIR/SEE KELLY
- MCDONOUGH, PHYLLIS M**, B SCN 48 • 229 FOREST, BANGOR, ME • 947-7411 • ANESTHETIS, ST JOSEPH HOSPITAL-ANES DEPT, BANGOR, ME
- MCDORMAN, ELSIE M**, CERT SCPHN 71, B SCPHN 71 • 1145 BONNIE CR, OTT, ON • 225-4531
- MCDUGAL, BRUCE**, 328 BESSERER, OTT, ON • FORMS C, CBC, 150 BRONSON, OTT, ON
- MCDUGALD, ALLAN M**, M ASCEC 71 • 506-10 BURNSIDE, OTT, ON • 733-7967
- MCDUGALL, ANN**, CERT SCN 60 • 213 2ND W, CORNWALL, ON • 932-3837
- MCDUGALL, C J**, 36-368 BESSERER, OTT, ON • 233-8092 • 119 SYDNEY, CORNWALL, ON, 932-3502
- MCDUGALL, CORDLE**, (COPELAND) B A 68 • 1670 BEECH, HALIFAX, NS • TEACHER
- MCDUGALL, DONALD CAMPBELL**, MD MED 71 • 154-1075 MEADOWLANDS DR, OTT, ON • 225-1873
- MCDUGALL, FRED**, 330 BESSERER, OTT, ON
- MCDUGALL, HAROLD**, B SC 70 • 99 FIRST, OTT, ON
- MC DOUGALL, IRENE**, VOIR/SEE MONTGOMERY
- MCDUGALL, J FABIAN**, M ED 72 • 5 ARCTURUS, OTT, ON • 745-1378
- MCDUGALL, JOHN**, (DECEDE/DECEASED)
- MCDUGALL, SUZANNE**, (PANET) B COM 66 • 30 UNION, OTT, DN • INFORM OFF, IT & C, 2147 TR & COMM BLDG WELLINGTON, OTT, ON
- MCDUGALL, THOMAS A**, B LL 66 • 127 RIDEAU TER, OTT, ON • BARRISTER, PERLEY ROBERTSON PANET HILL & MCDUGALL, 151 SPARKS, RM 811, OTT, 238-2022
- MCDONOUGH, I LEONARD**, 229 FOREST, BANGOR, ME
- MCDOWELL, GLORIA M**, PHD PSY 58 • 155 W HIGH, CARLISLE, PA • PSYCHOL, CARLISLE AREA SCHOOL DIST-ADMIN OFF, 623 W PENN, CARLISLE, PA
- MCDUFF, M PAULINE**, B LETT 72 • 185 BRAULT, LONGUEUIL, PQ
- MCELLIGOTT, DONALD D**, B SC 51 • 20 DONNINGTON PL, OTT, ON • 828-9443 • TEACHER, SIR JOHN A MCDONALD H S, 2675 ORAPER, OTT, ON, 829-2520
- MCELLIGOTT, JOSEPH OSCAR**, MD MED 59 • 795 RIVERSIDE DR, CAMBRIDGE, ON • 34 BLAIR RD, GALT, ON, 623-0535
- MCENERY, JOHN**, B A 64 • 165 WITHROW, OTT, ON • 225-5050 • LAWYER, CHARLESOM CLARKE FORSYTH & MCENERY, 703-233 GILMOUR, OTT, ON, 237-0520
- MCENERY, PETER J**, MD MED 72 • 143 RUSKIN, OTT, ON
- MCENERY, PETER JOSEPH**, B A 68 • PO BOX 388, BANCROFT, ON • 332-2911 • OCTOR
- MCENTYRE, JEAN**, VOIR/SEE BARIBEAU
- MCENTYRE, JOHN G**, B SCELE 65, M SCELE 69 • 160 LAKESHORE RD, PTE-CLAIRE, PQ • COMM SPEC, HONEYWELL INFORMATION SYSTEMS, 800 OORCHESTER W, MTL, PQ
- MCENTYRE, LOUISE**, VOIR/SEE WEST
- MCENTYRE, LYNN**, VOIR/SEE COMERFORD
- MCEVOY, ADELE**, B A 68 • 1537 GILLES, OTT, ON • ELEMENT, OND-INTERMEDIATE SCHOOL, CFB UPLANDS, OTT, ON
- MCEVOY, BARBARA**, VOIR/SEE JOHNSTON
- MCEVOY, CARL**, B COM 48 • 2085 BANGOR, OTT, ON
- MCEVOY, FAYE H**, B A 73 • 240 OSGOOD 16, OTT, ON • 746-4710 • STUDENT, UNIV OF OTTAWA-LAW, 57 COPERNICUS, OTT
- MCEVOY, PETER OENNIS**, M ED 70 • RR ST ANDREWS RD, LONG SAULT, ON
- MCEWAN, BRYAN E**, B A 70 • 5 MAXWELL, INGLESIDE, ON • 537-2541 • STORMONT DUNDAS & GLENGARY CO BRO OF EDU
- MCEWEN, D GWENDOLYN**, B SCN 70 • BOX 75, MAXVILLE, ON
- MCEWEN, JANET**, B SCN 66 • RR 3, ASHTON, ON
- MCFADDEN, ANN M E**, CERT SCN 70 • BOX 17, NAVAN, ON • 835-2000
- MCGAHAN, DONALD WILLIAM**, B COM 60, M ED 72 • 2102 TAWNEY RD, OTT, ON • 733-3772
- MCGAHERN, MARY**, VOIR/SEE BARRY
- MCGAHEY, CATHERINE T**, B AHIST 72 • 306 CHURCH, IROQUOIS, ON • 652-4384 • CATALOGUER, SEAWAY VALLEY LIBRARIES, 208 SECOND E, CORNWALL, ON, 932-4796
- MCGARRITY, AURETTE**, (BELANGER) DIPL, SCN 49 • 256 LONDON RD, SARNIA, ON • 337-8275
- MCGARRITY, JAMES T**, B SCBCH 72 • 319 MARK, PETERBOROUGH, ON • 742-4363
- MCGARRITY, MARGARET**, B SCNED 64 • HAZEN HOUSE 14 NEWMAN, ST JOHN, NB • HAZEN HOUSE 14, NEWMAN, ST JOHN, NB
- MCGARRITY, PHILIP B**, MD MED 52 • 256 LONDON RD, SARNIA, ON • SURGEON, 420 N EAST ST, SARNIA, ON, 337-3431
- MCGARRY, KILBY M**, (CROWDER) B A 70 • FITZROY HARBUR, ON • 623-5291 • TEACHER, FITZROY CENT PUBLIC S, KINBURN, ON, 839-2888
- MCGEE, JOHN E**, B LL 70 • 2001 CARLING 206, OTT, ON • BARRISTER, HEWITT HEWITT NESBITT REID & ASSOC, 75 ALBERT, OTT, ON
- MCGEE, M C FRANCINE**, (TDUPIN) CERT SCNED 71, B SCNED 71 • 718F CARSON RD, OTT, ON • 749-8067
- MCGEE, MARGO**, (MCMINCH) B A 68 • 2001 CARLING 206, OTT, ON • TEACHER
- MCGEE, ROBERT F**, M A 69 • 22 CENTER, HUNTINGDON, PQ
- MCGEE, THOMAS D**, B A 73 • B JACKSON CT, KANATA, ON • 592-1810
- MCGEDUGH, VINCENT L**, MD MED 55 • 49 STANLAND OR, SCARBROUGH, ON • 267-4867 • C N R, 151 FRONT ST W, TOR, ON, 365-3332
- MCGHEE, MOLLY**, B SCEC 59, M ED 65 • 120 ALGONQUIN DR, HURON PARK, ON • 228-6304 • ONT MINISTRY OF AGR & FOOD, CENTRALIA COLL OF AGR TECH, HURON PARK, ON, 228-6694
- MCGILL, MARGARET E**, VOIR/SEE SEGUSS
- MCGILLIVRAY, DAVID L**, PHO SCCH 73 • UNIV OF VICTORIA, DEPT OF CHEMISTRY, VICTORIA, BC
- MCGILLY, CATHERINE**, M ED 62 • 5867 NOTRE-DAME-DE GRACE, MTL, PQ • MARYMOUNT H S, 6310 CDTE ST LUC, MTL, PQ
- MCGILP, ELIZABETH**, VOIR/SEE MCGUIRE

## MCGINNIS

- MCGINNIS, RITA JOAN**, CERT SCNED 66 • 309-45 LA ROSE, WESTON, ON
- MCGINTY, THOMAS**, 6 LED DR, CHICOPEE FALLS, MA
- MCGIRL, JOHN J**, CERT SCPHN 67 • 140 HEMLOCK, TIMMINS, ON
- MCGLADE, HUGH K.** (OCCDEE/DECEASED)
- MCGOEY, BASIL**, AOAB HSCH 30 •, LOW, PQ • 422-3345 • ACCOUNTANT
- MCGOEY, ERNEST J.**, MARTINOALE, PQ
- MCGOEY, FRANK**, B PH 67, B A 67 • 1153 WELLINGTON, OTT, ON
- MCGOEY, JOSEPH WARREN**, B A 68 • 20 WHITEHALL RD, TOR, ON
- MCGOUGH, WILLIAM J**, M LETT 71 • 127 VICTORIA PARK, TOR, ON • COLLEGE ST-ALEXANDRE, LIMBOUR, PQ
- MCGOVERN, COLLEEN M L**, B EO 69 • 17 ROULEAU, HULL, PQ
- MCGOVERN, JOHN**, M A 70 • 23 KIRKSTALL, OTT, ON
- MCGOVERN, KENNETH**, PHD PH 72 • 15 DUNN PL, REGINA, SK
- MC GOVERN, MARY FRANCES**, (THOMSON) B SCN 71 • 646 BATHURST, OTT, ON • 722-5688
- MCGOVERN, MURRAY**, MD MED 53 • 289 TRAFALGAR RD, OAKVILLE, ON • 844-6046 • MT & MP, 275 TRAFALGAR, OAKVILLE, ON, 844-6046
- MCGOVERN, TERRY J**, B ED 69, B EO 70 • 23 KIRKSTALL, OTT, ON
- MCGOWAN, LIDNEL JAMES**, B COM 18 • 5 YORK RIDGE RD, WILLOWDALE, ON • RETIRED
- MCGRAIL, JOHN FRANCIS**, MD MED 61 • 9 WESTVIEW RD, FRAMINGHAM CENTRE, MA • DOCTOR, US NAVAL HOSP, CAMP LEJEUNE, JACKSONVILLE, NC
- MCGRATH, GERALD F**, M SCOUN 72 • ST AUGUSTINE'S RECTORY, NORTH BANGOR, NY, 629-4425
- MCGRATH, JAMES M**, B COM 61 • PO BOX 576, CHANDLER, PQ
- MCGRATH, MICHAEL J**, B COM 70 • 72 MACLAREN, OTT, ON
- MCGRATH, SYLVIA**, VOIR/SEE NICHOLSON
- MCGRAW, CADESTAL**, PHD PSY 62 • 22 FILLOALE DR, RADFORD, VA • CLIN PSYCH, ST-ALBANS HOSP, BOX 3608, RADFORD, VA
- MCGRAW, JULES H**, B SCS 60, B SCPO 63 • 2194 HAMELIN CR, OTT, ON • 995-6200
- MCGREGOR, DONALD C**, B A 66, M ED 71 • 24 TRIMBLE CR, OTT, ON • 828-5284
- MCGREGOR, FREDERICK A**, M PSY 67 • 31 WIGAN DR, OTT, ON • 224-4789 • CONSULTANT, RC-T, 875 HERON RD 5088, OTT, ON
- MCGREGOR, GAYLE M F**, M LITT 72 • 2045 CARLING 41D, OTT, ON
- MCGREGOR, JAMES**
- MCGREGOR, MARLENE E**, (SMITH) B PSY 63, M PSY 67 • 31 WIGAN DR, OTT, ON • 224-4789 • FONCTION PUBL-NATIONAL BLDG 3RD FL, SLATER, OTT, ON
- MCGRORT, JOHN A**, M PSY 66 • 175 MCEWAN, WINDSOR, ON • 253-5088
- MCGUFFIN, JUNE E**, (HAYES) 8 SCNED 66 • 37 SOUTHVIEW CR, OTT, ON • 224-0818 • LECTURER, UNIV OF OTTAWA-NURSING, 30 STEWART, OTT
- MCGUIGAN, DERRILL I**, PHD EO 56 • 130 STOCKTON, PRINCETON, NJ • PROFESS, RIDER COLLEGE, TRENTON, NJ
- MCGUINITY, DALTON J**, PHD PH 58 • 1853 FAIRMEADOW CR, OTT, ON • 733-3724 • PROFESSOR, UNIV OF OTTAWA-ENGLISH, 162 WALLER, OTT, 231-3262
- MCGUIRE, ELIZABETH**, (MCGILP) DIPL SCN 65 • 134 MT PLEASANT, LONDON, ON
- MCGUIRE, GERALD**, 12 VICTORIA, BROCKVILLE, ON
- MCGUIRE, JAMES G**, B A 54 • TRAVELER'S INS CO, 55D SHERBROOKE W, MTL, PQ
- MCGUIRE, JAMES J**, M PSPED 71 • 1218 MEADOWLANDS DR 504, OTT, ON • 224-0271
- MCGUIRE, MICHAEL J**, B A 67, B LL 72 • 330 DRIVEWAY, OTT, ON • 235-1901 • BAR ADMISSIONS COURSE-OSGOODE HALL, 130 QUEEN W, TOR, ON
- MCGUIRE, MICHAEL J**, M ED 69 • 15 BRINTON, OTT, ON
- MCGUIRE, PERCY**, B A 30 • A-S MME LEANDRE MAISONNEUVE, 645 REGENT, HAWKESBURY, ON
- MCGUIRE, VALERIE M**, B SCO 71 • 809 TAVISTOCK RD, OTT, ON • 828-8483
- MCGURN, MARGARET P**, (COPELAND) DIPL SCN 64 • 103 COUNTRY LANE P O BOX 496, HAZELDEAN, ON • 836-4486
- MCGURRIN, BRIAN**, B LS 67 • 8 APPLEFORD, OTT, ON • LIBRARIAN, NATIONAL SCIENCE LIBRARY (NRC), UPLANDS BRANCH, OTT, ON
- MCHALE, JACK**, 54 DAWSON, PAWTUCKET, RI
- MCHALE, JACK**, 54 DAWSON, PAWTUCKET, RI
- MCHUGH, A GEORGE**, B A 13, L PH 13 • 332 CRESTVIEW RD, OTT, ON • BARRISTER, MCHUGH FOGORTY DEVINE & ASSOC, 182 ISABELLA, OTT, ON
- MCHUGH, JOHN J**, MD MED 53 • 304 BENITA, OAKVILLE, ON • MD, 275 TRAFALGAR RD, OAKVILLE, ON, 814-9320
- MCHUGH, PAUL**, B PH 49, B TH 51, L TH 53 • 137 LAUREL, MANCHESTER, NH
- MCILHAGGA, CAROLE ANNE**, (REES) B SCPHN 72 • PO BOX 243 RR 4, OTT, ON • 822-6409
- MCILRAITH, BEATRICE**, (BALL) CERT SCPHN 55 • 330 HILLCREST RD, OTT, ON
- MCILRAITH, DONALD**, 101 RAYMOND RD, OTT, ON • 521-0038
- MCINERNEY, CLARENCE R R**, M ED 71 • MINOEN, ON • 286-1551
- MCINERNEY, DONALD ARTHUR**, B A 67, M ED 73 • 4 ALOERBROOK DR, OTT, ON • 829-1D99 • ERSKINE JOHNSTON PUBLIC SC, BOX 1000, KANATA, ON
- MCINERNEY, HENRY XAVIER**, M SR 72 • 100 BLVD DE NORMANOIE, LONCUEUIL, PQ
- MCININCH, BRIAN J**, B A 65, MD MED 71 • 531 BRUNEL, VANIER, ON • 746-8142 • 502-2001 CARLING, OTT, ON
- MCININCH, MARGO**, VOIR/SEE MCGEE
- MCINNES, ALLISTER GAVIN**, PHD SC 61 • ATLANTIC TEGNONITH LABORATORIES-NRC, HALIFAX, NS
- MCINNES, ISABELLE**, B A 67 • 24 OUPUIS, HULL, PQ
- MCINNIS, CHARLES E**, M A 67 • 291 HUBBARD CR, OTT, ON • 745-0281 • UNIV OF OTTAWA-PSYCHOLOGY-EXP, 1245 KILBORN, OTT, 231-4000
- MCINNIS, HELEN**, B SCNED 64, B SCN 64 • PO BOX 457, CHARLOTTETOWN, PE • DIR OF, CHARLOTTETOWN HOSP, SCH OF NURSING, CHARLOTTETOWN, PE
- MCINROY, IONA M**, CERT SCPHN 71, B SCPHN 72 • 3 KELLER DR, BELLEVILLE, ON
- MCINTOSH, DONALD**, B COM 7D • 123 ANGELL, BEACONSFIELD, PQ • 697-2645
- MCINTOSH, DOUGLAS W**, B APMED 71 • 2346 REMBRANT RD, DTT, ON • 729-2733
- MCINTOSH, JEAN**, CERT SCPHN 65 • 54 ST-GEORGE, ALEXANDRIA, DN
- MCINTOSH, WILLIAM**, B A 73 • 15 FRONT ST, HULL, PQ • 771-2140
- MCINTYRE, DALE M**, B A 69, M SCEC 72 • 474 WILBROD 802, OTT, ON • 234-3921 • DSS, 14 LAURIER W, OTT, ON
- MCINTYRE, FRANCINE G**, (JACQUES) B A 71 • 474 WILBROD 802, OTT, ON • 234-3921 • C-CAN, 151 SPARKS, OTT, ON
- MCINTYRE, GRANT JOSEPH**, MD MED 52 • 366 MCINTYRE W, NORTH BAY, ON • 474-8820
- MCINTYRE, JAMES A**, B SC 7D • 1987 ST GERMAIN BLVD, ST-LAURENT, PQ
- MCINTYRE, MICHAEL L**, M SR 72 • 344 FIFTH 5, OTT, ON • 233-1370
- MCINTYRE, PETER R**, M SCELE 71 • 29 BRIAN CR, OTT, ON • 828-9428 • ENG'R, BELL-NORTHERN RESEARCH, BOX 3511 STN C, OTT, ON, 828-2761
- MCINTYRE, WILLIAM M J**, MD MED 61 • 1895 FERNCROFT CR, OTT, ON • PT LR MS, CHILDREN'S HOSPITAL, 401 SMYTH RD, OTT, ON, 729-0540
- MC ISAAC, HELEN**, (BRUCH) DIPL SCN 42 • 120 JULIAN, HAMILTON, ON
- MCISAAC, JONAN**, (KENNEDY) DIPL SCN 54 • 16600 GREENFIELD RD 212B, DETROIT, MI
- MCISAAC, JOHN R**, 8 LL 69, L LL 69 • 4 TREEWOOD, SCARBOROUGH, ON • 752-2264 • BARRISTER, C O F A O'FLAHERTY, BERGMAN BLDG, KENORA, ON, 468-9888
- MCISAAC, KATHERINE A**, B SCN 73 • 1891 SAVOY PL, OTT, ON • 225-2580 • GRAD NURSE, OTTAWA GEN HOSP, 43 BRUYERE, OTT, ON
- MCISSAAC, JOSEPH HUGH**, B APMED 72 • 1891 SAVOY PL, OTT, ON • 225-2580
- MC ISSAAC, RITA**, VOIR/SEE EGAN
- MCIVER, GERARD**, B ED 66 • KINKORA, PE
- MCKAGUE, JANE L**, VOIR/SEE LAREAU
- MCKAT, BARRY J**, MD MED 60 • 141 LED, SAULT STE MARIE, ON • 1400 NEWPORT CENTER DR E, NEWPORT BEACH, CA
- MCKAY, GORDON CAMERON**, M ED 70 • 205 LOCHIEL S, RENFREW, ON
- MCKAY, HUGUETTE**, DIPL SCN 53 • 968 VISTUAL, AJAX, ON
- MCKAY, J MICHAEL**, B A 61 • 617 KRUG, KITCHENER, ON
- MCKAY, LARRY H L**, B PHYSE 74 • 16 PARKOALE, DEEP RIVER, ON • 584-2221

- MCKAY, NORMAN JOHN, B SC 62 • 2 NORFOLD GARDENS CHAPEL ALLERTON (LEEDS)
- MCKAY, SAUNDRA, B A 65 • 319-1071 AMBLESIDE DR, OTT, DN
- MCKEE, ANDERSON J B, B LITT 72 • 512 HOWE, PEMBROKE, ON • 732-4408
- MCKEEGAN, ALBERTA, VOIR/SEE CASEY
- MCKEEN, C ELIZABETH, B LITT 71 • PO BOX 49 RR 1, VAL CARON, ON • 897-4440
- MCKEIVER, GEORGE E, M ED 69 • 169 PRINCESS, PETERBOROUGH ON
- MCKELLOP, GWENOOLYN E, VOIR/SEE HEMMING
- MCKELYEY, GEORGE D, M EDADM 72 • 4 DRAKEFIELD RD. MARKHAM, ON • 294-1935 • PRINC, NOBLETON JUNIOR PS, BOX 165, NOBLETON, ON, 859-0831
- MCKENNA, ELLEN JEAN, B SCN 74 • 15 TRILLIUM, DTT, ON • 224-2505
- MCKENNA, HELEN, (O'GRAHY) B SCNED 39 • RR 4, MERRICKVILLE, ON
- MCKENNA, JAMES D, 47 PINE, W SPRINGFIELD, MA
- MCKENNA, JOHN, APOHAQUI, NB
- MCKENNA, MARY-THERESA, CERT SCNED 69 • RR 7, OTT, DN • 838-5587
- MCKENNA, MICHAEL J, B A 66 • 78 FIFTH AVE 2, OTT, ON
- MCKENNA, PATRICK E, M EDADM 69, B A 72 • 17-783 ROUGEMDNT, QUE, PQ • 653-7147 • EDUCATEUR, 1760 MCMASTER, OTT, ON
- MCKENNA, PAUL R, B LITT 73 • 323 CUNNINGHAM, OTT, DN • 733-2267
- MCKENNA, RICHARD C, 301 INDIAN S, SARNIA, ON • 336-7682
- MCKENNIREY, JOHN J, 60 CANTER BLVO, OTT, DN
- MCKENZIE, ANGUS, B A 51 • 1108 E 4E RUE, CORNWALL, ON
- MCKENZIE, COLIN M, B SCBIO 71 • RR 2, CARLETON PLACE, ON • 257-3777
- MCKENZIE, DONALD S, M PSPEO 72 • 9 BORDEN, GUELPH, ON
- MCKENZIE, LEROY RAYMOND, B A 46, B A 62 • 406 CHURCH, WINOSOR, ON
- MCKEONE, RAYMOND, B PH 66, B TH 69 • 95 STE-CROIX, LEWISTON, ME • 622-2184
- MCKEUGH, MARIE-PAULE, (MANTHA) DIPL SCN 48 • SYDNEY MINES, NS • 736-9759 • HOUSEWIFE
- MCKEUGH, THOMAS JAMES, MD MED 51 • BOX 190, SYDNEY MINES, NS • 736-9759 • M.L.A. 736-8109
- MCKEDOWN, J BRIAN, B A 66 • 541 SMERDON, HAWKESBURY, DN
- MCKEDOWN, JOSEPH E, B LL 67 • 50 TRAYMOOR, KINGSTON, ON • 546-3046 • 797 PRINCESS, KINGSTON, ON, 542-4405
- MCKEOWN, MAUREEN E, B SCD 73 • 495 DOUGLAS, TOR, ON • 783-7213
- MCKERCHER, PETER D, M SC 54 • BOX 376, SOUTHOLD, NY
- MCKERNAN, BRENDA M E, VOIR/SEE LEE
- MCKIBBON, MARY, CERT SCNED 64, B SCNED 65 • 339 BELL, PEMBROKE, ON
- MCKIBBON, MAXWELL A, B CDM 61, M ED 69 • 93 MEADSWBANK, OTT, DN
- MCKILLICAN, MARY, B SCN 61 • 80X 70, PALMER, AK
- MCKINLEY, DONALD F, M SCS 67, PHD PH 72 • 19 DICKSON, OTT, DN • 829-4601 • ASST DIR, CCA BUREAU OF COMPETITION, 21ST FL-PL DU PORTAGE, HULL, PQ, 992-7667
- MCKINLEY, HUBERT., PLANTAGENET, ON
- MCKINLEY, JUDITH H, CERT SCPHN 71, B SCPHN 73 • BOX 523, WINCHESTER, ON • 774-2945
- MCKINLEY, MICHAEL JOSEPH, B COM 70 •, FDURNIER, DN
- MCKINLEY, ROBERT WILLIAM, B BADM 71 • 79 AYLNER BLVO, AYLNER E, PQ • 684-6561
- MCKINNON, BARBARA, CERT SCNED 58, B SCNED 59 • ST JOSEPH'S HOSP, THUNDER BAY, ON
- MCKINNON, COLIN D A, B LL 66 • 4 84 CARLING, OTT, ON • 236-7054 • LAWYER, GREEN POULIN MCKINNON HEBERT, 100 SPARKS, OTT, ON
- MCKINNON, GILLES., CHANDLER, PQ
- MCKINNON, NICOLE M, (LEMIEUX) B A 69 • 84 CARLING 4, OTT, DN • 236-7054 • TRAD'CE
- MCKINNON, SHARON, (TAYLOR) B LL 69 • 317 KINGSBURY N L, ISLINGTON, DN
- MCKINNON, WILLIAM D J, PHD PH 69 • 4553 MIDLAWN DR, BURNABY, BC
- MCKINSTRY, HELEN M, (HEBB) B SCNED 68 • 1852 GREENACRE CR, DTT, ON • 745-6310 • NR TEACHER, ALGONQUIN COLLEGE-NURSING SCHOOL, PARKDALE CAMPUS, OTT, ON, 725-2195
- MCKNIGHT-KOROMIAK, LYNN A, PHD MED 73 • 99 BLACKBURN 1, OTT, ON • 232-5574
- MCLACHLAN, HUGH C, B LL 70 • 36 NIGHTINGALE DR, NORTH BAY, DN • BARRISTER, BLAIS MCLACHLAN OUCHESNEAU MCLACHLAN, 310-222 MCINTYRE W, NORTH BAY, ON
- MCLACHLAN, JOHN A, M EDADM 72 • RR 1, EGBERT, ON • 726-1062 • PRINC, YORK COUNTY BOARD OF EDUCATION
- MCLACHLEN, JOHN E, B A 53, M ED 72 • 23 LAURIER DR, LUCERNE, PQ
- MCLACHLEN, JOHN E, B A 53, M ED 72 • 23 LAURIER DR, AYLNER E, PQ • MASTER, ALGONQUIN COLL SCH OF BUS MARKETING, 1385 WOODROFFE, OTT, ON
- MCLAUGHLIN, ANNE K T, B A 70 • 118 COCHRANE, WHITBY, DN • 668-9395 • TEACHER, RC SEP SCH BD-DNT CD, 1103 GIFFORD, WHITBY, ON
- MCLAUGHLIN, BENOIT, ADAB HSCH 44 •, ST-REMI-D'AMHERST, PQ • COURTIE
- MCLAUGHLIN, BERNARD., ST REMI D'AMHERST, PQ • 687-3770 • COMPTABLE, ECOLE DE PROTECTION, HUBERDEAU, PQ
- MCLAUGHLIN, CECILE G, (TAILLON) CERT SCNED 71, B SCNED 72 • 2-1153 ROCKINGHAM, OTT, DN • 733-5938
- MCLAUGHLIN, OELBERT, 786 OWEGO, PONTIAC, MI • 335-3633 • 881-6488
- MCLAUGHLIN, ELAINE M, B A 70 • R R 1, MARTINTOWN, ON
- MCLAUGHLIN, HELEN C, CERT SCPHN 63 • 684 GORDON, PEMBROKE, ON
- MCLAUGHLIN, JAMES, 349 THIRD, OTT, ON
- MCLAUGHLIN, M KATHERINE, B SCN 67 • 330 METCAFE 1110, OTT, ON
- MCLAUGHLIN, PAUL V, PHD PH 52 • 15 CHEEVER, DRACUT, MA
- MCLAUGHLIN, RONALD D, B ASCPL 71 • 768 CHAPMAN BLVD, OTT, ON • 733-3903
- MCLAURIN, MARGARET, (YOUNG) CERT SCNED 65 • 1840 BURFIELD, OTT, DN • 749-8883
- MCLEAN, ANNE., (LA HAYE) CERT SCNED 65 • BOX 9, DINSMORE, SK • 846-4640 • R.N.
- MCLEAN, BERNARD, B COM 70, B COM 71 • 158 BOND, HAMILTON, ON
- MCLEAN, ERIC, B EDPHY 64, B A 67 • 924 COULDMB, ARVIDA, PQ • TEACHER, CAF, OFFICERS MESS-BADEN SOLLIGEN, CFPO 5056, ON
- MCLEAN, J F LEO, MD MED 54 • 58 BOLTON BOX 197, BOBCAYGEON, ON • PHYSICIAN, 58 BOLTON BOX 460, BOBCAYGEON, ON, 738-2441
- MCLEAN, JANET, VOIR/SEE ELUIDGE
- MCLEAN, JOHN A, M SR 73 • P O BOX 656, ROCKLAND, ON
- MCLEAN, JOHN WALTER, B A 70 • 142 JEANNE DARC ST, HULL, PQ
- MCLEAN, MARY C, VOIR/SEE COOPER
- MCLEAN, PATRICIA A, B ED 71 • 50 SELKIRK H, OTT, ON • 745-4852
- MCLEAN, R A CHARLES, B EDPHY 66, B A 67, B ED 68 • 5 MCCOUGALL, OTT, ON
- MCLEAN, ROY A C, B EDPHY 66, B A 67, M EO 69, 5229 JERSEY RD, VICTORIA, BC • 592-9070 • SS TEACHER
- MCLELLAN, O ROSS, L SCPO 45, PHD SCPD 52 • 210 STEWART, OTT, DN • 232-8581 • DIR GEN, CIDA, 75 ALBERT, OTT, ON, 992-0283
- MCLELLAN, HAROLD, B COM 38 • 1468 QUEEN E, SAULT STE MARIE, ON • 253-3503 • C A, THORNE GUNN & CO, 452 ALBERT E, SAULT STE MARIE, ON, 949-5811
- MCLELLAN, T DANIEL, B SCINF 72 • 16 FIRST AVE, OTT, DN
- MCLENNAN, EDWARD PETER T, B SC 61 • 874 WINGATE DR, OTT, DN
- MCLENNAN, JAMES A, B SC 53, MD MED 57 • 5750 MALVERN, BURNABY, BC • 101-600 ROYAL, NEW WESTMINSTER, BC, 526-5747
- MCLENNAN, JUDITH ANN, CERT SCPHN 71, B SCPHN 72 • 26 CATHERINE, ALEXANDRIA, ON • 525-3286
- MCLENNAN, JULIANNE, (DEZIEL) B SCD 64 • 1220 PEBBLE RD, DTT, ON • 521-0682
- MCLENNAN, M C LILLIAS, CERT SCN 68, B SCNED 71 • 223 HAWKSHAW, CORNWALL, ON • 933-2639 • NURSE
- MCLENNAN JR, FRED J, B SC 63 • 1220 PEBBLE RD, DTT, ON • 822-7414
- MCLEOD, ALLAN B, MD MED 51 • 32 DLD ORCHARD, ON • MD, 202 MARLBOROUGH N, CORNWALL, DN, 932-3464

**MCLEOD**

**MCLEOD, BARBARA J, B** SCPHN 71 • 903-34 CENTRE W, RICHMOND HILL, ON  
**MCLEOD, DONALD G M, B** LL 71 • 19 E DEERFIELD DR, OTT, ON • 225-1556 • LAWYER, MCLEOD & LAMB, 1007 MERIVALE RD STE 107, OTT, ON, 725-3726  
**MCLEOD, GLENN S, B** ASCPL 73 • 52 MAPLE, BORDEN, ON • 424-1214 • CDN ARMED FORCES, CFB BORDEN, BORDEN, ON  
**MCLEOD, JOHN B, B** LL 68 • 1905-400 STEWART, OTT, ON • 236-6658 • BARRISTER, JUST, WELLINGTON, OTT, ON  
**MCLEOD, KATHLEEN E, VOIR/SEE** COBURN  
**MCCLIMONT, DAVID W, M** SC 66 • 936 WOODDROFFE, OTT, ON • MGR, BELL NORTHERN RESEARCH, P O BOX 3511 STM C, OTT, ON  
**MCLOUGHLIN, BARBARA Y, CERT** SCNEO 71, B SCNEO 72 • 129 WOODRIDGE CR APT 1, OTT, ON • 828-7757  
**MCMAHON, ALBERT H, M** EOAOM 71 • 1284 HANBURY, OTT, ON • 729-3807  
**MCMAHON, EDWIN M, PHD** SR 73 • 126 N NORLIN, SONORA, CA • 532-4856  
**MCMAHON, J RAPHAEL, B** A 61, B LL 63 • 20R2 THISTLE CR, OTT, ON • 733-6957 • LAWYER, 239 ARGYLE ST, OTT, ON, 236-0561  
**MCMAHON, LORNE, B** A 56, B ED 60 • 203D KING, REGINA, SK  
**MCMAHON, MARY ELIZABETH, B** SCNEO 69 • 5-117 BAGOT, KINGSTON, ON  
**MCMAHON, NORAH M, B** A 70 • 160 CLEMOW, OTT, ON • 236-2990 • CSRO, HULL, PQ  
**MCMANUS, BRADLEY T, B** LL 72 • 37 MELGUND, DTT, ON • BAR ADMISSIONS COURSE-OSGOODE HALL, 130 QUEEN W, TOR, ON  
**MCMANUS, CLAIRE M F, (GIRDOUX) B** SC 70, B PED 73 • 697 LAVERENDRYE DR 11, OTT, ON • 746-5548 • INS SALES, FISHER SC CO LTD, 183D WALKLEY RD, OTT, ON  
**MCMANUS, HEATHER A, CERT** SCNEO 71, B SCNEO 72 • 2450 TUPPER, OTT, ON  
**MCMANUS, ROBERT J, M** PSY 67 • 114 WOODRIDGE CR 14, DTT, ON • 829-5332 • ORIENTE, COLLEGE ALGONQUIN, 1385 WOODDROFFE, OTT, ON  
**MCMANUS, TERRANCE J, B** SCME 71 • 697 LAVERENDRYE DR 11, OTT, ON • 746-5548  
**MCMEHENY, MARY TERESA, CERT** SCN 63 • 66 FRANCIS E, SAULT STE MARIE, ON  
**MCMILLAN, DONALD B, MD** MED 54 • 78 SHADYWOOD CR, KITCHENER, ON • 30 UNION ST E, WATERLOO, ON, 578-3500  
**MCMILLAN, ETHELWYN M, B** LS 54, B LS 54 • 232 9574 • CHELSEA CLUB LTD, 236 METCALFE, OTT, ON  
**MCMILLAN, JOSEPH, B** A 53, B PH 53 • 2115 NORTH 63 RD ST, PHILADELPHIA, PA • TUTOR P  
**MCMILLAN, LOIS JOANNE, (COE) B** A 72 • 410 GREENWOOD, OTT, ON • 729-0849  
**MCMILLAN, M EILEEN, B** SCN 66 • 209 ST-PETER'S 2, CHARLOTTETOWN, PE • 892-4569 • ASST DIR, P & J SCHOOL OF NURSING, PO BOX 1146, CHARLOTTETOWN, PE, 892-1231  
**MCMILLAN, PAULINE, CHELMSFORD, ON**  
**MCMULLEN, LORRAINE, M** A 67, PHO SCN 70 • 407-330 DRIVEWAY, OTT, ON • 234-9588 • ASS PROF, UNIV OF OTTAWA-ENGLISH, 173 WALLER, OTT, 231-3407  
**MCMURCHY, A DONALD, MD** MED 52 • 41 CAMPBELL, NORTH BAY, ON • 472-1444 • DOCTDR, MED DENTAL BLDG STE, 203 1221 ALGONQUIN, NORT, 474-2630  
**MCMURTIE, RITA M L, CERT** PADM 73 • 29 DELANAUDIÈRE, HULL, PQ • 777-4701  
**MCMURTIE, SYLVAIN, 30 DE** GASCOGNE, TOURAINE, PQ  
**MCNAB, DONALD M, M** SCOUN 73 • WHITE LAKE, ON • 932-2465  
**MCNAB, WILFRID, RR 2,** MAPLE, ON  
**MCNALLY, HELEN, B** SCN 64 • 165 BALSAM, TOR, ON  
**MCNALLY, JOSEPH J, B** A 15 • 105 ALEXINA DR, PTE-CLAIRE, PQ  
**MCNALLY, RICHARD, 2373** DRURY LANE, OTT, ON  
**MCNALLY, SUZANNE, (DOBSON) DIPL** SCN 60 • 1870 BROMLEY, OTT, ON • 729-8762  
**MCNALLY, W J, 1509** SHERBROOKE W, MTL, PQ  
**MCNAMARA, EMMETT, B** A 66 • 42 CORBEIL, HULL, PQ  
**MCNAMARA, JAMES E, B** LL 73 • 100-48TH AVE, LACHINE, PQ • 637-2655  
**MCNAMARA, MARY F, CERT** SCPHN 65, B SCPHN 69 • 1292 WILLOWDALE, OTT, ON • 733-7087  
**MCNAMARA, MICHAEL M J, B** BADM 71 • 1292 WILLOWDALE, OTT, ON • 733-7087

**MCNAMARA, NORAH, VOIR/SEE** HARRIS  
**MCNAMARA, THOMAS, B** COM 62 • 39 WINDERMERE CRT, BRAMPTON, ON • DIST MGR, IMPERIAL TOBACCO LTD, 810 YORK MILLS RD, DON MILLS, ON  
**MCNAMARA, THOMAS, 39** WINDERMERE CRT, BRAMPTON, ON  
**MCNAMEE, ELIZABETH E, B** A 67 • 1366 PARKER, WHITE ROCK, BC  
**MC NAUGHT, PATRICIA ANN, (JENKINSON) CERT** SCN 64 • 14 REYNOLDS CR, BELLEVILLE, ON  
**MCNAUGHTON, NORMA, B** SCN 67 • 22-2805 RICHMOND RD, OTT, ON • 829-8576 • NURSE, BELL CANADA-MED DEPT, 161 LAURIER W, OTT, ON  
**MCNEELY, BRUCE T, B** LL 72 • 14 GRIMTHDRPE 3, TOR, ON • 653-0994 • DAVIES WARD & BECK, PO BOX 147 COMMERCE COURT W, TOR, ON, 863-0900  
**MCNEELY, OOREEN, VOIR/SEE** ASPILA  
**MCNEELY, HAROLD R, B** A 66, B LL 69 • EXPERIMENTAL FARM C P 51, OTT, ON • LAWYER, BEAHEM & COOLIGAN & ASSOC, 90 SPARKS, OTT, ON, 232-1112  
**MCNEELY, THOMAS G, B** BADM 72 • PO BOX 160, HAMMOND, ON • 833-2322  
**MCNEELY-RATHWELL, ELIZABETH, B** A 65 • 96 ISLAND PARK DR BOX 428, MANOTICK, ON • HS TEAC  
**MCNEIL, HELEN M, CERT** SCN 70, B SCNEO 71 • 136 RACHAEL, OTT, ON • 731-6564  
**MCNEILL, DOROTHY, B** SCNEO 65, B SCN 66 • 190 JAMESON 805, TOR, ON • HD NURSE, ST JOSEPH'S HOSPITAL, 30 THE QUEENSWAY, TOR, ON  
**MCNEMEE, WILLIAM V, I-** PATTISON, WORCESTER, MA  
**MCNICHOL, ROBERT M, M** EDAOM 72 • R R 3, PERTH, ON • 267-4931 • 267-4931  
**MCNICOLL, FRANCOISE, B** A 69 • 235 STE-ANNE, VANIER, ON  
**MCNICOLL, PAUL, 404 E** LAURIER 315, OTT, ON  
**MCNULTY, CLARENCE J, B** A 67 • 175 MOUNTBATTEN, DTT, ON  
**MCNULTY, MICHAEL R, B** SCCE 72 • 1343 MEADOWLANDS DR 119, DTT, ON • 225-4455 • DIBBLEE CONST. CO. LTD, BOX 4503, DTT, ON  
**MCNULTY, PATRICK, B** LITT 72 • 175 MOUNTBATTEN, DTT, ON  
**MCQUHAE, CLAIRE, (COTE) CERT** SCN 58 • 145 RAYMOND RD, OTT, ON  
**MCPARLAND, DOROTHY, B** SCN 64 • 248 RIDEAU PL, OTT, ON • HOTEL DIEU HOSP, ST CATHARINES, ON  
**MCPARLAND, MARY, B** SCNEO 61, CERT SCPHN 69 • 803-1055 BLOOR ST E, MISSISSAUGA, ON  
**MCPARLAND, WAYNE M, M** EDFOU 72 • 24 YOUNG, ST THOMAS, ON • 633-2567 • PRINC, ELGIN COUNTY ROSS BOARD, ST THOMAS, ON, 773-3117  
**MCFEARE, WENDY E, B** A 71 • 248 CARLETON, OTT, ON • 722-7140  
**MCPHAIL, FRANCINE E, VOIR/SEE** MCDONALD  
**MCPHAIL, PATRICIA, CHESTERVILLE, ON**  
**MCPHAIL-BOND, PATRICIA, B** A 47 • 132 STEEL, BARRIE, ON • 726-1305 • SUPERY, CHILDREN AID, COUNTY OF SIMCOE ADMIN CENTRE, MIDHURST, ON, 726-6387  
**MCPHARLIN, RAYMOND, B** COM 62 • 214 WENTWORTH S 21, HAMILTON, ON  
**MCPHEE, ALFRED, PENDLETON, ON**  
**MCPHEE, DOROTHY, CERT** SCPHN 56 • PO BOX 445-HIGH, SOUTHAMPTON, ON  
**MCPHEE, LESTER, PENDLETON, ON**  
**MCPHEE, MARY A, B** LS 73 • 901 AUDEN PARK DR, KINGSTON, ON • 389-2205  
**MCPHERSON, LUCILLE, (BEAUDETTE) B** SCPHN 70 • 470 WESTMINSTER, DOLLARD DES ORMEAUX, PQ  
**MCPHERSON, MARIA E, B** LS 69 • 2865 RIVERSIDE DR, OTT, ON • 733-0363  
**MCPHERSON, MARIE, (GUINDON) B** SCD 62 • 3366 LACOMBE 9, MTL, PQ  
**MCPHERSON, PATRICK, B** A 65 • 98D3-98 AVE, MORINVILLE, AB • 256-3732  
**MCQUADE, MARGARET, PHD** PSY 51 • 51 ALEXANDER, TOR, ON • PSYCHIA, HINKS TREATMENT CENTRE, 440 JARVIS, TOR, ON  
**MCQUAID, H LEO, M** ED 71 • RICHMOND, PE  
**MCQUAID, JENNIE M, M** ED 71 • MONTICELLO, SOURIS R R 5, PE  
**MCQUEEN, KENNETH J, B** A 67, M ED 71 • RR 2, SOUTH MARCH, ON • 836-2589 • PRINCIPAL, SIR JOHN A MCDONALD PUB SC, 2675 DRAPER, OTT, ON

- MC QUEEN, MARGARET E, VOIR/SEE ASTLEY  
 MCQUITT, LCA, (FISCHL) CERT SCN 54, B SCN 55 • 140 LAPALME, ST-LAURENT, PQ  
 MCRAE, GRACE L, VOIR/SEE MUNRO  
 MCRAE, GRANT E, M EDADM 73 • BOX 1, ROCKWOOD, ON  
 MCRAE, PETER E, B LL 71 • 266 POWELL, OTT, ON • LAWYER, LITTLE MORRISSEY GILLESPIE & REEVES, 412 KING, LONDON, ON  
 MCREYNOLDS, DIANE B, B SCNEO 69 B SCN 70 • 3 ELSMYS L, SMITHS FALLS, ON  
 MCREYNOLDS, JOSEPH, B A 65 • RR 4, GANANOQUE, ON  
 MCRITCHIE, DONALD T, M SR 71 • 88 SOMERSET W 604, OTT, ON • 236 6223  
 MCROBIE, JUNE, B SCPHN 73 • RR 2 MALLORYTOWN, ON • 523-5676  
 MCSHANE, KING, M SCS 66 • 960 MUSKOKA, OTT, ON • 729-9011  
 MCSHEFFREY, EVELYN F, B PHYSE 72 • 38 MAJOR RD PO BOX 569, ORLEANS, ON • 824-1768  
 MC SHEFFREY, HELEN TERESA, VOIR/SEE WARD  
 MCSHEFFREY, HUGH, B SC 68 • C D LAPI, CASSIDY, BC • UNIV OF B C, ZOOLOGY DEPT, VANCOUVER, BC  
 MCSTRAYICK, JAMES, 35 WESTERN, OTT, ON  
 MCSWEEN, PIERRE, B EDPHY 67 • 10 EWING, VALLEYFIELD, PQ • 373-5394 • CECEP DE VALLEYFIELD, 169 CHAMPLAIN, VALLEYFIELD, PQ  
 MCSWEENEY JR, E DOUGLAS, MD MED 58 • SUNSET CLIFF, BURLINGTON, VT • MD, 292 PEARL BURLINGTON, VT  
 MCTAGGART-COWAN, MARGARET L, B LS 73 • 1960 ALTA VISTA DR, OTT, ON • 733-5773  
 MCTEER CLARK, MAUREEN A, B ACSOC 73 • 54 RIDEAU 198, OTT, ON  
 MCTIERMAN, ANNE-MARIE F, VOIR/SEE GASKIN  
 MCVEIGH, DOROTHY M, VOIR/SEE MCVEIGH-BRADLEY  
 MCVEIGH-BRADLEY, DOROTHY M, (MCVEIGH) DIPL SCN 47, B SCPHN 67 • 1833 RIVERSIDE DR 611, OTT, ON • 731-4268 • PH RN, REG MUN OTTAWA CARLETON, 1827 WOODWARD, OTT, ON  
 MCWANA, EZRA, M ED 67 • 2002 JUBULANI LOC P O MOROKA JOHANNESBURG  
 MCWILLIAM, DAVID L, B LL 64 • 1871 RIDEAU GARDEN DR, OTT, ON • 234-0545 • BARRISTER, WATSON CARSON MCWILLIAM & ASSOC, 116 ALBERT, OTT, ON, 238 2151  
 MCWILLIAM, ISABEL, DIPL SCN 47 • 18 CHURCH 2, ST MARYS, ON • PO BOX 1071, ST MARYS, ON  
 MCWILLIAMS, JOHN B, B A 69 • R R 2, LAKEFIELD, ON • UNION GAS LTD, 50 KEIL DR N, CHATHAM, ON  
 MCWILLIAMS, LINDA, B LETT 73 • 206 SUSAN, CORNWALL, ON • 932 6402  
 MEABRT, STEVEN W, B BADM 71 • 529 MCLEOD, OTT, ON • 235 5304  
 MEADE, NICHOLAS P O J P, B AHIST 71 • 115 KING E, HAGERSVILLE, ON  
 MEAGHER, DOUGLAS G, B SCME 71 • 441 BRIDGE E, BELLEVILLE, ON • 968 9294  
 MEAGHER, FREDERICK C, M ED 59 • 4851 COTE ST-LUC, MTL, PQ  
 MEAGHER, GERARD M, B LL 72 • 639 ROWANWOOD, OTT, ON • 722-3983 • BAR ADMISSIONS COURSE DSGODDE HALL, 130 QUEEN W, TOR, ON, 237-3666  
 MEAGHER, JAMES J, B A 67 • 11 ROSS, KINGSTON, ON  
 MEAGHER, JOSEPH, 639 ROWANWOOD, OTT, ON  
 MEAGHER, MARGARET, (O'NEIL) DIPL SCN 42 • 2069 WOODCREST RD, OTT, ON • 733-3046  
 MEAGHER, MARY, VOIR/SEE FORREST  
 MEANCHOFF, GARY T, B LL 72 • 385 BESSERER 27, OTT, ON • 226 4956 • BAR ADMISSIONS COURSE DSGODDE HALL, 130 QUEEN W, TOR, ON, 363-1481  
 MEANCHOFF, JOSE A, (MENARD) B A 71, B PEO 72 • 385 BESSERER 27, OTT, ON • 226-4956  
 MEANEY, GEORGE G, M PSY 66 • 1,1793 MICHEL SARRAZIN, MTL, PQ • 332-9060 • NORTHERN ELECTRIC, 1600 DORCHESTER W, MTL, PQ, 931-5711  
 MEANEY, MARGARET C, B A 71 • 635 2456 • PRESENTATION CONVENT, DEER LAKE, NF  
 MEASURES, MARY P, (CLARK) PHD SCBJD 71 • 1814 ELMRIDGE DR, OTT, ON • 746-1900  
 MEDCOF, IRENE M, B SCNEO 71 • 3D CHARLES W 625, TOR, ON • 964-9415  
 MEDLEY, RONALD B, B SCCE 72 • 412 BLAKE BLVD 7, VANIER, ON
- MEDWISDSKY, BONDAN, M A 63, M A 66 • 546 QUEEN W, TOR, ON • LECTURER, CARLETON UNIVERSITY, DEPT OF RUSSIAN, OTT, ON  
 MEDZWIICKI, ADELINE G, B SR 73 • 13-4805 OUEMAINE, MTL, PQ • 336-4599 • VISITOR, ST. MONICA'S PARISH, 6405 TERREBONNE, MTL, PQ, 481-7962  
 MEEHAM, L, 1555-13TH ST W, PRINCE ALBERT, SK  
 MEEK, NATALIE, VOIR/SEE WEBB  
 MEERABUX, VINCENT W, CERT LEGDR 72 • 150 S RUIMVELOOT PARK GEORGETOWN  
 MEHTA, CHAND L, M SCOUN 73 • 10-3563 UNIVERSITY, MTL, PQ • 288-4034  
 MENTA, OENISE, B A 68 • 23 BAYSHORE DR 18, OTT, ON • TRAVAIL, VILLE D'OTTAWA, 495 RICHMOND RD, OTT, ON  
 MEIER, AUGUSTINE, M PSY 73 • 221-840 SPRINGLANO DR, OTT, ON • 527-8339  
 MEIER, PATRICIA, (ROCK) CERT SCPHN 65 • 12-200 BRONSON, OTT, ON • 237-2330  
 MEILLEUR, BRENDA C, B LI11 74 • 130 NORTHWESTERN, OTT, ON • 729-1651  
 MEILLEUR, ERNEST, 675 ST-ANDREW, SUDBURY, ON  
 MEILLEUR, GILLES, B A 50, L PH 58 • 470 ALEXANDRE TACHE, HULL, PQ  
 MEILLEUR, JOCELYN, B PHYSE 72 • 603 DU DOMAINE, ST-JEROME, PQ • 438-1780  
 MEILLEUR, PAUL-ANDRE, B APHIL 50, MD MED 55 • 47 LACASSE, HULL, PQ • 777-9609 • MD, 330-4 TACHEREAU, HULL, PQ, 771-4975  
 MEILLEUR, REJEAN F J, B SCBIO 72 • ILE-DU-GRANO-CALUMET, PQ • 648-2485  
 MEILLEUR, SIMONE, ST EUGENE, ON  
 MEILLEUR, URSULE, 197 WORTHINGTON CR, SUDBURY, ON  
 MEILLEUR, YVON, B EDPHY 68 • 151 STE-ANNE, THETFORD MINES, PQ • PROFESSEUR  
 MEINOL, H J, (DECEDE/DECEASED)  
 MELANCON, CLAUDE, B A 66, B PH 66, L LL 72, 2845 BARCLAY 6, MTL, PQ • 233-7330 • AVOCAT, GUY VAILLANCOURT BERNARD & ASSOC, 2620-630 O DORCHESTER, MTL, PQ  
 MELANCON, JEAN-CLAUDE, B A 44 • 104 EIRON, DRUMMONDVILLE, PQ  
 MELANCON, PIERRE, M SCSO 73 • 314-25F PL DE LA VERENDRYE, HULL, PQ • 770 5520  
 MELANIE, MARY, CERT SCNEO 44 • ST MARY'S HDSP, 3830 LACOMBE, MTL, PQ  
 MELANSON, ALBERT, MD MFD 65 • 1879 HAWTHORNE DR, NEW SUDBURY, ON • 566-0591 • CHIEF, MARY FLETCHER HDSP, BURLINGTON, BY, 0540  
 MELANSON, JEAN, DIPL LL 85 • 1428 SIMARD, SHERBROOKE, PQ • PROFESSEUR, UNIV DE SHERBROOKE, FACULTE DE DROIT SHERBROOKE, PQ  
 MELANSON, JEAN-LOUIS, MD MED 61 • ST JOSEPH W. NB • GENERAL HDSP, ST JOHN, NB  
 MELANSON, LOUISE M, M LIIT 71 • 2 ARRAN, CAMPBELLTON, NB • 753-4011  
 MELANSON, PATRICIA M, CERT SCN 68, B SCNEO 69 • 305-3225 RIDGEWOOD, MTL, PQ • CLIN INSTR, OTTAWA CIVIC HDSP, SCH OF NURS, PARKDALE, OTT  
 MELARO, NELLY A L, VOIR/SEE FEVARDENT  
 MELINDY, FREDERICK W, M SCOUN 72 • P O BOX 107, VALLEYFIELD, ON  
 MELINDY, LLOYD E G, M SCOUN 72 • P O BOX 265, SPRINGDALE, NF  
 MELLISH, LYNNE KATHRYN, VOIR/SEE RAGINE  
 MELLON, MARIE T, (BELLIVEAU) DIPL SCN 51, B SCPHN 66, M FADAM 71, 2368 MDNROE, OTT, ON • 828-1781 • VICE DEAN, UNIV OF OTTAWA NURSING, 770 KING EDWARD, OTT, 231-3230  
 MELLOR, JOYCE D, PHD BIOCH 73 • 12-255 STEWART, OTT, ON • 235 6206  
 MELNYK, MAY M, (BROWNLEE) M LIIT 71 • 77 FAIRWAY DR, EDMONTON, AB • 434-5646 • INSTRUCTOR, NORTHERN ALBERTA INST OF TECH, EDMONTON, AB  
 MELOCHE, ALPHONSE J, BRODERICK RR 1, WINDSOR, ON • 734-7798  
 MELOCHE, ARTHUR L P, M ED 72 • 79 DELBURN DR SCARBOROUGH, ON • 474 0155  
 MELOCHE, DENISE, B A 73 • 340 MONTFORT, VANIER, ON • 749-9839

## MELOCHE

- MELOCHE, GASTON, B A 58, L LL 61 • 245 O CH COTE STE CATHERINE, MTL, PQ • SEC, AYERST MCKENNA & HARRISON LTD, 1025 LAURENTIAN, MTL, PQ, 744 6771
- MELOCHE, GILLES, L LL 71 • 2102 E RACHEL, MTL, PQ • 523-2020
- MELDCHE, GISELE, VOIR/SEE MERCANTINI
- MELOCHE, GORDON, 1016 EDWARD, WINDSOR, ON • 948-2913
- MELOCHE, JEAN-LOUIS, B COM 66 • 806 TROJAN, OTT, ON • 745-2332 • CA, MCCAY DUFF & CO CA, 330 MCLEOD, OTT, ON, 236-2367
- MELOCHE, M JEANNE, (CYR) C P 85, L'ORIGINAL, ON • INST'ICE, CEGPR, L'ORIGINAL, ON
- MELOCHE, MARC, 1255 MAYFAIR, LA SALLE, ON • 734-8383
- MELOCHE, NICOLE, CERT SCPHN 44 • 4829 LAFONTAINE, MTL, PQ
- MELOCHE, NICOLE M T, VOIR/SEE POIRIER
- MELDCHE, PAUL, B A 47 • 39 ST-DOMINIQUE, HULL, PQ • 771-4463 • TRADUCTEUR, IMM VARETTE, 130 ALBERT, OTT
- MELOCHE, RAYMOND, 2230 FRONT, LA SALLE, ON • 734-7239
- MELDCHE, ROBERT, B A 66 • 12 GERNISH, ALEXANDRIA, ON
- MELVILLE, MOIRA E, VOIR/SEE NESS
- MENARD, ALAIN L, B A 69, MD MEO 73 • 461 THERIAULT, RIVIERE-DU-LOUP, PQ • 236-1465 • OTTAWA GENERAL HOSP, 43 BRUYERE, OTT, ON
- MENARD, ALMA, 194 DELL E, SUDBURY, ON
- MENARD OMI, BERNARD, B TH • 291 NELSON, OTT, ON • DIRECTEUR, UNIV ST-PAUL-NOVALIS, 1 STEWART, OTT, ON
- MENARD, CARMEN, DIPL SCN 64 • 1601 FIRST E, GDRNWALL, ON
- MENARD, CLAUDE, L LL 70 • 1 HENDERSON, HUNTINGDON, PQ • 62 CHATEAUGUAY, HUNTINGDON, PQ
- MENARD, CLAUDE A R, L LL 70 • 95 CHATEAUGUAY, HUNTINGDON, PQ
- MENARD, DENIS, 971 DES ERABLES CP 4047, MALARTIC, PQ • OPTOMET
- MENARD, FERNAND, NIL APHIL 45 • 21 WRIGHT, VANIER, ON
- MENARD, FRANCIS A, M ED 64 • PD BDX 95, BROWNVILLE, NY • DIOCESE OF OGDENSBURG, OGDENSBURG, NY
- MENARD, FRANCOIS P, B COM 63 • 2320 NICOLAS-PENROT, MTL, PQ • 331-5392 • DIR
- MENARD, GERALD, (DECEDE/DECEASED)
- MENARD O M I, GERARD, STE-AGATHE-DES-MONTS, PQ • 326-3592
- MENARD, GILLES, B SCLC 70 • 11 GREEN LANE, MTL, PQ
- MENARD, GILLES, C P 134, PLANTAGENET, ON
- MENARD, GILLES, B A 68 • BLVD SARAGUAY, MTL, PQ
- MENARD, GILLES, B A 68 • 220 BELMONT, CORNWALL, ON
- MENARD, GUY, B COM 49 • 1316 TILSTON DR, WINDSOR, ON • 254-4654
- MENARD, HECTOR, 1803 KILBORN, OTT, ON • 731-6445 • RENTIER
- MENARD, IVAN, CERT INTOC 71 • 1700 CH GOMIN, QUE, PQ • 681-5146
- MENARD, J EUGENE, 200 KENSINGTON 206, WESTMOUNT, PQ
- MENARD, JACQUES S, B SC 70 • ST ISIDORE DE PRESCOTT, ON
- MENARD, JEAN, L LL 69 • 2380 DESJARDINS, TROIS-RIVIERES, PQ • AVOCAT, CHARTIER MENARD GOURDEAU & GODIN, 153 LAVIOLETTE, TROIS-RIVIERES, PQ
- MENARD, JEAN CLAUDE, B A 62 • 409 LEFEBVRE, CORNWALL, ON
- MENARD, JEAN-PAUL, (DECEDE/DECEASED)
- MENARD, JEAN-PIERRE, L LL 70 • 955 E HENRI BOURASSA APP 305, MTL, PQ • NOTAIRE, 29 PRINCIPALE, LES-CEDRS, PQ
- MENARD, JEANNE, C P 138, ROCKLAND, ON
- MENARD, JEANNE-M., B A 68 • 2016 MUIR 6, STE-FOY, PQ
- MENARD, JEANNETTE, (FILION) ADAB SCN • 26 DIEPPE, ELLIOT LAKE, ON
- MENARD, JOHANN M, VOIR/SEE BOYLE
- MENARD, JOHN B, 6166 WATERFRONT, WATERFORD, MI • GEN SURVR
- MENARD, JOSEE A, VOIR/SEE MEANCHOFF
- MENARD, LUC A I, B BADM 71, B COM 72 • 87 ST-ANTOINE, PTE-GATINEAU, PQ • 770-7973 • SCHL, CH MERIVALE, OTT, ON, 225-6770
- MENARD, LUCY, (HOLLAND) 400 STEWART 200, OTT, ON • 235-1224
- MENARD, MARC D, B AHIST 73 • 220 BELMONT, CORNWALL, ON • 933-0506
- MENARD, MARIANNE, (GLOFCHESKI) B A 77 • 258 BOUL RIFI, HULL, PQ • 776-2989
- MENARD, MAURICE, B PHYSE 73 • 154 PRINCIPALE, CHAMBRD, PQ • 342-6231
- MENARD, MAURICE, B APHIL 53 • MENARD S MEN'S WEAR, F11 IOT LAKE, ON
- MENARD, MAURICE J, 20 SPAOINA, OTT, ON • 728-5041 • RETRAITE
- MENARD, MICHEL, B APHIL 63, B EO 65 • MONT-BRUN, PQ
- MENARD, MICHEL, B COM 70 • 435 BRIAR, OTT, ON • YDRK UNIV, CENTRAL SQUARES RM 202, TOR, ON
- MENARD, MICHEL, M EDADM 71 • 168 PL THORNCLIFF PINCOURT, PQ • 453-4821
- MENARD OMI, ONESIME, B A 42 • CP 790, MANIWAKI, PQ • 449-1400 • PAR L'ASSOMPTION, 326 DU COUVENT, MANIWAKI, PQ
- MENARD, PAULINE, VOIR/SEE CHENIER
- MENARD, PIERRE, NIL COM 63 • VERIFIC, TOUCHE ROSS & PARTNERS, 1 PL VILLE-MARIE, MTL, PQ, 861-7481
- MENARD, PIERRE, B TH 44, L TH 46 • COLL DE MTL, 1931 O SHERBROOKE, MTL, PQ
- MENARD, PIERRE, B COM 65, B EO 66, M ED 69, 44 CHARETTE, PTE-GATINEAU, PQ • 771-3606 • HEAD DEPT, C S R DE L'OUTAOUAIS, 771-7301
- MENARD, PIERRE J, B SCS 66 • DIRECTEUR, UNIV DE MONCTON, MONCTON, NB
- MENARD, PIERRETTE, VOIR/SEE THIBAUDEAU
- MENARD, PIERRETTE, B AHIST 72 • 12 TUDOR CRESC, CHATHAM, ON
- MENARD, RENE L, B PH 32, B A 33 • 85 ISABELLE, HULL, PQ • 777-9642 • NOTAIRE, 60 LAVAL, HULL, PQ, 777-8318
- MENARD, ROBERT, (DECEDE/DECEASED)
- MENARD, RONALD, NIL SC • GREEN VALLEY, ON
- MENARD, RONALD O, B LETT 73 • 240 DALY, OTT, ON
- MENARD, SERGE, B A 66, M LETT 71 • 140 STF-MARIE, HULL, PQ
- MENARD, VINCENT F, B SC 51 • BFC ST-JEAN, RICHELIEU, PQ
- MENARD, YVES J, NIL A 43 • 125 ARLINGTON, MTL, PQ • 932-6338 • Y-PRES, AIR CANADA, MTL, PQ, 874-7733
- MENARD, YVETTE M M H, B A 70 • 50 MAPLE LANE, DTT, ON • 745-1584
- MENARD-DA PRATO, VIVIAN, B A 61 • BOX 297 ST PAUL, ALEXANDRIA ON
- MENARD-PERRY, COLETTE, B A 68 • 154 MALBOROUGH, OTT, ON
- MENZER, MICHA I, B LL 73 • 2619 CONN ST, OTT, ON • 828-9879 • ARTICLING, WYATT & ROCK, 304 O'CONNOR ST, OTT, ON, 236-0411
- MENDENHALL, NICOLE M, B APSY 71 • 1 CONFEDERATION, PTE GATINEAU, PQ • 776-4887
- MENECHIAN, LUOOVIC, B LS 69 • 912B ELMSMERE RD OTT, ON • 745-0352 • LAW LIBR, UNIV OF OTTAWA-LAW, 57 COPERNICUS, OTT, 231-4943
- MENEZES, JOSE P C A, PHD MICRO 71 • ST-JUSTINE, BL-7A 3175 CH DE LA COTE, MTL, PQ
- MENG, TE-SHENG, B LS 65 • OROER L, UNIV OF ALBERTA, LIBRARY, EDMONTON, AB
- MERNIE, ANDREE, (BELANGER) B A 45 • 483 BRAYOON OTT, ON
- MENSAH, FELIX, CERT 70, B INTOC 71 • 15 CURRIE LOME
- MENSCHIK, ZYGMUNT, 3900 RESERVOIR RO NW, WASHINGTON, DC
- MENZIES, NORAH J, B A 70 • 7512 SUSSEX, BURNABY, BC
- MERAW, ANN, B A 51 • 406 QUEEN 3, OTT, ON • 232-7990
- MERCANTINI, EDWARD S, (DECEDE/DECEASED)
- MERCANTINI, GISELE, (MELOCHE) DIPL SCN 50, CERT SCPHN 52 • 170B FEATHERSTON DR W, OTT, ON • 737-5797 • INF HYG TE, R L CRAIN LTD, 190 RICHMDNO RD, OTT, ON, 722-3411
- MERCEDES, RIVERA L, B SCS 66 • APDO NO 385, TEGA, DC
- MERCIER, ANDRE, B COM 63 • 269 ST JOSEPH, LAUZON, PQ • C A, PROV QUEBEC AFF MUNICIPALES, 1995 O BOUL CHAREST, STE-FOY, PQ
- MERCIER, AURELIEN, (DECEDE/DECEASED)
- MERCIER, GINETTE M C, B A 72 • 5 STE-BERNADETTE, PTE-GATINEAU, PQ • 771-7208
- MERCIER, HECTOR, B A 27 • 1843 CH BOYER, ORLEANS, ON • 824-4696 • RETRAITE
- MERCIER, HELENE, B A 73 • 511 BLAIR, OTT, ON • 733-7694
- MERCIER, J URIEL, 308 FRONTENAC, GATINEAU, PQ
- MERCIER, JACQUES, NIL A 55 • 2241 BOWMAN RD, OTT, ON
- MERCIER, JACQUES, B SCEC 77 • 16-940 MYRANO, STE-FOY, PQ • 658-4099
- MERCIER, JACQUES J R, B APSY 72 • 79 ST LOUIS, PTE-GATINEAU, PQ • 770-2386
- MERCIER, JEAN, B A 44 • 511 BLAIR, OTT, ON • MO, 511 BLAIR, OTT, ON
- MERCIER, JEAN-MARIE, B SCSO 72 • 134 RICHELIEU, ST-JEAN, PQ • 347-2226



MERCIER, MARC, D A 43 • CP 537, VAL D'OR, PQ  
 MERCIER, MAURICE, M A 55 • 1430 23E RUE. CHARNY, PQ • 832-4103 • S MIN ADJ. GOUV DU QUEBEC MIN DE L'EDUC, HOTEL DU GOUV. QUE, PQ, 643-3810  
 MERCIER, MICHEL, NIL COM 62 • 166 46IEME RUE, CHARLESBOURG, PQ  
 MERCIER, MICHEL, B APHIL 69 • ST-ROBERT-BELLARMIN, PQ  
 MERCIER, MICHEL, L LL 72 • 101 LAFONTAINE, VALLEYFIELD, PQ • 371-4531 • HEBERT LABERGE MONTPETIT LAFONTAINE, 85 CHAMPLAIN, VALLEYFIELD, PQ, 371-2221  
 MERCIER, MICHEL, B A 73 • 511 BLAIR, DTT, ON • 733-7694  
 MERCIER, NORMAND, B SCPO 62 • 3310 TROIE 17, MTL, PQ  
 MERCIER, PAUL, B SCEC 72 • 82 ISABELLE, HULL, PQ • 770-7547  
 MERCIER, PIERRE, B A 49 • 168 CHARLOTTE, DTT, ON  
 MERCIER, RONALD, CANTIC, PQ  
 MERCIER, SERGE, B EDPHY 66 • 241 DES SABLES, LAVAL, PQ • 663-5647 • PROF, COLL DE MONTREAL, 1931 O SHERBROOKE, MTL, PQ, 933-7397  
 MERCILLE, YVES J A, L LL 70 • 102 DAGMAR, VANIER, DN  
 MERCURE, CLAUDE, B ALING 45 • 44M GRENFELL, MONT ROYAL, PQ  
 MERCURE OMI, JULIEN, L PH, ADAB TH • 291 NELSON, DTT, ON • 236-6201  
 MERCURE, LUC, B APHIL 56 • 789 DE SEVE, STE-THERESE, PQ • 430-3169 • 1155 O DORCHESTER, MTL, PQ, 875-5210  
 MEREDITH, MARK A, NIL SCS 63 • HUBLENZER STRASSE 270 BDNM  
 MERIZZI, DANIEL D J, B BADM 71, B EO 72 • 121A DANIS, CORNWALL, ON • 933-5562 • PROF, ST-DUN-GLEN SCH BRD-EC SEC LA CITADELLE, 510 MCCONNELL, CORNWALL, ON  
 MERIZZI, NELSON L-P, B ASCEC 71 • 7A-176 ST. EDMONTON, AB • 487-3875  
 MERIZZI, RICHARD, B COM 67 • 665 HAMILTON CR, CORNWALL, ON • 933-6122 • HS TEACHER, ST LAWRENCE SCHOOL, ST LAWRENCE SC, CORN  
 MERKER, DONALD STANLEY, MD MED 69 • 47 HILLSIDE DR, BRAMALEA, ON • 457-3042 • M D, 45 BRAMALEA RD, STE 101, BRAMALEA, ON, 451-7575  
 MERKER, JUDITH, (RAMSAY) M LITT 71 • 47 HILLSIDE, BRAMALEA, ON • 457-3042  
 MERKLET, ALFRED A, B A 67 • 2 CONCESSION W. BOWMANVILLE, DN • PRINCIPAL, VINCENT MASSEY P SC, 10 CHURCH, BOWMANVILLE, ON  
 MERLEAU, HERMENEGILDE, MANIWAKI, PQ  
 MERRITT, DONALD GRIER, MD PATHO 74 • 1-710 ROANOKE, OTT, ON • 749-0579 • INTERN, OTT CIVIC HDSP, 1061 CARLING, OTT, ON  
 MERRITT, GILBERTE, (GAUTHIER) B SCPHN 72, B SCPHN 72 • RR 1 CP 905, CUMBERLAND, ON  
 MERRY, GEORGE, MD MED 65 • MERRY R FARM C O DR, WOLFESLAND, ON • MO, 253 ONTARIO, KINGSTON, ON  
 MERSEHAU, CLAUDE, 86 CARMICHAEL, TOR, DN  
 MERTENS, JOHN, B A 67 • 1432 APPLETON CR, OTT, DN  
 MES, FEMMY A C, VOIR/SEE MARINEAU  
 MES, FRANC A, B SC 69 • SELDUS GAME RESERVE P O BDX 25, ITALIA, DSM  
 MES, HANS J A, B SC 65, PHD SC 68 • 553 RIVERSHORE CR, DTT, ON  
 MES, LED J F, B SC 70 • 699 KING EDWARD, OTT, ON • ANALYST, UNIV OF OTTAWA-COMPUTING CTR, 559 KING EDWARD, OTT, 231-6580  
 MES, LOUISE J, (OWENS) B SCN 70 • 72 DUFFERIN RD, OTT, ON  
 MES, LTN-MARY, (CRDUCH) B SCMAT 64 • 552 RIVERSHORE CR, OTT, DN • TEACHER  
 MES, MARGARETHA E J, B ALING 73 • 699 KING EDWARD, OTT, ON • 236-1783  
 MES, TOM A E, MD MED 72 • 72 DUFFERIN RD, OTT, ON • 749-7437  
 MESH, ALISTER A, M EDADM 72 • BOX 40, RDCKY HARBOUR, NF  
 MESSIER, LORRAINE M A, VOIR/SEE HUBBERT  
 METAYER, CLAUDE, CERT BADM 73 • 189 ST-ANTOINE, PTE-GATINEAU, PQ • 776-3748  
 METCALFE, MARIE, VOIR/SEE MCCARTHY  
 METCALFE, MARIE, 72 DIVISION, KINGSTON, ON  
 METHOT, ANDREE, ST BERNARDIN, ON  
 METHOT, DIANE A, B LETT 73 • HIGH STREET, VANKLEEK HILL, ON • 678-3425  
 METHOT, E, 1187 MICHAEL, OTT, DN  
 METHOT, ESTELLE, NIL A • ST BERNARDIN, ON

METHOT, FLORIAN, B A 65, B PH 65 • VANKLEEK HILL, ON  
 METHOT, JEAN-PAUL, B A 42 • 12260 BOUL TAYLOR, MTL, PQ  
 METHOT, LISE, B ED 67 • 264 PAPINEAU, SEPT-ILES, PQ  
 METHOT, LOUIS PH, B A 65 • 527 WELLESLEY, HAWKESBURY, ON • PROFESSEUR, EC SEC ROCKLAND, CP 610, ROCKLAND, ON  
 METHOT, LOUISE, VOIR/SEE PRUD'HOMME  
 METHOT, MARIE-BLANCHE, VOIR/SEE ST-ONGE  
 METHOT, MARIE-CLAIRE, B AGEOG 72 • 146 STEWART 22, OTT, ON • 234-7996  
 METHOT, PAUL A, B SCS 70 • 3 CLAVER, OTT, ON  
 METHOT, ROBERT, B COM 73 • HIGH, VANKLEEK HILL, ON • 678-2304  
 METHOT, ROGER, NIL A • 37 CLARENCE, OTT, ON  
 METHOT, YVAN, B CDM 59 • 1855 BOURGOGNE, SHERBROOKE, PQ • 563-8731 • GERANT, EATON, 3000 PORTLAND, SHERBROOKE, PQ, 563-9555  
 METHOT C R, JEAN, NIL A 43 • 4175 MGR DE LAVAL, TROIS-RIVIERES, PQ • 379-2338 • AVDCAT, 374-3521  
 METIVIER, ANDRE, DIPL 70 • 892 MADELEINE DE VERCHERES, QUE, PQ  
 METIVIER, DENIS, B SC 67 • 229 JEANNE-MANCE, VANIER, DN  
 METIVIER, GUY, B EDPHY 56 • 3 ST-MALO, HULL, PQ • 776-5816 • DOYEN ASSO, UNIV D'OTTAWA ED PHYS & RECR, MCDUGAL LANE, OTT, 231-4946  
 METIVIER, J GILLES, M ED 70 • 1002 DAK CR, CORNWALL, DN • 933-7577  
 METIVIER, MARC, B A 66, B ED 67, M EOADM 69 • 334 DLMSTEAD, VANIER, DN  
 METIVIER, NITAYA, B ED 71, M EDFOU 72 • PO BOX 381, AYLMER E, PQ  
 METZLER, WILLIAM J, B LL 71 • 362 GLENCAIRN, TDR, DN • 485-5306 • LAWYER, 1514-120 ADELAIDE W, TOR, ON, 363-0427  
 MEUNIER, CLAUDETTE, B A 71 • 11 ADOLPHUS, CORNWALL, DN • 932-1547  
 MEUNIER, DENYSE, VOIR/SEE FORTIN  
 MEUNIER, FRANCOIS C, B SCCE 71 • 250 ALFRED, VANIER, ON • 746-8996 • 595-3955  
 MEUNIER, GUY, NIL A 53 • 16 BOUL ST-JOSEPH, ST JEAN, PQ  
 MEUNIER, LOUISE F, B SCBIO 73 • 250 ALFRED, VANIER, ON • 746-8996  
 MEUNIER OMI, LUCIEN, NIL TH 29, NIL PH 33 • C P 478, VILLE-MARIE, PQ • 629-2381 • MAISON ST JOSEPH, C P 878, VILLE-MARIE, PQ  
 MEUNIER, MARGUERITE, B A 70 • 244 BESSERER, DTT, ON  
 MEUNIER, MARIE-FRANCE, B SCD 73 • 12 ACACIA, OTT, ON • 749-5704  
 MEUNIER, MICHELINE, B AGEOG 71 • 280 BAYSHORE DR, OTT, ON • 828-7629  
 MEUNIER, PAUL-EMILE, NIL A • 72 ACACIA, DTT, ON  
 MEUNIER, PIERRE, B LS 70 • 424B MENARD, RDUYN, PQ • 764-5036 • BIBLIOTRE, 201 DALLAIRE, ROUYN, PQ  
 MEUNIER, PIERRETTE, NIL A 57 • 12 BEAVERTON, OTT, ON  
 MEYERMAN, GERALD E, B LL 70 • 120 BEECH 202, OTT, ON • 725-1861 • BARRISTER, MEYERMAN & PINOS, 100 SPARKS 304, OTT, ON, 232-1721  
 MEYNARD, ROCH, B A 59 • 3003 D'ENTREMONT 4, STE-FOY, PQ  
 MIALL, ANDREW D, PHD SC 69 • 515 4TH AVE S W 612, CALGARY, AB  
 MIALL, CHARLEME E, (ASSIM) B A 68 • 515 4TH AVE S W 612, CALGARY, AB  
 MICHAEL, LLOYD H, PHD PHYSI 73 • 6-554 DRIVEWAY, OTT, ON • 234-3129  
 MICHAELSEN, SIMONE, (CHARETTE) DIPL SCN 55 • 2325 DE MONTREUIL, MTL, PQ • 334-5350  
 MICHAELSON, DAVID, B LS 66 • 77 INVERNESS RD 109, DTT, ON  
 MICHALCHUK, ANDREW W, MD MED 63 • 11 ROLLINGWOOD CR, BRANTFORD, ON • M D  
 MICHAUD, ALINE LOUISE, VOIR/SEE HUBBARD  
 MICHAUD, ANDRE, B SC 54, MD MED 58 • 204 HOMECREST, JACKSON, MI • 1310 GREENWOOD, JACKSON, MI  
 MICHAUD, ANDRE, NIL A • 15 LIVINGSTON, SEPT-ILES, PQ  
 MICHAUD, ANDRE, NIL A • 277 E SOMERSET, OTT, ON  
 MICHAUD, ANDRE J G M, B SCEC 72 • 604 O RABASTALIERE, ST-BRUNO-DE-MONTARVILLE, PQ • 653-2235  
 MICHAUD, AURELE J, B PED 73 • 52 LOUIS HEBERT, PTE-GATINEAU, PQ

## MICHAUD

- MICHAUD, BENJAMIN**, B A 44 • 170 DUFORD, VANIER, ON • SURINT, CONS EC SEPARÉES DE LA RIVE NORD, 6 MICHIGAN CP 460, BLIND RIVER, ON
- MICHAUD, BRIGITTE F**, B LS 71 • 24 FRASER, EDMUNDSTON, NB
- MICHAUD, CEDERIC G**, B A 69, B ED 70, M SCDUN 71 • 1226 REGINA, NORTH BAY, ON • 472-2432
- MICHAUD, CHARLES E**, NIL A 27 • 180 DEMONVILLE, LAVAL, PQ • 681-2630
- MICHAUD, CLAUDE**, M PSPED 73 • 90 PARENT, OTT, ON • 736-9461
- MICHAUD, DENISE M A**, DIPL SCN 59, CERT SCNED 63, B SCNED 63, 150 MACLAREN 901, OTT, ON • 232-9130 • CAN ASS FOR EDUC IN SOC SERV, 151 SLATER, OTT, ON, 237-3330
- MICHAUD, FRANCOIS**, B SCMAT 72 • 761 YORK, ST-BARTHELEMY, PQ • 885-3984 • PILOTE, AIR CANADA
- MICHAUD, GAETANE M C**, M EDAOM 70 • 905 BEGIN D, CHICOUTIMI, PQ • 549-9680 • FCOLE POL. LAURE-CONAN, GEORGES-VANIER, CHICOUTIMI, PQ, 549-2716
- MICHAUD, GEORGES**, B EDPHY 56, B A 67 • 2051 BE AVE, PORT ALFRED, PQ • 544-3540 • PROF
- MICHAUD, IDA M F**, B LS 73 • 134 ISABELLE, HULL, PQ • 777-5660
- MICHAUD, ISABELLE**, VOIR/SEE LAUZON
- MICHAUD, J**, 29 ROCKWAY CR, OTT, ON
- MICHAUD, J RHEAL**, MD MCD 53 • 1770 PARIS 802, SUDBURY, ON • 522-5734 • 45 E ELM, SUDBURY, ON, 674-5951
- MICHAUD, JACQUES**, NIL SCS 55 • 58 WATERLOO RD, FREDERICTON, NB
- MICHAUD, JACQUES M**, NIL SC 57 • 3216 VERSAILLE, STE-FOY, PQ
- MICHAUD, JEAN G**, B SCPO 73 • 356 WOODLEA, MONT-ROYAL, PQ • 341-6136
- MICHAUD, JEAN-MARC**, 69 FRASER, EDMUNDSTON, NB
- MICHAUD, JEAN-PAUL**, B PH 65, M APHIL 67 • 503 NOTRE-DAME, ROUYN, PQ • PROF, CEGEP DE ROUYN-NORANDA, CP 1500, ROUYN, PQ
- MICHAUD, JEANNINE**, B LS 73 • 263-5663 • COLLEGE MAILLET, SAINT-BASILE, NB
- MICHAUD, JEROME C A**, B A 70 • 806 BLYD ST RENE E, TEMPLETON, PQ
- MICHAUD, LIETTE M C**, VOIR/SEE HEDGE
- MICHAUD, LOUIS P**, B SCELE 71 • 519 DUNBRACK, OTT, ON • 749-2580
- MICHAUD, LOUIS-PHILIPPE**, B A 27 • 255 DONALD, VANIER, ON
- MICHAUD, LDUISE**, DIPL SCN 60 • 519 DUNBRACK, VANIER, ON • 749-2580
- MICHAUD, MADELEINE L**, B A 73 • 170 DUFORD, VANIER, ON • 745-0774
- MICHAUD, MARC ANDRE**, B EDPHY 65 • 258-109 LAVAL, RIVIERE-DU-LOUP, PQ
- MICHAUD, MARIE-PAULE**, VOIR/SEE CALETTI
- MICHAUD, MICHELLE M**, B EDPHY 74 • 1003-4E AVENUE, VAL D'OR, PQ • 825-3473 • PROF ED PH, POLYVALENTE GATINEAU, GATINEAU, PQ
- MICHAUD, NELSON J**, NIL HADM • 753-5183 • ADMINUR, CAMPBELLTON PROV HDSP, BOX 10, CAMPBELLTON, NB, 753-4461
- MICHAUD, ORVILLE**, 1850 BLOOR 2, MISSISSAUGA, ON
- MICHAUD, PIERRE**, B A 64 • ST-BARTHELEMY, PQ
- MICHAUD, PIERRE**, ADAB SC 47 • 255 ROY, DORVAL, PQ • DIRECTE, ATLAS COPCO CANADA LTD, 745 BOUL MONTREAL-TORONTO, DORVAL, PQ
- MICHAUD, RAYMOND**, B A 52 • 60 ORDONNANCE, EDMUNDSTON, NB • 735-6421 • ADMIN'R, KASNER'S LTD, 77 CANADA, EDMUNDSTON, NB, 735-5561
- MICHAUD, RITA E M**, VOIR/SEE RODIER
- MICHAUD, ROBERT**, B RECR 71 • 74A JEAN MAURICE, HAUTERIVE, PQ • 589-8962
- MICHAUD, ROLAND**, NIL A • 1763 DLIVE, WINDSOR, ON • 948-1008
- MICHAUD, SHARON L**, CERT SCPHN 68, B SCPHN 73 • 7 48 NORTHVIEW RD, OTT, ON • 225-5596 • P H N, OTT CARLETON REG AREA HEALTH UNIT, 1827 WOODWARD CR, OTT, ON, 225-2223
- MICHAUD, SOLANGE E**, B A 69 • C P 7M, CLAIR, NB • 992-25D1 • PROFESSEUR
- MICHAUD, THERESE**, VOIR/SEE CHAGNON
- MICHAUD, VIANNEY J R**, M ATRAD 73 • PARC BELLEVUE RR 2 CP 37 ORLEANS, ON • B24-2857
- MICHAUD-ANMED, SUZANNE D**, B A 73 • 1-27 ROCKWAY CR, OTT, ON • 829-0415
- MICHAUD-DESMARIS, COLETTE**, B A 46 • 279 WEMBLEY DR, SUDBURY, ON • OIETETI, UNITE SANITAIRE DE SUDBURY, 50 CEDAR, SUDBURY, ON
- MICHAUD-LEDUC, NICOLE**, 2219 BOWMAN RD, OTT, ON
- MICHEL, GERALD**, B LL 60 • 1265 CARONAL CRT, SUDBURY, ON • 566-3529 • JUGE PROV, PROV OF ONT-PROVINCIAL CRT, 155 ELM W, SUDBURY, ON, 674-3151
- MICHEL, JEAN-PAUL**, B LL 61 • 50 MARYLAND, OTT, ON • JUGE, PROVINCIAL CRT-FAMILY DIV, BRONSON, OTT, ON
- MICHEL, PAULETTE MARIE**, B A 70, M CA 72 • 106-125 STEWART, OTT, ON • 232-7543 • 544-5900
- MICHEL, RAYMOND**, B A 67 • 2555 CH STE-FOY, QUE, PQ
- MICHEL D M I, ROBERT**, 135 STEWART, OTT, ON • 238-3698 • SUP'UR, UNIV ST-PAUL, 223 MAIN, OTT, ON
- MICHIEZI, MARGARET G, (DUDM)** CERT SCPHN 62 • 457 RIDGEWOOD CR, LONDON, ON
- MICHON, R**, CP 873, BLIND RIVER, ON
- MICK, WINSTON K**, B A 71 • 178 MCKAY B, PEMBROKE, ON • 732-9617
- MICKLETHWAITE, KENNETH**, PHD A 68 • 255 MACKAY, OTT, ON • 749-9714 • REV DR, MACKAY UNITED CHURCH, 257 MACKAY, OTT, ON, 749-8727
- MIDDENDORF, CYRIL**, PHD PSY 67 • 300 COLLEGE PARK, DAYTON, OH • 229-4140 • ASSOC PROF, UNIV OF DAYTON, DAYTON, OH, 229-4140
- MIDDLEBRO, SYLVIA F**, B LS 71 • 138 DAHLIA, OTT, ON
- MIDDLEMISS, ROBERT**, NIL SC 56 • 92 COLLEGE, AYLMER E, PQ
- MIDDLESTEAD, PETER**, CERT BADM 73 • 515 LAFONTAINE, GATINEAU, PQ • 663-8693
- MIDDLETON, GEDRGE**, B SCNED 65 • PO BOX 562, W YANCDUVER, BC
- MIDDLETON, LEE M**, B LITT 72 • 5808 DALFORD RD N W, CALGARY, AB
- MIDGLEY, ANN MARY**, B LS 64 • 320 CHAPEL, OTT, ON • 234-2510 • POLICY ANA, INA, 400 LAURIER W, OTT, ON, 996-9231
- MIECZKOWSKI, THERESA**, M PSY 70 • 534-5773 • DIR, IMMACULATE CONCEPTION CONVENT, R F D 2, PUTNAM, CT, 534-5773
- MIELKE, PATRICIA M, (CARRIERE)** DIPL SCPHN 70 • 2-6715 BOUL GALEAIE S D'ANJOU, ANJOU, PQ
- MIEHNS, EGILS**, MD MED 67 • 55 BROADWAY 411, TOR, ON • VICTORIA GEN HOSP, 1240 TOWER RD, HALIFAX, NS
- MIERZWIANSKI, ALEXANDRE**, B A 50 • 344 E SHERBROOKE, MTL, PQ • CONS JUR, MIN DE LA JUST QUE-CONSEILLER JURIDIQUE, MTL, PQ
- MIESKE, BRIAN L**, B PHYSE 73 • 2294 WALSH, OTT, ON • 725-3333
- MIGLORIE, JOSEPH FRANCIS**, B A 66 • UNIV SEMINARY, 249 MAIN, OTT, ON
- MIGNAULT, CARTIER**, 31D ALEXANORE TACHE, HULL, PQ • 153 PRINCIPALE, HULL, PQ
- MIGNAULT, ROBERT**, L LL 72 • 3125 JONCAS, GIFFARD, PQ
- MIGNERON, ROGER**, B SC 61 • 615 77 E AVE, LAVAL, PQ
- MIGNOTTE, ELIZABETH E**, CERT SCPHN 67 • 297 BASE LINE 207, LONDON, ON
- MIMALICZ, LEONARD A**, B PH 66 • PO BOX 17, LESTOCK, SK
- MIMALIK, JULIUS J**, 1145 TRUDEAU, MTL, PQ
- MILDON, C ANNE**, MD MED 69 • 166 WILSON 405, TOR, ON • 485-7087 • OTTAWA CIVIC HOSP, 1053 CARLING, OTT, ON, 729-2511
- MILEIKO, WILLIAM**, MD MED 63 • MD, 111-559 COLLEGE, TOR, ON, 921-2052
- MILES, EDWARD**, B CDM 65 • MILITARY ACADEMY TRAINING CTRE, TESHIE ACCRA
- MILES, VICTOR J**, CERT SCNEO 58 • 25 PROSPECT, KIRKLAND LAKE, ON • NURSE, KIRKLAND DISTRICT HOSP, SECND ST, KIRKLAND LAKE, ON
- MILETTE-BERNARD, THERESE**, B A 61 • CP 498, ROCKLAND, ON
- MILKS, GARNET**, 462 EVA, SUDBURY, ON
- MILKS, LORNE**, B1 BERRI, HULL, PQ
- MILKS, RONALD J**, 690 CHAPMAN BLYD, OTT, ON
- MILLAIRE, RHEAL**, CSP, 800 CH CARSONS, VANIER, ON
- MILLAIRE, RHEAL**, 85 JACQUES-CARTIER, GRANBY, PQ
- MILLAIRE, ROBERT P**, B PHYSE 72, B PED 73 • 410 CAMBRIDGE, OTT, ON • 234-2505
- MILLAR, FAYE**, VOIR/SEE KLEIMAN
- MILLAR, JAMES**, (DECEDE/DECEASED)
- MILLAR, MALCOLM**, B A 48 • 433 STE-CECILE, MANIWAKI, PQ • 449-2D13 • 159 COMMERCIALE, MANIWAKI, PQ, 449-2541

- MILLAR, MYCHELE**, B SC 67, B LS 69 • 20 MILLAR, HULL, PQ • 771-2288 • UNIV O'OTTAWA BIBLO CENTRALE, 165 WALLER, OTT, 231-2375
- MILLAR, PAUL**, B A 40 • 374 NORTH, GATINEAU, PQ
- MILLAR, ROBERT**, PO BOX 202 TER A, OTT, ON
- MILLAR, WAYNE L**, B BADM 73 • 195 CLEARVIEW 1214, OTT, ON • MEPC CDN PROPS LTD, 140 WELLINGTON (900), OTT, DN, 237-6373
- MILLAR C.D. B.A., CECIL H**, B A 70 • BOX 172 3 KIVEN CRES, CUMBERLAND, ON • 833-2463 • SALESMAN, IMPERIAL LIFE INS CO, 215 MCLEOD, OTT, ON, 232-2458
- MILLER, ANNA LOLA (JENKINS)** B SCNEO 63 • 87 CONWAY RD CANTON WALES
- MILLER, ANNE**, VOIR/SEE HENNESSY
- MILLER, BARRY J**, PHD MED 73 • 12 HILLHOLM RD, TOR, ON • 483-9766
- MILLER, EGLANTINE**, NIL A 58 • ECOLE SEPREE, BLIND RIVER, ON
- MILLER, EVELYN**, CERT SCPHN 66 • 20 INGLEWOOD PL, OTT, DN • 729-1066
- MILLER, GARY ROBERT**, B SC 69, M SCCE 71 • 770 YOUNG, HALIFAX, NS
- MILLER, HELENE**, 2185 URBANDALE DR, OTT, ON
- MILLER, JOHN E**, M EADM 71 • 1867 WILL SCARLETT DR, MISSISSAUGA, ON • 822-9271
- MILLER, JOHN I**, B ED 71 • BOX 737 UNIT 4, UNITY, SK • 228-2826
- MILLER, JOSEPHINE**, M SR 71 • 790 SPRINGLAND DR APT 623, DIT, ON • 731 0486
- MILLER, LINDA CHRISTINE (CHILL)** B SCD 71 • 1400 PINE W 1502, MTL, PQ
- MILLER, LYN RUTH W**, B PHYSE 73 • 552 HIGHCROFT, OTT, ON • 729-1004
- MILLER, MICHELLE J**, CERT SCNEO 71, B SCNEO 72 • 292, INGLEWOOD DR, TOR, ON
- MILLER, PAUL A**, M HADM 69 • 3240 N 47TH ST, MILWAUKEE, WI • 442-2307 • ASST ADM, ST-MARY'S HOSP, 2320 N LAKE DR, MILWAUKEE, WI, 271 1264
- MILLER, SUSAN C**, VOIR/SEE HOGAN
- MILLER, WENDY E**, VOIR/SEE MORROW
- MILLER JR, JAMES LEE**, B PH 66, M APHIL 71 • PL DE LOS SAUCES 2D1 IZDA, PAMPLONA, NAVA
- MILLERS, ANNA**, B A 71 • 363 PLEASANT PK DR, OTT, ON • 733-8709
- MILLET, JEAN (WATERS)** CERT SCPHN 65 • RR 1, ST JOHN, NB
- MILLET, ROBERT W**, M A 63, PHO PH 65 • UTICA COLL, DEPT ENGLISH, UTICA, NY
- MILLETTE, CECILE R G**, B A 71, M PSPED 72 • 121 MAPLEWOOD, MTL, PQ
- MILLETTE, EMILE**, B A 57, B LL 61 • 617 GLENWOOD DR, PEMBROKE, ON • LAWYER, BRADLEY & MILLETTE, 196 VICTORIA, PEMBROKE, ON, 732-9983
- MILLETTE, FELIX**, NIL A • 577 CLARKE, VANIER, ON
- MILLETTE, GERARD**, 625 E REGENT, HAWKESBURY, ON
- MILLETTE, GERARD**, 625 E REGENT, HAWKESBURY, DN
- MILLETTE, JEANNE (COUSINEAU)** DIPL SCN 37 • 41D1 VAN HORNE, MTL, PQ
- MILLETTE, JOELLE C**, B A 70 • 619 REGENT, HAWKESBURY, ON
- MILLETTE, LOUIS-GUY**, B SC 62 • 1010 TURNBULL 3, QUE, PQ
- MILLETTE, REMI**, B A 34 • 2131 PR ALTA VISTA, OTT, ON • DIRECTEUR, OEP DE L EDUCATION, 1825 WOODWARD DR, DIT, ON
- MILLETTE, RICHARD J J M**, B LETT 71 • 786 ADAMS, OTT, ON • 733-9998
- MILLETTE, ROBERT J**, B A 54 • 408-1202 YORK MILLS, DON MILLS, ON • 444-6824 • CADRE ED, MIN OE L'EDUCATION, SALLE 1551 15E ETAGE-ED MOWAT, TOR, ON, 965-5631
- MILLETTE, RODRIQUE**, C-CAN, 140 WELLINGTON, OTT, ON
- MILLETTE, ROLAND**, 57 O ST-JACQUES, MTL, PQ
- MILLETTE-ST JEAN, CHANTAL M**, B ED 69, B ED 70 • 2555 BONIN 1, SHERBROOKE, PQ
- MILLIKIN, HELER**, B A 64 • 345 WAYERLEY 701, OTT, ON
- MILLINGTON, LORRAINE N**, B SCN 71 • 1105-2050 DE MAISONNEUVE W, MTL, PQ • 937-1080 • MONTREAL GEN HDSP-4W DAY CENTRE, PINE, MTL, 937-6011
- MILLINOFF M D, STUART PETER**, MD MED 61 • 6515 RIVERSIDE DR E, WINDSOR, ON • MD, 220 TECUMSEH RD W, WINDSOR, ON, 256-0132
- MILLOY, SCOTT**, B LL 67 • 14 HOWICK PL, OTT, ON • BARRISTER, ARONSON & MILLOY, 185 SOMERSET W, OTT, DN
- MILLS, BARBARA J**, B SCPYH 70 • 234-685 BATHGATE OR, OTT, ON • 741-1610 • SYST ANAL, GOV OF CANADA, 14C TOWER C-PL OE VILLE, OTT, ON, 996-2950
- MILLS, CAROLE**, MD MED 62 • BLAIR, CARLETON PLACE, ON
- MILLS, ELAINE J**, VOIR/SEE BUMSTEAD
- MILLS, JOHN R**, B COM 69 • 160 TABOR, OTT, ON
- MILLS, NANCY J**, B SCNEO 71 • 200 BALLIOL 1218, TOR, ON • 487-3947
- MILLS, PETER**, B LL 61 • 320 CROYDON 704, DTT, ON • LAWYER, MCGUIRE MILLS & MCGUIRE, 45 RIDEAU, OTT, ON, 236-0696
- MILLS, WILLIAM G**, MD MED 69 • 1405 PRINCE OF WALES 1702, OTT, ON • 225-2282 • MD, OND-MED CTR, ALTA VISTA DR, OTT, ON, 733-6600
- MILLWARD, YVONNE M**, B SCNEO 71 • 50 HILLSBORO 2404, TOR, ON
- MILNE, ELIN F**, B SCPHN 73 • 608 LAVERENORRYE DR, OTT, ON • 749-7883
- MILNE, RAMSAY**, NIL A 54 • 81 BEGIN, HULL, PQ
- MILNER, LEE J**, B SCN 73 • 9930 BELLEMY HILL RD 808, EDMONTON, AB • 429-2374 • GEN DUTY N
- MILNER-BROWN, H A**, M SC 69 • UNIV OF ALBERTA, DEPT OF PHYSICS, EDMONTON, AB
- MILOT, ARTHUR F**, B LS 66 • UNIV DE SHERBROOKE, SHERBROOKE, PQ
- MILOT, GASTON J A**, M PSY 71 • 2830 CARIGNAN RR 4, SHERBROOKE, PQ • 567-5147 • RESPONS, COMM SCOL DE L'ESTRIE, 740 O GALT, SHERBROOKE, PQ
- MILOT, PAUL-EUGENE**, MD MED 56 • 139 GLENGARRY, MTL, PQ • MEDECIN, 7690 QUERBES, MTL, PQ, 272-1300
- MILOT, ROBERT**, NIL MED • 405 FIELD, FALL RIVER, MA
- MILOT, YVES**, B A 65 • 745 DE CARIGNAN, LAVAL, PQ
- MILOTT, FRANCOIS**, NIL SCS 57 • 482 VERNON, VANIER, ON
- MILTIMORE, GRAEME C**, B A 72 • 1504 CHARLES, CORNWALL, ON • 933-3087
- MINAUDO, VITO-S**, PHO ED 71 • 678 OUTREMONT, MTL, PQ • 277-6407
- MINEAU, DIANE**, B EDPHY 69 • 1168 REOLAND, MOOSE JAW, SK
- MINEAU, GERARD**, NIL A • 631 NORMAN, NORTH BAY, ON
- MINEAU, JACQUELINE**, VOIR/SEE GARIEPY
- MINEAU, ROBERT**, (DECEDE/DECEASEO)
- MINEAULT, BERNARD**, B MSC 63 • 193 BLVD DU PROGRES, PTE-GATINEAU, PQ • 776-3263 • CUSTOM, RCDA - EDIFICE CONNAUGHT, CH SUSSEX, OTT, ON
- MINEAULT, DENIS R**, B A 71, B PED 72 • 1000 DE LIESSE, ANGERS, PQ • 986-2143
- MINEAULT, FRANCINE**, B ATRAD 73 • 67 GENEST 1, VANIER, ON • 749-8192
- MINEAU-TOUPIN, DENISE**, B A 53 • 194 MELBOURNE, MONT-ROYAL, PQ • 737-6322
- MING, PETER LEE HOD**, 313 LOCKHART RD
- MINGLE, JULIUS A A**, M SC 69, PHO MICRO 73 • 350 CHAPEL 2, OTT, ON • 237-0336
- MINIHAN, BRENDAN J**, M HADM 69 • 80 LELAND RD, ROCHESTER, NY • GENESEE VALLEY MED-CARE INC, 41 CHESTNUT, ROCHESTER, NY
- MINKLER, JOHN A**, B A 68, B TH 71 • 2319-7 AVE, WATERVLEIT, NY • THEOLOG, ST PAUL'S UNIV, 249 MAIN, OTT, ON
- MINNES, JAMES I**, B LL 73 • 251 METCALFE 1, OTT, ON • 232-6885 • LAWYER, SCOTT & AYLEN, 170 LAURIER, OTT, ON, 237-5160
- MINO, CARMELLE**, 105 FEDERAL, KIRKLAND LAKE, ON
- MINO, GERALD**, B A 53 • 57 LEMIEUX 3, HULL, PQ • 777-8798 • PROF FRANC, CEGEP DE HULL, 289 BOUL TACHE, HULL, PQ
- MINO, ROLAND**, MD MED 59 • 2005 CH STE-FOY, QUE, PQ • 2965 JERE AVE, QUE, PQ
- MINOTT, CLIVE I**, B SCCE 70 • 14 SALKEY DUHANEY PARK P A
- MINTER, JOHN H**, B A 69 • 7 ROBERTA CR R R 3, OTT, ON
- MINTSIOLIS, GEORGE**, MD MED 72 • 8-40 MARK, VANIER, ON • 741-1338
- MINTZ, ALLAN**, MD MED 73 • 77 CARTIER 402, OTT, ON • ROYAL VICTORIA HOSP, 6R7 PINE AVE W, MTL, PQ
- MINVILLE, LIETTE C (CHOUINARD)** B SCS 69 • 1280 TERR JACQUES LEONARD, PTE-AUX-TREMBLES, PQ
- MIOCICH, LUCT**, CERT SCPHN 49, B SCN 67 • 1870 PARIS 10, SUDBURY, ON • REG NURSE, SUDBURY MEMORIAL HOSP, REGENT ST S, SUDBURY, ON
- MIOT, MARIE-JOSEE**, MD MED 64 • 400-5300 CH DE LA COTE OES NEI, MTL, PQ

## MIQUELON

**MIQUELON, BERNARD**, B SCEC 73 • 140 MINTO PL, OTT, ON • 745-7819  
**MIRABELLI, TARREL NAN, (TINGLEY)** CERT SCPHN 71 • 16-3401 ROSEALE, MTL, PQ • 733 6328  
**MIROCHMITCHENKO, DIA, M** ASL 72 • 160 FORWARD, OTT, ON • 728-0307  
**MIRON, ARTHUR-D.**, 1186 COLBERT, STE-FDY, PQ • 651-5477  
**MIRON, GABRIELLE**, 2271 PANET, MTL, PQ  
**MIRON, GILLES, B** SCS 71 • 277 A FRONTANAC, VANIER, ON • ANALYSTE, EER, 66 SLATER 1602, OTT, ON, 992-8133  
**MIRON, MICHELINE, B** A 72 • 55 SWEETLAND 9, OTT, ON  
**MIRON, ROSE, B** A 50, MO MED 57 • 260 WHITNEY, HAMILTON, ON • 529-2284 • MEDECIN. 32 S JAMES, HAMILTON, ON. 525-3446  
**MIRSKY, PETER S**, B COM 68, B LL 72 • R R 1, STITTSVILLE, ON • 836-3223 • V-PRES. BAR ADMISSIONS COURSES OSGOOD HALL, 130 QUEEN W, TOR, ON  
**MISRA, RAMESH, B** SCELE 73 • 235 NICHOLAS 904, OTT, ON • 231-5400  
**MISSALA, ELIZA K, M** SC 65 • 3221 FOREST HILL 38, MTL, PQ  
**MITAL, UMEMORA, M** SCME 70 • 777 SOUTHMORE DR W, OTT, ON • 731-2794 • PROJ ENGR, OPW-SIR CHARLES TUPPER BLOG, RIVERSIDE DR, OTT, ON. 998-8101  
**MITCHELL, BRUCE G, B** COM 70 • 274 RIEL BLVD, HULL, PQ  
**MITCHELL, DONALD G, AOAB** HSCH 50 • 122 WOODRIDGE 2, OTT, ON • 829-7786 • TIDAL OFF., DOE MARINE ENVIRONMENTAL DATA SERVICE, MARINE SCIENCES DIRECTORATE, OTT, ON. 994-9678  
**MITCHELL, DONALD M, B** ASOCI 72 • 1711-1365 BANK, OTT, ON • 235-5098  
**MITCHELL, DDUGLAS F, B** COM 69 • 41 KING ST PO BOX 362, CHESTERVILLE, ON  
**MITCHELL, GLADYS, B** LS 68 • 595 FRASER, OTT, ON • 722-2749 • LIBRARI, DND-LIBRARIAN, RM 1042 C BLDG, OTT, ON  
**MITCHELL, HERTHA E, CERT** SCPHN 64, B SCPHN 66, B A 69 • 2356 TOBIN, OTT, ON • 828-6712  
**MITCHELL, JACQUELINE, VOIR/SEE** DION  
**MITCHELL, JAMES A, B** COM 64 • 24 WARDEN CR, ORLEANS, ON • 824-1484 • ACCOUNTANT, IT&C, 112 KENT, OTT, ON. 996-4520  
**MITCHELL, JOHN-CLAYTON, B** SGCE 70 • 25 ROCKWAY CR 15, OTT, ON  
**MITCHELL, LINDA A, CERT** SCPHN 68, B SCPHN 69 • 111 DRUMMOND, OTT, ON • 234-7970  
**MITCHELL, LOUISE M A T, B** PHYSE 73 • 830 CANTERBURY 602, OTT, ON • 733-2622  
**MITCHELL, MADELEINE, VOIR/SEE** GREENWOOD  
**MITCHELL, MARCELLE M C, (ROY)** B SCN 66, B A 72 • 1527 KILBORN, OTT, ON • 731-6091 • PROF, COLL ALGONQUIN-SCIENCES INFIRMIERES, 1391 WOODROFFE, OTT, ON  
**MITCHELL, SYLVESTER C, B** A 36 • 74 STANOISH RD, LYNN, MA  
**MITCHELL, WILLIAM F, M** PHYSE 73 • BOX 20, MANDTICK, ON  
**MITROW, STEPHEN ANDREW, B** PHYSE 74 • 217 COLEFORD PL, OTT, ON • 745-2113 • STUDENT, QUEEN'S UNIV, KINGSTON, ON  
**MIVILLE-DESCHENES, GILBERT J, M** LLPU 73 • 454 FRASER, QUE, PQ • 683-8550  
**MIZEROVSKY, GEORGINA, M** AGEQG 63 • 185 CLEARVIEW 601, OTT, ON • 725-2739 • GEOGRAPHER, EMR GEOLOGICAL SURVEY, 601 BOOTH, OTT, ON  
**MOAR, GERTRUDE, (ANDREWS)** B A 64 • RR 1, BROME, PQ • 243-6184 • TEACHER  
**MOAR, JAMES DONALD, MD** MED 52 • 57 BUENA VISTA, ST JOHN W, NB • HWC, 89 CANTERBURY, ST JOHN, NB  
**MOCCIO, CLAIRE, (FRENETTE)** B EO 70 • 7240 THORNHILL, NIAGARA FALLS, ON • 356-4942 • PROF  
**MODI, OM PARKASH, M** SCME 72 • 92 BLACKBURN 7, OTT, ON  
**MOFFATT, EMILY L, VOIR/SEE** REYNOLDS  
**MOFFETT, ELEANOR R, VOIR/SEE** GAMPBELL  
**MOFFETT, GAYE E, VOIR/SEE** SCHNOBB  
**MOFFETT, JOAN I, M** ED 67 • 507 RIVERDALE 308, OTT, ON • 731-6500 • P H SCH'L, LAURENTIAN H SCH, 1357 BASELINE, DTT, ON, 224-5550  
**MOGAYERO, I FRANK, PHD** AHIST 50 • 3091 SECOND AVE. GRAND ISLAND, NY • PROFESSOR, NIAGARA UNIVERSITY, NY  
**MOHALE, A, B** ED 68, M ED 68 • 235 LAURIER E, OTT, ON  
**MOHAMED, JAMES ALLISON, MD** MED 61 • 162 PRINCESS ANNE CR, ISLINGTON, ON • 233-6152 • DIAG RADIO, 1436 ROYAL YORK STE 103, WESTON, ON, 247-5486

**MOHAMMED, AROZULLAH, PHD** SC 67 • 63 FREE SCHOOL (DHANMONDI) DACCA  
**MOHR, S GALE, VOIR/SEE** WRIGHT  
**MOIR, JEAN, 2055** CARLING, OTT, ON  
**MOISAN, ANNETTE, B** SCPO 62 • 533 BESSERER, OTT, ON • ASST SOC. SERVICE FAMILIAL CATH D OTTAWA, 168 CHARLOTTE, OTT, ON  
**MOISAN, CLAUDE, NIL** A 36 • 283 121EME RUE, QUE, PQ  
**MOISAN, DOMINIQUE, B** APSY 73 • 18 WOODLAWN, OTT, ON • 234-7834  
**MOISAN, JEAN-PIERRE E J, B** A 71 • 49 CRESCENT DR, LUCERNE, PQ • 684-6517  
**MOISAN PD, ROSARIO, L** TH 41 • 20 GOROON, SHERBROOKE, PQ  
**MOISE, JEAN CLAUDE, B** COM 66 • 8550 JEAN BRILLON 330, LA SALLE, PQ • ANALYSTE, HYDRO-QUEBEC, 75 O DORCHESTER, MTL, PQ  
**MOISON, LEO, R R 3, COMBER, ON** • 687-6661  
**MOISON, LOUIS LUC, CERT** 60 • R R 1, BELLE RIVIERE, ON • 727-3405  
**MOKE, M CATHERINE, B** A 73 • 907B-2045 CARLING, OTT, ON • 722-7028  
**MOLAPO, EUGENEA N, B** SCO 72 • 257 DALY 12, OTT, ON • 866 U N PLAZA STE 580, NEW YORK, NY  
**MOLLOT, LAWRENCE LORNE, L** LL 60 • 24 NELSON RD GLENWOOD DOMAINE, LUCERNE, PQ • LAWYER, 201 165 WELLINGTON, HULL, PQ  
**MOLLOY, JOHN CLIFFORD, M** A 61, 8 EO 66, M ED 67, PROF, UNIV OF SASK-CAMPION COLL, REGINA CAMPUS, REGINA, SK  
**MOLLOY, JOSEPH, 1063** HUNT CLUB RD, OTT, ON  
**MOLDOECKY, VLADIMIR G, M** ASL 72 • 96 YDRKLEIGH, WESTON, ON • 244-5105  
**MOLOMO, R M RAYMOND, M** ED 64 • P O BOX 15, MOCJUDI VILLE, BECH  
**MOLOT, HENRY LEPINE, B** LL 63 • 522 PICCADILLY, OTT, ON • BARR & SOL, JUS, OTT, ON  
**MOLOT, JOHN M, MD** MED 71 • 2039 KINGSTONBRIDGE RD, OTT, ON • 722-1850  
**MOLOT, MICHAEL, MD** MED 63 • 27 SOUTH ST W, DUNDAS, ON  
**MOLOUGHNEY, ELAINE, VOIR/SEE** GODFREY  
**MOLOUGHNEY, WILLIAM JOSEPH, M** ASCPL 49 • 124 YONGE CRESC, PTE-CLAIRE, PQ • VICE PRES, SIDBEC-DDSCO, MTL, PQ  
**MOLYNEAUX, ROBERT, NIL** TH 66 • 86-45 178TH ST, JAMAICA, NJ • 739-6502 • INSTRUCTDR, ST JOHN'S UNIV, GRAND CENTRAL & UTOPIA PKWYS, JAMAICA, NY, 969-8000  
**MOMCLOVICH, BOZIDAR, MD** MED 55 • 24865 HURON RIVER DR, FLAT ROCK, MI • 782-3673 • 21969 HURON RIVER DR, ROCKWOOD, MI, 379-9457  
**MOMOTIUK, HARRY, B** LL 64 • 107 RUTLAND RD, ST CLAIR BEACH, ON • 735-3635 • BARRISTER, HARRY MOMOTIUK, 702 500 QUELLETTE, WINDSOR, ON  
**MOMCHINO, REGINALD, B** COM 63 • 300 LORING AVE, NEW YORK NY • 738-1230 • V PRES, BANKERS TRUST CO, PO BOX 318, NEW YORK, NY, 577-1815  
**MONAGHAN, CLAIRE, VOIR/SEE** LAFRANCE  
**MONAGHAN, DOREEN, VOIR/SEE** MULHOLLAND  
**MONAGHAN, JOAN B, VOIR/SEE** BALL  
**MONAGHAN, MARTIN F, B** LL 63 • 15368 HERON RD, OTT, ON • 731-4375 • BAR & SOL, ANKA & MONAGHAN, 1581 BANK, DTT, ON, 731-0256  
**MONAGHAN, MICHAEL J, B** COM 63 • 2687 FLANNERY DR, OTT, ON • PERSONNEL, MOT, WELLINGTON, OTT, ON  
**MONAGHAN, SUZANNE, B** SCPHN 72 • 2066 DEVON RD, OAKVILLE, ON • 844-1596  
**MONAGHAN, THOMAS G, MD** MED 59 • 38 EDGEHILL RD, BELLEVILLE, ON • RES OTTAWA CIVIC HOSPITAL, 1053 CARLING AVE, OTT, ON  
**MOMAHAN, GORDON JOHN, MD** MED 54 • 1880 CAMBORNE CR, DTT, ON • 733-0538 • PHYSICIAN, 267 O'CONNOR, OTT, ON, 235-2965  
**MOMAHAN, ROGER M, B** SCBCH 72 • RR 2, STITTSVILLE, ON • 836-4934  
**MOMBOURQUETTE O M I, J-DENIS, B** TH 57, L TH 59, B TH 60 • 118 NOTRE-DAME, HULL, PQ • 777-43R7 • VICAIRE  
**MOMCION, OENISE, B** A 51, M SCS 55 • 515 ST-LAURENT STE 331, OTT, ON • 749-6659 • CHEF, CT, DIV AFF SOC & MAIN D'OEUVRE, OTT, ON

MONCION, GERALD, B A 63 • 75 GLENCAIRN, OTT, ON • 233-3388 • JOURNALIST, LE DROIT, 375 RIDEAU, OTT, ON, 237-3050  
 MONCION, GUY, NIL A • 52 BOUL DEGUIRE, MTL, PQ  
 MONCION, HENRI, ADAB TH 41 • ADJDINT, 1555-400 O LAURIER, OTT, ON  
 MONCION, HENRIETTE, VOIR/SEE GRAVELLE  
 MONCION, JACQUES, B A 69, B ED 70 • 27 NOTRE DAME, MASSON, PQ  
 MONCION OMI, JEAN, B A 44, B TH 48, B DC 67, M DC 68, ADAB • 175 MAIN, DTT, ON • 237-0580 • CH COURS, UNIV ST-PAUL DROIT CAN, 223 MAIN, DTT, 235-1421  
 MONCION, JEAN-BAPTISTE, 184 LAVAL, VANIER, ON  
 MONCION, SUZANNE M A, B ABA 73 • 575 WOLFFDALE CR, DTT, DN • 746-4996  
 MONCION, THOMAS, ADAB HSCH 04 • 37 ST FRANCOIS, HULL, PQ • RENTIER, HOPITAL ST VINCENT, 6D CAMBRIDGE, DTT, ON  
 MONDOR, CLAUDE, B EDPHY 64 • 678 MONDOR, LAVAL, PQ  
 MONDOR, JEAN-CLAUDE, B ED 66, B A 67, M KIN 72, 3178 BOUL NELSON 8, STE-FOY, PQ • 651-8853 • UNIV LAVAL, DEPT D'EDUC PHYS STE FOY, PQ, 656-7242  
 MONDOR, MICHEL R, B A 69, B ED 70, M ED 71 • 128 QUEEN, TIMMINS, ON  
 MONOOR, PATRICIA M, B SC 70 • 2105 FILLMORE, OTT, ON  
 MONDOUX, BERTHA, (TURPIN) DIPL SCN 52 • 124 ALTA VISTA DR, KIRKLAND, PQ • NURSE  
 MONOOUX, CLAUDE J G J, B COM 70 • 2 HUDSON PL, AYLME E, PQ  
 MONDOUX, JACQUES, POSTAL BOX 1344, HALIFAX, NS  
 MONDOUX, LEON, B SC 46 • 6280 GONCOURT, MTL, PQ • 352-1629 • VICE-PRES, ALLIANCE CO MUTUELLE D'ASSURANCE VIE, 680 O SHERBROOKE, MTL, PQ, 549-2491  
 MONDOUX, MARIE-CLAIRE, B A 70 • 151 REMI JODOIN, ROUYN, PQ • 764-5001  
 MONDOUX, MAURICE, B A 57 • 278 LEVESQUE, STURGEON FALLS, ON  
 MONDOUX, RAYMOND, NIL A 32 • 74 MAIN, LUCERNE, PQ  
 MONET, JEAN, L LL 56 • 4681 WESTMOUNT, MTL, PQ • 484-0188 • AVOCAT, JOHNSTON MONET & MCCARTHY, 514-4 PL VILLE-MARIE, MTL, PQ, 878-4583  
 MONETTE, ARMANOE, VOIR/SEE PITRE  
 MONETTE, CLAUDE, 31 CH D'AUTEUIL, CANDIAC, PQ  
 MONETTE, CLAUDE, B A 51 • 7777 HENRI-BELAND, CARTIERVILLE, PQ • 334-3933 • AVOCAT, GREGOIRE-DANSEREAU-DADUST & ASSOC, 1595 ST HUBERT, MTL, PQ, 526-6621  
 MONETTE, GEORGES-HENRI, NIL A 44 • RR 2 CH AYLME, LUCERNE, PQ • DIRECTEUR, 733 RUE AVOCAT, DORVAL QUE  
 MONETTE, JACQUES, NIL SCHE 69 • 21 HINCHEY 8, HULL, PQ  
 MONETTE, JAMES E, 409 THIRD W, CORNWALL, ON  
 MONETTE, LORRAINE A, B AHST 73 • 1-106 MARQUETTE, VANIER, ON • 749-7842  
 MONETTE, MARIETTE, 261 CEDAR, TIMMINS, ON  
 MONETTE, NOEL, NOELVILLE, ON  
 MONETTE, RACHEL M C, B A 73 • 56D WOODWARD, MILTON, ON • 776-2092  
 MONETTE, REAL, L LL 67 • 51 LEANDRE, ST-JEROME, PQ  
 MONETTE, RICHARD, NIL SCS 58, B A 72 • 1-106 MARQUETTE, VANIER, ON • 749-7842  
 MONETTE, RITA, (BOURGEAULT) CERT SCNEO 64 • RUSSELL RD, CARLSBAD SPRINGS, ON  
 MONETTE, SERGE, B COM 70 • 26 CHAMPAGNE, HULL, PQ  
 MONFETTE, GERARD, B DC 72, M DC 72 • 170 CLEMOW, OTT, DN  
 MONFETTE, PIERRE, B AGEOD 73 • 7A ACADEMIE, VICTORIAVILLE, PQ • 752-4959  
 MONFILS, CLAUDE J R, B AGEOD 74 • 42 LAVALLEE, HULL, PQ • 771-7245 • ACDI, 122 BANK, OTT, ON, 995-8194  
 MONFILS, J P OMER, B A 63 • 497-12E AVE, LAVAL-DES-RAPIDES, PQ  
 MONFILS, PIERRE, B MUS 72 • 13 STEEL, OTT, ON • 749-2926  
 MONFILS, PIENRETTE M L, B A 71 • 2 ORLY, TOURNAINE, PQ • 776-2945  
 MONFORTON, ESTELLE, (CHRISTIN) DIPL SCN 52 • 145 LINCOLN HEIGHTS, OTT, ON • 828-4715 • OTTAWA GENERAL HOSP, 43 BRUYERE, OTT, ON  
 MONFORTON, FRANK LOUIS, MD MED 63 • 615 ROSELAWN BLVD, WINDSOR, ON • 966-5890 • OPHTALMDL, 204-875 DUELLETTE, WINDSOR, ON, 258-1761  
 MONFORTON, LIONEL, 1810 FRONT, LA SALLE, ON • 734-7924

MONFORTON OMI, MARC, B ED 62 • PRETRE, ST MARY'S RECTORY, 206 VICTORIA, FORT FRANCES, ON  
 MONFORTON, NELSON A, B A 50, M EDAM 70 • 145 LINCOLN HEIGHTS, OTT, ON • 828-4715 • TEACHER, SIR ROBERT BORDEN H S, 131 GREENBANK, OTT, ON, 829-5320  
 MONFORTON, ORVAL, NIL SC • MALDEN RD, RIVER CANARD, DN • 734-8319  
 MONGEAU, ALFRED, 157 TOURANGEAU, LAVAL, PQ  
 MONGEAU, GASTON, NIL CDM 40 • 5037 18E AVE, ROSEMONT, PQ  
 MONGEAU, GERARD, EVEQUE, BISHOP'S RESIDENCE, COTABATO CITY  
 MONGEAU, MICHELLE, B SCS 65 • 1 PLACE BELLERIVE 71D, LAVAL, PQ  
 MONGEON, ELIZABETH A, VOIR/SEE RUDA  
 MONGEON, JEAN-PIERRE J, B APSY 72 • RR 1, ANGERS, PQ  
 MONGEON, MICHEL L J, B BADM 72 • 221 NORTHWESTERN, OTT, ON • 722-2931  
 MONGO, PIERRE S, CERT INTCO 72 • BP 966 BANQUI  
 MONGRAIN, MARY, (MARIGLIA) DIPL SCN 41 • 188 SEDGEFIELD, PTE-CLAIRE, PQ  
 MONIERE, DENIS, M SCPQ 70 • 4-929 CHERRIER, MTL, PQ • 522-6031 • ETUDIANT  
 MONKHOUSE, VALERIE, (SANGER) B LS 67 • 1373 MICMAC ST, OTT, ON • 733-4516 • HD D SERV, HWC, BROOKE CLAXTON BLDG, OTT, ON  
 MONNET, BERNARD H L, L LL 73 • 10 PLACE DE BRETAGNE, HULL, PQ • 770-3818  
 MONRO, BRUCE A, M ED 69 • 215 VICTORIA RD, GUELPH, ON  
 MONROE, E G, PHD PSY 58 • 832 COUINGTON, BOWLING GREEN, KY • PROF, WESTERN KENTUCKY UNIV, BOWLING GREEN, KY  
 MONROE, JOHN WILLIAM, B A 61 • 325 WEST GREEN, CLAREMONT, CA • 626-8122 • TEACHER, NOGALES HIGH SCHOOL, 401 S NOGALES, LA PUENTE, CA  
 MONSEBRAATEN, ARTHUR J, M ED 70 • 2335 HAROING RD, OTT, ON  
 MONSOUR, ELI, B KIN 71 • 509 WALLACE, PEMBROKE, ON • 735-0701 • TEACHER, CHAMPLAIN HIGH SCH, PEMBROKE, ON, 732-3536  
 MONTAGUE, PATRICIA M, B SCN 72 • 1435 PRINCE OF WALES OR 302, OTT, ON • 224-6853  
 MONTAGUE, ROBERT J, B LL 70 • 304 FIRST AVE, OTT, ON • 237-0534 • BARRISTER, BEAHEU & COOLIGAN, 90 SPARKS, DTT, ON, 232-1112  
 MONTANA, JAIME, 1319 JUAREZ TORREON COAH  
 MONTANARELLA, JOSEPH J, MD MEO 55 • 322 FOREST HILLS DR, ELMIRA, NY  
 MONTCALM, JOANNE CAROLLE, VOIR/SEE BOYLE  
 MONTCALM, PATRICIA, VOIR/SEE FLAHERTY  
 MONTCALM, YVAN, 11640 TANGUAY, MTL, PQ • 331-1898 • INGR, POWERLITE DEVICES LTD, 5849 BOYER, MTL, PQ, 274-3603  
 MONTEITH, GLORIA, B SCNEO 65 • MOOSE FACTORY GEN HOSP, MOOSE FACTORY, ON  
 MONTEITH, PAMELA, B SCPHN 70 • 610-800 KENNEDY, SCARBOROUGH, ON  
 MONTFORTON, ESTELLE, (CHRISTIN) DIPL SCN 52 • 16 LAMBTON RD, OTT, ON  
 MONTFORTON OMI, MARC, B A 56, B ED 62 • BOX 830, KENORA, ON  
 MONTGOMERY, EDWARD A, 53-5TH ST N E, PORTAGE LA PRAIRIE, MB • 857-4404  
 MONTGOMERY, ELEANOR, B LS 55 • 800 WINGATE DR, OTT, ON  
 MONTGOMERY, GARRY, B COM 67 • 3 MALAMUTE CR, AGINCOURT, ON • CHARTER, CAMPBELL SHARP NASH & FIELD SIMPSON TWR, 401 BAY, TOR, ON  
 MONTGOMERY, HUGH J, MD MED 72 • 83 MAIN W BOX 1089, STOUFFVILLE, ON  
 MONTGOMERY, IRENE, (MC OUGALL) ADAB SCN 55 • 208 CHURCH, BROCKVILLE, ON • 342-4921 • PH N, LEEDS GRENVILLE LANARK DIST HEALTH UNIT, 925-3395  
 MONTMIGNY OMI, GASTON, B A 56 • P O BOX 270, ST ALBERT, AB • 459-5511 • ADMIN & DIR, INA, OIUCESE D'EDMONTON, EDMONTON, AB  
 MONTMINY, GHISLAINE M R, B A 71 • 552 CH PORTAGE, NIAGARA FALLS, ON • 354-7934  
 MONTOUR, RUBY, VOIR/SEE JACOBS  
 MONTOYA, EMILIO, B A 67 • 100 OVERLEA DR, KITCHENER, ON • LECTURER, WATERLOO LUTHERAN UNIV, 75 UNIVERSITY, WATERLOO, ON

## MONTPETIT

- MONTPETIT, ANDRE**, CENTRE DE MAIN O OEUVRE, HAWKESBURY, ON  
**MONTPETIT, ANDRE**, B ED 68, M PSY 69 • 149 QUEVILLON,  
VALLEYFIELD, PQ • 373-1428 • CONSEILLER, CDM SC REG  
SALABERRY SERV PERS AUX ETUD, 43 DU PARC, VALLEYFIELD, PQ,  
371-2000
- MONTPETIT, CAMILLE F**, B A 66, B SCS 68 • 837 EASTVALE DR 26,  
OTT, ON • ADJOINT, C DES C, EO DE L'OUEST, OTT, ON
- MONTPETIT, CECILE M G C**, CERT SCPHN 69, B SCN 69 • 4120  
YENDOME, MTL, PQ • 487-5231 • DIR BIBLIO, INST M BOURGEOYS,  
4873 WESTMOUNT, MTL, PQ, 484-2019
- MONTPETIT OMI, GERARD**, CP 250 18 KING, KAPUSKASING, ON • 335-  
3473 • ECONOMO
- MONTPETIT, H GERARD**, B A 71 • RR 1, WILLIAMSTOWN, ON • 347-  
2218
- MONTPETIT, HERVE**, B A 31, M A 39 • 148 ATLANTIC, HAWKESBURY,  
ON • PROFESSEUR, E S R, 572 KITCHENER, HAWKESBURY, ON
- MONTPETIT, JEAN-PIERRE J A**, B AGEFG 73 • RR 1, WILLIAMSTOWN,  
ON • 347-2218 • GEOGRAPHE, MDE, PL VINCENT MASSEY, HULL,  
PQ
- MONTPETIT, M C GNISLAINE**, CERT SCPHN 71, B SCPHN 72 • C P  
540, ORLEANS, ON • 824-3451
- MONTPETIT, MADELEINE**, VOIR/SEE BOROELLEAU
- MONTPETIT OMI, MEOERIC**, B A 42 • C P 31, LABR • 944-2289 •  
NOVALIS, 3826 ST HUBERT, MTL, PQ
- MONTPETIT, P BERNARD**, B COM 63 • 228-12E RUE, MONTMAGNY,  
PQ • 248-1044 • PROFESSEUR, EXTERNAT CLASSIQUE, 90 DE LA  
FABRIQUE, MONTMAGNY, PQ
- MONTPETIT, PIERRE**, 159 DE BOUILLON, BOUCHERVILLE, PQ • UNIV  
DU QUEBEC, 1180 DE BLEURY, MTL, PQ
- MONTPETIT, RAYMOND-GUY**, B CDM 71 • 396 CH ST LOUIS, ST-  
ETIENNE, PQ • 429-4255
- MONTPETIT, RICHARD J R**, B A 72 • 260 FRECHETTE, VANIER, ON •  
745-7712
- MONTPETIT, ROGER**, ORLEANS, ON
- MONTPETIT, VITAL**, B A 55, MD MED 61 • 2387 PROM BRIAR HILL,  
OTT, ON • 733-3742 • PROF, UNIV D'OTTAWA-PATHOLOGIE, 275  
NICHOLAS, OTT, 231-2426
- MONTPETIT, YVON H**, B A 58, B LL 66 • 449 MCGILL, HAWKESBURY,  
ON • AVOCAT, MONTPETIT & LEFEBVRE, 207 WILLIAM,  
HAWKESBURY, ON, 632-7083
- MONTREUIL, CARMAN**, NIL A 48 • MATTAWA, ON
- MONTREUIL, DENIS**, B A 65, L LL 68 • 725 BELAIR, BUCKINGHAM,  
PQ • 986-8216 • AVOCAT, ETUDE LEGALE DENIS MONTREUIL, 164 E  
MACLAREN, BUCKINGHAM, PQ, 986-2701
- MONTREUIL, GILLES**, B A 59, B COM 62 • 21 NELSON, LUCERNE, PQ
- MONTREUIL, MADELEINE**, 886 CARDINAL ROULEAU, QUE, PQ
- MONTREUIL, PAUL LUC**, B A 63 • MASSON, PQ
- MONTREUIL, ROBERT**, B SCPO 58 • 18 NORTHVIEW RD, OTT, ON •  
225-3955 • S-MIN ADJ, ESPANSION ECONOMIQUE REGIONALE, 4328-  
800 PLACE VICTORIA 43E ET, MTL, 992-1613
- MONTSIOM, MICHEL O**, B SCELE 71 • 570 JACQUES-CARTIER D,  
GATINEAU, PQ • 663-8536
- MONTSIOM, ROLLANDE**, B A 70 • 73 LOIS, HULL, PQ
- MONTVILLE, MARILYN (FENTON) M**, FPSY 65 • 1514 SHEPARD PL,  
CODY, WY • 587-3905
- MONTVILLE, PAUL R**, PHD PSY 65 • STAR ROUTE S FORK, CODY, WY  
• 587-3905 • DIR, PARK COUNTY COUNSELING SERV, 1253  
SHERIDAN, CODY, WY, 587-2197
- MONTY, A RENE**, B A 40, L LL 56 • 94 DOWNS, LENNOXVILLE, PQ •  
LAWYER, 6 WELLINGTON S, SHERBRODKE, PQ
- MONTY, ANORE**, B CDM 69 • 4963 LAVOIE, PIERREFONDS, PQ • 684-  
3424
- MONTY, LOMER A**, B A 43 • 3005 MARCEL, ST-LAURENT, PQ • 336-  
2728 • DIR ADJ
- MONTY, LOUIS**, 185 WILSON, SHERBRODKE, PQ • AVOCAT
- MOODIE, JOHN O**, B COM 74 • BDX 293, HAZELDEAN, ON • 836-3588  
• R C M P, 1200 ALTA-VISTA DR, OTT, ON
- MOODY, JEREMY WILLIAM**, B APMED 71 • 183 DUNVEGAN RD, TDR,  
ON • 483-6595
- MODERS, WINONA I**, CERT SCPHN 71, B SCPHN 72 • 2953  
SOUTHMORE DR E, OTT, ON • 731-8186
- MOOK, BERTHA**, M PSY 66, PHD PSY 68 • RAND AFRIKAANS UNIV,  
PD BDX 524, JOHANNESBURG
- MOONAY, SHELDON M**, PHD PSY 63 • 12 GLENBOURNE CT,  
BUFFALO, NY
- MOONEY, JOHN WILBUR**, NIL CDM 57 • 4 POST OFFICE RD,  
GORMLEY, ON
- MOONEY, KEVIN**, MD MED 68 • 1202 HARDWOOD ST, VANCOUVER,  
BC • PO BDX 58, FARO, YT
- MOONEY, KEVIN**, B APHIL 50, M PSY 58 • 37 MOHAWK CR, OTT, ON  
• 828-6240 • PRDF PSY, OTTAWA GEN HDSP, 43 BRUYERE, OTT, ON,  
231-3166
- MOONEY, MARGARET**, B SCNED 49 • MACDONELL MEMORIAL HOSP,  
211 WATER W, CORNWALL, ON
- MOONEY, MELBA J**, VOIR/SEE WITT
- MOOR, KATHARINA E**, VOIR/SEE LAUZON
- MOORE, ALAN**, B SCBIO 72 • 9-350 CHAPEL, OTT, ON • 233-7885
- MOORE, ALICE**, B A 55, B ED 59, M ED 64, 905-272 BRONSON, OTT,  
ON • TEACHER, IMMACULATA HIGH SCHOOL, 211 BRONSON, OTT,  
ON
- MOORE, CATHERINE H**, VOIR/SEE MACGREGOR
- MOORE, DANIEL C**, NIL A 54 • 606 MANNAKEE, ROCKVILLE, MO •  
CONTRACT, INT BUS MAC CORP, 18100 FREDERICK PIKE,  
GAITHERSBURG, MO
- MOORE, DANIELLE (BARNABY)**, DIPL SCN 62 • 126-10732 GUILFORD  
DR, SURREY, BC
- MOORE, DAVID S**, MD MED 55 • 681 PRINCE, TRURO, NS
- MOORE, EDGAR**, MANIWAKI, PQ
- MOORE, ELEANOR**, CERT SCNED 69 • 29 CROFTON RD, OTT, ON •  
828-5445
- MOORE, ELIZABETH M (WHITCHER)**, B PHYSE 72 • 710-640 GUELPH  
LINE, BURLINGTON, ON • 634-1469
- MOORE, ETHEL (BAMBRICK)**, DIPL SCN 42 • 735 CORK, OTT, ON •  
733-2135
- MOORE, FLORENCE**, B LS 54 • 2079 BLACK FRIARS RD, OTT, ON •  
728-5869
- MOORE, G MICHAEL O**, M PHYSE 72 • 1294 STANTON RD, OTT, ON •  
722-6127
- MOORE, GAIL M K**, VOIR/SEE LAFRENIERE
- MOORE, GEORGE B**, PHD SCPO 67 • 2557 MAIN, LAWRENCEVILLE, NJ  
• 896-1670 • BUS MGR, THE LAWRENCEVILLE SCHDOL,  
LAWRENCEVILLE, NJ, 896-0018
- MOORE, J DAVID**, B LL 72 • 13-134 WOODRIDGE CR, OTT, ON • 828-  
0990 • BAR ADMISSIONS COURSE-OSGOODE HALL, 130 QUEEN W,  
TOR, ON, 237-3444
- MOORE, JAMES R**, B SCPO 71 • 36 DUNVEGAN RD, OTT, ON • 746-  
1722
- MOORE, LARRY M**, B A 71 • 106 MONTCALM, MANIWAKI, PQ • 449-  
3365
- MOORE, MARY**, VOIR/SEE DESROCHES
- MOORE, PATRICIA (CONWAY)**, DIPL SCN 65 • 683 GAINSBOROUGH,  
OTT, ON • 722-8057
- MOORE, RICHARD R**, M ED 71 • 236 FOURTEENTH, COCHRANE, ON
- MOORE, ROBERT J**, M EDFOU 71 • 1572 ATRIUM COURT, PORT  
CREDIT, ON
- MOORE, ROY K**, B A 68, B KIN 71 • 71D-640 GUELPH LINE,  
BURLINGTON, ON
- MOORE, RYAN**, B A 66 • 95 THORNCLIFFE PARK DR 3406, TOR, ON •  
REPRE, SUN OIL CO LTD, BDX 2543 TERM A, LONDON, ON
- MOORMAN, MAUREEN (LENNON)**, DIPL SCN 53 • 983 ARKELL, OTT,  
ON • 828-3429
- MOQUIN, ANDRE**, B A 65, B ED 66 • C P 833, GRAVELBOURG, SK •  
PROFESSEUR, DISTRICT SCOLAIRE 2244, GRAVELBOURG, SK
- MOQUIN, GERARD**, B PH 54, B A 54, B ED 55, C P 519,  
BONNYVILLE, AB • 826-3592 • BIBL RE, BONNYVILLE REG SCH,  
DIST 4, BONNYVILLE, AB, 826-3366
- MOQUIN M I C, YOLANOE M M**, M EDAOM 69 • TAK DI SEC SC, 8 ISZ  
WAN SHAN RD, TAK DI KOWLOON
- MORAI, ANDRE**, L LL 58 • 10785 L'AUTEUIL, AHUNTSIC, PQ • 389-  
4409 • 435 E LAURIER, MTL, PQ, 273-9255
- MORAI, JEAN GUY**, B A 52 • 5860 CANADA, WINDSOR, ON • 969-  
5300 • V-PRES, CHAMPION SPARK PLUG CO CANADA LTD, 1624  
HOWARD, WINDSOR, ON, 252-5791
- MORAI, JEAN-GUY**, B EDPHY 66 • ST ISIDORE, NB • 395-4336 •  
PROF
- MORAI, JEAN-MARIE**, B EDPHY 63 • 227 DES URSULINES 7, MATANE,  
PQ
- MORALES OMI, SERGIO A**, M SCOUN 73 • 2206 DAVIO DR, BRISTOL,  
PA
- MORAN, EARL**, B SC 67 • 26 THERIEN, HULL, PQ

- MORAN, JAMES P.**, PHD ED 67 • 8 FRANTONE LANE, ALBANY, NY • 459-7388 • DEAN, RUSSELL SAGE COLL, 45 FERRY, TROY, NY, 445-1717
- MORAN, JOHN F.**, M SCCH 62 • 291 WALTON DR, SNYDER, NY • ASST PROF, STATE UNIVERSITY OF N Y, DEPT OF BIOCHEMISTRY, BUFFALO, NY
- MORAN, LAWRENCE E.**, BOX 661, MANOTICK, ON • 692-3274 • LECTURER, UNIV OF OTTAWA, PHILOSOPHY, 90 WILBROO, INTR, 231-3914
- MORAN, MYRNA R.**, M PSY 71 • 363 BESSERER 603, OTT, ON • 235-7456
- MORAN, THOMAS**, BOX 101, FASSETT, PQ
- MORAND, MICHELLE**, (COURTEMANCHE) CERT SCPHN 65, B SCPHN 68 • 6-580 ST GEORGES, MTL, PQ
- MORAND, NORMAND**, B LETT 72 • R R 1 B P 327, ST-URBAIN, PQ • 427-2143
- MORAND, RAYMOND**, L LL 73 • 1184 5E AVE, SHAWINIGAN S, PQ • 537-8196
- MORA SALAS, JORGE JAVIER**, DIPL MSC 72 • TAXQUENA 109, MEXICO D F, ZP
- MORASH, HENRY C.**, B SCCE 71 • 2220 HALIFAX DR 313, OTT, ON • 737-5560 • PROJ ENG, 864 LADY ELLEN PL, OTT, ON, 728-3571
- MORAWIECKI, JERZY M O.**, B A 64 • 38 DUNVEGAN, OTT, ON • 745-5857 • GEOGRAPHER, EMR, 601 BOOTH RM 388, OTT, ON, 994-5360
- MORCOM, JOSEPHINE G.**, M EDFOU 72 • 195 LCEARVIEW 1810, OTT, ON • 722-5980 • TEACHER
- MORE, BERNARD J.**, 345 ISLAND PARK DR, OTT, ON • PRESIDENT, JAMES MORE & SON S LTD, 249 ARGYLE AVE, OTT, ON
- MORE, ELIZABETH**, VOIR/SEE CALLAGHAN
- MORE, F E.**, 55 LAKEWAY DR, VANIER, ON
- MORE, JAMES**, B LL 68 • 2033 GATINEAU CR, OTT, ON • BARRISTER, METROPOLITAIN LIFE INS CO, 180 WELLINGTON ST., OTT, ON
- MORE, SUZANNE L.**, VDIR/SEE KERR
- MOREAU, ALAIN**, B SCBIO 73 • 254 COOPER 1, OTT, ON
- MOREAU, ANITA-MARIE**, B A 72 • 611 CUMBERLAND RM 905, OTT, ON
- MOREAU, ARTHUR**, 20 ONEZIME, PTE-GATINEAU, PQ
- MOREAU, CARMEN ANNETTE**, B SCD 71 • 120 MARLBOROUGH, OTT, ON • 234-4128
- MOREAU, CLAUDETTE E.**, B A 73 • 200 HENDERSON, OTT, ON • 236-2821
- MOREAU, EUGENE.**, ANTEN MILLS, ON
- MOREAU, GINETTE**, B A 70 • 1401 1401 PRINCE DE GALLES, OTT, ON
- MOREAU, LOUISE**, VOIR/SEE VILLENEUVE
- MOREAU, MICHEL**, B SCCH 73 • 20 DNEZIME, PTE-GATINEAU, PQ • 770-4228
- MOREAU, MICHEL M D.**, B A 67, B PH 69, L LL 72, 9 JUMONVILLE 9, HULL, PQ • 770-4753 • BEAUDRY, BEAUDRY, SARRAZIN, LETELLIER, 15 PAPINEAU, HULL, PQ, 770-4880
- MOREAU, PAUL**, B SC 69, M SC 71, M SCELE 72 • 290 CER MICHEL 2, VANIER, ON
- MOREAU, RAYMOND**, 217 ST ANORE, OTT, ON
- MOREAU, RICHARD**, NIL SC • 1465 CAP ETERNITE, LAVAL, PQ • 661-4705 • CHEVROLET IRON CO, SAGINAW, MI
- MOREAU, ROBERT R.**, B COM 67, B ACCT 69 • 48 D'ALSACE, TOURNAI, PQ • 770-5658 • AUDIT ASST
- MOREAU, ROGER**, 217 ST ANDRE, OTT, ON
- MOREAU, YVON J M L.**, B PH 70 • ST-PASCAL, PQ • 492-5562
- MOREAULT, CHANTAL**, (TITTLE) B A 65 • 709-1545 MCGREGOR, MTL, PQ • 935-3829 • RELATIO' TE, CIE T EATON LTEE, 677 STE CATHERINE O, MTL, PQ
- MOREAULT, MICHEL**, B LL 64, DIPL LL 66 • 709-1545 MCGREGOR, MTL, PQ • 935-3829 • AVOCAT, DOMINION GALLERY, 1438 SHERBROOKE O, MTL, PQ
- MOREAULT, PIERRE**, L LL 64 • GRIMES RD RR 2, AYLMER E, PQ
- MOREL, BERTHE**, (VAILLANCOURT) DIPL SCN 52 • 2379 BRIAR HILL DR, OTT, ON • 731-6857 • INF HYG, CNIB, 320 MC LEOD, OTT, ON, 233-8471
- MOREL, JOSEPH HECTOR.**, MATTAWA, ON • 834 PITT, CORNWALL, ON
- MOREL, LILLIAN**, (MCALLISTER) AOAB SCN 55 • 345 MCKENZIE, NORTH BAY, ON • 474-2699
- MOREL, LORETTE**, VOIR/SEE SUTTON
- MOREL, LORETTE V.**, M EO 69 • 2385 CARLING 902, OTT, ON • 729-2822 • NURS CONS, CAN T B & R D ASSOC, 343 O'CONNOR, OTT, ON, 237-1208
- MOREL, MARIE**, VOIR/SEE MATLASHEWSKI
- MOREL, MARINA**, (CHARETTE) DIPL SCN 59 • 193 RACHEL, OTT, ON • 733-5334
- MOREL, PIERRE**, B A 57, B LL 60 • 193 RACHAEL, OTT, ON • 733-5334 • PT LR HH, UNIV D'OTTAWA-DEPT DE LA JUSTICE, 529 WELLINGTON & KENT, OTT, ON
- MOREL, ROBERT**, B A 48, MO MED 53 • 2379 BRIAR HILL DR, OTT, ON • 731-6857 • 259 KING EDWARD, OTT, ON, 232-9633
- MOREL, SUZANNE**, DIPL SCN 60, B SCPHN 67 • 66 BROADWAY PH 17, TOR, ON
- MOREL, SYLVIE**, B SC 72 • 12 WIGAN DR, OTT, ON • 224-6905
- MORELANO, SYLVIA K.**, (BARR) CERT SCPHN 65 • 276 ELGIN 2D5, OTT, ON
- MORENCY, RICHARD**, B APHIL 62, B PHYSE 64 • 314 TEMISCOUATA, RIVIERE-DU-LOUP, PQ
- MORENCY, ROBERT J M A.**, B SCPHN 72 • 306 PL DE LA VERENDRYE 308, HULL, PQ • 776-6294 • SURVEILT, HOPITAL DE LA PIETA, 273 LAURIER, HULL, PQ, 771-7362
- MORENCY, THERESE**, M EOADM 73 • 262 PRINCIPALE N, AMOS, PQ
- MOREY, TERESA**, B A 65 • 2471 ALTA VISTA DR, OTT, ON
- MORGAN, ANNE M.**, M HADM 73 • SCENIC HWAY, SUTTON, PQ • 733-7882 • DIR HOSP S, ROYAL VICTORIA HOSP, 687 PINE W, MTL, PQ, 842-1251
- MORGAN, BRUCE E.**, B LL 73 • 29 ROCKWAY CR 14, OTT, ON • 829-4473
- MORGAN, DONALO A.**, B LL 71 • 67 CARTIER 300, OTT, ON • 236-3225 • GOWLING & HENDERSON, 160 ELGIN, OTT, ON, 232-1781
- MORGAN, HAROLD**, 3460 E PERSHING RD, LINCOLN, ME
- MORGAN, J F.**, UNIV OF SASKATCHEWAN-CANCER RES, SASKATDGN, SK
- MORGAN, JEFFRY D A.**, B MUS 73 • 83 MEADOWBANK DR, OTT, ON • 232-9227
- MORGAN, KIM M.**, B A 70 • 212-2850 CEDARWOOD DR, OTT, ON • TEACHER
- MORGAN, ROBERT**, MD MED 73 • 238 POWELL, OTT, ON • 235-8808 • OTTAWA GEN HOSP, 43 BRUYERE, OTT, ON
- MORGAN, ROBERT J.**, PHD AHIST 73 • 120 CRESCENT, SYDNEY, NS
- MORGAN, ROBERT J P.**, B SCPO 60 • 841 MATTHEW BRADY BLVD, WINDSOR, ON • 948-0190 • HS TEAC, CENTENNIAL SECONDARY SCH, 1400 NORTHWOOD, WINDSOR, ON, 966-1190
- MORGAN, SANDRA**, B EDPHY 69 • 45 BAYSHORE DR 2, OTT, ON
- MORGAN MD, PHILIP J.**, B SC 51, MD MED 55 • 16601 PEALE LANE, HUNTINGTON BEACH, CA • 592-2661 • MD, ST JOSEPH S MERCY HOSP, 1013 LAFAYETTE TOWERS W, DETROIT, MI
- MORIARTY, MARTHA R.**, B LITT 71 • BOX 65 MAIN, CHESTERVILLE, ON • 448-2379
- MORIN, ALAIN EDMOND**, B A 68 • B P 261, ORLEANS, ON
- MORIN, ALAIN EDMOND**, B A 68 • B P 261, ORLEANS, ON
- MORIN, ALBERT**, B A 54 • C P 57 STN R, MTL, PQ • COMMIS
- MORIN, ALEXANDRE E.**, B SCS 57 • 914 CH STANSTEAD, OTT, ON • 731-6094 • DIRECTEUR, NCC, 48 RIDEAU, OTT, ON, 995-B435
- MORIN, ANDRE**, B A 62, MD MED 67 • 44 ARCHAMBAULT, HULL, PQ • MEDECIN, ASSOCIATION NAT HQ, 424 METCALFE, OTT, ON, 236-1074
- MORIN, ANDRE**, 23 RACINE E, CHICOUTIMI, PQ
- MORIN, ANDRE**, PHD PH • 112-3620 FULLUM, MTL, PQ • 731-2464 • UNIV DE MONTREAL, CP 6203 SUCC A, MTL, PQ
- MORIN, ANTOINE**, B A 63, M ED 66 • 4 KIRBY, MASSON, PQ • DIR GEN EC, COM SCOL REGIONALE DE PAPINEAU, BUCKINGHAM, PQ
- MORIN, ARMAND**, B COM 62 • 1290 MESNARD, ST-BRUNO, PQ • 653-2077 • INSTITUT, RICHARDSON SECURITIES OF CAN, 620 O ST-JACQUES, MTL, PQ
- MORIN, BERNARD J K.**, B COM 69 • PRESENTATION HIGH SCH, BOX 129, MONTEBELLO, PQ
- MORIN, CARL G.**, B A 65, MD MED 72 • 16 LINCOLN, BRUNSWICK, ME
- MORIN, CARMEN**, B A 69 • 73 MOUSSETTE, HULL, PQ
- MORIN, CAROLD**, B AGEOG 73 • 9E RUE, L'ISLETVILLE, PQ • 247-5771
- MORIN, CHARLOTTE**, VOIR/SEE O'DEA
- MORIN, CLAUDE**, B COM 64 • 29 LDUIS-HEBERT, PTE GATINEAU, PQ • 777-2217
- MORIN, CLAUDE ANDRE**, B A 64 • 2795 G'ROUARD, ST-HYACINTHE, PQ • 774-5488 • A G F, GOUV DU QUEBEC-AGF, 105 O ST-JACQUES, MTL, PQ, 873-4911
- MORIN, CLAUDE Y.**, B A 70 • 420 PR LEITCH, CORNWALL, ON

## MORIN

- MORIN, D ANN, (BROSSEAU) DIPL SCN 63 • 444 MADON, MANIWAKI, PQ • 449-1038 • RN**
- MORIN, DANIEL, VAL-DES-BOIS, PQ**
- MORIN, DANIELLE, VOIR/SEE PLOUFFE**
- MORIN, DENISE, (LAFLAMME) DIPL SCN 62 • 1290 MESNARD, ST-BRUNO, PQ • 653-2077**
- MORIN, DENYSE, B SCPO 72 • 124 COBURG 6, OTT. ON • PRDF, 993-1960**
- MORIN, FERNAND, B A 54 • 2920 COIN DES CAPS, QUE. PQ**
- MORIN, FLORENCE, VOIR/SEE GERMAIN**
- MORIN, GAETAN, B COM 66 • 377 DARVEAU, LONGUEUIL, PQ • 679-0194 • DIRECTEUR, LES PREVOYANTS DU CANADA, 801 E SHERBROOKE, MTL, PQ, 527-3141**
- MORIN, GERALD R, B LL 63 • 4 PENTLAND CR BOX 417, KANATA, ON • 836-3348 • PT LR ED, SOLOWAY WRIGHT & ASSOC, 170 METCALFE, OTT, ON, 236-0111**
- MORIN O M I, GERARD, L TH 49 • 825 CANTERBURY, OTT. DN • 237-0580 • ECONOMIE**
- MORIN, GERARD, 248 TESSIER, CHICOUTIMI, PQ**
- MORIN, GILLES-PAUL, ADAB A 52 • 1321 MAILHDT, PLESSISVILLE, PQ • DIR, FORAND LTEE, 1600 ST PAUL, PLESSISVILLE, PQ**
- MORIN, HARVEY, B A 65 • 19 AVE RD, DTT, ON**
- MORIN, HELENE, VOIR/SEE CHIEN**
- MORIN, HENRI, 1253 NEWPORT AVE, PAWTUCKET, RI**
- MORIN O M I, HERMANN, APARTADO 1392, ACAPULCO, GRO**
- MORIN, JACQUES, L LL 72 • 135 BOUL GAGELIN 102, HULL, PQ • 776-5093**
- MORIN, JACQUES, B SCINF 71, B SCINF 72 • CP 1765, HEARST, ON**
- MORIN, JACQUES, B SCSO 72 • 1661 DES CEURES, MONT-JOLI, PQ • 775-7013**
- MORIN, JEAN C, 47 ST-FRANCOIS, HULL, PQ**
- MORIN, JEAN GUY, B A 61, B PH 61, L PH 62 • CP 758, STE-ANNE-DE-LA-POCIATIERE, PQ • 856-2551**
- MORIN, JEAN PIERRE, B CDM 65 • 8 HELMER CR, HULL, PQ**
- MORIN, JEAN SERGE, M PH 62 • 280 VICTORIA, KINGSTON, ON**
- MORIN, JEAN YVES, B SCS 67 • 631-19E RUE, GRAND MERE, PQ • PROF, CEGEP DE SHAWINIGAN, 655 DE LA STATIDM, SHAWINIGAN, PQ**
- MORIN, JEAN-GUY, B SCS 63 • 3155 MASSENET, BROSSARD, PQ • 678-2315 • AGENT, GDUY DU CANADA, 297 PRINCIPALE, GRANBY, PQ**
- MORIN, JEAN-LEON, B TH 62, L TH 64, M TH 64, COLLEGE D'AMOS, AMOS, PQ**
- MORIN, JEAN-MARIE, M AGEQG 71 • 35 YORK, CORNWALL, DN • 932-9587**
- MORIN, JEAN-PAUL, B PH 48 • 1580 MGR TACHE, STE-FOY, PQ • AVOCAT, CFP, 20 CHAUVEAU, QUE. PQ**
- MORIN, JEAN-PAUL, B A 48, B TH 48 • PRESBYTERE N-D DE L'ASSUMPTION, 601 ST MICHEL, SHERBROOKE, PQ**
- MORIN, JEAN-YVES, M ALING 73 • 7696 SAGARD, MTL, PQ • 727-7872**
- MORIN, JEANNE D'ARC, B A 71 • AMQUI, PQ • 629-4552**
- MORIN, JULES, B LS 70 • 13 MAISONNEUVE, SEPT-ILES, PQ • 962-3678 • CAMPUS MINGAN, 25 DE LA VERENORYE, SEPT-ILES, PQ, 962-9848**
- MORIN, JULIEN, B SCCE 72 • 301-451 MGR LANGIS, RIMOUSKI, PQ • 723-5553 • ASST SUR, COMPAGNIE ATLANTIC LTEE, CP 290, RIMOUSKI, PQ, 723-6508**
- MORIN, KAREN H, B SCN 72 • 140 ERSKINE 1803, TOR, ON • 449-3037**
- MORIN, LEOPOLD, B A 68 • 22 FONTAINE BLEAU, TOURAINE, PQ • 770-3125 • ADMINIS, FONCT PUBLIQUE DU QUEBEC, 175 ST-JEAN, PQ, GIR**
- MORIN, LEOPOLD, B A 68 • 22 FONTAINE BLEU, TOURAINE, PQ • 770-3125 • ADMINIS, FONCT PUBLIQUE DU QUEBEC, 175 ST-JEAN, QUE, PQ**
- MORIN, LINUS, (DECEDE/DECEASED)**
- MORIN, LISELLE C, VOIR/SEE LAVIGNE**
- MORIN, LOUISE, B APSY 74 • 102-204 BRUYERE, DTT, ON • 232-8315**
- MORIN, LUC M, B APSY 73 • C P 130, EARLTON, ON • 563-2631 • ANIMATEUR**
- MORIN, LUCIEN, 102 CDBOURG, OTT, ON**
- MORIN, LYSE, (BERTRAND) B A 52, M PSY 58 • 148 ST-RAYMOND, HULL, PQ**
- MORIN, MADELEINE, VDIR/SEE 8180**
- MORIN, MADELEINE Y, B AGEQG 71 • 707 BOUL ST-JOSEPH 202-A, HULL, PQ**
- MORIN, MARC A, MD MED 62 • 3D4 EMERALO BAY, LAQUINA BEACH, CA • NEURO SUR, 402-1401 AVOCADD, NEWPORT BEACH, CA, 644-1035**
- MORIN, MARCEL, KIRKS FERRY, PQ**
- MORIN, MARCEL, B TH 50, L TH 51 • ST-CLEOPHAS, PQ**
- MORIN, MARGARET M, (VITTORIO) DIPL SCN 64 • 143 MASSEY, MONCTON, NB • TEACHER**
- MORIN, MARJOLAINE, (CHRETIEM) 428 CLARENCE, OTT, ON**
- MORIN, MICHAEL RYAN, 101 TORTELLIER, SEPT-ILES, PQ • 962-3268 • SUPT MAR S, 962-3234**
- MORIN, MICHEL, L LL 72 • 10 ST-GEORGES, BEAUCE, PQ • 228-3013**
- MORIN, MICHEL L, B RECR 73 • BOX 130, EARLTON, ON • 563-2631**
- MORIN, MYRNA, VOIR/SEE SIMMS**
- MORIN, NICOLE, B SCNED 70 • 46 NOTRE DAME, AYLMEYER E, PQ • 684-5532**
- MORIN, NORMAND P, 625 GLOVER RD, LAKE CHARLES, LA • ORTHOPE, 651 SOUTH RYAN, LAKE CHARLES, LA**
- MORIN, PATRICK R, B SCELE 73 • 150 BLVD GREBER, PTE-GATINEAU, PQ**
- MORIN, PAUL, 10270 OELORIMIER 1, MTL, PQ • 382-1320 • GERANT, CAISSE POP ST MARTYRS CANADIEN, 2100 E FLEURY, MTL, PQ**
- MORIN, PAUL-EUGENE, B A 61 • 9915-145TH ST, EDMONTON, AB • GEN MAN, MORIN BROS CONSTRUCTION LTD, 438 LE MARCHAND MANSION, EDMONTON, AB**
- MORIN, PIERRE, B COM 68 • 193 ROBINSDN N, GRANBY, PQ**
- MORIN, PIERRE, B COM 68 • 193 ROBINSON N, GRANBY, PQ**
- MORIN, PIERRE, M PSY 72 • 216-12100 BOUL PIERREFONOS, PIERREFONOS, PQ**
- MORIN, PIERRE B, B COM 59 • 555-261EME AVE 10, PTE-AUX-TREMBLES, PQ • 645-3575 • DIR FIN, DFFICE CANADIEN DES PROVENDES, 504-5250 FERMIER, MTL, PQ, 283-7505**
- MORIN, PIERRE-PAUL, B SCCE 74 • 238 TOURANGEAU, PDNT VIAU, PQ • 663-6808 • ING JR, BEAUDRY DUPUIS MORIN RDUTHIER, 333: CH DU SOUVENIR, CHOMEDEY, PQ, 332-3730**
- MORIN, PIERRETTE, CERT SCNED 68 • RR 1, GRACEFIELD, PQ**
- MORIN, REGEAN, (DECEDE/DECEASED)**
- MORIN, RENE, 6401-108E AVE N E, KIRKLAND, WA**
- MORIN, ROBERT, B A 52 • 428 CLARENCE, OTT, ON**
- MORIN, ROBERT YVON, M EDADM 73 • 569 ASSELIN, GATINEAU, PQ**
- MORIN, RODRIGUE, B A 65, B ED 68, M ED 69, 298 NELSDN, OTT, ON • EC SEC GUILLAUME TREMBLAY, 161 MELLON, ARVIDA, PQ**
- MORIN, T G, (DECEDE/DECEASED)**
- MORIN, VICTOR, B COM 61 • 12034 LANGELIER, MTL, PQ • 323-3382 • CONTROLEUR, LES BISCUITS DAVID, 5200 HOCHELAGA, MTL, PQ, 259-4631**
- MORIN, WILLIAM JOSEPH, B SC 61 • 22 ELM, CORNWALL, ON**
- MORIN, YANNICK DE L, B A 72 • 258 LISGAR 602, OTT, ON • 232-9889**
- MORIN, YVON, B COM 69 • 65 ROUEN, TOURAINE, PQ • 771-9897 • ANALYSTE, SC, TUNNEY'S PASTURE, OTT, ON, 992-3868**
- MORIN-LAROUCHE, LAURETTE, 73 GEORGES, NORANDA, PQ**
- MORIN-MARTIN, GHISLAINE, B SCS 65 • 1110 114E RUE, SHAWINIGAN, PQ**
- MORIN S.C.O., THERESE, B SCNED 65 • 236-2078 • ASSOC PAST, HOP GENERAL-SERV DE PASTORALE, 43 BRUYERE, OTT, ON, 231-4725**
- MORISSETTE, FRANCINE, VOIR/SEE RICHARD**
- MORISSET, ALIME, QUEEN OF THE HOLY ROSARY SECNDARY SC, OKOYONG PO, MAMFE**
- MORISSET OMI, AUGUSTE-M, L DC 30, B A 35 • 305 NELSDN, OTT, ON • 235-5148 • DIRECTEUR**
- MORISSET, FERNAND, B A 28 • 181 D'YOUVILLE, SUDBURY, ON • 675-7832 • RETRAITE**
- MORISSET, GERALD, M A 36, L PH 37 • FIVE PINES, OLD CHELSEA, PQ • 827-1447 • 996-4151**
- MORISSET, GILLES, B SCS 60 • BOX 432, NORANDA, PQ • 768-2418 • MARKET ADM, GULF OIL CANADA LTEE, CHAUDIERE, NORANDA, PQ, 764-6745**
- MORISSET, IMELDA, B A 41 • 11-361 WILBROD, OTT, ON**
- MORISSET, JEAN-GUY, B A 63, B APHIL 64, M PH 65, M PSY 70, AOAB • 34 DES ERABLES, HULL, PQ • COLL ALGONQUIN, DEPT ORIENTATION, OTT, ON**
- MORISSET, LYSE, VOIR/SEE MORISSET-BLAIS**



- MORISSET, PIERRE R**, B APMD 64, MD MED 71 • 103 RAYMOND, OTT, ON • 521-5254 • MED CHEF, DN-CRO, OTT, ON, 995-3240
- MORISSET-BLAIS, LYSE, (MORISSET)** B SCCH 68 • 345 SENTINEL RD 905, DOWNSVIEW, ON • 638-6567
- MORISSETTE, ALPHONSE**, B A 64, L LL 68 • 771-0897 • TRADUCTEUR, CP 488 TERM A, DTT, ON
- MORISSETTE, CLAUDE**, B A 68 • 5 AUBRY, HULL, PQ • PROFESSEUR, ECOLE ST JOSEPH, 100 BROAD, AYLMEY, PQ
- MORISSETTE, OENIS**, B CDM 72 • 3354 BOUCHERVILLE, QUE, PQ • CHEF, MRN DU QUEBEC, 1620 BOUL DE L'ENTENTE, QUE, PQ, 643-7440
- MORISSETTE, DONALD MARC**, B A 63 • 384 AMWELL BOX 326, HAILEYBURY, ON
- MORISSETTE, FRANCE E**, VDIR/SEE MORISSETTE-LAMARCHE
- MORISSETTE, FRANCOIS-X**, 1632 J-CARTIER, MONT-JOLI, PQ • 775-4517 • OFF POSTES, GOUV DU CANADA, MIN DES POSTES, MONT-JOLI, PQ, 775-4476
- MORISSETTE O M I, GASTON**, 460 PREMIERE RUE, RICHELIEU, PQ • 658-8761
- MORISSETTE, J GUY**, B A 51, MD MED 55 • 22 THIBEULT, HULL, PQ • MED DRTHDP, 180-4 TASCHEREAU, HULL, PQ, 777-2719
- MORISSETTE, LEO**, B KIN 71 • 175 ST-JOSEPH 3, RIMOUSKI, PQ • 724-4177
- MORISSETTE, LOUIS G**, MD MED 70 • 957 RIVER RD, DTT, DN
- MORISSETTE, MARGOT, (MORRISON)** B SCCH 65, MD MED 70 • 957 RIVER RD, DTT, DN
- MORISSETTE OMI, HAZAIRE**, RR 1-1600 GRANDE COTE, TERREBONNE, PQ • 658-8761 • 666-4340
- MORISSETTE, RAYMOND**, B A 58, B PH 58 • 5495 TRUDEAU, ST-HUBERT, PQ • 678-0317 • PROF-TRAD, EC SECONDAIRE A-BROSSARD, BROSSARD, PQ
- MORISSETTE, REMI**, DIAMOND DRILLING LTD, MAIN, HAILEYBURY, ON
- MORISSETTE, RONALD**, 207 WILLOW RIDGE PL, CALGARY, AB • 252-9650 • DIAMOND DRILLING LTD, MAIN, HAILEYBURY, ON
- MORISSETTE-LAMARCHE, FRANCE E, (MORISSETTE)** B SCBIO 71, B PED 72 • 6-159 LAVERGNE, VANIER, ON • 746-9765 • PROF, C S R D
- MORITZ, KAREN L**, VDIR/SEE TERRY
- MORITZ, MADELEINE**, VDIR/SEE CLOUTIER
- MORLEY, PATRICIA A**, PHD A 70 • 26 RIVERSIDE DR BOX 137, MANOTICK, ON
- MORLEY, THOMAS C, M** SCOUN 72 • ST JOHN THE BAPTIST CHURCH, BOX 24, RIVER BOURGEDI, NS
- MORLEY, TREVOR W, M** ED 70 • 1639 ABBEY RD, OTT, ON
- MORNEAU, PHILIPPE**, B LS 66 • 395 17IEME RUE, QUE, PQ • 656-2847 • BIBLI, UNIV LAVAL, SERV DES PERIODIQUES-BIBL GEN, QUE, PQ, 524-D972
- MOROSNICK, ELSIE G**, VDIR/SEE MANDERS
- MOROZ, MERYNN W, M** SCOUN 71 • 18 EUCLID RD, SAULT STE MARIE, ON • 253-2505
- MORRIER, CLAIRE**, VDIR/SEE BELAND
- MORRIS, BEVERLEY E**, VDIR/SEE HARGROVE
- MORRIS, CRISPIN H L, B** LL 71 • 933 FITZGERALD, COURTENAY, BC • 339-3385 • LAWYER, GORDON & MORRIS, 477 CUMBERLAND RD, COURTENAY, BC
- MORRIS, EVELYN H**, CERT SCN 68, B SCPHN 73 • 5-76 ST-CHARLES, VANIER, ON • 746-8282 • BSC PHN, ST LAWRENCE & OTT VALLEYS HEALTH UNIT, 1707 LAURIER, ROCKLAND, DN, 762-4737
- MORRIS, GEORGES F**, 12 ST-FRANCOIS, HULL, PQ
- MORRIS OMI, GERALD**, B TH 68 • 169 SUNNYSIDE, OTT, ON • 235-1031
- MORRIS, M T MILORED**, B SCNED 65 • 1102-400 STEWART, OTT, ON • 238-4262 • UNIV OF OTTAWA-NURSING, 770 KING EDWARD, OTT
- MORRIS, MAUREEN**, CERT SCN 63 • SHEENBORD, PQ
- MORRIS, PATRICK S, M** PSY 70 • 63 PARK LANE, LONDON, ON • 472-4724 • DIR, LDNDON BD OF EDUC, 165 ELMWOOD, LONDON, ON, 439-2451
- MORRISSEY, ANN S OAKLEY, (WAERN)** CERT SCPHN 68, B SCPHN 70 • 6 CANFIELD RD, OTT, ON • 878-3696
- MORRISSEY, BRIAN E**, B A 64, B PH 64, B APHL 65 • 66 DRIVEWAY, DTT, ON • 232-1485 • LECTURER
- MORRISSEY D M I, FRANCIS G**, PHO DC 72 • MAISON ST-PAUL 249 MAIN, OTT, ON • 233-2291 • DOYEN, MAISON ST PAUL, 249 MAIN, OTT, ON, 235-1421
- MORRISSEY, HOOGSON REGIS**, B MSC 61 • 6 CANFIELD RD, OTT, ON • 828-3696 • TIT PROF, UNIV OF OTTAWA-COMMERCE, 135 WILBROD, OTT, 231-2221
- MORRISON, BEATRICE C**, VOIR/SEE SMITH
- MORRISON, CONSTANCE, (GAY)** CERT SCN 65 • 1285 WHELTON DR, BATHURST, NB • CHALEUR GENERAL HOSP, BATHURST, NB
- MORRISON, CONSTANCE A, (GAY)** CERT SCNED 65, B SCNED 71 • 1285 WHELTON DR, BATHURST, NB • 546-3430 • CHALEUR GENERAL HOSP, BATHURST, NB
- MORRISON, ELIZABETH J**, B LITT 73 • 1 COLTRIN PL, ROCKLIFFE, ON • 749-7541
- MORRISON, GEORGE A, M** ED 70 • 30 HERRINGTON CRT, OTT, ON • 829-2473
- MORRISON, IAN DAVID**, NIL TH 70 • 38 BELVEDERE, CHARLOTTETOWN, PE • UNIV OF PRINCE EDWARD ISLAND, CHARLOTTETOWN, PE
- MORRISON, JAMES**, B PH 69 • 6 SACD, OLD ORCHARD BEACH, ME
- MORRISON, JAMES C**, B ED 68, M ED 68 • 50 ASSINIBOINE DR, OTT, ON • 224-4984 • PRINCIPAL, DUR LADY OF VICTORY, 1175 SODERLIND, OTT, ON, 828-5594
- MORRISON, LOUIS**, B HADM 69 • 1204-200 RIDEAU TER, OTT, DN • LECTURER, UNIV OF OTTAWA-SCH OF HOSP ADMIN, 545 KING EDWARD, OTT
- MORRISON, LYNN E**, CERT SCN 68, B SCCH 69 • 11 RIDGEGATE CR, TOR, DN • INSTRUCT, HAMILTON CIVIC HOSP, BARTON, HAMILTON, ON
- MORRISON, MARGOT**, VDIR/SEE MORISSETTE
- MORRISON, MARIE, (DANIS)** AOAB SCN 55 • 66 DRIFTWOOD 178, DOWNSVIEW, ON
- MORRISSEAU, NORMAND**, B A 57 • 7246 CHRISTOPHE-COLOMB, MTL, PQ • 272-5456 • RETIRE
- MORRISSETTE, GISELE M F**, B ABA 73 • 12-305 E LAURIER, OTT, DN • 235-2173
- MORRISSETTE, HELENE, (JOANNIS)** DIPL SCN 65 • 185 SEVIGNE, LAVAL, PQ • INFIRMIERE
- MORRISSETTE, IMELDA, (DAMIEN)** DIPL SCN 51 • ST-GEORGES-DE-BEAUCE, PQ
- MORRISSETTE, JEAN-MARC R**, L LL 69 • 200 BLVD PROVIDENCE, LACHUTE, PQ
- MORRISSETTE LAFLEUR, MARIE-REINE**, 415 APPLETREE LANE, VANIER, ON
- MORRISSEY, JEANNE**, CERT SCNED 64 • 71 BELLWOOD, OTT, ON • 236-2973
- MORRISSEY, JOHN RICHARD**, B LL 74 • 89 WINDERMERE, TOR, ON • ART'G STUD, CASSELS BROCK, 165 UNIVERSITY, TOR, ON, 364-0401
- MORRISSEY, RITA**, B PSY 69 • CONVENT OF MERCY, CURLING, NF
- MORRISSEY, ROSALIE**, B A 71 • ST-JOSEPH'S CONVENT, CARBONEAR, NF
- MORRISSEY, TERESA**, CERT SCPHN 66, B SCPHN 67 • 700 MACKAY, PEMBROKE, DN
- MORROW, A DAVID**, B LL 66 • 1958 LUDGATE CR, OTT, DN • 749-9518 • LAWYER, HERRIDGE TOLMITE GRAY COYNE&BLAIR, 116 ALBERT 9TH FL, OTT, ON, 235-7234
- MORROW, ELIZABETH R**, B LS 71 • RR 2, AYLMEY E, PQ • 777 2074
- MORROW, ERNEST**, B A 52 • VANKLEEK HILL, ON
- MORROW, HELEN F**, B A 70 • 400 STEWART 610, OTT, DN • 235-5565
- MORROW, JOHN H, M** EDADM 73 • 9 WILLOW DR, BELLEVILLE, ON • 962-8301
- MORROW, WENDY E, (MILLER)** AOAB LL 65 • 1283 MEADOWLANDS DR E, OTT, ON • MERIVALE HS, MERIVALE RD, OTT, DN
- MORRY, THOMAS G**, B A 68 • 502-330 DRIVEWAY, OTT, DN
- MORSE, J GREGORY**, B SC 68 • 1756 CUBA, DTT, ON
- MORSE, JEAN**, B A 68 • 1756 CUBA, OTT, ON
- MORTBY, RONALD C**, B A 54 • 419 SOMERSET W, OTT, ON • MERCHANT
- MORTIER, GEORGE PETER**, MD MED 55 • 1686 26TH ST, CUYAHOGA FALLS, OH • 923-4681 • OBST&GYN, 2674 NORTH HAVEN BLVD, CUYAHOGA FALLS, OH
- MORTIMER, CYNTHIA A**, CERT SCN 70, B SCNED 71 • 21 BELLFIELD, OTT, DN • 828-6785
- MORTIMER, HAROLD, (DECEDE/DECEASEO)**
- MORTON, HELEN J**, VOIR/SEE CORAL
- MORTON, MARGARET**, B LS 70 • 24 HIGHBURN CR, OTT, DN • 824-1152 • 994-9651
- MORVAN OMI, EDGAR**, STE-AGATHE-DES-MONTS, PQ • 326-3592

## MORVAN

- MORVAN O M I, GABRIEL**, 1201 DE LA VISITATION, MTL, PQ • 524-1188 • MAISON DES OBLATS, STE-AGATHE-DES-MDNIS, PQ
- MORVAN, P E, B A 34** • 329 TRENTON, MTL, PQ • 738-7083 • PRES-DIR, MORVAN LTD, 531 ST-LOUIS, LACHINE, PQ, 655-4150
- MSICHUK, HALINA, M** PSPED 73 • 18 GLEN, DTT, ON • 233-8997
- MOSKALUK, RAYMOND S, MD** MED 62 • 7580 CENTRAL, LA SALLE, PQ • 365-8173 • 77 WOODLAND, BEACONSFIELD, PQ
- MOSLEY, DIANNE M E, B** PHYSE 72 • 877 CHAPMAN BLVD, OTT, ON • 733-1870
- MOSLET, RICHARD G, B A 70, B LL 74** • 2082 BLDSSDM DR, DTT, ON • 733-8358 • MCCANN & BAYNE, 95 RIDEAU, OTT, ON
- MOSLEY, SHARON, B COM 68** • 311 11TH STREET B, SEAL BEACH, CA • ACCOUNTANT, DEPT OF DEFENSE, 5301 BOLSA, HUNTINGTON BEACH, CA
- MOSNIER, MARC R, B** SCBCH 73 • PO BOX 124, MANOTICK, ON • 692-4417
- MOSS, JOHN E, L TH 51** • ST AUGUSTINE'S SEMINARY, 2661 KINGSTON, SCARBOROUGH, ON
- MOSS, SUZANNE I, (ARBOUR) B A 64** • 137 PLEASANT, DARTMOUTH, NS
- MOSS, VIVIAN, (BENDER) DIPL. SCN 39** • 1533 CAVERLEY, OTT, DN • 733-9005
- MOTARD, RODOLPHE**, 4375 HARVEST LN, HOUSTON, TX
- MOTOQA, YUZURU, B SC 57** • 5-410 KAMI OSAKI SHINAGAWA-KU, TOKYO • DEP SEC GE, CTR RES IN ELEC POWER IND, 1-6-1 OTEMACHI CHIYODA-KU, TOKYO
- MOTT, SHIRLEY Z A, (BRENNAND) MD** MED 51 • 970 GLENWOOD, BURLINGTON, ON
- MOTYKA, JERRY RICHARD, B** APSY 72 • 465 WELLESLEY, OTT, ON • 729-8580
- MOUANA-BANKOUEZI, ISABELLE M-P, (SECKLER) B** LIIT 73 • 3 EASTWOOD 9, VANIER, ON • 745-2237 • PROF, CP 7312, VANIER, ON
- MOUGEOT, ALBERT, CP 150, MASSON, PQ** • ETUD
- MOUGEOT, JEAN, 357 NELSON, OTT, ON**
- MOUGEOT, LIONEL, B** ASCPL 45 • 90 JOGUES, HULL, PQ • JUGE
- MOUGEOT, LUC A, B** AGFOG 72 • 90 JOGUES, HULL, PQ • 777-4686
- MOUGEOT, PIERRE, 2-2020 DES PATRIOTES, STE-ROSE, PQ**
- MOUGEOT, YVES, B A 67** • 514-155 MT-BLEU, HULL, PQ • 770-2023
- MOUGEOT-GRENON, RENEE F**, 4060 VENDOME, MTL, PQ
- MOULTON, DOUGLAS J, M** SCOUN 72 • 11 FERNDAL, PETERBOROUGH, ON
- MOUNSEY, STANLEY C, M** PSY 70 • C-O 94 HENDERSON, OTT, ON • REG DIR, JUVENILE INS-WESTERN, 101B HOLIDAY INN DR, CAMBRIDGE HESPELER, ON
- MOUNTEER, JAMES, B** SCCE 72 • 120 HAIDA TRAIL, NANAIMO, BC
- MOUNTEER, JOAN E, B** SCN 73 • 6 PELLAN CR P O BOX 479, KANATA, ON • 592-4675
- MOURANT, ELIZABETH, CP 78, SHIPPEGAN, NB**
- MOURRE, DENIS, M** LIIT 72 • 38 DIJON, TOURNAI, PQ
- MOUS, PETER H J, M** LIIT 72 • 2210 LOYOLA 76, DTT, ON
- MOUSSEAU, ALWYN S, B A 57, M** ED 70 • 1809 KILBORN, OTT, ON • 731-0896 • DIR, CONS SCOL D'OTTAWA, 675 CHURCH, OTT, DN, 745-0041
- MOUSSEAU, DANIEL B, B** SCCE 72 • 915 ELSMERE RD 404, OTT, DN
- MOUSSEAU, DENISE F**, 1809 KILBORN, OTT, ON • 731-0896
- MOUSSEAU, FERNAND, B** CDM 61 • 60 MAURICE, HULL, PQ • DIRECTE, CDMM SC REG OTTAOUAIS, 103 MONTCALM, HULL, PQ
- MOUSSEAU, GEORGES, 6 OAK, TILBURY, ON** • 682-0368
- MOUSSEAU, LUC, L** LL 66 • 290 MELOCHE, ST-LAURENT, PQ • 336-9854 • AVOCAT, CONSEIL DES PORTS NATIONAUX, ED DU PORT DE MONTREAL AILE 1, MTL, PQ, 283-7036
- MOUSSEAU, MAURICE J R, L** LL 74 • 6522 PERDOEAU, MTL, PQ • 256-6477
- MOUSSEAU, PHILIPPE, I** JOFFRE, PTE-GATINEAU, PQ
- MOUSSEAU, PIERRE-MARIE, B A 57** • 9841 110TH ST, EDMONTON, AB
- MOUSSEAU C.A., J F PIERRE, B** COM 70, B INTCO 71 • 60 MAURICE, HULL, PQ • 777-2685 • 102 MONTCALM, HULL, PQ
- MOWAT, AUDREY HELEN, VOIR/SEE FIETSCH**
- MOWAT, JOY, VOIR/SEE HUDSON**
- MOXLEY, MARY, B** SCPHN 60 • 625 PARKVIEW RD, OTT, ON • 722-9134
- MOY, WAI-SHOU, B** SCINF 71 • 115 MAPLE ST, LONDON, ON • 432-4002
- MOYA DE BURNEO, RUTH, M** ALING 72 • OLEAS 554 (LA VICENTINA) QUITD
- MOYER, LESLIE A, VOIR/SEE FRIEDAY**
- MOYER, Y ELIZABETH, VOIR/SEE MOYER-FRACHIONI**
- MOYER-FRACHIONI, Y ELIZABETH, (MOYER) MD** MED 61 • RTE 145, EAST DURHAM, NY • 767-1562
- MOYLAN, MARIE L, B A 70** • 2364 JEFFERSON, OTT, ON
- MOYLES, DONALD, 325 MENAHAN, NEW YORK, NY**
- MOYO, CHARLES Y B, MD** MED 59 • 28 WILSON BOX 832, SEAFORTH, ON • THE MOYO SURG CLINIC, 5 JOHN, SEAFORTH, ON
- MOYO, LORRAINE, (ROTH) MD** MED 67 • BOX 832 28 WILSON, SEAFORTH, DN • 5 JOHN, SEAFORTH, ON, 527-1210
- MROZEWSKI, A H, B** LS 60 • 2107 JOSEPHINE, SUDBURY, ON • 566-8437 • CONSERV, UNIV LAURENTIENNE, BIBLIOTHEQUE, SUDBURY, ON
- MUCHA, MARY ANN JANE, B A 65, MD** MED 69 • PO BOX 93, SHAWVILLE, PQ • VANCOUVER GENERAL HOSP, 12 TH AVE W, VANCOUVER, BC
- MUCHIN, JOHN, B** LS 63 • 165 LANDSDOWNE, WINNIPEG, MB • HEAD, UNIV OF MANITOBA, WINNIPEG, MB
- MUCHOWSKI, JOSEPH, PHD** SC 69 • 10 JACQUES, CANDIAC, PQ • SENIOR, BRISTOL LABORATORIES OF CANADA, 100 INDUSTRIAL BLVD, CANDIAC, PQ
- MUCKLE, J P E CHRISTIA, B** PH 70 • 213 CABOT, ARVIDA, PQ
- MUEHLE, GODFREY W, M** SCELE 73 • 38 JOYCE CR, BELLEVILLE, ON • 962-6277 • DIR, NORTHERN ELECTRIC CO LTO, SIDNEY, BELLEVILLE, ON
- MUHAMMAD, EUSUF, PHD** SC 64 • JINNAH GARH-CHARFASSON BARISAL E
- MUHLEN, MARINA E, B** ALING 74 • RR 5 FOREST LEA RD, PEMBROKE, ON • 732-4619
- MUI, YUEN-SHEK, M A 56** • 70 VENICE CRT-41A CONDUIT RD, REALTY GARDENS • PRINCIPAL, CATH SEC SCH, 533 FUK WING, CHEUNG SHA WAN KDWLON
- MUIR, M JACQUELINE, VOIR/SEE CYR**
- MUIR, MARY, (TOMPKINS) CERT** SCPHN 60 • 704 FARMINGTON, OTT, ON • 731-4758
- MUIRHEAD, MICHELLE, (LEYARTE) PHD** BIOCH 72 • UNIV OF OXFORD-DEPT BIOCHEMISTRY, S PARKS RD, OXFORD
- MULAS, ALBERTO, MEXICALI 39, MEXICO, DF**
- MULAS, JOSE LUIS, MEXICALI 36, MEXICO, DF**
- MULAS, PABLO M, B** SC 60 • MEXICALI 36, MEXICO, DF • CHAIRMAN, INST POLITECHNICO NAT MEXICO, EDIF 6 ZACATENCO, MEXICO
- MULCAHY, RAYMOND, AGAB PH 49** • ERANDON, VT • SUPERIN, BRANDON TRAINING SCHDOL, BRANDON, VT
- MULDON, GERALD V, B A 69** • 14 FIRST, BELLEVILLE, ON
- MULDOON, J EDWARD, B** SC 69 • 475 LYON, DTT, DN • 233-1329 • ONTARIO HYDRO, 1760 MERIVALE, OTT, DN, 224-2260
- MULHALL, BEVERLEY K, B A 69** • 2265 SAMUEL DR, OTT, ON
- MULLHOLLAND, DOREEN, (MONAGHAN) B A 57** • 90 SHERATON, MTL W, PQ • OFF MGR, CANATOM LTD, 1134 ST-CATHERINE W, MTL, PQ
- MULKINS, JOHN FREDERICK, B** COM 72 • 103 ACACIA, OTT, DN • 749-5054 • RIDDELL STEAD & CD, 116 ALBERT, OTT, ON, 236-9705
- MULKINS, MARILYN, (MUTRIE) B** SCNED 70 • 372 ROOSEVELT, OTT, ON
- MULLA, GHAYAS U AHMED, M** SCME 72 • 29TH AVE-6515 ROSEMONT 6, MTL, PQ
- MULLEN, BRENDAN J M, B** SCMAT 73 • 231 STEWART, OTT, ON • 233-7586
- MULLEN, DAVID M, B** COM 69 • 231 STEWART, OTT, ON
- MULLIE, JOSEPH, B A 53** • 5 BRETON WOODS, BEACONSFIELD, PQ • 697-7586 • SEN V-PRES, SPITZER MILLS & BATES LTD, 790 BAY ST, TOR, ON
- MULLIE, MARGUERITE, (MARCHILDON) R R 3, PENETANG, ON**
- MULLIGAN, DAVID J, B A 73** • 1520 VALMARIE, OTT, ON • 224-5549
- MULLIGAN, MARY MARGARET, B A 67** • 146 SO CATHERINE, PLATTSBURG, NY • PRINCIPAL
- MULLIGAN, RICHARD J, B** COM 73 • 12-10 ROY, HULL, PQ • 771-3673
- MULLIGAN, RICHARD R H, (DECEDE/DECEASED)**
- MULLIGAN, SALLY E, B** SCN 73 • 794 MAIN W, NORTH BAY, ON • 474-2446
- MULLIN, C JOHN, 318 ESTHER, PEMBROKE, ON**
- MULLIN, JAMES G, MD** MED 71 • 30 MCEWEN AVE 606, OTT, ON
- MULLIN, MARK, B** CDM 50 • PLEASANT, ROCHOALE, MA

- MULLINS, GARFIELD, B A 66 • 2276 BEACONSFIELD, MTL, PQ • 487-1426
- MULOIN, OLIVIER B, B A 58 • 1241 4TH AVE N W, MOOSE JAW, SK • 693-3596 • DIST MGR, CHILDCRAFT OF CANADA LTD, STONEWALL, MB
- MULRONEY, KATHLEEN M A P, B A 70 • 1026 BASELINE RD, OTT, ON
- MULROONEY, AGNES TERESA, B A 61 • 15 PICTON 19, GODERICH, ON • TEACHER, DND CFB, A M HUGH CAMPBELL SCH, CLINTON, ON
- MULVENNA, JAMES, 20 DELAVAN, TOR, ON
- MULVES, ROBERT, B PH 53 • CATHEDRAL RECTORY, 145 LDWELL, MANCHESTER, NH
- MULVEY, STEVEN M, B SCBCH 73 • 751 CDRK, OTT, ON • 733-5808
- MULVIHILL, CAROL A, (COTNAM) CERT SCNED 69, B SCNED 70 • BOX 272, RENFREW, DN • R.N.
- MULVIHILL, DENYSE, (BARRETTE) B A 45 • 51 WOODBURN DR, OTT, ON • PROFESSEUR
- MULVIHILL, J BYRNE, B A 65 • 74 VARLEY, KANATA, ON • 592-5035 • TCHR, MERIVALE H S, 1755 MERIVALE RD, OTT, ON, 224-1807
- MULVIHILL, JOAN, VOIR/SEE DONALDSON
- MULVIHILL, JULIA, B SC 61, MD MED 65 • 220 EDGEWOOD TERR 24, JACKSON, MI • UNIV MEDICAL CENTER, 2500 N STATE, JACKSON, MI
- MULVIHILL, WILLIAM C, 540 BURRARD, VANCOUVER, BC • MGR, GUARANTY TRUST CO OF C, 624 HOWE, VANCOUVER, BC
- MULVIHILL, WILLIAM P, M EDADM 73 • 75 CHERRYWOOD, OTT, ON • 828-4126
- MUNDINGER, ELIZABETH, CERT SCPHN 60 • 914-655 BROADVIEW, TOR, ON
- MUNGER, DENYS, B LS 61 • 1279 LORRAINE, QUE, PQ • 656-0086 • BIBLIOT, GOUV DU QUEBEC MIN RICHESSES NATURELLES, HOTEL DU GOUV, QUE, PQ, 643-4624
- MUNIER, FRANCOIS J, B A 71 • 26 GERVIN CR, OTT, ON • 224-6400
- MUNIZ M.D., RADAMES, MD MED 52 • P O BOX 967, CAYE • MEDICAL, CLINICA FONT, CALLE MENDOZA 4 BOX 967, CAYE, PR, 738-2182
- MUNN, MICHELINE A, L LL 72 • 132 MACLAREN E, BUCKINGHAM, PQ • 986-6711
- MUNRO, ARLENE I, B A 70 • APPLE HILL, ON
- MUNRO, GLENN H, B A 68, M ED 70 • 106 QUEENSLINE OR, OTT, ON • 829-1729 • VICE-PRES, OTTAWA PUBLIC SCHOOL, 77 FIELDING DR, OTT, ON
- MUNRO, GRACE L, (MCRAE) B SCPHN 71 • 166 BROCKVILLE, SMITHS FALLS, ON • 283-0310 • HEALTH UNIT, BOX 442, SMITHS FALLS, DN, 283 2740
- MUNRO, HARIOT J, (HUOT) B SCPHN 72 • 1856 BROMLEY RD, OTT, ON • 729-2481
- MUNROE, ELEANOR F, VOIR/SEE ZAZULAK
- MUNROE, PHILIPPE, B BADM 72 • 701 WESTON DR, OTT, ON • 731-6000
- MURCHISON, JACQUELINE, CERT SCPHN 71, B SCPHN 72 • 654 WINDERMERE, OTT, ON • 722-5271
- MURDOCK, JOHN, 396 QUEEN, LONDON, ON
- MURDOCK, PAUL, AOAB A 39 • EDIFICE MURDOCK, CUICOUTIMI, PQ
- MURIITHI, NAFTALI, PHD SCGH 73 • 331 GOULBURN CRESC APT 7, OTT, ON • 232-7443
- MURPHY, A PATRICK, B LL 66 • 32 WOODHILL CR, OTT, DN • LAWER, 130 ALBERT SUITE 31D, DTT, ON, K1P
- MURPHY, ADRIENNE, (ROLSTONE) DIPL SCN 56 • 29 BRAEMAR, OTT, ON • 746-6100
- MURPHY, AGATHA, CERT SCNED 57 • MARYSVILLE, DN
- MURPHY, AIDAN, B PH 66 • 60 MONKSTOWN RD, ST JOHN'S, NF
- MURPHY, ANNA L, M ED 71 • 8D VICTORIA PK CR, MORRISBURG, ON • 543-2732
- MURPHY, BERNARD, B A 44 • 1384 DUNCAN RD, OAKVILLE, DN • 845-4918 • ASST SUP, METROPOLITAN SEP SC BD TORONTO, 146 LAIRD DR, TOR, ON, 421-8950
- MURPHY, BRYAN F, B COM 69 • 1311 ADIRONDACK OR, OTT, DN • 225-8365 • SEGUIN PREFONTAINE PATENAUE & CIE, 601-233 GILMOUR, OTT, ON, 236-0831
- MURPHY, C DANIEL, B A 64, MD MED 68 • 104 WOODRIDGE 21, OTT, ON • DOCTOR, 30 KING, TRENTON, ON
- MURPHY, CAROL, (FRASER) DIPL SCN 62 • 228 SECOND W, CORNWALL, DN
- MURPHY, CATHERINE Y, B SR 72 • 405-635-57TH AVE SW, CALGARY, AB
- MURPHY, CLAUDETTE A M, (YACHON) B A 71 • 3 CORNWALL, OTT, ON • 235-9939 • AGT ADMIN, UNIV O'OTTAWA, 550 CUMBERLAND, OTT, 231-3930
- MURPHY, DENNIS, PHD ED 71 • 474 MCINTYRE, NORTH BAY, ON
- MURPHY, DENNIS M, M SCDUN 71 • 885 ELSETT DR, OTT, DN • 729-2280
- MURPHY, EDGAR, P O BOX 614 R R 1, ORLEANS, ON
- MURPHY, EDWARD F, PHD A 59 • 25 MANSEAU, WINOOSKI, VT
- MURPHY, ELLEN, CERT SCPHN 56 • 366 EXMOUTH, SARNIA, DN
- MURPHY, ELLEN, VOIR/SEE O'CONNOR
- MURPHY, FRANCES T, B A 71 • 830 CANTERBURY 108, OTT, DN • 731-6656
- MURPHY, GERALD, B PH 67 • 271 LAURIER E 3, OTT, DN • 235-9939 • TEACHER, ALGONQUIN COLLEGE, 1385 WOODROFFE AVE, OTT, DN, 725-7010
- MURPHY, GERALD D, M EDADM 71 • 2448 PRINCESS, KINGSTON, DN • 932-8487
- MURPHY, GERALD J, 689 SMITH, GATINEAU, PQ
- MURPHY, GERLAD P, M ED 72 • 15 TOWERING HEIGHTS BLDV 903, ST CATHARINES, DN • 688-2847 • ASS SURINT, LINCOLN COUNTY SEP SC BD, 80 GRANTHAM, ST CATHARINES, ON, 682 8354
- MURPHY, JAMES, 44 CYMAN DR, CHICOPPEE, MA
- MURPHY, JAMES WILLIAM, B A 62, B PH 62 • 1128 BAKER, SCHENECTADY, NY
- MURPHY, JEAN, (GRAFF) DIPL SCN 37, B SCPHN 59 • 283 2ND AVE, OTT, ON • 232-3402
- MURPHY, JOHN A, B CDM 69 • LAURIER BOX 73, ROCKLAND, ON
- MURPHY, JOHN B, B PHYSE 71 • 74 GLENGARRY RD, OTT, ON
- MURPHY, JOHN BYRON, MD MED 54 • 814 4TH ST, CHENEY, WA • 235-4902 • MO, 19 N SEVENTH, CHENEY, WA, 235-8472
- MURPHY, JOHN PRESTON, MD MED 59 • 950 ENNISCLAIRE DR, SARNIA, ON • 137 WELLINGTON, SARNIA, ON, 344-5261
- MURPHY, KEVIN J, 433-1130 MEADOWLANDS DR E, OTT, ON • 224-7290
- MURPHY, LENORE, (SMITH) DIPL SCN 63 • 1411 MERRITT PL, VICTORIA, BC
- MURPHY, LEONARD, PHD PSY 67 • 303 TUNXIS RD, W HARTFORD, CT • HOLY FAMILY SEMINARY, 303 TUNXIS RD, W HARTFORD, CT
- MURPHY, M JOAN, CERT SCN 65, B SCN 66 • 1155 COBDEN RD, OTT, ON • RNG COUN'R
- MURPHY, MARGARET A T, B SCD 68 • 304-1745 CEDAR, MTL, PQ • THER DIET
- MURPHY, MARGARET O, B LITT 73 • 14 MUTCHMOR DR, OTT, ON • 235-4760
- MURPHY, MARTIN, (DECEDE/DECEASED)
- MURPHY, MARY E, M HADM 66 • 50 GRAYDON HALL P H 2, WILLOWDALE, DN • DIRECTOR, NORTH YORK GENERAL HOSP, 4001 LESLIE, WILLOWDALE, ON, 443-4555
- MURPHY, MARY E A, VOIR/SEE COSTELLO
- MURPHY, MAUREEN, DIPL SCN 62 • 606-1251 CARDERO, VANCOUVER, BC • HD NURSE, ST-JOSEPH'S HOSPITAL, MANIWAKI, PQ
- MURPHY, MICHAEL M, B A 70 • 4 DREW, CAMBRIDGE, ON • 621-5645 • CDM'L MGR, BELL CANADA, 800 KING W, KITCUENER, ON, 744-0457
- MURPHY, NOELLA, B A 73 • 161 OALY, OTT, ON
- MURPHY, PATRICK, CP 112, EMBRUN, ON • EPOUSE
- MURPHY, PATRICK, B A 60 • C P 112, EMBRUN, ON • PROFESSEUR
- MURPHY, PATRICK B, RR 1, PTE-GATINEAU, PQ
- MURPHY, PATRICK G, B A 50, MD MED 55 • 1881 FAIRBANKS, OTT, ON • 733-2479 • PT AT MS, 374 BESSERER, OTT, DN, 232-5531
- MURPHY, PIERRE, B A 63 • 605 PL MASSON, STE-DOROTHEE, PQ
- MURPHY, RAYMOND, B SC 65 • 63 MAPLE, GATINEAU, PQ
- MURPHY, RICHARD P, B COM 66 • 8 DESROSIERS BLVD, TEMPLETON, PQ • 663-8228 • SALES REP, SHELL CANADA LTD, 344 O'CONNOR, OTT, ON, 235-1476
- MURPHY, ROBERT, B A 67, B PH 68, B ED 69 • 111 WURTEMBERG 109, OTT, DN
- MURPHY, ROBERT G, B GDM 65 • 7768 BODINIER, ANJOU, PQ • 256-4869 • C A, CONTINENTAL CAN CO OF CANADA, ST-LAURENT, PQ, 747-0621
- MURPHY, ROSE M, CERT SCPHN 71, B SCPHN 72 • 1194 EVANS 2, OTT, ON • 733-8748
- MURPHY, SHEILA M, B A 70 • 1621-22 AVE N W, CALGARY, AB • 289-1581 • NOTRE DAME COLL, BOX 203, WILCOX, SK

## MURPHY

- MURPHY, YERRENCE JOHN, MD** MED 53 • 10700 BURBANK BLVD. N HOLLYWOOD, CA • MD
- MURPHY, WILLIAM A, B** AHIST 72 • 2242 CDURTICE, OTT, DN • 733-7156
- MURPHY, WILLIAM B,** (DECEDE/DECEASED)
- MURPHY, WILLIAM E, M** PSPED 72 • 57 EISENHOWER RR 2 BDX 1308, OTT, ON • 825-2595
- MURPHY, WILLIAM F, B** A 69, MD MED 73 • 289 HOLMWOOD, OTT, ON • CALGARY GENERAL HOSPITAL, 841 CENTRE AVE E, CALGARY, AB
- MURPHY JR, CHARLES A, B** LL 72 • 311 POWELL, OTT, ON • 235-2082 • BAR ADMISSIONS COURSE-OSGDOOE HALL, 130 QUEEN W, TOR, ON, 236-0707
- MURPHY-LECLAIR, JEAN MARGARET, B** A 57 • 10-6TH ST, NORANDA, PQ • TEACHER
- MURRAY, CHARLES J, B** PH 60 •, METCALFE, ON
- MURRAY, CHERYL ANN, B** ASCPL 72 • 32 JULIAN, OTT, ON • 729-6714
- MURRAY, DAVID A. M** EADM 72 • RR 4, PETERBROUGH, ON • 743-2218
- MURRAY, E KYLE, B** A 68 • 2424 CHESHIRE RD, OTT, ON • PRINCIPAL, D A MOODIE INT SCHODL, 595 MOODIE DR, OTT, ON
- MURRAY, EMMETT, 33** HENEY, OTT, ON
- MURRAY, GAIL A, B** SCPHN 66 • 63 L-2 DAK, GALT, ON • SOUTH WATERLOO MEMORIAL HOSP, CDONATION, GALT, ON
- MURRAY, GORDON, B** BARRYS BAY, ON
- MURRAY, JAMES,** (DECEDE/DECEASED)
- MURRAY, JOHN F, PHD** ED 67 • DRUMLIN DR, POTSOAM, NY • ASSOC DEAN, SUC POTSOAM, POTSOAM, NY
- MURRAY, JOHN JOSEPH, B** PH 55, L TH 59 •, BARRYS BAY, ON
- MURRAY, JOSEPH, B** A 68, M EDFOU 71 • 2042 VINCENT, OTT, DN • 731-7418 • VICE PR, RAMSAYVILLE PUB SCH, RAMSAYVILLE, ON
- MURRAY, KATHLEEN A, VOIR/SEE STEWART**
- MURRAY, LAURA EILEEN, (WING) B** SCN 74 • PO BOX 216, SHARBOT LAKE, ON • 279-2951 • NURSE
- MURRAY, MARY, VOIR/SEE BERNAROE**
- MURRAY, MAUREEM, VOIR/SEE KAAY**
- MURRAY, MERIZA, 104** RIVERSIDE, SUDBURY, ON
- MURRAY, PATRICIA, VOIR/SEE GLAOU**
- MURRAY, ROBERT JOS, MD** MED 55 • 1729 BOXFORD, TRENTON, MI • 676-9091 • MD, 3700 WEST RD, TRENTON, MI, 676-6116
- MURRAY, THERESA, CERT** SCPHN 66 • 395 DALY, OTT, ON
- MURRAY, W J, 557** BLAIR RD, OTT, ON
- MURRAY, WILLIAM A, 54** WOODFIELD, LONDON, SW
- MURRAY CSJ, CARMEL ALICE, B** SCN 54 • ST-JOSEPH HOSP, NORTH BAY, ON • ST JOSEPH COLL, NORTH BAY, ON
- MURRELL, DAVID J, B** SCEC 73 • 73B CLARENCE 6, OTT, ON • 233-2935
- MURRIN, SHERRILL M, CERT** SCNED 71, B SCNED 71 • 1178 AVE DR, TOR, ON • 921-5296
- MURTAGH, ANDREW P.,** BEACHBURG, ON
- MURTAGH, JEFF, AOAB** A 66 • 74 DRIDLE RD, TOR, ON • PHARMAC
- MURTAGH, JEFFREY, B** A 73 • 117-192 SOMERSET W, OTT, ON • 232-3428
- MUSCA, CARLA RIYA, VOIR/SEE PALUMBO**
- MUSCA, FRANK B, M** EADM 71 • 303 BAY, OTT, ON • 234-3504
- MUSIOL, MARIE-JEANNE, B** A 71 • 254 OAKWOOD CR, OAKVILLE, ON • 845-8577
- MUSSET, PIERRE-JEROME, M** SCS 70 • 1005 CH ST-LOUIS, QUE, PQ
- MUSSO, JUAN JOSE, B** COM 70, M SCEC 72 • 346D DUROCHER 807, MTL, PQ
- MUTART, WILLIAM S, M** ED 71 • 1035 CASTLE HILL CR, OTT, ON • 722-6806
- MUTCHMORE, JACINTHE M, B** SCELE 74 • 45 ISABELLE, HULL, PQ • 777-9575
- MUTCHMORE, JEANNINE, CERT** SCPHN 58, B SCN 63 • 43 ISABELLE, HULL, PQ • 771-5798 • INFIRMIERE, HOP ST-VINCENT, 60 CAMBRIDGE, OTT, ON, 233-4041
- MUTH, EDWARD LEO, B** PH 51, L PH 52, PHD PH 64, BDSTON UNIV AFRICAN STUDIES PROGR, 206 BAY STATE RD, BOSTON, MA
- MUTRIE, MARILYN, VOIR/SEE MULKINS**
- MUTSWAIRD, SOLOMON M, M** A 64 • HOWARD INSTITUTE, MUSTWAIRD STORE, PD, GLENDALE
- MUTTER, GORDON W R, M** ED 71 • 2297 RYDER, OTT, DN • 731-3064 • PROF, RIDGEMONT HS, ALTA VISTA DR, OTT, ON
- MUTTY M.D., LAWRENCE BARRY, MD** MED 60 • 3 BAYBERRY CT, GLENS FALLS, NY • 792-2577 • PSYCHIA, GLENS FALLS HOSP, MENTAL HEALTH CLINIC, GLENS FALLS, NY, 793-3151
- MWANANGONZE, E H BULOWA, B** SC 68 • GEOLOGICAL SURVEY DEPT
- MYATT, MARGARET, (ROSNOK) CERT** SCN 63, B SCN 67 • 2147 HUBBARD CR, OTT, DN • 745-4724
- MYCYK, M'DESY DANIEL, MD** MED 57 • 2140 BLOOR W, TOR, ON
- MYERS, CATHERINE, B** A 69 • 40 FOURTH W, CORNWALL, ON
- MYERS, DOROTHY, B** A 67 • 1312 MONTREAL RD, CDORNWALL, DN • TEACHER, CENTRAL PUBLIC SCHOOL, 2ND ST E, CORNWALL, ON
- MYERS, SHIRLEY, M** PSPED 71 • 192 MYRTLE, ALLENDALE, NJ
- MYHER, CAROLINE M, CERT** SCN 68, B SCNED 70 • 829 DNTARIO, SUDBURY, DN
- MYKYTCZUK, KARPO, B** LS 63 • 23 PARKVIEW, WILLDOWDALE, ON • 221-4324
- MYKIYUK, CYRIL, B** A 67, B PH 69 • 3100 WESTON RD, WESTON, ON
- MYLAOOR, MARY, MD** MEO 70 • 18 WESTMOUNT, OTT, ON • DOCTOR, ST JOSEPH'S HOSP, HAMILTON, ON
- MYLES, DONALO, 1271** TOMPKINS, OTT, ON
- MYLES, ERIC ROGER, B** COM 70 • 1271 TOMPKINS, OTT, ON
- MYLES, JOAN, VOIR/SEE TITUS**
- MYLES, MARJORIE A, B** LITT 71 • 700 MACKAY, PEMBRDKE, ON • 732-9925
- MYLOWADELI, YASSILIKI, VOIR/SEE SINAS**
- MYLYMOK, THERESE, B** A 66 • 525-25TH ST W, PRINCE ALBERT, SK • TEACHER
- MYNER, PAUL, B** COM 70 • 64 MACLAREN, MASSON, PQ
- MYRDA, JOSEPH EUGENE, PHO** PH 55 • ST MARY'S COLLEGE OF CALIF, ST MARY'S COLLEGE, CA
- MYRE, CLAUDE, B** PHYSE 74 • 136 LAVAL, HULL, PQ • 777-8267
- MYRE, LEO, B** LS 67 • 136 LAVAL, HULL, PQ • 777-8267
- MYRE, SERGINE R, VOIR/SEE BOUCHARO**
- MYSAK, LUIGI PETER, B** SCME 71 • 149 FLORA, OTT, ON • 232-6578 • MINES BRANCH FUELS RESEARCH CENTER, BLDG3 555 BOOTH, OTT, ON
- NADEAU, CONRAD J L, MD** MED 63 • 305 BELMONT, WORCESTER, MA • 756-3725 • WORCESTER STATE HOSPITAL, WORCESTER, MA, 752-4681
- NADEAU OMI, EUGENE, 175** MAIN, OTT, ON • 237-0580
- NADEAU O M I, FRANCOIS, C** P 189 18 NOTRE-DAME, VILLE MARIE, PQ • 629-2838 • DIRECTEUR
- NADEAU, FRANCOIS, B** SCPO 69 • 24 JOYCE, MTL, PQ • 276-2007 • ETUDIANT, UNIV DE MONTREAL, CP 6128, MTL, PQ
- NADEAU, GILLES, B** A 70 • 54 RUSSELL, OTT, ON • ECOLE ST-JOSEPH, ALFRED, ON
- NADEAU, GUY M, B** COM 65 • 2 86 BRUYERE, OTT, ON • 234-5411 • ADMINUR, ROYAL TRUST CO, 76 METCALFE ST, OTT, ON, 237-4410
- NADEAU, HENRI A, B** A 71 • 90 RACICOT, GATINEAU, PQ • 663-0760
- NADEAU, JACQUES, B** A 66 • ST-CHARLES, PQ
- NADEAU, JEAN-CLAUDE, B** A 54, MD MEO 65 • P O BOX 489, ALEXANDRIA, ON • 131 MAIN S, ALEXANORIA, ON, 525-2477
- NADEAU, JEAN-GUY J A, B** APHIL 71, M APHIL 72, M APHIL 73 • 3549 SOUBIROUS, MTL, PQ • 725-9730
- NADEAU, JOHN H, B** A 67, MD MED 73 • 206-3465 RIDGEMOOD, MTL, PQ • 738-8626 • MONTREAL GENERAL HOSPITAL, 1650 CEDAR, MTL, PQ, 937-6011
- NADEAU, LIOMEL, B** A 41, B TH 41, L PH 42, PARISSIE ST-JOSEPH, 645 CHATEAUGUAY, QUE, PQ
- NADEAU, LORRAINE, DIPL** SCN 57 •, ST-GERVAIS, PQ
- NADEAU, LOUISE C, (CREPEAU)** 558 O RABASTALIERE, ST-BRUNO, PQ • 653-4875
- NADEAU, LOUISE T, VOIR/SEE DEMERS**
- NADEAU, MARCELLIN, B** A 50 • 115-1025 CH STE-FDY, STE-FOY, PQ
- NADEAU, MAURICE J, B** ED 71 • 234 KNOX CR, OTT, ON • 737-3896 • OTTAWA BOARD OF EDUC, 330 GILMOUR, OTT, ON
- NADEAU, REJEAN F, B** A 69 • 54 RUSSELL, OTT, ON
- NADEAU, REMI G J, B** A 69 •, MATTICE, ON
- NADEAU, RENE, B** A 73 • 61 THERIEN, HULL, PQ • 777-5635
- NADEAU, RHEAL, B** A 58, B PH 58, B TH 60 • 160 RUE SOUTH, BIDDEFORD, ME
- NADEAU, RICHARD, 33** CLAIR, KAPUSKASING, ON
- NADEAU, RDLAND S, B** A 66, B PH 66, B TH 69, LA SALETTE SEMINARY, ATTLEBORO, MA

**NADEAU, ROLANDE**, B ABA 72 • 374 NOTRE-DAME E, TEMPLETON, PQ • 663-7026  
**NADEAU, SUZANNE**, (DECEDE/DECEASED)  
**NADEAU, THERESE**, M TH 70 • MAISON GENERALE RUE D'ESTIMAUVILLE, GIFFARD, PQ  
**NADEAU C S V, DOMINIQUE R**, B A 67 • SEMINAIRE ST-MICHEL C P 130, ROUYN, PQ • 762-0915 • PROF, ECCLIE ST VIEATEUR 662 RUE E, AMOS, PQ  
**NADELLE, JACK DAVID**, B A 63, B LL 66 • 33 CENTRE PARK DR, OTT, ON • A CROWN AT ATTORNEY GENERAL S DEPT COURT HOUSE 2 DALY, OTT, ON  
**NADDOLNY, BARRY**, MD MED 73 • 4850 COTE DES NEIGES A-501, MTL, PQ • DOCTOR, MONTREAL GEN HOSP, 1650 CEAR, MTL, PQ  
**NADDON, ALBAN**, B A 47 • 1308 400 STEWART, OTT, ON • 749-5498 • MD, 300 261 MONTREAL RD, VANIER, ON, 746 8634  
**NADON, ANDRE**, B A 58, B PH 58, L APHIL 59, 142 THEORET, ST-JEROME, PQ • MEDECIN, 210 DE MARTIGNY, ST-JEROME, PQ  
**NADON, ANDRE**, 245 CHURCH, BUCKINGHAM PQ  
**NADON, GARY LIONEL**, B A 63 • GALLOWAY DR, ORLEANS, ON • 824-6036  
**NADON, GUY**, 141 SHERBROOKE, HULL, PQ  
**NADON, HELENE**, B COM 57 • 52 PR ATHDLL DOUNE-RR3, LUCERNE, PQ • 770 4919 • AGENT FORM, 402 100 METCALFE, OTT, ON, 996-9015  
**NADON, JACQUELINE (LAPOINTE)** B SCN 40 • 1308 400 STEWART, OTT, ON • 749-5498  
**NADON, JACQUES**, 1137 WELLINGTON, OTT, ON  
**NADON, JOCELYNE S. R** SCS 71 • 141 SHERBROOKE, HULL, PQ • 771 8513  
**NADON, JULES**, B COM 57 • 52 PR ATHDLL DOUNE, LUCERNE, PQ  
**NADON, LEO PAUL**, 383 ELM, TEMISCAMING, PQ  
**NADON, LISE**, VOIR/SEE OESORMEAUX  
**NADON, M F CLAUDETTE**, B SCPHN 71 • 882 WINGATE DR, OTT, ON • 731 7547  
**NADON, MARIE-REINE**, VOIR/SEE TREMBLAY  
**NADON, MARJORIE**, VOIR/SEE GIBBONS  
**NADON, PAUL**, 428 PRINCIPALE, BUCKINGHAM, PQ  
**NADON, PAUL G**, B SCPO 73 • 56 COMMERCIALE CP 760, MANIWAKI, PQ • 449-2703  
**NADON, PIERRE**, B A 61, M SCS 68 • 170 GRANVILLE, VANIER, ON  
**NADON, RAYMOND**, B A 61, B EDPHY 61 • 2281 BACHAND, SHERBROOKE, PQ • 567 3596 • DIR E P  
**NAGEL, PATRICIA A**, VOIR/SEE CHARETTE  
**NAGGAR, GEORGE**, B PED 72 • 1065 YULE LANE 6, OTT, ON  
**NAGLE, COLETTE M**, B ED 69 • ST BRIDE'S CONVENT, ST JOHN'S, NF  
**NAGPAL, DALIT S**, B SCBIO 72 • 1506-101 BOUL SACRE-COEUR, HULL, PQ • 770-3639  
**NAGY, ALEX GABRIEL**, MD MED 69 • 203 CHELSEA RD, KINGSTON, ON • VANCOUVER GEN HOSP, 10TH & HEATHER, VANCOUVER, BC  
**NAIN, SHAMBU R**, PHO SC 68 • 18-10620 122 ND, EDMONTON, AB  
**NAIN, SHIBA C**, M SC 65 • UNIV OF WALES, DEPT OF CHEM ENGINEERING, SWANSEA  
**NAISMITH, JAMES S**, B A 73 • PAKENHAM, ON • 623-2907  
**NAJAR, JAMES**, L LL 71 • 150 DE NAVARRE 212, ST LAMBERT, PQ • 672-1425 • 744 5811  
**NALIS, PIERRE**, B COM 61 • 967 OCEAN 3, BROOKLYN, NY  
**NALTY, JAMES M**, M LS 73 • 896 AARDN, OTT, ON • 729-8969 • LP, CTR BLOCK, OTT ON  
**NANTAIS, HELENE (BRODEUR)** B A 46 • 348 LACASSE 5, VANIER, ON  
**NANTAIS, ROBERT**, B A 46, B PH 54 • 348 LACASSE 5, VANIER, ON • BIBLIO, SOC CENT O'HYP & DE IDG, CH MONTREAL, OTT ON  
**NANTEL, CLAUDE**, B EDPHY 63 • 5706 16E AVE, MTL, PQ  
**NANTEL, OLANE**, B SCSO 73 • 134 STEWART 701, OTT, ON  
**NANTEL, GILLES**, 475 CR DE BERNIERE, DUVERNAY, PQ • 663-1076 • AFFILIATED CUSTOMS BROKER MONTREAL LTD, 450 STE HELENE, MTL, PQ, 845-1211  
**NANTEL, JACQUES**, B A 56, M PSY 67 • 521 MELROSE, TIMMINS, ON  
**NANTEL, MOELLA M E**, B A 70 • 41B BOUL ROCHE, VAUDREUIL, PQ • 637-3783  
**NAPIER, WILLIAM S**, M EDADM 73 • 793 CHURCHILL, SUDBURY, ON • 731-2278  
**NARABEI, PHILEMON M**, DIPL 70 • CP 731 FORT LAMY  
**NARANG, KAPILA**, MD MED 73 • 20 TEESDALE PL 1211, SCARBOROUGH, ON • SUNNYBROOK HOSP, 2075 BAYVIEW, TOR, ON

**NARASIMHAN, VASANTHA**, M LITT 73 • 607 59 BAYSHORE DR, OTT, ON • 829-8274  
**NARBONNE, PAUL**, 5065 LANGEVIN, PIERREFONDOS, PQ  
**NASH, ELIZABETH**, VOIR/SEE ANGEL  
**NASH, JUNE MARY**, CERT SCNED 64, B SCPHN 70 • 743-4251 • ASST DIR N, ST JOSEPH'S HOSPITAL, ROGER, PETERBOROUGH, DN  
**NASH, MARLENE**, VOIR/SEE PLOUFFE  
**NASRALLAH, AFIF**, B A 61, M PH 62 • 2642 TRAVERSE DR, OTT, ON • 731-9165  
**MASSO, JAMES**, NATIONAL BABY FORMULA SERV CAN LTD, 365 MIDWEST, TOR, ON  
**NATARAJAN, KRISHNA**, M SCME 72 • 817 W LAKE SIDE PL 805, CHICAGO, IL  
**NAUBERT, ANDRE**, (DECEDE/DECEASED)  
**NAUBERT, CONSTANCE**, B A 64, B APHIL 64 • 27 VAUGHAN, OTT, ON  
**NAUBERT, JACQUES JR**, B A 37 • 27 VAUGHAN, OTT, DN • 749-6687 • RETRAITE  
**NAUBERT, SUZANNE**, VOIR/SEE RICHER  
**NAUD, J M**, PRESBYTERE, EARLTON, ON  
**NAUD, LEONCE J A**, B AGEOG 71 • CP 13 CHEMIN DU ROY, DESCHAMBAULT, PQ • 286-6503  
**NAUJOKAITIS, DALIA M**, B A 70 • 52 MACLAREN, OTT, ON • 236-1592  
**NAULT, ANDRE**, CERT BADM 73 • 20 NANTES, TOURAINE PQ • 777-7094  
**NAULT, ARTHUR**, MANIWAKI, PQ  
**NAULT, CECILE**, 225 BOND, SUDBURY, ON  
**NAULT, CLAUDE**, B A 51 • 138 PRINCIPALE, MANIWAKI, PQ • 449-1515 • COMMERCANT, 449-1355  
**NAULT, COLETTE**, B AHIST 73 • 256 EMOND, VANIER, ON • 749-3064  
**NAULT, COLOMBE**, VOIR/SEE ROCAN  
**NAULT, DIANE (CLOUTIER)** DIPL SCN 52 • 209 PAPINEAU, GRANBY, PQ  
**NAULT, EDNA**, MANIWAKI, PQ  
**NAULT, ERNEST**, MANIWAKI, PQ  
**NAULT, FRANCYNE**, B SCNED 70 • 1546 NIKA-FERME STE THERESE, STE-ROSE, PQ  
**NAULT, HERBERT**, MANIWAKI, PQ  
**NAULT, JEAN**, MONTCEF, PQ  
**NAULT, JEANNETTE**, VOIR/SEE DUPONT  
**NAULT, LISETTE**, 351 STEWART 1, OTT, ON  
**NAULT, MADELEINE**, VOIR/SEE NAULT-SLEGR  
**NAULT, MAURICE**, B A 47 • CP 310, MANIWAKI, PQ  
**NAULT, MICHEL**, M EDADM 71 • 11 PLAISANCE, TOURAINE, PQ  
**NAULT, MICHEL R**, B AHIST 71 • 6400 BOUL LEGER 7, MTL, PQ  
**NAULT, NORMAND E**, B SCELE 71 • 85 DUNCAN, WELLAND, ON • 233-2901 • INGENIEUR, BELL CANADA, 160 ELGIN 9 BLUE, OTT, ON, 239-5261  
**NAULT, PIERRETTE**, VOIR/SEE ROY  
**NAULT OMI, REMI**, B A 43 • 235-5148 • MAISON DE L'ASSOMPTION, 305 NELSON, OTT, ON  
**NAULT, ROBERT**, MANIWAKI, PQ  
**NAULT, RONALD**, 30 MERTON, OTT, ON  
**NAULT, SUZANNE F**, B A 73 • 102-345 LAURIER E, OTT, ON • 233-8166  
**NAULT, WELTJE**, MANIWAKI, PQ  
**NAULT-HOULE, ROSE MARIE**, B A 58 • 213 DE LORRAINE, PREVILLE, PQ  
**NAULT-SLEGR, MADELEINE (NAULT)** 178 MONTEREY DR, OTT, ON  
**NAUSE, JOHN O**, M A 67 • 133 RUTHERFORD CRT, KANATA, ON • PROFESSOR, UNIV OF OTTAWA-ENGLISH, 173 WALLER, OTT, 231-4009  
**NAYAR, BRIJ M**, PHO SC 67 • 51B MOOEL TOWN, PATIALA • HEAD OF , THAPAR INST OF ENGLISH AND TEC, PATIALA  
**NAZIR, JEAN**, B A 64 • 428 PL MARCHAND, MATANE, PQ • CONSEIL , C S R DES MONTS, CP 4000, MATANE, PQ  
**NAZAIRE, JOSE G**, B A 73 • 2 BRIARCLISSE DR, OTT, ON • 236-4003  
**NAZAIRE, LIONEL P M V**, B A 74 • 654 MORIN, OTT, ON • 745-4408  
**HAZAR, DENNIS**, MD MED 68 • 79 SPRING GARDEN BLVD, ST CATHARINES, ON • RADIO, HOTEL OIEU HOSPITAL, 155 ONTARIO, ST CATHARINES, ON  
**HAZARUA, EILEEN**, VOIR/SEE ALEXANDER  
**NEALON, IRENE**, ADAB SCN 55 • 21 RAGLAN, TOR, ON  
**NEAULT, MARIELLE**, VOIR/SEE HAMPPEL  
**NEOZELSK, JOANNE (BASIN)** B SCN 67 • 215 COLLEGE 24B, TOR, ON • CLINIC, ST JOSEPHS HOSP, 3D QUEENSWAY, TOR, ON

## NEDZELSKI

- NEDZELSKI, JULIAN M, MD** MED 68 • 248-215 COLLEGE, TOR, ON • NEW MOUNT SINAI HOSP, 550 UNIVERSITY, TOR, ON
- NEEDHAM, HAZEL, CERT** SCPHN 63 • WESTMEATH, ON
- NEEDHAM, SANDRA M, B A** 68 • 184 LISGAR 4, OTT, ON • 235-2103
- NEFFGEN, JOACHIM, M SC** 03, MO MEO 73 • 8TH CONCESSION LINE, CARLSBAD SPRINGS, ON • TORONTO GEN HOSP, 101 COLLEGE, TOR, ON
- NEIDRAUER, BARBARA L, CERT** SCNED 71, B SCNEO 73 • C-O OR LEGGE 85 CLAIR, TOR, ON • 325-5576 • Z.E.N. TRAINING SCHOOL, PO BOX 147 MONGU
- NEIL, R MURRAY, M EDADM** 72 • 629 BIRCHWOOD CR, NORTH BAY, ON • 472-1547 • VICE PRINC, 4 MARSHALL PARK DR, NORTH BAY, ON, 472-0370
- NEILL, MICHAEL C, M ED** 71 • 3925B RICHMOND RD, OTT, ON • 234-8659
- NELIGAN, CATHERINE T, B A** 69, B ED 71 • 1170 DOVER CR, OTT, ON
- NELSON, BRUCE S, M SCOUN** 73 • 139 RUSKIN, OTT, ON • 728 9531 • TEACHER, OTTAWA BRD OF EDUC, 225-4646
- NELSON, LOIS, 17 GLENCAIRN, OTT, ON** • 234-9823
- NELSON, MARGARET, VOIR/SEE** BECKER
- NELSON, RAOUL N, M PSPED** 73 • 78 TAMARACK, TIMMINS, ON • 267-2448
- NELSON, RICHARD, MD** MEO 68 • 630 CHAMBLY, SHERBROOKE, PQ • 569 0850 • CLINIQUE DE MED FAMILIALE DE SHERB, 461 ARGYLE, SHERBROOKE, PQ, 567-5703
- NEMIS, RICHARD, B A** 63 • 1217 RO, TOR, ON • 481-4886 • 436 ADELAIDE W, TOR, ON, 864-1546
- NEPMEK, RACHEL, VOIR/SEE** GOSSELIN
- NERI, PATRICIA M, B ALING** 73 • 865 MAPLECREST, OTT, ON • 728-2593
- NERON, HUGUETTE, VOIR/SEE** SEGUIN
- NERON, ROGER, B LL** 65, L LL 66 • BUREAU, 322 ST-ETIENNE, LA MALBAIE, PQ
- NESBITT, GEORGINA A, (GADBOIS) CERT** SCN 62 • 188 MURDOCK, WATERLOO, ON
- NESBITT, WILLIAM J, B LS** 72 • BOX 66-13 LENNOX, RICHMOND, ON • 838-2169 • DND-LIBRARY, 100 COLONEL BY DR, OTT, ON
- NESRALLAH, DAWID, B SC** 69 • 455 PRESTON, OTT, ON
- NESRALLAH, GAIL M, B PHYSE** 73 • 260 ARMSTRONG, OTT, ON • 728-9665
- NESS, MOIRA E, (MELVILLE) B ED** 69 • 2017 SPADINA CR E, SASKATOON, SK
- NEST, MARION CARL, MD** MEO 62 • 676 MT VIEW DR, LEWISTON HEIGHTS, NY • MD, 600 PINE, NIAGARA FALLS, NY
- NEUMANN, JUDITH E, VOIR/SEE** MACDOWALL
- NEUPER, JUDITH PAM, CERT** SCN 68, B SCNED 71 • 24 ROBERIA CR RR 3, OTT, ON • 825-2005
- NEVILLE, GILBERT W, ADAB A** 51 • 2672 MARBLE, OTT, ON • 733-9451 • REL OFF, INA-INF SERV DIV, 400 LAURIER W, OTT, ON, 995-6386
- NEVILLE, ISABELLE, VOIR/SEE** HEYENDAL
- NEVILLE, JOAN, (BROOKS) B A** 48 • 210 BEECH, OTT, ON • 728-2768
- NEVILLE, JOHN W, (DECEDE/DECEASED)**
- NEVILLE, JOYCE, CERT** SCPHN 62 • 1020 PRINCETON, SANTA MONICA, CA
- NEVILLE, LORRAINE RUTH, (BARKLEY) B A** 69 • 2220 HALIFAX DR 902, OTT, ON • 521-1292
- NEVILLE, LYNUS, 2660 NORBERRY CR, OTT, ON**
- NEVILLE, MARGARET, B A** 62 • DOUGLAS, ON
- NEVILLE, ROBERT C, B COM** 70 • 303-47 THORNCLIFFE PK DR, TOR, ON
- NEVINS, FRANK, 21 ST-LOUIS, DORVAL, PQ**
- NEVINS, JOHN, 173 DALY I, OTT, ON**
- NEWBIGGING, JAMES DOUGLAS, B SCBID** 71 • 784 COLSDN, DTT, ON • 733-3052
- NEWINGTON, PHYLLIS E, VOIR/SEE** HUOD
- NEWLANDS, MARGARET M, VOIR/SEE** ARGUE
- NEWMAN, SAM, (DECEDE/DECEASED)**
- NEWMAN, SHARON A, B A** 70 • 66 ISABELLA 901, TDR, DN
- NEY, VIRGINIA, VOIR/SEE** WEBB
- NEYRON, ANNE-MARIE, B PHYSE** 71 • 239 BOUL GABELIN, HULL, PQ • 771-4726
- NEYSMITH, JOAN M, M PSY** 70 • 129 1-2 TRAVERSE, ST BONIFACE, MB
- NG, CHE KWONG, B SCCE** 71 • 25 TUNG CHDI G-F KOWLOON
- NG, CHEE PING, B SC** 59 • ONTARIO AGRICULTURAL COLL, MICROBIOLOGY DEPT, GUELPH, ON
- NG, EDWARD H W, MD** MED 60 • 3585 HUNTINGTON, WINOSOR, ON • MO, NG MANAGEMENT SERVICES LTD, 1466 OUELLETTE, WINOSOR, ON, 258-2591
- NG, HENRY, B SC** 73 • 3240-39 SOUTHGATE RD, OTT, ON • 521-3833
- NG, JEANNETTE N-C, M ED** 69 • 7 RAMIN WAY PO BOX 116 SIBU SARAWAK
- NG, SIU CHUNG, B SCME** 71 • 2 SECOND 912, TOR, ON • 690 3702
- NG, YUK YING LO, B ED** 68 • 30 WYNOHAM
- NGALE-NJUME, SAMUEL, M ALING** 72 • 302 WILBROD 7, OTT, ON
- NGARIMBERT, JUSTIN, CERT** INTOCO 71 • BP 27 INSPECTION PRIMAIRE FORT ARCHAMBAULT
- NGUI, SIMON F P, B A** 67, MD MEO 71 • 107 SEKAMA RO KUCHING
- NGUYEN, CAM-HANH, B SCBCH** 72 • STANTON HALL, 916-235 NICHOLAS, OTT
- NGUYEN, CAO-ANH, B SC** 68 • 147 SAIGON TRIEU-0A
- NGUYEN, DINH SON, B SCME** 73 • 237-3456 • UNIV OF OTTAWA, 427 LE BLANC HALL, OTT
- NGUYEN, NGAI T, B SCS** 68, M SCSO 72 • 2111 CH STE FOY 2, STE FOY, PQ
- NGUYEN, NGYEN VAN TAC, B SC** 68 • 258 PETRUS KY SAIGON
- NGUYEN, THANH-LAM, B LS** 69, B LS 70 • 1710 KILBORN, OTT, ON
- NGUYEN, THERESE, (TRAN) B LS** 69 • 1710 KILBORN, OTT, ON • 237-2208 • LIBRARIAN, UNIV D'OTTAWA FORM DES ENS, 1245 KILBORN, OTT, 231-2958
- NGUYEN, THI HUONG, B SC** 69 • 149 10 NGO TUNG CHAU SAIGON
- NGUYEN, THI KIM CUC, B SC** 69 • 201 WILBROD B, OTT, ON
- NG-YELIM, BIBIANE, B COM** 58 • 34 RIVERDALE, OTT, ON
- NIANG, BABACAR, DIPL** PADM 71 • RUE 65X68FANN HOCK DAKAR CAP VERT
- NICHOL, CELIA G, (HORNBY) B SCN** 73 • 2-69 MARK VANIER, ON • 733-3366 • P H RN, REMFREW COUNTY & DIST HEALTH UNIT, 169 WILLIAM, PEMBROKE, ON, 732-3629
- NICHOL, GARRFIELD D, ADAB A** • STE 1610-1819 OE MAISONNEUVE W, MTL, PQ • SEN OFF, MICHELIN CANADA, 5858 COITE OES NEIGES, MTL, PQ
- NICHOL, W E, 18B CARLING, OTT, ON**
- NICHOLS, ERWIN BERNARD, MD** MED 57 • 1885 RIDEAU GARDEN DR OTT, ON • DOCTOR, 385 MILLER, OTT, ON, 749-2477
- NICHOLS, MARCEL, B A** 49 • 2 OES LILAS, DRUMMONOVILLE, PQ • 477-2544 • JUGF, PALAIS DE JUSTICE, 10 E CRAIG 1636, MTL, PQ, 873-6143
- NICHOLSON, HONOR, CERT** SCN 68, B SCPHN 71 • RR 2, NAPANEE, ON
- NICHOLSON, MARY M I, VOIR/SEE** SADLER
- NICHOLSON, NORMAN, PHD** PH 51 • 66 WYCHWOOD PK, LONDON, DN • 471-2523 • PROF, UNIV OF WESTERN ONTARIO, LONDON, ON, 679-3796
- NICHOLSON, STLYIA, (MCCRATH) DIPL** SCN 64 • 283 BELL, OTT, ON • 623 3820
- NICK, ALINE, B A** 69 • 601 AULNEAU, ST BONIFACE, MB
- NICKLE, MARGARET, (BOYER) CERT** SCN 57 • 518 105TH ST, BLUEBERRY CREEK, BC • SELKIRK COLLEGE, DEPT OF ALLIED HEALTH, CASTLEGAR, BC
- NICOL, ANORE, M EDADM** 69 • 45 CAPILANO DR, OTT, ON • PRINCIPAL, FAIRVIEW COLL, FAIRVIEW, BC
- NICOL, LEON A, B LL** 69 • 213 HARRISON PL, THUNDER BAY P, ON • 344-5657 • LAWYER, CRDWN ATT DFF, COURT HOUSE CAMERON, THUNDER BAY, ON, 344-2891
- NICOLL, KENNETH D, B A** 66, M EDADM 72 • 2027 FEATHFRSTON OR, OTT, ON • 733-4858
- NIEDZWIEDZ, JEANNETTE, M PSPED** 73 • 689-6646 • NOTRE-DAME ACADEMY, 1921 SNAKE RD, WATERDOWN, ON
- NIEF, FRANCOIS, B PED** 72, M KIN 73 • 8 FRASER WOOD 2 TOR, ON
- NIEMIRA, THOMAS, M A** 66 • ST JOHN'S GRAMMAR SCH, FUGAR-VIA-AGENEBODE, NIGERIA
- NIKELLY, ARTHUR, PHD** PSY 59 • 1305 SOUTH RACE, URBANA, IL • 344-1950 • UNIV HEALTH CENTER, 1109 S LINCEN, URBANA, IL, 333-2708
- NILES, RUDOLPH L, B SCNED** 66 • 289 REYNOLDS DR, BROCKVILLE, ON • 342-9228 • BROCKVILLE PSYCHIATRIC HOSP, DEPT OF HEALTH, BROCKVILLE, ON

**WILSSON, NICOLE A. (BURELLE)** CERT SCN 70, B SCPHN 72 • BOX 1370, CRESTON, BC  
**WINACS, GHLAINE**, 17 ALEXANDRE, VICTORIARVILLE, PQ  
**WINACS, WILLIAM A.** B COM 68 • 11 VANASSE, VICTORIARVILLE, PQ • 758-3705 • LOCKPORT FELT LTD, 1 LEE BLVD, WARWICK, PQ  
**WININGER, JAMES R.** B COM 61 • 504 THESSALY CIRC, OTT, ON • 733-1951  
**WININGER, MICHAEL**, B COM 62 • 504 THESSALY CIRC, OTT, ON • 733-1951 • CONTROLLER, THE RUNGE PRESS LIMITED, 124 QUEEN, OTT, ON  
**WITCHUK, WAYNE M. M.** PHD SCBIO 73 • 101-45 MANN, OTT, ON • 236-5047  
**WITSCHKE, SUZANNE C.** B LITT 73 • 6-206 STANLEY, OTT, ON • 741-2431  
**MITTOLI, MICHAEL J.** PHD PH 66 • 293 NO ORATON PKWY E. CRANGE, NJ  
**WIVEN, CAROL A.** CERT SCNEO 70, B SCNEO 71 • 6264 MARANDA, NIAGARA FALLS, ON  
**NIX, MAATJE S.** B LS 71 • 10 DRIVEWAY 907 OTT, ON • 745-3849  
**NIXON, JOHN**, B A 57 • 2001 CARLING, OTT, ON  
**NIXON, WILBUR**, 412 APPLE TREE LN, VANIER, ON  
**NIYONTEZE, CHARLES**, CERT INTCD 72 • BP 403, KIGALI • UNIV D'OTTAWA INST DE COOP INTER, 192 LAURIER E, OTT  
**NIZAMI, TARIQ A. M.** MSC 73 • 2-613 KING EDWARD, OTT, ON • 235-4590  
**NOBERT, JOHANNE**, B A 71 • 231 LAUREL, GATINEAU, PQ • 663-5601  
**NOBERT, MICHEL I E.** B A 71 • 707 ST JOSEPH 305A, HULL, PQ • 771-4882  
**NOBLE, GAIL**, B SCNEO 71 • 624-195 CLEARVIEW, OTT, ON  
**NOBREGA, MARY**, CERT SCPHN 66 • RR 1, CLARENCE CREEK, ON • 733-5923  
**NOE, WALTER K. M.** APSY 71 • 2472 CLOVER, OTT, ON • 737-3806  
**NOEL, ANNETTE H M.** CERT SCNEO 71, B SCNEO 72 • C P 850 1405 EDWARD, HEARST, ON  
**NOEL, AURELE W.** 619 UNIVERSITE, THIMMINS, ON  
**NOEL, DENIS**, L LL 72 • 21 KIROUAC, WARWICK, PQ  
**NOEL, FERNANDE (GRATTON)** B A 46 • 245 BROADVIEW, PEMBROKE, ON  
**NOEL, GERARD**, 245 BROADVIEW DR, PEMBROKE, ON  
**NOEL, JEAN**, RR 2, HARROW, ON • 738-4308 • ACC SUPVR, FORD MOTOR CO OF CANADA, PO BOX 8200, WINDSOR, ON  
**NOEL, JEAN**, ADAB A 34 • 5275 MCKENNA, MTL, PQ • 276-9936 • RETRAITE  
**NOEL, JEAN GUY**, B A 66, B EOPHY 67 • 121 JOLICOEUR, HULL, PQ • 776-6120 • PROF ADJ, UNIV D'OTTAWA-RLCR, 35 MCCOUGAL LANE, OTT, 231-5933  
**NOEL, JEAN-CLAUDE**, B A 64 • 1002-150 MACLAREN, OTT, ON • 234-1517 • PROFESSEUR  
**NOEL, JEAN-MARC**, B A 71 • 400 STEWART 102, OTT, ON • 236-4304  
**NOEL, JOSEPH J S.** B ED 71 • 5035 BOHL DES VETERANS, LAC-MEGANTIC, PQ  
**NOEL, KELLY M. (MANRAHAN) M.** M&EXP 72 • BOX 958 RR 4, OTT, ON  
**NOEL, LEON-PAUL**, MD MED 72 • 1763 PLAYFAIR DR, OTT, ON • 731-4985  
**NOEL, LEOPOLD**, 439 ST PAUL, WINDSOR, ON • 254-7855 • 948-2482  
**NOEL, MARCEL I.** B LITT 71 • LAC DE TROIS MILLES, STURGEON FALLS, ON • 753-1662  
**NOEL, MARIE**, L A 68 • 400 STEWART 104, OTT, ON  
**NOEL, MONA E.** VOIR/SEE WALROND  
**NOEL, THEODORE**, B AGEOG 72 • 1763 PLAYFAIR DR, OTT, ON  
**NOEL DE TILLY, BERNARD**, MD MED 61 • 714 BREBEUF, SUDBURY, ON • 69 D'ELM 2E ETAGE, SUDBURY, ON  
**NOEL DE TILLY, JEANNINE**, VOIR/SEE VANBERKEL  
**NOEL DE TILLY, LOUIS**, B A 70 • 223 DE LA MONTAGNE, GATINEAU, PQ • 663-8688 • CHEF, CLD-DIV DES OPERATIONS, PL BELL CANADA, OTT, ON, 995-8267  
**NOEL DE TILLY-ETHIER, ANDREE**, 47 KELSEY, SUDBURY, ON  
**NOGUE, ALAIN**, B A 65, B ED 68 • BOX 12, GRAVELBURG, SK  
**NOISEUX, MICHEL**, B EOPHY 62 • 716 BLVD WILSON, JACQUES-CARTIER, PQ • PROFESSEUR, EC POLYVALENTE DE MONTAGNE, 955 BDUL MONTARVILLE, BOUCHERVILLE, PQ  
**NOISEUX, MARC ANDRE**, B SC 68 • 580 MAIN E, NORTH BAY, ON  
**NOISEUX, PAUL**, 25 DE PROVENCE, ST-LAMBERT, PQ • 671-8303 • C A, 2000-500 PL D'ARMES, MTL, PQ, 849-7791

**NOLAN, ALBERT E.** AOAB SCS 53 • 8 DICKSON OTT, ON • DIRECTOR, DNO, OF THE DEPUTY MINISTER, OTT, ON  
**NOLAN, CECIL (DECEDE/DECEASED)**  
**NOLAN, DERMOT P.** B LL 73 • 11 INGLEWOOD DR, HAMILTON, ON • 528-6075  
**NOLAN, ELIZABETH M.** DIPL SCN 61, B SCPHN 70 • 26 ST FRANCIS, OTT, ON • 728-2384  
**NOLAN, GERALD**, 2338 WESTEBURNE, OTT, ON  
**NOLAN, HARRY**, 26 MARLOWE CR, OTT, ON  
**NOLAN, JAMES A. M.** A 68 • 50 CLARENOON, ST JOHN, NB • MISSIONARY  
**NOLAN, JO ANN**, VOIR/SEE COOK  
**NOLAN, JUDITH**, VOIR/SEE CAPELLO  
**NOLAN, MARY M.** B ED 68 • 398 KING, HAMILTON, ON  
**NOLAN, PETER J.** B LL 64 • 219 GOULBURN, OTT, ON • 237-3742 • LAWYER, 106 L 2 RIDEAU, OTT, ON  
**NOLAN, SHEILA (HOLMES)** CERT SCN 65, B SCPHN 67 • 219 GOULBURN, OTT, ON • 237-3742  
**NOLAN G S I C, HELEN MARGARET, M.** AHIST 69 • 211 BRONSON, OTT, ON • 236-7357 • IMMACULATA H S, 585 LISGAR, OTT, ON 237-5277  
**NOLDE, TATIANA**, CERT SCN 66, B SCNEO 70 • 107 BLACKBURN, OTT, ON • 236-2869 • 1 N H S HEALTH CENTRE, KENORA, ON  
**NOLET, CYRILLE H.** (DECEDE/OECEASED)  
**NOLET, DONALD**, B SCSO 73 • 94 BOURASSA, PTE-GATINEAU, PQ • 776-4002  
**NOLET, JACQUES**, 2121 TUPPER 1214, MTL, PQ  
**NOLET, JACQUES R.** B SCPO 60, AOAB HADM 69 • 244 DES LANDES, ST-LAMBERT, PQ • 671-1627 • DIR GEN AD, DOUGLAS HOSPITAL, 6875 BLVD LASALLE, MTL, PQ, 766-8511  
**NOLET, ROLAND**, AOAB HSCH 28 • 1027-3 PARC SAMUEL HOLLAND, QUE, PQ • RETRAITE  
**NOLIN, MICHEL**, B RECR 71 • 1196-4E AVE. QUE, PQ • 525-6327  
**NOLLET, LOUISE LILLIAN (DOWLING)** B LS 70 • 40 DRIVEWAY 403, OTT, ON • 234-6876 • OTT PUBLIC LIBRARY-CARLINGWOOD BR, 291 WOODROFFE, OTT, ON  
**NOONAN, CATHERINE E. M.** SCOUN 72 • 391 PICCADILLY, OTT, ON • 728-4372 • PIUS X H SCH, 1481 FISHER, OTT, ON, 729-6101  
**NOONAN, EDWARD P.** B A 65, B PH 65 • 13 LAKE, ST JOHN'S, NF  
**NOONAN, HELEN S.** B LITT 70 • BOX 487 STN B, LONDON, ON • 432-2618  
**NOONAN, JOSEPH P. A.** MD MED GG • 200 LAVALLEE, SHERBROOKE, PQ • CLINIQUE BELANGER, 3871 E BELANGER, MTL, PQ  
**NOONAN, ROSEMARY A.** VOIR/SEE CAMPBELL  
**NOR, DTHMAN**, M SC 66 • FLAT 8-D LORONG 16-10C, RETALING JAYA, SELA • LECTURER, UNIV OF MALAYA, CHEMISTRY DEPT, JUALA LUMPUR  
**NORCOTT, FRANCES M.** B A 61 • 2201 DESCHENES, VANIER, ON  
**NORDQUIST, BRUCE A. M.** ED 72 • 62 BANTING WAY BOX 939, KANATA, ON • 836 3818  
**NOREAU, YVETTE**, M EADM 71 • 2 BOURASSA, LEVIS, PQ • 837-4051 • PROF, CEGEP-LEVIS LAUZON, 70 BOUL PHILIPPE-LAUZON, LEVIS, PQ, 837-0253  
**NORHEIM, GEORGE M.** MD MFD 56 • PO 730 8779 YONGE THORNHILL, ON • 889-2621 • MD  
**NORCK, GERALD S.** B A 63, B ED 63 • COALFIELD, SK  
**NORMAND, BERMOND**, B A 66, B EOPHY 67 • 13-2105 GLADSTONE, ST-HURFRT, PQ • PROFESSEUR, COLL DE HAUTERIVE, HAUTERIVE, PQ  
**NORMAND, DENIS**, 52 DDUCET, HULL, PQ  
**NORMAND, GEORGES**, B A 45 • 975 ST-PROSPER, TROIS-RIVIERES, PQ  
**NORMAND, HELENE M.** VOIR/SEE BRACHE  
**NORMAND, JACQUES**, B COM 62 • 3 CARRE-MAUGER, NEUF-CHATEL, PQ • 842-8655 • GOUV PROVINCIAL, BUR OE L'AUDITEUR, QUE, PQ  
**NORMAND, LOUIS**, B TH 66 • 120-28TH ST W, SASKATOON, SK • REP'TANT, 440 2ND AVE, SASKATOON, SK  
**NORMAND, PIERRE**, 3372 HOUE 4, TROIS-RIVIERES, PQ  
**NORMAND, SUZANNE**, B ATRAO 73 • 6412 RDDDLPHE-MATHIEU, MTL, PQ • 254-1836  
**NORMAND, VITAL**, B A 67, B EOPHY 70, B PHYSE 72 • 632 SANATORIUM, MONT-JOLI, PQ • 775-7641  
**NORMAND, YVES**, B A 63 • 365A BLVD ST-JOSEPH, HULL, PQ  
**NORMANDEAU, DANIELE D.** B A 73 • 788 CHAMPAGNEUR OUTREMONT, PQ • 272-2965  
**NORMANDIN, CLAUDE**, DELSON, LAPRAIRIE, PQ

## NORMANDIN

- NORMANDIN, GILLES**, L LL 68 • 8512 DROLET, MTL, PQ • 388-5568  
• AVOCAT, 1900-507 PLACE D'ARMES, MTL, PQ, 845-1122
- NORMANOIN, MARTHE**, B AFSY 72 • R R 1, MALARTIC, PQ • 757-4529
- NORMANOIN, PIERRE**, AOAB A 43 • 1977 GARFIELD, OTT, ON •  
SUPERV. RADIO-CANADA, CP 3220 STN C, DTT, ON
- NORMANDIN O M I, RODRIGUE**, PHD PH 31 • 175 MAIN, OTT, ON •  
733-8010 • SECR GEN. UNIV ST-PAUL-SECR GEN. 223 MAIN, OTT,  
235-1421
- NORRIS, ALBERT**, B COM 54 • 5 ROTHWELL CIRC, OTT, ON • 745-  
7898
- NORRIS, ANNE CATHERINE**, B SCNED 64 • 130 DUNN, TOR, ON •  
NURSING, QUEEN ELISABETH HOSP, 90 TYNOALL, TOR, ON
- NORRIS, BRIAN G**, B SC 70 • 1352 CHATTAWAY, OTT, ON
- NORRIS, ELEANOR**, (HIGGINS) DIPL. SCN 46 • R R 1, GATINEAU, PQ •  
663-4893
- NORRIS, KATHLEEN**, B A 62 • 70 MILLOCK, ST JOHN'S, NF
- NORTHOWER, SALLY A**, VOIR/SEE LAIRD
- NORTON, DOUGLAS**, 43 ARLINGTON, PORTLAND, ME
- NORTON, JAMES A**, RR 4, PAKENHAM, ON
- NOURRT, DENIS**, B PHYSE 72 • 71 LUCIEN BRAULT 4, HULL, PQ •  
771-7893
- NOURRY, MARY FULALIA**, B A 63 • 123 RAILROAD 508, BRAMPTON,  
ON • TEACHER, ST CATHERINE OF SIENA SCH, 2350 HURONTARIO,  
MISSISSAUGA, ON
- NOURRY, PIERRE**, B TH 63, B ED 66, L TH 65, M ED 69,  
M PSY 71 • 50 BOSQUET, JONQUIERE, PQ • 547-0617 • CAMPUS  
COLLEGIAL DE JONQUIERE, 65 ST-HUBERT, JONQUIERE, PQ, 547-  
2191
- NOVAK, ARCNIBALO D**, B A 68 • BOX 626, BROADVIEW, SK
- NOVAK, ROBERT M**, TH 66 • V-RECTOR, MT ANGEL ABBEY, ST  
BENEICT, OR
- NOWAKOWSKI O M I, RUDOLPH**, M SCOUN 72 • 47 MABELLE,  
ISLINGTON, ON
- NOWSKI, ANTHONY**, B A 73 • 12 DONNA, OTT, ON • 224-9409
- NOWLAN, JEAN**, B LS 65 • R R 3, MANOTICK, ON • 826-2330 •  
LIBRARIAN, NATIONAL LIBRARY, 395 WELLINGTON, OTT, ON, 992-  
4519
- NOWLAN, JEAN**, B EDPHY 68 • R R 1, STE MARIE DE KENT, NB
- NOWOSELECKI, PAWEL**, 445 GRACE, TOR, ON
- NOWOSIELSKI, PETER F**, MD MED 56 • 1305 BERKSHIRE, GROSSE  
POINTE PARK, MI • 886-6070 • PRES. PETER F NOWOSIELSKI MO  
PC, 30245 HARPER, ST CLAIR SHORES, MI, 773-5350
- NOZICK, DAVID M**, PHD CLPSY 73 • 331 MONTEREY, OTT, ON • 829-  
8602 • OTTAWA BD OF EDUC-PSY DEPT, 330 GILMOUR, OTT, ON,  
563-2240
- NOZZOLILLO, CONSTANCE**, PHD SC 63 • 306 CRESTVIEW RD, OTT, DN  
• 733-0755 • PROFESSOR, UNIV OF OTTAWA-BIOLOGY, 30  
SOMERSET, OTT, 231-2332
- NUCCI, CONSTANT**, MD MED 56 • 4269 ISABELLA, MTL, PQ • 739-  
8027 • OBSTETR, 230-5300 COTE DES NEIGES RD, MTL, PQ, 739-  
0676
- NUGENY, BROCK O**, MD MED 54 • 14 PARKVIEW HTS, TRENTON, DN  
• DOCTOR, MEMORIAL HOSP, TRENTON, DN, 392-4633
- NUGENT, JOHN M**, B A 67, M CA 72 • 126 WOODRIDGE CR JO, OTT,  
ON • 966-1394 • DIST REPR. WINDSOR DIST-NAT PAR SERV, 217-  
660 QUELLETTE, WINDSOR, ON, 252-4425
- NUNOY, DILIP P**, M SCCE 73 • 3240 SOUTHGATE RD 49, OTT, ON
- NURSCHER, REMATA M**, 8 LITT 71 • 555 ALESTHER, OTT, DN • 749-  
3313
- NUTE, ELIZABETH**, VOIR/SEE HOUSER
- NUTTALL, PETER K**, B ED 71, M EDAOM 73 • 2268 MIDWAY, OTT, ON •  
722-2342
- NUYENS, MARIETTA**, B BADM 73 • 35 MARLBOROUGH, OTT, ON •  
232-0358
- NUYENS, WILLIAM JOHN**, B SC 68, 8 SCMAT 70 • 35  
MARLBOROUGH, OTT, ON • 232-0358
- NWALA, V EZE O AJOKU**, M A 69 • 1775 SOUTH COLLEGE RD,  
COLUMBUS, OHIO • FISK UNIV, URBAN AFFAIRS INST, NASHVILLE,  
TN
- OADES, IANE**, CERT SCNED 71, B SCNED 72 • 35A AVON,  
STRATFORD, ON • 271-6571 • INST'OR, NURSING DIV, 130 YOUNG,  
STRATFORD, ON, 271 5081
- OAKES, ROSS B**, M SR 72 • 5450 DEFOEMAIN 307, MTL, PQ • 336-  
8379 • TEACHER, LAVAL CATH H, 2323 MAROIS, CHOMEVEY, PQ,  
688-6330
- OAKS, MONIQUE**, (OUGAL) B A 58, B COM 59 • 544 DRIVEWAY S,  
OTT, ON • 234-2875 • SYS ENG MG, IBM CANADA LTD, 150  
LAURIER W, OTT, ON, 566-3096
- OATES, MOLLY E**, VOIR/SEE SPIERS
- OBORNE, ROBIN E L**, B LS 72 • 17 FOLEY RD, LUCERNE, PQ • 684-  
6608
- O'BRIEN, ALLAN R**, B LL 73 • 213 WILBROD 302, OTT, ON • 235-4012
- O'BRIEN, ARME E**, B A 70 • P O BOX 250, EGANVILLE, ON
- O'BRIEN, BARBARA A M**, M EDAOM 71 • 279 GLYNN, OTT, ON • 749-  
0443
- O'BRIEN, CYRIL**, PHD PH 44 • P O BOX 3099, SHERWOOD PK, AB •  
467-8377 • PRESIDENT, ADVANCED ANALYTICAL RESEARCH CO LTD,  
P O BOX 666, EDMONTON, AB, 452-7470
- O'BRIEN, DEIRDRE**, VOIR/SEE SHEARFERS
- O'BRIEN, DORIS**, AOAB SCN 55 • 387 BARRIE, KINGSTON, ON
- O'BRIEN, EILEEN**, AOAB SCN 56 • 318 FRONTENAC, OTT, ON
- O'BRIEN, ELAINE M C**, DIPL. SCN 65, CERT SCPHN 70, B SCPHN 71  
• 2117 MEEPAWA, OTT, ON • 722-4041 • NURSE
- O'BRIEN, FRED F**, MD MED 55 • 410 S VICKERS, THUNDER BAY, ON •  
623-7369 • DIRECTO, MC KELLAR GENERAL HOSP, THUNDER BAY,  
ON, 623-5561
- O'BRIEN, GREGORY J**, B SCPHY 72 • 186 KEYWORTH, OTT, ON • 728-  
3060
- O'BRIEN, GUY S**, B A 61 • 146 IBBETSON, PORT ARTHUR, ON •  
SUPERIN, LAKEHEAD CATH SCH BOARD, 285 GIBSON, FORT  
WILLIAM, DN
- O'BRIEN, INEZ**, (GOSSELM) DIPL. SCN 53 • 446 LISGAR, OTT, ON
- O'BRIEN, JAMES F**, B LL 69 • 277 JOHN, BELLEVILLE, ON • 966-3081  
• LAWYER, 210 CHURCH, BELLEVILLE, ON
- O'BRIEN, JAMES J**, B COM 60 • 262 REMIC, OTT, ON • 729-2091 •  
PERS ASST, UNIV OF OTTAWA-EMPLOYMENT & TRAINING, 110  
WILBROD, OTT
- O'BRIEN, JOHN E**, PHD PH 55 • 26 MARQUETTE, SPRINGFIELD, MA
- O'BRIEN, JULIETTE**, (BRAUN) CERT SCN 58 • 262 REMIC, DIT, ON •  
729-2091
- O'BRIEN, LEONARD O**, B A 70 • 546 MELTON, PEMBROKE ON
- O'BRIEN, MARGARET**, DIPL. SCN 47, CERT SCPHN 54 • 959 BRANT,  
OTT, ON • 746-1283
- O'BRIEN, MARY ANNE**, VOIR/SEE OESBARATS
- O'BRIEN, MICHAEL**, B LL 67 • 1409-45 DAKMOUNT RD, TOR, DN •  
BARRISTER, PHELAN O'BRIEN RUTHERFORD & ASSOC, 2100-101  
RICHMOND W, TOR, DN, 368-1884
- O'BRIEN, MICHAEL O J**, B A 70 • 186 KEYWORTH, OTT, ON • 728-  
3060
- O'BRIEN, MILTON WILLIAM**, YARMOUTH, NS
- O'BRIEN, NORMA**, B A 38 • 315 HOLMWOOD 411, OTT, ON • CHIEF  
PROG, HMC, BROOKE CLAXTON BLDG, OTT, DN
- O'BRIEN, Q PATRICK**, 749-44TH AVE, LACHINE, PQ
- O'BRIEN, QUINTIN P**, 749-44 AVE, LACHINE, PQ • 634-2022
- O'BRIEN, RONALD J**, B A 69 • P O BOX 853 POSTAL STATION F, TOR,  
DN
- O'BRIEN, ROY E**, B COM 57 • 21 SOUTHWIEW CR, OTT, DN • 274-  
3457 • CA, 330 MCLEOD, DTT, ON, 236-2367
- O'BRIEN-MARLIN, ELAINE**, B SCD 68 • 1 REGENT, OTT, ON • TEACHER
- O'BYRNE, BRIAN**, B SC 65 • 67 GLENCAIRN, OTT, ON
- O'BYRNE, LEO J**, B A 68 • 132 OSGOOD, OTT, ON
- O'BYRNE, LOUIS**, B BADM 72, B COM 73 • 216 CARLETON,  
CORNWALL, ON • 932-6414
- O'BYRNE, LUC**, B A 70 • 216 CARLETON, CORNWALL, ON
- O'BYRNE, TERENCE J**, B SCPHY 71 • 115 HOPEWELL, OTT, ON •  
235-0368
- O'BYRNE, WILLIAM N**, B SC 66 • 906-155 BALLIOL, TOR, ON •  
PSYCHOM ST, 130 EGLINTON E, TOR, ON, M4P
- O'CARROLL, DANIEL**, M PHYSE 73 • 392 JEANNE MANCE 2,  
GATINEAU, PQ
- OCHTCHYPKO, GREGOIRE**, B LS 71 • 215 MONT ROYAL W, MTL, PQ •  
845-1703
- O'CONNELL, BARBARA M G**, B A 69 •, RIGAUD, PQ
- O'CONNELL, DANIEL E**, B A 67, B LL 67 • RR 4, ASHTON, ON
- O'CONNELL, EDWARD J**, B SCINF 71 • 1959 W LANE RD, OTT, ON •  
733-9596 • ANALYST, DMD, COMPUTER CTR-TUNNEY'S PASTURE,  
OTT, ON
- O'CONNELL, GARRY F**, B A 67, B PH 67 •, WILLIAMSTOWN, ON
- O'CONNELL, HELEN**, (FURLOW) DIPL. SCN 40 • 64 AVENUE RD, OTT,  
ON



- O'CONNELL, LOUISE AGNES, CERT SCNED 61, B SCN 62 • 301 MARGARET, PETERBOROUGH, ON
- O'CONNELL, MARGARET, B SCPHN 68 • L OCEAN W. KENORA, ON
- O'CONNELL, MARGARET E, CERT SCNED 63, B SCN 64 • SICMA MINES, BOURLAMAQUE, PQ
- O'CONNELL, T J, B SCS 65 • 7 CHALDEAN, AGINCOURT, ON
- O'CONNOR, ANDREW C, B COM 54 • 2655 ULSTER CR, OTT, ON • INSPECT, OSS, CONCORD BLDG 202, OTT, ON
- O'CONNOR, ANN KATHRYN, DIPL SCN 58, B SCNED 64 • 1294 HERON RD, OTT, ON • 731-4612
- O'CONNOR, BRIAN A, B COM 70 • 253 KNOX CR, OTT, ON
- O'CONNOR, CAROLYN I, B SCNED 71 • 77 STE MARIE, SUDBURY, ON
- O'CONNOR, CHARLES, B LL 61 • 1972 NORWAY CR, OTT, ON • BARRISTER, GOWLING & HENDERSON, 160 ELGIN ST, OTT, DN, 232-1781
- O'CONNOR, CLAIRE, B A 68 • 6-19 GALIPEAU, HULL, PQ
- O'CONNOR, DOREEN, VOIR/SEE DALY
- O'CONNOR, ELLEN, (MURPHY) 356 PALMERSTON S, SARNIA, ON
- O'CONNOR, EVA M, CERT SCNED 61, B SCNED 63 • 10-1155 REGENT, FREDERICTON, NB • THE NEW BRUNSWICK ASSOC OF REG NURSES, 231 SAUNDERS, FREDERICTON, NB
- O'CONNOR, F MAUREEN, VOIR/SEE SHEAHAN
- O'CONNOR, FERN M M, VOIR/SEE MCDONALD
- O'CONNOR, GARY J, 2163 WOOD, ROCKLAND, ON • UNIV OF OTTAWA, DEPT OF CIVIL ENG, OTT
- O'CONNOR, HELENE F, (GAUTHIER) B A 66 • 24 DOUCET, HULL, PQ • 771-1836
- O'CONNOR, JOHN J, M PSY 66, PHD PSY 68 • CLIN PSYCH. ST JOHN'S UNIV, BOX 6344, COLLEGEVILLE, MN
- O'CONNOR, JOHN P, B SC 69 • 1833 RIVERSIDE DR 7D2, OTT, ON
- O'CONNOR, JOHN PATRICK, B LL 66 • 51 AMBERLY PL, OTT, ON • 746-1198 • BARRISTER, NICOL O'CONNOR & KEALEY, 331 COOPER 2ND FL, OTT, ON, 232-4241
- O'CONNOR, KEVIN P, M SCOUN 71 • 7220 OUIMET, VERDUN, PQ • 769-2131
- O'CONNOR, MARGO, VOIR/SEE HUGHES
- O'CONNOR, MARY LOU, VOIR/SEE HORTON
- O'CONNOR, PATRICIA, CERT ED 66 • 935 46TH, LAGHINE, PQ
- O'CONNOR, PATRICIA ANN, B SCN 66 • 3465 RIDGEWOOD, MTL, PQ
- O'CONNOR, R GARRY, B GDM 53 • 10 OAKWOOD, OTT, ON • 225-7303 • CBC, 1500 BRONSON, OTT, ON, 731-3111
- O'CONNOR, REDMOND, 4700 CLANRANALD 6, MTL, PQ
- O'CONNOR, ROBERT, 19 GALIPEAU, HULL, PQ
- O'CONNOR, SHEILA, (KEAME) CERT SCN 48 • 1681 AMBERDALE CR, OTT, ON • 521-5907
- O'CONNOR, TERENCE, 65 RYEBURN DR, OTT, ON • 822-6332
- O'CONNOR JR, DAVID F, B LL 71 • 29 LONSDALE RD, TOR, ON • 489-3641 • LAWYER, HUGHES AMEY WIGLE MONAGHAN DUKE & HARLOC, 401 BAY 19TH FL, TOR, ON, 363-8171
- O'DACRE, EDWIN JOSEPH, B A 57, B PH 57 • GLOBE AND MAIL, 140 KING W, TOR, ON
- O'DANIEL, THERMAN B, B A 52, PHD LITT 56 • 492D IVANHDE, BALTIMORE, MD • PROFESSOR, MORGAN STATE COLLEGE, BALTIMORE, MD
- O'DEA, CHARLOTTE, (MORIN) OIPL SCN 64 • 122 GLENORA, OTT, ON • 235-3762 • B D DEA NEWS, SOUTH SHORE, NF
- O'DEA, W GERARD, B PH 61, B TH 63, M TH 65, 122 GLENORA, OTT, ON • 235-3762 • PROF, UNIV D'OTTAWA-RELIGIOUS STUDIES, 177 WALLER, OTT, 231-3300
- O'DONERTY, A GEORGE, 28 OVAL DR, LUCERNE, PQ
- O'DONNELL, DALTON P, B A 33 • 465 RICHMOND RD 107, OTT, ON • 722-1373
- O'DONNELL, DONALD J, B LL 66 • 46 GILMOUR, OTT, ON • A CROWN AT, DEPT OF ATTORNEY GENERAL, 2 DALY, OTT, ON
- O'DONNELL, J M, 43 NOTRE DAME, AYLMEER E, PQ
- O'DONNELL, MARGARET ANN, VOIR/SEE RICKY
- O'DONNELL, MORA MARGARET, ST ANTHONY'S HOSP, PO BOX 280, ESTERHAZY, SK, 745-3973
- O'DONNELL, NORMAN J, B SCBIO 73 • 2574 EGAN RD, OTT, DN • 733-2392
- O'DONNELL, PAUL M, B A 68 • 43 NOTRE-DAME, AYLMEER E, PQ
- O'DONNELL, SUZANNE V, VOIR/SEE HEARN
- O'DONOHUE, MAUREEN M A, CERT SCPHN 71, B SCPHN 72 • RR 1, BERWICK, ON • 984-2546
- O'DONOUGHUE, MARK A D, B PHYSE 71, B PED 72 • 1699 BASELINE RD, OTT, ON • 722-5301
- O'DRISCOLL, KEVIN D, B A 68, M ED 71 • 1 JAMISON, ORLEANS, ON • 824-4510
- O'DRISCOLL, WILLIAM J, B PH 55, L PH 56, B TH 58 • CONCEPTION HARBDUR, NF
- O'DRISCOLL M O, ROBERT GOSNELL, MD MED 66 • 53 STANLEY RD, SO ORANGE, NJ • 762-1025 • DOCTOR, NEWARK CITY HOSP, 95 NORTHFIELD, W ORANGE, NJ, 736-4505
- ODSTRCH, MONIQUE, B SCS 68 • 837 EASTVALE DR 60, OTT, ON • 749-1885
- O'DWYER, FRANCIS J, M ED 62 • 6943-83 ST, EDMONTON, AB • PRINCIPAL, ST CLARE SCH, 11833-64 ST, EDMONTON, AB
- O'FARRELL, JAMES R, B COM 70 • 156 VIANNEY, GATINEAU, PQ
- O'FARRELL, JOHN K A, PHD A 55 • 373 ASKIN BLVD, WINDSOR, ON • 252-5133 • PROF, UNIV OF WINDSOR, DEPT OF HISTORY, WINDSOR, ON, 253-4232
- O'FARRELL, SYLVESTER, M SC 63 • 382 CHAPEL, OTT, ON
- OFFROT, SIMONE, B A 73 • 141B CARON, HULL, PQ • 776-2684
- O'FLAHERTY, FRANCIS, 28 WALNUT, MERRITON, ON
- O'FLAHERTY, MARY LYNN, B A 69, B SC 70 • 30 GRANGE, OTT, ON
- O'FORI ATTA, JONES, PHD SCS 65 • P D BOX 2 KIBI
- O'GILVIE-BLANCHETTE, LOIS, B A 42 • 422 VICTORIA, SHERBROOKE, PQ
- O'GLE, DANIEL M, B A 55 • 6 WOODHEAD CR, DOWNSVIEW, ON • NOTRE DAME COLLEGE, WILCOX, SK
- O'GORMAN, CLARENCE, M A 39 • 1507-158C MCARTHUR RD, VANIER, ON • 745-5471 • PRINCIPAL, NORWICH HIGH SCH, NORWICH, ON
- O'GORMAN, MARGARET M, B A 63 • 1182 OHIO, OTT, ON
- O'GRADY, BRENDAN A, PHD A 54 • 25 NORTH RIVER RD, CHARLOTTETOWN, PE • PROF ENG, UNIV OF PRINCE EDWARD ISLAND, CHARLOTTETOWN, PE
- O'GRADY, ELAINE M, M EDADM 73 • 1501 HERON RD, OTT, DN • 731-4874
- O'GRADY, EMMETT, (DECEDE/DECEASED)
- O'GRADY, EVELYN M, CERT SCNED 65, B SCNED 66 • PROVIDENCE HOSP, MOOSE JAW, SK
- O'GRADY, HELEN, VOIR/SEE MCKENNA
- O'GRADY, LAWRENCE J, B COM 55 • 10 TRIMBLE CR, OTT, ON • 828-2988 • ECONDMIST, CBC-RADIO CANADA-BUDGET SECTDN, PO BOX 8478, OTT, ON, 731-3111
- O'GRADY, MARINA A, B A 70 • 345 E LAURIER 905, OTT, DN • 236-2106
- O'GRADY, MARION, CERT SCPHN 58 • 274 FARAH, NEW LISKEARO, ON
- O'GRADY, PATRICIA M, B ABA 73 • 345 LAURIER E 905, OTT, ON • 236-2106
- OGRAM, RONALD W, B LS 71 • 8 ST-FLORENT, HULL, PQ
- OGUNNAIKE, OLUKAYODE T, B SCELE 73 • 208 BELCOURT 2, GRANBY, PQ • 378-2112 • FIELD ENGN
- O'HAGAN, EDMOND A J, B LL 72 • 117 LOCKART 6, OTT, DN • 729-7401 • BAR ADMISSIONS COURSE-OSGOODE HALL, 130 QUEEN W, TOR, DN, 675-7503
- O'HANLEY, DANIEL, B TH 64, M TH 66 •, MONTICELLO, PE
- O'HANLEY, JENNIE, B A 68 • AMAOALE P O, MONTICELLO, PE
- O'HARA, FRANCES, CERT SCPHN 70 • 87 DOUGLAS, ST JOHN, NB
- O'HARA, FRANCES M T, CERT SCN 70 • 87 DOUGLAS, ST JOHN, NB
- O'HARA, FRANCIS C, B TH 61 • PRIEST, HOLY APOSTLES SEMINARY, 33 PROSPECT HILL RD, CROMWELL, CT
- O'HARA, K E, B A 65, MD MED 69 • 704-1380 JERVIS, VANCOUVER, BC • 683-5140 • VAN GEN HOSP, 855 W 12TH, VANCOUVER, BC
- O'HARA, MURIELLE, (WILHELMY) B A 66 • 2164 BICKERTON, OTT, ON • 745-7433
- O'HEARE, BRIAN E P, B AGEÖG 73 • 42 PINE, AYLMEER E, PQ • 684-6898
- O'HEARE, MAURICE, 2050 BLACKFRIARS RD, OTT, ON
- O'HURLEY, M M BERTHA, VOIR/SEE VAN ABBEMA
- OJHA, VIMLA, M ED 69 • 37 A MELWOOD (ARMOALE), HALIFAX, NS
- OKALEBO, PETER, CERT SCN 66 • PO NGORA KAPIRI TESD
- O'KANE, MARCIA, CERT SCPHN 66 • R R 5, COBDEN, ON
- O'KANE, MARCIA, CERT SCPHN 66 • RR 5, COBDEN, ON
- O'KEEFE, DENNIS ROBERT, B SC 62 • 5045 PARK W, SAN DIEGO, CA
- O'KEEFE, DERMOT L, B TH 41, L TH 43, PHD TH 52, ST-JOHN THE BAPTIST BASILICA, ST JOHN'S, NF
- O'KEEFE, JOHN J KENNETH, M SCOUN 72 • 831 BROADVIEW, OTT, DN
- O'KEEFE, JOHN W, (DECEDE/DECEASED)

## O'KEEFE

- O'KEEFE, LOIS, VOIR/SEE ROSCOE  
O'KEEFE, M, 23 PATTERSON, BRANTFORD, ON  
O'KEEFE, MARY R, B SC 67, M SC 69 • 53 MCNAUGHTON, OTT, ON  
O'KEEFE, MOLLY, VOIR/SEE BELANGER  
OKI, JIDE B, CERT LEGDR 72 • PO BOX 4 LAGOS  
OKULICH, PETER J, B SC 70 • 344 CLARENCE I, OTT, ON  
OLO, W GEORGE, B A 71 • 1754 FORMAN, OTT, ON • 224-6806 •  
TEACHER  
OLDENGARM, JENNY A H, OIPL SCN 70, B SCNED 71 • R R I,  
CARLSBAD SPRINGS, ON • 822-6479 • GENERAL HOSP, 43  
BRUYERE, OTT, ON  
O'LEARY, GRACE, VOIR/SEE STEER  
O'LEARY, IMMACULA A M, B A 72 • PO BOX 1757, ST JOHN'S, NF  
OLEARY, PATRICIA ANN, CERT SCPHN 64 • 567 CATHERINE,  
PEMBROKE, ON  
O'LEARY CSV, JEAN MAURICE, B A 65 • IBERVILLE, RIVIERE-DU-  
LOUP, PQ  
OLEKSIUK, STANLEY, MO MED 55 • 1948 ST-MARY S GATE, WINDSOR,  
ON • 254-7855 • OTO-LARYNG, 944 OTTAWA, WINDSOR, ON, 254-  
8664  
OLEKSIUK, SUZANNE, 1948 ST MARY S GATE, WINDSOR, ON • 254-  
7855  
OLESINSKI, HELEN, VOIR/SEE TILLEY  
OLESKIEWICH, PAUL, ASSOCCA, NATIONAL BUSINESS PUBLICATIONS,  
GARDENVALE, PQ  
OLIVERI, ROBERT A, MD MED 65 • 99 WILSON, AMITYVILLE, NY  
OLIVIER, BERNARD, 2220 HALIFAX DR R08, OTT, ON  
OLIVIER, CHARLOTTE E, B A 69 • 156 ARCHAMBAULT, HULL, PQ •  
771-9798  
OLIVIER, DANIEL A A, B LS 72 • 41 SAINT-THOMAS, STE-ELISABETH,  
PQ • 753-3364  
OLIVIER, JEAN, L LL 74 • 33 CH ST-DURS, SDREL, PQ • 742-2289  
OLIVIER, MAURICE, B COM 57 • 339 LEVIS, HULL, PQ  
OLIVIER, ROBERT F, 280 BOUL TACHE, HULL, PQ  
OLIVIER, RONALD, 2220 HALIFAX DR 808, OTT, ON  
OLIVIER, YVES, B PHYSE 71 • 76 RICHARD 15, HULL, PQ  
OLLIVIER, EMILE, M ED 71 • 268 BEAUCHAMP, LA SALLE, PQ • 365-  
8592  
OLLIVIER, FRANCOISE, L LL 57 • 4 LEORA PL, VANIER, ON • AVOCAT,  
600-1010 O STE CATHERINE, MTL, PQ  
OLLIVIER, PAUL M, B A 48 • 43 DESJARDINS, HULL, PQ • SOUS-MIN,  
JUS, OTT, ON  
OLLIVIER-AUOET, MARTHE, 45 DESJARDINS, HULL, PQ • 771-0946  
O'LOUGHLIN, KATHLEEN, B SCNED 61 • ST JOSEPH GENERAL HOSP,  
720 MCLAREN, NORTH BAY, ON  
OLSEN, LOUISE, (CARON) 590 GRENADA, WINDSOR, ON • 966-2971  
OLSIAN, MARGARET T, CERT SCN 61, B SCNEO 66 • 308-230  
GLOUCESTER, OTT, ON • 233-2765 • LECTURER, UNIV OF OTTAWA-  
NURSING, 770 KING EDWARD, OTT, 231-2908  
OLSON, BARBARA C M, MD MED 70 • 219 MCGILLIVRAY, OTT, ON •  
VANCOUVER GENERAL HOSP, VANCOUVER, BC  
OLSON, OSCAR, 69 GLENGARRY RD, OTT, ON  
O'MALLEY-MONDOUX, MARINA, 278 LEVESQUE, STURGEON FALLS, ON  
O'MANIQUE, JOHN, B APHIL 59, PHO PH 66 • 951 KILLEEN, DTT, ON  
OMAR, MUUMIN M, B SCBIO 71 • 221 QUEEN, DTT, ON  
O'MEARA, BASIL E, (DECEDE/DECEASED)  
O'MEARA, BERNARD, (DECEDE/DECEASED)  
O'MEARA, JOSEPH E, B A 68 • 460 BESSERER, OTT, ON • 233-5905 •  
ADMINOR, BRDOKVILLE GENERAL HDSP, 122 PEARL, BROCKVILLE,  
ON  
OMEARA, MARIE JANE, 336 E SOMERSET, OTT, ON  
O'MEARA, MARY JOANNE, B A 68 • 35 OPEONGO RO, OTT, ON • 235-  
5884  
O'MEARA, W E, B A 32 • 460 BESSERER, OTT, ON  
O'NEIL, BERNARD, M PSY 66 • 1821 WALKLEY RD, OTT, ON  
O'NEIL, ELIZABETH, VOIR/SEE SABOURIN  
O'NEIL, GARY ROBT, B A 58, MD MED 65 • 1408 SHORE CLUB DR,  
ST CLAIR SHORES, MI • 2109-12700 LAKE, LAKEWOOD, OH  
O'NEIL, MARGARET, VOIR/SEE MEAGHER  
O'NEIL, MARGARET M, VOIR/SEE THOMAS  
O'NEIL, MARY, CERT SCNEO 57 • HOTEL DIEU HOSP, CORNER BROCK  
& SYDENHAM, KINGSTON, ON  
O'NEIL, MARY O, CERT SCNED 61, B SCN 62 • ST JOHN, NB • ST  
VINCENT CONVENT, ST JOHN, NB  
O'NEIL, MONIQUE, (HAMEL) 1140 RAMSEY VIEW CRT 310, SUDBURY,  
ON  
O'NEIL, PAUL, B A 62 • RR 4, BELLEVILLE, ON  
O'NEILL, AGNES M F, M SCOUN 73 • BOX 427, ALMONTE, ON • 256-  
3507  
O'NEILL, ALPHONSUS, B A 24 • 100 YOUNG, OTT, ON • 728-9811 •  
CLERGYMAN, RC EPISCOPAL OF OTTAWA, 100 YOUNG, OTT, ON, 728-  
9811  
O'NEILL, BERMADETTE, M PED 73 • 7 WIRGHT CR, KINGSTON, ON •  
548-3575  
O'NEILL, BERNARD, B A 65, PHO PH 65, B TH 67 • TOWN SQUARE,  
WABANA, NF  
O'NEILL, DANIEL T, M MSC 73 • 1980 BEL AIR DR, OTT, ON • 225-  
4508  
O'NEILL, GARY T, B LL 73 • 52 J SUMAC, OTT, ON • 745-7580  
O'NEILL, JOHN ASKIM, B LL 60 • 99 HOWARD 207, TOR, ON •  
LAWYER, TRUST COMPANIES ASSOC OF CANADA, 302 BAY RM 801,  
TOR, ON  
O'NEILL, LAWRENCE, RADIO CANADA, 140 WELLINGTON, OTT, ON  
O'NEILL, ROBERT R, B SC 65 • 1140 RAMSEY VIEW COURT 310,  
SUDBURY, ON • ENGINEER, CIL, COPPER CLIFF, ON  
ONESON, M CHRISTINE, B A 64 • 310-1310 QUENNEVILLE, MTL, PQ •  
766-7447 • TRANSLATOR  
ONESON, PHILIP A, B SCCE 72 • 9 TALBOT 303, HULL, PQ  
ONG, KS, PHD SC 68 • DEPT OF CHEMISTRY, VANCOUVER, BC  
ONG, ROMEO, CERT PADM 73 • 548 KINC EDWARD, OTT, ON  
ONUGHA, JANET, B ED 67 • 126 ABERDEEN, HAMILTON, ON  
ONWU, JULIANA, CERT SCPHN 53 • GEN HOSP, MINISTRY OF  
HEALTH, OWERRI EASTERN  
OOSTENDORP, ALBERT, B COM 65 • 197 MONTEREY DR, OTT, ON •  
829-7586 • AUDITOR, MIN OF TRANSP, FIN AUDIT & REVIEW BR  
TOWER C, OTT, ON, 992-0447  
OPPONG, RICHARD H, M EOADM 72 • 110393 NELSON, OTT, ON •  
INSPECT, MINISTRY OF EDUC, PO BOX M188, ACCRA GHANA  
OPRZAOEK, ALFRED JOHN, B SCS 61 • 76 BELVEDERE BLVD, TOR, ON  
ORAM, GERALD R, B SCELE 71 • 2406 MAGNUS, OTT, ON • 731-9784  
O'RAY, DONALD F, B LETT 71 • 77 KING, CAMPBELLFORD, ON • 653-  
3615  
O'RAT, JACQUELINE M, B LL 71 • 2163 ST LAURENT BLVD, OTT, ON •  
731-4886 • LAWYER, D O E RES & ENV'TAL LAW DIV, FONTAINE  
BLDG 942, HULL, PQ, 997-1107  
O'RAY, JOSEPH A, B CDM 70 • 2163 ST-LAURENT BLVD, OTT, ON •  
731-4886  
ORO, THOMAS WM, MD MED 55 • VETERANS ADMINISTRATION  
HOSPITAL, PALO ALTO, CA  
ORON, EDMUNO, PHO PH 53 • WAYNE UNIV, DETROIT, MI  
ORDONEZ, L EURIPIDES, P O BDX 503, SADDLE BROOK, NJ  
O'REGAN, EDWARD E J, B SCMAT 72 • 2012 GATINEAU VIEW CR, DTT,  
ON  
O'REILLY, FRANCIS LEO, B SC 58, MD MED 64 • 18 BDLTON,  
NEWMARKET, ON • 895-2818 • 18 BOLTON, NEWMARKET, ON  
O'REILLY, GUY, B A 59, MD MED 65 • 170 BRITT, MANIWAKI, PQ •  
MD, POLICLINIC DE MANIWAKI, 218 COMMERCIALE, MANIWAKI, PQ  
O'REILLY, HENRI, B A 62, B PH 62, B ED 65 • BOX 278, WILLOW  
BUNCH, SK  
O'REILLY, JAMES FRANCIS, B APHIL 72 • 6 GASPE RD, WILLOWDALE,  
ON  
O'REILLY, JANE, VOIR/SEE AUMDNO  
O'REILLY, LILA A, CERT SCN 68, B SCNED 70 • 21 BELGRAVE RD,  
OTT, ON • 237-6893  
O'REILLY, T H, 45 GILMDUR, OTT, ON  
O'REILLY, VERONICA, B SCNED 67 • GENERAL HOSP, 941 QUEEN E,  
SAULT STE MARIE, ON  
O'REILLY, VINCENT J, M EDADM 71 • 2172 CARNEGIE, OTT, ON •  
731-1659  
ORIEUX, LINDA, VOIR/SEE BELANGER  
O'RIRDAN, MARGARET F, B LS 73 • 84 CRYSTAL BEACH DR, OTT, ON  
• 828-2055  
O'RIRDAN, ROBERT G, M LITT 71 • 84 CRYSTAL BEACH DR, OTT, ON  
• 836-3840  
ORLANDO, FRANK J, M ED 73 • 79 PLAINTREE DR, SAULT STE MARIE,  
ON • 254-6092  
ORLANDO, MURRAY P, M ED 69 •, FARRELLTON, PQ • 422-3325

ORMSTON, EDWARD F, B LL 71 • 1975 ST-LAURENT BLVD 1104 TOW, OTT, ON • 745-6476 • LAWYER, CROWN ATTORNEY'S OFF, 2 OALY, OTT, ON, 238-1261

O'ROURKE, DENIS, B A 67 • 3-245 ALFRED, OTT, ON • 745-8470 • AGT INFORM, AIN-CDN, 1421-400 LAURIER O, OTT, ON, 996-7227

O'ROURKE, IRENE, CERT SCNED 61 • GENERAL HDSP, 705 MACKAY, PEMBROKE, DN

O'ROURKE, ROBERT JOSEPH, M EDFOU 72 • 777 OEVON, PETERBOROUGH, ON

O'ROURKE, SHEILA, (GAMAGAN) DIPL SCN 60 • 777 OEVON, PETERBOROUGH, ON

O'Rourke, THOMAS, B TH 48 • DUR LADY DF MOUNT CARMEL, 400 ST-LAURENT BLVD, VANIER, ON

ORR, BONITA M, B SCNED 73 • 67 CANTER BOUL, OTT, ON • 224-1398

ORR, CAROL, (FITZPATRICK) CERT SCPHN 61 • 85 GRENFELL CR, OTT, ON

ORR, JEAN G, (DECEDE/DECEASED)

ORRICO, ALPHONSO J, PHD PSY 53 • 1009 KENNEDY BLYD, NORTH BERGEN, NJ • 863-4805 • PSYCHO ST, HUDSON CO MEADOWVIEW HOSP, 594 COUNTY, SECAUCUS, NJ, 863-5100

OSBORNE, AURELE, B A 57, M ED 68 • 5 FORGET, STE-ROSE-DE-LIMA, PQ

OSBORNE, CAROL G J, B A 71 • 5 LAFLEUR, TEMPLETDN, PQ • 663-8670

OSBORNE, JACQUES P J, B CDM 70 • 1110 BEL AIR, TEMPLETDN E, PQ • 663-8335

OSBORNE, JEAN-PAUL, L LL 70 • 829 BDUL ST RENE E, GATINEAU, PQ • 663-4809 • AVDCAT, SAUVE & OSBORNE, 277 NOTRE DAME 202, GATINEAU, PQ, 663-2451

OSBORNE, PIERRETTE, (LAFORST) DIPL SCN 57 • 488-7TH ST, HANOVER, ON • 364-1146

OSBORNE, W E, M ED 72 • JOHN F ROSS CVI, 21 MEYER DR, GUELPH, ON

OSEKRE, BOSS AOJEI, B LS 63 • INST OF PUBLIC ADMIN, ACHIMOTA

O'SHEA, NORMA E, CERT SCPHN 54, B SC 56 • WOLFEISLAND, ON

OSMALEK, ALEXANDRA, B A 66, B ED 68 • 475 MURDOCH, NORANDA, PQ

OSTAN OMI, ANTONIO, M TH 70 • MAISON OE L'ASSOMPTION, 305 NELSON, OTT, ON, 235-5148

OSTAPYK, WILLIAM A, M ED 72 • 13 HARRISON, OTT, ON • 829-8290

OSTIGUY, D AURELLA, B A 70, B LS 71 • 317 CLEMOW, OTT, ON

OSTIGUY, ELISABETH M, VOIR/SEE LECLERC

OSTIGUY, JOCELYNE, B SCS 70 • 291 BOUL RIEL, HULL, PQ

OSTIGUY OMI, ROLAND, B A 40, PHD PH 47 • 305 NELSON, OTT, ON • 235-5148

OSTROM, LOUISE, (LAROQUE) CERT SCPHN 57 • 5720 MORPETH, OAKLAND, CA

OSTROM, C LYNNE, (STANTON) B SCN 67 • 1032 VILLAGE DR, MORGANTOWN, VA • R.N., UNIV OF CALIFORNIA, BERKELEY, CA

O'SULLIVAN, BLANDINA, B A 66 • 2705 TOUPIN, MTL, PQ

O'SULLIVAN, MICHAEL, B A 68, B ED 70 • 23B ROUVILLE, HULL, PQ • TEACHER

OSYANY, JUDITH M, VOIR/SEE PINK

OTHMAN, B MOHAMMAD, B SC 64, M SC 66 • SUNGAI LABU ATAS, TAMJONG PIANOANG PERAK

OTIS, BERNARD, B SCME 73 • 328 SHAKESPEARE, VANIER, ON • 746-0364

OTIS, GEORGES-EMILE, NIL SC 57 • 841 BLYD BLANCHE, HAUTERIVE, PQ

OTIS, LOUIS EUGENE, L PH 30, B TH 32 • 163 BURMA, ARVIOA, PQ

OTIS, LUCETTE J L, B EDPHY 70 • 207-2190 CHAPDELAIN, STE-FOY, PQ • 558-2059 • PROF, COLLMARGUERITE D'YOUVILLE, 2700 OES QUATRE BOURGEOIS, STE-FOY, PQ, 656-9313

O'TOOLE, ANNA MARIE, CERT SCNED 56, B SC 58 • R R 1, PETERBOROUGH, ON

O'TOOLE, TERENCE JAMES, MO MED 63 • 55 TOSCA DR, BROCKTON, MA • 1225 CLAYTON, SAN FRANCISCO, CA

OUATTARA, MARIE-THERESE, CERT 70, B INTCO 71 • A-S BP 1362 ABIDJAN

OUATTARA, FAMOUSSA, CERT SCS 68 • B P 2691 ABIOJAN

QUELETTE, CAROLE-P, (LEESON) B SCN 69 • 58 GRANGE, OTT, ON • 722-1281 • NURSE

QUELLET, ALAIN, B COM 66 • 380 LAFONTAINE, RIVIERE-OU-LOUP, PQ

QUELLET, AMORE, M M&EXP 71 • 92 VAUGHAN 1, OTT, ON • 746-2843

QUELLET, ANDRE, B A 59 • 2285 VIRGINIA OR, OTT, ON • 733-2310 • MINISTRE, C DES C, 546 S, OTT, ON, 996-1625

QUELLET, BERNARD 1, B APHIL 72 • 50 FRANK 3, OTT, ON • 238-1343

QUELLET, OENISE, VOIR/SEE VACHON

QUELLET, GILLES, B SCEC 71 • 300 WILBROD 4, OTT, ON • 234-4273

QUELLET, J E CLERMONT, B PHYSE 72 • 167 REGINA, ARVIDA, PQ • 548-8056

QUELLET, JEAN-GUY, B EDPHY 62 • 4427 OELAGE, ST LEONARD, PQ • PRDFESSEUR, UNIV DE MONTREAL ED PHYS, 265 O MT-ROYAL, MTL, PQ

QUELLET, JEANNE M, B ATRAD 73 • 309 STEWART 1, OTT, DN • 237-4998

QUELLET, JULES, DAVELUYVILLE, PQ

QUELLET, LINA M C, (MAINGUY) B APSY 72 • 50 FRANK, OTT, DN • 238-1343

QUELLET, M A R LOUISE, VOIR/SEE GDLWDAX

QUELLET, MARCEL, B SC 66 • 386 MILLER 2, OTT, ON • UNIV DU QUEBEC-CEQUEAU INRS, CP-7500, QUE, PQ

QUELLET, PIERRE, STE-PERPETUE, PQ

QUELLET, SOLANGE R M, B SCNED 71 • 31-385 WILBROD, OTT, ON • UNIV D'OTTAWA-FAC DES SC SOC, 550 CUMBERLAND, OTT

QUELLET, VINCENT, B A 65, B EDPHY 66 • 63 DES ERABLES, RIVIERE-OU-LOUP, PQ • 462-3303 • CSR DU GRAND-PORTAGE, 4644 LAFONTAINE, RIVIERE-DU-LOUP, PQ, 862-8201

QUELLET JR, LEO, B EDPHY 65, M PHYSE 73 • 266 LONDON TERR, VANIER, ON

QUELLETTE, A JACQUES, B A 70 • 56 CALAIS, TDURAIN, PQ

QUELLETTE, ACHILLE, MONT-LAURIER, PQ

QUELLETTE, ANNE-MARIE, VOIR/SEE STREATER

QUELLETTE, BIBIANE C, VOIR/SEE POIRIER

QUELLETTE, BRIAN R, B SCINF 73 • 58 GRANGE, OTT, ON • 722-1281

QUELLETTE, CLARENCE T, ADAB HSGH 26 • 1673 PILLETTE, WINDSOR, ON • 945-1256 • SEC ADJ, CITY OF WINDSOR, CITY HALL, WINDSOR, ON, 254-1611

QUELLETTE, CLAUDE F, M BADM 73 • 1069 ST-DENIS, MTL, PQ • 845-9480

QUELLETTE, DENISE, DIPL SCN 60 • 1671 TE PHLON, CHOMEDEY, PQ

QUELLETTE, FLORIAN, B A 56, M A 64 • 5125 DICKSON, MTL, PQ • RESPONS, COMM ECOLES CATHOLIQUES, 5925 DES MARRONNIERS, MTL, PQ

QUELLETTE, FRANCINE G L, B A 70 • 179 BOUL RIEL, HULL, PQ

QUELLETTE, FRANCOISE, B A 73 • 2-121 MARQUETTE, VANIER, ON • 749-4483

QUELLETTE, GAETAN MATHIAS, B A 73 • 54 BLACKBURN, OTT, ON • 233-5457

QUELLETTE, GASTON, 335 BOUL ST-JOSEPH, HULL, PQ

QUELLETTE, GERALD DANIEL, B A 70 • 66 MATTHEWS 3, SUDBURY, ON • CONS SCOLAIRE DE CHAPLEAU, CHAPLEAU, ON

QUELLETTE, GERALD H, B BAOM 72 • 1207 BEATTIE, NORTH BAY, ON • 472-0410

QUELLETTE, HENRY A, B COM 49 • 26427 WESTMEATH, FARMINGTON, MI • 476-4828

QUELLETTE, JEAN I G, B APMED 72 • 366 SECOND AVE, OTT, ON • 235-4425

QUELLETTE, JEAN-LOUIS, M ED 66 • 300 DU POUVOIR, EDMUNSTON, NB • PROFESSEUR, COLLEGE ST LOUIS, EDMUNSTON, NB

QUELLETTE, JEAN-PAUL, MD MEO 70 • 91 RUSSELL 12, OTT, ON • 2742 BOUL ST-JOSEPH, ORLEANS, ON, 824-4013

QUELLETTE, JEAN-PAUL, MD MEO 70 • ALEXANDRIA, ON

QUELLETTE, JOSE E, B A 68 • 995 SOLOY DR, SUDBURY, ON

QUELLETTE, LAURENT, 174 O'BRIEN, GATINEAU, PQ • 663-8401 • OPTOMET, 365 NOTRE-DAME, GATINEAU, PQ

QUELLETTE, LEO J, B BAOM 48 • 130255 MORROW CIRC, DEARBORN, MI • 581-3656 • C P A, LEO J OUELETTE C P A, 14639 FORD RD, DEARBORN, MI, 581-6200

QUELLETTE, LOUIS L, 1808 LA BELLE, WINDSOR, ON • 969-1824

QUELLETTE, LOUISE V, (SEGUIN) B ABA 72 • 160 CHAPEL, OTT, DN

QUELLETTE, MONIQUE, B SCS 66 • 91 ST GEORGE, TOR, DN

QUELLETTE, PAULINE, VOIR/SEE QUELLETTE GARIEPY

QUELLETTE, PIERRE, B A 67, M EDADM 69 • 4-3920 RIVARD, MTL, PQ

QUELLETTE, RAYMOND, 1779K RUSSEL RD, OTT, ON

## QUELLETTE

- QUELLETTE, RAYMONDE M**, M SR 71 • 1405 5TH AVE W, PRINCE ALBERT, SK
- QUELLETTE, RENE**, (DECEDE/DECEASED)
- QUELLETTE, RICHARD J**, L LL 70 • 5 NICOLET, HULL, PQ • AVOCAT, 153 BOUL LABROSSE, GATINEAU, PQ
- QUELLETTE, ROBERT**, PHO SCBIO 64 • 2228 IROQUOIS LN, FALLS CHURCH, VA
- QUELLETTE, ROBERTA G**, (SHUTE) CERT SCPHN 71, B SCPHN 71 • 7E-316 WESTDALE, KINGSTON, ON • 542-9682
- QUELLETTE, ROLAND A**, M ED 60 • 875 BOUL VANIER, BATHURST, NB • SURINT, COMM SCOL DISTRICT NO 4, BATHURST, NB
- QUELLETTE, ROMA**, B LETT 72 • 217 BALSAM N, TIMMINS, ON • 264-4819
- QUELLETTE-BELANGER, JEANNINE**, 930 CHARLESWOOD, VANIER, ON
- QUELLETTE GARIÉPY, PAULINE**, (QUELLETTE) B A 49 • 4 PL BELISLE, HULL, PQ • 771-2817
- QUENTRE, A MARGARET E**, (DAVIE) B LS 71 • 477 ISLAND PARK DR, OTT, ON • 729-2966 • LIBRARIAN, NRC-MTL SCIENCE LIBRARY, AERO M2, OTT, ON, 993-2431
- QUENTRE, ANGUS W**, M A 67, M SCS 67 • 477 ISLAND PARK DR, OTT, ON • 729-2966 • ECONOMIST, M&I, DALHOUSIE, DTT, ON, 992-1420
- QUIMET, ALBERT J J**, B LITT 72, B LITT 73 • 467 SLATER 301, OTT, ON • 737-3434
- QUIMET, ALEXANDRE**, (DECEDE/DECEASED)
- QUIMET, AURELE**, B A 45 • 163 PRINCIPALE, AYLMEYER E, PQ • 684-2453 • CFP, 14E ETACHE TOUR A PL DE VILLE, OTT, ON, 996-4750
- QUIMET, CAROLE M M**, (GAUTHIER) B APSY 72, B PED 73 • 484 MUTUAL, OTT, ON
- QUIMET, CLAUDE**, R R 2, ST-JEAN, PQ
- QUIMET, CLAUDE W**, B A 59, B ED 61 • CP 125, BONNYVILLE, AB
- QUIMET, EVANGELINE**, (BRITT) B A 68, B ED 69, M ED 70, 32 HINCHEY, HULL, PQ • 771-7510 • COMM SC REG DE L'OUTAOUAIS, 225 ST-REOEMPTEUR, HULL, PQ, 773-7311
- QUIMET, FLORENCE**, B A 70 • 105 ST-PAUL C P 518, ALEXANDRIA, ON • 525-1304 • C.S. DE S D & G, 113 N PRINCIPALE, ALEXANDRIA, ON, 525-3110
- QUIMET, GAETAN**, B TH 64, M TH 66 • 665 DE L'EGLISE, DORVAL, PQ • 651-1885 • PRETRE, PAROISSE LA PRESENTATION, DORVAL, PQ
- QUIMET, GERARD**, B A 51
- 360QUIMET, JACINTHE G R**, B A 73 •, ST ALBERT, ON • 987-5355
- QUIMET, JEAN**, B A 32, B A 46 • 55 S VANIER, LUCERNE, PQ • 684-6885 • SE-ENVIRONNEMENT, 997-2700
- QUIMET, JEAN GUY**, RR 2, ST-JEAN, PQ
- QUIMET, JEANNE**, B A 63 • 207 BAYSWATER, OTT, ON
- QUIMET, JEANNE P**, (PELLETIER) B A 33 • 55 VANIER SUD, LUCERNE, PQ • 684-6885 • TRAD'CE, C F P, 996-3770
- QUIMET, JEANNINE M**, B A 72 • 707 BOUL ST JOSEPH 402B, HULL, PQ • 771-4628
- QUIMET, LISE**, B SCS 66 • 9 BELVEDERE CR, OTT, ON • CHEF
- QUIMET, MARCEL**, B A 34 • 9 BELVEDERE CR, OTT, ON • 749-9654 • V PRES, SOCIETE RADIO-CANADA, 1500 BRONSON, OTT, ON, 731-3111
- QUIMET, MICHEL**, B PED 72 • 4065 GRAND BLVD, MTL, PQ • 484-6553
- QUIMET, MICHEL P**, B APSY 72 • 484 MUTUAL, OTT, ON • 746-1801 • PRES, UNIV D'OTTAWA-EC D'EOUC PHYS, 35 MCDUGAL, OTT
- QUIMET, PAUL ROGER**, B SCCE 70 • 32 HINCHEY, HULL, PQ • 771-7510 • CITE DE HULL, 25 LAURIER, HULL, PQ, 777-2781
- QUIMET, PAULINE**, VOIR/SEE HUMEAULT
- QUIMET, RENEE**, B A 72 • 5599 FENWICK 507, HALIFAX, NS
- QUIMET, ROGER**, B A 26 • 3 CARRE WESTMOUNT 517, MTL, PQ • 935-5885 • JUGE, PALAIS DE JUSTICE, 15-65 10E CRAIG, MTL, PQ, 873-6129
- QUIMET, SUZANNE J H**, VOIR/SEE FOISY
- QUIMET, YVES**, B LS 67 • 1109-325 JOLIETTE, LONGUEUIL, PQ • 677-9889 • BIBLIOT, BIBLIO MUN-SERV DES LOISIRS, 5D ST-LAURENT, LONGUEUIL, PQ, 670-1410
- QUIMET CSC, LAURENTIA**, B A 73 • 118 CHEVRIER, CORNWALL, ON • 932-2946
- QUIMARDU, MAMANE**, CERT INTOC 73 • BP 122 ZINDER
- OUTHET, HARRIET M**, B LS 65 • 513 COURT, AYLMEYER E, PQ • 684-3540 • LIBRARIAN, NATIONAL LIBRARY, 395 WELLINGTON, OTT, ON
- OUVRARD, JOSEPH**, 445 Q BOUL ST-JOSEPH, MTL, PQ
- OVEREND, MARY**, B LS 65 • 51 GLENGARRY RD, OTT, ON
- OWENS, LOUISE J**, VOIR/SEE M&S
- OWENS, S P**, B A 32, L PH 32 • PO BOX 396, RENFREW, ON
- OZAKI, HIROKO**, B LS 71, M LS 72 • 1808 SHERBROOKE ST W 904, MTL, PQ • 931-3039
- OZERE, PAULETTE**, (GOSSSELIN) ADAB SCN 55 • 4 SCARLET RD, HALIFAX, NS
- OZERE, RUDY LEWIS**, MD MED 53 • 11 SCARLET RD, ROCKINGHAM, NS • ISAAK WALTON KILLAM HDSP, 5850 UNIVERSITY, HALIFAX, NS, 422-8441
- PAGE, DAVID H H**, M SCOUN 71 • 119 CAMELOT DR, NORTH BAY, ON • 474-5297
- PAGE, JAMES B**, PHO CHPSY 71 • P O BOX 1333, CRESTLINE, CA
- PAGEY, GEOFFREY R**, B LL 70 • 5975 LARCH, VANCOUVER, BC
- PAGIO, MARGUERITE**, VOIR/SEE SURY
- PACIO, MARIE D**, (FOURNIER) CERT SCPHN 49, B SCN 55 • 182 MCARTHUR, VANIER, ON • 749-0368 • RETIRED
- PADDICK, JOHN LEVI**, M EDADM 72 • 35 JUNCTION RD, GRAND FALLS, NF
- PADDON, PAUL E F**, B PHYSE 71 • 380 DUFFERIN B, BELLEVILLE, ON • 966-2757 • PROFESSOR, QUINTE SEC SCH, 45 COLLEGE, BELLEVILLE, ON
- PADDON, VALERIE MARGAR**, (BRUCE) B EDPHY 70 • 380 DUFFERIN B, BELLEVILLE, ON • STUDENT
- PADUA, FRANCISCO F**, B APHIL 71 • 8 HILLCREST CUBA QUEZON CITY
- PAGANO, PETER J**, CERT LEGDR 73 • 1625 MARKHAM RD, MTL, PQ • 739-3987
- PAGE, A DENIS**, M SCEC 72 • 125 STEWART 405, OTT, ON • 235-0791
- PAGE, ANDRE**, B A 71 • 12 HIAWATA C P 396, BLIND RIVER, ON • 356-7158 • CONS PED, ECOLE ST JOSEPH, CP 610, BLIND RIVER, ON, 356-2246
- PAGE, CLAIRE L**, B A 72 • 277 N BALSAM, TIMMINS, ON • 264-6346
- PAGE, CONRAD**, B SC 51 • 161 BOUL RIEL, HULL, PQ • 771-0447
- PAGE, CONSTANCE**, (RAYMOND) DIPL SCN 65 • 12 GLEN PARK DR (BLACKBURN), DTT, ON • 824-5282
- PAGE, DENIS**, B A 58, MD MED 65 • 2166-150 LDYDLA, DTT, ON • 233-5603 • OTTAWA GEN HOSP INT MED STAFF, 43 BRUYERE, OTT, ON
- PAGE, DOMINIQUE**, B A 50, L LL 59 • 890 CH MARIE VICTORIN, CONTRECOEUR, PQ • AVOCAT
- PAGE, EDOUARD**, 30 RICHARD APP 2, HULL, PQ
- PAGE, FRANCINE M**, VOIR/SEE CHARRON
- PAGE, GUY**, B EDPHY 64, B A 65 • 1540-3E RUE, GRAND'MERE, PQ • 538-6514
- PAGE, HELENE**, B A 66 • 3150 MATISSE, BROSSARD, PQ
- PAGE, HELENE M G**, B PHYSE 71 • 50 ALBANY, SUDBURY, ON
- PAGE, JACQUES**, B APHIL 55, B PH 55 • 378 ONTARIO, SHERBROOKE, PQ • 569-7971 • JUGE, COUR PROVINCIALE-PALAIS DE JUST, 191 DU PALAIS, SHERBROOK, PQ, 562-2787
- PAGE, JOCELYNE**, VOIR/SEE LARVIERE
- PAGE, JOSEPH**, B A 64, B EDPHY 66 • 12 GLEN PARK DR, OTT, ON • 824-5282 • PROFESSEUR, COLLEGIATE INSTITUTE BOARD OTTAWA, OTT, ON
- PAGE, LISE J G**, B APSY 71 • 385 WILBROD, OTT, ON • 233-3266
- PAGE, LORRAIN**, VOIR/SEE SLATTERY
- PAGE, MARTHE**, (BOUREAU) B A 63, B EDPHY 64 • 9175 PL LAVALLIERE, CHARLESBOURG, PQ
- PAGE, MAURICE R**, B A 72 • 2064 BEACONWOOD DR, OTT, ON • 824-2072 • DIR ADJ, CONS DES EC CATH DE CARLETON, 54 APPLEFDRO, DTT, ON, 746-1117
- PAGE, MICHEL**, B SC 65, PHO SCBCH 69 • 9175 PL LAVALLIERE, CHARLESBOURG, PQ • RESEA ASSO, UNIV OF COLORADO, 1919 MADISON, NEW YORK, NY
- PAGE, MICHELINE**, CERT SCN 66, B SCNED 67 • 11791 BOIS DE BOULOGNE, MTL, PQ
- PAGE, ROBERT**, B A 43 • 1401 PARC CHAMPOUX, SILLERY, PQ • MEDECIN, 1500-18E RUE, QUE, PQ
- PAGE, ROBIN R**, B SCBID 73 • 360 CHAPEL 11, OTT, ON
- PAGEAU, CLAIRE**, B SCS 69 • 95 GUIGUES, OTT, ON
- PAGEAU, LUCIEN**, 61 O'ORSONNENS, HULL, PQ
- PAGEAU, MICHEL G A H**, B APSY 71 • 31 3E AVENUE CP 151, PTE-GATINEAU, PQ • 776-6213
- PAGEAU, PIERRE**, 10620 ST-DENIS, MTL, PQ

- PAGEAU, REMI, L LL 67 • 75 E PRINCIPALE, FARNHAM, PQ • 293-6678 • NOTAIRE
- PAGEAU, RICHARD R P, B SCEC 72 • 107 DALHOUSIE, OTT, ON
- PAGNAN, JEANNE L, NIL PH 69 • 174 STEVENSON NORD, GUELPH, ON • 822-1243
- PAGNAN, MARTIN M, NIL PH 68 • 174 STEVENSON N, GUELPH, ON • 822-1243
- PAIEMENT, ALAIN C, L LL 70 • 4-2 MAPLE, STE ANNE-DE-BELLEVUE, PQ
- PAIEMENT, ALBERT J, M EDADM 72 • 617 PROM GAINES, OTT, ON
- PAIEMENT, DENISE M, B AHIST 71 • 93 MARKET, STURGEON FALLS, ON • 753-2613
- PAIEMENT, JACQUELINE M, MO MED 57 • 217 RIVE DARWIN, MTL, PQ • 761-5181 • PSYCHIA. UNIV MCGILL-OEPT SANTE MENTALE, 515 O PINE, MTL, PQ
- PAIEMENT, PAULINE, B BIOCH 74 • 310 MOLIERE, LAVAL, PQ • 667-8905
- PAIEMENT, RAYMOND, B A 47, MD MED 52 • 630 MALARTIC, OTT, ON • 287 MONTREAL RD, OTT, DN, 746-6745
- PAIEMENT, SUZANNE A M, B AGEOG 72 • 617 GAINES DR, OTT, ON • 749-3755
- PAIEMENT, YVES, 2460 SOUTHWALE CR 412, OTT, ON
- PAIEMENT, YVON, RR 1, GATINEAU, PQ
- PAIGE, ONAGH MARY, VOIR/SEE WHITTY
- PAILLARD, ANITA, (MAYER) B ABA 71 • 18 IVY CR, OTT, ON • 746-7922
- PAINCHAUD, GUY R, B SCELE 73 • 449 ECHO DR, OTT, ON • 234-4656
- PAINCHAUD, RAYMOND, CHRIST THE KING CHURCH, P D BOX 755, SEPT-ILES, PQ
- PAINCHAUD, ROBERT PAUL, M A 69 • 209 BERRY, ST BONIFACE, MB
- PAINE, PETER JONATHAN, B SCCE 74 • 2030 DOVERCDURI, OTT, ON • 722-6677
- PAINTER, DAVID, B ED 65, M ED 67 • 139 ALEXANDER RD, NEWMARKET, ON • PRINCIPAL, ROSELAWN SENIOR SCH, CARVILLE RD, TOR, ON
- PAJOT, ANNETTE R, (ST-LOUIS) 2968 SOUTHMORE DR, OTT, ON • 733-4640
- PAJOT, DONALD, NIL A 58 • 60 RUTHERFORD WAY, KANATA, ON • 836-4447 • DIR, MICROSYSTEMS INTERN LTD, BOX 3529 N, OTT, ON, 828 9191
- PAJOT, GERALD J, B A 49, B SC 49 • 310 PERRIER, VANIER, ON • 745-9564 • 320 SUSSEX, OTT, ON, 992-0786
- PAJOT, LOUIS L, B COM 55 • 1662 STONEHAVEN DR, CLARKSON, ON
- PAJOT, MARC J, ADAB COM 58 • 2968 SOUTHMORE DR, OTT, ON • 733-4640 • C A, MIN D'EXPANSION ECON REG, 66 SLATER, OTT, ON, 992-0174
- PAJOT, PAUL, 146 SACRED HEART DR, LA SALLE, ON • 734-7897
- PAJOT, RONALD, 27 TARRENS, TOR, ON
- PAKENHAM, JAMES, 2841 POITIERS, QUE, PQ
- PAKENHAM, ROBERT E, B LL 73 • 784 BRUNSWICK, PETERBOROUGH, ON • 745-8257 • ART STUD, HOWELL FLEMING LAW OFFICE, 415 WATER, PETERBOROUGH, ON, 745-1361
- PALANGIO, MICHAEL, BOX 40, COCHRANE, ON
- PALANGIO, PATRICK J, 42 GLEN FOREST RD, ORANGEVILLE, ON
- PALAPUZ, EDWIN F, B APHIL 71 • 8 HILLCREST CUBAO QUEZON CITY
- PALCHAMIS, A EUGENE, B A 62, PHD PSY 62 • 16 MIACOMET, NANTUCKET, MA • 832-4462 • 165 AUBURN, AUBURN, MA, 832-6350
- PALDI, ATTILA, B SC 65, M SC 69 • 509-230 GLOUCESTER, OTT, ON • 232-9087
- PALEF, ALLAN, B COM 68 • 456 ISLAND PARK DR, OTT, ON
- PALEN, LOUISE T, (BEDARO) DIPL SCN 53 • 48 QUEEN, KIRKLAND LAKE, ON
- PALLASCIO, ANNE J, B SCN 72 • 420 APPLETREE LANE, OTT, ON • 749-1959
- PALMER, ERNEST J, (DECEDE/DECEASED)
- PALMER, FRANK W, B COM 65 • 18 DIGAN DR, OTT, ON • 722-0362 • CLARKSON GORDON & CO, 15 WELLINGTON W, TOR, ON
- PALMER, HELEN, (PIPHER) CERT SCN 66, B SCN 68 • 301-5257 DRUMMOND RD, NIAGARA FALLS, ON • 356-5803 • ADMIN ASST, 5546 PORTAGE RD, NIAGARA FALLS, ON, 358-3611
- PALMER, HELEN, (PIPHER) CERT SCNEO 66, B SCNEO 68 • 301-5257 DRUMMOND RD, NIAGARA FALLS, ON • 356-5803 • ADMIN ASST, 5546 PORTAGE RD, NIAGARA FALLS, ON, 358-3611
- PALMER, LINDA C, CERT SCNEO 71, B SCNEO 71 • 1091 GLAOSTONE, OTT, ON • 729-2470
- PALUMBO, CARLA RITA, (MUSCA) B A 67 • 74 CAMERON, OTT, ON • 737-3642
- PALUMBO, FIDEL, 74 CAMERON, OTT, ON • 737-3642
- PAMERLEAU, LUC J G L, B SCPO 74 • 283 CABOT, ARVIDA, PQ • 548-4806
- PAN, CHUEN-YONG, M SC 66 • 58 CARLETON, SUDBURY, ON • GRADUATE, 12-1 YU MIAO LI, MAO-LI
- PANALAKS, HELENE, (WALLINGFORD) B SCPHN 55 • 71 JACQUES-CARTIER, PTE-GATINEAU, PQ • 777-7545 • INFIRMIERE, UNITE SANITAIRE DE HULL, 256 BOUL ST JOSEPH, HULL, PQ
- PANCARO, RITA, VOIR/SEE DUROCHER
- PANET, A DE LOBE, B COM 59, B LL 63 • 733 EASTBOURNE, OTT, ON • 745-5945 • PT LR HC, PERLEY ROBERTSON PANET & ASSOC, 151 SPARKS 811, OTT, ON, 238-2022
- PANET, E DE B, B-80-1321 O SHERBROOKE, MTL, PQ • 288-1511
- PANET, MARGOT E L, B BADM 73, B COM 74 • 200 RIDEAU TE 1402, OTT, ON • 746-2854
- PANET, SUZANNE, VOIR/SEE MCDUGALL
- PANG, YUN-MIEW, M SCCE 72 • 456 NELSON, OTT, ON
- PANICO, GIOVANNA, M A 65 • 1308 NOTTINGHILL, OTT, ON • 731-4274 • CH COURS
- PANKSEP, AURELIA, B A 59 • 85 ROSELAWN CR, MTL, PQ • 737-9959 • TEACHER, BALDWIN-CARTIER SCH COMM, 120 AMBASSADOR RD, PTE-CLAIRE, PQ, 697-6320
- PANKSEP, CHARLES, B COM 59 • 85 ROSELAWN CR, MTL, PQ • 737-9959 • ECONOMIST, C I L, 630 DORCHESTER W, MTL, PQ
- PAOLINO, ANTONIETTA, (DECEDE/DECEASED)
- PAPA, SYLVIA, VOIR/SEE DANZIE
- PAPIC, MARIAN MICHAEL, PHD SC 70 • 237 WILBROD 2, OTT, ON
- PAPINEAU, HELENE R A, (PHILIPPE) B AGEOG 72, B PED 73 • B P 1 PARC BELLEVUE R R 2, ORLEANS, ON
- PAPINEAU, LEO, B TH 65 • 1245 KILBORN, OTT, ON
- PAPINEAU, MARCEL M, B PED 73 • 2588 NOTRE-DAME, ORLEANS, ON • 824-2684
- PAPINEAU, MICHEL, B APSY 72, B PED 73 • B P 1 PARC BELLEVUE R R 2, ORLEANS, ON
- PAPINEAU, NADEAU, B EDPHY 54 • 115 DE SAVOIE, LONGUEUIL, PQ
- PAPLAUSKAS-RAMUNAS, ANTOINE, (DECEDE/DECEASED)
- PAPLAUSKAS-RAMUNAS, MARIE, B A 61, B SC 61 • 187 CARLING, OTT, ON
- PAPOFF, WAYNE J, MD MED 71 • 323 MINNESOTA, COLLINGWOOD, ON • 445-4377 • MD, 25 SECOND, COLLINGWOOD, ON, 445-5102
- PAPOLIAS, GEORGE P, M SCELE 71 • 11 OSGOOD 2, OTT, ON • 232-6296
- PAPPALARDO, FRANK JOS, MD MED 60 • 22 BELA VISTA CRT S, MANKATO, MN • INTERNI, 1513 10TH AVE S E, ROCHESTER, MN
- PAP-PARE, MARGARET D, M A 55 • 4 JACQUES MAURAS PARIS
- PAPPAS, JACQUELINE A, VOIR/SEE BROWN
- PAPPAS, NICHOLAS, 86 FLORENCE, OTT, ON
- PAPPIN, IRENE, (HOLLEY) B SCPHN 68 • B 284, LINOSAY, ON
- PAPPIN, MARION, VOIR/SEE LOGAN
- PAPPU, VENKATA, M SC 67 • 6-19-4 KASTCORI (INNISPETA) RAJAHMUNDRY
- PAQUET, DENIS, B EDPHY 68 • 3200 ANJOU, TROIS-RIVIERES, PQ • 379-6554 • PROF, CEJEP DE TROIS-RIVIERES, 3500 DE COURVAL, TROIS-RIVIERES, PQ
- PAQUET, DENISE M F, B A 70 • 1560 RTE DE L'EGLISE, STE-FOY, PQ • 653-3832 • 657-2593
- PAQUET, JACQUES, B A 44 • 1333 LEMOINE, SILLERY, PQ • 688-0036 • EVALUAT. COMM ACCIDENTS DE TRAVAIL, 524 BOURDAGE, QUE, PQ, 643-2187
- PAQUET, JEAN MARC J F, B SCELE 74 • 109 BOUL DU PROGRES, PTE-GATINEAU, PQ • 771-2720 • INGEN'R I, DOC, 365 LAURIER O, OTT, ON, 995-8634
- PAQUET, JEAN-YVES, B A 72 • 155 GILMOUR 9, OTT, ON • 233-3228 • COORDON'R, MNC, ED LORNE 509A ELGIN, OTT, ON, 992-6451
- PAQUET, PHILIPPE, B A 65, B PH 65 • 605-1400 DES PINS, MTL, PQ • DIRECTEUR, CENTRE NATIONAL DES ARTS, PLACE DE LA CONF, OTT, ON
- PAQUET, RENE, 6860 GEMME AVE E, CHARLESBOURG, PQ • 628-7063 • ARCHITECTE, 643-1741
- PAQUET, ROBERT, B A 60, B A 66 • 1033 COURCELETTE, SHERBROOKE, PQ

## PAQUET

- PAQUET, ROLAND**, 1765 PDNT, QUE, PQ  
**PAQUET, RONALD**, MD MED 65 • 209 ST-ANTOINE, PTE-GATINEAU, PQ • 209 ST ANTOINE, PTE-GATINEAU, PQ, 771-6921
- PAQUET, THERESE**, VOIR/SEE AUBIN
- PAQUETTE, ALCIDE**, 1860 GREENACRE CR, OTT, ON • 746-6366 • GREFF ADJ, SEN, OTT, ON, 992-2780
- PAQUETTE, ANDRE**, (DECEDE/DECEASED)
- PAQUETTE, ANDRE**, B A 73 • 351 LARAMEE, HULL, PQ • 771-3110
- PAQUETTE, ANDRE (PARISIEN)** 542 CECILE, HAWKESBURY, ON • 632-7873 • JOURNAL, LE CARILLON, HAWKESBURY, ON, 632 4155
- PAQUETTE, ARMAND THOMAS**, B A 66, MD MED 70 • 74 LUCIEN BRAULT 6, HULL, PQ • 776-1026 • NDMC, SMYTHE & ALTA VISTA, OTT, ON, 733-660D
- PAQUETTE, CHARLEMAGNE**, STE-MONIQUE, PQ
- PAQUETTE, CLAIRE-MARIE A T**, B LITT 71 • 501 GASCON, HAWKESBURY, ON • 632-2339
- PAQUETTE, CLOVIS L P**, B PHYSE 74 •, SARSFIELD, ON
- PAQUETTE, CONRAD**, 285 CONRAS, SARNIA, ON
- PAQUETTE, DIANE E**, B LS 68 • 805-3488 DE LA COTE DES NEIGES, MTL, PQ
- PAQUETTE, FRANCINE G**, B A 69 • 37 WITEY, ST CATHARINES, ON
- PAQUETTE, GABRIEL L**, B COM 63 •, LARDER LAKE, ON
- PAQUETTE, GERALD**, B A 66 • 2240 HALIFAX DR 10D9, DTT, ON • 731-6538
- PAQUETTE, GERARD**, 5D1 GASCON, HAWKESBURY, ON
- PAQUETTE, GILBERT H**, B SC 63, B SC 67 • 5 LOUIS CR, LUCERNE, PQ • 684-3801 • INGENIEUR, BELL-NORTHERN ELECTRIC-RESEARCH, PO BOX 3511-STN C, OTT, ON, 829-8980
- PAQUETTE, J CONRAD**, B A 71 • 285 CONRAD, SARNIA, ON • 344-1267
- PAQUETTE, JEAN-LEVY**, B APMED 72 • 276 MADONE, MONT-LAURIER, PQ • 623-1255
- PAQUETTE, JOHN J**, M SCOUN 72 • IS ALPINE, CHATHAM, ON • 352-4540
- PAQUETTE, LAURENT**, RIVIERE AUX CANARDS, ON • 734-8044
- PAQUETTE, LORRAINE M A**, VOIR/SEE GLAZER
- PAQUETTE, LDRRAINE M L**, B PHYSE 71 • 51 WELLINGTON, HULL, PQ • 777-3001
- PAQUETTE, LUCETTE M T**, B A 58, M ED 71 • 133 MAIN, OTT, ON • 237-0869 • PROFESSEUR, 313-1245 KILBORN, OTT, ON, 231-2953
- PAQUETTE, MARC-ANDRE**, B PH 70 • 904 A ELMSMERE, OTT, ON
- PAQUETTE, MARCELLE**, B A 72 • 111D 5TH ST E, CORNWALL, ON • 932-7425
- PAQUETTE, MARIE M LOUISE**, VOIR/SEE MANTHA
- PAQUETTE, MICHAEL**, B LITT 72 • 154 PR CHESTER, OTT, ON • 224-9065
- PAQUETTE, NORMAN**, B LL 62 • 1609 SUDBURY, HANMER, ON • LAWYER, STEINBERG & PAQUETTE, 4 ELGIN S, SUDBURY, ON, 675-1336
- PAQUETTE, PHILEMON H**, M SCEC 72 • 48-E CHESTERTON DR, OTT, ON • 224-8319 • LIFE INS CO OF CANADA, 1716 WOODWARD, OTT, ON, 225-2992
- PAQUETTE, PIERRE**, B A 66 • 244 E SHERBROOKE, MTL, PQ
- PAQUETTE, PIERRE M**, L LL 63 • 120 SOUTHERN DR, OTT, ON • 233-2029 • CHEF, RC-1, 875 CH HERON, OTT, ON, 998 4021
- PAQUETTE, RONALD O**, B ACLST 72 • 234 BREBEUF, SUDBURY, ON • 675-8621 • RUDOLPH'S FINE MEAT PRODUCTS, 433 LAFOREST, SUDBURY, ON, 674-5289
- PAQUETTE, RYAN**, B A 52 • 6 ROCKWOOD PL, HAMILTON, ON • BARRIST, 886 KING E, HAMILTON, ON, 547-1255
- PAQUETTE, SUSAN (SCHMEKEL)** B A 65 • 48-E CHESTERTON DR, OTT, ON • 224-8319
- PAQUETTE, SUZANNE M Y**, B SCBIO 71 • BOX 512 RR 1, ORLEANS, ON
- PAQUETTE, YOLANDE M C**, B A 70 • 15 OES OBLATS, OTT, ON
- PAQUETTE, YVES**, B A 73 • 23 DIJON, TOURAINE, PQ • 771-4985
- PAQUETTE-FRECHETTE, NICOLE**, 2416 CR DWIGHT, OTT, ON
- PAQUIN, ANDRE**, B A 05 • 14 BISSON, HULL, PQ
- PAQUIN, BERNARD**, B SC 70, M EDAOM 73 • 27 LE BARON, PTE-GATINEAU, PQ • 770-5406
- PAQUIN O M I, DENIS**, 656-1467 • SEMINAIRE ST-AUGUSTIN, RES DES OBLATS, CAP ROUGE, PQ
- PAQUIN, GEORGES-AIME**, NIL A 51 • 1325 BOUL JULIEN, ST-FELICIEN, PQ • DIR, CCM SC REGIONALE LS-HEMON, 950 BOUL SACRE-COEUR, DOLBEAU, PQ
- PAQUIN, GILLES**, 1055 THEORET, ILE BIZARD, PQ
- PAQUIN, GILLES**, B SCMAT 72 • 447 PLOUFFE, GATINEAU, PQ • 663-7819
- PAQUIN, HENRI-ROMUALD**, (DECEDE/DECEASED)
- PAQUIN, JACQUES**, B A 62 • 1960 LEMIEUX, QUE, PQ
- PAQUIN, JEAN FRANCOIS**, B A 68 • SEMINAIRE ST SACREMENT, 901 ST LOUIS, TERREBONNE, PQ
- PAQUIN, JOSEPH-ALFRED**, PTE-AU-PERE, PQ
- PAQUIN, LOUIS ROGER**, B A 59 • 11010 VERVILLE, MTL, PQ • 331-5081 • NDTAIRE, 5441-6E AVE, MTL, PQ, 376-542D
- PAQUIN, MARC A**, AOAB HSCH 51 • 35 LESSARD, HULL, PQ • CDURTIER, ASSURANCE M PAQUIN INC, CP 1057, HULL, PQ, 770-699D
- PAQUIN, MARIE ANDREE**, VOIR/SEE GRONDIN
- PAQUIN, MARTHE**, CERT • 56 BRODEUR, HULL, PQ
- PAQUIN, MICHEL**, L LL 70 • 37 DES CEDRES, ST-JEROME, PQ • 432-7112 • AVOCAT, FILFE CHARET & PAQUIN, 316 ST-GEORGES 109, ST-JEROME, PQ, 435-5079
- PAQUIN, NICOLE M M**, B LETT 72 • 17 DES ANCIENS, PTE-GATINEAU, PQ • 777-8649
- PAQUIN, PIERRE ANDRE**, 1055 THEORET, ILE BIZARD, PQ
- PAQUIN, PIERRE J**, B SCELE 72 • 13800 RTE MARIE-VICTORIN, TRACY, PQ • 743-4601
- PAQUIN, RAYMOND**, 2665 ST GERGES, QUE, PQ
- PAQUIN, RAYMOND L**, B ED 63 •, MDNTAUBAN, PQ
- PAQUIN, ROCH L**, B A 64 • 16 LAVALLEE, HULL, PQ • 777-0476 • PROF, EC SEC DE LA SALLE, 5D1 ST-PATRICE, OTT, ON, 563-2315
- PAQUIN, ROGER**, PRESIDENT, LDGISTEC INC, 109 DALHOUSIE, QUE, PQ
- PAQUIN, YVAN**, 3495 BENNY, MTL, PQ
- PARADIS D M I, ALBERT**, STE-AGATHE-OES-MONTS, PQ • 326-3592
- PARADIS, ANDRE**, B COM • 775 DE SALABERRY ST, OTT, ON
- PARADIS, ANORE**, B SCS 67, M SCS 68 • 687 UNIVERSITY, TIMMINS, ON • PROF
- PARADIS, ANDRE J**, B AHIST 72, B PED 73 • 94 MARLBOROUGH, OTT, ON
- PARADIS, BERNARD**, L LL 68 • 425 RABASTALIERE D 16, ST-BRUNO, PQ • 653-0122 • ANA FIN, CAISSE DE DEPOT, PL VICTORIA, MTL, PQ, 873-2460
- PARADIS, CAMILLE MARC R**, B PHYSE 74 • 823 PRINCE CP 1799, HEARST, ON
- PARADIS, CHARLINE (LAGROIX)** OIPL SCN 64 • 124D1 AV FORTIN, MTL, PQ
- PARADIS, CLAUDE**, 661 KING E, SHERBROOKE, PQ
- PARADIS, CLAUDE**, B A 50 • 2540 DE LA FALAISE, QUE, PQ • M O, 1248 CH STE-FOY, QUE, PQ
- PARADIS, DENIS B J**, B COM 71 • 17 CHAMPAGNAT, BEDFORD, PQ • 248-29DD • ETUDIANT, UNIV D'OTTAWA, FAC DE DROIT, OTT
- PARADIS, EMILE**, 4373 CHAMBORD, MTL, PQ
- PARADIS, ERNEST**, (DECEDE/DECEASED)
- PARADIS, FRANCOIS B J**, B PH 69 • 15 OES OBLATS, OTT, ON
- PARADIS, GEORGES**, B PH 70 • 475 ST-GERMAIN E, RIMOUSKI, PQ
- PARADIS, JACQUES**, M ED 66 • 2871 PR SANDALWOOD, OTT, ON
- PARADIS, JACQUES M**, M SR 71 • MONT-SACRE-COEUR, GRANBY, PQ, 372-5848
- PARADIS, JEAN-CHARLES**, AOAB A 41 • 2114 APPLEWOOD CR, OTT, ON • 733-8560 • PRESIDENT, CAMPEAU CORP, 2932 CH BASELINE, OTT, ON, 829-3100
- PARADIS, JOHN C**, B BAOM 72 • 1998 QUINCY, OTT, ON • 749-1820
- PARADIS, JOSEPH ANDRE**, B COM 63 • 12401 FORTIN, MTL, PQ
- PARADIS, LEO**, 874 BROWN, QUE, PQ
- PARADIS, LISE**, VOIR/SEE OUBE
- PARADIS, LOUISE**, B ATRAD 73 • 2-270 BRUYERE, OTT, ON • 347-4341
- PARADIS, MICHEL**, B SC 68, M SCBCH 71 • 299 MAIN 3, HALIFAX, NS
- PARADIS, MICHEL PAUL**, PRESCOTT, ON
- PARADIS, MIKE**, DARMOUTH, NS
- PARADIS, MDNIQUE**, B LS 70 • 2019 O GALT, SHERBROOKE, PQ
- PARADIS, PATRICE**, B A 67 • 131 HEBERT, SOREL, PQ • 742-4796
- PARADIS, PIERRE**, B EDPHY 62 • 9 ARGUS CR PL MERCIER, CHATEAUGUAY, PQ • FIELD WORK, QUEBEC ASS FOR MENT RETARDE, 5890 MONKLAND, MTL, PQ
- PARADIS, PIERRE**, L LL 73 • 17 CHAMPAGNAT CP 1237, BEDFORD, PQ • 248-2900

- PARADIS, RAYMOND, M ED 70 • 120 BOUL HEBERT, ST-TIMOTHEE, PQ  
 PARADIS, RAYMOND A, B LS 71 • 14 BORD DE L'EAU, IBERVILLE, PQ • 347-5343  
 PARADIS, RAYMOND G, B PHYSE 73 • 126 LEONA, CORNWALL, ON • 932-4412  
 PARADIS, ROGER, 26 EDWARD, CONISTON, ON  
 PARADIS, ZOTIQUE, 974 MACNAUGHTON, MTL. PQ  
 PARATRE, RICHARD J G, B A 71 • 48 PRUDHOMME, HULL, PQ • 771-2457  
 PARE, ARMAND, B APMED 74 • 7-54 GEORGES BILDDCAU, HULL, PQ • 770-6422  
 PARE, BLAISE M, R R 2, RIVIERE AUX CANAROS, ON • 734-8861  
 PARE, CLAUDE, B EDPHY 66, M PHYSE 71 • 203A TEMISCUATA, RIVIERE DU LOUP, PQ • 770-5253 • COM SEC REGI DU GRAND PORTAGE, RIVIERE DU LOUP, PQ  
 PARE, DANIEL F, B A 69 • 62 ALLAN, CONISTON, ON  
 PARE, EVELYNE S E, VOIR/SEE REGIMBAL  
 PARE, GERTRUDE M J, B SCPHN 71, B SCPHN 71 • PO BOX 47 MZINIBA MALAWI  
 PARE, GILLES, B AGEQG 73 • 60 JOLICOEUR, HULL, PQ • 777-2025  
 PARE, GINETTE, CERT LETT 73 • 2425 NDRE-DAME, ST-HYACINTHE, PQ • 773-1915  
 PARE, GUY, NEDELEC, PQ  
 PARE, HELENE M M, VOIR/SEE LONERGAN  
 PARE, J EMILE, 45 HADLEY, HULL, PQ • RETIRE  
 PARE, JEAN-CLAUDE, L LL 73 • 1916 130 DE LA BARRE, LONGUEUIL, PQ • 670-6851  
 PARE, MARTIN, B EDPHY 64 • CHEMIN PREFDNTAINE, STE-AGATHE-DES-MONTS, PQ  
 PARE, PIERRE-ANDRE, B COM 61 • C P 66, NEUVILLE, PQ  
 PARE, PIERRETTE S F, B ACCT 74 • 3-89 OALY, OTT, DN • 237-0887 • VERIF PUB, CLARKSON GORDON CO, 160 ELGIN, OTT, ON, 232-1511  
 PARE, RICHARD, B LS 70 • 1216 PL MONTCALM 2, QUE, PQ • 524-2979 • DIR, MDC BIBLIO ADM, 675 E BDUL ST-CYRILLE, QUE, PQ, 643-1515  
 PARENT, ADELE, VOIR/SEE SARRA-BOURNET  
 PARENT, ALBERT, 1206 KINGSHOLM RD, TOR, ON  
 PARENT, BENOIT, 600 CORONATION, OTT, ON  
 PARENT, CLAUDE B, AOAB A 50 • 13 DOLLARD, LUCERNE, PQ • GERANT, BENEFICIAL FIN CD OF CANADA, L11 SPARKS, OTT, ON  
 PARENT, DANIELLE, B A 74 • 100 IVY CR, OTT, ON • 749-7889 • SURVEILLE, CENTRE NAT DES ARTS, PO BOX 1534 STN B, OTT, ON  
 PARENT, DEANNA, VOIR/SEE RENAUD  
 PARENT, DENIS A, 4400 D STE CATHERINE 206, MTL, PQ  
 PARENT, DENISE, (CHAPUT) B A 72 • 256 OALY 1, OTT, ON • 232-4731  
 PARENT, DENNIS T, 710 ALGOMA, LONDON, ON • 439-4495  
 PARENT, DOLORES, OIPL SCN 56, B SCPHN 70 • I CH BRUNETVILLE, KAPUSKASING, DN  
 PARENT, EDWARD E, B COM 69 • 112 EMPRESS, WILLOWDALE, ON • 221-6214 • CHART ACC, ARTHUR ANDERSEN & CO, PO BOX 29-TOR DOMINION CENTRE, TOR, DN, 366-6243  
 PARENT, EUGENE, 11977 TECUMSEH RD W, TECUMSEH, ON • 735-2861  
 PARENT, FERNAND, B A 55 • 611 DUFF CR, OTT, ON • 749-6123  
 PARENT, GEORGES C J, B A 68 • 113 BOUL RIEL, HULL, PQ • 770-0246  
 PARENT, GERARD, 3077 PETER, WINDSOR, ON • 256-7558  
 PARENT, GERMAIN, CLARENCE CREEK, DN  
 PARENT, GILLES, 827 ROYALE, QUE, PQ  
 PARENT, GILLES, B AHIST 71 • 4 BELAND, HULL, PQ  
 PARENT, HENRI, 630 NOTRE-DAME, GATINEAU, PQ  
 PARENT, JOCELYN J, B EO 72, B SCPO 72 • 140 STE MARIE, HULL, PQ • 777-4990  
 PARENT, JOCELYNE, B SCPO 71 • 209-20 PL DE LA VERENDRYE, HULL, PQ  
 PARENT, LEO, 92B LAWRENCE RD, WINDSOR, DN • 945-0251  
 PARENT, LEO, (DECEDE/DECEASED)  
 PARENT, LEO, 92B LAWRENCE RD, WINDSOR, ON • 945-0251  
 PARENT, LEO, 76 BRADY, HULL, PQ  
 PARENT, LEO ERNEST, R R 1, TILBURY, ON • 682-2008  
 PARENT O M I, LOUIS-MARIE, 7535 BOUL PARENT, TRDIS-RIVIERES, PQ • 375-7317  
 PARENT, LUCIE M, (VANDAL) B ED 71 • 45 TOULON, TOURAINE, PQ • 771-9480  
 PARENT, LUCIEN, 40 EMOHO, HULL, PQ  
 PARENT, M CLAUDETTE M, VOIR/SEE KONZEN  
 PARENT, MARC, B ASCPL 74 • 420 FRASER, QUE, PQ • 527-6884  
 PARENT, MARC A, B A 64, B SCS 65, L LL 68, OIPL LLPU 71, AOAB • 32 BOUL TACHE, HULL, PQ • 777-4525 • AVOCAT, CFP- DIR DES APPELS, PLACE DE VILLE-TOUR A, OTT, ON, 996-4200  
 PARENT, MARC EUGENE, B SC 70 • 282 CROCUS, OTT, ON • 733-9029  
 PARENT, MARCEL, 278 WILBROD 7, OTT, ON  
 PARENT, MARIELLE, B A 69 • 207 BAYSWATER, OTT, DN • MISSIONS DES SS DE STE MARIE, BP 135, K1KW2T  
 PARENT, MAUREEN M M, B APSY 71, B PED 72 • 26 CHAPLEAU 5, OTT, DN • 746-3801  
 PARENT, MAURICE, B A 51, B ED 55, L ED 57, 700 RANG DES DALLES, ST-ETIENNE-DES-GRES, PQ • PROF, UNIV DU QUEBEC, 3351 BOUL DES FORGES, TROIS-RIVIERES, PQ, 376-5388  
 PARENT, MICHAEL, 1400 CABANA W, WINDSOR, DN  
 PARENT, MICHEL, 58 SAINT-JEAN-BAPTISTE, PTE-GATINEAU, PQ  
 PARENT, MICHEL, L LL 71 • 874 ST PIERRE, TERREBONNE, PQ • 666-3321  
 PARENT, NEAL, 467 COPLIN, DETROIT, MI  
 PARENT, NOEL J, B PADM 71 • 31 ARCHAMBAULT 3, HULL, PQ • 771-1965  
 PARENT, PAUL E, B A 67 • 257 WILBROD, OTT, ON  
 PARENT, PAUL EMMANUEL, MD MED 52 • 12 CH D'AMOUR, LUCERNE, PQ • 777-8477 • PT CI MO, 175 BRDNSON, OTT, ON, 236-3950  
 PARENT, PAULETTE, B A 68 • CH ST ELIZABETH, CANTLEY, PQ  
 PARENT, PIERRE, B A 52 • 4001 E BOUL MONT-ROYAL 2, MTL, PQ  
 PARENT, PRIMA, B LETT 72 • 1319 LISIEUX, CORNWALL, DN • 932-7052  
 PARENT, PRISCILLE, VOIR/SEE SIGOUIN  
 PARENT, RAYMOND J, 11 PADDINGTON PL, WESTDN, ON  
 PARENT, REAL J, B SCME 73 • 89 CROWN, THUNDER BAY, ON • 345-8813 • ING-MEC, ABITIBI PAPER, FT WILLIAM MISSION MILL, THUNDER BAY, ON, 623-6486  
 PARENT, REJEAN, B SC 69 • 24-320 BOUL JACQUES-CARTIER, DONNAONA, PQ • 285-1256 • ING, BUILDING PRODUCTS OF CAN LTO, CP 430, PONT-ROUGE, PQ, 873-2521  
 PARENT, RENE, AOAB A 54 • 1665 BOUL OE LA CONCORDE 101, DUVERNAVY, PQ • PERCEPTEUR  
 PARENT, RICHARD, R R 1, BELLE RIVIERE, ON • 727-3336  
 PARENT, ROBERT L, B A 66 • 339 GLADSTONE, HAWKESBURY, DN • 632-3021  
 PARENT, ROSAIRE, 8200 DES VENDEENS, MTL, PQ  
 PARENT A.P.A., ANDRE C, AOAB COM 54 • CP 63, HULL, PQ • 684-2955 • VERIC, CHEVRIER & ASSOC CA, 440 ST-JOSEPH, HULL, PQ, 770-3232  
 PARENTEAU, HELENE, B SCBIO 72 • 312 BEAUCHESME, ARTHABASKA, PQ • 357-2314  
 PARENTEAU, REAL, B APHIL 71 • 321 DU ROI, ASBESTOS, PQ • 879-2026  
 PARENTEAU, ROBERT, B PH 66 • 439 ST-PIERRE, DRUMMONDVILLE, PQ  
 PARENT OFM, ANDRE, B A 64 • MISSION TS, PAR DU SACRE-COEUR, 155 PORT SAID IBRAHIMIEH, ALEXANDRIE, R A  
 PARI, ANNAMARIA, B A 71 • 107 RUSSELL, OTT, ON • 233-9889  
 PARI, SILVANA, B LETT 72 • 107 RUSSELL, OTT, ON • 233-9889  
 PARIS, BENOIT E, M A 27 • 44 ANDERSON, REGINA, SK • PROF AGREG, UNIV OF SASKATCHEWAN, FAC OF ED-SECONDARY DEPT, REGINA, SK  
 PARIS, CLAUDE, B A 62, B LL 65 • 547 DUNBRACK, OTT, ON • 746-4560 • AVOCAT, PARIS MERCIER SIROIS PARIS&ASS, 295 DALHOUSIE, OTT, ON  
 PARIS, FRANCOISE, (VAILLANCOURT) B SCD 64 • 547 DUNBRACK, OTT, ON • 746-4560 • 771-6231  
 PARIS, JACQUES, 3125 MATISSE, BROSSARD, PQ  
 PARIS, JEAN-CLEMENT, B A 71 • 6 PIEDMONT, TOURAINE, PQ • 771-4064  
 PARIS, M J R NICOLE, B AGEQG 73 • 954 BOUL ST LAURENT 3, DTT, ON • 745-5928  
 PARIS, MICHEL, 6 BURNVIEW CR, BLACKBURN, ON • OTT  
 PARIS, MICHELINE, (OESROCHES) B A 52, B LS 53 • 1701 RHODES CR, OTT, ON • 731-1736

## PARIS

- PARIS, ROCH M-A, B BAOM 72 • 1435 PRINCE OF WALES DR 810, OTT, ON • 224-2444 • SUPVR, UNIV OF OTTAWA-DATA CONTRL, 648 KING EDWARD, DTT**
- PARIS, SERGE G, B SCINF 71 • 261 ROY, LE MDYNE, PQ • 671-5801**
- PARIS, SIMON, 964 TELFORD, VANIER, ON**
- PARISE, CLAUDE, B COM 69 • 9 TALBOT, HULL, PQ**
- PARISEAU, ACHILLE,, BRDWSBURG, PQ**
- PARISEAU, BENOIT, L PH 37 • 134 TRENTON T M R, MTL, PQ • 731-8122 • MD, 6502 JIERE AVE, MTL, PQ, 722-2345**
- PARISEAU, CHARLES,, BROWNSBURG, PQ**
- PARISEAU, GEORGES,, LACHUTE, PQ**
- PARISEAU, GUY, B A 66, B A 67 • 2871 PR SANDALWOOD 5, OTT, ON • TRADUCTEUR**
- PARISEAU, J JEAN-B, B A 63, B AHIST 70, M AHIST 73, 2865K SANDALWOOD DR, OTT, ON • 733-9183 • BUR OU COMMISSAIRE AUX LANGUES OFF, 171 SLATER, OTT, ON, 992-6264**
- PARISEAULT, PHILIPPE, 164 ELM, GRANBY, PQ**
- PARISEE, CLAUDETTE, B A 69, M SCOUN 72 • 603-474 WILBROD, OTT, ON • 232-5257**
- PARISI, ALFONSO, MD MED 55 • 31 HILDA, HAMILTON, ON • 66 CHARLTON, HAMILTON, ON, 529-4793**
- PARISIEN, ADELE C, VOIR/SEE BOIRE**
- PARISIEN, AIME, 906 TROJAN, DTT, ON • DPERATE, OTTAWA TRANSP COM, 1500 BOUL ST-LAURENT, VANIER, ON**
- PARISIEN, ANDRE, VOIR/SEE PAQUETTE**
- PARISIEN, CLAUDE, B A 67 • 9 TASSE 8, HULL, PQ • PROFESSEUR, COLL'INST BD OF OTTAWA, 373 SUSSEX, OTT, ON**
- PARISIEN, CLEMENT, 703 MC CONNELL, CORNWALL, ON**
- PARISIEN, GILLES, RR 2, HAWKESBURY, ON**
- PARISIEN, J ROGER, B SCS 50 • 325 PERRIER, VANIER, ON • 749-0550 • CHEF DIV, RCM, 320 SUSSEX DR, OTT, ON, 992-6450**
- PARISIEN, J-YVON, B A 55 • 62 MONCION, HULL, PQ • 771-4630 • REPTANT**
- PARISIEN, JACQUES, M PSY 67 • CH COURS, UNIV D'OTTAWA, PSYCHOLOGIE, 41 COPERNICUS, OTT, 231-3327**
- PARISIEN, JANE E, B A 68 • 217 AUGUSTUS, CORNWALL, ON**
- PARISIEN, JEAN GUY, 315 POPLAR, HAWKESBURY, ON • PRES, PARCO PETROLEUM LTD, 115 RAILROAD, HAWKESBURY, ON**
- PARISIEN, JO ANN B, (STANTON) B SCN 70 • 19-235 COOPER, OTT, ON • 234-5995 • OTTAWA GEN HOSP-INSERVICE, 43 BRUYERE, OTT, ON**
- PARISIEN, LEON, B LETT 70 • 400 STEWART 704, DTT, ON • 234-2996**
- PARISIEN, LIONEL, B A 31 • C P 1022, BELLE RIVIERE, ON • PROFESSEUR, ECOLE SEC DE CITE VANIER, VANIER, ON**
- PARISIEN, LORENZO, 571 THERIAULT, HAWKESBURY, ON**
- PARISIEN, LORENZO, 285 REGENT, HAWKESBURY, ON**
- PARISIEN, LOUISE, VOIR/SEE PDWER**
- PARISIEN, M-FRANCINE, 400 STEWART 704, DTT, ON**
- PARISIEN, MARGARET, (WESTHAVER) AOAB SCN 55 • 512 BLOOR, OTT, ON**
- PARISIEN, MARIELLE L, B SCMAT 71 • BOX 282, ALFREO, ON • 679-2655**
- PARISIEN, MATHIEU, B COM 49 • 475 BEAUMONT, SHERBROOKE, PQ**
- PARISIEN, MICHEL, B A 72 • 2373 OGILVIE 9, OTT, ON • 746-9387 • STUDENT**
- PARISIEN, MONTCALM, 136 PAQUETTE, HAWKESBURY, ON • GER YENTES, CENTRAL DAIRY, 7 PAQUETTE, HAWKESBURY, ON**
- PARISIEN, NICOLE E, B A 66 • DIETETI, ST MARY S HOSP, 3830 LACDMBE, MTL, PQ**
- PARISIEN, ODETTE, M ED 73 • 401-424 QUEEN, OTT, ON • 235-2436**
- PARISIEN, PAUL, B A 72 • 390-61EME RUE 4 CP 651, SENNETERRE, PQ**
- PARISIEN, PHILIPPE R, B BAOM 73 • 3480 MCCARTNEY, STE FOY, PQ**
- PARISIEN, R SELFRIDGE, 439 SECONO E, CORNWALL, ON**
- PARISIEN, RICHARD S, MD MED 52 • 200 MARLBOROUGH N, CORNWALL, ON • MD, 439 SECONO ST E, CORNWALL, ON, 932-1453**
- PARISIEN, RICHARD W, B A 70, B LL 73 • 235 SYONEY, CORNWALL, ON • 933-2592**
- PARISIEN, ROCH, B A 50 • 33 HELMER, HULL, PQ**
- PARISIEN, ROLANDE, ECOLE SEPARÉE, L ORIGNAL, ON • ECOLE SEPARÉE, L'ORIGNAL, ON**
- PARISIEN, ROSARIO, 11668 MEMORIAL, DETROIT, MI • 835-5377**
- PARISIEN, SYLVIE, VOIR/SEE BERGEVIN**
- PARISIEN, VICTOR, MD MED 62 • SHRINERS HOSP 502-2 DESAULNIERS, ST-LAMBERT, PQ, GUS, 672-1212**
- PARISIEN, WILFRID, B A 31 • B203 2911 BAYVIEW, WILLOWDALE, ON**
- PARISIEN, WILLIAM, 1010 LEONARD, CORNWALL, ON**
- PARISIEN, WILLIAM G, AOAB COM 41 • 1010 LEONARD, CORNWALL, ON • FIELD W, DNT SOC & FAMILY SERVICES, 830 PITT, CORNWALL, ON**
- PARISIEN, YVES, 512 BLOOR, DTT, ON**
- PARISIEN-ARMSTRONG, FRANCINE, B SCS 68 • 5235 MACKAY, OTT, ON • 746-2646**
- PARISIEN-GUAY, L, 34 ST-CATHERINE, LA MALBAIE, PQ**
- PARIZEAU, MAURICE, BROWNSBURG, PQ**
- PARK, DONALD F, B BAOM 73 • 2U DAVIISON DR, OTT, ON • 749-1156 • STUDENT**
- PARK, HELEN, CERT SCN 70, B SCPHN 72 • 8 KITIMAT CR, OTT, ON • 828-6281 • NURSE, UNIV OF OTTAWA-EPIDEMOLOGY & COMMUNITY, 19 MCDUGAL, OTT**
- PARK, MORGAN W, B A 60 • 967 NORMANDY CR, OTT, ON**
- PARK, SEUNG-DUN, PHD SCME 71 • 990 CHEKI DONG DONGDAE MOON, SEOUL • PROF, KOREA MILITARY ACADEMY, DEPT OF MECH ENG, SEOUL**
- PARK, VIOLET, VOIR/SEE COSTELLO**
- PAKKE, ANDRE E, B A 70 • 562 DUNBRACK, OTT, ON**
- PARKER, BEVERLEY J, M CA 73 • 50 GLEN PARK DR, OTT, ON • 824-5134**
- PARKER, EDOUARD, 2521 PRIEUR E, MTL, PQ**
- PARKER, GREGORY T, B LL 72 • 90 TENNESSEE, PORT COLBORNE, ON • 834-6707 • BAR ADMISSIONS COURSE-OSGOODE HALL, 130 QUEEN W, TOR, ON**
- PARKER, JACQUELINE, VOIR/SEE CANNON**
- PARKER, JOHN, B A 73 • 325 BESSERER 505, OTT, ON • 236-3285**
- PARKER, LOUISE, (DAIGNEAULT) B SCD 67 • 10 ATHOLL DOUME, LUCERNE, PQ • 771-5044 • PROF ADJ, UNIV D'OTTAWA-DIETETIQUE, 112 WALLER, OTT, 231-4922**
- PARKER, MADELEINE, B A 70 • FOURNIER, ON • 524-5224**
- PARKER, MARY LINDA, VOIR/SEE KING**
- PARKER, NEIL, B A 63 • FOURNIER, ON**
- PARKER, PAULETTE, (ELWOOD) CERT SCN 70 • 1151 DEER PARK RD, OTT, ON**
- PARKER, PAULETTE V, (ELLWOOD) CERT SCN 70, B SCNEO 71 • 1001-2900 CARLING, OTT, ON • 829-6735 • ALGONQUIN COLL, 725 PARKDALE, OTT, ON, 725-2195**
- PARKIN, LINDA LOUISE, VOIR/SEE MACDONALD**
- PARKIN, MARGARET L, B LS 60 • 301-10 ORIVEWAY, OTT, ON • 236-5283 • LIBR'N, CANADIAN NURSES ASSOC, 50 THE ORIVEWAY, OTT, ON, 237-2133**
- PARKINS, AVRIL RAE, B LITT 72 • 4219 VANOYKE PL, CALGARY, AB**
- PARKINS, JOHN O, B BAOM 71, B COM 72 • 905 SPRINGLAND DR, OTT, ON • 737-5262**
- PARKINSON, R D DICK, B COM 51 • 2333 PARENT, WINDSOR, ON • 256-6353**
- PARKS, JAMES M, CERT LEGDR 72 • 83 COPERNICUS, OTT, ON**
- PARKS, THERESA J, B ED 69, B ED 70 • 13 BARKER BLVD, OTT, ON**
- PARMENTER, WILLIAM, AOAB HADM 68 • ASST ADMIN, VICTORIA HOSPITAL, 375 SOUTH, LONDON, ON**
- PARROT, CHARLES E, L PH 09 • 1459 DES GOUVERNEURS, SILLERY, PQ • REDACTE**
- PARROT, MARTINE, B LETT 73 • 17 ROXDALE, ORLEANS, ON • 824-6259**
- PARRY, GORDON D, M CRIM 73 • 2-20 CHAPLEAU, OTT, ON • 749-4943**
- PARSCHIN-RYBKIN, TAMARA, B LL 73 • 605-50 STEPHANIE, TOR, ON • 233-2689**
- PARSONS, HELEN, B SCN 65 • 94 AERO DR, OTT, ON • 828-6554**
- PARTHUN, RAYMOND, PHD PSY 65 • 212 MCDONNELL, PETERBOROUGH, ON • 743-1256 • CHIEF P, CIVIC HOSPITAL, DEPT PSYCHOLOGY, PETERBOROUGH, ON, 743-2121**
- PASARI, SATYA M, M SC 69 • P-31 A KALAKAR, CALCUTA • MANAGER**
- PASCAL, MARGUERITE, B SCNEO 69 • 44 EMMA 401, GUELPH, ON**
- PASIEKA, A E, HWC, LAB OF HYGIENE, OTT, ON**
- PASKOVICH, DONALD M, 415 LOCHABER, OTT, ON • 729-1515 • CHEMIST, UNIV OF OTTAWA-PURE APPLIED SCIENCES, 700 KING EDWARD, OTT**
- PASLEY, C FRANCIS, MD MED 57 • 40928 GREENBRIAR LN, PLYMOUTH, MI • 453-5278 • PSYCH, HAWTHORN CENTER, 18471 HAGGERTY RD, NDRTHVILLE, MI**
- PASLOSKE, ELGIN, 11 CARSBROOKE RD, ETOBICOKE, ON**



- PASQUIN, ANDRE C M.**, L LL 72 • 9784 BOUL LA SALLE, LA SALLE, PQ • 366-8577
- PASTORE, LOUIS T.**, MD MED 65 • 451 CLARKSON, BROOKLYN, NY • KINGS COUNTY HOSP CENTER, BROOKLYN, NY
- PATEL, ELIZABETH J A.**, CERT SCPHM 71, B SCPHM 71 • 189 SYDENHAM, MARLBANK, ON • 544-0537
- PATENAUDE, ANGELE**, B A 68 • 1129 MEADOWLANDS DR E 210, OTT, ON • 224-9141 • PROFESSEUR, C S DES EC SEP O'OTTAWA, 140 CUMBERLAND, DTT, ON
- PATENAUDE, BRIAN LEO**, MD PATHO 74 • 74 ROSEMERE, OTT, DN • 234-5189 • ODOCTOR, HDP GEN OTT, 43 BRUYERE, OTT, DN
- PATENAUDE, CLAIRE H.**, B A 73 • R R 1, VARS, ON • 443-5398
- PATENAUDE, DENISE.**, EMBRUN, ON
- PATENAUDE, DIANE**, B A 73 • 303-1919 KILBORN, OTT, ON • 737-4397
- PATENAUDE, GERALD**, B A 62 • 174 LAVAL, VANIER, ON
- PATENAUDE, GILLES**, 340 MCLEOD, OTT, ON
- PATENAUDE, GILLES**, 340 MCLEOD, OTT, ON
- PATENAUDE, HUBERT**, AOAB SC 53 • 35 GOULBURN, OTT, ON • 222 DAILY, DTT, DN
- PATENAUDE, HUBERT A.**, B PED 72 • 330 BOOTH 3, OTT, ON • 236-1104
- PATENAUDE, JEAN D.**, B LETT 72 • RR 3, RUSSELL, ON • 443-5395
- PATENAUDE, JEAN GUY**, B A 65 • VARS, ON
- PATENAUDE, JEAN-GUY**, B EDPHY 70 • 342-5E AVE, LAVAL, PQ
- PATENAUDE, JEAN-LOUIS**, 4037 MELROSE N D G, MTL, PQ • 481-9850
- PATENAUDE, JEAN-MARC**, B A 60, B LL 63 • 519 BUCHANAN CR, DTT, ON • 745-6050 • AVOCAT, SEGUN LANDRIAU PATENAUDE ET BOUCHER, 116 LISGAR, DTT, ON, 236-9141
- PATENAUDE, JULIE**, VOIR/SEE COHEN
- PATENAUDE, LUCE**, DIPL LL 63 • UNIV DE MONTREAL-FAC DE DROIT, CP 6128, MTL, PQ
- PATENAUDE, MARCEL LEO**, B A 64, MD MED 68 • 842 LALONDE, VAL D'OR, PQ • 824-2290 • CENTRE MEDICAL DE VAL D'OR, 1019 VAL DES PINS, VAL D'OR, PQ, 825-5455
- PATENAUDE, ROBERT.**, EMBRUN, ON
- PATENAUDE, ROLAND**, B COM 38 • 260 METCALFE 409, OTT, ON
- PATENAUDE, ROSEMARY D.**, B SCBIO 71 • 74 ROSEMERE, OTT, ON • 234-5189
- PATENAUDE-RICARD, LORRAINE**, B A 60 • 8 MACON TOURAINE, PTE-GATINEAU, PQ
- PATERSON, GLORIA**, VOIR/SEE TAYLOR
- PATOINE, GHYSLAIN G G.**, B SCPYM 72 • ST-MALACHIE, ST-MALACHIE, PQ • 642-5490
- PATON, RICHARD**, M PSY 64 • 195 CLEARVIEW 2218, OTT, ON • 728-3853 • PSYCHOL, OTTAWA PUB SCH BOARD, 330 GILMOUR, OTT, ON
- PATRAULT, JOCELYNE S G.**, VOIR/SEE SIMARO
- PATRICE, ANOREE M J.**, (LEGER) B SCPHM 71 • 15 SUMAC, DTT, ON • 746-8273
- PATRICE, CHARLES V.**, 4 GAYNOR PL, OTT, ON • 828-8255 • COMPTABLE, UNIV D'OTTAWA SERV DES FINANCES, 550 CUMBERLAND, OTT, 231-3255
- PATRICE, GILBERT H.**, B A 71 • 237 BOUL GAMELIN, HULL, PQ • 777-8328
- PATRICE, MONIQUE**, (DUSSAULT) B A 61 • 237 BOUL GAMELIN, HULL, PQ
- PATRICE, YVES**, 509 MILLAR, GATINEAU, PQ
- PATRY, CLAIRE**, VOIR/SEE BOYER
- PATRY, CLAUDE**, B A 51 • CP 60 150 MACLAREN, BUCKINGHAM, PQ • 986-3381 • CURE, PAR ST-GREGOIRE DE NAZIANCE, BUCKINGHAM, PQ
- PATRY, EMILE**, 61 GALAIS, PTE-GATINEAU, PQ • HOP DU SACRE-COEUR, 230 BOUL GAMELIN, HULL, PQ
- PATRY, EUDORE.**, BOUCHETTE, PQ
- PATRY, G GILLES**, B SCCE 71, M SCCE 73 • 41 VALERIE, KIRKLAND, PQ • ING. COMMUNAUTE REGIONALE DE L'OUTAOUAIS, 72 LAVAL, HULL, PQ
- PATRY, GASTON.**, BOUCHETTE, PQ
- PATRY, GEORGES**, B A 60 • HOP DE LA TIMONE, BOUL JEAN MOULIN, MARSEILLE
- PATRY, GERALD**, B PH 64 • 1618 DIXIE, DTT, ON • PROFESSEUR
- PATRY O M J.**, GILBERT, C P 158, ROUYN, PQ • 762-3174 • ASSISTANT
- PATRY, GILLES**, 282 ST-DENIS VANIER, ON
- PATRY, HERVE**, B A 53 • 66 BRADY, HULL, PQ • 777-0576 • CA, EXPANSION ECON REG, 161 LAURIER W, OTT, ON, 995-0873
- PATRY, HUGUETTE**, VOIR/SEE LANDREVILLE
- PATRY, JEAN MAURICE M.**, MD MED 55 • 1662 STONEHAVEN DR, CLARKSON, ON • 15 EMPIRE, WELLAND, ON, 732-5912
- PATRY, JEAN-LOUIS**, B LETT 71, B PED 72 • 162A BOUL MALONEY, GATINEAU, PQ • 663-6998
- PATRY, JEAN-PIERRE**, B A 49 • 200 CROCUS, OTT, ON • SEC-TRES. JULES PATRY LTEE-CITY CTR, 202-880 WELLINGTON, OTT, ON
- PATRY, LORRAINE M.**, (GROULX) B SC 71 • 41 VALERIE, KIRKLAND, PQ
- PATRY, LOUIS VICTOR**, B COM 67, B ACCT 69 • 913 CUMMINGS, OTT, ON • 746-6382 • VERIFIC. BAG. ED BIRKS SPARKS CH 506, OTT, ON
- PATRY, LOUIS MAURICE**, B A 27 • 282 ST-DENIS, VANIER, ON • RETIRE
- PATRY, M M CAROLE L.**, VOIR/SEE FRASER
- PATRY OMI, MARCEL**, M A 42 • 291 NELSON, OTT, ON • 236-6201 • RECTEUR, UNIV ST-PAUL-RECTEUR, 223 MAIN, OTT, 235-1427
- PATRY, MARGUERITE**, VOIR/SEE BOIVIN
- PATRY, MARIO M Y.**, B A 73 • 24 ST-FRANCOIS ST, HULL, PQ • 777-9090
- PATRY, MARK**, B A 62, MD MED 66 • 181 ACACIA, OTT, ON • 746-0563 • BEACON HILL MEDICAL CTR, 877 SHEFFORD RD, OTT, ON
- PATRY, PAUL**, 39A OEVEREUX, MARBLEHEAD, MA • CHIMIST, SYLVANIA CORP, MARBLEHEAD, MA
- PATRY, PAUL**, B COM 55 • 180 HERTEL, BELOEIL, PQ • 467-6683 • GER GEN, ALIMENTS FLAMINGO, 14 LAURIER, STE ROSALIE, PQ, 467-0251
- PATRY, PIERRE**, 8EME AVE, VAUDREUIL-SUR-LE-LAC, PQ
- PATRY, REJEAN**, B LL 55, L LL 57 • 505-295 BOUL ST-JOSEPH, HULL, PQ • 770-9064 • AVOCAT, EDIFICE DU PORT DE MONTREAL, CITE DU HAVRE, MTL, PQ
- PATRY, YVES**, B SCCE 73 • 55 MONCION, HULL, PQ • 777-4698
- PATRY-CHARLETTE, PAULETTE**, 65 CARILLON, VANIER, ON
- PATTEE, CHRISTOPHER L.**, MD MED 68 • 310 LABELLE, ROSEMERE, PQ • MD, TORONTO GENERAL HOSP, 101 COLLEGE, TOR, ON
- PATTERSON, DAVID Q.**, L LL 57 • DEP DE JUSTICE, 500 PL D'ARMES 28 IEME ETAGE, MTL, PQ
- PATTERSON, JESSIE W.**, VOIR/SEE THOMPSON
- PATTERSON, MARIAN J.**, B LITT 70, M EDFOU 73 • R R 4, PEMBROKE, ON • 732-3810
- PATTERSON, ROD D.**, B COM 72 • BOX 1-104, CARLETON PLACE, ON
- PATTERSON, TERESA**, DIPL SCN 51 • 85 SCOLLARD, TOR, ON
- PATTERSON, WILLIAM J.**, MD MED 53 • 2015 MATHERS, W VANCOUVER, BC • 922-7156 • 450-2184 W BROADWAY, VANCOUVER, BC, 738-2511
- PATTON, CATHERINE M.**, B A 66, M LITT 71 • 1763 HERON RD, OTT, ON • 737-4860 • STAFF OFF, IT & C, 112 KENT, OTT, ON
- PAU, HENRY K.**, B COM 59 • 293 VICTORIA DR, BAIE D'URFE, PQ • 457-3750 • VICE-PRES, WALTERS SECURITIES LTO, 1155 DORCHESTER BLVD W, MTL, PQ, 871-8608
- PAUKSEWS, MAIJA**, VOIR/SEE SMILTIERS
- PAUL, ASHDKA**, (DEVI) M SCCH 71 • 617 ROBERTS CIRC, TUSKEGEE INST, AL
- PAUL, CATHERINE M.**, M EADM 73 • 90 ONTARIO, SAULT STE MARIE, ON • 256-6286 • PRINC, ST BERNADETTE SCH, 462 MC NABB, SAULT STE MARIE, DN, 256-6404
- PAUL, JESSIE**, VOIR/SEE PAUL-OUOY
- PAUL, KAMALENDU B.**, PHD SCBIO 71 • C-52B-ST 22 CHITTARANJAN
- PAUL, LOUISE M T.**, L LL 73 • 198 BAYONNE RD, DOLLARD-DES-ORMEAUX, PQ • 626-2717
- PAUL, REJEAN**, L LL 66 • 5980 PL BOURDON, LAPRAIRIE, PQ • 678-0636 • AVOCAT, JUS, BP 938 PLACE D'ARMES, MTL, PQ, 283-4977
- PAUL-DUDDY, JESSIE**, (PAUL) CERT SCN 68 • 1265 TARA DR, OTT, ON
- PAUL-HUS, CHRISTIANE**, B A 71 • 649 MARTEL, DRUMMONDVILLE-N, PQ • 472-7431
- PAULHUS, JOSEPH L.**, M CRIM 73 • 2295 CRANE, OTT, ON • 731-0663
- PAULIN, ALFRED**, B PH 66 • 1905 BRIDEAU, BATHURST, NB • 546-2510 • TRAV SOC, MIN SERV SOCIAUX-BIEN ETRE A L'ENFANCE, C P 5801, BATHURST, NB, 546-9951
- PAULIN, JEANNINE**, B LS 71 • 9 CONNAUGHT APT 11, MONCTON, NB
- PAULIN, PIERRETTE**, VOIR/SEE SAVOIE
- PAULIONIS, JOANNE**, B SCN 70 • 176 HIGHBURY, LONNOON, ON
- PAVELKO, STEVE**, B A 69 • 72 16TH AVE, DEUX MONTAGNES, PQ • 473-7309 • ASST PRINC, MTL CATH SCH COMM-JOHN F KENNEOY HS, 3030 VILLERAY, MTL, PQ, 725-5213

## PAVLIK

- PAVLIK, IMMACULATA M**, B A 73 • 148 MARKHAM RD, SCARBOROUGH, ON • 266-2611
- PAYLIN, O THEODORE**, B A 63 • 15 RUSHOLME DR, TOR, ON
- PAYANT, JEAN-LOUIS**, 106 SUNNYSIDE RD, CORNWALL, ON
- PAYANT, LOUIS-MARIE**, B SC 70 • 352 NOTRE-DAME, GRANBY, PQ
- PAYANT, MONIQUE M L (GOUIN)** B SCN 71 • 6-538 COTE, OTT, ON • 746-4803
- PAYANT OMI, ROMA**, CP 340, LARDER LAKE, ON • CURE
- PAYETTE, ANDRE**, NIL A 51 • 768 CH COTE STE-CATHERINE, MTL, PQ • 735-0649
- PAYETTE, DOROTHY**, VOIR/SEE LANOY
- PAYETTE, ESTELLE**, OIPL SCN 6D • GOGAMA, ON
- PAYETTE, FRANCOIS**, 9029 D BOUL GOUIN, MTL, PQ
- PAYETTE, MARCEL**, B COM 49 • BP 100, GOGAMA, ON • GEN MAN
- PAYETTE, MAURICE**, B COM 57 • 4 E PREMIER, KIRKLAND LAKE, ON • 567-6816 • MASTER, NORTHERN COL OF APPLIED ARTS & TECH, 118 GOVERNMENT RD E, KIRKLAND LAKE, ON, 567-9291
- PAYETTE, YVES**, B EOPHY 68, M EDADM 73 • 517 PERREAULT E, ROUYN, PQ • 762-3993 • CHEF DEPT, CEGEP DE ROUYN-NORANDA, CP 1500, ROUYN, PQ, 762-0931
- PAYEUR, ANDRE J**, B LL 66, L LL 69 • 1D1-560 33E AV, LACHINE, PQ • 634-5869 • LAING WELDON COURTOIS ASSOC, 630 O BOUL DORCHESTER, MTL, PQ, 875-5120
- PAYMENT, NORMAND**, B PED 73 • ST-POLYCARPE, PQ • 265-3494
- PAYNE, BRIGID ANN**, CERT SCNED 63 • ST MICHAEL'S HOSP, 30 BOND, TOR, ON, 360-4111
- PEACH, GAIL F (DENT)** B SCN 70 • MANFRED V RICHTHOFEN ST 100 I BERLIN
- PEACOCK, G DIANE**, CERT SCN 70, B SCPHN 72 • 105-217 BATH, KINGSTON, ON • 547-3081 • PH RN, KINGSTON PSYCHIATRIC HOSP, BOX 603, KINGSTON, ON, 546-11D1
- PEACOCK, KATHRYN E (HEBERT)** B SCNED 70 • 1952 MARQUIS CR, OTT, ON • 731-8293
- PEACOCK, M-LIANE (MACDONALD)** B A 65 • 1326 FONTENAY CR, OTT, ON • 521-5727
- PEARCE, HELEN MARGARET**, B SCD 74 • 2486 HUNTLEY, OTT, ON • 731-5137 • DIET'N INT, DR GEORGES-L DUMONT HOSP, MONCTON, NB
- PEARL, HERBERT W**, B LL 65 • 27 NAINAIMO DR, OTT, ON • BARRIST, PEARL & RADNOFF, 77 METCALFE, OTT, ON
- PEARSON, FRANCOIS LEON**, M PH 63 • 13 REIMS, TOURAINE, PQ • 771-0871 • PROFESSEUR, UNIV D'OTTAWA-PHILOSOPHIE, 90 WILBROD, OTT, 231-3914
- PEARSON, JOCELYNE M C (MAYNARD)** B SCNED 71 • 475 ALEXANDER, BUCKINGHAM, PQ • 986-2347
- PEARSON, LOIS J**, B SCNED 64 • 1392 CLYDE, OTT, ON • 224-7794
- PEARSON, MICHAEL J**, B A 71 • 308-2 ST E, CORNWALL, ON • 932-1584
- PEARSON, WILLIAM J**, B SCME 73 • 475 ALEXANDER, BUCKINGHAM, PQ • 986-2347
- PECK, DANIEL P**, M SGOUN 73 • 693-6583 • CATHEDRAL RECTORY, 91 WATERLOO, ST-JOHN, NB
- PECK, LAWRENCE**, VAL-OES-BOIS, PQ
- PECKETT, PETER L**, M EDADM 72 • 41 WOODRIDGE CR 503, OTT, ON • 829-2113
- PECKHAM, EILEEN MARY**, B SCN 64 • 40 PLEASANT BLVD 102, TOR, ON • 231-1660
- PECKHAM, GLORIA**, B A 48 • 275 2ND AVE, OTT, ON
- PECORE, MARGARET JOAN**, M LITT 72 • 1026 BASELINE RD, OTT, ON • 728-4357
- PEDDIE, GREGORY LEE**, B A 67, M ED 70 • 191 BANNING RD, HAZELDEAN, ON • 836-4535
- PEDERSON, ANN T (GARVIN)** CERT SCNED 71, B SCNED 71 • 470 CAMBRIDGE APT 901, OTT, ON
- PEDERSON, LYLE D**, B A 71 • C O MR BERNARD GARVIN, TOLEDO, ON
- PEDNEAULT, OZA**, ST CHARLES, ON
- PEDNEAULT, RACHELLE**, WEST ARM LODGE, ST CHARLES, ON
- PEELMAN, ARCHIEL**, M TH 70 • 23 KAUTERSTRAAT MOERZEKE
- PEER, BRIGIO E**, CERT SCNED 68, B SCNED 69 • 77 PLEASANT PARK RD, OTT, ON • 733-6618
- PEGG, ANGUS**, B A 51 • 370 BOWEN RD, FORT ERIE, ON
- PEGG, SIONY F**, B PHYSE 73 • 90 WOODRIDGE CR 222, OTT, ON • 828-0051
- PEGG, Y A**, 34 QUINPOOL CR, OTT, ON
- PEISSEL, JEAN CLAUDE**, 1 SHELTER ROCK RD MANHASSET, LONG ISLAND, NY
- PELLADEAU, GAETAN**, L LL 68 • 317 JOSEPH HUET, BOUCHERVILLE, PQ • 467-5613 • NOTAIRE, 138 BRUNELLE, BELOEIL, PQ
- PELLADEAU, LUC**, 463 MAIN, GATINEAU, PQ
- PELLADEAU, LUC**, M SR 70 • 274 DUFFERIN, SHERBROOKE, PQ
- PELLADEAU, PAUL R**, L LL 66 • 7425 BOUL MILAN, BROSSARD, PQ • 676-8736 • NOTAIRE, CANADA TRUST CO, 631 D DORCHESTER, MTL, PQ
- PELLADEAU, SONIA (LAJEUNESSE)** CERT SCN 64, B SCNED 65 • 7425 BOUL MILAN, BROSSARD, PQ • 676-8736 • DIRECTRICE, EC DES G-M AUXILIAIRES, 101 BOUL TACHEREAU, GREENFIELD-PARK, PQ
- PELLADEAU S J, JOHN W**, M PSY 69 • 175 STEWART, OTT, ON • IGNATIUS COLLEGE, PO BOX 1238, GUELPH, ON, 824-1250
- PELCHAY, MADELEINE L**, B AHIST 70 • 1210 VILLERAY 9, MTL, PQ • 274-2928
- PELLAND, ROMALO R**, B PED 72 • 1779 CADILLAC, WINDSOR, ON • 944-2957
- PELLARIN, LDRETTA L**, CERT SCNED 71, B SCNED 72 • 902-1150 FISHER, OTT, ON • 729-9827 • BSCN, OTTAWA GENERAL HOSP, BRUYERE, OTT, ON, 231-2030
- PELLERIN, ANORE, M** CLPSY 72 • 328 LONDON TERRACE, OTT, ON • 746-9465
- PELLERIN, DONALD J M**, M EDADM 72 • 2314 JOLIETTE, LONGUEUIL, PQ
- PELLERIN, GILLES**, 10 BRADY, HULL, PQ • PROFESSEUR
- PELLERIN, HUGUETTE**, B SCPHN 67 • 45 MANN 212, OTT, ON • 236-1542 • INFIRMIERE, HOP GENERAL D'OTTAWA, 43 BRUYERE, OTT, ON
- PELLERIN, MADELEINE (DECEOE/DECEASED)**
- PELLERIN, MARYSE A**, M LETT 73 • 9-320 COOPER, OTT, ON • 236-9268
- PELLERIN, MAURICE**, L LL 73 • 73 PRINCIPALE, ST-ELIE, PQ • 221-5625
- PELLERIN, MONIQUE**, VOIR/SEE GOULO
- PELLERIN, PAUL**, 222 GOULBURN, OTT, ON
- PELLERIN, PAUL**, 550 BOUL ST CYRILLE, QUE, PQ
- PELLERIN, PIERRE**, L LL 70 • 44 BLVD JUTRAS E, VICTORIAVILLE, PQ • 752-2159 • AVOCAT
- PELLERIN, PIERRETTE**, VOIR/SEE CARLE
- PELLETIER, ANDRE**, B LS 68 • 200 BOUL LAMAQUE, VAL D'OR, PQ
- PELLETIER, ANDRE**, L SCS 43 • 306-13E RUE, QUE, PQ • CONSEIL
- PELLETIER, ANDRE-J**, M EDADM 73 • 62 ST-LOUIS, PTE-GATINEAU, PQ • 777-7717
- PELLETIER, BEATRICE M A**, B LS 69 • 51 DEZIEL, LEVIS, PQ • 837-7691 • POLUVALENTE BENOIT VACHON, BOUL BENOIT VACHON, STE-MARIE, PQ, 387-6636
- PELLETIER, BERNARD**, AOAB HSCH 44 • 295 BOUL ST-JOSEPH 1502, HULL, PQ • 770-3057 • COURTIER, AGENCE BERNARD PELLETIER ASS, 131 RICHER, HULL, PQ, 770-6115
- PELLETIER, BERNARD**, B A 72 • 133 CHAMPLAIN, HULL, PQ
- PELLETIER, CARL M**, M CA 70 • 245 COUTURE, ARVIDA, PQ • 548-5842 • SORS, 4217 D'IBERVILLE, MTL, PQ, 526-0481
- PELLETIER, CHARLES H**, B LS 67 • 1775 PL FOUQUET, QUE, PQ • BIBLIOT'RE, UNIV LAVAL, BIBLIO GEN, STE-FOY, PQ
- PELLETIER, CLAUDE**, B SCPO 72 • 4058 VENDOME, MTL, PQ • 482-4140
- PELLETIER, CLAUDETTE M M L**, VOIR/SEE BARIL
- PELLETIER, CONRAD**, M PH 72 • 300-41EME RUE CP 914, LA POCATIERE, PQ • 856-1406
- PELLETIER, DAMIEN**, 352 RYAN, GATINEAU, PQ
- PELLETIER, DAVID**, B A 66 • 903 MOY AVE, WINDSOR, ON • PROFESSEUR, ECSSB-ECOLE ST JOSEPH, RR 2, RIVER CANARD, ON
- PELLETIER, EDMOND**, 46 LEVENTOUX, HAUTERIVE, PQ
- PELLETIER, FRANCOIS E J**, B SCINF 72, DIPL MSC 73 • 142 MAPLE S. TIMMINS, ON • 264-9248
- PELLETIER, FRANCOIS L**, B COM 66 • 49 JOFFRE, HULL, PQ
- PELLETIER, GASTON**, B SCS 61 • 82 AMYOT, RIVIERE-DU-LOUP, PQ
- PELLETIER, GASTON**, M SR 72 • C P 518 21 BOUREAU, CAUSAPASCAL, PQ • 756-5726
- PELLETIER, GERARDO**, B SC 51, M SC 55 • 425 MEILLEUR, SHERBROOKE, PQ • PROFESSEUR, UNIV DE SHERBROOKE, OEPT CHIMIE, SHERBROOKE, PQ
- PELLETIER, GERTRUDE**, VOIR/SEE LAPOINTE
- PELLETIER, GILLES**, 240 RUSSELL, OTT, ON

- PELLETIER O M I, GUSTAVE, CASILLA 434 ORURO  
 PELLETIER, GUY-YVES, B A 56, M ED 65 • 1829 OEVLIN CR. OTT, ON  
 • 731-5567 • PROFESSEUR
- PELLETIER, H OLIVIER, B A 51 • 1886 ELMRIDGE DR. OTT, ON • 746-5859 • SEC GEN, UNIV D'OTTAWA-ASSOC DES ANCIENS, 145 WALLER. OTT, 231-2276
- PELLETIER, HELENE, VOIR/SEE ROYER
- PELLETIER, HERVE, 240 BDUL ALEXANDRE TACHE, HULL, PQ
- PELLETIER, HUGUETTE, 133 CHAMPLAIN, HULL, PQ
- PELLETIER, J-OLIVIER, B A 50 • 161 DUFORD, VANIER, ON • SURINTE  
 . MINISTERE DE L'EDUCATION, 1825 PR WOODWARD, OTT, ON
- PELLETIER, JACQUES, B CDM 66 • 206 MGR DE BELMONT, MTL, PQ •  
 655-9837 • TRUST OFF, MONTREAL TRUST CO. 1 PL VILLE MARIE,  
 MTL, PQ, 861-1681
- PELLETIER, JACQUES, B LS 42 • 133 CHAMPLAIN, HULL, PQ • CHEF-  
 DIV
- PELLETIER, JACQUES, B RECR 72 • 18 STE HELENE 3, HULL, PQ •  
 771-5449
- PELLETIER, JEAN GUY, MD MED 62 • 251 COMBER, DORVAL, PQ •  
 631-3090 • OBST-GYN, 6-345 DORVAL, DORVAL, PQ, 636-4181
- PELLETIER, JEAN-EUDES, 82 COMEAU, MANIWAKI, PQ • 449-3199 •  
 GERANT, AMEUBLEMENT BRANCHAU INC, CP 130, MANIWAKI, PQ,  
 449-2610
- PELLETIER, JEAN-GUY, B PHYSE 71 • RR 2, EDMUNDSTON, NB • 735-4267  
 • TEACHER, CONWAY SCHOOL, CHURCH, EDMUNDSTON, NB,  
 735-5653
- PELLETIER, JEAN-LOUIS, 372 CERCLE M GORETTI, VANIER, ON
- PELLETIER, JEAN-YVES, B APHIL 67, B SCEC 71 • B P 629 STN B,  
 OTT, ON
- PELLETIER, JEANNE P, VOIR/SEE DUIMET
- PELLETIER, JOSEPHINE, M A 69 • 271 STEWART, OTT, ON
- PELLETIER, LOUELLA, B LITT 72 • 146 SO CATHERINE, PLATTSBURGH,  
 NY • 274-1060
- PELLETIER O M I, LOUIS-PHILIPPE, 305 NELSON, OTT, ON • 235-5148
- PELLETIER, LUCIEN, 1447 BARCLAY, VANCOUVER, BC
- PELLETIER, M MICHELLE, B A 70, B PED 71 • 6-89 DALY, OTT, ON •  
 771-6966
- PELLETIER, M-C MIREILLE, (BERGERON) B A 68 • B P 629 STA B,  
 OTT, ON
- PELLETIER, MADELEINE, (SIMARD) B A 39 • 201 CARLING, OTT, ON •  
 PROFESSEUR, C I D A, 122 BANK, OTT, ON
- PELLETIER O M I, MARCEL, 305 NELSON, OTT, ON • 235-5148 •  
 DIRECTEUR, L'AMMI, 66 STEWART, OTT, ON, 234-0092
- PELLETIER, MARCEL R, DIPL LL 64 • MISSION PERM DU CANADA, 16  
 PARC DU CHATEAU BANQUET, GENEVE
- PELLETIER, MARGARET, B LITT 73 • 168 WALTON, PORT HOPE, ON •  
 885-2021 • TEACHER
- PELLETIER, MARION, L LL 69 •, STE-ANNE-DES-MONTS, PQ •  
 AVOCAT, 2 DE L'EVECHE E, RIMOUSKI, PQ
- PELLETIER, MAURICE, B EDPHY 63, B ED 67, M ED 68, B A 69,  
 AOAB • R R 1, LUSKVILLE, PQ • 455-2285 • UNIV D'OTTAWA-  
 RECREOLOGIE, 38 STEWART, OTT, 231-3461
- PELLETIER, MAURICE, 23 APPLEFORD, OTT, ON
- PELLETIER, MICHEL, B A 69, B SCINF 71 • 2368 RIDGECREST P1,  
 OTT, ON • 733-0742 • PROGRAMMER, MIN RC-1 NATIONAL IMPOT,  
 875 HERON RD, OTT, ON, 998-8721
- PELLETIER, MICHEL, B SC 60 • 64 LANGEVIN 6, OTT, ON • AG  
 D'ADMIN, IMPRIMERIE NATIONALE, BOUL SACRE COEUR, HULL, PQ
- PELLETIER, MICHEL, B SC 66 • 474 WILBROD 401, OTT, ON • DEPT  
 NAT DEF-QUALITY ASSUR LAB, PRINT BUREAU, HULL, PQ
- PELLETIER, MICHEL, B SCS 67 • 274 CH CHAMBLY, LONGUEUIL, PQ  
 • 31E SEC . AMBASSADE DU CANADA, PARIS
- PELLETIER, MICHEL J F, B ALING 72 • 8P, BOUAKE •
- PELLETIER, NICOLE, B A 68 • 201 CARLING, OTT, ON
- PELLETIER, NICOLE M M, B AGEOG 74 • 2A HOTEL DE VILLE, RIGAUD,  
 PQ • 238-4553
- PELLETIER, OMER J A, B SC 66, PHD SCBIO 70 • 5 BERNIER, HULL,  
 PQ • 771-3866
- PELLETIER O M I, PAUL-EMILE, 1201 DE LA VISITATION, MTL, PQ •  
 524-1188 • ASSISTANT
- PELLETIER, PAUL-HENRI, B A 66 • 1 IBERVILLE, RIVIERE-OU-LOUP, PQ
- PELLETIER, PIERRE, AOAB HSCH 19 • 1115 1 LAJOIE, OUTREMONT,  
 PQ • 277-6150 • RETRAITE
- PELLETIER, PIERRE, B A 68, B PH 70 • 260 E LAURIER 2, OTT, ON •  
 233-1230
- PELLETIER, RAYMOND., MANIWAKI, PQ
- PELLETIER, REJEANNE M, CERT INTCO 71 • DE LA GARE, ST-LOUIS-  
 OU-HA-HA, PQ • 854-2035
- PELLETIER, ROBERT, B ED 65, M ED 67 • 62 DESJARDINS, HULL, PQ  
 • C S R O, 103 MONTCALM, HULL, PQ
- PELLETIER, ROBERT L, B EDPHY 57 • 28 BULLOCK, OTT, ON • 235-5938  
 • PRDF, C O L A RENY, 145 CRESTWOOD, CHICOPEE FALLS,  
 MA, 231-5926
- PELLETIER, ROGER, MD MED 59 • 27 HENDERSON 804, DTT, ON •  
 233-5242
- PELLETIER, ROONEY, B B C LIGHT PRDGRAMME, LDNDON
- PELLETIER, SUZANNE, (DECEDE/DECEASED)
- PELLETIER, THERESE J, B SCPHN 66 • 1105 CAPT MAC DONALD RD  
 BOX 14, CORNWALL, ON • 933-7069 • DIR, UNITE SANITAIRE  
 OUTAOUAIS, 340 PITT, CORNWALL, ON, 933-2102
- PELLETIER O M I, THOMAS, STE-AGATHE-DES-MONTS, PQ • 326-3592
- PELLETIER, WANDA, B A • 28 BULLOCK, OTT, ON
- PELLETIER, YVES R, B PH 69, B APSY 71 • 192 CH FRASERVILLE,  
 RIVIERE-DU-LOUP, PQ • 862-9226 • 862-69D3
- PELLETIER JR, AURELE A, B A 71 • 206 BOUL RIEL, HULL, PQ • 777-9158
- PELLETIER S G C, LEONILLE, DIPL SCN 37, B SCND 48 • CENTRE  
 HOSPITALIER CLOUTIER, 155 TOUPIN, CAP-DE-LA-MADELEINE, PQ
- PELOQUIN, JACQUES, VOIR/SEE GUERTIN
- PELOQUIN, MICHEL J J Y, B PHYSE 73 • 198 HOTEL-DIEU, SDREL, PQ  
 • 743-3144
- PELTIER, MAURICE, 3970 LENNOX CR, WINDSOR, ON • 966-3261
- PELTIER, WILFRID, 1280 GRAND 11, ST-PAUL, MN
- PELTON, MARTIN A, M ED 61 • 2091 BLOSSOM, OTT, ON • 733-9482
- PEMBELLOT, LAMBERT, CERT INTCO 73 • B P 2107 BRAZZAVILLE
- PEMBERTON-SMITH, LOUISE, (DAOUST) DIPL SCN 55 • 442  
 PORTLAND, MONT-ROYAL, PQ • 737-1986
- PENDER, ANN, (MACLEOD) B SCN 65 • 830 HOWE TE, PRESCOTT, ON  
 • NURSE
- PENDER, DONNA E, (SALHANY) CERT SCPHN 63 • 12132 79TH ST,  
 EDMONTON, AB
- PENDER, MARILYN, DIPL SCN 65 • 15 HARMER, OTT, ON • 729-9380
- PENNER, B KEITH, M EDADM 71 • 41 PARKGLEN DR, OTT, ON • 224-6125
- PENNER, SUSAN, VOIR/SEE FEBBRARO
- PENNEY, CLIFFORD H, M M&EXP 73 • 28 CONWAY CR, ST JOHN'S, NF  
 • 722-3014
- PENNEY, ELIZABETH A, M CA 72 • PO BOX 7063 STN E, LONDON, ON  
 • OFFICER, MIN OF CORR SERV, 767 ADELAIDE N, LONDON, ON
- PENNY, JOSEPH G, M LITT 71 • 1515 BATHURST, TOR, ON
- PENTLAND, JANE, VOIR/SEE SZEPESI
- PENTLAND, RALPH L, M SCCE 71 • 1265 PEBBLE RD, OTT, ON • 822-1185
- PEPIN, ANNE-MARIE, B AGEOG 73 • 119 CORBEIL, HULL, PQ • 777-7839
- PEPIN, DENIS, 224 MGR TABAU, BOUCHERVILLE, PQ • 655-4175 •  
 TRADUCTEUR, BUREAU DE TRADUCTION, 685 CATHCART, MTL, PQ,  
 283-7519
- PEPIN, DENISE, (AMYOT) DIPL SCN 62 • 4098 MELROSE, MTL, PQ •  
 484-7223
- PEPIN D M I, FERNANDO, 155 TOUPIN C P 218, CAP-DE-LA-  
 MADELEINE, PQ • 378-4581
- PEPIN, GEORGES A, B COM 70 • 39 BELL, OTT, ON
- PEPIN, GILLES, L LL 57 • 3555 LOUIS-DANTIN, MTL, PQ • 332-0397  
 • AVOCAT, UNIV DE MTL-FAC DE DROIT, CP 6128, MTL, PQ
- PEPIN, HELENE, B A 68 • 1701 KILBORN 1112, OTT, ON • 521-1615  
 • LA SOCIETE DE L'AIDE A L'ENFANCE, 1370 BANK, OTT, ON, 733-0670
- PEPIN, JEAN-JACQUES, 466 CLARENCE, OTT, ON
- PEPIN, JEAN-LUC, DIPL LL 56 • 16 ROTHWELL DR, OTT, ON •  
 PRESIDENT, INTERIMCO LTD, TOUR A PL DE VILLE-320 QUEEN, OTT,  
 ON
- PEPIN OMI, LUCIEN, B ED 61 • 175 MAIN, OTT, ON • SANCT NOTRE-  
 DAME DU CAP, 626 NOTRE DAME, CAP-DE-LA-MADELAINE, PQ
- PEPIN, MARCEL, B A 61 • 4098 MELROSE, MTL, PQ • 484-7223 •  
 JOURNALIST, LA PRESSE, CP 967, HULL, PQ
- PEPIN OMI, PIERRE., STE-AGATHE-DES-MONTS, PQ • 326-3592
- PEPIN, ROBERT, B EDPHY 6D • 589 FERLAND, DRUMMONDVILLE, PQ  
 • DIR DE, C S REG SAINT FRANCOIS, 211 ST-EDOUARD,  
 DRUMMONDVILLE, PQ

## PEPIN

- PEPIN, SERGE, B APMED 73 • 96 MAURICE, HULL, PQ • 771-3433  
 PEPI, SUZANNE I, B LITT 72 • 127 RUSSELL, OTT, ON • 233-2591  
 PEPI, YVON, B A 43 • 154 CH DU GOLF, DRUMMONDVILLE, PQ •  
 PHARMACIEN, PHARMACIE YVON PEPI, 510 LINDSAY,  
 DRUMMONDVILLE, PQ  
 PEQUEGNAT, DOROTHY M, (LOKEN) CERT SCPHN 66, B SCPHN 71 •  
 RR 3 BOX 3132, OTT, ON • 692-3016 • INF CON OF, OTTAWA CIVIC  
 HOSP, 1053 CARLING, OTT, ON  
 PERCY, DEBORAH A, B A 70 • 6 BESSBOROUGH DR, TOR, ON  
 PERCY, DONALD E, M, EDAOM 72 • RR 3, WAKEFIELD, PQ • 827-0226  
 PERCY, DOROTHY M, DIPL SCN 67 • 407-260 METCALFE, OTT, ON •  
 234-9632  
 PERERA, RANJANEE, M PSPED 72 • 1798 DUNKIRK CR, OTT, ON  
 PERES, RUDOLPH, B SCS 51 • 35 ATLAS, SAULT STE MARIE, ON •  
 BARRIST, 162 GORE, SAULT STE MARIE, ON  
 PERIARD, GASTON, B A 54, B SCPO 54, L LL 57 • 22 GOULBURN,  
 OTT, ON • 235-7106  
 PERIARD, MADELEINE, B A 61 • 155 GOUNOD, MTL, PQ • 388-7461  
 PERKINS, ANNE T, M PH 72 • 161 LAURIER E, OTT, ON  
 PERLA, JOHN, B PHYSE 72 • 201 KING, PORCUPINE, ON • 235-4075  
 PERRAS, ARTHUR, 300 WITTAKER, SUDBURY, ON  
 PERRAS, J RENE, B PH 23 • 60 ONSLOW CR, OTT, ON  
 PERRAS, JEAN J, B SCPO 73 • 7644 CENTRALE, LA SALLE, PQ • 366-  
 9232  
 PERRAS, LUCILE, 171 GILMAN, SUDBURY, ON  
 PERRAS, RAYMOND R, B A 69, B SCHE 72 • 405 CARMEN, OTT, DN  
 FERRATON, JOHN D, B SC 67 • FORT LAUDERDALE, FL  
 PERRAULT, ALINE M H, B A 71 • 5300 CH CHAMBLAY, ST-HUBERT, PQ  
 • 676-7927  
 PERRAULT, CHAMPLAIN, AOAB A 20 • 2276 CH STE-FOY 600, STE-FOY,  
 PQ • AGRONOME  
 PERRAULT, DANIELE, B A 70 • 800-551 EGLINTON E, TOR, ON •  
 ETUDIANT  
 PERRAULT, JACQUES, 8371 CURE CLERMONT, MTL, PQ  
 PERRAULT, MARCEL J, L PH, PHD SC • 150 MACLAREN 1104, OTT,  
 ON • 235-3795 • VICE-DOYEN, UNIV D'OTTAWA- SCIENCE ET GENIE,  
 700 KING EDWARD, OTT, 231-2408  
 PERRAULT, ROGER, B A 56, MD MED 63 • 1555 AVE DRAKE, OTT, ON  
 • 731-2383 • N MED DIR, CANADIAN RED CROSS BLOOD  
 TRANSFUSION SER, 95 WELLESLEY, TOR, ON  
 PERRAULT, CLAIRE, VOIR/SEE ARGO  
 PERRAULT, EMILIE, M A 70 • 9 BRUYERE, DTT, ON  
 PERRAULT, FERNAND, L LL 67 • 1913 BOUL LE CDRBUSIER 1,  
 LAVAL, PQ • 688-3132  
 PERRAULT, GAETAN, B SC 56 • FRONTENAC PARC CHAMPLAIN RR 2,  
 LUCERNE, PQ  
 PERRAULT, GEORGES, 50 O PL CREMAZIE, MTL, PQ  
 PERRAULT, GERALD, 35 LOW BOX 2641, BAIE-COMEAU, PQ • 296-  
 2033  
 PERRAULT, GUYLAINE, (CHEVREFILS) CERT SCPHN 68 • 31 DE  
 L'ANSE BLEU, LAVAL-DES-RAPIDES, PQ  
 PERRAULT, HENRI, 93 HORNE, ROUYN, PQ  
 PERRAULT, JEAN-PIERRE, B A 67, B A 68 • 44 OUHAMEL CP 365,  
 CASSELMAN, ON • 764-2892 • EC SEC DE CASSELMAN, CP 365,  
 CASSELMAN, DN  
 PERRAULT, JOCELYN D J, B PHYSE 71 • CP 67, ST-GABRIEL-DE-  
 BRANDON, PQ  
 PERRAULT, JOSEPH F, L LL 68 • 7131 PONTOISE, ST-LEONARD, PQ  
 • 259-0578 • AVOCAT, PAQUETTE PAQUETTE & TOUPIN, 200 O ST  
 JACQUES STE 900, MTL, PQ, 842-1864  
 PERRAULT, L JEAN R, B BAOM 72 • 191 CHURCH P O BOX 491,  
 ANSONVILLE, ON • 232-5780  
 PERRAULT, MARCEL, B A 60 • 111 GREENFIELD, OTT, ON •  
 PROFESSEUR, ECOLE SEC DE CASSELMAN, CASSELMAN, DN  
 PERRAULT, MARIE-ANGE, B LETT 73 • 67 NORMANDIE, HULL, PQ •  
 771-1324  
 PERRAULT, MICHEL, B APSY 73, B PED 73 • CP 5, CEG DE PALA •  
 PERRAULT, NELSON, ST-TIMOTHY'S RECTORY, BRISTOL, NH  
 PERRAULT, PAUL H, B A 68, M CA 70 • 430-6 48E RUE O,  
 CHARLESBOURG, PQ • PAROLE OFF, NAT PAROLE SERV, 3 BUADE CP  
 110, QUE, PQ, 694-3838  
 PERRAULT, PIERRE, L LL 70 • 1780 HENRI BOURASSA 32, MTL, PQ  
 PERRAULT, PIERRE, 125 NEW, UXBRIDGE, ON  
 PERRAULT, ROBERT P J, B PH 69 • SCOLASTICAT ST-JOSEPH, 175  
 MAIN, OTT, ON  
 PERREAULT, THERESE, M A 69 • 39 AMHERST, HULL, PQ  
 PERRET, LOUIS M H, DIPL LL 70 • 1 SHORTLEY CR, LUCERNE, PQ •  
 684-8323 • UNIV D'OTTAWA-DROIT, 57 COPERNICUS, OTT, 231-4943  
 PERRET, SIMONE M, B LITT 70 • 718 TACHE, ST BONIFACE, MB  
 PERRIER, AURELE, DALKEITH, ON  
 PERRIER, BERNARD, 847 LAFLECHE, HAWKESBURY, ON  
 PERRIER, BERNARD, R R 2, EDWARDS, ON  
 PERRIER, BRUNO-MARIE LUC, B ALING 72 • 188 JOGUES, GATINEAU,  
 PQ • 663-6140  
 PERRIER, DENIS, B COM 67 • DALKEITH, ON  
 PERRIER, DENISE G, VOIR/SEE FOXALL  
 PERRIER, FRANCOIS, 342A RICHELIEU, VANIER, ON  
 PERRIER, GERMAINE, CERT SCPHN 49 • 487 JAMES, HAWKESBURY,  
 ON  
 PERRIER, GINETTE, (PLOUFFE) B APSY 74 • 6-222 DESCHAMPS,  
 VANIER, ON  
 PERRIER, GUY, AOAB A 53, B AGEOG 72, B PED 73 • 517 MUTUAL,  
 OTT, ON • 749-3680  
 PERRIER, HECTOR, DALKEITH, ON  
 PERRIER, JACQUES, 62 SULLIVAN, CHATEAUGUAY, PQ  
 PERRIER, JEAN R, B A 67 • 89 DALY, OTT, ON  
 PERRIER, JEAN-CHARLES, B LL 64, L LL 69 • 27 GRAVELLE, OTT, ON  
 PERRIER, JEANNINE, M ED 69, M A 69, M EDADM 73 • 615  
 PRINCIPALE, BUCKINGHAM, PQ • 986-6263 • DIR D'EC, 402  
 BELANGER, BUCKINGHAM, PQ, 986-3512  
 PERRIER, LISE, VOIR/SEE CHISLETT  
 PERRIER, MADELEINE, VOIR/SEE HEBERT  
 PERRIER, MAURICE A, B LETT 72, B PED 73 • 240 DALY, OTT, ON •  
 233-7232  
 PERRIER, MONIQUE L, VOIR/SEE SCOTT  
 PERRIER, MONIQUE M, B A 70, B LS 71 • 208-175 BRONSON, OTT,  
 ON • 749-0140 • 233-2740  
 PERRIER, PIERRE ARCADE, 282 MAIN, HAWKESBURY, ON  
 PERRIER, PIERRE-LUC, B A 66 • 158-31EME AVE, GATINEAU, PQ •  
 AGENT D, COMPAGNIE DES JEUNES CANADIENS, 323 CHAPEL, OTT,  
 ON  
 PERRIER, ROBERT, B COM 50 • 2295 BENJAMIN-SULTE, MTL, PQ •  
 331-5259 • MAN LIFE INS CO, 630 O DORCHESTER-1460, MTL, PQ  
 PERRIER, THERESE, VOIR/SEE RENAUD  
 PERRIER, THERESE-MARIE, (LARUE) B SCD 61 • 196 DONALD 5,  
 VANIER, ON  
 PERRIER, YVES, B AGEOG 74 • 6-222 DESCHAMPS, VANIER, ON • 741-  
 0882 • ASST RECH, EMR, CARLING, OTT, ON  
 PERRIN, LESLIE C P, B APMED 71 • 1786 MCMASTER, DTT, ON • 733-  
 9222  
 PERRON, ALCIDE, BOURGET, ON  
 PERRON, ALDEO, AOAB COM 31 • 32 CHAMPLAIN, BOURGET, DN •  
 487-2574 • RETRAITE  
 PERRON, ANDRE-L, MD MED 58 • 255 CDOLIDGE AVE, MANCHESTER,  
 NH  
 PERRON, BERNARD, MD MED 61 • CLINIQUE MEDICO CHIRURGICALE,  
 2775 BOURDAGES, ST-HYACINTHE, PQ  
 PERRON, CECILE, EARLTON, ON  
 PERRON, CELINE M C, VOIR/SEE SCHRYBURT  
 PERRON, CLAUDE, 234 CHARLOTTE 105, OTT, ON  
 PERRON, CLAUDE J P, B SCPO 71, M SCPO 72 • 2276 CH STE-FOY  
 410, QUE, PQ  
 PERRON, CLOVIS, ST-BRUNO-DE-GUIGUES, PQ  
 PERRON, CONRAD, CLARENCE CREEK, ON  
 PERRON, DANIELLE, B LETT 73 • CP 55, BOURGET, ON • 487-2432  
 PERRON, DENIS, B COM 60 • 34 CHANDLER CR, MONCTON, NB •  
 854-2392 • REPRES, COCA-COLA LTD, 1 WESTMOUNT SQ, MTL, PQ,  
 931-5811  
 PERRON, FERNAND, PAPINEAUVILLE, PQ  
 PERRON, GEORGES, B A 65, M A 70 • 319 RD IBERVILLE,  
 REPENTIGNY, PQ • PROFESSEUR, C S R LE GARDEUR, 777 BOUL  
 IBERVILLE, REPENTIGNY, PQ  
 PERRON, GEORGES W, B A 69 • 3664 REVELSTOKE DR, DTT, ON  
 PERRON, GILLES, B COM 73 • 2669 MDNSABRE, MTL, PQ • 254-3331  
 • STAGIAIRE, SEGUIN MENARD PATENAUDE & ASSOC, 233 GILMOUR  
 601, DTT, ON  
 PERRON, GUY, B LS 66, B LS 67 • 320 BOIVIN E, ALMA, PQ • 659-  
 1891 • UNIV LAVAL, CENTRE UNIVERITAIRE, STE-FOY, PQ  
 PERRON, GUY, 82 PENTLAND PL, KANATA, ON

- PERRON, HELENE, (PROULX) DIPL SCN 58 • 34 CHANLER CR, MONCTON, NB • 854-2392
- PERRON, HOWARD CLEMENT, B LS 63 • 2555 BENNY 212, MTL, PQ • LIBRARIAN, LOYOLA COL. GEORGE P VANIER LIBRARY, 7141 SHERBROOKE W, MTL, PQ
- PERRON, J F VICTORIN, B PH 64 • 3-1036 BOUSQUET, PONT-VIAU, PQ • 667-8137 • PROFESSEUR, COM SC CHOMEDEY DE LAVAL, 125 OES PRAIRIES, LAVAL-DES-RAPIDES, PQ
- PERRON, J M, (OECOE/OECEASD)
- PERRON, JACQUELINE M B, CERT SCNED 71, B SCNEO 71 • O M S B P 4039 OAKAR
- PERRON, JEAN-PAUL, 18 DALPE, HULL, PQ
- PERRON, JOGUES, L LL 60 • 66 STE-CATHERINE, LONGUEUIL, PQ • 674-1927 • NOTAIRE, 482 STE-HELENE, LONGUEUIL, PQ, 674-1927
- PERRON, JULES, M SCS 47 • 2810 LEMOYNE, SHERBROOKE, PQ • 563-0578 • DIRECTEUR, UNIV DE SHERBROOKE, SERVICE SOCIAL, SHERBROOKE, PQ, 565-4664
- PERRON, L FERNAND, 600 LECHASSEUR, BELOEIL, PQ
- PERRON D M I, LIOMEL, DIR, 460 IERE RUE, RICHELIEU, PQ
- PERRON, MARIE-REINE, DIPL SCN 39 • 10 RANGE RD, OTT, ON • 232-1491
- PERRON, NOELLA M L, CERT SCPHN 71 • 40 DELANAUCIERE, HULL, PQ • 771-5348
- PERRON, OCTAVE, VILLE-MARIE, PQ
- PERRON, RAYMOND, NEDELEC, PQ
- PERRON, REAL, M ED 69 • 2331 URBANDE DR, DTT, ON • PROFESSEUR, COLLEGIATE INST BRD, 1635 RIVERSIDE DR, OTT, ON
- PERRON, ROLAND, VILLE-MARIE, PQ
- PERRON-OUELLETTE, BERNARD, 1704 CH DE MONTREAL, OTT, ON
- PERROT, DOMINIQUE, VOIR/SEE CHARTRAND
- PERROTT, HILARY MARY, B A 65 • 62 DEVONSHIRE, KAPUSKASING, ON
- PERRY, GERALD C, B A 73 • 70 SELKIRK, PEMBROKE, ON • 687-4781
- PERRY, JAMES GORDON, 212 BILLINGS, OTT, ON
- PERRY, MALCOLM J, DIPL MSC 73 • 329 DONALD, OTT, ON • 746-8724
- PERRY, RALPH, CASSELMAN, ON
- PERRY, ROGER M, B A 71 • 343 HARRY, RENFREW, ON
- PERRY, ROSE-MARIE, B LL 60 • 466 BESSERER, OTT, ON • BARRISTER, GOWLING & HENDERSON, 160 ELGIN, OTT, ON, 232-1781
- PERRY, WAYNE, M EDADM 72 • 67 GERTRUDE W, NORTH BAY, ON • 474-3065
- PERRY, WILLIAM B, B LS 72 • 474 WILBROD 203, OTT, ON • 234-6331 • TEACH-LBR, GLEBE COLL INST, 212 CARLING, OTT, DN, 563-2424
- PERRY-ST MICHAEL, DEANNE M, B A 69 • 5 EASTWOOD PL 4, VANIER, ON
- PERSAUD, CLEMENT, B SC 67 • 805 SHERBROOKE W, MTL, PQ
- PERSAUD, COMPTON S, B SCEC 73 • 216 RUSSELL, OTT, DN • 235-9613
- PERSAUD, MICHELINE, (BOYER) B LS 66 • 64 MUTCHMOR, OTT, ON • 234-0815 • BIBLIOT, FED OES BIBLIOT EST O'ONT, 120 METCALFE, OTT, ON, 236-0301
- PERSOFSKY, ARTHUR I, B LL 70 • 11 GLEN CEDAR RD, TOR, ON
- PERUSINI, JEROME D, B A 63 • 442 WHITTAKER, SUDBURY, DN
- PERZALD, LORRAINE, DIPL SCN 57 • AUVERGNE, PQ
- PERZYLO, M LORRAINE L, (LAVALLEE) B SCPHN 71 • 41 FOOTHILLS DR, OTT, ON • 828-1430 • UNITE SANITAIRE DTTAWA-CARLETON
- PESANT, PHILIPPE M J, B PHYSE 71 • RR 1, ST-HERMAS, PQ • 258-2686
- PESIRI, R A, MD MED 59 • 139 WEST LANE REYONAHWODOS, STAMFORD, CT • 1729 BEDFORD, STAMFORD, CO, 324-1236
- PESTELL, DEREK C, B SCN 66 • 1212-52 MABELLE, ETOBICOKE, ON
- PETEPICCE, CLARENCE E, B A 69 • 403 3 ST N, CORNWALL, ON
- PETER, KLAUS J E, B SC 64 • 34 ROBERT, CHATEAUGUAY HTS, PQ
- PETERKIN, MRS, M BIOCH 70 • 42 NORICE, OTT, ON • 224-1787
- PETERS, BRIAN, B A 68 • 806-95 MAIN 3, OTT, ON • 233-7116 • TRANSLATOR
- PETERS, EDITH O, B ED 71, M SCOUN 72 • 49 SHERRY LANE, OTT, ON • 825-1940
- PETERS, ERNA MADELINE, B SCNED 71 • 17 SIOUX CR, OTT, ON • 829-1836
- PETERS, JOHN T, B PH 65, B TH 65 • 27 CHAPIN, ROCKY HILL, CT
- PETERS, MYRTHA, DIPL SCN 59 • 77 BIRCHVIEW RD, OTT, ON
- PETERS-GEORGIAOES, MAGDALENE, B A 64 • 5797 CHARDIN, MTL, PQ
- PETERSON, MARION, VOIR/SEE LASSEGARD
- PETERSON, RANDOLPH, B A 64 • NOTRE-DAME BOX 388, AZILDA, ON
- PETIT, JOSEPH-JACQUES, CP 190, NORMETAL, PQ • CURE-PR, DIOCESE D'AMOS-PRESB ST-LOUIS, 27 PRINCIPALE, NORMETAL, PQ
- PETIT, LIETTE, VOIR/SEE ISSALYS
- PETIT, M-MADELEINE, B LS 69 • 5770 COTE DES NEIGES, MTL, PQ • 737-5810 • BIRE
- PETIT, MAURICE, B LS 69, M LS 73 • DON BOSCO, SHERBROOKE, PQ • 569-2222 • SEMINAIRE SALESIEN, DON BOSCO, SHERBROOKE, PQ, 569-2272
- PETIT, MICHEL, M PSPEO 72 • 13 PARKER, OTT, ON • 725-7214
- PETIT, NARCISSE, 1953 BOUL ROSEMONT, MTL, PQ
- PETIT, WILFRID, 125 DOLLARO, HULL, PQ
- PETTICLERC, CLAUDE I, PHD SC 68 • 78 ST-JEAN BAPTISTE, VICTORIAVILLE, PQ
- PETTICLERC, GILLES, 427 BENOIT, GATINEAU, PQ
- PETIT-CLERC, JOSEPH R J, CERT PADM 73 • 104 KING EDWARD, OTT, ON • 234-5304
- PETTICLERC, MARGUERITE, VOIR/SEE LACHAINE
- PETTICLERC-MCNALLY, CARMEN, DIPL SCN 53 • 105 ALEXINA OR, PTE-CLAIRE, PQ
- PETRAROJA, SERGIO D, M PH 55, PHO PH • 470 CAMBRIDGE 501, OTT, DN • 238-8114 • ASS PROF, UNIV OF OTTAWA-FAC OF PHILOSOPHY, 90 WILBROD, OTT, 231-5426
- PETRELLA, NICK, MD MED 65 • 4955 BELLEVILLE, PIERREFONDS, PQ • MO, 2492 BELANGER E, MTL, PQ, 721-7001
- PETRIE, DIANE ALICE, B SCPHN 65 • 192 OAKMOUNT RD, TOR, ON • 457-2898 • NURSE, VICTORIAN ORDER OF NURSES, PEEL BRANCH, TOR, DN
- PETRIN O M I, JEAN, B A 22, B PH 30 • 249 MAIN, OTT, ON • 233-2291 • 2E ASST
- PETRONE, MARY, VOIR/SEE BECKWERWERT
- PETRONE, RITA, AOAB SCN • 16 HILL N, PORT ARTHUR, ON • 345-5692
- PETROSKI, THERESA, CERT SCNED 55 • 64 DEKAY, KITCHENER, ON
- PETROVICH, ANITA W, B SCS 71 • L ARUNDEL, OTT, ON • 749-7871
- PETRUZZI, DOMINIC C, B AHST 71, B LITT 72 • 325 LINCOLN, OTT, ON • 722-9146
- PETTICREW, SANDRA M, VOIR/SEE KAPINSKY
- PETTIGREW, KAREN A, B A 70 • P O BOX 6 R R 3, MANOTICK, ON
- PETTIGREW, YVES L J, B A 69 • 101 FRASER, RIVIERE-DU-LOUP, PQ
- PETTINGILL, WILLIAM M, M EDADM 71 • 6 SIMPSON DR BOX 156, BRIGHTON, ON • 475-1849
- PETTS, PHILIP CHARLES, 86 7AIN, JEFFERY, NH
- PETTY, JOHN F, B PHYSE 71 • 60 DALY APT 501, OTT, ON
- PEZET, ELVA P, B A 70, B ED 71, M SCOUN 72 • 505 BOUL ST-LAURENT 2202, OTT, ON • 745-7594
- PEZET, GERMAINE, 762 CONNAUGHT, SUDBURY, DN
- PHANEUF, EMILE, 69 QUEEN, TILBURY, ON
- PHANEUF, JAMES, BOX 586, TILBURY, ON
- PHANEUF, RICHARD A, 126-76 CANAL W, TILBURY, ON • 682-1554
- PHANSALKER, SURENDRANATH R, PHD SCELE 72, PHD SCELE 73 • 45 MANN 406, OTT, ON
- PHARAND, CARMEN, VOIR/SEE LEVESQUE
- PHARAND, ELVINE, B A 67 • 267 D'IBERVILLE 3, LONGUEUIL, PQ
- PHARAND, EMILE, 77 PRINCIPALE, HULL, PQ
- PHARAND, FERMANDE, DIPL SCN 60 • 248 LORETTA, OTT, ON
- PHARAND, FRANCINE M M R, B A 69, L LL 72 • 227 LAURIER, HULL, PQ • 777-9433
- PHARAND, GUY GERALD, B A 63 • 47 ST-CHARLES, VANIER, DN
- PHARAND, LISE, B ABA 72 • 129 LAVAL, VANIER, DN
- PHARAND, MARC, CERT BADM, 73 • 25 DIJON, TOURAINE, PQ • 777-3635
- PHARAND, MARIELE R, VOIR/SEE LAPOINTE
- PHARAND, MICHEL, L LL 62 • 33 JOLICOEUR, HULL, PQ • AVOCAT, MAJOR TACHE & PHARAND, 166 WELLINGTON, HULL, PQ
- PHARAND, MICHEL W, B A 74 • 2-664 KING EDWARD, OTT, ON • 236-5018
- PHARAND, PAUL, 157 LAURIER, HULL, PQ
- PHARAND, RAYMOND, L LL 61 • 37 NDRMANDIE, HULL, PQ • NOTAIRE, 33 BOUL ST-JOSEPH, HULL, PQ, 771-5852
- PHARAND, RENE, 227 LAURIER, HULL, PQ

## PHARAND

- PHARAND, RICHARD**, NIL COM 63, B LL 67 • 229 ELM O. SUDBURY, ON • AVOCAT, 15, PINE, SUDBURY, ON
- PHARAND, ROBERT**, AOAB SCMAT • 267 ST PATRICK, OTT, DN • 236-5151
- PHARAND, RDBERT E**, B SCMAT 70 • 160 CHAPEL 2206, OTT, ON • 236-5151
- PHARAND, SYLVIE**, B SCBIO 72, B PEO 73 • 157 LAURIER, HULL, PQ • 777-5641
- PHARAND-DUSSAULT, MADELEINE**, CP 791, HULL, PQ
- PHELAM, J DANIEL**, L LL 66 • 606 CATHCART STE 1010, MTL, PQ • LAWER, STEWART-MCKENNA-WAGNER-LEFEBVRE & ASSOC, CANADA CEMENT BLDG SUITE 1010, MTL, PQ
- PHENNER, CARLETON**, 58 LITTA, OTT, ON
- PHILBERT, DOMATIEH, M SR** 73 • 28 MORAND, ST-JEROME, PQ • 438-4783
- PHILIE, JEAN-PAUL, M PSY** 71 • 211 PRINCIPALE, OELSON, PQ • 632-3887
- PHILION, ALBERT, B COM** 67 • 392 BOUL DEGUIRE, ST-LAURENT, PQ • ACCOUNT, GRANT JOHNSTON CO LTD, 660-2 PL VILLE-MARIE, MTL, PQ
- PHILIP, BARBARA (DISHER) B A** 67 • 41 DE GENEVE ST, CANDIAC, PQ • 632-1735
- PHILIP, EDWARD THOMAS, B A** 66, M ED 67 • 1907-65 HIGH PARK, TOR, ON • 766-6629 • O 1 S E, 252 BLDOR ST W, TOR, ON
- PHILIP, GERALD, B A** 42 • 196 AUGUSTA, OTT, ON
- PHILIP, SUZANNE M, (FOOT) DIPL SCN** 65, B SCNEO 67, B ED 69 • 1907-65 HIGH PARK, TOR, ON • 766-6629
- PHILIPPE, AURELE**, 18 D AUVERGNE, PTE-GATINEAU, PQ
- PHILIPPE, HELENE R A, VOIR/SEE PAPINEAU**
- PHILIPPE, JOSEPH, B ED** 66 • 9027 145IEME RUE, EDMONTON, AB
- PHILIPPE, ROY R, B SC** 61 • 106 RAINER, AGINCOURT, ON • 293-0612 • 965-4851
- PHILIPPON, PIERRE, B COM** 57 • 598 COUSINEAU I, PONT-VIAU, PQ
- PHILLION, ALEXANDRA J M, (HACQUEBARD) B A** 70 • 301-413 N EDWARD, THUNDER BAY, DN • 521-3445 • TEACHER, BROOKFIELD H S, 824 BROOKFIELD, OTT, ON, 733-0610
- PHILLIPS, BLAIR, M ED** 65 • 11 CROFTON RD, OTT, ON • 828-8581 • PRINC, BARR HAVEN PUBLIC SCH, 80 LARKIN, OTT, ON, 825-2691
- PHILLIPS, MARGARET, (DECEDE/DECEASED)**
- PHILLIPS, RAYMOND, B COM** 72 • 470 MANOR, OTT, ON • 746-4224
- PHILLIPS, SHARON A, VOIR/SEE EDWARDS**
- PHILPOTT, MARY, B SCNEO** 62 • 304-84 WILLIAM, STRATFORD, ON • CHAIRMAN, CONESTOGA COLLEGE NSG DIV, 130 YOUNG, STRATFORD, ON
- PHDMTHAYONG, BDUNPHONE, CERT INTOC** 72 • 19 RUELLE INPEG VIENTIANE
- PHONGSAYAM, PREEDAWAN, M ED** 68 • CHULALONGKORN UNIV, FACULTY OF ARTS, BANGKOK
- PIAGGIO, FAUSTO G, B BADM** 71, B COM 72 • PO BOX 326 CALLAC
- PIASCIK, BERNICE, VOIR/SEE CLUNAS**
- PIASECKI, ANTHONY JOS, MD MED** 55 • 1781 PLYMOUTH CRT, DUBUQUE, IA • 588-3046 • ORTHOPE, MEDICAL ASSOCIATES, 1200 MAIN, DUBUQUE, IA
- PIASECKI, CLAUDETTE, (GAUTHIER) DIPL SCN** 53 • 1781 PLYMOUTH CRT, DUBUQUE, IA • 588-3046
- PICARD, ALINE G, B A** 61, MO MED 70 • 302 WILBROD 4, OTT, ON
- PICARD, CLAUDETTE, VOIR/SEE LAVALLÉE**
- PICARD, DANIELLE, B PHYSE** 73 • 5 FRONT, HULL, PQ
- PICARD, DENIS, B ED** 68 • 740 PERE LE JEUNE, BOUCHERVILLE, PQ • PROFESSEUR, CEGEP DE ST-HYACINTHE, GIROUARO, ST-HYACINTHE, PQ
- PICARD, FRANCE, VOIR/SEE LALIBERTE**
- PICARD, J G MICHEL, B SCEC** 71 • 36 HADLEY, HULL, PQ • 777-2122
- PICARD, JEAN-PAUL**, 26-57E AVE, BOUCHERVILLE, PQ
- PICARD, LISE M R, B SCD** 74 • 30 FRECHETTE, HULL, PQ • 777-9344 • DIETETI E
- PICARD, LOUISE, VOIR/SEE VIDRINE**
- PICARD, MONIQUE, VOIR/SEE DION**
- PICARD, MONIQUE M A, VOIR/SEE GRONDIN**
- PICARD, PAUL, AOAB LL** 52 • 3046 DE LA PROM, QUE, PQ
- PICARD, ROGER, 62 DE MONS, BOUCHERVILLE, PQ** • 655-5084
- PICARD, ROLAND, M PH** 65 • COLLEGE, LA POÛCATIÈRE, PQ • ENSEIGNANT
- PICARD, ROMUALD, (DECEDE/DECEASED)**
- PICARO, SERGE, B BADM** 72 • 63 PRINCE, SOREL, PQ • 743-7473
- PICARD, VITAL, B EDPHY** 70 • 32A 9E AVE O C P 1094, LA SARRE, PQ
- PICARD-KAWAM, CLAIRE-A, MD MED** 62 • 723-9105 • 6709 16TH ST N W, WASHINGTON, OC
- PICARD-MENARD, SUZANNE, B A** 50 • 971 DES ERABLES CP 4047, MALARTIC, PQ
- PICCININ, SERGIO J, M PSY** 61, PHD PSY 65 • 435 BILLINGS, OTT, ON • 733-1872 • DIRECTOR, UNIV OF OTTAWA-COUNSELLING CENTRE, 35 CDLLEGE, DTT, 231-3327
- PICHARD, FRANCOIS B, B BADM** 71 • 82 BRODEUR, HULL, PQ • 777-8765 • ROYNAT LTEE, 130 ALBERT STE 302, OTT, ON, 236-7185
- PICHARD, PAUL, B RECR** 73 • 560 CORDNATION 1, OTT, ON • 527-3934
- PICHE, BERNARD, B A** 67 • 1060 FORGET, SILLERY, PQ • CON ORTION
- PICHE, CLAIRE, B A** 62 • 197 MIDDLETON, TIMMINS, ON
- PICHE, CLAUDE, B SCS** 60 • 2 COTE, VICTORIAVILLE, PQ
- PICHE, DAWN V, B SCPHN** 72 • 351 MURPHY, GATINEAU, PQ • 663-2608
- PICHE, EDGAR**
- PICHE, FRANCINE J, B APSY** 73 • 774 BOUL CARTIER, HAWKESBURY, ON • 632-3769
- PICHE, FRANCOIS, L LL** 68 • 65 ST-JOSEPH, STE-AGATHE-DES-MONTS, PQ • 22 STE AGATHE, STE-AGATHE-DES-MONTS, PQ
- PICHE, GUY, MANIWAKI, PQ**
- PICHE, J M RENE, B A** 69 • 351 MURPHY, GATINEAU, PQ • 663-2608 • ROMP SECURITY & INTELL OIV, OTT, ON
- PICHE, JACQUES, B EDPHY** 65 • 655 GAUDET 6, ST-JEROME, PQ
- PICHE, JEAN RAYMOND, B ASCPL** 74 • FIELD, ON • 758-6666
- PICHE, L C, B A** • 11 BOUCHER, HULL, PQ • STAGIAIRE, TOUR A PL DE VILLE, OTT, ON
- PICHE, LDUISE M Y, VOIR/SEE KEPPEP**
- PICHE, LUCIE, (GARNEAU) B BADM** 73 • 403-501 ERROLD RD W, ST-JEROME, PQ • 344-3539
- PICHE, MARCEL, MD MED** 72 • 463 WOLFFDALE, OTT, ON
- PICHE, MARCEL, 8 SPRINGROVE CR, MTL, PQ** • 274-8590 • AVOCAT, BLAIN PICHE BERGERON GODBOUT EMERY, 300-1405 PEEL, MTL, PQ, 849-1113
- PICHE, NICOLE, B LETT** 73 • 192 STEWART, OTT, ON • 297-2822
- PICHE, PAUL EUDORE, 93 CRICHTON, OTT, ON**
- PICHE, RENE, 4545 JACQUES CARTIER, DOUVILLE, PQ**
- PICHE, ROLAND E J, B A** , L PH • 540 ALESTHER, OTT, DN • 745-5500 • PROF, FORM DES ENS, 1245 KILBORN, OTT, 231-3960
- PICHE, VICTOR L, M SCSO** 71 • 6-2066 BOUL DECARIE, MTL, PQ • 731-2691 • PROF, UNIV DE MONTREAL, 343-6615
- PICHE, WELLIE, B SCS** 60 • 2 COTE, VICTORIAVILLE, PQ
- PICHER, THERESA, B A** 51 • 866 N PLAZA, NEW YORK, NY
- PICHETTE, ANDRE, B COM** 62 • 265 22EME RUE, QUE, PQ
- PICHETTE, GEORGES, B KIN** 74 • 7-3341 PL MARICOURT, STE-FOY, PQ • 658-6453 • KINANTHR'E
- PICHETTE, GERALD, L LL** 62 • 108 CORBEIL, HULL, PQ • NOTAIRE, 177 PRINCIPALE, HULL, PQ
- PICHETTE, GILLES, B A** 68 • 81 OE L'EGLEISE, EDMUNSTON, NB
- PICHETTE, JACQUES, B A** 66 • 43 CLAIRE 10, PTE-GATINEAU, PQ • COLLEGE ST-PAUL, C P 4, MORONDAVA
- PICHETTE, PAUL, L LL** 63 • 880 NDRE DAME, TEMPLETON, PQ • NOTAIRE, 525 BOUL MALONEY, GATINEAU, PQ
- PICKEL, SHIRLEY A, VOIR/SEE LOW**
- PICKELS, SUSAN E, B SC** 66 • 320 THURSTON C32, ITHACA, NY • GRAD STUD, NY STATE COLL OF HDME EC, 343 MARTHA VAN, ITHACA, NY
- PICKETT, THERESE MARIE, (D'Aoust) B A** 64 • 37-200 WILLOWDALE, OUTREMONT, PQ • 342-0866 • TRAV SOC
- PIDGEON, LOUIS, L LL** 72, DIPL LLNOT 73 • 39 JEAN XXIII, PTE-GATINEAU, PQ
- PIDWERBESKI, ADAM, B APHIL** 73 • 735 AVE M S, SASKATOON, SK • 652-6972
- PIEDALUE, ROBERT, 4600 PRINCE DF WALES, MTL, PQ** • 482-5505
- PIEKLIK, ROBERT, B A** 67 • 38 MCLEOD 2, OTT, ON • 232-3872 • ECON'ST, TREAS BDARD SECR'T, 160 ELGIN, OTT, ON
- PIEPER, MARIANNE, B LS** 71 • 77 ST VITAL RD, WINNIPEG, MB • 256-0193
- PIEPER, MONIKA, B PHYSE** 72 • 74 MILL W, ELORA, ON • 846-0292
- PIERRET, DOROTHEA R, B A** 68 • 504 FOURTH AVE, VAL D'OR, PQ
- PIERRET, GUY, MD MED** 63 • 400 PROFESSIONAL PLAZA, DETRDIT, MI • 831-4800 • 1716 S BUCHANAN, LITTLE ROCK, ARK

- PIERZCHALSKI, RAYMOND J, 1896 PURDI LN, MAPLE GLEN, PA  
 PIETTE, CELYNE, B PHYSF 72 • 880 GRANDE COTE, BERTHIER, PQ • 836-4106  
 PIETTE, DANIELLE C, M EDAOM 72 • 880 GRANOE COTE, BERTHIER, PQ • 836-4106  
 PIETTE, SERGE, B A 67 • 19 FELIX LECLERC, STE JULIE, PQ • 649-1453  
 PIGEAU, GAETANE, B A 70 • NURSING STATION, PUKATAWAGAN, MB  
 PIGEAU, MARGUERITE, B A 71 • 11015 151E RUE, EDMONTON, AB • 422-2771  
 PIGEON OMI, IRENEE, 23 ST-PASCAL CP 44, VERCHERES, PQ • 583-3054  
 PIGEON, JACQUES E, B A 70, L LL 73 • 27 GERMISH, ALEXANORIA, ON • 525-1518  
 PIGEON OMI, LEO-PAUL, B A , L PH , L TH • 305 RUE NELSON, OTT, ON • 235-5148  
 PIGEON, MARIE-MARTHE M, B A 70 • 73 BOUL MOUSSETTE, HULL, PQ  
 PIGEON, PAULETTE, (SEGUIN) B A 64 • 4 DIJON TOURAINE, PQ • 777-6113  
 PIGEON, PAULINE, B SCMAT 71 • PLANTAGENET, ON • 673-4887 • PROF, EC SEC BELCOURT, OTT, DN  
 PIGEON, RENE I, 26 PL DE LORRAINE, HULL, PQ  
 PIGEON, ROBERT G F, B PHYSE 73 • 1133 LAURIER BP 811, ROCKLAND, ON • 762-5250  
 PIGEON, ROLAND, ST CHARLES, ON  
 PIGEON, VINCENT E, B AHIST 71 • 46 SOUTHERN DR, OTT, ON • 232-0107  
 PIHLAP, IRENE M, (KOOB) CERT SCPHN 67 • 76 JEWELL, THUNDER BAY, ON  
 PILGRIM, SUSAN M, B SCINF 72 • 1649 EDGEHILL PL, DTT, DN • 733-3376  
 PILL, MIRIAM, B SCNED 67 • 5761 HONORE DE BELZAC, MTL, PQ • 488-6237 • ASST ADMIN, NEW ORCHARD LODGE LTD, 99 NEW ORCHARD AVE, OTT, ON  
 PILLARELLA, FRANCO, L LL 63 • 415 LEBEAU, ST JEAN, PQ  
 PILLARELLA, PASCAL, L LL 70 • 415 LEBEAU, ST JEAN, PQ  
 PILLOU, LOUISE M M, B APSY 72 • 322 PERRIER, VANIER, DN • 746-0422  
 PILLOU, MARCEL, B A 57 • 322 PERRIER, OTT, ON • 746-0422 • SPECIAL, CSP-ED PLACE DE VILLE TOUR A 409, BUREAU DES LANGUES, DTT, DN  
 PILON, AGNES M, B A 73 • 1338 NOTRE-DAME, CORNWALL, ON • 933-0186  
 PILON, ANDRE J, B A 71 • P.O. BOX 21, WALTHAM, PQ • 689-2786  
 PILON, ANDRE J J B, B LS 70 • 978 MATANE-SUR-MER, MATANE, PQ • CEPEG DE MATANE, MATANE, PQ  
 PILON, ANDREE, L LL 70 • 126 ROSEVAL, STE ROSE, PQ • 622-0683 • EC REGIONALES DES MILLES ILES, SECTION COMMERCE, STE ROSE, PQ  
 PILON, ARLETTE, VOIR/SEE DUFOUR  
 PILON, BARBARA, (KULTGEN), OTT, ON • 733-8441  
 PILON, CONRAD, B AGEOG 71 • 180 FRIEL 43, OTT, ON • STUDENT  
 PILON, FERNANDE, VOIR/SEE OUBE  
 PILON, FRANCE L J, L LL 72 • 10802 WAVERLEY, MTL, PQ • 331-1834  
 PILON, FRANCINE R M, B A 71 • 8 MARY, CACHE BAY, ON • 753-2510  
 PILON, FRANCOISE, DIPL SCN 46 • 304-5160 DECELLES, MTL, PQ  
 PILON, GAETAN O, B A 70, B ED 71 • 125 STEWART 403, OTT, DN • 236-8072  
 PILON, GEORGES J A, B A 63 • 6315 AUMONT, BROSSARD, PQ • 676-9555 • REPRES, THE TRAVELLERS INS CO, 550 SHERBROOKE W, MTL, PQ, 842-2181  
 PILON, GHISLAINE, R LEFT 72 • 1083 ELMLEA DR, OTT, ON  
 PILON, GILLES A, B A 70 • 536 ST-JEAN, GATINEAU, PQ  
 PILON, GISELE A, B MUS 73 • 137 MAIN, OTT, ON • 232-9115  
 PILON, HELENE, 137A ST-JACQUES, HULL, PQ  
 PILON, HERVE, 109 CHAPEL, OTT, ON  
 PILON, J LAWRENCE, B A 57 • 8 GLEN OAK DR, TOR, ON • 698-4572 • V-PRES, FAMOUS PLAYERS LTD, 130 BLOOR W, TOR, ON, 964-5812  
 PILON, J LORENZO, ST-ANDRE E, PQ  
 PILON, J YVES, B A 45 • 1408 DES GOUVERNEURS, SILLERY, PQ • 527-4073 • DIR REG, TRAVALEURS DU CANADA, 1091 ST-LOUIS, QUE, PQ, 683-1961  
 PILON, J YVES, B A 45 • 1408 DES GOUVERNEURS, SILLERY, PQ • UR, TRAVELERS DU CANADA, 1091 ST-LOUIS, SILLERY, PQ, 683-1961  
 PILON, JANINE, VOIR/SEE PINARD  
 PILON, JEAN A, B A 69 • 5 LINDEN TERR, OTT, DN  
 PILON, JEAN-PAUL, 744 CROSS, OTT, ON  
 PILON, JEAN-PIERRE, L LL 68 • 1500 BOUCHERVILLE, ST-BRUNO, PQ • 653-7492 • AVOCAT, PILON & LAGACE, 410-3440 E ONTARIO, MTL, PQ, 526-4441  
 PILON, JEAN-YVES, B SCSSO 63 • 7435 MARISA, BROSSARD, PQ • 678-9861 • CONSULTANT, SINTEC, 2020 UNIVERSITE-19PL, MTL, PQ, 288-4148  
 PILON, JULIANNE P, (BARIL) B A 70, B SCPO 72 • 122 DALY 3, OTT, ON  
 PILON, JULIETTE, 109 CHAPEL, OTT, ON  
 PILON, LILLIAN, (BENSON) B LITT 71 • 1325 DORCHESTER, OTT, ON • 728-8079  
 PILON, LISE, B A 68 • LAVIGNE, ON  
 PILON, LOUISE, B A 67, B A 70 • 5 LINDEN TER, OTT, ON  
 PILON, LOUISE, L'DRIGNAL, ON  
 PILON, LOUISE, DIPL SCN 65 • 11411 OHIO, W LOS ANGELES, CA  
 PILON, LUCILE, DIPL SCN 51, CERT SCPHN 56 • 148 BRUYERE, OTT, ON  
 PILON, M J HELENE, CERT SCPHN 61, B SCPHN 66 • 148 BRUYERE DTT, ON • 238-2913 • OTTAWA GENERAL HOSP, 43 BRUYERE, OTT, ON  
 PILON, MARCEL L, B COM 70 • 399 MILLCRAFT 2, VANIER, ON • CONSEILLER, M&I-DIV DE LA JEUNESSE 305 RIDEAU, OTT, ON  
 PILON, MARGUERITE, M PSY 56 • 35 THIBAUT, HULL, PQ • PROF AG, UNIV D'OTTAWA PSYCHOLOGIE, 15 COPERNICUS, OTT, 231-2465  
 PILON, MARIE R B, B LS 72 • 10,802 WAVERLY, MTL, PQ • 331-1834  
 PILON, MARY, VOIR/SEE GRATTON  
 PILON, MAURICE M, B A 69, MD MED 73 • 5 LINDEN TERR, OTT, ON • 236-4240 • ST MARY'S HOSP, 3038 LACOMBE, MTL, PQ  
 PILON, MICHEL R, B APHIL 71 • 173 DRUMMOND, OTT, ON • 236-3431  
 PILON, MONIQUE, B A 65 • BOUL DE LA CITE DES JEUNES, VAUDREUIL, PQ  
 PILON, NICOLE C, B SCNED 70 • C P 39, LAVIGNE, ON  
 PILON, OLIVE, VOIR/SEE SUTHERLAND  
 PILON, OMER, (DECEDE/DECEASED)  
 PILON, PIERRE, B CDM 70 • 14 VELERA, LUCERNE, PQ • 684-4684 • CANADA PERMANENT TRUST CO, 30 METCALFE, OTT, ON, 237-4550  
 PILON, RACHEL M A, VOIR/SEE DUSSAULT  
 PILON, RAPHAEL, 43 LAVERGNE, VANIER, ON • 749-1114 • 996-2724  
 PILON, RAYMOND, (DECEDE/DECEASED)  
 PILON, RAYMOND J, B A 70, B PED 71 • 639 ST FELIX, CORNWALL, ON  
 PILON, RENE, 47 FRECHETTE, HULL, PQ  
 PILON, RHEO G, B COM 70, B A 71 • 148 OSGOOD, OTT, DN  
 PILON, RICHARD, B A 69, MD MED 73 • 40 DRIVEWAY 1101, OTT, ON • 234-9285 • OTTAWA GEN HDSP, 222 LAURIER E, OTT, ON  
 PILON, ROBERT, B A 62, B ED 64, M ED 66, 2040 ELDERWOOD DR, SUDBURY, DN • 566-2853 • SURINT, EC SEP DU DISTRICT DE SUDBURY, 221 DRINKWATER, SUDBURY, ON  
 PILON, ROBERT A, B ASCPL 73 • 131 BALSAM 2, OTT, DN • 232-1052  
 PILON, ROBERT R, B APMED 72, B SCBIO 73 • 359 BOUL DES PRAIRIES, LAVAL, PQ • 669-8090  
 PILON, ROGER, B MSC 58, M EDAOM 72 • 547 SIROIS, OTT, ON  
 PILON, ROGER, AOAB CDM 34 • LAVIGNE, ON • MARCHAN  
 PILON, SUZANNE M M, B ALING 71, B ED 72 • 175 FRONT, STURGEON FALLS, ON • 753-2020  
 PILON, UBALD, 41 ACACIA, OTT, DN • 749-5884 • PRES, PILON FOURRURES, 209 MONTREAL RD, VANIER, ON, 746-4681  
 PILON, WILFRID, M PSY 65 • PSYCHOL, HOP ST-MICHEL ARCHANGE, 1675 ERNEST-LAPOINTE 1, QUE, PQ  
 PILON, YVONNE, 104 RIVERSIDE, SUDBURY, ON  
 PILON-GONZALEZ, MICHELLE, B A 68 • BATI 110 DU MANOIR POISSY  
 PILOTE, MAURICE, 30 DE MONTIGNY, HULL, PQ  
 PINARD, ALFRED, 760 BOUL CHAPMAN, OTT, ON  
 PINARD, ANDRE, B A 71 • 17-398 MILLCRAFT CRES, VANIER, ON • 746-3866 • ENSEIGNANT, CON EC SEP D'OTTAWA-SERV AUX ETUDIANTS, 174 STANLEY, OTT, ON, 237-5660  
 PINARD, BERNARD, B A 43 • 1380 POWER, SILLERY, PQ • PRES, GOUV DU QUEBEC-TRIB DES TRANSPORTS, 930 STE FOY, QUE, PQ  
 PINARD, GARRY W, B ACLST 72 • 5 I-2 FRANK, DTT, ON • 234-1-54

## PINARD

- PINARD, GERALD C.**, B SCS 59, M ED 71 • 1858 BURFIELD, OTT, ON • 749-5491 • 745-7176
- PINARD, GERMAIN.**, ST-CHARLES-DE-BELLECHASSE, PQ
- PINARD, GILLES**, B BADM 73 • 249 RUSSELL, OTT, ON • 231-6585
- PINARD, GILLES**, B A 68 • 58 VALEWOOD CR, OTT, ON • 824-4877 • PROFESSEUR, EC SEC GLOUCESTER, 2060 OGILVIE RD, OTT, ON
- PINARD, GREGOIRE**, M A 68 • 4 A NOTRE-DAME, WARWICK, PQ
- PINARD, HERVE**, B SCS 39 • ALFRED, DN • MEDECIN, PO 191, ALFREO, DN
- PINARD, HUGUETTE M L**, VOIR/SEE PINARD LACHANCE
- PINARD, JANINE**, (PILOW) DIPL SCN 62 • 1858 BURFIELD, OTT, ON • 749-5491
- PINARD, MICHELE F**, B PHYSE 73 • FRONT RO, L'ORIGINAL, ON • 675-4431
- PINARD, PAUL DE B**, B COM 25 • C P 11, STE AOELE, PQ • 229-4503 • RETIRE
- PINARD, PIERRE L**, B A 69, B PED 72 • ALFRED, ON • 679-2882
- PINARD, RENE**, B PHYSE 73 • 1575 1191EME RUE, SHAWINIGAN, PQ
- PINARD, THERESE**, VOIR/SEE GELINAS
- PINARO, YVES**, 32 FRECHETTE, HULL, PQ • DIR GEN, LA SOC D'AMEN DE L'OUTAOUAIS, 96 HOTEL-DE-VILLE, HULL, PQ, 770-1500
- PINARO, YVETTE**, (DAOUST) 32 FRECHETTE, HULL, PQ
- PINARD LACHANCE, HUGUETTE M L**, (PINARD) B ATRAD 73 • 1624 HENRI BOURASSA E 10, MTL, PQ • 384-5906
- PINARO S.A.S.V, MARIE-JEANNE**, B A 72 • VAL GAGNE, ON • INST CE
- PINAULT, JACQUES**, NIL A 51, B COM 53 • 440 SHERBROOKE E, MTL, PQ • 845-6353
- PINCINCE, YVES-J A**, B PH 68 • 50 DANIEL JOHNSON 4, HULL, PQ • 770-4486
- PINDERA, JOSEPH PAUL**, B A 55 • 15 THORNCREST, KINGSVILLE, ON • 733-5312
- PINEAU, CLAUDE**, B A 48 • 1564 FEATHERSTON DR, OTT, ON • CHEF, AGENCE CAN DEVELOPPEMENT INTER, 75 ALBERT, OTT, ON
- PINEAU, DONALD R**, B SCS 72 • 315 STEWART, OTT, ON • 234-1868
- PINEAULT, RENE**, 3824 CLAUDE, MTL, PQ
- PINEL, LOUIS A**, B ED 67, M ED • 23 MOWAT, OTT, ON • 746-2375 • PROFESSOR, COLLEGE ALGONQUIN, 1385 WOODROFFE, OTT, ON. 725-7271
- PINEL, SUZANNE**, (PLOUFFE) DIPL SCN 65, B SCPHN 67 • 23 MOWAT, OTT, ON • 746-2375
- PINHAS, ALBERT**, M SCELE 71 • 10 WOODMOUNT CR, OTT, ON • 225-3988
- PINK, JUDITH M**, (OSYANY) M SC 64 • 94 HILLCREST, SYONEY, NS
- PINSONNEAULT, ADRIEN.**, ST JOACHIM, ON
- PINSONNEAULT, ALFRED**, 69 QUEEN S C P 534, TILBURY, ON • 682-0158 • CULTIVAT
- PINSONNEAULT, AURELE**, ADAB HSCH 22 • 9395 HARTWELL, DETROIT, MI • 933-7127 • PHARMAC, D-C-LIVINGSTON DRUGS, GRAND-RIVER & OHIO, DETROIT, MI
- PINSONNEAULT, PAUL.**, PAINCOURT, ON
- PINSONNEAULT, ROGER**, R R 1, PAINCOURT, ON • 354-2031 • 354-3210
- PINSONNEAULT, ROGER**, M PSY 56 • RR 1, PAPINEAUVILLE, PQ • 423-5176 • POLYVALENTE LO-J-PAPINEAU, PAPINEAUVILLE, PQ
- PINSONNEAULT, STELLA V**, VOIR/SEE ARCHAMBAULT
- PINTAL, GILLES**, 129 TIERT RUE, ST-LAMBERT, PQ
- PION, DENIS**, B SCEC 72 • 304 DONALD, OTT, ON • 749-4565 • 998-4104
- PION, J RAYMOND**, 47 CRESTWOOD, CHICOPEE, MA
- PIOT, DIDIER**, B A 66, MD MEO 70 • 200 RIDEAU TERR 807, OTT, ON
- PIPHER, HELEN**, VOIR/SEE PALMER
- PIPHER, HELEN**, VOIR/SEE PALMER
- PIRLOT D M I, PAUL**, M TH 70 • RESIDENCE ROY, 175 MAIN, DTT, ON. 237-0580
- PIROU, ISABELLE C**, B A 72 • CH DES VILLAS 38 ST PIERRE DE CHARTREUSE
- PIROT, JEAN-ETIENNE H**, B A 72 • 10 ORIVEWAY 602, OTT, ON • 234-9059
- PISKATY, PAUL M**, B A 54, B COM 71 • 14746 ALBERT, VAN NUYS, CA
- PISSANG, JEROME**, LOME
- PITRE, ADRIEN**, (DECEDE/DECEASED)
- PITRE, ARMANDE**, (MONETTE) B A 52 • 110 ST DAVID, NOELVILLE, ON
- PITRE, BERNARD L**, B A 72 • 188 CARILLON, VANIER, ON • 746-6740
- PITRE, HUGUETTE M**, B LETT 72 • 325 SHAKEPEARE 2 VANIER, ON • 746-6481 • PROF
- PITRE, JEAN**, B A 57 • 1900-109 MARQUIS, OTT, ON • GOUV OF ONTARIO-DEPT OF EDUC, PARLIAMENT BLDGS, TOR, ON
- PITRE, RAYMOND G**, B COM 73 • 2-52 BOUL TACHE, HULL, PQ • 776-6630
- PITRE, RENE O J**, B A 71 • 188 CARILLON, VANIER, ON • 746-6740
- PITT, ANGELA M**, M LITT 71 • WAYSMEET OLYMPING, LITTLEHAMPTON, SX
- PITT, DALMAINE E**, B ED 68, M ED 69 • 3625 JEANNE MANCE, MTL, PQ
- PITT, HANDEL**, B ED 69, M EDFOU 72 • 455 BESSERER, OTT, ON
- PLACHTA, GODFREY**, B EDPHY 63 • 408 SMITH, SEPT-ILES, PQ • 962-5619 • OIR SERV, COMM REGIONALE DU GOLFE, 30 COMEAU, SEPT-ILES, PQ, 968-9901
- PLAMONDON, FRANCOISE**, VOIR/SEE GILBERT
- PLAMONDON, LOUISE**, (POTVIN) 2240 OE MONTREUIL, MTL, PQ
- PLAMONDON, PAUL-EMILE**, B LS 67 • 3520 BOUL DE LA CONCORDE, LAVAL, PQ • DIRECTEUR, COMM SCOL DE SILLERY, 1700 RUE SHEPPARD, QUE, PQ
- PLAMONDON, REJEAN**, B A 57 • 2240 MONTREUIL, MTL, PQ • 332-1699
- PLAMONDON, RICHARD G**, B A 68 • 627 FRASER, CORNWALL, ON • 932-6269 • HIGH SC, ST LAWRENCE HIGH SCH, 510 MCCONNELL, CORNWALL, ON
- PLANT, DAVID H G**, B COM 71 • RR 2, KEMPTVILLE, ON • 258-2610
- PLANT, GARRY E**, B COM 61, B A 66, DIPL LABRN 70, 68 QUEENSLINE, OTT, DN • 829-1217 • REG, PUB SERV STAFF REL BO, 110 O'CONNOR LITH FL RM 115B, OTT, ON, 996-2798
- PLANTE, ALBERT**, ADAB HSCH 29 • 894 RAND, OTT, ON • RETIRE
- PLANTE, ANORE**, B LS 65, B LS 69 • 565 111E RUE, SHAWINIGAN, PQ • 539-2160 • COMM SCOL REG ST-FRANCOIS, 500 AV BROUOAY-CP 310, SHAWINIGAN, PQ, 536-2561
- PLANTE, BERNARD G**, B COM 68, B A 71 • 237 CHAMPLAIN, HULL, PQ • 771-0174
- PLANTE, EVELYNE**, VOIR/SEE CLOW
- PLANTE, FRANCOIS J**, MO MED 71 • 150 BARRETTE, VANIER, ON • 749-2643
- PLANTE, GERALD ANDRE**, B COM 63 • 21-2300 OGILVY RD, OTT, ON • 749-3082 • FINANCE, MUA, 333 RIVER RD VANIER, ON, 993-9635
- PLANTE, GILLES**, B A 66 • 6324 CHAMBORD, MTL, PQ • 273-4782
- PLANTE, GILLES R**, B A 70 • 44 NICOLET, HULL, PQ • 777-3478 • LES ROMARINS, 183E DE CUQUES, AIX-EN-PROVENCE
- PLANTE, HOMER**, 13058 RIVERSIDE DR, TECUMSEH, ON • 735-9772
- PLANTE, J-GILLES-C**, MD MED 59 • 111 BRITANY, MONT-ROYAL, PQ • PSYCHIATRE, HOP NOTRE-DAME, 1506-1010 CHERRIER, MTL, PQ, 525-8576
- PLANTE, JACQUES**, B A 68 • 16 BERTHE, PTE GATINEAU, PQ • 770-5932 • CDNS PED, UNIV D'OTTAWA-FAC DES ARTS, 165 WALLER, OTT, 231-2202
- PLANTE, JACQUES**, B COM 60 • 3026 LAROCHELLE, STE-FOY, PQ • V P DIR GE, PLACE QUE INC (TRIZEC CORP), 512-2 PL QUEBEC, QUE, PQ
- PLANTE, JEANNE D'ARC**, B BADM 72 • 386 RICHELIEU APP 6, VANIER, ON • 746-7555
- PLANTE, JEANNINE**, (BEAULIEU) B SCS 59 • 3026 LAROCHELLE, STE-FOY, PQ • PROFESSEUR
- PLANTE, JOSETTE M M**, B LETT 72, B PED 73 • 2055 SAUNDERSON, OTT, DN
- PLANTE, LOUISE**, B A 66 • 1113 RIVER RD, OTT, ON • THOMPSON J WALTER CIE LTD, PL BONAVENTURE ET O, MTL, PQ
- PLANTE, MARCEL**, 831 PR SPRINGLAND, OTT, ON
- PLANTE, MICHEL J**, B A 71 • 2D ROYALE, STE-PETRONILLE, PQ • 828-2797
- PLANTE, MONIQUE**, B EDPHY 69 • 27 E 7E RUE, THETFORD MINES, PQ
- PLANTE, NAPOLEON**, (DECEDE/DECEASED)
- PLANTE, REYNALD**, B CDM 65 • 67 OVAL DR, LUCERNE, PQ • 684-7768 • C.A, 684-7768
- PLANTE, ROBERT**, ADAB HSCH 50 • 3895 MARTINIQUE, BROSSARD, PQ • 678-4317 • TECHMO/ST, MDE, 502-2020 UNIVERSITY CP 1330 B, MTL, PQ, 283-2304
- PLASKACZ, ROMAN TODD M**, B ASCPL 74 • 176 MAIN, OTT, DN • 736-6575 • STUDENT



- PLASKACZ, TRUIS, (DE GRAAF) B LS 71, M LS 73 • RR 1, ALCOVE, PQ • 456-2453 • LBR, NL 395 WELLINGTON, OTT, ON, 996-3246
- PLASTRE, GUY, M A • 1596 PULLEN, OTT, ON • 731-6813 • UNIV LAVAL, FAC DES LETTRES, QUE, PQ
- PLATANA, MADELEINE Y, (DUPUIS) B APSY 71 • 14 THUNDER DR, DRYDEN, DN • HOUSEWIFE
- PLATANA, TERRENCE A, B LL 71 • 14 THUNDER, DRYDEN, ON • LAWYER, MCAULEY GIBSON & BURNS, PO BOX 159, DRYDEN, ON, 223-2255
- PLATONOW, NICOLAS, PHD SC 67 • 4 CHELTONWOOD, GUELPH, DN • ASSOCIA, UNIV OF GUELPH, BIOMEDICAL SC, GUELPH, ON
- PLAUNT, DONNA O, CERT SCPHM 68 • 323 DOMINION, RENFREW, DN • PH RN, LEEDS GRENVILLE LANARK HEALTH UNIT, 70 CHARLES, BROCKVILLE, DN
- PLEAU, YVES, L LL 71, DIPL LLNOT 72 • 45 LAROSE 9, HULL, PQ • 71 BOUL ST-JOSEPH, HULL, PQ
- PLEET, PINCHAS, M SCOUN 71 • 25 WOODRIDGE CR 3170, OTT, ON • 828-3869
- PLESCIA, MARIO, B A 66 • 6970 DE MONTMAGNY, MTL, PQ
- PLEWINSKI, YARON, M PHYSE 72 • 156 BUTTERNUT CR, DOLLARD-DES-ORMEAUX, PQ • 684-4455
- PLOTKINS, LEON, 300 LANCASTER BLD, CALGARY, AB
- PLOUFFE, ANDRE, 29 ST-FRANCOIS-XAVIER, PTE-GATINEAU, PQ
- PLOUFFE, ANDRE J P, B BADM 73 • 51 1-2 BOUL ST-JOSEPH, HULL, PQ • 776-5043
- PLOUFFE, ANTONIO, (DECEDE/DECEASED)
- PLOUFFE, BERNARD, 93 CH CAMERON, HULL, PQ
- PLOUFFE, CELESTIN, 296 CEDAR, GATINEAU, PQ
- PLOUFFE, CHRISTINE, VOIR/SEE TOMMY
- PLOUFFE, DANIELLE, (MORIN) B A 66 • FORCES CANADIENNES, IERE DIV DE L'AIR CFPO 5000, LAHR
- PLOUFFE, DENYSE G, B A 69 • 54 LENNOX, CORNWALL, ON
- PLOUFFE, DIANE R, B A 70 • 154 BRUYERE, OTT, DN
- PLOUFFE, GINETTE, VOIR/SEE PERRIER
- PLOUFFE, GUY, 6 HILLVIEW CIRCLE, VANKLEEK HILL, ON
- PLOUFFE, H E GUY, 416 ALICE 12, CORNWALL, ON
- PLOUFFE, J-PIERRE, L LL 66 • 1900-23 MARQUIS, OTT, ON • AVOCAT MIL, C F B WINNIPEG, WESTWIN, WINNIPEG, MB
- PLOUFFE, JEAN-MARC, M CRIM 70 • 13 PELLETIER, HULL, PQ • 770-2330 • PAROLE OFF, NAT PAR SERV, 150 KENT, OTT, ON, 996-7011
- PLOUFFE, JOCELYNE, B APSY 72, B PED 73 • 190A BOTELER, OTT, ON
- PLOUFFE, MARCEL, B COM 65 • 41 DOLLARD, HULL, PQ
- PLOUFFE, MARCELLINE, 3326 ANZA, SAN FRANCISCO, CA
- PLOUFFE, MARLENE, (NASH) MD MED 73 • 371 DR J-COUSINEAU, GATINEAU, PQ • OTTAWA GENERAL HOSP, 43 BRUYERE ST, OTT, ON
- PLOUFFE, RACHEL S, VOIR/SEE PLOUFFE
- PLOUFFE, RACHEL S, (PLOUFFE) B A 70 • 6100 N W LOOP 410 614, SAN ANTONIO, TX • 684-7646
- PLOUFFE, RODRIGUE, 292 WILSON, TIMMINS, ON
- PLOUFFE, ROGER, B A 64 • 677 SMITH, GATINEAU, PQ
- PLOUFFE, SUZANNE, VOIR/SEE PINEL
- PLOUFFE, SUZANNE, B SR 72 • 1749 CH GOMIN, QUE, PQ
- PLOUFFE, SYLVIE M, B SCS 64 • 90 JAMES I, OTT, ON • 235-8017 • ADJ EXEC, C R D I, BO 8500, OTT, ON, 996-2321
- PLOURDE, BENOIT, 375 LEVIS, VANIER, ON
- PLOURDE, J F, 1235 J-CARTIER, TROIS-RIVIERES, PQ • 374-9914 • TECHNICIEN, CAP CONSTRUCTION LTEE, 299 BOUL STE-MADELEINE, CAP-DE-LA-MADELAINE, PQ, 379-1647
- PLOURDE, JOSEPH AURELE, L SCS 50 • 256 KING EDWARD, OTT, ON • ARCHEVEQUE, 237 4540
- PLOURDE, LOUIS, B A 68 • LAC ST-JEAN O, ST-PRIME, PQ
- PLOURDE, MICHEL, 2329 DEZERY, MTL, PQ • VICE-DO, UNIV DE MONTREAL-FAC SC EDUCATION, FAC SC EDUCATION-CP 6128, MTL, PQ
- PLOURDE, PAUL E, B A 69, L LL 72 • 9 FROMENT, HULL, PQ • 771-2951 • AVOCAT, ACC, 222 NEPEAN 818, OTT, ON, 996-2793
- PLOURDE, PHILIPPE, B TH 51 • PRESBYTERE, ST-LAURENT-DE-GALLICHAN, PQ
- PLUL, MICHAEL, B ED 67, B ED 68 • 636 WILSON 2, VANIER, ON
- PLUNKET, MAUREEN, VOIR/SEE LYNCH
- PLUMLEY, ARDITH, VOIR/SEE EAMER
- PLUMMER, KATHRYN E, B SCN 74 • 1265 CASTLEHILL CR, OTT, ON • 225-2181 • NURSE, OTT CIVIC HOSP
- PLUNKETT, CALLISTA, B LS 72 • 228 GOULBURN, OTT, ON
- PLUNKETT, MARY PATRICIA, VOIR/SEE AUDCENT
- PLUYMERS, IVO L, DIPL LL 66 • 63 E MACHTENSLAAN B-1080, BRUSSELS • ASS'T MGR
- POCOCK, WILLIAM DAVID, B RECR 73 • 128 HENDERSON, OTT, ON • 236-6777 • AREA SUPVR, OTTAWA OEPF OF RECREATION, OTT, ON, 725-1581
- PODBELSKI, JOHN W, 4 FIFIELD, HANCOCK, NY
- PODDLSKY, LUBA A, M ED 72 • 820 HAMLET RD, OTT, ON • 233-1878
- POFF, OLIVE R, CERT SCNEO 66 • RR 5, COBDEN, DN
- POHORESKY, HAROLD M, B A 70, B LL 71 • 38 MARCO LANE, OTT, ON • LAWYER
- POICHUK, PHILLIP R, B SCCE 72 • 7 SILVER ASPEN CR, OTT, ON
- POILLIEVRE, ANDRE, B A 58 • PAROISSE STS-MARTYRS CANAONIENS, 1011 WINDSOR ST, SASKATOON, SK
- POILLIEVRE, CECILE H M, B SCNEO 71 • 285 LORETTA S PHC, OTT, ON • 728-0212 • HEALTH RN, HWC-HEALTH UNIT, 351 ST JOSEPH BLYO, HULL, PQ, 997-1310
- POIRIER, ALAIN, B SCPO 72 • 3-210 BERRI, HULL, PQ • 770-3539 • TRES, UNIV D'OTTAWA-DROIT CIVIL, 57 COPERNICUS, OTT
- POIRIER, ANDRE, B COM 62 • 225 BOUL GAMELIN, HULL, PQ • 770-2770 • CONSEILLER, ACDI, 122 BANK 3ETAGE, OTT, ON, 996-6610
- POIRIER, ANDRE G, B LL 73 • 143 PAGE BOX 476, ORLEANS, ON • 824-5382
- POIRIER, AURELE, B A 38 • CURE, PAROISSE ST-BERNARD, 1720 ST-BERNARD, OTT, ON, 521-0097
- POIRIER, AURELIEN, MONTEBELLO, PQ
- POIRIER, BERNARD E, L LL 57 • 2282 PR SAMUEL, OTT, ON • 733-5111 • DIR GEN, ASSOC CAN DES CHEFS DE POLICE, 304-116 ALBERT, OTT, ON, 233-1106
- POIRIER, BIBIANE C, (QUELETTE) B A 70 • 206 BRONSON 7, OTT, ON • 235-8750 • INDEKUR, BIBL DU PARLEMENT, 140 WELLINGTON, OTT, ON, 992-6484
- POIRIER, BRUNO, B RECR 71 • 604 FATIMA, LAVAL, PQ • 663-1738
- POIRIER, CAMILLE, 76 DROUIN, VANIER, DN
- POIRIER, CARMEN, (TURGEON) DIPL, SCN 55 • 2282 PR SAMUEL, OTT, ON • 733-5111 • SENIOR
- POIRIER, CHERYL, B SCN 67 • C-O P, O BOX 347, SCHREIBER, ON
- POIRIER, CLAIRE A, VOIR/SEE ROBERTSON
- POIRIER, CLAUDETTE, B A 57 • 451 BOUL CARTIER, HAWKESBURY, ON
- POIRIER, DOLORESE, 18 CHAZEL, PTE-GATINEAU, PQ • 771-8501
- POIRIER, DONAT, B PH 51 • R R 3, INGLESIDE, DN • 534-2080
- POIRIER, DONAT W, M ED 72 • 1118-4TH ST E, CORNWALL, ON • 933-6145
- POIRIER, FERNAND, MD MED 53 • 7700 BOUL BOISCHATEL, MTL, PQ • 728-7994 • NEUROLOGUE, 400-822 E SHERBRODKE, MTL, PQ, 526-3000
- POIRIER, FERNANDE, DIPL, SCN 50 • 9 BRUYERE, OTT, ON
- POIRIER, FRANCOIS, B APSY 72 • 1644 VERMONT, SHERBRODKE, PQ • 569-5470
- POIRIER, FRANCOISE M, B ACLST 70 • 173 CATHCART, OTT, ON • 234-1152
- POIRIER, G, EVECHE DE HULL, HULL, PQ
- POIRIER, GERALD, CURE, PRESBYTERE STE-CROIX, 108 ANTHONY, CORNWALL, ON, 733-4423
- POIRIER, GERARD, B ED 62 • ANTLER, SK
- POIRIER, GILBERTE, (GRANGER) DIPL, SCN 64 • 367 TAILLEFER, VALLEYFIELD, PQ • INFIRMIERE, HOP HOTEL DIEU DE VALLEYFIELD, SALABERRY, VALLEYFIELD, PQ
- POIRIER, GILLES, R R 1, GLEN ROBERTSON, ON
- POIRIER, J C NOEL, B A 64 • C P 604, ALEXANDRIA, ON
- POIRIER, JACQUES, B A 61, B TH 65 • C P 54 PANORAMA ALTA PAULISTA EST DE SAO PAULA
- POIRIER, JACQUES B, B A 62 • 301 ALEXANDRIA, ST-LAMBERT, PQ
- POIRIER, JEAN GUY, B A 62 • 195 CH HANDEL, CANOIA, PQ • 632-4733 • SOC WORKER, ALCOHOLOCS REHAB CLINIC, BEAVER HOUSE, ST-PHILIPPE-DE-LAPRAIRIE, PQ, 643-8911
- POIRIER, JEAN LOUIS, RIVIERE AUX CANARDS, ON
- POIRIER, JEAN-CHARLES, B ED 64 • BOITE 218, NOTRE DAME DE LOURDES, MB • PRINCIPAL
- POIRIER, JEAN-GEO, ST ALPHONSE, PQ
- POIRIER, JEAN-GUY, B P 354, HULL, PQ
- POIRIER, JEAN-PAUL, B A 36, PHD TH 44 • 237 BREEZEHILL, OTT, ON

## POIRIER

- POIRIER, JEANNINE, (ROY)** B A 70, B ED 72 • R R 3, INGLESIDE, ON • 534-2080 • COLLEGE ST-LAURENT, 801 E 4E RUE, CORNWALL, DN, 933-6145
- POIRIER, JOE, M** SCS 61 • 770-2508 • PRES & G M. COFFEE VENDING SERVICES LTD, 857 BOYD, OTT, ON, 722-2500
- POIRIER, JOHANE J L, B** PHYSE 73 • 607-258 LISGAR, DTT, ON • 235-7412 • PROF, COMM SCOL OUTAOUAIS-HULL, 122 ST LAURENT, HULL, PQ, 771-8303
- POIRIER, LEOPOLD, DUSSAULT** REAL ESTATE, 33 LAVAL, HULL, PQ
- POIRIER, LIONEL J, M** EDADM 73 • 1225 CH PEBBLE, OTT, ON
- POIRIER, LIONEL J, B** A 56 • 1225 CH PEBBLE, OTT, ON • DOYEN, COLLEGE ALGONQUIN-ARTS APPLIQUES, 1385 WOODROFFE, OTT, ON
- POIRIER, LISE, B** A 73 • 198 BOUL MACY 3, OTT, ON • 722-3901
- POIRIER, LORRAINE, B** ASCPL 72 • 5-286 WILBROD, OTT, ON
- POIRIER, LORRAINE, VOIR/SEE** BONNEVILLE
- POIRIER, LOUIS PHILIPPE, AOAB** A 40 • 1858 BDIYER-BP 205- RR 1, ORLEANS, ON • LECTURER, UNIV D'OTTAWA-FAC D'EDUCATION, 1245 KILBORN, OTT
- POIRIER, LUDGER, B** PH 65 • 66 ST VIATEUR, BERTHIERVILLE, PQ
- POIRIER, MARCEL, C** P 125, NEW RICHMOND CTR, PQ
- POIRIER, MAURICE, M** EADM 72 • 11871 ALFRED, MTL N, PQ • 8147 E SHERBROOKE, MTL, PQ
- POIRIER, NICOLE, VOIR/SEE** POIRIER-VAKSELIS
- POIRIER, NICOLE C, B** ATRAO 73 • 1858 BOYER BP 205 RR 1, ORLEANS, ON • 824-1254
- POIRIER, NICOLE M T, (MELOCHE)** CERT SCPHN 71 • 929 FORTELLE 6, STE FOY, PQ • 658-3954
- POIRIER, PIERRE, M** PSY 67, PHD EADM 73 • 23 NORMANDIE, TOURNAI, PQ • 776-5608 • UNIV D'OTTAWA-EDUCATION, 1245 KILBORN, OTT, 231-2993
- POIRIER, PIERRE, B** COM 67 • 7 1ST AVE, AYLMEYER E, PQ
- POIRIER, PIERRE, M** PSY 64 • 367 TAILLEFER, VALLEYFIELD, PQ • DIRECTEUR
- POIRIER, PIERRE P, B** A 70 • 513 JEANNE-MANCE, VALLEYFIELD, PQ
- POIRIER, RACHEL L, B** APMEO 72 • 174 GDRGES. BUCKINGHAM, PQ • 986-8339
- POIRIER, RAYMOND, B** A 70 • RR 1, WAKEFIELD, PQ • 459-3092
- POIRIER O M I, ROGER, NIL** A 51 • 65 VAUDREUIL, HULL, PQ • 776-3906 • DIRECTEUR, EVECHE DE HULL, 115 CARILLON, HULL, PQ, 771-8391
- POIRIER, RONALD R, B** COM 70 • 3640 MONTPELLIER, TROIS-RIVIERES O, PQ • 379-7266 • BUR CREDIT, BANQUE D'EXPANSION INOUS, 55D BONAVENTURE, TROIS-RIVIERES, PQ, 375-1621
- POIRIER, YVES, B** ED 62, M ED 67, PHD GSTUD 71, 52 DE GASCOGNE, TOURNAI, PQ • 771-0053 • PROFESSEUR, UNIV D'OTTAWA-EDUCATION, 1245 KILBORN, DTT, 231-4296
- POIRIER O M I, ZEPHIRIN, STE-AGATHE-OES-MONTS, PQ** • 326-3592
- POIRIER-VAKSELIS, NICOLE, (POIRIER)** NIL COM 62 • 585D PL DECELLES, MTL, PQ • 739-5253 • PSYCHDT, CDUR B-ETRE SOCIAL, 410 BELLE CHASSE, MTL, PQ, 873-4731
- POIRON S D S, HELENE M, M** SR 71 • CP 5, SOMERSET, NB • 744-2363 • PROF, 744-2751
- POISSON, CLEMENT, PRINCEVILLE, PQ**
- POISSON, DENIS F, B** A 65, L LL 68 • 101 OES ERABLES 9, LACHUTE, PQ • 562-8175 • AVOCAT, CP 125, LACHUTE, PQ
- POISSON, J DOLLARD, 558D DE FOUCAUD, MTL, PQ**
- POISSON, JACQUES, B** A 62 • C P 114 41 PRINCIPALE, ROCK-ISLAND, PQ
- POISSON, JOHN, 7240 STE ROSE, WINDSOR, ON** • 945-2186
- POISSON, NORMANO, 8** SCPO 72 • R R 3, ST-PIERRE-LES-BECQUETS, PQ • 263-2444
- POISSON, ROBERT-LOUIS, B** SCS 69 • 221 RIVER, ST-LAMBERT, PQ
- POISSON, ROGER C, MD** MED 56 • 2D57D LAKESHORE DR, BAIE D'URFE, PQ • 453-7975 • 1D50 ST-DENIS, MTL, PQ, 861-7321
- POISSON, RUSSELL, R** R 2, BELLE RIVER, ON • 728-1769
- POITEVIN, FRANCOISE, VOIR/SEE** SYLVESTRE
- POITRAS, AIME, L** PH 18 • 404E LAURIER 214, DTT, ON • PROFESSEUR
- POITRAS, ANDRE, B** A 57, 8 COM 62 • 48 ALLAN, GREENFIELD PARK, PQ • OIR PERS, BOURSE DE MONTREAL, 80D VICTORIA SQ, MTL, PQ
- POITRAS, ANGELE, B** LETT 73 • 125 STEWART APP 304, OTT, ON • 236-4437
- POITRAS, CLAUDE B, B** A 67 • C P 14, ST-PAUL-L'ERMITE, PQ • 581-6206
- POITRAS, GUY, B** A 61 • 4437 MARQUETTE, MTL, PQ
- POITRAS, JACQUES, B** LETT 72 • 4437 MARQUETTE, MTL, PQ • 521-7115
- POITRAS, MAFIUS, VERNER, ON**
- POITRAS, MARIETTE, B** A 73 • VERNER, ON • 594-2790
- POITRAS, MAURICE L, B** COM 70 • 1032 DAKOTA APP 6, OTT, ON • 733-8586
- POITRAS, ROBERT, B** CDM 54 • 111EME RUE, EARLTON, DN • 563-2677 • GERANT, UNITED COOPERATIVES OF ONTARIO, PO BOX 10, EARLTON, ON
- POITRAS, ROSARIO, NOELVILLE, ON**
- POLACK, JUANITA, VOIR/SEE** STOLTE
- POLACK, VICTORIA, VOIR/SEE** BURKHART
- POLENZ, H, 132** COWLEY, OTT, ON
- POLICH, EMILE, M** PSY 60 • 570 HUNT, ARVIOA, PQ
- POLICHO, PAUL, B** A 70 • 615 W THIRD, CARSON CITY, NV
- POLING, VIRGINIA E, (SCHOEN)** PHD PSY 64 • 418E OUDLEY, MAUMEE, OH • 893-8565 • OIR PSY'GY, TOLEDO MENTAL HEALTH CTR, BOX 2D27, TOLEDO, OH, 385-5731
- POLIQUIN, BERNARD, AOAB** HSCH 43 • 11965 FRIGON, MTL, PQ • ING SECT'N, SERV DE LA VOIE PUBLIQUE, 1400 OES CARRIERES, MTL, PQ
- POLIQUIN, HELENE J, VOIR/SEE** HAUGEN
- POLIQUIN, J E MICHEL, B** SCHE 72 • 238 WILBROD, OTT, ON • 233-2233
- POLIQUIN, JEAN-MARC, 238** WILBROD, OTT, ON
- POLIQUIN, LEDN J, M** A 69 • 9509 GOUIN O, PIERREFONDS, PQ
- POLIQUIN, LOUISE, VOIR/SEE** COOERRE
- POLIQUIN, MARC ANDRE, B** ADM 73 • 238 WILBROD, OTT, ON • 233-2233
- POLIQUIN, MARIE BERTHE O, OIPL** SCN 63 • C P 549, MANIWAKI, PQ
- POLIQUIN, MARTHE L, DIPL** SCN 64 • C P 549, MANIWAKI, PQ
- POLIQUIN, MICHEL, B** A 59 • MANIWAKI, PQ
- POLIQUIN, ROBERT, CP** 158, NORANDA, PQ
- POLIQUIN, ROBERT, B** A 54 • CP 158, NORANDA, PQ
- POLITO, ROLANO J, B** COM 51 • 33-1821 WALKLEY RD, OTT, ON • ACCOUNT, CBC-RADID CANADA, PD BOX 8478, OTT, ON
- POLLACK, MARY MIMI, (KINSILLA)** DIPL SCN 57, CERT SCPHN 62 • 6811 MONKLAND, MTL, PQ
- POLLARD, CATHERINE E, B** A 70 • RR 1, WESTPORT, ON
- POLLOCK, PINEY, MD** MED 51 • 294 SHERWOOD DR, OTT, ON • 722-3686 • PT LR MO, 402-340 MCLEOD, DTT, ON, 234-4807
- POLNICKY, PIERRETTE, (BOURBONNAIS)** DIPL SCN 54 • 37-9TH ST BOX 667, HEARST, ON
- POLNICKY, THADDEE, MD** MED 55 • BOX 667 817 A GEORGE, HEARST, ON • DOCTOR
- PLOMENO, ROBERT C, B** A 62, MD MED 66 • 6937 SOMERLED, MTL, PQ • 488-3437
- POMER, EDWARD S, MD** MED 72 • 416 CRESTVIEW RD, OTT, DN • 733-9516
- POMERLEAU, YVON G, B** COM 73 • 8 ETIENNE BRULE 5, HULL, PQ • 770-2890 • COMPT, SEGUIN MENARD & ASSOC, E233 GILMOUR 601, OTT, ON, 236-0831
- POMMAINVILLE, DENIS J A, 8** AHIST 71, L LL 74 • 384 CH MDNTREAL BP 5, VANIER, ON • 745-2073
- POMMAINVILLE, L LAURIER, B** COM 72 • C F 48, LIMOGES, ON • 764-5335
- POMMAINVILLE, MIREILLE G, B** A 71 • 384 CH MONTREAL BP 5, VANIER, DN • 745-2073
- POMMERVILLE, PETER JOHN, B** APMED 74 • 12 GEDRGE PO BOX 628, CARLETON PLACE, ON • 257-1362
- POMMET, LUCETTE, B** ALING 73, B PED 73 • 481 MILLAR, GATINEAU, PQ • 663-7555
- POMMIER, EUGENE, MD** MED 73 • 167 AXMITH, ELLIOT LAKE, DN • M.D., ELLIOT LAKE CLINIC, 6D HILLSIDE, ELLIOT LAKE, ON
- POMMIER, FRANCOIS L, 25** DE LA MENSE, DELORAIN, PQ • 625-2257
- PONEE, CHARLES S, M** CA 71 • 161-2166 LOYOLA, OTT, ON • 749-4922 • PROG CONS, ALCOHOLISM & DRUG ADDICTION RES FND, 2197 RIVERSIDE, OTT, ON, 733-8343
- PONEE, DIANE, (LEITCH)** B A 64 • 161-2166 LOYOLA, OTT, ON • 749-4922 • CONSULT, MIN SERV SOC 3 COMMUNOTAIRES DE L'ON, 2197 RIVERSIDE, OTT, ON, 737-5520
- PONETA, JANICE, B** BAOM 72 • 61 LADOUCEUR, OTT, DN • 722-1352
- PONTBRIAND, DENIS, L** LL 70 • 103D CHERRIER 210, MTL, PQ

- PONTING, JUNE E. (AKINS)** CERT SCPHN 64 • 439 HARTLEIGH, DTT, ON • 729-2269
- PONTON, GERALD A. L. LL 71 • 8449 BOUL LA SALLE, LA SALLE, PQ • 363-2072 • 43 BOUL FOURNIER, HULL, PQ**
- PONY, GERMAINE, VOIR/SEE KALFON**
- POOK, BARBARA JOAN, (FISHER) B KIN 71 • 65 GWYNNE, OTT, DN • 729-2720**
- POOK, EVELYN V. (MACDONALD) B A 65 • DLO COLONY RD BDX 652, MANOTICK, ON • TEACHER, PINECREST SCH, 1281 PINECREST RD, OTT, ON**
- POOK, JOHN G, MO MED 72 • 65 GWYNNE, OTT, ON • 729-2720 • 725-4221**
- POOLE, MARIELLE, 230 NIPIGON APT 202, OSHAWA, ON**
- POON, DAVID, M SC 66 • 391 NELSON, OTT, DN • ETUOJANT, UNIV OF OTTAWA CHEMICAL ENGINEERING, 770 KING EDWARD, OTT**
- POON, YSUN LIT, B SC 66, M SC 69 • 424 NELSON, OTT, ON**
- POPADINEC, IHOR, MD MED 68 • 1570 KIPLING, WESTON, ON • 233 7246 • MD, 55 THE KINGSWAY, ISLINGTON, ON, 244-8733**
- POPE, W H, M SCS 67 • 55 MAITLAND 1413, TOR, ON • LECTURER, RYERSON POLYTECHNICAL INST, 50 GOULD, TOR, ON**
- POPIL, MAGA, M A 65 • 58 KIPLING N, ISLINGTON, ON**
- POPKEY, ELIZABETH ANNE, VOIR/SEE ROBINSON**
- POPP, CARL J, M SC DN 71 • 353 BROOKE, TOR, ON • 632-3240**
- PORLIER, BERNADETTE, B A 69 • BP 26 RR 3 SITE 4, SUDBURY, ON**
- PORONIUK, MYCHAULO, B LS 63 • 910-15 LONDON GREEN CT, DOWNSVIEW, ON • 638-6707**
- PORRO OSJ, ANDREW, OBATES OF ST JOSEPH, R O 2, PITTSTON, PA**
- PORTELANCE, CLAUDETTE, VOIR/SEE DUMONT**
- PORTELANCE, FERNAND J L V, M A 70 • 697 NOTRE-DAME, GATINEAU, PQ**
- PORTELANCE, JEAN-LOUIS, B COM 64 • 121 DALY, OTT, ON**
- PORTELANCE, MIREILLE, VOIR/SEE DROUIN**
- PORTELANCE, NICOLE C, B PED 73 • 1376 HAWTHORNE DR, SUDBURY, ON • 566-7798**
- PORTELANCE, RAUL, (DECEDE/DECEASED)**
- PORTELANCE, RENE, VAL DES BOIS, PQ**
- PORTELDUS, JUDITH, VOIR/SEE GRAY**
- PORTEOUS, PETER, (OECODE/DECEASED)**
- PORTER, JEAN-EDGAR, 3477 CARRE OE NEVERS, STE FOY, PQ**
- PORTER, JOHN S, MD MED 72 • 35 CHARLES W APT 1606, TOR, DN • 924 1885 • 369-5111**
- PORTER, VIVIANNE, (LACOMPTE) DIPL SCN 56 • 44 ONSLOW CR, OTT, ON**
- PORTER, VIVIANNE, (LECOMPTE) DIPL SCN 56 • 21 D'AMOUR DR N R R 3, AYLMEER E, PQ • 777-4252**
- PORTO-MARONE, ROSEMARIE, M PSY 60 • PAUTIPAUG LANE, NORTH FRANKLIN, CT • 822-8382 • PSYCHO ST, NORWICH HOSP, PSYCHOLOGY DEPT, P O BOX 508, NORWICH, CT, 889-7361**
- POSLSZNY, IRENE M, B LS 73 • 33 PROSPECT S, HAMILTON, ON • 545-0319**
- POST, SHIRLET E, (ALYEA) B SCND 66, M HADM 73 • 673 WAVELL, OTT, ON • 729-3874 • ADMIN DIR, CHILOREN HDSP OF EASTERN ONTARIO, 401 SMYTH RD, OTT, ON, 521-4000**
- POSTMA, JOHN F, M PH 67 • NOTRE-DAME UNIVERSITY, NELSON, BC • ASSISTA**
- POTHIER, BERNARD, B A 63, M A 67 • 3289 SOUTHGATE RD, OTT, DN • HISTORI, AFF IND&DEV NORD CAN, CEN TOW KENT & LAURIER W, DTT, ON**
- POTHIER, HELENE, M PSPEO 71 • 68 DANIEL JOHNSON, HULL, PQ • 770-3471**
- POTTER, PATRICIA, CERT SCPHN 60 • R R 4, OTT, ON**
- POTVIN, ALBERT J, M EDADM 71 • 22-2300 OGILVIE RD, OTT, ON • 746-2210**
- POTVIN, ANDRE, B SCS 66 • 11 NOTRE-DAME, ST-FELICIE, PQ**
- POTVIN, ANDRE, B EDPHY 66 • 499 MANTEL, ST-JEROME, PQ**
- POTVIN, AUGUSTIN, 42 CINQ-MARS, HULL, PQ**
- POTVIN, CHRISTINE MARIE, VOIR/SEE DIZAZZO**
- POTVIN, CLAUDE, B A 66 • 157 CONNAUGHT 3, MONCTON, NB • 382-8268 • BIBLIO REG ALBERT-WEST, 51 HIGHFIELD CP 708, MONCTON, NB, 389-2631**
- POTVIN, CLAUDE F J, B A 72 • 35 FROMENT, HULL, PQ • 771-0185**
- POTVIN, CLAUDETTE, (AMYOT) B A 67 • 525 RIVERSHORE CR, OTT, ON • 745-9263**
- POTVIN, DIANE M, B EDPHY 70, B ED 71 • 230 BRITANY 703, OTT, ON • 746-9103 • PROF, ECOLE SEC DE LASALLE, 501 ST PATRICE, OTT, ON, 563-2315**
- POTVIN, EARL GILBERT, MO MED 64 • 186 CALUMET BOX 596, SHAWVILLE, PQ • 263 CHERRY, SHAWVILLE, PQ**
- POTVIN, FERNAND,, LONGUEUIL, PQ • CAMP MILITAIRE, ST-HUBERT, PQ**
- POTVIN, FRED, 1012 BEDFORD AVE, GROSSE POINTE PARK, MI • 885-7555**
- POTVIN, GEORGE, B EDPHY 60 • 2003-1011 BEACH, VANCOUVER, BC • 684-8644 • PROF, QUEEN ELIZABETH SR SEC, KING GEORGE HWY, SURREY, BC, 588-1258**
- POTVIN, GEORGES, 279 BELLEFEUILLE, THURSO, PQ • 985-2294 • PERS & PAY, JAMES MACLAREN (TP&P CO W P OIV), B P 100, THURSO, PQ, 985-2233**
- POTVIN, GERALD, 8170 LITTLE RIVER, WINOSOR, ON • 945-2472**
- POTVIN, HELENE M L, B SCCH 72 • 169 BOUL LANGLOIS, VARENNES, PQ • 652-2829**
- POTVIN, HELENE M-A, B SCPHN 71 • 387 LEVIS, GATINEAU, PQ • 663-4379 • VON BROCKVILLE BRANCH, 70 CHARLES, BROCKVILLE, DN**
- POTVIN, ISABELLE,, NOELVILLE, ON**
- POTVIN, JEAN J, B COM 73 • 7995 DE NORMANVILLE 31, MTL, PQ • 728-9166 • VERIFICAT, DELDITTE MASKINS & SELLS, 1 PL VILLE-MARIE 3210, MTL, PQ, 861-8512**
- POTVIN, JEAN-GUY, 9 WHITBURN, OTT, DN • AVOCAT, SCOTT & AYLEN, 77 METCALFE, OTT, ON**
- POTVIN, JOSEPH B, B A 51, M ED 57 • 10 ROCKWOOD, OTT, ON • 1825 WOODWARD DR, OTT, ON**
- POTVIN, LESLIE, (JOHNSTON) B SCPHN 69 • 14-122 WOODRIDGE CR, OTT, ON • 829-6572**
- POTVIN, LISE, B LETT 71, B PED 72 • 386 1-2 ST-PATRICK, OTT, ON • 234-0365**
- POTVIN, LOUISE, VOIR/SEE PLAMONDON**
- POTVIN, LUC PAUL J, B BADM 72 • 497 CUMBERLAND, DTT, ON • 237-0850**
- POTVIN, MICHEL, B COM 66 • 1850 DE MALAPART, TROIS-RIVIERES, PQ • 379-2589 • COMPTABLE, UNIV DU QUEBEC, 3351 DES FORGES, TROIS-RIVIERES, PQ, 376-5651**
- POTVIN, MICHELE M R, B A 70 • 343 PARENT, ST-JEROME, PQ**
- POTVIN, MONIQUE M A V, B ATRAD 73 • 73-200 BRONSON, OTT, ON • 232-0318 • TRANDUCT'CE, FONCTION PUBL, 160 ELGIN 20IEME ETAGE, OTT, ON, 995-7146**
- POTVIN, MONIQUE M R, B A 73 • ALBAN, ON • 857-2002**
- POTVIN, PAULINE, B A 72 • 173 RICHER, HULL, PQ • 771-0168**
- POTVIN, RENEE M M, B APSY 72 • 343 PARENT, ST-JEROME, PQ • 438-4078**
- POTVIN, RONALD, B PED 72 • 414 REGIS, OTT, ON**
- POTVIN, SUZANNE, VOIR/SEE KINGSLEY**
- POTVIN, WILLIAM, 6 CLARK, HUDSON FALLS, NY**
- POTYOK, RICHARD, M SC 68 • R R J, PTE-GATINEAU, PQ**
- POUDRETTE, REINA, HAMIL, VANKLEEK HILL, ON**
- POUGET, ANDRE, MALDEN RD, LA SALLE, ON • 734-8271**
- POUGNET, WM DONALD, MD MED 54 • 6155 MAPLE RIDGE DR, FLINT, MI • 2510 NERREDIA, FLINT, MI**
- POULESLAND, JUNE LUELLA, (ALSTON) CERT SCPHN 67 • PO BOX 192, HARTNEY, MB • NURSE**
- POULET, RAYMOND, NIL A 51, B A 52, B PH 52 • 2050 LANGELIER, CHOMEDEY, PQ • 667-9271**
- POULIN, ANDRE-J, B COM 66, B COM 67 • 937 WELLINGTON, OTT, ON • 728-8989**
- POULIN, BENOIT L, B SCCH 51 • 8 GALLUP DR, CHELMSFORD, MA**
- POULIN, CAROLE, VOIR/SEE HURTUBISE**
- POULIN, CLAUDE, B A 61 • 17 HOTEL-DE-VILLE, E ANGUS, PQ**
- POULIN, DENYS, B SCSD 72 • ROUTE-KENNEDY, ST-JOSEPH-DE-BEAUCE, PQ • 397-5505**
- POULIN, ELIZABETH, DIPL SCN 44, CERT SCPHN 45 • 56 CANTER BLVD, DTT, ON**
- POULIN, GERALD, C P 314, ORLEANS, ON**
- POULIN, GHISLAIN, B AGEQG 73 • 160 CHAPEL 206, OTT, ON**
- POULIN, GILLES, M AGEQG 71 • 111 LOUIS HEBERT IA, HULL, PQ**
- POULIN, HUBERT, L LL 68 • 194 CHAPLEAU, MONT-LAURIER, PQ • AVDCAT, 1850 PL DU CANADA, MTL, PQ**

## POULIN

**POULIN, JEAN-LUC**, B COM 59 • 652 THERIAULT, HAWKESBURY, ON • 632-3343 • C A, SEGUIN PREFONTAINE PATENAUE & CIE, 282 E PRINCIPALE, HAWKESBURY, ON, 632-4178  
**POULIN, JEAN-PAUL**, 194 CHAPLEAU, MONT-LAURIER, PQ  
**POULIN, JEANNE M O, M** PSPEO 73 •, MONTCEF. PQ • 449-3826 • COMM SC CHAMPLAIN, 20 ARCHAMBAULT, PTE-GATINEAU, PQ  
**POULIN, LOUIS**, 61 BOUL TACHE, HULL, PQ  
**POULIN, MARCEL**, 12497 RANGER, MTL, PQ • 331-0398  
**POULIN, MARCELLA J H**, VOIR/SEE SAUMURE  
**POULIN, MARIE-E**, B EDPHY 64 • B P 121 BUTARE  
**POULIN, MICHEL**, B ED 65, M ED 66 • 998 CASOT, QUE, PQ  
**POULIN, MICHELLE J**, B A 72 • 3-B MCPHERSON, KAPUSKASING, ON • 335-2709  
**POULIN, ROBERT**, B SC 63 • C P 194-6700 SHERBROOKE E, MTL, PQ • PERSONNEL  
**POULIN, SERGE**, B LS 63 • 3617 STE FAMILLE, MTL, PQ • 824-3681  
**POULIN, WILBROD R**, B PH 58 • COBURN CLASSICAL INSTITUTE, WATERVILLE, ME  
**POULIOT, JOSIE M**, B A 67, B ED 71 • 2117 VALLEY DR, OTT, ON • 521-3054 • HS TEACHER, DE LA SALLE HIGH SCHOOL, 501 ST PATRICK, OTT, ON, 563-2315  
**POULIOT, LUCILLE M E**, B A 70 • 2810 BAYCREST DR, OTT, ON  
**POULIOT, MICHEL**, MD MED 66 • 408-3460 SIMPSON, MTL, PQ • 937-8816 • RES CHIRUR  
**POULIOT, MICHELE M A L**, B ALING 72 • 386 MILLER 20, VANIER, ON • 746-2939  
**POULIOT, STANISLAS**, 280 DE LA SALLE, QUE, PQ  
**POULIOTTE, GUY**, B A 71 • 2-709 LUC, DTT, ON • 749-3046  
**POUPART, ANDRE**, B CDM 50 • 3029 MAPLEWOOD 8, MTL, PQ • POUPART & CIE LTEE, 1715 WOLFE, MTL, PQ, 523-2191  
**POUPART, LUC**, OIPL LL 68 • 1036 CH ST OURS, SDREL, PQ • 57 GEORGES, SOREL, PQ  
**POUPART, MADELEINE**, C P 634, ROCKLAND, ON  
**POUPART OMI, ROLAND**, 460 IERE RUE, RICHELIEU, PQ • PAROISSE DE ST-TITE, 255 NOTRE DAME C P 370, ST-TITE, PQ, 365-6594  
**POUTRE, ROMEO**, TAVERNIER, TAVERNE POUTRE, 42 PL DU MARCHE, ST-JEAN, PQ  
**POWER, DONALD**, AOAB HSCH 53 • 1125 PROVOST, BROSSARD, PQ • 672-9908 • OIR NAT, CADBURY SCHWEPPE'S POWELL LTD, 1415 MONTEE-DE-LIESSSE, ST-LAURENT, PQ, 336-3830  
**POWELL, DOROTHY C, (CARDO)** CERT SCPHN 71, B SCPHN 72 • 22 ARGUE, OTT, ON • 225-3739 • 725-4812  
**POWELL, DOUGLAS**, B PADM 73 • 2841 RICHMOND RD 805, OTT, ON • 829-4224  
**POWELL, MICHAEL**, B A 59 • 405 SHAW, TOR, ON • 533-6712  
**POWELL, NANCY E**, B SCNED 70 • 12 FELDBAR CRT, WILLOWDALE, ON  
**POWELL, ROBERT A**, B A 72 • 810 PINECREST 2050, OTT, ON  
**POWELL, ROSEMARY**, VOIR/SEE LEPINE  
**POWELL, SUSAN A**, VOIR/SEE COUSINEAU  
**POWELL, WAYNE R**, B A 69 • 684 TWEEDSMUIR 5, OTT, ON  
**POWER, CLIFFORD**, KIRKLAND, KIRKLAND LAKE, ON • PRIEST  
**POWER, DENIS**, B LL 63 • 639 CLANCY, OTT, ON • 746-5931 • AVOCAT, NELLIGAN & POWER, 77 METCALFE, OTT, ON, 236-9451  
**POWER, FRANCIS L**, MD MED 51 • 376 LAURA, SUDBURY, ON • 673-5872 • MD, SUDBURY CLINIC, 127 CEDAR, SUDBURY, ON, 673-7181  
**POWER, JOHN M**, B PH 66, M EDADM 73 • 865 WOODROFFE, OTT, ON • 728-6412  
**POWER, LOUISE, (PARISIEN)** B SCO 63 • 639 CLANCY, OTT, ON • 746-5931  
**POWER, M LUCY**, B SCNED 65 • ST CLARE MERCY HDSP, ST JOHN'S, NF  
**POWER, MARY, (LLOYD)** CERT SCPHN 65 • YON NORTH BAY BR, PO BOX 373, NORTH BAY, DN  
**POWER, MARY C**, B AHIST 72 • 342 1ST AVE, OTT, ON • 233-3276  
**POWER, MARY M**, B A 69 • SACRED HEART CONVENT, ST-LAWRENCE, NF, 873-2638  
**POWER, MARY V**, B ED 71 • BOX 541, SOURIS, PE  
**POWER, ODETTE**, CERT SCNED 64 • 641 HURON, TOR, DN  
**POWER, R M HUGH**, MD MED 55 • 4408 KING EDWARD, MTL, PQ • 481-0728 • GYNAECOL, 2-1610 SHERBROOKE, MTL, PQ, 935-7722  
**POWERS, ANDRE R**, B LL 72 • 209-1095 MERIVALE RD, DTT, ON • 722-3123 • BAR ADMISSIONS COURSE-OSGOODE HALL, 130 QUEEN W, TOR, ON  
**POWERS, ANNIE**, BDX 58D, ROCKLAND, DN

**POWERS, ARTHUR**, B A 25 • 211 WURTEMBERG 1505, OTT, ON • MEMBRE, 136 LEWIS, OTT, ON  
**POWERS, OAVIO A**, B LL 72 • 229 THIRO, OTT, ON • 233-5310 • BARRISTER, DAVIO A POWERS BARR, 1581 BANK, OTT, ON, 731-0256  
**POWERS, ELYSABETH**, VOIR/SEE RAMSAY  
**POWERS, HUBERT**, B EDPHY 74 • 3D BEGIN, LEV'S, PQ • 833-3399  
**POWERS, JOHN**, 382 E CALIFORNIA BLVD, PASADENA, CA • 449-2473 • CDNSULTANT, 395 S OAKLAND, PASADENA, CA, 449-2473  
**POWERS, LORETTA**, CERT SCNED 63 • 2056 MARLOWE, MTL, PQ  
**POWERS, MARCEL**, 26 MASSE, LIMBOUR, PQ  
**POWERS, MARY A**, B SCNEO 69 • 410-1124 MEADOWLANDS DR, OTT, ON  
**POWERS, PAUL-MICHEL**, B A 63 • BOX 339-30 LDNG ISLAND DR, MANDOTICK, ON • 692-3434 • DPS AUD, PSC-DEPT SUPPLY & SERVICES, 123 SLATER, OTT, ON, 996-6043  
**POWERS, RITA, (BRUNET)** DIPL SCN 48 • 476 MDNTFORD DR, DOLLARD OES-ORMEAUX, PQ  
**POZER, OIANA E D, (GRANAM)** B SCNEO 61 • GREENACRES, AYLWER E, PQ  
**PRABHAKAR, RAGHAVENDRA R**, M SCME 72 • 70 RUSSELL 1, OTT, ON  
**PRACH, CYNIDIE SUE**, B LS 71 • 502-40 DRIVEWAY N, OTT, ON • 236-6098  
**PRACH, RAYMOND WALIER**, B SCBCH 72 • 502-40 DRIVEWAY N, OTT, ON  
**PRAKAS, VIRENDRA**, M SC 60 • 90 B NEW MANDI M PAGAR  
**PRANOWO**, B SC 65 • COMPLEX ALRI PANGKALANJATI, PONDOK LABUH, OJ AMARTA, SELA  
**PRAT, FRANK G**, B SC 70 • 14 THIBAUT, HULL, PQ  
**PRATT, BARRY J**, M ED 73 • 2035 PRINCE CHARLES RD, OTT, ON • 729-9260  
**PRATT, JEANNINE L**, B A 71 • 441 MACLEAN DR, TIMMINS, ON • 264-6040  
**PRATT, THOMAS M**, M ED 72 • 12 SUPERIOR CR, NORTH BAY, ON • 472-0878  
**PRATTE, GARON**, B A 18 • 1332 LEMOINE, QUE, PQ  
**PRATTE, HENRIETTE**, VOIR/SEE LAVOIE  
**PRATTE, JEAN-LOUIS**, B COM 40 • 5 ST-THOMAS, HULL, PQ • 771-3618 • TRES-ADJ, UNION DU CANADA, 325 DALHOUSIE, OTT, ON, 235-1801  
**PRATTE, MARIE**, B A 73 • 211 WURTEMBERG 412, OTT, ON  
**PRAZAK, STANLEY T**, M ED 72 • 312 JOSEPH, KEMPTVILLE, ON • 258-5313  
**PREFONTAINE, ANDREE**, VOIR/SEE GIROUX  
**PREFONTAINE, CAROLE, (LEVAQUE)** B SCNED 66 • 3260-97 SDUTHGATE RD, OTT, ON • 731-0790 • CH RN, BANK OF CANADA, 245 SPARKS, OTT, ON, 232-6494  
**PREFONTAINE, CLAUDE J**, M SCOUN 72 • 685 WALKLEY RD, OTT, ON • 731-7834  
**PREFONTAINE, DENIS J**, B ED 65, M ED 69 • 1618 9TH AVE N, SASKATOON, SK • PRETIRE, SASKATOON R CATH DIOCESE, 1011 WINDSOR, SASKATOON, SK  
**PREFONTAINE, GERALD**, B A 50 • 1957 FAIRMEDOW CR, OTT, ON  
**PREFONTAINE, MARC**, 11839 FRIGON, MTL, PQ • MANNING MARINE LTO, 1460 BORD DE L EAU, STE-DOROTHEE, PQ  
**PREFONTAINE, RAYMOND J**, B A 62, B SCS 64 • 1705 1405 PRINCE OF WALES DR, OTT, ON • 224-3507 • ECONDMISTE, FIN, PL BELL CANADA, OTT, ON, 992-4661  
**PREFONTAINE, RENE**, 4 HELENE BOULAY, LUCERNE, PQ  
**PREFONTAINE, VICTOR**, B ED 66 • LISIEUX, SK  
**PREGENY, AIME**, 377 NOTRE-DAME, GATINEAU, PQ  
**PREGENY, FRANCOIS**, B A 71 • 329 LOUISA, CORNWALL, ON • 932-2940  
**PREGENT, GILLES**, L LL 59 • 7120 LISIEUX, ST-LEONARD, PQ • 729-4528 • MEMBRE, REGIE DES MARCHES AGRIC DU QUE, 201 E BOUL CREMAZIE, MTL, PQ  
**PREGENT, JO CLAUDE**, B A 71 • 329 LOUISA, CORNWALL, ON • 932-2940  
**PREGENT, LIONEL**, MONTEBELLO, PQ  
**PREGENT, M-C HUGUETTE, (BOUCHARD)** B ATRAD 73 • 345 LAURIER E 804, OTT, ON • 233-3160 • S.C.H.L. CH DE MONTREAL, OTT, ON, 746-4611  
**PREGENT, RICHARD**, B A 69 • 804-345 LAURIER E, OTT, ON • 233-3160 • GREFFIER, C OES C-DIV DES COMITES, WELLINGTON, OTT, ON, 992-5827  
**PREGENT, YVES**, 539 DESCHAMPS, GATINEAU, PQ • 663-4338

- PREGENT, YVON, B ED 73 • 44 PARK, OTT, ON • 238-3548  
 PREISLER, HELEN DIANA, VOIR/SEE CAPONE  
 PRELIPP, MARY B, (BOUGHNER) CERT SCNEO 56 • 79 ONTARIO, BEAMSVILLE, ON • 113 EMERALD S, HAMILTON ON  
 PREMACHUK, PETER G, MD MED 54 • 384 PARKWAY BLVD, FLIN FLON, MB • FLIN FLON CLINIC, FLIN FLON, MB, 687-5211  
 PRENDERGAST, DANIEL D, M SCOUN 71 • 16 HILL DR, AURORA, ON • 727-3548 • COUNSELLOR, ST MICHAEL'S COLL SCHOOL, 1515 BATHURST, TOR, ON  
 PRENDERGAST, JAMES A, B A 69 • 100 DE NORMANDIE, LONGUEUIL, PQ  
 PRESEAU, GHSILAINE, VOIR/SEE REID  
 PRESEAU, ROGER, 595 DE VANNES, TERREBONNE, PQ  
 PRESLEY, ORLA RAYMOND, B A 69 • 1408 CAVENOISH RD, OTT, ON  
 PRESSEAU, NDELLA M E, M EDADM 70 • 14 TRUDEAU, HULL, PQ • 777-7330 • EC DU LAC DES FEES, 4 CHAPLEAU, HULL, PQ  
 PRESSEAU, SERGE, B BAOM 73 • 186 BOURQUE, HULL, PQ • 771-8298  
 PRESSEAU, LISE M T, B PHYSE 71 • 183 MITCHELL 309, SUDBURY, ON • 560-1183  
 PREST, VALENTINE G, B ASL 72 • BOX 145 PAGE RD RR 1, ORLEANS, ON • 824-4030  
 PRESTON, CHARLES E, B BAOM 73 • 330 DRIVEWAY 1007, OTT, ON • 233-5445  
 PRESTON, JOHN, 1006-915 ELMSMERE, OTT, DN  
 PREVOST, DAVID, VAL OES BOIS, PQ  
 PREVOST, FRANCOIS R W, B A 70 • LA PATRIE, PQ  
 PREVOST, GILBERT, B A 59, B COM 61 • 15 ST DOMINIQUE, HULL, PQ • 771-7514 • PRINC  
 PREVOST, GUSTAVE, VAL DES BOIS, PQ  
 PREVOST, HENRI, 356 3E BOULEVARD, ST-JEROME, PQ  
 PREVOST, JACQUES, L LL 68 • 208 GALIPEAU, THURSO, PQ • AVOCAT, 310 VICTORIA C P 160, THURSO, PQ  
 PREVOST, JEANNE, M TH 70 • 605 BOWEN SUD, SHERBROOKE, PQ • 569-5593  
 PREVOST, LEANDRE, B A 36 • 4214 BEACONSFIELD, MTL, PQ • 481-2057 • NJGE, JUS-COUR OE BIEN-ETRE SOCIAL, 410 E BELLECHASSE, MTL, PQ, 873-3668  
 PREVOST, PAUL, LAVIOLETTE, ST-JEROME, PQ • DIR. GEN., AUTOROUTES DU QUEBEC, 255 BOUL CREMAZIE E, MTL, PQ  
 PREVOST, PAUL, B A 66 • 4537 CARL C P 260, HAMMER, ON • 969-5453  
 PREVOST, ROGER S, B ALING 73 • 713-245 NICHOLAS, DTT, ON • 233-1559  
 PREZEAU, CLAUDE, B SC 55 • BOX 609, JIROUOIS FALLS, DN • PROFESS  
 PRICE, HELEN, B SCBIO 73 • 606 BROCK, DRUMMONDVILLE, PQ • 472-7015  
 PRICE, JOHN T, M ED 70 • 22 SALISBURY APT 61, BROCKVILLE, ON  
 PRICE, L BRIAN, B A 63 • BOX 70, ARNPRIOR, ON • STUDENT, PEN STATE UNIV, 345 ATHERTON HALL, UNIVERSITY PARK, PA  
 PRICE, PHILIP J, B SCELE 68, M SCELE 73 • 231 CARILLON, VANIER, ON • 770-9438  
 PRICE, PHILIP J, B SC 68 • 606 BROCK, DRUMMONDVILLE, PQ  
 PRICE, ROBERT, B A 60 • 74 HARRIET, ARNPRIOR, ON  
 PRICE, ROBERT G, B A 48 • 1120-3100 CARLING, OTT, DN • 828-2631 • BARRISTER, BOX 970-24 PROSPECT, KIRKLAND LAKE, ON, 567-4147  
 PRICE, RUTH A, CERT SCNEO 71, B SCNEO 72 • LDWER HAINESVILLE, NB  
 PRICE, WILLIAM, US7 BOLTON, OTT, ON  
 PRICHETT, BARRY K, MD MED 70 • 1353 ERINDALE DR, OTT, DN • 105 FORWARD, OTT, ON  
 PRIDDLE, JAMES J, B LL 70 • 5 MOUNTAIN CR BOX 360 RR 4, DTT, ON • LAWYER, CITY OF OTTAWA, 111 SUSSEX DR, OTT, DN  
 PRIDE, WENDY I, B APSY 73 • 29 STEWART 2, OTT, ON • 237-0448  
 PRIDMORE, ROBERT M, B COM 66 • 455 WOODLAND, OTT, ON  
 PRIESTNER, VINCENT J, MD MED 67 • 12 GEORGE S, GALT, ON • 623-1925  
 PRIMEAU, A FRANCIS, C P 666, STURGEON FALLS, ON  
 PRIMEAU, ANDRE G, L LL 61 • 95 CHARTWELL, BEACONSFIELD, PQ • 697-0591 • AVOCAT, VERCHERE & PRIMEAU, 1730-1 PLACE VILLE-MARIE, MTL, PQ, 871-8193  
 PRIMEAU, CECIL, M ED 63 • 700 CLAUDE, OTT, ON  
 PRIMEAU, HELENE, CERT SCPHN 62 • 4470 LACDMBE, MTL, PQ  
 PRIMEAU, HENRI, 552 MC MILLAN, GATINEAU, PQ • 663-3987  
 PRIMEAU, JACQUELINE, (CDUSINEAU) DIPL SCN 58 • 6 GRAY GATE-RR 3, GEORGETOWN, ON  
 PRIMEAU, JOSEPH, 716 CHAMPLAIN, OGDENSBURG, NY  
 PRIMEAU, LEO, B SC 66 • 809 2ND ST E, CORNWALL, ON  
 PRIMEAU, MARCEL, M EOAOM 71 • 404 MURPHY, GATINEAU, PQ • 663-0531  
 PRIMEAU, RHEO I H, B PHYSE 73 • 30C NOTRE-DAME, ST-CHRYSOSTOME, PQ • 826-3279  
 PRIMEAU, ROGER-L, B A 60 • R R 3, GEORGETOWN, ON  
 PRIMEAU, WILFRED G, B SC 69 • A S M SIMON PARIS 964 TELFORD, OTT, ON  
 PRINCE, ANDRE, B SCPO 73 • 34 MONFETTE, VICTORIAVILLE, PQ • 752-5985  
 PRINCE, JEAN-ROGER, L LL 72 • 756 BOUL ST-JOSEPH, DRUMMONDVILLE, PQ • 478-0995  
 PRINCE, JOHN RYAN B, B ED 71 • 955 ARGYLE, REGINA, SK • 569-4056  
 PRINCE, MAUREEN, (DONOHUE) DIPL SCN 45 • 427 BARR, RENFREW, ON  
 PRINCE, VINCENT, 10400 ESPLANADE, MTL, PQ • 387-4200 • JOURNAL  
 PRINCEP, JOHN G, B LS 61 • P O BOX 307, MANOTICK, ON  
 PRINDEVILLE, MARION, DIPL SCN 37, CERT SCPHN 59 • 519 BLOOR, OTT, ON • 731-8372  
 PRINGLE, MARIE-VICTOIRE, M LETT 71 • 1236 CH WALKLEY, OTT, ON • 733-2268  
 PRINGLE, MART, (LADESIC) CERT SCPHN 57 • 1381 TYANDAGA PK DR, BURLINGTON, ON  
 PRINS, HENRY B, MD MED 72 • 420 PARKDALE 1001, OTT, ON • 728-1117  
 PRITCHARD, ELIZABETH J, VOIR/SEE MACEACHERN  
 PRIVE, JACQUES, B SCS 66 • 991 BAR LE DUC, STE-FOY, PQ • 651-4117 • GOUV DU QUEBEC-MIN AFF SOC, 1075 STE-FOY 10E ETAGE, QLE, PQ, 643-1472  
 PRIVE, SERGE, B ACSDC 73 • 33 E DES OBLATS, CHICOUTIMI, PQ • 549-5637  
 PROBERT, LINDA G, VOIR/SFF ORINKLE  
 PROCKO, BOHDAN P, PHD A 64 • 428 BROOKLINE BLVD, HAVERTOWN, PA • ASSOCIA, VILLANOVA UNIV, DEPT OF HISTORY, VILLANOVA, PA  
 PROCTOR, VALERIE J, B LIT 71 • 50 MARLBOROUGH, OTT, ON  
 PRONOVOST, JACQUES, B EOPHY 64 • 1010 PROVENCHER, TROIS-RIVIERES, PQ • ECOLE NORMALE MGR DUPLESSIS, TROIS-RIVIERES, PQ  
 PRONOVOST, MARCEL J, B SC 72 • LOT 1 CONCESSION 2 C P 172, TIMMINS, DN • 264-4703  
 PRONOVDST, R H, B SCS 65 • 13 CARRE CHAMPLAIN, STE-THERESE, PQ • DIR PERS, ROBIN HOOD MULTIFOOD LTEE, 6600 CTE DES NEIGES, MTL, PQ, 343-4000  
 PROTEAU, DONALD, M A 66 • SCOTSTOWN, PQ  
 PROTEAU, GILBERTE, B ED 65, M ED 67 • 161 MASSON, ST BONIFACE, MB • 247-5669 • INFO-PUB, LE CENTRE CULT FRANCO-MANITOBAIN, 340 PROVENCHER, ST BONIFACE, MB, 233-4951  
 PROTEAU, JEAN G J, B SCS 70, L LL 73 • 282 ST-GABRIEL, STE-THECLE, PQ  
 PROTHEROE, ANNA MARDIE, B SCEC 73 • 402-3463 STE-FAMILLE, MTL, PQ • 288-7460 • MANAG'T TR, R SIMPSONS MTL LTD, STE CATHERINES, MTL, PQ  
 PROUD, DONALD WILLIAM, PHD PSY 64 • 3400 RIVERSPRAY CR 412, MISSISSAUGA, ON • 239-8889 • PSYCHOL, BAY ARFA CHILD GUIDANCE CLINIC, 3131 LAKE SHORE BL W, TOR, ON  
 PROULX, ANDRE, 306 BELLEVUE DR, PINCOURT, PQ • 453-8801 • AVIAEUR  
 PROULX, ANNA, (FALLU ) 141 SECOND N, SUDBURY, ON  
 PROULX, ARMAND, B TH 65 • C P 817, HEARST, ON • 362-4042 • PRETRE, DIOCESE DE HEARST, 55 9E RUE, HEARST, ON  
 PROULX, AUGUSTE, 1875 RUSSELL RD, OTT, DN  
 PROULX, BERNARD J A, B LEIT 72 • 140 DUFORD, VANIER, ON • 749-0752  
 PROULX, CAROLE, B PH 70 • 1012 ST MAURICE, TROIS-RIVIERES, PQ • 378-6925 • CEGEP DE TROIS-RIV-PHILO, 3500 DE COURVAL, TROIS-RIVIERES, PQ, 378-9171  
 PROULX, CLAUDE, B COM 68 • 58 BRIARWOOD CR RR J, MONCTON, NB • DIR ADJ, ROYNAT, 620 O BOWL DORCHESTER, MTL, PQ, 866-6861

## PROULX

- PROULX, CLAUDE B**, DIPL MSC 71 • 172 3E AVE, GATINEAU, PQ • 663-2880
- PROULX, COLETTE A M**, DIPL SCN 64, CERT SCNED 71, B SCNEO 72 • 233 LORETTA S, OTT, ON • 729-2458
- PROULX, DONALD**, ST AGATHA S CHURCH, ST AGATHA, ME
- PROULX, FLORIAN**, IROQUOIS FALLS, ON
- PROULX, FRANCINE M L**, B SCN 73 • 948 GABRIEL P O BOX 692, ORLEANS, ON • 824-1631 • INF GRAD, HOP GENERAL D'OTTAWA, 43 BRUYERE, OTT, ON
- PROULX, FRANCINE M E**, B A 70 • 100 BINET, HULL, PQ • 777-8326
- PROULX, GEORGES**, B ASCEC 62, DIPL LL 66 • 1957 MULBERRY CR, OTT, ON • 234-2837
- PROULX, GEORGETTE**, DIPL SCN 41, CERT SCPHN 53 • 805-830 CANTERBURY, OTT, ON
- PROULX, GERARD D**, B PED 72 • 1568 KELLEY LAKE 9, SUDBURY, ON • 673-5782 • PROF
- PROULX, GERARD J C**, B PHYSE 72 • RR 3, STE-CECILE-DE-LEVRARD, PQ • 263-2399
- PROULX, GILLES ROCH**, B ASCPL 72 • CLARENCE CREEK, ON
- PROULX, GINETTE P**, B A 73 • 1103 CHURCHILL, CORNWALL, ON • 933-1384
- PROULX, GUY BERNARD**, B APSY 73 • 233 LORETTA, OTT, ON • 729-7458
- PROULX, GUY L**, B PH 67, M PSPEO 72 • 256 ST-DENIS 2, VANIER, ON • 745-5860
- PROULX, HELENE**, VOIR/SEE PERRON
- PROULX, HENRI**, L'ORIGINAL, ON
- PROULX, J A JEAN-PIERRE**, M AHIST 69 • 1478 ST-JOSEPH, PLESSISVILLE, PQ
- PROULX, J A YVES**, B COM 69 • 6 ARGYLE 505, ST-LAMBERT, PQ
- PROULX, J G H RAYMOND**, B A 73 • 13 POITIERS, TOURAINE, PQ • 776-4500
- PROULX, J ROGER**, B EDPHY 70 • 209 DE LA CDMTESSE, SDREL, PQ
- PROULX OMI, J-FERNAND**, 896-3597 • ST MICHAEL'S PARISH, PO BOX 297 GOOSE AIRPDRT, LABRADOR, NF
- PROULX, J-OVIDE**, PHD PH 32 • 140 DUFORD, VANIER, ON • DIRECTE MIN ONTARIEN EDUC, 1825 WOODWARD, OTT, DN
- PROULX, JACQUELINE**, VOIR/SEE LETOURNEAU
- PROULX, JACQUES**, B SCSO 71 • 55 ARCHAMBAULT, HULL, PQ • 777-8326 • CCN, 48 RIDEAU, OTT, ON
- PROULX, JEAN**, AOAB CDM 66 • 656 ST FELIX, CORNWALL, ON • ACCT, HODGINS LUMBER LTD, 822 PITT, CORNWALL, ON
- PROULX, JEAN-CLAUDE**, B A 60, B TH 64 • 2035 DTHELLO 308, OTT, ON • PRETRES
- PROULX, JEAN-PIERRE**, B A 66 • 1478 ST-JOSEPH, PLESSISVILLE, PQ
- PROULX, LAURENT P**, B PHYSE 74 • 34 DUCARME, DANVILLE, PQ • 839-2121
- PROULX, LISE**, B A 66 • 162 IVY CR, OTT, ON
- PROULX, LISE**, (OIONNE) B SCD 67 • 6 ARGYLE 505, ST-LAMBERT, PQ
- PROULX, LORRAINE VIOLA**, (LEGENDRE) B A 69 • 404 DALY 1, OTT, ON • 232-7078
- PROULX, LUCILLE**, VOIR/SEE LUSSIER
- PROULX, MARCEL**, 412 SPRAKS, OTT, ON
- PROULX, MARCEL**, B COM 57 • 90 CHARLEVOIX, HULL, PQ
- PROULX, MARCEL**, 23 BRIMMER, BOSTON, MA
- PROULX, MARCEL**, CH RIVERMEAD R R 3, LUCERNE, PQ • 770-3644 • AGT RECL, ANDREW HAMILTON ADJUSTERS LTD, 15 ST-JACQUES, HULL, PQ, 776-5511
- PROULX O M I, MARCEL**, PHD PH 3D • CP 9D, JEAN-COTE, AB • 323-4339 • PRETRES
- PROULX, MARGUERITE**, DIPL SCN 54, CERT SCNED 65 • 805 2ND ST E, CORNWALL, ON
- PROULX, MARIE-CLAIRE**, VOIR/SEE LESAGE
- PROULX, MAURICE**, B A 67 • 810 CANTERBURY 608, OTT, ON • 731-1086 • PROFESSEUR, COMM SCOL D'EASTVIEW, 235 CH MCARTHUR, VANIER, ON
- PROULX, MICHEL**, M PSY 71 • 298 CHAMPLAIN 3, HULL, PQ • 776-6536
- PROULX, MONTCALM**, C P 311, ROCKLAND, ON
- PROULX, MURIELLE**, (QUENNEVILLE) DIPL SCN 60 • 64-2210 LOYOLA, OTT, ON • NURSING, ST LAWRENCE & OTT VALLEYS HEALTH UNIT, CASSELMAN, ON
- PROULX, NORMAND**, B SCBIO 71 • RR 2, RIGAUD, PQ
- PROULX, PETER**, B PH 66 • HILL ST, ASHLAND, NM
- PROULX, PETER D**, B BADM /1, B COM 72 • 60 ELGIN, AYLMEER E, PQ • 684-6788
- PROULX, PIERRE**, 8121 LENEY, MTL, PQ • 352-1880 • DIR, CFM-TV, 1405 ALEXANDRE DE SEVE, MTL, H2L, 526-9251
- PROULX, PIERRE-PAUL**, B COM 60 • 5565 WOODBURY, MTL, PQ • 738-9298 • DIRECTEUR, UNIV DE MONTREAL(C R D E), CP 6128, MTL, PQ, 343-6557
- PROULX, RAYMOND**, M PSY 70 • 40 FRECHETTE, HULL, PQ
- PROULX, RAYMOND**, B A 47 • 240 TUOOR PL, VANIER, ON • C A
- PROULX, RICHARD**, L LL 72 • 102-50 SELKIRK, VANIER, ON
- PROULX, ROBERT**, 20 CHURCH, AYLMEER E, PQ
- PROULX, ROGER**, B A 58, B COM 60 • 690 LA VERENDRYE, OTT, ON • 746-9056 • GERANT, CFP, AS SERV VERIF, OTT, ON, 992-9158
- PROULX, ROGER**, L TH 64 • 47 HAZEL, OTT, ON • PROFESSEUR
- PROULX, ROGER E**, B A 69, B ED 71 • 40 RIVERDALE, OTT, ON
- PROULX, ROGER EDGAR**, B ED 71 • 404 DALY 1, OTT, DN • 232-7078 • PROF SEC
- PROULX, S CLAUDETTE**, B LITT 73 • 188 MARTIN, OTT, ON • 746-1252
- PROULX, SIMON**, B COM 66 • 50 WOODVIEW CRES, OTT, ON • 824-6354 • C A, SEGUIN PREFONTAINE PATENAUE & CIE, 601-233 GILMOUR, OTT, ON, 236-0831
- PROULX, SIMONE**, VOIR/SEE JOANISSE
- PROULX, VIVIAN J**, B AHIST 71, B PED 72 • ST PAUL, ALFREDO, ON • 679-2245
- PROULX, YVON**, R R 2, CUMBERLAND, ON
- PROVENCHER, ERNEST**, 703 BOUL CECILE, HAWKESBURY, ON
- PROVENCHER, HERVE**, M GSTUD 72 • BP 571
- PROVENCHER, JEAN**, 28 RAMEZAY, BAIE-COMEAU, PQ
- PROVENCHER, JEAN-CLAUDE**, M SR 70 • 64 PLATEAU VINCENT, REPENTIGNY, PQ • 581-5722
- PROVENCHER, JEAN-LOUIS**, L LL 59 • 600 BOUL JUTRAS O, VICTORIAVILLE, PQ • 758-8131 • AVOCAT, 42 RUE CARIGNAN CP 35, VICTORIAVILLE, PQ, 752-9223
- PROVENCHER, JEAN-PAUL**, B A 51 • 6-524 23E AV, LACHINE, PQ
- PROVENCHER, LEO-PAUL**, B PH 68 • 1-186 RICHER, HULL, PQ • 776-3628 • AG DOTAT, CFP, PL DE VILLE, DTT, ON, 995-7361
- PROVENCHER, MICHEL**, M CRIM 72 • 629 LAVIGNE, GATINEAU, PQ • INST PHILIPPE PINEL OE MTL, 12333 HENRI-BOURASSA, MTL, PQ, 665-8461
- PROVENCHER, MONIQUE**, HOLTYRE, ON
- PROVENCHER OMI, OMER**, NIL A 51, B PH 52, B TH 58, PRESB DE MALISTENAM, CP 11000, SEPT-ILES, PQ
- PROVENCHER, PAUL**, M PSY 62 • SEMINAIRE ST-JOSEPH, TROIS-RIVIERES, PQ
- PROVENCHER, ROBERT**, M ED 64 • BP 10021-DAKAR-LIBERTE • PROFESSEUR, REGIONALE DE L'ESTRIE, 825 S BDWEN, SHERBROOKE, PQ
- PROVENCHER, ROLAND**, 18 ST-AUGUSTIN, VICTORIAVILLE, PQ
- PROVOST, DORIS**, (LABELLE) B A 58 • 180 LISGAR 24, OTT, ON
- PROVOST, HENRIETTE H S**, CERT SCN 70, B SCNED 71 • 11-4120 DUPLUIS, MTL, PQ • 733-1817 • JEWISH GEN HOSP, 3755 STE-CATHERINE RD E, MTL, PQ, 342-3111
- PROVOST, HUBERT**, B EDPHY • 68 EDMOND, REPENTIGNY, PQ • 29 BOUL BRIEN, REPENTIGNY, PQ
- PROVOST, JEAN-GUY**, 4256 DELORIMIER, MTL, PQ
- PROVOST, MARCEL**, 1143 LAURIER, LE MDYNE, PQ
- PROVOST, PAUL**, 1821 KING, ST HUBERT, PQ • RETRAITE, 676-0341
- PROVOST, PIERRE ALBERT**, B PHYSE 74 • 286 YORK, DTT, ON • 235-3716
- PROVOST, RICHARD**, B SCELE 69, M SCELE 71 • 45 CDBBURG, DTT, ON • 235-3716
- PROVOST, SIMONNE H.S.**, VOIR/SEE VOHRA
- PRUDEN, GRACE B**, B A 68 • RD STEVENSON, DTT, ON
- PRUD'HOMME, EDGAR E**, B SCCE 70 • 3-453 NOTRE-DAME, GATINEAU, PQ • 663-3312
- PRUD'HOMME, HECTOR**, 689 LEVALLEE, STE-THERESE-EN-HAUT, PQ
- PRUD'HOMME, HENRI**, B SCEC 72 • C P 533, GRAND'MERE, PQ
- PRUD'HOMME, HENRI J R**, L AHIST 7D • CH COOK RR 1, LUCERNE, PQ • 684-6751
- PRUD'HOMME, J R HENRI**, B A 63 • 24 CHOLETTE, HULL, PQ
- PRUD'HOMME, JEAN PIERRE**, B A 63 • 22 MARIE-BERNARD, PTE-GATINEAU, PQ
- PRUD'HOMME, LOUIS-MARIE**, B A 62 • RR 1, PTE-GATINEAU, PQ
- PRUD'HOMME, LOUISE**, (METHOT) 81 BERNARD, JOLLETTE, PQ

PRUD'HOMME, MARCEL, 428 E. BEAUBIEN, MTL, PQ • 277-5070  
 PRUD'HOMME, MICHAEL C, B. COM 69 • 361 NATASHA PL, DDLARD-  
 OES ORMEAUX, PQ • 683-9239 • TR OFFICER, ROYAL BANK OF  
 CANADA, 1 PL VILLE MARIE, MTL, PQ  
 PRUD'HOMME, PAUL, L. LL 67 • 193 BERNARD, JOLIETTE, PQ • 756  
 0949 • INTAIRE, 558 MANSEAU, JOLIETTE, PQ, 759-2024  
 PRUD'HOMME, PAUL J A, B. LETT 73 • BOUNDARY RO RR 1,  
 CDRNWALL, ON • 933-4080  
 PRUD'HOMME, PIERRE, MD MED 58 • 188 PRINCE, PEMBROKE, ON  
 PRUD'HOMME, RAYMOND, B. BADM 71, B. MSC 72 • 42 BEDARD 903,  
 HULL, PQ • 770-3649 • XEROX OF CANADA LTD, 160 ELGIN-12TH  
 FLOOR, OTT, ON 237-1731  
 PRUNEAU, NOEL, M. SR 72 • PRINC, COLL SAINT PAUL, BP 46,  
 BAFANG  
 PRYMAK, VLADIMIR, B. SC 55, MD MED 60 • 224 FDRD, WINDSOR,  
 ON • MD 7775 WYANDDITE ST E, WINDSOR, ON, 948-2911  
 PRYMAK, VLADIMIR, 1082 WATSON, WINDSOR, ON  
 PRYSLAR, VIRGINIA E, B. A 70 • 3 MONKLAND, OTT, ON  
 PRZYBYKSKI, ZBIGNIEW, B. COM 63 • 39 SHANNON, TOR, ON  
 PRZYGODA, JACEK, LOYOLA UNIVERSITY, 7101 W 80TH ST, LDS  
 ANGELES, CA  
 PTAK, THEODORE W, MD MED 63 • 107 NORTH DRIVE, ISLINGTON,  
 ON • GASTROE, 12-9 MILVAN DR, WESTON, ON  
 PUBLLOW, CHARLES J, M. ED 69 • 7 WHITBURN CR, OTT, ON  
 PUDDINGTON, I E, 2324 ALTA VISTA DR, OTT, ON  
 PUFFER, SHEILA M, VOIR/SEE FRASER  
 PULCHNY, CHRISTOPHER, B. APHIL 72 • ST CHARLES SCHOLASTICATE,  
 BATTLEFORD, SK, 937-2355  
 PULICKAL M S J, EMMANUEL, CERT SCPHN 65 • LISIE HOSP,  
 COCHINIG, KERALA STATE  
 PULIKKAN, ALEYKUTTY D, B. SCNED 71 • 1965 MULBERRY CR, OTT,  
 ON • 745-6220  
 PULKER, EDWARD A, M. A 66 • 407 HAMILTON S, OTT, ON • 722 6822  
 • PROFESSOR, LISGAR COLLEGIATE INSTITUTE, 29 LISGAR, OTT, ON,  
 232-3736  
 PULSIFER, RICHARD D, CERT 62 • C P 550, SMOOTH ROCK FALLS,  
 ON • 338-4300 • PRINC, ECOLE GEORGES VANIER, SMOOTH ROCK  
 FALLS, ON  
 PUMPLE, ALBERTINE, VOIR/SEE PUNDYK  
 PUNDYK, ALBERTINE, (PUMPLE) DIPL. SCN 40 • 478 BEAVERBROOK,  
 WINNIPEG, MB  
 PURCELL, PETER J, M. LITT 72 • 285 LORETTA S PENTHOUSE A, OTT,  
 ON  
 PURDY, OLIVE M, B. A 70 • R R 2 P O BOX 222, NAVAN, ON • 835-  
 2858  
 PURRES, JACK, MD MED 65 • 1239 SOUTHDAL RD, LONDON, ON  
 PURSER, VALORY, CERT SCPHN 69 • 2028 RIDEAU RIVER DR, OTT, ON  
 • 233-9722  
 PUSHMAN, DONALD R, 340 MCLEOD, OTT, ON • 234-3042 • PT PR MT,  
 OTTAWA CIVIC HOSPITAL, 1053 CARLING, OTT, ON, 725-4581  
 PUTHENPURAKAL, PETER, M. ED 61 • P A BISHOP HOUSE, COCHIN  
 PYSZKOWSKI, RICHARD, 255 62ND ST, BROOKLYN, NY  
 QADRI, SAMI ULLAH, PHD SCBJO 64 • 220-1833 RIVERSIDE DR, OTT,  
 ON • ASS PROF, UNIV OF OTTAWA-BIOLOGY, 30 SOMERSET E 117,  
 OTT  
 QUAIL, MARTHA M, VOIR/SEE BAIRD  
 QUAIN, HAMILTON, 77 METCALFE, OTT, ON  
 QUAIN, REOMOND, B. A 16 • KINGSMERE, PQ • 827-0585 • LAWYER,  
 QUAIN & QUAIN, 77 METCALFE, OTT, ON, 232-3585  
 QUAIN JR, REDMOND, 633 BATHURST, OTT, ON  
 QUAMME, GARY A, M. BIOCH 71 • P O BOX 105, BROWNLEE, SK  
 QUANCE, MARILYN J, B. SCPHN 72 • 556 MANSFIELD, OTT, ON • 729-  
 4935  
 QUANCE, ROY WILLIAM, M. PUYSÉ 72 • 556 MANSFIELD, OTT, ON •  
 729-4935  
 QUANN, RONALD R, B. A 73 • 384 WELLESLEY, HAWKESBURY, ON •  
 632-7240  
 QUART, ROBERT D, B. COM 65 • 284 EVANS RD, KIRKLAND, PQ •  
 697-5596 • DIR FUNDS, MTL TRUST CO, 1 PL VILLE-MARIE, MTL,  
 PQ, 861-1681  
 QUASTEL, MICHAEL REUBEN, PHD SCBJO 71 • 22-B REHOV SINAI,  
 BEERSHEVA • HWC, HUMAN DEV DIV, OTT, ON  
 QUEALE, JOAN, M. LITT 73 • BOX 242, MANOTICK, ON • 692-3764  
 QUENNEVILLE, ANTOINE, 571 CATHERINE, PEMBROKE, ON  
 QUENNEVILLE, JEAMINE, VOIR/SEE BOLBUC

QUENNEVILLE, JEAMINE G, VOIR/SEE VAILLANCOURT  
 QUENNEVILLE, MARIE-ANNE, M. A 70 • BESCIA COLLEGE, LONDON,  
 ON • 432-8353  
 QUENNEVILLE, MURIELLE, VOIR/SEE PROULX  
 QUENNEVILLE, PAUL, B. A 51 • R R 1, DELHI, ON • H ST SERV, DELHI  
 DIST SEC SCH, DELHI, ON  
 QUENNEVILLE, ROBERT, B. A 60 • 2364 ARTHUR RD, WINDSOR, ON •  
 948-6574  
 QUENNEVILLE-MONGENAI, JEANNE, AOAB 60 • 275 ISABELLE,  
 WINDSOR, ON  
 QUENUM, SABBAS, CERT PADM 72, DIPL BADM 73 • MIN DE L'ED  
 NATIONALE, SERV DES BOURSES, PORTO-NDVO  
 QUERY, JEAN PAUL, 282 SMITH RD, OTT, ON • 737-4564  
 QUESADA, HOMORIO, MD MED 59 • EUCLID CLINIC, 559-563  
 COLLEGE TOR, ON  
 QUESNEL, ALBERT, PORT-DANIEL, PQ  
 QUESNEL, BRUNO, 4430 VAN HORNE, MTL, PQ • 737-6438 •  
 OPTOMETRST, 1035 Q STE CATHERINE, MTL, PQ, 849-7071  
 QUESNEL, DENIS, B. A 67 • 259 MCLEAN, TIMMINS, ON  
 QUESNEL, GAETAN, AOAB A 48, AOAB COM 49 • B G 321 BOUL ST  
 RENE E, TEMPLETON, PQ • 663-6789 • AGT PERS, IMPRIMERIE CAN,  
 BOUL DU SACRE COEUR, HULL, PQ, 997-3358  
 QUESNEL, GEORGETTE I, B. A 71 • 217 3IEME AVE, OTT, ON • 234-  
 0674  
 QUESNEL, HORACE, THURSO, PQ  
 QUESNEL, JACQUES, B. SC 65 • R R 1, ANGERS, PQ  
 QUESNEL, JACQUES G, M. EDADM 73 • 93 LAFAYETTE, GATINEAU, PQ  
 • 663-2155  
 QUESNEL, JEAN GUY, B. A 61 • 15 FRASER PARK DR, ORLEANS, ON •  
 824-2558 • PROFESSEUR  
 QUESNEL, JEAN LOUIS, CASSELMAN, ON  
 QUESNEL, JEAN-SERGE, B. PH 68 • 188 RUSSELL, OTT, ON • AGENT D  
 .ACDI, 75 ALBERT, OTT, ON  
 QUESNEL, LOUIS-AIME, MD MED 61 • 109 YORK, CORNWALL, ON •  
 932-8425  
 QUESNEL, LOUISE, VOIR/SEE DERRY  
 QUESNEL, MARCEL J M, B. ED 69, B. ED 70 • 42A ANTHONY,  
 CORNWALL, ON • 932-7370 • PROF. EC SEC REGIONALE CHAR-LAN,  
 BOX 100, WILLIAMSTOWN, ON  
 QUESNEL, P MICHEL, B. A 68, M. EDADM 71 • 742 MARECHAL,  
 LONGUEUIL, PQ • 679-5875  
 QUESNEL, PIERRE-AMÉDEE, (DECEDE/DECEASED)  
 QUESNEL OMI, RAYMOND, B. A . B. PH • 305 NELSON, OTT, ON •  
 235-5148 • AUMONIER, UNIV D'OTTAWA-SERV D'AUMONERIE, 178 E  
 LAURIER, OTT, 231-3388  
 QUESNEL, RAYMOND E, B. APSY 73 • 1218 HERON RD, OTT, ON •  
 733-9799  
 QUESNEL, ROBERT, B. COM 68 • 25 LAVALLEE, HULL, PQ  
 QUESNEL, ROBERT, 7067 DALLIER, ST-LEONARD, PQ  
 QUESNEL, ROBERT, 19 LOWRY, OTT, ON  
 QUESNEL, ROGER, L. PH 56 • 175 MAIN, OTT, ON • 237-0580 •  
 PROF, UNIV ST-APUL FACULTE DE THEOLOGIE, 223 RUE MAIN, INTRA  
 K1N 6N5, 235-1421  
 QUESNEL, ROLAND, 1667 BOUL MALONEY, TEMPLETON E, PQ  
 QUESNEL, RONALD J, B. COM 66 • 1218 HERON RD, OTT, ON  
 QUESNELLE CSC, THERESE, B. A 69 • 209 ST-FELIX, CORNWALL, ON •  
 932-8744 • 933-4423  
 QUESY, PIERRE, B. SCS 67 • 3295 L'HEUREUX 4, STE-FOY, PQ • 651-  
 5011 • ECONOMISTE, MINISTERE DES AFFAIRES MUNICIPALES, QUE,  
 PQ  
 QUETTIER, MIREILL M E, B. LETT 71 • 934 CH PINECREST, OTT, ON •  
 828-1909  
 QUEVEDO, EVARISTO, PHD BIOCH 70 • C-ALEARRACIN NO 5 2D  
 MADRID  
 QUEVILLON, ANDRE, B. A 64 • 1258 KINGSMOOR CR, DAKVILLE, ON •  
 845-9658  
 QUEVILLON, ENGELBERT, B. A 32 • 41 BOUCHERVILLE, HULL, PQ •  
 DENTIST, 202 1-2 PRINCIPALE, HULL, PQ  
 QUEVILLON, GERMAIN, B. A 69, MD MED 73 • NOTRE DAME-DE-LA-  
 SALETTE, PQ • OTTAWA GENERAL HOSP, 43 BRUYERE, OTT, ON  
 QUEVILLON, JEAN, B. A 66 • 470 CAMBRIDGE 701, OTT, ON  
 QUEVILLON, JEAN-ALBERT, MD MED 71 • 41 BOUCHERVILLE, HULL,  
 PQ • 777-9272  
 QUEVILLON, JEAN-JACQUES, (DECEDE/DECEASED)  
 QUEVILLON, PAUL, B. A 70 • MASSON, PQ

## QUEVILLON

- QUEVILLON, ROBERT J**, B SCINF 74 • 210 100 BOTELER, OTT, ON • 238-2757 • OFFICER, DND, HQ LAURIER-NORTH TOWER, OTT, DN
- QUEZEL, GILLES**, B COM 62 • 2420 CHAMPFLEURY, CHARLESBOURG, PQ
- QUICK, MARY ANNE**, VOIR/SEE ASH
- QUICK, PAULINE**, VOIR/SEE MACFARLANE
- QUIGLEY, MICHAEL J**, B LL 68 • BARRISTER, 69 BECKWITH, SMITH'S FALLS, ON
- QUIGLEY, V ANN**, (RUTHERFORD) B SCPHN 65 • 61 MARSHA DR, SMITHS FALLS, ON • RN TEACHER, ST LAWRENCE COLL, BROCKVILLE, ON
- QUIJANO, ANA MARIA**, CUBA 317 VISTA HERMOSA, MONTERREY, N
- QUILTY, S P**, B A 12 • 2045 CARLING 716, OTT, ON • RETIRED
- QUINLAN, BRIAN EGAN**, B LL 67 • 2839 CONSTABLE RD, MISSISSAUGA, ON • 822-3020 • LAWYER, DUGGAN GORRIE & QUINLAN, 17 QUEEN E, TOR, ON, 368-2928
- QUINN, DENIS F**, M EOADM 71 • 93 CH LAKEVIEW, AYLMER E, PQ • 684-6391 • ADMINUR, CT, PL BELL CANADA 19E ET, OTT, ON, 996-2789
- QUINN, DONNA**, VOIR/SEE ANDERTON
- QUINN, EVELYN**, CERT SCPHN 65, B SCPHN 66 • HOTEL DIEU HOSP, 155 ONTARIO, ST CATHARINES, ON
- QUINN, FRANK R**, 2046 BAFFIN, OTT, ON
- QUINN, GEORGES**, METRO SEPARATE SCH BOARD, 150 LAIRD DR, TOR, ON
- QUINN, JOAN**, (MALLOY) DIPL SCN 54 • 42 KILKENNY, SCARBOROUGH, ON
- QUINN, JOAN C**, M SCOUN 71 • 1026 BASELINE RD, OTT, ON • 728-4357
- QUINN, JOHN P**, B LL 63 • 68 AMELIA, TOR, ON • 962-7379 • BARRISTER, 120 ADELAIDE W, TOR, ON
- QUINN, JOSEPH G**, B A 63 • 2725 BOUFFARD RD, SANDWICH W, ON
- QUINN, KEVIN M**, B A 67 • 135 DE GUIRE 615, MTL, PQ • EKECUTI, FED ENG SPK CATH TEACH INC MONTREAL, 5654 MONKLAND, MTL, PQ
- QUINN, M THERESA**, B ACLST 72 • 100 WELLESLEY E 510, TOR, ON
- QUINN, MARGARET A R**, 8 SR 73 • 579 PALMERSTON, TOR, ON • 536-2853
- QUINN, MARIE GAETANE**, (BLAIS) B A 41 • 5400 PONTIAC TRAIL, ORCHARD LAKE, MI • 682-1921
- QUINN, MICHAEL**, B COM 61 • 3495 MOUNTAIN 606, MTL, PQ • INVESTM, INT CAPITAL CORPORATION, 620 DORCHESTER W 1010, MTL, PQ
- QUINN, MICHAEL**, 1085 CASTLEHILL CR, OTT, ON
- QUINN, MICHAEL H F**, MD MED 55 • 5400 PONTIAC TRAIL, ORCHARD LAKE, MI • 682-1921 • SURGEON, 15252 LEVAN RD, LIVONIA, MI, 427-0230
- QUINN, PATRICK F**, M PSY 70 • 408 BRDDKSHIRE DR, LONDON, ON • 472-2518
- QUINN, PATRICK J**, M LITT 72 • 801 HARRIS PL VARSITY COURTS, CALGARY, AB
- QUINN, PATRICK J A**, B EDPHY 63 • BOX 178, TWEED, ON
- QUINN, PETER CHARLES**, B SCCE 66 • 12762 CHRISTY LN, LOS ALAMITOS, CA • 430-3662 • S-MIN ENG, ATLANTIC RICHFIELD OIL CO, SYNTHETIC CRUDE&MIN DIV, LOS ANGELES, CA, 486-1263
- QUINN, S JEAN**, (MAIR) B SC 64 • 2894 E OAKRIDGE DR, SALT LAKE CITY, UT
- QUINN, SHELAGH JEAN**, (MAIR) B SC 64 • 12762 CHRISTY LANE, LOS ALAMITOS, CA • 430-3662
- QUINN, SUSAN**, VOIR/SEE HALPERT
- QUINTAL, DIANE M C**, B SCN 71 • HULL, PQ • 771-2271
- QUINTAL, FRANCELINE**, B APSY 73 • 380 BRUNEAU, MTL, PQ • 255-5275
- QUINTAL C S Y, ANDRE**, B ED 67 • 2 BELMONT, CORNWALL, DN • COLLEGE BOURGET, RIGAUD, PQ, JDP
- QUINTO, EDWARD R**, M A 69 • 8398-A ST-DENIS, MTL, PQ • TEACHER, MONTREAL CATHOLIC SC, CDMM, MTL
- QUIRION, FERNAND**, B PH 46 • 3252 FENDALL, MTL, PQ • 739-5635 • DIRECTEUR, RADIO-CANADA, BDUL DORCHESTER CH 1425, MTL, PQ
- QUIRION, GEORGES A**, A0AB SC 66 • 689 COLLEGE, TIMMINS, DN • 264-3127 • INGENIEUR, VILLE DE TIMMINS, 220 E BDUL ALGONQUIN, TIMMINS, ON, 264-1331
- QUIRION, GERALD**, B A 66 • 320 ALENCEN 4, SHERBROOKE, PQ • PROFESSEUR
- QUIRION OMI, JOSEPH-MARIE**, L PH B TH • 305 NELSON, OTT, ON • 235-5148 • RETRAITE, UNIV D'OTTAWA - FAC DES ARTS, 165 WALLER, OTT, 231-2246
- QUIRION, NORMAND F**, PHO PSY 78 • PD 225, ALFRED, ON
- QUIRK, CONSTANCE**, CERT SCPHN 58 • 2116 NEEPAWA, OTT, ON
- QUIRK, LOUISE**, VOIR/SEE RICHARD
- QUIROUETTE, GERARD**, (OECED/DECEASED)
- QUIROUETTE, JEAN LOUIS**, 401 BENOIT, VANIER, ON
- QUIROUETTE, JEAN-YVES**, B A 68 • 401 BENOIT, OTT, DN • 746-8950 • PROF, ECOLE SEC ANDRE-LAURENDEAU, 235 CH MCARTHUR, VANIER, ON, 746-8113
- QUON, KENNETH**, M PED 71 • 42 SECOND AVE, OTT, ON • 234-3296
- QUONG, PAULA WAY**, (WAY) B A 72 • 5-206 BRONSDN, OTT, ON • 235-4418
- QUY, PHUNG-THI**, B SC 68 • 3605 ST URBAIN 304, MTL, PQ
- RABB, H RODERICK**, MD MED 67 • RICHMOND, ON • P O BOX 370, RICHMOND, ON, 838-2093
- RABB, LUCY M**, (COURTRIGHT) MD MED 65 • 133 OTTAWA BOX 370, RICHMOND, ON • 838-2093 • OTT-CARL PUBLIC HEALTH DEPT, RICHMOND, ON
- RABIN, DAVID**, MD MED 68 • 23 MAPLEWOOD, MTL, PQ • HOSPITAL FOR SICK CHILDREN, 555 UNIVERSITY, TOR, ON
- RABSKI, ZENON ADAM**, B APHIL 72 • 12117-95A ST, EDMONTON, AB • 479-7591 • CLERK, GOVT OF CAN-CAN POST DFF, EDMONTON, AB
- RABY, BRUCE F**, B SCCH 68, M SCCH 70 • 1704 GAGE CR, OTT, ON • 728-9244
- RABY, GEORGES-PAUL**, B PH 68, B APHIL 71 • 210 15E AVE, FERME NEUVE, PQ • 587-3216
- RABY, JEAN**, B A 71 • PAPINEAUVILLE, PQ • 427-5570
- RABY, JEAN-CHARLES**, B COM 72 • 210 15E AV, FERME-NEUVE, PQ • 587-3216
- RABY, JOSEPH THOMAS**, B DC 48 • 66 CHURCH, BROCKVILLE, ON • 342-2993
- RABY OMI, LOUIS**, B A 47, L TH 53 • 291 NELSON, OTT, ON • 236-6201 • DIR, UNIV D'OTTAWA - SERY O'AUMONERIE, 178 E LAURIER, OTT, 231-3388
- RABY, MARIE MARTHE**, (GUENETTE) B ED 71 • 24 STEWART, KAPUSKASING, ON
- RABY, RAYMOND B**, B A 70 • 210 15E AVE, FERME NEUVE, PQ
- RABY, RONALD**, B SCS 66 • MONT-ST-MICHEL, PQ
- RACETTE, AURELE**, 399 LAVIOLETTE, GATINEAU, PQ • 663-8387 • 232-5727
- RACETTE, CLAUDE**, 726 BOUL CARTIER, HAWKESBURY, ON • ECOLE SEC REG, 572 KITCHENER, HAWKESBURY, ON
- RACETTE, JEAN-MARC**, B A 73 • 760 LONSDALE RD, OTT, ON • 745-7606
- RACETTE, PIERRE**, B PH 61 • 215 DES-OBLATS, QUE, PQ • DIR LDISIR, OMI, 3390 CH ST-LDUIIS, STE-FOY, PQ
- RACETTE O.M.I., NORMAND**, RTE 1 BOX 202-E, EDINBURG, TX
- RACICOT, A L**, B COM 62 • 110 STEWART 80, OTT, ON • DOMINIO, RC-1 ED CONNAUGHT SALLE 302, MACKENZIE, OTT, DN
- RACICOT, JEAN M**, B A 66 • 15 GRAFENSTRASSE 476 WERL WESTFALIA
- RACICOT, LOUISE**, (LUPIEN) L LL 67 • 146 ALEXANDRE, LONGUEUIL, PQ
- RACICOT, LUC**, L LL 67 • 358 DE MORTAGNE, BOUCHERVILLE, PQ • 655-1166 • AVOCAT, 225 ST-JACQUES, MTL, PQ, 845-6126
- RACICOT, LUCIEN**, FASSETT, PQ
- RACICOT, NORMAND**, B SCS 72 • 10665 LAUZANNE, MTL N, PQ • 321-7252
- RACINE, ANORE**, B LS 61 • 308-27 HENNERSON, OTT, DN • 233-5712 • HOP DU SACRE-COEUR, 1230 BOUL GAGELIN, HULL, PQ, 777-2721
- RACINE, CLAIRE**, VOIR/SEE CHIASSON
- RACINE, CLAUDE**, NIL A 51 • CASSELMAN, ON
- RACINE, DANIEL A**, B A 71 • 240 DALY, OTT, DN • 234-0724
- RACINE, DENIS E**, B ASCEC 72 • 152 MAIN, GATINEAU, PQ • 663-5716
- RACINE, DENISE M**, B SCD 63 • 2231 WALKLEY RD, OTT, ON
- RACINE, FRANCOIS F**, B A 67, MD MED 71 • 20 PL DE LA VERENDRYE 414, HULL, PQ • 776-3602
- RACINE, GERALD A**, B A 73 • ST EUGENE, DN
- RACINE, GERARD**, B A 66 • 1180 BOURGET 9, ST-VINCENT-DE-PAUL, PQ • ENSEIGNANT, COM SCOL REG DUVERNAY, 195 MT MASSON, DUVERNAY E, PQ
- RACINE, GILLES A**, B A 73 • CASSELMAN, ON • 764-5428



- RACINE, HELENE**, B ATRAD 74 • CP 8, CRYSLER, ON • 987-2051 •  
MONI'CE FR, FONCTION PUBLIQUE
- RACINE, JACQUES**, B A 66 • CASSELMAN, ON
- RACINE, JEAN G L**, B BADM 71 • 62 L BRAULT 3, HULL, PQ • 770-2808
- RACINE, JEAN GUY**, CASSELMAN, ON
- RACINE, JEAN-PIERRE**, B A 72 • 90 STE EUPHEMIE, CASSELMAN, ON • 764-2133
- RACINE, LIONEL J**, VOIR/SEE LABBE
- RACINE, LOUISE**, VOIR/SEE CULHAM
- RACINE, LOUISE C**, VOIR/SEE RACINE-LABBE
- RACINE, LUCIE M A T**, VOIR/SEE LAFORTUNE
- RACINE, LUCIEN**, B PH 68 • 142 PANET, JONQUIERE, PQ
- RACINE, LYNNE KATHRYN**, (MELLISH) B A 70 • 1725 RIVERSIDE DR 505, OTT, ON • 731-1044 • STUDENT
- RACINE, MARCEL**, B APHIL 45 • 69 QUEEN, BARRIE, ON • 728-8883 • SUPVR, CFB BORDEN, BDRON, ON, 424-1200
- RACINE, MICHEL**, B SC 66 • C P 87, CASSELMAN, ON
- RACINE, MYREILLE**, (BARRETTE) B A 44 • 69 QUEEN, BARRIE, ON • 728-8883 • SUPVR, CO OF SIMCOE, CHILDREN'S AID SOC, MIDHURST, ON, 726-6587
- RACINE, PAULE**, DIPL SCN 62 • C P 206, CASSELMAN, ON • 764-2183 • ETUD, 844-9407
- RACINE, PAULINE**, B AHIST 71 • LIMOGES, ON
- RACINE, PIERRE**, B LL 69 • CASSELMAN, ON • AVOCAT, 31 ST-JACQUES, MTL, PQ
- RACINE, RUTH C M**, B A 73 • 620 MONTFORT, JONQUIERE, PQ • 542-6131
- RACINE, SIMON**, B PHYSE 71 • ST-EUGENE-DE-GUIGUES, PQ
- RACINE, STEPHEN A**, B A 70 • 1725 RIVERSIDE DR 505, OTT, ON • 731-1044
- RACINE-LABBE, LOUISE C**, (RACINE) DIPL SCN 63 • 8 PHOENIX CRESC, ORLEANS, DN • HOTESSE, AIR CANADA AEROPORT INTERNATIONAL, TOR, ON
- RADAKIR, PAUL**, 183 STEWART, OTT, ON • 233-3324 • AVOCAT, GUERTIN & RADAKIR, 45 RIDEAU, OTT, ON, 232-9463
- RADBURN, LANE M**, B A 69 • 92 LDTTA, DTT, ON
- RADBURN, LEONARD ROY**, B A 66 • 92 LOTTA, DTT, ON
- RADBURN, WILLIAM F**, B COM 63 • 206 MCCDNELL, LUCERNE, PQ • 684-7966 • ASS PRDF, UNIV DF OTTAWA-MANAGEMENT SC, 135 WILBROD, OTT, 231-3330
- RADCLIFF, ALAN G**, B LL 70 • BARRISTER, FARRIS FARRIS VAUGHN WILL & MURPHY, 510 HASTINGS W, VANCOUVER, BC
- RAOFORD, GAIL G**, M PHYSI 71 • DEPT FOREIGN AFF, CANBERRA C A T
- RADING, JUNE**, VOIR/SEE CHEVRIER
- RAOLEY, PETER JAMES**, B A 62 • 215 YONGE, KINGSTON, ON • BARRIST, 279 KING E BOX 143, KINGSTON, ON
- RAFTER, JOHN W**, B A 68 • 926 BASELINE RD, OTT, ON • TEACHER, OUTAOUAIS REGIONAL SCHOOL BD, 103 MONTCALM, HULL, PQ
- RAFTER, PENNY L**, B A 70 • 2465 HUNTLEY, OTT, ON
- RAHARINIRINA, ELISA**, CERT PADM 71 • 119 BIS ISOTRY TANANARIVE
- RAHIL, KULDEEP SINGH**, PHD HI&EM 73 • UNIV OF OTTAWA, DEPT OF HIST, OTT, 231-4221
- RAICHE, PIERRE**, L LL 69 • 204 LOUIS HEBERT 3, HULL, PQ
- RAICHE, VICTOR G**, M A 62 • CP 422, PETIT ROCHER, NB • 783-3421 • PROF. COLLEGE DE BATHURST, BATHURST, NB, 546-9851
- RAIL, JEAN**, (OECEDE/OECEASEO)
- RAIL, YVON J A**, B SC 60 • BELL CANADA, 1115-620 BELMONT, MTL, PQ H, 870-3186
- RAINA, HARBANS SINGH**, M SCME 73 • 373 NELSON, OTT, ON
- RAINBOTH, E DANIEL**, B SC 65 • 1006-77 CARTIER, OTT, ON • 237-5280 • SEC OFF, CFP, 334-400 LAURIER W, OTT, ON, 996-8514
- RAINERY, LOUISE**, (FORTUNE) DIPL SCN 54 • 1042 23RD, SANTA MONICA, CA
- RAINVILLE, ARMAND E**, B A 23 • 1001 LAKEVILLE, NEW HYDE PARK, NY • MD
- RAINVILLE, CLAUDE J E**, B AGEQG 71, B AGEQG 72 • 643 JAMES, BUCKINGHAM, PQ • 986-2877
- RAINVILLE, GASTON**, B A 52 • 140 GUIGUES, OTT, ON • 232-4647 • TSP, GOUV REG OTTAWA-CARLETON, 495 RICHMOND, OTT, ON, 725-3581
- RAINVILLE, HERCULE P**, B PH 23 • 131 MAIN, SUNCOOK, NH • MARCHANT, RAINVILLE SHOE STORE, 131 MAIN, SUNCOOK, NH
- RAINVILLE, J GERARD**, 130 CH MARIER, VANIER, ON
- RAINVILLE, MAURICE**, 45 ROCKLAND DR, MONCTON, NB
- RAINVILLE, MAURICE W M**, 26 FRONTENAC, BERTHIERVILLE, PQ
- RAINVILLE D M I, OYILA**, STE-AGATHE-OES-MONTS, PQ • 326-3592
- RAIWET, MARIE-ELVA**, M SR 71 • 8807 98TH ST, EDMONTON 63, AB • 439-6894
- RAIZENNE, BRUNO**, 528 89E AVE, CHOMEDEY, PQ • 681-0787
- RAIZENNE, EDOUARD**, R R 1, RICHMOND, ON • 838-2876
- RAIZENNE, HENRI**, 366 BOUL JEAN TALON, VANIER, ON
- RAJABALEE, F, JACQUES**, B SC 66, PHD SC 69 • GOVT OF CANADA, P O BOX 2285 STN O, OTT, ON
- RAJABALLY, MOHAMMED**, B SCNEC 69 • 5-2 300 MOHAWK RD E, HAMILTON, ON
- RAJAGOPALAN, RANGACHARI**, M SCME 73 • 35 WOODYCREST, TDR, ON
- RAJAN, KAMALA**, B LS 65 • 541 BRUNEL, OTT, DN
- RAJANARIVELO, GILBERT**, CERT INTOC 72, OIPL INTOC 73 • IV-N-37 ANKADIFOTSY (BEFE LA TANAWA)MALAGASY
- RAJDTTE O M I, ALPHONSE**, B PH 24 • 175 MAIN, OTT, ON • 237-0580 • PRETRE
- RAJOTTE, JEAN**, M AHIST 71 • 10 LALANCETTE, SOREL, PQ
- RAJOTTE, JEAN-CLAUDE**, 2160 LETOURNEAUX, MTL, PQ
- RAJOTTE, JEAN-PIERRE**, B A 68 • 131 CH STE-ANNE, SOREL, PQ • PROFESSEUR
- RAJOTTE, YVES**, 7210 DENOUE, MTL, PQ
- RAJPUT, JAGDISH C**, M SCME 71 • 92 BLACKBURN 7, DTT, ON
- RAKHRA, MALVINOER J K**, M SCMAT 73 • 7-360 GOULBURN CR, DTT, ON • 237-4033
- RAKOTOARISON RANDRIA, GILBERT**, CERT 70, B INTOC 71 • LOT 111-F-15 ANTOHOMADINIKA NORD
- RAKOTOARIVELO, JEAN**, CERT INTOC 73 • MIN INTERIEUR, B P 833, TANANARIVE
- RAKOTOMANANA, PASCAL**, CERT SCS 68 • TANANARIVE
- RAKOTONIASY, GABRIEL J**, DIPL 70 • COMM GEN DE LANI DU C P 17040 TANANARIVE
- RALPH, DIANE K**, B SCNEO 71 • 18 BRAEMAR, OTT, DN • 746-6247
- RALPH, MANFORD**, B CDM 54 • 18 BRAEMAR, VANIER, ON
- RAMAIAH, DIVI**, M SCELE 72 • 408 NELSDN, OTT, ON • UNIV OF OTTAWA-ELEC ENG, 770 KING EDWARD, DTT
- RAMAN, RAVIKUMAR**, DIPL MSC 73 • 92 BLACKBURN BSMT, OTT, ON • 233-5298
- RAMASWAMY, NAGASWAMY**, M SCME 70, M BADM 72 • 255 STEWART 34, OTT, ON
- RAMBALDI, ERMANNIO RICCARDO**, PHD SCGEO 71 • ISOLATO CP ZA LEONARDO, PARCO DE RISI, VOMERO-NAPOLI
- RAMCHARAN, FLORA**, B LITT 72 • 359 BUENA VISTA RD, ROCKLIFFE, ON • 745-4000
- RAMIA, SAMI**, B SCBIO 73 • 411 CHAPEL, OTT, ON
- RAMKERRYSINGH, PHYLLIS S**, B LETT 71 • 1742 EDGEHILL PL, OTT, ON • 737-4096
- RAMKERRYSINGH, RONALD L**, B A 68 • 19 DONALDSON SAN FERNANDO
- RAMRAJ, KENRICK**, B A 66 • 25 GRANT, OTT, ON
- RAMSAY, CLAUDE T**, 3139 JEAN-BRILLANT, MTL, PQ • 342-2003
- RAMSAY, ELYSABETH**, (POWERS) B SCPO 70 • 502-161 AUGUSTA, OTT, ON • 236-7049
- RAMSAY, GEORGES**, B APSY 72 • 548 ALESTHER, OTT, ON • 746-4546
- RAMSAY, J GUY**, B COM 61 • 1465 POIRIER 11, MTL, PQ
- RAMSAY, JUOITH**, VOIR/SEE MERKER
- RAMSAY, KENNETH J**, C-O OUNEDIAN, KIRKS FERRY, PQ
- RAMSAY, MICHAEL**, B A 71 • 176 RUSSELL, OTT, ON • 238-3736
- RAMSAY, RICHARD**, L LL 73 • 161 AUGUSTA 502, OTT, ON • ADJ EXEC, AIN, OTT, ON, 996-7041
- RAMSEY, SHIRLEY J**, (HOWE) B SCN 64 • 44 CLAPPISON BLYD, WEST HILL, ON • NURSE, SHICK SAFETY RAZOR CO, 149 BARTLEY DR, TOR, ON
- RAMA, ZAFAR I**, B SCCE 73 • 1214 MEADOWLANDS OR E 6, OTT, ON • 224-4485
- RANAIYOSON, GABRIEL**, CERT INTOC 71 • IVE 32 ANDRAVOAHAGY
- RANCIER, GORDON J**, PHD EDADM 72 • 5135-123 ST, EDMONTON, AB • 436-0234 • SUP OF SCH, SUP OF SCHOOLS CO STRATHCONA, BOX 4010, EDMONTON, AB, 439-7351
- RANCOURT, ANDRE R C**, B COM 70 • 45 LA ROSE PH B, WESTON, ON • AUDITOR
- RANCOURT, DENIS**, B A 71 • 162 CLEMOW, OTT, ON • 234-8363

## RANCOURT

**RANCOURT, J R ROGER**, L LL 71 • 205 BOIVIN, MONT-LAURIER, PQ • 623-3659 • AVOCAT, CSR HENRI-BOURASSA, 500 PAQUETTE, MONT-LAURIER, PQ, 623-1525

**RANCOURT, PAUL**, B PH 66 • 3650 DE LA ROUSSELIERE, PTE-AUX-TREMBLES, PQ

**RANCOURT, PIERRE G**, L LL 70 • 1409 PL DES ERABLES 4, CHARNY, PQ • 832-6772 • AVOCAT, DORVAL & RANCOURT, 10 DE L'EGLISE, ST-ROMUALD, PQ, 839-4133

**RANCOURT, RICHARD**, M ED 67 • RR 2, CUMBERLAND, ON • PROFESSEUR, UNIV D'OTTAWA-EDUC, 1245 KILBORN, OTT, 231-3996

**RANCOURT, RDSAIRE**, B A 42 • 120 CLAUDIA CRT, SUDBURY, ON • SURINT. ECOLES SEPARÉES DIST DE SUDBURY, 201 JOGUES, SUDBURY, ON

**RANCOURT S G C, AGNES**, CERT SCPHN 61, B SCPHN 66 • 50 MAPLE LANE, OTT, ON

**RAND, ANN-MARIE**, (DRISCOLL) B A 66 • 81 ISABELLA, TOR, ON

**RANDALL-LEVISKY, MARY LOU**, B A 63 • 3 CROFTON RD, OTT, ON • 829-4541 • TEACHER, TEACHER OF SPEED READING, OTT, ON

**RANDOLPH, PRISCILLA M**, B SCEC 73 • 10 D-425 RIDEAU, OTT, ON • 235-7100 • SECRETARY, LOWERTOWN CHILDREN'S PROGRAM, 20-425 RIDEAU, OTT, ON, 234-0204

**RANDRIAMANANA, FELIX**, CERT INTCD 73 • B F 445 TANANARIVE

**RANDRIAMANANA, HUBERT**, CERT 70, B INTCO 71 • LOT 68 CITE AMPEFILAHA TANANARIVE

**RANGER, ANITA**, ST EUGENE, ON

**RANGER, CLAUDE J**, B A 52, MO MED 57 • 401 SURREY DR, NORTH BAY, ON • 472-2195 • NORTH BAY PSYCH HOSP, NDRTH BAY, ON, 474-1200

**RANGER, CLAUDIA M P**, B A 71 • 476 WILBROD, OTT, ON • 237-0703 • 235-4227

**RANGER, CONRAD**, NEVADA STATE HOSP, PO BOX 2460, RENO, NE

**RANGER, DESNEIGES**, ST EUGENE, ON

**RANGER, EDGAR**, (DECEDE/DECEASED)

**RANGER, FRANCINE**, B SCD 67 • 30 BORD DU LAC 1114, PTE CLAIRE, PQ • 695-8093

**RANGER, FRANCOISE**, STE ANNE DE PRESCOTT, ON

**RANGER, GEORGES M**, 534 MONTFORD DR, DOLLARD-DES-ORMEAUX, PQ • 626-9893 • PRESIDENT, ROBAC INC, 534 MONTFORD DR, DOLLARD-DES-ORMEAUX, PQ

**RANGER O M I, GERMAIN**, 844-1924 • VIC PROV, MAISON PROVINCIALE, 3456 ONTARIO, MTL, PQ

**RANGER, GILLES**, 528 MUTUAL, OTT, ON

**RANGER, HUGUETTE**, VOIR/SEE LANTHIER

**RANGER, J C EDMOND**, 142 IRVING, OTT, ON

**RANGER, J MICHEL**, B COM 61 • 5761 COTE ST LUC, HAMPSTEAD, PQ

**RANGER, JACQUES**, 46 HILLCREST, PTE-CLAIRE, PQ • 697-4939

**RANGER, JACQUES**, 46 HILLCREST, PTE-CLAIRE, PQ

**RANGER, JACQUES**, B A 72, B ED 73 • 36 CURE CHOLETTE C P 1, ST-POLYCARPE, PQ • 265-3317

**RANGER, JACQUES-Y**, B A 68 • C P 590, ORLEANS, ON

**RANGER, JEAN N**, B ED 73 • CP 61, ST EUGENE, ON • 674-2178

**RANGER, LOUIS**, B SCEG 72 • 158 OSGODDE 56, OTT, ON

**RANGER, MARIE LAURE**, VOIR/SEE FORTIN

**RANGER, PAUL**, B A 65 • 57 LESSARD, HULL, PQ • ETUOJANT

**RANGER, RICHARD**, B COM 58 • 337 LEVIS, HULL, PQ • 777-0602 • ASS'T DIR, AGENCE CANADIENNE DEV INTER, 75 ALBERT, OTT, ON, 996-0602

**RANGER, ROGER**, B A 48 • 251 ST-LAURENT, ST-LAMBERT, PQ

**RANGER-CHEVALIER, MARIE-BERTHE**, B A 51 • 6970 44E AVE 1, MTL, PQ

**RANIEWSKI, WALTER**, B A 67 • BOX 302, TWEED, ON

**RANK, HELENE**, (BEAUCHAMP) B A 64, DIPL A 70 • 210 STEWART 31, OTT, ON • 234-2441 • UNIV D'OTTAWA-THEATRE & ARTS PLASTIQUE, OTT, 231-3976

**RANK, WERNER**, B SC 69, PHD SCCH 72 • 43 LAMBTON RD, OTT, ON • 745-5844 • NRC, DIV OF BIOLOGICAL SCIENCES, OTT, ON, 992-4092

**RANKIN, LORETTA**, B A 67 • 2148 BEL AIR DR, OTT, ON

**RANKIN, STUART A**, PHD SCMAT 71 • 512 BELVEDERE, LONGON, ON

**RAO, A R KOTESWARA**, PHD SC 70 • CHEM ENG, P P E D ATOMIC ENERGY, COLARA BOMBAY

**RAO, DHRUVA**, PHD SC 66 • HINDU UNIVERSITY, BENORED

**RAPHAEL, JOHANNAH E**, CERT SCNED 71, B SCNED 72 • 282 MART CIRCLE, OTT, ON • 749-5792

**RASAMIMANANA, VICTOR**, CERT INTCO 72, DIPL INTCO 73 • DEL REG A L'ANIMATION, TANANARIVE

**RASCH, ELISE M**, M PSY 70 • 415 ST ANDREW, DTT, ON

**RASOANINDRINA, BERTHINE**, CERT PADM 71 • COMMUNE URBAINE TAMATAVE

**RASUL, SYED IMTIAZ**, M SC 70 • 52 GLEN, OTT, ON

**RATCHFORD, PATRICK**, M PH 65 • 740 VIEW, VICTORIA, BC

**RATCLIFFE, ANN I**, B ACSOC 73 • 3 588 LISGAR, OTT, ON • 235-2055

**RATH, MABEL**, B A 71 • RR 2, RENFREW, ON • 432-3061

**RATHIER, THERESE**, VOIR/SEE BRENNAN

**RATHWELL, ELVA**, B A 66 • R R 1, EGANVILLE, ON

**RATHWELL, JEAN MARIE**, 140 VICTORIA, NORTH BAY, ON

**RATHAPALA, N M P**, B AHIST 73 • 95 SOMERSET W, DTT, ON • 235-5119

**RATNEIYA, BERNARD**, BISHOP S HOUSE, JAFFNA • BISHOP'S HOUSE, JAFFNA

**RATTE, DENISE**, B A 67 • C P 250, MATTICE, ON • 364-3331 • DIR, 364-4181

**RATTE, HENRI-PAUL**, L TH 57 • 904 CARDINAL ROULEAU 20, QUE, PQ • CURE

**RATTE, JEAN**, HOPITAL ST FRANCOIS, LA-SARRE, PQ

**RATTE, JEAN**, B LL 67, L LL 70 • 645 64E RUE E, CHARLESBOURG, PQ • AVOCAT, 3478 RUE CLERIN, STE-FOY, PQ

**RATTE, JEAN**, B LL 67, L LL 70 • 26 STE-URSULE, QUE, PQ • AVOCAT, 3478 CLERIN, STE-FOY, PQ

**RATTE, JEAN-MARC**, LES ETROITS, PQ

**RATTEY, ROBERT E**, B COM 68 • 527 OONALD, OTT, ON

**RATZ, FRANZISKA**, CERT SCNED 66, B SCN 69 • 420 PARKDALE 802, OTT, ON

**RAU, JANE E**, (MACDONELL) B SCINF 71 • 848 TROJAN, OTT, ON • 745-3466

**RAVARY, JOANNE M**, B A 72 • 783 LAFLECHE, HAWKESBURY, ON • 632-7215

**RAVELOSON, JEAN**, CERT INTCO 72, DIPL INTCO 73 • ANKASINA ISOTRY LOT IVN30 TANANARIVE

**RAYE, DONALD JAMES**, 20 AIRPORT PL, S BURLINGTON, VT

**RAVIPATI, SUHASINI**, PHD SC 64 • ANDHRA UNIV, DEPT DF ECONOMICS, WALT AIR

**RAY, D K**, M SCME 72 • 996 MEBRIDGE, MISSISSAUGA, ON

**RAY, RATNA**, (BISWAS) PHD LITT 71 • 2012 HOLYBROOK, OTT, ON • 746-9973 • INF DIR, COMMISS LANG, 171 SLATER 11 FL VANGUARD BLDG, OTT, ON, 996-6368

**RAY, ROBERT C**, B A 72 • 3RO ST 1324 6, CORNWALL, ON

**RAY, SAMARENDRA NATH**, M SCCE 73 • 209 DESCHAMPS, VANIER, ON • 746-9942

**RAY, SUDIN**, M SCME 71 • 4980 OLIVIER, PIERREFRONS, PQ • 722-4838 • NORTHERN CANADA POWER CDMM, 251 BANK 701, OTT, ON

**RAY, TIMOTHY D**, B LL 70 • 196 BOURQUE, HULL, PQ • 771-4925 • BARRISTER, SCOTT & AYLEN, 170 LAURIER W, OTT, ON, 237-5160

**RAYE, WINIFRIDE**, 263 MACLAREN, OTT, ON

**RAYMOND, ALPHONSE**, (DECEDE/DECEASED)

**RAYMOND, CLAUDE**, B A 52 • 900 TULANE, SUDBURY, ON • DIRECTE, ECOLE SEC MACDONALD-CARTIER, 1349 BOUL LASALLE, SUDBURY, ON

**RAYMOND, CLAUDE**, B A 56 • 2800 PAUL-PAU, MTL, PQ • 351-0988 • PROF, CSCL

**RAYMOND, CONSTANCE**, VOIR/SEE PAGE

**RAYMOND, DAWN F**, B A 70 • 1357 ST MICHEL, CORNWALL, ON

**RAYMOND, DENYSE M**, VOIR/SEE LALONDE

**RAYMOND, FERNAND**, B A 64 • 7150 MARIE VICTORIN, MTL, PQ

**RAYMOND, GEORGES**, 224 KING E, BROCKVILLE, ON

**RAYMOND, GEORGES R**, B SCCE 71 • 309 B RAYMOND, GATINEAU, PQ • 663-3919

**RAYMOND, GERARD**, B A 65 • POSTULAT SACRE-COEUR-MAISON PROVINCIALE, ROSEMERE, PQ

**RAYMOND, GERARD**, L LL 70 • 1083 ST-LOUIS, TERREBONNE, PQ • ARP-GEOM, EMR, 615 BOOTH, OTT, ON

**RAYMOND, GUY**, L LL 68 • 218 BERLIOZ 206, MTL, PQ • 667-3604 • CONS JUR, LES ARTISANS COOPVIE, 414-333 E CRAIG, MTL, PQ

**RAYMOND, HELENE**, VOIR/SEE MARCINIAK

**RAYMOND, HELENE**, WARREN, ON

**RAYMOND, J S DENIS**, B SCS 63 • 63 GALIPEAU, THURSO, PQ

**RAYMOND, JACQUES**, L LL 60 • 424 MAGNUS, GATINEAU, PQ • NOTAIRE, 276 NOTRE-DAME CP 8, GATINEAU, PQ

**RAYMOND, JACQUES**, B COM 69 • 43 THERIEN, HULL, PQ

- RAYMOND, JEAN, L LL 60 • MANIWAKI, PQ  
 RAYMOND, JEAN-CLAUDE, 111 LAVAL, HULL, PQ  
 RAYMOND, JEAN-GUY, AOAB A 45 • 202 BOURQUE, HULL, PQ • 777-0931  
 RAYMOND, JEAN-MARC, L LL 69 • 435 GERALD, LA SALLE, PQ • AVOCAT, 1800-360 RUE ST-JACQUES, MTL, PQ  
 RAYMOND, LYNN D, (LADDUCEUR) B LS 68 • BOX 612 RR 5, OTT, ON  
 RAYMOND, MARCEL, M ED 59 • 44 WEST, WORCHESTER, MA  
 RAYMOND, MARCEL, B COM 66 • 229 ST JEAN BAPTISTE, PRINCEVILLE, PQ • PRESIDENT, DUVAL & RAYMOND KNITTING INC, CP 310, PRINCEVILLE, PQ  
 RAYMOND, MAURICE, B A 61 • 56 ONSLOW CR, OTT, ON  
 RAYMOND, MDNIQUE, (TITLEY) B SC0 62 • 496 CRAIK, GATINEAU, PQ • 663-3810  
 RAYMOND, PAUL, I THERIEN, AYLME E, PQ  
 RAYMOND, PAUL JEAN, B BAOM 71, B COM 72 • 1 THERIEN, AYLME E, PQ • 684-7003 • GERANT, A L RAYMOND LTEE, 361 BOUL MALONEY, GATINEAU, PQ, 663-7768  
 RAYMOND, PAULINE, 617 REGENT, HAWKESBURY, ON  
 RAYMOND, PIERRE-LOUIS, B A 62 • ATHOLL DOUNE DR, LUCERNE, PQ • 776-1802 • PT LR HC, 777-2766  
 RAYMOND, RAYMOND, B A 26 • 417 BOUL DU DOMAINE, ST-JEROME, PQ • JUGE, GOUV DU QUE-COUD DU BIEN-ETRE SOCIAL, 294 LABELLE, ST-JEROME, PQ, 436-9730  
 RAYMOND, RICHARD, HOTELIER, L'ANNONCIATION, PQ  
 RAYMOND, ROBERT, B A 57 • 132 BELMONT B, CORNWALL, ON  
 RAYMOND, YOLANDE M, B ED 58, M LETT 73 • 804-200 RIDEAU TERR, OTT, ON • 745-4910 • DIRECTRICE, CSRD ES IMMACULEE CONCEPTION, 209 LAURIER, HULL, PQ, 771-7331  
 RAZAFIMANANJAKA, GILBERT, DIPL 70 • LOT 1B 19 BJS ANTSAHAMANITRA TANANARIVE  
 RAZAFINDRAMANITRA, DANIEL C, CERT INTCD 72, DIPL INTCD 73 • TANANARIVE  
 READ, DONALD E, B A 71 • 1181 DEER PARK RD, OTT, ON • 225-7475 • TEACHER  
 READ, LOUISE, VOIR/SEE CALOIA  
 READ, MARILYN, (HUGHES) 29 RIVERBROOK RD, OTT, ON • 829-8593  
 READ, MARY VIOLET, DIPL SCN 61 • OUNROBIN, ON • 832-1979 • HD NURSE, SMITH FALLS PUBLIC HDSP, SMITH FALLS, ON, 283-1200  
 REARDON, CHRISTOPHER M, B SC 68 • P O BOX 718 R R 5, OTT, ON • 822-6413 • P ENG, MOT, TOWER C PL DE VILLE, OTT, ON, 996-0218  
 REARDON, DONALD JOSEPH, B PH 53 • 20 MAISON, RUTLAND, VT • TEACHER  
 REARDON, FRANK D, B SCBIO 71 • 2386 EVANS PL, OTT, ON • 731-0945  
 REARDON, GAY, (BRETHOUR) B AHIST 64 • PO BCX 718 R R 5, OTT, ON • OFFICER, TREASURY BOARD STAFF REL OFF, 19TH FL PL BELL CANADA ELGIN, OTT, ON  
 REARDON, HERMAN, 525 ELINOR, WINDSOR, ON • 735-2513 • OUR LADY OF FATIMA CHURCH, 525 ELINOR, WINDSOR, ON  
 REARDON, MARK L, B SCBIO 73 • 108 DRIVEWAY 3, OTT, ON • 233-8335  
 REARDON, MARY-LYNN, (HART) B SCBIO 73 • 108 DRIVEWAY 3, OTT, ON • 233-8335  
 REARDON, PETER ALASTAIR, B SC 70 • 256 STEWART L, OTT, ON • 234-3071  
 REARDON, THERESA, VOIR/SEE DE VARENNES  
 REAUME, DONALD, 125 THORNTON, LONDON, ON • LONDON LIFE INS CO, HEAD OFFICE, LONDON, ON  
 REDDAN, GREGORY, M PHYSE 71 • 65 GRIFFIN RD, SYDNEY, NSW  
 REDDY, LOUIS H, M ED 68 • 1060 RAYMOND CASGRAIN, QUE, PQ  
 REDENSTAM, WILLIAM, B LS 66 • 10 AVOCA, TOR, ON  
 REDING, MARY AUSTIN, CERT SCNED 55 • ST JOSEPH'S HOSPITAL, 50 CHARLTON E, HAMILTON, ON  
 REDMAN, GEORGE, M PHYSE 72 • 102-7TH AVE, GRAND'MERE, PQ  
 REDMAN, JUDITH A, (BERTRAND) B SCNED 71 • P O BOX 106, WAKEFIELD, PQ • 459-2917 • OTTAWA CIVIC HOSP, CARLING, OTT, ON, 725-4484  
 REDMOND, ANN D, VOIR/SEE HENRY  
 REDMOND, DOROTHY ANN, VOIR/SEE HENRY  
 REDMOND, MADELINE M M, B A 70 • 1026 BASELINE RD, OTT, ON • 728-4357  
 REDMOND, PAUL THOMAS, B PH 65 • 7 LINCOLN, MONTPELIER, VT  
 REDSTONE, CLAUDETTE, (DIOM) B SCN 68 • 81 LANSDOWNE CAMPBELLTON, NB • DIRECTOR, PROVINCIAL HOSP, P O DRAWER 10, CAMPBELLTON, NB  
 REDTMAN, IDAN ANN, (DECEDE/DECEASED)  
 REES, CAROLE ANNE, VOIR/SEE MCILHAGGA  
 REES, LESLIE S, B A 54 • 707-49 SILVERSTONE DR, REXDALE, ON • AUDITDR, RC, 36 ADELAIDE ST E, TOR, ON  
 REES, ROBERT J, B A 73 • 71 ALBERT, AYLME E, PQ • 684-4335  
 REEVES, CLEMENT, 38-383 EDINBURGH RD S, GUELPH, ON  
 REGALBUTO, GRANT J G G, B A 64 • 1856 DE LA NORMANDIE 3, QUE, PQ  
 REGALBUTO, JOCELYNE J, (COTE) B RECR 71 • 3375 MARICOURT 203, STE-FOY, PQ • 683-2466  
 REGAN, THOMAS W, B SC 68 • 351-B ELGIN, OTT, ON  
 REGAUDIE, AURELE, 648 MUROOCH, NORANDA, PQ  
 REGENT, EVA L, B SCN 70 • 8 CHERRY GARDENS, BELLEVILLE, ON  
 REGIMBAL, CLAUDE M, M EADM 71 • 235 SOMERSET W 406, OTT, ON • 235-8755  
 REGIMBAL, EVELYNE S E, (PARE) B SCN 74 • 11-730 ARTHUR-NORMAND, JOLLETTE, PQ • 756-8189 • ENSEIGNANT, CEGEP DE JOLLETTE, 20 S ST-CHARLES, JOLLETTE, PQ, 759-1661  
 REGIMBAL, LUCILLE, B A 58 • 489 MILLAR, GATINEAU, PQ • 472-1278 • PROF, NIPISSING UNIV COLLEGE, CP 5002, NORTH BAY, ON, 474-3450  
 REGIMBAL, PAUL T, B PHYSE 73 • 11-730 ARTHUR-NORMAND, JOLLETTE, PQ • 756-8189  
 REGIMBALD, COLDMBE, VOIR/SEE ROSS  
 REGIMBALD, DENIS P, B A 73 • 421 REGIS, OTT, ON • 746-0732  
 REGIMBALD, GASTON, B SC 70, B SCMAT 72, M M&EXP 73 • 40 BELMONT DR, LUCERNE, PQ • 684-7629  
 REGIMBALD, GILLES J A, B A 68, M EADM 71 • 21 CROWNHILL, OTT, ON • 749-3265  
 REGIMBALD, JACQUES, B A 72 • 2220 HALIFAX DR 1212, OTT, ON  
 REGIMBALD, JEAN-CHARLES, 22 MONCION, HULL, PQ  
 REGIMBALD, LUCIE F, B APSY 71 • 145 GUIGUES, OTT, ON • 232-6342  
 REGIMBALD, PHILIPPE J A, B LETT 72 • 333 BEAARD 2, VANIER, ON • 749-2490 • CESCO, 236 LEVIS, VANIER, ON, 745-0384  
 REGIMBALD, REMEE M C, VOIR/SEE GRIGNON  
 REGINA, M, MADAWASKA VALLEY OIST HIGH SCH, BARRY'S BAY, ON, K0J  
 REGIS, KENNETH, CAUGHNAWAGA, PQ  
 REGNIER, CONSTANCE, VOIR/SEE CHARBONNEAU  
 REGNIER, JEAN, B SCEC 71, M SCEC 72 • 245 E LAURIER, OTT, ON • 235-6075 • PLACE DU PORTAGE, HULL, PQ, 996-6893  
 REGNIER, LUCIE, (BEGIN) B A 60 • 168 WILLOWDALE, OUTREMONT, PQ • 739-6197  
 REGNIER, LUCIEN, 612-211 WURTEMBERG, OTT, ON • 233-4921 • NOTAIRE  
 REGNIER, MARC, B SCPO 60, B LL 64 • 168 WILLOWDALE, OUTREMONT, PQ • 739-6197 • ADMIN, CIE NORTHERN ELECTRIC LTEE, 1600 W DORCHESTER, MTL, PQ, 931-6761  
 REGNIER, MAURICE, 5295 DUROCHER, OUTREMDNT, PQ  
 REGNIER, MAURICE, L LL 53 • 5295 DURDCHER, OUTREMDNT, PQ • AVOCAT, STIKEMAN ELLIOTT TAMAKI MERCIER ROBB, 1155 DORCHESTER BLVD W 3900, MTL, PQ  
 REGOLI, ROBERT, MD MED 66 • 153 7TH ST EXT, NEW KENSINGTON, PA  
 REHDER, NORMAN W, B ED 70 • 147 FOURTH AVE, OTT, ON  
 REHEL, ROSS, B COM 63 • CHANDLER, PQ  
 REICHEL, MARIE, VOIR/SEE TOPPING  
 REID, A RUTH, (BATEMAN) M ED 70 • 52 PARKLAND CR, OTT, ON • 829-4106 • TEACHER, B29-7091  
 REID, ALAIN, B APMED 71 • 447 CHAPLEAU, MT-LAURIER, PQ • 623-2789  
 REID, ANTOINE, 1610 SHERBROOKE 50, MTL, PQ  
 REID, GHISLAINE, (PRESAULT) B A 60, M EADM 71 • 1351 CH HERDN, OTT, ON • 731-1594 • PROF ADJ, UNIV D'OTTAWA UNIV D'OTTAWA-FORM DES ENS, 75 LAURIER E, OTT, 231-2372  
 REID, GLEN D, M ED 70 • 52 PARKLAND, OTT, ON • 829-4106 • TEACHER  
 REID, HELEN C, (RINGROSE) CERT SCN 68 • 1260 PEBBLE RD, OTT, ON • 521-0444 • NURSE, OTTAWA CIVIC HOSP, 1053 CARLING, OTT, ON

## REID

- REID, HENRI, SANATORIUM ST-GEORGES, MONT-JOLI, PQ  
REID, JAMES, B PH 62 • R O 3 MALLETS BAY, WINDOSKI, VT •  
SHELburne MIDDLE SCHOOL, SHELburne, VT  
REID, JAMES K, B EO 70 • 622 DICKINSON, OTT, ON • 731-3286  
REID, KATHERINE H, B SCNEO 71 • 3311 RICHMOND, VICTORIA, BC  
REID, MARIANNE, B A 63 • 38 GLOUCESTER, OTT, ON  
REID, MARY E, VOIR/SEE THURSTON  
REID, PETER W, MD MED 59 • 1471 VILLE-MARIE, MTL, PQ • 255-  
2317  
REID, PIERRE, W-SHEFFORD, PQ  
REID, SAMUEL I, MD MED 53 • 894 EASTBOURNE, OTT, ON • PT CI  
MG, 210-194 MAIN, OTT, ON, 233-6457  
REID, TERRANCE, B CDM 69 • 134 YOUNG 2, OTT, ON  
REILLY, GEORGE LESLIE, M PSY 68 • 3673 ROSEWOOD DR, TRAIL, BC  
• STUDENT, QUEEN'S UNIV DEPT OF PSY, KINGSTON, ON  
REIMER, GERTRUDE S, CERT SCN 70, B SCNEO 71 • P O BOX 1213,  
WINKLER, MB  
REINHARDT, J ALFRED, 8448 DROLET, MTL, PQ • 388-6277  
REINHARDT, PHILIPPE, 35 TOULON, PTE-GATINEAU, PQ  
REINHARDT, PIERRE-EMILE, B CDM 44 • 2536 CARRE BAYONNE, QUE.  
PQ • 653-2412 • VICE PRES, L'INDUSTRIELLE CIE ASS-VIE, 1080 CH  
ST-LOUIS, SILLERY, PQ, 688-8210  
REINHART, CATHERINE M, VOIR/SEE BOURKE  
REINHOLDS, SKAI, CERT SCN 67, B SCNEO 71 • 2009-200 BALLIOL,  
TOR, ON • 482-1366 • INSTRUCTOR, OTTAWA CIVIC HOSP, 1053  
CARLING, OTT, ON  
REINKE, DALLAS, (KEARNS) B SCNEO 68 • 139 KING E, BROCKVILLE,  
ON • 342-8786  
REITZ, BERNARD ANDREW, M EDADM 71 • 278 VAN ORDER DR,  
KINGSTON, ON • 549-2322  
REJHON, JOHN P, B SC 69 • 1931 NAPIER, VANCOUVER, BC • 254-  
9117 • SEAMAN, C N STEAMSHIPS  
REKERHO, AMASTASE, CERT PADM 71 • MINIFADECO BP 60 KIGALI  
REMIGIO, FROYLAN C, B APHIL 71 • 8 HILLCREST CUBAO QUEZON  
CITY  
REMILLARD, GIL, 2986 D ENTREMONT, STE-FOY, PQ  
REMILLARO, GUY, MD MED 66 • 816 E BOUL ST-JOSEPH, MTL, PQ •  
MEDECIN, MONT NEUROLOGICAL INST, 3801 UNIVERSITY, MTL, PQ,  
842-1251  
REMILLARD, JANINE M, (BEAUDRY) MD MED 63 • 14800 E GOUIN,  
MTL, PQ • MEDECIN, JEWISH GEN HOSP RES, 3755 COTE STE-  
CATHERINE, MTL, PQ  
REMITTS, ERNEST L, M A 52 • P O BOX 13D1 STN B, OTT, ON  
REMMER, WILLIAM HOWARD, B A 64 • 581 GAINSBOROUGH, OTT, ON  
REMPPEL, LYNDY A, CERT SCPHN 71, B SCPHN 73 • 28 ELMSELY CR,  
OTT, ON • 829-1481  
RENART, PIERRE, B SCS 64 • 225 WILBRD 602, OTT, ON • 992-4719  
RENAUD, ALDEO, M ED 63, PHD ED 70 • PROF, UNIV DE MONCTON-  
EDUCATION, ARCHIBALD, MONCTON, N.S, 858-4000  
RENAUD OMI, ANDRE, B PH 40, AOAB TH 45 • 307 SASK CR W,  
SASKATDUN, SK • 652-4627 • PROF, UNIV OF SASKATCHEWAN,  
COLL OF EDUC, SASKATDUN, SK, 343-3139  
RENAUD, ANDRE, B A 59 • 6 DE LA GRENOUILLE CASTELNAU LE  
LEZ  
RENAUD, ANDRE-YVON, B COM 61 • R R 3, WAKEFIELD, PQ • AGENT  
D  
RENAUD, ARMAND E, B SCS 67 • 33 QUEEN, MASSON, PQ • ASSISTA  
THE JAMES MACLAUREN CO LTD, BUCKINGHAM, PQ  
RENAUD, BENOIT, M LETT 71 • 24 PL DE LORRAINE, HULL, PQ •  
771-9D81  
RENAUD, CHARLES T, B PED 71 • 307-360 OUNDAS, VANIER, ON •  
745-6213 • PROFESSEUR, ECOLE SECONDAIRE LAURENDEAU, 235  
CH MCARTHUR, VANIER, ON, 746-8113  
RENAUD, CLAIRE, VOIR/SEE FRIGON  
RENAUD, DANIELLE L, VOIR/SEE JOANIS  
RENAUD, DEANNA, (PARENTY) DIPL SCN 62 • 422 ST RENE BLVD E,  
GATINEAU, PQ • 663-2662  
RENAUD, ELAINE M S, B A 71 • 273 WILBROD, OTT, ON • 235-8663  
RENAUD, EMILIE, STURGEON LODGE, STURGEDN FALLS, ON  
RENAUD, EMMANUEL, B BADM 72 • 336 OLMSTEAD, VANIER, ON •  
746-8404  
RENAUD, FRANCINE M C, B ALING 73 • 252-3E RUE, SHAWINIGAN, PQ  
• 536-5826  
RENAUD, GASTON, B A 63 • 415-7TH STREET N BOX 99, PICTURE  
BUTTE, AB • 732-4709 • ASST PROF, UNIV OF LETHBRIDGE-MOO  
LANG, 4401 UNIVERSITY, LETHBRIDGE, AB, 329-2563  
RENAUD, GERALD, 1316 KINGSTON, OTT, ON  
RENAUD, GUY, B COM 57 • 6588 ALEXIS CONTANT, MTL, PQ • DIR-  
VENTES, MASONITE CANADA LTD, CP 278, RIGAUD, PQ  
RENAUD, HENRI, L LL 64 • 312-228 DARWIN, VEROUN, PQ • AVOCAT,  
HEBERT & RENAUD, 47 JACQUES CARTIER, VALLEYFIELD, PQ, 373-  
1432  
RENAUD, J A, 752 E RACHEL, MTL, PQ  
RENAUD, J HARRY, TRAVELLERS INS CO, 550 D SHERBROOKE, MTL, PQ  
RENAUD, JACQUE J A, B LS 72 • 59 HOMEWOOD, TOR, ON • 924-  
2464 • BIBLIO RE, 638-3171  
RENAUD, JEAN-L, 163 CH DUFFERIN, MTL, PQ • 487-4584 • PRES,  
JEAN L RENAUD INC, 101-1100 MARLBORO DR, MONT-ROYAL, PQ,  
735-3651  
RENAUD, JEAN-LOUIS, L LL 68, CERT BADM 73 • 104 CHOLETTE,  
HULL, PQ • 776-6639 • AVOCAT, 166 WELLINGTON, HULL, PQ  
RENAUD, JEAN-PIERRE, 190 PIERREFONTAINE 412, STE-THERESE O, PQ  
• 625-4838 • REGISSEUR, CEGEP ST LAURENT, 625 STE CRDIX, MTL,  
PQ, 747-6521  
RENAUD, JULES, B A 49 • 746 IROQUOIS, CORNWALL, ON • 933-1555  
• PROF, EC SEC LA CITADELLE, 510 MCCONNELL, CORNWALL, ON,  
933-0172  
RENAUD, LEO P, B A 61, MD MED 65 • 22 BUTTONWOOD, DOLLARD-  
DES-ORMEAUX, PQ • 684-3537 • PHYSIAN, MONTREAL GEN HOSP,  
1650 CEDAR, MTL, PQ, 837-6011  
RENAUD, LOUISE M J, B ED 69, B ED 70 • 129 LORRAIN,  
BUCKINGHAM, PQ  
RENAUD, LUC, B CDM 71 • 11445 PASTEUR, MTL, PQ • 331-1620 •  
SAMSON BELAIR COTE LACROIX & ASS, 3100 PL VICTORIA, MTL, PQ  
RENAUD, LUCIE M, B A 70 • 165 SHERBROOKE, BUCKINGHAM, PQ  
RENAUD, MARCEL, B SC 51 • 760 BOUL ST-JOSEPH 10, HULL, PQ •  
CHIMISTE, GRC-LAB JUDICIAIRE DE RECHERCHES, LAB JUDICIAIRE  
DE RECHERCHES, OTT, ON, 993-3800  
RENAUD, MARTHE G R, VOIR/SEE LEMIEUX  
RENAUD, MICHEL, B PHYSE 72 • 185 561EME RUE EST, QUE, PQ  
RENAUD, MONIQUE, (VAN DNGEVALLE) 415-7 NORTH BOX 99, PICTURE  
BUTTE, AB  
RENAUD, PAUL, B SC 66 • 37 RIVER MEAD, LUCERNE, PQ • 776-6405  
• ING CONS, PAUL RENAUD ING CONS, 9 CHOLETTE, HULL, PQ,  
770-0303  
RENAUD, PIERRE, B A 70 • 336 OLMSTEAD, VANIER, ON  
RENAUD, ROGER, 101 ST-ETIENNE, HULL, PQ  
RENAUD, ROGER M, M SC 58, PHO SC 70 • 46 DOUCET, HULL, PQ  
RENAUD, THERESE, B SR 71 • 2900 CH STE-CATHERINE, MTL, PQ •  
739-3657  
RENAUD, THERESE, (PERRIER) DIPL SCN 62 • ANGERS, PQ, JDX •  
986-3617 • ANGERS, PQ  
RENAUD, VALERIE M, (DECEDE/DECEASED)  
RENAUD, YOLANDE, B A 72 • 7 CH CASTELBEAU, LUCERNE, PQ  
RENAUD, YVON, B BADM 72, B COM 73 • 43 CANAL NORD CP 2J,  
GRENVILLE, PQ • 242-3347 • SEGUIN MENARD PATENAUDE  
PREFONTAINE, 632-4178  
RENAUD HARDY, LISE, B A 61 • C P 57, ST-BASILE, PQ •  
PROFESSEUR, EC POLYVALENTE NEUFCHATEL, REGIONALE  
CHAUVEAU, LDRETTEVILLE, PQ  
RENAUD-TRUDEL, MONIQUE, B LS 67, B LS 69 • BIBLIOT,  
BIBLIOTHEQUE NAT DU CANADA, RUE WELLINGTON, OTT, ON  
RENAUD, LOUISE, CERT SCN 65, B SCNEO 70 • 131 HOLDITCH,  
STURGEON FALLS, ON  
RENAUD, LUCIEN, B P 1030, STURGEON FALLS, ON  
RENAUD, MICHEL J R, B PHYSE 72 • 275-55EME RUE E 3,  
CHARLESBOURG, PQ • 626-4481 • PROF, CSR DE JEAN TALON, 335-  
76E RUE D, CHARLESBOURG, PQ, 628-3130  
RENAULT, FERNAND, MAISON DU QUEBEC, 12 UPPER GROSVENOR SQ,  
LONDON  
RENDIC, VICKO, 510 COOPER, OTT, ON  
RENDLE, GARRY ALLAN, M APSY 72 • 1640 KISBER, VICTORIA, BC  
RENE, MICHEL, B EOPHY 70 • 312 41EME RUE E, AMOS, PQ • 732-  
3605 • CLAIR FOYER INC, 841 3E RUE D, AMOS, PQ, 732-6511  
RENE DE COTRET, GERTRUDE, (CDNROY) B LS 68 • 506 RIVERSHORE  
CR, OTT, ON • 746-0501  
RENE DE COTRET, PAUL M, B SCBCH 73 • 159 DALY, DTT, ON • 232-  
5995

**RENE DE COTRET, PIERRE**, 62 BANCROFT, AYLMER E, PQ • PD-BUREAU DE POSTE, PRINCIPALE 74, AYLMER, PQ  
**RENE DE COTRET, ROBERT**, B SCS 64 • 506 RIVERSHORE CR, OTT. DN • 746-0501 • THE CONFERENCE BOARD IN CAN, 1800-333 RIVER RD, OTT, ON  
**RENE DE COTRET, SYLVIE**, B LITT 73 • 43 MILLAR, HULL, PQ • 771-8665  
**RENNICK, MURIEL T**, B A 72 • 695 MCKAY, PEMBROKE, ON • 735-6838  
**RENNICK, BARBARA I**, VOIR/SEE HILBORN  
**RENY, AMITA**, VOIR/SEE BARRETTE  
**RENY, GERARD**, HOTEL DE VILLE, STE-FOY, PQ  
**RENY, JEAN PIERRE, M**, SCS 62 • 1941 JUNO, OTT, ON • 733-8662 • DIR, I&C, 112 KENT, OTT, ON, 992-1129  
**RENY, JEAN-SERGE**, B SCS 66 • 214 EMOND, VANIER, ON  
**RENY, MARCEL**, B SCBIO 72, B SCBIO 73 • 95 JUMONVILLE, HULL, PQ • 770-2184 • ETUDIANT  
**RENY, WILLIAM E**, 1344 FRONTENAC 6, QUE., PQ  
**RESAT, RADAR M.**, OR&P 73 • 59 BAYSHORE DR 510, OTT, ON • 829-6236  
**RETHIER, BENDITE**, B PH 69, B MUS 72 • 363 BESSERER 102, OTT, ON  
**RETHIER, DANIELLE A**, B APSY 72 • 156 EAST, GATINEAU, PQ • 663-6059  
**RETHIER, DENISE**, B A 66, B A 68 • 1037 ADLEY RD, OTT, ON  
**REVELER, BERTRUM L**, B A 86, M EDADM 71 • 521 BROWNING, OTT, ON • 733-7037 • PRINC, OTTAWA PUB SC BD, 100 BREEZEHILL, OTT, ON  
**REYESZ, THOMAS I**, B A 70 • 412 90 WOODRIDGE CR, OTT, ON • 829-3998  
**REYES, CESAR**, PHD SC 68 • 310 BLAKE BLVD 8, OTT, ON • 745-8432 • P DOCTORAT  
**REYNETT, MARGARET C E**, VOIR/SEE LA ROCHELLE  
**REYNOLDS, ANN**, CERT SCPHN 66 • 1435 PRINCE OF WALES DR 1508, OTT, ON • 224-9286  
**REYNOLDS, EDWARD**, B COM 50 • 93 BELLWOOD 2, OTT, ON  
**REYNOLDS, EMILY L. (MOFFATT)**, CERT SCNED 63, B SCNED 67 • 43 LANGHOLM CR RR 3, OTT, ON • 825-2771  
**REYNOLDS, FREDERICK HUGH**, B APMED 74 • 6 121 RITCHIE, OTT, ON • 828-2247  
**REYNOLDS, JEANNE**, M ED 65, PHD EDADM 72 • 6880 ST-OMONIQUE, MTL, PQ • 277-7407 • DOYEN, UNIV DE MTL, 2375 CH COTE STE CATHERINE, MTL, PQ, 343-6480  
**REZNOWSKI, LORNE ANTHONY**, M A 61 • 15 BALORY BAY, WINNIPEG, MB • 269-2987 • ASST PROF, ST-PAUL'S COLLEGE, WINNIPEG, MB, 474 8550  
**REZNOWSKI, PAUL**, MD MED 67 • 204 PERCY, OTT, ON • HIGHLAND GENERAL HOSPITAL, OAKLAND, CA  
**RHEAULT, GERARD**, HOTEL DE VILLE, COATICOOK, PQ  
**RHEAULT, J GERALD**, B SC 56, MD MED 60 • 300 CHURCHILL, GREENFIELD PARK, PQ • 671-4931 • MEDECIN, 205 CHURCHILL, GREENFIELD PK, PQ, 670-1660  
**RHEAULT, MICHEL**, M PH 57 • 136 DES LILAS, SHERBROOKE, PQ  
**RHEAULT, MURIELLE**, VOIR/SEE ARGATOFF  
**RHEAULT, RAYMOND**, M A 59 • 33 ROUSSILLON, HULL, PQ • 777-1022 • PROFESSEUR, UNIV D'OTTAWA-LETTRES FRANCAISES, 215 NICHOLAS, OTT, 231-3214  
**RHEAULT, SERGE**, B A 60 • 8202 TALCY, MTL, PQ • 352-0616 • MD, 912E SHERBROOKE, MTL, PQ, 525-4301  
**RHEAULT, SIMONE (GIGNAC)**, B A 52 • 130 PUTNEY, ST-LAMBERT, PQ • 671-9140 • ECOLE NORMALE ST-LAMBERT, ST-LAMBERT, PQ, 671-4427  
**RHEAULT, YVAN**, B COM 68 • 56 TETREAU, SOREL, PQ  
**RHEAULT-DESMARAIS, JEANNE**, 4 DURHAM N, SUDBURY, ON  
**RHEAUME, DONALD R**, B A 72 • 956 MARIE-ANNE MESSIER, BOUCHERVILLE, PQ • 655-0997  
**RHEAUME, EVELINE (BEGIN)**, B A 45, B ED 71 • 701 CLAUDE, OTT, ON • 746-0794  
**RHEAUME, GISELE M J**, B A 72 • 30 PL LAYERENDRYE 206 G, HULL, PQ • 776-3827  
**RHEAUME, J MAURICE**, 930 BEAUDRY, OTT, ON • 746-6712 • ADMIN, LIQUOR CONTROL BRO OF ONT, 1751 CH RUSSELL, OTT, ON, 731-5617  
**RHEAUME, JEAN-LOUIS**, B COM 64 • 45 GRANOE-ILES, VALLEYFIELD, PQ

**RHODES, CHRISTINE**, 28 PARKWAY VILLAGE 570 N 2 RD, PHILADELPHIA, PA  
**RIAD-DEMIRDACHE, NIMET A M**, B ABA 73 • 420 CLOVERDALE RD, OTT, ON • 745-3406  
**RIAT, JATINDER S**, OIPL MSC 72 • P72A SIRDAR SANKAR RD CALCUTTA  
**RIBERDY, CHARLES**, 10860 RIVERSIDE DR E, WINDSDR, ON • 735-4521  
**RIBOUT, ARMAND**, MATTAWA, ON  
**RICARD, ANTOINETTE**, B A 69 • ACADEMIE STE-MARIE, FERGUSDN, HAILEYBURY, ON  
**RICARD, DENIS**, B SCPO 71 • 445 MONTPLAISIR, CAP-DE-LA-MADELEINE, PQ • 376-7998  
**RICARD, LUC**, B ED 66 • 470 PRINCIPALE E, HAWKESBURY, ON  
**RICARD, MICHEL**, B COM 70 • 72 1-2 JEANNE D'ARC, HULL, PQ  
**RICARD, NORBERT**, B ED 67, M ED 69 • 561 PRINCIPALE, BUCKINGHAM, PQ • COM SC CAT DE BUCKINGHAM, 231 OORCHESTER, BUCKINGHAM, PQ  
**RICARD, PIERRE**, 6594 NORMANVILLE, MTL, PQ  
**RICARD, SYLVIO**, B SC 69 • 10464 LAROSE, MTL, PQ  
**RICE, LORETTA C**, B A 71 • 476 WILBROD, OTT, ON  
**RICE, MURRAY C**, MD MED 59 • 10 FULWELL CR, DOWNSVIEW, ON • 536-9238 • MD, WOODVIEW PARK MED CENTRE, 3236 WESTON, WESTON, ON, 742-8381  
**RICE, RICHARD P**, PRIEST, ST MARY'S RECTORY, 41 WESTERN PD BOX 547, AUGUSTA, ME  
**RICE, ROBERT**, ST JACQUES, NB  
**RICE, STANLEY**, 42 TANBARK CR, TOR, ON • STANTON PRESS, 38 DUFFLAW RD, TOR, ON  
**RICHARD, ADELE**, 1833 PR RIVERSIDE 116, OTT, ON  
**RICHARD, ANDRE**, B A 70 • 965 ELMRIDGE DR, OTT, ON • PRINCIPAL, COMM SCOLAIRE CATHOLIQUE D'OTTAWA, 2597 ALTA VISTA DR, OTT, ON  
**RICHARD, ARTHUR**, B ATRAD 48, B MUS 51 • CP 1317 SUCC B, OTT, ON • 828-3897 • TRAD  
**RICHARD, AUGUSTE-C.**, STE ANNE DE MADAWASKA, NB  
**RICHARD, AURELE**, 270 BREBEUF, SUDBURY, ON  
**RICHARD, CLAUDE**, B PH 66 • PLEASANT SJ TRAILER PARK, LEWISTON, ME  
**RICHARD, CLEMENT**, B A 65 • 452 ST PIERRE C P 481, L'ASSOMPTION, PQ  
**RICHARD, CLOVIS**, B A 53 • 72 MAIN, BATHURST, NB  
**RICHARD, DIANE E T**, B LITT 73 • 162 RACE, HAWKESBURY, ON • 632-2250  
**RICHARD DMI, ELPHEGE**, STE AGATHE-DES-MONTS, PQ • 326-3592  
**RICHARD, FRANCINE**, B A 71 • 1826 PR ELMRIDGE, OTT, ON • 745-3801  
**RICHARD, FRANCINE (MORISSETTE)**, 965 ELMRIDGE, OTT, ON  
**RICHARD, GEATAN RDMEO**, B APMED 74 • 464 LEMOYNE, GATINEAU, PQ • 663-2812  
**RICHARD, GERALD**, B A 66 • 102 HIGH, SANFORD, ME  
**RICHARD, GISELE M**, M LITT 71 • 57 HENEY, OTT, ON • 235-7246  
**RICHARD, J EDMOND**, B MSC 72 • 25 CRESCENT S, AYLMER E, PQ • 684-3242  
**RICHARD, JEAN MARIE**, 68 COBBOURG, OTT, ON  
**RICHARD, JEAN T**, B A 26 • 62 HENDERSON, OTT, ON • 234-1826 • AVOCAT, 48 SPARKS, OTT, ON, 232-9895  
**RICHARD, JEAN-PAUL**, 152 LECHASSEUR, MONT-JOLI, PQ  
**RICHARD, JOHN D**, B SCS 55 • 6 KIPPEWA DR, OTT, ON • 234-0304 • BARRISTER, GOWLING & HENDERSON, PO BOX 466, OTT, ON, 232-1781  
**RICHARD, JOSEPH T**, B A 71 • 62 HENDERSON, OTT, ON • 234-1826  
**RICHARD, JULES N**, B PH 24, L PH 32 • 233-5D42 • CURE, PAROISSE ST-PIE X, 87 MANN, OTT, ON  
**RICHARD, LEO**, 102 HIGH ST, SANFORD, ME  
**RICHARD, LOUIS GILLES**, B A 65 • 921 DES TILLEULS, ST-NICOLAS, PQ  
**RICHARD, LOUISE**, B SCN 62 • 17 EDWARD, LUCERNE, PQ • 684-6354  
**RICHARD, LOUISE (QUIRK)**, B SCN 62 • 17 EDWARD, LUCERNE, PQ • 684-6354  
**RICHARD, LOUISE M R**, B APSY 72 • RR 1, MALARTIC, PQ • 757-3715  
**RICHARD, M J HELENE**, B SCD 70 • 718 BARRY DOWN RO 2, SUDBURY, ON  
**RICHARD, MARC M J**, M SCOUN 72 • 96 EMPRESS, OTT, ON  
**RICHARD, MARC R**, M ED 69 • 386 RICHELIEU 5, VANIER, ON  
**RICHARD, MARIA**, VOIR/SEE CUNNINGHAM

## RICHARD

- RICHARD, MICHAEL T, MD** MED 60 • VANIER RD, LUCERNE, PQ • 684-3556 • PT AT MS, 60 BOLTON, OTT, ON, 238-4500
- RICHARD, NATHALIE M, B** LS 70 • 75 VAN OUSEN BLVD, TOR, ON
- RICHARD, PIERRE D-N, B** COM 67, B LL 70 • 1981 ELMSTIDE, OTT, ON • 737-5008 • AVDCAT, GDWLING & HENDERSON, 160 ELGIN, OTT, ON, 232-1781
- RICHARD, ROGER, B** A 62 • 3480 CAR DE NEVERS, QUE, PQ • 651-3836 • DIR, OPIAT, 969 RTE DE L'EGLISE, STE-FOY, PQ, 653-8771
- RICHARD, YVES GERALD, B** EDPHY 61 • 128 PL BILODEAU, VAL-ST-MICHEL, PQ • 842-1633 • OIR, EC STE JEANNE D'ARC, C P 908 BFC, VALCARTIER, PQ, 844-5682
- RICHARDS, ROSE M, B** SC 71 • 1140 RAMSEYVIEW CRT 502, SUDBURY, ON • 673-9497
- RICHARDS, T W, 2** HOPEWELL, OTT, ON
- RICHARDSON, JIM A, B** SCCE 74 • 3031 RICHMOND RD, DTT, ON • 828-2421
- RICHARDSON, JOHN A, B** COM 57 • 663 OONEGAL, PETERBOROUGH, ON
- RICHAUD, JUAN, PRESA DE LAS PILAS NO 87 1, MEXICO, DF •** COMPTABLE
- RICHER, CAROL, L** LL 73 • 129 104EME AV, ST-JEROME, PQ • 438-6527
- RICHER, ELIZABETH M R J, B** APSY 73 • 1759 PRINCE OF WALES DR, OTT, ON • 224-3972
- RICHER, FRANCINE, (MATTE) L** LL 70 • 201B-420 BOUL CITE DES JEUNES, HULL, PQ
- RICHER, GILLES, B** COM 65 • 5990 PL BOURDON, BROSSARD, PQ
- RICHER, JACALYNE A, B** LETT 74 • 441 NELSON, OTT, ON • 235-0362 • REPRESENTANT, BELL CANADA, 160 ELGIN, OTT, ON, 567-3931
- RICHER, JACQUES, B** A 65 • 100 ALICE 5, VANIER, ON • ANALYST, AIN, 40 LAURIER O, OTT, ON
- RICHER, JEAN, L** LL 70 • 807-1701 KILBORN, OTT, ON
- RICHER, JEAN A, B** A 72 • 290 NELSON, OTT, ON • 233-7961
- RICHER, JEAN LOUIS T, B** SCCH 74 • PAINCOURT, ON • 352-6627
- RICHER, JEAN-MARC, L** LL 58 • 1 PL LAVAL 305, LAVAL, PQ • 663-5280 • NOTAIRE
- RICHER, LEO, 15** MONTGOMERY, KAPUSKASING, ON
- RICHER, LOUIS, B** A 68 • 25 SAUVE, COTEAU-STATION, PQ
- RICHER, LOUIS JOSEPH, B** COM 46 • PAINCOURT, ON • 352-6627 • SEC-TRES, KING GRAIN & SEED CO LTD, PO BOX 1088, CHATHAM, ON
- RICHER, M T DANIELLE, L** LL 72 • 89 DALY 2, OTT, ON
- RICHER, MARIE HUGUETTE, B** A 55 • 33 PR DELONG, OTT, ON • 749-3051 • ADMIN-PERS, PLACE DE VILLE TOUR A, OTT, ON, 995-7201
- RICHER, ROBERT-M, B** A 68 • 72 LEES, OTT, ON
- RICHER, RODOLPHE, B** COM 69 • 1759 PRINCE OF WALES DR, OTT, ON • 224-3972 • 231-2496
- RICHER, SUZANNE, (NAUBERT) B** LS 65 • 1082 BOISVERDURE, STE-FOY, PQ • BIBLIOT, CTR DES RECH FOR DES LAURENTIDES, CP 380, STE-FOY, PQ, 694-3989
- RICHER, YOLANDE, 1-421 E** LAURIER, OTT, ON • 237-5094 • AGT INFRM
- RICHER, YVON, B** LS 64, B LS 65 • 1082 BOISVERDURE, STE-FOY, PQ • 658-0191 • DIRECTEUR, UNIV LAVAL, BIB SERV DE CATALOGAGE, QUE, PQ, 656-2871
- RICHINS, ICYLINE C, B** SCNEO 71 • 1627 CLAYMOR, OTT, ON • 224-7781
- RICHLARK, EUGENE, B** A 68 • 3100 WESTON RD, WESTON, ON • 742-1632 • PRINC, 742-7055
- RICHMOND, ROD JAMES, B** COM 70 • 100 SPADINA RD 509, TOR, ON • 200-360 BAY, TOR, ON
- RICKETT, C C, 1413** OREGON, ORLANDO, FL
- RICKEY, MARGARET ANN, (O'DONNELL) B** SCN 74 • 1101-1140 FISHER, OTT, ON • 729-5243
- RIDDEL, ROBERT E, B** A 72 • 489 FIRST ST E, SHAUNAVON, SK
- RIDDELL, ERNEST HARVEY, B** KIN 71 • 102 LEACOCK DR BOX 1478, KANATA, ON • 836-3417
- RIDDELL, JAMIE E, B** APMED 70 • 102 LEACOCK OR BOX 1478, KANATA, ON • 836-3417
- RIDDELL, PATRICIA, CERT** SCPHN 66 • 78 ROSSLAND, OTT, ON • 224-3425
- RIDDELL, REBECCA I, VOIR/SEE** KINGSTON
- RIDDLE, GORDON E, B** SCBIO 72 • 242 CHARLOTTE, OTT, ON • 235-6686
- RIDLEY, STEPHEN E M, B** A 70 • 110 VANCOUVER, BARRIE, ON • 728-3432
- RIEL, JACQUES LOUIS, B** COM 66 • 6135 ALBANIE, BROSSARD, PQ • CONSEIL, SOCIETE DE FIDUCIE OU QUEBEC, 152 E NOTRE-DAME, MTL, PQ
- RIEL, JOSEPH, B** ED 63, M ED 70 • 1855 PR PLAYFAIR, OTT, ON • 731-8661 • PROF, UNIV D'OTTAWA-FORM DES ENSEIGNANTS, 75 LAURIER E, OTT, 231-3212
- RIENDEAU, NICOLE, VOIR/SEE** WALLACE
- RIENDEAU, SUZANNE, (AUBRY) B** A 35 • 1725 PR RIVERSIDE 1005, OTT, ON • 731-4911 • TRAUCTEUR, MIN REVENU NAT IMPOT, 875 CH HERON, OTT, ON
- RIGBY, CHARLOTTE, PHO** MICRO 71 • 1168 MCMILLAN, WINNIPEG, MB • 453-3015
- RILEY, ANGELA F, (MACQUARRIE) B** A 70, B SCNEO 71 • 275 FRIEL 4, OTT, ON • 232-6381
- RILEY, JOAN, CERT** SCPHN 63 • 403-70 MC EWEN, OTT, ON • 728-3960 • NURSE, WOODROFFE HIGH SCHOOL, 2410 GEORGINA DR, OTT, ON, 729-3186
- RILEY, JOHN M, MO** MED 51 • 63 BIRCH, OTT, ON • 749-1698 • PT CI MO, 217 LAURIER E, OTT, ON, 749-3550
- RILEY, KATHLEEN E, B** SCN 72 • 908-511 CANON 8ERRY CT, OSHAWA, ON • 223-0912
- RILEY, LAWRENCE, B** A 51 • 132 PARKVIEW, BANGOR, ME
- RILEY, MARY, (STREET) DIPL** SCN 51 • 63 BIRCH, OTT, ON • 749-1698 • R.N.
- RILEY, MICHEL J, B** SCBIO 71 • 10355 BOIS DE BOULOGNE 604, MTL, PQ • 2345 LAKESHORE BLVD W, TOR, ON
- RILEY, THOMAS B, B** A 68 • C-O MR HUGH BATCHELOR, KINGSMERE, PQ
- RILEY, WILLIAM LEO, B** LL 6B • 275 FRIEL 4, OTT, ON • 232-6381 • BARRISTER, MCMICHAEL JENNINGS & RILEY, 56 SPARKS, OTT, ON, 236-9131
- RILEY, YOKO, (HIRANO) B** LS 71 • 10355 BOIS DE BOULOGNE 604, MTL, PQ
- RIMEK, GEORGE V, M** SCS 61 • 1405 PRINCE OF WALES 906, OTT, ON • 225-5889 • ADMIN, INA, 400 LAURIER W, OTT, ON
- RIMEK, GEORGE V, M** SCPO 73 • 906-1405 PRINCE OF WALES DR, OTT, ON • 225-5889
- RINFRET, ANDRE, ADAB** SC 52 • 11827 DE MEULLES, MTL, PQ • 334-7301 • INGENIEUR, BLAIS FRIGON HANLEY BRETT & RINFRET, 200-1225 O STE-CATHERINE, MTL, PQ, 866-6761
- RINFRET, CLAUDE J, NIL** SC 49 • 24 PLAISANCE, TOURAINE, PQ • 776-6781 • INGENIEUR, E E EDDY-BUREAU CHEF, EDDY, HULL, PQ, 595-5249
- RINFRET, FERNAND, 986** MELROSE, MTL, PQ • 482-2731 • COMPTABLE, CRANE SUPPLY, 735-3592
- RINFRET, FRANCINE, B** A 67 • ST-ZOTIQUE, PQ
- RINFRET, JACQUES, 435** STE MADELEINE, CAP-DE-LA-MADELEINE, PQ • 375-4828 • CURE
- RINFRET, MAURICE, 34** ST-LOUIS, LE MOYNE, PQ • 671-9546
- RINFRET, OLIVE, (ROACH) DIPL** SCN 50 • 2182 FLORALYNN CR, N VANCOUVER, BC
- RINFRET, PAUL, MD** MED 51 • 2182 FLORALYNN, N VANCOUVER, BC • 987-7786 • MD OFFICER, CIVIL AVIATION MEDICINE, 739 W HASTINGS, VANCOUVER, BC, 666-3187
- RINFRET, SUZANNE, B** A 69 • MARYMOUNT SCH, PO BOX 24, MZUZU
- RINGROSE, ENID, B** LS 51 • 50 RUSSELL, OTT, ON • 235-8306 • RETIRE
- RINGROSE, HELEN C, VOIR/SEE** REID
- RINGUETTE, GERALD, B** A 69 • 278 WILBROO 1, OTT, ON • 237-2567
- RINGUETTE, GERALD R, UNIV** DE MONCTON, 80 CHURCH, MONCTON, NB
- RIDPEL, HELENE, M** PSY 70 • 220 MAIN, OTT, ON
- RIDPEL, JEAN-JULES, DIPL** 70 • 79 BOUCHERVILLE, HULL, PQ
- RIOPEL, REAL J C, B** PHYSE 71 • CLERVAL, PQ • 783-2358
- RIOPEL, RICHARD J G, B** APHIL 69, B APHIL 71 • 220 MAIN, OTT, ON • 234-5164
- RIOPELLE, J-M, ECOLE** MGR DESMARAIS, VAL-O'OR, PQ
- RIOPELLE, MICHEL, M** CA 71 • 107 BOUL AYLMEYER, AYLMEYER E, PQ • 684-8734
- RIOPELLE, RICHARD J, MD** MED 68 • 64 CHANDOS RD, LONNOON, N2 • MO, UNIV COLLEGE, DEPT OF ZODLOGY, LONNOON, 236-0301
- RIORDAN, JOSEPH WILLIAM, 192** LOVELL, WORCESTER, MA

- RIOU, JEAN-JACQUES**, B A 58, L LL 62 • RC, 701 ST-LAURENT 600, MTL, PQ
- RIOUX, BIRIAMÉ M**, B A 72 • PELICAN NARROWS, SK
- RIOUX, CHARLES H**, B A 1 LL 60 • C P 308 600 BOUL TACHE, HULL, PQ • 771-6363 • NOTAIRE, 325 BOUL ST-JOSEPH, HULL, PQ, 777-3855
- RIOUX, DIAMNE**, B SCS 72 • 503 CUMBERLAND 1, DTT, ON
- RIOUX, FERNAND**, B SCEC 72 • 9874 BOUL STE-ANNE, STE-ANNE-DE-BEAUPRE, PQ
- RIOUX, GASTON**, B SCS 64 • 52 TUNSTALL, SENNEVILLE, PQ • 457-5758 • SECTY GEN, PECHEURS UNIS OU QUEBEC, CP 1100 STN YDUVILLE, MTL, PQ, 381-8511
- RIOUX OMI, GASTON**, B LS 61 • 237-0580 • RESIDENCE ROY, 175 MAIN, OTT, DN, 237-0580
- RIOUX, JEAN-LOUIS**, B PH 64 • 2979 PL DOMPIERRE 9, ST-FOY, PQ • 658-4365 • ETUDIANT UNIV DE MONTREAL, CP 6128, MTL, PQ
- RIOUX, JEANNINE D**, B A 70 • 50 11E RUE, CORNWALL, ON
- RIOUX, LORRAINE**, 34 OTT, KAPUSKASING, ON
- RIOUX, MURIELLE (CHRETIEN)**, B ASCPL 63, L LL 66 • C P 308 600 BOUL TACHE, HULL, PQ • 771-6363 • BIBLIOT, UNIV D'OTTAWA-DROIT CIVIL, 57 COPERNICUS, DTT, 231-4943
- RIOUX, NORMAND**, B PH 68 • 30 NANTIEL, LAVAL, PQ
- RIOUX, ROLAND**, B A 51 • 285 DE LA GARE, TROIS PISTOLES, PQ • 851-2830
- RIOUX, YVES**, B A 44 • 100 DE L'ACADIE, SEPT-ILES, PQ • 962-6585 • NOTAIRE, 34-760 LAURE, SEPT-LES, PQ, 962-5885
- RISS, ODILE M**, M AGE06 70, B PEO 73 • 170 OSGOOD 111, OTT, ON • 236-2550 • PROFESSEUR, EC DE LA SALLE, 501 ST PATRICK, OTT, DN, 563-2315
- RISSLING, RONALD**, B A 71 • ST CHARLES SCOLAST.CATE, BATTLEFORD, SK, 937-2355
- RITCH, R LEIGHTON**, B SC 69 • 4 BERCOMBE KINGSTON
- RITCHIE, ARCHIE J**, B AGE06 70 • 1058 DAKOTA 12, OTT, DN • 731-4840
- RITCHIE, DONALD EDWARD**, 10 HUNGERFORD TER, BURLINGTON, VT
- RITCHIE, WILLIAM M**, B ED 71 • 1248 AVE RD, TOR, ON • 489-7962
- RITCHOT, ROBERT J**, B A 69 • STE ANNE DES CHENES, MB
- RITTER, SHARON**, CERT SCPHN 69 • 298 CLARE, DTT, ON
- RITZ, LEONARD**, CHAPLAI, CAF H Q WESTERN COMMAND, EDMONTON, AB
- RIVAS, LEONA**, B A 40 • 305 CARLETON, CORNWALL, ON • 932-3482 • CONS DES EC SC DE STDRM DUND & GLENG, 404 EASTON, CORNWALL, ON, 933-2412
- RIVAS, THERESE**, VOIR/SEE OENEALUT
- RIVAIT, LIONEL**, 821 LOUNSBROUGH, WINDSOR, ON • 969-4721
- RIVAL, LORRAINE Y**, M SR 71 • 415 ST ANDREW, OTT, ON • 235-0097
- RIVARD, ALAIN**, B A 66 • 245 RIVERSIDE DR 6, ST-LAMBERT, PQ • PROFESSEUR, PDL A LAURENDEAU, 7450 COUSINEAU, ST-HUBERT, PQ, 678-2080
- RIVARD, ALEX**, 5 OAK, TILBURY, ON • 682-2017
- RIVARD, CDRINNE E**, B ABA 72 • 96 PRELORIA, OTT, ON
- RIVARD, FERNANDE J**, B SR 71 • C P, 1932, NEW LISKEARD, ON • 647-6078 • TEMISKAMING BD OF EDUC, NEW LISKEARD, ON
- RIVARD, GEORGETTE**, 868 PRETE 3, SUDBURY, ON
- RIVARD, GHISLAIN JIM**, SUN LIFE ASS CO OF CAN-VILLE MARIE BR, SUN LIFE BUILDING, MTL, PQ
- RIVARO, J G**, 4 DUMONTIER, HULL, PQ
- RIVARD, JEAN B**, B A 61 • 187 ADELARD, ROSEMERE, PQ
- RIVARO, MAURICE**, B EDPHY 68 • 41 DES MEULES, SEPT-ILES, PQ • 968-8971 • PRDF, CEGEP REG COTE NORD CAMPUS MINGAN, 25 LAVERENDRYE, SEPT-ILES, PQ, 962-9848
- RIVARD, PAUL J**, B A 67, B SCME 71 • 4 OUMONTIER ST, HULL, PQ • 777-8647
- RIVARO, RAYMOND**, M A 69 • 412 BROADWAY, SHAWINIGAN, PQ
- RIVARD, RENE**, 1802 SHAWNEE, TECUMSEH, ON • 735-2918
- RIVARD, REYNALD**, PHD PSY 55 • 933 NOTRE DAME, STE-MARTHE-DU-CAP, PQ • PSYCHOL, UNIV DU QUEBEC, CP 500, TROIS-RIVIERES, PQ
- RIVARD, RONALD**, PIE AUX ROCHES, DN • 694-3007
- RIVARD, WILFRID A**, B SC 63 • 285 PINDER O, ROUYN, PQ • 762-4251 • ADMINUR
- RIVERA, MERCEDES**, B SCS 66 • APDO 385 (TEGUCIGALPA DC), TEGUCIGALPA, DC
- RIVERA, MERCEDES I**, VOIR/SEE JARMASZ
- RIVERIN, MARIE-LINE**, L LL 72 • 54 ALEXANDRE, LIMBOUR, PQ • 827-0410
- RIVERS, ROLAND E**, B PH 65 • 146 ELM W, HORNELL, NY • AGENT, N Y STATE DEPT OF TRANSP, 93 MAIN ST, HORNELL, NY
- RIVEST, CLAIRE**, VOIR/SEE LAZ
- RIVEST, JEAN PAUL**, 25 ELM, KAPUSKASING, ON
- RIVEST, LIONEL**, 603 GAODURY, JOLIETTE, PQ
- RIVEST, RICHARD**, B SCS 68 • 220 DE LA SAPINIERE 406, QUE, PQ
- RIVEST-BEAUDRY, MONA**, 110 CORBEIL, HULL, PQ
- RIVET, CECILE**, VOIR/SEE SAVARD
- RIVET, CHRISTINE C M**, B A 70 • 668 EAYWOOD, NDRTH BAY, ON
- RIVET, CLAUDE**, CRYSTAL FALLS, ON
- RIVET, HENRI**, CRYSTAL FALLS, ON
- RIVET, J REAL**, MD MED 67 • 695 SCOLLARD, NORTH BAY, ON • CANADIAN ARMED FORCES, NORTH BAY, ON
- RIVET, MARILYN**, VOIR/SEE MARCHANO
- RIVET, DDETT M**, B A 72 • 244 BESSERER, OTT, ON • 233-5230
- RIVET, RHEA**, CRYSTAL FALLS, ON
- RIVETT, ROBERTA E**, CERT SCN 66, B SCN 67 • 37 DUNHAM, OTT, ON • UNIVERSITE HDSP-NURSING SERVICES, 339 WINDERMERE RD, LONDON, ON, 673-3117
- RIVIERE, DONALD**, B ED 55 • C-O ASS SUPER OF PUB SCH, ALEXANDRIA, VA • ASS T S, C-O ASS SUPER OF PUB SCH, ALEXANDRIA, VA
- RIVIERE, FAYE**, VOIR/SEE LEGAULT
- RIZZETTO, J GLAUDIO**, HEELAN, NEW WATERFORD, NS
- RIZZO, JOSEPH LOUIS**, M PSY 66 • 4712 CHICAGO, OMAHA, NE
- RIZZUTO, MALCOLM F**, PHD ED 68 • FARMS RO WESCHESTER C, BEDFORD, NY • 234-3485 • VICE PRINC, BEDFORD CENTRAL SC, DISTRICT 2, BEDFORD, NY, 666-6731
- ROACH, HARVEY E**, B A 51 • 58 SYDENHAM, DUNOAS, ON • DIOC OIR
- ROACH, JOSEPH EDWARD**, B LL 62 • 1975 OAKOEAN CR, OTT, ON • 749-1336 • PROF, UNIV OF OTTAWA-FAC OF LAW, FAUTEUX HALL, OTT, 231-3458
- ROACH, OLIVE**, VOIR/SEE RINFRET
- ROACH, PETER LEO**, M ED 70 • 1332 EDMISON DR, PETERBOROUGH, ON • 742-9165
- ROBB, MARJORIE (ROY)**, CERT SCPHN 51 • PO BOX 137-RR 3-91 MARINA DR, MANDICK, ON
- ROBBIE, STANLEY J**, MD MED 55 • P O BOX 970, BEAUSEJOUR, MB • 268-1374
- ROBBINS, ANN**, VOIR/SEE DALEMAN
- ROBBINS, BETTY J**, CERT SCNE0 71, B SCNE0 71 • 240 PARKVIEW HILL CR, TOR, ON • 757-8457
- ROBBINS, JERRY I**, M & EXP 73 • 9 SOUTHWAY CR, OTT, ON • 275-3940
- ROBBINS, JOHN EVERETT**, PHD PH 35 • 336 ISLAND PARK DR, OTT, ON • CANADIAN EMBASSY, LARGO MESSICO 7, ROME
- ROBERGE, ALAIN**, B LS 69 • 340 LASALLE, GRANO MERE, PQ
- ROBERGE, ARMEL**, 170 METCALFE, DTT, ON
- ROBERGE, CLAUDETTE (COTE)**, B A 63 • 1356 BARRYDOWN RD, SUDBURY, ON
- ROBERGE, DENIS**, B A 60 • 345D CH ST-LOUIS 313, STE-FOY, PQ • 651-2002 • STANDARD LIFE, 800 D'YOUVILLE 1902, QUE, PQ, 529-4501
- ROBERGE, DOROTHY A**, M ED 66 • 2986 PENNY DR, OTT, ON
- ROBERGE, J DENIS**, B SCINF 71 • 22 CEDAR (WYCHWOOD), AYLMER E, PQ • 684-2194
- ROBERGE, JEAN**, M PSY 61 • 2986 PENNY DR, OTT, ON
- ROBERGE, JEAN**, B EDPHY 62 • 836 ROCHON, STE-THERESE-EN-HAUT, PQ • PROFESSEUR, C S R DES MILLES-ILES, 216 BOUL LAVAL, STE-ROSE-DE-LAVAL, PQ
- ROBERGE, MARCEL**, M SCEC 68 • 930 MURRAY, QUE, PQ • 681-7076 • PROF, UNIV LAVAL-FAC SC DE L'ADMIN'TION, QUE, PQ, 656-7620
- ROBERGE OMI, MARTIN**, B PH 50, L PH 51, L TH 56, 305 NELSON, OTT, ON • 235-5146 • V-RECTEUR, UNIV ST-PAUL-V-RECTEUR A L'ENS & LA RECH, 223 MAIN, OTT, 235-1421
- ROBERGE, REJEAN**, B PH 62 • PAROISSE SACRE-COEUR C PID, MATAGAMI, PQ
- ROBERGE, RONALD**, B SCELE 73 • 81 RUSSELL 3, OTT, ON • 233-1682
- ROBERSTON, MARGARET M**, VOIR/SEE WAKIN
- ROBERT, ANDRE**, B SCS 64 • C P 312 STN A, OTT, ON
- ROBERT, BENOIT**, 10345 ARMAND LAVERGNE, MTL N, PQ

## ROBERT

- ROBERT, BERNARD**, B LS 63, M LS 67 • RR 1 CH FREEMAN, HULL, PQ • 777-8633 • PROFESSEUR, CEGEP, 289 BOUL TACHE, HULL, PQ, 771 6231
- ROBERT, CATHERINE R**, B SCGEO 72 • 477 MAIN, GATINEAU, PQ • 663-5532
- ROBERT, CLAIRE**, VOIR/SEE OUROCHER
- ROBERT, CLAIRE**, B A 43, DIPL SCN 47 • 242 CH MONTREAL, VANIER, ON
- ROBERT, CLAIRE B**, B A 70 • 22A CHAMPAGNE, HULL, PQ • 776-4936
- ROBERT, DANIEL**, B BADM 73 • 11268 DROUART, MTL, PQ • 334-3102 • ETUDIANT
- ROBERT, DIANE**, B SCO 68 • 30 DOUCET, HULL, PQ
- ROBERT, EMILE**, 245-8392 • PASTOR, PAR ST JEAN BAPTISTE, 328 MAIN, WARREN, RI, 245 8392
- ROBERT, ERNEST**, EARLTON, ON
- ROBERT, GAUREAU**, B PHYSE 74 • HAMMOND, ON • 487-2140
- ROBERT, GEORGES**, B BADM 71 • 22A CHAMPAGNE, HULL, PQ • 776-4936 • MGR, BELL CANADA, 78 O'CONNOR, OTT, ON, 239-2434
- ROBERT, GERALD**, L LL 60 • PAPINEAUVILLE, PQ • NOTAIRE, 310 VICTORIA, THURSO, PQ
- ROBERT, GERALD**, 65 PRESTON, OTT, ON
- ROBERT, GILLES M**, B SCINF 73 • 175 WINGHAM PL, OTT, ON
- ROBERT, GUY**, 1975 BOUL MAISONNEUVE 705, MTL, PQ
- ROBERT, GUY**, AOAB HSCH 48 • MONTEBELLO, PQ • MARCHAN, N ROBERT & FILS LTEE, MONTEBELLO, PQ
- ROBERT, GUY**, 5129 ST-DENIS, MTL, PQ
- ROBERT, HENRI-GEORGES**, B A 63 • C P 248, LA MALBAIE, PQ
- ROBERT, HERCULE**, 10555 ST-DENIS, MTL, PQ
- ROBERT, JEAN-MARC**, L LL 58 • 1975 O BOUL DE MAISONNEUVE, MTL, PQ • 932-7528 • AVOCAT, 1050 COTE DU BEAVER HALL, MTL, PQ, 870-4242
- ROBERT, JEAN-MARIE**, L LL 71 • 3459 DORION, MTL, PQ • 526-6416 • AVOCAT, P M B O C, 3150 TOUR DE LA BOURSE CP 285, MTL, PQ, 866-9901
- ROBERT, JEROME L M**, B A 70 • 277 SUSSEX DR, OTT, ON
- ROBERT, JOCELYNE**, VOIR/SEE TANGUAY
- ROBERT, JOCELYNE**, B A 72 • FORT ALBANY, ON
- ROBERT, JOHANN B**, B SCBCH 72 • 331 MACKAY, DTT, ON • 749-8020
- ROBERT, JOSEPH E**, B SC 67 • 665-25 HOHELAGA, OTT, ON • 741-0823 • SEC HEAD, ENVIRONMENT CAN, AIR POLLUTION CONTROL DIRECTOR, DTT, ON, 997-2311
- ROBERT, LOUISE CARMEN**, B PHYSE 72 • 205 568 GREENBRIAR DR, SUDBURY, ON • 566-9324 • SUDBURY SC BRD-EC SEC FRANCO-JEUNESSE, 323 2ND AVE N, SUDBURY, ON
- ROBERT, LUCILLE**, VOIR/SEE ST-PIERRE
- ROBERT, MARCEL**, (DECEDE/DECEASED)
- ROBERT, MARIE C A E**, VOIR/SEE BARELHE
- ROBERT, MAURICE**, 242 MONTREAL RD, VANIER, ON
- ROBERT O M I, MICHEL**, B APHIL 55, L PH 56 • 135 STEWART, OTT, ON • DIRECTEUR
- ROBERT, MICHELE G**, VOIR/SEE BEACH
- ROBERT, OSCAR**, RR 1, PAINCOURT, ON • 352-1928
- ROBERT, PAUL F**, B A 70 • 477 MAIN, GATINEAU, PQ
- ROBERT, ROGER D**, B SC 78 • 2120 CHARLESDI B, GIFFARD, PQ
- ROBERT, RONALD ALBERT**, B PEO 73 • 1007 PL HURTUBISE, SUDBURY, ON • 566-8731
- ROBERT, YVES G**, B A 71 • RR 2, STANSTEAD, PQ • 838-4668
- ROBERT, YVON**, M EDADM 72 • 594 LUC, ST-JEROME, PQ • 436-4605 • DIR GEN, CS DE ST JEROME, 1010 LABELLE, ST JEROME, PQ, 436-5040
- ROBERT, YVON**, AOAB HSCH 56 • 713 CLAUDE, ST-JEROME, PQ • SEC TRES, S OESORMEAUX INC COCA-COLA, 965 LABELLE, ST-JEROME, PQ
- ROBERT-LAUZON, M M SYLVIE**, B A 69 • 6-39 MARK, VANIER, ON • 746-5852 • ADMINUR, CCCF, 2210 TOUR A PL DE VILLE, OTT, ON, 992-2544
- ROBERTS, AVALDN R**, MD MED 72 • 141 DAVISVILLE 1209, TOR, ON
- ROBERTS, HARDLD**, B SC 64 • 985 ALPINE, OTT, ON
- ROBERTS, HAZEL J (THOMAS)**, B LS 73 • 2832H SANDALWOOD DR, OTT, ON • 733-5603 • SC, TUNNEY'S PASTURE, OTT, ON
- ROBERTS, IRIS E**, CERT SCPHN 71, B SCPHN 71 • BDX 182, DOWLING, ON • 855-2734
- ROBERTS, JUDITH C M**, B AHIST 73 • 162 KEYWORTH, OTT, DN • 728-0739
- ROBERTS, LOUISE E**, B SCGEO 73 • 111 WILLOW PL, IGNACE, ON • 934-2930
- ROBERTS, NOREEN E**, VOIR/SEE LANGDON
- ROBERTS, RAYE**, CERT SCN 68, B SCNEO 73 • 43 LINELLE, WILLOWDALE, ON • 233-7317
- ROBERTS, SHEILA D**, VOIR/SEE ROBERTS-PICCININ
- ROBERT SCO, FRANCOISE**, B SCN 41 • 9 BRUYERE, OTT, ON • 237-2710 • ASST GEN, 236-0957
- ROBERT S C S H, MARIE JEANNE**, B OC 70 • 665 STE-ANNE, ST-HYACINTHE, PQ
- ROBERTSON, CLAIRE A (POIRIER)**, DIPL SCN 61, B SCPHN 63 • 149 11 AVE, HANOVER, ON • 364-3643
- ROBERTSON, DAVID A W**, B A 68 • 6 KINGSMILL, OTT, ON
- ROBERTSON, DEREK V**, B LS 68 • 1854 MAIN W 611, HAMILTON, ON • 529-2904
- ROBERTSON, DONALD M**, MD MED 53 • MILLERBRIDGE, ME • MILBRIDGE MED CENTRE, BOX 188, MILBRIDGE, ME
- ROBERTSON, EDGAR**, B A 21 • 115 GUIGUES, OTT, ON
- ROBERTSON, EDYTHE**, VOIR/SEE DRONGHEK
- ROBERTSON, GEORGE T**, MO MED 65 • 4662 BASQUE DR, SANTA MARIA, CA • 5991 KITCHENER, BURNABY, BC
- ROBERTSON, GILLES**, B A 65 • 2200 BICKERTON, OTT, ON
- ROBERTSON, GRACE**, DIPL SCN 63, CERT SCNEO 65 • 732-2811 • GENERAL HOSP, 705 MACKAY, PEMBROKE, ON
- ROBERTSON, HUGH JAMES**, MD MED 59 • 2063 THORNE, OTT, ON • YALE NEW HAVEN MED CENTRE, NEW HAVEN, CT
- ROBERTSON, JACQUELINE M A**, DIPL SCN 63, CERT SCNEO 65, B SCNEO 66 • 2 115 GUIGUES, OTT, ON • 232-4324
- ROBERTSON, JAMES A**, B COM 66 • 1904 NORWOOD, OTT, ON
- ROBERTSON, JOSEPH**, (DECEDE/DECEASED)
- ROBERTSON, LORRAINE G**, M EO 72 • 81 QUEENSLINE DR, DTT, ON • 829-1655
- ROBERTSON, MARCEL**, 115 GUIGUES 1, OTT, ON
- ROBERTSON, MARION E**, VOIR/SEE ROSE
- ROBERTSON, MARY MARTIN**, VOIR/SEE WAKIN
- ROBERTSON, MICHEL S**, B AGEOG 72 • 115 GUIGUES, OTT, ON • 235-6378 • ETUDIANT
- ROBERTSON, MONICA**, B SCPHN 67 • 212 DOUGLAS, ST JOHN, NB
- ROBERTSON, NANCY R**, VOIR/SEE DOBSON
- ROBERTSON, SUSAN J**, B SCBIO 71 • 3045 LINTON RD, OTT, ON • 733-9488
- ROBERTS-PICCININ, SHEILA D (ROBERTS)**, M PSY 62 • 435 BILLINGS, OTT, ON • 733-1872 • PSYCHO'ST
- ROBI, JOHANNA**, B A 71 • RANKIN INFLETN W T, CHURCHILL, MB
- ROBICHAUD, ANDRE**, B COM 63 • 2880 MARICOURT, SHERBRODKE, PQ • 567-4790 • DIRECTEUR, BANQUE PROVINCIALE DU CANADA, 1405 KING O, SHERBROOKE, PQ, 569-9783
- ROBICHAUD, DIANE (LALONDE)**, B A 66 B ED 67 • 560 AV BLAIR, OTT, ON • 737-4372 • PROFESSEUR, EC IMMACULEE CONCEPTION, 209 1 AURIER, HULL, PQ, 771 7331
- ROBICHAUD, DORIS M**, B LEIT 73 • 1002-1725 RIVERSIDE DR, DTT, ON • 737-3988
- ROBICHAUD, ERIC M**, B BADM 71 • 409 WILBROD, DTT, ON • 232-3226
- ROBICHAUD, FRANCOIS G**, B COM 65 • 161 DES PERES REDEMPTORISTES, AYLME E, PQ • 684-5935 • CDNSEILLER, GOUV OU CAN-DIV DU PERS, AGRICULTURE CAN, OTT, ON, 994-9578
- ROBICHAUD, GISELE I**, VOIR/SEE GAGNE
- ROBICHAUD, GRATIA M Y**, B A 71 • 1500, BATHURST, NB • 546-3316
- ROBICHAUD, MDIRA (JOHNSTON)**, DIPL SCN 64 • 6387 DEL VECCHIO, MTL, PQ • INFIRMIERE
- ROBICHAUD, PIERRE**, B SC 56 • 650 DEGUIRE, MTL, PQ • 744-2455 • DIR REL PU, CAN INDUSTRIES LTD, BP 10, MTL, PQ, 874-3514
- ROBICHAUD, RAYMOND**, 7 KILBARRY CR, VANIER, ON • CHEF, C DES C, INTERPRETATION SIMULTANEE, OTT, ON, 992-3146
- ROBICHAUD, REGINALD**, B A 65 • 650 CHOUINARD 2, QUE, PQ
- ROBICHAUD, SIRLEY**, B SCNEO 64 • HOTEL DIEU HOSP, CHATHAM, NB
- ROBICHON, GEORGES H**, B LL 72 • 4-177 WILBROD, OTT, ON • 746-1172 • BURKE ROBERTSON URIE WELLER & CHADWICK, 130 ALBERT, OTT, DN, 236-9665
- ROBICHON, JACQUES**, B A 38 • 789 PR LONSDALE, DTT, ON • 746-1172 • ORTHO'ISTE, UNIV D'OTTAWA-DEPT D'ORTHOPEDE, 275 NICHOLAS, OTT



- ROBICHON, JACQUES G.**, B A 37 • 789 CH LONSDALE, OTT, ON • 746-1172 • ORTHOPEDIC, HOP GENERAL-OIV ORTHOPEDIC, 43 BRUYERE, OTT, ON, 231-4757
- ROBIOAS, HELENE (DUFORD)** B A 57 • 939 SUZANNE, LAVAL, PQ • 661-4920 • PROFESSEUR
- ROBIDAS, RAYMOND**, B EDPHY 56 • 939 SUZANNE, LAVAL, PQ • 661-4920 • CDORON'R, COMM ECLES CATH OE MONTREAL, 3737 E SHERBROOKE, MTL, PQ, 525-6311
- ROBIDOUX, LOUISE A.**, B PHYSE 71 • 161 ST GEORGES, SUDBURY, ON • 674-3045
- ROBILLARD, ALEX**, 804-830 CANTERBURY, OTT, ON • 733-4367
- ROBILLARD, ANDRE**, B P 416 R R 4, OTT, ON
- ROBILLARD, ANTOINE**, 860 CANTERBURY 210, OTT, ON
- ROBILLARD, OENISE M M M**, B SR 70, M SR 72 • 110 STEWART 19, OTT, ON • 236-3929 • ETUDIANTE
- ROBILLARD, EDOUARD**, B SCCH 54 • 2299 CRANE, OTT, ON • 733-0355 • DIRECTOR, PCO, EAST BLOCK, OTT, ON, 992-1559
- ROBILLARD, EUGENE**, 359 ST ANDRE, OTT, ON
- ROBILLARD, JAMES**, NAT BABY FORMULA SERV OF CANADA LTD, 365 MIOWEST, TOR, ON
- ROBILLARD, JOHN**, (OCEDE/DECEASED)
- ROBILLARD, JOHN A.**, 764 CORK, OTT, ON
- ROBILLARD, M.**, VOIR/SEE DORVAL
- ROBILLARD, MATHEWS**, 272 BRONSON, OTT, ON
- ROBILLARD, MATTHEWS J.**, M PED 73 • 18 IBERVILLE, DEEP RIVER, ON • 584-4795
- ROBILLARD, PAUL**, B PADM 73 • 306 BOUL CITE DES JEUNES 6, HULL, PQ • 777-5625
- ROBILLARD, PIERRE**, 1441A LEIGH CR, OTT, ON • 235-5005
- ROBILLARD, PIERRE**, B EDPHY 67 • P O BOX 305, AYLMER E. PQ
- ROBILLARD, RICHARD**, 210 LABONTE, LONGUEUIL, PQ
- ROBILLARD, RICHARD**, B SCS 60 • 27 MARLOWE CR, OTT, ON
- ROBILLARD, ROCKY**, 1299 SOUTHWOOD DR, OTT, ON
- ROBIN, YVES-MICHEL**, L LL 67 • 3535 PAPINEAU 1809, MTL, PQ • 667-7403 • AVOCAT, ALLAIRE L'HEUREUX GRATTON & BLAIN, 3504-1155 O DORCHESTER, MTL, PQ, 861-0951
- ROBINEAU, GAETANE L.**, B A 70, B SCBIO 72 • 2047 BEAVER HILL DR, OTT, ON
- ROBINEAU, GERMAINE**, ST CHARLES, ON
- ROBINEAULT, ANTONIO R.**, B A 72 • 328 CHAPEL, OTT, ON
- ROBINEAULT, GERARD**, B A 51 • CP 552, MANIWAKI, PQ
- ROBINEAULT, PIERRE**, B EDPHY 62 • 3450 CH ST-LOUIS 501, STE-FOY, PQ • UNIV DU QUE A MONTREAL, DEP DE KINANTHROPOLOGIE, MTL, PQ
- ROBINET, ALFRED**, 578 ST PIERRE, TECUMSEH, ON • 735-2088
- ROBINSON, ANN**, VOIR/SEE CHOUINARD
- ROBINSON, BRIAN L.**, M EDADM 72 • 1 FOUNTAINHEAD RD 1809, DOWNSVIEW, ON
- ROBINSON, CLAIRE**, B A 71, B PED 72 • 1202 PITT, CORNWALL, ON • 933-2321
- ROBINSON, OAVIO**, B ACSOC 72 • 44 CHAMPLAIN, PTE-GATINEAU, PQ • 777-2021
- ROBINSON, DELPHIS G.**, B PH 69 • C P 951, ST PAUL, AB • 586-5952 • PERS ADMIN, DND TCHQ, CFB WPG, WESTWIN, MB, 832-1311
- ROBINSON, ELIZABETH ANNE (POPKEY)** B LITT 74 • BOX 876, STONY PLAIN, AB
- ROBINSON, GRAYDON M.**, HOLY FAMILY RECTDRY, ESSEX JUNCTION, VT
- ROBINSON, JEAN**, M LLPU 73 • 663 GINGRAS PARC DURANCE, STE-FOY, PQ • 651-9793
- ROBINSON, JOHN JAMES.**, BEECH GROVE, PQ
- ROBINSON, KAREN I.**, B SCPHN 71 • 93 BURLINGAME RD, TOR, ON • 259-2822
- ROBINSON, MARCEL**, 65 ST-DENIS, GATINEAU, PQ
- ROBINSON, PATRICIA A.**, CERT SCPHN 71, B SCPHN 71 • 1316 CARLING APT 1403, OTT, ON • 729-5087
- ROBINSON, PAULINE**, B A 65 • 1202 PITT, CORNWALL, ON • CONSEIL CANADIAN GOV'T TRAVEL BUREAU, 680 FIFTH AVE, NEW YORK, NY
- ROBINSON, PIERRE-MARC**, MD MED 59 • 1950 FAIRMEADOW CR, OTT, ON • 733-8104 • ADJOINT, 115 BRUYERE, OTT, ON, K1N, 234-8955
- ROBINSON, RITA**, B SC 67 • BEECH GROVE, PQ
- ROBINSON, SHIRLEY MARGARET**, B SCPHN 71 • 12 MICHENER CRT, FREDERICTON, NB • 454-3434
- ROBINSON, SUSANNA C.**, B A 70 • 23 YATES, ST CATHARINES, ON • 233-7996 • STUD ADV'R, UNIV OF OTTAWA-OVERSEAS STUDENT SERV, 85 HASTEY, OTT, 231-5057
- ROBINSON, THOMAS**, B COM 65 • 2374 CARLING, OTT, ON
- ROBINSON, W STANLEY**, M EDADM 72 • 941-6249 • SUP OF AA, DUFFERIN COUNTY BD OF ED, 2-87 BROADWAY, ORANGEVILLE, ON, 941-6191
- ROBINSON, WALTER G.**, B LL 67 • 92 STANLEY, OTT, ON • 749-7540
- ROBINSON, WILLIAM T.**, PHO BIOCH 72 • 27 ST TROPEZ CIRCLE, KIRKLAND, PQ • 336-9752
- ROBINSON, YVONNE ADELE**, B ED 71 • 90 WILLOW 603, OTT, ON
- ROBITAILLE, AIME**, B A 72 • 142 MISSISSAUGA, ELLIOT LAKE, ON • 848-3352
- ROBITAILLE, CLAIRE (BONIN)** B LS 71 • 835 OESDRMEAUX 4, SHERBROOKE, PQ • UNIV DE SHERBROOKE, BIB GENERALE, SHERBROOKE, PQ
- ROBITAILLE, CLEMENT**, LAC-A-LA-TORTUE, PQ
- ROBITAILLE, OENIS**, 1900 GIROUARD C P 190, ST-HYACINTHE, PQ • 773-8581 • DIOCESE DE SAINT-HYACINTHE, 1900 GIROUARD CP 190, ST-HYACINTHE, PQ, 773-8581
- ROBITAILLE, ELISABETH D.**, B A 73 • R R 3 BOX 72, PENETANG, ON • 533-2747
- ROBITAILLE, GILLES**, B SCBIO 71 • 24 DICEMAN CR, OTT, ON • 824-5916
- ROBITAILLE, JUDITH A.**, B SCNED 71 • 305 CHAMBLY, GREENFIELD PARK, PQ • 672-7466
- ROBITAILLE, LOUIS**, 66 MONCION, HULL, PQ
- ROBITAILLE O M I.**, LOUIS-ALPHONSE, 305 NELSON, OTT, ON • 235-5148 • ECONOMOME
- ROBITAILLE, MACELLA**, B A 69 • 209 ST-FELIX, CORNWALL, ON
- ROBITAILLE, MARC**, M CA 70 • 2010 LEMIEUX, QUE, PQ • 527-4940
- ROBITAILLE, MAURICE LOUIS**, MD MED 61 • 5445 BOLAND DR, FLINT, MI • 694-7717 • UROLOG' ST, UROLOGICAL SERVICES P. C. G 1071 N BALLENGER HWY-STE 309, FLINT, MI, 767-3561
- ROBITAILLE, MICHEL A J.**, B COM 70 • 25 CINQ MARS, HULL, PQ • 771-2169 • ANALYSTE, NOVALIS-BUR D'ANALYSE & CONTROLE, 1 STEWART, OTT, ON
- ROBITAILLE, MONIQUE**, B SCD 65 • 124 PR SOUTHERN, OTT, ON
- ROBITAILLE, PAUL**, LE GRANIT NATIONAL LTEE, ST-GEDEON, LAC-ST-JEAN, PQ
- ROBITAILLE, RAPHAEL**, 47 OUGGAN, TOR, ON
- ROBITAILLE, YVAN**, NIL TH 53 • 275 FRIEL 7, OTT, ON • 234-2617 • CURE, FABRIQUE ST-FELIX, CP L19, CHENEVILLE, PQ, 428-3300
- ROBITAILLE-MARSTON, FRANCINE**, B A 62 • 61 LEUTY, TOR, ON
- ROBLIN, MARGUERITE**, VOIR/SEE LAJOIE
- ROCAN, COLOMBE (NAULT)** B A 72 • 169 CARON, HULL, PQ
- ROCAN, MICHEL**, B LETT 73 • 169 CARON, HULL, PQ • 776-2290
- ROCHE, ADELBERT P.**, M EDADM 72 • 49 FITZROY, CHARLOTTETOWN, PE • 894-8439 • PRINC, STELLA MARIS SCH, CHARLOTTETOWN, PE
- ROCHE, BERNARD**, B SCNED 70 • 521 8TH ST A WAST, OWEN SOUND, ON • 728-5771
- ROCHE, EMMETT**, M SCSW 57 • 674 CREST DR, MT CLEMENS, MI • 468-7984 • EXECUTI, ARCHDIOCESE OF DETROIT, 9851 HAMILTON, DETROIT, MI, 883-2100
- ROCHE, REDMOND**, 1321 SHERBROOKE, MTL, PQ
- ROCHE, TERESA**, B ED 71 • MERCY CONVENT, CONCEPTION BAY, NF, 786-3392
- ROCHFORD, PHILIPPE**, 181 N CEDAR, TIMMINS, ON
- ROCHFORD, ROBERT**, B COM 45 • 2527 GRAVELLE CR, OTT, ON • 824-3390 • 746-4611
- ROCHELEAU, FRANCOIS M.**, AOAB HSCH 06 • 936 MANRESE, QUE, PQ • RETRAIT
- ROCHELEAU, GUY**, NIL COM 49, B A 50 • 7 FRECHETTE, HULL, PQ
- ROCHELEAU, J A.**, 82 BRADY, HULL, PQ
- ROCHELEAU, MICHEL P.**, B SC 70 • 7630 CURE CLERMONT, ANJOU, PQ • 352-1985 • METEO
- ROCHELEAU, RAOUL**, 8 ST SEVERE, CAP-DE-LA-MADELEINE, PQ
- ROCHELEAU, RODOLPHE J.**, B A 40 • 14 BARNES CR, OTT, ON • 828-0563 • COORDON, TOUR C PLACE DE VILLE, OTT, ON
- ROCHESTER, GARY HAMILTON**, B APSY 72 • 1102-1801 RIVERSIDE DR, OTT, ON
- ROCHETTE, MAOELEINE M H.**, M ED 70 • 2330 O SHERBROOKE, MTL, PQ • 932-3833
- ROCHON, ALAIN**, M PHYSE 72 • 8382 DUNANT, ST-LEONARD, PQ • 323-4636
- ROCHON, ANDRE J C.**, L LL 73 • 261 LEVEILLE, PONT-VIAU, PQ • 669-0587
- ROCHON, ANDRE X.**, B A 72 • 516 ALICE, CORNWALL, ON • 932-9289

## ROCHON

- ROCHON, AUGUSTIN**, 29 MONTCALM, HULL, PQ  
**ROCHON, BERNARD**, B SC 61 • 95 BOUL RIEL, HULL, PQ  
**ROCHON, CARMELLE**, ST EUGENE, ON  
**ROCHON, CLAUDE**, 2240 HALIFAX DR, OTT, ON  
**ROCHON, CLAUDE**, B A 68 • 54 OTTAWA, KAPUSKASING, ON  
**ROCHON, CLAUDE**, B PH 64 • 707 BOUL ST-JOSEPH 110B, HULL, PQ  
• AGENT, TR A PL DE VILLE 320 QUEEN, OTT, ON  
**ROCHON, DENISE M L**, B A PSY 71 • 410 NELSON, OTT, ON • 232-0926  
**ROCHON, DENISE T**, B APMEQ 73 • 168 STEWART, OTT, ON • 235-1018 • ETUDIANTE  
**ROCHON, EMILE-CHARLES**, CALUMET, PQ  
**ROCHON, FERNAND**, 22 ELMWOOD, OUTREMONT, PQ • 277-4703 • V-PRES, RENE R LECLAIR INC. 226-507 PL D ARMES, MTL, PQ, 845-1152  
**ROCHON, FERNANDE O**, B SC 62 • 95 E PRINCIPALE, HAWKESBURY, ON  
**ROCHON, FRANCOIS**, B A 72 • 220 DUFFERIN, GRANBY, PQ  
**ROCHON, GAETAN**, BOX 580, STURGEON FALLS, ON  
**ROCHON, GEORGES**, ST EUGENE, ON  
**ROCHON, GERTRUDE**, 221 STEWART, OTT, ON  
**ROCHON, GERVAISE**, VOIR/SEE CONNOLLY  
**ROCHON, GILLES E**, B SCEC 72 • 576 LAFLECHE, HAWKESBURY, DN • 632-7627  
**ROCHON, HENRIETTE, (DICK)** DIPL SCN 51 • C P 305, ROCKLAND, ON  
**ROCHON, HUGUETTE**, VOIR/SEE LABELLE  
**ROCHON, J MAURICE**, B A 37 • EMILE DURAY 58, BRUXELLES • MISSION DU CANADA, DE LUXEM 6, BRUXELLES  
**ROCHON, J P ANDRE**, L LL 72 • 226 VAILLANCOURT, ST-JEROME, PQ • 438-5136  
**ROCHON, JEAN**, B COM 44 • 625 PROSPECT, SHERBROOKE, PQ • DIR, BELL CANADA, 1060 UNIVERSITE, MTL, PQ  
**ROCHON, JEANNINE**, VOIR/SEE SAINDON  
**ROCHON, JOEL**, B ED 56 • 2024 MALBROOK RD, OAKVILLE, ON • MANAGER, T EATON CO LTD, 7TH FLOOR 190 YONGE, TOR, DN  
**ROCHON, JULIE J**, VOIR/SEE SULLIVAN  
**ROCHON, LS-MARIE**, 248 BRADLEY, VANIER, ON  
**ROCHON, LUC J W**, B APMED 74 • 69 MARKET, STURGEON FALLS, ON • 753-1804  
**ROCHON, MARC**, B COM 74 • 612 PARENT, ST-JEROME, PQ • 438-6063 • CAN CONSTRUCTION INF CORP-MARKET'G DEPT, 1750 COURTWOOD CR, OTT, DN  
**ROCHON, MARC**, B TH 66 • 23 MENTON, TOURAINE, PQ • 770-4652 • ADMIN'EUR, CFP, PIECE 1911 TOUR 'A' PLACE DE V, OTT, ON, 992-3130  
**ROCHON, MARK J**, B A 51 • 12800 WEST 16TH DR, GOLDEN, CO • 237-1837 • CONSULTANT, COLORADO NEGOTIATION SERV, 12800 W 16TH DR, GOLDEN, CO  
**ROCHON, MAURICE**, 1956 PR BEL AIR, OTT, DN  
**ROCHON, MICHELINE M A**, VOIR/SEE ROCHON-ST-GERMAIN  
**ROCHON, MICHELLE**, B ATRAD 73 • 507 KING EDWARD 4, OTT, ON • 238-1993  
**ROCHON, MIREILLE M B**, B SC810 72 • 235A OAK, GATINEAU, PQ • 663-5926  
**ROCHON, PAUL A J**, B A 73 • 117 KING, STURGEON FALLS, DN  
**ROCHON, PAUL E**, B A 31 • 1 ANGLESEY BLVD, ISLINGTON, ON • 231-2110 • PRES, PAUL ROCHON ASSOC LTD, 212 KING W STE 207, TDR, ON, 363-D475  
**ROCHON, PAUL G**, 519 VIA CINTIA, PUNTA GORDA ISLES, FL  
**ROCHON, PAUL L**, B SCPYH 72 • 136 MAIN, ALEXANDRIA, ON • 525-2649  
**ROCHON, RAYMOND**, 355 MADISON, OTT, ON  
**ROCHON, RENE**, 18960 ROCKCASTLE, DETROIT, MI • 886-2541  
**ROCHON, RHEAL**, AOAB COM 46 • 69 MARKET, STURGEON FALLS, ON • 753-1804 • COMMERC'NT, CIE J W ROCHON & FILS LTEE, 214 KING, STURGEON FALLS, ON, 753-0470  
**ROCHON, ROBERT**, L LL 67 • 83 ST FAUSTIN, ST-JEROME, PQ • NOTAIRE, 564 ST-GEORGES, ST-JEROME, PQ  
**ROCHON, ROBERT A**, B COM 64 • 16 DICEMAN CR, OTT, ON • 824-5865 • GERANT  
**ROCHON, ROBERT J**, B A 68 • 515 BOUL ST-LAURENT STE 342, OTT, ON • 746-5694 • AG SER EXT, AE, ED LJ PEARSDN, SUSSEX DR, OTT, 995-8807  
**ROCHON, ROLAND E**, B A 66, M EDADM 72 • 20 CECILIA CRT, NORTH BAY, ON • 472-9127 • 474-2280  
**ROCHON, SUZANNE**, B A 67 • 4083 DELORIMIER, MTL, PQ  
**ROCHON, SUZANNE M A**, VOIR/SEE ROCHON  
**ROCHON, SUZANNE M A, (ROCHON)** B A 69 • 328 O-13E RUE, CORNWALL, ON • 932-1542  
**ROCHON, W JACQUES**, 7 CROWNHILL, OTT, ON • AG O'ASSUR, 301 LARAMEE, HULL, PQ J  
**ROCHON-DORION, MARCELLE**, 3517 BELMORE, MTL, PQ • SUITE 710 D SUN LIFE BLDG, MTL, PQ  
**ROCHON-ROUNDEAU, JOSEE-THERESE**, B LETT 73 • 35A LEDUC, HULL, PQ • 770-3146  
**ROCHON-ST-GERMAIN, MICHELINE M A, (ROCHON)** B ASOCI 73 • 4-39 RICHELIEU, HULL, PQ • 777-9669 • PROF, CSRO-POLYVALENTE DE HULL, BOUL CITE DES JEUNES, HULL, PQ, 771-7301  
**ROCK, ALLAN M**, B A 68, B LL 71 • 604-425 AVE RD, TOR, ON • 922-4346 • LAWYER, FASKIN & CALVIN, PO BOX 30-TOR DOMINION CTR, TOR, ON, 366-8381  
**ROCK, LEO P**, PHD PSY 65 • UNIV OF SANTA CLARA, SANTA CLARA, CA  
**ROCK, MICHAEL**, B PH 65, M TH 69 • 68 ST FRANCIS, OTT, ON  
**ROCK, PATRICIA**, VOIR/SEE MEIER  
**ROCK, PETER G**, B LL 69 • 29 BECKWITH RD, OTT, ON • KENNEDY SWEET & RITCHIE, 130 ALBERT, OTT, ON, 233-1111  
**ROCK, SUSAN C, (BRANCH)** B SCD 74 • 3-1639 34 AVE S W, CALGARY, AB • 287-1107  
**ROCK, THOMAS J**, B LL 66, B LL 69 • 68 ST FRANCIS, OTT, ON • SHIFT GROSS, ROYAL TRUST TOWER-PO BOX 258, TOR, ON  
**ROCK, WILLIAM JOHN**, MD MED 66 • 407-267 O'CONNOR, OTT, ON • 238-3850 • OTTAWA GENERAL HOSP, 43 BRUYERE, OTT, ON  
**ROCQUE, CALIXTE**, AOAB HSCH 34 • 1871 PR DORSET, OTT, ON • NORTHERN ELECTRIC CO LTD, 141 CATHERINE, OTT, ON  
**ROCQUE, HENRI L**, B A 65 • C P 411, ORLEANS, ON • 824-2286 • ENSEIGNANT, UNIV D'OTTAWA-FORM DES ENSEIGNANTS, 75 LAURIER, OTT, 231-3361  
**ROCQUE, LOUIS H**, 9-525 B V ST-LAURENT, OTT, ON • 741-3198 • ADJOINT, JOURNAL LE DROIT, 375 RIDEAU, OTT, ON  
**ROCQUE, RAYMOND**, 67 CATHCART, OTT, ON  
**ROCQUE, ROGER**, B A 64, M SCDUN 71 • 2226 BICKERTON, OTT, ON • 749-6141  
**RODDEN, MICHAEL**, WHIGH-STANDARD, KINGSTON, ON • SPORTS, WHIGH, STANDARD, KING  
**RODGER, DONALD LESLIE**, B A 68, M SCDUN 72 • 1339 MEADOWLANDS DR E 1011, OTT, ON • 224-1807 • TEACHER, MERIVALE HIGH SCH, 1755 MERIVALE RD, OTT, ON  
**RODGER, GINETTE, (LEMIRE)** DIPL SCN 64, B SCNED 66 • 4177 BOUL DECARIE, MTL, PQ • ASSISTANT, HOP NOTRE-DAME, 1560 E SHERBROOKE, MTL, PQ  
**RODGER, INA P**, M EADM 72 • 830 CANTERBURY 814, DTT, ON • 733-3395  
**RODGER, JACQUELINE, (GREEN)** CERT SCPHM 51 • PO BOX 137 RR 3-91 MARINA DR, MANOTICK, ON • 733-0715  
**RODGERS, EDWARD P**, B PH 67 • 20 WALSH S SQ, ST JOHN'S, NF  
**RODIER, EVERETT E R**, B CDM 73 • 103 HURON N, OTT, DN • 728-1649  
**RODIER, NICOLE, (ST-DENIS)** B A 72 • 157 DU BARRY, PTE-GATINEAU, PQ • 770-6245  
**RODIER, RITA E M, (MICAUD)** DIPL SCN 47, B APHIL 73 • 313 DDNLD, OTT, ON • 749-8402  
**RODNEY, HARRY**, 100 HINCKS ST, ST THOMAS, DN  
**RODRIGUE, ANDREE**, VOIR/SEE CARLE  
**RODRIGUE, CLAUDE**, BEAUCEVILLE E, PQ  
**RODRIGUE, FRANCOIS R**, DIPL 70 • 677 MILLER, GREENFIELD PARK, PQ  
**RODRIGUE, JEAN GUY**, M AHIST 72 • 125 BDUL DES PRAIRIES, LAVAL-DES-RAPIDES, PQ  
**RODRIGUE, JEAN-GUY**, B SCPO 71, M SCPO 72 • 259 ST-JOVITE, ST-JEROME, PQ • 438-5783  
**RODRIGUE, JEAN-MARIE**, 1460 PRUMIER, SHERBROOKE, PQ  
**RODRIGUE, MARCEL R J**, B SCS 69 • 2173 ELMIRA DR 3, OTT, ON • 828-5841  
**RODRIGUE, RAYMOND-MARIE**, BEAUCEVILLE E, PQ  
**RODRIGUEZ, JAVIER**, JULIO VERNE 30, MEXICO, DF  
**RODRIGUEZ, LUIS**, JULIO VERNE 30, MEXICO, DF  
**RODRIGUES, ILDEFONSO**, ALBUQUERQUE LINS S PAULD  
**ROE, DONNA J**, B SCNED 70 • 556 EMERALD, BURLINGTON, ON • ST JOSEPH'S HOSP, SERV DEPT, HAMILTON, DN

- ROEBUCK, PETER R, B A 72 • 238 LEMAY, CORNWALL, ON • 932-3190
- ROENICKE, JOHN E, B LS 68 • 14 EASTWOOD PL 9, VANIER, ON
- ROETZSCH, ULRICH W, B LL 70 • RR 3, WAKEFIELD, PQ
- ROGER, ANDRE, 300 CHAMPLAIN, HULL, PQ
- ROGER, GILLES, L LL 62 • CH FRASER B M 602, LUCERNE, PQ
- ROGER, JEAN-PIERRE, B EDPHY 60 • 4053 ANDRE RIEL, CAP-ROUGE, PQ • 653-4446 • DIR, ST PATRICK BOY'S SCHOOL, 75 MAISONNEUVE, QUE, PQ, 688-7800
- ROGER, RAYMOND, DIPL LL 57 • 10 PLAZA CRT ARLINGTON WOODS, OTT, ON • 829-4740 • AVOCAT, MIN OE L'AGRICULTURE, 930 CARLING, OTT, ON, 994-9511
- ROGER, RENE, DIPL COM 22 • 40 JOGUES, HULL, PQ • 777-5012 • RETRAITE
- ROGERS, JOHN STEWART, B LL 72 • 218 CLENDENAN, TOR, ON • 769-9570 • BAR ADMISSIONS COURSE-OSGOODE HALL, 13,, TOR, 368-2385
- ROGERS, MARGARET E, B A 65 • 9406-92ND ST, EDMONTON, AB
- ROGERS, S JOHN, PHD AHIST 73 • 62 ORRIN, OTT, ON • 728-9131 • PRINC, TEACHERS COLLEGE, 195 ELGIN, OTT, DN, 735-4295
- ROGERS, THOMAS M, M ED 66 • 20 ST CLARE, CORNER BROOK, NF
- ROGIN, STEPHEN, 2225 LDUIS, WINDSOR, ON • 253-3089
- ROIINE, L ANDREW, B LL 67 • 2726 HICKSON CR, OTT, ON • BARRISTER, BURKER ROBERTSON URIE BUTLER & ASSOC, 130 ALBERT, OTT, 236-9665
- ROK, AOAM A H, B SCNED 70, M PSPEO 73 • 415 TOW A-2000 JASMINE CR, OTT, ON • 233-5401
- ROK, SHIRLEY L, CERT SCPHN 71, B SCPHN 72 • 2000 JASMINE CR 415, OTT, ON • 233-5401
- ROLLANO, JEAN B, B COM 70 • 20 ANSE AUX GASCONS, STE-DOROTHEE, PQ • VERIFICAT, 355 ST JACQUES O, MTL, PQ
- ROLLANO, MARC, B BADM 73 • 1-4875 J.H. FORTIER, TROIS RIVIERES, PQ • 379-6846
- ROLLAND, P E, B A 35 • 259 O ST-LAURENT, LONGUEUIL, PQ • 674-6457 • VILLE OE MONTREAL, 6100 9E AVENUE, MTL, PQ
- ROLLANO, PIERRE-ANDRE, B A 66 • 37 DESJARDINS, HULL, PQ • AGENT O. CFP, 112 RUE KENT, OTT, ON
- ROLLIN, DANIEL FERNAND, B SCPYH 73 • 1202-680 BOUL ST-JOSEPH, HULL, PQ
- ROLLIN, DONAT, 253 BOUL ST-JOSEPH, HULL, PQ
- ROLLIN, EMILE, 23 GENEST, HULL, PQ
- ROLLIN, LISE F, (FORGET) B SCMAT 72 • 1202-680 BOUL ST-JOSEPH, HULL, PQ • SC, TUNNEY'S PASTURE, OTT, ON
- ROLLS, LEO, M PSY 66, PHD PSY 68 • 6 QUEEN, AYLMER E, PQ
- ROLSTONE, ADRIENNE, VOIR/SEE MURPHY
- ROMAN, LASZLO, MD MED 62 • 93 ST-GEORGE, ALEXANDRIA, ON • 525-2231
- ROMANACE, CARLOS G, MD MEO 58 • ST JOSEPH'S HOSPITAL, PATHDLOGY DEPT, BENTON HARBOR, MI
- ROMAY, OSCAR, P D B 213 MARACAIBO
- ROMOLLIWA, ANDREW, B AGEOG 71 • 37 MACLAREN 3, OTT, ON • 232-2908
- ROMPRE, PAUL J, B SCPD 70 • 400 FRIEL 4, OTT, ON • 234-5232 • TRAV, DIR'N DES SER SYNDICAUX-PATRON, OTT, ON, 995-6169
- ROMAYNE, ROBERTA F, B SCNED 71 • 2045 VINCENT, OTT, ON • 733-5605
- RONOEAU, ELDON EDMOND, B A 66 • 1134-1ST ST, ESTEVAN, SK
- RONOEAU, MARIE-LAURE, B A 73 • 11 MORIN, GRACEFIELD, PQ • 463-2847
- RONDOT, AUGUSTE, 414 TECUMSEH RD W, WINDSOR, ON • 253-8109
- RONDOT, HENRI, 419 ST-JEAN BAPTISTE O, MERCIER, PQ • AGRONOME
- RONDOT, URSULE, VOIR/SEE LEBOEUF
- RONEY, FRANCES, CERT SCPHN 58 • 234 GREENSWAY, VANIER, ON • 746-0301
- ROODE, CHRISTAAN D, PHO PSY 63 • 5 SOLOMON PATCHEFSTROOM
- ROOKE, BARRY, 503 BRAYDON, OTT, ON
- ROONEEM, RAIVO, B LL 70 • 200 ERSKINE, TOR, ON • BARRISTER
- ROONEY, CAMILL, B A 62 • 2227 BRULART, QUE, PQ
- ROONEY, EARL P, M PSPED 72 • R R 7, OTT, ON
- ROONEY, FRANCES L, B SCNED 63 • HOLY FAMILY HOSP, FIFTEENTH ST W, PRINCE ALBERT, SK
- ROONEY, LAWRENCE J, 169 ST PAUL CR, ST CATHARINES, ON
- ROONEY, MARY M, M EDADM 71 • 16 ASHFORD DR, OTT, ON • 828-8201
- ROONEY, PATRICK, B A 52 • C/O HUBERT ROONEY RFD, MORRISVILLE, VT
- ROONEY, THOMAS P, B A 68, M LITT 71 • 714 CDOPER, OTT, ON
- ROOT, OONALO C, M CA 72 • PO BOX 641, PEMBROKE, ON • OFFICER, COUNTY OF RENFREW, 180 MACKAY, PEMBROKE, ON, 732-7242
- ROOT, LAWRENCE R, (DECEDE/DECEASED)
- ROQUET, EMILE, B A 64 • 1538 CHOMLEY CR, OTT, DN
- ROSAR, VIRGINIA M, B A 71 • BOX 989 109 JOHN S, ARNPRIOR, ON • 623-2465
- ROSCOE, LOIS, (O'KEEFE) OIPL SCN 46 • 1922 MCGRAW, BRONX, NY
- ROSE, DONNA M, B A 72 • 40 FOURTH ST W, CORNWALL, ON • 933-0604
- ROSE, EDWARD J, MD MEO 72 • 2443 SUDBURY, OTT, ON
- ROSE, KENNETH, FORT-COULONGE, PQ
- ROSE, LINDA M, VOIR/SEE TYRRELL
- ROSE, MARGARET M, B A 69 • 646-2534 • PRINC, ASSUMPTION CONVENT, STEPHENVILLE CROSSING, NF
- ROSE, MARION E, (ROBERTSON) CERT SCPHN 65 • R R 2, MARTINTOWN, ON • 528-4540
- ROSE, YVON, B COM 65 • 44 WALKER, HULL, PQ • 776-2756 • AGENCE CAN DE DEV'MENT INTER, 122 BANK, OTT, ON, 996-7641
- ROSEBUSH, ALBERTA, GENERAL DELIVERY, MOONBEAM, ON • GENERAL DELIVERY, MOONBEAM, ON
- ROSENBAUM, STANLEY D, PHD SCPYH 73 • 2074 WOODCREST RD, OTT, ON
- ROSENBERG, DAVID S, MD MEO 72 • 360 RIDELLE 310, TOR, ON • 782-1502
- ROSENBERG, GERTRUOA, B SCNED 62, M APSY 66, PHO PSY 71, 25 REHOV FINLAND, HAIFA • UNIV OF HAIFA, HAIFA
- ROSENGARTEN, CHARLOTTE, CERT SCSD 73 • 210-45 MANN, OTT, ON • 235-8681
- ROSMAN, MICHAEL, MD MED 65 • 525 DE GASPE, ILE OES SOEURS, PQ • 761-1494 • RESEARCHER, NUFFIELD ORTH CENTRE, HEADINGTON OXFORD
- ROSNOR, MARGARET, VOIR/SEE MYATT
- ROSS, ALVIN BLAIR, B AGEOG 72 • 5 OXBOW RD, TDR, ON • 444-9182
- ROSS, BONNIE J, VOIR/SEE LEAOBEATER
- ROSS, CAROL A, (CULLEN) DIPL SCN 64 • 24 CONGER PL, BELLEVILLE, ON
- ROSS, CAROLE A, B A 67 • 3211 PORTNALL 10, REGINA, SK
- ROSS, COLOMBE, (REGIMBALD) DIPL SCN 58 • CP 318 SITE 3 RR 1, ORLEANS, ON
- ROSS, DAVID CHARLES, B LL 62 • LAWYER, 80 KING ST W STE 1810, TOR, ON
- ROSS, DAVID W, B A 65, B LL 67 • RR 2, LAKEFIELD, ON • LAWYER, 391 WATER, PETERBOROUGH, ON, 742-2917
- ROSS, EDDY, B SCBIO 73 • 582 BROCHU, VAL D'OR, PQ • 824-6603
- ROSS, GILLES, L LL 68 • 807 PROVOST DR, OTT, ON • AVOCAT, SOC POUR L'EXP EXPORTATIONS, 110 O'CONNOR 1400, OTT, ON
- ROSS, GREGORY L, B AGEOG 73 • 671 KING EDWARD, OTT, ON • 232-3052
- ROSS, JEAN-MICHEL, B ABA 73 • 749 BEAULIEU, SEPT-ILES, PQ • 962-9193
- ROSS, JEAN-PAUL G, B PH 70 • 473 RICHARD, VERDUN, PQ • 767-7096 • PROF, EC HONORE MERCIER, 1837 DESMARCHAIS, MTL, PQ, 769-1835
- ROSS, JEFFREY ALBERT, B A 74 • 709-6390 HUGGINS, NIAGARA FALLS, ON • 358-9930
- ROSS, JOAN M E, VOIR/SEE OAVIS
- ROSS, JOSEPH, B COM 66 • 165 WILLIAM, BELLEVILLE, ON • 967-1914 • TEACHER SS
- ROSS, KATHRYN H, B SCNED 69, B SCN 69 • 1A DALE 407, TDR, ON • DIRECTOR, QUEEN ELIZABETH HOSP-EDUCATION DEPT, 130 DUNN, TOR, ON
- ROSS, MARY M, VOIR/SEE CARSON
- ROSS, MICHAEL J R, B LL 68 • 404-1350 BROUGHTON, VANCOUVER, BC • BARR & SOL, 107-304 MARTIN, PENTICTON, BC
- ROSS, NANCY, B LS 67 • 2264 PROSPECT, OTT, ON • 733-6019 • LIBRARI, CANADA PRIVY COUNCIL, 150 KENT ST ROOM 531, OTT, ON
- ROSS, PERCY, B SCME 73 • 91 HIGHFIELD APT 5, MONCTON, NB • 453-2895 • PO 42, MONCTON, NB

## ROSS

- ROSS, ROGER, B** PADM 71 • 59 PROULX, LAVAL-DES-RAPIDES, PQ • 663-1029
- ROSS, STEPHEN A, B** SCCE 73 • PO BOX 212, METCALFE, ON
- ROSS, STEPHEN L, M** EO 70 • RR 1, FITZROY HARBOUR, ON • 623-3722
- ROSSBOROUGH, JOAN, CERT** SCPHN 70 • 113 SECONO BOX 325, RAINY RIVER, ON
- ROSSER, F T, PHD** A 53 • 2400 CARLING 1002, DTT, ON • 722-2656  
• RETIRED, ALGONQUIN COLLEGE, 1385 WOODROFFE, OTT, ON
- ROSSER, JANET, (MCCLUNG)** CERT SCPHN 65 • 351 SUMMIT, OTT, ON • 731-6949
- ROSSI, FRANK, B** A 73 • 9722 LAROSE, MTL, PQ • 389-2027
- ROSSI, JEAN J, PHD** PH 57 • 360 ARDMORE RD, DES PLAINES, IL • 827-4149  
• PROGRAM, LUTHERAN GEN HOSP, 1700 LUTHER LANE, PARK RIDGE, IL, 696-2210
- ROSSIGNOL, JEAN-PAUL, B** A • 1974 NORWAY CR, OTT, ON • 733-1274 • PT LR MC
- ROSSIGNOL, LEO, M** PH 42 • 832 BELLEVUE, QUE, PQ • DIRECTEUR, MINISTÈRE DE L'ÉDUCATION, ED DU GOUVERNEMENT, QUE, PQ
- ROSSIGNOL, LIONEL, M** EDADM 71 • ST FRANCOIS DE MADAWASKA, NB • 992-2275
- ROSSIGNOL, MARTIN, B** A 43 • 151 BOUL MOUSSETTE, HULL, PQ • DIRECTEUR, RC-1, OTT, ON
- ROSSIGNOL, MICHEL, B** ASCPL 71 • 213 GUIGUES, OTT, ON • 237-9362
- ROSSIGNOL, PHILIPPE A, B** SCBIO 71 • 151 BDUL MOUSSETTE, HULL, PQ • 771-4971
- ROSSMAN, CAROL M, B** SC 67, B SCBIO 70 • 305 METCALFE 105, OTT, ON
- ROSSMAN, RICHARD L, MD** MED 70 • 305 METCALFE 105, OTT, ON
- ROTH, JOSEPH S, PHD** PH 69 • 883-7000 • PROF, CANISIUS COLLEGE, 2001 MAIN, BUFFALO, NY
- ROTH, LDRRAINE, VOIR/SEE** MOYO
- ROTH, LUCILLE B, B** A 69 • 97 DALY 4, DTT, ON
- ROTHE, OENYSE A, (ANCTIL)** B A 55 • R R 1 BOX 4, CLIFTON FORGE, VA
- ROTHE, HANS G, B** SCS 55 • RR1 BOX 456, CLIFTON FORGE, VA • CONTROL, HERCULES INC, EDGE MONT DR, COVINGTON, VA
- ROTHERAM, JOSEPH W, B** ED 70 • 207 WESTMORELAND, CORNWALL, ON • 933-2081 • CHAIRMAN, ST LAWRENCE COLL, WINDMILL POINT, CORNWALL, ON, 933-6080
- ROTHSCHILO, PATRICIA, B** LS 73 • 26 RIDEAU TERR, OTT, ON • 749-9548
- ROTHWELL, ROBERT K, B** A 72 • 312 LEONIA, CORNWALL, ON • 932-4411
- ROUETTE, JEAN Y, B** ACCT 74 • 23D BORD DE L'EAU, LONGUEUIL, PQ • STAGIAIRE, RIDDELL STEAD & CIE, 630 O DORCHESTER, MTL, PQ
- ROUETTE, PIERRE, (DECEDE/DECEASED)**
- ROUGIER, FREDERIC M, B** SCS 56 • 2163 ALTA VISTA DR, OTT, ON • 731-9478 • TEACHER, GLEBE COLL INST, CARLING, DTT, DN, 563-2424
- ROUILLARD, ANDRE, ST MARC DE FIGUERY, ABITIBI, PQ**
- ROUILLARD, MICHELE, (GARIEPY)** L LL 72 • 417 BOUVIER, ST-JOSEPH-DE-SOREL, PQ
- ROULEAU, ANITA, 424 CLINTON, SUDBURY, DN**
- ROULEAU, ANNE, 620 LAVOIE, SUDBURY, ON**
- ROULEAU, GERARD, L** LL 69 • 4362 DUPUIS 33, MTL, PQ • 738-8874  
• AVDCAT, MIN DE LA JUSTICE, PL DE LA JUSTICE, MTL, PQ, 873-3360
- ROULEAU, GUY, 112-224D HALIFAX DR, OTT, DN**
- ROULEAU, GUY-BENOIT, 3715 MONTPELLIER, TROIS-RIVIERES O, PQ • 379-2257 • PRES, JOURNAL COURRIER-SUD, CP 1300 153 BRASSARD, NICOLET, PQ, 293-4551**
- ROULEAU, J E UBALD, 2D BALDWIN, CORNWALL, ON • GERANT, NATIVITY PARISH HALL, 301 MCCONNELL BOX 551, CORNWALL, ON, 933-0590**
- ROULEAU, JANINE L, B** SCPHN 71 • 164 BOUL MILJOURS, VAL D'OR, PQ • 764-2841
- ROULEAU, LEONIE T, VOIR/SEE** CORBEIL
- ROULEAU, LUCILLE, (MARANGER)** DIPL. SCN 46 • 3D WAYLING, VANIER, DN • 746-6774
- ROULEAU, MARIE, M** ATRAD 73 • 1502-160 CHAPEL, OTT, ON
- ROULEAU, MAURICE, HOTEL NICKEL RANGE, SUDBURY, ON**
- ROULEAU, PAUL, B** A 50 • 762 GUY, CORNWALL, DN • AVDCAT, PO BOX 1205, CORNWALL, ON
- ROULEAU, RAYMOND-MARIE, B** SC 53 • 616 GUY, CORNWALL, ON • 932-2253 • SURINT, MDT, CHENAL MARIT ST LAURENT CP 995, CORNWALL, ON, 933-5706
- ROULEAU, ROGER, 30 WAYLING, VANIER, ON**
- ROULEAU, SERGE, B** SC 68 • 6365 OE BLAINVILLE, MTL, PQ • ST JEAN DE DIEU CTE, RIVIERE-DU-LOUP, PQ
- ROULEAU, YVES, L** LL 65 • 92 LES CHENES, LAVAL SUR LE-LAC, PQ • 627-4662 • AVDCAT, DROUIN SIROIS ROULEAU GENEVEUX, 313-2275
- E JEAN TALON, MTL, PQ, 376-7791**
- ROUSSE, JEAN-NOEL, B** A 66, B A 67 • 288 BOUL TACHE I, HULL, PQ • PROFESSEUR, COMM SCOL DE GATINEAU, 225 NOTRE-DAME, GATINEAU, PQ
- ROUSSEAU, DENISE, (CHABOT)** DIPL. SCN 59 • 207 MARCOTTE, ST-LAURENT, PQ
- ROUSSEAU, GINETTE, VOIR/SEE** AMYOT
- ROUSSEAU, JACQUES, 8045 NORNANVILLE, MTL, PQ**
- ROUSSEAU, JACQUES, 10635 LILLE, MTL, PQ**
- ROUSSEAU, JEAN, B** A 46 • 9475 EASTMAN, LA SALLE, PQ • 366-6434  
• SALES ENG, ATLAS COPCO CANADA LTD, 745 MONTREAL-TORONTO BLVD, DORVAL, PQ, 631-5571
- ROUSSEAU, JEAN-PIERRE, B** APSY 73 • 88 BOUL JUTRAS E, VICTORIAVILLE, PQ • 752-2379
- ROUSSEAU OMI, JOSEPH, NIL** DC • 175 MAIN, OTT, ON • 237-0580
- ROUSSEAU, NELSON, PETRIMOUX 18, LA SALLE, ON • 734-8340**
- ROUSSEAU, PIERRE, 735 STUART, MTL, PQ**
- ROUSSEAU, REAL, AOAB** A 35 • 27 OLD MILL RD, ILE PERROT N, PQ • 453-6355 • INDUSTRIEL, HOTEL DE VILLE, PTE DU MOULIN, ILE-PERROT-N, PQ, 453-4522
- ROUSSEAU, VIATEUR, 868 PL BELLE PLACE, QUE, PQ**
- ROUSSEAU, YVON, 3180 DE L'ETANG, QUE, PQ • 651-3637 • NOTAIRE, Y ROUSSEAU & L BARBEAU ASSOC, 2680 DES QUATRE BOURGEOIS, STE-FOY, PQ, 651-1055**
- ROUSSEL, GUY, B** SCPD 73 • 738 MOREAU N, STE-FOY, PQ • 656-6235
- ROUSSEL, HELENE M, B** ALING 73 • 113 ST-LOUIS, PTE-GATINEAU, PQ • 771-6000
- ROUSSEL, J M, L** PH 25 • 70 CORNWALL, MONT-ROYAL, PQ • 738-2240 • DIR INST, INST MEDICO-LEGAL, GROUPE S 2315 GUY, MTL, PQ, 935-75B1
- ROUSSEL, LEONARD, B** A 40 • PROF ASS A, CENTRE MEDICAL, 222E LAURIER, OTT, ON, 237-9040
- ROUSSEL, M J ANDREE, B** A 70 • 38 BLACKBURN, OTT, ON • 234-3124
- ROUSSEL, MAURICE L, B** PADM 72 • 21 DUQUESNE, HULL, PQ • 771-2449
- ROUSSEL, PAULINE, (LEFORT)** B KIN 74 • 199 MAGNUS E, GATINEAU, PQ • 663-5069 • PROF
- ROUSSIN, CLAIRE, (LEGAULT)** B A 66 • 60 17E AVE, PINCOURT, PQ • PROFESSEUR, COM SCOL BALOWIN CARTIER, 28 DES COURCES, STRATHMORE, PQ
- ROUSSIN, CLAUDE A, B** A 71 • CP 1284, SHERBROOKE, PQ
- ROUSSIN, DENISE, ALEXANDRIA, ON**
- ROUSSIN, MARCEL, 290 NELSON 411, OTT, ON**
- ROUSSIN, RAYMOND, B** A 70 • OTT, ON
- ROUSSY, MADELEINE M C, B** APSY 73 • 49D TISDALE, OTT, ON • 749-3861
- ROUSSY, MYRA E, B** ED 71 • 6 PRINCE WILLIAM, CAMPBELLTON, NB • 753-5234
- ROUSST, PAUL O J, B** SCBIO 72 • 105 CRICHTON, OTT, DN
- ROUTHIER, (DECEDE/DECEASED)**
- ROUTHIER, DENIS, B** A 73 • 387 MONDOUX, GATINEAU, PQ • 663-4581
- ROUTHIER, EDMOND B, B** A 65 • 667 SOUTHMORE DR W, OTT, ON • 731-5563 • PROFESSEUR, MERIVALE HIGH SCH, 1755 MERIVALE RD, DTT, DN, 224-1807
- ROUTHIER, FLORIAN, B** COM 55 • 331 FOSTER, BELLEVILLE, ON
- ROUTHIER, FRANCES, (CASWELL)** B SCO 66 • 3250 CH DE LA GARE 105, QUE, PQ • 651-6429
- ROUTHIER, GHISLAINE, VOIR/SEE** FILION
- ROUTHIER, GILLES, 600 GUY, CORNWALL, DN • 932-2365 • ACCT, DUNWOODY'S CO ACCTNTS, 132 2E ST E, CORNWALL, ON, 932-9444**
- ROUTHIER, JEAN, B** A 71 • 41 FORTIER, HULL, PQ • 771-4159
- ROUTHIER, LUCILLE B, VOIR/SEE** DRUWE
- ROUTHIER, MARC AURELE, B** ACCT 74 • 11 LAFLECHE, LA TUQUE, PQ • 523-5344 • ADMIN FIN. C.I.P., LA TUQUE, PQ, 523-5741

- ROUTHIER, MARCEL, AOAB A 43 • 2033 CORNISH, OTT, ON • OFFICIER  
TUNNEY'S PASTURE, OTTAWA, ON
- ROUTHIER, RICHARD, B PHYSE 73 • 295 ST JAMES, GATINEAU, PQ •  
663-6205 • PROF
- ROUTHIER, RICHARD O, B A 67, MD MED 71 • CAF. OFFICERS MESS  
BADEN SOLLINGEN, CFPQ 5056
- ROUTHIER, ROSE EMANDE, BRUNETVILLE RD, KAPUSKASING, ON
- ROUX, JACQUES, M PH 61 • CP 846 515 CUDDIHY, ROUYN, PQ •  
764-6784 • DIR-GEN, CEGEP, CP 1500, ROUYN, PQ
- ROUX, LISE, (THERIEN) B A 69 • 640 DU MONT-CASSIN 14, MTL, PQ  
• 389-8540 • PROF
- ROUX, LOUISE, B A 61 • 3145 BOUL ST-LOUIS, TROIS RIVIERES, PQ
- ROUZIER, ADRIEN E, B SCS 62 • 12 ELVASTON PL, LONDON SW, 7
- ROWAN, J PETER, MD MED 71 • 10 MCNAIRN I-2, TOR, ON
- ROWAN, ROBERT, B A 67 • BDX 428 R R 2, OTT, ON • TEACHER,  
OTTAWA BOARD OF EDUC, 662 LYON, OTT, ON
- ROWAT, DONALD W, M ED 71 • R R 4, LINDSAY, ON
- ROWE, JUDITH E, B LS 60 • D-186 WOODRIDGE CR, OTT, ON •  
LIBRN, JUS-LIBRARY, WELLINGTON, OTT, ON, 592-6508
- ROWE, PAUL V, 9 DUMAS, PIERREFONDS, PQ
- ROWE, PAULINE, B AGEDG 72 • 2293 URBAN DALE OR, OTT, ON •  
731-3074
- ROWE, RAYMOND, 157 BOLTON, OTT, ON • 746 4721 • DIR-ADJ. UNIV  
OF OTTAWA-BATIMENTS & TERRAINS, 160 NICHOLAS 202, OTT, 231-  
2296
- ROWE, RAYMOND E, B COM 72 • 2293 URBAN DALE OR, OTT, ON •  
731-3074
- ROWELL, VINCENT, B APHIL 71 • 32 7IEME RUE, NORDANA, PQ •  
762-0618
- ROWINSKI, I J, B LS 51 • 80 RIDEAU TERR, OTT, ON
- ROWLANDS, DOUGLAS B, B SCS 71 • 48 DOUGLAS OR, TOR, ON •  
925-0765 • 30 U BEECH, TOR, ON, 694-7601
- ROWLEY, JOHN W F, B LL 68 • 58 BINS CARTH RD, TOR, ON • 966-  
5054 • BARRISTER, MCMILLAN BINCH, 20 KING W, TOR, ON, 364-  
5121
- ROWSSELL, GLENNA, CERT SCN 65 • 196 METCALFE 304, OTT, ON • N  
B A R N, SAUNDERS, FREDERICTON, NB
- ROXBOROUGH, RONALD, B A 66 • 308 MCMAHON, KINGSTON, ON
- ROXBURGH, ANNE, (MACKINNON) B SCPHN 67 • R R 4,  
THAMESFORD, ON • NURSE
- ROXBURGH, JAMES M, B SC 67 • RR 4, THAMESFORD, ON
- ROY, ALAIN J G, B LS 71, M LS 73 • 302 NELSON, OTT, ON
- ROY, ALBERIC, L LL 57 • 560 DES PRAIRIES, CAP-DE-LA-MADELEINE,  
PQ • NOTAIRE, 399 A BOUL STE MADELEINE, CAP-DE-LA-  
MADELEINE, PQ, 375-4004
- ROY, ALBERT, B LL 65 • 641 CR GLENHURST, OTT, ON • 749-2377 •  
AVOCAT, GOUR & ROY, 255 CH MONTREAL, VANIER, ON, 745-7078
- ROY, ALDO R, 325 515 BOUL ST-LAURENT, OTT, ON • 745-7341
- ROY, ALPHONSE I, B ED 69 • 8406 91 ST, EDMONTON, AB • 466-  
9318 • PROF, J H PICARD H S, 8828 95 ST, EDMONTON, AB, 465-  
6457
- ROY, ANDRE, 187 LAVAL, LAC-MEGANTIC, PQ
- ROY, ANDRE J J, B A 64 • 7 DE FOIX, TOURNAI, PQ • 777-9955 •  
ADM PERS, GOUV DU CANADA, TOUR A PLACE DE VILLE, OTT, ON,  
996-0078
- ROY, ANDREE, VOIR/SEE CHAMBERLAND
- ROY, ANNE-ALINE, VOIR/SEE BARRETTE
- ROY, ARTHUR, CAP-CHAT, PQ
- ROY, ARTHUR, CAP-CHAT, PQ
- ROY, OMI, ARTHUR, B A 51, L TH 57 • 175 MAIN, OTT, ON • 237-  
0580 • PRINCIPAL, ECOLE CARTIER, 225 DONALD, OTT, ON, 745-  
9155
- ROY, BERNARD, L LL 67 • 81 BEAULIEU E, VAL-MORIN STATION, PQ  
• AVOCAT, ROY JOLICOEUR & THERRIEN, 200-3802 BOUL N-D,  
LAVAL, PQ
- ROY, BERTRAND, M PH 60 • 4060 MGR BRIANO, TROIS-RIVIERES, PQ  
• 375-6572 • PROF, UNIV DU QUEBEC, C P 500 DES FORGES,  
TROIS-RIVIERES, PQ, 378-2235
- ROY, BERTRAND ANDRE, L LL 63 • 4836 MACKENZIE, MTL, PQ • 738-  
1033 • CONSR TEC, SCFP, 8585 ST-LAURENT 301, MTL, PQ, 384-  
7730
- ROY, C PIERRETTE, B PED 71 • 58 118EME AVE, LAFONTAINE, PQ •  
436-3630
- ROY, CARROLL, B PH 67, B EOPHY 70 • 12 GALIPEAU 3, HULL, PQ •  
EDUC'R PHY, ECOLE JEAN MOREAU, STE SOPHIE, PQ, 432-4120
- ROY, CECILE, CERT SCPHN 62 • 7071 MARQUETTE, MTL, PQ
- ROY, CECILE C R, M SR 72 • 123 DESBIENS, AMQUI, PQ
- ROY, CLARA, 184 6ND, SUDBURY, ON
- ROY, CLAUDE, B EDPHY 64 • C P 93, ST-TIMOTHEE, PQ
- ROY, CLAUDE, 106 BRUYERE, OTT, ON
- ROY, CLAUDE, M EDAOM 73 • 2-11 GAUTHIER, HULL, PQ • 771-2053
- ROY, COLLEEN A, (MARTIN) DIPL SCN 65 • 460 LAFLECHE RD,  
HAWKESBURY, ON
- ROY, DENIS A, B COM 73 • 7 DE L'ESPLANADE, LEVIS, PQ • 837-  
4810
- ROY, DENIS E, B LETT 73 • C P 788, HALEYBURY, ON • 672-5409
- ROY, DENIS R, B A 68, MD MEO 72 • 3244 LACOMBE, MTL, PQ •  
TECHNICIEN, HDP ROYAL VICTORIA, 687 PINE W, MTL, PQ
- ROY, DIANE, (BELLEFEUILLE) DIPL SCN 65 • 343 LEVIS, HULL, PQ •  
771-0431 • INFIRMIERE
- ROY, DONALD, B SC 64 • 439 ST MARC, GATINEAU, PQ • ADMINUR
- ROY, DONALD J, B COM 68 • 3 VILLAGE DR, BELLEVILLE, ON •  
ASSISTANT, LOYALIST COLLEGE APPLIED ARTS & TECH, WALLBRIDGE  
RD, BELLEVILLE, ON
- ROY, DORIS RITA, B LITT 74 • BOX 37, STONEY POINT, ON • 694-  
3113
- ROY, E GERMAIN, B PHYSE 71 • 86 GLOUCESTER 2, OTT, ON • 232-  
3906
- ROY, E LOUIS, (DECEDE/DECEASED)
- ROY, EDMOND, 115 CANTERBURY, CHATHAM, ON • 352 8689
- ROY, ELAINE G, B LITT 73 • 76 MONTROSE, PTE-CLAIRE, PQ • 697-  
2558
- ROY, FERNAND, 2138 PR SAUNDERS, OTT, ON
- ROY, FERMANDE, 25 PL LORRAINE, HULL, PQ
- ROY, GAETAN, B LS 64 • 2810 MESY 1, SHERBROOKE, PQ • 567-2583  
• BIBL RE, CEGEP DE SHERBROOKE, 475 DU PARC, SHERBROOKE,  
PQ, 563 3150
- ROY, GASTON, 85 ST-JACQUES, HULL, PQ
- ROY, GEORGES, B SCELE 71 • 76 BINET, HULL, PQ • 777-5555
- ROY, GERARD, ALEXANDRIA, ON • PROFESSEUR
- ROY, GERMAINE M R, M HADM 71 • 3080 PRINCE EDWARD,  
VANCOUVER, BC • 874-1141
- ROY, GILLES, B COM 59 • 5916 DU BOGAGE, ANJOU, PQ • 351-5830  
• C A, 527-3611
- ROY, GUY, L LL 61 • 8 STE-AGATHE, STE-AGATHE-DES-MONTS, PQ
- ROY, GUY, B A 68 • 1958 JASMINE CR 3, OTT, ON
- ROY, HECTOR, B SCPO 44 • 210 CANTIN, VANIER, ON • 749-5641 •  
REP'TANT, ASS-VIE DESJARDINS, 53 ST-RAYMOND, HULL, PQ, 771-  
8314
- ROY, HELENE, (BERNER) DIPL SCN 53 • 6700 PELLETIER, BRDSSARD,  
PQ
- ROY, HELENE, (BESNER) DIPL SCN 53 • PLANTAGENET, ON
- ROY, HERCULES, FRENCHVILLE, ME • POSTMAS
- ROY, HERMAN, 63 BRADY, HULL, PQ
- ROY, IMELDA, CERT SCNEO 64, B SCN 65 • MAISON PROVINCIALE,  
VALLEE LOURDES, NB
- ROY, IRENE, DIPL LS 61 • 29 VERDUN, HULL, PQ • 777-1998 •  
BIBLIOT FONCT PUBLIQUE DU CANADA, C P B 1525 SUCC B, OTT,  
ON, 996-1206
- ROY, ISABELLE, VOIR/SEE EGAN
- ROY, J GABRIEL, B A 54 • RR 2, LUCERNE, PQ • 777-8849 • PROF  
ADJ, UNIV D'OTTAWA-INST DES LANGUES VIVANTES 59 LAURIER,  
OTT, 231-6810
- ROY, J MARCEL, B COM 62 • 53 DUCHATEL, BEAUPORT, PQ • 667-  
2448 • GERANT, MONTREAL LIFE INS CO, 1120 CH ST-LOUIS, QUE,  
PQ, 683-2356
- ROY, J O, 575 BARTLEMAN, TIMMINS, ON
- ROY, JACQUES, B SCPO 60 • 39 JOLICOEUR, HULL, PQ • 771-7124 •  
NOTAIRE, JUS, ED CENTENAIRE PIECE 1531-400 W, OTT, ON, 996-  
5240
- ROY, JACQUES, B A 64 • 625 PERE MICHAUD, JOLIETTE, PQ • 756-  
6595 • NOTAIRE, ROY FLEURY & ALARIE, 308-705 PL BOURGET,  
JOLIETTE, PQ, 759-1355
- ROY, JANE C, B LS 71 • 1014 VALOIS, LONGUEUIL, PQ
- ROY, JEAN, 663 RICHELIEU, TIMMINS, ON
- ROY, JEAN CLAUDE, B A 60 • 352 WILBROO, OTT, ON
- ROY, JEAN J, B A 70, B ED 71 • 130 JARVIS, CORNWALL, ON
- ROY, JEAN PAUL, B COM 66 • 61 FAIRMONT, OTT, ON • 722-0354 •  
PRES, RENE LALANDE LTEE, 1735 COURWOOD CR 200, OTT, ON,  
225-2293

## ROY

- ROY, JEAN ROBERT**, 663 RICHELIEU, TIMMINS, ON  
**ROY, JEAN-GUY**, B KIN 71 • 147 RACINE, KENOGAMI, PQ  
**ROY, JEAN-LUC**, M LS 70 • 2042 TERR NICOLE, LAVAL, PQ • 388-3363 • CADRE, 1940 BOUL H-BOURASSA-EST, MTL, PQ, 381-8891  
**ROY, JEAN-MARC**, B A 66 • 25-450 DALY, OTT, ON • 235-1130  
**ROY, JEAN-MARC**, L LL 64 • 190 LIMOGES, MONT-LAURIER, PQ • 653-2518 • AVOCAT, 562 DE LA MAOONE, MONT-LAURIER, PQ, 525-3355  
**ROY, JEAN-PIERRE**, 131 KINE, MANIWAKI, PQ • COURTIER, ROY-DESJARDINS ASS ENR  
**ROY, JEAN-PIERRE**, B BADM 72 • 15 ST-ROSAIRE, PTE-GATINEAU, PQ • 771-0439  
**ROY, JEANNINE**, VOIR/SEE POIRIER  
**ROY, JEANNINE M A**, B A 69, M ED 70 • R R 2, CHAPEAU, PQ  
**ROY, JOSEPH**, R R 4, CHATHAM, ON • 352-2874  
**ROY, LAURENT R L**, B A 72 • 73 BRADY, HULL, PQ • 777-2005  
**ROY, LAURENTIA**, VOIR/SEE DUNN  
**ROY, LIOMEL J**, B SC 73 • RR 1, HAILEYBURY, ON • 672-3682  
**ROY, LISE**, B LS 70 • 438 LACHINE, JONQUIERE, PQ • 547-9174 • CESEP JONQUIERE-COURS BIBLI, 65 ST-HUBERT, JONQUIERE, PQ, 547-2191  
**ROY, LISE**, VOIR/SEE CASTONGUAY  
**ROY, LORRAINE A**, B A 73 • 20 BEAULIEU, LACOLLE, PQ • 246-3486  
**ROY, LOUIS**, (DECEDE/DECEASED)  
**ROY, LOUISE**, B ATRAD 73 • 89 NICOL, TROIS-RIVIERES, PQ • 375-4001  
**ROY, LUC**, B PH 67 • 222 DESORMEAUX 1, LONGUEUIL, PQ  
**ROY, MARC**, B COM 61 • 9280 GRANDBOIS, ST-LEONARD, PQ • 324-4826 • CHEF COMPT, INST DE REHABILITATION DE MONTREAL, 6300 DARLINGTON, MTL, PQ, 735-3741  
**ROY, MARC**, B COM 61 • MANIWAKI, PQ • C A  
**ROY, MARC-ANDRE**, L LL 70, L LL 71 • 443 MILLAR, GATINEAU, PQ  
**ROY, MARCEL J**, B PHYSE 73 • 118 BOYER, BEAUHARNOIS, PQ • 429-3685 • EDUC PHYS, EC STE CECILE, ST THOMAS, VALLEYFIELD, PQ, 371-2000  
**ROY, MARCELLE (BEAULIEU)**, B SCD 59 • 1024 BOUL FOREST, VAL D'OR, PQ  
**ROY, MARCELLE (BERTRAND)**, R R 1, PAINCOURT, DN • 354-1632  
**ROY, MARCELLE (BERTRAND)**, DIPL SCN 50 • PAINCOURT, ON  
**ROY, MARCELLE M C**, VOIR/SEE MITCHELL  
**ROY, MARGUERITE**, CERT SCNEO 66, B SCN 68 • 2900 CH STE-CATHERINE, MTL, PQ  
**ROY, MARJORIE**, VOIR/SEE ROBB  
**ROY, MARTIAL S**, B COM 69 • 11-645 AV BORTHWICK, OTT, ON • 749-0818  
**ROY, MAURICE**, NIL A 51, B A 52 • 47 ST ANGELE, ROBERVAL, PQ  
**ROY, MAURICE L**, B A 71 • 25 PL LORRAINE, HULL, PQ • 776-2095  
**ROY, MICHEL**, B A 68 • 352 WILBRDD, OTT, ON  
**ROY, MICHEL G**, B COM 68 • 375 CARRE LAURIER, MONT-LAURIER, PQ  
**ROY, MICHELLE (LABROSSE)**, B EDPHY 60 • 2408 WYNDALE CR, OTT, DN • 731-9192  
**ROY, MONIQUE**, B A 62 • 218 BERLIOZ 206, ILE-DES-SOEURS, PQ • INSTITUT, C S R OUTAOUAIS, 103 MONTCALM, HULL, PQ  
**ROY, MONIQUE A A M**, M AHIST 73 • VALLE D'EDELWEISS, WAKEFIELD, PQ • 459-2492  
**ROY, NAPOLEON**, PAINCOURT, ON • 352-2837  
**ROY, NICOLE**, VOIR/SEE MASSABKI  
**ROY, NOEL**, 1228 DALY, CORNWALL, ON  
**ROY, NORMA (GARRETT)**, B ED 74 • 915 GLASGOW, OTT, ON • 746-6506  
**ROY, NORMAN**, R R 1, PAINCOURT, ON • 354-4979 • OWNER-M, RR 1, PAINCOURT, ON  
**ROY, NORMAN**, B SC 65 • 521 HENRY, CORNWALL, ON  
**ROY, OLIVIER Z**, 2K HOTEL-DE-VILLE, MANIWAKI, PQ  
**ROY, PAUL A**, B COM 61 • R R 7, CHATHAM, ON • 354-1174 • V PRES, KING GRAIN & SEED CO LTD, CP 1088, CHATHAM, ON, 354-3210  
**ROY, PAUL EMILE**, 160 DUROCHER, HULL, PQ  
**ROY, PAULINE**, B SCS 69 • 10560 WAVERLY, MTL, PQ  
**ROY, PHILIPPE**, VOIR/SEE CREVIER  
**ROY, PHILIPPE**, B COM 65 • 6870-26E AVE 18, MTL, PQ • 727-1629 • SUPVR, MLW WORTHINGTON LTD, 1505 DICKSON, MTL, PQ, 255-3681  
**ROY, PHILIPPE G**, B COM 67 • 2130 WESTERODK CR, VANCOUVER, BC  
**ROY, PIERRE**, L LL 68 • 5964 LOUIS-HEBERT, MTL, PQ  
**ROY, PIERRE**, L LL 70 • 5700 BANNANTYNE, VEROUN, PQ • 768-2789  
**ROY, PIERRETTE (MAULY)**, DIPL SCN 60 • MANIWAKI, PQ  
**ROY, RAOUL**, 6754 LOUIS-HEBERT, MTL, PQ • 721-3965  
**ROY, RAYMOND**, B A 60 • 912 ALEXANDRA, HEARST, ON  
**ROY, RAYMOND**, B A 60 • 2408 WYNDALE CR, OTT, ON • 731-9192 • CHR-DENT, 103-810 CANTERBURY, OTT, ON, 731-9754  
**ROY, REAL**, B EDPHY 70 • C P 93, ST-TIMOTHEE, PQ  
**ROY, REAL**, B COM 72 • 60 STE-MARIE, HULL, PQ  
**ROY, REMY J Y**, B SC 66, M SC 68 • VALLEE D'EDELWEISS, WAKEFIELD, PQ • 459-2492 • DIR DES, MDT, PL DE VILLE TOUR C, OTT, DN, 996-0221  
**ROY, RENE**, B APMED 73 • CP 736, GASPE, PQ • 368-2562  
**ROY, RENELLE**, B A 62, M PSY 65 • 17-1210 MEADOWLANDS DR E, OTT, ON • 224-3335 • PSYCH  
**ROY, RICHARD R**, B A 72 • NOTRE-DAME, EMBRUN, DN • 443-2977  
**ROY, ROBERT**, B CDM 63 • 343 LEVIS, HULL, PQ • 771-0431 • VERIFIC, RC-1, 360 LISGAR, OTT, ON, 992-6386  
**ROY, ROBERT**, B A 65, MD MED 69 • 80 GROVE, FITCHBURG, MA  
**ROY, ROBERT Y**, M APSY 71 • 117 ADELAIDE, WINNIPEG, MB  
**ROY, ROCH**, B EDPHY 48 • 2586 TROYES, SHERBROOKE, PQ • 563-5970 • UNIV DE SHERBROOKE, DEPT EDUCATION PHYSIQUE, SHERBROOKE, PQ  
**ROY, ROGER**, L LL 70 • 18 PELLETIER, HULL, PQ • 777-7153 • PROFESSEUR, UNIV D'OTTAWA-DROIT CIVIL, 75 LAURIER, OTT, 231-2359  
**ROY, ROGER**, B SCS 59 • 1024 BOUL FOREST, VAL D'OR, PQ  
**ROY, ROGER J P**, B SCEC 72 • 76 BINET, HULL, PQ • 777-5555  
**ROY, ROLAND**, 19 BOUL GERVAIS, LAVAL-DES-RAPIDES, PQ  
**ROY, ROLAND**, B A 67 • 159 BOUL RIEL, HULL, PQ  
**ROY, ROMEO**, 5964 LOUIS-HEBERT, MTL, PQ  
**ROY, ROSAIRE**, B A 54, B PH 54 • 19 KAREN RD, DON MILLS, ON • 444-2909 • PROFESSEUR, UNIV OF TORONTO-COLL OF EDUC, 371 BLDOR W, TOR, ON, 928-3240  
**ROY, ULYSSE**, B LS 65 • 1545 LAURIN, QUE, PQ  
**ROY, WILFRED**, RR 1, PAINCOURT, DN • 354-1632 • PRES, BELLETERRE FARMS INC, RR 1, PAINCOURT, ON, 354-1632  
**ROY, WILLIAM H**, M CA 71 • UNIT 27 383 EDINBURGH RO S, GUELPH, ON • 823-2304 • ASS SUP'T, HILLCREST TRAINING SCH, BDX 870, GUELPH, ON, 822-1782  
**ROY, YVES**, B PH 66 • 73 BRADY, HULL, PQ  
**ROY, YVON**, B SCS 67 • 9095 BOUL LACORDAIRE, ST-LEONARD-DE-PORT MAURICE, PQ  
**ROY, ZO-ANN**, B A 70, B LS 71 • CP 94 20 1-2 LAWRENCE, CORNWALL, ON • 933-3019  
**ROY-BOUVIER, SOLANGE**, B A 50 • 2224 QUINTON, OTT, ON  
**ROY C F D 431362003, J ARMAND**, B A 64 • 330 OLMSTEAD, VANIER, ON  
**ROYER, FERNAND**, M A 64 • 888 RIGAUD, QUE, PQ  
**ROYER, FRANCOISE L**, B SCN 73 • 233-3027 • CENTRAL MIDDLESEX HOSP STAFF NURS RES, PARK ROYAL, LONDON, NW  
**ROYER, GEORGES E**, M LETT 70 • 2 87 STEWART, OTT, ON • 235-8869  
**ROYER, HELENE (PELLETIER)**, B A 73 • 26 NOTRE-DAME, CAP-CHAT, PQ • 786-5767  
**ROYER, J PIERRE**, B A 68 • 192 COBBOURG 1, OTT, ON  
**ROYER, MIREILLE I**, B ATRAD 73 • 19 RICHELIEU, HULL, PQ • 771-4618  
**ROYER, ROBERT**, B SC 68 • 19 RICHELIEU, HULL, PQ • PROFESSEUR  
**ROY JR, ROLLANO J M**, B PEO 71 • 669 KING EDWARD, OTT, ON • 238-1987  
**ROY-LEMOINE, LOUISE**, B A 73 • 7 FRONT, AYLMEER E, PQ • 684-2871  
**ROY S M, LIONEL**, M A 68 • 651-4944 • PROCUREUR, SEM DES PERES MARISTES INC, 2315 CH ST-LOUIS, SILLERY, PQ  
**ROZANSKI, MARK MARIA**, B SCMAT 72 • 86 IRVING PL, OTT, ON • 722-0941  
**ROZARIO, WILSON R**, M ED 70 • GENERAL DELIVERY, SMITHS FALLS, ON  
**ROZON, JEAN**, B SC 59 • 3221 BERNARD, BROSSARD, PQ • 676-7805 • DIR EQUIP, COMM SGOL DE BROSSARD, 1800 ALFRED, BROSSARD, PQ, 676-7919  
**ROZON, LOUISE**, R R 2, BOURGET, ON  
**ROZON, MARIE-REINE**, B A 73 • 211 WURTEMBERG 2205, OTT, ON • 234-3091  
**ROZON, PAULETTE C (LEGROS)**, B ED 69, B ED 70 • 1316 3IEME E 7, CORNWALL, DN • 933-5689  
**ROZON, RENE**, B A 62, B LS 63 • 137 BRUYERE, OTT, ON

- ROZON, RICHARD G**, B SCMAT 70, B PED 71 • 1316 3E RUE E 7, CORNWALL, ON • 933-5689 • ENSEIGNANT, CP 10, GLEN NEVIS, ON
- ROZON, ROBERT**, B COM 69 • CHELSEA, PQ • 827-2623 • GOUV DU CANADA, TUNNEY'S PASTURE, DTT, ON, 996-0479
- ROZUMNYI, JAROSLAV**, M A 58, PHD A 68 • 801 CAMBRIDGE, WINNIPEG, MB • 475-5060 • ASSOC PROF, UNIV DE MANITOBA, SLAVIC STUDIES, WINNIPEG, MB, 474-9735
- R P OBLATS, PERES**, MISSION INDIENNE, CP 37, BETSIAMITS, PQ
- RUBANEZ, LINDA**, CERT SCNED 71, B SCPHN 72 • 22 WEBER N, WATERLOO, ON • 743-8326
- RUBEC, PETER J**, (BOISVERT) B SCBIO 71 • 4 GOULD I, OTT, ON • 728-3129
- RUBIANES, MARIA JOSE**, B ALING 73 • 13 CANFIELD RD, OTT, ON • 829-4132
- RUBIS, PATAU**, MD MED 73 • 844 FISHER, DTT, ON • 722-4917 • OTTAWA CIVIC HOSP, 1051 CARLING, OTT, ON
- RUDA, ELIZABETH A**, (MONGEDN) CERT SCNED 70, B SCNEO 71 • 1993 COCHRANE, OTT, ON • 731-2324
- RUDAK, RONALD**, MD MED 72 • 346 TILLBURY 5, OTT, ON • 722-5972
- RUDD, ERIC JAMES**, PHD SCCH 70 • RESEARCH & DEV LAB SPRAGUE ELEC CO, N ADAMS, MA
- RUDDEN, FRANK**, B COM 49 • 11 PARKCREST CRT, DTT, ON • 824-1379 • CLAIM MGR, TRAVELER'S INS CO, 400 LAURIER W, OTT, ON, 237-7550
- RUDDEN, PATRICK**, B A 42 • 708 JAMES, CORNWALL, ON • BARRISTER, FENNEL RUDDEN CAMPBELL & WILSON, 35 SECOND ST E, CORNWALL, ON
- RUDDICK, JOSEPH A**, B SC 65, PHD SC 69 • 932 WATSON, OTT, ON • 829-8818 • RES SCIENT, HWC, TUNNEY'S PASTURE, OTT, ON, 992-2421
- RUDDICK, SOPHIE**, B A 71 • 3 MONKLAND, OTT, ON • IMCA, 199 CENTRE, OSHAWA, ON
- RUDDOCK, JAMES M**, CERT SCNED 65, B SCN 65 • 213-2100 CARLING, OTT, ON • 829-5426 • TEACHER, HIGHLAND PARK HIGH SCHOOL, 710 BROADVIEW, OTT, ON, 725-2148
- RUDDY, MICHELENE**, B A 57, M SCOUN 71 • 370 CHAPEL, OTT, ON • 233-5466
- RUDDY, THOMAS H A**, B COM 63 • 1081 DYNES RD, OTT, ON
- RUDNICKY, ALEXANDER J**, M A 68 • 4370 MARIETTE, MTL, PQ
- RUE, JANE S**, B SCNED 71 • 21-1149 SHILLINGTON, OTT, ON • 729-9394
- RUEL, EDGAR T**, 2215 BOUL ROSEMONT, MTL, PQ
- RUEL, PAUL**, B A 68 • 1 IBERVILLE, RIVIERE-DU-LOUP, PQ
- RUPELLAND, CLAUDE**, L LL 57 • 3 RIDGEBURN GATE, OTT, ON • 824-3385 • AVOCAT, JUS, WELLINGTON P-324, OTT, ON, 996-3889
- RUEST, ANDRE J A**, B ED 64, M EDADM 73 • 2497 JUNCTION, OTT, ON • 731-5795
- RUEST, FERNAND P**, B PH 66, M SR 71 • 10 PEAKWOOD CRT, DTT, ON • 746-1862 • CP 550, ST NORBERT, MB
- RUEST, GILLES**, B EDPHY 66 • 1991 E MARIE-ANNE, MTL, PQ
- RUEST, MDNIQUE C L**, (TASCHEREAU) B PH 69, B APHIL 71 • 325 A HINCHAY, OTT, ON • 729-5764
- RUEST S.M.O., MARIE-ANNA**, B A 70 • FANNYSTELLE, MB • 436-2287 • DIV SCOL DU CHEVAL BLANC, EC FANNYSTELLE, FANNYSTELLE, MB, 436-2269
- RUF, CHRISTIANE**, VOIR/SEE BERAN
- RUFF, TIBOR**, MD MED 68 • 840 UPPER WELLINGTON, HAMILTON, ON • ASS TR, TORONTO GEN HOSPITAL-DEPT OF OTOL, 101 COLLEGE, TOR, ON
- RUFFO, DOMINIC**, B A 70 • 1435 PRINCE OF WALES, OTT, ON
- RUFIN, ALUDIA**, M A 70 • 28 GOULBURN, OTT, ON
- RULE, LIONEL C**, M ED 69 • 1270 WESMAR DR, OTT, ON
- RUNDLE, MAGDA M**, B PED 72 • 195 CLEARVIEW 201, OTT, ON • 722-5251
- RUNNELLS, H JEAN**, (FOWLER) M SCOUN 73 • 19 CHERRYWOOD DR, DTT, ON • 828-1953 • HD GUID/CE, SIR JOHN A MAC DONALD H SCH, 2675 DRAPER, DTT, ON, 829-2520
- RUO, LYDIA S M**, VOIR/SEE LEE
- RUPERT, ANNETTE C**, (GUTSCH) CERT SCN 68 • TWEED, ON
- RUPSYS, EMILIA**, VOIR/SEE VERBYLA
- RUSH, DESMOND KEIRAN**, (DECEDE/DECEASED)
- RUSH, STEPHAN**, B LS 62, M LS 66, M A 68 • 1166 FIELD, OTT, ON • LIBRARI, IT&C, 112 KENT, OTT, ON
- RUSHTON, DONALD**, B A 70 • 412 MDRESBY RD, VICTORIA, BC
- RUSHTON, YELMA**, B SCPHN 73 • 29 CANTER BLVD, OTT, ON • 224-4273
- RUSNAK, DALE**, (ATWOOD) DIPL SCN 63 • 10542 157 ST, EDMONTON, AB • INUVIK GENERAL HOSP, INUVIK, NT
- RUSSELL, ANTHONY**, L PH 63 • 2018 RIDEAU RIDER DR, OTT, ON • 236-7870 • ASST PROF, FAC OF PHILOSOPHY, 223 MAIN ST, OTT
- RUSSELL, DENISE**, ADAB SCN 57 • 112 LE BRETON, OTT, ON
- RUSSELL, DONALD**, B A 68 • 1715 PETER, CORNWALL, ON
- RUSSELL, JOHN CHESLEY**, MD MED 70 • BOX 127, FORT CHURCHILL, MB • DOCTOR
- RUSSELL, PAMELA R**, (GRANT) M ALING 71 • 2081 DOVERCOURT, OTT, ON
- RUSSELL, RONALD A**, M ED 63 • 2007 GARFIELD, DTT, ON • SCHOOL, BROADVIEW SCHOOL, 590 BROADVIEW, OTT, ON
- RUSSELL, SYLVIA L L**, B SCPHN 70 • 4A SPRUCE, GALT, DN • PH NURSE, WATERLOO COUNTY HEALTH UNIT, WATERLOO, ON
- RUTA, ANDREW M F**, B SCCE 71 • 614 GILMOUR, OTT, ON • 236-2275
- RUTHERFORD, LILLIAN**, (BOWMAN) DIPL SCN 62, B SCN 70 • 10314 BRAESIDE DSW, CALGARY, AB • 252-4133 • DIR PHN, MOUNTVIEW HEALTH UNIT, 2202 3RD ST NE, CALGARY, AB, 276-2286
- RUTHERFORD, PETER J**, M EDPHY 70 • 345 UNIVERSITY DR, THUNDER BAY, ON
- RUTHERFORD, ROBERT J**, B COM 69 • 665 CLARKE, OTT, ON
- RUTHERFORD, Y ANN**, VOIR/SEE QUIGLEY
- RUTLEDGE, BRYAN JOHN**, B COM 65 • 141 ERSKINE 802, TOR, ON
- RUTTA, A R**, B SC 67 • KIUBWE KAYONZA (KAJARA) ANKDL
- RYAN, A P**, (DECEDE/DECEASED)
- RYAN, ALMA**, VOIR/SEE MATTE
- RYAN, BERNARD**, B LL 61 • 2000 NORWAY CR, OTT, ON • 733-0092 • LAWYER, UNIV OF OTTAWA-FAC OF PHILOSOPHY, 223 MAIN, OTT, 232-9436
- RYAN, CATHERINE L**, B SCPHN 67 • 261 LYNN, RENFREW, ON • PUBLIC, RENFREW COUNTRY HEALTH UNIT, 178 PLAUNT, RENFREW, ON
- RYAN, CECILE**, VOIR/SEE L'ABBE
- RYAN, COLLEEN**, VOIR/SEE DE GRAUWE
- RYAN, CYRIL**, B A 67, M CA 70 • SS1 SITE 18 BOITE 8, SUDBURY, DN • 522-3413 • CRIMINOL, CECIL FAGER TRAINING SCH, SUDBURY, ON, P3E, 522-1250
- RYAN, DANIEL JOSEPH**, B COM 64 • 154 PLEASANT PK RD, OTT, ON • TEACHER, GLOUCESTER H S, 2060 OGILVIE RD, OTT, ON
- RYAN, DENISE**, (DUPONT) B A 65 • SS 1 SITE 18 BOITE 80, SUDBURY, ON • 522-3413 • TR SOCIALE, CAMBRION COLL, COMMUNITY SERVICES, SUDBURY, ON, 566-8101
- RYAN, DOROTHY**, B A 72 • 5378 CLANRANALD, MTL, PQ
- RYAN, EDMUND J**, B A 36 • OLD CHELSEA, PQ • SECRETAIRE
- RYAN, HUGH D J**, B LL 72 • 31 BOYCE, OTT, ON • 829-8569 • M J & R-BAR ADM CRSE-OSGOODE HALL, 130 QUEEN W, TOR, ON, 236-9131
- RYAN, JAMES C**, B BAOM 72 • BOX 56, ROCKLAND, ON
- RYAN, JOHN**, 19 KING GEORGE, OTT, ON
- RYAN, JULIA A**, B LL 72 • 724-C CARSON'S RD, OTT, ON • BAR ADMISSIONS COURSE-OSGOODE HALL, 130 QUEEN W, TOR, ON
- RYAN, LEO E**, B LL 71 • 724C CARSON'S RD, OTT, ON • LAWYER
- RYAN, LORNA J**, M PED 73 • 707-821 DDUGLAS, NORTH BAY, ON • 472-6033
- RYAN, LOUIS**, MANIWAKI, PQ
- RYAN, MADELINE**, B SCPHN 67 • 2-124 FOURTH, OTT, ON
- RYAN, MARC H**, B PH 69, DIPL INTCD 73 • BP 370 RR 1, ORLEANS, ON • 824-3797 • ETUDIANT
- RYAN, MARGOT E**, B LS 69 • 234 FOURTH AVE, OTT, ON
- RYAN, MARIANA**, 2380 GEORGINA DR, OTT, ON • 728-0581
- RYAN, MARILYN**, B SCN 66 • CORKERY, ON
- RYAN, MARJORIE J**, VOIR/SEE BARKER
- RYAN, MICHEL**, MANIWAKI, PQ
- RYAN, MURRAY**, B LL 66 • 42 SOUTH PARK, DTT, ON • 824-5219 • BARRISTER, BEAHEW & COOLIGAN, 9D SPARKS, DTT, ON, 232-1112
- RYAN, NICOLE**, (BARRETTE) B A 57 • 52 RICHER PARIS
- RYAN, PATRICIA ROSE**, 1516 WOODWARD DR, OTT, ON
- RYAN, PHILLIP J**, M ED 59 • GENERAL DELIVERY, KANATA, ON
- RYAN, REGINALD T**, B COM 48 • 10 BURNT LOG CRT, ETOBICOKE, ON • 621-2812 • PRES, MORTGAGE INS CD OF CANADA, BOX 14 401 BAY, TOR, ON, 366-6231
- RYAN, RITA**, ST JOSEPH'S GENERAL HOSP, 384 ROGERS, PETERBOROUGH, ON, 743-4251

## RYAN

**RYAN, S MAUREEN, B** PHYSE 71 • 56 ARLINGTON OR. MONCTON, NB  
• 382-3710

**RYAN, SUZANNE, (TREMBLAY) B** PSY 69, B PEO 72 • BP 370 RR 1,  
ORLEANS, ON • 824-3797 • ETUOIANTE

**RYAN, THELMA, ,** CERT SCN 63 • 1516 WOODWARD OR, OTT, ON •  
728-8925

**RYAN, THERESA, CERT** SCN 57 • 261 LYN, RENFREW, ON

**RYAN, THERESA STELLA, (MCALLISTER) CERT** SCN 61 • RICEVILLE,  
ON

**RYAN, W JOHN, B** A 66 • 11 WOODLAND ACRES, BELLEVILLE, ON •  
SCHODL, HASTINGS & PRINCE EDW CT RCSS BOARD. 273 CHURCH,  
BELLEVILLE, ON

**RYAN-SU, PATRICIA, B** SCN 67 • LOU KING HOWE HOSP, P O BOX 99  
C O DR D SU, SIBU SARAWAK

**RYBNICKY, SERGE R.A., B** CDM 73 • 94 DUMAS, HULL, PQ • 777-  
5386

**RYGIEL, JUDY A, B** PED 71 • 201 321 WAVERLEY, OTT, ON • 233-  
9419

**RYLEY, G MOORE, M** HADM 67 • 2423 ROSEWOOD, OTT, ON • 729-  
5696 • EXEC DIR, OTT REG HOSP PLAN COUNCIL. 1867 ALTA VISTA  
OR PO BOX 8650, OTT, ON, 737-5681

**RYTWINSKI, CECIL S, B** A 70 • 13 ELEANOR DR, OTT, ON

**RYU, POK Y, B** LS 68 • 28 THIRD AVE, OTT, ON

**SAARI, HOWARD E, B** A 73 • 104 MURPHY RD, PETAWAWA, ON • 687-  
2342

**SABBAG, CELINE, (BERNIER) B** A 62 • 65 DE L'AMIRAL MOUCHEZ  
PARIS

**SABBAGH, LUCIE, VOIR/SEE** MALT

**SABEAN, CAROL A, (BULA) B** ED 71 • 76 BRITANNIA RD, OTT, ON •  
828-1849 • TEACHER, LISGAR COLL INST, 23 LISGAR, OTT, ON, 232-  
3736

**SABGA, ANTHONY A, B** COM 65 • DUNDONALD HILL BELLEVUE P O S

**SABGA, EDWARD A, MD** MED 63 • R R 1, KINGSVILLE, ON • 733-2269  
• PRIVATE PRACTICE, 106 TALBOT ST W. LEAMINGTON, ON, 326-  
3281

**SABINI, ANGELO MARIO, MD** MED 60 • SOUTH RD, OYSTER BAY  
COVE, NY • 922-4436 • SURGEON, 249 SOUTH, OYSTER BAY, NY,  
922-5454

**SABISTON, DONALD P, M** SCOUN 72 • 965 WINNINGTON, OTT, ON •  
722-3176

**SABO, GABRIEL, MD** MED 62 • 832-1238 • DR, 10197 KEELE, MAPLE,  
ON, 832-1238

**SABOGAL, AUGUSTO, CALLE** 57 NO 1663 BOGOTA

**SABOURIN, AGATHE, (LACERTE) B** A 56, B LS 72 • 346 LEVIS, HULL,  
PQ • 776-4045 • BIBLIOTRE, BN, WELLINGTON, OTT, ON, 996-1338

**SABOURIN, BERNARD, 6534** LOUIS-HEBERT, MTL, PQ

**SABOURIN, CECILE, B** SCS 70 • 703-60 DALY, OTT, ON • 232-5679

**SABOURIN, CHARLES, B** A 72 • 241 BOUL RIEL 310, HULL, PQ

**SABOURIN, CLAUDETTE M, B** LETT 73 • 111D CHURCHILL, CORNWALL,  
ON • 932-8206

**SABOURIN, DENIS, 60** DALY 803, OTT, ON

**SABOURIN, DENISE M I, DIPL** SCN 59, B SCPHN 70 • 18  
MARENGERE, PTE-GATINEAU, PQ • 771-1558 • INFIRMIERE, ECDLE  
SEC CARTIER, 225 DONALD, VANIER, DN, 745-9155

**SABOURIN, ELIZABETH, (O'NEIL) B** A 38, DIPL SCN 41 • 660  
WESTMINSTER, OTT, ON • 728-1352

**SABOURIN, GEORGES J, B** A 58 • C P 35, MDRINVILLE, AB

**SABOURIN, GERARO, 82** CUMBERLAND, WOODSOCKET, RI

**SABOURIN, GILBERT, M** ED 67 • BOITE 24, ST JEAN BAPTISTE, MB •  
ENSEIGNANT

**SABOURIN, GILLES A, B** PHYSE 73 • 284 CATHERINE, HAWKESBURY,  
ON • 632-6668

**SABOURIN, GILLES M, B** ED 64, M EDADM 70 • 164 BOUL  
MDNTCLAIR, HULL, PQ • 776-4472 • ACRES QUEBEC LTD. EDIFICE  
SUN LIFE, MTL, PQ

**SABOURIN, GIZELE E, B** A 72 • 158 MCARTHUR 710, OTT, ON • 746-  
7849

**SABOURIN, HELENE, ,** CONISTDN, ON

**SABOURIN, HENRI R, B** A 54, B PH • 2312 CH HARDING, OTT, ON •  
733-6309 • CH COURS, UNIV D'OTTAWA-FORM DES ENSEIGNANTS,  
115 WILBROD, OTT, 231-4290

**SABOURIN, IVAN, 11235** ETHIER, MTL N, PQ • 507 PL D'ARMES, MTL,  
PQ

**SABOURIN, J M DENIS, B** COM 71 • 299 MAPLE, GATINEAU, PQ •  
663-3578

**SABOURIN, JEAN FRANCOIS, B** SCS 64 • 403 LEITCH OR, CORNWALL,  
ON

**SABOURIN, JEAN OLIVA, 1506** MONTREAL RD, CORNWALL, ON • 932-  
7246 • PHARMACIEN, KING'S PHARMACY LTD, DISC 1970,  
CORNWALL, ON

**SABOURIN, JEAN-CHARLES, 494** JAMES, HAWKESBURY, ON

**SABOURIN, JEAN-GUY, M** LETT 72 • 10765 CHRISTOPHE-COLOMB,  
MTL, PQ

**SABOURIN, JEAN-PAUL, B** A 62 • 55 DE LA PATRIE C P 194, CAP-  
ROUGE, PQ

**SABOURIN, JEANNE, (BERTHIAUME) B** A 51 • 2312 CH HARDING, OTT,  
ON

**SABOURIN, JOANNE M, B** A 68 • 199 CARLING, OTT, ON

**SABOURIN, JOCELYN-MARC, B** AHIST 72, B PED 73 • 551 REGENT,  
HAWKESBURY, ON • 632-3484

**SABOURIN, LAURA, DIPL** SCN 40, B SCNEF 52 • 825 2ND ST E,  
CORNWALL, ON

**SABOURIN, LEO, B** PH 27, L PH 31 • L'ORIGINAL, DN • CURE

**SABOURIN, LOUIS, L** LL 61 • 348 LEVIS, HULL, PQ • 776-6045 •  
DIRECTEUR, UNIV D'OTTAWA-INST DE COOP INTERN, 190 LAURIER,  
OTT, 231-2340

**SABOURIN, LOUISE, VOIR/SEE** DANIEL

**SABOURIN, M LISE, B** LETT 71, B LS 73 • 42 BOUL PIERRE  
LAFONTAINE, PTE-GATINEAU, PQ

**SABOURIN, MADELEINE, VOIR/SEE** SEGUIN

**SABOURIN, MARIE PAULE, ,** YANKLEEK HILL, ON

**SABOURIN, NICOLE, (BELAND) DIPL** SCN 61 • C P 194, CAP-ROUGE,  
PQ

**SABOURIN, PASCAL, M** A 63 • 47 BLOOR 4, SUDBURY, ON

**SABOURIN, PAUL, L** LL 59 • 169 CHAMPLAIN, BAIE-COMEAU, PQ •  
AVOCAT, SABOURIN SAVARD & ASSOC, 16 PL LASALLE-CP 315, BAIE-  
COMEAU, PQ, 296-4921

**SABOURIN, PIERRE, B** A 61 • 188 LISGAR 8, OTT, ON • 232-2206 •  
AVOCAT, 992-6178

**SABOURIN, RAY, 47** A ANTHONY, CORNWALL, ON • 933-3459

**SABOURIN, RAYMOND, B** A 50 • 338 CHAPEL, OTT, ON

**SABOURIN, RHEAL A, B** A 70, M EDADM 73 • 685 BATHGATE 226,  
OTT, ON • 749-9590

**SABOURIN, RICHARD, B** SCGEO 72, B PED 73 • 236 CDNSTANTIN,  
ST-EUSTACHE, PQ • 473-7358

**SABOURIN, ROBERT-J-E, AOAB** HSCB 49 • 1914 BOURBONNIERE, QUE,  
PQ • UNIVERSITE LAVAL-GEOLOGIE, FAC DES SCIENCES, QUE, PQ

**SABOURIN, ROLAND, B** A 27 • 370 CHAMPLAIN, ST-JEAN, PQ • 348-  
4858 • AVOCAT, SABOURIN & SABOURIN AVOCATS, 39 ST-JACQUES,  
ST-JEAN, PQ, 861-5397

**SABOURIN, ROLLAND, 2273** CHOQUETTE, QUE, PQ

**SABOURIN, ROLLAND P, AOAB** A 24 • 274 ROY, GRANBY, PQ •  
AGRONOM, CODP AGRICOLE DE GRANBY, CP 219, GRANBY, PQ

**SABOURIN, SUZANNE, B** SCBIO 74 • 8-270 BEECHWOOD, VANIER, ON  
• 745-8284 • LAB ASST, NRC, MTL RD BLDG M-40, DTT, ON

**SABOURIN, YVON, 115** ST-HYACINTHE, HULL, PQ

**SABOURIN-DENIS, DOLDRES, 652** CHADBURN, DTT, DN

**SACHS, HAROLD J, MD** MED 54 • 8 OKANAGAN OR, OTT, ON • B29-  
1914 • PT LR MS, 233-8688

**SACHS, MERIDA, (WOODBURN) B** SCPHN 67 • 8 OKANAGAN OR, OTT,  
ON • 829-4540 • NURSE, OTTAWA CIVIC HOSP, 1053 CARLING, OTT,  
ON

**SACOUTIS, DIANE M, B** A 69 • 75 ROCHESTER, OTT, ON

**SACOUTIS, MICHEL P, B** A 71 • 75 ROCHESTER, OTT, ON • 234-5980

**SACOUTIS, NICOLE, VOIR/SEE** MARTIN

**SADINSKY, HOWARD LEDNARD, MD** MED 69 • 1108-100 SPADINA,  
TOR, ON • NEW MOUNT SINAI HOSP, 550 UNIVERSITY, TOR, DN

**SADLER, FREDERICK M, B** COM 71 • FITZROY HARBOUR, DN • 623-  
5231

**SADLER, MARY M I, (NICHOLSON) CERT** SCN 63 • 1888 MELDRUM  
RD, WINDSOR, ON

**SADOWSKI, STANISLAW, MD** MED 69 • 252-0356 • 1347 DUELLETTE,  
WINDSOR, DN, 256-0356

**SADOWSKY, LEO, B** A 59 • 3100 WESTON RD, WESTON, ON

**SAGE, MAXINE G, VOIR/SEE** JACKSON

**SAGE, RBY, PHD** SCCE 72 • 160 CHAPEL 406, DTT, ON • 236-3574

**SAGER, MARK J, MD** MED 71 • 503 RUSSELL HILL RD, TOR, ON •  
479-5659



- SAGERT, NORMAN H.**, PHD SC 63 • 39 PRESCOTT CR. PINAWA, MB • 753-8395 • ATOMIC ENERGY OF CANADA LTD. WHITESHELL NUCLEAR RESEARCH ES, PINAWA, MB. 753-2311
- SAHIB, MOHAMED ALI**, M SCS 62 • 28 AMPUTCH, TAMAVUA SUVA • STATIST'N. GOVERNMENT OF FIJI-STATISTICS, PO BOX 2024, SUVA
- SAILLANT, MICHEL**, B PHYSE 73 • 2355 BOUL LAURIER, QUEL, PQ • 527-2994
- SAINDON, JEANNINE (ROCHON)** DIPL SCN 51 • R R 1, MONT BRUN, PQ • 637-5259 • INFIRMIERE, HOP YOUVILLE-DE-NORANDA, 9E RUE, NORANDA, PQ, 764 5131
- ST-AMAND, HERMEL**, M PHYSE 67 • 258 BOUL ST-LAURENT, OTT, ON
- ST-AMAND, SERGE**, B PH 69 • 2134 VICTORIA, LONGUEUIL, PQ
- ST-AMANT, ALAIN**, B A 61 • 937 FORTELLE 2, STE-FOY, PQ
- ST-AMANT, JEAN**, 425 HIGGINSON, HAWKESBURY, ON
- ST-AMANT, JEAN**, 425 HIGGINSON, HAWKESBURY, ON
- ST-AMANT, LISE**, B ALING 73 • 242 SIMON SALADIN, BOUCHERVILLE, PQ • 655 5908
- ST-AMOUR, BERNARD**, B PH 55 • 3335 SOISSONS, JACQUES-CARTIER, PQ • PRINCIPAL, C S TRES-ST-SACREMENT, 380 PROVOST, LACHINE, PQ
- SAINT-AMOUR, DENISE**, B A 49 • SECRETAIRE, FONCTION PUBLIQUE DU CANADA AE, OTT, ON
- SAINT-AMOUR, HENRI**, FOURNIER, ON • 524-5486 • MARCHAND, 524-5441
- SAINT-AMOUR, JULES**, MASSON, PQ
- ST-AMOUR, LAURENT**, AOAB COM 46 • 230-1695 PR PLAYFAIR, OTT, ON • RETIRE
- ST-AMOUR, LEO-PAUL**, 11- LONGMEADOW, PTE-CLAIRE, PQ
- ST-AMOUR OMI, LIONEL**, 305 NELSON, OTT, ON • 235-5148
- ST-AMOUR, LISE A**, B SCD 72 • 15 DES OBLATS, OTT, ON • 235-4712 • EC SEC O'EMBRUN, EMBRUN, ON, 237-6607
- ST-AMOUR, LOUISE**, B ED 68 • 251 LAURIER E, OTT, ON
- ST-AMOUR, MADELEINE M J**, B ABA 71, B PED 72 • 251 E LAURIER, OTT, ON • 233-4232
- SAINT-AMOUR, MAURICE**, B SC 60 • 7684 MALO, BROSSARD, PQ • 678-2945 • ING CIVIL, MIN DES TRAVAUX PUBLIQUES, 2085 AV UNION, MTL, PQ
- ST-AMOUR, PAULETTE M**, B AGE0G 73 • 1336 OGDEN, OTT, ON • 746-7227
- ST-AMOUR, RODRIGUE**, B A 64, MD MED 68 • 20 CINQ-MARS, HULL, PQ • PRESIDENT, CTR MEDICO FAMILIAL OE L'OUTAOUAIS, 40 BOUL MT-BLEU, HULL, PQ, 770-1532
- ST-AMOUR, ROLAND**, M EADM 70 • 12 YANIER, TEMPLETON, PQ
- SAINT-AMOUR, ULRIC**, CP 404-STN A, OTT, ON
- ST-AMOUR-GIGUERE, CLAUDETTE**, B SCD 65 • 126 JACQUES CARTIER, COWANSVILLE, PQ
- ST-ARNAUD, CHARLES A.** (DECEDE/DECEASED)
- ST-ARNAUD, GINETTE**, B A 73 • 1340 PRINCIPALE, ST PROSPER, PQ • 328-8387
- SAINT-ARNAUD, MARCELLE**, B LS 71 • 259 DALY S, OTT, ON • 233-8969 • BIBLIOT'RE, CROI, 60 QUEEN, OTT, ON, 996-2321
- ST-ARNAUD, MICHEL**, 6 GRAHAM CR, CANDIAC, PQ • 632-4203 • PILOTE, AIR CANADA AEROPORT INTERN DE MONTREAL, MTL, PQ
- ST-ARNAUD, MICHEL**, 25 HERMES, CANDIAC, PQ • 632-4203
- ST-ARNAUD, PAUL E.** (DECEDE/DECEASED)
- SAINT-ARNAUD, ROLAND J**, B HADM 64, M HADM 66 • 175 BOUL LAURENTIEN, SHAWINIGAN S, PQ • 536-5556 • DIR GEN, HOP REG DE LA MAURICIE, CP 1130, SHAWINIGAN S, PQ, 537-9321
- ST-AUBIN, ALIBERT**, B A 23, L PH 23 • 317 WEMBLEY DR, SUDBURY, ON • 675-6228 • JUGE, PALAIS DE JUSTICE, CABINET DES JUGES, SUDBURY, ON, 674-3051
- ST-AUBIN, ANORE**, 1047 BOIS FRANC, MTL, PQ
- ST-AUBIN, DANIEL**, 89 MCNAUGHTON, SUDBURY, ON
- ST-AUBIN, JACQUES**, B A 67 • 427 HIGGINSON, HAWKESBURY, ON
- SAINT-AUBIN, JEROME**, UNIVERSITE LAURENTIENNE, SUDBURY, ON
- ST-AUBIN, RONALD**, B A 65 • 30 STEWART, KAPUSKASING, ON • FINANC, KAPUSKASING DISTRICT R C S S BOARD, 75 QUEEN, KAPUSKASING, ON
- ST-CHARLES, MICHEL**, B BADM 71, B COM 72 • 258 CADOTTE, LAVAL-DES-RAPIDES, PQ • 663-5493 • REP MED, ELI LILLY & CO (CANADA) LTD, 189 BOUL HYMUS, PTE-CLAIRE, PQ, 695-1842
- ST-CYR, JACQUELINE M R D**, CERT SCNED 71, B SCNED 72 • 2497 CANARDIERE, QUE, PQ • 667-7361 • HOP ST MICHEL ARCHANGE, QUE, PQ, 661-7781
- SAINT-CYR, JEAN-RAYMOND**, B SCS 42 • 4 TOLLERTON, WILLOWDALE, ON • SUPERVI, CBC RADIO-CANADA, 238-354 JAVIS, TOR, ON
- SAINT-CYR, LOUIS PHILLIPE**, 25 LAURIER, HULL, PQ
- SAINT-CYR, PAUL**, M PHYSE 72 • 4000 HARVARD, MTL, PQ • 489-4363
- ST-DENIS, ALICE**, CHUTE A BLONDEAU, ON
- ST-DENIS, CHARLES GUY**, B EOPHY 55 • 624 MONTCALM, HAWKESBURY, ON • DIRECTEUR, COMM SCOL PRESCOTT RUSSELL, 572 KITCHENER, HAWKESBURY, ON
- ST-DENIS, CHRISTIANE**, VOIR/SEE CHARETTE
- ST-DENIS, CLAUDE**, B EOPHY 54 • 608 TUBMAN CR, OTT, ON • 731-8677 • PROF, UNIV D'OTTAWA-SP-RECREATION, PAV MONTPETIT-554 KING EDWARD, OTT, 231-5948
- ST-OENIS, EUGENE**, 744 REGENT, HAWKESBURY, ON
- ST-OENIS, FRANCOISE**, VOIR/SEE LEBLANC
- SAINT-DENIS, FRANCYNE**, B A 71 • 69 EDDY, HULL, PQ • 777-9540
- ST-DENIS, GERARD**, CHUTE A BLONDEAU, ON
- ST-DENIS, GINETTE M T**, CERT SCPHN 71 • 34 JOFFRE, HULL, PQ • 777-2481
- SAINT-DENIS OMI, HENRI**, B A 18, PHD PH 21 • 305 NELSON, OTT, ON • 235-5148 • PROF EMER
- SAINT-DENIS, JACQUES**, 34 JOFFRE, HULL, PQ
- ST-DENIS, JEAN**, L LL 68 • 3525 HARDY 9, QUE, PQ
- ST-DENIS, JEAN-CLAUDE**, 5373 BREBDEUF, MTL, PQ
- ST-OENIS, JOCELYN**, NIL A 51, B PH 52, L PH 53 • 19-3565 DOWNPATRICK RD, OTT, ON • 731-4035
- ST-DENIS, LOUIS**, 4999 STE CATHERINE, MTL, PQ
- ST-DENIS, LOUISE I**, B A 73 • 9-310 CYR, VANIER, ON • 835-2245
- ST-DENIS, LUCIEN**, 511 7 AVE, PTE-AUX-TREMBLES, PQ
- ST-DENIS, M G FRANCINE**, VOIR/SEE LABELLE
- SAINT-DENIS, MAURICE**, BROWNSBURG, PQ
- ST-DENIS, NICOLE**, VOIR/SEE RODIER
- ST-DENIS, PAT**, VANKLEEK HILL, ON • RETIRO
- SAINT-DENIS, PAUL**, B A 70 • 50 RIVERDALE, OTT, ON • 235-6479 • UNIV D'OTT, 510 PAVILLON MARCHAND, OTT
- ST-DENIS, PIERRE**, 201 COROT RIVE 706, MTL, PQ • 4999 O RUE ST CATHERINE, MTL, PQ
- ST-DENIS, RICHARD E**, B SCME 72 • 1329 MEADOWLANDS DR E 07, OTT, ON • 224-4257
- SAINT-DENIS, ROBERT**, B COM 65 • 7 CHEVALIER, HULL, PQ • 776-2035 • PROGRAM, CFP-JACKSON BLDG, 122 BANK, OTT, ON, 996-1644
- SAINT-DENIS, ROGER**, (DECEDE/DECEASED)
- SAINT-DENIS, ROLAND**, CH RADMORE, LUCERNE, PQ
- ST-OENIS, SIMONE**, 470 CECILE, HAWKESBURY, ON
- ST-OENIS, VINCENT**, (DECEDE/DECEASED)
- ST-DENIS, YVES**, B A 63 • CHUTE A BLONDEAU, ON
- ST-ELOI, ROBERT J**, B SCHE 71, M SCHE 72 • BOX 171, MATTAWA, ON • 744-5686 • OEV ENG, DUPONT OF CANADA LTD, PO BOX 900, NORTH BAY, ON
- STE-MARIE, JACQUES M**, L LL 71, DIPL LLNOT 72 • 59 MONCIEN, HULL, PQ • 770-2495
- STE-MARIE, JEAN-MARC**, L LL 70 • 36 BOUL ALEXANDRE TACHE, HULL, PQ
- STE-MARIE, MARCEL J R**, B A 66 • 59 MONCIEN, HULL, PQ
- STE-MARIE, SARAH**, B SCNED 66 • 71 ST JACQUES 3, LONGUEUIL, PQ • NURSING ED, ORG MOND DE LA SANTE NATIONS UNIES, BP 1899, KINSHASA
- SAINT ERNEST SCO, EUGENIE (HAMEL)** DIPL SCN 47 • 9 BRUYERE, OTT, ON • PARAY R.C.M. HOSP, PO THABA-TSEKA, MASERU
- ST-GEORGE, BARRY E**, B PHYSE 72, B A 73 • 16 INVERNESS, OTT, ON • 224-6397
- SAINT-GEORGE, ROBERT**, B COM 49 • 142 AUGUSTA, OTT, ON
- ST-GEORGES, CONSTANCE**, VOIR/SEE BOCIEK
- ST-GEORGES, HENRI**, 8 CAROLINE, ST-BRUNO, PQ
- ST-GEORGES, J ALBERT**, B A 26 • 814 KINGSMERE, OTT, ON • 722-1714 • TRADUCT, ED SIR WILFRID LAURIER, 1016, OTT, ON
- ST-GEORGES, LISE (CUSSON)** DIPL SCN 54, CERT SCPHN 56 • 17 DUNHAM, OTT, ON • 746-0479
- ST-GEORGES, LOUISE A**, B SCN 71 • 528 SIROIS, OTT, ON • 745-9215
- SAINY-GEORGES, MADELEINE M**, SR 71 • 11822 BOIS DE BOULOGNE, MTL, PQ
- SY-GEORGES, NORMAND**, B LL • COMMISSION DE PDLICE DU QUEBEC, QUE, PQ

## ST-GERMAIN

**ST-GERMAIN, CHARLES**, 1875 PR RIDEAU GARDEN, OTT, DN • ADJ/DINT  
 , PD-DIST POSTAL DE L'EST D'ONT, OTT, DN  
**SAINT-GERMAIN, DENIS G J**, B LETT 73 • 335 RTE MARIE-VICTORIN,  
ST-PIERRE-DE-SOREL, PQ • 742-3671  
**ST-GERMAIN, MICHEL G A**, M EDADM 73 • 39 RICHELIEU 4, HULL, PQ  
 • 777-9669 • CSRO-POLYVALENTE DE HULL, CP 490, HULL, PQ  
**ST-GERMAIN, PIERRE**, B SCPYH 71 • 703 ST-ANTOINE, JOLIETTE, PQ •  
753-5471  
**ST-GERMAIN, ROBERT**, 1875 PR RIDEAU GARDEN, OTT, DN  
**SAINT-GERMAIN, THEODORE**, 1875 PR RIDEAU GARDEN, OTT, ON  
**ST-HILAIRE, ALEXANDRE**, B COM 61 • 18 DES CAPS, ST-ROMUALD, PQ  
**SAINT-HILAIRE, LOUIS**, B ATRAD 73 • 2-644 RIDEAU, DTT, ON • 234-  
6545 • TRADUCTEUR, SE, 533-85 SPARKS, OTT, ON  
**ST-HILAIRE, MARIE THERESE**, B LS 62 • 1027 VALIQUETTE, VERDUN,  
PQ • 768-7110 • BIBLIOT, BIBLI OE MONTREAL, 1210 SHERBROOKE  
E, MTL, PQ, 872-2902  
**ST-HILAIRE, MARIE-C PAULLE**, B A 63 • C P 369, ST-PASCAL, PQ  
**ST-JACQUES, ALICE (GROVES)** B A 68 • 91 HELENA, DTT, DN  
**SAINT-JACQUES, ANDRE**, B COM 46 • 1117-111 WURTEMBERG, OTT,  
ON  
**ST-JACQUES, ERNEST**, B A 46 • 649 RAYMOND, ST-JEAN, PQ •  
CONSEILLER, SOCIETE DU CREDIT AGRICOLE, 250 CHAMPLAIN, ST-  
JEAN, PQ  
**ST-JACQUES, GILLES**, B A 45 • 209 BOURQUE, HULL, PQ •  
PHARMACIE PICARD ENGR, 164 EDDY, HULL, PQ  
**SAINT-JACQUES, HENRI**, (DECEDE/DECEASED)  
**ST-JACQUES, HENRI JOSEPH A**, B BADM 71, B ACCT 72 • 6000-29E  
AVE 23, ROSEMONT, PQ  
**ST-JACQUES, HENRI O**, B A 51 • 79 AVE RD, OTT, DN • 232-6626 •  
AVOCAT, SAINT-JACQUES & SAINT-JACQUES, 1406-1 NICOLAS, OTT,  
ON, 232-5055  
**ST-JACQUES, HUGUES H H J**, B BADM 72 • 291 WILBROD 3, DTT, ON  
**ST-JACQUES, JEAN-PAUL**, B COM 71 • R R 1, CLARENCE CREEK, ON •  
488-2326  
**ST-JACQUES, LEOPOLD**, MANIWAKI, PQ  
**ST-JACQUES, MAURICE**, B SC 64 • 1800 KELTON, LOS ANGELES, CA  
**ST-JACQUES, MICHEL J O**, B BADM 71 • 616 GLENDALE,  
BUCKINGHAM, PQ • 986-3451  
**ST-JACQUES, MICHELINE**, 20 SACRE-COEUR, PTE-GATINEAU, PQ  
**ST-JACQUES, NORMAN**, B SCS 66 • 204 MAIN, MANIWAKI, PQ  
**ST-JACQUES, RAYMOND C**, M A 62, PHO PH • 31 WDDHILL CR,  
OTT, ON • 824-4232 • PROF, UNIV D'OTTAWA-ANGLAIS, 162  
WALLER, OTT, 231-2412  
**SAINT-JACQUES, REJEAN**, B SCS 60 • 21-247 ERB W, WATERLOO, DN  
**ST-JACQUES, SUZANNE F H**, B SCD 70 • 204 PRINCIPALE S,  
MANIWAKI, PQ  
**ST-JACQUES, YOLAINE M S**, B SCBIO 73 • 291 WILBRDD 3, OTT, ON •  
986-5621  
**ST. JAMES, ALICE M**, M ED 59 • 51 HALDOWELL, MTL, PQ • 935-4067  
 • ASST SUPT, MONTREAL CATHOLIC SCH COMM ADMIN REG B ,  
5555 15TH AVE, MTL, PQ, 525-6311  
**ST-JEAN, ANTONIO**, B A 66 • HAMMOND, ON  
**ST-JEAN, BRENDA M J**, B APHIL 72 • 155 CAMELIA, OTT, ON • 238-  
1825  
**ST-JEAN, DANIEL**, B A 65 • COTE AVE, VAN BUREN, ME  
**ST-JEAN, DAVID LOUIS**, B COM 70 • 428 LORRAIN, GATINEAU, PQ  
**ST-JEAN, GASTON G, M** CA 72 • 116A MOUSSETTE, HULL, PQ • 771-  
2239 • WORKER, THE JOHN HOWARD SOCIETY, 319 LISGAR ST, OTT,  
ON, 236-9793  
**ST-JEAN, HELENE**, B A 61 • 2450 MAPLEWOOD, MTL, PQ  
**ST-JEAN, JACQUELINE M A**, B SR 71 • 9 BRUYERE, OTT, ON • 237-  
2710  
**ST-JEAN, JEAN CLAUDE**, B A 65 • 55 ST ANTOINE, PTE-GATINEAU, PQ  
**ST-JEAN, JEAN GUY**, B LS 67 • 380 CH ST-LOUIS 703, QUE, PQ • 681-  
7665 • BIBLIO, UNIV LAVAL, BIBLID GEN, QUE, PQ, 656-3032  
**ST-JEAN, JEANINE**, R R 2 BOX 56, ALFRED, ON  
**ST-JEAN, LIONEL**, B A 69, M EDADM 73 • 314 N ELM, TIMMINS, ON  
**ST-JEAN, LOUISE**, B A 72 • 314 ELM N, COCHRANE, ON • 264-1936  
**SAINT-JEAN, MARC OVILA**, M A 68 • 27 MAPLEWOOD, MTL, PQ • 279-  
3346 • CONSEILLER, GOUV DU QUEBEC, AFF INTER-  
GOUVERNEMENTALES, QUE, PQ, 873-4114  
**ST JEAN, MARIE M A**, VOIR/SEE FORTIN  
**ST-JEAN, MARTHE**, VOIR/SEE FRANCOEUR  
**ST-JEAN, NICOLE P**, (SEGUIN) B SC 71, B PED 72 • RR 3,  
CASSELMAN, ON • INSTITUTRI

**ST-JEAN, PAUL**, B A 63 • TRADUCTEUR, LA METROPOLITAINE CIE ASS-  
VIE, 180 WELLINGTON, DTT, ON  
**ST-JEAN, ROBERT R**, B AHIST 72 • 87 PERRAS, HULL, PQ  
**ST-JEAN, RODRIGUE P**, B SC 71 • 3, CASSELMAN, ON  
**SAINT-JEAN, ROYAL**, 10 BOUL LAFORTUNE, PTE-GATINEAU, PQ  
**ST-JEAN, TERENCE I**, B SC 69 • 411 285 ERB ST W, WATERLOO, ON  
**ST JOHN, IVAN**, M ED 72 • 318 1ST ST E, CORNWALL, ON • 932-9352  
**ST JOHN, LOUIS W**, BOX 35, KEMPTVILLE, ON  
**ST JOHN, MURIEL**, VOIR/SEE LEFEBVRE  
**ST-JOHN, WILLIAM IVAN**, B A 68 • 318 FIRST ST E, CORNWALL, DN  
**ST-JULIEN, IVAN**, L LL 63 • 322 2E RUE E, AMOS, PQ • AVOCAT, 91  
1ERE AVE O, AMOS, PQ  
**ST-JUSTE, LAUREN**, M SCS 50 • 266 WASHINGTON, BROOKLYN, NY  
 • DIRECTEUR, GOUV D'HAITI-ARCHIVES NATIONALES, POSTE  
MARCHAND, PORT AU PRINCE  
**SAINT-LAURENT D M I, CLAUDE**, 140 E BLAINVILLE, STE-THERESE-DE-  
BLAINVILLE, PQ • 435-3150 • DIRECTEUR  
**ST-LAURENT, DONAT**, 4117 DELORMIER, MTL, PQ  
**ST-LAURENT, DONAT**, 4117 DELORMIER, MTL, PQ  
**ST-LAURENT, FRANCOISE (BRIND'AMOUR)** CERT SCN 50 • 1310  
SNOWDON, DTT, ON • 733-3124  
**ST LAURENT, GABRIELLE**, VOIR/SEE CABANA  
**ST-LAURENT, GERARD**, (DECEDE/DECEASED)  
**ST-LAURENT, GILLES**, B A 66 • CP 260, LUCEVILLE, PQ  
**SAINT-LAURENT, GILLES**, B SR 72 • 325 SAINT-JEAN-BAPTISTE,  
RIMOUSKI, PQ  
**ST-LAURENT, JACQUELINE**, VOIR/SEE LAUZON  
**ST-LAURENT, JACQUES**, B SC 53 • 1455 KINGSTON, SHERBROOKE, PQ  
 • UNIV D'OTTAWA-FAC DE MED, DEPT DE PHARMACOLOGIE &  
PSYCHI, OTT  
**ST-LAURENT, LUCIEN-R**, AOAB A 35 • 1310 SNOWDON, OTT, DN •  
MIN DE L'AGRICUL, SOUS-SECTION-BR DE LA RECH, DTT, ON  
**ST-LAURENT, MICHEL L**, B COM 70 • 16 DES ERABLIERES, PTE-  
GATINEAU, PQ • 770-4285 • CIVIL SERV  
**SAINT-LAURENT, MICHEL Y**, B A 69 • 56 DNSLOW CR, OTT, DN  
**ST-LAURENT, RAYMOND A**, B ALING 72 • 255 METCALFE 71, DTT, DN  
 • 236-2633  
**ST-LAURENT, ROBERT**, B A 41 • 43 ST-ALPHONSE, LUCEVILLE, PQ •  
739-4344 • SEC-TRES., CIE DE BOIS DE LUCEVILLE LTEE, 79 ST-  
ALPHONSE, LUCEVILLE, PQ, 739-4881  
**ST-LAURENT, SUZETTE**, B A 69 • 71 LOIS, HULL, PQ  
**ST-LAURENT, SYLVIUS**, LUCEVILLE, PQ  
**ST-LOUIS, ALBINA**, (DECEDE/DECEASED)  
**ST-LOUIS, ANNETTE R**, VOIR/SEE PAJOT  
**ST-LOUIS, CATHERINE M**, B ED 64 • 654 ROSS, PETERBOROUGH, ON  
 • TRADE M, OEPT CONSUMER & CORPORATE AFFAIRS, LAURIER,  
OTT, ON  
**ST-LOUIS, CLARENCE**, 74B ST-PIERRE, TECUMSEH , DN • 735-6568  
**ST-LOUIS, CLAUDE**, B PHYSE 71 • 39 RICHELIEU 9, HULL, PQ • 777-  
8449  
**ST-LOUIS, DANIELLE**, B A 72 • CH VANIER R R 2, LUCERNE, PQ •  
684-2617  
**ST LOUIS, GERMAINE R**, B SR 73 • 36 WELL, STRATFORD, DN • 271-  
3923  
**ST-LOUIS, J BERNARD L**, B SCELE 74 • 6 CINQ-MARS, HULL, PQ •  
777-4455 • INGENIEUR, CANADIAN GENERAL ELECTRIC, 280  
FAILLON O, MTL, PQ  
**SAINT-LOUIS, JACQUES**, 180 YORK, OTT, ON  
**ST-LOUIS, JACQUES**, 6 BOUL DU PROGRES E, PTE-GATINEAU, PQ • 777  
7804  
**ST-LOUIS, JEAN**, AOAB A 46 • 31 BOUCHER, HULL, PQ  
**SAINT-LOUIS, JEANNE-MANCE M M**, B LETT 71 • C P 22, NOTRE-  
DAME-DU-LAUS, PQ  
**ST-LOUIS, LEO**, 11814 TECUMSEH RD W, TECUMSEH, DN • 735-4657  
**ST-LOUIS, MARIA**, VOIR/SEE OUCHESNEAU  
**ST-LOUIS, PAUL**, B COM 67 • VICTORIAVILLE, PQ  
**ST-LOUIS, RICHARD**, B SCS 65 • 130 GRANT, LONGUEUIL, PQ •  
PROFESSEUR, BOUL DESLAURIERS, ST-LOUBERT, PQ  
**SAINT-MARTIN, ANDRE J D**, B A 64, M LETT 71 • 24 DIEPPE,  
TOURNAI, PQ • 771-1317 • TRADUCTEUR  
**ST-MARTIN, PATRICE**, B APSY 72 • BOX 44, HEARST, ON  
**SAINTONGE, ANDRE U**, B A 70 • JUDGE, ON  
**ST-ONGE, CAROLE**, B APSY 73 • 12 CENTRE, AYLMEER E, PQ • 684-  
7459

## SANDILANDS

ST-ONGE, CELINE M H, B SCNE D 71 • 267-126E RUE, SHAWINIGAN S, PQ • 536-4416  
 ST-ONGE, CLAIRE, B A 63 • 244 CHARLOTTE, OTT, ON  
 ST-ONGE, OENISE, JUDGE, ON  
 ST-ONGE, GERALD, 1096 ROLAND 6, SUDBURY, ON  
 ST-ONGE, GERALD J, M EOADM 71 • 1096 ROLAND, SUDBURY, ON • 566-2715  
 ST-ONGE, GERARD, B A 54 • 1969 OES-CARRIERES, MTL, PQ • DIRECTEUR, CECM-BUREAU PERFECTIONNEMENT ENS, 3737 E SHERBROOKE, MTL, PQ  
 ST-ONGE, IRENEE, B A 37 • B P 246, EDMUNDSTON, NB • PROPRIET, ARCHIE ST-DNGE & COMPANY, 153 CANADA RD, EDMUNDSTON, NB  
 SAINT-ONGE, LAVAL, 165-41EME AVE E, ST-GEORGES, PQ  
 ST-ONGE, MARIE BLANCHE, (METHOT) B SCNE D 70 • 110 LASAVANE, PTE GATINEAU, PQ • 776-5350 • ENSEIGNANT, COLL ALGONQUIN, 1385 WOODROFFE, OTT, ON  
 SAINT-ONGE, MAURICE, 4 PRINCIPALE, MASSON, PQ  
 SAINT-ONGE, MAURICE D, L LL 89 • R-C, 1500 BRONSON CP 8478, OTT, ON  
 ST-ONGE, ROLAND, PROM D AMOUR, LUCERNE, PQ  
 ST-ONGE, ROLAND, B A 67, B ED 71 • 106-103 VALLEYWOODS, DON MILLS, ON • 776-5350 • PROF, CONS SCOL D'OTTAWA  
 ST-ONGE, THERESE, M EADAM 70 • 2810 BAYCREST DR, OTT, ON • 731-7551  
 SAINTONGE, THERESE, B ACSOC 72 • 200 LAURIER E 10, OTT, ON • 233-2980  
 ST-ONGE, YVON, B PH 68 • 3390 CH ST-LOUIS, QUE, PQ  
 ST-PIERRE, ALBERT, BELLE RIVIERE, ON  
 ST-PIERRE, CHRISTINE, VOIR/SEE ST-PIERRE-DUFOUR  
 ST-PIERRE, DANIEL, L LL 65 • 2344 ARMEL, LA SALLE, PQ • AVOCAT, MUTUAL LIFE DU CANADA, 800 SQ VICTORIA 4127, MTL, PQ  
 SAINT-PIERRE, GASTON, M ED 53 • 589 DUFF CRESC, OTT, ON • 745-6447 • PROF, UNIV D'OTTAWA - FAC D'EDUCATION, 1245 KILBORN, OTT, 231-2994  
 ST-PIERRE, GILLES, B COM 72 • 3200 PERE LELIEVRE 401, LES SAULES, PQ • 527-2157 • ANALYSTE, MIN DES AFF SOC DU QUEBEC, 1075 CH STE-FOY, QUE, PQ, 643-1285  
 ST-PIERRE, HECTOR, R R 1, RUSCOMB, ON  
 ST-PIERRE, HUGUETTE M A, B A 72 • 15 DES OBLATS, OTT, ON • 237-6607  
 ST-PIERRE, JACQUES P, B A 71 • WAKAW, SK  
 SAINT-PIERRE, JEAN-GUY, 275 DES OBLATS, MANIWAKI, PQ  
 ST-PIERRE, JEAN-LOUIS, 154 FRONTENAC, NORANDA, PQ  
 ST-PIERRE, JEAN-PAUL, B A 51 • 119 NORMANDIE CP 217, ST-BRUNO-DE-MONTARVILLE, PQ • 653-4435 • ALUMINUM CO OF CANADA, 2055 PEEL CP 6090, MTL, PQ  
 ST-PIERRE, JEROME, B PH 66 • ST-DAMASE, PQ  
 ST-PIERRE, LISE M-C A, B LETT 72 • RR 3, RUSSELL, ON • 445-5758  
 ST-PIERRE, LUCILLE, (ROBERT) B A 54, M EOADM 71 • 2161 PLESSER, OTT, ON • 737-5268  
 ST-PIERRE, M A HELENE, B A 69, B COM 70 • CURRAN, ON  
 ST-PIERRE, MARCELLE, VOIR/SEE LA ROCQUE  
 ST-PIERRE, MARCELLE, VOIR/SEE LAROCQUE  
 ST-PIERRE, MAURICE L, B BADM 72 • CURRAN, ON • 673-4750  
 ST-PIERRE, MICHEL L S, B BADM 72, B COM 73 • 7995 DENORMANVILLE 31, MTL, PQ • 728-9166 • REPRESENT, DU PONT CANADA LTEE, 1600-50TH AVE, LACHINE, PQ, 636-4580  
 ST-PIERRE, NICOLE M V, B SCN 73 • RR 3, RUSSELL, ON • 445-5758 • RN, RDYAL OTT PSYCH HOSP, 1145 CARLING, OTT, ON, 722-6521  
 SAINT-PIERRE, OSCAR, 16609 ARCHDALE, DETROIT, MI • 838-8399  
 ST-PIERRE, PAUL, B BADM 72, B COM 73 • 401 MONTEE ST-HENRI, STE-MARTHE, PQ  
 ST-PIERRE, PAULINE, BELLE RIVIERE, ON  
 SAINT-PIERRE, RODRIGUE, A-S 660 KING EDWARD, OTT, ON  
 ST-PIERRE, ROGER, B SCS 60 • 12733 MASON PL, TECUMSEH, ON • 735-2579 • CHEF DEPT, BELL RIVER HIGH SCH, BELL RIVER, ON  
 ST-PIERRE, ROLANDE, VOIR/SEE LABROSSE  
 SAINT-PIERRE, ROMEO, LIMBOUR, PQ  
 ST-PIERRE, ROMEO, 31 THOMAS, CARIBOU, ME • PRIEST  
 ST-PIERRE, SUZANNE M.H., M PSPED 73 • 391 NOTRE-DAME, DRUMMONDVILLE, PQ • 336-2749  
 ST-PIERRE, YVONNE CECILE, DIPL PED 74 • R R 1, WOODSLEE, ON • 727-3959  
 ST-PIERRE-OUFOUR, CHRISTINE, (ST-PIERRE) B LETT 73 • 303 ST LAURENT O, RIMOUSKI, PQ • 723-7411

ST-PIERRE-GODIN, CARMEN, 333 S ST, BELLE RIVIERE, ON  
 ST-SAUVEUR OMI, ARTHUR, 305 NELSDN, OTT, ON • AUMONIER  
 ST-VINCENT, MICHEL, L LL 66 • 287 O'SHEA, ST-JEROME, PQ • NOTAIRE, 927 LABELLE 101, ST-JEROME, PQ  
 SAKA, BLAISE Y, CERT INTO 72 • C-D BP 122 PARAKOU  
 SAKHARET, CHAICHAM, M A 57 • 94 AMMUAYSONKRAN RD BANGGRABLE BANGKOK  
 SAKON, PETER, B COM 66 • 7520 CAPE COD LANE, INDIANAPOLIS, IN  
 SALDANA, ADALBERTO, TRES PICOS 11, MEXICO, DF  
 SALE, ELIZABETH J, M ED 72 • 6-105 GOWAN, BARRIE, ON  
 SALEHY, PARVIZ, M M&EXP 73 • 675 KING EDWARD, OTT, ON  
 SALHANY, DONNA E, VOIR/SEE PENDER  
 SALHANY, JUNE A, B PED 72 • 413 THIRD AVE, OTT, ON • 235-1648  
 SALI, VALENTINE S, B ED 55 • BOX 2074, WETASKIWIN, AB  
 SALIBA, HENRI T, B SCME 73 • 1815 KILBORN, OTT, ON • 731-7852 • SERV ADV'R, FOSTER & BYLES, 950 RICHMOND, OTT, ON, 725-1111  
 SALMON, ART, B PHYSE 73 • 915 ELMSMERE RD 1111, OTT, ON • 746-1835 • PHY ED ASS, OTTAWA YM-YWCA, 180 ARGYLE, OTT, ON, 237-1326  
 SALMON, MARILYN H, (LACOMBE) B PHYSE 72 • 1111-915 ELMSMERE RD, OTT, ON • 741-1513 • TEACHER, OTTAWA BD OF EDUCATION, 815 BOUL ST-LAURENT, OTT, ON, 746-8196  
 SALO, WAYNE A, B A 71 • 22 HOGAN 18, OTT, ON • 829-2552  
 SALOIS, JEAN RICHARD, B PH 56 • 1010 CHERRIER PENTHOUSE, MTL, PQ • 527-0971 • AVOCAT, DUGUAY ET SALOIS, 1030 CHERRIER, MTL, PQ, 527-2101  
 SALVAIL, JEAN, B EDPHY 54 • 2430 VERDUN, SHERBROOKE, PQ • PROFESSEUR, UNIV DE SHERBROOKE, SHERBROOKE, PQ  
 SALVAIL, PIERRE, L LL 66 • 831 MONTCALM, ST-JOSEPH-DE-SOREL, PQ • SECRETAIRE, MIN DE L'INDUSTRIE & COMMERCE, QUE, PQ  
 SALVAIL, ROLLANO, ADAB HSCH 21 • PTRE, DIOCESE ST-HYACINTHE, ST-CHARLES-SUR-RICHELIEU, PQ  
 SALVAS O M I, ARTHUR, (DECEDE/OECEASED)  
 SALVAS, ROGER, B A 65 • PIERREVILLE, PQ  
 SALLY, THAO, CERT SCS 68 • VIENTIANE  
 SAMAROO, WINSTON, M SCELE 61, PHO SCELE 65 • 203 BERTRAND DR, PRINCETON, NJ • 924-5856 • ASST DIR, WESTERN ELECTRIC CO, PO BOX 900, PRINCETON, NJ, 639-2292  
 SAMB, BABACAR, B PAOM 70 • VILLA 2385A SIRAP DIEPPEUL 2 DAKAR  
 SAMBA, PIERRE, CERT SCS 68 • B P 1128, BANGUI • REDACTE, DIRECTEUR DE LA SANTE PUBLIQUE, B P 883, BANGUI  
 SAMMON, SUSAN K, B A 69 • 370 METCALFE 414, OTT, ON  
 SAMPALÉANU, MARIN, M SCELE 72 • ROMUHS ST BUCHAREST  
 SAMPSON, DENNIS G, B A 73 • 215 CRAWFORD W, MELFORT, SK  
 SAMPSON, JOHN, BONFIELDO, ON  
 SAMPSON, ANDRE, B A 64 • 7120 BAYARD, TROIS-RIVIERES, PQ  
 SAMPSON, ANORE J G, B PED 72 • 201 BELL 323, OTT, ON • 232-7746  
 SAMPSON, CHARLES, B A 60 • 413 ARLINGTON, SHERBROOKE, PQ • 31 KING O, SHERBROOKE, PQ  
 SAMPSON, DENYSE M F, VOIR/SEE BURNS  
 SAMPSON, GERALD, B A 62 • 113 GUY, CORNWALL, ON • 932-1834 • CH SECTION, CONS SCOL STORMONT-OUNDAS-CLENGARRY, 1500 CUMBERLAND, CORNWALL, ON, 933-5500  
 SAMPSON, HERMAN ARSENE, MD MED 61 • 19 MASSEY TERR, LUCERNE, PQ • ROYAL VICTORIA HOSP, 687 PINE W, MTL, PQ  
 SAMPSON, JACQUES, B EDPHY 67 • 10 MONT MARIE, LEVIS, PQ  
 SAMPSON, LEO A, B AGEOG 73 • 356 RIDEAU 9, OTT, ON  
 SAMPSON, LOUIS, B A 64 • 2029 BOUL LAURIER, QUE, PQ  
 SAMPSON, RAYMOND, B ATRAD 73 • HENRYVILLE, PQ • 299-2737  
 SAMPSON, ROSARIO, ADAB HSCH • 470 DES FRANCISCAINS, QUE, PQ • 683-9092 • SEC, SEMINAIRE DE QUEBEC, QUE, PQ  
 SAMPSON, THERESE, M A 67 • C P 631, GASPE, PQ • 368-2254  
 SAMUDA, KARL, B COM 65 • 177 DRUMMOND, OTT, ON  
 SAMUDA, RONALD, PHD ED 60 • 7780 KENTWOOD, BURNABY, BC  
 SANICHE, JEAN JACQUES, 3707 SAINT-HUBERT, MTL, PQ  
 SANICHE, JOSEPHINE, M A 69 • 550-15TH ST W, PRINCE ALBERT, SK • 764-3445 • FORM DIR  
 SANDBLOM, H E MICHAEL, M EADAM 72 • BOX 310, ONAPING, ON  
 SANDERS, FRANK B, M ED 73 • 2021 WOODGLEN CR, OTT, ON • 746-3343  
 SANDERS, JEAN, VOIR/SEE TAYLOR  
 SANDILANDS, ERIC F, M ED 70 • 64 FOOTHILLS DR, OTT, ON

## SANDRELLI

- SANDRELLI, COLLEEN MARY**, B SCN 74 • RR 6 SPRINGHILL CR, PEMBROKE, DN • 732-7176
- SANOROCK, MURYELLE, (CARRITT)** B SCN 66 • 604 BRONSON, OTT, ON • 236-0478 • SUPERV, OTTAWA CIVIC HOSP, 1053 CARLING, OTT, ON, 236-0470
- SANDS, MURRAY**, M EO 66 • 1989 GARFIELD, OTT, ON • PRINC, OTTAWA BD OF EDUC, 1310 PEBBLE RD, OTT, ON
- SANE, DEAN MATTHEW**, M HAOM 67 • 9 RUBICON CRT, WILLOWDALE, ON • 223-5826 • ADMINIS'OR, NORTH YORK GEN HOSP, 4001 LESLIE, WILLOWDALE, ON
- SANGAL, KUSUM LATA, (GUPTA)** B LS 72 • 3320 SDUTHGATE RO, OTT, ON • 737-0454 • LIBRARIAN, SC, LIBRARY, OTT, ON, 992-0673
- SANGARE, SALIF**, CERT INTOC 73 • BAMAKO
- SANGER, VALERIE**, VOIR/SEE MONKHOUSE
- SANSARICQ, GUY**, EVECHE LES CAYES
- SANSCARTIER, GERARD**, B COM 49 • 112 MAURICE, HULL, PQ
- SANSCARTIER, LEO**, 103 MONTCALM, HULL, PQ
- SANSCARTIER, YVETTE, (COTE)** 112 MAURICE, HULL, PQ
- SANSCHAGRIN, JEAN-LOUIS**, B PH 50 • 1092 DES ERABLES, SHAWINIGAN, PQ • 537-6289 • AVOCAT, 559 5E RUE CP 744, SHAWINIGAN, PQ, 537-7334
- SANSCHAGRIN OMI, PAUL-EMILE**, B PH 60 • CP 250 18 KING, KAPUSKASING, ON • 335-3473 • OIR & CURE
- SANSCHAGRIN O M I, ROLAND**, 335-3473 • CURE, PAROISSE IMM-CONCEPTION, CP 250-18 KING, KAPUSKASING, ON
- SANSOM, JANE, (KELLY)** OIPL SCPHN 55 • BOX 429, TWEED, ON • 478-3739 • PHN
- SANSON, FRANCINE, (BISSONNETTE)** DIPL SCN 62 • 1835 TILLEMONT, BROSSARO, PQ
- SANSONE, THOMAS**, 4380 BARCHESTER, BLOOMFIELD HILL, MI
- SANSONE, THOMAS JOS**, MO MED 52 • 4380 BARCHESTER, BLOOMFIELD HILLS, MI • 646-7707 • 909 S WOODWARD, PONTIAC, MI, 338-6611
- SANTERRE O M I, JOSEPH**, STE-AGATHE-DES-MONTS, PQ • 326-3592
- SANTERRE, MONIQUE**, M ED 68 • 3435 MARICOURT 28, STE-FOY, PQ • 658-0705 • PROF, CEGEP LEVIS, LAUZON, PQ, 837-0253
- SANTORO, WILLIAM D**, MO MED 59 • 13238 RIVIERA RANCH RD, LOS ANGELES, CA • PSYCHIA, 435 N BEDFORD DR, BEVERLY HILLS, CA, 276-5552
- SANTORIUM, ALDO**, PHD PSY 54 • BOX 142 VA HOSPITAL, BUTLER, PA • CH PSYCHOL, BUTLER VA HOSPITAL, BUTLER, PA
- SAPIANO, MARY**, CERT SCPHN 71, B SCPHN 72 • 8 CROWN DR, ISLINGTON, ON • 233-7078
- SAR, SAR**, CERT 70 • 5 MC OOUAL APT 1106, OTT, ON
- SARACIND, ODILE, (COLLIN)** B A 65 • 1863 FERNOCROFT CR, OTT, ON • 731-4801
- SARANTOS, PETER**, 18 NANAIMO, OTT, ON
- SARAUOT OMI, MAXIME**, CP 129, ROUGE MONT, PQ • 469-3090 • SUPERIEUR
- SARAZEN, MARJORIE**, M EDADM 72 • 3340 RIVERSIDE DR, OTT, ON
- SARAZIN, CLAUDE**, B SCPHY 72, B PEO 73 • 489 WEYBURN, OTT, ON • 722-1848
- SARDA, JEAN-PAUL**, B ATRAD 73 • 264 STEWART, OTT, ON • 233-9033
- SARDIGA, BRYCE**, 8300 WINONA, NORRIDGE, IL
- SARGEANT, R H HUDSON**, M PHYSE 71 • 672 WINDERMERE, OTT, ON • 728-1296
- SARGINSON, JUDITH A R**, B A 70 • 52 WEDGEWOOD CR, OTT, DN • 824-2236
- SARKAR, AZIZ F**, M SCCE 72 • 41 FIFTH AVE, OTT, DN
- SARKAR, KARABI**, VOIR/SEE OATTA
- SARKAR, KIRITI**, M PATHO 70 • 10 DRIVEWAY N, OTT, ON • 238-3751
- SARRA-BOURNET, ADELE, (PARENT)** OIPL SCN 47 • 749-3274 • 181 MONTREAL RD, VANIER, ON, K1L
- SARRA-BOURNET, GERARD**, 8 CH CASTELBEAU, LUCERNE, PQ • 684-3921 • BIJOUTIER, 0181 CH MONTREAL, VANIER, ON, 749-3274
- SARRA-BOURNET, GILLES**, B A 44 • 240 BOUL TACHE 104, HULL, PQ • 777-0994 • COURTIER, SARRA-BDURNET LTEE, 176 BOUL ST JOSEPH, HULL, PQ, 771-7356
- SARRA-BOURNET, JEAN-JACQUES**, C P 236, HULL, PQ
- SARRA-BOURNET, MARC**, B SCINF 73 • 6 BOUCHER, HULL, PQ • 770-4250
- SARRA-BOURNET, MICHEL**, 21 ANGERS, TOURAINE, PQ • COURTIER, SARRA-BOURNET LTEE, 176 BOUL ST JOSEPH, HULL, PQ
- SARRA-BOURNET, RODGER**, B A 43 • 215 MUTCHMORE 1007, HULL, PQ • 771-8894 • PROFESSEUR
- SARRA-BOURNET, YVES**, 6 BOUCHER, HULL, PQ • BIJOUTI, GERARD SARRA BOURNET BIJOUTERIE, 51 PRINCIPALE, HULL, PQ
- SARRAZIN, ARMAND**, 6025 1E AV, ROSEMONT, PQ
- SARRAZIN, FRANCINE, (BEDARD)** B LS 67 • 336 BOUL RIEL, HULL, PQ
- SARRAZIN, GEORGES**, M PSY 67, PHD PSY 70 • AV DE CANNES, TOURAINE, PQ • 771-0367 • PROF, UNIV D'OTTAWA-PSYCHOLOGIE, 1245 KILBORN, OTT, 231-4256
- SARRAZIN, JEAN CLAUDE**, L LL 66 • 14 POITIERS, PTE-GATINEAU, PQ • 777-9377 • AVOCAT, BEAUDRY BEAURY SARRAZIN LETELLIER, 15 PAPINEAU, HULL, PQ, 770-4880
- SARRAZIN, MICHEL J**, B LETT 72, B PEO 73 • 14 ATHOLL-DOUNE R R 3, LUCERNE, PQ • 771-6574
- SARRAZIN, MICHEL J**, B A 69 • 130 ALFRED, ST-GABRIEL, PQ
- SARRAZIN, PIERRE**, M EO 65 • 336 BOUL RIEL, HULL, PQ
- SARRAZIN, ROBERT J**, B A 69 • 10 MAISONNEUVE, ST-JEROME, PQ
- SARRAZIN, YVON**, M PSY 67 • VILLE-MARIE, PQ
- SASAKI, JOSEPH H, SECRETA**, BISHOP'S HOUSE, 161 MOTOTERAKOJI, SENOAI
- SASLOVE, BRENDA JOYCE**, VOIR/SEE KIMMEL
- SASS, PETER P**, B PED 72 • 28 CHAPLEAU 6, OTT, ON
- SASSEVILLE, FRANCOISE**, VOIR/SEE SASSEVILLE-BRISSON
- SASSEVILLE, ROBERT J A**, B LS 71 • 901 MCNICOLL, ROBERVAL, PQ
- SASSEVILLE-BRISSON, FRANCOISE, (SASSEVILLE)** MO MED 70 • 810 PONSARO, BROSSARO, PQ • 672-9556 • MD, 3220 GRANDE ALLEE, ST-HUBERT, PQ, 676-4741
- SASSOON, GABY**, B BADM 72 • 235 W 102ND ST 6M, NEW YORK, NY • 663-7407
- SASYRI, BONNIE, (WYMAN)** B LS 66 • 470 CAMBRIDGE 1008, OTT, ON • CATALOG, NRC-DIV OF BLDG RESEARCH, MONTREAL RO, OTT, ON
- SATHERLIE, JANET**, CERT SCPHN 68 • 20 MCLEOD, OTT, ON • PERGAN HEALTH CTRE, BROCKET, AB
- SATI, AHMED, NIL** MED 70 • 19 BEARBRooke, OTT, DN • 824-4773 • MO
- SATTAR, MD ABDUS**, M SC 68 • ASSOC PROF, RAJSHAHI UNIV, RAJSHAHI
- SATTAR, SYED A**, PHD MICRO 67 • 967 P I B COLONY, KARACHI • 967 P I B COLONY, KARACHI
- SAUCIER, FRANCOISE M T**, B A 73 • 1073 O ST CYRILLE, QUE, PQ • 683-2902
- SAUCIER, JEAN**, B A 66, B A 67 • 900 ROYALE N, LOUISEVILLE, PQ • 102 MAISONNEUVE, BLAINVILLE, PQ
- SAUCIER, RODGER**, DIPL AHIST 69 • 205 FOURNIER, QUE, PQ
- SAULNIER, ALAIN**, B SCPO 73 • RR 1, ST-PHILIPPE-D'ARGENTEUIL, PQ • 562-4823
- SAULNIER, DENIS**, B SCPO 73 • RR 1, ST-PHILIPPE-D'ARGENTEUIL, PQ • 562-4823
- SAULNIER, J MAURICE**, B ED 65 • 8 GLENWOOD DR, LUCERNE, PQ • CONSULT, CFP, 161 O LAURIER, OTT, ON
- SAULNIER, KATHRYN T, (GALLANT)** B SCNED 70 • 916 ANGERS, ST-BRUNO, PQ • 653-8024 • INSTRUCTOR, MTL CHILDREN'S HOSP
- SAULNIER, M LORRAINE**, B LS 70 • 160 MOUNTAIN RO APT 305, MONCTON, NB • 389-1428 • EC NORMALE BI8LI, CP 1129, MONCTON, NB, 855-0880
- SAULNIER, MAURICE J**, M PSPED 72 • 8 GLENWOOD DR, LUCERNE, PQ • 684-6252
- SAULNIER, ZOEI J**, M LETT 71 • COLLEGE DE BATHURST, BATHURST, NB
- SAULNIER-TALBOT, LOUISE**, B LETT 72 • C P 41, ST-URBAIN, PQ • 639-2976
- SAUMIER, WILFRID**, B COM 53 • 955B BOISSY, ST-LAMBERT, PQ • 671-3070 • C A HYORO-QUEBEC, 75 O DORCHESTER, MTL, PQ, 875-4311
- SAUMUR, IVAN J**, B CDM 55 • BDX 605, IROQUOIS FALLS 'A', DN • 232-4184 • GLERK, TOWN OF IROQUOIS FALLS, BOX 230, IROQUOIS FALLS, ON, 232-4091
- SAUMUR, ROBERT J J-M**, B PHYSE 73 • 7 ST-DOMINIQUE, HULL, PQ • 776-3931 • PROF, EC IMMACULEE CONCEPTION, 209 LAURIER, HULL, PQ, 771-7331
- SAUMURE, ALCIDE**, 145 BOURQUE, HULL, PQ
- SAUMURE, GASTON**, B A 69, M PSPED 72 • C P 285 914 GIROUX, ROCKLAND, ON • 762-5615 • CONS PED, MIN DE L'EDUC DE L'ONTARIO, 1825 WOODWARD, OTT, DN, 225-2230
- SAUMURE, LUCIEN**, 45 BOUL GAMLIN, HULL, PQ • 771-5572
- SAUMURE, MARCELLA J H, (POULIN)** B LETT 70 • C P 758, HEARST, ON • 362-4219

- SAUMURE, REMI, B A 66, M EDADM 72 • 612 KITCHENER C P 758, HEARST, ON • DIRECTEUR, C R C S S DE HEARST, CP 1119, HEARST, ON
- SAUMURE, RENE, 45 CARON, HULL, PQ
- SAUMURE, ROLAND G, B A 73 • BOURGET, ON
- SAUNDERS, ALANNA, B A 67 • 429 FRASER, OTT, ON • TEACHER
- SAUNDERS, ANGUS, B A 67 • 472 SHERBOURNE RD, OTT, ON
- SAUNDERS, BONNIE JO-ANN, B SCNEO 70 • 781 DRURY LANE, BURLINGTON, ON
- SAUNDERS, ELIZABETH ANN, VOIR/SEE DUGAS
- SAUNDERS, MARGARET, (FLANNERY) B SCPHN 52 • 250 RANGE RD, OTT, ON
- SAUNDERS, MARGARET F, (FLANNERY) B SCPHN 52 • 250 RANGE RD, OTT, ON • 235-7977 • ST-MARY'S HDME, 1081 CADBORO, OTT, ON, 749-0340
- SAUNDERS, SAMUEL E, B A 69 • 839 MAPLECREST, OTT, ON
- SAUNDERS, WILLIAM DAVID, B CDM 66 • 3 GLENDENNING DR, OTT, ON • 829-1902 • STOCKBR. NESBIT THOMSON AND CO LTD, 405 151 SPARKS, OTT, ON, 237 6610
- SAURETTE, FLORIANNE, B A 72 • 185 BRAULT, QUE, PQ
- SAURIOL, GUY, B LS 67 • 403 NELSON, OTT, ON • 236-3934 • BIBLIOT. UNIV D'OTTAWA BIBLIO VANIER, 11 SOMERSET E, OTT, 231-2323
- SAURIOL, JEAN, B SCS 63 • 158 MCARTHUR RD 305, OTT, ON
- SAURIOL, RICHARD, B CDM 65 • 158 MCARTHUR RD 305, OTT, ON
- SAURIOL, ROD, B LL 63, B LL 66 • 621 ELIZABETH, PEMBROKE, ON • BARRISTER, HUCKABONE OBRIEN & SAURIOL, 284 PEMBROKE E, PEMBROKE, ON, 732-2831
- SAUSINA, MARA, B A 70 • 1305 MAITLAND, OTT, ON
- SAUVAGEAU, ANDREE, VOIR/SEE VAILLANT
- SAUVAGEAU, GASTON, 6531 PERODEAU, MTL, PQ
- SAUVAGEAU, JACQUES, B SCPO 72 • 1271-9EME AVE, GRAND'MERE, PQ • 538-8590
- SAUVAGEAU, JEAN, B LETT 70 • 113 CHAMPLAIN, HULL, PQ • 777-9680
- SAUVAGEAU, LEON-PAUL, B AGE02 73 • 113 CHAMPLAIN, HULL, PQ • 777-9680
- SAUVAGEAU OMI, SAMUEL, 1 CATHERINE, PEMBROKE, ON • 524-1188
- SAUVE, ANDRE, 18 WOLFF, VANIER, ON
- SAUVE, BASIL, 8 CROWFORD, TILBURY, ON
- SAUVE, BERNADETTE, PENETANGUISHENE, ON
- SAUVE, BERNARD, 2859 PR SANDALWOOD 1, OTT, ON
- SAUVE O M I, CHARLES, 601 ST MICHEL, SHERBROOKE, PQ • 562-7750
- SAUVE, CLAIRE, (DEVILLERS) DIPL SCN 59, B SCNEO 61 • 698-81 IENE AVE, LAVAL, PQ • CHEF NURS, CEGEP BOIS DE BOULOGNE, 10500 BOIS DE BOULOGNE, MTL, PQ
- SAUVE, CLEMENT, B A 65 • 97 CRAIGHURST, TOR, ON • 483-8016 • ANALYSTE, GOUV DE L'ONT. TREAS BOARD SECRETARIAT, FROST BLOG S QUEEN'S PARK, TOR, O
- SAUVE, FRANCINE, B APSY 72 • 10224 DE L'ESPLANADE, AHUNTSIC, PQ
- SAUVE, FRANCOIS, 18 KEEFER, OTT, ON • 749-9571 • ADMIN, SCHL, 1500 CH MERIVALE, OTT, ON, 225-6770
- SAUVE, GASTON, BLUE SEA LAKE, PQ • PROFESSEUR, HOPITAL GENERAL OTTAWA, 43 BRUYERE, OTT, ON, 231-4737
- SAUVE, GERARD, 2583 CARLING, OTT, ON • SOCIETE RADIO-CANADA, CHATEAU LAURIER, OTT, ON, 725-3511
- SAUVE, GERTRUDE, WAWA, ON
- SAUVE, HUBERT, B COM 58 • 25 HELMER, HULL, PQ • 776-2455 • C A, CENTRE NATIONAL DES ARTS, B 1534 1 PL CONFEDERATION, OTT, ON, 996-5051
- SAUVE, J EDOUARD, 23137 SOCIA, ST CLAIR SHORES, MI • 292-0223 • SALESMAN, DAKITE PRODUCTS INC, 1600 W NINE MILE RD, SOUTHFIELD, MI
- SAUVE, J NOEL, 111 WURTEMBERG 405, OTT, ON
- SAUVE, JACQUES, 2859 PR SANDALWOOD 1, OTT, ON
- SAUVE, JACQUES, B A 68, B PHYSE 71 • RIVIERE BEAUDETTE, PQ • 269-2480
- SAUVE, JACQUES, L LL 61 • CASTELBEAU, LUCERNE, PQ • AVOCAT, 277 RUE NOTRE-DAME, GATINEAU, PQ
- SAUVE, JACQUES G, B SC 69 • 13060 RAMSAY, PIERREFONDS, PQ • BECHTEL & COMPAGNIE, 5250 FERRIER, MTL, PQ
- SAUVE, JEAN, B EDPHY 59 • 910 GASSICOURT, QUE, PQ • 626-1211 • CONSEILLER, COMM SCOL ECCLÉS CATH DE QUEBEC, 1460 CHEMIN STE-FOY, QUE, PQ, 626-7885
- SAUVE, JEAN, B A 71, B PED 72 • 472 MILLAR, GATINEAU, PQ • 663-3870
- SAUVE, JEANNINE C, B A 72 • 485 THOROLD RD W 222, WELLAND, ON
- SAUVE, JOACHIM, 425 BRIAR, OTT, ON
- SAUVE, JOSEPH HERVE, B A 63 • 50 WELLINGTON 1, WELLAND, ON • AVOCAT, F N GILBS, 9 E RUE MAIN, WELLAND, ON
- SAUVE, JULES, B EDPHY 60 • 338 FILIATRAULT, STE-THERESE, PQ • 435-4957 • COM ORTION, CSRDM SERV D'ORIENT, CP 298, DEUX-MONTAGNES, PQ, 430-1470
- SAUVE, LAURIER, B A 72 • 642 CH GARDENVALE, OTT, ON • 745-0724 • DIR, EC SEC CARTIER
- SAUVE, LEOPOLD, B SC 60 • 2206E PROM HALIFAX, OTT, ON • 731-8745 • PT LR SK, 237-3120
- SAUVE, MADELEINE, (BELANGER) B SCNEO 65 • 7616 DISCUS CR, MISSISSAUGA, ON
- SAUVE, MAURICE, CERT PHYSE 48 • 2326 OGILVIE RD, OTT, ON • SECR-TREAS, DOMINION LOOSE LEAF, 525 COVENTRY RD, OTT, ON, 745-9181
- SAUVE, MAURICE, L LL 68 • ST-TELESPHORE, PQ • AVOCAT, FED DES EMPLOYES DES SERV PUBL INC, 429 LAGAUCHETIERE, MTL, PQ
- SAUVE, MICHEL, 2859 PR SANDALWOOD 1, OTT, ON
- SAUVE, PIERRE, B EDPHY 57 • 2859 PR SANDALWOOD 1, OTT, ON
- SAUVE, RAYMOND A, B A 55 • 2238 KIPLING, OTT, ON • DIRECTEUR, EC CANTERBURY, 900 CANTERBURY, OTT, ON
- SAUVE, ROGER, 23 E KENYON, ALEXANDRIA, ON
- SAUVE, ROGER J C, B SCS 68, M SCS 70 • 7616 DISCOS CR, MALTON, ON • ECONOMIST, IMPERIAL OIL CO LTD, 111 ST CLAIR W, TOR, ON
- SAUVE, ROMEO, 1108 FIFTH ST E, CORNWALL, ON • ST LAWRENCE HIGH SCH, CORNWALL, ON
- SAUVE, ROMEO, VANKLEEK HILL, ON
- SAUVE, SERGE, L LL 68 • 14 HADLEY, HULL, PQ • 776-6413 • NOTAIRE, 277 NOTRE-DAME, GATINEAU, PQ, 663-9251
- SAUVE, SERGE, B PHYSE 71 • PO BOX 92, ALFRED, ON • 679-4385 • EC SEC REG DE HAWKESBURY, 572 KITCHENER, HAWKESBURY, ON, 632-7055
- SAUVE, WILFRID, WENDOVER, ON
- SAVAGE, ADELIN, ADAB 31 • C P 172, CASSELMAN, ON • RETRAITE
- SAVAGE, DENIS JACQUES, B LS 67 • 2575 WOODS CP 70, ROCKLAND, ON • BIBLIOT
- SAVAGE, GASTON R, B A 69 • 1159 BOYER, ORLEANS, ON
- SAVAGE, GINETTE, B A 73 • CP 142, ALFRED, ON • 679-2858
- SAVAGE, IRENE M A, B A 72 • 85 PRIMROSE, OTT, ON
- SAVAGE, PHILIPPE V, ADAB COM 25 • 4739 ADAM, MTL, PQ • 259-2133 • ORGANIS
- SAVARD O M I, ANDRE, 601 ST-MICHEL, SHERBROOKE, PQ • 562-7750
- SAVARD, CECILE, (RIVET) DIPL SCN 40 • 409 BLAKE BLVD, VANIER, ON
- SAVARD, FRANCOISE, (GAUTHIER) 176 ATLANTIC, HAWKESBURY, ON
- SAVARD, GAETAN G, B A 68, B A 71 • 165 BOURQUE, HULL, PQ • 777-2877
- SAVARD, GASTON, 31 KING, SHERBROOKE, PQ
- SAVARD, GILLES, 136 DES LILAS, SHERBROOKE, PQ
- SAVARD, GUY, B A 67 • 8 CHAMPOUX, SOREL, PQ • 742-1617 • PROFESSEUR
- SAVARD, HELENE, B ACLST 72 • 74 LONG SAULT N, JONQUIERE, PQ • 542-4713
- SAVARD, JACQUES, B COM 64 • 1235 DUFROST, ST-BRUNO, PQ • 653-3300 • OFFICIER, BANQUE DE MONTREAL, 630 DORCHESTER O, MTL, PQ, 877-7763
- SAVARD, JACQUES R, B PED 72 • 61 SAINT-AGNES, AZILDA, ON • 983-4085
- SAVARD, JACYNTHIE, VOIR/SEE GEORGANAS
- SAVARD, JEAN PIERRE, B A 69 • 74 LONG SAULT N, JONQUIERE, PQ
- SAVARD, JEAN-LUC, B SCCE 70 • 7429 EVANGELINE 2, GIFFARD, PQ
- SAVARD, JULIETTE, (FOURNIER) B SCS 68 • 165 BOURQUE, HULL, PQ
- SAVARD, MARGUERITE P, (BEAUOIN) CERT SCN 64 • 521 8IEME RUE, IROQUOIS FALLS, ON
- SAVARD, MARIE, B A 69 • 550 15E RUE O, PRINCE ALBERT, SK • PRINC
- SAVARD, PAULETTE M, M SR 71 • 1405 5E AVE O, PRINCE ALBERT, SK
- SAVARD, PHILIBERT, B COM 61 • C P 88, WENDOVER, ON
- SAVARD, PIERRE, B COM 68 • 21 BOUL MOUTSETTE, HULL, PQ
- SAVARD, PIERRE, L LL 68 • 462 ST-ETIENNE, BROSSARD, PQ

## SAVARD

- SAVARD, REAL H, B** PHYSE 72 • 5330 HENRI BOURASSA 303, MTL, PQ • 325-4788
- SAVARD, REJEAN, B** ED 64 • 16 ST-SACREMENT, MATANE, PQ
- SAVARD, RICHARD, B** SCGEO 72 • 6778 DES ECORES, MTL, PQ • 725-4943
- SAVARD, ROLAND, 2** DOLLARD RD BP 527, LUCERNE, PQ
- SAVARD, RONALD, 271** BLVD RIEL, HULL, PQ
- SAVARIA, ANDRE, B** PH 66 • 10 LAVAL, TOURNAINE, PQ • 771-1016
- SAVARY, GERARD, 65** BARRETTE, VANIER, ON
- SAVARY, ROMEO, 521** VERNON, OTT, ON • ASS'T C, CORP CITE D'OTTAWA, 280 BAY, OTT, ON
- SAVELLE, JAMES M, B** SCGEO 73 • 851 NOTRE DAME DR, LONDON, ON
- SAVELLI, ROBERT, B** A 55 • 7 CARWYN CR, HAMILTON, ON • TEACHER, SIR WILFRID LAURIER SEC SCH, 50 ALBRIGHT, HAMILTON, ON
- SAVIC, EDWARD, B** LS 67 • 305 GLEBEHOLME BLVD 1, TOR, ON • LIBRARIAN, UNIV OF ALBERTA, EXTENSION LIBRARY, EDMONTON, AB
- SAVIGNAC, DENIS, L** LL 65 • REGIE DE L'ELECT & DU GAZ, 2100 DRUMMOND 2E ET, MTL, PQ
- SAVIGNAC, FLORE J L, B** SR 71 • 735-1489 • SS MISS DE L'IMM-CONC MAISON PROV, PORT-AU-PRINCE
- SAVIGNAC, YVES, B** A 60 • 1155 BOUL ST-JOSEPH, MTL, PQ
- SAVOIA, HUMBERT, B** A 66 • 36 MAITLAND, THOROLD, ON
- SAVOIE, GILLES, B** ASCPL 74 • 338 ST-MARCEL, DRUMMONDVILLE, PQ • 472-6250
- SAVOIE, JEAN-EUDES, B** PHYSE 74 • RR 2, ST ISIDORE, NB • 358-2378
- SAVOIE, LUCIEN, B** EDPHY 68 • 925 BOUL NORMANDIE, ST-JEAN, PQ • ECOLE JEAN RAIMBAULT, DRUMMONDVILLE, PQ
- SAVOIE, MILDRED ANNE, B** LS 66 • C P 60, STE ANNE DE KENT, NB • LIBRARIAN, UNIV OF MONCTON, LIBRARY, MONCTON, NB
- SAVOIE, NOEL, B** A 49 • 7 BANCROFT, AYLMEER E, PQ • AGENT D, I & C, 112 KENT TOUR B PL DE VILLE, OTT, ONT
- SAVOIE, PAUL-C, AOAB** 17 • 25 PRINCIPALE, ST-JEAN-DE-MATHA, PQ
- SAVOIE, PIERRETTE, (PAULIN) B** LS 68 • 517 STE-ANNE I, BATHURST, NB
- SAWCHUK, RAYMOND JOS, MD** MED 60 • 640 6TH AVE W, OWEN SOUND, ON • 376-9126 • ASSDCA, MOUNT CARMEL HOSPITAL, 6071 W OUTER DR, DETROIT, MI
- SAWCZENKO-BAINES, LUCIENA, B** ASL 73 • 101 SENEGA, OTT, ON • 235-2336
- SAWYCKY, LESIA M, VOIR/SEE** WATAMANIUK
- SAXE, BRIAN J, B** BADM 72, B COM 73 • 408-141 LYON CRT, TOR, ON • 789-2762 • ACCOUNTANT, 141 LYON CRT 408, TOR, ON
- SAXENA, PRADEEP, M** SCME 72 • B-7 STAFF COLONY M R ENG COLL, JAIPUR-4, RAJ
- SAYARATH, KHOUAMEPHET, CERT** 70 • COMMISSARIAT AU PLAN BPLG, VIENTIANE
- SAYER, CHARMAINE, DIPL** SCN 60, B SCNED 65 • 1D AYLMEER, OTT, ON • 232-9708
- SAYER, PAUL E, M** PSY 72 • 381 WILLARD, IUR, ON • 767-2224
- SAYERS, ALLISON, B** SCN 58 • 389 HALLONO, TOR, ON
- SCANLON, ALLAN L, B** A 68 • 191 ST GEORGE 1005, TOR, ON
- SCANLON, WILLIS, B** A 68 • 257 EASTERN DR, OTT, ON
- SCANTLAND, ALBERT, 56** LAVAL, HULL, PQ
- SCANTLAND, FRANCINE J, B** A 71 • 340 LAJOIE, VANIER, ON • 749-8393
- SCANTLAND, JEAN-MARIE, B** PH 44, B LS 54 • 2537 PUART, STE-FOY, PQ • 653-4772 • BIBLIOT, UNIV LAVAL-BIB GENERALE, CITE UNIVERSITAIRE, QUE, PQ, 656-3544
- SCANTLAND, RHEO, 34D** LAJOIE, VANIER, ON
- SCANTLAND, SUZANNE M, VOIR/SEE** MARCHAND
- SCAPPATURA, ANTHONY R, MD** MED 52 • 389 GREENWOOD, NORTH BAY, ON • MO, 1221 ALGONQUIN, NORTH BAY, ON, 472-3243
- SCAPPATURA, VINCENT F, B** COM 57 • 20 BOXWOOD RD, ETOBICOKE, ON • 622-3589 • MGR, CANADA PERM MORTGAGE CORP, 34 KING W, TOR, ON, 368-6081
- SCARLAND, MARIE J, CERT** SCNED 69, B SCNED 70 • 58 BLAIR RD, CAMBRIDGE, ON
- SCHACHNER, BASHA, B** SCNED 69 • 5244 BURON, MTL, PQ
- SCHACTER, STEVEN P, B** A 71 • 927 MOUNTAINVIEW, OTT, ON • 729-6978
- SCHAEFER, MARC, B** A 64 • 912 LASALLE RD, CORNWALL, ON • 933-6097
- SCHAFER, EDWARD, PHD** PSY 65 • 47 SOMERSET W, OTT, ON • RESEARCH, CENTER OF CYBERNETIC STUDIES-RESEARCH, 555 KING EDWARD, OTT
- SCHAMP, RUMOLD, B** ED 68 • 4-435 SPENCE, WINNIPEG, MB • 774-0302 • INSTR, NORWOOD SCHOOL DIVISION, 99 BIRCHDALE, WINNIPEG, MB, 452-2227
- SCHARF, KEITH, B** A 65 • 2728 ULSTER CR, OTT, ON • 733-3235 • TEACHER, OTTAWA BD OF EDUC, 515 CAMBRIDGE, OTT, ON, 234-0763
- SCHECTER, SUZANNE, (COTE) M** LETT 72 • 2054 THORNE, OTT, ON • 236-5517 • CONS'RE, AAC, 284 WELLINGTON, OTT, ON, 996-4197
- SCHERLE, LINDA L, VOIR/SEE** HOPKINS
- SCHIEFFER OMI, PHILIPPE, (DECEDE/DECEASED)**
- SCHIEFFER, YVON, MD** MEO 61 • 131 E SHERBROOKE, MTL, PQ • 288-4272
- SCHIBEL, GERALD P, B** ED 63 • BOX 292, WILCOX, SK
- SCHIBEL, GERTRUD, CERT** SCNED 63 • 9D4-1 GROSVENOR, LONDON, ON • CLIN, FANSHAWE COLL SC OF NURSING, ST JOSEPH'S CAMPUS, LONDON, ON
- SCHIBEL, MARILYN, B** A 65 • WILCOX, SK
- SCHIBLER, EDWARD, M** SCOUN 73 • 2036 HAMILTON, THUNDER BAY, ON • 623-1789
- SCHIEDER, J E, ST** ANDREW'S CHURCH, ELMWOOD AVE & SHERIDON DR, KENMORE, NY
- SCHIEBE, BRUNO, L** LL 74 • 23 DU PARC, LIMBOUR, PQ • 827-1206
- SHELL, MAUREEN ANN, (CALCUTT) CERT** SCPHN 58 • 2D IVY CRT-BOX 267, CAMBRIDGE, ON
- SCHENEIDER, MADELEINE, (THIVIERGE) B** EDPHY 67 • 204 PERCY, OTT, ON • 25D BOUL GABELIN, HULL, PQ
- SCHENELL, JAMET, B** LITT 72 • 634 CLANCY, OTT, ON • 745-9335
- SCHENING, ERIC, B** SC 67 • 649 SOUTHMORE DR W, OTT, ON • ENGINEER, DND-CHIEF STAFF, CANADIAN FORCES HEADQUARTERS, OTT, ON
- SCHENKER, MARIANNE S, MD** MED 62 • 12 COMMANCHE DR, OTT, ON • 224-4631 • DOCTOR, UNIV OF OTTAWA-STUDENT HEALTH SERV, 43 TEMPLETON, OTT, 231-3957
- SCHIKOWSKI, BERNARD, B** A 66 • AVONLEA, SK
- SCHIMNOWSKI, FLORENCE M, B** LS 73 • 321 CATHEDRALE, ST BONIFACE, MB • 233-7085
- SCHIMCARIOL, ELFIO ANGELO, MD** MED 56 • 3380 RANDOLPH, WINOSOR, ON • 969-5806 • MD, 1428 DUELLETTE, WINDSOR, ON, 256-1453
- SCHINDLER, THOMAS, M** TH 70 • 912 TEN MILE RD, SPARTA, MI
- SCHINGH, GAETAN, 131** ACACIA, OTT, ON • 749-1706 • CLICHE & ASSOC LTEE, 291 DALHOUSIE, OTT, ON, 233-3455
- SCHINGH, J EMERY, 74** ARCADIA, HAMDEN, CT • 248-5216 • CHIMISTE, OLIN CORP, 275 WINCHESTER, NEW HAVEN, CT, 777-7911
- SCHINGH, MARIE JOSEPHA, DIPL** SCN 60 • 116-37 221 ST, CAMBRIA HEIGHTS, NY
- SCHINGH, RAYMOND, B** A 68 • 171 SHERBROOKE, HULL, PQ • PROGRAMMER, GEOTERREX, 1312 BANK, OTT, ON
- SCHIOPIU, IONA M, B** SCMAT 71 • 225 COBOURG, OTT, ON
- SCHLICHTER, DONALD, B** LL 67 • 19 LASCELLES BLVD, TOR, ON • BARRISTER, HASS & FLORAS, 401 BAY ST P O BOX 91, TOR, ON
- SCHLIESKE, MILDRED M, M** EFOU 71 • 1071 AMBLESIDE DR 519, OTT, ON • 728-2277
- SCHMALTZ, RICHARD, B** ED 67, M ED 72 • BOX 136, CHAPEAU, PQ
- SCHMALZ, GREG J, B** A 72 • WILCOX, SK
- SCHMEKEL, SUSAN, VOIR/SEE** PAQUETTE
- SCHMELKA, DANIEL DAMIAN, MD** MED 63 • 3 LETCHWORTH RD, OTT, ON • 1257 E 68TH ST, BROOKLYN, NY
- SCHMIDT, C-HENRI, 2850** MARCEL, ST-LAURENT, PQ
- SCHMIDT, CONRAD, HOTEL** MON CHEZ NOUS, LAC-DES-PLAGES, PQ • HOTELLI
- SCHMIDT, FAITH E, B** PED 72 • 702-850 CANTERBURY, OTT, ON • 733-5151
- SCHMIOT, HENRIETTE A, M** LS 73 • 1862 PLAYFAIR DR, OTT, ON • 733-2845
- SCHMIDT, HENRIETTE A, (ADAMS) B** LS 68, M LS 73 • 1862 LAYFAIR DR, OTT, ON • LIBRARIAN, UNIV OF OTTAWA-CENTRAL LIBRARY, 65 HASTY, OTT
- SCHMIDT, JANET H C, (CHANON HOUSE) CERT** SCPHN 67 • 810 TRILLIUM PARK 7D1, SARNIA, ON • PH RN, LAMBTON HEALTH UNIT, 333 GEORGE, SARNIA, ON
- SCHMITT, RICHARD, B** A 64 • MAISON PROVINCIALE, DDLBEAU, PQ

- SCHMITTER, MARGARET ANN, B PHYSE 74 • BOX 314. BRIOGENORTH, ON • 292-7253
- SCHNEIDER, ERICH, PHD PSY 66 • 1538 D SHERBROOKE, MTL, PQ
- SCHNEIDER, JEAN FRANCES, B LS 65 • 133 BLENHEIM DR. VANIER, ON
- SCHNEIDER, ROBERT, B SCS 69 • 125 LOUIS-HEBERT, HULL, PQ • 771-5915
- SCHNEIDERMAN, JOHN LAWRENCE, MD MED 63 • 625 LANSDOWNE 217, MTL, PQ • 489-3530 • MONTREAL GEN HOSP. 1650 CEDAR, MTL, PQ, 937-6011
- SCHNOR, MARY HELENE, CERT SCPHN 62 • 61 MCLACHLIN S, ARNPRIOR, ON
- SCHNOBB, GAYE E. (MOFFETT) B SCN 72 • 1461 MDRLEY BLVD. DTT, ON • 225-8217
- SCHNOBB, MARIE E. (FORTIER) B CDM 69 • 63 ST-ALEXANDRE, LIMBOUR, PQ • 827-0717 • DIR GE ADJ, HOP GEN DIR GEN ADJ PARAMEDICAUX, 43 BRUYERE, OTT, ON, 231-4740
- SCHNOBB, PETER, B APHIL 72 • 1461 MDRLEY BLVD, OTT, ON • 225-8217
- SCHOEN, JOANNE AGNES, MD MEO 65 • 5154 GRAHAM DR, LYNHURST, OH
- SCHOEN, VIRGINIA E, VOIR/SEE POLING
- SCHÖNENBACH, PETER H, B SCPO 58 • 733-4661 • ASS PASTOR, ROMAN CATHOLIC CHURCH, 1940 SAUNDERSON DR, OTT, ON
- SCHONNOP, BEVERLY, VOIR/SEE COOK
- SCHOULAR, DUNCAN J, M EDAOM 71 • 5 ELM E. SMITHS FALLS, DN • 283-3836
- SCHOULAR, JOHN A, B A 72 • 2138 RUSHTON RD, DTT, ON • 725-1438
- SCHOVANEK, GENEVIEVE L. (AUGER) B A 71 • 11 ARBORN DR, UPTON WIRRAL, CHES
- SCHOVANEK, JAMES GEORGE, M A 69 • P O BDX 1625, SACKVILLE, NB • 536-2497 • PROF, MT ALLISON UNIV-CLASSICS DEPT, SACKVILLE, NB, 536-2040
- SCHREIDER, GARY E, B LL 61 • 2100 THISTLE CR, OTT, DN • 731-9650 • LAWYER, DUNLAP & SCHREIDER, 1716 WOODWARD, DTT, ON, 225-7550
- SCHREINER, ROBERT J, MO MED 61 • 592 LAKESIDE, BIRMINGHAM, MI • 546-6112 • 2111 PARKWOOD, WINDSOR, DN, 258-2593
- SCHROEDER, PETER, M ACLST 71 • 11-286 WILBRDD, OTT, DN • 236-2564 • 11-286 WILBRDD, DTT, ON
- SCHRYBURT, BERNARD GUY, B CDM 61, B PHYSE 68 • 25 HARMER, OTT, ON • 725-1621 • PRDF, ECOLE SEC ANDRE LAURENDEAU, 235 MCARTHUR RD, VANIER, ON, 746-8113
- SCHRYBURT, CELINE M C. (PERRON) B A 73 • 9-1058 DAKOTA, OTT, ON • 737-4234
- SCHRYBURT, GINETTE. (GIRDOUX) B A 68, B LS 69 • 6 PLAISANCE, TOURNAI, PQ • 770-3758 • BIBLIO DES MUSEES NATIONAUX, METCALFE & MCLEOD, OTT, ON
- SCHRYBURT, JACQUES, B A 68, M EDADM 72 • 1058 DAKOTA 9, OTT, ON • 737-4234 • AEFQ 60 BOTELER, OTT, ON, 236-0416
- SCHRYBURT, JEAN-L, B SC 72 • 2240 HALIFAX DR 609, OTT, ON • 731-6399
- SCHRYBURT, MADELEINE, B A 73 • 98 DONALO, OTT, ON • 749-8410
- SCHRYER, GASTON, CP 106, RDCKLAND, ON
- SCHRYER, JOSEE, B SCBIO 72 • 266 NELSON, OTT, ON
- SCHRYER, KENNETH, MD MED 51 • 2286 CARLING 2, OTT, ON • 728-1454
- SCHRYER, MAURICE J P, MD MED 58 • 617 JANE, NORTH BAY, ON • PATHOLO. NORTH BAY CIVIC HOSP-PATHOLDGY DEPT, SCOLLARD, NORTH BAY, ON
- SCHUBER, MARIE, B A 70 • 49 DE L'YSER STRASBOURG
- SCHUBERT, R, 290 NELSON, DTT, ON • 232-3304
- SCHUCHMANN, MAN NIEM, (LE) B SC 70 • 4035 BREITSCHIED AN DEN SCHLOTHEN
- SCHUETZINGER, CAROLINE, PHD PH 65 • 18312 OAKFIELD, DETROIT, MI • 837-3677 • PROFESS, MERCY COLLEGE, 82DO OUTER DR W, DETROIT, MI
- SCHULLER, JEAN PAUL, B A 64 • 2-3487 PEEL, MTL, PQ • REGISTR, MCGILL UNIV, 2-3487 PEEL, MTL, PQ
- SCHULMAN, BARBARA S, M HAOM 73 • 504-124 SPRINGFIELD, OTT, ON
- SCHULTZ, THOMAS PAUL, B EOPHY 70 • 503-2240 HALIFAX OR, OTT, ON
- SCHULZ, INGRID U, CERT SCN 68, B SCPHN 71 • 26 ORIOLE CR, OTT, ON • 745-7618 • OTT-CARL HEALTH UNIT, 1827 WOODWARD, OTT, ON
- SCHUMANN, BERTI, VOIR/SEE LE SIEUR
- SCHUTZ, SYLVIA E, B A 69 • 71 VALLEY CR, ELLIOT LAKE, ON
- SCHWAB, BONNIE J, B A 72 • 37A ROSEBERRY, OTT, ON
- SCHWARK, WAYNE S, PHD PHARM 70 • 3 E HARWICK CR, OTT, ON • 828-0899
- SCHWARTZ, ELMER I, M HADM 68 • R R 1, REGINA, SK • AT EX OIR, SOUTH SASKATCHEWAN HOSP CENTRE, 23RD AVE & AVE G, REGINA, SK
- SCHWARTZ, MORTON L, B SCBIO 73 • 311 BELL 204, OTT, ON • 233-3489
- SCHWARTZ, SOLOMON, MD MED 55 • LEEANDN ARMS 2 31, PHILADELPHIA, PA • 128 N BROAD ST, PHILADELPHIA, PA
- SCHWARZ, EDITH, VOIR/SEE BRUCK
- SCHWARZ, GASTON, MD MED 66 • 4870 COTE DES NEIGES 309, MTL, PQ • MONTREAL GENERAL HOSPITAL, 1650 CEDAR, MTL, PQ
- SCHWARZKOGLER, CHRISTIANA M, B A 70, B SCBIO 72 • 35 DAVID DR, OTT, DN • 224-3542 • RES ASST
- SCHWIETZ, ROGER L, M PH 73 • 2104 OAVENPORT, OMAHA, NE
- SCHWILDEN, RENE J, B A 73 • 426 NELSON, OTT, ON • 232-8889
- SCHYLE, RITA, B EO 74 • 2582 DUQUESNE, MTL, PQ • 255-7266
- SCHYMKIW, OLGA, CERT SCPHN 67 • RR 3, AMHERSTBURG, ON • 736-3649
- SCIME, IGNATIUS, MD MED 56 • 352 MT BROW BLVD, HAMILTON, ON • INT MED, 250 MAIN ST E, HAMILTON, ON, 527-2711
- SCOLES, JAMES B, R R 1, NEUSTADT, DN
- SCOTT, ANDRE F J, B LETT 72 • 1724 KILBORN, OTT, ON • 731-2092
- SCOTT, CORA L, B SCN 70 • P O BOX 580, FROBISHER BAY, NT • HWC, MEDICAL SERV, FROBISHER BAY, NT
- SCOTT, DAVID W, B LL 60 • 11 BEDFORD CR, OTT, ON • BARRISTER, SCOTT & AYLEN, 170 LAURIER W, OTT, ON, 237-5160
- SCOTT, DENIS J E, B A 71, B LL 74 • 1526 CALEDON, DTT, ON • 731-3535
- SCOTT, DONALD, 434-2ND ST W, CORNWALL, ON
- SCOTT, JAMES R, B LL 71 • 1915 STDNEHENG CR, OTT, ON • 732-3824 • LAWYER, MCGUIRE & SCOTT, 56 SPARKS STE 508, OTT, ON, 237-2805
- SCOTT, JEAN, B SCELE 72 • 6312 ARTHUR CHEVRIER 8, MTL N, PQ • 324-5834 • SALES ENG, CANADIAN GEN ELECTRIC, 1010 BEAVER HALL HILL 2ND FL, MTL, PQ, 866-2511
- SCOTT, JEAN-PAUL, B A 64, M EDADM 72 • R R 1, LONG SAULT, ON • 933-6244 • SUR EDC'N, C D'EC S D G, 305 BALDWIN, CORNWALL, ON, 933-6990
- SCOTT, LEA, CERT A 73 • 358 WILBRDD, OTT, ON • 234-7929
- SCOTT, LOUIS-PIERRE, B A 68 • 29 LAVALLEE, HULL, PQ • 770-2401
- SCOTT, MARC J L, B LETT 71, B LETT 72, B PED 73 • 37 HELMER, HULL, PQ • 777-7689
- SCOTT, MARIE-PAULE I, B A 69, L LL 73 • 1724 KILBORN, OTT, ON • 731-2092
- SCOTT, MICHEL, B SDEC 72 • 2-188 MUTCHMORE, HULL, PQ • 777-6505
- SCOTT, MONIQUE L. (PERRIER) B SCMAT 72 • 6312 ARTHUR CHEVRIER, MTL N, PQ • 324-5834 • ACOST ST, BELL CANADA, 1080 BEAVER HALL HILL 2-FLR, MTL, PQ, 870-3753
- SCOTT, PAUL M, MD MED 71 • 1801 RIVERSIDE DR 304, OTT, ON • 731-8059
- SCOTT, ROBERT G, M AHIST 71 • P O BOX 76, WESTPORT, ON • 829-6547
- SCOTT, RUTH M J,
- SCOTT, VINCENT O J, B A 71 • R R 5, PEMBROKE, ON • 735-5623
- SCOTT, WILLIAM, M EDAOM 72 • 86 GILCHRIST 1, OTT, ON • 728-0873
- SCRIM, CARMEL ANN, (DUPUIS) CERT SCNED 63, B SCNED 64 • 140 MOGONIGAL, ARNPRIOR, ON
- SCRIM, MARGAREY, VOIR/SEE CAPELLO
- SCRIM, WAYNE, B COM 67 • 20 ASSINIBOINE DR, OTT, ON • 224-7652 • BRCH MGR, E.R. FISHER LTD, 113 SPARKS, OTT, DN, 232-9636
- SCRUTON, STEVEN, ST KIERAN S RECTORY 162 MADISO, BERLIN, NH
- SCULLY, J P EDGAR, PHD PH 46 • 2064 ALTON, OTT, ON • PROFESSEUR, UNIV OF OTTAWA, 223 MAIN, OTT

## SCULLY

- SCULLY, L TERENCE**, B SCS 55 • 603 DAVIS DR SUITE 302, NEWMARKET, ON • DOCTOR, 302-603 DAVIS DR, NEWMARKET, ON, 895-6551
- SCULLY, RAYMOND GEORGE**, B A 67, M ED 71 • 146 BIRCH S, TIMMINS, ON • 264-4953 • TEACHER, O GORMAN H S PRIVATE, 130 ROSS W, TIMMINS, ON
- SCURRAH, MARK B**, PHD ED 64 • R R 205A, BERNE, NY • DIR TOR, NEW YORK STATE EDUCATION DEPT, WASHINGTON, ALBANY, NY
- SEABY, ANN, (ABERNETHY)** CERT SCNED 70 • 135-199 HILLCROFT, OSHAWA, ON • 723-9807
- SEABY, MICHAEL A**, B SCCE 72 • 932 CHARLTON DR, OTT, ON • 745-4923 • ENG, CMHC, MONTREAL RD, OTT, ON, 746-4611
- SEABY, ROBERT W**, B COM 68 • 32 LAMBTON RD, OTT, ON • ST MARY'S HOSP, 4045E PRIEUR, MTL, PQ
- SEAH, TONY CHING M**, M SC 68 • 675 MORIN, OTT, ON
- SEALY, MILTON D**, B SCMAT 71 • 1973 JASMINE CR 312, DTT, ON • 749-0595
- SEAMAN, CLAIRE G**, B PHYSE 73 • RR 1, LYNDDURST, ON • 928-2166
- SEAMAN, JAMES**, 120 AYLMEY, DTT, ON
- SEBAALY, GEORGES G T**, B SCELE 71 • RAYAK
- SEBALE, ALEXIS**, CERT INTCD 73 • B P 26 BANGUI
- SEBESTYEN, CLAIRE, (LAPRAIRIE)** CERT SCPHN 59 • BOX 281, SMOOTH ROCK FALLS, ON
- SEBURN, ISABELLE**, B SCNED 69 • 6774 GLENOCONE, NIAGARA FALLS, ON • 356-6841 • TEACHER, GREATER NIAGARA GENERAL HOSP SCH OF NURS, NIAGARA FALLS, ON
- SECKLER, ISABELLE M-P**, VOIR/SEE MOUANA-BANKDUEZI
- SECORD, KATHRYN**, CERT SCNED 68, B SCNED 69 • BOX 219, MOUNT BRIDGES, ON
- SECOURS, ALAIN B**, B AHIST 73 • 1917 BOUL ST LAURENT, DTT, ON • 733-5396 • ACC REP, IAC LTD, 1133 BOUL ST LAURENT, DTT, ON, 741-0222
- SECOURS, GAETAN J E G**, B ASCPL 71 • 71 NEVERS, TOURAINE, PQ • 776-5738
- SECOURS, JEAN LDUIS**, 2146 BLUE JAY CR, OTT, ON • 749-6747
- SECOURS, MARCEL**, 100 LESAGE, BOURLAMAQUE, PQ • 824-6551 • AGENT, GULF OIL CANADA LTD, 1329 6EME RUE CP 548, VAL-D'OR, PQ, 824-3838
- SECOURS, ROGER**, YANKLEEK HILL, ON
- SECOURS, VIATEUR**, B SCS 60 • 2443 MAGNUS, DTT, ON • FONC PUBL DU CANADA, TUNNEY'S PASTURE, OTT, ON
- SEGLAR, SANTA, (MAUKO)** OIPL SCN 52 • 3039 LINTON, DTT, ON • 733-8592 • OTT-CARLETON-SOC SERV DEPT, 495 RICHMOND RD, OTT, ON, 722-4281
- SEELEY, CLAIR B**, M EDADM 71 • 81 STEVENSON CR, RENFREW, ON
- SEELEY, SYLVIA**, 136 CARLING, OTT, ON
- SEELY, IRENE, (STEWART)** CERT SCPHN 63 • 87 DAKES, OSHAWA, ON
- SEELY, JOHN H**, PHD SCBCH 69 • ROBERT ROBINSON LABS, OXFORD, LIVERPOOL
- SEEMANN, HELMUT**, B SC 70 • 475 WOODLAND, DTT, ON • 722-0683 • INSTRUCTOR, ALGONQUIN COLLEGE, 200 LEES, OTT, ON, 237-3120
- SEGAL, HUGH D**, B AHIST 72 • 608-47D CAMBRIDGE S, DTT, ON • 234-0056 • DIR CDMM, PC PARTY-NATIONAL HEADQUARTERS, 178 QUEEN, DTT, ON, 233-7711
- SEGUIN, ANNE M C, (LADOUCEUR)** B SCS 71 • 332 W, NEEDHAM HEIGHTS, MA
- SEGUIN, ANNE-MARIE**, VOIR/SEE LAFLECHE
- SEGUIN, ANNETTE**, VOIR/SEE COTE
- SEGUIN, ANTONIO**, NIL EDPHY •, HAWKESBURY, ON
- SEGUIN, BERNARD**, 57 NORTH, AYLMEY E, PQ
- SEGUIN, BERNARD A**, MD MED 72 • 1582 ALTA VISTA DR, OTT, ON • 733-3367
- SEGUIN, BERTHE F**, B LETT 73 • 11 LORNE N, CHAPLEAU, ON • 864-1487
- SEGUIN, C A, (DECEDE/DECEASED)**
- SEGUIN, CHRISTIANE B M**, B A 73 • 490 GASCON, HAWKESBURY, ON
- SEGUIN, CLAIRE**, VOIR/SEE CHARLEBOIS
- SEGUIN, CLAUDE A**, B PHYSE 72, B ED 73 • 765 CH MONTREAL, OTT, ON • 746-6392 • PROF, ECOLE SEC LA CITADELLE, CORNWALL, ON
- SEGUIN, CLAUDE J C G**, B KIN 73 • C P 1141, ST-JOVITE, PQ • 425-3089
- SEGUIN, DIANE**, B PHYSE 74 • 225 DANIS, CORNWALL, ON • 933-7923 • PROF, UNIV OF WESTERN ONTARIO, ALTHOUSE COLLEGE, LONDON, ON
- SEGUIN, EDOUARD**, 530 LAFLECHE, HAWKESBURY, ON • 632-2635
- SEGUIN, ERNEST J**, B A 73 • 1523 CHAMPAGNE, CORNWALL, ON • 932-8014
- SEGUIN, EUGENE**, PLANTAGENET, ON
- SEGUIN, FRANCINE M, (LEGAULT)** B A 69, B LS 70 • 60 DALY 504, OTT, ON • 236-6282 • BIBLIO, BIBLIOTHEQUE CENTRALE, DTT
- SEGUIN, FRANCOIS X**, B SCINF 71, B ED 72 • 324 LAVERGNE, VANIER, ON • 745-1223
- SEGUIN, FRANCOISE**, B A 71 • 1582 ALTA VISTA DR, OTT, ON • 733-3367
- SEGUIN, GABRIEL**, 266 ALICE, GATINEAU, PQ
- SEGUIN, GERALD**, B COM 55 • 232 ELGAR, MTL, PQ • 761-5108 • C A, COOPERS & LYBRAND, 630 O DORCHESTER, MTL, PQ, 875-5140
- SEGUIN, GERALD**, B SC 67 • 643 HOCHLAGA 1, OTT, ON
- SEGUIN, GERALD**, B A 55, B SC 57, MD MED 62 •, PLANTAGENET, ON • 673-4644 • MD
- SEGUIN, GERARD**, B A 40 •, CASSELMAN, ON • CURE
- SEGUIN, GERARD A**, MD MED 65 • 1470 LAURENTIAN VILLAGE, SUDBURY, ON • 502-45 ELM 5, SUDBURY, ON, 674-7372
- SEGUIN, GERTRUDE**, WARREN, ON
- SEGUIN, GHISLAIN E**, ADAB 56 • 444 BOUL CECILE, HAWKESBURY, ON • GENIE CON, GHISLAIN E SEGUIN & ASSOC LTEE, 888 CARTIER, HAWKESBURY, ON
- SEGUIN, GILLES**, B A 71, B ACSDC 73 • 125 MONT BLEU 311, HULL, PQ • 746-6614
- SEGUIN, GINETTE S**, DIPL PED 73 • 715 MAIN E, HAWKESBURY, ON • 632-7554 • PROF, CONSEIL DES ECOLES PRESCOTT-RUSSELL, 500 MAIN, HAWKESBURY, ON, 632-8535
- SEGUIN, HELENE**, VOIR/SEE JEANNOTTE
- SEGUIN, HENRI**, 24 LUCIEN BRAULT, HULL, PQ
- SEGUIN, HERVE LEOPOLD**, MD MED 55 • 2226 LOUISIANA, OTT, ON • 731-6456 • SOUS-LIEUT, CAF, NATIONAL DEFENCE MED CENTRE, OTT, ON, 733-6600
- SEGUIN, HUBERT**, FIELD, ON
- SEGUIN, HUGUETTE, (MEROM)** DIPL SCN 64 • 1470 LAURENTIAN VILLAGE, SUDBURY, ON
- SEGUIN, J A**, 68 E PRINCIPALE, HAWKESBURY, ON
- SEGUIN, J A GILLES**, B A 71 • 244 DUPONT, ILE BIZARD, PQ
- SEGUIN, J C PAUL**, B A 67, B RECR 71 • 363 BESSERER BO3, DTT, ON • 236-6986 • ENSEIGNANT, C S R O, 225 ST-REDEMPTEUR, HULL, PQ, 771-7311
- SEGUIN, J L**, 2367 BRIARHILL DR, DTT, ON
- SEGUIN, JACQUES**, L PH 63 • 88 ST ONGE, HULL, PQ • 776-2136 • PROF-ADI, UNIV D'OTTAWA-SC REL, 177 WALLER, OTT, 231-2400
- SEGUIN, JACQUES**, 190 BOUL GAMELIN, HULL, PQ
- SEGUIN, JACQUES**, L LLNOT 72 • 10 CHAMPLAIN, LUCERNE, PQ • 684-6031 • NOTAIRE, 100 ST-JOSEPH, HULL, PQ, 777-1384
- SEGUIN, JACQUES A**, B SCBIO 71 • B P 350, CASSELMAN, ON • 764-5661
- SEGUIN, JEAN**, 12D MARIER, VANIER, ON
- SEGUIN, JEAN FRANCOIS**, B KIN 74 • 2367 BRIAR HILL DR, OTT, ON • 731-7528
- SEGUIN, JEAN PAUL**, 543 CAMERON, HAWKESBURY, ON • 632-2604
- SEGUIN, JEAN PIERRE**, 1890 LOUISIANA, DTT, ON
- SEGUIN, JEAN R**, B A 52 • RR 222 CH D'AMOUR, LUCERNE, PQ • PRESIDENT, J R SEGUIN & FILS LTEE, 114 MARIER, VANIER, ON
- SEGUIN, JEAN-GUY J L**, B COM 70 • 490 GASCON, HAWKESBURY, ON
- SEGUIN, JEAN-J**, B ED 67, M ED 68 • NOTRE DAME ACADEMY, LABRADOR, NF
- SEGUIN, JEAN-MARC**, B A 70, B ED 71, M SCOUN 72 • 695 KING EDWARD, OTT, ON • 679-2867
- SEGUIN, JEAN-ROGER**, B A 61 • 188 CARILLON, VANIER, ON
- SEGUIN, JEANNINE**, B ED 67, M ED 69 • 50 LOCHIEL CP 365, ALEXANDRIA, ON • PROFESSEUR, EC SEC ST-LAURENT, 800 E ZIEME, CORNWALL, ON
- SEGUIN, JEANNINE M M**, B A 72 • 5300 CH CHAMBLY, ST-HUBERT, PQ • 676-7927
- SEGUIN, JOHN E**, MD MED 68 • 70 MILFORD CR, LONDON, ON • DOCTOR, 279 WHARNCLIFFE RD N, LONDON, ON, 433-3167
- SEGUIN, JOSEPH OWILA**, 346 MONTFORT, VANIER, ON • 746-0132 • IMMEUBLE, 255 CH MONTREAL, VANIER, ON, 745-6801



- SEGUIN, LARRY EARL, B A PSY 72 • 211 ELIZABETH, GATINEAU, PQ • 663-5610
- SEGUIN, LEOPOLD-J, B A 68, M ED 70 • 410 E 1ERE RUE, CORNWALL, ON • ECOLE SEC GENERAL VANIER, CORNWALL, ON
- SEGUIN, LISE, VOIR/SEE OUQUETTE
- SEGUIN, LOUISE, VOIR/SEE BELANGER
- SEGUIN, LOUISE M, VOIR/SEE BOUCHARD
- SEGUIN, LOUISE Y, VOIR/SEE OUELLETTE
- SEGUIN, LUCIEN, 1103 CUMBERLAND, CORNWALL, ON
- SEGUIN, M MICHELINE, (HOULE) B SCNE D 73 • 363 BESSERER 803, OTT, ON • 236-6986
- SEGUIN, MADELEINE, (SABOURIN) DIPL SCN 53 •, DUVERNAY, PQ
- SEGUIN, MARCELLE M E, VOIR/SEE LANGLOIS
- SEGUIN, MARGUERITE F, B A 69 • 344 MURRAY, OTT, ON
- SEGUIN, MARIE ANNE, VOIR/SEE GAUTHIER
- SEGUIN, MARIE C, B A 72 • 2367 BRIAR HILL DR, OTT, ON • 731-7528
- SEGUIN, MARIE JEANNE, B A 54 • 111 WURTEMBERG 408, DTT, ON • RETIREE
- SEGUIN, MARIE-PAULE, VOIR/SEE HIGGINS
- SEGUIN, MAURILLE, 185 PL DU PARC, LAPRAIRIE, PQ
- SEGUIN, MICHEL, M ED 64 • 11 MEILLEUR, HULL, PQ • 771-8255 • PRINC, C S R O, 250 PINE, GATINEAU, PQ, 663-5318
- SEGUIN, MICHEL B, B AGEDG 73 • 5-330 FRONTENAC, VANIER, ON • 746-9576
- SEGUIN, MICHEL E, B COM 65 • 65 LUCIEN BRAULT, HULL, PQ • 770-3357 • AGENT PERF, CFP, CARTIER SQ ED C 3406-ELGIN, OTT, ON, 995-6661
- SEGUIN, MICHEL J M, B A 71 • 192 DUMAS, HULL, PQ • 771-1427
- SEGUIN, MICHELE, B A 70 • 2147 QUINN CR, OTT, ON
- SEGUIN, NICOLE, VOIR/SEE DUBE
- SEGUIN, NICOLE P, VOIR/SEE ST-JEAN
- SEGUIN, NOELLA MARIE, (SR MARY LOUISE) B A 69 • ST CARTHAGH'S CONVENT, TWEED, DN • 478-2019 • PRINCIPAL, THE HASTINGS-PRINCE EDWARD RCSS COUNTY H, ST CARTHAGH'S SCH, TWEED, ON, 478-2601
- SEGUIN, NOELLIE, M A 70, M AHIST 71 • 174 NOTRE-DAME, HULL, PQ • 776-6704 • PROFESSEUR
- SEGUIN, NORMAND, B A 68 • 610 FORTIN, ARVIDA, PQ
- SEGUIN, OMER, 185 ST LOUIS, PTE-GATINEAU, PQ
- SEGUIN, PAUL-EMILE, M EADM 72 • 30 ABBE DES AUTESL, PTE-GATINEAU, PQ
- SEGUIN, PAULETTE, VOIR/SEE PIGEON
- SEGUIN, PHILIPPE, B PH 55, L PH 55 • 26 CR D'AVAUGOUR, DUVERNAY, PQ • 667-6350 • AVOCAT, SEGUIN & BEAUDDIN, 2486 JEAN TALON E, MTL, PQ, 729-3213
- SEGUIN, PIERRE, B SCMAT 72 • 85 ST-ROSAIRE, PTE-GATINEAU, PQ • 777-9860 • PROF
- SEGUIN, PIERRE, B COM 40 • 1919 FAIRBANKS, OTT, ON • C A, SEGUIN PREFONTAINE PATENAUDE & CIE, 601-233 GILMOUR, OTT, ON
- SEGUIN, PIERRE E, B A 66, B SCS 68 • 601-1081 PR AMBLESIDE, OTT, ON • TRADUCTEUR, GOUV DU CANADA-BUREAU DE TRADUCTION, ED. BLACKBURN 85 SPARKS, OTT, ON
- SEGUIN, PIERRE H, B EDPHY 66 • 21 DE LA POUDRIERE, RIGAUD, PQ • 238-4564 • PROF, COLLEGE BOURGET, CP 1000, RIGAUD, PQ, 238-5311
- SEGUIN, RACHEL, VOIR/SEE LEVESQUE
- SEGUIN, RAYMOND, B COM 61 • 11952 POINCARÉ, MTL, PQ • 334-8036 • VERIFI'EUR, RC-I, 635 DORCHESTER, MTL, PQ, 283-5324
- SEGUIN, RAYMOND, L LL 67 • 55 LACASSE, HULL, PQ • AVOCAT, 151 BOUL LABROSSE, GATINEAU, PQ
- SEGUIN, RAYMOND, M ACLST 72 • 9 D'AMOUR G P 232, RIGAUD, PQ • 238-4609
- SEGUIN, RAYMOND G, B AHIST 72 • 232 HOTTE, BUCKINGHAM, PQ • 986-2648
- SEGUIN, RAYMOND J, B PH 69 • 602-60 DALY, OTT, ON • 236-6282 • ADJ ADM, COMM SCOL SAINTE-CROIX, 475 BLOOMFIELD, MTL, PQ, 276-3746
- SEGUIN, REJEAN J, B A 67, M ED 72 • 210 BELMONT, CORNWALL, ON • 933-6751 • ENSEIGNANT, EC ST JOSEPH, 721 11E RUE E, CORNWALL, ON
- SEGUIN, REYNALD, 2278 FIFE CR, OTT, ON • 737-4707 • PROFESSEUR, EC SECONDAIRE CHARLEBOIS, 2525 PR ALTA VISTA, OTT, ON, 731-7212
- SEGUIN, RHEAL, R R I, CHELMSFORD, ON
- SEGUIN, ROBERT, 1240 COLLINS, OTT, ON
- SEGUIN, ROBERT, 582 RUE MAPLE, ST-LAMBERT, PQ
- SEGUIN, ROBERT A, B COM 72 • 60 BOLTON 2, OTT, ON • 234-9542
- SEGUIN, ROBERT PHILIPP, B A 67, B COM 70 • 11 WALGATE, OTT, ON • 224-7180 • SP ASS'T, METROPOLITAN LIFE INS CO, 180 WELLINGTON, OTT, ON
- SEGUIN, ROBERT W, B A 65 • RUE MORIN, FIELD, ON
- SEGUIN, ROBERT WILFRID, MO MED 69 • MORIN, FIELD, ON • 252 DELL ST, SUDBURY, ON, 674-3461
- SEGUIN, ROGER, AOAB A 45 • MADDNNA NURSING HOME, BOX 680, ORLEANS, ON, 824-2040
- SEGUIN, ROGER J B, B LITT 73 • 230-5TH ST E, CORNWALL, ON • 932-4544
- SEGUIN, ROGER N, B A 35 • 116 PARK RD, ROCKLIFFE, ON • 749-1411 • AVDCAT, 233 GILMOUR 400, OTT, ON, 236-9141
- SEGUIN, RONALD J, B LETT 73 • 1309 CHURCHILL, CORNWALL, DN • 932-1872
- SEGUIN, ROSALINE M, B A 61 • 111 WURTEMBERG 408, OTT, ON • 233-5357 • PROFESSEUR, UNIV D'OTTAWA-FORM DES ENSEIGNANTS, 115 WILBROO, OTT, 231-4917
- SEGUIN, SUZANNE M, B A 69, B LL 72 • 116 PARK RD, OTT, ON • 749-1411 • BAR ADMISSIONS COURSE-OSGOODE HALL, 130 QUEEN W, TOR, ON, 236-9141
- SEGUIN, THERESE, (FARRELL) DIPL SCN 46 • 2367 BRIARHILL DR, OTT, ON • 731-7528
- SEGUIN C.P.H.I.(C), LUCIEN, AOAB A 53 • 599 BESSERER, OTT, ON • INSPECTOR, UNITE SANITAIRE DE LA REGION OTT-CARLETO, 1827 WOODWARD, OTT, ON, 225-2223
- SEGUIN-CHAND, PAULINE, M M&EXP 73 • 1 SILVER ASPEN CR, OTT, ON • 824-4638
- SEGURA, JOSE ANTONIO, OCAMPO 117 OTE TORREON COAH
- SEGUSS, MARGARET E, (MCGILL) CERT SCPHN 71, B SCPHN 72 • 75-2336 ORIENT PK DR, OTT, ON • 741-2352
- SEHOEV, KOUSHAL, B LS 67 • P O BOX 1418, KANATA, ON • LIBRARI, SC LIBRARY, MAIN BLDG, OTT, ON, 992-2365
- SEHGAL, PAUL, PHO LITT 73 • 168 MARLBOROUGH, OTT, ON • 236-4152
- SEHGAL, SUDERSHAN, B LS 71 • 168 MARLBOROUGH, OTT, ON • 236-4152
- SEIDLE, ROBERT J, M M&EXP 71 • 275 LAURIER E 9, OTT, ON
- SEIFERLING, LEONARD, B PH 63, B TH 68 • BOX 156, SEOLEY, SK • 885-2213 • MAN'R, ELBOW CREDIT UNION LTD, BOX 27, ELBOW, SK, 854-2125
- SELLERS, ERNEST M, M ED 71 • 110 CARLING A, OTT, ON • 234-6050
- SEMCZYSZYN, M C LOUISE, B A 69 • 4282 GARMER RD, NIAGARA FALLS, ON
- SEMPELS, JEAN-MARIE, B SCGED 71 • 160 COCHRANE, LUCERNE, PQ • 684-4669
- SENECAL, AMOREA M-C, B ALING 73 • 8 CH D'AMOUR S, LUCERNE, PQ • 771-5931
- SENECAL, DAVID R, B ACCT 71 • 8 D'AMOUR DR, LUCERNE, PQ • 771-5931
- SENECAL, MONIQUE, (CHARLEBOIS) B ED 70, M PSPED 72 • 30 MCEWEN 804, DTT, ON
- SENECAL, NICOLE, L LL 66 • 450 DALY 143, OTT, ON • AVOCAT, UNIV DE SHERBROOKE, FACULTE DE DROIT, SHERBROOKE, PQ
- SENECHAL D M I, EGIDE, 2585 LETOURNEUX, MTL, PQ • 259-8732 • 255-9343
- SENECHAL, JEAN-EUDES, B COM 67 • G P 1330, GRAND FALLS, NB • 473-3012 • EMILE SENECA & FILS LTEE, 473-2392
- SENIOR, STEVE, 123 HOPEWELL, OTT, ON • 234-3090 • DDCTOR, OTTAWA CIVIC HOSP, 210 MELROSE, OTT, ON, 725-4221
- SENOU, TOSSA-FRANCK, CERT INTCD 73 • DIRECTION DU PLAN, BP 1667, LDME
- SED, MARIA K, B LS 63 • 840 SPRINGLAND DR 131, OTT, ON
- SEDANE, NICOLE A, (ADDY) B SCD 66 • FREDERICTON, NB • 454-2555 • FOOD SP'ST, DEPT OF AGRICULTURE, BOX 6000, FREDERICTON, NB, 453-2428
- SERJAK, JOHN L, B COM 68 • 30 MARK, VANIER, ON
- SERRE, EMILIE, (DECEDE/DECEASED)
- SERRE, JEAN ROBERT, B PH 66, M PH 67, M ALING 70 • 1284 ESSEX, OTT, ON • 733-3935
- SERRE, JULIETTE, M EADM 69 • 5800 COTE-DES-NEIGES, MTL, PQ
- SERRE, RAYMOND, B COM 65 • 14 ST ARTHUR, PTE-GATINEAU, PQ

## SERRE

- SERRE, RAYMOMO**, 1284 ESSEX, OTT, ON  
**SERRE, SUZANNE**, B A 64 • 72 ONSLOW CR, OTT, ON  
**SERVAGE, HELEN**, CERT SCPHN 51, B SCN 66 • 1650 VALOIS, MTL, PQ  
**SERVAIS, IVAN H**, B COM 72 • 3455 ALTON RD, MIAMI BEACH, FL  
**SERVAIS, JEAN MARIE**, AOAB A 51 • LIMOGES, ON • GER GEN, DOMINION WIDE PHOTOS, 329 CHURCHILL, OTT, ON  
**SERVANT, MARGUERITE M**, M EDADM 72 • 14 CHANOINE GAGNON, HEBERTVILLE STN, PQ • 343-3036 • 12 CHANOINE GAGNON, HEBERTVILLE STN, PQ, 343-3921  
**SERVISS, GRAHAM H**, M SCOUN 71 • H GUIDANCE, CFB, BADEN SENIOR SCHOOL, CFPO 5056, ON  
**SESTIER, ROBERT**, AMORES 145, MEXICQ, OF • CIRC ING CD SATELITE, FCO DIAZ COVARRUBIAS 29, EDO DE MEX  
**SETIANAN, BUOI**, B SCME 73 • 200 SOMERSET, OTT, ON • 234-9496  
**SETO, HECTOR**, 31 THERIEN, AYLMEER E, PQ • 684-4059  
**SETO, KWOK CHING**, B SC 67 • 285 RACINE, CHICOUTIMI, PQ  
**SEUS, OORIS**, B ED 67, M ED 70 • 225 WILBROD 407, OTT, ON • 235-1195  
**SEVIGNY, DAVID G**, ST JOSEPH RECTORY, BURLINGHAM, VT  
**SEVIGNY, JEAN MAURICE**, B BADM 71, B PADM 72 • 7 MARS, OTT, ON • 749-7143 • BFC, OTT, ON, 992-5021  
**SEVIGNY, MARTIN L**, B PHYSE 72 • 1185 MAJOR, OTT, ON • 728-2273  
**SEVIGNY, ROBERT A**, M CLPSY 72 • 4350 MARCIL, MTL, PQ  
**SEVILLE, SATURNINO T**, PHD ED 70 • 8 ADELFA ST CEBU CITY  
**SHABATH, HESKEL**, B LS 67, M LS 73 • 3-342 MACKAY, OTT, ON • 749-6569 • BIBL'RE, UNIV DE MONTREAL-PROTECTION DE L'ENVIR, 2020 UNIVERSITE, MTL, PQ, 343-7719  
**SHABECK, ANTHONY**, 146 17TH ST, BABERTON, OH  
**SHADBOLT, GARLAND W**, M ED 69 • 2083 TAWNEY RD, OTT, ON • 731-7289 • SCH PRINC, 1250 AGINCOURT, OTT, ON, 225-2750  
**SHAFFER, CHARLES-A**, AOAB HSCH 17 • 102 ST ANDRE, ST-ANDRE E, PQ • 537-3901 • INSPECTEUR  
**SHAH, ASHOK M**, B SC 67 • 1391 WESMAR DR, OTT, ON • 733-2695 • NRC, MONTREAL RD, OTT, ON, 993-2840  
**SHAH, DEEPAK H**, B SC 64 • 7111 KALYAN KHADILKAR BOMBAY  
**SHAH, URMILA H**, M SC 61 • 7-11 KALYAN BLDG KHAD 1K RD BOMBAY  
**SHAHEN, GHAZALA**, B SCD 72 • 407-95 MAIN, OTT, ON • 235-3743  
**SHAHEN, MARILYN J**, CERT SCPHN 71, B SCPHN 72 • 36 SHERRY LANE, OTT, ON • 825-2490  
**SHAIK, MDHAMED J**, PHD ED 65 • 1623 NORTH TONTI ST, NEW ORLEANS, LA • DIR, XAVIER UNIV OF LOUISIANA, DIV OF ED, NEW ORLEANS, LA  
**SHAIK, JEAN-B**, B EDPHY 57 • 2-8292 OROLET, MTL, PQ • 388-4528 • PROF, COLLEGE DE MTL, 1931 O SHERBROOKE, MTL, PQ, 933-7397  
**SHAM, IRENE SIU LING**, VOIR/SEE YEE  
**SHANE, AGNES ANN**, (GRIGNON) DIPL SCN 50 • 168 2ND AVE, AHNPRIOR, ON  
**SHANE, PATRICIA**, VOIR/SEE DOLTON  
**SHANE, WALTER HENRY**, LEMIEUX, ON  
**SHANK O M I, CLEMENT**, C P 336 5D KIRK PATRICK, KIRKLAND LAKE, ON • 585-2470 • PAROISSE COEUR IMMACULEE DE MARIE, CP 700, SCHEFFERVILLE, PQ  
**SHANK, FLORENCE D SR**, B A 73 • 360 KENWOOD, OTT, ON • 722-7052  
**SHANK, SDLANGE M A**, B A 69 • 360 KENWOOD, OTT, ON  
**SHANNON, JAMES J**, B A 62 • 2825 E BAYCREST DR, OTT, ON  
**SHANNON, ROSEMARY A**, B A 70 • NOTRE OAME CONVENT, WESTPORT, ON  
**SHANNON, THERESA**, B SCPHN 64 • 4 TORONTO, OTT, ON • 232-5290  
**SHANNON, VALENTINE M**, B A 73 • 1475 PRINCESS, CORNWALL, ON • 933-1063  
**SHANNON, WILLIAM H**, 4245 EAST AVE, ROCHESTER, NY  
**SHANTA, GEORGE**, M ASL 72 • 98 DEWSON, TOR, ON • 535-4877  
**SHAO, PIUS S**, M PH 72, M EDFOU 73 • MOSHI DIOCESE, PO BOX 3041, MOSHI  
**SHAPIRO, JACK**, B A 66 • 14 PARKGLEN DR, OTT, ON • TEACHER, COLL INSTITUTE BO OF OTTAWA, 440 ALBERT ST, OTT, ON  
**SHAPIRO, LEONARD H**, B A 73 • 458 RIDEAU, OTT, ON • 233-4644  
**SHAPIRO, MARC J**, B COM 70 • C O 627 ST-PATRICK, OTT, ON  
**SHAPIRO, RICHARD**, MD MED 61 • 5883 COZZENS, SAN DIEGO, CA • 453-2684 • MD, 2290 6TH AVE, SAN DIEGO, CA, 232-1034  
**SHARKEY, DONNA I**, (MCCART) M LITT 71 • 203 5AVE APT 2, OTT, ON • 232-1333  
**SHARKEY, SEAN**, CERT LABRN 73 • 173 OALY S, OTT, ON • 236-1644  
**SHARMA, KISHANDUTT**, M SC 65 • 16 SHANTINAGER AHMEDABAD  
**SHARMA, RAMKUMAR**, PHD SCCE 72 • 238-2735 • UNIV OF OTTAWA-C-O MECHANICAL ENG DEPT, 770 KING EDWARD, OTT, 238-2735  
**SHARPE, MARY ANNE**, B SCBIO 72 • 2240 ALTA VISTA DR, OTT, ON • 733-2169  
**SHAUGHNESSY, MARIA COLLEEN**, CERT SCNED 63, B SCN 65 • 501-1147 RAMSEY VIEW CT, SUDBURY, ON  
**SHAULE, CALVIN E**, M EDADM 73 • 176 PIM, SAULT STE MARIE, ON • 256-8740  
**SHAYER, MARY C**, VOIR/SEE DAVISON  
**SHAW, ALICE**, (GDSSSELIM) DIPL SCN 61 • 1 GLENBOWER DR, WAHNAPIAE, ON • 694-5081  
**SHAW, JAMES EUSTACE**, MD MED 69 • 638 BERKSHIRE DR, LONDON, ON • 472-4864 • MD, ST JOSEPH'S HOSPITAL, 207-64B HURON, LONDON, ON, 672-5910  
**SHAW, JIM**, L SCN 67 • 199 HOLLAND 702, DTT, ON • 729-2335 • NURSING, CIVIC HOSP, 1053 CARLING, OTT, DN, 725-4373  
**SHAW, LEONARD B**, MD MED 60 • 243 STEWART, SUDBURY, DN • 674-3762 • DIRECTOR, 209 TANGUAY, SUDBURY, ON  
**SHAW, MARY A**, B LL 71 • 26 SUNNYDALE DR, TOR, ON • LAWYER, 55 METCALFE, TOR, ON, 967-0419  
**SHAW, R J PETE**, 1271 WOODBRIDGE DR, ST CLAIR SHORES, MI • 771-8262 • SALES MGR, CONTINENTAL PLASTICS CD, 33525 GROSEBECK HWY, FRASER, MI, 294-4600  
**SHAW, SHIRLEY**, CERT SCPHN 67, B SCN 68 • 308-8643 LOGAN, VANCOUVER, BC • 327-5866 • PH RN  
**SHEA, ALEXANDRA**, B A 71 • 16 CARMICHAEL C BOX 1102, KANATA, ON  
**SHEA, DANIEL J**, B A 67 • 712 MAIN E, HAMILTON, ON • 544-4544 • HS TEACHER, BISHOP RYAN HIGH SCHOOL, QUEENSTON RD, HAMILTON, ON  
**SHEA, GERALD A**, M SC 70 • 7 SIDNEY 505, OTT, ON  
**SHEA, JAMES J**, B A 69, M ED 72 • 520 COURT, AYLMEER E, PQ • 684-5141  
**SHEA, JOHN**, L TH 53 • 192 LAUREL ST, MANCHESTER, NH • CHAPLAI, U S AIR FORCE, PO BOX 4245, PATRICK AFB, FL  
**SHEA, MARGARET**, (TANNEY) CERT SCPHN 60, B SCPHN 63 • 505-7 SIDNEY, OTT, ON • 233-8946 • 407-1057 DON MILLS RD, DDN MILLS, ON  
**SHEA, MAUREEN**, VOIR/SEE DESROSIERS  
**SHEA, WILLIAM**, B A 60 • 40 BURNVIEW CR, OTT, ON • ASST PROF, UNIV OF OTTAWA-FAC OF PHILO, 90 WILBROD, OTT, 231-3914  
**SHEAHAN, F MAUREEN**, (O'CONNOR) DIPL SCN 64 • 48-C SUMAC, OTT, ON • 745-5144  
**SHEAHAN, MARY**, DIPL SCN 53 • 2444 BERNIE CR, MTL, PQ  
**SHEAHAN, NORMAN P**, B SCS 56 • 767 HALSTEAD, OTT, ON  
**SHEAHAN, PAUL**, B COM 60 • 122 HILLARY, PTE-CLAIRE, PQ • 695-6087 • SUPERVISOR, BELL OF CANADA, 1050 BEAVER HALL HILL CH 612, MTL, PQ, 870-8315  
**SHEA M D, WILLIAM DAVID**, MD MED 64 • 36 CLARKE, LEXINGTON, MA • ORTH SURG, LONGWOOD ORTHOPEDIC ASSOC INC, 319 LONGWOOD, BOSTON, MA, 277-1205  
**SHEARER, DAVID**, 520 WESTMINSTER, OTT, ON  
**SHEARERS, DEIRDRE**, (O'BRIEN) B SCN 65 • 15 CHERRY HILL RD, ST JOHN'S, NF  
**SHEARON, JAMES J**, B COM 68 • BOX 391, KANATA, ON • 592-4453 • MEDIA REL, DOC-TREASURY BD, OTT, ON, 995-6141  
**SHEBIB, MARGARET R**, (MARTIN) CERT SCPHN 64 • 175 KNOXOALE RD, OTT, ON • 825-2107  
**SHEEDY, ARTHUR**, B EOPHY 54 • DIRECTEUR, UNIV DE MONTREAL, CP 6128, MTL, PQ  
**SHEEDY, MADELEINE**, (LALANDE) B A 54 • 2-256 DALY, OTT, ON • 234-5440 • CONSEILLER, SE-BUR DES TRADUCTIONS, 809 85 SPARKS, OTT, ON, 231-2203  
**SHEEHAN, BARBARA M**, VOIR/SEE HOWARD  
**SHEEHAN, FRANCIS RICK**, MO MED 55 • 144 DAN TROY DR, WILLIAMSVILLE, NY • MILLARD FILLMORE HOSP, BUFFALO, NY  
**SHEEHAN, GERALD F**, B SCS 60 • 361 WILBROD, OTT, ON • 235-1540 • PRESS ANAL, AGR-INF DIV, SIR JOHN CARLING BLDG, OTT, ON  
**SHEEHAN, HUMPHREY D**, M PSY 66 • 283 CITY RD, ST JOHN'S, NB  
**SHEEHAN, MARLYN D**, B PED 71 • 111 WURTEMBERG 403, OTT, ON • 232-7596

- SHEEHAN, MICHAEL**, 2165 BICKERTON, OTT. ON  
**SHEEHAN, PATRICK B.**, B A 59 • 136 FANSHAW, OTT, ON • 731-9310  
 • ADMIN, LAURENTIAN HS, 1357 BASELINE, OTT, ON, 224-5550  
**SHEEHAN, RAYMOND**, 316 SUMMIT, OTT, ON  
**SHEEHAN, THOMAS MICHAEL**, CRONSTROMS COURT SUPERIOR, WI  
**SHEFFIELD, ALAN DOUGLAS**, B LL 70 • 118 MONTGOMERY 119 W,  
 TOR, ON • BARRISTER, GARVEY FERRISS & MURPHY, 1607-80  
 RICHMOND W, TOR, ON  
**SHEIKH, JAMEEL M.**, B SCELE 72 • 326 AVE RD 27, TOR, ON • 961-  
 2657 • WRAP-O-MATIC MG CO LTO, 76 HOWDEN, SCARBORO, ON,  
 751-4892  
**SHELLY, DAVID R.**, B LL 72 • 24 LENORE PLACE 4, VANIER, ON • BAR  
 ADMISSIONS COURSE-OSGDOOE HALL, 130 QUEEN W, TOR, ON, 632-  
 2781  
**SHEPPARD, ARNET J E.**, B SCPYH 7D • 2306 LAWN, OTT, ON • 722-  
 0991  
**SHEPPARO, LOUISE**, CERT SCPHN 63 • 704-111 WURTEMBERG, OTT,  
 ON  
**SHERBINO, DAVIO E.**, B A 71 • 365 TILLBURY APT 3, OTT, ON • 729-  
 2026  
**SHERIDAN, SELMA J A.**, MD MEO 71 • P O BOX 3454 STN C, OTT, ON  
 • 729-9991  
**SHERIF, FATMA M.** SCEC 73 • 10-49 SUMAC, OTT, ON • 749-4779  
**SHERMAN, RICHARD WAYNE**, B APMEO 71 • 166 FINCHLEY RD, MTL,  
 PQ • 482-3167  
**SHERRING, SHIRLEY H.**, VOIR/SEE LANDER  
**SHERWOOD, HAROLD H.**, B LL 67 • 39 ASHBURN OR, OTT, ON •  
 BARRISTER, SCOTT AND AYLEN, 77 METCALFE, OTT, ON  
**SHERWOOD, SWEROFEGER**, MD MED 65 • 44 SAN PEORO DR,  
 HAMILTON, ON • 389-7666 • CHEDOKE HOSPITALS-EVEL BLOG, P O  
 BOX 590, HAMILTON, ON, 385-3439  
**SHEUSI, CARL JAMES**, MO MEO 55 • 5071 WOODLANE OR, LEWISTON  
 , NY • 285-8888 • MO, 446 3RD ST, NIAGARA FALLS, NY, 285-3411  
**SHEVENELL, ALFRED**, 166 HENRY LAW, DOVER, NH  
**SHEVENELL OMI, RAYMOND**, L PH 31, M PH 46, PHO PH 49, 305  
 NELSON, OTT, ON • 235-5148 • PROF-HON., UNIV O'OTTAWA -  
 FACULTE DE PSYCHO, 1245 KILBORN, OTT, 231-2366  
**SHEVENELL, ROLAND**, 5400 LINCOLN, HOLLYWOOD, FL  
**SHAWCHUK, BARBARA A M.**, M ED 70 • 120 CHERRY, KITCHENER, ON  
**SHAWCHUK, LLOYD A.**, PHO PSY 63 • 765 MONCTON, WINNIPEG, MB  
**SHIELDS, DAVID M J.**, B AHIST 73 • 235 KENT, OTT, ON • 232-7862  
**SHIELDS, DOUGLAS C.**, M SCCH 71 • 13 RIVERVIEW OR, BROCKVILLE,  
 ON • 342-4693  
**SHIELDS, FRANK**, 485 KING EDWARD, OTT, ON  
**SHIELDS, JACK A.**, B SCCH 72 • 95 WILLOW, ORLEANS, ON • 824-  
 1456  
**SHIELDS, JAMES**, B PH 65, B LL 68 • 30 MC EWEN 16D9, OTT, ON •  
 722-3948 • BARRISTER, SOLDWAY WRIGHT HOUSTON KILLEEN &  
 ASSOC, 170 METCALFE, OTT, ON, 236-0111  
**SHIELDS, MARY-ELLEN**, B APMEO 73 • 191 WITHROW, OTT, ON • 225-  
 3755  
**SHIFFMAN, NORMAN JACK**, MO MEO 74 • 201-4 SHERBURNE N,  
 TOR, ON  
**SHIFMAN, HAROLD H.**, B COM 71 • 31 OKANAGAN OR, OTT, ON • 828-  
 2807  
**SHIFSKY, JANET**, CERT SCPHN 59 • 525 EVERED, OTT, ON • 722-2772  
**SHIH, PERCY S-S.**, B SCINF 73 • 2336 BLACKSTONE, DTT, ON • 521-  
 1284 • 244 SIR JOHN A MACDONALD 8-G, KINGSTON, ON  
**SHIKOWSKY, BERNARD**, 1449 PRINCESS, REGINA, SK  
**SHILES, GEORGE**, B LS 65 • 213 REMIC, OTT, ON • 729-6437 • SR  
 OFF, CIDA, 122 BANK, OTT, ON  
**SHILLINGTON, DENIS JAMES**, B GDM 65 • 39 RDBINA, TOR, ON • THE  
 TRAVELERS INS CO, 101 RICHMOND W, TOR, ON  
**SHIMIZU, ARTHUR**, MD MED 59 • 175 HESS S, HAMILTON, ON • 525-  
 3211 • DIRECTOR, ST-JOSEP'S HOSP-MED, 50 CHARLTON E,  
 HAMILTON, ON, 522-8247  
**SHIM, JAE-KWAN**, M SCME 72 • 158 B MCARTHUR 1506, OTT, ON •  
 741-1178 • STEEL CO OF CANADA (STELCO), HAMILTON, ON, 238-  
 3837  
**SHIRLEY, L H.**, P O BOX 726 238-IND AVE N E, MEDICINE HAT, AB •  
 PASTORE  
**SHIRTLIFF, RONALD**, B A 57 • 168 METCAFE 6, WESTMOUNT, PQ •  
 932-4871  
**SHOEBRIDGE, THOMAS S.**, B ED 63 • NOTRE DAME COLLEGE, WILCOX,  
 SK
- SHOLZBERG, SHARON**, VOIR/SEE GRAY  
**SHOLZBERG, SHARON**, VOIR/SEE GRAY  
**SHORE, LEONARD**, B SCS 61 • 415 CHAPEL, OTT, ON • 1512-1  
 NICHOLAS, OTT, ON, 233-7747  
**SHORTHALL, BRIAN**, B PH 67 • 141 GOWER, ST JOHN'S, NF  
**SHORTT, GERALDINE**, B LETT 72 • 131 PARKOALE 35, OTT, ON • 728-  
 6063  
**SHOULOICE, OREW F.**, B LL 71 • 2040 WOODCREST RD, OTT, ON •  
 733-5898 • BARR & SOL, KENNEFY SWEET & SHOULDIS, 52006-  
 130 ALBERT, OTT, ON, 233-1111  
**SHOULOICE, JAMES V.**, M ED 61 • 169 DANIEL, OTT, ON  
**SHOULDIS, MARILYN (GIBBONS)**, B A 68 • 513 ROSELAWN, TOR, ON  
 • 728-0591 • INF OFF, CANC, 151 SPARKS, OTT, ON, 237-3400  
**SHRUTLEFF, TIMOTHY J.**, B PH 63 • MAIN ST, CONTOCCOOK, NH  
**SHYORNYN, DMYTRO M.**, B A 59, PHD ASL 70 • 1102 CENTENNIAL  
 OR, CHAMPAIGN, IL • UNIV OF ILLINOIS, URBANA, IL  
**SHUI, TIEN HUA**, M SCCE 72 • 900 ELMSMERE RD 12, OTT, ON •  
 745-3878  
**SHURTLIFF, MARGUERITE J.**, B SCN 74 • 328 POULIN, OTT, ON • 828-  
 1698 • R N, GRACE HOSP, 1156 WELLINGTON, OTT, ON, 728-4611  
**SHUTE, ROBERTA G.**, VOIR/SEE OUELLETTE  
**SIBERRY, ROBERT JAMES**, M CRIM 72 • 930 HUOSON OR, KINGSTON,  
 ON • 389-5802 • DIRECTOR, THE PORTSMOUTH CENTRE, 508  
 PORTSMOUTH, KINGSTON, ON, 546-1441  
**SIBIGA, EDWARD**, B COM 72 • 849 NICHOLSON, OTT, ON • 733-7657  
**SIBIGA, THERESE**, B A 59 • 849 NICHOLSON, OTT, ON  
**SIBIGA, THERESE M J.**, M ED 73 • 849 NICHOLSON, OTT, ON • 733-  
 7657  
**SICARD, CLAUDETTE**, B SCBCH 73 • 11 FAURE, GRACEFIELD, PQ •  
 463-2173  
**SICARD, PIERRE J G.**, B LETT 73 • 1-115 CHARLEVOIX, HULL, PQ  
**SICKMAN, BEATRICE**, B SCN 62 • 14 CHAMPAGNE, OTT, ON • V O N,  
 365A ST-JOSEPH BLVD, HULL, PQ, 777-7447  
**SICOTTE, ANDRE**, B LETT 73 • 915 ELMSMERE RD, OTT, ON • 745-  
 2833  
**SICOTTE, DENIS R.**, B COM 69, B COM 70, M MSC 73 • 508  
 WALTON, CORNWALL, ON • 932-6411  
**SICOTTE, RENE**, B A 65 • 10746-108 ST 9, EDMONTON, AB  
**SIDDON, SANDRA (MAHONEY)** DIPL SCN 63 • 1420 RAINBOW CR,  
 OTT, ON • 746-0932 • R.N.  
**SIDNEY, SHEILA M.**, B LS 72 • 105 SWEETLAND 1, OTT, ON • 235-4465  
**SIOIBE, SALEY**, CERT INTOC 73 • MIN DE L'INTERIEUR NIAMEY  
**SIEBEN, PUIS**, M A 64 • 307 SASKATCHEWAN CR W, SASKATOON, SK  
**SIEGAL, LEE A R.** OIPL SCN 70, B SCND 71 • RR 2, STE AGATHE-  
 DES-MONTS, PQ • 326-3617 • INST'R, DAWSON COLL, 1001  
 SHERBRODKE E, MTL, PQ, 525-2501  
**SIEGRIST, MARCELLE**, VOIR/SEE BRISSON  
**SIEMATKOWSKI, ZBINIEW**, B SC 69 • 2320 HINGSTON, MTL, PQ  
**SIEMONSMA, HARRY LEROY**, MD MED 56 • 13711 RASHMORE LANE,  
 SANTA ANNA, CA • PHYS SURG, C-1026 E CHAPMAN, 1026 E  
 CHAPMAN STE C, ORANGE, CA  
**SIERENS, LUC A B J.**, PHD BIOCH 70 • 672 SHEFFORD RD, OTT, ON  
**SIGOUIN, CONRAD**, B SCS 54 • 20 THIBAUT, HULL, PQ • 777-9230  
 • COURTIER, CONRAD SIGOUIN LTEE, 26 ST-RAYMOND, HULL, PQ,  
 771-6266  
**SIGOUIN, GEORGES**, HOTEL NATIONAL, ROUYN, PQ  
**SIGOUIN, JOHN RICHARD**, B SGS 54 • 12 CH ALEUTIAN, OTT, ON •  
 828-0972 • BARR'ER, HUGHES LAISHLEY MULLEN TOUHEY &  
 SIGOUIN, 116 LISGAR 601, OTT, ON, 236-7333  
**SIGOUIN, LUCETTE**, B ALING 74 • 325 ST-RENE O, GATINEAU, PQ •  
 663-6200  
**SIGOUIN, PRISCILLE (PARENT)** DIPL SCN 62 • 24 MERTON, OTT, ON  
 • 722-6643 • RN, HOPITAL ST-VINCENT, 6D CAMBRIDGE N, OTT, ON,  
 233-4041  
**SIGOUIN-PIGEON, ALICE M F.**, M AHIST 70 • 50 MAPLE LANE, OTT, DN  
 • 235-7246  
**SIGUND, WINIFRED**, B A 67 • 3244 HEINISH, HALIFAX, NS  
**SILICKAS, VICTOR**, B A 66 • BOX 152, TOFINO, BC  
**SILVER, E HARVEY**, MD MED 62 • 25 BRUNSWICK, TOR, ON • 924-  
 9741  
**SILVER, FAITH M.**, M PSPED 73 • 3007 BRIGHTON, MTL, PQ • 737-  
 2567  
**SILVERMAN, JOHN**, B PHYSE 71 • 255 STEWART 33, OTT, ON • 233-  
 5951

## SILVERMAN

- SILVERMAN, LEONARD H, M** PHYSI 71 • 660 EGLINTON W 605, TOR, ON • 783-4489
- SILVERMAN, MARYIN, MD** MED 56 • 465 ISLAND PARK DR, OTT, ON • PT PR MT, UNIV OF OTTAWA, 304-1105 CARLING, OTT, 729-2933
- SILVERMAN, SHEELA M, M** PSPEO 71 • 606-2220 HALIFAX DR, OTT, ON • 737-5596
- SILVERSTEIN, LDUIS M, B** LL 70 • 265 BALLIOL 406, TOR, ON • BARRISTER, SIEGAL FOGLER HORKINS & ASSOC, 372 BAY, TOR, ON
- SIM, LEE-KHENG, B** ED 67 • C O ST MARY'S HOSPITAL (KUCHIN, SARAWAK • ST MARY'S HOSPITAL, KUCHING, SARAWAK
- SIM, PHOEBE W, CERT** SCN 70, B SCPHN 72 • 12 QUALICUM, OTT, ON • 828-8789
- SIMARD, ANDREE, B** ATRAD 73 • 507 KING EDWARD 4, OTT, ON • 238-1993
- SIMARD, AUBERT, 342** DES REMPARTS, CHICOUTIMI N, PQ
- SIMARD, BENOIT, B** A 68, B ED 69, M ED 71 • 574 LAVERENDRYE DR, OTT, ON • 745-4239
- SIMARD, CHANTAL, B** A 61 • 209 BOUL ST JOSEPH, HULL, PQ
- SIMARD, CLAIR, 700** MARIE-VICTORIN, TRACY, PQ
- SIMARD, CLAUDE, B** A 62 • MINISTRE, GOUV OU QUEBEC-CH & PECHE, HOTEL DU GOUV, QUE, PQ
- SIMARD, CLERMONT, B** EDPHY 65 • 455 CLAUDEL, QUE, PQ • 683-9581 • DIR EP, UNIV LAVAL, 656-7106
- SIMARD, OLANE, B** LS 66 • 6-6355 DE LA MALICORNE PL, ANJOU, PQ • 354-1336
- SIMARD, FERNAND, 2610** E BOUL HENRI-BOURASSA, MTL, PQ • NOTAIRE
- SIMARD, GAETAN, ALFREDO**, ON
- SIMARD, GASTON R, B** ED 65, M ED 72 • 35 DUHAMEL, HULL, PQ
- SIMARD, HENRI, B** A 49 • 619E LAKE, PETOSKEY, MI
- SIMARD, JACQUES, M** A 67 • 7-175 GRANVILLE, VANIER, ON • 746-7731
- SIMARD, JACQUES L, B** SCINF 72 • 12 LACASSE, HULL, PQ • 771-5055
- SIMARD, JEAN, B** PH 70, M PH 72 • 261 E SOMERSET, OTT, DN
- SIMARD, JEAN-MAURICE, B** COM 53 • 64-48E AVE, EDMUNDSTON, NB • COMPTAB, SIMARD & LEVESQUE, 15 34EME AVE, EDMUNDSTON, NB
- SIMARD, JOCELYNE S G, (PATRAULT)** B A 68, B ED 69, M ED 71 • 574 LAVERENDRYE DR, OTT, ON • 745-4239
- SIMARD, JOHANNE, B** ATRAD 73 • BP 61 BOUL DU LAC, LAC-BEAUPORT, PQ • 849-3341
- SIMARD, LEVIDE, 342** DES REMPARTS, CHICOUTIMI N, PQ
- SIMARD, LOUIS-THOMAS, B** SCS 63 • 61 MALBORO 5, BOSTON, MA
- SIMARD, LOUISE D S, (DECEDE/OECEASEO)**
- SIMARD, LOUISETTE, B** A 68, B ED 70 • 137 ST-GERMAIN, JONQUIERE, PQ
- SIMARD, MADELEINE, VOIR/SEE** PELLETIER
- SIMARD, MARC, B** SCS 68 • 763 LEVESQUE, ROBERVAL, PQ
- SIMARD, MARCEL, B** A 58 • 4 MASSNET, BEAUPORT, PQ
- SIMARD, MARCEL, M** SCSO 73 • 7-5320 BORDEAUX, MTL, PQ
- SIMARD, MARIE R, (CHARTRAND)** OIPL SCN 63, B SCNED 66 • 47 AVIGNON, NEUFCHATEL, PQ • DIRECTEUR, HOP DE L'ENFANT JESUS, 1401-18E RUE, QUE, PQ
- SIMARD, MARIE-ROSE H, CERT** INTCD 72 • 37 DU PONT, CHICOUTIMI N, PQ • 543-8719
- SIMARD, MAURICE, AOAB** HSCH 57 • 1485 CHENAL DU MOINE, STE-ANNE-DE-SOREL, PQ • COURTAG, IMMEUBLES SIMARD INC, 645 MARIE-VICTORIN, TRACY, PQ
- SIMARD, MICHELLE, VOIR/SEE** BERNIER
- SIMARD, PAUL, 927** TORONTO, STE-FOY, PQ
- SIMARD, PAULINE, (MANITHA)** DIPL SCN 48 • 12 LACASSE, HULL, PQ • 771-5055
- SIMARD, PIERRE, B** PED 73 • 159 GRANVILLE 3, VANIER, ON • 745-0656
- SIMARD, PIERRE N, B** COM 66 • 8 JOGUES, SOREL, PQ
- SIMARD, RAOUL, METABETCHOUAN, PQ**
- SIMARD, RAOUL, METABETCHOUAN, PQ**
- SIMARD, RENEALD, MD** MED 62 • 341 LEVIS, HULL, PQ • 770-5002 • PHYSIAT, ROYAL OTTAWA HOSP-DEP REHAB, 1145 CARLING, OTT, ON, 722-6521
- SIMARD, RENE, 671** CHENAL DU MOINE, STE-ANNE-DE-SOREL, PQ
- SIMARD, RODRIGUE, ASTOR** FURNITURE, 195 PAPIN, CONTRECOEUR, PQ
- SIMARD, ROGER, 12** LACASSE, HULL, PQ • 771-5055
- SIMARD, ROLAND, B** SC 59, B SCPYH 61, M SCPYH 66, 2 FORTIER, PIERREFONDS, PQ • 684-9183 • COLLEGE BOURGET, RIGAUD, PQ
- SIMARD, ROMANE M M, VOIR/SEE** HOWELL
- SIMARD, ROSETTE, B** ALING 73 •, ST-HUBERT-DE-TEMISCOUATA, PQ • 497-3798
- SIMARD, YVES N, DIPL** MSC 71 • 474 WILBROO 607, DTT, ON
- SIMMER, RONALD V, B** LS 70 • 305 W 12TH AVE, VANCOUVER, BC
- SIMMONS, DAVID F, MD** MED 70 • 226 SIXTH ST, MIDLAND, ON
- SIMMONS, DAVID C, M** EDADM 73 • 441 ARGYLE BOX 253, PERTH, ON • 291-2153
- SIMMONS, HENRY C, PHD** SR 70 • 650 SHEPPARD E, WILLOWDALE, ON • 221-2667 • ST MICHAEL'S COLL, 50 ST JOSEPH, TOR, ON, 921-3151
- SIMMONS, ROBERT JOHN, MD** MED 62 • HDSPITAL FOR SICK CHILDREN, 555 UNIVERSITY, TOR, ON
- SIMMONS, RUTH W, DIPL** SCN 68, B SCPHN 72 • 1974 9EL AIR DR, OTT, ON • 225-3000 • HWC, 402 ALBERT, OTT, ON, 994-5357
- SIMMS, GEORGE C, B** COM 70 • 14 YONGE BLVD, TOR, ON
- SIMMS, MYRNA, (MORIN)** B SCNED 61 • 36 BOWOOD, TOR, DN • COUNSEL, ST MICHAELS SCHOOL OF NURSING, 35 SHUTER ST, TOR, ON
- SIMON, HENRY DAVID, B** A 70 • 5560 PINEOALE, MTL, PQ
- SIMON, JOSEPH, B** LS 68 • 52 NORTHPARK DR, OTT, DN • 824-5735
- SIMON, LIETTE, VOIR/SEE** LACOURCIERE
- SIMONCIC, JOSEPH, B** A 61 • (820 LORRAINE, DTT, ON
- SIMOND, MICHELE R, B** SC 73 • 1762 DUNKIRK CR, OTT, ON • 731-5268
- SIMONEAU, JACQUELINE M H, B** LETT 72 • 7583 BROADWAY, MTL, PQ • 366-7381
- SIMONEAU, MAURICE, B** A 67 • B P 489, ROCKLAND, ON
- SIMONEAU, PAUL-ANDRE, B** LS 69, M LS 70 • 8660 HAUTEVUE, CHARLESBOURG, PQ • 628-8636 • GOUV DU QUEBEC-BIBLIO EO H, 860 LAURIER, QUE, PQ, 643-2377
- SIMONEAU, PIERRETTE, B** SCPO 73 • 662-15E RUE S. CHARNY, PQ • 832-2004
- SIMONNET, JOEL, L** LL 66 • 240 TANGUAY, RIMDUSKI, PQ • 723-6669
- SIMONOT, FRANCOIS, B** ED 60 • C P 277, ST WALBURG, SK • 248-3478 • DIR, UNITE DE TURTLEFORD 65, 248-3433
- SIMONOT, MARCEL, 101** PROFESSIONAL BLDG, PRINCE ALBERT, SK
- SIMOS, ANASTASIOS, L** MSC 72, M BADM 73 • 290 NELSON 802, OTT, ON • UNIV D'OTTAWA-MARCHAND HALL, 235 NICHOLAS 1110, OTT
- SIMOS, IFIGENIA, (STAMATOPOULOS)** M MSC 72 • UNIV D'OTTAWA MARCHAND HALL, 1110-235 NICHOLAS, DTT
- SIMPSON, DAVID A, AOAB** TH 66 • 2064 ARTHUR, LAKEWOOD, OH
- SIMPSON, JIMMY J A, B** BADM 71, B COM 72 • 114 BOURGET, THURSO, PQ • 985-2644
- SIMPSON, OLIVE W, B** SCNED 66 • 824 IROQUOIS RO, OTT, ON • REGIONAL MEDICAL CENTER, CANADIAN PENITENTIARY SERVICE, ABBOTSFORD, BC
- SIMPSON, PHILIP C, B** SC 69 • P D 80X 1365, DEEP RIVER, DN
- SIMPSON, RICHARD, B** A 67 • WOODLAWN, DN • HS TEACHER, NEPEAN HIGH SC, BROADVIEW, OTT, ON
- SIMPSON, ROSEMARY ANN, B** LL 72 • 632 CLANCY, OTT, DN
- SIMPSON, WILLIAM J, B** LL 65 • 1961 MULBERRY CRES, OTT, ON • 746-5075 • BARRISTER, BINKS CHILCOTT & SIMPSON, 19 DALY, OTT, DN, 233-4063
- SIMPSON, WILLIAM W, B** SCBIO 73 • 165 HAYTHORNE, OTT, ON
- SIMS, ANGELA MAUREEN, DIPL** SCN 58, CERT SCPHN 63 • 1207-110 PARKWAY FOREST DR, WILLOWDALE, DN
- SIMS, SYLVIA, VOIR/SEE** LENEVEU
- SIMSER, CHARLES L, B** SC 70 • 54 MAIN, MANOTICK, ON
- SIMSER, G RAY, B** LL 65 • 24 PENTLAND CR BOX 236, KANATA, ON • 836-1473 • LAWYER, 619-56 SPARKS, OTT, ON, 836-5561
- SIMURDA, ANIDA, (BREAU)** OIPL SCN 55 • 165 MALONEY BLVD W, GATINEAU, PQ • 663-4426
- SIMURDA, JOHN, MD** MED 51 • 165 MALONEY BLVD W, GATINEAU, PQ • 663-4426 • PT CLMS
- SIMUTIS, LEONARD, PHD** ED 61 • 3551 WEST 98TH ST, EVERGREEN PK, IL • 425-5494 • PROF, CHICAGO STATE UNIV, 95TH & KING DR, CHICAGO, IL, 995-2105
- SINAS, ERIK, B** SCINF 73 • 125 STEWART 110, OTT, ON
- SINAS, VASSILIKI, (MYLONADELI)** M ACLST 72 • 697 LAVERENDRYE DR 14, OTT, ON

- SINCENNES, CARMEN, B SCN 66 • 17 JOGUES, HULL, PQ • 777-8869  
• AJOINT, HOPT ST-LOUIS MARIE MONTFORT, CH MONTREAL, OTT, ON
- SINCENNES, CONRAD, B A 47 • 294 ST JACQUES, VANIER, ON • AVISEUR, ON-CRO. CARLING 8, OTT, ON
- SINCENNES, GUSTAVE, M A 69 • 61 PHARAND, HULL, PQ • 776-2024
- SINCENNES, JEAN MARC, B PH 62, L PH 64 • 155 LAMARTINE, CHATEAUGUAY, PQ
- SINCENNES, MICHEL, B A 67 • 236 CATHCART, OTT, ON
- SINCLAIR, JOHN M, MD MED 53 • 402 BAY, ORILLIA, ON • DOCTOR. MEDICAL DENTAL CENTRE, 16 O'BRIEN 103, ORILLIA, ON
- SINCLAIR, MARY, M ED 59 • 112 MACDONALD, OTT, ON
- SINCLAIR, MYRNA W, B SCN 70 • 43 ARLINGTON, REGINA, SK • 825-2062
- SINGER, DOUGLAS B, B LL 71 • 1753 LAXTON CR, OTT, ON • 225-4126 • LAWYER, ADAM FORBES & SINGER, 63 SPARKS STE 608, OTT, ON, 238-1424
- SINGFIELD, GEORGE L, B ED 66 • LOW, PQ
- SINGH, ANAND V, M SCME 71 • ETUDIANT, UNIV OF DTTAWA-MECH ENG, 770 KING EDWARD, OTT
- SINGH, AVTAR, M CRIM 73 • 522-740 SPRINGLAND DR, OTT, ON • 737-3449
- SINGH, INDER, B LS 66 • 200 MACLAREN, OTT, ON
- SINGH, MARYSE, (MAGNANT) DIPL SCN 62, CERT SCN 64, B SCPHN 67 • 25 ROBIN LANE, HYDE PARK, NY • 229-7244
- SINGH, RAM, M EDADM 71 • BOX 31, OUNGRE, SK • 456-2686
- SINGH, SHANKER, PHD SCELE 68 • 25 RDBIN LANE, HYDE PARK, NY • 229-7244 • STAFF ENG. I E M-EAST FISHKILL FACILITY, B 300 DEPT 31C, HOPEWELL JN, NY, 897-7713
- SINGH, SUDESH KUMAR, PHD SCGEO 72 • 2851 BAYCREST DR 1010, OTT, ON • GEOLOGIST, GRAVITY DIV-EARTH PHYSICS BR, 3 OBSERVATORY CR, OTT, ON, 992 D838
- SINGH, SUKH CHAIM, M PHYSE 73 • 111 DAVID DR, OTT, ON
- SINGLEHURST, JANE A, VOIR/SEE WRIGHT
- SINGLETON, RALPH, 1785 S W MONTGOMERY DR, PORTLAND, OR
- SINGLETON, SANDRA S, VOIR/SEE HURD
- SINNOTT, E J, 83 WILLOW 2, OTT, ON
- SINNOTT, MARGARET, VOIR/SEE SINNOTT
- SINNOTT, MARGARET, (SINNOTT) B A 72 • TEACHER, IMMACULATE CONCEPTION CONVENT, 663 MARENTE, WINDSOR, ON, 253-3332
- SINOPHACHOMPHONPHAKD, Y LUAN, CERT SCS 68 • VIENTIANE
- SINOTTE, LISE F, B APSY 71 • 314 SOMERSET E 3, OTT, ON • 233-4101 • ETUDIANT
- SIRARO, J ANTOINE, (DECEDE/DECEASED)
- SIRE, HENDRIK ANDRE, DIPL INTCD 71 • 100 KING'S, VALOIS, PQ
- SIRIANNI, GUT, 262 LOREITA, OTT, ON
- SIROIS, BRIGITTE A, B SCBIO 73 • ST-GABRIEL O, RIMOUSKI, PQ • 798-4245
- SIROIS, CLAUDE, B SCS 68 • 26 MEUNIER, HULL, PQ
- SIROIS, DENIS, L LL 64 • 785-711EME RUE E, CHARLESBOURG, PQ • 628-5055 • AVDCAT, SIROIS & LAPOINTE, 212-2900 DES QUATRE-BOURGEOIS, STE-FOY, PQ, 658-0262
- SIROIS, FRANCINE O L, B RECR 72 • 1604-160 CHAPEL, OTT, DN • 233-4857 • 996-6912
- SIROIS, GEORGES, CERT PADM 73 • 15 AQUEDUC, EDMUNDSTON, NB • 735-3467 • NB
- SIROIS, GLORIA, 295 REGENT, HAWKESBURY, ON
- SIROIS, JEAN-CLAUDE, B A 64 • 515 NOTRE-DAME, DRUMMONDVILLE, PQ
- SIROIS, MARGUERITE, (COMBAZ) B A 67 • 307 CH BRITANNIA, OTT, ON
- SIROIS, MICHELLE M L, B APMED 72 • 307 BRITANNIA RD, DTT, DN • 828-1223
- SIROIS, REGIS J-B, B COM 73 • 497 1-2 CUMBERLAND, DTT, ON • 238-1960 • SURV, FED DES CAISSES PDP DE L'ONT LTEE, 546 ST-PATRICK, OTT, ON, 232-8166
- SIROIS, VICTOR, B EO 65 • 368 BELLEVUE, MATANE, PQ • 562-4180 • COMM SC, COM SCOL MATANE, 310 BOUL DIDN, MATANE, PQ, 562-1409
- SIROIS CR, JEAN C, B PH 52 • 2047 DELMAR DR, OTT, ON • AVOCAT, PARIS MERCIER SIROIS PARIS & BELANGER, 291 DALHOUSIE, DTT, ON, 236-9951
- SIROIS-DANIS, DENISE, 86 BREBEUF, HULL, PQ
- SIROIS-DANIS, DENISE M, B LETT 73 • 4-503 CUMBERLAND, OTT, ON • 771-9075
- SITTI, AYAYI EDOUARD, CERT 70, B INTCO 71 • P O BOX 1741 LOME
- SIU, YIN-WAI, B SCCE 72 • 624 KING EDWARD, OTT, ON
- SIVYER, MICHAEL J, B A 70 • 900 BYRON 205, OTT, ON • 725-3625
- SKEBO, SHIRLEY, VOIR/SEE TAZZEO
- SKELLEY, M GERALDINE, CERT SCPHN 60 • 429 BILLINGS, OTT, ON
- SKELLEY, MARGARET, DIPL SCN 57, B SCNEO 67 • 142-7 VALLEYWOOD RD, OON MILLS, ON
- SKELLEY, REMEE J, (STEVENSON) DIPL SCN 64, CERT SCPHN 70 • P O BOX 905, BANCROFT, ON • 332-2503
- SKELLY, T D, B A 36 • 350 ACTON ST, OTT, ON • 733-7323 • RETIRED
- SKINNER, EVAN, B A 73 • RR 1, BRAESIDE, ON • 623-4807
- SKITMORE, ROBERT J, B BADM 73 • 3332 ALBION RD S, OTT, ON • 822-1052
- SKLADANY, PAUL, B COM 64 • 705 GALLOWAY CR, LONDDN, ON • SENIOR
- SKLAR, MURRAY, L LL 72, B LL 73 • 2280 NOEL, ST-LAURENT, PQ • 744-4177
- SKROBANSKI, ZYGMUNT P, B SCELE 73 • 769 LONSDALE RD, OTT, ON • 745-4619 • ENG ELEC C, BELL-NORTHERN RESEARCH, PO BOX 3511 C, DTT, ON, 828-2761
- SKROTZKY, KRISTINA, (SZALAY) M KIN 72 • 195 CLEARVIEW 1417, OTT, ON
- SKUBLICS, CHRISTINE ANN, (FARLEY) B A 64, M TH 68 • 276 BYNG, WILLOWDALE, ON • 221-8535
- SLACK, DIANNE, CERT SCPHN 67 • R R 1, DELTA, ON • 604 NEPEAN HIGH SCH, BROADVIEW, OTT, ON
- SLACK, DUANE, B COM 65 • 3359 CHOKECHERRY, MISSISSAUGA, ON • R-C FIN ANALYSIS & REPORTS, JARVIS, TOR
- SLADJOJEVIC-SOLA, LOUIS H, M SCPO 72, M ASCPL 73 • 138 ALBANY, SUDBURY, ON • 675-7178
- SLASOR, ELIZABETH, B LL 61 • 220 4TH AVE, OTT, ON • BARRISTER, GOWLING & HENDERSON, 160 ELGIN, OTT, DN, 232-1781
- SLATER, JACKLYN MARY, VOIR/SEE KLODT
- SLATERY, BUD, 29 PL LOUIS-BOURG, LUCERNE, PQ • 684-6670 • DIRECTEUR, HOP GENERAL, 43 BRUYERE, OTT, ON, 231-4711
- SLATTERY, FREDRICK B, B A 61 • 12 CH PORT ROYAL, LUCERNE, PQ • 771-5130 • DIR ASSOC, HOP GEN D'OTTAWA, 43 BRUYERE, OTT, ON
- SLATTERY, LORRAIN, (PAGE) DIPL SCN 59 • 25-10253 W CLEVELAND, W ALLIS, WI
- SLATTERY, M A SARAH, MD MED 70 • 1006 BAKERVALE DR, DTT, ON
- SLATTERY, SUZANNE, VOIR/SEE GOUTHREAU
- SLAUGHTER, ANN ELIZABETH, CERT SCN 62 • 98 ELGIN, ARNPRIOR, ON
- SLAVEN, JAMES R, CERT LEGDR 71 • BOX 2274, YELLOWKNIFE, NT
- SLEE, DANIEL G, B KIN 72 • 50 HENDERSON 1, OTT, ON • 236-6004
- SLEEVA, ALOIS NICHOLAS, MD MED 56 • 80 BELSIZE DR, TOR, ON • HOSP FOR SICK CHILDREN STAFF, 555 UNIVERSITY, TOR, ON
- SLEEVA, GERTRUDE F, MD MED 61 • 150 STEELES E, WILLOWDALE, DN • 54 MILLWOOD RD, TOR, ON, 483-5430
- SLIEKERS, JOHN, B APHIL 71 • BOX 25, MAITLAND, ON • 348-3210
- SLIMANI-TLEMCANI, MOHAMED, B BADM 72, B COM 73 • 497 1-2 CUMBERLAND, OTT, ON • 235-6185
- SLINGER, GEORGE W, M EDADM 73 • 216 FROST, SMITHS FALLS, ON • 283-6195
- SLIPACOFF, DAVID, B A 66 • 421 CHAPEL, OTT, ON
- SLIPACOFF, HARVEY, B COM 71 • 26 MULVAGH, OTT, ON • 722-2642
- SLITER, NORMAN E, M EDADM 73 • 1672 RHODES CRT, OTT, ON • 733-3883
- SLIVINSKI, LEONARD W, M APSY 71 • 860 CANTERBURY 606, DTT, ON
- SLOAN, DELAC Y J, M SCOUN 71 • 47 DE BOURGOGNE, TOURAINE, PQ
- SLOAN, JAMES WILMORE, B LL 71 • 358 GREEN ACRES DR, WATERLOO, ON • 578-3074 • LAWYER, BROCK & COLEMAN, 20 ERB W STE 503, WATERLOO, ON, 578-8290
- SLOAN, PHYLLIS, B SCPHN 66 • 2121 BLOSSOM DR, OTT, ON • 733-9909
- SLOAN, SUSAN C A, B A 69 • 857 PEMBROKE W, PEMBROKE, ON
- SLONE, ELAINE S, B LS 70 • 257 LISGAR APT 306, OTT, ON
- SLOVER, NORMAN S, B LL 65 • 2335 HADDINGTON CR, OTT, ON • 731-5554 • LAWYER, BEAMENT & FYFE, 151 SPARKS, OTT, ON
- SLOW, HELENE, (LACDURCIERE) MD MED 64 • 17 EDGEBROOK RD, DTT, ON

## SLOWIKOWSKI

- SLOWIKOWSKI, IRENA**, M A 64 • 14 SOUTHERN DR. OTT, ON  
**SLUZAR, ROMAN L**, MD MED 53 • 3302 CREDIT HEIGHTS DR,  
MISSISSAUGA, ON • 3302 CREDIT HEIGHTS, MISSISSAUGA, ON, 277-  
9065
- SMALL, LILY ANNE**, VDIR/SEE GRADY  
**SMALL, W MURRAY**, B SCCE 64 • 504 ST JOHN'S 211, PTE-CLAIRE,  
PQ • 695-9139 • RES ENGR. NORANDA RESEARCH CENTRE, 240  
HYMUS, PTE-CLAIRE, PQ, 697-6640
- SMALLMAN, JOAN**, CERT SCNED 64 • 2445 IRIS, DTT, DN • 733-9504  
**SMALLRIDGE, B R**, B COM 58 • BELL CANADA, 1050 BEAVER HALL  
HILL, MTL, PQ
- SMART, AMELIA A**, VOIR/SEE BRETZLOFF  
**SMART, DAVID W**, B BAOM 72, B COM 73 • 10 SUFFDLK, DTT, ON •  
225-6365
- SMERALDI, RICHARD A**, MD MED 59 • 104 WEST LANE, STAMFORD,  
CT • 359-1755 • MD, 8 WEIL, STAMFORD, CT, 348-8895
- SMERECZYNSKI, CHRISTINA D**, B ALING 73 • 56 LYNDAL, OTT, ON •  
722-0575
- SMILEY, EMILE G**, M PED 73 • 241 CARLING, OTT, ON • 233-6979
- SMILTNIERS, MAIJA**, (PAUKSENS) CERT SCPHN 71, B SCPHN 72 •  
1325 THIRD E. CORNWALL, ON
- SMIRLE, WILLIAM A**, B A 68, M ED 70 • 38 GLENCAIRN, DTT, DN •  
731-3800
- SMITH, ADELE B**, 402 HAMILTON S, OTT, ON  
**SMITH, ALBERT**, 725 SANDFIELD CR, CORNWALL, DN  
**SMITH, ALRITA**, (BISSORNETTE) B A 67 • 171 HIGHLAND, EDISON, NJ  
• TEACHER, MIDDLESEX CTY BO OF EDUC, 109 KING E 907,  
BRDCKVILLE, ON
- SMITH, AVRUM**, B COM 61 • 318 STEWART, DTT, DN  
**SMITH, BEATRICE C**, (MORRISON) CERT SCN 70 • 50 SELKIRK 303,  
VANIER, ON
- SMITH, BRIAN D**, B LL 72 • 107 DAVID DR, DTT, ON • 225-3873 •  
BAR ADMISSIONS COURSE-OSGODDE HALL, 130 QUEEN W, TOR, ON
- SMITH, C MARIE**, B ATRAD 73 • 112 1-2 OSGODDE, OTT, ON • 234-  
0758
- SMITH, CARL**, 136 N 52ND ST, PHILADELPHIA, PA  
**SMITH, CARL FRANCIS**, B A 64 • 728 IRDQUOIS, CORNWALL, ON  
**SMITH, CARMEN**, B SCD 73 • 106-45 MANN, OTT, ON • 731-6988  
**SMITH, CAROL ANN**, B SC 70 • 33 ATTWOOD CR, OTT, ON  
**SMITH, CATHERINE M**, M ED 69 • STELLA MARIS CONVENT, NORTH  
RUSTICO, PE
- SMITH, CHERYL A**, (HARRIS) B SCD 69 • 3310 SOUTHGATE RD 209,  
OTT, ON • 737-5779 • HS TEACHER
- SMITH, CLAIRE**, VOIR/SEE SULATYSKI  
**SMITH, CLIFF**, B LS 63 • LIBRARI, UNIV OF SAN FRANCISCO, SAN  
FRANCISCO, CA
- SMITH, DESMOND D**, 40 RENFEW, OTT, ON  
**SMITH, DONALD K**, B AGEOG 70 • 862 HARE, OTT, ON • 722-0944  
**SMITH, DOROTHY M**, CERT SCPHN 66, B SCPHN 71 • 1302  
FERGUSON, OTT, ON • 225-3159
- SMITH, DOUGLAS C**, B SCBIO 72 • 2056 THISTLE CR, OTT, DN • 733-  
3980
- SMITH, EARL RALPH**, B A 63, B ED 65 • 51 KENSINGTON, GUELPH,  
ON • TEACHER
- SMITH, EDWARD T**, UNIV OF DENVER-PUBL RELATIONS OFF, 2120 S  
JOSEPHINE, DENVER, CO
- SMITH, ELMER**, 558 BOUL PATRICIA, TIMMINS, ON  
**SMITH, FRANCIS J**, B A 64, M AHIST 70 • 49 ROCHE, ST-JOHN'S, NF  
• 726-7695
- SMITH, FRANCOISE**, (LAFLEUR) CERT SCN 46 • 19 BYNG,  
KAPUSKASING, ON • Q BRANCH, H2B ADR, B FT
- SMITH, GEORGE B**, B A 67 • 171 HIGHLAND, EDISON, NJ • TEACHER  
**SMITH, GERALD**, B A 65 • BOX 69, PERTH, ON • TEACHER, GLEBE  
COLL, CARLING, OTT, ON
- SMITH, GERALD DIXON**, MD MED 64 • 32 PARKGLEN DR, OTT, ON •  
224-9663 • 400-150 METCALFE, OTT, ON, 237-6904
- SMITH, GENTRUDE A**, VOIR/SEE CUNNINGHAM  
**SMITH, GISELE**, (JOANISSE) DIPL SCN 62 • LOW, PQ • 422-3567  
**SMITH, GREGORY C**, M ACLST 72 • ST-PAUL'S RIVER, PQ  
**SMITH, HELEN E**, VOIR/SEE BURKHOLDER  
**SMITH, HELEN J**, B SCN 72 • 1817 GILBERT, OTT, ON • 225-4233  
**SMITH, HUBERT W**, M EDADM 73 • PO BOX 463, ROTWOOD, NF •  
257-3348
- SMITH, ISABELLE**, (BISSON) DIPL SCN 39 • 29 MONTCALM, HULL, PQ
- SMITH, J D B**, THOMSON ORGANISATION LTD, 200 GRAY INN RD,  
LONDON, WCI  
**SMITH, J KENNETH**, B A 69 • 3310 SOUTHGATE RD 209, OTT, DN •  
737-5779 • HS TEACHER
- SMITH, JEAN L**, B A 73 • 2723 ULSTER CR, DTT, DN • 733-9195  
**SMITH, JEFFREY T**, B SCGEO 70 • 700 9TH ST SW 1806, CALGARY, AB  
• GEOLOGIST
- SMITH, JILL N N**, VOIR/SEE COURTEMANCHE  
**SMITH, JOCELYNE**, (LEMAY) B A 67, B LS 68 • 25 EASTPARK DR,  
OTT, ON • 824-2556 • LIBRARI, CAN TRANSP COMM, 1712-275  
SLATER, OTT, DN, 996-2800
- SMITH, JOHN C**, B SC 70 • 284 ALFRED, THETFORD MINES, PQ  
**SMITH, JOHN D**, CERT SCN 68 • 12 CEDAR RD, SMITHS FALLS, ON  
**SMITH, JOHN E**, B LL 66 • 67 MERRITT, DTT, ON • LAWYER, IUS,  
ROOM 232 WELLINGTON, OTT, ON
- SMITH, JOHN R**, 88 SOMERSET W, DTT, ON  
**SMITH, JOSEPH N**, 119 STANLEY, OTT, ON  
**SMITH, JUDITH A**, M SCOUN 71 • 1058 OAKOTA 14, OTT, ON • 731-  
1806
- SMITH, KATHRYN M**, B LS 72 • RR 14 PO BOX 29 OOG LAKE RD,  
THUNOER BAY, ON
- SMITH, AERT M**, M ED 71 • 16 ASHFORD DR, DTT, ON • 828-6800  
**SMITH, ARYSTYNA B**, (BIELAWSKA) B A 67 • 22 CHPLEAU 5, DTT, ON  
• P S TEA
- SMITH, LENORE**, VOIR/SEE MURPHY  
**SMITH, LEO**, (DECEDE/DECEASED)  
**SMITH, LILLIAN E**, CERT SCNED 71, B SCNED 72 • 1159  
MEADOWLANDS DR E APT 5, OTT, ON • 224-5835
- SMITH, LORRAINE C**, PHD SC 63 • P O BOX 262 KAMPALA  
**SMITH, MARILYN S**, B ASCEC 71 • 79 WOLFE, MANIWAKI, PQ • 449-  
2977
- SMITH, MARLENE E**, VOIR/SEE MCGREGOR  
**SMITH, MARY R**, MD MED 66 • 2 FAIRVIEW CR, WOODSTOCK, ON  
**SMITH, MAUREEN**, VOIR/SEE DAUPHINAIS  
**SMITH, NOREEN**, (KENNEY) DIPL SCN 63 • 2175 DORCHESTER RD,  
NIAGARA FALLS, ON
- SMITH, ORMAND H**, B SCCE 72 • P O BOX 186, BRYSON, PQ • 648-  
2694 • TECH ENG. CONSOLIDATED BATHURST LTD, PONTIAC DIV,  
PORTAGE-DU FORT, PQ, 647-2281
- SMITH, PETER C**, MD MED 61 • BOX 429, BARRYS BAY, ON • PHYSICI  
• 756-2613
- SMITH, PETER R**, B A 68 • C O 181 CLUNY, OTT, ON • 733-9695 •  
EXEC ASST, MDE, FONTAINE BLDG, DTT, ON, 996-5820
- SMITH, RAYMOND D**, M EDADM 71 • 840 SPRINGLAND DR 323, OTT,  
ON • 737-3679
- SMITH, ROBERT M R**, B SCPD 71 • 1D825 CH COLOMB, MTL, PQ •  
387-7442
- SMITH, ROBERTA E E**, B A 72 • 336 ROCKHURST RD, OTT, ON  
**SMITH, ROY D**, M EDADM 72 • 2723 ULSTER CR, OTT, ON • 733-9195  
**SMITH, SHEILA C M**, B SCD 70 • PO BOX 128, SMITHS FALLS, ON •  
283-3256
- SMITH, SHIRLEY**, DIPL SCN 57 • 85 RANGE RD 406, OTT, ON  
**SMITH, STANLEY A**, M SCOUN 71 • 2744 COLMAN, OTT, ON • 731-  
7601
- SMITH, STANTON W**, B COM 74 • 473 CLARENCE, OTT, ON • 233-  
5513 • MARKE'G TR, 1 B M, 150 LAURIER W, OTT, ON
- SMITH, SUZANNE M I**, CERT SCPHN 71, B SCPHN 72 • 139C 5TH  
AVE, TIMMINS, ON • 264-5933 • 267-1181
- SMITH, SYLVIA M**, B A 70 • APARTAO 37, TINGO MARIA, ON  
**SMITH, V E**, B A 63 • 21 PL DE BRETAGNE, CANDIAC, PQ  
**SMITH, VIRGINIA C**, B A 68, M ED 70 • 55 RIDGEFIELD CR, OTT, ON  
• 828-3452
- SMITH, WILLARD V**, B A 65 • 2 CARVERHILL PO BOX 1385, WAWA, ON  
**SMITH, WILLIAM**, 3200 CADEB, CORNWALL, ON  
**SMITH, WILLIAM J**, BISHOP, BISHOP'S HOUSE, PO BOX 7, PEMBROKE,  
ON
- SMITH, WILLIAM JAMES**, B LITT 72 • 124 BOTELER, OTT, ON • 234-  
0525
- SMOLENSKI, STANLEY**, AOAB TH 66 • 96 NASH, NEW HAVEN, CT  
**SMURLICK, BARRY E**, B LL 70 • 89 WINSTON, HAMILTON, ON • 525-  
8821 • BARRISTER, HENRY L SCHREIBER Q C, 288 OTTAWA N,  
HAMILTON, ON, 545-1107
- SMYTH, DANA B**, M PSY 72 • 97 CONCORD N, OTT, ON  
**SMYTH, GALE W**, M ED 69 • 125 BEAVER RIDGE, OTT, ON  
**SMYTH, KATHLEEN**, B EO 67 • ST BASILE, NB

- SMYTH, SHIRLEY A**, CERT SCPHN 71 • BOX 115 R R 3, MANOTICK, ON • 692-4136 • STAFF H RN, ROYAL OTTAWA HOSPITAL, 1145 CARLING, OTT, ON, 722-6521
- SNETSINGER C S J, ETHELY A M, B A 71** • 597 KEITH RD, W VANCOUVER, BC
- SNIDER, GEORGE H, B SCN 66** • 13 HISLOP, BROCKVILLE, ON • 342-7464 • PSYCHOM ST, BROCKVILLE PSYCH HOSP-PSYCHOL DEPT, PO BOX 1050, BROCKVILLE, ON, 345-1461
- SNOW, ALFRED, M EDADM 73** • PO BOX 72, VICTORIA CDN BAY, NF • 596-3120
- SNOW, SIDNEY LEWIS, MD MEO 63** • 1660 LACHANCE, SHERBROOKE, PQ • 563-2165 • UROLOGISTE, UROLOGISTE, 422 LONDON, SHERBROOKE, PQ, 563-0757
- SNYDER, ALBERT, NIL PH 52** • 1057 THIERRY, LA SALLE, PQ • 366-4575 • DIR ADJ, TRAVELERS DU CANADA, 550 SHERBROOKE O, MTL, PQ, 282-7617
- SNTOER, JAMET ELIZABETH, (LANGLEY) B SCO 71** • 186 CHANDLER, OTT, ON • 225-8337 • DIETITIAN, OTTAWA CIVIC HOSPITAL, 725-4343
- SNYDER, NANCY L, CERT SCPHN 71, B SCPHN 73** • 1208 MEADOWLANDS DR E 4, OTT, ON • 224-9581
- SNYDER, ROSS B, M AHIST 73** • 158 B MCARTHUR 1108, VANIER, DN • 741-1986 • FOR SER OF, EA, UNS, OTT, ON, 995-6960
- SNYDERS, JOHN G, B A 70** • RR 8, THOMAS, ON
- SO, EDWIN C, B SC 70** • 45 MANN 407, OTT, ON
- SO, JENNIFER, B ED 67** • 10 TAI TAN RD
- SO, STEPHEN K H, B SC 68, M SCELE 72** • 98 HOMANTIN HILL RD FIRST FL KOWLOON
- SO, WAI-YIN, R ED 70** • 83 BRUNSWICK, TOR, ON • 922-4975 • DOC&SDC SERV OF ON, 5 HEPBURN BLK PARLIAMENT BLDG, TOR, ON, 965-2146
- SOBOTKA, ROLANDE M A C, B SCNED 72** • 640 CAMERDN, PETERBOROUGH, ON
- SOLANA, MAURICIO, FILAIRES 1325 VERTIZ NARVARTE, MEXICO, DF**
- SOLARI, IRMA, B A 70** • 657-A CASTILLA MAGDALENA DEL M LIMA
- SOLMAN, ALLAN M, B CDM 66** • 702-1339 MEADOWLANDS DR E, OTT, ON • 225-1797 • TEACHER, MCARTHUR HIGH SCHOOL, 485 DONALD, OTT, ON, 745-0347
- SOLOMON, BEN R, B ED 70** • 4245 DE LAPELTRIE, MTL, PQ
- SOLOMON, GEORGE E, B A 65** • C O 7044 LANEVICOOLE, HOLLYWOOD, CA
- SOLOMON, UMILTA P E, R ED 71, M PSPED 72** • 3605 ST-URBAIN 602, MTL, PQ • 845-6823
- SOLOMONRAJ, LOIS, CERT SCPHN 66** • 13 MONTGOMERY, LUCERNE, PQ • 684-4296
- SOLTYS-ORILLIS, SOPHIE, MD MED 61** • 51 CLUNY DR, TOR, ON
- SOLUK, STANISLAUS, B SCNED 67** • 5 AUSTIN TER, TOR, ON
- SOMCYNKY, JEAN F, M SCEC 70** • AMBAJADA DEL CANADA, SUIPACHA 1111, BUENOS AIRES
- SOMCYNKY, MICHELINE R M, (BEAUDRY) B ALING 71** • EMBAJADA DEL CANADA, SUIPACHA 1111, BUENOS AIRES
- SOMERS, JEROME FRANCIS, L LL 56** • 6 QUEEN CR, LUCERNE, PQ • 684-3861 • J C P, GOUV DU QUEBEC COURT HOUSE, 103 MONTCALM, HULL, PQ
- SOMERS, RAYMOND, 125 DONALD, DTT, DN** • 745-1037 • PRES
- SOMMERVILLE, RAYMOND, NIL SC 56** • 420 ANDERSON DR, CORNWALL, ON
- SONG, CHAI-LUI, VOIR/SEE LEE**
- SONNENBURG, EARL D, M ED 69** • 12B VIEWMOUNT DR, OTT, ON • 224-5300
- SONNTAG, VINCENTY, B ED 70** • 1101 QUEEN S E, MEDICINE HAT, AB
- SOOFI, ABDUL R, M SC 67** • 2-67 WATER WORKS SIALKOT
- SOOGRIM, ELSIE, B A 68** • WESTMEATH, ON • 587-4542 • TEACHER, WESTMEATH PUBLIC SCHODL, WESTMEATH, ON, 587-4596
- SOOKDEO-MAHARAJ, GEORGE F, B SCS 64, M ED 70** • 840 SPRINGLAND DR A-238, OTT, DN • COMDX AIR FORCE BASE, COMDX, BC
- SOOS, STEVEN M, B SCELE 72** • 5& TARQUIN CR, OTT, ON • 828-2190
- SORDKA, ANNETTE, (BISSON) NIL A 52** • 621 ANITA, NORTH BAY, ON
- SORRENTI, PATRICIA, B SC 68, B SC 69** • 33A ABERCORN RD, LONDONDERRY • TEACH-BIOL, THORNHILL COLLEGE, LONDONDERRY
- SOSA, GUSTAVO E, M PSY 58** • 410E 6TH STREET, NEW YORK, NY • 475-0827 • PSYCHOL, N Y C BOARD EOUC-CHILD GUIDANCE, 362 SCHERMERHORN, BROOKLYN, NY, 625-5010
- SOU, SIE-L JACOB, CERT INTO 73** • B P 523 OUAGADOUGOU
- SOUAOJIAN, JACQUES VICTOR, MD MED 63** • 138 LEVESQUE, SHERBROOKE, PQ • PROFESS, UNIVERSITE DE SHERBROOKE, CENTRE HOSPITALIER, SHERBROOKE, PQ
- SOUAOJIAN, JOAM, (BIELINIS) OIPL SCN 61** • 138 LEVESQUE, SHERBROOKE, PQ
- SOUBLIERE, CATHERINE A B, (ANDERSON) CERT SCN 70, B SCPHN 72** • 26 KILBARRY CR, OTT, DN • 745-4625 • P H N, OTTAWA CARLETON REG HEALTH UNIT, 1827 WOODWARD, OTT, ON
- SOUBLIERE, DEMISE, VOIR/SEE CHEVRIER**
- SOUBLIERE, HELENE L, B APSY 73** • 62 HOLLAND, OTT, ON • 228-0323
- SOUBLIERE, JEAN-PIERRE, B COM 67** • 26 KILBARRY CR, OTT, ON • CANADA POSTE, SIR ALEX CAMPBELL BLDG, OTT, ON
- SOUBLIERE, MARIE G, B A 68, M ALING 70** • 160 JEANNE D'ARC, HULL, PQ • 771-0109 • TERMINOLOG, TERMINOLOGIE, ED BLACKBURN, 831, OTT, 992-6088
- SOUBLIERE, PIERRETTE, (DALLAIRE) DIPL SCN 50** • 165 LOUIS-HEBERT, HULL, PQ
- SOUBLIERE, RICHARD, M COM 62** • 11 DU PARC, HULL, PQ • 771-5059 • COMPTABLE, FED DES CAISSES POP DE L'ONTARIO, 546 ST-PATRICK, OTT, ON, 232-8166
- SOUBLIERE, ROGER, 165 LOUIS HEBERT, HULL, PQ**
- SOUICIE, DANIEL G, B EDPHY 64, M PHYSE 71** • 2153 16TH CRT W, EUGENE, OR • PROFESSEUR, UNIV DE MTL-ED PHY, 265 DU MONT-ROYAL O, MTL, PQ
- SOUICIE, NICOLE M, VOIR/SEE SOUCIE-MARTIN**
- SOUICIE, SIMON-PIERRE, MD MEO 64** • 2746 ARTHUR, ORLEANS, ON • MEDECIN, 2742 BOUL ST-JOSEPH, ORLEANS, ON
- SOUICIE, WILFRID, 901 LASALLE PARK RD, ALDERSHOT, ON**
- SOUICIE-MARTIN, NICOLE M, (SOUCIE) B A 68, B ED 71** • 1740 BOUL BELCOURT, ORLEANS, ON • 824-1842 • PROFESSEUR, PROF, ECOLE SEC, ROCKLAND, DN
- SOUCY, ALBINI, B PH 67** • 12 PERRAS, HULL, PQ
- SOUCY, COLETTE, B SR 73** • 28 GOULBURN, OTT, ON • 233-3027
- SOUCY, FRANCOIS-R, B A 68** • 2841 RICHMOND RD 909, OTT, ON
- SOUCY, GASTON, ISLE-VERTE, PQ**
- SOUCY, GILLES, M SCEC 73** • 302-160 CHAPEL, OTT, ON • 234-4346
- SOUCY, GREGORY J, M PSY 70** • BOX 215 RR 3, SMITHS FALLS, ON • 283-6207
- SOUCY, HELENE, VOIR/SEE STEWART**
- SOUCY, HENRI J, B A 73** • 12 PERRAS, HULL, PQ • 771-7045
- SOUCY, JACQUES, B LETT 72** • 341 DESROSIERS, THURSO, PQ • 985-2163
- SOUCY, JACQUES L, B SCCE 71** • 595 27IEME AVE 6, POINTE-AUX-TREMBLES, PQ • 645-5993 • 2350 MANELLA, MONT-ROYAL, PQ
- SOUCY, PAUL-AIME, ADAB A 31** • 292 CHAMPLAIN, HULL, PQ • CHEF OE, FONCTION PUBLIQUE DU CANADA SBSC, TUNNEY S PASTURE, TUNNEY'S PASTURE, ON
- SOUCY, PAULINE M S, B SCD 71** • 292 CHAMPLAIN, HULL, PQ • 777-9268 • ECONDMISTE, AGR, SERV ALIMENTATION, DTT, ON, 994-9596
- SOUCY, PIERRE, B PH 63, MD MEO 69** • 29 WILTON CR, DTT, ON • 235-6819 • MEDECIN, HDP GEN D'OTTAWA, 43 BRUYERE, DTT, ON, 995-8261
- SOUCY, PIERRE M, B A 69** • 1435 PRINCE DF WALES DR 604, OTT, ON • 224-9787 • ADMIN PERS, CFP, TOUR A PL DE VILLE 1609A, OTT, ON, 996-7476
- SOUCY, RHEAUME, B AHIST 72** • 58 BALSAM DR C P 6784, ORLEANS, ON • 824-4631
- SOUCY, ROBERT, B COM 69, B COM 70** • 292 CHAMPLAIN, HULL, PQ
- SOUCY O M I, WILFRID, 6901 ST DENIS, MTL, PQ** • 526-3393
- SOULARD, GERARD, B EDPHY 62** • 140 GERMAIN, RIMDUSKI, PQ
- SOULARD, JEAN-GUY, B SC 62** • PO BOX 1175, MURDOCHVILLE, PQ • ENG'R, GASPE COPPER MINES LTD, MURDOCHVILLE, PQ, GOE
- SOULIERE, CHRISTINE Y J, B AGEOD 73** • 2647 NORBERRY CR, OTT, ON • 733-6006
- SOUJIERE, GEORGES, 45 OIEPPE, TOURNAI, PQ**
- SOUJIERE, JACQUES, 1715 LEPINE, MTL, PQ**
- SOUJIERE, JEAN, ADAB A 45** • 891 ALGONQUIN, NORTH BAY, ON • COURTIER, AGENCE SOULIERE LTEE, 432 E RUE MAIN, NORTH BAY, ON

## SOULIERE

- SOULIERE, JEAN-GUY**, B EDPHY 65 • 374 CHAPEL, OTT, ON • CHEF, CFP, 222 NEPEAN, OTT, ON
- SOULIERE, LUCILLE L**, M MSC 73 • 2647 NORBERRY CR, OTT, ON • 733-6006
- SOULIGNY, GERMAIN**, B COM 65 • 2551 CH CYRVILLE, DTT, ON • 824-4767 • AG D'ADMIN, UNIV D'OTTAWA-MEDICINE, 275 NICHOLAS, OTT, 231-4026
- SOULIGNY, HENRI-PAUL L**, MD MED 70 • 35 CHOUINARD, HULL, PQ
- SOULIGNY, JEANNE O ARC**, B A 73 • ST BERNARDIN, ON • 678-6D45
- SOULIGNY, VINCENT**, MCGREGOR, ON • 726-6168
- SOULORE, JEAN-MARIE**, M ED 52 • 597 BANNATYNE, WINNIPEG, MB • PASTEUR
- SOUMIS, AMORE**, L LL 61 • 302 MONTEE DUDART, BLAINVILLE, PQ
- SOUMIS, MICHELINE (DUSSEAU)**, B A 61 • 302 MONTEE OUDART, STE-THERESE-DE-BLAINVILLE, PQ
- SOURINHO, LINE**, DIPL 7D • BUNGHANKONG VIENTIANE
- SOURIS, GEORGES**, CERT PED 73 • 7 VASSILEOUS PAVLOU KASTELLA PIRAEUS
- SOUTHCOTT, JOHN A**, M PSPED 72 • BOX 324, WINCHESTER, ON • 774-3683
- SOUTHCOTT, THOMAS J**, MD MED 54 • 80 SUMMIT, THUNDER BAY, ON • 345-1787 • DPHAL, PSF, 204 CUTHBERTSON BLOCK, THUNDER BAY, ON
- SOUTHERE, WILLIAM D**, B A 69 • 1254 TARA DR, OTT, ON
- SOUTHWARD, JOHN**, B COM 66 • 3946 TELEGRAPH BAY RO, VICTORIA, BC
- SOW, YACOUBA-J-P**, CERT INTCD 73 • ST-LEON DUAGADDUGOU
- SPAIN, JACQUELINE (CHARBONNEAU)**, 516 DU COTEAU, LA TUQUE, PQ
- SPAIN, VINCENT S**, DIPL COM 42 • 516 OU COTEAU CP 400, LA TUQUE, PQ • DIRECTEUR, FRANK SPAIN CO LTO, CP 400, LA-TUQUE, PQ
- SPAIN JR, FRANK**, B A 45, B PH 45 • 409 ST ZEPHIRIN, LA TUQUE, PQ • 523-2134 • MARCHAND, SPAIN CO LTO, 500 ST ANTOINE, LA-TUQUE, PQ, 523-2761
- SPALDING, GORDON L**, M PED 73 • 163 CAMPBELL, NORTH BAY, ON • 474-3047 • EDUCN OFF, PO BOX 3020, NORTH BAY, ON, 474-7210
- SPALDING, MARION**, CERT SCPHN 69 • VON EASTERN ON BR, 39J BARRIE, KINGSTON, ON
- SPALDING, SUZANNE M J**, B ASCPL 73 • 373 E LAURIER 901, OTT, ON • 235-7446 • CSP, 171 SLATER, OTT, ON
- SPARKES, BRIAN G**, PHD SCBIO 73 • 6-225 MUTCHMORE, HULL, PQ • SCI ADVYR, NHH-BUREAU OF DRUGS, HEALTH PROTECTION BR, OTT, ON, 993-1552
- SPARKS, IVAN**, 85 MARLOWE CR, OTT, ON
- SPARLING, KEITH L**, M EOADM 73 • BOX 315, HAZELDEAN, ON • 836-2308
- SPARVIER, DAVID LUCIEN**, B A 64 • B P 252, INOIAN HEAD, SK
- SPAXMAN, ALVIN DOUGLAS**, M PEO 73 • 1 LYNHAVEN CR, OTT, ON • 224-4037
- SPEARMAN, RONALD IAN**, (DECEDE/DECEASED)
- SPEARMAN, W F**, MD MED 51 • 1068 CHELSEA DR, OTT, ON • OPHTHAL, 202-267 D CONNOR, OTT, ON, 233-4149
- SPEARS, GEORGE J**, PHD A 53 • 1025 WHITFIELD, SARASOTA, FL • ACTING DIR, MANATEE JUNIOR COLLEGE, SARASOTA BRADENTON, FL
- SPECKNER, KILLIAN**, 409 STEWART, PACIFIC GROVE, CA • SUPERVI, BELLARMINI COLLEGE-ENGLISH, 2000 NORRIS PL, LOUISVILLE, KY
- SPECTOR, LIONEL B**, M PHYSE 72 • 5579 QUEEN MARY RD, HAMPSTEAD, PQ • 487-5381
- SPEKENS, ANDRE**, B ASOCI 71, DIPL MSC 72 • 749 HEMLOCK, OTT, ON • 746-4D26
- SPEKENS, ELS**, VOIR/SEE GOYETTE
- SPEKENS, HUBERTUS G**, M ED 61, PHD ED 66 • 749 HEMLOCK RO, VANIER, ON • ST FRANCIS XAVIER UNIV, BOX 107, ANTIGONISH, NS
- SPEKENS, JOHANNES F**, B PH 65 • 222 MELROSE, TOR, ON • 485-5196 • SUPERVISOR, CATHOLIC CHILDREN'S AID SOCIETY, 26 MAITLAND, TOR, ON, 925-6641
- SPEKENS, PAUL H**, B SCCH 72 • 99 ROYAL, HAMILTON, ON • MCMASTER UNIV, CHEMISTRY DEPT, HAMILTON, ON, 522-4971
- SPENARD, FRANK**, B A 29 • 2259 SIEME, TROIS-RIVIERES, PQ • 375-2131 • PRES, SPENARD MILETTE & CIE LTEE, 940 NOTRE DAME, TROIS-RIVIERES, PQ, 374-3589
- SPENARD, JEAN**, B A 72 • 283D CEDARWOOD DR, OTT, ON • 737-4416 • 995-6756
- SPENCE, CECIL G**, 30 LEROY, POTSDAM, NY
- SPENCE, JOHN A**, B EDPHY 67, B EDPHY 7D • 63D LYON, OTT, ON
- SPENCER, CARMEN S**, B CDM 66 • 3014 SDUTHMORE DR E, DTT, ON • 733-6880 • 992-6641
- SPERRAZZO, GERALD**, PHD PSY 61 • 3059 STOCKETT WAY, SAN DIEGO, CA • PROF, UNIV OF SAN DIEGO-DEPT OF PSYCHOLOGY, SAN DIEGO, CA, 648-0328
- SPICER, MALCOLM S**, PHD SR 71 • 3425 BELMORE, MTL, PQ • 482-2788
- SPIERS, MOLLY E (OATES)**, CERT SCN 63 • FORESTERS FALLS, ON
- SPILAK, VINCE**, B ED 67 • PO BOX 335, VAUXHALL, AB • 527-1210
- SPINA, HENRY J**, 142 ELM ST, ALBANY, NY
- SPIRA, CHARLES**, M PH 68 • 62 BELGIELEI ANTWERP
- SPIRO, LLOYD**, B LL 61 • 172 CRESTVIEW RD, OTT, ON • BARRISTER, JUS-INDIAN AFFAIRS, LAURIER & KENT, OTT, ON
- SPONSEL, LELIA ELFRIEDE**, B SCD 71 • 790 SPRINGLAND CR 628, OTT, ON • 733-7390
- SPOONER, REMA**, CERT SCNED 52, B SCNED 61 • PENETANG GENERAL HOSP, PENETANG, ON
- SPOONER, WAYNE BERNARD**, B LL 6D • 2170 WOODCREST RO, OTT, ON • 733-4D82 • BARRISTER, GOWLING & HENDERSON, 16D ELGIN, OTT, ON, 232-1781
- SPOTSWOOD, LORNE J**, B A 73 • WESTMEATH, ON • 587-4829
- SPRAGUE, ROGER S**, B A 72 • WILCOX, SK
- SPRATT, MARGARET E**, M SCOUN 71 • 2D01 CARLING, OTT, ON • 728-5908
- SPRING, DAVID E**, B LL 71 • 63 GLENOALE, OTT, ON • LAWYER
- SPROULE, W GLENN**, MD MED 55 • 3584 VICTORIA BLVD, WINDSOR, ON • 966-3856 • MD, 3879 DOUGALL ST, WINDSOR, ON, 969-4160
- SPROUT, GOROON E W**, M ED 69 • 20 PLAZA CRT, OTT, ON • 828-3490
- SPRY, PATRICIA M J**, VOIR/SEE LANDRY
- SPYKERMAN, ANDREW**, B ED 66 • 8 JALAN LAPAN IFDH PERAK
- SPYRATOS, MICHAEL J**, M SCELE 72 • 108 RUSSELL, OTT, ON • 232-8483
- SPYRATOS, NICOLAS**, M SCELE 72 • 108 RUSSELL, DTT, ON • 232-8483
- SQUIRE, WILLIAM R**, M ED 69 • 731 WESTON DR, OTT, ON • 733-0779 • PRINC, HIGH SCH OF COMMERCE, 300 ROCHESTER, OTT, ON, 232-5764
- SQUIRES, RONALD**, B ED 67, M ED 69 • 2125 VALLEY DR, OTT, ON • 731-3105 • PRINC, ROCKCLIFFE PARK PUBLIC SCH, 350 BUENA VISTA, OTT, ON, 749-5387
- SR MARY LOUISE, NOELLA MARIE**, VOIR/SEE SEGUIN
- STAALI, RAFIK**, CERT PADM 71 • AVE OE LA REP (HAMMAM LIF) TUNIS
- STACK, JAMES BERNARD**, B A 51 • 96 HILLIARD, OTT, ON • CHIEF P, RC-CHIEF PUB SECTION, CONNAUGHT BLDG, OTT, ON
- STACKARUK, CARROLL**, VOIR/SEE COSTISELLA
- STAFFORD, BERNARD**, 33 CHAPEL CR, LUCERNE, PQ
- STAFFORD, JOHANNE E**, B A 67 • 111 OAVISVILLE 1417, TOR, ON • 487-7462 • TEACHER, CHAMPLAIN H S, LANARK, OTT
- STAFFORD, PATRICIA**, B A 43 • MACMURRAY COLLEGE, JACKSONVILLE, IL
- STAFFORD, STEPHEN R**, B COM 63, M SCOUN 72 • 2572 SEVERN, OTT, ON • 829-7068 • DIR, BUSINESS DIVISION, 1644 BANK, OTT, ON, 731-9441
- STAMATOPOULOS, IFIGENIA**, VOIR/SEE SIMOS
- STANG, ANGELA**, B SCNED 63 • 1020 COLLEGE DR, SASKATOON, SK • 244-2149
- STANG, DOLORES (CORRIVEAU)**, B A 71 • 228 NELSON, CORNWALL, ON • 932-6433 • DIR, EC ST FRANCOIS DE SALES, 435 O DEUX, CORNWALL, ON, 932-4965
- STANG, EGBERT A**, B ED 61 • ST THOMAS COLLEGE, N BATTLEFORD, SK
- STANG, PIERRE J**, B COM 73 • 947 WESTON OR, OTT, ON • 733-0262 • JR MGMT AN, INA, 66 SLATER, OTT, ON, 996-9152
- STANG OMI, WILLIAM A**, B ED 71 • ST THOMAS COLLEGE, NORTH BATTLEFORD, SK, 445-2212
- STANISH, FRANCIS X**, MD MED 68 • 348 S WINEBIDDLE, PITTSBURG, PA
- STANISLAS, M**, 3406 ST-HUBERT 12, MTL, PQ
- STANKIEWICZ, TERESA**, VOIR/SEE BLESZYNSKI
- STANLEY, BARBARA M**, M CA 70 • 114 METIS, PTE-CLAIRE, PQ • 697-3466 • COUNSELLOR, GRANDVIEW SCHOOL GRANDVIEW SCH, GALT, ON, 623-5160



- STANLEY, HYACINTH JUNE, (HEAVEN) B SCHEG 72 • 36 ALICEWOOD CRT, REXDALE, ON
- STANTON, AUSTIN J, B CDM 54 • 1879 JUND, OTT, ON
- STANTON, C LYNN, VOIR/SEE OSTROW
- STANTON, JO ANN B, VOIR/SEE PARISIEN
- STANTON, MARGARET, CERT SCPHN 67 • ALICE BOX 5, EGANVILLE, ON
- STANTON, MARGARET ANNE, CERT SCNEG 64 • 2-9 WILTON CR, OTT, ON • 234-6075 • HO NURSE, OTTAWA CIVIC HOSP, 1053 CARLING, OTT, ON
- STANTON, MARY, B A 73 • 310 OLMSTEAD, VANIER, ON • 745-9126
- STANTON, ROBERT WM J, MD MED 60 • 1601 WALNUT, PHILADELPHIA, PA
- STAPLES, CELINE M-J, B A 72 • 7 ROYALE, DAYTON, OH
- STAPLES, DIXIE A, (MACKAY) CERT SCPHN 64 • 53 RIVERBROOK RD, OTT, ON • 829-2324
- STAREJKI, OLGA M, B SCS 70 • 218 MERRIMAN, SYRACUSE, NY
- STARK, BRIAN C, B LL 60 • 10 SHADY OAKS DR, OON MILLS, ON • LAWYER, SERVICE & STARK, SUITE 7-4 FINCH W, WILLOWDALE, ON
- STARLING, DONNA MARIE, VOIR/SEE MC ALLISTER
- STARR, BARRY, B A 66 • 104 KENILWORTH, OTT, ON • 728-3119 • LAWYER, HEWITT & CO-75 ALBERT STE 604, OTT, ON, 236-0707
- STASHICK, RITA, (MAMION) DIPL SCN 46 • 486 CENTRE, PEMBROKE, ON
- STATE, JAY W, B LL 71 • 58 MARLBOROUGH, OTT, ON • LAWYER
- STAYON, OOREEN, CERT SCN 68, B SCNEG 70 • 1239 TERREBONNE DR 4, OTT, ON • 224-5117 • NURSE, OTT-CARL AREA REG HEALTH UNIT 1827 WOODW, OTT, ON, K2C
- STEACY, HELEN, VOIR/SEE GREEN
- STEACY, MARGARET E, B CDM 70 • 22W-1411 MORISSET, OTT, ON • 729-3017 • ECONOMIST, ECC, PO BOX 527, VANIER, ON, 993-1824
- STEACY, MARY IRENE, (CONWAY) DIPL SCN 51 • 113 13TH AVE W, CALGARY, AB
- STEARNS, ROBERT B, B SCBIO 72 • RR 4 BOX 452, OTT, ON • 548-4692 • STUDENT
- STEARNS, SALLY, B A 73 • 1026 BASELINE RD, OTT, ON • 728-4357
- STEBELSKY, ARIADNA, M A 69 • 254 EVELYN, TOR, ON
- STEDMAN, PAMELA, B SCNEG 70 • C-O H C J B, CASILLA 691, QUITO
- STEELE, AUOREY K, M SCOUN 71 • 9 PLATEAU CR LACEWOOD APT, HALIFAX, NS • 453-4193
- STEELE, BERNARD JOSEPH, MD MED 52 • 376 FRANKLYN, HALIFAX, NS • DALHOUSIE UNIV, 1236 HENRY, HALIFAX, NS
- STEELE, EVELYN J, B SCPHN 73 • 55 MONTEREY DR, OTT, ON • 828-0775
- STEELE, G G ERNEST, 308 CLEMOW, OTT, ON • 234-8894 • 703-170 LAURIER W, OTT, ON, 236-0583
- STEELE, J GERALD, M AGEOG 71 • PO CHELSEA, CHELSEA, PQ • 827-0601 • PLANNER, REE, 161 LAURIER W, OTT, ON, 996-8097
- STEELE, JOHN M, MD MED 68 • 2094 CHALMERS RD, OTT, ON • 731-2833 • MD, 170 MAIN, OTT, ON, 233-6107
- STEELE, MIRIAM, M SC 66 • 135 MAPLE, BARRIE, ON
- STEELE, MYRNAH, B COM 58 • 280 FRIEL, OTT, ON • AUOITOR, AGO, 568 HUNTER BLDG, OTT, ON
- STEELE, P KEITH, MD MED 70 • R R 3, BROOKVILLE, OH
- STEEN, ELAINE F, CERT SCNEG 62 • 954 PINWOOD CR, OTT, ON • 234-8786
- STEEN, MAUREEN C, (HOOPER) CERT SCPHN 57 • 3323 SOUTHGATE RD, OTT, ON • 521-4674
- STEER, GRACE, (O'LEARY) CERT SCPHN 53 • 443 SANDRA BLVD, SUDBURY, ON • 673-4742 • SUDBURY&DISTRICT-HEALTH UNIT, 1300 PARIS CR, SUDBURY, ON, 674-6482
- STEFANIC, GEORGE M, M EDADM 72 • 174 4TH AVE BOX 48, SCHUMACHER, ON • 264-2998
- STEGME, LILLIAN ROSE, CERT SCN 64 • DIRECTOR, ST THOMAS PSYCHIATRIC HOSP, P O BOX 2004, ST THOMAS, ON
- STEHLMAN, PAUL A, B COM 70 • 224 ROGER RD, OTT, ON
- STEIN, HELENE, VOIR/SEE OOSON
- STEIN, PAUL, 64 KANYON, WAKEFIELD, RI
- STEIN, PAULINE M, VOIR/SEE OELORME
- STEINBERG, GARY LORNE, B LL 72 • 185 CLEARVIEW, OTT, ON • GOLDBERG SHINDER SHMELZER & ASSOC, 307 GILMOUR, OTT, ON, 237-4922
- STELMACK, ROBERT M, PHO PSY 70 • 2037 MAYWOOD, OTT, ON
- STEMPIEN, MARY, CERT SCNEG 62 • 462 BURTON, SUDBURY, ON
- STENGLER, MAGDALEN, CERT SCSD 73 • 673-2200 • ST-ANGELA'S CONVENT, PRELATE, SK
- STEPHANOPOLI, MARIE-ANNE, B LS 60 • 6919 VAUGHAN, HALIFAX, NS
- STEPHEN, DONALD J, M ED 73 • BDX 297, INGLESIDE, ON • 537-2539 • COUNSELLOR, OSNABRUCK H S, BDX 70, INGLESIDE, ON, 537-2539
- STEPHEN, SUSAN M, (CALDWELL) B LS 72 • 289 MCLEOD 1, OTT, ON • 233-5550 • 996-4554
- STEPHENSON, JOHN FRANCIS, M A 60 • 3-513 S MARKS, THUNDER BAY, ON
- STEPHENSON, SUSAN E, B A 70 • 897 MCINTYRE W, NORTH BAY, ON
- STEPKALA, JUDITH ARLENE, (DUFFY) B SCNEG 60 • 1513 LAROSE, OTT, ON
- STEPNIK, HELEN, 128 CONNAUGHT N, HAMILTON, ON
- STERLING, JANET ANNE, M SCOUN 72 • SOUTH RIVER DR BOX 31, MANOTICK, ON
- STERLING, NORMAN W, B LL 69 • SOUTH RIVER DR BOX 31, MANOTICK, ON • 692-4349 • LAWYER, 287 MACLAREN, OTT, ON, 232-3796
- STEUR, WILHELMUS R, M LETT 72 • 373 LAFONTAINE 9, VANIER, ON
- STEUTERMAW, JAMES M, B APHIL 71 • 6 GOUCHER, WORCESTER, MA • 757-5075
- STEVEN, LAMBIE, VOIR/SEE STEVEN-HEIGHTON
- STEVEN-HEIGHTON, LAMBIE, (STEVEN) B SCS 60 • 26 WINDSDALE RD, ETOBICOKE, ON • 621-1812
- STEVENS, MARLENE, B A 65 • 49 CENTRE PK DR, OTT, ON • TEACHER
- STEVENSON, JAMES M, M CA 73 • 24 LEEOS RD, CHILLICOTHE, OH
- STEVENSON, MARION, CERT SCPHN 59 • 167 PRINCESS, PORT COLBORNE, ON
- STEVENSON, RENEE J, VOIR/SEE SKELLEY
- STEWART, BRUCE R, M PSPED 73 • 100 OAK PO BOX 65, LEVACK, ON • 966-2702
- STEWART, CHARLES R, M CA 73 • 501-186 CHURCH E, BRAMPTON, ON • 232-8604
- STEWART, DAVID CHARLES, B A 64 • 43 KENILWORTH, OTT, ON • 728-0341 • LAWYER, CMHC, MONTREAL RD, OTT, ON, 746-4611
- STEWART, DONALD F, B AHIST 70 • R R 1, BRAESIDE, ON • 623-3842
- STEWART, DONALD W, B A 66 • 1264 CHEVERTON, OTT, ON
- STEWART, E V, 249 ROY 3, LE MOYNE, PQ
- STEWART, ELIZABETH M, B SCN 65 • 6680 FIELDING 8, MTL, PQ • 489-8778 • ASST DIR, ST MARY'S HOSP, 3830 LACOMBE, MTL, PQ
- STEWART, GEORGE R, B LL 64 • 11336 RIVERSIDE DR E, WINDSOR, ON • 735-9533 • UNIV OF WINDSOR - FAC OF LAW, WINDSOR, ON
- STEWART, GWENDOLYN E, B A 72 • 445 ISABELLA, PEMBROKE, ON • 732-8224 • TEACHER, FELLOWES H S, BELL, PEMBROKE, ON, 735-6858
- STEWART, HELENE, (SOUCY) B LS 68 • BOX 7, COLONSAY, SK • 255-2314 • LIBRARIAN, UNIV OF SASKATCHEWAN, LIBRARY, SASKATOON, SK, 343-3135
- STEWART, IAN RONALD, M EDADM 72 • 381 MAPLE RIDGE, KINGSTON, ON
- STEWART, IRENE, VOIR/SEE SEELY
- STEWART, JAMES ALLEN, PHD SC 59 • 2611 5TH AVE N, GRAND FORKS, ND • 775-8807 • PROF, UNIV OF NORTH DAKOTA, OEPY CHEMISTRY, GRAND FORKS, ND, 777-2742
- STEWART, JAMES M, B LL 71 • 83 CATHERINE DR, GARSON, ON • 693-3109 • LAWYER, CROWN ATTORNEY'S OFF, SUDBURY, ON
- STEWART, KATHLEEN A, (MURRAY) B SCN 70 • 14 OUGLAS DR, TOR, ON • 722-9544
- STEWART, MARGARET, CERT SCNEG 67, B SCN 68 • 803-2001 CARLING, OTT, ON • 729-6076
- STEWART, OLA, (DORION) DIPL SCN 36 • 1804-211 WURTEMBERG, OTT, ON • 235-4481
- STEWART, RONALD G, M EDADM 72 • 1 FOSTER, SMITHS FALLS, ON • 283-2148
- STEWART, RONALD L, B LL 60 • LAWYER, PO BOX 769-STN B, OTT, ON
- STEWART, THOMAS E, B ED 70 • 10-10TH AVE, DEUX MONTAGNES, PQ
- STEWART, W LYNWOOD, B SC 60 • 1962 LAUDER DR, OTT, ON • 722-9544
- STEWART, WILLIAM, LA PRESSE CANADIENNE, 204 DE L'HOPITAL, MTL, PQ
- STIDWILL, DIANA, VOIR/SEE MASSON

## STILES

- STILES, EDITH H, B A 72 • 1482 DDOVER RD, CORNWALL, ON • 933-4876
- STILLER, DAVID M, M HADM 67 • 277 ST ANNE'S CR, PETERBOROUGH, ON • ASST ADMIN, PETERBOROUGH CIVIC HOSP, WELLER, PETERBOROUGH, ON
- STILLWELL, RICHARD HENRY, B SCCE 73 • LIEUTENANT, HMCS, MACKENZIE SMO, VICT
- STIMPSON, PETER K, B PH 69, B TH 71 • 22 WALNUT, ONEDNTA, NY
- STIPKALA, JUDITH, (DUFFY) CERT SCN 58, B SCNED 60 • 4558 EASTERN LANE 304, SUITLAND, MD
- STIRLING, ANN J, VDIR/SEE ELWOOD
- STIRLING, JANICE, CERT SCPHN 71 • 915 PINECREST RD, OTT, ON • 828-2097
- STJEAN, MARC W J, B A 69 • R R 1, ST-HYACINTHE, PQ
- STOBO, ANOREE, (BARNABY) B SC 68 • 5685 INGLIS, HALIFAX, NS
- STOBO, WATNE T, B SC 68, M SCBIO 71 • 5685 INGLIS, HALIFAX, NS
- STOCK, ANNE, (DOWLING) DIPL SCN 51 • 150 MACLAREN 504, OTT, ON • 236-6479
- STOCK, ANNE, (DOWLING) DIPL SCN 51 • 38 SOMERSET, OTT, ON
- STOCK, EDITH MARY, B A 36 • HEAD, EA, MI DALY BLDG-555 MACKENZIE, DTT, DN, 992-6540
- STOCK, JOAN, B SCPHN 48 • 111 WURTEMBERG 608, OTT, DN • 234-0855 • PROFESSOR, UNIV OF OTTAWA-NURSING, 770 KING EDWARD, DTT, 231-3219
- STOCK, LEO, B A 50, B TH , L PH , , KINGSMERE, PQ • 827-2976 • ASSOC PROF, UNIV OF OTTAWA-ENGLISH, 173 WALLER, DTT, 231-3407
- STOCKI, FLOREEN A, VDIR/SEE CLEARY
- STOFKO, EVELYN L M, B A 72 • ST-FRANCIS MEMORIAL RESIDENCE, BARRYS BAY, ON • 756-2229 • SISTER, ST JOSEPH'S SCHOOL, BARRYS BAY, DN, 756-2324
- STOGRE, ROSEMARY A E, VDIR/SEE STOGRE-KONDEJEWSKI
- STOGRE-KONDEJEWSKI, ROSEMARY A E, (STDGRE) MD MED 71 • 5 HUNT VILLAGE, LONDON, ON • 472-1072 • MD, 46 DXFRD W, LONDON, ON, 438-5404
- STOKES, ELIZABETH L, (BLINN) B PHYSE 71 • 575 14 IEME AVE W, VANCOUVER, BC
- STOKES, JOYCE, CERT SCPHN 67 • 2116 BLOSSOM DR, DTT, DN
- STOLARIK, MARK M, M AHIST 67 • 16000 TERRACE 404, E CLEVELAND, OH • 249-7823 • INSTR HIST, CLEVELAND STATE UNIV-HISTORY, CLEVELAND, OH, 687-3934
- STOLLAR, HYMAN, M SCCH 70 • 776 D'ESTREE, CHOMEDÉY, PQ
- STOLTE, JUANITA, (POLACK) B SCN 59 • 390 RAMSEY LAKE RD BOX 9, SUDBURY, ON
- STONE, CARRINGTON H, STE 2020 205 W WACKER DR, CHICAGO, IL
- STONES, LOUISE ALICE, (WALLINGFDRD) B AGEDE 74 • 831 WILMONT PL, SARNIA, ON • 344-5087
- STONES, RICHARD VARLEY, B SCCE 74 • 831 WILMONT PL, SARNIA, ON • 344-5087 • ENGINEER, DUPONT OF CANADA, C-O ST CLAIR RIVER WORKS, CORONNA, ON
- STOROSHCHUK, ROMAN, B LS 63 • 403 MARY N, OSHAWA, ON
- STOTE, DANIEL F, M CA 72 • 84 MUTCHMORE 6, HULL, PQ • 770-1036 • OFFICER, DORCHESTER INST, PO BOX A, DORCHESTER, NB, 379-2423
- STDTT, GEORGE E, B APSY 71 • 499 HIGHCRDFT, OTT, ON • 722-3062
- STDTT, HELENE L, (CHARTRAND) B LITT 71 • 17 SPRINGFIELD RD, OTT, ON • 746-5875 • SEC, ADGA LTD, 1002-116 ALBERT, OTT, ON, 236-7468
- STRABY, LINDA L, B A 69 • 956 BOUL CHAPMAN, OTT, ON
- STRACHAN, JANET, CERT SCNED 63 • 2-436 HAMILTON, OTT, ON
- STRACHAN, ROBERT W, B LS 67, B LS 69 • 50 SELKIRK 502, OTT, ON
- STRANG, JUDITH, B SCD 59 • DIRECTOR, ON DEPT OF AGRI & FOOD, PARLIAMENT BLDG, TOR, ON
- STRATHDEE, DONALD F, M EOAOM 72 • 66 REGAN CR, GEORGETOWN, ON • 877-7265
- STRATTON, A CARSON, B A 69, B EDADM 72 • 790 SPRINGLAND DR 318, OTT, ON • 731-9610
- STRATTON, MICHAEL S, B LL 72 • GEORGE, SOMBRA, DN • 892-3476 • BAR ADM'S COURSE-OSGODDF HALL, 130 QUEEN W, TOR, DN, 743-0256
- STRATTON, WANDA L, (COFFEY) CERT SCN 70, B SCNED 71 • 16-3240 SOUTHGATE RD, OTT, ON • 731-9610 • DIR, RIVERSIDE HOSP, 1967 RIVERSIDE DR, OTT, ON, 731-6710
- STREATER, ANNE-MARIE, (OUELLETTE) DIPL SCN 61 • 5 MICOLET, HULL, PQ
- STREATER, JASPER DAVID, MD MED 65 • 5 NICOLET, HULL, PQ • 697-8756 • SURGEON, 100-612 BLVD ST-JEAN, PTE-CLAIRE, PQ, 695-5931
- STREET, MARY, VOIR/SEE RILEY
- STRINGER, GUT J, PHD ED 69 • 2235 DE ROUVILLE, SHERBROOKE, PQ
- STRINGER, J CHARLES, B COM 68 • YADUNDE
- STRINGER, THERESA, (ARMSTRONG) DIPL SCN 64 • 504 RIVEROALE, CORNWALL, ON • NURSE
- STROICK O M I, CLEMENS, L PH 56 • 175 MAIN, OTT, ON • 237-0580 • PROFESSOR, UNIV OF OTTAWA-FAC OF PHILD, 90 WILBRDD, DTT, 231-5834
- STROKAN, MATHILDE, DIPL SCNED 62 • 14-60 STANLEY, DTT, ON • 749-9929
- STROMBERG, HYMAN, (DECEDE/OECEASED)
- STROME, JUDITH A, CERT SCPHN 67 • 1602-3170 GOLDEN ORCHARD DR, MISSISSAUGA, ON
- STRONG, JAMES R, B SC 67 • CLUNY HOUSE RR 1, KINGSTON, ON • TEACHER, QUEEN ELIZABETH C & V, I KIRKPATRICK, KINGSTON, ON
- STRONGEAGLE, HERBERT N, B COM 73 • PO BOX 1151, FORT QU'APPELLE, SK
- STRUTT, BETTY LOU, CERT SCN 67, B SCNED 68 • 751 PARKDALE 1505, OTT, ON • A HD NURSE, OTTAWA CIVIC HOSP, 1053 CARLING, OTT, ON
- STRUZZO, NORMA, AOAB SCN 56 • 20 ELMWOOD 111, KINGSTON, DN • HOTEL DIEU HOSP, ST-JOSEPH'S SCH OF NURSING, KINGSTON, ON, 549-1214
- STUBBE, ELIE J, PHD SCELE 70 • SCOTT, OLD CHELSEA, PQ • 827-0209
- STUBBE-PAUWELS, ANNE-MARIE, DIPL LL 65 • 374 ENFIELD, OTT, DN
- STUBBINGS, ALLAN G, B A 67, M ED 70 • 1351 AVE 1, OTT, ON • 745-4324 • TEACHER
- STUCKLBERGER, BERTHA M, M LITT 71 • KEMMEI JOSHI GAKUIN, 68 HONMACHI HIMEJI 670, HYOGO
- STUKEL, THERESA A, B SCMAT 73 • 12 FAIRHAVEN WAY, OTT, ON • 746-6039
- STUMPF, SUSAN M, M LITT 71 • 47 MARQUETTE, TOR, ON • 781-4762
- STURM, RALPH DONALD, PHD A 64 • 39 GROVE RD, NATICK, MA • PROFESS, UNIV OF MASSACHUSETTS, BOSTON, MA
- STUSS, DONALD, B PH 67 • 135 VICTORIA S, KITCHENER, ON
- STYLES, WENDELL E, B A 69 • R R 2, KINBURN, ON
- SU, DAVID S F, B LS 68 • 106 ROTHWELL DR, OTT, ON • 746-9231 • SC LIB'IAN, NRC-LIBRARIAN, MONTREAL RD, OTT, DN, 993-2431
- SU, DIDACUS, MD MED 67 • 151 HOLLAND, OTT, ON • 52 RIVERSIDE, KAPUSKASING, ON
- SU, VALERIE, (CHEN) B SCBIO 68 • 310 KING'S RD NORTH POINT SU, YI-LUNG, M SCME 70 • 53 MIN-CHU RD, PEIKANG TOWN YUNLIN • TULANE UNIV, MECH ENG DEPT, NEW ORLEANS, LA
- SU, ZAW-SING, B SC 66, M SC 69 • 310 KING'S RD NORTH POINT
- SUKEY, MARY, B A 71 • 3296 KODIAK, OTT, ON • 822-6080
- SULATYSKI, CLAIRE, (SMITH) B PH 65 • 2-47 CAMERON, OTT, DN • 737-4281
- SULLIVAN, BARRY PHILIP, M CA 73 • 3-528 BARRYOOWNE RD, SUDBURY, ON • 256-8129
- SULLIVAN, BENEDICT J, M ED 69 • 39 ANDREW, CAMPBELLTON, NB
- SULLIVAN, EDWIN VOSE, SETON HALL UNIVERSITY, SOUTH ORANGE, NJ • PROFESSEUR
- SULLIVAN, F JEAN, VOIR/SEE DENDNCOURT
- SULLIVAN, GERTRUDE M P, M ED 70 • 211 BRONSON, OTT, DN • 236-7357
- SULLIVAN, JOHN J, M SCOUN 71 • 944 JANE, NDRTH BAY, ON • 474-7862
- SULLIVAN, JOHN PATRICK, B A 65 • 2128 DLD ORCHARD, MTL, PQ
- SULLIVAN, JULIE J, (ROCHON) B APMED 72, B PED 73 • 12-361 WILBRDD, OTT, DN • 237-1728
- SULLIVAN, MARGARET, CERT SCNED 63 • 281 ROGERS, PETERBOROUGH, ON
- SULLIVAN, MARIE E, ADAB A 53 • ENNISMORE, ON
- SULLIVAN, MCOERMOTT R, MD MED 52 • 5352 PEPPERMILL, FRAND ELAC, MI • 694-3773 • 3169 W PIERSON RD, FLINT, MI, 785-9868
- SULLIVAN, MERVYN F, B SC 66 • 24 CLEADON DR, OTT, ON

- SULLIVAN, MICHAEL J**, MO MEO 67 • 877 SHEFFORD RD, OTT, ON • 722-3222 • OTTAWA GEN HOSP, 43 BRUYERE, OTT, ON
- SULLIVAN, RONALD S**, B A 71 • 604 JAMES, CORNWALL, ON • 932-8544
- SULLIVAN, THOMAS W**, B PH 68 • 134 GDWER, ST JOHN'S, NF
- SULLIVAN, THOMAS W**, M PSY 73 • 134 GOWER, ST JOHN'S, NF • 726-2216
- SULLIVAN, WALTER**, 12180 BOUL LACHAPPELLE 240, MTL, PQ
- SULYMA, MICHAEL**, B LS 63 • NRC-LIBRARY, 110 SUSSEX DR, DTT, ON
- SULYOK, AGNES A**, B LS 68 • 2555 BENNY 1105, MTL, PQ
- SUMI, ROBERT T**, B SCCE 69 • 797 DE SALABERRY, OTT, ON • 746-8027 • CIV ENG
- SUMMLICK, PETER**, B COM 64 • 1468 DE L'ANSE, QUE, PQ • 658-8658 • ASSIST, SIMPSON'S SEARS LTD, QUE, PQ
- SUMMERS, CARMAN D**, B A 69 • 2841 RICHMOND RD SUITE 901, OTT, ON • 829-6783 • TEACHER
- SUMMERS, EUNICE**, B A 69 • 11 HAVELOCK, COBOURG, ON
- SUN, DIANA**, M ED 65 • 26 ADELAIDE, OTT, DN
- SUNDERLAND, MILDRED E**, VOIR/SEE CRAIG
- SUNDERLAND, SYLVIA MARY**, B SCBIO 71 • 27 HAMPTON, OTT, DN • 729-2690 • POST GRAD, UNIV OF ALBERTA, DEPT OF BIOCHEMISTRY, EDMONTON, AB
- SUNSTRUM, WINSTON J**, B SC 72 • 641 CUMMINGS 17, OTT, ON
- SUNTHORN, HOUMPHENG**, CERT INTOC 73 • VIENTIANE
- SUPARMAN, AGUS**, M SC 64 • 138-151A DJALAN PUJUH BANDUNG
- SUPERFICIAL, TERESITA**, B SCN 68 • 504-131 NOTCHILL RD, KINGSTON, ON • CLIN INSTR, HOTEL DIEU HOSP, ST JOSEPH SCH OF NURSING, KINGSTON, ON
- SUPERSTEIN, DAVID**, M SCOUN 73 • 412-1129 MEADOWLANDS DR E, OTT, ON • 224-7796
- SUPPLE, PEGGY A**, MD MEO 71 • 1442 W LEXINGTON, CHICAGO, IL
- SURETTE, GEORGES**, MD MEO 65 • 136 ASPEN, DOLLARD-DES-ORMEAUX, PQ • 683-6628 • RESIDENT, ROYAL VICTORIA HOSP, 687 PINE W, MTL, PQ, 842-1251
- SURI, VIPIN KUMAR**, M SCME 71 • 393 NELSON 7, OTT, ON
- SURPRENANT, GILLES Y**, B AHIST 71, B PED 72 • 257 PERES BLANCS 4, OTT, ON • 745-4425
- SURPRENANT, JOSEPH PIERRE**, B COM 70 • 2664 REGINA, OTT, ON
- SURPRENANT, PAUL**, B PH 68 • 38 THERIEN, HULL, PQ • 770-4853 • PSYCHOL, COMM SCOL REG DE L'OUTAOUAIS, 103 MONTCALM, HULL, PQ, 771-7301
- SURPRENANT, RICHARD**, AOAB SC 57 • ST EUGENE, ON
- SURPRENANT, ROBERT**, B A 71 • CASSELMAN, ON • 764-5272
- SURY, MARGUERITE (PACIO)** DIPL SCN 62 • 182 MCARTHUR RD, VANIER, ON • 749-0368
- SURY, THOMAS V**, B COM 61 • 7 ESTELLE CR, OTT, ON • STAFF S, DSS, 88 METCALFE, OTT, ON
- SUTCLIFFE, JOHN M**, B A 70 • 700 SHERBOURNE RD, OTT, ON
- SUTHERLAND, DOROTHY**, CERT SCPHN 58 • 779 EASTBOURNE, OTT, ON
- SUTHERLAND, EILEEN**, B ATRAD 73 • 997 RENE, LAVAL, PQ • 689-1771
- SUTHERLAND, OLIVE (PILON)** CERT SCN 42 • 50 GLENGARRY RD, OTT, ON
- SUTTON, JAMIE LEONE**, B A 74 • 802-321 WAVERLEY, OTT, ON • 232-0905 • FOR'SER OF, EA, EA 125 SUSSEX DR, OTT, ON
- SUTTON, LORETTA (MOREL)** B SCN 57, B SCPHN 65 • 2385 CARLING 902, OTT, ON
- SUTTON, WILLIAM ALAN**, M PSY 63 • 220 W WOODMEN RD, COLORADO SPRINGS, CO • 598-9661 • DOCTOR, 308 W FILLMORE, COLORADO SPRINGS, CO, 633-7761
- SUTS, JEAN-PIERRE**, B A 66 • 1775 DE L'EGLISE, ST LAURENT, PQ
- SUTS, PHILIPPE**, B SCS 66 • 75 BOUL ST JOSEPH, ST-JEAN, PQ
- SUZOR, LESTER**, B A 39 • 34 ATWATER PL, SPRINGFIELD, MA • DOCTOR, SUBURBAN OB-GYN INC, 317 BROADWAY, CHICOPEE FALLS, MA
- SWABEY, THOMAS RUSSELL**, B LL 60 • 18 CHINOOK CR, OTT, ON • 829-2745 • JUDGE, PSC, 1 NICHOLAS, OTT, ON
- SWAN, GRACE (CARPENTER)** CERT SCPHN 56 • R R 1, STONEY CREEK, ON
- SWAN, GRACE (CARPENTER)** AOAB SCN 56 • R R 1, STONEY CREEK, ON
- SWAN, HEDLEY MAURICE**, B AGEOG 72 • 45 MANN 301, OTT, ON • 234-1139
- SWANK, DAWN M**, VOIR/SEE ODOSON
- SWANKE, JOHN W**, PHO PH 67 • 4818 MT ELBRUS DR, SAN DIEGO, CA • 277-8024 • PROF, UNIV OF SAN DIEGO-COLL FOR MEN, ALEALA PARK, SAN DIEGO, CA, 270-1480
- SWANLUND, BERNARD**, M HAOM 66 • 629 BATHURST, OTT, ON • DIRECTOR, NURS HOME'S & SP CARE BR, 495 RICHMOND RO, OTT, ON
- SWARTZ, GEORGE J**, MD MEO 65 • 39A EOWIN OR RO 3, BALLSTON LAKE, NY • RESIDEN, ALBANY MEDICAL COLLEGE, 64 PIONEER, COOPERSTOWN, NY
- SWARTZEN, GORDON W**, M SCS 65 • 1385 WESMAR DR, OTT, DN
- SWARTZMAN, MONTE**, 4174 OXFORD, MTL, PQ • 487-2016 • ARCHITECTE, STEINBERG LTD, 1500 ATWATER, MTL, PQ, 931-9131
- SWEENEY, MICHAEL**, 22 COBALT, COBALT, ON
- SWEENEY, ROBERT J**, B A 67, M ED 70 • 2576 EGAN RD, OTT, ON • 731-6298 • VICE-PRES, W E GOWLING PUBLIC SCH, 250 ANNA, OTT, ON
- SWEENEY, RONALD C**, B COM 67, B ACCT 68 • 564 MAIN, GATINEAU, PQ • 663-8405 • PLAN DFF'R, CBC, PO BDX 478 TERMINAL A, OTT, ON, 731-3111
- SWEET, JUDITH E (CLARK)** B A 67 • BOX 158 RIVER ST, CHATEAUGAY, NY • TEACHER, ELLENBURG CENTRAL SCH, ELLENBURG DEPOT, ELLENBURG, NY
- SWEET, LORNE V**, B SC 73 • 1685 CANNON CR, OTT, ON • 225-2764
- SWEETMAN, HENRY**, 25 VERMONT, SPRINGFIELD, MA
- SWIGGUM, SUSAN M M**, B SCBIO 72 • 1715-1701 KILBORN, OTT, ON • 731-8827
- SWINDEL, JANE I**, B A 71 • 1364 LAPERRIERE, OTT, ON • 729-0168
- SWINGLE, ROBERT B**, B SC 69 • 2339 MOUNTAIN HWY, N VANCOUVER, BC
- SWINWOOD, MICHAEL WM**, B LL 72 • 96 FRANK 2, OTT, ON • 238-4164 • BAR ADMISSIONS COURSE-OSGOODE HALL, 130 QUEEN W, TOR, ON, 236-0696
- SWOROS, DEBORAH E**, B APSY 71 • 1400 LEXINGTON, OTT, ON • 722-3617
- SWOROS, EMMETT M**, B SCSO 70 • R R 1, KARS, ON • 692-3124
- SWORDS, MARTIN**, B COM 63 • 1774 GILBERTE, OTT, ON
- SWYER, ELDON M**, M EDADM 72 • 504 BALTIMORE, LABRADOR CITY, NF • 944-5722 • SUPR'T, LABRADOR CITY COLLEGIATE, LABRADOR, NF, 944-2232
- SY, AMADOU B**, CERT INTOC 72 • 18 CITE-HLM GIBRALTAR
- SYED, SAADAT A**, M SCME 70 • 208-0-2 PECHS-KARACHI
- SYKES, BEATRICE A**, B A 63 • 11 EOGEBROOK RD, OTT, ON • TEACHER, OTTAWA PUBLIC SCHOOL BOARD, 330 GILMOUR, OTT, ON
- SYLVAIN, JOHN**, B COM 50 • 335 BERWICK, BEACONSFIELD, PQ • 697-4847 • PRES, ROBERT HAMPSON & SON LTD INS, 1155 METCALFE, MTL, PQ
- SYLVAIN, YOLANOE (MARANGER)** DIPL SCN 47 • 335 BERWICK DR, BEACONSFIELD, PQ • 697-4847
- SYLVAIN, YVON**, B COM 66 • ST-JEAN-D'IRLANDE, PQ
- SYLVESTER, BERNARD C**, B A 58 • IMMACULATE HIGH SCH, KELOWNA, BC
- SYLVESTRE, ANDRE**, B SCS 62 • 181 FRONTENAC, BERTHIERVILLE, PQ • AV PROCUR, SYLVESTRE & LACROIX, CP 690, BERTHIERVILLE, PQ
- SYLVESTRE, ARMAND C**, B A 67 • BOX 46, ST JOACHIM, ON • 728-2338 • DENTISTE, 1490 CABANA, WINDSOR, ON, 969-5991
- SYLVESTRE, CARMELLE P**, B SCN 72 • 4760 COTE DES NEIGES 702, MTL, PQ • 738-7092
- SYLVESTRE, CLAUDE**, 1040 CARILLON DOUVILLE, ST-HYAGINTHE, PQ
- SYLVESTRE, ELMIRA**, ST JOACHIM, ON • 728-1437
- SYLVESTRE, FRANCOISE (POITEVIN)** 1870 PR RIDEAU RIVER, OTT, ON • 236-3931
- SYLVESTRE, GERARD**, B COM 38 • 1192 HASTINGS CR, SUDBURY, ON • GERANT, NORTHERN ELECTRIC CO LTD, PO BOX 37-309 DOUGLAS, SUDBURY, ON
- SYLVESTRE, GUY**, M A 41 • 1870 PR RIDEAU GARDEN, OTT, ON • 236-3931 • DIR GEN, BN, 395 WELLINGTON, OTT, ON, 996-1623
- SYLVESTRE, HELENE M L**, B A 73 • 804-474 WILBROD, OTT, DN • 232-5257
- SYLVESTRE, JEAN CAMILLE**, B SCS 69 • 620 GRONTENAC, BERTHIERVILLE, PQ
- SYLVESTRE, JEAN-PAUL**, AOAB A • 2756 PARENT, WINDSOR, DN • 966-0070 • CLERK, HIRAM WALKER & SONS LTD, RIVERSIDE DR, WALKERVILLE, DN

## SYLVESTRE

- SYLVESTRE, LEO C, B** SCS 60 • 102 REAUME RD, WINOSOR, ON • 734-8430 • VICE PRES. ECDLE SACRE-COEUR, 1415 DIVINE, WINDSOR, ON
- SYLVESTRE, NICOLE S, B** APSY 71 • 102 NIPISSING, STURGEON FALLS, ON • 753-1549
- SYLVESTRE, NORBERT, R** R 1, ST JOACHIM, ON • 728-1645
- SYLVESTRE, NORBERT, (DECEDE/DECEASED)**
- SYLVESTRE, NORMANO R, B** A 65, M AHIST 72 • 49 D'ALSACE, TOURAINE, PQ • 776-4188 • PROFESSEUR, COMMISSION SC REG DE L'OUTAOUAIS, ECOLE ST JEAN BAPTISTE, HULL, QUE, 771-7311
- SYLVESTRE, PAUL, (DECEDE/DECEASED)**
- SYLVESTRE, PAUL EMILE, 23** GLENWOOD DR, LUCERNE, PQ
- SYLVESTRE, PAUL R, B** A 42 • 448 MORNINGSIOE DR, DOLLARD-DES-ORMEAUX, PQ • PRESIDENT, NATIONAL ASPHALT PRODUCT (NAPCO) LTEE, 10625 BOUL L'ARCHEVEQUE, MTL-N, PQ
- SYLVESTRE, PAUL-FRANCOIS, B** PH 69, B RECR 71 • 278 WILBROD 6, OTT, ON • 236-4729 • SE, 66 SLATER P-1928, OTT, ON, 996-2307
- SYLVESTRE, PENNY, (AVERY) B** A 66 • 49 D'ALSACE, TOURAINE, PQ • 776-4188
- SYLVESTRE, RAYMOND, B** A 34 • C P 70, ST JOACHIM, ON • 728-2787 • GREFFIER, CANTON DE ROCHESTER-COMTE D ESSEX, CP 70, ST JOACHIM, ON, 728-2213
- SYLVESTRE, RICHARD, B** COM 48 • 7 CARTIER, HULL, PQ • ANALYST, RADIO-CANADA, 1500 BRONSON, OTT, ON
- SYLVESTRE, SYLVESTRE, ST** JOACHIM, ON • 728-1896
- SYMKO, JEREMY, B** SC 66, B SC 69 • 16 ORR R R 3, OTT, ON • 825-2913
- SYMKO, O G, M** SC 62 • 232 ACACIA, SOLANA BEACH, CA • PROFESS
- SYMKO, YAROSLAV, B** SC 68, M SCCE 72 • 292 SELBY, OTT, ON • 729-5702
- SYMME, GABRIELLE, (DUBOIS) DIPL** SCN 46 • C P 125, KAPUSKASING, ON
- SYNES, GABRIELLE, 2136** BRULART, QUE, PQ
- SYNNETT, ANNA L, B** ED 71 • 262 VICTORIA, DALHUSIE, NB • 684-3119
- SYNNOTT, RAYMOND, NIL** A 51 • 43 ROBINSON, PTE-GATINEAU, PQ • 771-4690 • ELECTRIEN, C I P, GATINEAU, PQ
- SYNNOTT M.D., EDMOND, B** A 53 • 3890 BDUL EDOUARD MONPETIT, MTL, PQ • MO, 530-5450 COTE DES NEIGES, MTL, PQ, 735-5301
- SYRDN, BERNARD MARTIN, B** LL 66 • 40 SHEFFLEY CR, TOR, ON • LAWYER, HARVEY'S FOOD LTO, 238 BLOOR W, TOR, ON
- SYRON, MICHAEL D, B** LL 61 • 24 SHORTLAND CR, WESTON, ON • 247-0702 • BARRISTER, HARRIES HOUSER BROWN & MCCALLUM, 80 RICHMOND RD W, TOR, ON, 366-7651
- SYWAK, ANATOLE, B** AGE0G 74 • 434 MAPLE, SUDBURY, ON • 674-2546 • STUOENT, UNIV OF OTTAWA
- SZALAY, KRISTINA, VOIR/SEE** SKROTZKY
- SZEPESI, JANE, (PENTLAND) B** LS 66 • 105 MEADOWLANDS DR W, OTT, ON • 224-2463 • 231-2644
- SZEWCUK, MYLITTA, VOIR/SEE** BRADETTE
- SZIVOS-SZALAY, MARIA, B** LS 60 • 612-21ST ST, BRANDON, MB
- SZYNAMOWSKI JR, ROMUALD THOMAS, MD** MED 64 • 2799 W GRAND BLYD, DETROIT, MI • 876-3272 • MD
- SZYRYNSKI, BARBARA C, B** A 71 • 33 CEDAR RD, OTT, ON • 746-6681
- SZYRYNSKI, VICTOR, PHO** PSY 49 • 33 CEDAR, OTT, ON • 746-6681 • PROF, UNIV OF OTTAWA-PsYCHIATRY, 275 NICHOLAS, OTT, 231-4998
- TABBA, BASSEL M, B** SCCE 72 • 167 GOULBURN, OTT, ON
- TABIBZADEH, FARIBURZ, M** SC 67 • BRAIM 62-L 3, ABADAN • METHODS, IRANIAN OIL REFINING CO, CENTRAL COMPUTER 10 R C, ABADAN
- TACHE, A DE GASPE, L** PH 32 • 349 METCALFE, MTL, PQ • DIRECTEUR, PD, SIR ALEX CAMPBELL BLDG, OTT, ON
- TACHE O M I, ALEXANDRE, B** A 46, L PH 47 • 249 MAIN, OTT, ON • 233-2291 • PROFESSEUR
- TACHE, ALLYSON H DE G, B** SCD 70 • 80 HARMER, OTT, ON • 236-6607
- TACHE, PIERRE, LUGERNE, PQ** • 684-4591 • AVO, MAJOR TACHE PHARAND & ASSOC, 166 WELLINGTON, HULL, PQ, 771-7781
- TACHE, SUZANNE, VOIR/SEE** TREMBLAY
- TADA, MACHI, 29** MOMIJIKANI TAKARAZUKA
- TADDEO, MICHEL, L** LL 64 • 6428 MONK BLYD, MTL, PQ • AVOCAT, 1650 THIERRY, LA SALLE, PQ
- TADDEO, WILLIAM J, L** LL 63 • 1833 DE L EGLISE, MTL, PQ
- TAI, DANIEL, B** LS 65 • 39 MIRADOR MANSION NATHAN ROAD
- TAI, JOSEPH R, MO** MED 65 • 2065 COMMERCE 328, ANN ARBOR, MI
- TAILLEFER, ANDRE LUC, B** A 64 • 756 CHAPMAN, OTT, ON
- TAILLEFER, ANNA L M, B** LETT 72 • 273 WILBROD, OTT, ON • 235-8663
- TAILLEFER, DENIS, B** SCME 72 • 3 1 2 FRECHETTE, HULL, PQ • 777-9619
- TAILLEFER, DONALD, 1365** DOWLER, OTT, ON
- TAILLEFER, FRANCOISE, VOIR/SEE** LAGACE
- TAILLEFER, GERARD, 12** ROCKWOOD 2, OTT, ON
- TAILLEFER, ISABELLE, (TREMBLAY) OIPL** SCN 57 • PINE, MATTAWA, ON
- TAILLEFER, J BERNARD, MD** MED 54 • 1855 CAMBORNE CR, OTT, ON • 733-5610 • PT PR MS, UNIV D'OTTAWA L01-428 RIDEAU, OTT, ON, K1N, 235-2438
- TAILLEFER, JEAN, 195** VARRY, ST LAURENT, PQ
- TAILLEFER, JEAN-FRANCOIS, I** LL 73 • 4008 ST-MARTIN, LAVAL, PQ • 681-0735 • NOTAIRE, 681-4121
- TAILLEFER, JOSE, B** SCPO 73 • 756 CHAPMAN, OTT, ON • 733-6277
- TAILLEFER, JOSEPH H, 1365** DOWLER, OTT, ON
- TAILLEFER, JOSEPH J R, B** SCS 68 • 223 ELM, BEACONSFIELD, PQ
- TAILLEFER, MICHELE, VOIR/SEE** CORBETT
- TAILLEFER, PIERRE, 1615** DU VERGER, LAVAL, PQ
- TAILLEFER, R J, B** SC 67 • 67 STERLING, HAMILTON, ON • ETUDIANT, MCMASTER UNIV-DEPT OF CHEMISTRY, HAMILTON, ON
- TAILLEFER, RAYMOND, 226** RUSSEL, STURGEON FALLS, ON • PRESIDENT, CHAUSSURES RAYMOND SHOES LTD, 220 KING, STURGEON FALLS, ON
- TAILLEFER, ROGER, B** COM 62 • 1315 AVE R, OTT, ON • 745-5365 • PROF, EC SEC CHARLEBOIS, 2525 ALTA VISTA, OTT, ON
- TAILLON, CECILE, DIPL** SCN 62 • 1405 BANK, OTT, ON • 733-5938 • R N
- TAILLON, CECILE G, VOIR/SEE** MCLAUGHLIN
- TAILLON, CLAIRE E, B** A 73 • 35 ST-ARTHUR, PTE-GATINEAU, PQ • 776-3251
- TAILLON, JEANNINE F, 904-158A** MCARTHUR, VANIER, ON • 749-6054
- TAILLON, LUCILLE, (ARVISAIS) DIPL** SCN 57, CERT SCPHN 61 • 1315 KILBORN, OTT, ON
- TAILLON, MONIQUE, B** A 72 • 1669 RINGUET 208, ST-BRUNO, PQ • 653-7466
- TAILLON, RAYMOND P, B** LL 69 • ELM LODGE, SEELEYS BAY, ON • HOWELL FLEMING BARK & ASSOC, 415 WATER, PETERBOROUGH, ON, 745-1361
- TAILLON, YDLANDE, B** LS 71 • 113-1025 CH STE FOY, QUE, PQ • 527-9245
- TAIT, ARCHIBALD, B** A 71 • CASCADE HOUSE 3, KENOGAMI, PQ
- TAIT, JOYCE M L A, B** SCN 71 • 5929 CRESCENT DR, DELTA, BC
- TAKER, MARGARET, VOIR/SEE** VILLENEUVE
- TALBOT, ALAIN, B** A 73 • 135 STEWART, OTT, ON
- TALBOT, DENIS J R Y, L** LL 71 • 115 ROBB, VALLEYFIELD, PQ • 373-7987 • 9122-12E AV, ST-MICHEL, PQ
- TALBOT, DONALD E J, B** APHIL 71 • 27 BROOK, SANFORD, ME • 324-7255
- TALBOT, GILBERT, B** PH 72 • 40 HENDERSON 3, OTT, ON • 235-9714
- TALBOT, JEAN, B** A 66 • 6741 DELAROCHE, MTL, PQ • I N C A, 1181 GUY, MTL, PQ
- TALBOT, JOHN C, B** A 68 • 440 LEARMONTH, QUE, PQ
- TALBOT, MARCEL, B** A 73 • 500 11E AV CP 711, LA POCATIERE, PQ • 856-2588
- TALBOT, RICHARD J, M** EDADM 72 • CARLETON UNIV, DEPT OF CHEM, OTT, ON, 231-3830
- TALBOT, ROBERT, B** AHIST 71, B AHIST 72 • 576 NOTRE DAME O, VICTORIAVILLE, PQ • 752-2364
- TALBOT, THERESE M R, B** GDM 69, B COM 71 • CP 594, HEARST, ON
- TALBOT, WILLIAM M K, M** ED 70 • BOX 203, WAWA, ON • PROFESSOR
- TALLER, HERBERT, B** CDM 65 • 447 SIMPSON RO, OTT, ON
- TALLIM, GIBRAM A, B** SCBIO 73 • 12 HIGGINS RD, OTT, ON • 829-8004
- TALLON, JOHN A, L** PH 14 • 617 MCCONNELL, CORNWALL, ON • MD, 612 FOURTH ST E, CORNWALL, ON
- TALLON, MICHAEL B, MO** MED 59 • 617 MCCONNELL, CORNWALL, ON • 612 FOURTH E, CORNWALL, ONT, 933-2114
- TAM, BENNY, B** SCBIO 72 • 26 AGAR CR, ISLINGTON, ON
- TAM, LILIAN LAI-LIM, B** SCBIO 71 • 82 BLACKBURN, OTT, ON • 236-3995
- TAM, SHIU KWONG, B** SC 70 • 59 BAYSHORE DR 707, OTT, ON • 829-1852 • 828-2761

- TAN, AH-BI, VOIR/SEE WANG  
 TAN, HERBERT SZE-YA, B SC 70 • 9928 40 116, EDMONTON, AB  
 TAN, JENNIFER, (WING-KING) M SCYPH 73 • 56 LANSDDOWNE 17, KINGSTON, ON • 544-9188  
 TAN, SIN LENG, M SC 69 • UNIV OF OTTAWA, DEPT OF MATHEMATICS, OTT  
 TAN, VICTORIA C, B LS 66 • 3454 STANLEY ST E, MTL, PQ • LIBRARI, MARIANAPOLIS COLL, 3661 PEEL, MTL, PQ  
 TAN, VIVIAN, B LS 65 • 16 MAIN BAZAAR, KUCHING, SARA  
 TANAKA, ROBERT K, B LL 71 • 38 MONK 10, OTT, ON • LAWYER, 20 JACKSON W STE 312, HAMILTON, ON, 527-3562  
 TANCREDE, ROLAND, ST GEORGE RECTORY 517 PINE, MANCHESTER, NH  
 TANEJA, RAMESH C, B LS 61 • 200 MACLAREN, OTT, ON  
 TANG, ALLAN S-S, B SCBCH 72 • 111 SWEETLAND, OTT, ON • 238-2232  
 TANG, CHI-LI, M SC 66 • 190 PINE W 32, MTL, PQ  
 TANG, CHUEN YIN, B SCBIO 74 • 51 ELDON, TOR, ON • 694-9266  
 TANG, D M H, B SC 56, MD MED 60 • 240 MCNABB ST, SAULT STE MARIE, ON • 348 JEFFERSON BLVD, WINDSOR, ON  
 TANG, GEOK-SENG, M SC 69 • 361 NELSON, OTT, ON  
 TANG, JAMES W H, B SC 63 • 9 CUMBERLAND RD ROWLTON  
 TANG, LAK-YEE, M SCME 70 • 11A LORONG 3 OFFMOUNT ERSKINE, PENANG • 101-2840 EASTLAKE E, SEATTLE, WA  
 TANG, PHILIP S.L., B SCBIO 73 • 111 SWEETLAND, OTT, ON • 238-2232  
 TANG, RAYMOND K C, M ED 69 • 62 MAJOR, TOR, ON  
 TANGA, PAUL V, CERT SCS 68 • B P 918 BANGUI  
 TANGI, MOHAMED, B SCPO 68, M SCPO 70 • INST DE HAUTES ETUDES INT, GENEVE  
 TANGNEY, LORRAINE M, VOIR/SEE LOSSING  
 TANGUAY, ALPHALA, 17 JOHN ST, ARNPRIOR, ON  
 TANGUAY, DENISE, (LEVESQUE) OIPL SCN 61 • 5909 ARTHUR CHEVRIER, MTL N, PQ  
 TANGUAY, DENISE P-G, B APHIL 71, B APHIL 72 • 161 ST-MAURICE, NORANDA, PQ  
 TANGUAY, FERNAND, B A 55, M A 59, L LL 63, DIPL LL 64, ADAB • 475 OAKHILL RD, OTT, ON • 745-0792 • AMBASSADE DU CANADA, BOWN  
 TANGUAY, GAETAN, B A 66 • 795 BOUL CAMPBELL, CHIBOUGAMAU, PQ  
 TANGUAY, GERMAIN, 161 ST-MAURICE, NORANDA, PQ • STATION DE SERVICE, RR 1, FARMBOROUGH, PQ  
 TANGUAY, GILLES, 159 CARLING, OTT, ON  
 TANGUAY, HENRI, M EDADM 71 • 225 ST REDEMPTEUR, HULL, PQ • 771-5874  
 TANGUAY, J A, B P 1968, ARNPRIOR, ON  
 TANGUAY, JEAN LOUIS, B PH 67 • 847 TER CHABANEL, LONGUEUIL, PQ • 670-2049 • SUPVR, RADIO-CANADA-SUPERVISEUR, 1425 O BOUL DORCHESTER, MTL, PQ, 868-3211  
 TANGUAY, JEAN P, B ED 70 • 98-D DU BARRY, PTE-GATINEAU, PQ  
 TANGUAY, JOCELYNE, (ROBERT) CERT SCPHN 64 • 847 TE CHABANEL, LONGUEUIL, PQ • 670-2049  
 TANGUAY, LAURENT, B A 65 • 4267 CHAMBORD, MTL, PQ • 1350 E BOUL CREMAZIE, MTL, PQ  
 TANGUAY, PETER E, MD MED 60 • 11450 ALBATA, LOS ANGELES, CA • 472-4647 • ASST PROF, UCLA MEDICAL CENTER, 760 WESTWOOD BLVD, LOS ANGELES, CA, 825-0028  
 TANGUAY, PIERRE, 5909 ARTHUR CHEVRIER, MTL N, PQ  
 TANGUAY, RAYMONDE, (GOUR) B A 58, B COM 59, L LL 64, 475 OAKHILL, OTT, ON • 745-0792 • AMBASSADE DU CANADA, BONN  
 TANGUAY, RAYMONDE, (GOUR) L LL 64 • 475 OAKHILL, OTT, ON  
 TANGUAY, ROBERT U A, B SC 70 • 38 ALLEN, CONISTON, ON  
 TANGUAY, ROGER, 9 RUE MEILLEUR, HULL, PQ  
 TANGUAY, SERGE, MD MED 68 • 159 CARLING, OTT, ON • HOPITAL SAINT-LUC, 1058 ST-DENIS, MTL, PQ  
 YANNER, SHEILA, (GOODMAN) B A 67 • 3-341 TILLBURY, OTT, ON  
 YANNER, SUSAN GWEN, B ED 70 • 11309 UNIVERSITY AVE, EDMONTON, AB • 436-2666  
 YANNEY, MARGARET, VOIR/SEE SHEA  
 YANSE, PAUL H, MD MED 62 • 583 STANSTEAD, MTL, PQ • 731-7157 • PROF, MCGILL UNIV-FAC OF MEDECINE, ROYAL VICTORIA HOSP, MTL, PQ, 842-1251  
 TAPP, JALQUES, L LL 71 • ST-MAURICE-DE-L'ECHOUIERIE, PQ • 269-3133  
 TAPP-DECARLO, THERESE, B A 63 • 704 COLE, OTT, ON • CSP-EC DE LANGUES, TUNNEY'S PASTURE, OTT, ON  
 TARCIA, ANITA, VOIR/SEE BEREZC  
 TARDIF, ANDRE, 10688 CH COLOMB 36, MTL, PQ • 388-6835  
 TARDIF, GERARD, L PH 47 • 240 BOUL TACHE 202, HULL, PQ • ADJOINT, UNIV O'OTTAWA, 165 RUE WALLER BUR 114, OTT, ON  
 TARDIF, GILLES A, B COM 68 • 1278 ALLOWAY CR, OTT, ON • ASST, EMR, CARLING 8, OTT, ON  
 TARDIF, GUY, B A 62 • 9905 BASILE ROUTHIER, MTL, PQ  
 TARDIF, JACQUES J M, B A 69 • CP 370, YANKLEEK HILL, ON • 678-2415 • DIR, CONS EC CATH PRESCOTT-RUSSELL, CP 370, YANKLEEK HILL, ON, 678-2126  
 TARDIF, LOUIS, B A 62 • ST-ELEUTHERE, PQ  
 TARDIF, LOUIS M R, 11 BELVEAU, OTT, ON • V-PRES, GRAFTEK REPRODUCTIONS, 130 ALBERT, OTT, ON  
 TARDIF, M A THERESE, M SR 71 • 999 PERREAULT, ROUYN, PQ  
 TARDIF, SUZANNE, VOIR/SEE FIRLOTTE  
 TARDIF, VICTOR J, B ED 70 • C P 149, NAMPA, AB  
 TARDIFF, MICHELLE, (TREMBLAY) B SCO 63 • CASSELMAN, ON • 764-5735  
 TARNOWSKI, YOLANOA, (LUCCIOLA) B A 68 • 30 WHIPPOORWILL DR, OTT, ON • 746-1346 • 746-8113  
 TARRY, ROBERT, M SC 65 • 8803 HUNTING LANE T3, LAUREL, MD  
 TARTE, BERNADETTE, B LS 29 • 261 E LAURIER 12, OTT, ON • 235-0429  
 TARTE, CHARLES, 42 PRIMROSE, OTT, ON  
 TARTE, FRANCIS, L LL 72 • 607 STE-FAMILLE, BOUCHERVILLE, PQ • 655-7788  
 TARTE, LOUIS, B LS 52 • 42 PRIMROSE, OTT, ON • BIBLIOT, BP, EDIFICE DU PARLEMENT, OTT, ON  
 TARTE, PIERRE D, L LL 72 • 607 STE-FAMILLE, BOUCHERVILLE, PQ • 655-7788  
 TARTE, YVON C, B A 68, B LL 71 • 42 PRIMROSE, OTT, ON • 234-8672 • LAWYER, CITY HALL-LEGAL DEPT, 111 SUSSEX DR, OTT, ON, 563-3262  
 TASCHEREAU, ALEXANDRE, B SCS 49 • 1933 OAKDEAN CR, OTT, ON • 745-7878 • DIR, C A F DND ENSEIGNEMENTS DES LANGUES, 225 METCALFE, OTT, ON, 992-1178  
 TASCHEREAU, ERNEST, 128 BOURQUE, HULL, PQ  
 TASCHEREAU, MICHAEL A P J, B LITT 71 • 23 PORT ROYAL, LUCERNE, PQ • 225-4871 • 240 BANK, OTT, ON  
 TASCHEREAU, MONIQUE C L, VOIR/SEE RUEST  
 TASCHEREAU, PAULE, B SCSO 72 • 3788 GREY, MTL, PQ  
 TASSE, AIME, 209 GAMELIN, HULL, PQ  
 TASSE, ARMAND J.G., B A 61, B EOPHY 64, M EOPHY 73, 225 EAST, GATINEAU, PQ • 663-7068 • CONS PED, CSRO, 225 REDEMPTEUR, HULL, PQ, 771-7311  
 TASSE, CLAUDE, B COM 59 • 1030 LAPORTE, OTT, ON • COMPTABLE, GOUV DU CANADA, 360 LISGAR, OTT, ON  
 TASSE, EUGENE, NIL COM 44 • 358 LEVIS, HULL, PQ • 771-2579 • PRES, EUGENE TASSE GROC LTEE, 780 ST-JOSEPH, HULL, PQ, 771-6721  
 TASSE, JACQUES, 46 LEDUC, HULL, PQ  
 TASSE, JEAN LUCIEN, 946 BOUL ST LAURENT, VANIER, ON • 746-0962 • C S S OTTAWA, 140 CUMBERLAND, OTT, ON, 237-5660  
 YASSE, JEAN-CHARLES, 239 KENSINGTON, MTL, PQ  
 TASSE, JEAN-PIERRE, B PH 66, M PSPED 71 • 958 CHOQUETTE, ANCIENNE-LORETTE, PQ • 771-2798  
 YASSE, PAUL S, 50 FROMENT, HULL, PQ • SOCIETE L'AIDE A L'ENFANCE, OTT, ON  
 TASSE, PAUL S, 1710-211 WURTEMBERG, OTT, ON • 236-6533 • GERANT, MASTERGRAPH PRINTING CO, 222 ANN, VANIER, ON, 745-3224  
 TASSE, ROCH G, B SCPO 72 • 7 LAURIER CP 972, ROCKLANO-E, ON • 762-5274  
 TASSE, ROGER, B COM 57 • 976 LAPORTE, OTT, ON • 746-0748 • ADMIN'UR, AGENCE CAN DE DEV INT, 122 BANK, OTT, ON, 995-8194  
 TASSE, ROGER, OIPL LL 57 • R R 1 CH DE LA MINE, CHELSEA, PQ • SOUS-MIN, MSG, 340 O LAURIER, OTT, ON  
 YATARCHUK, PATRICIA L, B SCNED 69 • 66A CHESTERTON DR, OTT, ON • 225-2114  
 TAYE, ROBERT G, B A 71 • 17 ELMER, PETAWAWA, ON • 687-5183  
 TAUB, KENNETH JACK, MD MED 69 • 4735 BOUCHETTE, MTL, PQ • 731-3101 • MONTREAL GEN HOSP, 1650 CEDAR, MTL, PQ, 937-6011

## TAUCER

- TAUCER-EGAR, EGIZIA IRINA, B ED 74 • 5 ROSEBERY, OTT, ON •  
PROF, OTT BOARD ED-OTT TECH HIGH SCHOOL, 440 ALBERT, OTT,  
ON, 237-4800
- TAUCHID, MOHAMAD, M SC 66 • DIL DIPONECORO 57 BANDUNG  
TAVARES DE MEDEIROS, MANUEL, B AFRAD 72, B EO 73 • 1512  
MORTIMER, VICTORIA, BC
- TAWIL, IZZAT FUAD, B SCME 71 • 3049 MORNING STAR DR, MALTON,  
ON • 678-1543
- TAYLOR, ALAN E, M SCYPH 70 • 311 BELL S 1003, OTT, ON • 236-  
3197 • EMR, 3 OBSERVATORY CR, OTT, ON, 994-5459
- TAYLOR, ANNE M, B A 71 • 211 BRONSON, OTT, ON • 236-7357
- TAYLOR, BARBARA A, B SCPHN 70 • 1116 CASTLE HILL CR, OTT, ON  
• 225-4084
- TAYLOR, DOUGLAS C, M ACLST 72 • 5 SAGINAW CR, OTT, ON • 224-  
4448
- TAYLOR, ELIZABETH J, B ABA 72 • R R 4, KEMPTVILLE, ON • 258-  
3117
- TAYLOR, ERNEST STANLEY, 3194 LONGFELLOW, WINDSOR, ON • 969-  
0307
- TAYLOR, FREIDA KERR, (ASH) CERT SCPHN 58 • 543 COURTENAY,  
OTT, ON • 729-7948 • HD NURSE, OTTAWA CIVIC HOSP, CARLING,  
OTT, ON, 725-4161
- TAYLOR, G ALLAN, MD MED 62 • 89 MEADOWBANK DR, OTT, ON •  
828-4179 • PT LR MS, 476 HOLLAND OTT, ON, 729-0873
- TAYLOR, GEORGE OLIVIER, MD MED 55 • 238 4TH AVE, OTT, ON •  
2211 RIVERSIDE DR APT 207, DTT, ON, 733-6901
- TAYLOR, GLORIA, (PATERSON) B A 55, M PSY 58 • 29 PINTO DR,  
WILLOWDALE, ON • 491-9460
- TAYLOR, GREGORY M, M PSPED 73 • 39 ST ANDREWS BLDV, WESTON,  
ON • 241-4161
- TAYLOR, JACK, B A 67 • 1840 BLOOD PH7, MISSISSAUGA, ON •  
TEACHER, ST MARTIN SENIOR, 2470 ROSEMARY DR, MISSISSAUGA,  
ON
- TAYLOR, JEAN, (SANDERS) CERT SCNEO 63 • THE COMMUNITY HOSP,  
ST ANDREWS LAND, GLEN COVE, NY
- TAYLOR, JOHN, B A 73 • 230 ST FELIX, CORNWALL, ON • 933-4942
- TAYLOR, JOHN KENNETH, MD MED 64 • 6816 IRWIN, MTL, PQ • 16  
HOSPITAL, DANBURY, CT
- TAYLOR, KATHRYN J, B RECR 72 • 638 CHAPEL, OTT, ON
- TAYLOR, KENNETH M, MD MED 72 • 30 KENMDRE CR, ST  
CATHARINES, ON • 935-0939
- TAYLOR, NEVILLE A, M PSY 66 • 115 DALY 3, DTT, ON • SCH PSYCH,  
OTTAWA SEP SCHOOL BRD, 140 CUMBERLAND, OTT, ON
- TAYLOR, ROBERT, B A 65 • 505 JOYCE ST, CORNWALL, ON
- TAYLOR, RONALD W, B LS 72 • BOX 533, RUSSELL, MB
- TAYLOR, SHARON, VOIR/SEE MCKINNON
- TAYLOR, WILLIAM A, B A 70 • 47 BEATTY, AJAX, ON
- TAYLOR-BRUNEAU, VALERIE, 551 RIVERDALE 24, DTT, ON
- TAYLOR-JORDAN, LAURA, B A 40 • PO 14, OTT, ON
- TAZZED, JOSEPH J, MD MED 66 • 69 DELMAR DR, HAMILTON, ON •  
388-2092
- TAZZED, SHIRLEY, (SKEBO) B SCNEO 66 B SCN 66 • 7833 NAVY,  
DETROIT, MI
- TEAL, P RAE, B SCCEO 71 • 208-93 KING E, OUNDOAS, ON • 838-5539
- TEASDALE, EVELYN, VOIR/SEE FREEMAN
- TEASDALE, YVON, B PH 66, M PH 68 • 663 DAN, OTT, ON •  
PROFESSEUR, CFB EUROPE, LAHR
- TECZAR, THOMAS H, B PH 63 • 204 AUBURN, AUBURN, MA
- TEED, MARION, VOIR/SEE GUZZO
- TEEHAN, JAMES A, B SCCE 73 • 54 WESTWOOD DR, OTT, ON • 224-  
5729
- TEES, DRMA, CERT SCN 62 • 377 MARION, THUNDER BAY 'P', ON
- TEETZEL, CHARLES J, M EDADM 72 • 81 LANCEFIELD PL, CHATHAM,  
ON
- TEFEL, JAMES, B COM 62 • APARTADO 24 MANAGUA
- TEFERRI, ASEFFA, M SCS 60 • UNIVERSITY COLLEGE, BOX 799, ADDIS  
ABABA
- TEH, MORRIS K L, B ED 71 • 255 SOMERSET E, OTT, ON
- TEICHMAN, WOLF, B LL 69 • 224 BESSBOROUGH, TOR, ON • M A  
TIMAL, 2702-390 BAY, TOR, ON, 364-5451
- TEIGE, ROSE-MARIE, (DECHANT) M A 69 • BOX 391, MANNING, AB
- TEILLET, PHILIPPE M, B SCYPH 71 • 388 SUMMIT, OTT, ON • 731-  
4306
- TEITELBAUM, PETER S, MD MED 70 • 2093 CABOT, OTT, ON
- TEIXEIRA, BRYAN G, B SR 71 • BOX 40, ORANGEVILLE, ON
- TEJEDA, OSCAR, M SCOUN 71 • 84 CHAMBERTIN, AYLMEER E, PQ •  
684-2820
- TELLIER, DESEVE M, B A 58 • 4139 AMIENS, MTL, PQ • 322-9433 •  
AVOCAT
- TELLIER, HARRY B, M ED 71 • 2061 87 JASMINE CR, OTT, ON • 749-  
4257
- TELLIER, PAUL M, OIPL LL 62 • 2404 WYNDALE CR, OTT, ON • 731-  
6265 • DIRECTEUR, MAU, 355 RIVER RD, VANIER, ON, 993-966J
- TELLIER, PETER C, B ED 71 • PO BOX 193, OORION, PQ • 453-8891
- TELLIER, PIERRE-PAUL, B SCBIO 72 • 347 CHRISTIE, PEMBROKE, ON  
• 732-2649
- TELLIER, ROBERT, B A 67 • 22 I-2 EDDY, HULL, PQ
- TELLIER, RONALD, 49 BOUCHER, JOLIETTE, PQ
- TENACE, LOUIS-M, B SCS 60 • 655 PORTAGE, OTT, ON • 731-9455 •  
ADMINUR
- TENACE, MICHELE, (GAUOREAU) B COM 66 • 655 PORTAGE, OTT, ON  
• 731-9455
- TENG, CHIN-KOH, B FD 67 • C-0 48 WALGATE, OTT, ON
- TENHAFF, JEANNETTE, VOIR/SEE THOMAS
- TENN, LOUISE, (ORAPEAU) B SCNEO 66 • 2-10114 PL MEILLEUR,  
MTL, PQ
- TENNANT, CLAIRE, CERT SCN 67 • 2055 CARLING 819 OTT, ON •  
729-0401 • NAT SCIENCE LIBRARY, UPLANDS BRANCH, OTT, ON
- TEO, KOK-LAY, M SCELE 71 • 109 COLLEGE 2, OTT, ON • 232-4480
- TERIS, MURRAY K, PHD PH 56 • 2125 TIMSON DR, JOHNSTON, PA •  
255-5054 • ASS PROF, UNIV OF PITTSBURGH, JOHNSTOWN, PA
- TERKLA, MARTHA A, VOIR/SEE FAGAN
- TERNIK-SORENSEN, JERICA, B PH 64 • 1920A MERIVALE RD, OTT, ON
- TERRADE, SANDRA J C, (BOOTH) CERT SCPHN 71, B SCPHN 72 • 66  
MACFARLANE RD, OTT, ON • 825-2134
- TERRENCE, JACQUELINE L, B A 70 • 1424 NORMAN, CORNWALL, ON  
• 932-9308
- TERRIEN, CECILE, B A 59 • 256 BESSERER, OTT, ON
- TERRIEN, HERMINE, (GAGNE) 915-7101 KILBORN, OTT, ON • 731-0713
- TERRIEN OMI, LOUIS, L PH, L TH • 305 NELSON, OTT, ON • 235-  
5148 • AUMONIER, UNIV D'OTTAWA - SERV D'AUMONERIE, 178 E  
LAURIER, OTT
- TERRIEN, MADELEINE, B PH 67 • 1871 PR RIDEAU GARDEN, OTT, ON
- TERRIEN, MADELEINE A, M LETT 73 • 279 SOMERSET E, OTT, ON •  
232-3039
- TERRIEN, MARGUERITE, B A 31 • 27 HENDERSON 407, OTT, ON •  
RETRAITEE
- TERRIEN, THERESE, VOIR/SEE FILION
- TERRIO, JAMES PATRICK, B A 70, B SCBIO 72 • 16 MARLBOROUGH 3,  
OTT, ON • 236-5719
- TERRIDUX, MICHEL, B ABA 72 • 5842 BROSSARD, MTL, PQ • 254-7078
- TERRY, EDWARD R P, M PHYSE 72 • 23 JERMYN CR R R 3, OTT,  
ON • 825-4142 • WOODROFFE HIGH SC, 2410 GEONGINA, OTT, ON,  
729-3186
- TERRY, KAREN L, (MORITZ) CERT SCNEO 68 • 304 721 EARLSCOURT  
OR, SARNIA, ON
- TERRY, WAYNE R, B PHYSE 73 • 5021 GRAND BLVD, MTL, PQ • 481-  
2956
- TEYULLIEN, MIZPAH C, M PSY 64 • 104 WOODRIDGE CR TOWN  
HDUSE 19, DTT, ON
- TESSIER, ALBERT, B SCS 72 • C P 428, FORT-COULONGE, PQ
- TESSIER D M I, ALPHONSE-M, 460 1ERE RUE, RICHELIEU, PQ • 658-  
8761 • RETRAITE
- TESSIER, ANDRE, CH D'AYLMER RR 2, HULL, PQ • CP 603, HULL, PQ
- TESSIER, ANDRE, CH D'AYLMER RR 2, HULL, PQ
- TESSIER, CLAUDETTE M L, B A 70 • 2300-22 OGILVIE RD, OTT, ON •  
762-5281 • PROFESSEUR
- TESSIER, DIANE P, B A PSY 73 • 168 BL ST-LAURENT, OTT, ON • 745-  
6323
- TESSIER, EMILIE, L A 68 • 27 FORMENT, HULL, PQ • PROFESSEUR
- TESSIER, GERALD, L7 CINQ MARS, HULL, PQ
- TESSIER, GERARD, B EDPHY 65 • CHEVAL BLANC, ANGERS, PQ • 663-  
7800 • TAX'ISTE, CHEVAL BLANC, ANGERS, PQ, 663-7800
- TESSIER, GERMAIN, 48 EDWARD, COMSTON, ON
- TESSIER, GILLES, 65 RENAUD, PTE-GATINEAU, PQ
- TESSIER, GILLES, (HAMEL) L LL 69 • 232 4E RUE E, AMOS, PQ • 732-  
5826 • AVOCAT, 91 1ERE AVE, AMOS, PQ, 732-5233
- TESSIER, GREGOIRE, SEMINAIRE ST-JOSEPH, TROIS-RIVIERES, PQ
- TESSIER, GUY, 10134-116 ST, EDMONTON, AB

- TESSIER, GUY, B A 61, B ED 63, M ED 68 • 116-46-71 RUE. EDMONTON, AB • 474-1915
- TESSIER, JACQUES, B COM 54 • 2129 GRAFTON CR, OTT, ON
- TESSIER, JACQUES, B PH 66, M PH 67 • 2220 HALIFAX 909, OTT, ON • 746-4861 • PT LR PQ, UNIV D'OTTAWA-PHILOSOPHIE, 90 WILBROD, OTT
- TESSIER, JEAN-MARC, B A 45 • 328 PRINCIPALE, GATINEAU, PQ • 731-2112 • PROF, UNIV D'OTTAWA-FAC D'EDUCATION, 1245 KILBORN, OTT, 231-3960
- TESSIER, JEANNINE, 21 SUPERDR, KAPUSKASING, ON
- TESSIER, JEROME, (DECEDE/DECEASED)
- TESSIER, JOCELYNE, (MATHE) B A 61 • 2220 HALIFAX 909, OTT, ON • ENSTE, EC SECONDAIRE CHARLEBOIS, 2525 ALTA VISTA, OTT, ON
- TESSIER, JULES-L, B SC 60, MD MED 64 • CP 246, VAL D'OR, PQ
- TESSIER, L M, B PH 56 • 4423 KINGSTON, PIERREFONDS, PQ • 626-2210 • ADMINUR, COMPAGNIE CIBA LTEE, 205 BOUL BOUCHARD, DDRVAL, PQ
- TESSIER, LOUISE, R R 1, APPLEHILL, ON
- TESSIER, MARGUERITE, 1793 CH PARKWOOD, NORTH BAY, ON
- TESSIER, MAURICE A, B COM 63 • 544-75E AVE, LA SALLE, PQ • 365-7925 • ASST PRES
- TESSIER, MAXIME, CP 1000, ROUYN, PQ • EVEQUE, MONAST DES SERVANTES DE J-MARIE, ROUYN, PQ
- TESSIER, MIREILLE, B A 60 • 2 TESSIER, RIMOUSKI, PQ
- TESSIER, NELSON, L LL 73 • 325 L'ANGE-GARDIEN, L'ASSOMPTION, PQ
- TESSIER, NICOLE M D, (JANELLE) B LS 71 • 185 CH DU GOLF, DRUMMONDVILLE, PQ • 25 AVE DES FRERES, DRUMMONDV, PQ
- TESSIER, OMER R, M SR 70 • 1207 COMMERCIALE, LEVIS, PQ • 839-8575 • PROF
- TESSIER, REJEAN, B A 58, L LL 63, DIPL LL 69 • 3173 BOUL NEILSON 4, STE-FOY, PQ
- TESSIER, ROBERT, 272 GUIGUES, OTT, ON
- TESSIER, ROGER, SARFIELD, ON
- TESSIER, VANNA, B ED 67, M ED 67 • 68B MAISONNEUVE, HULL, PQ
- TESSIER, YVES, B LS 69 • 860 DES JESUITES 7, QUE, PQ • 681-9701 • UNIV LAVAL, LA BIBLIO, QUE, PQ, 656-2002
- TETRAULT, CAROLYNE J, VOIR/SEE LEWIS
- TETRAULT, LOUISE-MARIE, B SCBIO 73 • 370 METCALFE 506, OTT, ON • 236-7808
- TETU, GILLES, B COM 62 • 1187 PL DU ST-BRIEUX C P 217, CAP-ROUGE, PQ • 656-6589 • INDUSTRIEL ASSURANCE-VIE, 1080 CH ST-LOUIS, QUE, PQ
- THAIN, CLARE N, B COM 70 • 65 KIPPENDAVIE, TOR, ON • 694-2721 • ACC EXEC, OGLIVIE & MATHER CAN LTD ADV, 100 UNIVERSITY TOR, ON, M5J, 362-7711
- THAKKAR, CHANDRAKANT D, B ED 69 • 1254 CARLETON W, MOOSE JAW, SK
- THALHEIMER, PETER, B LL 62 • 437 PATRICIA, TIMMINS, ON • BARRISTER, 14 PINE ST SOUTH, TIMMINS ONT P4N 2J8, 264-5395
- THAUVERTE, BERNARD, B COM 65 • 323 MCCONNELL, CORNWALL, ON
- THAUVERTE, DENISE, VOIR/SEE BOUCHER
- THERBERG, ALFRED RAOUL, B A 71 • 753 CUMMINGS, OTT, ON • 745-0417
- THERBERG, CLAUDETTE, B A 68 • 39 RUSSELL, WATERLOO, PQ
- THERBERG, CLEMENT, M EDADM 72, B PAOM 73 • 31A LABELLE, HULL, PQ • 770-8593
- THERBERG, GHISLAIN, B A 66 • 67 ROSEMERE, OTT, ON
- THERBERG, JEAN CLAUDE, B A 61 • SPEC EN, MINISTERE EDUCATION OU QUEBEC, 190 ARCHAMBAULT, HULL, PQ
- THERBERG, LORRAINE, (GRAVELLE) B A 68 • 67 ROSEMERE, OTT, ON
- THERBERG, LOUISE, VOIR/SEE LALIBERTE
- THERBERG, LOUISE M, (LANGELIER) L LL 69 • 671 ALESTHER, OTT, ON • NOTAIRE, 1610-1 PL VILLE MARIE, MTL, PQ
- THERBERG, REAL, B SR 71 • ST-FRANCOIS, MONTMAGNY, PQ • 259-7527
- THERBERG, RICHARD, L LL 69 • 6-235 PERES BLANCS, VANIER, ON • AG D'ENQUE, FONCTIDN PUBLIQUE DU CANADA, 344 WELLINGTON, OTT, ON, 996-7796
- THEILMANN, JOHN I, B A 73 • 7 HOFFMAN, PETAWAWA, ON • 687-2584
- THELLENO, GAETAN, B SCCE 70 • 850 COOK, TROIS-RIVIERES, PQ • 374-8643
- THEOBALD, SUSAN E, CERT SCN 70, B SCPHN 72 • 20 GARFIELD, TOR, ON • 481-2041 • HWC-FOOD & OR DIRECT, NUTRIT CAN 106, TUNNEY'S PAST, OTT
- THEODORE, PANCRUCE M, B A 73 • 10-1173 MEADOWLANDS DR, OTT, ON • 224-9704
- THEORET, ALBERT, VANKLEEK HILL, ON
- THEORET, ANDRE, L LL 72, DIPL LL 73 • 410-55 BEDARD, HULL, PQ • 770-9071 • NOTAIRE, FIN, PL BELL CANADA-160 ELGIN, OTT, ON
- THEORET, CLAUDE A, M SCEC 73 • 465 CH RICHMOND 1908, OTT, ON
- THEORET, EDGAR, B EOPHY 59 • 1045 1ERE AVE, OORVAL, PQ • 631-5296
- THEORET, FERNAND G, L LL 70 • 41 GRANDE CDTE, ST-EUSTACHE, PQ • 473-7584 • NOTAIRE, 149 ST-EUSTACHE, PQ, J7R
- THEORET, FRANCOIS M, B A 71 • 162 CLEMOW, OTT, ON • 234-8363
- THEORET, GEORGETTE, DIPL SCN 58 • OUR LADY OF LOURDES CONVENT, PO MARKOA, VIA LERIBE
- THEORET, GILLES, (DECEDE/DECEASED)
- THEORET, HUBERT C, B APSY 72 • 523 GASCON, HAWKESBURY, ON • 632-3502
- THEORET, JACQUES, B SC 67 • 6 PINEGLEN CR, OTT, ON • PROFESS
- THEORET, JEAN-MARC, L LL 73 • 41 GRANDE-COTE, ST-EUSTACHE, PQ • 473-7584
- THEORET, JEAN-MAURICE, B A, L PH, L TH 45, L OC, AOAB • 20 BOOTH, HULL, PQ • 771-8391 • CURE, UNIV ST-PAUL-DROIT CANONIQUE, 223 MAIN, OTT, 235-1421
- THEORET, MARIE-BERTHE, CERT SCPHN 62, B SCN 62 • 1113 O DEUXIEME RUE 7, CORNWALL, ON
- THEORET, PIERRE, L LL 66 • 287 CARRE ST LOUIS 8, MTL, PQ • AVOCAT, 1001 ST-DENIS, MTL, PQ
- THEORET, RICHARD, B A 70, B ED 71 • PRINCIPALE, VANKLEEK HILL, ON • 678-2708
- THEORET, SUZANNE, B BAOM 72 • R R 5, ALEXANDRIA, ON • 525-3969
- THERIAULT, ADRIEN, 1650 LA TOUR, ST-HUBERT, PQ
- THERIAULT, ANORE, 317 GOULBURN 2, OTT, ON • 233-8721 • AUDITEUR, 400 CUMBERLAND, OTT, ON, 996-9355
- THERIAULT, DOMINIQUE M L, B SCINF 72 • 27 HIGH PARK CR, OTT, ON • 824-3334 • 822-7151
- THERIAULT, DONALO, 36 OLIVIER, FARMINGHAM, MA
- THERIAULT, EUCLIDE, 713 ALEXANDRA, POINT EDWARDS, ON
- THERIAULT, FLORA, CERT SCPHN 63 • 365 FRIEL 1, OTT, ON • 232-2081
- THERIAULT, GAETAN, B A 65, M ED 71 • 69 BERRI, HULL, PQ • 771-1960
- THERIAULT, GERALD, 1801 RIVERSIDE DR 1103, OTT, ON
- THERIAULT, GUSTAVE, L LL 58 • 538 BEAUBIEN E, MTL, PQ • 273-1321 • NOTAIRE, 815 DULUTH E, MTL, PQ
- THERIAULT, HUGUETTE M J, CERT SCN 71, B SCNED 72 • 1622 PULLEN, OTT, ON • BASE HOSPITAL, CFB BORDEN, BORDEN, ON
- THERIAULT, J F J-CLAUDE, B AHIST 70 • CFB ROCKCLIFFE, OTT, ON
- THERIAULT, JACQUES, MD MED 69 • C P 280, VANKLEEK HILL, ON • MD, CP 280, VANKLEEK HILL, ON, 678-3227
- THERIAULT, JACQUES, B A 36 • AVOCAT, 167 PRINCIPALE, HULL, PQ, 777-3124
- THERIAULT, JACQUES, B PH 66 • 54 ST-LOUIS, MONT-JOLI, PQ
- THERIAULT, JOCELYN F, B PHYSE 73 • 65 PIEDMONT, TOURAINE, PQ • 770-0936 • PROF, ECOLE CHAMPLAIN, 17 GREBER, PTE-GATINEAU, PQ, 771-3293
- THERIAULT, JULIETTE, VOIR/SEE CHATTERJEE
- THERIAULT, LOUIS, 42 ST DOMINIQUE, HULL, PQ
- THERIAULT, PIERRE B, B APSY 72 • 29 ELEANOR DR 3, OTT, ON • 224-3575
- THERIAULT, REMI, 82 COTE ALMA, PQ
- THERIAULT, ROXANE R, B A 71 • 656 OAVENPORT RD, TOR, ON
- THERIAULT, ROY, (DECEDE/DECEASED)
- THERIAULT, THERESE, B A 69 • 2451 CH BASELINE, OTT, ON
- THERIAULT, VICTOR G, B SCBIO 72 • 245 NICHOLAS RM 916, OTT, ON
- THERIAULT, YVAN J A, B SCPO 73 • 170 1-2 ST-ANTOINE, PTE-GATINEAU, PQ • 771-2924
- THERIEN, ALONZO, (DECEDE/OECEASED)
- THERIEN, ANDRE, B A 67 • LUSKVILLE, PQ
- THERIEN, CLAIRE M G, B SCPHN 72 • 113 ST JEAN BAPTISTE, PTE-GATINEAU, PQ • 777-5697 • PROF, CEGEP DE HULL, 289 BOUL ALEXANDRE TACHE, HULL, PQ, 771-6231
- THERIEN, JEAN-CLAUDE, 2 AVE RUE CENTRE R R 2, LUCERNE, PQ

## THERIEN

- THERIEN, LISE, VOIR/SEE ROUX**
- THERIEN, MARC, B A 65, M A 67 • 14 DES PINS, HULL, PQ • 770-2320 • AGENT, CSP, 171 SLATER, OTT, ON, 996-6368**
- THERIEN, MARCEL, 85 COLLEGE, AYLWER E, PQ**
- THERIEN, MARCEL, B A 70 • LUSKVILLE, PQ**
- THERIEN, MICHEL, B LETT 73 • 468 CLARENCE 6, OTT, ON • 745-3136**
- THERIEN, MICHELE C, B A 70 • LUSKVILLE, PQ**
- THERIEN, MAN ELLEN, B A 69 • 181 FRANK 2, DTT, ON • 233-1041 • PERS ADMIN, SS-PERSONEL, 130 SLATER, OTT, ON, 996-2517**
- THERIEN, PIERRE, 724 MORIN, OTT, ON**
- THERIEN, RENE, 72 1-2 NOTRE DAME, AYLWER E, PQ**
- THERIEN, THERESE A, M PSEPO 73 • 107 GLYNN 1, OTT, ON • 233-7215**
- THERIO, J ADRIEN, B A • 292 PRINCIPALE, TOURAINE, PQ • PROF, UNIV D'OTTAWA-DEPT LETIRLS FRANCAISES, 165 WALLER, OTT, 231-4964**
- THEROUX, BERTRAND LEO, M TH 67 • 861-9800 • PERS DIR, DIOC OF PROVIDENCE, CATHEDRAL SQ, PROVIDENCE, RI**
- THEROUX, CHARLES P E, M PSY 69 • 1919 KILBORN 904, OTT, DN • 233-4798 • CH COURS, UNIV D'OTTAWA-PSYCHOLOGIE, 1245 KILBORN, OTT, 231-5043**
- THEROUX, LYSE L, B AGEOG 73 • 1919 KILBORN 904, DTT, ON • 737-4068**
- THEROUX, WILLOOR, 7714 BOUL EDOUARD, MTL, PQ**
- THEROUX S A S Y, LUCILLE, B MUS 71 • 990 WYLO, NORTH BAY, DN • 472-6810**
- THERRIAU, PAULETTE M L, DIPL SCN 65, CERT SCN 70, B SOPH 71 • 40 GLENWOOD DR, AYLWER E, PQ • 684-3223**
- THERRIAU C R, GILLES, B A 52 • 449 KING, GRANBY, PQ • 372-7339 • AVOCAT, CP 384, GRANBY, PQ, 372-5429**
- THERRIEN, BENOIT, 293 MONTEREY DR, OTT, ON • 829-6904**
- THERRIEN, CARL J L C, L LL 72 • 1328 PDTVIN, TEMPLETON E, PQ • 640 POULIOT 1, CHOMEDEY, PQ**
- THERRIEN, CELINE, 137 LEGAULT, LAVAL, PQ**
- THERRIEN, CLAUDE, B SC 57, MD MED 61 • 1245 DE LA PROMENADE, DOUVILLE, PQ • 773-4346 • MD, 2780 RAYMOND, ST-HYACINTHE, PQ, 773-7070**
- THERRIEN, FERNAND, ADAB COM 41 • 1001 DES ERABLES CP 2066, MALARTIC, PQ • 757-4255 • COURT ASS, LEGER & THERIEN INC, 736 ROYALE, MALARTIC, PQ**
- THERRIEN, GAETANE, B A 68 • 129 LANDRY, VANIER, ON**
- THERRIEN, GASTON, B A 61 • 15939 PERREAULT, PIERREFONDS, PQ • 626-1077**
- THERRIEN, HELENE, VOIR/SEE MASELLA**
- THERRIEN, JACQUES, 1343 MET2 CR, DTT, ON • 746-9956 • SENIOR OFF, TB-ADMIN PDICY BR, PL BELL CANADA, DTT, ON, 992-1065**
- THERRIEN, JEAN, B A 45 • 700 120E RUE, SHAWINIGAN S, PQ • 537-0689 • DENTISTE, 404 DES CEDRES, SHAWINIGAN, PQ, 536-5960**
- THERRIEN, L, B LETT 72 • 31: 2841 RICHMOND RD, OTT, ON • 820-1724 • SEC**
- THERRIEN, LUCIEN, 56 9E RUE, THETFORD MINES, PQ • 338-0425 • RETRAITE**
- THERRIEN O M I, LUCIEN, B A 40 • 175 MAIN, OTT, ON • 237-0580 • ADJ AU V-R, UNIV ST-PAUL - ADJ AU V-RECTEUR, 223 MAIN, OTT, 233-8493**
- THERRIEN, MICHEL, B APHIL 66, M PSY 72 • 699 LAVERENDRYE OR 13, OTT, ON • 745-0206**
- THERRIEN, PAUL R, B A 70 • 730 RAINSFORD, OTT, ON**
- THERRIEN, REAL, B A 48 • 192 PR MONTEREY, OTT, ON • 828-4153 • COMMISS, CONSEIL DE LA RADIO & TELE CAN, 1811-100 METCALFE, OTT, ON**
- THERRIEN, RENE G, B EOPHY 65 • 34 CHAPEL CR, LUCERNE, PQ • 684-5865 • PROF, UNIV D'OTTAWA KINANTHROPOLOGIE, 35 MCCOUGALL, OTT, 231-5941**
- THEXTON, JAMES D, M AHIST 70 • 57 SONNECK SQ, SCARBOROUGH, ON**
- THIBAUD, LUCIEN, TOUSSAINT LOUVERTURE GONAIVES**
- THIBAUDEAU, DAMIEN, B APHIL 71 • RR 2, THURSO, PQ • 985-2486**
- THIBAUDEAU, GEORGES, B ABA 72 • 272 ST-JEAN BAPTISTE, BELOEIL, PQ • 467-4561**
- THIBAUDEAU, PIERRETTE, (MENARD) B A 68 • C P 657, ORLEANS, ON**
- THIBAUDEAU, ROGER, B A 68 • C P 657, ORLEANS ON • ENSEIGNANT**
- THIBAUT, A GUY, M ED 69 • MME THERESE OUELLETTE, BOURRASA, MONT-LAURIER, PQ**
- THIBAUT, ANDRE J F, B AGEOG 72 • 125 STEWART 408, OTT, ON**
- THIBAUT, ANDRE R J, B LS 71 • 9-8E AVE NORD, SHERBROOKE, PQ**
- THIBAUT, CLAUDE J C, B PADM 71, B MSC 72, M MSC 73, CP 880 BLYD GRAND PABOS, CHAMOLER, PQ • UNIV NAT DU RWANDA, BUTARE**
- THIBAUT, DANIELLE A S M, B LS 70, M LS 72 • 224 E NOTRE-DAME, RIMOUSKI, PQ • 723-5177**
- THIBAUT, EDESE, A S I H THIBAUT, PRICE, PQ**
- THIBAUT, GABRIELLE M, B A 71 • 83 OVAL DR, LUCERNE, PQ • 684-6326**
- THIBAUT, GILLES, ADAB HSCH 54 • 100 PRUD'HOMME, HULL, PQ • REALISA, RADIO CANADA, CP 3220, OTT, DN**
- THIBAUT, HERVE, VAL DES BOIS, PQ • CONTREMAIT**
- THIBAUT, J ELMO, B A 40, B APHIL 41 • 433 SIMPSON RD, OTT, ON • 737-5868 • DIR, AE, ED L B PEARSON, OTT, ON, 992-6836**
- THIBAUT, J L MICHEL, B SCMAT 73 • 509 CARLE, GATINEAU, PQ • 663-0763**
- THIBAUT, JACQUES, B COM 63, M ED 69 • 5 FOREST, AYLWER E, PQ • 771-3130 • CH COURS, UNIV D'OTTAWA-FAC DE PSYCHO, 542 KING EDWARD, OTT, 231-4024**
- THIBAUT, JACQUES, B A 67 • 42 ST THOMAS, MONT-JOLI, PQ**
- THIBAUT, JACQUES J L, B SCGEO 74 • 1966 CH WEST LANE, OTT, ON • 733-9271**
- THIBAUT, JEAN, B LS 68 • 2044 CH WOODCREST, OTT, ON • 731-8395 • BIBLIOT, AGENCE CAN DE DEV INTERNATIONAL, BANK ED JACKSON, OTT, ON, 996-2919**
- THIBAUT, JEAN PAUL, MD MED 53 • 504 2144 PELISSIER, WINDSOR, ON • MD, 2222 CH ALEXIS, WINDSOR, ON, 945-1149**
- THIBAUT, JEAN-JACQUES, B A 68, CERT ABA 71 • 177 PRETORIA 3, OTT, ON**
- THIBAUT, JEAN-MARIE, B SCS 46 • 2044 CH WOODCREST, OTT, ON • 731-8395 • MSG, OTT, ON**
- THIBAUT, JOSEPH G, 1450 CITY CDUNCILLORS, MTL, PQ**
- THIBAUT, KATHERINE M, (HENDERSON) B PHYSE 71 • 11 MONTMARTRE, HULL, PQ • 777-5881**
- THIBAUT, LAURIER-R, PHD PSY 60 • 21 LAJOIE, EDMUNDSTON, NB • 735-3361 • GOUV DU N B-MINISTERE DE LA SANTE, 54 21E AVE, EDMUNDSTON, NB, 735-8275**
- THIBAUT, LISE, VOIR/SEE CARRIER**
- THIBAUT, LOUIS, 3042 LA FOREST, STE-FOY, PQ • DIRECTEUR**
- THIBAUT, LOUISE M M, B PEO 71 • 1264 PARISIEN, SUDBURY, ON • 566-1206 • PROF, EC SEC FRANCO-JEUNESSE, 323 21EME AVE, SUDBURY, ON, 566-5510**
- THIBAUT, LOUISE T, B A 69 • 363 BESSERER 502, OTT, ON**
- THIBAUT, LUCETTE, B A 42 • 1970 CH W LANE (PARC RIDEAU), DTT, ON • TRADUCT**
- THIBAUT, PAUL, L LL 64 • 1001 ST-DENIS, MTL, PQ**
- THIBAUT, PAUL JOHN, B SCS 66 • 433 BESSERER 3, OTT, ON • 234-3503**
- THIBAUT, PHILEAS, (DECEDE/DECEASED)**
- THIBAUT, RAYNALD, B A 51 • 69 ALFREDO POULIN, BAIE-COMEAU, PQ • 296-3770 • CHIR DENT, 67 PLACE LASALLE, BAIE-COMEAU, PQ, 296-3760**
- THIBAUT, ROGER, B COM 49 • 1966 CH WESTLANE, DTT, ON • 733-9271 • ARCHITECTE, SAINT-DENIS & THIBAUT, 251 ST-JOSEPH, HULL, PQ, 771-3225**
- THIBAUT, SUZANNE M J, M SR 71 • 48 ST-ALEXANDRE, HULL, PQ • 771-3130**
- THIBEAULT, ALAIN, B PHYSE 73 • 318-234 CHARLOTTE, OTT, ON • PROF ED PH, CSRO, 225 ST REOEMPTEUR, HULL, PQ**
- THIBEAULT, JOANN, B A 73 • 1460 WYLD, NORTH BAY, ON • 474-2335**
- THIBEAULT, LAURENT, B A 70 • 150 DUROCHER, CHICOUTIMI N, PQ**
- THIBEAULT, MARY, CERT SCN 68 • 1504 2ND ST W, CORNWALL, ON • NURSE, HOTEL DIEU HOSPITAL, MCCONNELL, CORNWALL, ON**
- THIBEAULT, MAURICE, 210 4E AVE, GRAND-MERE, PQ • 538-3505 • MANUFAC, CONTINENTAL KNITTE FABRICS INC, 1701 3E AVE, GRAND-MERE, PQ, 538-8997**
- THIBEAULT, YVON L, B COM 70 • 254 SMYTH RD, OTT, ON**
- THIBERT, HERMAN, BELLE RIVIERE, ON**
- THIBODEAU, DIANE R M, B A 73 • 285 WILBROD, DTT, ON • 234-4995**



- THIBODEAU, GERALD, ADAB HSCH 52 • 1822 JUND, OTT, ON •  
 REP'TANT, GREYHOUND COMPUTER OF CANADA LTO, 1734 PR  
 WOODWARD, OTT, ON
- THIBODEAU, GUY J O, B ABA 73 • 302 WILBROD 4, OTT, ON • 232  
 1871
- THIBODEAU, MARIETTE, B A 72 • 66 DESJARDINS, HULL, PQ • 777-  
 3700
- THIBODEAU, MARTIN, B SCS 67 • 242 MURRAY, SHERBROOKE, PQ
- THIBOUTOT, CLAUDE, BOX 128, COCHRANE, ON • 272-4055 • DWNER,  
 272-4055
- THIBOUTOT, GUY, B COM 57 • C P 1371, PORT-CARTIER, PQ
- THIBOUTOT, MAURICE, 177 IRONWOOD, THUNDER BAY 'F', ON • 577-  
 2279 • SCH ASS'R
- THIFAUT, ANNETTE, M A 67 • 320 DE L EGLISE, MTL, PQ • 769-7124  
 • DIRECTRICE, COM SCO DE VERDUN ECLLE NOTRE-DAME DES D.  
 VERDUN, PQ, 769-2771
- THIFAUT, J P ROGER, M SCOUN 73 • 1312-200 RIDEAU TER, OTT, ON
- THIFFAULT, BARBARA A, B A 71 • 40 VICTORIA, BELLEVILLE, ON •  
 962-3800 • PRINC, GEO VANIER SEP SCH, 100 TRACEY, BELLEVILLE,  
 ON, 962-7541
- THIFFAULT, CHARLES, B EDPHY 60 • 2905 CHAMPAGNE,  
 SHERBROOKE, PQ • 563-8856 • PROF, UNIV DE SHERBROOKE, DEP  
 EO PHYSIQUE, SHERBROOKE, PQ, 565-2214
- THIND, GURPAL, B SCPHN 69 • 217A WINDERMERE RD, LONDON, ON
- THIPHAVONG, CHAN NEUANG, CERT 70, B INTCO 71 •  
 COMMISSAIRE DU PLAN, BP 46, VIENTIANE
- THIVIERGE, ANNETTE, B A 70 • COUVENT DU SACRE CDEUR 15 OES  
 OBLATS, OTT, ON
- THIVIERGE, ARTHUR, 1150 E BOUL ST-JOSEPH, MTL, PQ
- THIVIERGE, ARTHUR, 1150 E BOUL ST-JOSEPH, MTL, PQ
- THIVIERGE, CECILE, (COTE) DIPL SCN 46 • 236 PETER, SUDBURY, ON
- THIVIERGE, CLAIRE N, B APSY 72 • 3-312 BLACKBURN, OTT, ON •  
 487-2953
- THIVIERGE OMI, EDGAR, L TH, M A • 305 NELSON, OTT, ON • 235-  
 5148
- THIVIERGE, EPHREM, (DECEDE/DECEASED)
- THIVIERGE, FRANCOIS C, L LL 71 • 10750 MEUNIER, MTL, PQ • 2055  
 OU DOMAINE, MTL, PQ
- THIVIERGE, GERARD, 1041 KINGSTON, SHERBROOKE, PQ
- THIVIERGE, GERMAIN, 2274 HORTON, OTT, ON • 521-3201 • STATIS'N,  
 CT, OTT, ON, 995-8705
- THIVIERGE, J ALFREDO L, (DECEDE/DECEASED)
- THIVIERGE, JEAN MARC, 64 BRADY, HULL, PQ
- THIVIERGE, LUCILLE, 2274 HORTON, OTT, ON
- THIVIERGE, MADELEINE, VOIR/SEE SCHNEIDER
- THIVIERGE, ROBERT, (DECEDE/DECEASED)
- THOM, EDYTHE I, B LS 67, M LS 73 • 34 MOUNT PLEASANT, OTT,  
 ON • 234-8081 • LIBRARIAN, BROOKFIELD H S, 824 BROOKFIELD  
 RD, OTT, ON, 733-0610
- THOMAS, CONSTANCE, (BROUGH) NIL SCN 56 • 231 CHIPPAWA,  
 CHIPPAWA HILL, ON
- THOMAS, FRANCOIS, 200 CH DE LA BRETAGNE, LAVAL, PQ • 669-5652
- THOMAS, GARETH I, M ED 69 • 41 WIGAN CR, DOWNSVIEW, ON
- THOMAS, GEORGES, B SCS 40 • 3153 PL DE CHAZEL, MTL, PQ • 334-  
 0122 • INGENIEUR, COLLET FRERES LTEE, 1978 PARTHENAIS, MTL,  
 PQ, 526-4407
- THOMAS, GERARD, B A 39 • 16D OU BEARN, ST-LAMBERT, PQ • 672-  
 4070 • COMPTABLE, COLLET FRERES LTEE, 1978 PARTHENAIS, MTL,  
 PQ, 526-4407
- THOMAS, GINETTE S, (GAREAU) B ACSOC 73 • 1358 KINGSTON, OTT,  
 ON • 729-9956
- THOMAS, GWYNETHA, MD MED 70 • 97 MARLOWE CR, OTT, ON
- THOMAS, HAZEL I, VOIR/SEE ROBERTS
- THOMAS O M I, HENRI, P O BOX 161, LAKE WORTH, FL • 965-4360
- THOMAS, JAY F, B SCCH 71 • 8 LEANNE, ORLEANS, ON
- THOMAS, JEANNETTE, (TENHAAR) 8 SCN 69 • 134 GLENVIEW 5, OTT,  
 ON • 233-8763 • PH RN, OTT-CARL-HEALTH UNIT, 1827  
 WOODWARD, OTT, ON
- THOMAS, JOAN, VOIR/SEE GRAVELLE
- THOMAS, JOHN, MD MED 64 • 357 CADILLACS, OSHAWA, ON • 356  
 KING ST W, OSHAWA, ON, 576-8181
- THOMAS, JOHN R, B SCMAT 72 • 134 GLENVIEW 5, OTT, ON • 233-  
 8763 • STUDENT, UNIV OF OTTAWA - DEPT OF MATH, 703 KING  
 EDWARD, OTT
- THOMAS O M I, JOSEPH, H R 3, MAGOG, PQ • 843-2224
- THOMAS, LUCIE, (CHEVRIER) B A 54 • 250 DES ECDRES, LAVAL, PQ •  
 669-6467
- THOMAS, LUCIEN, 174 FORTIN, LAVAL, PQ • 669-7412 • 279 8417
- THOMAS, MARGARET L, CERT SCMED 71, B SCMED 72 • 1803 HERON  
 RD, OTT, ON • 733-3617
- THOMAS, MARGARET M, (O'NEIL) B SCN 70 • 4 FIRWOOD CR, OTT,  
 ON
- THOMAS, MARJORIE L L, M ED 69 • 59 OSGOODE, OTT, ON
- THOMAS, MATHEW B, B SC 70 • 39 2707 7TH ST, SASKATOON, SK •  
 UNIV OF OTTAWA, DEPT OF PHYSICS, OTT
- THOMAS, MAURICE, CERT SCS 68, CERT INTCO 72 • 190 LAURIER E,  
 OTT, ON • SOUS-PREFET DU BOHICON, DEPT DU ZOU, OAHMEY
- THOMAS, NOEL A, B APSY 71 • BOX 394, EMBRUN, ON • 443-3335 •  
 SOC WORKER, BROCKVILLE PSYCHIATRIC HOSP, BDX 1D50,  
 BROCKVILLE, ON, 345-1461
- THOMAS, PIERRE, B PH 55 • 250 DES ECORES, LAVAL, PQ • 669-  
 6467 • AVOCAT, POUPART THOMAS GOULSTON, 2550 ST JACQUES,  
 MTL, PQ, 845-6126
- THOMAS, R E, B A 47 • 870 DUBERRY, OTT, ON
- THOMAS, RENE, ADAB COM 22 • 29 MAPLEWOOD, OUTREMONT, PQ •  
 271-8775 • PRESIDENT, COLLET FRERES LTEE, 1978 PARTHENAIS,  
 MTL, PQ
- THOMPSON, ALINE M, (LAMOUREUX) OIPL SCN 52, B SCPHN 61 •  
 2253 UTAH, OTT, ON • 733-3740 • SUPERVISOR, OTTAWA CARLETON  
 REG AREA UNIT, 1827 WOODWARD, OTT, ON, 225-2223
- THOMPSON, ANNETTE, VOIR/SEE OLSCHENES
- THOMPSON, B EILEEN, VOIR/SEE HUBERT
- THOMPSON, BARBARA M, VOIR/SEE DAVISON
- THOMPSON, BRENDA M, (BRADLEY) B SC 72 • 54 PRINCE ALBERT,  
 OTT, ON • 749-4509
- THOMPSON, E MARIA, B ED 69, M ED 70 • 1453 PORTAL, OTT, ON
- THOMPSON, J E T MICHAEL, B LITT 73 • R R 4, CHAPEAU, PQ • 689-  
 2411
- THOMPSON, JANE E, VOIR/SEE HARRIS
- THOMPSON, JEAN A, NIL MED • 1301 QUEEN, CORNWALL, DN
- THOMPSON, JESSIE W, (PATTERSON) B PHYSE 72 • 32-2737 INNES,  
 OTT, ON • 824-2307 • TEACHER, CARLETON BOARD OF EO
- THOMPSON, JOHN, B SC 64 • 28-1370 SILVER SPEAR RD,  
 MISSISSAUGA, ON
- THOMPSON, MARILYN, VOIR/SEE VAN MEER
- THOMPSON, MARJORIE E, CERT SCN 71, B SCPHN 72 • BOX 693,  
 SIOUX LOOHOOT, ON
- THOMPSON, PATRICIA A, B PHYSE 73 • 1257 COBOEN RD, OTT, ON •  
 828-7237
- THOMPSON, RAY LIONEL, B A 64 • 308 SECOND ST 1103, CORNWALL,  
 ON • PRINCIPAL, VINCENT MASSEY PUBLIC SCH, 1520  
 CUMBERLAND, CORNWALL, ON
- THOMPSON, ROBERT J, M ED 70 • 2384 WYNDALE CR, OTT, ON •  
 733-8244 • HILLCREST HIGH SCH, 1900 DAUPHIN RD, OTT, ON, 733-  
 1755
- THOMPSON, RONALD, B LL 67 • 14 GRANGEMILL, OTT, ON • BAR &  
 SOL, CHIARELLI THOMPSON & GUZZO, 1316 CARLING, OTT, ON 725-  
 2117
- THOMPSON, SEVIS, MD MED 65 • 9 PROSPECT HILL, PORT DOVER,  
 ON • 583-2683 • 633 ST GEORGE, PORT DOVER, ON, 583-2060
- THOMPSON, STANLEY, B BADM 72 • 39 ARCHAMBAULT, HULL, PQ
- THOMPSON, STEPHEN J C, M PSPEO 73 • 154 E WOODRIDGE CR,  
 OTT, ON • 828-6876 • TEACHER
- THOMPSON, STEWART G, M EDADM 72 • 11 BEAUMARIS DR, OTT, ON  
 • 828-0154 • YP
- THOMPSON, VINCENT, B SC 66 • 2240 HALIFAX DR, OTT, ON
- THOMPSON, ALLYNE F, (LEVINSON) B LL 66 • 21 BURNVIEW CR, OTT,  
 ON • 824-2840 • BARRISTER, GOWLING & HENDERSON, 160 ELGIN,  
 OTT, ON, 232-1781
- THOMPSON, GORDON IAN, B LL 67 • 21 BURNVIEW CR, OTT, ON •  
 824-2840 • BARRISTER, 408-151 SPARKS, OTT, ON, 237-7092
- THOMPSON, JOHN C, PHD EDADM 72 • 58 RUTHERFORD WAY,  
 KANATA, ON • 836-2113 • PRINC, J S WOODSWORTH SECONOARY  
 SC, 159 CHESTERTON DR, OTT, ON, 224-9714
- THOMPSON, LINDA, B SCN 72 • 607-3231 LAWRENCE E,  
 SCARBOROUGH, ON
- THOMPSON, LUCILLE, NIL SC 62 • 35 DUNVEGAN RD, VANIER, ON
- THOMPSON, MARY FRANCES, VOIR/SEE MC GOVERN
- THOMPSON, ROBERT, MD MED 73 • 2186 LENESTER, OTT, ON • 725-  
 1359 • PHYSICIAN, OTTAWA CIVIC HOSP, 1051 CARLING, OTT, ON

## THORNE

- THORNE, THEOPHISTER J. (JOSEPH ) B** APSY 72 • 8-2750B MARIE, OTT. ON • 829-0722 • UIC. 1650 CARLING, OTT. ON. 992-3474
- THORNTON, DOROTHY A, PHD** GLPSY 73 • 207 805 MARLBOROUGH, CORNWALL, ON • 933-2676
- THURSTON, MARY E. (REID) B** SCPHN 73 • BOX 1061 362 COUNTRY, ALMONTE, ON • 256-3119
- THURSTON, PETER RUSSEL, B** SC 70 • 793 HEMLOCK RD, OTT. ON
- THUSOO, AUTAR KRISHAN, M** SC 69 • 301-10744 115 STR, EDMONTON, AB • ASSOCIATED ENG'NG SERV LTO, 10835-120 STREET, EDMONTON, AB
- THUSWALOMER, ANDREAS, M** SC 67 • 8 FIRWOOD CR, OTT. ON
- TIERNEY, ANNE, (FLOOD) B** SCD 65 • RR 1, MANOTICK, ON
- TIERNEY, CHARLES T, B** LL 61 • 37 STILLWATER DR, OTT. ON • BARRISTER, HEWITT NESBITT REID MCDUGALL & TIERNEY, 75 ALBERT, OTT. ON, 236-0707
- TIERNEY, FRANK MARTIN, PHO** A 69 • 8 MOHAWK CR, OTT. ON • 829-D150 • PROFESSOR, UNIV OF OTTAWA - DEPT OF ENGLISH, 162 WALLER, OTT, 231-2208
- TIGGES, MARGARET, VOIR/SEE** KNOTT
- TIGGES, MARGARET, VOIR/SEE** KNOTT
- TIGHE, WILLIAM F, M** EODAM 71 • 31 PARKER, OTT. ON • 224-2731
- TILLET, HELEN, (OLESMISKI) B** A 68 • 9-47 WILLIAM, ST CATHARINES, ON • ELEMENT , LINCOLN COUNTY SEP SCHOOL BOARD
- TIMLIN, DIANE E, (DECEDE/DECEASED)**
- TIMMINS, WILLIAM, B** A 60 • R R 2, CARLETON PLACE, ON
- TIMMONS, ROLAND, 1404** CHAMPLAIN, SHERBROOKE, PQ
- TIMMONS, TONY, B** A 54 • 672 LA SUETE, QUE, PQ
- TIMS, ANN, VOIR/SEE** LANGEVIN
- TIN, KAM-CHUNG, PHO** SCCH 72 • 178 HENDERSON 2, OTT, ON
- TING, TIEN JING, VOIR/SEE** LAU
- TINGLEY, TARREL NAN, VOIR/SEE** MIRABELLI
- TINGREN, MARION JEAN, CERT** SCPHN 62 • RR 2, MALLDRY TOWN, ON
- TINKESS, JOAN E, B** LIT 71 • 726 PARKDALE, OTT, ON • 745-9126
- TIN WONG T-B, VIVIEN, B** ED 71 • 2005 S CAPRI RD, ISLINGTON, ON
- TISCHART, A JUDITH, B** A 70 • 180 FRANKTOWN RD PO BOX 1299, CARLETON PLACE, ON
- TISDELLE, LED PAUL, 41** WEYBOURNE CRC, LONDON, ON
- TISSUR, PAULINE, DIPL** SCN 53 • 5-3120 BARCLAY, MTL, PQ
- TISSOT, EDGAR, AOAB** HSCH 29 • 3812 PARC LAFONTAINE, MTL, PQ • CADRE, LES ARTISANS COOPVIE, 333 E CRAIG, MTL, PQ
- TISSOT, GEORGES, B** A 57, L PH 58, B TH 61, L TH , M TH 65 • 701-321 WAVERLEY, OTT, ON • 237-2583 • PROF, UNIV D'OTTAWA-DEPT SC RELIGIEUSE, 177 WALLER, OTT, 231-3306
- TISSOT, ROLAND, AOAB** A 57 • 96 ARIGREMONT, DELORAIN, PQ • SURV OCV, B P CANADA, 1980 O SHERBROOKE, MTL, PQ, 849-4781
- TITLEY, DANIEL G, B** A 70 • 2782 ARTHUR CP 107, ORLEANS, ON • 824-1237
- TITLEY, FRANCINE L, B** A 71 • 269 CH ROGER, DTT, ON • 731-6502
- TITLEY, GUY L, B** SCME 74 • 3-1692 MURPHY RD, SARNIA, ON • 542-9107 • JR ENGIN'R, DOW CHEMICAL OF CANADA, PO BDX 3030 S VIDAL, SARNIA, ON
- TITLEY, HELENE, B** A 69 • 269 ROGER RD, OTT, ON
- TITLEY, JEANNETTE, DALKEITH, ON**
- TITLEY, MONIQUE, VOIR/SEE** RAYMOND
- TITLEY, PIERRE, 269** CH ROGER, OTT, ON
- TITLEY, ROBERT, 1100** MACGREGOR, MTL, PQ • 288-9016 • GERANT
- TITLEY, ROGER L, B** COM 63 • 2126 HUBBARD CR, OTT, ON
- TITTLE, ALAIN G, B** LETT 73 • 3520 AYLWER 3, MTL, PQ • 845-7869
- TITTLE, CHANTAL, VOIR/SEE** MOREAULT
- TITTLE, EMMANUEL, 896** LAFLECHE, HAWKESBURY, ON • 632-8417
- TITTLE, GEORGES, AOAB** HSCH 20 • 37 ROCKCLIFFE WAY, DTT, ON
- TITTLE, JOHN-V, B** A 38 • 12 PRAIRIE LN, BEACONSFIELD, PQ • MANAGER, CANADA CEMENT, PHILIPPS SQUARE, MTL, PQ
- TITTLE, LUC, 1413** JOHN KENNEDY, MTL, PQ
- TITTLE, MARCEL, ORLEANS, ON**
- TITTLE, MARIA M, B** A 70 • 251 BDLTON, OTT, ON • 234-9344
- TITTLE, RENE, CHUTE** A BLONDEAU, ON
- TITTLE, ROBERT RAYMOND, B** COM 61 • VOYAGEUR COLDNIAL LTEE, 505 E BOUL DE MAISONNEUVE, MTL, PQ
- TITUS, CHARLES O, DIPL** SCN 62, MD MEO 55 • 25 MOUNTAIN, AYLMER E, PQ
- TITUS, JOAN, (MYLES) DIPL** SCN 50 • 3820 GARFIELD NW, WASHINGTON, DC
- TIU, CARLOS, M** SC 65 • 966 E SOLER MANILA
- TNACHYK, PETER, B** A 67 • 69 LOCKVIEW CR, ST CATHARINES, ON • SPECIAL , LINCOLN COUNTY SEP SCHOOL BOARD, 80 GRANTHAM AVE, ST CATHARINES, ON
- TO, DE ENG, M** SC 67 • 70-72 N DIVISORIA CAGAYAN DE OAR
- TO, KI LIM, M** SC 68 • 70-72 N DIVISORIA CAGAYAN DE ORD CITY
- TOAL, PATRICIA, M** A 68 • 1493 FAIRMONT BLVD, PETERBOROUGH, ON • 745-5958
- TOBIN, GERTRUDE, B** SCNEO 67 • ST CLARE'S MERCY HOSP, 1 E MARCHANT RD, ST JOHN'S, NF
- TOBIN, J PETER, M** ED 70 • 130 SPRINGHURST, OTT, ON • 234-0175
- TOBIN, PATRICIA, (OCEGOE/DECEASED)**
- TOBIN, WILLIAM J, B** A 63 • 3641 PRUD'HOMME, MTL, PQ
- TODD, ARDYN R, B** SCBIO 73 • 9-1655 HEATHERINGTON RD, OTT, ON • 737 3751
- TODD, ARTHUR, 25** ROUNDHAY DR, OTT, ON • 825-1478 • 998-8222
- TODD, ELEANOR, CERT** SCPHN 57 • 87 BURKE, RICHMOND, ON
- TODD, JAMES R, B** A 69 • ST CHARLES SCHOLASTIGATE, BATTLEFORD, SK
- TOLAN, J RONALD, MD** MED 52 • 3 EOENBRIDGE DR, ISLINGTON, ON • 2221 KEELE, TOR, ON, 249-1641
- TOLAN, J RONALD, 3** EDENBRIDGE DR, ISLINGTON, ON
- TOMAIUOLI, MATTHEW D, MD** MED 63 • 14 BAYBERRY CIR W, LIVERPOOL, NY
- TOMASZEWSKI, JOSEPH W, B** A 70 • 246 GREENSWAY, OTT, ON • 746 4867
- TOMEI, FRANK C, B** SCME 71 • 10 MANIZA, DOWNSVIEW, ON • 636-2501
- TOMEK, THERESA, (BRADLEY) DIPL** SCN 52 • 2213 VICTORIA DR, FULLERTON, CA
- TOMICH, VERA ELLEN, VOIR/SEE** LAGASSE
- TOMIUK, SAMUEL, MD** MED 55 • 370 44TH AVE, LACHINE, PQ • 1000 JEAN TALON W, MTL, PQ
- TOMKA, EDWARD, M** PED 73 • 6 CROFTON RD, OTT, ON • 828-8186
- TOMLINSON, FREDERICK J, B** SC 70 • 1804 EDGEcombe, OTT, ON
- TOMLINSON, PAUL E, M** EOPHY 70 • 2-64 FIRST AVE, OTT, ON • 236-6229 • CANTERBURY HIGH SCH, 900 CANTERBURY, OTT, ON, 731-1191
- TOMMY, CHRISTINE, (PLOUFFE) B** A 62 • 2 PARK LANE PL, DOLLARD-DES-ORMEAUX, PQ • 626-8893 • SE-BUREAU DES TRADUCTIONS, 685 GATHCART, MTL, PQ, 283-6350
- TOMMY, FREDERICK A, B** COM 64 • 2 PARK LANE PL, DOLLARD-DES-ORMEAUX, PQ • C, A, R, E. LEPAGE & ESTMDUNT REALTIES INC, 1367 GREENE, WESTMOUNT, PQ
- TOMPKINS, CHARLOTTE, VOIR/SEE** HEAL
- TOMPKINS, MARY, VOIR/SEE** MUIR
- TONEGUZZI, BRUNO MARIO, B** AHIST 72 • 13 EPWDRTH, OTT, ON • 224-6994
- TONER, MARY JOAN, DIPL** SCN 63 • DIRECTOR, CARLETON MEMORIAL HOSPITAL, SCH OF NURSING, WOODSTOCK, NB
- TONER, MONICA, DIPL** SCN 59 • BOX 703, GRAND FALLS, NB
- TONY, MICHAEL R G, B** COM 72 • 505-90 EASTDALE, TOR, ON
- TONG, H K, B** SCCE 71 • 118 HENDERSON 2, OTT, ON
- TONG, JEFFREY H Y, PHO** SCBCH 72 • N 1 D M H-LAB NEUROCHEMISTRY, 9000 ROCKVILLE PIKE, BETHESDA, MD
- TONG, PETER C T, M** SCEC 72 • 1973 JASMINE CR 105, DTT, ON • 746-9447
- TONRA, MARY FIDELIS, PHO** PSY 66 • 3501 SOLLY, PHILADELPHIA, PA • 331-5950 • DIR RESEA, 331-5950
- TOOKONG, LLOYD, B** A 66 • 208 CLARENCE, PDRT COLBORNE, ON
- TOOMATH, ERNEST HUGH, B** LL 70 • 6671 STANLEY, NIAGARA FALLS, ON • 191 ST-GEORGE, TOR, ON
- TOOP, FREDERICK C, B** PHYSE 72 • 1556 DORION 4, DTT, ON • 731-2535
- TOPPING, JOHN BRYAN, B** SCNEO 62 • 303 WOODLAND DR, OTT, ON • 728-9173 • ADMINOR, OTTAWA CIVIC HOSP, 1053 CARLING, DTT, ON
- TOPPING, MARIE, (REICHEL) B** SCPHN 61 • 303 WOODLAND DR, OTT, ON • 728-9173
- TORCIA, CHARLES, 17** HORACE, SPRINGFIELD, MA
- TORMA, BELA CYRIL, M** CA 71 • R 3 SITE 2A BOX 9, SUDBURY, ON • CDUNSELLDR, BURWASH CORR CTR, BURWASH, ON, 673-4122
- TORMA, JOSEPH A, PHD** SR 73 • 509 MAIN 1, EAST ROCHESTER, NY • 381-1037 • CAT DIOCESE OF ROCHESTER NY, 750 W MAIN, ROCHESTER, NY, 326-6400

**TORMEY OMI, KIERAN P.**, M APHIL 71 • 237-0580 • RES DESCHATELETS, 175 MAIN, OTT, ON  
**TORRA, C V.**, M SCHE 71 • 48 DUQUESA DE ORLEANS BARCELONE  
**TORRES, CARMEN C.**, B A 71 • 162 DALY 5, OTT, ON  
**TORRES, LAURA A.**, CERT SCNED 67, B SCNED 68 • 824 23RD AVE W, VANCOUVER, BC  
**TOTH, TIHAMER.** M PH 66 • 110 SHERWOOD, TOR, ON  
**TOUCHE, J ANDRE.** B A 70, M CRIM 72 • 29 CH FOLEY, LUCERNE, PQ • ANALYST, NPB, 340 LAURIER W, DTT, ON, 992-8645  
**TOUCHETTE, CLAIRE.** 10214 ST DENIS, MTL, PQ  
**TOUCHETTE, CORINNE.** THURSO, PQ  
**TOUCHETTE, EUGENE R.** B A 52, M ED 70 • CP 312 RR 1, NAVAN, ON • 835-2302 • DIRECTEUR, CDNSEIL DES EC SEP CATHOL O'OTTAWA, 140 CUMBERLAND, OTT, ON, 237-5660  
**TOUCHETTE, J GILLES.** B A 52 • 22 D'AMOUR DR, LUCERNE, PQ • 283-6254 • DIR REG, MAISON DU COMM, 1080 COTE DE BEAVER HALL 1700, MTL, PQ, 879-6254  
**TOUCHETTE, JEAN.** 60 MARENGERE, HULL, PQ  
**TOUCHETTE, JEAN PAUL.** B A 65 • 210 ST-JEAN-BAPTISTE, NICOLET, PQ  
**TOUCHETTE, JEAN PAUL.** ALEXANDRIA, ON  
**TOUCHETTE, JEAN-MARCEL.** B A 51, B PH 51, L'PH 53, 596 PLEASANT PK DR, OTT, ON • 737-3004 • AE, 125 SUSSEX DR, OTT, ON  
**TOUCHETTE, LUCILLE.** VOIR/SEE D'OUST  
**TOUCHETTE, MAURICE.** B A • MIN DE L INDUSTRIE & DU COMMERCE, QUEBEC, PQ  
**TOUCHETTE, RAYMONO P M.** B A 72 • RR 1 CP 312, NAVAN, ON • 835-2302  
**TOUGAS, ZENON.** 130 PERRY, CENTRAL FALLS, RI  
**TOUPIN OMI, ANTONI.** B PH 36, L TH 41 • 6500 OE ST-VALLIER, MTL, PQ • 271 4789 • PIRE VIC  
**TOUPIN, FRANCINE.** (LETELLIER) B A 65 • 3455 MCCARTHY, ST-LAURENT, PQ • 331 4852  
**TOUPIN, HENRI.** (DECEDE/DECEASED)  
**TOUPIN, LOUIS A.** B A 55, L LL 59 • 3455 MCCARTHY, MTL, PQ • 331-4852 • AVOCAT, DE GRANDPRE COLAS DESCHESNES GODIN, 2501 VICTORIA SQ, MTL, PQ, 878-4311  
**TOUPIN, M C FRANCINE.** VOIR/SEE MCGEE  
**TOUPIN, MICHELLE T.** (DUCHESSNE) B A 69, B LS 70 • 67 1-2 KENT, HULL, PQ • 770-4382 • BIBLIOTH. EC SEC NOTRE-DAME DE LOUROES, 675 CHURCH, OTT, ON, 745-0041  
**TOUPIN, PAUL R.** B PHYSE 73 • RR 2, WANKLEEK HILL, ON • 678-2733  
**TOUPIN, REMI.** B APHIL 69, M CA 71 • 67 1-2 KENT, HULL, PQ • 770-4382 • RIDEAU CORR CTR, BURRITTS RAPIDS, ON, 235-9441  
**TOUPIN-APRIL, C LISE.** B PH 67 • 45 90E AVE O, BLAINVILLE, PQ  
**TOUPIN C R, LAMBERT.** L LL 56 • 194 MELBOURNE, MONT-ROYAL, PQ • 737-6322 • C R, MARTINEAU WALKER & ASSOC, CP 242 LA TOUR DE LA BOURSE, MTL, PQ, 395-3562  
**TOURANO, MARGARET ANN.** M ED 69 • UNIV D'OTTAWA-ETUDE DE L'ENFANT, MCDUGAL, OTT  
**TOURANGEAU, GILLES.** B BADM 71 • 351 LARAMEE 1, HULL, PQ  
**TOURANGEAU, JOCELYNE.** B ALING 73 • UNIV D'OTTAWA ED PERMANENTE, 5 OSGODOE, OTT  
**TOURANGEAU, JUNE ANN.** MD MED 64 • PO BOX 287 81 MAIN, ALEXANDRIA, ON • CHIEF, ST MARY'S HOSP DEPT OF ANESTHESIA, 3830 LACOMBE, MTL, PQ  
**TOURANGEAU, PAULETTE.** VOIR/SEE FORTIER  
**TOURANGEAU, SIMON.** ALEXANDRIA, ON  
**TOURE, AMADOU.** DIPL INTCO 72 • DIR REG DE LA SANTE, S-C M TOURE HANGADDOUMBO, GAO  
**TOURE, IBRAHIM S.** DIPL PADM 71 • 3 L P CLOUZET FREICHHVILLE ABIDJAN  
**TOURIGNY, BRUNO.** B SCS 70 • GENTILLY, PQ  
**TOURIGNY, HERMANN.** B COM 72 • OTT, ON  
**TOURIGNY OMI, IRENEE.** B A 30 • SEC GEN, CASA GENERALIZIA DEGLI OBLATI, 290 VIA AURELIA, ROMA  
**TOURIGNY, MARCEL.** PDNTEIX, SK  
**TOURIGNY OMI, MAURICE.** L PH 30 • 785 BRAULT, VERDUN, PQ • 769-3459 • DISSERVANT, MAISON ST-PIERRE APOTRE, 1201 DE LA VISITATION, MTL, PQ, 768-7325  
**TOURIGNY, OLIVIER.** B A 60 • 1505 SHERBROOKE, MAGOG, PQ • PRESIDENT, ASS ENSEIGNANT ESTRIE, 20 ONTARIO, SHERBROOKE, PQ

**TOURIGNY, PAUL.** B A 64 • 1486 BRINVILLE, SHERBROOKE, PQ  
**TOURIGNY, PIERRE.** B A 64 • 502 LAFONTAINE, SHERBROOKE, PQ  
**TOURIGNY, RONALD J.** M LETT 73 • 42 ROUEN, TOURAINE, PQ • 777-1445 • OFF ADJ, CDNS SCOL D'OTTAWA, 662 LYON, OTT, ON  
**TOUROND, MARGARET A.** M ED 72 • 618 MELBOURNE, OTT, ON • 729-4612 • TEACHER, I. S. WOODSWORTH HIGH SCH, 159 CHESTERTON, OTT, ON  
**TOURVILLE, MADELEINE.** B ED 65 • 10210 MEILLEUR, MTL, PQ • 389-9528 • TEACHER, COMM OES EC CATH DE MONTREAL, 3737 SHERBROOKE E, MTL, PQ  
**TOUSIGNANT, ANORE MAURICE.** L LL 61 • 410 CHATELAINE, SHERBROOKE, PQ  
**TOUSIGNANT, FRED O.** (DECEDE/DECEASED)  
**TOUSIGNANT, GILLES A J.** B SCEC 72 • 28 PIE X 20, LEVIS, PQ  
**TOUSIGNANT, GUY J E R.** B BADM 73 • 308-1320 FOREST, VAL D'OR, PQ • 824-9415 • DIR ADM'IF, CTR D'ORIENT L'ETAPE INC, 700 FOREST, VAL-D'OR, PQ, 824-9618  
**TOUSIGNANT, PAUL.** ST VINCENT DE PAUL CONVENTRY, RI  
**TOUSIGNANT, ROGER.** 402 PRINCIPALE, HAWKESBURY, ON  
**TOUSIGNANT, ROGER L.** NIL HSCH 50 • 183 REGAN, GARDNER, MA • 632 2536 • REALTOR, TOUSIGNANT INC REALTORS, 307 CENTRAL, GARDNER, MA, 632-1182  
**TOUSSIGNANT, CLAIRE.** (LAMOUREUX) OIPL SCN 38 • BEACON, FITZBURG, MA  
**TOUZIN, JACQUES.** B COM 68 • 1403-1150 FISHER, OTT, ON • 728-0777  
**TOWN, MADELEINE.** (BEAUREGARD) DIPL SCN 62 • 67B BOWHILL, DTT, ON • 224-7489  
**TOWNSEND, JOHN FYLER.** M CRIM 70 • 39-3565 DOWNPATRICK RD, OTT, ON • 731-5269 • CHIEF, MSG, OTT, ON  
**TOWNS, JACQUELINE J M.** (LAVIGUEUR) B SCN 71 • 510-290 NELSON, OTT, ON • 233-6093  
**TOWNS, LARRY DAVID.** B MSC 74 • 510-290 NELSON, OTT, ON • 233-6093 • SYSTEMS AN, GOV'T CANADA, 875 HERON RD, OTT, ON, 998-8841  
**TOWNSEND, ALISON A.** VOIR/SEE COOK  
**TOWNSEND, KENNETH R.** B A 59 • BLADWORTH, SK  
**TOWNSHEND, RODERICK E.** PHD SC 61 • 454 VICTORIA, LONDON, ON  
**TOWSEY, ARTHUR P.** B A 72, B ED 73 • 1056 BLVD ST LAURENT STE 202, DTT, ON • 232-3253  
**TOWSLEY, DIANE K.** VOIR/SEE BOYLE  
**TRACEY, JEAN MARY.** VOIR/SEE DUGAN  
**TRACEY, KEVIN.** B A 66 • 34 HOWLEY EXT, ST JOHN'S, NF • 579-0256 • EXEC SECTY, ROMAN CATH ED COMMITTEE, PO BOX 6026, ST JOHN'S, NF, 726-6792  
**TRACEY, MARY JEAN.** VOIR/SEE DUGAN  
**TRACH, TRAN.** M SC 66 • 26 OUY TAN DALAT  
**TRACY, FRANCIS.** 5432 CARRIAGE HILL DR N E, WARREN, OH  
**TRACY, FRANCIS.** MD MED 53 • 8932 CARRIAGE HILL DR N E, WARREN, OH • 1D25 COURT, SYRACUSE, NY  
**TRAFIS, KRYSZYNA B.** B PED 73 • 199 ROCHAMPTON APT 911, TOR, ON • 488-1959  
**TRAHAN, ANITA.** VERNER, ON  
**TRAHAN, FERNAND.** C P 25, ST-JEAN, PQ • V PRES, JEAN-APUL TRAHAN LTD, 178 MERCIER, ST-JEAN, PQ  
**TRAHAN, JEAN-DENYS.** B A 51, B COM 53 • 305 ST-JACQUES, ST-JEAN, PQ • 347-7259 • PRES, TRAHAN ET FRERE INC, 215 ST-PIERRE, ST-JEAN, PQ, 347-2355  
**TRAHAN, LOUISE.** B EDPHY 64, B EDPHY 65 • 1081 5E RUE, GRAND'MERE, PQ  
**TRAHAN, MARIE.** B A 70 • 35 ALLEES MAURICE SARRAUT 9 TOULOUSE  
**TRAHAN, PIERRE.** B COM 62 • 416 LEVIS, ST-JEAN, PQ • 348-4419 • CONTROLEUR, NATIONAL CABLEVISION LTD, 2055 PEEL 325, MTL, PQ, 849-7393  
**TRAHAN, ROBERT.** B A 68 • 25 WOODRIDGE CR 622, OTT, ON • PROFESSEUR  
**TRAHAN, VICTOR.** PAINCOURT, ON  
**TRAHAN JR, VICTOR.** B PH 62 • PAINCOURT, ON • 352-8117  
**TRAIN, JEAN ELIZABETH.** B A 71 • 2465 HURONTATIO 1301, COOKSVILLE, ON • 279-2857  
**TRAINER, M PATRICIA.** CERT SCNED 56 • ST JOSEPH'S HOSP, MACKLIN, SK  
**TRAINOR, KATHLEEN.** CERT 56 • ST-ELIZABETH CONVENT, HUMBOLDT, SK • OUTPOST HOSPITAL, SANDAY BAY, SK

## TRAINOR

- TRAINOR, RICHARD M**, L PH 69 • P O BOX 85, WAKEFIELD, PQ • 459-2743 • LECTURER, UNIV OF OTTAWA-DEPT OF PHIL, 223 MAIN, OTT, 231-3914
- TRAINOR, THOMAS I**, 48 MCCARTHY, CHERY VALLEY, MA
- TRAN, ANDREE**, B SCMAT 71 • CP 1777, HEARST, ON
- TRAN, LUONG**, B SC 69 • 237 GOULBURN, OTT, ON
- TRAN, THERESE**, VOIR/SEE NGUYEN
- FRANÇHEMONTAGNE, ROBERT**, B EDPHY 65 • 287 DU ROI, SOREL, PQ • DIRECTEUR, COMMIS SCO REG CARIGNAN, 70 ELISABETH, SOREL, PQ
- TRAMER, E W**, M SCOUN 71 • 877 KENSINGTON DR, PETERBOROUGH, ON • 745-7779
- TRAVERSY, CLAUDE**, B EDPHY 67, B EDPHY 70 • 314 ST-GEORGES, CAP-DE-LA-MADLEINE, PQ
- TRAVERSY, W J**, B SCS 54 • 337 BRYANT CR, BURLINGTON, ON • CHEMIST, EMR, 45 SPENCE, OTT, ON
- TRAYNOR, FRANCIS A**, B COM 62 • 1926 APPLEVIEW RD, OUNBARTDN, ON
- TREADWELL, JOY**, CERT SCNED 59 • 39 STOCKDALE N CLAYTON VICTORIA
- TREBEK, ALEXANDER**, B A 61, D PH 61 • 9445 EDEN DR, BEVERLY HILLS, CA • TV ANNOUNC, CBC, 354 JARVIS, TOR, ON
- TREBENSKI, JACQUELINE**, B A 72 • BDX 158, VICTORIA HARBOUR, ON
- TREBERT, MARC**, B A 67 • 28 BRUNSWICK, TOR, ON
- TREGONNING, LAURENT**, B A 65 • 91 SEVERN, SUDBURY, ON
- TRELEAVEN, MARLYN M**, B SCNED 70 • 11 CONNISTON, DTT, ON • 828-5735
- TREMBLAY, ALBERT**, 91 ELGIN, CHAPLEAU, ON
- TREMBLAY, ALBERT**, STAPLES, ON • 687-6412
- TREMBLAY, ANDRE**, DIPL LL 64, PHO LL 66 • 4560 MICHEL-BIBAUD, MTL, PQ • 342-4207 • DIR-AVOCAT, UNIV DE MTL-CTR DE REC EN DROIT PUB, CP 6128, MTL, PQ
- TREMBLAY, ANDRE**, L LL 67 • 1274 BOUL MONT ROYAL, OUTREMT, PQ • 110 RUE RACINE 133, CHICOUTIMI, PQ
- TREMBLAY, AMOREE**, (FILIATREAU) DIPL SCN 63 • 700 BEL AIR, BUCKINGHAM, PQ • 986-5116 • INFIRMIERE, HOPITAL ST-MICHEL, MACLAREN, BUKINGHAM, PQ
- TREMBLAY, ANNABELLE**, B LS 70 • 895 BEGIN, CHICOUTIMI, PQ • 549-8197 • BIBLID, C.S.R.S., GEORGES-VANIER, CHICOUTIMI, PQ
- TREMBLAY, ARMAND**, M EDAOM 71 • 376 MONTMAGNY, QUE, PQ • 522-4941
- TREMBLAY, B M**, B A 39 • 320 ST-GEORGES, ST-JEROME, PQ • 316 ST GEORGES, ST-JEROME, PQ
- TREMBLAY, BENOIT**, B SCS 67 • 9465 DE SOISSONS, QUE, PQ • CONSEIL, CENTRE DE MAIN D'OEUVRE DU CANADA, 155 DORCHESTER SUD, QUE, PQ
- TREMBLAY, BERNARD**, B A 65 • 3319 BOUL GRAND, LAFLECHE, PQ
- TREMBLAY, BERNARD**, 199 HILLCREST, GATINEAU, PQ
- TREMBLAY, CAMILLE**, 188 DUROCHER, HULL, PQ
- TREMBLAY, CHANTAL**, VOIR/SEE TREMBLAY
- TREMBLAY, CHANTAL**, (TREMBLAY) B SCEC 70 • 25 PHARAND 3, HULL, PQ • 777-5934 • DIPLOMATE, I&C, SERVICE DES DELEGUES COMMERCIA, OTT, ON
- TREMBLAY, CHARISSA D**, (HAMILTON) B SCN 73 • 849 CONCESSION 5C, HAMILTON, DN • 388-7270
- TREMBLAY, CLAIRE**, (DES MARAIS) CERT SCPHN 64 • 74 CHARNWOOD, BEACONSFIELD, PQ
- TREMBLAY, CLAUDE G**, B SC 69 • 76 ST-WILBROD, LAC-ST-JEAN, PQ
- TREMBLAY, CLAUDE J**, B SCBIO 71 • 32 CORBEIL, HULL, PQ • 771-6145
- TREMBLAY, DANIELLE C**, B ACSOC 73 • 612-810 CANTERBURY, OTT, ON • 731-4132
- TREMBLAY, DENIS**, B A 67 • C P 55, GASPE N, PQ
- TREMBLAY, DENIS**, B PH 66 • 4373 ESPLANADE, MTL, PQ • ETUDIANT
- TREMBLAY, DENIS J C**, B SCMAT 71, B PED 72 • 435 WEMBLEY DR, SUDBURY, ON
- TREMBLAY, DENISE**, VOIR/SEE BOURGAULT
- TREMBLAY, DIANE**, B SCD 66 • 380 JACQUES CARTIER, GATINEAU, PQ • COMMIS, CFP, 340 D LAURIER, OTT, ON
- TREMBLAY, DIANE M E**, B SCPO 71 • 43 LABELLE, HULL, PQ • 771-3884
- TREMBLAY, EMILJEN**, B LS 67 • 9 TALBOT 204, HULL, PQ • 771-8229 • CH COURS, 4600 QUEEN MARY 310, MTL, PQ, 231-3269
- TREMBLAY, ERNEST**, B ED 62 • 187 GREEN ST, FLIN FLON, MD
- TREMBLAY, EUGENE**, M PSY 72 • 2821 OUMAURIER, OTT, ON
- TREMBLAY, FABIEN**, B A 48 • 22 BUTLER CRES, CALGARY, AB • INSTITU, CALGARY SEPARATE SCHOOL BOARD, CATHOLIC CENTRE, CALGARY, AB
- TREMBLAY, FERNAND**, 39 GOULBURN, OTT, ON
- TREMBLAY, FRANCOIS A**, B BADM 71 • 640 MORIN, OTT, ON • 749-4927
- TREMBLAY, FRANCOISE**, 188 DUROCHER, HULL, PQ
- TREMBLAY, GEORGES**, DIOC DE CHICOUTIMI, 679 CHABANEL, CHICOUTIMI, PQ
- TREMBLAY, GEORGES-A**, DIPL SCPO 45 • 2094 CABOT, OTT, ON • COMMISS'RE, CNLC, OTT, ON
- TREMBLAY, GERALD**, L LL 67 • 6065 ALBANIE, BROSSARD, PQ • AVOCAT, OEPT DE LA JUSTICE, 10 EST RUE NOTRE-DAME, MTL, PQ
- TREMBLAY, GERALD**, M EADAM 71 • 50 GEORGES BILODEAU 7, HULL, PQ • 776-6338 • POLYVALENTE, PORTE DU NORD, CHIBOUGAMAU, PQ
- TREMBLAY, GERALD**, L LL 69 • 1215 BDUL D'AUTEUIL, LAYAL, PQ • 661-0310 • AVOCAT, POLYSERVICES LTEE, 200-4001 E BOUL METROPOLITAIN, MTL, PQ, 374-2300
- TREMBLAY, GHISLAIN**, B A 66 • 1367 R E JORDN, CHICOUTIMI, PQ • 549-8722 • ADMIN, DIR REG DE LA MAIN D'OEUVRE DU QUE, 204 DES OBLATS, CHICOUTIMI, PQ, 543-3384
- TREMBLAY, GHISLAIN A J**, B PHYSE 72 • 58 E ST JEAN-BAPTISTE, MONTMAGNY, PQ • 240-9046
- TREMBLAY, GUY**, B SCS 68 • 639 CARSON S RO 3, DTT, ON
- TREMBLAY, GUY**, L LL 58 • 7160 QUELLET, CHARLESBOURG, PQ • 626-2039 • AVOCAT, 360 E CHAREST, QUE, PQ, 529-1788
- TREMBLAY, GUY JEAN**, B BADM 72 • 1307 BEATTIE, NDRTH BAY, ON • 472-9564
- TREMBLAY, GUY L**, B SC 68, M SCELE 71 • 840 EXMOUTH 3, SARNIA, ON
- TREMBLAY, GUY PHILIPPE C**, B PSY 74 • 873-2927 • RICHARD BIRD, MORRIS, FOREST, DN
- TREMBLAY, HENRI**, C P 53, PIEDMONT, PQ • 227-3200 • V-PRES, STEINBERG'S LTD, 1500 ATWATER, MTL, PQ, 931-9131
- TREMBLAY, ISABELLE**, VOIR/SEE TAILLEFER
- TREMBLAY, ISOBEL**, B SCPHN 69 • 307-900 BYRON, OTT, ON • 729-5224
- TREMBLAY, J CLAUDE**, B EDPHY 70, B PHYSE 71 • 194 BOUL MAPLE GROVE, BEAUHARNOIS, PQ • LUBEC INC, ST-ANTOINE ABBE, PQ
- TREMBLAY, J EUGENE**, 385 BESSERER, OTT, ON
- TREMBLAY, JACQUES**, 209 HILLCREST, GATINEAU, PQ • 663-3849 • SEC-TRES, ROLAND LEFEBVRE LATHING LTD, 302 SAVARO, VANIER, ON, 745-9471
- TREMBLAY, JEAN YVES**, B A 57, M PH 58, B EDPHY 64, M A 68, AOAB • 30 FROMENT, HULL, PQ • 771-2626 • PROF, UNIV D'OTTAWA-SC REL, 177 WALLER, OTT, 231-2405
- TREMBLAY, JEAN-CLAUDE**, B SCS 65, B SCS 66 • 1165 MONTCALM, ST-BRUNO, PQ • 653-8976 • ADJ PRE, SOC DE OEPT DE LA BAIE JAMES, 2300-800 MAISONNEUVE E, MTL, PQ, 284-0270
- TREMBLAY, JEAN-GUY**, ST-FELINCEN, PQ
- TREMBLAY, JEAN-JACQUES**, DIPL PH 38 • 1345 LEBLANC, SILLERY, PQ • 683-3863 • DIR VENTES, L'ASS-VIE DESJARDINS, 200 DES COMMANDES, LEVIS, PQ, 835-2356
- TREMBLAY, JEAN-PAUL**, B A 66, B A 68 • 434 ST HUBERT, JONQUIERE, PQ • PROFESSEUR
- TREMBLAY, JEAN-PIERRE**, B KIN 74 • 66 MONTCALM, DESCHENES, PQ • 622-1633
- TREMBLAY, JOACHIM L**, L LL 71 • 2910 BOUL MGR GAUTHIER 4, GIFFARD, PQ • 2900 CH ROYAL PL ROYAL 209, GIFFARD, PQ
- TREMBLAY, JOSEPH**, 505 MONTFORD DR, DOLLARD-DES-ORMEAUX, PQ • 626-7188 • PRES, SERV TECH EN EAU SOUTERRAINE INC, 2251 CH ST FRANCOIS, DORVAL, PQ, 683-2860
- TREMBLAY, JUDITH P**, CERT SCN 70, B SCPHN 71 • 138 JOSEPH, BUCKINGHAM, PQ
- TREMBLAY, JULES H**, B PH 32 • 7 TREMBLAY CP 159, ST-BRUNO, PQ • 343-3692 • COR-TRAD, JOURNAL LE DROIT, 375 RIDEAU, OTT, ON
- TREMBLAY OMI, LAURENT**, 2585 LATOURNEUX, MTL, PQ • 259-8732 • 255-9343
- TREMBLAY, LEO PAUL**, 178 ROONEY CR, OTT, ON
- TREMBLAY, LEON-GEORGES**, M EADAM 72 • 86 MGR PLESSIS, JONQUIERE, PQ • 542-6856
- TREMBLAY, LEWIS**, B A 64 • RAPIDE-DE-L'ORIGINAL, PQ

- TREMBLAY, LEVIS J J**, B LS 70 • 126 PINDER O, ROUYN, PQ • 762-1286 • CEGEP DE R-N-BIBLI, CP 1500, ROUYN-NORANDA, PQ, 762-0931
- TREMBLAY, LILIANE M A**, CERT SCPHN 71, B SCPHN 71 • 1431B ALEXANDRA CP 297, HEARST, ON • 362-4636
- TREMBLAY, LISE H**, B A 68 • 377 BOUL TACHE, HULL, PQ
- TREMBLAY, LOUIS**, 345 E LAURIER 201, OTT, ON
- TREMBLAY, LOUIS E**, B A 48, M AHIST 69 • 2216 LILAC LANE, OTT, ON
- TREMBLAY, LUC**, PTE AUX ROCHES, ON • 694-3406
- TREMBLAY, LUCILLE**, VOIR/SEE COSSETTE
- TREMBLAY, M E DIANE**, B A 69 • 43 LABELLE, HULL, PQ
- TREMBLAY, MADELEINE**, VOIR/SEE LABELLE
- TREMBLAY, MARIE-REINE**, (NADON) DIPL SCN 45, B SCPHN 46 • CHAPEAU, PQ
- TREMBLAY, MAURICE R**, M SCOUN 71 • 720 MORTIMER, THUNDER BAY, ON • 622-8015
- TREMBLAY, MEDERIC J**, B COM 72 • 2039 ST-LAURENT BLVD, OTT, ON • 731-6868
- TREMBLAY, MICHEL**, L LL 58 • 133 ST-LAURENT O, LONGUEUIL, PQ • 674-6608 • AVOCAT. BOURDON & TREMBLAY, 62 O ST-CHARLES, LONGUEUIL, PQ, 677-6351
- TREMBLAY, MICHEL J**, B SCSO 71 • 4110363 BESSERER, OTT, ON • 235-5359
- TREMBLAY, MICHELLE**, VOIR/SEE TARDIFF
- TREMBLAY, MYCHELLE M**, B A 71, M ALING 73 • 175 WILBROD 5, OTT, ON • 234-7039 • SUPVR LAB, UNIV D OTTAWA-ARTS, 165 WALLER, OTT
- TREMBLAY, N A MD**, MED 65 • R R 2, LAPRAIRIE, PQ
- TREMBLAY, NICOLE M A**, B SCN 72 • 640 MORIN, OTT, ON • 749-4927 • PH RN, OTT-CARL REG AREA HEALTH UNIT, 1827 WOODWARD, OTT, ON, 225-2223
- TREMBLAY, PATRICK**, B ABA 73 • 84 BL DES ALLIES, QUE, PQ • 524-9439
- TREMBLAY, PAULETTE CARMEN**, B ED 71 • 512 ALICE, CDRNWALL, ON • 932-3549
- TREMBLAY, PIERRE**, B SCOCHE 71 • 849 CONCESSION 5C, HAMILTON, ON • 388-7770
- TREMBLAY, PIERRE**, B EDPHY 70, B PHYSE 71 • 194 BOUL MAPLE-GROVE, MAPLE-GROVE, PQ • 429-4787
- TREMBLAY, PIERRE**, 40-20 AVE, STE THERESE EN-HAUT, PQ
- TREMBLAY, PIERRE C**, PHD MED 51 • 5 REDBERRY CT, OTT, ON • 824-4302 • PROF, 205-428 RIDEAU, OTT, ON, 236-1148
- TREMBLAY, PIERRETTE D**, CERT SCPHN 71, B SCPHN 72 • 9 TALBOT 204 A, HULL, PQ • VON GREATER MTL BRANCH, 1246 BISHOP, MTL, PQ
- TREMBLAY, RAYMOND**, BONFIELD, ON
- TREMBLAY, RATMOND**, L LL 59 • 1909 CH CHAMBLY, LONGUEUIL, PQ • NOTAIRE
- TREMBLAY, RAYMOND G**, B A 73 • 53 JOSEPH, NORTH BAY, ON • 474-2907
- TREMBLAY, REAL**, B COM 67 • OFF MESS C F B, ESQUIMALT, BC • OFFICIE
- TREMBLAY, RENE G**, PHD LETT 73 • 6403 MIGNAULT, MTL, PQ • 255-3987
- TREMBLAY, RENEE**, (HENAULT) B A 72 • 28 ALBANEL 14, HULL, PQ • 776-1269 • 997-1580
- TREMBLAY, RICHARD G**, B SCMAT 73 • 64 SCRIVENS, OTT, ON • 828-2019
- TREMBLAY, RICHARD W**, AOAB EDPHY 59 • 502 TALBOT, ST THOMAS, ON
- TREMBLAY, ROBERT**, B EDPHY 64 • 570 CAMBRAY, CAP DE LA MADELEINE, PQ
- TREMBLAY, ROBERT**, B SC 59 • 42 LORRAINE GARDENS, ISLINGTON, ON • ENGINEER, BELL CANADA, 393 UNIVERSITY, TOR, ON
- TREMBLAY, ROBERT A L**, B PHYSE 72 • 6482 BEAUBIEN 102, MTL, PQ
- TREMBLAY, RODRIGUE**, B PADM 72 • 88 EPINETTES B P 664, LABELLE-SUR-QUEVELLON, PQ • 755-3541
- TREMBLAY, ROSE-HELENE**, B ABA 73 • 8C NOTRE-DAME, BAIE-ST PAUL, PQ • 524-3080
- TREMBLAY, SUZANNE**, VOIR/SEE RYAN
- TREMBLAY, SUZANNE**, (TACHE) AOAB SCD 57 • 42 LORRAINE GARDEN, ISLINGTON, ON
- TREMBLAY, THERESE**, CERT SCPHN 56 • 1184 WOODLAWN, VERDUN, PQ
- TREMBLAY, VERONIQUE**, (DESROCHES) DIPL SCN 50 • 626 LA VERENDRYE DR, OTT, ON • 745-8920
- TREMBLAY, WARREN J**, 187 RACINE, CHICOUTIMI, PQ
- TREMBLAY, YVES G**, B BADM 73 • 446 FREEMAN RD, HULL, PQ • 771-8959
- TREMBLAY, YVES JEAN, M**, AHIST 71 • 2283A RACHEL, MTL, PQ • 523-7203
- TREMPE, CLEMENT, MD**, MED 66 • 113 GEORGE, SDREL, PQ • OPHTHAL
- TREMPE, ROBERT**, B COM 70, B PADM 73 • 436 MCLEOD, OTT, ON
- TREPANIER, ANDRE**, B COM 65 • 209-2 DEERFIELD RD, OTT, ON • 224-1871 • SUTTON PERRY LTD, 355 CH MONTREAL, VANIER, ON, 746-5181
- TREPANIER, CLAIRE**, (BRUNET) B A 68 • 37 LAVERGNE, VANIER, ON • 749-4615 • PROF, CONS SCOL D'OTTAWA, 675 CHURCH, OTT, ON, 745-0041
- TREPANIER, FERNANDE**, 4 MONCIEN, MANIWAKI, PQ
- TREPANIER, GAETAN**, B EDPHY 63 • 107 BOURASAA, JONQUIERE, PQ
- TREPANIER, GERARD**, M PSY 61 • 3403 AMIENS, TROIS-RIVIERES O, PQ • 379-1356 • UNIV DU QUEBEC, CP 500, TROIS-RIVIERES, PQ, 376-5313
- TREPANIER, HELENE**, 1865 PR ELMRIDGE, OTT, ON
- TREPANIER, JACQUES**, AOAB SC 54 • 8 LANCTOT, HULL, PQ • COURT' ASS, 8 LANCTOT, HULL, PQ
- TREPANIER, JEAN**, L LL 73 • 253 MONCIEN, MANIWAKI, PQ • 745-3617
- TREPANIER, JEAN R**, B SCBIO 73 • 211 WURTENBURG 603, OTT, ON • 237-1810
- TREPANIER, JEAN-MARC**, 1865 PR ELMRIDGE, OTT, ON
- TREPANIER, JOCELYNE C G M**, VOIR/SEE TREPANIER BROWN
- TREPANIER, JOHANNE L S**, B SCS 73 • 194 DUROCHER, HULL, PQ • 777-7865
- TREPANIER, LEOPOLD**, 2231 CH WALKLEY 5, OTT, ON
- TREPANIER, LISE**, VOIR/SEE FORGET
- TREPANIER, LUC A J**, 4 MONCIEN, MANIWAKI, PQ • 449-1238 • COLL PESTALOZZI, 1401-160 CHAPEL, OTT, ON
- TREPANIER, MARC A**, B SCME 73 • 1106-40 TUXEDO CRT, SCARBOROUGH, ON
- TREPANIER, MARC-ANDRE**, B A 68 • 1030 ST-PIERRE, HERDUXVILLE, PQ
- TREPANIER, MARIE-CLAIRE**, B A 67 • 373 NORTH, GATINEAU, PQ
- TREPANIER, MARIE-CLAIRE**, VOIR/SEE TROTTIER
- TREPANIER, MONIQUE**, B LETT 73 • 188 CHARLES, GATINEAU, PQ • 663-3297
- TREPANIER, MONIQUE**, 4 MONCIEN, MANIWAKI, PQ
- TREPANIER, PIERRE J W**, M AHIST 73 • 125 STE ANNE 46, QUE, PQ • 692-1349
- TREPANIER, ROSAIRE**, 4 MONCIEN, MANIWAKI, PQ
- TREPANIER, SERGE**, B A 67, B EDPHY 70 • 37 LAVERGNE, VANIER, ON • 749-4615 • PROF, 281 LANARK, OTT, ON, 725-1039
- TREPANIER-BROWN, JOCELYNE C G M**, (TREPANIER) L LL 72 • 4 327 PIE XII, JONQUIERE, PQ • 731-3607
- TREPANIER CURE, LUOGER**, AOAB PH 31 • CAP DES ROSIERS, GASPE S, PQ • CURE
- TRESA, MARY**, VOIR/SEE CRAGG
- TREVOR, ANTHONY E**, B COM 60 • 74 STINSON, OTT, ON • FINANCI, EMR, 588 BODTH, OTT, ON
- TRINCA, ALFRED AGOSTIN**, MD MED 69 • 1590 CALIFORNIA, WINDSOR, ON • 256-9487 • ST JOSEPH'S HOSP, 268 GROSVENOR, LONDON, ON
- TRINGLE, J C GUY**, B COM 69 • 658 DE NORVEGE 4, STE-FOY, PQ
- TRIPP, PATRICIA A**, CERT SCPHN 70 • 25-4040 RETALLACK, REGINA, SK
- TRITES, RONALD**, M PSY 63 • 12 QUEENS PK, AYLMEER E, PQ • 684-2017 • PROFESSOR, ROYAL OTTAWA HOSP, 1145 CARLING, OTT, ON, 231-4000
- TRITES, SHIRLEY A**, B SCNED 66 • 806 1833 RIVERSIDE DR, OTT, ON • 737-5217 • WATSON LAKE COTTAGE HOSPITAL, BOX 96, WATSON, YT
- TRODDEN, JAMES A**, 83 APPLETON, PAWTUCKET, RI
- TROTTER, HELEN E**, (BRITAIN) CERT SCNED 71, B SCNED 72 • 1830 BRUMMEL, EVANSTON, IL
- TROTTIER, ALAIN**, B A 69, MD MED 73 • 1821 WALKLEY RD, OTT, ON • SCARBOROUGH GEN HOSP, 3050 LAWRENCE E, SCARBOROUGH, ON

## TROTTIER

TROTTIER, ALICE, WARREN, ON  
TROTTIER, ANTONIO G, MD MED 71 • 606-474 WILBROD, DTT, ON • 235-1118  
TROTTIER, CLAUDE,  
TROTTIER, DENISE M, B ALING 73 • 226 CLEMOW, OTT, ON • 234-4819  
TROTTIER, DENISE M R, (BISSON) B LETT 73, B ED 74 • 206A-2D44 ARROWSMITH, DTT, ON • 728-3426  
TROTTIER, DORENE F, B ASCPL 71 • 424 QUEEN 902, DTT, ON • 233-1372  
TROTTIER, FRANCOIS, AOAB SCS 61 • 644 ROUTHIER, STE-FOY, PQ • DIRECTEUR, FONCT PUBLIQUE OU QUE, HOTEL DU GOUV, QUE, PQ  
TROTTIER, FRANCOIS J, B KIN 72 • 179 STE MARIE, HULL, PQ • 776-1729  
TROTTIER, GERALD, B EO 66, M EO 70 • P O BOX 289, ORLEANS, ON  
TROTTIER, GUY, L LL 73 • PRINCIPALE, ASTON-JONCTIDN, PQ • 226-3279  
TROTTIER, J E MICHEL, B SCMAT 71 • 361 LASALLE, GATINEAU, PQ  
TROTTIER, JACQUELINE, DIPL SCN 62 • CP 43, DUPIUY, PQ  
TROTTIER, JAMES-P, B A 66, MD MED 70 • 68 NORMANDIE, HULL, PQ • 776-4443 • MD, HOP GENERAL OTTAWA, 300-7E RUE, GRAND-MERE, PQ, 231-3168  
TROTTIER, MARCEL, B A 49, B COM 51 • 155 CH DE GENTILLY, LONGUEUIL, PQ • 677-6644  
TROTTIER, MARIE-CLAIRE, (TREPANIER) MD MED 71 • 474 WILBROD 606, OTT, ON • 235-1118  
TROTTIER, MICHEL, B A 67 • 311 AVE DU PLATEAU, GRAND-MERE, PQ • 538-1823 • 300-7E RUE, GRAND-MERE, PQ, 538-8631  
TROTTIER, PAUL, B A 71 • 210 BERRI 4, HULL, PQ • 776-5774  
TROTTIER, TERENCE L, B ASCPL 71 • 254 RIDEAU APT 12, DTT, ON • 235-5582  
TROTTIER-DROUIN, ALIETTE, AOAB 57 • 430 LEITCH DR, CORNWALL, ON • ENSEIGN  
TROY, ROSEMARIE, CERT SCNED 64 • 162D CLAYMOR, OTT, ON • R.N., OTTAWA CIVIC HOSP, 1053 CARLING, OTT, ON  
TRUBIC, J M, B COM 66 • 42 MONARCHWOOD, OON MILLS, ON • SYSTEMS AN, GOV'T OF ONTARIO-MGMT CONSTING SERV D, 22 COLLEGE, TOR, ON  
TRUDEAU, ALINE G, B A 73 • CP 160, COLD LAKE, AB • GRAND CENTRE RCSSD 67  
TRUDEAU, BASIL, 184 CARLING, OTT, ON  
TRUDEAU, BERTRAND, 45 BRENTON TER, PITTSFIELD, MA  
TRUDEAU, CLAUDE, OLD CHELSEA, PQ  
TRUDEAU, DENNIS, B A 68 • 184 CARLING, OTT, ON  
TRUDEAU, MICHELLE, VOIR/SEE LEVEILLE  
TRUDEAU, RENE, PRESBYTERE STE-AGATHE, BELLECOMBE, PQ  
TRUDEAU, RICHARD L, B SCBIO 73 • 52 AYLMEY, OTT, ON  
TRUDEAU OMI, ROLAND, L PH 32 • 305 NELSON, OTT, ON • 235-5148 • UNIV D'OTTAWA - BUR DU SECRETAIRE, 550 CUMBERLAND, OTT, 231-2487  
TRUDEL, BERNARD, L LL 57 • 85 WOLFE, GRANBY, PQ • 372-2038 • NDAIRE, NOISEUX & TRUDEL, 237 PRINCIPALE, GRANBY, PQ, 372-3377  
TRUDEL, BERNARD, PAINCOURT, ON • 352-1597  
TRUDEL, CHARLES-V, 38 DOUCET, HULL, PQ • 771-3772 • VENDEUR, PITNEY-BOWES OF CANADA LTD, 1741 WOODWARD, OTT, ON, 225-371D  
TRUDEL, CLAUDE, B A 69 • 72 WELLINGTON, WELLAND, ON • 735-5917 • PRINC. EC PUBLIQUE PRINCESSE ELISABETH, SCOLFELD, WELLAND, ON, 734-3460  
TRUDEL, CLEMENT, L LL 68 • 822 BORDELEAU, JOLIETTE, PQ • 753-4340 • AVOCAT, TRUDEL, FONTAINE, ROY, 386 BOUL MANSEAU, JOLIETTE, PQ, 753-7479  
TRUDEL, FRANCINE, B LS 70 • 3133 BOUL NELSON APP 2, STE-FOY, PQ • 689-1998 • UNIV LAVAL, 27D5 BOUL LAURIER, STE-FOY, PQ, 653-2701  
TRUDEL, FRANCIS, B COM 54 • PAINCOURT, ON • 352-B152 • SALES R., CANADIAN INDUSTRIES LTD, PO BOX 428, CHATHAM, ON  
TRUDEL, HECTOR, R R 1, PAINCOURT, ON • 352-4594  
TRUDEL, HUBERT D, (DECEDE/DECEASED)  
TRUDEL, JACQUES, B PH 61 • 41 FDLEY, LUCERNE, PQ  
TRUDEL, JACQUES, AOAB SC 48 • 52 SWEETLANO, OTT, ON • GERANT, CAMPEAU CDRP LTEE, 2932 CH BASELINE, OTTAWA, DNT  
TRUDEL, JEAN, C P 599, STURGEON FALLS, ON

TRUDEL, JOCELYNE, B ACSOC 73 • 810 HARTLAND, MTL, PQ • 342-0848  
TRUDEL, JOHN F, 1461 ORCHARD, OTT, ON  
TRUDEL, KENNETH, B COM 65 • 1469 CHOMLEY CR, DTT, ON  
TRUDEL, LOUISE, (BUSSIERE) B A 65, M A • 306 NELSON 2, DTT, ON • 232-0454 • PROF. UNIV O'OTTAWA-LETTRES FRANCAISES, 165 WALLER, OTT, 231-4964  
TRUDEL, LUCILLE, 38 OUCET, HULL, PQ  
TRUDEL, MARTIN, C P 97, ROBERVAL, PQ  
TRUDEL, PAUL B, B A 68 • 52 RUE THERIEN, HULL, PQ • ADMINISTR, MOC, 927-100 METCALFE, OTT, DN, 992-1018  
TRUDEL, PAUL H, M SC 60 • 2153 BOUL ST-LAURENT, OTT, ON • PROFESSEUR, UNIV O'OTTAWA-FORM DES ENSEIGNANTS, 1245 KILBORN, OTT, 231-3992  
TRUDEL, PAULINE, B A 73 • 149 HAWTHORNE, OTT, ON • 234-2104  
TRUDEL, PIERRE, M A 64 • 5740 NORTHMOUNT, MTL, PQ  
TRUDEL, PIERRE, L LL 71 • 131 GIROUX, LAVAL-DES-RAPIDES, PQ  
TRUDEL, RAYMOND, 176 DONALD, VANIER, ON  
TRUDEL, RICHARD, M EDADM 72 • 6 OOLLARD, AYLMEY E, PQ • 684-7644  
TRUDEL, RICHARD, L LL 71 • 67 COTE DU MOULIN, PORT-CARTIER, PQ • 766-3479 • 51 PARENT, PORT CARTIER, PQ, 766-570D  
TRUDEL, ROGER, B A 55, B SC 59 • 210 DOVER RD, CORNWALL, ON • 932-8660 • ING CHIM, CIL, BOX 641, COPPER CLIFF, ON  
TRUDEL, ROGER J P F, L LL 72 • 28 BERGERAL, TOURAINE, PQ • 778-3247  
TRUDEL, ROGER R, B A 73 • 149 HAWTHORNE, OTT, ON • 234-2104  
TRUDEL, SERGE A G, M EDADM 71 • 753 CH STE CATHERINE, OUTREMONT, PQ • 731-1364  
TSAI, CHIN-CHI, M SC 68 • 26 YEHMEI HDMEI CHANGHWA  
TSAI, JO-SUNG, M SC 68 • 6 SANDALWOOD PL, DON MILLS, ON • ENG. BNR-CENTRAL LABORATORY, OTT, ON  
TSAIRIDIS, MICHAEL, M SCELE 73 • 602 158 MCARTHUR, VANIER, ON • 741-2498  
TSAMPALJEROS, GABRIEL, B LL 73 • 2012 CANDES, ANJOU, PQ  
TSANG, ALBERT C-C, B SCHE 71 • 315E TROY D24, INDIANAPOLIS, IN  
TSAO, SHANG, B SC 65 • 12 PENNINGTON  
TSEVI, EMMANUEL S, M EDADM 71 • 44 PERCY 2, OTT, ON  
TSHIBI-MKUFUA, JOSEPH, CERT INTOC 72 • BP 23 KINSHASA GC  
TSUI, JOSEPHINE C-S, (CHAN) B LS 69 • LO1 COPERNIUS, OTT, ON • 234-0045 • LIBRARIAN, UNIV OF OTTAWA, CENTRAL LIBRARY, OTT  
TSUI, MAN SHING ABEL, M A 63 • TSUNG TSIN CHURCH, NAN WAH PD, NT  
TUCHSCHERER, DAVID, B APHIL 72 • ST CHARLES SCHDLASTIGATE, BATTLEFORD, SK, 937-2355  
TUCKER M D, BERNARD L, MD MED 61 • 7547 LOLIMA LANE, LOS ANGELES, CA • 874-1249 • THORACIC, 1136 W SIXTH ST, LOS ANGELES, CA, 482-3121  
TUDGE, THERESA, (KENNY) DIPL SCN 60 • 1809 APPLEWOOD CR, OTT, ON • REG NURSE, CHILDS CANSELL HDSP, 12815-115E AVE, EDMONTON, AB  
TUIE, MICHAEL F, PHD SCGEO 66 • BLACKBEARDS DULVERTON, SOMERSET  
TUMANENG, JOSE B, B APHIL 71 • 8 HILLCREST CUBAD QUEZON CITY  
TURG, CHEE JING, B SCCE 71 • 328 PARLIAMENT 2ND FLOOR, TDR, ON • 486-4325  
TUNG, STELLA S-P, B SC 60 • 46 DXFORD RD FIRST FLOOR  
TUNNEY, BARRY, B COM 61 • 1146 STANTON RD, OTT, ON • 829-1854 • BARRISTER, MOORE RYAN & TUNNEY, 1DDO 77 METCALFE, OTT, ON, 232-9436  
TUNNEY, EMMETT J, (DECEDE/DECEASED)  
TUNNEY, LAWRENCE A, B A 60 • 1169 BUCKINGHAM RD, GROSSE POINTE PARK, MI • 889-0562 • ATTORNEY, 24209 NORTHWESTERN, SOUTHFIELD, MI, 965-390D  
TUNNEY, MARGARET, CERT SCNED 60, B SCNED 62 •, GRAFTON, ON  
TUNNEY, STEPHEN E, M SC 69 • 1057 RICHMOND RD G-204, PAINSVILLE, OH  
TUNNICLIFFE, ADRIANNE S, M PSPED 72 • 90 RIDGEFIELD CR, DTT, ON • 829-1404  
TUOMI, LAUREN M, B RECR 72 • P O BOX 4416 STN E, DTT, ON  
TURBIDE, GILLES, B COM 68 • 385 WILBROD, OTT, DN  
TURBIDE, MANON, VOIR/SEE VENNAT  
TURCOT, MARK E, L LL 73 • 589 BESSERER, OTT, ON • 235-1237  
TURCOTTE, ARMAND, PADRES OBLAIDS CASILLA 357 IQUIQUE

**TURCOTTE, EOMOND**, 1128 LAZARD, OTT, ON  
**TURCOTTE, EUGENE**, B A 72 • 390 MILLCRAFT CR 8, VANIER, DN • 746-5054  
**TURCOTTE, F**, 177 JEAN, SUDBURY, ON  
**TURCOTTE, HELEN, (BRADLEY)** B SC 64 • C P 1247, HEARST, DN • TEACHER, KAPUSKASING & DISTRICT HIGH SCH. DEVONSHIRE, KAPUSKASING, ON  
**TURCOTTE O M I, I A**, C P 138, FORT MCMURRAY, AB • 743-3980 • PRETRE  
**TURCOTTE, JACQUES**, B A 61 • 3621 CHAPAIS, SHERBROOKE, PQ • 567-9761  
**TURCOTTE, JEROME**, 1128 LAZARD, OTT, ON  
**TURCOTTE, JOSEPH B**, 8 PROM BEAUMARIS, OTT, ON  
**TURCOTTE, MARIE-ANGE**, B A 72 • 244 BESSERER, DTT, ON • 233-5230 • TRAVSE SOC  
**TURCOTTE, MARIO J-M**, L LL 72 • 80 ALLY, PIERREVILLE, PQ • 568-3348  
**TURCOTTE, RAYMOND J**, B A 63 • C P 136, MANSONVILLE, PQ  
**TURCOTTE, REGIS, M** PHYSE 72 • 827-1812 • COLLEGE ST ALEXANDRE, LIMBOUR, PQ  
**TURCOTTE OMI, RODOLPHE**, ADAB PH 21, ADAB TH 25 • 844-1924 • MAISON PROVINCIALE, 3456 ONTARIO, MTL, PQ  
**TURCOTTE, ROLAND**, B SC 55 • 105 MILTON 1205, MTL, PQ • TECHNIC, R DYAL VICTORIA HOSPITAL, AV DES PINS, MTL, PQ  
**TURCOTTE CSSP, REGIS**, B EDPHY 66 • COLLEGE ST ALEXANDRE, LIMBOUR, PQ  
**TURGEON, ALBERT**, B SC 63 • 1490 LAURIN, QUE, PQ • 527-3634 • GOUV DU QUEBEC, HOTEL DU GOUVERNEMENT, QUE, PQ  
**TURGEON, ANDRE**, B SCINF 72 • 3423 QUATRE BOURGEOIS 7, STE-FOY, PQ  
**TURGEON, CARMEN**, VOIR/SEE POIRIER  
**TURGEON, CAROL A**, B EDPHY 63 • 859 PROVOST DR, OTT, ON • 731-0531 • DIR, UNIV D OTTAWA SPORTS, 35 MCDUGALL, DTT, 231-5913  
**TURGEON, DENISE**, VOIR/SEE MCDONALD  
**TURGEON, GERARD**, (DECEDE/DECEASED)  
**TURGEON, LISE**, VOIR/SEE TURGEON VINCENT  
**TURGEON, MARCEL**, 870 MONCTON, QUE, PQ  
**TURGEON, MARCEL**, 205 MONTMAGNY, QUE, PQ  
**TURGEON, YVAN A**, B A 71, M SR 72 • 9255 BOUL BDIS-FRANCS, ARTHABASKA, PQ • 357-8490 • PROF, CSR DES BOIS-FRANCS  
**TURGEON-VINCENT, LISE, (TURGEON)** B APSY 74 • 28 ROUSILLON, HULL, PQ • 770-3265  
**TURI, GIUSEPPE**, 350 CH STE FOY 1103, QUE, PQ • PROFESSEUR  
**TURMEL, COLOMBE P M**, B ABA 73 • 1991 E BLVD ST LAURENT, OTT, ON • 731-4997  
**TURNBULL, CATHERINE I**, CERT SCNED 71, B SCNED 72 • 18 SHERIDAN DR, HAMILTON, ON • 389-3059  
**TURNBULL, CLAIRE**, B A 68 • 815 3475 MOUNTAIN, MTL, PQ • 288-8335 • LIBRARI, MCGILL UNI-MEDICAL LIBRARY, 3655 DRUMMOND, MTL, PQ, 392-4339  
**TURNBULL, E J**, B COM 22 • 461 WELLESLEY, DTT, ON  
**TURNBULL, GHISLAINE, (HOULE)** B COM 64 • 23 LAVALLEE, HULL, PQ • 776-4070  
**TURNBULL, JOHN R**, B COM 65 • 23 LAVALLEE, HULL, PQ • 776-4070 • CC, 1 VICTORIA, HULL, PQ, 997-1080  
**TURNER, ANN**, B A 68 • 16 LAMBERT DR, OTT, ON • HOME MA  
**TURNER, BARRY J**, B SC 69 • 10 DRIVEWAY 307, OTT, ON • 238-2759 • COMMISS, UNIV OF OTTAWA FINANCE, RM 113, OTT, 231-4980  
**TURNER, BERNARD R**, B APHIL 72 • FAIRVIEW, NEWPORT, VT  
**TURNER, DEREK**, 42 CAROLINE, OTT, ON • 722-8727 • 381 KENT STE-501, OTT, ON, 233-1573  
**TURNER, ELAINE M**, B A 73 • 85 SIMPSON, RENFREW, ON • 432-5535  
**TURNER, F TIMOTHY**, B LL 72 • 1-35 THORNTON, OTT, ON • 236-9300 • BAR ADMISSIONS COURSE-OSGOODE HALL, 130 QUEEN W, TOR, ON, 237-2222  
**TURNER, FRANK JOHN**, B A 61 • 5 JASMIN, ST CATHARINES, ON  
**TURNER, HUGH**, B A 68 • 16 LAMBERT DR, OTT, ON • VICE-PR, GOULBOURN TOWNSHIP SCHOOL, STITTSVILLE, ON  
**TURNER, IRENE M**, VOIR/SEE LEFEBVRE  
**TURNER, JOSEPH GEORGE**, B SC 70 • 15 JULIAN, OTT, ON  
**TURNER, KERRIGAN**, B SC 65 • 1575 MARKHAM RD, MTL, PQ • 342-0981 • PRES, HEROUX LTD, 340 THURBER, LONGUEUIL, PQ, 679-5450

**TURNER, MONICA MARIE**, B SCNED 56 • CHARLOTTETOWN HOSP, CHARLOTTETOWN, PE  
**TURNER, PATRICIA B**, CERT SCN 70, B SCPHN 73 • 717 FLEET, KINGSTON, ON  
**TURNER, R C**, 233 THIRD, OTT, ON  
**TURNER, R HUGH, M** EDADM 71 • 16 LAMBERT DR, OTT, ON • 828-0722  
**TURNER, YVETTE, (BAIZANA)** B A 57 • 12 DAKWOOD, DTT, ON • 225-7467 • HEAD COM, GLOUCESTER H S, 2060 DGLIVIE, DTT, ON, 745-7176  
**TURPIN, ANATOLE**, B COM 62 • 104 E RHEAUME, ROUIN, PQ  
**TURPIN, BERTHA**, VOIR/SEE MONDOUX  
**TURPIN, FERNAND**, 101 SCRIVENS, DTT, ON • TURPIN PONTIAC BUICK LTD, 1666 CARLING, DTT, ON  
**TURPIN, FERNAND**, 26 CASTELBEAU, LUCERNE, PQ  
**TURPIN, FLORIAN**, 47 GENDRON, HULL, PQ • 771-7184 • TURPIN PONTIAC BUICK LTE, 1666 CARLING, OTT, ON, 728-1901  
**TURPIN, MARIE-BERTHE**, M EDADM 72 • 41 PRINCIPALE, VERNER, ON • 594-2776 • PRINC, CONS SCOL NIPISSING, EC ST-JEAN BAPTISTE, VERNER, ON, 594-2347  
**TURPIN, PHILIP G**, ST LAWRENCE, NF  
**TURPIN, RAYMONDE, (GAY)** DIPL SCN 52 • 26 CASTELBLEAU RD, LUCERNE, PQ • 684-7124  
**TURRIFF, ROBERT JOHN**, B COM 70 • 91 GILCHRIST, OTT, ON • 728-3419 • ACCOUNTANT, PRICE WATERHOUSE & CO, 116 ALBERT, OTT, ON, 232-9471  
**TWEDDELL, GARY**, B SCSO 72 • 5075 5E AV EST 6, CHARLESBOURG, PQ • 623-0345  
**TWEEDY, GEORGE WILLIAM, M** EDADM 71 • 3 HODGINS, OTT, ON • 225-5088  
**TWEEDY, WILLIAM R, M** EDADM 73 • R R 4, SMITHS FALLS, ON • 283-4894  
**TWENLOW, R H O'GYLY**, B A 71 • 35 GLENRIDGE RD, OTT, ON • 749-9798  
**TWIDALE, PETER H**, B A 69 • 480 RIDEAU 4, OTT, ON • 236-2834  
**TWOLAN, BASIL J, M** ED 73 • 32-5TH ST E, GDRNWALL, ON • 933-6867  
**TWOLAN, BASIL J, M** ED 73 • 32 5TH ST E, CORNWALL, ON • 933-5867 • CORNWALL COLL & VOCAT SCH, 347 SYDNEY, CORNWALL, ON  
**TYE, DONALD A**, B A 70 • 391 CHARLES E, RENFREW, ON  
**TYLER, GLADYS E**, B LS 68, M LS 72 • 728 LONSDALE RD, DTT, ON • 746-6237 • SCHOOL 118, FISHER PARK HIGH SCHOOL, 250 HOLLAND, OTT, ON  
**TYLER, WENDY JOAN**, VOIR/SEE KRAMEN  
**TYRRELL, LINDA M, (ROSE)** M PSY 70 • 515 ST-LAURENT BLVD S-634, OTT, ON • NAT DEF MEDICAL CENTRE-SOC SERV DEPT, ALTA VISTA DR, OTT, ON  
**UDVARHELYI, JOHN J**, B A 73 • 97 VICTORIA, HULL, PQ • 770-3967  
**ULMER, DENNIS G**, B A 72 • BDX 141, BETHUNE, SK • 638-3066  
**UMBRIACO, RAYNALD**, B PHYSE 72, M PSPED 73 • 73 VICTORIA, HULL, PQ • 776-6362  
**UNAN, DAVID A**, B SC 63 • 100 GAMBLE, TOR, ON  
**UNGER, GEORGETTE**, 37 PINE, KAPUSKASING, ON  
**UNIS, WILLIAM A**, MD MED 68 • 8701 COLONIAL RD, BROOKLYN, NY  
**UNWDE, JOHN FRANCIS, M** CRIM 72 • OFFICER, NAT PAROLE SERV-RM 700, CORNER GRANDVILLE & SACKVILLE, HALIFAX, NS, 426-3408  
**UPHAM, MARGARET K**, M CA 72 • 1144 GARBOU W, MOOSE JAW, SK • 692-1488 • PROB OFF, DEPT OF SOCIAL SERV, 60 FAIRFRO W, MOOSE JAW, SK, 693-3657  
**UPPAL, JAGDISH C, M** CRIM 70 • 1517 KILBORN, OTT, ON • SAM HOUSTON UNIV, ADMINISTRATION PROGRAM, HUNTSVILLE, TX  
**UPTON, JDE G**, B PHYSE 73 • 266 ALBERT, OTT, ON • 746-0548 • PROF, MCARTHUR H S, 485 DONALD, DTT, ON, 745-0347  
**URBAN, CARL A**, B PH 61, B TH 63, M TH 66, 550 LANSING, SCHENECTADY, NY • 482-3375 • R C PRIEST, R G DIOCESE OF ALBANY, ALBANY, NY, 482-3375  
**UREN, PHILIP E**, B A 69 • 31 TORRINGTON PL, OTT, ON  
**URQUHART, MARJORIE C**, VOIR/SEE CHESLET  
**URQUHART, RUSSELL C, M** ED 73 • 439 BALKAN RD, RICHMOND HILL, ON • 884-1050  
**URSCHATZ, RICHARD A J**, B SCINF 73 • 41 LACROIX, ORLEANS, ON • 824-5792 • CPL, RCMP, 1200 ALTA VISTA, OTT, ON, 993-9740  
**URTIZBEREA, GEORGES A**, B A 72 • 1435 MORISSET 104, OTT, ON • 722-7508

## USTUN

- USTUN, ALI**, YOYLA SOKAK 3 ANKORA  
**UZDAGBA, JULIUS M E**, M CA 72 • 44 MAISONNEUVE 2, VANIER, ON • 745-3964 • UNIV OF OTTAWA-CENTRE OF CRIM, 558 KING EDWARD, OTT. 231-4070
- VACHET, ANDRE**, B PH 58, L PH • 285 E SOMERSET, OTT, ON • 233-7042 • PROF AG, UNIV D'OTTAWA-SC POLITIQUE, 550 CUMBERLAND, OTT, 231-2244
- VACHON, ALBERT**, B PH 50, B A 50 • 27 APACHE CR, OTT, ON • ORTHODONT, PARKALE MED TOWERS, 1081 CARLING, OTT, ON
- VACHON, ANDRE E**, B A 64 • 507 ANDERSON DR, CORNWALL, ON
- VACHON, ANDRE J W**, B RECR 71 • 1565 CALIXA LAVALLEE, TROIS-RIVIERES, PQ • 379-5221 • VILLE DE TROIS-RIVIERES-SERV DES LOISIRS, CP 368, TROIS-RIVIERES, PQ, 374-3521
- VACHON, AUGUSTE G**, B AHIST 65 • R R 1, CACHE BAY, ON
- VACHON, CAMILLE M C**, M APHIL 72 • 43 BIENVILLE, HULL, PQ
- VACHON, CLAUDE H**, B A 72 • 1821 CH WALKLEY 27, OTT, ON • 762-5512
- VACHON, CLAUDETTE A M**, VOIR/SEE MURPHY
- VACHON, DENISE**, (DUELLET) M SR 71 • 38 OSGOOD, DESCHENES, PQ • 684-7736
- VACHON, DOROTHY A**, (WARNER) CERT SCFHN 56 • 95 RUE PRUD'HOMME, HULL, PQ • 777-8060
- VACHON, EUGENE**, B EDPHY 67 • P O BOX 12, DUCK LAKE, SK
- VACHON, FLORENT**, 252 CARLETON, OTT, ON
- VACHON, GERMAINE**, OIPL SCN 39 • 342 MCGILL, HAWKESBURY, ON
- VACHON, GISELE**, (JOLICOEUR) DIPL SCN 50 • 27 APACHE CR, OTT, ON • 224-3201
- VACHON, J GUY**, MANICOUAGAN, PQ
- VACHON, JACQUES**, B A 56 • 21 VAILLANCOURT, STE-THERESE, PQ • AYDCAT, 37 TURGEON, STE-THERESE, PQ
- VACHON, JACQUES**, M EDFOU 72 • 38 OSGOOD, DESCHENES, PQ • 684-7736
- VACHON, JEAN A**, B A 71 • 1201-2220 PR HALIFAX, OTT, ON • 737-4439
- VACHON, JEAN ROCH**, B A 43 • 449 LAFLECHE, HAWKESBURY, ON • E S R, 572 KITCHENER, HAWKESBURY, ON
- VACHON, LEOPOLD**, NIL A 35 • 310 NELSON 1, OTT, ON • 234-0398 • PROFESSEUR, UNIV D'OTTAWA-SC & GENIE-MATH, 585 KING EDWARD, OTT, 231-6551
- VACHON, LOUIS**, B SCBIO 73 • 199 CANIPCO, GATINEAU, PQ • 663-8371
- VACHON, LUCETTE**, STE ANNE DE PRESCOTT, ON
- VACHON, LUCIEN**, 4050 SYLVAIN 17, TROIS RIVIERES, PQ
- VACHON, LUCIEN L V**, M KIN 71 • 4050 SYLVAIN 17, TROIS-RIVIERES, PQ
- VACHON, MARCEL**, B A 70 • C P 303, ST NORBERT, MB
- VACHON, MARIE**, B PH 68 • 43 BIENVILLE, HULL, PQ
- VACHON, ODILE**, B COM 68 • 24 LABONTE 304, LONGUEUIL, PQ • 679-7168 • LAVENTHOL KREKSTEIN HORWATH & HORWATH, SUITE 621 PLACE VICTORIA, MTL, PQ, 861-0931
- VACHON, PAUL-EMILE**, 199 CONIPCO, GATINEAU, PQ
- VACHON, PIERRE**, B SCPO 57 • 95 PRUD'HOMME, HULL, PQ • 777-8060
- VACHON, PIERRETTE**, VOIR/SEE L'HEUREUX
- VACHON, RAYMOND**, B ED 69 • C P 113, CUMBERLAND, ON
- VACHON, RAYMONDE T**, B COM 66 • 308 NELSON 1, OTT, ON • 236-4607 • PROFESSEUR, UNIV D'OTTAWA-OEPT SCIENCES COMMERCIALES, 135 WILBROD, OTT, 231-3233
- VACHON, REJEANNE**, RIGAUD, PQ
- VACHON, RITA**, CHELMSFORD, ON
- VACHON, RITA**, B A 71 • 2220 PROM HALIFAX APT 1212, DTT, ON • 737-4439
- VACHON, ROGER**, B A 73 • 300 WHITE FATHERS, VANIER, ON • 746-8712
- VACHON, ROGER**, B A 69 • P O BOX 190, LANCASTER, ON
- VACOLA, JENNIE**, CERT SCNED 56 • 77 PAYLING, HAMILTON, ON
- VADAS, GEORGE**, MD MED 62 • 30 ROYAL SALINGER RD, ST BONIFACE, MB • 256-7936 • PATHOLOG, ST BONIFACE HDSP, TACHE, WINNIPEG, MB
- VADEBONCOEUR, GISELE**, B A 71 • 342 MCGILL, HAWKESBURY, ON • 632-7031
- VADEBONCOEUR, YVON**, B SCS 70 • 48 CHENIER, HULL, PQ
- VAIL, WILLIAM JAMES**, MD MED 52 • 294 WOODLAND CR, NEWMARKET, ON • SURGEON, 202-628 DAVIS DR, NEWM, 895-6412
- VAILLANCOURT, ALAIN**, B SC 72 • 1517 AUBIN CP 246, HEARST, ON • 362-5063
- VAILLANCOURT, AMORE**, B COM 65 • CP 345, ALEXANDRIA, ON
- VAILLANCOURT, BERTHE**, VOIR/SEE MOREL
- VAILLANCOURT, CLEO**, B A 48 • 9 PICKANOCK, GRACEFIELD, PQ • 463-2948 • NOTAIRE, 463-2880
- VAILLANCOURT, DENIS B**, B A 72 • 116 ST PAUL CP 705, ALEXANDRIA, ON • 525-3253 • OIR, 525-3660
- VAILLANCOURT, DENIS G**, B A 70, B TH 73 • 525-3790 • PRETRE, PAROISSE SACRE-COEUR, CP 345, ALEXANDRIA, ON
- VAILLANCOURT, DIANE**, B APSY 73 • 11 ALEXANDRE, ST-PAMPHILE, PQ • 356-3731
- VAILLANCOURT, DIANE**, VOIR/SEE JOANISSE
- VAILLANCOURT, FERNANDE M H**, VOIR/SEE GROMOIN
- VAILLANCOURT, FRANCIS W**, MD MED 53 • 69D GOLDEN, OTT, ON • 722-5214 • RADIOLOGUE, OTTAWA CIVIC HDSP RADIOLOGY DEPT, 1053 CARLING, OTT, ON
- VAILLANCOURT, FRANCOISE**, VOIR/SEE PARIS
- VAILLANCOURT, GABRIELLE**, 47 BLOOR 6, SUDBURY, ON • FONTAINE & COMPANIE, 10106-111TH AVE, EDMONTON, AB
- VAILLANCOURT, GASTON**, 77 DU PARC, CHATEAUGUAY, PQ • CONSTAB, CITE DE VEROUN, 440D BOUL LASALLE, VERDUN, PQ
- VAILLANCOURT, GERALD**, B A 71 • 10 CHAMPAGNE, HULL, PQ • 770-4161
- VAILLANCOURT, GERMAINE**, NORTH LANCASTER, ON
- VAILLANCOURT, GILBERT**, AOAB SC 57 • GRANDE-RIVIERE, PQ • ENSEIGNANT
- VAILLANCOURT, HECTOR**, WAKEFIELD, PQ
- VAILLANCOURT, JACQUES**, B COM 68 • C P 277, MACAMIC, PQ • MANAGEM
- VAILLANCOURT, JEAN**, M SC 64, PHD SC • 63 MONCIEN, HULL, PQ • 771-5185 • PROFESSEUR, UNIV D'OTTAWA-BIOLOGIE, 30 SOMERSET, OTT, 231-4232
- VAILLANCOURT, JEAN MARC**, B PH 61 • 413 MAURICE, QUE, PQ • 527-4274 • DIR GEN, COLL MERICI QUEBEC, 755 SAINT-LOUIS, QUE, PQ, 683-1591
- VAILLANCOURT, JEANNETTE**, VOIR/SEE BEAUREGARD
- VAILLANCOURT, JEANNINE G**, (QUENNEVILLE) B A 71 • 10 CHAMPAGNE, HULL, PQ • 770-4161
- VAILLANCOURT, MARILYN P**, B SCD 71 • 53 MAIN, CHELMSFORD, ON • 855-2152
- VAILLANCOURT, PIERRE R**, B BADM 73, B COM 74 • NORTH LANCASTER, ON • 347-3009
- VAILLANCOURT, RAYMOND**, M PSY 73 • 13-12 LEBRETON, HULL, PQ • 770-6055
- VAILLANCOURT, RAYMOND**, 1000 WATSON, OTT, ON • 828-9704 • SC, 996-6237
- VAILLANCOURT, RAYMOND**, PHD PSY 61 • FRONTENAC DR RR 2, AYLMEYER E, PQ • 771-4393 • PROFESSEUR, UNIV D'OTTAWA-PSYCHO, 46 HASTAY-INTRA, 231-5465
- VAILLANCOURT, REJEAN L J**, B APSY 71 • 809 EDWARD BP 1030, HEARST, ON • 362-4172
- VAILLANCOURT, OMI, REMI**, B APHIL 57, L PH 57, M SCMAT 64, M TH 65, AOAB • 305 NELSON, OTT, ON • 235-5148 • DIRCTEUR, MAISON DE L'ASSOMPTION, 305 NELSON, OTT, ON, 235-6550
- VAILLANCOURT, VINCENT G P**, L LL 73 • 7267 DES LOUTRES, ORSAINVILLE, PQ • 623-4816
- VAILLANCOURT, YVES A**, B EO 71 • DALHOUSIE STN, PQ
- VAILLANCOURT, YVON**, B EOPHY 68 • 10661 RANPCOURT, MTL, PQ
- VAILLANCOURT-ALTIMAS, NICOLE**, B APSY 73 • 907-360 BELL S, OTT, ON • 232-8137
- VAILLANT, ANDREE**, (SAUVAGEAU) M ASOCI 68 • 113 FARDLEY, AYLMEYER E, PQ • AVOCAT, CARLETON TDWERS HOTEL, 150 ALBERT, OTT, ON
- VAILLANT, GASTON**, 132 KENT, HULL, PQ
- VAILLANT, JEANNE D'ARC**, VOIR/SEE LEFEBVRE
- VAILLANT, KATHLEEN**, B ABA 73 • 210 ETHEL, VANIER, ON
- VAILLANT, LAURIER**, B A 64, B TH 66 • PAROISSE ST PAUL, PLANTAGENET, ON
- VAILLANT, LEO P**, B ATRAD 73 • 194 BRDOEUR, HULL, PQ • 771-2907
- VAILLANT, RODRIGUE**, AYERS MCKENNA & HARRISON LTD, 1025 LAURENTIEN, MTL, PQ
- VAILLANT, YVON A**, B A 72 • 3100 CARLING 514, OTT, ON • 829-0472



- VAINIO, ESKO J, M** HAOM 73 • 808-165 ONTARIO, ST CATHERINES, ON • 688-3086 • ADMIN, ST CATHERINES GEN HOSP, ST CATHARINES, ON, 684-7271
- VAINÉ, ARTHUR, ADAB** COM 30 • 170 JACQUES-CARTIER, PTE. GATINEAU, PQ • HOTEL Q., HOTEL QUEEN, 174 JACQUES-CARTIER, PTE GATINEAU, PQ
- VAIYE, ROBERT, B** A 67 • 23 KEEWATIN CR, OTT, ON • 225-5027 • R.C.M.P., 1200 ALTA VISTA DR, OTT, ON
- VALACH, EVA, VOIR/SEE** GAVORA
- VALADE, ANNETTE, B** SCNEO 61 • HOTEL DIEU HOSP, 840 MCCONNELL N, CORNWALL, ON, 932-4630
- VALADE, JEANNETTE, PHD** PSY 62 • 6-433 O BOUL ST-JOSEPH, MTL, PQ • 274-8435 • PSYCHOL, HOP STE-JUSTINE DE MTL-SERV DE PSY, 3175 CH STE-CATHERINE, MTL, PQ
- VALCOUR, ANITA M, B** AHISI 74 • PO BOX 316, IROQUOIS, ON • 652-4439 • UNIV OF WESTERN ONTARIO, ALTHOUSE COLL, LONDON, ON
- VALCOUR, GARY F L, B** LITT 71 • 3127 STRANFORD 3, HALIFAX, NS • 455-1339 • DALHOUSIE UNIV, HALIFAX, NS
- VALCOUR, MARY-LOUISE, (DONALD)** B A 71 • 1448 BRETON PL 23, HALIFAX, NS • 423-1698
- VALDES, DOMINGO, LA ESPERANZA** 113 GOMEZ PALACIO DURANGO
- VALDES, ENRIQUE, LA ESPERANZA** 113 GOMEZ PALACIO DURANGO
- VALE, EDWARD, B** TH 67, M TH 70 • 4.6 LANCASTER W 5, KITCHENER, ON
- VALE, KATHLEEN, B** A 67 • 263 MACLAREN, OTT, ON • TEACHER, IMMACULATA HIGH SCHOOL, 585 LISGAR, OTT, ON
- VALENSKI, MARVIN ALLEN, M** CRIM 73 • 279 BOLAND, SUDBURY, ON • 675-7204 • OEV OFF, PENITENTIARY SERVICE, BOX 760, CAMPBELLFORD, ON, 924-2210
- VALENTINE, HELENE M I, B** A 77 • 4808 LEVIS, TRACY, PQ • 743-7693
- VALERIAND-SALAZAR, M DE CARMEN, B** A 67 • 5450 VAN HORNE, MTL, PQ
- VALIERES, LORRAINE, B** LS 71 • 970-6E AV. CHARNY, PQ
- VALIN, MARIE G M, B** A 70 • 37 D'ORSONNENS, HULL, PQ
- VALIN, PAUL BERNARD, B** COM 68 • 33 LAKE, AYLMER E, PQ • 770-3101 • ETUDIANT, BAG, 151 SPARKS, OTT, ON, 992-8684
- VALIN, PIERRE-E, B** COM 46 • 60 OISIARDINS, HULL, PQ • 771-8729 • DIR. GOUV DU CAN RC DA, EDIFICE CONNAUGHT, OTT, ON, 992-5228
- VALIQUET, JACQUELINE, (BERNIER)** B ED 68 • 5 BRITANNY 401, MTL, PQ • PROFESSEUR, EC ST-JOSEPH, CH REGENT, MONT-ROYAL, PQ
- VALIQUETTE, GILLES, B** SCS 68 • 203 CATHCART, OTT, ON
- VALIQUETTE, JOAN, VOIR/SEE** MAZONELLA
- VALIQUETTE, LORRAINE, VOIR/SEE** KAVANAGH
- VALIQUETTE, PATRICK J, B** A 71 • 1520 CHAMPAGNE, CORNWALL, ON • 932-9456
- VALIQUETTE, PAUL-EMILE, B** A 40 • 11-60 STANLEY, OTT, ON • 745-5288 • CHEF, AS, ED TEMP 2, OTT, ON, 992-0558
- VALIQUETTE, RENE, FABRI, PQ**
- VALLÉ, CLAUDIO A, B** SCS 71 • 2-619 CHAQBURN, OTT, ON • 733-7690 • ATT COMM. I&C, OTT, ON, 995-6584
- VALLEAU, JEANNINE, B** A 69 • 15 DES OBLATS, OTT, ON
- VALLEE, BRUNO, L** LL 69 • 48 PETIT, ST HONORE, PQ
- VALLEE, CHARLES, B** ED 69, B ED 70 • 460 KING EDWARD, OTT, ON
- VALLEE O M I, FELIX, 8844 E** NOTRE-DAME, MTL, PQ • 351-9310 • DIR, CENTRE MISS OBLAT, 8844 E NOTRE-DAME, MTL, PQ
- VALLEE, GERALD, B** SCS 52 • 524 DES ERABLES, MAPLE GROVE, PQ
- VALLEE, JEAN PAUL, B** A 65 • 67 CORBEIL, HULL, PQ
- VALLEE, LOUISE EDITH, (BRISEBOIS)** B LETT 73 • 2-619 CHAQBURN, OTT, ON • 237-1094 • EOITRICE, I&C, OTT, ON, 992-6984
- VALLEE, MARC, 5191** WESTMORE, MTL, PQ
- VALLEE, MARC, 5191** WESTMORE, MTL, PQ
- VALLEE, MICHELINE, B** A 73 • 115-24 ST-GEORGES, STE-ANNE-DE-BELLEVUE, PQ • 232-0591
- VALLEE, PAULINE ANN, (BRAULT)** CERT SCPHN 59 • 346 WILBROD, OTT, ON
- VALLEE, RODOLPHE, M** EDADM 73
- 36VALLEE, RODOLPHE, BRUCE MINES, ON
- VALLEE, ROGER, M** ED 65 • 3710 CÔTE STE-CATHERINE CP 12, MTL, PQ
- VALLEE, ROGER G, B** A 71 • 410-45 BIDARD, HULL, PQ • 770-6256 • CSP, 800 CARSON RD, OTT, ON, 993-1960
- VALLEE-AYOTTE, GILBERTE, 1114** 3E RUE E, CORNWALL, ON
- VALLERAND, ROBERT, M** EDAOM 72 • 4791 TRENHOLME, MTL, PQ • 488-7157
- VALLIERES, CELINE M B, VOIR/SEE** DUMOUCHEL
- VALLIERES, GUY, B** EOPHY 70 • 48 DES ERABLES, DRUMMONDVILLE, PQ
- VALLIERES, JULIETTE, B** A 65 • 19 ST THOMAS, HULL, PQ
- VALLIERES, LORRAINE, B** LS 70 • 920 G AV, LEVIS, PQ • 832-2843 • HOTEL-DIEU DE LEVIS-BIBLIO MEDICALE, 143 WOLFE, LEVIS, PQ
- VALLIERES, MARIJORIE A, B** SCNEO 71 • BOX 1046, HEARST, ON • 236-9243
- VALOIS, CLEMENTINE, B** COM 56 • 450 WINONA DR 514, TOR, ON
- VALOIS, GAETAN, MD** MEO 51 • 1926 OAKDEAN CR, OTT, ON • 374-BESSERER OTT, ON, 232-8092
- VALOIS, NDRMAND, B** A 39, B TH 46 • 635 BROADWAY, PAWTUCKET, RI • PASTOR
- VALSAIN, YVON, B** SCS 63 • 3459 MARICOURT 1, QUE, PQ • 659-1892 • 529-2956
- VAN ABBEMA, M M BERTHA, (O'HURLEY)** CERT SCPHN 64, B SC 67 • 1150 JEAN-CHARLES CANTIN, CAP-ROUGE, PQ
- VANASSE, ANDRE G, B** ACCT 73 • 2528 YARMOUTH, OTT, ON • 731-3946
- VANASSE, ANNE, VOIR/SEE** GRIER
- VANASSE, COLETTE, B** COM 62 • 146 RHEAUME, RDUYN, PQ
- VANASSE, JEAN, B** PH 47 • 185A ST-DAMASE, DRUMMONDVILLE, PQ • 472-6801 • PHARMACIEN, PHARMACIE VANASSE, 185 ST-DAMASE, DRUMMONDVILLE, PQ, 472-5493
- VANASSE, LISE G M, B** APHIL 71, B PED 72 • 2027 WOODCREST RD, OTT, ON • 737-4036
- VAN BEMMEL, JOHANNA A M, VOIR/SEE** FRIEND
- VAN BERKEL, GERARD, J**, 2160 BICKERTON BOX 2160, OTT, ON
- VANBERKEL, JEANNINE, (NOEL DE TILLY)** DIPL SCN 53 • BOX 2160, OTT, ON • R R 1, BELLERIVER, ON
- VANDAL, LUCIE M, VOIR/SEE** PARENT
- VANDAL, ROBERT, B** EOPHY 55 • 209 ST-GEORGES, ARVIDA, PQ • 548-3949 • COMMIS, ALUMINIUM DU CANADA LTEE
- VAN DEN ELZEM, RITA M, B** SCCH 72 • 385 WILBROD, OTT, ON
- VAN OEN HANENBERG, DINA C M, B** SCBIO 72, B PED 73 • R R 1 BOX 901 BELL AVISTA DR, CUMBERLAND, ON • 833-2630
- VANDERLEE, JOHN JAMES, B** SCNEO 66 • 20 CHESTERTON DR 1109, OTT, ON • 225-5417 • NG COORD'R, ALGONQUIN COLL PROGRAM, 1385 WOODROFFE, OTT, ON, 224-9120
- VAN DER PAUW, JOHN M G, B** APHIL 71 • 21718 RIOGEWAY CR, HANEY, BC • 463-9927
- VAN-DER-PRYT, MONIQUE A, (FORTIN)** 803A STURGEON RD, WINNIPEG, MB
- VANDERVEEN, BARBARA E, B** ED 71 • 18 DECOSSÉ, HULL, PQ • 777-4828
- VAN DER VEER, HARRY A, B** A 68 • MGR, IT&C, 150 KENT, OTT, ON
- VANDERWAL, FRITS, B** A 68 • 125 B DRUMMOND, OTT, ON
- VANDERWAL, JERRY GERBEN, B** MSC 72 • 125-B DRUMMOND, OTT, ON
- VAN DER WALT, CLAIRE, (BELANGER)** DIPL SCN 53 • 110 ANWATIN RD, OTT, ON • 829-2472
- VANDETTE, HENRI R, B** SCINF 74 • 548 DUNBRACK, OTT, ON • 749-1478 • PROGRAM'R, BELL NORTHERN RESEARCH, MOODIE DR, OTT, ON, 828-2761
- VANDIEPEN, JACOBA J, CERT** SCPHN 64 • 902-267 ST GEORGE, TOR, ON
- VAN DUSEN, CHRISTINA M T, B** LETT 73 • 42 OAK, AYLMER E, PQ • 684-6087
- VAN DUSEN, THOMAS, 42** DAK ST, AYLMER E, PQ
- VAN DUSEN JR, TOM F J, B** A 71 • PD BOX 224, RUSSELL, ON
- VAN ES, CATHARINE J M, B** SCBCH 72 • 373 LYON, OTT, ON
- VAN EXAN, MARY LOU, VOIR/SEE** GRUBEN
- VAN GORDER, JDHN, 216** N MAIN, TOWANDA, PA
- VANHOFF, HOWARD S, PHD** PH 54 • 126 KOSTER ROW, BUFFALO, NY • ASSISTA, BUFFALO PUBLIC SCHOOLS, 701-F CITY HALL, BUFFALO, NY
- VAN-HOUTTE, CHRISTIAN, B** COM 64 • 912-3555 BERRI, MTL, PQ • DIRECTEUR, NORTHERN ELECTRIC CO ITO, 1600 DORCHESTER W, MTL, PQ, 524-3761
- VAN HUSEN, CARL, B** A 58, M A 64 • 1725 RIVERSIDE DR 1104, OTT, ON

## VANIER

- VANIER, MICHEL**, B SC 65 • 3165 EDDUARD MONTPETIT, MTL, PQ • 739-8176 • PROFESSEUR, DEGEF D'AHUNTSIC, 9155 ST HUBERT, MTL, PQ, 389-5921
- VANIER-ALFREO, MICHELE**, M PSPED 73 • 6 LANIEL, TEMPLETON, PQ • 663-6638
- VAN KESSEL, HENRT JOHN**, B AHIST 71 • RR 4, FOREST, ON • 828-3419
- VAN KESSEL, ROSWITHA M T, (DANNER)** B A 70 • 460 MAIN, OTT, ON
- VAN KOOTEN, MARGARETHA**, VOIR/SEE ABBINK
- VAN LAETS, JOHN FOBERT**, 921 HEARTHSTONE DR, STONE MOUNTAIN, CA
- VANLAMMERS, PAULINE**, B A 54 • 203 FARADAY, DTT, DN • SOCIAL, CATH FAMILY SERV OF OTTAWA, 168 CHARLOTTE 306, OTT, ON
- VAN LEEUWEN, J C**, B SC 57 • 734 ANNAND, PICKERING, ON • 839-5353 • METEOR ST, A E S, 4905 DUFFERIN, DOWNSVIEW, DN, 667-4861
- VAN LIERDE, ISABEL**, B LS 72 • 1866 BEATTIE, OTT, ON • 733-9749
- VAN MEER, HELEN K, (FARIS)** CERT SCNED 58 • 15 MILFORD CR, NORTH BAY, ON
- VAN MEER, MARILYN, (THOMPSON)** CERT SCPHN 61 • RR 1 MAKI RD, SAULT STE MARIE, ON
- VANNER, GEORGE A**, MD MED 52 • 310 YORK, PALMERSTON, ON • BOX 25D 271 MAIN, PALMERSTON, DN, 343-2140
- VAN ONGEVALLE, LUC H**, RR 2, LAMBETH, ON
- VAN ONGEVALLE, MONIQUE**, VOIR/SEE RENAUD
- VAN RAALTE, BARBARA J**, CERT SCN 68, B SCNED 71 • 47 PLAYTER BLVD, TOR, ON • 463-2941
- VAN RUTEN GARBELOTTO, IRMA**, B A 71 • 330 DRIVEWAY 701, OTT, ON • 235-3278
- VAN RUTTEN, PIERRE M**, PHD A 70 • 807-515 ST LAURENT BLVD, OTT, ON • 374-8498 • PROF, CARLETON UNIV, COLONEL BY DR, OTT, ON, 231-3754
- VAN SICKLE, GERALD EUGENE**, B A 70 • 5D2-77 CARTIER, OTT, ON • 234-6678 • LIEUT CDMM, DND, 1231 COLONEL BY, OTT, ON, 995-8796
- VAN SICKLE, WILLIAM R**, B BADM 71 • 222D HALIFAX DR 706, OTT, ON • 731-8026 • ACCOUNTANT, RC-TO, 875 HERON RD, OTT, ON, 998-8757
- VAN STEEN, WILLIAM B L**, B ED 64 • WASKESIU LAKE, SK
- VAN TONGERLOO, ALEX J**, B SC 67 • 1D-2D7 CHARLOTTE, OTT, DN
- VAN TONGERLOO, ALEX JOSEPH**, B SC 67, PHD SCCH 72 • 2D7 CHARLOTTE 1D, OTT, ON • 237-1343 • CHEM'T, BOWMAR CANADA LTD, 1257 ALGOMA, OTT, ON, 746-1300
- VAN TONGERLOO, ERIC HENRY**, B SC 64, PHD SC 69 • 16605BYWODD LANE, MINNETONKA, MN • HONEYWELL INC SSEC, 12001 STATE HWY 55, PLYMOUTH, MN
- VAN TROAN, TRAN**, B LS 58 • 409 STUART, PACIFIC GROVE, CA • SUPERVI, DEF LANGUAGE INST OLIWC PRESIDIO, VIETNAMESE DEPT, MONTEREY, CA
- VAN VLASSELAER, JEAN-JACQUES**, M ALING 72 • 1231 COLONEL BY DR BOX 14D4, OTT, ON • 737-0981 • UNIV CARLETON, ETUDES FRANCAISES, OTT, ON, 231-3853
- VAN VLIET, BEVERLEY M**, B LS 69 • 609-1535 ALTA VISTA DR, OTT, ON • 731-2081 • LIBRARIAN, FISHER PARK HIGH SCH, 250 HOLLAND, OTT, ON, 722-6565
- VAN WINKLE, WESLEY A**, M ED 69 • 146 STEWART 51, OTT, ON
- VAN WINKLE, YVETTE M R, (LAVIOLETTE)** B A 47, M LETT 72 • 120 RANGE, OTT, ON • 235-587D
- VAN WYCK, PETER**, B LL 71 • 1980 NEEPAWA 4, OTT, ON • LAWYER, UNION OF NAT DEFENCE EMPLOYEES, 33D MCLEOD, OTT, ON
- VARES, THOMAS**, B AHIST 73 • 1907 C-1535 ALTA VISTA DR, OTT, ON • 694-41DB • INOXER, PARLIAMENT BLDGS-LIBRARY, OTT, ON
- VARGA, MARGARET S W, (WHITWORTH)** B SCPHN 66, M SR 68, M SR 71 • 2-949 RIVER RD, OTT, ON • 745-2812
- VARGA, S ISTVAN**, B SCYPH 71 • 52 BLACKBURN 1, OTT, ON • 234-4333
- VARMA, SARLA**, PHD PHYSI 73 • 209-15 WOODRIDGE CR, OTT, ON • 829-7226
- VARNAL, KATALIN**, M PHYSI 70 • 306-27D SOMERSET W, OTT, ON • 236-6145
- VAROTTA, LIDIA C, (ZIELINSKA)** B SC 69, B SCBIO 72 • 396 MILLCRAFT CR 15, VANIER, ON
- VARDOTTA, MARGARET F**, VOIR/SEE GAUTHIER
- VAROTTA, RICHARD F**, B SCME 73 • 396 MILLCRAFT CR 15, VANIER, ON • 745-2408
- VARTY, EXTON PETER**, M A 68, M EADM 71 • 876 WINNINGTON, DTT, ON • 729-4907
- VARTY, MELBA A**, B A 73 • 876 WINNINGTON, DTT, ON • 729-4907
- VARY, CHARLES AIME**, B SCS 46 • 68 DROUIN, OTT, ON • AGENT TECH, CORKSTOWN RD, BELLS CORNERS, ON
- VARY, CLAUDE**, B COM 46, B A 46 • 690 SMILEY, ST-LAMBERT, PQ • 671-2276 • RESPONSE, CURATELLE PUBLIQUE, 9310 ST-LAURENT, MTL, PQ, 873-2732
- VART, MICHEL**, L LL 58 • CP 486, NEW CARLISLE, PQ • AVOCAT, PRINCIPALE-CP 457, NEW-CARLISLE, PQ
- VASOS, HELEN**, M PSY 68 • 2765 DARLING, MTL, PQ
- VATOVEC, EDWARD ANTON**, PHD PSY 58 • R R 4 BOX 590, NEWBURGH, IN • 853-7775 • DIRECTOR, EVANSVILLE STATE HOSP, PSYCHOLOGY DEPT, EVANSVILLE, IN, 476-1301
- VAUCHER, JEAN-G**, B SC 62 • 1039-16TH ST S, LETHBRIDGE, AB
- VAUGEUIS, JEAN GUY**, B A 51 • 3105 E ST-ZOTIQUE, MTL, PQ • AVOCAT, 59 O ST-JACQUES, MTL, PQ
- VAUTOUR, THERESE**, M LETT 72 • COUVENT ST-EDOUARD, WEYMOUTH, NS, 837-4820
- VAVROVIC, JOSEPH**, PHD ASL 72 • VIA CASSIA KM 74-5 ROMA (LASTORTA)
- VEALE, JAMES F**, B A 35 • 31 MOORE, CHICOPEE, MA • 592-6655 • S SOC SER, COMMONWEALTH OF MASS, 5 MEADOW, CHICOPEE, MA, 536-782D
- VECCHIO, PATRICK**, B LIIT 72 • 388 TREMBLAY RD, OTT, ON • 745-7717
- VEGA, EDUARDO YIN**, B COM 64 • APARTADD 4836 PANAMA
- VEILLETTE, JEAN JACQUES**, 1440 LAROCQUE 2, SHERBROOKE, PQ
- VEILLETTE, MARTIN**, L PH 64 • 4805 BOUL CHANDINE MOREAU, TROIS-RIVIERES, PQ
- VEILLETTE, PIERRETTE E, (LAROCQUE)** B SCN 71 • 815 55E AVE, LACHINE, PQ • 631-0587
- VEILLETTE, REJEAN**, B A 72 • 539 PELLETIER, GRANBY, PQ
- VEILLETTE, REME**, B PHYSE 72 • 1800-17E AV, SHAWINIGAN S. PQ • 537-7332
- VEILLEUX, ANDRE G**, B APMED 72 • 69-7TH AVE C P 91, HEARST, ON • 362-4811
- VEILLEUX, CLAIRE M M**, VOIR/SEE BANVILLE
- VEILLEUX, CLEMENT**, M SC 66 • 3449 DES PLATANES, ORSAINVILLE, PQ • BIOLOGI, GOUV DU QUEBEC-SERV DE LA FAUNE, 25D BOUL ST-JOSEPH, HULL, PQ
- VEILLEUX, OENISE, (BEAUCHESNE)** B A 62, B ED 63 • 319 BOUL RIEL, HULL, PQ • 771-5193
- VEILLEUX, EVANGELINE V**, B LS 70 • 1430 BOUL MONT-ROYAL, OUTREMONT, PQ • EC NORMALE, 2 AVE E, BEAUCVILLE-E, PQ
- VEILLEUX, GASTON**, L LL 7D • 8 ST-JOSEPH, VALLEYFIELD, PQ • 373-2535 • AVOCAT, 7579 CENTRALE, LA SALLE, PQ
- VEILLEUX, GILLES**, B A 65 • LA SARRE, PQ
- VEILLEUX, JOAMNE**, 18 DALLYN, KAPUSKASING, ON
- VEILLEUX, LOUIS-CHARLES**, B EOPHY 63 • 319 BOUL RIEL, HULL, PQ • 771-5193 • PROF ADJ, UNIV D'OTTAWA-REGREOLOGIE, 215-219 NICHOLAS, OTT, 231-297D
- VEILLEUX, NICOLE D**, B SCD 73 • BOX 91 69 7E ST, HEARST, ON • 362-4298
- VEILLEUX, RAYMOND**, NIL A 51
- 36VEILLEUX, REJANE**, M SR 72 • C P 248, ST-PROSPER-DE-DORCHESTER, PQ
- VEILLEUX, ROCH**, B A 6D, M SCS 65 • 390 DES PEUPLIERS D, QUE, PQ • 626-5133 • ECONOMISTE, MIN DES RECHERCHES NATURELLES, 16D BOUL DE L'ENTENTE, QUE, PQ, 643-3724
- VEINETTE, PATRICIA, (WHITE)** B SC 65 • 134 FREDERICK, HALIFAX, NS
- VEIT, JOANNA BARBARA**, B LL 64 • 10147-108 STE 209, EDMONTON, AB • LAWYER, GOV OF ALBERTA, SECURITIES COMMISSION, EDMONTON, AB
- VEIT, SUZANNE**, B SCS 63 • 4503 W 2ND AVE, VANCOUVER, BC
- VEITCH, DOUGLAS**, M A 66 • 60 COURSOL, ST-JEAN, PQ
- VENEMAN, BERNARD**, B A 53 • 1244 KILBORN, OTT, ON
- VELAYUDHAN, DEVAN**, B ED 69, B ED 7D • 1786 MCMASTER, OTT, ON • EXTERNAL AID OFFICE, OTT, ON
- VENA, FRANK**, B SC 69 • 217 HOLLAND, OTT, ON
- VEN DERBUHS, MADELEINE M AA, (HUDON)** B A 70 • 42 BOUL AYLMEY, AYLMEY E, PQ • 684-7434 • INSTIT
- VENDERBUHS, RAYMOND J**, M PH 69 • 42 AYLMEY BLVD, AYLMEY E, PQ • 684-7434 • SOC WORKER, UNITARIAN SERVICE, 56 SPARKS, OTT, ON, 234-6827

- VENDETTE, MARIETTE, (LEGAULT)** 251 DU DAUPHINE, ST-LAMBERT, PQ  
 • 671-6908 • PROF. CFP, BFC, ST-JEAN, PQ, 875-2581
- VENOETTE, THERESE, (LAWLISS)** DIPL. SCN 51 • 107 VANGUARD, PTE-CLAIRE, PQ
- VENDITTI, NUNZIO**, 212 DALY 3, DTT, ON
- VENKATESWARAN, MELAMANGALAM, M** MSC 73 • C5-24 SAFDARJUNG RES SCHEME HAUZ KHAS-NEW DELHI
- VENMAT, MANON, (TURBIDE)** DIPL. LL 69 • 308 DRIVEWAY, DTT, ON • 316 LANSDDWNE, MTL, PQ
- VENMAT, MICHEL, L** LL 66 • 1155 O OORCHESTER 390, MTL, PQ
- VENNE, ADRIEN, B** COM 64 • 4 CHOUINARD, HULL, PQ
- VENNE, EDGAR C, M** SCOUN 71 • 525 PARKER, AYLWER E. PQ • 684-5675
- VENTURA, GORDON, M** HADM 66 • 621 CECILIA, PEMBROKE, ON • LECTURER, ALGONQUIN COLLEGE, PEMBROKE, ON
- VERBOOMEN, GEORGES J, B** A 58 • 161 BRIARDALE, PINCOURT, PQ • 453-5784 • MAN'GER, GANON BROS LTD, 1071 SYLVESTRE, LA SALLE, PQ, 365-6509
- VERBYLA, EMILIIA, (RUPSYS)** B LS 65 • 5974 TURENNE, MTL, PQ • 254-4827 • LIBRARIAN, MTL CATH SCH COMM-MGR HAROLO DORAN H S, 5445 CHAUVEAU, MTL, PQ, 259-5907
- VERDANT, ALLAIN, IS** ACADEMIC, VALLEYFIELD, PQ
- VEROON, CECILE, VOIR/SEE** ABBATI
- VERDON, CLAUDETTE, VOIR/SEE** LONEY
- VERDON, RAYMOND J, B** A 64 • 33 WOLFF, VANIER, ON
- VERGARA, CARLOS, CAFRERA** 13 NO 6574 BOGOTA
- VERGE, HECTOR, (DECEDE/DECEASED)**
- VERGNES, MICHEL, L, B** A 47 • 50 O GRANDE ALLEE, QUE, PQ
- VER HOE VEN, JAMES A, B** SCPMA 72 • 517 CHAPEL, OTT, ON
- VERMA, SUDARSHAN K, M** PSPED 73 • 58 CHURCHFIELD NORTH FINCHLEY LONDON N
- VERMETTE, ALBERT, B** ED 67, M ED 69 • CP 178, ST JEAN BAPTISTE, MB
- VERMETTE, J A L NORMANO, MD** MEO 58 • 27 LESSARD, STE-ADELE, PQ • CENTRE COMMERCIAL, STE-ADELE, PQ
- VERMETTE, JOSETTE, B** RECR 73 • 162 PRINCIPALE, ST AGAPTI, PQ • 888-3822
- VERMETTE, NELSON, 900 D** DORCHESTER, MTL, PQ • RAFFLE'S PLACE, SINGAPORE
- VERMETTE, RAYMONDE L, B** LS 72 • 2 462 AULNEAU, ST BONIFACE, MB • 233-2210 • BIBLIOTHEC, 257 PALAIS LEGISLATIF, WINNIPEG, MB, 946-9214
- VERMETTE, YVES A, B** COM 70 • 1295 JULES-POITRAS 411, MTL, PQ • 332-2600 • SHELL CANADA LTO, 2030 PL VILLE-MARIE, MTL, PQ, 866-7571
- VERNER, YVES, B** COM 70 • 712 ROY, BUCKINGHAM, PQ
- VERNER, YVES V, B** SCINF 70 • 55 ST-ONGE, HULL, PQ • 771-2839
- VERNIER, VICTOR, 5875** CADILLAC, MTL, PQ • 254-1736
- VERDONNEAU O M I, AROLPHE, 305** NELSON, OTT, ON • 235-5148 • CURE, PARDISSE SACRE CDEUR, 305 NELSON, OTT, ON, 233-6239
- VERONNEAU, JACQUES J A, B** SCPO 71 • 311 BELL S APT 301, DTT, ON • 232-8747
- VERREAU, ALFRED, 255** WILBROD, OTT, ON
- VERREAU, DENIS A, B** SCINF 71 • 75 EMOND, HULL, PQ • 776-2441
- VERREAU, GEORGES, (DECEDE/DECEASED)**
- VERREAU, GISELE S, B** AHIST 72 • 30 STEWART, KAPUSKASING, ON • 335-5542
- VERREAU, HELENE, 255** WILBROD, OTT, ON
- VERREAU, JACQUES, A S M** BENOIT VERREAU, MONT-JOLI, PQ
- VERREAU, PAUL, B** EDPHY 66 • 61 DU COTEAU, ALMA, PQ
- VERRET, CLAIRE, B** SCEC 73 • 253-71 EST, CHARLESBOURG, PQ • 623-3274 • ECONO TRAN
- VERMIER, JOCELYN, L** LL 67 • 4 LAMBERT, SOREL, PQ • AVOCAT JOCELYN VERRIER, 250 RUE NOTRE-DAME, NICOLET, PQ
- VERSTEEG, ELMYRE M, MD** MED 64 • 201-221 RUSSELL HILL RD, TOR, ON • 737-3756 • ROYAL VICTORIA HOSP, 687 PINE W, MTL, PQ
- VERTEFEUILLE, JEAN-YVES, B** COM 67 • 543 RICHELIEU, AYLWER E, PQ • 684-2096 • COMPTABLE, DTTAWA GENERAL HOSPITAL, 43 BRUYERE, DTT, ON, 231-4879
- VERTUCA, SALVATORE A, PHD** EXPSY 60 • 2117 HART COURT, LEXINGTON, KY • STAFF, VETERANS ADM HOSP, PSYCH SERV, LEXINGTON, KY
- VERVILLE, GILBERT, MD** MED 58 • 224 CROCUS, OTT, ON • 2742 BOUL ST-JOSEPH, DRLEANS, ON
- VERVILLE, LOUISE M E D, B** COM 71 • 10-180 FRIEL, OTT, ON • 235-5892
- VERYHA, WASYL, M** A 68 • 215 GRENADIER RD, TOR, ON • LIBRARIAN, UNIV OF TORONTO, TOR, ON
- VESELY, LADISLAV, B** SCELE 73 • 198 BOTELEK 13, OTT, ON • 235-3930
- VESPRY, HORACE ARTHUR, B** A 57 • 14 BEECHMONT CRT, OTT, ON • INTERNATIONAL ATOMIC ENERGY, AGENCY LIBRARY, VIENNA
- VETSOS, GEORGE M, JI** O'CONNOR OR, TOR, ON
- VEZEAU, CLAUDE, B** A 67 • 9-18 CORMIER, LA SARRE, PQ • 333-6916
- VEZEAU, LEOPOLD, B** PH 65 • 2960 LIVERNOIS, QUE, PQ • AVOCAT, GERVAIS SABOURIN & VEZEAU, CP 515, BAIE-COMEAU, PQ
- VEZEAU, PAULINE M G, B** LETT 73 • 46-286 WILBROD, OTT, ON • 236-3162
- VEZIMIR, DUNJA M, VOIR/SEE** ADAMIC
- VEZINA, ANDRE M, B** A 72 • 113 HILLSIDE N 11, ELLIOT LAKE, ON
- VEZINA, ARMAND, 192** EYNG, WILLOWDALE, ON
- VEZINA, CLAUDE, B** SCPO 72 • 4-200 STEWART, OTT, ON • 233-2976
- VEZINA, CLAUDE T J, B** APMED 72 • 35 JUBILEE W, TIMMINS, ON • 264-7281
- VEZINA, CONRAD, 325** HINCHEY, OTT, ON
- VEZINA, EMILE, L** TH 21 • 60 GUIGUES, OTT, ON • 236-7496 • PRETRE
- VEZINA, FLORIAN, 786** DE BOULOGNE, CHOMEDEY, PQ • 667-8401
- VEZINA, GAETANE, (DECEDE/DECEASED)**
- VEZINA, GERMAIN J A, M** APSY 72, PHD CLPSY 73 • 16-55 SWEETLAND, OTT, ON • 238-3501 • UNIV D'OTTAWA-SERV PSYCHOLOGIQUES, 15-17 COPERNICUS, OTT, 231-2465
- VEZINA, GISELAINE, VOIR/SEE** BOIVIN
- VEZINA, GILLES, B** COM 64 • 23 DANIEL JOHNSON 5, HULL, PQ
- VEZINA, GILLES, CP 70, OKA, PQ**
- VEZINA, HUBERT, B** A 66 • 56 RALGREEN, KITCHENER, ON • SALES REP, BATESVILLE INTERN INC, 56 RALGREEN, KITCHENER, ON
- VEZINA, J R ALBERT, L** LL 69 • 153 ST-JEAN BAPTISTE, L'ASSOMPTION, PQ
- VEZINA, JACQUES, B** A 68 • 163 OOLLARD, HULL, PQ
- VEZINA, JEAN-YVES, AOAB** A 53 • 1404 ST-GERGES, ANCIENNE LDRETTE, PQ • 872-7771 • REP'TANT
- VEZINA O M I, LOUIS-PHILIPPE, 175** MAIN, OTT, ON • 237-0580 • ASSISTANT
- VEZINA, M-ANTOINETTE, CERT** 36 • 400 STEWART 200L, OTT, ON • 232-6277 • UNIV D'OTTAWA-TRADUCTRICE, 550 CUMBERLAND, OTT, 231-3447
- VEZINA, MADELEINE, B** LS 67 • 700 RACINE E, CHICOUTIMI, PQ • UNIV DU QUEBEC, 930 J-CARTIER, CHICOUTIMI, PQ, 549-4354
- VEZINA, PATRICIA M, (MARSHALL)** B A 72 • 16-55 SWEETLAND, OTT, ON • 238-3501
- VEZINA, PIERRE, M** PSY 72 • 540 KING EDWARD, OTT, ON
- VEZINA, REMI J A, B** APSY 71 • 215 WURTEMBERG 1502, OTT, ON • 234-2424
- VEZINA, ROBERT, 453** FIFTH, TEMISCAMING, PQ
- VEZINA, VERONIQUE, B** ASCPL 73 • 260 LAURIER 2, OTT, ON • 233-1230
- VIANO, ADOLPHE, CERT** INTCO 72 • 75 BATSHIKAMA (COMMUNE) KINSHASA
- VIAU, COLETTE M C, VOIR/SEE** L'ESPERANCE
- VIAU, ERNEST, 708-158-C** MCARTHUR RD, OTT, ON
- VIAU, ERNEST,,** BOURGET, ON
- VIAU, GERARD, B** SCS 61 • D AMOUR DR, LUCERNE, PQ • COMMISS
- VIAU, GILBERT, B** A 64 • 5950 ARTHUR CHEVRIER, MTL, PQ • ARCHITE, VIAU BIRTZ PAQUIN ARCHITECTES, 5900 BOUL LEGER, MTL, PQ
- VIAU, HORACE, B** A 22 • 177 WILBROD 2, OTT, ON • PEDIATR, 195 E LAURIER, OTT, ON
- VIAU, LOUISE M, B** A 71 • 708-158 C MCARTHUR, OTT, ON • 731-5868
- VIAU, MARCEL, 145** ST-ALEXANDRE, LONGUEUIL, PQ
- VIAU, MARGUERITE, B** A 68 • 215 STERLING, ST VITAL, MB
- VIAU, MICHELLE, VOIR/SEE** GENIER
- VIAU, PIERRE, AOAB** TH 66 • 43 OE LA GLACIERE PARIS
- VIAU, PIERRETTE, VOIR/SEE** GUAY

## VIAU

- VIAU, REJEAN, B SCN 46 • 315 PAGE RD, ORLEANS, ON • 824-2850 • SUPERVISOR, OTTAWA-CARL REG AREA H U, 480 RUE SOMERSET W, OTT, ON
- VIAU, RICHARD, B SC 69 • 15 HERRINGTON CRT, OTT, ON • CFP, OOTATION SC TECHNOLOGIQUES, ALBERT, OTT, ON, 895-8154
- VIAU-FITZGIBBONS, JACQUELINE, B A 49 • 177 WILBROD 2, OTT, ON • 237-0306
- VIBERT, CECIL JOSEPH., CAMPBELLS BAY, PQ • 648-5806 • DIR GEN, CORP ST JOSEPH'S MANOR, 648-5852
- VICE, EILEEN C, M SCOUN 73 • 1901-66 BROADWAY, TOR, ON • 481-7101
- VICE, J PETER, B LL 67 • 4 CAPITAL PARK, OTT, ON • BARRISTER, CITY HALL, 111 SUSSEX CR, OTT, ON
- VICK, BERNARD J, B A 67 • 279 GERALD, LA SALLE, PQ • PRINCIPAL, ALLION SCHOOL, 55 5TH AVE, LA-SALLE, PQ
- VICKERS, CHARLOTTE, CERT SCNED 64, B SCNED 65 • ST JOSEPH'S HOSP, ST JOHN, NB
- VICTOR, STEPHEN M, B LL 66 • 33 CHINDOK CR, OTT, ON • BARRISTER, TAVEL KIMMEL VICTOR & AGES, 116 ALBERT, OTT, ON, 238-1333
- VIORINE, LOUISE, (PICARD) DIPL SCN 60 • 79 MORRILL DR, BURLINGTON, VT
- VIEN, PAUL G, 166 CHARTWELL CR, BEACONSFIELD, PQ
- VIENNEAU, ARMAND, B A 41 • 289 THOMAS, GATINEAU, PQ • 663-3934 • CHIR DENT, UNITE SANITAIRE DE HULL, 256 BOUL ST-JOSEPH, HULL, PQ, 663-0319
- VIENNEAU, YVONNE, VOIR/SEE MACDONNELL
- VIENS, FERNANDE, B SCPHN 67 • 1833 RIVERSIDE DR 221, OTT, ON • 731-5248 • NURSE, COLLEGIATE INSTITUTE BRD OF OTTAWA, 161 LOUIS, OTT, ON
- VIENS, JEAN-LUC, B SDEC 73 • 7 LE BRETON 2, HULL, PQ • 776-3721
- VIGDERHOUS, GIDEON, M CA 70 • 225 WILBROD 406, OTT, ON • 233-3829
- VIGEANT, ETIENNE, 261 1E AVE O, AMOS, PQ • BUREAU DES AGRONOMES, AMOS, PQ
- VIGEANT, PAUL, M LETT 72 • 27 ST-DOMINIQUE, HULL, PQ • 770-1644
- VIGNEAULT, GHISLAIN, B EDPHY 66 • 252 BEGIN, JONQUIERE, PQ
- VIGNEAULT, NICOLE M S L, (MADORE) M EDPHY 66, B A 68, M ED 73 • 102 DOUCET, HULL, PQ • 776-4805
- VIGUIE, FRANCIS, M PSY 62, PHD CLPSY 71 • 421 BOUL ST-JOSEPH O, MTL, PQ • 270-3818
- VIJH, A K, PHO SC 66 • SPRAGUE ELEC CO, R & D CENTRE, NORTH ADAMS, MA
- VIIJUK, ROBERT, M EADM 72 • 30 SEABDRNE CR, KAPUSKASING, ON
- VILIS, TUTIS, B SC 69 • 1231 SANDFORD, LONDON, ON • 453-7078 • POST DOC, UNIV OF WESTERN ONTARIO, DEPT OF PHYSIOLOGY, LONDON, ON, 679-2672
- VILLA MICHEL, MARIO, PHD MED 51 • MONTE BLANCO 425 LOMAS OE CHAPULTEPEC
- VILLANI, ELENA, B A 72 • 74 TEMPLETON, DTT, ON • 234-3410
- VILLEMAIRE, FERNAND M., 2168 EMARD GR, OTT, ON • 746-0969 • DIR, UNIV D'OTTAWA BUREAU DE PLACEMENT, CENTRE UNIVERSITAIRE INTRA, 231-3381
- VILLEMAIRE, GABRIELLE, B A 69, B LS 70 • 2425 EDOUARO MONTPETIT, MTL, PQ • 739-5716 • BIBLIO/RE, CONF CATH CDN D'OTT-CENTRE D'OECUMENISME, 1444 DRUMMOND, MTL, PQ, 845-7141
- VILLEMAIRE, LOUISE, B A 58 • 17 JOSEPH BLANCHARD NANTES
- VILLEMAIRE, THEODORA, CERT 38 • 2398 AUBIN, WINDSOR, ON • 948-3465
- VILLEMURE, JACQUELINE, B A 71, M HADM 73 • 355E FAILLON, MTL, PQ • 274-5846 • DIR GEN, CENTRE HOSP CHINOIS DE MTL, 7500 ST DENIS, MTL, PQ, 273-9154
- VILLEMURE, MARCIEN, 203 O RHEAUME, ROUYN, PQ
- VILLENEUVE, A E, 10605 PARTHENAIS, MTL, PQ
- VILLENEUVE, ALAIN A, B AHIST 72 • 381 CH FRONT, HAWKESBURY, ON • 632-3513 • ETUDIANT
- VILLENEUVE, ALEXANDRE J M, CERT A 73 • 363 BESSERER 710, OTT, ON • 232-4515
- VILLENEUVE, ARMAND, 460 BOUL BLAKE, VANIER, ON
- VILLENEUVE, BERNARD, 58 LISIEUX RR 1, PTE-GATINEAU, PQ
- VILLENEUVE, BRIAN J R, B COM 66 • 155 BALLIOL 1604, TOR, ON • MIN IND & TOURISM, PARLIAMENT BLDGS QUEEN'S PK, TOR, ON
- VILLENEUVE, CAMILLE P, B COM 67 • 2 OE LORRAINE, TOURAINE, PQ • 771-9663
- VILLENEUVE, DANIEL, THURSO, PQ
- VILLENEUVE, DONALD, THURSO, PQ
- VILLENEUVE, EDOUARD, B SCBIO 72 • 82 CHAOBOURNE, NORANDA, PQ • 762-9459
- VILLENEUVE, EUGENE, (DECEDE/DECEASED)
- VILLENEUVE, FERNAND, COL HEARST C P 580, HEARST, ON • PRETRE, PAROISSE NDTRE-DAME DES OLIVIER, RR 3, COCHRANE, ON
- VILLENEUVE, GARY J O, B A 71, B ED 72 • 408 MCCONNELL, CORNWALL, ON • 933-4167
- VILLENEUVE, GEMMA, M A 69 • 4 BENNETT NORD, THETFORD MINES, PQ • 338-8745
- VILLENEUVE OMI, GERMAIN, C P 40, MOOSONEE, ON • CHAPELAIN, CFB, CHAPELAIN, MOOSONEE, ON
- VILLENEUVE, GERTRUDE ROSE, VOIR/SEE MAJOR
- VILLENEUVE, GILLES JOSEPH, B A 70, B ED 71 • RR 2 CONCESSION 18, ST ISIDORE DE PRESCOTT, ON
- VILLENEUVE, GORDON, MAXVILLE, ON
- VILLENEUVE, GUY, B A 66 • 95 MARLOWE CR, OTT, ON
- VILLENEUVE, GUY M, B APSY 73 • 46 DESJARDINS, HULL, PQ
- VILLENEUVE, JAMES R, BOX 234, MAXVILLE, ON
- VILLENEUVE, JEAN-PIERRE, B LETT 70 • 83-1900 MARQUIS, OTT, ON • 232-1208 • PROF, CFP, 800 CH CARSON, DTT, ON
- VILLENEUVE, JOANNE A, B SCNED 70 • 149 DUROCHER, HULL, PQ • 771-1269
- VILLENEUVE, LAURENT, 4357 ALGONQUIN, DETROIT, MI
- VILLENEUVE, LISE, B A 70, B LS 71 • 228 PROULX, QUE, PQ • 683-4418
- VILLENEUVE, LOUISE, (MOREAU) B A 67 • 2 DE LORRAINE, TOURAINE, PQ • 771-9663 • PROF
- VILLENEUVE, M-CAROLYN, VOIR/SEE BRISEBDIS
- VILLENEUVE, MARC J A, B PSY 74 • 123 ISABELLE, HULL, PQ • 771-1038
- VILLENEUVE, MARGARET, (TAKER) DIPL SCN 64 • RR 2, CORNWALL, ON
- VILLENEUVE, MARIE NOELLE, B RECR 73 • 533 PRICE, ALMA, PQ • 662-9368
- VILLENEUVE, MAXIMIN, B A 40 • CP 114, PAPINEAUVILLE, PQ
- VILLENEUVE, MICHEL, R R 3, ARTHURETTE, NB • PROFESSEUR
- VILLENEUVE, MICHEL, B EDPHY 74 • SABREVOIS, PQ • 347-5140
- VILLENEUVE, MICHELINE, CERT 56 • C P 159, ST EUGENE, ON
- VILLENEUVE, MONIQUE, (CADIEUX) DIPL SCN 62, CERT SCPHN 65 • 5-89 LUCIEN BRAULT, HULL, PQ
- VILLENEUVE, PAUL, B COM 68 • 3411 CH QUATRE BOURGEOIS, STE-FOY, PQ
- VILLENEUVE, PAUL, B A 64 • 35 STE-URSULE 3, QUE, PQ • 692-1561 • PROF, UNIV LAVAL, DEPT GEOGRAPHIE, QUE, PQ, 656-2648
- VILLENEUVE, PHILIPPE J, B A 50, MD MED 55 • 136 POWELL, DTT, ON • PT CI MO, 278 FRIEL, OTT, ON, KIN, 236-5689
- VILLENEUVE, RAYMOND P, B A 71, B PED 72 • 1775 OORSET, DTT, ON
- VILLENEUVE, ROSEMARY J, B SCN 72 • 410 CHAPEL 1, OTT, ON • 234-3083
- VILLENEUVE, VICTOR, MD MED 65 • R R 2, CORNWALL, ON • MD, 209-820 MCCONNELL, CORN, ON
- VILLENEUVE O M I, VICTOR-M, 175 MAIN, OTT, ON • 237-0580 • SUPERIEUR
- VILLENEUVE S C, ALBERT, B A 68 • 931-1904 • ENSEIGNANT, JUVENAT SACRE COEUR, RR 1, CORNWALL, ON
- VINCELETTE, GILLES, B A 68 • 12036 DE L'ARCHEVEQUE, MTL, PQ
- VINCELETTE, HECTOR, AOAB HSCH 16 • 89 CARILLON 2, VANIER, ON • 746-6529 • RETRAITE
- VINCENT, ALAIN J A, B APSY 73, B PSY 74 • 28 ROUSSILLON, HULL, PQ • 770-3265
- VINCENT, AURELE, 226 GREENSWAY, OTT, ON
- VINCENT, EDMOND, 258 LAURIER, MANIWAKI, PQ
- VINCENT, EDMOND A, B A 69 • OLD CHELSEA, PQ
- VINCENT, GABRIEL, 3300 CAVENDISH BLVD STE 575, MTL, PQ
- VINCENT, HUGUES, 3220 BOUL EDOUARO MONTPETIT, MTL, PQ
- VINCENT, J AUGUSTE, 800 PL VICTORIA, MTL, PQ
- VINCENT, JEAN DENIS, B PH 51 • 237 STE-CLAIRE, PTE-CLAIRE, PQ • 697-6619 • VICE PRES, PHILIPS ELECTRONICS IND, 5930 CH COTE DE LIESSÉ, MTL, PQ, 342-9180
- VINCENT, JEAN M, B PH 67 • 431 CH DE MONTREAL, OTT, ON

- VINCENT, JEAN-SERGE, B A 70 • 61 LANGEVIN 6, OTT, ON  
 VINCENT, KATHERINE, B SCN 69 • 12-50 SALIER, MONCTON, NB  
 VINCENT, LISE, VOIR/SEE LALONDE  
 VINCENT, LISE J. (CORBELL) B A 69, M AGE 62 • 61 LANGEVIN 6, OTT, ON  
 VINCENT, LOUIS, B PH 52 • 735 CLAUDE, DTT, DN • 749-8952 • AVOCAT, VINCENT CHOQUETTE OEHLER & ASS, 110 YDRK, DTT, ON, 236-7216  
 VINCENT O M I, MARC-AURELE, B SC 61, B TH 63, M APHL 65. M TH 65, M SC 66 • 1201 DE LA VISITATION, MTL, PQ • 524-1188 • DIR ADJ, CRESALA UQAM, BP 8888, MTL, PQ, 876-5454  
 VINCENT, MICHEL, B A 62, B ED 66 • 81 DONALD, OTT, ON  
 VINCENT, MONIQUE, (JULIEN) B A 52 • 735 CLAUDE, DTT, ON • 749-8952  
 VINCENT, MONIQUE, (LEBLANC) 81 DONALD, OTT, DN  
 VINCENT, PAUL A, B SC 66, M SC 67 • 28 HAZEL, OTT, ON  
 VINCENT, PIERRETTE, B SC 64 • NORTH LANCASTER, ON  
 VINCENT, RENE, 187 LAURIER, HULL, PQ  
 VINCENT, ROBERT, B SCS 54 • 226 GREENSWAY, VANIER, ON • ADJOINT, MIN DE LA JUSTICE, 2 DALY, OTT, DN  
 VINCENT, ROGER, B A 54 • 28 HAZEL, OTT, ON • 233-2272 • RETIRE  
 VINCENT, ROGER, M M&EXP 71 • 42 JOSEPH-TASSE 8, HULL, PQ • 663-2292  
 VINCENT, ROLAND, 8072 ST-DENIS, MTL, PQ  
 VINCENT, TASCHEREAU-H, 150 MACLAREN 1014, OTT, ON • 232-5426 • INTERPRETE, ED DU PARLEMENT, OTT, ON, 996-1109  
 VINCENT CA, MARCEL, B COM 68 • 275 LE BARON, BOUCHERVILLE, PQ • 655-9196 • CA SOROKA PAYNE & CO, 5450 COTE DES NEIGES STE 111, MTL, PQ, 341-3340  
 VINER, WALTER W, B A 61 • 100 DICKENS DR, KINGSTON, ON • SOLICITOR, 159 WELLINGTON, KINGSTON, ON  
 VINET, JACQUES R, L LL 73 • 235 CH ST LOUIS, BEAUBARNDIS, PQ • 429-4823  
 VINET, JEAN-PIERRE, B SCS 64 • 106 DUPRE, BELOEIL, PQ • 467-4817 • CHEF SERY, HYDRO QUEBEC, 75 D BOUL DORCHESTER, MTL, PQ, 875-4311  
 VINETTE, LAURENT J, B SCELE 73 • 7 CATHCART SQ, DTT, DN • 623-6422 • ASS'T SUPT, DNT HYDRO, CHATS FALLS GS, FITZROY HARBOUR, ON, 623-3116  
 VINETTE, LISE, VOIR/SEE BRENNAN  
 VINETTE, ROSE MARIE, B SCPHN 70 • 41 OAKRIDGE BLVD, OTT, ON  
 VINETTE, VINCENT, B A 53 • ROCKLAND, ON  
 VINSON, JACQUES, B A 70 • 77 PRUDHOMME, HULL, PQ  
 VIOLETTE, LORENZO, ADAB 29 • 460 121EME AVE, TEMISCAMING, PQ • OUVRIER, C I P, BDX 387, TEMISCAMING, PQ  
 VIOLETTE, RACHEL, VOIR/SEE CLAIR  
 VISINUBHATLA, SREEKRISHNA S, PHO SC 70 • 21 HOGAN 3, OTT, ON • CCRS EMR, 2464 SHEFFIELD, OTT, ON  
 VISDCCI, JOSEPH, B A 70 • 450 DALY 33, OTT, ON  
 VISWANATHAN, SIVASWAMY, M SC 66 • 332 CLENDENAN, TOR, ON • DEVELOP, UNION CARBIDE CANADA LTD, 805 DAVENPORT RD, TOR, ON  
 VITALIOTIS, CAROL ANNE, B A 72 • 401 DALY 2, OTT, ON • 233-7662  
 VITEZNIK, MARIE, M PED 73 • 405-25 WOODRIDGE CR, OTT, ON • 829-7022  
 VITTORIO, MARGARET M, VOIR/SEE MORIN  
 VIVARAIS, PAUL J J-B, B A 71 • RR 2 GREENLANE, HAWKESBURY, ON • 632-6389 • PROF  
 VLACHOS, CHRISTOS, DIPL MSC 73 • 290 NELSON 802, OTT, ON  
 VOCAL, LAURIER A, B A 69, MD MED 73 • 207-45 MANN, OTT, DN • 238-1038 • MD, 222 LAURIER E, OTT, DN, 237-9040  
 VOCAL, LAURIER ALAN, B A 69 • 47 MYRTLE, WELLAND, ON  
 VOHRA, SIMONNE H.S., (PROVOST) CERT SCN 70, B SCNED 71 • 55A BOURASSA, PTE GATINEAU, PQ • 778-3820  
 VOISARD, GEORGES, B A 49 • 2155 OLD ORCHARD, MTL, PQ  
 VOISARD, SUZANNE E, MD MED 56 • 2101 GRAHAM BLVD, MTL, PQ  
 VOISINE, GILLES., LIMOGES, ON  
 VOISINE, YOLANDE, (GAUTHIER) DIPL SCN 57 • LIMOGES, ON  
 VOLET, MICHEL F A, M PSPED 72 • 1701 KILBORN 503, OTT, ON • 731-5067  
 VOLET, YVETTE C, (GENET) M PSPED 72 • 1701 KILBORN 503, OTT, ON • 731-5067  
 VOLK, W SINCLAIR, B A 64 • 25 AMBERWOOD CR, OTT, ON • 825-2334 • DIR MARK, REVLON INTERNATL CORP (CAN BR), 1451 COLOREY, OTT, ON, 728-1801  
 VOLODYMYR, KUZ, B LS 61 • 43 ALHAMBRA, TOR, ON  
 VONGSAVANTHONG, DARA L D, DIPL PADM 71 • MINISTERE DU PLAN & COOPERATION, BP 46, VIENTIANE  
 VON HELLENS, MARITA, VOIR/SEE DEHLER  
 VON KULMIZ, PAUL-HELMUTH H E, B AFSY 72 • 580 CHAPEL, DTT, ON  
 VON ZUBEN, MARILYN, M TH 72 • 1501 HERON RD, OTT, DN  
 VOOGHT, JOHN K, B A 68 • R R NO 4, RENFREW, ON  
 VOON, AGNES, B ED 68 • C-D STATE SEC OFF TRAINING DIV KUSHING SARAWAK  
 VOON, BOON HEE, MD MED 67 • 33 PISANG, KUCHING SARAWAK • MD, VOON CLINIC, 12 MARKET ST, KUCHING SARAWAK  
 VORA, KUNJ, B SC 70 • 95 COPERNICUS, OTT, DN  
 VOYER, ARNAUD, L LL 62 • 6 VILLENEUVE, HULL, PQ • AVOCAT  
 VOYER, CLAUDE R, B SCME 74 • GEN DELIVERY, CRABTREE, PQ • PROJ' ENG, SCOTT PAPER CANADA LTD, PD BOX 500, CRABTREE, PQ, 754-2855  
 VOYER, GERARD, 835 ST-JEAN BOSCO, QUE, PQ  
 VOYER, JULI H, B A 70 • DELEGATION DU CAN A L'OCDE, 19 FRANQUEVILLE, PARIS  
 VOYER O M I, ROBERT, 8844 E NOTRE-DAME, MTL, PQ • 351-9310 • CENTRE MISS OBLAT, 8844E NOTRE-DAME, MTL, PQ  
 VOYER, ROMUALD, 1411 GAUVIN, SHERBROOKE, PQ  
 VOYER, ROSAIRE, L LL 68 • 20 LACASSE, HULL, PQ • AVOCAT, 4 TASCHEREAU, HULL, PQ  
 VRANA, JOHN, M TH 70 • 1227 ANSEL RD, CLEVELAND, OH  
 VU, CATHERINE, PHD PSY 64 • 188 MILL S 405, BRAMPTON, ON • PSYCHOL, GOUV D'ONT-THE VANIER CENTRE, BOX 1150, BRAMPTON, ON  
 VU, THI THANH THUY, B SC 69 • 6020 BATHURSE 703, WILLOWDALE, ON  
 VYSE, MICHAEL, B A 66 • 1246 ADIRONDACK DR, OTT, ON  
 WACKID, JOSEPH, B COM 49 • 467 BRAYOON, OTT, ON • AUDITOR, MCCAY DUFF & CO, 329 WAVERLEY, OTT, ON  
 WADDELL, JAMES, 142 STE MARIE, HULL, PQ  
 WADDELL, LOUISE, VOIR/SEE YELLE  
 WADDELL, ROBERT, B A 69, B ED 71 • 45 BOUL TACHE 11, HULL, PQ • 777-9732 • ETUDIANT  
 WADDINGTON, SHIRLEY, B SCPHN 70 • RR 1, OXFORD MILLS, ON • TEACHER, VANIER SCH OF NURS, 1391 WOODROFFE, OTT, ON, 224-9120  
 WADE, JOHN, B LL 68 • 1229 HENRY FARM DR, OTT, ON • ATTORNE, ATTORNEY GENERAL'S DEPT, HALIFAX, NS  
 WADE, MARY HYACINTHE, B A 69 • 3436 BRIDGEWOOD DR, MISSISSAUGA, ON  
 WAERN, ANN S OAKLEY, VOIR/SEE MORRISEY  
 WAEVER, BODIL A K, 307 MURRAY, PEMBROKE, ON  
 WAGER, CECILIA, (LABERGE) CERT SCPHN 60 • 314-544 AUSTIN, PORT COQUITLAM, BC  
 WAGNER, CLAUDE, 12230 ST-CASTIN, MTL, PQ • 334-0479 • 606 CATHCART, MTL, PQ  
 WAGNER, PAULINE, M A 69 • 21255 D BOUL GOUIN, PIERREFONDS, PQ  
 WAGNER, RICHARD W, B SCBIO 56 • 33 E GABLES COURT, BEACONSFIELD, PQ • 697-2934 • DIR REGION, BELL CANADA, 4408-800 PL VICTORIA, MTL, PQ, 870-3887  
 WAINBRIGHT, KATHLEEN M, VOIR/SEE KINGSLEY  
 WAINMAN, HEATHER Q, VOIR/SEE DUNNE  
 WAISER, ASHER D, MD MED 69 • 166 FRIEL, OTT, ON • DOUGLAS MEM HOSPITAL, 6875 LASALLE BLVD, MTL, PQ  
 WAISGLASS, BARRY, MD MED 73 • 2-56 RIDEAU TER, OTT, ON • 225-5714 • NEW MOUNT SINAI HOSP, 550 UNIVERSITY, TOR, ON  
 WAIT, ELAINE, B LS 67 • 2425 CH STE FOY 21, QUE, PQ • 683-0842 • UNIV LAVAL, CITE UNIVERSITAIRE, QUE, PQ, 656-3762  
 WAITT, DOUGLAS H, B ED 69 • 1680 GRASMERE CR, OTT, ON  
 WAKEFIELD, CAROLINE L, MD MED 68, PHD ANAT 72 • 4224 EAST BROADWAY, LONG BEACH, CA  
 WAKEFIELD, ROBERT, B LL 72 • 20 BERGERAC, TOURAINE, PQ • 776-4548 • BARRISTER, 1500-1 NICHOLAS, OTT, ON, 238-1895  
 WAKEGIG, CHRISTINE, M LITT 71 • 700 CLAUDE, OTT, ON • 749-1144  
 WAKIN, MARGARET M, (ROBERTSON) CERT SCN 62 • 212 DOUGLAS, ST JOHN, NB  
 WAKIN, MARY MARTIN, (ROBERTSON) B SCNED 64 • 23 DEEPLADE CR, WILLOWDALE, ON

**WALASEK**

- WALASEK, JOZEF**, MO MED 60 • 59 SHIRLEY, BARRIE, ON • 59 SHIRLEY, BARRIE, ON
- WALCOTT, GEMMIS R**, B LS 73 • 371 PERCY, OTT, ON • 235-4871
- WALDOCK, DELIA P**, B A 68 • 205 JOHN, LONDON, ON • 438-5768 • UNDER TER. LONDON LIFE INS CO
- WALDORF, HEATHER LYNNE**, B A 69 • 1857 FEATHERSTON DR, OTT, ON
- WALE, DOROTHY A**, B A 71 • 219 CARLING, OTT, ON • 237-5835
- WALIA, HARJEET R**, B SCBIO 73 • 407 ELGIN 33, OTT, ON • 236-9311
- WALKER OMI, ANATOLE**, NIL A • 8844 E NOTRE-DAME, MTL, PQ • 351-9310
- WALKER, CHRISTOPHER R**, M CA 72 • 104 LOGAN CR, REGINA, SK • 586-8183 • PSYCHOLOGY DEPT, BOX 1000, PONOKA, AB
- WALKER, DOROTHY J**, B A 70 • 13 TUNIS CRT, ST JOHN'S, NF • TEACHER, GONZAGA H S, ST JOHN'S, NF
- WALKER, GAIL MARGARET**, VOIR/SEE DENNISON
- WALKER, GEORGE**, B A 67 • 118 WOODRIDGE CR 14, OTT, ON
- WALKER, JEFFREY P**, B APMED 72 • 2975 MCCARTHY RD, OTT, ON • 731-1518
- WALKER, JOEL L**, MD MED 70 • C-0 47 BURTON RD, TOR, ON
- WALKER, LAURENT G**, B A 59 • 1942 NORWAY CR, OTT, ON • OENTISTE, 410-261 MONTREAL RD, VANIER, ON, 749-1785
- WALKER, LAURIE**, M SCOUN 71 • 860 CANTERBURY 202, OTT, ON • 733-6574
- WALKER, LED**, (DECEDE/DECEASED)
- WALKER, M W**, VOIR/SEE MACCREADY
- WALKER, NANCY E**, CERT SCNED 71, B SCNED 72 • 4168 SHERROOKE ST W 3, MTL, PQ • 935-7766
- WALKER, PAUL**, B LITT 73 • 252 1-2 ST-ANDRE, OTT, ON • 234-1670
- WALKER, PETER**, MD MED 72 • 292 FRANK 5, OTT, ON
- WALKER, SALLY LINDA**, M CA 71 • 14 MONTEITH, TOR, ON
- WALL, GLENN G**, M ED 69 • 813 ISLAND RD, VICTORIA, BC • 598-2205 • DIR, GREATER VICTORIA SCH BD, BOX 700, VICTORIA, BC, 592-1211
- WALL, JAMES C**, B LL 73 • 123 THIRD AVE 3, OTT, ON
- WALL, ROBERT T**, B A 66 • 4881 WESTMORE, MTL, PQ
- WALLACE, BARBARA J**, UNIV OF DTTAWA, 611 CUMBERLAND RM 1607, OTT
- WALLACE, DOUGLAS**, B LL 65, DIPL LL 66 • 580 MARIPOSA, ROCKLIFFE PK, ON • 745-0742 • CAN & FOREIGN LAW RES CENTER, 36 STEWART, DTT, ON, 563-3262
- WALLACE, ELIZABETH**, AOAB SCN 58 • R R 3, ARNPRIOR, ON
- WALLACE, MARGARET**, B A 66 • P O BDX 143 R R 2, OTT, ON • PRINCIPAL, ST-ANTHONY SCHOOL, 391 BOOTH, OTT, ON
- WALLACE, MARIE-CLAIRE, (LACROIX)** B A 61 • 580 MARIPOSA, ROCKLIFFE, ON • 745-0742 • REDACT, TRAV, 340 O LAURIER, OTT, ON, 992-0754
- WALLACE, NICOLE, (RIENDEAU)** B SCN 67 • 24 BLACKHEATH, ORLEANS, ON • 838-5435 • PROFESSEUR, ALGONQUIN CDLL-DF AA&T FAMILY STUDIES, 1385 WOODROFFE, OTT, ON, 725-7010
- WALLACE, RONALD P**, M ED 67 • 2659 FLANNERY DR, OTT, ON • SCHOUL, CARLETON HEIGHTS P S, 1660 PRINCE DF WALES DR, OTT, ON
- WALLBRIDGE, ALLAN**, B LS 57 • BDX 55, KILLALOE, ON
- WALLENSTEIN, HARRY G**, (DECEDE/DECEASED)
- WALLINGFORD, COLETTE L**, B PED 72 •, BOURGET, ON
- WALLINGFORD, HELENE**, VOIR/SEE PANALAKS
- WALLINGFORD, JOY C**, B A PSY 72 • 858 STANTEAD RD, OTT, ON • 986-3743
- WALLINGFORD, LOUISE ALICE**, VOIR/SEE STONES
- WALLIS, JOHN MELVIN**, B SC 64 • 29 ROSEFIELD DR, GEORGETOWN, ON • 877-8143 • PRO, NORTHERN ELECTRIC CO LTD, PO BOX 3000, BRAMPTON, ON, 451-9150
- WALLIS, NANCY, (WARREN)** BDX 43, HAZELDEAN, ON • 836-2373
- WALLNER, JURI**, AOAB HADM 68 • 151 BOLAND, SUDBURY, ON • 674-2790 • EXEC OIR, SUDBURY GENERAL HOSP, 700 PARIS STN B, SUDBURY, ON, 674-3181
- WALROND, GRANTLEY W**, B SCGEO 73 • 250 COOPER 2, OTT, ON • 232-6982
- WALROND, MONA E, (MOEL)** CERT SCPHN 70, B SCPHN 71 • 142 SANTIAGO, CARLETON PLACE, ON • SCHOUL OF NURSING, 770 KING EDWARD, OTT
- WALSH, ANN MARIE**, M HADM 71 • 344-2438 • ASST ADMIN, ST. JOSEPH'S HOSP, THUNDER BAY, ON, 344-2431
- WALSH, BRENDAN**, 9 MAPLE, ST JOHN'S, NF
- WALSH, DENIS PATRICK**, B PH 53 • PRIEST, SACRED HEART PRESB, PO BOX 368, MARYSTOWN, NF
- WALSH, DESMOND M**, M M&EXP 72 • 260 METCALFE 203, DTT, ON • 235-9059
- WALSH, EDNA R**, B SCNEO 55, CERT SCPHN 59 • 2720 NORTHWOOD TER, HALIFAX, NS • DIRECTOR, GOV OF NOVA SCOTIA, MIN OF PUBLIC HEALTH, HALIFAX, NS
- WALSH, FRANCA R, (ZANETTI)** B A 66, M A 71 • 1399 HIGHGATE RD 8, DTT, ON • 829-7402
- WALSH, GERRY**, 1007-2ND ST W, CORNWALL, ON
- WALSH, JEAN-PIERRE**, B PH 67 • 340 DUPONT O, PONT-ROUGE, PQ
- WALSH, JOHN H**, CARDINAL O'HARA H SCH, 2 FRANKLIN, NORTON, PA
- WALSH, MARGARET**, M PED 73 • 48 CHURCH, BROCKVILLE, ON • 342-2526
- WALSH, MICHAEL**, 62 MONKSTOWN RD, ST JOHN'S, NF
- WALSH, MICHAEL**, B COM 64 • 201 ST-DOMINIQUE, ST-MARC DES-CARRIERES, PQ • 268-3026 • C.S.R. TARIVEL, 268-3558
- WALSH, MONICA M**, B SCN 72 • 127 INGLEWOOD DR, TOR, ON • 489-5893
- WALSH, NANCY**, CERT SCPHN 69 • RR 2, WAKEFIELD, PQ
- WALSH, RICHARD M**, B A 60, M EDPHY 70 • 2243 PROSPECT, OTT, ON • 733-1406 • 725-2148
- WALTER, EDGAR B**, B SC 69 • 320 WAVERLEY 5, DTT, ON
- WALTER, MAGDA M**, MD MED 61 • 2141 WESTBOURNE, OTT, ON • GENL PRACT, 35 BEECHWOOD, OTT, ON, 749-1019
- WALTERS, SHERRILEE**, B SCNEO 68 • 653 GEORGIA, NANAIMO, BC • INSTRUC, UNIV OF B C-SCH OF NURSING, VANCOUVER, BC
- WALTHER, AROEN D**, B A 62, M ED 70 • 2421 SUDBURY, OTT, ON • 828-4645
- WALTON, CHRISTINE E**, VOIR/SEE KINCEL
- WALTZ, DANIEL F**, B SC 65 • 431 STANSTEAD, MONT-ROYAL, PQ
- WAN, AUGUSTINA**, B SC 65 • 173 SAI YANG CHOI ST 8TH FL
- WAN, LOW Y**, DIPL SCN 70 • BLK 35 444-C CIRCUIT RD, SINGAPORE • NURSING STATION, PIKANGIKUM, ON
- WAN, PAK-FAI**, B ED 67 • MANUFACTURER'S LIFE INS, VANCOUVER, BC
- WANCZYCKI, JAN K**, 2364 WYNDALE CR, DTT, ON
- WANG, AH-BI, (TAM)** B LS 63 • 411-3 FARTHINGTON PL, DARMOUTH, NS • 472-6613 • LIBRARIAN, MOE, PO BDX 4000, FREDERICTON, NB, 455-6621
- WANG, BILLY**, P O BOX 3686 SAN JOSE
- WANG, JACK L**, B SC 69, M SCHE 71 • 20 HUNG-CHOU RD TAIPEI
- WANG, JUNG-KUANG**, B LS 63 • 202 WILLIAM 3, KINGSTON, ON • SENIOR, QUEEN'S UNIV, MAIN LIBRARY, KINGSTON, ON
- WANG, MARGARET C T**, M SC 68 • 125 STEWART 103, OTT, ON
- WANG, PATRICK Y H**, B SCBID 71, B SCBID 72 • 2045 MAYWOOD, OTT, ON
- WANG, SHU-SHIN**, M SCS 68 • 10 TUNG-MING PANCHIAN
- WANG, SUSAN, (CHANG)** CERT SCPHN 65, B SCPHN 67 • 822 E WILSON, GLENDALE, CA • MEDICAL SERVICES, FEDERAL BLDG-BDX 55, BONNYVILLE, AB
- WANSBROUGH, WILLIAM A S**, M ED 73 • 362 SMITH, ARTHUR, ON
- WARBURTON, LINDA JANE, (ASSELSTINE)** B A 70 • 11 WESTDALE, DTT, ON • 828-3909
- WARD, CHERYLE M**, B SCPHN 70 • RR 3, WEST MONKTON, ON
- WARD, CLAUDIA**, VOIR/SEE LEFEBVRE
- WARD, EDWARD CHARLES**, MD MED 61 • 54 BLEDLOW MANOR DR, SCARBOROUGH, ON • 267-1988
- WARD, EILEEN**, B LITT 73 • 114 MAURICE, HULL, PQ • 777-8971
- WARD, GHISLAINE**, 30 WINNIPEG, KAPUSKASING, ON • TEACHER
- WARD, HELEN TERESA, (MC SHEFFREY)** DIPL SCN 64 • 113 SPRINGHURST, OTT, ON • 235-4045
- WARD, HENRY**, 137 RIMNION AVE, CHICOPEE, MA
- WARD, J LESLEY, (MASON)** B LS 71, M LS 73 • 14004 85TH AVE, EDMONTON, AB
- WARD, THOMAS W**, B SCINF 72 • 186 FRONT 4, AYLMER E, PQ • 684-8971
- WARK, PATRICIA**, VOIR/SEE LAW
- WARNER, BERNARD L**, B A 72 • 12 KENT CR, LONG SAULT, ON • 534-2663
- WARNER, DOROTHY A**, VOIR/SEE VACHON
- WARNER, EILEEN M**, CERT SCNED 70, B SCNED 71 • 188-01C 71 CR, FRESH MEADOWS, NY
- WARREN, GARRY D**, B LL 73 • 1854 HAIG DR, OTT, ON • 733-9544

- WARREN, MICHAEL P, B PHYSE 72 • 47 SUMAC 15, OTT. ON • 733-9544
- WARREN, NANCY, VOIR/SEE WALLIS
- WARREN, PHILIP, M ED 65 • 8 GEORGE, LEWISPORTE, NF • 489-2246  
• SUPVR, NEWFOUNDLAND DEPT OF EDUCATION, PO BOX 202, LEWISPORTE, NF
- WARRINGTON, RICHARD G, M SCOUN 71 • 106-198 MACY BLVD, DTT, ON • 728-8597
- WARRINGTON, YIM Y, (WONG) CERT SCN 70, B SCNED 71 • 106-198 MACY BLVD, OTT, ON • OTTAWA VICIC HDSP, CARLING, OTT, ON
- WARTZABA, HILARIOM L R, B PH 70 • 195 RDSEMERE, OTT, ON
- WASERMAN, STEVEN M, B A 69 • 1924 WEMBLEY, DTT, ON
- WASSEF, NOMTAZ K, PHD SCBID 69 • 503-360 BELL S, OTT, ON • 234-7553
- WASSON, ROSEMARY, (BATES) CERT SCPHN 57 • PO BOX 170, PARRSBORO, NS
- WASYLENKI, JOSEPH M, MD MED 57 • 441 W BROOKDALE PL, FULLERTON, CA • MD, 100 E VALENCIA MESA DR, FULLERTON, CA
- WASYLENKO, ROSS, B A 65, M ED 68 • 539 REDWOOD, OTT, ON • PRINC, OTTAWA BRD OF EDUC, OTT, ON
- WASZCZUK, MADELEINE, MD MED 65 • 4622 HUTCHISON, MTL, PQ • 271-7415
- WATAMANIUK, LESIA M, (SAWYCKY) B LITT 72 • 7657 VERDIER, ST-LEONARD, PQ
- WATTELLE, HUBERT, VILLE MARIE, PQ
- WATERER, EDITH, CERT SCN 68, B SCPHN 72 • 306-10250 113 ST, EDMONTON, AB
- WATERFIELD, GOROOD L, CERT LEGDR 71 • 1150 SOOERLINO, OTT, ON • 829-4366
- WATERMAN, REGINALD JAMES, M ED 64 • 2052 HAIG DR, OTT, ON • UNIV OF THE W I, SHORTWOOD TEACHER TRAINING COL, KINGSTON
- WATERS, JEAN, VOIR/SEE MILLETT
- WATHIER, DENIS, B A 73 • ST BERNARDIN, ON • 678-6344
- WATHIER, JACQUELINE, B A 69 • 15 AV DES DBLATS, OTT, ON
- WATHKE, GWENDOLYN GAIL, (HAACK) CERT SCPHN 62 • BOX 154, CHESLEY, ON
- WATIER, ESTELLE M, M PSPEO 71 • 151 NOTRE DAME, NOELVILLE, ON • 898-2471 • 898-2282
- WATSON, BERNARD M, B A 67 • 346 WIGSTDN, NORTH BAY, DN • TEACHER, ECOLE SEC BILINGUE DE NORTH BAY, SKI CLUB RD, NORTH BAY, ON
- WATSON, BRIAN, B COM 67 • 2988 THISTLE CR, OTT, ON
- WATSON, CLOVER, (HASTINGS) DIPL SCN 49, B SCNED 69 • 393 SPARTAN, OTT, ON • 746-1879 • SUPERVISOR, OTTAWA GENERAL HOSP 65 BRUYERE, OTT, ON
- WATSON, CYRIL, 2108 FEATHERSTDNE DR, OTT, ON
- WATSON, EDGAR, B COM 63 • 14 E ADAMS, OTT, ON • 825-5061 • OPERAT
- WATSON, EDWARD J, (DECEDE/DECEASED)
- WATSON, GORDON, (DECEDE/DECEASED)
- WATSON, JAMES R, B SCCH 59 • 80 HELENA, OTT, ON • 728-5277 • CHEMIST, HWC PHARM CHEM DIV, TUNNEY'S PASTURE, OTT, ON, 992-4112
- WATSON, MADELEINE, 203 DUROCHER, VANIER, ON
- WATSON, MARK CYRIL, B A 57 • 13 CARTIER, HULL, PQ
- WATSON, PATRICK, B LL 64 • 649 BLAIR RD, OTT, ON • BARR & SOL, WHITE & WATSON, 56 SPARKS ST SUITE 300, OTT, ON
- WATSON, PAUL, B LL 62 • 825 FLEMING, OTT, ON • 731-1753 • BARRISTER, BARRISTER, 909 RICHMOND RD, OTT, ON, 722-4271
- WATSON, WILLIAM, B COM 62 • 1249 TERREBONNE DR, OTT, ON
- WATSON, WILLIAM D, B LL 70 • 282 TOLL GATE BLVD, WATERLOO, ON • BARRISTER, SIMS GIFFEN & MCKINNON, 305 KING ST W, KITCHENER, ON
- WATSON JR, EDWARD J, B A 57 • 877 THORNEDEALE DR, OTT, ON • PT LR, UNIV OF OTTAWA DEPT OF EXTENSION 5 OSGOOD, OTT
- WATT, ROBERT R, M ED 70 • 407-1192 MEADOWLANDS DR E, OTT, ON • 224-7624
- WATT, SHARON J, B A 72 • 554 EGANVILLE RD, PEMBROKE, ON • 732-7479
- WATT, VELMA M, CERT SCN 68 • 4 ASHGROVE CR, OTT, DN • 829-7716
- WATTS, CHARLES THOMAS, M ED 61 • 818 QUINLAN RD, OTT, ON • HEAD GU, SJR ROBERT BORDEN HS, GREENBANK RD RR 3, DTT, ON
- WATTS, OWEN F, M EDFOU 72 • 221 GLADSTONE 14, OTT, ON • 233-7847
- WATZENBOECK, RALPH, B A 67, M ED 71 • 2 VALLEY VIEW RD, OTT, ON • 828-3888
- WAUJOBY-SMITH, JOYCE ERICA, B LS 69 • 5 BURROWS RD, DTT, ON
- WAUGH, NORMA, (MC CAFFREY) DIPL SCN 54 • 15571 LIVERPOOL, LIVONIA, MI • 425-5426
- WAUTHY, THERESE-MARIE, B PEO 72 • 335-5818 • EXPERIMENTAL FARM, KAPUSKASING, ON
- WAXMAN, GARY L, B LL 71 • 401-172 BAY S, HAMILTON, ON • 528-3305 • LAWYER, PETRINI & RUBENSTEIN, 36 JAMES S STE 907, HAMILTON, ON
- WAXMAN, STEPHEN H, B AHIST 73 • 221B CIRCLE PL, OTT, ON • 232-9208
- WAY, PAULA WAY, VOIR/SEE QUONG
- WAY, ROBERT L, B A 69 • 17 PROM DELONG, DTT, ON • 745-9704 • CONS DES EC SEP CATH O DTTAWA, 12 STIRLING, DTT, ON, 728-2700
- WAY-NEE, Y K, (KITAMURA) B LS 68 • 43 DUNHAM, OTT, DN • 745-4537 • LIBR, UNIV OF OTTAWA-CENTRAL LIBRARY, SERIALS DEPT INTRA, 231 5898
- WEARY, PATRICIA, VOIR/SEE DIXON
- WEAVER, JOAN, CERT SCPHN 60 • INKERMEN CN • INKERMEN, ON
- WEAVER-TANSER, CATHERINE L, MD MED 67 • ROYAL VICTORIA HDSP, 687 PINE ST W, MTL, PQ
- WEBB, CHARLES A, B LL 72 • 106 WOODRIDGE CR 17, OTT, DN • 829-5965 • BAR ADMISSIONS COURSE-OSGOODE HALL, 130 QUEEN W, TOR, ON, 335-2375
- WEBB, D RAYMOND, B COM 58 • 31 FARLANE BLYD, OTT, ON • PERSONN, DEPT OF EXTERNAL AFFAIRS, OTT, ON, K1N
- WEBB, FREDERICK R, B A 71 • 116 PETERBOROUGH, NORWOOD, ON • 639-5233
- WEBB, GAIL, VOIR/SEE GAFFNEY
- WEBB, NATALIE, (WEEK) CERT SCN 68, B SCPHN 71 • 18 ASSINIBOINE, OTT, DN • 224-5531 • NURSE
- WEBB, STEPHEN J, B A 73 • 447 MARY, PEMBROKE, ON • 732-2418
- WEBB, SYDNEY D H, B COM 67 • 18 ASSINIBOINE, OTT, ON • PRDGRAM R, MET LIFE INS CO, 180 WELLINGTON, OTT, ON
- WEBB, VIOLET, VOIR/SEE LEACH
- WEBB, VIRGINIA, (MEY) CERT SCPHN 67 • 31 OUNVEGAN RD, OTT, ON • 746-6875 • P.H.N RN, OTT-CARL REGIONAL HEALTH UNIT, 1827 WOODWARD, OTT, ON
- WEBB, WILLIAM, 97 COPERNICUS, OTT, ON • HOF, OTT, ON, 992-2241
- WEBBER, JOHN CHARLES, M SC 64 • BOX 5, CLIVE, AB
- WEBER, SUSANNE E, MD MEO 68 • RAIN STR 81 ZURICH
- WEBSTER, DIANE, (LOVAT-FRASER) DIPL SCN 62 • 2002 CEOAR CR, COURTENAY, BC
- WEBSTER, GARY O, B SCME 73 • 77 BLACKBURN 1, OTT, ON • 234-1952 • UNIV OF OTTAWA-MECH ENG, 770 KING EDWARD, OTT, 231-5745
- WEBSTER, HEATHER M, B SCMAT 72 • 77 BLACKBURN 1, OTT, DN • 234-1952 • 995-7822
- WEBSTER, KATHRYN A, B MUS 73 • 285 MCLEDD APT 1, OTT, DN • 232-9213
- WEBSTER, ROY A, M SCBIO 71 • 3B RENAUD, RICHIBOUCTOU, NB
- WEBSTER, WAYNE, B SCME 71 • RR 1, CARLSBAD SPRINGS, ON • 822-1118
- WEEKS, KATHARINE E, B LS 71 • 150 MACLAREN 1103, OTT, ON • 233-3805
- WEEKS, MICHAEL J, M EOAOM 73 • 1325 FERNWOOD DR, OTT, ON • 822-6158
- WEE MEN-YOON, BEE SIOK, B ED 67 • 16 CLOUD ESTATE (KUSHING) SARAWAK
- WEHRLE, CHARLES F, M MSC 73 • 62A CHESTERTON DR, OTT, ON • 224-7589
- WEICK, EDWARD R, M ASCEC 71 • 19 SOLVA DR, OTT, ON • 828-4601 • ECONOMIST, INA, 66 SLATER, OTT, ON, 996-8011
- WEIGERT, OSKAR, B SCELE 72 • 2104 FOURTH AVE W, OWEN SOUND, ON
- WEILBRENNER, BERNARD, B LS 51 • 272 CROCUS, OTT, ON
- WEILBRENNER, JEAN-JACQUES, 8589 BELGES, MTL, PQ
- WEILLER, GEORGETTE, M A 68 • 3353 PERIGNY, QUE, PQ • REGIONALE DE TILLY, PAVILLON MONTCALM, STE-FDY, PQ
- WEINBERGER, PEARL, PHD SC 62 • 290 BUENA VISTA RD, OTT, DN • 749-7956 • ASSOC PROF, UNIV OF OTTAWA-BIOLOGY, 30 SOMERSET, OTT, 231-2334
- WEINER, LAURENCE A, 18 CENTENNIAL BLYD, OTT, ON
- WEINGARDT, RAYMOND G, 211 BERNARD, KELOWNA, BC

## WEINKAUF

- WEINKAUF, GERALD A J**, B ED 71 • PO BOX 118, DENZIL, SK • 358-2054
- WEIR, ANITA**, CERT SCNEO 69 • 7 MANOR DR. SHERWOOD PK, AB
- WEIR, DANIEL J G**, B A 68, M CA 70 • 696 HARROW, KINGSTON, ON  
• ASST OIR. CDLLINS BAY INST. PD BOX 190, KINGSTON, ON, 544-5900
- WEIR, ROBERT STEWART**, B A 49 • 71 VICTORIA, CHATHAM, ON
- WEISBERGER, VERNON JAMES**, B APHIL 58, L APHIL 59, B TH 61, L TH 63, AOAB • 19 BUTTERNUT, AYLMEER E, PQ • UNIV OF OTTAWA-RELIGIOUS STUDIES, 177 WALLER, OTT
- WEISBORD, GINETTE A**, B SCS 70, B LL 73 • 151 RACHAEL, OTT, ON • 731-3904
- WEISBORD, JUDT A**, B A 72 • 151 RACHAEL, OTT, ON • 731-3904
- WEISGERBER, LLOYD A**, B A 73 • BOX 96, FIFE LAKE, SK • 476-2623 • UNIV STUD
- WEISZ, HERMAN**, 74 CLEGG, OTT, ON
- WEITZ, LUCE N**, M PSPED 73 • 52 STE MARIE, HULL, PQ • 776-1457
- WEITZ, PHD, JACQUIE**, PHO ED 71 • 150 MACLAREN PENTH 8, OTT, ON • EDUC CONS, NAT INDIAN BROTHERHOOD, 1610-130 ALBERT, OTT, ON, 236-0673
- WELBOURNE, J ARTHUR**, PHD ED 55 • 31 MONT CARMEL, QUE, PQ
- WELDEN, CLARA**, (MATTICE) CERT SCPHN 64 • RR 1, GRENVILLE, PQ
- WELLING, JANICE E**, VOIR/SEE LESLIE
- WELLINGTON, ELIZABETH N**, VOIR/SEE GANTON
- WELLS, GORDON**, B EDPHY 66 • 9 STE-MARIE, RIMOUSKI, PQ
- WELLS, JOCELYNE**, (MAHEU) B SCN 67 • 2308 JOLIFFE, OTT, ON
- WELLS, KARIN B**, B LL 74 • 6-185 FRANK, OTT, ON • 234-9313
- WELLS, MERVYN D**, B ED 68, M ED 70 • 514-58 BAYSHORE DR, OTT, ON
- WELLS, WINSTON G**, M M&EXP 71 • 610-1701 KILBORN, DTT, ON • 731-9029 • DIRECTEUR, PSC-SERV D'ORIENTATION, EO GOLSTEIN 177 NEPEAN 110, OTT, ON, 996-0511
- WELSH, ANNE**, VOIR/SEE DUBAS
- WEN, SHU**, B LS 62, M A 68 • 162 HENDERSON, OTT, ON • CH-ACCT, 151 SLATER, OTT, ON
- WERENSKI, ROBERT**, M TH 65 • 3555 INDIAN TRAIL, ORCHARD LAKE, MI • 682-3869 • CHAPLAIN, ST MARY'S COLL OF LIB ARTS, ORCHARD LAKE, MI, 357-1060
- WERT, LESLIE J**, M EDADM 71 • 1121 OALY, CORNWALL, DN • 932-6048
- WEST, D NELL**, B SCPHN 71 • 702-109 KING, BRDCKVILLE, ON
- WEST, E ANNE**, (BEATON) B SCN 73 • 218-1211 GOODFELLOW, PETERBOROUGH, ON • R N., OTTAWA GENERAL HOSP, 43 BRUYERE, OTT, ON
- WEST, EUNICE**, CERT SCPHN 65 • 2158 TROUT LAKE RD, NORTH BAY, ON
- WEST, LOUISE**, (MCENTYRE) B SCN 67 • 13-75 WOODRIDGE CR, OTT, ON • 829-2494 • NURSE
- WEST, ROXROY OSCAR D**, B AHIST 74 • 30 MICHAEL GRASS CR, KINGSTON, ON • 544-3351
- WESTENDORF, DONNA L**, M ED 71 • 18A BAYSHORE DR, OTT, ON • 829-0962
- WESTHAVER, MARGARET**, VOIR/SEE PARISIEN
- WESTON, BRIAN R**, B SC 66 • 1140 GREYROCK CR, OTT, ON
- WESTON, DAVID M**, B PH 73 • 1495 FORT 2, VICTORIA, BC • 598-2527
- WESTON, LEONARD W**, B A 69 • 47 LORNE, KINGSTON, ON
- WESTON, SANDRA**, CERT SCNEO 69, B SCNEO 70 • 353 SHERWOOD DR, OTT, ON
- WESTWICK, PATRICIA A**, VOIR/SEE KEERS
- WESTWICK, WILLIAM J**, B A 65, MD MED 69 • 17-28 HOGAN, OTT, ON • 224-8427 • FAM PRACT, 801-1081 CARLING, OTT, ON, 745-1465
- WETHINGTON, J F**, PHD MED 57, MD MED 60 • 1040D MISSIPI, MINNEAPOLIS, MN • 421-0400 • MD, CODN RAPIDS CLINIC, 9920 ZILLA N W, CODN RAPIDS, MI, 755-1621
- WETMORE, ROSS W R**, B SCCH 72 • 203 NORTHWESTERN, OTT, ON • 728-9778
- WEXLER, MICHAEL**, B COM 69 • 4381 WHITTAKER, OTT, ON • 741-3268 • BUS CONS, CDRPORATION HOUSE LTD, 505-151 SLATER, OTT, ON, 237-3598
- WEXLER, MURIEL I**, (KORNGOLD) L LL 71 • 4381 WHITTAKER CR, OTT, ON • 741-3268 • PROF INST FOR THE PUBLIC SERVICE COMM, 786 BRONSON, OTT, ON, 237-6310
- WHAITES, FLORENCE T A**, M PSPED 72 • 87 ST-CLEMENS, TOR, ON
- WHALEN, GARY**, B COM 74 • 1-123 LAVERGNE, VANIER, ON • 746-1945
- WHALEN, JAMES W**, B PH 66, M A 69, B TH 71, 1481 FISHER, OTT, ON • 233-8493 • PAROISSE ST GEORGES, 415 PICCADILLY, OTT, ON
- WHALEN, LISETTE**, (DUFOUR) CERT SCPHN 58 • DALHOUSIE, NB • C I P, MANIWAKI, PQ
- WHALEN, M T HELEN**, CERT PADM 73 • 29 OELANAUDIÈRE, HULL, PQ • 777-4701
- WHALEN, MAUREEN**, VOIR/SEE LACHANCE
- WHELAN, MARY ELIZABETH E**, M ED 71 • 30 DES CASCADES, QUE, PQ • 661-8484
- WHEALON, JOHN D F**, L TH 46 • 134 FARMINGTON, HARTFORD, CT • BISHOP
- WHEELER, JULIA**, B A 67 • ST ANDREWS W, ON
- WHELAN, JOAN**, B SCNEO 67 • PENETANG GEN HOSP, PENETANG, ON
- WHELAN, JOHN**, AOAB HSCH 26 • 173 BAYSWATER, OTT, ON • FUNERAL, WHELAN FUNERAL HOME, 515 COOPER, OTT, ON
- WHELAN, JOHN A**, B A 39 • 829-1760 • PASTOR, ST JOHN THE APOSTLE PARISH, 2340 BASELINE RD, OTT, ON
- WHELAN, MARY**, M ED 52, M ED 56 • KILLALOE R R 3, ERUDENELL, ON • TEACHER, ERMINESKIN SCHOOL, HOBEBEMA, AB
- WHELAN, MARY S E**, B A 68, M LITT 71 • 52 KNOXDALE RD, OTT, ON
- WHELAN, PAULINE**, B COM 56 • 60 THOMAS, AYLMEER E, PQ
- WHELEN, ISOBEL G**, VOIR/SEE BRYAN
- WHELLAMS, JULIUS H**, B A 48, B COM 51 • 235 LAKEWOOD DR, VANCOUVER, BC
- WHELTON, JOSEPH C**, M LITT 72 • 7304 CHAMPLAIN BLVD, VERDUN, PQ • 769-2402
- WHILLANS, PENELOPE J**, B RECR 73 • 238A CAMBRIDGE N, OTT, ON
- WHISSELL, ROBERT**, M SR 70 • 85-10E AVE, LACHINE, PQ
- WHISSELL, YVON**, ST-ANDRE-AVELIN, PQ
- WHITAKER, SYLVIA G**, B A 62, M LITT 72 • 120 4TH ST W 302, CORNWALL, ON • TEACHER, CORNWALL COLL & VOCAT SCH, SYDNEY ST, CORNWALL, ON
- WHITCHER, ELIZABETH M**, VOIR/SEE MOORE
- WHITE, BARBARA C**, CERT SCNEO 64, B SC 67 • PO BOX 203, SUSSEX, NB
- WHITE, BRUCE BERNARD**, B LL 72 • 102-25 BEDFORD RD, TOR, ON • H ELLIDT, 401 BAY, TOR, ON, 366-8074
- WHITE, DONALD J**, B SCS 70 • 500 EASTON, CORNWALL, ON
- WHITE, DOUGLAS ALLEN**, M M&EXP 71 • 1413 MORLEY BLVD, OTT, ON • 729-6541
- WHITE, ELIZABETH**, (BAILEY) CERT SCN 66 • R R 2, PEPPERLAW, ON
- WHITE, EVELYN**, CERT SCPHN 65 • 1 MCLEOD, OTT, ON
- WHITE, F MARION**, CERT SCPHN 62 • CAN FORCES BASE, LANCASTER PK, EDMONTON, AB
- WHITE, GEORGE**, 500 EASTON, CORNWALL, ON
- WHITE, HEATHER G M**, B LS 72 • 233 FORSYTH, WATERLOO, ON
- WHITE, HUGH D**, B A 71 • 174 BALMORAL, TDR, ON • 923-1846
- WHITE, JEANNETTE**, VOIR/SEE GUAY
- WHITE, JOHN R**, B A 73 • BÉRYLE, BROAVIEW, SK
- WHITE, MARTIN**, B A 68, MD MED 72 • BOX 400, CARLETON PLACE, ON • 232-5044 • INTERN
- WHITE, MARY E**, B A 70 • PRESENTATION CONVENT, PORT AU PORT W, NF
- WHITE, MAUREEN E**, (KERR) B SCPHN 67 • 703 KING EDWARD, OTT, ON • 233-4394
- WHITE, PATRICIA**, VOIR/SEE VEINETTE
- WHITE, PATRICIA M**, (BRADLEY) B A 68 • BDX 40D, CARLETON PLACE, ON • 232-5044 • RESEA SEC, UNIV OF OTTAWA-ACAD & PLAN SER, 550 CUMBERLAND, OTT
- WHITE, PATRICK**, B A 59, B LL 62 • 247 GRANDVIEW RD, OTT, ON • 828-8601 • PROV JUDGE, CDURT HOUSE-PROVINCIAL ATT'Y GEN, I NICHOLAS, OTT, ON
- WHITE, PENELOPE**, CERT SCPHN 68 • 6 FL 34 N CUMBERLAND, THUNDER BAY, ON
- WHITE, ROBERT J**, B A 65, PHD MED 72 • 195 OSGOOD E 6, OTT, ON
- WHITE, THOMAS A**, B A 58, M ED 69 • 10 JUNIPER CRT, OTT, ON • 224-7632
- WHITE, WALLACE A**, M SCOUN 71 • 358 MC AULEY RD BOX 1627, PRESCOTT, ON • 925-3269
- WHITE, WILLIAM G**, M ED 71 • 370 RENDA, KINGSTON, ON
- WHITEHEAD, HOLLIS M**, M MSC 73 • 971 EIFFEL, OTT, ON • 224-4919



- WHITEHEAD, RUTH Y, M ED 70** • 3002 SOUTHMORE DR. OTT. DN • 731-9786 • QNT MIN OF EDUCATION  
**WHITESIDE, ANNE-MARIE D, B ABA 73** • 21 PERROT. HULL. PQ • 777-8852  
**WHITFORD, ROBERT W, M EDADM 71** • R R 2 MCPHERSON DR, CORBEIL. ON • 752-1721  
**WHITLOW, KAREN JEAN, M BIOC 71** • 926 LADNER. NEW WESTMINSTER. BC  
**WHITMORE, LUDOVIC, 61 NOTRE DAME CP 186, AYLMER E, PQ**  
**WHITNEY, LILLIAN, B LS 54** • 334 ORIVEWAY. DTT, ON • 234-6164  
**WHITNEY, M ELIZABETH, M ED 69** • 393 CANADA RD, EDMUNDSTON, NB  
**WHITTINGHAM, JOAN M, B A 71** • 40 VICTORIA. BELLEVILLE. ON • 962-3800 • HASTINGS PRINCE EDWARD COUNTY RCSS BD, 158 GEORGE, BELLEVILLE, ON, 962-9571  
**WHITTLE, EDWARD, M MED 57** • ST THOMAS HOSP, 444 N MAIN, AKRON, OH  
**WHITTLE, GLORIA K, CERT SCNED 71, B SCNED 72** • 42 MONTGOMERY BLVD, BELLEVILLE, ON • 731-6277  
**WHITTLE, ROBERT M, M ED 68** • 20 GERVIN CR, OTT. ON • 825-1396 • PRINC  
**WHITTY, ONAGH MARY, (PAIGE) B SCN 64, CERT SCPHN 64** • 378 RED CRDSS, LA SALLE. PQ • 366-5436  
**WHITWAM, TREVOR, B A 65, M ED 67** • 795 FLEMING, OTT. ON • SCHOOL, CHRISTIE SCHOOL, DRAPER, OTT, ON  
**WHITWORTH, MARGARET S W, VOIR/SEE VARGA**  
**WHYMAN, CAROL, VOIR/SEE ARGUE**  
**WHYTE, BRIAN A, B LITT 72** • 40 JULIANA RD, OTT, ON • 749-9308  
**WICKENS, ALEXANDER JOHN, M SC 55** • 1179 CLINE CR, DTT, ON  
**WICKS, JAMES EDWARD, M ED 64** • 15 CLEADON DR, DTT ON • SC EDUCATION, OTT, ON  
**WIOENMAIER, ROBERT G, M ED 71** • BOX 1334 100 VARLEY LANE, KANATA, ON • 836-1027  
**WIDENMAIER, WILLIAM J, M EOADM 72** • 10 JOHNSTON, SMITHS FALLS, ON • 283-1233  
**WIDMAYER, CHARLES E, DARTMOUTH COLL, 207 CROSBY HALL, HANOVER, NH**  
**WIEBE, ALAN M, B SC 70** • 871 PROVOST DR, OTT, ON • 737-5980  
**WIEBE, HELEN, CERT SCPHN 71, B SCPHN 72** • 680A TWEEDSMUIR, OTT, ON • 722-7762  
**WIECKO, JACEK, B SC 63** • 2845 N CALVERT, BALTIMORE, MD  
**WIELINGA, JEANNINE, (LANTHIER) DIPL SCN 61** • C P 544, SUTTON, PQ  
**WIENER, MELIN, M PSY 65** • 2350 DECELLES, MTL, PQ  
**WIGGINS, BRUCE, B SC 61, M SC 66** • 30 ABINGDON DR, DTT, ON • STUDENT  
**WIGGINS, NORMA J, CERT SCPHN 71** • BOX 293, KEMPTVILLE, ON • 258-3614  
**WIGHT, WILFRID G, B A 71** • RR 2 RIDGE RD, RAMSAYVILLE, ON • 822-2271  
**WILCOX, MICHELE, (BOILEAU) DIPL SCN 54** • 104 LAFAYETTE, WILLIAMSVILLE, NY  
**WILCOX, RUTH MARY, B SCNED 70** • 716 PARKDALE, OTT. DN • 728-9722  
**WILD, ANTONIN, CERT MSC 73** • 1795 BASELINE RD 405, OTT, ON • 225-5902 • BELL NORTHERN RES, PB 3511 STN C, OTT, ON  
**WILD, MARGO, (HARAM) CERT SCNED 65** • 22 GLENDENNING DR, OTT, ON • 829-6490  
**WILES, VALERIE J, B LS 64** • 1927 FAIRMEADW CR, OTT, ON  
**WILEY, GERALD EDWIN, M AHIST 69** • 80X 934, DEEP RIVER, ON  
**WILEY, JAMES J, MD MED 55** • 1558 FEATHERSTONE DR W, DTT, ON • 733-4269 • PT PR MS, 301 LAURIER E, OTT, ON, 236-0586  
**WILHELM, JOSEPH, L DC 48** • 279 JOHNSON, KINGSTON, ON • 546-5521 • BOX 997, KINGSTON, ON  
**WILHELM, MARIE THERESE, (CLARKSON) B LS 72** • 1191 CASTLE HILL CR, OTT, ON • 225-3525  
**WILHELM, RAYMOND JOHN, B A 52** • 11 DOOLEY DR, KITCHENER, ON • 745-3770 • TEACHER, WELLINGTON CO BRD OF EDUC  
**WILHELMY, MURIELLE, VOIR/SEE O'HARA**  
**WILIER, ROBERT PETER, M LITT 72** • 72 STANLEY, BRIDGEPORT, ON  
**WILK, JOSEPH A, CHESHIRE HARBOR, CHESHIRE, MA** • 743-1338 • RETIRE, MT GREYLOCK SCH UNION, CHESHIRE HARBOR, CHESHIRE, MA, 743-1338  
**WILKES, CATHERINE E, (LALONDE) B SCN 70** • 1465 OLD FOREST, DUNBARTON, ON • TEACHER, SCARBOROUGH NURSING PROGRAMME, 651 WAROEN, WEST HILL, ON, 284-6151  
**WILKES, ROBERT HENRY, B A 72** • R R 2 S BRANCH RD, CORNWALL, ON • 933-2884  
**WILKIE, LAURA, M ED 66** • 2710 BASSWOOD CR, OTT, ON  
**WILKINS, MURIEL FAYE, VOIR/SEE DERRICK**  
**WILKINSON, BERNICE L, B SCS 71** • 1892 LORRAINE, OTT. ON • 731-5985  
**WILKINSON, DIAMNE E, VOIR/SEE CDUTURE**  
**WILKINSON, ERNEST, B A 67, M ED 71** • 3100 CARLING 611, OTT, ON • 746-1828 • CONSULTANT, OTTAWA SEPARATE SCH BD, 140 CUMBERLAND, OTT, ON, 237-5660  
**WILKINSON, SUSAN, B LS 66** • 1336 GREEN, MTL, PQ  
**WILLIAMS, NORMAN B, B A 66, B LL 69** • 2267 COURTYCE, OTT, ON • 733-8101 • AVOCAT, LAFLEUR AUBIN & WILLIAMS, 606 45 RIDEAU, OTT, ON  
**WILLEKES, ELIZABETH, CERT SCPHN 69** • EASTERN CLINIC, MOBAY, VIA BAJIMA  
**WILLET, CHARLES, B A 59** • NEW RICHMOND, PQ  
**WILLIAM, IDA, CERT SCPHN 55** • 131 HEMLOCK, TIMMINS, ON  
**WILLIAMS, AVIS, (HENRY) B SCPHN 69** • HARPER CITY, CAPE PALMAS • DIR NURSE, LIVESTONE PLANTATIONS CD, MED CENTER, HERBEL LIBERIA W  
**WILLIAMS, CARL PHILIP, B COM 63** • 163 HILLTOPPT, GATINEAU, PQ • CA, THORNE GUNN & CO, 170 LAURIER W, OTT, ON, 237-7470  
**WILLIAMS, FRANKLIN, 1575 FEATHERSTON DR, DTT, ON**  
**WILLIAMS, HAZEL C, CERT SCPHN 71, B SCPHN 71** • 2358 RILEY, OTT, ON • 828-0675  
**WILLIAMS, HELEN, CERT SCPHN 68** • 200-212 MAIN, WHITEHORSE, YT • MOOSE FACTORY GENERAL HOSP, MOOSE FACTORY, ON  
**WILLIAMS, JAMES D, B A 66, B ED 71** • PO BOX 577, VIENNA, OH  
**WILLIAMS, LORRAINE E, B A 73** • P O BOX 759, CAPREOL, ON  
**WILLIAMS, P J, M PSY 64** • ELIZABETH TOWN, NY • PSYCHOL, CLINGTON PRISON DIAG & TREAT CENTER, DEPT OF CORRECTIONS, NY  
**WILLIAMS, PAULA B, B SC 69** • 858 WINGATE DR, OTT, ON  
**WILLIAMS, PETER, B A 68** • 157 MCGREGOR CR, WATERLOO, ON  
**WILLIAMS, PHILIP, M ED 66** • 199 TALFDURD, SARNIA, ON  
**WILLIAMS, PHILLIP P, B BADM 72, B COM 73** • 329 GREEN VALLEY, GATINEAU, PQ • 663-3293  
**WILLIAMS, WILFRID, STE ROSE-DE-LIMA, PQ**  
**WILLIAMSON, ANDREW, B SC 50** • 183 WEST ST, PAXTON, MA  
**WILLIAMSON, ARTHUR HAROLD, B A 67** • RRS, KEMPTVILLE, ON  
**WILLIAMSON, JAMES EDWARD, B AGE0G 70** • 54 NORTH PARK DR, OTT, ON • 824-5244  
**WILLIAMSON, JAMES R, B SC 72, B SCBIO 73** • 886 WINGATE DR, OTT, ON • 733-0634  
**WILLIAMSON, KEITH G, B COM 65** • P D BOX 3122 PDSTAL STN C, OTT, ON • CONSULTANT, SC MAIN BLDG 1427, TUNNEY'S PASTURE, OTT, ON, 992-4811  
**WILLIAMSON, W DAVID, B A 44** • 886 WINGATE DR, OTT, ON • 733-0634 • HEAD GUID, CANTERBURY H S, CANTERBURY, OTT, DN, 731-1191  
**WILLIAMSON, WALTER, B SC 46** • C I P, MATANE, PQ  
**WILLIAMSON JR, ARTHUR M, B SC 50** • I CARLETON RD, ROCHDALE, MA • 892 3656 • PRES, A M WILLIAMSON & SONS INC, 1139 STAFFORD, ROCHDALE, MA, 892-4414  
**WILLIS, ANNE MARIE Y, M ALING 71** • 1 SHERIDAN, DEEP RIVER, ON  
**WILLIS, DAVID G J, B PH 69** • 367 MORRIS, ALBANY, NY  
**WILLIS, HAROLD, B A 43** • 1927 BEL AIR DR, OTT, ON • ASSOCIA, COLL INSTITUTE BOARD OF OTTAWA, 662 LYON, OTT, ON  
**WILLS, BRUCE J R, B SC 69** • 1013 GARDEN CRT DR, WINDSOR, ON • 948-5426  
**WILLS, HELEN, VOIR/SEE KUMMERMANN**  
**WILLS, IDAN ANN, CERT SCPHN 64, B SCPHN 66** • 204-30 GLENWOOD PL, BROCKVILLE, ON • 345-0263 • OIR HPRN, LEEDS & LANARK DIST HEALTH UNIT, 70 CHARLES, BROCKVILLE, ON, 345-5685  
**WILLS, WILLIAM J, MD MED 63** • 2363 WYNDLA CR, OTT, ON • 733-8329 • PATHOLOG, DEPT OF NAT DEF-NAT DEF MED CENTRE, ALTA VISTA & SMYTH, OTT, ON, 733-6600  
**WILSON, ANN J, (BLAIR) CERT SCN 6B, B SCNED 72** • 23 CORNISH RD, TOR, ON  
**WILSON, BRIAN J, B LETT 72** • 507 BLAIR, OTT, DN • 733-9398

## WILSON

- WILSON, CHARLES E, B A 68 • 1-96 RUSSELL, OTT, ON • 237-0444**  
**WILSON, OAVIO H, B ED 71 • 1153 LINCOLN DR, KINGSTON, ON • 389-2291**
- WILSON, OENISE, B APHL 71 • 141 MONTIGNY, ST-JEROME, PQ • 432-7119 • CONSER, GOUV OU CANADA, 380 LABELLE, ST-JEROME, PQ, 436-4230**
- WILSON, ELIZABETH, B A 68 • 662 DENBURY, OTT, ON • RETIRED**  
**WILSON, FRANCIS, B COM 49 • 24 ETRICK CR, OTT, ON**
- WILSON, FREDERICK S, B LL 69 • 186 HURON RIDGE CR, KINCARDINE, ON • 396-3740 • WEYLIE & WILSON, LIBRARY BLDG, KINCARDINE, ON**
- WILSON, HELENE M, (LEMAY) B SCN 67, M PSPED 72 • RR 4, PAKENHAM, ON • CH COURS, UNIV D'OTTAWA-EC D'INFIRMIERES, 770 KING EDWARD, DTT, 231-3220**
- WILSON, JAMES OAVID, B A 69, M EDADM 73 • RR 4, PAKENHAM, ON • 839-5266**
- WILSON, JAMES R, B LL 73 • 175 PRESLAND RD, OTT, ON • 745-0777**
- WILSON, JOHN B, B A 71 • 3445 COTE DES NEIGES 401, MTL, PQ • 937-1570**
- WILSON, KENNETH, 107 PRINCE ARTHUR, CORNWALL, ON**
- WILSON, LAWRENCE, B A 59, L LL 62 • 1316 BOUL MONT-ROYAL, OUTREMONT, PQ • 273-9659 • AVDCAT, GEOFFRION PRUD'HOMME, 500 PL D'ARMES, MTL, PQ, 288-7161**
- WILSON, LLOYD I, M EDADM 72 • P O BOX 784, NEW LISKEARD, ON • 647-5036 • TEACHER, TEMISCAMING BD OF EDUC, BDX 159, NEW LISKEARD, ON, 647-7341**
- WILSON, LOUISE M G, B APSY 71 • BP 443 C-O B STEWART, CARLETON PLACE, ON • 234-8204**
- WILSON, MARIE-ALICE, B A 70 • 11700 PASTEUR 308, AHUNTSIC, PQ**  
**WILSON, MARK G, B COM 70 • 615 INDUSTRIEL BLVD 6, ST-JEAN, PQ**
- WILSON, MAXIME, VOIR/SEE CONN**
- WILSON, MICHELLE M C L, M ALING 71 • 362 TEMPLETON, OTT, ON • 234-2278 • 992-9370**
- WILSON, NANCY C, B A 68 • MAIN, SOUTH MOUNTAIN, ON • 149 KING GEORGE, OTT, ON**
- WILSON, PATRICIA G, VOIR/SEE HARRIES**
- WILSON, RICHMOND, B LL 63 • LONG ISLAND DR BOX 28, MANOTICK, ON • LAWYER, 310-130 ALBERT, OTT, ON**
- WILSON, ROBERT, B A 50 • 60 BOWHILL, OTT, ON • 224-2185**
- WILSON, ROBERT A, B EDPHY 66, B A 67 • R R 1, HANMER, ON • 969-4896 • TEACHER, RAYSIDE SEC SCH, AZILDA, ON**
- WILSON, ROBERT C, B COM 67 • 98 VIELRAY CRT, SUDBURY, ON**
- WILSON, ROBERT C, B A 70 • 504 AVALON PL, OTT, ON**
- WILSON, ROBERT M, B LS 71 • 122L SOUTHVIEW OR, SUDBURY, ON**
- WILSON, ROSELINE, B LS 70 • 160 MOUNTAIN RD, MONCTON, NB • EC POLYVALENTE L J ROBICHAUD, MAIN, SHEDIAC, NB**
- WILSON-DE LOBE PANET, JANE, 733 EASTBOURNE, VANIER, ON**
- WINPENNY, EDWARD, M ED 63 • 131 FARNHAM, TOR, ON • TEACHER**  
**WINDELER, PETER H, B COM 66 • R R 1, KETTLEBY, ON • 939-2250 • MCR ACC'TG, UNIV OF TORONTO-INCOME ACCT'NG, 215 HURON, TOR, ON, 928-6400**
- WINDLE, ROGER J S, B AHIST 73 • R R 6, RENFREW, ON**
- WINDLE, WAYNE J, B SC 72, B SCBIO 73 • RR 6, RENFREW, ON**
- WINFIELD, CARMEL, (BEDARD) DIPL SCN 49 • 82 JEAN BRILLANT, ROXBORO, PQ**
- WINFORD, JOHN R, B A 70, M PSPED 72 • 2166 LOYOLA, OTT, ON**
- WING, LAURA EILEEN, VOIR/SEE MURRAY**
- WING, NORMAN DANIEL, B A 64, M ED 69 • 1919 COMBORNE CR, OTT, ON • PRINCIPAL, OTT PUB SCH BD, 564 PLEASANT PARK RD, OTT, ON**
- WING-KING, JENNIFER, VOIR/SEE TAN**
- WINKEL BUITER, INGEBDRG K, VOIR/SEE GRAINGER**
- WINKLER, GLEN R, B A 72 • BOX 38, LANG, SK**
- WINTER, CYRIL D, B A 73 • 2220 HALIFAX 805, OTT, ON • 731-8542**
- WINTER, JEAN, CERT SCPHN 65 • 1-22 DELAWARE, OTT, ON • 232-9930**
- WINTER, LINDA V M, M CRIM 70 • R R 2, CUMBERLAND, ON • SUPERVING, MINISTRY OF CORRECTIONAL SERV, CHAMPLAIN SCHOOL, ALFRED, ON, 679-2218**
- WINTER, ROBERT ALLAN, B COM 62 • 35 FERNCREST, DOLLARD-DES-ORMEAUX, PQ • 626-5003 • SECRETARY, HELLER NATOFIN LTD, 4113 SHERBROOKE W, MTL, PQ, 935-2401**
- WINWILL, GLORIA, VOIR/SEE LAFLAMME**
- WISEMAN, MARY, (KOSKO) B A 65, M PSY 68 • 834 SHIELDS, TOR, ON • COUNSELOR, NDRTH YORK GEN HOSP-PSYCHO DEPT, 4001 LESLIE, WILLOWDALE, ON**
- WISEMAN, STEPHEN R, (DECEDE/DECEASED)**
- WITHAM, JOHN R, PHD AHIST 71 • 431 BRITTANY, OTT, ON • 741-1545**
- WITT, NELDA J, (MOONEY) CERT SCNED 64 • BOX 100, MILE HOUSE, BC**
- WITTENBRINK OMI, B L, B TH 41, L TH 43 • 1624-21ST ST NW, WASHINGTON, DC • 659-3745 • CONSULTANT, WMRY RADIO, 9500 HWY 460 WEST, BELLEVILLE, IL, 397-6700**
- WITTER-JAUME, RENEE, B SCS 60 • 67 ZUREANO MADRID**
- WIZNUK, HELENA, VOIR/SEE DICBY**
- WOELLER, RICHARD W, B LS 67 • 111 FILBERT, KITCHENER, ON • 742-1456 • PERIODICAL, WILFRID LAURIER UNIV, UNIVERSITY W, WATERLOO, ON, 884-1970**
- WOJCIECHOWSKI, BOHAM WIEDAW, PHD SC 62 • 643 RIDEAU, DTT, ON**
- WOJCIK, JOSEPH, MD MED 56 • 203 GRAYLINC DR W, AKRON, OH • MD, 2660 N HAVEN BLVD, CUYAHOGA FALLS, OH**
- WOLDEMARIAM, LEGESE, M CA 71 • POLICE CDLLEGE, ADDIS, ABBAB**
- WOLFE, ALINE, VOIR/SEE CHARLEBOIS**
- WOLFE, CAMILLE S, (LERICHE) CERT SCNED 70, B SCNED 71 • 14 MILBURN CR, SHERWOOD PARK, AB • 467-9793 • MISERICORDIA HOSP, SCHOOL OF NURSINC, EDMONTON, AB, 484-4111**
- WOLFE, CARMEN, CERT SCNED 58, B SCN 58 • DIRECTRICE, HOP ST VINCENT, 60 CAMBRIDGE, OTT, ON, 233-4041**
- WOLFE, DARLENE JOY, CERT SCNED 68, B SCNED 72 • 123 CLARENDON, OTT, ON • 729-8259**
- WOLFE, JEAN-CHARLES, B A 68, B SC 70, B EO 70 • 350 BRUYERE, OTT, ON**
- WOLFE, LIONEL D, M SCOUN 71 • 935 PINWOOD CR, OTT, ON • 829-4737**
- WOLFE, MARCEL, B A 54, B TH 58 • CEPEG DE HULL, 470 ALEXANDRE TACHE, HULL, PQ**
- WOLFE, SAUL, PHD PH 57 • PROFESSOR, QUEEN'S UNIV, CHEMISTRY, KINGSTON, ON**
- WOLOSCHUK, BORIS, B EO 67 • THORHILD, AB**
- WONG, AH SOD, M SCCEO 71 • KAMPAR PERAK**
- WONG, BETTY, B ED 67, M ED 68 • 37 TULANE CR, DON MILLS, ON**
- WONG, CHUCK C-CHUNG, B LS 64 • 110 WINDSOR CR, SUDBURY, ON • 674-7186 • LIBRARIAN, LAURENTIAN UNIV, RAMSEY LAKE ROAD, SUDBURY, ON, 675-1151**
- WONG, CHUNG-YEN T, MD MED 64 • 7 KING, FRANKFORD, ON**
- WONG, ELSIE, B A 65 • 22 CANARL RD W 3RD FL**
- WONG, FELIX K S, B SC 70 • 44 LEIGHTON RD SECOND FL**
- WONG, FRANCIS, MD MED 60 • R R 4, ANOERSON, ON**
- WONG, HOI E, B SCCE 71 • 105 MILTON 202, MTL, PQ**
- WONG, HON WING, M SCELE 73 • 583 FIELONG DR, OTT, ON • 731-7297**
- WONG, KAM, B SCMAT 72 • 3318 ALBION RD S, OTT, ON • 521-1697**
- WONG, MARLEEN R, B SCN 73 • 322 FIRST ST N, KENORA, ON • 468-6592**
- WONG, PAK-KEN, M SC 67, PHD SC 69 • 694 KING RD 7 TH FLOOR B FLAT NORTH POINT**
- WONG, PAULINE, B LS 72 • 112 FIFTH AVE, OTT, ON**
- WONG, S F HENRY, M SC 69, PHD SCMAT 74 • 1114 CLYDE, OTT, ON • 225-5513 • PROFESSOR, UNIV OF OTTAWA-MATH, 585 KING EDWARD, OTT, 231-4238**
- WONG, S H, B SCELE 72 • 1524-70 CAMBRIDGE, TOR, ON**
- WONG, SAU-WAI, 7 COMFORT TER KING S ROAD**
- WONG, TAK-FONG, M SCCE 71 • 575 UNIV W 403, WINDSOR, ON • 254-0361 • ENG, LAFONTAINE COWIE BURATTD & ASSO TE LTD, 3260 DEVON DR, WINDSOR, ON, 966-2250**
- WONG, VICTOR, B SC 70 • 50 SWEETLAND APT B, OTT, ON**
- WONG, YIM Y, VOIR/SEE WARRINGTON**
- WONG, YIU WAH, B SC 70 • 52B HILLWOOD RD 1ST FLDR KOWLOON**
- WOOD, KAM-CHUEN, B SC 62 • 70 LASALLE RD KOWLOON**
- WOOD, BEATRICE ANNE, M EDFDU 71 • 116 DUFFERIN RD, DTT, ON • 746-8845**
- WOOD, DON, 168 HAWTHORNE, OTT, ON**
- WOOD, DONNA, B SCS 70 • BOX 1596, YELLDWKNIFE, NT**
- WOOD, KENNETH I, B A 68 • 2066 SAUNDERSON DR, OTT, ON • 731-7205**

- WOOD, MARGUERITE**, B A 66 • 174 NEPEAN 4A, OTT. ON • ST MARY'S SCHOOL, 84 YOUNG, OTT. ON
- WOOD, MARSHA I**, B SCD 71 • BOX 23, HAZLEDEAN, ON • 836-1170
- WOOD, PIERRETTE**, CERT SCNED 67 • 5640 SUNMIST DR, MESA PALOS VERDES, CA
- WOOD, ROBERT S**, MD MED 69 • PHYSICIAN, 120-3604-52 AVE NW, CALGARY, AB, 289-3751
- WOODARO, MICHAEL**, B PH 66 • 128 GROVE, LEWISTON, ME
- WOODBURN, MERIDA**, VOIR/SEE SACHS
- WOODCOCK, JUDITH ANNE**, CERT SCNED 64, B SCNED 67 • 103 ORCHARD, BROCKVILLE, ON • NURSE E
- WOODLET, WILLIAM ROBERT**, MD MED 52 • BOX 129, VERNON, BC • 545-0747
- WOODROW, WILLIAM A**, B EOPHY 62, M EOPHY 72 • 50 PORT ROYAL RD, LUCERNE, PQ • 777-3757 • DEPT HEAD, DARCY MCGEE H S, 75 BDOOTH, HULL, PQ, 770-7730
- WOODRUFF, KENT GARY**, B COM 64 • 749 CONNAUGHT, SUDBURY, ON
- WOODS, BRIAN DOUGLAS**, B AHIST 70 • PO BOX 165, PORTLAND, ON
- WOODS, CHARLES E**, ADAB HSCH 34 • 263-4 AVE, OTT. ON • DENTISTE, 16 161 AUGUSTA, OTT, ON
- WOODS, COLOMBE (BOUCHER)** DIPL. SCN 42 • 803 ADAMS, OTT. ON • 733-0171
- WOODS, HELENE**, B SCS 72 • 6 TER CHAMPLAIN, LUCERNE, PQ • 684-4314
- WOODS, HYMAN LEO**, MD MED 51 • 64 FINCHLEY RD, MTL, PQ • PHYSICIAN, 3105 VAN HORNE 3, MTL, PQ, 737-2212
- WOODS, J JEAN R**, ADAB A 35 • 415-1701 KILBORN, OTT, ON • 521-0535 • ADMIN, CFP, 207 QUEEN, OTT. ON, 995-6375
- WOODS, JOHN J**, B LL 70 • 127 BEDFORD RD, TOR, ON
- WOODS, LOUIS**, ADAB A 39 • 10 PARC MARCHAND, LORITTEVILLE, PQ • DIRECTEUR, HOPITAL CHRIST-ROI, 300 BOUL WILFRID HAMEL, VANIER, PQ
- WOODS, LUCILLE**, VOIR/SEE GARNEAU
- WOODS, RACHELLE (LAPRADE)** B SCN 71 • 33 1-2 BDURQUE, HULL, PQ • 776-1320
- WOODSIDE, J H CARLYLE**, M SCDUN 71 • 8 CALVERT CR, SIMCOE, ON • 426-0789 • COUNSELLOR, PDRT DOVER COMPOSITE SCH, BOX 549, PORT DOVER, ON, 583-0260
- WOODSTOCK, PAUL S**, B COM 62 • 214 HILLCREST, GATINEAU, PQ • 663-2982 • ADJ EXE PR, 995-8168
- WOODWORTH, RAYMOND J**, B ED 67, M ED 69 • RR 1, PTE-GATINEAU, PQ • DEAN OF BATHURST COLLEGE, STUDIES, BATHURST, NB
- WOOLLAM, CHRISTOPHER J**, MD MED 68 • 23 ARUNDEL, OTT. ON • 745-9531 • MD, NATIONAL DEFENCE MEDICAL CENTRE, 877 SHEFFORD RD, OTT, ON, 746-9603
- WOOLLAM, GLYN E**, B COM 49 • 180 AUGUSTA 2, OTT, ON
- WODLINGS, NANCY L**, B SCD 72 • 1699 GAGE CR, OTT, ON • 225-3364
- WODLINGS, PETER K**, B SCCE 73 • 18-5380 LAKESHORE RD, BURLINGTON, ON • 639-5790 • BELL CANADA
- WORRALL, PAULINE E**, CERT SCN 70 • 514A-130 BELVEAU, WINNIPEG, MB • NURSING STATION, NELSON HOUSE, NB
- WOYCHYSHYM, JOHN**, MD MED 57 • 2659 ULSTER CR, OTT, ON • 733-7000 • MD, 423 BRONSON, OTT, DN, 232-1531
- WOZNY, M ANDREW**, M PSY 66, PHD PSY 69 • 5175 RANDALL B, MTL, PQ
- WRANGHAM, BRIAN**, B SC 65 • 844 WESTON DR, OTT, ON
- WRAY, ARPI (CIVAN)** B ACLST 71 • 19-400 SECOND AVE, OTT, ON • 233-6084 • LIBR ASS, FA L B PEARSON BLDG, 125 SUSSEX DR, OTT, ON, 992-7687
- WRAY, JOYCE M E (BERTHELOT)** B A 71 • 2429 BLACKSTONE, OTT, ON • 731-6547 • FR TEACHER, OTTAWA BD EDC
- WRAY, SHIRLEY**, CERT SCNED 57, B SC 60 • 117 INCHBURY, HAMILTON, ON
- WRZEJ, WLADYSLAW J**, MD MED 59 • 197 LATCHFORD RD, OTT, ON • 729-6990 • PT LR MC, 120 HOLLAND, 725-4500
- WREN, BASIL P**, B A 69, M ED 72 • 92 MACLAREN 204, OTT, ON
- WREN, HENRY J**, B A 55, B SC 56, MD MED 60, 8 SHDRTLAND CR, WESTON, ON • OAKVILLE TRAFALGAR MEMORIAL HOSP, RADIOLOGY, OAKVILLE, ON
- WRIE, TERESA MARY**, VOIR/SEE CLARKE
- WRIGHT, DAVID**, B A 62 • 568 SHERBOURNE, SAULT STE MARIE, ON • PRINCIPAL, KING EDWARD PUBLIC SCH, 129 SCHREIBER, SAULT STE MARIE, ON
- WRIGHT, FRED**, 11234 CRAFT, DETROIT, MI • DIRECTOR
- WRIGHT, J G**, B A 65, B COM 70 • 2248 HILLARY, OTT, ON • 733-8484 • REGISTRAR'S OFFICE, 550 CUMBERLAND, OTT, 231-4905
- WRIGHT, JANE A (SINGLEHURST)** CERT SCPHN 62 • 52 INVERNESS, OTT, DN • 225-6012 • HOUSEWIFE
- WRIGHT, JOSEPH**, B A 63 • 6150 CHAMPLAIN BLVD, VERDUN, PQ
- WRIGHT, LORRAINE C**, B A 67, B LS 68 • 189 MONTCLAIR, HULL, PQ • LIBRARIAN, UNIV DF OTTAWA-CENTRAL LIBRARY, 616 CUMBERLAND, OTT
- WRIGHT, MARGARET I (LANE)** MD MED 72 • PO BOX 1603, GOLDEN, BC • 232-9342
- WRIGHT, S GALE (MOHR)** CERT SCN 63 • ALMONTE, ON
- WRIGHT, SUZANNE (LAPORTE)** B A 70, B PED 71 • CP 255 AV DU PARC, ROCKLAND, ON
- WU, JOHN WAI-YEUNG**, MD MED 72 • 30 GOULBURN, OTT, ON
- WU, JOHN WAI-YEUNG**, 448 MACDONNELL RD HONG KONG
- WU, MAGGIE**, VOIR/SEE IP
- WU, WILSON**, 39 FERRY KOWLOON
- WU, YEL-CHIANG**, M SC 64 • 149 JAVA RD NORTH POINT
- WYATT, KAREN ANNE (GOSSELIN)** B PHYSE 73 • 352 TILLBURY 4, OTT, ON • 728-0540 • STUDENT
- WYATT, NEIL J**, B PHYSE 71 • 352 TILLBURY, OTT, ON • 728-0540
- WYCZYNSKI, PAUL**, PHD LETT 57 • 156 KEHOE, OTT, ON
- WYLLIE, FAYE E**, CERT SCPHN 71, B SCPHN 72 • LA LOCHE, SK
- WYLLIE, ROSEMARY**, CERT SCNED 65, B SC 66 • 1801 RIVERSIDE DR 504, OTT, ON • 731-7567 • RNG SUPVR, RIVERSIDE HOSP, 1967 RIVERSIDE DR, OTT, ON
- WYMAN, BONNIE**, VOIR/SEE SASTRI
- WYSPIANSKI, JOHN O**, B A 58, M A 61, PHD PSY 63, 1695 PLAYFAIR DR, OTT, ON • 731-4389 • PROF, UNIV OF OTTAWA-PSYCHOLOGY, 1245 KILBOURN, OTT, 231-2920
- XATRUCH, PIERRE**, B A 62 • DIR, ECOLE EMPIRE, WELLDAN, ON
- YADAKPA, ROCK-HONORE**, CERT PADM 71 • MIN OES AFF ETRANGERES, BP 936, BANGUI
- YAKIMOFF, MARIE-ROSE (ANDREYCHUCK)** CERT SCNED 56, B SCNED 58 • 33 ROBINSON S 1506, HAMILTON, ON • MOHAWK COLL, 301 JAMES S, HAMILTON, ON
- YAM, SIU HUN PIERRE**, B SCME 74 • 1-192 OSGDODE, OTT, ON
- YAMADA, KERRY**, PHD PSY 68 • 1804E-49TH AVE, SIOUX FALLS, SD • CH PSYCH, SOUTHEASTERN MENTAL HEALTH CTR, 2000 SUMMIT S, SIOUX FALLS, SD
- YAMASHITA, JEAN M**, M ALING 73 • 1614 WILLIAM, W WINNIPEG, MB • 774-7270
- YAN, VINCENTE**, CHINA BLDG 106 HONG KONG
- YANCH, LARRY A**, B LL 71 • 29 ARLINGTON, OSHAWA, ON • 576-7992 • LAWYER, PARKHILL & YANCH, 8 SIMCOE S, OSHAWA, ON, 728-9495
- YANG, AMY**, B SC 68 • 1505 BASELINE RD 806, OTT, ON • 225-1743
- YANG, DA-PING**, M SC 64, PHD SC 69 • 275 BRYN MAWR 1-20, BRYN MAWR, PA
- YANG, KWANG-SONG**, M ED 66 • 8A BELFRAN RD 2ND FL KOWLDON
- YANG, SAMUEL L C**, B ED 70 • 1A MEI FOO SUN CHUEN 8TH FL LAICHIKOK KOWLOON
- YANG, YONG HUON**, PHD SC 63 • 67 1 PONGHAMDONG CHAN JU
- YANG-WAN, AUGUSTINA K-Y**, B LS 70 • 320 GOULBURN, OTT, ON
- YANK, RICHARD J F**, B SCHE 72 • 357 BELANGER, BUCKINGHAM, PQ • 986-2330
- YANNE, PAULA J**, VOIR/SEE HD
- YANOW, PERRY**, PHD ED 70 • 44 CHAMBERLAIN, REVERE, MA • 284-0026 • PRDF, STATE COLLEGE AT SALEM, SALEM, MA, 745-0556
- YANTHA, CATHERINE MARY**, B A 70 • 476 WILBROD, OTT, ON
- YAO, KUANG-CHEN**, PHD SCCE 70, PHD SCCH 71 • 1094 WELLINGTON 5, SARNIA, ON
- YAO, SUSANNA**, B ED 66 • 60 E 32ND ST 409, CHICAGO, IL
- YAP, CHO-SING**, B SC 68, M SCELE 71 • 894 WATSON A, DTT, ON • 828-7744
- YAREMCHUK, D**, B LS 64 • 69 MURIEL, DTT, ON • 236-5136 • LBR, DDE, PL VINCENT MASSEY, HULL, PQ, 997-1767
- YASSINE, MOHAMED**, DIPL. MSC 72 • 1256 BOYER, ORLEANS, ON • 824-7887
- YATES, CHARLES**, B A 79 • 1373 AVE RD, TOR, ON • GENERAL, GOVT OF ONTARIO, 801 BAY ST, TOR, ON

## YEATES

- YEATES, MARILYN E, B** KIN 73 • 4 HILLHURST PL. OTT, ON • 224-2482
- YEE, IRENE SIU LING, (SHAM) B** LS 65 • 2565 HOBSON RD. OTT, ON • 731-7743
- YEE, JASON FAI SEE, B** LS 68 • 2565 HOBSON RD. OTT, ON • 731-7743 • 992-7763
- YEH, CHUN-TZY, B** LS 66 • 41 SULLIVAN. TOR, ON
- YEH, IRENE, (FANG) B** LS 67 • 923 PARK PACIFICA, PACIFICA, CA • LIBRARIAN, GOLDEN GATE CDLL, 536 MISSION, SAN FRANCISCO, CA
- YEH, YING C, PHD** SCELE 73 • 123 JUNG FU RD TAINAN
- YELLE, CLAUDE, B** A 63, B COM 66 • 424 DANIS. CORNWALL, ON • 933-6884 • PLANT ACCT, GTE SYLVANIA CANAOA LTD. BOX 1119. CORNWALL, ON. 933-5880
- YELLE, OENIS L, B** A 69, B PEO 72 • 1860 KILBORN. OTT, ON
- YELLE, GERALD-CARROLL, B** A 69, M EDADM 72 • 51 CHAMPLAIN ND C P 42, BOURGET. ON • 487-2610 • EC ST-ISIDORE, ST ISIDORE DE PRESCOTT, ON. 524-2945
- YELLE, HECTOR, B** A 37 • CONS CAN DE LA COOP. 353 DALHOUSIE 205. OTT, ON. 749-3897
- YELLE, HENRI, B** A 26, L PH 26 •, PARKHILL, ON • PARKHILL HIGH SCHOOL. PARKHILL, ON
- YELLE, JEAN-OENIS, B** A 70 • 66 CHAMPLAIN CP 42, BOURGET, ON
- YELLE, LOUISE, (WADDELL) B** SCS 63 • 8 MILLAR, HULL, PQ • 770-5076
- YELLE, ODETTE M L, B** A 73 • 508 VERNON, OTT, ON
- YELLE, RAYMOND, B** A 64, L LL 67 • 1860 KILBORN, OTT, ON • 731-4356 • DIPLOMATE, HIGH COMM FOR CANADA, VISA SECT BOX 565, PORT OF SPAIN
- YELLE, SERGE J, B** PHYSE 72 • 225 DUROCHER 9, VANIER, ON • 749-6135
- YERGEAU, HERVE, 7536 HENRI-JULIEN, MTL, PQ**
- YERGEAU, SYLVIO, 5300 BDUL COUTURE, MTL, PQ**
- YETTS, HAROLD CHARLES, 48 MAITLAND, RICHMOND, ON**
- YEUNG, KWOK-HIM, B** SC 70 • 1-178 HENDERSON, OTT, ON • 233-5585
- YIP, FAI YO, B** SCCE 71 • 450 NELSON, OTT, ON
- YIP, WAI N L, B** SCMAT 73 • 1343 PEBBLE PL. OTT, ON • 822-6763 • UNIV D'OTTAWA, 662 KING EDWARD, OTT
- YONG, GABRIEL Y, B** A 65, MD MED 69 • 8 HOWICK PL 3, OTT, ON • ST PAUL'S HOSPITAL, 1081 BURRARD, VANCOUVER, BC
- YORK, GLORIA D, B** A 72 • 125 GLENORA, OTT, ON
- YORK, HOWARD W, B** COM 68 • NO BB 17 BATU BAKAR BAHU NS
- YORK, MARIAN JEAN, CERT** SCPHN 64 • 1339 MEADOWLANDS DR E, OTT, ON • 225-5497
- YORKE, EDWARD, M** ED 68 • 95 FREETOWN RD, BELIZE • CHIEF E, GOVT OF BR HONDURAS ED DEPT, PO BDX 33, BELIZE
- YORONGAR, SALOMON, DIPL** INTCD 72 • 190 LAURIER E, OTT, ON • 233-3617
- YOU DALE, TONY, B** SC 69 • 2168 BENJAMIN, OTT, ON
- YOUNG, ARLYSS L, B** A 70 • 458 MARY, PEMBROKE, ON • 735-6697 • PRINC, RENFREW CO ED OF EDUC, 480 MARY, PEMBROKE, ON. 732-8201
- YOUNG, ARTHUR J J, 1516 CAVERLEY, OTT, ON**
- YOUNG, BRIDGET, CERT** SCNED 62 • 810 EDGEWORTH 310, OTT, ON • 729-6470
- YOUNG, DAVID A, B** APMED 72 • 400 WALMER RD 3010W, TOR, ON • 920-2304
- YOUNG, DIANA D, (DEAN) B** A 69 • 24 VIRGIL, OTT, ON • TEACHER, WOODROFFE H S, 2410 GEORGINA DR. OTT, ON. 729-3186
- YOUNG, ERIC R, B** SC 70 • 17 TRUDEAU, HULL, PQ • TORONTO E GEN & ORTH HDSP INC, 825 COXWELL, TOR, ON
- YOUNG, GAY L, B** A 72 • 1116 SECOND W, CORNWALL, ON • 933-5520
- YOUNG, GOODWIN K P, B** SCELE 70 • 504 3100 CARLING, OTT, ON
- YOUNG, JEAN, CERT** SCN 65, B SCPHN 67 • 20 COMMANCHE DR, OTT, ON • 224-4319
- YOUNG, LEAH, (LUPIANO) DIPL** SCN 61, B SCNEO 67 • 74 AERO DR. OTT, ON • 829-2203 • Box 490, RICHMOND, ON
- YOUNG, MARGARET, VOIR/SEE** MCLAURIN
- YOUNG, MARGARET I, CERT** SCNED 65, M LITT 72 • 112 CASTLE, SYDNEY, NS • 564-5001 • TEACHER, HOLY ANGELS HIGH SCH, NEPEAN, SYDNEY, NS
- YOUNG, MARIANNE K S, B** ED 68, B LS 69 • 109 COLLEGE APT 2, OTT, ON
- YOUNG, SYLVIA A, B** A 70 • 207 CHARLOTTE APT 12, OTT, ON
- YU, ALBERT K K, B** SC 70 • 55 MONTCLAIR 401, TOR, ON
- YU, ALEXANDER S-Y, B** SCELE 70 • PO BOX 5719 STATION L, EDMONTON, AB • ELEC ENG, NORTHERN CANADA POWER COMMISSION, 251 BANK, DTT, ON
- YU, HENRY H J, M** SC 69 • 8 LANE 53 SECTION 2 HONKOU TAIPEI
- YU, JIIM, PHD** SCCH 66 • 26 ADELAIDE, OTT, ON
- YU, JULIE M, B** SCELE 72 • 2602 IRIS, OTT, ON • 829-1625
- YU, KWONG-YUI, B** SCCE 72 • 624 KING EDWARD, OTT, ON
- YU, PAUL TA-LUEN, M** SC 68, PHD SCCE 72 • 109 GRAND 45, LONDON, ON
- YUAN, JAMES H C, B** SCELE 71 • 5633 N WINTHROP 515, CHICAGO, IL
- YUAN, LARRY CHI-YAN, M** SC 60, PHD SC 63 • 5633 N WINTHROP 515, CHICAGO, IL
- YUE, PETER, M** SC 63 • 10 GLENEALY 2ND FL
- YUEN, PUI SUM, B** SC 65, M SC 66 • 237 DES VOEUX RD 5TH FL HONG KONG
- YUN, GRACE C Y, B** ED 67, B LS 69 • 8 SHAN KWONG RD 1ST FL HAPPY VALLEY
- YUNG, MARGARET S C, B** LS 63 • NO 113 SEC 1 CHUNG SHAN RD N TAIPEI
- YUZICAPI, GUY C, B** A 66 • CANWEST GEOPHYSICAL LTD, 7535 FLINT RD S E, CALGARY, AB
- YVAN, JEAN LUC, B** AGEOG 73 • CP 189, ST EUGENE, ON • 674-2868
- ZABORSKI, BOGHAN, M** A 59 • 100 STRATHCONA, OTT, ON
- ZABUDSKY, PAUL W, B** SCNEO 70 • 1001-15 ERSKINE, TOR, ON
- ZADE, KENNETH JEROME, MD** MED 64 • 3445 RIVERSIDE DR E 602, WINDSOR, ON • 948-2016 • MD, 1310 OUELLETTE, WINDSOR, ON, 258-2840
- ZADI, MOHAMED, CERT** 70, B INTCO 71 • 305 OCP MOHAMMED V RABAT
- ZADDW, RICHARD H, M** EDADM 71 • 1435 PRINCE OF WALES DR 1209, OTT, ON • 224-8804
- ZADOW, VERA L, (BLIMKE) B** A 70, M ED 73 • 613 GLENWOOD DR, PEMBROKE, ON • 732-7426 • TEACHER, LAURENTIAN SCH, 480 MARY, PEMBROKE, ON, 732-8201
- ZADRA, NORMAND, B** A 62, L LL 65 • 512 DE GASPE, VEROUN, PQ • AVOCAT, 2580 BERNINI, BRDSSARD, PQ
- ZAGOL, MARGARET M, B** LS 68 • 230 GLOUCESTER 304, OTT, ON
- ZAHAB, RAYMOND E, B** A 58, MD MED 64 • MED ARTS BLDG, 401-180 METCALFE, OTT, ON, 235-4379
- ZAHIR, SYED H, M** SCME 73 • UNIV OF OTTAWA, DEPT OF MECH ENG, OTT, 231-5733
- ZAHRADNITZKY, ALEXANDER L, B** SC 68 • 839 DUBERRY, OTT, ON
- ZAHRADNITZKY, SANDOR, M** SCPHY 72 • 663 SMYTH RD, OTT, ON
- ZAHRADNITZKY, VALERIE, VOIR/SEE** DOUGLAS
- ZAMBAKOGLU, FEYYAZ I, M** SCELE 73 • 157 MCCLELLAN, OTT, ON • 829-3444
- ZAMBRANO, JORGE, INDEPENDENCIA** 304 GOMEZ PALAC DURANGO
- ZAMOR, EUGENE, M** PSPED 73 • 1570C HERDN, OTT, ON • 733-8837 • 733-5955
- ZAN, WATSON K Y, B** SC 63 • 2425 OGILVIE RD, OTT, ON • 746-3703 • SUPV'R, BELL CANADA, J NICHOLAS ST RM 104, OTT, ON
- ZANETTI, FRANCA R, VOIR/SEE** WALSH
- ZAUHAR, JOHN, B** EDPHY 57, B SC 57 • 12 COSBURN, OTT, ON • 828-7092
- ZAWICKI, IGNACY, M** SC 65 • 194 RUSSEL, OTT, ON
- ZAZULAK, ELEANOR F, (MUNROE) B** SC 72 • 510 1200 6TH ST S W, CALGARY, AB • 265-0327 • SUPERV'DR, CANADIAN RED CROSS SOL 1504 1STS E, CALGARY, AB, 266-1066
- ZAZZERA, MASSIMILIANO D, B** SC 69 • 10401 MERRITT, MTL, PQ
- ZEGERS, JOHN E, M** ED 72 • 1862 ELMRIDGE DR, OTT, ON • 746-6594
- ZEH, MARILYN, (CAIN) DIPL** SCN 54 • 68 ROLLING RIDGE RD, NEW YORK, NY
- ZEIGMANN, LEONARD, M** TH 70 • 1821 JACKSON, SIOUX CITY, IA • CATHOLIC DIOCESE OF SIOUX CITY
- ZEITOUN, TONT, B** SC 63, M SC 68 • 34 WOODHILL CR (BLACKBURN), OTT, ON
- ZERAN, MAUREEN L, B** A 72 • RR 1, FINCH, ON • 932-0877
- ZERR, SHEILA, CERT** SCPHN 65, B SCN 67 • 1017 CROMWELL DR, OTT, ON • 733-4753 • LECTURER, UNIV D'OTTAWA-NURSING, 770 KING EDWARD, OTT, 231-6525
- ZIELINSKA, LIDIA C, VOIR/SEE** VARTOTTA

- ZIELINSKI, LECH S, B SC 68 • 25 WHITBURN CR, OTT, ON  
 ZIETOWN, JOAN M, (GRIMES) CERT SCPHN 54 • 1804 DORSET DR,  
 OTT, ON • 731-7837
- ZIMMER, DAVID S, B LL 70 • 99 WATERLOO, WATERLOO, ON •  
 BARRISTER, WALTERS GREATREY FLESHER & ASSOC, 151 FREDERICK,  
 KITCHENER, ON
- ZIMMERMAN, GARY E, PHD ED • 108 ADAMS, GREENSBORO, NC •  
 GUILFORD COLLEGE, GREENSBORO, NC
- ZINCK, RUTH E, CERT SCPHN 69, B SCN 70 • 506-5 ANN,  
 MISSISSAUGA, ON • 278-1875 • HD NURSE, THE VON, STRATFORD,  
 ON
- ZINMAN M PSY, EDWARD, M PSY 70 • 48 LYALL, OTT, ON • 225-7143  
 • PSYCHO ST, ROYAL OTTAWA HOSP. 1145 CARLING, OTT, ON. 722-  
 6521
- ZINN, PATRICIA MARIE, VOIR/SEE BUTTER
- ZIRAGORA, FELIX, CERT INTCO 72, DIPL INTCO 73 • BP 179 KIGALI
- ZIVIELLO, ALFRED GERALD, MD MED 57 • SETANKET MEDICAL  
 CENTER, EAST SETANKET, NY
- ZIWTINA, JURIS, B EOPHY 70 • 757 GARNER, OTT, ON • 731-1240
- ZNOTINS, KAZIMIRS J, M ASCPL 54 • 82 CALVINGTON DR,  
 DOWNSVIEW, ON
- ZNOTINS, SYLVIA M, VOIR/SEE CHARBONNEAU
- ZOBOLAS, SOCRATES, M MSC 72 • 41 LAWRENCE W. TOR, ON
- ZOETHOUT, ARTHUR, CERT BADM 73 • 57 CHIPPEWA, OTT, ON • 224-  
 0137
- ZOLLER, JOSEPH J, B A 55, B ED 60, M A 61, B LS 66, AOAB •  
 BOX 489, FAIRVIEW, AB • 835-2250 • ST-THOMAS COLLEGE, NORTH  
 BATTLEFORD, SK
- ZOLOBKA, VINCENT, CERT LS 58, M ASL 59, B LS 59, 1463  
 VICTORIA, WINDSOR, ON • 253-3888 • LIBR'AN, UNIV OF WINDSOR,  
 LIBRARY, WINDSOR, ON
- ZONDA, JEAN ROBERT, B SCPO 62 • GH, OTT, ON, K1A
- ZOPF, JOSEPHINE, PHD ED 58 • 87 MAYFAIR CR, REGINA, SK
- ZORMELO, ANSELM K, M EDADM 72 • 250 LYON B, OTT, ON
- ZROBOK-FLEURIE, EVA, B A 48 • 309 FIRST E, FORT FRANCES, ON •  
 274-6539
- ZUBICK, JOHN I, B A 68 • 9324-161 ST, EDMONTON, AB • SCH  
 PRINC. OUR LADY OF PEACE SCH, 15911-110 AVE, EDMONTON, AB
- ZUBYCK, COLLEEN MARY, B PHYSE 72 • 254 RIDEAU 17, OTT, ON •  
 234-0472
- ZUBYCK, GORDON W, B PHYSE 72 • 475 PALACE RD 4, KINGSTON,  
 ON • 546-5464
- ZUFFEREY, CHARLES, M CA 71 • 77 MARLOWE CR, OTT, ON • 232-  
 1996 • TRAINING. M&I, 312 1-2 RIDEAU, OTT, ON. 996-3879
- ZULIANI, DENISE, (HOGUE) DIPL SCN 57 • 410 WILLIAM BIRKS, ST-  
 BRUNO, PQ
- ZURAKOWSKI, GEORGE, B SCELE 72 • PO BOX 94, BARRYS BAY, ON •  
 756-3213
- ZUTTERMAN, CLAIRE, (DUSSAULT) PHD PSY 66 • 1900 BROADMOOR,  
 OTT, ON • 733-9150 • PSYCHOL, CONS DES ECOLES SEPARÉES  
 D'OTTAWA, 140 CUMBERLAND, OTT, ON
- ZUTTERMAN, POL, PHD PSY 67 • 135 MOUNTBATTEN, OTT, ON •  
 733-9150 • PSYCHOLOG, 563-2240
- ZVALD, JAN, B LS 70 • 911 H ELSMERE RD, OTT, ON • 745-8305
- ZVONAR, EDWARD, B ED 70 • 187 WINDSOR, THUNDER BAY, ON
- ZWIRKOSKI M.D., THADDEUS S, MD MED 55 • 25000 W TEN MILE RD,  
 SOUTHFIELD, MI • 356-3068 • 25000W 10 MILE, SOUTHFIELD, MI,  
 357-1060
- ZYBALA, STANISLAW, M A 53 • 9 THORNHILL, TOR, ON
- ZYMA, ZENES HENRY, B A 64 • 20 HARDALE CR, HAMILTON, ON •  
 389-7473 • ASST, SOUTHMOUNT SEC SCH, 50 ACADIA, HAMILTON,  
 ON. 389 2251

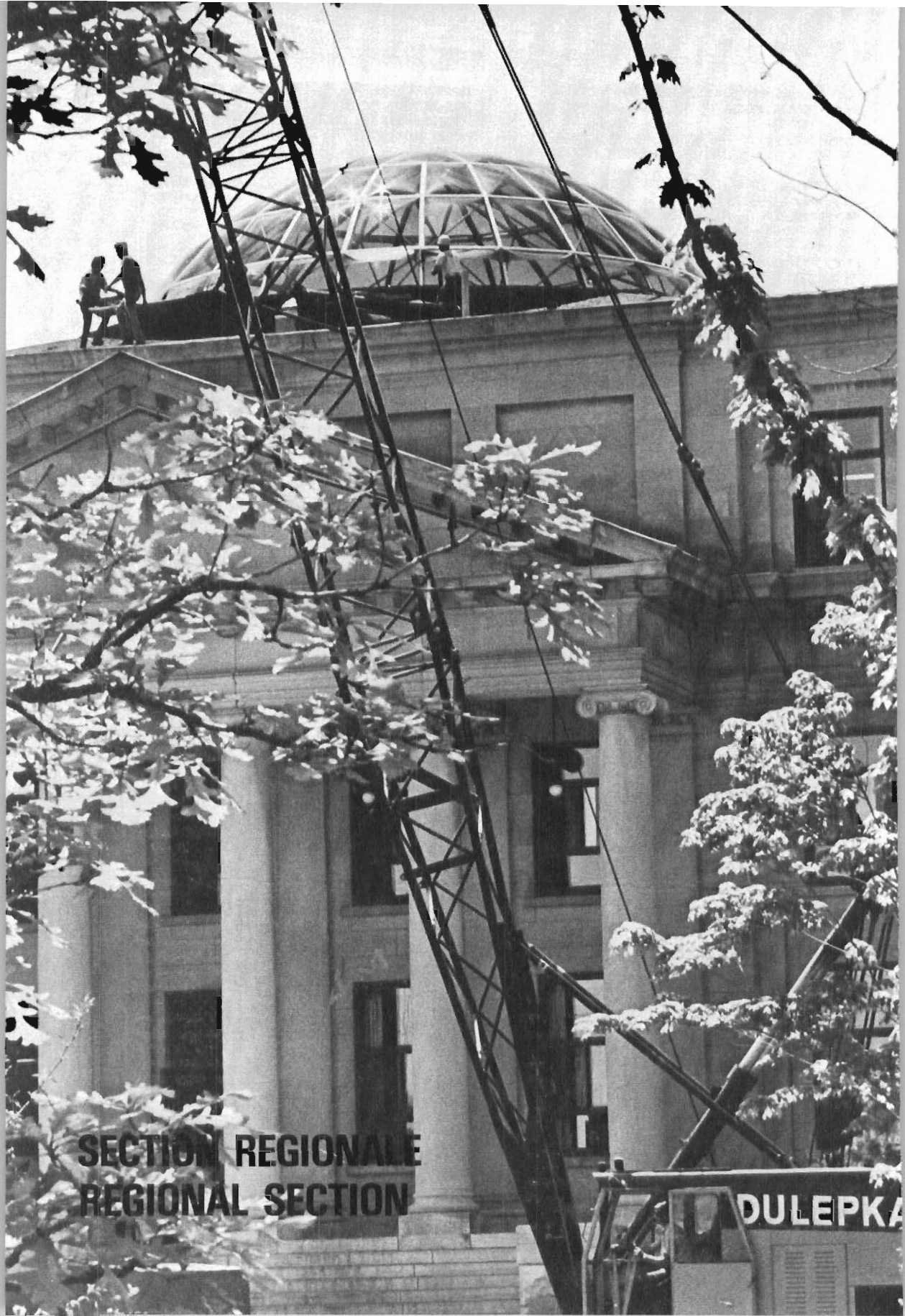

**SECTION REGIONALE**  
**REGIONAL SECTION**

**DULEPKA**

## ALBERTA

### BEAUMONT

GOBEL, REMI L, B A 68, B ED 70,  
M PSPED 73  
LAVIGNE, DANIEL, B ED 61

### BEAVER CROSSING

COADY, JOSEPH A, B A 65

### BELLEVEUE

GAREAU, EUCLIDE A J, B A 68,  
B ED 70  
GAUBET, PHIL, B A 69

### BONNYVILLE

BROSSEAU, BERNARD EDMOND,  
NIL A 55  
BROSSEAU, ROBERT JEAN, B A 69  
BUGEAUD, J P B PH 47,  
MD MED 53  
CHAMPAGNE, RENE, B EDPHY 67,  
B ED 67  
GAGNON, JACQUES B A 59,  
B ED 61  
KENT, DENISE A, B A 71  
MOQUIN, GERARD, B PH 54,  
B A 54, B ED 55  
OUMET, CLAUDE W, B A 59,  
B ED 61

### CALGARY

ADDY, CLIVE,  
ASTON DAVID G CERT SCPHN 68  
BASCOM, STEPHEN A, B CDM 50  
BLAIR, WILLIAM R N, PHD PSY 56  
BLASETTI, RAYMOND, B A 65  
BRAILSFORD EUGENE,  
PHD CLPSY 65  
BRENNAN, HUGH PATRICK,  
NIL MSC 55  
BRIDGETT, MARGARET, (GORMLEY)  
CANNON, RAYMOND A, B A 19  
COOPER, MARY C, (MCLEAN)  
B SCN 65  
CROTEAU, LUCIENNE, M SR 67  
CUSACK, PHYLLIS, M SR 70,  
M ED 70  
DANIS, DANIEL, B A 55  
DEMERS-VAN DER VELDE,  
CLAUDETTE,  
DESAUTELS, J E LEO MD MED 55  
DUNHAM, D M, MD MED 67  
DURHAM JOHN T, B LL 68  
FALCON, NORMA CERT SCPHN 68  
FEADER, MYLES STANFORD  
B CDM 56  
FLYNN, BRIAN J, B ED 71  
FORNWALD JONAS J, B A 58  
FOSTER EDWIN L, LL 62  
GEROW DUNHAM MYRNA JEAN,  
B SCD 63  
HANSEN, ALDEN RAYMOND,  
MD MED 52  
JAMIN, EUGENE J A, B SCGEO 73  
LABELLE, CLAUDE, B A 64,  
MD MED 68  
LANGLEY, DAVID B SCS 68  
LATOUR O M I, GEORGES MARIE,  
B A 28  
LEBLANC, CLAUDE L, MD MED 60  
LEFEBVRE, YVONNE A, B SC 68  
LEFDRT, J E, B A 41  
LUI, HUNG, B SCCE 73  
MAIR, EDWEENA, B LS 61  
MIALL, ANDREW D, PHD SC 69  
MIALL, CHARLENE E, (ASSIM)  
B A 68  
MIDDLETON LEE M, B LITT 72  
MORISSETTE, RONALD,  
MURPHY, CATHERINE T B SR 72  
MURPHY, SHEILA M B A 70  
PARKINS, AVRIL RAE, B LITT 72  
QUINN, PATRICK J, M LITT 72  
ROCK, SUSAN C, (BRANCH)  
B SCD 74  
RUTHERFORD LILLIAN, (BOWMAN)  
DIPL SCN 62 B SCN 70  
SMITH, JEFFREY T, B SCGEO 70

STEACY MARY IRENE, (CONWAY)

DIPL SCN 51  
TREMBLAY, FABIAN, B A 48  
ZAZULAK, ELEANOR F, (MUNROE)  
B SCD 72

### CAMROSE

DUFRESNE, LAURENT, B A 63  
DOWLE, WILLIAM,

### CARDSTON

FOX, MARVIN, B A 59, B ED 67

### CHATEAU

BELANGER, MICHEL, B PH 67,  
B ED 70

### CLIVE

WEBBER, JOHN CHARLES, M SC 64

### COLD LAKE

HATFIELD, DIANE E, B SCED 71

TRUDEAU, ALINE G, B A 73

### COMPEER

KLOSTER, EMMANUEL J, B ED 55

### DONNELLY

GODIN, DENNIS R, B A 69

### EDMONTON

ABOUSAFFY, KAREN E, (DUFFY)  
B ED 71  
ANGEL, ELIZABETH, (NASH)  
CERT SCED 68  
ARES, GEORGES A, B A 66,  
B LL 70  
ASHMORE, RONALD J S B SC 70  
AUDY, GABRIEL L, B A 64  
BEAULIEU, JEAN PAUL,  
BEDARO, MICHELINE B ED 65  
BIGRAS REGINALD,  
BOLLE, ARTHUR, PHD CLPSY 59  
BOULANGER, MICHEL, MD MED 51  
BOULANGER, THERESE, (BISSON)  
DIPL SCN 51  
BROST NICOLE, (LEPAGE)  
B SCD 66  
BRUNELLE, FRANCIS, M HADM 69  
BRUNELLE, WENDY A, B LS 67  
CAMPEAU, CELINE MARIE,  
B SCN 74  
CARR, BURNEICE M A,  
CERT SCN 48, B SCPHN 66,  
B A 71  
CHAN, CHARLES F S, B ED 71  
CHAN, KA SING, B ED 67,  
M ED 67  
COHEN, ELLIOTT S, MD MED 72  
D'ASTOUS, LOUISE M N, B SCN 73  
DAVIS, WAYNE A, M SC 63,  
PHD PH 67  
DESROCHERS, LDUIS, B PH 49  
DESROCHES, MARCELLE, (BOUTIN)  
NIL SCN 48  
DOZOIS, CAMILLE, B A 52,  
B TH 54, L TH 56  
DURANO, EUGENE JOSEPH,  
B CDM 64  
FAUCHER, LUCIEN, M APSY 62  
FONTAINE, GUY, B LL 61  
FORTIER GABRIELLE, M A 69  
GERVAIS ROBERT P, B A 66,  
MD MED 70  
GIROUARD, YVES, M KIN 70  
HAMEL, JULIENNE, B A 69  
HARVEY, JOHN HAROLD  
MD MED 65  
HOLUBOWSKY, MARIA J,  
CERT SCPHN 71  
HOOVER, MARIA, B SCPHN 72  
HOSKINS, ELIZABETH,  
(GREENOUGH) DIPL SCN 65  
JOANISSE, JOHN A, B A 67,  
MD MED 71  
JOANISSE, SIMONE, (PROULX)  
B A 68  
JOHNSON, BERNARD J  
M SCUM 71  
JORDAN, A,  
KINDERWATER, CLEMEN F  
M SR 70  
KNIGHT, COLIN B, B A 70

KOSTYNUK, DOREEN D,

M SCUM 72  
LAVALLEE, BERNARD D, B A 59

LAVALLEE, MARCEL, B PH 66

LAYTON, ROBERT B, B SC 68

LEDET, PAUL, B ED 65, B ED 65

LEE, LANSUN, PHD SCELE 68

LEE, STEPHEN S S, B ED 68

LEFEBVRE, MURIEL, (ST JOHN)  
B ED 67, B LS 68

LENTZ, CLAUDIA, MD MED 73

LETTIS M O, HARRY W MD MED 57

LEWIS, CAROLYNE J, (TETRAULT)  
MD MED 66

LEWIS, RICHARD JOHN,  
MD MED 66

LUE, PETER F, PHD SC 70

LUNNEY, MARY T, B A 72

MACAULAY, JOHN M, B LL 70

MACDONALD, HUGH, M ED 66

MARKLEY, DAVID JOHN, B A 74

MCDONALD, WALLACE, PHD SC 64

MELNYK, MAY M, (BROWNLEE)  
M LITT 71

MERIZZI, NELSON L P, B ASCEC 71

MILNER LEE J, B SCN 73

MORIN, PAUL-EUGENE, B A 61

MOUSSEAU, PIERRE-MARIE, B A 57

NAIK, SHAMBU R, PHD SC 68

O'DWYER, FRANCIS J, M ED 62

PENDER, DONNA E, (SALHANY)  
CERT SCPHN 63

PHILIPPE, JOSEPH, B ED 66

PIGEAU, MARGUERITE, B A 71

RABSKI, ZENON ADAM, B APHL 72

RAIWFET, MARIE-ELYA, M SR 71

RANCIER, GORDON J,  
PHD EDADM 72

RODGERS, MARGARET E, B A 65

ROY, ALPHONSE J, B ED 69

RUSNAK, DALE, (ATWOOD)  
DIPL SCN 63

SICOTTE, RENE, B A 65

TAN, HERBERT SZE-YA, B SC 70

TANNER, SUSAN GWEN, B ED 70

TESSIER, GUY  
TESSIER, GUY B A 61, B ED 63,  
M ED 68

THUSSO, AUTAR KRISHAN,  
M SC 69

VEIT, JOANNA BARBARA, B LL 64

WARD, J LESLEY, (MASDN)  
B LS 71, M LS 73

WATERER, EDITH, CERT SCN 68,  
B SCPHN 72

YU, ALEXANDER S-Y B SCELE 70

ZUBICK, JOHN I, B A 68

### EMPRESS

HELFRICH, WAYNE JOHN, B ED 69

### FAIRVIEW

ZOLLER, JOSEPH J, B A 55,  
B ED 60, M A 61, B LS 66,  
AOAB

### FALHER

EMARD, ADDNIS, B A 59,  
B SCPO 62, B SCS 63

### FORESTBURG

CHAN, KIEN PAK, B ED 67,  
M ED 67

### FORT MCMURRAY

DESPINS, RENE, B A 66, B ED 67

TURCOTTE O M I J A,

### JEAN-COTE

PROULX O M I, MARCEL,  
PHD PH 30

### LETHBRIDGE

MARDON, ERNEST G, M A 66,  
PHD A 67

VAUCHER JEAN-G, B SC 62

### MALLAIS

MAGEAU, JEAN PAUL,

### MANNING

TEIGE, ROSE MARIE, (DECHANT)  
M A 69

## BRITISH COLUMBIA

### MCLENNAN

FISH, DONALD H,  
LEGARE O M I, HENRI, B A 40

### MEDICINE HAT

DUKES, RICHARD J, B ED 64  
HAGEL, EMILIA, CERT SCPHN 58

### MEDICINE HAT

COLBORNE, JEAN M, DIPL SCN 46  
SHIRLEY, L H,  
SONNTAG, VINCENT, B ED 70

### MORINVILLE

MCPHERSON, PATRICK B A 65  
SABOURIN, GEORGES J, B A 58

### NANPA

TARDIF, VICTOR J, B ED 70

### PEACE RIVER

BARIL, MAJORIC, B A 37  
DECHANT, RONALD J, B A 61,  
B ED 71

### PICTURE BUTTE

RENAUD, GASTON, B A 63  
RENAUD, MONIQUE, (VAN  
ONGEVALLE)

### SHERWOOD PARK

O'BRIEN, CYRIL, PHD PH 44  
WEIR, ANITA, CERT SCED 69  
WOLFE, CAMILLE S, (LERICHE)  
CERT SCED 70, B SCED 71

### ST ALBERT

CURRAN, BRIAN H J, B SC 68  
CURRAN, H J BRIAN, B SCCE 68,  
M SCCE 72

DUROCHER, HERVE, B A 65  
LAVALLEE, GEORGES AOAB A 55  
LYNCH, STEPHEN, MD MED 55

LYNCH, STEPHEN,  
MONTMIGNY O M I, GASTON,  
B A 56

### ST PAUL

BOULIARNE, JOSEPH A, B ED 57  
ROBINSON, DELPHIS G, B PH 69

### STETTLE

BATTLE, ERNEST R,

### STONY PLAIN

ASH, MARY ANNE, (QUICK)  
B PHYSE 74  
COUTURE, JOSEPH E, B A 54,  
B ED 59  
ROBINSON, ELIZABETH ANNE,  
(POPKY) B LITT 74

### STRATHMORE

DOLL, GUY-FRANCOIS, B A 56,  
B ED 60, M ED 62

### THERIEN

CADRIN, GILLES, B A 64  
CHARTRAND, MAURILLE,  
CHARTRAND, MAURILLE,

### THORILDO

WLOSCHUK, BORIS, B ED 67

### VAUXHALL

SPIKAL, VINCE, B ED 67

### WESTLOCK

BRODEUR, RAYMOND, B A 63  
CAMPBELL, COLLIN J, B A 63

### WETASKIWIN

LAFRANCE, JEAN-LOUIS, B A 66  
SALI, VALENTINE S, B ED 55

### WINTERBURN

LABONTE OMI, GERARD, B A 32

## BRITISH COLUMBIA COLOMBIE BRITANNIQUE

### BEAVERCREEK

GRAHAM, PETER C, B PHYSE 71



## BRITISH COLUMBIA

### BLUEBERRY CREEK

NICKLE, MARGARET, (BOYER)  
CERT SCN 57

### BURNABY

BEAUDOING, RODGER, B SCS 52,  
MD MED 57  
BRADLEY, HARRY,  
CARRIERES, JOHN P, B PH 66,  
AOAB PH 67  
CODE, BONNIE L, CERT SCPHN 71,  
B SCPHN 72  
HUBERT, B EILEEN, (THOMPSON)  
CERT SCPHN 69, B SCPHN 71  
IP, KELLY, B A 65  
IP, MAGGIE, (WU) B ED 66,  
M ED 67  
KLEWCHUK, KATHERINE, (LUDCKS)  
CERT SCN 67, B SCN 69  
MCKINNON, WILLIAM D J,  
PHD PH 69  
MCLENNAN, JAMES A, B SC 53,  
MD MED 57  
MENZIES, MORAH J, B A 70  
SAMUDA, RONALD, PHD ED 60

### CASSIDY

MCSHEFFREY, HUGH, B SC 68

### CASTLEGAR

MAKORTOFF, NANCY, B A 68

### CHILLIWACK

DEMONTIGNY, J LED-PAUL,  
B SC 51, MD MED 55

### COMOX

GAUDET, M CHRISTINE,  
M HADM 71  
HINDERKS, DEBRA MAE B,  
B EDPHY 70

### COQUITLAM

BEAUDOING, ANNE-MARIE,  
(BOURQUE) B SCN 71  
BEAUDOING, DENIS L, MD MEO 71  
GORDON S S A, MARY T, M A 70

### COURTENAY

MORRIS, CRISPIN H L, B LL 71  
WEBSTER, DIANE, (LOVAT-FRASER)  
DIPL SCN 62

### CRESTON

NILSSON, NICOLE A, (BURELLE)  
CERT SCN 70, B SCPHN 72

### DELTA

OESBIENS, CHRISTIANE M L,  
(BELANGER) DIPL SCN 65  
IRVING, PETER, (GAGNE)  
B PHYSE 64  
TAIT, JOYCE M L A, B SCN 71

### DUNCAN

HAODAD, SADIE, B A 58

### ESQUIMALT

TREMBLAY, REAL, B CDM 67

### FIELD

DECICCO, ROBERT A, M MSC 73

### GOLDEN

WRIGHT, MARGARET I, (LANE)  
MD MED 72

### HANEY

VAN DER PAUW, JOHN N G,  
B APHL 71

### HAZELTON

LUDWIG, INA LETITIA,  
CERT SCPHN 71

### KAMLOOPS

BREGOLISS, RONALD W,  
HAUGEN, HELENE J, (POLIQUIN)  
B APSY 71  
MACDONNELL, JOSEPH KENNEDY,  
MD MED 54

### KELOWNA

WEINGARDT, RAYMOND G,

### LAC LA HACHE

KARLANDER, KENNETH, B A 65

### LAOBER

GUICHON, VICTOR,

### LUMEY

MALDNE, WALLACE, L OC 49

### MAILLARDVILLE

COMEAU, MARCEL, B A 61

### MILE HOUSE

WITT, MELDA J, (MDDNEY)  
CERT SCNED 64

### MISSION CITY

LEIGH, FRANCIS R,

### N VANCOUVER

FENN, WILLIAM EDWARD,  
MD MED 52  
LEBLANC, NICOLE MEA, B COM 70,  
B ACCT 71  
LEVEILLE, MICHEL S, B KIN 71  
RINFRET, OLIVE, (ROACH)  
DIPL SCN 50  
RINFRET, PAUL, MD MED 51  
SWINGLE, ROBERT B, B SC 69

### NANAIMO

AUBRY, DENIS, AOAB A 36  
GANTHROP, PAUL, MD MEO 55  
HALL, KATHLYN, B SCNED 66  
HANLEY, J LLOYD, MD MED 55  
LOFTUS SSA, MURIEL J, M SR 71  
MUNTEER, JAMES, B SCHE 72  
WALTERS, SHERRILEE, B SCNEO 68

### NELSON

DOYLE, EMMET, NIL A 49  
POSTMA, JOHN F, M PH 67

### NEW WESTMINSTER

BRODIE, JOANNE M, (KENNEDY)  
CERT SCPHN 71, B SCPHN 72  
MARCH, RAYMOND J, MD MED 55  
WHITLOW, KAREN JEAN,  
M BIDCH 71

### PORT ALBERNI

DUQUETTE, ADOLPHE-J, B ED 64

### PORT COQUITLAM

BUTROID, RODGER, B A 66  
WAGER, CECILIA, (LABERGE)  
CERT SCPHN 60

### PORT EDWARD

MACDOWALL, JUDITH E,  
(NEUMANN) CERT SCNED 69,  
B SCN 70

### PORT MOODY

MARR, R FLYNN, B LL 68

### PRINCE GEORGE

GANTLY, NOEL T, B A 67

### QUESNEL

EMRACHER, JANET I,  
CERT SCPHN 71

### RICHMOND

BARTH, NORMAN K, M HADM 67  
GAGNE, AURELE, B SC 54  
LOCKERBY, DIANE, (COLPRDN)  
B SCD 69

### S BURNABY

LINGLEY, LEWIS A,

### SURREY

MOORE, DANIELLE, (BARNABY)  
DIPL SCN 62

### TOFINO

SILICKAS, VICTOR, B A 66

### TRAIL

DOWNS, WARREN H, B A 73  
GATTAFONI, STEPHEN, M TH 70  
LYNCH, HAROLD,  
REILLY, GEORGE LESLIE, M PSY 58

### VANCOUVER

ACHTEM, PAUL JOHN, B A 47  
ARCHAMBAULT, DENIS P, B LL 70  
CHAN, REUBEN W K, B ED 68,  
M ED 69  
CHAN, TAK-LING, M EDFOU 69  
COLEBRANDER, MARGARET G,  
B SCPHN 71  
COWAN, REGINA E, B A 71  
CROSSLAND, ROBERT W,  
MD MED 68  
DALTON, GRAHAM C B, B A 67  
DECARIO, GERALD J, B LL 68  
GLASSEN, FRANK G, B ABA 73  
GODIN, DAVIO Y, B A 64, B SC 64,  
PHD SC 69  
GRAY, DORIS, (KAVANAUGH)  
MD MED 54  
GRAY, E JOHN, MD MED 54  
GRIMES S J, JOHN J, AOAR 29

HAGUE, JOHN I, B ED 69

HARDY, GLENNA-JOAN, (ALLEN)  
B SC 67

HEUNG, RAYMOND Y K, B CDM 69

HIBLER, MICHELLE P, (CARRIERE)  
B A 68

HOFMANN, WILLIAM GEO,  
MD MED 51

INMAN, GENYA, B A 72

INMAN, ROBERT STEPHEN,  
B AHIST 72

IRVING, ROONEY T, MD MED 55

KAZUN, WALTER JOHN,  
MD MED 52

MACDONALD, ALAN A, MD MED 55

MATSUSHITA, JANET, B LS 68

MOONEY, KEVIN, MD MED 68

MULVIHILL, WILLIAM C,  
MURPHY, MAUREEN, DIPL SCN 62

D'HARA, K E, B A 65, MD MED 69

PACEY, GEOFFREY R, B LL 70

PELLETIER, LUCIEN,  
POTVIN, GEORGE, B EDPHY 60

REJHON, JOHN P, B SC 69

RDS, MICHAEL J R, B LL 68

ROY, GERMAINE M R, M HADM 71

ROY, PHILIPPE G, B COM 67

SHAW, SHIRLEY, CERT SCPHN 67,  
B SCN 68

SIMMER, RONALD V, B LS 70

STOKES, ELIZABETH L, (BLINN)  
B PHYSE 71

TORRES, LAURA A, CERT SCNED 67,  
B SCNED 68

VEIT, SUZANNE, B SCS 63

WHELLAMS, JULIUS H, B A 48,  
B COM 51

### VERNON

WOODLEY, WILLIAM ROBERT,  
MD MED 52

### VICTORIA

BOUDREAU, CLARISSE,  
CERT SCNED 57

CARMICHAEL, DONN, B LS 70

CHRISTENSEN, CHERYLE D,  
M SCOUN 73

CLAIRMONTE, EILEEN,  
CERT SCPHN 65

CLARKIN, PATRICK C, B A 60,  
B ED 62, M ED 63

COKE, GRETA E, CERT SCPHN 54

CONWAY, JOHN, B LS 67

CRDOK, RAYMOND L, M AGEOG 73

DHILLON, BALDEV K, B LS 72

DOONEY S S A, MIRIAM RITA,  
B SCNED 67

GREEN, HELEN, (STEACY)  
B SCN 68

HEASLIP, PENELOPE, (MARTIN)  
B SCN 67

HERKEL, GERALD J, B DC 70,  
M OC 71

HURWITZ, ZELIG, MD MED 68

JORDENS, BERNARD, AOAB TH 66

KALFON, GERMAINE, (PONY)  
B A 65

KAVANAGH, M LYNN, (HASSAN)  
B SCN 70

KEARNS, JOHN A FREDERICK,  
MO MED 72

KING, MARY LINDA, (PARKER)  
B SCN 67

KREISER, DOROTHY ANNE, B PH 68

KREISER, JACOB ERNEST, B A 55

LOISELLE, PAT, DIPL SCN 51

MACINTYRE, MARION C,  
M EDFOU 72

MCDONALD, ALEXANDER,  
MCLEAN, ROY A C, B EDPHY 66,  
B A 67, M ED 69

MURPHY, LENORE, (SMITH)  
DIPL SCN 63

RATCHFORD, PATRICK, M PH 65

REID, KATHERINE H, B SCNED 71

RENDLE, GARRY ALLAN, M APSY 72

RUSHTON DONALD, B A 70

SOUTHWARD, JOHN, B CDM 66

TAVARES DE MEDEIROS, MANUEL,  
B ATRAD 72, B ED 73

WALL, GLENN G, M ED 69

WESTON, DAVID M, B PH 73

### W VANCOUVER

HUNTER, PAULA B, (DONNELLY)  
CERT SCN 63, B SCNED 66

MIDDLETON, GEORGE, B SCNED 65

PATTERSON, WILLIAM J,  
MD MED 53

SNETSINGER C S J, ETHELY A M,  
B A 71

### WESTBANK

BARKER, MARJORIE J, (RYAN)  
B LS 68

### WHITE ROCK

MCNAMEE, ELIZABETH E, B A 67

### WILLIAMS LAKE

HOFMANN, GEORGE M, B A 65

## MANITOBA

### BEAUSEJOUR

ROBBIE, STANLEY J, MD MED 55

### BRANDON

ANDERSON, CARL A, B A 56

BARNES, ELIZABETH, B SCN 71

GENERINI, N J, M PSY 67

SZIVOS-SZALAY, MARIA, B LS 60

### CARDINAL

CENERINI, NORBERT, B A 63,  
M PSY 67

### CARMAN

CLAGGETT, JAMES PATRICK, B A 52

### CHURCHILL

ROBI, JOHANNA, B A 71

### DAUPHIN

DRUWE, LOUIS M, M PSY 71

DRUWE, LUCILLE B, (ROUTHIER)  
M PSY 70

### DUNREA

BOULET, FRANCOIS X, M ED 65

### FANNYSTELLE

RUEST S M O., MARIE-ANNA,  
B A 70

### FLIN FLON

EINARSON, ROY A, B A 64,  
B ED 65

KIRBYSDN, FREDERICK, B A 65

PREMACHUK, PETER E,  
MD MED 54

TREMBLAY, ERNEST, B ED 62

### FORT ALEXANDRE

BELLEAU OMI, HENRI, L TH 14

### FORT CHURCHILL

BRUNET, PIERRE, B APMED 66

LANDY, PAUL,  
RUSSELL, JOHN CHESLEY,  
MD MED 70

### GILLAM

ALTMAN, LEONARD W, B A 71

### HARTNEY

POULESLAND, JUNE LUELLA,  
(ALSTON) CERT SCPHN 67



**LA PAS**  
GHOSH, SHYAMAL K. M SC 63

**LA ROCHELLE**  
DUBOIS, ROGER, M PSY 66

**NORWAY HOUSE**  
LUTLEY, KATHLEEN M,  
CERT SCM 68, B SCPHN 69

**NORWOOD GROVE**  
MC CARTHY, EDWARD, B A 66

**NOTRE DAME DE LOURDES**  
POINIER, JEAN-CHARLES, B ED 64

**PIERSON**  
GANDHI, M. S. M ED 69

**PINAWA**  
SAGERT, NORMAN H, PHD SC 63

**PONTAGE LA PRAIRIE**  
MONTGOMERY, EDWARD A.

**POWERVIEW**  
BOUVIER, HENRI A, B ED 66

**RUSSELL**  
KILIMNIK, EDWARD S, B A 63  
TAYLOR, RONALD W, B LS 72

**SHILD**  
IHANICK, GLORIA N O, B ED 70

**SOUTH JUNCTION**  
BELVAL, BEATRICE V, B GSTUD 72

**ST ADOLPHE**  
LEMEUX, MARCEL F, B LS 70

**ST BONIFACE**  
BISSONNETTE, MARCELINE E,  
B A 72  
BOULET, BERNADETTE M, M SR 70  
BOULET, MARCEL Y A J, B LS 71  
CAYER, LILIANE, B SCNED 66  
CHARTRAND, LUMINA, B A 73  
GILLION, ORIGENE, M ED 69  
HOWDEN, HAROLD RICHARD,  
KNOTT, MARGARET (TIGGES)  
DIPL SCM 54  
MARIOM CSY, FERMANO, B A 58  
NEYSMITH, IDAN M, M PSY 70  
NICK, ALINE, B A 69  
PAINCHAUD, ROBERT PAUL,  
M A 69  
PERRET, SIMONE M, B LITT 70  
PROTEAU, GILBERT E, B ED 65,  
M ED 67  
SCHIMMOWSKI, FLORENCE M,  
B LS 73  
VADAS, GEORGE, MD MED 62  
VERMETTE, RAYMONDE L, B LS 72

**ST EUSTACHE**  
BEAUDIN, PHILIP AIME, B A 66,  
B ED 67

**ST JEAN BAPTISTE**  
BOUCHER, JOSEPH, B A 44  
SABOURIN, GILBERT, M ED 67  
VERMETTE, ALBERT, B ED 67,  
M ED 69

**ST LAURENT**  
DE LARONDE, DARIUS R, B A 66,  
B ED 67  
LALONDE, JACQUELINE, M ED 70

**ST NORBERT**  
ANGERS, ANDRE, B A 37  
BOISJOLI, GEORGES,  
BOISJOLI, GEORGES,  
BOISVERT, NORMAND J, B ED 64  
BOULANGER, NOEL, B PH 66  
CAYA, ROLAND, B A 63, M ED 64  
GIRAROIN, ANDREE C. (LAFRENIERE)  
B LS 64  
GIRAROIN, NORBERT B, M PSY 65  
LAJUNESSE, RON W B COM 65  
MARCHAND, DENISE B A 70  
VACHON, MARCEL, B A 70

**ST PIERRE JOLYS**  
CARAND, IRENE, M LETT 72

**ST VITAL**  
VIAL, MARGUERITE, B A 68

**STE ANNE DES CHENES**  
ARCHAMBAULT, STELLA V,  
(PINSONNEAULT)  
GEORGE, CLAUDE, B A 67  
GOBEL, J GERALD, MD MED 64  
LEMDINE, GABRIEL G, MD MED 66

RITCHOT, NORBERT J, B A 69

**STE ROSE DU LAC**  
DESROCHES, RONALD J, B A 69  
MAGUET, E, B A 57  
MAILLARD, RENE,  
**THOMPSON**  
BELAND, RONALD,  
**TRANSCOMA**  
BISSON, PAUL EMILE, B A 65  
HUGHES, WAYNE A, M SCOUN 71

**TREHERNE**  
BERARD, DENISE L, B LS 72

**W WINNIPEG**  
YAMASHITA, JEAN M, M ALING 73

**WINNLER**  
REIMER, GERTRUDE S,  
CERT SCM 70, B SCNED 71

**WINNIPEG**  
ABBOTT, C EDWARD B, NIL MED 52  
ALBI, WILFRED N P, MD MED 51  
ANDRUSHKO, NICHOLAS, B A 67  
BAWLF, WILLIAM R,  
BELANGER, LIONEL, ADAB A 52  
BILASH, IVAN S, PHD PSY 63  
BOULET, JEANNE M M G, B A 72  
BRISEBOIS, BRIAN, B COM 67  
BRISEBOIS, M-CAROLYN,  
(VILLEUVE) B SCM 70  
BURROWS, JAMES GILBERT,  
CALLAHAN, MONIQUE A, (CARRIERE)  
B A 69  
CLAKE, JOHN, PHD ED 67  
CDDK, BOB, B A 72  
DERBACH, BERNARD, MD MED 52  
DICKSON, HOYCE E, B A 57  
DJACK, ROBERT C, M CA 72  
DUCKWORTH, HENRY E, PHD LL 66  
ERVIN, LOUISE M C, (LAFORTUNE)  
B A 69  
FILTEAU, LOUISE M M, B ABA 73  
GERVAIS, ANDRE, B A 72  
GLDFCHESKI, RAPHAEL A,  
ADAB TH 56  
HAMILTON, CAROL ANNE,  
B SCM 73  
JOHNSTON, BRIAN G, MD MED 66  
KELLY, JULIA A, (HEWNER)  
CERT SCPHN 64  
KIM, YOON TUK, PHD SC 67  
LACHANCE, DOLORES F,  
B SCPHN 71  
LAFRENIERE, GAIL M K, (MOORE)  
CERT SCNED 68, B SCNED 71  
LARIVIERE, HELENE A, B A 71  
LEBEAU, ODETTE, (BIGRAS)  
DIPL SCM 57  
LEGRIS, GEORGES,  
MACDONALD, CAROLYN, B SCNEO  
66  
MACDONNELL, ANGUS ROY,  
MAHE, ISABELLE T, B ED 71  
MARTEN, MARY LUELLE,  
MARTIN, RITA, (DOSSETTE)  
DIPL SCM 48  
MUCHIN, JOHN, B LS 63  
PIEPER, MARIANNE, B LS 71  
PUNDYK, ALBERTINE, (PUMPLE)  
DIPL SCM 40  
REZNOWSKI, LORNE ANTHONY,  
M A 61  
RIGBY, CHARLOTTE, PHD MICRO 71  
ROY ROBERT T, M APSY 71  
ROZUMNY, JAROSLAV, M A 58,  
PHO A 68  
SCHAMP, RUMOLO, B ED 68  
SHEWCHUK, LLOYD A, PHD PSY 63  
SOULLORE, JEAN-MARIE, M ED 52  
VAN-OER-PRYT, MONIQUE A,  
(FORTIN)  
WORRALL, PAULINE E  
CERT SCM 70

**NEW  
BRUNSWICK  
NOUVEAU  
BRUNSWICK**

**APOHAQUI**  
MCKENNA, JOHN,

**ARTHURETTE**  
VILLEUVE, MICHEL.

**ATHOLVILLE**  
BLANCHARD, RITA, (HUGHES)  
DIPL SCM 46  
DUGUAY, ALLISON CARL.

**BATHURST**  
ALBERT, ADRIEN, ADAB A 46  
ALIARD, PIERRE, B ED 68  
BRADLEY, MARY, CERT SCM 57  
BREAU, IRMA, CERT SCNED 71,  
B SCNED 72  
CHASSON EUCLIDE P, B PH 66  
CHASSON, GILLES, B LS 66  
COMEAU, FLORENCE A, M SR 71  
DUGAS, ANNA VIOLA M  
MD MED 70  
FERGUSON, NDELLA M A,  
B SCPHN 71  
HENRY, JEAN-GUY, M CA 72  
LEBEL, JOCELYNE, B LS 67  
LEBLANC, CLAUDETTE S, B LS 72  
MORRISON, CONSTANCE (GAY)  
CERT SCM 65  
MORRISON, CONSTANCE A, (GAY)  
CERT SCNED 65, B SCNED 71  
OUELLETTE, ROLAND A, M ED 60  
PAULIN, ALFRED, B PH 66  
RICHARD, CLOVIS, B A 53  
ROBICHAUD, GRATIA M T, B A 71  
SAVOIE, PIERRETTE, (PAULIN)  
B LS 68

**BELLEDUNE**  
BOUCHER, JACQUES G, B SC 64

**BERESFORD**  
LEPINE, ANDRE, M CA 70

**BUCTOUCHE**  
OOLRON, GERALDINE, B SC 69

**CAMPBELLTON**  
AUBIN, THERESE, (PAQUET)  
CERT SCPHN 55  
ROULAY, MAURICE A, M PSY 63  
COUTURIER, GISELAINE J, B PH 69  
CREAMER, JOAN, B SCNED 70  
DAIGLE FMA, CORINTHE, M SR 71  
DUBE, FERNAND, B A 51  
DUPUIS, JEAN R, M CRIM 70  
GUITARD, FREDONIA M,  
CERT SCM 70  
LEBLANC, FLORINE M, B A 71  
MELANSON, LOUISE M, M LITT 71  
REDSTONE, CLAUDETTE, (DION)  
B SCN 68  
ROUSSY, MYRA E, B ED 71  
SULLIVAN, BENEDICT J, M ED 69

**CARQUET**  
LANDRY, FERNAND, B SCS 69  
LANEIGNE, FERNAND H,  
LEGER-HEBERT, IRENE, M SCPO 73  
MAYER, JEAN PIERRE, B A 66,  
MD MED 70

**CHARLO STATION**  
MACDONNELL, YVONNE,  
(VIENNEAU) B SCNED 66

**CHATHAM**  
HACHEY, MARIE ANNE, B SCM 65  
HEALY, ALFRED J, B PH 63  
LOSIER, EDWARD BARRY,  
MD MED 51

**CLAIR**  
OUPUIS, MICHELINE M, B LS 71  
LONG RODOLPHE,  
MICHAUD, SOLANGE E, B A 69

**COLLEGE BRIDGE**  
BOUDREAU, LEDNICE, M PSY 66

LANDRY, LORRAINE, B LS 72

**DALHOUSIE**  
ARSENAULT, NORMAND,  
BOUDREAU, RODRIGUE,  
B EDPHY 64  
SYNNETT, ANNA L, B ED 71  
WHALEN, LISETTE, (DOUFOR)  
CERT SCPHN 58

**DOUGLSTOWN**  
LYONS, MARY GAIL,

**EAST RIVER**  
CHRISTOFF, JOHN, NIL A 57

**COMUNDSTON**  
BERUBE, JOSEPH,  
BERUBE, JOSEPH E, B A 52  
BORADGE, NOELLA, M LETT 72  
CHASSE, LUCIEN B LS 68  
CLAIR, RACHEL, (VIOLETTE)  
B SCN 65  
CYR, GEORGES, B APHIL 62  
CYR, ROSANNE, B LS 71  
DUBE, JOSEPH, B PED 71  
DUBE, LEOPOLD, B A 47  
FOURNIER, MAURICE,  
FYFE, LAWRENCE, M ED 66  
GUERRETTE, ROGER, B A 46  
GUINARD, NORMAN C, B A 60  
JESSOP, MARGARET A, B ED 71,  
M PSPED 72  
LABONTE, MARCEL, B A 67,  
B SCS 69  
LAGACE, JEANNINE, B LS 68  
LA PLANTE, GAETANE M, M ED 70  
LAVOIE, EUDORE J, M AHIST 71  
LEBEL, CLAUDE, B RECR 73  
MACKESY, W PATRICK, B LL 69  
MICHAUD, BRIGITTE F, B LS 71  
MICHAUD, JEAN-MARC,  
MICHAUD, RAYMOND, B A 52  
OUELLETTE, JEAN-LOUIS, M ED 66  
PELLETIER, JEAN-GUY, B PHYSE 71  
PICHETTE, GILLES, B A 68  
ST-DNGE, IRENEE, B A 37  
SIMARD, JEAN MAURICE, B COM 53  
SIROIS, GEORGES, CERT PADM 73  
THIBAUT, LAURIER R, PHD PSY 60  
WHITNEY, M ELIZABETH, M ED 69

**FOX CREEK**  
GOGUEN, FERNANDE A,  
(BOUDREAU) B LS 65  
GOGUEN, FRANCIS B, B COM 70

**FREDERICTON**  
BRADLEY, IDAN, M ED 70  
BREWER, EVAN W H, M AHIST 73  
CAIN QC, MURRAY F, NIL MSC 51  
CHRISTIE, FRANCES, (FORD)  
M CA 70  
COMEAU, YVETTE M, M ATRAD 73  
CUMMING, MARGARET,  
CERT SCPHN 71, B SCPHN 72  
DUVAL, PAUL E, B APHIL 42,  
L PH 43, PHO APHIL 47  
FLIEGER, PATRICIA W,  
CERT SCM 71  
FORRESTER, JOHN, M HADM 69  
GASKIN, ANNE-MARIE F,  
(MCTIERNAN) DIPL SCM 63  
HURLEY, M MAVIS, M HADM 73  
LACHAINE, CLAUDE,  
LYNCH, MAUREEN, (PLUMKET)  
DIPL SCM 63  
MAXON, PHYLLIS, (CONNETT)  
CERT SCPHN 57  
MICHAUD, JACQUES, NIL SCS 55

**O'CONNOR, EVA M,**  
CERT SCNED 61, B SCNED 63  
ROBINSON, SHIRLEY MARGARET,  
B SCPHN 71  
SEANE, NICOLE A, (AODY)  
B SCD 66

**GRAND FALLS**  
BLAULIEU, RITA, B A 65  
GAGNON, DONALD R, B SCBIO 71  
SENECHAL, JEAN-EUDES,  
B COM 67  
TONER, MONICA, DIPL SCM 59

## NEW BRUNSWICK

**JACQUET RIVER**  
LOUBERT, HELEN, B ED 69

**KEDGWICK**  
GALLANT, ROLLAND, B SCS 67

**LAKEBURN**  
GALLANT, LORRAINE, B ED 67

**LAMEQUE**  
JEAN, HUGUETTE, M ATRAD 73

**LANCASTER**  
DELVALLET, DOLORES A,  
B SCNE 66

**LOWER HAINESVILLE**  
PRICE, RUTH A, CERT SCNE 71,  
B SCNE 72

**MEMRAMCOOK**  
GAUDET, CAMILIE, N.

**MONCTON**  
ARSENALUIT, ALINE, CERT  
SCNE 65, B SCNE 66  
ARSENALUIT, DONALD M,  
B EDPHY 67  
BARIL, GAETAN, B COM 64  
BEAULIEU, GERARD, M AHIST 72  
BOWLIN, MARY MONICA, B A 63  
BRISON, CHARLES EMERY,  
B COM 63  
BRISON, MURIEL MAY, (CARROLL)  
BUREAU, YVES J E G, B PH 70  
CHAMBERLAIN, ELEONORE,  
B SCNE 66  
CLOUTIER, ROLAND  
DELAHUNT, SANDRA, CERT SCN 65,  
B SCN 66  
DION, PIERRE, PHD PSY 63  
DUMONT, MARCELLE, B ED 66,  
M ED 67  
FANGLESIO, MARY C, (BARTLETT)  
CERT SCN 70  
FINN, JEAN-GUY M SCPO 73  
GEOFFRION, PAULETTE, (BELEC)  
B SCNE 66  
GEOFFRION, RAYMOND, B A 59,  
B ED 60, B SCS 66  
GOGUEN, THERESE, B LS 67  
GUILBEAULT, LORRAINE, (DOUCET)  
B LS 71, M LS 72  
JEFFREY, CLARENCE I, PHD ED 70  
LANDRY, ALFREDRENE, B COM 58  
LEBLANC, AMEDEE, B LS 67  
LEBLANC, JEANNITA, M SR 71  
LECOMTE, CONRAD, M PSY 66  
LECOMTE, RENE, M ED 58  
LEGER, TERENCE, B COM 64  
MORIN, MARGARET M, (VITTORIO)  
DIP. SCN 64  
PAULIN, JEANNINE, B LS 71  
PERRON, DENIS, B COM 60  
PERRON, HELENE, (PROULX)  
DIP. SCN 58  
POTVIN, CLAUDE, B A 66  
PROULX, CLAUDE, B COM 68  
RAINVILLE, MAURICE,  
ROSS, PERCY, B SCME 73  
RYAN, S MAUREEN, B PHYSE 71  
SAULNIER, M LORRAINE, B LS 70  
VINCENT, KATHERINE, B SCN 69  
WILSON, ROSELINE, B LS 70

**MEGUAC**  
ALLAIN, CARMEL M A, B LS 73  
LAPLANTE, ADELAIDE, B SCN 66  
LA PLANTE, WILLIAM J,  
MD MED 70  
LAPLANTE, YVONNE,  
CERT SCNE 63

**NELSON-MIRAMICHI**  
HENRY, DOROTHY ANN, (REDMOND)  
CERT SCN 62

**NORTON**  
DELAQUIS, FERNAND, NIL A 54

**OROMOCTO**  
HASEK, JOHN HENRY G, B A 61

**PAQUETVILLE**  
BOUDREAU, JEAN-CLAUDE, B LS 69

**PETTIT ROCHER**  
RAICHE, VICTOR G, M A 62

**PETITE RIVIERE DE L'ILE**  
GAUTHIER, ROSE-MARIE, B LS 70

**POKEMOUCHE**  
FINN, GERARD, M AHIST 73  
LANDRY, GEORGETTE P B LS 72

**QUARRYVILLE**  
HOGAN, MARY T, CERT SCN 68,  
B SCNE 69

**RICHIBOUCTOU**  
WEBSTER, ROY A, M SCBIO 71

**RIVERSIDE**  
DOYLE, G BRIAN, M HADM 68

**RIVERVIEW**  
DIXON, PATRICIA, (WEARY)  
CERT SCN 62  
GEORGE, G WILLIAM, MD MED 67

**ROGERSVILLE**  
CAISSIE, JEANNE, B SCNE 66  
LEBLANC, BLANCHE,  
CERT SCPHN 66

**S BATHURST**  
DOUCET, GRACE, CERT SCNE 57

**SACKVILLE**  
SCHOVANEK, JAMES GEORGE,  
M A 69

**SHEDDAC**  
DESCHENES, ALEXANDRE, B A 65  
LIRETTE, ADRICE, B ED 67

**SHIPPEGAR**  
DEGRACE, RACHEL M A, B LS 69  
DE GRACE, RENE, M ASCPL 73  
MOURANT, ELIZABETH,

**SOMERSET**  
POIRON S D S, HELENE M,  
M SR 71

**ST BASILE**  
BEAULIEU, BERTILLE, M LETT 73  
SMYTH, KATHLEEN, B ED 67

**ST FRANCOIS DE MADAWASKA**  
ROSSIGNOL, LIONEL, M EDADM 71

**ST ISIDORE**  
MORAS, JEAN-GUY, B EDPHY 66  
SAVOIE, JEAN-EUDES, B PHYSE 74

**ST JACQUES**  
RICE, ROBERT.

**ST JOHN**  
BARSALDU, BERNARD,  
BERNIER, NORMAND, ADAB A 57  
BONNER, KEVIN J, MD MED 52  
BRAWLEY, ARLEEN F,  
CERT SCN 69, B SCNE 70  
CAMPBELL, KENNETH B, B A 70  
DYSART, HAROLD ERIC,  
MD MED 51  
GOLDEN, KRISTINA M, B ED 70  
GULLIVER, RHONA MARIE,  
B SCPHN 67  
HANLEY, GERTRUDE, (BURNS)  
CERT SCPHN 47  
HOWARD, BARBARA M, (SHEEHAN)  
M PSY 68  
KELLY, JOHN R,  
MCGARRITY, MARGARET,  
B SCNE 64  
MILLET, JEAN, (WATERS)  
CERT SCPHN 65  
NOLAN, JAMES A, M A 68  
O'HARA, FRANCES, CERT SCPHN 70  
O'HARA, FRANCES M T,  
CERT SCN 70  
O'NEIL, MARY D, CERT SCNE 61,  
B SCN 62  
ROBERTSON, MONICA, B SCPHN 67  
SHEEHAN HUMPHREY D, M PSY 66  
WAKIN, MARGARET M, (ROBERSTON)  
CERT SCN 62

**ST JOHN W**  
CREAMER, THOMAS LEROY,  
MD MED 52  
MOAR, JAMES DONALD,  
MD MED 52

**ST JOSEPH W**  
MELANSON, JEAN-LOUIS,  
MD MED 61

**ST STEPHEN**  
BERNIER, SYLVAIN E  
AOAB HSCH 29

**ST-LEONARD**  
DAIGLE, BERNARD A M CRIM 72

**STE ANNE DE KENT**  
SAVOIE, MILDRED ANNE, B LS 66

**STE ANNE DE MADAWASKA**  
RICHARD, AUGUSTE C,

**STE MARIE DE KENT**  
NOWLAN, JEAN, B EDPHY 68

**SUSSEX**  
DEVINE, WILLIAM G, NIL MED 54  
FAIRWEATHER, ANN,  
CERT SCPHN 61  
WHITE, BARBARA C,  
CERT SCNE 64, B SC 67

**TRACADIE**  
COUGHLAN, KEITH C, B EDPHY 67  
FERGUSON, NICOLE, B APMED 71  
LOSIER, LUCIENNE, B SCS 66

**VICTORIA**  
DIDONE, ANNETTE J, B LS 70

### NEWFOUNDLAND TERRE - NEUVE

**BELL ISLAND**  
BOWN, VIOLA M, CERT SCPHN 65

**BONAVISTA**  
HAWCO, JAMES RAYMOND.

**BOYWOOD**  
CULL, WALTER A, M ED 66  
SMITH, HUBERT W, M EDADM 73

**BUCHAN**  
DECKER, ALLAN G, M EDADM 72

**CLARENVILLE**  
FORWARD, WILLIAM C,  
M EDADM 72

**CLARKS BEACH**  
MAHONEY, RONALD J, B A 71

**CODROY**  
GILLIS, ANNE MARIE, B A 68

**CONCEPTION HARBOUR**  
O'DRISCOLL, WILLIAM J, B PH 55,  
L PH 56, B TH 58

**CONCHE**  
BROMLEY, WILLIAM J, B A 68

**CORNER BROOK**  
GRONDIN, MARIE ANDREE,  
(PAQUIN) DIP. SCN 64  
ROGERS, THOMAS M, M ED 66

**CORNER BROOK EAST**  
MCCARTHY, IRENE M, M LITT 71

**GAMBO**  
CASHIN, RONALD J, B APHIL 66  
B TH 69

**GRAND FALLS**  
FRADSHAM, BOYCE, M EDADM 72  
HARTLEY, JOHN, B A 59  
HEALE, DAVID W, B PH 67,  
B TH 69  
PADDICK, JOHN LEVI, M EDADM 72

**LABRADOR CITY**  
FRECKER, MIRIAM A, M PSPED 71  
GAGNE OMI, ROLAND G, B A 56,  
B PH 56, L PH 57, B TH 61,  
B LS 70  
LABBE, JEAN G, M EDADM 71  
MANDVILLE, MALA CHY, B A 62  
SWYER, ELDON M, M EDADM 72

**LEWISPORTE**  
HUNT, JOHN W, M ED 67  
WARREN, PHILIP, M ED 65

**MOUNT PEARL**  
DAVIS, GARY FRANCIS, B ED 74  
MCCARTHY, MICHAEL J, B A 63,  
M LITT 71

**PICCADILLY**  
FUREY, FRANCES, B A 71

**PLACENTIA**  
KAVANAGH, THOMAS GORDON.

**PORT AU PORT WEST**  
DUGGAN, MARGARET E,  
M EDADM 71

**ROCKY HARBOUR**  
MESH, ALISTER A, M EDADM 72

**SALMONIER**  
MARSHALL, ALFRED J, B PH 68

**SOUTHERN HR PB**  
BARRY, DENIS P, B A 54

**SPRINGDALE**  
MELINQY, LLOYD E G,  
M SCOUN 72

**ST ALBANS**  
HARDING, MARY E M PSPED 71

**ST ANDREWS**  
DOYLE, KEVIN M B A 73

**ST JOHN'S**  
BARBOUR, JOSEPH D, B TH 61  
L TH 63  
BOWEN, TERESA M, B A 73  
BRASSARD, GUY R, PHD SCBIO 70  
BYRNE, RITA B, M SR 72  
EVANS, HONORA M, B A 70  
HANLEY, JAMES B, B APHIL 66,  
L PH 66  
HEARN, FRANCIS J, B PH 68  
HOGAN, PATRICK W, B ED 68  
JACKMAN, CLYDE KEVIN, B TH 63  
LAHEY, WILLIAM J,  
LEONARD, MICHAEL J, M ED 70  
LYDALL, DIANNE C, B SCNE 72  
MACDONALD, BRIAN, B PH 66  
MASON, GERALDINE, B A 69  
MURPHY, AIDAN, B PH 66  
NOONAN EDWARD P, B A 65,  
B PH 65  
NORRIS, KATHLEEN, B A 62  
O'LEARY, IMMACULA A M, B A 72  
PENNEY, CLIFFORD H, M M 73  
RODGERS, EDWARD P, B PH 67  
SHEARERS, DEIRDRE, (O'BRIEN)  
B SCN 65  
SHORTALL, BRIAN, B PH 67  
SMITH, FRANCIS J, B A 64,  
M AHIST 70  
SULLIVAN, THOMAS W, B PH 68  
SULLIVAN, THOMAS W, M PSY 73  
TRACEY, KEVIN, B A 66  
WALKER, DOROTHY J, B A 70  
WALSH, BRENDAN,  
WALSH, MICHAEL.

**ST LAWRENCE**  
TURPIN, PHILIP G,

**VALLEYFIELD**  
MELINQY, FREDERICK W,  
M SCOUN 72

**VICTORIA CON BAY**  
SNOW, ALFRED, M EDADM 73

**WARANA**  
O'NEILL, BERNARD, B A 65,  
PHD PH 65, B TH 67,  
M TH 69, AOAB

**WITLESS BAY**  
HARTE, JOHN A, B PH 64,  
M EDADM 72

### NOVA SCOTIA NOUVELLE ECOSSE

**ANTIGONISH**  
COOKE, ANN E, (BOYD) B ED 66  
MACLEAN, SUZAN M, M CA 72  
MACPHERSON, JOHN A, PHD A 67

**ANTIGONISH COUNTY**  
MACDONALD, JOHN R, M ED 65

**BEDFORD**  
BOYLE, PAUL EMILE

**BOISDALE**  
MACINTYRE, JOHN, AOAB TH 56

**CHETICAMP**  
CHIASSON, PATRICE Y.

**DARTMOUTH**  
ANDRASCIO, RUBY M.  
CERT SCNED 71, B SCNED 73  
CHOPRA, AMRIT K. M. SCOUN 73  
DALEY, TIMOTHY, B SCS  
HANKO, FRANCIS JOSEPH  
MD MED 52  
LANDER, SHIRLEY H. (SHERRING)  
DIPL. SCN 62, B SCNED 63  
MACDONALD, FRANCIS. (BUXTAN)  
AOAB SCN  
MOSS, SUZANNE I. (ARBOUR)  
B A 64

**DIGBY**  
BRENNAN, PHYLIS M. (HOWARD)  
B SCPHN 62  
CAMPBELL, COLINE MARIE,  
B LL 71  
COMEAU, LORRAINE B ED 67

**FALMOUTH**  
KAZIMIRSKI, JUDITH C. (BROWN)  
MD MED 69  
KAZIMIRSKI, MARK, MD MED 69

**GLENVILLE**  
BEATON, JOHN D.

**HALIFAX**  
BRIDGED, WILLIAM A.  
PHD SCCH 52  
BUTLER, RITA MARIE,  
CERT SCPHN 44  
CHANG, CHEN HAI, B SCELE 72  
COOLEN, MICHAEL D. M. SCOUN 71  
CRANE, JAMES L. M. PSY 70  
CREBO, ROY A. B A 65  
DOIG, DAVID N.W. M A 51  
FITCH, FRANK H. M. SC 69  
FOY, JEAN M. CERT SCNED 69  
GRAY, NORMA E. CERT SCN 68,  
B SCPHN 72  
JOHNSTONE, PAUL ANTHONY W.  
PHD PED 73  
KEEFE, KEVIN I. B A 72  
LEADBEATER, BONNIE J. (ROSS)  
B SCN 72  
MABEY THOMAS,  
MACDONALD IAN ALASTAIR,  
PHD SCBCH 71  
MACDONALD, LINDA LOUISE,  
(PARKIN) B SCD 70  
MCDUGALL, CAROLE (COPELANO)  
B A 68  
MILLER, GARY ROBERT B SC 69,  
M SCCH 71  
MONDOUX, JACQUES,  
OJHA, VIMLA M ED 69  
OUIMET, RENEE, B A 72  
DZERE, PAULETTE. (GOSSELIN)  
AOAB SCN 55  
PARADIS, MICHEL, B SC 68,  
M SCBCH 71  
SIGURD, WINIFRED, B A 67  
STEELE, AUDREY K. M. SCOUN 71  
STEELE, BERNARD JOSEPH,  
MD MED 52  
STEPHANOPOLI, MARIE-ANNE, B LS  
60  
STOBO, ANDREE, (BARNABY)  
B SC 68  
STOBO, WAYNE T. B SC 68,  
M SCBIO 71  
VALCOUR, GARY F. L. B LITT 71  
VALCOUR, MARY-LOUISE, (DONALD)  
B A 71  
VEINETTE, PATRICIA. (WHITE)  
B SC 65  
WALSH, EDNA R. B SCNED 55,  
CERT SCPHN 59

**KENNINGTON**  
KELLY, TERRY, B APHIL 68,  
B TH 70

**KINGSPOINT**  
BURNS HELEN, CERT SCPHN 57

**LOUISBOURG**  
HARRIS, JANE E. (THOMPSON)  
B A 68

**METEGHAN**  
GAUTHIER, GILLES J.R. M. SCSO 73

**METEGHAN CENTRE**  
COMEAU ALFRED J. B EOPHY 68

**METEGHAN RIVER**  
COMEAU, GERMAINE L. B ED 68,  
B ATRAD 72

**MILL CREEK**  
JESSOME, MILDRED,  
CERT SCPHN 47

**MONTCLAIR**  
ANDERSON, DERRICK R  
B BADM 71

**MULGRAVE**  
CLARKE DAVID H. M. AGEOG 73

**N SYDNEY**  
COTTER AGNES ESTELLE,  
B SCNED 46  
GOUTHREAU, YVONNE,  
B SCNED 60

**NEW GLASGOW**  
MACDONALD, ANTHONY J.,  
M SCOUN 72

**NEW WATERFORD**  
LEDREW, ANNE, B ED 66  
RIZZETTO, J. GLAUDID.

**PARRSBORO**  
WASSON, ROSEMARY, (BATES )  
CERT SCPHN 57

**PETIT DE GRAT**  
COMEAU, ALINE, M SR 69  
DOUCET, DANIEL L. M. SCOUN 71

**PORT HAWKESBURY**  
BOSE, ASIM CHANDRA, B SC 70

**PORT SAXON**  
HUDD, CARL L. A. B COM 69,  
B COM 71

**ROCKINGHAM**  
OZERE, RUDY LEWIS, MD MED 53

**SAMBRO CREEK**  
HILL, LISE, B A 68

**SAULNIERVILLE**  
GAUDET, PAUL J. B ED 69

**SPRINGHILL**  
BALGA, BARBARA E. DIPL. SCN 45

**SYDNEY**  
BRYSON, KENNETH A. PHD PH 71  
CAMPBELL, PATRICK C M ED 63  
COSTELLO, EDWARD J.,  
MACDONALD, BERNARD,  
MACDONALD, HAROLD,  
MD MED 51  
MACQUIRE, GERALD FRANCIS,  
MD MED 52  
MAROUD, ALBERT THOS,  
MARSH, G STEWART, MD MED 59  
MORGAN, ROBERT J. PHD AHIST 73  
PINK, JUDITH M. (OSYANY)  
M SC 64  
YOUNG, MARGARET I,  
CERT SCNED 65, M LITT 72

**SYDNEY MINES**  
CAMPBELL, MARGARET C,  
CERT SCPHN 46  
MACDOUGALL, ANGUS,  
AOAB TH 66  
MCKEDUGH, MARIE PAULE,  
(MANTHA) DIPL. SCN 48  
MCKEOUGH, THOMAS JAMES,  
MD MED 51

**TRURO**  
MODRE, DAVID S, MD MED 55

**WEDGEPORT**  
BOUDREAU FRANCES JOAN,  
CERT SCPHN 48

**WEST PUBNICO**  
D'ENTREMONT, CORAL ALPHONSE,  
B ASDCI 74

**WILMOT**  
COUILLARD, JEAN.

**WOLFVILLE**  
CREIGHTON, JEAN, B LS 54

**YARMOUTH**  
BOUDREAU, LINDA. (COMEAU)  
B LS 68  
MAURO, GLORIA ROSE, B A 70  
O'BRIEN, MILTON WILLIAM

## NORTHWEST TERRITORIES TERRITOIRES DU NORD OUEST

**CHESTERFIELDINLET**  
BOULET, MARIE T. B A 72

**FROBISHER BAY**  
ARGUE, JOHN A. B A 56  
SCOTT, CORA L. B SCN 70

**INUUVIK**  
LALONDE, RONALD B. B A 65

**YELLOWKNIFE**  
CHAMBERS, HOWARD G.  
M SCCE 73  
GILCHRIST, CLARENCE B A  
MCCANN, DAVID T. B A 65,  
M AGEOG 71  
SLAVEN, JAMES R. CERT LEGDR 71  
WOOD, DONNA. B SCS 70

## ONTARIO

**AGINCOURT**  
CONLEY, PAUL V. B A 57  
CUNNINGTON, BRIAN D.  
M SCOUN 72  
ELGIE, ROBERT G. B A 50  
MD MED 59  
HAMILTON, ALEXANDER,  
M SCOUN 72  
HICKS, ROBERT N O. M. EDOAM 72  
HOY, PAUL J. B A 70  
KAVANAGH, JOHN, B LL 60  
KAVANAGH, JOHN,  
KEERS, PATRICIA A. (WESTWICK)  
B A 62  
KENNEDY, CURTIS F. M. EDOAM 72  
KIPP, BERCHMANS J. M. ED 72  
LEFEVRE, LYNN P. B COM 61  
MARQUEZ-JULIO, ANA EMILIA,  
MD MED 68  
MONTGOMERY GARRY, B COM 67  
O'CONNELL, T. J. B SCS 65  
PHILIPPE, ROY R. B SC 61

**ALIX**  
DOUGEON, JOSEPH-GUY,  
LEE, BRENDA M.E. (MCKERNAN)  
B A 69, M SCOUN 72  
MCKAY, HUGUETTE, DIPL. SCN 53  
TAYLOR, WILLIAM A. B A 70

**ALBAN**  
POTVIN, MONIQUE M.R. B A 73

**ALDERSHOT**  
SOUICIE, WILFRID,

**ALEXANDRIA**  
AUBRY, GABRIEL, B A 41  
AUBRY, JEAN ROBERT, B A 70  
AUBRY JULIETTE (OUBOIS) B A 41

BELLEFEUILLE, ROGER E.  
B BADM 73  
BRUNET, CLAUDE L. J.,  
M EDOAM 72  
CONTANT, HUBERT, NIL A 49  
D'AIGUST, RITA M E. B A 74  
DESGROSEILLIERS, LEO,  
DESGROSEILLIERS, MICHEL E.  
MD MED 69  
DESILETS, GUY LOUIS, B A 64  
DOLAN, DOMINIC, AOAB PM 12  
FARRELL, WILFRID,  
FRASER, STANLEY I. M. PED 73  
JEAUROUD, JEAN YVES,  
B EOPHY 65, B A 66  
LALONDE, RAYMOND,  
LANTHIER, MARIE THERESE,  
B SCNED 69  
LAPERRIERE, ROLAND,  
LECOMTE, JEAN RAUL, B A 69,  
M EDOAM 73  
LEFEVRE, CLAUDIA, (WARD)  
CERT SCN 68, B SCN 70  
LEFEVRE, JEAN-MARC, B LL 70  
LEVERT, JEAN-CLAUDE,  
MACLAREN, ALEXANDER B.  
B SC 69  
MACLAREN, BRUCE A.  
MACMILLAN, DIANNE, B A 67  
MARTIN, EVARISTE, B A 59  
MASSIE, NICOLE D. B LETT 72  
B PED 73  
MCGINTOSH, JEAN, CERT SCPHN 65  
MCLENNAN, JUDITH ANN,  
CERT SCPHN 71, B SCPHN 72  
MELOCHE, ROBERT, B A 66  
MENARD-DA PRATO, VIVIAN, B A 61  
NADEAU, JEAN CLAUDE B A 54,  
MD MED 65  
OUELLETTE, JEAN-PAUL,  
MD MED 70  
OUIMET, FLORENCE, B A 70  
PIGEON, JACQUES E. B A 70,  
I LL 73  
POIRIER, J C NDEL, B A 64  
ROCHON, PAUL L. B SCPTH 72  
ROMAN, LASZLO, MD MED 62  
ROUSSIN, DENISE,  
ROY, GERARD,  
SAUVE, ROGER,  
SEGUIN, JEANNINE, B ED 67,  
M ED 69  
THEORET, SUZANNE, B BADM 72  
TOUCHETTE, JEAN PAUL,  
TOURANGEAU, JUNE ANN,  
MD MED 64  
TOURANGEAU, SIMON,  
VAILLANCOURT ANDRE, B COM 65  
VAILLANCOURT, DENIS B A 72

**ALFRED**  
BELAND, FRANCOIS,  
BERTRAND, YOLANDE,  
BISSONNETTE, MICHEL M G,  
B AHIST 72  
CADIEUX, CLAUDETTE, B A 67  
CADIEUX, THERESE, B A 73  
CHARBONNEAU, YVON, B A 60  
CHENIER, CHRISTIANE,  
DIPL. PED 74  
CLEMENT, HELENE,  
DESFORGES, ROLAND,  
DESJARAINS FEG, ANDRE, B A 69  
GRATTON, GILLES B. B BADM 73  
GUILLEMETTE, ARNEL V.  
B APSY 72  
HOULE, GABRIEL,  
JUNEAU, JEAN-PIERRE,  
B PHYSE 72, B PED 73  
LABRECHE, GERARD J.A. B A 70,  
B PED 71  
LABRECHE, JEAN-LOUIS,  
B PHYSE 73  
LAFRANCE, ADELARD,  
LALONDE, REJEANNE,  
LALONDE, DAMIEN L.

# ONTARIO

- LALONDE-LEDOC, COLOMBE  
(LALONDE) AOAB 57  
LANGEVIN, THERESE.  
CERT SCPHN 53
- LAMIEL, JEAN-CLAUDE.  
LAMIEL, LIONEL.  
LAROUCHE, FERNAND.  
LEDOC, MAURICE, B COM 56  
LEFEBVRE, SERGE R, B ED 69,  
B ED 70
- LORTIE, NICOLE M, B A 72  
PARISIEN, MARIELE L,  
B SCMAT 71
- PINARD, HERVE, B SCS 39  
PINARD, PIERRE L, B A 69,  
B PED 72
- PROULX, VIVIAN J, B AHIST 71,  
B PED 72
- QUIRION, NORMAND F,  
PHD PSY 70
- ST JEAN, JEANINE,  
SAUVE, SERGE, B PHYSE 71
- SAVAGE, GISETTE, B A 73
- SIMARD, GAETAN.
- ALMONTE**  
BITTLE, DAVID E, B A 70  
CAMELON, DOUGLAS W, B SCCH 67  
DUNN, GREGORY, B PHYSE 72  
MACINTOSH, WINSTON A, B A 5R  
MARLOW, DIANA J, M A 65  
O'NEILL, AGNES M F, M SCOUN 73  
THURSTON, MARY E, (REID)  
B SCPHN 73
- WRIGHT, S GALE, (MDHR)  
CERT SCN 63
- AMHERSTBURG**  
BEZAIRE, MARIE T, (LEVASSEUR)  
AOAB 46  
BEZAIRE, PAUL G, B A 73  
BDIRE, ADELE C, (PARISIEN)  
B LS 68, B LS 69  
BONVOY, DONALD,  
GORMAN, CHARLES B, M ED 64  
SCHYMKW, OLGA, CERT SCPHN 67
- AMHERSTVIEW**  
BOASE, SHEILA, B SCNED 58  
CAOULAS OMI, OVILA,  
AOAB APHIL 38, AOAB TH 41
- ANDERSON**  
WONG, FRANCIS, MD MED 60
- ANSONVILLE**  
BILODEAU, GEORGE EMILE.  
COUSINEAU, THOMAS,  
LEROUX, WILFRID,  
LEVESQUE, FLORIAN,  
PERREAULT, L JEAN R, B BAOM 72
- ANTEN MILLS**  
MOREAU, EUGENE.
- APPLE HILL**  
CAMPEAU, GARRY J, B LITT 71  
IVENS, S JEAN, B A 73  
LALONDE, ALCIDE.  
LEVAC, CATHERINE, (KENNY)  
B LS 67
- MUNRO, ARLENE I, B A 70  
TESSIER, LOUISE.
- APPLETON**  
COLLIE, DAVID W, B SCS 66
- VIA ARDEN**  
FLIELER, JOAN E, (HUFFMAN)  
CERT SCPHN 71
- ARNPRIOR**  
CASTONGUAY, JEAN FRANCOIS,  
B SCCE 61  
CHATEAUVERT, PIERRE E  
B PHYSE 72
- DERRAUGH, DONALD R,  
M EDFOU 72
- ENNIG, CHARLENE, (FARRELL)  
DIPL SCN 61
- GAGNE, NANCY, B A 68  
GENEREUX, ROLAND,  
GREGORY, ALEX G, MD MED 59  
JUDO, ISABEL W, B LITT 73  
LEGAILT, RAYMOND F, B A 70
- MCDONALD, ELIZABETH D,  
CERT SCNED 70
- MCDONALD, M ELIZABETH,  
B SCN 70
- PRICE, L BRIAN, B A 63  
PRICE, ROBERT, B A 60  
ROSAR, VIRGINIA M, B A 71  
SCHNOB, MARY HELENE,  
CERT SCPHN 62
- SCRIM, CARMEL ANN, (DUPUIS)  
CERT SCNED 63, B SCNED 64
- SHANE, AGNES ANN, (GRIGNON)  
DIPL SCN 50
- SLAUGHTER, ANN ELIZABETH,  
CERT SCN 62
- TANGUY, ALPHALA,  
TANGUY, J A,  
WALLACE, ELIZABETH,  
AOAB SCN 58
- ARTHUR**  
BROWN, MARY ANN P,  
CERT SCNED 71, B SCNED 72
- WANSBROUGH, WILLIAM A S,  
M ED 73
- ASHTON**  
CASEY, ANNE B, B A 73  
MCEWEN, JANET, B SCN 66  
O'CONNELL, DANIEL E, B A 67,  
B LL 67
- ASTONVILLE**  
LANDRY, YVES, NIL A 59
- ASTRA**  
GIRARD, ROBERT, B TH 66
- ATHERS**  
KARTES, CLARENCE S, M ED 69
- AURORA**  
BRUNER, ALBERT A, M ED 70  
PRENDERCAST, DANIEL D,  
M SCOUN 71
- AVONMORE**  
ARMOUR, MARGARET ROSE,  
B EDPHY 70
- AZILDA**  
BARBEAU, G DOLIEH, B TH 66  
BOSSE, MARCEL F, B PED 71
- DUTRISAC, JEANNE O ARC,  
PETERSON, RANDOLPH, R A 64  
SAVARD, JACQUES R, B PED 72
- BALTIMORE**  
BURNS, MARY WINIFRED,  
CERT SCNED 63
- BANCROFT**  
MCENERY, PETER JOSEPH, B A 68  
SKELLEY, RENEE J, (STEVENSON)  
DIPL SCN 64, CERT SCPHN 70
- BARRIE**  
ARCHIE, MARJORIE S,  
CERT SCPHN 67, B SCPHN 70
- BOWERS, JOHN DAVID, MD MED 63  
DOWNS, MARCELLE, B A 45  
GAUTIER, JEAN-PIERRE, B A 54  
CRAHAM, JOHN O D, R COM 55
- LANCOALE, GLYN HAROLD,  
MCPHAIL, BOND, PATRICIA, B A 47  
RACINE, MARCEL, B APHIL 45  
RACINE, MYREILLE, (BARRETTE)  
B A 44
- RIDLEY, STEPHEN E M, B A 70  
SALE, ELIZABETH J, M ED 72
- STEELE, MIRIAM, M SC 66  
WALASEK, JOZEF, MD MED 60
- BARRYS BAY**  
BERNARDE, MARY, (MURRAY)  
B A 51  
BLOSKIE, MARTIN M, B A 71  
CHAPESKIE, ANDREW H, B A 49,  
MD MED 55
- CONWAY, ANNE, B LITT 73  
CORRIGAN, ROBERT C, B A 68  
CYBULSKI, JOSEPH B,  
MO MEDE 71
- DALY, MURRAY,  
GLDFCHESKIE, B ANTHONY, B A 73  
LOGAN, DONNA R, B SCPHN 73  
MURRAY, GORDON,
- MURRAY JOHN JOSEPH, B PH 55,  
L TH 59
- SMITH, PETER C, MD MED 61
- STOFKO, EVELYN L M, B A 72
- ZURAKOWSKI, GEORGE,  
B SCELE 72
- BEACRBURG**  
MURTAGH, ANDREW P.
- BEAMSVILLE**  
PRELIPP, MARY B, (BOUGHNER)  
CERT SCNED 56
- BEAR LINE**  
LEBRUN, STANLEY.
- BEDFORD MILLS**  
BOSS, G WILLIAM, B A 41
- BELL CORNERS**  
COLBOURN, KENNETH G, B A 63  
DUNLAP, HARRY, B COM 52  
HERBERTSON, DONALD J  
M EDADM 73
- HYLAND, HOWARD J, B PHYSE 73
- BELLE RIVER**  
JANISSE, PAUL, B PH 65  
POISSON, RUSSELL.
- BELLE RIVIERE**  
ANCTIL, JACQUES,  
CECILE, PAUL,  
DENOMEY, LEO,  
DUCHARME, JERRY,  
GIRARD, RENE,  
GODIN, RENE, AOAB A 67  
LACHAPELLE, AURELE,  
LANDUE, PAUL,  
MOISON, LOUIS LUC, CERT 60  
PARENT, RICHARD  
PARISIEN, LIDNEL, B A 31  
ST-PIERRE, ALBERT  
ST-PIERRE, PAULINE,  
ST-PIERRE GODIN, CARMEN,  
THIBERT, HERMAN.
- BELLEVILLE**  
ALLEN, MICHAEL C, B LL 69  
BAILEY, JOHN W, B A 65  
BAKER, ELIZABETH,  
CERT SCNED 53
- BAYNE, T NIGEL M, CERT COM 70
- BEATON SHIRLEY A, B A 69
- BESNER, ROBERT R, B APSY 74  
BLACK, J L LARRY, R A 61  
BLATCHFORD, LORNE C, B RECR 73
- CORRIGAN, M T CAMILLA, B A 67  
GIRARD, ANTHONY PETER, B LL 64,  
B LL 67
- CIRARD, PETER A, B A 64, B LL 67  
EDUTHREAU, OLIVE,  
HALLDRAN, MARTIN P, B A 63  
HOLGATE, JOHN B, B PHYSE 72
- HOWE, MICHAEL R, M AHIST 73
- LANGTON, SHEILA M, B A 70  
MALSEED, BARRARA, (DAVIS)  
CERT SCPHN 61
- MCINROY, IONA M,  
CERT SCPHN 71, B SCPHN 72
- MC NAUGHT, PATRICIA ANN,  
(JENKINSON) CERT SCN 64
- MEAGHER, DOUGLAS G, B SOME 71
- MONACHAN, THOMAS G,  
MD MED 59
- MORROW, JOHN H, M EDADM 73
- MUEHLE, GODFREY W, M SCELE 73
- MULDOON, GERALD V, B A 69
- O'BRIEN, JAMES F, B LL 69
- O'NEIL, PAUL, B A 62
- PADDON, PAUL E F, B PHYSE 71
- PADDON, VALERIE MARGAR,  
(BRUCE) B EDPHY 70
- REGENT, EVA L, B SCN 70
- ROSS, CAROL A, (GULLEN)  
DIPL SCN 64
- ROSS, JOSEPH B COM 66
- ROUTHIER, FLORIAN, B COM 55
- ROY, DONALD J, B COM 68
- RYAN, W JOHN, B A 66
- THIFFAULT, BARBARA A, B A 71
- WHITTINGHAM, JOAN M, B A 71
- WHITTLE, GLORIA K,  
CERT SCNED 71, B SCNED 72
- BERWICK**  
D'DONOHUE, MAUREEN M A,  
CERT SCPHN 71, B SCPHN 72
- BLACKBURN**  
PARIS, MICHEL,
- BLENNHEIM**  
CARON, URBAIN,
- BLIND RIVER**  
ALBERT, GEORGES C, AOAB A 47,  
M EDADM 72
- GAUTHIER, PAULINE,  
CERT SCPHN 69
- HAMANN FOLS, DENISE M G,  
B LITT 72
- LAROCHELLE, JACQUES J A,  
M EDADM 72
- MICHON, R,  
PAGE, ANDRE, B A 71
- BLOOMFIELD**  
DICK, DIANA D, B SCNED 71,  
B SCNEO 72
- BOBAYGEON**  
CHEVRIER, PAUL J, B EDPHY 61  
KITTLÉ, S JANE, CERT SCNED 67
- MCLEAN, J F LEO, MD MED 54
- BOLTON**  
COLLETT, JAMES A, M SCOUN 73
- BONFIELD**  
BEAUDOIN, RICHARD,  
FICHAULT, GEORGES,  
MARTIN, FRANCOIS,  
MARTIN, GISELE, B A 68  
MARTIN, LORENZO  
MARTIN, MARC, B COM 62  
MARTIN, PIERRE,  
SAMPSON, JOHN,  
TREMBLAY, RAYMOND,
- BORDEN**  
BARRETTE, ALBIN, B A 57  
FARRELL, HILARY O, (DARTINGTON)  
B SCNED 72
- MCLEOD, CLENN S, B ASCPL 73
- BOURGET**  
BELANGER, MAURICE, B A 67  
CHARTRAND, LIONEL, B A 60  
CHEMIER, LIONEL, NIL A 57  
CLEMONT, THERESE, B A 73  
GAUTHIER, PAUL,  
JOANISSE, ARLETTE, (GENDRON)  
DIPL SCN 55
- LABELLE, EVANGELISTE,  
LALONDE, ANTHONN,  
LALONDE, JEAN LOUIS,  
LAUZIERE, PIERRE, B COM 73
- LEMAY, GILLES Y, M EDADM 73
- LEPAGE, AIME A, B A 73
- LORTIE, RICHARD A, B SC 71,  
B A 72, B PED 73
- LORTIE, ROLAND,  
PERRON, ALCIDE,  
PERRON, ALCEO, AOAB COM 31  
PERRON, DANIELLE, B LETT 73
- ROZON, LOUISE  
SAUMURE, ROLAND G, B A 73
- VIAU, ERNEST,  
WALLINGFORD, COLETTE L,  
B PED 72
- YELLE, GERALD-CARDLL, B A 69,  
M EDADM 72
- YELLE, JEAN DENIS, B A 70
- BONMARVILLE**  
MERKLEY, ALFRED A, B A 67
- BRACEBRIDGE**  
CHIEN, HELENE, (MORIN)  
M LITT 72
- CHIEN, JOSEPH Y C, M ED 67  
M APSY 70, PHD PSY 73
- BRAESIDE**  
SKINNER, EVAN, B A 73
- STEWART, DONALD F, B AHIST 70
- BRAMALEA**  
MERKER, DONALD STANLEY,  
MD MED 69

MERKER, JUDITH, (RAMSAY)  
M LIT 71

**BRAMPTON**  
DENOMME, MAUREEN, (COSTELLO)  
CERT SCN 59  
DESPATIS, MARIS AMOREE G.  
B A 70, M CA 72  
FRIED, BRUCE DOUGLAS,  
NIL MED 52  
KELLY, JOHN ROBERT B LL 64  
KERR, GRANT H, B LL 69  
KERR, SUZANNE I, (MORE)  
KLODMAYZ, NANCY E,  
B SCPHN 67 CERT SCPHN 68  
MCKAMARA, THOMAS, B COM 62  
MCKAMARA, THOMAS,  
MOURRY, MARY FULALIA, B A 63  
STEWART, CHARLES R, M CA 73  
VL, CATHERINE, PHO PSY 64

**BRANTFORD**  
ARTICKNAP, WILLIAM F,  
CERT SCN 70, B SCNED 71  
ANTIGNAP, KAREN, ADAB SCN  
BORODACZ, WILLIAM, B LS 62  
CECILE, GERARD, NIL FO 40  
DNYRE, WILLIAM R, MD MED 53  
EVANETZ, EUGENE, B SC 68  
EVANETZ, THEODORE A,  
B PHYSE 77  
KOVACK, ERNEST  
LEE, HOK YAN, M SCEC 72  
MCCORMICK, MYRA JOAN, M SC 68  
MICHALCHUK, ANDREW W,  
MD MED 63  
O'KEEFE, M.

**BRIDGEWORTH**  
SCHMITTER, MARGARET ANN,  
B PHYSE 74

**BRIDGEPORT**  
WILJER, ROBERT PETER, M LITT 72

**BRIGHTON**  
PETTINGILL, WILLIAM M,  
M EDADM 71

**BRITANNIA BAY**  
BERQUIN, MAURICE, ADAB HSCM

**BRIT**  
BERNIER, GERALD

**BROCKVILLE**  
BELL, LEONORA I, CERT SCPHN 67  
BERRY, BARBARA J, (LANNIN)  
CERT SCN 65, B SCNED 70  
BOWES, SHIRLEY D, CERT SCN 68,  
B SCPHN 73  
COTIE, J DAVID, M EDADM 71  
CRAIG, MILDRED E, (SUNDERLAND)  
B SCN 66  
DARLING, GLADYS, CERT SCN 65  
O'EGAN, FRANCIS K, MD MED 55  
DESMARIS, G M I, OMER,  
DUNN, ANTHONY, MD MED 55  
EASTON, GAIL R, CERT SCN 70,  
B SCNED 71  
FOURNIER, PAUL J, B LL 64  
GORDON, M LINDA F, DIPL SCN 64  
GRANT, HUGH C, B A 68  
HAURANEY, SANDRA, CERT SCN 67,  
B SCPHN 69  
HOLLINGSWORTH, ALICE MARIE  
CERT SCNED 64  
HOLMES, GERALD D, M SCOUN 71  
HOUGH, EVELYN J, B SCN 70  
LADRIERE, DMIL HENRI, B A 40  
LEGER, ROSAIRE I, B A 60,  
M ED 69  
LEGROS, GUY,  
MACLEAN, JOHN P, B A 54  
MARTEL, ROBERT L, B A 67  
MAZUREK, CHRISTINE H, B SCN 72  
MCGUIRE, GERALD  
MONTGOMERY, IRENE, (MC  
DOUGALL) ADAB SCN 55  
NILES, RUDOLPH I, B SCNED 66  
PRIGE, JOHN T, M ED 70  
RABY, JOSEPH THOMAS, B DC 48  
RAYMOND, GEORGES,

REINKE, DALLAS, (KEARNS)  
B SCNED 68  
SHIELDS, DOUGLAS C, M SCCH 71  
SWIDER, GEORGE H, B SCN 66  
WALSH, MARGARET, M PED 73  
WEST, O NEEL, B SCPHN 71  
WILLS, JOAN ANN,  
CERT SCPHN 64, B SCPHN 66  
WOODCOCK, JUDITH ANNE,  
CERT SCNED 64, B SCNED 67

**BROOKLIN**  
BAILEY, JOHN RICHARD, B SC 70

**BROUGHAM**  
JOHNSTON, ALAN F, B LL 70

**BRUCE MINES**  
VALLEE, RODOLPHE,

**BRUNETVILLE**  
BEDARD, LUCIEN

**BURLINGTON**  
AUBREY, A JEAN, ADAB A 50  
BROOIE, DENNIS, MD MED 73  
CULLEN, MARK L, B BADM 63  
DADUST, GEORGES-CLAUDE, B A 47  
DOBEK, GREG T, M EDADM 72  
ELLIOTT, M AILEEN, (KILEY)  
B SCPHN 65  
FORSYTH, FREDERICK L, B LL 71  
GAUL, ROBERT, B A 54  
GIBSON, JAMES B, MD MED 69  
GOLD, FRANK S, M SC 69  
HUMENIK, LARRY S, B LL 7B  
HUNT, ELDON I, B LL 69  
HOWOOD, WILLIAM I, B LL 73  
JANECKA, JARA, M SC 63  
JASKOT, STANLEY P, B LL 73  
KIMMETT, DALE RALPH, B SCCE 74  
LAIRO, SALLY A, (NORTHOFER)  
B SCN 73  
LEGER, JEAN MARIE, B A 58  
MOORE, ELIZABETH M, (WHITCHER)  
B PHYSE 72  
MOORE, ROY K, B A 68, B KIN 71  
MOTT, SHIRLEY Z A, (BRENNAND)  
MD MED 51  
PRINGLE, MARY, (LADESIC)  
CERT SCPHN 57  
ROE, DONNA J, B SCNED 70  
SAUNDERS, BONNIE JO ANN,  
B SCNED 70  
TRAVERSY, W J, B SCS 54  
WODLINGS, PETER K, B SCCE 73

**CACHE BAY**  
FERRIS, M K ANNETTE, B A 63  
PILON, FRANCINE R, M, B A 71  
YACHON, AUGUSTE G, B AHIST 65

**CALEDON**  
LINDSEY, FAYE ADELE, MD MED 71

**CALLANER**  
BROCHU, DENYSE, B A 71,  
B LITT 72  
MARSHALL, ROBERT H, M ED 70

**CAMBRIDGE**  
ANDERSON, DAVID M, MD MED 65  
DEROCHE, JAMES E, MD MED 58  
MCELLIGOTT, JOSEPH OSCAR,  
MD MED 59  
MURPHY, MICHAEL M B A 70  
SCARLAND, MARIE J,  
CERT SCNED 69, B SCNED 70  
SCHELL, MAUREEN ANN, (CALCUTT)  
CERT SCPHN 58

**CAMPBELLFORD**  
HEADRICK, AUBREY G,  
M SCOUN 72  
HENRY, JOHN K, M PED 73  
MACKENZIE, ELIZABETH A,  
CERT SCPHN 71, B SCPHN 72  
MCCLEARY, GEORGE H,  
M EDADM 72  
O'RAY, DONALD F, B LETT 71

**CAMPBELLVILLE**  
KING, GABRIELLE, (BOULT)

**CAPREOL**  
DZUIRBAN, MARGARET, (GREAVES)  
CERT SCNED 62  
WILLIAMS, LORRAINE E, B A 73

**CARLETON PLACE**  
AUSTIN, DONALD F,  
CERT SCNED 71, B SCNED 72  
BADALI, JOSEPHINE, B A 73  
BRUUN, KARL B, B LL 67  
COUROUX, I, LUCIEN,  
DEMPSEY, DAVID W, B COM 68,  
B LL 71  
FRASER, ROBERT B, B A 70  
LAFORCE, PIERRERETIF M L,  
B AHIST 71  
LEITCH, ROBERT J, B LS 73  
MCDIARMID, JOAN M,  
CERT SCN 70, B SCPHN 73  
MCKENZIE, COLIN V, B SCBIO 71  
MILLS, CAROLE, MD MED 62  
PATTERSON, ROD D, B COM 72  
POMMERVILLE, PETER JOHN,  
B APMED 74  
TIMMINS, WILLIAM, B A 60  
TISCHART, A JUDITH, B A 70  
WALROND, MONA I, (NOEL)  
CERT SCPHN 70, B SCPHN 71  
WHITE, MARTIN, B A 68,  
MD MED 72  
WHITE, PATRICIA M, (BRADLEY)  
B A 68  
WILSON, LOUISE M G, B APSY 71

**CARLSBAD SPRINGS**  
CHRISPIN, LORRAINE U, B A 73  
DESJARDINS, MARCEL, B A 62,  
B EDPHY 64  
DRONSKER, EDYTHE, (ROBERTSON)  
B LL 66  
KARAM, BRIAN WM, B LL 71  
LEOUC, BERNARD  
MONETTE, RITA, (BOURGEAULT)  
CERT SCNED 64  
NEFFGEN, JOACHIM, M SC OJ,  
MD MED 73  
DI DENGARM, JENNY A H,  
DPL SCN 70, B SCNED 71  
WEBSTER, WAYNE, B SCME 71

**CARP**  
BLAIR, C FRED, B LL 68  
BRADBURY, WILLIAM S, NIL A 57  
BROWN, ROSS DENZIL, B A 73  
LEWKE, DAVID E, M EDADM 72

**CARRYING PLACE**  
CHASOT, DAVID-LOUIS, NIL SC 56  
LAFFERTY, WAYNE, M ED 70

**CASSELMAN**  
BOULEAU, RENE,  
BOULERICE, DONAT,  
BOULERICE, GERARD E, B A 63,  
M ED 72  
BOULERICE, JACQUES G,  
B AHIST 71, B PED 72  
BOULERICE, JEAN-MIL, B A 72,  
B PED 73  
BOULERICE, MARCEL, B A 63,  
B LS 65  
BOULERICE, MONIQUE M S,  
CERT SCNED 71, B SCNED 72  
BRISSON, FERNAND,  
CHARETTE, ANDRE Y G J  
B ASCPL 74  
D'ADJUST, LUCILE, B LETT 70  
DEGUIRE, RUGLE, B A 66  
DIGNARD, GILLES, B A 63  
DIGNARD, RAYMOND, B A 73  
DUPASQUIER, MAURICE, B A 56,  
M A 60  
FRANCOEUR, JEAN-PAUL,  
FRANCOEUR, MARCEL, B COM 67  
GENIER, GUY, B A 64,  
PHD MED 68  
GENIER, MICHELLE, (VIAU)  
B SCN 64  
LAFRANCE, CECILE E, B A 71  
LAFRANCE, LISE P M, B SCMAT 72,  
B PED 73  
LEFEBVRE, GERMAIN, B A 65  
LEFEBVRE, LUCIEN, B A 65  
LEGALTY, JEAN-PAUL  
LEVAC, MARTINE A, B LS 71

NALO, MARCEL, B COM 65  
PERRAULT, JEAN-PIERRE, B A 67,  
B A 68  
PERRY, RALPH  
QUESNEL, JEAN LOUIS,  
RACINE, CLAUDE, NIL A 51  
RACINE, GILLES A, B A 73  
RACINE, JACQUES, B A 68  
RACINE, JEAN GUY,  
RACINE, JEAN-PIERRE, B A 72  
RACINE, MICHEL, B SC 66  
RACINE, PAUL, DIPL SCN 62  
RACINE, PIERRE, B LL 69  
ST-JEAN, NICOLE P, (SEGUIN)  
B SC 71, B PED 72  
ST-JEAN, RODRIGUE P, B SC 71  
SAVAGE, ADELINE, ADAB 31  
SEGUIN, GERARD, B A 40  
SEGUIN, JACQUES A, B SCBIO 71  
SURPRENANT, ROBERT, B A 71  
TARDIFF, MICHELLE, (TREMBLAY)  
B SCN 63

**CHALE INVER**  
DOOBENEN, JACQUELINE,  
(COURNEYEA) DIPL SCN 62,  
CERT SCPHN 63

**CHAPLEAU**  
ALLEN, CROSKERY, ENID PATRICIA,  
(ALLEN) B SCN 72  
BAMFORD, PATRICK B, B A 64,  
M ED 71  
KEKANDVIC, ANN, (BUTLER)  
B A 66, ADAB TH  
LEVESQUE, ELISE MARIE A,  
B LETT 74  
LONGCHAMPS, JOANNE R, B A 68  
SEGUIN, BERTHE F, B LETT 73  
TRIMBLAY, ALBERT,

**CHAPUT HUGHES**  
BRUCKNER, DOLORES F, B MUS 73

**CHATHAM**  
ARMALY, DAVE, ADAB A 22  
BECHARD, DEAN,  
BECHARD, RONALD J,  
BECHARD, YVONNE,  
BELANGER, ROLAND, ADAB SC  
BENOIT, GABRIEL, B A 45  
BENOIT JR, TOM  
BLYTH, JACK R, M EDADM 72  
BUTTERFIELD, VALERIE, (GRAFF)  
DIPL SCN 60  
CAGOTTE, STANLEY,  
CARON, BERNARD,  
CARON, LIONEL,  
CARON, ZEPHIR,  
CARTIER, MARY MAE, B SCNED 59  
CARTIER, ROBERT,  
COSTE, L A,  
DAY, EDWARD E, M PSPED 72  
FAUBERT, PAULINE J, B A 73  
GAGNER, GERALD, ADAB A 37  
GREENWOOD, MADELEINE,  
(MITCHELL) DIPL SCN 58  
GREVEN, JOHN,  
KCON, BARBARA,  
KING, LUKE,  
LACASSE, NORMAND,  
LAFORCE, ALPHONSE,  
LAPRISE, FLORENCE  
LAPRISE, OSCAR,  
LAPRISE, TREFLE,  
LITTLE, LORNE T, M SCOUN 71  
LUCIER, ROGER,  
MARCHAND, CLIFFORD,  
MARCHAND, ERNEST,  
MARCHAND, LEO,  
MARTIN, EDGAR,  
MENARD, PIERRETTE, B AHIST 72  
PAQUETTE, JOHN J, M SCOUN 72  
ROY, EDMOND,  
ROY, JOSEPH,  
ROY, PAUL A, B COM 61  
TEETZEL, CHARLES J, M EDADM 72  
WEIR, ROBERT STEWART, B A 49

**CHELMSFORD**  
BEAURY, ELIZABETH,

# ONTARIO

- BERNIER, JEAN PAUL,  
BLAIS, SUZANNE, B A 52  
CASTONGUAY, CYRIL,  
CASTONGUAY, JEANNE,  
CASTONGUAY, TYNE C,  
CHARBONNEAU, RICHARD,  
NIL SC 57  
DUTRISAC, EVELYN, B SC 71  
GAGNE, JACQUES, B APHIL 66  
HUNECAULT, GERARD, B A 63  
HUNECAULT, LOUIS, B SCS 66  
LALONDE, YVES, B A 71  
MAINVILLE, ANDREANNE,  
MARCOTTE, ERNEST,  
MCMILLAN, PAULINE,  
SEGUIN, RHEAL,  
VACHON, RITA,  
VAILLANCOURT, MARILYN P,  
B SC 71
- CHESLEY**  
WATKINS, GWENDOLYN GAIL,  
(HNAOK) CERT SCPHN 62
- CHESTERVILLE**  
BELSHER, GAIL CAROLYN,  
CERT SCPHN 54, B SCPHN 67  
BOUCHARD, CHRISTINE S (CLEVER),  
B A 67, M LITT 72  
BROWN, DAPHNE E,  
CERT SCPHN 71, B SCPHN 72  
CRAIG, HARRY SYDNEY, M ED 70  
FULTON, RICHARD,  
GRAHAM, KAREN A, (GRAIGEN),  
B A 66  
KELLY, SHIRLEY R,  
MCPHAIL, PATRICIA,  
MITCHELL, DOUGLAS F, B COM 69  
MORIARTY, MARTHA R, B LITT 71
- CHIPPAWA HILL**  
THOMAS, CONSTANCE, (BROUGH),  
NIL SCN 56
- CHUTE A BLONDEAU**  
CUERRIER, RITA,  
DUROCHER, ANNETTE,  
KEMP, T A, B A 29  
LACHAINE, MARIE,  
LAURIN, NORMAN,  
LEGAUT, GILBERTE,  
LEGAUT, LAURENT,  
ST-DENIS, ALICE,  
ST-DENIS, GERARD,  
ST-DENIS, YVES, B A 63  
TITTLER, RENE
- CLAIREMONT**  
FINDLAY, LAURENCE, (LAROQUE),  
CERT SCPHN 47
- CLARENCE CREEK**  
CHEFF, JOSEPH-ERNEST,  
B APHIL 48  
CLOUTIER, ROSE LINE, (BELISLE),  
DIPL SCN 42  
DROUIN, ROBERT,  
GUINDON, AURELE,  
GUINDON, ROGER,  
HUPE, DENIS, B A 70  
LACOURSIERE, REJEAN F J,  
B ASOCI 73  
LAFLEUR GUINDON, HUGUETTE,  
LEBLANC, JEROME,  
LECLAIR, AGATHE, B A 72  
NOBREGA, MARY, CERT SCPHN 66  
PARENT, GERMAIN,  
PERRON, CONRAD,  
PROULX, GILLES ROCH,  
B ASOPL 72  
ST-JACQUES, JEAN-PAUL,  
B COM 71
- CLARKSON**  
CAMPBELL, ROSS FREDERICK,  
B A 70  
DURN, MICHAEL S, B A 24  
PAUDT, LOUIS L, B COM 55  
PATRY, JEAN MAURICE M,  
MD MED 55
- CLIFFORD**  
DANZIE, SYLVIA, (PAPA) B A 68
- CLINTON**  
MASON, MARGARET JEAN,  
B LITT 71
- CORTSWORTH**  
MASSE, HENRI
- COBALT**  
AYOTTE, ALICE R, B A 71  
BLAUDOIN, MARIE-CLAIRE, B A 71  
LA PALME, ROLAND, B A 59,  
B PH 59, B TH 63  
SWEENEY, MICHAEL
- COBDEN**  
HARRINGTON, CLAIRE,  
CERT SCNED 56  
O'KANE, MARCIA, CERT SCPHN 56  
O'KANE, MARCIA, CERT SCPHN 66  
POFF, OLIVE R, CERT SCNED 66
- COBourg**  
CONNOLLY, THOMAS P, B COM 54  
COOGAN, MARGARET M,  
CERT SCPHN 50  
DUPUIS, JACQUES J, B SC 70  
SUMMERS EUNICE, B A 69
- COCKRAVE**  
BEGLEY, MICHAEL, M AHIST 73  
BELISLE, JEAN PAUL,  
BRISSON, J A YVON L LL 70  
CHAUVIN, JEROME  
OEBLOIS, MARCEL,  
GAUTHIER, LEO, B A 56  
GAUTHIER, LISE M M, B A 70,  
B AHIST 72, M AHIST 73  
KARAM, LINDA D, CERT SCPHN 71,  
B SCPHN 72  
MARCEAU A S V, JEANNE B SR 72  
MAYER, CELINE, B SCS 70  
MAZONELLA, JOAN, (VALIQUETTE),  
DIPL SCN 53  
MOORE, RICHARD R, M ED 71  
PALANGIO, MICHAEL,  
ST JEAN, LOUISE, B A 72  
THIBOUTOT, CLAUDE
- COLBORNE**  
LACASSE, GILLES, M SC 62
- COLLINGWOOD**  
FREUDEMAN, JOHN F V,  
M EDADM 71  
LAPOINTE, JEAN J, MD MED 60  
PAPOFF, WAYNE J, MD MED 71
- COMBER**  
MOISON, LEO
- CONISTON**  
BLAKE, LEA,  
DEMERS, PAUL, B A 64  
PARADIS, ROGER  
PARE, DANIEL F, B A 69  
SABOURIN, HELENE,  
TANGUAY, ROBERT U A, B SC 70  
TESSIER, GERMAIN
- COOKSVILLE**  
BATRA, VINOD, M SC 67  
GILL, GWENOLYN R,  
LOTOCKI, STANLEY, B LL 61  
TRAIN, JEAN ELIZABETH, B A 71
- COPPER CLIFF**  
BELLEHUMEUR, MAURICE
- CORBELL**  
CORBEIL-COUTURE, PAULETTE,  
B SC 73  
HURTUBISE, EMILE J,  
HURTUBISE, EMILE J, M ED 72  
HURTUBISE, EMILE J, B A 64  
LAVIGNE, JEANNINE T, B SCNED 69  
LEACY, HUGUETTE M A,  
CERT SCNED 70  
WHITEFORD, ROBERT W,  
M EDADM 71
- CORIKERY**  
RYAN, MARILYN, B SCN 66
- CORNWALL**  
ADAMS, CHARLES F, ADAB SC 52  
ADAMS, CLARENCE D, B A 68  
ADAMS, JOHN A, B A 72  
ADAMS, MARY ANN, B A 71  
ADAMS, RONALD J, B LL 60
- AINSLIE, NELLY LEONA E, B A 72  
ALLAIRE, MAURICE R, M ED 60  
AMYOTTE, SSCJ, ROLANDE M Z,  
B A 71  
ANDERSON, DOUGLAS G, B A 73  
ANDERSON, DOUGLAS G, B A 72  
APPLETON, JERRY, B A 63  
AUBE, MARCEL, B A 61  
AUGER, DENISE, B A 68  
AYOTTE, GILBERTE, B A 70  
AYOTTE, LOUIS, B A 52  
BARIL, CLAUDETTE M M L,  
(PELLETIER) B SCN 72  
BARNES, W G RAY B LITT 73  
BARQUE, ANITA M L, (LAPIERRE),  
B LITT 72  
BAZINET, LOUISE, B LETT 73  
BEAUDETTE, PERCY R, B A 58,  
M ED 72  
BEAUREGARD, ALAIN J L, B A 73  
BEDARD, J N JEAN LOUIS, M ED 72  
BEDARD, JEAN LOUIS, B A 58  
BENOIT, LORRAINE M M, B A 70,  
B ED 71  
BERGERON, ALBERT,  
BERGERON, ANDRE, B A 63  
BERGERON, LYNN, B A 66  
BERGERON, PERCY C, B A 28  
BERGERON, ROBERT G A, B LL 63  
BERGERON, TERRY R, B A 64  
BILLARD, PERCY R, B A 59  
BILLARD, ROGER, B A 54  
BINETTE, REINA G, B SCN 71  
BISSONNETTE, CLAUDE O, B A 71  
BISSONNETTE, LEO,  
BISSONNETTE, MARC J P, B ED 69,  
B ED 70  
BISSONNETTE, MARIE,  
BISSONNETTE, RICHARD R J,  
B LETT 72  
BOBKA, JOHN D, CERT A 73  
BOBKA, JUDITH A, B A 73  
BOISYVENE, MARY H, B A 69  
BONNEVILLE, MADELEINE,  
B SCPHN 44  
BOUCHARD, FRANCINE C,  
B LETT 74  
BOUCHARD, LUC A, B A 71  
BOUCHARD, SERCINE R, (MYRE),  
B A 69, M SCOLIN 72  
BOUCHER, CHANEL, B SCINF 71  
BOUCIE, OIEUDONNE J, R A 48  
BOURDEAU, GUY, B A 71  
BOURDEAU, LISE R, B A 70,  
B ED 71, M PSPED 72  
BOURDON, JULIS A, B A 69  
BOURDON, MICHELLE RENEE,  
(CHAUVIN) B A 65, M ED 73  
BOURGOIS, ROBERT PAUL,  
L LL 70  
BOURDON JEANNINE E A B A 73  
BOURDON, ROBERT F M, B A 72  
BRANCHAUD, LORRAINE, B A 73  
BRENNAN, GEORGE EDWARD,  
B A 16  
BRISSON, RENE, B A 50  
BROSSEAU, RICHARD J, B PED 72  
BROSSEAU, ROSEMARY, B A 69  
BRUNET, GILLES, B A 60  
BRUNET, THERESE,  
BRUNET, YVAN, B A 68  
BRUYERE, ALFRED, B A 72  
BRYAN, GDRON H, B A 73  
BRYDGES, JOHN  
BUCKLEY, WILLIAM, B SCS 49  
BUTKOVICH, TOM M, B LITT 70  
CAMPBELL, DONALD,  
CAMPBELL, IRENE A, B A 63  
CARRIERE, BERNARD, B A 70  
CARRIERE, MARIE-BERTHE,  
M PED 73  
CARRIERE, RENE P, B LITT 73  
CARTER, P K, B SCS 67  
CELONE, DORA M A, B ATRAD 73  
CHAMPAGNE, LINDA, B LETT 74  
CHARBONNEAU, BERNARD, B A 66
- CHARBONNEAU, JEAN,  
CHARBONNEAU, JEAN,  
CHARETTE, CHRISTIANE, (ST-DENIS),  
DIPL SCPHN 60,  
CERT SCPHN 67  
CHARETTE, JEAN GUY, B A 67  
CHARETTE, PIERRE M, B BADM 73  
CHARRON, LOUISE, (BRYDGES),  
NIL A 58  
CHARRON, PAUL E, B EDPHY 64  
CLARKE, GEORGES ALBERT,  
CLEMENT, DORIS, B A 73  
COLUCCI, GENEVIEVE L,  
CERT SCNED 68  
COMTOIS, JOHN J, B A 54  
CONTANT, CLARENCE,  
CONTANT, RAYMOND, NIL A 58  
COOKE, JACQUELINE M H, M ED 70  
COURVILLE, CLAUDE, NIL A 51,  
B A 60  
COURVILLE, DAVID O W, B A 59  
COURVILLE, LAURIER,  
CRAWFORD, MYRTLE M, B A 73  
CRUICKSHANK, DAVID H, B A 73  
CUERRIER, GERGES, M EDADM 71  
DAIGLE, NORMAN F, B A 69  
DAIGNEAULT, ARTHUR,  
DAIGNEAULT, JEAN-PAUL,  
DAIGNEAULT, LEO, B A 44  
DAIGNEAULT, ROGER, B A 56  
DANCAUSE, HUBERT,  
DAVID, ROLAND, B SC 48  
DAVIDSON, ROGER R, B A 72  
DENECAULT, THERESE, (RIVALS),  
DENIS, ROBERT, B A 70  
DERUCHIE, LEO  
DESLAURIERS, DENIS,  
DESPATE, RICHARD J,  
DESROSIERS, ROGER HENRI,  
B AHIST 72, B PED 73  
DICKSON, JOHN,  
DIDM, FERNANDE, B SCN 70  
DOYON, ROBERT, B SC 54,  
M EDADM 69  
DROUIN, GUY,  
DROUIN, MAURICE, B A 68  
DUGAN, WILLIAM M, B A 72  
DUMOND, PAUL E, B A 69  
DUPLANTIE, JEROME, NIL 46,  
B A 72  
EAMER, ARDITH, (PLUMLEY),  
CERT SCNED 65  
EATON DAVID F, MD MED 72  
EDGERTON, GEORGE EDWARD,  
ELSTON, GABRIELLE, (DENAULT),  
B A 70  
EMARD, LAURENCE, B PED 73  
EMARD, LUC,  
EMARD, MAURICE, NIL COM 60  
EMARD, PAUL, B COM 57  
EMARD, ROBERT,  
ENTWISTLE, JOHN GDRON,  
ERIKSON, KATHLEEN A,  
FERRE, NORBERT E, B A 56,  
MD MED 62  
FEX JOANNA P, (GANT),  
CERT SCPHN 64  
FDRGET, GERALD, NIL A  
FORGET, JEAN, B A 56  
FORTIN, CONRAD P, B A 68,  
B SCS 70  
FOURNEY, BRIAN T, B A 72  
FOURNIER, COLETTE,  
FRASER, JOCELYN, B A 73  
GAGNON, LUC C F, B ED 71  
GALLO, SHIRLEY A, B SCPHN 71  
GATHEM, SUZANNE D, (LEMIRE),  
B A 71  
GAUTHIER, ALICE M L, B A 73  
GAUTHIER, JANET, CERT SCNED 64  
GAUTHIER, LOUISE, B A 71  
GAUTHIER, LUCIEN E, B LETT 73  
GELINAS, CLAUDE J, L LL 70  
GELINAS, DENNIS D M, B AHIST 71  
GELINAS, JEAN-PAUL, B A 47

GELINAS, MARCELLE, (BRULE)  
 B A 51  
 GEOFFRION, COLLIN J E, B A 69,  
 B ED 71  
 GEOFFRION, PAUL EMILE, B A 59  
 GERVAIS, MAURICE J. M. SCEC 72  
 GIGNAC, PHILIPPE, B COM 46  
 GOSSSELIN, WAYNE BENEDICT,  
 B A 68  
 GOULET, GEORGES M B SCMAT 73  
 GRAVELLE, DONALD R, B A 71,  
 B ED 72  
 GRAVELLE, RICHARD H, B APSY 72,  
 B PED 73  
 GREEN DELORES A, B A 73  
 GREEN, THOMAS BLYTH, B A 72  
 GREGOIRE, ALICE L, B LETT 70  
 GROULX, LUC,  
 GUAGNELI HELENE, (BONNEVILLE)  
 B A 60  
 GUEVREMONT PIERRE P,  
 B LETT 72  
 GUINDON, BENOIT J.H.  
 B APMED 73  
 GUINDON, ELPHEGE, B A 27  
 GUINDON, FERNAND, B A 39  
 GUINDON, FERNAND, AOAB A 40  
 GUINDON, WILFRID,  
 HAMAN A DIANNE, (BALDWIN)  
 B A 71  
 HAMILL, BRENDAN M, B A 64  
 HAMILL, WAYNE,  
 HARRISSON, MARGARET,  
 CERT SCPHN 56  
 HAYES, JOSEPH, B A 51  
 HODGSON, JOHN M, B A 72  
 HODGSON, MARION J, B A 71  
 HOLDEN, VALERIE,  
 HOLLINGSWORT JAMES D,  
 M PED 73  
 HUDT, ROMEO,  
 HURTUBISE, GERALD L, B SC 71  
 B PED 72  
 IRWIN HELEN E, B LITT 71  
 JARRETT, HARRY C B A 68,  
 M ED 72  
 JEUROND, JOSEPH,  
 JERROM, WINIFRED M, B A 63  
 JOHNSON, GERTRUDE B A 66  
 JOHNSTON, EUNICE, B A 70  
 JOLICOEUR GERARD  
 KELLY, PATRICIA A,  
 CERT SCNED 57  
 KENNEDY, GENEVIEVE,  
 CERT SCPHN 66  
 KENNEDY, GENEVIEVE D,  
 CERT SCPHN 66  
 LABELLE, LUCIEN I, B A 71  
 LABOSSIERE, YVON J J,  
 M EDADM 72  
 LABRECQUE, GERALD,  
 LABROSSE-DAIGNEAULT, CARMEN  
 B A 50  
 LAFRAMBOISE, NELSON, B A 40  
 LAFRANCE, HUCUETTE  
 LAFRANCE, JEAN ROCH,  
 MD MED 68  
 LALONDE, ANDRE JOS B A 71  
 LALONDE, CHARLES F MD MED 55  
 LALONDE, CHARLOTTE R  
 B APSY 73  
 LALONDE, DIANE M, B A 73  
 LALONDE, GAETAN,  
 LALONDE, HORACE,  
 LALONDE, JEAN-CLAUDE,  
 LALONDE, MICHEL J B BADM 71,  
 B ED 72  
 LALONDE, MONIQUE L A, B SR 70  
 LALONDE, RAYMOND, B COM 65  
 LALONDE, RAYMOND  
 LALONDE, ROBERT R, B AHIST 71  
 LALONDE, ROCH,  
 LAMARCHE, BERNARD A,  
 B LETT 73  
 LAMARCHE, CHARLEMAGNE I,

LAMARCHE, CHARLES L,  
 B AGE0G 74  
 LAMARCHE, FERNAND R B LETT 72  
 LAMARCHE GILBERT L D,  
 B LETT 73  
 LAMASSE, REJEAN,  
 LAMOUREUX, LUCIEN, L PH 42,  
 PHDH LL 68  
 LANIEL, LUCILE, (DOUCET)  
 B AHIST 71  
 LAPOINTE, DARQUISE,  
 LASCELLES, SYLVIA, DIPL SCN 61  
 LATOUR, GERALD,  
 LATOUR, OSCAR,  
 LATOUR, PAULINE, B A 68  
 LAURIN, DARQUISE, B A 61  
 LAURIN, ROSARIO,  
 LAURIN, ROSARIO,  
 LAUZON AURELE,  
 LAUZON JOAN GENEVIEVE,  
 CERT SCPHN 64  
 LAVIGNE, JEAN LOUIS R,  
 B BADM 71, B COM 72  
 LAVIGNE, L G,  
 LAVIGNE, PIERRE R, B SCS 74  
 LAVIGNE, RODOLPHE, B A 41  
 LE BLANC, JEAN PAUL, B APSY 74  
 LEBLANC, MICHEL J R, B A 74  
 LEBLANC, SYLVIO, B SCS 73  
 LEBRUN, EDGAR GILLES, B A 70  
 LEBRUN, FERNAND A, B A 71  
 LEDUC, JACQUES O, M LITT 72  
 LEFEBVRE, GERALD B A 64  
 LEFEBVRE, REJEAN N, B A 71  
 LEFEBVRE, ROMEO,  
 LEGAULT, CECILE, B A 68  
 LEGAULT, ERNEST,  
 LEGAULT, FAYE, (RIVIERE)  
 DIPL SCN 56  
 LEGAULT LAWRENCE U, B A 66  
 LEGAULT, LUC-LIONEL, B A 65  
 LEGAULT, RAYMOND, B A 65  
 LEGAULT, RAYMOND G,  
 MD MED 71  
 LEGAULT, VERNON B COM 64  
 LEGER, MARCEL, B A 58  
 LEGER, MAURICE  
 LEGER, MAURICE M A, B ED 70  
 LEGER, RHEAL, B A 73  
 LEMIEUX, ROBERT, B COM 66  
 LEMIRE JACQUES D, B A 70,  
 B ED 71  
 LEROUX, JEAN PIERRE, B BADM 72  
 LEROUX, PAUL, MD MED 62  
 LESSARD, GERALD N, B A 70  
 LEVERE, HARRY,  
 LEVERE, VERNA E,  
 LEVESQUE, SUZANNE M O M,  
 CERT SCN 70, B SCPHN 71  
 LIBOIRON ALBERT, B SCS 61  
 LOBB, RONALD, B A 72  
 LOUCKS, BRIAN J, B A 71  
 LUSIGNAN, PAUL R, B A 60,  
 M ED 73  
 LUSIGNAN PAUL R, M ED 73  
 MACDIARMID, DONALD P, B A 69  
 MACDONALD, DUNCAN J, B A 43  
 MACFARLANE, DAVID A, B SCCE 72  
 MACKENZIE, MARGARET,  
 AOAB SCN  
 MACKINNON, DWAYNE S B A 70  
 MACLELLAN, GLORIA J B A 72  
 MACMILLAN, ELSIE MARA, B A 64  
 MAGUIRE, MILICENT,  
 CERT SCPHN 52  
 MAINVILLE, CLAUDE R, B A 70,  
 M ED 73  
 MAJOR, ROBERT, B A 57  
 MAJOR, ROLAND L, B A 48  
 MAJOR, ROMEO,  
 MALLORY JACQUELINE F L, B A 71  
 MALLORY, RICHARD WILLIAM,  
 B A 71  
 MARCHAND, ANDRE J M B ED 69  
 B ED 70  
 MARION, FRANCINE, B A 67

MARION, MICHEL, B ASCEC 72,  
 B SCEC 73  
 MARKELL, ERIC G,  
 MARLEAU, HUBERT R,  
 MARLEAU, JEANNETTE,  
 MARTIN, AURELE  
 MARTIN, RENE,  
 MARTIN, ROBERT  
 MARTIN, YVON, M ED 64  
 MASSE, MARCEL, M EDADM 71  
 MATTE JEAN H, B A 66  
 MAYER, YVON L, B PHYSE 72,  
 B PED 73  
 MC ARTHUR RITA, (BONNEVILLE)  
 B SCNED 69  
 MCCABE, RONALD, B A 56  
 MCCANN, DAVID,  
 MCCONNELL, WAYNE L,  
 MCCONNELL, WAYNE L, B SCCE 73  
 MCCORMICK, LESLIE J, B A 72  
 MCDUGALL, ANN, CERT SCN 60  
 MCKENZIE, ANGUS, B A 51  
 MCLENNAN, M C LILLIAS,  
 CERT SCN 68 B SCNED 71  
 MCWILLIAMS, LINDA, B LETT 73  
 MENARD, CARMEN, DIPL SCN 64  
 MENARD, GILLES B A 68  
 MENARD, JEAN CLAUDE, B A 62  
 MENARD, MARC D, B AHIST 73  
 MERIZZI, DANIEL O J B BADM 71,  
 B ED 72  
 MERIZZI, RICHARD, B COM 67  
 METIVIER, J GILLES, M ED 70  
 MEUNIER, CLAUDETTE, B A 71  
 MILTMDRE, GRAEME C, B A 72  
 MONETTE, JAMES E,  
 MORIN, CLAUDE Y, B A 70  
 MORIN, JEAN-MARIE, M AGEDG 71  
 MORIN, WILLIAM JOSEPH, B SC 61  
 MURPHY, CAROL, (FRASER)  
 DIPL SCN 62  
 MYERS, CATHERINE, B A 69  
 MYERS, DOROTHY, B A 67  
 O'BYRNE, LOUIS, B BADM 72,  
 B COM 73  
 O'BYRNE, LUC, B A 70  
 OUMET CSC, LAURENTIA, B A 73  
 PAQUETTE, MARCELLE, B A 72  
 PARADIS, RAYMOND G, B PHYSE 73  
 PARENT, PRIMA, B LETT 72  
 PARISIEN, CLEMENT,  
 PARISIEN, JANE E, B A 68  
 PARISIEN, R SELFRIDGE,  
 PARISIEN, RICHARD S MO MED 52  
 PARISIEN RICHARD W, B A 70,  
 B LL 73  
 PARISIEN, WILLIAM,  
 PARISIEN, WILLIAM G,  
 AOAB COM 41  
 PAYANT, JEAN LOUIS,  
 PEARSON MICHAEL I, B A 71  
 PELLETTIER, THERESE J,  
 B SCPHN 66  
 PETEPIECE, CLARENCE E, B A 69  
 PILON, AGNES M, B A 73  
 PILON, RAYMOND J, B A 70,  
 B PED 71  
 PLAMONDON RICHARD G, B A 68  
 PLOUFFE, DENYSE G, B A 69  
 PLOUFFE, H E GUY,  
 POIRIER, DONAT W, M ED 72  
 PREGENT, FRANCOIS B A 71  
 PREGENT JO CLAUDE, B A 71  
 PRIMEAU, LEO, B SC 66  
 PROULX, GINETTE P, B A 73  
 PROULX, JEAN, AOAB COM 66  
 PROULX, MARGUERITE,  
 DIPL SCN 54, CERT SCNED 65  
 PRUDHOMME, PAUL J A, B LETT 73  
 QUESNEL, LOUIS-AIME,  
 MD MED 61  
 QUESNEL, MARCEL J M, B ED 69  
 B ED 70  
 QUESNELLE CSC, THERESE, B A 69  
 QUINTAL C S V, ANORE, B ED 67  
 RAY, ROBERT C, B A 72

RAYMOND, DAWN F, B A 70  
 RAYMOND, ROBERT, B A 57  
 RENAUD, JULES, B A 49  
 RIOUX, JEANNINE D, B A 70  
 RIVAIS, LEONA, B A 40  
 ROBINSON, CLAIRE, B A 71,  
 B PED 72  
 ROBINSON, PAULINE, B A 65  
 ROBITAILLE, MACELLA, B A 69  
 ROCHON, ANDRE X, B A 72  
 ROCHON, SUZANNE M A, (ROCHON)  
 B A 69  
 ROEBUCK, PETER R, B A 72  
 ROSE, DONNA M, B A 72  
 ROTHERAM, JOSEPH W, B ED 70  
 ROTHWELL, ROBERT K, B A 72  
 ROULEAU, J E UBALD,  
 ROULEAU, PAUL, B A 50  
 ROULEAU, RAYMOND-MARIE,  
 B SC 53  
 ROUTHIER, GILLES,  
 ROY, JEAN J, B A 70, B ED 71  
 ROY, NOEL,  
 ROY, NORMAN, B SC 65  
 ROY, ZO-ANN, B A 70, B LS 71  
 ROZON, PAULETTE C, (LEGROS)  
 B ED 69, B ED 70  
 ROZON, RICHARD G, B SCMAT 70,  
 B PED 71  
 RUDDEN, PATRICK, B A 42  
 RUSSELL, DONALD, B A 68  
 SABOURIN, CLAUDETTE N,  
 B LETT 73  
 SABOURIN, JEAN FRANCOIS,  
 B SCS 64  
 SABOURIN, JEAN OLIVA,  
 SABOURIN, LAURA, DIPL SCN 40,  
 B SCNED 52  
 SABOURIN, RAY,  
 ST JOHN, IVAN, M ED 72  
 ST JOHN, WILLIAM IVAN, B A 68  
 SAMSON, GERALD, B A 62  
 SAUVE, ROMEO,  
 SCHAEFER, MARC, B A 64  
 SCOTT, DONALD,  
 SEGUIN, DIANE, B PHYSE 74  
 SEGUIN, ERNEST J, B A 73  
 SEGUIN, LEOPOLD-J, B A 68,  
 M ED 70  
 SEGUIN, LUCIEN,  
 SEGUIN, REJEAN J, B A 67,  
 M ED 72  
 SEGUIN, ROGER J, B LITT 73  
 SEGUIN, RONALD J, B LETT 73  
 SHANNON, VALENTINE M, B A 73  
 SICCOTTE, DENIS R, B COM 69,  
 B COM 70, M MSC 73  
 SMILTNIERS, MAIJA, (PAUKSENS)  
 CERT SCPHN 71, B SCPHN 72  
 SMITH, ALBERT  
 SMITH, CARL FRANCIS, B A 64  
 SMITH, WILLIAM,  
 SOMMERVILLE, RAYMOND,  
 NIL SC 56  
 STANG, DOLORES, (CORRIVEAU)  
 B A 71  
 STILES, EDITH H, B A 72  
 STRINGER, THERESA, (ARMSTRONG)  
 DIPL SCN 64  
 SULLIVAN, RONALD S, B A 71  
 TALLON, JOHN A, L PH 14  
 TALLON, MICHAEL B, MD MED 59  
 TAYLOR, JOHN, B A 73  
 TAYLOR ROBERT, B A 65  
 TERRENCE, JACQUELINE L, B A 70  
 THAUETTE, BERNARD, B COM 65  
 THEORET, MARIE-BERTHE,  
 CERT SCPHN 62, B SCN 62  
 THIBEAULT, MARY, CERT SCN 68  
 THOMPSON, JEAN A, NIL MED  
 THOMPSON, RAY LIONEL, B A 64  
 THORNTON, DOROTHY A,  
 PHD CLPSY 73  
 TREMBLAY, PAULETTE CARMEN,  
 B ED 71

# ONTARIO

TROTTER-DROUIN, ALIETTE,  
AOAB 57  
TRUDEL, ROGER, B A 55, B SC 59  
TWOLAN, BASIL J, M ED 73  
TWOLAN, BASIL J, M ED 73  
VACHON, ANDRE E, B A 64  
VALIQUETTE, PATRICK J, B A 71  
VALLEE-AYOTTE, GILBERTE,  
VILLENEUVE, GARY J D, B A 71,  
B ED 72  
VILLENEUVE, MARGARET, (TAKER)  
DIP. SCN 64  
VILLENEUVE, VICTOR, MD MED 65  
WALSH, GERRY,  
WERT, LESLIE J, M EDADM 71  
WHITAKER, SYLVIA G, B A 62,  
M LITT 72  
WHITE, DONALD J, B SCS 70  
WHITE, GEORGE,  
WILKES, ROBERT HENRY, B A 72  
WILSON, KENNETH,  
YELLE, CLAUDE, B A 63,  
B COM 66  
YOUNG, GAY L, B A 72

## CORUNNA

LAPLANTE, RONALD,  
CREDITON  
CUIILLIER, EDOUARD A.

## CRYSLER

BENOIT, JEAN,  
DESCHAMPS, YVONNE,  
DIP. SCN 57  
GODARD, CAROL ANN, B SCNED 71  
GUINDON, BERNARD,  
LAFLECHE, GILLES, B A 68  
MASSE, HECTOR, B A 73  
MASSE, LINA, B A 73  
RACINE, HELENE, B ATRAD 74

## CRYSTAL FALLS

DUBUC, GISELE M C, B ED 74  
RIVET, CLAUDE,  
RIVET, HENRI,  
RIVET, RHEA.

## CUMBERLAND

BORDELEAU, LOUIS-GABRIEL,  
M SCOUN 69, PHD ED 71  
COBURN, DAVID A, M ED 69  
DOSTALER, ALFRED,  
DROUIN, PAUL J, B A 71  
FOURNIER, MAURICE C, B A 70  
GAUTHIER, J A YVON, B SCS 69  
HUFFMAN, SHARON E, B SCD 70  
KOFFLER, BRUCE B, M CA 70  
LALONDE, AURELE J, B A 67,  
M EDADM 72  
LAPORTE, ROGER,  
LAVERGNE, GILLES, B A 63,  
B TH 63  
LEMPEREUR, GUY JEAN,  
CERT MSC 72, CERT PADM 73  
MERRITT, GILBERTE, (GAUTHIER)  
B SCPHN 72, B SCPHN 72  
MILLAR C D B A, CECIL H, B A 70  
PROULX, YVON,  
RANCOURT, RICHARD, M ED 67  
VACHON, RAYMOND, B ED 69  
VAN DEN HANENBERG, DIANA C M,  
B SCBIO 72, B PED 73  
WINTER, LINDA V M, M CRIM 70

## CURRAN

DELORME, LEON, B A 43  
DUCHESNE, GILLES,  
DUHAMEL, LILLIANE M,  
B APHIL 72, B APHIL 73  
HOULE, GUY,  
LALONDE, CLAUDE, B A 67  
LALONDE, HECTOR J,  
LALONDE, JEAN-YVES, B A 73  
ST-PIERRE, M A HELENE, B A 69,  
B COM 70  
ST-PIERRE, MAURICE L, B BADM 72

## CRYVILLE

GRAVELLE, NICOLE, (BERTHIAUME)  
DIP. SCN 64

## DACRE

LEGRIS, PATRICK JOSEPH,  
B SCGE 72

## DALKEITH

CADIEUX, GISELE L, B APSY 72  
PERRIER, AURELE,  
PERRIER, DENIS, B COM 67  
PERRIER, HECTOR,  
TITILEY, JEANNETTE,

## DEEP RIVER

BELL, JOHN H, M ED 72  
BULL, DONALD W, M ED 73  
CAMERON, DOUGLAS S, B A 73  
CORRIVEAU, MICHAEL R A,  
B SCBIO 73  
CORRIVEAU, VICTOR, B SCS 49  
DANIS-SAWCHUCK, SUZANNE,  
DELANEY, RODERIC O, M SC 58  
HAMP THOMAS A B SCELE 72  
KROON, JOHN C, B SC 66,  
PHD SCYPH 72  
MCKAY, LARRY H L, B PHYSE 74  
ROBILLARD, MATTHEWS J,  
M PED 73  
SIMPSON, PHILIP C, B SC 69  
WILEY, GERALD EDWIN,  
M AHIST 69  
WILLIS, ANNE MARIE Y,  
M ALING 71

## DELAWARE

GASPER, JAMES BENEDICT, B A 62

## DELHI

BUTLER, GERALD F B A 66,  
M PSPED 71  
QUENNEVILLE, PAUL, B A 51

## DELTA

SLACK, DIANNE, CERT SCPHN 67

## DESERONTO

BERRY, VERA, CERT SCNED 61

## DON MILLS

BARRETTE, GERALD EUGENE,  
M LS 73  
BEAULIEU, JOSEPH GASTON,  
B A 53  
BINGHAM, ANN, (GREENDOUGH)  
DIP. SCN 60  
BORMANA, ILZE, (KRONBERGS)  
DIP. SCN 59, B SCN 64  
BORMANIS, JANIS, MD MED 69  
BRADLEY, FRANCIS, B COM 65  
BRADLEY, ROBERT,  
CASAVANT, SUZANNE, (DUBOIS)  
B A 69  
CASEY Q C, JOHN RICHARD,  
B SC 52  
CHOPRA, KANTA, M ED 70  
CLARKE, WILLIAM N, B A 65,  
MD MED 69  
COLLINS, JOHN P, MD MED 68  
DEHENNE, FRANCOISE M T,  
B SCBIO 72  
DOUGLAS, DOROTHY G, (MASON)  
B SCD 72  
FILION, GAETAN C, B A 49  
GAY, ROBERT, B A 49  
GIROUX, NORMAND, M PSY 67  
GRAVELLE, JOAN, (THOMAS)  
B A 56, B SC 68  
GRAVELLE, RONALD G,  
B SCYPH 64, B LL 69  
JONAS, DOROTHY K, (LEEMAN)  
CERT SCPHN 62  
KESKULA, KULLI, M CA 70  
KIPP, BERCHMANS, B A 62  
KIVI, BEATRICE, (MAZEROLLE)  
MD MED 66  
KONG, SHIU KING, B LS 63  
KONG, SUN WAH, B LS 64  
LANE, ERNEST ALLAN,  
PHD SCBCH 72  
LAVIGNE, DANIELLE M, B A 72  
LECUYER, ANDRE J E, M EDADM 73  
MILLETTE, ROBERT J B A 54  
ROY, ROSAIRE, B A 54, B PH 54

ST-ONGE, ROLAND, B A 67,  
B ED 71

SHELLEY, MARGARET,  
DIP. SCN 57, B SCNED 67  
STARK, BRIAN C, B LL 60  
TRUBIC, J M, B COM 66  
TSAI, JO SUNG, M SC 68  
WONG, BETTY, B ED 67, M ED 68

## DOUGLAS

GRANT, RUTH J, B A 73  
NEVILLE, MARGARET, B A 62

## DOVER CTR E

CARTIER, DONALD,

## DOWNLING

ROBERTS, IRIS E, CERT SCPHN 71,  
B SCPHN 71

## DOWNSVIEW

BELANGER, GERALD R, B LITT 71  
BISSON, EMILE,  
BLAIS, GASTON R, B A 65  
BOLTE, SYLVIA HELEN,  
CERT SCN 65, B SCNED 66  
CINANNI, DAVID P,  
GIGUERE, JEAN-CLAUDE, B COM 61  
HARRIES, PATRICIA G, (WILSON)  
B SCNED 70  
JOHNSON, KATHLEEN M A,  
M SCOUN 71

## EMBRUN

LASH, ROBERT A, L LL 72  
MORISSET-BLAIS, LYSE, (MDRISSET)  
B SCME 68  
MORRISON, MARIE, (DANIS)  
AOAB SCN 55  
DGLÉ, DANIEL M, B A 55  
PORONIUK, MYCHAULD, B LS 63  
RICE, MURRAY C, MD MED 59  
ROBINSON, BRIAN L, M EDADM 72  
THOMAS, GARETH I, M ED 69  
TOMEI, FRANK C, B SCME 71  
ZNOTINS, KAZIMIRS J, M ASCPL 54

## DRESDEN

BURNS, C SUSAN J, B SCPHN 71

## DRYOEN

BURNS, DENYSE M F, (SAMSON)  
B ED 70, M SCOUN 71  
PLATANA, MADELEINE Y, (OUPUIS)  
B APSY 71  
PLATANA, TERRENCE A, B LL 71

## DUNBARTON

TRAYNOR, FRANCIS A, B COM 62  
WILKES, CATHERINE E, (LALONDE)  
B SCN 70

## DUNDAS

BIRRELL, RODNEY B, B A 67  
DEPETRILLO, AMODIO D,  
MD MED 66  
GEDGE, DONALD B, M SCEC 70  
GILL, GERALD, MD MED 67  
KOMIS, LOUKAS, M SCELE 71  
ROACH, HARVEY E, B A 53  
TEAL, P RAE, B SCGE 71

## DUNROBIN

READ, MARY VIOLET, DIP. SCN 61

## DURHAM

GREENWOOD, SHIRLEY A, B LS 70

## EARLTON

HAMELIN, SIMONE,  
LORANGER, GEORGETTE,  
MORIN, LUC M, B APSY 73  
MORIN, MICHEL L, B RECR 73  
PERRON, CECILE,  
POITRAS, ROBERT, B COM 54  
ROBERT, ERNEST,

## EDWARDS

PERRIER, BERNARD,

## EGANVILLE

BARRINGTON, HAROLD G W, B A 69  
COSTELLO, MARTIN JEROME,  
NIL EDPHY 62  
DREFKE, DAVID V, B LITT 73  
FOY, JAMES, B A 66  
KINDL, ALFONSO J W, MD MED 71  
KINDL, MIROSLAVA M, MD MED 71  
MCCANN, OOREEN MARY,  
B LITT 70  
O'BRIEN, ANNE E, B A 70

RATHWELL, ELVA, B A 66

STANTON, MARGARET,  
CERT SCPHN 67

## EGBERT

MC LACHLAN, JOHN A,  
M EDADM 72

## ELGIN

DOBSON, RONALD K, M SCOUN 71  
HAMILTON, JOHN E, B LL 70  
KERR, DOREEN, CERT SCPHN 62

## ELK LAKE

LAURIN, CECILE M, B COM 73

## ELLIOT LAKE

BEAUPARLANT, HELENE, B A 69  
CARRIERE, ANDRE L J, B LETT 71  
FINK, JULES, AOAB HSCH 30  
GALLAGHER, MICHAEL G,  
MD MED 71  
MENARD, JEANNETTE, (FILION)  
AOAB SCN  
POMMIER, EUGENE, MD MED 73  
ROBITAILLE, AIME, B A 72  
SCHUTZ, SYLVIA E, B A 69  
VEZINA, ANDRE M, B A 72

## ELORA

PIEPER, MONIKA, B PHYSE 72

## EMBRUN

AYOTTE, CAROLE, L LETT 74  
BAZINET RHEAL M, B A 71  
BEAUDET, P JACQUES, MD MED 54  
BLANCHARD, COLETTE T M,  
B LETT 73  
BOURGIE, GERARD,  
BOURGIE, PAUL, B SC 62  
CARON, JEAN-MARC, B SCINF 73  
CHARRON, NICOLE M C, B A 69,  
B ED 72  
DIGNARD, JEAN A B SCBIO 72,  
B SCBIO 73  
FORTIER, ALINE, B A 61  
GAGNE, CLAUDE, B COM 70,  
B COM 71  
GAUTHIER, ANDRE L, B SCCH 70  
GIGNAC, SUZANNE A, B LETT 73  
GREGOIRE, MICHELINE M M,  
B A 70, M ED 70  
LATREMOUILLE, COLETTE L,  
B APSY 73  
LATREMOUILLE, DENIS,  
LEUDUC, DIANE M G, B ACLST 73  
LEMIEUX, MARTE G R, (RENAUD)  
B SCN 74  
LEPAGE, MONIQUE, B AGE 63 73  
MAHEU, JEAN PAUL,  
MAHEU, OSIAS J,  
MURPHY PATRICK, B A 60  
MURPHY, PATRICK,  
PATENAUDE, DENISE,  
PATENAUDE, ROBERT,  
ROY, RICHARD R, B A 72  
THOMAS, NOEL A, B APSY 71

## EMERYVILLE

EMERY, GARY,  
JOBIN, PAUL,  
MAILLOUX, LUC,

## ENNSMORE

SULLIVAN, MARIE E, AOAB A 53

## ERINSVILLE

HOPKINS, MARGARET, B A 67

## ERUDENELL

WHELAN, MARY, M ED 52,  
M ED 66

## ESPAWOLA

COTE, RAYMOND, B SCMAT 64  
GOUPI, GEORGETTE,  
HUNTER, MARGARET M,  
CERT SCPHN 54  
KAAY MAUREEN, (MURRAY)  
DIP. SCN 49, CERT SCNED 55  
MCDONALD, WILFRED J, B A 68

## ESSEX

DANIEL, LOUISE, (SABOURIN)  
DIP. SCN 53

## ETOBICOKE

CHENDY, NAVROZE C, M HADM 72  
FORBES, L THOMAS, B COM 60



FRANCISCUS, RITA B C,  
CERT SCPHN 71, B SCPHN 72

HEGHTON, JOHN, B A 60

HENNESSY, ANNE, (MILLER)  
DIPL SCN 51

KIDD, SUSAN E, B SCD 73

LEVAQUE, PIERRE CLAUDE,  
B AGEQ 73

PASLOSKE, ELGIN,  
PESTELL, DEREK C, B SCN 66

RYAN, REGINALD T, B COM 48

SCAPPATURA, VINCENT F,  
B COM 57

STEVEN-HEIGHTON LAMBIE,  
(STEVEN) B SCS 60

**EXETER**

HANSEN, RONALD EDWARD,  
B SCS 62

**FALCONBRIDGE**

ANDERSON, SYLVIA A, B A 70,  
B PED 71

**FAUQUIER**

GAUTHIER, GILLES-JEAN, B MIN 71

**FENWICK**

GRIFFIN, GLORIA J, CERT SCN 68,  
B A 71

**FERGUS**

ABBINK, MARGARETHA, (VAN  
KOOTEN) CERT SCPHN 68

BARROCH, DONALD A,  
M EDADM 72

**FIELD**

BELANGER, CLAUDETTE M S,  
B A 74

LEMIRE, THERESE S, B A 72

PICHE, JEAN RAYMOND,  
B ASCPL 74

SEGUIN, HUBERT,  
SEGUIN, ROBERT W, B A 65

SEGUIN, ROBERT WILFRID,  
MD MED 69

**FINCH**

BOUTHOOIN, MARGARETHA E,  
B LITT 73

DANIS, ELZEAR,  
OINGWALL, JOYCE, (HARTWELL)  
CERT SCNEO 64

FOLEY, RONALD J, B A 70

GRAHAM, GERALD D, B A 67

MACLEOD, ROBERT, B A 66

ZERAN, MAUREEN L, B A 72

**FITZROY HARBOUR**

LACHEY, ROBERT O F, B A 63

LEVEQUE, GERALD A, B A 70

MCGARRY, KILBY M, (CRDWOER)  
B A 70

ROSS, STEPHEN L, M ED 70

SAULER, FREDERICK M, B COM 71

**FOLEYET**

LANGLOIS JEAN-YVES,

**FOREST**

VAN KESSEL, HENRY JOHN,  
B AHIST 71

**FOREST HILL**

COOPER, PAUL DAVID, PHD PSY 63

**FORESTERS FALLS**

SPIERS, MOLLY E, (OATES)  
CERT SCN 63

**FORT ALBANY**

LEFEBVRE, THERESE M B, B A 71

ROBERT, JOCELYNE, B A 72

**FORT ERIE**

JOHNSTON, JOHN GEORGE, B A 70

MARCHAND, MARILYN, (RIVET)  
DIPL SCN 62

PEGG, ANGUS, B A 51

**FORT FRANCES**

FLEURIE DAMASE J, B TH 46,  
B PH 48

KLYMKO ANTHONY W, B LL 70

ZROBOK-FLEURIE, EVA, B A 48

**FOURNIER**

DENIS, RAYMONDE M, B PED 74

KRISTOF, GRACIA, (LALONDE)  
DIPL SCN 54

MCKIMLEY, MICHAEL JOSEPH,  
B COM 70

PARKER, MADELEINE, B A 70

PARKER, NEIL, B A 63

SAINT AMOUR, HENRI,

**FOXBORO**

DENYES, RONALD K, M EDADM 72

**FRANKFORD**

DONNELL, W GERALD,  
M EDADM 73

**FRANKVILLE**

MCCARTHY, KATHRYN, B A 63

**GALT**

CAYEN, BERNARD G B A 55

DESROCHES, MARY, (MOORE)  
DIPL SCN 50

FLEMING, KARL F, MD MED 51

JOHNSON, GORDON P, M AHIST 71

MURRAY, GAIL A, B SCPHN 66

PRIESTNER, WINCENT J,  
MD MED 67

RUSSELL, SYLVIA I L, B SCPHN 70

**GANANOQUE**

BUTLER, PATRICK, B SCBID 72

KIRKBY, PETER D, B EDPHY 65

MCREYNOLDS JOSEPH, B A 65

**GARSON**

STEWART, JAMES M, B LL 71

**GEORGETOWN**

BOWLAND, ADELINE, ADAB SCN 55

HARRIS, JOAN-MARIE, B A 70

PRIMEAU, JACQUELINE,  
(COUSINEAU) DIPL SCN 58

PRIMEAU, ROGER-L, B A 60

STRATHDEE, DONALD F,  
M EDADM 72

WALLIS, JOHN MELVIN, B SC 64

**GERALDTON**

BDRACHEFF, JAMES A, B COM 70,  
B AGEQ 72

HOLLAND, LLOYD O, M ED 71

**GLEN HURON**

GIFFEN, PATRICIA E,  
O IPL SCPHN 68, B SCN 70

**GLEN ROBERTSON**

POIRIER, GILLES,

**GLEN WALTER**

LAPENSEE, BERNARD,

**GOERICH**

DEMERS, CONRAD,  
MULROONEY, AGNES TERESA,  
B A 61

**GOGAMA**

CARRIERE, MURIELLE, NIL A 63

CARRIERE, ROGER,  
CHENIER, RAYMOND,  
GIROUX, RONALD,  
PAYETTE, ESTELLE, DIPL SCN 60

PAYETTE, MARCEL, B COM 49

**GOLDEN LAKE**

LAVIGUEUR, HENRI J S, B A 73

**GORMLEY**

MOONEY, JOHN WILBUR,  
NIL COM 57

**GRAFTON**

TUNNEY, MARGARET,  
CERT SCNEO 60, B SCNEO 62

**GRANDE POINTE**

ALEXANDRE, GERALD, ADAB A 55

CARON, LOUIS-PHILIPPE, DIPL 42

LECLAIR, ARTHUR J,

**GRAVENHURST**

ANDREWS, JEAN, CERT SCPHN 52

**GREELY**

ALGIE, CONSTANCE, (MAC LEOD)  
B SCNEO 66

MA, CHE KEUNG, M SCELE 73

**GREEN VALLEY**

GAUTHIER, MARIE ANNE, (SEGUIN)  
B A 62

LAIQIE, RONALD, ADAB A 64

MENARD, RONALD, NIL SC

**GREGOIRES HILL**

GRAVEL, JEAN-CLAUDE,  
LAPOINTE HENRIETTE M I, B A 69

**GRIMSBY**

BARANICK, PETER PAUL, B A 69,  
MD MED 73

MARTYNIUK, DKSANA M,  
CERT SCPHN 64, B SCNEO 71

**GUELPH**

BERNOM, DAVID R, M EDADM 73

BRAUN, MARGARET R,  
MD MED 55

CALLAGHAN, ELIZABETH, (MDRE)  
CERT SCPHN 65, B SCN 66

CARERE, MADELEINE, (LAPOINTE)  
DIPL SCN 51

CARERE, ROMULUS P, MD MED 54

CLAYTON, DOREEN,  
CERT SCNEO 65, B SCNEO 69

FLESHER, STANLEY M, B LL 60

HAYDOCK, KENNETH R, M PED 73

MANHLERZ, NICHOLAS J,  
M HADM 73

MCKENZIE, DONALD S,  
M PSED 72

MONRO, BRUCE A, M ED 69

PAGNAM, JEANNE L, NIL PH 69

PAGNAM, MARTIN M, NIL PH 68

PASCAL, MARGUERITE, B SCNEO 69

PLATONOW, NICOLAS, PHD SC 67

REEVES, CLEMENT,  
ROY, WILLIAM H, M CA 71

SMITH, EARL RALPH, B A 63,  
B ED 65

**HAGERSVILLE**

MEADE, NICHOLAS P D J P,  
B AHIST 71

**HAILEYBURY**

BENOIT, ROGER, B A 72

BRUNETTE, LIONEL, B A 40,  
B TH 43

COTNOIR, GERALD LUCIEN,  
B PHYSE 74

DENIS, GHISLAIN,  
GAUTHIER, PAUL I, B AHIST 71,  
B ED 72

GENIER, MARGUERITE M A, B A 70

HOGAN, OARIUS G, ADAB HSCB 24

JOLETTE, GERMAINE, B A 60

JOYAL, PAUL-EMILE, B A 42

KILLEEN, MARTIN F, B LITT 72

LACDUSIERE, RENE J-P, B PHYSE  
71, B ED 72

LAMOTHE, JOFFRE,  
LANDRIAU, JACQUES, I TH 47

LAROCQUE S A S Y CECILE N,  
B SR 71

LEBLANC, LAURIER, B PH 42

MORISSETTE, DONALD MARC,  
B A 63

ROY, DENIS E, B LETT 73

ROY, LIONEL J, B SC 73

**HAMILTON**

BEGIN, IDHM,  
BEMBENEK HELEN T R,  
CERT SCN 70, B SCNEO 71

BIANCHI, FERNANDO A,  
MD MED 59

BOUVERAT, GEORGES, B COM 62

BYRNE, ERNEST H, MD MED 61

CAMERON, ROBERT W, M HADM 73

CARDN, RICHARD L, NIL A 55

CAVANZAN, JOHN JOSEPH, B LL 62

CHARKAWY, ANN, CERT SCPHN 56

CHEVALIER, HELENE, M CA 71

CINDO, MARY GRACE,  
CERT SCNEO 67, B SCNEO 68

CLUNAS, BERNICE, (PIASCIK)  
B SCPHN 60

CORMIER, SUZANNE, B SCPHN 70

CUNNINGHAM, JOHN H, B LL 67

DERMER, STANLEY W, B A 63,  
MD MED 67

DODSON, JAMES R,  
EL-FARRAM, MOHAMMED,  
CERT SCNEO 71, B SCNEO 72

FAUERTAG, H MARVIN, M CRIM 72

FALK, J LESLIE J, B LL 68

FARKAS, JOHN, M SC 66

FREEMAN, EVELYN, (TEASDALE)  
GALLAGHER, GEORGE,  
HALLETT, MARGARET R A,  
M PHYSE 73

HARGOT, LEONARD A, MD MED 67

HENRY, ROBERT M, B SCN 70

HORAN, FRANK P, B SC 68,  
MD MED 72

INGRASSIA, R ROSS, M SCOUN 71

JACKSON, LLOYD J, B SCNEO 69,  
M HADM 73

JESSOP, PENELOPE I, B SCN 70

KELLY, LOISANNE, (MCCOONDUGH)  
DIPL SCN 65

KENNECAY, DAVID ROY B A 64

KING, JUDITH M, CERT SCNEO 68,  
B SCNEO 69

KOWALEWSKI, STANLEY P, B A 70

KRAR, FRANK, MD MED 53

LACOURCIERE, JEAN-GUY,  
B LETT 70

LALUESESSE THERESE, M CA 73

LOSSING, LORRAINE M, (TANGNEY)  
CERT SCNEO 71, B SCNEO 72

LUMMACK, KEITH F, MD MED 70

MACDONALD, C H NOLAN,  
MD MED 58

MARDIA, PETER A, B A 63

MARSHALL, JACQUELINE A,  
M PSY 58

MASSICOTTE, BERNADETTE,  
B LS 71

MC ISAAC, HELEN, (BRUCH)  
DIPL SCN 42

MCLEAN, BERNARD, B COM 70,  
B COM 71

MCPHARLIN, RAYMOND, B COM 62

MIRON, ROSE, B A 50,  
MD MED 57

NOLAN, DERMOT P, B LL 73

NOLAN, MARY N, B ED 68

ONUGHA, JAMET, B ED 67

PAQUETTE, RYAN, B A 52

PARISI, ALFONSO, MD MED 55

POSLUSZNY, IRENE M, B LS 73

RAJABALLY, MOHAMMED,  
B SCNEO 69

ROBERTSON DEREK V, B LS 68

RUFF, TIBOR, MD MED 68

SAVELLI, ROBERT, B A 55

SCIME, IGNIATIUS, MD MED 56

SHEA, DANIEL J, B A 67

SHERWOOD, SWERDFEGER,  
MD MED 65

SHIMIZU, ARTHUR, MD MED 59

SMURLUICK, BARRY E, B LL 70

SPEKKENS, PAUL H, B SCCB 72

STEPNIK, HELEN,  
TALLEFER, R J, B SC 67

TAZZEO, JOSEPH J, MD MED 66

TREMBLAY, CHARISSA D,  
(HAMILTON) B SCN 73

TREMBLAY, PIERRE, B SCCB 71

TURNBULL, CATHERINE I,  
CERT SCNEO 71, B SCNEO 72

YACOLA, JENNIE, CERT SCNEO 56

WAXMAN, GARY L, B LL 71

WRAY, SHIRLEY, CERT SCNEO 57,  
B SC 60

YAKIMOFF, MARIE ROSE,  
(ANDREYCHUCK)  
CERT SCNEO 56, B SCNEO 58

ZYMA, ZENES HENRY, B A 64

**HAMMOND**

LAVIGNE, GHISLAINE, DIPL SCN 65

LEFEBVRE, GERARD R, B A 72

MCNEELY, THOMAS C, B BADM 72

ROBERT, GAUDREAU, B PHYSE 74

ST-JEAN, ANTONIO, B A 66

**HAMMER**

BDIVIN, WILLIAM J, M EDADM 71

CARDINAL, RACHEL M S, B A 63,  
B ED 68, M ED 69

CHENIER, ROLAND O, B A 69

CHENIER, ROMALO,  
DEMOREE, RHEA,

## ONTARIO

- DENNIE, GLENM.  
 GRAY, EARL J. A. MD. MED 71  
 PAQUETTE, NORMAN, B. LL 62  
 PREVOST, PAUL, B. A 66  
 WILSON, ROBERT A, B. EDPHY 66,  
 B. A 67
- HARVEY**  
 OSBORNE, PIERRETTE. (LAFORST)  
 DIPL. SCN 57  
 ROBERTSON, CLAIRE A. (POIRIER)  
 DIPL. SCN 61, B. SCPHN 63
- HARROW**  
 GOULIN, MARGARET,  
 CERT. SCPHN 64  
 NOEL, JEAN.
- HARTY**  
 MANGAN, JAMES P. CERT. PED 73
- HAWKESBURY**  
 AUGER, EUGENE, B. A 32  
 BANGS, LOUISE. (LACROIX)  
 DIPL. SCN 65  
 BAZINET, ISABELLE. (JOHNSON)  
 B. SCN 67  
 BEAUCHEMIN, JACQUES, B. A 46  
 BEAUCHEMIN, MONIQUE,  
 (LAFENSEE) B. A 49  
 BEAUCHEMIN, SYLVIE R. B. LITT 73  
 BERGEVIN, ANDRÉ,  
 BERGEVIN, ROBERT R. B. SCCE 73  
 BERGEVIN, SYLVIE. (PARISIEN)  
 B. SCD 68  
 BERTHAUME, FRANÇOIS.  
 BERTRAND, CLAYRE G. B. ACSOC 73  
 BERTRAND, YVON. AOAB A 36  
 BRENNAN, LISE. (VINETTE)  
 DIPL. SCN 61  
 BRIGGS, RICHARD D M J, B. LITT 73  
 BRISEBOIS, ROLLAND J, B. A 69,  
 M. EDADM 72  
 BRUNET, ANNA. DIPL. SCN 64  
 CADIEUX, GASTON, B. A 67,  
 M. EDADM 70  
 CADIEUX, ROGER, B. A 65  
 CASTONGUAY, JACQUES,  
 B. EDPHY 66  
 CAYEN, LAURENT,  
 CHANTAL, WILFRID.  
 CHARBONNEAU, JEAN-YVES,  
 B. COM 66  
 CHARBONNEAU, MICHEL Z,  
 B. AHIST 71  
 CHARLEBOIS, RENALD,  
 CHARLEBOIS, SIMONNE,  
 CHARRON, RONALD, B. A 73  
 CHARTRAND, ALINE. DIPL. SCN 59  
 CHARTRAND, OMER, B. APHIL 36,  
 B. PH 36, L. PH 37, M. PH 37,  
 AOAB  
 CHARTRAND, RUPERT H, B. A 68  
 CLANCY, PATRICK S. M. AHIST 73  
 CLEMENT, ROBERT. NIL. SC 62  
 CLOUTIER, JEAN-LOUIS, M. A 37  
 COMTOIS, GILLES I. B. APSY 71  
 COMTOIS, PIERRE A. B. A 70,  
 B. ED 71  
 COMTOIS, RHEA. (DESFORGES)  
 CERT. 36  
 COMTOIS, ROYAL, B. A 36  
 COUSINEAU, JACQUES A.  
 B. ATRAD 73  
 CUSSON, ROBERT, B. LL 60  
 CYR, JEANNINE M. B. A 70  
 CYR, RAOUL. AOAB A 69  
 D'Aoust, GASTON R. B. A 71  
 DADUST, MURIEL, B. A 73  
 DEMERS, FERNANDO,  
 DEMERS, HAROLD, B. A 52  
 DEMONTIGNY, FERNANDE  
 B. SCNED 68  
 DE MONTIGNY SCO, FERNANDE,  
 NIL. SCN 68  
 DESCHENES-HUNEULT, LYSETTE,  
 B. SCD 65  
 DESERRER, JEAN LUC, B. PHYSE 72,  
 B. PED 73  
 DIGAIRE, YVON O. B. ED 71
- FAIRFIELD, JEAN, B. A 37,  
 L. PH 42, L. TH 47  
 FULLER, THERESE. (LACROIX)  
 DIPL. SCN 65  
 GARRAND, GILBERTE. (BERTHAUME)  
 DIPL. SCN 51  
 GASCON, ROSAIRE, NIL. A 31  
 GIROUX, ANDRÉE. (PREFONTAINE)  
 GRATTON, HENRI, B. A 57  
 GROULX, JACQUES-YVES, B. A 66  
 GUIBORD, CECILE. (CHABOT)  
 DIPL. SCN 62  
 HAINEAULT, ROBERT, B. SC 66  
 HOFFMAN, EMILE, B. A 73  
 HUNEULT, PAULINE. (DUIMET)  
 HUOT, JACQUES P. B. APHIL 74  
 HUOT, JEAN,  
 HURTUBISE, FRANÇOISE,  
 DIPL. SCN 65  
 JONAS, ROGER, B. SC 66  
 KINGSBURY, CLAUDE, B. AGEED 71  
 LACELLE, ANDRÉE M. T. B. A 69,  
 B. ED 71  
 LACELLE, GAETAN BENOIT, B. A 70  
 LACELLE, THERESE,  
 LACETTE, CLAUDE, B. A 66  
 LACOMBE, PIERRE J. F., B. A 69  
 LACROIX, DIANE A. B. LETT 73  
 LAFRAMBOISE, PIERRE, B. A 73  
 LAFRANCE, CHARLES EMILE,  
 B. PH 24  
 LAFRENIERE, NICOLE, B. A 64  
 LALIBERTE, ROBERT P. B. SC 67  
 LALIBERTE, SERGE A. B. APMED 71  
 LAMOUÉ, PETER,  
 LAPALME, ROGER,  
 LAPOINTE, CLAUDE, B. BADM 74  
 LAPOINTE, FRANÇOISE, B. A 47  
 LAPOINTE, HENRI, B. A 50  
 LARIVIERE, ADRIEN,  
 LARIVIERE, CHARLEMAGNE,  
 LARIVIERE, JOCELYNE. (PAGE)  
 DIPL. SCN 46  
 LARIVIERE, JOHANNE J. M.,  
 B. PHYSE 73  
 LARIVIERE, LOUISE, B. A 62  
 LAROCQUE, HENRI, B. A 47  
 LAROCQUE, LED,  
 LAROCQUE, MADELEINE, NIL. A  
 LAROCQUE, OLIER, AOAB HSCH 32  
 LASCELLE, GAETAN-H, B. SCS 58  
 LAURIN, JEAN,  
 LAVOIE, C. MICHEL, B. PHYSE 71,  
 B. PED 72  
 L'ECUYER, RENE D.  
 LEHOUX, LUCIE, B. EDPHY 64  
 LEONARD, YVON, B. A 64  
 LEPINE, PIERRE R. B. SCS 70  
 LEVAQUE, A. RENE, B. SC 70,  
 B. SCMAT 72  
 LEVEILLE, JOCELYNE, B. A 67  
 LORTIE, FERNAND, B. A 48  
 MADGRE, JEAN-GUY,  
 MAGEAU, EOGAR, M. ED 54,  
 M. EDADM 68  
 MAGEAU, FOGAR, B. A 38  
 MAGEAU, MICHELLE L, B. A 69  
 MARION, RENE, B. A 64  
 MAYER, JACQUES, B. A 63  
 MCKEOWN, J. BRIAN, B. A 66  
 METHOT, LOUIS PH. B. A 65  
 MILLETTE, GERARD  
 MILLETTE, GERARD,  
 MILLETTE, JOELLE C. B. A 70  
 MONTPETIT, HERVE, B. A 31,  
 M. A 39  
 MONTPETIT, YVON H. B. A 58,  
 B. LL 66  
 PAQUETTE, ANDRÉ. (PARISIEN)  
 PAQUETTE, CLAIRE-MARIE A. T.,  
 B. LITT 71  
 PAQUETTE, GERARD,  
 PARENT, ROBERT I, B. A 66  
 PARISIEN, GILLES,  
 PARISIEN, JEAN GUY,
- PARISIEN, LORENZO,  
 PARISIEN, LORENZO,  
 PARISIEN, MONTCALM  
 PERRIER, BERNARD,  
 PERRIER, GERMAINE, CERT. SCPHN  
 49  
 PERRIER, PIERRE ARCADE,  
 PICHE, FRANCINE J. B. APSY 73  
 POIRIER, CLAUDETTE, B. A 57  
 POULIN, JEAN-LUC, B. COM 59  
 PROVENCHER, ERNEST,  
 QUANN, RONALD R. B. A 73  
 RACETTE, CLAUDE,  
 RAVARY, JOANNE M. B. A 72  
 RAYMOND, PAULINE,  
 RICARD, LUC, B. ED 66  
 RICHARD, DIANE E. T. B. LITT 73  
 ROCHON, FERNANDE O. B. SC 62  
 ROCHON, GILLES E. B. SCEC 72  
 ROY, COLLEEN A. (MARTIN)  
 DIPL. SCN 65  
 SABOURIN, GILLES A. B. PHYSE 73  
 SABOURIN, JEAN-CHARLES,  
 SABOURIN, JOCELYN-MARC,  
 B. AHIST 72, B. PED 73  
 ST-AMANT, JEAN,  
 ST-AMANT, JEAN,  
 ST-AUBIN, JACQUES, B. A 67  
 ST-DENIS, CHARLES GUY,  
 B. EDPHY 55  
 ST-DENIS, EUGENE,  
 ST-DENIS, SIMONE,  
 SAVARD, FRANÇOISE. (GAUTHIER)  
 SEGUIN, ANTONIO NIL. EDPHY  
 SEGUIN, CHRISTIANE B. M. B. A 73  
 SEGUIN, EDUARD,  
 SEGUIN, GHISLAIN E. AOAB 56  
 SEGUIN, GINETTE S. DIPL. PED 73  
 SEGUIN, J. A.,  
 SEGUIN, JEAN PAUL,  
 SEGUIN, JEAN GUY J. L. B. COM 70  
 SIROIS, GLORIA,  
 THEORET, HUBERT C. B. APSY 72  
 TITILEY EMMANUEL,  
 TOUSIGNANT, ROGER,  
 YACHON, GERMAINE, DIPL. SCN 39  
 YACHON, JEAN ROCK, B. A 43  
 YADEBONCOEUR, GISELE, B. A 71  
 VILLENEUVE, ALAIN A. B. AHIST 72  
 VIVARRAIS, PAUL J. J. B. A 71
- HAZELDEAN**  
 BEAUREGARD, DENIS,  
 BENNETT, ROBERT W. M. SCOUN 72  
 BRULE, JEAN-CLAUDE F. B. PED 71  
 CHAMBERS, MICHAEL A. B. COM 70,  
 B. LL 73  
 DRAPER, VICTOR G. M. EDADM 71  
 FOSTER, BARRY A. B. COM 58  
 GRAHAM, RUSSELL F. B. A 66,  
 M. ED 72  
 GRIFFIN, IAN S. T. J.,  
 MATTHEWS, MICHAEL JOSEPH,  
 M. ED 69  
 MCGURN, MARGARET P.,  
 (COPELAND) DIPL. SCN 64  
 MOODIE, JOHN O. B. COM 74  
 PEODIE, GREGORY LEE, B. A 67,  
 M. ED 70  
 SPARLING, KEITH L. M. EDADM 73  
 WALLIS, NANCY. (WARREN)  
 WOOD, MARSHA I. B. SCD 71
- HEARST**  
 ALBERT, JACQUES C. M. LETT 72  
 ALBERT, PAULINE, B. PHYSE 73  
 BISSON, AURELE,  
 BOURDON, JACQUES,  
 BOURDON, ROMEO,  
 BROCHU, YVON ADOLPHE,  
 B. EDPHY 63  
 CAMIRE, YVONNE M. C. B. SCD 73  
 CANTIN, ALBERT L. B. ED 71  
 CHARBONNEAU, JACQUES,  
 CHEVRIER, LEONARD G. B. AHIST 73  
 COMEAU, RAYMOND,  
 AOAB COM 55  
 DESPRES, LEOPOLD ANDRÉ, B. A 63
- ENRIGHT, SYLVIANE, B. LS 71  
 FONTAINE, RENE, NIL. COM 54  
 FORTIER, FERNANDO,  
 GAGNON, GILLES J. AOAB HSCH 53  
 GERMAIN, DORIC J. P. M. LETT 72  
 HEBERT, GHISLAIN M. B. AHIST 72  
 LABROSSE, KENNETH R.,  
 B. AHIST 64  
 LALLIER, RAYMOND, B. SCS 58  
 LAROCHELLE, BERNADETTE A. M.,  
 B. A 71  
 LEGOURS, BENOIT  
 LEGOURS, CLEMENT  
 LEHOUX, FRANÇOIS, B. PED 73  
 LEVESQUE, YVON,  
 MALENFANT, J. R. DENIS, B. ED 71  
 MORIN, JACQUES, B. SCINF 71,  
 B. SCINF 72  
 NOEL, ANNETTE R. M.,  
 CERT. SCNED 71 B. SCNED 72  
 PARADIS, CAMILLE MARC R.,  
 B. PHYSE 74  
 POLNICKY, PIERRETTE,  
 (BOURBONNAIS) DIPL. SCN 55  
 POLNICKY, THADDEE, MD. MED 54  
 PROULX, ARMAND, B. TH 65  
 ROY, RAYMOND B. A 60  
 ST-MARTIN PATRICE, B. APSY 72  
 SAUMURE, MARCELLA I. H. (POULIN)  
 B. LETT 70  
 SAUMURE, REMI B. A 66,  
 M. EDADM 72  
 TALBOT, THERESE M. R. B. COM 69,  
 B. COM 71  
 TRAN, ANDRÉE, B. SCMAT 71  
 TREMBLAY, LILIANE M. A.  
 CERT. SCPHN 71, B. SCPHN 71  
 TURCOTTE, HELEN. (BRADLEY)  
 B. SCD 64  
 VAILLANCOURT, ALAIN, B. SC 72  
 VAILLANCOURT, REJEAN L. J.,  
 B. APSY 71  
 VALLIERES, MARJORIE A.,  
 B. SCNEO 71  
 VEILLEUX, ANDRÉ G. B. APMED 72  
 VEILLEUX, NICOLE D. B. SCD 73  
 VILLENEUVE, FERNAND,  
**HERON BAY**  
 LECOURS, FERNAND, B. SCS 46  
 LECOURS, PAUL
- HOLTYRE**  
 PROVENCHER, MONIQUE,  
**HONEY HARBOR**  
 CORBEIL, SONIA J. M. PSPED 72
- HORNEPAYNE**  
 FILION, RAYMOND,  
 FILION P. P. CLEMENT M.,  
 NIL. TH 54
- HURTSVILLE**  
 BABY, GARRY O. M. EDADM 72  
 BRADSHAW, STANLEY Y.,  
 M. EDADM 72  
 CHU, LINDA MEI L. M. ED 66  
 CRONK, AUSTIN A. M. ED 69  
 HILL, JOHN E. B. SCCE 72  
 MANELLA, FRANK, M. PSPED 73
- HURON PARK**  
 MCGHEE, MOLLY, B. SCEC 59,  
 M. ED 65
- IGENACE**  
 ROBERTS, LOUISE E. B. SCGEO 73
- INGERSOLL**  
 OEWAN, P. MICHAEL, NIL. A 15  
 HILLIS, DONALD J. M. SCOUN 71  
 LASHLEY, L. HOMER. M. SCOUN 72
- INGLESIDE**  
 DAFDE, KEITH STACEY, B. A 67  
 JAMIESON, LUCIENNE (LECLAIR)  
 JAMIESON, PATSY J. B. SCNED 73  
 JEACLE, EARL S. M. ED 73  
 MANUEL, WILLIAM J. B. APHIL 71  
 MCEWAN BRYAN E. B. A 70  
 POIRIER, DONAT, B. PH 51  
 POIRIER, JEANNINE. (ROY) B. A 70,  
 B. ED 72  
 STEPHEN, DONALO J. M. ED 73

**INKERMAN**

ALLISON, ERMA M. B SCND 70  
WEAVER, JOAN, CERT SCPHN 60

**IROQUOIS**

BRAY, ARCHIBALD, B SC 47  
GIBBONS, GERTRUDE,  
CERI SCPHN 62  
LABELLE, MAURICE J. B Apsy 73  
MCALLISTER, JANE S. (HARRIS)  
B SC 65  
MCGAHEY, CATHERINE T,  
B AHIST 72  
VALCOUR, ANITA M, B AHIST 74

**IROQUOIS FALLS**

BEAUDOIN, ANNE-MARIE J. B A 70  
BEAUDOIN, JEAN-MARC, B A 67  
GAGNON, DIANE M C, (LANDRIAU)  
B LETT 72  
MACLEAN, JO ANNE M B,  
(BELANGER) CERT SCPHN 70  
PREZEAU, CLAUDE, B SC 55  
PROUX, FLORIAN  
SAVARD, MARGUERITE P,  
(BEAUDOIN) CERT SCN 64

**IROQUOIS FALLS A**

DESHAIES, MARIE-ROSE, B A 72  
LEMAIRE, CECILE M E, B PSY 74  
SAUMUR, IVAN J, B COM 55

**ISLINGTON**

BEAUDRY, ROGER,  
CONWAY, M R TERESA  
DIPN SCN 51, B SCNEO 67  
DAVIDSON, C W, B COM 64  
DICK, WILLIAM L, M SC 69  
FORMA, NORMAN M, B A 65  
GRAY, ELIZABETH I, B ED 71  
GREENWOOD, SUSAN ELSABETH,  
B SCN 71  
HOLYNSKY, ROBERT B, M ASL 72  
JOHNSTON, PHILIP W, B COM 63,  
B LL 69  
LECDURS, COLETTE, B A 54  
LEGRIS, ANTOINE,  
LOVERING, BERNICE, B SCPHN 62  
MANIATE, PETER M, B SCS 69  
MARSHALL, ELTON J C,  
M HADM 67  
MCKINNON, SHARON, (TAYLOR)  
B LL 69  
MOHAMED, JAMES ALLISON,  
MD MED 61  
NOWAKOWSKI O M I, RUDOLPH,  
M SCOUN 72  
POPIL, NADIA M A 65  
PTAK, THEODORE W, MD MED 63  
ROCHON, PAUL E, B A 31  
SAPIANO, MARY, CERT SCPHN 71  
B SCPHN 72  
IAM BENNY, B SCBIO 72  
TIN WONG Y B, VIVIEN, B ED 71  
TOLAN, J RONALD, MD MED 52  
TOLAN, J RONALD,  
TREMBLAY, ROBERT, B SC 59  
TREMBLAY, SUZANNE, (TACHE)  
AOAB SCD 57

**JUOGE**

SAINTONGE, ANDRE U, B A 70  
ST-ONGE, DENISE,

**KANATA**

BAXTER, BRIAN DENNIS,  
B COM 62, B SCPO 63  
BEDECKI, THOMAS R,  
AOAB EDPHY  
BENNETT, HEATHER L, B SCPHN 64  
BROADFOOT, WILLIAM, B A 70  
BURGER, SANDRA M, M ALING 73  
BURROWS, JAMES J, M ACLST 71  
CARROLL, PATRICK J, M EDADM 72  
COOK, BEVERLY, (SCHONNOP)  
CERT SCN 64  
COUSINEAU, SUSAN A (POWELL)  
B EDPHY 67, M EDADM 72  
DAVIS, W MICHAEL, B LL 60  
DELMOTTE, JUSTINE, B SCN 67  
M ED 69  
FELLERS, GLORIA L PHD PH 63

FERGUSON, GRAHAM, M EDADM 72  
GOODFELLOW, MARIE C, (DERMOTT)  
B A 67, M EDFOU 71  
GOODFELLOW, ROBERT H, B A 68,  
M EDADM 71  
HANDY, NORMAN E, M LITT 71  
HARVEY, KENNETH P, M EDADM 72  
HEMPY, WALTER P, M SCOUN 71  
HIEL, M J, B SC 68  
HOWELL, JAMES P, B COM 56  
LAMB, WILLIAM J,  
LANCASTER, ROBERT C, B A 60,  
B COM 61, M ASCEC 68  
LA ROSE, YOLANDE, B A 72  
MARTIN, BERNARD W, B SC 70  
MAXWELL, PENNY E, B A 69  
MCGEE, THOMAS D, B A 73  
MORIN, GERALD R, B LL 63  
MOUNTEER, JOAN E, B SCN 73  
MULYHILL, J BYRNE, B A 65  
NAUSE, JOHN D, M A 67  
NORQUIST, BRUCE A, M ED 72  
PAJOT, DONALD, NIL A 58  
PERRON, GUY,  
RIDDELL, ERNEST HARVEY,  
B KIN 71  
RIDDELL, JAMIE E, B APMED 70  
RYAN, PHILLIP J, M ED 59  
SEHDEV, KOUSHAL, B LS 67  
SHEA, ALEXANDRA, B A 71  
SHEARON, JAMES J, B COM 68  
SIMSER, G RAY, B LL 65  
THOMSON, JOHN G,  
PHD EDADM 72  
WIDENMAIER, ROBERT G, M ED 71

**KAPUSKASING**

ALARY, ALBERT M, B BADM 71  
AUDET, ROLANDE  
BARBEAU, ANDRE, B A 67  
BEAUCHEMNE, GERTRUDE,  
BEAUCHEMNE, PHILIPPE, B A 59  
BEDARD, ROLAND,  
BELANGER, LOUIS P, M SCOUN 72  
BERUBE, OLIVIN,  
BOISSONNEAULT, PHILIPPE L G,  
B A 69, B ED 70  
BDIVIN, FLEURETTE, (FONTAINE)  
NIL, SCS 64  
BOIVIN, GERALD R, B LL 72  
BORDELEAU, JEAN-MARIE, B LL 61  
BORDELEAU, MADELEINE,  
(MONTPETIT) B A 59  
BOUCHER, CAROLE, (KEARNS)  
B SCD 66  
BOUCHER, CLAUDE, B A 66,  
MD MED 70  
BOULIANNE, JACQUELINE G  
B A 70, B ED 71  
BOYER, NELLE,  
BROUSSEAU, DONAT, B A 32  
CADIEUX, BEATRICE, B A 55  
CADIEUX, LOUIS, NIL SC 56  
CARON, ANNETTE,  
CHIASSON, PIERRE, B APHIL 72  
CLAVELLE, MARY CATHERINE,  
(KELLY) B A 61  
CLOUTIER, CECILE,  
CLOUTIER, EVANGELINE,  
CLOUTIER, GERARD E,  
CLOUTIER, MADELEINE, (MORITZ)  
B A 58, B ASCPL 59  
CORBEIL, MARCEL, B A 66  
B ED 70  
DAGGETT, GENEVIEVE, (HILLIKER)  
CERT SCPHN 59  
DE MONTIGNY, GEORGETTE,  
DESLAURIERS, A JEAN, MD MED 67  
DONEYAN, F M,  
FALARDEAU, LOUISE,  
GAGNE, ANDRE L, B COM 56  
GAGNON, ALPHONSE,  
GAUTHIER, J GERMAIN,  
GELINEAU, PIERRE, B APHIL 66,  
B A 68, B PH 68  
GOLUCH, ROBERT Z M SCSO 73

GOULET, ANDRE, B A 66,  
B PHYSE 68, B ED 69,  
M ED 70, AOAB  
GRADY, MICHELE, DIPL SCN 63  
GRENIER GILLES,  
GRENIER, GILLES,  
GUENETTE, CH A,  
GUENETTE, CH A,  
GUENETTE, CLAIRE,  
(DELADURANTAYE) DIPL SCN 56  
GUERTIN, JACQUELINE,  
GUILLAUME, SUZANNE, B A 67  
HABEL, JEAN-PAUL,  
HOLMES, MARIE,  
JACQUES, LUCIEN-A, MD MED 58  
JOLY, ARMAND,  
LACROIX, BERNARD P, MD MED 68  
LAFRANCE, EMILE,  
LAMY, DIANE, DIPL SCN 59  
LEGGETT, BONNIE, CERT SCN 67  
LINCEY, RENEE,  
LIZIER, JEANNINE,  
LORTIE, JACQUES, CERT LETT 73  
LORTIE, MICHELINE,  
MACDONALD, MIREILLE,  
MATKO, FRANCES ANN,  
MATKO, MONIQUE,  
MONTPETIT OMI, GERARD,  
NADEAU, RICHARD,  
PARENT, ODLRES, DIPL SCN 56,  
B SCPHN 70  
PERROTT, HILARY MARY, B A 65  
POULIN, MICHELLE J, B A 72  
RABY, MARIE MARTHE, (GUENETTE)  
B ED 71  
RICHER, LEO,  
RIEUX, LORRAINE,  
RIVEST, JEAN PAUL,  
ROCHON, CLAUDE, B A 68  
ROUTHIER, ROSE EMANDE,  
ST-AUBIN, RONALD, B A 65  
SANSCHAGRIN OMI, PAUL-EMILE,  
B PH 60  
SMITH, FRANCOISE, (LAFLEUR)  
CERT SCN 46  
SYMMES, GABRIELLE, (DUBOIS)  
DIPN SCN 46  
TESSIER, JEANNINE,  
UNGER, GEORGETTE,  
VEILLEUX, JOANNE,  
VERREAU, GISELE S, B AHIST 72  
VIJUK, ROBERT, M EDADM 72  
WARD, GHISLAINE,

**KARS**

BERRY, GORDON F, B A 64,  
M ED 71  
CARLETON, SUSAN A, MD MED 71  
GOFFREY, ELAINE, (MOLDOUGHNEY)  
CERT SCN 60  
MATHER, DONNA FAY, B SCMED 72  
SWORDS, EMMETT M, B SCSO 70

**KEMPTVILLE**

ANDERSON, JEAN E, B PHYSE 71  
BEILBY, WILLIAM J, MD MED 71  
BRENNAN, JAMES E, NIL MED 55  
DUTCHAK, PHYLLIS E, M PED 73  
KISKO, MILDRED A,  
CERT SCPHN 68  
LUNNEY, LAWRENCE J, M PED 73  
PLANT, DAVID H G, B COM 71  
PRAZAK, STANLEY T, M ED 72  
ST JOHN, LOUIS W  
TAYLOR, ELIZABETH J, B ABA 72  
WIGGINS, NORMA J,  
CERT SCPHN 71  
WILLIAMSON, ARTHUR HAROLD,  
B A 67

**KENMORE**

BIERRE, MONIQUE M,  
CERT SCOUN 73

**KENORA**

MONTFORTON O M I, MARC,  
B A 56, B ED 62  
D CONNELL, MARGARET,  
B SCPHN 68  
WONG, MARLEEN R, B SCN 73

**KETTLEBY**

WINDLELL, PETER H, B COM 66

**KILLALOE**

CYBULSKIE, SYLVIA T J, B LITT 73  
HARRINGTON, ELLEN, B A 17  
WALLBRIDGE, ALLAN, B LS 57

**KIRBURN**

STYLES, WENDELL E, B A 69

**KINCARDINE**

WILSON, FREDERICK S, B LL 69

**KINGSTON**

AQUINO, EVELYN C,  
CERT SCPHN 61  
ARGUE, CAROL, (WHYMAN)  
B SCNEO 65, B SC 67  
BAIRD, RICHARD W, M EDADM 71  
BARNABE, MARION B, B A 72  
BARNABE, PETER LORNE,  
BARRETT, ELLEN M,  
CERT SCPHN 57  
BESEAU, PAUL DAVID, B A 61  
BOSTON, WILLIS B F, M ED 70  
BRAY, DOUGLAS, B COM 65  
BROWN, NANETTE J, (MACKENZIE)  
B SCNEO 71  
BURNS, CATHERINE J, M ED 71  
CARPENTER, GERALD JAMES,  
B A 60  
CHAHAL, RAMRANJIT S, M M & 71  
CHARTRAND, DOMINIQUE, (PERROT)  
B ACLST 73  
COFFEY, KEVIN C, B A 69  
COTTRELL, LYNDA S, B SCN 70  
COURTIGHT, JAMES MILTON,  
B A 37  
CUMMINGS, PETER J, M CA 70  
CZYKALO, TEODOR, B LS 63  
DANILOV, ALEXANDER G,  
M SCPHY 69, PHD SCPHY 72  
DENNISON, GAIL MARGARET,  
(WALKER) B SCNEO 71  
DERRICK, MURIEL FAYE, (WILKINS)  
M PSY 59  
DERRICK, NOEL EDWARD,  
M PSY 65  
DESBARATS, ALAN EDWARD,  
B SC 67  
DESBARATS, MARY ANNE, (O'BRIEN)  
CERT SCN 68  
DIGNUM, ANDREE, (DESBARATS)  
DIPN SCN 54  
DOBIEGH, HENRY J, M CA 73  
DRUMMOND, MOIRA W, (COUTTS)  
CERT SCPHN 69, B SCN 70  
ELLDGE, JANET, (MCLEAN)  
CERT SCN 68  
FAUCHEUX, CHRISTIAN,  
PHD LETT 72  
FELICITAS, M, AOAB SCN 45  
FLANAGAN, MARGARET J, B A 71  
FORTIER, MARCEL R, B A 64,  
M EDADM 70  
FOWLER, FRANCIS J,  
FRAY, JANICE E, (BOSHART)  
B SCPHN 72  
GAGNE, PAUL J E, B COM 72  
GAGNON, PAMELA, (CURRIE)  
DIPN SCN 62, CERT SCNEO 63  
GIBSON, ROSE MARY, B LS 67  
GOODSON, ROBERT S, M PSPED 72  
GORDON, E RUTH, CERT SCNEO 69,  
B SCN 70  
HEBERT, PAUL H, B SCLE 73  
HENDIN, STUART G, B A 67  
HEROLD, MARJORIE E,  
CERT SCNEO 71, B SCNEO 72  
HUNT, RONALD W, B ED 71  
JUUSOLA, JILL E, B SCPHN 71  
KEARNEY, LUCY V, B A 70  
KENWARD, LLOYD R, M SDEC 70  
KEYES, KENNETH A, M EDADM 72  
KILLEY, KAREN R, (ENGLISH)  
B Apsy 71, B LS 72  
KONING, STEPHEN R, B SCMAT 71  
KORN, STEPHEN, B SC 70  
LALLY, PAULINE M T, B A 71

# ONTARIO

LAPALME, CLAUDETTE, (L'HEUREUX)  
B SCS 67  
LAPALME, VICTOR, B SCS 66,  
M A 68  
LATIMER, DOUCET, JOAN MARY,  
B A 64  
LATREILLE, ROGER N. M. CA 70  
LAVOIE, MARIE-PAULE,  
CERT SCPHN 69  
LEE, WENDY W. Y. (CHEUNG)  
B SCBO 68, B LS 69  
LEGENDRE, PIERRE,  
LEMIEUX, FRANK,  
LUNDY, LOUISE, B A 68  
MACKINDER, MICHAEL G. B ED 71  
MACKINNON, MARILYN J.,  
(DUMINIE) B A 69, B ED  
MASILAMONEY, VERONICA,  
B SCND 72  
MATTHEWS, PAUL, B A 56  
MATZOV, ANNA H. M. ASL 73  
MCAVOY, PETER W. B A 56  
MCDONALD, JEAN P. CERT SCN 70,  
B SCND 71  
MCKEOWN, JOSEPH E. B LL 67  
MCMAHON, MARY ELIZABETH,  
B SCND 69  
MCPHEE, MARY A. B LS 73  
MEAGHER, JAMES J. B A 67  
METCALFE, MARIE,  
MDRM, JEAN SERGE, M PH 62  
MURPHY, GERALD O. M. EDAOM 71  
NAGY, ALEX GABRIEL, MD MED 69  
O'BRIEN, DORIS, AOAB SCN 55  
O'NEILL, BERNADETTE, M. PED 73  
OUELLETTE, ROBERTA G. (SHUTE)  
CERT SCPHN 71, B SCPHN 71  
PEACOCK, G. DIANE, CERT SCN 70,  
B SCPHN 72  
RADLEY, PETER JAMES, B A 62  
REITZ, BERNARD ANDREW,  
M. EDAOM 71  
RODDEN, MICHAEL,  
ROXBOROUGH, RONALD, B A 66  
SIBERRY, ROBERT JAMES,  
M CRIM 72  
STEWART, IAN RONALD,  
M. EDAOM 72  
STRONG, JAMES R. B SC 67  
STRILZZO, NORMA, AOAB SCN 56  
SUPERFICIAL, TERESITA, B SCN 68  
TAN, JENNIFER, (MING-KING)  
M SCYPH 73  
TURNER, PATRICIA B.,  
CERT SCN 70, B SCPHN 73  
VINEY, WALTER W. B A 61  
WANG, JUNG-KUANG, B LS 63  
WEIR, DANIEL J. G. B A 68,  
M CA 70  
WEST, ROXROY OSCAR O.,  
B AHIST 74  
WESTON, LEONARD W. B A 69  
WHITE, WILLIAM G. M. ED 71  
WILHELM, JOSEPH L. DC 48  
WILSON, DAVID H. B ED 71  
ZUBYCK, GORDON W. B PHYSE 72

**KINGSVILLE**  
HAMER, VIRGINIA, (MACKAY)  
CERT SCN 62  
LANOUE, ROBERT,  
PINDER, JOSEPH PAUL, B A 55  
SABGA, EDWARD A. MD. MED 63

**KIRKLAND LAKE**  
BELANGER, THERESE E. B A 59  
BENOIT, FRANCIS M. B SC 68,  
PHD SCCH 71  
BLANCHARD, GILLES, B AHIST 72  
BRISSON, GASTON,  
BRISSON, LAURIER,  
CHARBONNEAU, LED,  
DANIS, JEAN,  
DANIS, JOHN G.,  
DANIS, MIGHELL,  
DESMARIS, ROLAND, B A 47  
DUFF, MARY L. G. CERT SCPHN 71,  
B SCPHN 72

FORGUES, EUCLIDE E. B A 63  
FROMENT, LAURENT,  
AOAB HSCH 48  
GAMBLE, DAVID A. P. B SCGD 73  
GERMAIN, FLORENCE, (MORIN)  
DIPL. SCN 51  
GUIMONO, FIDEE,  
HARTFORD, WILLIAM D. M. ED 70  
HORTON, MARY LOU, (O'CONNOR)  
CERT SCPHN 69, B SC 69  
KILLORAN, JULIANA M. (BOGAERTS)  
CERT SCPHN 64, B SCPHN 66  
LEBEL, ROGER E. B A 67,  
MO. MED 71  
LEBEL, YVONNE, M. ED 73  
LERLANC, JEANNINE,  
MCDONALD, FLORENCE M.,  
CERT SCN 70, B SCPHN 71  
MILES, VICTOR J., CERT SCND 68  
MINO, CARMELLE,  
PALEN, LOUISE T. (BEDARO)  
DIPL. SCN 53  
PAYETTE, MAURICE, B. COM 57  
POWER, CLIFFORD,  
SHANK O. M. I., CLEMENT,  
**KITCHENER**  
BALL, JOAN B. (MDNAGHAN)  
CERT SCPHN 64  
BISNAIRE, PAUL. NIL A 40  
DORANS, GRAHAM, M. SCOUN 71  
FIETSCH, AUDREY HELEN, (MOWAT)  
CERT SCN 64  
FLOOD, BRIAN, B A 59, B LS 63  
FOREST-JONES, REGINALD,  
M. ED 73  
HOOD, EDNA C. M. EDFOU 72  
HOUGH, MARLENE G.,  
CERT SCPHN 67, B SCND 71  
ISSLER, DONNA K., CERT SCN 70,  
B SCND 71  
KNIRYNYCKA, ULANA MARIE,  
MO. MED 69  
LAPERIERRE, MARC, B A 65  
LEGARE, ROBERT,  
MACKINNON, GORDON, B LL 70  
MARTEL, JACQUES, AOAB TH 66  
MCCUE, PAUL P. T. B LITT 73  
MCKAY, J. MICHAEL, B A 61  
MCMILLAN, DONALD B.,  
MO. MED 54  
MONTOLA, EMILIO, B A 67  
PETROSKI, THERESA,  
CERT SCND 55  
SHEWCHUK, BARBARA A. M.,  
M. ED 70  
STUSS, DONALD, B PH 67  
VALE, EDWARD, B TH 67, M TH 70  
VEZINA, HUBERT, B A 66  
WILHELM, RAYMOND JOHN, B A 52  
WOELLER, RICHARD W. B LS 67

**KLEINBURG**  
BAILEY, MARY D. M. EDFOU 72  
BAILEY, WILLIAM C. M. EDFOU 72  
MATUKAS, LOUIS V. B SCPO 61

**L'ORIGNAL**  
BERTRAND, JACQUES,  
BERTRAND, RAYMOND, B. COM 59  
BERTRAND, ROBERT, NIL A 51  
BRUNETTE, ROLLAND,  
BURROUGHS, YVAN J. G. B A 71  
CHARBONNEAU, COME,  
CHARBONNEAU, PIERRE D.,  
B. BADM 71, B. BADM 72  
CHARBONNEAU, THERESE,  
CLEMENT, HENRI,  
CLEMENT, LOUISE, B A 62  
CYR, ESTELLE,  
D'ADJUST, GEORGES R. B A 71  
DUBOIS, MAURICE, B A 45  
DUBOIS, MAURICE,  
HOFFMAN, J. T. JEAN-PAUL, B A 71  
HOTTE, LISE, B SCPHN 70  
LABROSSE, RENE,  
LACOMBE, RITA, B. ABA 72  
LAFLAMME, MADELEINE,  
LAFLEUR, MARIE-PAULE, B A 69

LALANDE, PIERRE-PAUL,  
LALANDE, ROCH B PH 51  
LANDRIault, AGATHE,  
LANDRIault, JEROME, B A 70,  
B. EO 71  
LANDRIault, MURIELLE,  
LEVAC, NEIL, B SC 66  
LORTIE-LEBLANC, JEANNINE,  
B A 54  
MELOCHE, M. JEANNE, (CYR)  
PARISIEN, ROLLANDE,  
PILON, LOUISE,  
PINARD, MICHELE F. B PHYSE 73  
PROULX, HENRI,  
SABOURIN, LED, B PH 27,  
L. PH 31

**LA SALETTE**  
HARE, DANIEL W. B RECR 73

**LA SALLE**  
BERNATCHEZ, GERARD,  
CHAPUIS, RUSSELL,  
DUFALTY, JEAN PAUL,  
DUFALTY, JEAN PAUL,  
DUFUR, PAUL, B A 33,  
M. SCPO 40  
DUROCHER, JOSEPH L., NIL A 66  
LENZ, EMERY,  
MARTIN, ROLAND,  
MELOCHE, MARC,  
MELOCHE, RAYMOND,  
MONFORTON, LIONEL,  
PAJOT, PAUL,  
POUGET, ANDRE,  
ROUSSEAU, NELSON.

**LAREFIELD**  
ARMSTRONG, DANIEL J., B A 67  
MCWILLIAMS, JOHN B., B A 69  
ROSS, DAVID W. B A 65, B LL 67

**LAMBETH**  
VAN ONGEVALLE, LUC H.

**LANARK**  
MAGGIO, ELIZABETH, (HORNELL)  
B SCPHN 48

**LANCASTER**  
BOURDEAU, JEAN-PIERRE R. B A 70  
BOURDEAU, MANDON F. B A 70,  
B. ED 71  
CARON, IGNATIUS A.,  
CUMMING, AUDREY, (MACLEDD)  
CERT SCND 68  
FEILLOTTER, GEORGES,  
CERT SCN 65, B SCND 67  
FEILLOTTER, JOHANNA,  
OHL SCND 71, B SCND 72  
MCDONALD, FERN M. M.,  
(O'CONNOR) CERT SCND 70,  
B SCND 71  
VACHON, ROGER, B A 69

**LARDER LAKE**  
PAQUETTE, GABRIEL L. B. COM 63  
PAYANT OMI. ROMA.

**LAVERGNE**  
PILON, LISE, B A 68  
PILON, NICOLE C. B SCND 70  
PILON, ROGER, AOAB COM 34

**LEAMINGTON**  
DAUDLIN, ROBERT,

**LEFAIVRE**  
CHARBONNEAU, ARTHUR,  
CHARTRAND, DENIS P. B. SCCE 69  
CHARTRAND, JACQUES M.,  
B. BADM 71

**LEMIEUX**  
BRADLEY, HARRY,  
SHANE, WALTER HENRY,

**LEYACK**  
DIGBY, HELENA, (WIZNUK)  
DIPL. SCN 46  
FAY, ISABELLE, (LAYERGNE)  
CERT SCPHN 61  
STEWART, BRUCE R. M. PSPED 73

**LEVALS**  
LAYERGNE, ISABELLE,  
CERT SCPHN 61

**LIMOGES**  
HEBERT SCO, BEATRICE R. B A 70  
POMMAINVILLE, L. LAURIER,  
B. COM 72  
RACINE, PAULINE, B. AHIST 71  
SERVAIS, JEAN MARIE, AOAB A 51  
VOISINE, GILLES,  
VOISINE, YOLANDE, (GAUTHIER)  
DIPL. SCN 57

**LINDSAY**  
BLANCHARD, DONALD, B A 68  
CHESTER, LORNE E. B LL 71  
DAVIS, LYNN M. M. CRIM 72  
ELSHAYAL, IBRAHIM M.,  
PHD SCCE 73  
EL-SHAYAL, IBRAHIM M. M. SC 68  
HAURANEY, JAMES S. B LL 70  
PAPPIN, IRENE, (HOLLEY)  
B. SCPHN 68  
ROWAT, DONALD W. M. ED 71

**LITTLE CURRENT**  
DENNIE, RAYMOND E. MD. MED 61

**LIVELY**  
FYFE, MARIE H. B. ASCPL 71

**LONDON**  
ABRAHAM, ROBERT LEON,  
M. SCS 68  
AUSTIN-SWAIN, JANET S. (AUSTEN)  
CERT SCND 71, B SCND 72  
BONN, ARLENE, (GLUZMAN)  
CERT SCPHN 67  
BORTHWICK, BURTON LLOYD,  
M. ED 70  
CAMERON, ALEXANDER B. B LL 69  
CAMERON, MARIE C. (LENZ)  
B LL 69  
CARON, VINCENT ANDRE, B A 57,  
M. EDAOM 70  
CARSON, NORELL,  
CARSWELL, SUSAN C. R.,  
CERT SCN 70, B SCPHN 71  
CARTER, BRIAN D. B. SCEC 70  
CASAUBON, THEOPHILE,  
CASAUBON, THEOPHILE,  
CHAPIUT, GILLES, B LS 64  
CHARLEBOIS, ELIZABETH JEAN,  
(JABALEE) B SCND 72  
DEVOLDER, RACHELLE, M. SR 71  
FELVYN, ARTHUR WILLIAM,  
NIL SC 56  
GAY, KEITH, MD. MED 53  
GRAHAM, HUGH C. M. HADM 71  
GRIFFIN, THOMAS G. B A 66  
HALLER, LDRI,  
HALLER, LORRAINE T. (HALLER)  
CERT SCN 70, B SCN 71  
HANNIGAN, THOMAS J., B A 48  
HASSARD, JAMES HARVEY, M. ED 62  
HAU, KWONG KEI, B. SCELE 71  
HURLEY, THERESA W. B SCND 64  
KANDEL, PATRICIA F. MD. MED 61  
KONDEJEWSKI, RICHARD J.,  
MD. MED 71  
LAJOIE, JOSEPH J. G. M. SR 71  
LAMAM, JANE K. (BOWMAN)  
CERT SCN 66, B SCPHN 69  
LAVALLÉE, JUSTIN, B. COM 61  
LEBLANC, C. CLARE, (MAHONEY)  
DIPL. SCN 51  
LEGAULT, NORMANO. B. HADM 65,  
M. HADM 67  
LUCIER, GREGORY, B A 67,  
M. PHYSI 70  
MAHDNEY, RICHARD H. B LL 73  
MALLOY, ANTHONY, B. COM 61  
MC CARTHY, JEAN MARY,  
(BERTRAND) DIPL. SCN 56  
MCGUIRE, ELIZABETH, (MCGILP)  
DIPL. SCN 65  
MICHIENZI, MARGARET G. (DIXON)  
CERT SCPHN 62  
MIGNETTE, ELIZABETH E.,  
CERT SCPHN 67  
MORRIS, PATRICK S. M. PSY 70  
MOY, WAI-SHOU, B. SCINF 71  
MURDOCK, JOHN,

- NICHOLSON, NORMAN, PHD PH 51  
 NOONAN, HELEN S, B LITT 70  
 PARENT, DENNIS T.  
 PAULONIS, JOANNE, B SCN 70  
 PENNEY, ELIZABETH A, M CA 72  
 PURRES, JACK, MD MED 65  
 QUEENNEVILLE, MARIE ANNE,  
 M A 70  
 QUINN, PATRICK F, M PSY 70  
 RANKIN, STUART A, PHD SCMAT 71  
 REAUME, DONALD,  
 SABELLE, JAMES M, B SCGOE 73  
 SCHEIBEL, GERTRUD,  
 CERT SCNED 53  
 SEGUIN, JOHN E, MD MED 68  
 SHAW, JAMES EUSTACE,  
 MD MED 69  
 SKLADANY, PAUL, B COM 64  
 STOGRE, KONDEJEWSKI, ROSEMARY  
 A E, (STOGRE) MD MED 71  
 THIND, GURPAL, B SCPHN 69  
 TISDELLE, LEO PAUL,  
 TOWNSHEND, RODERICK E,  
 PHD SC 61  
 VILIS, TUTIS, B SC 69  
 WALDOCK, DELIA P, B A 68  
 YU, PAUL TA-LUEN, M SC 68  
 PHD SCGHE 72
- LONG SAULT**  
 CUNNINGHAM, GERTRUDE A,  
 (SMITH) B SCNED 71  
 MARION MILLS, NICOLE, (MARION)  
 B A 65  
 McALEER, ADELE M,  
 CERT SCNED 71, B SCNED 73  
 MCEVY, PETER DENNIS, M ED 70  
 SCOTT, JEAN PAUL, B A 64,  
 M EDADM 72  
 WARNER, BERNARD L, B A 72
- LONGLAG**  
 BUCHER, RITA, B A 72
- LUNenburg**  
 KLARBORG, CAROL A, B SCN 71
- LYNDHURST**  
 SEAMAN, CLAIRE G, B PHYSE 73
- MACKAY**  
 BOUDREAU, DAVID P, B A 70
- MADOC**  
 BAKER, JOHN E, B A 65
- MAIDSTONE**  
 MCCORMICK, GEORGE RALPH,  
 MD MED 56
- MAITLAND**  
 SLICKERS, JOHN, B APHL 71
- MALORYTOWN**  
 MCKIBIE, JUNE, B SCPHN 73  
 TINGREN, MARION JEAN,  
 CERT SCPHN 62
- MALTON**  
 OENOMME, ROBERT, B COM 58  
 SKOVE, ROGER J C, B SCS 68,  
 M SCS 70  
 TAMIL, IZZAT FUAD, B SCME 71
- MARITOUIM ISLAND**  
 FEENEY, GREGORY THOMAS,  
 B A 70
- MARITOUWADGE**  
 MCCracken, BERNARD L J,  
 M SCOUN 72
- MARITOWANING**  
 HALLINAN, LENDRA, CERT SCN 68,  
 B SCPHN 69
- MAROTICK**  
 AMBLER, LLOYD GEORGE,  
 M EDADM 72  
 ANDERSEN, KURT B, B APMED 73  
 BARNHART, DAVID J, B LL 73  
 BARNHART, MICHAEL H, B SC 72  
 BASTIEN, CLAUDETTE M Y, B A 72  
 GASTIEN, LISE M A, B ALING 73  
 DAVIDSON, JOHN G, M EDADM 72  
 DONALDSON, JOHN F,  
 M EDADM 73  
 FALARDEAU, JEAN GABRIEL,  
 B COM 59  
 FALLIS, PAUL D, B PED 71
- FLOOD, MARTIN PATRICK, B A 64  
 HERBERT, DORIS, DIPL SCN 45  
 KNOOP, PETER J, NIL A 66  
 KRUPA, PAULINE M,  
 CERT SCPHN 69, B SCPHN 71  
 LINDSAY, WILLIAM E, PHD A 65  
 MAXWELL, RONALD A, B A 68  
 MCNEELY-RATHWELL, ELIZABETH,  
 B A 65  
 MITCHELL, WILLIAM F,  
 M PHYSE 73  
 MORAN, LAWRENCE E,  
 MORLEY, PATRICIA A, PHD A 70  
 MOSMIER, MARC R, B SCBCH 73  
 NDWLAN, JEAN, B LS 65  
 PETTIGREW, KAREN A, B A 70  
 POOR, EVELYN V, (MACDONALD)  
 B A 65  
 POWERS, PAUL MICHEL, B A 63  
 PRINCEP, JOHN G, B LS 61  
 QUEALE, JOAN M, LITT 73  
 ROBB, MARJORIE, (ROY)  
 CERT SCPHN 51  
 RODGER, JACQUELINE, (GREEN)  
 CERT SCPHN 51  
 SIMSER, CHARLES L, B SC 70  
 SMYTH, SHIRLEY A,  
 CERT SCPHN 71  
 STERLING, JANET ANNE,  
 M SCOUN 72  
 STERLING, NORMAN W, B LL 69  
 TIERNEY, ANNE, (FLOOD)  
 B SC 65  
 WILSON, RICHMOND, B LL 63
- MARLE**  
 BAGATTO, FRANK N, M A 64  
 MCNAB, WILFRID.
- MARATHON**  
 BEAUREGARD, JEANNETTE,  
 (VAILLANCOURT) DIPL SCN 36
- MARIONVILLE**  
 BOUCHARD CAMILLE,  
 DAGENAIS, GEORGES A,  
 B SCELE 69  
 LAVICTOIRE, HUGUETTE, B A 66
- MARHAM**  
 MCKELVEY, GEORGE D,  
 M EDADM 72
- MARLBANK**  
 PATEL, ELIZABETH J A,  
 CERT SCPHN 71, B SCPHN 71
- MARMORA**  
 BRADY, ANNE T, B SCN 70  
 FLYNN, WILLIAM JAMES B A 64
- MARTINTOWN**  
 BUCKLAND, ARTHUR F, M PED 73  
 CLOUTIER, RAYMOND  
 DURRAN, PHYLLIS I, B LITT 72  
 DESJARDINS, MONIQUE M C,  
 B A 73  
 DESJARDINS, NICOLE M O, B A 70,  
 B ED 71  
 McLAUGHLIN, ELAINE M, B A 70  
 ROSE, MARION E, (ROBERTSON)  
 CERT SCPHN 65
- MARTSVILLE**  
 FLYNN, TERENCE M, B AHIST 73  
 MURPHY, AGATHA, CERT SCNED 57
- MASSEY**  
 DAULT, FLEURETTE,  
 DIOTTE, DELIA
- MATHESON**  
 DAoust, SIMONE, (AMYOTTE)  
 B A 70
- MATTAWA**  
 BERGERON, LAURE, OIPL SCN 43  
 BERGERON, MARGUERITE,  
 OIPL SCN 43  
 CHARETTE, PAULETTE,  
 OIPL SCN 60  
 CONRAD, LLOYD, B COM 60  
 DUQUETTE, GEORGES J, B ED 71  
 GAUDET, GERALD, B COM 66  
 GAUDET, PAULINE, B A 65,  
 L LL 68  
 GUILBEAULT, RHEA, DIPL SCN 46
- LAHAIE, GAETAN,  
 LAMADELEINE, JACQUES, B A 68  
 LEFEBVRE, ERNEST,  
 LEFEBVRE, TELESOPHORE,  
 MCCOOL, G J,  
 MONTREUIL, CARMAN, NIL A 48  
 MOREL, JOSEPH HECTOR,  
 RIBOUT, ARMAND,  
 ST-ELD, ROBERT J, B SCHE 71,  
 M SCHE 72  
 TAILLEFER, ISABELLE, (TREMBLAY)  
 DIPL SCN 57
- MATTICE**  
 DROUIN, JACQUES, B SCSO 73  
 LESSARD, ROLANDE,  
 NADEAU, REMI G J, B A 69  
 RATTE, DENISE, B A 67
- MAXVILLE**  
 DOTH, CLAUDE, B COM 65  
 MCEWEN, D WENDOLYN,  
 B SCN 70  
 YILLENEUVE, GORDON  
 YILLENEUVE, JAMES R.
- MCCGREGOR**  
 SOULIGNY, VINCENT
- MCGREGOR**  
 BOUDREAU, PIERRE, B A 27  
 CHAUVIN, JEROME,  
 DROUILLARD, NELSON,  
 GAGNON, ANTOINE, B A 36
- MERRICKVILLE**  
 BEAULIEU, JEAN-LOUIS, B A 65,  
 B ED 57, M SCOUN 72  
 BURCHILL, HARVEY, B A 68  
 HUETUBISE, GASTON,  
 MCKENNA, HELEN, (O'GRADY)  
 B SCNED 39
- MERRITTON**  
 O'FLAHERTY, FRANCIS.
- METCALFE**  
 OOW, IAN I, PHD ED 71  
 GOULET, MARC, B A 67  
 GRAHAM, PHYLLIS M,  
 CERT SCNED 63  
 HAZELWOOD, MARIE E, (JAZEMEN)  
 B A 71  
 HEDGE, RAOUL GEORGES,  
 MURRAY, CHARLES J, B PH 60  
 ROSS, STEPHEN A, B SCCE 73
- MIDDLE PORT**  
 JACOBS, RUBY, (MONTOUR)  
 CERT SCNEO 68
- MIDLAND**  
 BUTINEAU FERN M, B A 66  
 HARRIS, JEAN M, B LITT 73  
 JACKSON, MAXINE C, (SAGE)  
 CERT SCN 66, B SCPHN 71  
 JOHNSTONE, GEORGE W,  
 KELLY, MARLENE E, B A 73  
 MAGNAN, LIONEL, B SCPO 59  
 SIMMONDS, DAVID F, MD MED 70
- MILDON**  
 MONETTE, RACHEL M C, B A 73
- MINDENWYA**  
 FEENEY, PATRICIA J M, (DAFDE)  
 B AHIST 71
- MINDEN**  
 KOVAL, ROBERT JOHN, MD MED 65  
 MCINERNEY, CLARENCE R R,  
 M ED 71
- MISSISSAUGA**  
 BADAME, GEORGE A, M EDADM 73  
 BRIESTENSKY, DOLORES A,  
 CERT SCN 70, B SCNED 71  
 BUTCHER, MICHAEL A J,  
 M HADM 70  
 CARROLL, NEIL, B AGEOD 68  
 CHAMBERS, CARDLE A, B SC 73  
 CIRKOVIC, GEORGE, MD MED 73  
 DUBAS, ANNE, (WELSH)  
 B SCPHN 73  
 DUPONT, JACQUES, B A 62  
 EVANS, KERRY PATRICK,  
 B APMED 72  
 GRATTON, JEAN PAUL,  
 B EDPHY 53, MD MED 59
- HAMEL, GUY ALLEN,  
 HANDY, MARC L M, B A 65  
 HART, PHILIP, ADAB HSCH 25  
 HOPE, SUZANNE P M, (BIASUCCI)  
 B A 68  
 HUBBARD, GAIL MARIE, (ABELL)  
 B SCN 72  
 HUTCHINGS, R HARDLO, B A 62  
 HYLTON, LYNIA M, B SCNED 70  
 IAM, WILSON T S, B SCCE 73  
 LAST, HAROLD G, B COM 49  
 LOUGHRAN, HUGH F M, M LITT 72  
 MACDONALD, DOUGLAS W,  
 MD MED 54  
 MARSHALL, DENNIS, B SC 65  
 MCPARLANO, MARY, B SCNED 61,  
 CERT SCPHN 69  
 MICHAUD, ORVILLE,  
 MILLER, JOHN E, M EDADM 71  
 PROUD, DONALD WILLIAM,  
 PHO PSY 64  
 QUINLAN, BRIAN EGAN, B LL 67  
 RAY, D K, M SCME 72  
 SAUVE, MADELEINE, (BELANGER)  
 B SCNED 65  
 SLACK, DUANE, B COM 65  
 SLUZAR, ROHMAN L, MD MED 53  
 STROME, JUDITH A,  
 CERT SCPHN 67  
 TAYLOR, JACK, B A 67  
 THOMPSON, JOHN, B SC 64  
 WADE, MARY HYACINTHE, B A 69  
 ZINCK, RUTH E, CERT SCPHN 69,  
 B SCN 70
- MITCHELL**  
 BROUSE, LEONARD C,  
 M EDADM 71
- MONTEVILLE**  
 MARCOTE, DONAT
- MONTEITH**  
 GIGUERE, ROGER, ADAB SCS 58
- MOONBEAM**  
 CORBEIL, J O, B A 34  
 D'AMOURS, NAZAIRE,  
 D'AMOURS, NAZAIRE,  
 FILION, GUY,  
 FILION, SIMON,  
 FILION, THERESE,  
 LAVOIE, LUCETTE, M ED 70  
 LEONARD, LORRAINE M R, B A 70,  
 B PH 71  
 LEONARD, VIATEUR,  
 ROBEUSH, ALBERTA,
- MOOREFIELD**  
 FORREST, HELEN C, (GRIFFITH)  
 B SCPHN 69
- MOOSE CREEK**  
 BRUNET, EMERY,  
 FLAHERTY, PATRICIA, (MONTCALM)  
 B A 64  
 LALONDE, RENE JEAN, B A 62  
 LEFEBVRE, REJEANNE M H, B A 70  
 MARTIN, ROGER J, B A 70
- MOOSE FACTORY**  
 LEACH, NANCY M, CERT SCPHN 71,  
 B SCPHN 72
- MOOSONEE**  
 LEGUERRIER, JULES, L PH 44,  
 L PH 31  
 YILLENEUVE OMI, GERMAIN.
- MORRISBURG**  
 BEAVERS, PATRICK, B LL 62  
 FLYNN, JANET M, B LS 66  
 LEONARD, MARY JANE, B A 71  
 MURPHY, ANNA L, M ED 71
- MOUNT BRIDGES**  
 SECORO, KATHRYN,  
 CERT SCNED 68, B SCNED 69
- MOUNT CHESNAY**  
 FOWLER, FRANCIS J, B A 55
- MUNSTER**  
 DESPATIE, RICHARD J, B COM 71  
 LANGEVIN, RALPH F, B ED 68
- MURINA**  
 CUNGAN, DONALD B, B A 71

# ONTARIO

## NAPHEE

JAYASURIYA, DON J N, M CRIM 72  
JOHNSTON, SHIRLEY,  
CERT SCPHN 61  
NICHOLSON, HONOR,  
CERT SCN 68, B SCPHN 71

## NAYAN

ANCSIN, JOHN, B SCPYH 59,  
M SCPYH 60  
BELANGER, PETER, B EOPHY 68  
CYR, JEAN-PAUL, B A 69, B ED 71  
DEAVY, ELIZABETH A, B LS 72  
DUGAS, ELIZABETH ANN,  
(SAUNDERS) CERT SCNED 69,  
B SCN 70  
GAUTHIER, RAYMOND D, M PED 73  
GROUX, LISE N N, (BARIBEAU)  
CERT SCPHN 70, B SCPHN 73  
LAROCCQUE, CLAUDE E, B A 68,  
M A 69  
LETHBRIDGE, C DAVID, M SR 72  
MCFADDEN, ANN M E,  
CERT SCN 70  
PURDY, OLIVE M, B A 70  
TOUCHETTE, EUGENE R, B A 52,  
M ED 70  
TOUCHETTE, RAYMOND P M,  
B A 72

## NEUSTADT

SCOLES, JAMES B,

## NEW HAMBURG

BRENNER, JEAN, CERT SCNEO 57

## NEW LISKEARD

AQUINO, GARY JOHN, B COM 61  
AUBE, ALBERT, NIL A 32  
BERGERON, RICHARD L, B A 73  
BROTHERHOOD, JOHN SPRAGGE,  
B RECR 74  
CHARLEBOIS, JEAN-ROCH J A,  
B A 56, B TH 60, B ED 70,  
M SCOUN 71, AOAB  
GAGNE, LUCIEN, B A 65  
CERVAIS, DONALD,  
B SCPHN 69  
GRENON, CLAIRE C, CERT SCN 68,  
B SCPHN 69  
HOUSTON, LOUISE M,  
CERT PED 73  
LACHAPPELLE, REAL J, B SCPO 60  
LEMIRE, YVON R J, B LIT 73  
MAJOR, MAURICE G, B PHYSE 74  
MAJOR, MAURICE G, (LEBLANC)  
MASSIE, MICHEL, M SR 70  
O'GRADY, MARION,  
CERT SCPHN 58  
RIVARD, FERNANDE J, B SR 71  
WILSON, LLOYD I, M EDADM 72

## NEW SUDBURY

MELANSON, ALBERT, MD MED 65

## NEWBURGH

COOK, GRACE MARGARET,  
CERT SCPHN 64

## NEWMARKET

DUFFIELD, GERALD ARTHUR,  
B SC 62  
O'REILLY, FRANCIS LEO, B SC 58,  
MD MED 64  
PAINTER, DAVID, B ED 65,  
M ED 67  
SCULLY, L TERENCE, B SCS 55  
YAIL, WILLIAM JAMES, MD MED 52

## NIAGARA FALLS

AMADIO, WILLIAM A, B LL 70  
ARSENEAU, MICHELE, MD MED 70  
BURKHOLDER, HELEN E, (SMITH)  
CERT SCPHN 56  
BURTNIAK, JOHN, B A 64  
OWYER, JOSEPH M, MD MED 55  
DWYER, MARGARET, (COLE)  
DIPL SCN 53  
GARANT, MADELEINE, B A 70  
HAMANN, LEANDRE, B A 56  
HEXIMER, DONA L,  
CERT SCNED 71, B SCNED 72  
JOANISSE, MADELEINE, B A 72  
LACERTE, NINON, CERT SCPHN 63  
MARINELLI, UGO, B APSY 71

MOCCIO, CLAIRE, (FRENETTE)

B ED 70

MONTMINY, GHLISLAINE M R,  
B A 71

NIVEN, CAROL A, CERT SCNED 70,  
B SCNED 71

PALMER, HELEN, (PIPHER)

CERT SCNEO 66, B SCNED 68

PALMER, HELEN, (PIPHER)

CERT SCN 66, B SCN 68

ROSS, JEFFREY ALBERT, B A 74

SEBURN, ISABELLE, B SCNED 69

SEMCHYZYN, M C LOUISE, B A 69

SMITH, NOREEN, (KENNEY)

DIPL SCN 63

TOOMATH, ERNEST HUGH, B LL 70

## NIAGARA ON THE LAKE

MANDEVILLE, FRANK J, B A 71

## NIGHT HAWK CTR

BELISLE, ANDRE.

## NIPIGON

INSHAW HORTON, LOIS E O, B A 68

## NOBEL

CONLAN, LYNN J, B ED 71

## NOELVILLE

DADUST, CLAUDETTE.

DAOUST, LEON,

LATOUR, JEANNETTE,

MAYER, ELLA,

MONETTE, NOEL.

PITRE, ARMANDE, (MONETTE)

B A 52

POITRAS, ROSARIO,

POTVIN, ISABELLE,

WATIER, ESTELLE M, M PSPED 71

## NORTH BAY

ATKINS, JOHN TUTTLE,

M EDADM 72

BAZINET, MATHILDE, (GRAVELLE)

B SCNED 60, B ED 62

BAZINET, RENE, B A 57,

MD MED 63

BERGERON, ROGER GERARD.

B SCMAT 70

BLAIS, JEAN-JACQUES, B A 61,

B LL 64

BLAIS, MAUREEN, (AHEARN)

B SCS 64

BOURDEAU, MARIETTE, B SCD 68

BRISBOIS, SIMON J, B A 67,

MD MED 73

CAZABON, MARIE A P, (LAROCCQUE)

M SR 71

CAZABON, RAYMOND O, M PSY 63

CEPPELLI, CAMILLO,

B AGEOG 70

CHAPUT, JEAN-MARC, B A 32

CHARRON, A PAUL, AOAB A 54

CLARK, JOAN M, B A 70

CORBELL, ANDRE NORMANO.

B A 70

DEGROSBOIS, PAUL SYLVA,

MD MED 52

DIONNE, PAULINE, B ABA 73

DODSON, HELENE, (STEIN) B A 67,

M SC 71

DORSCHNER, BERNARD,

DROUIN, VICTOR,

DUCHESNEAU MCLACHLAN,

LOUISETTE L, (DUCHESNEAU)

B A 67, B LL 71

DUPUIS, LUCIE M A, B A 54,

M ED 63, M SR 71

EMONO, JO-ANNE L, B A 71

ETCHES, THOMAS A, B SCCE 72

EVANS, MICHAEL J, M SCOUN 73

FAZZARI, FRANK JOSEPH,

MD MED 52

FILATRAULT, PIERRE J,

B BADM 71, B COM 72

FOSTER, CLARE I, CERT SCNED 66

GAUDET, ROLANDE G M, B ABA 71

GAUTHIER, JEROME, MD MED 54

GINGRAS, THERESE,

GIRARD, JACQUELINE B, NIL A 64

GOBEL, MARC DENIS, B SC 66

GODIN, MARGARET H.

CERT SCPHN 56

GUENETTE, DENIS Y, B COM 60,

M EDADM 69

GUERIN, BENDIT G J, B SC 69

GUITARD, L,

HAMPEL, MARIELLE, (NEAULT)

HANCHARYK, GEORGE, MD MED 62

HANCHARYK, ISABELLE, (OUPUIS)

DIPL SCN 63

HANCHARYK, ISABELLE, (OUPUIS)

DIPL SCN 63

HURTUBISE, CAROLE, (POULIN)

B APSY 72

JAIRATH, JUANITA S, B LS 65

JANITIS, AUSTRAL, B SCD 63

JOHNSON, ALICE, B SCNED 55

KILGOUR, MARY, (GALLIVAN)

CERT SCPHN 59

LAFRANCE, CLAIRE, (MONAGHAM)

DIPL SCN 63

LAFRANCE, JEAN-MARC, B A 61

LALONDE, IVAN, B COM 52

LAMOTHE, RAYMOND J, B COM 64

LAROCCQUE, NICOLE, B A 68

LEBRUN, ROCH A E, B LIT 70

LEFEVRE, GILBERT.

LEMAY, ROGER, M ED 68

LYCH, R J.

LYNCH, ROBERT J, M EDADM 71

MANTHA, LUCIEN JACQUES,

B PH 73

MARCEAU, JOSEPH ANTHONY,

MARTIN, HELENE, B SCNED 64

MCINTYRE, GRANT JOSEPH,

MD MED 52

MCLACHLAN, HUGH C, B LL 70

MCMURCHY, A DONALD,

MD MED 52

MICHAUD, CEDERIC G, B A 69,

B ED 70, M SCOUN 71

MINEAU, GERARD, NIL A

MOREL, LILLIAN, (MCALLISTER)

AOAB SCN 55

MULLIGAN, SALLY E, B SCN 73

MURPHY, DENNIS, PHD ED 71

MURRAY CSI, CARMEL ALICE.

B SCN 54

NEIL, R MURRAY, M EDADM 72

NOISEUX, MARC ANDRE, B SC 68

OUELLETTE, GERALD H.

B BADM 72

PACE, DAVID H H, M SCOUN 71

PERRY, WAYNE, M EDADM 72

PRATT, THOMAS M, M ED 72

RANGER, CLAUDE J, B A 52,

MD MED 57

RATHWELL, JEAN MARIE,

RIVET, CHRISTINE C M, B A 70

RIVET, J REAL, MD MED 67

ROCHON, ROLANO E, B A 66,

M EDADM 72

RYAN, LORNA J, M PED 73

SCAPPATURA, ANTHONY R,

MD MED 52

SCHRYER, MAURICE J P,

MD MED 58

SOROKA, ANNETTE, (BISSON)

NIL A 52

SOUILLIERE, JEAN, AOAB A 45

SPALDING, GORDON L, M PED 73

STEPHENSON, SUSAN E, B A 70

SULLIVAN, JOHN J, M SCOUN 71

TESSIER, MARGUERITE,

THEROUX S A S V, LUCILLE,

B MUS 71

THIBEAULT, JOANN, B A 73

TREMBLAY, GUY JEAN, B BADM 72

TREMBLAY, RAYMOND G, B A 73

VAN MEER, HELEN K, (FARIS)

CERT SCNED 58

WATSON, BERNARD M, B A 67

WEST EUNICE, CERT SCPHN 65

## NORTH GOWER

LATOURELL, WINSTON F, B A 69,

M EDADM 72

## NORTH LANCASTER

VAILLANCOURT, GERMAINE,

VAILLANCOURT, PIERRE R, B BADM

73, B COM 74

VINCENT, PIERRETTE, B SC 64

## NORTHFIELD STN

BEAUDETTE, P ANN, B A 64

## NORWOOD

COUGHLIN, TERENCE JOSEPH,

B APMED 71

WEBB, FREDERICK R, B A 71

## OAKVILLE

ANNAN, MURIEL, (KAVANAGH)

DIPL SCN 36

BLACKBURN, JOHN, B A 48

CALDWELL, DIANA E, M CA 71

CRAGG, MARY (TRESA)

CERT SCN 66, B SCN 67

DOIRON, J.

DOURLAY, JESSICA ANNE,

B SC 73

HAYS, THOMAS C, B LL 68

HENDERSON, TIFFANY B K,

(CHRISTIE) CERT SCNED 69,

B SCNED 70

KEANEY, ED T, B COM 48

KEANEY, J E

KENNEDY, DONALD G.

M SCOUN 71

KING, IDAN E, B SCNED 71

KUECHMEISTER ERNST H, B A 64

LINDSTROM, PER, B A 67

MCCARNEY, J ROBERT, MD MED 53

MCGOVERN, MURRAY, MD MED 53

MCHUGH, JOHN J, MD MED 53

MONAGHAN, SUZANNE,

B SCPHN 72

MURPHY, BERNARD, B A 44

MUSIOL, MARIE-JEANNE, B A 71

QUEVILLON, ANDRE, B A 64

ROCHON, JOEL, B ED 56

## OMPAN

HURLEY, FRANK C, B PHYSE 73

HURLEY, SUSAN LYNNE,

B PHYSE 73

## ONAPING

SANDBLOM, H E MICHAEL,

M EDADM 72

## ORANGEVILLE

BOUCHARD, DENIS, B A 68

HAMILYN, PETER D, B LL 67

KIMENAI, A, M ED 67

PALANGIO, PATRICK J,

TEIXEIRA, BRYAN G, B SR 71

## ORILLIA

ANTHONY, MARY, (FIN

BRISEBOIS, JACINTE L, B SCN 70  
 BRISEBOIS, LUCIEN GUY,  
 B SCPO 70  
 BROWN, BETTY I, CERT SCPHN 71,  
 B SCPHN 72  
 CADIEUX, ROGER  
 CAMPBELL, ALAN ROBERT, B LL 64  
 CHAMPAGNE, LUCIEN, B A 68  
 CHAUVIN, DENIS,  
 CHAUVIN, DENIS,  
 CLEMENT, LUCIEN A, B A 72  
 CONLIM, KEVIN I R, B BADM 71  
 COTE, RAYMOND, L LL 59  
 CRONIER, ROBERT J, B SC 71  
 CURLEY, PHYLLIS, (GILLIS)  
 CERT SCNED 56  
 DALPE-CHARRON, MICHEL, B A 65,  
 PHD MED 70  
 DUFAULT, JACQUES,  
 DUFAULT, PAUL,  
 DUPONT, FRANCOIS X, B A 62  
 EMERY, ROBERT, B A 68  
 FAUBERT, DENIS R C, B SCSD 71  
 FLEURY, JEAN-GUY, B COM 65  
 FORGUES SR, OSCAR J, B A 71  
 FORTIER, RENE, NIL A  
 FOURNIER, JEAN E B A 67,  
 M EDADM 72  
 FOURNIER, YOLANDE,  
 DIPL SCN 57, B SCNED 60  
 GALIPEAU, EDWIN J L, B TH 64,  
 M TH 66 B LS 73  
 GIBEAULT MARCEL H, B BADM 71,  
 B COM 72  
 GLAUDE, HERMAS, B A 32  
 GLAUDE PIERRE, B A 62  
 GLAUDE, R A  
 HENNESSY, SHAUN R, B LL 70  
 JEROME, JOHN D, M LIT 72  
 JOHNSON-LUSSENBERG, C  
 MARGARET, (CHARLES)  
 MD MED 67  
 KENNY, PATRICIA M  
 CERT SCPHN 71  
 LABBE, LIONEL J, (RACINE) B A 67  
 MD MED 71  
 LACHAINE, MARIUS L PH 09  
 LACOMBE, J C E GERALD,  
 M AHIST 65  
 LAFLEUR, ROCH,  
 LAMARCHE, JACQUES, B COM 64  
 LAMARCHE, ROBERT E, B SC 67  
 LANDRIault, PIERRE, B A 71  
 LANDRY, RICHARD R, B AHIST 72  
 LAPENSEE, DONRAD, B SC 63  
 LAVOIE, JEAN-JACQUES B A 53  
 LEDUC, RENE,  
 LEFRANCOIS, ERNEST  
 LEMAY, FRANCOIS B A 67  
 LEMAY LORTIE, BERNADETTE,  
 B A 65  
 LEMIEUX, GASTON I, B A 67  
 LEPINE, ROSEMARY, (POWELL)  
 DIPL SCN 53  
 LEVESQUE, EMILE J, B A 72  
 LORTIE, CLAUDE, B COM 60  
 MACLEOD, MELVILLE O,  
 M EDADM 71  
 MAOORE, LEVIS, M LETT 71  
 MAJOR, JEAN LOUIS M PH 62,  
 PHD PH 65  
 MAJOR, ROGER, B A 61  
 MASSEY, PEARL, (HARCSAR)  
 CERT SCN 67, B SCNED 69  
 MATTE, ALMA, (RYAN)  
 DIPL SCN 60  
 MAURICE, ROSAIRE R, B A 71  
 MAUVIEL, HENRI, B A 56,  
 B PH 56, B TH 60  
 MCSHEFFREY EVELYN F,  
 B PHYSE 72  
 MERCIER, HECTOR, B A 27  
 MICHAUD, VIANNY J R  
 M ATRAD 73  
 MITCHELL, JAMES A B COM 64

MONTPETIT, M C CHISLAINE,  
 CERT SCPHN 71, B SCPHN 72  
 MONTPETIT, ROGER,  
 MORIN, ALAIN EDMOND, B A 68  
 MORIN, ALAIN EDMOND, B A 68  
 MURPHY, EDGAR,  
 NADON, GARY LIONEL, B A 63  
 O'DRISCOLL, KEVIN D, B A 68,  
 M ED 71  
 PAPINEAU, HELENE R A, (PHILIPPE)  
 B AGEOG 72, B PED 73  
 PAPINEAU, MARCEL M, B PED 73  
 PAPINEAU, MICHEL, B APSY 72  
 B PED 73  
 PAQUETTE, SUZANNE M Y,  
 B SCBIO 71  
 PARROT, MARTINE, B LETT 73  
 POIRIER, ANDRE G, B LL 73  
 POIRIER, LOUIS PHILIPPE,  
 AOAB A 40  
 POIRIER, NICOLE C, B ATRAD 73  
 POULIN, GERALD,  
 PREST, VALENTINE G, B ASL 72  
 PROULX, FRANCINE M L, B SCN 73  
 QUESNEL, JEAN GUY, B A 61  
 RACINE-LABBE, LOUISE G, (RACINE)  
 DIPL SCN 63  
 RANGER, JACQUES-Y, B A 68  
 ROCQUE, HENRI L, B A 65  
 ROSS, COLOMBE, (REGIMBALD)  
 DIPL SCN 58  
 RYAN, MARC H, B PH 69,  
 DIPL INTOC 73  
 RYAN, SUZANNE, (TREMBLAY)  
 B PSY 69, B PED 72  
 SAVAGE, GASTON R, B A 69  
 SHIELDS, JACK A, B SCCH 72  
 SOUCIE, SIMON-PIERRE,  
 MD MED 64  
 SOUCIE-MARTIN, NICOLE M,  
 (SOUCIE) B A 68, B ED 71  
 SOUCY, RHEAUME, B AHIST 72  
 THIBAUDEAU, PIERRETTE, (MENARD)  
 B A 68  
 THIBAUDEAU, ROGER, B A 68  
 THOMAS, JAY F, B SCCH 71  
 TITLEY, DANIEL G, B A 70  
 TITLEY, MARCEL  
 TROTTIER, GERALD, B ED 66,  
 M ED 70  
 URSCHATZ, RICHARD A J  
 B SCINF 73  
 VIAU, REJEAN, B SCN 46  
 WALLACE, NICOLE, (RIENDEAU)  
 B SCN 67  
 YASSINE, MOHAMED, DIPL MSC 72

**ORONO**  
 FERREN, SANDRA JEAN, B A 70

**OSGOODE**  
 OONALDSON DEREK L, B LL 71  
 HOLMES, STUART E, B A 70  
 MCCLELLANO, OOROTHY,  
 CERT SCNED 71, B SCNED 72

**OSHAWA**  
 ANDREY, PATRICIA,  
 CERT SCNED 71, B SCNED 72  
 BABCOCK, E JOAN, (CAREY)  
 CERT SCNED 61, B SCNED 64  
 BOURKE, CATHERINE M, (REINHART)  
 B SCN 71  
 BOURKE, ROBERT J, B SCDE 72  
 CLOUGH, SUSAN, B A 72  
 CLOUTIER, ROBERT,  
 COGGINS, DONALD J, B A 71  
 CUMMINGS, ROBERT H,  
 MD MED 59  
 DICESARE, JOHN N, MD MED 60  
 DISNEY, DAVID M, M EDADM 71  
 GILLEN M.D., GEORGE R, B A 54,  
 MD MED 60  
 HACHE, JEANNE, (DUMAIS)  
 NIL A 57  
 HALLIDAY, DAVID RAE, B A 64  
 KAVANAGH, JANET, B A 72  
 KOLESNIK, STAN E, M SCOUN 72  
 KOLODZIE, JOSEPH B, M PHYSE 72

KWAK, JOHN, MD MED 55  
 LEGER O M I, JACQUES, B PH 57  
 RILEY, KATHLEEN E, B SCN 72  
 SEABY, ANN, (ABERNETHY)  
 CERT SCNED 70  
 SEELY, IRENE, (STEWART)  
 CERT SCPHN 63  
 STOROSCHUK, ROMAN, B LS 63  
 THOMAS, JOHN, MD MED 64  
 YANCH, LARRY A, B LL 71

**OTTAWA**  
 ABBAS, RAZIA B, (BAND)  
 M EDFOU 73  
 ABBAS, SAID, M LETT 71  
 ABDEL-SAYED, FARID I, M SCSD 73  
 ABDENNUR, ALEXANDER G,  
 M CRIM 72  
 ABELSON, STANLEY JEROME,  
 MD MED 51  
 ABOLS, EDITE ELSA, B LS 72  
 ABDUBAKR, MOHAMED, M MSC 73  
 ABSON, NANCY KATHRYN,  
 B SCN 74  
 ABUNASSAR, RAMZI, MD MED 73  
 ACHORN, EDWIN G, AOAB SC 68  
 ACHOU, CHAKE J, M PHYSI 72  
 ADA, ELIZABETH, CERT SCNED 69,  
 B SCNED 70  
 ADAM, DESMOND J, B LL 71  
 ADAM, DYANE G, B APSY 74  
 ADAM, MICHELLE M F, (LAFONO)  
 B SCD 64, B ED 71  
 ADAMS R BARRETT, B SC 55,  
 MD MED 59  
 ADAMS, RONALD A, M AHIST 70  
 ADAMS, WARDS, AOAB A 58  
 ADAMS, WILLIAM A, PHD SC 68  
 ADAMSON, RIGMORE M, B LS 69  
 ADOELMAN, RICHARD, B COM 66,  
 B LL 69  
 ADOY, VINCENT F, B SC 70,  
 B ED 72  
 AOE, SHERY M, CERT SCPHN 68  
 ADJA, M HONORE, B APSY 72,  
 B PED 73  
 AGARWAL, ROOP K, M SCCE 73  
 AGARWALA, LOUISE, (JOANISSE)  
 DIPL SCN 65, CERT SCPHN 69,  
 B SCPHN 73  
 AGARWALA, VIJAY K, M SCME 72  
 AGGARWAL, YASH P, PHD M & 73  
 AHLUWALIA RASHIM, B SCD 70  
 AHMED, NASIR U, M SCLE 64,  
 PHD SCLE 65  
 AHN, MARY, B A 56  
 AHO, ADRIENNE-GAIL, (ARNDL)  
 CERT SCPHN 65  
 AHO-GLETE JOSEPH,  
 DIPL PAOM 72  
 AINGER, JOANNE L, B SC 71  
 ATKEN, MARY I, B LS 72  
 ALAPINI, ARMAND L,  
 DIPL PADM 72  
 ALARIE, GERARD L, B A 69  
 ALARIE, JEANNINE M T, B ABA 72  
 ALARIE, MAURICE, B A 60,  
 B LS 63  
 ALBERT, LORRAINE, B LS 68  
 ALDERSON, JEAN M, M ED 70  
 AL-DIFRAWY, FATHY FAHIM,  
 M ED 69  
 ALOWORTH, HELENE M,  
 M PSPEO 72  
 ALEXANDER, ALVIN RICHARD,  
 B SC 64  
 ALEXANDER, JOHN P, MD MED 70  
 ALFRED, JEAN, M PSPEO 71  
 ALI, MIR I, B ED 63  
 ALLAIRE, SYLVAIN J, B A 72  
 ALLAN, LUCILLE ANNA, (FREYSTAD)  
 CERT SCPHN 65  
 ALLARD, ANORE,  
 ALLARD, HENRI, AOAB A 39  
 ALLARD, JACQUES E, B A 70,  
 L LL 73

ALLARD, JEAN-LOUIS, B A 48,  
 L PH 49  
 ALLARD, M MADELEINE A,  
 B LETT 70  
 ALLARD, MONIQUE M A, B SC 72,  
 B PED 73  
 ALLARD, PIERRE-YVES, B SCS 68  
 ALLEN, GERALD, AOAB A 54  
 ALLEN, GILBERT, AOAB A 45  
 ALLEN, PATRICIA M B, B SCPHN 71  
 ALLEN, RICHARD, AOAB A 36  
 ALLIE O M I, JEAN-LEON, B TH 34,  
 L TH 36, PHD TH 38  
 ALMSTEDT, JOHN H, M EDPHY 70  
 ALTIMAS, E ANN, B A 66  
 ALTIMAS, ELIZABETH A, B LS 73  
 ALTIMAS, JAMES, B A 64, B LL 67  
 ALTIMAS PATRICK, B SCPO 72  
 ALTIMAS, SHEILA, B A 68  
 AMISSAH, ROBERT E, B BADM 73  
 AMYOT, DENIS-GERALD, B COM 68  
 AMYOT, FERNAND-LOUIS, B A 65  
 AMYOT, JOSEPH M, AOAB A 24  
 AMYOT, PAUL E, B A 35  
 AMYOT, RODOLPHE B, B COM 68  
 ANANTHASUBRAMANIAN, R V,  
 M SCME 70  
 ANASTOS, JACKIE, B A 68  
 ANASTOS, OLGA, AOAB A 54  
 ANDERS, KURT W, B LL 71  
 ANDERSON, BONNIE E, B A 70  
 ANDERSON, GEORGE EASTON,  
 B LL 69  
 ANDERSON, KEITH H, MD MED 70  
 ANDERSON, NINA MARIE,  
 B APSY 72  
 ANDERSON, SHARRON, (HOLOHAM)  
 B A 65  
 ANDERSON, YERONICA, (BURKE)  
 DIPL SCN 56  
 ANDERTON, DDNNA, (QUINN)  
 CERT SCN 65  
 ANOREW, DAVID J, M LIT 71  
 ANOREWS, JAMES M, B SCEC 61  
 ANDREWS, RODNEY E,  
 M SCOUN 72  
 ANGLIN, FRANK M, B SC 60  
 ANGRIGNON, JEAN-MARC,  
 B PHYSE 71  
 ANKA, MICHAEL E, B COM 41  
 ANKNER, WILLIAM, M APHIL 71  
 ANNABLE, MARY LOU,  
 CERT SCNEO 60, B SCNED 66  
 ANTHONY, MARY M, (FINLAN)  
 DIPL SCN 56  
 ANTHONY, MATT,  
 APRAKU, EMMANUEL,  
 M EDADM 72  
 APRIL, SERGE, DIPL LL 70  
 ARBACH, DAOUUD, B ED 71  
 ARBOLEDA-FLOREZ, JULIO E,  
 DIPL PSYCH 70  
 ARBOUR O M I, ROMEO, B A 42,  
 L PH 43, B TH 45, L TH 47,  
 PHD PH 47  
 ARCANO, FERNANDE, B A 62  
 ARCHAMBAULT, JOFFRE A,  
 ARCHAMBAULT, PAUL B, B PH 58  
 ARCHAMBAULT, RAYMOND,  
 MD MED 59  
 ARCHAMBAULT, ROBERT A, L LL 71  
 ARCHAMBAULT, YVON, B AGEOG 73  
 ARCHER, CALVERT B, B LIT 73  
 ARCHIE, WILBERT J, M ED 67  
 ARDLEY, CAROLYN, (GIBEAULT)  
 DIPL SCN 62  
 ARENAS, PATRICIA, MD MED 73  
 ARES, RAYMONO, B A 68  
 ARGO, CLAIRE, (PERREAULT)  
 CERT SCNED 68  
 ARGUE, MARGARET M, (NEWLANOS)  
 CERT SCPHN 66  
 ARMOUR, MILLY COLMAN, B LS 64  
 ARMSTRONG, A E,  
 ARMSTRONG, BRUCE E,  
 M PSPEO 71

## ONTARIO

- ARMSTRONG, DONALD C, M ED 69  
ARMSTRONG, H NICHOLAS,  
B PH 65  
ARMSTRONG, JUNE, DIPL SCN 58  
ARMSTRONG, LAURIE A,  
B PHYSE 73  
ARMSTRONG, MARGUERITE I,  
CERT SCNED 59  
ARMSTRONG, ROBERT H,  
M SCELE 71  
ARMSTRONG, WILLIAM B,  
B COM 72  
ARNOT, ASTA, M SCOUN 72  
ARNOTT, ROBERT JAMES,  
B PHYSE 72  
ARONSON, LESTER S, B LL 67  
ARORA, RANJAN KUMAR,  
B SCME 73  
ARROWSMITH, A RONALD,  
B SCN 67, B SCNED 71  
ARSENAULT, GERALD, M M & 72  
ARSENAULT, HELENE, B A 69  
ARSENAULT, MARIE-FRANCE,  
B ATRAD 73  
ARSENAULT, ROBERT J, B ED 73  
ARSENAULT, SUZANNE, B ED 73  
ARVISAIS, AIME, B A 33  
ARVISAIS, LUCIE (HOULE) B A 70,  
B SCD 71  
ARVISAIS, MONIQUE (AUBRY)  
B SC 66  
ASELFORD, GWEN A, B LITT 72  
ASHAGRIE, KEBEBEW, B SCS 66  
ASHE, GERALD PATRICK,  
B SCMAT 72  
ASHMAN, GENEVIEVE (BENETEAU)  
B A 40  
ASHMAN, STANLEY, B LS 65  
ASHTON, GBETA M, M ALING 73  
ASKWITH, FRANK C, B A 62,  
B LL 65  
ASONGWED, TAH, B ATRAD 73  
ASPLA, DOREEN (MCNEELY)  
CERT SCPHN 63  
ASSAD, P PAUL, MD MED 73  
ASSAL, WAYNE L, B COM 70  
ASSALY, PAULA J, B APSY 74  
ASSELIN, JACQUELINE J,  
B BADM 73  
ASSELSTINE, LANA JUNE,  
CERT SCNED 71, B SCNED 72  
ASSELSTINE, ROBERT C,  
MD MED 68  
ASSING, GEORGE, B SC 67  
ASTON, P JAMES, B COM 63  
ATAK, DAVID MICHAEL,  
MD MED 72  
ATKINSON, DONALD WILLIAM,  
B COM 72  
ATKINSON, FRANCES J,  
B ATRAD 73  
ATTAR-HASSAN, GHASSAN,  
M SCCE 71  
AUBE, VINCENT J A, B APSY 72,  
B PED 73  
AUBIN, ANDRE E, B PHYSE 74  
AUBIN, BRUNO, B A 72  
AUBIN, JEAN-CHARLES, B A 36  
AUBREY, RITA J, (AUGER)  
CERT SCPHN 48,  
CERT SCNED 71, B SCNED 72  
AUBRY, BERNARD, B A 68  
AUBRY, FRANCOIS, B SCEC 67,  
M SCEC 70  
AUBRY, JEAN-PAUL, B A 71  
AUBRY, MAURICE F, B COM 49  
AUBRY, MICHAEL, B A 63  
AUBRY, PIERRE B, B ED 70  
AUCLAIR, REAL, B A 59  
AUCOUTURIER, ROGER, ADAB A 26  
AUOCCENT, JOHN PETER,  
B SCYPH 63, M ED 68,  
B SCYPH 69  
AUOCCENT, MARK ANTHONY,  
B LETT 71
- AUOCCENT, MARY PATRICIA,  
(PLUNKETT) DIPL SCN 65,  
B SCPHN 69  
AUDET, DANIEL J, B COM 58  
AUDET, GABRIEL, B PH 66,  
B SCSO 69, M AGEOG 71  
AUDET, JULES,  
AUDET, JULIETTE L, M PSPED 72  
AUDET, RAYMOND J, B COM 61  
AUDETTE C R, LOUIS C, B A 27  
AUER, JOS, MD MED 73  
AUGER, ANDRE,  
AUGER, BRIAN ROGER, B SCYPH 71  
AUGER, GERALD,  
AUMOND, MAURICE, M SCOUN 71  
AUSTIN, EARL, B A 72  
AUSTIN, HELENE, B A 67,  
B EDPHY 68, M PHYSE 72  
AUSTIN, WILLIAM J R, B BADM 73  
AVISON, RICHARD, ADAB A 61  
AYAYI, FRANCOIS, CERT PADM 72  
AYOUB, MAZEM, B SCMAT 71  
AZONHITO, COMLAN CLAUDE,  
CERT PADM 72  
BABIN, PATRICK, PHD ED 71  
BABITS, ALEXANDER A, B ACLST 72  
BACHAND, ROBERT J, B COM 68  
BACON, A EVERETT, M ED 68  
BACON, HELEN M, B SCNED 71  
BACOCK, WILLIAM T, B A 70  
BADDUR, D V JEAN,  
CERT SCNED 67, B SCNED 72  
BAELE, FELIX C, B A 63  
BAIRD, DAVID A, M SCOUN 71  
BAIRD, DIANNE CONSTANCE,  
M SCOUN 73  
BAIZANA, RITA, ADAB A 51  
BAIZANA, BOLLANO A, B A 54  
BAK, JOHN F, B A 62  
BAKER, SUZANNE P, (DREW)  
B SC 69, B ED 71  
BAKER, THOMAS B, B ASCPL 71  
BAKONYI, ALIETTE, B A 71  
BALDOCK, JOHN LEO, NIL SCCH 50  
BALDWIN, ROBERT W, B LL 73  
BALL, LOIS A, B LITT 72  
BALOGH, PETER D, B APHL 72  
BAMBRICK, JEAN,  
BANCE, PIERRE, B PH 26,  
L PH 27, PHO PH 32, M A 33,  
PHD LETT 64  
BANDROWSKI, S STANISLAW,  
M SCS 62  
BANERJEE, RANJAN, M SC 57  
BANERJI, DILIP K, M SC 67  
BANKS, CATHERINE, B A 72  
BANSFIELD, IRVING H,  
M EDFOU 73  
BANVILLE, CLAIRE M M, (VEILLEUX)  
B SCN 73  
BANVILLE, MARGUERITE,  
B SCNED 70  
BANVILLE, RONALD M P,  
B BADM 73  
BARASINSKI, ANOBE STANISLA,  
B COM 70  
BARBARIE, YVES, B A 64  
BARBEAU, HORMIDAS, B COM 49  
BARBEAU, LAUBA A, M SCOUN 71  
BARBEAU, MONIQUE S, B A 70  
BARBEAU, PIERRE J, B PHYSE 73  
BARBER, BERYL J, B SCBIO 72  
BARCLAY, CAROL ANN,  
CERT SCPHN 66  
BARD, LOUISE M A, (CHAUVIN)  
B LETT 71, M LETT 72  
BARO, MARCEL, B A 69,  
B LETT 72  
BARD, PAUL A, B A 69  
BAREILHE, MARIE C A E, (ROBERT)  
B PHYSE 73  
BARIL, FRANCIS, NIL A 44  
BARIL, LORRAINE, DIPL SCN 44  
BARKLEY, A GRAHAM, B A 67  
BARLOW, CURTIS L, B LL 72  
BARNABE, EDDIE,  
BARNABE, JEFFREY, B LL 67  
BARNABE, LORNE,  
BARNABE, SUSAN J, CERT SCN 70  
BARNES, CAROL R, M ATRAD 73  
BARNES, GLENN M, B A 69  
BARNES, JAMES B, B LL 73  
BARNES, PATRICK T, B A 67,  
MD MED 68  
BARNES, ROBERT F, B LL 70  
BARNES, SANDRA KAY, B A 61,  
B LS 64  
BARNETT, DORIS, (ALEXANDER)  
B A 43  
BARNEY, GERALD,  
BARON, JANE,  
BARON, MARIE-PAULE, B SCMAT 72  
BARON, ROBERT H, B SC 56,  
MD MED 60  
BARBRADAS, REMIGIO G,  
PHD SCCH 61  
BARRETT, A BRYAN A, B A 71  
BARRETTE, ANNE-ALINE, (ROY)  
B COM 59  
BARRETTE, EDMOND,  
BARRETTE, FRANCINE J M,  
B ATBAD 73  
BARRETTE, JEAN-PHILIPPE,  
PHD SC 60  
BARRETTE, LOUIS-PHILIPPE,  
B A 70  
BARRETTE, LOUISE M, B APSY 71  
BARRETTE, ROGER, B COM 59  
BARRETTE, ROSAIRE,  
BARRETTE, WILFRID-E, ADAB A 22  
BARRY, WILLIAM F, M PSY 58  
PHD PSY 61  
BARSALOU OMI, ROBERT, B A 34  
BARSALOU, ROBERT G, B COM 57  
BARSS, ALDA G, M EDFOU 72  
BARTHE, BERNARD,  
BARTOLI, HUGO, L LL 66  
BARTON, CAROL P, M LS 73  
BARYSAS, REGINA D, B LS 72  
BASINSKI, JOSEPH, B SC 60,  
PHD SCYPH 72  
BASSAM, GEORGE D, B A 69  
BASSONON, LEOPOLD,  
CERT PADM 72  
BASTIEN, CHARLOTTE,  
BASTIEN, DENIS J C, B ATRAD 72  
BASTIEN, SIMONE M A, B APSY 74,  
B SCOUN 74  
BASU, DEBIKA, B ED 69  
BATES, GWYNETH I, B SCNED 66  
BATLEY, ROSE-MARIE, M ED 72  
BATH, SUKHJIT K, B SCBIO 71  
BATTS, JOHN STUART, PHD LITT 72  
BAUMGARTNER, KURT C C,  
B SCBIO 72  
BAXTER, PAUL JOSEPH, B SC 55  
BAYALA, PIERRE, OIPL INTCD 72  
BAYNE, ALEXANDER J,  
BAYO, RAPHAEL, CERT PAOM 72  
BAZINET, FRANCOIS D,  
B SCMAT 73  
BAZINET, SUZANNE, (CLAIROUX)  
ADAB SCN 55  
BAZINET, SUZANNE, (CLAIROUX)  
DIPL SCN 55  
BEACH, PATRICIA, (MANION)  
DIPL SCN 46  
BEAHEM, BRIAN, B COM 60  
BEAHEM, HARRY P, B A 42  
BEAHEM, JOHN M, B A 42,  
B DC 50  
BEAHEM, SHARON E, B A 70  
BEAHEM, WILLIAM P, B A 67,  
M AHIST 72  
BEALE, DAVID J, B SCME 71  
BEAMAN, ODUGLAS H, M ED 65  
BEASLEY, PATRICK J, B SCINF 73  
BEAUCHAMP, DENISE, B COM 72  
BEAUCHAMP, GERALD A, B COM 68  
BEAUCHAMP, JACQUES C,  
CERT SC 50  
BEAUCHAMP, JEAN, B APSY 72
- BEAUCHAMP, LORRAINE D C,  
CERT SCPHN 62  
BEAUCHAMP, LUCIE, M SCOUN 71  
BEAUCHAMP OMI, MAURICE,  
B PH 34, L TH 39,  
PHD PH 42, PHO PH 42,  
ADAB  
BEAUCHAMP, MONIQUE T,  
B LETT 72  
BEAUCHAMP, RONALD, B A 70,  
B PED 71  
BEAUCHEMIN, MAURICE O,  
B PH 53  
BEAUCHESNE, HELENE M,  
B ALING 71  
BEAUCHESNE, I A M SC 56  
BEAUCHESNE, PAULINE,  
CERT SCN 48, DIPL SCN 48,  
B SCN 57  
BEAUCHESNE, ROGER B,  
B SCELE 72  
BEAUDET, PIERRE B, B AHIST 73  
BEAUDIN, RICHARD, B APSY 72  
BEAUDOIN, ALAIN, B LETT 73  
BEAUDOIN, BERNARD,  
ADAB PSY 61  
BEAUDOIN, CLAUDE, B COM 64  
BEAUDOIN, DOUGLAS,  
BEAUDOIN O M E, HENRI, B PH 47,  
L PH 48, B TH 50, L TH 52,  
ADAB  
BEAUDOIN, RICHARD, L LL 67  
BEAUDOIN, WILLIAM, B COM 62  
BEAUDRY, AURELE,  
BEAUDRY, LUCIEN, B A 51  
BEAUGE, CLEMENT, B A 73  
BEAULIEU, CLAUDE-ANDRE,  
MD MED 68  
BEAULIEU, EDGAR, B COM 43,  
B COM 57  
BEAULIEU, LOUIS B, M PSY 64  
BEAULIEU, MARCELLE M E,  
CERT SCN 70, B SCPHN 71  
BEAULIEU, BACHELLE, B A 67  
BEAULIEU, ROBERT P, B SCELE 68,  
M SCELE 71  
BEAULNE, JEAN-PIERRE, B PH 49,  
DIPL LL 69  
BEAULNE, LOUISE, B A 71  
BEAULNE, ROGER,  
BEAUPABLANT, ANDRE, B COM 52  
BEAUPARLANT, GERALDINE,  
(LANTHIER) CERT  
BEAUPARLANT, Y SOLANGE,  
B SCNED 60, M EDADM 70  
BEAUPRE, MICHAEL J, B COM 72  
BEAUPRE, MICHAEL R, B LL 74  
BEAUPRE, MORRIS, B SC 60  
BEAUREGARD, ADELE, (LEGAULT)  
DIPL SCN 65  
BEAUREGARD, ALAN P, B PH 70  
BEAUREGARD, ARMAND,  
BEAUREGARD, JEAN P, M PSPED 71  
BEAUREGARD, MARTHE C, L LL 70  
BEAUREGARD, ROLANO,  
BEAUREGARD, THERESE, B ED 54,  
M ED 57, M SR 70  
BEAUSEIDUR, PIERRE A M,  
MD MED 71  
BECKER, MARGARET, (NELSON)  
B SCN 67, CERT SCPHN 69  
BECKSTEAD, GORDON R, B A 69  
BECKSTED, GLEEN E,  
BEDARD, BARBARA C, OIPL SCN 54  
BEDARD, EDUARD, M A 69  
BEDARD, PIERRE Y, B A 70  
BEDARD, ROBERT J, M SCEC 72  
BEDARD, YVAN F J, B LITT 72  
BEDNAREK, PAUL J, B SCPD 71  
BEEBAKHEE, CHANDRADAYE W,  
M ACLST 73  
BEEBAKHEE, NARINE B P, B A 73  
BEELHER, JEAN,  
BEER, ELEANOR, B SCS 60  
BEGG, JOHN W, M EDADM 73



- BEGIN, FERNAND G. B APHL 69.  
M APHL 72
- BEGIN, GHISLAINE, (KELLY) B A 72
- BEHAM, CATHERINE P.  
CERT SCNED 71
- BEHAN, EILEEN G. (MC DOOL)  
B SCPHN 67
- BEKARRI, MOHAMED, B APSY 73
- BELAIR, GORDON E.J. B COM 54
- BELAIRE, FREDERICK, B SCS 56
- BELANGER, ANNE-FRANCOISE.  
B APSY 73
- BELANGER, CLAIRE, (BOULT)  
B COM 50
- BELANGER, DANIEL C, B COM 73
- BELANGER, DENISE, DIPL SCN 65
- BELANGER, FERNAND.
- BELANGER FRANCOIS, B A 73
- BELANGER, GUY J.E. B A 72,  
B PED 73
- BELANGER, GUY MAURICE, B A 40
- BELANGER, J.E.
- BELANGER, JACQUELINE  
(DESJARDINS)
- BELANGER OMI, JEAN MARCEL,  
L TH
- BELANGER, JEAN-MARCEL,  
B SCCE 57
- BELANGER, JEAN ROBERT  
M AGE0G 72
- BELANGER, L ROBERT.
- BELANGER, LEONARD.
- BELANGER, LOUISE, (SEGUIN)  
B A 68
- BELANGER, LYSE, (CHARBONNEAU)  
DIPL SCN 65
- BELANGER, MARGUERITE, B A 68
- BELANGER O M I, MAURICE E.
- BELANGER, MOLLY, (O'KEEFE)  
DIPL SCN 57
- BELANGER, NIDLE, (LAPENSEE)  
B A 65, M ED 70
- BELANGER, ODETTE M R,  
CERT SCPHN 71, B SCPHN 72
- BELANGER, PAUL RAOUL  
B COM 62
- BELANGER, PAUL ROGER,  
AOAB A 44, AOAB COM 51
- BELANGER, R H, B A 48
- BELANGER, RACHELLE, (LACASSE)  
B SC0 72
- BELANGER, RAYMOND, MD MED 67
- BELANGER, REJEAN, M A 63,  
B COM 65
- BELANGER, ROGER L, B A 66
- BELANGER, JUERY, ELISABETH M,  
B SCMAT 73
- BELCHER, JOHN MARTIN, B SC 64
- BELCHER, JUDITH MARY,  
B SCPHN 65
- BELCOURT, ROSE-ALINE H, B A 72
- BELEC, EVELYN.
- BELEC, GAETAN AOAB SC 55
- BELEC, JEAN-MAURICE, B PH 47
- BELEC, MARGUERITE.
- BELEC, RICHARD R J M APHL 72
- BELEC, WILFRID
- BELFORD, CHARLES E, B A 66
- BELISLE, DENISE DIPL LL 68
- BELISLE, GABRIEL M, B BADM 72,  
B COM 73
- BELISLE, GERARD.
- BELISLE, J RODDLPHE.
- BELISLE, PAUL-EMILE.
- BELISLE, REJEANNE M F, B A 70,  
B PED 71
- BELIVEAU D M I, ELZEAR.
- BELL, RONALD D L, B SCBIO 71
- BELLAVANCE, ADELARD B A 68,  
M EDADM 70
- BELLEAU, HENRI GEORGES, B A 51,  
L LL 63
- BELLEFEUILLE, JEAN GUY, B A 51
- BELLEFEUILLE, JEAN GUY.
- BELLEGARDE, PAULE, B APSY 72
- BELLEHUMEUR, DENIS, M PSY 67
- BELLEMARE, BLANCHE ALICE.
- BELLEMARE, DANIEL A, B A 72
- BELLEMARE, EUGENE, B A 56
- BELLEMARE, ROBERTE, (GAUTHIER)  
B A 55
- BELLEMARE OMI, ROSAIRE.  
B PH 40, L PH 41, B TH 42,  
L TH 44, PHD TH 56
- BELLEY, ANDRE G, B A 71
- BELO, TORIDIA O K, M EDADM 73
- BELZILE, PAUL G, B SCME 73
- BENETEAU, STANLEY.
- BENETEAU, YOLANDE, B A 60
- BENGE, PIERRE S, B SCPO 71
- BENISKOS, JEAN-MARIE, B A 52,  
M PSY 56, PHD PSY 59
- BENNETT, CLAIRE A, M SCOUN 73
- BENNETT, GREGORY J, B LIT 73
- BENNETT, JEAN, B LS 70
- BENNETT, JOHN R, M ED 72
- BENOIT, JEAN PIERRE, B SCPO 59,  
B LL 62
- BENOIT, ROBERT.
- BENOIT, ROBERT, B A 68
- BENOIT F.R.C.S (C), BRIEN G.  
B A 57, MD MED 62
- BENSON, GEORGE EDWARD,  
B SC 63
- BENSON, JOHN C, B LL 73
- BERAN, CHRISTIANE, (RUF)  
B SCNED 66
- BERENS, MICHAEL, B ED 50
- BERGERON, CLAIRE A, (LECOURS)  
B LS 67
- BERGERON, GILLES-I, B PH 64,  
B LS 67
- BERGERON, J ROMED, B COM 50
- BERGERON, JACQUES A, B A 72
- BERGERON, JOCELYNE M, B A 72
- BERGERON, LINDA R, B PH 73
- BERGERON, MARIELLE,  
B SCNED 64
- BERGERON, PIERRE-G, B COM 60
- BERGERON, PIERRETTE,  
(LARDQUE) B A 58
- BERGEVIN, EMILE, B COM 24
- BERGEVIN, EMILE R, B A 63
- BERGEVIN, MADRICE G, B PED 73
- BERGIN, D P, NIL A 36
- BERGIN, MARGARET, (JIDYCE)  
DIPL SCN 41
- BERGIN, MICHAEL J, B A 66
- BERGIN, DWEN J, B COM 72
- BERGIN, WILLIAM R, B A 72
- BERIGAN, LOIS, (KILLY)  
CERT SCPHN 45
- BERLINGUETTE, GERARD-ERNEST,  
B SC 60
- BERLINGUETTE, PAUL R,  
B BADM 72, B COM 73
- BERLINGUETTE, VINCENT R,  
B COM 41
- BERNARD, DORIS, B APSY 72
- BERNARD, GAETAN, B APSY 73
- BERNARD, J ADRIEN, MD MED 69
- BERNARD, ONIDA.
- BERRY, JOSEPH J, B LL 68
- BERRY, RICHARD, B PHYSE 72
- BERRY, ROBERT J, PHD SCPHY 72
- BERTHE, MARY JOAN, DIPL SCN 50,  
B SCNED 58
- BERTHAUME, GUY, B PHYSE 54,  
B A 55
- BERTHAUME JEAN, NIL A 28
- BERTHAUME M T GISELE,  
CERT SCN 68, B SCPHN 72
- BERTHAUME, REMI.
- BERTIN, SUZANNE M, M LETT 73
- BERTRAND, DENISE, (DES LAURIERS)  
AOAB SCN 56
- BERTRAND, ERNEST.
- BERTRAND, GILLES, B A 54
- BERTRAND, MARTHE, DIPL SCN 57
- BERTRAND, SERGE, B SCEC 71,  
M SCEC 72
- BESSERER J WARMER, B COM 61
- BESSETTE, MARGUERITE M,  
CERT SCNED 65
- BETOUNGAM NANANTA, MICHEL  
CERT PADM 72, DIPL BADM 73
- BEZAIRE, JEROME SYLVIO,  
B SCCH 72, B PED 73
- BEZANSON, LYNE M, M ED 69
- BEZEAU, M V.
- BEZNAK, MARGARET,  
BHAGANAGARAPU, SANIIVA RAO,  
B SCELE 71, B SC 71
- BIBEAU, JEAN-LOUIS, B A 60,  
B PH 60, B SCPO 62
- BICKNELL, DOUGLAS L, B SCME 73
- BIDNER, SANDY, B SCBIO 72
- BIGGS, RICHARD C, B LL 69
- BIGUE, CLAIRE, DIPL SCN 39
- BILDEAU, SIMON J, B, B ABA 73
- BILSKY, ANNA Z, B SC 69,  
M SCBIO 72
- BILSKY, MILORED L, B SCNED 70
- BIND, HARRY, B SCEC 64
- BINGER, WARREN L, B SCELE 72
- BIRKENWALD, RICHARD PAUL,  
B A 74
- BIRO, JOHN E, MD MED 66
- BIRD, MADELEINE, (MORIN)  
DIPL SCN 60
- BIRON, PIERRE
- BIRRELL, WILLIAM J, B SC 54
- BISHOP, DAVID, B COM 67
- BISHOP, SHARON K, M SCOUN 71
- BISSON, FERDINAND B A 57
- BISSON, JEAN-GUY, B AGEDG 72
- BISSON, MICHELINE, DIPL SCN 65
- BISSON, YVON A, B COM 70
- BISSONNETTE, JEAN-JOSEPH L,  
B A 71
- BISSONNETTE, JOAN O E, B LS 72
- BISSONNETTE, PIERRE, B A 73
- BISWAS, NIMARENDU, M SCEC 73
- BLACHE, GILLES, B A 72,  
B PED 73
- BLACK, ALASTAIR HILL, M ED 68
- BLACK, JOYCE EMILY,  
CERT SCPHN 71, B SCPHN 72
- BLACK, TERRY M, B SCELE 72
- BLACKMAN, ERIC R, MD MED 69
- BLAIN, MICHEL J P, B A 65
- BLAIR, COLLEEN, CERT SCPHN 65
- BLAIR, DONALD C, MD MED 69
- BLAIR, GERALD THOMAS,  
M SCOUN 71
- BLAIR, JAMES C, M ED 67
- BLAIS, CLEMENT J R, M PSY 71
- BLAIS, CYNTHIA, B SCN 66
- BLAIS, JOANNE K, (KODORIZ)  
B SCN 74
- BLAIS, MICHEL, B ATRAD 74
- BLAIS, PIERRE P, B COM 70,  
B BADM 71
- BLAIS REAL J, M ED 70
- BLAIS ROBERT, B COM 58
- BLAIS, RODDLPHE.
- BLAIS, THOMAS E, B A 72
- BLAISE, CHRISTIAN R A, B SC 70,  
M SCBIO 73
- BLAIS MONTAGNE, PAULINE,  
(BLAIS) B ED 70, AOAB ED 71
- BLAKE, DAVID S M CA 73
- BLAKE, GEOFFREY, MD MED 73
- BLAKENEY RICHARD S,  
M EDADM 72
- BLANCHARD, GERMAIN F.
- BLANCHARD, ROBERT,  
B SCPHY 64, M SCPHY 66,  
PHD SCPHY 69
- BLANCHET, LOUISE A M G, B LS 70
- BLANCHETTE, ALIX C, B A 70
- BLANCHETTE, E ARTHUR, M A 44,  
L PH 43, DIPL PH 46
- BLANCHETTE, JULIETTE,  
(DOUCHER) B A 35
- BLANK, ARTHUR M, PHD CLPSY 73
- BLANK, TADEUSZ S, B A 66,  
M LIT 73
- BLAZEK, LIBUSE ANH, B LS 72
- BLEED, ANDRE J E, B A 70,  
B PED 71
- BLESZYNSKI JACEK, B SCELE 73
- BLESZYNSKI, TERESA,  
(STANKIEWICZ) M PSY 71
- BLIMKIE, LYNDIA G, B APSY 72
- BLIMKIE, MICHAEL L, B A 70
- BLISSETT, GLENDA R, B A 73
- BLIZARO, WAYNE DOUGLAS,  
B SC 70
- BLOCK, SHEILA R, B LL 72
- BLONDEAU, PAUL,
- BLOOM, GERALD M, PHD PSY 66
- BLOOD, ELLEN DIANNE, B SCN 66,  
B SCNED 68
- BLOUIN, A W ORVILLE, AOAB LS 54
- BLOUIN, MARIE FRANCE H,  
B SCPO 71
- BLUGER, RUTH ANNA, (MALLORY)  
B LS 68
- BLUM, DONNA, (HARRISON)  
PHD PSY 65
- BLUM, FRANK JULIUS, PHD PSY 65
- BLUTEAU, ANDRE.
- BLUTEAU, GAETANE.
- BOBEY, NICOLAS, M SC 65
- BOCIEK, CONSTANCE, (ST-GEORGES)  
B SCN 54
- BOCIEK, ROBERT C, MD MED 55
- BOCKING, JOANNE E, (HARMER)  
B SCNED 70
- BOESE, G GRACE, B SCNED 66
- BOGART, MERRILL F, M EDADM 71
- BOGDANIC, MARY, B LS 59
- BOGOROCH, RITA, PHD HIG 72
- BOHACHEWSKI, MARIE, B A 70
- BOHEMIER, MAURICE,  
AOAB HSCB 46
- BOHUM, DONALD A, B LL 73
- BOILEAU, GILLES G L, B A 71,  
B ED 72, M EDADM 73
- BOILEAU, JEAN PIERRE,  
B APMED 72
- BOILEAU, MARTHE, L A 57, B A 72
- BOILEAU, YVON.
- BOISCLAIR, MARIETTE M, B ED 66
- BOISSE, PIERRETTE M S, B A 70
- BOISVENU, ROGER.
- BOISVERT, IRENE.
- BOISVERT, LOUISE A, B SCBIO 73
- BOISVERT, SUZANNE J,  
CERT SCPHN 69, B SCPHN 72
- BOVIN, CLAUDE, M PSY 66
- BOVIN, LOUIS PHILIPPE,  
B SCPHY 65, PHD SCPHY 70
- BOVIN, MADELEINE, M PSY 66
- BOVIN, MICHELINE, B APSY 72
- BOVIN, SUZANNE, B ACSOC 72
- BOLDUC, LAURENCE, B SCS 67
- BOLDUC, MIGNONNE, B A 68
- BOLDUC, ROBERT M, B ED 69,  
B ED 70
- BOND, IRENE, (ALLEN)  
CERT SCPHN 58
- BOND, J VICTOR, M ED 71
- BOND, JAMES M, B LL 70
- BOND, JOSEPH VICTOR, B A 64
- BONELL, INEZ M, CERT SCNED 59
- BONFIELD, HELEN L.
- BONFIELD, JOHN P
- BONG, KIM-SANG, M SCEC 72
- BONHOMME, ANDREA, M CRIM 72
- BONHOMME, ANGELE, B A 72
- BONHOMME, JEAN, B A 57
- BONIN, J E ANORE.
- BONNEAU, JACQUES.
- BONNER, MICHAEL.
- BONNIVILLE, JACQUES E, B ED 70
- BODDHO, IRVING W, B PADM 73
- BODDOOSINGH, LAL ANDREW,  
MD MED 67
- BODDOOSINGH, LAL ANOREW,  
MD MED 67, DIPL PSYCH 72
- BOOTH, GARY A, B SCPHY 65,  
B LL 69

# ONTARIO

BOOTH, JOAN B. (BASS) B SCN 68  
 BOOTH, LAWRENCE R. B AGEOG 71  
 BORDELEAU, CATHERINE M.  
 B APHL 73  
 BORDELEAU, JEAN-F. B A 38  
 BORDELEAU, JEAN-FRANCOIS  
 B A 71  
 BORDELEAU, RICHARD R.  
 B PHYSE 72  
 BORDELEAU, SUZANNE, B SCS 62  
 BORDELEAU, SUZANNE, (LESSARD)  
 BOREHAM, GORDON F. B COM 52,  
 M SCPO 55  
 BORGSMANN, ANNE I. (LENSEN)  
 B SCBIO 73, B SCBIO 73  
 BOROWYK, MYCHAEL, B LS 59,  
 M A 60  
 BORTS, DONALD E. B COM 70  
 BORTS, HOWARD M. B COM 66  
 BOSADA, RICHARD B LL 65  
 BOSE, SUKUMAL, PHD SCYPH 73  
 BOSWORTH, JOHN, B PH 65  
 BOUCEK, JAROSLAV ALEX,  
 PHD PH 53  
 BOUCHARD, ADRIEN, MD MED 59  
 BOUCHARD, ANDRE, B SCS 69  
 BOUCHARD, ANNE MARIE, B A 68  
 BOUCHARD, CLAUDE, B SCPO 60  
 BOUCHARD, J ARTHUR, B ED 63,  
 M EO 64  
 BOUCHARD, RAYMOND P.A.,  
 B SCMAT 71  
 BOUCHARD, SUZANNE L.,  
 B PHYSE 72  
 BOUCHER, CATHERINE M.,  
 B SCD 73  
 BOUCHER, FRANCOIS G M P.,  
 B SCD 71  
 BOUCHER, J ROY, B TH 64,  
 M TH 66  
 BOUCHER, JEAN LOUIS, B A .  
 B EDPHY  
 BOUCHER, LOUISE, (REAUPE)  
 B A 64  
 BOUCHER, M I MIREILLE, B SC 72  
 BOUCHER, M M LISE, B ALING 73  
 BOUCHER, MARC-ANDRE, B A 68  
 BOUCHER, P R GREGOIRE,  
 B COM 62  
 BOUCHER, PAUL, B A 34, B LS 42  
 BOUCHER, PIERRE-YVES, B A 62,  
 DIPL LL 66  
 BOUCHER OMI, ROMUALD, B A  
 BOUDREAU, ARMAND J, B A 70  
 BOUDREAU, EVELINE, B EDPHY 69  
 BOUDREAU, JEAN CLAUDE,  
 B ALING 73  
 BOUDREAU, LEO, B PH 55,  
 M PH 66, B TH 69  
 BOUDREAU, LISE, (JOLICOEUR)  
 B A 69  
 BOUDREAU, RHEAL, B A 45  
 BOUDREAU, ROSARIO,  
 M EDAOM 70  
 BOUDREAU, YOLANDE G, B A 50,  
 B EO 70  
 BOUDREAU, BERTHE L,  
 B LETT 73  
 BOUDREAU, GEORGETTE, B A 40  
 BOUGIE, J DAVID, B A 70  
 BOUGIE, MARCEL, B PHYSE 74  
 BOULAIS, FERNANDE,  
 ADAB HSCH 35  
 BOULAIS, GILLES, B APHL 69  
 BOULANGER THERESE LEONA,  
 (BISSON) DIPL SCN 51  
 BOULAY, JOHN, B SCINF 72  
 BOULAY, MARCEL, B A 48  
 BOULERICE, DONAT M, B A 60,  
 B TH 64, M PHYSE 73  
 BOULET, CHANTAL M M,  
 B AHIST 73  
 BOULET, DONALD B, M PSY 70  
 BOULIANE, GEORGES A J,  
 B AHIST 73  
 BOULET, DENYSE, B A 72

BOULT, FRANCINE, B A 62  
 BOUMNY, THAO, CERT PADM 72  
 BOUNSALL, ELLLEN, B SCBIO 73  
 BOURBEAU GILLES  
 BOURBONNAIS, DIANE M, (CARON)  
 B APSY 71  
 BOURBONNAIS, JEAN-GUY,  
 BOURBONNAIS, YVON, B A 51,  
 L PH . L TH . M PSY 60,  
 ADAB  
 BOURDEAU, BENOIT, B PED 73  
 BOURDEAU, GEORGES P. B A 71  
 BOURDEAU, GERARD JEAN, B SC 54  
 BOURDEAU, GILLES, B A 66,  
 MD MED 70  
 BOURDEAU, LEONARD L G, B A 70  
 BOURDEAU, LISE B J M,  
 B AGEOG 72  
 BOURDEAU, LORRAINE I.,  
 B AGEOG 73  
 BOURDEAU, SUZANNE G, B SCS 70  
 BOURDON, GISELE A, B A 73  
 BOURDON, HELEN M T,  
 B SCNED 69  
 BOURDON, JACQUES, B PH 67  
 BOURDON, PIERRE, B LETT 73  
 BOURDON, ROBERT J, B A 70  
 BOURGAULT, PIERRE LOUIS,  
 PHO SC 61  
 BOURGEOU-MULDDON, SUZANNE M.  
 M SCOUN 73  
 BOURGEOIS, ANNETTE M, B A 68,  
 B LS 72  
 BOURGEOIS, BIBIANE M O,  
 B LETT 72  
 BOURGEOIS, JEAN-GUY, B A 61  
 BOURGEOIS, KATHRYN E,  
 (LAPINSKI) CERT SCPHN 71,  
 B SCPHN 72  
 BOURGEOIS, LOUIS A, B A 41  
 BOURGEOIS, ROBERT PAUL,  
 PHD PSY 73  
 BOURGET, FRANCINE F, B LETT 73  
 BOURGIE, DANIELLE F, B A 70  
 BOURGIE, ROLAND,  
 BOURNET, PIERRE, B PH 67  
 BOURNIVAL, PIERRE, NIL A 37  
 BOURQUE, ANDRE J E, B A 68,  
 MD MED 72  
 BOURQUE, CELINE M P,  
 DIPL SCN 65, B SCPHN 73  
 BOURQUE, GABRIELLE,  
 BOURQUE, GENEVIEVE, B SC 65  
 BOURQUE, JULIETTE,  
 BOURQUE, LORRAINE M,  
 M PSPED 72  
 BOURQUE, LORRAINE Y, M M & 72  
 BOURQUE, LOUISE E, B LETT 72  
 BOURQUE, MARGUERITE,  
 BOURQUE, PAUL J,  
 BOURQUE, RAYMOND,  
 BOURQUE, SERGE, I LL 61  
 BOURRET, PIERRE, M LETT 73  
 BOUTET, ANDRE J, B SC 70  
 BOUTIN, FRANCOISE M E, B A 69  
 BOUTIN, PIERRE ROGER,  
 B AHIST 71, B PED 72  
 BOUVIER, ANNETTE, B LS 68  
 BOUVIER, BENOIT,  
 BOUVIER, GILLES, MD MED 71  
 BOWEN, FREDERICK A, B  
 SCNEO 64  
 BOWEN, HAZEL A, M ED 70  
 BOWLES, ALAN KENNETH,  
 MD MED 72  
 BOWLES, ANNA, M ED 73  
 BOWLEY, NORMAN J, B ASCEC 72  
 BOYCE, MARGERY, CERT SCN 66,  
 B SCPHN 71  
 BOYCE-BIELAWSKI, HELENA W,  
 (MARIOWIECKA) CERT LS 62,  
 B LS 63  
 BOYO, ARCHIBALD O, PHD SCS 67  
 BOYO, JOHN D, B SCINF 72  
 BOYER, CLAIRE, (PATRY)  
 BOYER COLOMBE,

BOYER, DENIS, B SC 70  
 BOYER, EDGAR,  
 BOYER, HELENE G, (COHIER)  
 B A 68  
 BOYER, JEAN, B COM 70  
 BOYER, LUCIEN, NIL A 17  
 BOYES, KATHERINE A, B LS 72  
 BOYLE, CIUINEAS S, B LS 69  
 BOYLE, DENIS, B A 51  
 BOYLE, DIANE K, (TOWSLEY)  
 B SCNED 66  
 BOYLE, ELIZABETH C, (LEWIS)  
 CERT SCPHN 71, B SCPHN 73  
 BOYLE, GEORGE A,  
 BOYLE, JEAN-CHARLES,  
 BOYLE, JOANNE CAROLLE,  
 (MONTCALM) B A 67  
 BOYLE, MARC R, B A 69,  
 MD MED 73  
 BRACELAND, HELEN, DIPL SCN 41  
 BRACELAND, MAURICE, NIL A 30  
 BRADET, LUCIEN, NIL SCS 70  
 BRADLEY, FRANCIS, B A 19,  
 M A 27, PHO PH 30  
 BRADLEY, HELEN ADLEY,  
 B SCNED 65  
 BRADLEY, LAWRENCE B, M ED 58  
 BRADLEY, NORA H, CERT SCN 57,  
 B SCPHN 64  
 BRADLEY, TERENCE P J, B A 70,  
 M ED 71  
 BRADY, DOREEN M, B A 64,  
 M ED 69  
 BRADY, MICHAEL CHARLE, B ED 70  
 BRADY PAUL, B A 67, M ED 72  
 BRAFF, JOANN M, B SCD 73  
 BRAITHWAITE, LORRAINE, M CA 73  
 BRANCHAUD, DENIS A, B COM 70  
 BRANDY, J DOUGLAS I, B SC 70  
 BRASSARD, JEAN R, PHD ED 71  
 BRASSINGTON, ROBERT M,  
 M PSPED 73  
 BRAULT, ANDRE G, B APSY 72  
 BRAULT, ERNEST, B A 27  
 BRAULT OMI, FLORENT, B A 35,  
 L PH 36, M A 38, B TH 38,  
 L TH 40  
 BRAULT ROBERT, B SCPO 58  
 BRAUN, DENIS J, B AGEOG 71  
 BRAUN, DENYSE, (GOYETTE)  
 B A 65, M ATRAD 72  
 BRAUN, JEAN-LOUIS, B COM 63  
 BRAUN, PETER K, B LS 67  
 BRAUN, RAYMOND, NIL A 41  
 BRAY, DOUGLAS A, B BADM 73  
 BRAY, MARGUERITE E,  
 CERT SCPHN 67  
 BRAY, MURIELLE, B LETT 72  
 BRAY, PATRICIA, B SC 65  
 BRAY, URGEL,  
 BRAZEAU, J RAYMOND, B A 61,  
 M LETT 63  
 BRAZEAU, MARCEL J W, B COM 67  
 BRAZEAU, MAURICE, B A 61,  
 MD MED 65  
 BRAZEAU, PAUL, NIL A 53  
 BRAZEAU, SUZANNE M F,  
 CERT SCN 64, B SCNED 64,  
 B TH 67, M TH 70, B A 71  
 BREAU, ANNE, CERT SCPHN 71,  
 B SCPHN 72  
 BREAU, BARBARA, B SCN 73  
 BRENNAN, ANTHONY T, B COM 58  
 BRENNAN, COLLEEN,  
 CERT SCPHN 59, B SCPHN 67  
 BRENNAN, J P, B SCS 67  
 BRENNAN, LLOYD WILLIAM,  
 B LL 64  
 BRENNAN, MARY JANE,  
 MD MED 72  
 BRENNAN, PETER, B COM 66  
 BRENNAN, SUSAN MARY, B A 72  
 BRENNAN, TERENCE J, M ED 70  
 BRETON, JEAN PIERRE, B COM 67,  
 B COM 69

BRETON, JEANNE, (BEAUDRY)  
 DIPL SCN 38  
 BRETON, LUCIEN, B A 62  
 BRETON, NORMAND J, B SCBIO 71  
 BREWER, LINDA M, M HU & 73  
 BREZDEN, BORIS L, B SCBIO 73  
 BRIDEAU, MICHELE S, (MARION)  
 B SCN 65  
 BRIDGMAN, BERNARD M, B A 72  
 BRIGGS, JACQUELINE, B LS 72  
 BRIGHT, SYDNEY M,  
 CERT SCNED 71, B SCNED 71  
 BRIGHTMAN, GEORGE, B COM 73  
 BRINDAMOUR, GERARD, NIL A 44  
 BRISEBOIS, CLAUDE, B A 61  
 BRISEBOIS, LEONARD, NIL A 39  
 BRISEBOIS, LUCIEN C, B A 66,  
 L LL 69  
 BRISEBOIS, SERGE J R, B A 70  
 BRISSON, B SCNED 54  
 BRISSON, CARMEN M A,  
 B SCPHN 70  
 BRISSON, CHRISTINE, B APSY 72  
 BRISSON, CLAUDE R, B SCBIO 72  
 BRISSON, ESTELLE M S, B A 72,  
 B PED 73  
 BRISSON, FRANCINE, DIPL SCN 65  
 BRISSON, HERMAS F, NIL A 13  
 BRISSON, IDA F, B A 73  
 BRISSON, JEAN HERMAS, NIL A 40,  
 NIL MED 47  
 BRISSON, JEANNE D'ARC,  
 DIPL SCN 62  
 BRISSON, LOUISE, (BOURGAULT)  
 B A 55  
 BRISSON, LUCIE, B ATRAD 73  
 BRISSON, PAUL EMILE, NIL A 51  
 BRITT, ROY DAVID, B SCBIO 71  
 BRITAIN, LYNNE, B AGEOG 74  
 BRITTEN, DAVID J, NIL A 58  
 BRIZARD, CECILE M, B ED 72  
 BROADBENT, LUCILLE, (ALLEN)  
 DIPL SCN 56  
 BROCHU, DENISE Y, B A 71  
 BRODEUR, RACHEL, (CHARRON)  
 B SCPO 72  
 BROMFIELD, HOWARD A,  
 B SCHE 69, M SCHE 73  
 BROOKS, DIANA, B ALING 74  
 BROPHY, BEVERLEY I,  
 M EDAOM 73  
 BROSSARD, ANORE, B A 60,  
 B TH 64, M TH 65, L TH 65,  
 ADAB  
 BROSSARD, CLEMENT,  
 BROSSARD, GEORGE E,  
 BROSSARD, MONIQUE A, B A 71,  
 M SCOUN 72  
 BROUILLARD FRANCINE M E,  
 B ED 71  
 BROUILLETTE, JEAN MARIE,  
 M SR 69  
 BROUILLETTE, JEAN NOEL, B A 72  
 BROWN, CHLODIS JEAN, M EO 62  
 BROWN, CRAIG R, CERT SCOUN 73  
 BROWN, DAVID WILLIAM, M ED 62  
 BROWN, GERTRUDE M,  
 CERT SCNED 71, B SCNED 72  
 BROWN, GWENDOLIN,  
 CERT SCNED 67  
 BROWN, JACQUELINE A, (PAPPAS)  
 CERT SCNED 65, B SCNED 66  
 BROWN, JAMES ALLEN, B A 68,  
 M EDAOM 72  
 BROWN, MARY C, M PSY 71  
 BROWN, MONA C, (BELIER)  
 DIPL SCN 36  
 BROWN, PAULINE, B SCPHN 65  
 BROWN, PETER H, M LIIT 71  
 BROWN, PIERRE, B A 70,  
 MD MED 74  
 BROWN, ROBERT L, B A 51  
 BROWN, ROBERT P, MD MED 69  
 BROWN, STEPHEN C, B COM 67  
 BROWN, THOMAS A, B SCBIO 67

- BROWN CHARBONNEAU, LOUISE  
B A 72
- BROWNE, ISABEL MARY,  
CERT SCPHN 61
- BROWNSTEIN IRENE, B PED 71
- BRUCE BARBARA M, B LITT 72
- BRUCE, JAMES R, B COM 68
- BRUCK, EDITH, (SCHWARZ)  
B LS 60
- BRULE GERALD, B A 51, M ED 68
- BRULE, I M RODRIGUE.
- BRULE, JULES M.
- BRULE, MAURICE, NIL A 25
- BRULE, MICHEL M, B AGEQG 72
- BRULE, MICHELE A B LITT 71
- BRULE, ROBERT EUGENE,  
B AHIST 71
- BRUN, ROBERT, B COM 70
- BRUNEAU GASTON
- BRUNET, BRUCE T, B A 70,  
B LL 73
- BRUNET, CLAUDE, B AGEQG 73
- BRUNET, ELOY H, B COM 69
- BRUNET GERARD, B A 53,  
B ED 59
- BRUNET, GUY F, B A 73
- BRUNET, JACQUES, B A 68,  
M LETT 63
- BRUNET, JACQUES MD MED 73
- BRUNET, JACQUES (LAROCHÉ)
- BRUNET, JOSEPH E, B AGEQG 66
- BRUNET MAURICE, B PH 26
- BRUNET OSCAR EUGENE, B A 51
- BRUNET, PAUL A, B AHIST 73
- BRUNET, PAUL F J, B SCELE 73
- BRUNET, PHILIPPE, B BADM 73
- BRUYERE, CHARLES, NIL A 27
- BRUYERE, DENIS R, B A 69
- BRUYERE, EUGENE, B PH 48
- BRYAN, ISOBEL G, (WHELEM)  
B LITT 72
- BRYCE, SHARON C, (BISETT)  
B A 68
- BRYSON, GRAHAM,
- BUANANDEKE, CREPIN,  
CERT PADM 71, DIPL PADM 72
- BUCCARELLI ERNEST,
- BUCCARELLI, HARRY,
- BUCHAN, NANCY MARIE, (BAILLIE)  
B SCD 62
- BUCKLEY, CHARLES H, B SC 50
- BUCKLEY, CONSTANCE A,  
CERT SCNEO 62, B SCNEO 70
- BUCKLEY, H ALAN, B A 50
- BUCKLEY JAMES,
- BUCKLEY, NANCY C Y W B SCN 71
- BUCKLEY, WM D, B SCCE 69,  
M SCCE 71
- BUONICK, MARCELLE, (GUBBORD)  
DIPL SCN 54
- BUI THI, VAN, B SCCE 69
- BUJOLD, PIERRE, B LETT 73
- BUJOLD, RODERICK ROO,  
B PHYSE 73
- BULKA, REUVEN P, M SR 69,  
PHD SR 71
- BULLOCK ROBERT, B A 66
- BULLOCK, ROBERT N, M ED 71
- BULLMAN MARIORIE, B LS 69
- BULLS, ANTONINA B A 51
- BUNN, PETER A, M SCOUN 72
- BUNTING, PETER S, PHD SCCH 73
- BURBRIDGE, SHEILA, B A 67
- BURCHILL, JAMES F, B A 73
- BUREAU, RAYMONDE, B A 69
- BUREAU, ROBERT D, DIPL LL 66
- BURELLE JACQUES V, B A 70
- BURGESS, JOANNE A, B SCEC 73
- BURGESS, L S, M PSY 71,  
PHD PSY 73
- BURGESS, LOIS M, M AHIST 63
- BURGOIN, DOROTHY R,  
CERT SCPHN 65, B SCPHN 67
- BURKE, BRYAN B A 34
- BURKE, GERALD J,
- BURKE, GROOM,
- BURKE, JOHN PETER, MD MED 51
- BURKE, JUDITH A, (CARR)  
CERT SCN 69, B SCPHN 70
- BURKE, RAYMOND, NIL A 33
- BURKE, RONALD I, B COM 53
- BURNEL, GERARD C, B COM 70
- BURNETT, KENNETH D, B COM 71
- BURNS, ANNE YVONNE, M ED 70
- BURNS, JAMES B, B LL 71
- BURNS, NORMA, B LS 65
- BURNS, ROBERT P, B A 59,  
M AHIST 66
- BURROUGHS, CHARLES,  
AOAB EDPHY 51
- BURROUGHS, JEANNETTE,  
(MAISONNEUVE) AOAB SCS 51
- BURROWS, EILEEN,  
CERT SCNEO 67, B SCNEO 69
- BURROWS, NAOMIE,  
CERT SCPHN 67
- BURROWS, WILLIAM F, B LL 67
- BURT JAMES A B BADM 71
- BURTON, DAVID I J, B LITT 71
- BUSEY VIOLET, B A 43
- BUSHFIELD, JOHN V, M PSPED 72
- BUSSIERE, ANDRE B COM 69
- BUSSIERE, JEAN F, B SCPYH 65,  
M SCPYH 69, PHD SCPYH 73
- BUSTARD, BRIAN R, MD MED 71
- BUTERA, JEAN BAPTISTE,  
CERT PADM 72
- BUTLER, GERALD,
- BYERS, ROBERT, M ED 65
- BYRNE, BRIAN E, B COM 64
- BYRNE, GARRY, B COM 68
- BYRNE, MARY MARGARET,  
(HENDRICK) B A 69
- BYRNE, TERRY V, B COM 73
- BYRNES, ROBERT G, M SCOUN 73
- CABANA, GAETAN, B A 46
- CADIEUX, AUDREY, (CROOKER)  
CERT SCPHN 66
- CADIEUX, GERALD, B COM 57
- CADIEUX, GILLES, B LS 68
- CADIEUX OMI, JACQUES,
- CADIEUX, LISE, B A 73
- CADIEUX, PETER,
- CAHILL, WILLIAM J, B ED 63
- CAICEDO, CARMEN I, B SCMAT 72
- CAICEDO, XAVIER, M SCMAT 72
- CAIN, EDWARD JAMES, B SCBID 73
- CAIN, IDHM W, B PH 69
- CAIN, MARY, (DEVINE) NIL SCN 48
- CALDWELL, PAUL L, B SCPO 72
- CALETTI, DANTE, NIL SCELE 58
- CALETTI, MARIE PAULE, (MICHAUD)  
DIPL SCN 58
- CALLADINE, DANIELLE, B A 65
- CALLADINE, WILLIAM, B COM 49
- CALOIA, LOUISE, (READ) B SCD 65
- CALDIA, VINCENT B SCELE 65,  
M SCELE 67
- CALVER, GERALD A, B BIOCH 71
- CAMELON PATRICIA A,  
CERT SCPHN 71, B SCPHN 71
- CAMERON, ODDOTHY A,  
CERT SCPHN 63, B SCPHN 65
- CAMERON, I BARRY, B COM 70
- CAMERON, MARY A, CERT SCN 70,  
B SCNEO 71
- CAMERON, MIRIAM A, B MUS 73
- CAMERON, PATRICIA D, (HIGGS)  
B SCPHN 70
- CAMP, ANNE, (CAREY)  
CERT SCNEO 68, B SCNEO 69
- CAMPAGNA, LOUISE, M PSY 64
- CAMPBELL, AGNES S A,  
(DEBELLEFEUILLE) B A 70
- CAMPBELL, DENISE M, (AVARD)  
B SCN 71
- CAMPBELL, DEREK, MD MED 73
- CAMPBELL, DIANA G, (HUGHES)  
CERT SCN 70, B SCNEO 72
- CAMPBELL, ELEANOR R, (MOFFETT)  
CERT SCPHN 65, B SCPHN 66
- CAMPBELL, GORDON M SCCE 62,  
PHD SCCE 68
- CAMPBELL, LOLAH AOAB SCS 51
- CAMPBELL, MARILYN E, B RECR 73
- CAMPBELL, MARY E, MD MED 72
- CAMPBELL, MARY M, B COM 65
- CAMPBELL, NORAH A, (CONNORS)  
DIPL SCN 61
- CAMPBELL, YOLANOE, B A 70
- CAMPEAU, CLAUDETTE M,  
B LITT 70
- CAMPEAU, GILLES, B A 64
- CAMPEAU, M JOHANNE B LETT 73
- CAMPEAU, MONIQUE, (GAGNON)  
B A 68
- CAMU, PIERRE, PHDH AGEQG 68
- CANNIFF WAYNE W MD MED 71
- CANNON, EARL M, M LITT 72
- CANNON, JAMES T, B LL 73
- CANTIN, FRANCE M A, B SCD 73
- CANTIN, GUY R, B A 71
- CANTIN, JEAN-MARC P J, M ED 70
- CANTIN, JEAN-PIERRE, B SCPO 63
- CAPELLO, GERALD, NIL A 55
- CAPELLO, JUDITH, (NOLAN)  
B A 65, M PSY 68
- CAPELLO, MARGARET, (SCRIM)  
CERT SCN 61
- CAPELLO JR, PETER JOSEPH,  
MD MED 56
- CAPOGREGO, VINCENT,
- CAPOOR, RAM R J, M SCCH 73
- CARAGATA, GILLIAN L, B LITT 72
- CARBONE, ROBERT, M SCEC 71
- CARBONE, ROSE MARY,  
CERT SCNEO 59
- CARBONNEAU, GASTON, B A 48
- CARBONNEAU, RICHARD G,  
B COM 62
- CARDARELLI, SABATINO SAM S,  
B COM 71
- CARDARELLI SEBASTIAN, B SC 70,  
DIPL MSC 71, M MSC 72
- CAROLLO, MICHAEL,
- CAROLLO, RALPH MICHAEL,  
B A 58, PHD SR 69
- CARDIN, CLARISSE, B A 58
- CARDINAL, DENIS J M, B A 69
- CARDINAL, GILBERT, NIL A 39
- CARDINAL, JEAN-PAUL, B COM 69
- CARDINAL, MADELEINE,  
(MARTINEAU) B SCN 51
- CARDINAL, PAUL,
- CAREY, BETTE-ANNE, B SCO 74
- CAREY, BRIAN P A, B AHIST 72
- CARIGNAN, FRANCOISE B A 72
- CARIGNAN, J G ANDRE, B A 70,  
B PED 71, M SCOUN 72
- CAROTO, SALVATORE, B A 47
- CARISSE, GUY,
- CARLE, ANDREE, (RODRIGUE)  
B A 71
- CARLE, GUY R, M PSY 72
- CARLO, EDWARD V, M APHIL 72
- CARLYLE, SHEILA J, MD MED 72
- CARMICHAEL, JOANN, B ASCPL 72
- CARNAHAN, THOMAS F,  
B SCPHN 69
- CARON, GILBERT, B LETT 73,  
B ED 74
- CARON, JEAN, B A 49, B COM 49
- CARON, RHEAL D J, M SCOUN 71
- CARPENTER, BRIAN S, B PHYSE 72
- CARPENTIER, GILLES M, M SCEC 72
- CARR, GERALD R, B A 59,  
MD MED 63
- CARR, HENRI,
- CARR, LAURENT-PAUL, B SCEC 65
- CARR, LUCILLE M, B COM 70
- CARR, MICHELLE, (BRUYERE)  
B SCD 59
- CARR, ROBERT, B COM 57
- CARR, WILFRID,
- CARRARA, ALBERTO,  
PHD SCGED 72
- CARRERA, ANGUS, B A 60
- CARRERA, BRUNO, B EDPHY 53,  
B A 56
- CARRIER, JEANNETTE, B SCN 39
- CARRIERE, ANORE,
- CARRIERE, CLAUDE Y, B A 72,  
B PED 73
- CARRIERE, DENIS, B A 68
- CARRIERE, FERNAN L, NIL A 69
- CARRIERE, FLORIAN, NIL A 45
- CARRIERE OMI, GASTON,
- CARRIERE, GILBERT, M EDADM 72
- CARRIERE, GISELE M J,  
DIPL SCN 70, B SCNEO 71
- CARRIERE, JACQUES R, B A 69,  
M ATRAD 72
- CARRIERE, JEAN, B APMED 74
- CARRIERE, JEAN PAUL, NIL COM 52
- CARRIERE, JOSEPH-RAOUL R,
- CARRIERE, KATHLEEN A, (IRWIN)  
B A 68
- CARRIERE, LISE, B A 68
- CARRIERE, PIERRE M, B BADM 73
- CARRIERE, PIERRETTE J,  
B ACLST 71
- CARRIERE, ROBERT B APHIL 72,  
PHD PH 73
- CARRIGAN, LORRAINE K, B A 68
- CARRIGAN, LORRAINE K, B A 68  
M PSY 71
- CARRIGAN, THOMAS, NIL PH 68
- CARROLL ALLAN F, B COM 71
- CARROLL, JAMES W,  
CERT SCNEO 62
- CARROLL, MARGARET A, B A 70
- CARROLL, MARIORIE A S,  
CERT SCNEO 62, B SCNEO 64,  
M EDADM 72
- CARROLL, MARY H, (HOLAHAN)  
DIPL SCN 65
- CARROLL, MICHAEL, B HADM 65,  
M HADM 67
- CARROLL, OWEN J, B PH 52,  
L PH 53, B TH 56, M PH 58,  
PHD PH 58
- CARROLL, WAYNE J, B A 73
- CARROLL, WILLIAM J, B LL 73
- CARRUTHERS, CHRISTOPHER C,  
MD MED 68
- CARSON, BRUCE A, B LL 70
- CARSON, MARY M, (ROSS)  
B SCNEO 70
- CARTAN, KARYN ANNE, B A 69
- CARTER, BARRY J, B APMED 72,  
B SCBID 73
- CARTER, RAYMONDE, (BOUCHARD)  
B A 60
- CARTY, GAIL, (HUESTON)  
B SCNEO 59
- CARVER, GLENN E, MD MED 69
- CASALI, ROBERT AURELE,  
B SCPO 61
- CASEY ALBERTA, (MCKEEGAN)  
B SCNEO 65
- CASEY, DAVID G, B A 62, L LL 65
- CASSERLY, JAMES GORDEN,  
MD MED 65
- CASSERLY, JOSEPH JOHN, B A 63
- CASSERLY, MAUREEN A, B A 68
- CASSIDY, LEAH M, M EDADM 73
- CASSIDY, PATRICIA,  
CERT SCNEO 61
- CASTAGNE, ALEXANDRE,
- CASTAGNE, ROBERT G, B A 70,  
B ED 71
- CASTERSON, ROBERT T, M ED 70
- CASTILHO, MARLENE, (BESSERER)  
DIPL SCN 57
- CASTONGUAY DENIS R, B A 66,  
B ED 67
- CASTONGUAY, GILLES H,  
B AHIST 71
- CASTONGUAY, MARCEL R,  
B BADM 72
- CATHCART, JANET F, B LS 70
- CATHCART, ROBERT A, B COM 51

## ONTARIO

- CAVALIER, MARC, B AGEQG 70.  
M AGEQG 72
- CAVANAGH, A.
- CAVERS, DOUGLAS JAMES, B A 69.  
MD MED 73
- CAWDRON, PERCY, M SCDP 48.  
L SCDP 48
- CAYEN, JEAN-LOUIS J.F. B A 72
- CAYER, JEAN-GUY, B COM 63
- CECILE, PIERRE, B A 68,  
B COM 70
- CELINSKI, OLGIERO, M SCPYH 61
- CHABOT, BERNARD J.W.  
B APHIL 72, B PED 73
- CHADWICK, JAMES B. B LL 62
- CHAGNON, GILLES, B APHIL 48,  
M PSY 56
- CHAGNOM, LAURETTE,  
(BOUDREAU) DIPL SCN 50,  
B SCPHM 63
- CHAGNOM, LAURETTE M.C.  
M ED 73
- CHAGNON, MARIANNE B. (BRITT)  
B SCS 67
- CHAGNON, MAURICE, B A 40,  
B PH 40, L PH 41, M A 42,  
PHD PH 54
- CHAGNON, PIERRE, B APHIL 68
- CHAILLE, JULIENNE,  
CERT SCPHM 69
- CHALKE, MARY, CERT SCNED 67
- CHALYKOFF, ELIA, (AUBIN)  
CERT SCPHM 57
- CHALYKOFF, M CATHERINE,  
(MARQUARDT) B SC 68
- CHALYKOFF, PENU P, B SCBIO 69
- CHAMBERS, JOAN CATHERINE,  
(ALTIMAS) B EDPHY 70
- CHAMPAGNE, ALINE, M SR 71
- CHAMPAGNE, BARBARA ANN,  
B A 72
- CHAMPAGNE OMI, CLAUDE,  
B APHIL 68
- CHAMPAGNE HECTOR,  
ADAB HSCB 30
- CHAMPAGNE, JACQUES,  
B APHIL 49, L PH 50,  
B TH 52, L TH 55, ADAB
- CHAMPAGNE, ROBERT,
- CHAMPEAU, NICOLE V. B A 71
- CHAMPEAU, THOMAS A, B TH 56,  
M TH 70
- CHAMPION, TERENCE E, M PSY 71
- CHAN, BING L, M SCELE 73
- CHAN, CHU WAH, B SCCE 72
- CHAN, DOROTHY, CERT SCN 70,  
B SCNED 71
- CHAN, FREDERICK S B SCBIO 71
- CHAN, KIT-WEI, B SCINF 72
- CHAN, VERONICA Y.Y, M ED 71,  
B LS 72
- CHAN, YUN LING, B LS 68
- CHANAKIRA, MICHAEL J,  
B PHYSE 73
- CHANG, SWIK PING, PHD SCMAT 73
- CHANG, SHIN-OER,  
PHD SCCE 69
- CHANG, SUI LOONG, B ED 69
- CHANG, SUN M, M SC 70
- CHANG, WILMAR W C, B SCMAT 71
- CHAPMAN, MICHAEL, MD MED 73
- CHAPMAN, PHILOMENA,  
CERT SCNED 52
- CHAPMAN, ROBERT, B LL 67
- CHAPPELL, PAUL A, B LL 73
- CHAPUT, KATHERINE A,  
B PHYSE 72
- CHAPUT, ROGER, DIPL LL 63
- CHARBONNEAU, GAYLE ALEXANDRA,  
CERT SCPHM 68, B SCPHM 71
- CHARBONNEAU, ANTHONY JOSEPH,  
B A 72
- CHARBONNEAU, BENOIT L, B A 60,  
B TH 64, M PSY 70
- CHARBONNEAU, CHARLES C,  
B LETT 73
- CHARBONNEAU, CLAIRE, (BRUNET)  
B A 45
- CHARBONNEAU, CONSTANCE,  
(REGNIER) DIPL SCN 51
- CHARBONNEAU, DIANE L, B A 70
- CHARBONNEAU, E.W.,  
CHARBONNEAU, EDGAR, B A 49,  
MD MED 55
- CHARBONNEAU, FRANCINE C,  
B LETT 72
- CHARBONNEAU, HENRI,  
B APHIL 38, L PH 39,  
L SCS 39, M A 39, ADAB
- CHARBONNEAU, JEAN PAUL,  
NIL A 49
- CHARBONNEAU, LAURETTE,  
DIPL SCN 39
- CHARBONNEAU, LOUIS,  
PHD APHIL 36
- CHARBONNEAU, LOUIS P, B A 42
- CHARBONNEAU, LUCE E,  
B APSY 71
- CHARBONNEAU, MARY ELEONOR,  
(HOBAN) B SCM 67
- CHARBONNEAU, MAURICE G.E.,  
B APHIL 67
- CHARBONNEAU, PIERRE,  
CHARBONNEAU, SYLVIA M,  
(ZNOTINS) NIL MED 69
- CHARBONNEAU, YOLANDE M,  
B ABA 72
- CHARET, SYLVIO, B A 32
- CHARETTE, ANDRE
- CHARETTE, PATRICIA A, (MAGEL)  
CERT SCPHM 66
- CHARETTE, ROBERT G, B BADM 73
- CHARETTE, SUZANNE D, B SCEC 70
- CHARLEBOIS, ANDRE L, B ED 70
- CHARLEBOIS, CARMEN C.M.,  
B LITT 74
- CHARLEBOIS, GILLES A, B A 71
- CHARLEBOIS MARC-ANDRE,  
B ALING 72
- CHARLEBOIS, RAYMOND,  
B COM 69
- CHARLEBOIS, RENE, B NIL A 45
- CHARLEBOIS, RICHARD E, B SC 70
- CHARLES, EVELEEN, (BYRNE)  
B SCN 40
- CHARRON, DIANE Y B A 72
- CHARRON, G JACQUES, B A 72
- CHARRON, GHISLAIN J.M, B A 61,  
B PH 62, L PH 63,  
M APHIL 64, ADAB
- CHARRON, GILLES J, B RADM 71
- CHARRON, JACQUES CLAUDE,  
MD MED 69
- CHARRON, JEAN, B A 54
- CHARRON, JEANNETTE,  
CHARRON, PIERRE G, B APSY 72
- CHARRON, RICHARD, B COM 70
- CHARRON, THERESE, NIL A
- CHARTIER, LORRAINE R,  
(BRISEBOIS) B A 72
- CHARTIER, YVES, B A 64, M A 65
- CHARTIKARATANA NARKHAKORN,  
B SCN 70
- CHARTRAND, ADELARD,
- CHARTRAND, AURELE, B A 23
- CHARTRAND, BERNARD, NIL A
- CHARTRAND, EDGAR, ADAB A
- CHARTRAND, EMILE, NIL A 50
- CHARTRAND, ERNEST, NIL A 30
- CHARTRAND, FREDERICK,  
CHARTRAND, GABRIELLE JIM,  
CERT SCNED 68, B SCNED 72
- CHARTRAND, GERARD E, B A 68,  
B LL 71
- CHARTRAND, HARVEY J,  
CHARTRAND, HUCQUETTE F,  
B PH 70, B PHYSE 73
- CHARTRAND, JACQUES,  
B APMED 73
- CHARTRAND, JEAN-PAUL,  
CHARTRAND, MAURICE J J,  
B LETT 69
- CHARTRAND, P.M
- CHARTRAND, PAUL H, B BADM 72
- CHARTRAND, PAULINE,  
CERT SCPHM 62, B SCPHM 65,  
B A 69
- CHARTRAND, PIERRE, B A 66
- CHARTRAND, PIERRE J A, B SC 70
- CHARTRAND, REDMOND, B A 39,  
M ASCPL 44
- CHARTRAND, RHEAL, B A 59,  
M EDAM 72
- CHARTRAND, ROBERT, B A 65,  
L LL 68
- CHARTRAND, ROBERT V, L LL 73
- CHARTRAND, ROMEO
- CHASE, JUNE, (CARRERA)  
DIPL SCN 50
- CHASSE, LIETTE G.M, B APSY 71
- CHASSE, PIERRE, B SC 55
- CHATELAIN, GERARD,
- CHATELAIN, HUBERT,
- CHATELAIN, I.J.
- CHATELAIN, PIERRETTE, (LALONDE)  
B SCNED 51
- CHATELAIN, PIERRETTE, (LALONDE)  
DIPL SCN 51
- CHATELAIN, RHEAL, B A 51,  
B PH 51
- CHATIGNY, RICHARD, B LETT 73
- CHATILLON, CLAUDE, B APHIL 40,  
L PH 41
- CHATILLON ZWICKER, THERESE,  
(CHATILLON) B A 48
- CHATTERJEE, JULIETTE, (THERIAULT)  
CERT SCN 56
- CHATTOPADHYAY, ASOKNATH,  
M SCELE 71
- CHAU, DIANE, (FITZSIMMONS)  
CERT SCPHM 68
- CHAUDHARY, RABINDRA K,  
PHD MICRO 71
- CHAUVET, RAYMOND, B A 64,  
B ED 65
- CHAWLA, SINGH M S M SC 70
- CHAWLA, SURINDER K,  
DIPL MSC 72, M MSC 73
- CHECK, KENNETH A, B BADM 71
- CHEDDI, BADIH, B COM 69
- CHEMAIL, DENISE R, B ACSDC 71
- CHEMAIL, JACQUES G, B A 73
- CHENE, JANET, (CAUGHILL)  
CERT SCNED 68, B SCNED 69
- CHENEVERT, GUY ROBERT,  
ADAB HSCB 45
- CHENEVERT, JEAN MARCEL,  
NIL A 54
- CHENG, CHING KEE, B SCELE 73
- CHENG, MONIQUE, (FLEURY)  
B A 63
- CHENG, PETER HO WING,  
B SCELE 74
- CHENG, S C JOHN, B SCCE 65,  
M SCCE 69
- CHENG, SHUEN F, M SCMAT 72
- CHEMNER, BERNARD, NIL A 51,  
B SC 52
- CHENIER, JEAN-MARC H,  
B RADM 73
- CHENIER, NORMAND J,  
B BADM 71, B GDM 72
- CHENIER, PAULINE, (MENARD)  
NIL SCN 53
- CHENIER, REMI J, B AHIST 72
- CHENIER, ROBERT J, B COM 65,  
B SCSD 69, M SCSD 72
- CHEVRIER, ROBERT S, B ED 70
- CHETTY, THIRUVENGADAM A,  
M SCCE 73
- CHEVRIER, BERNARD, B A 60
- CHEVRIER, CLAUDE M J,  
B SCBCH 72
- CHEVRIER, OENISE, (SOUBLIERE)  
CHEVRIER, JUNE, (RADING)  
DIPL SCN 69
- CHEVRIER, LISE, (CAGNON) B A 66,  
L LETT 69
- CHEVRIER, RICHARD S, B SCCE 71
- CHEVRIER, ROBERT B APHIL 55
- CHEVRIER, YVETTE D, B LS 60
- CHIANG, CHUNG CHING,  
M SCME 71
- CHIAPPA, ALDO JOHN, B APSY 72
- CHIARELLI, JAMES A, B COM 67
- CHIARELLI, ROBERT, B LL 67
- CHIASSON, GILLES, M TH 68,  
B LS 69
- CHIASSON, SIMONNE, B LETT 72
- CHIASSON, SIMONNE, M LS 54
- CHIASSON, TERRANCE W,  
B PADM 72
- CHIBULIZO, FRANCIS M, M ED 70
- CHICOTINE, ANDRE L J, B APHIL 71
- CHIEN, ATHENA L Y, M ED 69,  
B LS 70
- CHIEN, JOSEPH, M ED 67
- CHILIBECK, LORRAINE J, (OUBYK)  
DIPL SCNED 65
- CHILIBECK, LORRAINE J, (OUBYK)  
CHIM, AARON T K, NIL SC 69
- CHIN, MAXWELL I, NIL SCBCH 70
- CHING, WAI SIN M SCMAT 70
- CHINKHWSKY, MICHAEL, B LL 71
- CHISLETT, LISE, (FERRIER)  
B PSY 67
- CHIU, CHUNG WAH, PHD SCCH 72
- CHIU, GEMMA, CERT SCPHM 68,  
B SCPHM 71
- CHIU, PAUL K S, B COM 69
- CHIU, SHIET HING, PHD SCCH 72
- CHIU, WINCENT J H, M SCLE 73
- CHO, KEY SEUNG, PHD BIOC 72
- CHOLETTE, PIERRE, B SCEC 71
- CHOQUETTE, CLAUDE, NIL COM 55
- CHOQUETTE, J E ROBERT,  
B SCDP 57, M TH 59, L TH
- CHOQUETTE, JULES,
- CHOQUETTE LIONEL, B A 28
- CHOUGRI, MONA M, B A 71
- CHOUQUINE, NATHALIE,  
B LETT 72
- CHOW, EVELYN W C, B LS 73
- CHOW, ROONEY Y K,
- CHOYNOWSKI, W PETER B,  
B SCCH 71
- CHRITIEN, J, B A 70
- CHRITIEN, JEAN-PIERRE, L LL 73
- CHRIST, J.W.L.C. B A 61
- CHRISTENSEN, JOANNA, B LS 67
- CHRISTENSEN, MARGARET E G C,  
CERT SCPHM 59
- CERT SCNED 71
- CHRISTMAN, MARGARET A,  
M EDFOU 71
- CHUMAK OLEH BASIL, B LS 64
- CHUNG, HENRY FINE-MAN,  
M SC 68
- CHUNG, PAULINE K S, M SCEC 73
- CHUNG, RICHARD C-F, M SCELE 69
- CHURCH, CAROL A, (BISHOP)  
B A 70
- CHURCH, LORRAINE M, B LS 73
- CHURCH, R MURRAY, B LITT 70
- CHYCHRUM, JOHN, NIL SC 58
- CHYURUM, JEROME, B AGEQG 68
- CINANNI, ANSELMO M, B LETT 72
- CINANNI, BRUNO, B A 73
- CINANNI, COSIMO DANIEL,  
B AHIST 71
- CINANNI, GIOVANNI, B AHIST 72,  
B PED 73
- CINANNI, JOSEPH B A 70
- CINANNI, MARGARET, B LETT 72,  
B LETT 73
- CLAM, GERARD R, B PH 71,  
B ED 72
- CLANCY, CAROLE, CERT SCPHM 59
- CLAPIN, DAVID F, B SCBCH 74
- CLAPIN, EILEEN, (HARRINGTON)  
DIPL SCPHM 47, B SCPHM 66,  
M ED 70
- CLARK, ALLAN E, B LL 70
- CLARK, CHARLES A F,

CLARK, DARTMEL D. B COM 70  
 CLARK, DAVID A. B SCELE 65  
 CLARK, DAVID B. B SCBIO 72  
 CLARK, ELAINE L. (KOHUT) B A 72  
 CLARK, GLADYS M.  
 CERT SCPHM 46  
 CLARK, JOHN IRWIN M. SCEC 65  
 CLARK, NOEL S. B A 67. M  
 EDAOM 71  
 CLARK, PETER H. M. SCOUN 71  
 CLARKE, ANNA. M A 70  
 CLARKE, BEVERLY.  
 DIPL SCNED 58.  
 CERT SCNED 64, B SCNED 68  
 CLARKE, DAVID. B LL 64  
 CLARKE, KEIGH J. NIL A 57  
 CLARKE, LYNDA P. (KENNEDY)  
 DIPL SCN 63 CERT SCN 67  
 CLARKE, TERESA MARY. (WRIDE)  
 B A 66  
 CLARKSON, M. ELIZABETH.  
 B APMEO 71  
 CLAVAREAU, CAMILLE. (JENSEN)  
 DIPL SCN 64  
 CLAVEL, BERNARD A. B A 72.  
 B PED 73  
 CLAVEL, HELENE M.A. B ABA 73  
 CLAVET, JEAN. B PHYSE 72  
 CLAXON ANNE. B A 72  
 CLAY, JOHN ALEXANDER. B LL 63  
 CLEARY, PETER J. B A 67.  
 MD MED 71  
 CLEMENT, DENIS. B A 68  
 CLEMENT, JEAN PIERRE. B A 73  
 CLEMENT, LAURENT. PHO PH 39  
 CLEMENT, MADELEINE. B A 54  
 CLEMENT MAURICE D. B LITT 72.  
 B PED 73  
 CLERMONT, MICHEL J. B A 70.  
 M SCOUN 72  
 CLEROUX, MICHEL L. B A 69  
 CLEYER, W. GLENN. B A 64.  
 M LITT 66, PHO LITT 70  
 CLIFF, HENRY D. M. EDAOM 71  
 CLOSS, CATHERINE ANNE.  
 B SCNED 67  
 CLOSS, T. SEAN. M. SCLC 67  
 CLOUTIER, DENYSE. B A 49  
 CLOUTIER OMI, GERARD. B A 36.  
 L TH 36, PHO PH 32  
 CLOUTIER, MICHELLE C. M. SR 72  
 CLOUTIER, NICOLE A. B LITT 72  
 CLOUTIER PAUL ANDRE.  
 B SCCE 67  
 CLOUTIER SYLVAIN. B PH 49  
 CLOW, EVELYNE. (PLANTE)  
 DIPL SCN 65  
 CLOWES, THOMAS G. M. ED 71  
 CLUFF DAVID H. B A 63  
 CLYNE, PETER L. B LL 73  
 COADY, HENRY V. PHO GLPSY 71  
 COADY, MICHAEL R. M. SR 70  
 COBURN, KATHLEEN E. (MCLEOD)  
 B SC 71. M M& 73  
 COBURN, THOMAS C. B A 70  
 COBUS, MONA. B A 64  
 COCHRANE, B. M. MD MED 66  
 CODERRE, GUY. NIL A 46  
 CODERRE, PAUL. B A 51. L LL 56  
 CODERRE, PAULINE.  
 CODERRE, WILLIAM M.  
 B SCPS 64. PHO SCPS 69  
 COEY, PIERRETTE M. B SCN 73  
 COGAN, ARTHUR. B LL 63  
 COGAN, FREDERICK. B SCEC 60.  
 B LL 63  
 COHEN, JOEL. B GDM 67  
 COHEN, JULIE. (PATENAUDE)  
 B SCN 69  
 COHEN STEPHEN G. MD MED 68  
 COHM, EUPHEMIA. CERT SCNED 69  
 COLIGAN, ROSEMARY A.  
 B BDM 73. B ACCT 74  
 COLLIGAN RAYMOND. B SCS 70  
 COLLIN, MICHELLE. B A 64  
 COLLINS, CAROL. B LS 67

COLLINS, EDWARD G. B A 68  
 COLLINS, MERYM DOUGLAS.  
 M ED 70  
 COLLIQU, ROSE-CLAIRE. B A 52.  
 B ED 53. M. PSY 56  
 COLMBO, CHARLES G.  
 MD MED 72  
 COLONNIER, LISE. (DE GAGNE)  
 DIPL SCN 57  
 COLONNIER, LOUISE B. B A 72.  
 B ATRAD 73  
 COLONNIER MARC. MD MED 59  
 COLWILL, JAMES D. B PHYSE 73  
 COMEAU, GERARD. B A 65  
 COMERFORD, ROLAND. M/L A 54  
 COMPAIN, JEAN. M LITT 73  
 COMTOIS, DORIS. B A 61  
 COMTOIS, JEAN. B A 59.  
 M EDAOM 73  
 COMTOIS DUVAL, CLAUDETTE.  
 B ATRAD 73  
 CONDEMIN, DOETTE M. C. M. A 63.  
 PHO LITT 70  
 CONKLIN, F. J. MD MED 53  
 CONLIN, ANGELA. CERT SCPHM 60  
 CONLIN, HUGH. M. PHYSE 73  
 CONLIN, PAUL J. B LL 71  
 CONN, MAXIME. (WILSON)  
 CERT SCPHM 64  
 CONNELLY, DESMOND J.  
 PHO EDAOM 72  
 CONNOLLY JOHN J.  
 GONNOLLY, JOSEPH A. B SCBIO 73  
 CONNOLLY, MICHAEL J.  
 B AGEOD 71  
 CONNOLLY, PETER CHARLES.  
 NIL A 65  
 CONNOLLY, SHARON MARGARET.  
 B LITT 72  
 CONNOLLY THOMAS P. B LL 73  
 CONRAD, ALICE. B A 70  
 CONROY MARILYN. B APSY 69  
 CONSTANTINESCO, NICHOLAS.  
 M AHIST 70  
 GONSTANTINI, RUDOLPH.  
 CONWAY HELEN B A 70  
 CONWAY, JAMES ROBIN NIL A.  
 MD MED 72  
 COOK, ALISON A. (TOWNSEND)  
 CERT SCNED 61  
 COOK, DAVID W. G. B LITT 70  
 COOK, JO ANN. (NDLAN) B A 71  
 COOK, JORDAN W. B SCCE 73  
 COOK, S. J. M A 36  
 COOLEY, JAMES W. M. CRIM 72  
 COOLIGAN, DENIS M.  
 COOPER H. MARTIN. PHO M& 72  
 COOPER, NEVILLE. CERT CA 73  
 COOPER, PHILIP L. B ACSDC 73  
 COOPER, RICHARD F. B A 59  
 COOPERSMITH, BARRY B.  
 B RECR 73  
 COOTE, LAURA. B A 69  
 COPELAND, MARIE LUCE. B A 73  
 COPELAND, MICHAEL J. B A 71  
 CORAL, HELEN J. (MORTON)  
 PHO SCBCH 65  
 CORBEIL, RAYMOND. B A 70  
 CORBETT, BRIAN F. B LL 70  
 CORBETT, BRUCE R. M. ED 70  
 CORBETT, MICHELE. (TAILLEFER)  
 B A 62. B ED 71  
 CORBIN, DOREEN. CERT SCPHM 55  
 CORMICA MARY. B LS 60  
 CORMIER, ANNETTE M. B SCN 72  
 CORMIER, EMILE.  
 CORNER, ALBERT H. M. PATHO 66  
 CORNISH, BRUCE M. B A 70.  
 MD MED 74  
 CORRIGAN, ALLAN R. B LS 72  
 CORMIC, HAROLD C. B LITT 71  
 CORRIVEAU, DENISE E. (LEBLANC)  
 B SCBIO 73  
 CORRIVEAU, ROGER A. B PHYSE 72  
 CORRIVEAULT, MARCEL.  
 COSGROVE, CHRISTINE.

DIPL SCN 64  
 COSGROVE, JOHN  
 COSSAIS, MARCEL G. B A 60  
 COSTASCHUK, SUZANNE M.  
 B SCBCH 73  
 COSTELLO, JUDITH.  
 CERT SCPHM 69  
 COSTELLO, MARY E. A. (MURPHY)  
 B APSY 72  
 COSTELLO, VIOLET. (PARK)  
 DIPL SCN 39  
 COSTISELLA, CARROLL.  
 (STACKARUK) DIPL SCN 64  
 COSWAY, NANCY L.  
 CERT SCPHM 71 B SCPHM 72  
 COTE A LOUISE. (MARTIN) L. LL 71  
 COTE, ALFRED.  
 COTE, ANDRE J. B A 65.  
 B COM 66  
 COTE, ANNETTE. (SEGUIN)  
 COTE, BERTIN. B SCEC 72  
 COTE, DENYS M. B A 69. B ED 70.  
 M ED 71  
 COTE, DENYSE J. M. SCOUN 71  
 COTE, ELIZABETH. (BRITT) B A 70.  
 L LL 73  
 COTE, FRANCIS. NIL PH. M PH  
 COTE J. H. LUCIEN B ED 49  
 M ED 69  
 COTE, JEAN MARC. B COM 59  
 COTE, LUCETTE A. M. EDAOM 70  
 COTE, M. SERGE. B A 70  
 COTE, MICHEL C. B SCPO 70  
 COTE, MICHEL GASTON. B SCEC 70  
 COTE OMI, PAUL MARIE. B A 37  
 COTE, RICHARD. PHO SCGEO 64  
 COTE, ROBERT W. B AGEOD 69.  
 B LL 72  
 COTNOIR, CONSTANCE. B A 73  
 COUGHLAN, IRENE E. B ED 53.  
 B LS 61  
 COUCHMAN, JAMES.  
 COUILLARD, ROBERT. B A 72  
 COUILLARD, ROGER.  
 COUILLARD, THERESE.  
 COULOMBE, GERARD. L LL 68  
 COULOMBE, LOUISE A. B SCCH 72  
 COULOMBE, PIERRE L. B SC 70  
 COUPAL, JEAN-PAUL. B SCS 52  
 COURCHESNE, SERGE. B SCMAT 65  
 COURTEMANCHE, PAUL  
 COURTNEY, DESMOND J.  
 NIL HSCB 30  
 GOURVILLE, GARY J. B A 70  
 COUSINEAU O M I. GERALD. B A 31  
 COUSINEAU, JEAN CLAUDE.  
 COUSINEAU, JEAN CLAUDE. B A 53  
 COUSINEAU, JEAN-PAUL.  
 COUSINEAU, RAYMOND E. B A 73  
 COUSINEAU, WILFRID. B A 40.  
 M A 44  
 COUTURE, CLAIRE M. T. B ATRAD 73  
 COUTURE, CLAUDETTE M. M. B A 70  
 COUTURE, DIANNE E. (WILKINSON)  
 B A 69  
 COUTURE, GERALD. B COM 57  
 COUTURE, JEAN-P. B A 54  
 COUTURE, MARGEL, NIL HSCB 28  
 COUTURE, ROGER. B SC 52  
 COUTURE, SHARON E. G. (BRINTON)  
 CERT SCNED 70. B SCNED 71  
 COUTURE, THOMAS J.  
 COYNE, LILIANE D. B A 71  
 COZZI, PETER B. F. B LL 72  
 CRADDOCK, FRANCIS R.  
 CERT BDM 71  
 CRAIG, MARGARET RAY. M. ED 70  
 CRAIG, DORIS B. CERT SCN 63  
 CRAIG, JAMES A. M. EDAOM 71  
 CRAIG, JOHN WILLIAM. B LITT 73  
 CRAIG, RDSS.  
 CRAIG, WILLIAM F. B SG 54.  
 MD MED 58  
 CRAIGIE, ELSIE. B LS 55  
 GRAM, MARYSE M. C. (MAYNARD)  
 B ABA 72

CRATZBARG, SIDNEY. B LITT 73  
 CRAWFORD, MARION DORLA.  
 CERT SCNED 67. B SCNED 73  
 CREGHEUR, LUCILLE.  
 GREUBER, NICOLE. (CAYEN)  
 CREURER, DANIEL. B APHIL 62.  
 B ED 68  
 CREUSOT, ANDRE. M. ALING 73  
 CREVIER, MARGUERITE. B LS 64  
 CROMIER, JEAN R. B COM 72  
 CROSBERRY, KENT A.  
 CROOK, ANN E. B ABA 72  
 CROOKSHANK, NORMAN L.  
 B SCCE 69  
 CROSBIE, DAVID W. G. B SCCE 73  
 CROSKERY, PETER ROSS.  
 B SCBIO 71  
 CROSSLAY, PATRICIA. B SCPHM 70  
 CROTEAU, FRANCINE. B A 67  
 CROTEAU O M I. JACQUES, M. A 47.  
 L TH 48. PHO PH 53  
 CROTEAU, LIONEL.  
 CROTTEAU, DOUGLAS S.  
 M EDAOM 73  
 CROUCH, KEN RONALD.  
 B SCPS 61. M SCPS 66  
 CROWDER, WILFRED G. B A 69  
 CRYDERMAN, DOUGLAS C. B LL 62  
 CULLEN ANNE. CERT SCNED 68  
 B SCNED 68  
 CULUMOVIC, LOUIS B. B A 72.  
 B SCMAT 73  
 CULUMOVIC SUZANNE A.  
 (LEBLANC) B A 72  
 CUMMING, BEVERLY J.  
 CERT SCPHM 71 B SCPHM 72  
 CUMMINGS, DAVID C. M. ED 73  
 CUNNINGHAM, JOHN ALEXANDRE.  
 MD MED 73  
 CUNNINGHAM, JOHN REDMOND.  
 B A 37  
 CUNNINGHAM, LEONA. (CLOSSON)  
 B COM 53  
 CUNNINGHAM, ROBERT.  
 CUNNINGHAM, SHIRLEY A.  
 B SCPHM 71  
 CUNNINGHAM, WILLIAM C.  
 M LITT 72  
 CURLEY, JOHN. B SCMAT 68  
 CURLEY, JUDITH. DIPL SCNED 61.  
 CERT SCNED 65. B SCNED 67  
 CURLEY PAUL. B COM 67  
 CURLEY, RITA. DIPL SCN 42  
 CURRAN, ALEXANDER, M. SC 63  
 CURRAN, JAMES BARRIE. B LL 72  
 CURRAN, PAUL E. J. B LL 73  
 CURRIE, JOHN CARLETON.  
 B SCCH 70  
 CURRIE, ROBERT A.  
 CURRIE, RONALD B. B SCELE 73  
 CURRY, JAMES CLYDE.  
 CURRY, ROBERT. B GDM 67  
 CURTIS TERRY L. D. W. B SCELE 70  
 CUSHING, IRENE A. B A 70  
 CUSSON, JEANNE. (LAURIN)  
 DIPL SGW 51  
 CUSSON, RICHARD.  
 CUSTANCE, ARTHUR G. PHO ED 59  
 CUSTEAU, MARCEL. B ASCEC 65  
 CUIZNER, GORDON J. B SCBIO 71  
 CYR, ELISE. B A 68  
 CYR, HUBERT.  
 CYR, JEROME. B APHIL 55  
 CYR, LEO. B A 64  
 CYR, LUCIEN. B COM 47  
 CYR, M. JACQUELINE. (MUIR)  
 DIPL SCN 64  
 CYR, PAULETTE. DIPL SCN 56  
 CYR, PAULINE. B A 68  
 CZAP, BRUNO. M. PHARM 73  
 CZASAK, VIOLETTA. B SCS 58  
 DA COSTA FRIAS, JOSE. B SCME 71  
 DAGENAIS, AUDREY T.  
 CERT SCN 60. B SCPHM 68  
 DAGENAIS, GAETANE. B A 70  
 DAGENAIS, REGEN.

## ONTARIO

- DAGENAIS, ROBERT G. B LETT 73  
DAGENAIS, RONALD R. B SCPO 60,  
B LL 63  
DAHMS, JEANNETTE, (MASON)  
DAIGLE, AZELLA, (ARSENEAU)  
CERT SCPHN 71, B SCPHN 72  
DALBEC, ALAIN P. B A 72  
DALBEC, MARIE, B A 70  
DALEY, J G,  
DALEY PATRICK, B APHIL 67  
DALEY, THOMAS J. B CDM 69  
DALLAIRE, BERNARD, B A 67,  
M EDFDU 70  
DALLAIRE, CLAUDE,  
DALLAIRE, FRANCIS, B COM 70  
DALLAIRE, PRUDENCE,  
B SCPHN 67  
DALLEY, ANGUS F. M CRIM 73  
DALPHY, EARL B. B COM 57  
DALY, LESLIE, M SCOUN 71  
DALY, PATRICIA M. L. B SCD 72  
D'AMICO, VICTOR, M PSPED 72  
DAMDURS, IRENE, (DELDREME)  
DIPL. SCM 36  
DAMPHOUSSÉ, MICHEL J.  
B BADM 71  
DANCE, NAN A. M. B SCN 73  
DANIS, CLAUDETTE M. M. B A 71  
DANIS, GRANT,  
DANIS, JULIE M. B A 71  
DANSEREAU, RONALD, B A 69,  
MD MED 73  
DANYS, MILDIA J. B LITT 72  
DANYS, RUTH, B A 67  
DAOUST, ARMANDE, B LS 72  
DAOUST, DENISE, (MARTEL)  
J'ADUST, FRANCINE M. L.  
B Apsy 72  
DAOUST, JEAN, B CDM 74  
D'AOUST, JEAN-YVES, B SCBID 67,  
PHD SCBID 73  
DAOUST, LOUISE, B A 73  
DAOUST, PAUL,  
D'AOUST O M I, PAUL-EMILE.  
D'AOUST, ROBERT, B CDM 66  
DADUST, SUZANNE M. M. B ABA 73  
DARISSE, ALAN A. B PED 73  
DARLINGTON, IAN, M SCOUN 71  
DARSI, HAVELIN, B LS 71,  
M LS 73  
DARTIGUENAVE, ROGER, B CDM 73  
DA SILVA, TERENCE C. F.  
B SCBIO 71  
DASSANAYAKE, ARIYARATNA,  
M CA 70  
D'ASTOUS, JACQUES L. MD MED 72  
DASTOUS, JULIEN R. MD MED 70  
DATTA, ILA, B LS 68  
D'AURAY, GUY, B APMED 55  
DAVEY, ERIC BRUCE, MD MED 74  
DAVEY, HARVEY E. B A 61,  
B AHIST 62, M ED 72  
DAVIAULT, JEROME, B A 53  
DAVID, GLEN M. B PHYSE 74  
DAVID, PIERRE GUY, B ALING 73  
DAVID, RAYMOND JEAN, B PSY 74  
DAVIDSON, BARBARA M.,  
(THOMPSON) CERT SCN 66,  
B SCNED 67  
DAVIDSON, DONALD DANIEL,  
M A 62, M A 66  
DAVIDSON, DOROTHY,  
CERT SCPHN 61  
DAVIDSON, GILLES, B AGEDG 73  
DAVIDSON, JARIME A. B SCPHN 73  
DAVIDSON, LINDA, B COM 67  
DAVIDSON, LYNNE S. M.,  
B ATRAD 73  
DAVIDSON, MARY L.,  
CERT SCNED 67  
DAVIDSON, WILLIAM, B SCELE 74  
DAVIES, W E ROBERT, B SC 62  
D'AVIGNON, MICHEL C. B A 69  
D'AVIGNON, ROBERT,  
DAVIS, CLIVE, MD MED 70  
DAVIS, JOAN M E. (ROSS)  
CERT SCN 70, B SCNED 71  
DAVIS, LYNN F. B APMED 72  
DAVIS, PAUL G. B SCBID 72  
DAVIS, RONALD A. B COM 69  
DAVISON, JOHN MURRAY, B PH 64  
DAWSON, ALBERT, B ED 58  
DAWSON, MARY, DIPL LL 68  
D'COSTA, HERMAN, M PH 70  
D'CRUZ, ANN, B LITT 72  
D'CRUZ, RALPH, B ED 68,  
M ED 70  
DEACON, PETER RUSSELL,  
B AGEQG 70  
DE ALMEIDA, APARECIDA M. J.,  
M ALING 72  
DEAN, BRYAN, B BADM 72  
DEAN, CAROLYN A. B LITT 72  
DEAN, E HERBERT V. B SCME 71  
DE BELLEFEUILLE, GILLES,  
NIL PH 53  
DE BELLEFEUILLE, M E CORINNE,  
B SR 70  
DE BELLEFEUILLE, MADELEINE,  
B A 64, B LS 66  
DE BELLEFEUILLE, MARIA,  
(CARRERA) DIPL. SCM 53  
DE BELLEFEUILLE, PAUL, B A 41  
DE BELLEFEUILLE, RACHEL M. H.,  
B A 70  
DE BELLEFEUILLE, RENEE,  
DEBLY, M SANDRA, B COM 72  
DE BREYNE, PIERRE, B ED 68  
D'ÉCA, STEVE J. B APSY 71  
DECELLES, CECILE M. T. B A 71  
DE CHAMPLAIN, LOUISE M. J.,  
B A 69  
DEEN, MAZRU, M PSPED 73  
DEERING, JOHN WILBERT, B A 63,  
M ED 70  
DEERNSTED, ERICA, MD MED 72  
DEEY, JOHN K. B A 69, M ED 70  
DEFILLO, LUCIE, (CAMPEAU)  
DIPL. SCM 59  
DEFOY, ANDRE, B TH 60, B ED 70  
DE FRANCO, LORENZO A. B LL 73  
DEGAGNE, ARTHUR,  
DE GAGNE, PAUL, B COM 54  
DE GRACE, MARIE-PAULE, B LS 72  
DE GRAUWE, COLLEEN, (RYAN)  
DIPL. SCM 62, CERT SCPHN 65  
DEGROSBOIS, ROLAND,  
DEGUIRE, ANDRE, B PH 61,  
B TH 65  
DE GUIRE, RITA-GRATIA, B A 50  
DEHLER, DAVID, B A 57, B LL 60,  
M PH 65, L PH 65, AOAB  
DEHLER, JOHN,  
DEHLER, MARITA, (VON HELLENS)  
B A 60  
DEHLER, RONALD C, ADAB A 38  
DEHLER, SALLY I. A. B A 70  
DE K DE VARENT, FERRY,  
B SCEC 68  
DE LA BASTIOL, GISELE, B A 73  
DE LA CHEVROTIERE, PAUL,  
B SCCE 68  
DELAGE, FRANCOISE, (GAULIN)  
B SCS 61  
DELAGE, NICOLE, (MARTIN)  
DIPL. SCM 61  
DELAGE, PAUL B. B SCPO 60  
DELAGE, PIERRE Y. B SCPO 63,  
L LL 65, DIPL LL 67  
DELAGE, RAYMOND, B A 59,  
B COM 63  
DELAGRAVE, JACQUES J.,  
B LETT 71, B PED 73  
DELAMERE, A ALMA RENEE,  
B SCS 46, B A 63  
DE LARRINAGA, JOSE ANTONIO,  
B COM 58  
DE LA SALLE, GILLES, B A 68,  
MD MED 72  
DE LA SALLE, J B,  
DE LA SALLE, J B.
- DE LA SALLE, JEAN-FRANCOIS,  
B EDPHY 64, B A 65  
DE LAUNIERE, LISE, B LETT 72  
DELISLE, CECILE, DIPL. SCM 42  
DELISLE, JEAN-PAUL, B A 46,  
M A 49  
DELISLE, JEAN-PAUL G. B SCS 70  
DELISLE, LUCIE M. B A 74  
DELLI COLLI, PASCAL JOSEPH,  
M PSY 57, PHD PSY 64  
DELMAS, PAUL J G, B SCEC 63,  
B SCEC 66, M SCEC 68  
DELDREME, PAULINE M. (STEIN)  
DIPL. SCM 65  
DELROY, DENYSE, (BRISSDON)  
B A 69  
DELUCCO, ANTHONY T, MD MED 72  
DE MERCADO, JOHN B ARTHUR,  
B SCELE 66, M SCELE 68,  
PHD SCELE 70  
DE MERCADO, ROBERT BRUCE, B  
APMED 71  
DEMERS, G. B APHIL 27,  
L APHIL 28, B A 28  
DEMERS, GUY, NIL A 60  
DEMERS, J JEAN MARC, L LL 63,  
DIPL LL 65  
DEMERS, JEAN-LUC, B PH 47  
DEMERS, MARCEL,  
DEMERS, MICHELE P. L. B A 72  
DEMERS, MONIQUE, B PED 71  
DE MONTIGNY, MAUREEN F. (LANE)  
B A 70  
DE MONTIGNY, PIERRE E.,  
B PHYSE 73  
DEMPSEY, THOMAS R. B SCEC 71  
DENAULT, PIERRE, B SCS 69  
DENEALUT, CLAIRE, B PHYSE 72,  
B PED 73  
DENEALUT, JACQUES, B A 70  
DENEALUT, JOSEPH JOCELYN,  
B A 63, MD MED 67  
DENEALUT, LOUISE, (GALE)  
B ABA 72  
DENIGER, BERNARD B. B CDM 71  
DENIS, GILLES, B CDM 50  
DENIS, GILLES, B A 50  
DENIS, LOUISE M. A. B SCN 73  
DENIS, MARIELLE, DIPL. SCM 57  
DENIS, ROBERT, B PH 54  
DENIS, ROLANDE, B PHYSE 72  
DE NIVERVILLE, GEDRGES,  
DE NIVERVILLE, GERALD,  
DENNIS, LILIANE, NIL SCN 53  
DENT, DOROTHY M.,  
CERT SCPHN 53  
DENYER, JANIS, B A 70  
DENYES, BLAKE B. M. M. B 71  
DE PAULSEN, LAWRENCE J.,  
B SCBIO 73  
DE PUYJALON, HENRY J. B COM 62  
DERBY, JOHN R. B SCCE 67  
DEREGNAUCOURT, NICOLE,  
(CREPIN) B LETT 70  
DEROUIN, NORMAND, NIL A 57  
DERRY, LOUISE, (QUESNEL) B A 68  
DERVIN, LISE, (LAPENSEE)  
DIPL. SCM 56, CERT SCPHN 60  
DERVIN, MARY, CERT LS 50  
DERY, ANDRE, B LETT 71  
DERY, FRANCOISE, B A 51  
DERY, GENEVIEVE, B LETT 71  
DERY, MARGUERITE, B A 73  
DERY, SUZANNE, B A 68  
DE SARDGAL, CLAUDETTE, (DES  
ROCHES) DIPL. SCM 59  
DESAI, DILIP L., M SCME 72  
DE SAINT-VICTOR, PAUL R. B A 67,  
MD MED 71  
DE SALABERRY, LOUIS, B SCS 57  
DESARMA, GAYLE M. B A 71  
DESAULNIERS, LEONARD, NIL A 49  
DESAUTELS, ANNE-MARIE J. J.,  
DIPL. SCM 70, B SCNED 71  
DESAUTELS, IRIS A.,  
CERT SCPHN 69, B SCPHN 72
- DESBARATS, RICHARD W.,  
AOAB A 24  
DESBARATS, ROBERT P. B SCCH 71  
DESBRENS, PIERRETTE J., B A 70  
DESCHAMPS, ALEXANDRE, B A 38,  
M ED 70  
DESCHAMPS, JACQUES R. A.  
B COM 72  
DESCHATELETS, PAULETTE M.,  
B ABA 71  
DESCHEAUX D M I, JEAN-  
JACQUES,  
DESCHENES, SUZANNE, B LS 72  
DE SCISCID, PELLEGRINA,  
B SCBID 73  
DESGROSEILLERS, JEAN-PIERRE,  
B A 61, MD MED 65,  
M PHARM 70  
DESGROSEILLERS, LAURENT,  
DESGROSEILLERS, LOUISE,  
(BARSALDU) CERT SCN 62  
DESIKAM, MADHAVANUR S.,  
M SCCE 71  
DESIARDINS, CHRISTOPHER J.,  
B LL 72  
DESIARDINS, CLAIRE, B COM 66  
DESIARDINS, DAVID BRIAN,  
B SC 69  
DESIARDINS, DENIS, B A 50,  
MD MED 55  
DESIARDINS, ERNEST C. B PH 65,  
M PSY 70  
DESIARDINS, GERARD, B CDM 48  
DESIARDINS, GERARD J. B LS 72  
DESIARDINS, HIRACE, NIL A 13  
DESIARDINS, JACQUES, B A 71  
DESIARDINS, JEAN-PAUL,  
DESIARDINS, JEAN-PIERRE, B A 60,  
MD MED 64  
DESIARDINS, JEANNINE,  
DESIARDINS, JOHANNIE,  
B SCBID 72  
DESIARDINS, JULES, NIL A 40  
DESIARDINS, LILIANE, (CHARETTE)  
DESIARDINS, LISA, B A 74  
DESIARDINS, LOUIS-MARCEL,  
B A 57, B TH 61, M ED 70  
DESIARDINS, MARCEL C. B A 70  
DESIARDINS, MICHEL R. B ACCT 72  
DESIARDINS, PAUL, NIL EDPHY 49  
DESIARDINS, RITA, B A 40  
DESIARDINS, THERESE, (DELISLE)  
DIPL. SCM 41  
DESIARDINS, YVES, B A 60  
DESJARDIS, LIONEL, M A 47,  
PHD PH 54  
DESJARDIS, JACQUELINE,  
DIPL. SCM 47  
DESJARDIS, MICHEL, B A 65  
DESJARDIS, OMER, B A 53  
DESJARDIS, PIERRE J. B COM 69  
DESJARDIS, YOLANDE,  
(DESJARDIS)  
DESORMEAUX, ERNEST, M SCPO 44  
DESORMEAUX, M A FRANCOISE,  
CERT 45, B A 73  
DESOUZA, JOSEPH F. P. B LITT 73  
DE SOUZA, LEONIE T. B APSY 73  
DESPATIE, LOUISE M. B A 69  
DESPATIE, ROGER,  
DESROCHERS, JEAN C. B RECR 73  
DESROCHERS, PAUL, B BADM 72  
DESROCHERS, THERESE A. B SR 73  
DESROCHES, JACQUES-MARCEL,  
DESROCHES, PIERRE, B LITT 73  
DESROSIERS, MAUREEN, (SHEA)  
B LL 64, L LL 68, M DC 72  
DESSAINT, LISE G. G. B A 72  
DESY, FRANCOISE, B PHYSE 71,  
B ED 72  
DETHRIDGE, DIANNE GAIL,  
M HADM 73  
DE VARENNES, JACQUES,  
DE VARENNES, MARCEL, B SC 48  
DE VARENNES, THERESE,  
(REARDON) DIPL. SCM 51

DEVEAU, ARTHUR L, B PH 67,  
B TH 69  
DEVENISH, ARTHUR, M PSY 65  
DEVINAT, PIERRE, DIPL LL 58  
DEVINE, EDWARD TED, B A 56  
DEVINE, GAIL P, B A 70  
DEVINE, GLORIA, B LS 68  
DEVINE, MICHAEL J, B A 33  
DEVINE, PAMELAM, B A 66,  
B LL 70  
DEVINE, PETER, B A 34, M A 36  
DEVINE, ROBERT G, NIL A 59  
DEVLIN, MARIE ANN, DIPL SCN 60  
DEVLIN, PAUL, B SC 70  
DEVNANI, HOLO, DIPL MSC 72  
DEVOE, D L, B A 66, B LS 67  
DEWAR, J DAVID, B CDM 70  
DEWAR, KENNETH, D CDM 72  
DEWAR, MARION H, CERT SCN 68,  
B SCPHN 72  
DHAR, HARIPADA, PHD SCCH 73  
DIALLO, MOHAMADDOU AOUJI,  
CERT PADM 71, DIPL PADM 72  
DIAS, JOSEPH B, PHD EDADM 72  
DIAS M D, ALEKSANDER I,  
MD MED 68  
DIBARTOLO, ANTHONY BRENT,  
B SCME 73  
DIBARTOLO, FRED, B SC 67  
DICKMAN, JOHN, MD MED 73  
DICKO, TORISSA H, CERT PADM 72  
DICKSON, ELEANOR M  
B SCPHN 71  
DIENA, JOEL I, M A 67  
DIEPMAN, BERNARD, B COM 66  
DIER, WAYNE HOWARD, B A 67  
DIETRICH, MARJORIE, (KENNEDY)  
CERT SCPHN 58  
DIGNARD, RHEAL, B COM 63  
DIGNARD, SUZANNE G, M, B A 72,  
M PSPED 73  
DIGUER, HERVE, B COM 53  
DIGUER, ROBERT,  
DIGUER, RONALD,  
DILAVER, D MUSTAFA,  
DIPL MSC 71, M MSC 72  
DILLABOUGH, STEPHEN R,  
B PHYSE 72  
DILLON, ANOREA L, B RECR 73  
DINARDO, DOMENICO, B A 72  
DINARDO, RALPH C, B SC 69  
DINER, MURRAY C, M HADM 73  
DINNING, LYNDA, B SCNED 71  
DIDGUARDI, SHIRLEY A,  
B APMED 71  
DION, JEAN-PIERRE, B SCELE 71  
DION, THERESE M D, B ATRAD 73  
DIONNE, BLANCHE M, B CDM 54  
DIONNE, CLAUDE ANDRE, B A 70  
DIONNE, GERARD,  
DIONNE, JEAN-PAUL J, M ED 72  
DIONNE, LISE G, B APSY 72  
DIONNE, MICHELE T, B ATRAD 73  
DIONNE, NORMAND G,  
B EDPHY 70  
D'IDRO, MIGHELE ANNE-M,  
MD MED 74  
DISLEY, NDRA, CERT SCPHN 62  
DIXON, CAROL V, (DEWAR)  
B SCNED 72  
DIZAZZO, EDWARD, M PSY 71  
DOBSON, NANCY R, (ROBERTSON)  
CERT SCPHN 68, B SCPHN 72  
DDDD, CLARENCE, AOAB EDPHY 56  
DOEPNER, MICHAEL, B APMED 72  
DOEPNER, MICHELLE M T,  
(GROULX) CERT SCPHN 71,  
B SCPHN 72  
DOHERTY, EARL  
DOLAN, GAIL A, PHD BIOCH 66,  
MD MED 72  
DOLAN, MARY HELENA, B SCN 74  
DOMINGUE, MARCEL, M EDADM 73  
DOM, CONWAY,  
DONALDSON, BRUCE S, B COM 69  
DONALDSON, EDWARD S, B A 49

DOMIHEE, TILTON T, B LL 73  
DOMIHEE, W CLIFFORD,  
DOWNELLY, BERTRAM J, M ED 70  
DOWNNELLY JOHN G, B A 72  
DONOGHUE, EILEEN E, B PH 68,  
M APSY 71  
DONOGHUE, MARY AGNES, B A 69  
DONOGHUE, TERESA E A M,  
CERT SCN 70, B SCPHN 71  
DONOHUE, JIMMY, B A 59  
DONOVAN, EDWARD J,  
DONOVAN, RITA, B LS 62  
DODD, BONNIE J, B LS 70  
DODLAN, EILEEN, B A 50  
DODLAN, GWENDOLYN A, B A 70  
DORAS, DANIELLE, B SCN 73  
DORAN, BURKE ANTHONY,  
NIL SC 56  
DORAN, MARGOT, B A 67  
DORR, PAUL E,  
DORR, ROGER, B A 69  
DORRION, ORLOFF, B A 40,  
L PH 41  
DORLOT, FRANCOIS, M AHIST 70  
DORVAL, PIERRE, B SC 69  
DOSTALER, HENRI-LUCIEN G,  
NIL COM 39  
DOSTALER, J RENE, B CDM 46  
DOSTALER, JEAN-PAUL,  
DOSTALER, LYSE ALINE, B SCN 73  
DOTH, GILLES J, B A 69  
DOTH, IRENE R E, B A 71  
DOUCET, GERALD W, B A 67  
DOUCETTE, REGIS L, B A 70  
DOUCHAND, REYNOLD, M M4 73  
DOUGLAS H, WAITT, B ED 69  
DOVER, GERALD R, B COM 53  
DOVER, MARK H, B COM 62  
DOVER, MARK R, MD MED 55  
DOWNIE, VIOLA, DIPL SCN 34  
DOYLE, CHARLES F, B A 46  
DOYLE, DIANNE M, B SCN 73  
DOYLE, H W,  
DOYLE, JOHN A'HERN, MD MED 51  
DOYLE, MARTHE A. (BEADLIEU)  
B SC 69, M SCOP 72  
DOYLE, MARY K, CERT SCNED 59  
DOYLE, MONTAGUE E J, B SC50 71  
DOYLE, NORAH, B A 66  
DOYLE, PATRICK JOSEPH,  
B SC60 69  
DOYLE, PERCY H, B A 51  
DOYLE, ROBERT S, M ED 70  
DOYON, RICHARD L,  
DRAPEAU, CLAUDE H, B SCS 70  
DRAPEAU, FRANCES, B APSY 71  
DRAPEAU, PAUL M, M APHIL 71  
DRAPER, DOUGLAS WAYNE,  
M SCCE 72  
DRAPER, JOHN,  
DREW, DERWOOD, B A 53  
DREW, GASTON GUY, B ED 68,  
M EDFDU 71  
DRISCOLL, MARGO J, B SCN 72  
DRISCOLL, MARGUERITE, (MARDEE)  
B SCNED 65, M HADM 72  
DRISCOLL, WALTER, B COM 40  
DROUIN, ANDREE, B A 48  
DROUIN, J M YVES, B ED 71,  
M SCQUIN 72  
DROUIN, JACQUES, B A 49  
DROUIN, JOCELYNE M, B A 63  
DROUIN, MAUREEN B, B A 70  
DROUIN, MAURICE A, B SCBIO 72  
DROUIN O M I, PAUL-EMILE,  
L PH 37, L TH 41, L TH 41,  
B A 49, ADAB  
DROUIN, PIERRE, MD MED 68  
DROUIN, PIERRE, B APHIL 59,  
L PH 60, B SC 64, M A 68,  
ADAB  
DROUIN, ROGER, B APHIL 53,  
L PH 56  
DROUIN, THERESE, B A 48  
DROZDA, BONITA M, CERT SCN 70,  
B SCNED 71

DUBE, FRANCOIS A, B SC 57,  
MD MED 61  
DUBE, JACQUES,  
DUBE, JACQUES R, B SCS 63  
DUBE, JACQUES R A, B CDM 69  
DUBE, JEAN-CLAUDE, NIL A 54  
DUBE, JEAN-MARC, B SC 70  
DUBE, LISE, (PARADIS)  
DIPL SCN 64  
DUBE, MAURICE J,  
DUBE, PHILIPPE A, MD MED 72  
DUBEAU, GILLES, B A 56  
DUBDIS, EMILE, M ED 69  
DUBOIS, GASTON G, B A 54,  
MD MED 58  
DUBDIS, GEORGES H, B APHIL 47  
DUBOIS, GILLES E, B A 66,  
M PSY 69  
DUBDIS, HORACE, B A 58  
DUBDIS, HUBERT H, B A 70,  
M EDADM 73  
DUBOIS, JACQUES, B A 43  
DUBOIS, LOUIS MARIE,  
B SCNED 65  
DUBDIS, LDUISE P, B A 70  
DUBREUIL, ROBERT N, B CDM 51  
DUBUC, ALAIN J, B LL 73  
DUC, GERALD A, M SCEC 64,  
PHD AGE0G 73  
DUCCESCHI, GIULIANO, NIL A 50  
DUCCESCHI, LOUISE, B LETT 73  
DUCHARME OMI, LEONARD,  
B PH 38, L PH 39, B A 40,  
B TH 41, L TH 43  
DUCHARME OMI, SYLVIO,  
DUCHARME JR, JOHN FERGUS,  
B A 73  
DUCHESENE, ANNE-MARIE C,  
B AHIST 73  
DUCHESENE, LOUISE, (BRISSON)  
NIL A 59  
DUCHESENE, RAYMOND, M PSY 65  
DUCHESENE, MICHEL J E,  
B PHYSE 72  
DUFAULT, ANDRE,  
DUFAULT, ROBERT, B A 51  
DUFFELL, DIANE P, B LS 69  
DUFORD, GUY, B PH 65,  
B EDPHY 67  
DUFOR, ALLEN, B LS 71  
DUFOR, ARLETTE, (PILDM) B  
SCS 62  
DUFOR, LOUISE M C, M ASSOI 72  
DUFOR, OSCAR,  
DUFOR, PAUL,  
DUFOR, REMI,  
DUFOR, RENAL, B SCCH 73  
DUFOR, THOMAS T,  
DUFOR JR, THOMAS-TELMON,  
MD MED 64  
DUFRESNE, DYANE M, (GLANDON)  
B A 69, B ED 70  
DUFRESNE, HENRI-PAUL,  
DUGAL, LISE, B A 72  
DUGAL O M I, MAURICE,  
DUGAL, NICOLE M C, B SCO 73  
DUGAN, JEAN MARY, (TRACEY)  
DIPL SCN 64  
DUGAN, MARY JEAN, (TRACEY)  
DIPL SCN 64  
DUGAS, MADELEINE, B A 33  
DUGAS, MARCEL E, NIL SC 58  
DUGAS, MYDORNE, DIPL SGN 48  
DUGAS, WILLIAM J, NIL A  
DUGGAN, J E,  
DUGGAN, JAMES, M LITT 71  
DUGGAN, MARY C, B SGN 67  
DUGUAY, ANORE I, B A 71,  
B ED 72  
DUGUAY O M I, MARCEL, B A 42,  
M SCPO 42  
DUHAMEL, M Y MARTHE, B PH 70,  
M APSY 73  
DUHAMEL, MARIE, B ATRAD 73  
DUHAMEL, ROGER, PHDH LETT 62

DUKE, SHEILA, (MCCLORY)  
B SC 64  
DULUDE, DENISE M C, B AGE0G 73  
DULUOE, MICHEL, NIL A 56  
DUMAIS, FRANCINE W, B PSY 74  
DUMAIS, J PIERRE, B A 70  
DUMAS, ALINE, B SR 73  
DUMAS, CELINE, B PH 68,  
B APHIL 69, M APHIL 72  
DUMINIE, DOUGLAS M W,  
M LITT 72  
DUMMETT, MARY J,  
CERT SCNED 67, B SCNED 68  
DUMONT, CHARLES, B A 64,  
MD MED 68  
DUMONT, JEAN L, B COM 68,  
B CDM 69  
DUMONT, JEAN-GUY, NIL A  
DUMONT, MARC R, B A 70,  
B PED 71  
DUMONTIER, YVAN J P, B SCS 68,  
B COM 71  
DUMOUCHEL, BERNARD, B A 69,  
B LS 70  
DUMOUCHEL, LOUIS, B A 37  
DUMOUCHEL, MARIE A, (LEMOINE)  
B LS 70  
DUMOUCHEL, PIERRE E,  
B SCME 69, M SCME 71  
DUMSDAY, GAYLE, M PSY 67  
DUNCAN, ELIZABETH, B SCN 70  
DUNLAP, MICHAEL A, B COM 70,  
B LL 73  
DUNLAP G C, JOHN GERALD,  
B A 47  
DUNLOP, DELMAR A, M SCDM 73  
DUNN, CLAUDETTE, (LEGER)  
DIPL SCN 55  
DUNN, LEMORE E, CERT SCN 70  
DUNNING, FRANCES M,  
CERT SCPHN 57  
DU PERRON, PHILIPPE, B ED 67,  
M ED 70  
DUPLANTIE, RAYMOND C,  
M EDADM 73  
DU PLESSIS, R L, B A 50, L LL 56  
DUPONT, CLAUDE M I,  
M AHIST 72, CERT AHIST 73  
DUPONT, J UBALO, NIL A 26  
DUPONT O M I, JEAN-CLAUDE,  
DUPONT, LUCILLE,  
CERT SCNED 69, B SCN 70  
DUPRE, PAUL F, B PHYSE 72  
DUPUIS, JORIGENE, B A 35  
DUPUIS, JEAN-GUY J R G, B SC 70  
DUPUIS, JEAN-JACQUES, B SC 64  
DUPUIS, MARGEL,  
DUPUIS, MARIE JEANNE, B A 73  
DUPUIS, MICHAEL G, B A 69,  
M AHIST 73  
DUPUIS, PAUL R, B A 67  
DUPUIS, PAUL-EMILE, B A 33  
DUPUIS, RITA, B A 73  
DURAND, CARMEN B, M EDADM 70  
DURAND, JOHN G, B COM 71  
DURDA, RICHARD H, B APHIL 72  
DURHAM, LEO W, NIL A  
DURHAM, MICHAEL, NIL SCS 56  
DURHAM, PAULA H, B SR 72  
DUROCHER, CLAUDE, M ED 70  
DUROCHER, LORRAINE MARIE,  
B A 71  
DURR, LAWRENCE, M SC 69  
DURRANT, HELEN H, B SCNED 71  
DUSSAULT, FLDRE, M A 69  
DUSSAULT, FRANCOIS A,  
B SCELE 71  
DUSSAULT, RACHEL M A, (PILDM)  
B SC 69, M SC 70  
DUVAL, RONALD P, B APSY 71,  
B ED 72  
Dwyer, VINCENT T, M SCQUIN 71  
DYER, LEONA, (KENNEDY)  
DIPL SCN 59  
DZIUBA, ROLLIE J, B SG 54,  
MD MED 59

# ONTARIO

- EADES, THOMAS G. M. EDFOU 71  
EADY, NICOLE B. (LALANDE)  
B A 66  
EARLE, HAROLD E. B. ED 71,  
M EDADM 72  
EARLE, JEFFREY, M A 54,  
PHD PSY 56  
EASTWOOD, MARCLA J. B. SCM 70  
EBELTDT, DOUGLAS J.,  
B SCELE 72  
EDATTEL, ROMEO E. MD MED 72  
EDEL, HOWARD R. B. SCELE 72  
EOMISON, ALICE V. B. LS 68  
EDWARDS, BRIAN R. B. COM 66  
EDWARDS, HENRY P. M A 65,  
PHD PSY 67  
EDWARDS, SHARON A. (PHILLIPS)  
CERT SCNED 71, B SCNED 72  
EDWARDS DAVIES, TIMOTHY,  
B BADM 71  
EGAN, RITA (MC ISSAAC)  
DIP. SCN 46, CERT SCOPHN 47  
EGYED, ELIZABETH C. (FOUGAR)  
M PSY 66  
EIDUS, LESLIE B. B. SCELE 71  
EISSNER, ELISABETH, B. LS 69  
ELBDURNE, CHARLES J. B. COM 66  
ELDER, STEWART J. M. EOADM 71  
ELDERIDGE, LAURENCE,  
EL. QUEBEC, NADY,  
DIP. PSYCH 72  
EL-KHOURY, CHARLOTTE,  
M PED 73  
ELKIM, ERIC N. MD MED 70  
ELLEMENT, GEORGE C. B. SCME 72  
ELLERTON, MARY LOU, (FITCH)  
B. SCM 69  
ELLMAN, JON P. MD MED 70  
ELMASRY, MOH I. M. SCELE 70  
ELSE, JEFFREY, CERT BADM 71  
ELWOOD, ANN J. (STIRLING)  
B A 69  
EMARD, AURELE, B A 66  
EMARD, CLAIRE L. (BEAUCHESNE)  
B A 71  
EMARD, EDOUARD, B. SCS 62  
EMERY, ALPHEE, B A 49  
EMERY, JOHANNA D. B. SCOPHN 71  
EMOND, ARTHUR,  
EMOND, ERNEST R. B A 38  
EMOND, JACQUES A. B A 68,  
B LL 71  
EMOND, LUCILLE, (BOURBEAU)  
B. SCM 66  
EMOND, MAURICE, B. APHIL 65  
EMOND, MAURICE G. B. RECR 71  
ENNIS, MICHAEL J. M. CA 72  
ENO, CATHERINE V.,  
CERT SCNED 56  
ERNST, NICHOLAS, B. COM 71  
ERTL, JOHN PAUL, M A 61,  
PHD PSY 66  
ESSIEN, FRANK SWANZY,  
M. EOADM 72  
ESSOMBA, LAURENT J. M. B A 69  
ESTAN, RAFAEL, B. LETT 73  
ETHIER, CHARLES P. B. COM 73  
ETHIER, GHISLAINE, B. LS  
ETHIER, HENRIETTE B. B. PED 74  
ETHIER, JEAN-CLAUDE, M A 68  
EVANS, OERKE E. M. SCEC 73  
EVANS, FRANCIS J. MD MED 54  
EVANS, HYACINTH L. M. BADM 72  
EVANS, JOHN, B A 70  
EVANS, LINDA E. B. SCNEO 71  
EVANS, MARY DIANE, B. SCD 71  
EVANS, NANCY R. MD MED 71  
EVANS, RORY A. B A 69,  
MO MED 73  
EVELYN, CARL A. B. COM 68  
EVES, C. R. B. SC 56, PHD PH 60  
EVES, FRANK, MD MED 73  
EWIN, GORDON J. M. EOADM 72  
FABER, NANCY, CERT SCNED 69  
FAIRFIELD, IDHIA A. B. SC 70,  
MD MED 74  
FALLS, E. MARGARET,  
CERT SCPHN 71, B. SCPHN 72  
FALSETTO, ORTENSIO,  
FAMILIADIS, EMMANUEL,  
B. COM 65  
FAN, YUNG, M. SCCE 70  
FARAH, CHARLES, DIP. MSC 71  
FARBER, LEONARD, B. COM 70  
FARDAIS, ARTHUR, B A 68,  
B. ED 69, M. ED 70  
FARHA, FARID H. B. SCELE 72  
FARLEY, J. H. GILLES, B. SCINF 71  
FARLEY, JACQUES W. M. SCELE 71  
FARLEY, MICHEL H. B. ASCPL 71  
FARLEY, RENE,  
FARMER, LIONEL B. A 42  
FARMER, RICHARD, B. A 52  
FARNAND, BARBARA, (MAHONEY)  
B A 52, B. ED 70  
FARNWORTH, NANCY E.,  
CERT SCPHN 71, B. SCPHN 72  
FARRAH, ALLAN E. B. A 69  
FARRELL, DAVID M. M. SCCH 73  
FARRELL, FRANCIS JOSEPH,  
M. SC 63  
FARRELL, LAWRENCE,  
AOAB HSCB 44  
FARRELL, MARY E. B. ACSOC 73  
FARRELL, MONIQUE B. (CAZABON)  
B. SC 73  
FARREN, MARIE-CLAIRE,  
(BRISBOIS) DIP. SCN 52  
FAUBERT, CLAIRE Y. B. LETT 72  
FAUCHER, JOCELYNE,  
CERT SCCH 73  
FAUCHER, M. DENISE, B. A 73  
FAUCHER, PIERRE, B. SC 60  
FAULKNER, DENIS, B. A 62  
FAULKNER, J. EDOUARD,  
FAULKNER, LISE M. C. B. APSY 74  
FANCETT, BOB, B. PHYSE 72  
FEBBRARO, MARIO A. MD MED 71  
FEBBRARO, SUSAN, (PENNER)  
MD MED 71  
FEENEY, ALANNAH E. B. A 70  
FEILDERS, HEATHER, (BEEMAN)  
B. COM 68  
FEINSTEIN, ABE, B. LL 63  
FELDMAN, GEOFFREY, M. MSC 73  
FERGUSON, GERRY A. B. LL 71  
FERGUSON, JAMES M. B. A 67,  
M. ED 70  
FERGUSON, ROBERT D.,  
M. EOADM 71  
FERGUSON, RODNEY D. B. COM 72  
FERLAND, GUY, L. LL 69  
FERLAND, LISE, B. SCNEO 65  
FERNS, JULIA RUTH, B. SCM 71  
FERRARI, M. J. R.,  
FIFE, GEORGE R. B. LL 71  
FILION, A.,  
FILION, CLIFFORD A. B. A 69  
FILION, GABRIELLE, B. A 54  
FILION, JEAN M.,  
FILION, JEAN-PAUL, B. A 53  
FILION, MARY THERESA, (GREEN)  
DIP. SCN 60, B. SCPHN 67  
FILION, THERESE, (TERRIEN)  
DIP. SCN 37  
FILIPKOWSKI, JEAN, B. LS 69  
FILIPPINI, YVON, PHO PH 74  
FILLION, GHISLAIN M. L. LL 70  
FINDEIS, JOHN H. M. SC 69  
FINDER, HELEN, B. ED 71,  
M. PSPED 72  
FINK, J. PAUL, B. SC 69  
FINK, PAUL H.,  
FINKELSTEIN, MAXWELL L.,  
B. SCBIO 73  
FINLAY, MARY L. B. A 67  
FINN, MARGARET, B. ASCCI 73  
FINN, THOMAS O'ARCY, B. COM 62,  
B. LL 65  
FINNEGAN, PAUL, B. COM 70  
FINSTEN, LUCILLE, (DUGAS)  
B. A 55  
FISHBAIN, DAVID ABRAHAM,  
B. SC 66, M. SC 69,  
MO MED 71  
FISHER, LAWRENCE, M. AHIST 70  
FISK, GEORGE E. B. LL 69  
FITCH, FAMELA A. B. SCD 71  
FITZGERALD, JOAN,  
CERT SCPHN 48  
FITZGERALD, SHEILA, (ARBUCKLE)  
CERT SCPHN 65  
FITZPATRICK, ANNE M. P. A. B. A 72  
FITZPATRICK, IGNATIUS, M. ED 56  
FITZSIMMONS, PATRICIA A.,  
B. SC 69  
FLANDERS, JANET F. L. B. LS 72  
FLANNERY, ELIZABETH, (KELLMER)  
B. A 64  
FLEMING, CHRISTOPHER L.,  
MD MED 66  
FLEMING, MARY LOU, (EATDN)  
CERT SCN 69  
FLETCHER, O. ELAINE, B. PHYSE 72  
FLETCHER, IDHIA C. M. SCOUN 73  
FLETT, MARY L. B. A 72  
FLEURY, DANIEL M. B. PH 70  
FLEURY, DENIS A. M. SCCE 72  
FLUEHLER, HANS C. M. PSPED 73  
FOGARTY, ANNA TERESA, B. A 64  
FOGARTY, GERALD, B. A 36  
FOGARTY, J. J.,  
FOGARTY, KENNETH H. B. A 44,  
M. A 56  
FOIDART, DIANNE J. M. M. LETT 72  
FOISY, JEAN-JACQUES, B. SCS 61,  
B. A 65  
FOISY, MARIE-CLAIRE, B. AHIST 72  
FOISY, SUZANNE J. H. (OUIMET)  
B. A 68, B. LS 69  
FOK, TAT-KUEN, B. SCCE 72  
FOLEY, CLIFFORD JOHN, B. A 69  
FOLEY, MAUREEN, (CHARBONNEAU)  
B. SCN 67, CERT SCPHN 69  
FONTANA, JAMES ALBERT, B. LL 64  
FOO, ADRIAN H. KWONG,  
B. SCCE 71  
FORAN, JOAN C. B. APSY 72  
FORAND, GERALD, B. A 72  
FORBES, BRIAN N. B. COM,  
B. LL 71  
FORCIER OMI, GERARD, B. A 35,  
M. SCPO 48  
FORGET, LISE, (TREPANIER)  
CERT SCN 57  
FORGET, LISE T. B. COM 73  
FORGET, LOUIS A. B. ASCEC 73  
FORGET, M. L. CAROLE, B. ACSOC 73  
FORGET ROBERT, MD MED 67  
FORGET, SOLANGE, B. LITT 73  
FORGUES, MAURICE, B. A 71  
FORGUES, ROLAND GERARD,  
B. PH 46, B. A 47, PHO PSY 52  
FORREST, MARY, (MEAGHER)  
B. A 67  
FORSEY, ROBERT L. B. A 67  
FORSYTH, HELEN D. R.,  
CERT SCPHN 66, B. SCPHN 70  
FORSYTH, JAMES J. M. A 68,  
PHO SR 72  
FORTY, J. B. LL 71  
FORTIER, ALFRED,  
FORTIER, ANDRE J. B. PHYSE 71,  
B. ED 72  
FORTIER, BERNARD, B. A 32  
FORTIER, CHARLES A. B. TH 43  
FORTIER, DENIS, B. A 73  
FORTIER, GEORGE B. B. AHIST 72  
FORTIER, JACQUES, B. A 22  
FORTIER, JEAN A. J. B. A 71  
FORTIER, JULIE L. B. APSY 72  
FORTIER, NORMAND J. M.,  
B. APHIL 63  
FORTIER, PAULETTE, (TOURANGEAU)  
B. PH 70  
FORTIER, PIERRE W. B. A 66,  
L. LL 69  
FORTIER, YVAN, B. PH 70  
FORTIER, YVES O.,  
FORTIN, DENISE, (MEUNIER)  
B. A 67, B. LS 68  
FORTIN, J. CLAUDE, B. A 68,  
B. ED 69, M. EOADM 70  
FORTIN, LAVAL, B. ABA 73  
FORTIN, M. CLAIRE M. B. A 70  
FORTIN, PIERRE, B. SC 65  
FORTIN, SHARON A. B. ASCCI 73  
FORWARD, J. WILLIAM, B. SC 69  
FOSIER, GWENDOLYN M.,  
CERT SCPHN 56,  
CERT SCNED 61  
FOSTER, THERESE, (DESROCHERS)  
NIL LS 58  
FOURNIER, MARIE, CERT SCNEO 63  
FOURNIER, ALEXANDRE, B. A 68  
FOURNIER, BERNARD, B. A 59  
FOURNIER, CALLAN, B. LL 62, L.  
LL 65  
FOURNIER, FRANCOIS, B. SCBCH 72  
FOURNIER, GERALD,  
FOURNIER, JEAN,  
FOURNIER, LAVAL, M. AGEOG 72  
FOURNIER, LUCILLE M. B. LETT 72  
FOURNIER, LYSE B., (BEAULIEU)  
B. ED 70, M. ED 70  
FOURNIER, MARIANNE F. B. A 70  
FOURNIER, PAULINE T. M. PH 73  
FOURNIER, PIERRE-WILLIAM,  
MD MED 53  
FOURNIER, RAYMONDE A.,  
DIP. SCN 64, CERT SCNEO 69,  
B. SCM 70  
FOURNIER ROBERT P. B. A 70  
FOURNIER, THERESE, (FARDAIS)  
DIP. SCN 49  
FOWLER, J. DOUGLAS, B. ASCPL 71  
FOX, DONALD A. M. EOADM 72  
FOX, MORAH M. CERT SCPHN 69,  
B. SCN 70  
FOXALL, DENISE G. (PERRIER)  
B. SCINF 74  
FRANCHE, P. GEORGES, B. BADM 73  
FRANK, JOSEPH A. PHO AHIST 72  
FRANKLIN, HARRY,  
FRANKLIN, SUSAN J. M. KIN 72  
FRASER, GORDON M. B. PHYSE 73  
FRASER, JACK, B. SCS 57  
FRASER, J. IONATHAN C. B. SCMAT 73  
FRASER, M. M. CAROLE L. (PATRY)  
CERT SCN 70, B. SCPHN 71  
FRASER, MARY M. CERT SCPHN 67,  
B. SCPHN 68  
FRASER, NORMAN, B. COM 60  
FRASER, PAUL A. B. COM 63  
FRASER, PAUL A. B. COM 63  
FRASER, RONALD A. M. EDFOU 71  
FRASER, SHEILA M. (PUFFER)  
B. ATRAD 74  
FRANLEY, MARK P. B. LITT 70  
FRECHETTE, DENISE, (LEDUC)  
B. SCD 66  
FRECHETTE, GILLES C. B. A 70  
FRECHETTE, J. P. B. COM 66  
FRECHETTE, JACQUES, B. A 60,  
B. A 61  
FRECHETTE, JEAN-PAUL,  
AOAB HSCB 40  
FRECHETTE, L. PAUL, B. COM 70  
FRECHETTE, LUCIEN EDOUARD,  
FRECHETTE, MARIE LYNE,  
B. ABA 72  
FRECHETTE, RENE, B. A 36  
FREDETTE, MARIE-THERESE,  
B. LS 43  
FRED C. A. ALAM, B. COM 67,  
B. COM 68  
FREGEAU, SERGE, L. LL 65,  
DIP. LL 68  
FRENCH, FRANCIS,  
FRENCH, PAUL J. B. LL 72  
FREYNET, LUCILLE J. B. LS 68  
FRIED, DOED, MD MED 69  
FRIEDAY, LESLIE A. (MOYER)  
B. LITT 72



FRIEND, JOHANNA A. M. (VAN BEMMEL) B LS 71  
 FRIESEN, LINDA MAE, (LEWIS) B SCD 74  
 FRIESEN, PAUL A. M. ED 69  
 FRIGOM, CLAIRE, (RENAUD) B A 65  
 FRITZ, MAUREENA P. PHD SR 72  
 FROST, IAN W. MD MED 73  
 FUDAKOWSKI, JACEK B B A 66  
 FULCHER, SIMON J. H. B A 71  
 FUNG, BING-CHUNG, B SCME 72  
 FURIC, DOROTHY P. (MCATEER) B SCPHN 70  
 FURIMSKY, EDWARD, PHD SCCH 72  
 FURLONG, JOHN KENNETH, M ED 70  
 FURLONG, MARY E. DIPL SCN 40, M PED 72  
 FURMANCZYK, JOSEPH, B ABA 72  
 FUSO, ANNA, B LITT 73  
 FYFE, DOUGLAS E. M. EDADM 73  
 FYLE, CHARLES R. M. EDADM 72  
 GABOURY, ODETTE, (LERDUX) B A 72  
 GAFFEN, FRED, M. AHIST 69  
 GAFFNEY, GAIL, (WEBB) B SCN 63  
 GAFFNEY, JOHN W. B SC 69, B SCELE 71  
 GAFFNEY, MYRNA I., CERT SCNED 66  
 GAFFNEY, PATRICIA A. (EYRE) CERT SCN 70 B SCPHN 71  
 GAFFNEY, PAUL FRANCOIS, B A 64  
 GAGNE, GARMEN, M A 69  
 GAGNE, DANIEL J. P. B APSY 71  
 GAGNE, GISELE J. (ROBICHAUD) M ATRAD 73  
 GAGNE, IRENEE, GAGNE OMI, JACQUES, B A 52, B PH 52, L PH 53, B TH 56, L TH 58  
 GAGNE JACQUES, L LL 73  
 GAGNE, JEAN PIERRE, B A 72  
 GAGNE, LEA, B ED 51, M APSY 57  
 GAGNE, LUCETTE, (KINGSLEY) DIPL SCN 64  
 GAGNE, LUCIE EVA, B A 74  
 GAGNE, MICHEL, GAGNE, MICHEL R. B SCDG 71  
 GAGNE, PAUL R. B A 73  
 GAGNE, PIERRE A. B ED 71  
 GAGNE, SHARI PATRICIA, (MAYER) B SCN 73  
 GAGNE OMI, THIBAUD, B A 42, L PH 43, B TH 45, L TH 47, M A 49  
 GAGNON, ANDRE J. W. B A 67, L LL 71  
 GAGNON, CHRISTINE, CERT AHIST 73  
 GAGNON, CLAUDE B A 73  
 GAGNON, DENISE M. B A 67, M PSY 70  
 GAGNON, GEORGES-HENRI, M EDADM 69  
 GAGNON, GERTRUDE, B ASCPL 56  
 GAGNON, GUY J. Y. M LETT 72  
 GAGNON, LOUISE, (LEVESQUE) B A 72  
 GAGNON, MICHHELLE, OIPL SCN 60  
 GAGNON, PIERRE, B A 65, L LL 69  
 GAGNON, RAYMOND, B LS 72  
 GAGNON, RENALD F. B A 71  
 GAGNON, RENAUD J. G. B ACSOC 72  
 GAGNON, SYLVIO B COM 59  
 GAGNON, W. ANDRE, B A 67  
 GAGNER, PIERRE, GAUDA, ANDRE M. B A 66, B SCBIO 67  
 GALARNEAU, J. A. GILLES, B PH 70  
 GALIPEAU, JEAN-LUC A. B A 69  
 GALIPEAU, PIERRE IVANHOE, B SCS 64  
 GALIPEAULT, JEAN, L LL 59  
 GALVIN, JAMES PAUL, B APHIL 68

GAMACHE, LAWRENCE B. PHD PH 69  
 GAMBLE, JEAN, B SCNED 70  
 GAMBLE, R. HUGH C. B SC 67  
 GAMLIN, RONALD, B ATRAD 73  
 GANDOLFO, ADRIANA, M. ALING 73  
 GANGE-HARRIS, EDITH M. R., CERT SCNED 71, B SCNED 72  
 GANNES, JOHN, GARAMSZEI, DEZSO, M. M & 73  
 GARAND, GILBERTE, (BERTHAUME) DIPL SCN 51  
 GARCEAU O M I, BENDIT, B A 50, B PH 50, L PH 51  
 GARCIA FERMIN, B SCELE 73  
 GARCIA, HELENA, B PHYSE 71  
 GARDERE, SANDRA, (LOW) MD MED 67  
 GAREAU OMI, ETIENNE, B A 40, B TH 41, L TH 46  
 GARLAND, MARGARET, CERT LS 61  
 GARNEAU, ANDRE, B SCPO 60, B LL 63  
 GARNEAU, GUY, GARNEAU, J. C. A., GARNEAU, LUCILLE, (WOODS) B A 44  
 GARNEAU, MARCEL, GARNEAU, PIERRE, GARNEAU, ROGER, ADAB A 31  
 GARNETT, LAWRIE R. MD MED 70  
 GARDIN, ALBAN, DIPL LL 58  
 GARDIN, GILLES, B SCELE 73  
 GARROD, LEONARD O. B A 71  
 GARSTON, RONALD G. MD MED 71  
 GARVOCK, SARAH L. B SCN 70  
 GASCON, ADELARD, B A 29, M A 41, DIPL PH 47  
 GASCON, DORIS, B A 73  
 GASCON, JACQUES, B ED 71  
 GASCON, JEAN-PIERRE, B COM 62, B LL 65  
 GASPARS, JAMIS, B LS 61  
 GASPER, DOM, GASPER, ELNORE A. (BAMBRICK) DIPL SCN 49  
 GATES, LAURA, (GILPATRICK) DIPL SCN 51  
 GAUDET, RICHARD J. A. L LL 74  
 GAUDETTE, MARC, L LL 68  
 GAULIN, ANDRE, GAULIN, DOROTHY, (FINLAN) DIPL SCN 48  
 GAULIN, DOROTHY, (FINLAN) DIPL SCN 48  
 GAULIN, LOUISE K. B A 73  
 GAULIN, PIERRE, B A 46, MD MED 51  
 GAULIN, ROBERT, B A 53  
 GAULT, DAVID W. M. M & 73  
 GAULT, GAIL C. B LS 72  
 GAUTHIER, ALBAN, GAUTHIER, AZARIE J. E. B LS 72  
 GAUTHIER, CAROL, L LL 66  
 GAUTHIER, CHRISTIANE, GAUTHIER, GLAIRE M. B ABA 73  
 GAUTHIER, EDOUARD, B COM 70  
 GAUTHIER, FRANCOIS, GAUTHIER, FRANCOIS-HENRI, B A 62  
 GAUTHIER, GAETAN, B A 65, M ED 69  
 GAUTHIER, GEORGES, B A 59, M LETT 72  
 GAUTHIER, JACQUELINE S B ATRAD 73  
 GAUTHIER, JACQUES P. J. B LL 72  
 GAUTHIER, JEAN-CLAUDE, B COM 62  
 GAUTHIER, JEANNINE M. E. B A 70  
 GAUTHIER, JOCELYNE, GAUTHIER, MARC, B LL 72  
 GAUTHIER, MARCEL, GAUTHIER, MARGARET F. (VAROTTA) B A 72  
 GAUTHIER, MARY, (GRATTON)

GAUTHIER, MAUREEN C. B SC 69  
 GAUTHIER, MONIQUE, (LEMIEUX) B A 55  
 GAUTHIER, OSCAR, B A 60, M ED 69  
 GAUTHIER, PAUL J. B PHYSE 73  
 GAUTHIER, PAUL R. B COM 72  
 GAUTHIER, PIERRE, B A 62  
 GAUTHIER, RAYMOND J. B LS 69  
 GAUTHIER, REGINALD E. B SC 72, B PED 73  
 GAUTHIER, RHEAL RAYMOND, B LETT 69, B ED 70  
 GAUTHIER, RICHARD A. B SCCE 73  
 GAUTHIER, ROBERT, B PH 25, L PH  
 GAUTHIER, ROGER R. B A 62, B EDPHY 65, M KIN 72  
 GAUTHIER, RUTH, B A 73  
 GAUTIER, IRENEE, ADAB HSCH 36  
 GAVAN, M. JOAN, B SCNED 71  
 GAVIN, AMELIA, (FAWCETT) DIPL SCN 40  
 GAYDRA, EVA, (VALACH) B LS 72  
 GAYREL, JEAN CLAUDE, B SCINF 73  
 GAY, GERARD, GAY-DROUIN, PAULETTE, (GAY) B A 73  
 GAYNOR, M. FLORENCE, M ED 60  
 GAZER, WILLIAM H. B A 73  
 GBEKE, AMOIN A. M. B ATRAD 73  
 GELINAS, PIERRETTE M., B ACSOC 73  
 GELINEAU, LOUISE M. B A 69  
 GENCHER, MOSES, MD MED 56  
 GENDREAU, PAUL-E. B A 62, M APSY 65  
 GENDRON, BERNARD, B AGEOG 73  
 GENDRON, J. F. LEON, M PH 70  
 GENDRON, M., GENDRON, MARJOLAINE, DIPL SCN 61  
 GENDRON, MICHEL, B LITT 71  
 GENDRON, PIERRE, B COM 68  
 GENDRON, ROBERT, GENDRON, VIGER, GENEUREUX, SUZANNE, B SCBIO 73  
 GENEST, GEORGES-L., ADAB SC 53  
 GENEST, REJEAN, B AHIST 72  
 GENIER, JEAN IRENE, B COM 68  
 GEOFFRION, ROBERT J. E. B A 70  
 GERGANAS, JACYNTHIE, (SAVARO) B APSY 73  
 GERGANAS, NICOLAS, PHD SCELE 71  
 GEORGE, DONALD, M SR 71  
 GEORGE, MARGARET M. B LITT 71  
 GERIN, FRANCOIS-M. B ALING 72  
 GERMAIN, JEAN-PIERRE, B A 58, MD MED 62  
 GERMAIN, LOUISE, B PED 72  
 GERMAIN, MARC-A. B A 61, MD MED 65  
 GERMAIN, SUZANNE, (CARRIERE) DIPL SCN 58  
 GERSHMAN, YOLANOE, PHO ED 66  
 GERSHON, ROBERT, B COM 57  
 GERSHON, SYDNEY, MD MED 66  
 GERVAIS, FERNAND, B A 57  
 GERVAIS, GYLLIANE, M SCPO 72  
 GERVAIS O M I, JACQUES, PHD TH 43  
 GERVAIS, MARIELE E. M LETT 71  
 GERVAIS, RONALD G. B COM 69  
 GERVAIS, SUSAN, (LANG) B A 68  
 GERVAIS, YVON, B GDM 64  
 GERYCH, GEORGES, M LS 60  
 GHONIMA, HAZEM, M AGEOD 71  
 GIACCONE, VITTORIO, B A 50  
 GIAN, MARC, M SCSO 73  
 GIBBONS, MARJORIE, (NADON) B A 50  
 GIBBS, DONALD R. B COM 69  
 GIBEAULT, JACQUES S. M AHIST 71  
 GIBSON, DAVID E. B LL 67  
 GIBSON, DONALD K. B LL 72

GIBSON, GARRY DAVID, B BADM 72  
 GIBSON, LOUISE, (LALANDE) B LS 67  
 GIFT, EDRIK H. M. ED 70  
 GIGUERE, CHARLES, GIGUERE, LAURA E., CERT SCPHN 55, B SC 64  
 GIGUERE, LISE, B SCNED 64  
 GILBERG, PETER NILS, B COM 65  
 GILDERS, CARLA, B A 66  
 GILFILLAN, ALAN JAMES, B A 71  
 GILHOOLY, J. P., GILLEAN, GEOFFREY, B SC 70  
 GILLEAN, SHARON, (CONLIN) B A 70  
 GILLESPIE, BRIAN F. MD MED 70  
 GILLESPIE, FLORENCE MAY, (CRIPPS) CERT SCPHN 58  
 GILLESPIE, G. A. LLOYD, B ACLST 73  
 GILLIS, PATRICK M., GILLISSIE, JAMES I. M LITT 71  
 GILLISSIE, JOHN M. B A 67, B ED 68, M ED 68  
 GILLISSIE, KATHERINE, CERT SCPHN 60  
 GILLISSIE, PATRICK G. B ACSOC 73  
 GILLMORE, MARILYN J. B A 71  
 GILMORE, MARGIE, B A 71  
 GINGRAS, FRANCOIS X. B SC 50  
 GINGRAS, GILLES, B SCPO 62  
 GINGRAS, MARCEL, DIPL A 51  
 GINSBURG, MARY, (GAFFNEY) CERT SCPHN 67  
 GIRARD, ANDRE J. CERT SCPO 71  
 GIRARD, LAURETTE, (MAISONNEUVE) GIRARD, LOUIS B A 61, B SCPO 61  
 GIRARD, MICHELLE, L LL 65  
 GIRARD, ROGER, B LETT 72  
 GIROLAMI, JOSEPH, GIROT, JOHN F. M. M. EDADM 72  
 GIROUX, ALINE M. J. B APHIL 73  
 GIROUX, ARMAND, GIROUX, IRENE C. B A 71  
 GIROUX, JEAN GUY, B A 61  
 GIROUX OMI, MAURICE, L PH 38, M APHIL 38, PHD TH 54  
 GIROUX, ROGER, B A 69  
 GIROUX, ROGER, BITTERMAN, ALLAN, MD MED 69  
 GLADU, EDOUARD, B LL 60  
 GLADU, PATRICIA, (MURRAY) DIPL SCN 57  
 GLANDON, MARGUERITE, B A 68  
 GLASS, ALAN A. B LL 72  
 GLASS, JEAN M. B SCPHN 71  
 GLAUDE, CHARLES-HENRI, GLINSKI, MARION H. B SCBCH 72  
 GLINSKI, ROBERT, B SC 68  
 GLUCK, MANUEL, MD MED 56  
 GNIEWSOZ, TERESA, CERT SCPHN 63  
 GOBEIL, FLORENCE C. B A 65, B ED 69, M ED 70  
 GOBEIL, JEAN, B ASCPL 63, B SCS 64, M SCPO 70  
 GOOBOUT, ARTHUR J. E. B ED 30, PHD ED 69  
 GOOBOUT, JEAN L. MD MED 72  
 GOOBOUT, LORRAINE, (LU) MD MED 72  
 GOOBOUT, M. B SCS 61  
 GOOBOUT, MARC J. C. P. B SCPO 71, B PED 72  
 GOOBOUT, MARIELE J. B ED 71  
 GOOBOUT, MICHEL, B A 62, M ED 73  
 GOOBOUT, RENEE, M ALING 73  
 GOOBOUT, YOLANOE, B A 68  
 GODIN, DAVID, GODIN, MAURICE, GODIN, MAURICE, B COM 67  
 GOGINS, DORIS, AOAB SCN 37  
 GOHIER, MARIE M. B ABA 72, B PED 73

# ONTARIO

- GOLDSTEIN, REBECA, B ED 73  
GOMES, AVERIL M, B A 70,  
M SCOUN 72  
GOODICK, SANDRA,  
CERT SCPHN 67, B SCPHN 69  
GODOMAN, TINE, (KUIJPER)  
PHD PH 57  
GODDWIN, PETER E, M SCOUN 72  
GORDON, BARBARA,  
CERT SCNED 72  
GORDON, GEORGE A, B BADM 71,  
B COM 72  
GORDON, GEORGE-ROBERT,  
B LL 60  
GORDON, JOY E, B SCN 71  
GORDON, STEVEN, B SC 73  
GORMAN, LUCY, B A 70  
GORMAN, PETER B C, MD MED 69  
GORMAN, RICHARD J E,  
B SCELE 72  
GORMAN, WALTER L, B A 71  
GORRY, JOHN R, M ED 70  
GOSEVITZ, JOSEPH B, MD MED 71  
GOSSSELIN, CLAIRE M L, B A 72  
GOSSSELIN, DANIEL P, B COM 70  
GOSSSELIN, HELENE, B A 70  
GOSSSELIN, KENNETH,  
GOSSSELIN, PAUL-EMILE,  
GOSSSELIN, VERNA, AOAB SCN 52  
GOSSON, CLAIRE M C, (OELISLE)  
GODREAU, O M I, HENRI,  
B PH 51, B A 51, L PH 52,  
B TH 55, L TH 57  
GOUGEON, DARRELL,  
GOUGEON, FERNANDE, B A 71  
GOUGEON, GILBERTE M D,  
B LETT 71  
GOUIN, BERNARD L, B A 72  
GOUIN, JACQUES,  
GOULD, JEFFREY, B COM 67  
GOULD, JOHN R, B SCBID 73  
GOULD, MONIQUE, (PELLERIN)  
B A 53, B LS 57  
GOULET, DENISE, B A 72  
GOULET, GEORGES L, B PED 71,  
M EDADM 72  
GOULET, JEAN-GUY A, B APHIL 68,  
M APHIL 72  
GOULET, MARC, MD MED 72  
GOULET, MARY JEAN B, B A 71  
GOULET, MONIQUE, (CADIEUX)  
GOULET, NADYA, M ED 71  
GOULET, RUTH, B A 71  
GOULET C R, CYRILLE H, B A 51  
GOUR, LUCIEN J E, B A 73  
GOUR, ROBERT, B LL 63  
GOURD, BENOIT-B M A, B A 70  
GOURLAY, FERNE L,  
CERT SCPHN 69, B SCPHN 71  
GOURLAY, JAMES WYLLIE,  
B COM 70  
GOUTHREAU, SUZANNE, (SLATTERY)  
DIPL SCN 61, B SCNED 67  
GOVINO, VIDYASAGAR, B ED 69  
GOWDA, T P HALAPPA,  
PHD SCCE 72  
GOYETTE, ELS, (SPEKKENS) B A 66  
GOYETTE, MICHEL, AOAB TH 66  
GOYETTE, PIERRE, B SC 60,  
M SC 68  
GRABOWSKI, BARBARA, B LS 68  
GRABOWSKI, KRISTINE, B A 67  
GRABOWSKI, KRISTINE T, B LL 72  
GRACE, JOHN W, B A  
GRACE, MARY DIANA,  
GRAFF, MARGARET,  
CERT SCPHN 50  
GRAHAM, LESLIE, B SCEG 74  
GRAHAM, MARJORIE J,  
CERT SCPHN 55  
GRAHAM, MICHAEL J, B AHIST 72  
GRAHAM, SHARON R, MD MED 73  
GRANDBOIS, DARRYL A, B LL 72  
GRANGER, CHRISTINE M, (CHUMAK)  
B A 66, M LITT 73
- GRANGER, JEAN-CLAUDE, B A 70,  
B PHYSE 72  
GRANT, CLAUDE J, B A 71  
GRANT, DONALD G, B LL 70  
GRANT, GARFIELD L, B A 70  
GRANT, JAMET, B COM 65  
GRANT, JEAN H, CERT SCN 58  
GRANT, LAWRIE ROBERT, B A 72  
GRANT, PAUL, B A 62  
GRANT, PHILIPPE,  
GRAPPOLINI, GIORGIO,  
B SCCE 72  
GRATTON, GERARD,  
GRATTON, HUBERT, PHD PSY 54  
GRATTON, MARY, (PILON)  
DIPL SCN 37  
GRATTON, MICHEL L G, B AHIST 72  
GRATTON, PAUL MAURICE,  
B APSY 73, B PSY 74  
GRATTON, VINCENT, B A 72  
GRATTON-LANDRIAU, LORRAINE,  
GRAVEL, CLAUDE, B A 70,  
M SCOUN 72  
GRAVEL, SYLVIE J, L LL 74  
GRAVELLE, CHARLES H, B A 69  
GRAVELLE, COLETTE, B A 70  
GRAVELLE, HENRIETTE, (MONCION)  
B AHIST 72  
GRAVELLE, PAUL-ANDRE,  
M ATRAD 73  
GRAVELLE, PETER ED,  
GRAY, JUDITH, (PORTEOUS) B A 64  
GRAY, PEGGY A, CERT SCPHN 71  
GRAY, SHARON, (SHOLZBERG)  
DIPL LL 68  
GRAY, SHARON, (SHOLZBERG)  
DIPL LL 68  
GRAZIADEI, PAUL MICHAEL,  
B SC 66  
GREATREX, JOAN G, PHO AHIST 73  
GREEN, BARBARA N M, B PED 72  
GREEN, CHARLES E, M EDADM 72  
GREEN, IAN COLIN, B AGEOD 72  
GREEN, MYRTLE, B LS 54  
GREEN, RONALD N, MD MED 71  
GREENBERG, JACK, B SC 67,  
PHD SCBIO 71  
GREENSLADE, GERALD H, B A 68  
GREENWAY, DONALD C,  
B BIOCH 72  
GREGOIRE, BERNARD, MD MED 57  
GREGORY, HELEN M,  
CERT SCPHN 71  
GREGORY, ROBERT C, AOAB SC 50  
GRENIER, DENIS, M A 70  
GRENIER, JANE A, (GRENIER)  
B SCN 73  
GRENIER, LUCIE M C, B A 69  
GRENIER, MARIETTE M T, B A 73  
GRENIER, RADUL JEAN,  
GRENIER, RAYMOND J M A  
GRENIER, WILFRID, B A 40  
GRENON, GILLES,  
GRENON, J-ARMAND,  
GREY, NORMA S, B A 71  
GRICE, HAROLD C, M SC 56  
GRIECO O M I, GENNARO,  
GRIER, ANNE, (VANASSE) B SCS 62  
GRIERSON, JUDITH C,  
CERT SCPHN 70, B SCPHN 71  
GRIERSON, W JOSEPH B, B LS 61  
GRIFFIN, PATRICK JOSEPH, B A 60,  
M A 62  
GRIFFIN, PAULETTE, (LEBRUN)  
DIPL SCN 61, CERT SCNED 63  
GRIFFIN, SALLY F, L SCMAT 73  
GRIFFIN-MILES, KATHLEEN,  
GRIFFITH, CAROLL P,  
CERT SCNED 71, B SCNEO 72  
GRIMES, I DAVID, B A 59,  
MD MED 64  
GRIMES, J T PETER, B LL 64  
GROLEAU, MARIE-ROSE,  
B AGEOD 72
- GRONDIN, FERNANDE M H,  
(VAILLANCOURT)  
CERT SCNED 71, B SCNED 71  
GROSLUIS, JACQUES,  
GROULX, FOMDND J B A 57,  
M EDADM 71  
GROULX, GERALD, B AHIST 73  
GROULX, JEAN-PIERRE, B A 65  
GROULX, JUDITH J, B A 70  
GROULX, PHILIPPE,  
GROULX, RITA, (BOGUE)  
GRUDUX, ROMUALD, B A 72  
GRUBEN, MARY LOU, (VAN EXAN)  
B SCN 70  
GUENETTE, CLAIRE M P, B A 73  
GUENETTE, CLAUDETTE J, B A 70  
GUENETTE, GISELE,  
GUENETTE, ROBERT, B APMED 72  
GUERIN, M M GLADYS, B BADM 71,  
B COM 72  
GUERIN, NORMAND, B COM 61  
GUERTIN, BERNARD, B LL 60  
GUERTIN, JEAN-GILLES, B A 48,  
M ALING 71  
GUERTIN, LOUISE, B A 68  
GUERTIN, MONFORT,  
QUEST, STEPHEN C, B LL 73  
GUEVARA, STETINIUS E,  
B SCELE 73  
GUEVREMONT, MICHEL, B COM 70  
GUIBORD, ACHILLE,  
GUIBORD, ALPHONSE,  
GUIBORD, ANDRE J G, B PADM 71  
GUIBORD, GEORGES,  
GUIBORD, LAURENT J-Y, B MUS 71  
GUIBORD, LUCIEN, AOAB A 35  
GUILBAULT, PIERRE, B LL 60,  
L LL 63  
GUILBEAU, OMI, JEAN, B TH  
GUILBEAU, OMI, ROMEO, L TH  
GUILBERT, ROCH J, B COM 68,  
B COM 70  
GUILMET, MARCEL E, B PH 54,  
MD MED 59  
GUINDON, ROLLAND, NIL A 60  
GUINDON, AGATHE S,  
CERT SCN 70, B SCPHN 71  
GUINDON, OMI, ANDRE, B A 60  
GUINDON, OMI, ARCADE, B A 26,  
L PH 29, L TH 30  
GUINDON O M I, ROGER, B A 41,  
L PH 43, B TH 45, L TH 47,  
PHD TH 54  
GUIRY, ANGELA M, M PSPED 72  
GUITARD, ANDRE, B A 72  
GUITARD, MICHELLE N, B AHIST 73  
GUPTA, AVOHESH C, M SCME 72  
GUPTA, KARUNA H, NIL ED 69  
GUTAUSKAS, JOSE, B A 64,  
MD MED 68  
GUTAUSKAS, LOUISE, (LEMAY)  
B PSY 64, M PSY 67  
GUTTADAURIA, ANITA, B A 40  
GUTTADAURIA, RAYMOND,  
GUY, WILLIAM D, B A 67,  
M ED 72  
GUZZO, ANNE E, (KAVANAGH)  
CERT SCN 65, B SCPHN 66  
GUZZO, GARRY J, B LL 67  
GUZZO, GERALD K, B SCCE 64  
HAARTMAN, ALIDA E,  
CERT SCNED 61, B SCNED 66  
HACHE, JEAN-BAPTISTE, M ED 68  
HACKER, ROGER W, B LL 69  
HADDAD, JOSEPH GEORGES,  
B SCS 63  
HADDAD, LOUISE, B A 70  
HADDAD, VICTOR J, B SGCH 71  
HADJI DIACOS, EFROSSYNI F,  
B SCS 73  
HADSKIS, DEBORAH W, (HUGET)  
B SCN 71  
HADSKIS, MICHAEL J, B COM 70  
HALEY, JOSEPH,  
HALL, GARY T, B APMED 72
- HALL, LOUISE, (GAGNON)  
B SCNED 71, B SCNED 71  
HALL, NORMA, (DODDS)  
CERT SCPHN 62  
HALLET, MARGUERITE,  
(LACAILLADE) DIPL SCN 41  
HALLEY, DONALD, M ED 70  
HALPENNY, KARL,  
HALPIN, FRANK J, L PH 37,  
M APHIL 37  
HAMAN, ANDRE GERALD C J,  
B BADM 71  
HAMANN-ABRAHAMSON, INGE,  
B SCS 67  
HAMBLETON, HUGH GEORGE,  
B COM 49  
HAMBLETON, HUGH GEORGE,  
HAMEL DMI, CHARLES, B A  
HAMEL, F O,  
HAMEL, JEAN-FERNAND, B A 43  
HAMEL, PIERRE J J, B A 73  
HAMEL, ROBERT R, B APHIL 72  
HAMEL-LANGTOT, MARIE, (HAMEL)  
PHD SCS 63  
HAMILTON, GREGORY D,  
B SCCE 72  
HAMILTON, KEVIN M, B BADM 72  
HAMILTON, MARIETTE M, (LAFLEUR)  
DIPL SCN 58  
HAMILTON, MATTHEW J, MD  
MED 62  
HAMILTON, SUSAN M, B SCINF 73  
HANBURY, PAUL, B SCCH 65,  
M SCCH 67  
HANDFORTH, FRANCIS ROY,  
B SC 71  
HANDLING, W DOUGLAS, B LS 69  
HANDY, NORMAN, B A 59  
HANLAN, LARRY E, B SCINF 70  
HANNA, EHSAN, (HABIB) B LETT 73  
HANRAHAN, KATHERINE,  
CERT SCNED 65  
HANSSON, AGNES G,  
CERT SCNED 66  
HANTON, RICHARD KEITH, M ED 64  
HANWELL, ALFRED PERCY,  
M ED 62  
HARASYM, VIOLA M, CERT SCN 66  
HARBAC, WILLIAM M, M ED 71  
HARRIC, DENIS, B SC 43  
HARRIC, JAMES D, B A 72  
HARRIC, MARY C, (HARRIS)  
B LITT 73  
HARDY, RICHARD, B PH 62,  
B TH 62  
HARDY, YVON, B LS 65, B LS 70  
HARELMANA, FRANCOIS,  
CERT PADM 71  
HARGROVE, BEVERLEY E, (MORRIS)  
M ED 73  
HARLAND, H BRUCE, PHO SC 65  
HAROSYM, VIOLA, CERT SCPHN 66  
HARPER, MARION, M SCOUN 73  
HARRINGTON, MILDRED,  
(BAMBRICK) DIPL SCN 46  
HARRIS, BARBARA A, (JACOBS)  
B A 72  
HARRIS, ELIZABETH E, B SCNED 70  
HARRIS, FRANK ERNEST, B LS 64  
HARRIS, JOHN PATRICK,  
B PHYSE 73  
HARRIS, JOYCE C, B LL 72  
HARRIS, LYNNE THERESA,  
B PHYSE 73  
HARRIS, MARY, (ACTON-BONO)  
B SCPO 60  
HARRIS, NORA, (MCNAMARA)  
DIPL SCN 38  
HARRISON, WILLIAM E T, B A 72  
HARRON, JAMES B, B SC 68  
HART, GREGORY GEORGE, B SC 63  
HART, ROSE ANN, (KENNEDY)  
B SCPHN 66  
HARTNEY, PATRICIA, B A 68  
HARTNEY, PATRICIA, B SCS 73  
HARTWICK, ARNOLD,

HARTWICK, E. FREDERICK, M. ED 67  
 HARVEY, ALMA, B. LS 65  
 HARVEY, ELIZABETH, B. A 56  
 HARWOOD, DANIELLE M. J. C.,  
 M. ATRAD 72  
 HASNAIN, SADIQ, PHD. BIOCH 72  
 HATCH, ANITA, B. SC 65  
 HATCH, FREDERICK JOHN,  
 PHD. HIST 69  
 HAUCK, ANDREW R., B. SC 61,  
 M. SCCE 70  
 HAUCK, DANUTA, B. SCS 62  
 HAUCK, DANUTA T., B. LS 73  
 HAUSER, D. JOSEPH, MD. MED 66  
 HAWKES, TONI PATRICIA, B. A 71  
 HAWLEY, MARY IONE,  
 CERT. SCPHM 64  
 HAWTHORNE, DAVID S., B. ASCEC 22  
 BAY, RUTH E., B. SCNED 72  
 HAYDON, MARY, (LEISHMAN)  
 B. COM 58  
 HAYES, A. M.  
 HAYES, EDWARD J., B. SC 68  
 HAYES, ELORED,  
 HAYES, J. L. B., ADAB. HSCH 27  
 HAYES, MALCOLM R., B. COM 72  
 HAYES, ROBERT O., B. SCCE 72  
 HAYES, ROBERT E., B. SC 67  
 HAYES, ST. CLAIR,  
 HEAGY, ALLAN E., M. ED 70  
 HEAL, CHARLOTTE, (TOMPKINS)  
 CERT. SCN 68, B. SCPHM 72  
 BEALEY, C. LORRAINE,  
 CERT. SCNED 71, B. SCNED 72  
 HEARN, JOYCE M. E., CERT. SCN 70,  
 B. SCPHM 71  
 HEASLIP, LLOYD WALTER, B. LS 62  
 HEBERT, CLAUDE, B. A 71  
 HEBERT, GEORGIE, B. ED 66,  
 M. ED 69  
 HEBERT, DOMI, JOSEPH G., PHD. TH.  
 HEBERT, LUCIEN, M. PSY 68  
 HEBERT, MARCEL, B. A 49  
 HEBERT, RICHARD, B. APMED 73  
 HEBERT, F. M., LOUIS-JOSEPH,  
 M. A 66  
 BEDGE, LIETTE M. C., (MICHAUD)  
 B. LETT 73  
 HEENAN, J. MICHAEL H.,  
 PHD. LIT 73  
 HEFFEBMAN, M. GWENDOLYN,  
 B. SCNED 63  
 HEGGIE, ROBERT M.  
 HEGGTVEIT, H. ALEXANDER,  
 MD. MED 57  
 HEGGTVEIT, MARY JANE,  
 (BDNFIELD) DIPL. SCN 58  
 HEGGMANN, FRANZ J., M. SCBIO 72  
 HEINE, ROBERT P. M. APSY 73  
 HELIE, DOROTHY M., B. A 72  
 HEMMING, GWENDOLYN E.,  
 (MCKELLOP) CERT. SCPHM 62  
 HEMSLEY, MARK A., B. ED 71,  
 M. SCOUN 72  
 HENAU, PHILIP G., B. SCPD 72  
 BENCHIBI, MICHELLE, (BISSON)  
 L. A 69  
 HENDERSON, LINDA L.,  
 CERT. SCN 70  
 HENDERSON, W. DONALD,  
 B. BADM 71  
 HENDRICK, RITA M., (DALY) B. A 71  
 HENDRICKS, GODFREY A. J.,  
 M. ED 70  
 HENDRICKS, YVONNE A. A.,  
 B. BADM 72  
 HENDRY, SAMORA M., (HALL)  
 CERT. SCNED 71, B. SCNED 72  
 BENDY, WILLIAM, B. COM 62  
 HENEY, JOHN JOSEPH  
 HENG, KOK-TOON, PHD. SCCE 72  
 HENRICKS, MARGARET JUNE,  
 B. SCNED 61  
 HENRY, ANN D., (REDMOND)  
 CERT. SCNED 62, B. SCPHM 71

HENRY, JACQUES, B. A 60,  
 M. ASCEC  
 HENRY, ROBERT P., B. SCN 70,  
 M. SCCE 72  
 HENRY, RONALD R., B. ED 71  
 HENWOOD, BEVERLEY L.,  
 MD. MED 72  
 HENWOOD, CARSON THOMAS,  
 B. LIT 72  
 HERBERT, MARGARET EDITH,  
 B. SC 60  
 HERINGER, RICHARD, MD. MED 52  
 HEROUX, CLAUDETTE, B. A 67  
 HEROUX, REJEAN, B. PH 67  
 HERRON, JOAN M., B. SCNED 71  
 HERSH, BARRY D., B. BADM 71,  
 B. MSC 72  
 BETTICH, KEIKO, M. LETT 71  
 HETU, MICHEL, L. LL 65,  
 DIPL. LL 67  
 HEUFT, DAVID E., M. MSC 73  
 BEUNG, LAURA L. W., B. SC 70  
 HEWITT, SHALEEN M., B. A 71  
 HEYENDAL, HENRI,  
 HICKEY, JOHANNA C. M., M. CA 72  
 HIGGERTY, JAMES,  
 HIGGINS, MARIE PAULE, (SEGUIN)  
 HIJAZI, AHMED, B. SCBIO 73  
 HIJAZI, NASHAT H., PHD. SCCH 73  
 HILBORN, BARBARA I., (RENNICK)  
 CERT. SCNED 69, B. SCNED 73  
 HILGEMANN, ILSE, B. A 64  
 HILL, B. RONALD, MD. MED 58  
 HILL, BERNARD BOYO,  
 HILL, DENIS A., B. SC 67  
 HILL, DONALD P., MD. MED 54  
 HILL, DWIGHT A., B. SC 70  
 HILL, FRANCES C., B. APSY 73  
 HILL, JOHN WAYNE, B. A 63  
 HILL, MARGARET B., M. ED 68  
 HILL, MICHAEL, B. LIT 72  
 HILL, SBEILA M., B. SCN 70  
 HILLER, RON J.  
 HILLIKER, JUDITH E., B. A 68  
 HILSON, MARGARET,  
 CERT. SCPHM 64  
 HINES, GEORGE G. M. A 68  
 HIRNIAK, MARK ANDREW, M. A 68  
 HIRST, SUSAN J., B. LS 72  
 HO, DAVID YUE TING, B. ED 70  
 HO, FRANCES, CERT. SCPHM 67  
 HO, IRENE W., DIPL. SCNED 71  
 HO, JEFFREY K. W., B. LS 66  
 HOBART, S. F.,  
 HOBBS, ALICE, (MALONEY)  
 DIPL. SCN 40  
 HOCKEY, DAVID J. S., M. EDADM 71  
 HODGINS, JOHN E., B. MSC 72  
 HODGINS, ROBERT, B. COM 54  
 HODGINS, THOMAS F., B. A 70  
 HOFFMAN, BARBY R.,  
 PHD. BIOCH 72  
 HOFFMAN, CECILE T., B. A 71  
 HOFFOS, CAROLINE,  
 CERT. SCPHM 61  
 HOF-ST. MAURICE, LILIANE E.,  
 B. RECR 72  
 HOGAN, EARL W., B. A 68, M. ED 72  
 HOGAN, EDWARD,  
 HOGAN, JOHN J.,  
 HOGAN, MARIE ANITA,  
 DIPL. SCN 65  
 HOGAN, SUSAN C., (MILLER)  
 B. SCD 63  
 HOGAN, TIMOTHY, M. PSY 66  
 HODGUE, HELEN, B. SCN 65  
 BOKKINEN, KALERVO L. R., B. ED 67,  
 M. ED 70  
 HOLBROOK, JOHN ADAM,  
 B. SCELE 74  
 HOLLANDS, PETER, B. LIT 73  
 HOLLINGSWORTH, LYNDA A.,  
 (MACDONALD) B. A 69,  
 MD. MED 73  
 HOLLINGWORTH, GARY,  
 MD. MED 73

HOLMES, LOUISE, (CDRMU)  
 B. COM 60  
 HOLMES, MARGARET ROSE,  
 CERT. SCNED 64  
 HOLTZ, THOMAS J. W. R., B. PED 73  
 HONEYWELL, ALBERT EDWIN,  
 B. LL 68  
 HOOK, ROBERT A., B. APHIL 71  
 HOOSE, BARBARA, CERT. SCPHM 67  
 HOPE, EARL BEGINALO,  
 CERT. LS 62  
 HOPKINS, LINDA L., (SCHEERLE)  
 CERT. SCN 70, B. SCNED 72  
 HOPKINS, MICHAEL, B. A 61  
 HOPKINS, STANLEY, M. SC 57  
 HOPPEB, GAIL E., B. SCPHM 67  
 HOPPEB, GAIL E., (IBVINE)  
 B. SCN 64  
 HORRALL, SARAH M., PHD. LIT 73  
 BORYATH, LESLIE STEVE, B. SC 70  
 HORWOOD, DOROTHY M.,  
 (FLANNERY) M. SC 68,  
 PHD. SCBCH 73  
 HORWOOD, JOHN, MD. MED 73  
 HOSSACK, EMMETT P., B. ED 66,  
 M. ED 69  
 HOSSACK, LESLIE A., M. PSPED 72  
 HOSTETLER, VIVIAN HYLANDS,  
 B. LS 69  
 HOTTE, MICHELE E., B. PHYSE 73  
 HOTTE, RENEE L., B. SCPHM 66  
 HDUOE, ANDRE, B. LS 68  
 HOUE, LUCIE, B. SCS 67  
 HDUDE, MONIQUE Y., B. MUS 73  
 HOUGH, DENISE, (LINCHEY)  
 HDUGH, JAMES W., MD. MED 68  
 HOULAHAN, J. RONALD, B. LL 67  
 HOULE, AGATHE, B. A 69  
 HOULE, ANDRE, B. PH 65, B. ED 67  
 HDULE, GILLES A., B. COM 63  
 HOULE, JACQUES, B. PHYSE 72  
 HOULE, JACQUES L., B. PHYSE 72  
 HOULE, MICHEL J., B. A 65,  
 B. COM 66, B. LL 69  
 HOULE, PAULINE, B. PED 71  
 HOULE, ROBERT, B. A 73  
 HOULIHAN, TIMOTHY P.,  
 B. AGEOG 73  
 HOUSE, GEORGE, B. LL 62  
 HOUSE, MILTON, B. SCS 65  
 HOUSER, ELIZABETH, (NUTE)  
 B. SCN 70  
 HOUSTON, NANCY L., B. APSY 73  
 HOUSTON, ROBERT E., B. LL 67  
 HOWARD, FRANCOISE, B. A 39  
 HOWARTH, JEAN, CERT. SCN 70  
 HOWE, SHIRLEY O., M. PED 73  
 HSI, CHU, M. SC 66,  
 PHD. SCCE 71  
 HUANG, AGATHA YAO-LI, B. SC 66  
 HUARD, LIONEL,  
 HUARD, ROLLAND,  
 HUBBARD, GILBERT KEITH, M. A 62  
 HUBBARO, H. ALBERT, B. A 52  
 HUBBARD, JOSEPH RAYMOND,  
 B. ED 71  
 HUBBARD, THOMAS,  
 HUBBERT, LOBRAINE M. A.,  
 (MESSIER) B. SCD 72  
 HUBERT, GILLES J. G., B. COM 64  
 HUDAK, LADISLAS,  
 HUDD, PHYLLIS E., (NEWINGTDN)  
 B. COM 69  
 HUDON, CAMILLE, B. A 51  
 HUDON, RAYMOND M., MD. MED 68  
 HUDSON, GWENDOLYN,  
 B. SCNED 72  
 HUDSON, JOY, (MDWAT)  
 CERT. SCNED 61  
 HUESTIS, DONELLA J.,  
 CERT. SCPHM 71  
 HUESTIS, LYNDA G., (FDSTER)  
 CERT. SCPHM 71, B. SCPHM 72  
 HUGHES, GERALD P., B. SCCE 72  
 HUGHES, JANE B., B. PH 69,  
 B. PH 70, M. APHIL 72

HULL, DONALD HERBERT, B. A 70,  
 M. EDOFU 72  
 HUM, SUSAN, B. BADM 73  
 HUMBERT DROZ, PATRICE L. O.,  
 B. SC 69  
 HUMPHREY, ROBERT GEORGE,  
 B. SCCE 72  
 HUNEAULT, SIMONE O., B. APSY 71  
 HUNEAULT, YOLANDE,  
 OIPL. SCN 59  
 HUNG, CHEUNG I., B. SC 70  
 HUNGB, OLBICH, B. SCCE 72  
 HUNKA, DANIEL, B. SC 67  
 HUNKA, MAUREEN, (HOWE)  
 B. SCN 70  
 HUNT, CLAUDIA A., B. KIN 73  
 HUNT, CON J., M. ED 65  
 HUNT, GREGORY G. P., B. SC 68,  
 MD. MED 72  
 HUNT, LLOYD EDWARD, B. A 70,  
 B. AGEOG 71  
 HUNT, ROBERT D., B. COM 54  
 HUNT, TIM J., B. A 69  
 HUNTER, ELAINE A., CERT. SCN 68,  
 B. SCNED 71  
 HUOT, DAVID J., B. A 68,  
 MD. MED 72  
 HUOT, ODLIARD,  
 HUOT, GUY, B. LETT 64  
 HUOT, JEAN-PAUL,  
 HUOT, LOUIS E. O., B. BADM 73  
 HUOT, PIERRE, ADAB. A 67  
 HUOT, RACHEL, (DIGNARD)  
 HUOT, RICHARD,  
 HURO, SANDRA S., (SINGLETON)  
 B. LIT 71  
 HURLEY, LEO F., M. EDADM 73  
 HURREN, NANCY, B. A 72  
 HURTEAU, GILLES D., B. A 51  
 HURTEAU, JANINE, (CARRIERE)  
 B. A 55  
 HURTI, A.,  
 HURTUBISE, F. G.,  
 HURTUBISE, GUSTAVE, B. A 43  
 HURTUBISE, HELENE,  
 HURTUBISE, MICHEL,  
 HURTUBISE, NINON, (LABELLE)  
 DIPL. SCN 54  
 HURTUBISE, DMI. PIERRE, L. PH. 56,  
 L. TH 61  
 HURTUBISE, SUSANNE, B. APSY 72  
 HURTUBISE, YOLANDE,  
 CERT. SCPHM 53  
 HUSARU, ALEXANDRE B.,  
 MD. MED 73  
 HUSSEINI, MUSALLAM, B. SCELE 72  
 HUTCHISON, FREDERICK B.,  
 B. SC 69  
 HUTCHISON, GARRY J., B. COM 63  
 HUTTON, JEAN E., B. LL 72  
 HWA, HSJUN-REN, PHD. SC 69  
 HYDE, BYRON M., MD. MED 66  
 HYNOMAN, ELIZABETH,  
 ADAB. SCN 67  
 HYNOMAN, ROBERT-W. M., SCS 60  
 HYSLOP, EILEEN M., CERT. SCN 66,  
 B. SCPHM 71  
 IANNI, KATHLEEN A. M., B. A 73  
 ICHEFEGH, ATTUDJANI,  
 CERT. INTOC 72  
 IDE, LILLIAN M., B. SCN 70  
 IJEWLIW, OMYTRD, PHD. PH 66  
 ILLING, W. M., B. COM 59  
 IMBEAULT, JEAN-CLAUDE, B. A 73  
 IMBERT, PATRICK, M. LETT 73  
 IMBLEAU, HENRY R., M. A 62  
 IMESON, ALLAN P., M. ED 70  
 IMMARRIGEDM, HENRIETTE,  
 PHD. LL 63  
 INCH, ROSE LORRAINE, (MATTHEWS)  
 CERT. SCNED 71, B. SCNED 72  
 INGHEL, MONDY, M. SC 67  
 INGLIS, LOUISE K., B. SCD 72  
 INGRAM, DAVID, B. A 65,  
 PHD. MED 70  
 INGRAM, DIANE C., B. SCNED 70

# ONTARIO

INNES, BRIAN, B COM 68  
 INNOCENT, JEANINE, B LETT 72  
 INSHAW, PHILIP R, B SC 70  
 IRONS, DIANE M L, B LITT 72  
 IRVINE, MIRIAM DARRYL, B A 69  
 ISABELLE, FLORINE, B A 34,  
 M SCS 44  
 ISABELLE, LAURENT, PHD PSY 61  
 ISCOVICI, COLETTE, PHD MED 73  
 ISKECELL, METIN, B LS 71  
 IVAN, I P, NIL MED  
 IWANIEC, JANINE, B A 58  
 JABBOUR, HANI, B SCME 73  
 JACK, WILLIAM R, M CA 71  
 JACKSON, CHARLES ROBERT,  
 B PHYSE 72  
 JACKSON, GORODN J, B SC 69  
 JACKSON, KATHERINE, B SCMED 72  
 JACKSON, RICHARD B, B ED 70  
 JACKSON, WENDY E, B SCM 70  
 JACQUES, GASTON, B A 64,  
 M SCOUN 71  
 JACQUES, PIERRE, B A 57  
 JACQUES, REAL, B A 73  
 JACQUES, RITA M, M EDADM 71  
 JAEMEN, CORNELIUS JOHN,  
 PHD PH 63  
 JAIN, SUMETA, B SCELE 73  
 JALBERT, DOBIS, B BADM 72  
 JAMES, EVAN P, M MSC 73  
 JAMES, MARY, CERT SCMED 62,  
 B SCMED 66, M ED 69  
 JAMESON, TERRILL C, B LL 70  
 JAMIESON, ELIZABETH,  
 B SCMED 67  
 JAMIESON, WAYNE W, B SC 69  
 JANDE, KULDIP, M ED 70  
 JANNA, MAURICE, B COM 50  
 JANKIEWICZ, BOZENA, B LS 66  
 JARMASZ, JERZY W, B PSY 64,  
 M PSY 68  
 JARMASZ, MERCEDES I. (RIVERA)  
 M ASDCI 71  
 JARRETT, CLIFFORD L, MD MED 71  
 JARBY, MICHELENE, B ED 71,  
 M SCOUN 72  
 JARVIS, EDWARD A, PHD PH 73  
 JAWORSKY, STEPHEN J, M ASL 71  
 JAY, BEVERLEY, B A 72  
 JEAN BAPTISTE, JACQUELINE M,  
 M SCPO 72, M EDADM 73  
 JEANMAIT, COLETTE, B ABA 73  
 JEABOND, GAETAN R, B A 59  
 JEAUROND, JEAN LOUIS,  
 M SCOUN 71  
 JELETZKY, LILA O, B A 69  
 JENKINS, ROBERT,  
 JENNINGS, CYRIL E, B A 70  
 JENNINGS, JOHANNA, (COSTELLO)  
 B SCD 66  
 JENNINGS, MARY LEE C, B A 73  
 JENNINGS, WILLIAM, B LL 65  
 JENNY, JEAN L. (LOTHIAN)  
 B SCMED 67, M PEO 72  
 JENSEN, CHRISTIAN D, B A 64  
 JENSEN, NILS B, B SCOCHE 73  
 JESSUP, FRED, ADAB HAOM 70  
 JETTE, FRANCOIS,  
 JETTE, MAURICE J, B EDPHY 58  
 JETTE, ROSEMARY M, B SCPHN 64  
 JETTE, WILLIAM,  
 JEWES, JOHN WM, M HADM 71  
 JOANISSE, JEAN-PAUL,  
 JOANISSE, PAUL, B COM 68  
 JOANISSE, ROYAL A, B A 70,  
 B PED 71  
 JODOIN, MARGARET, B A 66  
 JODOIN, MARIELLE, (BOUCHER)  
 B SCS 62  
 JODOUIN, EDUARD,  
 JODOUIN, GUY ANDRE, L LL 61,  
 DIPL LL 62  
 JODOUIN, MONIQUE M, B A 71  
 JODOUIN, PAUL,  
 JOHN, VÉLON LEO, M CRIM 72  
 JOHNSON, ARTHUR W, M SCPHY 72  
 JOHNSON, CAROL E,  
 CERT SCMED 71, B SCMED 72  
 JOHNSON, DARWIN C, B A 66  
 JOHNSON, DAVID, MD MED 73  
 JOHNSON, SHERRAN RUTH,  
 B SCBD 71  
 JOHNSTON, JAMES B M, M & 72  
 JOHNSTON, M SUSAN, B LITT 72  
 JOHNSTON, MARY J, B LS 67  
 JOHNSTON, MARY JOSEPHINE,  
 B A 72  
 JOHNSTON, PETER ROSS, M ED 72  
 JOINER, RONALD G, B APSY 71  
 JOLETTE, REJEAN, L LL 69  
 JOLICOEUR, ADELE HELENE,  
 CERT SCPHN 69  
 JOLICOEUR, LEO,  
 JOLICOEUR, MARCEL, B A 53  
 JOLICOEUR, YOLANDE,  
 CERT SCPHN 56  
 JOLI-LABARDE, MADELINE,  
 JOLY, JEAN MARIE, M PSY 53  
 JOLY, LOUISE M, B A 69  
 JOLY, RONALD L, B A 72  
 JOLY, YVES, L LL 57  
 JOLY-LANDOU, RAYMONDE, B A 55  
 JONES, GLADYS, CERT SCMED 65,  
 B SCMED 66  
 JONES, HENRIETTE (CHEVRIER)  
 B SCPHN 65  
 JONES, JOHN W, M ED 70  
 JONES, MARY E, B PHYSE 73  
 JONES, SUZANN MARY, (LECOMPTE)  
 B A 72  
 JONES, SYLVIA, B ED 66  
 JONES, VICTORIA J, B LITT 71  
 JOST, MARGARET, B SC 63  
 JOUBERT, COLETTE, B SR 72  
 JOUBBANE, PAUL E,  
 JOUBDAIN, SHARON ANNE,  
 B SCN 70  
 JOY, MAYOUBNEEM M, M SB 73  
 JOYAL, C.R., LOUIS-MARCEL, B A 43  
 JOYCE, E E LIBBY, B COM 70  
 JUBINVILLE, SCD, GISELE MARIE,  
 DIPL SCN 54, CERT SCMED 62  
 JUDEK, ROMUALD T, B SCCE 72  
 JUDEK, STANISLAW,  
 (UEBY RENE J F, M LETT 72  
 JULIAN, MATTHEW B E,  
 B ATRAD 73  
 JULIEN OMI, BERNARD, B A  
 JULIEN, LISE, B SCS 63  
 JULIEN, LUCILE, B A 41  
 JUNEAU, CARL D, B A 70  
 JUNEAU, HELENE M, B A 73  
 JUNEAU, ROBERT E,  
 JUTCOVICH, MDRIS, M HIS 72  
 KACEW, SAMMY, M PHARM 70,  
 PHD PHARM 73  
 KAHIRU, JOVITA, M PSPED 71  
 KALAPURACKAL, MATHEW M,  
 B SCCH 72  
 KALIN, H DAVID, MD MED 68  
 KALIN, MYEB W, M EDADM 71  
 KALLOS, PETER, MD MED 72  
 KALUSKI, RAYMOND, B COM 65  
 KAM, ANDREW YW, B SCOCHE 73  
 KAMANGA, DERRICK, B SCCE 71  
 KANE, GREGORY T, B LL 69  
 KANE, PAUL B, B LL 71  
 KANHERE, SHRINIWAS R,  
 B SCCH 71  
 KANNEHANN, KLAUS, M SCMAT 70  
 KANYARUKIGA, JEAN EDUARD,  
 CERT INTCD 71, DIPL BADM 72  
 KAPIABUMALAYIL, MELANI,  
 MD MED 72  
 KAPLAN, HARVEY, PHD SCBCH 66  
 KAPOOR, SUBHASH C, M SCELE 70  
 KAPROS, ISABEL ENIKO E, B A 62  
 KARDASH, DAVID, B LL 72  
 KARDASH, SIDNEY, MD MED 63  
 KATTACKAL, JOSEPH A,  
 PHD GSTUD 72  
 KATTINHAVONG, SOMNUK,  
 CERT INTCD 71, B PADM 72  
 KATZ, CHARLES, DIPL MSC 71,  
 M MSC 72  
 KATZ, ELYAHU, M SCMAT 70  
 KATZ, SIDNEY, B A 64  
 KATZMAN, MARSHA LDVEVA,  
 CERT SCPHN 62, B SCPHN 63  
 KAVANAGH, AGNITA,  
 CERT SCPHN 51  
 KAVANAGH, JOHN, B A 73  
 KAVANAGH, JOHN A, B LL 60  
 KAVANAGH, LORRAINE,  
 (VALQUETTE) DIPL SCN 56  
 KAWERNINSKI, MICHAEL,  
 MD MED 73  
 KAYSER, EDMOND P, M A 67  
 KAYSER, MARGARET M, M SC 67  
 KAZI AHMAD, ANDREINA D M,  
 M LITT 72  
 KEALEY, GLEN J, B LL 60  
 KEALEY, IDHM E, B A 70  
 KEALEY, OWEN J, MD MED 55  
 KEALEY, PATRICIA, (BALL)  
 CERT SCPHN 55  
 KEALEY, ROYDDM I, B LL 62  
 KEALEY, VINCENT T,  
 ADAB HSCB 24  
 KEALY, EARL, B A  
 KEAN, NICOLE, L LL 67  
 KEANE, E M,  
 KEANEY, MABILYN ANN,  
 B APMED 72  
 KEARNEY, MAUREEN A,  
 CERT SCMED 71, B SCMED 72  
 KEARNEY, MICHAEL, B SCS 49  
 KEARNS, LISE D, B PHYSE 73  
 KEAST, JOHN D, B LL 73  
 KEATING, ARMAND, B SCBCH 72  
 KEBE, JOHN K, B LL 72  
 KEBE, LOUISE M. (BERGIN) B A 70  
 KEE, JOHN R, B LL 71  
 KEELLY, EMILY A,  
 KEENAN, EVELYN M,  
 CERT SCPHN 63  
 KEHOE, MARY F T, B A 45,  
 M SCSD 73  
 KEILTY, MARY-ANNE T, B A 70  
 KEITH, MARGARET V, PHD ED 61  
 KELIHER, MARIKA A,  
 CERT SCPHN 66  
 KELIHER, ROBERT,  
 KELLAND, DIANA M, MD MED 72  
 KELLER, BRIAN, L LL 71  
 KELLEY-FAGAN, JOAN,  
 KELLOWAY, WILLIAM J C, B A 68,  
 PHD PH 72  
 KELLY, AGNES, CERT SCPHN 53  
 KELLY, CHRISTINE E. (COSGROVE)  
 DIPL SCN 64  
 KELLY, DOUGLAS B, B LL 69  
 KELLY, GOROOD G, M ED 72  
 KELLY, GREGORY, B LL 65  
 KELLY, J T,  
 KELLY, JAMES FRANCIS, B A 60,  
 M ED 64  
 KELLY, JANICE, B LS 68  
 KELLY, JOAN, (HOUTHUSEN)  
 B SCPHN 68  
 KELLY, JOHN S, M EDADM 72  
 KELLY, PAUL J, B LL 73  
 KELLY, PHILIP J, M ED 71  
 KELLY, SANDRA M E, B LS 70  
 KELLY, SHEILA MARY, (MACPHAIL)  
 MD MED 69  
 KELLY, TED M E, B LL 73  
 KELLY, TERENCE, B SCS 38  
 KELLY, VINCENT, B A 44  
 KELSEY, CATHERINE, (HAWKINS)  
 CERT SCN 65, B SCMED 66  
 KEMP, DSGAR, B COM 23  
 KEMPA, JEANNE M, B ED 72  
 KEMPTON, SHIRLEY, (CAMERON)  
 DIPL SCN 51, CERT SCPHN 61,  
 B SCPHN 67  
 KENDALL, ROBERT T G,  
 M EDADM 71  
 KENNEDY, DORIS T, M ED 70  
 KENNEDY, HELEN M, B A 68  
 KENNEDY, HUBERT D, B LL 69  
 KENNEDY, LENORA M,  
 CERT SCMED 54  
 KENNEDY, MICHAEL P J, M LITT 72  
 KENNEDY, PAULINE, M ED 70  
 KENNEDY, RONALD I, B COM 66  
 KENNEDY, WILLIAM ALLEN,  
 B COM 72  
 KENNELLY, PHYLLIS M,  
 M SCOUN 71  
 KENNELLY, R J,  
 KENNY, LLOYD, B ALING 53  
 KENT, W CHARLES, B LL 68  
 KENTIS, IMAB JAM, MD MED 73  
 KEDDH, MARGARET, B SCPHN 69  
 KEDDHAN, ANNE L, B PHYSE 73  
 KEON, WILBERT J, MD MED 61  
 KEOUGH, TERENCE, PHD LITT 72  
 KEPPER, LOUISE M Y. (PICHE)  
 CERT SCN 70  
 KERR, ADAM I, B SCINF 71  
 KERR, JOHN M, B PH 68  
 KERR, SHIBLEY AMELIA,  
 CERT SCMED 66  
 KERR, STEPHEN B, M ED 70  
 KESHWANI, STANLEY J,  
 B BADM 73  
 KESARWANI, MALTI, B LS 69  
 KESSELS, JOHANNA, DIPL SCN 63  
 KESWANI, A N, PHD SC 69  
 KESWANI, GENEVIEVE (BARBIEUX)  
 PHD BIOCH 66  
 KETIKU, RAPHAELE R, M & 72  
 KHAMSYAVATYI, KHAMFONG,  
 CERT INTCD 73  
 KHAN, ALIA A, M LITT 72  
 KHAN, NUZBAT YAR, M SC 68,  
 PHD SCBD 72  
 KHAN, SAULAT M, M SCME 72  
 KHAN, SULAIMAN A, B SCS 68  
 KHO, JAK SENG, B COM 70  
 KHO, JAMES KON HIEM,  
 M SCME 72  
 KIGGINS, BARRY R I, B SCPHY 70,  
 M SCPHY 71  
 KILDIFF, FRANCES ELLEN, B LS 54  
 KILDYLE, SUZANNE, (BENNETT)  
 B A 62, L A 69  
 KILLDRAN, BERNADETTE, (MCCOY)  
 DIPL SCN 48, CERT SCPHN 49  
 KIM, LUEAS YONGKI, B DC 55,  
 L DC 56, B LS 70  
 KIM, YOUNG H, B SCINF 72  
 KIM-BA, HD THI, B SCOCHE 68  
 KIMM, GEORGE E, MD MED 53  
 KIMMEL, BRENDA JOYCE, (SASLOVE)  
 B COM 62  
 KIMMEL, DANIEL, B LL 62,  
 B LL 65  
 KINCIEL, CHRISTINE E. (WALTON)  
 B SCN 70  
 KING, JEFFREY L D, B LL 64  
 KING, RICHARD, B SCS 60  
 KINGSBURY, M JOY, M LITT 73  
 KINGSLEY, JEAN-PIERRE,  
 B COM 65, M HADM 69  
 KINGSLEY, SUZANNE, (POTVIN)  
 B A 67  
 KINGSTON, LORNA, (BYRNE)  
 B A 67  
 KINGSTON, REBECCA I, (RIDDELL)  
 B SCPHN 66, M PSPED 72  
 KINGSTON, ROBERT W, B A 67,  
 MD MED 71  
 KINKLEY, GORODN B, B SB 73  
 KINNAR, WILLIAM H, B A 70  
 KINRADE, FBANK C, M M & 72  
 KINSELLA, JACK,  
 KINSELLA, MARGARET,  
 CERT SCPHN 49  
 KIPP, ANDRE,

KIPP, D B,  
 KIRBY, GERALD PATRICK,  
 B COM 63  
 KIRBY, MICHAEL B, B SCS 63  
 KIRK, PATRICK E J, B Apsy 72  
 KIRKWOOD, RICHARD F,  
 KIRPALANI, PADMA H, B LS 69  
 KITE, GEDFREY W, PHD SCCE 73  
 KITTS, LDIS E M, CERT SCNED 71  
 KIVI, CHRISTIAN V, MD MED 71  
 KLEIN, DIANA (MALD),  
 DIPL SCN 63, B SCPHN 69  
 KLENIEWSKI, OUIDA,  
 CERT SCPHN 64, B SCPHN 67  
 KLODT, JACKLYN MARY, (SLATER)  
 CERT SCPHN 63,  
 CERT SCNED 71, B SCNED 71  
 KLOVAN, AUGUST PETER, B LITT 72  
 KNIEWASSER, JACQUELINE,  
 (DELANEY) B A 47  
 KNOTT, MARGARET, (TIGGES)  
 DIPL SCN 54  
 KNOWLES, CAROLINE M, B SC 65  
 KNOWLES, JOHN MARETT, B A 58  
 KNOWLES, KATHLEEN F,  
 B SCBIO 72  
 KNOWLES, STEPHEN RICHAR,  
 B SC 69  
 KNOX, MARY A, B A 72  
 KOCH, BERN, M PHYSI 72  
 KOCH, ROBERT B A 71  
 KOENIGSEN, MICHELE M M,  
 B ABA 72  
 KOGNOWA, ALPHONSE HADA,  
 CERT SCS 68  
 KOHLMAM, EDWARD, M ED 71  
 KOHR, MARGARET J, B LL 73  
 KOHUT, LINDA L A, B SCBIO 71  
 KOLAR, THOMAS J, B ED 71  
 KOLESAR, DANA CARR, B LETT 73  
 KOLESAR, MICHAEL, B ABA 73  
 KOWMATTAM, FLOWER M LITT 71  
 KOMOURDIAN, MARTIN P, B SC 70  
 KONG, HAROLD Y L, B ED 69  
 KONG, VICTOR CHEE-FDDM,  
 B SCMAT 73  
 KONTI, ANASTASIA, B SC 67,  
 M SCPHN 70  
 KORNELSEN, RICHARD DTTO,  
 PHD SC 64  
 KORNGOLD, RADUL R,  
 PHD SCBIO 70  
 KORWIN, GEORGE, M ACLST 73  
 KOTOWYCH, PETER P J, B APHIL 72  
 KOUBI, RICHARD, B A 66  
 KOZLINER, MARSHA, B ASCPL 71  
 KOZLINER, SEMION, B SCELE 72  
 KOZORIZ, GERDGE, M SCDOU 72  
 KRAUSZ, KLARA, M SCGED 73  
 KRECZMER, MAREK J, B SCGED 74  
 KRESIC, LLOYD L, M PHYSE 73  
 KRETSCH, FRANCOISE, (DESILETS)  
 B A 61, M PSY 65  
 KRETSCH, JERRY V, M PSY 65,  
 PHD PSY 72  
 KRONICA, S RUSSELL,  
 AQAB SCS 62  
 KRUKOWSKI, THADDEUS, M A 63,  
 PHD ASL 71  
 KRUSS, PETER C,  
 KRZYNYCZY, TATIANA, B LS 63  
 KBYWDRUCHKO, ALEXANDRA,  
 MD MED 70  
 KRZYZEWSKI, JOHN W, B SCMAT 70  
 KU, XUNG OD, DIPL MSC 73  
 KUASH, VIRGINIA H, B LS 72  
 KULCZYCKY, STEPHEN,  
 MD MED 73  
 KUMI, KWAME, B SCS 68  
 KUMMERMANN, ERNST,  
 KUMMERMANN, HELEN, (WILLS)  
 B LS 54  
 KUNSTMANN, SUSANNA T,  
 M ALING 72  
 KURS, KENNETH F, B A 73

KWAKWA, MARGARET, B ED 71,  
 M EDADM 72  
 KWAN, LAWRENCE N Y, B SCCH 73  
 KWAN, YUN-CHUNG, M SCELE 71  
 KWOK, CHUN KONG, M SCCE 72  
 KWOK, WAI-LAU, M SCCE 72  
 KWONG, K-B EDWARD, B SCCE 71  
 KWONG, LINDA S L, B BADM 72,  
 B COM 73  
 LABARGE, ANDRE, B SC 55  
 LABARGE, MADELEINE,  
 DIPL SCN 57  
 L'ABBE, CECILE, (RYAN) B PED 73  
 L'ABBE, HELENE M M, B A 69  
 LABBEE, J G GASTON, B BADM 71,  
 B MSC 72  
 LABELLE, BERNARD, B COM 60  
 LABELLE, FERNAND, B EDPHY 56  
 LABELLE, GUY,  
 LABELLE, HUGUETTE, (ROCHON)  
 CERT SCNED 60, M ED 68  
 LABELLE, JEAN-CLAUDE J E, B A 71  
 LABELLE, LEON, B SCS 53  
 LABELLE, LEOPOLD, B A 70  
 LABELLE, LUC J, B LETT 73  
 LABELLE, LUCIEN, CERT 57,  
 B A 68  
 LABELLE, MADELEINE, (TREMBLAY)  
 B SCS 70  
 LABELLE, MARC P, B A 73  
 LABELLE, MICHELLE E, B LETT 72  
 LABELLE, RAYMOND,  
 LABELLE, RICHARD, B SCS 70  
 LABELLE, YOLANOE, B SCNED 69  
 LABERGE, JOHN E, B COM 69  
 LABERGE, ROY,  
 LABONTE, ALINE, CERT SCPHN 63  
 LABONTE, BERNARD,  
 LABONTE, RAYMOND, B A 74  
 LABOW, STANLEY, MD MED 61  
 LABRECQUE, ANNE M, (FURLOTTE)  
 CERT SCPHN 65, B SCN 66  
 LABRECQUE, ARTHUR, B APHIL 60,  
 L PH 61, B ED 63  
 LABRECQUE, JOHN P J,  
 B SCBIO 72, B SCBIO 73  
 LABRECQUE, TATE, SUZANNE,  
 B EDPHY 69  
 LABROSSE, JEAN-MARC,  
 B PHYSE 74  
 LABROSSE, RAYMOND M,  
 LACASSE, MARC-L, B BADM 72,  
 B COM 73  
 LACASSE, SHARON, B SCD 73  
 LACELLE, BLANCHE,  
 LACELLE, CLAUDETTE, B A 70,  
 M AHIST 72  
 LACHAINE, ANDRE, B SC 67,  
 M SC 70  
 LACHAINE, JEAN,  
 LACHAINE, MARGUERITE,  
 (PETITCLERC) DIPL SCN 51  
 LACHAINE, MAURICE,  
 LACHAINE, OASIAS-W, ADAB A 17  
 LACHAINE, ROBERT,  
 LACHAINE, ROMEO,  
 LACHANCE, EMILE S, M AGE6G 73  
 LACHANCE, MAURBEEN, (WHALEN)  
 DIPL SCNED 62, B SCPHN 65,  
 B SCPHN 67  
 LACHANCE, PETER, B A 63  
 LACHAPPELLE, DENISE, B SCN 70  
 LACOMBE, ALICE, B A 70  
 LACOMBE, ANNE-MARIE L,  
 B ABA 72  
 LACOMBE, HOMONIUS,  
 LACOMBE, LDUISE, B A 67  
 LACOMBE, MICHEL, B A,  
 B APHIL 60, L PH 62  
 LACOMBE, MICHELINE,  
 LACOSTA, FRED, NIL A 57  
 LACOSTE, AURELE, B A 52  
 LACROIX, ALEX,  
 LACROIX, BERNARD, B ACSOC 73  
 LACROIX, CONSTANCE, B A 67

LACROIX, ISRAEL, B ED 63,  
 M ED 69  
 LACROIX, ISRAEL,  
 LACROIX, J RHEAL, MD MED 59  
 LACROIX, JACQUES, B A 59  
 LACROIX, MICHELE C, B ABA 72  
 LACROIX, RHEAL, AQAB HSCH 50  
 LACROIX, RONALD D J, B A 72  
 LADOUCEUR, ANDRE, B SC 64  
 LADOUCEUR, EDGAR, B A 73  
 LADOUCEUR, LDUISE, B A 66  
 LADOUCEUR, PIERRE, B A 68  
 LADOUCEUR, PIERRE S, B SC 68  
 LAFERRIERE, DONALD J B D,  
 B SCCE 73  
 LAFLAMME, ANDRE, B MUS 72,  
 B PED 73  
 LAFLAMME, CHARLES-ROGER,  
 NIL SC 57  
 LAFLAMME, FRANCINE, (CHOTEAU)  
 M SCSD 73  
 LAFLAMME, GLORIA, (WINWILL)  
 CERT SCPHN 48  
 LAFLAMME, JEAN,  
 LAFLAMME, LEON, B Apsy 72  
 LAFLAMME, MICHELINE M,  
 B LETT 71  
 LAFLECHE, ANNE-MARIE, (SEGUIN)  
 B A 71  
 LAFLECHE, CLAIRE J, B Apsy 73  
 LAFLECHE, GERMAIN L,  
 B PHYSE 74  
 LAFLECHE, GINETTE, B KIN 74  
 LAFLECHE, JEAN GUY, B COM 73  
 LAFLECHE, JEAN-PIERRE, B A 69  
 LAFLECHE, MICHELLE A Y,  
 (BEISLE) B LETT 72  
 LAFLECHE, ROBERT A, B A 69,  
 B APMED 72  
 LAFLEUR, CLAUDETTE M A,  
 B SC 73  
 LAFLEUR, CLAYTON D, M ED 70  
 LAFLEUR, FRANCINE, B SCS 63  
 LAFLEUR, JACQUES O J,  
 B APMED 72  
 LAFLEUR, LAURENT, AQAB COM 58  
 LAFLEUR, MARCEL E, B A 69  
 LAFLEUR, PIERRE-LOUIS,  
 B BADM 73  
 LAFLEUR, ROBERT J, B LIT 72  
 LAFLEUR, ROBERT SYLVIO,  
 B LL 63, B LL 66  
 LAFLEUR, ROXANNE, DIPL SCN 57  
 LAFLEUR-BURCHELL, YOLANDE M,  
 LAFOND, ANDRE C, L LL 69  
 LAFOND, YVETTE, (BERTRAND)  
 B A 66, CERT SCN 69  
 LAFONTAINE, DANIEL J, M CA 72  
 LAFONTAINE, RAYMOND H,  
 B SCCH 72  
 LAFORGE, MARC J P G, B A 70,  
 B ED 71  
 LAFORTUNE, DENISE, CERT SCN 65,  
 B SCPHN 67  
 LAFORTUNE, GERARD J B, B A 70  
 LAFRAMBOISE, ANDRE  
 LAFRAMBOISE, GERALD H,  
 B COM 53  
 LAFRAMBOISE, JEAN, B A 44  
 LAFRAMBOISE, PIERRE, B LITT 73  
 LAFRAMBOISE-GAULIN, LOUISE,  
 LAFRANCE, BRYAN LEO, B SC 68  
 LAFRANCE, DENIS, B A 70  
 LAFRANCE, HUGUETTE, B A 69  
 LAFRANCE, JEAN GUY,  
 LAFRANCE, JEANNE-D'ARC, B A 69  
 LAFRANCE, LEO,  
 LAFRANCE, MARC, B A 68  
 LAFRANCE, NORMAN,  
 LAFRANCE, RAYMOND PIERRE,  
 B AHIST 72  
 LAFRANCE, WANDRE, MD MED 61  
 LAFRANCE, PATRICK J, B LL 72  
 LAFRENIERE, GASTON,  
 LAFRENIERE, H-LDUIS,  
 LAFRENIERE, J PAUL, B SCPO 58

LAFRENIERE, LAURENT,  
 LAFRENIERE, LORRAINE, B A 67,  
 B LS 68  
 LAFRENIERE, RONALD T J,  
 M PHARM 70  
 LAFRENIERE, SERGE G, B Apsy 73  
 LAGACE, FRANCOISE, (TAILLEFER)  
 B PH 69, B ED 71  
 LAGACE, GILLES, B PH 65,  
 B TH 70  
 LAGARDE, NDEL, B ALING 72  
 LAGASSE, ROMEO, AQAB HSCH 28  
 LAGASSE, VERA ELLEN, (TOMICH)  
 B SCD 73  
 LAHAIE, GILBERT J M, M PSY 70  
 LAHAIE, LUCILLE, B A 70  
 LAHAIE, PAULINE, M ED 70  
 LAHEY, MICHAEL A, B SC 70  
 LAHEY, ORVILLE J C, B COM 57  
 LAJOLAN, BASIL, B SCBIO 72  
 LAITRE, AIME, B SC 70  
 LAJEUNESSE, REAL, B LS 64  
 LAJEUNESSE, YVON,  
 LAJOIE, JEAN-PAUL,  
 LAJOIE, LYNNIE F, B A 69, M A 70,  
 M LITT 73  
 LAJ, ANNE CHERYL, (CRAIG)  
 B A 72  
 LALANCETTE, GILLES, B ACLST 72  
 LALANDE, EVA, (LABROSSE)  
 LALANDE, GABRIEL,  
 LALANDE, HUGUETTE, (LECLAIR)  
 LALANDE, J HENRI,  
 LALANDE, LIONEL,  
 LALANDE, M HELENE, B A 68  
 LALANDE, MICHELINE, B A 72  
 LALIBERTE, FRANCINE, B LS 67  
 LALIBERTE, LAURENT, B SC 66  
 LALLIER, CLAIRE, (BEAUCHEMIN)  
 B A 70  
 LALLIER, RAYMOND, B A 70  
 LALONDE, AGATHE, (DICAIRE)  
 B A 50, M ED 73  
 LALONDE, ALBERTE,  
 CERT SCNED 63  
 LALONDE, ANDREE A L, B A 71,  
 B ED 72  
 LALONDE, BERNARD G,  
 MD MED 70  
 LALONDE, CLAUDE L, B COM 66  
 LALONDE, CLAUDE P, M PH 73  
 LALONDE, CLAUDETTE M D, B A 69  
 LALONDE, DENYSE M, (RAYMOND)  
 B COM 64  
 LALONDE, DESMOND C, M ED 72  
 LALONDE, EUGENE F, B A 45,  
 M SCDOU 71  
 LALONDE, EVELINE, B A 72  
 LALONDE, EBENEZ F, B LETT 73  
 LALONDE, JOCELYNE H S,  
 (CASAVANT) B A 69, B LS 70  
 LALONDE, LOUISE M A, (DUPUIS)  
 B SCN 67  
 LALONDE, MARC, DIPL LL 60  
 LALONDE, MICHEL P, B COM 69  
 LALONDE, MICHELLE, B ATBAD 73  
 LALONDE, PAUL, B A  
 LALONDE, PHILIPPE,  
 LALONDE, PIERRE,  
 LALONDE, PIERRE L, B SCINF 72  
 LALONDE, PIERRE S, B SCPHN 72,  
 B ED 73  
 LALONDE, REJEANNE A M,  
 B COM 70  
 LALONDE, RENE, M A, PHD PH  
 LALONDE, ROBERT, M SCDOU 72  
 LALONDE, ROGER, M EDADM 73  
 LALONDE, ROJLAND,  
 LALONDE, RONALD R, B A 69,  
 B SCELE 72  
 LAM, JOSEPH K J, B SCELE 71  
 LAM, KIT-LUK, B SC 69  
 LAM, MENG C, B SCMAT 73  
 LAMARCHE, BOLAND, B A 72,  
 B PED 73

# ONTARIO

LAMB, EDWARD, B A 66  
 LAMB, MARGARET E. B SCBIO 73  
 LAMB, ROBERT F, B LL 65  
 LAMBOURN, GILBERTE, B A 65  
 LAMBOURN, JAMES, B MSC 64  
 LAMIRANDE, CLAIRE A M, B A 72  
 LAMIRANDE, EMILIE  
 LAMIRANDE, MUGUETTE, M ED 70  
 LAMONT, ANN, CERT SCPHM 60  
 LAMONTAGNE, JACQUES J E,  
 B PH 70, M EDADM 71  
 LAMONTAGNE, JEAN Y J M,  
 B ACSOC 73  
 LAMONTAGNE, PIERRE, B A 67,  
 M A 71  
 LAMONTAGNE, ROLAND,  
 LAMONTAGNE, SUZETTE,  
 DIPL SCN 60  
 LAMOTHE, AURELE,  
 LAMOUREUX, CLAIRETTE M D,  
 B A 71  
 LAMOUREUX, JEAN,  
 LAMOUREUX, PIERRE J,  
 B SCBIO 73  
 LAMOUREUX, S.  
 LAMY, DORICE, DIPL SCN 61  
 LAMY, MONA M, B A 71  
 LANCTOT OMI, LEOPOLD, B A 32,  
 L PH 32, L TH 36, L DC 38,  
 AOB  
 LANDREVILLE, CHARLES W,  
 B COM 72  
 LANDREVILLE, IDA, (GERMAIN)  
 B PH 34  
 LANDREVILLE, JANICE I,  
 (BOUDREAU) B SCBCH 72  
 LANDREVILLE, LEO, B A 33  
 LANDRIAULT, BERNARD A B A 65,  
 L A 69  
 LANDRIAULT, DIANE, B SCN 65  
 LANDRIAULT, FRANCE, B LETT 71  
 LANDRIAULT, JOSEPH H, B COM 49  
 LANDRIAULT, JULES  
 LANDRIAULT, LUCIE M, B LETT 72  
 LANDRIAULT, MARTINE M, B A 70  
 LANDRIAULT, ROCH, B A 52,  
 B TH 64, M TH 66  
 LANDRIAULT, RODRIGUE, B A 57,  
 B LL 60  
 LANDRIAULT, SUZANNE MARIE,  
 B BADM 72  
 LANDRY, CHARLES, AOB HSCH 49  
 LANDRY, FERNAND, B EDPHY 54  
 LANDRY, J MAURICE, B A 32  
 LANDRY, MARC, B AGEQG 73  
 LANDRY, MARC S, B A 69,  
 B LL 72  
 LANDRY, MAURICE R, B A 68  
 LANDRY, PATRICIA M I, (SPRY)  
 B LS 69, M LS 73  
 LANE, LARRY A, M EDADM 72  
 LANG, AARON A L, B LL 72  
 LANG, ELIZABETH ANN, B LS 60  
 LANG, M JOAN, (FOURNIER)  
 CERT SCN 63  
 LANGDON, GEOFFREY C, B LL 67  
 LANGDON, NOREEN F, (ROBERTS)  
 CERT SCPHM 71, B SCPHM 73  
 LANGE, MICHEL, M ALING 73  
 LANGELIER, DENISE M,  
 B AHIST 69, B PED 71  
 LANGELIER, GILLES A, M AHIST 71  
 LANGELIER, GILLES U, B COM 73  
 LANGELIER, GISELE ANNE,  
 B COM 70, B PED 71,  
 M M& 72  
 LANGEVIN, BERNARD, B A 66  
 LANGEVIN, LIANE M, B A 70  
 LANGEVIN, PIERRE  
 LANGILL, GEORGE F, B KIN 71,  
 M HADM 73  
 LANGLAIS, LOUISE M F, B LETT 73  
 LANGLOIS, ALBERT  
 LANGLOIS, HENRI A, B A 52  
 LANGLOIS, HUGUETTE, B A 73  
 LANGLOIS, LYNE, B SCS 64  
 LANGLOIS, MICHELLE L,  
 B ASCPL 71  
 LANGLOIS, MIREILLE M C, B A 70  
 LANIEL, LOUISE, (LANIEL)  
 DIPL SCN 60  
 LANOUX, DENISE, B SCS 44  
 LANOUX, JEAN M,  
 LANOUX, PHILIPPE, B COM 59  
 LANOUX, MARIE-THERESE, B A 69  
 LANOY, DOROTHY, (PAYETTE)  
 B A 51  
 LANTHIER, ELLEN,  
 CERT SCPHM 60, B SCPHM 67  
 LANTHIER, HUGUETTE, (RANGER)  
 B SCD 73  
 LANTHIER, MARC A E, B A 69  
 LAO, AGNES T H, (CHOI)  
 B SCNED 69  
 LAPENSEE, BERNARD, B ED 65  
 LAPENSEE, BLAISE M, B A 71  
 LAPENSEE, CELINE, B A 67,  
 M ED 70  
 LAPENSEE, GILLES, B COM 59,  
 M ED 70  
 LAPENSEE, GUY J M, B SCS 51,  
 M EDADM 70  
 LAPENSEE, JACQUES F,  
 LAPENSEE, JOCELYNE, B ED 57,  
 B ED 64, M ED 71  
 LAPENSEE, ROBERT  
 LAPENSEE, YVON, B COM 57  
 LAPERLE, FRANCOISE, (LABRECHE)  
 DIPL SCN 65  
 LAPERIERE, BERTHE R, B A 73  
 LAPERIERE, HENRI  
 LAPERIERE, MARCEL, B A 37  
 LAPERIERE, MICHEL B, B A 69  
 LAPIERRE, ALFRED,  
 LAPIERRE, YVON DENIS, B A 57,  
 MO MED 61  
 LAPLAINE, HENRI,  
 M ED 70  
 LAPLANTE, GEORGES, B A 65,  
 B COM 70  
 LAPLANTE, MARIA ROSA,  
 B APSY 72  
 LAPLANTE, PAUL-EMILE,  
 LAPLANTE, ROBERT J, B TH 61,  
 L PH 64  
 LAPOINTE, AURELE R, B A 70  
 LAPOINTE, CLAIRE M Y, B LETT 70  
 LAPOINTE, CLAUDE M, B LETT 73  
 LAPOINTE, DIANE C, B APSY 72  
 LAPOINTE, FERNANDE M V,  
 CERT SCN 70, B SCPHM 71  
 LAPOINTE, GERTRUDE, (PELLETIER)  
 B A 52  
 LAPOINTE, GUY M, B APSY 71  
 LAPOINTE, HENRI,  
 LAPOINTE, J EMILE  
 LAPOINTE, J P JEAN-MARC,  
 M SR 70  
 LAPOINTE, LUCIEN,  
 LAPOINTE, MARCELLE M C, B A 70,  
 M APSY 73  
 LAPOINTE, MARIELE R, (PHARAND)  
 MD MED 61  
 LAPOINTE, MAURICE, B A 55  
 LAPOINTE, MIREILLE G, B A 69  
 LAPOINTE, NICOLE, B LETT 73  
 LAPOINTE, PIERRE-YVES,  
 B ATRAD 72  
 LAPOINTE, RAYMOND, B SCS 58  
 LAPOINTE, RHEAL,  
 LAPORTE, DENISE, DIPL SCN 62,  
 B SCN 65  
 LAPORTE, HELENE, B ED 68  
 LAPORTE, JOSEPH PIERRE,  
 B AGEQG 70  
 LAPORTE, MARIE CLAIRE,  
 B SCNED 70  
 LAPRARIE, JEAN-GUY, B A 70,  
 B ED 71  
 LAPUNKO, ULANA, B SCS 62  
 LARCOMBE, KENNETH A,  
 M SCOUN 73  
 LARIVIERE, FRANCOISE, B A 70  
 LARIVIERE, MICHEL R, B SCDP 63  
 LARIVIERE, ROGER,  
 LARIVIERE, ROGER, B SCBIO 73  
 LARIVIERE, YVETTE, B A 38  
 LARIVIERE-BRADET, CHANTAL,  
 (LARIVIERE)  
 LAROCHE, FRANCOIS A, B SCS 71,  
 B PED 73  
 LAROCHE, LEON G, B A 68,  
 M EDADM 71  
 LAROCHE, PAUL, B SCS 60  
 LAROCHELLE, CHARLES H,  
 CERT PADM 73  
 LA ROCHELLE OMI, STANISLAS,  
 L TH 32  
 LAROCQUE, CHRISTIANE M E,  
 B A 71  
 LAROCQUE, EILEEN, (MANNION)  
 DIPL SCN 51  
 LAROCQUE, HELENE N, B APSY 73  
 LAROCQUE, HUBERT, M LETT 73  
 LAROCQUE, MARCEL H, B ED 71,  
 M SCOUN 72  
 LAROCQUE, MARTHE M A,  
 B ACLT 71, B LS 72  
 LAROCQUE, MONIQUE M G,  
 DIPL SCN 65, B SCPHM 71  
 LAROCQUE, PAUL J, B SCCH 73  
 LAROCQUE, RUPERT J P,  
 B BADM 72, B PED 73  
 LA ROSE, OENIS G, B A 66,  
 B APHIL 67, M APHIL 68  
 LAROSE, GEORGE,  
 LAROSE, GILLES,  
 LAROSE, JOHN S, B PH 33  
 LAROSE, PAUL B, B SCINF 72  
 LAROUCHE, ANGERS, L LL 65,  
 DIPL LL 66  
 LAROUCHE, IRMA, B LS 72  
 LASALLE, MARIELLE, B A 72  
 LASCHUK, JAMES L, B LL 72  
 LAST, EDMUND, B A 47  
 LATENORESSE, J-EMILE,  
 LATHAM, PENNY LYNN,  
 CERT SCN 70, B SCNED 72  
 LATIMER, F HAROLD, B A 65  
 LATIMER, JACK,  
 LATOUR, ROBERT, B TH 61  
 LATRAVERSE OMI, RAYMOND,  
 B PH 40  
 LATREILLE, ANDRIETTE, (CHARRON)  
 DIPL SCN 62  
 LATREILLE, LLOYD G, B A 70  
 LATREILLE, MICHAEL R,  
 B BADM 73  
 LATREILLE, MICHEL J J, B COM 70  
 LATREMOUILLE, IRENEE,  
 LATREMOUILLE, MICHEL P,  
 B SCGED 71  
 LATREMOUILLE, PAUL,  
 LATREMOUILLE D M I, REME,  
 B PH 22, PHD PH 32  
 LATREMOUILLE, THERESE F,  
 CERT SCPHM 67  
 LATURNEY, PATRICIA ANN,  
 CERT SCN 64  
 LAU, ANNIE, PHD MED 73  
 LAU, IDHM H W, PHD SCELE 70  
 LAU, JOSEPH H-K, B SC 68  
 LAU, TIEN JING, (TING) B A 69  
 LAU, YUEN WAI, B SCCE 71  
 LAUGHREN, GEORGE E,  
 LAURENCELLE, UBALD J, M ED 72  
 LAUREYS, HENRY T, L LL 70  
 LAURIER, ELAINE, B A 67  
 LAURIN, ALICE M B, B SR 70  
 LAURIN, CLAUDE S, B PH 70,  
 B PEO 71  
 LAURIN, JACQUES, B A 51,  
 B COM 51  
 LAUZON, ANNETTE Y, B ABA 73  
 LAUZON, CLAUDE,  
 LAUZON, DENISE,  
 LAUZON, FRANCE M J, B SCN 72  
 LAUZON, GILBERT, B ED 64,  
 M ED 70  
 LAUZON, ISABELLE, (MICHAUD)  
 DIPL SCN 63  
 LAUZON, JEANMINE, B ED 54  
 LAUZON, LAURENT,  
 LAUZON, MARIE PAULE,  
 LAUZON, MONIQUE, NIL LL 66,  
 M CA 70  
 LAVALLEE, ALFRED, MD MED 65  
 LAVALLEE, CLAUDETTE, (PICARD)  
 M AHIST 69  
 LAVALLEE, YVES, B A 60  
 LAVELL, ALMA M, B A 72  
 LAVERGNE, OENISE, (BERGERON)  
 M EDADM 72  
 LAVERGNE, PIERRE, B LETT 72  
 LAVERGNE-MALETTE, PAULINE,  
 B A 67, L A 69  
 LAVERY, PAULA A, B A 73  
 LAVICTOIRE, BIBIANE, B A 69  
 LAVIER, DOMINIQUE M H,  
 B ACSOC 73  
 LAVIGNE, CARMELLE M M, B A 72  
 LAVIGNE, JOSEPH-CYRILLE,  
 B COM 52  
 LAVIGNE, LILIAN B, MD MED 72  
 LAVIGNE, LUC, B A 72  
 LAVIGNE, MARC C, M SCOUN 73  
 LAVIGNE, PIERRE M J, MD MED 72  
 LAVIGNE, ROGER J, B A 64,  
 B ED 70  
 LAVIMOUIERE, MAURICE,  
 LAVIOLETTE, ANORE L,  
 B AGEQG 71  
 LAVIOLETTE, DENYSE, B SCN 64,  
 B SCNED 67  
 LAVIOLETTE, FRANCOISE,  
 LAVIOLETTE, LAURENT,  
 LAVIOLETTE, MARC, B APSY 73  
 LAVIOLETTE, RENE, DIPL SCN 65  
 LAVOIE, CLOTILDE M, B A 71  
 LAVOIE, DAVID, B A 63, B SC 66  
 LAVOIE, FRANCOISE, (MAYER)  
 LAVOIE, GABRIEL, B A 59  
 LAVOIE, LISE, B SCS 68  
 LAVOIE, MICHEL, B SCS 71  
 LAVOIE, MONIQUE H M,  
 B ASOCI 72  
 LAVOIE, RAYMOND E, B COM 57  
 LAW, ADELE, (LOWER)  
 DIPL SCN 47  
 LAW, PATRICIA, (WARK)  
 DIPL SCN 36  
 LAW, YICK YIEN, B SCCE 72  
 LAWLESS, RUTHMARY G, B A 51,  
 B LS 71  
 LAWN, PATRICK THOMAS, B ED 70  
 LAWRENCE, THOMAS H E, B A 62,  
 M LITT 71  
 LAWS, JAMES E, MD MED 55  
 LAWS, JOYCE G, (DAVIDSON)  
 B LS 68  
 LAYCRAFT, BRUCE E, B SCBIO 71  
 LEACH, MARY E M, M ED 71  
 LEADBEATER, JAMES CECIL,  
 M TH 70  
 LEAHY, CARL F, MD MED 64  
 LEASK, JOSEPH D, B APSY 73  
 LABEL, GABY, (MALO) B SCN 48  
 LABEL, PIERRE, B SC 48  
 LEBLANC, ALEXANDRE,  
 LEBLANC, CLAIRE M, B BADM 72  
 LEBLANC, CLAUDETTE M D,  
 B ASOCI 72  
 LEBLANC OMI, CONRAD, B A 30,  
 PHD PH 32, L TH 36  
 LEBLANC, FRANCOISE, (ST-DENIS)  
 DIPL SCN 63  
 LEBLANC, GILLES, NIL A 53  
 LEBLANC, HUBERT, L LL 63  
 LEBLANC, LDMER, MD MED 55  
 LEBLANC, MARCEL,  
 LEBLANC, MARCEL AR,

LEBLANC, MARIE-THERESE.  
(GAUTHIER) MD MED 51  
LEBLANC, MONA M B, B ALING 72  
LEBLANC, ROBERT, B SCPO 74  
LEBLANC-ISABELLE, ELAINE,  
(LEBLANC) M SC 60  
LEBLOND, GEORGETTE, (DANIS)  
DIP. SCN 55  
LEBRUN, CONRAD J, MD MED 55  
LEBRUN, HELENE M C, B A 74  
LEBRUN, JEAN-PAUL, B A 34,  
L TH 43  
LEBRUN JOHN C, B SC 66  
LECLAIR, GERARD M, M EDADM 73  
LECLAIR, MADELEINE E, B A 73  
LECLAIR, NORMAN W.  
LECLAIR, PATRICK.  
LECLAIRE, ROGER R, B LL 71  
LECLERC, ANDRE B, B SCINF 72  
LECLERC, CHARLES.  
LECLERC, CLAUDE E, L LL 69  
LECLERC, EUGENE.  
LECLERC, JOSEPH-AURELE, B A 53,  
M ED 71  
LECLERC, MADELEINE J,  
B ACST 73  
LECLERC, MARCEL, B SCBIO 71  
LECLERC, PIERRE, B ATRAD 72  
LECLERC, ROBERT-PIERRE, B A 70,  
L LL 73  
LECOMPTE, GENEVIEVE,  
LECOMPTE, GERARD.  
LECOMPTE, LORRAINE,  
CERT SCPHN 57, B SCPHN 61  
LECOMPTE, LOUIS, M EDADM 73  
LECOMTE, JEAN GUY, B APHIL 65,  
M ED 67  
LECOURS, ANDRE, B A 73  
LECOURS, PAULINE B SCD 61  
LEDDY, A.  
LEDOC, ALINE M, B CDM 70  
LEDOC, ANDRE, B PHYSE 61  
LEDOC, EDOUARD.  
LEDOC, ELIZABETH A, B A 71  
LEDOC, GASTON R E, B A 69  
LEDOC, GEORGES.  
LEDOC, HUGHES F, B SCEC 70  
LEDOC, ISHBEL (CURRIER)  
MD MED 54  
LEDOC, JH, MD MED 54  
LEDOC, LAURENT.  
LEDOC, LEO PAUL, B A 69  
LEDOC, MARTHE E, B A 48,  
M A 50  
LEDOC, MICHEL, B BAOM 71  
LEDOC, ODETTE.  
LEDOC, PAUL F, B SCCH 71  
LEDOC, RAYMOND G, B BAOM 73  
LEDOC, SCOT, YVETTE, DIP. SCN 47  
LEE, DAVID, B A 67  
LEE, DAVID T W, B SCME 72  
LEE, DESMOND, D SC 64  
LEE, I DAVID, B LL 74  
LEE, JOANNE, (JOHNSON) B A 60  
LEE, KOTIK K, M SC 67  
LEE, KWOK-CHING, B SCPHY 71  
LEE, SHING U, M MSC 73  
LEE, WAI-MENG, B SCELE 67  
LEEDER, LILLI, B A 72  
LEEDHAM, GRACE H, B SCPHN 67  
LEES, ANNE M, CERT SCN 70  
LEFAIVE, LOUIS E, B A 48  
LEFEBVRE, AGNES.  
LEFEBVRE, CLAUDETTE, B SCD 69  
LEFEBVRE, CONRAD, B A 73  
LEFEBVRE, DENIS, B A 64,  
L LL 67  
LEFEBVRE O M I, FR XAVIER, B A .  
L PH , L TH  
LEFEBVRE, GUY R B, MD MED 71  
LEFEBVRE, GUY PAUL, B A 69  
LEFEBVRE, (RENE M, (TURNER)  
CERT SCN 68, B SCPHN 69,  
M PSPED 73  
LEFEBVRE, JEAN C, B A 68  
LEFEBVRE, JEAN-MARC.

LEFEBVRE, LINA A, (BOURGOIS)  
DIP. SCN 65  
LEFEBVRE, LOUISE M, B SCBIO 72  
LEFEBVRE, MAURICE J J,  
B SCEC 61  
LEFEBVRE, PAUL, M PSY 73  
LEFEBVRE, ROLAND, B A 71  
LEFORT, ANDRE.  
LEFORT, JEAN SERGE.  
LEFORT, THERESE, (LABELLE)  
B A 50  
LEGACE, SUZANNE, (LAPOINTE)  
DIP. SCN 57  
LEGARE, CAMILLE G, B AHIST 72  
LEGAUT, ALBERTE, B A 67  
LEGAUT, ANTOINETTE, (LARDQUE)  
LEGAUT, CARL.  
LEGAUT, EVELYN, (BURKE)  
B CDM 67  
LEGAUT, JOCELYNE, M SC 63  
LEGAUT, LORRAINE, B A 71  
LEGAUT, MADELEINE, (BELAND)  
LEGAUT, MICHEL, B PHYSE 70  
LEGAUT, RICHARD C, B CDM 70  
LEGAUT, THERESE, B A 73  
LEGER, FRANCINE,  
LEGER, LIONEL, A B A 73  
LEGER, LISE L, B ED 69, B ED 70  
LEGER, RADUL.  
LEGER, RAYMONDE, B A 72  
M PSPED 73  
LEGRAND, ERIC, M LETT 73  
LEGRAS, BERTRAND GABRIEL,  
M LLPI 72  
LE GRAS, FRANK F H, M SR 72  
LEGRIS, YVES M, NIL LL 69  
LEGRIS, MARIE L, B A 71  
LE HENAFF, GHISLAINE, (BARRETTE)  
LEHOUC, GREGOIRE, B PH 65,  
L LL 72, B LL 73  
LEHOUC, LOUISE, DIP. SCN 61,  
B SCPHN 65  
LEI, ANDREW C H, B COM 69  
LEIKIN, STEVEN, B LL 65  
LE LAY, RICHARD, B SCS 65  
LEMAIRE, GEORGES, M ED 60  
LEMAIRE, SUZANNE, B A 69  
LE MARIER OMI, JEAN GUY,  
B APHIL 50, L PH 51, L TH 55  
LE MARIER O M I, JEAN GUY.  
LE MAY, FERNAND.  
LE MAY, GEORGE.  
LEMAY, GERARD P C J, B COM 69,  
B ED 70  
LEMAY, GUY, B AGEDG 71,  
M AGEDG 72  
LEMAY, HENRI, B ED 63, M ED 69  
LEMAY, LISE, (BRANCHAUD)  
B COM 64  
LEMAY, PIERRE, B SC  
LEMAY, ROBERT, B A 52  
LEMAY, RODRIGUE.  
LEMAY, YVONNE, (BROTHERS)  
B COM 61  
LEMEBISE, MARCEL, B SCSO 71  
LEMESURIER, GEORGE H W,  
M ED 70  
LEMIEUX, ADELE M E, B APMED 72  
LEMIEUX, ANDRE, B SCELE 66  
LEMIEUX, CONRAD,  
LEMIEUX O M I, EDMOND,  
LEMIEUX, GERALDINE, (HAMELUM)  
DIP. SCN 48  
LEMIEUX, GUY RAYMOND,  
LEMIEUX, HECTOR,  
LEMIEUX, HELENE, B APSY 72  
LEMIEUX, HENRI,  
LEMIEUX, HUBERT, M COM 43  
LEMIEUX, JEAN-FRANCOIS,  
B SCS 59  
LEMIEUX, JEAN-PAUL,  
LEMIEUX, JULES-F,  
LEMIEUX, LDUISE, B ABA 73  
LEMIEUX, LUCIEN,  
LEMIEUX, MAURICE R, B SCBIO 73

LEMIEUX, OMER A,  
LEMIEUX, PIERRE-RAYMOND,  
LEMIEUX OMI, RAYMOND,  
PHD A 42  
LEMIEUX, SUZANNE M, B A 73  
LEMIEUX, SYLVIE, B A 72  
LEMIEUX-BLANCHARD, LOUISE,  
B SCS 68  
LEMIRE, JEANMINE, B A 72  
LEMIRE, THERESE, (MARTINEAU)  
CERT SCPHN 61  
LEMIRE A S V, YVONNE,  
M SCOUN 72  
LE MOINE, DANIEL-JACQUES,  
B A 71  
LENCZEWSKI, PETER B SC 68  
LENCZEWSKI, PETER W,  
M SCPHY 73  
LENCZEWSKI, SANDRA, B SCN 69  
LENEVEU, SYLVIA, (SIMS)  
DIP. SCN 58  
LENGELLE, JEAN, M A 69  
LENNON, LAWRENCE J,  
B SCMAT 71  
LENNON, MONICA, M ED 69  
LENTZ, EDWARD D, B A 69  
LEONARD, BRIAN C, MD MED 70  
LEONOFF, ARTHUR S, M APSY 71,  
PHD CLPSY 73  
LEPAGE, ANDRE, B CDM 64  
LEPAGE, J-HENRI, B CDM 56  
LEPAGE, JEAN, B COM 66  
LEPAGE, LAURENT J M,  
LEPAGE, LOUISE M T, B KIN 73  
LEPAGE, MARC, B KIN 72  
LEPAGE, MICHELE F M, B A 71,  
B ABA 72  
LEPAGE, PIERRE, B A 66  
LEPAGE, RENE J M, B AGEOG 73  
LEPICQ, DOMINIQUE L M,  
M ALING 73  
LEPINE, ANTONIO D, B SCELE 73  
LEPINE, GHISLAINE M Y H,  
B PHYSE 72  
LEPINE, JACQUES G, B A 68,  
CERT INTCD 71  
LEPINE, JEAN J L, B AGEOG 72,  
B PED 73  
LEPINE, PIERRE O, B A 68  
L'ERIDER, ADRIENNE, B A 73  
LEROUX, CATHERINE, M SCOUN 72  
LEROUX, JAMES R, M ED 72  
LEROY, BARBARA, (KELLY)  
DIP. SCN 64  
LESAGE, LEO, L PH 22  
LESCAULT, HENRI J A, MD MED 67,  
PHD ANAT 71  
L'ESPERANCE, COLETTE M C, (VIAU)  
B A 71, M SCOUN 72  
L'ESPERANCE, PAUL I G, B A 71  
LESSARD, JULES, M ED 47  
LESSARD, M LANNA, B LS 54,  
M LS 72  
LESSARD, PAULINE, (CHAPUT)  
B A 66  
LETARTE, J G MARCEL, B BADM 72,  
B COM 73  
LETARTE, SUZANNE, (DEMERS)  
M ATRAD 72  
LETELLIER, GUY W, B EDPHY 69,  
B PHYSE 71  
LETELLIER, J D A, B A 37  
LETELLIER, JEAN-MARC,  
LETELLIER, PAUL H, B APSY 72  
LETELLIER, BOGER, B COM 37  
LETOURNEAU, HELENE G,  
DIP. SCN 59, D SCMED 67,  
M EDADM 70  
LEUNG, BENNY W K, B A 67,  
M HADM 72  
LEUNG, ERIC K S, B SCBIO 72  
LEUNG, NGAR L, B SCBCH 72  
LEUNG, SHEUNG SHING,  
B SCHE 71  
LEVAC, FERNANDE, B A 70  
LEVAC, GASTON C J, B A 69

LEVAC, BOETTE M A, B LETT 73  
LEVANDUSKY, LOUISETTE M,  
(GENDREAU) CERT SCPHN 71,  
B SCPHN 73  
LEVAQUE, ARMAND,  
LEVAQUE O M I, YVON,  
LEVASSEUR, ANDRE G, B ED 70  
LEVASSEUR, BERTRAND J, B ED 71  
LEVASSEUR, EDGAR.  
LEVASSEUR, GABRIELLE, B A 64  
LEVASSEUR, GUILLAUME, NIL A 51  
LEVASSEUR, J ARMAND,  
LEVASSEUR, MICHELLE M M,  
B LETT 73  
LE VAY, FRANK, M PED 72  
LEVEILLE, GISELE, (LAFOND)  
M SCSO 73  
LEVEILLE, JEAN-PIERRE,  
M SCEC 72, M SCEC 72  
LEVERT, JULIEN, B A 65  
LEVERT, NICOLE G, B A 71  
LEVERT, RONALD J, B A 70  
LEVESQUE, FRANCINE A, B A 70  
LEVESQUE, GERARD.  
LEVESQUE, GYLLES, B SCSO 72  
LEVESQUE, J R,  
LEVESQUE, LAURETTE, B A 70  
LEVESQUE, LIDNEL,  
LEVESQUE, MADELEINE, B A 70  
LEVESQUE, MONIQUE M H,  
B APSY 69  
LEVESQUE, PAULINE M G, B LS 71  
LEVESQUE, RADUL, B SCD 66,  
M SCS 67  
LEVESQUE, ROLLANDE, (AUBRY)  
B A 37  
LEVINE, STANLEY, B LL 65  
LEVITAN, BRIAN H, B CDM 70  
LEWIS, MARIE M, B A 72  
L'HEUREUX, JACQUES, L LL 57  
L'HEUREUX O M I, JACQUES,  
L'HEUREUX, JEAN J L, B SCS 69  
L'HEUREUX, MARC E, B SCS 69,  
L LL 72  
L'HEUREUX, MARIETTE L, B A 71  
L'HEUREUX, PAUL, B COM 65  
L'HEUREUX, PIERRE R, B A 70  
L'HDMMME, DENIS, M SCEC 73  
LI, JUDY H, B SCBIO 71  
LIANG, STEPHEN, MD MED 73  
LICHARSON, ELNA M, B LL 71  
LIDINGTON, ISABELLE, B LS 65  
LIDINGTON, ROBERT E, B KIN 71  
LIDORIKIS, EFSTATHIOS, M MSC 73  
LIL, ROBBY GOEN JOE, B SC 69,  
M SCHE 72  
LIEM, PETER S T, B SCELE 73  
LIEM, RICHARD B T, B SCINF 71  
LIFF, JOSEPH, NIL SC 55  
LIM, FE, M ED 70  
LIM, VICTORIA, (CHAN) NIL LS 68  
LIM, YANG TSO, PHD PSY 66  
LINCZE, MADELEINE, DIP. SCN 58,  
B SCN 66  
LINCOLN, RONALD WARREN,  
B LL 72  
LINDALE, ANN, B SCN 70  
LING, JANET, CERT SCPHN 67  
LINTON, ROGER H, M SCOUN 73  
LIPAR, HELENE L, (LAFONTAINE)  
B A 70  
LISDWSKI, DAVID F J, D SC 68,  
MD MED 72  
LISSOIR, GEORGES, B A 67  
LISTON, ALBERT J, M SCCH 57  
LISTON, ALBERT J, M SCCH 57  
LISTON, GAIL, (BRACELANO)  
DIP. SCN 60  
LITZEMBERGER, GEORGES,  
LIVINGSTONE, GAYLE L,  
CERT SCN 70, B SCMED 71  
LIZE, EMILE J C, M LETT 71  
LOCKHART, HARRIET, B LS 54  
LOEB, BLANCHE S, M A 44  
LDEB, DAVID B.

# ONTARIO

- LOEWEN, GERHARD H.  
M SCOUN 72
- LOGAN, BAYNE S. M PSPED 72
- LOGAN, CHRISTINE Y. G.  
(KRUKOWSKI) B SCN 72
- LOGAN, DAVID F. B A 72
- LOGAN, FRANCES J. (BARNABE)  
B SCNED 66, M PSPED 73
- LOGAN, GABRIELLA B. (BERTI)  
B SCCH 71
- LOGAN, MARION, B SCPHN 67
- LOGUE, DANIEL MICHAEL,  
B LITT 71
- LOK, ERIC MAN HIN, B SCBIO 68
- LOMBART, JEAN-MARIE G, B LS 70
- LONEY, PATRICK, B PH 56,  
L PH 57, B LL 62
- LONG, BRADY, B A 65
- LONGLEY, FREDERICK N, B LS 71
- LOD, CHUN, M SC 66
- LORD, BARBARA J, B SCNED 70
- LORRAIN, ANDRIE J, B LETT 72
- LOU, PETER, B SC 67
- LOUCKS, DORIS S M, B A 72
- LOUIS, SAMIR K, B SCELE 71
- LOVELL, CLAUDETTE, B APSY 71,  
M EDFDU 72
- LOYER, M DES ANGES,  
CERT SCN 55, DIPL SCPHN 58,  
B SCPHN 60, M ED 69,  
AOAB
- LOZIER, ALBERT,
- LU, LAWRENCE, B SCBID 71
- LU, TSUNG-YU, B LS 61
- LUBITZ, GRETA, CERT SCNED 61
- LUKALA, ANTOINE, CERT PADM 72,  
DIPL BADM 73
- LUNOY, JEAN, M LETT 71
- LUNNEY, EDWARD, B A 51
- LUNNEY, LAWRENCE, B A 68,  
B LITT 69
- LUNNEY, LEONARD, B A 55
- LUPIEN, LAURENT-M, B A 56,  
B COM 68
- LUPIEN, NICOLE, B A 56,  
B COM 68
- LUPIEN, RENE, B PH 60
- LUPINO BRULE, JEANNINE, B A 49
- LUSIGNAM, LUCIEN, B LS 46
- LUSK, MARLYN, CERT SCPHN 60
- LUSSIER, JOCELYNE, B MSC 74
- LYLE, ROBERT C, M ED 69
- LYLE, TERRANCE C, MD MED 67
- LYMAN, SUSAN MARY, B SCD 71
- LYNCH, BRIAN,
- LYNCH, BRIAN E, B APSY 73
- LYNCH, DANIEL B, M SCS 53
- LYNCH, DENIS, B LL 61
- LYNCH, JAMES O'NEIL, B LL 73
- LYNCH, JOHN, B SC 55
- LYNCH, NORA H, B APHIL 73
- LYNCH, RONALD M, B A 69
- LYNCH, TERENCE P, B A 72
- LYNCH, TERESA M, B A 68
- LYNCH, WAYNE, MD MED 73
- MACABANILE, RENATO CALMA,  
B APHIL 71
- MACAULEY, CLAUDE, B A 71
- MACAULEY, DANIEL F, M LITT 72
- MACCABEE, ANDRE, B COM 67,  
B COM 68
- MACCORMACK, GILBERT,  
CERT PADM 73
- MACCREADY, M W. (WALKER)  
CERT SCN 63
- MACDONALD, FRANCIS JOHN,  
B SCINF 72
- MACDONALD, HEATHER,  
DIPL SCN 46, B SCPHN 55
- MACDONALD, HEZE E,  
CERT SCNED 71, B SCNED 72
- MACDONALD, JOHN, M MSC 73
- MACDONALD, JOHN A.
- MACDONALD, MARY E, M A 38,  
B SCPO 48
- MACDONALD, NORA ELIZABETH,  
M MICRO 71
- MACDONALD, PETER,  
MACDONALD, PETER D, B A 69,  
MD MED 73
- MACDONALD, SANDRA, B ED 67
- MACDONALD-EMOND, ELLEN,  
B A 69
- MACDONELL, ELEANDR C, B A 69
- MACDONELL, INA, B LS 64,  
B LS 67
- MACDONELL, PATRICIA E,  
B SCNED 71, B SCNED 72
- MACEACHERN, CARMELITA,  
M LITT 72
- MACEACHERN, ELIZABETH J,  
(PRITCHARD) MD MED 62
- MACFARLANE, JAMES A, B A 71
- MAGGILLIVRAY, IAN A,  
MAGGILLIVRAY, MURRAY J,  
B PH 31
- MAGGLADDERY, HAROLD SAMUEL,  
MD MED 67
- MAGSOUGAN, DAVID, B LS 66
- MAGREGOR, AUDREY,  
MAGREGOR, CATHERINE H.  
(MOORE) B SCNED 71
- MACINTOSH, JOHN WILLIAM,  
MAGINTOSH WILLIAM M. M & 71
- MACKAY, MICHAEL, B SCYPH 72
- MACKAY-SMITH, NANCY L.,  
B ABA 73
- MACKENZIE, HELENA ALICE,  
CERT SCN 68, B SCNED 71
- MACKAY, JOHN WILLIAM,  
B COM 65
- MACKIE, GERALD L. B SC 68,  
M SCBIO 71
- MACKINNON, DONALD J,  
PHD SCCH 69
- MACKINNON, KENNETH R,  
B SCINF 73
- MACKINNON, LINDA C P, B SCS 69,  
B SC 70
- MACKINNON, MARGARET A,  
B SC 70
- MACKINNON, MICHAEL A, B A 72
- MACKINNON, MICHELE, (BISSON)  
B A 61
- MACLAUGHLIN, ADRIENNE,  
CERT SCN 64, B SCN 66
- MACLEAN, FRANK WYATT, M ED  
70
- MACLEAN, JACQUELINE,  
(BELLENAND) CERT SCN 59,  
B SCN 65
- MACMILLAN, BRIAN, B COM 68
- MACMILLAN, CORA J, B SCPHN 71
- MACMILLAN, JAMES, B LL 71
- MACMILL, GEREMIAH B,  
M PSPED 73
- MACNEIL, MARIE R, M LITT 71
- MACPHEE, WILLIAM A, B SCBID 73
- MACPHERSON, JAMES E, B A 68
- MACPHERSON, JOSEPH J E,  
M EDADM 72
- MACQUARRIE, LYNN-MARIE,  
L LL 70
- MACRA, LISE, B A 68
- MACY, MURRAY,
- MADAIRE, JUDY HELEN, B A 67
- MAOQEN, JOHN, B COM 72
- MADEVU, NORAH GRETA,  
B SCELE 72
- MADDORE, FREDERIC, B SCELE 73
- MADDORE, JEAN, CERT SCPHN 64
- MADDORE, ROGER,
- MAGEAU, GINETTE M, B A 71
- MAGNER, EILIS, B A 68
- MAGUIRE, R JAMES, B SCCH 68
- MAHARAJH, RAMPERSAD M,  
M LITT 60
- MAHER, ELIZABETH C,  
B SCPHN 64, M ED 71
- MAHEU, BRENDA, (JOYCE)  
B SCD 72
- MAHEU, MARCELLE,  
(LATREMOUILLE) CERT SCN 47
- MAHEU, REYNALD, B A 47
- MAHEU, RICHARD J, B PHYSE 72
- MAHEUX, D Y, B A 69, B ED 71
- MAHEUX, LUCIEN P, B COM 56
- MAHONEY, COLLEEN SHEILA,  
B PED 73, M ALING 73
- MAHONEY, DONELDA M,  
CERT SCNED 70, B SCNED 71
- MAHONEY, GEORGE, B SCS 68
- MAHONEY, GERRY F, B COM 70
- MAHONEY, JOAN O, B A 67
- MAHONEY, JOHN DAVID,
- MAHONEY, MORGAN DAVID,  
MAHONEY, PETER J,  
MAHONY, TERENCE M, B A 71
- MAILHOT, CLAUDETTE, B A 73
- MAILHOT, FRANCOISE, M ATRAD 73
- MAILLE, BERNADETTE, B A 73
- MAILLOUX, JEAN GUY, M PSY 69,  
PHO PSY 71
- MAINGOT, JOSEPH-P,
- MAINGOT, KATHLEEN M F,  
CERT SCPHN 71, B SCPHN 73
- MAINVILLE, RDMUALO,  
MAISONNEUVE, PAUL,  
MAJOR, FLORENT, B A 34
- MAJOR, GERTRUDE ROSE,  
(VILLEUVE) DIPL SCN 37,  
CERT SCNED 64
- MAJOR, HENRI G J, B A 71
- MAJOR, J E F FRANCIS, B LETT 72
- MAJOR, PAULETTE, (LEMIEUX)  
B A 68, B LS 69
- MAJOR FOURNIER, CLAIRE,
- MAK, YING-FUN, B SCCE 72
- MAKOTHAKAT, JOHN M, B A 69,  
PHD LITT 72
- MAKROPOULOS, MARCELLE,  
(FORGET) DIPL SCN 64
- MAKSOU, M NASSIM M,  
B SCELE 72
- MAJAYANDI, PALANIAPPAN,  
B BIDCH 71
- MALCOLM, CAROL V, B LITT 73
- MALEK, DAVID L, MD MED 63
- MALETTE, ROBERT,
- MALETTE, SYLVIO, AOAB HSCH 46
- MALETTE, YVON, L A 68,  
DIPL A 70
- MALHOTRA, RABINDER NATH,  
M SCME 71
- MALLET, FRANCIS J, B A 73
- MALLETTE, ROBERT,
- MALLOY, ROBERT L, AOAB A 56.
- MALMBERG, JOHN,
- MALO, GAETAN, B ED 70
- MALO, MARIE PAULETTE,  
CERT SCN 63
- MALO, R-F,
- MALOLEY, JEFF W, B SCBIO 72
- MALONE, DOROTHY, B A 68
- MALONE, HARCOURT, B A 66
- MALONEY, JUSTIN P, MD MED 71
- MALONEY, MICHAEL,  
MALONEY-RICHARD, MARGARET,  
MALT, GEORGES JEAN, B LETT 70,  
M ED 72
- MALT, LUCIE, (SABBAGH) B A 70
- MANCHESTER, JOSETTE M, B A 71
- MANCHESTER, WILLIAM, B A 67
- MANCHESTER, WILLIAM D, MD  
MED 71
- MANDER, CATHELINE E, M LITT 72
- MANDERS, DONALD KEITH,  
B SCS 64
- MANDERS, ELSIE G. (MOROSNICK)  
CERT SCPHN 70, B SCPHN 72
- MANGALA, MAPONDA M,  
M AGEDG 73
- MANGAN, TERRY F, B A 71
- MANGANIO, FRANCO, B SCELE 71
- MANTATE, JOSEPH J, B SCS 72
- MANJHU, SAROJ, B LS 71
- MANN, PATRICIA M, B SCPHN 71
- MANN, ROBERT, M ED 67
- MANNING, JAMES A, AOAB SCS 57
- MANNING, GEORGE, B PHYSE 73
- MANDOR, GREGORY J, B SCBID 71
- MANT, MICHELLE, (ODMIEPERRIE)
- MANTHA, ANDRE, AOAB A
- MANTHA, FERNAND,  
MANTHA, GERARD,
- MANTHA, HUBERT E, B A 61
- MANTHA, JEAN-ROBERT,  
MANTHA, LOUISE G, B A 69,  
M SCOUN 71
- MANTHA, PAUL EMILE,  
MANTHROP, EDWARD G, B LL 73
- MANTON, BERNARD J, B LL 60
- MANTON, LISE, (GERMAIN) B A 60
- MAR, HENRY Y, L, M SCELE 70
- MARANDA, CLAUDE, B A 67,  
MD MED 71
- MARANDA, GILLES, B BADM 72
- MARANDA, RONALD,  
MARANGER, MAURICE,  
MARCHAND, FELIX,  
MARCHAND, GERALD A J, B ED 65,  
M ED 69
- MARCHAND, JOHN D, B COM 68
- MARCHAND, PAULINE, (BERTRAND)  
DIPL SCN 50
- MARCHAND, ROBERT S,  
B APMED 73
- MARCHAND, ROSAIRE,  
MARCHAND, SUZANNE M,  
(SCANTLAND) B PHYSE 73
- MARCIL, CHAMPLAIN,  
MARCIL, CHARLES, B LETT 71,  
B PED 72
- MARCIL, OENIS L, B LITT 71
- MARCIL, J BERNARD, B COM 66
- MARCIL, ROGER, B A 65
- MARCIL, SUZANNE, B LETT 73
- MARCDITE OMI, EUGENE,  
PHD TH 45
- MARCDITE, JOHN PAUL,
- MABENGER, MAURICE, B A 73
- MARIN, H JAMES, B LL 73
- MARIN, RENE-J, B APHIL 57,  
B LL 60
- MARION, ALBERT,  
MARION, ALEXANDRE,  
MARION, GILLES, B A 45
- MARION, JACQUES P, B SCMAT 72
- MARION, JEAN CLAUDE, B SCS 61
- MARIDON, MAURICE,  
MARION, PIERRE N, B SCME 73
- MARION, RAYMOND G, B COM 70
- MARION, RICHARD ANDRE, B A 70
- MARION, SERAPHIN, L PH 18
- MARNEY, JOE J, B A 70
- MARNEY, STEPHEN P, B A 70
- MARSHAM, BARBARA,  
CERT SCPHN 65
- MARSH, RICHARD R, B LL 63
- MARLAY, THOMAS J, B LL 73
- MARLEAU, CLAUDE R, B AGEOG 72
- MARLEAU, CLAUDETTE S. (LAPORTE)  
B LS 71
- MARLEAU, GILLES, B LS 71
- MARLEAU, JEAN-JACQUES,  
MARLER, GENE LOUISE, (BRDWN)  
B LS 52
- MARSON, E PAMELA M, B SC 70
- MARSHALL, CHARLES V,  
MARSHALL, GAYLE IRIS,  
CERT SCPHN 67
- MARSHALL, MICHAEL O,  
PHD BIDCH 73
- MARTEL, CHRISTIANE, B SCBID 71
- MARTEL, DENIS, M SCYPH 72
- MARTEL, EMILE, B A 60
- MARTEL OMI, JULES,  
MARTEL, LOUIS, B COM 68
- MARTEL, JUTRAS, JOCELYNE,  
(MARTEL) B ED 68,  
M SCOUN 71
- MARTIN, BARBARA, (LEWIS)  
DIPL SCN 49



MARTIN, FRANK H L B SCPMA 73  
 MARTIN, GERALD,  
 MARTIN, JACQUELINE B A 63  
 MARTIN, JAMES,  
 MARTIN, MARY, DIPI SCN 52,  
 B SCND 55  
 MARTIN, MORLEY, M SCEC 73  
 MARTIN, NICOLE, B SCYPH 73  
 MARTIN, PATRICIA E B A 72  
 MARTIN, RICHARD A M EDFOU 72  
 MARTIN, RICHARD D, MD MED 71  
 MARTIN, WENDY L, B A 73  
 MARTINEAU, EDGAR F B SCCH 71,  
 B ED 72  
 MARTINEAU, EILEEN, AOAB SCN  
 MARTINEAU, GILLES, B A 49  
 MARTINEAU, LILLIAN H, (HOGAN)  
 B SCBIO 71  
 MARTIN JR, PAUL,  
 MARTINA, OLDRICH Z, B LS 71  
 MASCARD, BEATRICE, B LS 62  
 MASENS MUKIS DAPFUM, DZUDE M,  
 B LS 71, M LS 72  
 MASER, JOEL E, MD MED 70  
 MASON, JANIFL M M LITT 72  
 MASON, MORLEY, B COM 63  
 MASSAD GEORGE,  
 MASSE, DOREEN M, (LANDRY)  
 B A 70, B ED 71  
 MASSENET, JEAN MARIE R C,  
 M ALING 72  
 MASSIE, MICHEL, M A 68  
 MASSONNIE, PIFRRE G R,  
 M MSC 73  
 MASSOT, ALAIN V F, B SCSSO 71  
 MATHIEU, MARGUERITE, AOAB A 39  
 MATHIEU, YOLANDE, B SCPHN 67  
 MATHURIN, EDOUARD, B COM 64  
 MATTAR, JEAN CHARLES, B A 48,  
 M A 53  
 MATIAR, SYLVIE H, B LETT 71,  
 B PFD 72  
 MATTE, CATHERINE B SCSD 72  
 MATTE, DENIS, B COM 68  
 MATTE, JEAN PAUL, AOAB TH 41  
 MATTE, LUCILLE C, B APSY 73  
 MATIL, MICHEL J L, B A 70  
 MATTIE, OSMOND J,  
 MATTIE, THERESE, B A 58  
 MAURAIN DONALD A, B LL 72  
 MAURICE, NOELLA L, B APSY 72  
 MAURICE, ROBERT B TH 61  
 M A 70, B A 72  
 MAY, KEITH A J, B SCMAT 71  
 MAYER, THERESE, B SCNEO 63,  
 B A 72  
 MAYERS, MARSON A, B ACLST 72  
 MAZIT, ALAIN J, B A 72  
 MAZPOLIS, JANIS J, M CA 72  
 MAZUR, WOCIECH L,  
 MAZZEO, DOMENICA M A 70  
 M'BAN, RIGOBERTI, DIPL 70,  
 B SCEC 72  
 MBELE, MASSON N, B A 73  
 MCANDREW,  
 MCARTHUR, CAMERON H, B LL 65  
 MCATEER, PAUL MURRAY  
 B SCCE 73  
 MCAULEY, LESLIE,  
 MCBAIN, GERALD A J, B PHYSE 73  
 MCBEAN, CHISLUM F, B A 60  
 MCCAIC, IVA ELIZABETH,  
 CERT SCN 62, B SCNEO 70  
 MCCALLUM, BEVERLEY A, B A 67  
 MCCALLUM, CHRIS A B SCBIO 73  
 MCCALLUM, SARA-ANNE, B SCD 73  
 MCCANN, ALBERT,  
 MCCANN, CATHERINE M, M LITT 72  
 MCCANN, JEANNINE, (GOULET)  
 DIPL SCN 64, B SCNEO 66  
 MCCANN, JOHN CHARLES, B A 26  
 MCCANN, MICHAEL R, B COM 65  
 MCCANN, PATRICK F, B LL 69  
 MCCARREY, MICHAEL W, M PSY 67  
 PHD PSY 69

MCCART, EMMETT J, B A 65,  
 M EDADM 71  
 MCCARTEN, MARY E, B SCN 66,  
 M ED 70  
 MCCARTHY, JOHN T, B AHST 71  
 MCCARTHY, LEO B A 32, M ED 58  
 MCCARTHY, MARIE, (METCALFE)  
 DIPL SCN 56  
 MCCARTHY, THOMAS J, B A 54  
 MCCASKILL, NOELIA,  
 MCCAULEY, JOHN L, B ASCPL 71  
 MCCLELLAND, DENISE, (LEMASSON)  
 M LETT 72  
 MCCLORY, MICHAEL R, B SC 68  
 M SC 69  
 MCCLOSKEY, GREGORY T,  
 MD MED 72  
 MCCLOSKEY, KATHRYN A,  
 B LETT 73  
 MCCLOSKEY, KENNETH P, B LL 66  
 MCCLOSKEY JOHN MARY LYNNE,  
 (MCCLOSKEY) M CA 72  
 MCCOLGAN, KATHERINE M,  
 B LS 68, M LS 73  
 MCCOLL, RUSSEL E, B A 68  
 MCCONNELL, MARION E,  
 B SCND 70  
 MCCOOL, SHEILA I, B A 70  
 MCCORMACK, ANN M, M PSY 65  
 MCCORMICK, DEREK H,  
 M EDFOU 72  
 MCCORMICK, TILLIE, B A 49  
 MCCOURT, ARNOLD, B LS 63  
 MCCOY, JUDITH L, M LITT 72  
 MCCOY, MELVIN A H, B A 68  
 M EDADM 72  
 MCCRAW, JANE, B A 69  
 MCCREA, PHILLIP, B A 68  
 MCCULLA, ROBERT G B PHYSE 71  
 MCCULLOUGH, ELIZABETH J,  
 M ED 73  
 MCCUNN, MOLLY (HARRINGTON)  
 DIPL SCN 48  
 MCCUNN, P DONALD, MD MED 55  
 MCDDEVITT, JOSEPH L,  
 MCDDEVITT, MADELEINE,  
 DIPL SCN 64  
 MCDONALD, ALFRED F, B A 70  
 MCDONALD, FLORENCE, B MSC 66,  
 B LS 67  
 MCDONALD, MARY JULIA, M ED 59  
 MCDONALD, S EDWARD, M ED 70  
 MCDONALD WATSON CAROLYN L,  
 B SCS 57  
 MCDORMAN, ELSIE M,  
 CERT SCPHN 71, B SOPHN 71  
 MCDUGAL, BRUCE,  
 MCDUGALD, ALLAN M,  
 M ASCEC 71  
 MCDUGALL, C J,  
 MCDUGALL, DONALD CAMPBELL,  
 MD MED 71  
 MCDUGALL, FRED,  
 MCDUGALL, HAROLD, B SC 70  
 MCDUGALL, J FABIAN,  
 M EDADM 72  
 MCDUGALL, SUZANNE (PANET)  
 B COM 66  
 MCDUGALL, THOMAS A, B LL 66  
 MCELLIGOTT, DONALD D, B SC 51  
 MCENERY, JOHN, B A 64  
 MCENERY, PETER J, MD MED 72  
 MCEVOY, ADELE, B A 68  
 MCEVOY, CARL, B COM 48  
 MCEVOY, FAYE H, B A 73  
 MCGAHAN, DONALD WILLIAM,  
 B COM 60 M ED 72  
 MCGEE, JOHN E, B LL 70  
 MCGEE, M C FRANCINE, (TODUPIN)  
 CERT SCNEO 71, B SCNEO 71  
 MCGEE, MARGO, (MCININCH)  
 B A 68  
 MCGOY FRANK B PH 67, B A 67  
 MCGOVERN, JOHN, M A 70  
 MCGOVERN, MARY FRANCES,  
 (THOMSON) B SCN 71

MCGOVERN, TERRY J B ED 69,  
 B ED 70  
 MCGRATH, MICHAEL J, B COM 70  
 MCGRAW JULES H, B SCS 60,  
 B SCPO 63  
 MCGREGOR, DONALD C, B A 66,  
 M ED 71  
 MCGREGOR, FREDERICK A  
 M PSY 67  
 MCGREGOR, GAYLE M F, M LITT 72  
 MCGREGOR, MARLENE E (SMITH)  
 B PSY 63 M PSY 67  
 MCGUFFIN, JUNE E (HAYES)  
 B SCNEO 66  
 MCGUINITY, DALTON J, PHD PH 58  
 MCGUIRE, JAMES J, M PSPED 71  
 MCGUIRE, MICHAEL J, M ED 69  
 MCGUIRE, MICHAEL J, B A 67  
 B LL 72  
 MCGUIRE, VALERIE M, B SCD 71  
 MCGURRIN, BRIAN, B LS 67  
 MCHUGH, A GEORGE, B A 13,  
 L PH 13  
 MCHILHAGGA, CAROLE ANNE, (REES)  
 B SCPHN 72  
 MCHILRAITH, BEATRICE (BALL)  
 CERT SCPHN 55  
 MCHILRAITH, DONALD  
 MGINERNEY, DONALD ARTHUR,  
 B A 67, M ED 73  
 MGINNIS, CHARLES E, M A 67  
 MCINTOSH, DOUGLAS W  
 B APMED 71  
 MCINTYRE, DALE M, B A 69,  
 M SCEC 72  
 MCINTYRE, FRANCINE G, (JACQUES)  
 B A 71  
 MCINTYRE, MICHAEL L, M SR 72  
 MCINTYRE, PETER R, M SCELE 71  
 MCINTYRE, WILLIAM M J,  
 MD MED 61  
 MCISAAC, KATHERINE A B SCN 73  
 MCISSACA, JOSEPH HUGH,  
 B APMED 72  
 MCKAY, SANDRA, B A 65  
 MCKENNA, ELLEN JEAN, B SCN 74  
 MCKENNA, MARY THERESA,  
 CERT SCNEO 69  
 MCKENNA, MICHAEL J, B A 66  
 MCKENNA, PAUL R, B LITT 73  
 MCKENNIREY JOHN J,  
 MCKIBBON, MAXWELL A,  
 B COM 61 M ED 69  
 MCKINLEY, DONALD F, M SCS 67,  
 PHD PH 72  
 MCKINNON, COLIN D A, B LL 68  
 MCKINNON, NICOLE M, (LEWIEUX)  
 B A 69  
 MCKINSTRY, HELEN M, (HEBB)  
 B SCNEO 68  
 MCKNIGHT KORDNIAK, LYNN A,  
 PHD MED 73  
 MCLAUGHLIN, CECILE C, (TAILLON)  
 CERT SCNEO 71, B SCNEO 72  
 MCLAUGHLIN, JAMES,  
 MCLAUGHLIN, M KATHERINE,  
 B SCN 67  
 MCLAUGHLIN, RONALD O  
 B ASCPL 71  
 MCLAURIN MARGARET, (YOUNG)  
 CERT SCNEO 65  
 MCLEAN, PATRICIA A, B ED 71  
 MCLEAN, R A CHARLES,  
 B EDPHY 65, B A 67,  
 B ED 68, M ED 69, AOAB  
 MCLELLAN, O ROSS L SCPO 45,  
 PHD SCPO 52  
 MCLELLAN, T DANIEL, B SCINF 72  
 MCLENNAN, EDWARD PETER T,  
 B SC 61  
 MCLENNAN, JULIANNE, (DEZIEL)  
 B SCD 64  
 MCLENNAN JR, FRFD J, B SC 63  
 MCLEOD, DONALD G N, B LL 71  
 MCLEOD, JOHN B B LL 68  
 MCCLIMON, DAVID W, M SC 66

MCLOUGHLIN BARBARA V,  
 CERT SCNEO 71 B SCNEO 72  
 MCMAHON, ALBERT H,  
 M EDADM 71  
 MCMAHON, J RAPHAEL, B A 61,  
 B LL 63  
 MCMAHON, NORAH M, B A 70  
 MCMANUS, BRADLEY T, B LL 72  
 MCMANUS, CLAIRE M F, (GIROUX)  
 B SC 70, B PED 73  
 MCMANUS, HEATHER A,  
 CERT SCNEO 71 B SCNEO 72  
 MCMANUS ROBERT J, M PSY 67  
 MCMANUS, TERRANCE J,  
 B SCME 73  
 MCMILLAN LOIS JOANNE, (COE)  
 B A 72  
 MCMULLEN, LORRAINE, M A 67,  
 PHD SCN 70  
 MCNALLY, RICHARD,  
 MCNALLY, SUZANNE, (DOBSON)  
 DIPL SCN 60  
 MCNAMARA, MARY F,  
 CERT SCPHN 65, B SCPHN 69  
 MCNAMARA, MICHAEL M J,  
 B BADM 71  
 MCNAUGHTON, NORMA, B SCN 67  
 MCNEELY HAROLD R, B A 66,  
 B LL 69  
 MCNEIL, HELEN M, CERT SCN 70,  
 B SCNEO 71  
 MCNICOLL, PAUL,  
 MCNULTY, CLARENCE J, B A 67  
 MCNULTY, MICHAEL R, B SCCE 72  
 MCNULTY, PATRICK, B LITT 72  
 MCOUHAIE, CLAIRE, (COTE)  
 CERT SCN 58  
 MCPARLAND, DOROTHY, B SCN 64  
 MCPHAKE, WENDY E, B A 71  
 MCPHERSON, MARIA E, B LS 69  
 MCGRAE, PETER E, B LL 71  
 MCRITCHIE, DONALD T, M SR 71  
 MCSHANE, KING, M SCS 66  
 MCSTRAVICK, JAMES,  
 MCTAGGART-COWAN, MARGARET L,  
 B LS 73  
 MCTEER CLARK, MAUREEN A,  
 B ACSOC 73  
 MCVIEGH BRADLEY, DOROTHY M,  
 (MCVIEGH) DIPL SCN 47  
 B SCPHN 67  
 MCVILLIAM, DAVID L, B LL 64  
 MEABRY, STEVEN W, B BADM 71  
 MEAGHER, GERARD M, B LL 72  
 MEAGHER, JOSEPH,  
 MEAGHER, MARGARET, (O'NEIL)  
 DIPL SCN 42  
 MEANCHOFF, GARY T, B LL 72  
 MEANCHOFF, JOSEE A, (MENARD)  
 B A 71, B PED 72  
 MEASURES, MARY P, (CLARK)  
 PHD SCBIO 71  
 MEHTA, DENISE, B A 68  
 MEIER, AUGUSTINE, M PSY 73  
 MEIER, PATRICIA, (ROCK)  
 CERT SCPHN 65  
 MEILLEUR, BRENDA C, B LITT 74  
 MELLON, MARIE T, (BELLIVEAU)  
 DIPL SCN 51, B SCPHN 66,  
 M EDADM 71  
 MELLOR, JOYCE D, PHD BIOCH 73  
 MELOCHE, JEAN-LOUIS B COM 66  
 MENARD OMI, BERNARD, B TH  
 MENARD, HECTOR,  
 MENARD, LUCY, (HOLLAND)  
 MENARD, MAURICE J,  
 MENARD, MICHEL B COM 70  
 MENARD, RONALD O, B LETT 73  
 MENARD, YVETTE M M H, B A 70  
 MENARD-PERRY, COLETTE, B A 68  
 MENGZER, MICHA J, B LL 73  
 MENECHAN, LUDOVIC, B LS 69  
 MENNIE, ANDREE, (BELANGER)  
 B A 45  
 MERAW ANN, B A 51

# ONTARIO

MERCANTINI, GISELE, (MELOCHE)  
DIPLO. SCN 50, CERT SCPHN 52

MERCIER, HELENE, B A 73

MERCIER, JACQUES, NIL A 55

MERCIER, JEAN, B A 44

MERCIER, MICHEL, B A 73

MERCIER, PIERRE, B A 49

MERCURE OMI, JULIEN, L. PH  
AOAB TH

MERRETT, DONALD GRIER,  
MO PATHO 74

MERTENS, JOHN, B A 67

MES, HANS J A, B SC 65,  
PHD SC 68

MES, LEO J F, B SC 70

MES, LOUISE J, (OWENS) B SCN 70

MES, LYNN-MARY, (CROUCH)  
B SCMAT 64

MES, MARGARETHA E. J,  
B ALING 73

MES, TOM A E, MD MED 72

METHOT, E.

METHOT, MARIE-CLAIRE,  
B AGEQD 72

METHOT, PAUL A, B SCS 70

METHOT, ROGER, NIL A

MEUNIER, MARGUERITE, B A 70

MEUNIER, MARIE-FRANCE,  
B SCD 73

MEUNIER, MICHELINE,  
B AGEQD 71

MEUNIER, PAUL-EMILE, NIL A

MEUNIER, PIERRETTE, NIL A 57

MEYERMAN, GERALD E, B LL 70

MICHAEL, LLOYD H, PHD PHYSI 73

MICHAELSON, DAVID, B LS 66

MICHAUD, ANDRE, NIL A

MICHAUD, CLAUDE, M PSPED 73

MICHAUD, DENISE M A,  
DIPLO. SCN 59, CERT SCNED 63,  
B SCNED 63

MICHAUD, J.

MICHAUD, LOUIS P, B SCELE 71

MICHAUD, SHARON L,  
CERT SCPHN 68 B SCPHN 73

MICHAUD AHMED SUZANNE D,  
B A 73

MICHAUD LEDUC, NICOLE

MICHEL, JEAN PAUL, B LL 61

MICHEL, PAULETTE MARIE, B A 70,  
M CA 72

MICHEL O M I, ROBERT.

MICKLETHWAITE, KENNETH,  
PHD A 68

MIDDLEBRO, SYLVIA F, B LS 71

MIDGLEY, ANN MARY, B LS 64

MIESKE, BRIAN L, B PHYSE 73

MILKS, RONALD J.

MILLAR, ROBERT P, B PHYSE 72,  
B PED 73

MILLAR, ROBERT.

MILLAR WAYNE L, B BADM 73

MILLER, EVELYN, CERT SCPHN 66

MILLER, HELENE.

MILLER, JOSEPHINE, M SR 71

MILLER, LYN RUTH W, B PHYSE 73

MILLERS, ANNA, B A 71

MILLETTE, REMI, B A 34

MILLETTE, RICHARD J J M,  
B LETT 71

MILLIKIN, HELEN, B A 64

MILLOY, SCOTT, B LL 67

MILLS, BARBARA J, B SCPTH 70

MILLS, JOHN R, B COM 69

MILLS, PETER, B LL 61

MILLS, WILLIAM G, MD MED 69

MILNE, ELIM F, B SCPHN 73

MINGLE, JULIUS A A, M SC 69,  
PHO MICRO 73

MINNES, JAMES I, B LL 73

MINTER, JOHN H, B A 69

MINTZ, ALLAN, MD MED 73

MIQUELON, BERNARD, B SDEC 73

MIROCHNITCHENKO, DIA,  
M ASL 72

MIRON, MICHELINE, B A 72

MISRA, RAMESH, B SCELE 73

MITAL, UMENDRA M SCME 73

MITCHELL, DONALD G  
AOAB HSCH 50

MITCHELL, DONALD M, B ASOCI 72

MITCHELL, GLADYS, B LS 68

MITCHELL, HERTHA E,  
CERT SCPHN 64, B SCPHN 66  
B A 69

MITCHELL, JOHN CLAYTON,  
B SCCE 70

MITCHELL, LINDA A,  
CERT SCPHN 68, B SCPHN 69

MITCHELL, LOUISE M A T  
B PHYSE 73

MITCHELL, MARCELLE M C, (RDY)  
B SCN 66, B A 72

MITROW, STEPHEN ANOREW,  
B PHYSE 74

MIZEROVSKY, GEORGINA  
M AGEQD 63

MODI, OM PARKASH, M SCME 72

MOFFETT, JOAN I, M ED 67

MOHALE, A, B ED 68, M ED 68

MOIR, JEAN.

MOISAN, ANNETTE, B SCPO 62

MOISAN, DOMINIQUE, B APSY 73

MOKE, M CATHERINE, B A 73

MOLAPD, EUGENEA N, B SCD 72

MOLLOY, JOSEPH.

MOLOT, HENRY LEPINE, B LL 63

MOLOT, JOHN M, MD MEO 71

MONAGHAN, MARTIN F, B LL 63

MONAGHAN, MICHAEL J, B COM 63

MONAHAN, GORDON JOHN,  
MD MED 54

MONCION, DENISE, B A 51,  
M SCS 55

MONCION, GERALD, B A 63

MONCION OMI, JEAN, B A 44,  
B TH 48, B DC 67, M OC 68  
AOAB

MONCION, SUZANNE M A,  
B ABA 73

MONDOR, PATRICIA M, B SC 70

MONFETTE, GERARD, B DC 72,  
M DC 72

MONFILS, PIERRE, B MUS 72

MONFORTON, ESTELLE, (CHRISTIN)  
DIPLO. SCN 52

MONFORTON, NELSON A, B A 50,  
M EDADM 70

MONGION, MICHEL L J,  
B BADM 72

MONKHOUSE, VALERIE, (SANDER)  
B LS 57

MONSEBRAATEN, ARTHUR J  
M ED 70

MONTAGUE, PATRICIA M, B SCN 72

MONTAGUE, ROBERT I, B LL 70

MONTFORTON, ESTELLE, (CHRISTIN)  
DIPLO. SCN 52

MONTGOMERY, ELEANOR, B LS 55

MONTPETIT, CAMILLE F, B A 66,  
B SCS 68

MONTPETIT, VITAL, B A 55,  
MD MED 61

MONTREUIL, ROBERT, B SCPO 58

MOOERS, WINDONA I,  
CERT SCPHN 71, B SCPHN 72

MOONEY, KEVIN, B APHIL 50,  
M PSY 56

MOORE, ALAN, B SCBIO 72

MOORE, ALICE, B A 55, B ED 59,  
M ED 64

MOORE, ELEANOR, CERT SCNED 69

MOORE, ETHEL, (BAMBRICK)  
DIPLO. SCN 42

MOORE FLORENCE, B LS 54

MOORE, G MICHAEL D,  
M PHYSE 72

MOORE, J DAVID, B LL 72

MOORE JAMES R, B SCPO 71

MOORE, PATRICIA, (CONWAY)  
DIPLO. SCN 65

MOORMAN, MAUREEN (LENNON)  
DIPLO. SCN 53

MORAN, MYRNA R, M PSY 71

MORASH, HENRY C, B SCCE 71

MORAWIECKI, JERZY M O, B A 64

MORCOM, JOSEPHINE G,  
M EDFOU 72

MORE, BERNARD J.

MORE, JAMES, B LL 68

MOREAU, ALAIN, B SCBIO 73

MOREAU, ANITA-MARIE, B A 72

MOREAU, CARMEN ANNETTE,  
B SCD 71

MOREAU, CLAUDETTE E, B A 73

MOREAU, GINETTE, B A 70

MOREAU, RAYMOND.

MOREAU, ROGER.

MOREL, BERTHE, (VAILLANCOURT)  
DIPLO. SCN 52

MOREL, LORETTE V, M ED 69

MOREL, MARINA, (CHARLETTE)  
DIPLO. SCN 59

MOREL, PIERRE, B A 57, B LL 60

MOREL, ROBERT, B A 48,  
MD MED 53

MOREL, SYLVIE, B SC 72

MORELAND, SYLVIA K, (BARR)  
CERT SCPHN 65

MOREY, TERESA, B A 65

MORGAN, BRUCE E, B LL 73

MORGAN, DONALD A, B LL 71

MORGAN, JEFFRY D A, B MUS 73

MORGAN, KIM M, B A 70

MORGAN, ROBERT, MD MED 73

MORGAN, SANORA, B EDPHY 69

MORIN, ALEXANDRE E, B SCS 57

MORIN, DENYSE, B SCPO 72

MORIN O M I, GERARD, L TH 49

MORIN, HARVEY, B A 65

MORIN, LOUISE, B APSY 74

MORIN, LUCIEN.

MORIN, MARJOLAINE, (CHRETIEN)  
MORIN ROBERT, B A 52

MORIN RODRIGUE, B A 65,  
B ED 68, M ED 69

MORIN, YANNICK DE L, B A 72

MORISSET OMI, AUGUSTE-M,  
L DC 30, B A 35

MORISSET, IMELDA, B A 41

MORISSET, PIERRE R, B APMED 64,  
MD MED 71

MORISSETTE, LOUIS G, MD MED 70

MORISSETTE, MARGOT, (MORRISON)  
B SCCH 65, MD MED 70

MORLEY TREVOR W, M ED 70

MORRIS OMI, GERALD, B TH 68

MORRIS, M T MILORED,  
B SCNED 65

MORRISSEY, ANN S OAKLEY,  
(WAERN) CERT SCPHN 68,  
B SCPHN 70

MORRISSEY, BRIAN E, B A 64  
B PH 64, B APHIL 65,  
M PH 66, AOAB

MORRISSEY D M I, FRANCIS G,  
PHD DC 72

MORRISSEY, HODGSON REGIS  
B MSC 61

MORRISON, GEORGE A, M ED 70

MORRISON, JAMES C, B ED 68,  
M ED 68

MORRISON, LOUIS, B HADM 69

MORRISSETTE, GISELE M F,  
B ABA 73

MORRISSEY, JEANNE,  
CERT SCNED 64

MORROW, A DAVID, B LL 66

MORROW, HELEN F, B A 70

MORROW, WENDY E, (MILLER)  
AOAB LL 65

MORRY, THOMAS G, B A 68

MORSE, J GREGORY, B SC 68

MORSE, JEAN, B A 68

MORTBY, RONALD C, B A 54

MORTIMER, CYNTHIA A,  
CERT SCN 70, B SCNED 71

MORTON, MARGARET, B LS 70

MOSICHUK, HALINA, M PSPED 73

MOSLEY, DIANNE N E, B PHYSE 72

MOSLEY, RICHARD G, B A 70,  
B LL 74

MOSS VIVIAN (BENDER)  
DIPLO. SCN 39

MOTYKA, JERRY RICHARD,  
B APSY 72

MOUGEOT, JEAN.

MOUNSEY STANLEY C, M PSY 70

MOUS, PETER H I, M LITT 72

MOUSSEAU, ALWYN S, B A 57,  
M ED 70

MOUSSEAU, DANIEL B, B SCCE 72

MOUSSEAU, DENISE F.

MOXLEY, MARY, B SCPHN 60

MOYLAN, MARIE L, B A 70

MUIR, MARY, (TOMPKINS)  
CERT SCPHN 60

MULDOON, J EDWARD, B SC 69

MULHALL, BEVERLY K, B A 69

MULKINS, JOHN FREDERICK,  
B COM 72

MULKINS, MARILYN, (MUTRIE)  
B SCNED 70

MULLEN, BRENDAN J M,  
B SCMAT 73

MULLEN, DAVID M, B COM 69

MULLIGAN, DAVID J, B A 73

MULLIN, JAMES G, MD MED 71

MULRONEY, KATHLEEN M A P,  
B A 70

MULVEY STEVEN M, B SCBCH 73

MULVIHILL, DENYSE, (BARRETTE)  
B A 45

MULVIHILL, WILLIAM P,  
M EDADM 73

MUNIER, FRANCIS J, B A 71

MUNRO, GLENN H B A 68,  
M ED 70

MUNRO, HARIOT J, (HUOT)  
B SCPHN 72

MUNRO, PHILIPPE, B BADM 72

MURCHISON, JACQUELINE  
CERT SCPHN 71, B SCPHN 72

MURTHI, NATTALI, PHD SCCH 73

MURPHY, A PATRICK, B LL 66

MURPHY, ALBERTA, (ROLSTONE)  
DIPLO. SCN 56

MURPHY, BRYAN F, B COM 69

MURPHY, C DANIEL, B A 64,  
MD MED 68

MURPHY, CLAUDETTE A M,  
(YACHON) B A 71

MURPHY, DENNIS M, M SCOUN 71

MURPHY, FRANCES T, B A 71

MURPHY, GERALD, B PH 67

MURPHY, JEAN, (GRUFF)  
DIPLO. SCN 37, B SCPHN 59

MURPHY, JOHN B B PHYSE 71

MURPHY, KEVIN J.

MURPHY, M JOAN, CERT SCN 65,  
B SCN 66

MURPHY, MARGARET O B LITT 73

MURPHY, MOELLA, B A 73

MURPHY, PATRICK G, B A 50,  
MD MED 55

MURPHY, ROBERT B A 67,  
B PH 68, B ED 69

MURPHY, ROSE M,  
CERT SCPHN 71, B SCPHN 72

MURPHY, WILLIAM A, B AHIST 72

MURPHY, WILLIAM E, M PSPED 72

MURPHY, WILLIAM F, B A 69,  
MD MED 73

MURPHY JR, CHARLES A, B LL 72

MURRAY, CHERYL ANN  
B ASCPL 72

MURRAY, E KYLE, B A 68

MURRAY, EMMETT.

MURRAY, JOSEPH, B A 68,  
M EDFOU 71

MURRAY, THERESA,  
CERT SCPHN 66

MURRAY, W J.

- MURRELL, DAVID J. B SCFC 73  
MURTAGH, JEFFREY B A 73  
MUSCA, FRANK B. M EDADM 71  
MUTART, WILLIAM S. M ED 71  
MUTTER, GORDON W R. M ED 71  
MYATT, MARGARET. (RDSNDK)  
CERT SCM 63. B SCN 67  
MYLADDOO, MARY, MD MED 70  
MYLES, DONALD,  
MYLES, ERIC ROGER, B COM 70  
MYSAK, LUIGI PETER, B SCME 71  
NADEAU OMI, EUGENE,  
NADEAU, GILLES, B A 70  
NADEAU, GUY M. B COM 65  
NADEAU, MAURICE J. B ED 71  
NADEAU, REJEAN F, B A 69  
NADELLE, JACK DAVID, B A 63,  
B LL 66  
NADON, ALBAN, B A 47  
NADON, JACQUELINE, (LAPOINTE)  
B SCN 40  
NADON, JACQUES,  
NADON, M F CLAUDETTE,  
B SCPHN 71  
NAGGAR, GEORGE, B PED 72  
NALTY, JAMES N, M LS 73  
NANTEL, DIANE, B SCOS 73  
NARASIMHAN, VASANTHA,  
M LIT 73  
NASRALLAH, AFIF B A 61,  
M PH 62  
NAUBERT, CONSTANCE, B A 64,  
B APHIL 64  
NAUBERT, JACQUES JR, B A 37  
NAUJOKAITIS, DALIA M. B A 70  
NAULT, LISETTE,  
NAULT, RONALD,  
NAULT, SUZANNE F, B A 73  
NAULT SLEGR, MADELEINE. (NAULT)  
NAZAIRE, JOSE G, B A 73  
NAZAIRE, LIDNEL P M V, B A 74  
NEEDHAM, SANDORA M, B A 68  
NEILL, MICHAEL C, M ED 71  
NELLIGAN, CATHERINE T, B A 69,  
B ED 71  
NELSON, BRUCE S, M SCOUN 73  
NELSON, LOIS,  
NERI, PATRICIA M, B ALING 73  
NESRALLAH, OAVIO, B SC 69  
NESRALLAH, GAIL M, B PHYSE 73  
NEUPER, JUDITH PAM,  
CERT SCN 68. B SCNED 71  
NEVILLE, GILBERT W, ADAB A 51  
NEVILLE, JOAN, (BOOKS) B A 48  
NEVILLE, LORRAINE RUTH  
(BARKLEY) B A 69  
NEVILLE, LYNUIS,  
NEVINS, JOHN,  
NEWBIGGING, JAMES OUGLAS,  
B SCBIO 71  
NG HENRY, B SC 73  
NGALE-NIUME, SAMUEL,  
M ALING 72  
NGUYEN, THANH LAM, B LS 69  
B LS 70  
NGUYEN, THERESE, (TRAN)  
B LS 69  
NGUYEN, THI KIM CUC, B SC 69  
NG-YELIM, BIBIANE, B COM 58  
NICHOL, W E,  
NICHOLS, ERWIN BERNARD,  
MD MED 57  
NICHOLSON, SYLVIA, (MCGRATH)  
DIPL SCN 64  
NICOL, ANDRE, M EDADM 69  
NICOLL, KENNETH D, B A 66,  
M EDADM 72  
NININGER, JAMES R, B COM 61  
NININGER, MICHAEL, B COM 62  
NITZCHUR, WAYNE M M,  
PHO SCBIO 73  
NITSCHKE, SUZANNE C, B LIT 73  
NIX, MAATJE S, B LS 71  
NIXON, JOHN, B A 57  
NIZAMI, TARIQ A, M MSC 73  
NOBLE, GAIL, B SCNED 71  
NOE, WALTER K, M APSY 71  
NOEL, JEAN-CLAUDE, B A 64  
NOEL, JEAN-MARC, B A 71  
NOEL, KELLY H, (HANRAHAN)  
M MA 72  
NOEL, LEON-PAUL, MD MED 72  
NOEL, MARIE, I A 68  
NOEL, THEODORE, B AGEOG 72  
NOLAN, ALBERT E, ADAB SCS 53  
NOLAN, ELIZABETH M,  
DIPL SCN 61, B SCPHN 70  
NOLAN, GERALD,  
NOLAN, HARRY,  
NOLAN, PETER J, B LL 64  
NOLAN, SHEILA, (HOLMES)  
CERT SCN 65, B SCPHN 67  
NOLAN G S I C, HELEN MARGARET,  
M AHIST 69  
NOLDE, TATIANA, CERT SCN 66,  
B SCNED 70  
NOLLET, LOUISE LILLIAN,  
(DOWLING) B LS 70  
NODNAN, CATHERINE E,  
M SCOUN 72  
NORMANDIN, PIERRE, ADAB A 43  
NORMANDIN O M I, RODRIGUE,  
PHD PH 31  
NORRIS, ALBERT, B COM 54  
NORRIS, BRIAN D, B SC 70  
NOWISKI, ANTHONY, B A 73  
NOZICK, DAVID M, PHD CLPSY 73  
NOZZOLILLO, CONSTANCE,  
PHD SC 63  
NUCENT, JOHN M, B A 67,  
M CA 72  
NUNDY, DILIP P, M SCCE 73  
NURSCHER, RENATA M, B LIT 71  
NUTTALL, PETER K, B ED 71,  
M EDADM 73  
NUYENS, MARIETTA, B BAOM 71  
NUYENS, WILLIAM JOHN, B SC 68,  
B SCMAT 70  
OAKS, MONIQUE, (OUGAL) B A 58,  
B COM 59  
O'BRIEN, ALLAN R, B LL 73  
O'BRIEN, BARBARA A M,  
M EDADM 71  
O'BRIEN, EILEEN ADAB SCN 56  
O'BRIEN, ELAINE M C,  
DIPL SCN 58, CERT SCPHN 70,  
B SCPHN 71  
O'BRIEN, GREGORY J, B SCPHY 72  
O'BRIEN, INEZ, (GOSSELIN)  
DIPL SCN 53  
O'BRIEN, JAMES J, B COM 60  
O'BRIEN, JULIETTE, (BRAUN)  
CERT SCN 58  
O'BRIEN, MARGARET, DIPL SCN 47,  
CERT SCPHN 54  
O'BRIEN, MICHAEL O J, B A 70  
O'BRIEN, NORMA, B A 38  
O'BRIEN, ROY E, B COM 57  
O'BRIEN-MARLIN, ELAINE,  
B SCO 68  
O'BYRNE, BRIAN, B SC 65  
O'BYRNE, LEO J, B A 68  
O'BYRNE, TERRENCE J,  
B SCPHY 71  
O'DONNELL, EDWARD J, B SCINF 71  
O'CONNELL, HELEN, (FURLONG)  
DIPL SCN 40  
O'CONNOR, ANDREW C, B COM 54  
O'CONNOR, ANN KATHRYN,  
DIPL SCN 58, B SCNED 64  
O'CONNOR, BRIAN A, B COM 70  
O'CONNOR, CHARLES, B LL 61  
O'CONNOR, JOHN P, B SC 69  
O'CONNOR, JOHN PATRICK,  
B LL 66  
O'CONNOR, R GARRY, B COM 53  
O'CONNOR SHEILA, (KEANE)  
CERT SCN 48  
O'CONNOR, TERENCE,  
O'DEA, CHARLOTTE, (MORIN)  
DIPL SCN 64  
O'DEA W GERARD, B PH 61,  
B TH 63, M TH 65  
O'DONNELL, DALTON P, B A 33  
O'DONNELL, DONALD J, B LL 66  
O'DONNELL, NORMAN J,  
B SCBIO 73  
O'DOONOUGHUE, MARK A O,  
B PHYSE 71, B PED 72  
ODSTROJ, MONIQUE, B SCS 68  
O'FARRELL, SYLVESTER, M SC 63  
O'FLAHERTY, MARY LYNNE, B A 69,  
B SC 70  
O'GORMAN, MARGARET M, B A 63  
O'GRADY, ELAINE M, M EDADM 73  
O'GRADY, LAWRENCE J, B COM 55  
O'GRADY, MARINA A, B A 70  
O'GRADY, PATRICIA M, B ABA 73  
O'HAGAN, EDMOND A J, B LL 72  
O'HARA, MURIELLE, (WILHELMY)  
B A 66  
O'HEARE, MAURICE,  
O'KEEFE, JOHN J KENNETH,  
M SCOUN 72  
O'KEEFE, MARY R, B SC 67,  
M SC 69  
OKULICH, PETER J, B SC 70  
OLD, W GEORGE, B A 71  
OLIVIER, BERNARD,  
OLIVIER, RONALD,  
OLSIAK, MARGARET T,  
CERT SCN 61, B SCNED 66  
OLSON, BARBARA C M, MD MED 70  
OLSON, OSCAR,  
O'MANIQUE, JOHN, B APHIL 59,  
PHD PH 66  
OMAR, MUUMIN M, B SCBIO 71  
O'MEARA, JOSEPH E, B A 68  
O'MEARA, MARIE JANE,  
O'MEARA, MARY JOANNE, B A 68  
O'MEARA, W E, B A 32  
O'NEIL, BERNARD M, PSY 66  
O'NEIL, ALPHONSUS, B A 24  
O'NEIL, DANIEL T, M MSC 73  
O'NEIL, GARY T, B LL 73  
ONG, ROMEO, CERT PAOM 73  
OPPSTENDORF, ALBERT, B COM 65  
OPPONG, RICHARD H,  
M EDADM 72  
ORAM, GERALD R, B SCELE 71  
O'RAY, JACQUELINE M, B LL 71  
O'RAY, JOSEPH A, B COM 70  
O'REGAN, EDWARD E J,  
B SCMAT 72  
O'REILLY, LILA, CERT SCN 68,  
B SCNED 70  
O'REILLY, T H,  
O'REILLY, VINCENT J, M EDADM 71  
O'RIRDAN, MARGARET F, B LS 73  
O'RIRDAN, ROBERT G, M LIT 71  
ORMSTON, EDWARD F, B LL 71  
O'ROURKE, DENIS, B A 67  
ORR, BONITA M, B SCNED 73  
ORR, CAROL, (FITZPATRICK)  
CERT SCPHN 61  
OSTAPYK, WILLIAM A, M ED 72  
OSTIGUY, O AURELLA, B A 70,  
B LS 71  
OSTIGUY OMI, ROLAND, B A 40,  
PHD PH 47  
QUELETTE, CAROLE P, (LEESON)  
B SCN 69  
QUELLET, ANDRE, B A 59  
QUELLET, ANDRE, M M & 71  
QUELLET, BERNARD J, B APHIL 72  
QUELLET, GILLES, B SCEC 71  
QUELLET, JEANNE M, B ATRAD 73  
QUELLET, LINA M C, (MAINGUY)  
B APSY 72  
QUELLET, MARCEL, B SC 66  
QUELLET, SOLANGE R M,  
B SCNED 71  
QUELETTE, BRIAN R, B SCINF 73  
QUELETTE, GAETAN MATHIAS,  
B A 73  
QUELETTE, JEAN I G, B APMED 72  
QUELETTE, JEAN-PAUL,  
MD MED 70  
QUELETTE, LOUISE V, (SEGUIN)  
B ABA 72  
QUELETTE, RAYMOND,  
OUGHTRED, A MARGARET E, (DAVIE)  
B LS 71  
OUGHTRED, ANGUS W, M A 67,  
M SCS 67  
QUIMET, ALBERT J J, B LIT 72,  
B LIT 73  
QUIMET, CAROLE M M, (GAUTHIER)  
B APSY 72, B PED 73  
QUIMET, JEANNE, B A 63  
QUIMET, LISE, B SCS 66  
QUIMET, MARCEL, B A 34  
QUIMET, MICHEL P, B APSY 72  
QVERENO, MARY, B LS 65  
PAGE, A DENIS, M SCEC 72  
PAGE, CONSTANCE, (RAYMOND)  
DIPL SCN 65  
PAGE, DENIS, B A 58, MD MED 65  
PAGE, JOSEPH B A 64,  
B EDPHY 66  
PAGE, LISE J G, B APSY 73  
PAGE, MAURICE R, B A 72  
PAGE, ROBIN R, B SCBIO 73  
PAGEAU, CLAIRE, B SCS 69  
PAGEAU, RICHARD R P, B SCEC 72  
PAIEMENT, ALBERT J, M EDADM 72  
PAIEMENT, RAYMOND, B A 47,  
MD MED 52  
PAIEMENT, SUZANNE A M,  
B AGEOG 72  
PAIEMENT, YVES,  
PAILLARD, ANITA, (MAYER)  
B ABA 71  
PAINCHAUD, GUY R, B SCELE 73  
PAINE, PETER JONATHAN,  
B SCCE 74  
PAJOT, ANNETTE R, (ST-LOUIS)  
PAJOT, MARC J, ADAB COM 58  
PALOI, ATTILA, B SC 65, M SC 69  
PALEF, ALLAN, B COM 68  
PALLASCIO, ANNE J, B SCN 72  
PALMER, FRANK W, B COM 65  
PALMER, LINDA C,  
CERT SCNEO 71, B SCNED 71  
PALUMBO, CARLA RITA, (MUSCA)  
B A 67  
PALUMBO, FIDEL,  
PANET, A DE LOBE, B COM 59,  
B LL 63  
PANET, MARGOT E L, B BADM 73,  
B COM 74  
PANG, YUN MIEW, M SCCE 72  
PANIGO, GIOVANNA, M A 65  
PAPIC, MARIJAN MICHAEL,  
PHD SC 70  
PAPINEAU LEO, B TH 65  
PAPLAUSKAS-RAMUNAS, MARIE,  
B A 61, B SC 61  
PAPDULIAS, GEORGE P,  
M SCELE 71  
PAPPAS, NICHOLAS,  
PAQUET, JEAN-YVES, B A 72  
PAQUETTE, ALCIDE,  
PAQUETTE, GERALD, B A 66  
PAQUETTE, LUCETTE M T, B A 58,  
M ED 71  
PAQUETTE, MARC-ANDRE, B PH 70  
PAQUETTE, MICHAEL, B LIT 72  
PAQUETTE, PHILEMON H,  
M SCEC 72  
PAQUETTE, PIERRE M, L LL 63  
PAQUETTE, SUSAN, (SCHMEKEL)  
B A 65  
PAQUETTE, YOLANDE M C, B A 70  
PAQUETTE-FRECHETTE, NICOLE,  
PARADIS, ANDRE, B COM  
PARADIS, ANDRE J, B AHIST 72,  
B PED 73  
PARADIS, FRANCOIS B J, B PH 69  
PARADIS, JACQUES, M ED 65  
PARADIS, JEAN CHARLES,  
ADAB A 41

ONTARIO

- PARADIS, JOHN C. B. BADM 72  
 PARADIS, LOUISE. B. ATRAD 73  
 PARE, PIERRETTE S.F. B. ACCT 74  
 PARENT, BENOIT,  
 PARENT, DANIELLE, B. A 74  
 PARENT, DENISE, (CHAPUT) B. A 72  
 PARENT, FERNAND, B. A 55  
 PARENT, MARC EUGENE, B. SC 70  
 PARENT, MARCEL,  
 PARENT, MARIELLE, B. A 69  
 PARENT, MAUREEN M.M.,  
 B. A PSY 71, B. PED 72  
 PARENT, PAUL E., B. A 67  
 PARI, ANNAMARIA, B. A 71  
 PARI, SILVANA, B. LETT 72  
 PARIS, CLAUDE, B. A 62, B. LL 65  
 PARIS, FRANCOISE, (VAILLANCOURT)  
 B. SC 64  
 PARIS, M. J. R. NICOLE, B. AGFOG 73  
 PARIS, MICHELINE, (DESROCHES)  
 B. A 52, B. LS 53  
 PARIS, ROCH M.-A., B. BADM 72  
 PARISEAU, GUY, B. A 66, B. A 67  
 PARISEAU, J. JEAN B., B. A 63,  
 B. AHIST 70, M. AHIST 73  
 PARISEE, CLAUDETTE, B. A 69,  
 M. SCOUN 72  
 PARISIEN, AIME,  
 PARISIEN, JOANNE B., (STANTON)  
 B. SCN 70  
 PARISIEN, LEDA, B. LETT 70  
 PARISIEN, M.-FRANCOISE,  
 PARISIEN, MARGARET. (WESTHAVER)  
 AOAB SCN 55  
 PARISIEN, MICHEL, B. A 72  
 PARISIEN, ODETTE, M. EO 73  
 PARISIEN, YVES,  
 PARISIEN-ARMSTRONG, FRANCOISE,  
 B. SCS 68  
 PARK, DONALD F., B. BAOM 73  
 PARK, HELEN, CERT SCN 70,  
 B. SCPHN 72  
 PARK, MORGAN W., B. A 60  
 PARKER, ANDRE E., B. A 70  
 PARKER, BEVERLEY J., M. CA 73  
 PARKER, JOHN, B. A 73  
 PARKER, PAULETTE, (ELLWOOD)  
 CERT SCN 70  
 PARKER, PAULETTE V., (ELLWOOD)  
 CERT SCN 70, B. SCNED 71  
 PARKIN, MARGARET L., B. LS 60  
 PARKINS, JOHN D., B. BADM 71,  
 B. COM 72  
 PARKS, JAMES M. CERT LEGDR 72  
 PARKS, THERESA J., B. EO 69,  
 B. ED 70  
 PARRY, GORDON D., M. CRIM 73  
 PARSONS, HELEN, B. SCN 65  
 PASKOVICH, DONALD H.,  
 PATENAUDE, ANGELE, B. A 68  
 PATENAUDE, BRIAN, LED,  
 MD PATHO 74  
 PATENAUDE, DIANE, B. A 73  
 PATENAUDE, GILLES,  
 PATENAUDE, GILLES,  
 PATENAUDE, HUBERT, AOAB SC 53  
 PATENAUDE, HUBERT A., B. PED 72  
 PATENAUDE, JEAN-MARC, B. A 60,  
 B. LL 63  
 PATENAUDE, ROLAND, B. COM 38  
 PATENAUDE, ROSEMARY D.,  
 B. SCBIO 71  
 PATON, RICHARD, M. PSY 64  
 PATRICE, ANDREE M. J., (LEGER)  
 B. SCPHN 71  
 PATRICE, CHARLES V.,  
 PATRY, GERALD, B. PH 64  
 PATRY, JEAN-PIERRE, B. A 49  
 PATRY, LOUIS VICTOR, B. COM 67,  
 B. ACCT 69  
 PATRY OMI, MARCEL, M. A 42  
 PATRY, MARK, B. A 62,  
 MD MED 66  
 PATTON, CATHERINE M., B. A 66,  
 M. LITT 71  
 PAUL-DUDDY, JESSIE, (PAUL)  
 CERT SCN 68  
 PAULHUS, JOSEPH L., M. CRIM 73  
 PAYANT, MONIQUE M.L. (GOUIN)  
 B. SCN 71  
 PEACOCK, KATHRYN E. (HEBERT)  
 B. SCNED 70  
 PEACOCK, M.-LIANE, (MACDONALD)  
 B. A 65  
 PEARCE, HELEN MARGARET,  
 B. SC 74  
 PEARL, HERBERT W., B. LL 65  
 PEARSON LOIS J. B. SCNED 64  
 PECKETT, PETER L., M. EDADM 72  
 PECKHAM, GLORIA, B. A 48  
 PECORE, MARGARET JOAN,  
 M. LITT 72  
 PEDERSON, ANN T. (GARVIN)  
 CERT SCNED 71, B. SCNED 71  
 PEER, BRIGID E., CERT SCNED 68,  
 B. SCNED 69  
 PEGG, SIDNEY F., B. PHYSE 73  
 PELADEAU S.J., JOHN W., M. PSY 69  
 PELLARIN, LORETTA L.,  
 CERT SCNED 71, B. SCNED 72  
 PELLERIN, ANDRE, M. CLPSY 72  
 PELLERIN, HUGUETTE,  
 B. SCPHN 67  
 PELLERIN, MARYSE A., M. LETT 73  
 PELLERIN, PAUL,  
 PELLETIER, GILLES,  
 PELLETIER, GUY-YVES, B. A 56,  
 M. EO 65  
 PELLETIER, H. OLIVIER, B. A 51  
 PELLETIER, JEAN YVES,  
 B. APHIL 67, B. SCEC 71  
 PELLETIER, JOSEPHINE, M. A 69  
 PELLETIER O M I, LOUIS-PHILIPPE,  
 PELLETIER, M. MICHELLE, B. A 70,  
 B. PED 71  
 PELLETIER, M.-C. MIREILLE,  
 (BERGERON) B. A 68  
 PELLETIER, MADELINE, (SIMARD)  
 B. A 39  
 PELLETIER O M I, MARCEL,  
 PELLETIER, MAURICE,  
 PELLETIER, MICHEL, B. SC 60  
 PELLETIER, MICHEL, B. SC 66  
 PELLETIER, MICHEL, B. A 69,  
 B. SCINF 71  
 PELLETIER, NICOLE, B. A 68  
 PELLETIER, PIERRE, B. A 68,  
 B. PH 70  
 PELLETIER, ROBERT L., B. EDPHY 57  
 PELLETIER, ROGER, MD MED 59  
 PELLETIER, WANDA, B. A  
 PELTON, MARTIN A., M. ED 61  
 PENDER, MARILYN, DIPL SCN 65  
 PENNER, B. KEITH, M. EDADM 71  
 PENLAND, RALPH L., M. SCCE 71  
 PEPIN, GEORGES A., B. COM 70  
 PEPIN, HELENE, B. A 68  
 PEPIN, JEAN-JACQUES,  
 PEPIN, JEAN-LUC, DIPL LL 56  
 PEPIN OMI, LUCIEN, B. EO 61  
 PEPIN, SUZANNE I., B. LITT 72  
 PEQUEGNAT, DOROTHY M., (LOKEM)  
 CERT SCPHN 66, B. SCPHN 71  
 PERCY, DOROTHY M., DIPL SCN 67  
 PEREIRA, RANJANEE, M. PSPED 72  
 PERIARD, GASTON, B. A 54,  
 B. SCPO 54, L. LL 57  
 PERKINS, ANNET, M. PH 72  
 PERRAS, J. RENE, B. PH 23  
 PERRAS, RAYMOND R., B. A 69,  
 B. SCCE 72  
 PERRAULT, MARCEL J., L. PH,  
 PHO SC  
 PERRAULT, ROGER, B. A 56,  
 MD MED 63  
 PERREAULT, EMILIEENNE, M. A 70  
 PERREAULT, MARCEL, B. A 60  
 PERRIER, GUY, ADAB 53,  
 B. AGEDG 72, B. PED 73  
 PERRIER, JEAN R., B. A 67  
 PERRIER, JEAN-CHARLES, B. LL 64,  
 L. LL 69  
 PERRIER, MAURICE A., B. LETT 72,  
 B. PED 73  
 PERRIER, MONIQUE M., B. A 70,  
 B. LS 71  
 PERRIN, LESLIE C.P., B. APMED 71  
 PERRON, CLAUDE,  
 PERRON, GEORGES W., B. A 69  
 PERRON, MARIE-REINE,  
 DIPL SCN 39  
 PERRON, REAL, M. EO 69  
 PERRON OUELLETTE, BERNARD,  
 PERRY, JAMES GORDON  
 PERRY, MALCOLM J., DIPL MSC 73  
 PERRY, ROSE MARIE, B. LL 60  
 PERRY, WILLIAM B., B. LS 72  
 PERSAUD, COMPTON S., B. SCEC 73  
 PERSAUD, MICHELINE, (BOYER)  
 B. LS 66  
 PERZYLO, M. LORRAINE L.,  
 (LAVALLEE) B. SCPHN 71  
 PETERKIN, MRS. M. BIOCCH 70  
 PETERS, BRIAN, B. A 68  
 PETERS, EDITH G., B. EO 71,  
 M. SCOUN 72  
 PETERS, ERNA MADELINE,  
 B. SCNED 71  
 PETERS, MYRTHA, DIPL SCN 59  
 PETIT, MICHEL, M. PSPED 72  
 PETIT-CLERC, JOSEPH R. J.,  
 CERT PADM 73  
 PETRAROJA, SERGIO D., M. PH 55,  
 PHD PH  
 PETRIM D. M. I. JEAN, B. A 22,  
 B. PH 30  
 PETROVICH, ANITA W., B. SCS 71  
 PETRUZZI, DOMINIC C., B. AHIST 71,  
 B. LITT 72  
 PETTY, JOHN F., B. PHYSE 71  
 PEZET, ELVA P., B. A 70, B. ED 71,  
 M. SCOUN 72  
 PHANSALKER, SURENDRANATH R.,  
 PHO SCELE 72, PHO SCELE 73  
 PHARAND, FERNANDE,  
 DIPL SCN 60  
 PHARAND, MICHEL W., B. A 74  
 PHARAND, ROBERT, AOAB SCMAT  
 PHARAND, ROBERT E., B. SCMAT 70  
 PHENNER, CARLETON,  
 PHILIP, GERALD, B. A 42  
 PHILLIPS, BLAIR, M. ED 65  
 PHILLIPS, RAYMOND, B. COM 72  
 PICARO, ALINE G., B. A 61,  
 MD MED 70  
 PICCININ, SERGIO J., M. PSY 61,  
 PHD PSY 65  
 PICHARD, PAUL, B. RECR 73  
 PICHE, MARCEL, MD MED 72  
 PICHE, NICOLE, B. LETT 73  
 PICHE, PAUL EUDORE,  
 PICHE, ROLAND E. J., B. A 70, L. PH  
 PIEKLIK, ROBERT, B. A 67  
 PIGEON D M I, LEO-PAUL, B. A,  
 L. PH, L. TH  
 PIGEON VINCENT E., B. AHIST 71  
 PILGRIM, SUSAN M., B. SCINF 72  
 PILLOU, MARCEL, B. A 57  
 PILON, BARBARA, (KULTGEN)  
 PILDN, CONRAD, B. AGEDG 71  
 PILON, GAETAN D., B. A 70,  
 B. ED 71  
 PILON, GHISLAINE, B. LETT 72  
 PILON, GISELE A., B. MUS 73  
 PILON, HERVE,  
 PILON, JEAN A., B. A 69  
 PILON, JEAN PAUL,  
 PILON, JULIANNE P. (BARIL)  
 B. A 70, B. SCPO 72  
 PILON, JULIETTE,  
 PILON, LILLIAN, (BENSON)  
 B. LITT 71  
 PILON, LOUISE, B. A 67, B. A 70  
 PILDN, LUCILE, DIPL SCN 51,  
 CERT SCPHN 56  
 PILON, M. J. HELENE,  
 CERT SCPHN 61, B. SCPHN 66  
 PILON, MAURICE M., B. A 69,  
 MD MED 73  
 PILON, MICHEL R., B. APHIL 71  
 PILDN, ROGER G., B. COM 70,  
 B. A 71  
 PILON, RICHARD, B. A 69,  
 MD MED 73  
 PILON, ROBERT A., B. ASCPL 73  
 PILDN, ROGER, B. MSC 58,  
 M. EDADM 72  
 PILDN, UBALD,  
 PINARD, ALFRED,  
 PINARD, GARRY W., B. ACIST 72  
 PINARD, GERALD C., B. SCS 59,  
 M. ED 71  
 PINARD, GILLES, B. BAOM 73  
 PINARD, GILLES, B. A 68  
 PINARD, JARINE, (PILON)  
 DIPL SCN 62  
 PINEAU, CLAUDE, B. A 48  
 PINEAU, DONALD R., B. SCSO 72  
 PINEL, LOUIS A., B. ED 67, M. ED  
 PINEL, SUZANNE, (PLOUFFE)  
 DIPL SCN 65, B. SCPHN 67  
 PINHAS, ALBERT, M. SCELE 71  
 PION, DENIS, B. SCEC 72  
 PIOT, DIDIER, B. A 66, MD MED 70  
 PIROT, JEAN ETIENNE H., B. A 72  
 PYRE, JEAN, B. A 57  
 PITT, HANDEL, B. EO 69,  
 M. EFOU 72  
 PLANT, GARRY E., B. COM 61,  
 B. A 66, DIPL LABRM 70  
 PLANTE, ALBERT, AOAB HSCH 29  
 PLANTE, GERALD ANDRE,  
 B. COM 63  
 PLANTE, JOSETTE M.M., B. LETT 72,  
 B. PED 73  
 PLANTE, LOUISE, B. A 66  
 PLANTE, MARCEL,  
 PLASKACZ, ROMAN TODD M.,  
 B. ASCPL 74  
 PLASTRE, GUY, M. A  
 PLEET, PINCHAS, M. SCOUN 71  
 PLOUFFE, DIANE R., B. A 70  
 PLOUFFE, J.-PIERRE, L. LL 66  
 PLOUFFE, JOCELYNE, B. A PSY 72,  
 B. PED 73  
 PLOUFFE, SYLVIE M., B. SCS 64  
 PLOUDRE, JOSEPH AURELE,  
 L. SCS 50  
 PLUMMER, KATHRYN E., B. SCN 74  
 PLUNKETT, CALLISTA, B. LS 72  
 PODCOK, WILLIAM DAVID,  
 B. RECR 73  
 PODOLSKY, LUBA A., M. ED 72  
 POHORESKY, HAROLD M., B. A 70,  
 B. LL 71  
 POICHUK, PHILLIP R., B. SCCE 72  
 POILIEVRE, CECILE H. M.,  
 B. SCNED 71  
 POIRIER, BERNARD E., L. LL 57  
 POIRIER, BIBIANNE C., (OUELLETTE)  
 B. A 70  
 POIRIER, CARMEN, (TURGEON)  
 DIPL SCN 55  
 POIRIER, FERNANDE, DIPL SCN 50  
 POIRIER, FRANCOISE M.,  
 B. ACIST 70  
 POIRIER, JEAN-PAUL, B. A 36,  
 PHD TH 44  
 POIRIER, JOHANE J. L., B. PHYSE 73  
 POIRIER, LIONEL J., B. A 56  
 POIRIER, LIONEL J., M. EDADM 73  
 POIRIER, LISE, B. A 73  
 POIRIER, LORRAINE, B. ASCPL 72  
 POITRAS, AIME, L. PH 18  
 POITRAS, ANGELE, B. LETT 73  
 POITRAS, MAURICE L., B. COM 70  
 POLENZ, H.,  
 POLQUIN, J. E. MICHEL,  
 B. SCCE 72  
 POLQUIN, JEAN-MARC,





















ONTARIO

KEFF PATRICK E B SON 42  
MILTON HENRI H M M,  
BERT SON 10 B SON 11  
LADILLE ROBERT B A 68  
LAW, LILIAN M 70 71  
LAWRENCE, HENRY  
MARGARET, JANE E  
MILTON 11 12 E SON 13  
MURPHY, JOHN HENRI  
B SON 71  
MURPHY, JOHN HENRI  
B SON 55  
MURPHY, ALISON R M ED 73  
MURPHY, CHRISTIAN I  
M DAUGHTER 71  
MURPHY, GEORGE W M EDISON 75  
MURPHY, HENRI H 11 12 SON 68  
MURPHY, SHEILA M P 57 71  
MURPHY, GREGORY J M P 70 71  
MURPHY, HENRI H M EDISON 75  
MURPHY, ALISON R M EDISON 73  
MURPHY, CHRISTIAN I  
M DAUGHTER 71  
SMOOTH BOB PAUL  
BOBSON, CAROL B A 41  
BOBSON, MARGA E WIFE 73  
BOBSON, LINDA  
M SON 41  
BOBSON, RICHARD C B A 71  
BOBSON, LINDA A B A 70 71  
M ED 73  
BOBSON, MARGA E LL 71  
BOBSON, MARGA E WIFE 73  
BOBSON, LINDA  
MURPHY, ANDREW W WED 46  
MURPHY, LINDA  
LEONARD, MICHAEL  
PILLSBURY, RICHARD C, CERT 62  
PILLSBURY, LINDA HENRIETTA  
CERT 57 68 79

JENNINGS, LEO J 1 9 48  
MURPHY, ANDREW  
MURPHY, LINDA HENRIETTA  
MURPHY, ALISON R M EDISON 73  
MURPHY, CHRISTIAN I  
M DAUGHTER 71  
MURPHY, GEORGE W M EDISON 75  
MURPHY, HENRI H 11 12 SON 68  
MURPHY, SHEILA M P 57 71  
MURPHY, GREGORY J M P 70 71  
MURPHY, HENRI H M EDISON 75  
MURPHY, ALISON R M EDISON 73  
MURPHY, CHRISTIAN I  
M DAUGHTER 71  
SMOOTH BOB PAUL  
BOBSON, CAROL B A 41  
BOBSON, MARGA E WIFE 73  
BOBSON, LINDA  
M SON 41  
BOBSON, RICHARD C B A 71  
BOBSON, LINDA A B A 70 71  
M ED 73  
BOBSON, MARGA E LL 71  
BOBSON, MARGA E WIFE 73  
BOBSON, LINDA  
MURPHY, ANDREW W WED 46  
MURPHY, LINDA  
LEONARD, MICHAEL  
PILLSBURY, RICHARD C, CERT 62  
PILLSBURY, LINDA HENRIETTA  
CERT 57 68 79

ELDER, A M GRIFFIN 41  
A 11 71  
JENNINGS, LEO J 1 9 48  
E ED 73  
JENNINGS, CLAUDE, M EDISON 73  
JENNINGS, LINDA HENRIETTA  
MURPHY, ALISON R M EDISON 73  
MURPHY, CHRISTIAN I  
M DAUGHTER 71  
SMOOTH BOB PAUL  
BOBSON, CAROL B A 41  
BOBSON, MARGA E WIFE 73  
BOBSON, LINDA  
M SON 41  
BOBSON, RICHARD C B A 71  
BOBSON, LINDA A B A 70 71  
M ED 73  
BOBSON, MARGA E LL 71  
BOBSON, MARGA E WIFE 73  
BOBSON, LINDA  
MURPHY, ANDREW W WED 46  
MURPHY, LINDA  
LEONARD, MICHAEL  
PILLSBURY, RICHARD C, CERT 62  
PILLSBURY, LINDA HENRIETTA  
CERT 57 68 79

STONEY CREEK  
ANDREW HENRIETTA MURPHY 54  
LINDA HENRIETTA MURPHY  
B SON 58  
MURPHY, CLAUDE, M EDISON 73  
MURPHY, ALISON R M EDISON 73  
MURPHY, CHRISTIAN I  
M DAUGHTER 71  
SMOOTH BOB PAUL  
BOBSON, CAROL B A 41  
BOBSON, MARGA E WIFE 73  
BOBSON, LINDA  
M SON 41  
BOBSON, RICHARD C B A 71  
BOBSON, LINDA A B A 70 71  
M ED 73  
BOBSON, MARGA E LL 71  
BOBSON, MARGA E WIFE 73  
BOBSON, LINDA  
MURPHY, ANDREW W WED 46  
MURPHY, LINDA  
LEONARD, MICHAEL  
PILLSBURY, RICHARD C, CERT 62  
PILLSBURY, LINDA HENRIETTA  
CERT 57 68 79

STONEY CREEK  
ANDREW HENRIETTA MURPHY 54  
LINDA HENRIETTA MURPHY  
B SON 58  
MURPHY, CLAUDE, M EDISON 73  
MURPHY, ALISON R M EDISON 73  
MURPHY, CHRISTIAN I  
M DAUGHTER 71  
SMOOTH BOB PAUL  
BOBSON, CAROL B A 41  
BOBSON, MARGA E WIFE 73  
BOBSON, LINDA  
M SON 41  
BOBSON, RICHARD C B A 71  
BOBSON, LINDA A B A 70 71  
M ED 73  
BOBSON, MARGA E LL 71  
BOBSON, MARGA E WIFE 73  
BOBSON, LINDA  
MURPHY, ANDREW W WED 46  
MURPHY, LINDA  
LEONARD, MICHAEL  
PILLSBURY, RICHARD C, CERT 62  
PILLSBURY, LINDA HENRIETTA  
CERT 57 68 79































































**QUEBEC**

IRENEWAY YVES, JAN  
M AGST 71  
TRUDEL JOCELYNE B AGSDC 73  
TRUDEL, PIERRE M A 64  
TURCOTE ROJAND, R SC 55  
TURNER I PAIRF R A 68  
TURNER FERRINAN R SC 65  
VALIANCEURTY YVON  
B EPHY 68  
VALUDE LENNELLE PHU PSY 6c  
VALERIANO-SALAZAR, M DE  
CARMEN, D A 67  
VALIQUET, JACQUELINE IBERNIER 1  
B SC 68  
VALLEE O M A, FRIX  
WILFF MARC  
WILFF MARC  
VALLEE ROGER M ED 6c  
VALLEHAND ROBERT  
M EDAM 72  
VAN-HOUTTE, CHRISTIAN,  
B COM 64  
VANIER MICHEL R SC 65  
VASCIS HEFIM M PSY 63  
VAUCHESS JEAN CLAUDE R A 71  
VANNAT MICHEL L LL 66  
VEREYLA, EMILIE, (KUMPSY)  
B LS 65  
VERMETTE, NELSON  
VERMETTE, ALEX, D COM 70  
VAN, J, VICTOR,  
VAL GILBERT, D A 64  
VIGUE FRANCIS M PSY 62  
VIGNER PIPSY 71  
VILFAURE FARRISTIF P A 61,  
B S 70  
VILLENEUVE JACQUELINE B A 71,  
M BAUN 73  
VILLENEUVE, J E  
VINCENT, GILLES B A 68  
VINCENT GABRIEL  
VINCENT JIGUES,  
VINCENT JACQUINTE  
VINCENT O M M MARC AURELIE  
B SC 61, B TH 63  
M APRIL 63 M TH 65  
M SC 66  
VINCEZI, ROLAND  
VISARD GEORGES, D A 49  
VISARD SUZANNE E, MD MFD 54  
VISARD S M I, ROBERT  
WAGNER CLAUDE  
WAI KERRAMI ANKTOIE, NIL A  
WALKER, NANCY L  
WENT SCHELE, B SCHEM 72  
WILL ROBERT, D A 66  
WISZCZAK, MADELINE  
MD MED 55  
WJ...BRONNER JEAN-JACQUES,  
WIENER MOLIN, M PSY 65  
WILKINSON, SUSAN R IS 68  
WILSON, JOHN R B A 71  
WIND HOFF R SCOF 72  
WINDIC HYMAN LED, MD MED 51  
WOLNY, M ANTHONY M PSY 64  
THU PSY 69  
YERGAU HENRI,  
YERGAU SYLVIO  
ZAZZERA MASSIMILIANO D  
S 71 62

**MONTEVAL**

ADAM DRY PAULINE M AGSDC 73  
AKES MARIE HANCOCK  
B SC 52  
BELANGER ANDRE L LL 62  
BERNARD, CLAUDE JT,  
MD MED 70  
BENEFIT GILLES  
BOUCHER, MARIEHELE  
CENTI SCHELE  
BOULET RICHARD B A 62  
BOUTIN ROGER, B COM 67  
CARONAL, CHARLES-H, B  
EPHY 62  
CHARLENOIS IFO AGAB 45CM 24  
ADAR PH 36

71 DILIFF ROBERT  
THIHOFF MICHELINE M L  
B SCHEM 72  
JOLUWAN, M A K LOUISE  
(LOUISE) DIPL SCN 64  
DUUDEL, ADRIEN AGAB COM 72  
GUITARD MICHEL B SCSC 73  
LADCOQUE MAURICE  
LEBLANC, FERRAD  
LECARF DANIEL J, R COM 71  
LEFAY ACQUIS, B SC 66  
PIRIER MAURICE M EDAM 72  
RACSOI NUHMANU B SC 72  
RUBEN JENOT  
SABOURIN, IVAN,  
SCOTT JEAN, B SCLE 77  
SCOTT, MOR QUE L (FERR 69)  
B SCHEM 77  
TANGLAY DENISE (LEVESQUE)  
DIPL SCN 63  
LANGLAY PIERRE  
**MONTREAL W**  
BIRONNET, ANDRE J, B A 68  
CAMPANELLI, MARLENE  
(GODAUDEM) M L SCN 58  
CAMPBELL, CATHRIN G R SC 65  
B S 70  
CAMPEFF, PATRICK JOHN  
S 70 75  
FERIC IUDITH M EDUJ 71  
MULHOLLAND SUZANNE  
(MUNOZGAMBI) B A 57  
**MURDOCHVILLE**  
SOULARD, JEAN-GUY B SC 62  
**N BURLAY**  
JOLY, RICHARD,  
NAPREVILLE  
LAFRERE GILLES M A 49  
**NECEPHORT**  
LAMP ANOHE B EPHY 61  
**NEDELEC**  
PAUL GUY  
FERDINAND SYMOND  
**NEUFCHATEL**  
BERNARD-HEZ, PHILIPPE, P A 45  
BOUTIN, RICHARD I C P, R MHN 71  
HAYMAND JACQUES R COM 62  
SIMARD MARIE H (CHARIKOUND)  
DIPL SCN 62 B SCHEM 66  
**NEUVILLE**  
PAUL (LEBE) ANDRE, D COM 61  
**NEVE CARLOS**  
BOALIEU JEAN-MARIE 111 B,  
DURE JEAN-PAUL R A 44  
VARY MICHEL L LL 52  
**NEVE CARLOS F**  
GRENIER, RFAI L LL 61  
**NEW RICHMOND**  
LESLARD YVONNE B SCN 67  
WILLIE CHARLES, D A 59  
**NEW RICHMOND STR**  
FOURER MARCEL,  
**NIOOLEY**  
ATJARD, REFRE 111 70  
RENAUDIN, MICHEL, B SCPU 64  
L LL 65  
RICHOU SALLY MAULLEINE B M A  
B A 71  
CHAMPAGNE, RAYMOND,  
M APSY 62  
DUBOIS, JEAN-JACQUES,  
B EPHY 68  
DUCRAY PIERRE 1 R B SCPU 71  
MOULF MADEIRENE B ASCPL 73  
LESLARD JEAN-JACQUES B IS 72  
LEWILL, CLAUDE, D FNDM 73  
TOUCHE, JEAN-PAUL B A 65  
**NOUVEVILLE**  
DESARDINS, EAN PAI M A 71  
**NOUVEAU**  
ARSTANULI, BERNAUD B ED 56  
MAJER DENIS F, B COM 61  
BARRETT LORRAIN B A 59  
BELANGER, GUY B SC 64  
BELLEHUNEUR ANSTAIN  
B COM 64

BELLEHUNEUR, HENRI,  
BRADLEY RAYMOND B PH 62  
L PH 63, B TH 56  
BROUILLARD FERRIS B PH 4  
B A 47  
CHAMPST 1A  
DESARDINS, YVON  
DUUDEL GILLES B A 54  
MD MED 59  
DUCLET, ROLAND, M A 37  
DULOTTE ROBERT WILLIAM,  
MD MED 51  
FRIOTT F. J. ANNE (TARDIF)  
ADAR SCN 46  
GABRIEL EMILE  
GAGNON MARC A B SC 64  
GABRIEL FRAUCIS B A 63  
GABRIEL ROBERT, D A 52  
B PH 52 B TH 54, L 71 56,  
ADAE  
GOURD DAVID-ARMAND,  
GUENETTE, ACQUIS, ADAR FR 56  
M FR 65  
GUSTIN LAURENT L LL 73  
HENRIQUE DALE W,  
IMANETTE, IFAN CLAUDE  
M EDAM 71  
LITAL CAMILLE B EPHY 69  
ALCY HANNAH M  
GERT SCHEM 63 B SCHEM 69  
ALIBERT, LOUISE, (THEBERGER)  
DIPL SCN 59  
LAMOYNE ALBERT AGAB HSCN 70  
LAPINE ANDRE M PA 64  
LAPINE YVON, AGAB SC 51  
LARDUCHE FERNAND  
LARDUCHE GUY L LL 67  
LARDUCHE MARC C B TH 67  
LARDUCHE ROBERT L B PH 68  
M APSY 72  
LAVROFFRE JACQUES, R COM 64  
LEFEBVRE MAURICE P A 58  
LEFEBVRE JEAN PAUL B IS 70  
MARIEAU, DENIS AGAB SC 57  
MARTIN EUGENE B COM 64  
MARTIN KEN  
MONTA...AROUQUE LAURETTE,  
MORISSET, GILLES D SC 20  
MURPHY-LECLAIR, JEAN-MARGARET  
B A 57  
CSWALFE ALFREDORA, B A 48  
B ED 63  
PILLOQUIN ROBERT  
PILLOQUIN ROBERT B A 54  
REGAULI, AURILE  
ROUILL VINCENT B APRIL 71  
ST-PIERRE, JEAN-LOUIS,  
TANGLAY, DENISE P-G,  
B APRIL 71 B APRIL 72  
TANGLAY GERMAIN,  
VALLENTIN FERRAND  
S SCHEM 75  
**NOUVEAU**  
LAPINE YVON, AGAB TH 52  
PETIT JOSEPH JACQUES,  
**NOUVEAU-DU-GRAND**  
BELISLE EDMOND PIERRE, B A 66  
HEBERT REFRE 111 69  
**NOUVEAU-DU-GRAND**  
JULIETTE SUZANNE B ALUM 72  
DAVID JEAN-ULY B TH 67  
DAVID YVONNE B A 59  
LARDUCHE, GENE B AGLOG 72  
B PED 73  
QUEVILLON GERMAIN R A 59  
MD MFD 75  
**NOUVEAU-DU-PORTAGE**  
LANDRYVILLE, CLAUDE L LL 67  
**NOUVEAU-DU-PORTAGE**  
ALLARD, BENOIT GUY B A 72  
SAINT-LOUIS, JEANNE MARCE M M  
D LCT 71  
**NOUVEAU-DU-PORTAGE**  
LACOMBE LUCE, M PSPFC 75  
**NOUVEAU-DU-PORTAGE**  
LAFONST JAMIE B PH 73

**NOUVEAU D**  
DUSSAN ROGER, M A 56  
**MUR'S ISLAND**  
KINGSBURY EDMOND,  
**NEW**  
LALON CARRIE L G M IFT 72  
WFF-NA SH ES  
**OLD CHESLER**  
BRUNNAN FRANCIS P P P B A 27  
CASHMAN SH-GELE (DUMN)  
DIPL SCN 57  
MORISSET, GERALD M A 36,  
L PH 37  
RYAN, EDWARD I R A 35  
STARR FIF: PHO SCHE 70  
TRIGAUD, CLAUDE  
VINCENT EDMOND B A 69  
**ORANGEVILLE**  
BEGUEAU, PIERRE, D A 60  
COTE, CLAUDE, M L A 58  
**ORANGEVILLE**  
BEDARD, GILLES B PHYSE 72  
GARON PAUL, R COM 63  
WALLANDOURT YVONNE C P  
L LL 75  
WILLIAMS GLENN M SC 66  
**OTTAWA HEIGHTS**  
CANDY PIERRE A  
**OTTAWA HILLS**  
DUBOIS ANTOINE, D A 70  
**OTTAWA**  
JOHNSON RAYMOND  
ADAR HSCY 70  
**OUTREMONT**  
ALAMOR, RONALD JOHN  
M SCHE 72  
ARCHAMBAULT PIERRE L LL 72  
BAIK, AGRIEL, B A 62  
DEARDY SQUARD, ANNIE,  
(DEALOR), B A 47, B LS 42  
BENEFIT REFRE M PSY 57  
BILLY FAN MARC B SC 59  
B SCHE 59 M SCHE 57  
DARRE P M A 17  
DARRE RICHARD M ANIS 71  
DARREUX DUMOURELLE B P 51  
DORVILLE, CHARLES,  
COLAS, EMILE JULES, B A 47  
DORVILLE, ROBERT, DIP...GSDUC 50,  
L LL 50  
CORREAU EMILE,  
DUMOURELLE  
DUBOIS, THERESE, D-PL SCN 54,  
B SCHE 50  
DORVILLE M L ANDRE  
DORVILLE, JEAN RAYMOND  
D A 54, L LL 67  
DORVILLE, GEORGE,  
DORVILLE, BERTRAND,  
B BARR 72, B MSC 73  
DORVILLE LISE  
FERRAN T JACQUES R AGSDC 73  
GAGNE MARCEL B A 41  
LEBE, LOUISE M M C, D ED 70  
LEDDIT, GERARD JR, L LL 72  
LEDDITS, JACQUES, B A 63  
MANTHA JEAN, M M M A 67  
MANTHA JACQUES  
AGAB COM 42  
MONTREAL, JAMIE U B A 73  
MONTREAL, PIERRE, AGAB 1-SCN 19  
MONTREAL, THERESE MARCE,  
(DORVILLE) D A 64  
RECHER LUIGI, (REFRE), P A 60  
RECHER MARC R SCPO 60  
P 11 54  
RECHER MAURICE L LL 54  
RECHER MAURICE  
RECHER FERNAND  
THOMAS RENE AGAB COM 22  
TRUDEL, ANDRE L LL 67  
TRUDEL, SERGE A G, M EDAM 71  
VEILLEUX, EVANGELINE Y B LS 75

W. SON LAWRENCE R A 50  
 I 1 59  
**PAPINEAUVILLE**  
 GELANDER CLAUDE,  
 BEAUS I L  
 S. M. ROBERT R A 41  
 RONCHONNE GILLES F COM 51  
 RONCHONNE GILLES  
 RONCHONNE ROBERT B COM 52  
 BRASSEAU LUI B A 48  
 CEMILK, ACQUES, D COM 55  
 IPPERSIEL ROGER B A 62  
 LACIARNE, PAUL EMILE, R A 67  
 LAFRAMME, MARCELINE A 57 73  
 LEBLANC BEATRICE R PPSY 71  
 PERVIN FERNAND  
 PINGONNAILL ROGER M PSY 56  
 RAMP JEAN B A 71  
 RUBEN BEAUL L L 40  
 Y. LEMELIN MAXIM B A 40  
**PASPERVIC**  
 GUYON DONATIAN, L L 70  
 LANGLOIS JEAN-LUC, D L L 54  
 - L L 61  
 TEMARULAND ANRIK B A 58  
**PERBINS**  
 ULVUSI JEAN-CLAUDE D A 66  
 L'ADDE GEORGES, L A 71  
 LARIBERE ROGER  
**PEDMONT**  
 TREMBLAY AFRAN  
**PEREPEPINS**  
 BAZINET JACQUES B COM 50  
 BEAULIEU JEAN-PIERRE  
 BOUTIER LIONEL M CD 52  
 DE WY ROBERT, D COM 65  
 DUCHON FREDERIC  
 ADAS HENRI 59  
 BRILSSTAIN ROMAIN B COM 66  
 DUCHON JEAN DENIS B A 56  
 L L 55  
 GONZALEZ GUY B A 50 63  
 CHAPUT ROGER MICHEL A 44  
 CHARLANO J PAUL B COM 50  
 M COM 49  
 CHATELIER STANISLAS B COM 41  
 CHATELIER ANDRÉE B R 50 7  
 DONARD DENIS P R A 89  
 B R 70  
 DELE ROLAND  
 LUTHEM LUIS SE. FRANCOIS  
 DUP. COM 49  
 HANO SYLVY  
 LAFAYETTE LOUPE R B A 58  
 GARGOUILLE MICHELE A,  
 PH 7 A 47  
 HUPPE ANDRÉE R PPSY 71  
 JACQUES JEAN GUY L L 17  
 JONAS JENNIFER L'HEMARDY  
 B L 71  
 JONAS MARC M B L 71  
 LAROCHE, GINETTE HELENE  
 L L 74  
 LARONTE LOUIS PHILIPPE I 1 58  
 LAROCHE FERNAND ADAM COM 49  
 LEM ELX JACQUES B B SUP 73  
 MACDONALD ROBERT  
 M COM 73  
 MONTY ANDRÉ, D COM 69  
 MORIN PIERRE M PPSY 71  
 HARRONNE PAUL  
 PIRETIER HENRI MD MED 65  
 POLIQUIN LEON I M A 29  
 RAY JUDITH M COM 71  
 ROY PAUL Y  
 SALVE JACQUES G, D SC 69  
 SIMARD ROLAND B SC 59  
 P SCPPH 6, M SCPPH 66  
 TESSIER M A 74 65  
 THERRIEN GASTON R A 6  
 WAGNER PAULINE M A 68  
**PERVILLE**  
 BOUQUIN LOUIS MARIE B A 67

B SCHIBBY MD MED 64  
 BOUCHARD LOUISE M PSEUDO  
 B COM 66  
 FAUCHER CAMILLE, L L 71  
 GALVAS ROGER B A 60  
 TURCOTE MARIE M, I 1 77  
**PIKERIVER**  
 ROYCHER FERNAN B A 60  
**PINCOURT**  
 COULBRE, DANIEL B A 62  
 MD MED 65  
 FOURNIER MAURICE B PH 62  
 MENARD MICHEL M EDADM 71  
 PROULX ANDRÉ,  
 ROYCHER GABRIEL (FRANCOIS)  
 A A 68  
 VERBOUMEN GEORGES B A 58  
**PLAINVILLE**  
 GUINDON MARIE CLAIRE B A 70  
 MARTIN NICOLE B PHYSE 73  
**PLESSVILLE**  
 JARROUX PIERRE,  
 LEWIS, MACLEA D A 62  
 MORIN GILLES-PAUL ADAM A 57  
 PROULX JACQUES-PIERRE  
 M ADAM 68  
 PRINCE JEAN PIERRE B A 61  
**POMTEAU TREMBLES**  
 BEHREND LUYMOLA,  
 D COM 73  
 SOLIGNY JACQUES, B SC 71  
**PORI-ROUGE**  
 MAISI, CAN-PERRE B PH 67  
**PONT-NEUF**  
 FURNIER, JONAS I 1 57  
 GUYONNE RITA (FRANCOIS)  
 ADAS COM  
 MURIN PIERRE-PAUL B SC 74  
 PERHON JACQUES B PH 61  
 PHILIPPON PIERRE B COM 57  
 ROYCHER ANDRÉ J C L L 72  
**PONT-NEUF**  
 ARCANO GEORGES, B SC 71  
 GARRIER FERNANT M L 57  
 DUBOIS DENIS J I 77  
 FORTIN GILLES R PPSY 68  
 GAGNON GUYCEL  
 LALLONDE LYNNEL  
 JERLINGUETTE, D A 70  
 LALONDE RICHARD, D A 57,  
 MD MED 71  
 MICHAUD GEORGES, B EMPY 66  
 R A 57  
**PONT-NEUF**  
 ALLARD CLAUDE B A 60  
 DELO, PATRICIA (SHANTY)  
 DUP. COM 50  
 DUBOIS FR. EMILE B A 66  
 GUYCEL YVONNE (DUCHEMIN)  
 DUP. COM 39  
 HIBOULE GUY A COM 57  
 HUBEL, RICHARD, L L 71  
**PONT-NEUF**  
 ANCT., DAME A ADAM 73  
**PONT-NEUF**  
 QUENNEVILLE  
**PONT-NEUF**  
 LEMELIN, REAL B PH 50  
**PONT-NEUF**  
 LESLAPPE MAURICE  
**PONT-NEUF**  
 MARCOTTE CLAUDE, M PSY 77  
**PREVILLE**  
 MAHIT HENRI ROSE MARIE  
 R A 51  
**PRICE**  
 THIBAUD LUCIE,  
**PRINCEVILLE**  
 ALGER, CAN ADAM A 65  
 BAILLIEU JEAN-LOUIS, R A 65  
 BEAUCOURT LOUIS R R L 73  
 BELLANGER GUY M. A M SH 72  
 BRUNTON ALICE B L 51  
 POISSON CLEMEN  
 RAYMOND, MARCEL, D COM 66

**PTE-AU-PERC**  
 PAQUIN JOSEPH ALFRED  
**PTE-AU-TREMBLES**  
 BRANTONNIER GAETAN I D  
 M COM 77  
 GUYONNE ROLAND B A 57  
 GUYONNE LUDOVIC  
 GUYONNE YVONNE,  
 LABONTE JEAN, D T 45  
 LALONDE, CAN B ED 57  
 NARANDA, JAMES A B ADAM 71  
 B R 77  
 MINVILLE JEFFREY (DOROTHY)  
 P SC 69  
 MORIN PIERRE B B COM 54  
 RANDEUR PAUL B PH 66  
 ST-DENIS LUCIEN  
**PTE-CLAUDE**  
 ANGERS MARC, B A 39  
 BISSONNETTE, GILLES M L 57 68  
 BOYIN, DANIEL, B SC 61  
 BOURGEOIS PAUL ARMAND  
 P COM 53  
 BOURGEOIS STEVEN  
 DEHAUTE EMILE  
 DUBOIS, NICOLAS M, M PSY 71  
 DUPRE, CAMILLE L L 71  
 GILBERT LOUIS B B COM 51  
 HAMEL FERNANT M A 56  
 HAMEL JOSEPH A  
 HAMEL MARY B B COM 72  
 JARROUX HENRI, PHD ED 71  
 LARONTE FRANCOISE LAFAYETTE  
 D PL COM 48  
 LARONTE, PAUL, D COM 50  
 D COM 57  
 LARONTE, ANDRÉ ADAM 45 74 57  
 MALONE PETER B COM 68  
 MARIEN ROBERT A COM 61  
 MICHONNE STANISLAS  
 (HOLLINGSWORTH)  
 L PL COM 53  
 MICHONNE, GUY B B SC 66  
 M COM 69  
 MCNEIL JOSEPH J B A 71  
 MULLOUGHEY WILLIAM JOSEPH,  
 M ADAM 49  
 MURPHY MARY MARIE M,  
 DUP. COM 41  
 P-L'ETREND MARY LAMMEN  
 DUP. COM 44  
 RANGER FRANGINE B SC 67  
 RANGER JACQUES  
 RANGER JACQUES  
 ROY ELAINE G R LIT 77  
 STAMBOUR L'ETREND  
 STAMBOUR PAUL, P COM 60  
 SMALL W. MURPHY B SC 66  
 JARROUX BARBARA M M L 50  
 HENRI E. THOMAS L'ADAM  
 DUP. COM 51  
 VINCENT, JEAN DENIS, B PH 51  
**PTE-DES-CASCADES**  
 MAHIT RICHARD B SC 77  
**PTE-DU-LAC**  
 GUYONNE JACQUES B A 47  
**PTE-FORTIN**  
 HENRI, HENRI PHD PHD 64  
**PTE-FORTIN**  
 ALLARD, ROBERT W  
 ANTOINE YVES, M EDADM 72,  
 B LIT 73  
 ARCHAIBALD DENIS R A 66  
 BERRY MARIE LUCIE, M PSY 71  
 BOUTIER, LEO B A 66 B PPSY 67  
 M EDADM 72  
 BOURGEOIS ADAM A 57  
 BOURGEOIS JACQUES M C,  
 B ADAM 73  
 BOURGEOIS MARCELINE R A 77  
 BOURGEOIS JEAN CHARLES  
 M A 51  
 BOURGEOIS GUY B A 66  
 BOURGEOIS JULES A A  
 BOURGEOIS GUY, D A 66  
 MD MED 66

GELANDER ICHER  
 GELANDER JEAN DENIS B COM 65  
 GELANDER ROGER  
 GELANDER ROGER  
 GELANDER FRANCOIS  
 B ADAM 43  
 GELANDER JEAN B A 72  
 GELANDER  
 GELANDER, LEO, B ADAM 72  
 GELANDER, GABRIELLE M,  
 B SC 70  
 GELANDER GILLES B  
 GELANDER, GILLES B A 71  
 GELANDER, GILLES B LIT 77  
 GELANDER GUYONNE B SCPPH 71,  
 M SCPPH 73  
 GELANDER, GINETTE, D A 65  
 GELANDER ROBERT, B SC 73  
 GELANDER PATRICK MARIE, (JIN)  
 R ED M M SC 71  
 GELANDER JOSEPH B A 73  
 GELANDER BLANCO  
 B SH 71  
 GELANDER FERNAND, D ADAM 44  
 GELANDER JEAN-DENIS, M A 54  
 GELANDER, S. PHILIPPE  
 GELANDER PAUL  
 GELANDER JEAN GUY B LIT 74  
 GELANDER BERNARD J R,  
 B SC 74  
 GELANDER ESTER (BARBARA)  
 M A 54  
 GELANDER, B SC 72  
 GELANDER, GINETTE, D A 73  
 GELANDER, MICHELE, B ADAM 73  
 GELANDER JACQUES B COM 65  
 GELANDER LUCIE, B ADAM 73  
 GELANDER ALFRED  
 GELANDER GAETAN R A 55  
 I 1 67  
 GELANDER, FERNANT  
 B SC 71  
 GELANDER, ROLAND  
 GELANDER, ANDRÉ D A 65  
 GELANDER, PIERRE B A 63,  
 L L 66  
 GELANDER JEAN-PAUL,  
 DUBOIS JACQUES P A 57  
 GELANDER GILLES D I 1 65  
 GELANDER FRANCOIS  
 GELANDER GILBERT  
 B SC 73  
 GELANDER MICHEL D T 66  
 M 71 68  
 GELANDER, JEAN, B A 68  
 GELANDER PIERRE B A 71  
 GELANDER GUY B A 65  
 GELANDER, FERNANT M A 43  
 GELANDER, GINETTE D M ADAM  
 B ADAM 71  
 GELANDER, JACQUES M PSY 77  
 GELANDER, MICHELE,  
 GELANDER ROLAND D A 60,  
 L L 72  
 GELANDER GUY, P ADAM 71  
 GELANDER GUY B COM 66  
 GELANDER GUYONNE B A 71  
 GELANDER, GILLES, B COM 69  
 B COM 70  
 GELANDER, LUCIE B A 57 73  
 GELANDER, MARCEL  
 GELANDER, ROBERT, ADAM A  
 GELANDER PAUL, B COM 70  
 GELANDER GUY, I 1 73  
 GELANDER ARTHUR  
 GELANDER L'ADAM  
 B PH 71  
 GELANDER, LUCIE, B A 69  
 GELANDER CLAUDE, D A 70  
 GELANDER MARIE HELENE, D A 74  
 GELANDER GUYONNE, DENISE,  
 GELANDER ADAM 77  
 GELANDER DANIEL B ED 62

# QUEBEC

HOULLAUX ANRUEL B A 59,  
D EPHY 60  
HOLE, NICOLE (FORTIER)  
DIP. SCN 64  
HILLI MICHAEL ROBERT  
R SCINF 72  
IGUY THOMAS B A PSY 73  
LABBE ANDRE M I, B PHSE 72  
LABELLE JEAN DENIS B A 71  
LACASSE NOEL B A  
LAFONTAINE JEAN, D COM 66  
LAFONTAINE JEAN CLAUDE,  
B COM 65  
LAFONTAINE MARIE-LUCE, B A 62  
LAFONTAINE MAURICE R, COM 61  
LAFONTAINE MICHELE A F  
B SCINF 74  
LAFONTAINE ROBERT M  
B AGEUB 72  
LAFRANCOISE PAUL B  
LAFRANCOISE CLAUDE B A PSY 73  
LAFRANCOISE JEAN-MARIE,  
M ALING 72  
LAFRANCOISE JEAN MARIE, B A 61  
LAFRANCOISE DENIS R SCNF 73  
LAFRANCOISE SIMONE R COM 73  
LAFRANCOISE DOMINIQUE B A 71  
LAFRANCOISE HENRI  
LAFRANCOISE ROMEO I A,  
D TCC 72  
LAFRANCOISE ROBERT B A 75  
LAFRANCOISE ANDRE R A 50  
LAFRANCOISE BERNARD B COM 51,  
B A 51  
LAFRANCOISE BERNARD  
LAFRANCOISE ROBERT  
LAFRANCOISE JEAN, B COM 70,  
D COM 72  
LAFRANCOISE JEANNINE, (BOUVIER),  
LAFRANCOISE MICHELE A  
BOUVIER; R COM 70  
LAFRANCOISE MONIQUE F B A 71  
B FD 77  
LALON ANDRE  
LALON ANDRE JEAN B A 69  
B ED 70  
LALON YVES, D SC 62  
LALON GILLES,  
LEFRANCOISE ANDRE M, P LETT 72  
LALON JACQUES, R A 71  
LALON JENNY B ED 51,  
M ED 84  
LALON ERIC K B A 60  
LALON HENRI M PSY 65  
LALON JACQUES, PAUL B A 63  
LALON MICHELE, M LETT 62  
LALON ANDRE,  
LALON MARIE-ANNE M A 71  
LALON ANDRE, R SC 68  
LALON ANDRE I F M ED 70  
LALON ROBERT R A 72  
LALON SIMONE, DENISE, B A 74  
LALON CLAUDE, B A 65  
LALON GILLES, D HIST 72  
LALON JACQUES, B A 72  
LALON JOHANNES, B A 72  
B ED 75  
LALON JACQUES M A, B SC 72  
R ED 75  
LALON MARIE-ANNE B A PSY 74  
LALON BERNARD J J  
B AGEUB 71 B PEU 72  
LALON JACQUES, D COM 73  
B COM 72  
LALON PIERRE R COM 59  
P ED 68 M ED 59  
LALON MICHELE A F M  
B PSY 73  
LALON GINETTE M C, B A 72  
LALON JACQUES J R, B A PSY 72  
LALON CLAUDE CERT BCOM 72  
LALON AURELIE B PEU 73  
LALON ROBERT R MSC 65  
LALON ANDRE,  
LALON MICHELE B SCNF 73  
LALON CLAUDE, B COM 64

LAGAN PATRICK B A SCLE 73  
LAGAN PHIL 74  
LAGAN PATRICK B  
LAGAN ROBERT, B COM 73  
LAGAN MICHEL B A 61, B PSY 71  
LAGAN HELLNE,  
(WALLINGFORD) B SCNF 50  
LAGAN JEAN MARIE J J  
D SCLE 74  
LAGAN RONALD, MD MED 65  
LAGAN BERNARD R SC 70,  
M ED 75  
LAGAN MICHELE M M R LETT 72  
LAGAN MICHELE  
LAGAN MICHELE LORRAINE  
B A 64  
LAGAN EMILIE  
LAGAN ANDRE J, M ED 73  
LAGAN AURELIE,  
LAGAN JACQUES, B A 66  
LAGAN JACQUES I II 72  
LAGAN JACQUES B A 62  
LAGAN ANDRE  
LAGAN GILLES,  
LAGAN ROBERT, M SC 68  
LAGAN JEAN PIERRE,  
B A 63  
LAGAN LOUIS-AMARIE  
R A 69  
LAGAN PHILIPPE  
LAGAN GUY, B A 60  
LAGAN NICOLE (ST DENIS)  
B A 72  
LAGAN HELLNE M B ALING 73  
LAGAN JEAN-PIERRE, D COM 72  
LAGAN DENISE M I,  
DIP. SCN 59 B SCNF 70  
LAGAN ANDRE I F LETT 71  
R A 73  
LAGAN MICHELE  
LAGAN CLAUDE B A 60  
LAGAN JEAN MARIE  
LAGAN MICHEL, D COM 72  
LAGAN JACQUES,  
LAGAN MARIE-ANNE  
LAGAN JEAN CLAUDE I II 68  
LAGAN ANDRE  
LAGAN EMILIE  
M ED 72  
LAGAN MICHELE (COM) 72  
LAGAN RAYMOND D COM 63  
LAGAN RAYMOND M A 54  
LAGAN CLAUDE B A 73  
LAGAN JEAN P A 70  
LAGAN GILLES  
LAGAN YVAN I A, B SCNF 73  
LAGAN CLAUDE M B SCNF 72  
LAGAN ANDRE JEAN JUM 30  
LAGAN HELLNE BERNARD,  
LAGAN SIMONE H S (PROVOST);  
CERT SCN 73, D SCNF 71,  
R ED 67 M ED 69

## QUEBEC

JACQUES LEONID, B A 53  
LAGAN MICHEL L L 67  
LAGAN YVONNE (LAGAN)  
B A 71  
LAGAN ROBERT, M A 73  
LAGAN COLLETTE, B LS 65  
LAGAN RAYMOND, B A 61  
LAGAN CAROLINE B A 63  
LAGAN GUY, R A 65  
LAGAN PAULINE (BEAUBIEN)  
LAGAN GUY B A 72  
LAGAN MICHELE, D A 62  
LAGAN RONALD  
B COM 62  
LAGAN JACQUES  
LAGAN JEAN PAUL  
B ED 70  
LAGAN LOUIS B A 42  
LAGAN MADELINE, (GAGNON)  
M A 61 DIP. SCN 67

LAGAN RONALD B SC 69  
LAGAN MICHELE, B COM 59  
LAGAN YVONNE B A 65,  
B PH 58  
LAGAN ALGAMULE MIL A 54  
LAGAN NICOLE MARIE-PAUL  
I, M ED 71  
LAGAN REINE,  
LAGAN ACQUER, L L 67  
LAGAN ACQUER, P SCNF 73  
LAGAN LAURENCE M F  
M ED 70  
LAGAN DENISE B A 71  
LAGAN GILLES (LAGAN)  
M PSY 65  
LAGAN GUY, B A 62  
LAGAN ANDRE,  
LAGAN ANDRE I II 53  
LAGAN ANDRE JEAN MARIE, B A 73  
LAGAN ANDRE BENNETT I II 51  
LAGAN ANDRE LOUIS ANDRE, B A 66  
LAGAN LAURENCE M SC 71  
LAGAN HELLNE, MUL-HAYE, B SC 49  
LAGAN DENIS, M ED 55  
LAGAN JACQUES B A 65  
LAGAN JEAN-PIERRE M A 45  
LAGAN MAURICE  
LAGAN YVES R PSY 64  
LAGAN JEAN B A 61  
LAGAN JEAN, B A 61  
LAGAN JEAN-MARIE M A 60  
LAGAN PAUL M A 61  
LAGAN ALFONSE,  
LAGAN GUY,  
LAGAN JEMILE  
LAGAN JACQUELINE, (M A)  
B COM 61  
LAGAN MICHELE R A 69  
LAGAN M A 62  
LAGAN SUZANNE B A 68  
M ED 70  
LAGAN YVAN L L 68  
LAGAN GABRIEL, M A 60  
LAGAN PAUL,  
LAGAN JEAN E M A 15  
LAGAN JEAN  
LAGAN ROBERT B A 15  
LAGAN BERNARD L L 61  
LAGAN STEPHANE L L 61  
LAGAN BERNARD L L 50  
LAGAN JEAN L L 50  
LAGAN PIERRE,  
LAGAN ALFONSE, M PH 61  
M ED 73  
LAGAN CLAUDE (LAGAN)  
R SC 65  
LAGAN FLEURY (LAGAN)  
R SC 65  
LAGAN FLEURY:  
B COM 63  
LAGAN JACQUEL B A 70  
LAGAN GUY  
LAGAN PIERRE L L 64,  
DIP. LLR 67  
LAGAN YVES P A 65 I II 53  
LAGAN RAYMOND A R SC 68  
LAGAN ANDRE ANDRE A  
LAGAN MARIE A B A 51  
LAGAN YVONNE (LAGAN)  
M ED 57  
LAGAN JEAN, B PH 53  
LAGAN GEORGES L B A 60  
LAGAN LUCAS, B PH 68  
LAGAN ANDRE-PIERRE, B A 70  
LAGAN LOUISE M A 70  
LAGAN CLAUDE J,  
B A 64  
LAGAN ROUSSEAU, PAUL  
M ED 57  
LAGAN GILLES M A I, M SC 70  
LAGAN ANDRE I F R 67  
LAGAN JEAN CLAUDE  
M ED 72  
LAGAN JEAN PAUL B A 64  
LAGAN SAMUEL,  
LAGAN YVES, M A 64  
LAGAN YVONNE C P A 68  
LAGAN M A 67

LAGAN LOUISE B A 71,  
LAGAN YVAN, D PH 62  
LAGAN GILLES  
LAGAN MARIE-ANNE B A 72  
LAGAN ANDRE B A 61  
LAGAN JEAN PAUL, M ED 64  
LAGAN RAYMOND ANDRE HSC 72  
LAGAN GILLES B A 66  
M ED 70  
LAGAN DOMINIQUE M L L 70  
LAGAN ANDRE, D A 61  
LAGAN ACQUER, B COM 54  
LAGAN PIERRE, B ED 71  
LAGAN YVONNE (LAGAN)  
DIP. SCN 59 M ED 70  
LAGAN HENRI I A B SCNF 73  
LAGAN DENIS J C, B A 70  
LAGAN JEAN EDUARD  
LAGAN ROBERT L L 57  
LAGAN GILLES, B LS 72  
LAGAN FRANCOIS B COM 63  
LAGAN GILLES  
LAGAN GILLES,  
LAGAN DENIS B LS 73  
LAGAN MAURICE B COM 70  
LAGAN ANDRE I F, B A 68  
I II 71  
LAGAN SUZANNE,  
LAGAN MICHELE M A 73  
LAGAN YVONNE B A 58  
LAGAN JACQUES, D COM 58  
LAGAN ANTONIO  
LAGAN PH 55  
LAGAN MICHELE M A 71  
LAGAN ANDRE B A 70  
LAGAN MAURICE ANDRE M SC 71  
LAGAN JEAN-PIERRE J  
D SCNF 71  
LAGAN GUY, M A 51  
LAGAN YVAN L TH 55  
LAGAN BERNARD  
LAGAN ROBERT  
LAGAN DENIS B A 59  
LAGAN FREDERICK,  
LAGAN JEAN M M A 71,  
LAGAN J C  
LAGAN ROBERT B A 62  
LAGAN ANDRE, B A 64  
LAGAN GILLES,  
LAGAN ANDRE-PIERRE, B SC 70,  
R ED 71  
LAGAN RICHARD B SC 61  
LAGAN MAURICE  
LAGAN MAURICE  
B LS 69 M LS 70  
LAGAN PAUL, L L 69  
LAGAN GEORGES,  
LAGAN ANTONIO  
LAGAN MAURICE  
LAGAN ANDRE-PIERRE,  
B A 52  
LAGAN GILLES, B A 61  
LAGAN HELLNE, B A 64  
LAGAN HELLNE, B A 62  
LAGAN ROBERT  
LAGAN ANDRE-PIERRE, B SC 70,  
R ED 71  
LAGAN RICHARD B SC 61  
LAGAN CLAUDE B A 53  
LAGAN GILLES  
LAGAN BERNARD, D COM 66  
LAGAN FERNAND  
LAGAN DALE KEITH,  
M ED 71  
LAGAN ANDRE I II 73  
LAGAN ANDRE-PIERRE (LAGAN)  
B LS 71  
LAGAN CHARLES B A 51,  
L L 53  
LAGAN GUY B A 57



**QUEBEC**

BOULOC CHRISTIAN, M PSY 63  
 BOULANGER BENOIT, L LL 47  
 BOULLETT J M I, ROGER R A 47  
 R PH 47 I PH 43 P TH 45  
 I TH 47  
 BRUNO C M I, LEO  
 BRUNO MARC B A 33  
 BRUNO VAN L PH 49  
 CLEMENT, LOUÏSE M C R,  
 D SCPO 71 M SCPO 72  
 COUTU, JACQUES, L LL 50  
 COUTU JEAN CHARLES M R A 56  
 I LL 46  
 DESJARDIS GERRARD B TH 66  
 DESJARDIS GIL, BRUNO  
 DRIELE, JULIE, MIL TH 54  
 DUBOIS M I JEAN-CLAUDE  
 B APY 60 B TH 55  
 HALAKAUL, PIETRI, B A 60,  
 B TH 6.  
 PILLAYAJALU POLANE B APHIL 64  
 FRENTE, MICHELE P, P PSYSE 74  
 GAGNE GILLES I LL 65 R PH 57  
 GAGNE GINETTE M R PSY 70  
 GAGNE, JEAN CLAUDE, L LL 67  
 GARDIAU G M JEAN CHARLES,  
 GUTHRIE ANDRE B SC 62  
 I LL 70  
 GIGUERE, GERARD, B A 61  
 B EDPHY 64  
 GILBERT, ALBERT  
 CI TRAIT PAUL R A 5.  
 HAMELIN BELLE JACQUELINE  
 MOULE JEAN-PIERRE S  
 B BRUN 71 B CUM 72  
 HULLEUM FAL, EMILE  
 MINOUCHE, GERARD  
 LACASSE, DONALD, XOB 50 69  
 LAFOND, YVAN S PH 66  
 LAHAIE JEAN PAUL,  
 LAHAIE RENEE R A 45  
 LAHAIE FLORENCE H  
 R PH 66 R PH 71  
 LAPORTE HUBERT, B TH 58  
 LAPELLE JEAN PHU MELU 64  
 LARIVIERE LOUIS B B SCIBU 71  
 LARIVIERE HELE B A 51  
 LAROUCHE, CLAUDE B SCPO 60,  
 - LL 63  
 LAROUCHE, ACQUES, B PH 67  
 LAROUCHE ROGER B A 50  
 LAROUCHE M I JACQUES, I PH 56  
 I TH 61  
 LEMAY NUELLE B PH 66  
 LUSIER BLANCHETTE M P A  
 M SC 70  
 MARCOTTE, HUBERT B A 68,  
 M AGCE 71  
 MEUNIER, PIERRE, B LS 70  
 MICHAUD JEAN PAUL S, PH 45  
 M APHIL 67  
 MUNDUUX MARIE-CLAIRE, B A 73  
 NADON L Y DOMINIQUE K  
 B A 61  
 PATY C M I, GILBERT  
 PAYETTE YVES, B EDPHY 68  
 M EDOM 75  
 PERRICAULT HENRI  
 RIVARD MILFRIDA, B SC 63  
 ROUX, JACQUES, M PH 61  
 RABU M I THERESE M SH 71,  
 ESSIER MARIE  
 REMBLAY LOUIS J J, B LS 70  
 TERPIN, ANATOLE, D COM 62  
 VANASSE, COLLETTE, D COM 62  
 VILLEMURE MARCIEN,

**ROBORO**

RIANCHARD BERNARD E P PH 53  
 DESJARDIS RENE MIL COM 41  
 JULY LUL J P B LL 62 B LL 65  
 LAMONE LOUIS B COM 60  
 LEBLANC NICOLE (GENDRON)  
 B APY 73  
 L'EVASOUR FRANCIS,  
 WINF FLO, MARIE L, (LEJARD)  
 DIPL SCB 45

S CATHIE D'ALEXANDRIE  
 I FRIAN MAURICE, B A 61  
 I LL 70  
**SABREVOIS**  
 VILLENEUVE MICHEL, D EDPHY 74  
**SATHEC SIM**  
 COTE JEAN PAUL,  
**SCHETTERVILLE**  
 BEAUMONT FERNANDETTE  
 M EDOM 71  
 ROUANCHON M GERARD,  
 ANAR TH 40  
 DUCHARME RICHARD B BAUM 71  
 HADJOU BARBARA M, B APY 72  
 LEFROE G MAURICE D SCCE 70  
 LEVESQUE, GILSLAIN C, D SCCE 72  
 LEVESQUE, JEAN-CLAUDE  
 CERT SCB 67

**SCOTSDOWN**

PROFFER DONALD M A 62

**SCOTT TOWNION**

SAKACH ROSE MARIE  
 CERI SOPHIE 68  
 JARRE EDITH B A 65

**SEMIETEBRE**

BONHUE JAUME  
 MENNELY, JOHNE B A 56  
 WRISEIN, PAUL, B A 72

**SENEVILLE**

ROUX, GASTON S SC 64

**SEPT-ILES**

BARVILLE DENIS R SCIBU 73  
 BAUCHEMIN ADOLPHE  
 B EDPHY 68  
 CUSSELE JEAN NUEL,  
 DUFORD, DENIS MAURICE,  
 M COM 63  
 FRETTE, CLERMONT, B A 54  
 DAUREMONT, RAYMOND, L LL 72  
 GRONDIN, ROGER A B SCIF 72  
 HOLT, MICHELE B A 53  
 LEBEL, J CLAUDE, L LL 73  
 L'OTTE HENRIETTE P RADM 75  
 MATHOT HIR B FD 67  
 MICHARD ANOUE MIL A  
 MEUNIER JULES B LS 70  
 MEUNIER MICHAEL RYAN  
 PLAGIER, GUYOTRE, B EDPHY 63  
 ROUX YVES, B A 44  
 RIVARD MAURICE B EDPHY 68  
 ROUS JEAN MICHEL B APY 73

**SHAWINGAN**

ALVARO, MADRIFINE B AGSC 73  
 REAUBOIN CHRISTIANE B LFT 72  
 BELANGER GUY, L LL 73  
 BELANGER PIERRE L LL 68  
 BELINLAU NORMAND B COM 66  
 BUISSE, MILA,  
 DOUVIN CHARLES,  
 DESAULNIERS, MARC B A 56  
 DESCHATELUX YVAN, I LL 48  
 DIAMOND GILBERT B COM 62  
 DUBREUIL GILLES B PSYSE 74  
 DUPONT S D O, M THERESE  
 B LS 69  
 DUQUETTE ANDRE B A 56,  
 B PSYSE 67  
 FRANCOEUR GILLES B P 66  
 GEMAS GILLES B A 67  
 I LL 70  
 GEMAS JEAN NUEL B COM 40  
 GILBERT HELENE B SCPO 72  
 GONVILLE DANIELLE M L, (LORD)  
 I LL 71, D-PL L'OTTE 72  
 GRENIER, JEAN D, M AGCE 71  
 LABRECQUE, CLEMENT  
 B EDPHY 64  
 LARRIVIERE, RICHARD B A 64  
 LEFEBVRE, JACQUES, B SC 61  
 LEMOINE MICHELE B EDPHY 62  
 LEMOINE J P B SCCE 71  
 MARCIANO LOUÏSE, (AMIRAND)  
 B LS 68  
 MARTIN CHRISTIANE  
 P SC 63

PYARE HELE B PSYSE 74  
 PLANTE ANDRE B LS 65  
 D LS 69  
 RENAUD, FRANCOISE M C  
 B APHIL 73  
 RYAN RAYMOND M A 69  
 SANSCHACRIN JEAN CLUIS  
 B PH 50

**SHAWINGAN E**

LEFRANCOIS LUMINAQUE  
 M PSY 63

**SHAWINGAN FALLS**

CHABOT OSCAR B A 25  
 DESAUVIERS ANGE A, PERT  
 DUBREUIL JEAN MARC P COM 49  
 LAPOULLE JEAN CLAUDE, B A 61

**SHAWINGAN N**

CARMINAL CLAUDE B B COM 66

**SHAWINGAN S**

COULTEAU, GEORGES, PHO ED 72  
 JACQUES LORENZO  
 KING ANTOINETTE (DUPONT)  
 ANAR SCB 72 DIPL SCB 65  
 MGRAND RAYMOND I LL 75  
 SAINT ARNAUD ROJAND I  
 B RADM 64 M RADM 66  
 STANGE LILIANE M H  
 B SCIBU 71  
 THERIEUX JEAN B A 45  
 VEILLETTTE, RENEE, D PSYSE 72  
**SHAWVILLE**  
 HEYDORN BERNARD L S A 62  
 LYBAIN SANDRA I B RDM 72  
 MURPHY MARY ANN DANF A A 65  
 MD MFC 68  
 POTVIN EARL GILBERT,  
 MD MED 64

**SHERBROOK**

MORRIS, MAURICE, CERT SCB 63

**SHERBROOKS**

ALAIN, FRANCOISE M T R B A 71  
 ALAIN, MARIE R SCIBU 64  
 PHO SCIBU 68  
 ALBY LUCIE B COM 46  
 ALBY LUCIE (GENDRON)  
 DIPL SCB 48 CERT SCB 43  
 ALAUDIN CLAUDE, B A 67  
 DEALE EUGENE, D A 56  
 SEDARD PIERRE B EDPHY 61  
 BELANGER, JACQUES, B EDPHY 62  
 BELANGER ROGER, M A 66  
 BELAIS GUY (PERRIN)  
 B LS 51  
 BELLE, GERMAIN B LS 63  
 BELLAVANCE ROGER S A 60  
 BELLER DAVID B LS 66  
 BERGEHUM M I LEON  
 BISSONVILLE CLAUDE B EDPHY 62  
 BLANCHETTE, JEAN GUY B PH 45  
 BOLDUC NORMAND  
 RONAN, MICHELE J R  
 B PSYSE 72  
 BOURCAULT DENISE (TREMARIAY)  
 B SCB 60  
 BOUTILLIER, PAUL  
 BRASSER, GERALD D EDPHY 64  
 BRULOT NORMAND B A 50  
 CHAMPAGNE FERNAND B PH 51  
 CHOUETTE ROCH B COM 64  
 CHOUINARD JEAN GUY  
 CLICHE ANDRE MIL A 67  
 COUVER ROGER L LL 66  
 COUSINEAU ROSARD  
 MD SCCE 52  
 CREPEAU OMI, JACQUES, B A 32  
 CUMPHY, FOWIN R MD MFC 54  
 CUSTEAU LAURIER B TH 66  
 DANF, DORIS, AS B A 67  
 DAUPHIN ROMI M SCCE 67  
 DECARIE JOHN O MD MED 68  
 DESMARCS, GERALD B A 58,  
 I LL 62  
 DESNOYERS JACQUES B SCCE 56,  
 PHO SCB 61  
 DESROSSIGNY PAUL,  
 DOYON JEAN RENÉ R REOR 73

DUPON LUCIE M Y  
 (CHAMPAGNE) B LS 71  
 DUMONT, GUY, D A 42  
 DUNNIGAN, JACQUES, B SCCE 60,  
 PHO SC 65  
 DUQUETTE PIERRE B APY 72  
 FAUCHER JEAN MARI B A 57  
 FORTIN JEAN CRET PADM 73  
 FOLQUETTE, LUC,  
 FOLQUETTE PIERRE B A 58  
 FROCHETTE JEAN-OLY B TH 54  
 D APHIL 55, M TH 55,  
 L PH 55, ADAB  
 GAGNE HELENE, B EDPHY 64  
 GAGNE ANDRE M R A 57  
 R PH 77 MD MFC 64  
 GAGNE MAURICE B B ED 65  
 GAUTHIER YVAN J H B RDM 71  
 WOODBUT MICHELE M I,  
 D LS 70  
 GOULET, JEAN L PH 45,  
 PHO PH 69  
 GRAVELLE DENIS V B SC 67  
 M SC 69  
 HARDON ALAIN S A 67  
 HARDON HENRY C MD MFC 63  
 HALLIE FRANCINE R B SCIBU 71  
 HALLIE, DENIS J B APHIL 73  
 HUBERT GUY  
 HUI, JAMES S D B LS 65  
 LABERGE BERNARD I, D ED 71,  
 LABROSSE CLAUDE, D A 51  
 LACASSE HUBERT  
 LACHARITE, PAUL A, B APHIL 71  
 LACASSE JACQUES  
 LANGLOIS, ANTOINE, L LL 56  
 LAPIERRE, DENARD M B A 67  
 LAUILLIPE, MICHEL L LL 68  
 LAVAL, ROBERT B A 72  
 LEBEL, SYLVIE, D A 68  
 LEBLANC, RAYMOND, MD MED 65  
 LEBLANC, CHARLES, B A 47  
 LEMELIN, HENRI S A 68  
 LEFORD THOMAS R A 56  
 LERETTE MICHELE M PSYSE 72  
 MAILLON PIERRE PHO SCIBU 70  
 MELLARSON JEAN JIM L LL 65  
 MELHU YVAN B COM 55  
 MILLETTE ST JEAN, DANIEL M  
 D ED 69 B ED 70  
 MILOT GASTON J A M PSY 71  
 MONTAN RO ROSARIO I TH 41  
 MONT-LOUIS  
 MADON RAYMOND S A 61  
 B EDPHY 61  
 NELSON RICHARD MD MED 68  
 NORMAN JOSEPH P A MD MED 66  
 OUELLE-BLANCHETTE LOIS  
 S A 42  
 PAGE JACQUES B APHIL 55  
 B P 55  
 PAQUET ROBERT B A 61 B A 66  
 PARADIS CLAUDE  
 PARADIS MONIQUE, B LS 70  
 PARISEN MICHEL B COM 49  
 PELLISSIER LUL M SR 70  
 PELLISSIER GERARD, D SC 51,  
 M SC 55  
 PERRON III ES M SC 47  
 PETIT MAURICE S LS 69  
 M LS 73  
 POIRIER, FRANCIS S APY 74  
 PIREVOST JEANNE M TH 70  
 QUARON, GERALD B A 66  
 RECALTE MICHEL M PH 57  
 ROBICHAUD ANDRE, B COM 67  
 ROBITAILLE CLAUDE (RONAN)  
 P LS 71  
 ROCHON JEAN B COM 44  
 ROCHON JEAN-PAUL  
 ROUSSIN, CLAUDE A S A 71,  
 ROY GAETAN B LS 64  
 ROY RODI, D EDPHY 48  
 ST-LAURENT JACQUES, B SC 55  
 ST-JEAN JEAN R FOPH 54  
 SANDSON CHARLES B A 62

SALVE O M I CHARRIS  
 SAVARD O M I ANOIR  
 SAVARD GASTON  
 SAVARD GILLES  
 SLOW, SIDNEY LEON MD MED GJ  
 STAUDJIAN JACQUES VICTOR,  
 MU MLD GJ  
 STAUDJIAN JOAN, DELIN S1  
 DIPL SON G.  
 STRINGER, GUY I, PhD ED 69  
 THAÏN T, ANDRÉ R I, B LS JL  
 THÉRON MARTIN B SCS 67  
 THÉVAULT CHARLES B EUPHY 60  
 THIBERGE, GERVA  
 THIMONS ROLAND  
 TOURIGNY, PAUL B A 64  
 TOURIGNY, PIERRE, B A 64  
 TOUSSAINT ANDRÉ MAURICE  
 L LL 81  
 THURGOTTE, JACQUES B A 61  
 THURGOTTE JEAN JACQUES  
 VOYER ROMUALD

**BILLEY**  
 AUGER JACQUES ANAND,  
 B COM GJ  
 BAUBEN HERVEY M PHYSE 73  
 BÉAUBRY, GABRIEL, R COM 50  
 BERNIER DENIS B SCPO 71  
 BOYLE, LÉON, M A 47  
 BOYF, ROBERT B A 49  
 "MU SCPO 51  
 BOUTIER, DENIS B COM 64  
 BOUTIER ANNE  
 DESROCHES LOUIS B COM 59  
 DUBÉ FRANCE B SCPO 72  
 DUMAS, ROLAND, D A 49  
 DOMINIQUE, ROLAND  
 DROUIN, GUY  
 DURÉ, ANDRÉ R A 97 R PH 77  
 L PH 78  
 FERRIERE, LUCI, M PSY 73  
 GARDON, B E  
 GODEFROY AUBREILLE  
 (GABRIEL)  
 GUÉRETTE, CHARLES E L LL 57  
 HAMEL PIERRE  
 HURFUSSE, ROLAND B, B SC 65  
 JOBIN, MARC B EUPHY 74  
 LABELLE FERNAND, P SCPO 58  
 LAPOINTE PAUL F B A 75  
 LAPOINTE JEAN CLAUDE  
 R COM 58  
 LAROCHE F PAUL B A 62  
 LABELLILLES R M SCS 56  
 LEBLANC JEAN PAUL  
 MACHAY JACQUES D, D ASOPL 72  
 PAGE ROBERT B A 43  
 PAQUET JACQUES B A 44  
 PARROT, CHARLES F I PH 59  
 PACHE FERNAND R A 67  
 PÉRON, J YVES B A 45  
 PÉRON, J YVES B A 45  
 PÉRON BERNARD, D A 43  
 TREMBLAY, JEAN JACQUES  
 DIPL PH 38

**SOREL**  
 ALTY, ROBERT, I I 79  
 ALIBRY MARTIN R-BA,  
 RIRIN I MARC, B COM 60  
 CARTER GUY  
 CARTIER PIERRE I MU MLD 66  
 CHEVALER, RAYMOND, NIL A 58  
 CLOUTIER, BENOIT J C L LL 70  
 CÔTE, JEAN J R, B APSY 79  
 DUBREUIL, JEAN FRANÇOIS  
 S IIT 73  
 GARRITY FERNAND, AGAB A 28  
 GARIEPY-RUBI-LAND MICHELLE,  
 L LL 72  
 GOUIN, JEAN, D PH 64  
 M PH 65  
 GOULET ANDRÉ, L LL 73  
 GUOTIN, JACQUES, (PELOQUIN)  
 I I 57  
 HARRIS RAYMOND B RIRD 75  
 HARRIS MICHEL B A 68

MARTIN YVON CLAUDE  
 B EUPHY 64  
 JULIEN, JEAN L L 74  
 MADRIS PATRICE, D A 67  
 MALOQUIN MICHEL J J Y  
 D PHYSE 73  
 P-CARD SERGE, R RAIN 79  
 POUPARC, LUC P-M 11 68  
 PROUX I ROGER, B EUPHY 70  
 RUSITE JEAN M AMIS 71  
 RUSITE JEAN-PIERRE B A 68  
 HÉVAULT P-M, B COM 68  
 SAVARD GUY B A 67  
 SAVARD, PIERRE M B COM 62  
 TRANCHAMONTAGNE, ROBERT  
 B EUPHY 65  
 TREMPÉ, CLEMENT, M A MED 66  
 VERBIER HENRI I I 67

**SOREL S**  
 AGACE, LINA M M B L L 73  
**ST-AGAPT**  
 VERMETTE JOSEFTE B RCR 73  
**ST-AGATHE-DES-MONTS**  
 ABRECHE D M LUDL  
**ST-ALEXANDRE**  
 DELANGE, ADRIEN S J, B PH 70  
**ST-ALPHONSE**  
 POIR DR, JEAN GÉO  
**ST-AMBROSE**  
 HÉRY PAUL ANDRÉ B A 64  
**ST-AMBROSE-DE-KILOARS**  
 FRSCHTTE MICHEL L LL 73  
**ST-ANDRÉ E**  
 LÉLIE, PAUL ANDRÉ  
 MD MED 57  
 PÉRON, J LORENZO  
 SHATTER CHARLES-A  
 AGAB HSC 7  
**ST-ANDRÉ-VERMIL**  
 YVON, JEAN PAUL P A 63  
 WHISKEY YVON

**ST-ANTOINE-ABBE**  
 GIBELI MARIE, LUCI INCL 71  
**ST-ANTOINE-DES-LABRENTIDES**  
 BUYER JACQUES B PH 61  
 L PH 62  
 HAINAULT YVAN L LL 68  
**ST-AUGUSTIN**  
 DUBAL CHARLES-AIME M SA 71  
 GIBOUX YVAN B A 63 R PH 63  
**ST-BASILE**  
 BEAUBRY FERNAND B COM 74  
 CHAMBERLAND I GÉO ARC  
 P A 49  
 RENAUD ANDRÉ JSE B A 61  
**ST-BENOIT**  
 BRUNET, GILBERT R P,  
 B SCPO 71 M ASOPL 72  
**ST-BENOIT-DEUX-MONTAGNES**  
 DUROCHER, JEAN CHARLES,  
 NIL A 47

**ST-BERNARD-DE-JA-COLLE**  
 RUAÏ P-ERRE PIERRE, L LL 74  
**ST-BONAVENTURE**  
 HAKEL CAMILLE  
 LPHONIE IRENEC  
**ST-BONNICE-DE-SHANNINGAN**  
 GASTONDAY, BERNARD  
 LEMAY, DOMINIQUE R A 58  
**ST-BRUNO**  
 FERRON, PAUL R COM 64  
 BESSETTE BENJAMIN, JULYNE M K  
 S B A 74 L LL 76  
 COSSETTE GISELLE M G,  
 B SCPO 74  
 COLLETTES, MICHEL M  
 B COM 66  
 DUBREUIL CLAUDE

DUROCHER CLAUDE (RUBEN)  
 DIPI SON 54, LUCI SCIM 59  
 DUROCHER DENIS, B A 55,  
 L LL 58  
 FTHER, BENOIT AGAB SC 51  
 FAURE JACQUES  
 FILION MARC A, I I 71  
 FLOTT, CLEMENT,  
 GAULIN, MICHELE M AMIS 72  
 GUINDON MICHELE MD MED 61  
 JACQUES YVON MD MED 70  
 URSOLANGI JOSEPH FRANCOIS  
 B A 72  
 LAFRENIERE-MEOSTE NICOLE,  
 AGAB JCD 62  
 LELAND, C A, L PHILIPPE  
 B COM 63  
 MORIN, ANAND R COM 67  
 MORIN DENISE (LAFRENIERE)  
 DIPL SON 67  
 MADÉAU, LILIANE C, (DREPEAU)  
 PARADIS FERNAND L LL 68  
 PILLON JEAN-PIERRE L LL 68  
 SI GEORGES HENRI  
 SAULNIER ANTHONY T, (GALANT)  
 B SCPO 70

**ST-BRUNO-DE-GUIGUES**  
 SOLIGNY MARGOT  
 VERRON, CLOVIS,  
**ST-BRUNO-DE-MONTARVILLE**  
 CÔTE, ANDRÉ, R COM 58  
 DECOSTE PAUL B COM 62  
 GIRARD HENRI, B SCS 54,  
 M A 64  
 LAMONTE GIRARD LUKWINE  
 AGAB HSC 57  
 MICHAUD ANDRÉ G M  
 B SCPO 72  
 ST-PIERRE JEAN PAUL R A 51  
**ST-CASIMIR**  
 BUDNESNEAU ROGER R AGAB 71  
 BOULET FI SFF R SCS 31  
**ST-CELESTIN**  
 ENOCH DAETAN B COM 73  
 PAILLEFANT, B A 68 L LL 71  
 DIPL LMDU 72  
**ST-CESSAIE**  
 JULIAS, NICOLE, (BERNARD)  
 L LL 62  
**ST-CHARLES**  
 MADÉAU, JACQUES R A 66  
**ST-CHARLES-DE-BELLECHAISE**  
 PINARD GERMAIN  
**ST-CHARLES-SUR-ROCHELLE**  
 HESBÉ, GUSTAVE H L LL 69  
**ST-CHRYSOSTOME**  
 FORTIN, RICHARD R PHYSE 73  
**ST-CLEOPHAS**  
 MORIN, MARCE, R T4 JU  
 I T4 51

**ST-CIT**  
 HESNER LILIANE B APSY 72  
**ST-CYRIEN**  
 EMOND JEAN, (LEGARD)  
 DIPL SON 64  
**ST-CYRILLE-DE-WENDOVER**  
 GAGNON, GUY F I I 70  
 HÉJUS, NORMAN  
 JOYAL MARC ANDRÉ L LL 64  
**ST-DAMAS**  
 FORTIN BENJAMIN B B SCS 70  
 SI PIERRE, GÉROME B PH 66  
**ST-DAMIER**  
 AUBIN, ALAIN B LS 71  
 HÉBERT, MONIQUE B A 79  
**ST-DAMIER-DE-BRONDON**  
 (ADONTE) ILLES, B A 71

**ST-DONAT**  
 DESFOISSÉS MADIE EINE M M  
 R PHYSE 73  
 FVERT, JEAN B PH 54  
**ST-ELEUTHÈRE**  
 LARUPE GORIS, D SCS 25  
 TARDIE, LOUIS B A 62  
**ST-ÉLIE**  
 PELLERIN, MAURICE, I I 75  
**ST-ÉLOI**  
 SINDRAT FAN MARIE  
 B PHYSE 71  
**ST-ÉLZEAR**  
 COUTURE LALAN B B SCS 71  
 COUTURE MICHEL, G A 73  
**ST-ÉLZEAR-DE-MONTELEONE**  
 DADIN, PAL-EMOND, AGAB 55, 54  
**ST-ÉTIENNE**  
 BRADIT JEAN A A 57  
 MONTPETIT, RAYMOND LUY  
 P COM 71

**ST-ÉTIENNE-DE-BEAUMARQUIS**  
 BERGÉVIN JACQUES B  
 B SCPO 72 B COM 73  
**ST-ÉTIENNE-DES-GRÈS**  
 PÉRON, MALCOLM, B A 51  
 B ID 55, L CD 57  
**ST-ÉTIENNE-DE-GUIGUES**  
 BACQUE SWIN R PHYSE 74  
**ST-EUSTACHE**  
 BOURGEOIS, PAUL-HENRI  
 BRISSON, LCL SC COUBOIS;  
 B SCPO 63  
 CARON R RAYMOND, M SCPO 70  
 DEYON MARCE R PH 64, 68,  
 R PD 68 M EDPU 72  
 FORTIN ROBERT AGAB A 51  
 GAGNON JULES L LL 75  
 HÉLI JEAN-BAPTISTE L LL 71  
 LAJANDE, PIERRE L LL 62  
 L'ALLIER JEAN PAUL L LL 67,  
 DIPL LL 63  
 LARIN, JEAN GUY,  
 ANOIR, ANTONIO M PD 68  
 LESAGE LOUIS I I 47  
 LESSARD, RAYMOND B A 26  
 SABBON MICHÉL B SCPO 71  
 B PH 73

**ST-EUGÈNE**  
 FORTIN JEAN-PAUL L LL 70  
 HÉROLET JEAN-MARC, L LL 73  
**ST-EUSTACHE-SUR-LE-LAC**  
 DRAVE, JEAN PAUL B A 52  
**ST-EVHARISTE**  
 FORTIN GILLES B SCPO 71  
**ST-FABIEN**  
 BECULANGER EDMOND B A 22  
**ST-FABIAN DE PAVET**  
 BRISSON, BENOIT B COM 70  
**ST-FRANÇOIS**  
 BOUCHARD I, HENRIAN R A 66  
 M A  
 GAGNE GERMAIN L LL 68  
 GAUTHIER, ROGER B EUPHY 58  
 FORTIN, GÉORGES-AIME NIL P 51  
 PÉTON, ANDRÉ, B SCS 66  
 TREMBLAY, JEAN-GUY

**ST-FELIX-DE-NERDÉ**  
 CHAMPAGNE BRUNO L LL 69  
 JANSON ROLAND B EUPHY 64  
**ST-GABRIEL**  
 FERRON JACQUES I LL 69  
 FORTIN YVON B A 63  
 SARRAZIN, MICHELE B A 69  
**ST-GABRIEL-DE-BRONDON**  
 PERREAU, JUCELM C J  
 B PHYSE 71  
**ST-GEORGES**  
 REJANGER PAUL F, (DROUIN),  
 DIPL SON 66  
 GERMAIN LUDIN B A 33  
 SAUJON JEAN JAVAL  
**ST-GEORGES E**  
 GILBERT, LUCIENS, B LS 64  
 JOLICOEUR, ROCH, B A 57  
 L LL 62

**QUEBEC**

**ST-GEORGES-DE-BEAUVE**  
**ALESANT JEAN**  
 COURTEMANCHE, DENIS J.  
 R COM 67  
**MORRISSETTE IMELDA, (DAMIFAI)**  
 DIPL SCN 63

**ST-HERMES**  
**GOULET DENIS J C & SOY 71**  
**NADON TERRAIN DIP SCN 57**

**ST-GODEFROI**  
**GRENIER LEVIS**  
**ST-GREGOIRE LE GRAND**  
**DUROUX JACQUES A. B A 67**  
 B COM 68

**ST-GUILAUME**  
**BREULLARD, MARIE-ANDRÉE S.**  
 R A 68

**ST-HELMAS**  
**PEZANT PHILIPPE M I**  
 B PHYSE 71

**ST-HILAIRE**  
**CAMPÉAU, ALPHONSE B A 42**  
**CHAGNON, EDMOND B A 54**  
 L L 57  
**DESILE'S YVAN, B A 40**  
**MARCHAND FERRIS B PH 57**

**ST-HONORE**  
**VALLET, BRUNO I L 68**

**ST-HUBERT**  
**AIRL ROBERT L LL 64**  
**DESDIT GABRIEL, (DEMOISE)**  
 DIPL SCN 38  
**BERTHARD COLEA, B SES 65**  
**COURTIS, PAUL EMILE**  
**FERNANDEZ SERGE, M LLPHI 72**  
**CRATON ARIANE H S, B A 73**  
**MARLE OMI, LURENZO, B PH 70**  
**MARIN, RAYMOND**  
 ADMB HSCM 41  
**JACQUES BELHUC E B SC 68**  
**LAFOND, B DENARD M A 58**  
**LAROSE, DELCES J W, G LL 67,**  
 L LL 65

**LECAL J, ROMNY L, B A 70**  
**LIPIEN, PIERRE, B EDPHY 62**  
**MORISSETTE RAYMOND, B A 54,**  
 B PH 52  
**MUHAMMAD GEMUNG S A 56**  
 B EDPHY 57  
**PERGALTI, ALINE M I B A 71**  
**PROVOST, PAUL**  
**SEGUN, JEANNE M M B A 72**  
**THIRIAULT ADRIEN**

**ST-HUBERT-DE-THESSIMOUNA**  
**SIMARD ROSITTE B ALING 73**

**ST-HYACINTHE**  
**ALLURE LEVY-ANGE B S 68**  
**ANGARD ANDRE, B A 67,**  
 B PHYSE 58  
**ANGER, MAURICE B A 55**  
**ARAGONAS RENE B ED 57**  
**BEAUFREARD A PHYSE**  
**BEUNIT ANDRE B COM 62**  
**BROUSSEAU, PIERRETTE B SES 77**  
**CHAYLLE YV BERARDI NIL PH**  
**JARVELAU LISE M SK 71**  
**DUPES, YVAN S A 57, L LL 60**  
**FRET, ANTONIO**  
**GAUDREAU, MICHEL Y, L LL 73**  
**HALLI, M I PH, B SC 65**  
**HEGHAIT RICHARD**  
**LARRIERE HENRI PIERRE I J 70**  
**LA BRIC, LEO A B AGEDS 71**  
**LAFENLE EPHREM**  
**LAFRES, LUCILLE M SUPV 70**  
**LETOURNEAU, GILLES, B A 71**  
**MATTE ANDRE M PHY 63**  
**MORIN, CLAUDE ANDRE, B A 64**  
**PARRÉ CINETTE GARY I FTT 73**  
**RUBERT SCS M, MARIE YVANNE,**  
 B OC 70  
**RODITAILLE, DENIS**  
**STICAN, MARC M J A 69**  
**SYLVESTRE, CLAUDE**

**ST-HUBERT**  
**REPAZIN, MARIFTE, B SCM 64**  
 P SCNPH 67

**ST-INGUÉS**  
**DEPUIS OMI, EMILIE**  
**DEPUIS, HEYLI AGAB HSCM 77**  
**DELUIS, MAGTAL**  
**LECLAND, YVON, D A 64**

**ST-JEAN**  
**MECHANBAULT PAUL-EMILE**  
 B A 66  
**BEACAN FRANCIS B PH 55**  
**BFLANGER, FAN ROITARD**  
 B SC 70  
**SINETTE, CLAUDE M R B COM 66**  
**BULLAU JA JEAN PAUL**  
 B COM 66  
**DOLECIARD PAUL,**  
**SOURAS, DENIS, L LL 69**  
 DIPL LL 70  
**ANITON, GEORGES MO MFB 60**  
**CHÉVRON LOUIS DIP SCN 64**  
**DIUN SERGIO, B SCPU 71**  
**DUJONNE, A B S 62**  
**GADOUAU BERTSAND, M PH 51**  
**GAY ANDRÉ,**  
**GUILLET, MARTHE M S A 70,**  
 B ED 71

**HARBEFIC, PIERRE ILLIE**  
**KIRKHAC FERRAND R EDPHY 54**  
**LACHAPPELLE, ROBERT**  
**LAMOUXERIE EDOUARD A B SC 64**  
**LARBAU, JANE L (MCKAGUE)**  
 B LS 70  
**LORRAVE, ROBERT**  
**LYMBURNER CLAUDE,**  
**MCCONNOLD, MARY LOUISE**  
 R A 71  
**MARIN YVES, B A 50**  
**MASSÉ PAUL ANDRÉ R PADM 73**  
**MERCIER JEAN MARIE R SESO 77**  
**MILAN ER, GUY, NIL A 53**  
**MOUMEL CLAUDE**  
**MOUMEL JEAN GUY**  
**PILLARDELLA FRANCIS L LL 63**  
**PILLARDELLA PASCAL, L J 70**  
**SAROURIN ROLAND S A 77**  
**ST-INGUÉS, FERNES, B A 45**  
**SANDIE LUCIFER, B EDPHY 59**  
**SIMY PHILIPPE R SES 66**  
**THAHAN, FERNAND**  
**THAHAN, JEAN-DENIS B A 51**  
 B COM 53  
**THAHAN, YVETTE B COM 52**  
**VEITCH DOUGLAS, M A 66**  
**WILSON, MARGA B COM 70**

**ST-JEAN-D'ORLÈANS**  
**CHOUINARD ANNE, (MORISSEAU)**  
 L LL 68  
**ST-JEAN-D'IRLANDE**  
**SPLAVIN YVAN B COM 60**

**ST-JEAN-DE-MATHA**  
**SANDIE PAUL C, AGAD 7**

**ST-JEAN-PORT-JOLI**  
**RENNIER WILSON, R PHYSE 77**

**ST-JEROME**  
**ALLURE GARGI I T4 62**  
 M TH 64  
**BEAUBOIN, LOUIS H DIP, LL 67**  
**BEAULIEU FERRIS C, D ANIS 73**  
**BINETTE ELAINE M A, D BADM 72**  
**BORDELEAU, HENRI PAUL,**  
 M PHY 62  
**BROUWER, HENRI**  
**BRIEN, GEORGE M, B PHYSE 72**  
**CHARLEBOIS, JEAN LOUIS**  
**CLOUTIER, ISIDORE B EUPHY 69**  
**CULTURE MAURICE L J L 69**  
**CYR, LORRAINE M M, D PH 70**  
**DESIARDINS, ROBERT B PH 67**  
**DESMONDERS, MICHELI, P A 68**  
**DREHIN, MARIE PAUL F**  
 D PL SCN 52  
**FAUBERT GILLES C B A 56**  
 PHO MED 61

**HILPE ZAH YVES B A 55**  
 B SC 55, L LL 57  
**-HUTH GERMAIN B A 60**  
 L LL 64  
**GRENIER LOUIS J B A 53**  
 D COM 55  
**HERBERT JEAN CLAUDE**  
 B EDPHY 65

**HICHT FAN PAUL**  
**HUNT WILFRIDE**  
**HUPE CLAUDE I R B PHYSE 77**  
**JOLY ELAINE B LS 66**  
**JOLY GILLES L LL 66**  
**LAFOND, HUBERWARD, L LL 70**  
**LARIVICAC, REAL B A 54**  
**LEDEL JIM-CHÉLY B PHYSE 72**  
**LEVAY, JEAN-MARC L LL 67**  
**MÉTIFRIS JOCELYN B PHYSE 72**  
**MIRNETTE REAI L LL 67**  
**MADON ANDRÉ R A 58 B PH 58,**  
 L APP 59

**MAQUIN MICHEL L LL 70**  
**MILLET, DONATIE, M SC 73**  
**MICHE, JACQUES, D EDPHY 69**  
**MICHEL, LUCIE (GARNAUD)**  
 B BADM 73  
**POTVIN ANDRÉ, B EDPHY 66**  
**POTVIN MICHE F M R, B A 70**  
**POTVIN RENEE M M B APHY 77**  
**PREYUS, HENRI**  
**PREYUS PAUL**  
**RAYMOND RAYMOND B A 25**  
**RICHIE, CAROL, L J L 73**  
**ROBERT YVON, AGAB HSCM 56**  
**ROBERT YVON M EDADM 72**  
**ROCHON, J ANDRÉ, L LL 72**  
**ROCHON, MARC, B COM 74**  
**ROCHON ROBERT, I L 67**  
**RODRIGUE IFAN GUY R SCPU 7,**  
 M SCPU 72  
**SI-YVÉLÉN MICHEL L LL 66**  
**SARAGAZI ROBERT B A 69**  
**TREMBLAY, M M B A 39**  
**WILSON, DENIS, D APHY 71**

**ST-JOACHIM-DE-DORVILLE**  
**(DAVID) JEAN B A 67, B SCMAT 70**

**ST-JOSEPH**  
**COTE JOSEPH R EDPHY 68**

**ST-JOSEPH-DE-BEAUCÉ**  
**PUL, Y DENIS, B SESO 77**

**ST-JOSEPH-DE-SOUEL**  
**EDUARD LUL, S SES 68**  
**FRANCIE, PAUL, D PHYSE 59**  
**JACULLE JEAN-GUY, B A 66**  
**ROUILLARD MICHÈLE, (CARLOPY)**  
 L LL 75  
**SARVAUL PIERRE, L LL 68**

**ST-JOSEPH-DE-ST-HYACINTHE**  
**LAFAMME FRANCES W L**  
 (DESAUVILLIS) B LS 71

**ST-JOVITE**  
**CANTIER GILLES B COM 65**  
**DEFRATTO JEAN-CLAUDE**  
 B COM 67  
**HILARIANT ANDRÉ Y B 15 75**  
**BUDAUD ROGER**  
**LEONARD YVES, L LL 69**  
**SEGUN, CLAUDE J L W D MIN 73**

**ST-LAMBERT**  
**RAMBEAU, MAURICE**  
 MD MED 54  
**SARINFAIT THÉRÈSE (CHAPTRAND)**  
 DIPL SCN 57  
**BELANDIER ROGER F**  
 RUPH COM 77  
**BELZILE JACQUES B PH 74**  
**BOUSVERT JOHANNES B SCN 74**  
**BOULANGER, REAL G, M A 64**  
**BOUTEAU YVETTE, B APHEP 64,**  
 MD MED 58  
**BUYER LUC B A 53**  
**BUYER ANDRÉ B COM 65**  
 B COM 67  
**BRACCAU, RENE M., COM 45**  
**BRENET RENE B SCPU 59**  
 L LL 64

**CARDINAL, CLAUDE L.**  
 DIPL SCN 60  
**CASSEY TORNE F B A 52,**  
 MD MED 57  
**CHURDEAU, ANDRÉ YVON**  
**DESMARAIS GUY J B COM 60**  
**DESMARAIS RUGER B A 51,**  
 B SC 57

**DIONNE LUCIE, D BADM 71**  
**DORVAL PAUL, D A 64, L LL 68**  
**DUFORT ROBERT M B LS 72**  
**DUSSAULT CHARLES D A 49**  
**GAUTHIER GERARD**  
**GENÉRON CHARLES B COM 67**  
**GUIN, LUIS I I LL 73**  
**GUYTE GABRIEL M FD 67**  
**HARITON CLAUDE**  
**HICOLE LAUMAIN, MD MED 56**  
**LAFAMME LEO S A 64**  
**LANTOIT, MICHEL G A 55**  
**LANDROULT, GILLES, B A 53**  
**LAURIER, HENRI M, D A 45**  
**LEBOUR, ANDRÉ B COM 58**  
**LEFEBVRE, VINCENT L LL 60**  
**LESAGE, JUDITH B LS 68**  
**LUSSEY-LAZAROFF JEANNETTE**  
 (LISSIFR) MD HEP 65

**MAGOR LAUREN**  
**MARCHAND JACQUES,**  
**MARX, JAMES, L LL 71**  
**MOISEAU PAUL**  
**MULLER JACQUES H B SCPU 60**  
**AGAD HADM 58**  
**PINTAL GILLES,**  
**POINCE, JACQUES, B A 22**  
**FOISSON, ROBERT-LOUIS**  
 B SES 65  
**PROLIX LIA YVES B COM 67**  
**PHOULX, LISE (DUNN) R SED 67**  
**RANGER ROGER B A 48**  
**RHEISSI SIMONE (GIGNAC)**  
 B A 52  
**RIVARD, ALAIN, D A 66**  
**SALMIER, WILFRID, B COM 53**  
**SEGUN, ROBERT**  
**THOMAS GERARD, P A 49**  
**YVON CLAUDE P COM 46 R A 47**  
**YVONNETTE, MARIFITE, (YVONNET)**

**ST-LAURENT**  
**ALPINS, HUGO LIE B PH 71**  
**BEAUCHEUR LA AGAB HSCM 15**  
**DIGUE RODOLPHE, NIL A 40**  
**BIRCH, GERARD, B A 67**  
**RICHARD, THÉRÈSE R F 64**  
 M FD 67  
**BONATYRE? MICHELI S**  
 B COM 69  
**BOURDON, HÉLÈSE B A 70**  
**BURDILLAU PIERRE GERARD**  
 B LL 63 B LL 65  
**BUSSON, PAUL C, D A 39**  
**CARPENTIER, JEAN-MARIE,**  
 M COM 71  
**CHABOT GAETAN, B COM 70**  
**CHARENTIN ANTOINE B A 56**  
 L LL 59  
**CHAMPÉAU, JEAN-MICHEL**  
 B COM 64

**COGAN LEONARD, D ACCT 64**  
**COTE ANDRÉ B A 61**  
**COTE, MARIE-J.**  
**COTIER LAWRENCE R R LL 70**  
**DELISLE JACQUES B A 43,**  
 B PH 43 L PH 44  
**DEMELE W**  
**DESLAURIERS ANDRÉ B COM 65**  
**DESGROGIES, THÉRÈSE**  
**DIJON F MICHELINE R SES 75**  
**DOAN ISABELLE (GUY) B A 68**  
 L LL 71  
**FARLEY ALAN H Y MD MED 61**  
**JELINAS, MARIO P S SES 67**  
**SESSÉLIN MARCELINE, D A 54**  
**SESSÉLIN MICHEL B COM 73**  
**HAY PATRICIA A (LURE) B SED 72**  
**HOGAN, JAMES,**



HIRI FAY MAI PATRICIA  
 HURTEAU ROCHMALD DENIS F  
 JARNELE ANNA-MARIE B 52 85  
 JASSUNE RICHARD L LL 84  
 LEYLAQUE MICHEL GREGOIRE  
 ALAD 524 48  
 LIMOGES ANGELOE L LL 57  
 DIPL LL 70  
 MAI 9 MI 04 JARRY P A 43  
 MAI 0 BERGE, MAI MFO 51  
 MAI 0 BLOUNT  
 MATHYNI IRAN,  
 MASSARI MICHEL GUY  
 B 52 67  
 MCINTYRE, JAMES A B 52 70  
 MCCOJTY, LEA, FISCH-I  
 CENT 704 54, B 52 45  
 MONTY TAMER A B A 43  
 MINISSAL LESLIE I 86  
 PHILIP ALBERT B COM 67  
 MUSEL, DENISE GREGOIRE  
 DIPL 524 59  
 SCAMPO, C HENRI  
 SKLAR, MURRAY, L LL 72,  
 A 1 73  
 SIMS, JEAN P FARE B A 66  
 TAILLEF IFAN,  
 TOUJAIN FRANTINE (LITTE) 87  
 B A 65

**ST LEONARD**  
 BEAULAC, GUY B EUPHY 67  
 BE-SYMPH MICHEL M L B LS 72  
 DECUHARD JEAN CLAUDE  
 M PHYSE 73  
 BOUTY, PAUL B COM 38  
 BRUNET I P A B A 33  
 CHAMPAGNE FROIANO  
 R APRI 57  
 CORRE MARIE IFANNE  
 VALAUNYNI LL 44  
 JAC MICHEL EUGEN B A 63  
 COUTURE, JEAN CLAUDE, G 52 63  
 DUBOIS DANNY J M B A 71  
 DUBOIS, MICHEL, L LL 74  
 DICKSON JOHN B SC 52  
 M SR 54  
 GAGNE HELENE (BOISVERT)  
 M FSY 72  
 GAGNON BERTRAND M PSY 61  
 GAGNON LOUISE L L LL 66  
 GRELEAU DENOT, D A 65,  
 L LL 70  
 HAINFERRON ANDRE P A 65  
 LAUMOND THERSE DIPI 524 45  
 LAVINE JEAN CLAUDE  
 LEPIRE JULES M COM 51  
 LIAUEN CLAUDE B 52 68  
 OULLE JEAN-GUY B EUPHY 62  
 PIERCEAU JOSEPH L LL 68  
 PRESENT GILLES L LL 58  
 RICHARD ROBERT  
 ROCHON ALAIN M PHYSE 72  
 RYAN MARC, B COM 61  
 WATAMANNI FAYAN (SAMOYKY  
 R LIT 77

**ST LEONARD-DE-PONT MAURICE**  
 DUBOIS, FERRAN D M 52 72  
 HAVEL YVES B COM 66  
 ROY, YVON, B 52 67

**ST-LOUIS-DE-LOTBINIÈRE**  
 HAINFERRON ROBERT 54

**ST-LOUIS-DE-HELI**  
 PELLETIER REJANNE M  
 VER IN CU 11

**ST-LUC**  
 BECJEB ROSAIRE,  
**ST-MAURICE**  
 LAFOND, GEORGES, MD MCO 65

**ST-MALACHE**  
 FAFFINE GUY 44 P 67,  
 B 52 64 72

**ST-MARC-DES-CARRIÈRES**  
 BÉJARD, JACQUES B A 65  
 MALSIU, MICHAEL, B COM 64

**ST-MARCEL**  
 DESROSIERS JEAN-PAUL

**ST-MATHIEU**  
 COFFRE MICHEL M, B A 66  
 R EUPHY 67

**ST-MATHIEU-DE-LA-PRAIRIE**  
 DINGHFAIR ANDRE, L LL 67

**ST-MAURICE**  
 LAMVILLE RENÉ R PH 67  
 MAUSCOTTE YVES F A 59

**ST-MAURICE-DE-LECOMTE**  
 TAPP, JACQUES L LL 71

**ST-METHEE**  
 CHIFFETTE JULIEN  
 P PHYSE 72

**ST-MICHEL**  
 ACULAF 4E-FNE R A 70  
 MAGNON NORMAND R EUPHY 74

**ST-NICOLAS**  
 ALLARD JEAN-MARC B COM 62  
 BLU-VIN LEONARD R PHYSE 53  
 COUDREY GEORGE M  
 D 52 64 65  
 COUDREY MARCELLE R LS 58  
 MASSÉ NORMAND B COM 61  
 RICHARD LOUIS GUY B A 65

**ST-OCTAVE-DE-METES**  
 LEVESQUE MARCO, M SR 72

**ST-ONENRE**  
 DIONNE, GERTRUDE B 52 68

**ST-OURS**  
 ARCHAMBAULT, YVES M EUPHY 73  
 F 7E SR MON OUC,  
 FRET SCHÉP 58, B 52 62 59  
 GOSSELIN JEAN CLAUDE  
 B COM 75

**ST-PACOME**  
 GUNNE AUGUSTE M 74 65

**ST-PANACHE**  
 BOIS MARCEL B SUPU 71  
 YA LANCOURT, DIANE, B APS 73

**ST-PASCAL**  
 BOSSE, DENISE MARIE D PHYSE 72  
 L'EFFE MARIE, B LL 64,  
 L LL 69  
 MARSJAY YVON J M R PH 70  
 ST-HILAIRE MARIE-PAULE  
 D A 63

**ST-PAUL-DE-DUQUETTE**  
 FEMKA JOSEPH M D PEO 71

**ST-PAUL-J'FRANÇOIS**  
 LE BEAU FRANÇOIS R EUPHY 70  
 PUISSIS CLAUDE R A 67

**ST-PAUL-SUR-MER**  
 SMITH GREGORY D M ACIST 72

**ST-PIERRE**  
 GUINOND JACQUES, B 52 62

**ST-PHILIPPE**  
 GOUGEON, CHARLES I,  
**ST-PHILIPPE-D'ANGELETTEUIL**  
 SNI NIER ALAIN B 52 63  
 SAULNIER DENIS R 52 63

**ST-PHILIPPE-LABRIE**  
 BELANGE RIFAN I A 40CF 72

**ST-PIERRE**  
 GUIN, ANNE J M B 41H 72

**ST-PIERRE**  
 RICHARD PIERRE D PEO 73

**ST-PIERRE-DE-SOREL**  
 SAINT GERMAIN DENIS G J  
 B LIT 73

**ST-PIERRE-DE-WAKEFIELD**  
 DEZIEL ALBANOUE  
 DEZIEL LAURENT,  
 DEZIEL MARIE-ROSE, D A 71  
 DEZIEL DENISE  
 LAUREN T IFAN B 52 63 73  
 MASSON DANIELLE, B APS 74

**ST-PIERRE-DES-BECQUETS**  
 MALHAMBAULT OLIVIER B A 74  
 ROUSSEAU, NORMAND B SUPU 72

**ST-PIERRE**  
 PRUNET, REAL, D 40CF 71

**ST-POLYCARPE**  
 DANOFF IRENE R A 44  
 LA-CROIX EMILIE R 41H 71,  
 PAYMENT NORMAND R PEO 73

RANGER, JACQUES, D A 72  
 R 52 73

**ST-PRIME**  
 LAMONTAGNE PIERRE-PAUL  
 B LS 71

**ST-PROSPER**  
 PLEURON LOUIS R A 59

**ST-PROSPER**  
 CONQUY ABRIEL J A 60  
 ST-ARNAUD GINETTE B A 73

**ST-PROSPER-DE-DORCHESTER**  
 VEILLEUX, RICHARD, M SR 72

**ST-ROCH**  
 BARRETT REATRYSE E M, M A 70  
 MARCITE MARCI R PHYSE 72

**ST-ROCH-DE-SAINTE-TRINITE**  
 DESHAIES LAUREN M 52 62 72

**ST-ROCH-D'AMHERST**  
 MAURICE ROGER  
 MCLAUGHLIN, DENOT  
 MICHAEL R FERRAND

**ST-ROBERT**  
 BOHRASRA T.M AYAP 45CH 56

**ST-ROBERT-BELLARMIN**  
 LACHAPLÉ L  
 LACHAPLÉ L  
 MERCIER, MICHEL B APRI 69

**ST-ROCH-SUR-RICHELIEU**  
 DUBOIS, LOUIS, B A 66  
 B LS 69

**ST-ROCH-SUR-RICHELIEU**  
 DUBOIS, LOUIS M N  
 LEFARSI R A 69

**ST-ROCH**  
 DUBOIS JEAN-PIERRE, R PHYSE 73

**ST-ROCH-DE-SAINTE-TRINITE**  
 COULURE ANTOINE E, B A 71  
 DUBOIS PAUL,  
 FRETTE DUC M A 72  
 ST-HILAIRE, ALDOUARD,  
 B COM 63

**ST-SAUVEUR-DES-MONTS**  
 CHARFTE RENE, R PHYSE 72  
 DESLONDRE JACQUES I P  
 B 52 64

**ST-SAUVEUR-DES-MONTS**  
 GONVILLE MICHEL,  
 B 52 64

**ST-SIMON**  
 BRILEY, GUY,  
 BRILEY IFAN PAUL

**ST-SIMON**  
 ARSENAULT SYLVIE R A 71

**ST-STANISLAS**  
 COSELLIE ANDRE B A 57  
 DESSUREAU PIERRE R  
 B COM 72

**ST-TELEPHONE**  
 DESJARDINS DANIELLE M FSY 73  
 SAUVAGE MARCEL, L LL 68

**ST-THOMAS-DE-CHESTER**  
 CHEVIER I A  
 DESLONDRE T.M, MONIQUE  
 B A 61, MD MFO 65

**ST-THOMAS**  
 GODDARD-LEBAULT, LULIEF  
 B 52 62

**ST-THOMAS**  
 FICHAULT ALTON,  
 PARADIS, RAYMOND, M 52 73  
 ROY, CLAUDE B EUPHY 64  
 ROY, REAL R EUPHY 70

**ST-TITE**  
 ROBERT GUY  
 DELISLE JACQUES J B 41H 73  
 DESLONDRE YVONNE M A 57  
 DESY, JACQUES, NIL A 48  
 DESY, JEAN B A 45  
 FERRON, BERNARD  
 GAGNE, JACQUES, R A 67  
 L LL 71  
 LANGLOIS, GILDE B A 66  
 LANGLOIS, PIERRE B LL 64  
 L LL 67  
 LEHRON, JEAN, 40AB A 52  
 LEHRON, PIERRE D PU 48  
 L'HEUREUX GAETAN L B A 57  
 MAHARJA MARY ANDRE  
 B 52 63 M 52 63 72  
 MAILLE DIANE D B LS 70

**ST-URVILLE**  
 LEVY, LEE HILAN CLAUDE  
 D 40A 71

**ST-URVILLE**  
 MGRAND NORMAN J B LIT 72  
 SAULNIER-TALBOT, LOUISE  
 R FTT 72

**ST-VALENTIN**  
 JACQUES GUY B APRI 49  
 L APRI 61 M APRI 62  
 LANDRY HANCOCK B 52 63 73

**ST-VALLEUR**  
 LAVOIE, RICHARD B A 71  
 B 52 72

**ST-VICTOR**  
 CHAPPELAIN HENRI M J  
 M 40CF 71

**ST-VICTOR**  
 DUBOIS DANIEL Y A RADN 73

**ST-VINCENT-DE-PAUL**  
 SCUDRAL KUBIKI B A 63  
 B PH 64, D CD 65  
 RACINE, GERARD B A 62

**ST-VICTOR**  
 GUY JEAN-PAUL, D A 62

**ST-ZOUBE**  
 GAGNE CLAUDE R 52 62 63,  
 D 52 63 64 65 66  
 DUBOIS, FRANCOISE B A 67

**STANSTAD**  
 MASSON, GUY  
 ROBERT YVES D 6 A 71

**ST-JACQUES**  
 GAGNE PAUL ANDRE D A 67,  
 B 52 68

**ST-JACQUES**  
 CLYMER LARRY MICHAEL,  
 B EUPHY 66 B A 58  
 DELISLE JEAN-MARIE, B A 55  
 JOLICOEUR-VERMOREL LULIEF  
 IYVÈQUE PAUL A,  
 MARINIER, CLAUDE G M 52 72  
 PIERRE PAUL DE B, B COM 65  
 VERMETTE I A NORMAND  
 MD MFO 58

**ST-ADOLPHE-DES-MONTS**  
 BOULET ALBERT  
 CADIEUX RAYMOND B COM 67

**ST-ADOLPHE-DES-MONTS**  
 APOCHE DIL

**ST-AGATHE-DE-LOTBINIÈRE**  
 LAFRANCOIS FERNAND

**ST-AGATHE-DES-MONTS**  
 BELLEAU, ALFRED I I 75  
 BÉGIN D M I VICTORIN  
 BOUCHARD JMI ALFRED  
 BOUCHARD GUY ARMAND,  
 PRIERE O M I, FAVIER  
 CARRIER, GREGOIRE, B A 68  
 CARTIER O M I, GEORGES-L  
 "HARPOUR", YVAN  
 40AB 52 67

**ST-AGATHE-DES-MONTS**  
 CHIFFETTE M I PAUL,  
 CLAUDE ANDRE M I A 61  
 CLAUDE, GASTON  
 COULTEUR LOUIS M M I A 42  
 CLOUTIER, YVON  
 COURTEMANCHE O M I GEORGES  
 FAUCHER O M I GUY  
 GAGNE O M I GUY  
 SAUVIER  
 SAUVIER GUY IFAN-MARIE  
 SHERMAN O M I PAUL MARIE  
 SIRARD O M I ADOLPHE  
 GODARD, GUY B A 42  
 LAJANDE, ROBERT, M 52 71  
 LAJANDE GUY, LUCIEN  
 LAVOIE GUY MICHAEL  
 LESLIE O M I GUY  
 LIBOUREN GUY  
 LUCAS J M ANDRE F  
 NORMAN O M I GUY  
 NORMAN O M I GUY  
 PARADIS O M I ALBERT,  
 PARE MARTIN D EUPHY 64  
 PELLETIER O M I THOMAS,

# QUEBEC

MEMINI MICHÈLE  
MÈCHE FRANÇOIS, L. L. 68  
POIRIERO M I ZEPHIRIN  
RAINVILLEO M I OPA, A,  
RICHARD DM ELPHÈGE  
ROY GUY I I 21  
SANTFRÈRE M I, OSEPH  
SICAL I FE A R, DIPI SCH 70  
B SCPC 71

**STE ANNES DE BOURGEE**  
LEBLANC, GEORGES

**STE ANNE-DE-LA-MANNE**  
DULLEMETTE, AAIM H, B A 70

**STE ANNE-DE-MEADRE**  
RICHARD FERRAND R SCPC 77

**STE ANNE-DE-MONTFORT**  
LAMARCHE BENOIT, L LL 70  
LEVAZ LUIS DANIEL B A 63  
MILEMENT ALAIN L LL 71  
YALLÉ, MICHELLE, D A 73

**STE ANNE-DE-LA-POTATION**  
COULONDE, AMANT ARMAND  
B EPHY 64  
DINGMAN ICHN IFAIR  
R EPHY 62  
MORIN IFRAN PAUL B A 41  
P PH 61 I PH 62 M PH 67  
6068

**STE ANNE-DE-SOREL**  
MANS, ALAIN  
SIMARD MAURICE ADAM HSCII 57  
SIMARD RICH

**STE ANNE-DES-MONTS**  
PILLET MARION I II 65

**STE ANNE-DES-PLAINES**  
CHIFFETTE VITON I I 67  
HOSIF IFRAN PAUL I L 71,  
DIP. LUNDI 72

**STE CATHERINE**  
BERTRAND, PAUL, D SCS 63

**STE-CECILE-DE-LEVIARD**  
PROULX GERARD J C B PHYSE 72

**STE-CECILE-DE-MASHAM**  
RHOUDAIN P  
MARTINEAU, CLAUDE

**STE CLAIRE**  
CHABOT AMHENGILLES

**STE-CROIX**  
HARVEY C D, CECILE, M SR 69

**STE-DONOTHEE**  
BEAUDOIN, RAYMOND, R SCS 59  
PELIAND, GILLES R A 56  
DURIFEA YVA A  
HIXON LORRAIN F M T S,  
DCH SUPPHN 71  
MURPHY MÈCHE D A 63  
MOLLAND JEAN B. B COM 70

**STE-ELIZABETH**  
DUCHARME, YVES  
OLIVER DANIELA B A LS 72

**STE-ELIZABETH-DE-MARVILLE**  
HELMER, SIMON B DU 70  
M DC 71

**STE-EMILIE-DE-L'ENFER**  
FERLAND, MICHEL

**STE-FAMILLE-D'ARIMOND**  
LAMOIFFTE, VINCENT

**STE-FRANÇOIS**  
ALOUKI KENEL (HARVEY)  
B EPHY 69  
DALLARDSON M PIROUETTE M,  
DEYON CERT SCN 71  
R SCPHN 72  
BARRÉ RAOUL P I II 67  
DIP I I 64  
BARIBEAU LAURENT B COM 61  
BEAUBRY MARK B PHYSE 72  
BEDARD, RENE, B PHYSE 73  
BÉGIN CLAUDE, D A 49  
BELLEMAR, YVON M SR 71  
BÉLIZIE, RENE B PH 51  
BERTROND CECILE, R A 70  
BENBROUN, J A ROGER, B SCS 64  
BÉLOUARD, LOUIS

BOILEAU MICHÈLE J L LL 62  
DIP. LL 64  
BOILEAU ROGER B A 56  
DÉLY N, B COM 56  
BOVIN MARGUERITE (PATRY)  
ROUHANFAR, IFRAN-HUGUES,  
R EPHY 65  
BOI ROBERT YVON R COM 67  
BOURGEOIS, JEAN  
BOYLE JOHANNÉ M (MELAND)  
B A'SY 71  
BOYLE, PÈRE B, B A 62  
M LADM 72  
CARON, ROBERT F, D A 49  
"MART", CLEMENT I H B ADM 73  
CHARTIER, ROBERT M I A  
CHARTRAU, SERGE M SA 71  
CHENIER GILLES M, B SCIELE 63  
CHENIER GILLES H  
CHEVALIER, PIÉRRETTE M L  
"LECOMTE" CERT SCN 70  
B SCNEO 71  
CHOQUETTE, PIERRE B SCS 61  
ZONERRE FRANÇOIS F, B SCS 69  
ZINFREFF I OLE, ADAR P-SCH 18  
ZOFFRON, GUY PHO I FT 65  
LOU GEORGES M PH BE  
LOU JULES B COM 52  
LOU MARCEL B A 52  
B SCS 64  
COTE RENE, L L, 57  
COUL, COITIG, CERT SCNEO 50,  
R SCNEO 65  
DAURAY PIERRE B PH 65  
R EPHY 67  
DAVIS BRIAN R A 64  
DECELLES RAYMOND R A 55  
JESHAPE BENOIT, B A 43  
D SCS 44  
DESROCHERS PAUL E  
CERT PSYCI 71  
DE VARENNES FERNAND B A 66  
DE VARENNES ROSARIE, B PH 47  
PH 48 R TH 49 B S 54  
ADAR  
L'ESGAR, MARCEL,  
DUR DANIEL B COM 51  
GUY GARRAIN L LL 64  
DIP. LL 67  
DUM, MONIQUE, (P CARO)  
P S 64  
DUMME YENIS, B A 61  
DOMINGUE RAYMOND I I 70  
DORAIN AFRA ANAR I I 58  
DRAPEAU, MARIE, B A 70  
DULAL, SERGE M NY 72  
DUTON GUY B A 59  
DURAND, JEAN B BAUM 72  
DURAND, EAN B A 56, M ED 64  
DUSSEAU PAUL, B A 40  
FERRIER, M PAUL, M FRAUM 70  
FERRIARD MARC B SCS 77  
FERRACNE ANDRÉ B A 51  
M PH 54  
HELIQUAULT, JUCELYNE M PSY 71  
HILLON KONRAD  
HISCT, ANDRÉ, D COM 62  
FORGET GUY  
FOURNIER GERARD JAY  
R SCMF 74  
FOURNIER JACQUES B SCS 68  
FRANCOEUR, M J MARINE B LS 70  
FRIGON GERARD B A 51  
B PH 51  
GAGNE SEAL B A 38, D PH 38,  
M A 38  
GAGNON FRANÇOIS  
DIP SCN 63  
GAGNON GABRIEL M B A 68  
B LU 68  
GARANT ANDRÉ,  
GATON, PIERRE, L LL 64  
GAUDET, ALAIN B COM 62  
GAUDET, ROCH B SCS 68  
GAUTHIER VINCENT  
GAUVIN, JACQUES, R COM 55

GIDCAULT, SERGE, D EPHY 70  
GIGUÈRE, EDDY B COM 54  
B A 54  
GIBARO, FERNAND  
GICARDIN IFRAN GUY B A 59  
M ED 67 B COM 57  
GOSSELIN GILBERT B LS 71  
GOSSELIN PIERRE B A 61  
GOUIN ANDRÉ  
GOYETTE MICHEL B SCS 67  
GRANIER CLAUDE M PSY 60  
GRANIER, P PIERRE  
GUCHÉLLE CONRAD, D COM 70  
GUYON, ROLAND  
HOLLE, JEAN-YVES B A 47  
HUDON GERARD, D P PSY 70  
HULTENBACK, ANDRÉ  
LABRECQUE CHARLIE  
"MOI" CHARD, DIP SCN 60  
LARRÉQUE, YVES  
LACASSE IFRAN PAUL DIP LL 61  
LAFUR, FRANÇOIS  
LAFLEUR ROBERT L B COM 62  
LAFRANC, HUBERT, PHO ED 60  
LALONDE, MADELINE, (CHEVALIER)  
MIL SCS 44  
LALONDE RENE, L SCS 47  
LAMOTHE, ANDRÉ, P COM 58  
LAMOY IFO PAUL R APMD 72  
LANTIERE LUCIENNE B LS 72  
LAVALLÉE PAUL B A 42  
LAVOIRIÈRE GUY B BAUM 73  
LECLERC, ROBERT B A 60  
LEFRANÇOIS ROCH L LL 58  
LEGARE RACHÈLE (GOULET)  
LEGENDE GEORGES, P S 64  
LEMOINE MARIE-CLAIRE, I LL 71  
LEMOINE OSEPH MARIE  
PASCHE A, FREDU B SCS 64  
LEVESQUE, CARMEN (PHEMANT)  
B SCU 62  
LEVESQUE, CHARLES E  
LÉVÊQUE MICHEL B EPHY 64  
LUPIN PAUL I,  
MAILHOT, RICHARD, R A 65  
MAMIT A... BRIT (ROSSIGN)  
"DIP SCN 56  
MARTEL JEAN B SCS 63  
MARTIN ROBERT MIL A 47  
MÉNAGE JEANNE M B A 68  
MELCHIOR JACQUES B SCS 72  
MELNARD ROCH D A 59  
MÉNARD, ACQUÈS M MIL SC 57  
MIRON ARTHUR O  
MONDOR, JEAN-CLAUDE R PH 66  
B A 47 M MIL 72  
MORIN IFRAN PAUL R PH 48  
MORIN MARCELLE M A 50  
MOUYEN MARI B SCS 62,  
M SCS 70  
MUS LUCILLE J L D EPHY 70  
PAQUEL DENISE M F, D M 70  
PARISICH, PHILIPPE R A BAUM 73  
PERRAULT CHAMPLAIN  
ADAR A 20  
PIGNET, GEORGES B RIN 74  
PLANÈTE JACQUES B COM 60  
PLANA, JEANNINE (DELAUVEL)  
B SCS 50  
POIRER, MARGOT M\* (MFI DCH)  
CERT SCPHN 71  
PORTER IFRAN FICAR  
PRIVE JACQUES B SCS 66  
QUÉSSY, PIERRE B SCS 67  
RÉGALBOUT, JUCELYNE, (COTÉ)  
B REC 71  
REMILLARD, BIL,  
RIDIER SUZANNE (MARTIN)  
B LS 67  
RICHER YVON P S 54 R LS 56  
RIMIX IFRAN LOUIS, B PH 64  
ROBERGE DENIS, B A 60  
ROBINIAULT FLENN B EPHY 62  
ROBINSON, IAN M LUPU 71  
ROUSSEL GUY, D SCS 73  
STAMM, ALAIN B A 61

SANTFRÈRE MONIQUE M 47 68  
SCANTIANO IFRAN MARIE  
P PH 48, R LS 54  
SIMARD PAUL  
ESSER-OLIVAN B A 50  
L LL 63 DIP LL 69  
YIDIAULT, LOUIS  
TRINCLE J C GUY B COM 69  
TROTTIER, FRANÇOIS ANAR SCS 61  
TRINTE FRANÇOIS R A 70  
TURGON ANDRÉ B SCMF 72  
VILLENEUVE PAUL B COM 60

**STE-FRANÇOIS**  
LEPINA, HECTOR

**STE-GENÈVÈVE**  
JACQUET, JOYCE  
LESERAN JACQUES I I 67

**STE-GENÈVÈVE-DE-BATISCAN**  
MATHON CLAUDE P ATAM 74

**STE-GERTRUDE**  
MASSÉ ROGER

**STE-GERTRUDE-DE-ROULET**  
LALONDE HEAL  
LECLERC, HENRI

**STE-HERMINE**  
GAGNON, NORMAND, D APSY 73

**STE-JEANNE-D'ARC**  
MATTIN BEA I B SCPHN 74

**STE-JULIE**  
ARFAIT GILLES I MIL PH 63  
PITTE SERGE B A 67

**STE-JULIE-DE-MICHÈRES**  
SABRIÈRE ROBERT M P-SY 73  
DESOURDY, GERALD, D COM 69  
DESOURDY, LUCIE D, D A 69,  
G ED 70, M SCOUN 71

**STE-JUSTINE-DE-NEWTON**  
"LORIE" MICHÉLE R A 7

**STE-MARIE**  
HUPPE, LEO B SCS 61

**STE-MARIE-DE-LAC**  
GUYON ANDRÉ B COM 42  
LACROIX ANDRÉ

**STE-MARTINE**  
"FOUR" MADELINE L LL 73  
ST PIERRE PAUL B BAUM 72  
B COM 73

**STE-MARTINE-DU-CHAP**  
RYVARD RICHARD, PHO PSY 55

**STE-MARTINE-SUR-LAC**  
DIONNE, LUCÉ B A 44

**STE-MARTINE**  
CACHIER MARGIE  
"FARFALL" MARG

**STE-MONIQUE**  
DIONNE MARCEL L D B BAUM 71,  
LILIAN MONIQUE  
PSQUELL, CHARLEMAIGNIC,

**STE-PÉTRUS**  
D'ARLLET PIERRE

**STE-PÉTRONILLE**  
GANTH IFRAN I I 65  
PIANTE MICHÈLE B A 71

**STE-PIERRE**  
LAMOUREUX ROGER M

**STE-ROSALE**  
COUSINEAU, GASTON M PH 54  
DESROUSSEAU GUY B EPHY 63

**STE-ROSE**  
ALBIN CLAUDE, B A 61  
BRIEUX JEAN-GUY M A 68  
CLERMONT YVON D A 61  
GAGNE LUCYNE B LETT 72  
LESFRANCE, LUCIE, B PMSO 71,  
M LADM 72  
LORIE, SERGE I I M I I 72  
DIP I I ROT 73  
MOUGEOT PIERRE  
MILLET FRANÇOIS, B SCHE J,  
PAUL ANDRÉ L LL 70

**STE-ROSE-DE-LA-MANNE**  
COMBER, NORMAND J V, B A 68  
B LS 69  
LONGTIN, MARIE OSE I I 71

**STE-ROSE-DE-LIMA**  
 BEAUCHAMP HENRI  
 HART M I MICHAEL R A COM 70  
 LUKKAIN JEAN  
 USHONNE ANNELE B A 57  
 M LU 50  
 WILLIAMS YVESRUD.

**STE-ROSE-DE-DEGLIS**  
 DESROSIERES M C DANIELLE  
 R 15 69

**STE-THERES**  
 MAHERAND MICHEL P 1 P 57P 71  
 MULLER JEAN S I B SCR 70  
 L LL 7.

**STE-THERESE**  
 DION ANDRE M CA 71  
 LADOUCEUR HUBERT J P  
 B ARAO 74  
 MASSON, A RICHARD, D SC 42,  
 M D MFO 54  
 MFCRURE I IG R APH 52  
 PROMOUDET R A R SCB 65  
 SAUVE, JULES B EDPHY 60  
 YACHIN, JACQUES B A 52

**STE-THERESE D**  
 GEDARD, FRANCOISE, IVE  
 SCHRYVER, R A 68  
 NIKKLAND, ROBERT B SCB 66  
 LEPHANC, SALOMON  
 RENAUD JEAN-PIERRE

**STE-THERESE-DE-BLANCHVILLE**  
 BEAUCHAMP YVES Y R SCCH 71  
 BELLEHUMEIN J M I NIIRMAND  
 BOURGEOIS FREDERIC  
 DEMERS ROBERT B A 69  
 DUBOIS ANDRE M LU 60  
 DUPU S, LOUIS GEORGE B TH 5.,  
 TH 73

CAUTHIER FLETCHER, B A 46  
 CHANDRIN JOSEFIN R APH 7  
 GUINIFFE HUBERT I LL 70  
 HEDU (GIANDE YELY) B LS 70  
 JODIN OMI "MUL  
 KIMPTON FRANCOISE  
 D-PI SON 35

LANTIER-BUDOS, CECILE B A 26  
 LEMIELX, BERNARD, D A 54  
 LEMIFIX (LUCILE, GAULIN,  
 RIM SON 55  
 SAINT-JALBERT D M I CLAUDE  
 SCHWAB MITCHELNE (DUSSEAU) T)  
 R A 6

**STE-THERESE EN HAUT**  
 BOUCHER LOREL  
 BURKOWSKI JOHAN  
 DE GRANDPRE, IVY L D A 69  
 L LL 72  
 LARIVEZ, MICHEL B COM 62  
 PRUDHOMME HECTOR  
 RIBERRE JEAN R EDPHY 62  
 RHEMESSE PIERRE

**STE-THERESE D**  
 FOURNIER LUC B AGECS 75

**STE-VERONIQUE**  
 BRUN MICHEL, L LL 72

**SULLY**  
 COPE MARCEL W B A 50  
 FAYARD GEORGE R A 44,  
 B PH 45

**SUTTON**  
 BOYER, JEAN-JACQUES MIL A 21  
 GIRAUD D M I, JEAN,  
 MORGAN, ANNIE M, EDAM 73  
 WFLINGA JEANNINE, FLAN THIER,  
 D-PI SON 41

**TASCHEDEAU**  
 BELANGER, URSULA P COM 54

**TEMISKAMING**  
 BEAUCHEMIN OLIVIER  
 GAUDIL HENE  
 GERVAIS, LOLA, B A 66  
 GUNDON SYLVAIN  
 HARTY MARIEA CERT SCAPH 72  
 LACROIX JEAN P FC 65  
 LANDRUAUT IFC  
 RAUCH LEO PAUL

VELINA, HUBERT  
 VIOLETTE LORENZO ADAM 25

**TEMPLETON**  
 APRIE AUBRE M JIP 67  
 BEAUCHAMP, ADRIEN  
 BELANGER, ROGER J H  
 A SOMAT 71 R FD 72  
 BELANGER, CHER CHARLES HEYM  
 B A 78 B TH 48 I TH 50  
 BERGHEIM HUBERT, M SCB 75

CHASSAIN, JOSEPH PAUL B A 64  
 TERLAND ANDRE, M PHYSE 73  
 GIRoux, GUY, B COM 70  
 JACOUDEUR, DANIEL  
 JAFLOUR MADELEINE B A 72  
 APOINTE, AUBIER

URRAIN ROBERT R A 71  
 MARCOFF JEAN GUY R PDAM 74  
 MICHAUD JEROME D A B A 70  
 MURPHY RICHARD P B COM 66  
 YAGEAU JULIANE B ABA 72  
 USHONNE, CAROLINE B A 71  
 POCHTE PAUL, L LL 62

QUESNEL GASTON AGAS A 46  
 AGAS ROM 49  
 ST AMOURE, ROJANO M PDAM 70  
 VAN DENA, FRED MICHELLE,  
 M PSPIC 73

**TEMPLETON E**  
 GEDARD ARTHUR Y M A 68  
 BERTHAULT, FRANCOIS  
 YANIS MARRA, P A 66  
 ORAVINE JACQUES P R COM 70  
 QUESNE RE AND  
 THERRIEN CARL L D I LL 72

**TEMPLETON D**  
 CHARBONNEAU, JEANVIV  
 AGAS A

**TERESA**  
 JESSUP, WINSTON M, M LT 64  
 LEE, MONIQUE L DIPL LL 75  
 LEMIF B RENF H R SCB 65

**TERREBONNE**  
 CRAVEY ROBERT I 1 68  
 CLIBSI T GREGOIRE P COM 63  
 LAFERRI, YVON B EDPHY 64  
 LAPOINTE JACQUE  
 MAJOR M - ROBERT B  
 MOURISSEL OMI, MAZARE,  
 PARENT, MICHEL, L LL 71  
 PRESAULT ROGER  
 RAYMOND, GERARD L LL 70

**THEYFORD**  
 REZTEROFF ANNE M D MFO 69

**THEYFORD MINES**  
 GUYER MICHELYNE B ARAO 74  
 BU-VIN FERRELLIC M A, OLIVIER  
 L LL 71  
 CARTIER, ANDRE, L LL 68  
 COTE, MARCEL, B A 67  
 COUTURE YVON J M, B EDPHY 70  
 GAGNE FRANCOIS R A 63  
 GAGNE PIERRE R LS 72  
 IGUBERT YVON R B LS 74  
 MARCOUX LINE M M B M M 72  
 MEILLEUR YVON, B EDPHY 58  
 SANTI MONIQUE, B EDPHY 69  
 SMITH JOHN D B SC 70  
 THERRIEN, LUCIF  
 WLFNF IFC ZEMMA M A 68

**THURSO**  
 BIRD, ULES, M. A 69  
 BRULLE LOUISE L B COM 62  
 B COM 69  
 CARRIER, ROAL A, M EDAM 71  
 CLERMONT PIERRE PAUL, B A 71  
 GIRAUX PIERRE, B RECR 7  
 LABROSSE, PHILEAS  
 IAF ANNE JEAN PIERRE  
 P BARM 71  
 LAFLOR YVES B BARM 71  
 B MGL 72  
 LAFRENIERE LOUISA, B LL 67,  
 L LL 70  
 LAFRENIERE, RENF  
 POTVIN GEORGES

PREVOST JACQUES I 1 68  
 QUESNEL HORACE,  
 RAYMOND LS DEFP R SCB 63  
 SIMPSON HARRY LA B BARM 71  
 B COM 72  
 SOUCY JACQUES B LL 72  
 THAUDEAU DAMEN D APHIL 71  
 TOUCHECITE, CORINNE,  
 VILFRÉDIE DANIEL,  
 VILFRÉDIE DONALD,

**TOURNAI**  
 ALAIN MARCEL B SCPO 70  
 M EDPO 70  
 ALLAIN JEAN PIERRE B COM 65  
 ALLAIN JEAN PIERRE  
 M EDAM 72  
 SMITHRIDGE, CLIFFORD  
 REAURY, MARIE, L LL 62,  
 I LL 66

REAFERY WANDY, B APHY 73  
 REAURY NORMAN I B A 65,  
 M EDAM 72  
 REAUL, NE DONALD, B COM 58  
 BELGIM HENRI  
 DERGERON, CLAUDETTE M J  
 D LS 71  
 BERGERON, JEAN-CLAUDE R  
 9 COM 70 R ABA 72,  
 B PED 73

BERUBE EDIARD R A 64  
 B ED 50 M ED 69  
 BRULLEAU GUY B APHY 72  
 CANON JEAN-MARC D COM 64  
 CARBRIE, NORMAND, B LS 66  
 CHAMBERLAND, PIERRE C, D A 60,  
 I LL 63

CHARRON-FORTIN LOUISE  
 CHARRON, R A 68 R FD 69  
 M EDAM 70

CHASSAIN HENRI, B EDPHY 62  
 CLAUDE BERNARD M CA 71  
 COAILLE WILBERT M EDAM 73  
 COLEMAN COLETTE (DURESI)  
 D SCB 67

D'AMOUR, LUCILLE, (TOUCHECITE)  
 DIPI SON 52  
 DESJARDIERS HENRI B A 57  
 DESRAMAIS LOUISE R A 78  
 DOLOFF DENIS C B A 67  
 B COM 66 M EDAM 71  
 DOULLE NICOLE ANN B LEIT 72  
 DROUIN MIREILLE (POKILANDE)  
 L SON 62

EUDYARME JACQUES B,  
 EUDYARME DONAC B A 55  
 ELQUETTE, LISE (SEGUN) B A 71  
 FARRI, FERNAND R COM 67  
 HURDILLI JACQUES R COM 67  
 B COM 69  
 HUNYR LIONEL B A 52 B ED 67  
 M LUNDM 69  
 FISHED, DAVID, M PHYSE 73  
 FORTIN GASTON, B A 65  
 FORTIN JACQUES, L LL 70  
 FORTIN MARIE M A (ST JEAN),  
 B A 69 M EDAM 72

FOURNIER, LORNE, M EDAM 68  
 HAMMEL BERNARD B PH 65  
 M TH 66  
 BAGNON, LOUISE, ILEBLL  
 B ABA 72

SALPEAU ANDRE B COM 63  
 SAUTHIER MARGHERITE,  
 (LACHAPPE) DIPI SON 61  
 R SCPO 63  
 SAUTHIER PIERRE B B A 67  
 SCHWAIN LOUIS PAUL B A 67  
 GIRARD, GILLES, B A 56  
 GIRAUX MICHEL B A 70  
 GEDWIN, D DOUGLAS B A 71  
 GEDWIN, ROBERT D,  
 GILLETTE ROGER, B ED 68  
 M SCIN 73  
 GUY DENIS L LL 67  
 LIA LL 70

GILLET JACQUES RAYMOND  
 B SCB 74  
 HARTY JEAN YVES, B A 58  
 HULSER LUIGI M SALL 72  
 HEBERT, LUC, B A 74  
 HOUDE PAUL G. LERT, B COM 63  
 JOL COEUR TROTIER, LOUISE,  
 M PAFD 73

JACQUES MICHAEL R COM 67  
 LACHOIX, CHARLOTTE R A 69  
 M PSPIC 72  
 LAFURIAUME LONARD  
 JAMBER, JACQUES CLER  
 BARM 73

LANGOIN, ANA (TIMS)  
 DIPI SON 62  
 LANTIER JACQUES B A 63  
 LARAPIE JOS C G, B BARM 73  
 LAROCHEFF CLAUDE R SCB 64  
 LAROCHE MATTAR CARMEN M  
 LAROCHE B A 70 B PED 71  
 LAVALLE, LUC B A 62 B ED 66  
 M PSY 68

LAVALLE, RAYMOND, R A SCB 57  
 LAVOIE, JEAN-PIERRE A B A 72  
 LEGANTE PIERRE B COM 71  
 LEGAULT GEORGE B A 65  
 B EDPHY 67 M PHYSE 71  
 LEFAGE, PIERRE LA B SCB 72  
 LESSARD LOUISE M PHYSE 72  
 LEBEL JER FRANCOISE (CHEVRE)  
 B LS 68

LETELLIER, JO YVES, L LL 70  
 MACHINON BRIAN C, B A 58  
 MAINVILLE FERRAND,  
 MAJOR JEAN MARC R A 63  
 MAJOR, RAYMOND, B COM 60  
 MARTEL, EAN L P B COM 72  
 MAR HA, MARIE M LOUISE  
 (LAQUELLE) B A 71

MARCOTTE, EDWARD, D COM 62  
 MARCOTTE ROBERT C, L LL 72,  
 D PI LL 67 73  
 MARGOTTE SIMON I 1 69  
 MARTIN PIERRE M PSA 66  
 MARTINEAU, LOUIS M I 1 75  
 MATHAN, GUY A, B LL 47, R LL 70  
 MATHIE RAYMOND  
 MATHIE RAYMOND,  
 MCM JRIC SYLVAIN

MONTGUS PIERRETTE M L D A 71  
 MOREAU, ROBERT R, D COM 57  
 B ACCT 67  
 MORIN YVONNE B A 68  
 MORIN LEOPOLD B A 68  
 MORIN YVON B COM 69  
 MOURRE DENIS M LL 72  
 MULLI ANDRE CLY BARM 71  
 MULLI, MICHEL, M EDAM 71  
 OUELLETTE X JACQUES B A 70  
 PIQUELLE, YVES, B A 73  
 PARENT I IGIF M, (GANDAI)  
 P ED 71

PARIS, FAN CLEMENT B A 73  
 PEARSON FRANCIS LEON  
 M TH 62  
 PEARSON, MARL, CLY BARM 73  
 PIGEON PAULETTE, (SEGUN)  
 B A 64

POIRIER PIERRE M PSY 67,  
 PHO EDAM 73  
 POIRIER YVES B ED 67  
 M ED 67 PHO GATL 71  
 PROULA JEAN RAYMOND B A 75  
 PROUL LAJOLE J MIL SL 42  
 ROCHON, MARC, D TH 66  
 ROY, ANDRE J J D A 64

SAINT-MARTIN, ANDRE J D B A 64  
 M LET 71  
 SARRAZIN, RICHET MICHEL  
 SARRAZIN GEORGES M PSY 67  
 PHO PSY 70  
 SAVADA, MARIE B PH 66  
 SCHRYBERT, GINETTE, (GIRARD)  
 B A 68 B LS 69

**QUEBEC**

SEFOURS, GAETAN J E U  
B ASUP. 71  
SLOAN DELACY M SCOM 71  
SOULIERE GEORGES,  
SYLVESTER, NORMAND R, B A 65  
M APST 72  
SYLVESTER PENNY (MAYE)  
R A 62  
THERIAULT, JUCLYN F  
B PHYSE 73  
THEOD JACQUES A  
JOURNIN RONALD J M LETT 73  
TJULI ROGER J P F, L LL 72  
VILLENVOIE, DANIEL P  
D COM 57  
VILLNEUVE, JONISF (MORFAN)  
B A 67  
WAKFF 91 ROSFRT B L 71

**TRACY**

TRISNAULT JU-ANNE B ACSOZ 73  
TRISNAULT MARCEL L LL 74  
TRIGER JACQUES A B AGCP 72  
TJURMAYER, LUCI, D SCCE 75  
TJNDRON, CLAUDE P A 71  
TJNDREST ROBERT M R APST 73  
TJNDREST JEAN CLAUDE SC 73  
TJNDRIEN PIERRE I, B SCLL 72  
TJNDRIEN CLAIR  
VALENTINE, HELENE M J A 72

**TRINITE-DES-MONTS**

MARTIN GILLES  
TROIS-PISTOLES  
ALBERT, RENE M SP 69  
BEAUDET, ROSE R A 70  
COTE YVES R RADN 72  
FARRIVE, JEAN PIERRE  
B COM 72  
JAVOIE JEAN-PIERRE L  
B RADN 72  
LEBEL ALAIN M SP SCS 71  
LEBEL, DENIS B COM 57  
RISJA RCLAND, D A 51

**TROIS-RIVIERES**

ALAIN CLAUDE J A R A 67  
B FOMF 70 M KIN 71  
ALGER GERMAIN R A 71  
BANDON, STEVE P B SCBIB 72  
BEAUDOIN, MICHEL B LS 72  
BELLEMAIRE JUCIEN  
BERGERON GILLES L LL 69  
BERNARD GERMAIN M COM 70  
BIRON MAURICE L LL 73  
BLAIS AGATHE I M R A 49  
BOISVERT, FERNAND  
BOUDUC IVON B A 64  
BOUDARD, RENE  
BOURGOIS P A CHARLES-L  
PH 3 SCS 46  
BOUSSIAU, MONYQUE,  
(DESROCHES)  
BRULE FERNAND A B 77F 69  
BL ST MONIQUE R PHYSE 73  
CACHIN SERGE P 77MF 74  
CAYOTTE CISEL M PSPED 72  
CARRIER ANDRE M SCS 70  
CHAMPOJA, ARMAND  
CHARLIE JACQUES, B COM 49  
LALIE HULANDE B LS 71  
UNQUS, DAN  
JAWY, CLAUDE R, B ED 71  
DESROCHES DONIARD M ED 65  
DOYON ALVIN B PHYSE 64  
DOYON PAUL EMILE, PHD DC 10  
FOLEY IRENE M M ED 70  
FOURNIER CLAUDE GERARD,  
B LIT 73  
GARNEAU JEAN-JACQUES B A 75  
GAUTHIER, DE-SALE B EDPH 63  
GAUTHIER, MAY, R A 67  
GERMAIN FRIE R A 62, L LL 69  
GERVAIS ANDRE B PHYSE 65  
GERVAIS LOUIS-GEORGES  
AGAD SCS 60  
GIRARD, LEON B A 74 R PH 59  
GIRARD, PAUL, AGAD COM 71  
COSSIFIN JEAN PAUL

GOVIN IYF (FRANCOIS) R A 75  
GONPHI RENE R A 62  
GRIGNER JEAN-FRANCOIS  
B FOPH 63  
GRIMARD JAUMEY B COM 67  
GUY JEANNE E (WHIT)  
DIPL COM 46  
GUILBERT JEAN, D LS 69  
HAMMEL DENOT, M SCOM 72  
HAMILTON, BARBARA (MAMAGNI)  
DIPL COM 57  
HAYES, HELEN M LIT 71  
HEBER RICHARD  
HOMPHE FRAUDE  
PHD COM 72  
LABREQUE JEAN MARIE M A 56  
LAKEHE JEAN-GUY B COM 64  
LAFLEUR, NORMAND, D EDPH 60  
LAFRECHERE YVES, M PHYSE 71  
LAINESSE, JOSEPH C  
LAINESSE, JOSEPH C R ED 67  
M PHY 72  
LAMY JEAN PAUL M A 69  
PHD LIT 72  
LAMOIN, ALINE M PHY 66  
LAPERRIERE EDMOND, AGAD A 47  
LAVIGNE JEAN PIERRE,  
B EDPH 57  
LEGERIN JEAN  
LEVESQUE GEORGES EMILE  
MULLIY CLAUDE, AGAD SC 56  
MARCOTTE, MARCEL-NITE B A 57  
MARLEAU LAURENT R B A 69  
M PHY 72  
MAGSICOTTE, LOUIS, B ED 57  
MENARD, JEAN L LL 61  
METHOT C R, JEAN MIL A 43  
NORMAND GEORGES, B A 45  
NORMAND PIERRE  
PAQUET RENE R FOPH 62  
PARFENT M I LOUIS MARIE,  
PIGIERE, P  
POTVIN MICHEL B COM 66  
POTVIN YVES JACQUES B  
ED-PHY 64  
PROULX, DANIEL, D PH 70  
PROVINCHEUR PAUL M PHY 67  
ROLLAND, MARC B FOPH 75  
ROUX, JONISF R A 67  
ROY FERRAND M PH 60  
ROY LOUISE B RADN 73  
SANSON ANNE B A 64  
SPENARD IRAM B A 29  
THERLEND GAETAN B SCCE 72  
YACHON, ANDRE J M, D NECP 71  
YACHON, LUCIEN,  
YACHON JUDITH V M KIN 71  
YFHTTF MARTIN, I PH 64

**TROIS-RIVIERES D**

BEAUSOLEIL, GILLES R, B SC 71  
SOURASSA CLAUDE J E  
MD MED 71  
JACQUES, GUY P B A 64,  
D SCS 67 M SCS 69  
PHD SCBIB 72, AGAD  
DE ROUY SC ANGE M O, B LS 69  
FERRE, YVES M FOPH 77  
GOVIN ROBERT OUIS B PH 57  
B A 57 L LL 60  
HEMoux CLAUDE B COM 64  
LALAMME, CLEMENT, AGAD A 52  
POIRIER RONALD R, D COM 70  
ROULEAU, GUY-DENOT,  
REPANIER, GERARD, M PHY 67

**VAL D'OR**

BARIN JEAN CLAUDE AGAD A 61  
BACON FERNAND B COM 61  
B A 67  
DA-LARSON, MARIE S B A 60  
BANKER, JOHN M C, B AGEOS 71  
BARREAU, JEAN (MCFNYRF)  
R A 65, MD MED 69  
BRIGERON, DANIEL L L LL 57  
BENJIE WHISTLER H RUL SCS 61  
BOUDUC HELENE (QUEBECVILLE)  
B A 64

BOULOC, SERGE, R A 64  
MD MED 69  
BOUCHARD MARCEL B LS 68  
CHAYKA LEO, M ASL 72  
CLICHE GEORGES  
COFFIN, LUCIEN  
COTTE JACQUES B EDPH 63  
JACQUES LONALD AGAD A 62  
DONDONCOURT, CLAUDE B A 73  
BOUCOT ROGER B SCCE 72  
BOUCHES-PAU, RICHARD, 11 74  
FORTE, CHRISTOPHE B A 74  
GAMACHE GUY RFR,  
GERMAIN FERNAND  
GERMAIN, PHILIPPE B A 50  
B PH 61 L LL 57  
HUYLES JOHN D B A 72  
B LL 74  
KUNACH, MARGUERITE A D COM 72  
LAFORCE MARCEL  
LAFORCE FERNAND R COM 47  
LAFORCE FERNAND R COM 69  
LAFORCE FRANCIS B RADN 75  
LAWLIS GENEVIEVE B A 71  
LESAULT MICHELE M O  
B RADN 73  
LEWAY, BERNARD, M SC 57  
LEPAGE CLAUDE, D A 64 B LS 65  
LEPAGE MARGUERITE (DAJUST),  
B A 68  
MAURICIE MAURICE  
AGAD TECH 72  
MERCIER MARC, B A 61  
MICHON M-JEANNE M  
B EDPH 71  
MILANDE MARIE-LE B A 64  
MD MED 60  
PELLETIER ANDRE, D LS 58  
PIERRE DOROTEE R B A 62  
ROSS LOU B SCBIB 73  
ROULEAU, ANNE L, B SCPHN 71  
ROY, MARCEL F (REAUHILL)  
B SC 59  
ROY ROGER B SCS 59  
ROUSSEAU GUY L E M  
B RADN 73

**VAL-D'ES-BOIS**

FLORET, DONALD, D A 63  
LA ROCQUE, CLAUDE B A 63  
LAROUCHE DENIS R A 64  
LAROUCHE RAO  
MORIN DANIEL  
PECK LAWRENCE  
PUIELLENE RENE  
PREVOST DAVID  
PREVOST GUSTAVE,  
THIBAUT, HERVE  
VAL-AMON-STATION  
ROY, BERNARD L L 67  
VAL-ST-MICHEL  
MICHARD YVES FRAUC  
B FOPH 63

**VALDUPIN**

BELAND JEAN-JACQUES  
VALCOURT  
GIGUERE, PAUL ARMAND, L LL 26  
LACROIX MARCEL L LL 73  
VALLEYFIELD  
ADAM DAVIDS ACAR A 58  
AMPELMAN, A YVES, B A 58,  
L LL 51  
AUDIN, MICHEL B APSY 73  
BEAULIEUX JEAN-MARIE L  
B ED 69  
BELANGER GUY B 71 65,  
P 74 71  
BESNER ADRI F (CHEVRE)  
B SC 61  
BEVNER JEAN H B SCPU 64  
L LL 62  
BILLETTE GILLES J B PHYSE 73  
BOURASSA, HENRI, B COM 65  
BRASSARD PIERRE R A 57  
CADIEUX GUY-MARIE B A 73  
CADIEUX PAUL,

CATA, MACDONALD B A 67  
MD MED 52  
CHENET LISE M A B LS 72  
CHAN, MURCY LAUSIAN B A 56,  
D LS 27  
CHARTEAU, MARCEL B EDPH 67  
CHARLAND ROBERT, M PHY 64  
CHARRIER MARIE F M R,  
77RT SCND 71 B SCND 71  
CHARRIER YOLANDE, B COM 74  
CHARRIER FERNAND  
B PHYSE 71  
DANIEL, JEAN PAUL B LS 71  
DELUIS YVES L LL 70  
JEMES J B LAMILLE, L LL 70  
DESROCHERS, J NORMAND,  
B EDPH 70  
DICAIRE, ROGER  
DORIS MICHELE JIRFI  
B SCBIB 71  
DOUCET HUBERT B A 61  
74 62  
DUBOIS YVES B EDPH 64  
DUPONTEAU JEAN-GUY  
D PHYSE 72  
GENOUD-MOSHEFF, YVES ANDRE  
B EDPH 66 A A 58  
GROUARD, RICHMOND  
B FOPH 47 R A 67  
HERBERT GUY B A 61  
HEBERT JACQUES B A 64  
HEBERT PIERRE B SCBIB 72  
LAPERLE JEMIS M 57 54  
LAPERLE FERNAND  
LALONDE, MICHELE, D A 72  
LALONDE, PIERRE, B A 67  
LALONDE MICHELE B FOPH 66  
LALONDE, CLAUDE B SC 66  
LAVIGNE JEAN MARIE, P COM 63  
LAVIGNE, LORRAINE M P C  
B ATAP 73  
LAURIN JEAN GUY R A 60  
LAURIN ROGER B COM 54  
LAURIN, LILIANE  
LEBLAND PAUL M LL 66  
LECOMTE GUY L LL 71  
LECOMTE PAUL D PH 70  
LEONE, ROGER,  
MAJOR CLAUDE M PHY 72  
MAJOR MONIQUE (CHATELAIN)  
R A 70  
MARCHAND CLAUDE M SCS 70  
MARCHAND PIERRE B EDPH 67  
MARCHAND, MICHEL L LL 72  
MONTPELLIER ANDRE B ED 68,  
M PHY 69  
MONTPELLIER GILBERT (GRANGER)  
DIPL COM 64  
FOURIER, PIERRE, M PHY 64  
POIRIER, PIERRE P, R A 70  
REHAINE JEAN JONIS B COM 61  
TAYLOR DENIS R Y L LL 71  
VEIL FIDEL GASTON L LL 70  
VERDAMI A LUM

**VALOIS**

DORCOYAN, FRANK,  
SU-DAULT PAUL  
SIC, HENRI ANDRE  
DIP INTSO 71  
VALOIS  
BRUNELLE GASTON B EDPH 66  
A A 69  
MATH JEAN PIERRE J,  
M SCPH 72  
POTVIN, HELENE M P SCCH 72

**VALSAY**

LACHARTE RENE, B RADN 71  
VALDREUIL  
BUILLEAU JACQUES A A 63  
BUTY JEAN-CLAUDE D A 50  
DENIS, LOUIS PIERRE  
B SCCE 71 B ED 72  
MONTPELLIER, M F R A 70  
PIRON MONIQUE B A 69  
VALDREUIL-SUB-LE-LAC  
LAFRANCE, ROGER, AGAD COM 46

QUEBEC PAIRY ANATHE  
 PAIRY PIERRE  
**TERRESTRE**  
 MCCORMICK KEVIN F  
**VICHYERES**  
 DESMARAIS YVES, B A 48  
 PIGEON OM, IRENE, C  
**VERDUN**  
 BARRASISUS 4-GIS MG ACO 71  
 BAUCHEMAR ROBERT I I 67  
 BIBEAU I P A ANDRE I I I 7  
 BUDNIER CLAUDE R A 67  
 BRLEBAULI GABRIEL B A 75  
 CHARTRAND, JOHN G H SCYM B  
 COFFÉ BERNARD  
 DUNIS ROLLAND J E D LS 72  
 DEFAVETTE ROMEO  
 D' GUSF MICHÈS I I I 7  
 DUPUIS ROJANO  
 GAGNON JEAN-RUBEN B COM 67  
 HARRON GASTON M. M. MEG 39  
 HODGINS JAMES, B A 72  
 JEANNEAU BOLAN J  
 LAPIENTE ALAIN, D PH 70,  
 P APSY 72  
 LESARDY WILF  
 MARGOTTE NIMF  
 O'CONNOR KEVIN P M 70, JN 7,  
 RENAUD HENRI I I I 64  
 ROSS JEAN-PAUL G 8 PH 70  
 ROY, PIERRE A LL 70  
 ST-CAIR, MARIE THERESE  
 B LS 62  
 T'GONRY CMI, MAURICE L 14 20  
 T'HEMILAY THERESE  
 TERT SCHEM 65  
 WATSON JOSEPH P M 117 72  
 WRIGHT JOSEPH R A 63  
 ZADWA BERNARD R A 67  
 J L 65  
**VICTORIAPOLLE**  
 AUGER D G S, MARCEL, B PH 43  
 BELINCAU JEAN MARC L LL 66  
 BELLEVAL MARTIN B SCG 62  
 BETHANGES, MICHEL, L LL 62  
 CADORFF G ALICE, M SR 59  
 CAMYIN SIVY  
 CAMISSE PIERRE A B A 26  
 M SR 66  
 CHENY CLAUDE B A 73  
 CHAMPAGNEAU RAYMOND  
 D PUSY 69  
 CHARLAND O C, JOSEPH, MIL A 49  
 COTE CLAUDE, D CD 71  
 COTE GILLES M L LL 69  
 COTE JACQUES L LL 68  
 FOUSINEAU ANDRE  
 KRICH-TREFF RENE MIL A 54  
 DON JENRIFFTE R LS 71  
 GAGNON GUY LL 67  
 GAGNON LUCIEN ADOL COM 46  
 GAGNON RYON B A 69  
 GENDRON LUCIEN B SCV 73  
 HABEL, JACQUES, L LL 65  
 HARPE G ANDRE, B ANIS 72  
 B ANIS 73  
 HARRÉ PIERRE I I I 74  
 HARRON JEAN PAUL  
 MONTELE PULME B AGEUB 73  
 NINACS GILS JANE,  
 NINACS WILLIAM A B COM 68  
 PE LESIA PIERRE L LL 70  
 PETITOT FR CLAUDE J, PH 7 SC 58  
 PICHÉ CHAUF B SCG 60  
 PICHÉ MELLÉ B SCG 60  
 PRINCE ANDRE B SCV 73  
 PROVINCIEL JEAN-LOUIS  
 L L 57  
 PUYFENCHE, ROLAND,  
 ROUSSEAU JEAN PIERRE  
 B APSY 73  
 ST LOUIS PAUL P COM 67  
 ALBIS HUBERT B ANIS 71  
 B ANIS 72  
**VILLIARDS**  
 ADAM JEAN-MARIE B PH 63

AUTHIER JACQUES  
 GELLE-DUMÉJUR, ANGELE  
 DESGÉRON O MI HAGUL  
 DUCHEDE MAJELLA D A-MIL 73  
 CHARTIER, ROMÉO  
 CHEFIER ANDRE B SCLE 25  
 CHEFIER SIVY MI A 52  
 DESROCHERS GILLES  
 -LANTAINE, DANIEL FVA  
 B APRIL 71  
 GELINAS OM THEO-JE  
 MALCY, YVON,  
 LALONDE A. CHANDRE  
 LAMLETTE GABRIEL  
 LAPORTE JEAN  
 L-CIÈRE R MI I-GISEN  
 LUSSELLE FRANÇOIS  
 MOUNIER OMI, LUCIEN MIL TH 79,  
 MIL TH 81  
 MADOU D MI I, FRANÇOIS  
 PÉRON OCTAVE,  
 PÉRON ROJANO  
 SARRAZIN YVON M PSY 67  
 WATTE F HIRBERT  
**VALLENTINE**  
 BOILEY CHARLES EMIL B SCG 50  
 COTE HUGON, B A 72  
 DE LA OUKANIALE MICHEL  
 B SCG 72  
 MARTIN MARCO, B SCBU 72  
**VINTON**  
 LÉCLAIR KELLY  
**W-SHEFFORD**  
 REIC PIERRE  
**WAKEFIELD**  
 BETHMANN GERARD P A 45  
 CHRYAN, MURRAY M I I 71  
 JUANNISSE DENIS P B A 72  
 LACOUR, LAUREN, ADOL COM 72  
 NAPLES DOLORES (FIDEL)  
 M PSY 67  
 PÉRY DONALD L M COM 72  
 POIRIER RAYMOND, B A 70  
 RICHMAN JUDITH A (REFRAND)  
 B SCHE 71  
 RENAUD ANDRÉ YVON B COM 62  
 RUELZSCH ULRICH M B LL 70  
 ROY MON-ULLE A M M 2F 51  
 ROY RICHYLY, D SC 65, M SC 68  
 TRUNON, RICHARD M L PH 69  
 VAILLANCOURT, HECTOR  
 WATSON MARY, CLRT SC-PM 69  
**WALTON**  
 BETHAMP RAYMOND P A 72  
 JOHNSTON FREDRICK R  
 LUSSELLE, ARTHUR,  
 PILON ANDRE B A 71  
**WARRICK**  
 COTE, DANIEL D L L 74  
 DESROCHERS, GISELE, D A G,  
 MARCOTTE, NICOLE, L LL 74  
 NOY DENIS, L L 72  
 PINARD GREGOIRE M A 66  
**WATERLOO**  
 THERESE, CLAUDETTE P A 68  
**WELLAND**  
 FOURNIER ANDRE B COM 64  
**WESTMONT**  
 BELCOURT MONICA L M CD 73  
 CARRIERE JEAN P, B COM 24  
 CUTLER PAUL R A 67  
 DESMARAIS, MICHELE  
 T'MARKEUR-DIPL SRM 56  
 DONALD THAS (BARON-HILL)  
 M A 72  
 POWELL ROMANUS M (SIVARD)  
 B A 71  
 MURTIEN RE MURIEL F M PH 64  
 LEMIRE ANDRE P SCG 64  
 S SCLE 67  
 LURENIER ANDRE D SCG 66  
 MENARD J EUGENE  
 SHINDLITZ RONALD, D A 57  
**WINDSOR**  
 DESROCHERS ISE, P A 68

FRAPPIER G-ISLAIME L  
 S ATRAD 73  
**WOLF LAKE**  
 BFI, SIFIN MICHEL B A 66  
**WOTTON**  
 URULIN MICHEL M A I,  
 B APRIL 71  
**YAMACHOU**  
 FANGL G MI LOU S-GEORGES  
**YANVILLE**  
 DESROCHERS YVON,  
 FORTIER LUC A, D SCG 64  
**SASKATCHEWAN**  
**ANTLER**  
 PIRIÉP GÉNAUD, D CD 62  
**ANTHURVILLE**  
 ARRIF FAMIL I M CD 51  
**ASSIMBOUA**  
 AUDELTE P-GERARD P A 67  
**ATKINSON**  
 SCHINKOWAN BERNARD B A 66  
**BALCOMB**  
 HULCA, ICHN A, D A 73  
**BELLEFLEUR**  
 FERRIER GERMAIN S I, B SC 72  
**BETHUNE**  
 LUMIER DENNIS G, B A 72  
**BLADWORTH**  
 LUTHELD KENNETH R P A 64  
**BROADVIEW**  
 NOYAN, ANCHIBALD G, B A 58  
 WHITE, JOHN R B A 71  
**BROWNLEE**  
 QUAMME, GARY A, M DICCI 71  
**CARROT RIVER**  
 DENY MAURICE F MIL A 36  
**COALFIELD**  
 MOKON GERALD R R A 53,  
 B LL 63  
**COLONSAY**  
 STENART, HELENE (SCOUY-  
 B LS 68  
**DENZEL**  
 AFINHAIE GERALD J S CD 71  
**DINSMORE**  
 MULLAN ANNE, (D HAYE)  
 DEH SCHE 65  
**DUCK LAKE**  
 ACHON EUGENE B EDPHY 67  
**ESTERON**  
 HOSTE, SHAGUN L,  
 FERT EGADM 73  
 KAPICZOWSKI, WILLIAM J D CD 66  
 RINDELA B DON EDMOND  
 B A 66  
**FERLAND**  
 BULFAMELLE CLAUDE HUGER, R A 40  
 M LL 58  
 FOURNIER LIONEL B A 61  
 D CD 67, M LL 68  
**FIVE LAKE**  
 WEISSBERGER, LUCYVA, B A 73  
**FLAMBOUR**  
 HÉLÉNAYAN VASILEO S D CD 69  
**FOAM LAKE**  
 HANNUT FIONN F R A 73  
**FORBET**  
 H'WUSSI PELLEC  
**FORT QU'APPÉLLE**  
 CROZON, CLAUDE J M B A 59  
 R ED 63  
 S'RONCEAGLE, HERBERT M  
 A COM 73  
**GRAVE BOURG**  
 ALLARD REA R I P A 63  
 B LL 63 M PSY 66  
 ANGLIN REA JULES, B A 62  
 DEAUDESANU GEORGES ANHILY  
 B A 56, D CD 60 M LL 62  
 FORTS, REA G, B A 65  
 B EDPHY 67  
 HEPPELLE PAUL F P 50 69

LAFRANCE, PHIL PPE R FD 68  
 LEAST HENRI B CD 59  
 MARCHAND LOUIS B LL 63  
 MARCHAND ROGER B CD 64  
 MCGUIN ANDRE, B A 65  
 P FD 66  
 MOUPE ALAIN P A 65 B FD 68  
**GRANDPÉLÉ**  
 MEN JENNIE L, B A 61  
**HUBERT**  
 BATSINI, GLORIA M B A 72  
**HUNTINGTON**  
 TRAUDD, KATHLEEN, CERT 56  
**INDIAN HEAD**  
 SPARVIER, DAVID LAFIN R A 64  
**JACKFISH LAKE**  
 BULLARD-ON FOSTER R A 73  
**KILBURY**  
 LUSSEL GERALD B LL 63  
**KROFOU**  
 FRY, GERARD I B A ED D ED 53  
 M CD 56  
**LA LOCHE**  
 WYLLIE FAYE E CERT SCPHN 71,  
 B SCPHN 71  
**LADY LAKE**  
 GINDEVA YVONKA DIPL SCN 63  
**LAMPHAR**  
 JANNEDER ENJON M B A 72  
 JANNEDER MARK R, B A 71  
**LANG**  
 WINKLER GLEN B B A 72  
**LEIPZIG**  
 OF ROBERT JOSEPH  
**LENDING**  
 CYLA RANDOLPH B TH 70  
**LESTOCK**  
 MINALGE LEONARD A D FI- 56  
**LEWIS**  
 LISKOWICH WILLIAM, B CD 64  
**LUSSEUX**  
 PERRONTAIN VICTOR R FD 68  
**LUNDEN**  
 BISSON JAMES ADOL PH 58  
**JANUOTA**  
 URULIN HESELE B A 69  
**MARQUIS**  
 FROELICH DONALD B A 66,  
 P ED 67  
**MARSDEN**  
 BRANNICK, LEOT R A 72  
**MEDOW LAKE**  
 CAROL RAYMOND C, R PH 58  
**MELFORD**  
 ASSIE EDWARD B P 66 B ED 67  
 JAVOIE LIONEL, M M MELJ 64  
 SAMPSON JENNIS G, B A 72  
**MONTMARTRE**  
 GIBOUX WILFRED B A 61  
 R FD 67  
 GOSSETIN PHILIP DANIEL R COM  
 70  
**MOOSE JAW**  
 DUREL RAYMOND B A 64  
 B ED 63  
 GAUDET FABRIEN F B A 55,  
 B ED 69  
 LEPAGE, HENRI S B FT 67  
 WINFALU JIMIE B EDPHY 63  
 WULFIN OLIVIER B, B A 58  
 HARRAN CHARUHANANI D  
 B LL 69  
 UPHAM MARGARET M M CA 72  
**MUNSTER**  
 BILLO DENNIS L, B CD 67  
**NOTRE DAME OF CAMBON**  
 FRASER GUY A R A 73  
**OSBORN**  
 LUND, PAUL M D 58  
**OUNG**  
 SIMON HAN M EDADM 71  
**PANGLOSS**  
 LEE, CARLENE L, D A 72  
**PELICAN HARBORS**  
 BIRDS R-RUNE M, P A 72

# SASKATCHEWAN

**PERISORD**  
DOTE, IFFO R ANISI 71  
B 2 72

**PORTALS**  
MRS. MAKIELTE, A. D. LETT 71,  
M SCOPIN 72

DUMONT JEANNE B A 70  
TOLRONY MARCEL

**PORTRECIFF**  
RAPHAF FR CALVIN DAVID  
R FO 65, B ED 70

JILLMAN JAMES A. B A 71

**PRELAIE**  
GUGLICH, GARRY SAR., B A 65

**PRIMATE**  
DOETZEL, ETHEL BERT B A 67

**PRINCE ALBERT**  
ANNETTE OSWALD R ED 65  
R A 68

BROWN, EANNINE A. B A 66  
B ED 67 M PSY 70

CARU MELLODY B APHIL 72

DESCHAMPS, GAETAN D A 53,  
D ED 70

MICHAEL L.  
WYLYMOR, THERESE R A 66

BULLETTE, RAIMONDE M  
M 71

SANCHEZ, JOSEPHINE, M A 64

SAYARD MARIE B A 69

SAYARD MARIE, M M SR 71

SIMONOT, MARCEL.

**PROUDHOMME**  
GRIMARD JEAN PAUL R FV 67  
LEVESQUE CONSTANT B 70 54  
L'ECHEVILLER MARCEL L. B A 68

**RABUJIF**  
D'ANNO LEON H J M PH 73

**REGINA**  
JRALMIN JAMES C. MD MED 54

DOUVAL, ARCADE,  
DOUSIN ROBERT JOSEPH  
B ED 65 M FR 66

BRINKIE, LINDA G. (PROBERT)  
CERT SON 68

DEAN GARY B APHIL 67

GRUPE, BEILY M A 69

JACQUES EUGENE J A ED 68

HEAR, FRANCIS M, M SC 58

KOS, JOSEPH, PHO SC 67

KUSS, DANIEL D. CERT LEGDR 73

LADIC, JULES J B 67 68

LAVI, ROBERT A. A. 68  
(FR FR KANGIE F (WILLIAMS))  
B SCOPIN 71

MARCE, SARON, CERT SCHED 64

WEDDERS, WENDELIN PHO PH 72

WUHANUN LOREN B A 70  
D ED 60

PAGIS BENOIT C M A 72

PRINCE JOHN RYAN B A FO 71

POSE, CAROL A R A 67

SCHWARTZ FERRI, M. HADN 62

SHUKOWSKY BERNARD

SINCLAIR MYRNA W B SON 70

TIPP, VALERIA A. CERT SCOPIN 70

WALGRA, CHRISTOPHER R M CA 72

ZOTT, JOSEPHINE, PHO ED 58

**ROULEAU**  
BRISTOL JOSEPH EDWARD  
R A 77

**SALT LAKE**  
GUY'S FRANCIS R M PH 69

**SASKATOON**  
APRIL EMILIE, D 71 65, M TH 57

BECHNERWERT, MARY (PETRONIE,  
CERT SCOPIN 45

BLOCHOU, JEAN-H. B A 41  
R FCM 56

BURKHART, VICTORIA (POLAK)  
CERT SCHED 61

BLYNIA, VICTOR PHO 70

CASILIAOW MEMI, B P 56,  
6 TH 53

CEY, ROBERT B A 58 B FO 61

DICK, GORDON DAVID B SCPT 72

EDWARDS, ELMOND B B SC 65

ENGEL, HUSLE-ANNE B SR 71

HAYES, WALTER J, MD MED 58

HUBER, ARNOLD J, B ED 49

KILBURN, SHARON A  
CERT SCOPIN 71

JEGARD, FRANK  
JEGARD, FRANK,  
J'PAGE, DUMONT-PIERRE B A 62,  
B ED 60

LIU, CHUN-KH. M ED 69

MAU-ONEY, IAN CYC.VM,  
D SON 62

MARCINIAK, HE FNF (RAYMOND)  
DIP 57N 51

MARCINIAK, JOSEPH, MD MED 64

MCDANN, TERENCE B A 50,  
B ED 65, M ED 65

NESS, MOIRA E IMELVILLE,  
B ED 68

NUKMANO, LOUIS D TH 66

PIEDROBESKI, ADAM B APHIL 73

PREFONTAINE, DENIS I, R FO 65  
M ED 65

RENAUDON, ANDRE R PH 40  
ANAR TH 45

RIFREN, PUIS M A 64

SHAW, ANGELO D SCHEU 63

THOMAS, MATHEW B, D SC 70

**SEDLER**  
JECHARD, ROBERT, B CO 66

SEIFERLING, LEONARD B PH 65  
B TH 68

**SIMONAVON**  
LEWANS, P. M, H A  
RINDEL, ROBERT B A 72

**ST BUNEL**  
CUCULEY, HEAR B A 66

HANONIC, DENIS FM B ED 66

**SI FRONT**  
D'JFAULT, AURICE, B A 57,  
B ED 63

**ST LOUIS**  
BOYER, NELSON A. B A 67  
B ED 67

**ST MARGARET**  
SIMONET, FRANCIS, B ED 60

**STONEDHAM**  
BOYMAN, ROBERT J B A 66,  
B ED 67

**SWIFT CURRENT**  
D'AMSTLE, CHERYL D,  
CERT SCHED 69 B SCOPIN 71

**TISDALL**  
LESLIE, JULIEN J A 71

**URUT**  
MILLER, JOHN L B ED 71

**YARM**  
LAVIGNE, ESTELLE B A 69

**YORK**  
FLAMAN, HEITH M A 71  
M 47 BRYAN R FO 67

**YUKON**  
ST PIERRE, JACQUES P B P 71

**WAGANAN LAKE**  
VAN STEEN, WILLIAM B L B ED 64

**WATERLOO**  
BROWN, JAMES A, R A 73

**WILCOX**  
DAVY, LINDA C P A 72

GERMANN, VICTORIA M B A 70

WANSBRIDGE, CHRISTOPHER,  
B A 68

SCHIBEL, GERALD P, D ED 63

SCHWALZ, MARILYN B A 55

SCHWALZ, GREG J, B A 77

SPRAGUE, ROBERT S R A 77

**WILLOW BUNCH**  
BROWN, RUGEN, B A 63

O'NEILLY, HELEN B A 62  
B 74 66 B ED 69

**YORKTON**  
ROYSER, MARTHA, CERT SCOPIN 52

# YUKON TERRITORY TERRITOIRE DE YUKON

**WHITEHORSE**  
WALONEY JOHN W, D SC 69

WALONEY MARY (BURKE)  
B SCMAT 68

WIL IAMS HELEN CERT SCOPIN 68

## ALASKA

**FALMOUTH**  
McKILLICAN MARY A SON 61

## ALABAMA

**BIRMINGHAM**  
DEMPSEY, HUGH JAMES,  
MD MED 53

**HUNTSVILLE**  
HUGHES, MARGO, D'CONNOR,  
DIP 57N 58

**KUSKEGEE**  
PAUL, ASHLEY (D'AVO), M SRON 71

## ARKANSAS

**TUCSON**  
KRYCH, ROBERT,

**ARIZONA**  
PHOENIX  
DRIEMEN, PEARL MD MED 55

GRINGLE, DONALD, CHERRY,  
CERT SCOPIN 55

**TUCSON**  
FNA, CHARLES P MD MED 64

F. FISHERMAN PHILIP MD MED 64

**TUCSON**  
FARY, M D (HARRINGTON)  
MD MED 65

## CALIFORNIA

**ARHEM**  
BEN-IBRA, BERNARD,  
BRISSON, BERNARD PAUL,  
MD MED 52

BRISSON, MARCEL, F. (SIEDIST,  
B A 61)

**BELMONT**  
KRAMPA, WENDY JOAN, (TYLER)  
B SON 61

**BENDLE**  
LAYTON, JAVIO, D SC 62

**BEVERLY HILLS**  
BROWN, D STEPHEN MD MED 63

TREFFER, A FRANDER B A 61,  
B PH 67

**BURBANK**  
HILFMAN, TERENCE J  
MD MED 56

**CARNEL VALLEY**  
SICARD, ALBERT G (MD ED 67)

**CLAREMONT**  
MORRIS, JOHN WILLIAM B A J.

**COVINA**  
BROWN, OSWALD, B 71 56

**CRESTLINE**  
PAGE, JAMES P, PHO (PSY 71)

**FULLERTON**  
TOWEN, MAREK (BRADY)  
DIP SON 52

MASLENNI, JOSEPH M  
MD MED 57

**GLENDALE**  
ALZARANO, JOHN S MD MED 66

FRANCOEUR, JULES A, MD MED 56

WANG, SUSAN (CHANG)  
CERT SCOPIN 65, B SCOPIN 67

**HOLLYWOOD**  
LAWRY, FLOI,  
SOLIMON, GEORGE E B A 62

**MUNTINGTON BEACH**  
WORGAN, W D PHILIP J, D SC 51,  
MD MED 55

**INGLESWOOD**  
GALLANT, FRANCIS

**IRVINE**  
KORASSIN, STEVEN I MD MED 59

**LAKELAND BEACH**  
MORIN, MARC A MD MED 62

**LONG BEACH**  
DABRAIN, DAVID B A 68  
MD MED 54

GLUSKER, PETER, MD MED 61

HARVEY, BERNARD, D SC 62

HURTUBISE, FRANCIS EDWARD,  
MD MED 54

MARINON, HARRY A. A 64  
MD MED 75

WARRFIELD, CAROLINE L  
MD MED 64 PHO ANNI 72

**LOS ANGELES**  
QUINN, PETER CHARLES  
B SCOL 66

QUINN, SIBELAGH, JOAN (MAYR)  
B SCOL 64

**LOS ANGELES**  
ALEX, JULIAN  
BRADOT, RICHIE PH M PSY 63  
PHO (PSY 66)

DARNER, LAGE (THIBAUD)  
DIP SON 62

COLE, CLAUDE B EDITH 66

CHRUSMAN, JURI, PHO PSY 59

ORTER, MICHAEL P, D SC 54,  
MD MED 59

MACDONALD, (OSPHALIAN)  
MD MED 70

ST. JACQUES, ROBERT B SC 64

SANTORO, WILLIAM C, MD MED 59

TANQUAY, PETER E MD MED 60

TUCKER, W D BERNARD L  
MD MED 61

**MARTSVILLE**  
CONNOLLY, GERVAISE (PROCHON)  
MD SON 62

**MESA PALMS VERDES**  
WUDD, MELBAE CERT SCHED 67

**MILL VALLEY**  
CHATER, NORMAND L, MD MED 55

**N HOLLYWOOD**  
MURPHY, TERENCE JOHN  
MD MED 61

**NORTHridge**  
BRADFIE, WYLLIE A, (SOLWELL)  
B SCOL 64

BRADFIE, RONALD, D CON 61

**ORLAND**  
CHANG, FREDERICK Y-T, R IS 64  
M ED 58

OSTROM, DONIS (BARDOUE)  
CERT SCOPIN 57

**PACIFIC GROVE**  
SPECKNER, KILLIAN,  
VAN TROAN, TRAN, B 58 58

**PACIFICA**  
YEN, IRENE, (FRANCIS) A IS 67

**PALM SPRINGS**

AMOTIC JAY D LAUREN  
B A 51 MD MED 56

**PASADENA**

AMFAR ARNOLD B SC 50

**PASADENA**

POWERS JOHN

**RESEDA**

JONES JUAN (JUANITA)  
DPL SCN 50 DEVI SUPR 54

**RILTO**

WAZON JAMES M MD MCO 55

**RIVERSIDE**

DOLVILLE FERRER-THOMAS  
MD MED 53

**SAN DIEGO**

SADAPRO ALFONSO MD MED 61

**SAN DIEGO**

FLORENTINO ROBERT NOEL  
MD MED 58

DUFFEE DENN S ROBERT E SC 52  
SHERMANN STEPH D, PhD PSY 61

**SAN FRANCISCO**

BRONSTEIN IRAN MD MED 62  
CHALLICE DIANE L A

COFF SENECH 58 B SCN 71  
LEER NANCY M B SCN 72

PHILIPPE MARCELLINE

**SAN GABRIEL**

COLLINS LUCIE (GRADIE)  
DPL SCN 55

**SAN JOSE**

HUGHES HELEN (CONNITY)  
B A 51

LOJES PATRICIA ROBERT  
PHD PH 68

**SAN MARINO**

KORTIFF IDA H MD MED 51

**SANTA ANNA**

WILSONINA HARRY LEROY  
MD MED 56

**SANTA BARBARA**

BRADLEY JAMES GLEN  
MD MED 65

**SANTA MONICA**

HIRSTON GEORGE T  
MD MFC 54

**SANTA MONICA**

MALINS ANTHONY G B A 54  
MD MED 67

MCWALLE JOYCE DEVI SUPR 52  
WAINRYB LOUISE (CATHLINE)  
DPL SCN 54

**SFO BEACH**

KENNEDY MADELINE (BELAND)  
DPL SCN 57

MULLER SHARON B COM 64

**SERRA MADRE**

**UCOLE LCL**

SOLANA BEACH  
SYMONS G W MD 66

**SOMONA**

CHIFFENSKI WILLIAM P  
MD MFC 70

**SONOMA**

CAMPBELL PETER A PhD SA 51  
McWALTON EDWIN W PhD SA 73

**STONE MOUNTAIN**

KANARIS JOHN TOGER  
MD MED 55

**SUNNYVALE**

BARBER FRAUD J OSEPH  
MD MED 58

**TRUBURON**

CARANUGH MICHAEL EDWARD  
PHD CLSY 66

**TORRANCE**

LAFARGE DON WILSON

**VAN NUYS**

PISANTY PAUL M B A 54  
B COM 71

**W LOS ANGELES**

MILL LOUISE DPL SCN 65

**WALNUT CREEK**

DULLFOUR RAYMOND ALAN A 10

**COLORADO**

**COLORADO SPRINGS**

COLLIER JOHN C PhD CLPS 55

SUTTON WILLIAM ALAN M PSY 63

**GOLDEN**

RICHON MARK J B A 51

**PUEBLO**

GRINN JOHN RYAN PhD LIT 63

**CONNECTICUT**

**BRIDGEMONT**

DOLWELL JAMES BURKE

**CHESHIRE**

JOYE JACQUELINE M B A 71

GOODMAN M D JOSEPH I  
MD MED 66

**DUNBURY**

DE BERO MOWLEY MURIEL  
MD MED 54

**F HARTFORD**

SIGNON PAUL MAURICE  
MD MED 64

**HARTFORD**

WHEELER ALBERT  
WHEELER JOHN D C L TH 16

**MIDDLETOWN**

JAFFE BERNARD  
JAFFE BERNARD

**MILFORD**

DUNAJ NERLIN M APP 59

**NEW HAVEN**

CONNERY JEAN PH A 56

LYNCH JAMES KEVIN MD MED 62

SMITH STANLEY  
ADAP TH 76

**NORTH BRANFORD**

MURPHY JOSEPH M PSY 65

POHLE-MARION ROSEMARIE  
M PSY 62

**DANVILLE**

BOLROUC STEPHEN B A 67

FITZMAURICE EDNA B A 72

**ROCKY HILL**

FEFFER EDWIN E PH 65  
B TH 85

**SD MEMPHIS**

BROWN LEF A MII PH 47

**SOUTHBRIT**

DUDZIC ANTHONY J MD MFC 52

**STAMFORD**

PERAL R A MD MED 59

SMITH RICHARD A  
MD MED 59

**TRUMBULL**

LOSIANA RALPH P A 59

**N HARTFORD**

BROWN JR H LESLIE B APRIL 7  
M A 73

MURPHY LEONARD PhD PSY 67

**WAYNE**

GOSSON DAWN M (SWAN)  
B SC 67

**WOODBRIDGE**

LAEMINA ANTHONY

**DISTRICT OF COLUMBIA**

**WASHINGTON**

BERGERON GERARD  
CATONE HELEN DANA (KRISLER)  
MD MED 51

**DUMAS, GEORGES R**

ADAM HSC 40  
MAGUIRE BERNARD A  
GUTH HANS G M APP 52  
LEE STELLA P W M ED 63  
MATTE LEONTINE DPL SCN 52  
MFRASCHIK TYSWUNT  
TITUS IDAN (MAYES)  
DPL SCN 50  
WIENSHINK HEMI R I R TH 43  
I TH 43

**RUSTON, FARRIS EDWIN MIRA**

B SC 66

**HAWAII**

**HAILUA**

BRUHL ANNA MARIE MD MFC 57  
BRUHL KIEGER BERNARD F A 51  
MD MED 57

**IOWA**

**DUBUQUE**

PIASECKI ANTHONY JOSE  
MD MED 55  
PIASECKI CALJETTE (SMITH)  
DPL SCN 53

**MUSKOGEE**

LUSSEPP JEAN GERARD

**IOWA CITY**

WASSFORD MARION (PETERSON)  
DPL SCN 61

**SHOUBUTTEY**

LEWIS LEONARD M TH 40

**IDAHO**

**BOISE**

KAMERSLEY EMERSON MAN  
B A 61

**BOISE**

MASAR MAURICE P MD MED 62

**POCAHONTE**

WERNERT, MORALE, KELLY  
DPL SCN 52

**INDIANA**

**MARTLET**

ADAMCZYK S S, ELEANOR  
PHD PSY 59

**CHANNING**

GEORGE DAVID  
SHUCHMAN JACQUES M R A 59  
PHD ASL 70

**CHICAGO**

DUNN JOSEPH T MII 57 66  
DALYIN ROBERT M  
HASTON JR WILLIAM JOS  
MD MFC 67

**KRAVITZ**

FRANK PHILIP  
MD MED 64

**MAJANUM**

KRISHNA M SCMF 72

STONE CAROLYN H  
SUTHERLAND PEGGY A MD MED 71

YAO SUSANNA D ED 66

YUAN JAMES H C D SCCE 71  
YUAN AMY (YUAN) M SC 62  
PHD SC 65

**DECATUR**

LENDE RUSSELL B PhD PH 57

**DECATUR**

JACOB STANLEY S  
ROSSI JEAN J PhD PH 57

**DOWNS GROVE**

FRITTY MICHAEL JOHN  
MD MFC 58

**ELMWOOD PK**

LEUNG TUMMY M L M SCDF 73

**EVANSTON**

COHEN HEDY S B LS 72

TRICHTER HELEN E (BRILLIANT)  
CERT SCNCE 71 B SCNCE 72

**EVERGREEN PK**

SHIMITE, FERNAND, PhD ED 61

**FOREST PARK**

AD GONDWINA SUN B SCDF 63  
M SCDF 71

## INDIANA

**FRANKFORD**  
ZVERNAJ F SAMU-L I,  
MD MFD 39

**CLEVES**  
RUIS, RUBEN W PhD CD 68  
KEYTOL FRANCIS DONALD,

**EVANS**  
MAIER ROBERT F

**JOLIET**  
KANE LAWRENCE M PH 66

**INDIANAPOLIS**  
DEWOLFE IERKULU L MD MFD 62

**INDIANAPOLIS**  
SARGOLA GRACE

**INDIANAPOLIS**  
ELNCIDESI, LINDA (MOONFONG) I  
CMT SCH 64

**INDIANAPOLIS**  
ROTCHEFF YOLA NE M I  
M FT 70

**INDIANAPOLIS**  
NICKEL, ARTHUR PHJ PSY 59

**WESTMONT**  
CULHRY, ROSEMARY, M A 60

## ILLINOIS

**CHAMPAIGN**  
SABET ROBERT A PhD PH 60

**CHAMPAIGN**  
GILLMAN, THERESA (FINARD)  
D PL SCH 61

**CHICAGO**  
BAUER, JOHN PORT AND R A 49,  
MD MFD 53

**CHICAGO**  
DODD, JAMES P PhD MD 73

**CHICAGO**  
SANDER PETER B COM 66

**CHICAGO**  
ISANG ALBERT L & SCOTIE 73

**CHICAGO**  
DAVIS, GEORGES,  
OLENY, JOHN JOSEPH  
PHD M PSY 75

**CHICAGO**  
GRIMM NIEL F

**CHICAGO**  
KOLINFELD, DUNE (BEAUCHEINE)  
DIP. SCH 50

**CHICAGO**  
VALIANT, EDWARD ANTON  
PHD PSY 58

**CHICAGO**  
DODD, JAMES P PhD MD 73

**CHICAGO**  
CLEMENTI WALTER J M A 57

**CHICAGO**  
TODD, HAUSS  
SARGOL, PURIFICATION I  
DIP. SCH

## KANSAS

**EMPIRIA**  
KUNZ, JOHN L

**FRONTIER**  
GILMORE RONALD B TH 61  
M TH 69

**NEWTON**  
COX R FRANCIS

**WICHITA**  
HENDERSON ROY B PhD PSY 67

**WICHITA**  
MARTIN LUCYAN, M PSY 54

## KENTUCKY

**BOWLING GREEN**  
MICHUE E J PhD PSY 58

**LEXINGTON**  
WETLICK, SALVATORE A,  
PHD EXP 60

**LOUISVILLE**  
KIRKENDALL LOUISE A  
MD MFD 62

**LOUISVILLE**  
WARRIS, LEWIS W, M A 49  
M A 54

## LOUISIANA

**LAKE CHARLES**  
WORTH, ROSEMARY P

**NEW ORLEANS**  
SHANK MOHAMMED I PhD MD 65

**ORANGE GROVE**  
OFRMAIN IFAN MARIE

## MASSACHUSETTS

**ADAMS**  
BLANCHETTE, PAUL PhD PSY

**BOSTON**  
TIPSTAR THOMAS H B PH 63

**BOSTON**  
BASS RIVER  
BENEJ THAYCO S

**BOSTON**  
BIRDEN PETER EDWARD  
MD MFD 57

**BOSTON**  
CHAM TONY H B B SCH 73

**BOSTON**  
HEALY THOMAS A B PH 70

**BOSTON**  
PRUDEN MARCEL,  
SIMARD, LOUIS THOMAS B SCH 62

**BOSTON**  
BURDENWATER  
COKERY, JOSEPH J, 404B EXT 57

**BOSTON**  
KLANC, JOHN,  
OTCOLE, TERENCE JAMES  
MD MFD 49

**BOSTON**  
BROOKLINE  
KIRBY, RICHARD A  
404B EPHY 58

**BOSTON**  
HEALY, HENRY,  
WALSH, WALTER A, B A 68

**BOSTON**  
AMICO, DANIEL B PH 63

**CAMBRIDGE**  
LAMB  
LAMTROY, PETER C, M 57 64

**CAMBRIDGE**  
CARPENTER, ANDREW B PH 70

**CAMBRIDGE**  
POULIN BENOIT L B SCH 51

**CAMBRIDGE**  
CHERRY VALLEY  
TRAVICK THOMAS J,

**CAMBRIDGE**  
WILK, JOSEPH A

**CAMBRIDGE**  
ALLEN JOHN A, FRITZ B COM 51

**CAMBRIDGE**  
CORRIAN JOHN F,  
DEANE THOMAS  
FARRELL FRANCIS M B SCH 62

**CAMBRIDGE**  
GAGNON ALVIN  
MURPHY JAMES,  
DOR J RAYMOND  
VEALE, JAMES F B A 35

**CAMBRIDGE**  
WARD, HENRY,  
CHICOMPEE FALLS  
RUSSELL ROBERT M A 55

**CAMBRIDGE**  
MCCINTY THOMAS

**CAMBRIDGE**  
KASIASI GASPAN WALTER  
MD MFD 59

**CAMBRIDGE**  
COTE, RITA DIP. SCH 47

**CAMBRIDGE**  
DRACUT  
MCCLOUGHIN PAUL V PhD PH 52

**CAMBRIDGE**  
EAST LONGMEADOW  
HINEFY THOMAS I, B A 48

**CAMBRIDGE**  
FALL RIVER  
BILUSQUET, THEODORE  
MCCARTHY, JAMES,  
MCCARTHY ROBERT, NIL MFD

**CAMBRIDGE**  
FRANKLIN  
THORNTON, DONALD

**CAMBRIDGE**  
FITCHBURG  
FARRILL PAUL W  
HUY KUBER B A 65  
MD MFD 62

**CAMBRIDGE**  
FITZBURGH  
TODDIGNANT, CLAUDE,  
LAWRENCE DIP. SCH 38

**CAMBRIDGE**  
FRANKLIN  
FORTIN JEAN L B BAUN 72

**FRANKLIN CENTER**  
MCGRAIL JOHN FRANCIS  
MD MFD 61

**GROTON**  
"GOSIGNANT" ROGER L  
NIL MFD 50

**GROTON**  
WANN CHARLES F B A 49

**HAMPDEN**  
DELAWARENCE GEORGE F  
NIL TH 54

**HAMPDEN**  
KADIFFE RAYMOND ART-IR  
MD MFD 62

**HOLYOKE**  
BARNETT EDWARD  
SHILLY JOHN,  
SHILLY JAMES A B COM 58

**HOLYOKE**  
DURKE, JOHN F B COM 50

**HOLYOKE**  
DONOGHUE, GERALD  
DAGNE JOSEPH  
DAGNE RICHARD B A 48

**HOLYOKE**  
HARRIS ROBERT

**HOLYOKE**  
LYN ROBERT

**HOLYOKE**  
LEWINGTON  
SHAW M C WILLIAM DAVID  
MD MFD 64

**HOLYOKE**  
LONG MEADOW  
PENICAMP ELIZABETH

**HOLYOKE**  
LUNenburg  
BIRCH JOHN ANNE A 38

**HOLYOKE**  
DODD, JAMES H B SCH 60

**HOLYOKE**  
TANANNE CORINNE  
B SCH 32 PH-JH SCH 73

**HOLYOKE**  
LUNenburg  
HENRICHSON, GUY R,  
LYNN  
MITCHELL SYDNESTER C P A 76

**HOLYOKE**  
NARBERTH  
PATRY, PAUL,

**HOLYOKE**  
MARLBORO  
DE SWINEZ EMIL D

**HOLYOKE**  
MILLBURY  
BAUMIER ERNEST

**HOLYOKE**  
NANTUCKET  
PALCIANS, AUGUSTE, B A 62  
PHD PSY 62

**HOLYOKE**  
NATICK  
STRAW RALPH DONALD PhD A 64

**HOLYOKE**  
NEEDHAM  
MCCARTHY ROBERT VINCENT  
PHD ED 52

**HOLYOKE**  
NEEDHAM HEIGHTS  
JESU, ANNE M C, (LADOGEUR)  
B SCH 71

**HOLYOKE**  
POTOM  
WILLIAMSON ANDREW B SCH 50

**HOLYOKE**  
PITTSFIELD  
MASSIMIANI CARMEN  
IRIDDELL BERTHARD.

**HOLYOKE**  
REVERE  
YANOV PERRY PhD ED 70

**HOLYOKE**  
ROCKDALE  
MULLIN, MARK, B COM 40

**HOLYOKE**  
WILLIAMSON, J ARTHUR M  
A SCH 50

**HOLYOKE**  
ROCHESTER  
CALLED L PAUL B APHL 67

**HOLYOKE**  
SEEKONK  
DELANO JAMES,  
TERLAND GUY,

**HOLYOKE**  
SHREWSBURY  
BAUER, FREDERICK B, PHD PH 58

**HOLYOKE**  
SPRINGFIELD  
KEMFICK THOMAS  
LOSSIER HARVEY B B 48

**HOLYOKE**  
JUBILEE, JOHN C, PhD PH 35

**HOLYOKE**  
SLZOR, LESTER, B A 39

**HOLYOKE**  
SWEETMAN HENRY,  
TORG, CHARLES

**HOLYOKE**  
SUDBURY  
OLMAN LAURENTIA (ROSE)  
DIP. SCH 47

**WINDSOR**  
MCCLOSKEY BARRY B A 65  
B PH 65

**WINDSOR**  
SPRINGFIELD  
MCKENNA JAMES J

**WINDSOR**  
WALTHAM  
ULTRAS LUCIEN C

**WINDSOR**  
WEBSTER  
MARBONIE RO AND R PH 67

**WINDSOR**  
WEST ACTON  
JOYAL, PAULETTE (DENDROW)  
DIP. SCH 54

**WINDSOR**  
WINDSORVILLE  
GROSSAN, STEPHEN C B TH 67

**WINDSOR**  
WILLIAMSBURG  
BRODEUR, ERNEST ROGER,  
MD A 47

**WINDSOR**  
WINDSOR  
MCCHEFF WILLIAM V  
MORAN CONRAD I MD  
MD 63

**WINDSOR**  
RICHMOND JOSEPH WILLIAM  
STEUTERMAN, JAMES M  
B APHL 71

**WINDSOR**  
WORCHESTER  
BOYK, FUGENER B PH 62,  
R A 65 B TH 64

**WINDSOR**  
CONCORD, THOMAS I MD MFD 63

**WINDSOR**  
FRANK ROBERT B PH 64  
B TH 66

**WINDSOR**  
GIBLIN WILLIAM  
KELLY, ROBERT C  
RAYMOND, MARCEL M ED 39

## MARYLAND

**ARMOR**  
LINDSEY, SYLVIO G, MD MFD 42

**BALTIMORE**  
CANNADATA, SALVATORE  
PHD PSY 63

**BALTIMORE**  
DUDMOND FREDERICK H,  
PHD PH 45

**BALTIMORE**  
FARLEY JOHN JOSEPH, MD MFD 52

**BALTIMORE**  
O'DANIEL THOMAS D, D A 52  
PHD JH 36

**BALTIMORE**  
WICKO, JACOB B SCH 64

**BALTIMORE**  
BETHESDA  
ARMISHAW BRIAN B COM 53

**BALTIMORE**  
GERMANTOWN  
DILL DFRAC B SCH 68

**BALTIMORE**  
LAWRENCE  
LARRY ROBERT M SCH 65

**BALTIMORE**  
OCEAN CITY  
CONNELL JR STEPHEN I B A 50

**BALTIMORE**  
OWINGS MILLS  
FINN, MARY PATRICIA  
DIP. SCH 53 CERT 57PHN 85  
B SCH 67

**BALTIMORE**  
ROCKVILLE  
MORSE DANIEL J, M A 54

**BALTIMORE**  
SUITLAND  
SHIPKALA, JUDITH, EDUITY,  
CERT SCH 58, B SCH 40

**BALTIMORE**  
TOWSON  
PARRIS, MARTHA M (QUINCY)  
R SCH 69

**BALTIMORE**  
RAID, MICHAEL D, B SCH 66  
MD MFD 70

**BAWTON**  
MINEOLA  
GRUNDIN LUCIEN

**BAWTON**  
BUSH, EDWARD JOHN,  
MD MFD 48

**BAWTON**  
MCCONNELL, PHYLLIS M  
R SCH 48

**BAWTON**  
MCCONNELL, EDWARD  
RUFF, LAWRENCE B A 53

## MAINE

**BAWTON**  
MINEOLA  
GRUNDIN LUCIEN

**BAWTON**  
BUSH, EDWARD JOHN,  
MD MFD 48

**BAWTON**  
MCCONNELL, PHYLLIS M  
R SCH 48

**BAWTON**  
MCCONNELL, EDWARD  
RUFF, LAWRENCE B A 53



**BRODEUR**  
 GAZNE ROBERT P H  
 MADRAS BHAI P A 58  
 B PH 58 P TH 67

**BROOKFIELD JUNCTION**  
 CLANCY JOHN B L PH 78  
 L H 78

**BROWNISICK**  
 JALLIER BOLANJ  
 MAJIN CARL B D A 65  
 MD M 57 73

**CARIBOU**  
 GATE DAVID PAUL P APH 64  
 B TH 66 M TH 68  
 ST PHELIX HOMER

**CHESHAM**  
 TYR PHIL P D APH 65 B H 66

**FALMOUTH**  
 BARRON BRUCE I MD MED 69

**FALMOUTH PAGESIDE**  
 CONSUMAN AMM R A 78

**FORT MEYER**  
 HALLIC RENALD B PH 66  
 ADOR TH  
 LYESQUE EDGAR

**FRENCHVILLE**  
 ROY FREDRIS

**GRAND ISLE**  
 LYONNE LUCILE

**LEWISTON**  
 CHABRI ROSEMARY B PH 61  
 DELLELL ALFRED B PH 72  
 B TH 58  
 WICKSONE RAYMOND D PH 66  
 B TH 60  
 WYMAN CLAUDE B PH 56  
 WOODWARD MICHAEL B PH 66

**LIMESTONE**  
 DAVENPORT PNL M 68  
 B H 62 M TH 64 L TH 64  
 FRANK THOMAS B A 63  
 B APHIL 63 S TH 64  
 M TH 65, AGAD

**LISBON**  
 WILBERT JOHN

**MECHANIC FALLS**  
 JOYCE THOMAS

**MILFORD**  
 DESROSIERS EDWARD

**MILLERBRIDGE**  
 ROBERTSON DANN D W  
 MD MFD 53

**OLD ORCHARD BEACH**  
 MORRISON JAMES P PH 60

**PORTLAND**  
 HARRIGAN FAREEF  
 MARTEL JAMES C  
 MCCARTHY JOSEPH B A 76  
 M A 52  
 HORTON EDWARD

**SMITHTON**  
 GORTIER RODNEY B APHIL 71  
 GENEST MICHEL B D A 62  
 RICHARD GUY P R A 66  
 RICHARD IEO  
 TARRANT DONALD E I S APHIL 77

**ST ACACIA**  
 PHELIX DONALD

**ST FRANCIS**  
 MARTEL ROBERT

**VAN BUREN**  
 ST-JEAN DANIEL D A 62

**WINDSOR**  
 MARCHI DONALD R

**WINTHROP**  
 DELOIS LAWRENCE

**MICHIGAN**

**MELLEN PARK**  
 BETHANY ARTHUR  
 REYNOLD CLIS  
 LEHAYE FRANCIS

**MIN ARBOR**  
 GALBRATH ALYRA DONNELL  
 DIPL SCH 64  
 JACKSON DONNA K  
 CERT SCHCC 71, D SCHED 72  
 KELLY PATRICIA L MD MED 67  
 LANE ISABELLE (CHATELAIN)  
 D PL SCH 64  
 MCDONALD RUDRICH ALAN  
 B SC 61, PHD SCOB 77  
 TR JOSEPH R MD MED 66

**BARB**  
 KASOWSKI ANN (HOBART)  
 S SC 64  
 KASTANAI WALTER B SC 62

**BIRMINGHAM**  
 BRODSKY I F W R MD MFD 67  
 GALVIN EMORY M CHAFI  
 D COM 45  
 LUTZ ERIC FRANK J B COM 64  
 SCHREINCO ROBERT J  
 MD MED 61

**BLOOMFIELD HILLS**  
 SARGENT THOMAS JOE  
 MD MED 52

**DEARBORN**  
 CARON JEAN-LOUIS ADAM A 52  
 GILLETTE FRED A BDM 42

**DEARBORN HEIGHTS**  
 GZELICH MATTHEW A  
 PHD SC 64

**DETROIT**  
 GONNELLY HURLENCE ADAM  
 DOLLET ANTOINE  
 CARTH PAUL  
 CASHMAN EDWARD FRANK  
 B SC 53 M SC 54  
 MD MED 58  
 CASHMAN JIMMIE (JIMMY)  
 DIPL SCH 57  
 DANIEL HECTOR  
 DANNY RODRIGUE  
 DONOVAN DEBORAH M MD MED 64  
 DI PIRO ALBERT  
 GUILLET DONAT P VRS 15  
 B A 21  
 GIBBONS LUDWIG  
 LAPORTE ROSALE  
 LAPOSE GASTON  
 LERLANC LORENZO PHIL  
 MD MFD 57  
 LEBLOND FERN ROMEO  
 MACLEOD CHARLES M M  
 M 5 MED 51  
 MICHAEL IVAN (ANNIE)  
 DIPL SCH 54  
 PARENT MFA  
 PARRISH ROSARIO  
 PARRISH GUY MD MED 63  
 PAVSON YVONNE KIMBLE  
 ADOR HSCA 24  
 REICHMAN RENE  
 SAINT PIERRE OSCAR  
 SCHULTZINGER CAROL W  
 PHD PH 65  
 SZYMANOWSKI JR RONALD P  
 THOMAS MD MED 64  
 TAZED SHIRLEY (SKELBY)  
 S SCMD 65, B SUN 66  
 WILKINSON AUBREY  
 WRIGHT RFD

**E DETROIT**  
 COLUMBO JOHN B SC 57

**FARMINGTON**  
 OUELLETTE HENRY A B COM 49

**FARMINGTON TOWNSHIP**  
 BALIST MAYNARD A B SC 59

**FLAT ROCK**  
 WOODROWEN BOZIDAR  
 MD MED 55

**FLINT**  
 BOER LEONARD MD MED 64  
 CAPRICE FRANCOISE  
 GROSS ROBERT J MD MED 64  
 TRUSS SHIRLEY GRAY  
 DIPL SCH 58

**FRANKLIN**  
 HAYBNE WM DONALD  
 MD MED 54  
 ROBTAILLE MAURICE LUD S  
 MD MED 61

**FRANKLIN**  
 SUI IVAN MCCORMICK D  
 MD MFD 52

**GARY**  
 KIRBY JOHN LEUIS PHD PH 62

**GROSSE ILE**  
 HOLM S WILHELM FRANCIS  
 MD MED 55  
 JACQUET JACQUES R E A 11  
 MD MED 56

**GROSSE POINTE**  
 GLANCARD ALAN  
 GROSSE POINTE FRANK  
 DANIEL FRANCIS X M A 75  
 PHD PH 51  
 GOSWAMI CHAND LAGZLO  
 MD MED 65

**GROSSE POINTE PARK**  
 PFAINDEN JACQUES MD MED 59  
 DAIFFE I Z  
 NIMMOSETTA PETER F  
 MD MED 65  
 PUIVIN HENRI  
 SUNNY LAWRENCE P B A 60

**GROSSE POINTE SHORES**  
 DUPONT FRANK WJ MD 45  
 MACCARRIN TELESTORG  
 MD MFD 59

**GROSSE POINTE WOODS**  
 CARON PATRICK  
**GROVE SHORES**  
 LEVICH WALTER BORDEN  
 MD MED 59

**HAGEL PARK**  
 MARIAN HELENA

**JACKSON**  
 MICHAEL ANDRE E SC 54  
 MD MFD 58  
 MC PHILLIS DAVID R SC 57  
 MD MFD 58

**KALAMAZOO**  
 CLEARY WILLIAM M H 72  
 CROSS JR FRANCIS L MD JR 74

**LINCOLN PARK**  
 CHARLES LOUIS  
 DINAURY ROBT BRUCE  
 MD MED 57

**LIVONIA**  
 BEST ALFRED  
 DE LUKE JOHN B A 40  
 KRACIN KRISTINA MD MED 65  
 MAJON RUKMA (MC DONALD)  
 DIPL SCH 54

**MT CLEMENS**  
 FINN WILLIAM MD MED 54  
 ROYCE "MAMIE" M 52 SW 57

**MT PLEASANT**  
 FAJLER ORGAL P PHD CH-PSY 60

**MUSKEGON**  
 CHASSON ANTONIO W  
 MD MED 56  
 CHASSON CLAUDE (MARCIE)  
 DIPL SCH 56

**ONEIDA**  
 L'HERMITE GERARD I  
 ADOR HSCA 24

**ORCHARD LANE**  
 GUY MARIE BEATRICE (BLAIS)  
 G A 41  
 COUIN MICHAEL F MD MED 55  
 WERENSKI ROBERT M TH 62

**PATERSON**  
 S. MARD HENRI B A 44

**PLYMOUTH**  
 PASLEY W-RANDIN MD MED 57

**POCONO**  
 McLAUGHLIN GILBERT

**PORT HURON**  
 GROSS CLEMENS MAX MD MED 59

**RIVERVIEW**  
 BRISMAN WILHELM P SC 51  
 MD MED 55

**ROCHSTER LAKE**  
 LAYBY DARGARA (SCCARD)  
**ROSEVILLE**  
 FROSTWICK NICHOLAS (RODRIGUES)  
 DIPL SCH 61  
 LECHE MALLARD B A 59

**ROYAL OAK**  
 KAVANAGH EDWARD

**SOOTHFIELD**  
 COHEN ALAN D MD MED 56  
 WARRICK W P THADDEUS  
 MD MED 53

**SPARTA**  
 SCHMIDT THOMAS M TH 70

**ST CLAIR SHORES**  
 FRAGATO PETER MD MED 55  
 O'NEIL GARY ROBT B A 52  
 MD MED 55  
 SAINE (FORD) HAD  
 SHAW R PETER

**TRAVERSE CITY**  
 HUBER JILL (CHARBONNEAU)  
 B LARRY G  
 HOGAN T J ACAD (S) 62  
 HOGAN LISC (CHARBONNEAU)  
 DIPL SCH 61

**TRANTON**  
 MURRAY ROBERT JOS MD MFD 57

**W BLOOMFIELD**  
 BAIGNANT FRANCIS W  
 MD MFD 52  
 KIMMOWSKY EDWARD JOS  
 MD MED 54

**WARREN**  
 DONOWME NAPOLEON  
 DESROSIERS CONRAD  
**WATERFORD**  
 WENARD JOHN S

**MINNESOTA**

**CHATFIELD**  
 HUBER NICHOLAS

**LITTLE FALLS**  
 S. K. I

**NARRATO**  
 (APPALUSIA) IVANA IUS  
 MD MED 60

**MINNEAPOLIS**  
 COMIE DONALD  
 HENRY SERGINE (BERTHAUNER)  
 DIPL SCH 58  
 WIFE NETA I F PHD MED 57  
 MD MED 52

**MINNETONKA**  
 VAN LUNDY JOE E (HENRY)  
 D SC 54 PHD 24 68

**ST JOSEPH**  
 GOSNELL PAUL A PHD APHIL 58

**ST PAUL**  
 PE TIER WILFRID

**TATLONS FALLS**  
 ANDERSON DANIEL J PHD PSY 66

**TWO HARBOR**  
 L'ESPESANCE DONALD  
 MD MED 51

**WESTBROOK**  
 McLEACH PAUL ADAM A 36

**MISSOURI**

**COLUMBIA**  
 TAMBERTI JOSEPH W W  
 MD MFD 54

## MISSOURI

**ST. LOUIS**  
HARTMEL ANNA C. DANDR.  
MD MDJ 60  
HARTMEL THOMAS DALEY  
MD MED 59

### NORTH CAROLINA

**ASHEVILLE**  
BRATTON HYNGOOD, PAULINE,  
B A 43  
**CHAPEL HILL**  
CARNO, J. GIOELE M.E. (BRISSON)  
CERT SCN 69 B SCND 73  
**CHARLOTTE**  
KELLER, ROBERT P. P. COM 72  
**GREENSBORO**  
HAM, ITH F. FANOR, (ANGLEN)  
DIP. SCN 50  
LEE, LYDIA S. M. (JUD) PHD SC 70  
ZIMMERMAN, GARY L. PHD ED

**WALESH**  
BLACK, EDGE STANLEY,  
PHD PSY 60

### NORTH DAKOTA

**GRAND FORKS**  
STEWART, JAMES A. LEON,  
PHD SC 59  
**NORTH PRAGO**  
TOSENTINO, DON A.

### NEBRASKA

**CHADRON**  
GAIHOUN, MARY C. P. A. 73  
**LINCOLN**  
NORDAN, HAROLD  
**OMAHA**  
HIZZO, JOSEPH LUDIS M. PSY 66  
SCHWARTZ, ROGER L. M. PH 75

### NEW HAMPSHIRE

**BERLIN**  
DUMONT, GREGOIRE R. APHL 47  
B TH 45, TH 52  
GIBSON, RICHARD, B A 69  
B. APHL 69 B TH 57  
M TH 69 ADAB  
SCHEIDT, STEVEN  
**BRISTOL**  
PERCAULT, MARY ANN  
**CLAREMONT**  
TOWAL, RENE RUBEN,  
TARDON, ROBERT PAUL B PH 63  
**CONTOCOCK**  
SHUTTLEH, TIMOTHY J. D PH 63  
**DOWR**  
DESMOND, JOSEPH R PH 44  
B TH 46  
SHEVENEY, ALFRED,  
**EAST HANOVER**  
MILLON, ROBERT G.  
**FARMINGTON**  
BLAUNY, HULAN HENRY  
JUL 53 MD MED 57  
GWAY, PIERRETTE, (DIAU) R A 57  
WAY, WALLER W. MD MED 57  
**GORHAM**  
GAUDETTE, DONALD, B APHL 66  
**GREENLAND**  
D'ANGELO, ERNEST MD MFD 61

**HUDSON**  
JOHN, RONALD R PH B7  
LAMPSON, R.L.  
**MERRIM**  
CHICESTER, FRANCIS JOSEPH  
B PHIL 64

**NEFFERY**  
SCOTT, PHILIP CHARLES,  
**LANEPORT**  
LACHIFF, FREDERICK,  
**LINCOLN**  
MCMAFFREY, MICHAEL B PH 62  
**MANCHESTER**  
D'AMPEAU, L. ROZOLPHIC,  
AGAD, JISCH 12  
G. J. PAUL RAOLI,  
MARTINEAU, DONALD P. PH 67  
MCHUGH, PAUL R. PH 49  
R TH 51, TH 56  
PERRON, ANDRE L. MD MED 58  
SHEA, OHN L TH 53  
TANCREDE, HULAN

**MILFORD**  
MACNEIL, M. FRANCIS, MD MED 66  
**NASHUA**  
CANDRON, A. BERT, P. PH 57  
DICHNE, ROGER RICHARD P. SC 55  
MD MED 49  
**PLAISTON**  
MARCHENY, EDWARD P.  
**SOMMERSWORTH**  
CHASSE, PAUL  
**SUNDOCK**  
BELANGER, LUCENE,  
SUBREJIL, PATRICK R B PH 70  
SAINVILLE, HERCULE P. B PH 73

**TOLTON**  
ROSE, JOSEPH D. ADAB J. 6

### NEW JERSEY

**ALLENDALE**  
MYERS, SHIRLEY M. PSYED 71  
**ASBURY PARK**  
KELLY, CHARLES B. ADAB PSY 61  
**BAYVILLE**  
MATH, VINOD KUMAR M. SC 68  
**BIRMGTON**  
MARDULES, MORTON PHD ED 58  
**CAMDEN**  
BIRMAN, CHARLES EDWIN, B A 5,  
MC MED 55  
**EDISON**  
SMITH, ALBERTA (BRISUNNETTE)  
R A 67  
SMITH, GEORGE B. B A 67  
**LINGINGTON**  
DONOVAN, HARRY J. PHD ED 55  
**JUNICA**  
MOLYNEUX, ROBERT M. PH 65  
**LAKELAND**  
LUNENBURG, FREDERICK C.  
PHD PH 75  
**LAWRENCEVILLE**  
MOORE, GEORGE G. PHD SCOP 47  
**LIMINGTON**  
GUEGLER, CAROL A. M. LIT 77  
**LOWMEACH**  
DAILY, WILLIAM R. TH 52, L  
TH 57  
**MAPLEWOOD**  
SALTO, ANTHONY P. PHD SCIC 72  
**MCDONALD**  
CARBERRY, HUGH HENRY,  
PHD CLPSY 64  
**N PLAINFIELD**  
CIOTTA, ROBERT F. R. ED 54  
M ED 49  
**NORTH BERGEN**  
DRISCO, ALPHONSO J. PHD PSY 53  
**ORANGE**  
NITTICH, MICHAEL P. PHD PH 64  
**PARSIPPANY**  
DELANEY, FRANCES M. B. SCIC 67

**PRINCETON**  
CHEN, FRANCES M. A. A. 63  
KIECHE, FRANK PHD SC 68  
LACHANCE, PAUL A. PHD SC 69  
MCCONNAN, DERRILL J. PHD ED 56  
SAMARON, WINSTON W. SCILL 61  
PHD SCILL 65

**PRINCETON**  
45-19 KENNETH W. J. PHD SC 69  
**RED BANK**  
ANDERS, WILLIAM P. PHD PSY 55  
**SADDLE BROOK**  
LARA, FRIDIP DESAI  
CRONIN, L. EDWIN JES.  
**SOMERMAN**  
FVASSLEH, TYAN JACQUES,  
MD MED 55

**SO ORANGE**  
D'ALGOCOL, M. D. ROBERT  
GOSNELL, MD MED 64  
**SOUTH ORANGE**  
LURAN, ALBERT R.  
SULLIVAN, EDWIN JOSE,

**UNION**  
GRAY, CONSTANCE N. (KOSKOVSKA),  
PHD PH 54  
**WESTWOOD**  
DELANEY, JOHN ROBERT  
MD MED 52  
**WOODCLIFF LAKE**  
DORRINGTON, HYNAN,  
MD MFD 58

**YARDVILLE**  
YIN, CH. ARTHUR F.

### NEW MEXICO

**ALBUQUERQUE**  
CULINAS, ALTON H. MD MED 61  
GRYNA, A. DENISE P. (ALLARD)  
B. MARY 71  
**ASHLAND**  
PAWULA, TERRY D. PH 59

### NEVADA

**CARSON CITY**  
PULICHO, PAUL E. A. 70  
**LAS VEGAS**  
GLUSKIN, M. T. MARY ANN  
(JAMES) MD MFD 60  
**RENO**  
HOPKINS, COLLEEN (KOPANY)  
DIP. SCN 50

### NEW YORK

**ALBANY**  
MORAN, JAMES P. PHD ED 67  
SPINA, HENRY L.  
WILKIN, DAVID G. J. B PH 50  
**AMSTERDAM**  
DANAN, DAN A. M. ADM 73  
**ASTORIA L. R.**  
BOUCHER, CLAUDE  
**BALLSTON LAKE**  
SWARTZ, TERRY J. MD MLD 59  
**BAYPORT**  
MILY, RICHARD GILL MD MED 64  
**BEAUFORT**  
RIZUTO, MALCOLM F. PHD ED 68  
**BEYNE**  
SCURBAN, MARK S. PHD ED 54  
**BROOK**  
GROFFMAN, DISFLE (ALEXIS)  
DIP. SCN 48  
ROSCOE, LUIS (Y'KOFFE)  
DIP. SCN 42

**BROOKVILLE**  
BEZANICK, MARCELLE, (ULSARD)  
DIP. SCN 50  
**BROOKLYN**  
CAHILL, FREDRICK P.  
GENEROSA, JOHN PHD SC 65  
KERSTIN, ITZHAK M. SES. K.,  
PHD 59S 67  
LEUNG, YING SUIT  
CERT SCPHN 71 B SCPHN 72  
MADEPA, CATHERINE, M. ED 69  
MAYGAT, CLAUDE C.,  
DIP. PSY 71  
NAULS, PIERRE R. COM 61  
PASTOR, CLUIS T. MD MED 62  
PYSZKOWSKI, RICHARD  
K' ILSTI, LAURIE M. SES. ED  
UNIS, WILLIAM A. MD MED 68

**BROWNVILLE**  
MELARE, FRANCIS A. M. ED 64  
**BUFFALO**  
BURTHAK, MICHAEL PHD ASI 72  
MACOS, IRVING  
MORONG, SHELDON M.  
PHD PSY 63  
WANDER, HUNARD S. PHD PH 54

**CAMDEN HEIGHTS**  
JOSEPH, MARY JOSEFF  
DIP. SCN 6  
SCHINGEL, MARIE JOSEPHA  
DIP. SCN 65  
**CAZENOVIA**  
ALLARD, LEONOR E. CLAUDE L.  
P. A. 69

**CHATAM**  
WIGGAMMO, JOHN  
**CHATEAUGAY**  
SWEET, JUDITH E. (CLARK) R. A. 67  
**CHICKERINGA**  
KECK, JUNE F. (FIFTH)  
CERT SCND 64 B SCND 67  
M. ADM 71

**CLINTON**  
HARLEY, THEODORE L. M. LIT 73  
**DOBBS FERRY**  
DEMAN, WILLIAM J. B A 42  
**EAST DURHAM**  
MOYD, FRANCHON J. (FIFTH)  
(MAY) MD MED 61  
**EAST ROCKFESTER**  
TORRA, JOSEPH A. PHD SH 71  
**ELIZABETH TOWN**  
WILLIAMS, P. J. M. PSY 54  
**ELMIRA**  
MONTANARELLA, JOSEPH J.  
MD MED 55

**ENDWOLT**  
MATT, P. RICHARD R. A. 69  
**FLUSHING**  
CHOW, YIN WEI B. COM 59  
**FRESH MEADOWS**  
WARMER, GILLEN M.  
CERT SCND 70, B. SCND 71

**GARDNER**  
GOUTIER, ARTHUR F. M. TH 70  
**GLENS FALLS**  
MUTTY, M. R. LAWRENCE BARRY  
MD MFD 60  
**GROENVILLE**  
WICRUM, DONALD J. M. ADM 71  
**GRAND ISLAND**  
MOGAVERO, FRANK,  
PHD HIST 50

**GROENLAW**  
CH. V. (THAR) III G. B. SCILL 69  
**HANCOCK**  
DA BRUSCIA, RAYN. MIL ED 58  
POBELSKO, JOHNSON,  
**HENNSTAD**  
SARRC, L. JAMES  
**HORNELL**  
RIVERS, STANLEY B. PH. B.

**HUDSON FALLS**  
 POTVIN WILLIAM  
**HYDE PARK**  
 SINGH HARVEY (MAGNANT)  
 DIP. SON 62, CERT SON 64  
 B SOPH 67  
 SINGH SHANNZER PHD 77FF 67  
**ITHACA**  
 LIN MING CHANG PHD SC 54  
 PICKELS SUSAN E, B WF 66  
**LEWISTON**  
 DONALD ROBERT JAMES  
 MD MED 54  
 LESSARD DANAS, CLAIRL B 4 48  
 MAR-NG, JOHN ALBERT  
 MD 76F 55  
 SHEPHERD CARL JAMES MD MED 55  
**LEWISTON HEIGHTS**  
 KES' MARION CAR MD MED 57  
**LIVERPOOL**  
 COMAGLI MATTHEW D  
 MD MED 67  
**LONG ISLAND**  
 PESSIER JEAN CLAUDE,  
**MANCHESTER**  
 BLUMBERG ANDREW  
 DRAGU-JH RICHARD R, APRIL 57  
 B 1M 63 M 74 66  
**MANNHATTEN**  
 ANDRIGLIO JOSEPH MD MED 63  
**MESSENA**  
 MORGAN JOHN C, M ED 62  
**NYRACUSE**  
 BLUMEN FRANZ RICH  
 MD LIT 7  
**NYTORONDOVA**  
 LYNDH KATHLEEN M A (KF 17)  
 DIP SON 51  
**MASSAU**  
 AULNIR RICHARD P PHD SC 58  
**NEW HARTFORD**  
 DUMAS MARIANI M APST 67  
**NEW HYDE PARK**  
 KAHN L C, ARMAND P A 73  
**NEW PALTZ**  
 GAZZELLA BERNADETTE  
 PHD ED 67  
**NEW YORK**  
 ALARD ANGELOANT, D A 57  
 CHENIER YVES C, D A 55  
 MD MED 67  
 HOGG MARIE P A 57  
 KWANG DAN H C R LS 64  
 KWAN PANG HUI B SCDF 72  
 KHALANOUK HUBAN B LS 61  
 MASS, MICHE B SD 67  
 MORACHING MELINDA  
 B COM 62  
 MCFYER DONALD,  
 PUSHER THERESA R A 51  
 SASSON TARY, B RADM 72  
 SCOGA CHRISTOPH M PSY 58  
 ZELI MARIYAN (CAIN)  
 DIPL SON 54  
**NEWARK**  
 KELLY WILLIAM JOANE PHD 4 64  
**OGDENSBURG**  
 POWER EDGAR ED,  
 BRIDGW F M ED 67  
 JULY PAUL  
 LAPINE THOMAS MD MED 68  
 POMERAI JOSEPH  
**ORSENTA**  
 STAMPSON VERA B PH 69  
 B TH 7  
**OYSTER BAY COVE**  
 SARNA ANGELO MARCO  
 MD MED 67  
**PLATTSBURG**  
 CURRIERE GABRIEL III A 77  
 DE GRAND-DE DEBRANC  
 MULLIGAN, MARY MARILYN  
 B A 67  
 PELLETIER LOUISE B LIT 72  
**PLEASANT VALLEY**  
 LARVIE LUCIEN A B PH 41

**POMONA**  
 DE ZWIRK WILFRIED  
 MD MED 62  
**POTSDAM**  
 MAJORS JOHN PHD ED 67  
 SPINCE, GEORGE  
**POUGHKEEPS**  
 CHL LINDA CP 3 ED 67  
**RAVENA**  
 DIACIOS ANTHONY C B PH 66  
**RENSSELAER**  
 BURNS JOHN ROBERT, B PH 61  
**ROCHESTER**  
 BRISCH, HILFNF W (WORMAND)  
 DIP SON 59  
 DUSH, MARY B A JL, M A 53  
 PHD A ED  
 CONNOLLY CLAYTON J,  
 MD MED 67  
 DODD FR, ANNE MARY M SD 72  
 BRISWOLD JAMES F MD MED 66  
 LURIE I PAUL MD MED 70  
 MINIHAN BRENDAN I N RADM 64  
 SHANNON WILLIAM H  
**SARASOTA LAKE**  
 LEWIS, PETER  
 SCHENCKSTADT  
 MURPHY JAMES WILLIAM, D A 67  
 B PH 67  
 URRAN CAROL A B PH 61  
 B 1M 63 M 74 66  
**SAYBROOK**  
 COPPOLA JOSEPH B ACAB ED  
 MORAN, DONALD M SCDF 61  
**SOUTHOLD**  
 MCERCHON, PETER D M SD 54  
**SYRACUSE**  
 NOTHA STANLEY B PH 57  
 STARR A WILLIAM B SCDF 70  
**TROY**  
 ICHMON DAVID M B A 65  
**UTICA**  
 FUNICELLI FRANCIS A M LIT 77  
**WATERLOO**  
 RUBIN M S C, PLE-66, B 14 57  
 L 71 55, D EL 60  
**WATERLOO**  
 WINKLER JOYNA B A 68,  
 B 1M 77  
**WEST SENECGA**  
 MAJALA JH JOSEPH STANLEY  
 MD MED 62  
**WHIPPLEVILLE**  
 LECLAIR, ANTONIE  
**WILLIAMSVILLE**  
 MARTINEZ LOUISE, (DILLY)  
 SHEFFAN FRANCIS RICH  
 MD MED 75  
 WELCH, MICHE F (ROUFAU)  
 DIPL SON 54  
**WINTHROP**  
 CHAMBERLAIN WULF A B A 53  
**YONKERS**  
 BENNETT, GERARD R,  
 HARRIS DAVID W, MD MED 70

OHIO

**AKRON**  
 FARNEY JAMES JCS IVAN,  
 MD MED 54  
 FERRANTE DAVID P M ACIST 73  
 GINGRIS OFRAN GILLES  
 MD MED 57  
 GULBERG HERSCHFILL R  
 M LIT 72  
 MOICIK, JOSEPH MD MED 76  
**BARBERTON**  
 CHASCOCK, ANTHONY  
**BROWNVILLE**  
 STEELE P KEITH MD MED 71  
**CANTON**  
 GIBBAM LUDWIG P MD PSY 57

**CHILLICOTHE**  
 STEVENSON JAMES W M ED 73  
**CINCINNATI**  
 DUMONT ROHARD E D APRIL 49,  
 M A 50 PHD PH 55  
 HARTMAN ROBERT R M PSY 62  
 HETNAM DAVID PH 7 PH 67  
 KROENBERGER FARI  
 PHD PSY 56  
**CINCINNATI**  
 KIC KENNETH  
**CLEVELAND**  
 UNCECK ANTHONY J  
 PHD SCDF 72  
 LEFERRE ELIZABETH (DOBROET)  
 MD MED 68  
 TORRE ARNOLD W R A 40  
 VERA, DON M TH 70  
**CLEVELAND HEIGHTS**  
 KUMMEL, RON JOE P, MD MED 67  
**CLEVELAND HIGTS**  
 EDOL, JESSEL B A 61  
 MD MED 66  
**COLUMBUS**  
 CHATTERJEE SAMAR, M SCDF 71  
 LARSON JOE JAMES F A 47  
 LARUCQIE GAFFANNE M  
 B SOPH 53  
 MWALA, VICE OJAGUD M A 59  
**CUYAHOGA FALLS**  
 MOYLER GEORGE PETER  
 MD MED 57  
**DAYTON**  
 CARKE MARY E, M CLPSY 71  
 FINE, AUGUSTUS, PHD PSY 55  
 MICHENDORF DONALD, PHD PSY 67  
 STAPES PAT M E M J, B A 72  
**E CLEVELAND**  
 STOLAR MARION M, MIST 67  
**LAKESIDE**  
 COMEAU DENIS B COM 73  
 SIMPSON DAVID A, RADM TH 65  
**LORAIN**  
 DOUGACK, STEVEN  
**LYNDHURST**  
 SYMON JOANNE AGNES  
 MD MED 54  
**MAUMEE**  
 JORZEN, JOHN MD MED 68  
 KONGEN M CLAUDETTE M  
 (DREH) MD MED 60  
 POLING VIRGINIA E (SCHUM)  
 PHD PSY 64  
**MENTOR**  
 HOFFBRECH OAN, (GAGN)  
 DIP SON 67  
**PAINEVILLE**  
 LANNY, STEPHEN F M SD 70  
**SHAKER HTS**  
 KUNKEL, ALLAN MD MED 65  
**SPRINGFIELD**  
 MCC JETRETT, M A 47  
**STUYVENANT**  
 FITZPATRICK HELENA,  
 PHD PSY 64  
**TOLEDO**  
 EMER EUGENE JOSEPH  
 NEON, JANIS W MD MED 58  
 MRCINGRIM, LLOYD E  
 ADAB CD 58  
**VIENNA**  
 MILLIAMS, JAMES D B A 66  
 P ED 71  
**WHITE HILL**  
 REILLY GORDON, MD MED 53  
**WYANDOT**  
 TRACY FRANCIS MD MED 53  
 TRACY FRANCIS  
**WOODSFIELD**  
 HAKES K P E SL 77

OREGON

**EUGENE**  
 SOLIE DANIEL G B EDPH 64,  
 M PHSE 71  
**PORTLAND**  
 CHASSON, MARCELLE C  
 MD MED 62  
 SIMLITON RALPH

PENNSYLVANIA

**BRIDGEVILLE**  
 DEAUCHAMP, MAURICE J C B A 63  
**BIRMLINGHAM**  
 WORTHINGTON, SPENCER A  
 M EDPH 77  
**BRYN MAWR**  
 KING DAVID M SD 64  
 PHD SC 65  
**BULLY**  
 CARREK EVELYN PHD A 62  
 HARTMAN JAMES F,  
 SANTIAGO RICH, PHD PSY 54  
**CAMP HILL**  
 IFFERRE CHARLES A,  
 MD MED 70  
**CARLISLE**  
 WILKINSON OLIVIA M  
 PHD PSY 58  
**CHESTER SPRINGS**  
 JORDAN, WILLIAM, MD MED 68  
**CLARIS GREEN**  
 BO ANDER, STANLEY WALTER  
 M A MED 6  
**CLARIS SUMMIT**  
 DAVIS ROBERT E, PHD PSY 61  
**DANVILLE**  
 ARTABANE LORENSE  
 (MACHILLE) MD MED 67  
 ARTABANE THOMAS, MD MED 69  
**DREXEL HILL**  
 GEORGE JOSEPH J PHD PH 52  
**ERTON**  
 BRIST, PEGGIE, OVERDORF  
 ADAR SON 54  
**GLERSIDE**  
 MCCARTHY, THOMAS N  
 PHD PSY 56  
**HANOVER**  
 ADWORTHY, R A DIPL SON 58  
**HARTFORD**  
 PROCK, DEWEAN P MD A 64  
**HAZELTON**  
 CAMPBELL JOHN H MD MED 57  
**JOHNSTON**  
 LEVY MURRAY A PHD PH 52  
**LANSDALE**  
 SCLAY ERNEST PHD PHYSI 65  
**MARSHFIELD**  
 JACKSON, DARRIL H J PH 67  
**MAPLE GLEN**  
 PIERZDIALSKI, GABRIEL J  
**MOSCOW**  
 WACKRETT ANNE MARY C, (KONIG)  
 DIPL SON 63  
**MARLBOROUGH**  
 BORNWELL, BERNARD  
 PHD CD 60  
**NEW KENSINGTON**  
 REITZEL ROBERT MD MED 62  
**ADMIRALTY**  
 KANE JOHN SA VESTER  
 MD MED 55  
**NORTH WALKER**  
 ROYALTY JOSEPH D PHD PSY 61  
**OLD FORD**  
 GRECO ANN MARIE PHD PED 77  
**PHILADELPHIA**  
 APPELBAUM STEVEN H  
 PHD EDWEM 72

## PENNSYLVANIA

CIAN GUY HIGH MD MED 57  
CONSTANTINE JOSEPH  
FOGARTY MICHAEL  
MCMILLAN JOSEPH, B A 55  
B PH 53  
RHODES CHRISTINE  
SHEWARTZ SOLOMON  
MD MED 55  
SMITH CARL  
TONDA MARY FIDELE  
PHD PSY 66  
**PHILADELPHIA**  
WYOTTE PETER PAUL, B A 64  
**PITTSBURGH**  
DOWAN D PHD PSY 67  
SINISH FRANCIS X, MD MFD 68  
**SCRANTON**  
MARTIN DANLEY C, M LTD 77  
**SLICKLEY**  
CAMPEL DUNCAN GWENT  
B SC 48 M SC 50,  
MD MED 55  
**STATE COLLEGE**  
HARDY JR H REGINALD  
M SCYN 52  
LAGASSE PIERRE, B FPHM 67  
**TOWANDA**  
DRODGER JOHN  
VAN GORPHER JOHN,  
**WATKIN**  
DANSON PETER B SC 68  
**WEST CHESTER**  
HELMAN ROBERT L, M ART 57

## RHODE ISLAND

**CENTRAL FALLS**  
LEWIS WALTER P  
LUDWIG DENON,  
**CENTON**  
DELIORO M CHRISTINA  
CERT SCN 65 B SCN 66  
**LINCOLN**  
CHAMPAGNY ROBERT J  
B APRIL 26, B TH 26, L 71 62  
**NAUWATTE**  
LAWHAGNE LUDEN BERNARD,  
L TH 51  
**NANTUCKET**  
COURTMANCHE NORMAND,  
D TH 53  
**WOBURN**  
FERIC RICHARD,  
**PROVIDENCE**  
HAZFRANK MAURICE  
MICHAEL JACK  
MICHAEL JACK  
MORAN HENRI  
THODDER JAMES A  
VALCIS NORMAN R A 39,  
B TH 46  
**PEACE DAM**  
ANGELUS LUIGI ARLY  
B APRIL 58, L TH 52  
**POKESVILLE**  
MCDONALD DENISE TURGON:  
DPL SCN 61  
MCDONALD KENNETH M  
MD MFD 63  
**PROVIDENCE**  
BRESSETTE JOHN D, B APRIL 77  
DREPEAU CRISTO RONALD I  
B A 67  
JEFFROY GUY ADRIEN E  
MD MED 56  
**BLUNFORD**  
LARKWOOD ROBERTT, B A 57  
**WINDFELD**  
STEIN PAUL

**WINDGUCKLE**  
ALLARD L GEORGE B A 58  
B PH 56 B TH 58 L TH 60  
ETIHER WILFRID  
SARIBOR N, GFRAND

## SOUTH CAROLINA

**COLUMBIA**  
CONNOLLY JAMES F, MD MED 55  
JOYCE DONALD MD MED 67  
**SPARTANBURG**  
BONTEMPO ARMOND F  
B SCN 67

## SOUTH DAKOTA

**ABERDEEN**  
AUSAN SYED MOHAMMAD  
PHD LITT 58  
**SIOUX FALLS**  
YAMADA KERRY PHD PSY 68

## TENNESSEE

**GOODLETTSVILLE**  
HODGES TERRY W PHD 59  
**KNOXVILLE**  
TERFL (BYUNIK) CATHERINE,  
(YUNJIN) MD MED 66  
**MEMPHIS**  
BECKER RALPH L PH 58  
DPL PH 58  
**NASHVILLE**  
HSU YINGCHIH PHD SCYN 58  
**OAK RIDGE**  
CERONE GALE ALAN M SC 64

## TEXAS

**AUSTIN**  
ALLMAN TAYC (MILLAR)  
DPL SCN 54  
**DALLAS**  
LIZAR M D, MARTIN L, MD MED 60  
**EDINBURG**  
RAGETTE D M L, NJHMANU  
**EL PASO**  
DEHNLY ROBERT W, MD MED 64  
DENLEY ROBERT G,  
**FORT WORTH**  
BHELMER JOHN E, M FFR 63  
**HALLSBURG**  
PAUS GISELA B A 67  
**HOUSTON**  
DENIS GILLES B SC 65  
FREEMESSER GEORGE T,  
MD MED 60  
GROENWEGEN HELENA (KFNHEDY)  
DPL SCN 58  
HACKER FLENETTE (DAYHAW)  
B A 63  
LEUNG QG CHIU ROBERT,  
J SCHE 75  
MOTARD RORO PAF  
**IRVING**  
DUPLE J GMI LAURENT B PH 53  
L TH 57  
**SAN ANTONIO**  
KAPINSKY RANDA M (PLITICHEN)  
CERT SCYN 68  
KLOUPE RAGIE S, (KLOUFFE)  
B A 70  
**SANITA**  
NARCISOL O M I, HERVE B A 36  
M A 47  
**WACO**  
JAG MOHAMMED L, PHD 67 67

## UTAH

**SMY LAKE CITY**  
QUINN S IAN (MAIR) B SC 64

## VIRGINIA

**ALEXANDRIA**  
RUSSELL DONALD B ED 55  
**CLIFTON FORGE**  
ROTH DENYSE A (ANETIL),  
B A 64  
ROTHE HANS G B SC 58  
**FARFAX**  
DALLAGHER EDWARD JAMES  
MD MED 57  
**FALLS CHURCH**  
LAMONTAGNE BERNARD D  
B BAPM 77  
MILLETTE ROBERT  
PHD MED 64  
**MCLEAN**  
FUMBLE QUANE S, B A 71  
**MORGANTOWN**  
OSTROM CLYNN (STANTON)  
D SCN 67  
**RADFORD**  
MORGAN (CAFFETAI), PHD PSY 62  
**SPRINGFIELD**  
ARSALE KENNETH B COM 67  
**VIENNA**  
LAFRANCE JEAN CLAUDE,  
**VIRGINIA BEACH**  
UGOSTI JOHN P A 55

## VERMONT

**BANDS**  
DEGRAND MICHEL J, B PH 70  
**BENNINGTON**  
BRACKETT ANTHONY H B PH 52  
B TH 57 TH 59  
GAUTHIER FROIME, B A 57  
S PH 57  
**BRIGHTSBORO**  
KITCHEY BENJAMIN PHD PSY 54  
**BURLINGTON**  
SEVIGNY DAVID G  
**BURLINGTON**  
BENNY THOMAS,  
BEAUREGARD JAMES R PH 66  
YASSINGER JOHN M MD MED 63  
LAWLOR JP PETER PAUL  
MD MFD 58  
LEPMY JAMES B PH 64  
MATTISON THOMAS A, D PH 68  
MCANIMY DOUGLAS G, B PH 67  
MCCLENSY JR, E DOUGLAS  
MD MED 58  
KITCHEY DONALD FORDWARD  
JOHNSON I (PICKART)  
DPL SCN 50  
**DEER**  
MAJOR ANDREW L, D A 66  
**FRANKLIN**  
MULLOCH RAYMOND ANAB PH 49  
**ESSEX JURCHON**  
ROBINSON GRAYSON M  
**JOHNSON**  
DUTALL, CAMERON A 42  
**NALTON**  
HERBERT THEODORE JAMES  
B PH 60  
**MONTGOMERY CURE**  
DUPRE PAUL A, D PH 70  
**MONTPELIER**  
BUISSERT PHILIP B PH 48  
REDMOND PAUL THOMAS  
B PH 65  
**MORRISVILLE**  
HOISE HANS AUGUST,  
PHD STUD 62

**ROONEY PATRICK B A 52**  
**NEWPORT**  
TURNER BERNARD A B APRIL 72  
**NORTHFIELD**  
FRASIER NEMEL S,  
**RUTLAND**  
LADPHINAIS MAUREEN (SMITH);  
NIL SCN 48  
FAGAN MARTHA A (CHICKLAW)  
B SCN 66  
CALICHAER WILLIAM P D TH 62  
MADONEY EDWARD J D PH 65  
MANNVILLE MAURICE,  
MENDON DONALD JOSEPH  
B PH 53  
**S BURLINGTON**  
RACEY DONALD JAMES  
**SOUTH BURLINGTON**  
CORIUS PETER A, MD MED 67  
**SHRIMTON**  
FRIAN FELICIE B PH 52  
**VERGREENS**  
DIPHIS GEORGES H B APRIL 46  
B PH 50  
**WESTFIELD**  
FUNTANE ROLLAND FWHF  
B APRIL 56, B TH 57  
**WINDSOR**  
DEARBHY THOMAS C, B A 68  
MURPHY FOWARD - PHD A 59  
RFD JAMES B PH 62

## WASHINGTON

**CHEWY**  
MURPHY JOHN BYRON,  
MD MED 64  
**KINGLAND**  
MORIN KENN  
**MERCER ISLAND**  
BLUNETT PAUL FROIME B SC 64  
**TACOMA**  
GRIGNON MARY J (OVERING)  
DPL SCN 50  
**SEATTLE**  
HELMER KATHLEEN (ANDERSON)  
CERT SCHE 52  
**SOUTH SEATTLE**  
LEBELGHE JOHN FAUSTON  
MD MED 59

## WISCONSIN

**GREENFIELD**  
ARRAND DENNIS B A 68  
**HALE CORNERS**  
CLIFTON JEROME M TH 70  
**HALLS CORNERS**  
EICHENBAUER CAR F M (WOM) 71  
**MILWAUKEE**  
HAUER MICHAEL F M A 59  
MULLER PAUL A M (ADM) 65  
**WALLIS**  
STACEY LORRAIN (PAGE)  
DPL SCN 50

## WEST VIRGINIA

**WHEELING**  
BARON WILLIAM R, PHD 51

## WYOMING

**CODD**  
MONVILLE MARYLYN (STANTON)  
M PSY 65  
MUNWILL PAUL R PHD PSY 65

**ALGERIA**

**FORT ARCHAMBAULT**  
NGARIMBERI JUSTIN  
CERT INTCO 73

**MOLUDI VILLE**  
MULONO R M RAYMOND M CD 64

**CYPRUS**

**NICOSIA**  
BAYAJA JOSEPH M SCCC 70

**DAHOMY**

**COTONOU**  
DUNU KASSA SYLVAIN  
DEPT INTCO 73

HCUNTON, RICHARD PAULIN,  
CERT INTCO 73

**PARAKOU**  
SARA BLAISE \* CERT INTCO 72

**PORTO-NOVO**  
HAIRDI PAUL CERT 70  
B INTCO 71

**ECUADOR**

**QUITO**  
MOYA DE BURRHO RICH,  
M ALING 72

**IRELAND**

**LONDONDERRY**  
SCORRENTI PATRICIA B SC 64  
P SC 64

**ETHIOPIA**

**ADDIS ABABA**  
BIADCHIGN CARRENASKAI  
R FD 67 M FD 64

RONICHARD, LOUIS B A 46

**FIJI**

**TAMAVUA SOVA**  
SAHIR, MOHAMED ALI M SCS 62

**FRANCE**

**BOUCHES-DU-RHONE**  
DUMODUE., PAUL GERARD  
R APRII 77

**CASTELNAU LE LEZ**  
RENAUD, ANDRE B A 59

**DOLO MITRE**  
BRUN LISE SGAUCHIANDI D LS 60

**GRANDSILVAIN**  
GAGNE, GERARD, ML A 51

**LA ROCHE-SUR-YON**  
LAUCON, JOSEFF  
CERT SUPHN 66

**LE MANS**  
LAURENT, JACQUES S  
DIPL MSC 72

**LES MILLES**  
TERLAND JEAN-PAUL B A 64,  
B SC 56 M A 67

**LIMOGES**  
GALMY YVES M M SCEL 74

**MARSEILLE**  
HOUE, FRANCIS X.

**NANTES**  
GARD, ROBERT GERHARD  
B AHIST 72

**CORTIN-RODON**  
DE LA SARRIERE C ROCHEFEAU

**LEUVEN**  
GRIGNON JACQUES, B PH 64

**LOUNAIN**  
BILGER, ALB-ON B PH 67

**MONTRELE**  
PELWAN, ARCH-EL M TH 70

**BAHAMAS**

**NASSAU**  
FUNG BEN ALVIN B L A M LITT 71

**ALGERIA**

**NISSER**  
GUSSEJIN PIERRE B CONA 64,  
M ASCCC 67

**ANGUILLA**

**VALLEY ANGUILLA**  
WICHTER, DONALD M ED 66

**ARGENTINA**

**BUENOS AIRES**  
MAREL ANA M B LITT 72

**PUNTA DE BUENOS AIRES**  
MARTIN ANNE H B A 70

**AUSTRALIA**

**CANBERRA**  
AIVLEBAUM, GAYE ARLINE B A 72

**ELIZABETH BAY**  
LAUGHTON, N ANN M CA 71

**HOTISEE WA MOLOKONG**  
COWAN KATH J, B A 64

**HOLLYWOOD**  
FERNF, MICHAEL A

**M CLAYTON VICTORIA**  
TREADWELL, IUY DEHT SANELD 59

**SYDNEY**  
REEDAN, GREGORY, M PIPSE 71

**VICTORIA**  
CAMFELL, NUSCH A,  
AGAS ASUPL B SCCC 56

LAMBERT, CLEMENT B COM 54

MAFQUH CHARLES M 54 72

**BARBADOS**

**ST MARKS**  
GASKIN JAMES E PHD SCCC 73

**ST LAWRENCE**  
MATTENS H TRFNCF F  
CERT SCW 62, R SCWED 58

**BOTSWANA**

**GABORONE BOTSWANA**  
KIPP, F. LITCHI M ED 64

**BELGIUM**

**BRUXELLES**  
JPIRA CHARLES, M PH 66

**BRUSSELS**  
PLUYMERS, IVO L DIP 71 66

**BRUXELLES**  
TRINQUILLI, MARCELLE B A 67

LAHFER, GUY P M SCSO 72

ROUCHON, J MAURICE B A 37

**BRITISH HONDURAS**

**BELIZE**  
YORKE, EDWARD M FD 66

**BOLIVIA**

**CATANI**  
LABELLE MIC SUZANNE B A 50  
M A 51, M D MFD 64

PHD RR 66, AMAB

**COCHABAMBA**  
GOLDEI BILLES M SC 57  
M SC 61 B PH 64

**ORURO**  
PELLENER O M I, GUSTAVE

**BRAZIL**

**DOMINIQUE**  
MARCEL GILLES, B A 62, B TH 56  
M TH 57

**EST DE SAO PAULO**  
PE-RIER, JACQUES B A 61  
B TH 67

**SAO PAULO**  
JAVIGNE ADR-ENNE, D-PL SCW 50

WURHUES BLUEHORSO

**BRUNEI**

**SERIA**  
CHONG, SIDA HIN M JL 75

**SIBU SARAWAK**  
CHENG CHUNG-SING, PHD CD 60

**BURUNDI**

**BUTUMBURA**  
RINDOHON, MAHES B ASU, A 64  
B EUPHY 66

**CAMBODIA**

**PHNOM PENH**  
ENG CHA BOUN, CERT SCS 68

**CHAD**

**CEO DE PALA**  
PERRAULT MICHEL B APSY 73  
R PFD 75

**FORT LAMY**  
NARASHI PHIFEMOH M, D-PL 70

**FORT LEMNY**  
FUKITER, YVON B A 61

**FORT-LAMY**  
MBAITOLGARO FRANCIS  
CERT INTCO 73

**CEYLON**

**JAFNA**  
BATHÉMYA, FERNARD

**KAROT**  
ANTON NISID M A J B  
PHD SCS 60

**CONGO**

**BRIZZAVILLE**  
PENSERISOT LAMBERT  
CERT INTCO 73

**CONGO (KINSHASA)**

**KINSHASA**  
BOLESA, CHARISTE, CERT PAOM 71  
DIPL PAOM 72

WANDA, ADOLPHE CERT INTCO 72

**KINSHASA GC**  
TSHIRO N-KITIA, JOSEPH  
CERT INTCO 72

**CHILE**

**LIQUIME**  
TURCOTTE ARMAND

**CAMEROON**

**NGOLE PAR POLI**  
BOURDON, GUSTE,  
MGAOUNDERE  
GASTON O M NOFL  
GACCE O M I, HUBERT B PH 64

**PRESIDENT YAOUMBE CAMEROON**  
MELLEM WILKIE A, D ALING 70

**YAOUMBE**  
SIRIKUERA, J CHARLES B COM 62

**COLUMBIA**

**BODOTA**  
CASAMEDA RICARDO,  
M SCCC 72

SADOGAL, AUGUSTO,  
VERBARA, CAR 65

**COSTA RICA**

**SAN JOSE**  
CHENG, JOHN HUI A 56

WANG BILLY

**CENTRAL AFRICAN REPUBLIC**

**BANGUI**  
BHA, GUY-DERARD  
CERT INTCO 73

WONGU, PIERRE S CERT INTCO 72

SAMBA, PIERRE CERT SCS 68

SEBALLE, ALAIS, CERT INTCO 73

TANGA PAUL M CERT SCS 62

## FRANCE

KING, KATHARINE A, B A 70  
 VILFRAIRE, LOUISE, B A 68  
**NORTHERLY SUR SEINE**  
 DANSEHAU-MONKON MORQUE  
 (DANSEREAU) B A 70  
 LEBEVRE, GILLES, AGAG HSCH 42

### PARIS

REFAIORY PIERRE, M PH 65  
 BEFARD HUBERT,  
 KUNDE FRANCOIS JL B SC 69  
 DUMOUHEL RAYMOND,  
 ESCULIER, SUSAN, (LE BOUTILLIER)  
 D LS 71  
 MARINEAU FEMMY A C, (MES)  
 M PSY 55  
 MARTINFAU RENEE F M PSY 63  
 MARTINFAU, RENE,  
 PNF PARE, MARGARET D, M A 55  
 RYAN NICOLE (BARCELLE) B A 57  
 SABBAG DELINE, (BERNIER)  
 B A 62  
 MAU PIERRE, AGAD TH 60

### POISSY

PILOH-GONZALEZ, M-CHIELLE  
 B A 68

### PONT-AU-DE-NEUF

EPINARD PASCH ANAB JI 63

### REIMS

LEWAY MICHELINE M C  
 (FRANLETTE) B A 69, M PSY 72

### SCHILTIGNHEIM

LAPIERRE, ANDRE, D A 64

### ST PIERRE DE CHARENTAISE

PHOT, ISABELLE C, B A 72

### ST-ETIENNE

COGNINIER, PAUL M II 71

### STRASSBOURG

SCHUBER MARIE B A 70

### TULOUSE

TRAIAN, MARIE, B A 70

### VIMES

TEVARDANT HELLY A L, (MCLARD)  
 M PSPED 72

## GAMBIA

BATHURST GRUBBA  
 BOODE, ISAKA J A, M SCOUN 71

## GABON

LIBREVILLE  
 ISSAME-ZE, GABRIEL CERT 70  
 DYN, INTCO 71  
 KOUNDA JEAN-FRANCOIS  
 CERT 70

### SOVIET ZONE

#### OF GERMANY

SCHWARZENWALD  
 DUSSAULT JO-ANNE, B A 72

#### FEDERAL REPUBLIC OF GERMANY

AN DEN SCHLOTHER  
 SCHUCHMANN, MAN NIEM, (LE)  
 B SC 70

### OF RHM

PFACH, GAIL F, (DENT) B SCN 70

### ROHM

MERLEITH, MARK A, NIL SCS 64

### HAMBURG

DRIEDGER THOMAS, B SC 65

### NITTELWEG

KRUMWISER, MARYANNE M SR 70

### OBERBAYERN

RIHNFI, KISPE B SC 64

### WESTFALM

RACICOT, JEAN M B A 68

## GHANA

### ACCRA

ARYEE, GEORGE WENSAH  
 M EDIAM 72  
 ATAKPA STEPHEN K M MA 72  
 NUNTUWHEL TROMWALD  
 AGAG SC 44

### AKUM

OFORIAPPA, JONES, PHD SCS 65

### RAUBUS

OGATENG, KOFI B SC 67

### MANDAM

DER BENEFICTO, M JABIT 67

### NSAMAN CHANU

AMITTY SMITH, FORWARD,  
 PHD PHARM 71

### PRAMISEE

DIRIKORANG, SAMUEL ANIM,  
 M PSPED 71

## GREECE

### PIRAEUS

SOURIS GEORGES, CERT PED 73

## GUATEMALA

### GUATEMALA

GILLES WILLIAM

## GUINEA

### KISSIDOUKOU

KOURDUMA, ALISSAHI,  
 CERT SCS 68

### KONAKRY

MEIRA, NALLI, CERT SCS 68

## GUYANA

### DEMERARA

LEANDER SELINA C,  
 CERT SCPHN GR B SCPHN 69

### GEORGETOWN

MICERABUA, VINCENT W  
 CERT LESDR 72

## HAITI

### GREFFRARD LES COTES

BOURBEGIS RAYMOND,

### LE BORGNE

JANCILOIR DENISE B SR 72

### LES COTES

DELERNE, JANINE,  
 ISSA EDUARD

### LATORIST, JANINE, DIPL SCN 43

### SANGARICO, GUY,

LOUVENTURE GOMMES  
 TH-PAUL, LUCIEN,

## HONG KONG

### CAUSEWAY BAY

CHAN, JANE PAK CHAN, B ED 69  
 HO HO-TSUEN M ED 65

### CHENG CHAM

CHU, H-S WILLIAM B A 62

### DEEP WATER BAY

HO BIK-PAH B SC 66

### HAPPY VALLEY

LEUNG BOBBIE T L B COM 69  
 YUN BRUCE D Y B ED 67,  
 B LS 69

### HONG KONG

CHAN MICHAEL B COM 58  
 CHIFUNG, SHU HANG M ED 62  
 HUNG XI CHUNG B SC 70  
 HUNG YIM SHAM CERT SCPHN 62  
 KWAN BENNETT,  
 KWOK PETER, M SC 66  
 LAN TUN HUI, FLORENCE, M ED 66  
 LUM, MICHAEL, B A 66  
 WU, HONG WAI YFUNG,  
 YAN VINCENTE,  
 YUEN PUI-SUM B SC 65,  
 M SL 66

### KOWLOON

CHAN ANAN TIK M SCHE 67  
 CHAN AI-KE MAMMOR, B SC 58  
 CHAN ANOR WUOH PELL B ED 69  
 CHEN, WINSTON H Y B SCHE 62  
 CHUNG, SHIP HO B SCHE 71  
 CHUI CHING HO B SCHE 67  
 CHU, BOON LUP, B ED M ED 67  
 CHU WINNIE W L M ED 66  
 CHUI WAI M J B ED 69  
 CRUSE WILLIAM B SL 64  
 HO ANGELA C C, M ED 63  
 HO, KA CHEUNG, M SCCE 71  
 HO, RITA B LS 64  
 HUENG, MYRA MAN WAH B 15  
 KO, KWAI HUNG B ED 63  
 KWAN CHARFING O Y,  
 PHD SCPHN 70  
 LAM BENEDICTA B A 67  
 LEE, DERRARD D SC 56  
 LEE, GRACE KAM TONG, (CHUNG)  
 B A 62, B LS 61  
 LEE, HON-WING, M PSPED 73  
 LEUNG, CHAR WAH  
 IFUNG MAGDALENA, M FOODM 72  
 LI, JAMES M C M ED 64  
 NG, CHE WUING, B SCCE 71  
 SO STEPHEN K H B SC 68  
 M SLELL 72  
 TANG JAMES W II, B SC 63  
 WONG, YIU WAH B SC 70  
 WOO KAM-CHUEN, B SC 62  
 WU, WILSON  
 YANG KWANG-SUNG M ED 68

### WUHO TONG

HUNG WAI-SUN, B SCHE 72

### WUHO TONG KOWLOON

AU CHU-MUO M SCCE 71

### WANGCHOW KOWLOON

YANG, SAMUEL L D B ED 70

### MACAU VIA

FE, WAI YING, M ED 66

### NAM WAH PO

TSUI, MAN SHING ABFL, M A 63

### NORTH POINT

DIU, KUN Y, D SCCH 70

### FUNG, PO KIT CERT SCPHN 62

SU VALERIE (CHEN) B SCRIO 68

SU TAN-SING B SC 66 M SC 69

WONG PAK-KEM M SC 64,  
 PHD SC 69

WU YEL-CHANG, M SC 64

### HEALTH BARRERS

HUI YUEN-SHEN, M A 36

### SAN PO KONG

CHUN WAI-PUM B SCCE 71

### SHANGHAI PO

CHENG, KA-SING B SCCE 73

### SMITH

LEUNG, ESTHER MUI-MUI B ED 71

### TU HUNG ED

CHAN ALBERT M F, M ED 65

### VILLAGE TOWER

MA, ROSA B ED 65, B ED 66

### WAN CHAU

CHUI, CHEE-SIANG M SCHE 65

### WONGAU

JOK DENNIS B SL 70

## HONDURAS

### DREZULIN

ALBERT JEAN LOUIS, AGAG A JB

### OLANCHI

DOLCET MARIE-TERESE, M A 69

### TEGA

MERCEDES, RIVERA L B SCS 66

### TEGUACALM

RIVERA, MFRICFOS, B SCS 66

## INDONESIA

### BANDUNG

BUDHAARTI SRI B SCCH 67  
 SUPARMAN JULIS M SC 54  
 TAUCHEK MOHAMMAD M SC 66

## INDIA

### AHMEDABAD

SHARMA, KISHANDIRT M SC 65

### AMMERNATH

GILL SARALA (CHAKRABARTY)  
 CERT SCHEC 70 B SCHEC 71

### BANGALORE

CHOWDHRI, ONTE BAGAIKI,  
 CERT SCMED 66 B SCMED 67

### BANAR

CHANDRANATH BANGADHAR,  
 PHD SCCH 66

### BOMBAY

SHIMBARKER RUTAN D M SC 61  
 SHAI, DEEPAK H, B SC 64  
 SHAI, UMMAILA H, M SC 61

### CALCUTTA

CHANDRA, MURARI M SCCE 70  
 DAS CHANDANA, M SCRIO 68  
 NAIR, JAGDISH M ED 68  
 NAIR, KAIYAN, M SC 67  
 PASARI SATYA N, M SC 68  
 RAI, JALINDER S, DIPL MSC 72

### CHITTOORGARH

PAUL KAMLENDU B  
 PHD SCBO 71

### DAL MILLS-MAHATMA GANDHIGART

KUMAR, ASHOK, M SCME 72

### DURGAPARA

CHANDRABARTY SUBHAS C  
 PHD SC 70

### DELHI

BHARGAVA, UNESH K M SCME 71  
 MAHA RAJ-SUREN DELHI  
 VENKATESWARAN, MELAMANGALAM  
 M MSC 73

### HAZARIBHGH

JAIN SATYENDRA K M SC 69

### KERALA

KUTTIYUR JAMES JOSEPH  
 B SC 66 M SCCE 71

### K PARRA

FRANKS, VIRENDRA, M SC 60

### MADRAS

KHURI R C P M SC 69

### NEW DELHI

HANDRA, I J M ED 71

### NIJIGIRI SOUTH

GRENIER, JACQUES-LUC  
 D AUST 63

### PATNA

MAYAN BHU M, PHD SC 67

### PATNA

AHMED H, D SC 66

**PO BOMPA WEST BENGAL**  
GATTA BISWANATH,  
PHD SCMAT 77  
**PNOMA MANABANATHAN**  
KJELLAR, SARGINI D  
B SCMED 72  
**RAJAHMURDEY**  
TAPPU, VENKAT, M SC 67

**IRAN**

**IRAZAN**  
TABERZADAH, TAKBUZ, M SC 67

**ISRAEL**

**BEER SHEVA**  
QUASTIL MICHAEL EUBEN  
PHD SCDC 71  
**HAIFA**  
ROSENBERG, GERTUODA  
B SCMED 67 M APSY 66,  
PHD PSY 71  
**SARAF**  
BENDU-ALY ABRAHAM B SC 72

**ITALY**

**ROMA**  
LUCCI DOSTANTINO PHD TL 61  
CUPPARINI AMEDEO M ED 70  
**ROMA (LASTORIA)**  
MAYROIC, GIUSEPPE PHD PSL 72

**IVORY COAST**

**ABIDJAN**  
OJATTARA, MAMIE THERESE  
CERT 70 D INTCC 71  
OJATTARA, FARDUSSA  
CERT SC2 70  
**ABIDJAN**  
MASSE JUSTIN CERT NTCC 7  
**BOMME**  
LA ROCHE FRANCOIS M ED 68  
POLLIER MICHEL, -  
D ALMG 72  
**PRELICHYAS ABIDJAN**  
TOURE, IERANI M SC (PHD) 71

**JAPAN**

**AMORI BEA**  
DOURNOYER, AGUILIC,  
**AMORI-SHI MOMORI-KEM**  
YUIMOTO SUZUKI A, B A 73  
**HAICHU**  
CHIFEN WING Y B IS 66  
**KUNAGUN NUMANOTOMEN**  
ARAO JEISHI M JUCE 73  
**KAGAKI-KEN**  
BOUCHARD, CHARLES-HENR  
M A 66  
**SAGARAZUMA**  
TADA MIKI  
**TOYO**  
MGIKUDA FUZURU B SC 57

**JAMAICA**

**CHRISTIANA**  
DEGULAS EARL ULSMUND  
B SC 69

**QUIMBY PARK P A**  
NINOTT, CLAUDE, B SCHE 73  
**KINGSTON**  
CHEN PATRICK M AGFDR 71  
CHRISTIAN KENRLE ALLEN  
M ED 72  
LYNE DEUGLAS E J M ED 69  
RITCH K LIGHION, D SC 69

**KENYA**

**THIKA**  
MAREL CLAIRE M ED B APST 72

**REPUBLIC OF KOREA**

**CHUN JU**  
YANG JONG UDON PHD SC 63  
**SEOUL**  
KIM HAE CHANG MD MED 66  
PARK, SEUNG SUK PHD SCMF 71

**LAOS**

**VIENTIANE**  
KORATSANONGSAI T KONGSAP  
CERT PADM 71  
PHIMTHAYONG KOLINPHONE  
CERT INTCC 72  
JALY THOU XEK JUC 68  
SINGPHACHOMPORNPHAN, Y  
LAN, CERT SC5 68  
SOUD NHO, LINE, DIPL 70  
SUNTHORN THUMPHENG  
CERT NTCC 73

**LEBANON**

**BAFNA**  
SEGHAALY, GEORGES B T,  
B SCCE 71  
**TROPOLI**  
AWAD BAHAR F B SCSE 71

**LIBERIA**

**CAPE PALMAS**  
W LUMAS AVE (HFNRY)  
B SCPPM 69

**LESOTHO**

**ROMA**  
BLANCHARD O M GERRARD I A  
B PH 40 L PH 41 B TH 43,  
- TH 45 b - ED 72  
MANYEL JANC M, MD MED 68

**MADAGASCAR**

**(DEFE LA TANANMAMULAGASY**  
RAJAOANARPELO GILBERT  
CERT INTCC 72,  
DIPL INTCC 73

**ANDRANOVANAGY**  
RANIVOSON GABRIEL,  
CERT INTCC 71  
**ANTOHOMAHININA NORD**  
RANIVONARISON RANIVON, CH CERT  
CERT 70 B INTCC 71  
**DE MANANCA**  
ANDRIANANASATA OLIVIERO  
CERT PADM 71, DIPL PADM 72  
**SIBU SANDRAN**  
ZIEHNG EDWARD B ED 68  
**SIMPANG AMPAT**  
ZHOE KUN-CHIAN M SCMAT 67  
**TAMBATANE**  
RASOANINDRINA BERHIME  
CERT PADM 71  
**TANANARIVE**  
ARAHINIKINA ELISA,  
CE-1 PADM 71  
RAKOTOMANANA, PASCAL  
CERT SC5 66  
RAKOTONIASY GABRIEL J,  
DIPL 70  
RANORIAMANANA FRIDA,  
CERT NTCC 73  
RANURIAMANANA HUBERT,  
CERT JU B INTCC 71  
RAVELUSON, JEAN  
CERT INTCC 72  
DIPL INTCC 73  
RAZAFAMANANJARA GILBERT  
DIPL 70  
RAZANINDRAMANICRA TAN FI D  
CERT NTCC 72  
DIPL INTCC 73

**MALAWI**

**BLANTYRE**  
MATTENIF DIKA T B A 69  
**KOLONGA**  
DIANAKA MOUSSA GEP INTCC 73  
**LILONGWE**  
DARTIOS, THERESA M SCPEP 73  
**MZIMBA MALAWI**  
PARE, GERTRUDE M  
B SCPPM 71 B SCPPM 71

**MALI**

**BAMAKO**  
SANGARE SALF, CERT INTCC 73

**MOROCCO**

**RRABT**  
BENI-ASSAÏN GHAZOUANI  
CERT 70  
MAY, MOHAMED, CERT 70  
B INTCC 71

**MAURITIUS**

**ROSEBELLE**  
ZORRIBAI PARRON R, M IS 72

**MAURITANIA**

**NOMAKHOT**  
MALATHINE SIDATY MOHAMED,  
CERT SC5 68

**MEXICO**

**ACAPULCO**  
MORIN C M HERRANZ

**CORH**  
SEGURA JOSE ANTONIO  
**DURANGO**  
VALDES, DOM NCO  
VALDES FRIQUIF  
ZAMBRANO JORGE,  
**EDMAS DE CHAMPULTEPEC**  
VILLA MICHEL MARIE  
F J MED 61  
**MEXICO**  
ABSCAL OCTAVO G, ADAB A 36  
ALBICH NOEL  
BECKER JOSE DE I B COM 56  
PEI C DANIFI  
BERNIE LUAN, B COM 58  
CARLOS DE LA MORA  
CHARLES ANTONIO  
CHAVEZ MARQUEL,  
DE GARCERA ALGUSTO C  
FERNANDEZ, JAVIER  
FERNANDEZ, MANUEL I  
AGAR HESH 59  
GARRANA ANTONIO  
LEON FRANCISCO S  
LEON I IS SANDRIF  
LUGO, MANUEL S,  
MULAS, A. BERTH  
MULAS, JOSE LL S,  
MULAS, PABLO M, B SC 60  
RICHAUD, J JAM,  
RODRIGUEZ JAVIER,  
RODRIGUEZ LUIS  
SALDANA AYA, BERTH  
SESTIER ROBERT  
SOLANA, NAURICU

**MEXICO D F**  
MOYA SALAS JOHNE JAVIER  
DIPL MSC 72

**MONTREY**  
MARTIN HEATHER CARMEN  
B INT 71

**QUILAND ANA MARIA**  
**MORELOS**  
LANCIBALLE WARMEN  
LANCIBALLE JOSE B SC5 68

**PUEBLA PUL**  
LOFFLE ALFONSO  
**SAN LUIS POTOSI**  
AGUILAR, FRANCISCO, AGAR A 54  
**TORREON COMH**  
GIRSA A. FRIED  
MONTANA, GUMF

**MALAYSIA**

**(PETALING JAYA) SELANGOR**  
ARMAJ ABDI WAJIB  
CERT FCCM 73  
**BATU BARU BAHU NE**  
YORA HUSMAN W B COM 68  
**IPON PERAK**  
SPYKLIAMAN, ANOKEM B LO 66  
**KUCHING**  
NGI SIMONT P, B A 67  
MO MED 71  
TAN YIVAN B IS 65  
**KUCHING SARAWAK**  
ONG Chee-HONG M ED 64  
YOON BOON HEE MD MED 67  
**LIMBANG SARAWAK**  
DESAR MUSTAPHA B D ED 70  
**PERANG**  
IBRAHIM M HUSSAIN B ED 70  
TANG AK TEE M SCMF 70  
**PERANG**  
MONG AH SOU, M SCMED 71  
**PIANDANG PERAK**  
DINAN B MOHAMMAD, D SC 64,  
M SC 68  
**RETALING KAYA**  
MOP OTHMAN M SC 66  
**SANDAKAN SABAH**  
CHEN KUN SANG B ED 69  
M EDUL JU

## MALAYSIA

### SARAWAK

HIRANG COPPERFORD MD MFD 57  
LEE CHAI LUI, (SONG) B SC 68  
B 63 69  
LEE YOUNG B ED 68  
IFF YOUNG PENC B A 47  
MO MFD 67  
NG JFANNETTE N C M ED 58  
SIM LEE MENG B ED 67  
WEE NER-YOON, BEE SIOM,  
D ED 67

### SUMBAI PETANI

LIM GEON B M SOCC 71

## NETHERLANDS ANTILLES

ST MAATELANS ISLAND  
BEREGAN BRIAN J T, MII 57 57

## NAPIEA

### NAIPEA

DALAIS GEORGE M BADM 73

## NIGER

### NIAMEY

BAMOU, SALAUO CERT INTOO 75  
KOUNA, AMADOU CERT INTOO 75  
MAGA, ALI-ZOURKALEINI  
CERT INTOO 75  
SIDIBE, SALEY, CERT INTOO 73

### ZINDER

OUMAROU MAHANI,  
CERT INTOO 73

## NIGERIA

### LAGOS

ONI HOE B, CERT 1EDOR 72  
PORT HARCOURT  
ANYANWU CYRIL B SCS 66

## NETHERLANDS

### UTRECHT

IJSSIER, JUCILLE (PROUX),  
PHD BUCH 66

## NICARAGUA

### MANAGUA

TEPEL, JAMES S COM 62

## NEW ZEALAND

### AUCKLAND

DOLLINGWYDIO URMAN I  
B SUND 70  
IRWIN, MARGARET ANN,  
CERT SEN 70; D SCHED 71

## PERU

### CALLAO

MAGGIO, FAUSTO B, D BADM 71,  
B COM 72

### LIMA

CHIBORO LAURENT  
KORNFELD ROJANO M SC 67  
SOLARI IRMA, B A 70  
MING RUIHA  
LANA, RICARDO F PHD SC 57  
SAN ISIDRO  
DOZ, MIGUEL TESTINO, B SC 67  
TIMBO MURBA  
KFTCHIM ROSE MARIE  
B SCHED 66  
SMITH SYLVIA M B A 70

## PAKISTAN

### BARSAL I

MUHAMMAD USLEH, PHD SC 54

### CHITTAGONG

DAS, NIRMAL C PHD SOCC 67

### DACC

MUHAMMAD AMZULI AH

PHD SC 67

### DHAKA

ABDULLAH MU M SL 64

DHIRE ELLAH BUX RAHMAN PHD

HAJMEQI, MUHAMMAD ABDUL

D SCCC 71

### E PAKISTAN

HAFIZ, KAZ FAKAR PHD PH 67

### KARACHI

CHANDHARY NAZIR, MEd SC 65

KHAN, SABIR UN N M SC 68

SALIM SYED A PHD MCRU 67

### LAHORE

JAWAD HASREEN ARA M A 67

### PESHAWAR

SYED, SAADAT A, M SCME 70

### SRAWAL

SODFI ABDUL R, M SC 67

## PANAMA

### CENTRAL

ALTAPELLA HORCE, A PH 58  
L PH 57 R TH 58 I TH 61,  
ANAR

### PANAMA

VELA, EOLAHU MIN, B COM 64

## PUERTO RICO

### BROWNEST

SAMPALANU MARTIN M SC6E 72

### CAYE

MOJINO M O, RAGANES,  
MD MCD 52

## PHILIPPINES

### CAGAYAN DE ORO

TC, DE ENG M SC 67

### CASATAN DE ORO CITY

TO ALON M SC 68

### CEBU CITY

SCHILLE, SATURNINO T, PHD FD 70

### CUBA QUEZON CITY

PAINA, FRANCISCO F, B APHIL 71

### CUBAO QUEZON CITY

PALAPUZ EDWIN F B APHIL 72

HERNANDEZ HUYLAN C, D APHIL 71

IUMAHENG, JOSE B B APHIL 71

### ISABELA

GALLUTAN EDUARDO R PH RR

MARQUEZ, CARLOS, P PH 68

### MANILA

TIU, CARLOS, M SC 65  
SAMI MATEO ISABELA  
GALLUTAN, EDUARDO R PH 64  
M APHIL 71  
SANTAGO ISABELA  
LANONINGNE H M A 67

## RWANDA

### BUTARE

POLY-M, MARIE E B EDPHY 64

### KIGALI

NYONZEZE CHARLES

CERT MCOU 72

HERBAPHO, ANASTASE,

CERT PAOM 71

ZIRAGORA, FELIX CERT INTCO 72

DIPLO INTOO 73

## SOUTHERN RHODESIA

### BULAWAYO

KUPE, SENANA S, DIPLO SEN 58,  
B SEN 66

## SOUTHAFRICA

### CANTON WILES

MILLER, ANNA LOUI (JENNINGS)  
B SCHED 63

### JOHANNESBURG

HEWITT ANNETTE C (LONG)

B SCD 72

MWANA LEVA M ED 67

### MASERU

MASHITELA, J L B A 69

PATCHESTROOM

ROOPE, CHRISTIAAN J

PHD PSY 63

### QACHE S MOK LEGOTHO

DESROSIERS DELPH-S J B PH 64

## SENEGAL

### DUNKER

LY AMADOU CERT INTOO 72

PERFIN JACQUELINE M B,

CERT SUREO 71, B SUREO 71

SAMB BABAGAN, B 9ADM 70

### DUNKER CAP PERT

NIANG, BABAGAN, DIPLO PAOM 71

### GUINDEAR

SY AMADOU B, CERT INTOO 72

## SIERRALEONE

### FREETOWN

CONTEH, AMANTU MUSTAPHA,

R SC 64

IDNES ROGERS, B SC 64

PHD SC 68

### MAGBUREKA

KING, MAUCE B L, M ANAT 70

## SINGAPORE

### SINGAPORE

LEE, SAMUEL F S, M SCR 63

WAN LIEW KAP, SCH 70

## SPAIN

### BARCELONE

TORRA, F V M SC6E 71

### MADRID

QUEVEDO, CHARISTO,  
PHD BUCH 75  
WITTERT-JAUME, RENEE B SCS 60  
PAMPLONA  
MILLER S, JAMES IFF B PH 66  
M APHIL 71

## SWEDEN

### FROBING

MALINS IOSELE N C B A W

### GENEVE

LAVALLEE MARGUERITE

DIPLO SEN 63 B SUPHN 64

### ZURICH

WEBER SUSANNE L, MD MEO 68

## SWITZERLAND

### GRAND LAREY

MARGARET KOKANU B SC 63

## TRINIDAD AND TOBAGO

### ARIMA

HAYNES SHIRLEY L (CLARKE)  
M NA 71

### PORT OF SPAIN

SARGA, ANTHONY A B COM 65

### MARABELLA

JOSEPH BARBARA A, M IIT 72

### PORT OF SPAIN

ROUDREAU DONALD J

MD MEO 63

GARRIMMALL CURRAN PETER

B A 64

CHEONG, ADRIAN S, M PHYSI 71

ELLIOTT, LIRLYN J, B LEFT 70

B S 72

FIELDS LUCY A C, CERT SCHED 71

R SEN 70

HINDON CERRI D A I B SCOP 61

HUGGINS RICHARD, B SUS 47

KUYLASS, HAROLD PETER

CERT LEGOP 71

### PORT OF SPAIN

GOSINE, MOLLY, M ED 65

PHD ED 70

### PORT OF SPAIN

MARSH, COLANTHEY W R COM 71

R COM 72

### SAN FERNANDO

RANKERHSINGH, RONALD L

B A 68

### SAN JUAN

FELIX, MARJORIE J,

CERT LEGOP 72

### ST JOSEPH

KALLOU PEARL B LS 60

## THAILAND

### BANGKOK

LAPIANTE, FRANCOISE (GUINDON)

DIPLO SEN 46

LAPLANTE, PIERRE,

LEEVIRAPHAN, MANAS,

SANHART, CHAIJIAN, M A 57

## TONGA

### FAHANG

CHANG, CHING-LIN CERT SEN 70

B SCHED 71



## TOGO

## LOME

BISSARI, CHRISTOPHE, CERT 70  
 HOUNGUELS, DENIS ALBERT,  
 CERT INTCO 73  
 MENSAH, FELIX, CERT 70,  
 B INTCO 71  
 PISSANG, JEROME,  
 SITI, AVAYI EDOUARD, CERT 70  
 B INTCO 71

## TUNISIA

## GEL-DJEM

DERARI, AHMED, DIPL 70

## NOUVELLE ADJARA

COSSOFFE, MARIE, (DUMONTIER)  
 B SCD 63

## TUNIS

AYARI, ALL, CERT 70,  
 DIPL INTCO 71 B PADM 73  
 BELAID, ALI, CERT 70,  
 DIPL, DAOM 71  
 KAROU, ABDERRAZAK,  
 CERT INTCO 71  
 STAALI, RAFIK, CERT PADM 71

## TURKEY

## ANKARA

USTUN, M1

REPUBLIC  
OF  
CHINA

## BANGU

MRAIKO, JEAN-SAMEDI,  
 CERT INTCO 73

## CHANGHWA

ISAL, CHIN CHI, M SC 68

## HU KUO HSINCHU HSIEN

LO, HELENA HUI MEI, B LS 65

## PANCHIAN

WANG, SHU-SHIN, M SCS 68

## PEIKANG TOWN YUNLIN

SU, YI-LUNG, M SCME 70

## TAINAN

HSU, TUNG HONG, M SC 64  
 YEH, YING C, PHD SCELE 73

## TAIPEI

CHAO, HSU LU, M SCELE 73  
 CHENG, THERESE K C, B LS 66  
 FANG, EDITH K-L, PHD LITT 73  
 FU, BENEDICT, M SC 65  
 HSIEH, JI DAVID, B A 60

HSUEH, WEN-LANG, B LS 70

HUANG, CHIH CHENG,  
 PHD PHYSI 70

HUANG, ROBERT, M SC 69

LEE, SHIH-YOUNG, M SCELE 71

LIU, JOYCE C-K, CERT SCNED 62

WANG, JACK L, B SC 69,  
 M SCCE 71

YU, HENRY H J, M SC 69

YUNG, MARGARET S C, B LS 63

## TSOYUNG

HSU, CHIAO JEN, M SC 65

## WU-CHE SHUNG I-LAN

HUANG, KUEN H, M SCYPH 71

## YUNG HO CITY

KU, THERESE, M SC 65

## TANZANIA

## ITALA

MES, FRANC A, B SC 69

## URUGANDA

## ANKOLE

RUITA, A R, B SC 67

## IGANGA

KITAKUPE, JOHN J C, MD, MED 72

## KAMPALA

SMITH, LORRAINE C, PHD SC 63

## TESO

OKALEBO, PETER, CERT SCN 66

UNITED  
KINGDOM

## ALLERTON (LEEDS)

MCKAY, NORMAN JOHN, B SC 62

## BEDFORD

BELL, ANNETT MARY,  
 CERT SCPHN 71

## BRISTOL

COGGINS, JOHN R, PHD BIOC 70

## CAMBRIDGE

BROWN, VIOLET M, B PSY 56,  
 M PSY 63

## DUNVANT SWANSEA GREAT BRITAIN

JEFFREYS, NATALIA W, M A 69

## EASTBOURNE

EVANS, IMOGEN M A, MD, MED 69

## HAMSTEAD

DUCKETT, SERGE, NIL A 49

## LITTLEHAMPTON

PITI, ANGELA M, M LITT 71

## LONDON

ANDERSON, PETEP I,  
 PHD SCBCH 67

BAYER, MAVIS D, (FORBES) B A 66

BOURGEOIS, DIANE M,  
 B SCPHN 71

CHAPIN, PAUL H, B A 66

DEZIEL, DAVID PAUL, B SC 62

FARLEY, SUSAN E, B A 66

HALL, RONA VICKI, (HARDSTAFF)  
 B PHYSE 74

HARDY, GHISLAIN, M SCS 48

LABILLE, PHILIPPE A,  
 MACLAURIN-ARRELL, MARGARET,  
 B LS 62

MURRAY, WILLIAM A,  
 RIPELLE, RICHARD J, MD, MED 68

## LONDON E

MARCHAND, EDMOUR, B COM 65

## LONDON N

YERMA, SUDARSHAN K,  
 M PSEPD 73

## LONDON SW

ROUZIER, ADRIEN C, B SCS 62

## LONDON W8

KAMBONA, ANDREW B.C.,  
 OXFORD

LAVYR, BRYAN A, PHD PH 63

## ROCHESTER

GIBBONS, WILLIAM A, B A 63

## SIDMOUTH DEVON

JACKSON, JOHN JAMES, M KIN 70

## SUNBURY-ON-THAMES (MIDDLESEX)

REACH, MICHELE G, (ROBERT)  
 B ARA 73

## SUNBURY-ON-THAMES MIDDLESEX

BEACH, PETER, M CA 73

## UPTON WIRRAL

SCHOVANEK, GENEVIEVE L, (AUGER)  
 B A 71

## USHAW MOOR

HARRIS, ANNE, (CDTE) B PH 67

## UPPER VOLTA

## OUAGADOUGOU

SOU, SIE-L-JACOB, CERT INTCO 73

SOW, YACOUBA J-P, CERT INTCO 73

## VENEZUELA

## CARACAS

GOLDING, R G MONTEVERDE,  
 LOMBAO, TUBILO,

MARQUEZ-JULIO, ABEL A, B SC 64

## MARRACAIBO

ROMAY, OSCAR,

REPUBLIC  
OF  
VIET-NAM

## DALAT

TRACH, TRAN, M SC 66

## SAIGON

DAI, BUI TIEN, B SC 68

DINH, NGUYEN RA, B SCEC 70

ODAN, MANH HUNG, B SC 69

HA, HUY-VINH, B SCBCH 6R,  
 B SCCE 70

HOANG, TRAN DUC, M SC 65

LE, KIM DUNG, B SC 69

LEPHAN, LONG, B SCELE 71

NGUYEN, NGUYEN VAN TAC, B SC 68

NGUYEN, THI HUONG, B SC 69

## TRIEU DA

NGUYEN, CAO ANH, B SC 6R

SOUTH-WEST  
AFRICA

## COTONOU

HOUNTOMEY, JB KOUTIM,  
 M SCS 68

## YUGOSLAVIA

## ZAGREB

ADAMIC, DUNJA M, (YEZIMIR)  
 M SCCH 70

## ZAMBIA

## LUSAKA

BELANGER, MARCEL D, B SCS 64,  
 M SCEC 70



**SECTION "ANNEE"  
YEAR SECTION**

<b>1903</b>		<b>1916</b>		<b>1926</b>
MCFOON, JOACHIM		BRENNAN, GEORGE LUMMAN DRAPEAU, L RODOLPHE GAUTHIER DONAT HUNT, THOMAS J MULLETTE OMI ANTONI QUAIN REDMOND VINCELETTE INEUDR		AIGONVILLE, ROGER AUCOTT, FRANK F BANCE, PIERRE BAILLON LIONEL JULES BEAUDOIN LUCIEN BASSON LEO ODE LOUIS BOYER, ALFRED BRUNET, MAURICE DEFRASIFAS, DELPHIS J DUMONT LITRARD GRATTON, AURFIE LUMMAN OMI ARCADE LAFRERIE, LA LEDOU, SAHJO MCCANN, JOHN CHARLES OUELLETTE, CLARENCE I QUIMMET, ROGER RAYMOND, RAYMOND RICHARD, IRAN T ST GEORGES, I AIRFAT WHELAN, JOHN YELLE, HENRI
<b>1904</b>				
MONTEON THOMAS				
<b>1905</b>		<b>1917</b>		
PAQUIN ANDRE		BOYER, LUCIEN DRAIGNON, J FRANISLAS CHAMPAGNE, AURELLE DUPLIS, HENRI HARRINGTON, ELLEN LACHARNE, OSCAR W SANTIF, PAUL C SHAFFER, CHARLES A		
<b>1906</b>				<b>1923</b>
GAUTHIER, J LEGRAS, LA ROCHEREAU, FRANCOIS M				ALAIIE, ALFRED RFAISEJOIR, OMI ROMEQ CHARTRAND, AURFIE DREWER, PHILIPPE (ROY) DESMARIS, GILLES ETHIX, GASPON KEMP, OSCAR PERRAS, J RENE RAINVILLE, ARMAND (RAINVILLE, HERCULE P ST AUBIN, AIRFAT ST AUBIN, AIRFAT
<b>1909</b>		<b>1918</b>		
CORREY, OMI JOHN RICHARD LACHINE, MARIUS PARROT, CHARLES E		BLAIS, ROYAND GARY OMI LAURENT GODELME, LULIS DORRIGAN, JA DESMARIS, OMI, JEAN M GERVING, J M MARION, SCRAPHIN MCCOWAN, LIONEL JAMES POITRAS, AIME PRATTE, GARDIN SAINT DENIS OMI HENRI		<b>1927</b>
<b>1911</b>				AUDETTE, O MI LOUIS O BANCE, PIERRE BEDARD, ROUQUIE BOUDREAU, PIERRE BRADLEY, FRANCIS BRUIT, FRANK BRENNAN, FRANCIS P PP BROUERE, CHARLES CAULIER, ARTHUR CHARBONNEAU, YVAN CHEVALIER, EUGENE J CHERRIER, EDOUARD DEMERS, G DIAFAULT, ERNEST PATRICE GAGNE, ROLAND GUINDON, FIMPECE HAYES, J I B LAFRERIE, JOSEPH ALFRED L'HEUREUX, GERALD I MERCIER, HECTOR MICHAUD, CHARLES E MICHAUD, LOUIS-PHILIPPE PARIS, BENOIT E PATRY, LOUIS MAURICE SABOURIN, LEO SABOURIN, ROLAND
<b>1912</b>		<b>1919</b>		
CAUSE, L P GUINDON, PASCAL		BRADY, FRANCIS CANNON, RAYMOND A PELLEFIER, PIERRE		
<b>1913</b>				<b>1924</b>
AMSBUROUGH, F I BURROWS, FRANCIS K OBLAN, DOMINIL COULET, ADRIEN QUITY, S P		<b>1920</b>		AMYOT, JOSEPH M ARCHAMBAULT, OLIVIER BAILLON, BERNARD BARRAGE, N O BERGEM, EMILE BINEY, LOUIS-LEON CARRIERE, JEAN P CHEVIER, LONEL DESBARATS, RICHARD W DINN, MICHAEL S HOGAN, MARIUS G KALPY, VINCENT T LAFRANCE, CHARLES FRIEF O'NEILL, ALPHONSE ROUILLON, ALPHONSE RICHARD, JULES M SABOURIN, ROLAND P
<b>1914</b>		<b>1921</b>		
ARRISON, HERMAS I DIXON, FEMILE DESGARDES, HORACE MCHUGH, A GEORGE MCHUGH, A GEORGE		BAILLON, RAYMOND BERTAND, PAUL DEGLLET, ERNEST BOUTRONNAYS, O MI L JOSEPH DESGARDES, ST JEAN GAUTHIER, DONAT GIRARD, PAUL KELLY, ROBERT I MARIER, CHARLES ROBERTSON, EUGEN SAINT-DENIS OMI, HENRI SAVAUL, ROLAND TARZETTE OMI, RODOLPHE VEZINA, FRIEF		ADAMS, J CLIFFORD BENOIT, OSB, BERNARD ROUANCHER, EDMOND BULL, MAURICE CARRON, AUGUSTIN CHABOT, OSCAR CHALOUA, ADEDAT CHAMPoux, PAUL COLE, ROME D'ORNE, ROGER GAUTHIER, ROBERT GOURDRAIN, CHARLES GARY, O MI ANDRE I HART, PHILIP HEBER, ANSEME HUBERT, GERARD LAFRANCOISE, O MI, JEAN CHARLES MASC, ROSARIO PINARD, PAUL DE B POWERS, ARTHUR ROUSSET, I M SAWAGE, PHILIPPE TUNCOITE OMI, RODOLPHE
<b>1915</b>		<b>1922</b>		
BEAUSIEUR, JA BOSSÉ, JOSEPH O CENNA, P MICHAEL PLACKETT, ANTHONY R GONGSON, EDWARD J MCNALLY, JOSEPH J		ARMALY, SANE GALLARD, BASIL A		

## 1929

BEKHEK, SYLVAIN C  
 BUYLE S J, ROLLAND  
 BRETON, THEODORE  
 CADIEUX, LORENZO R  
 CHANTAL, IRIENNE  
 COUSINEAU I FO  
 FORAN PHILIP  
 GASCON ADELAID  
 GRIMES S J, JOHN J  
 GUINDON OMI, ARCADE  
 KEMP, T A  
 LEGAULT, RADUL  
 LEVESQUE OMI, PAUL FRADE  
 MEUNIER OMI, IUCIEN  
 PIERRE ALBERT  
 SPHARD FRANK  
 TARTE BERNADETTE  
 TESSU EDGAR  
 VIDALITE LORENZO  
 YATES, CHARLES

## 1930

BEAUVOIN LUCIEN  
 BOUCHER, MARGUERITE  
 BRACCANO, MAURICE  
 BRADLEY, FRANCIS  
 CHAMPAGNE, HECTOR  
 CHARLAIN ROBERT  
 CHARTRAND, ERNEST  
 COURTNEY, LESWUND I  
 COULINE ROQUELME  
 DUMONT RAYMOND  
 FINE, JULES  
 GELINCAU, J NAPOLEON  
 GELINCAU, J NAPOLEON  
 GILBERT OMI MAURICE  
 GONDROT ARTHUR JE  
 GREFON HECTOR  
 GRANDON OMI, ARCADE  
 HANEL OMI, LORENZO  
 HUBERT, AUGUSTIN  
 HUBERT AUGUSTIN  
 HUBERT AUGUSTIN  
 HUBERT AUGUSTIN  
 HUBON, GERARD  
 JOHNSTON, RAYMOND  
 LACROIX O M I, MARC  
 LEBLANC OMI, CONRAD  
 LEBOUC JEAN-CHARLES  
 MCBURLY BASIL  
 MCBURLY, PERCY  
 MORISSET OMI, AUGUSTE M  
 OTIS, LOUIS EUGENE  
 PETERM O M I, IFAN  
 PROULX O M I, MARCEL  
 YOURICHY OMI, IRENE  
 YOURICHY OMI, MAURICE  
 YANE AKIHUK

## 1931

BEAUDRY, LEMULU  
 BERTALU, WILFRIED  
 BREAULT HENRI J  
 DUMARTEL O M I, PAUL  
 COUET OMI, ALPHONSE  
 COUSINEAU O M I, CENAI O  
 GARNIER, ROGER  
 GASCON ROSAIRE  
 LEGUERREUX, MULES  
 MACGILLIVRAY MURRAY J  
 MONTPLAISIR MURRAY J  
 MORANDIN O M I, RODRIGUE  
 PARSONS, CLONIE  
 PARSONS, WILFRIED  
 PERRON ALBERT  
 ROCHON, PAUL E

SABOURN, LEO  
 SAVAGE ROFLINE  
 SHEPHERD OMI RAYMOND  
 SMITH PAUL AIME  
 TERRIFF MARGUERITE  
 TRÉPAILLER DUKE, LUDWIG

## 1932

AIRE ALBERT  
 AJUR, LEO J  
 AUGER ELIZABETH  
 BANGL, MELME  
 BOULANGER, ERNEST  
 BROUSSARD, DONAT  
 CHAPUT JEAN-MARC  
 CHARENT SYLVIO  
 CLOUTIER OMI, GERARD  
 CRÉPEAU OMI, JACQUES  
 DEFAULT, MELBAUD  
 DESMARQUIS, MELBA  
 FORTIN, BERNARD  
 GAUHE, RAYMOND  
 BAGRON OMI, PAUL EMIL F  
 GILBERT OMI MAURICE  
 GLAUDE HERMAS  
 GONIN OSIAS  
 LARONTE OMI, GERARD  
 LARONTE OMI, LEOPOLD  
 LARONTE OMI, LEOPOLD  
 LANDRY, MAURICE  
 LAPUINTE C P C R, HUGUES  
 LA ROCHELLE OMI, STANISLAS  
 LAROCQUE, OLIER  
 LATREUILLE O M I, RENÉ  
 LEBLANC OMI, CONRAD  
 LERRAIN IFAN  
 LÉCIER, GEORGES  
 MAHEU, RODOLPHE  
 MARTIN, JEAN EMILE  
 MCGARNEY, LEO  
 MELNARD, RENE L  
 MORGON, RAYMOND  
 OMCARA, W E  
 OTIS, LOUIS EUGENE  
 OUBERT IFAN  
 OWENS S P  
 OWENS, S P  
 PHOULX, J-OVIDE  
 QUEVILLON, ENGELBERT  
 RICHARD, JULES R  
 TACHÉ, A DE GASPE  
 TREMBLAY, JUI F S H  
 TRUDEAU OMI, ROLAND

## 1933

ARVISAS, AIME  
 BANG PIERRE  
 BIRCH I OMS  
 BREAULT, LUC A  
 BUIRE, RAYMOND  
 CABANA O M I, JEAN  
 CARON, GERARD  
 CHENIERE FRANCOIS  
 COUET OMI, ALPHONSE  
 DEVIK, MICHAEL I  
 DORRIN F S  
 DUBOIS, PAUL  
 DUBAS, MADLEINE  
 DUPUIS PAUL-EMILE  
 SAMPSON, PAUL  
 GENDRON, EDWIN  
 HILLMAN, ROYAL OF AUGER;  
 JEAN, ANDRÉ  
 JAFARINE, CONNOR  
 LAMONVILLE, LEO  
 LAROSE, JOHN S  
 LEVADUR, JESAIRES  
 MICHARD, RENÉ I  
 MEUNIER OMI, IUCIEN

UDKIMMEL, DALTON P  
 JUINET, JOANNE P (PELETIER)

## 1934

ALLIE O M I, JEAN-LEON  
 BALSALOU OMI, ROBERT  
 BEAUDIN OMI, MAURICE  
 BELANGER CYPRIN  
 BENOIT, FRANCIS  
 BESNER, MAJOR  
 BOUCHER JACQUES  
 BOUCHER PAUL  
 BRUNEL ADOLPHE  
 BUKKE, BRYAN  
 COLIN, ANNA-MARIE  
 CORDELL, J D  
 DESCHENES OMI PAUL EMILE  
 DESROSIERS, WEDARD  
 DEVIK, PETER  
 DOWNIE, VIOLA  
 DUPE, MAURICE  
 FORTIER, ROBERT  
 HUOT, EUGENE  
 ISABELLE, FLORINE  
 LACROIX O M I, MARC  
 LANDREAU, F OMI (GERMAIN)  
 LEBRON, JEAN PAUL  
 MAJOR FLOREN  
 MAJOUR, LEOHARD  
 MILLETTE KEMI  
 MORVAN P E  
 NGEL, JEAN  
 DUJNET MARCEL  
 PULON, ROGER  
 ROQUE, CALISTE  
 SYLVESTER RAYMOND  
 WOODS, CHARLES F

## 1935

AMYOT PAUL F  
 AUBRY IFAN SYLVIO  
 BENINRY JEAN PAUL  
 RIANCHETTE, JULIETTE (DUROCHER)  
 BOHAIAS FFRANCOIS  
 PAILLET OMI, FLOREN  
 PAILLET LUCIEN  
 BROUILLARD ALFRED  
 CHEVILK, MYRTLE (GRANT)  
 DUBÉ, FERNANDE (PILOIN)  
 DUCIS, J-ORGENE  
 FARCY, RODRIGUE  
 FORCIER OMI, GERARD  
 GAGNER, ROYAL  
 GARNIER, JEAN JACQUES  
 GIBBORD LUCIEN  
 HAMEL O M I, ANFOUR  
 KIMPLON FRANCOISE  
 LADOUCEUR, PAULE  
 LAROCQUE, PIERRE  
 MORISSET OMI, AUGUSTE-M  
 MENDALL, SUZANNE (AUBRY)  
 ROBBINS, JOHN EYERETT  
 ROLLAND P E  
 ROUSSAL, ROL  
 ST-LAURENT, LUCIEN R  
 SUGLIN, ROGER H  
 YACHON, J-FORMID  
 YEULE, JAMES F  
 WOODS, J JEAN R

## 1936

AROUSSAY, LEO  
 ARSAL, OCLAYO C  
 ALAIN OMI, THODDRE  
 ALBERT, JEAN LOUIS

ALAN, JAMES H  
 ALLEN RICHARD  
 ALLIE O M I, JEAN-LEON  
 ANHAR, MUIHILL (KAWANAGI)  
 ANHAR, JEAN-CHARLES  
 AUBRY, DENIS  
 AUCLAIR, PAUL  
 BEAUREGARD, JEAN HETTI  
 (VAN LANDRIET)  
 BERCIN O P  
 BERTRAND, YVON  
 BOSSON JEAN-PAUL  
 BOULANGER, LOUIS OSCAR  
 BOUTET S C O, BERNADETTE  
 BRULL OMI, FLOREN  
 BRYAN, MOIRA C (BELIER)  
 CARRIVE, JACQUES  
 CHARTRAND, LUCIEN  
 CHARTRAND, LUCIEN  
 CHARTRAND, OMER  
 CLOUTIER OMI, GERARD  
 COMTOIS, RHEA (DESROSIERS)  
 COOK, S J  
 COUSINEAU, HENRIETTE (DROUIN)  
 DAMOIRS, IRENE (DELOHME)  
 DAVIS, MAURICE I  
 DESJARDINS, LUCIEN  
 DESROSIERS, ALFRED  
 DEVIK, PETER  
 ULCHESPAU, J L  
 FLEURY, OMER  
 FOGARTY, GERALD  
 FRECHETTE, RENE  
 GAGNON, ANTOINE  
 GARCEAU, JACQUES  
 GARRITY, JACQUELINE (MINEAU)  
 GAUTHIER, IRENE  
 GREENWEGEN, HELENA (KENNEDY)  
 LAMBEK, LUCILLE (PLAIS)  
 LARONTE OMI, LEOPOLD  
 LAW, PATRICIA (MARK)  
 LEBLANC OMI, CONRAD  
 MAILLET, GILBERT (BOUSSON)  
 MARCOUX O M I, HENRY  
 MARSOUX, MAURICE  
 MATTI, EMMANUEL  
 MAURICE, GENEVIEVE  
 MITCHELL, SYLVESTER C  
 MORGAN, CLAUDE  
 MORGESSET, GERALD  
 POIRIER, JEAN PAUL  
 PREVOST, J-FANROY  
 RYAN, EDWARD I  
 SHELLEY, T O  
 STEWART, JILA (DUBOIS)  
 STUCK, EDITH MARY  
 THEKILLI, JACQUES  
 TOUPOIN OMI, ANTOINE  
 VIZARD, M ANTOINETTE

## 1937

ANGERS, ANDRE  
 BAILL, MAURICE  
 BOHAIAS, PIERRE  
 BRULL, LUCIEN  
 BRIND'AMOUR, CAROLINE  
 CAS, ADRACT  
 CHARTRAND, OMER  
 CLOUTIER IFAN LOUIS  
 COSCROVE, TERRANCE  
 COYE OMI, PAUL WARE  
 DUBOIS, JOHN MILTON  
 DUNNINGHAM, JOHN RAYMOND  
 DUMAS, EUGENE  
 DUMAS, ROLLAND  
 DISCHENES, ANNETTE (THOMPSON)  
 DROUIN O M I, PAUL-EMILE  
 DUBE, ANDRE



AYOTTE, GEORGES  
BEAHLN HARRY P  
BEAHLN JOHN M  
BLAUCHAMP, CLEMENT NOEL  
BLAUCHAMP, LUCIEN  
BLAUCHAMP OMI MAURICE  
BLAUCHAMP OMI, MAURICE  
BEAULRY-CRUM, ANNIE (REAUFRAY)  
BEAUFMARIE OMI, ROSAIRE  
BEFFETEAU ROGER J  
BEKHEIN LOUIS  
BONNEAU MICHEL  
BOUCHER, PAUL  
BOULE KLOREL  
BROUILLET O M I, ROGER  
BROUILLET O M I, ROGER  
BRUNET JEAN PIERRE  
BRUYERE RODRIGUE  
CAMPBAU, ALPHONSE  
CANEW WILLIAM  
CARON LOUIS-PHILIPPE  
CARR, PATRICK  
CRAGNON, MAURICE  
CHARBONNEAU LOUIS P  
CHAM FANIS THERESE  
CHARRON SIMONE  
CLOUTIER, LOUIS-M  
CLOUTIER, ROSE LIME (BELISLE)  
CARLEY RITA  
DE CHANTAL, RENEE  
DELSISLE, CECILE  
DION YVON  
DONTIGNY GILLES  
DURIIC, MARY  
DUFALL T GUY  
DUGUAY O M I, MARCEL  
DUGUAY O M I, MARCEL  
DUVAL PAUL E  
FAIRFIELD, JEAN  
FARMER, LONEL  
FORTIER, PIERRE  
FOURNIER ROY  
GATNF OMI THIRAUD  
GAUDREAU, JOSEPH  
GROUX LAURIEK L  
HODARD GUY  
HODUM, JACQUES A  
GOUARD, ROMED  
GUINDON, ANDRE  
HARMIN, VICTOR  
HUYENDAL, ISABELLE (NEVILLE)  
ISABELLE, GASTON  
JOYAI, JEAN  
JOYAI PAUL FAMIL  
LALONDE, RENI  
LANQUEROU LUCIEN  
LANGLÉE, PAUL  
LEBLANC, LAUREN  
LEBUC SGO YVETTE  
LEFEBVRE, GILLES  
LEMEUX OMI, RAYMOND  
MACKAY, J HOWARD  
MARDOLX O M I, HURVE  
MASSICOTTE CLEMEN  
MCSANE, HELEN (BRUCH)  
MAGNIER, MARGARET (D'NEIL)  
MICHARD OMI ONESIME  
METHOT, JEAN PAUL  
MONTFORT OMI MEDEBIC  
MORSE ETHEL (BAMBRICK)  
MADEAU, LYONEL  
MULINE-BLANCHETTE, LOIS  
PATRY OMI, MARCEL  
PELLICIER, JACQUES  
PHILIP, GERALD  
RANCOURT, ROSAIRE  
ROSSIGNOL, I FO  
RIIDEN PATRICK  
SAINI-CYR JEAN-RAYMOND  
SPANN, VINCENT S  
SUTHERLAND, OLIVE (PILON)  
SYLVESTER PAUL R  
THIRAILL, LISETTE  
WINDS COLDMIE (BOUCHER)

ARBOUR O M I, ROMEO  
BARNETT DORIS (ALEXANDER)  
BEAUCHAMP, LUCIEN  
BEAULIEU EUGENE  
BELANGER, JEAN-ROBERT  
BENJAMIN, LAURE  
BURGERON, MARGUERITE  
DETROND, JEANNE D'ARC  
BRANDIARO O M I, GERARD I A  
BLANCHETTE F ARTHUR  
BRUNH I FT O M I, ROGER  
BRUNELLE, JEAN  
BRUNELLE, LIONEL  
BUSBY, KYLIE  
CABILL, JO-ANNE  
CANEW, WILLIAM  
CLANCY JOHN H  
CLOUTIER ANDRE  
D'Aoust, G-GEORGE  
DAVIS REGINALD C  
DEMOND, FREDERICK H  
DELSISLE, JACQUES  
DELSISLE, JACQUES  
DELOMME, LÉON  
DE PUYALON, GUY  
DESAUTELS, RENE  
DESHAYE, BENOIT  
DIYTT, FRIEDRICH  
DIPIOS, JACQUES  
DUCHARME OMI, LÉONARD  
DUVAL PAUL E  
FITZGERALD, GERALD  
FOLLEY JEAN-PAUL  
FOLLEY JEAN-PAUL  
FORTIER, CHARLES A  
FRANCOEUR OMI, PIERRE  
FRODETTE, MARIE-THERESE  
GAGNE OMI, THIBAUD  
GARON OMI, ROSAIRE  
GAUTHIER, LOUANN  
GEMMIS O M I, JACQUES  
GAMBERA VICTORIA  
GOULET, MAURICE M  
GOULET, MAURICE M  
GREENE, DOMITHY (BARI)  
GROUX YVON  
GUINDON O M I, ROGER  
HAMPEL JEAN FERNAND  
HARRIS DENIS  
HIGHE, ALICE  
HURTUBISE, GUSTAVE  
JOYAI C A, LOUIS-MARCEL  
LANGLOIS, JULES  
LAROQUE, FERNAND  
LATENDRESSE, MARCE  
LEFRAN JEAN PAUL  
LEMPREUX, HUBERT  
LENEUX RICHARD  
MACDONALD DUNCAN J  
MAD, JEFFREY Y  
MONARD, YVES J  
MERCIER, MARC  
METHOT R, JEAN  
MINTY I PIERRE A  
MAYOT OMI, RENI  
NORMANDIN PIERRE  
O'KELLE, GERMOT L  
PAGE, ROBERT  
PELLICIER, ANDRE  
PEPIN, YVON  
PINNARD BERNARD  
POLIQUIN BERNARD  
PURIET, CLAUDE  
ROSSIGNOL, MARTIN  
ROUTHIER, MARCEL  
SARRA-BOURNET, ROGER  
STAFFORD, PATRICIA  
VACHON JEAN ROCH  
WALLIS, HAROLD  
WATSON-BIRNBAUM OMI, B L

BARIL, FRANCIS  
BARIL LUHAINC  
BEAUCHAMP, LUCIEN  
BELANGER, PAUL ROGER  
BOLLINAIRE OMI ROSAIRE  
BOUTILLER, JACQUES  
BERNIER, ROGER  
BIANCHETTE, E ARTHUR  
BONNEVILLE, MAUUELEME  
BOUCHER, JOSEPH  
BRONVANDOUR, GERARD  
BUTLER, RITA MARIE  
BYRNES, AILEEN  
CHAPUI, RODOLPHE  
CHARLITE, FERNAND  
CHAMBERNARD, HEDMUND  
CHU, CHACIEN C  
COLLIGAN SR.M.MCLANNE  
COFF, GUY L  
COUSINEAU, WILFRIED  
CUILLEMER, RAYMOND  
DACHFALIT, I FO  
DAVIDSON, ARTHUR  
DAVIS REGINALD C  
DELSISLE, JACQUES  
DELSISLE, JEAN  
DEMONTE, JEAN-MARC  
DENONNEC, JEAN-MARC  
DESHAYE BENOIT  
DESMOND, JOSEPH  
DESCORNEAUX, ERNEST  
DEYIN CHARLES  
DUBE, JEAN PAUL  
DUMOUCEL, J HENRI  
DUNN, LAWRENCE  
EGANITY MERVETH H  
FOLLEY, JEAN-PAUL  
GARNICA, LUCILLE (WOODS)  
GAY, GABRIEL  
HARCE, RICHARD  
HARVEY R P  
HEBERT ABEL I  
ISABELLE, HILMINE  
JURNAI PIERRE  
KELLY VINCENT  
LABROSSE, FERNAND  
LAFLEUR, LUCIEN  
LAFRAMBOISE, JEAN  
LALONDE, MARCEL (ENNE (D'NEVA) IFR)  
LAROUCHE, DENISE  
LASALLE, ARTHUR  
LATHURIESE JEAN PAUL  
LEGERMIEN, JULES  
LENEUX, SUZANNE (BOUCHER)  
LOEW BLANCHE S  
LUPIN, JEAN  
MAJOR, CHARLES  
MARCHEAND, JEAN PAUL  
MASSE PAUL  
MCAUGHAN, BENOIT  
MELANCON JEAN-CLAUDE  
MELANIE, MARY  
MELCOCHE, NICOLE  
MONARD, PIERRE  
MERCIER JEAN  
MICHAUD, BERNARD  
MONCION OMI JEAN  
MURIELLE, GEORGES-HEMHI  
MURPHY, GERARD  
O'BRIEN, CAROL  
PAGUET, JACQUES  
PELLIETIER, BERNARD  
POINTE, JEAN PAUL  
POULIN, ELIZABETH  
RACINE MYRIELLE (BARRETT)  
REINHARDT, PIERRE-EMILE  
ROUX, YVES  
ROCIION, JEAN  
ROY HECTOR  
SARRA-BOURNET, GILLES

SCARLAND JEAN-MARIE  
TASSE EUGENE  
WILLIAMSON, W DAMP

ALLEN, GILBERT  
ARBOUR O M I, ROMEO  
AUCLAIR, HELENE CLAIRE  
BALGA, MARRIEN E  
BEAULNE GUY  
BEAUFANGER RICHARD  
BENOIT, GABRIEL  
BERGON LOUIS (KELLY)  
BERNICHIEL, PHILIPPE  
BERTHEL, RAYMOND  
BLANCHARD O M I, GERARD J A  
BLANCHETTE, JEAN GUY  
BONNEVILLE, JEAN SERFF  
BOURFAIT RHEAL  
BOWN, VICTORIA M  
BRAFFAI, DANIEL  
BRAFFAI, RENE  
BRIFRE, GERMAIN  
BROUILLARD, GEORGES  
BRUNELLE O M I, ROGER  
BRUNELLE, RAYMOND  
BUSSIERES, JEAN-MARIE  
CANTFIELD, FRANCIS X  
CARON, WILLIAM  
CARRIERE FLORIAN  
CHARBONNEAU, GAIRF (RRIIIFT)  
CHARLEBOIS, RENE R  
CHAFFINERY GUY ROBERT  
CHEVIER, FRANCIS  
CULURE C H J CLAUDE  
D'Aoust, RAYMOND  
DENONNEC, JEAN-MARC  
DENONNEC, JEAN-MARC  
DESMARAS, LOUIS R  
DESMARAS, M A FRANCOISE  
DUBUIS, MARCEL F  
DUBUI JEAN CLAUDE  
DUBOIS, MAURICE  
DUCHARME, FLORENCE A  
L'WONG, MARCEL-B  
TELKISTAS, M  
GAGNE, MARCEL  
GAGNE OMI, THIBAUD  
GAY JEAN  
GOSSET JEAN  
GUINDON O M I, ROGER  
GUILFARD, MAXIME  
HARD, MARY  
HARRIS, RAYMOND  
HEBLI, UENARD K  
HEDBERT, DORIS  
ISABELLE O M I, YVON  
JARRY, PIERRE  
JAYLONNE, FLORENCE F  
JARDIN, ANNELE  
LATRENGILLE, FRANCOISE  
LAWLEY, HENRI M  
LINDSAY, JEAN  
MARCHAND, CLAUDE  
MARCOTTE OMI EUGENE  
MARTIN, GILLES  
MCCLOSKEY, LAWRENCE URBAN  
MCDONALD, ELINOR  
MCLELLAN, O ROSS  
MELNARD, FERNAND  
MENNIE, ANDRÉE (BELANGER)  
MERCURE, CLAUDE  
MOUCHEFAT, HENRI  
MURPHY, DENYSE (BARRETT)  
NORMAND, GEORGES  
DUMMEY, ANNELE  
PILON, J YVES  
PILON, J YVES  
POULIN, FRIEDRICH  
POINTE, MAURICE (DONDUP)  
RACINE, MARCEL  
RAYMOND, JEAN GUY



































CLEMENT, ROBERT  
 CONEMI, URSULIN  
 CURBEAU MICHEL (TAILLEFER)  
 CUSHELLO MARTIN JEROME  
 CUTS, JULES  
 COTE, JULES  
 COTE, MARCE  
 COTE, MICHEL  
 COTTE RAOUL RICHARD  
 COTTON CHARLES E.  
 CRUKSON, O'HANLY  
 CROUENRACHE, DENIS I.  
 CROURE, DANIEL C.  
 CROUWER, DANIEL  
 CROTEAU, JEAN CLAUDE  
 CROUDERMAN DONICIAS C.  
 CRY, GERRIGS  
 DALEY MAYNE  
 DANIFI, DOUBLAS  
 DADAUST, DONALD  
 DAVENPORT PAUL MILES  
 DAVY, HARVEY C.  
 DAVIDSON, DONALD DANIFI  
 DAVIES, W E ROBERT  
 DAY GERARD F.  
 DECASTEL PAUL  
 DE GRANGE COLLEEN (RYAN)  
 DE PUYALON HENRY I.  
 DESGROSSELLERS, LOUISE  
 (BARSALOU)  
 DESJARDINS, GILLES  
 DESJARDINS MARCE  
 DESJARDINS MARIE  
 DESMARAIS, GERALD  
 DESMARAIS, DONALD  
 DESRICHERS HUBERT B.  
 DESSEMAIL, LSE (LUDIERE)  
 DEZILL, DAVID PAUL  
 D'EMERSON, PAUL  
 D'ORNE, I A  
 DUSLEY, NORA  
 DUDON PATRICIA (MAY)  
 DOLL, GUY FRANCIS  
 DONALD THAIS (GARCIA RILL)  
 DONOVAN RITA  
 DOUBLER JACQUELINE  
 (DORNEYAN)  
 DUPE, ALANNA  
 DUCET, HUBERT  
 DOVER, MARK H.  
 DROUIN, MIREN F. (PORTLANC)  
 DUBAY, J I FN PAUL  
 DUBINS PAUL JULES  
 DUCHESNE JEAN YVES  
 DUFFIELD, ULRALD ARTHUR  
 DUFOUR, ARIETTE (PALOM)  
 DUHAMEL, ROGER  
 DUPONT, FRANCIS I.  
 DUPONT JACQUES  
 DUVERAIN, MARGARET (CREAVES)  
 EDWARDS, RITA (NANBY)  
 EGAN, MARGARET  
 ELIF, NICOLE (GALLIHER)  
 EMARD, ADONIS  
 EMARD, EDUARD  
 ENDE, HUSSELL S.  
 CALARDEAU, JEAN LUC  
 FARIS, DALE  
 FAUCHER, LUCIEN  
 FAULKNER, OFWIS  
 FERRE NORBERT E.  
 FERBER, LEE KENNETH  
 FILKIN, LOREL  
 FINN, THOMAS D'ARCY  
 FLET, ANDRE  
 FITZBADA, YVON  
 FLEMERT, RODERICK IDWIN  
 FORST, DAINE (MAGNUM)  
 FOSTER, EDWIN  
 FOURNIER, C ALLAN  
 FRAPPIER YULANDE  
 FRAPPIER YOLANDE  
 FRODIN, LOUISE (CHOUQUETTE)  
 FUNG, PO NAT  
 FUNG, YIM SHAM  
 GAGNE, PIERRE

GAGNON, PAFFIA (CURRIE)  
 GAREPY PHILIPPE  
 GASCON, JEAN PIERRE  
 GASPER JAMES BEMBOIC  
 GAUDET ALAIN  
 GAUDET GILLES  
 GAUDET ROHMARD  
 GAULIN MARICETTE  
 GAUTHER, FRANCOIS-HENRI  
 GAUTHER, JEAN-CLAUDE  
 GAUTHER, MARIE ANNE (SFOUIN)  
 GAUTHER, PIERRE  
 GAUTHIER, ROGER R.  
 GAUFRAN GILLES  
 GAUDIER, IRENE L.  
 GAUDREAU, PAUL E.  
 GAUDRON, MAURICE  
 GELCREUX ANDRE  
 GERMAIN, JEAN-PIERRE  
 GEMMACHELLE, PETER  
 GIBBONS CATRINE  
 GINGRAS GILLES  
 GINGRAS MARCEL  
 GIROUX, MILNER  
 GIVON, ALBERT J.  
 GLAQUE, PIERRE  
 GODDOUT, JEAN GUY  
 GODDOUT, JEAN-GUY  
 GODDOUT, MICHEL  
 GOMANSON, KARL  
 GOHIL, RENE  
 GRANT, PAUL  
 GRAYWELL, PENEK  
 GREGOIRE, MARCE  
 GRIFFIN, LYSE  
 GRIFFIN, ANNE (VANASSE)  
 GRIFFIN, PATRICK JOSEPH  
 GRISE, GUYBERT  
 GUYENNETTE GILLES  
 GUILBERD, CECILE (CHABOT)  
 GUILBAULT HUBERT, MICHELLE  
 HAGEL, HILARIO  
 HAGUEN, ALAIN J.  
 HALL, ROMA (BODDS)  
 HAMER, VIRGINIA (MACKAY)  
 HAMILTON, MATTHEW I.  
 HANDBURY, GEORGE  
 HANSEN, RONALD EDWARD  
 HANWELL, ALFRED PERRY  
 HARDY, PAMELA  
 HARDY, RICHARD  
 HARDY, RICHARD  
 HARDY JR. R REGINALD  
 HARTIGAN, ROBERT R.  
 HARVEY, BERNARD H.  
 HARVEY, ROGER  
 HASSARD, JAMES HARVEY  
 HAUCK, DANIELA  
 HEASLIP, LLOYD WALTER  
 HEIDERICH, JOAN (SAGNE)  
 HEINNING, EMMERLYN C.  
 (MORILLON)  
 HENRY, WILLIAM  
 HENRY, ANN O. (REDMOND)  
 HENRY, DOROTHY ANN (REDMOND)  
 HIDDEN, BARBARA ANN  
 HODGES, KATHLEEN (AMULSON)  
 HODGES, SIDNEY  
 HORSLEY, FREDRICK R.  
 HOSSE, HANS AUGUST  
 HOULE, GABRIEL  
 HOULE, JEAN YVES  
 HOUSE, GEORGE  
 HRYBANSKY, BUNIS  
 HRYCIUK, ALEX ANDREW  
 HUBBARD, ALBERT WOTII  
 HULLINGS, R HAROLD  
 HUBLEAU, HENRY R.  
 JAMES, MARY  
 JEANMOTTE, HELENE (SFOUIN)  
 JENKINSON, AGNES (MUECHISON)  
 JENNISSE, DORNE (VAILLANCOURT)  
 JOANISS, GASTON F.  
 JOUIN, MARIELLE (BOUCHIER)

JOUCOIN, GUY ANDRE  
 JOY, JIC I P.  
 JONES, DOROTHY K. (LELMAN)  
 JUBINVILLE, SIDA, BISELE MARIE  
 KAPROS, ISABELLE LINDA L.  
 KATZMAN, MARSHA LOVEVA  
 KELLY, ROYDON J.  
 KELLS, PATRICK A. (WESTWICK)  
 KELLER, ROBERT P.  
 KELLY, ANTHEA C.  
 KENNEDY, MARIE (SFOUIN)  
 KENNEDY, STE. LA.  
 KERR, DOREEN  
 KILFOYLE, SUZANNE (BONNETT)  
 KIMMEL, BRENDA JOYCE (SASLOFF)  
 KIRKALL, DANIEL  
 KIPP, BERTHMAN  
 KORNBLD, ROLAND  
 KRONICK, S RUSSELL  
 KUSHNAROVYCH, REGINALD G.  
 LACASSE, GILLES  
 LACHANCE, MAUREEN (WHALEN)  
 LACOMBE, MICHEL  
 LACROIX, ROBERT  
 LAFLAMME, ROBERT  
 LAFLUR, ROBERT C.  
 LAFRANCOISE, JACQUES  
 LAFRANCOISE, GERMAIN (RIZILE)  
 LAFRANCOISE-DECASTEL, MIDDLE  
 LAFRANCOISE, IDWIN  
 L'ALLIER, JEAN PAUL  
 LAJONDE, RENE JEAN  
 LAMARCHE, YVON  
 LAMOTHE, CLAUDETTE (GRISE)  
 LANDER, SHIRLEY H. (SHERRING)  
 LANGEVAULT, ROCH  
 LANGVIN, ANNE (TIMS)  
 LANGLOIS, EDGAR A RAY  
 LARONTE, ROBERT  
 LARONTE, DENISE  
 LAPORTE, MARIE  
 LAPORTE, ULANA  
 LAPOINTE, LOUISE  
 LAROSE, GILLES J W.  
 LAROSE, LYSE (BLANCHARD)  
 LASALLE, CLAUDE  
 LATREUIL, ANDRIETTE (CRANHON)  
 LAURIAULT, CLAUDE C.  
 LAVALLE, HUGHES  
 LAVIGNE, I O R ANDRE  
 LAWLESS, MIRIAM  
 LAWRENCE, THOMAS I E.  
 LAYTON, DAVID  
 LEBLANC, MICHEL  
 LEE, GRACE KAM TONG (CHING)  
 LEGAULT, EVELYN (BLIKKE)  
 LÉGER, RAYMOND  
 LEMAY, GILLES  
 LEMIFIX, PIERRE-I.  
 LEMOINE, PIERRE  
 LÉPAGE, DOMINIQUE-PIERRE  
 LEROUX, PAUL  
 LE SHER, ANTONIO  
 LESPERANCE, RAYMOND F.  
 LEVASSEUR, GUY DOMINIQUE  
 LEVILLÉ, GERALD S.  
 LEVESQUE, CARMEN (PERRON)  
 LEVESQUE, IGONOR  
 LIU, IDYCE C-K  
 LIVING, GRACE  
 LONEY, PATRICK  
 LOVERING, BERNICE  
 LUND, MARIE  
 LUPEN, PIERRE  
 MACDONALD, RAYMOND  
 MACEACHERN, ELIZABETH J.  
 (PITCHMAN)  
 MACLACHLIN-ANKELL, MARGARET  
 MADWOOD, KATHLEEN (KAPROS)  
 MAJOR, DENIS  
 MAJOR, JEAN IRIIS  
 MAITLAND, OLIVE ADHEMAR  
 MAITLAND, PHILIPPE  
 MAINELLI, HOWARD B.  
 MAINVILLE, MARLA CH.  
 MANNING, CATHERINE M.

MARCIANO, MARLYN (RIVET)  
 MARCHAND, ROBERT  
 MARCE, GILLES  
 MARGOTTE, IRRAIN (BOURDUA)  
 MARIANO, MAX J.  
 MARTEL, JEAN GUY  
 MARTIN, MARC  
 MASAR, MAURICE I P.  
 MASLON, BEATRICE  
 MATHIEU, JEAN LOUIS  
 MATTE, JOSEPH-ED R.  
 MATUSIAK, NORMAN (FRANCO)  
 MC ALLISTER, KYNNA MARIE  
 (STARLING)  
 MCALISTER, JAMES FRANCESCA  
 MCALLEY, EDWARD P.  
 MCANALLY, MICHAEL  
 MCANAL, IVA ELIZABETH  
 MCCAMBRIDGE, GORDON JAMES  
 MCCANN, TERENCE V.  
 MCCONNELL, WILLIAM H.  
 MCCOY, CATHERINE  
 MCGRAW, GABRIEL  
 MCKAY, NORMAN JOHN  
 MCKENZIE, LEXY RAYMOND  
 MCKNAB, THOMAS  
 MCKNAB, RAYMOND  
 MCKNAB, MARIE (GUNDON)  
 MCKNAB, JEAN CLAUDE  
 MCKNAB, MICHEL  
 MCKNAB, NORMAN  
 MCKNAB, MARGARET B. (DIXON)  
 MCKNAB, I RIG GUY  
 MCKNAB, CAROL  
 MCKNAB, ANNE  
 MCKNAB, GUY MARC  
 MCKNAB, DONALD W. M.  
 MCKNAB, GILLES  
 MOORE, DANIELLE (BARNARD)  
 MORAN, JOHN F.  
 MORENCY, RICHARD  
 MORIN, ANDRE  
 MORIN, ARMAND  
 MORIN, ELISE (LALAMME)  
 MORIN, JEAN GUY  
 MORIN, JEAN SERGE  
 MORON, JEAN-LEON  
 MORIN, MARC A.  
 MORSE, RAYMOND S.  
 MURPHY, CAROL (FRASER)  
 MURPHY, JAMES WILLIAM  
 MURPHY, JAMES WILLIAM  
 MURPHY, MAUREEN  
 NASRALLAH, AH.  
 NESBITT, GEORGINA A. (GARDNER)  
 NEST, MARION CARL  
 NEVILLE, JOYCE  
 NEVILLE, MARGARET  
 NININGER, MICHAEL  
 NOISEUX, MICHEL  
 NORMAND, JACQUES  
 NORMAN, KATHLEEN  
 NORMAN, LOUISE AUNES  
 NORMAN, FRANK J.  
 NORMAN, DENNIS ROBERT  
 O'NEIL, MARY D.  
 O'NEIL, PAUL  
 O'NEIL, HENRI  
 O'NEIL, HENRI  
 O'NEIL, JEAN GUY  
 PALCHANS, A EUGENE  
 PALCHANS, A EUGENE  
 PROQUETTE, NORMAN  
 PAULIN, JACQUES  
 PARADIS, PIERRE  
 PARIS, GILLES  
 PARISIN, VICTOR  
 PATRINADE, GERALD  
 PATRY, MARK  
 PELLETIER, JEAN GUY  
 PELPIN, DENISE (AMYOT)  
 PHARMAN, MICHEL  
 PHILPOT, MARY  
 PICARD-LAMAR, CHARLES A.  
 PICHÉ, CLAUDE  
 PICHETTE, ANDRE

PICHETTE GERALD  
 PILOR, ROBERT  
 PIRARD, JANINE (PIIRON)  
 POMERLE ANDRÉ  
 POIRIER, GÉVAUD  
 POIRIER, JACQUES B  
 POIRIER, JEAN GUY  
 POIRIER YVES  
 POIRIER YVES IS NICOLE (POIRIER)  
 POISSON JACQUES  
 POIRAS, ANDRÉ  
 POLLACK, MARY ANN (KINSER) A  
 POLONIKO, ROBERT C  
 PONTAINE, RAYMOND J  
 PRINCEAU, HELENE  
 PROUX, GEORGES  
 PROVENCHER PAUL  
 PUD'HOME LOUIS MARIE  
 PULSIER, RICHARD D  
 QUEZEL, VILLES  
 RACEDOU, A L  
 RACINE PAUL C  
 RADLEY PETER ANNE  
 RAICHE, VICTOR G  
 RAYMOND, MONIQUE (TITLEY)  
 RAYMOND, MIERNE LOUIS  
 REID JAMES  
 REHAUD, DEANNA (PARENT)  
 REHAUD THERESE (PERRIER)  
 RENE, JEAN PIERRE  
 RICARD, LOUISE  
 RICHARD, LOUISE (OUIRK)  
 RICHARD ROGER  
 RICH IAN JACQUES  
 RICHARD, JOSEPH FORWARD  
 RIBERGE, JEAN  
 RIVERAGE, HELAN  
 ROBERT-S-POLINI, SHEILA D  
 (ROBERTS)  
 ROBINHAULT, PIERRE  
 ROBITAILLE-WARSTON, FRANCINE  
 ROCHON, FERNANDE C  
 ROEGER, CAMILLES  
 ROMAN, LASZLO  
 HUDNEY CAMILL  
 ROSENBERG, GERTRUIM  
 ROSS, DAVID CHARLES  
 ROUXIER, ADRIEN E  
 ROY, CECILE  
 ROY, MARCEL  
 ROY, MONIQUE  
 ROY, RENELLE  
 ROYON, RENE  
 ROUS, STEPHAN  
 RUIHERFORD RITA IAN (ROWMAN)  
 RUBERG, CELINE (BERNARD)  
 RUBO, GABRIEL  
 RUBOURN, JEAN-PAUL  
 RUHO, MOHAMMED ALI  
 ST-HILAIRE, MARIE THERESE  
 ST-JACQUES, RAYMOND C  
 SAMSON, GERALD  
 SANSON, FRANCINE (BASSONNETTE)  
 SCHOENKER, MARIANNE S  
 SCHUBS, MARY HELENE  
 SÉGUIN, GÉRALD  
 SHARON, JAMES J  
 SICKMAN, BEATRICE  
 SÉGUIN, PRISCILLE (PARENT)  
 SILVER, HARVEY  
 SIMARD, CLAUDE  
 SIMARD, RENE  
 SIMON, ROBERT IDHN  
 SIMONNE, JEAN MARC  
 SINGH, MARYSE (MAUSMAN)  
 SLAUGHTER, ANN ELIZABETH  
 SMITH, GISELE (JAMISSE)  
 SOUBLIERE, RICHARD  
 SOULARD, GERARD  
 SOULARD IAN GUY  
 STEEN, ELAINE F  
 STEINBERG, MARY  
 STROMAN, MATH ILDE  
 SURY, MARGUERITE (PACOT)  
 SYLVESBRE ANDRE  
 SYMKE, D C

TAILLEFER, ROGER  
 TAILOR, CECILE  
 TAJRFR, PAUL H  
 TARDIF, GUY  
 TARDIF, LOUIS  
 TAYLOR, ALLAN  
 TEES, ORMA  
 TEFEL, JAMES  
 TELLIER, PAUL M  
 TETU, GILLES  
 THAI HEIMER, PETER  
 THOMPST, MARIE-BERTHE  
 THEORET, MARIE-BERTHE  
 THOMSON, LUCILLE  
 THOMSON, MARION JEAN  
 TILUS, CHARLES D  
 TOMMA, CHRISTINE (PUDOFF)  
 TOPPING, JOHN BRYAN  
 TOWN, MADELEINE (DEMAUREGARD)  
 TRAHAN, PIERRE  
 TRAHAN JR, VICTOR  
 TRAYNOR, FRANCIS A  
 TREMBLAY, FINEST  
 TRUILLER, JACQUILINE  
 TURNLY, MARGARET  
 TUPPIN, ANNOULE  
 VADAS, GEORGE  
 VALADE, JEANNETTE  
 VANASSE, COLETTE  
 VALICHER, JEAN-C  
 VETI FOX, DENISE (BEAUCHESNE)  
 VIGIIE, FRANCES  
 VILLENEUV, MONIQUE (CARTEVIN)  
 VINCENT, MICHEL  
 VOYER, ARNAUD  
 WAKIN, MARGARET M (ROUSELTON)  
 WALTER, ARDEN D  
 WATHE, GWYNETH GAIL (WACK)  
 WATSON, PAUL  
 WATSON, WILLIAM  
 WEBSTER, DIANE (LOYAL FRASER)  
 WEINBERGER, PFARI  
 WEN, SHU  
 WENIGER, SYLVIA G  
 WHITE, MARIAN  
 WHITE, PATRICK  
 WILSON, LAWRENCE  
 WINTER, ROBERT ALLAN  
 WOJCIECHOWSKI, BONIAM WEDMAN  
 WOI, KAM-CHUEN  
 WOODROW, WILLIAM A  
 WOODSTOCK, PAUL S  
 WRIGHT, DAVID  
 WRIGHT, JANE A (SINGLEHURST)  
 YATROUCH, PIERRE  
 YOUNG, BRIDGET  
 ZADRA, NORMAND  
 ZONDA, JEAN ROBERT

## 1963

ALARIE GORRES A  
 ALARIE, MAURICE  
 ALL, MIRI  
 ALLARD, CLAUDE A  
 ALLARD, PAUL-EMILE  
 ALLARD, RENE R J  
 ALLARD, RENE R J  
 ALONSO, J DANIEL  
 ANDERSON, THOMAS G  
 ANDRÉ, JOSEPH P  
 ANNA, RICHARD EMILE  
 APPLETON, JERRY  
 ASPILA, DOUGLAS (MCNEELY)  
 ASTON, P MURIEL  
 AUBRY, MICHAEL  
 AUGENT, JOHN PETER  
 AUGER, JACQUES ARMAND  
 BACHAND, R JACQUES  
 BARLE, FELIX C  
 BAILEY, RUTH E J  
 BARBOUR, JOSEPH D  
 BARIBEAU, ERNEST-D  
 BARIBEAU, J DENIS

BARNES, KNOX  
 BARTER, RYAN DENNIS  
 BAZRETT, RYAN  
 BEAUCHAMP, MAURICE J C  
 BEAUCHY, MICHEL  
 BEAULNE, MAURICE  
 BÉGAUD, I C MICHEL  
 BELANGER, ANNE-MARIE  
 BELANGER, JEAN-PAUL  
 BELANGER, JEAN  
 BELC, RICHARD  
 BELC, HENRI GEORGES  
 BELLEY, M F I SF  
 BELSUD, GEORGE FORWARD  
 BENEZ, JOSEPH ROBERT  
 BERBERN, ANDRE  
 BERGARD, ROBERT G A  
 BERGÉVIN, ENILE H  
 BERUBE, PIERRE FERDINAND  
 BÉSENTHAL, DONNA JEAN  
 BRASH, IVAN S  
 BRACADINER, FARI F A  
 BRACHARD, CLAUDE  
 BOILEAU, JACQUES  
 BODIN, HENRI B  
 BODIN, LEONARD  
 BOLDUC, CHRISTOPH  
 BOLDUC, LUCIE (LABONTE)  
 BOUTH, CHARLES J  
 BOUTREAU, HENRI PAUL  
 BOUTREAU, FIDEL R  
 BOUCHARD, GUY  
 BOUCHARD, J ARTHUR  
 BOUCHARD, JEANNETTE  
 BOUCHARD, ROCH CLAUDE  
 BOUCHARD, ROBERT  
 BOUCHER, JEAN PIERRE  
 BOUCHER, PETER R  
 BOULANGER, CLAUDE  
 BOULANGER, IAN HUGUES  
 BOULAY, MAURICE A  
 BOULHILL, GÉHARD F  
 BOULHILL, MARCEL  
 BOULOUAS, JEAN-PIERRE  
 BOURGOIN, FERNAND  
 BOWERS, JOHN DAVID  
 BOYIN, MARY MONICA  
 BOYCE-BELAWSKI, HELENA W  
 (MACKONNECKA)  
 BRADY, RAYMOND  
 BRADY, ANTONINA M  
 BRAUN, JEAN-LOUIS  
 BRAZEAU, J RAYMOND  
 BRÉHAIT, CECILE L  
 BRISON, CHARLES EMERY  
 BRISSON, LOUISE (DUMAIS)  
 BROCHU, MONIQUE A  
 BROCHU, YVON ADOLPHE  
 BRODEUR, RAYMOND  
 BROUSSEAU, DOROTHÉE A  
 BROWN, G STEPHEN  
 BROWN, ROBERT W  
 BROWN, YVETTE M  
 BROWNE, PATRICK  
 BRUNHARDT, MARY ANNE  
 BRUNET, JULIUS  
 BURGESS, LOIS M  
 BURNS, MARY WINIFRED  
 BUSH, MARY T  
 CAHILL, WILLIAM J  
 CAMERON, DOROTHY A  
 CAMPBELL, COLLEEN J  
 CAMPBELL, IRENE A  
 CAMPBELL, PATRICK C  
 CANTON, JEAN-MARIE  
 CANTON, JEAN-PIERRE  
 CARDINAL, JACQUES  
 CARDINAL, RACHEL M S  
 CARR, GERALD R  
 CARRERE, MURIEL F  
 CARROLL, GARY A  
 CASSIDY, JOSEPH JOHN  
 CASTONGUAY, CHARLES L  
 CAVANAGH, THOMAS K  
 CAY, ROYALD  
 CAYER, HEAN CIVY

CAZABON, HARMOND G  
 CCHERRINI, NORBERT  
 CHAGNON, LAURLETTE (BOULHAULT)  
 CHAMBERLAND, GUY  
 CHAMBERLAND, PIERRE C  
 CHAMBERS, DOUGLAS  
 CHAMBERS, PAUL A  
 CHAN, YIM SIM  
 CHAPUI, ROBERT  
 CHARLES, GASTON  
 CHARRON, GISELAINE M  
 CHATELAIN, DENIS  
 CHAILLY, RUSSELL B  
 CHEN, FRANCES M  
 CHENG, MONIQUE (LUDRY)  
 CHENIER, GILLES R  
 CHENIER, JACQUES P  
 CHASSON, MEFIN  
 CHICK, IDNA M  
 CHOUINARD, GILLES  
 CLARKE, LYNDIA P (KERR)  
 CLARKIN, PATRICK C  
 CLAY, JOHN ALEXANDER  
 CLÉAUX, MICHEL-YVES  
 CLIFF, DAVID H  
 CLISSON, ARTHUR  
 CLISSON, FREDERICK  
 CLISSON, DAVID  
 COLBOURN, KATHLEEN G  
 COLLE, RODRIG  
 COLLIN, MARCEL  
 COLLINS, MONICA I  
 CONNOR, ODETTE M C  
 CONNOR, THOMAS J  
 CONNOR, YVONNE  
 COOPER, PAUL DAVID  
 COOPER, JEAN PAUL  
 COOPER, PETER R  
 COSETTE, MARIE (LUMONTIER)  
 COTE, MICHELE LORAN  
 COUL, DOTH G  
 COURTEMARCHE, NORMAND  
 COURTEMARCHE, PIERRE  
 COUSIN, ROBERT JOSEPH  
 COUSIN, PIERRE  
 CRAIG, CHRIS A  
 CRADOCK, JAMES A  
 CROUCH, CLAUDE I M  
 CULLEN, MARK L  
 CURRAN, ALEXANDER  
 CYR, JACQUES  
 CYR, TEOODOR  
 D'ARNAIS, RONALD R  
 DALEMAN, ANN (DORRINE)  
 D'AMOURS, YVES  
 DANCOUSE, GILLES  
 DAVIS, WAYNE A  
 DEBRING, JOHN MILBERT  
 DELAGE, PIERRE P  
 DELAGE, RAYMOND  
 DELAMERE, A ALMA RENEE  
 DELMAS, PAUL J G  
 DELORME, YVETTE  
 DENNIS, I IAN MARC  
 DENAULT, PIERRE  
 DENAULT, ROSELYN  
 DENNER, STANLEY W  
 DESCHENES, LEO G  
 DESCHENES, RODRIGUE  
 DESJARDINS, GILLES  
 DESJARDIS, NORMAND  
 DESJARDIS, RENE F D  
 DESJARDIS, ROBERT C  
 DESPINS, CLAUDE  
 DESPINS, LEOPOLD AMORÉ  
 DESROSIERS, CLAUDE LEO J  
 DESROSIERS, GUY  
 DESROSIERS, ROSE MARIE  
 DE THORP, M FIONNE  
 DIGNARD, GILLES  
 DIGNARD, RHEAL  
 DIN, PIERRE  
 DONALD, MICHELE  
 DONNELLY, MICHELLE (EMOND)  
 DONNET, WILLIAM H  
 DONNET, MONIQUE (DOISVERT)



PARKER, NEIL  
 PATENAUDE, JEAN-MARC  
 PATENAUDE, LUIGI  
 PAVLIN, O THEODORE  
 PAYNE, BERGID ANN  
 PEARSUN, FRANCIS LEON  
 PELLEGRINI, MAURICE  
 PENCOR, DOMINA E (CALHOUN)  
 PERGAULT, ROGER  
 PERRON, NORARD CLEMENT  
 PERUSINI, JEROME D  
 PHARAND, RICHY GERALD  
 PHARAND, RICHARD  
 PIERRETTI, PAUL  
 PIERNEI, GUY  
 PHILABELLA, FRANCO  
 PILON, GEORGES J A  
 PILON, JEAN-YVES  
 PLACONIA, GODFRY  
 PLANTE, GERALD ANDRE  
 POEQUIN, MARIE BERTHE D  
 POLONIK, WYCHAJLO  
 POTHIER, BERNARD  
 POUJON, ROBERT  
 POUJON, DENIS  
 POUJON, LOUISE (PHOENIX)  
 POUJON, LORCIA  
 POUJON, PAUL-MICHEL  
 PRICE, L BRIAN  
 PRIBEAU, CECIL  
 PRIEDHOMME, I R HENRI  
 PRUD'HOME, JEAN PIERRE  
 PRZYBYLSKI, ZBIGNIEW  
 PIK, THEODORE W  
 QUINN, JOHN P  
 QUINN, JOSEPH J  
 QUINN, PATRICK A  
 RACINE, DENISE M  
 RACINE-LABBE, LOUISE C (RACINE)  
 RADHIHIN, WILLIAM F  
 RADBALL, KEVINSHY MARY LILL  
 RAYMUND, J S DENIS  
 REHEL, ROSS  
 REID, MARGARITE  
 RENALLARO, JANINE N (BEAUCHY)  
 RENAUD, ALBIDO  
 RENAUD, GASTON  
 REYNOLDS, EMILY L (NOFFATT)  
 RIFA, HIRSH  
 RILEY, ISAAC  
 RIZOU, HILARITTE (CHRISTINE)  
 RIZOU, MILFRID A  
 ROCHER, CLAUDETTE (COTE)  
 ROBERT, BERNARD  
 ROBERT, HENRI-GEORGES  
 ROBERTSON, CLAIRE A (POWERS)  
 ROBERTSON, GRACE  
 ROBERTSON, JACQUELINE M A  
 ROBINSON, ANDRE  
 RODDF, CHRISTIAN N  
 RODNEY, FRANCES L  
 ROY, BERTHARD ANDRE  
 ROY, ROBERT  
 ROZON, RENE  
 RUDNY, THOMAS M A  
 RUSMAN, IMIE (ATYMO)  
 RUSSELI, ANTHONY  
 RUSSELL, RONALD A  
 RYAN, THELMA  
 SABA, EDWARD A  
 SABBURIN, PASCAL  
 SADLER, MARY N (NICKOLSON)  
 SAOERT, NORMAN H  
 ST DENIS, YVES  
 ST-HILAIRE, MARIE C PAUL F  
 ST-JEAN, PAUL  
 ST-JULIEN, IVAN  
 ST-ONGE, CLAUDE  
 SAURIOU, JEAN  
 SAURIOU, ROO  
 SAUVE, JOSEPH HERVE  
 SCHAFFER, GERALD P  
 SCHEIBEL, GERTRUD  
 SCHMELNA, DANIEL DANJAN  
 SCHNEIDERMAN, JOHN LAWRENCE

SCHNITZ, CARMEL ANN (DUPUIS)  
 SEELY, IRVING (STEWART)  
 SEGUIN, JACQUES  
 SEIGLING, LEONARD  
 SEC, MARA A  
 SHANDNESSY, MARIA COLLEEN  
 SHAW, MARGARET (TAMMNEY)  
 SHIFFNARD, TIMOTHY  
 SHENKOWICZ, LLOYD A  
 SHROUBIDGE, THOMAS S  
 SHRU/LEH, TUDITHY J  
 SIDON, SANDRA (MARTINLY)  
 SIMARD, LOUIS THOMAS  
 SIMARD, MARIE R (CHARTRAND)  
 SIMS, ANGELA MAURICE  
 SMITH, CLIFF  
 SMITH, EARL RAMPH  
 SMITH, LORRAINE C  
 SMITH, NORMAN (KRENNY)  
 SMITH, Y C  
 SNOW, SIDNEY LEWIS  
 SOUADJIAN, JACQUES VICTOR  
 SOUCY, PIERRE  
 SPIERS, MOLLY E (GATES)  
 STAFFORD, STEPHEN R  
 STANG, ANCELA  
 STOROSCHNIN, RIMMAN  
 STURCHAK, JANET  
 SULLIVAN, MARGARET  
 SULTMA, MICHAEL  
 SUTTON, WILLIAM ALAN  
 SWARDS, MARTIN  
 SYKES, CATRICE A  
 TADDEO, WILLIAM J  
 TANG, JAMES W H  
 TANGUAY, FERNAND  
 TAPP, DECADE D, THIRTEEN  
 TARDIFF, MICHELLE (TREMBLAY)  
 TAYLOR, JEAN (SANDERS)  
 TCCZAR, THOMAS H  
 TESSIER, GUY  
 TESSIER, MAURICE A  
 TESSIER, REJEAN  
 THERIAULT, FLORA  
 THIBAUT, JACQUES  
 TIFLEY, ROGER I  
 TOBIN, WILLIAM J  
 TONAUOUL, MARTINE D  
 TONER, MARY JOAN  
 TREMBLAY, ANDREE (FELIX HEAULI)  
 TREPARIC, GAETAN  
 TROTS, RONALD  
 TSIAI, MAN SHING ABEL  
 TURCOTTE, RAYMOND J  
 TURGEON, ALBERT  
 TURGEON, CAROL A  
 UHAIN, IRVING A  
 URSAN, CARL A  
 VALSAM, YVON  
 VAILLEUX, DENISE (BEAUCHESE)  
 VEIT, SUZANNE  
 VINCENT, O M I, MARC-AURELE  
 WANG, AH-PH (TAN)  
 WANG, HUNG KIANG  
 WATSON, EDGAR  
 WESSELINGER, VERNON JAMES  
 WICKO, JACQ  
 WILLIAMS, CARL PHILIP  
 WILLS, WILLIAM J  
 WILSON, RICHMOND  
 WIMPENNY, EDWARD  
 WRIGHT, JOSEPH  
 WRIGHT, S ISALE (MORRE)  
 WYSPANSKI, HUB D  
 YANG, YONG HUON  
 YELLE, CLAUDE  
 YELLE, LOUISE (WADDELL)  
 YLAN, LARRY CHI YAN  
 YUL, PETER  
 YUNG, MARGARET S C  
 ZAN, WATSON A T  
 ZETOUN, TONY

AZAM, MICHELLE M F (LAFOND)  
 AHMAD, SYED IMTIAZ  
 AHMED, NASIR U  
 ALEXANDER, ALVIN RICHARD  
 ALTMAN, JAMES  
 AMELL, MARIE-IRENE P (COPELAND)  
 ANDOT, NORMAN-ROBERT  
 ANGRIGNON, J MARCEL  
 ANKA, ANGELA K A  
 ANKOUJ, WILLY COLMAN  
 ANTOUILLAH, M  
 ARVISAIS, JEAN PIERRE  
 ASSAD, MARK  
 AUBIN, MARCEL  
 AUDY, WASHILL L  
 AYOTTE, PETER PAUL  
 BACCO, C JOAN (CAREY)  
 BACON, E FERNAND  
 BAI, ANAN B (MOMAGHIAN)  
 BAINFORD, PATRICK R  
 BANIL, PIERRE  
 BANVILLE, YVES  
 BARBE, MAUL P  
 BARCH, RICHARD H  
 BARDON, MICHAEL  
 BARI, GAETAN  
 BARNES, SANDRA MAY  
 BASSANO, NOREEN ELAINE  
 BASTIN, CAROL  
 BEAUBIEN, MICHELE  
 BEAUCHESE, MONIQUE  
 BEAUCHESE, MONIQUE  
 BEAUCHESE, P ANN  
 BEAUCHESE, CLAUDE  
 BEAUCHESE, MARIE L  
 BEAUCHESE, JEAN-MAURICE  
 BEAUCHESE, LOUIS R  
 BEAUCHESE, MICHEL  
 BELANGER, SERGE  
 BELANGER, MARCELO  
 BELANGER, PAUL  
 BELCHER, JOHN MARTIN  
 BELCHER, NICHEL YVES  
 BELSINGER, GAIL CAROLYN  
 BENNETT, HEATHER L  
 BENNETT, PAUL JEROME  
 BERGON, GILLES-A  
 BERGON, J A RIGER  
 BERGERON, MARIE L  
 BERGERON, PAUL  
 BERGERON, TERRY R  
 BERGERON, YVETTE  
 BERNHULT, YVES-MARC  
 BERNHULT, YVES-MARC  
 BERNIER, RICHARD  
 BERRY, GORDON P  
 BERTHIAUX, MARCEL G  
 BERUBE, ROLLAND  
 BESMEK, CLAUDE  
 BILLARD, ROGER  
 BIRD, HARRY  
 BLACK, MICHAEL A  
 BLAIS, JEAN-JACQUES  
 BLAIS, MAUREEN (HEARN)  
 BLANCHARD, ROBERT  
 BLANCHARD, YVES I  
 BOLEAU, PIERRE Y I  
 BOUSVERT, NORMAND I  
 BOUSVERT, PIERRE  
 BOUYNE, FLORETTE (FONTAINE)  
 BOVIN, JEAN GUY  
 BOYD, JEAN-CHARLES  
 BOYD, JEANINE (QUELLEVILLE)  
 BOLDUC, SERGE  
 BOND, JOSEPH VICTOR  
 BONIN, JACQUES  
 BONIK, EUGENE R  
 BORNANA, ILEZ (KROMBERG)  
 BOUTCHARD, ARTHUR  
 BOUTCHARD, LOUIS MARIO  
 BOUCHARD, ROLLAND E  
 BOUCHER, J ROY

BOUCHER, JACQUES G  
 BOUCHER, LOUISE (BEAUPRE)  
 BOUDREAU, CAROL JEAN (BOUDRAS)  
 BOUDREAU, RODRIQUE  
 BOULLEIC, DONAT M  
 BOULANGER, REAL G  
 BOUMEREAU, GERARD JEAN  
 BOUMEREAU, ROBERT  
 BOUMEREAU, YVON  
 BOUQUIN, GILLES  
 BOUQUIN, JEAN  
 BOWDEN, FREDERICK A  
 BOYER, ANDRE  
 BRADLEY, MORAN Y  
 BRADY, DOREEN M  
 BRASSFORD, GERALD  
 BRATEMI, ELIZABETH M F  
 BRIZEAU, ELIZABETH M F  
 BRIZEAU, SHIRLEY  
 BRENNAN, ELIZABETH ANN  
 BRENNAN, LLOYD WILLIAM  
 BROSSARD, GUY R  
 BROSSARD, ANDRE  
 BRUNET, ANNA  
 BRUNET, RENE  
 BRUNET, MIC, L YSE P  
 BRUNIER, JOHN  
 BYRNE, BRIAN E  
 CADIEUX, RAYMOND ARTHUR  
 CADRIN, GILLES  
 CAMPAGNA, LOUISE  
 CAMPBELL, ALAN ROBERT  
 CAMPBELL, GILLES  
 CANTIN, SERGE  
 CANTON, HUGH HENRY  
 CARROSS, JEAN CLAUDE  
 CARROU, CLAUDE PETER  
 CASPARIER, NORMAND  
 CASSE, PATRICK L  
 CARROLL, MARJORIE A S  
 CASTONGUAY, YVES  
 CATELIER, GILBERT  
 CAVA, ROLAND  
 CHAGNON, RICHARD  
 CHAMPEAU, JEAN PIERRE  
 CHANG, FREDERICK Y T  
 CHAPUT, GILLES  
 CHARBONNEAU, BENJAMIN L  
 CHARBONNEAU, ODETTE (GAULIN)  
 CHARLOTTE, ANDRE  
 CHARLON, ROBERT  
 CHARON, GILSLAIN F M  
 CHARRON, PAUL E  
 CHARRIER, YVES  
 CHAUVEY, RAYMOND  
 CHENG, LIM LEONG  
 CHESLET, MAURICE C (URQUHART)  
 CHEVALIER, MARIE  
 CHEVRIER, MARCEL  
 CHEVRIER, LOUISE  
 CHIASSON, JOSEPH PAUL  
 CHIRICOSTA, ALBERT-ARMAND  
 CHRISTIAN, FRANCIS JOSEPH  
 CHUNAR, DAEN BASIL  
 CLAUDE, BEVERLY  
 CLARKE, DAVID  
 CLAVAREAU, CAMILLE (JENSEN)  
 CLEMENT, MADGEINE  
 CLIVER, W GLENN  
 CLOUTIER, IRVING  
 CLULOW, FRANK VICTOR  
 COBUS, MONA  
 COCKER, WILLIAM W  
 COGAM, LEONARD  
 COLLIN, MARCEL  
 COLLIN, MICHELLE  
 COLLIERS, PIERRETTE (LAMOIS)  
 COMTOIS, RIGER  
 CONLON, JOSEPHINE  
 CONN, MARTINE (MILSON)  
 CONNOLLY, THOMAS P  
 CONTELLI, MARCO MUSTAFAN  
 COOK, BEVERLY (SCHLONOP)  
 COOK, GRACE MARGARET  
 COSSON, CHRISTINE  
 COSTELLO, BERNARD G



COSTELLA CARROLL (STAGARRIN)  
 COSE DAVID PAUL  
 COSE DENIS  
 COSE RAYMOND  
 COSE RICHARD  
 CULUMBE ANANI MARAND  
 CUNYCHESNE ROBERT  
 COURTEMANCHE LOUIS  
 CRAWFORD KENNETH A  
 CREVIER MARCHERIFF  
 CRYE IFO  
 CRYE M JACQUELINE (MUIR)  
 D'AMOURS, E PIERRE  
 DAMPHOUSSE, ELOAN  
 DANDORCAU, ANDRE  
 D'AROUS, J MARCEL  
 D'AROUS, PHILIPPE  
 DAUTH, ANDRE MARC  
 DAVENPORT PAUL WILES  
 DAVENPORT, PAUL WILES  
 DAVIDSON, CUNSFANCE  
 DAVIDSON, G W  
 DAVIDSON, JOHN MURRAY  
 DE BELLEVILLE, MADDELINE  
 DEGARIE O S A, ROSE ALINE  
 DEGARIE O S A, ROSE ALINE  
 DE LA SALLE JEAN-FRANCOIS  
 DE LA SALLE PASCAL JOSEPH  
 DE MERS PAUL  
 DENNEY ROBERT G  
 DENNY, JAMES  
 DENY PAUL ANDRE  
 DESTELLE BUY LOUIS  
 DESJARDINS JEAN-CHARLES  
 DESJARDINS JEAN-PIERRE  
 DESMORDES MARCEL  
 DESMARIS, GILLES  
 DESROSIERS EMILE  
 DESROSIERS MAURILEN (YVON)  
 DESROSIERS MICHEL C  
 DENYME AC PLEH  
 DEWAK LOUISE (DEZIEL)  
 DECAIRE RAYMOND  
 DECK WILLIAM  
 DEINGWAL JOYCE (HARTWELL)  
 DEINEL JOSEF  
 DEIN (DARIE)  
 DEION, GERMAIN  
 DEMOYAN GLEZINA  
 DEMONN JUAN M (CARRIERE)  
 DENVAL PAUL  
 DENVILLE, JEAN RAYMOND  
 DEROUIN PIERRE  
 DEUBAY ALLEN PAUL  
 DEURE, LISE (PARANIS)  
 DEVERIS GILBERT BENoit  
 DEVOIS YVES  
 DEUC, BERNARD A  
 DEUCHAMPEL GUY  
 DEVOIR PIERRE B  
 DEVOIR VALERIE (FORBES)  
 DEVOIR IR, THOMAS-TELMON  
 DUTRESNE, MADELEINE  
 DUGAN, JEAN MARY (TRACEY)  
 DUGAN, MARY IRAN (TRACEY)  
 DUKKE SHEILA (MCCLORY)  
 DUKES, RICHARD J  
 DUMONT CHARLES  
 DUMONT, DOLORES ELAINE  
 DUPONT, RICHARD  
 DUPUIS JEAN JACQUES  
 DUQUETTE ANOIMIE I  
 DUQUETTE ROY WISLEY  
 DURAND EUGENE JOSEPH  
 DURAND JEAN  
 DURCT, RAYMOND  
 DWYDE, T D  
 DZIEDUCH, MATTHEW A  
 EINARSON, ROY A  
 EINARSON, LINDA (MACKENZIE)  
 EAGROD GAETAN (EGARE)  
 EAGROD, VINCENT W  
 EATHER, DONALD  
 EARN FRANCIS HUBERT  
 EBLAND, JEAN-PAUL  
 ECK, JOHANNA P (GANN)

EFITSCH ANDREY HELEN (MOMAN)  
 ELLIATRAULT, ROYLAND  
 ELIN, CHARLES-P  
 ELIASHVILI PANAGIA (MONTCALM)  
 ELANNEY ELIZABETH (KELLNER)  
 ELLISHMAN PHILIP  
 ELLIOTT, JOHN JAMES  
 FLOOD, MARTIN PATRICK  
 FLYNN WILLIAM JAMES  
 FOCARTY ANNA TERESA  
 FORTAIA, JAMES ALBERT  
 FORTIER, LUC A  
 FORTIER, MARCEL R  
 FORTIN, GERMAIN  
 FORTINER, PAUL J  
 FORTINER, RAYMOND A  
 FORTIN THOMAS R  
 FORTIN IFOEF FLEH A  
 GAFFNEY PAUL FRANCIS  
 GAGNE HELENE  
 GAGNE JEAN-PAUL  
 GAGNE JEANNETTE  
 GAGNE, LUCCIE (KINGSLEY)  
 GAGNON, ANDRE M  
 GAGNON, GILLES  
 GAGNON, JACQUES  
 GAGNON, PAUL MAURICE  
 GAGNON RINA  
 GAI BRATH, ALYRA (CANNOLL)  
 GALIPEAU EDWIN J L  
 GALIPEAU PIERRE MARCEL  
 GARDIN, PIERRE  
 GAUDREAU, OCEPHIS  
 GAUL, IRVING  
 GAUTHIER, JANEY  
 GEDCKE, DALE ALAN  
 GENDRON, MARIE  
 GENDRON, PHILIPPE L  
 GEMER, GUY  
 GEMER MICHELLE (YVON)  
 GERMAIN GEORGES  
 GERMAIN, PIERRE  
 GERVAIS, YVON  
 GICHERT GERARD  
 GICHERT IRVIN F  
 GILBERT LAURA E  
 GILGPRE, LISE  
 GILBERT RENE  
 GIRARD, ANTHONY PETER  
 GIRARD GISELAINE  
 GIRARD JACQUELINE B  
 GIRARD, PETER A  
 GIRARDIN, ANDREE C (AFRENIERE)  
 GORIN, J GERARD  
 GORIN, JEAN  
 GOSIN, DAVID Y  
 GOSIN, DAVID Y  
 GOSIN, JEAN  
 GOSWAMI, N A (LOUISE) (COLLETT)  
 GORDON, M LINDA C  
 GORMAN CHARLES B  
 GORWLEY, ROBERT JAMES  
 GOSSELLIN, PIERRE  
 GOSWAMI ROBERT  
 GOSWAMI MARGARET  
 GRAHAM MARGARET RUSL  
 GRAVELLE, MARGUERITE CLAUDE  
 GRAVELLE, NICOLE (DERFHAMM)  
 GRAVELLE, RONALD G  
 GRAY JOOTH (PORTEOUS)  
 GRENIER, REAI  
 GRIMPS, J DAVID  
 GRIMPS, J T PETER  
 GROUIN MARIE ANTOINE (PAQUIN)  
 GROUSE, WILLIAM  
 GRUAY HELEN PAULINE  
 GURDIN, JEAN-JACQUE  
 GURIN CHARLES T  
 GURINDON HELENE  
 GURINDON IRAN BERNARD  
 GUTAIKAS, HIR  
 GUTAIKAS LOUISE (LEMA)  
 GUTH M EVELYN (SULMILL)  
 GUZZO, GERALD K  
 HALLDAY, DAVID RAE  
 HAMERSLEY, JAMES ULLMAN

HAMILL, BRENDAN M  
 HAMILTON PATRICIA  
 HANTON, RICHARD KEITH  
 HARDY, HUBERT  
 HARRIS, FRANK FRANK  
 HARTF JOHN A  
 HASKIN IAY C  
 HAWLEY MARY IONE  
 HAWTREY, PETER C  
 HAZELTON, GERTRUDE  
 HEDERT, GILLES  
 HEBERT, JACQUES  
 HEBERT PAUL  
 HEFOLD CLAUDE  
 HESS FRIEDRICH KARL  
 HEDLMANN ILSE  
 HILL, RICHARD GREG  
 HILSON, MARGARET  
 HO, RITA  
 HOLLINGSWORTH, ALICE MARIE  
 HOLMES, MARGARET ROSE  
 HOPPER GAIL F (IRVING)  
 HORROBA MARIAM  
 HOLTIE NICOLE (FORNIE)  
 HOSBY, TERESA W C  
 HSU TUNG HUNG  
 HUBERT GILLES J G  
 HUBERT, PIERRE J  
 HUOT CHY  
 HURLEY THREESA W  
 HURRURISE, EMILIE J  
 HURRURISE, HELEN  
 HYDE, NICOLE (DOURDONNAS)  
 HYLAND, FRANK GEORGE  
 IMMADULATA F M S C, MARY  
 IRVING, PETER (GAGNE)  
 JACQUES, CAYTON  
 JAFRI M NOSHAN  
 JARMASZ, TERZY W  
 JARNOTTE, ANTOINE  
 JENSEN CHRISTIAN O  
 JESSUP WINGYU M  
 JETTE, ROSEMARY M  
 JOL, JOSETTE (BLAIS)  
 KASOWSKI ANN (ROBARD)  
 KATZ, SIDNEY  
 KAVANAGH RSM, THREESA  
 KEEN, JANE F (FOWLER)  
 KEHOE G S C RITA C  
 KEILY CHRISTINE E (COSGROVE)  
 KELLY JAMES FRANCIS  
 KELLY JOHN RUELH  
 KELLY JULIA A (DEWEY)  
 KELLY WILLIAM DOANE  
 KENDALL, ROBERT WALTER  
 KENNEDY, DAVID ROY  
 KIL, IRVAN LILYANA M (ROGENTIS)  
 KING JEFFREY L D  
 KIROUAC, FERNAND  
 KIROUAC, STANISLAV  
 KLENIEWSKI, DAIDA  
 KONG SUM MAI  
 KORNELSEN, RICHARD OTTO  
 KORNICHUK, STEPHEN  
 KRAFT JEROME PHILIP  
 KULICHMISTEK, FRANK H  
 KULICZYNSKI INDR G  
 KUNAN, HELEN GARD  
 LABELLE CLAUDE  
 LABELLE CLAUDE  
 LABELLE JACQUES  
 LABELLE MIC, SUZANNE  
 LABROQUE, CLEMENT  
 LABROSSE, KENNETH R  
 LABROSSE, RICHARD  
 LABROSSE, ANDRE  
 LABROSSE, SEUL  
 LABELLE JEAN-LUC  
 LABELLE J HENRI  
 LABELLE P J YVES  
 LABELLIERE, NICOLE  
 LAGACE O M I, HUBERT  
 LADLAW, MARY E (DEVINE)  
 LAJUNPERS REAI  
 LALINE RONALD  
 LALONDE, ANDRE  
 LALONDE CONRAD

LALONDE, DENYSE M (HAYMOND)  
 LALONDE, GILLES  
 LAMARCHE JACQUES  
 LAMOUIN, JAMES  
 LAMOTHE RAYMOND J  
 LANDRAULT, ROCH  
 LANDRY, RAYMOND A  
 LAINE, ISABELLE (CHATELAIN)  
 LANCIERIS YVON  
 LANGOIS, PIERRE  
 LAMIE, YVAN J A  
 LAPALME, ANTOINE  
 LAPINSELE JOCELYNE  
 LAPIERRE, ANDRE  
 LAPIERRE, GERARD-M  
 LAPIERRE, JEAN-CLAUDE  
 LAPLANTE, ROBERT J  
 LAPORTE, PIERRE  
 LAROSE, MARC  
 LAROSE, MICHEL  
 LAROCHE, RICHARD  
 LATIMER-DUCLAIR JEAN-MAUR  
 LAURIN, PATRICIA ANN  
 LAURIN, ROGER  
 LAURIN, ROGER  
 LAUZON, GILBERT  
 LAUZON, J ANDRE  
 LAUZON, JOAN GENEVIEVE  
 LAVALLE MARCHERIE  
 LAVROFFRE JACQUES  
 LAVIGNE, DENISE  
 LAVIGNE, J U W ANTOINE  
 LAVIGNE, JOYCE (DEMERAI)  
 LAVIGNE, ROGER J  
 LAVIGNE, RONALD  
 LAVOLETTE, DENYSE  
 LAVOIE, LIONEL A  
 LAVOIE, MONIQUE  
 LAZAR, IFO  
 LEAHY, CARL F  
 LABEL, MAURICE  
 LABELLE YVON  
 LECLERC, NICOLE (DOURDONNAS)  
 LECLERC, JAMES  
 LEDUC, RAYMOND A  
 LEE, AUGUSTINE M M  
 LEE, DESMOND  
 LEFEBVRE DENIS  
 LEFEBVRE GERARD  
 LEFORT ANDRE  
 LEGALIT, YVES  
 LEGENDRE, GEORGES  
 LEGENDRE JACQUES P  
 LEGER, TERENCE  
 LEHOU, LUCIE  
 LEMAY, LISE (BRANCHAUD)  
 LEONARD, GERARD  
 LEONARD YVON  
 LEONG BASIL KWAN JUM  
 LEPAGE ANTOINE  
 LEPAPE CLAUDE  
 LEBOY, BARBARA (KELLY)  
 LETELLIER, FRANCOISE (LACOURGIFRE)  
 LETOURNEAU, JACQUES  
 LEVASSEUR, GABRIELLE  
 LEVESQUE, ALFREDO  
 LEVESQUE, CONSTANT  
 LEVEUX, PIERRETTE (YACON)  
 LI, MARIE M C  
 LINNEN-REHEL, DORIS  
 LISKOWICH, WILLIAM  
 LIAM, PETER  
 LUTZ, ERIC FRANK J  
 LYNCH, JAMES KEVIN  
 MACDONALD, IMA  
 MACDONALD, KEVIN  
 MACKRELL, JAMES  
 MACLAUGHLIN ANTHONNE  
 MACLEAN JOHN P  
 MACLEAN, MAY  
 MACMILLAN, ELSIE MARY  
 MACROE, JEAN  
 MAGEE, SHARON  
 MAGNAN, GABRIEL  
 MAHRE, ELIZABETH C

MAJOR, GERTRUDE ROSE  
(WILLECHUPE)  
MAJOR, GUY P  
MARRASPOULOS MARCELE (FORGET)  
MALETTE GISELAINE  
MALLIE, LOUISE  
MALORE, MARSAKLI MARY  
(CONNOLLY)  
MALONEY GARET  
MANDRES, DONALD KOTH  
MANNION ROBERT A  
MARCHAND, ROGER  
MARINON RENE  
MARQUIFF III IN ARFI A  
MARTI MARI  
MARTIN, EUGENE  
MARTIN, ILENE  
MARTIN, YVON  
MARTIN, YVON-CLAUDE  
MARTINEAU JEAN  
MARTYNIUK, OXIANA M  
MARYMAN, DIDI  
MASEJKA, HELENE (THEBRIEN)  
MATHIEU, EDUARD  
MATTE, MARIE F  
MATTEU JEAN  
MATLONS, ANTHONY G  
MCCANN, JEANNINE (DUBILE)  
MCCART, JOHN  
MCCLODY SUELA  
MCCOYTT MADELEINE  
MCDONALD, WALLACE  
MCFERRIN, JOHN  
MCFARRETT MARGARET  
MCGILVER, MARGARET P (DUFFIANO)  
MCGINNIS HELEN  
MCGINNIS HELEN  
MCKIBBON, MARY  
MCCLEAN, ERIC  
MCCLENNAN JULIANNE (DIZIEL)  
MCKALLY, HELEN  
MCKAUGHT, PATRICIA ANN  
(JEHNSON)  
MCPHARLAN DOROTHY  
MCWHITMAN DAVID I  
MEHARD, CARMEN  
MEHARD, FRANCIS A  
MES, LYNN MARY (CHOUCH)  
MICHAUD, PIERRE  
MIDGLEY, ANN MARY  
MILLIMIN, HELEN  
MIOT, MARIE-JOSCE  
MITCHELL HERTHA E  
MITCHELL TAMER A  
MOIR, GERTRUDE (ANDREWS)  
MOLAND, R M RAYMOND  
MOROTIUK, HARRY  
MONDOR, CLAUDE  
MONETTE, RITA (BOURGEAULT)  
MOORE, ALICE  
MORAWIECKI, HERTY M O  
MORFAUIT MICHEL  
MORFAUIT PIERRE  
MORENCY, RICHARD  
MORIN, CLAUDE  
MORIN, CLAUDE ANRLE  
MORIN, JEAN-LEON  
MORIN, JEAN-LEON  
MORIN, MARGARET M (VITTORIO)  
MORISSET, JEAN GUY  
MORISSET, PIERRE M  
MORISSETTE, ALPHONSE  
MORRISSEY, BRUN E  
MORRISSEY, BRUN E  
MORRISSEY, JEANNE  
MOSS, SUZANNE I (CARBOUR)  
MUHAMMAD, EUSUF  
MURPHY, C DANIEL  
MUTH, EDWARD I FO  
MUTSMAR, SOLOMON M  
NASH, JUNE MARY  
NAUBERT, CONSTANCE  
NAUBERT, CONSTANCE  
NAZAR, JEAN  
NEZOLSON, SYLVIA (MCGARATH)  
NEP, IFAN O ANDR

NOLAN, PETER J  
NORRIS, ANNE CATHERINE  
O'DONNELL, MARGARET C  
O'CONNOR, ANN MATHRYN  
O'DEA, CHARLOTTE (MORIN)  
O'HANLY, DANIEL  
O'HARA, PATRICIA ANN  
OHESON, M CHRISTINE  
O'REILLY, FRANCIS LEO  
O'NEWMAN, B MUHAMMAD  
OUELLETTE, FLORIAN  
OUELLETTE, ROBERT  
OUMET, GAETAN  
PAGE, GUY  
PAGE, JOSEPH  
PAGE, MARTIN (BOUDREAU)  
PAQUIN, ROCH L  
PAHAUS, CHARLINE (LAKRIZ)  
PAPE, MARTIN  
PARENT, MARC A  
PARENT, OTM, ANDRE  
PARIS, FRANCOISE (VAILLANCOURT)  
PATERNAUD, MARCEL LEO  
PATON, RICHARD  
PAYRY, SPALD  
PEARSON, IOLA J  
PECKHAM, FILLEN MARY  
PELLEAU, SONIA (LAWRENCE)  
PELLENIEN, MARCEL H  
PELNER, JEAN-CHARLES  
PELTON, I F VICTORIN  
PETER, KLAUS J E  
PETERS-GEORGIADIS, MAGDALENE  
PETERSON, RANDOLPH  
PICHETT, THERESA MARIE (D'AMISY)  
PIFFIN, PAUL FITE (SFRINI)  
PILON, ROBERT  
PINC, JUDITH M (OSYAN)  
PILUFFE, EUGEN  
PILUFFE, SYLVIE M  
POIRIER, GILBERTE (GRANGOR)  
POIRIER, J D MOEL  
POIRIER, JEAN-CHARLES  
POIRIER, PIERRE  
POIRINE, VIRGINIE F (SCHAFER)  
POLQUIN, MARTEL L  
POLLE, DUNE (LEICH)  
POLTING, JUNE E (KAINS)  
POLKELANCK, JEAN-LOUIS  
POTVIN, CARL GILBERT  
POULIN, MARIE-C  
POWERS, ODETTE  
PREFONTAINE, RAYMOND;  
PRENO, ROMAN P  
PRENOUDST, JACQUES  
PRENU, DONALD WILLIAM  
PRENUL, CLELIA E M  
PRENUL, JEAN-CLAUDE  
PRENUL, HUGER  
PRENOCHER, ROBERT  
PRENO, SANTI ULLAN  
PREVILLON, ANDRE  
QUINN, S JEAN (MAY)  
QUINN, SHAFACH JEAN (MAY)  
RAMSEY, SHIRLEY I (HOWE)  
RANK, HELENE (BEAUCHAMP)  
RANPATI, SUHASILE  
RAYMOND, FERNAND  
REARDON, GAY (BRETHOUR)  
REGALUTO, CRANT J G C  
REINIER, MARI  
REINIER, WILLIAM HOWARD  
RENAKI, PIERRE  
RENAULT, HENRI  
RENE, DE COTRET, ROBERT  
RECHAUME, JEAN-LOUIS  
REICHER, YVON  
REILX, GASTON  
RIOLU, JEAN-LOUIS  
ROBERT, ANDRE  
ROBERTS, HAROLD  
ROURCHOU, MIRA (JIMINSON)  
ROUCHAUD, SHIRLEY  
ROSDON, CLAUDE  
ROSDON, ROBERT A  
ROUQUET, ROGER

RODGER, GINETTE (LEMIRE)  
ROUQUEL, EMILE  
ROUS, CANUL A (DULLEN)  
ROY, ANDRE J J  
ROY, CLAUDE  
ROY, DONALD  
ROY, GAETAN  
ROY, MEI DA  
ROY, JACQUES  
RUY, JEAN-MARIE  
ROY, C I B 421362003, J AHMAMU  
ROYER, FERNAND  
RUEST, ANDRE J A  
RYAN, DANIEL JOSEPH  
SABOURIN, GILLES M  
SABOURIN, IFAN-FRANCOIS  
ST ANTOIR, RODRIGUE  
SANT, ARNALD, RITLAND I  
SA JACQUES, MADRICE  
SA-LOUIS, CATHERINE M  
SAINT-MARTIN, ANDREA J U  
SAMSON, ANDRE  
SAMSON, LOUIS  
SAYARD, JACQUES  
SAYARD, MARGUERITE P (BEAUDOIN)  
SAYARD, REJEAN  
SCHAEFFER, MARY  
SCHMITT, RICHARD  
SCHULLER, JEAN PAUL  
SCOTT, JEAN PAUL  
SCORN, CANOELL ANN (DUPUIS)  
SCOURRA, MARK B  
SEGUIN, HUGOETTE (MORON)  
SEGUIN, MICHEL  
SORRE, SUZANNE  
SHAH, DEEPA H  
SHANNON, THERESA  
SHENAHAN, F MAURICE (O'DONNOR)  
SHEA, M D, WILLIAM DAVID  
SHEPHERD, MARGARET R (MARTIN)  
SIEBER, PUIS  
SIMPSON, JEAN MARC  
SINGH, MARYSE, WAGNANT  
SINGH, DENIS  
SIRDS, JEAN-CLAUDE  
SKELLEY, RENEE I (STEVENSOM)  
SKLADANY, PAUL  
SKUBICKS, CHRISTINE ANN (FARLEY)  
SLAW, HELENE (LACROCHIERE)  
SLOWACKI, IRENA  
SMALL, M WILSON  
SMALLMAN, JOAN  
SMITH, CARL FRANCIS  
SMITH, FRANCIS J  
SMITH, GERALD DONALD  
SODORFO, MARIAN GORICE F  
SOUCIE, DANIEL G  
SOUCIE, SIMON PIERRE  
SPARYLER, DAVID LUCILE  
STANTON, MARGARET ANNE  
STAPLES, DIXIE A (MACKEN)  
STEENE, LILLIAN ROSE  
STEWART, DAVID CHARLES  
STEWART, GEORGE R  
STONGER, THERESA (ARMSTRONG)  
STUKM, HALPH DUMALO  
SUNLICK, PETER  
SUTARMAN, AGUS  
SZYMANOWSKI, JR, DONALD THOMAS  
TACKO, MICHEL  
TALLEFER, ANDRE LUC  
TANGUAY, FERNAND  
TANGUAY, JOSELYNE (ROFFET)  
TANGLAY, RAYMONDE (GOUR)  
TANGLAY, RAYMONDE (GOUR)  
TASSE, ARMAND J G  
TAYLOR, JOHN KENNETH  
TERNLI, IIFEN, MIZPAH C  
TESSIER, LUCILE I  
THIBault, PAUL  
THOMAS, JOHN  
THOMPSON, JOHN  
THOMPSON, RAY LIONEL  
TOMMY, ERDORICK A  
TOURNIGEAU, JEAN ANN

TOURIGNY, PAUL  
TOURIGNY, PIERRE  
TRAHAN, LOUISE  
TREMBLAY, ANDRE  
TREMBLAY, CLAUDE (DEE MARAS)  
TREMBLAY, JEAN YVES  
TREMBLAY, LEVIS  
TREMBLAY, RUSLEKI  
TROY, ROSAMARIE  
TRUDÉL, PIERRE  
TURCOTTE, HELEN (BRADLEY)  
TURNBULL, GISELAINE (BOULLE)  
VACHON, ANDRE E  
VAILLANCOURT, JEAN  
VAILLANCOURT, DMI, RMI  
VAILLAN, LAURIER  
VAN AGHEM, M M BERTHA  
(L'OTURILEY)  
VANDERPEN, JACQUE J  
VAN-HOLTE, CHRISTIAN  
VAN HUSEN, CARL  
VAN STEEN, WILLIAM B L  
VAN TOMGERLOO, ERIC HENRY  
VEGA, ESTERINO YIN  
VELLETTE, MARTIN  
VEIT, JUANNA BARBARA  
VERNE, ADRIEN  
VERDON, RAYMOND J  
VERSTEGS, ELMYR M  
VEZINA, GILLES  
VICKERS, DOROTHY  
VILFENHUF, MARGARET (TAKER)  
VILLENEUVE, PAUL  
VINCENT, PIERRETTE  
VINLET, JEAN-PIERRE  
VOLK, W SENECLAIR  
VOU, CATHERINE  
VONN, MARY MARTIN (ROBERTSON)  
WALLIS, JOHN MELVIN  
WALSH, MICHAEL  
WARD, HELEN THERESA (MC SHEFFREY)  
WATERMAN, REGINALD JAMES  
WATSON, PATRICK  
WEBER, JOHN CHARLES  
WELDEN, CLARA (MATHIEU)  
WHITE, BARBARA C  
WHITTY, ORIGIN MARY, (PAIGE)  
WHITTY, ORIGIN MARY, (PAIGE)  
WIKES, JAMES EDWARD  
WILES, VALENT  
WILLIAMS, P I  
WILLS, IDAN ANN  
WING, NORMAN DANIEL  
WITT, MELBA J (MURPHY)  
WONG, CHUEN C-CHUNG  
WONG, CHUING-YEN T  
WOODCOCK, JUDITH ANNE  
WOODRUFF, WENT CARY  
WIL, YFI CHANG  
YANG, DA PING  
YAREMCHUK, D  
YELLE, RAYMOND  
YONK, MARION JEAN  
ZADE, KENNETH JEROME  
ZAHAR, RAYMOND E  
ZYMA, THERESA HENRY

## 1965

ACH, ELIZABETH K  
AGRAWALA, LOUISE (GAGNISE)  
AHMED, NASIR U  
AHO, ADRIFNE CAI (ARNI D)  
ALBERT, LAURIER  
ALEXANDER, ELLEN (MAZARUN)  
ALLAIN, JEAN PIERRE  
ALLAIN, SAHOL  
ALLARD, CAROL  
ALLAN, LUCILLE ANNA (TRESTAD)  
ALLEN, THERESA M  
AMVET, FERNAND LOUIS  
AMOTTIE, GUY L F  
ANDERSON, DAVID M

ANDERSON, SHARRON (HOLOHAN)  
 ANDERTON, LUMMA (QUINN)  
 APRIL, EMILE  
 ARCHAMBAULT, CLAUDE B  
 ARCHAMBAULT, MICHELLE (BRAULT)  
 ARCHAMBAULT, RICHARD-EMILE  
 ARQUE, CAROL (WYNNHAM)  
 ARMSTRONG, H. NICHOLAS  
 ARSENAULT, ALFRED  
 ASHMAN, SPANIFY  
 ASKIN, HANA C  
 ASSAL, KENNETH K  
 ASSELIN, GERMAIN  
 AUDEONT, MARY PATRICIA (PLUNKETT)  
 AUMS, JANIS  
 AVERY, JACQUES  
 AVFAY, JACQUES  
 AXOTTE, CLIFFS  
 BAILEY, JOHN W  
 BAKER, JOHN F  
 BALLEUX, JEAN H  
 BANGS, LOUISE (LAUROUX)  
 BARBEAU, JEAN (MILANTHE)  
 BARL, JEAN LOUIS  
 BARNES, CHRISTOPHER K  
 BARRETT, JEAN MARIE  
 BARRY, COLETTE  
 BASTIEN, J C FRANCOIS  
 BASTIEN, THEOPHILE  
 BÉLAFANT, DOUGLAS H  
 BEATTIE, MARY MARILEE  
 BEAUCHEN, MICHEL  
 BEAUCHAMP, M. LYSÉ  
 BEAUFAY, PIERRE  
 BEAULIEU, GABRIEL  
 BEAULIEU, IFAN LOUIS  
 BEAULIEU, PAUL  
 BEAULIEU, RITA  
 BEAULIEU, ADELÉ (LFRANIT)  
 BEAZLEY, WAYNE  
 BECK, PAUL  
 BÉCARD, HUBERT  
 BÉCARD, MICHELINE  
 BÉLAND, ANDRÉ  
 BÉLANDIER, DENISE  
 BÉLANDIER, GUY  
 BÉLANDIER, JEAN GUY  
 BÉLANDIER, LINDA (DARVIS)  
 BÉLANGER, LYSE (CHARRONNEAU)  
 BÉLANGER, NIKOL (LAPENOFF)  
 BÉLANGER, RUDOLPH  
 BÉLANGER, ROGER  
 BÉLIER, JUDITH MARY  
 BÉLINGER, ANTOINETTE (DENESE)  
 BÉNGIT, RAYMOND  
 BÉNSON, CARMÉLIA  
 BÉNSON, CILIES  
 BÉNHULT, HÉLÈNE (FERRON)  
 BÉRIER, PIERRE LILIE  
 BERRY, BARBARA J (LANNIN)  
 BERTHELET, A. RICHARD  
 BÉTRAND, CÉCILE  
 BÉTHETTE, MARCIERITE M  
 BÉTHETTE, JACQUES  
 BISSON, MICHELINE  
 BISSON, PAUL EMILE  
 BLAIN, MICHEL I P  
 BLAIN, P GILLES  
 BLAIR, COLLEEN  
 BLAIS, GASTON R  
 BLANCHARD, THÉRÈSE  
 BLASSETT, RAYMOND  
 BLATT, ALLAN (RICHARD)  
 BLUM, ROBERT  
 BLUM, WANDA (HARRISON)  
 BLUM, HANN JULIUS  
 BODDY, NICHOLAS  
 BOCK, GILBERT  
 BOISSONNEAU, GERARD  
 BOISVENU, PAUL  
 BOISVERT, PHILIP  
 BOISVERT, SIZANNE  
 BOJIN, HENRI (VETINA)  
 BOJIN, LOUIS PHILIPPE  
 BOLOUC, PIERRE MARIE  
 BOLGER, THOMAS  
 BOLTE, SYLVIA HELEN  
 BOOTH, GARY A  
 BORDÉLAIN, LEO PAUL  
 BORDÉLAIN, LEO PAUL  
 BOSADA, RICHARD  
 BOSWORTH, JOHN  
 BOUSCHARD, CLAUDE  
 BOUCHER, YVAN  
 BOUCHER, GERALD F  
 BOULGOU, LEO  
 BOULGOU, MARCEL  
 BOULLET, FRANÇOIS X  
 BOURASSA, RONALD  
 BOURDON, MICHELLE RENÉE (CHAMIN)  
 BOURGEOIS, PIERRE GERARD  
 BOURGEOIS, MONIQUE  
 BOURQUE, CELINE M P  
 BOURQUE, GENEVIÈVE  
 BOUYEUX, CLAUDE  
 BOUWOTTE, PIERRE  
 BOWMAN, BOB  
 BOYLE, ANDRÉ  
 BRADLEY, FRANCIS  
 BRADY, HELEN ADLEY  
 BRADY, JAMES GLENN  
 BRADSFORD, EUGENE  
 BRADUN, DENYSE (DOYETTE)  
 BRAY, DOUGLAS  
 BRAY, PATRICIA  
 BRAZEAU, MAURICE  
 BRIDEAU, MICHELE S (MARRON)  
 BRISSON, FRANÇOISE  
 BROCHU, GUY  
 BRODEUR, RENE  
 BROUSSARD, ANDRÉ  
 BROUSSARD, ANRHE  
 BRUNARD, GEORGES  
 BROWN, ALZABETH A (DRISCOLL)  
 BROWN, ANTOINETTE A (PAPPAS)  
 BROWN, MARILYN  
 BUDICKY, ELIZABETH M  
 BURGON, DONALD H K  
 BURNS, JOHN J  
 BURNS, NORMA  
 BUSSIERE, JEAN I  
 BUSSIERE, YVES D  
 BYERS, ROBERT  
 CADEUX, GILLES  
 CAULIER, ROGER  
 CALLADINE, CAMILLE  
 CALLAGHAN, ELIZABETH (MORSE)  
 CALOIA, LOUISE (CALOIA)  
 CALOIA, VINCENT  
 CAMERON, DOROTHY A  
 CAMERON, ANDRÉ  
 CAMERON, PIERRE ANDRÉ  
 CAMPBELL, FIFANOR R (MOFFETT)  
 CAMPBELL, MARY M  
 CAMPBELL, HUBERT A  
 CANATT, LOUIS  
 CANTIN, JEAN  
 CANTIN, MAURICE  
 CAPELLI, JUDITH (MOLANI)  
 CARICAN, PIERRE  
 CARON, HENRI (BOULT)  
 CARPENTIER, CLAUDETTE  
 CARPENTIER, CLAUDETTE  
 CARR, LAURENT PAUL  
 CARROLL, MARY H (HELDHAM)  
 CARROLL, MICHAEL  
 CASEY, ALBERTA (MCKEEGAN)  
 CASEY, DAVID G  
 CASSIDY, JAMES GORDEN  
 CHAMBERS, NICHOLAS  
 CHAN, ALBERT M F  
 CHAREST, GILLES  
 CHARLEBOIS, MAURICE  
 CHARLEBOIS, PIERRE  
 CHARRON, JEAN MAURICE  
 CHARRON, REGIS  
 CHARTIER, YVES  
 CHARTRAND, PAUL ANDRÉ  
 CHARTRAND, ROBERT  
 CHARTRE, LEONARD  
 CHATELAIN, PIERRE  
 CHAUDHARY, NAZR  
 CHAUVEY, RAYMOND  
 CHEN, S L JOHN  
 CHENIER, ANDRÉ  
 CHENIER, DENISE  
 CHENIER, NELSON B  
 CHENIER, ROBERT I  
 CHENIER, JEAN  
 CHIFFOLEAU, LORNAWE J (DUBBY)  
 CHOUQUETTE, DANIEL  
 CHOUQUETTE, RICH  
 CHOU, CHEE HSANG  
 CHUIELLA, THOMAS  
 CLAIR, KATHLEEN (VOLETTE)  
 CLARMONTE, EILEEN  
 CLARK, DAVID A  
 CLARK, JOHN IRWIN  
 CLARKE, WILLIAM M  
 CLARKE, JACQUES  
 CLAYTON, ROBERT  
 CLEARY, JAMES  
 CLOUTIER, HELENE  
 CLOW, EVELYNE (PLANTE)  
 COADY, JOSEPH A  
 COBURN, ROSALIA  
 COCHRAN, SOLANGE (GILBERT)  
 COFFIN, GERARD  
 COFFIN, PETER CHARLES  
 COLEMAN, DAVID  
 COLEMAN, MARY C (MCFEAN)  
 COLLEMAN, PATRICK J  
 COLLE, HELEN J (MURPHY)  
 COLLIER, CLARENCE  
 COLVILLE, MAURICE  
 CORRIVEAU, RODOLPHE  
 COTE, ANDRÉ J  
 COTE, ALFRED  
 COUILLARD, CLAUDE (MARTEL)  
 COURCHESNE, SERGE  
 COURVILLE, GASTON  
 COUSINEAU, ANDRÉ  
 COVAIN, RICHARD  
 CROCK, GERALDINE  
 CROCK, ROY A  
 CREPEAU, GUSTAVE  
 CUI, FAN, JOHN C  
 CUI, JOHN  
 CUSLEAU, MARCE  
 CYR, PHILIP  
 DALY, CHARLTON, MICHELE  
 DALLON, GUY  
 DALLON, PIERRE  
 DAMSON, NORTH, GEORGE W  
 DE BÉLAFANT, JEAN GUY  
 DE BÉLAFANT, COLLEEN (RYAN)  
 DEBUIRE, ANDRÉ  
 DEBUIRE, DAVID  
 DEBUIRE, DAVID  
 DEBUIRE, PIERRE Y  
 DEBUIRE, SANDRA  
 DE LA SALLE, JEAN-FRANÇOIS  
 DELBECQ, M CHRISTINA  
 DELORME, PAULINE M (SLEING)  
 DEMARS, DENIS  
 DEMERS, I JEAN-MARC  
 DENIS, RICHARD  
 DENNIS, NOEL FREDERICK  
 DESJARDINS, FINE MONIQUE  
 DESJARDINS, GUY  
 DESJARDINS, CHRISTIANE M L (BELANGER)  
 DESJARDINS, ALEXANDRE  
 DESJARDINS, LAYAL  
 DESJARDINS, HÉLÈNE LYSETTE  
 DESJARDINS, IFRS, IFAN-PIERRE  
 DESJARDINS, ERNEST F  
 DESJARDINS, JEAN-CHARLES  
 DESJARDINS, PIERRE W  
 DESJARDINS, MICHEL  
 DESMARRIS, PIERRE  
 DESROSIERS, DOLLARD  
 DESROSIERS, GUY  
 DEVENISH, ARTHUR  
 DEVELL, FRANÇOIS  
 DEWITT, GUNBACHAN  
 DIOM, GILLES  
 DITH, MICHEL  
 DIOM, MONIQUE (PICARD)  
 DIOM, PAUL EMILE  
 DIOM, ROBERT  
 DIMOND, RICHARD  
 DODD, JAMES P  
 DURE, LUCILE I (ROBINSON)  
 DUBIN, CLAUDE  
 DUBLET, CELINE  
 DUGLAS, VALERIE (KORADITZKY)  
 DRISCOLL, FREDERICK C  
 DRISCOLL, MARGUERITE (MARGOUE)  
 DROUIN, GUY I, JEAN-CLAUDE  
 DUBRE, ROGER  
 DUBRE, LOUIS MARIE  
 DUCHESNE, RAYMOND  
 DULOUS, JACQUES  
 DUCLOS, JACQUES  
 DUFORD, GUY  
 DUFOR, PIERRE  
 DUHAMÉ, CONRAD  
 DULUDE, PIERRE  
 DUMONT, DOLORES ELAINE  
 DUNCAN, JOHN A (FIS)  
 DUNN, CHARLOTTE (FIS)  
 DUPONT, FRANK  
 DUPONT, RICHARD  
 DUPRE, GUY  
 DURET, RAYMOND  
 DURON, HENRI  
 FAMEY, ARDITH (PLUNKETT)  
 FARRAR, EDWARD B  
 FARRAR, HENRY P  
 FARNSWORTH, ROY A  
 FELLIER, MAUREEN (KILBY)  
 ELLIOTT, JOHN  
 EMMOND, MAURICE  
 ENRIGHT, THOMAS  
 ENWASHIOTY, JUSTIN A  
 FAHLE, YVON  
 FAMILIADIS, EMMANUEL  
 FARDIN, MARGARET ROSE  
 FARRER, RITA  
 FAUTIK, NORMAND  
 FAUTIK, GEORGE  
 FERLAND, JEAN PAUL  
 FERLAND, LISE  
 FERNET, RENE  
 FINN, MARY PATRICIA  
 FINN, THOMAS (MARC)  
 FIORANTINO, ROBERT KOEL  
 FITZGERALD, SHIRAZ (ARBUCKLE)  
 FLEURY, JEAN GUY  
 FLOIS, JEAN JACQUES  
 FLOIS, PIERRE  
 FOREST, REAL G  
 FORMAN, NORMAN M  
 FORMAN, DAVID W  
 FORTIN, BERNARD  
 FORTIN, GASTON A  
 FORTIN, JACQUES  
 FORTIN, PIERRE  
 FORTIN, ROBERT  
 FORTIN, C ALLAN  
 FOUZ, MICHAEL CASZIO  
 FRAGATO, PETER  
 FRANCHI, PAUL  
 FRANCHI, THOMAS B  
 FRANCOISE, CLAUDE  
 FRANCOISE, JACQUES  
 FRAPPIER, BERNARD  
 FRENCH, CLAUDE (RENAUD)  
 FU, BENEDICT  
 FULLER, THERÈSE (LACROIX)  
 GAFFNEY, R H S J LORETTA  
 GAGNON, DOMINIQUE  
 GAGNE, GILLES  
 GAGNE, IFRAN  
 GAGNON, JEAN  
 GAGNON, MARCE  
 GAGNON, PIERRE  
 GAGNON, RAYNALD  
 GALLAGHER, EDWARD L  
 GALLAGHER, MAURICE H  
 GARANT, GENEVIÈVE (DUMOUCHES)  
 GASCON, IFAN PIERRE

GASCON YVES  
GASKIN ARYNDA  
GALLET PAULINE  
GAIDET, MICHEL (HENRIE)  
GAUTHIER, FRANÇOIS  
GAUTHIER, GAETAN  
GAUTHIER, MICHEL  
GAUTHIER D M I, RENÉ  
GAUTHIER O M I, RENÉ  
GAUTHIER, ROGER R  
GAUTHIER GUY  
GAUDREAU, PAUL-É  
GAUDRON, SANDRA  
GAURENSA, JOHN  
GAUSSE, MICHAEL R  
GERMAIN, ERIC  
GERMAIN, MARC-A  
GERVAIS, ANDRÉ  
GERVAIS, FRANÇOIS  
GILBERT, PETER MILLS  
GILBERT, ANDRÉ  
GINGRAS, JEAN-JULES  
GINKARD, MICHELLE  
GINKWIN, NORBERT B  
GINSOUR, LUCILLE  
GIRDOU, RICHARD  
GIRDOU, RICHARD  
GIROLEL, YVAN  
GIROLEL, YVAN  
GIRSH, FLORENCE C  
GIRIBOUT LEGAULT, LOUISE  
GROIN, GERALDINE  
GROIN, JEAN  
GROUEN, FERNANDE A (BOUDREAU)  
GRODY, JULIA M  
GROSIN, MOLLY  
GROUDREAU, ROBERT  
GROIN, ANDRÉ R  
GROIN, WILLIAM R  
GROULET, MADYA YLADYKOV  
GRUHAM, MARGARET ROSE  
GRANICH, ROBERT  
GRANT, JANET  
GRAVEL, YVES  
GRENIER, CLAUDE  
GRENIER, JACQUES  
GREMARD, JEAN PAUL  
GRIGNON, IRAN PIERRE  
GRUBER, LAURIE ANNE (BYRNE)  
GRYNWAHL, IRINE  
GUILLET, JACQUES  
GUILLET, VICTOR  
GUYON, JEAN-ARME  
GUYON, ANDRÉ PAUL  
GUYTA, NARESH NARAIN  
GUZZO, ANNE E (KAWANAGHI)  
HABEL, JACQUES  
HACHÉ, ALBAN G  
HACHY, MARIE ANNE  
HAILE, GILGOLD  
HAMBURY, PAUL  
HARDY, MARCEL M  
HARDY, PHILIP M  
HARRINGTON, KATHERINE  
HARDY, YVON  
HARRIS, H RALPH  
HARVEY, ALMA  
HARVEY, GILLES  
HARVEY, JOHN HAROLD  
HARSH, ANITA  
HIGERT, JEAN CLAUDE  
HIGERT, ROGER  
HIGERT, THÉODORE JAMES  
HETU, MICHEL  
HICKY, ANITA (GILLIS)  
HIGANS, TRAN DUC  
HOFMANN, GEORGE M  
HOGAN, MARY ANITA  
HOGUE, HELEN  
HOSKINS, ELIZABETH (CROFFDUGH)  
HOTTE, LOUIS  
HOUP, ANDRÉ  
HOULE, CLAUDE  
HOULE, MICHEL J  
HOUSE, MILTON  
HOU CHAO JEM

HUMING, BEVERLEY (LAW)  
HUNT, DON J  
HURTUBISE, FRANÇOISE (LAW)  
HURTUBISE, ROLAND A  
HUANG, IAN H C  
HUNES, M BERNADETTE  
INGRAM, DAVID  
IP, KELLY  
JAKRATH, JUANITA S  
JANISSE, PAUL  
JARRET, MAURICE  
JAY, BRYAN  
JEAUBOND, JEAN YVES  
JENNINGS, WILLIAM  
JOHNSON, IRENE  
JOY, LUCI P  
JOYNS, GLADYS  
JOYNS, HENRIETTE (CHEVRIER)  
JONES, LORCTIA  
JONES, RAYMOND J  
JONES, ROGERS  
KALFON, FRANK (POINT)  
KALISH, PEARL  
KALISH, RAYMOND  
KARLANDER, MERRILEN  
KASZANSKI, WALLER  
KAZANS, ALAN  
KLAKE M O, FRANK VINCENT  
KLEIN, S I C, RITA C  
KLEIN, HENRIETTA R  
KELLY, GREGORY  
KELLY, DORIS (MCDONOUGH)  
KELSFY, CATHERINE (HARRISON)  
KEVIN, THOMAS PETER  
KHO, JAMES S C  
KIMMEL, DANIEL  
KING, PAULETTE (DUPONT)  
KINGSLEY, JEAN-PIERRE  
KIRBYSON, FREDERICK  
KIRBY, PETER D  
KNOWLES, CAROLINE M  
KNOW, ROBERT JOHN  
KNYAN, IDAIN C  
KROCH, JEAN L (HOMES)  
KROCH, FRANÇOISE (DESILETS)  
KROCH, JERRY Y  
KROCH, LOUISE (BOYER)  
KU, THÉRÈSE  
KUBIE, EDITH  
KUBIE, PAUL  
KUBIE, M C FRANCOISE (ST DENIS)  
KURDTZ, ROLAND  
LABRECQUE, ANNE M (FURLOTTE)  
LABRECQUE, RICHARD JEAN  
LACASSE, YULIANO  
LACASSE, YVON  
LACHANCE, MAUREEN (WHALEN)  
LACOMBE, J C-L GERALD  
LACOURSIÈRE, LOUISE  
LACROIX, JEAN  
LACROIX, MICHEL  
LACROIX, THERÈSE  
LACROIX, GENEVIE  
LACROIX, JEAN CLAUDE  
LACROIX, DENISE  
LACROIX, GILLES  
LACROIX, RENÉE  
LACROIX, RIN W  
LACROIX, MICHELE (KINGSLEY)  
LACROIX, RICHARD  
LALONDE, RAYMOND  
LALONDE, RUMOLD D  
LAMARCHE, CLAUDE R  
LAMARCHE, PIERRE PAUL  
LAMB, ROBERT F  
LAMBOURN, GILBERT  
LAMP, ANDRÉ  
LANCOT, MICHEL  
LANDRYVILLE, JEAN  
LANDRYVILLE, BERNARD A  
LANDRYVILLE, CLAUDE  
LANDRYVILLE, DIANE  
LANDRY, THOMAS  
LANDRY, FRANCOISE (LEFEVRE)  
LANTEIGNY, PIERRE

LAPENDEC, AGATHE  
LAPENDEC, BERNARD  
LAPERLE, FRANÇOISE (LABRECQUE)  
LAPERLE, MARC  
LAPIANTE, GEORGES  
LAPORTE, DENISE  
LAPORTE, GABRIEL R  
LAPORTE, MONIQUE M G  
LARDOL, GILLES J W  
LAROUCHE, ANDRÉS  
LAPORTE, HAROLD  
LAPORTE, MARC  
LAUZON, HENRI  
LAUZON, JACQUETTE (ST LAURENT)  
LAVALLÉE, ALFRED  
LAVIGNE, CHRYSTINE  
LAVIGNE, I D W ANDRÉ  
LAVIGNE, RENÉE  
LAWLOR, WILLIAM M  
LAW, LAURE (ROBERT)  
LEBLAND, RAYMOND  
LEBOEUF, LUCIE (BELANGER)  
LECOMTE, JEAN GUY  
LECOMTE, PAULINE  
LEDET, PAUL  
LEDET, PAUL  
LEE, STEFANA W  
LEFEVRE, BERNARD  
LEFEVRE, GUY R  
LEFEVRE, LINA A (BOURGEAIS)  
LEFEBVRE, LUCIEN  
LEGAULT, LUCIENNE  
LEGAULT, MAURICE D  
LEGAULT, MONIQUE  
LEGAULT, NORMAND  
LEGAULT, RAYMOND  
LEGER, HENRI  
LEGER, MICHAEL R  
LEHOU, GREGOIRE  
LEHOU, LOUISE  
LEIKIN, STEVEN  
LE JAY, RICHARD  
LEWAY, MICHAEL  
LEWIS, GILBERT, BERNADETTE  
LEPAGE, CLAUDE  
LEPAGE, OLIVIER-PHILIPPE  
LEPAGE, MARIE-ANNE  
LEPAGE, JACQUELINE  
LEVEILLÉ, MICHELLE (TRODEAU)  
LEVER, JULIEN  
LEVESQUE, JACQUES  
LEVINE, STANLEY  
LEWIS, PAUL  
LEWIS, ISABELLE  
LEWIS, WILLIAM E  
LEWIS, DAVID  
LEWIS, HELENA HUI MEI  
LEWIS, MARION (PAPPAS)  
LONG, BRADY  
LONIN, JEAN-PAUL  
LUSHER, PAUL MARIE  
LUSHER, LAZAROFF, JEANNE (LUSHER)  
LYONS, ANTHONY  
LYONS, ROSA  
LYONS, JOHN R  
LYONS, JOHN WILLIAM  
LYONS, JACQUETTE (BELLEFLORE)  
LYONS, JACQUES  
LYONS, EDWARD J  
LYONS, TERENCE P  
LYONS, RICHARD  
LYONS, JEAN LOUIS  
LYONS, ELLEN  
LYONS, CLAUDE  
LYONS, MARCEL  
LYONS, REDEMPTA  
LYONS, FREDERICK  
LYONS, GERALD A J  
LYONS, ROGER  
LYONS, NICOLE (MARION)  
LYONS, BARBARA  
LYONS, DIANA J  
LYONS, PIERRE  
LYONS, JOSEPH

MARSHALL, DENNIS  
MARSHALL, IRENE (MARION C)  
MARSHALL, JACQUES  
MARSHALL, ROBERT F  
MARSHALL, DIANA (STONELL)  
MAY, KENNETH  
MAYNARD, ILL  
MAYNARD, MARY  
MAYNARD, JANE S (HARRIS)  
MAYNARD, CAMERON H  
MCCANN, DAVY T  
MCCANN, MICHAEL R  
MCCANN, TERENCE  
MCCANN, TERENCE  
MCCART, ENNETT J  
MCCARTNEY, ANNE F  
MCCLOSKEY, BARRY  
MCCLOSKEY, BARRY  
MCCORMACK, ANN M  
MCCORMACK, RODERICK ALLAN  
MCCORMACK, DONALD H  
MCCORMACK, JOHN G  
MCCORMACK, MOLLY  
MCCORMACK, ELIZABETH (MCCORMACK)  
MCCORMACK, BRIAN J  
MCCORMACK, JEAN  
MCCORMACK, SANDRA  
MCCORMACK, MARY  
MCCORMACK, MARGARET (YOUNG)  
MCCORMACK, ANNE (LA HAYE)  
MCCORMACK, MARY F  
MCCORMACK, KATHLEEN, ELIZABETH  
MCCORMACK, DOROTHY  
MCCORMACK, PATRICK  
MCCORMACK, JOSEPH  
MCCORMACK, PATRICK (ROCK)  
MCCORMACK, ALBERT  
MCCORMACK, JEAN  
MCCORMACK, MICHEL  
MCCORMACK, PIERRE  
MCCORMACK, TUNG  
MCCORMACK, WELBY GEORGE  
MCCORMACK, HANS J A  
MCCORMACK, FLORIAN  
MCCORMACK, FLORIAN  
MCCORMACK, LOUIS PH  
MCCORMACK, IRAN PAUL  
MCCORMACK, MARC ANNE  
MCCORMACK, GEORGE  
MCCORMACK, JEAN (WATERS)  
MCCORMACK, ROBERT W  
MCCORMACK, YVES  
MCCORMACK, ELIZABETH  
MCCORMACK, MICHELE  
MCCORMACK, CLORA  
MCCORMACK, DENIS  
MCCORMACK, MARILYN (FENTON)  
MCCORMACK, PAUL R  
MCCORMACK, CONWAY  
MCCORMACK, ANDRÉ  
MCCORMACK, MICHELLE (COURTENEWELL)  
MCCORMACK, CANTAL (TITLEY)  
MCCORMACK, SYLVIA R (BANK)  
MCCORMACK, TERESA  
MCCORMACK, CARL G  
MCCORMACK, HARVEY  
MCCORMACK, JEAN PIERRE  
MCCORMACK, RODRIGUE  
MCCORMACK, CHRISTIANE  
MCCORMACK, THERÈSE  
MCCORMACK, JEAN GUY  
MCCORMACK, MARGARET (MORRISON)  
MCCORMACK, MARGARET  
MCCORMACK, BRIGITTE (GAY)  
MCCORMACK, CONSTANCE A (GAY)  
MCCORMACK, HELENE (MANNIS)  
MCCORMACK, WENDY F (MILLER)  
MCCORMACK, MARY ANN JANE  
MCCORMACK, FAYE  
MCCORMACK, JULIA  
MCCORMACK, MURPHY, W JEAN  
MCCORMACK, RAYMOND  
MCCORMACK, ROBERT G

MADRUJ GUY M  
 MADREAU IFAN (DAVID)  
 MAUK SIMON C  
 MAURON HUGER  
 MAURU ALAIN  
 MOLLAN, SHEILA (HULMES)  
 MORDAN, EDWARD P  
 MORDAN, EDWARD P  
 MORINRY PIERRE  
 MORINIAN IFAN  
 MORRIEN, FLAMIE M C  
 MURPHY, BRIAN  
 O'CONNELL I J  
 O'DEA, M GLENN  
 O'QUINN ATIA, IONES  
 O'GRADY, EVELYN M  
 O'HARA, K C  
 O'LEARY CSV JEAN MAURICE  
 O'NEILL, ROBERT A  
 O'NEILL, GARY ROBT  
 O'NEILL, BERNARD  
 O'NEILL, BERNARD  
 O'NEILL, HUBERT R  
 O'STEENOHY ALBERT  
 O'REILLY GUY  
 O'REILLY, NORMAN  
 OUELLET, VINCENT  
 OULIFFER LEO  
 OUTHWIT MARIETTE M  
 OYEREND MARY  
 PAUL CONSTANCE (RAYMOND)  
 PAGE DENIS  
 PAGE GUY  
 PAGE MICHEL  
 PAINTER, DAVID  
 PAJDI, ATTILA  
 PALMER FRANK W  
 PALMICO GIOVANNA  
 PAPIEREAU, LEO  
 PAQUET PHILIPPE  
 PAQUET, PHILIPPE  
 PAQUET, RONALD  
 PAQUETTE, SUSAN (SCHIMMEL)  
 PARFENT MARC A  
 PARIS DAVID  
 PARSONS, HELEN  
 PASTHUM RAYMOND  
 PASTURE, LOUIS T  
 PATERNAUD, JEAN GUY  
 PEACOCK, M-LAURE (MAGDONALD)  
 PEARL HERBERT W  
 PELEAU, SONIA (LAJUNESSE)  
 PELLETIER, GUY-YVES  
 PELLETIER, RICHARD  
 PENDER, ANN (MAG FORT)  
 PENDEK, MAROLYN  
 PENNOM, GEORGES  
 PERROTT, HILARY MAUR  
 PETERS, JOHN T  
 PETERS, JOHN R  
 PETRELLA, NICK  
 PETRIF, DANF ALICE  
 PHILLIP, SUZANNE M (FOOT)  
 PHILLIPS, BLAIR  
 PHILARD, ROSEAND  
 PHOENIX, SERGIO J  
 PICHÉ, JACQUES  
 PIRON, LOUISE  
 PILON, MONIQUE  
 PILON WILFRED  
 PINEL, SUZANNE (M RUFFE)  
 PLARIE, ANDRE  
 PLARIE, RAYMOND  
 PLOUFFE, MARCEL  
 POIRIER, JACQUES  
 POIRIER, LUDGER  
 POISSON, DENIS F  
 POIN, FRYEIN Y (MAGDONALD)  
 POIN, MADU  
 POULIN, MICHEL  
 POWEN, M LUCY  
 POWER, MARY (LLOYD)  
 PRANDINO,  
 PREFONTAINE, DENIS J  
 PROMENOST, R H  
 PROFFAM, GILBERTE

PROULA, ARMAND  
 PROULA, MARGUERITE  
 PULICHAL M S J, EMMANUEL  
 PURVES, JACK  
 QUART, ROBERT D  
 QUENNE, JACQUES  
 QUINLEY Y ANN (RITCHFORD)  
 QUINN, EVELYN  
 HURS, LUCY M (COURFROT)  
 RAMBOTH E DANIEL  
 RAJAN, KAMALA  
 RANGER, PAUL  
 RATCHFORD, PATRICK  
 RAYMOND, GERARD  
 REBIBIND, PAUL THOMAS  
 REHAUD, LEO P  
 RENAULD, LOUIS  
 REYNOLDS, WENNY  
 RICHARD, CLEMENT  
 RICHARD, LOUIS BILLES  
 RICHER, GILLES  
 RICHER, JACQUES  
 RICHER, SUZANNE (MAURICE)  
 RICHER, YVON  
 RIVERS, ROLAND F  
 ROBERTSON, GEORGE F  
 ROBERTSON, GILLES  
 ROBERTSON, DANCE  
 ROBERTSON, JACQUELINE M A  
 ROBINSON, FRANCIS G  
 ROBINSON, REGINALD  
 ROBINSON, PAULINE  
 ROBINSON THOMAS  
 ROBITAILLE, MONIQUE  
 ROUC, LEO P  
 ROUC, MICHAEL  
 ROCQUE, HENRI L  
 ROGERS, MARGARET E  
 ROSE, MARGIE (ROBERTSON)  
 ROSE, YVON  
 ROSMAN, MICHAEL  
 ROSS, DAVID W  
 ROSSER, JAMES (MAG LANC)  
 ROULFAU YVES  
 ROUTHIER, EDMOND B  
 ROWELL, GLENNA  
 ROY ALBERT  
 ROY COLLEEN A (MARION)  
 ROY DIANE (MAGLETTALLE)  
 ROY, IMELDA  
 ROY, NORMAN  
 ROY PHILIPPE  
 ROY RENELLE  
 ROY ROBERT  
 ROY, ULYSSE  
 RUDOLPH, JOSEPH A  
 RUDOLPH, JAMES N  
 RUDOLPH, JAMES N  
 RUTLEDGE, BRYAN JOHN  
 RYAN, DENISE (DUPONT)  
 SAGGA, ANTHONY A  
 SAINT-AMOUR GEORGE CHAUFFET  
 SAINT-AUBIN, ROMAN D  
 SAINT-DENIS, ROBERT  
 SAINT-JEAN, DANIEL  
 SAINT-JEAN, JEAN CLAUDE  
 SAINT-LOUIS, RICHARD  
 SAINT-PIERRE, DANIEL  
 SAUVAS, ROGER  
 SAMAARD, WINSTON  
 SAMUDA, NABIL  
 SARACINO, GIOLE (COLLIN)  
 SARAZIN, PIERRE  
 SAURNIER, J MAURICE  
 SAURIO, RICHARD  
 SAUVIE, CLEMENT  
 SAUVIE, MADELEINE (BELANGER)  
 SAVIGNAC, DENIS  
 SAYER, CHARMAINE  
 SCHAEFER, EDWARD  
 SCHAFER, KEITH  
 SCHUBEL, MAROLYN  
 SCHNEIDER, JEAN FRANCES  
 SCHOFER, JOANNE AGNES  
 SCHULTZINGER, CAROLINE  
 SEGUIN, GERARD A

SEGUIN, MICHELE F  
 SEGUIN, ROBERT W  
 SERRE, RAYMOND  
 SHAH, MUHAMMED F  
 SHARMA, KISHAN DUTT  
 SHUGRINNESSY, MARIA COLLEEN  
 SHEARERS, DORIS COBRIEN  
 SHEPHERD, SWEROTEGER  
 SHIELDS, JAMES  
 SHILES, GEORGE  
 SHILLINGTON, DENIS JAMES  
 SIDOTTE, RENÉ  
 SIMARD, CLERMONT  
 SIMARD, GASTON R  
 SIMPSON, WILLIAM J  
 SIMS, G RAY  
 SIMOIS, VICTOR  
 SIVAK, DUANE  
 SIVYER, NORMAN S  
 SMITH, FARI RAIPH  
 SMITH, GERALD  
 SMITH, WILLARD Y  
 SOLIMON, GEORGE E  
 SOLIERE, JEAN-BUY  
 SOLIGNY, GERMAIN  
 SPENKENS, JOHANNES F  
 STEVENS, MARLINE  
 STEWART, FIFARITH M  
 STEWART, JASPER DAVID  
 STUBBE, PAULINE, ANNE MARIE  
 SULLIVAN, CLAIRE (SMITH)  
 SULLIVAN, JOHN PATRICK  
 SUN, DANNA  
 SURCOTE, GEORGES  
 SUTTON, LORETTE (MOREL)  
 SWARTZ, GEORGE J  
 SWARTZ, GORDON W  
 SYVETRE, NORMAN R  
 TAI, DANIEL  
 TAI, JOSEPH R  
 TALLER, HERBERT  
 TAN, YVON  
 TANGUY, LAURENT  
 TARRY, ROBERT  
 TAYLOR, ROBERT  
 TESSIER, GERARD  
 THAMETTE, BERNARD  
 THIRIAUT, CACTAN  
 THERIEU, MARC  
 THIRIAUT, PAULETTE M L  
 THIRIEM, HELE G  
 THOMPSON, SEVIS  
 TIERNY, ANNE H'LODDI  
 TISSOT, GEORGES  
 TIL, CARLOS  
 TOUCHEFF, IFAN PAUL  
 TOUPIN, FRANCINE (FTELIER)  
 TOURNELLE, MADRIFINE  
 TOWAN, LOUISE  
 TRACHTMANTAGRE, ROBERT  
 TREGONNIG, LAUREN  
 TREMBLAY, GERMARD  
 TREMBLAY, JEAN-CLAUDE  
 TREMBLAY, H A  
 TREPAILIER, ANDRE  
 TRUFFI, KENNETH  
 TRUDEL, LOUISE (BAISSIERE)  
 TSAO, SHANG  
 TURBULL, JOHN R  
 TURPIN, KENNISAN  
 VACHON, ALGUSSEL G  
 VAILLANCOURT, ANNE  
 VILLARDOURT, GUY, RENÉ  
 VALEFF, JEAN PAUL  
 VALLEE, ROGER  
 VALLIERES, LUIFFTE  
 VANIER, MICHEL  
 VÉLLEUX, GILLES  
 VÉLLEUX, ROSE  
 VEINTE, PATRICK (PHIL)  
 VERBYLA, EMILIA (RUPSY)  
 VEZEAL, LEOPOLD  
 VICKERS, CHARLOTTE  
 VILLENFLUS, MONIQUE (GAGNEUX)  
 VILLENEUVE, VICTOR  
 VINCENT O M I, MARC AUREL

VINCENT O M I, MARC AUREL  
 WALLACE, DOUGLAS  
 WALTZ, DANIEL F  
 WANG, ALIUSTAMA  
 WANG, SUSAN (CHANG)  
 WARREN, PHILIP  
 WASTLAND, ROSS  
 WASSERMAN, MAURICINE  
 WATSON, ROBERT  
 WEST, ELANICE  
 WESTWICK, WILLIAM J  
 WHITE, EVELYN  
 WHITE, ROBERT J  
 WHITMAN, TRFYOR  
 WRENCH, MELIN  
 WILD, MARCO (HARAM)  
 WILLIAMSON, KEITH D  
 WINTNER, JEAN  
 WISEMAN, MARY (KOSKO)  
 WONG, ELSE  
 WOODHAM, BRIAN  
 WRIGHT, I C  
 WYLLIE, ROSEMARY  
 YEE, HELE SU LING (SHAM)  
 YONG, DARRIEL Y  
 YOUNG, JEAN  
 YOUNG, MARGARET I  
 YUEN, PUI SUM  
 ZADRA, NORMAND  
 ZAWICKI, IGNAZY  
 ZERR, SHEILA

## 1966

ADDELMAN, RICHARD  
 ACTARO, B  
 A'Hearn, F MICHAEL  
 AHMEDI, H  
 AIRD, ROBERT  
 AKHAR, SHEHLAN  
 ALBERT, LUCIEN  
 ALEXANDER, GERALD J  
 ALEXIS, HORACE C  
 ALGIE, CONSTANCE (MAG LEUD)  
 ALIARD, REAL R J  
 ALTIMAS, F ANN  
 AMBIS, ROBERT J S  
 ANDERSON, DANIEL I  
 ANKA, RICHARD FRANK  
 ANKELMANN, MARLYN A (DOR FEMAN)  
 ANHALL, MARY LOU  
 ANYANWU, C LYKIL  
 ARCHAMBAULT, DENIS  
 ARCHAMBAULT, PAUL-EMILE  
 ARS, GEORGES A  
 ARCATOFF, MARIELLE (RICHGAULT)  
 ARGLIF, JOHN A  
 ARQUE, MARGARET M (NEWLANDS)  
 ARSENAULT, ALICE  
 ARSENAULT, O M I PAUL EDIF  
 ARYISANS, MONIQUE (AUBRY)  
 ASHAGRE, KEBEBEW  
 ASSIE, EDWARD  
 AUBUT, LEO  
 AUDFT, GANNF  
 AUBER, PIERRE  
 AUBUCHON, DRA ALICE  
 BABIN, CLAUDE  
 BAINBRIDGE, MICHAEL  
 BAIRD, MICHAEL G  
 BAKER, H DORIS  
 BAI TON, A AMBRECE L  
 BARBARI, C DOLEEN  
 BARCLAY, CAROL ANN  
 BARBEAU, J A DENIS  
 BARRIETTE, GILLES M  
 BARTOLI, JUDO  
 BASTIEN, ANDRE  
 BASTIEN, J G FRANCOIS  
 BATES, GWYNETH I  
 BATTY, ANOINE (RETRAND)  
 BAYER, MARIE D (FRANCS)  
 BLAUCHAMP, MAURICE  
 BLAUCHETTE, REAL

OGAUDAN PHILIP AIME  
 OLAUDIN, JULLES  
 OLAUDRY, CARL J  
 OLAUDRY, MICHEL  
 OLAUDRY, PIERRE  
 OLAULC, EUGENE  
 OLAULIEU, PIERRE  
 OLAULINE, FRANCIS  
 OLAULINGARD, JAMES  
 OLAULIS, MICHEL  
 OLAULON, ROBERT  
 OLAULON, ERNEST  
 OLAULON, CLAUDE  
 OLAULON, GARRY  
 OLAULON, GERARD  
 OLAULON, ROGER  
 OLAULON, ROSEFR  
 OLAULON, ROBERT L  
 OLAULON, SERGE  
 OLAULON, CHARLES E  
 OLAULON, EDMOND PIERRE  
 OLAULON, NORMAND  
 OLAULON, JEAN  
 OLAULON, DAVID  
 OLAULON, ROBERT  
 OLAULON, CHRISTIANE (RUF)  
 OLAULON, JULIEN  
 OLAULON, LYNN  
 OLAULON, MICHAEL J  
 OLAULON, MARY PALMA  
 OLAULON, JOCELYN  
 OLAULON, CLAUDE M R  
 OLAULON, JOHN E  
 OLAULON, ANDRE-JEAN  
 OLAULON, CYNTHIA  
 OLAULON, MARCE  
 OLAULON, RAYMOND  
 OLAULON, ROBERT  
 OLAULON, THOMAS S  
 OLAULON, OLIVIER M  
 OLAULON, ELEANOR DIANNE  
 OLAULON, ROBERT J  
 OLAULON, GRACE  
 OLAULON, ROGER  
 OLAULON, C.A. JEAN PAUL  
 OLAULON, MARIETTE M  
 OLAULON, LOUIS A  
 OLAULON, CLAUDE  
 OLAULON, JEAN BUI  
 OLAULON, MADELINE  
 OLAULON, MARC  
 OLAULON, MARGUERITE  
 OLAULON, SYLVIA HELENE  
 OLAULON, HENRI  
 OLAULON, J. GUSTAVE  
 OLAULON, JEAN-PIERRE  
 OLAULON, LOUISE M (COGNET)  
 OLAULON, CAROLE (KARNS)  
 OLAULON, CLAUDE  
 OLAULON, J. ROY  
 OLAULON, PIERRE-YVES  
 OLAULON, REAI  
 OLAULON, LED  
 OLAULON, LEONCE  
 OLAULON, MAY  
 OLAULON, DENIS  
 OLAULON, MOEL  
 OLAULON, DIANE  
 OLAULON, GILLES  
 OLAULON, IISF  
 OLAULON, HENRI A  
 OLAULON, A. MARSEY  
 OLAULON, DIANE A (TUNGLEY)  
 OLAULON, ANNETTE (CHEVRIER)  
 OLAULON, RAYMOND  
 OLAULON, JEANNINE A  
 OLAULON, DENIS  
 OLAULON, DENIS  
 OLAULON, PETER  
 OLAULON, LUCIEN G  
 OLAULON, MAURICE  
 OLAULON, PAUL  
 OLAULON, CLAUDE R  
 OLAULON, NICOLE (LEPAGE)  
 OLAULON, RONALD

OLAULON, JACQUELINE A (PAPPAS)  
 OLAULON, GASTON  
 OLAULON, JOSEPH F  
 OLAULON, PIERRE  
 OLAULON, ANITA  
 OLAULON, YVONNE  
 OLAULON, ROBERT D  
 OLAULON, ROBERT P  
 OLAULON, JOYCE ELAINE  
 OLAULON, FERN M  
 OLAULON, GERALD F  
 OLAULON, NORMAN L  
 OLAULON, ROGER  
 OLAULON, ALMONY (KROCHER)  
 OLAULON, GILLES  
 OLAULON, JEANNE  
 OLAULON, ELEANOR R (MOFFETT)  
 OLAULON, CLAUDE C  
 OLAULON, PIERRE A  
 OLAULON, JISC  
 OLAULON, NORMAND  
 OLAULON, BURTON M A  
 OLAULON, HENRI M  
 OLAULON, JOHN P  
 OLAULON, PIERRE-T  
 OLAULON, RONALD J  
 OLAULON, DENIS M  
 OLAULON, JACQUES  
 OLAULON, JEAN-PIERRE  
 OLAULON, EDWARD  
 OLAULON, LILIANE  
 OLAULON, RICHARD  
 OLAULON, ELEANOR  
 OLAULON, THOMAS A  
 OLAULON, MARY LA-SHAN  
 OLAULON, FREDERICK Y T  
 OLAULON, ILLIANE  
 OLAULON, PAUL H  
 OLAULON, GERALD  
 OLAULON, BERNARD  
 OLAULON, JEAN-YVES  
 OLAULON, PATRICIA A (WAGEL)  
 OLAULON, ANDRE R  
 OLAULON, MICHEL  
 OLAULON, PIERRE  
 OLAULON, ANRIENNE  
 OLAULON, MOHAMMED M  
 OLAULON, ALBERT  
 OLAULON, SIN KIM HEE  
 OLAULON, THOMAS R C  
 OLAULON, TSANG HING  
 OLAULON, CLAUDE  
 OLAULON, LUC (GASNON)  
 OLAULON, CLAUDE P  
 OLAULON, GILLES  
 OLAULON, MIREY  
 OLAULON, KIMMY C  
 OLAULON, NICOLE  
 OLAULON, GANGADHAR  
 OLAULON, ONTE BAGAWAN  
 OLAULON, LINDA MEL  
 OLAULON, WILHELM L  
 OLAULON, FINEEN (HARRINGTON)  
 OLAULON, TERESA MARY (MILNE)  
 OLAULON, LORNE MICHAEL  
 OLAULON, LORNE MICHAEL  
 OLAULON, W. GLENN  
 OLAULON, B. M  
 OLAULON, GEORGE H  
 OLAULON, ROGER  
 OLAULON, DAVID  
 OLAULON, DAVID W  
 OLAULON, LYNN (MONTYHE)  
 OLAULON, THOMAS A  
 OLAULON, ANN I (DOPY)  
 OLAULON, HENRI  
 OLAULON, MARGEL  
 OLAULON, MARY NINA  
 OLAULON, ALBERT H  
 OLAULON, ALFRED  
 OLAULON, JEAN NURLE  
 OLAULON, LUCILLE (TREMAY)  
 OLAULON, FRED MICHAEL

OLAULON, JOSEPH  
 OLAULON, ANNE J  
 OLAULON, CLAUDE  
 OLAULON, DAVID PAUL  
 OLAULON, GEORGES  
 OLAULON, JEAN-PIERRE  
 OLAULON, MARCE  
 OLAULON, MARCE W  
 OLAULON, MICHEL W  
 OLAULON, RAYMOND  
 OLAULON, MARLAULT NICOLE (COTTON)  
 OLAULON, ROBERT  
 OLAULON, MICHEL M  
 OLAULON, ROBERT JOSEPH  
 OLAULON, ROBERT  
 OLAULON, PIERRE  
 OLAULON, ROGER  
 OLAULON, MARY (TRISA)  
 OLAULON, M. H. (SWANDERLAND)  
 OLAULON, KEN RONALD  
 OLAULON, WALTER A  
 OLAULON, LAMBER  
 OLAULON, ALICE H  
 OLAULON, EMANUEL S K K  
 OLAULON, PIERRE A  
 OLAULON, MARY LILIAN A L  
 OLAULON, MARC R  
 OLAULON, ROBERT  
 OLAULON, CHANDRA  
 OLAULON, BARBARA M (HOMPSON)  
 OLAULON, DONALD DANIEL  
 OLAULON, MADELEINE  
 OLAULON, YVETTE  
 OLAULON, ROGER  
 OLAULON, SARAH  
 OLAULON, MARILYN R  
 OLAULON, GILBERT  
 OLAULON, CHRISTINA  
 OLAULON, PAUL J G  
 OLAULON, YVETTE  
 OLAULON, DOLORES A  
 OLAULON, JOHN B ARTHUR  
 OLAULON, ARMAND  
 OLAULON, JEAN-MARC  
 OLAULON, FRYNE  
 OLAULON, ANDRE O  
 OLAULON, FRANCOISE H  
 OLAULON, EMILIO  
 OLAULON, DUMAS  
 OLAULON, MARC  
 OLAULON, JEAN  
 OLAULON, MICHEL  
 OLAULON, YVON  
 OLAULON, CLAUDE  
 OLAULON, MARC  
 OLAULON, ANTOINE  
 OLAULON, HENRI  
 OLAULON, GILBERT  
 OLAULON, YVON  
 OLAULON, J. F. PAUL  
 OLAULON, FERNAND  
 OLAULON, JEAN-PIERRE  
 OLAULON, EDWARD TED  
 OLAULON, PAMELA M  
 OLAULON, D. L  
 OLAULON, CLAUDE  
 OLAULON, BARBARA  
 OLAULON, ANTHONY C J  
 OLAULON, JEAN-PIERRE  
 OLAULON, YVON  
 OLAULON, BERNARD  
 OLAULON, LUC  
 OLAULON, HUBERT  
 OLAULON, GAIL A  
 OLAULON, DENIS G  
 OLAULON, GERALD  
 OLAULON, MOEL  
 OLAULON, EARL (FERMINO)  
 OLAULON, VALERIE (ZAHRADNITZKY)  
 OLAULON, MORAN  
 OLAULON, LOYDIE (HUBERTSON)  
 OLAULON, JEANNE  
 OLAULON, ROLAND  
 OLAULON, ALLEN PAUL  
 OLAULON, GERMAIN

OLAULON, GILBERT BENOIT  
 OLAULON, GILLES F  
 OLAULON, AFAN (MOLLE)  
 OLAULON, RIGER  
 OLAULON, HENRI E  
 OLAULON, ALBERT  
 OLAULON, YVONNE  
 OLAULON, MARCELLE  
 OLAULON, MARCE  
 OLAULON, GILLES R  
 OLAULON, PIERRE  
 OLAULON, ANDRE  
 OLAULON, LOUIS  
 OLAULON, MICHEL  
 OLAULON, ANDRE  
 OLAULON, JEAN-YVES  
 OLAULON, JOSEPH L  
 OLAULON, PAUL  
 OLAULON, DAVID (JEANNE)  
 OLAULON, NICOLE R (JEANNE)  
 OLAULON, ROBERT  
 OLAULON, LAURETTE  
 OLAULON, RICHARD  
 OLAULON, ELIZABETH C (HOUZAR)  
 OLAULON, MARCEL  
 OLAULON, JEAN  
 OLAULON, MICHEL  
 OLAULON, LUCILLE (BOURDEAU)  
 OLAULON, JOHN PAUL  
 OLAULON, MARY R  
 OLAULON, MARTHA A (TERRILL)  
 OLAULON, JOHN S  
 OLAULON, ANGELA  
 OLAULON, JOHN  
 OLAULON, SUSAN C  
 OLAULON, MARC  
 OLAULON, MICHEL  
 OLAULON, FRANCIS ROBERT  
 OLAULON, J. DENIS R I  
 OLAULON, DAVID ABRAHAM  
 OLAULON, MICHAEL M  
 OLAULON, CHRISTOPHER L  
 OLAULON, JEAN JACQUES  
 OLAULON, MARY  
 OLAULON, JAMES M  
 OLAULON, WILLIAM F  
 OLAULON, GEORGE V  
 OLAULON, HELMUT R  
 OLAULON, PIERRE W  
 OLAULON, BENOIT  
 OLAULON, GILLES  
 OLAULON, LOUIS  
 OLAULON, MARCEL  
 OLAULON, CLAUDE  
 OLAULON, MARC  
 OLAULON, JAMES  
 OLAULON, GILLES  
 OLAULON, MARTIN (ST JEAN)  
 OLAULON, BERNARD  
 OLAULON, BERNARD  
 OLAULON, DENISE (LEOUI)  
 OLAULON, J.P.  
 OLAULON, SEBASTIEN  
 OLAULON, DONALD  
 OLAULON, MARCE R  
 OLAULON, MARCE  
 OLAULON, MYRNA I  
 OLAULON, GILLES G  
 OLAULON, MICHEL  
 OLAULON, ROLAND  
 OLAULON, SERGE R  
 OLAULON, MARC  
 OLAULON, MICHEL S  
 OLAULON, YVAN  
 OLAULON, ANDREW  
 OLAULON, EDWIN J L  
 OLAULON, SYLVIE H  
 OLAULON, LEON L  
 OLAULON, GERALD  
 OLAULON, DONALD  
 OLAULON, ERNEST  
 OLAULON, PAUL  
 OLAULON, MARCEL  
 OLAULON, PIERRE

GENDRON, MARIUS  
 GENDRON PHILIPPE L  
 GENDRON L S C. ROLAND  
 GENDRON-MICHELLEN ROLLAND  
 GEFFRON, PAULETTE (BELEC)  
 GEFFRON, RAYMOND  
 GERSHAM, YOLANDE  
 GERSHAM, SYDNEY  
 GERVAIS IOLIA  
 GERVAIS MICHAEL  
 GERVAIS ROBERT P  
 GIBBONS, EDWARD M  
 GIBBLE, PAUL ANWAND  
 GILDELS, CAMILA  
 GILLESPIE, MARGARET E  
 GILMAN, LARRY D  
 GIRARD, ROBERT  
 GIRARDI, FEO  
 GITTELS, RUDOLPH G  
 GLUSHEN M D MARY ANN (JAMES)  
 GOBLIN, MARC DENIS  
 GOUBOU FRAUCOIS  
 GOUDIN, FLORENCE  
 GOUDIN GERACLINE  
 GOULET, ANORE  
 GOVAN, WILLIAM ROBERT  
 GOYETTE, R S (SPERAKENS)  
 GOYETTE, MICHEL  
 GRAHAM, KAREN A (GRANFEN)  
 GRAHAM, RUSSELL  
 GRANGER, CHRISTINE M (CHUMBA)  
 GRAY, JACQUES  
 GRAYELLE, IOAN (THOMAS)  
 GRAYSON, PAUL MICHAEL  
 GRIFFIN, THOMAS G  
 GRISHAM, JAMES F  
 GRUFI, AUBOIT  
 GRUHI, JACQUES YVES  
 GRYNALA, DENISE P (N LAMY)  
 GUY, JEAN MARIE  
 GUZZO, ANNE E (KAYARATH)  
 HAKINIAN ALIDA E  
 HACKETT, LVA ROSE  
 HADGER, ALLEN J  
 HAINES, ROBERT  
 HAINS, ALAIN  
 HALL, KATHY ANN  
 HALLIF, RYAN C G  
 HALLPIN, WILLIAM I  
 HALLONIC, DENIS F M  
 HANLEY, JAMES W  
 HANLEY, JAMES W  
 HANLEY, LORETTA MARY  
 HANMY, THOMAS A  
 HANSSON, AGNES G  
 HANSON, JOEL A M  
 HANBY, CLAUDE  
 HANCOCK, VIOLA  
 HARRI, ROSE ANN (KLEINBOY)  
 HALLER, D JOSEPH  
 HAYES, TERESA  
 HEADLEY, CAROL  
 HEBERT, GEORGIE  
 HEBERT, F M LOUIS-JOSEPH  
 HEWING, RUTH F  
 HE, JEFFREY K W  
 HO, AI TSIEN  
 HO, PAULA J (YAMME)  
 HOBAN, T.  
 HOGAN, TIMOTHY  
 HOGUE, ANNE MARIE  
 HOSSACK, EMMETT P  
 HOTT, BENE L  
 HOUDI, YVES  
 HOULL, MICHEL I  
 HO, LUY  
 HOANG, NGUYEN YAD-1  
 HUGHES, EDISON L  
 HUNFATH, LOUIS  
 HUNTER, PAULA B. (DONNET)  
 HYDE, ANDREW M  
 HYSLOP, FIFEN W  
 HYNEM, DIMITRI  
 HYNGER, CHU  
 HYPHIEL, ROGER  
 HASTORZA, F. ADRIAN, (COLIN)

ISSALYS, PIERRE F  
 JACKSON, MARIE C (SAGE)  
 JACOB, THERSE  
 JACQUES, IRAN PAUL  
 JAMES, MARY  
 JANNIACZ, BOZENA  
 JARONKO, JEAN YVES  
 JENNINGS, JUDITHA (COSTFIELD)  
 JEROME, ANNE MARIE  
 JETTE, ROAL  
 JOANIS, ROGER  
 JODIN, MARGARET  
 JOHNSON, DARWIN C  
 JOHNSON, GERTRUDE  
 JOHNSON, BARBARA (MCFEY)  
 JOHNSON, BRIAN G  
 JOLY, GILLES  
 JONES, CLAUDE  
 JONES, SYLVIA  
 JORDENS, BERNARD  
 JOURNIN, PIERRE  
 JOUIN, PIERRE  
 JOURDAN, BRIAN  
 JOUKERSDORP, ANDREW  
 JUNE, LAWRENCE  
 JURYCZOWSKI, WILLIAM J  
 KAPLAN, HARVEY  
 KARPYSKA, ROMAN J  
 KEELAN, CATHERINE P (COSEKOVIC)  
 KEFER, FRED W M  
 KEFANOVIC, ANA (BUTLER)  
 KELLNER, MARIE A  
 KELLY, JOAN (HEATHOUSEN)  
 KELSEY, CATHERINE (MANNING)  
 KELLUM, WINSTON  
 KENNEDY, NANCY M  
 KENNEDY, GENEVIEVE  
 KENNEDY, JOANNE  
 KENNEDY, M JOYCE  
 KENNEDY, RONALD J  
 KERR, JAMES F (AMF DA)  
 KESHANI, BEHEVIVF (BARRIFIN)  
 KETCHUM, ROSE MARIE  
 KILLWAIN, JULIANA M (BOGARTS)  
 KIM, HAE CHANG  
 KINGSTON, REBECCA (MIDDELLI)  
 KIM, BEATRICE (MAZEROLLE)  
 KINGER, GEORGE  
 KING, PETER J  
 KINGHURST, DANIEL  
 KING, JAMES G (SFPH)  
 KISHI, ROCHARD  
 KRACIS, JOHN LOUIS  
 KROON, JOHN C  
 KUNDEL, ALLAN  
 KUPE, SERARA S  
 KUTZ, JOHN  
 KVARDA, IVAN I I  
 KWOK, PETER  
 LABBE, LUC  
 LABELLE, DENIS  
 LABELLE, JACQUES  
 LABELLE, MARC  
 LABELLE, MIC, SUZANNE  
 LABRECQUE, ANNE M (FURLOTTE)  
 LABRIE, ANDRE  
 LACAUITE, IRAN GUY  
 LACETTE, CLAUDE  
 LACHUUX, REAL  
 LADOUCEUR, LOUISE  
 LAFAMINE, BERNARD  
 LAFLEUR, LOUIS A  
 LAFLEUR, ROBERT-SYLVIO  
 LAFOND, GEORGES  
 LAFOND, P I YVES  
 LAFOND, SUZANNE C (DAVID)  
 LAFOND, YVETTE (BERNARD)  
 LAFOND, YVAN  
 LAFONTAINE, JEAN  
 LAFORCE, PIERRE  
 LAFORCE, PIERRE-M  
 LAFRANCE, JEAN-LOUIS  
 LAFRANCE, PAUL L  
 LAFRENIERE, ANDRE L  
 LAFRENIERE, FRANCOIS

LAIBERTE, LAURENT  
 LAJONDE, CLAUDE L  
 LAMAR, JANE A (MANNAN)  
 LAMARRE, FRANKS  
 LAMARRE, FRANK G  
 LAMB, EDWARD  
 LAMOTHE, DENIS M  
 LAMOTHE, OLIVIER  
 LAMOURDIA, MAURICE E  
 LAMOURDIA, PIERRE  
 LAMOTTE, MICHEL J  
 LAMOURIAULT, ROSE  
 LANDRY, FERNAND  
 LANDRY, SYLVIO G  
 LAN FUN HUI, FLORENCE  
 LANGELIER, YVAN  
 LANGVIN, BERNARD  
 LANGVIN, CLAUDE  
 LANGLOIS, CLAUDE  
 LANGLOIS, ALAIN  
 LANTIER, CHIFFS  
 LAPALME, CLAUDETTE M F  
 LAPALME, YVES  
 LAPINE, THOMAS I  
 LAPORTE, ADELLE  
 LAPORTE, ROSE  
 LAPRICE, MARYO  
 LARIVIERE, JR, ROLAND  
 A ROSE DENIS G  
 LARIVIERE, ANGERS  
 LARUCHE, RICHARD  
 LARSON, KATHARINA F (MORR)  
 LARSON, MARCEL  
 LARZON, MARCEL  
 LARVAL, ROBERT  
 LARVAL, LUL  
 LARVAL, MARCEL  
 LARVAL, EDWARD  
 LARVICTOIRE, ROQUETTE  
 LARVIE, DAVID  
 LARVIE, MARCEL  
 LARVIN, MARTIN I  
 LARVIN, JEROME  
 LARVIN, YVES  
 LARVIN, CATHERINE (BYNIK)  
 LARVIN, BLANCHE  
 LARVIN, MAURICE  
 LARVIN, JOHN C  
 LARVIN, MICHEL  
 LARVIN, THOMAS  
 LARVIN, LUCE  
 LARVIN, GUY  
 LARVIN, ANNE  
 LARVIN, ROBERT  
 LARVIN, CLAUDE  
 LARVIN, FRANK  
 LARVIN, IRAN PIERRE  
 LARVIN, MARCEL  
 LARVIN, MARCEL  
 LARVIN, ROBERT  
 LARVIN, MARIE  
 LARVIN, ANN C (CHISHOLM)  
 LARVIN, JEAN GERARD  
 LARVIN, JEAN-MARC  
 LARVIN, CAROL G  
 LARVIN, IRAN  
 LARVIN, PIERRE  
 LARVIN, PAULINE (CHAPIT)  
 LARVIN, PIERRE-H  
 LARVIN, RAYMOND  
 LARVIN, JACQUES  
 LARVIN, ROSE  
 LARVIN, NFI

LEBEILLE, MICHELLE (TRODEAU)  
 LEVESQUE, ANDRE  
 LEVESQUE, JACQUES  
 LEVESQUE, ROQUE  
 LEWIS, CAROLYN (TETRAULT)  
 LEWIS, JACQUES  
 LEWIS, RICHARD JOHN  
 LEWIS, FRANK  
 LEWIS, FRANK T  
 LEWIS, THOMAS F R  
 LEWIS, RENE  
 LEWIS, MING-CHANG  
 LEWIS, YANG-TSU  
 LEWIS, MADELINE  
 LEWIS, FRANK  
 LEWIS, FRANCIS (FRANABE)  
 LEWIS, CHUN  
 LEWIS, ANDRE  
 LEWIS, LUCIENNE  
 LEWIS, CHARLIE L  
 LEWIS, MICHAEL  
 LEWIS, IRAN  
 LEWIS, LUCILLE (PROULX)  
 LEWIS, MARIE M  
 LEWIS, ROSS  
 LEWIS, BRIAN  
 LEWIS, CAROLYN  
 LEWIS, HUGH  
 LEWIS, IOAN P  
 LEWIS, YVONNE (VIENHAI)  
 LEWIS, ANGUS  
 LEWIS, DAVID  
 LEWIS, JOHN  
 LEWIS, JOHN  
 LEWIS, ADRIENNE  
 LEWIS, ROBERT  
 LEWIS, DONALD  
 LEWIS, EVELYN G  
 LEWIS, DANIEL W L  
 LEWIS, MURRAY  
 LEWIS, JEAN-BERNARD  
 LEWIS, CLAUDE  
 LEWIS, HARCOURT  
 LEWIS, SUZANNE (LASSER)  
 LEWIS, GASTON  
 LEWIS, LUCIEN  
 LEWIS, GILLES  
 LEWIS, BERNARD  
 LEWIS, LUCIEN  
 LEWIS, ERNEST G  
 LEWIS, MICHELE  
 LEWIS, RICHARD  
 LEWIS, JEAN-GUY  
 LEWIS, IRAN M  
 LEWIS, IRAN PIERRE  
 LEWIS, PIERRE  
 LEWIS, JEANNE (GUILLET)  
 LEWIS, MARY E  
 LEWIS, LORNA  
 LEWIS, FLORENCE  
 LEWIS, SUZANNE (PARENT)  
 LEWIS, THOMAS A  
 LEWIS, JACQUES  
 LEWIS, RITA JOAN  
 LEWIS, DONALD G  
 LEWIS, JOHN A  
 LEWIS, JUNE E (HAYES)  
 LEWIS, GUY  
 LEWIS, MICHAEL I  
 LEWIS, RAYMOND  
 LEWIS, IRAN  
 LEWIS, R A CHARLES  
 LEWIS, RUT G C  
 LEWIS, DAVID W  
 LEWIS, MURRAY  
 LEWIS, ERNEST  
 LEWIS, DOROTHY  
 LEWIS, KING  
 LEWIS, GUY  
 LEWIS, BOHDAN  
 LEWIS, CLAUDE  
 LEWIS, CLAUDE  
 LEWIS, MARIE F (LEWIS)  
 LEWIS, JEAN-LOUIS

MFLTHMF, ROBERT  
 MENARD, PIERRE  
 MENARD, PIERRE J  
 MENARD, SERGE  
 MEROUDIS, RYERAN L  
 MICHELE, SERGE  
 MICHNER, MARC  
 MICHAELSON, GUY  
 MICHAUD, GEORGES  
 MINGLORIE, JOSEPH FRANCIS  
 MINALIZ, LEONARD A  
 MILLER, EVELYN  
 MILLER, IR. JAMES LEE  
 MILDT, ARTHUR I  
 MITCHELL, HELENA E  
 MITCHELL, MARCELLE M C (BOY)  
 MOISE, JEAN CLAUDE  
 MOLLOY, JOHN CLIFFORD  
 MONYNECAUX, ROBERT  
 MONODOR, JEAN-CLAUDE  
 MONTPETIT, CAMILLE J  
 MONTPETIT, YVON H  
 MOON, BERTHA  
 MOORE, RYAN  
 MORQUA, ANDRE  
 MORAS, JEAN-GUY  
 MORLAULT, MICHEL  
 MORIN, ANTOINE  
 MORIN, GAETAN  
 MORINCAU, PHILIPPE  
 MORRISSEY, BRIAN E  
 MORRISSEY, TERESA  
 MORROW, A DAVID  
 MORUSSAU, LUC  
 MULLONS, GARFIELD  
 MURPHY, A PATRICK  
 MURPHY, ANOAN  
 MURPHY, MI JOAN  
 MURPHY, MARY E  
 MURPHY, RICHARD P  
 MURRAY, CAR A  
 MURRAY, THERESA  
 MURTAGH, JEFF  
 MYLMOK, THERESE  
 NAUJAU, JACQUES  
 NAUJAU, ROLAND S  
 NADEAU, ROLAND S  
 NADDELL, JOHN DAVID  
 NERON, ROGER  
 NICOLL, KENNETH D  
 NICHOLS, THOMAS  
 NILES, RUDOLPH L  
 NITTOU, MICHAEL J  
 NODRIDA, MARY  
 NOEL, JEAN GUY  
 NOBLE, TATIANA  
 NODNAM, JOSEPH P A  
 NOR, OTHMAN  
 NORMAND, BERNARD  
 NORMAND, JERIS  
 NORRIS, PIERRE  
 NOVAK, ROBERT  
 O'BYRNE, WILLIAM H  
 O'CONNOR, HELENE F (GAUTHIER)  
 O'CONNOR, JOHN J  
 O'CONNOR, JOHN PATRICK  
 O'CONNOR, PATRICIA  
 O'CONNOR, PATRICIA ANN  
 O'CONNELL, DONALD J  
 O'RISCOLL, M D, ROBERT GOSNELL  
 O'BRYEN, EVELYN M  
 O'HANLEY, DANIEL  
 O'HARA, MURIELLE (MULHELMY)  
 O'HARBO, PETER  
 O'KANE, MARGA  
 O'SHA, MARGARET F  
 O'MANIQUE, JOHN  
 O'NEIL, BERNARD  
 OSMALLER, ALEXANDRA  
 O'SULTYAN, BLANDINA  
 OTTAWA, B ROCHAMOND  
 OUELLET, ALAN  
 OUELLET, MARCE  
 OUELLET, VINCENT  
 OUELLETTE, JEAN-LUCIS

OUELLETTE, MONIQUE  
 OUMET, GAETAN  
 OUMET, LISE  
 PAGE, HELENE  
 PAGE, MIRENE  
 PAGE, MICHELINE  
 PALMER, HELEN (PYPHEK)  
 PALMER, HELEN (PYPHEK)  
 PAN, CHUEN-YONG  
 PAQUET, ROBERT  
 PAQUETTE, ARMAND THOMAS  
 PAQUETTE, GERALD  
 PAQUETTE, MURRAY  
 PARADIS, JACQUES  
 PARE, CLAUDE  
 PARENT, ROBERT L  
 PARENTEAU, ROBERT  
 PARSSEAU, GUY  
 PARSON, NICOLE K  
 PATRY, MARK  
 PATTON, CATHERINE M  
 PAUL, REJEAN  
 PAULIN, ALFRED  
 PAVEUR, ANDRE I  
 PELADEAU, PAUL R  
 PELLETIER, DAVID  
 PELLETIER, FRANCIS L  
 PELLETIER, JACQUES  
 PELLETIER, MICHEL  
 PELLETIER, OMER JA  
 PELLETIER, PAUL HENRI  
 PELLETIER, THEOPH I  
 PELLEGRA, CHRISTOPH M (LOKER)  
 PERRIER, PIERRE LUC  
 PERRON, GUY  
 PERSAUD, MICHELINE (BOYER)  
 PESTELL, DEER C  
 PHELAM, J DANIEL  
 PHILIP, EDWARD THOMAS  
 PHILIPPE, JOSEPH  
 PICHETTE, JACQUES  
 PICKETS, SUSAN F  
 PILON, M J HELENE  
 PILON, ROBERT  
 PIDT, DIDIER  
 PLAGI, GARRY E  
 PLANTE, BILLES  
 PLANTE, LOUIS  
 PLESZIA, MARCO  
 PLOUFFE, DANIELLE (MORIN)  
 PLOURFF, I PIERRE  
 PLYMERS, IND L  
 POFF, OLIVE R  
 POLOMEND, ROBERT C  
 POLIN, DAVID  
 POLON, TSUM LIT  
 POST, SHIRLEY C (ALYEA)  
 POTVIN, ANDRE  
 POTVIN, ANDRE  
 POTVIN, CLAUDE  
 POTVIN, MICHEL  
 POUJIN, ANDRE I  
 POUJIN, MICHEL  
 POUJOT, MICHEL  
 POWER, JOHN M  
 PREFONTAINE, CAROLE (LEVAQUE)  
 PREFONTAINE, VICTOR  
 PREVOST, PAUL  
 PRIDMORE, ROBERT M  
 PRINLAU, LEO  
 PRIVE, JACQUES  
 PROTEAU, DONALD  
 PROULX, GEORGES  
 PROULX, JEAN  
 PROULX, JEAN-PIERRE  
 PROULX, LISF  
 PROULX, PETER  
 PROULX, SIMON  
 PULAZH, LUMARD A  
 QUEMEL, RONALD J  
 QUEVELON, JEAN  
 QUINN, EVELYN  
 QUINN, PETER CHARLES  
 QUINON, CROFFTS A  
 QUIRION, GERALD  
 RABY, RONALD

RACINE, JEAN M  
 RACINE, GERARD  
 RACINE, JACQUES  
 RACINE, MICHEL  
 RADURN, LEONARD ROY  
 RAJABALL, F JACQUES  
 RAMBALI, KENRICK  
 RAMCOURT, PAUL  
 RAMCOURT, R D, AGNES  
 RAND, ANN MARGR EDWARDSULL)  
 RAO, DHIRUVA  
 RATHWELL, ELVA  
 RITZ, FRANCESKA  
 RIVINGTON, MARCEL  
 RUDENSTAM, WILLIAM  
 RUDOL, ROBERT  
 ROMILLARD, GUY  
 RENAUD, PAUL  
 RENE, JEAN BERTR  
 RETHIER, DENISE  
 REVELER, BERTRUM L  
 REYNOLDS, ANN  
 REYNU, LUC  
 RICHARD, CLAUDE  
 RICHARD, GERALD  
 RIDGELL, PATRICIA  
 RIEL, JACQUES LOUIS  
 RIGBY, MURIELLE (CHRISTIFW)  
 RIVARD, ALAIN  
 RIVERA, MFRCEDES  
 RIVETT, ROBERTA E  
 RIZZO, JOSEPH LOUIS  
 ROBERGE, DOROTHY A  
 ROBERTSON, JACQUELINE M A  
 ROBERTSON, JAMES A  
 ROCHHAUD, DUANE (LALONDE)  
 ROCHON, MARC  
 ROCHON, ROLAND F  
 ROCK, THOMAS I  
 ROCK, WILLIAM JOHN  
 RODGER, GINETTE (LEMIRE)  
 ROGERS, THOMAS M  
 ROLLARD, PIERRE-ANDRE  
 ROLLS, LEO  
 RONDEAU, ELDON DONALD  
 ROSCHBERG, GERTRUDA  
 ROSS, JOSEPH  
 ROUSSE, JEAN-ROEL  
 ROUSSIN, PAIRF (LEGAULT)  
 ROUTHIER, FIBANCES (CASWELLE)  
 ROXBOROUGH, RONALD  
 ROY, JEAN PAUL  
 ROY, JEAN-MARC  
 ROY, MARGUERITE  
 ROY, RENE J Y  
 ROY, YVES  
 RUBIN, FERNAND P  
 RUBIN, GILLES  
 RUBIN, STEPHAN  
 RYAN, MARILYN  
 RYAN, MURRAY  
 RYAN, W JOHN  
 SAINT-ARNAUD, ROLAND J  
 STE-MARIE, MARGEL J R  
 STE-MARIE, SARAH  
 ST-JACQUES, NORMAN  
 ST JEAN, ANTONIO  
 ST-LAURENT, LILLES  
 ST-PIERRE, JEROME  
 ST-VINCENT, MICHEL  
 SARDON, PETER  
 SARKAL, PIERRE  
 SANDROCK, MURPELLE (CAMRITT)  
 SANS, MURRAY  
 SARRAZIN, JEAN CLAUDE  
 SASTRI, BONNIE (MYNAN)  
 SAUCIER, JEAN  
 SAUNDERS, RENE  
 SAUNDERS, WILLIAM DAVID  
 SAUNDERS, ROD  
 SAVANA, ANDRE  
 SAVOIA, HILBERT  
 SAYOIE, MILDRED ANNE  
 SCHIMMERS, BERNARD  
 SCHNEIDER, CRICH  
 SCHWARZ, GASTON

SEGUIN, PIERRE E  
 SEGUIN, PIERRE H  
 SEMTA, MIRA F  
 SERNAME, NICOLE A (ADDY)  
 SERRE, JEAN ROBERT  
 SERVAZE, HELEN  
 SHAPIRO, MCH  
 SHLEHAM, HUMPHREY D  
 SILKAS, VICTOR  
 SIMARD, DIANE  
 SIMARD, MARIE R (CHARTREAU)  
 SIMARD, PIERRE M  
 SIMARD, RONARD  
 SIMONNET, JOE  
 SIMPSON, DAVID A  
 SIMPSON, OLIVE W  
 SIMONNE, CARMEN  
 SIMONNET, GEORGE L  
 SINGH, MINDER  
 SAIDACOTT, DAVID  
 SLAON, PHYLIS  
 SMITH, DOROTHY M  
 SMITH, JOHN F  
 SMITH, MARY R  
 SMOLENSKI, STANLEY  
 SMYDER, GEORGE H  
 SOKOLAN, ALLAN M  
 SOLOMONOFF, LOIS  
 SOUTHWARD, JOHN  
 SPONAKENS, HUBERTUS G  
 SPENCER, CARMEN S  
 SPYERMAN, ANDREW  
 STARR, GARRY  
 STEELE, MIRIAM  
 STENARD, DONALD W  
 STU, JANN SING  
 STURMAN, MERVYN F  
 STYS, JEAN-PIERRE  
 SUYS, PHILIPPE  
 SWANLUND, BERNARD  
 SYLVAIN, YVON  
 SYLVESTER, PENNY (AVERY)  
 SYMCO, JEREMY  
 SYRO, BERNARD MARTIN  
 SZEPESI, BANE (PENTLAND)  
 TALBOT, JEAN  
 TAM, VICTORIA C  
 TANG, CHI-LI  
 TANSLEY, GAETAN  
 TASSIE, JEAN-PIERRE  
 TAUCHER, MOHAMMAD  
 TAYLOR, NEVILLE A  
 TAZZO, JOSEPH I  
 TAZZO, SHIRLEY (SNEBO)  
 TAZZO, SHIRLEY (SNEBO)  
 TEASDALE, YVON  
 TEASDALE, MICHELLE (GAUDREAU)  
 TOWN, LOUISE (CORAPEAU)  
 TESSER, JACQUES  
 THERIAULT, BRISLAIN  
 THERIAULT, PIERRE  
 THERIAULT, JACQUES  
 THERIAULT, MICHEL  
 THIBAUULT, PAUL JOHN  
 THOMPSON, VINCENT  
 THOMPSON, ALLYNE F (LEWISOM)  
 THORA, MARY FIDELIS  
 THONGKONG, TI DYP  
 THOM, THAMME  
 TRACH, MERVIN  
 TRACH, JEAN  
 TREMBLAY, ANDRE  
 TREMBLAY, DENIS  
 TREMBLAY, DUANE  
 TREMBLAY, BRISLAIN  
 TREMBLAY, JEAN-CLAUDE  
 TREMBLAY, JEAN PAUL  
 TRIMPE, CLEMENT  
 TRUES, SIMBLEY A  
 TRUTIK, GERALD  
 TROTTER, JAMES P  
 TRUMB, J M  
 TUNE, MICHAEL F  
 TURCOTT, ESSIE REGIS  
 URSANI, CARL A  
 VACHON, RAYMONDE I



YAILLANT LAURIFR  
 YANDEKOFF, IDNA NIMES  
 YANIGA, MARGARET S W (WHITWORTH)  
 YELELLU, CLEMENT  
 YELICH, DOUGLAS  
 YENHAT, MICHEL  
 YENTURA, GORDON  
 YERREAU, PAUL  
 YEZINA, HUREPT  
 YIUX, PIERRE  
 YICTINE, STEPHEN M  
 YISNEAULT, ERLISLAIN  
 YISREAU, NICOLE M S L (MINDOUL)  
 YIU, A R  
 YILLI NEUVE, BRIAN J R  
 YILLONEUM, GUY  
 YINCENT O M X, MARC-AURELE  
 YINCFRT MICHEL  
 YINCFRT PAUL A  
 YISWANNATHAN, SAKASHAMY  
 YIYE, MICHAEL  
 YONL, ROBERT I  
 YALLAGE, DOUGLAS  
 WALLACE, MARGARET  
 WALSH, FRANCA R (ZANETTI)  
 WELLS, GORDON  
 WESTON, BRIAN R  
 WHAMEN, JAMES W  
 WHITE, ELIZABETH (BAILEY)  
 WIGGINS, BRUCE  
 WILKIE, LAURA  
 WILKINSON, SUSAN  
 WILLIAMS, NORMAN B  
 WILLIAMS, JAMES O  
 WILLIAMS, PHILIP  
 WILLIS, JIAN ANN  
 WISZON, ROBERT A  
 WINGELER, PETER H  
 WOOD, MARGUERITE  
 WOODHILL, MICHAEL  
 WOZNY, M ANTOINETTE  
 WYLLIE, ROSEMARY  
 YANG, KWANG SONG  
 YAO, SUSANNA  
 YEH CHUN-TZY  
 YELIE, CLAUDE  
 YU, ION  
 YUEN, PUI SUM  
 YUZICAPI, GUY C  
 ZOLLEK, JOSEPH F  
 ZUTTORMAN, CLAIRE (DUSSAULT)

## 1967

ZARTS, BILL W J  
 ZADAM, JEAN-MARIE  
 ZAMBA, STEU IMMAE  
 ZANAN, CLAUDE F A  
 ZARDET, LAURIER  
 ZALARD, MAGDCLEINE  
 ZALTANAS, JAMES  
 ZANOT, NORMAND-ROBERT  
 ZANFRSON, PTFEP I  
 ZANDLASHKO, NICHOLAS  
 ZAPRI, AUBRI  
 ZAPIL, EMIL  
 ZARCANO, ANDRE  
 ZARCHE, MARJORIE S  
 ZARCHE, WILBERT J  
 ZARQUE, CAROL (WHYMAN)  
 ZARASTRONG, DANIEL J  
 ZARONSON, LESTER S  
 ZARONSMITH, A ROWLAND  
 ZASUMBAU, DONALD N  
 ZASUMBAU, GERALD RENE  
 ZASNE, EDWARD  
 ZASNE, GEORGE  
 ZASNE, JACQUES  
 ZASNE, CLAUDE  
 ZASNE, FRANCOIS  
 ZASNE, I FO  
 ZASNETTE, P GERARD  
 ZASNE, JAMES

ZASNE, HELENE  
 ZASNE, MICHEL  
 ZASNE, R JACQUES  
 ZASNE, E FERDINAND  
 ZASNE, O V NEAN  
 ZASNE, G PIERRE  
 ZASNE, GARY  
 ZASNE, JACQUELINE M  
 ZASNE, KENNETH H  
 ZASNE, PHYLLIS (GOMWAY)  
 ZASNE, RAMON  
 ZASNE, DAVID K  
 ZASNE, ANDRE  
 ZASNE, G. GRAHAM  
 ZASNE, JEFFREY  
 ZASNE, PATRICK Y  
 ZASNE, M T I GSE  
 ZASNE, NORMAN K  
 ZASNE, I G FRANCIS  
 ZASNE, VINOD  
 ZASNE, ISABELLE (JOHNSON)  
 ZASNE, WILLIAM P  
 ZASNE, DENISE (BARIBEAU)  
 ZASNE, NICOLE  
 ZASNE, ANDRE  
 ZASNE, CLAUDE  
 ZASNE, PHILIP AIMP  
 ZASNE, JEAN MARC  
 ZASNE, JEAN PIERRE  
 ZASNE, LOUIS R  
 ZASNE, ELUC  
 ZASNE, MARINETTE  
 ZASNE, RICHARD  
 ZASNE, GUY  
 ZASNE, ISAAC  
 ZASNE, JEAN LOUIS  
 ZASNE, RACHIF I F  
 ZASNE, PIERRE J  
 ZASNE, YVAN JA  
 ZASNE, NORMAND  
 ZASNE, MARGARET (MELSON)  
 ZASNE, PIERRE  
 ZASNE, GILLES  
 ZASNE, EILEEN G (MC COOL)  
 ZASNE, AIME  
 ZASNE, BERNARD  
 ZASNE, MAURICE  
 ZASNE, MICHEL  
 ZASNE, RAYMOND  
 ZASNE, LOUISE (LAROUCHE)  
 ZASNE, LEONORA E  
 ZASNE, DENIS  
 ZASNE, GAIL CAROLYN  
 ZASNE, MICHÉLINE (ANINFT)  
 ZASNE, CLYDE N  
 ZASNE, DECILE  
 ZASNE, CLAUDE A (LECOUENS)  
 ZASNE, GILLES I  
 ZASNE, YVES-MARIE  
 ZASNE, M CLAUDIA  
 ZASNE, MARY PALMA  
 ZASNE, RENE  
 ZASNE, MADELEINE (GASCON)  
 ZASNE, GILLES  
 ZASNE, GABRIEL  
 ZASNE, RICHARD O  
 ZASNE, VILLO GEMIS J E  
 ZASNE, EDWARD  
 ZASNE, RODNEY B  
 ZASNE, DAVID  
 ZASNE, MARC R P  
 ZASNE, MICHELLE C (COMEAU)  
 ZASNE, ANDRE A  
 ZASNE, MICHAEL A  
 ZASNE, JEAN  
 ZASNE, JAMES C  
 ZASNE, JACQUES  
 ZASNE, THERESE  
 ZASNE, MICHEL  
 ZASNE, HENRI  
 ZASNE, ROBERT J  
 ZASNE, LEO V  
 ZASNE, LAURENCE  
 ZASNE, LOUIS-SYLVIE  
 ZASNE, ARLENE (GLUZMAN)

ZASNE, ANDREW  
 ZASNE, CHRISTINE S (CLEVER)  
 ZASNE, JACQUES  
 ZASNE, ALICE M A  
 ZASNE, FERDINAND  
 ZASNE, SPIRO  
 ZASNE, ANTOINETTE  
 ZASNE, BENOIT  
 ZASNE, CLAUDE  
 ZASNE, G  
 ZASNE, JACQUES  
 ZASNE, PIERRE  
 ZASNE, GERTHIDE  
 ZASNE, ROGER  
 ZASNE, ARCHIBALD O  
 ZASNE, ANTOINETTE  
 ZASNE, JOANNE CAROLLE (MONTCALM)  
 ZASNE, PAUL  
 ZASNE, JEANNE A  
 ZASNE, JEAN  
 ZASNE, PETER K  
 ZASNE, MARGUERITE F  
 ZASNE, DENIS  
 ZASNE, MARCEL J M  
 ZASNE, SUZANNE M F  
 ZASNE, LILLEN  
 ZASNE, J P  
 ZASNE, ORVILLE A U  
 ZASNE, JEAN-PIERRE  
 ZASNE, JEAN-PIERRE  
 ZASNE, SIMON J  
 ZASNE, GUY R  
 ZASNE, ARI HUR  
 ZASNE, LEMUS  
 ZASNE, GYERDOLIN  
 ZASNE, STEPHEN C  
 ZASNE, THOMAS A  
 ZASNE, JACQUES  
 ZASNE, WENDY A  
 ZASNE, HARI B  
 ZASNE, IFAN  
 ZASNE, SHEILA  
 ZASNE, DUNDY H  
 ZASNE, HELEN  
 ZASNE, DELEN  
 ZASNE, MADAME  
 ZASNE, WILLIAM F  
 ZASNE, CLAUDETTE  
 ZASNE, GASTON  
 ZASNE, PAUL ANDRE  
 ZASNE, BRIAN I  
 ZASNE, MONIQUE (CARRIERE)  
 ZASNE, VINCENT  
 ZASNE, DOUGLAS W  
 ZASNE, SERGE  
 ZASNE, LOUIS  
 ZASNE, MICHELINE  
 ZASNE, JOHN P  
 ZASNE, MICHAEL  
 ZASNE, GUY R  
 ZASNE, DENIS R  
 ZASNE, SUZANNE (LARDIN)  
 ZASNE, MONIQUE (BRIT)  
 ZASNE, MARY  
 ZASNE, RENE  
 ZASNE, RENE  
 ZASNE, ALAN LIA  
 ZASNE, YOUNG  
 ZASNE, NA SING  
 ZASNE, PA SING  
 ZASNE, KIM PAK  
 ZASNE, KIM PAK  
 ZASNE, NAMOY LIA-SHAM  
 ZASNE, STAFFY N N  
 ZASNE, STAFFY N N  
 ZASNE, LEO  
 ZASNE, ROBERT  
 ZASNE, GERALD J  
 ZASNE, MARY ELIZABETH (MORAN)  
 ZASNE, MAURICE G E

ZASNE, PIERRETTE  
 ZASNE, CHRISTIANE (ST-DONIS)  
 ZASNE, JEAN GUY  
 ZASNE, MARCEL  
 ZASNE, RONALD  
 ZASNE, JOHN G  
 ZASNE, RAYMOND A  
 ZASNE, YVES E  
 ZASNE, GABRIEL  
 ZASNE, JAMES A  
 ZASNE, ROBERT  
 ZASNE, TARRANT  
 ZASNE, JOSEPH Y C  
 ZASNE, LISA (PESSEN)  
 ZASNE, CHUNG-HU  
 ZASNE, KAO GUAN  
 ZASNE, ANTE BADAUGH  
 ZASNE, J W L C  
 ZASNE, JARINA  
 ZASNE, BOON LUP  
 ZASNE, LINDA C P  
 ZASNE, ARMAND J  
 ZASNE, MARY GRACE  
 ZASNE, JOHN  
 ZASNE, MOEL S  
 ZASNE, LYNDA P (KRAMER)  
 ZASNE, PETER I  
 ZASNE, CATHERINE ANN  
 ZASNE, SEAN  
 ZASNE, CLAUDE  
 ZASNE, GILLES  
 ZASNE, PAUL ANDRE  
 ZASNE, FRANK VICTOR  
 ZASNE, JOHN P  
 ZASNE, PETER A  
 ZASNE, ELIZABETH  
 ZASNE, ROEL  
 ZASNE, MICHEL M G  
 ZASNE, LIZABETH  
 ZASNE, MARY DOMINA  
 ZASNE, CORRINE  
 ZASNE, ROLAND  
 ZASNE, MARGUERITE H  
 ZASNE, JOHN  
 ZASNE, M B TERESA  
 ZASNE, CAMILLA  
 ZASNE, ANDRE  
 ZASNE, FERNAND  
 ZASNE, MARCEL  
 ZASNE, MICHEL W  
 ZASNE, KATHY C  
 ZASNE, ROBERT  
 ZASNE, ANDRE  
 ZASNE, YVES  
 ZASNE, SIKAN A (MORAN)  
 ZASNE, IFAN CLAUDE  
 ZASNE, D F  
 ZASNE, MIRELE (ESTER)  
 ZASNE, MARY (TRESA)  
 ZASNE, MARIOM DORLA  
 ZASNE, RONALD T  
 ZASNE, FRANCINE  
 ZASNE, SHIRLEY  
 ZASNE, ROBERT  
 ZASNE, COLETTE (FOREST)  
 ZASNE, JEHAN L  
 ZASNE, JOHN H  
 ZASNE, JUDITH  
 ZASNE, PAUL  
 ZASNE, ROBERT  
 ZASNE, KATHY STACY  
 ZASNE, L PAUL  
 ZASNE, PATRICK  
 ZASNE, BERNARD  
 ZASNE, PROGERIE  
 ZASNE, C B  
 ZASNE, PIERRE  
 ZASNE, ROGER  
 ZASNE, BETH  
 ZASNE, YVES  
 ZASNE, NIRMAL C  
 ZASNE, ROMA  
 ZASNE, PIERRE  
 ZASNE, JEAN

DAVIS JEAN GUY  
DAVIDSON BARBARA W (THOMPSON)  
DAVIDSON LINDA  
DAVIDSON MARY  
DAVIS WAYNE A  
DAVIS WILLIAM C  
DEBOURG CLAUDE  
DE GRACE GASTON-RENE  
DELABE PIERRE Y  
DELANEY FRANCES W  
DELANEY FRANKLIN  
DE LARONDE DARRIS R  
DELSLE DONRAD  
DELMONT JUSTINE  
DENNOLI PAUL R  
DENBURG MARVIN L  
DENCAULT JOSEPH JOCELYN  
DENIS ROGER  
DEPRATO JEAN CLAUDE  
DER BENEDICT G  
DERBY JOHN R  
DEFRANCIS STANLEY W  
DE SHANT VICTOR PAUL R  
DESBARATS JEAN EDWARD  
DESMATELETS ROGER  
DESHENEAUX ANNE  
DESIANEWS KOBELKI  
DESLAURIERS A JEAN  
DESMARAIS GILLES  
DESMARAIS RENE LEO  
DESMARTEAU LEO MARCEL  
DESPINS RENE  
DESSUREAULT MARIE  
DEVEAU ANTHUR L  
DEVOL J L  
DEWAPOLLO FRED  
DEWILLIAM  
DIENA JOEL I  
DIER WAYNE HOWARD  
DIOM GERMAIN  
DIOM JULIUS F  
DIOM LUC  
DIOM RONALD  
DIORNE MAURICEL  
DIOSCHERIT JAMES S  
DIOSON LYNN M (SWANN)  
DIOSON HELENE ISLIM  
DIOSON STEPHEN  
DIOSING MAJORIE JANE  
DIOSINIERE MAURICERTE  
DIORAN MARGOT  
DIORATY IDH A  
DIOUCET GERARD W  
DIOLCEI MICHEL ANDRE  
DIOMVILLE JEAN MAXIMILIE  
DIOMY S S A M IKUM KHA  
DIORC REGINA  
DIUCHARNE VITAL  
DIUCHENIN JACQUES  
DIUCHESNEAU-MC(LACHLAN LOUISETTE  
I (DIUCHESNEAU)  
DIUCHELINE JEAN MARCEI  
DIUFORD GUY  
DIUFORH JACQUES A  
DIUFORH PIERRE B  
DIUFRESNE MAURICE J A  
DIUGGAN MARY C  
DIJONNET MARY I  
DIJONNET MARCELLE F  
DIJONVILLE MARCELLE  
DIJONSDAY BAYLE  
DIJONNAN G M  
DIJONOP ROBERT W  
DIJONPERRON ANDRE  
DIJONPERRON PHILIPPE  
DIJONNET RICHARD  
DIJONNET PAUL R  
DIJONNET ANDRE  
DIJONNET PAUL  
DIJONNET DENALD  
DIJONNET J EDWARD P  
DIJONNET ELAINE (KEROUAC)  
DIJONNET HENRY P  
DIJONNET JOHN A  
DIJONNET ANDRE  
DIJONNET FRANCOISE (DARRIN)

DIWASORCHYN JUSTIN A  
DIWASORH ROBERT G  
DIWASORH JEAN I OF  
DIWANTIM IDH  
DIWANTIM I FOMARD F  
DIWALS GISELA  
DIWAPOLSKA WASYL  
DIWAPOLSKA GEORGES  
DIWAPOLSKA JAMES W  
DIWAPOLSKA JEAN-PAUL  
DIWAPOLSKA JACQUES  
DIWAPOLSKA ANDRE  
DIWAPOLSKA I KIMEL  
DIWAPOLSKA MARY THERESA (GREEN)  
DIWAPOLSKA REAL  
DIWAPOLSKA MARY L  
DIWAPOLSKA MARY PAULINA  
DIWAPOLSKA PAUL J  
DIWAPOLSKA MAUREEN (CHARBONNEAU)  
DIWAPOLSKA REAL G  
DIWAPOLSKA ROBERT  
DIWAPOLSKA MARY (MAGNIER)  
DIWAPOLSKA ROBERT I  
DIWAPOLSKA FRAIDA  
DIWAPOLSKA DENISE (MELNIER)  
DIWAPOLSKA JEAN E  
DIWAPOLSKA LINDA  
DIWAPOLSKA MATHILDA  
DIWAPOLSKA MARY  
DIWAPOLSKA GILLES  
DIWAPOLSKA JACQUES  
DIWAPOLSKA MARCEL  
DIWAPOLSKA MARY M  
DIWAPOLSKA JACQUES  
DIWAPOLSKA ALAN  
DIWAPOLSKA DOMALD  
DIWAPOLSKA DOMINIQUE  
DIWAPOLSKA GILLES  
DIWAPOLSKA GILLES G  
DIWAPOLSKA JEAN-CLAUDE  
DIWAPOLSKA ANDRE J W  
DIWAPOLSKA DENISE W  
DIWAPOLSKA EDUARDO  
DIWAPOLSKA GUY  
DIWAPOLSKA JEAN ROBERT  
DIWAPOLSKA MICHEL S  
DIWAPOLSKA RAYMOND  
DIWAPOLSKA WANDRE  
DIWAPOLSKA ANDREW  
DIWAPOLSKA GAETAN  
DIWAPOLSKA LUCRINE  
DIWAPOLSKA ROLAND  
DIWAPOLSKA JOHN J  
DIWAPOLSKA R HUGH D  
DIWAPOLSKA NOEL T  
DIWAPOLSKA SANDRA (LOW)  
DIWAPOLSKA PIERRE  
DIWAPOLSKA ANDRE  
DIWAPOLSKA RACHEL (HENRIE)  
DIWAPOLSKA GILLES  
DIWAPOLSKA HUGEST  
DIWAPOLSKA ANDRE  
DIWAPOLSKA CLAUDE I  
DIWAPOLSKA J C RAYMOND  
DIWAPOLSKA I ENIS  
DIWAPOLSKA MARY  
DIWAPOLSKA PIERRE R  
DIWAPOLSKA SERGE  
DIWAPOLSKA WYCHAYLO  
DIWAPOLSKA CLAUDE  
DIWAPOLSKA CLAUDE  
DIWAPOLSKA JULES MARCEL  
DIWAPOLSKA MARIO P  
DIWAPOLSKA MAURICE  
DIWAPOLSKA GENEVIEVE  
DIWAPOLSKA CLAUDE  
DIWAPOLSKA WILLIAM  
DIWAPOLSKA LOUIS-PAUL  
DIWAPOLSKA ROGER A  
DIWAPOLSKA DAVID C  
DIWAPOLSKA DENISE (JAIANNE)  
DIWAPOLSKA RENE MARY  
DIWAPOLSKA GARY  
DIWAPOLSKA GERALD  
DIWAPOLSKA JOHN M  
DIWAPOLSKA RONALD

DINGBURY MARY (GAILLY)  
DINGBURY ALBERT G  
DINGBURY ANTHONY PETER  
DINGBURY PETER A  
DINGBURY DONNA D C  
DINGBURY RICHARD  
DINGBURY RICHARD  
DINGBURY NORMAN  
DINGBURY MILCHYSLEY  
DINGBURY MAURICE  
DINGBURY RENE  
DINGBURY THERESE  
DINGBURY MARIE C (DERMOTT)  
DINGBURY SANDRA  
DINGBURY TINE (KIPPER)  
DINGBURY PIERRE  
DINGBURY GERALD  
DINGBURY JEFFREY  
DINGBURY MARIE  
DINGBURY SUZANNE (SLATTERY)  
DINGBURY GABRIEL  
DINGBURY MICHEL  
DINGBURY KRISTINE  
DINGBURY FRAIDA D  
DINGBURY MARILYN  
DINGBURY DENISE  
DINGBURY PIERRE  
DINGBURY JACQUELINE  
DINGBURY DENARD  
DINGBURY STEPHEN C  
DINGBURY LAURENT  
DINGBURY VERONICA  
DINGBURY IDOITYNE  
DINGBURY ALLEN  
DINGBURY DENISE  
DINGBURY ANNE  
DINGBURY VIVAL  
DINGBURY JACQUES (YELLOUIN)  
DINGBURY ROGER P  
DINGBURY MICHEL  
DINGBURY SUZANNE  
DINGBURY RHONA MARIE  
DINGBURY LOUISE (L'AMAY)  
DINGBURY WILLIAM D  
DINGBURY GARY I  
DINGBURY JEAN-ETIENNE  
DINGBURY ABRAHAMSON INGE  
DINGBURY ROBERT H  
DINGBURY PETER D  
DINGBURY PAUL  
DINGBURY SHIRLEY  
DINGBURY WYTHAMPTON J  
DINGBURY KATHY  
DINGBURY GLENNA IOAN (ALLEN)  
DINGBURY LUCRINE A  
DINGBURY ANNE (COTE)  
DINGBURY FREDERICK  
DINGBURY SANDRA  
DINGBURY ROBERT C  
DINGBURY DAVID W  
DINGBURY FREDERICK (MARTIN)  
DINGBURY HILDA  
DINGBURY KAREN  
DINGBURY DAVID  
DINGBURY GILBERT  
DINGBURY STUART G  
DINGBURY KATHLEEN  
DINGBURY CLAUDETTE  
DINGBURY REBECCA  
DINGBURY GILLES  
DINGBURY GARY A  
DINGBURY ADRIEN  
DINGBURY DENISE A  
DINGBURY THOMAS II  
DINGBURY FRANCES  
DINGBURY JAMES F  
DINGBURY RICHARD I R  
DINGBURY BARBARA  
DINGBURY MARGARET  
DINGBURY GAIL C  
DINGBURY ANTONY  
DINGBURY LUCIE  
DINGBURY MARIE F G

DIWAPOLSKA MARY (GAILLY)  
DIWAPOLSKA ALBERT G  
DIWAPOLSKA ANTHONY PETER  
DIWAPOLSKA PETER A  
DIWAPOLSKA DONNA D C  
DIWAPOLSKA RICHARD  
DIWAPOLSKA RICHARD  
DIWAPOLSKA NORMAN  
DIWAPOLSKA MILCHYSLEY  
DIWAPOLSKA MAURICE  
DIWAPOLSKA RENE  
DIWAPOLSKA THERESE  
DIWAPOLSKA MARIE C (DERMOTT)  
DIWAPOLSKA SANDRA  
DIWAPOLSKA TINE (KIPPER)  
DIWAPOLSKA PIERRE  
DIWAPOLSKA GERALD  
DIWAPOLSKA JEFFREY  
DIWAPOLSKA MARIE  
DIWAPOLSKA SUZANNE (SLATTERY)  
DIWAPOLSKA GABRIEL  
DIWAPOLSKA MICHEL  
DIWAPOLSKA KRISTINE  
DIWAPOLSKA FRAIDA D  
DIWAPOLSKA MARILYN  
DIWAPOLSKA DENISE  
DIWAPOLSKA PIERRE  
DIWAPOLSKA JACQUELINE  
DIWAPOLSKA DENARD  
DIWAPOLSKA STEPHEN C  
DIWAPOLSKA LAURENT  
DIWAPOLSKA VERONICA  
DIWAPOLSKA IDOITYNE  
DIWAPOLSKA ALLEN  
DIWAPOLSKA DENISE  
DIWAPOLSKA ANNE  
DIWAPOLSKA VIVAL  
DIWAPOLSKA JACQUES (YELLOUIN)  
DIWAPOLSKA ROGER P  
DIWAPOLSKA MICHEL  
DIWAPOLSKA SUZANNE  
DIWAPOLSKA RHONA MARIE  
DIWAPOLSKA LOUISE (L'AMAY)  
DIWAPOLSKA WILLIAM D  
DIWAPOLSKA GARY I  
DIWAPOLSKA JEAN-ETIENNE  
DIWAPOLSKA ABRAHAMSON INGE  
DIWAPOLSKA ROBERT H  
DIWAPOLSKA PETER D  
DIWAPOLSKA PAUL  
DIWAPOLSKA SHIRLEY  
DIWAPOLSKA WYTHAMPTON J  
DIWAPOLSKA KATHY  
DIWAPOLSKA GLENNA IOAN (ALLEN)  
DIWAPOLSKA LUCRINE A  
DIWAPOLSKA ANNE (COTE)  
DIWAPOLSKA FREDERICK  
DIWAPOLSKA SANDRA  
DIWAPOLSKA ROBERT C  
DIWAPOLSKA DAVID W  
DIWAPOLSKA FREDERICK (MARTIN)  
DIWAPOLSKA HILDA  
DIWAPOLSKA KAREN  
DIWAPOLSKA DAVID  
DIWAPOLSKA GILBERT  
DIWAPOLSKA STUART G  
DIWAPOLSKA KATHLEEN  
DIWAPOLSKA CLAUDETTE  
DIWAPOLSKA REBECCA  
DIWAPOLSKA GILLES  
DIWAPOLSKA GARY A  
DIWAPOLSKA ADRIEN  
DIWAPOLSKA DENISE A  
DIWAPOLSKA THOMAS II  
DIWAPOLSKA FRANCES  
DIWAPOLSKA JAMES F  
DIWAPOLSKA RICHARD I R  
DIWAPOLSKA BARBARA  
DIWAPOLSKA MARGARET  
DIWAPOLSKA GAIL C  
DIWAPOLSKA ANTONY  
DIWAPOLSKA LUCIE  
DIWAPOLSKA MARIE F G



RYNARD, PAUL I  
RYNET, ROBERTA E  
ROBERT, HERMAN  
ROBERT, JOSEPH E  
ROBERTSON, MONICA  
ROBICHAUD, DIANE (LALONDE)  
ROBILLARD, PIERRE  
ROBIN, YVES-MICHEL  
ROBINSON, RITA  
ROBINSON, WALTER G  
ROCHON, ROBERT  
ROCHON, SUZANNE  
RODGERS, LEONARD P  
ROINE, I ANDREW  
ROSS, CAROLE A  
ROSS, DAVID W  
ROSS, WANDA  
ROSSMAN, CAROL W  
ROUSSE, JEAN-NOEL  
ROUTHIER, RICHARD O  
ROWAN, ROBERT  
ROWBURN, ANNE (MAGNUNN)  
ROWBURN, ANNE S  
ROY, BERNARD  
ROY, LAURENCE  
ROY, LUC  
ROY, PHILIPPE G  
ROY, ROLAND  
ROY, YVON  
RUITA, A R  
RYAN, CATHERINE L  
RYAN, CYRIL  
RYAN, MADELINE  
RYAN-SU, PATRICIA  
RYLEY, G MOORE  
SADOURIN, GILBERT  
SACHS, MERIDA (WOODBURN)  
STANARD, HELEN P  
ST ALBIN, JACQUES  
ST JEAN, JEAN GUY  
ST LOUIS, PAUL  
ST SINGE, ROLAND  
SAMSUN, MICHELE  
SANSON, THERESE  
SANE, DEAN MATTHEW  
SARRAZIN, FRANCINE (BEDARD)  
SARRAZIN, GEORGES  
SARRAZIN, YVON  
SATAK, SYDIA  
SAUCHER, JEAN  
SAUNDERS, ALANNA  
SAUNDERS, ANGUS  
SAURD, GUY  
SAVAGE, DENIS JACQUES  
SAVARD, GUY  
SAVIC, LORAND  
SCHENKEL, MADELEINE (CHIVIERE)  
SCHENK, ERIC  
SCHLICHTER, DONALD  
SCHWARTZ, RICHARD  
SCHWARTZ, JANET H C (CHANDN  
HOUSE)  
SCHYMAN, DIANA  
SCHEM, WAYNE  
SCULLY, RAYMOND GEORGE  
SCUDIN, GERALD  
SCUDIN, J C PAUL  
SEGUM, JEAN-J  
SEGUM, JEANNE  
SEGUM, RAYMOND  
SEGUM, JEAN J  
SEGUM, ROBERT PHILIP  
SEHOEY, KOSHAL  
SEMEDAL, JEAN ENDES  
SERRE, JEAN HUBERT  
SELO, KHOK CHINU  
SEUS, DORIS  
SHABATA, HESKEL  
SHAH, ASHOK M  
SHAW, MI  
SHAW, SHIRLEY  
SHEA, DANIEL J  
SHEANOV, HAROLD M  
SHORTALL, BRIAN  
SHOUD, WILFRED

SIM, LEE KHENG  
SIMARD, JACQUES  
SIMONEAU, NAHICL  
SIMPSON, RICHARD  
SINCENNES, MICHEL  
SINGH, MARYSE (MAGNANT)  
SIRDIS, MARGUERITE (COMBAZ)  
SKELLY, MARGARET  
SLACK, DIANNE  
SMITH, AL RITA (BISSEMMITTE)  
SMITH, GEORGE B  
SMITH, JOCELYNE (LEWAY)  
SMITH, KRISTYNA G (BELAWSKA)  
SMYTH, BLAINLEEN  
SU, JUMHILK  
SULUP, STANISLAUS  
SUDFI, ABDEL R  
SOUILLIERE, JEAN-PIERRE  
SLOUCK, ALVIN  
SPENCE, IRWIN A  
SPISAK, YVON  
SQUIRLS, RONALD  
STAFHURU, KHANIME E  
STANION, MARGARET  
STEWART, MARGARET  
STILLER, DAVID M  
STOKES, JOYCE  
STOJARI, MARK M  
STRACHAN, ROBERT W  
STRONE, JUDITH A  
STRONG, JAMES R  
STRULLI, BILLY LOU  
STUBBINGE, ALLAN G  
STUSS, DONALD  
SU, DIDACUS  
SULLIVAN, MICHAEL J  
SWANKE, JOHN W  
SWENEY, ROBERT I  
SWENEY, DONALD C  
SWEE, JUDITH E (CLARK)  
SYLVESTER, ARMAND C  
TABIBZADEH, FARIBOUL  
TALLEHER, R J  
TARDUAT, JEAN LOUIS  
TANNER, SUELA (GOODMAN)  
TAYLOR, JACK  
TELLIER, ROBERT  
TENG, CHIN-KOH  
TENNANT, CLAUDE  
TERRIER, MADELEINE  
TESSIER, JACQUES  
TESSIER, VANNA  
TESSIER, VANNA  
THEORET, JACQUES  
THERIEN, ANDRE  
THERIEN, MARC  
THERIEN, BERTHARD I FO  
THURAUET, JACQUES  
THURONNI, MARTIN  
THIFAUT, ANNELITE  
THOM, LUTYNE J  
THOMPSON, RONALD  
THOMPSON, HOMER JAM  
THUSWALDNER, ANDREAS  
THOMPKIN, PETER  
TO, DE ENG  
TOBIN, GERTRUDE  
TORRES, LAURA A  
TOUFIN, APRIL, C LISE  
TRAVERSY, CLAUDE  
TRENKEL, MARC  
TREMBLAY, ANDRE  
TREMBLAY, BONDI  
TREMBLAY, DENIS  
TREMBLAY, EMILIE  
TREMBLAY, GERALD  
TREMBLAY, GERALD  
TREPANIER, MARIE-CLAIRE  
TREPANIER, SERGE  
TROTTIER, MICHEL  
VACHON, CUCHE  
VAIVE, ROBERT  
VAL, F, EDWARD  
VAL, KATHLEEN  
VALERIANO SALAZAR, M DE CARMEN  
VAN ABENAL, M M BEKINA (D'HURLEY)

VAN TONGERLOO, ALEX J  
VAN TONGERLOO, ALEX JOSEPH  
VERMETTE, ALBERT  
VERRIER, JOSELYN  
VETTERLI, L F JEAN YVES  
VETZAU, CLAUDE  
VEZINA, MADELEINE  
VICE, J PETER  
VICK, BERNARD J  
VILKS, FERNAND  
VILLENEUVE, CAMILLE P  
VILLENEUVE, LOUISE (MORCAU)  
VINCENT, JEAN M  
VINCENT, PAUL A  
VOON, BRON HFF  
VOIT, FIANCE  
VU, KYR, GEORGE  
WALACE, NICOLE (DONDREAU)  
WALLACE, RUMALU P  
WALLSH, JEAN-FERRE  
WANG, PAK-KAI  
WANG, SUSAN (CHANG)  
WATSON, BERNARD M  
WATSON, ROMAN  
WATZENBOECK, RALPH  
WFAVER, TAMER, CATHERINE L  
WEBB, SYDNEY D H  
WEBB, YVONNE (REY)  
WEL, MIM-VOON GEE SHOK  
WELLS, JOCELYNE (MAHEU)  
WEST, LOUISE (MCCENTYRE)  
WHITEL, JULIA  
WHITMAN, MIAM  
WHITE, BARBARA C  
WHITE, MAUREEN E (KERR)  
WHITMAN, TRUYER  
WILLIAMSON, ERNEST  
WILLIAMSON, ARTHUR FANOUJ  
WILSON, HELENE M (LENNY)  
WILSON, ROBERT A  
WILSON, ROBERT C  
WIDELLER, RICHARD W  
WIDLOSKIK, DORIS  
WONG, BETTY  
WONG, PAK KIN  
WOOD, PIERRE  
WOODCOCK, JUDITH ANNE  
WOODMORRIS, RAYMOND J  
WRIGHT, LUKHAME C  
YEH, IRENE (FANG)  
YOLLE, RAYMOND  
YOUNG, JEAN  
YOUNG, LEAH (HILARIO)  
YU, CHANG Y  
ZERR, SHIRAZ  
ZUTTERMAN, POL

## 1968

ADDINK, MARGARETHA (VAN KOOTEN)  
ABRAHAM, ROBERT I FON  
ACHIRN, EDWIN C  
ADAMS, CLARENCE D  
ADAMS, WILLIAM A  
ADDY, PAUL  
ADE, SHELY W  
ALAIN, A RICHARD  
ALBERT, LORRINE  
ALEXANDER, JUDITH ANNE (JONES)  
ALFRED, ERNEST  
ALLARD, PIERRE  
ALLARD, PIERRE-YVES  
ALLIAMS, SHEILA  
ANYU, DENIS-HEMMED  
ANYU, ROULPHE G  
ANPOTTE, ORVILLE  
ANASTOS, JACKIE  
ANDERSON, F J CAROL  
ANDERSON, MAE B  
ANGELA ELIZABETH (MASH)  
ANGUS, JAN W M  
APRIL, RAYMONDE A  
ARCAHO, ANDRE  
ARCAHO, ROBERT

ARES, RAYMOND  
ARNO, CLAUDE (PERRAULT)  
ARTABARE, LORRAINE (MAZEROLLE)  
ARTABARE, THOMAS  
ASSETTINE, ROBERT C  
ASTON, DAVID G  
AUBRY, BERNARD  
AUGER, JOHN PETER  
AUMER, DENISE  
AUSTIN, HELENE  
BACHAND, JEAN-DENIS  
BACHAND, ROBERT J  
BACON, A YVETTE  
BACCHETTI, FRANK N  
BAILLY, ROBERT J  
BALLARDON, MARIE S  
BANDER, MARGUERITE I (RYAN)  
BANKS, PATRICK I  
BARRETT, LAURENT  
BARRIETTE, N T LISE  
BAUER, FREDERICK R  
BEAUCHAMP, GERALD A  
BEAUCHAMP, ADRIENNE  
BEAUCLETTE, PERCY R  
BEAUCLETTE, CLAUDE ANDRE  
BEAUCLETTE, JACQUES  
BEAUCLETTE, ROBERT P  
BEAUCLETTE, SUZANNE  
BEAULNE, RONALD  
BEAUSOLEIL, NORMAND  
BEDARD, ARTHUR Y  
BEDARD, FRANCOISE (DE SCHRYVER)  
BEAIRE, NORMAND  
BEAUFORT, ANDRE  
BELANGER, CLAUDE R  
BELANGER, DENISE C (CHARBAND)  
BELANGER, JACQUES  
BELANGER, ELOISE (SEGUIN)  
BELANGER, MARGUERITE  
BELANGER, PETER  
BELANGER, PIERRE  
BELFISTE, DENISE  
BELFISSE, ROBERT  
BELLAVANCE, ROELAND  
BENNETT, SHIRLEY E  
BENOIN, FRANCIS M  
BENOIT, ROBERT  
BERGERON, CLAUDE H  
BERGERON, GASTON  
BERGERON, GILLES  
BERGEMAN, SYLVIE (PARISFEM)  
BERNIER, RAYMOND  
BERRY, JOSEPH J  
BERTHIAUME, M T DISELLE  
BERTHIAUME, THERESE LYNN  
BERNARD, ROLAND  
BESNER, ROGER M  
BESSETTE, MARCO A  
BESSETTE, MARTIAL  
BILODEAU, CLAUDE E  
BILODEAU, LEOPOLD F  
BIRCH, MARGARET  
BIZIER, S.S.C.M., JEANNE  
BLACK, ALASTAIR HILL  
BLAIR, C HEDY  
BLAIR, MARION J (HENDERSON)  
BLAIS, GERALD R  
BLAIS, NICOLE M  
BLANCHARD, DENISE  
BLANCHARD, DONALD  
BLANCHARD, WILESS  
BLANCKIN, WILLES  
BLARALL, BRUNO M  
BLOOR, ELLEN DIANNE  
BLUSIER, RUTH ANNA (MALLORY)  
BOER, HENRY R  
BOEVAU, IFO V  
BOH, PAUL MONIQUE  
BOIRE, HELENE C (PARISFEM)  
BOISJOL, RICHMOND  
BOLDUC, SERGE  
BONHOMME, PIERRE  
BONNEAU, LOUIS  
BOYCE, ROBERT W  
BOYTH, CHARLES I  
BOYTH, IDAN R (BASS)

BOUCHARD, ANNE MARIE  
BOUCHARD, DENIS  
BOUCHARD, LOUIS MARCO  
BOUCHARD, MARCEL  
BOUCHER, JEAN CHARLES  
BOUCHER, MARC ANDRE  
BOUCHER, PAUL FAMILIE R  
BOUCHER, REAL  
BOUCHER, YVAN  
BOUDREAU LINDA (COMEAU)  
BOUDREAU, RICHARD  
BOULANGER, J C GASTON  
BOURDEAU, MARIETTE  
BOURDEAU, ROBERT  
BOURDON, FANNY  
BOURDEIS ANNETTE M  
BOURQUE, ANNE L E  
BOUYER, ANNETTE  
BOYES, SHIRLEY D  
BOYER, MELONE G (GOSHER)  
BRACCAU, LUC  
BRETON, DANIEL F  
BRETON, JEAN GUY  
BRIFRE, RAYMOND  
BRINDLE, SIMETTE  
BRIDLEY WILLIAM J  
BRIDGESTON, ELIZABETH A  
BRIDON, HARRY A  
BRIDON, JAMES ALLEN  
BRIDGE, JAMES R  
BRUDZOWSKI, JACEK ROCH  
BRULE, CERNI D  
BRULI, F LOUISE I  
BRUNET MARCEL G  
BRUNET YVAN  
BRUNEL-ANGEL, LUCILLE (BRUNET,  
BRUNETTE, ANDRIE  
BRYCE SHARON C (BISSEPT)  
BUCKLEY, SUZANNE R  
BUJOLD, CLAUDE  
BURCH, GENEVIEVE  
BURCHILL, HARVEY  
BURNS, IDINA I  
BURTER, PAIRENCE MARIE (ZINN)  
BYRNE, GARRY  
CACHIA, GILLES  
CAMP, ANNE (CAREY)  
CAMPBELL, GORDON  
CAMPEAU MONIQUE (GAGNON)  
CANO, PIERRE  
CAPPELLO, BERTH (NOLAN)  
CAPSTANI, EDWARD J  
CARON, RACHEL M G  
CARISSE, PIERRE A  
CARON, MARIE JEANNE  
CARON, MARIE JEANNE  
CARRIERS, DENIS  
CARRIERE, GREGOIRE  
CARRIERE, KATHLEEN A (IRWIN)  
CARRIERE, J OF  
CARRIERE NORMANN  
CARRIFERS, MARY ANNE  
CARRIGAN, LORNAINE R  
CARRIGAN, LORNAINE R  
CARRISMAN THOMAS  
CARROLL, NEIL  
CARRON, JACQUES  
CARRUTHERS CHRISTOPHER C  
CARTIER, ANDRE  
CASAVANI, GERALD  
CASHMAN, CHERYL  
CASSIDY, MAUREEN A  
CASTONGUAY, LEOPOLD  
CAYCE, ROGER R  
CAZDAUT, LOUISE  
CECIL, PIERRE  
CHAMON, PIERRE  
CHALLICE, DIANNE R  
CHALYKOFF, M CAHLKINE  
(MARGUARDT)  
CHAMPAGNE, OMA CLAUDE  
CHAMPAGNE, LUDIE  
CHAN, REUBEN W K  
CHAN YU CHING  
CHANTRANSISSE, SOUTHOSE  
CHARRONNEAU, GAYLE ALEXANDRA

CHARBONNEAU, LOUISE (GRAVELLE)  
CHARBUT, LEON  
CHARBON, JERIS  
CHARBON FORTIN LOUISE (CHARBON)  
CHARTRAND, GABRIELLE JIM  
CHARTRAND, GERALD E  
CHARTRAND, RAYMOND A  
CHARTRAND, ROBERT  
CHARTRAND, RUPERT H  
CHASSE, LUCIEN  
CHAU, RIMMY (FITZSIMMONS)  
CHAURET JEAN MARIE  
CHALVIN, RACHELLE  
CHEN, CHRISTOPHER H  
CHENE, JANET (CHUGILL)  
CHENOIER, MIKE (BRIDG)  
CHENOIER, MICHEL  
CHASSON, GILLES  
CHENG, FERNAND  
CHENI, GEMMA  
CHOUINARD, ANN (BRIDGON)  
CHOUINARD, SUZANNE  
CHOUINARD, YVAN  
CHUNG, HENRY HILLMAN  
CHYURIL, JEANNE  
CHINO, MARY GRACE  
CLARKE, BEVERLEY  
CLARKE, ROSAMARY  
CLAYETTE, ESTELLE  
CLAYPOLE, WILLIAM A  
CLAYTON, CHARMAINE  
CLAYTON, DENIS  
CLAYTON, PIERRE  
CLERK, JEAN E  
CLOBBIDGE, MICHAEL J  
CODRAC, PIERRE  
COHEN, RINA S  
COHEN, STEPHEN C  
COLLET, NORMAND  
COLLINS, FERNAND G  
COLLINS, JOHN P  
COLPRUN, UUY  
COLUCCI, GENEVIEVE L  
COMEAU ALFRED J  
COMEAU, GERMAINE L  
COONE, CECILE  
COMNIER, ANDRE J  
COMNIER, MIRIAM  
COMNIER, NORMAND J Y  
COMNIER, PAUL H J  
COMRIAN, ROBERT C  
COMBEAU, CELINE  
COLE, CHARLELL  
COLE, DAVID PAUL  
COTE, DENIS  
COTE, JACQUES  
COTE, JOSEPH  
COLLOMBE, GERRARD  
CONROD, JACQUES  
CONTEMANCHE, LOUIS FERNAND  
CONTEMANCHE, GALLAN  
COUSINEAU, GILLES  
COUSINEAU, MICHELE  
COUTU, JACQUES  
CRAWFORD, KENNETH A  
CREURER, DANIEL  
CROSSLAND, ROBERT W  
CULLIN, ANNE  
CULLEN, ANNE  
CUMBERG, AUDREY (MACLEOD)  
CUNNINGHAM, ANNE (DURLEY)  
CUREX, JOHN  
CURRAN, BRINN H J  
CURRAN, H J BRIAN  
CYR, ELISE  
CYR, PALLINE  
DAGENAIS, AMOYH I  
DAI, BUI TIEN  
DAI, SUE-HON  
D'ALLAIRE, MICHELINE  
DANIS, ROGER  
DANZIE, SYLVIA (PAPA)  
DANOST, PIERRE  
DATTI, ILA  
DAVID, JACQUES  
DAVIS, BRIAN

DAWSON, MARY  
D'CRUZ, BUI PH  
DE BREYNE, PIERRE  
DECARIE, RAYMOND A  
DECARIE, GERALD J  
DE CHAMPLAIN, PIERRE R  
DELAN, BERNICE M  
DE N DE VARDOT, FERRY  
DE LA CHEVROTIERE, PAUL  
DE LADUMONTAYS, CLAUDE  
DE LA SALLE, GILLES  
DE MARIS, PAUL J G  
DE MARIS, DENIS  
DE MERCADU, ALVIN B ARTHUR  
DEMERS, GUY  
DEMONTEGUY, FERNAND  
DE MONTIGNY, FERNAND  
DEMPSEY, DAVID W  
DEMY, LOUISE (D'ISNFI)  
DEMY, SUZANNE  
DESAILLERS, GILLES  
DESARATS, MARY ANNE (O'BRIEN)  
DESCHAMPS, MICHEL  
DESCHATELLE, HUGO  
DESCHERES, JEAN  
DESCHERES, JEAN-HUGUES  
DESMARAIS, PIERRE  
DESMARTEAU, LEO MARCEL  
DESRANDU, ELUISE  
DESPROCHERS, MICHEL  
DESPROCHERS, FRANCIS  
DESPROCHERS, LISE  
DESPROCHERS, MAUREEN (SHEA)  
DESPROCHERS, REINE  
DESPROCHERS, ROBERT  
DEVARNEY, THOMAS F  
DEWHA, PIERRE  
DEWNE, CLORA  
DEWAR, MARION H  
DEYTRAS, GASTON  
DIAMOND, GILBERT  
DIAS, W D ALEXANDER I  
DIAGINE, RAYMOND  
DIAMOND, S JEANNE  
DIQIATI, JAMES A  
DIOM, JOCELYNE  
DIOM, JOCELYNE  
DIOM, PAUL PAUL F  
DIOM, REAL  
DIOMNE, BERTRAND  
DIOMNE, MICHEL  
DIOMNE, PIERRE W  
DIORSON, MARY R (ROBERTSON)  
DIOSON, PETER  
DIORIGUHE, EILEEN E  
DIORVAL, PAUL  
DOUCET JR, LEO  
DOYLE, G BRIAN  
DOYLE, HUGH G  
DOYON, MARCEL  
DOYON, MARCEL  
DOYON, PIERRE W  
DUPREAU, JACQUES  
DUPRE, GASTON GUY  
DUPON, LINDA G (PROBERT)  
DROUIN, LISE  
DROUIN, MAURICE  
DROUIN, PIERRE  
DROUIN, PIERRE  
DUBUIS, MONIQUE  
DUCC, SHARON L  
DUCHEME, THERESE  
DUCLOS, JACQUES  
DUFOUR, JACQUES A  
DUGAS, YV FRY  
DUMAIS, PAULA A  
DUMAY, GERRARD  
DUMAMEL, LOUIS  
DUMAMEL, LUC  
DUMAMEL, MARIE  
DULAC, CLAUDE J E J  
DUMAS, CLINE  
DUMMETT, MARY J  
DUMONT, CHARLES  
DUMONT, JEAN L  
DUMONTIER, YVAN J P

DURR, DENISE (BISSON)  
DUPUIS, ANDREE  
DUPUY, MICHEL  
DUQUETTE, IMELDA  
DURANT, LOUISE-A  
DURHAM, KOHN T  
DUMAS, ALICE V  
EDWARDS, THOMAS  
EGAN, ISABELLE (ROY)  
ELBOURNE, CHARLES J  
EL-SHAVAL, ISRAHIM M  
ELDRIDGE, JANET (MAY FAN)  
EMARD, MICHEL  
EMERY, MURPHY  
EMOND, JACQUES A  
ENG, CHEN CHUAN  
ETHEIR, MONIQUE  
EVANILZ, EUGENE  
EVELYN, CARL A  
FALCON, NORMA  
FALK, J LESLIE L  
FALKO, MARY  
FAROUK, ARTHUR  
FARRETT, DENIS  
FARRETT, MICHEL  
FARRETT, HEATHER (ROEMER)  
FERRON, PAUL B  
FERRELL, ROBERT J  
FERON, JACQUES  
FERRELL, LORNE R  
FERRELL, SUZANNE I H (DUMEL)  
FERRELL, MICHAEL W  
FERRELL, CHEN WUNG  
FERRELL, JOSEPH H LON  
FERRELL, JAMES J  
FERRELL, GISCLE  
FERRELL, CONRADO P  
FERRELL, DIONYSIE (MEUNIER)  
FERRELL, J CLAUDE  
FERRELL, BARRY A  
FERRELL, ALEXANDRE  
FERRELL, ANDRE  
FERRELL, JACQUES  
FERRELL, JACQUES  
FERRELL, LIONEL  
FERRELL, LIONEL  
FERRELL, JACQUES  
FERRELL, CLAUDE (BAILEY)  
FERRELL, MARY M  
FERRELL, JACQUES  
FERRELL, ALAN  
FERRELL, JOHN  
FERRELL, SERGE  
FERRELL, LUCILLE J  
FERRELL, WAI  
FERRELL, MARY  
FERRELL, PAUL  
FERRELL, RICHARD I  
FERRELL, GABRIEL W  
FERRELL, GABRIEL W  
FERRELL, LOUISE CELINE  
FERRELL, HEAL L  
FERRELL, RENEE  
FERRELL, DELIA  
FERRELL, EDUARDO  
FERRELL, JAMES PAUL  
FERRELL, JOHN I  
FERRELL, EUCLIDE A J  
FERRELL, PAULINE  
FERRELL, PIERRE J J  
FERRELL, ROCH  
FERRELL, MARC  
FERRELL, JEAN-ROBERT  
FERRELL, MARCEL  
FERRELL, ROGER  
FERRELL, GUY  
FERRELL, MARIE-CLAUDIE (DENIS)  
FERRELL, PIERRE  
FERRELL, PHILIPPE L  
FERRELL, PIERRE  
FERRELL, NORLMAN  
FERRELL, GUY  
FERRELL, JEAN I RENE



MARYFEL JANET M  
 MARCHAND IDAN D  
 MARCHAND LUCIE (CAMINARD)  
 MARCUILE HUBERT  
 MARGULES MORTON  
 MARINEAU, RENE T  
 MARDUEZ CARLOS  
 MARDUEZ-JULIO ANA EMILIA  
 MARR R FLYNN  
 MARSINI ALFREDO I  
 MARTEL IGORIS  
 MARTEL JUTRAS JOCELYNE (MARTEL)  
 MARTIN DIANE  
 MARTIN GISELE  
 MARTIN JEAN D  
 MARTIN REGINALD  
 MASSIE MICHELE  
 MATHE IRAN YVES  
 MATSUHASHI IKASU  
 MAITE DEBRA  
 MATISON THOMAS Y  
 MAUHELE JACQUES  
 MAURICE LEONARD  
 MAUMELL RONALD A  
 MAYMARD F LOUANN  
 MAYRAND ROBERT  
 MCCLOFF MICHAEL R  
 MCCOLLAN KATHERINE M  
 MCCOY, RUSSEL E  
 MCCORMACK MYRA IRAN  
 MCCOY, MELVIN A H  
 MCCREA PHILIP  
 MCCONALD MILFRED J  
 MCCONNELL CAROLE (CUMBLAND)  
 MCCENERY PETER JOSEPH  
 MCCOY, ADIE  
 MCCOY, MARGO (MCCONNELL)  
 MCCOY JOSEPH WARREN  
 MCCONNOR COLIN D A  
 MCCONNOR HELEN M (MERR)  
 MCCLEAN H A CHARLES  
 MILLERMAN M C LILLIAS  
 MILLEDD JOHN B  
 MCKENHREY HUBB  
 MCHIA DENISE  
 MCELLEUR YVON  
 MFLANSON PATRICIA M  
 MFWARD GILLES  
 MFWARD GILLES  
 MFWARD JENNIFER M  
 MFWANG PERRY COLETTE  
 MEGANES J A  
 MULL CHARLENE E (ASSIM)  
 MICHARD SHARON L  
 MICHELMINIE KENNETH  
 MILES VICTOR I  
 MINKLER JOHN A  
 MIRSAY PETER S  
 MITCHELL CLAYMS  
 MISCHER, JANDA A  
 MITCHELL A  
 MONDOROW JEAN  
 MONTPETIT ANDRE  
 MONTPETIT CAMILLE T  
 MONTREAL DENIS  
 MONTRETHA  
 MONTY KEVIN  
 MOUNE ROY A  
 MOURAU MICHELLE  
 (COURTEMANCHIE)  
 MORE JAMES  
 MORAN ALAIN EDMOND  
 MORIN ALAIN FRANCOIS  
 MORIN FLORENCE  
 MORIN FLORENCE  
 MORIN PIERRE  
 MORIN PIERRE  
 MORIN VERONIQUE  
 MORIN RODRIGUE  
 MORISSET-OLAS, LYS (MORISSET)  
 MORISSETTE ALPHONSE  
 MORISSETTE CLAUDE  
 MORRIS, FLYNN H  
 MORRIS OMI GERALD  
 MORRISSEY ANN S DAKLEY (MARRN)  
 MORRISON JAMES G  
 MORRISON JAMES G  
 MORRISON YVON E  
 MORRY THOMAS B  
 MOISE, FABIENNE  
 MOISE JEAN  
 MOSLEY, SHARON  
 MURRO, GLENN H  
 MURPHY, C DANIEL  
 MURPHY, MARGARET A T  
 MURPHY ROBERT  
 MURRAY E MYLE  
 MURRAY, JOSEPH  
 MURRAYGUNTZ E H BULLOCK  
 MYER, CAROLINE M  
 NAADON PIERRE  
 NAKA SHAMBU R  
 NAZAR DENNIS  
 NEZELSKI JULIAN M  
 NEFFHAM SANDRA M  
 NEWMAN RICHARD  
 NEUPFER JUDITH PAUL  
 NG YUK YING LO  
 NGUYEN CAO ANH  
 NGUYEN NGAI I  
 NGUYEN NGUYEN VAN TAC  
 NICHOLSON THOMAS  
 NINACS WILLIAM A  
 NOEL, MARIE  
 NOUVE ALAIN  
 NOUSFINK MARC ANDRE  
 NOLAN JAMES A  
 NOLAN MARY H  
 NORMANVILLE GILLES  
 NOVAK ARCHIBALD U  
 NOWLAN JEAN  
 NUYES WILLIAM JOHN  
 O'BRYEN-MARLIN ELAINE  
 O'BRYEN, LEO I  
 O'CONNOR MARGARET  
 O'CONNOR CLAUDE  
 O'CONNOR JOHN J  
 O'DONNELL PAUL M  
 O'DRISCOLL ALVIN U  
 OESTRICH, MONIQUE  
 O'HANLEY JENNIE  
 O'NEARA JOSEPH E  
 O'NEARA MARY JOHANN  
 OMC, KS  
 O'REILLY JILL A  
 OSBORNE AIRFIE  
 OSMANER, ALEXANDRA  
 O'SULLIVAN MICHAEL  
 OUBATIA FANOUSIA  
 OUELLETTE, JOSE E  
 OUMET EVANGELINE (BRIT)  
 PAGAN, MARTIN M  
 PALER ALAN  
 PALMER HELEN (PIPER)  
 PALMER HELEN (PIPER)  
 PAPPIN IRENE (DULLEY)  
 PARQUE DENIS  
 PARQUIN JEAN FRANCOIS  
 PAROIS ANDRE  
 PAROIS BERNARD  
 PAROIS MICHEL  
 PARENT GEORGES C I  
 PARENT MARCA  
 PARENT MICHELLE  
 PARSIC, JANE E  
 PARSON ARMSTRONG FRANCINE  
 PARMENTER WILLIAM  
 PATELAUD ANGELE  
 PATENAUD MARCELO  
 PATHE CHRISTOPHER J  
 PAUL DUDY, JESSIE (PAUL)  
 PAYETTE YVES  
 PEAR BRIGID E  
 PELADAN GAILAN  
 PELLETIER ANNE  
 PELLETIER ANNE (BERGERON)  
 PELLETIER MAURICE  
 PELLETIER NICOLE  
 PELLETIER PIERRE  
 PELM, HELENE  
 PERRAULT GUYLAINE (CHEVREUIL)  
 PERRAULT JEAN-PIERRE  
 PERRAULT JOSEPH F  
 PERRAULT PAUL M  
 PETERS BRIAN  
 PETITCLERC CLAUDE J  
 PHONOSYAM PELLUMMAN  
 PICARD DENIS  
 PICHE, FRANCOIS  
 PICHETTE GILLES  
 PIERRET, ODROTHEA D  
 PILON IRAN PIERRE  
 PILON, ISF  
 PILON DOMAZALE, MICHELLE  
 PINARD GILLES  
 PINARD GREGOIRE  
 PINCEVEY YVES J A  
 PITT, DALMARNE C  
 PLAMONDON RICHARD G  
 PLANTE BERNARD G  
 PLANTE, JACQUES  
 PLAINT, DYNNA D  
 PLISLORF LUDWIG  
 PLUL MICHAEL  
 POISSON, DENIS  
 POLYAKOV, IHUR  
 POLYAKOV RICHARD  
 POLLIN, HUDER  
 POUPART LUC  
 PREVOST JACQUES  
 PRICE PHILIP I  
 PRICE PHILIP I  
 PROUX, CLAUDE  
 PROVENCHER, LEO PAUL  
 PRUDEN, ERNEST B  
 QUENEL, JEAN-SERGE  
 QUENEL, P MICHEL  
 QUENEL ROBERT  
 QUINCY MICHAEL J  
 QUINNETT JEAN YVES  
 QU, PHUNG THI  
 RABIN, DANU  
 RABY BRUCE F  
 RABY GENEVIEVE-PAUL  
 RACINE LUCIEN  
 RAFFERT JOHN W  
 RALETTE JEAN-PIERRE  
 RAKOTOMANANA PASCAL  
 RAMBERYSINGH RONALD L  
 RANCFER, MICHELE Y  
 RATTIFY ROBERT F  
 RAYMOND, GUY  
 RAYMOND LYNN U (LADOUCEUR)  
 REARDON CHRISTOPHER M  
 REEDY LOUIS H  
 REDSTONE CLAUDETTE (DIOM)  
 REGAN THOMAS W  
 REGIMBALD GILLES J A  
 REID HELEN G (BINGROSE)  
 REILLY GEORGE I SHIRLEY  
 REINKE DALLAS (REARNS)  
 RENAUD JEAN LOUIS  
 KENE DE (DORNE), GENTRUDE  
 (GONROT)  
 RETHIER DENISE  
 REYES, CESAR  
 REHAULT YVAN  
 RICHIER LOUIS  
 RICHIER ROBERT M  
 RICHLEAU EUGENE  
 RILEY THOMAS B  
 RILEY WILLIAM LEO  
 RIOPELLE RICHARD J  
 RIVAUX, NORMAND  
 RIVARD MAURICE  
 RIVEST RICHARD  
 RIZUTO MALCOLM F  
 ROBERTS MARCELO  
 ROBERT, DANF  
 ROBERTS RAYE  
 ROBERTSON VANDY W  
 ROBERTSON, CECIL Y  
 ROCHON, CLAUDE  
 ROCHON, ROBERT J  
 ROCK ALAN M  
 RODSER DONNA O LESLIE  
 ROSENBERG JOHN E  
 ROLLS LEO  
 ROONEY THOMAS P  
 ROSS GILLES  
 ROSS, MICHAEL J R  
 ROUSSEAU, SERGE  
 ROWNEY IDAN W F  
 ROY, DENIS R  
 ROY DONALD J  
 ROY GUY  
 ROY MARQUELLE  
 ROY MICHEL  
 ROY MICHEL G  
 ROY, PIERRE  
 ROY RENE Y Y  
 ROYER I PIERRE  
 ROYER, ROBERT  
 ROY S M LIDNEL  
 RUZUMNYI, JARUSLAV  
 RUZUMNYI, ALEXANDER J  
 RUEL PAUL  
 RUET THOR  
 RUPERT ANNETTE C (GUTSCH)  
 RUSK, STEPHAN  
 RUSSELL, DONALD  
 RYAN PAUL Y  
 SABOURIN IGANN M  
 SAUNDERS LOUISE  
 ST-AMAND RODRIGUE  
 ST-DENIS JEAN  
 ST-JACQUES ALICE (GROVES)  
 SAINT-JEAN, MARC OYELA  
 ST-JOHN WILLIAM DON  
 ST-JOHN, YVON  
 SAIY THAO  
 SAMBA, PIERRE  
 SARTRE MONIQUE  
 SATHURIE, JANEI  
 SATHURIE MOHAMMED  
 SAUVAGE, JACQUES  
 SAUVAGE MAURICE  
 SAUVAGE ROGER J C  
 SAUVAGE SERGE  
 SAYARD GAETAN G  
 SAYARD MICHELE (FOURNIER)  
 SAYARD, PIERRE  
 SAYARD, PIERRE  
 SAYARD LUCIEN  
 SAYARD, PIERRE LITE (PAULINE)  
 SCANLON, ALLAN L  
 SCANLON, WILLIS  
 SCHAMP RONALD  
 SCHIND, RAYMOND  
 SCHMIDT, HENRIETTE A (ADAMS)  
 SCHRYBURN, BERNARD GUY  
 SCHRYBURN GINETTE (SHILO)  
 SCHRYBURN JACQUES  
 SCHULZ, INGRID U  
 SCHWARTZ CLAUDE  
 SCOTT, LOUIS-PIERRE  
 SEABY ROBERT W  
 SEAH, TONY CHANG M  
 SECHARD KATHRYN  
 SEGUIN JEAN I  
 SEGUIN JOHN E  
 SEGUIN LEOPOLD J  
 SEGUIN NORMAND  
 SEGUIN PIERRE I  
 SEIFERLING LEONARD  
 SERVA JOHN I  
 SHAW, SHIRLEY  
 SHARON JAMES I  
 SHIELDS JAMES  
 SHOULDS, MARILYN (GIBBONS)  
 SIMARD BEAULI  
 SIMARD JOCELYNE S U (PAINDL)  
 SIMARD LOUISETTE  
 SIMARD, MARC  
 SIMMONS, RUTH W  
 SIMON JOSEPH  
 SINCH SHANKER  
 SINDPACHOMPONPHAKD Y LUAN  
 SIRKS, CLAUDE  
 SKOBLYS, CHRISTINE ANN (WALLEY)  
 SMITH, WILLIAM A  
 SMITH, JOCELYNE (LEMAN)

SMITH, JOHN D  
SMITH, PETER R  
SMITH, VIRGINIA C  
SO, STEPHEN A H  
SOORHAI, ELSIE  
SORRENTI, PATRICIA  
SOUBLIERE, MARIE G  
SOUCHE-MARTIN NICOLE M (SOUCIE)  
SOUCY, FRANCOIS-R  
SPIRA, CHARLES  
STANISH, FRANCIS K  
STATOR, DOREEN  
STEELE, JOHN W  
STEWART HYL FINE (SOUCY)  
STEWART MARGARET  
STONG, ANDREE (BARNABY)  
STONG, MYRTLE I  
STRINGER, J CHARLES  
STRUTT, BETTY LOU  
SU, DAVID S F  
SU, VALERIE (CHEN)  
SULLIVAN, THOMAS W  
SUI YIN, AGNES A  
SUFFRANCIAL, TERESITA  
SURRENANT PAUL  
SWANEY KUMALU C  
SYMCO, YAROSLAV  
TALLEYER, JOSEPH J R  
TALBOT, JOHN C  
TANGA, PAUL Y  
TANG, MOHAMED  
TANSHAY SERGE  
TARDIF GILLES A  
TARONOWSKI, YOLANDE (LUCCICOLA)  
TARTE, YVON C  
TASDALE, TYON  
TERRY, KAROL L (MORITZ)  
TESMER, EMILION  
TESMER, GUY  
THEBERGE, CLAUDETTE  
THEBERGE, LORRAINE (GAWHELLE)  
THEBERG, MARTIN  
THIBAUDEAU PIERRETTE (JENARD)  
THIBAUDEAU, ROGEE  
THIBAUT, JEAN  
THIBAUT, JEAN-JACQUES  
THIBAUT, MARY  
THOMAS, MARCOSE  
TILLEY, HELEN (OLESHINSKI)  
TO, KI LIN  
TOAL, PATRICIA  
TORRES, LAURA A  
TOURIN, JACQUES  
TOURNAI, MURIEL  
TREMBLAY GUY  
TREMBLAY, GUY L  
TREMBLAY, JEAN YVES  
TREMBLAY, JEAN-PAUL  
TREMBLAY, LISE H  
TRIFANOFF, CLAIR (BRUNET)  
TRIFANOFF, MARC ANDRE  
TRUDEAU, DENNIS  
TRUDEL, CLEMENI  
TRUDEL, PAUL O  
TSAI, CHIN-CHI  
TSAI, JO-SUNG  
TURBIDE, GILLES  
TURNBULL, CLAIRE  
TURNER, ANN  
TURNER, HUGH  
TYLER, GLADYS E  
UNIS, WILLIAM A  
VACHON, MARIE  
VACHON, GDALE  
WALLACOURT, JACQUES  
WALLACOURT, YVON  
WALLANT, ANDREE (SAUVAGEAU)  
WALIN, PAUL BERNARD  
WALQUET, MADQUELINE (BERNIER)  
WANDRETTIE, GILLES  
WANDRY, HARRY A  
WARDENAL, FRIS  
WARD, BARBARA J  
WARD, MARGARET S W (WHITWORTH)  
WARTY, EYTON PETER  
WASOS, HELEN

VERINA, WASKL  
VEZINA, JACQUES  
VIAL, MARGUERITE  
VIGNEAU, T MICHELE M S I (WADONF)  
VILLEMAIR, LOUISE  
VINCENT, S R, ALBERT  
VINCELETTE, GILLES  
VINCENT, DA MARCEL  
VODRIT, JOHNE R  
VODRI, AGNES  
VOYER, ROSMARE  
VUDE, JOHN  
WAKEFIELD, CAROLINE L  
WALDICH, DELIA P  
WALDNER, MURI  
WALTERS, SHERRILLE  
WANG, MARGARET C I  
WANG, SHU-SHUN  
WASTLUND, ROSS  
WATKINS, EDITH  
WATT, VELMA M  
WAY, HEE, Y K (KITAMURA)  
WEBB, NATALIE (MEEH)  
WEBER, SUSANNE E  
WEILLER, GEORGEETE  
WEIR, DANIEL J S  
WELLS, MERVYN D  
WEN, SHU  
WHELAN, MARY S C  
WHITTE, MARTIN  
WHITE, PATRICIA M (BRADLEY)  
WHITE, PENELOPE  
WHITTLE, ROBERT M  
WILLIAMS, HELEN  
WILLIAMS, PETER  
WILSON, ANN J (BLAIR)  
WILSON, CHARLES E  
WILSON, ELIZABETH  
WILSON, MARY C  
WISDOM, MARY (KOSMO)  
WOLFE, DARLENE JOY  
WOLFF, JEAN-CHARLES  
WONG, BETTY  
WOOD, KENNETH I  
WOODLUM, CHRISTOPHER J  
WRIGHT, LORRAINE C  
YAMADA, KEIJI  
YANG, ANN  
YAP, CHO-SING  
YEE, JASON FAI SEE  
YONG, HOWARD W  
YONKE, EDWARD  
YOUNG, MARIANNE K S  
YU, PAUL TAI-LIEN  
ZACH, MARSHALL W  
ZAKHAROVICH, ALEXANDER L  
ZEDOUIN, TONY  
ZIELAWSKI, LECH S  
ZUBICK, JOHN I

## 1969

ACHARD, RENEE (HARVEY)  
ADA, ELIZABETH  
ADAMCHAK, THOMAS A  
ADAMSTON, BERNARD M  
ADDELMAN, RICHARD  
ADENWALA, LOUISE (GRANISSE)  
AFGAN, SYED MOHAMMAD  
ALARIO, GERARD L  
ALBERT, FERNAND  
ALBERT, RENE  
AL-DIFRANY, FATHY FAHMI  
ALEXANDER, JUDITH ANNE (DINIS)  
ALI, BOREEN M  
ALLARD, FLEUR-ANGE  
ALLARD, JEAN ROBERT  
ALLARD, PAUL-EMILE  
ALLARD-L'ESQUE, CLAUDETTE  
ALLIEN, MICHAEL C  
ALMY, GREGORY Y  
ANDERSON, GEORGE EASTON  
ARCHAMBAULT, LISE M R J  
ARNSHTAMM, DONALD C

ARSENAULT, HYL FINE  
ARSENAULT, PAFRICE  
ASH, WILLIAM J  
AUBIN, MARCEL  
AUGER, JOHN PETER  
AUGENT, MARY PATRICKA (PLUMKETT)  
AUGET, GABRIEL  
AUGER, RODOLPHE R  
AYOTTE, G JOHANNE  
BACHMEIER, CALVIN DAVID  
BAIRD, AGATHE  
BAIRD, MARTHA W (QUAIL)  
BAKER, SUZANNE F (DREY)  
BARAMICK, PETER PAUL  
BARU, MARCEL  
BARD, PAUL A  
BARI, ELISE M Y  
BARNES, GLENN W  
BARNETT, CHARLES F  
BARRIETT, GREGOIRE  
BARRINGTON, MARCOLO U W  
BARROW, BRUCE J  
BARROW, GEORGE D  
BASSAM, GEORGE O  
BASU, DEBKA  
BAULINC, RACHEL A  
BEATON, SHIRLEY A  
BEAUCHAMP, RONALD  
BEAUCHESNE, CLAIR  
BEAUDRY, NORMAN I L  
BEAULIEU, JEAN PIERRE  
BEAUMIER, YVAN J A  
BEAUPARLANT, HELENE  
BEAUREGARD, ELISE M C  
BEAUREGARD, JEAN-MARIE L  
BEAUREGARD, REY  
BECKER, MARGARET (MELSON)  
BECKSTEAD, GORDON R  
BEDARD, EDOUARD  
BEDARD, JACQUES  
BEGIN, FERNAND O  
BEGIN, RAYMOND P  
BELAND, JEAN-PIERRE  
BELANGER, GERARD  
BELANGER, SERGE  
BELLEC, HUBERT  
BELLEAU, CLAIRE  
BELMEAU, PIERRE-L  
BELMARE, ANTOINE  
BELZILE, ROBERT O  
BENEZRA, GUMENEVEE  
BENONI, GLEARD M J  
BERGERON, DENISE  
BERGERON, JACQUES  
BERGERON-VACHON, YVON J L  
BERGHEIN, JEAN JACQUES  
BERNARD, GERALD  
BERNARD, JACQUES  
BERNARD, MAIRY  
BERTRAND, HENRI A  
BERTRAND, EDUIS  
BERNHE, HULLANU  
BESZTERECZY, AROS  
BEZANSON, LYNN M  
BEZDALIGNE, GABRIELASKAL  
BIBBIE, RICHARD C  
BIODEAU, FRANCIS J P  
BIBSKY, ANNA Z  
BIBI, DOUGLAS P  
BISSON, MICHELLE C (DORNEAU)  
BISSONNETTE, MARC J P  
BLACKHAM, ERIC R  
BLAIR, DONALD C  
BLAIS, AGATHE I M  
BLAIS, GUILAUME R H  
BLANCHARD, ROBERT  
BLANCHET, MARIE-PAUL O  
BLANCHER, BERNI  
BLONNET, MICHAEL S  
BOIRE, ADELE G (PARSONS)  
BOISSONNEAU, PHILIPPS L G  
BOISVERNE, MARY F  
BOISVERT, SUZANNE J  
BOIVIN, FRENCH Y

BOLOUC, ROBERT M  
BOLGER, HANCO R S  
BONIN, GARY A  
BONNE, FRANCIS L L  
BONDELAU, LOUIS GABRIEL  
BONNEAIS, JAMES  
BOUCHARD, ANDRE  
BOUCHARD, SERGINE R (MYRI)  
BOUCHER, MICHAEL  
BOUCHER, ODETTE L  
BOUDREAU, EVELINE  
BOUDREAU, JEAN-CLAUDE  
BOUDREAU, L PO  
BOUDREAU, LISE (MOLDEUR)  
BOUDRIAS, DENIS  
BOUFRAN, UENIS  
BOULAIS, GAETANE  
BOULAIS, GILLES  
BOULCT, RICHARD  
BOURDON, HELEN M T  
BOURDON, HILLES R  
BOURFOIS, MARITTE  
BOUIN, FRANCOISE M F  
BOYLE, CLAREAS S  
BOYLE, MARG H  
BOYLE, PIERRE B  
BRADWELL, GARTH  
BRADNER, RITA M  
BRADY, MICHELE  
BRADY, OGDON M  
BRAND, DENNIS  
BRANLEY, ARLEEN F  
BRENNAN, CHRYSOSTOM  
BRENNAN, MARY  
BRESLIN, CALVIN W  
BRETON, JEAN-PIERRE  
BRETON, MARIE-JOSEE (HASTIER)  
BRINDAMOUR, CLAUDE R  
BRISBOIS, LUCIEN D  
BRISBOIS, ROLAND J  
BRISSON, GUY R  
BROWN, ELD, HOWARD A  
BROWN, I LSE (CANTON)  
BROSSARD, BEATRIE M L (JOYAN)  
BRUSSEAU, ROBERT JEAN  
BRUSSEAU, ROSEMARY  
BRUNELHUM, ELIZABETH A  
BROUILLEAU, MARIE-ANDREE S  
BROUILLETT, JEAN-MARIE  
BROWN, ROBERT P  
BRULE, FERNAND A  
BRULE, LOUISE L  
BRUNEL, LE, FRANCIS  
BRUNIER, GASTON  
BRUNIER, ELOI N  
BRUYERE, DENIS H  
BUCKLEY, WYN D  
BUI-TIN, VAN  
BULKA, ROYON P  
BULMAN, MARJORIE  
BUREAU, RAYMONDE  
BURNS, HODITH A (CARR)  
BURROWS, FILEM  
BUSIERE, ANDRE  
BUSIERE, JEAN I  
BUSTARD, JUDITH M (FRASER)  
BYRNE, MARY MARGARET (HENDRICK)  
CABRET, CLAUDE  
CAIN, JOHN W  
CALLAGHAN, MONIQUE A (CARRIER)  
CAMERON, ALEXANDER B  
CAMERON, MARIE C (LELIZ)  
CAMP, ANNE (DARCY)  
CAMPBELL, CATHERIN G  
CAMPBELL, LAURIE ANNE  
CARMILO, RALPH MICHAEL  
CARDINAL, DENIS J M  
CARDINAL, JEAN PAUL  
CARDINAL, PAUL ANDRE  
CARDINAL, NACHEL M S  
CARROLL, JEAN-CLAUDE  
CARONAN, THOMAS F  
CARON, ROBERT A  
CARON, YOLANDE  
CARRIER, ROSE-MARIE  
CARRIER, SERGE



CARRON, FERNAN L  
 CARRIERE, JACQUES R  
 CARROLL, DISCLE M E (BRISSON)  
 CARTAN, MARY ANNE  
 CARVER, GLENN E  
 CASAVANI, SUZANNE (DUBOIS)  
 CASHIN, ROYAL N J  
 CHIVERS, DOUGLAS JAMES  
 CHACRO, MAMFAMAMFIL  
 CHAMBLE, AULIENNE  
 CHALYKOTT, FRED P  
 CHAMBERLAND, ANDREE (ROY)  
 CHAMPAGNE, BRUNO  
 CHAN, AN YIN  
 CHAN, YANF PAU CHAN  
 CHAN, HONG NGON PETE  
 CHAN, REUBEN W K  
 CHAN, IAK-LING  
 CHANG, SHUN-UEH  
 CHANG, SUH L OONG  
 CHAPERON, DANE  
 CHAPERON-BECK, JOCELYNE  
 (CHAPERON)  
 CHARRONNEAU, PIERRETTE  
 CHARRONNEAU, SYLVIA M (ZIMONS)  
 CHARBONNEAU, THERESE M A  
 CHARLETTE, HENRI I I  
 CHARLESBOIS, MARIE-ANDREE I  
 CHARLESBOIS, RAIMONDO  
 CHARRON, FRANCINE M (FRUE)  
 CHARRON, JACQUES-CLAUDE  
 CHARRON, NICOLE M C  
 CHARRON FORTIN, LOUISE (CHARRON)  
 CHARTIER, PIERRE A  
 CHARTIERO, DENIS P  
 CHARTIERO, FRANCINE F  
 CHARTIAND, MAURICE I I  
 CHARTRAND, MICHEL  
 CHARTRAND, PAULINE  
 CHARTRAND, RAYMOND A  
 CHAYER, REJEAN B  
 CHAFFIN, BAOH  
 CHEN, KUN-SANG  
 CHEN, JUNET (CAUGHILL)  
 CHENG, S C JOHN  
 CHENIER, ROBERT J  
 CHENIER, HILAND U  
 CHEYANE, DONALD  
 CHEYRICH, LISE (GAGNON)  
 CHIASSON, GILLES  
 CHEN, ATHENA L Y  
 CHIN, AARON T K  
 CHIN, EDWARD SUI Y  
 CHIU, PAUL K S  
 CHOMUS, BASIL J B  
 CHOUQUETTE, PAUL L  
 CHUI, WAI K J  
 CHUM, RICHARD C F  
 CLARK, WILLIAM N  
 CLAYTON, CHOREN  
 CLARY, THOMAS P  
 CLEROU, MICHEL J  
 CLEROU, MICHEL YVES  
 CLOUTIER, GISELAIN  
 CLOUTIER, M F RANCOISE  
 COBURN, DAVID A  
 COCCARDI, ALDO  
 CODRRE, FRANCIS F  
 CODRRE, WILLIAM M  
 COFFEY, KEVIN C  
 COHEN, JULIE (PATENAQUE)  
 COHN, LUPHENA  
 COLLE, GERALD A  
 COLLINS, SHARON C  
 COMEAU, ALINE  
 CONNOLLY, CLAYTON C  
 CONRAD, DESMOND P  
 CONROY, MARYLYN  
 COOPER, RICHARD F  
 COOTE, LAURA  
 CORREIA, HAROLD LESTER  
 CORNIER, MURRAY J V  
 COSTELLO, JUDITH  
 COTE, GARNELLE  
 COTE, DENYS M  
 COTE, EUGENIE O S U

COTE, GILLES M  
 COTE, J H LUCIEN  
 COTE, M P JULIENNE  
 COTE, ROBERT W  
 COULOMBE, PAULLETTE  
 COURCIENNE, OLUMVAL  
 COURTOIS, PIERRE  
 COUVO, YONARD  
 COUTURE, DANIEL C  
 COUTURE, DANNIE E (WILKINSON)  
 COUTURE, PIERRE (BARL)  
 COUVOLE, BRISLAMME J  
 COULSTICK, PETER S  
 CROOK, AUSTIN A  
 CROOKSHANK, NORMAN L  
 CROTEAU, THERESE C  
 CROWNER, WILFRED C  
 CUSSON, J R LAURENT  
 CUTLER, ERNEST H  
 CUTLER, MARGARET  
 CYR, JEAN-PAUL  
 CYR, PHILIP  
 CYR, RAOU  
 CYR, RONALD M  
 DAGENAIS, GEORGES A  
 DAGENAIS, PIERRE  
 DAIGLE, F OUIS A  
 DAIGLE, NORMAN F  
 DALLY, THOMAS I  
 DALLER, CHARLES M  
 DAMPE, CLAUDE ALBANI  
 DAMOURAND, JEAN  
 DANILOV, ALEXANDER G  
 DANSEBEAU, RONALD  
 DAVID, MARY G  
 D'AVIGNON, MICHEL C  
 DAVIS, MELVIN P  
 DAVIS, RONALD A  
 DELOUHE, CLAUDE  
 DE CHAMPLAIN, LOUISE M J  
 DECVY, JOHN K  
 DEGRACE, RACHEL W A  
 DE GRANDPRE, IVAN L  
 DE GRANDPRE, PIERRE  
 DE HUNF, JEAN  
 DEIL, DERRIN C  
 DELCOURT, FRANCINE  
 DELMUL, BEATRICE M  
 DELMULTE, JUSTINE  
 DELHOT, DENYSE (BRISSON)  
 DEMERS, ROBERT  
 DE MONTINGY, LCOM  
 DENAULT, PIERRE  
 DENIS, JOELLE E  
 DEPRATTO, GILLES D I  
 DE RIVIN, ROYALCE M R  
 DE SAINT-VICTOR, JEAN ROBERT  
 DESAULTS, IRIS A  
 DESCHENES, PETER  
 DESCOITAND, PIERRE EMERY  
 DESGROSEILLERS, MICHEL E  
 DESJARDINS, DAVID EDWAN  
 DESJARDINS, PIERRE  
 DESJARDINS, RICHARD  
 DESJARDINS, P C, ANDRE  
 DESLALANDE, ANDRE  
 DESMARAIS, PIERRE J  
 DESMARAIS, F A S, J H RAYMOND  
 DESMARTEAU, LEO MARCEL  
 DESMOROY, GERALD  
 DESMORRY, LUCIF R  
 DESPATIF, LOUISE M  
 DESROCHERS, CATHERINE R  
 DESROCHERS, I E YVON  
 DESROCHES, RUMALD I  
 DESROCHERS, GILBERT  
 DESROCHERS, GILLES  
 DESROSIERS, M E DANIELLE  
 DESROSIERS, ROBERT  
 DESVAL, ARTHUR I  
 DEZIER, FRANCIS  
 DECK, WILLIAM L  
 DICLEMENTI, JOSLYN  
 DENARD, RALPH C  
 DENIS, M M, LOUIS-MARIE  
 DEON, WANN HUNG

DORON, CERALDINE  
 DORI, MARC ROBERT H  
 DUMMPFRIY, JACQUES I A  
 DONALDSON, BRUCE S  
 DUNDAS, MARY AGNES  
 DUPE, ROGER  
 DURVAL, PIERRE  
 DUTH, GILLES I  
 DULCET, MARIE-THERESE  
 DULCESNARD, MICHEL  
 DOUGLAS, H WALTER  
 DUMMEY, M RISEMARY  
 DYBLE, MARTINE A (BEALL IFU)  
 DOYLE, PATRICK JOSEPH  
 DOYLE, PETER R  
 DUYON, AGUELT  
 DROEGDE, THOMAS M  
 DROUIN, FRANCINE  
 DRUMMOND, MOIRA W (COUTTS)  
 DUBE, JACQUES R A  
 DUBE, PIERRE M  
 DURE, OSU, IFANNINE  
 DUBOIS, EMILE  
 DUBOIS, GILLES E  
 DUBOIS, MICHEL  
 DUBUC, WILLIAM J  
 DUGAULT, THED  
 DUFFELL, DIANE P  
 DUFFOUR, MALIN  
 DUFRESNE, DYANNE M (GANTON)  
 DULCAS, FIFZABETH ANN (SAINTEURS)  
 DUNAMEL, ALAIN MARIE  
 DUNHAM, LOUIS  
 DUHAMEL, LOUISE M N (CLEVASSEUR)  
 DUMAS, CELINE  
 DUMOND, PAUL C  
 DUMONT, JEAN L  
 DUMONT, JEANNE  
 DUMONACHEL, BERNARD  
 DUMONACHEL, PIERRE F  
 DUMONT, M FAYAN  
 DUPONT, CARROLL I G  
 DUPONT, JEANNELE (DUALT)  
 DUPONT, LUCILLE  
 DUPONT, S C O M-THERESE  
 DUPUIS, MICHAEL G  
 DUR, LAWRENCE  
 DUSSAULT, FLORE  
 DUSSAULT, RACHEL M A (PILOM)  
 DUBACHER, FRED D  
 ESSLER, ELISABETH  
 ELLEKTON, MARY LOU (FITCH)  
 ELLIS, WYNNE E  
 ELWOOD, ANN J (STRAVING)  
 EMOND, JEAN LOUIS  
 ENRIGHT, THOMAS  
 ENTWISTLE, CHERYL D  
 ERVIN, LOUISE M C (FAFORTLINE)  
 ESSOMBA, LAURENT F M  
 ETNER, MONIQUE  
 EVANS, IRIDGEN M A  
 EVANS, ROY A  
 FABER, NANCY  
 FAROAS, ARTHUR  
 FARRAJ, ALLAN E  
 FERGUSON, LOUIS B J  
 FERRAND, RY  
 FIELDS, LUCY A C  
 FILIATRULT, JACQUES  
 FILLON, ANDRE  
 FILLON, ANDRE Y  
 FILLON, CLIFFORD A  
 FILLON, LIONEL  
 FILIPKOWSKI, JEAN  
 FILLON, ORIGENE  
 FITTALD, GUY P I  
 FINDERS, JOHN M  
 FINN, J PAUL  
 FISHER, DAVID ABRAHAM  
 FISH, GEORGE E  
 FITCH, FRANK H  
 FITZSIMMONS, PATRICK A  
 FLEMING, MARY LOU (EATON)  
 FLEURY, JEAN JACQUES  
 FLOOD, PATRICK F  
 FLORE, ROLLAND C

FOISY, SUZANNE J H (DUMMET)  
 FOLLY, CLIFFORD IDHAM  
 FOLLY, MAURICE (CHARRONNEAU)  
 FORTBES, OSCAR A  
 FORTBET, HELFN C (GRIFFITH)  
 FORTBET, JOHN  
 FORTIN, WABHILLE  
 FORTIER, PIERRE M  
 FORTIN, DONALD  
 FORTIN, GILLES  
 FORTIN, J CLAUDE  
 FORTIN, J F ANORE  
 FORTIN, MARIE M A (ST IFAM)  
 FORTIN, WILLIAM  
 FOUQUIER, JACQUES  
 FOUQUIER, MARC R  
 FOUQUIER, MARCEL  
 FOUQUIER, ODETTE  
 FOUQUIER, RAYMONDE A  
 FOX, MORAN M  
 FOY, IFAM M  
 FOYCHITTE, IFAM  
 FRED, HOWARD  
 FRETTE, FRANCOIS  
 FRIED, BOED  
 FRISEH, PAUL A  
 FRITH, DC, ROYCE  
 FUNKE, J CLAYTON  
 GABORIALT, VICTOR  
 GAFFEN, FRED  
 GAFFEY, JOHN W  
 GAGNE, CARMEN  
 GAGNE, LAURA E (LEDRIDGE)  
 GAGNE, NANCY A  
 GAGNE, ROSELI C  
 GAGNON, GEORGES-HENRI  
 GAGNON, PIERRE  
 GAILLEAU, JEAN-LUC A  
 GALLANT, MARGARET M (DEMERS)  
 GALLANT, REINE  
 GAMBACH, LAWRENCE R  
 GARDHI, M S  
 GAREAU, ANDRE  
 GAUDET, HENRI F  
 GAUDET, PAUL J  
 GAUDET, PHIL  
 GAILLORAU, RICHARD  
 GAUTHIER, GAETAN  
 GAUTHIER, J A YVON  
 GAUTHIER, IRENE  
 GAUTHIER, MARK  
 GAUTHIER, MAUREN C  
 GAUTHIER, OSCAR  
 GAUTHIER, PAULINE  
 GAUTHIER, RAYMOND F  
 GAUTHIER, RICAL, RAYMOND  
 GAUTHIER, THERESE M H  
 GEFIN, LOUISE M  
 GENDRON, SANDRA  
 GELFRON, COLLM J E  
 GERMAIN, LUCILLE M  
 GERVAIS, HUMALD U  
 GIBBS, DONALD R  
 GIBSON, JAMES B  
 GILMORE, RONALD  
 GIRARD, JEANNINE  
 GIRARD, LOUISE H  
 GIRARD, MICHEL  
 GIRARD, RICHARD  
 GIRARD, ROGER  
 GISCOT, ROGER  
 BITTERS, FLORENCE E  
 GITTERMAN, ALLAN  
 GLAUCO, MAUSAGE P  
 GLENN, WILLIS B  
 GLOVES, JAMES D  
 GOREAU, CLAUDE I  
 GORFII, FREDRICK C  
 GORFON, ARTHUR F E  
 GORDIN, DAVID Y  
 GORDIN, DENNIS R  
 GORDIN, FLORENCE  
 GORDIN, ROBERT  
 GORI, FRANK S  
 GORDON, SANDRA  
 GORDON, F RITH





SQUIRES, RONALD  
 STERELSKI, ARIADNA  
 STERLING, NORMAN W  
 STIMPSON, PETER R  
 STIFAN, MARC W J  
 STRABY, LINDA L  
 STRACHAN, ROBERT W  
 STRATTON, A CARSON  
 STRINGER, GUY J  
 STYLES, WENDELL E  
 SU, ZAM SING  
 SULLIVAN, REMONCT I  
 SUMM, ROBERT T  
 SUMMERS, CARMAN D  
 SUMMERS, LAURENCE  
 SWINBLE, ROBERT B  
 SYLVESTER, JEAN CAMILLE  
 SYLVESTER, PAUL-FRANCOIS  
 SYMARD, JEREMY  
 TAALION, RAYMOND P  
 TAJROT, THERESE M R  
 TAN, SIM LENG  
 TANG, GEOK-SENG  
 TANG, RAYMOND R C  
 TARDIF, JACQUES J M  
 TATARONUK, PATRICIA L  
 TAUB, KENNETH JACK  
 TEICHMAN, WOLF  
 TEIGE, ROSE MARIE (DECHANT)  
 TESSIER, GILLES (CHAMEL)  
 TESSIER, REBEAH  
 TESSIER, YVES  
 THAMRAN, CHANDRANANI D  
 THEBERGE, LOUISE M (LANGELIER)  
 THEBERGE, ROCHARD  
 THERIAULT, JACQUES  
 THERIAULT, THERESE  
 THERIEN, JEAN ELLEW  
 THEROUX, CHARRLES P E  
 THIRIAULT, A GUY  
 THIRIAULT, JACQUES  
 THIRIAULT, LOUISE I  
 THIND, GUYRAL  
 THOMAS, GARETH I  
 THOMAS, JEANETTE (TENNHAFF)  
 THOMAS, MARJORIE L L  
 THOMPSON, E MARIA  
 THORSON, MITAR KRISHAN  
 THORNY, FRANK MARVIN  
 TITLEY, HELENE  
 TODD, JAMES R  
 TOUPIN, MICHELLE F (DUCHESNE)  
 TOUPIN, RENÉ  
 TOURAND, MARGARET ANN  
 TOURNOIR, RICHARD M  
 TRAM, LUONG  
 TREMBLAY, CLAUDE G  
 TREMBLAY, CLAUDE G  
 TREMBLAY, ISOBEL  
 TREMBLAY, LOUIS E  
 TREMBLAY, M E DUVAL  
 TRONCA, ALFRED AUGUSTIN  
 TRONELL, J C GUY  
 TROTTER, ALAIN  
 TRUDELL, CLAUDE  
 TSOU, JOSEPHINE C-S (CHAM)  
 TUNNEY, STEPHEN F  
 TURNER, BARRY J  
 TWIDALE, PETER H  
 UNDER, PHILIP E  
 YACHON, RAYMOND  
 YACHON, ROGER  
 YALLÉAU, JEANMARC  
 VALLEE, RENÉ  
 VALLEE, CHARLES  
 VAN TONGERLOO, ERIC HENRY  
 VAN VLIET, BEVERLEY M  
 VAN WINKLE, WISLEY A  
 VARDOTTA, LIDA C (ZELANSKA)  
 VELAYUDHAN, DEVIAM  
 VERA, FRANK  
 VENDER BIJES, RAYMOND J  
 VENNAT, MARION (TUMBSIDE)  
 VERMETTE, ALBERT  
 VEZINA, J R ALBERT  
 VIAU, RICHARD

VILAS, TUTS  
 VILLAMARE, GABRIELLE  
 VILLENUEVE, GEMMA  
 VINCENT, EDMOND A  
 VINCENT, KATHERINE  
 VINCENT, LISE I (CORRELL)  
 VINCAL, LAURIE A  
 VINCAL, LAURIE ALAIN  
 VU, THI THANH THUY  
 WADWELL, ROBERT  
 WADE, MARY HYACINTHE  
 WAGNER, PAULINE  
 WAUSER, ASHER D  
 WAULT, DOUGLAS H  
 WADDORF, HEATHFRYLYNNE  
 WALL, CLERM D  
 WALSH, MARY  
 WALTER, EDGAR W  
 WANG, JACK L  
 WAGENMAN, STEVEN M  
 WAGNER, MONTAZ K  
 WATNER, JACQUELINE  
 WATSON, CLIVER (WASTINGS)  
 WAUDOBY SMITH, JOYCE ERICA  
 WAY, ROBERT L  
 WEFER, ANITA  
 WESLON, LEDNARD W  
 WESTON, SANDRA  
 WESTRICK, WILLIAM J  
 WEAVER, MICHAEL  
 WHELAN, JAMES W  
 WHITF, THOMAS A  
 WHITNEY, M ELIZABETH  
 WILEY, GERALD EDWIN  
 WILLIAMS, NORMAN B  
 WILLIAMS, ELIZABETH  
 WILLIAMS, AVIS (HENRY)  
 WILLIAMS, PAULA B  
 WILKINS, DAVID G J  
 WILLS, BRUCE J R  
 WILSON, FRIEDRICK S  
 WILSON, JAMES DAVID  
 WING, NORMAN DANIEL  
 WONG, PAU-KEN  
 WONG, S F HENRY  
 WOOD, ROBERT S  
 WOODWORTH, RAYMOND J  
 WOZNY, M ANDREW  
 WYEN, RASH P  
 YANG, PA-PING  
 YFANE, DENIS I  
 YFANE, GERALD CAROL  
 YONG, GABRIEL Y  
 YOUVALE, TONY  
 YOUNG, DANA D (DESM)  
 YOUNG, MARIANNE R S  
 YU, HENRY H J  
 YU, GRACE C Y  
 ZAZZERA, MASSIMILIANO D  
 ZWICK, RUTH E

## 1970

ABUD, MAURICE  
 ADA, ELIZABETH  
 ADAMS, DUNNA N (VELINARD)  
 ADAMS, RONALD A  
 ADY, VINCENT F  
 ADELWALD, RASHMI  
 ADHEAR, MARCOIN  
 ALAIN, CLAUDE J A  
 ALAIN, MARCEL  
 ALAIN, MARCEL  
 ALCHRON, JEAN M  
 ALEXANDER, JOHN P  
 ALIE, F YVES  
 ALLARD, JACQUES E  
 ALLARD, M MADELOINE A  
 ALLARD, RENÉ  
 ALLISON, ERNA M  
 ALMSTEDT, JOHN H  
 AMADIO, WILLIAM A  
 AMANTASHUBAMNIAN, R Y  
 ANDERSON, BONNIE E

ANDERSON, RUTH H  
 ANDERSON, SYLVIA A  
 ANISKOWICZ, H THERESA  
 ANISKOWICZ, MALWIGA  
 ANTONIUK, WILLIAM T  
 ANYANGO-AMADI, BENSON JAMES  
 AOKI, YUJINE K  
 APRIL, SERGE  
 ARBIC, HEI FNF  
 ARDOLFI, FLORENCE, JULIE E  
 ARDUS, STARLEY J  
 ARCHANGAULT, DENIS J M  
 ARCHANGAULT, DENIS P  
 ARCHANGAULT, LISE M A J  
 ARCHIE, MARJORIE S  
 ARCS, GEORGES A  
 ARMOUR, MARGARET ROSE  
 ARMSTRONG, HELEN F M  
 ARSFAUD, MICHEL E  
 ARVIDSON, LUCIE (HOULE)  
 ARVIDSON, PIERRE  
 ASHFIELD, ERIC E  
 ASHMORE, RONALD J S  
 ASSAL, WAYNE L  
 ASHLEY, NICOLE Y  
 AUBRY, FRANCOIS  
 AUBRY, JEAN ROBERT  
 AUBRY, LOUISE-ELANNE  
 AUBRY, PIERRE R  
 AUMY, JACQUES A J  
 AYARI, ALI  
 AYDIE, GILBERT  
 BAHIN, ROGER  
 BACHMEIER, CALVIN DAVID  
 BACOCK, WILLIAM T  
 BAKER, JOHN RICHARD  
 BAKER, MICHAEL G  
 BAKER, JACQUELINE M  
 BAKER, JOHN D  
 BAIRD, JEFFREY S (LEGAL)  
 BAIRD, ROGER  
 BAINVILLE, MARGUERITE  
 BAKSHISHI, ANDRE STANISLA  
 BARBARIE, ALAIN J J  
 BARBEAU, MONIQUE S  
 BARNABE, SUSAN J  
 BARNES, ROBERT F  
 BARRETTE, ALINE  
 BARRETTE, FRAUCIE F M  
 BARRETTE, LAURENT  
 BARRETTE, LOUIS-PHILIPPE  
 BARREAU, YVELITE  
 BARRVILLE, UNISLAIN S  
 BARTAL, JOSEPH  
 BAYNE, T NIGEL M  
 BAYS, DONALD  
 BEAUCHE, SIMON E  
 BEAUCHAMP, FRANCOIS A  
 BEAUCHAMP, ROJANN  
 BEAUCHAMP, RONALD  
 BEAUDOIN, ANNE MARIE J  
 BEAUDOIN, JEANETTE C  
 BEAUDRY, JACQUELINE M A  
 BEAULÉ, ROSAIRE  
 BEAULIEU, GILLES  
 BEAULIEU, JACQUES  
 BEAULIEU, MARCELLE M E  
 BEAULINE, FRANCOIS  
 BEAULINE, MADLEINE I  
 BEAUFARLANT, T SOLANGE  
 BEAUREGARD, ALAN P  
 BEAUREGARD, MARTHE C  
 BEAUREGARD, PIERRE  
 BEAUREGARD, THIERRE  
 BECHAMP, ALBERT A  
 BECHAMP, ANNE M F  
 BEDARD, MICHEL J  
 BEDARD, PIERRE Y  
 BÉGIN, CÉLINE A M G  
 BELAND, PAI  
 BELAND, CLAUDETTE  
 BELANGER, CLAUDE R  
 BELANGER, CHRISTIAN R I  
 BELANGER, JEAN RONLAND  
 BELANGER, LAURENT S J  
 BELANGER, MARCEL U

BELANGER, MICHEL  
 BELANGER, NICOLE (JAPENSEE)  
 BELLIFF, ALFRED  
 BELISLE, REJEANNE M F  
 BELLIVANCE, ALEXANDRE  
 BENDINLEK, HELEN T R  
 BENDERLY, ABRAHAM  
 BEMHASSAIN, GHAZOUANI  
 BENNETT, JEAN  
 BENNETT, KEITH T  
 BENOIT, LORRAINE M M  
 BERCIER, RONALD I  
 BERTRAND, CECILE  
 BERTRAND, GERARD H  
 BERGERON, J D P NOEL  
 BERGERON, JEAN-CLAUDE RJ  
 BERGERON, ROGER GERARD  
 BERGERON-WACHON, YVON J L  
 BERGALT, LOUIS E  
 BERNARD, CLAUDE J C  
 BERNARD, FERNAND  
 BERNARD, FERNAND  
 BERNARD, MARSHA (ARSHVAULT)  
 BERRY, KARRARA J (LANNIN)  
 BERRY, NORMAND L P  
 BERTINAUME, PIERRE  
 BERTINANI, PAUL E  
 BERTINAND, MEREE  
 BERNARD, SYLVIE M M (FARLEO)  
 BERTHE, MAURICE  
 BÉGAR, MUSTAPHA B  
 BÉSETE-BAUDIN, JOCELYNE M R S  
 BÉSETE-CHÉLÉ  
 BILSKY, MI DRELL  
 BIRD, MESTIN  
 BISSARD, CHRISTOPHE  
 BISSUM, YVON A  
 BISSONNETTE, MARC J P  
 BLITTE, DAVID C  
 BLACKBURN, ROBERT W H  
 BLACKBURN, THOMAS C  
 BLAIS, JEAN G  
 BLAIS, PIERRE J A  
 BLAIS, PIERRE P  
 BLAIS, REAL J  
 BLAISE, CHRISTIAN K A  
 BLAIS MONTAGUE, PAULINE (BLAIS)  
 BLANCHET, LOUISE A M G  
 BLANCHETTE, ALICE C  
 BLEDO, ANDRÉ J C  
 BLINMAN, MICHAEL L  
 BLIZARD, WAYNE DOUGLAS  
 BLOUIN, DANIEL J E C  
 BLOUIN, NINA A  
 BLOUIN, MARIE F (HARMER)  
 BLOUIN, MARIE  
 BOILEY, LAUREANNE M F  
 BOILEY, LUCILLE  
 BOISSE, FRIEHEITTE M S  
 BOISSONNEAU, PHILIPPE L G  
 BOISVENU, GUY  
 BOIVIN, LOUIS-PHILIPPE  
 BOIVIN, MAURICE  
 BOJDUIC, ROBERT M  
 BOND, JAMES M  
 BONNEFONT, CLAUDETTE J M  
 BONNEVILLE, JACQUES E  
 BORDUCHET, JAMES A  
 BORTHWICK, GUNTON LLOYD  
 BOWEN, DONALD C  
 BOSE, ASAM CHANDRA  
 BOSTON, WILLIS B F  
 BOUGHARD, LOUIS  
 BOUGHARD, HICHEN F I  
 BOUCHARD, REAL G  
 BOUCHARD, C H D, MARIE ANNE  
 BOUCHER, ALICE M A  
 BOUCHER, CAROLINE M D  
 BOUCHER, CLAUDE  
 BOUCHER, DENISE (THAMVETTE)  
 BOUCHER, M CLARE  
 BOUCHER, RICHARD  
 BOUCHER YOLANNE M F  
 BOUDREAU, ARMAND J  
 BOUDREAU, DAVID P  
 BOUDREAU, GERALD



DESJARDINS NICOLE M D  
 DESJARDINS PIERRE  
 DESMARAIS GILLES A  
 DESMARAIS, PIERRE I  
 DESORMEAUX GERARD  
 DESOURRY LUCIE B  
 DESPATS MARIE-ANDREE G  
 DESPRES MICHELE R M  
 DESROCHERS CATHRINE A  
 DESROCHERS, J NORMAND  
 DESROCHES VICTOR G  
 DESROSIERS HUBERT  
 DESSURCAULT PIERRE H  
 DEVILLEAS PAUL J  
 DEVINE CHRISTOPHER J  
 DEVIK CAUL P  
 DEVINE, PAULINA M  
 DEVLIN PAUL  
 DEYMAR BARBARA  
 DEWAR, J DAVID  
 DECAIRE YVETTE M A L  
 DICKINSON ALAN CLIFFORD  
 DINH NGUYEN BA  
 DINIATI JAMES A  
 DION, FERNANDE  
 DIONNE ANNETTE I  
 DORNE, CLAUDE ANDRE  
 DORNE MAURICE L  
 DORNE NORMAND G  
 DU RUY Y  
 DOBRODZICKI ANDREW G  
 DOLENG JOHN JACQUES  
 DOMINGUE, RAYMOND  
 DOMINELLI BERTRAM J  
 DOMOCALÉ TERESA C A M  
 DOOL BONNIE J  
 DOOLAN GWENDOLYN A  
 DOROT FRANCOIS  
 DORVILLE REGIS I  
 DOWNEY M ROSEMARY  
 DOYLE ROBERT S  
 DRAPPEAU CLAUDE H  
 DRAPPEAU MARK  
 DRISCOLL STELLA  
 DROUIN BERTRAND  
 DROUIN CONSTANCE M Y  
 DROUIN IFANNE  
 DROUIN MAURICE R  
 DRUZDA BONITA M  
 DRUCKMAN MARY (MERSA) FRC  
 DRUMMOND MOIRA W (DATTIS)  
 DRANE LUCILLE B (MATHIER)  
 DUBE FRANCINE M M  
 DUBE JEAN-MARIE  
 DUBE LOUISE  
 DUBUIS ARTOINE  
 DUBUIS FLOREN G  
 DUBUIS HUBERT M  
 DUBUIS LOUISE P  
 DUBUIS, RUC  
 DUBREUIL PATRICK R  
 DUFFY BRIAN F  
 DUFFY GARNET J  
 DUFRESNE DYANE M (GLAMOUN)  
 DUGAS ANNA-VIOLA M  
 DUGAS FIZABETH ANN (SAUNDERS)  
 DUMAMET M Y MARTHE  
 DUMAS CLAUDE F F I  
 DUMAS, J PIERRE  
 DUMONT GASTON G  
 DUMONT MARC R  
 DUMOUACHEL BERNARD  
 DUMOUACHEL, OFELIE M B (VALLIERES)  
 DUMOUACHEL, MARIE A (LEMOINE)  
 DUNCAN FIZABETH  
 DUNCAN JULIAN  
 DUNLAP MICHAEL A  
 DUNN, LENORE E  
 DU PERRON, PHILIPPE  
 DUPONT JEANNETTE (MAULT)  
 DUPONT, LUCILLE  
 DUPRE PAUL A  
 DUPUIS JACQUES J  
 DUPUIS JEAN R  
 DUPUIS JEAN GUY J R G  
 DUQUEL, GERBERTE M B

DUQUETTE, MELLIE  
 DURAND, CAROLIN B  
 DURAND, ROBERT  
 DURANDIER, CELESTE  
 DURSAULT, RACHA M A (PILOM)  
 DUYER, BILMA  
 EASTON GAYL R  
 EASTWOOD WANDA J  
 ELIAS, LOUIS  
 ELKIN ERIC N  
 ELLIOTT LIRLYN J  
 ELMAN, JON P  
 ELLYSON, JEAN-JACQUES  
 ELMASRY MIMI I  
 ELSTON, GABRIELLE (D'HAUTE)  
 EMOND, J R PAUL  
 ESSAME-ZE ISABELLE  
 EVANS, NOMOKA M  
 EVANS, JOHN  
 FAIRFIELD, CLAUDE G  
 FAIRFIELD, JOHN A  
 FAUL MOUSTAFA M  
 FAN YING  
 FANGLESID MARY F (BARTLETT)  
 FARBER, LEONARD  
 FARWIX ARTHUR  
 FARWAX BARBARA (MAHONEY)  
 FAROUHAR, MARY-LIZABETH  
 FAUBERT, JEAN-PIERRE  
 FEENEY, ALANIRAH E  
 FEENEY, GREGORY THOMAS  
 FEHLSON, JAMES M  
 FERRET BENE  
 FERREN SANDRA JEAN  
 FIELDS LUCY A F  
 FILLION, RICHARD  
 FILLION, WHISLAIN M  
 FINNIGAN, PAUL  
 FIORINO ALBERT F  
 FIORINO ALBERT F  
 FIRESTONE, GAIL F  
 FISHER LAWRENCE  
 FLAMAND RILEY I  
 FLEISCHMAN JOHN  
 FLEURY DANIEL M  
 FLOURY HUGER J  
 FLOOD ROBERT M  
 FLORENT, MADELEINE M B  
 FOLEY, IRVING  
 FOLEY, RONALD J  
 FORAN, ERNAN J  
 FORSTER, GEORGE V  
 FORGET, I IIR  
 FURSTEN, HELEN D R  
 FORTIER MARCEL R  
 FORTIER, PHILEATE (FOURANCEAU)  
 FORTIER, YVAN  
 FORTIN, BENJAMIN B  
 FORTIN CONRAD P  
 FORTIN, FRANCIS JAMES  
 FORTIN GILLES  
 FORTIN, J CLAUDE  
 FORTIN JACQUES  
 FORTIN, JEAN JACQUES  
 FORTIN, M CLAUDE M  
 FORTIN, M R FABIERNE  
 FOURNIER, ANDRE G  
 FOURNIER, LYSE B. (BEAULIEU)  
 FOURNIER, LYSE B. (BEAULIEU)  
 FOURNIER, MARIANNE F  
 FOURNIER, MAURICE C  
 FOURNIER, RAYMOND A  
 FOURNIER, HUBERT P  
 FOA, MORAN M  
 FRANCOEUR, M J MARIE  
 FRASER M M CAROLE L (PATRY)  
 FRASER ROBERT B  
 FRANKY MARK P  
 FRECHETTE CLIFFE C  
 FRECHETTE L PAUL  
 FREDELITE, RAYMOND I R P  
 FREEMAN-MADEUR, JILL ANN  
 FRENETTE, FRANCIS  
 FRENETTE, J C. LUC  
 FUNG, CHU-KWAI  
 FUNG KIT-CHUNG

FURIC GONTHY P (MCAFEE)  
 FURLONG JOHN NEMMETH  
 GAGNEY, PATRICIA A (LYNE)  
 GAGNE, CLAUDE  
 GAGNE, GINETTE M  
 GAGNE JEAN  
 GAGNE, RICHARD  
 GAGNE OMI ROYANN C  
 GAGNIER, M M E GINETTE  
 GAGNON, DENISE M  
 GAGNON, DOMINIQUE  
 GAGNON, GAYLON P E  
 GAGNON, GILLES  
 GAGNON, JEAN J  
 GAGNON, THERESE J D N  
 GAGNON, J A GILLES  
 GALLAGHER BRUCE I  
 GALLARI ANDRE FRANCOIS  
 GAMBEL JEAN  
 GAMBLE, SUSAN A  
 GANDHI HARINDER S  
 GANTHURD, LOUIS J  
 GARNAT, MADELEINE  
 GARFAL EUCLIDE A J  
 GARFAL, FRANCOIS  
 GARINAI, DENIS J E  
 GARNETT LAWRIE R  
 GARNOCK, SARAH I  
 GARNIER, STEPHEN  
 GARREAU HELEN  
 GARREAU HELENE  
 GAUTHIER ANDRE  
 GAUTHIER ANDRE L  
 GAUTHIER EDWARD  
 GAUTHIER F C RAYMOND  
 GAUTHIER, JEAN-PIERRE M C  
 GAUTHIER, L MARCELFRIE  
 GAUTHIER, LISE M M  
 GAUTHIER, RHEAL RAYMOND  
 GAUTHIER, ROSE-MAHIE  
 GAUTHIER THERESE M H  
 GAUTHIER YVON  
 GEDGE, DONALD B  
 GEDWAS, CLAUDE  
 GELINAS, CHAUDE J  
 GELINAS, JOSE M P S  
 GENDRON, I F I EON  
 GENEST RAYMOND  
 GENIER, MARGUERITE M A  
 GEORGIN, ROBERT J E  
 GERVAIS, ROBERT P  
 GERVAIS, THERESE M D (MINSLEY)  
 GERVAIS C R D, DEMADETTE  
 GEREULT, MARCEL  
 GERMAIN, SERGE  
 GIFFEN, PATRICIA E  
 GILL, EDWARD H  
 GICHULY GORDON C  
 GILL, SAMALA (CHAKRABARTY)  
 GILLMAN GENEVIEVE  
 GILLMAN, SHARON (GONLUM)  
 GILLESPIE, ERNAN F  
 GIRARD, CLAUDE A  
 GIRARD CLAUDETTE M R  
 GIRARD GILBERT G  
 GIROUARD YVES  
 GIROUX GUY  
 GIROUX LISE M N (BARBRAUD)  
 GIROUX, M F LISE  
 GIRON, MICHEL  
 GIRON ROBERT J  
 GIULIO, MAURICE P  
 GIULIELLO, LORRENCE C  
 GIULIELLO JEAN  
 GIBEL, JEAN  
 GIBEL, RENE E  
 GIBBOUT, MICHELE M I  
 GIDIN JEAN  
 GIDIN MAUD  
 GINSE, ANNKRISTINA M  
 GINSIEF, FRANCIS B  
 GOLDEN KRISTINA M  
 GOLUSTEW, HUBARD J  
 GOLLINGER, KAYMOND A  
 GOMES, AVERIL M  
 GOS, WENNETH WALTER  
 GORDON E RUTH

GORDON S S A, MARY T  
 GORMAN LUCY  
 GORRY JOHN R  
 GOSINE, MOLLY  
 GOSSELIN, DANIEL P  
 GOSSELIN HELENE  
 GOSSELIN, JEAN-FRANCOIS  
 GOSSELIN, PHILIP-DAVID  
 GOUTIE, TERRANCE A J  
 GOUIN, JEAN-CLAUDE  
 GOULARD YVON C  
 GOULET, ANDRÉE  
 GOULET, ANDRÉE  
 GOULET, MICHELE C  
 GOULET, YVONNE A  
 GOULOT-ROUSSELLE M M E LOUISE  
 GOULD ALAN  
 GOULD, BENOT B M A  
 GOURLAY, JAMES WYLLIE  
 GOUTIER, ARTHUR F  
 GRAHAM ANNA E  
 GRANGER JEAN CHAUDE  
 GRANGER, MICHEL P P  
 GRANT, DONALD G  
 GRANT, GARFIELD L  
 GRANT, MARILYN  
 GRATON, JULIE  
 GRATTON, RITA M A  
 GRAY, CLAUDE  
 GRAY, FRANCIS  
 GRAYL, DRI FTT  
 GREENWOOD SHIRLEY A  
 GREENING, ALICE L  
 GREENING, LOUIS J A  
 GREENING, MARIE  
 GREENING, MICHELE M M  
 GREENING, MICHELE M M  
 GRENIER, DENIS  
 GRIFFIN, JUDITH C  
 GRIGNON, LOUIS RENOT  
 GRIGNON, FRANK S  
 GRODEAU, BENOT  
 GROMON, MONIQUE M A (PICARD)  
 GROUL, JUDITH I  
 GROVE, NORMAN C  
 GRUBIN, MARY LOU (VAN ESAR)  
 GRUCINSKI, WILLIAM P  
 GUY DENIS  
 GUYFLETTE, CLAUDETTE J  
 GUYFLETTE, HUBERT  
 GUYFLETTE, NICOL F I  
 GUYFLETTE, CONRAD A  
 GUYFLETTE, NORMAND  
 GUYFLETTE, MICHEL  
 GUYFLETTE, CLAUDE  
 GUYFLETTE, ROCH J  
 GUYFLETTE, ALAIN H  
 GUYLLET MARIE M M  
 GUYLLET, JEAN-HEURI  
 GUINDON AGATHE S  
 GUINDON ANDRÉ L  
 GUINDON MARIE CLAUDE R  
 GUINDON, BERNARDE  
 GUITARD, FREDERIE M  
 GUYTE, CHRISTINE  
 HA, HUY-VINH  
 HACKETT, HELEN C  
 HADDAD, LOUISE  
 HADZIS MICHAEL J  
 HAINOU PAUL  
 HALLER, ROSELINE F (HALLER)  
 HALLER, DONALD  
 HALPERN, JEAN-E  
 HALSEY, ANDRÉE J  
 HANCOCK, JOHN E  
 HANCOCK, LUCIE M M  
 HANLAN, LARRY F  
 HANNA, NABIL S  
 HARDY YVON  
 HARRIS, PATRICIA G (MELISSA)  
 HARRISON, KATHLEEN  
 HARRIS DAY D M  
 HARRIS EITZABETH E  
 HARRIS JEAN MAUR  
 HART, M L MICHELE  
 HART, FERRETE M I

IARD, ROBERT S  
 IARFORD, WILIAM D  
 IARTON, EDITH  
 HARVEY GILLES  
 HARWOOD WINNHELD A  
 HAJICK, ANHOLA H  
 HAUKANEY JAMES S  
 HADY ALAN E  
 HADY, THOMAS A  
 HEARN, JOYCE M F  
 HEBERT SIO, BEATRICE R  
 HENDERSON, LINDA I  
 HENNINGSON TIFFANY B R. (GROSSHEI)  
 HENDRICKS GUDRIEL A J  
 HENNESSY SHAUN R  
 HENNY EUGENE M  
 HENNY ROBERT M  
 HENNY ROBERT T  
 HERRILL, GERALD J  
 HERRICK, SIMON  
 HETU YOLANDE (FFIX)  
 HEUNG LAIRA I W  
 HEYDORN MARCELAN W  
 HIEL MARGY L (DORREKTY)  
 HILL WRIGHT A  
 HILL SHEILA M  
 HENDRICKS DEBRA MAE B  
 HINDLE, JEAN-RODEL  
 HO, DAVID YUE TING  
 HODGINS THOMAS F  
 HOKKINEN WALTER L H  
 HOLMES STUART L  
 HOPKINS, LINDA L (SCHERL)  
 HOKION STEPHENS D  
 HURWATH, LESLIE STEVE  
 HOTTI, JEAN PIERRE  
 HOTTE LISE  
 HOUDÉ HERMI E  
 HOUGH FAYLON I  
 HOULIN BICHARA  
 HOULL, ANDRE  
 HOULLE DENIS Y  
 HOULLE GUISLAINE M L  
 HOULLE GUY  
 HOUNMANOU, DOMINIQUE  
 HOUSER, ELIZABETH (HUT)  
 HOWARTH, JEAN  
 HOY, PAUL I  
 HRANECZY CYRIL W  
 HUSJAN AFIN LANG  
 HUANG, CHIH CHENG  
 HUBERT CLAUDE  
 HUDON, JEAN-PAUL  
 HUFFMAN SHARON E  
 HUGEL MATHIAS W  
 HUGHES, JANE R  
 HULL, DONALD HENRIET  
 HUMPHREY LARRY S  
 HUNG CHEUNG I  
 HUNKA MAURICE (HONG)  
 HUNN LLOYD EDWARD  
 HUOT, GUY I P  
 HUPE DENIS  
 HURTUBISE GFRAN D  
 HUSSAIN HUSSAN  
 HWANG HUNG JA  
 HYLAND MICHAEL J P  
 HYTON LYNSIA M  
 IBRAHIM M HUSSAIN  
 IDE, JILLIAN W  
 IERSSOU, SOULEF (SCHIFF)  
 INESON, ALLAN P  
 INGRAM DAVID  
 INGRAM DIANE C  
 INSHAW, PHILIP E H  
 IRWIN MARGARET ANN  
 ISSALYS HELENE (PELIT)  
 ISSALYS PIERRE F  
 ISSLER DOMINA A  
 IMAKIC, GLORIA N O  
 JACKSON, JOHN JAMES  
 JACKSON RICHARD B  
 JACKSON WENDY E  
 JACUZZI HELENE  
 JACQUES LYVAL  
 JARUVICUS, ROMY P

JAMESON TERRILL C  
 JAMUL, RAULOP  
 JAY KEY, CLARENCE I  
 JENNINGS, CYRIL F  
 JESSOP PENNYDRE I  
 JESSUP, FRED  
 JETTE, RACHEL M L L  
 JOANISSE, ROYAL A  
 JOGINKAR, SARJINI D  
 JOHNSTON, ALAN E  
 JOHNSON, EUNICE  
 JOHNSON, JOHN BEORGE  
 JOL, JOSETTE (BLAIS)  
 JONES, JOHN W  
 JOR DENNIS  
 JORDAN MICHAEL R  
 JORDAN TERRY C  
 JOUBERT YVON R  
 JOUBERT W D PATROIA  
 JOURDAN, SHARON ANNE  
 JUYAL ROBERT  
 JOYCE, E C LIBBY  
 JUDANVILLE, RAYMOND J P  
 JULIEN RICHARD A  
 JUREAU GAB D  
 KATWY, SAMMY  
 KANNEMANN KALIS  
 KAPIMPANGA LINESHA B  
 KAPOOR, SUBHASH C  
 KARZ ELTAPU  
 KAVANAGH, M LYNN (HASSAN)  
 KAZHDORSH, MARYANNE  
 KEALDY, JOHN E  
 KEARNEY LUCY V  
 KEDE, LOUISE M (FRISCH)  
 KEFITY MARY ANN F T  
 KEFITY BRIAN D  
 KEFITY SANDRA M E  
 KELLY, RERRY  
 KENNEDY DENIS I  
 KENNEDY PAULINE  
 KENNARD, LLOYD R  
 KEPPER, LOUISE M Y (PICH)  
 KERR ERNEST  
 KERR STEPHEN R  
 KESKILA KIII I I  
 KEZALA, WILTON S  
 KHO, JAN SENG  
 KILGINS, BARRY R J  
 KILFOYLE, BEVERLEY MAY  
 KIM, LUCAS YONGMI  
 KINCEL CHRISTINE E (WALTON)  
 KINDFATHER, CLIFTON P  
 KING ALYNA C  
 KING KATHARINE W  
 KING MAUDE B I  
 KINKEAR WILLIAM H  
 KLYMAU ANTHONY W  
 KNIGHT COLIN B  
 KNOLLER BRUCE B  
 KOMOURIDIAN, MARTIN P  
 KONIK ANASTASIA  
 KONI, GERALD R J  
 KORN STEPHEN  
 KORNGOT, RADUL R  
 KOTIMBA, JEAN FRANCOIS  
 KOMAROWSKI, STANLEY P  
 KOLAK, ROSEMARY G  
 KANUSKUM, ROSE P  
 KRYMORUCHKO ALEXANDRA  
 KRZYZENSKI, JOHN W  
 KUPE, ELLIOTS T  
 KIIRAN WISLAW MARFA  
 KYARDA, IVO J I  
 KYWAN, CLARENCE C T  
 LAGGE, JACQUES  
 LABELLE, LEOPOLDO  
 LABELLE, MADELINE (TREMBLAY)  
 LABELLE, RICHARD  
 LABRECHE, GERARD J A  
 LARRIF HENRI PIERRE  
 LACELLE CLAUDETTE  
 LACELLE, GAILAN BENOIT  
 LACHANCE, ANDRE  
 LACIAPELLI, DENISE  
 LACIAPELLI, JACQUES

LACOMBE, ALICE  
 LACOURCIERRE JEAN GUY  
 LACOURCIERRE LOUISE  
 LAFFREY, WAYNE  
 LAFLAMME, ARTHUR J  
 LAFLAIR, CLAYTON U  
 LAFLAIR, Y GERMAINE  
 LAFOND J H D NORMAND  
 LAFONTAINE PIERRE A  
 LAFORECE, MARC J P G  
 LAFORTUNE GÉRAUD I R  
 LAFRANCE, DENIS  
 LAFFRENTRY LOUIS A  
 LA FRENIERE, RONALD I P  
 LAGACE GILLES  
 LAGROU, JULIENNE M (CONTANT)  
 LAHAIE E MAURICE  
 LAHAIE, GILBERT I M  
 LAHAIE, LUCILLE  
 LAHAIE, MARGEN  
 LAHAIE, PAULINE  
 LAHAY, MICHAEL A  
 LAITRE AINE  
 LAJONDISSE, JEAN-YVES  
 LAJURE, LYNNE I  
 LAJURIE, MADELINE A  
 LALLIER, CLAUDE (BEAUCHEMIN)  
 LALLIER, FRANCOIS M I  
 LALLIER, RAYMOND  
 LALONDE ANDRÉ  
 LALONDE FERNAND G  
 LALONDE F CLAUDE  
 LALONDE FRANCINE L  
 LALONDE, JACQUELINE  
 LALONDE, JEAN-PIERRE  
 LALONDE, JEANNE M C G  
 LALONDE, JOCELYNE M S (CASAVANT)  
 LALONDE, LOUIS  
 LALONDE, LYNNE R (REPLINCUETTE)  
 LALONDE, MARIE FINE  
 LALONDE, MONIQUE L A  
 LA LONDE, REFAHNE A M  
 LAMARCHE, BENJUI  
 LAMARCHE, YVONNE M (DOLANGER)  
 LAMB, MARIANNE  
 LAMBERT, REAL  
 LAMER GILLES  
 LAMARQUE, MARGUETTE  
 LAMONTAGNE, JACQUES I E  
 LAMONTAGNE, MICHEL G  
 LAMONTAGNE, YVES J K  
 LAMONTELLI, THOMAS  
 LAMONTELLI, MARIE-M  
 LAMOURY ANTOINE D  
 LANGELIER, GILBERT D  
 LANGELIER, GISELE ANNE  
 LANGELON, EDWARD BENA  
 LANGELON, JANE M  
 LANGINIS MARCELLE M E (SEGUIN)  
 LANGLOIS MIREILLE M C  
 LANGLOIS, SUEZANNE Y  
 LANGTON, SHEILA M  
 LAPIERRE, CELINE  
 LAPENSOLE, GILLES  
 LAPENSOLE GUY J M  
 LAPENSOLE, JEAN-CLAUDE  
 LAPIERRE, YVES  
 LAPLAINE, MARC  
 LA PLANTÉ GAETANE M  
 LAPLANTE GEORGE S  
 LAPLANTE THELISE U  
 LA PLANTE WILLIAM J  
 LAPORTE, ALAIN  
 LAPORTE, ALBÈRE R  
 LAPORTE, CLAIRE M Y  
 LAPORTE, DENIS  
 LAPORTE FFRANCOISE M Y  
 LAPORTE, PA MICHEL  
 LAPORTE, J P JEAN-MARIE  
 LAPORTE, JEAN-PAUL  
 LAPORTE, MARCELLE M C  
 LAPORTE, PHILIPPE  
 LAPORTE, JEANNE M A P  
 LAPORTE, JOSEPH PIERRE  
 LAPORTE, MARIE CLAUDE  
 LAPRAIRIE JEAN GUY

LAPRES LUCILLE  
 LAQUERRE, EDGAR  
 LARABEE, MARITTE M L  
 LARBEAU, JANE I (MAGAGUE)  
 LARBIER, FRANCOISE  
 LAROCHE ROBERT  
 LAROFF JEAN J  
 LAROUX, MICHELINE A  
 (BONLANTANT)  
 LAROUX MATTAR, CARMEN W  
 (LAROUCHE)  
 LATHOM, PENNY LYNN  
 LATREILLE LLOYD C  
 LATREILLE, MICHÈLE I I  
 LATREFFAT, ROGER M  
 LAU, JOHN H W  
 LAU, STEPHEN S C  
 LAURYS, HENRY T  
 LAURIN, ALICE M D  
 LAURIN, ANDRE B  
 LAURIN, CLAUDE S  
 LAUZON ANDRÉ I M  
 LAUZON GILBERT  
 LAUZON I ANDRE  
 LAUZON KATHARINE E (MOOR)  
 LAUZON, MARCEL  
 LAUZON, MURKINE  
 LAUZON YVES P R  
 LAVERGNE, M ANDRE C  
 LAVIGNE, ANDRÉ M  
 LAVIGNE, JACQUELINE  
 LAVIGNE ROGER I  
 LAVIOLETTE, ROBERT P O  
 LAVIOLETTE ROBERT J O  
 LAVOIE, GERALD  
 LAVOIE, LUCILLE  
 LAVOIE MARVIN J-P  
 LAVOIE, VITALEUR  
 LAVIN, PAUL THOMAS  
 LAZAR, AYMERIC DANIEL  
 LÉCAY, JULIETTE M A  
 LEADBEATER, JAMES CECIL  
 LE BEAU, FRANCOIS  
 LE BEAU PHILIPPE, SUZANNE  
 LEFBI, LOUIS M M C  
 LEBLANC, CLAUDETTE M K  
 LEBLANC, DENIS  
 LEBLANC, FAY ANN (CLOUTHIER)  
 LEBLANC, GERALD DORAN  
 LEBLANC, MAURICE  
 LEBLANC, NICOLE MEA  
 LEBLANC, RICHARD  
 LEBLANC, FOSCAR GILLES  
 LEBLANC J H JEAN  
 LEBLANC, M E MICHELIN  
 LEBLANC, MICHEL  
 LEBLANC, ROSE A C  
 LECLEUC, PIERRE ALCIDÉ  
 LECLEUC, ROBERT-PIERRE  
 LECOMTE, PIERRE  
 LECOCQ, ALINE M  
 LECOCQ, HUGHES F  
 LECOCQ, MICHÈLE A R  
 LEE, LYDIA S M (LEJO)  
 LEE, MONIQUE L  
 LEE, PATRICIA W  
 LEE, PATRICIA W  
 LEE, ANNE M  
 LEEBURE, CHARLES A  
 LEEBURE, ALBAN  
 LEEBURE, CLAUDE  
 LEEBURE, CLAUDIA (WARD)  
 LEEBURE, HENRI  
 LEEBURE, JEAN-MARIE  
 LEEBURE, PAUL  
 LEEBURE, REICANNE M I  
 LEEBURE, SERGE R  
 LEGAULT, MICHEL  
 LEGAULT, RAYMOND F  
 LEGAULT, RICHARD C  
 LEGAULT, ROMAIN L  
 LEGER LISE I  
 LEGER, MAURICE M A  
 LEHMAN, PAULETTE C  
 LEHMAN, GERRARD P C J  
 LEHMAN, JACQUES J G

LEMAI, JUDITH M L  
 LEMAY, LOUIS-MARIE  
 LEMAY, LOUISE M P  
 LEMAY, RAYMOND A  
 LEMESURIER, GEORGE H W  
 LEMILUX, JACQUES R  
 LEMILUX, MARCEL F  
 LEMILUX, NORMAND I P  
 LEMIRE, JACQUES D  
 LEMIRE, MAURICE J  
 LEONARD, BRIAN C  
 LEONARD, LORRAINE M R  
 LEONARD, MICHAEL J  
 LEPAGE, G MAURICE  
 LEPAGE, GUY  
 LEPIRE, ANDRE  
 LEPIRE, PIERRE R  
 LERICHIE, LISE L F  
 LESAGE, ROCHARD  
 LESSARD, GERALD M  
 LESSARD, JEAN-PAUL  
 LESSARD, MICHEL  
 LEFFLIER, J C YVES  
 LEFOURNIAU, HELENE G  
 LEVAC, CLAUDE  
 LEVAC, FERNANDE  
 LEVAQUE, A REINE  
 LEVASSOUR, ANDRE H  
 LEVILLE, MICHELLE (BRIDEAU)  
 LEVQUE, GERALD A  
 LEVERT, MICHEL A  
 LEVY, RYMOND J  
 LEVESQUE, BLANCAIRE I  
 LEVESQUE, FRANCOISE A  
 LEVESQUE, MARIE-FRANCOISE  
 LEVESQUE, MADELINE F  
 LEVESQUE, PIERRE J  
 LEVESQUE, SUZANNE M D M  
 LEVITAIN, GIBAN H  
 LEVICARD, PIERRE R  
 LIM, PE  
 LIMOGES, ANDRÉE  
 LINDALE, ANN  
 LINK, CONSTANCE ANN  
 LIPHA, MYFFNY I (LAFONTAINE)  
 LIVINGSTONE, GAYE I  
 LOBE, JEAN DICK  
 LOISELLE, GUY  
 LOMBART, JEAN-MARIE G  
 LONGIN, PAULINE A  
 LORA, E IRVINE  
 LORD, BARBARA J  
 LORRAIN, JACQUES J R  
 LORTIE, YVANNY P A  
 LOYEN, ANDRÉE F E  
 LUCIEN, GREGORY  
 LOE, PETER I  
 LUMB, CAROL S  
 LUMMACK, KATH F  
 LUNENBURG, FREDERICK C  
 LUISIER, BLANCHE M F A  
 LUISIER, FRANÇOIS  
 MACAULAY, JOHN W  
 MACDONALD, DAVID G  
 MACDONALD, LINDA ELUISE (PARKIN)  
 MACDONALD, ROSEPH ALLAN  
 MACDONALD, JUDITH E (NEUMANN)  
 MACKAY, THOMAS D  
 MACKINNON, DORIS S  
 MACKINNON, GORDON  
 MACKINNON, MARGARET A  
 MACKINNON, BETH MARY  
 MACKINNON, DENISE M S  
 MACLEAN, FRANK WYATT  
 MACLEAN, JO ANN M B (BFLANGER)  
 MACNAMARA, E LEONE  
 MACQUARRIE, LYNNIE MARIE  
 MADONNEY, DOMINIQUE M  
 MADONNEY, GERRY F  
 MADONNETTE, CLAUDE R  
 MAJOR, MONTGOMERY (CHAGNON)  
 MALETTE, YVON  
 MALO, GAELAN  
 MALONE, RAYMOND LEO  
 MALONEY, BARRY  
 MALONEY, M C HILDA

MALT, GEORGES JEAN  
 MALT, LUCIF (SABACH)  
 MALINS, FRANCES W  
 MALOURE, ELISE G (MOROSWICK)  
 MANN, LEO F  
 MAR, HENRY T L  
 MARCHAND, JEAN-PIERRE  
 MARCHAND, ANOISE J M  
 MARCHAND, DENISE  
 MARGOTTE, EMMANUEL  
 MARIEN, RAYMOND G  
 MARRON, RICHARD ANDRÉ  
 MARLEY, IDY I  
 MARRY, STEPHEN P  
 MARSAN, E PAMELA M  
 MARSHALL, KENNETH H  
 MARTEL, GILLES J Y  
 MARTEL, RAYMOND L  
 MARTIN, JANE H  
 MARTIN, RICHARD W  
 MARTIN, FRYLYN  
 MARTIN, FRYLYN  
 MARTIN, JEAN LOUIS  
 MARTIN, ROGER J  
 MARTINEAU, GILLES  
 MARTINEAU, LOUIS J H  
 MASER, JOEL C  
 MASSE, DORÉEN M (LANDRY)  
 MASSICOTTE, DENIS R J  
 MASSIE, CLAUDE Y  
 MASSIE, MICHEL  
 MATHIEU, GABRIELLE  
 MATIAR, GUY A  
 MATIE, UIRNE C  
 MATTE, MICHEL J L  
 MATTON, PIERRE  
 MAU, STEPHANIE LAUR  
 MAURICE, ROBERT  
 MAURO, GLORIA ROSE  
 MAYAL, ASSANE BRAHIM  
 MAYER, CÉLINE  
 MAYER, JEAN PIERRE  
 MAZZO, DOMENICA  
 MAZAR, HIGBERT  
 MBELEN, WILFRID A  
 MCGARR, WILLIAM Y  
 MCGARRY, MARGERY C  
 MCGAUG, IVA ELIZABETH  
 MCGANN, DORÉEN MARY  
 MCGARTER, MARY E  
 MCGARTHY, BARBARA W  
 MCGINN, C.H.D. ANNEA I  
 MCCONNELL, MARION F  
 MCCOOL, SHILIA F  
 MCCORMACK, HELENE LOUISE  
 MCCORMACK, ELLEN L  
 MCCULLOUGH, PHILIP D  
 MCDONALD, JOAN M  
 MCDONALD, ALFRED F  
 MCDONALD, ELIZABETH G  
 MCDONALD, FFRAN M (O'CONNOR)  
 MCDONALD, FLORENCE M  
 MCDONALD, JEAN M  
 MCDONALD, JEAN P  
 MCDONALD, M ELIZABETH  
 MCDONALD, S EDWARD  
 MCDONALD, HAROLD  
 MCEVOY, PETER DENNIS  
 MCEWAN, BRYAN F  
 MCELREH, D GWENDDOLYN  
 MCFADUE, ANN M E  
 MCGARRY, NILEY M (LUNDWILER)  
 MCGEE, JOHN E  
 MCGOVERN, JOHN  
 MCGOVERN, TERRY F  
 MCGRATH, MICHAEL J  
 MCGINISSE, DONALD  
 MCGINTY, MARY A  
 MCKAY, GORDON CAMERON  
 MCKINLEY, MICHAEL JUSEPH  
 MCKLACHLAN, HUGH C  
 MCLAUGHLIN, ANNE KT  
 MCLAUGHLIN, ELAINE M  
 MCKEAN, BERNARD  
 MCFAN, JOHN WALTER  
 MCKIMMON, NORAH M

MCKINNON, CLAIRE M F (QUINQUE)  
 MCKINNON, LORRAINE  
 MCKEIL, HELEN M  
 MCKINNON, LUCILLE (BEAUCOTTE)  
 MCKEYNO, DIANE R  
 MCKEYNO, CLAUDE  
 MCKEYNO, CLAUDE A R  
 MCKEYNO, GILLES  
 MCKEYNO, MICHELE S  
 MCKEYNO, JEAN-PIERRE  
 MCKEYNO, MICHEL  
 MCKEYNO, YVETTE M M H  
 MCKEYNO, FEI D  
 MCKEYNO, NORA I  
 MCKEYNO, YVES F A  
 MCKEYNO, LEO J F  
 MCKEYNO, LUISE J (OWENS)  
 MCKEYNO, PAUL A  
 MCKEYNO, ANDRÉ  
 MCKEYNO, J GILLES  
 MCKEYNO, MARGUERITE  
 MCKEYNO, PIERRE  
 MCKEYNO, GERALD E  
 MCKEYNO, GREGORY C  
 MCKEYNO, GAETANE M C  
 MCKEYNO, JEROME C A  
 MCKEYNO, PAULETTE MARIE  
 MCKEYNO, THERESA  
 MCKEYNO, PATRICIA M (CARRERE)  
 MCKEYNO, C.D.B.A. CECIL H  
 MCKEYNO, JOELIE C  
 MCKEYNO, ST JEAN, CHANTAL M  
 MCKEYNO, BARBARA J  
 MCKEYNO, CLIVE I  
 MCKEYNO, LINDA  
 MCKEYNO, BRUCE G  
 MCKEYNO, JOHN CLAYTON  
 MCKEYNO, CLAUDE (FRETTE)  
 MCKEYNO, MICHELE  
 MCKEYNO, MICHEL R  
 MCKEYNO, PATRICIA M  
 MCKEYNO, CLAUDE F G J  
 MCKEYNO, MARY-CLAIRE  
 MCKEYNO, BRUCE  
 MCKEYNO, NELSON A  
 MCKEYNO, DENIS  
 MCKEYNO, ANTHONY  
 MCKEYNO, ROBERT J  
 MCKEYNO, MARIE-CLAIRE  
 MCKEYNO, ROLAND  
 MCKEYNO, GINETTE  
 MCKEYNO, YVON J M L  
 MCKEYNO, KIM M  
 MCKEYNO, CLAUDE Y  
 MCKEYNO, HUGH  
 MCKEYNO, NICOLE  
 MCKEYNO, JEAN-YVES  
 MCKEYNO, LOUIS G  
 MCKEYNO, MARCO (MCKEYNO)  
 MCKEYNO, PATRICIA A  
 MCKEYNO, TREVOR W  
 MCKEYNO, PATRICK S  
 MCKEYNO, ANN S GALEY (MCKEYNO)  
 MCKEYNO, GEORGE A  
 MCKEYNO, IAN DAVID  
 MCKEYNO, HELEN I  
 MCKEYNO, CYNTHIA A  
 MCKEYNO, MARGARET  
 MCKEYNO, RICHARD G  
 MCKEYNO, STANLEY C  
 MCKEYNO, ALVYN S  
 MCKEYNO, C.A. F F PIERRE  
 MCKEYNO, MARIE A  
 MCKEYNO, J P E CHRISTA  
 MCKEYNO, MARLYN (MATHIEU)  
 MCKEYNO, KATHLEEN M A P  
 MCKEYNO, CAROL A (SCOTLAND)  
 MCKEYNO, ARLINE I  
 MCKEYNO, GLENN H  
 MCKEYNO, MICHAEL M  
 MCKEYNO, SHEILA M  
 MCKEYNO, PIERRE JEROME  
 MCKEYNO, JOHN JOSE  
 MCKEYNO, CAROLINE M  
 MCKEYNO, MARY  
 MCKEYNO, ERIC ROGER

MCKEYNO, PAUL  
 MCKEYNO, LILLIAN  
 MCKEYNO, THERESA  
 MCKEYNO, LUCILLE M E  
 MCKEYNO, PHILEMON M  
 MCKEYNO, JUNE MARY  
 MCKEYNO, DALLA M  
 MCKEYNO, FRANCES  
 MCKEYNO, ROBERT C  
 MCKEYNO, SHARON A  
 MCKEYNO, IDAN M  
 MCKEYNO, THOMAS  
 MCKEYNO, NICOLE X (MCKEYNO)  
 MCKEYNO, CMOA A  
 MCKEYNO, DE JILLY, LOUIS  
 MCKEYNO, ELIZABETH M  
 MCKEYNO, FATIHA  
 MCKEYNO, DORIS LILLIAN (DOWLING)  
 MCKEYNO, HILARY S  
 MCKEYNO, YVONNE  
 MCKEYNO, BRIAN D  
 MCKEYNO, WILLIAM JOHN  
 MCKEYNO, ANNE E  
 MCKEYNO, LILIAN M C  
 MCKEYNO, LEONARD D  
 MCKEYNO, MICHAEL O J  
 MCKEYNO, LUC  
 MCKEYNO, BRIAN A  
 MCKEYNO, JAMES R  
 MCKEYNO, MARY LYNN  
 MCKEYNO, MARINA A  
 MCKEYNO, FRANCIS  
 MCKEYNO, FRANCES M T  
 MCKEYNO, PETER J  
 MCKEYNO, JERRY A H  
 MCKEYNO, BARBARA C M  
 MCKEYNO, JOSEPH A  
 MCKEYNO, LIA A  
 MCKEYNO, JACQUES P I  
 MCKEYNO, JEAN PAUL  
 MCKEYNO, ANTONIN  
 MCKEYNO, DORIS  
 MCKEYNO, JOCLANE  
 MCKEYNO, MICHAEL  
 MCKEYNO, CLAUDE J L  
 MCKEYNO, MARIE-THÉRÈSE  
 MCKEYNO, JACQUES  
 MCKEYNO, FRANCIS L  
 MCKEYNO, GERALD DANIEL  
 MCKEYNO, JEAN PAUL  
 MCKEYNO, JEAN PAUL  
 MCKEYNO, RICHARD I  
 MCKEYNO, YVONNE (BRIT)  
 MCKEYNO, FLORENCE  
 MCKEYNO, PAUL ROGER  
 MCKEYNO, GUY  
 MCKEYNO, VALERIE MARGAR (BRUCE)  
 MCKEYNO, ALAN C  
 MCKEYNO, MARIE-CLAIRE  
 MCKEYNO, DENIS M F  
 MCKEYNO, ARMAND THOMAS  
 MCKEYNO, MARC ANDRÉ  
 MCKEYNO, YVONNE M C  
 MCKEYNO, DORIS  
 MCKEYNO, MICHEL  
 MCKEYNO, GEORGES  
 MCKEYNO, MARGARET  
 MCKEYNO, RICHARD  
 MCKEYNO, GILLES  
 MCKEYNO, MARCO (MCKEYNO)  
 MCKEYNO, JO ANN D (STANTON)  
 MCKEYNO, LÉA  
 MCKEYNO, RICHARD M  
 MCKEYNO, HELEN  
 MCKEYNO, ANDRÉE  
 MCKEYNO, MAURÉNE  
 MCKEYNO, PAULETTE (ELWOOD)  
 MCKEYNO, PAULETTE Y (ELWOOD)  
 MCKEYNO, THERESA J  
 MCKEYNO, JEAN-GUY  
 MCKEYNO, MARLAN I  
 MCKEYNO, IDANNE  
 MCKEYNO, LOUIS MARIE  
 MCKEYNO, GUY (DENT)



PFADDOCH G DUANE  
 PEACOCK, NATHRYN E (HEBERT)  
 PEDIER, GREGORY LEE  
 PELLIAN, ARCHILL  
 PELADREAU LUC  
 PELCONAT MADELEINE L  
 PELLERIN PIERRE  
 PELLEIER CARL M  
 PELLETIER, M MICHELLE  
 PELLETIER, OMER J A  
 PELLETIER, PIERRE  
 PELIN, GEORGES A  
 PERCY DEBORAH A  
 PERRAULT DANIEL F  
 PERRAULT EMIETIENNE  
 PERRAULT, PAUL H  
 PERRAULT PIERRE  
 PERRELLI LOUIS M H  
 PERRELLI SIMONE M  
 PERRIER MONIQUE M  
 PERRON, GEORGES  
 PERSOFSKY ARTHUR I  
 PETERMIN, MRS  
 PETTIGREW MARIE A  
 PETTE FLYA P  
 PHARARD ROBERT E  
 PHILLION, ALEXANDRA J M  
 (MADQUEBARU)  
 PHOARD, ALINE G  
 PHOARD, VITAL  
 PHOAU, GAETANE  
 PHOEN, JACQUES F  
 PHOEN, MARIE MARIE M  
 PHILARETA, PASCAL  
 PHLOM, ANDRE J T B  
 PHLOM, ANIMILE  
 PHLOM, GAETAN G  
 PHLOM, GILLES A  
 PHLOM, HILVANNIE P (BART)  
 PHLOM, LOUISE  
 PHLOM, MARCEL L  
 PHLOM, NICOLAS G  
 PHLOM, PIERRE  
 PHLOM, RAYMOND J  
 PHLOM, RHEU G  
 PHO LAMIER  
 PHOLOT D M I PAUL  
 PHOANT, BARRY C  
 PHOANT, GILLES R  
 PHOUFFE, DUANE R  
 PHOUFFE, JEAN-MARIE  
 PHOUFFE, RACHEL S (MORRISSE)  
 PHOUBRESKY HAROLD M  
 PHOIRIER EMMANUELE C (DULLELLE)  
 PHOIRIER FRANCOISE M  
 PHOIRIER JEANMARIE (MAY)  
 PHOIRIER, PIERRE P  
 PHOIRIER, RAYMOND  
 PHOIRIER RONALD R  
 PHOIRAS MAURICE L  
 PHOICHO, PAUL  
 PHOILLARD, CATHERINE F  
 PHOILLERAND, DENIS  
 PHOILLERAND, FERNAND J L Y  
 PHOIVIN DUANE M  
 PHOIVIN MICHELLE M R  
 PHOULIOT LUCILLE M E  
 POWELL, HANCOCK E  
 POWAN, FRANK G  
 POWERSHAW MONTILLA M F  
 POWERSY FRANCOIS R W  
 PREVOST, JEANNE  
 PRICE, KATHY F  
 PRICHETT, BARRY A  
 PRIDDLE, JAMES J  
 PROTEAU, JEAN G J  
 PROUX, CAROLE  
 PROUX, FRANCINE M F  
 PROUX, I RIGIER  
 PROUX, RAYMOND  
 PROVANCHER JEAN CLAUDE  
 PRUYSE, HENRIETTE M S  
 PRUD'HOMME, EDGAR L  
 PRUD'HOMME, HENRI J R  
 PRUSLAN, VIRGINIA F  
 PRURY, OLIVE M

QUENNEVILLE, MARIE-ANNE  
 QUENNEL MANUEL S M  
 QUEVEDO EVANISIO  
 QUEVILLON PAUL  
 QUIPPI PATRICK T  
 QUIRION, NORMAND F  
 RABY BRUCE F  
 RABY, RAYMOND R  
 RACINE, LYNNIE NATHRYN (WELLS)  
 RACINE, STEPHEN A  
 RADCLIFF, ALAN G  
 RAFFIER, PIERRE L  
 RAFFI-DARSON SANDRIA, GILBERT  
 RAFFI-DARSON, GABRIEL J  
 RAFFI-DARSON, MAGASIMONY  
 RAFFI-DARSON, GYSELINE (POINTE)  
 RAFFI-DARSON, ANDRE R C  
 RAFFI-DARSON, PIERRE C  
 RAFFI-DARSON, HILBERT  
 RAFFI-DARSON, HENRI (RAFFI-DARSON)  
 RAFFI-DARSON, HENRI (RAFFI-DARSON)  
 RAFFI-DARSON, ELISE M  
 RAFFI-DARSON, SYLVIA (RAFFI-DARSON)  
 RAFFI-DARSON, JEAN  
 RAFFI-DARSON, RAYMOND D  
 RAFFI-DARSON, DAWN F  
 RAFFI-DARSON, CEMAR  
 RAFFI-DARSON, GILBERT  
 RAFFI-DARSON, PETER ALASTAIR  
 RAFFI-DARSON, MADELINE M M  
 RAFFI-DARSON, LYA L  
 RAFFI-DARSON, GASTON  
 RAFFI-DARSON, NORMAN W  
 RAFFI-DARSON, RUTH (BATEMAN)  
 RAFFI-DARSON, GLEN D  
 RAFFI-DARSON, JAMES A  
 RAFFI-DARSON, CECILINE S  
 RAFFI-DARSON, ALDO  
 RAFFI-DARSON, LOUISE M I  
 RAFFI-DARSON, LOUISE M  
 RAFFI-DARSON, PIERRE  
 RAFFI-DARSON, ROGER M  
 RAFFI-DARSON, LOUISE  
 RAFFI-DARSON, MICHEL  
 RAFFI-DARSON, THOMAS I  
 RAFFI-DARSON, MICHEL  
 RAFFI-DARSON, ANDRE  
 RAFFI-DARSON, M I HENRI  
 RAFFI-DARSON, MATHIE M  
 RAFFI-DARSON, PIERRE D-B  
 RAFFI-DARSON, HANCOCK (MATTIE)  
 RAFFI-DARSON, JEAN  
 RAFFI-DARSON, ROD JAMES  
 RAFFI-DARSON, MARIE C  
 RAFFI-DARSON, STEPHEN E H  
 RAFFI-DARSON, JOSEPH  
 RAFFI-DARSON, ANGELA F (MORRISSE)  
 RAFFI-DARSON, HELENE  
 RAFFI-DARSON, JEAN JULES  
 RAFFI-DARSON, JEANMARIE G  
 RAFFI-DARSON, ODILE M  
 RAFFI-DARSON, AURICIE J  
 RAFFI-DARSON, CHRISTINE C M  
 RAFFI-DARSON, PETER LEO  
 RAFFI-DARSON, CLAUDE B  
 RAFFI-DARSON, HENRI M  
 RAFFI-DARSON, PAUL F  
 RAFFI-DARSON, RIGIER D  
 RAFFI-DARSON, S C S H. MARIE JOANNE  
 RAFFI-DARSON, JACQUELINE M A  
 RAFFI-DARSON, DENISE M M M  
 RAFFI-DARSON, GAETANE E  
 RAFFI-DARSON, SUSANNA C  
 RAFFI-DARSON, MARIE  
 RAFFI-DARSON, MICHEL A I  
 RAFFI-DARSON, RICHARD  
 RAFFI-DARSON, MICHEL P  
 RAFFI-DARSON, MARCELLE M H  
 RAFFI-DARSON, FRANCOIS R  
 RAFFI-DARSON, DONNA J  
 RAFFI-DARSON, ULRICH M  
 RAFFI-DARSON, ADAM A H  
 RAFFI-DARSON, JEAN B  
 RAFFI-DARSON, PAUL J  
 RAFFI-DARSON, OLIVE

ROSS, JEAN-PAUL G  
 ROSS, STEPHEN L  
 ROSSBOROUGH, JOAN  
 ROSSMAN, CAROL M  
 ROSSMAN, RICHARD L  
 ROSSMAN, JOSEPH W  
 ROUSSEL, M J ANDRÉE  
 ROUSSEL, RAYMOND  
 ROY, CARROLL  
 ROY, JEAN J  
 ROY, JEAN-LUC  
 ROY, JEANNE M A  
 ROY, LISE  
 ROY, MARC-ANDRÉ  
 ROY, PIERRE  
 ROY, RYAN  
 ROY, ROGER  
 ROY, ZD ANN  
 ROYER, GEORGES E  
 ROZAR, WILSON R  
 ROZON, PAULETTE C (LOGRO)  
 ROZON, RICHARD G  
 ROZON, ELIZABETH A (MORRISSE)  
 RUDD, ERIC JAMES  
 RUEST S M O, MARIE ANNE  
 RUFIN, DOMINIC  
 RUFIN, ALICIA  
 RUSHTON, DONALD  
 RUSSELL, JOHN CHELSEY  
 RUSSELL, SYLVIA L L  
 RUTHENFORD, LILLIAN (BONHAM)  
 RUTHENFORD, PETER J  
 RYAN, CYRIL  
 RYBINSKI, RUTH S  
 SABOURIN, DELORE  
 SABOURIN, DENISE M I  
 SABOURIN, GILLES M  
 SABOURIN, RICHARD A  
 SABOURIN, ROLAND  
 SABOURIN, PAUL  
 SABOURIN, JEAN-PAUL  
 SABOURIN, SYLVIA F H  
 SABOURIN, JACQUES  
 SABOURIN, MICHEL L  
 SABOURIN, ANNE U  
 SABOURIN, MARIE BLANCHÉ (MORRISSE)  
 SABOURIN, THERESE  
 SABOURIN, MARIE-HELENE  
 SABOURIN, BABACAR  
 SABOURIN, ERIC F  
 SABOURIN, SAM  
 SABOURIN, JUDITH A R  
 SABOURIN, RUTH  
 SABOURIN, GEORGES  
 SABOURIN, FRANCOISE  
 (SABOURIN)  
 SADI, AHMED  
 SAULNIER, NATHRYN Y (DALLANT)  
 SAULNIER, M LORRAINE  
 SAULNIER, MARCELE H (POLI)  
 SAULNIER, BERNARD ANN  
 SAULNIER, MARIE  
 SAULNIER, THOMAS  
 SAULNIER, MARIE  
 SAULNIER, JEAN-PAUL  
 SAULNIER, WAYNE S  
 SAULNIER, CHRISTOPHER M  
 SAULNIER, LORRAINE  
 SAULNIER, JEAN-PAUL  
 SAULNIER, JEAN-PAUL  
 SAULNIER, LEOPOLD J  
 SAULNIER, MICHELLE  
 SAULNIER, MUELLE  
 SAULNIER, ROBERT PHILIP  
 SAULNIER, MONIQUE (CHARLEBOIS)  
 SAULNIER, JEAN ROBERT  
 SAULNIER, PAUL

SEVILLE, SATURNINO T  
 SHANNON, ROSEMARY A  
 SHAPIRO, MARC I  
 SHEA, FRANK A  
 SHEFFIELD, ALAN DOUGLAS  
 SHEPPARD, ARNET J E  
 SHEWCHUK, BARBARA A M  
 SHIMSHIN, UMYIRO M  
 SHOOTER, URSULA R  
 SHUBAL, LEE A R  
 SHUBAL, LUC A B J  
 SHUBAL, ALICE M F  
 SHUBAL, LOUIS M  
 SHUBAL, PIERRE M  
 SHUBAL, LOUISE  
 SHUBAL, DAVID  
 SHUBAL, HENRY C  
 SHUBAL, GEORGE C  
 SHUBAL, HENRY DAVID  
 SHUBAL, PAUL-ANDRÉ  
 SHUBAL, CHARLES I  
 SHUBAL, MYRNA W  
 SHUBAL, AYAYI LUDWIG  
 SHUBAL, MICHAEL J  
 SHUBAL, RUTH J (STEVENSON)  
 SHUBAL, M A SARAH  
 SHUBAL, LAINE S  
 SHUBAL, WILLIAM A  
 SHUBAL, BEATRICE C (MORRISSE)  
 SHUBAL, CAROL ANN  
 SHUBAL, DONALD H  
 SHUBAL, FRANCIS I  
 SHUBAL, JEFFREY T  
 SHUBAL, JOHN L  
 SHUBAL, SHEILA L M  
 SHUBAL, SYLVIA M  
 SHUBAL, VIRGINIA C  
 SHUBAL, BARRY E  
 SHUBAL, JOHN D  
 SHUBAL, EDWARD C  
 SHUBAL, YAN-YAN  
 SHUBAL, IRMA  
 SHUBAL, BERNARD  
 SHUBAL, JEAN Y  
 SHUBAL, VINCENT  
 SHUBAL, MARCEL GEORGE F  
 SHUBAL, CATHERINE A D  
 (ANDERSON)  
 SHUBAL, MARIE G  
 SHUBAL, GREGORY J  
 SHUBAL, ROBERT  
 SHUBAL, HENRI PAUL L  
 SHUBAL, LINDA  
 SHUBAL, JOHN A  
 SHUBAL, BARBARA M  
 SHUBAL, OLGA M  
 SHUBAL, GORCE  
 SHUBAL, MARGARET E  
 SHUBAL, PAMELA  
 SHUBAL, P KATHY  
 SHUBAL, PAUL A  
 SHUBAL, ROBERT M  
 SHUBAL, SUSAN E  
 SHUBAL, DONALD F  
 SHUBAL, MARIE A (MORRISSE)  
 SHUBAL, THOMAS E  
 SHUBAL, HYMAN  
 SHUBAL, WANDA L (COFFEY)  
 SHUBAL, ERIK J  
 SHUBAL, ALAN G  
 SHUBAL, YAN-YAN  
 SHUBAL, GERTRUDE M P  
 SHUBAL, JOSEPH PIERRE  
 SHUBAL, JOHN M  
 SHUBAL, ROBERT M  
 SHUBAL, JAMMETT M  
 SHUBAL, SANDY A  
 SHUBAL, ALLYSON H R E C  
 SHUBAL, WILLIAM M R  
 SHUBAL, SHU KWONG  
 SHUBAL, HERBERT SUE-PA  
 SHUBAL, LEE-LEE  
 SHUBAL, MOHAMED  
 SHUBAL, JEAN P

TANGUAY, ROBERT U A  
TANNER, SUSAN GWYN  
TARDIF, VICTOR J  
TAYLOR, ALAN E  
TAYLOR, BARBARA A  
TAYLOR, WILLIAM A  
TEFFELBAUM, PETER S  
TEBERNICE, JACQUELINE L  
TERMO, JAMES PAUL HICK  
TESSIER, CLAUDETTE M L  
TESSIER, OWEN R  
THAIN, CLARE M  
THELEND, GASTAN  
THEOBALD, SUSAN E  
THEOPE, FERNAND G  
THEOPE, RICHARD  
THERIAULT, J F J CLAUDE  
THERIEN, MARCEL  
THERIEN, MICHELLE L  
THERIAULT, PAULLETTE M L  
THERIEN, PAUL R  
THOCTON, JAMES D  
THIBAUT, DANIELLE A S M  
THIBEAULT, LAURENT  
THIRFAILLI YVON I  
THIPRAYONG, CHAN NEUANG  
THIVERGE, ANNETTE  
THOMAS, ANTHONY A  
THOMAS, MARGARET M IO NEIL  
THOMAS, MATTHEW B  
THOMPSON, C MARIA  
THOMPSON, ROBERT J  
THURSTON, PETER BUSSEL  
TISCHART, A IUNITH  
TITLEY, NAHFI G  
TITLEY, MARIA M  
TOBIN, I PETER  
TOMASZEWSKI, JOSEPH W  
TOMLINSON, FREDERICK J  
TOMLINSON, PAUL E  
TOONATH, ERNEST HUGH  
TOUCHET, J ANDRÉ  
TOUCHECOT, EUGÈNE R  
TOUPIN, MICHELLE T (DUCHESNE)  
TOURIGNY, ANHON  
TOWNSEND, JOHN FYLER  
TRAHAN, MARIE  
TRAVELBY, CLAUDE  
TRILLAVY, MARILYN M  
TREMBLAY, ANNAHELLE  
TREMBLAY, QUANTAL (TREMBLAY)  
TREMBLAY, J CLAUDE  
TREMBLAY, JUDITH P  
TREMBLAY, LEVIS J J  
TREMBAV, PIERRE  
TRENDR, ROBERT  
TREPANIER, SERGE  
TRIPP, PATRICIA A  
TROTIER, GERALD  
TROTIER, JAMES P  
TRUDEL, FRANCINE  
TURNER, JOSEPH GEORGE  
TURNER, PATRICIA B  
TURRIFF, ROBERT JOHN  
TYE, DONALD A  
TYRRELL, LINDA M (ROSE)  
UPPAL, ANUSH G  
YACON, MARCEL  
YADEBONCOEUR, YVON  
YAIL, ANCOURT, DENIS C  
YALE, FOWARD  
YALIN, MARIE G M  
YALLES, CHARLES  
YALILHES, RUY  
YALLIERES, LORNAINE  
YAN, KESSID, ROSWITHA M T (DAMOND)  
YAN, RUTTEN, PIERRE M  
YAN, SICKLE, GÉRALD EUGÈNE  
YANNAI, KATAJIN  
YELLEUX, EVANGELINE V  
YELLEUX, GASTON  
YELAYUKHAN, ULVAN  
YEN, DEBORAH, MADELEINE M AA  
(HIDDEN)  
YERMETTE, YVES A  
YERREFF, YVES

YERMER, YVES Y  
YIGDERHUIS, GIDEON  
VILLEMAIRE, GABRIELLE  
VILLENEUVE, CHIFFE MISEPH  
VILLENEUVE, JEAN PIERRE  
VILLENEUVE, JOANNE A  
VILLENEUVE, LIGÉ  
YINGLÉN, JEAN-SERGE  
YINETTE, ROSE MARIE  
YINSON, JACQUES  
YISHUBHAPLA, SREENISHWA S  
YISOCCHI, JOSEPH  
YOHRA, SIMONNE H S (PROVOST)  
YORA, KIIMI  
YOYER, JULI H  
YOUNG, JOHN  
YUDDINGTON, SHIRLEY  
YULKER, DOROTHY I  
YULKER, JOEL E  
YUNKROD, MONA E (MOEL)  
YULSH, RICHARD M  
YUJ THER, ADOFF D  
YUAN, JIMMY  
YURBURTON, LINDA JANE  
(SUSSELINE)  
YVARD, CHERYLE M  
YVONNE, LILLEN M  
YARRINGTON, YIM Y (YONG)  
YAKTABA, HIRARION L R  
YATSON, WILLIAM D  
YATT, ROBERT R  
YEUR, DANIEL J G  
YFERSORD, GINETTE A  
YELLS, MERYM D  
YESTON, SANDRA  
WHISSELL, ROBERT  
WHITE, DONALD J  
WHITE, MARY E  
WHITCHARD, RUTH Y  
WICHEL, ALAN M  
WILCOX, RUTH MARY  
WILKES, CATHERINE F (HARRISON)  
WILLIAMSON, JAMES EDWARD  
WILSON, MARIE-ALICE  
WILSON, MARIE U  
WILSON, ROBERT U  
WILSON, ROSELINE  
WILFORD, JOHN R  
WINTER, LINDA V M  
WOLFE, CAROLLE S (LEBACH)  
WOLFE, JEAN-CHARLES  
WOLFE, JEAN-CHARLES  
WONG, FÉLIX R S  
WONG, VICTOR  
WONG, YU-MAN  
WONG, YUNNA  
WOODS, BRIAN WOODLUS  
WOODS, JOHN J  
WORLDALL, PAULINE K  
WRIGHT, J G  
WRIGHT, SUZANNE (LAPORTE)  
YANG, SAMUEL L G  
YANG-WAN, AUGUSTINA K Y  
YANSON, PERRY  
YANINA, ZAINEHIRE, MARY  
YAO, RUANG-CHEN  
YELLC, JEAN-DENIS  
YOUNG, KWOK-HIM  
YOUNG, ARLYSS I  
YOUNG, ERIC R  
YOUNG, GODDWIN R P  
YOUNG, SYLVIA A  
YU, ALBERT K W  
YU, ALEXANDER S Y  
ZABUDSKY, PAUL W  
ZADI, MOUAMED  
ZADON, VERA L (BLIMKE)  
ZEMMANN, I FERNAND  
ZIMMER, DAVID S  
ZINCH, RUTH E  
ZINMAN, M PSY EDWARD  
ZYVINA, JURG  
ZYVAL, ANN  
ZYVONAR, EDWARD

## 1971

ABBAS, SAID  
ABOUCHAR, AZIZ JEAN  
ABOLUSAFY, KAREN E (DUFFY)  
ALMAN, WESMUND J  
ADAM, MICHELLE M T (LAFOND)  
ADAMCHICK, THOMAS A  
ADAMS, MARY ANN  
AUGER, JOANNE L  
AIAH, CLAUDE JA  
ALARY, ALBERT M  
ALBERT, GILLOU M  
ALEPINS, HAUQUETTE  
ALFRED, JEAN  
ALLAIRE, CND LUCILE  
ALLEN, PATRICIA M D  
ALLEN, FRANKLIN M  
ALTMAN, LEONARD W  
AMYOTTE, SCSJ ROSEANNE M F  
ANDROS, KURT W  
ANDERSON, DERRICK R  
ANDERSON, ISABEL I  
ANDERSON, JEAN E  
ANDRUSIAK, SYLVIA A  
ANDRUSIAK, RUBY M  
ANDREW, DAVID I  
ANDREY, PATRICIA  
ANDRIANARISATA, OLIVIER S  
ANGRACON, JEAN-MARC  
ANKRER, WILLIAM  
ANTICKNAP, WILLIAM F  
APRIL, MARLETTE A A  
ARBACH, DADOU  
ARCAUD, GEORGE  
ARCAUD-MONMONT, CLEMENT  
ARCHAMBAULT, MADELEINE M M  
ARCHAMBAULT, ROBERT A  
ARMSTRON, DANA M (FOY)  
ARMSTRONG, BRUCE F  
ARMSTRONG, ROBERT H  
ARNSBERG, ROBERT  
ARNUMSMITH, A HUNALD  
ARSENIAULT, JEAN-PIERRE  
ARSENIAULT, MARIE-PAULE D  
ARSAIS, EDWARD J P  
ARSAIS, GUY  
ARSAIS, LUCIE (BOULE)  
ARSESTIN, IANA ILINE  
ASTLEY, MARGARET E (MCQUEEN)  
ATAF, HASSAN, GHASSAM  
AUBEL, MICHEL  
AUBEL, MICHEL J  
AUBEL, ROSELI WILLIAM  
AUBE, ROCH  
AUBIN, ALAIN  
AUBIN, FRANÇOISE M T R  
AUBIN, GUY  
AUBIN, RAYMOND F  
AUBREY, RITA I (AUCYER)  
AUBRY, JEAN-MARC  
AUBRY, JEAN-PAUL  
AUBRY, MARIE-LUCÉ  
AUDCANT, MARK ANTHONY  
AUDOT, GABRIEL  
AUDY, JACQUES A I  
AUGER, BRUN ROGER  
AUMOND, JANE (O'REILLY)  
AUMOND, MAURICE  
AUSTIN, DONALD F  
AUSTIN-SMITH, JANE S (MUSSEY)  
AHAD, OMAR T  
AYARI, ALI  
AYOTTY-SMITH, EDWARD  
AYOTTE, ALICE R  
AYOUB, NAZM  
AYRE, STEVEN G  
BAARDER, ANA ALICE  
BAGIN, PATRICK  
BACON, HELEN M  
BAILLARGEON, M PIERRETTE M  
(D'YVON)  
BAIRD, DAVID A  
BAIRD, RICHARD W

BAKER, JOAN M C  
BAKER, ZILZANNE P (DREW)  
BAKFR, THOMAS B  
BAKOVY, ALIETTE  
BALL, DON, VALEN TINE  
BAMFORD, JEFFREY S (LEGATE)  
BAMFORD, PATRICK B  
BARBE, YOLANDE (LAROSE)  
BARBEAU, LAURA A  
BARBEAU, ROGER E  
BARD, I OLIVE M A (CHAIYIN)  
BARRI, LYSE  
BARNES, ELIZABETH  
BARNHART, GURDUN A  
BARRITT, A BRYAN A  
BARRITTE, ANITA (BENNY)  
BARRETT, ARTHUR  
BARRETT, DENIS P  
BARRETT, LOUISE M  
BARRY, EDWARD-JAMES  
BARSKUSKAS, ALGIS J  
BARTH, SUKHIT K  
BAZINET, RICHARD M  
BEALE, DAVID J  
BEAUCHAMP, LUCIE  
BEAUCHAMP, MARIE ANNE M M  
BEAUCHAMP, ROSEAU D  
BEAUCHAMP, YVES Y  
BEAUCHEMINE, CLAUDE  
BEAUCHEMINE, HELENE M  
BEAUCHEMINE, JEAN-PIERRE  
BEAUDOT, NORMANDE  
BEAUDOIN, FRANÇOISE  
BEAUDOIN, MARIE-CLAIRE  
BEAUDOIN, ANNE-MARIE (BOURQUE)  
BEAUDOIN, DENIS I  
BEAUDRY, ANNETTE M L  
BEAUDRY, FRANÇOISE  
BEAURY, JACQUELINE M A  
BEAURY, LAURETTE  
BEAULIEU, MARCELLE M L  
BEAULIEU, RENE J  
BEAULIEU, ROBERT P  
BEAUNE, LOUISE  
BEAUMONT, BERNADETTE  
BEAULINGARD, JEAN P  
BEAUSOUL, PIERRE M M  
BEAUPAIS, ANNETTE  
BECKER, HUBERT PIERRE  
BEDARD, AGNES M C  
BEDNAREK, PAUL J  
BEGIN, CELINE A M G  
BEHAN, CATHERINE P  
BEILBY, WILLIAM J  
BELAD, ALI  
BELANGER, ANNE MARIE  
BELANGER, CÉLINE M R  
BELANGER, DONGLAS R I  
BELANGER, GERALD K  
BELARUK, HELENE  
BELANGER, LOUIS S  
BELANGER, ODETTE M R  
BELANGER, PIERRE P  
BELANGER, ROGER I H  
BELANGER, RUTH, BERNADETTE  
BELC, RAYMOND P A  
BELLEL, PAUL U  
BELLEL, PAUL H  
BELISLE, REJEANNE M T  
BELL, MARLETTE MARY  
BELL, RONALD D A  
BELLANGER, JEAN PIERRE  
BELLANGER, YVON  
BELLER, ANDRÉ G  
BENBENEL, HELEN F H  
BENNE, PIERRE S  
BENNETT, CATHERINE J  
BENOIT, FRANCIS M  
BENOIT, LORNAINE M M  
BERAFICK, MICHELE  
BERENS, VLADIMIR J B  
BERGERON, CLAUDE H  
BERGERON, CLAUDELENE M J  
BERGERON, JEAN M  
BERGERON, RENE  
BERGERON, CSC, RITA A

BERGERON YACQON, YVON J L  
BERHAULT, JEAN-EDUIS  
BERHAULT-PROUD'HOMME, GINETTE  
(BERHAULT)  
BERNARD, ABRAHAM  
BERNARD, DENIS  
BERNARD, FRANCOISE M S  
BERNARD, HELENE M M A  
BERNARD, RAYMOND  
HENRY GORDON F  
BERRY, NORMAND L P  
BERTHEL, DIANE  
BERTHIAUME, THERESE DIANA  
BERTRAND, THISEF  
BERTRAND, PIERRE B  
BERTRAND, SEHUL  
BHAG-NARAYANU, SAMAYA RAO  
BHADRANAGARU, SAMAYA RAO  
BHARGAVA, UMESH N  
BIGEAU, J P A ANDRE  
BIGEAU, NORMAND C I  
BIGRAS, YVETTE  
BILLET, GILLES J J  
BILLETTE, BEINA G  
BIMETTE S L, GERALD  
BINKHANG, SAMUEL ANIM  
BISHOP, SHARON K  
BISSON, FRANCOISE M T  
BISSONNETTE, CLAUDE D  
BISSONNETTE, JEAN-JOSEPH I  
BISSONNETTE S C Q, MARIE PAUL F F  
BLACK, IDYCE EMILY  
BLAIN, GERALD THOMAS  
BLAIS, CLAUDETTE  
BLAIS, CLEMENT J R  
BLAIS, PIERRE P  
BLAIS MONTAGUE, PAULINE (BLAIS)  
BLEDO, ANDRE J E  
BLFSTYNSKI, TERESA (STANKIEWICZ)  
BLIVEN, FRANCIS RICH  
BLONDE, MARTIN M  
BLOUIN, CLAIRE I  
BLOUIN, MARIE-FRANCE H  
BLOUIN, EMERSON  
BLOUIN, MERILL F  
BLOUIN, MARIANNE M  
BLOUIN, NORMAND J  
BLOUIN, GILBERT I M  
BLOUIN, GILLES R I  
BLOUIN, PAUL A  
BOIS, MARCEL  
BOISVENU, GUY  
BOIVIN, DENISE  
BOIVIN, JEAN J T  
BOIVIN, PIERRE Y  
BOIVIN, PIERRETTE M R A (FILLON)  
BOIVIN, WILLIAM J  
BOIVIN-STONGE, HELENE M I  
(BOVIN)  
BOLDUC, DIANE M J D  
BOLDUC, GABRIEL  
BOLDUC, HIA  
BOLDUC, ROGER J L  
BOND, J VICTOR  
BONIN, JEAN-GUY  
BONIN, JEAN-LOUIS  
BONIN, YVON  
BONIN, LAWRENCE R  
BONDREAU, JEAN-FRANCOIS  
BONDREAU, L ANDRE  
BONDREAU, LOUIS-GABRIEL  
BOSSE, MARCEL F  
BOUCHARD, BERTRAND  
BOUCHARD, LUC A  
BOUCHARD, RAYMOND P A  
BOUCHER, CHANEL  
BOUCHER, FRANCOIS G M P  
BOUCHER, LUCAS G  
BOUCHER, PIERRE  
BOUDREAU, JEAN  
BOUGIE, PIERRETTE D  
BOULANGER, MIRENE  
BOULANGER, JACQUES G  
BOULANGER, MONIQUE M S  
BOULET, MARCEL Y A J

BOULANGER, JACQUILINE G  
BOULTON, JOHN D ARCY  
BOURASSA, CLAUDE J E  
BOURBONNAIS, HELEN  
BOURBONNAIS, IRVING M (CARON)  
BOURDUC, GEORGES P  
BOURDEAU, GUY  
BOURDEAU, ISE R  
BOURDEAU, MAURICE  
BOURDEAU, DIANE M  
BOURGEIS, KATHRYN E (LAPINSKI)  
BOURGEIS, MARCO  
BOURNE, CATHERINE M (REINHART)  
BOURNOVAL, C, CAMILLE H  
BOURNET, YVARENE  
BOUQUIN, PIERRE ROGER  
BOUQUIN, MICHAEL G  
BOUQUIN, GILLES  
BOUQUIN, DIANE CAROL  
BOUQUIN, MARIE JOSEPH  
BOYCE, A MARILEE  
BOYER, GILLES M L  
BOYER, RAYMOND  
BOYLE, ELIZABETH G (LEWIS)  
BOYLE, JOHANNES M (MCNARD)  
BRADLEY, TERENCE P I  
BRADY, STANLEY  
BRASSARD, JEAN R  
BRASLIN, DENIS J  
BRAY, SAN LOUIS J J  
BRAY, GERALD K  
BRAZEAU, MARIE-RENÉE L  
BRAZEAU, SUZANNE M F  
BREAUX, ANNE  
BREAUX, IRMA  
BRESSETTE, IRVING D  
BRITTON, NORMAND J  
BRITZLOFF, PHILIP D  
BROAD PAULLETTE M U  
BRIESTENSKI, DOLORES A  
BRIGHT, SYDNEY M  
BRIGHT, SYDNEY M  
BRINDAMOUR, NICOLE M I  
BRISFORD, GILLES  
BRISSON, JACQUES E A  
BRIT, RUY DAVID  
BROCHU, DENISE Y  
BROCHU, DENISE  
BROCHU, LAURENTE  
BROCHU, SALLY MARIE FINE R M A  
BRODERICK, BERNARD F  
BRODERICK, JAMES I  
BRODIE, IDAMME M (MCNEEDY)  
BROSSARD, MONIQUE A  
BROUILLARD, FRANCOISE M E  
BROUILLETTE, GERARD A  
BROUSE, LEONARD C  
BROWN, BARBARA A  
BROWN, BETTY I  
BROWN, DAPHNE F  
BROWN, EVELYN M  
BROWN, GERTRUDE M  
BROWN, I A C JEAN  
BROWN, JEANNE L  
BROWN, MARTIN P  
BROWN, MARY C  
BROWN, MARLETTE I (MACKENZIE)  
BROWN, PETER H  
BROWN, WALTER I FRANK  
BROWNSTEIN, IRENE  
BRULE, JEAN-CLAUDE F  
BRULLE, JEAN-MAURICE  
BRULLE, MICHEL J L  
BRULLE, MICHELLE A  
BRULLE, ROBERT EUGENE  
BRUNEAU, JULIETTE M M  
(LAFONTAINE)  
BRUNET, GILBERT I R P  
BRYANT, MARLA A M  
BRYSON, KENNETH A  
BUANANOGAL, CROPP  
BUCKLEY, NANCY C Y W  
BUCKLEY, WIM D  
BUCKSO, JOSEPH  
BUCHER, LOUISE R

BULKA, MEUVEN P  
BULLOCK, ROBERT N  
BUNNHEAD, ELAINE J (MILLS)  
BURNES, L S  
BURNETT, KENNETH D  
BURNS, C SUSAN J  
BURNS, CATHERINE J  
BURNS, DEYSE M F (SANDSON)  
BURNS, JAMES R  
BURNINGS, YVAN J G  
BURNINGS, JAMES J  
BURN, JAMES A  
BURTON, DAVID I I  
BUSTARD, BRUN R  
BUTLER, GERALD F  
BUTTER, FIFRANCIA MARIE (TINNY)  
CADIEL, ANDRE Y  
CADIEL, CARL  
CAIDWELL, DIANA E  
CALHAN, FRANK P  
CALVER, GEORGE A  
CAMERON, PATRICIA A  
CAMERON, PATRICIA A  
CAMERON, DOROTHY I  
CAMERON, MARY A  
CAMPELL, COLINE M  
CAMPELL, COLINE MARY  
CAMPELL, DENISE M (LAVARD)  
CAMPELL, ROSEMARY A (MOONAN)  
CAMPELLO, DAISY J  
CANINE, WAYNE W  
CANTIN, ALBERT L  
CANTIN, GUY R  
CANTIN, J E A PIERRE  
CANTIN, YVON  
CARBONE, ROBERT  
CARBONNIER, SEBASTIEN  
CARBONNIER, SEBASTIEN  
CARDIN, GISELE  
CARDIN, MICHELLE  
CARDINAL, CLAUDE  
CARDINAL, J ANDRE  
CARDINAL, MARIA RITA  
CARL, ANDREE (RODRIGUE)  
CARLETON, SUSAN A  
CARON, GARRIE I  
CARON, RENE D I  
CARPENTIER, JEAN MAURICE  
CARPENTIER, PAULINE F  
CARPENTIER, PIERRE  
CARRE, MARCELE M A  
CARRER, REAL A  
CARRERE, ANDRE L I  
CARRIERE, GISELE M J  
CARRIERE, MICHELE  
CARRIERE, PIERRETE J  
CARRIGAN, LUNNAIRE R  
CARRROLL, ALLAN P  
CARSON, DUNDY M  
CARSWELL, SUSAN C R  
CASTAGNE, ROBERT G  
CASTONGUAY, GILLES H  
CASTONGUAY, THERESE OFMISE  
CAUCHON, MICHEL  
CAVANAGH, PATRICK J  
CAZARD, MARIE R P (LANUCQUE)  
CAZFAULT, LOUISE  
CECYNE, CLAUDE  
CHABOT, PIERRE  
CHABOT, RICHARD  
CHAGNON, MICHEL  
CHAMAL, RAMBANIT S  
CHALVARDIAR, EUGENE  
CHAMBERS, OWEN L  
CHAMPAGNE, ALINE  
CHAMPAGNE, SAETAM J  
CHAMPAGNE, LOUISE M  
CHAMPAGNE, MICHEL C  
CHAMPEAU, NICOLE Y  
CHAMPION, TERENCE F  
CHAN, CHARLES F S  
CHAN, DOROTHY  
CHAN, FREDERICK S  
CHAN, VASONGAY Y  
CHANG, CHING-LIM  
CHANG, WILMAR W C

CHAMPETAIN, HENRI M I  
CHAPIN, PETER J  
CHAPIN, THERESA M G  
CHARBONNEAU, GUY E ALEXANDRE  
CHARBONNEAU, LUCE E  
CHARBONNEAU, MICHEL  
CHARBONNEAU, MICHEL Z  
CHARBONNEAU, PIERRE D  
CHARLETTE, CATHE  
CHARLETTE, ROBERT  
CHARLETTE, YVON  
CHARI, FLORENCE CYRILLE R J  
CHARLEBOIS, GILLES A  
CHARLEBOIS, HELENE  
CHARLEBOIS, JEAN-ROCH J A  
CHARLEBOIS, LOUIS J  
CHARON, GILLES J  
CHARRON, JEAN-MARC  
CHARTREAU, ALEXANDRE I  
CHARTREAU, ANDRE H  
CHARTREAU, GERARD E  
CHARTREAU, JACQUES M  
CHARTREAU, RICHARD  
CHARTREAU, HIA M A  
CHARTREAU, SERGE  
CHASSE, LIETTE G M  
CHASSE, MONIQUE A  
CHATTERJEE, SAMAR  
CHATTOPADHYAY, ASOKNATH  
CHATHURAY, RABINDRA K  
CHATEL, KENNETH A  
CHEN, PATRICK U  
CHENIER, CLAUDE J  
CHENIER, GINETTE M (FORGUES)  
CHENIER, MICHELE  
CHENIER, NORMAND J  
CHENG, ADRIAN S  
CHERNY, CHESTER S  
CHESTER, IORNE F  
CHEVALIER, HENRI  
CHEVALIER, PIERRETTE M L (LECOMTE)  
CHEVRIER, RICHARD S  
CHEVRIER, ROBERT J A  
CHENG, CHUNG-CHING  
CHICOLE, ANTOINE L J  
CHING, SHEN-HO  
CHINKINSKY, MICHAEL  
CHIRNA, MARY VICTORIA  
CHIU, ACATHA Y H  
CHIU, GEMMA  
CHIFFRE, PIERRE  
CHOLICO, MONA M  
CHOYNSKI, W PETER B  
CHRISTENSEN, MARGARET C G C  
CHRISTMAN, MARGARET A  
CHUN, WEI-PUN  
CHWANNI, COSIMO CAMILIO  
CLAM, GERRARD R  
CLARK, HOPE S  
CLARK, PETER H  
CLARKSON, M ELLA BELH  
CLAETON, WARREN G  
CLEARY, JOHN A  
CLEARY, PETER J  
CLEMONT, DANIEL  
CLEMONT, LOUISE M C R  
CLEMONT, PIERRE PAUL  
CLIFF, HENRY D  
CLOUTIER, BERNARD  
CLOUTIER, NICOLE M A  
CLOWES, THOMAS H  
CLOUTY, HENRY Y  
COLLIER, MARCELLE M B  
COLLIER, MARITTE M B  
COLLIER, KATHLEEN E (MCLEDDY)  
CODE, RONNIE L  
COFFEY, JOHN D  
COGGINS, DONALD J  
COLLIER, WINTFORD J  
COLEMAN, MARGARET C  
COLLETTE, HELENE M  
COLLIER, LAWRENCE R  
COLLIER, MAURICE W  
COLLEAU, FLORENCE A  
COMTE, ANDRE  
COMTE, GILLES I

CONTOS, PIERRE A  
 CONLAN, LYNN J  
 CONLUM, KEVIN J R  
 CONLIN, PAUL I  
 CONNOLEY MICHAEL I  
 CONWAY, SUZANNE I (LAURIN)  
 COON, JO ANN (MOLAN)  
 COON, WILLIAM J  
 COOLIN, MICHAEL D  
 COOLIGAN, TERRY G  
 COOPER, GERALD B  
 COPELAND, MICHAEL J  
 CORBETT, MADEIRA (TALLEFER)  
 CORNFELT, RIDER F  
 CORNMAN, HAROLD C  
 COSSETTE, RICHARD J E  
 COSTELLO, MICHAEL R  
 COSWAY, NANCY L  
 COTE, A LUISE (MARTIN)  
 COTE, CLAIRE R  
 COTE, DANIEL O  
 COTE, DENYS M  
 COTE, DENYS M  
 COTE, FRANCISSE M I  
 COTE, J J LED  
 COTE, JACQUELINE M  
 COTE, JEAN-GUY  
 COTE, MICHEL  
 COTTE, J DAVID  
 COUTILIN, TERENCE JOSEPH  
 COULLARD, MARC A  
 COULLARD, SERGE A J  
 COULONNE, JEAN-GUY  
 COURCHERE, ROBERT J  
 COURTEMANCHE, ILLI M M (SMITH)  
 COULURE, ANTOINE E  
 COULURE, DENIS  
 COULURE, LAURENT G  
 COUTURE, SHARON E G (BRUNTON)  
 COVANI, ROMA E  
 COWELL, RAND T  
 COYNE, LILLIAN D  
 CRADDOCK, FRANCIS R  
 CRAIG, JAMES A  
 CRAWFORD, WILLIAM J I  
 CRETE, ROSEANNE  
 CROCHER, ALLAN W  
 CROMIER, ROBERT J  
 CROSKERY, PETER ROSS  
 CROSTHANTIC, HEATHER A  
 CUERRIER, GEORGES  
 CULLENER, MICHELLE G  
 CULLIN, CRAIG A J  
 CUMMING, BEVERLY I  
 CUMMING, MARGARET  
 CUNNINGHAM, BERTRUDE A (SMITH)  
 CUNNINGHAM, KENNETH E  
 CUNNINGHAM, SHIRLEY A  
 CUSSON, GILLES J  
 CUZNER, GORDON J  
 CYRILSON, JOSEPH B  
 CYR, JEAN-PAUL  
 CYR, ROSANNE  
 CZADACZKIAN, RYSZARD AKTIV  
 DA CUSTIA FRANK, JOSE  
 D'AMBLE, AZELLA (ARSENIAU)  
 D'AMBLE, DANIEL J M  
 DAIGLE, JACQUES  
 DAIGLE FMA, CORINNE  
 DAIGNEAULT, JR BERNARD  
 DALPE, CLAUDIO ALBINO  
 DALY, KESSIE F  
 D'AMOR, FRANCINE  
 DAMPHOUSSE, MICHEL J  
 DAVIS, DAVIDETTE M M  
 DAVIS, JULIE M  
 D'ARJUST, GASTON R  
 D'ARJUST, GEORGES R  
 D'ARJUST, JEAN PAUL  
 D'ARJUST, MICHEL B  
 D'ARJUST, NICOLE (BRUNET)  
 D'ARJUST, SERGE J C  
 DARLINGTON, VAN  
 DARS, HAYLEN  
 DARYEAU, LISE  
 DA SILVA, TERENCE G F

DASE, JEANNE M M  
 DAVIS, JEAN M E (ROSS)  
 DAVIS, MELVIN P  
 DAVY, CLAUDE R  
 DEAN, E HERBERT Y  
 DE BEAUMONT, JEAN-GUY  
 DEGA, STEVE J  
 DEGRAS, ROSEMARY  
 DE CHAMPLAIN, IRRUANE M L  
 (FRASER)  
 DECHAMPT, RONALD J  
 DE BUISE, JACQUES  
 DELAGRANGE, JACQUES I  
 DE L'ETIENNE, DANIEL-YVES  
 DE LORNIER, LISE-ANDREE M M  
 (CHAMPAGNE)  
 DE MERICIA, ROBERT PAUL  
 DEMERS, ANDRÉE M C  
 DEMERS, MONIQUE  
 DEMPSLEY, DAVID W  
 DEMPSEY, THOMAS R  
 DEMICER, REGINALD  
 DENIGER, BERNARD B  
 DENIS, CLAUDE J  
 DENIS, LOUIS-PIERRE  
 DENNISON, CAVI MARGARET (WALKER)  
 DENYER, RIAKE B  
 DENYER, YVON  
 DEREPIENTIGNY, BONNIE M L (LUMAI)  
 DEREPIENTIGNY, BONNIE M L (LUMAI)  
 DERVY, ANDRÉE  
 DERVY, GENEVIÈVE  
 DE SAINT-VICTOR, PAUL R  
 DESARNAIS, GAYLE M  
 DESAULNIERS, CLAUDE P  
 DESAULNIERS, ANNE-MARIE J J  
 DESBARATS, ROBERT P  
 DESCHAMPS, ILETTE G  
 DESCHATELLETS, MADELINE V R  
 (BRUNET)  
 DESCHATELLETS, PRULLETTE M  
 DESCHENES, FRANÇOIS J G  
 DESCHENES, JEAN-HUGUES  
 DESCHENES, JEAN-MARC  
 DESCHENES, LEO G  
 DESCHENES, IFFERS, GABRIELLE F IFFICE  
 DESJARDINS, MARIE-ANNE R S  
 DESJARDINS, ANITA A F  
 DESJARDINS, JACQUES  
 DESJARDINS, JACQUES  
 DESJARDINS, JACQUES J Y  
 DESJARDINS, NICOLE M D  
 DESLAUBIERS, PIERRE  
 DESMARINS, CELINE B (BERGHAULT)  
 DESMARINS, GILLES  
 DESMARINS, GILLES R  
 DESMAYERS, IRAN R  
 DESMAYERS, LUCIEN N  
 DESMAYERS, LUCIE B  
 DESMAYERS, MICHEL A J  
 DESPATIE, RICHARD J  
 DESROCHERS, A ALICE  
 DESROCHERS, PAUL E  
 DESROCHERS, GERMANNE (SANGHERY)  
 DESROCHERS, VICTOR G  
 DESROCHERS, ANDRÉE  
 DESROCHERS, JACQUELINE M E  
 DESTY, FRANÇOISE  
 DEVEAU, FERRAND J C  
 DEVEAULT, ROGER  
 DEVOUDER, RACHELLE  
 DEWALD, DONDOU SAMBA  
 DEWALD, MOHAMMED ABULI  
 DECAIRE, YVON D  
 DECK, DIANA D  
 DICKSON, ELEANOR M  
 DILNER, ANITA  
 DILNER, MUSTAFA  
 DILLMAN, JAMES A  
 DIMMICK, LYNDIA  
 DIDOUMI, SHIRLEY A  
 DINI, ANDRÉE  
 DINI, GERALD  
 DINI, HENRIETTE  
 DION, JEAN-PIERRE  
 DINI, LUC

DIONNE, GASTON  
 DIONNE, JEAN-YVES  
 DIONNE, MARCEL L D  
 DISNEY, DAVID M  
 DJATA, NICOLAS M  
 DJAZZO, EDWARD  
 DOBSON, RONALD K  
 DOBSON, STEPHEN  
 DOFFNER, MICHELLE M I (GRULLA)  
 DONALDSON, DEBRA L  
 DONLAN, DANIEL J  
 DONOGHUE, ELLEN E  
 DONOGHUE, TERESA E A M  
 DONANS, GRAHAM  
 DORE, MARC  
 DORE, REA  
 DORNIER, ADLAN R  
 DOSTI, MANENDRA A  
 DOTY, DEWEI R I  
 DOUGET, DANIEL L  
 DOUCET, DENIS G  
 DOUCET, ROSETR G  
 DOUGLAS, BEVERLY I  
 DOUGLAS, FRANK M M  
 DOUGLAS, IAN J  
 DOWN, JAMES ROBERT  
 DOYLE, HUGH G  
 DOYLE, MONTAGUE C J  
 DRAPPAU, FRANCES  
 DRAPPAU, PAUL M  
 DRAPER, VICTOR G  
 DREAN, GASTON GUY  
 DRESCHE, GREGORY I  
 DROLET, EUGENIA M  
 DROUIN, J M YVES  
 DROUIN, MICHEL M A J  
 DROUIN, PAUL J  
 DROZDA, BONITA M  
 DRUCKMAN, MARY (ALDERSBERG)  
 DRUPE, LOUIS M  
 DRURY, FLORENCE  
 DRURY, HIRSH  
 DUBEAU, SIMONE  
 DUBOIS, LOUISE  
 DUBOIS, SUZANNE (DAY)  
 DUCHESNEAU-MACLACHLAN, LOUISE L  
 (DUCHESNEAU)  
 DUCLOS, HUGUETTE D M (DUTRAS)  
 DUFF, MARY L G  
 DUFF, WILLIAM H  
 DUFFOUR, ALLEN  
 DUFFOUR, DENIS  
 DUFFOUR, LUDOVIC M Y (CHAPOT-AINE)  
 DUFFRENE, GILLES I  
 DUFFRENE, JACQUELINE M F L  
 DUFFRENE, MAURICE J A  
 DUBOIS, JAMES  
 DUGGAN, MARGARET E  
 DUGWAY, ANDRÉE  
 DUGWAY, PIERRE L G  
 DUHON, GUYMON MAURICE  
 DUMAS, FLORENCE  
 DUMONT, JEAN-CLAUDE  
 DUMONT, MARC R  
 DUMONT, MICHELE M E  
 DUMONTIER, YVON J P  
 DUMONTIER, PIERRE E  
 DUNCAN, DONALD R  
 DUNCAN, MARY E  
 DUNNE, HEATHER G (MAHMAN)  
 DUPRE, DANIELLE  
 DUPUIS, LUCIE M A  
 DUPUIS, MICHELE M  
 DUQUETTE, GEORGES J  
 DUQUETTE, LISE (SEGUIN)  
 DURAND, JOHN G  
 DURAN, NORMAN I  
 DURKIN, MARGARET B  
 DURKIN, MARGARET E  
 DURROCHER, LOURNE MARIE  
 DURRANT, HELEN R  
 DUSSAULT, FRANÇOIS A  
 DUSSAULT, LOUISE M J M  
 DUTRISAC, EVELYN  
 DUNAL, CHARLES-AIME  
 DUNN, RONALD P

DUNYER, EMILIA  
 DWYER, VINCENT T  
 EADES, THOMAS C  
 EADES, HAROLD F  
 EASDEN, GAIL R  
 EDMUNDUS, SHARON A (PHILLIPS)  
 EDMUNDUS-DAVIES, TIMOTHY  
 EGAN, ISABELLE (ROY)  
 EICHENBAUM, CAROL F  
 EIDUS, LESLIE B  
 ELOER, STEWART J  
 EL FARIDAN, MOHAMMED  
 ELKE, BERNARD  
 ELKE, JEFFREY  
 EMARD, CLAUDE L (BLAUCHESTE)  
 EMARD, CLAUDE  
 EMERSON, ANNET I  
 EMERY, JOANNA D  
 EMOND, ANDRÉE  
 EMOND, JACQUES A  
 EMOND, JO-ANNE I  
 EMOND, MAURICE G  
 EMOND, ROBERT  
 ENGEL, ROSE ANNE  
 ENGLISH, SYLVIA  
 ENTWISTLE, CHERYL D  
 ERNST, NICHOLAS  
 ERSMINE, FREDERICK S  
 ESCULIER, SUSAN (LE BOUTILLIER)  
 ESSAMEZE, GABRIEL  
 EVANS, FRANCIS I  
 EVANS, LINDA F  
 EVANS, MARY DIANE  
 EVANS, MARY R  
 EVANS, THOMAS PATRICK (BOUDREAU)  
 FAFARD, DENISE  
 FALLIS, PAUL O  
 FALLIS, MARGARET  
 FAN, KWONG-TAI  
 FARAH, CHARLES  
 FARLEY, JIM DILLIS  
 FARLEY, JACQUES W  
 FARLEY, MICHEL H  
 FARMLER, PAUL-GERALD  
 FARMANATH, MARY E  
 FARQUHAR, MARY-ELIZABETH  
 FAUBERT, DENIS R C  
 FAUCHER, AMÉLIE  
 FAUCHER, CAMILLE  
 FEBONARO, MARCO A  
 FERRELLI, KISSAN (FERRELLI)  
 FERREY, PATRICIA I M (DARDE)  
 FERREY, JUDITH  
 FERREY, JUSLINE  
 FERREY, GERRY A  
 FERREY, NICOLE  
 FERREY, NIELLA M A  
 FERREY, ROBERT D  
 FERREY, FERRAND I M R  
 FERREY, ISHIA RITH  
 FERREY, PAUL  
 FERREY, PETER W  
 FERREY, PAUL W  
 FETTERLY, SHARON A  
 FEUILLAULT, JOCELYNE  
 FEWER, MARY S T  
 FIFE, GEORGE R  
 FILATRAULT, MICHEL  
 FILATRAULT, PIERRE J  
 FILION, DANIEL P  
 FILION, MARC A  
 FINDER, HELEN  
 FIORINO, ALBERT F  
 FIORINO, ALBERT F  
 FIORINO, ALBERT F  
 FISHER, DAVID ABRHAM  
 FITCH, PAMELA A  
 FITZPATRICK, ELWOOD J  
 FITZPATRICK, MICHAEL F  
 FLAMAN, ADITH M  
 FLAMAND, MARGARET J  
 FLAMBERG, ROGER  
 FLETCHER, CHRISTIANNE  
 FLEURANT, FERRAND  
 FLEURY, I E GRANTIER  
 FLEURY, PATRICK W

FLEELER, IRAN E (HUFFMAN)  
 FLYNN, BRIAN J  
 FOX, IRA P C (I)  
 FOX, IRAN TIF MAN  
 FONG BEN, ALVIN R J A  
 FORTAINE, NICOLE (DOLYVALE)  
 FOU, ADRIAN HI-KWONG  
 FORBES, BRIAN M  
 FORD, JUDITH  
 FORGUES, MARJORIE  
 FORDUES SR OSCAR J  
 FORTYTH FREDERICK L  
 FORTEY, J B  
 FORTNER, ANDRE J  
 FORTIER, DENIS M J  
 FORTIER, JEAN A J  
 FORTIER, RODNEY R  
 FORTIN, GILLES  
 FORTIN, JEAN L  
 FORTIN, THOMAS M M (FELLMAN)  
 FORTIN, PIERRE  
 FORTIN, REJEANNE D M  
 FORTIN, RICHARD J G Y  
 FOWLER, DANIEL S  
 FOWLER, J DOUGLAS  
 FRANCISCO, RITA D C  
 FRANKLYN, GASTON JOSEPH  
 FRASER, CHRISTIANE M J  
 FRASER, M M CAMOUFF (PATRY)  
 FRASER, RONALD A  
 FREDERICK, MARIAN A  
 FREDERICK, JEAN PIERRE J A  
 FREDERICK, SUSAN A  
 FREDERMAN, JOHN F Y  
 FREDO, JOHANNA A M (VAN BOMMEL)  
 FRIEZE, ARTHUR C  
 FRIERTZ, DENARD SERGE  
 FULCHER, SIMON I H  
 FURBY, FRANCES  
 FYFE, MARIE H  
 GAGNÉ, ALPH W  
 GAGNÉ, PATRICIA A (CYRE)  
 GAGNE, LOUISE C (FORTIER)  
 GAGNE, CLAUDE  
 GAGNE, DANIEL J P  
 GAGNE, GILLES G  
 GAGNE, ILLIC M  
 GAGNE, MICHEL R  
 GAGNE, PIERRE A  
 GAGNON, ANDRE J W  
 GAGNON, DONALD R  
 GAGNON, LUC C T  
 GAGNON, PIERRE  
 GAGNON, RAJAMANN K T S  
 GAGNON, REIFAN  
 GAGNON, RENALD F  
 GAGNON, RINA  
 GALLAGHER, COLLEEN M (CRIMSTON)  
 GALLAGHER, MICHAEL G  
 GALLANT, DAVID A  
 GALLANT, RENE  
 GALLO, SHIRLEY A  
 GALUTAN, EDUARDO  
 GANDE HARRIS, EDITH M R  
 GANTON, ELIZABETH N (WELLINGTON)  
 GARCIA, HELENA  
 GARDERE, JEAN-PIERRE  
 GARRÉ, MARY E  
 GARLAND, FAYNELL J  
 GARMAN, TERRY  
 GARNHEAU, DENIS J E  
 GARROD, LEONARD D  
 GARSTON, DONALD G  
 GASCON, JACQUES  
 GATIER, SUZANNE O (LEWIS)  
 GAUDET, M CHRISTINE  
 GAUDET, ROLANDE G M  
 GAUDREAU, ANDRE J J P  
 GAUDREAU, VINCENT R J  
 GAURRY, YVES M  
 GAUVIN, ANAK P  
 GAUTHIER, ANDRÉ I J  
 GAUTHIER, CLAUDE J  
 GAUTHIER, GILLES-JEAN  
 GAUTHIER, JEAN  
 GAUTHIER, JEAN-CYR

GAUTHIER, LOUISE  
 GAUTHIER, MICHEL  
 GAUTHIER, PAUL  
 GAUTHIER, PIERRE  
 GAUTHIER, RICHARD LAURIER  
 GAUTHIER, YVAN J R R  
 GAVAN, M JOAN  
 GELINAS, DENNIS D M  
 GELINAS, MIRELIE  
 GELINAS, RENE A  
 GENDREAU, MAHUS  
 GENDRON, CLAUDE  
 GENDRON, JOCELYN  
 GENDRON, MICHEL  
 GENTRON, COLLEEN J E  
 GEORGIANAS, NICOLAS  
 GEORGE, DONALD  
 GEORGE, MARGARET M  
 GERVAIS, DANIEL A  
 GERVAIS, MARIELE E  
 GERVAIS, PIERRE  
 GHORINA, HAZEM  
 GIBEAULT, JACQUES S  
 GIBEAULT, MARCEL  
 GIBEAULT, MARCEL M  
 GIBEAULT, MARIE  
 GILBERT, PIERRE  
 GILBERT, LEONCE J J  
 GILLILLAN, ALAN WALTER  
 GILL, SARAH (SHARANMAYAN)  
 GILLSPIE, LOIS R  
 GILLS, MARGARET  
 GILLISSIE, JAMES J  
 GILLMORE, MARYL J  
 GILMORE, MARCIE  
 GINSOM, NITH F  
 GINGRAS, ANDRE  
 GINGRAS, JACQUES  
 GINGRAS, MICHEL  
 GINARD, ANDRÉ F  
 GINARD, CLAUDETTE M R  
 GINARD, LUCIEN  
 GINARD, M J ANNE  
 GINARD, RENÉE  
 GIRON, IRENE C  
 GIRROU, PIERRE  
 GIRROU, ROGER  
 GLASS, JEAN M  
 GLAVE, HUGH C  
 GLAZER, JEAN-PIERRE  
 GODARD, CAROL ANN  
 GODBOUT, FRANCOIS  
 GODBOUT, JEAN-MAHÉ  
 GODBOUT, MARC J C P  
 GODBOUT, MARIELE J  
 GODBOUT, MICHEL  
 GODON, IRENE  
 GODONNER, PAUL  
 GOLDFARB, MINA R  
 GOODE, ISAAC J A  
 GOODFELLOW, MADE G (FERMOTT)  
 GOODFELLOW, ROBERT M  
 GOODWIN, B DOUGLAS  
 GOOS, KENNETH WALTER  
 GOODSON, GEORGE A  
 GOODSON, JOY E  
 GOODMAN, WALTER L  
 GOSWITZ, JOSEPH B  
 GOSWONETIC, MARIAM  
 GOSSELIN, GILBERT  
 GOSSELIN, RENE  
 GOUFON, FERNAND  
 GOUFON, GILBERTE M D  
 GOULF, DENIS P C  
 GOULET, GEORGES L  
 GOULET, MARY JEAN B  
 GOULET, MARYA  
 GOULET, RUTH  
 GOULD, ANDRÉ P J  
 GOURLAY, FERNE L  
 GOYTTT, DAMIEN M L (LORD)  
 GOYETTE, GUY  
 GOZANSKI, MARSHA R  
 GRADY JR, THOMAS F  
 GRAHAM, GAYLA E  
 GRAHAM, HUGH C

GRAHAM, PETER C  
 GRANGER, MICHEL J P  
 GRANT, CLAUDE J  
 GRATON, DAVID J  
 GRAVELLE, DONALD R  
 GRAY, EARL J A  
 GRAY, FI PARFETH L  
 GRAY, PEGGY A  
 GREEN, DONALD R  
 GREENBERG, WUX  
 GREENWOOD, SUSAN (L.SABETH)  
 GREGORY, HELEN M  
 GRENIER, CLAUDE M C  
 GRENIER, JEAN R  
 GREY, NORMA S  
 GRIERSON, JUDITH P  
 GRIFIN, CLERIA I  
 GRIFFITH, CAROLL P  
 GRIFFIN, JAMES J  
 GRIMMUN, ALICE  
 GRONDIN, FERNAND M H (VAILLANCOURT)  
 GRONDIN, FERNANDE M H (VAILLANCOURT)  
 GRONDIN, JEAN SERGE  
 GRONIN, EDMOND J  
 GROULLE, JACQUES  
 GUAY, ANDRÉ  
 GUAY, DANIEL  
 GUAY, LIONEL R  
 GUAY, PIERRE  
 GUERETTE, RIL, GINETTE M R  
 GUERM, GERMAINE  
 GUERIN, M M GADYS  
 GUERIN, RENEY  
 GUERTIN, JEAN GILLES  
 GUERTIN, LAURENT  
 GURBORD, ANDRÉ J G  
 GURBORD, LAURENT J Y  
 GURBORD, YOLANDE M T  
 GUILBAULT, PIERRE H  
 GUILBENUL, LORRAINE (DOLICT)  
 GUILLET, MARTHE M M  
 GUINNON, AGATHE S  
 GUINNON, ANDRÉ L  
 GUNGAREY, BANARAGYE  
 GURARD, BEGILE M I L  
 GURARD, LAURENT J  
 GURARD, VICTOR J  
 GURUS, DEBORAH W (DUCKET)  
 GUSMAN, RALPH  
 HANCOU, PAUL  
 HANCOU, DANIEL R  
 HALL, LOUISE (GAGNON)  
 HALL, LOUISE (GAGNON)  
 HALLE, FRANCOIS H  
 HALLE, LORRAINE T (HALACK)  
 HALPERRY, JEAN E  
 HAMAN, A DIANNE (BALDWIN)  
 HAMAN, ANDRÉ GERALD C I  
 HANNEED, MOHAMMAD ARJUN  
 HANIFI, PIERRE J J  
 HAMILTON, C R D, MARY  
 HANDE, J J  
 HANFORTH, FRANCIS ROY  
 HANU, MOHAMMAD R  
 HANSON, PATRICK R (MALLEOY)  
 HARBACH, WILLIAM H  
 HARDING, MARY E  
 HARDY, MICHELE  
 HARKIMANA, FRANCOIS  
 HARRISS, MICHAEL G  
 HARVEY, M C E ANNE  
 HATHFIELD, WANE E  
 HAU, KWONG KEI  
 HAUGEN, HELENE J (POLIQUIN)  
 HAUGHTON, K ANN  
 HAWKES, TONI PATRICIA  
 HAYES, HELEN M  
 HAYMAN, MARIYON I  
 HAYNES, SHIRLEY C (CLARKE)  
 HAYS, I ELAINE  
 HAZA, MICHAEL  
 HAZLEWOOD, MARIE C (MORON)  
 HEALEY, C LORRAINE  
 HEARN, JOYCE M F

HEBERT, CLAUDE  
 HEBERT, J-ANDRÉ  
 HEBERT, MONIQUE  
 HEBERT, PAUL JEAN  
 HEFFERMAN, LYNN M (GULLOWAY)  
 HEMPLEY, WALTER P  
 HEMSEL, MARIE A  
 HENDERSON, W DONALD  
 HENDERSON, RITA M (DALL)  
 HENDRY, SANDRA M (HALL)  
 HENRY, ANH D (REDMOND)  
 HENRY, RONALD R  
 HERNE, FRANK I  
 HERFPHY, PATRICK M  
 HEROLD, MARJORIE E  
 HEROLD, JEAN-PIERRE J  
 HEROLD, MORIMARIE P P R  
 HEROLD, SIMON  
 HERRON, JOAN M  
 HERSH, BARRY D  
 HETTICH, REINH  
 HETU, JEAN CUY  
 HEWITT, SHALEEN M  
 HEXIMER, ODIA L  
 HICK, JEAN-PIERRE  
 HILL, LISE P (NEVESQUE)  
 HILL, RICHARD  
 HILLIS, DONALD J  
 HO, IRENE W  
 HO, KA-GUING  
 HO, MICHAEL S C  
 HODGSON, DAVID J B  
 HODGSON, MARION J  
 HOFFMAN, CELILE I  
 HOFFMAN, J I JEAN-PAUL  
 HODUE, HELEN M  
 HOGUE, JEAN-PAUL  
 HOLLAND, LLOYD D  
 HOLMES, GERALD D  
 HOLUBOWSKY, MARA J  
 HOOK, ROBERT A  
 HOULF, CLAUDETTE M T  
 HOUSH, MARLENE S  
 HOULE, CLAUDETTE C  
 HOULE, GUY  
 HOULE, JEAN-PIERRE A  
 HOULE, PAUL ANDRÉ  
 HOULE, PAULINE  
 HOUMAMOU, DOMINIQUE  
 HOWARD, ANN E  
 HOWE, ROMAN M M (SIBARD)  
 HSI, CHU  
 HUNTS, HURIN H  
 HUBBARD, JOSEPH RAYMOND  
 HUBERT, BILLYDIN (THOMPSON)  
 HUDD, CARL L A  
 HUDON, LORRAINE M T S  
 HUESTIS, DOMELLA J  
 HUESTIS, LYNDIA G (FOSTER)  
 HUET, ROBERT  
 HUGHES, WYVIE A  
 HUGENULT, SHONIE U  
 HUNT, LLOYD EDWARD  
 HUNT, DONALD W  
 HUNTER, CLAUDE A  
 HURPE, JACQUES  
 HURD, SANDRA S (SINGLETON)  
 HURTUBISE, GERALD L  
 HURTUBISE, JEAN PAUL  
 HUSOP, ELLEN M  
 HUSSOU, SOULEUR ISSOUF  
 HUNCH, RUSL LORRAINE (MATHIEWS)  
 INGHASSIA, F ROSS  
 INSLER, ARTHUR  
 IRWIN, HELEN E  
 IRWIN, MARGARET ANN  
 ISKRETI, MITIN  
 ISU, FR, OTTINA K  
 IWANIC, BERNADETTE T  
 IACH, WILLIAM R  
 JACKMAN, RICHARD D  
 JACKSON, DOMINA K  
 JACKSON, MARLINE C (SAGE)  
 JACQUES, GASTON  
 JACQUES, RITA M  
 JADHANI, R S

JAMASZ, MARGUERITE (RIVERA)  
 JARRETT, CLIFFORD L.  
 JARRY, MICHELINE  
 JASON, RONALD McLEAN  
 JAWORSKY, STEPHEN I.  
 JEAUROND, JEAN LOUIS  
 JESSOP, MARGARET A.  
 JILLIE LIND, BERNADETTE  
 JEMENS, JOHN YON  
 JOAMS, DANIELLE L. (KEMMEL)  
 JOANS, MARC L. M.  
 JOANISSE, JOHN A.  
 JOANISSE, MICHEL  
 JOANISSE, ROYAL A.  
 JOANNETTE, JEAN CHARLES  
 JOBLING, I. KEITH  
 JOCKLIN, MONIQUE M.  
 JOHNSON, BERNARD J.  
 JOHNSON, CAROL E.  
 JOHNSON, GORDON P.  
 JOHNSON, KATHLEEN M. A.  
 JOHNSON, SHERBORN RUTH  
 JOINER, RONALD G.  
 JOINER, CAROL F. M.  
 JOINIS, F. LAURENTE  
 JONES, VICTORIA J.  
 JOUBINVILLE, RAYMOND J. P.  
 JUTRAS, DANIEL  
 JUTRAS, DENIS R.  
 JUTRAS, MICHEL L.  
 JUSOLA, JILL E.  
 KAHIRU, MOYIN  
 KALIN, MYER W.  
 KAMANGA, DENRICK  
 KAMF, PAUL B.  
 KAMHERE, SHONHWAS R.  
 KAMYARJANGA, JEAN-EDOUARD  
 KANAM, BRYAN WIM  
 KARAN, LINDA G.  
 KAROU, ABDORAZAK  
 KATTINIANONG, SOMNUK  
 KATYAL, SHOB LAL  
 KATZ, CHARLES  
 KAZUNFY, MALAREM A.  
 KEF, JOHN R.  
 KEEN, JUNE E. (EWERTIN)  
 KELEY, KATHLEEN  
 KELLER, BRIAN  
 KELLEY, JAMIE  
 KELLY, PHILIP J.  
 KEMMEL, ROBERT T. G.  
 KENNEDY, RONALD G.  
 KENNEDY, FRANCES ELAINE  
 KENNEDY, PHYLLIS M.  
 KERRY, PATRICIA M.  
 KERT, UENIGL A.  
 KESRANSAPONGSAT, P. KONGSAP  
 KERR, ADAM J.  
 KERR, DOUGLAS C.  
 KHOUR, ANASTASSIA C.  
 KIDO, JEAN MARC  
 KIGGINS, MURRY R. J.  
 KILBURN, SHARON A.  
 KILFOYLE, BEVERLEY MAY  
 KILLEY, KAREN R. (ENGLISH)  
 KINDEL, ALFONS J. W.  
 KINDEL, MAROSLAVA M.  
 KING, JOAN E.  
 KINGSBURY, CLAUDE  
 KINGSLEY, KATHLEEN M.  
 (WIMMABICHT)  
 KINGSTON, ROBERT W.  
 KISKIS, JOHN  
 KITS, LOUIS E. W.  
 KIVI, CHRISTIAN Y.  
 KLAPPA, LUCETTE M. T. (SERRANO)  
 KLARBERG, CAROL A.  
 KLATT, IRIS A.  
 KLIFIM, CAYI F. I.  
 KLEINKA, JOSEPH W.  
 KLOOT, JACKLYN MARY (SLATER)  
 KLOOT, JACKLYN MARY (SLATER)  
 KROD, DAVID H.  
 KO, DAVID WEN-SUN  
 KOCH, ROBERT  
 KOTHMAN, FERNAND

KOHUR, LINDA L. A.  
 KOLAN, THOMAS J.  
 KOKIS, LOUKAS  
 KONNATTAM, FLOWER  
 KONDOLEWSKI, RICHARD J.  
 KONING, STEPHEN R.  
 KONOWALONIK, DAVID P.  
 KOSS, ROBERT C. C.  
 KOTTOUR, JAMES JOSEPH  
 KOUPE, MAD, MOISE  
 KOYLASS, HAROLD PETER  
 KOZLIMEK, MAUSHA  
 KRONGOLD, ISRAEL J.  
 KRUCOWSKI, THADDEUS  
 KRUMP, PAULINE M.  
 KU, CHIU-WOO  
 KUAWHA, MARGARET  
 KUWAN YUN-CHUNK  
 KWONKY, HAN TER J.  
 KWONG, H. B. EDWARD  
 LAMARCE, BERNARD F.  
 LAMARCE, GEORGES I. L.  
 LAMBE, JEAN G.  
 LAMBE, LIDHEL J. (RACINE)  
 LAMBE, SUZANNE M. D.  
 LAMBLE, J. B. GASTON  
 LABELLE, FRANCINE  
 LABELLE, JEAN-CLAUDE J. E.  
 LABELLE, JEAN-DONIS  
 LABELLE, LUCIEN J.  
 LABELLE, MARIE-SUZANNE  
 LABELLE, REYNALD  
 LAFERRI, CHARLES  
 LAFRECHE, GEBARD I. A.  
 LAFRECHON, MONIQUE  
 LAFRECHON, LEO A.  
 LAFRIE, MARCEL M. J.  
 LACCOLL, ANDRE M. T.  
 LACHANCE, DANIEL  
 LACHANCE, DOLORES F.  
 LACHANCE, FERNAND H.  
 LACHANCE, GABRIEL  
 LACHAPPELLE, DANIEL J. J.  
 LACHAPPELLE, PAUL A. L.  
 LACHAPPELLE, RENE  
 LACOURSIERE, RENE J.-P.  
 LACROIX, HUBERT  
 LADEROUTE, JEANNETTE M. M.  
 LAFAMME, FRANCINE M. L.  
 (D'ORSAULT)  
 LAFAMME, JEAN PIERRE  
 LAFAMME, MARCEL  
 LAFAMME, MICHELINE M.  
 LAFLEUR, ANNE-MARIE (SEGUN)  
 LAFLEUR, BERNARD A.  
 LAFLEUR, J. L. PAUL P.  
 LAFLEUR, LOUIS A.  
 LAFLEUR, YVES  
 LAFOND, EMILE J. R.  
 LAFONTAINE, J. JACQUES  
 LAFORCE, PIERRETTE M. A.  
 LAFORGE, MARC I. P. R.  
 LAFORTE, MONIQUE  
 LAFORTUNE, JULES  
 LAFORTUNE, LUCIE M. A. J. (RACINE)  
 LAFORTUNE, MERSE  
 LAFRANCE, DECILE E.  
 LAFRANCO, CHRISTINE G.  
 LAFRENIERE, GAIL M. R. (MOROS)  
 LAGACE, FRANCOISE (TAILLEFER)  
 LAGACE, JEAN  
 LAGACE, PIERRETTE M.  
 LAHAIE, JACQUES  
 LAIR, ROYAL H.  
 LAJOLE, JOSEPH J. B.  
 LAM, EDGAR O.  
 LAMBERT, CLEMENT J. H.  
 LALIBERTE, SERGE A.  
 LALIBERTE, SIMON  
 LALLY, PAULINE M. I.  
 LALONDE, ANDRE JOS.  
 LALONDE, ANDRE A. L.  
 LALONDE, CAMILLE  
 LALONDE, FIANCINE F.  
 LALONDE, JEAN BERNARD  
 LALONDE, JEAN PIERRE R.

LALONDE, M. C. (LINDS)  
 LALONDE, MICHEL I.  
 LALONDE, RICHARD G.  
 LALONDE, ROBERT H.  
 LALONDE, YVES  
 LAM, JOSEPH K. J.  
 LAMARCHE, STEPHANIE  
 LAMB, KATHRYN A. (BURGESS)  
 LAMBERT, FLAME  
 LAMBERT, PAUL  
 LAMONTAGNE, BERNARD G.  
 LAMONTAGNE, MAQUES J. E.  
 LAMONTAGNE, PIERRE  
 LAMONTAGNE, PIERRE-PAUL  
 LAMOTHE, YVES P. B.  
 LAMOURCIX, CLARETTE M. D.  
 LAMOURCIX, PIERRE  
 LAMY, ANNA M.  
 LANDRIAU, L. FRANCOIS  
 LANDRIAU, JEROME  
 LANDRIAU, LUC G.  
 LANDRIAU, PIERRE  
 LANDRY, JACQUES  
 LANGDON, MARGARET E. (ROBERTS)  
 LANGELIER, DOMINE M.  
 LANGELIER, GILLES A.  
 LANGELIER, GISELE ANNE  
 LANGELIER, GEORGE F.  
 LANGELIER, FERNAND  
 LANGLOIS, MICHEL P. H.  
 LANGLOIS, MICHELINE I.  
 LANGLOIS, LUCILE (DUCLET)  
 LANGLOIS, CLAUDETTE M. F.  
 LANGLOIS, BLAISE M.  
 LANGLOIS, JOCELYNE  
 LAPLANTE, GILLES  
 LAPLANTE, GILLES  
 LAPORTE, DONALD  
 LAPORTE, FERNAND M. V.  
 LAPORTE, GUY M.  
 LAPORTE, MICHEL  
 LAPORTE, REAL R. J.  
 LAPORTE, JEAN-GUY  
 LAROCHE, MARCEL J. D.  
 LAROCHE, HOLDING A.  
 LAROCHE, LOUIS R.  
 LAROCHE, MERCE J.  
 LAROCHE, FRANCOISE A.  
 LAROCHE, LEON G.  
 LAROCHE, BERNADETTE A. M.  
 LAROCHE, GERRARD R.  
 LA ROCHELLE, MARGARET C. E.  
 (REYNOLD)  
 LAROCQUE, CHRISTIAN M. C.  
 LAROCQUE, CLAUDETTE Y.  
 LAROCQUE, MARCEL H.  
 LAROCQUE, MARTHE M. A.  
 LAROCQUE, MONIQUE M. G.  
 LAROCQUE, HENRY  
 LAROCQUE, S. A. S. V. DECILE M.  
 LAROUS, RICHARD H.  
 LAROUCHE, JACQUES  
 LAROUCHE, MONIQUE F.  
 LAROUCHE, WATTAR, CARMEN M.  
 (LAROUCHE)  
 LATAUR, PIERRE J. M.  
 LATREMOUILLIE, MICHIE P.  
 LAU, JOSEPH S. G.  
 LAU, YUEN WAM  
 LAURIN, CLAUDE R. J.  
 LAURIN, CLAUDE S.  
 LAUZON, SUZETTE Y. M.  
 LAVERGNE, RICHARD  
 LAVIGNE, CHARLES PIERRE  
 LAVIGNE, FRANCES C.  
 LAVIGNE, JEAN-LOUIS R.  
 LAVIGNE, LISELE C. (MORIN)  
 LAVOLETTE, ALAIN  
 LAVOLETTE, ANDRE L.  
 LAVOLETTE, PAULA C. (FENETE)  
 LAVOIE, G. MICHEL  
 LAVOIE, CLOTILDE M.  
 LAVOIE, EUDORE J.  
 LAVOIE, JEAN MARC  
 LAVOIE, JOCELYNE

LAVOIE, MARTIN J. P.  
 LAVOIE, MICHIE  
 LAVOIE, MICHELE F. N. I.  
 LAVOIE, PAUL R.  
 LAW, YUN SUN  
 LAWLESS, RUTHMAH G.  
 LAWLIS, GERALD L.  
 LAWRENCE, THOMAS H. E.  
 LAYBROOK, BRUCE C.  
 LEACH, MARY E. M.  
 LEACH, MARGY M.  
 LEBEL, ALAIN M.  
 LEBEL, JOSE  
 LEBEL, MARIE-FRANCE (DIDONNE)  
 LEBEL, ROGER E.  
 LEBLANC, FLORENE M.  
 LEBLANC, HUGUES  
 LEBLANC, JEAN-GUY  
 LEBLANC, JEAN-PIERRE  
 LEBLANC, MICHELE MEA  
 LEBLANC, RENE P.  
 LEBRON, FERNAND A.  
 LEBRON, J. H. JEAN  
 LECLAIRE, ROGER R.  
 LECLAIRE, JOSEPH-AURELE  
 LECLERC, MARCEL  
 LECLERC, ROBERT  
 LECLERC, YVON  
 LECLERC, GUY  
 LECLERC, MICHELE J. L.  
 LECLERC, I. N. MICHEL  
 LECLERC, ELIZABETH A.  
 LECLERC, MICHEL  
 LECLERC, PAUL F.  
 LECLERC, YVONNE M. M.  
 LEE, JOSEPH C. H.  
 LEE, KWON-CHUNG  
 LEE, SHUN-YOUNG  
 LEFFROY, GUY R. B.  
 LEFFROY, P. F. MARC  
 LEFFROY, DONIS ANDRE  
 LEFFROY, MARIE A.  
 LEFFROY, ROSEAN A.  
 LEFFROY, ROSEAN H.  
 LEFFROY, ROSLAND  
 LEFFROY, THERESE M. D.  
 LEFFROY, THERESE M. M.  
 LEFFROY, ALBERT E.  
 LEFFROY, EDWARD  
 LEGAULT, GILLES L.  
 LEGAULT, LORRAINE  
 LEGAULT, LUC J. C.  
 LEGAULT, RAYMOND G.  
 LEGROS, MARIE L.  
 LEGROS, MARIE L.  
 LEGROS, GUY  
 LEGROS, MARCEL  
 LEGROS, GASTON  
 LEGROS, GILLES  
 LEGROS, JEAN PIERRE  
 LEGROS, M. CHRISTINE  
 LEGROS, NORMAND J. P.  
 LEGROS, RAYMOND J.  
 LEGROS, CLAUDE  
 LEGROS, GASTON  
 LEGROS, MAQUES D.  
 LEGRON, DANIEL JACQUES  
 LEGROS, CLAUDE J. H.  
 LEGROS, LAURENCE J.  
 LEONARD, LORRAINE M. R.  
 LEONARD, MARY JANE  
 LEONARD, ARTHUR S.  
 LEFRANC, YVES  
 LEFRANC, MICHEL F. M.  
 LEFRANC, LOUIS  
 LEFRANC, JACQUES G.  
 LESAGE, DENIS  
 LESCAULT, HENRI J. A.  
 LESLIE, JARICE C. (WELLS)  
 LESPERANCE, COLETTE M. C. (MAU)  
 LESPERANCE, JACQUES  
 L'ESPERANCE, PAUL J. C.  
 LESTRAT, JULIEN F.  
 LETHILLER, GUY W.  
 LETOURNEAU, GILLES  
 LEUNG, ANNA A. KAN HO (LAM)

LEUNG, ESTHER MEI-MEI  
 LEUNG, SHING SHING  
 LEUNG, YING-SUEI  
 LEYAC, MARTIAL A  
 LEVANDUSKY, LOUISETTE M  
 (GERDORAU)  
 LEVAQUE, FRANKS  
 LEVASSOUR, BERTHANO J  
 LEVENALE, MICHEL S  
 LEVORT, NICOLE C  
 LEVESQUE, GUY  
 LEVESQUE, MICHÉL  
 LEVESQUE, NORMAND  
 LEVESQUE, PAULINE M G  
 LEVESQUE, SUZANNE M G M  
 LEW, DANIEL C  
 LEHOURDAN, MARGUERITE L  
 LI, JUDY H  
 LIANG, JISCH CHENG W  
 LICHARSON, CLINA M  
 LIDINGTON, ROBERT C  
 LIEM, RICHARD H T  
 LIM, GENE B  
 LIMONGS, F. BRUNO  
 LIMSEY, FAYE ADLELL  
 LIPARI, FRANK  
 LIPPE, MICHELE C (CHARETTE)  
 LIPE, PIERRE  
 LITTLE, LORNE T  
 LIVINGSTONE, GAYLE L  
 LIZE, EMILE J C  
 LIZI, JEAN MARC  
 LOCKHART, DALE RALPH  
 LODH, FRANCOISE S  
 LOFTUS, SSS. BRUCE J  
 LOHAM, GABRIELLA B (BERT)  
 LOGIC, DANIEL MICHAEL  
 LOMERGAN, HELENE M M (PARE)  
 LONGLEY, FREDERICK M  
 LONGTIN, MAINE JOSE  
 LORR, ANDRE P  
 LORRAIN, ROBERT  
 LORTIE, MICHEL L  
 LORVILLE, RICHARD A  
 LOSSING, LORRINE M (TAMOND)  
 LOUCKS, BRUCE H  
 LOUIS, SAMIR K  
 LOVELL, CLAUDETTE  
 LOWE, GRANT A  
 LOWERY, WAIN A (FRASER)  
 LU, LAWRENCE  
 LUDWIG, ANA LETITIA  
 LUNDY, JEAN  
 LYMAN, SUSAN MARY  
 LYNCH, ROBERT J  
 LYNCH, SHEILA J  
 MACABANTE, RENATO CALMA  
 MACADAM, CLARE  
 MACDONALD, IAN ALASTAIR  
 MACDONALD, INFY F  
 MACDONALD, MARY LOUISE  
 MACDONALD, NINA ELIZABETH  
 MACDONALD, PATRICIA A  
 MACDONELL, PHOENIX E  
 MACFARLANE, JAMES A  
 MACCREDDOR, CATHERINE H (MORRE)  
 MACINTOSH, WILIAM M  
 MACINTOSH, ELIZABETH A  
 MACINTOSH, HELENA MICE  
 MACKE, GERALD A  
 MACMILLAN, MICHAEL C  
 MACLEOD, MARYVILLE D  
 MACMILLAN, CORA J  
 MACMILLAN, JAMES  
 MACNEA, MARIE R  
 MACPHER, FRED  
 MACPHER, GINETTE M  
 MAHE, ISABELLE T  
 MAHER, ELIZABETH C  
 MAHUA, D Y  
 MAHONEY, GONNELLA M  
 MAHONEY, RONALD J  
 MAHONEY, TERENCE M  
 MAHLON, JEAN-GUY  
 MAINGOT, KATHI FEN M F  
 MAITRE, ROBERT A

MAJOR, HENRI G J  
 MALAYANDI, PALANIAPPAN  
 MALENFANT, J R DENIS  
 MALETTE, MICHEL  
 MALHOTRA, HARINDER NATH  
 MALLORY, JACQUELINE F L  
 MALLON, RICHARD WILLIAM  
 MALONE, CHRISTOPHER P  
 MALONEY, JUSTIN P  
 MALTAS, ANDRE  
 MALTAS, JEAN LUC  
 MALTAS, JEAN-PIERRE  
 MANCHESTER, MISTY M  
 MANCHESTER, WILLIAM D  
 MANDEVILLE, FRANK J  
 MANSAN, TERRY P  
 MANUANO, HENRI  
 MANING, ANTHONY  
 MANIAT CLAUDE C  
 MANUHU, SARO  
 MANN, PATRICIA M  
 MANDR, GREGORY J  
 MANTHA, JOCELYN H  
 MANTHA, LOUISE C  
 MANTHA, MARIE M LOUISE  
 (PHELLE)  
 MANUEL, WILLIAM J  
 MANN, RICHARD A J  
 MARRIAGE, CLAUDE  
 MARRAND, JAMES A  
 MARRAND, MARC-ANDRE  
 MARRANDIANIS, ANTOINETTE T  
 MARCEAU, JEAN PIERRE  
 MARCHEAND, MICHEL L  
 MARCIL, CHARLES  
 MARCEL, DENIS A  
 MARCOTTE, INOBERT  
 MARIUÉ, COURTNEY W  
 MARMILLI, UGO  
 MARNON, NICOLE  
 MARRIN, VIVIANE J  
 MARLEAU, CLAUDETTE S (LAPORTE)  
 MARLEAU, GILLES  
 MARSOI, CAROLE  
 MARTEL, BERNARD J J  
 MARTEL, CHRISTIANE  
 MARTEL, JEAN FRANCOIS  
 MARTEL, RICHARD J  
 MARTEL, JUTRAS, JOCELYNE (MARTEL)  
 MARTIN, FINLEY G  
 MARTIN, HEATHER CARMEN  
 MARTIN, PIERRE J  
 MARTIN, RICHARD D  
 MARTINEAU, EDGAR F  
 MARTINEAU, LILLIAN H (HUGAN)  
 MARTIN, HONNIE J (MORLEAN)  
 MARTYNOU, OKSANA M  
 MARRONA, DOROTHY  
 MASENS-MUNIS DAPHNE, DZUDE M  
 MASON, MARGARET JEAN  
 MASSA, GASTON  
 MASSE, DOREEN M (LANDRY)  
 MASSE, MARCEL  
 MASSIQUITE, BRUNHILDE  
 MASSO, ALAIN Y J  
 MATHIEU, LISE  
 MATHIEU, PIERRE J  
 MATTHEW, SYLVIE H  
 MATTE, SYLVAIN M Y  
 MATWIECKI, CORNELIUS  
 MAURICE, ROSAIRE R  
 MAUZERHALL, GUY  
 MAY, KEITH A J  
 MAYAKI, ASSANE HORAHIM  
 MAZAR, ADELE M  
 MAZARE, NITA EILEEN  
 MCGANN, DAVID T  
 MCCART, EMMETT J  
 MCCARTHY, IRVING M  
 MCCARTHY, JOHN T  
 MCCARTHY, MICHAEL J  
 MCCULLY, JOHN L  
 MCCLELLAND, DOROTHY  
 MCCREARY, ELLEN L  
 MCCRIMM, DONALD I  
 MCCULLA, ROBERT C

MCDONALD, TOM M M (D'CONNOR)  
 MCDONALD, FLORENCE M  
 MCDONALD, FRANCOISE E (MCPHAIL)  
 MCDONALD, JEAN P  
 MCDONNAN, FISIF M  
 MCDONNAN, FISIF M  
 MCDONNELL, ALLAN M  
 MCDONNELL, DONALD CAMPBELL  
 MIDDLE, N C FRANCINE (TOUMIN)  
 MIDDLE, N C FRANCINE (TOUMIN)  
 MCDONOUGH, WILLIAM J  
 MCGOVERN, MARY FRANCES  
 (TILKINSON)  
 MCGREGOR, DONALD C  
 MCGUIRE, JAMES I  
 MCGUIRE, VALERIE M  
 MCGURRY, GILFRIDE R R  
 MCGURRY, BRIAN J  
 MCGURRY, IONA W  
 MCGURRY, DOUGLAS W  
 MCGURRY, FRANCINE G (JACOBS)  
 MCGURRY, PETER R  
 MCKEN, CELIZABETH  
 MCKENZIE, COLIN M  
 MCKINLEY, LINDA H  
 MCKINLEY, ROBERT WILLIAM  
 MCKINLEY, CELINE G (JAILLON)  
 MCKINLEY, DONALD D  
 MCKINLEY, BERNARD  
 MCKINLEY, PATRICIA A  
 MCKINLEY, ANITA ANN  
 MCKINLEY, N C LILLIAN  
 MCKINLEY, DONALD G H  
 MCKINLEY, BARBARA V  
 MCKINLEY, ALBERT H  
 MCKINLEY, HEATHER A  
 MCKINLEY, MICHAEL M J  
 MCKINLEY, HELEN M  
 MCKINLEY, WENDY C  
 MCKINLEY, H LEO  
 MCKINLEY, JENNIFER  
 MCKINLEY, KENNETH J  
 MCKINLEY, PETER E  
 MCKINLEY, DONALD T  
 MCKINLEY, STEVEN W  
 MCKINLEY, NICHOLAS P D J P  
 MCKINLEY, DOUGLAS B  
 MCKINLEY, JOSIE A (MCKINLEY)  
 MCKINLEY, MARGARET C  
 MCKINLEY, MARY P (CLARK)  
 MCKINLEY, IRENE M  
 MCKINLEY, LOUISE M  
 MCKINLEY, MARIE F (MCKINLEY)  
 MCKINLEY, MAY M (BROWNLEE)  
 MCKINLEY, GILLES  
 MCKINLEY, IAN  
 MCKINLEY, LUC A J  
 MCKINLEY, MICHEL  
 MCKINLEY, SERGE  
 MCKINLEY, NICOLE M  
 MCKINLEY, JOSE P C A  
 MCKINLEY, FRED  
 MCKINLEY, DANIEL D J  
 MCKINLEY, NELSON L P  
 MCKINLEY, LINDA (MCKINLEY)  
 MCKINLEY, RICHARD J  
 MCKINLEY, RICHARD J  
 MCKINLEY, CLAUDETTE  
 MCKINLEY, FRANCIS C  
 MCKINLEY, MICHELE  
 MCKINLEY, RICHARDE F  
 MCKINLEY, CHRISTOPHER C  
 MCKINLEY, LOUIS P  
 MCKINLEY, RICHARD  
 MCKINLEY, MARGARET A  
 MCKINLEY, SYLVIA F  
 MCKINLEY, GARY ROBERT  
 MCKINLEY, JOHN E  
 MCKINLEY, JOHN I  
 MCKINLEY, ROSEMARY  
 MCKINLEY, LINDA CHRISTINE (CHILL)  
 MCKINLEY, MICHELLE J  
 MCKINLEY, JAMES LEE  
 MCKINLEY, ANNA  
 MCKINLEY, CECILE R G

MILLIE, RICHARD J J M  
 MILLINGTON, LORRAINE M  
 MILLS, RANBY J  
 MILLWARD, YVONNE M  
 MILLOT, GASTON J A  
 MINAUDO, VITO-S  
 MINCAULT, DENIS R  
 MINIKER, JOHN A  
 MINIBELLI, TAREL NAH (TINGLEY)  
 MINON, CLIFF  
 MINON, JEAN PIERRE F I  
 MINOT, IDAN M  
 MINOR, MICHEL R  
 MINON, PIERRE M L  
 MINON, LU  
 MINON, GILSLAINE M R  
 MINON, M C GERARD  
 MINON, RAYMOND-GUY  
 MINON, MICHEL D  
 MINON, IRENE W  
 MINON, WANDA I  
 MINON, JAMES R  
 MINON, LARRY M  
 MINON, RICHARD R  
 MINON, ROBERT J  
 MINON, ROY M  
 MINON, MYRNA R  
 MINON, HENRY G  
 MINON, CARMEN ANNETTE  
 MINON, PAUL  
 MINON, DONALD A  
 MINON, MARIHA K  
 MINON, JACQUES  
 MINON, JEAN-PIERRE  
 MINON, JEANNE D'ARC  
 MINON, MADELINE Y  
 MINON, PIERRE R  
 MINON, IRENE  
 MINON, FRANK F  
 (MINON)  
 MINON, MERVYN  
 MINON, LESLIE H L  
 MINON, CONSTANCE A (GAY)  
 MINON, ROSALIE  
 MINON, ELIZABETH R  
 MINON, CYNTHIA A  
 MINON, JACQUES  
 MINON, WALTER  
 MINON, BRUCE L (MCKINLEY)  
 MINON, JACQUELINE  
 MINON, ANNA L  
 MINON, CLAUDETTE A M (MCKINLEY)  
 MINON, DENNIS  
 MINON, DENNIS M  
 MINON, FRANCES F  
 MINON, GUY D O  
 MINON, JOHN B  
 MINON, ROSE M  
 MINON, JEROME  
 MINON, SHELLY M  
 MINON, SHELLY M  
 MINON, FRANK D  
 MINON, MARIE-JEANNE  
 MINON, WILLIAM S  
 MINON, GORDON W R  
 MINON, SHIRLEY  
 MINON, MARJORIE A  
 MINON, LUIGI PIERRE  
 MINON, HENRI A  
 MINON, JEAN-GUY J A  
 MINON, MAURICE J  
 MINON, JOCELYNE S  
 MINON, M F CLAUDETTE  
 MINON, JAMES  
 MINON, FREDERIC A  
 MINON, MICHEL  
 MINON, MICHEL R  
 MINON, RICHARD E  
 MINON, BARBARA L  
 MINON, MICHAEL C  
 MINON, CATHERINE T  
 MINON, LINDA PAUL  
 MINON, JAMES DOUGLAS

MEYRIN, ANNE MARIE  
 ME CHE KWONG  
 ME, SUI CHUNG  
 MEHREZKUR, JUSTIN  
 MEIN, SIMON F P  
 MEING, BABACAR  
 NICHOLSON, HONOR  
 NIVEN, CAROL A  
 NIX, MARIE S  
 NOBERT, JOHANNE  
 NOBERT, MICHEL P E  
 NOBLE, GAIL  
 NOEL, WALTER K  
 NOEL, ANNE LEE R M  
 NOEL, JEAN MARC  
 NOEL, JOSEPH J A  
 NOEL, MARCEL J  
 NOUM, MICHEL  
 NORMEAU, YVETTE  
 NOURRY, PIERRE  
 NURSICHA, WENITA M  
 NUTTALL, PETER R  
 OADIS, WANE  
 O'BRYEN, BARBARA A M  
 O'BRYEN, ELAINE M C  
 O'BRYEN, TORRENCE J  
 OCHTCHYKO, GREGOIRE  
 O'CONNELL, EDWARD J  
 O'CONNOR, CAROLYN I  
 O'DONNOR, KYVIN P  
 O'DONNOR, DAVID F  
 O'DONOHUE, MAUREEN M A  
 O'QUINN, MARK A D  
 O'ROSCULL, KEVIN D  
 OUKAN, RONALD W  
 OLD, W GEORGE  
 OLENDZAK, JENNY A M  
 OLVIER, YVES  
 OLLMER, EMILE  
 OMAN, BRUNNIN M  
 OMAN, GERRARD E  
 O'RAY, DONALD F  
 O'RAY, JACQUELINE M  
 O'REILLY, VINCENT J  
 O'RIGAN, ROBERT G  
 O'RIGAN, EDWARD F  
 OSBORNE, CAROL G J  
 OSTICAY, D AURELLA  
 OSHARA, MARIE YVRESE  
 OUELLET, ANDRE  
 OUELLET, GILLES  
 OUELLET, SUZANNE R M  
 OUELLETTE, RAYMONDE M  
 OUELLETTE, ROBERTA G (SHUTE)  
 OUELLETTE, ROBERTA G (SHUTE)  
 OUGENTRE, A MARGARET E (DAME)  
 OZAKI, HIROKO  
 PAGE, DAVID H H  
 PAGE, JAMES B  
 PADDOIN, PAUL E F  
 PADUA, FRANCESCO F  
 PAGE, ANDRE  
 PAGE, HELENE M G  
 PAGE, LISE J G  
 PAGEAU, MICHEL G A H  
 PAHEMENT, DENISE M  
 PAILLARD, ANITA (WAYER)  
 PALAPUZ, EMMAN F  
 PALMIR, LINDA C  
 PALMER, LINDA C  
 PALORI, YVONNE J  
 PAPOLIANS, GEORGE P  
 PAQUETTE, CLAIRE MARIE A T  
 PAQUETTE, J CONRAD  
 PAQUETTE, LORRAINE M L  
 PAQUETTE, LUCETTE M T  
 PAQUETTE, SUZANNE M Y  
 PARADIS, DENISE B J  
 PARADIS, MICHELS M  
 PARADIS, MICHEL  
 PARADIS, RAYMOND A  
 PARAYRE, RICHARD J C  
 PARF, CLAUDE  
 PARF, CECYRIDE M I  
 PARE, GERTRUDE M J  
 PARENT, GILLES

PARENT, JOCELYNE  
 PARENT, LUCIE M (YVONNE)  
 PARENT, MARC A  
 PARENT, MAUREN M M  
 PARENT, MICHELE  
 PARENT, MOEL J  
 PARENTEAU, REAL  
 PARR, ANAMARIA  
 PARRS, JEAN-CLEMENT  
 PARRS, SERGE C  
 PARSIEU, MARCELLE L  
 PARR, SEUNG OUK  
 PARRER, PAULETTE Y (KELWOOD)  
 PARRINS, JOHN D  
 PATEL, ELIZABETH J A  
 PATEL, ELIZABETH J A  
 PATENAIDE, ROSEMARY D  
 PATRICE, ANDRÉE M I (L'ESPER)  
 PATRICE, EMERIT N  
 PATRY, GILLES  
 PATRY, JEAN LOUIS  
 PATTY, LORRAINE M (SNOULA)  
 PAVTOR, CATHERINE M  
 PAUL, ASHOKA (DOVI)  
 PAUL, KARALENDU B  
 PAUL-HUS, CHRISTIANE  
 PAULIN, JEANINE  
 PAVANT, MICHÈLE M I (GOUIN)  
 PEARSON, JOCELYNE M C (MAYNARD)  
 PEARSON, MICHAEL I  
 PEDERSON, ANH T (GAMVIN)  
 PEDERSON, ANH T (GAMVIN)  
 PEDERSON, LYLE D  
 PELLARIN, LORETTA L  
 PELLETIER, JEAN-GUY  
 PELLETIER, JEAN-YVES  
 PELLETIER, M ANTOINETTE  
 PELLETIER, MICHEL  
 PELLETIER, WEFANNE M  
 PELLETIER, YVES R  
 PELLETIER, JR, AURELIE A  
 PENNER, B KEITH  
 PENNY, JOSEPH G  
 PENTLAND, ROLPH L  
 PENZANSAT, DOROTHY M (LOKEM)  
 PERRAULT, ALINE M H  
 PERRAULT, JOCELYN D J  
 PERRIER, ANTOINETTE M  
 PERRIN, LESLIE G P  
 PERRON, CLAUDE J P  
 PERRON, JACQUELINE M B  
 PERRON, JACQUELINE M B  
 PERRON, ROSELLA M L  
 PERRY, ROGER M  
 PERYLO, M LORRAINE E (LAVALLÉE)  
 PESANT, PHILIPPE M J  
 PETERS, EDITH O  
 PETERS, ERNA MADRIANE  
 PETROVICH, ANITA W  
 PETRUZZI, DOMINIC C  
 PETTINGILL, WILLIAM M  
 PETTY, JOHN F  
 PELLET, ELVA P  
 PHILIC, JEAN-PAUL  
 PUGGIO, FAUSTO G  
 PUGARD, J G MICHEL  
 PICHARD, FRANCIS R  
 PICHE, VICTOR I  
 PIEPER, MARIANNE  
 PIGEON, MARGUERITE  
 PIGEON, PAULINE  
 PIGEON, VINCENT E  
 PILON, ANDRE J  
 PILON, CONRAD  
 PILON, FRANCINE R M  
 PILON, GAETAN D  
 PILON, LILLIAN (BENSON)  
 PILON, MICHEL R  
 PILON, RAYMOND J  
 PILON, RHEO G  
 PILON, SUZANNE M M  
 PALARD, ANDRÉE  
 PINARD, GERALD C  
 PINHAS, ALBERT  
 PISKAIT, PAUL M  
 PITRE, RENE G J

PITT, ANGELA M  
 PLANT, DAVID H G  
 PLANTE, HENRIARD G  
 PLANTE, FRANCOIS J  
 PLANTE, MICHELE J  
 PLANCHACE, TRUISO (DE GRAAF)  
 PLATANA, MADELEINE Y (DEPIUS)  
 PLATANA, TERENCE A  
 PLEAU, YVES  
 PLETT, PICHAS  
 PLOHRESKY, HAROLD M  
 POILIEVE, CLAUDE H M  
 POINER, BRUNO  
 POIRIER, NICOLE M T (MELDOR)  
 POIRIER, YVES  
 POIRON, S D S, HELENE M  
 POMMANVILLE, DENIS J A  
 POMMANVILLE, JEANNE L E G  
 POMEY, CHARLES S  
 POMTON, GERALD A  
 POND, BRIGIDA JOAN (FISHER)  
 POPP, CARL J  
 POTHEU, HELENE  
 POTVIN, ALBERT J  
 POTVIN, OLIVIE M  
 POTVIN, HELENE M A  
 POTVIN, LISE  
 POTVIN, GILLES  
 POTVIN, JOSEPH M  
 POUILLIOT, GUY  
 POWELL, DOROTHY C (CARD)  
 POWER, MARY Y  
 POUCH, SYNDIE SUE  
 PRATT, JEANINE L  
 PRESENT, FRANCOIS  
 PRESENT, J D CLAUDE  
 PRENDERGAST, DANIEL D  
 PRESSFORTH, LUIS M T  
 PRICE, BILLY A  
 PRIBEAU, MARCEL  
 PRINCE, JOHN RYAN B  
 PRINGLE, MARIE-YVETTE  
 PROCTOR, VALERIE J  
 PROULX, CLAUDE B  
 PROULX, COLETTE A M  
 PROULX, JACQUES  
 PROULX, MICHAEL  
 PROULX, NORMAND  
 PROULX, PETER D  
 PROULX, ROGER E  
 PROULX, ROGER EDGAR  
 PROULX, YVONNE J  
 PROYOST, HENRIETTE M S  
 PRZYBYL, RICHARD  
 PRUD'HOME, RAYMOND  
 PRUD'HOME, ALYBETH D  
 QUANTEL, GARY A  
 QUANTEL, MICHAEL REUBEN  
 QUESNEL, GEORGETTE J  
 QUESNEL, P MICHEL  
 QUETTER, MURIEL M E  
 QUEVILLON, JEAN-ALBERT  
 QUINN, DENIS F  
 QUINN, IRAN C  
 QUINN, OLIVIE M C  
 QUON, KENNETH  
 RABY, GEORGES-PAUL  
 RABY, JEAN  
 RABY, MARIE MARTHE (GUENETTE)  
 RAGINE, DANIEL A  
 RAGINE, FRANCOIS F  
 RAGINE, JEAN G L  
 RAGINE, PAULINE  
 RAGINE, SIMON  
 RACHOU, GARY G  
 RAHARIBIRINA, ELISA  
 RAMBVILLE, CLAUDE J E  
 RAMMET, MARIE-ELVA  
 RAYNET, JEAN  
 RAJPUT, MADHUS C  
 RAKOTOMANANA, RANDRIA, GILBERT  
 RALPH, DIANE R  
 RAMBALDI, ORLANDO RICCARDO  
 RAMKERSINGH, PHYLLIS S  
 RAMSAY, MICHAEL  
 RAMANOSCH, GABRIEL

RANCOURT, DENIS  
 RANCOURT, I R BOGGER  
 RANRUMANANA, HUBERT  
 RANRIGER, CLAUDIA M P  
 RANRIN, SILVIA A  
 RAPHAEL, JOHANNAH E  
 RASOANJIRINA, BERTHING  
 RATH, NABEL  
 RAU, JANE E (MACDONELL)  
 RAY, RATNA (BUSWAS)  
 RAY, SUOH  
 RAYMOND, GEORGES R  
 RAYMOND, PAUL JEAN  
 READ, DONALD E  
 REARDON, FRANK D  
 REIDMAN, GREGORY  
 REIDMAN, JUDITH A (BERTRAND)  
 REGALBUTO, JOCELYNE J (DOTE)  
 REGEMBAI, CLAUDE M  
 REGEMBALD, GILLES I A  
 REGEMBALD, LUCIE F  
 REGNIER, JEAN  
 REID, ALAIN  
 REID, GENEVIEVE (PRESEANT)  
 REID, RUTHWELM H  
 REIMER, GERTRAUDE S  
 REINHOLDS, SKAI  
 REITZ, BERNARD ANDREW  
 REKERNAD, AMASTASE  
 REKERNAD, FROYLAN C  
 REKEMP, LYNDA A  
 REKHAU, BENOIT  
 REKHAU, CHARLES T  
 REKHAU, ELAINE M S  
 REKHAU, LUC  
 REKHAU, THERESA  
 REKHAU, BERTHOLD L  
 REKHAU, EVELINE (REGIN)  
 REKHAU, DENIS  
 REIC, LORETTA C  
 RICHARD, FRANCINE  
 RICHARD, GISELE M  
 RICHARD, JOSEPH T  
 RICHARDS, ROSE M  
 RICHARDS, COLINE G  
 RIDDELL, ERNEST HARVEY  
 RIGBY, CHARLOTTE  
 RILEY, ANGELA F (MACQUARRIE)  
 RILEY, MICHEL I  
 RILBY, YVON (HIRAND)  
 RIPOPEL, RENE J C  
 RIPOPEL, RICHARD J G  
 RIZELLE, MICHEL  
 ROSSIGNOL, RONALD  
 ROTCHE, WILLIAM M  
 ROVAL, LORRAINE Y  
 ROYARD, FERNANDE J  
 ROYARD, PAUL J  
 ROYBINE, BETTY J  
 ROYBINE, BETTY J  
 ROYBERG, J DENIS  
 ROYBERT, GEORGES  
 ROYBERT, JEAN-MARIE  
 ROYBERT, YVES C  
 ROBERTS, MRS E  
 ROBERTS, MRS E  
 ROBERTSON, SUSAN I  
 ROBI, KHAMNAN  
 ROBICHAUD, ERIC M  
 ROBICHAUD, GRATIA M T  
 ROBIDOUX, LOUISE A  
 ROBINSOIN, CLAUDE  
 ROBINSOIN, KAREN I  
 ROBINSOIN, PATRICIA A  
 ROBINSOIN, PATRICIA A  
 ROBINSOIN, SHARLEY MARGARET  
 ROBINSOIN, YVONNE ADELE  
 ROBITHALLE, CLAUDE (BOUIN)  
 ROBITHALLE, GILLES  
 ROBITHALLE, JUDITH A  
 ROCHÉ, TERESA  
 ROCHON, DENISE M L  
 ROCK, ALIAN M  
 ROCKAF, ROGER  
 ROCKMATE, JEAN-GUY  
 ROCK, SHIRLEY L





VALIERES, MARJORIE A  
VANASSE, LISE G M  
VAN DER PAUM, JOHN N G  
VAN DERVEEN, BARBARA E  
VAN DUSEN JR, TOM F F  
VAN HESSLI, HENRY IDHM  
VAN RAALDE, BARBARA I  
VAN RUYEN GARBELOTTI, IRMA  
VAN SICKLE, WILLIAM S  
VAN WYCK, PETER  
VARGA, MARGARET S W (WHITWORTH)  
VARGA, S ISTVAN  
VARY, EYTON PETER  
VAVIETTE, PIERRETTE F (JAMESQUE)  
VENNE, FIDICAR C  
VERONIQUE, JACQUES I A  
VERRELLI, DENIS A  
VERVILLE, LOUISE M E D  
VELINA, REMI F A  
VINA, LOUISE M  
VIGUIE, FRANCIS  
VIII FAMILIE JACQUIF, IRENE  
VIII FAMILIE CARY J D  
VILFENING, GILLES IREFFH  
VILLENNEVE, RAYMOND P  
VINCENTI, HENRI  
VIVARIS PAUL I I G  
YOHRA, SIMONNE ILS. (PROVOST)  
YONGSAVANTONG, DARA L D  
WADDELL, ROBERT  
WAGELING, CHRISTINE  
WAI F, DOROTHY A  
WAI KEE LAIRIF  
WAI KEE WANCY F  
WAI KEE, GAIL Y I MCA  
WALBROND, MONA E (MDELL)  
WALSH, ANN MAHLE  
WALSH, FRANCES R (ZAMETTI)  
WANG, JACK L  
WANG, PATRICK Y II  
WARD, LESLEY (MASON)  
WARNER, ELLIEN W  
WARRINGTON, RICHARD G  
WARRINGTON, YIM Y (WONG)  
WATERFIELD, GORDON L  
WATLER, ESTELLE M  
WATZEMULLER, WALTER  
WAXMAN, GARY L  
WEBB, FREDERICK R  
WEBB, MARALDE (WEEK)  
WEBSTER, ROY A  
WEBSTER, WAYNE  
WEFENS, KATHARINE E  
WEICK, EDWARD R  
WEINKAUF, GERALD A I  
WEIL, PHO JACQUE  
WELLS, WINSTON G  
WERT, LESLIE J  
WEST, DONELL  
WESTENDORF, DONNA L  
WEAVER, MURIEL I (WONGDID)  
WHALEN, JAMES W  
WHITMAN, MARY FI (DABETH E  
WHELAN, MARY S E  
WHITE, DOUGLAS ALLEN  
WHITE, HUGH D  
WHITE, WALLACE A  
WHITE, WILLIAM G  
WHITFORD, ROBERT W  
WHITLOW, WARREN IFAN  
WHITTINGHAM, IGAN M  
WHITTI, GLORIA K  
WIDENMAIER, ROBERT G  
WILBE, HELEN  
WILGINS, MONNA J  
WIGGIT, WILFRID G  
WILKINSON, BERNICE L  
WILKINSON, ERNEST  
WILLIAMS, HAZEL C  
WILLIAMS, NAEZ C  
WILLIAMS, JAMES U  
WILLIS, ANNE MARIE Y  
WILSON, DAVID H  
WILSON, DENISE  
WILSON, JOHN B

WILSON, LOUISE M G  
WILSON, MICHELE M C L  
WILSON, ROBERT M  
WITMAN, JOHN R  
WOLDEMARIAM, LEGESE  
WOLFF, CAMILLE S (LERICHE)  
WOLFE, LONNIE D  
WONG, AN SOO  
WONG, HOI E  
WONG, TAN FONG  
WOOD, BEATRICE ANNE  
WOOD, MARSHA I  
WOODS, RACHELLE (LAPROD)  
WOODSIDE, J H CAROLLE  
WRAJ, ARPI (GIAN)  
WRAJ, JOYCE M E (WIRTHLOT)  
WRIGHT, SUZANNE (LAPROD)  
WYATT, MEL J  
WYLLIE, FAYE L  
YADARPA, ROCHA-HUNOML  
YANCH, LARRY A  
YAO, KUANG-CHEN  
YAP, CHO-SING  
YIP, FAITO  
YUAN, JAMES M C  
ZADI, MOHAMMED  
ZADUR, RICHARD M  
ZUFFEREY, CHARLES

## 1972

ABDONNUR, ALEXANDER G  
ABDOL, MOHAMMED SHAHID  
ABOIS, FOITE FISA  
ABTAN, NISSAM  
ABUIN, CARROLL R  
ACHOU, CHANE J  
ADAMCHICK, THOMAS A  
ADAMCIC, RONALD JOHN  
ADAMS, JOHN A  
ADDY, VINCENT I  
ADNA, M HONORE  
AGARNALA, VIJAY M  
AGROTTI, JEROME  
AINSLIE, ANN R M  
AINSLIE, NELLY LEDNA E  
AIREN, MARY A  
ALABINI, ARMAND L  
ALARD, JEANNINE M I  
ALABIE, PIERRE  
ALARY, DANIEL J-L  
ALBERT, GEORGES C  
ALBERT, JACQUES G  
ALBERTINI, DENIS HADIT  
ALDORTH, HILFNF W  
ALLAIRE, BENOIT GUY  
ALLAIRE, SYLVAIN J  
ALLARD, MUNIQUE M A  
ALLARD, S A S V THERESE M V  
ALLIEN, CROSHERE, ENIO PATRICIA  
(ALLIEN)  
ALLY, ROBERT  
ALTMAN, PAULICH  
AMBLER, LLOYD GEORGE  
AMODO, VIRGINIA R (AMODO)  
AMYOT, GINCEPTE (ROUSSEAU)  
AMYOT, JEAN  
ANDERSON, DOLIGAS C  
ANDERSON, MINA MARIE  
ANDREWS, RODNEY E  
ANDREY, PATRICIA  
ANDRIANAHISIA, OLIVIER S  
ANESTIN, J JUSTIN  
ANSARI, NUJMANNAO KALEDM  
ANTOINE, YVES  
APABS, VERNERS  
APPELLAUM, STEVEN H  
APPLEBAUM, GAYE ARLINE  
APPLEBY, MICHAEL H  
APSKAN, EMMAHUEL  
APRIL, MARLETTE A  
ARDING, PHILIP I  
ARCHAMBAULT, J ROBERT

ARCHAMBAULT, PIERRE M  
ARMSTRONG, GAMA M (TON)  
ARMSTRONG, WILLIAM B  
ARNOT, ASTA  
ARNOT, ROBERT JAMES  
ARSHADIT, GFRAN  
ARYSAS, MICHE  
ARYEE, GEORGE MENSAH  
ASLHURD, SWEN A  
ASHLE, GERALD PAULICH  
ASSELSTURG, LANA JUNE  
ATAK, DAVID MICHAEL  
ATAMPA, STEPHEN K  
ATKINS, JOHN TUTTLE  
ATKINSON, DONALD WILLIAM  
AUBARBER, JEAN FRANCOIS  
AUBE, ROBERT WILLIAM  
AUBE, VINCENT J A  
AUBIN, BENOIT  
AUBREY, RITA J (AUGER)  
AUBUT, LEO  
AUCLAIR, CLAUDE J A  
AUDET, JULIETTE L  
AUDET, MAXINE  
AULY, MICHEL  
AUGER, JACQUES A  
AUMONT, S S A IRENE  
AUSTIN, DONALD F  
AUSTIN, EARL  
AUSTIN, HELENE  
AUSTIN-SWAIN, JAMET S (AUSTIN)  
AYAN, FRANCOIS  
AZONHITO, COMILAN CLAUDE  
BAHES, ALEXANDER A  
BABY, GARRY D  
BADOUR, D V JEAN  
BADOUO, SILVE P  
BAILEY, IVON (BHE-SHAWAN)  
BAILEY, MARY D  
BAILEY, WILLIAM C  
BAILLARGEON, M PIERRETTE M  
(DOYON)  
BAKER, CLAUDE MICHE  
BAI, LOIS A  
BALOGH, PETER D  
BANKS, LONNIEHINE  
BANKS, DANIEL W  
BANKS, GARY J  
BANK, LOUISE M A (CHAUVIN)  
BARD, MARCEL  
BARD, ROBERT (DOMANO)  
BARIL, CLAUDETTE M M L (PELLETIER)  
BARON, CURTIS I  
BARNARD, MARION B  
BARNHART, MICHAEL H  
BARON, MARIE PAULE  
BARQUE, ANITA M L (LAPIERRE)  
BARRE, RONALD J  
BARROW, KENNETH A  
BARSAUD, MICHEL  
BARSS, ALGA G  
BARTLETT, S GRANT  
BARYSAS, REGINA D  
BASINSKI, IREFFH  
BASSELVILLE, VINCENT  
BASSUMON, LEUPOLO  
BASTION, CLAUDE J R  
BASTION, CLAUDETTE M Y  
BASTION, DENIS J C  
BATES, GAYO W  
BATTI, ROSE MARIE  
BATTY, JOHN STUART  
BATYSKI, GLORIA M  
BAUMGARTNER, HURT C D  
BAWA, BHALLA, DAVINDER SINGH  
BAYALA, EMERIE  
BAYES, WILLIAM K  
BAYO, RAPHAEL  
BEAHEM, WILLIAM P  
BEAUCHAMP, OFNISE  
BEAUCHAMP, GILBERT  
BEAUCHAMP, JEAN  
BEAUCHAMP, LUISEL W  
BEAUCHAMP, MONIQUE T  
BEAUCHAMP, ROMY J P  
BEAUCHESE, ROGER R

BEAUVETTE, PIERRE H  
BEAUDIN, RICHARD  
BEAUDOIN, CHRISTIANE  
BEAUDOIN, MICHEL  
BEAUDRY, LAURETTE  
BEAUFORT, JAMES  
BEAUFORT, NORMAN I L  
BEAULIEU, GERARD  
BEAULIEU, JEAN-LOUIS  
BEAULIEU, PIERRE J  
BEAUPRE, MICHAEL P  
BEAUGRAND, MARIO G  
BEAUSOLEIL, DENIS  
BEAUVAS, REAL P  
BECHER, ROBERT PETER  
BEDARD, GILLES  
BEDARD, GUY  
BEDARD, J H JEAN-LOUIS  
BEDEAU, MURIEL J  
BEDARD, YVAN F J  
BEGIN, ANDRE J M  
BEGIN, FERNAND G  
BEGIN, GISELAINE (MELLY)  
BEGIN, RICHMOND M  
BEHANGER, CLAUDE G  
BEHANGER, DENIS R  
BELANGER, GEORGES  
BELANGER, GUY P R  
BELANGER, JEAN-FRANCOIS  
BELANGER, JEAN-ROBERT  
BELANGER, LOUIS P  
BELANGER, ODETTE M R  
BELANGER, RACHÈLLE (LACASSE)  
BELANGER, REJEAN I  
BELANGER, ROSE J H  
BELCOURT, ROSE ALBINE H  
BELLE, MICHAEL R J  
BELLE, GABRIEL M  
BELUSLE, J R GUY  
BELL, JOHN H  
BELLAYRNE, JEAN-GUY  
BELLEAU, CHARLES J C E  
BELLEFARGE, PAULE  
BELLEREAU, DANIEL A  
BELLEREAU, SUZANNE T  
BELLAY, BEATRICE Y  
BELLEREAU, ANDRÉ  
BELLEREAU, ULRICHELVE  
DENICQ, ALAIN  
BENNETT, CATHERINE J  
BENNETT, JOHN R  
BENNETT, ROBERT W  
BENOIT, ROGER  
BERARD, DENISE L  
BERGERIN, GILLES F  
BERGERON, JACQUES A  
BERGERON, JEAN-CLAUDE RJ  
BERGERON, JOCELYNE M  
BERGHEIN, JACQUES G  
BERGII, GEORGE A  
BERGIN, OWEN I  
BERGIN, WILLIAM B  
BERGUIT, JEAN FIDES  
BERGUIT, PIERRE-HOMME GINETTE  
(BERGUIT)  
BERLINGUETTE, PAUL R  
BERNARD, DORIS  
BERNARD, MARIE-ODILE L C  
BERNER, FRANCHINE M S  
BERNIER, HELENE M M A  
BERNIER, LISE F A  
BERNIER, WILSON  
BERRY, CARME M D  
BERRY, RICHARD  
BERRY, ROBERT J  
BERTHO, DIANE  
BERTHELET, A RICHARD  
BERTHOUINE, JEAN  
BERTHOUINE, M T GISELE  
BERTRAND, ROMAN  
BERTRAND, SERGE  
BERTRAND, MAUDELME  
BESNER, LILIANE J  
BETOUNGAM, NARANTA, MICHEL  
BEZARE, JEROME SYLVIO  
BHARASAVA, BHARATI K

BIBEAU, HENRIAND G J  
 BIBAUSSE, LARRY J  
 BIGNER, SARAHY  
 BIENVENUE, PIERRE F G  
 BILNAS, IRMA L  
 BILSON, ANNA Z  
 BINFY, JEAN-GUY  
 BINETTE, BERTHIN  
 BIRETTE, ELAINE M A  
 BINGER, MARION L  
 BISSON, FRANCINE M A  
 BISSON, JEAN-GUY  
 BISSONNETTE, JOHN D L  
 BISSONNETTE, MADDELINE L  
 BISSONNETTE, MICHEL M G  
 BISSONNETTE, RICHARD R J  
 BLANCH, GILLES  
 BLACK, JAMES H  
 BLACK, JUYCE EMILY  
 BLACK, FRANK M  
 BLAIS, THOMAS E  
 BLAIS S C O. MARIE MARTHE  
 BLANCHARD, RICHARD S  
 BLANCHARD O M I, GORDON J A  
 BLANCHARD GILLES  
 BLANCHARD NICOLAS  
 BLANCHET GILLES  
 BLAZELA, LIBUSE ANN  
 BLANK, LYNDIA D  
 BLOCK, SHIRAZ R  
 BLOUIN, DANIEL J E G  
 BLYTH, JACK R  
 BOITSA, FRANCOISE  
 BOGORICH, RITA  
 BOILEAU GILLES C I  
 BOILEAU JA DENIS  
 BOILEAU JEAN-PIERRE  
 BOILEAU, MARINE  
 BOISVERT, LOUIS A  
 BOISVERT, RACHIEL M C  
 BOISVERT, SUZANNE J  
 BOJIN, GERALD R  
 BOJIN, MARCELINE  
 BOJIN, SIFARME  
 BOLAND, LISA  
 BONG, NIK SANG  
 BONHOMME, ANDREA  
 BONHOMME, ANGELE  
 BONKALZI, GILLES J R  
 BONKALZI, MARCINTE  
 BONIN, RICHARD A  
 BONSANT, MICHEL J R  
 BONNOSIMCHI, LAL ANDREW  
 BOON, DEBORAH I (BRIGGS)  
 BOON, IAN EDWARD  
 BORDHELLE, JAMES A  
 BORDOUE, NICOLA  
 BORDOUEAU, RICHARD H  
 BORDMANN, ANNE I (LEENSE)  
 BORTS, MARGARET D A  
 BOSSE, DENISE M G  
 BOITAN, MIA E  
 BOUCHARD, CHRISTINE S (CLEVER)  
 BOUCHARD, SERGINE R (MAYE)  
 BOUCHARD, SUZANNE L  
 BOUCHIER, CAROLINE M U  
 BOUCHIER, CHARLES H  
 BOUCHIER, M Y MICHELLE  
 BOUCHIER, RAYMOND C  
 BOUCHIER, RITA  
 BOUDREAU T YVONNE M  
 BOUDRIA, GILLES  
 BOUGRE, PIERRETTE D  
 BOULAY, ALAIN  
 BOULAY, G E MARIE  
 BOULIERCE, GORDON E  
 BOULIERCE, JACQUES G  
 BOULIERCE, JEAN-M J L  
 BOULIERCE, MONIQUE M S  
 BOULET, JEROME M M C  
 BOULET, MARIE T  
 BOULI, DENISE  
 BOUMY, SIMO  
 BOURDEAU, LISE B J M  
 BOURDEAU, LISE R  
 BOURGEOIS, ANNETTE M  
 BOURGEOIS, DIDIANE M D  
 BOURGEOIS, KATHRYN E (LAPINSA)  
 BOURGEOIS, PAUL R  
 BOURGEOIS, PIERRE  
 BOURGEOIS, ROBERT F M  
 BOURKOFF, ROBERT I  
 BOURQUE, ANDRE J E  
 BOURQUE, LORNAINE M  
 BOURQUE, LOUISE C  
 BOUTIN, FERRIC ROGER  
 BOWLES, ALAN KENNETH  
 BOWLEY, NORMAN J  
 BOYD, JOHN D  
 BOYER, ANDRE  
 BOYES, KATHRYN F A  
 BOYLE, MADELEINE C  
 BOYLE, PIERRE B  
 BRADLEY, FERNICE J  
 BRADSHAW, STANLEY V  
 BRADY, PAUL  
 BRANCONNIER, GAETAN J D  
 BRANON, LEO T  
 BRASSLUM, ANNE E  
 BRault, ANDRE G  
 BRULIN, CLAUDE M J  
 BRULIN, DENISE (GONETTE)  
 BRUY, MURIELLE  
 BRUZEAU, ALICE  
 BRUZEAU, ANNE  
 BRUZEAU, IRMA  
 BRUZAULT, GILBERT M  
 BRENNAN, MARY ANN  
 BRENNAN, SUSAN MARY  
 BRIDGMAN, BRUNARD M  
 BRIEN, CELINE M  
 BRIBOS, JACQUELINE  
 BRIND'AMOUR, CLAUDE H  
 BRISCOBS, ROLAND J  
 BRISSON, CHRISTINE  
 BRISSON, CLAUDE R  
 BRISSON, ESTELLE M S  
 BRIZARD, GEORGES M  
 BROCHU, DENISE  
 BRODEUR, RACHY (SHARRON)  
 BRODIE, JOANNE M (KENNEDY)  
 BROUSSARD, MONIQUE A  
 BROUSSEAU, PIERRE  
 BROUSSEAU, RICHARD J  
 BROUILLEARD, GUY  
 BROUILLETTE, JEAN-NOEL  
 BROUSSEAU, PIERRETTE  
 BROWN, BARBARA A  
 BROWN, BETTY I  
 BROWN, DAPHNE E  
 BROWN, EVELYN M  
 BROWN, OLTRUDE M  
 BROWN, JAMES ALLEN  
 BROWN, JEANNE C  
 BROWN, LOUIS A  
 BROWN, MARY ANN P  
 BROWN, CHARBONNEAU LOUISE  
 BRUCE, BARBARA M  
 BRULE, J G PAUL  
 BRULLE, MICHEL M  
 BRUN, MICHEL  
 BRUNET, CLAUDE L J  
 BRUNET, FRANCOISE M  
 BRUNET, GILBERT F R P  
 BRUNET, LOUIS J A  
 BRUNET, MICHEL  
 BRUNET, RONALD I  
 BRUNET-AUDER, LUCILLE (BRUNET)  
 BRUNETTE, YVON A  
 BRUYERE, ALFRED  
 BRYAN, GIBEL G (MHELEN)  
 BUANAMENEC, DAUPHIN  
 BUCHNER, JAMES H R  
 BUKATYCKI, LUDWIK J  
 BUNN, PETER A  
 BURBAGE, BERNADETTE M  
 BURR, JOSEPH J  
 BURKE, PETER  
 DURKE, RAYMOND  
 BURTHAN, MICHAEL  
 BUSFIELD, JOHN Y  
 BUSSILLE, MARIA A (GUYON)  
 BUTERA, JEAN BAPTISTE  
 BUTLER, PATRICK  
 BYRNE, RITA B  
 CAHIEUX, GISELE  
 CAHOTTE, GISELE F  
 CAUCEDO, CARMEN I  
 CAUCEDO, XAVIER  
 CALUER, AUDITH K  
 CALWELL, PAUL L  
 CANNAGNA, YVES J R  
 CAMPBELL, DIANA G (CHURHLS)  
 CAMPBELL, MARY E  
 CAMPBELL, NEIL J  
 CAMPBELL, ROSEMARY A (NOONAN)  
 CAMPBELL, ROYLAND J R  
 CANNON, EARL M  
 CANTIN, FRANCINE M I (ORAVY)  
 CANSATA, SILVIAN L  
 CARBONNEAU, MARC  
 CARDARELLI, SEBASTIAN  
 CAREY, BRIAN P A  
 CARIGNAN, FRANCOISE  
 CARIGNAN, J D ANDRE  
 CARI, F. CLYDE  
 CARI, O. FERNAND V  
 CARLYLE, SHEILA I  
 CARMICHAEL, MURRAY  
 CARO, MELISSA  
 CARON, RAYMOND E  
 CARPENTER, BRIAN S  
 CARPENTIER, GILLES M  
 CARRARA, ALBERTO  
 CARRIFRE, CLAUDE Y  
 CARRIERE, FRANCOISE M B  
 CARRIERE, GILBERT  
 CARRIERE, MICHELE H  
 CARRIERE, MARTIN J  
 CARRIERE, ROBERT  
 CARROLL, DONALD H  
 CARROLL, MARJORIE A S  
 CARROLL, PATRICK I  
 CARTER, MARY I  
 CARLIDOFF, DAVID I  
 CASAULT, NERVE J P R  
 CASIANLIDA, RICARDO  
 CASTONGUAY, MARCEL R  
 CAVALIER, MARC  
 CAYEN, BERNARD A  
 CAYEN, JEAN-LOUIS F F  
 CECYRE, CLAUDE  
 CEHANT, BERNARD J M  
 CHABOT, LISA M A  
 CHAGNON, MARIEFLE (JACHAINE)  
 CHAMPAGNE, BARBARA ANN  
 CHAMPAGNE, LOUISE M  
 CHAN, ANDREW R T  
 CHAN, CHU-WAH  
 CHAN, KIT-WEI  
 CHAN, VERONICA Y Y  
 CHANG, CHEN-HUI  
 CHAPDELAINE, CLAUDE  
 CHARIT, KATHERINE A  
 CHARBONNEAU, ANDRE I  
 CHARBONNEAU, ANTHONY JOSEPH  
 CHARBONNEAU, BERNARD  
 CHARBONNEAU, CLAUDELEITE M  
 CHARBONNEAU, FRANCINE G  
 CHARBONNEAU, JACQUES  
 CHARBONNEAU, PIERRE D  
 CHARBONNEAU, PIERRETTE  
 CHARBONNEAU, ROY AND IP  
 CHARBONNEAU, YVONNE M  
 CHAREST, ROSENE J  
 CHARETTE, MIMI L  
 CHARETTE, RENE  
 CHARETTE, ROBERT  
 CHARLEBOIS, ELIZABETH JEAN  
 (MAYE)  
 CHARLEBOIS, LOUIS J  
 CHARLEBOIS, MARC ANDRE  
 CHARBON, DIANE Y  
 CHARBON, EUCLIDE  
 CHARBON, G JACQUEL  
 CHARBON, JACQUES R  
 CHARBON, NICOLE M C  
 CHARBON, PIERRE G  
 CHARTEAU, LORNAINE R (BROUJBOIS)  
 CHARTRAND, GABRIELLE JIM  
 CHARTRAND, J S GAETAN  
 CHARTRAND, MICHEL  
 CHARTRAND, PAUL H  
 CHARTRAND, RHEAL  
 CHASE, ERIC D  
 CHATEAUBERT, MONIQUE M S  
 CHATEAUBERT, PHILIPPE P  
 CHATEAUBERT, PIERRE E  
 CHATELAIN, MARC  
 CHAUDET, GAETAN J R  
 CHAUDET, GERALD  
 CHAMLA, SURINDER K  
 CHAYKA, LEO  
 CHELIDO, JEAN H  
 CHEN, ANTON JIAN  
 CHENG, SHIEN F  
 CHENIER, CLAUDE J  
 CHENIER, ROYALD  
 CHENIER, RENE J  
 CHENIER, ROBERT F  
 CHENOY, NAVROZ C  
 CHEVRIER, CLAUDE M J  
 CHIANI, CHENG SAN  
 CHIAPPA, ALDO JOHN  
 CHIASSON, PIERRE  
 CHIASSON, SIMONNE  
 CHIASSON, TERRANCE W  
 CHILN, HELENE (MORM)  
 CHIU, CHUNG-AN  
 CHIU, SHUI-HING  
 CHIO, KEY SEUNG  
 CHIROZKA, SUZANNE  
 CHOUQUINE, NATHALIE  
 CHRISTIANSON, BRIAN W  
 CHINANNI, ANSFIMO M  
 CHINANNI, GIOVANNI  
 CHINANNI, MARGARET  
 CHIN, GERARD R  
 CHIRN, DAVID B  
 CHIRN, CLAUDE L (KOHUT)  
 CHLOE, ANDRE L  
 CHLOE, ROGER  
 CHLOE, GUY  
 CHLOE, BERNARD A  
 CHAVY, JEAN  
 CHAZON, ANNE  
 CHENENT, LOUISE MICHELE  
 CHENENT, LUCIER A  
 CLEMENT, MAURICE U  
 CLEMENT, PIERRE  
 CLEMENT, MICHEL J  
 CHENG, SUSAN  
 CHENIER, HECTORINE (FRENETTE)  
 CHENIER, MICHELLE C  
 CHENIER, NICOLAS F A  
 CHOLE, BONNIE L  
 CHOLE, ELLIOTT S  
 CHOLE, MARY S  
 COLLETTE, HELENE M  
 COLOMBO, CHARLES G  
 COLONHIER, LOUISE D  
 COMBAULT, ARLETTE M L  
 COMEAU, GERMAINE L  
 COMEAU, GILBERTE  
 COMTE, GILLES  
 COMTE, ALDITH M F (CORNU)  
 CONNOLLY, URSULA J  
 CONNOLLY, KENT MERN  
 CONNOLLY, SHARON MARGARET  
 CONWAY, JAMES ROBIN  
 COOK, ROSE  
 COOLEY, JAMES W  
 COOPER, H MARTIN  
 COBBEAU, SONIA J  
 COGO, BELMARHINDU  
 COGO, STEFANO  
 COORMER, ANNETTE M  
 COORMER, PAUL H J  
 COORMER, MELAN R  
 COORMER, ANNE G J  
 COORMER, MICHEL A  
 COSETTE, RICHARD I F  
 COSTELLO, MARY F A (MURPHY)

COSWAY NANCY I  
 COTE ANDRE  
 COTE BEHRI  
 COTE CARL  
 COTE FRANCOIS B  
 COTE FRANCOIS T C  
 COTE GRACIA  
 COTE GREGOIRE  
 COTE J 2170  
 COTE J JEAN J R  
 COTT ROBERT W  
 COTE YVES  
 COTE YVES  
 COUILLARD MARC A  
 COUILLARD ROBERT  
 COULOMBE LOUISE A  
 COULOMBE PAULETTE  
 COUSINEAU FRANCOIS D  
 COUSINEAU M I M DUNE  
 COUSINEAU SUSAN A (PUNWELL)  
 COUVOIR IRENE MARIE  
 COUVOIR JACQUES  
 COZZA PETER B T  
 CRAM MARYSE M C (MAYNARD)  
 CRANFIELD JOHN A  
 CRISPO ROBERT J A  
 CRONIER JEAN R  
 CROON ANN E  
 CROTTAI GREGOIRE  
 CROTTIER MICHELLE G  
 CULUMOVIC LOUIS B  
 CULUMOVIC SUZANNE A (LEBLANC)  
 CUNNING BEVLYN J  
 CUNNING MARGARET  
 CUMMINGHAM WILLIAM C  
 CUNNINGTON BRUNO D  
 CURRAN H J BRIAN  
 CURRAN JAMES MARIE  
 CURRAN PHYLLIS I  
 CURSON FRANCIS  
 CYMBALISTY NANCY C  
 CYR MARIE MONIQUE  
 DAGLE AZELLA (ARSONEAU)  
 DAGLE BERNARD A  
 DAGLE JACQUES  
 DALBEC ALAIN P  
 DAILY LINDA D  
 DAILY PATRICIA M L  
 D'AMICO VICTOR  
 D'ARNOUR NICOLE M I R  
 DANILEV ALEXANDER G  
 DANIS HILARIO J E  
 DANYS WILDA J  
 DARDUST ARMANDE  
 D'ARJUST FRANCINE M L  
 DARES GILBERT E  
 DARGAN DAN W  
 DARRICH DOMINIQUE A  
 DASTOUS JACQUES L  
 DATTA BISHWANATH  
 DATTA NARANI (SARKAR)  
 DAURAY BERNARD M  
 DAVEY HANNE E  
 DAVIDSON JOHN C  
 DAVIDSON MADELINE M A H  
 DAVIDSON PAUL J  
 DAVIDSON ROBERT J H  
 DAVIDSON ROBERT R  
 DAVIS IVAN M  
 DAVIS LYNN M  
 DAVIS LYNN F  
 DAVIS PAUL G  
 DAY EDWARD F  
 D'CAIIT ANN  
 DE ALMEIDA APARECIDA M J  
 DEAN BRIAN  
 DEAN CAROLYN A  
 DEARY ELIZABETH A  
 DEBLY M SANDRA  
 DE CHAMPLAIN MICHEL  
 DECHANT MICHAEL  
 DECKER ALAN G  
 DEFRANCO FRICA  
 DE GRACE MARIE-PAULE  
 DE GRANDPRE IVAN L  
 DEHENNE FRANCOISE M T

DE LA SALLE GILLES  
 DE LAUNIER LISE  
 DELPATE EDWARD R  
 DELUCO ANTHONY T  
 DEMERS ANDREE M C  
 DEMERS GUY  
 DEMERS JEAN  
 DEMERS MARC H  
 DEMERS MICHELE P L  
 DEMERS PAULA M A (DOODER)  
 DEMEAULT CLARE  
 DEMEAULT LOUISE (GALE)  
 DENIS ROCOLYNE C  
 DENIS LOUIS-PIERRE  
 DENIS ROLANDE  
 DENVER RONALD R  
 DERRAITH DONALD R  
 DESAL DILIP L  
 DESAULTELS INIS A  
 DESCHAMPS ANDRE  
 DESCHAMPS JACQUES R A  
 DESCHAMPS PIERRE  
 DESCHENES GILBERT  
 DESCHENES J G ROGER  
 DESCHENES JACQUES  
 DESCHENES SUZANNE  
 DESFRERES JEAN LUC  
 DESHAIES LAURENT  
 DESHAIES MARIE RUCHE  
 DESJAILLES RINGUEL ANHISIAUNE N R  
 DESJARDINS CHRISTOPHER J  
 DESJARDINS FERNAND  
 DESJARDINS GERARD J  
 DESJARDINS JOHANNINE  
 DESJARDINS MICHELE R  
 DESLAURIERS M I ROSANNE  
 DESMARAIS NICOLE A M  
 DESMELLETS LOUISE  
 DESPAILLIS MARIE-ANNEE G  
 DESPHELS MICHELE B M  
 DESROCHERS PAUL  
 DESROCHERS ANDRE  
 DESROCHERS GILLES  
 DESROCHERS MAUREEN (SHEA)  
 DESROCHERS ROGER HENRI  
 DESSAMT LISE G G  
 DESY FRANCOISE  
 DESY LACOSSE MARGUERITE  
 DEYRANI HUGO  
 DEYMAR KENNETH  
 DEYMAR MARION H  
 DEZIEL MARIE-ROSE  
 DIILLON BALDWIN K  
 DIALLE MOHAMMADOU AOUIN  
 DIAS JOSEPH R  
 DICK DIANNE D  
 DICK GORDON DAVID  
 DICH JEAN E (CHILD)  
 DICILO IRENE H  
 DIGIOVANNI JEROME  
 DIGNAUD JEAN A  
 DIGNAUD SUZANNE G M  
 DILLAYER D MUSTAFA  
 DIMLARDICH STEPHEN R  
 DINARDO DOMENICO  
 DIORA FRANCES  
 DIORNE JEAN-PAUL J  
 DIORNE LISE Q  
 DINON CAROLY (DEWAR)  
 DIZAZZO CHRISTINE MARIE (MOTVIN)  
 DORER GENE T  
 DORSON NANCY R (ROBERTSON)  
 DORFNER MICHAEL  
 DORFNER MICHELLE M I (GROULX)  
 DOJACH ROBERT C  
 DOJAN GAIL A  
 DOMINELLI JOHN G  
 DOOLEY ANNE MARY  
 DOOLY EDWARD J  
 DORAIS JOSE P  
 DORAIS MARIE BERTHE  
 DORRION IVAN CLAUDE  
 DOTZLER ANDRE  
 DOUCET NICOLE A M  
 DOUCET ROGER  
 DOUCET ROGER G

DONELAS DOROTHY G (MASON)  
 DOUVILLE MICHELE  
 DOYLE MARTHEA (BEAUJEU)  
 DOTOM MARCEL  
 DRACHALIKS ATHANASIOS  
 DRAPER DOUGLAS WAYNE  
 DRISCOLL MARCO J  
 DRISCOLL MARCELFRIE (MARDEE)  
 DRUMIN I M YVES  
 DRUMIN MARIE M T (BOUTIN)  
 DRUMIN MAURICE A  
 DUBIE JOHN L Y  
 DUBE NICOLE (SEGUIN)  
 DUBE PHILIPPE A  
 DUBE YVES M  
 DUBOIS GUY A  
 DUBOIS MARIE-MARTHE  
 DUBOIS MONIQUE  
 DUBUC PAUL ALLAN  
 DUBUC WILLIAM I  
 DUCHARME HENRI HANOI  
 DUCHESNE MICHEL  
 DUCHESNEAU MICHEL J E  
 DUCLOS GILLES  
 DUCLOS JACQUES  
 DUFF MARY L C  
 DUFFORT ROBERT M  
 DUFOR DENIS R  
 DUFOR LOUISE M C  
 DUFRESNE GILLES L  
 DUGAL LISE  
 DUGAN WILLIAM M  
 DUGUAY ANDRE L  
 DUMMEL LILLIAN M  
 DULAC CLAUDE J F I  
 DULAC GILLES  
 DULAC STACEY  
 DUMLOF MICHELE M L  
 DUMAS CELINE  
 DUMINIL DOUGLAS M W  
 DUMONT DANIEL  
 DUMOUCHEL PAUL GERARD  
 DUMON GREGORY  
 DUPONT JEROME  
 DUPONT CAROL J C  
 DUPONT CLAUDE M I  
 DUPONT CLAUDE R  
 DUPONT JEANETTE (MAULS)  
 DUPRE PAUL F  
 DUPUIS GERALD  
 DUQUETIE PIERRE  
 DURAND JEAN  
 DURAND LOUISE  
 DURAND RICHARD H  
 DURHAM PAULA H  
 DURCHON RAYMOND A A  
 DURSSANT CUY  
 DURVAL FRANCOIS  
 DURVAL RONALD P  
 EARLE HAROLD E  
 EATON DAVID T  
 EBELTOTT DOUGLAS J  
 ECHTEL ROMEO E  
 EDEI HAROLD R  
 EDWARDS SHARON A (PHILLIPS)  
 EL FARRAN MOHAMMED  
 EL GUEBALT NADY  
 ELIE BELKNAP  
 ELLIOTT GEORGE C  
 ELLERTON SHARYN  
 ELLIOTT BRYLW J  
 EMMOND JACQUES B  
 ENMON VINCENT W  
 ENNIS MICHAEL J  
 ESSON FRANK SWANLEY  
 ETCHES THOMAS A  
 EVARETZ THEODORE A  
 EVANS HELEN L  
 EVANS MERRY PATRICK  
 EVERITT EILEEN RITA  
 EVIN GORDON J  
 FARARD EMILIAUD  
 FARHAT H MARTIN  
 FARAHNAU JEAN-PAUL  
 FARLS I MARGARET  
 FARQUET JEAN-MAIRE A

FARNA FAYD H  
 FARLEY DONALD W  
 FARRWORTH NANCY E  
 FARRELL HILARY D (DARTINGTON)  
 FAUBERT CLAUDE Y  
 FAUBERT MICHELE  
 FAUCHET CHRISTIAN  
 FAUCETT BOB  
 FELLOTTER JOHARNA  
 FELD MARCOE J  
 FERLUSON GRAHAM  
 FERLUSON ROONEY D  
 FERLUSON SYDNEY C  
 FERLAND BERNARD J M R  
 FERLAND MARC  
 FERLAND STACEY  
 FERRET CLAUDETTE M I  
 (DESJARDINS)  
 FERROUX PAUL  
 FERROUX JOHN M  
 FEYERBANT NELLY A L (MELARD)  
 FEY MAURICE LOUIS  
 FEILTRALI ANDRE Y  
 FEILTRALI JEAN GUY  
 FEILTRALI PHILIP I  
 FEILTRALI GUSLAINE (BOUTMIER)  
 FINDER HELEN  
 FIDONAUDEL EDNA L  
 FITZMAURICE JOHN BRIAN  
 FITZPATRICK ANNE M P A  
 FLANDERS JANET F L  
 FLETCHER D ELAINE  
 FLETT MARY I  
 FLEURY DENIS R  
 FLODART EUGENE M  
 FOISY MARIE CLAUDE  
 FOK IDA P C (LY)  
 FOK SAI-KUO  
 FORTAINE NICOLE (DOUVILLE)  
 FORBES JOHN C  
 FORBES GERALD  
 FORCER PIERRE J H  
 FORMER GILLES  
 FORMET JEAN  
 FORMER OSCAR A  
 FORMY JAMES I  
 FORTIER ANDRE I  
 FORTIER FRANCIS  
 FORTIER GEORGE B  
 FORTIER JULIE L  
 FORTIN HELENE M A B  
 FORTIN MARIE M A (ST JEAN)  
 FORTIN WILLIAM C  
 FOURNIEF BRIAN T  
 FOURNIER ALPHONSE  
 FOURNIER FRANCOIS  
 FOURNIER JEAN E  
 FOURNIER LVAL  
 FOURNIER LUCILLE M  
 FOURNIER MARIE JEANNE  
 FOURNIER PHILIP I  
 FOX DORIS A  
 FRADSHAM BOYCE  
 FRANCISCUSS RITA M C  
 FRANCOEUR DENIS J L P  
 FRANCOEUR JACQUES  
 FRANK JOSEPH A  
 FRANKLIN SUSAN J  
 FRASER DOUGLAS J  
 FRASER JEAN A  
 FRAY JACQUE (BOSSART)  
 FRECHETTE JACQUES  
 FRECHETTE MARIE LYNE  
 FRENCH ANTHONY  
 FRENCH PAUL J  
 FRENETTE GISELE  
 FRENETTE JEAN PIERRE  
 FRIEDY LESLIE A (MAYNOR)  
 FRIEDMAN ROBERT L  
 FRITZ MAUREENA P  
 FUNG BING-CHUNG  
 FURMANSKI EDWARD  
 FURDONG MARY E  
 FURMANCZYK JOSEPH  
 FYLE CHARLES R  
 GABRIANY DOLETTE (LENOUX)

GADOURY NORMAND  
GAGNE EVELYN  
GAGNE GILBERT  
GAGNE HEDINE (BOISVERT)  
GAGNE JEAN-PIERRE  
GAGNE LUCIE M  
GAGNE MARCEL J A  
GAGNE PAUL F  
GAGNE PIERRE  
GAGNE PIERRE  
GAGNE PIERRE  
GAGNER YVONNE  
GAGNON DIANE M C (LANDRIAU)  
GAGNON BEATRICE  
GAGNON GUY  
GAGNON GUY J Y  
GAGNON LOUISE (LEBEL)  
GAGNON LOUISE (LEVESQUE)  
GAGNON M F SUZANNE  
GAGNON MICHEL  
GAGNON MICHEL G R  
GAGNON MICHEL M I  
GAGNON RAYMOND  
GAGNON RENAUD G  
GAGNON NICHOLAS  
GALE HARVEY S  
GAIL KICHER MICHAEL R  
GAILANT FRANK C  
GAILANT PETER A  
GALLO ANTHONY I  
GANGE HARRIS EDITH M R  
GARANU IRENE  
GARDERE JEAN-PIERRE  
GARDAU JEAN-MARIE  
GARREY HENRI J A G  
GARREY-ROBILLARD MICHELE  
GARRETT DENIS F F  
GARDON GERALD A R  
GARDON JEAN FRENCH  
GARDON GINETTE  
GARDONNEAU RICHARD  
GARDONNEAU VINCENT R J  
GARDONNEAU RAYMOND  
GARDT GAIL C  
GAUTHIER ANDRE J  
GAUTHIER AZARIE J E  
GAUTHIER FLORENCE D  
GAUTHIER FLORENCE  
GAUTHIER JACQUES P I  
GAUTHIER LISE M M  
GAUTHIER MARIE  
GAUTHIER MARGARET F (WADOT)  
GAUTHIER PAUL L  
GAUTHIER PAUL R  
GAUTHIER RENAUD F  
GAUTHIER ROSEFR R  
GAUTHIER SERGE R  
GAUTHIER MICHEL  
GAUTHIER YVES  
GAVOIRA EVA (VALACH)  
GAY JACQUES J  
GELINAS MARC G  
GENDRON DONALD  
GENDRON LISE PAULE  
GENEST HELENE  
GENEST REJEAN  
GENEST ROBERT Y  
GENIN FRANCOIS M  
GERMAIN JONIS J Y  
GERMAIN LOUISE  
GERMAIN VICTORIA M  
GERVAIS ANDRE  
GERVAIS DYLLIANE  
GERVAIS MAURICE I  
GERVAIS YVES W  
GERVAULT MARIE H  
GERVAULT R  
GIBSON GARRY DANN  
GILBERT PIERRE S J  
GILBERT REJEAN  
GILL S DANA - (HOBSON)  
GILMOUR PAUL A I  
GIRNET NORMAND  
GIRARD FRANCISSE  
GIRARD ROGER  
GIRARD SUZANNE R (BARRETTE)  
GIRARD JOHN F M

GIROUARD JEAN-PIERRE L  
GIROUARD ROSALIE H I  
GIRoux JOHANNÉ  
GLASS AGAN A  
GLAZER LORRAINE W A (PAQUETTE)  
GLINER MARION H  
GODFROT JEAN L  
GODFROT LORRAINE (I II)  
GODFROT MARC I C P  
GODIN JEAN M P  
GODIN MAURICE  
GODEL KATHAG C  
GODEL MADAM LAL  
GODNER MARIE M  
GODSBERG HERSCHEL B  
GOMES AVELIL M  
GOODSON ROBERT S  
GOODWIN PETER F  
GOODWAY BARBO R  
GOODWIN BARBARA  
GORDON GEORGE A  
GORMAN RICHARD J C  
GOSSELIN CLAIRE M L  
GOURDEAULT LUC  
GOURDEAULT THERESE  
GOUIN RICHARD I  
GOUIN JEAN A  
GOUIN JEAN CLAUDE  
GOUIN JEROME J C  
GOUIN MICHEL J L  
GOUJARD LOUISE A  
GOULET DENISE  
GOULET GEORGES L  
GOULFT JEAN CUY A  
GOULFT LEOPOLD R  
GOULLET MARIE  
GOULLET YVON H  
GOURDA T P MALAYIA  
GOYETTE DANIELLE M L (LORD)  
GOYETTE GUY  
GOZANSKY MARSHAL R  
GRANDMONT MARYSINE F  
GRAHAM MICHAEL J  
GRAHAM RUSSELL F  
GRANGER INGLEBURG A (MINKEL  
BUTER)  
GRANDDORIS DARRYL A  
GRANDCHAMP MICHEL  
GRANDMISON GEORGETTE  
GRANGER JACQUES J R  
GRANGER JEAN RICHARD  
GRANHAM JAMES I  
GRANT LAWRENCE ROBERT  
GRAPPOLINI GIORGIO  
GRATHON HELENE R J  
GRATHON LOUISE (CHENIER)  
GRATTON MARC-ANDRE P  
GRATTON MICHEL L G  
GRATTON VINCENT  
GRAVEL ANGELE M D  
GRAVEL CLAUDE  
GRAVEL JEAN PAUL  
GRAVEL DASENUS DENISE (GRAVEL)  
GRAVELINE LUISE I (BLANCHÉ)  
GRAVELINE NINA  
GRAVELLE DONALD R  
GRAVELLE HENRIETTE (MONCION)  
GRAVELLE RICHARD F  
GRAY NORMA F  
GREEN BARBARA H M  
GREEN CHARLES E  
GREEN IAN DULIN  
GREEN THOMAS BLYTH  
GREENWAY DONALD C  
GREENWOOD BARRY R  
GRENON ALINE F  
GRIFFITH GANN I P  
GRIFFITH MARIE ROSE  
GRONIN RUDER A  
GRONIX CLAUDE P  
GRONIX HENRIETTE  
GRONIX RODRIGUE  
GRONIX M M GLADYS  
GRONIX PIERRE P  
GRONIX LORRAINE (DUCHE)

GRULLETTI ARNEL Y  
GRULLETTI JULICH  
GRULLETTI SIMON  
GRULLETTI MARIE-FRANCE (GAGNIER)  
GRUNDON ANORE I  
GRUNDON NICOLE F M  
GRUNDON PIERRE MARIE  
GRUNDON RODRIGUE  
GRURY ANGELA M  
GUYARD ANDRE  
GUYARD NANCY M G T  
GUYAT YVONHESIE C  
GUY WILLIAM D  
HADDOY BARBARA M  
HAILEY DANIEL R  
HALLWASSER CARYL A  
HALL GARY T  
HALL HELLER C  
HALSEY AUDREY J  
HAMAM SALAH C M  
HAMANN FOLS OENISE M G  
HAMEL RENEE  
HAMEL LUCIE  
HAMEL ROBERT R  
HAMMILL SAHIRE  
HAMILTON ALEXANDER  
HAMILTON GREGORY U  
HAMILTON KEVIN M  
HAMMARLENKUL MICHEL  
HAMODA MOHAMMED F D  
HAMPT THOMAS A  
HAMPEL BEVERLY R  
HAMPTON ANTHONY I  
HAMPTON ERIC C M  
HARRIS JAMES R  
HARRIS BARBARA A (WAGERS)  
HARRIS JUDY C  
HARRISON WILLIAM E T  
HARVEY JOHN A  
HARVEY KENNETH P  
HARWOOD DANIELLE M J C  
HARNAH SADIQ  
HAUSER EUGEN  
HAUSER ANNETTE G  
HARTMANN DAVID S  
HAY PATRICIA A (LUNE)  
HAY RUTH E  
HAYES MALCOLM R  
HAYES ROBERT C  
HAYWARD FRANK M  
HEADRICK AIRREY C  
HEAD CHARLOTTE (STOMPINS)  
HEADY C LORRAINE  
HEFFERT RUSLAIN M  
HEBERT HUGUETTE  
HEBERN PIERRE  
HEGEMANN FRANK J  
HELIC DOROTHY M  
HELM IDAN  
HEMSLEY MARK A  
HENAUET PHILIP G  
HENRICKS YVONNE A A  
HENRY SANDRA M (HALL)  
HENRY KATHLEEN  
HENRY JEAN GUY  
HENRY ROBERT P  
HENWOOD BEVERLEY L  
HENWOOD CARSON THOMAS  
HEROLD MARJORIE E  
HEROLD NORMAN I P R  
HEROLD PAUL C  
HERSH BARRY U  
HEUMER DONALD  
HICKLEY JOHNNIE C M  
HICKS ROBERT M D  
HILL JOHN E  
HILL MICHAEL  
HIRST SUSAN I  
HARRIS JAMES I  
HODGINS JOHN E  
HODGSON JOHN W  
HOFMAN BARRY R  
HOF ST-MARIE LILIAN C  
HOGAN EARL W  
HOGUE JEAN-PAUL  
HOGATE JOHN R

HOLYNSKY ROBERT B  
HONEY ERIC E  
HORN EDNA F  
HORNER KENNETH  
HORNER MARIA  
HOPKINS FRANK I  
HOPKINS LINDA L (SCHLEML)  
HORN FRANK P  
HOSSACK LESLIE A  
HOULE ANDRE J M  
HOULE FRANCOISE (CARON)  
HOULE GUY  
HOULIF JACQUES  
HOULE JACQUES L  
HOULE JEAN-PIERRE A  
HOULE MONIQUE C  
HOULE PAUL ANORE  
HOMELL RAYMOND C  
HOMES JOHN D Y  
HOMER MICHEL L L  
HUBBARD GAIL MARIE (ARL)  
HUBBERT LORRAINE M A (MESSIER)  
HUBERT DENISE  
HUBBURN IRENE DULYH  
HUGES LINDA G (HOFER)  
HUGHES GERALD P  
HUGHES JANE B  
HULL DONALD ROBERT  
HULL MIDLAND ROBERT  
HUMPHREY ROBERT GEORGE  
HUNG WILSON  
HUNTER GILBERT  
HUNT KIVIN  
HUNT GREGORY G P  
HUNT DAVID J  
HUNT CLAUDE J R  
HUNTER NANCY  
HURTBURSE CAROLE (DOLLIN)  
HURTBURSE EMILIE J  
HURTBURSE GERALD L  
HURTBURSE LOUIS-MARY G I  
HURTBURSE SUZANNE  
HUSKA HEDITH AGNES  
HUSSEIN MUSALAM  
HUTTON JEAN E  
HUTTENHOF ATTOLIAN  
HUTTEN ROSE LORRAINE (MATTHEWS)  
INGLES LOUISE R  
INMAN GENA  
INMAN ROBERT STEPHEN  
INACENT JEANINE  
INARI EDMUND  
IRONS DIANE M L  
ISABELLE CLAUDE J W  
ISABELLE PIERRE J L  
ISACHNIAN ANTON  
JACKSON CHARLES ROBERT  
JACKSON DONNA K  
JACKSON KATHERINE  
JADESIMI SAAC  
JALBERT MORIS  
JARDIN MARY R  
JARDIN MICHELLE D M (DENIER)  
JARDOSLAWSKI JOSEPH FRANCIS  
JARRETT KERRY C  
JARRY MICHELE  
JAY BEVERLEY  
JAYASUNIYA DUSH J N  
JEAN JEAN-LUC  
JEAN-BAPTISTE JACQUELINE M  
JERRY JEAN L (LITOUAN)  
JEROME JOHN O  
JESSOP MARGARET A  
JETT PIERRE  
JEANISSE MADRI FINE  
JEANISSE MICHEL  
JEANISSE RICHARD A  
JEANISSE DENIS P  
JEAN YOLON AED  
JEANSON ARTHUR W  
JEANSON CAROL E  
JEANSON ELIZABETH  
JEANSON IDWIN F  
JEANSON JAMES B M  
JEANSON M SUSAN  
JEANSON MARY JOSEPHINE

IMHSTON PETER ROSS  
JOLETT, GINOLAIN  
JOLY, RUMALD L  
JOURNÉ, GILFALD E  
JONES, SUZANN MARY (LLOOMPTÉ)  
JOSEPH, BARBARA A  
JOURNET, COLETTE  
JUNFK, ROMILAIN T  
JUNFK, RENE F I F  
JUNEAU, JEAN PIERRE  
JUNEAU, MARFIN M D  
JURDICH, MURRAY  
KAFUN, ANTHONY P  
KALAPUACKA, MATHEW M  
KALLOS, PETER  
KANAKUKIGA, JEAN-EDOUARD  
KAPAPURU, MELANI  
KARIM, LINDA D  
KARDASH, DAVID  
KARDIYFALY, BELA  
KATACKAL, JOSEPH A  
KATUMHONGS SOMNUIK  
KAZ, CHARLES  
KAVANAGH, JAMES  
KAZI AHMED, KHOSROUNA D M  
KEANCY, MARILYN ANN  
KEARNEY, MAUREEN A  
KEARNS, JOHN A FREDERICK  
KEATING, ARMAND  
KEBE, JOHN K  
KEFE, RYNN L  
KELLAND, GUANA M  
KELLOWAY, WILLIAM J C  
KELLY, GORDON G  
KELLY, KILIN S  
KELLY, M STEPHANE  
KENNEDY, FRANK M  
KENNEDY, CHRISTOPHER  
KENNEDY, MICHAEL P I  
KENNEDY, WILLIAM ALLEN  
KENNARD, WILLIAM B  
KEON, MADELEINE L  
KEOUGH, TERRENCE  
KEHR, PATRICIA E  
KETOU, PATRIAC R  
KEYES, KENNETH A  
KHANSA, NARINDAR S  
KHAN, AILA A  
KHAN, NIJIRAT YAR  
KHAN, SAULAT M  
KHANNA, PARSUNIAM L  
KHU, ANNES KON-HIEN  
KHUAM, ROSIE S  
KILBY, BRIAN L P  
KILCON, MARTIN F  
KILLEY, MAREN R (ENGLISH)  
KIM, YOUNG H  
KINGSTON, REBECCA I (RIDDELL)  
KIRKAD, FRANK C  
KIPP, BERCHMANN S  
KIKI, PATRICK E J  
KIT, JOHN  
KITAKUCI, JOHN J C  
KLATT, IRIS A  
KLEIN, GAVI F L  
KIYAMA, ALPHIST PETER  
KNOWL, ES. KATHLEEN F  
KNUX, MARY A  
KNOX, BERNARD  
KNOXSON, MICHELLE M M  
KOLESHAK, STAN E  
KOLDOZE, JOSEPH B  
KOSTYMIUK, DOREEN D  
KOTOMYCHA, PETER P J  
KOTLINER, YERMON  
KOTZIR, GEORGE  
KRASKIN, JOSEPH  
KRATINA, PNYEL  
KROETSCH, JERRY V  
KROON, JOHN C  
KRUSH, ANICKIA M  
KULACK, MARGUERITE A  
KULIK, IRVING  
KUMMAN, ASHOK  
KUNSTAMANN, SUSANNA F  
KURAKWA, MARGARET

KWAN, PANG FEI  
KYASHY, LAWRENA P  
KYOK, CHUN-KONG  
KYOK, WA-LAU  
KYONG, LINDA S-L  
LABBE, ANDRÉ M J  
LABBE, CLAUDE  
LABBE, JACQUES  
LABBE, SUZANNE M D  
LABRE, GASTON  
LABRE, FRANCINE  
LABRE, MICHELLE E  
LABRIE, LUCILLE  
LABROSSIERE, YVON J J  
LABROCHE, MICHEL  
LABROUCHE, JOHN P J  
LABREQUE, MONIQUE  
LAGASSE, MARC L  
LAGELLE, CLAUDETTE  
LAGHAMI, F, GAUDF I B  
LAGHAPLIE, DANIEL J J  
LAGHAPLIE, MICHELINE  
LAGHAPLIE, MICHELINE WILL  
(LLOOMPTÉ)  
LAGOBIER, ANNE-MARIE L  
LAGOBIER, RITA  
LAGOBIER, LIETTE (SIMON)  
LAGOBIER, DANIEL  
LAGOBIER, RENE F P  
LAGROIX, CHARLOTTE  
LAGROIX, GERARD J H  
LAGROIX, JOHANN D  
LAGROIX, LAMING  
LAGROIX, MICHELE C  
LAGROIX, PAUL EMILE  
LAGROIX, RONALD D J  
LAGRAMME, ANDRÉ  
LAGRAMME, RENEE A  
LAGRAMME, LEON  
LAGRAMME, MARIE L  
LAGRAMME, RAYMOND  
LAGRENE, MICHELLE A Y (LLOOMPTÉ)  
LAGRENE, ROBERT A  
LAGRENE, GUY A  
LAGRENE, JACQUES D J  
LAGRENE, JEAN-PIERRE  
LAGRENE, RUTHYRN B  
LAGRENE, MARIE FINE  
LAGRENE, ROBERT I  
LAGRENE, YVES  
LAGRENE, MARCEL J  
LAGRENE, LOUISE M A  
LAGRENE, RAYMOND M  
LAGRENE, ROBERT M  
LAGRENE, ROBERT M  
LAGRENE, FRANCOIS J  
LAGRENE, JEAN MARC  
LAGRENE, LISE P M  
LAGRENE, RAYMOND PIERRE  
LAGRENE, PATRICK J  
LAGRENE, LISE M T  
LAGRENE, MOEL  
LAGRENE, BASIL  
LAGRENE, L. PAUL  
LAGRENE, JEAN R  
LAGRENE, RICHARD  
LAGRENE, ANNE CHERYL (CRAU)  
LAGRENE, GILLES  
LAGRENE, LOUISE M J A  
LAGRENE, MICHELINE  
LAGRENE, ANDRÉ A L  
LAGRENE, ALBELE J  
LAGRENE, BRUNO  
LAGRENE, FREDERICK C  
LAGRENE, FRYLINE  
LAGRENE, FRANCOIS W  
LAGRENE, JEAN  
LAGRENE, JEAN-BERNARD  
LAGRENE, MICHEL  
LAGRENE, MICHEL I  
LAGRENE, PIERRE B  
LAGRENE, PIERRE L  
LAGRENE, PIERRE S  
LAGRENE, ROBERT  
LAGRENE, RONALD R

LAGRENE, YVES J E  
LAGRENE, LEMARIE  
LAGRENE, JOHANN M C I  
LAGRENE, EDWARD A  
LAGRENE, FERNAND M  
LAGRENE, ROLAND  
LAGRENE, RUTHYRN A  
(BURGESS)  
LAGRENE, CLAUDE A M  
LAGRENE, LUC  
LAGRENE, CLAUDETTE M A  
LAGRENE, JEAN-PAUL  
LAGRENE, CHARLES M  
LAGRENE, JAMICE I  
(BOULDER)  
LAGRENE, NUCIE M  
LAGRENE, SUZANNE MARIE  
LAGRENE, DANIEL F  
LAGRENE, GEORGETTE P  
LAGRENE, JEAN B  
LAGRENE, LEO PAUL  
LAGRENE, LORNAIRE  
LAGRENE, MAX'S  
LAGRENE, RICHARD H  
LAGRENE, ALLAN  
LAGRENE, ERNEST ALLAN  
LAGRENE, LARRY A  
LAGRENE, AARON A I  
LAGRENE, CLAUDE  
LAGRENE, GISELE ANNE  
LAGRENE, DENISE  
LAGRENE, MARIE-ANNE  
LAGRENE, LUCIENNE  
LAGRENE, PIERRE A V  
LAGRENE, JEAN-CLAUDE  
LAGRENE, JEAN-PAUL  
LAGRENE, CILIES  
LAGRENE, MARIE-ROSA  
LAGRENE, RUDY L J  
LAGRENE, ALAIN  
LAGRENE, DANIEL C  
LAGRENE, J A MICHEL  
LAGRENE, PIERRE  
LAGRENE, PIERRE-YVES  
LAGRENE, GERMAIN  
LAGRENE, FRANCOIS M A P  
LAGRENE, BERNARD  
LAGRENE, PIERRE L  
LAGRENE, DANIEL J M  
LAGRENE, PIERRE J  
LAGRENE, DANIEL B  
LAGRENE, C M D, COCCLE  
LAGRENE, C M D, LUCILE  
LAGRENE, JACQUES A A  
LAGRENE, ROSE J A  
LAGRENE, DANIEL  
LAGRENE, MARCEL W  
LAGRENE, MARIE M A  
LAGRENE, RUPERT J P  
LAGRENE, YVES  
LAGRENE, JEAN J  
LAGRENE, MARC-ANDRÉ  
LAGRENE, PAUL B  
LAGRENE, YVONNE  
LAGRENE, IRMA  
LAGRENE, MONTIQUE P  
LAGRENE, ROBERT L  
LAGRENE, JEAN-PIERRE Y  
LAGRENE, MARIE L  
LAGRENE, RENEE F I  
LAGRENE, JAMES I  
LAGRENE, ROBERT A  
LAGRENE, HOMER  
LAGRENE, CLAUDETTE A  
LAGRENE, PERRY LYNN  
LAGRENE, PIERRE J M  
LAGRENE, WINSTON F  
LAGRENE, THEO L  
LAGRENE, JEAN RICHARD  
LAGRENE, URSULA J  
LAGRENE, JACQUES C  
LAGRENE, FRANK M J  
LAGRENE, ROBERT J B  
LAGRENE, YVON  
LAGRENE, ALMA M

LAGRENE, RICHARD  
LAGRENE, DENISE  
(BERGON)  
LAGRENE, PIERRE  
LAGRENE, J B GAY  
LAGRENE, ROBERT I  
LAGRENE, CAROLINE M M  
LAGRENE, DANIEL F M  
LAGRENE, FRANCES C  
LAGRENE, JEAN-LUIS R  
LAGRENE, JEAN-PIERRE A J  
LAGRENE, LILIAN B  
LAGRENE, LUC  
LAGRENE, PIERRE M J  
LAGRENE, MICHELE  
LAGRENE, JEAN-PIERRE I  
LAGRENE, MONTIQUE M  
LAGRENE, ROBERT  
LAGRENE, YVONNE  
LAGRENE, ROBERT J  
LAGRENE, ANNE M H  
LAGRENE, NANCY M  
LAGRENE, DOMINIQUE J (ROSS)  
LAGRENE, DENISE  
LAGRENE, LUCILE  
LAGRENE, MICHELE Y  
LAGRENE, CILIES  
LAGRENE, JOSE  
LAGRENE, PAUL-EMILE  
LAGRENE, MICHELE J  
LAGRENE, GORDON JR  
LAGRENE, CLAUDE M  
LAGRENE, CLAUDETTE M D  
LAGRENE, CLAUDETTE S  
LAGRENE, JEAN-JACQUES  
LAGRENE, MONA M B  
LAGRENE, JEAN  
LAGRENE, KATHARINE  
LAGRENE, RITA  
LAGRENE, GILLES  
LAGRENE, JEAN  
LAGRENE, AGATHE  
LAGRENE, ANDRÉ B  
LAGRENE, ANDRÉ I C  
LAGRENE, BARBARA  
LAGRENE, PIERRE  
LAGRENE, J M MICHEL  
LAGRENE, DENISE M L  
LAGRENE, JACQUES O  
LAGRENE, BRENDAN M C (MCKERNAN)  
LAGRENE, CARLENE E  
LAGRENE, DANIEL W  
LAGRENE, HOR VAN  
LAGRENE, III I  
LAGRENE, MARIE M  
LAGRENE, ANDRÉ M  
LAGRENE, KATHARINE  
LAGRENE, GERMAIN B J  
LAGRENE, JEANNE D'ARC  
(MONTIQUE)  
LAGRENE, LOUISE M  
LAGRENE, MICHEL  
LAGRENE, NICOLE (GENDRON)  
LAGRENE, ANDRÉ  
LAGRENE, CAMILLE G  
LAGRENE, JEAN-PIERRE  
LAGRENE, LOUISE M  
LAGRENE, MARIE-FRANCE A  
LAGRENE, NICOLE M L  
LAGRENE, PHILIPPE J  
LAGRENE, RAYMONDE  
LAGRENE, BERTRAND CARRIE  
LAGRENE, FRANK F M  
LAGRENE, YVES  
LAGRENE, PATRICK JOSEPH  
LAGRENE, GILLES  
LAGRENE, RAYMOND, HELENE S (LE  
MOU)  
LAGRENE, GILLES  
LAGRENE, GUY  
LAGRENE, MONTIQUE M I  
LAGRENE, MICHELINE M C (FREDERETTE)  
LAGRENE, ANNE M E  
LAGRENE, HELENE  
LAGRENE, JEAN PIERRE  
LAGRENE, LOUISE

LEMEUX, M-CHRISTINE  
LEMEUX, PIERRE R  
LEMEUX, SYLVIE  
LEMYRE JEANNINE  
LEMYRE JEANNE  
LEMYRE, FREDERIC  
LEMYRE ROBERT GERALD  
LEMIKE, THERESE S  
LEMIKE A S Y YVONNE  
LEMOINE, DAVID S  
LEMOINE, MARIE ANNE L A  
LEMPEREUR GUY JEAN  
LEPAGE, FRANCINE  
LEPAGE, MARC  
LEPAGE MICHELE F M  
LEPAGE, NORMAND J  
LEPAGE, PIERRE JA  
LEPAGE MICHELLE M A  
LEPINE, CHRISTINE M Y H  
LEPINE, JEAN J L  
LEPINE, DANIELE  
LEQUAND NGOC  
LEROUX, CATHERINE  
LEROUX, JAMES R  
LEFEBVRE, JEAN  
LEFEBVRE JEAN PIERRE  
LESAGE, ALAIN  
LESPELANCE COLLETTE M C YVONNE  
LESPELANCE, LUC H  
LESPELANCE, ROBERT C  
LESSARD, LEONCE  
LESSARD, M L ANNE  
LESTAGE, J C MARCELE  
LESTAGE ALXANDRE IDEMFR,  
LETELLIER PAUL H  
LETHBRIDGE, C DAVID  
LEUNG, BEANNE W A  
LEUNG, ERIC R S  
LEUNG, MADALENA  
LEUNG NGAR L  
LEUNG, YING SUIT  
LEUNG MICHEL  
LEVADEUX A HELE  
LEVASSEUR, CLEMENT G  
LE VAY FRANK  
LEVEILLE, JEAN-PIERRE  
LEVEILLER JEAN-PIERRE  
LEVEILLER, DENIS  
LEVESQUE ANDRE  
LEVESQUE EMILE J  
LEVESQUE GISELAIN C  
LEVESQUE, DANIEL  
LEVESQUE, MARCOLE  
LEVESQUE, VICTOR  
LEWIS, HAROLD L  
LEWIS MARIE M  
L'HEUREUX MARC F  
LEWIS, ROBERT N  
LEWIS, LAMON  
LEWIS ROBERT JOE  
LEWIS, BRUCE W  
LEWIS, RONALD WARREN  
LEWIS, MICHEL  
LEWIS, DAVID F J  
LEWIS, THOMAS Y Y  
LEWIS, RONALD D  
LEWIS, GERHARD H  
LEWIS, BRYAN S  
LEWIS, CHRISTINE Y B (KUNOWSKI)  
LEWIS, DAVID F  
LEWIS, BERNARD  
LEWIS, LILY  
LEWIS, ANDRE J  
LEWIS, ROBERT M  
LEWIS, RICHARD A  
LEWIS, SERGE J J M  
LEWIS, LORNAINE M (MAGNEY)  
LEWIS, DORIS S M  
LEWIS, HUGH T M  
LEWIS, CECILY  
LEWIS, CHRISTINE  
LEWIS, ROBERT  
LEWIS, CHING  
LEWIS, ANNE M  
LEWIS, GARY R  
LEWIS, EDWARD J  
LEWIS, MARY T

LUSSIER, MADELINE A  
LYALL, DANIEL C  
LYNCH, SANDRA J  
LYNCH, TERENCE P  
MACALEX, DANIEL F  
MACDONALD, ANTHONY J  
MACDONALD, BEATRICE  
MACDONALD, FRANCIS JOHN  
MACDONALD, INF E  
MACDONALD, JEANETTE M  
MACDONALD, IDYCE G  
MACDONELL, PATRICIA E  
MACDOUGALL, WARRY KOD  
MACDOUGALL, JOHANNA (MAKOHLE)  
MACDOUGALL, CARMELITA  
MACFARLANE, DAVID A  
MACINTYRE, MARION C  
MACKEY, JACQUES C C  
MACKEY, MICHAEL  
MACKENZIE, ELIZABETH A  
MACKINNON, DENNIS A  
MACKINNON, MICHAEL A  
MACLEAN, SUZANNE M M  
MACLELLAN, GLORIA J  
MACLEOD, NORMAN W  
MACPHERSON, JOSEPH J E  
MACPHERSON, JOHN  
MACPHERSON, NORA GRETA  
MACPHERSON, ANNE LOUISE  
MACPHERSON, DIANE M L  
MACPHERSON, JACQUELINE M M (LAMBERT)  
MACQUEEN, BERNARD R J M  
MAHEU, BRENDA (JOYCE,  
MAHEU, RICHARD J  
MAHON, DORIS A  
MAISONNEUVE, DENISE  
MAJOUR, RONALD  
MAJOUR, CLAUDE  
MAJOR, J E F FRANCIS  
MAJOR, LOUISE M L  
MAK, YING FUN  
MAKOTHAAT JOHN M  
MAKSOUD, M NASSAR N  
MAKOTHAAT, CHEU AN  
MAKOTHAAT, A ROBERT  
MALETTE, JACQUES D  
MALETTE, MATHIEU C  
MALETTE, LIONEL J F  
MALETTE, LOUISE M L  
MALETTE, RICHARD  
MAIDLEY, JEFF M  
MAIDMENT, MICHELLE M J  
MAITRE, ROBERTS IFAN  
MAITRE, CATHRINE F  
MAITRE, ELISE G (MOROSNICH)  
MAITRE, JOSEPH J  
MAITRE, CHARLES  
MAITRE, FRANCINE G  
MAITRE, JEAN L P  
MAITRE, STEVE G  
MAITRE, CILLES  
MAITRE, JAMES A  
MAITRE, MARC ANDRE  
MAITRE, A S Y, JEANNE  
MAITRE, HARMUND G  
MAITRE, CHARLES  
MAITRE, PIERRE D  
MAITRE, CLAUDE  
MAITRE, MARCEL  
MAITRE, ROBERT G  
MAITRE, CHRISTOPHER W  
MAITRE, CLAUDE G M  
MAITRE, JACQUES P  
MAITRE, MICHEL  
MAITRE, NICOLE  
MAITRE, CLAUDE R  
MAITRE, LAURENT R  
MAITRE, PIERRE  
MAITRE, GILLES A  
MAITRE, MARCOLE  
MAITRE, DENIS  
MAITRE, JACQUES J R L  
MAITRE, JEAN G  
MAITRE, MARC C I  
MAITRE, BERARD

MARTIN, MARI  
MARTIN, PATRICIA E  
MARTIN, RICHARD A  
MARTIN, THOMAS R  
MARTIN, EDGAR  
MARTIN, ROGER  
MARTIN, BONNIE J (MACLEAN)  
MARTIN, DAPHNE M  
MARTIN, VICTORIA  
MARTIN, DANIEL M  
MARTIN, MICHEL  
MARTIN, JEAN MARIE R C  
MARTIN, NICOLE U  
MARTIN, DOMINIQUE  
MARTIN, SYLVIE H  
MARTIN, CATHERINE  
MARTIN, JEAN-PIERRE J  
MARTIN, SUZANNE M Y  
MARTIN, HANNA  
MARTIN, DOMINIQUE A  
MARTIN, KOLLA L  
MARTIN, HUBERT  
MARTIN, HENRI  
MARTIN, YVES J R  
MARTIN, YVON L  
MARTIN, MARION A  
MARTIN, ALAIN I  
MARTIN, JAMES J  
MARTIN, CHRISTINE H  
MARTIN, ROBERT  
MARTIN, SUSANNE M  
MARTIN, CATHERINE M  
MARTIN, GEORGE H  
MARTIN, DENISE (LEMASSON)  
MARTIN, DOROTHY  
MARTIN, GREGORY T  
MARTIN, JOHN, MARY YVONNE  
(MCCULLOUGH)  
MARTIN, DENIS H  
MARTIN, LESLIE J  
MARTIN, JUDITH I  
MARTIN, MELVIN A H  
MARTIN, BERNARD L J  
MARTIN, MARY BETH  
MARTIN, RODERICK ALAN  
MARTIN, FANIM  
MARTIN, PAULINE  
MARTIN, PIERRE J  
MARTIN, CATHERINE T  
MARTIN, JAMES T  
MARTIN, KENNETH  
MARTIN, GERALD F  
MARTIN, GAYNE M F  
MARTIN, MICHAEL J  
MARTIN, CAROLE ANNE (RELS)  
MARTIN, HENRY SAVER  
MARTIN, ANNE M  
MARTIN, DALE M  
MARTIN, MICHAEL L  
MARTIN, JOSEPH RICH  
MARTIN, ANDERSON I R  
MARTIN, GREGORY D  
MARTIN, PATRICK F  
MARTIN, DONALD S  
MARTIN, DONALD F  
MARTIN, JOHN A  
MARTIN, JOHN E  
MARTIN, ROBERT D (TALLON)  
MARTIN, DANIEL  
MARTIN, JUDITH ANN  
MARTIN, BARBARA Y  
MARTIN, BRADLEY T  
MARTIN, HEATHER A  
MARTIN, LOIS JOHANN (COE)  
MARTIN, BRUCE T  
MARTIN, THOMAS G  
MARTIN, HUBERT M  
MARTIN, MICHAEL R  
MARTIN, PATRICK  
MARTIN, WAYNE H  
MARTIN, EVELYN F  
MARTIN, FRANK M  
MARTIN, CARY T  
MARTIN, JOSEPH A (MARTIN)

MEDLEY, RONALD B  
MEERBAUM, VINCENT W  
MEHREZ, JOCELYN  
MEHREZ, RICHARD F I  
MEHREZ, CLAUDE  
MEHREZ, FREDERICK W  
MEHREZ, LLOYD E G  
MEHREZ, ANTHONY L P  
MEHREZ, LUC A I  
MEHREZ, MARIANNE (GLOTCHESKI)  
MEHREZ, PIERRETTE  
MEHREZ, GINETTE M C  
MEHREZ, JACQUES  
MEHREZ, JACQUES R  
MEHREZ, JEAN MARIE  
MEHREZ, MICHEL  
MEHREZ, PAUL  
MEHREZ, DANIEL O J  
MEHREZ, GILBERTE (GUTHRIE)  
MEHREZ, GILBERTE (GUTHRIE)  
MEHREZ, TOM A F  
MEHREZ, ALISTER A  
MEHREZ, MARIE CLAIRE  
MEHREZ, NITAYA  
MEHREZ, ANNE J G M  
MEHREZ, HANCOCK  
MEHREZ, PAULETTE MARIE  
MEHREZ, LEE M  
MEHREZ, ROBERT  
MEHREZ, ROBERT P  
MEHREZ, MICHELE F I  
MEHREZ, CECIL F R G  
MEHREZ, GRACIE H  
MEHREZ, DENIS G  
MEHREZ, GEORGE  
MEHREZ, CHELSEA, DIP  
MEHREZ, MICHELE  
MEHREZ, PETER S  
MEHREZ, DONALD M  
MEHREZ, MARCELE M C (BOY)  
MEHREZ, DANIEL  
MEHREZ, EUGENIA H  
MEHREZ, YVONNE G  
MEHREZ, SUZANNE  
MEHREZ, ROGER M  
MEHREZ, JEAN-CLAUDE  
MEHREZ, RICHARD  
MEHREZ, GERALD  
MEHREZ, GERALD  
MEHREZ, PIERRE  
MEHREZ, JEAN PIERRE J  
MEHREZ, MICHEL L J  
MEHREZ, PIERRE S  
MEHREZ, PATRICK M  
MEHREZ, JUDITH J  
MEHREZ, RICHARD J R  
MEHREZ, WINONA I  
MEHREZ, ALAN  
MEHREZ, ELIZABETH M (WHITNER)  
MEHREZ, MICHAEL D  
MEHREZ, DAVID  
MEHREZ, MARCOLE  
MEHREZ, JORGE JAVIER  
MEHREZ, JOSEPHINE G  
MEHREZ, ANITA MARIE  
MEHREZ, MICHEL M O  
MEHREZ, PAUL  
MEHREZ, SYLVIE  
MEHREZ, ROBERT J M A  
MEHREZ, CARL G  
MEHREZ, DENISE  
MEHREZ, JACQUES  
MEHREZ, JACQUES  
MEHREZ, LILIAN  
MEHREZ, MAREK W  
MEHREZ, MICHEL  
MEHREZ, PIERRE  
MEHREZ, YANNICK DE L  
MEHREZ, DENIS  
MEHREZ, JACQUES  
MEHREZ, THOMAS C  
MEHREZ, DENIS  
MEHREZ, FRANCOIS G  
MEHREZ, DANIEL H E

MOTYKA, JERRY RICHARD  
 MOUNCEOT I L C I A  
 MUILTON, DOUGLAS J  
 MOUNTNER JAMES  
 MOURRE, DENIS  
 MOUS PETER H J  
 MOUSSEAU, DANIEL B  
 MOYA DE BURRO, RUTH  
 MURICHAU, MICHELLE (LETARTE)  
 MURKINS, JOHN FREDERICK  
 MULLA GHAYAS U AHMED  
 MURIN, MICHELE M A  
 MURRO, HADOT J (SUOI)  
 MURROU, PHILIPPE  
 MURKINSON, JACQUELINE  
 MURPHY CATHERINE T  
 MURPHY GERLAD P  
 MURPHY ROSE M  
 MURPHY, WILLIAM A  
 MURPHY, WILLIAM F  
 MURPHY IR CHARLES A  
 MURRAY, CHERYL ANN  
 MURRAY DAVID A  
 MUSSO, JUAN JOSE  
 MADEAU, JEAN-GUY J A  
 MADCAU, ROLANDÉ  
 MAGGAR, GEORGE  
 MAGPHE, DAVID S  
 MATAWANAN KRISHNA  
 MFA, R MURRAY  
 MESSITT, WILLIAM I  
 MGALE NIKIME, SAMUEL  
 MUGLLEN CAR-HANN  
 MUGTEIN, RIG T  
 MULLO, KENNETH D  
 NIOT FRANCOIS  
 NILSSON, NICOLE A (NIIRFIN)  
 NIYONZWEZ GABRIEL  
 NOEL, ANNETTE R M  
 NOEL, DENIS  
 NOFL, KELLY H (KARAHANI)  
 NOLL, LEON-PAUL  
 NOLL THEODORE  
 NORMAN CATHERINE E  
 NORMOUST, BRUCE A  
 NORMAND, VITAL  
 NORMANDIN, MARTHE  
 NOIRRY DENIS  
 NODRAGOWSKI D M I, RUDOLPH  
 NUGENT, JOHN M  
 NUNES, JANE  
 NUNES, ROSS B  
 ODORNE, ROBIN C L  
 O'DRICK, GREGORY J  
 O'BRYEN, LOUIS  
 O'DONOHUE, MAURICE M A  
 O'DONOVICH MARK A O  
 O'NEALAN EDWARD A J  
 O'NEFFE, IDWIN I KENNETH  
 OKI, HIL B  
 O'LEARY, INMACULADA M  
 OLMER, WALTER A A  
 OMBSON, PHILIP A  
 OPPONG, RICHARD M  
 O'REGAN, EDWARD F I  
 O'REILLY, JAMES FRANCIS  
 O'RILLY, ROBERT JOSEPH  
 OSBORNE, W E  
 OSTAPK, WILLIAM A  
 OUELLET, BERNARD J  
 OUELLET, J C CLERMONT  
 OUELLET, LINA M C (MAYGUY)  
 OUELLETTE, GEORGE H  
 OUFLETTE, IFAN I G  
 OUELLETTE, LOUISE V (SEJAIN)  
 OUELLETTE, ROMA  
 OUMELI ALBERT J J  
 OUMET CAROLE M N (DAUTHIER)  
 OUMET JEANINE M  
 OUMET MICHEL  
 OUMET MICHELE P  
 OUMET RENEE  
 OZAKI, HIROKO  
 PADDICK, JOHN LLOYD  
 PAUL, A DENIS  
 PAGE, CLAIRE L

PAGE, MAURICE R  
 PAULAU, RICHARD R P  
 PAULMONT, ALBERT J  
 PAUMONT SUZANNE A M  
 PALLASCO, ANNE J  
 PANG, YUN-MIEW  
 PAPINEAU, H F L F H R A (PHILIPPE)  
 PAMINFAU MICHEL  
 PAQUIT, IFAN YVES  
 PAQUETTE, JEAN-LEVEY  
 PAQUETTE, JOHN J  
 PAQUETTE, MARCELLE  
 PAQUETTE, MICHAEL  
 PAQUETTE, PHILEMON H  
 PAQUETTE, RONALD U  
 PAQUIN, ULLLES  
 PAQUIN, NICOLE M M  
 PAQUIN, PIERRE J  
 PARADIS, ANDRE J  
 PARADIS, JOHN C  
 PARENT, DENISE (CHAPUT)  
 PARENT JOCELYN I  
 PARENT, IDELYN J  
 PARENT, MAUREN M M  
 PARETI, ROMA  
 PARETIEAU, HELLNE  
 PARI, SILVANA  
 PARS, ROCH M-A  
 PARSCHE, CLAUDETTE  
 PARRISIER, MICHEL  
 PARRISIER, PAUL  
 PARK, H F H  
 PARKER, GREGORY T  
 PARKINS, APRIL RAE  
 PARKINS, JOHN O  
 PARKS, JAMES M  
 PASQUIN, ANDRE C M  
 PATERNAUDE, HUBERT A  
 PATERNAUDE, JEAN O  
 PATOINE, GAYLASH G C  
 PATRY, JEAN LOUIS  
 PATTERSON, ROY D  
 PEACOCK, G DIANE  
 PECKELI, PETER L  
 PELDRE, MARGARET JOAN  
 PELLAND, RONALD R  
 PELLARD, LORETTA L  
 PELLERIN, ANDRE  
 PELLERIN, DONALD J M  
 PELLETIER, BERNARD  
 PELLETIER, CLAUDE  
 PELLETIER, CONRAD  
 PELLILIER, FRANCOIS E J  
 PELLENIER, GASTON  
 PELLENIER, JACQUES  
 PELLETIER, LOUELLA  
 PELLETIER, MICHEL J F  
 PENNEY, ELIZABETH A  
 PEPIN, SUZANNE I  
 PERCY, DONALD F  
 PERREA BANMANNE  
 PERKINS, ANNE T  
 PERLA, JOHN  
 PERRAS, RAYMOND R  
 PERCHAULT, A JEAN R  
 PERRIER, BRUNO-MARIE IUC  
 PERRIER, GUY  
 PERRIER, MAURICE A  
 PERRON, CLAUDE J P  
 PERRY WAYNE  
 PERRY WILLIAM B  
 PETERS, EDITH D  
 PETIT, MICHEL  
 PETRUZZI, DOMINIC G  
 PEZET, EYVA P  
 PHANSAI KFR, SURENDRAHATH R  
 PHARAND FRAZINE M M R  
 PHARAND, EUSE  
 PHARAND, SYLVIE  
 PHILLIPS, RAYMOND  
 PHONHAYONG, BOUNPHONE  
 PADDIO, FUSTO G  
 PICARD, STACEY  
 PICHE, DAWN Y  
 PICHE, MARCEL  
 PIGEON, LOUIS

PIEPER, MONICA  
 PIETTE, CELYNE  
 PIETTE, DANIELLE C  
 PIGROM, SUSAN M  
 PILLON, LOUISE M M  
 PILON, FRANCOIS I  
 PILON, CHRISTAINE  
 PILON, JULIENNE Y (MARL)  
 PILON, MARIE R B  
 PILON, ROBERT R  
 PILON, ROGER  
 PILON, SUZANNE M M  
 PINARD, GARRY M  
 PINARD, PIERRE I  
 PINARD S A S V MARIE JEANNE  
 PINEAU, DONALD R  
 PINON, DENIS  
 PIROU, ISABELLE C  
 PIROU, JEAN-ETIENNE II  
 PITRE, GERNARD L  
 PITRE, HUGUETTE M  
 PITT, HANDEL  
 PLANTE, JEANNE D'ARC  
 PLANTE, JOSEFTE M M  
 PI FAU, YVES  
 M PIWINSKI, YARDON  
 PLODFFE, JOCELYNE  
 PLOUFE, SUZANNE  
 PLOUFE, PAUL C  
 PLOUKETT, CALAISTA  
 PLODKSKY, LUISA  
 POICHON, PHILIP R  
 POIRIER, ALAIN  
 POIRIER, DONAT M  
 POIRIER, FRANCIS  
 POIRIER, JEANNE (MUY)  
 POIRIER, LORRAINE  
 POIRIER, MAURICE  
 POIRIER, RACHEL L  
 POISSON, ROSEMOND  
 POITRAS, JACQUES  
 POLIGNON, I F MICHÉLE  
 POLMER, EDWARD S  
 POLMANNVILLE, L LAURIE  
 POLNET, JANICE  
 POLK, JOHN G  
 POLNER, JOHN S  
 POTVIN, HELENE M L  
 POTVIN, LISE  
 POTVIN, LUC PAUL I  
 POTVIN, PAULINE  
 POTVIN, RENEE M M  
 POTVIN, RONALD  
 POUILLIN, DENIS  
 POUILLIN, MICHELLE J  
 POUILLON, MICHELE M A L  
 POWELL, DOROTHY C (CAROL)  
 POWELL, ROBERT A  
 POWERS, MARY G  
 POWERS, ANNE R  
 POWERS, DAVID A  
 PRABHAKAR, RAJAVENDRA R  
 PRACH, RAYMOND WALTER  
 PRALL, THOMAS M  
 PRADAK, STANLEY T  
 PRÉFONTAINE, CLAUDE I  
 PRESH, VALENTINE C  
 PRICE, RUTH A  
 PRINCE, JEAN ROGER  
 PRINS, HENRY B  
 PRINOVOST, MARCEL J  
 PROULX, BERNARD J A  
 PROULX, COLETTE A M  
 PROULX, GERARD D  
 PROULX, GERARD J C  
 PROULX, GILLES ROCH  
 PROULX, GUY L  
 PROULX, PETER D  
 PROULX, RICHARD  
 PROULX, YVONNE  
 PROVENCHER, HERVE  
 PROVENCHER, MICHEL  
 PROUD'HOME, HENRI  
 PROUD'HOME, RAYMOND  
 PROUD'HOME, NIEL

PULCHNY, CHRISTOPHER  
 PUNCELL, PETER  
 QUANG, MARIYAN J  
 QUANG, ROY WILLIAM  
 QUENEAU, SABBAS  
 QUINN, W IRLANDA  
 QUINN, PATRICK A  
 QUONG, PAULA MAY (MAY)  
 RABSKI, ZIONN ADAM  
 RABY, JEAN-CHARLES  
 RACICOT, NORMAND  
 RACINE, DENIS F  
 RACINE, JEAN PIERRE  
 RAINVILLE, CLAUDE J L  
 RAJAMANYVELO, WILBERT  
 RAMAIAH, DVI  
 RAMASWAMY, RAMASWAMY  
 RAMCHAND, FLORA  
 RAMSAY, GEORGES  
 RANCIER, GORDON J  
 RANGER, JACQUES  
 RANGER, LOUIS  
 RANK, WERNER  
 RANVAL, KARANNAH E  
 RASAMIMARANA, VICTOR  
 RAVARY, JOHANN M  
 RAVELUSON, JEAN  
 RAY, D K  
 RAY, ROBERT C  
 RAYMOND, PAUL JEAN  
 RAJAFINDRAMANITRA, DANIEL C  
 REIDMAN, GEORGE  
 REGIMBALD, GASTON  
 REGIMBALD, JACQUES  
 REGIMBALD, PHILIPPE J A  
 REGNIER, JEAN  
 REHAUD, EMANUEL  
 REHAUD, JACQUE J A  
 REHAUD, MICHELE  
 REHALIN, YVONNE  
 REHAUD, YVON  
 REHAUD, MICHEL J R  
 REHOLE, GARRY ALLAN  
 REINICK, MAURICE T  
 REHY, MARGIE  
 REYHER, RENOUITTE  
 REYHER, DANIELLE A  
 REYNOLDS, JEANNE  
 REYNAUD, DONALD K  
 REYNAUD, GYSELLE M I  
 REY, JATINDER S  
 RICHARD, EDMOND  
 RICHARD, LOUISE M R  
 RICHARD, MARC M I  
 RICHAR, IFAN A  
 RICHIER, M R DANIELLE  
 RIDDELL, ROBERT E  
 RIDDELL, GUNSON E  
 RILEY, MATHILDA C  
 RIOUX, BERNARD M  
 RIOUX, DIANNE  
 RIOUX, FERNAND  
 RIVARD, CORINNE F  
 RIVIERIN, MARIE LINE  
 RIVET, UDETTE M  
 RIZUKI, CAIMELINE R  
 ROBERT, JOCELYNE  
 ROBERT, JOHANNE D  
 ROBERT, LOUISE CARMEN  
 ROBERT, YVON  
 ROBERTS, ANA GA R  
 ROBERTSON, LORRAINE G  
 ROBERTSON, MICHEL S  
 ROBICHON, GEORGES H  
 ROBILAND, DENISE M M M  
 ROBINEAU, GAETANE L  
 ROBICAULT, ANTONIO R  
 ROBISON, BRAN L  
 ROBISON, CLAIR  
 ROBISON, DAVID  
 ROBINSOR, W STANLEY  
 ROBINSOR, WILLIAM T  
 ROBINSON, LILIAN  
 ROCAN, COLOMBE (HAULT)  
 ROCH, ROBERT P  
 ROCHESTER, GARY HAMILTON



ROCHON, ALAIN  
ROCHON, ANDRÉE A.  
ROCHON, FRANÇOIS  
ROCHON, GILLES F.  
ROCHON, I. P. ANDRÉ  
ROCHON, MIREILLE M. B.  
ROCHON, PAUL L.  
ROCHON, YOLANDE E.  
RODGER, DONALD LESLIE  
RODGER, INA P.  
RODIER, MIDDLE (ST-DENIS)  
RODRIGUE, JEAN GUY  
RODRIGUE, JEAN-GUY  
ROEBUCK, PETER R.  
ROGERS, IDITH STEWART  
ROE, SHIRLEY L.  
ROLLIN, LISE F. (FROBERT)  
ROONEY, EMILY P.  
ROOT, DOMINIC C.  
ROSE, DOMINIQUE M.  
ROSE, EDWARD J.  
ROSFNAPRO, DAVID S.  
ROSS, ALVIN R. AIR.  
ROTHWELL, ROBERT M.  
ROUSSEAU, MICHELLE (BARBIFY)  
ROUSSE, MAURICE L.  
ROUSSY, PAUL U. J.  
ROWE, PAULINE  
ROWE, RAYMOND C.  
ROY, GUY F. F. R.  
ROY, DENIS R.  
ROY, LEAH PIERRE  
ROY, LAURENT R. I.  
ROY, REAL  
ROY, RICHARD R.  
ROY, ROGER, I.  
ROZANSKI, MARY MAHIA  
RUBANEZ, LINDA  
RUBAN, RONALD  
RUBINOFF, MARIE M.  
RYAN, GREGORY  
RYAN, HUGH D. I.  
RYAN, JAMES D.  
RYAN, JULIA A.  
RYAN, SUZANNE (TREMBLAY)  
SABRISTON, DONALD P.  
SABOURIN, AGAPHE (CLARTE)  
SABOURIN, CHARLES  
SABOURIN, GIZELLE E.  
SABOURIN, JEAN-GUY  
SABOURIN, RICHARD M.-MARC  
SABOURIN, RICHARD  
SAGE, HUY  
ST-AMAND, LISE A.  
ST-AMOUR, MADELINE M. I.  
ST-CHARLES, MICHEL  
ST-CYR, JACQUELINE M. R. U.  
SAINT-CYR, PAUL  
ST-DONIS, RICHARD E.  
ST-ÉLOI, ROBERT I.  
ST-MARIE, JACQUES M.  
ST-GEORGE, BARRY F.  
ST-JACQUES, HENRI JOSEPH A.  
ST-JACQUES, HUGUES M. H. J.  
ST-JEAN, BRENDA M. J.  
ST-JEAN, GASTON G.  
ST-JEAN, LOUIS  
ST-JEAN, NICOLE P. (SEGUIN)  
ST-JEAN, ROBERT R.  
ST-JOHN, IVAN  
SAINT-LAURENT, GILLES  
ST-LAURENT, RAYMOND A.  
ST-LOUIS, DANIELLE  
ST-MARTIN, PATRICE  
SAINTONGE, THERÈSE  
ST-PIERRE, GILLES  
ST-PIERRE, HUGUETTE M. A.  
ST-PIERRE, LISE M. G. A.  
ST-PIERRE, MAURICE I.  
ST-PIERRE, NICHOLAS  
ST-PIERRE, PAUL  
SAR, BLANCO  
SAR, ELIZABETH J.  
SARNAK, ILINE A.  
SARLON, MARIYNN H. (LACOMBE)  
SARVILLEAU, MARIN

SARSON, ANDRÉ J. G.  
SARSDON, H. E. MICHAEL  
SARICA, KUSUM LATA (GUPTA)  
SARFAND, MARY  
SARAZEN, MARIKRIE  
SARAZIN, CLAUDE  
SARAZIN, AZÉLÉ F.  
SARAZIN, NICHOLAS J.  
SASS, PETER P.  
SASSOON, GARY  
SAULNIER, MARJORIE F.  
SAULNIER-TALBOT, LOUISE  
SAUMURE, GASTON  
SAUMURE, RYAN  
SAURETTE, FLORIANNE  
SAUVAGNAN, JACQUES  
SAUVE, FRANCINE  
SAUVE, JEAN  
SAUVE, JEANNE M. L.  
SAUVE, LAURIER  
SAVAGE, IRENE M. A.  
SAVARD, HÉLÈNE  
SAVARD, JACQUES R.  
SAVARD, REAL H.  
SAVARD, RICHARD  
SAVÉ, HUBERT J.  
SAVIGNA, MADELYN  
SAYER, PAUL E.  
SCHAEFER, SUZANNE (COLE)  
SCHENELL, JANET  
SCHENNA, D. RICHARD  
SCHIMMEL, DRECE  
SCHMIDT, FAITH F.  
SCHROBB, GAYE F. (MORFFETT)  
SCHROBB, PETER  
SCHULZAK, JOHN A.  
SCHRYBART, JACQUES  
SCHRYBART, JEAN L.  
SCHRYVER, JOSE  
SCHWARZ, BURNICE J.  
SCHWARZKOPFER, CHRISTIANA M.  
SCOTT, ANDRÉ F. J.  
SCOTT, JEAN  
SCOTT, JEAN PAUL  
SCOTT, MARK J. L.  
SCOTT, MICHEL  
SCOTT, MONIQUE L. (PERRIER)  
SCOTT, WILLIAM  
SEAR, MICHAEL A.  
SECA, HUGH D.  
SECHIN, BERNARD A.  
SEGGIN, CHAISE A.  
SEGGIN, FRANÇOIS X.  
SEGGIN, JACQUES  
SEGGIN, JEAN-MAURIC  
SEGGIN, JEAN-PAUL M. M.  
SEGUM, LARRY EARL  
SEGUIN, MARIE C.  
SEGUIN, PAUL EMILE  
SEGUIN, PIERRE  
SEGUIN, RAYMOND  
SEGUIN, RAYMOND G.  
SEGUIN, REJEAN I.  
SEGUIN, ROBERT A.  
SEGUM, SUZANNE M.  
SEGUSS, MARGARET E. (MUSILL)  
SENECAL, MONIQUE (CHAMBERLAIN)  
SERVAIS, DAN H.  
SERVANT, MARGHERITE M.  
SEVIGNY, JEAN MAURICE  
SEVIGNY, MARTIN I.  
SEVIGNY, ROBERT A.  
SHAMHEEN, SHAZALA  
SHAMEN, MARILYN J.  
SHANTA, GEORGE  
SHAN, MILLS  
SHARMA, RAMKUMAR  
SHARPE, MARY ANN  
SHLA, JAMES J.  
SHIDAN, JAMIEL M.  
SHIELLY, DAVID R.  
SHIFFOS, JACK A.  
SHIK, IAN HWAN  
SHORTT, GERALDINE  
SHUI, TIEN HUA  
SIBBRY, ROBERT JAMES

SINICA, EDWARD  
SINER, SHEILA M.  
SIMPHERSON, W.  
SINARD, GASTON R.  
SINARD, JACQUES I.  
SINARD, JEAN  
SINARD, MARIE ROSE H.  
SINARD, RUTH W.  
SINARD, JACQUELINE M. H.  
SINARD, ANASTASIOS  
SINOS, AIGENIA (STAMATOPOULOS)  
SIMPSON, WIMMY J. A.  
SIMPSON, ROSEMARY ANN  
SIRAS, VASSILIKI (MYLONADEL)  
SINGH, SUJESH KUMAR  
SINNOTT, MARGARET (SINNOTT)  
SIRIOIS, FRANCINE U. L.  
SIRIOIS, MICHELLE M. L.  
SIOU, YAN YAN  
SIXAR, MURRAY  
SKROTTKY, KRISTINA (SZALAY)  
SLADOFFYIC, OLGA, LOUIS H.  
SLEK, DANIEL G.  
SLIMANI-ILEMOUNI, MOHAMMED  
SMART, DAVID W.  
SMILNICKS, MAJIA (PAUNSEN)  
SMITH, BRIAN D.  
SMITH, DOUGLAS C.  
SMITH, GREGORY C.  
SMITH, HELEN J.  
SMITH, KATHRYN M.  
SMITH, LILLIAN E.  
SMITH, ORMAND H.  
SMITH, HUBERTA E. E.  
SMITH, HUY D.  
SMITH, SUZANNE M. I.  
SMITH, WILLIAM JAMES  
SMYTH, DANA B.  
SN, STEPHEN M. H.  
SNODKA, ROLANDE M. A. C.  
SNODMAN, MILITA P. E.  
SNODS, STEVEN M.  
SNODLIER, CATHERINE A. B. (AMDESSUN)  
SOUCY, JACQUES  
SOUCY, RICHARDE  
SOUTHCOIT, JOHN A.  
SPICER, LIONEL B.  
SPICKERS, ANDRÉ  
SPICKERS, PAUL H.  
SPENARD, JEAN  
SPRAGUE, ROBERT S.  
SPYRATOS, MICHAEL I.  
SPYRATOS, NIKOLAS  
STAFFORD, STEPHEN R.  
STANLEY, HYACINTH JUNE (HAYEN)  
STAPES, CELINE M. J.  
STEARNS, ROBERT B.  
STEFANIK, GEORGE M.  
STEINBERG, CARY LOREN  
STEPHEN, SUSAN M. (CALDWELL)  
STERLINGS, ANNE ANN  
STEWART, WILHELMUS R.  
STEWART, WILHELMUS E.  
STEWART, VAN DONALD  
STEWART, RONALD B.  
STILES, EDITH H.  
STOFFER, EVELYN L. M.  
STOTE, DANIEL F.  
STRAHDEE, DONALD F.  
STRATTON, A. CARSON  
STRATTON, MICHAEL S.  
SULLIVAN, JULIE J. (ROCHON)  
SUNSTRUM, WINSTON J.  
SUNPPHANT, GILLES Y.  
SUNW, HETH Y. MAURICE  
SUNWIGUM, SUSAN M. M.  
SUNWIGUM, MICHAEL W. M.  
SUNYER, ELDON M.  
SY, ANANDU B.  
SYLVESTER, CAMILLE P.  
SYLVESTER, NORMANU H.  
SYRKO, YAROSLAV  
TARRA, RASSEL M.  
TALLEFFER, ANNA L. M.  
TALLEFFER, DENIS

TALLIN, MONIQUE  
TALBOT, ROBERT J.  
TALBOT, ROBERT  
TAM, BENNY  
TANG, ALLAN S. S.  
TANUWAY, DENISE P. R.  
TARTE, FRANCIS  
TARTE, PIERRE U.  
TASCHEREAU, PAUL  
TASSE, ROCH G.  
TAVARES DE M. FERROS, MANUEL  
TAYLOR, DOLICIAS C.  
TAYLOR, ELIZABETH J.  
TAYLOR, KATHRYN I.  
TAYLOR, KENNETH M.  
TAYLOR, ROMANU M.  
TEETZEL, CHARLES I.  
TELLIER, PIERRE PAUL  
TERNADE, SANDRA J. C. (BOOTH)  
TERRIN, JAMES PATRICK  
TERROUX, MICHEL  
TERRY, EDWARD R. P.  
TESSIER, ALBERT  
THEBERGE, CLEMENT  
THEBERGUE, SUSAN E.  
THEORET, ANDRÉ  
THEORET, HUBERT C.  
THEORET, SUZANNE  
THEBAULT, DOMINIQUE M. L.  
THEBAULT, HUGUETTE M. J.  
THEBAULT, PIERRE R.  
THEBAULT, VICTOR C.  
THEBAULT, CLAIRE M. G.  
THEBAULT, CAROL L. C.  
THEBAULT, L.  
THEBAULT, MICHEL  
THEBAULT, GORGE  
THEBAULT, ANDRÉ J. F.  
THEBAULT, CLAUDE J. C.  
THEBAULT, DANIELLE A. S. M.  
THEBAULT, MARIFTE  
THEBAULT, CLAUDE M.  
THEBAULT, JOHN R.  
THEBAULT, MARGARET L.  
THEBAULT, MAURICE  
THOMPSON, BRENDA M. (BRADLEY)  
THOMPSON, JESSIE W. (PAI) (HARSON)  
THOMPSON, MARGUERITE C.  
THOMPSON, STANLEY  
THOMPSON, STEWART G.  
THOMPSON, JOHN C.  
THOMPSON, LINDA  
THORNE, THEOPHYSSE I. (JOSEPH)  
THU, NAM-CHUNG  
THOMAS, BRUNO MARCO  
THOMAS, MICHAEL R. G.  
THOMAS, JEFFREY B. Y.  
THOMAS, PETER C. T.  
THOMAS, FREDERICK C.  
THOMAS, I. ANDRÉ  
THOMAS, RAYMOND P. M.  
THOMAS, AMANDU  
THOMAS, HUBERT  
THOMAS, MARGARET A.  
THOMAS, GILLES A. I.  
THOMAS, ARTHUR P.  
THOMAS, JACQUELINE  
THOMAS, DENIS J. C.  
THOMAS, GUY JEAN  
THOMAS, LEON-GEORGE  
THOMAS, MARIANNE J.  
THOMAS, NICOLE M. P.  
THOMAS, HENRIETTE U.  
THOMAS, RENEE (MOMAU)  
THOMAS, ROBERT A. L.  
THOMAS, RODRIGUE  
THOMAS, BROWN G. G. M.  
(TREMBLAY)  
THOMAS, HELEN E. (MOMAU)  
THOMAS, FRANCIS J.  
THOMAS, RICHARD  
THOMAS, ROBERT J. P. F.  
THOMAS, JOSEPH

TUCHSCHERER, DAVID  
 TUMMICH, AUBRIANNE S  
 TUOMI, LAUREN M  
 TURCOTTE, EUGENE  
 TURCOTTE, MARIE-ANGE  
 TURCOTTE, MARIO J M  
 TURCOTTE, RFGS  
 TURGEON, ANDRE  
 TURGEON, YVON A  
 TURNER, CATHERINE I  
 TURNER, BERNARD K  
 TURNER, KIMOTHY  
 TURPIN, MARIE-BERTHE  
 TWEDDILL, GARY  
 TYLER, CLAYTON F  
 ULMER, DENNIS G  
 UMBRAGO, RAYMOND  
 URDE, JOHN FRANCIS  
 UPHAM, MARGARET K  
 URIZBERGA, GEORGES A  
 UZONAGA, JULIUS H E  
 VACIION, CAMILLE M C  
 VADON, CLAUDE H  
 VACHON, JACQUES  
 VAILLANCOURT, ALAIN  
 VAILLANCOURT, DENIS B  
 VAILLANCOURT, YVON A  
 VALENTINE, HELENE M I  
 VALLERAND, ROBERT  
 VANASSE, LISE G M  
 VAN ODM, ELZEN, RITA M  
 VAN ODM, HANNEBERG, DANA C M  
 VANDERBWA, HARRY GERBEN  
 VAN ES, CATHARINE I M  
 VAN LIEFRIJ, ISABEL  
 VAN TOMBRILDO, ALEX JOSEPH  
 VAN VLAESLAER, JEAN-JACQUES  
 VAN WINNALS, YVETTE M R  
 (LAWIOLTE)  
 VARDITA, VIDIA C (ZELINSKA)  
 VAYOLU, THERESE  
 VAYROY, JOSEPH  
 VECCHIO, PATRICK  
 VEI, IFTT, REIFAN  
 VEI, IFTT, RENE  
 VEILIN, ANDRE B  
 VEILLEUX, BELMEL  
 VEIL, YVES  
 VEHRE, JAMES A  
 VEINWILLIE, RAYMONDE L  
 VEKRA, GISELE S  
 VEZINA, ANDRE M  
 VEZINA, CLAUDE  
 VEZINA, CLAUDE T I  
 VEZINA, GERMAIN J A  
 VEZINA, PATRICIA N (MANSFIELD)  
 VEZINA, PIERRE  
 VAND, ADOLPHE  
 VIGIANT, PAUL  
 VILK, ROBERT  
 VILLANI, ELENA  
 VILLENEUVE, ALAIN A  
 VILLENEUVE, FRIEDRICH  
 VILLENEUVE, GARY J D  
 VILLENEUVE, RAYMOND P  
 VILLENEUVE, ROSEMARY J  
 VINCENT, LISE J (GORDON)  
 VINCIOTIS, CAROL ANNE  
 VOLCI, MICHEL F A  
 VOLCI, YVETTE C (GEM)  
 VON KULM, PAUL HENRICH H E  
 VON ZIERF, MARILYN  
 WANFFELD, CAROLINE L  
 WAREFIELD, HUGERT  
 WALKER, CHRISTOPHER R  
 WALKER, JEFFREY P  
 WALKER, NANCY E  
 WALLER, PETER  
 WALLINGFORD, COLLETTE I  
 WALLINGFORD, BOY C  
 WALSH, DESMOND M  
 WALSH, MONICA N  
 WANS, PATRICK Y H  
 WARD, THOMAS W  
 WARNER, BERNARD L  
 WARDEN, MICHAEL P  
 WATMANIAN, LESIA M (SAMICKY)

WATERER, FRITH  
 WATTS, HARON I  
 WATTS, OWEN F  
 WAUTHY, THEDESCARRE  
 WESBO, EMMAES A  
 WESSTOR, HEATHOR M  
 WEIGER, OSKAR  
 WEISBORD, JUDY A  
 WEINBERG, ROSS W R  
 WEITERS, FLORENCE I A  
 WELTON, JOSEPH C  
 WELTON, SYLVIA G  
 WELLS, BRUCE BERNARD  
 WHITE, HEATHOR G M  
 WHITE, MARTIN  
 WHITE, ROBERT J  
 WHITE, GLORIA K  
 WHITE, BRIAN A  
 WHITMAN, WILLIAM J  
 WIER, HELEN  
 WILHELM, MARIE THELISE  
 (SLANKSON)  
 WILHEL, HUBERT PETER  
 WILKES, ROBERT HENRY  
 WILLIAMS, PHILIP P  
 WILLIAMSON, JAMES R  
 WILSON, ANN I (PARR)  
 WILSON, BRIAN I  
 WILSON, HELEN M (LEMA)  
 WILSON, LILOYD I  
 WINDALE, WAYNE J  
 WINFORD, JOHN R  
 WINNICK, GLEN R  
 WOLFE, DARLENE JOY  
 WONG, KAM  
 WONG, PAULINE  
 WONG, S H  
 WOODROW, WILLIAM A  
 WOODS, HELENE  
 WOODS, RANDY L  
 WREN, BASIL I  
 WRIGHT, MARGARET I (LANE)  
 YU, JOHN WAI-YOUNG  
 YULIC, FAYE C  
 YANK, ROCHARD I F  
 YASSINE, MINAMER  
 YELIF, DENIS C  
 YELIFF, DONALD CARILL  
 YELL, SFRS I  
 YORK, GORDA D  
 YORNBAR, SALOMON  
 YOUNG, DAVID A  
 YOUNG, GAY L  
 YOUNG, MARGARET I  
 YU, JULIE M  
 YU, KWONG-YU  
 YU, PAU TALIF  
 ZAHADNITRY, SANDOR  
 ZAZHAK, FRANK H (MURPHY)  
 ZEFERS, IDIN L  
 ZERIN, MARILYN L  
 ZHAGURA, FELIX  
 ZOBULAS, SOCRATES  
 ZORNELD, ANSEI M R  
 ZURYOR, CONFFEN MARY  
 ZURYOR, GORDON W  
 ZURADOWSKI, ELONOR

## 1973

ABAS, BAZIA R (RANI)  
 ABRA, SAHED FARGI  
 ABOUBAKR, MOHAMED  
 ABUHASSAR, RANGI  
 ACHIM, BUKHARU  
 ADAM-OLY, PAULINE  
 ADJA, M HONORE  
 AGARWAL, ROOP K  
 AGARWAL, I DJUSE (JOANISSE)  
 AGGARWAL, MANOHAR LAL  
 AGGARWAL, YASH P  
 AHMED, ABDUL MALIK  
 AINSIE, ANN R M  
 ALBERT, PAULINE

ALIC, IVY  
 ALLAIN, CARREL M A  
 ALLAIN, CHARLES  
 ALLAIN, JEAN PIERRE  
 ALLAIN, MAURILLE M I  
 ALLARD, MAQUES E  
 ALLARD, MADELINE  
 ALLARD, MONIQUE M A  
 ALLARD, PAUL-EMILE  
 ALTMAN, ELIZABETH A  
 AMISSAN, ROBERT F  
 ANGLI, DIANE  
 ANDERSON, KIIRT B  
 ANDERSON, DOUGLAS D  
 ANDERSON, KUBY M  
 ANGELO, MAIC  
 ANNA, CLARE LOLA (BERRIGAN)  
 ANTOINE, YVES  
 ANO, SEISHI  
 ARCHAMBAULT, YVES  
 ARCHAMBAULT, YVON  
 ARCHER, DAVID B  
 ARNAS, PATRICIA  
 ARMSTRONG, JEANNE  
 ARMSTRONG, LAURIE A  
 ARUNA, RANJAN KUMAR  
 ARSINAULT, JOSEPH  
 ARSINAULT, MARIE-FRANCOISE  
 ARSINAULT, MONIQUE  
 ARSINAULT, SYLVE  
 ARSENAULT, ROBERT I  
 ARSENAULT, SUZANNE  
 ARSHTON, GREJA M  
 ASHMORE, IAN  
 ASSAU, P PAUL  
 ASSELIN, MAQUELINE I  
 ASUDE, ANA M  
 ATKINSON, FRANCES I  
 AUDE, VINCENT I A  
 AURIN, NICKY F  
 AUST, ARMAND  
 AUST, ROBERT  
 AUER, IOS  
 AUGER, MICHELLE  
 AUNG, JAMES  
 AUSTIN, WILLIAM J R  
 AYARI, ALI  
 AYOTTE, YVONNE H  
 BAI, JOSEPHINE  
 BADAME, GEORGE A  
 BAILLARGEON, ESTELLE  
 BAIRD, DIANE CONSTANCE  
 BAIUS, GEORGE  
 BALDWIN, ROBERT W  
 BALLINGER, DAVID J  
 BALK, NADER  
 BANFIELD, IRVING H  
 BANVILLE, CLARE M M (VILLALBA)  
 BANVILLE, DENIS  
 BANVILLE, MALD M I  
 BANVILLE, PIERRE PAUL  
 BANVILLE, PIERRE J  
 BARCELON, MARIE F A F (ROBERT)  
 BARBEAU, JACINTHE M C  
 BARBOU, SAADI  
 BARNES, CAROL R  
 BARNES, JAMES B  
 BARNES, W D HAY  
 BARNHART, DAVID J  
 BARNWELL, PAUL J H  
 BARRETT, FRANCINE J M  
 BARRETT, GERALD EUGENE  
 BARRETT, JACQUES I F R  
 BARRETT, ROGER  
 BARRERE, ROBERT  
 BARSALOU, MICHEL  
 BARTHOS, THELISE  
 BARTON, GANDY P  
 BASILE, LISE M A  
 BASTIN, ROBERT I  
 BAZINET, FRANCIS D  
 BAZINET, YVES  
 BAZIN, MICHEL G (ROBERT)  
 BEACH, PETER  
 BEARISH, ROBERT J  
 BEASLEY, PATRICK

BEAUBIEN, HERVE  
 BEAUCHAMIN, SYLVIE R  
 BEAUCHESNE, LUCIE M  
 BEAUDET, PIERRE R  
 BEAULIN, ROBERT  
 BEAULIN, ALAIN  
 BEAULIN, MARIE-HELENE  
 BEAULIN, RAYMOND  
 BEAULIN, PAULETTE  
 BEAULIN, CLEMENT  
 BEAULIN, DEBILLY  
 BEAULIN, NORMAND  
 BEAULIN, PIERRE E  
 BEAULIN, REAL  
 BEAULIN, EDWARD  
 BEAULIN, LISE M  
 BEAULIN, ROGER  
 BEAULIN, ALAIN J L  
 BEAULIN, MARIO G  
 BEAULIN, ROBERT J  
 BEAULIN, GILLES-H  
 BEAULIN, RAYMOND  
 BEAULIN, MARTIN I F  
 BEAULIN, PIERRE  
 BEAULIN, RENE  
 BEAULIN, CHANDRACAR W  
 BEAULIN, NANCY B P  
 BEAULIN, JOHN W  
 BEAULIN, MICHEL  
 BEAULIN, MICHAEL  
 BEAULIN, RICHARD  
 BEAULIN, ANNE-FRANCOISE  
 BEAULIN, DANIEL C  
 BEAULIN, FRANCIS  
 BEAULIN, GILLES  
 BEAULIN, GUY J C  
 BEAULIN, JEAN  
 BEAULIN, JERRY ELIZABETH M  
 BEAULIN, MONICA  
 BEAULIN, GILLES I H  
 BEAULIN, CARRIE M  
 BEAULIN, CLAIRE  
 BEAULIN, ROBERT  
 BEAULIN, DIANE M C  
 BEAULIN, YVONNE M  
 BEAULIN, PAUL G  
 BEAULIN, ROBERT D  
 BEAULIN, CLARE A  
 BEAULIN, GREGORY J  
 BEAULIN, DANIEL C  
 BEAULIN, JOHN C  
 BEAULIN, DANIEL H  
 BEAULIN, LOUISE L  
 BEAULIN, JEAN CLAUDE R  
 BEAULIN, LINDA R  
 BEAULIN, LUCIE  
 BEAULIN, RICHARD I  
 BEAULIN, ROBERT  
 BEAULIN, JACQUES D  
 BEAULIN, JEAN JACQUES  
 BEAULIN, MAURICE D  
 BEAULIN, NORMAND G  
 BEAULIN, ROBERT R  
 BEAULIN, GERARD H  
 BEAULIN, MICHEL M  
 BEAULIN, PAUL R  
 BEAULIN, GUYAN  
 BEAULIN, NOELLE M I  
 BEAULIN, CARMEN  
 BEAULIN, DAVID K  
 BEAULIN, LARRY L  
 BEAULIN, SUZANNE M  
 BEAULIN, CLAYTON G  
 BEAULIN, FRANCINE C  
 BEAULIN, GUYAN  
 BEAULIN, LILIANE M A K  
 BEAULIN, JODELYNE N R S  
 BEAULIN, HANNAH A, M H E  
 BEAULIN, JEROME SYLVO  
 BEAULIN, PAUL D  
 BEAULIN, PULSHOTTAM D  
 BEAULIN, DOUGLAS L  
 BEAULIN, MONIQUE M  
 BEAULIN, ANDRE

BIGRAS GUY I E  
 BILKINS IRMA L  
 BILLOUEAU M A ROCHLYNE  
 BLOUJEAU HENRIARD  
 BLOUJEAU SIMON J B  
 BIRON MAURICE  
 BISSON JEAN I W  
 BISSON RICHARD  
 BISSONNETTE PIERRE  
 BISHAR MARGARET  
 BLACHF CHIFFY  
 BLACK ISABEL  
 BLACK MARY R  
 BLAIS FRANCOIS M  
 BLAIS LINDA ANN  
 BLAISE CHRISTIAN K A  
 BLAKE DAVID S  
 BLAKE GEOFFREY  
 BLANCHARD COLETTE I M  
 BLANCHET JACQUES  
 BLANCHETTE GERAIN I P  
 BLANK ARTHUR M  
 BLANK JADUSZ S  
 BLATCHFORD LUNNE L  
 BLESZYNSKI JACIN  
 BLISSET GLYNDA R  
 BLONJIN JEAN-PIERRE  
 BOBKA JOHN D  
 BOBKA JUDITH A  
 BOBKA ALICE MARG  
 BOHUM DONALD A  
 BOILEAU GILLES G L  
 BOISSONCAULT JEAN GUY  
 BOISVENU ANNE  
 BOISVENUE FRANCOISE L  
 BOISVERT LOUISE A  
 BOIVIN GILBERT  
 BOIVIN GERMAIN  
 BOUDUC MCFLYN I  
 BOUDUC YVES  
 BOUGENS FRANCIS H  
 BOUDRARD IRVING M  
 BORDOUCQ CAHERINE M  
 BORDMANN ANNE I LENSEN  
 ROSE SUKOMA  
 BOSSE DENISE M R  
 BOUTCHARD JEAN-CLAUDE  
 BOUTCHARD REAL G  
 BOUTCHER CATHERINE M  
 BOUTCHER GASTON  
 BOUTCHER M M LISE  
 BOUTCHER MAJILLA  
 BOUTCHER R CLAUDE  
 BOURDEAU BERNARD  
 BOURDEAU JEAN-CLAUDE  
 BOURDEAU F BERTHE L  
 BOURLAI D I MARIE  
 BOULL PIERRE  
 BOULLEILL DUMAT M  
 BOULLEILL JEAN M JI  
 BOULLET CHARVAL M M  
 BOULMIE GEORGES A I  
 BOULSAIT ELLEN  
 BOURDONNAIS JEAN-PIERRE  
 BOURGIER ANNE-MARIE  
 BOURGIEUX ROBERT PAUL  
 BOURGIEUX LORRAINE J  
 BOURGIEUX JACQUES REZIS  
 BOURGON GISELE A  
 BOURGON MICHELLE RENEE  
 (CHALMIN)  
 BOURGON PIERRE  
 BOURGON LUC  
 BOURGON MIMI DION SUZANNE M  
 BOURGON DOROTHY A  
 BOURGON MADRIEN  
 BOURGON ROBERT PAUL  
 BOURGET FRANCINE F  
 BOURGEL RICHARD  
 BOURGON JEANNINE F A  
 BOURGON LUC  
 BOURGON CLINE M P  
 BOURRET PIERRE  
 BOURTANY GEORGE CHILE  
 BOUTGORN MARGARETH A  
 BOWER TERESA M

BOWEN SHIRLEY D  
 BOWLES ANNA  
 BOYLE HAYMOND  
 BOYLE ELIZABETH S (LEWIS)  
 BOYLE MARC H  
 BRADY LOUISE  
 BRATT JO-ANN M  
 BRACHMATEL LORRAINE  
 BRANCHAUD LORRAINE  
 BRASSINGTON ROBERT M  
 BRAY DONALD A  
 BREAU BARBARA  
 BRETON ALINE  
 BRETON JACQUES  
 BREZLOFF ANELLA R (SMITH)  
 BREWER EVAN M B  
 BREWER LINDA M  
 BREZNER BORIS L  
 BRZINSKI ALEX  
 BRN , GUY BERNARD  
 BRERL LISE M A  
 BRIGGS RICHARD D M J  
 BRIGHTMAN GEORGE  
 BRISBOIS SIMON J  
 BRISBOIS FRANCINE M K A  
 BRISBOIS ROBERT O  
 BRISSON ESTELLE M S  
 BRISSON GUY R  
 BRISSON IGA F  
 BRISSON LUCIE  
 BRISSON RAYNALD A  
 BRODEUR ROBERT  
 BRODIE DENNIS  
 BROWNFIELD HOWARD A  
 BROPHY REVERLEY I  
 BROTHFORTH ANNE L  
 BROUSSEAU HELENE M F  
 BROWN CRAIG R  
 BROWN JAMES A  
 BROWN JEHY G  
 BROWN NANCY I  
 BROWN ROSS DENZIL  
 BROWN JR H LESLIE  
 BRUCKNER DOLORES F  
 BRUIF I C PAUL  
 BRUNET BRUCE T  
 BRUNET CLAUDINE  
 BRUNET GUY F  
 BRUNET JACQUES  
 BRUNET PAUL A  
 BRUNET PAUL F J  
 BRUNET PHILIPPE  
 BRUNET REA  
 BRUNETTE ROGER  
 BRUYERE ROBERT C  
 BRUYER GORDON H  
 BUCALANO ANHURF  
 BUCZYNSKI WALENIA (HELMANSA)  
 BUIST MONIQUE  
 BUIST PIERRE  
 BUJADI D ROBERT R  
 BUL , DONALD W  
 BUNTING PETER S  
 BURCHILL JAMES F  
 BURGER SANDRA M  
 BURGESS JUANNE A  
 BURGESS L S  
 BURSACRE CARMEN M M  
 BURSACRE JEAN F  
 BYRNE TERRY V  
 BYRNES ROBERT C  
 CADIEUX DAME M L F  
 CADIEUX LISE  
 CADIEUX HELENE  
 CAIN EDWARD JAMES  
 CAMERON DOUGLAS S  
 CAMERON MIRIAM A  
 CAMERON ROBERT M  
 CAMIFF YVONNE M C  
 CAMPBELL DEREK  
 CAMPBELL MARILYN E  
 CAMPBELL PETER A  
 CAMPBELL SUSAN L  
 CAMPFAU M JOHANNE  
 CANNON JAMES T

CANTIN FRANCE M A  
 CAPOR. RAM R I  
 CARBONNEAU PAUL  
 CARLSON ERIC JOHN  
 CARMICHAEL ROBERT A  
 CARON CLAUDE  
 CARON GILBERT  
 CARON JEAN-MAUR  
 CARPENTIER DENISE  
 CARPENTIER MICHELINE M  
 CARRIER DENIS  
 CARRIER MICHELE  
 CARVER MICHEL  
 CARRIERE CLAUDE Y  
 CARRIERE JACQUES  
 CARRIERE LAURICR  
 CARRIERE MARIE-BERTHE  
 CARRIERE PIERRE M  
 CARRIERE RENE P  
 CARROFF ROBERT  
 CARROLL WAYNE J  
 CARROLL WILLIAM I  
 CARTER BARRY J  
 CASE NANCY J  
 CASEY ANNE G  
 CASSIDY LEAH M  
 CAYERS EULIKAS JAMES  
 CAYEN FRAID  
 CAYER ROGER R  
 CELONE DORA M A  
 CHAMOT BELMARI J M  
 CHABOT CLEMENI M  
 CHABOT JEAN-JUDE  
 CHAGNON DANIEL  
 CHAGNON LAURETTE M C  
 CHAILICE DIARNE K  
 CHAM SERGE  
 CHAMBERS CAROLE A  
 CHAMBERS HENRI G  
 CHAMBERS MICHAEL A  
 CHAMI JOSEPH  
 CHAN BRUNO L  
 CHAN TONY H G  
 CHANAKIRA MICHAEL J  
 CHANONNET GUY  
 CHANG SHIH-PING  
 CHAN KWILLI  
 CHAPMAN MICHAEL  
 CHAPPEL PAUL A  
 CHARRONNEAU ANDRE M C  
 CHARRONNEAU BLANDINE  
 CHARRONNEAU CHARLES L  
 CHARRONNEAU LOUIS GILLES  
 CHARRONNEAU PAUL  
 CHARRONNEAU SUZANNE M P  
 CHAREST CARMEL I  
 CHAREST M A CHARLAI  
 CHARENTE LUC  
 CHARLETTE NICOLE M D  
 CHARLETTE PIERRE M  
 CHARLETTE ROSENI G  
 CHARLETTE SUZANNE  
 CHARLEBOIS JEAN-JACQUES  
 CHARLEBOIS NICOLE  
 CHARPENTIER RENE  
 CHARROIN HELENE F (GORMIER)  
 CHARROIN MARC  
 CHARROIN RONALD  
 CHARTRAIN DOMINIQUE (PERRIN)  
 CHARTRAIN HUGUELLE F  
 CHARTRAIN JACQUES  
 CHARTRAIN LOUISE A G  
 CHARTRAIN LUMINA  
 CHARTRAIN MARCEL I A  
 CHARTRAIN ROBERT Y  
 CHATELVAULT MONIQUE M S  
 CHATELRY RICHARD  
 CHATELON JUMINE S M (HUNTER)  
 CHENAIL SINDRER M  
 CHENAIL DENISE R  
 CHENAIL JACQUES G  
 CHENG CHING-KIFF  
 CHENIER JEAN MARC H  
 CHENIEK ROGER ROMUALD I  
 CHETTY I R KULVEGADAN R  
 CHEUNG JOHN CHUN KWAI

CHEUNG KA SING  
 CHEVRIER EDWARD G  
 CHEN JOSEPH Y C  
 CHIU VINCENT J H  
 CHOI YAT CHOK  
 CHOLETTE JEAN-PHILIPPE  
 CHOPRA AMRIT K  
 CHON FELYNN M C  
 CHRISTIE JEAN-PIERRE  
 CHRISTENSEN CHERYLE D  
 CHUNG PAULINE K S  
 CHURCH LORRAINE M  
 CIMMINI BRUNO  
 CIMMINI GIOVANNI  
 CIMMINI MARGARET  
 CHIKVIC GEORGE  
 CHIFFET GABRIEL  
 CLANCY PATRICK S  
 CLARKE DAVID H  
 CLARKE BERNARD G  
 CLARKE HILFRIE M A  
 CLAWENT DOBIS  
 CLAWENT JEAN PIERRE  
 CLAWENT MAURICE D  
 CLAWENT THERISE  
 CLEMENTS ANDREW J  
 CLEMONT-LANARRE JOHANNES  
 CLOUTIER LOUISE M D  
 CLOUTIER PAUL-AINE  
 CLYNE PETER I  
 COALIER GILBERT  
 COUBURN KATHLEEN F (MCI FODY)  
 COPE PIERRE-LEO  
 COPIGALL ALEX E  
 COLIGAN ROSEMARY A  
 COLLETTE HELENE M  
 COLLINS RONALD B  
 COLLINS SHARON C  
 COLONNIER JOLIEF R  
 COLWELL JAMES D  
 COMEAU DENIS  
 COMEAU YVETTE M  
 COMPAIN JEAN  
 COMTOIS JEAN  
 COMTOIS JUDITH M F (CORNU)  
 COMTOIS LISE P D  
 COMTOIS RYVAL CLAUDETTE  
 CONNIN HIGH  
 CONNOLLY JOSEPH A  
 CONNOLLY THOMAS P  
 CONWAY ANNE  
 COOK JORJAN W  
 COOPER BEVILLE  
 COOPER P-HILIP L  
 COOPERSMITH BARRY B  
 COPPELAND MARIE-LUCE  
 CORREI LYNN M C  
 CORREI NORMAND  
 CORREI ROBTINE PAULETTE  
 CORRELL SANDRA FRANCIS  
 CORNHER EDGAR  
 CORNER ROULE J D  
 CORMIER ROGER L P  
 CORNELSON BRIAN M  
 CORRIEUX DOMISE C (LEBLANC)  
 CORRIEUX LAURIER  
 CORRIEUX MICHAEL R A  
 CUSMAN ALLAN BRUCE  
 COSSETTE LOUISE M P  
 COSTASCHUK SUZANNE M  
 COTE ELIZABETH (BRIE I)  
 COTE FRANCOISE M A  
 COTE GILLES  
 COTE IRANKOT  
 COTE MICHEL I  
 COTE RAOUIL RICHARD  
 COTE RICHARD  
 COTNAM WAYNE I D  
 COTNOIR CONSTANCE  
 COUNDRYER LUC J  
 COUDREUX LUCIE  
 COUSINEAU JACQUES A  
 COUSINEAU RAYMOND F  
 COULURE CLAIR M J  
 COUTURE LIONEL J B

COUTURE, MAURIL  
 COX, RUTH A  
 CRAIG, JOHN WILLIAM  
 CRATFIELD, SIDNEY  
 CRAMFORD, MARION LORLA  
 CRAMFORD, MYRIE M  
 CRESSMAN, ROBERT A  
 CRETE, ROICAN J O  
 CREL-SOT, ANDRE  
 CRSAFI, MARCF  
 CRUPIN, TORRINE U  
 CRUDA, RAYMOND L  
 CRISBIE, DAVID W G  
 CROITEAU, DOUGLAS S  
 CRUCKSHANK, DAVID H  
 CULRYMER, MADELEINE  
 CULUMOVIC, LOUIS B  
 CUMMINGS, DAVID F  
 CUMMINGS, JOHN ALEXANDRE  
 CURRAN, PAUL F I  
 CURRIE, RONALD B  
 CYRILSKI, ANNA C  
 CZAP, BRUNO  
 D'AMARIS, CLAUDETTE  
 D'AMARIS, JEANNE M P  
 D'ARCAIS, ROBERT G  
 DAKIN, LAURIE A  
 DALLAIRE, ANNE M  
 DALLEY, ANDREW F  
 DALL'YMPI, THERESE M L  
 DANCF, MANA M  
 D'ARIDU, RENEE M L  
 DANSELEAU, RONALD  
 D'ARJUST, ANDRE L R  
 D'ARJUST, JEAN-YVES  
 D'ARJUST, LOUISE  
 D'ARJUST, MAURICE  
 D'ARJUST, SUZANNE M M  
 D'ARJUST, ALAN A  
 D'ARSI, MARCELIN  
 D'ARIBUENNE, ROGER  
 D'ASTOUS, LOUISE M M  
 DAVAU, WIRELLE L  
 DAVID, PIERRE GUY  
 DAVIDSON, GILLES  
 DAVIDSON, JARNEF A  
 DAVOZIAN, YVNEF S M  
 DECEGID, ROBERT A  
 DEEN, NAZKI  
 DEFRANCO, LORENZO A  
 DE GRACE, HELE  
 DELA BASIQUE, GISELE  
 DELAMAR, YVONNE  
 DEL LA DURANTAYE, MICHEL  
 DELAGRAVE, JACQUES J  
 DELANGE, LEON H J  
 DELCAMPE, RAYMOND H  
 DELMAY, JACQUES G  
 DELISLE, MARTIN E  
 DEMERS, DENIS  
 DEMERS, CLAUDE  
 DEMERS, DENISE M  
 DEMERS, IG MICHEL  
 DEMERS, MARINE  
 DEMERS, JEAN  
 DEMERS, LUISE T (MADLAU)  
 DEMERS, MARCELIN A  
 DEMERS, MICHELLE  
 DEMERS, RAYNALD  
 DEMONTIGNY, PIERRE E  
 DENECAULT, CLAIRE  
 DENIS, JOCELYNE C  
 DENIS, LOUISE M A  
 DENIS, MARC P F  
 DENONKORT, CLAUDE  
 DE PALUISEN, LAWRENCE J  
 DERY, MARGUERITE  
 DESCENT, DANIELLE  
 DESCHAMPS, ANDRE P  
 DESCHAMPS, GILBERT  
 DESCHENES, PETER  
 DESCHENES, PHILIPINA  
 DESFRANCS, IFAN LUC  
 DESFORGES, DINETTE M G  
 DESFOSSER, MADELEINE M M

DESIARDINS, JEAN  
 DESJARDINS, MONIQUE M R  
 DESJARDINS, MURIEL F O  
 DESJARDINS, RHO I  
 DESJARDINS, PIERRE A  
 DESROCHERS, MARCO L  
 DESROCHERS, M A FRANCOISE  
 DESROCHERS, COLETTE T  
 DESROCHERS, JOSEPH F P  
 DESROCHERS, LONIE F  
 DES RIVIERES, LOUIS F  
 DESROCHERS, JEAN C  
 DESROCHERS, THERESE A  
 DESROCHERS, H BRIAN  
 DESROCHERS, KENNETH J  
 DESROCHERS, LUC  
 DESROCHERS, PIERRE  
 DESROCHERS, RICHARD  
 DESROCHERS, ROGER HENRI  
 DESURCAULT, JEAN-MARIE  
 DESSURCAULT, LYSE M I  
 DETROIT, MARIE RAO  
 DEVALFAS, FLISE MARIE  
 DEVALFAS, MARGARET E (HENRICK)  
 DEWAR, ROGER S  
 DEZIEL, LOUISE  
 DEZIEL, LUC J L A  
 DIAH, HAKIPADA  
 DIAMARA, MOUSSA  
 DIAMATOLO, ANTHONY BRENT  
 DIACK, ARTHUR  
 DIEMAN, JOHN  
 DIEMARD, JEAN A  
 DIEMARD, RAYMOND  
 DIEMARD, SUZANNE M M  
 DILLON, ANDREA L  
 DINER, MURRAY C  
 DINIANSANDE, OSCAR VALENTIN  
 DINON, MICHELE M M  
 DINON, PAULINE M I  
 DINON, THERESE M O  
 DINONNE, JACQUES  
 DINONNE, LUISE  
 DINONNE, MICHELLE F  
 DINONNE, PAULINE  
 DINONNE, SIMONE  
 DOBIFITH, HENRY J  
 DOBRING, WILLIAM E  
 DOERRER, CAROL A  
 DOKU, KASSA SEVERIN  
 DOMINIQUE, MARCEL  
 DONALDSON, JOHN F  
 DONNIEE, TILTON T  
 DONNELLY, W CRAIG D  
 DOOLEY, JAMES P  
 DOBAIS, DANIELLE  
 DORF, ROBERT  
 DORF, CHRIS J  
 DORRIN, MURIEL  
 DORNER, ELIZABETH T  
 DORRIS, HUBERT I  
 DOSTALER, LYSE ALINE  
 DOTY, J O BERNARD  
 DOUGET, GAETAN  
 DOUGET, GERALD  
 DOUGLASS, REYNOLD  
 DOWN, WARREN H  
 DOYLE, DANIEL M  
 DOYLE, KEVIN M  
 DOYON, JEAN-GUY  
 DOYON, JEAN-RENE  
 DRACHALNAS, ATHANASIOS  
 DRAPEAU, DANIELLE  
 DREFF, DAVID Y  
 DROUIN, CONSTANCE M Y  
 DROUIN, JACQUES  
 DRUBAS, ANNE (MELISSA)  
 DRUBAS, JACQUES  
 DRUBAS, GERMAIN A  
 DRUBAS, HUBERT H  
 DUBREUIL, SUZANNE  
 DUBUC, ALAIN J  
 DUC, GERALD A  
 DUCOSCH, LOUISE  
 DUCHARME, BERTRAND  
 DUCHARME, RICHARD

DUCHARME, JOHN (RIGUS)  
 DUCHESNE, ANNE-MARIE C  
 DUCHESNE, LUCILLE L  
 DUCHESNEAU, ROGER  
 DUFFAULT, JEAN-FRANCOIS  
 DUFFIELD, ALAN F  
 DUFLOU, GORGE  
 DUFLOU, MARIE-FRANCOISE  
 DUFLOU, RENAL  
 DUFRESNE, JEAN-MARIE  
 DUFRESNE, SYLVIE T  
 DUGAL, NICOLE M C  
 DUGUAY, BERNARD RAYMOND  
 DUMARTEL, LILLIANE M  
 DUMARTEL, MARY MARTHE  
 DUMARTEL, MARIE  
 DUMAS, DENISE M C  
 DUMAS, ALINE  
 DUMONT, GILLES M  
 DUMONT, MAULLEINE  
 DUNLAP, MICHAEL A  
 DUNLOP, OCLMAR A  
 DUMNE, HEATHER O (WINNIE)  
 DUNNINGAN, JAMES  
 DUMPLATY, RAYMOND G  
 DUPONT, CLAUDE M I  
 DUPUIS, MARIE JEANNE  
 DUPUIS, MICHAEL G  
 DUPUIS, RICHARD  
 DUPUIS, HIRA  
 DUQUETIN, GISELE DENISE  
 DURANDE, G EDWARD  
 DURCHER, JACQUES  
 DURCHER, RAYMOND J A  
 DUSSAULT, JEAN  
 DUSSAULT, JO-ANNE  
 DUSSAULT, SUZANNE M I  
 DUTCHER, PHYLLIS E  
 DUVAL, DANIEL Y  
 DUVAL, M C SHAHLEEN (BOUDRAU)  
 DUBER, KENNETH G  
 EL-MHOUARY, CHARLOTTE  
 ELLIOTT, JEAN-JACQUES  
 ELSHAYAL, IBRAHIM M  
 EMARD, DANIEL M  
 EMARD, LAURENCE  
 EMOND, JEAN LUIS  
 ESTAN, RAFAEL  
 ETHIER, CHARLES P  
 EVANS, DEPER E  
 EVANS, MICHAEL J  
 EVANS, RORY A  
 EVES, FRANK  
 FAFARD, ANDRE Y  
 FANE, FRED H L  
 FARAB, MARGUERITE  
 FARIBALL, JACQUES  
 FARLEY, MAURICE J L  
 FARRELL, DAVID M  
 FARRELL, MARY C  
 FARRELL, MONIQUE B (CAZARON)  
 FASSETT, GERARD J A H  
 FAUBERT, PAULINE F  
 FAUCHER, JOCELYNE  
 FAUCHER, M DENISE  
 FAUST, BRUNDA F  
 FELTEAU, MARIELE  
 FELDY, BORDAN  
 FELDMAN, GEOFFREY  
 FELTHAM, IVY  
 FERGUSON, DONALD R  
 FERGUSON, JOYCE A  
 FERGUSON, SHIRLEY M  
 FERLAND, ANDRE  
 FERLAND, JACQUES  
 FERLAND, LOUISE  
 FERRANTE, DAVID P  
 FERRO, MAURICE  
 FIELD, DENISE M  
 FILON, LINDA G  
 FINN, LINDA M  
 FINNELLIN, MARWELL L  
 FINN, GORDON  
 FINN, MARGARET

FRICHER, W ALOUISA  
 FISHER, DAVID  
 FLETCHER, JOHN C  
 FLEURY-CHARLENE, PAULINE  
 FLEURY, HANS C  
 FLYNN, TERENCE M  
 FONTAINE, GEORGETTE J  
 FORCST-KONIG, REGINAID  
 FORGET, LISE I  
 FORGET, LUISE A  
 FORGET, M I CAROLLE  
 FORGET, SIDLANGE  
 FORTIN, DENIS  
 FORTIN, MARIE L  
 FORTIN, J Y GILLES  
 FORTIN, JEAN  
 FORTIN, LAVAL  
 FORTIN, LUCIF Y  
 FORTIN, RAYMOND  
 FORTIN, SHARON A  
 FOSSEY, ELEN A  
 FOUQUEN, BERNARD  
 FOUQUEN, CLAUDE GERARD  
 FOUQUEN, LUC  
 FOUQUEN, ODLETTE  
 FOUQUEN, PAULINE T  
 FRANCOISE, P GORGE  
 FRANK, ROBERT ORVALS  
 FRANCHER, GISELAINE C  
 FRASER, GAIL A  
 FRASER, GORDON M  
 FRASER, IOLANNE  
 FRASER, JULIEN L  
 FRASER, SHIRLEY J  
 FRANCHETTE, LUCIE  
 FRANCHETTE, MICHEL  
 FREDERICK, JEAN-PIERRE J A  
 FROMENT, MARIE-ANTHINETTE  
 FROST, IAN M  
 FURCHETT, FRANCIS A  
 FURN, ANNA  
 FURTELL, GISELE E  
 FURTELL, GISELE J (ROCHON)  
 GAGNE, JACQUES  
 GAGNE, MARIO  
 GAGNE, PAUL R  
 GAGNE, PIERRE-MICHEL  
 GAGNE, SHARI PATRICIA (MAYER)  
 GAGNON, CHRISTINE  
 GAGNON, CLAUDE  
 GAGNON, GUY  
 GAGNON, NORMAND  
 GAGNON, RUTH M (HEAFY)  
 GAGNON, F M, JEANNE D'ARC  
 GAGNEAU, EDWIN J L  
 GALLANT, ANDRE FRANKIS  
 GALLANT, MACHAEL J B  
 GALLANT, ROMELA M  
 GAMBLE, DAVID A P  
 GANLIN, RONALD  
 GARDUCCI, ADRIANA  
 GARGASZSKI, CECILIA  
 GARGA, GERMAIN  
 GARGA, GERMAINE  
 GARDNER, LUC  
 GARDON, GILLES  
 GASCON, DOBIS  
 GASKIN, JAMES E  
 GAUDET, CLAUDE M Y  
 GAUDREAU, DENIS  
 GAUDREAU, MICHEL Y  
 GAUDREAU, BLANCHET  
 GAUDRY, ALAIN  
 GAUGHAN, MARY C  
 GAULIN, NOELDES M C  
 CAULIN, LOUISE R  
 GAULIN, DAVID W  
 GAUTHIER, ALICE M I  
 GAUTHIER, ANDRE  
 GAUTHIER, ANDRE  
 GAUTHIER, CLAUDE M  
 GAUTHIER, FRANCOIS  
 GAUTHIER, GILLES R  
 GAUTHIER, GILLES R  
 GAUTHIER, GISELE E  
 GAUTHIER, JOUQUELINE S

BALTHIER, JEAN  
 BALTHIER, MICHAEL  
 BALTHIER, LISE M M  
 BALTHIER, LUCIEN E  
 GAUTHIER, MONIQUE  
 GAUTHIER, PAUL I  
 GAUTHIER, RAYMOND D  
 GAUTHIER, RICHARD D F  
 CAUTHIER, RICHARD A  
 GAUTHIER, RUTH  
 GAUTHIER, SERGE H  
 GAUYREAU S A & Y, PAULETTE  
 GAUYREAU, LOUIS A  
 GAUYREAU, JEAN CLAUDE  
 GAY-DROUIN, PAULETTE (GAY)  
 GAZER, WILLIAM H  
 GAZER, ANTOIN A M  
 GELINAS, PIERRETTE M  
 GELINAS, RAYMOND  
 GENDRON, BELNARD  
 GENDRON, LUC MARC  
 GENEVEUX, SUZANNE  
 GENEVEUX, MICHELE  
 GEORGANAS, JACYNTHIE (SAVARD)  
 GIAN, MARC  
 GIANNANTONIO, DEMETRIOS  
 GIRFAUT, NICOLE  
 GIRNAC, SUZANNE A  
 GIGNIFRE, GAETAN  
 GILBERT, MARC  
 GILLESPIE, S A LLOYD  
 GILLESPIE, PATRICK D  
 GINGRAS, ANDRE  
 GINGRAS, PIERRE  
 GIRARD, CHRISTIAN M  
 GIRARD, DANIEL F  
 GIRARD, PAUL E  
 GIRARD, SERGE  
 GIRARD, JEAN-PIERRE L  
 GIRAUD, YVES  
 GIRAUX, ADANE M J  
 GIRAUX, LISE M N (BARIBEAU)  
 GLASSEN, FRANK C  
 GLOFCHENIE, R ANTHONY  
 GOBEIL, RENE  
 GOUDRIOT, MICHEL  
 GOUDRIOT, RENEE  
 GOUMER, LEO T  
 GOUMER, MARIE M  
 GOULDSTON, REBECA  
 GOLLERT, JAMES A  
 GOLLICH, ROBERT F  
 GOOD, CAROL A  
 GOUDRON, STEVEN  
 GOSSAIN, FRANCINE M I  
 GOSSAIN, GUY  
 GOSSAULT, JEAN CLAUDE  
 GOSSAULT, MICHEL  
 GOSSAULT, KEN  
 GOSSAULT, YVES SAUVEUR  
 GOUIN, JEROME J C  
 GOUIN, LOUIS J  
 GOULD, JOHN R  
 GOULET, ANDRE  
 GOUFFE, GEORGES M  
 GOUFFE, MICHEL  
 GOUFFE, ROGER  
 GOURE, LUCIEN J E B  
 GOUREAU, ROSA ANNE  
 GOYETTE, DENIS  
 GOYETTE, GILLES  
 GRAHAM, PETER D  
 GRAHAM, SHARON R  
 GRAHAM, WILLIAM G  
 GRAMMANTRE, PIERRE J D  
 GRAMMANTRE, THEODORE J, (MGA)  
 GRANGER, CHRISTINE M (CHUMAR)  
 GRANT, RUTH J  
 GRANTON, GILLES R  
 GRATTION, PAUL MARIE  
 GRATTION, RNE G  
 GRIVEL, FRANCIS  
 GRIVEL, JEAN-LUC F  
 GRIVELLE, S SERGE J T  
 GRIVELLE, PAUL ANDRE  
 GRAYCELL, RICHARD H

GREATREX, JOAN C  
 GRECO, ANN MARIE  
 GREEN, DELONIS A  
 GRIFFIN, NORMAN  
 GRIFFIN, PIERRE U  
 GRENIER, DANIELLE M S  
 GRENIER, DOMINIC  
 GRENIER, ANNE A (GRENIER)  
 GRENIER, MARIE-LOUISE  
 GRENIER, SYLVIE  
 GRIFFIN, PETER J  
 GRIFFIN, SUZY F  
 GRIFFIN, ANDRE  
 GRIFFIN, RACHEL  
 GROSS, JR, FRANCIS L  
 GROULU, GERALD  
 GUY, ANDRE  
 GUY, MICHELE  
 GUYON, CLAUDE M P  
 GUYON, STEPHEN C  
 GUYON, STEPHEN F  
 GUYON, JACQUES  
 GUYON, SUZANNE A  
 GUYON, ANNE L  
 GUYON, BENOIT I II  
 GUYON, LOUIS-PAUL  
 GUYON, MICHEL  
 GUYON, MICHELLE M  
 HADJI, DIMITRI, EFRASSYNI F  
 HALLETT, MARGARET R A  
 HAMEL, CLAUDE M E R  
 HAMEL, PIERRE I I  
 HAMILTON, CAROL ANNE  
 HAMILTON, SUSAN M  
 HAMILTON, THEODORE J  
 HANNA, EHSAN (HABIB)  
 HANNOU, LEON E  
 HANNOU, MARIE R  
 HANSON, EDWILL J T  
 HARRIS, MARY C (HARRIS)  
 HARRY, YVAN  
 HART, DANIEL W  
 HART, BEVERLEY E (MORRIS)  
 HART, MARION  
 HART, JEAN M  
 HARRIS, JOHN PATRICK  
 HARRIS, LYNNE THERESA  
 HART, BARRY HOWARD  
 HARTNEY, PATRICIA  
 HAUICK, DANIELA T  
 HAYDOCK, KENNETH H  
 HEBERT, MARQUE  
 HEBERT, PAUL H  
 HEBERT, MICHAEL  
 HEDGECOCK, LETTIE M C (MICHAEL)  
 HEDMAN, J MICHAEL H  
 HEINE, ROBERT P  
 HELMIS, RUTH E  
 HENRY, JOHN M  
 HERBERTSON, DONALD I  
 HERZ, DAVID E  
 HEWITT, ANNETTE C (LONG)  
 HIBBARD, MARK M  
 HIBBARD, ANNE  
 HIGAZI, NASSAF H  
 HILBORN, BARBARA I (RENNYCK)  
 HILL, FRANCES C  
 HILL, TERENCE J  
 HITSCHFIELD, PAUL  
 HOFFMAN, EMILE  
 HOIAS, PATRICIA W A M  
 HOLLAND, PIERRE  
 HOLLINGSWORTH, JAMES D  
 HOLLINGSWORTH, LYNDIA A  
 (MCDONALD)  
 HOLKIM, WILHELM GARY  
 HOLT, THOMAS J W R  
 HOLLAND, SARAH M  
 HOLLAND, DOROTHY M (LAWRENCE)  
 HOLLAND, JOHN  
 HOLLAND, SHARON L  
 HOLT, MICHELE E  
 HOLT, MONIQUE Y  
 HOLT, MARIE M A  
 HOLT, GERMAIN  
 HOLT, MADERENE

HOLM, ROBERT  
 HOLM, THOMAS P  
 HOLMES, DENIS ALBERT  
 HOLLAND, RICHARD PAULIN  
 HOUSTON, LOUISE M  
 HOUSTON, NANCY L  
 HOWE, MICHAEL R  
 HOWE, SHIRLEY D  
 HOWE, MICHEL  
 HOWE, GONTRAM F U  
 HOWE, JEAN-DANIEL  
 HOWE, MARC  
 HOWE, PIERRE M  
 HOWE, HENRY A  
 HOWE, DONALD J R  
 HOWE, SUSAN  
 HOWE, GUY  
 HOWE, CLAUDE A  
 HOWE, ROBERT A  
 HOWE, LOUIS F D  
 HOWE, DENIS I  
 HOWE, FRANK C  
 HOWE, LEO F  
 HOWE, MARY M  
 HOWE, SUSAN LYNN  
 HOWE, HELENE M  
 HOWE, ALEXANDRE B  
 HOWE, HOWARD J  
 HOWE, FRANCIS M  
 HOWE, KATHLEEN A M  
 HOWE, JEAN CLAUDE  
 HOWE, PATRICK  
 HOWE, WILLIAM J  
 HOWE, MICHAEL G  
 HOWE, PAUL  
 HOWE, COLETTE  
 HOWE, S JEAN  
 HOWE, HENRI  
 HOWE, LLOYD J  
 HOWE, REAL  
 HOWE, SUZANNE  
 HOWE, LYNN P  
 HOWE, GUY J M  
 HOWE, EDWARD A  
 HOWE, STANLEY P  
 HOWE, EARL S  
 HOWE, HUGUETTE  
 HOWE, BAPTISTE, JACQUILINE M  
 HOWE, COLETTE  
 HOWE, MARY LEE C  
 HOWE, RUS B  
 HOWE, DAVID  
 HOWE, JANEEN M  
 HOWE, KERRY M  
 HOWE, PAUL ANTHONY W  
 HOWE, JOLYCE-THROTTIER, ILLUISE  
 HOWE, JOLYCE  
 HOWE, LAURENCE G R  
 HOWE, MARY E  
 HOWE, M L SUZANNE  
 (LE TOURNEAU)  
 HOWE, MARY  
 HOWE, MARGUERITE M  
 HOWE, ISABELLE W  
 HOWE, MATTHEW B E  
 HOWE, THERESA  
 HOWE, HELENE M  
 HOWE, JEAN-PIERRE  
 HOWE, DANIEL  
 HOWE, SAMMY  
 HOWE, SUZANNE G  
 HOWE, ANDREW Y W  
 HOWE, JOHN  
 HOWE, MICHAEL  
 HOWE, DAVID E  
 HOWE, LISE D  
 HOWE, JOHN U  
 HOWE, MARY F T  
 HOWE, MARLENE E  
 HOWE, PAUL J  
 HOWE, TED M E  
 HOWE, IRVING  
 HOWE, LINDA JEAN  
 HOWE, ANNE L

HOWE, MADEINE ANN  
 HOWE, STANLEY J  
 HOWE, MARGUERITE  
 HOWE, SUSAN E  
 HOWE, JOHN M  
 HOWE, MARY K  
 HOWE, GORDON R  
 HOWE, GUY  
 HOWE, JACQUILINE  
 HOWE, FRED  
 HOWE, MARGARET I  
 HOWE, DIANA CARR  
 HOWE, MICHAEL  
 HOWE, PATRICIA  
 HOWE, CHARLES J  
 HOWE, VICTOR GIEFFOON  
 HOWE, GEORGE  
 HOWE, ANADOU  
 HOWE, MARA  
 HOWE, LLOYD L  
 HOWE, KUNG GO  
 HOWE, STEPHEN  
 HOWE, BERTH F  
 HOWE, DANIEL R  
 HOWE, LAWRENCE B T  
 HOWE, LINDA S L  
 HOWE, CECILE (RYAN)  
 HOWE, CLAUDE  
 HOWE, JEAN  
 HOWE, LUC J  
 HOWE, MARC P  
 HOWE, MARGUERITE J  
 HOWE, LOUISE M  
 HOWE, JEAN-LOUIS  
 HOWE, JOHN P J  
 HOWE, GINETTE HELENE  
 HOWE, MARCEL  
 HOWE, RICHARD M  
 HOWE, SHARON  
 HOWE, CAROL  
 HOWE, EMILIE S  
 HOWE, CLAUDE  
 HOWE, HUBERT  
 HOWE, LUC  
 HOWE, ROSEAN F J  
 HOWE, BERNARD  
 HOWE, DINE A  
 HOWE, MARCEL  
 HOWE, EDGAR  
 HOWE, DONALD I R D  
 HOWE, ANDRE  
 HOWE, CORINNE  
 HOWE, FRANCOISE (LEBLOND)  
 HOWE, LISE (HOLLAND)  
 HOWE, MARIE-LOUISE  
 HOWE, CLAUDE  
 HOWE, JEAN-GUY  
 HOWE, CLAUDETTE M A  
 HOWE, PIERRE-LOUIS  
 HOWE, RICHARD PHE  
 HOWE, JANE  
 HOWE, DANIEL  
 HOWE, PIERRE  
 HOWE, PIERRE  
 HOWE, PIERRE  
 HOWE, HELENE  
 HOWE, LISE P M  
 HOWE, RAYMOND  
 HOWE, LYSE M T  
 HOWE, SERGE G  
 HOWE, YVES  
 HOWE, DENIS  
 HOWE, LINDA M M  
 HOWE, SYLVIE  
 HOWE, YVETTE (TOMICH)  
 HOWE, KOFKA  
 HOWE, JOSEPH C  
 HOWE, GUY (NORTHOVER)  
 HOWE, THERESA  
 HOWE, LYNN P  
 HOWE, RICHARD A  
 HOWE, YVES  
 HOWE, DENIS  
 HOWE, AGATHE (MAGRE)  
 HOWE, CHARLOTTE R



MCENEMA, PAUL R  
 MCKEOWN, MAUREEN F  
 MCKIMLEY, JUDITH H  
 MCKINIGHT-KOONINUK, LYNN A  
 MCLFAN, ITHA A  
 MCFEOL, OLIVIA S  
 MCGRAW, EDWIN W  
 MCGRAW, CLAUDE W F (GMOUX)  
 MCGRAW, TERRANCE J  
 MCHURCH, RITA M A  
 MCHAD, DONALD W  
 MCHAMARA, JAMES E  
 MCHÉCÉ, MARY A  
 MCHRAE, GRANT F  
 MCHUGH, KJIF  
 MCTAGGART, DOWAN, MARGARET L  
 MCTEER, CLARA, MAUREEN A  
 MCKILLIAMS, LINDA  
 MCDONNICK, ADELINÉ F  
 MCHTA, CHANIL D  
 MCHER, ANASTASIE  
 MCHAMICIN, PIERRE  
 MCHIOR, IVYCE D  
 MCHICHE, DENISE  
 MCHARD, ALAIN L  
 MCHARD, MARC O  
 MCHARD, MAURICE  
 MCHARD, DONALD O  
 MCHER, MICHAEL  
 MCHER, HELENE  
 MCHER, MICHEL  
 MCHS, MARGARETHA L J  
 MCHAYER, CLAUDE  
 MCHIDI, DIANE A  
 MCHIDI, MOUSSI  
 MCHIER, LOUISE G  
 MCHIER, MARIE-FRANÇOISE  
 MCHIEL, LLOYD H  
 MCHIAN, KIRIF F I  
 MCHIAUD, CLAUDE  
 MCHIAUD, IDA M I  
 MCHIAUD, JEAN D  
 MCHIAUD, JEANMARC  
 MCHIAUD, MADELEINE L  
 MCHIAUD, SHARON L  
 MCHIAUD, WYNNEE J P  
 MCHIAUD-CHÉDÉ, SUZANNE D  
 MCHIFFEAD, PETER  
 MCHISA, BRIAN A  
 MCHLAINE, ROBERT P  
 MCHLAN, WYNNE L  
 MCHLER, BARRY J  
 MCHLER, LYN RUTH W  
 MCHLIE, ELIN F  
 MCHLNER, LEE J  
 MCHÉAULT, FRANÇOISE  
 MCHÉLIF, JIJANIS A A  
 MCHINES, JAMES I  
 MCHIZ, ALAN  
 MCHJELLUN, BERNARD  
 MCHSA, KAMESH  
 MCHILL, LOUISE W A T  
 MCHILL, WILLIAM T  
 MCHILLE, DESCHENES, GILBERT F  
 MCHISAK, DOMINIQUE  
 MCHKE, M CATHERINE  
 MCHKINON, SUZANNE M A  
 MCHNETTE, LORRAINE A  
 MCHNETTE, RACHEL M L  
 MCHNETTE, PIERRE  
 MCHNETT, BERNARD H L  
 MCHNETT, JEAN-PIERRE I A  
 MCHRAES, O M I, SPENCER A  
 MCHRARD, RAYMOND  
 MCHREAU, ALAIN  
 MCHREAU, CLAUDETTE E  
 MCHREAU, MICHEL  
 MCHRENEY, TIMOTHEE  
 MCHREAN, ANNE M  
 MCHREAN, BRUCE F  
 MCHREAN, IFFRY D A  
 MCHREAN, ROBERT  
 MCHREAN, ROBERT J  
 MCHRIE, CARULO  
 MCHRIE, JEAN-YVES  
 MCHRIE, SUZANNE

MCHRIE, MICHEL L  
 MCHRIE, PATRICK R  
 MCHRIE, ROBERT YVON  
 MCHRIE, CYCLYN H  
 MCHRIE, ELIZABETH J  
 MCHRIE, GISELLE F F  
 MCHRIE, JOHN H  
 MCHRIE, HAITHA  
 MCHRIE, MARC R  
 MCHRIE, ISABELLE M P  
 (SECKLER)  
 MCHRIE, JOHN E  
 MCHRIE, ODREY W  
 MCHRIE, BRENDAN J W  
 MCHRIE, DAVID I  
 MCHRIE, RICHARD I  
 MCHRIE, SAUZY E  
 MCHRIE, STEVEN M  
 MCHRIE, WILLIAM P  
 MCHRIE, MAHALLI  
 MCHRIE, MARGARET O  
 MCHRIE, MOELLA  
 MCHRIE, WILLIAM F  
 MCHRIE, DAVID J  
 MCHRIE, JEFFREY  
 MCHRIE, JEAN-CHRY I A  
 MCHRIE, JOHN H  
 MCHRIE, RENE  
 MCHRIE, BARRY  
 MCHRIE, PAUL G  
 MCHRIE, JAMES S  
 MCHRIE, JAMES N  
 MCHRIE, DANE  
 MCHRIE, WILLIAM S  
 MCHRIE, NAHIA  
 MCHRIE, HASANATHA  
 MCHRIE, ANDRE  
 MCHRIE, COLLETTA  
 MCHRIE, SUZANNE G  
 MCHRIE, JOSE G  
 MCHRIE, JOACHIM  
 MCHRIE, BARBARA I  
 MCHRIE, BRUCE S  
 MCHRIE, NAHIA W  
 MCHRIE, PATRICIA M  
 MCHRIE, GAIL M  
 MCHRIE, HENRY  
 MCHRIE, DINH SON  
 MCHRIE, CELIA G (HORNBY)  
 MCHRIE, JEANETTE  
 MCHRIE, FRANÇOISE  
 MCHRIE, WYNNE M W  
 MCHRIE, SUZANNE F C  
 MCHRIE, TARY A  
 MCHRIE, FRANK P  
 MCHRIE, DONALD  
 MCHRIE, SUZANNE  
 MCHRIE, DANIEL O  
 MCHRIE, ANTHONY  
 MCHRIE, DAVID M  
 MCHRIE, DILIP P  
 MCHRIE, PETER K  
 MCHRIE, MARIE-FRANÇOISE  
 MCHRIE, ALAIN R  
 MCHRIE, LOUIS  
 MCHRIE, DANIEL  
 MCHRIE, MARGARET J  
 MCHRIE, SIMONE  
 MCHRIE, ELAINE M  
 MCHRIE, PATRICIA M  
 MCHRIE, OLIVIA D  
 MCHRIE, BRIAN E P  
 MCHRIE, AGNES M F  
 MCHRIE, BEAUREGARD  
 MCHRIE, DANIEL T  
 MCHRIE, GARY T  
 MCHRIE, ROMEO  
 MCHRIE, MARGARET F  
 MCHRIE, FRANK I  
 MCHRIE, ANITA M  
 MCHRIE, BERNARD  
 MCHRIE, JEANNE M  
 MCHRIE, JULIE  
 MCHRIE, BRUNO R  
 MCHRIE, CLAUDE F  
 MCHRIE, FRANÇOISE

MCHRIE, DANIEL MATHIAS  
 MCHRIE, ANNE FRET J I  
 MCHRIE, CAROLE M M (GAUTHIER)  
 MCHRIE, IANISIL G R  
 MCHRIE, LAURENTE  
 MCHRIE, MARIANE  
 MCHRIE, PETER J  
 MCHRIE, ROBIN R  
 MCHRIE, GUY R  
 MCHRIE, ROBERT F  
 MCHRIE, MARGOT E L  
 MCHRIE, HELENE Y A (PHILIPPE)  
 MCHRIE, MARCEL M  
 MCHRIE, MICHEL  
 MCHRIE, ANDRE  
 MCHRIE, YVES  
 MCHRIE, BERNARD  
 MCHRIE, ANDRE J  
 MCHRIE, JOSEF  
 MCHRIE, PIERRE  
 MCHRIE, RAYMOND G  
 MCHRIE, GILLES  
 MCHRIE, GABRIELLE  
 MCHRIE, JEAN-CLAUDE  
 MCHRIE, JEAN J  
 MCHRIE, NICOLE  
 MCHRIE, JEAN-B  
 MCHRIE, ODETTE  
 MCHRIE, PHILIPPE R  
 MCHRIE, RICHARD W  
 MCHRIE, DONALD Y  
 MCHRIE, BEVERLY J  
 MCHRIE, JOHN  
 MCHRIE, MARTINE  
 MCHRIE, GORDON O  
 MCHRIE, TANARA  
 MCHRIE, CLAIR F H  
 MCHRIE, DIANE  
 MCHRIE, GILLES  
 MCHRIE, MARY M Y  
 MCHRIE, YVES  
 MCHRIE, NARAIN J  
 MCHRIE, CATHERINE M  
 MCHRIE, LOUISE M Y  
 MCHRIE, JOSEPH I  
 MCHRIE, MANJALATA M  
 MCHRIE, YVES  
 MCHRIE, NORMAN  
 MCHRIE, WILLIAM J  
 MCHRIE, DANIEL P  
 MCHRIE, SIMONE E  
 MCHRIE, MARIE A  
 MCHRIE, ANNE  
 MCHRIE, FRANÇOISE F I  
 MCHRIE, MICHEL J J Y  
 MCHRIE, LAMBERT  
 MCHRIE, CLIFFORD H  
 MCHRIE, ANNE-MARIE  
 MCHRIE, JEAN J  
 MCHRIE, MARIE-ANNE  
 MCHRIE, MICHEL  
 MCHRIE, GILLES  
 MCHRIE, GERALD C  
 MCHRIE, MALCOLM I  
 MCHRIE, COMPION S  
 MCHRIE, MAURICE  
 MCHRIE, JOSEPH R I  
 MCHRIE, SURENDRA MATH R  
 MCHRIE, MARC  
 MCHRIE, SYLVIE  
 MCHRIE, DONATION  
 MCHRIE, DANIELLE  
 MCHRIE, PAUL  
 MCHRIE, FRANÇOISE  
 MCHRIE, LUCIE (GARDIA)  
 MCHRIE, NICOLE  
 MCHRIE, LOUIS  
 MCHRIE, ANNE

MCHRIE, ROBERT C F  
 MCHRIE, ANNE M  
 MCHRIE, GISELLE A  
 MCHRIE, MAURICE M  
 MCHRIE, RICHARD  
 MCHRIE, ROBERT A  
 MCHRIE, ROBERT R  
 MCHRIE, GILLES  
 MCHRIE, MICHELE F  
 MCHRIE, RENE  
 MCHRIE, HUGUETTE M L  
 (MCHRIE)  
 MCHRIE, RAYMOND G  
 MCHRIE, ROSE M M  
 MCHRIE, ANTOINETTE (DE GRAAF)  
 MCHRIE, ANTOINETTE P  
 MCHRIE, COCELYNE  
 MCHRIE, MARLENE (WASH)  
 MCHRIE, WILLIAM DAVID  
 MCHRIE, ANNE F R  
 MCHRIE, ROBERT L L  
 MCHRIE, JEAN J  
 MCHRIE, LISE  
 MCHRIE, NICOLE C  
 MCHRIE, PIERRE  
 MCHRIE, ANGÈLE  
 MCHRIE, MARQUETTE  
 MCHRIE, ANDRE  
 MCHRIE, YVON C  
 MCHRIE, LUCETTE  
 MCHRIE, EUGÈNE  
 MCHRIE, NICOLE C  
 MCHRIE, IRENE M  
 MCHRIE, SHIRLEY E (ALYER)  
 MCHRIE, JEAN I  
 MCHRIE, MONIQUE M A Y  
 MCHRIE, MONIQUE M R  
 MCHRIE, HILDA  
 MCHRIE, JEANNE M U  
 MCHRIE, DOUGLAS  
 MCHRIE, JOHN M  
 MCHRIE, BARRY J  
 MCHRIE, MARIE  
 MCHRIE, HUGUETTE (MCHRIE)  
 MCHRIE, YVON  
 MCHRIE, SENEL  
 MCHRIE, CHARLES E  
 MCHRIE, ROGER S  
 MCHRIE, HELEN  
 MCHRIE, PHILIP J  
 MCHRIE, WENDY I  
 MCHRIE, RENE J H  
 MCHRIE, ANDRE  
 MCHRIE, SERGE  
 MCHRIE, JEAN B F  
 MCHRIE, ANNE-MARIE  
 MCHRIE, FRANCINE M L  
 MCHRIE, GINETTE P  
 MCHRIE, GUY BERNARD  
 MCHRIE, J C H RAYMOND  
 MCHRIE, CLAUDETTE  
 MCHRIE, PAUL J A  
 MCHRIE, DONALD R  
 MCHRIE, JUNE  
 MCHRIE, SABBAS  
 MCHRIE, JACQUES G  
 MCHRIE, RAYMOND E  
 MCHRIE, GERMAIN  
 MCHRIE, MARGARET A R  
 MCHRIE, FRANCESCA  
 MCHRIE, JEAN-PAUL  
 MCHRIE, GERALD A  
 MCHRIE, GILLES A  
 MCHRIE, RUTH C M  
 MCHRIE, NULDEEP SINGH  
 MCHRIE, HARSH SINGH  
 MCHRIE, RANGASARI  
 MCHRIE, GILBERT  
 MCHRIE, MANVINDER I K  
 MCHRIE, JEAN  
 MCHRIE, RANJAN  
 MCHRIE, RICHARD  
 MCHRIE, SARA, SARAH I

RANDUOPH, PRISCILLA M  
 RANDRIMANARINA, ELIA  
 RANGER, JACQUES  
 RANGER, JEAN H  
 RASAMMANANA, VICTOR  
 RATCIFF, ANN I  
 RATNAPALA, N M P  
 RAYLUSON, JEAN  
 RAY, SAMARINDRA NATH  
 RAYMOND, YOLANDE M  
 RAZAFINDRAMANANTRA, DANIEL C  
 REARDON, MARR L  
 REARDON, MARY-LYNN (MART)  
 REES, ROBERT J  
 RECOMBA, PAUL T  
 REGIMBAUD, DENIS P  
 REGIMBAUD, GASTON  
 REIMPEL, LYNDIA A  
 REHAUD, FRANCINE M C  
 REHAUD, JEAN-LOUIS  
 REHAUD, YVON  
 REINE DE COTRET, PAUL M  
 REINE DE COTRET, SYLVIE  
 REINY, MARCEL  
 REISAT, RADAR M  
 READ D'EMIRINDACH, MIRET A M  
 REICHAUD, DIANE E T  
 REICHER, CAROL  
 REICHER, ELIZABETH M R J  
 REIMON, GEORGE Y  
 REIS, ODILE M  
 ROBBINS, JERRY J  
 ROBERGE, RONALD  
 ROBERT, DANIEL  
 ROBERT, GILLES M  
 ROBERT, RONALD ALBERT  
 ROBERTS, HAZEL J (THOMAS)  
 ROBERTS, JUDITH C M  
 ROBERTS, LOUISE L  
 ROBERTS, RENE  
 ROCHICAUD, GORIS M  
 ROCHILLARD, MATTHEWS J  
 ROCHILLARD, PAUL  
 ROCHON, JEAN  
 ROCHON, ELIZABETH D  
 ROCHON, MICHEL  
 ROCHON, ANDRE I C  
 ROCHON, DENISE F  
 ROCHON, MICHELLE  
 ROCHON, PAUL A J  
 ROCHON-ROUQUEAU, JUSTE-THERESE  
 ROCHON-ST-GERMAIN, MICHELINE M A  
 (ROCHON)  
 ROCHER, FREDERICK R  
 ROCHER, MIRA F M (ROCHAUD)  
 ROGERS, S IDITH  
 ROIN, ADAM A H  
 ROLLAND, MARC  
 ROLLAN, DANIEL FERNAND  
 ROMBEAU, MARIE-AMIE  
 ROSENBAUM, STANLEY D  
 ROSENGARTEN, CHARLOTTE  
 ROSE, FIDY  
 ROSE, GREGORY L  
 ROSS, JEAN-MICHEL  
 ROSS, MERCY  
 ROSS, STEPHEN A  
 ROSSI, FRANK  
 ROTHSCHILD, PATRICIA  
 ROULEAU, MARIE  
 ROUSSEAU, JEAN-PIERRE  
 ROUSSEFF, GUY  
 ROUSSEFF, MIE FNF M  
 ROUSSY, MADELEINE M C  
 ROUTHIER, DENIS  
 ROUTHIER, JOHANN  
 ROY, ALAIN J G  
 ROY, CLAUDE  
 ROY, DENIS A  
 ROY, DENIS F  
 ROY, ELAINE G  
 ROY, LOUISE J  
 ROY, LOURNE A  
 ROY, LOUISE  
 ROY, MARCEL J  
 ROY, MONIQUE A M

ROY, HELE  
 ROYER, FRANCOISE L  
 ROYER, HELENE (PELLETER)  
 ROYER, MIRELLE I  
 ROY-LEMOINE, LOUISE  
 ROZON, MARIE-REINE  
 RUBIANES, MARIA JOSE  
 RUBIS, PATAU  
 RUIST, ANDRE I A  
 RUMMELLS, H JEAN (FRONTIER)  
 RUSKON, HELMA  
 RYAN, LORNA J  
 RYAN, MARC H  
 RYBNICKY, SERGE R A  
 SAAR, MORNAO E  
 SAARDUIN, CLAUDETTE M  
 SABBURIN, GILLES A  
 SABBURIN, JOCELYN-MARC  
 SABBURIN, M I SF  
 SABBURIN, ROEAL A  
 SABBURIN, RICHARD  
 SAILLANT, MICHEL  
 ST-AMANT, LGE  
 ST-AMOUR, PAULLETTE M  
 ST-ARNAUD, GINETTE  
 ST-DENIS, LOUISE I  
 ST-GEORGE, BARRY F  
 ST-GERMAIN, DENIS C I  
 ST-GERMAIN, MICHEL G A  
 SAINT-IMLAIRE, LOUIS  
 ST-JACQUES, YOLANDE M S  
 ST-JEAN, LIONEL  
 ST-JOIS, GERMAINE R  
 ST-JONGE, CAROLE  
 ST-PIERRE, MICHEL L S  
 ST-PIERRE, NICOLE M Y  
 ST-PIERRE, PAUL  
 ST-PIERRE, SUZANNE M M  
 ST-PIERRE-DUQUOIN, CHRISTINE (ST  
 PIERRE)  
 SALEH, PARYZ  
 SALIBA, HENRI T  
 SALMON, ART  
 SAMPSON, DENNIS G  
 SAMSON, LEO A  
 SAMPSON, RAYMOND  
 SANDROS, FRANK D  
 SANDRE, SAIF  
 SANDRE, CLAUDE  
 SARDA, JEAN-PAUL  
 SARRA-BOLMNET, MARIE  
 SARRAZIN, MICHEL J  
 SAUCIER, FRANCOISE M T  
 SAULNIER, ALAIN  
 SAULNIER, DENIS  
 SAUNIER, ROBERT J J M  
 SAUNDRE, ROLAND C  
 SAUVAGEAU, LEDA PAUL  
 SAVAL, GINETTE  
 SAVILLE, JAMES M  
 SAWCZENKO-BAINES, LUCIENA  
 SAU, BRIAN J  
 SCHAFFNER, EDWARD  
 SCHMIDTOWSKI, FLORENCE M  
 SCHMIDT, HENRIETTE A  
 SCHMIDT, HENRIETTE A (ADAMS)  
 SCHIRYBURT, CLAUDE M C (PERRON)  
 SCHIRYBURT, MADELEINE  
 SCHULMAN, BARBARA S  
 SCHWARZ, MORTON L  
 SCHWETZ, ROGER L  
 SCHWILDEK, HELEN I  
 SCOTT, TEA  
 SCOTT, MARIE I I  
 SCOTT, MARIE PAUL I I  
 SELMAN, CLARE G  
 SEBALE, ALEXIS  
 SECOURS, ALAIN B  
 SEGUIN, BERTHE F  
 SEGUIN, CHRISTIANE A M  
 SEGUIN, CLAUDE A  
 SEGUIN, CLAUDE J C G  
 SEGUIN, GREGEST J  
 SEGUIN, GILLES  
 SEGUIN, GINETTE S  
 SEGUIN, M MARIANE (MOULE)

SEGUIN, MICHEL G  
 SEGUIN, ROGER J B  
 SEGUIN, RONALD J  
 SEGUIN-CHAND, PAULINE  
 SEIGAL, PAUL  
 SEINGAN, ANTOINE M-C  
 SENDU, FOSSA FRANCH  
 SELWANN, BUDI  
 SHABATH, MESKEL  
 SHAM, FLORENCE D SR  
 SHANNON, YALEN HIME M  
 SHAO, PUIS S  
 SHAFIRO, LORIANO H  
 SHARKEY, SEAN  
 SHAULE, GALVIN E  
 SHARIF, FATMA  
 SHIELDS, DONALD M I  
 SHILLUS, MARY ELLEN  
 SHIP, PERCY S S  
 SHIGA, THERISE M J  
 SICARD, CLAUDETTE  
 SICARD, PIERRE J G  
 SCOTTE, ANDRE  
 SCOTTE, DENIS P  
 SCOTTE, SAIFY  
 SILVER, HATH M  
 SIMARD, ANTOINE  
 SIMARD, JOHANN  
 SIMARD, MARCEL  
 SIMARD, PIERRE  
 SIMARD, ROSETTE  
 SIMMONS, DAVID C  
 SIMON, MICHELE A  
 SIMONFALL, PIERRETTE  
 SIMOS, ANASTASIOS  
 SIMPSON, WILLIAM W  
 SIMAS, EDIN  
 SINGH, AVYAN  
 SINGH, SUKJI CHAM  
 SIROIS, BRIGITTE A  
 SIROIS, GEORGES  
 SIROIS, REGIS J-B  
 SIROIS-DANIS, DENISE M  
 SINNIFR, FVAN  
 SKOTMORE, ROBERT I  
 SIKLAK, MURRAY  
 SKRIBANSKA, ZYGMUNT P  
 SLADOCZYK-SOLA, LOUIS H  
 SLIMANI-TILMAGANI, MOHAMED  
 SLINGER, GEORGE W  
 SLITZ, NORMAN E  
 SMART, DAVID W  
 SMARZECZYNSKA, CHRISTINA D  
 SMILEY, EMIL F G  
 SMITH, C MARIE  
 SMITH, CARMEN  
 SMITH, HUBERT W  
 SMITH, JEAN L  
 SNOW, ALFRED  
 SNYDER, MARY L  
 SNYDER, ROSS R  
 SOU SIF, IACOB  
 SOLBERG, HELEN I  
 SULLY, COLETTE  
 SULLY, GILLES  
 SULLY, HENRI J  
 SOLLIERE, CHRISTOPHE J  
 SOLUERE, LUCILLE L  
 SORINICAY, JEANNE D ARC  
 SORINS, GEORGES  
 SORN, YACUBA J P  
 SPALDING, SUZANNE L  
 SPALDING, SUZANNE M J  
 SPANGLAS, GEMIN G  
 SPARKLING, KEITH L  
 SPAXMAN, ALVIN DOUGLAS  
 SPOTSWOOD, LORNE J  
 STANG, MFRAN I  
 STANTON, MARY  
 STANINS, SALLY  
 STEELE, EVELYN J  
 STENDLER, MAGDALEN  
 STEPHEN, DONALD J  
 STEVENSON, JAMES M  
 STEWART, BRUCE R  
 STEWART, CHARLES R

STILLWELL, RICHARD HENRY  
 STROTHGAGLE, HERBERT M  
 STURFI, THERESA A  
 SULLIVAN, MARY PHILIP  
 SULLIVAN, IRENE I (ROCHON)  
 SULLIVAN, THOMAS W  
 SUNTHORN, MOUMPHENG  
 SUPERSTIAN, DAVID  
 SUTHELAND, EILEEN  
 SWICE, LORNE Y  
 SYLVESTER, HELENE M L  
 TAILLEFER, JEAN-FRANCOIS  
 TAILFER, ROSE  
 TAILLON, CLAUDE F  
 TALBOT, ALAIN  
 TALBOT, MARCEL  
 TALLIN, GIBRAN A  
 TAN, JENNIFER (TING-KING)  
 TANG, PHILIP S-L  
 TASSO, ARMAND J G  
 TAVARES DE MEDEIROS, MANUEL  
 TAYLOR, GREGORY M  
 TAYLOR, IONH  
 TELHAM, JAMES A  
 TESSIER, MADELEINE A  
 TERRY, WAYNE H  
 TESSIER, DIANE P  
 TESSIER, NELSON  
 TETRAULT, LOUISE-MARIE  
 THERIAULT, CLEMENT  
 THERIAULT, JOHN I  
 THERIAULT, PASCALINE M  
 THERIAULT, ANDRE  
 THERIAULT, CLAUDE A  
 THERIAULT, JEAN-MARC  
 THERIAULT, JOCELYN F  
 THERIAULT, YVON J A  
 THERON, MICHEL  
 THERON, THERISE A  
 THEROUX, EYSE L  
 THIBAUT, CRAUDE J C  
 THIBAUT, I I MICHEL  
 THIBEAULT, ALAIN  
 THIBEAULT, ADAM  
 THIBOULEAU, DIANE R M  
 THIBOULEAU, GUY J U  
 THIBOUT, J P ROGER  
 THOM, EDITH E  
 THOMAS, GINETTE S (GARDEAU)  
 THOMPSON, J E T MICHAEL  
 THOMPSON, PATRICIA A  
 THOMPSON, STEPHEN I C  
 THOMPSON, ROBERT  
 THURMUND, DUNDHY A  
 THURSTON, MARY L (REID)  
 TITTEL, ALAIN G  
 TODD, ARDYN R  
 TOMPA, EDWARD  
 TORNA, JOSEPH A  
 TOUFIN, PAUL A  
 TOURANGEAU, JOCELYNE  
 TOURIGNY, ROMAIN D I  
 TOUSIGNAN, GUY I E R  
 TOMSET, ARTHUR P  
 TRAFIS, KRISTYNA H  
 TREMBLAY, CHARISSA D (HAMILTON)  
 TREMBLAY, DANIELLE C  
 TREMBLAY, MICHELLE M  
 TREMBLAY, PATRICK  
 TREMBLAY, RAYMOND G  
 TREMBLAY, REINE G  
 TREMBLAY, RICHARD G  
 TREMBLAY, HUSL-HELLENE  
 TREMBLAY, YVES G  
 TREMPER, ROBERT  
 TREPANIER, JEAN  
 TREPANIER, JEAN R  
 TREPANIER, JOHANN I S  
 TREPANIER, MARC A  
 TREPANIER, MURIEL  
 TREPANIER, PIERRE F N  
 TROTTER, ALAIN  
 TROTTER, DENISE M  
 TROTTER, DENISE M R (BASSON)  
 TROTTIER, GUY  
 TRUDEAU, ALINE G





PAMELLEAU, LUC J G L  
 PANEI, MARGOT E L  
 PAQUET, JEAN MARC J F  
 PAQUETTE, CLOYS L P  
 PARADIS, GABRIEL MARC R  
 PARÉ, ARMAND  
 PARÉ, PIERRETTE S F  
 PARENT, DANIELLE  
 PARENT, MAHC  
 PATERNAUDE, BRIAN LEO  
 PEARCE, HELEN MARGARET  
 PELLICIER, NICOLE M M  
 PERRIER, GINETTE (PLOURFE)  
 PERRIER, YVES  
 PHARAND, MICHEL W  
 PICARD, LOISE M R  
 PICHE, JEAN RAYMOND  
 PICHEL, GEORGES  
 PLASKAZ, ROMAN TODD M  
 PLUMMER, RAIMON E  
 POMMAIRVILLE, DENIS J A  
 POMMERVILLE, PETER JOHNS

POWERS, HUBERT  
 PRINCE, LAURENT P  
 PROUSS, PIERRE ALBERT  
 QUEYILLON, ROBERT J  
 RACINE, HELENE  
 REGIMBAL, EVELYNE S E (PAINE)  
 REYNOLDS, FREDERICK HUGH  
 RICHARD, GASTON ROMEO  
 RICHARDSON, JIM A  
 RICHER, JACLYNE A  
 RICHER, JEAN LOUIS T  
 RICKET, MARGARET ANN (O'DONNELL)  
 ROBERT, GAUDREAU  
 ROBINSON, ELIZABETH ANN F  
 (POMROY)  
 ROCHON, LUC I W  
 ROCHON, MARC  
 ROCK, SUSAN C (BRANCH)  
 ROSS, JEFFREY ALBERT  
 ROUETTE, JEAN Y  
 ROUSSEL, PAULINE (LEFORT)  
 ROUTHIER, MARC AURELE

ROY, DOERS RITA  
 RUY, NORMA (GARRETT)  
 SABOURIN, SUZANNE  
 ST-LOUIS, J BERNARD L  
 ST-PIERRE, YVONNE CECILE  
 SANDRELLA, COLLEEN MARY  
 SAVOIE, GILLES  
 SAVOIE, JEAN-EUDES  
 SCHIFF, RAIMOND  
 SCHMITTER, MARGARET ANN  
 SCHILL, RITA  
 SCOTT, DENIS J E  
 SEGUN, DAINE  
 SEGUN, JEAN FRANCOIS  
 SHIFFMAN, NORMAN JACK  
 SHURLIFF, MARGUERITE J  
 SIGGHEM, HIFFTE  
 SMITH, STANTON W  
 STONES, LOUISE ALICE  
 (WALLINGFORD)  
 STONES, RICHARD YARLEY  
 SUTTON, JANIE LEONE

SYMOK, ANATOLE  
 TANG, CHUEN YIM  
 TAUCER-EGAR, EGIZIA ANNA  
 THIBAUT, LAQUIER F I I  
 TITTY, GUY I  
 TOWNS, LARRY DAVID  
 TREMBLAY, GUY PHILIPPE C  
 TREMBLAY, JEAN-FRANCOIS  
 TROTTIER, DENISE M R (BISSON)  
 TURGEON-VINCENT, LISE (TURGEON)  
 VAILLANCOURT, PIERRE R  
 VALÉOUE, ANITA M  
 VANMETTE, HENRI R  
 VAN METTE, MARC I A  
 VILLENEUVE, MICHEL  
 VINCENT, ALAIN J A  
 VOYER, CLAUDE R  
 WELLS, NARIN B  
 WEST, ROBERT OSCAR D  
 WHALEN, GARY  
 WONG, S F HENRY  
 YAN, SIU HUN PIERRE

**Codes de facultés  
Faculty Codes**

A	Arts
ABA	Arts (Beaux-Arts/Fine Arts)
ACCL	Comptabilité/Accounting
ACLSI	Arts (études anciennes/Classical Studies)
ACSOC	Arts (Communications sociales/Social Communications)
AGGEOG	Arts (Géographie/Geography)
AHIST	Arts (Histoire/History)
ALING	Arts (Linguistique & Lang. Mod./Linguistic & Mod. Lang.)
ANAT	Anatomie/Anatomy
ANEST	Anesthésie/Anaesthesia
APHIL	Arts (Philosophie/Philosophy)
APMED	Arts (Pre-médecine/Pre-medical)
APSY	Arts (Psychologie/Psychology)
ASCEC	Arts (Science économique/Economics)
ASCP	Arts (Science politique/Political Science)
ASL	Arts (Études slaves/Slavic Studies)
ASOCI	Arts (Sociologie/Sociology)
ATRAJ	Arts (Traduction/Translation)
BADM	Administration d'affaires/Business Administration
BIOCH	Biochimie/Biochemistry
CA	Adm. correctionnelle/Correctional Administration
CHPSY	Étude de l'Enfant/Child Psychology
CCO	Counselling clinique/Clinical Counseling
CLPSY	Clinical Psychology
COM	Sciences commerciales/Commerce
CRIM	Criminologie/Criminology
DC	Droit canonique/Canon Law
ED	Éducation
EDADM	Administration scolaire/Adm-Sup. of Education
EDOU	Fond. théorique Ed./Found. of Education
LDPHY	Éducation phys. & Rec./Phys. Ed. & Rec.
EN	École normale/Normal School
ENTL	Oto-rhino-laryngologie
EPID	Épidémiologie & méd. soc./Epidemiology & Community Medicine
EXPSY	Psychologie générale-expérimentale/General-Experimental Psychology
HADM	Administration hospitalière/Hospital Adm.
H&EM	Histologie & embryologie/Histology & Embryol.
HSCII	École Secondaire/High School
INTCO	Coopération internationale/Intern. Cooperation
KIN	Kinanthropologie/Kinanthropology
LABRN	Labour Relations
LEGDR	Législative drafting
LLFI	Lettres françaises-Littérature française
LJTI	Littérature anglaise/English Literature
LL	Droit/law
LLNOT	Droit notarial
LLPR	Droit privé
LLPU	Droit public
LS	Bibliothéconomie/Library School
M&EXP	Mesure & Expérimentation
MFID	Médecine/Medicine

MEDT	Médecine interne/Internal Medicine
MICRO	Microbiologie & immunologie/Microbiology & Immunology
MSC	Science de la gestion/Management Science
MUS	Musique/Music
OB&GY	Obstétrique & gynécologie/Obstetrics & Gyn.
OPHTA	Ophthalmologie/Ophthalmology
OR&P	Recherches opérationnelles & Planification/Operations Research & Planning
PADM	Administration publique/Public Administration
PAEDI	Pédiatrie/Paediatrics
PATHO	Pathologie/Pathology
PEP	Enseignement/Teaching
PH	Philosophie/Philosophy
PHARM	Pharmacologie/Pharmacology
PHYED	Éducation physique/Physical Education
PHYSI	Physiologie/Physiology
PSPLD	Psychopédagogie
PSY	Psychologie/Psychology
PSYCH	Psychiatrie/Psychiatry
RADIO	Radiologie/Radiology
RECR	Recréologie/Recreology
SC	Sciences & génie/Science & Engineering
SCBCH	Sciences (Biochimie/Biochemistry)
SCBIO	Sciences (Biologie/Biology)
SCCE	Sciences (Génie civil/Civil Engineering)
SCCH	Sciences (Chimie/Chemistry)
SCCHE	Sciences (Génie chimique/Chemical Engineering)
SCD	Sciences domestiques/Home Economics
SCFAR	Sciences de la terre/Earth Science
SCFC	Science économique/Economics
SCELL	Sciences (Génie électrique/Electrical Engineering)
SCGEO	Sciences (Géologie/Geology)
SCINF	Sciences (Informatique/Computer Science)
SCMAT	Sciences (Mathématiques/Mathematics)
SCME	Sciences (Génie mécanique/Mechanical Engineering)
SCN	Infirmières/Nursing
SCNED	Enseignement inf./Nursing Education
SCOUN	Orientation scolaire/School Counseling
SCPDF	Sciences (Pré-Dentaire/Pre-Dentistry)
SCPGF	Sciences (Physico-Géologie)
SCPHN	Hygiène sociale/Public Health Nursing
SCPHY	Sciences (Physique/Physics)
SCPMA	Sciences (Physico-Maths)
SCPO	Science politique/Political Science
SCPPH	Sciences (Pré-pharmacie/Pre-Pharmacy)
SCPSC	Sciences physiques/Physical Science
SCS	Sciences sociales/Social Sciences
SCSO	Sociologie/Sociology
SCSW	Bien-être social/Social Welfare
SCVIL	Sciences de la vie/Biological Science
SPSY	School Psychology
SR	Sciences religieuses/Religious Studies
SURG	Chirurgie/Surgery
TH	Théologie/Theology

**Codes de compagnies  
Company Codes**

ACU Affaires des anciens combattants  
 ABF Army Benevolent Fund  
 ACC Assurance chômage, Canada  
 ACDI Agence canadienne de développement international  
 ACL Arsenaux Canadiens Liée, Les  
 ACSW Advisory Council on the Status of Women  
 AF Affaires extérieures, Ministère des  
 AECEB Atomic Energy Control Board  
 AECL Atomic Energy of Canada Limited  
 AGO Auditor General's Office  
 AGR Agriculture, Canada  
 AIN Affaires Indiennes et du Nord, Ministère des  
 AP Archives publiques  
 AS Approvisionnements et Services  
 ASSUR Assurances, Département des  
 ATG Agence des Télécommunications gouvernementales  
 BAG Bureau de l'auditeur général  
 BDC/DFC Banque du Canada/Bank of Canada  
 BCP Bureau du conseil privé  
 RDGE Bureau du directeur général des élections  
 BEI Banque d'expansion industrielle  
 BN Bibliothèque Nationale  
 BP Bibliothèque du Parlement  
 BPA Bureau of Pensions Advocates  
 BSI Bureau des services d'informatique  
 BSJP Bureau des services juridiques des pensions  
 CAAC Commission des allocations aux anciens combattants  
 CAC Cour d'appel de la citoyenneté/  
 Citizenship Appeal Court  
 CADC Crown Assets Disposal Corporation  
 CAI Commission d'appel de l'immigration  
 CAL Canadian Arsenals Ltd  
 CANC Canada Council  
 CAP Commission d'appel des pensions  
 CBC Canadian Broadcasting Corporation  
 CDES C Chambres des Communes  
 CC Congrégation et des Corporations, Ministère de la  
 CCA Consumer & Corporate Affairs Dept  
 CCAN Conseil des arts du Canada  
 CCCF Conseil consultatif de la condition féminine  
 CCFA Commission de contrôle de l'énergie atomique  
 CCL Commission canadienne du lait  
 CCN Commission de la Capitale nationale  
 CCP Commission canadienne des pensions  
 CURF Conseil canadien des relations du travail  
 CCSCI Coopérative de crédit du service civil limitée  
 CCT Commission canadienne des transports  
 CDDB Corporation de disposition des biens de la Couronne  
 CDC Canadian Dairy Commission  
 CDIC Canada Deposit Insurance Corp

CEC Conseil économique du Canada  
 CLNC Commission d'énergie du Nord canadien  
 CEO Chief Electoral Officer, Office of the  
 CERI Commission d'études des revendications des Indiens  
 CFC Cour fédérale du Canada  
 CFP Commission de la Fonction publique  
 CGPC Canadian Government Photo Centre  
 CIDA Canadian International Development Agency  
 CIRT Comité interministériel sur les Relations Extérieures  
 CJC Compagnie des jeunes Canadiens  
 CLIB Canadian Livestock Feed Board  
 CLO Commissaire aux langues officielles  
 CIRB Canada Labour Relations Board  
 CMAC Court Martial Appeal Court of Canada  
 CMHC Central Mortgage and Housing Corporation  
 CMI Commission mixte internationale  
 CN Conseil canadien des normes  
 CNA Centre national des arts  
 CNCPA Conseil national de commercialisation des produits agricoles  
 CNEI Conseil national de l'esthétique industrielle  
 CNLC Commission nationale des libérations conditionnelles  
 CNR Conseil national des recherches du Canada  
 COL Commissioner of Official Languages  
 CPC Canadian Pension Commission  
 CPDI Canadian Patents and Development Limited  
 CPGC Centre de photographie du gouvernement canadien  
 CPM Cabinet du Premier ministre  
 CPN Conseil des ports nationaux  
 CPS Canadian Penitentiary Service  
 CRD Commission de réforme du droit  
 CRDI Centre de recherches pour le développement international  
 CRIP Commissaire à la représentation  
 CRI Commission de révision de l'impôt  
 CRM Conseil de recherches médicales  
 CRP Conseil de révision des pensions  
 CR-TC Conseil de la Radio-Télévision canadienne/Canadian Radio-Television Commission  
 CRTIP Commission des relations de travail dans la Fonction publique  
 CSB Computer Services Bureau  
 CSC Conseil des sciences du Canada  
 CSC Cour suprême du Canada  
 CSCCS Civil Service Co-Operative Credit Society Limited  
 CSGC Commission des sépultures de guerre du Commonwealth (Canada)  
 CSMBS Civil Service Mutual Benefit Society  
 CT Conseil du Trésor, Le secrétariat du  
 CTAR Commission du tarif  
 CTC Canadian Transport Commission  
 CWGC Commonwealth War Graves Commission (Canada)  
 CYC Company of Young Canadians

DIP	Programme de productivité de l'industrie du matériel de défense/Défence Industry Productivity Program	MEST	Ministère d'Etat aux sciences et à la technologie
DN	Défense Nationale, Ministère de la	M&I	Main d'oeuvre et immigration/Manpower and Immigration
DND	National Defence Department	MNC	Musées nationaux du Canada
DOC	Department of Communications	MOT	Ministry of Transport
DPW	Department of Public Works	MRC	Medical Research Council
DOE	Department of the Environment	MRC	Monnaie royale canadienne
DSS	Department of Supply & Services	MSG	Ministère du solliciteur général/Solicitor General Department
DVA	Department of Veterans Affairs	MSST	Minister of State for Science and Technology
FA	External Affairs Department	MTP	Ministère des travaux publics
FACL	Energie atomique du Canada Limitée	MUA	Ministry of State for Urban Affairs
EAL	Eldorado Aviation Limitée/Eldorado Aviation Limited	NAC	National Arts Centre
ECC	Economic Council of Canada	NCC	National Capital Commission
EDC	Export Development Corporation	NCCPC	Northern Canada Power Commission
EFR	Expansion économique régionale	NDC	National Design Council
LMR	Énergie, Mines et Ressources, Ministère de l'Energy Mines and Resources	NFB	National Energy Board
LNL	Eldorado Nucléaire Limitée/Eldorado Nuclear Limited	NFB	National Film Board
FBA	Fonds de bienfaisance de l'armée	NFPMC	National Farm Products Marketing Council
FCC	Farm Credit Corporation	NHB	National Harbour Board
FCT	Federal Court of Canada, The	NL	National Library
FIN	Finances, Ministère des/Finance Department	NMC	National Museums of Canada
GR	Government House	NPB	National Parole Board
GRC	Gendarmere royale du Canada	NRC	National Research Council of Canada
GTA	Government Telecommunications Agency	OCF	Office canadien des provenances
HC	Héritage Canada/Heritage Canada	ODMPM	Office du développement municipal et des prêts aux municipalités
H OF C	House of Commons	ONE	Office national de l'énergie
HWC	Health and Welfare Canada	ONI	Office national du film
IAB	Immigration Appeal Board	PA	Public Archives
I&C	Industrie et Commerce	PAB	Pension Appeals Board
IC	Information Canada	PAII	Programme d'avancement de la technologie/Program for the Advancement of Industrial Technology
ICFR	Interdepartmental Committee on External Relations	PCO	Privy Council Office
IDAP	Programme d'aide au dessin industriel/Industrial Design Assistance Program	PEP	Programme pour l'accroissement de la productivité/Program to Enhance Productivity
IDB	Industrial Development Bank	PIDA	Programme d'aide au développement de l'industrie pharmaceutique/Pharmaceutical Industry Development Advisory Committee
IDRC	International Development Research Centre	PMO	Prime Minister's Office
IDAP	Programme d'aide au dessin industriel/Industrial Design Assistance Program	PO	Postes, Ministère des
IDB	Industrial Development Bank	PRB	Pension Review Board
IDRC	International Development Research Centre	PSC	Public Service Commission
NA	Indian & Northern Affairs Department	PSSRB	Public Service Staff Relations Board
INS	Insurance Department	R-C	Radio-Canada
IRDIA	Loi stimulant la recherche et le développement/Industrial Research and Development Incentives Act	RC	Revenu Canada/Revenue Canada
IT&C	Industry Trade and Commerce	RCM	Royal Canadian Mint
JUS	Justice, Ministère de la	RCMP	Royal Canadian Mounted Police
JUSI	Justice Department	REF	Regional Economic Expansion, Department of
LAB	Labour CANADA	REPC	Representation Commissioner
LP	Library of Parliament	RGG	Gouverneur Général
LRG	Law Reform Commission	RSC	Royal Society of Canada
MAU	Ministère d'Etat des affaires urbaines	SADC	Société d'assurance-dépôts du Canada
MDC	Ministère des communications	SBSC	Santé et Bien-être social Canada
MDE	Ministère de l'environnement	SC	Statistique Canada/Statistics Canada
MDLB	Municipal development and Loan Board	SCA	Société du crédit agricole
MDI	Ministère des transports	SCBEL	Société canadienne des brevets et d'exploitation Limitée
		SCC	Science Council of Canada
		SCC	Supreme Court of Canada

SCHL	Société centrale d'hypothèques et de logement
SCSR	Règlement sur les subventions à la construction des navires/Ship Construction Subsidy Regulations
SDCC	Secrétariat de la conférence constitutionnelle
SE	Secrétariat d'Etat
SFE	Société pour l'expansion des exportations
SEN	Sénat/Senate
SMFP	Société-mutuelle de la Fonction publique, La
SOCC	Secretariat of the Constitutional Conference
SPC	Service pénitentiaire canadien
SRC	Société royale du Canada
SS	Secretary of State Department
STAP	Règlement sur le programme temporaire d'aide à la construction de navires/Shipbuilding Temporary Assistance Program
STDC	Standards Council of Canada
TACM	Tribunal d'appel des cours maritimes
TAR BD	Tariff Board
TB	Treasury Board Secretariat
TRAV	Travail Canada
TRB	Tax Review Board
UC	Uranium Canada Limited/Uranium Canada Limited
UIC	Unemployment Insurance Canada
WVAB	War Veterans Allowance Board
YPSSRB	Yukon Public Service Staff Relations Board

## INDEX

Message du secrétaire général . . . . .	II
From The Secretary General . . . . .	III
Le Bottin . . . . .	IV
The Directory . . . . .	V
Chronologie-Chronology . . . . .	VI
Quelques propos sur votre Association . . . . .	X
A Word About Your Association . . . . .	X
Section alphabétique . . . . .	I
Alphabetical section . . . . .	I
Section géographique . . . . .	315
Geographical section . . . . .	315
Section "année" . . . . .	415
Year section . . . . .	415
Codes de facultés . . . . .	487
Faculty codes . . . . .	487
Codes de compagnies . . . . .	488
Company codes . . . . .	488

1

.

-



AVIS DE CHANGEMENT POSTAL OU DE FONCTION

CHANGE-OF-LISTING NOTICE

Prière de remplir, détacher et faire parvenir cette formule au Secrétariat des Anciens, 550, rue Cumberland, Ottawa K1N 6N5

Please complete, detach and mail this form to the Alumni Secretariat, 550 Cumberland Street, Ottawa K1N 6N5

Nom \_\_\_\_\_ Diplômes \_\_\_\_\_ Années \_\_\_\_\_  
Name \_\_\_\_\_ Degrees \_\_\_\_\_ Years \_\_\_\_\_

Prière d'inscrire dans vos dossiers ma nouvelle adresse:  
Please amend your records by listing as my new address.

Adresse complète \_\_\_\_\_ App. \_\_\_\_\_  
Complete Address \_\_\_\_\_ Apt. \_\_\_\_\_

Code postal \_\_\_\_\_ N° de tél. \_\_\_\_\_  
Postal Code \_\_\_\_\_ Tel. No. \_\_\_\_\_

AVIS DE CHANGEMENT POSTAL OU DE FONCTION

CHANGE-OF-LISTING NOTICE

Prière de remplir, détacher et faire parvenir cette formule au Secrétariat des Anciens, 550, rue Cumberland, Ottawa K1N 6N5

Please complete, detach and mail this form to the Alumni Secretariat, 550 Cumberland Street, Ottawa K1N 6N5

Nom \_\_\_\_\_ Diplômes \_\_\_\_\_ Années \_\_\_\_\_  
Name \_\_\_\_\_ Degrees \_\_\_\_\_ Years \_\_\_\_\_

Prière d'inscrire dans vos dossiers ma nouvelle adresse:  
Please amend your records by listing as my new address.

Adresse complète \_\_\_\_\_ App. \_\_\_\_\_  
Complete Address \_\_\_\_\_ Apt. \_\_\_\_\_

Code postal \_\_\_\_\_ N° de tél. \_\_\_\_\_  
Postal Code \_\_\_\_\_ Tel. No. \_\_\_\_\_

AVIS DE CHANGEMENT POSTAL OU DE FONCTION

CHANGE-OF-LISTING NOTICE

Prière de remplir, détacher et faire parvenir cette formule au Secrétariat des Anciens, 550, rue Cumberland, Ottawa K1N 6N5

Please complete, detach and mail this form to the Alumni Secretariat, 550 Cumberland Street, Ottawa K1N 6N5

Nom \_\_\_\_\_ Diplômes \_\_\_\_\_ Années \_\_\_\_\_  
Name \_\_\_\_\_ Degrees \_\_\_\_\_ Years \_\_\_\_\_

Prière d'inscrire dans vos dossiers ma nouvelle adresse:  
Please amend your records by listing as my new address:

Adresse complète \_\_\_\_\_ App. \_\_\_\_\_  
Complete Address \_\_\_\_\_ Apt. \_\_\_\_\_

Code postal \_\_\_\_\_ N° de tél. \_\_\_\_\_  
Postal Code \_\_\_\_\_ Tel. No. \_\_\_\_\_

1

.

.

.

**AVIS DE CHANGEMENT POSTAL OU DE FONCTION**

**CHANGE-OF-LISTING NOTICE**

Prière de remplir, détacher et faire parvenir cette formule au Secrétariat des Anciens, 550, rue Cumberland, Ottawa K1N 6N5

Please complete, detach and mail this form to the Alumni Secretariat, 550 Cumberland Street, Ottawa K1N 6N5

Nom \_\_\_\_\_ Diplômes \_\_\_\_\_ Années \_\_\_\_\_  
Name \_\_\_\_\_ Degrees \_\_\_\_\_ Years \_\_\_\_\_

Prière d'inscrire dans vos dossiers ma nouvelle adresse:  
Please amend your records by listing as my new address:

Adresse complète \_\_\_\_\_ App. \_\_\_\_\_  
Complete Address \_\_\_\_\_ Apt. \_\_\_\_\_

Code postal \_\_\_\_\_ N° de tél. \_\_\_\_\_  
Postal Code \_\_\_\_\_ Tel. No. \_\_\_\_\_

---

**AVIS DE CHANGEMENT POSTAL OU DE FONCTION**

**CHANGE-OF-LISTING NOTICE**

Prière de remplir, détacher et faire parvenir cette formule au Secrétariat des Anciens, 550, rue Cumberland, Ottawa K1N 6N5

Please complete, detach and mail this form to the Alumni Secretariat, 550 Cumberland Street, Ottawa K1N 6N5

Nom \_\_\_\_\_ Diplômes \_\_\_\_\_ Années \_\_\_\_\_  
Name \_\_\_\_\_ Degrees \_\_\_\_\_ Years \_\_\_\_\_

Prière d'inscrire dans vos dossiers ma nouvelle adresse:  
Please amend your records by listing as my new address:

Adresse complète \_\_\_\_\_ App. \_\_\_\_\_  
Complete Address \_\_\_\_\_ Apt. \_\_\_\_\_

Code postal \_\_\_\_\_ N° de tél. \_\_\_\_\_  
Postal Code \_\_\_\_\_ Tel. No. \_\_\_\_\_

---

**AVIS DE CHANGEMENT POSTAL OU DE FONCTION**

**CHANGE-OF-LISTING NOTICE**

Prière de remplir, détacher et faire parvenir cette formule au Secrétariat des Anciens, 550, rue Cumberland, Ottawa K1N 6N5

Please complete, detach and mail this form to the Alumni Secretariat, 550 Cumberland Street, Ottawa K1N 6N5

Nom \_\_\_\_\_ Diplômes \_\_\_\_\_ Années \_\_\_\_\_  
Name \_\_\_\_\_ Degrees \_\_\_\_\_ Years \_\_\_\_\_

Prière d'inscrire dans vos dossiers ma nouvelle adresse:  
Please amend your records by listing as my new address:

Adresse complète \_\_\_\_\_ App. \_\_\_\_\_  
Complete Address \_\_\_\_\_ Apt. \_\_\_\_\_

Code postal \_\_\_\_\_ N° de tél. \_\_\_\_\_  
Postal Code \_\_\_\_\_ Tel. No. \_\_\_\_\_

1

1

1

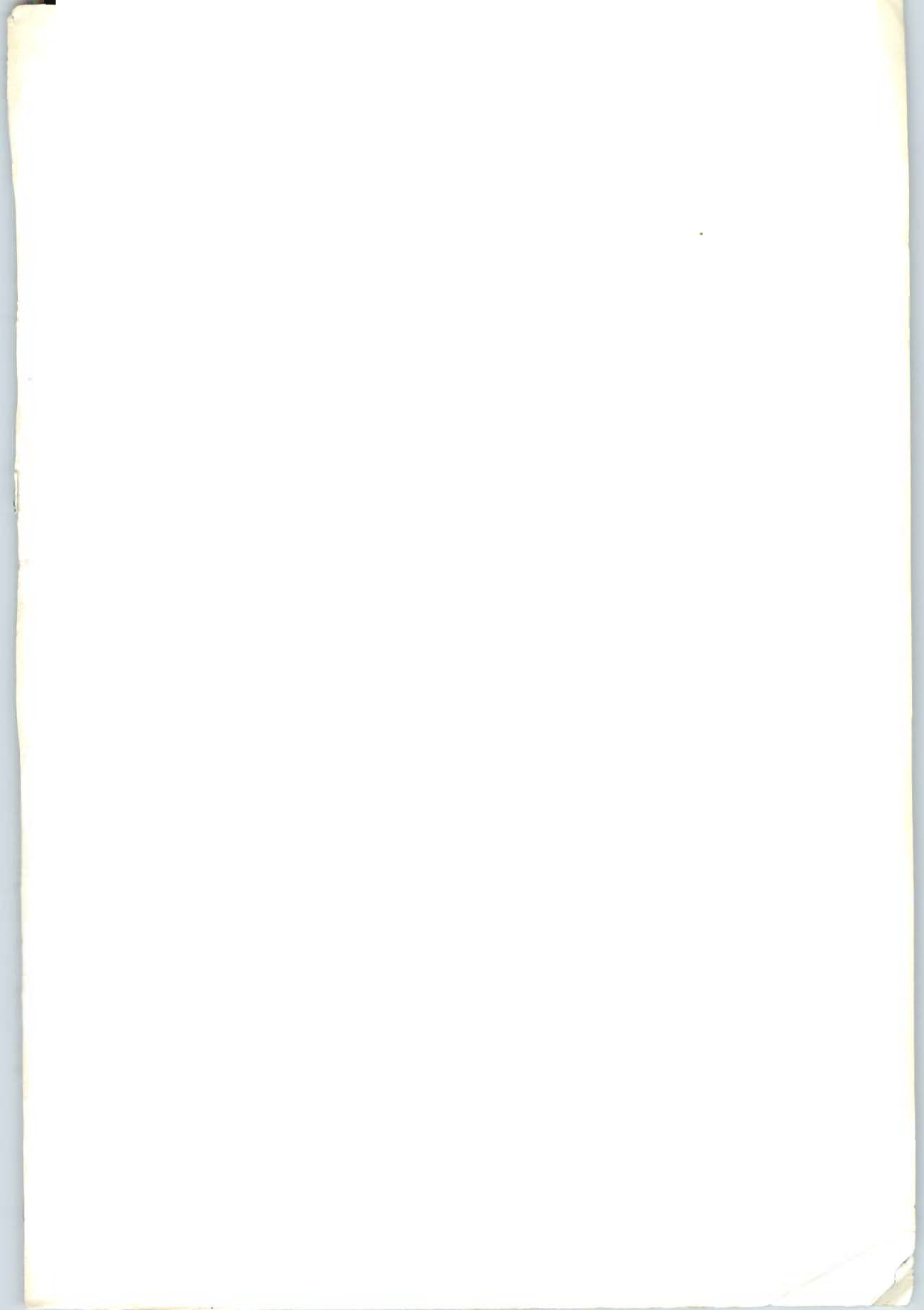

Association des Anciens  
Université d'Ottawa  
550 Cumberland  
Ottawa, Ontario  
K1N 6N5  
Canada

Alumni Association  
University of Ottawa  
550 Cumberland  
Ottawa, Ontario  
K1N 6N5  
Canada