

THE FRENCH - CANADIAN

MARRIAGES

OF ST. LAWRENCE CHURCH

CENTREDALE, RHODE ISLAND

1907 - 1970

Compiled By:

.. © 1984 Rev. Dennis M. Boudreau

T H E F R E N C H - C A N A D I A N
M A R R I A G E S
O F S T. L A W R E N C E C H U R C H
C E N T R E D A L E , R H O D E I S L A N D
1 9 0 7 - 1 9 7 0

Compiled By:

.. © 1984 Rev. Dennis M. Boudreau



THE FRENCH-CANADIAN MARRIAGES OF ST. LAWRENCE CHURCH,
CENTREDALE, RHODE ISLAND (1907 - 1970)

Compiled By: Rev. Dennis M. Boudreau

TO THE READER/RESEARCHER:

This repertoire of marriages is set-up in the following fashion:

Each family is headed by its surname. Members of a certain family form the first entry in each line of information; this is followed by the particular person's parents (father & mother with maiden name).

Next is the marriage data. ALL marriage data is recorded in the French fashion: DAY/MONTH/YEAR, rather than in today's style of month/day/year. This is to keep in form with other genealogical researchers around the world. (e.g. 11/12/1950 = 11 December 1950 and NOT Nov.12, 1950).

After the marriage date is the name of the spouse.

The second line of information records the dates and places of BAPTISM. Baptisms performed in the Centredale area are inscribed Cent.; Providence baptisms are Prov.; those inscribed as Smithfield are recorded at St. Michael's Church in Georgia-ville for the most part.

Other information regarding second marriages, or Vf. = veuf (widower of); or Vve. =veuve (widow of) may also be found in the second information line. The notation réhab. = rehabilitation (the blessing of a civil marriage) can also be found in some instances.

THE AUTHOR



*Donated to The
American-French
Genealogical Society
by*

rev. Dennis Houdeau

T H E C A N A D I A N P R E S E N C E I N
N O R T H P R O V I D E N C E , R . I .

By Rev. Dennis M. Boudreau

Reprinted from J E M E S O U V I E N S, Spring 1982.

(American-French Genealogical Society)



THE CANADIAN PRESENCE IN NORTH PROVIDENCE, RHODE ISLAND

When speaking of the French-Canadian immigration into Rhode Island, one immediately thinks of the movement into the Woonsocket and lower Blackstone Valley areas, as well as into the Pawtuxet Valley (West Warwick) areas of the State. Certainly, it is there that one continues to find the heaviest concentration of Canadian descendants. What brought them here, as elsewhere in New England, was of course the growth and expansion of the textile industry, whose mills dotted Rhode Island's cities and countryside villages.

There were, however, other centers where the French-Canadian culture seeded and blossomed, which to this day, have been unfortunately neglected. Among these areas have been the "little Canada's" of Harrisville, Pascoag, Nasonville, Mapleville, Slatersville and Forestdale in northern Rhode Island; the parishes of St-Charles-Borromeo in Providence and St-Jean-Baptiste in Warren, two of the earliest Catholic parishes established primarily for the French-Canadians in 1874 and 1877 respectively; and the string of mill villages which lined the shores of the Woonasquatucket River valley, such as Stillwater, Georgiaville and Esmond in the Town of Smithfield; Greystone, Centredale, Allendale, and Lymansville in the Town of North Providence; and Manton and Olneyville in the City of Providence.

By 1895, these areas comprised nearly 11,000 Canadians, over one-fourth of the French population already established in the State¹. From the turn of the century until the mid-1960's, this Canadian presence in the Woonasquatucket area far-outshined the rest of its Yankee, Irish and Italian population by seven in ten persons. This was no less true of the French population at the extreme western end of the town of North Providence, still known today as Centredale.

It was strange to read recently of the Immigration and Naturalization Department's raiding of a local mill to capture illegal Hispanic laborers, whose looms were once tended primarily by English and French employees. It is equally difficult to believe that such a presently predominant Italo-American town could have been once a thriving Franco-American community, because until the mid-1950's, only two in ten people were of another ethnic background. The major group in the village was Franco-American. It is with this latter group that the following pages will be concerned.

¹ Aubin, Albert K., Editor. THE FRENCH IN RHODE ISLAND, A HISTORY.
Rhode Island Heritage Commission, 1981, p.11.

This Was Centredale ...

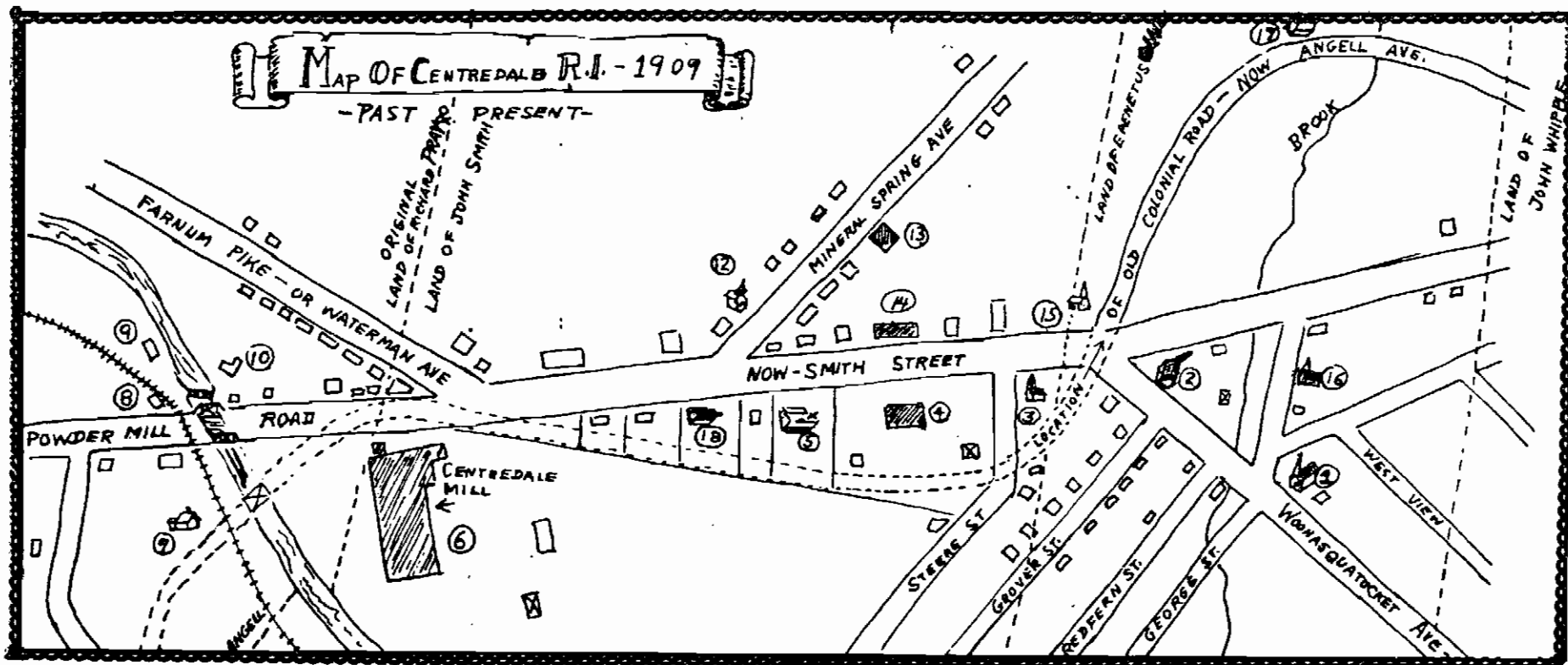

LOCATION OF ROADS AND BUILDINGS OF HISTORIC INTEREST IN CENTREDALE.
 The information was given in Frank C. Angell's 'Annals of Centredale and sketched by Vincent H. Dexter. 1. St. Lawrence Church, 2. St. Albans Church 3. 1st School House, 4. F. C. Angell House, 5. Centredale Hotel, 6. Worsted Mill, 7. Res. of Jacob Goff, 8. Railroad Station, 9. Site of Powder Mill, 10. Site of Saw Mill, 11. First Store & Post Office, 12. Union Library, 13. Town Hall, 14. Masenic Hall, 15. School House - 2nd-3rd., 16. Methodist Church, 17. Epenetus Oaley House, 18. Free Will Baptist Meeting House. - - - - Original FARM CLAIMS.

Historical Background

Among those to thus push out into the common land and take up holdings therein were Thomas Angell, John Smith (the Miller), Epenetus Olney, and Richard Pray, and these men appear to have been the pioneers in the settlement of that portion of the Woonasquatucket valley which afterward became known as Centredale².

One hundred and twenty-nine years after the founding of the Town of Providence by Roger Williams and his associates, North Providence was incorporated as a separate township, in 1765. The village of Centredale grew up surrounding a colonial saw mill, built towards the year 1700 by Captain Richard Arnold, one of four such mills founded in the colony. By 1840, the mill had fallen into decay and was thus abandoned³.

In 1776, the May session of the General Assembly appointed John Jenckes and John Waterman to procure a "suitable site and erect a (gun) powder mill"⁴, which they did on the shore opposite Arnold's saw mill. This second mill, which contributed to the colony's Revolutionary War munitions, continued in operation until the afternoon of August 28, 1779, when there was a terrific explosion, the flash and shock of which could be seen and felt for miles around. In fact, one of the mill's beams had been thrust nearly three-fourth's of a mile from the site. The mill was completely devastated, and both operators, Jacob Goff and Laban Beverly were quite burned, dying the evening of the following day from their injuries⁵. It was also for this second mill that the present Putnam Pike (Route 44) received its colonial name, Powder Mill Turnpike.

In 1787, Isaac Olney, who had previously bought the powder mill property, erected a grist mill, which he continued to operate until October 27, 1797, selling it to one of the new owners of the saw mill, William Goddard. The latter person had Olney's mill moved across the river and connected to the mill that he owned.

Across the river from him, Israel Arnold built a small spinning mill in 1812, naming it the Center Mill⁶ because of its location, approximately four

² Angell, Frank C. THE ANNALS OF CENTREDALE, 1636 - 1909.
Central Falls, RI: E.L. Freeman & Co., 1909, pp.6-7.

³ Ibid., p.20.

⁴ Ibid., p.33.

⁵ Ibid., p.36.

⁶ Ibid., pp.37-38.

miles from Greenville, four miles from Pawtucket, four miles from Providence, and seven miles from Scituate. The name of the village changed from Center Mill to Centerville, and finally, to Centredale in 1849, when the first post office was established there, and to distinguish it from the Centerville in the Pawtuxet Valley area.

The Center Mill which originally gave the village its name, along with its four or five mill houses gave the appearance of a busy little village. The country around Centredale soon began to feel the impetus given to it by the textile industry, which invited other industries to locate there.

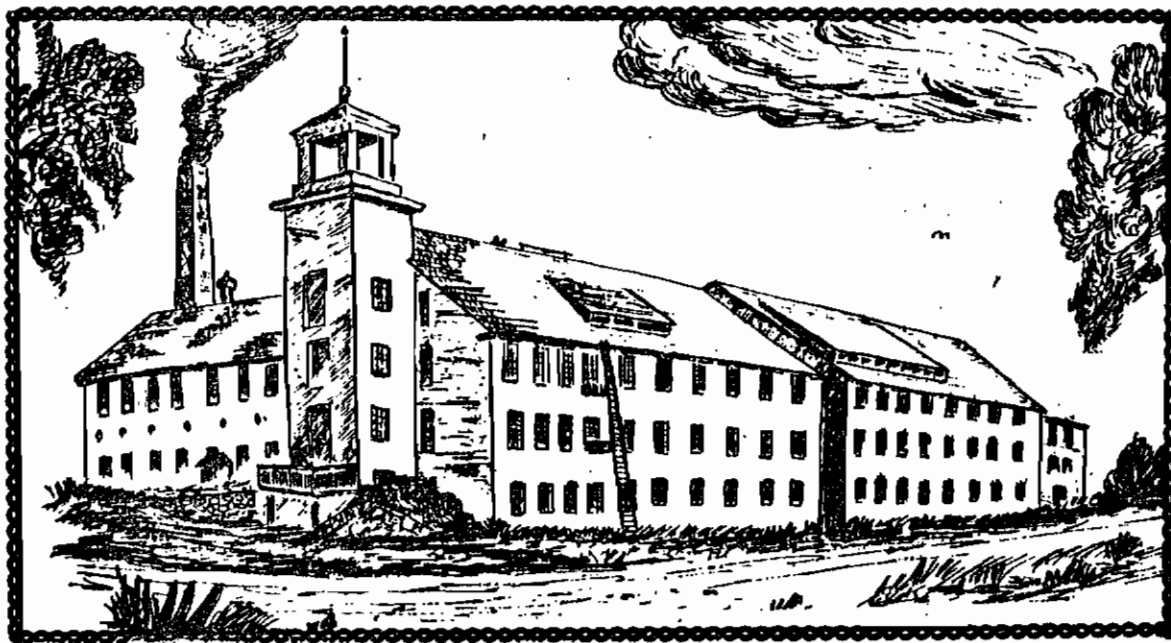

THE CENTER MILL

Arnold's mill was the first spinning mill in the area, and continued in operation despite two major fires in 1850 and in 1889, and a long list of new proprietors, well into the early 1900's. In 1891, new machinery was brought in from England, giving it the capacity to manufacture some of the finest grades of worsted yarns. By 1909, the mill had increased about three times its original size, and gave employment to more than three hundred people in its various departments⁷.

⁷Angell, Ibid., pp. 64-65.

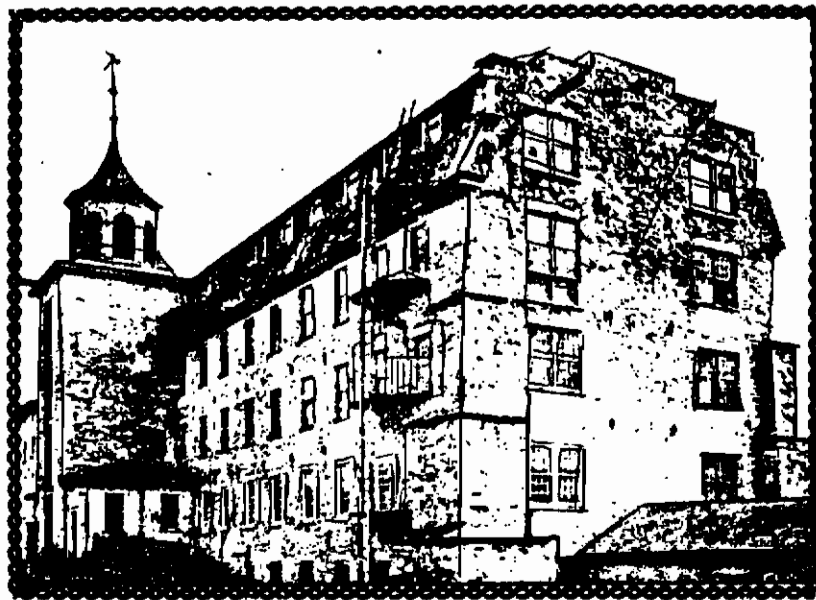

THE ALLENDALE MILL

In 1822, another mill was begun just south of Centredale, also on the North Providence shore of the Woonasquatucket by Zechariah Allen. He not only established the mill, but also had mill houses and a small church, modeled after one he once saw in Normandy, France constructed for his employees. The village was named Allendale in his honor, and the church still serves today to house its Baptist congregation.

A native of Providence, Allen supposedly installed the first power loom for the making of woolen broadcloth. In 1915, the PROVIDENCE SUNDAY TRIBUNE reported that over 200 men and women were employed by the mill⁸. No doubt, the bulk of which were French-Canadians.

Zechariah Allen built another mill in 1853 in Georgiaville, along with several stone boarding-houses, which still exist. This mill attracted many Canadian, as well as Portuguese immigrants to the Smithfield area⁹.

⁸ . "Zechariah Allen Gave His Name to a Local Village" in THE OBSERVER (North Providence 200th Anniversary Issue), April 8, 1965, p. 66.

⁹ Kulik, Gary. RHODE ISLAND TEXTILE MILLS, A TOUR. pp. 9-10.
(Note: The author of this article on the French-Canadians has an uncle who presently resides in one of Zechariah Allen's stone mill houses, near the mill site in Georgiaville. dmb)

As early as 1817, Chief Justice Daniel Lyman had contracted and constructed a small mill in the southwestern part of the town which still bears his name, Lymanville. Mill workers from Germany, Italy, as well as many French-Canadians from the Manton section of Providence were among the employees of this textile company¹⁰.

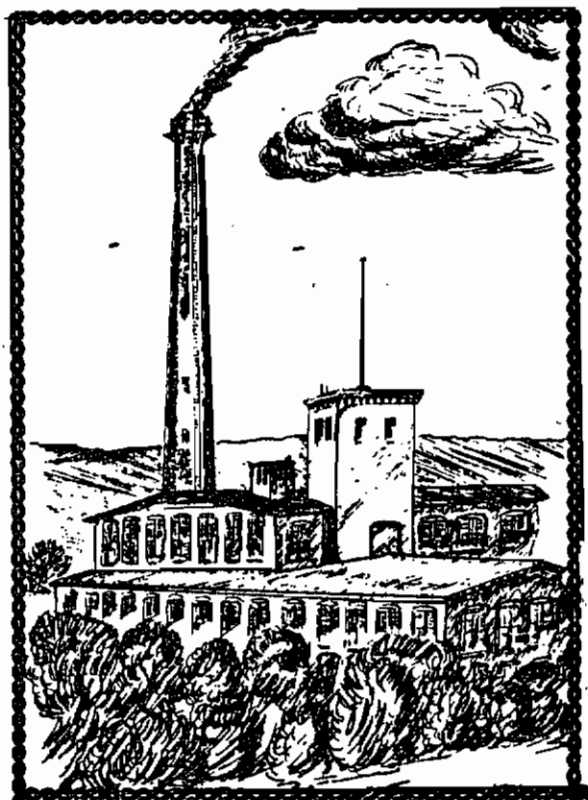

THE LYMANVILLE MILL

Being the useful resource that it was, the Woonasquatucket River gave rise to many other such textile and manufacturing companies, which continued to grow along its banks. In 1904 and in 1906, the Greystone and Esmond mill complexes and villages were established, attracting still more Franco-Americans to the area, as well as immigrants from the Lancashire and Yorkshire sections of England.

¹⁰THE OBSERVER, Ibid., p. 105.

A New Parish

At the crossroads of what is today Smith Street, Mineral Spring Avenue and Woonasquatucket Avenue, there once existed a thriving Franco-American community, whose influence was felt more than a half of a century in the religious and civic affairs of the town.

In his book, *THE ANNALS OF CENTREDALE, 1636 - 1909*, author Frank C. Angell, a direct descendant of Thomas Angell (one of Providence's co-founders), a leader in local civic affairs, a land owner and philanthropist, and a founder of the Union Free Library Association of Centredale, concludes his book on the first three hundred years of the town's history without mentioning the influx of immigrants into the primarily English-populated village, known today as the seat of government of North Providence.

This forgotten influx is merely alluded to in Angell's chapter on the churches of the town, where he summarizes the founding of St. Lawrence Parish as follows:

Until the summer of 1907 Centredale was included in the parish of St. Thomas, at Manton, about two miles distant, necessitating quite a long walk for those who desired to attend service, and many were unable to do so from some disability or the infirmities of old age.

As the population increased, the adherents of the Catholic Church increased accordingly, and eventually numbered about 400 communicants in and around Centredale¹¹.

Until July 1, 1907, Catholics from the area were forced to walk either the three miles north to St. Michael's Church in Georgiaville (established in 1875) or the two miles south to St. Thomas Church in Manton (established on April 7, 1886)¹². At the turn of the century, the bulk of the immigrant population in the valley were of Irish, Italian and French-Canadian extraction, all of whom were becoming so numerous to the region that they were beginning to overshadow the Yankee pioneers' descendants, who had previously established there.

The new parish of St. Lawrence was comprised at first of some forty-plus families, and met for its first Mass in a room of the Allendale Mill complex, a little shorter than half the journey to Manton, on Sunday morning, July 7, 1907. The previous day, Bishop Matthew Harkins had incorporated the parish

¹¹Angell, Frank C., pp. 94-95.

¹²Diocese of Providence, *OFFICIAL DIRECTORY*, 1982., p. 246.

and appointed the Rev. Joseph Hardy as its founding pastor, along with Thomas A. Christian and Philius Tetreault as its first lay trustees¹³. By the time this article was first published, the parish had just celebrated its seventy-fifth anniversary, thanks to the dedicated service of so many priests, religious and people.

For the first four months, Mass continued to be said at the mill site, while during that time, the parish acquired land for the new church building on the corner of Woonasquatucket Avenue and George Street, actually in Centredale. On August 24, 1907, the parish corporation entered into negotiation with Miss Isabel Smith to purchase from her a dwelling and a barn, directly opposite the church property, the dwelling of which today still serves as the present rectory of the parish. On October 20th of that year, Bishop Harkins returned to Centredale to lead the ground-breaking ceremonies and to bless the cornerstone of the edifice. One week later, so desirous were the parishioners to have their own place of worship, Mass was celebrated by Father Hardy in the finished basement of the structure. The upper church was finally completed in 1913, with a bell spire which rose 107 feet into the sky. The church was formally dedicated on Monday, May 31, 1915 by Bishop Harkins, after which he administered the sacrament of Confirmation to 100 of the parish's children.

From perusing the parish registers, one could say that the population of the parish during its early years was predominantly French-Canadian, followed closely by a large Irish population. The Italians were a smaller group at the time, and most of them founded their own parish just across the Woonasquatucket River in the Town of Johnston. Our Lady of Grace Parish was established by them in 1913 to serve their own ethnic needs. Similarly, another French-Canadian parish, Presentation of the Virgin Mary, was founded in 1912, to serve the needs of Canadians in the Marievalle section of the town, nearer to Pawtucket¹⁴.

Regarding the pastors and parish priests, both the French and the Irish held the reigns of spiritual government, and continue to do so, as is shown by the following list of pastors of the parish:

Rev. Joseph Hardy	(1907-1925)	French
Rev. Dennis Fullam	(1925-1930)	Irish
Rev. Arthur Lafayette	(1930-1938)	French
Rev. Charles Roberge	(1938-1944)	French
Rev. Napoleon Plasse	(1944-1963)	French
Rev. James J. Lamb	(1963-)	Irish

¹³St. Lawrence Parish, GOLDEN JUBILEE BOOK, 1957, p. 5.

¹⁴Diocèse of Providence, OFFICIAL DIRECTORY, p. 247.



ST. LAWRENCE CHURCH

It was during Father Plasse's pastorate that the Parish broke ground for their own school, a long-cherished dream of the parishioners. This materialized during the summer of 1954. By the following September of 1955, the Sisters of the Holy Union began to conduct classes in the new building. The parochial school, which saw large enrollments during the 1960's, has since closed and become St. Patrick's High School. Of the many students to pass through St. Lawrence School, three have become priests for the Roman Catholic Diocese of Providence, all of French-Canadian extraction: Rev. Dennis M. Boudreau (ordained 1977), Rev. Pierre J. Plante (ordained 1978), and Rev. Timothy J. Lemelin (ordained 1978).

Over the years, the parish has likewise grown. On September 6, 1967, St. Lawrence Parish was split to form the new Parish of Mary, Mother of Mankind, on the northern side of Mineral Spring Avenue.

Its Franco-American Parishioners

Despite the fact that North Providence today is for the most part Italian, there was a time when the Canadian presence was strongly recognized in and about Centredale. When speaking of that presence in the area, one immediately thinks of the large pioneer families which gave the parish four of its trustees: Alexis Cardin, Eugene Jetté, Philias Tetreault, and Peter Laboissonière.

One also recognizes that there were principally three major waves of French-Canadian immigration into the Woonasquatucket Valley, and each overlapping the other. The first Canadians to settle here prior to 1900 were, as previously-mentioned, attracted by the textile mills in Georgiaville, Centredale, Allendale, and Lymansville. Included in this group were those who migrated here from the towns and areas surrounding St-Pacôme and Rivière-Quelle; Bagot, Yamaska and Drummond counties; the Beauce valley, all in the Province of Quebec; and some from other Canadian establishments in New Bedford, Fall River and Webster, Massachusetts. This first grouping of immigrants comprises the first of the parishioners of St. Lawrence Parish, perhaps named after the great northern river they knew so well. They were the following families (or children of the following couples):

The Archambault Family

Joseph Auclair and Marguerite Charbonneau
(of Montréal, who arrived via Woonsocket, RI)

Charles Baron and Emma Lapointe
(m. 16/7/1881 - St-Charles Ch., Providence, RI)

Charles Beaulieu and Mathilde Martel
(of Harrison, ME.)

Joseph Bélanger and Marie Boucher
(m. 5/3/1878 - St-Simon, Rimouski, PQ)

Joseph Bernard and Mélanie Faucher
(of St-Roch, Québec, PQ)

Jean Bérubé and Mathilde Laboissonnière
(m. 22/1/1867 - St-Pacôme, PQ)

Jean Bourget and Emélie Boucher (or Bouchard)
(via New Bedford, MA.)

Alexis Cardin and Cora Leclerc
(m. 26/10/1909 - St-Nazaire, PQ)

David Charbonneau and Céline Surprenant
(of Acton-Vale, PQ)

Philippe Charette and Rosanna Bélanger
(m. 8/11/1884 - St-Michel-Bellechasse, PQ)

- Romuald Chartier and Marie-Louise Roy
(of St. Thomas Ch., Providence, RI)
- Narcisse Daragon and Elise Dupuis
(via New Bedford, MA.)
- Joseph Desautels and Exilda Benoit
(m. 28/12/1880 - St-Michel-des-Saints, PQ)
- Jean-Baptiste Desrochers and Marie Riendeau
(m. 4/11/1874 - St-Mathias, PQ)
- Olivier Forcier and Catherine Théroux
(m. 24/2/1868 - St-David-Yamaska, PQ)
- Arsene Forgues and Philomène Decelles
(via Webster, MA.)
- Julien Forgues and Martine Decelles
(m. 3/5/1858 - l'Acadie, PQ)
- Thomas Fortin and Pélagie Milliard
(of St-Pacôme, PQ)
- William Gagné and Emilie Robidoux
(of Natick, RI via Fall River, MA.)
- Joseph Gagnière and Emilie Desrochers
(m. 25/10/1842 - St-Frédéric-Drummondville, PQ)
- Louis-Zotique Galarneau and Théona Galarneau
(m. 9/1/1877 - St-Gabriel-de-Brandon, PQ)
- Elzéar Gauvin and Noella Mercier
(via West Mansfield, MA.)
- Pierre Beaudreau-Graveline and Emélie Robidoux
(m. 4/3/1878 - St-Marcel, PQ)
- Jean-Baptiste Jarbeau and Amanda Lachance
(of St-Etienne-Bolton, PQ)
- Irénée Jarbeau and Clarina Lachance
(of St-Etienne-Bolton, PQ)
- Joseph Jetté and Rosalie Charbonneau
(m. 21/2/1876 - Acton-Vale, PQ)
- François-Xavier Laboissonière and Virginie Lévesque
(m. 21/7/1874 - St-Pacôme, PQ)
- Jean-Baptiste Laboissonière and Marie Lévesque
(m. 6/8/1878 - St-Pacôme, PQ)
- Pantaléon Laboissonière and Ernestine Laboissonière
(m. 8/1/1-83 - Rivière-Ouelle, PQ)
- Gervais Labrie and Delphine Asselin
(m. 5/7/1880 - Armagh, PQ)

Raymond Laferrière and Dora Bessé
(of Warren, RI)

Léopold Lacerte and Elizabeth Denico
(of St-Charles Ch., Providence, RI)

François Lévesque and Alphonsine Laboissonière
(m. 21/11/1871 - St-Pacôme, PQ)

Joseph Lévesque and Arthémise Milliard
(m. 8/1/1883 - St-Pacôme, PQ)

Noel Parenteau and Marie Moreau
(of Providence, RI)

Jean-Baptiste Parenteau and Marie Valois
(of St-Rémi-de-Tingwick, PQ)

Thomas Roy and Elmire Bilodeau
(

Louis Samson and Elise Godbout
(m. 16/8/1886 - St-Laurent, Ile d'Orleans, PQ)

Jean-Baptiste Surprenant and Delphine Jetté
(m. 20/7/1863 - Acton-Vale, PQ)

Philius Tétreault and Isola Dugas
(m. - St-Charles Ch., Providence, RI)

Jean-Baptiste Théroùx and Philomène Proulx
(of St-Michel-des-Saints, PQ)



The Arrival of the Acadians

The second significant wave of Canadian immigrants, from whom the author of this article descends, came primarily from the Iles-de-la-Madeleine (the Magdalen Islands), situated in the center of the Gulf of St-Lawrence, on the eastern extremity of Maritime Quebec. Like their mainland compatriots in other parts of the province, the lack of jobs and land forced these insular people, most of whom descended from the exiled Acadians, to once more leave their island home in search of new farms and new work.

Between the years 1850 and up until 1930, large groups of Madeleine Islanders had reestablished themselves on the mainland, along Quebec's north coast, at Cap-de-la-Madeleine, in the Verdun and LaSalle districts of Montreal, in the lower Beauce valley and in Halifax, Nova Scotia. A large population of them had also come to the United States, settling in and around Cambridge and Fall River, Massachusetts.

Towards 1894, the Quebec government opened a new area for settlement in the Matapédia valley of the Gaspé Peninsula. It was there that the Islanders' lumber camp grew to become what is known today as Lac-au-Saumon (Salmon Lake). Two brothers and their families from Cap-aux-Meules on the Islands were among the second group of Madelinot pioneers who in 1896 established themselves at Lac-au-Saumon. They were Alcide and Onéciphore Gaudet, the sons of Félix and Eloise (Boudreau) Gaudet. Life in the Matapédia valley was quite difficult, with many acres of trees to clear, and the majority of the people were extremely poor¹⁵.

In 1901, a year after the birth of their second daughter, Alcide and his wife, Amanda (née Vigneault), abandoned their property and relatives, and journeyed south by train to Newport, Vermont, until they finally arrived at their new home, and were greeted by familiar faces in the Globe district of Fall River. They established themselves in a tenement apartment on Peckham Street in the parish of Ste-Anne. While there, Alcide went to work as a mill carpenter in the local textile mills. Three more children were born to the couple those next few years, two daughters and a son.

In 1904, Joseph Benn and Company of Bradford, England contracted with F.P. Sheldon, a Providence mill engineering firm to build a new mill in the Greystone area of North Providence, adjacent to an earlier one, rebuilt in 1877¹⁶. It was in 1907 that Alcide Gaudet was commissioned by the Bead and Carnell Company to come to Rhode Island with other relatives and friends to help in the construction of the mill's weave shed. Those who arrived with

¹⁵ Bouvillon, Abbé A. UN GRAND JOUR: ÉVOLUTIONS d'UNE PAROISSE CANADIENNE: ST-EDMOND-DU-LAC-AU-SAUMON. Joigny, France: Éditions Vulliez, 1926.

¹⁶ Kulik, Gary & Bonham, Julia C. AN INVENTORY OF HISTORIC ENGINEERING AND INDUSTRIAL SITES. U.S. Department of the Interior, 1978, p. 130.

him and his family were Elie and Isaac Boudreault (his nephew), William Vigneault (his brother-in-law), Amédée Thériault, Vital Doyle and two Raiche brothers. This family of seven, along with their seven boarders occupied a small wood-frame house on Farnum Pike in Esmond.

In 1908, another son, Alfred, was born to them, who later became the founder and owner of Club 44 on Putnam Pike, and who also served from 1949-1950 and later in the early 1970's on the North Providence town council, before the Town elected its own mayor.



A BLANKET LABEL
FROM ESMOND MILLS

That same year (1908), Alcide and his friends were again commissioned to help in the construction of the Esmond Mill, which produced European-style Jacquard blankets¹⁷ of 100% virgin wool. These blankets were difficult to weave, requiring great skill on the part of those who attended the looms.

Towards 1910, Onéophore Gaudet moved his family from Lac-au-Saumon to Esmond, to be closer to his brother, Alcide. Both of them being carpenters by trade, after a full-day's work in the mills, they would walk the two miles or so to Centredale each evening, where family tradition has it that, they continued to work well into the night re-finishing the floors of St. Lawrence rectory, as well as designing and building the sacristy for the upper church.

Later that same year, the Gaudet's moved to Mineral Spring Avenue, in Centredale, where two more daughters were born to them. They lived there until 1929, when Alcide removed his family to a new home he had finished constructing on Angell Avenue, overlooking the village. Revered by his relatives and friends as the "pioneer" of this migration, his home became the focal point of many "soirées" (social gatherings) for the Acadian community in Centredale. Visitors from the Islands and nearby Massachusetts were a frequent occurrence at their home. While there, the Gaudet's adopted another daughter, thus bringing the total number of their children to nine.

Between the years 1911 and 1930, other relatives and friends from the Islands, Lac-au-Saumon and Fall River joined them in Centredale. From frequent letter writing, urged by the promise of new jobs and a better life, this initial migration of about fifty-one persons from Havre-Aubert and

¹⁷Kulik & Bonham, Ibid., p. 225.

Bassin, Cap-aux-Meules, l'Etang-du-Nord, and Havre-aux-Maisons, most of whom were already related by blood or marriage, formed the basis of the Madelinot colony in Centredale. The next generation which followed saw an additional 75 descendants from this first group, followed by nearly 95 children in the succeeding generation.

Gaudet Street in North Providence was named for Onéiphore's family, who with their carpentry skills, helped develop the plat behind the Ronci Company, off Smith Street. The first Acadians to come to Centredale, Alcide and Amanda Gaudet celebrated their 62nd wedding anniversary on November 20, 1956, surrounded by their nine children and in-laws, fourteen grandchildren, and a score of other relatives from the Maritimes. The following January 1957, Alcide died at the age of 87. Amanda survived her husband, dying in 1968, at the age of 97.

Among the families who migrated here with origins on the Magdalen Islands were the following:

Marc Arseneault and Théophita Arseneault (of Havre-aux-Maisons)
(m. 9/1/1900 - Anqui, PQ)

Théophita had died before coming to Centredale.

Marc arrived with his three children from his first marriage, and his second wife: Luce Richard, who after his death, remarried in Centredale.

Maurice Arseneault (s/o Léger of Havre-Aubert)

He worked on the construction of the Mount Hope Bridge, and later moved to New York, where he married and presently resides in Mahopac, NY.

Alfred Benoit (s/o Onésime of Havre-Aubert)

After working several years for the Greenville Finishing Company, he returned to the Islands, where he married twice.

The children of Nectaire-Arsène Boudreau and Esther Cormier:
(m. 2/5/1892 - Havre-Aubert, PQ)

Evrade Boudreau and Anézie Gaudet (d/o Onéiphore)
(m. 14/10/1918 - Centredale, RI)

Alphonse Boudreau and Vénéda Doucet (d/o Jean-Constant)
(m. 1/10/1919 - Havre-Aubert, PQ)

Vénéda's neice, Yvonne Doucet (d/o Cléophas) married in Centredale, but returned to Canada.

Alphonse and Vénéda's grandson, Dennis Boudreau, was the first parishioner to be ordained in St. Lawrence Church, on July 2, 1977, also making him the fifth Catholic priest to descend from his Magdalen Island Boudreau family.

Vénéda Boudreau and Alfred Petitpas (s/o Alexandre)
(m. 24/11/1921 - Centredale, RI)

Samuel Boudreau and Imelda Boudreault (d/o Isaac)
(m. 23/11/1935 - Centredale, RI)
Samuel was co-owner of the old Centredale Tavern
and Hotel (today's Adrien's Restaurant). To this
day, no one knows whether or not he died accident-
ally or whether someone had pushed him. He had a
habit of walking with his hands in his pockets,
and due to this, was unable to break his fall
down a flight of stairs.

Philomène Boudreau and Albert Leveillé
(m. 14/7/1924 - Centredale, RI)

Aléxina Boudreau and Cyrice Vigneault (s/o Alfred)
(m. 3/8/1929 - Verdun, PQ)

Nectaire-Arsène Boudreau, widower and father of the aforementioned family,
along with two other children, Eva and Cyrice, lived in Centredale for a
time, yet returned to Havre-Aubert, where these children married and re-
mained.

The children of Herménégilde Boudreau (Nectaire's brother) and
Céline Chévrier (m. 8/1/1878 - Bassin, PQ):

Arthur Boudreau and Marie-Louise Gaudet (d/o Onéiphore)
(m. 20/11/1911 - Centredale, RI)

Paul Boudreau and Rose Gaudet (d/o Alcide)
(m. 1/9/1924 - Centredale, RI)

their niece, Thérèse Boudreau (d/o Aristide) and Joseph Beauchemin
(m. 3/9/1927 - Centredale, RI)

Isaac Boudreault (s/o Onésime) and Marie-Louise Cormier (d/o Isaie)
(m. 8/4/1907 - Ste-Anne, Fall River, MA.)

Elie Boudreau (s/o Edouard) and Luce Mathurin (d/o Gaspard)
(m. 11/11/1886 - Natashquan, PQ) via Fall River, MA.

The children of Ernest Cormier and Aglaé Vigneault:
(m. 27/9/1892 - Bassin, PQ)

Maurice Cormier and Eva Lapierre (d/o Cyrille)
(m. 9/6/1924 - Centredale, RI)

Aurélié Cormier and Evrade Renaud (s/o Joseph)
(m. 1/7/1929 - Centredale, RI)

The sons of Hyppolite Cyr and Mélanie-Louise Boudreau:
 (m. 7/1/1878 - l'Étang-du-Nord, PQ)
 Mélanie-Louise was the step-sister of Alcide
 and Onéophore Gaudet, by their mother's first
 marriage to Placide-Vital Boudreau.

Elphège Cyr and Yvonne Létourneau (d/o François-Xavier)
 (m. 30/5/1916 - Centredale, RI)
 Their son, Ulric presently owns and operates the
 Surf Hotel on Block Island, RI.

William Cyr and Joséphine Létourneau (d/o François-Xavier)
 (m. 14/10/1918 - Centredale, RI)

Ernest Cyr and Marie-Flore Arseneault (d/o Marc)
 (m. 4/2/1924 - Centredale, RI)

John Desjardins (s/o Jean) and Marie Doyle (d/o Edouard)
 (m. 26/11/1902 - Ste-Anne Ch., Fall River, MA.)

Ludger Doyle (s/o William) and Louise Boudreau (d/o Elie)
 (m. 16/4/1923 - Ste-Anne Ch., Fall River, MA.)

The sons of Félix Gaudet and Éloïse Boudreau of Cap-aux-Meules:
 (m. 14/11/1865 - Havre-aux-Maisons, PQ)

Onéophore Gaudet and Elizabeth Petitpas (d/o Firmin)
 (m. 7/1/1890 - l'Étang-du-Nord, PQ)

Théofred Gaudet and Louise Vigneau (d/o Evé)
 (m. 18/1/1893 - Bassin, PQ)

Alcide Gaudet and Amanda Vigneault (d/o Alfred)
 (m. 20/11/1894 - l'Étang-du-Nord, PQ)

Télesphore Lafrance (s/o Joseph) and Appoline Vigneault (d/o Alfred)
 (m. 30/5/1904 - Anqui, PQ)

Amanda's sister, Appoline (Pauline) lived in Lac-au-Saumon
 until they arrived in Georgiaville. Télesphore was among
 those who refinished the basement hall for St. Michael's
 Church there. After coming to Centredale, he had the job
 of pumping the organ for the Masses at St. Lawrence Church.

The children of Alexandre Petitpas and Elizabeth Gaudet:
 (m. 8/1/1884 - l'Étang-du-Nord, PQ)

André Petitpas and Mathilde Boudreau (d/o Vital)
 (m. 6/11/1917 - l'Étang-du-Nord, PQ)

Alfred Petitpas and Vénéda Boudreau (d/o Nectaire)
 (m. 24/11/1921 - Centredale, RI)
 A daughter of their's lives in England, with children
 presently living in Australia.

Evrade Renaud (s/o Joseph) and Aurélie Cormier (d/o Ernest)
 (m. 1/7/1929 - Centredale, RI)

The children of Alfred Vigneault and Henriette Huet (first marriage):

Amanda Vigneau and Alcide Gaudet (s/o Félix)
 (m. 20/11/1894 - l'Étang-du-Nord, PQ)

Appoline Vigneault and Téléspore Lafrance (s/o Joseph)
 (m. 30/5/1904 - Amqui, PQ)

William Vigneault, returned to the Islands

Nelson Vigneault, died in Centredale, unmarried.

The children of Alfred Vigneault and Louise Lapierre (second marriage):

Césaire Vigneault and Belzémire Dutil (d/o Nazaire)
 (m. 2/9/1912 - Centredale, RI)

Cyrice Vigneault and Aléxina Boudreau (d/o Nectaire)
 (m. 3/8/1929 - Verdun, PQ)

Hormidas Vigneault and Irma Lefebvre (d/o Hermas)
 (m. 4/7/1933 - O.L. Lourdes, Providence, RI)

Anézie Vigneault, died in Centredale, unmarried.

Alfred Vigneault and his second wife, Louise Lapierre also migrated to Rhode Island settling in Our Lady of Lourdes Parish in Providence, RI.

No matter where the Magdalen Islanders settled, it must be noted that they did so in specific clusters, often marrying further descendants from the Islands, as was the case in most places they settled, including Centredale. This has ceased to be the case.

A Final Immigration

Although Centredale seemed a peaceful village in which to live, it did see its distressing moments. Over the years, much religious and ethnic bigotry continued to grow between Catholics and Non-Catholics, Canadians and Irish, the latter controlling the political machine of the township. The patriarchal and matriarchal system of running families, something taken for granted especially among the French, lasted until the 1950's and 1960's, until, as in other Franco-American communities, older generations ceded their control over family affairs through death, or to those who lived, certainly not without a final opinion, one way or another.

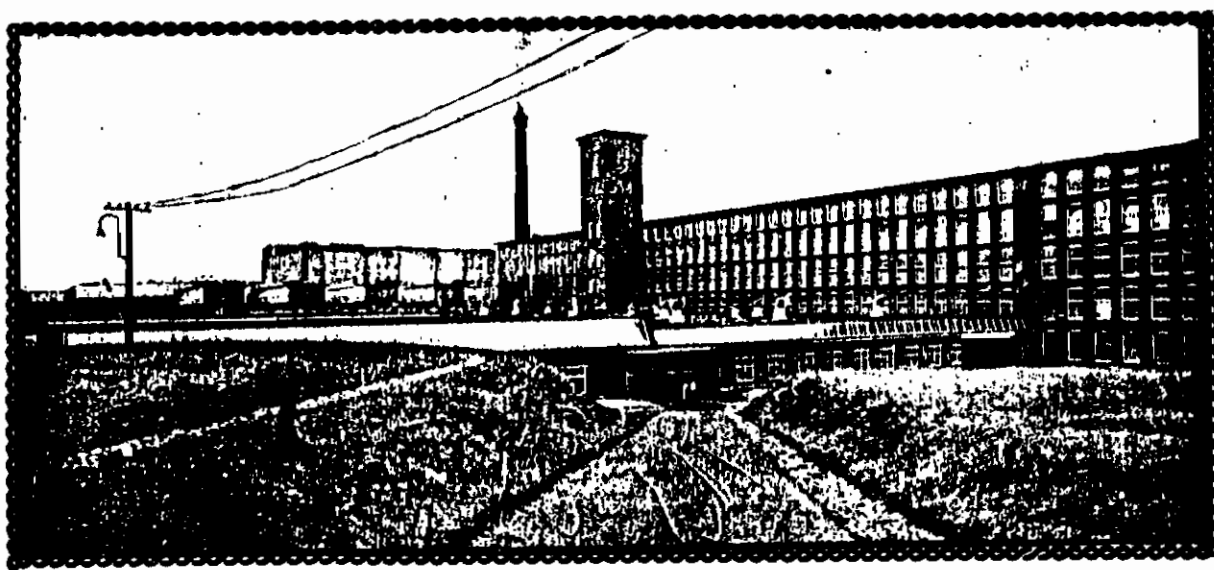

THE GREYSTONE MILL

Quietly, continuing to work in the Allendale and Greystone Mills, the Franco-American population of the village became its dominant working force. As time and history crept forward, Centredale passed through World War I, the Great Depression, and World War II, virtually unchanged. The town saw many of its sons march off to war, only to return and resume their lives in its peaceful setting.

For a third time, another wave of French-Canadians, primarily from Québec and other local French parishes moved into the area, joining the other already well-established families of the village. This new migration, beginning shortly after World War I and lasting well into the 1930's brought with it reverberations of the "Sentinelle Movement", which had already affected

various Canadian communities throughout the State. With its pro-French, anti-Irish tenor, a local chapter of the movement began in Centredale with the arrival of these French from surrounding parishes. Fearing the threat of excommunication by the local bishop, the majority of families involved met secretly, keeping their personal feelings about the matter relatively among themselves. For the most part, in Centredale, the situation was somewhat subdued.

There were, however, some protestations, for example, parishioners would put "slugs" into the Sunday collection basket, and at night, vigilante groups would meet occasionally, often resulting in some sort of violence. During those turbulent years, the men of Centredale would meet in fields adjacent to Mineral Spring Avenue, armed with home-made clubs or 2 by 4's, in case a fight would break out between the adherents of and those opposed to the Sentinellist beliefs. It was not uncommon for some of the townsmen to return home, beaten and bleeding, from such occurrences. My maternal grandfather, Alcide Gaudet, in a story related to me by my aunt, even threw his nephew and closest friend, Isaac Boudreault, out of his house one evening for adhering to the Sentinellist philosophy. Isaac left, but returned to apologize that same evening. Their life-long friendship and family peace was a higher value worth preserving.

Among the families comprising this third wave of Canadians were the following couples or their children:

- Omer Alarie and Marie-Anne Millette
(via O.L. of Victories Ch., Woonsocket, RI)
- Eméry Beauséjour and Alma Racine
(of St-Michel-des-Saints, PQ)
- Arthur Bouchard and Joséphine Roch
(of New Bedford, MA.)
- Albert Brousseau and Rose Rathier
(
- Adolphe Brunelle and Georgianna Bourgeois
(m. 10/1/1893 - Stratford, PQ)
- Cyrille Cadieux and Philomène Sarrasin
(m. 5/11/1897 - New Bedford, MA.)
- Joseph Caisse and Mathilde Pigeon
(of Fall River, MA.)
- Doria Chapdelaine and Hattie Sicard
(via O.L. of Lourdes Ch., Providence, RI)
- Emile Charland and Eva Marcoux
(m. 20/9/1915 - Fortierville, PQ)

- Alfred Dandurand and Mirza Mercier
(via Quinebaug, CT.)
- Lucien Demers and Grace Pellerin
(via O.L. of Lourdes Ch., Providence, RI)
- Louis Descôteaux and Emélie Ouellette
(m. 17/6/1879 - Trois-Rivières, PQ)
- Nazaire Dutil and Marie-Éxorine Breton
(m. 7/4/1884 - St-Nérée, PQ)
- Peter Ethier and Diana Bourassa
(of St. Michael's Ch., Georgiaville, RI)
- Louis Favreau and Georgianna Leveillé
(of St. Michael's Ch., Georgiaville, RI)
- Arthur Favreau and Eugénie Lupien
(of St. Thomas Ch., Providence, RI)
- Joseph Grenier and Exilda Beauchemin
(of St. Michael's Ch., Georgiaville, RI)
- Zoel Héon and Exilia Clermont
(m. 8/9/1902 - Ste-Anne, Fall River, MA.)
- Napoléon Handfield and Adèle Archambault
(m. 26/11/1877 - St-Marc-sur-Richelieu, PQ)
- Jean-Baptiste Jobin and Angéline Nadeau
(via Pascoag, RI)
- Arcade Jolin and Caroline Roy
(of Peterboro, NH)
- Napoléon Joly and Pauline Boucher
(m. 25/6/1895 - St-Gabriel-de-Brandon, PQ)
- Louis Jutras and Valérie Frappier
(via O.L. of Lourdes Ch., Providence, RI)
- Joseph Labonté and Nancy Arpin
(via O.L. of Lourdes Ch., Providence, RI)
- Edmond Latour and Marie Sicard
(via St-Charles Ch., Providence, RI)
- Albert L'Étoile and Bertha Tetreault
(via Alberta, Canada)
They also count among their descendants a
Dominican priest.
- François-Xavier Létourneau and Marie Laflamme
(m. 2/4/1894 - St-Lazare, PQ) via St-Nérée, PQ

Joseph Lizotte and Délima Lévesque
(of St-Pacôme, PQ)

Wilfrid Moreau and Alma Poissant
(of St-Ambrose Ch., Albion, RI)

Pierre Morin and Amanda Bouthillier
(m. 4/5/1906 - O.L. of Consolation Ch., Pawtucket, RI)

Téléphore Octeau and Victoria Beaudoin
(via Hopedale, MA.)

Arthur Ouimet and Marie-Anne Dionne
(via O.L. of Lourdes Ch., Providence, RI)

Jean-Baptiste Palardy and Hilda Brodeur
(of St-Hyacinthe, PQ)

Adélarde Payette and Arsélie Jalbert
(

Denis Picard and Edouardina Forcier
(of St. Michael's Ch., Georgiaville, RI)

Joseph Rathier and Nellie Robitaille
(of Grand-Mère, PQ)

Jean-Baptiste Ricard and Zénaide Tourigny
(m. 19/7/1887 - St-Grégoire-Nicolet, PQ) via Mt-Carmel, PQ

Léon Robert and Céline Dion
(of Natick, RI)

Joséph Robidoux and Marie Plourde
(via Fall River, MA.)

Joseph St-Jean and Étudiante Rheault
(via Manchester, NH)

Hubert Thibodeau and Amanda Fortin
(via Fall River, MA.)

Omer Trinqué and Lydia Desjarlais
(of O.L. of Good Help Ch., Mapleville, RI)

Léon Varin and Anne Desjarlais
(of O.L. of Good Help Ch., Mapleville, RI)

There were also Paquette's, Paquin's and Vézina's in this last migration into the area.

A Changing Face

From the late 1930's to 1950, the French population in Centredale saw more peaceful and joyful moments. During the days of the Great Depression, people often entertained themselves at home, musically. While wives were busy house-keeping and cooking for their families, their husbands worked steadily each day. During this fifteen year period, many of the Centredale pioneers saw their children married, as well as the arrival of their first grandchildren. During the evenings, the Franco-American townsmen would gather at either the Centredale Tavern (now Adrien's) or Sampson's Block (presently demolished) to exchange news, have a drink, and to play a hand or more of pitch or cribbage. Eventually, a couple of nights a week were devoted to this, with pitch games going on all over town. The younger generation, involved in sports and social gatherings, spent their leisure hours at local dances. The children of the village also had their good times, watching movies at the old Community theater, or buying penny candy at Mr. O'Reilly's store. In the winter months, there was always skating on the small pond behind the former Cranston Loan Company or on the Woonasquatucket River, as well as, many good hills available for sliding.

The 5¢ electric tram to Providence had given way to a newer, more modern bus system, and so there were always the weekly shopping trips into the city. Each Memorial Day after World War II, the Town celebrated the holiday with a big parade, which began at Fruit Hill Avenue and Smith Street and marched down Smith through Centredale, ending at the Whitehall Building on Waterman Avenue in Greystone. After the parade, the townspeople would gather at the Darnborough-Parkin V.F.W. Post on Angell Avenue to finish off the day's festivities.

For years, it seemed as though nothing would ever change. Even the town's political machine was so great, one had to vote Democratic. Certainly, there was a French population, yet the power was held by the Irish and Yankee politicians. After the death of Edward Gallagher, Democratic Party Whip on the town council, and also, the retirement of the town clerk, Louis A. Sweet, all the Irish handed-in their resignations, and the town seemed on the verge of collapse. Although some held high positions at the town hall, such as Louis Grenier, former tax collector, now was the time for the French and the Italians to come to power. For the Canadian element, that term was brief, because during the 1950's and 1960's many of the older generation Canadians were dying with each passing year, and just as many of the younger generations were beginning to move away to the suburbs. The Italian population, however, remained and steadily grew stronger, giving its character to the Town, so much so, that today, when one mentions North Providence, it is almost synonymous with them.

The Canadians did well business-wise. One can easily recall Latour's beauty salon on Smith Street, and Emery Lévesque's pharmacy at the junction of Woonasquatucket and Smith. Neither business exists today. Mr. Lévesque's

drug store had its own soda fountain, where home-made ice cream was served to his customers. There was also Mr. Lanteigne's meat market, which was sold to the L'Etoile family, who later went into the auto body repair business. Mr. Lanteigne, a native of upper New Brunswick, was a carpenter by trade, and is better known for the many houses he built in and around the Centredale area. There was also Eldee's Furniture store on Mineral Spring Avenue, near the old town hall, of whom Laurence Bérubé was half-owner. Two oil companies were also run by the Canadians: the larger belonged to the Ochteau family; the smaller to the Moreau's.

Centredale has also had quite a face-lifting since the 1950's, one which makes it nearly unrecognizable to many of its non-resident natives. The old familiar buildings which were more or less landmarks have either been destroyed by fire, such as the old Centredale School on December 8, 1957, and the old Centredale Mill (owned by the Metro-Atlantic Chemical Company) which burned to the ground in the 1970's. Or they have been demolished, as was Lévesque's pharmacy and the Sampson Block. A new by-pass has been constructed to give the Smith Street rush hour traffic less congestion. At present two new multi-storied high rises for the elderly dominate the village's skyline, one of which stands atop the site of the Centredale Mill. In 1965, the town celebrated its 200th anniversary with great festivity, yet certainly, Centredale has changed very much from the village many of us knew as children.

At present, there are still some Canadians left, yet their number is very few indeed, and their descendants are scattered all over the State, and perhaps the nation as well. When one remembers such kind and interesting people as Eugene Jetté; our parish trustee, who'd tend his grapevines each year, and often give us permission to slide down his hill during the long months of winter; or his daughter, Rita Varin, who would wave to us each time we passed her Board of Canvasser's office at the town hall, and on a warm summer day, would invite us in for a cool drink of water; or the stern but good-humored Father Plasse handing out our report cards with a joke for each student; or the peg-legged, industrious François Letourneau; or the hilarious Louise Héon, life of every gathering, her laughter rising above that of everyone else; or my sympathetic and loving grandparents on both sides of the family, Alcide and Amanda Gaudet, and Alphonse and Vénéda Boudreau, and the many other jovial, and fun-loving Acadian faces who were our relatives. When one remembers all these, one can't help but want to write a small history of this close-knit community who created their own historical endeavors, minute and simple though they be. May this article preserve the memory of their valiant efforts, and all that they have given to the character and fiber of this Rhode Island township.

Rev. Dennis M. Boudreau
Woonsocket, RI
January 20, 1983

Reprinted from JE ME SOUVIENS, Spring 1982 (reedited 1983)

CENTREDALE'S

FRANCO - AMERICAN

MARRIAGES

(1 9 0 7 - 1 9 7 0)



ADAMO

Raymond A. Dominic & Philomena DeCosta 29/4/1961 PARENTEAU, Theresa
2/5/1938-Holy Ghost, Providence

ADAMS

Lester Quincy Ellsworth & Julia Durfee 14/10/1961 BRUNELLE, Ada Mary
(Vve. Coleman)

ALARIE

Allan Peter Rudolph & Mary Bella Pimenta 27/4/1963 BARLOW, Kathleen M.
15/6/1941-Smithfield
Barbara Ann Ernest & Beatrice Viveiros 8/10/1955 CHIPPIIS, Charles
4/7/1937-Smithfield
Ernest Delphis Henry & Ellen Roberts 20/10/1962 KENYON, Juliette A.
16/11/1913-Centredale
Madeleine Mgt. Omer & M-Arne Millette 25/10/1941 CARDARELLI, William A.
14/9/1919-N.D. Victoires, Woonsocket
Sandra Barbara Joseph & Barbara Kellogg 14/8/1963 YOUNG, William L.
26/9/1943-Smithfield

ALLAIRE

Louis Everett Walter J. & Irene Lawton 9/5/1953 SOUSA, Leonora
29/1/1933-Smithfield

ANDREOZZI

John Anthony Armando & Etta Damiano 26/11/1960 PICARD, Annette L.
9/12/1934-St-Theresa, Providence
Lucille Lois John & Madeleine Pompa 14/12/1969 ARCHAMBAULT, Richard C.
21/11/1948-Holy Ghost, Providence

ANDRESCAVAGE

George, Jr. George & Helen Bishoph 8/4/1967 LABRIE, Marjorie F.
30/5/1948-St. Michael, Providence

ANDREWS

Robert John John C. & Frances Jendzjec 27/6/1964 CHABOT, Patricia F.
19/9/1942-O.L. Czechestokowa, W. Warwick

ANGELL

Herbert W., Jr. Herbert & Anna Jacques 29/11/1934 LABOISSONNIÈRE, Florence
3/11/1912-Smithfield
Viola Herbert & Anna Jacques 9/11/1934 FOX, Donald
13/2/1916-O.L. Lourdes, Providence

ARBOUR

Mary Josephine 30/5/1926-Centredale	John & Alice Murphy	4/7/1951	PHILLIPS, William M.
Rose Mary 25/3/1894-Ontario	John & Josephine Levesque	26/6/1920	FEELEY, James

ARCHAMBAULT

Richard Charles 30/12/1945-St. Peter, Warwick	Thomas & Mildred McGrath	14/12/1969	ANDREOZZI, Lucille L.
--	--------------------------	------------	-----------------------

ARPIN

Rumell Blanche 26/10/1932-O.L. Lourdes, Providence	Joseph & Corinne Burke	7/6/1952	LABRIE, Albert A.
---	------------------------	----------	-------------------

ARRUDA

Daniel T. 3/12/1944-Smithfield	Gaspar & Regina Bruno	11/11/1967	HOULE, Patricia L.
-----------------------------------	-----------------------	------------	--------------------

ARSENAULT - ARSENEAULT

Andrew M. 13/1/1936-St. Michael, Providence	J-Andrew & Eva Laflamme	10/8/1968	DINUCCI, Janice V.
Bernadette 5/2/1905-Lac-au-Saumon, PQ	Marc & Théophita Arseneault	5/4/1926	MITCHELL, Clarence M.
Marie-Flore 22/3/1903-Amqui, PQ	Marc & Théophita Arseneault	4/2/1924	CYR, Ernest
Marie-Flore	Vve. Ernest Cyr	12/1/1956	MULVANEY, George H.

ARTSMAN

Andrew	John & Joanna Brink	25/11/1926	BARSEY, Edith P.
--------	---------------------	------------	------------------

ASSELIN

Alphonse Joseph 20/11/1916-St-Neree, PQ	William & Leda Theberge	7/10/1950	BOUCHARD, Louise M.
--	-------------------------	-----------	---------------------

AUBIN

Albert Elphége 24/7/1912-St. Joseph, Pascoag	Albert & Flora Robert	26/11/1936	CARDIN, Doris I.
Frederick T. 25/2/1896-Windsor Mills, PQ	Joseph & Victoria Landry	5/8/1918	LÉVESQUE, Regina A.

AUCLAIR

Cora Malvina 14/9/1897-Ste-Anne, Woonsocket	Joseph & Marguerite Charbonneau	22/11/1920	BOUCHARD, Arthur
M-Ange-Bernadette 25/3/1895-Ste-Anne, Woonsocket	Joseph & Marguerite Charbonneau	20/10/1913	PERREAULT, Arzidas-J.

AUCLAIR (Cont'd.)

Médélise Joseph & Marguerite Charborneau 10/8/1908 DESROCHERS, Charles
-St-Charles, Providence

AUDET - AUDETTE

Joseph Gerard Edward & Amanda Robenhymmer 25/11/1950 JUTRAS, Mary Rose
20/8/1919-Laconia, NH
Louise Henri & Aurélie Rogier 29/11/1923 GALLAGHER, William
4/4/1899-Weedon, PQ

AUGER

Cécile Estelle Jean-Bpte. & Florinda Charborneau 4/7/1968 BOULAIS, Milton A.
11/7/1915-N.D. Bon-Conseil, W. Warwick
Frank Mitchell & Emma Ethier 20/10/1914 TOURGEE, Veronica E.
11/7/1894-Providence

AUGUSTINE

Vincent James Vincent & Margaret Donpfar 29/5/1954 LÉVESQUE, Joan A.
17/3/1929-O.L. Mt. Carmel, Providence

AUSTIN

James Lee Raymond & Helen Madison 14/10/1961 PAQUET, Theresa
bp.11/9/1958-Sterling, IL.

BACHAND

Allen Henry George & Jessie Place 7/2/1959 BISESI, Beverly A.
bp. 1/2/1959-Centredale

BACON

Christine Marie Raymond & Lucy-Ernestine Lemoi 16/9/1967 POLAND, John L.
bp. 1/5/1966-?

BAGLINI

Massimina Teresa/Egidio & Delia Chelotti 6/8/1938 GAUDET, Louis J.
3/11/1917-Smithfield

BALCOM

David Broadfoot Everett & Mabel McCarthy 5/1/1963 LABONTÉ, Mary Claire V.
bp. 16/4/1960-Centredale

BALDINO

John Paul Joseph & Anna Lombardi 7/5/1966 BLANCHETTE, Barbara A.
13/2/1943-St. Mary, Cranston

BALIGRAND-de-la-FEUILLEZ

Berthe-Anne	Adolphe-Paul & M-Alix Biron	29/4/1914	GONICHON, Charles P.
28/10/1893-Montreal, PQ			
M-Mgte-Yvonne	Adolphe-Paul & M-Alix Biron	2/7/1913	ST-PIERRE, Arthur
2/3/1886-Schenectady, NY			

BALTHAZAR

Suzie (Suzanne)	Henri & Jessie Lavallée	1/11/1916	MAYETTE, Joseph-Ls.
26/3/1883-Southbridge, MA.			

BARDEY

Philip R.	Richard & Lillian Jallock	30/11/1968	RICHARD, Linda E.
-----------	---------------------------	------------	-------------------

BARLOW

Kathleen Marie	Peter & Edith Deer	27/4/1963	ALARIE, Allan P.
12/12/1943-Centredale			
Peter Henry	Peter H. & Elizabeth Reilly	22/11/1910	BARON, Emma C.
20/12/1887-St. Edward, Providence			

BARON

Corime Marie	Charles & Emma Lapointe	22/7/1914	SOMES, Reginald M.
9/9/1890-St-Charles, Providence			
Emma Cora	Charles & Emma Lapointe	22/11/1910	BARLOW, Peter H.
24/3/1883-St-Charles, Providence			

BARRASS

Joseph Oswald	Joseph O. & Mary Taylor	27/7/1944	PETITPAS, Bertha T.
b. /9/1920-St. George, Suffolk, England			

BARSEY

Edith Philomène	Frédéric & Stéphanie Sénécal	25/11/1926	ARTSMAN, Andrew
18/7/1898-Canada (PQ)			

BASTIEN

Roméo	Armand & Diana Doyle	19/6/1916	CHARETTE, Antoinette
1890-St-Charles, Providence			

BATCHELDER

George Thomas	George T. & Julia Hunt	21/6/1941	CHARBONNEAU, Marie-Eva
b. 19/3/1893-Centredale (Episcopalian)			

BAXTER

William	Wilkinson & Annie Darnborough	22/4/1950	HAMEL, Laura R.
(Baptist)			

BEAUCHEMIN

Donald Michael 16/4/1926-Smithfield	Michael & Rose Cahill	27/9/1947	LABRIE, Martha I.
Joan Frances 9/9/1934-St. Patrick, Providence	J. Francis & Helen Farming	13/6/1959	LUCIAN, Robert C.
Joseph Michael 14/1/1906-Smithfield	Joseph & Alphonsine Jerry(Jarry)	3/9/1927	BOUDREAU, M-Thérèse
Patricia Ann 30/10/1949-Centredale	Donald & Martha Labrie	30/5/1969	MEDEIROS, Joseph E.
William Michael 27/1/1924-Smithfield	Michael & Rose Cahill	15/4/1950	PATERSON, Joyce E.

BEAUCHÈSNE

Colette Marie 14/2/1941-St-Louis, Woonsocket	Robert & Gloria Létourneau	31/5/1965	DESMARAIS, John A.
---	----------------------------	-----------	--------------------

BEAULIEU

George N. 19/8/1883-Harrison, ME.	Charles & Mathilde Martel	5/7/1911	CAISSE, Albina
Marguerite-Exilia 15/6/1921-Centredale	Wilfrid & Exilia Auclair	4/7/1945	PELLAND, Oscar J.

BEAURÉGARD

Arthur J. 16/9/1892-St-Charles, Providence	Varise & Valéda Chagnon	27/12/1920	DEGNAN, Margaret E.
Oza 4/7/1886-Cathedral, Providence	Jean & Valéda Beaudoin	17/1/1925	HYDE, Ellen

BEAUSÉJOUR

Lucien J. 21/3/1903-St-Michel-des-Saints, PQ	Eméry & Alma Racine	4/5/1925	OCTEAU, Noella M.
---	---------------------	----------	-------------------

BELANGER

Auguste 30/10/1890-St-Fabien, PQ	Joseph & Marie Boucher	1/5/1911	GAGNÉ, Louisa
-------------------------------------	------------------------	----------	---------------

BELEC

Henry Joseph	Azarie & Suzanne Regimbal	30/12/1925	SAMSON, Loretta B.
--------------	---------------------------	------------	--------------------

BELL

George Hamilton bp. 15/4/1940-Centredale	George & Sarah Gagdon	27/12/1941	LABOISSONNIÈRE, Ernestine
Henry Albert 12/11/1911-St-Antoine, New Bedford, MA.	Henry J. & Régina Boucher	19/9/1936	BIANCO, Congetta

BELLAVOINE

Joseph Théodore & Joséphine Trudeau 4/8/1934 LUCAS, Blanche R.
9/3/1907-Smithfield

BELLEMORE

Norman I. Frederick & Denise Arsenault 24/6/1961 MATRUMALO, Marilyn C.
8/3/1931-Smithfield
Violet Mary Frederick & Denise Arsenault 5/10/1946 THUOTTE, Francis J.
23/7/1922-Smithfield

BELISLE - BELLISLE

Norman Raymond Norman & Simone Dionne 3/10/1964 LACHARITÉ, Doris J.
30/8/1942-St-Charles, Providence

BERTWISTLE

Margaret M. Thomas & Alice Sparks 26/11/1966 PLAMONDON, Adrien
9/1/1920-St-Theresa, Providence (Vve. Quim)

BERGERON

Blanche Louise Ludger & Azilia Fontaine 1/6/1935 BRISSETTE, Avila E.
28/6/1912-Woonsocket
Irene Dolores Ludger & Azilia Fontaine 5/7/1926 WARD, James F.
2/1/1906-Cath. St-Hyacinthe, PQ
Jean Emilien Ludger & Azilia Fontaine 23/9/1939 LABOISSONNIÈRE, Rita L.
13/10/1915-St-Jean-Bpte., Pawtucket
Juliette Anna Ludger & Azilia Fonatine 27/6/1925 LORANGER, Corade(Conrad)
24/4/1904-Cath. St-Hyacinthe, PQ
Lucien Joseph Ludger & Azilia Fontaine 11/5/1932 LaVALLEY, Mildred M.
5/10/1902-Cath. St-Hyacinthe, PQ
Rachel Ludger & Azilia Fontaine 10/5/1930 LALUMIÈRE, Raymond
24/10/1909-Willimantic, CT.

BERNARD

Doris M. Harold & Eva Robinson 30/5/1946 GAUDETTE, Ernest A.
1/8/1921-St. Cecilia, Pawtucket
Joseph Thomas Joseph & Mélanie Faucher 11/2/1918 GREGORI, Giovanna M.
28/6/1889-St-Roch, PQ
Leda Joseph & Mélanie Faucher 20/9/1909 GALARNEAU, Joseph-Gaspard
28/11/1885-St-Roch, PQ
Leda Vve. Joseph-Gaspard Galarneau 30/11/1935 McLINDEN, Daniel F.

BÉRUBÉ

Amanda Jean & Mathilde Laboissonnière 12/1/1908 GRAVELINE, Pierre
La Pocatière, PQ
Anne Jeanne Joseph & M-Arme Soucy 4/1/1936 ETCHELS, John E.
4/12/1910-Centredale

BÉRUBÉ (Cont'd.)

Arthur Joseph	Joseph & M-Anne Soucy	7/10/1933	LÉVESQUE, Léa J.
22/3/1903	-St-Thomas, Providence		
Frederick	Jean & Mathilde Laboissonière	19/11/1913	DESJARLAIS, Alexina
8/4/1887	-La Pocatière, PQ		
John Alfred	Arthur & Lea Lévesque	7/5/1966	MURPHY, Jerilyn R.
8/5/1938	-Centredale		
Joseph Arthur	Arthur & Clara Emond	20/1/1931	LÉVESQUE, M-Régina
11/8/1901	-St-Thomas, Providence		
Joseph Francis	François & Marie Lévesque	4/3/1922	LÉVESQUE, Marie B.
27/7/1901	-St-Thomas, Providence		
Laurent Joseph	Joseph & M-Anne Soucy	2/6/1930	LABOISSONNIÈRE, Albina
6/2/1908	-Centredale		
Lillian Mary	Joseph & M-Anne Soucy	20/1/1930	LÉVESQUE, Joseph F.
2/1/1907	-Centredale		
Philippe	Jean & Mathilde Laboissonière	5/4/1910	CHARETTE, Leda
23/10/18y4	-La Pocatière, PQ		
Rita	Joseph & M-Anne Soucy	4/10/1942	BOUCHER, Nelson Wm.
16/4/1924	-Centredale		
Suzanne Lucy	Arthur & Mary Lévesque	25/6/1955	PILKINGTON, William K.
28/11/1935	-La Pocatière, PQ		
Yvonne Louise	Arthur & Mary Lévesque	7/4/1956	SNELL, Earl F.
3/6/1932	-La Pocatière, PQ		

BESSETTE

Ida	Parents Omitted	22/10/1907	PAGE, Georges-H.
John Hubert	Hermenégilde & Maria Ferland	25/4/1935	CYR, Hope Ann
2/7/1911	-St. John, Slatersville		

BIANCO

Congetta	Paul & Rose Derino	19/9/1936	BELL, Henry A.
18/11/1916	-St-Joseph, Pascoag		

BIDON

Edward John	John & Mina Myotte	16/9/1939	COSTA, Gertrude M.
30/4/1916	-St-Michael, Providence		

BISESI

Beverly Ann	Dominic & Edith Romano	7/2/1959	BACHAND, Allen H.
10/3/1940	-O.L. Grace, Johnston		

BISSON

Clarence Edward	Paul & Albina Fontaine	19/5/1916	EMMS, Ivy
21/7/1894	-Providence		

BLACKWOOD

Frederick	William & Maude Rhodes	10/10/1936	DESJARDINS, Isabelle M.
-----------	------------------------	------------	-------------------------

BLAIS

Raymond Emile Joseph & Rosanna Martin 6/10/1956 JUTRAS, Cécile M.
 3/12/1924-O.L. Lourdes, Providence

BLANCHARD

Frederick Denis & Léona Héroux 19/7/1926 OCTEAU, Fabiola A.
 22/2/1899-Canada

BLANCHETTE

Annette Raymond & Josephine Coletti 8/8/1964 MARTINELLI, Raymond
 13/8/1944-Holy Ghost, Providence
 Barbara Ann Raymond & Josephine Coletti 7/5/1966 BALDINO, John P.
 21/10/1945-Holy Ghost, Providence
 Rita Jeannette Henry & Odina Denault 16/8/1947 MOORE, Arthur C.
 24/7/1927-St-Cecilia, Pawtucket

BLANDING

John William Stanford & Ethel Forrest 13/2/1954 CHABOT, Margaret V.
 (Baptist)

BLINKHORN

Ernest Theodore John & Jernie Jones 6/6/1936 LÉVESQUE, Jeannette G.

BLOCK

Rachel Victor & Zoé Decraene 7/3/1915 BUTERA, Salvatore
 26/8/1895-Roubaix, France

BOGGS

Harriet Elizabeth Horace & Ellen Tobin 13/1/1917 MÉTAYER, François-Xavier

BOLDUC

Charles Emile Joseph & Anita Beudet 25/10/1947 CHARLAND, Claire C.
 3/10/1926-St-Jean-Bpte., Pawtucket
 Napoleon Eugene & Marthe Bernier 4/6/1917 LÉVESQUE, Rose-Anna
 8/2/1898-Augusta, ME. - ?/2/1981-Centredale

BOLTON

Alfred Parents Omitted rehab. 18/5/1965 DESJARDINS, M-Louise
 Reginald Lewis Lewis & Mary Pennington 3/2/1951 DEMERS, Claire Y.
 bp. 26/11/1947-Centredale

BOUCHARD

Arthur Arthur & Josephine Roch 22/11/1920 AUCLAIR, Cora M.
 6/9/1895-New Bedford, MA.

BOUCHARD (Cont'd.)

Beatrice Eva	Arthur & Cora Auclair	1/5/1943	CYR, Ulric E.
10/1/1922-Centredale			
Beverly Ann	Honoré & Rhéa Rémillard	30/10/1965	DENIS, Marcel
13/8/1944-St-James, Manville			
Edna Rita	Arthur & Cora Auclair	21/6/1947	LEFEBVRE, Arthur J.
13/10/1923-Centredale			
Edward Ulysses	Edward U. & Léona Asselin	25/4/1944	HAMEL, Cecile M.
25/2/1921-Smithfield			
Gail Frances	Honoré & Rhéa Rémillard	8/7/1967	ROBICHAUD, Herve G.
25/1/1948-St-James, Manville			
Lillian Mildred	Arthur & Cora Auclair	19/4/1952	MARTIN, Robert W.
22/2/1931-Centredale			
Louise Mabel	Julian & Mother omitted	7/10/1950	ASSELIN, Alphonse J.
29/4/1923-E. Greenwich (O.L. Mercy)			

BOUCHER

Nelson William	Joseph & Sarah Smith	4/10/1942	BÉRUBÉ, Rita
9/2/1913-Sacred Heart, Pawtucket			
Wilfrid Joseph	Joseph & Salomee Bouffard	7/10/1929	CHARTIER, Edna M.
29/11/1899-Providence			

BOUDREAU - BOUDREAULT

Almy Alphonse	Evrade & Anézine Gaudet	4/10/1952	IAFRATE, Louisa G.
8/5/1921-Centredale			
Arthur Ernest	Isaac & M-Louise Cormier	12/10/1946	CIFILLI, Florence M.S.
18/2/1912-Ste-Anne, Fall River, MA.			
Beatrice Marie	Isaac & M-Louise Cormier	14/10/1933	JOLY, Joseph-Amos
17/10/1915-Ste-Anne, Fall River, MA.			
Doris Eliza	Isaac & M-Louise Cormier	29/12/1945	RATHIER, Anthony G.
2/10/1921-Centredale			
Evangéline Veronica/	Evrade & Anézine Gaudet	24/2/1945	OWEN, Harold F.
28/6/1925-St-Philomena, Narragansett (not in existence)			
Florence Irene	Evrade & Anézine Gaudet	27/12/1940	DRAPER, William H.
30/6/1922-Centredale			
Lillian	Isaac & M-Louise Cormier	21/11/1936	WALDECK, James L.
14/2/1917-Ste-Anne, Fall River, MA.			
Jearne Frances	Roland & Arne Gaudet	18/10/1970	GAMBARDELLA, Jeffrey J.
23/9/1952-Centredale			
Joseph Arthur	Herménégilde & Céline Chévrier	20/11/1911	GAUDET, Marie-Louise
3/9/1886-Havre-Aubert, Iles Madeleine, PQ			
Joseph Evrade	Nectaire & Esther Cormier	14/10/1918	GAUDET, Anézine-Eloise
2/4/1893-Havre-Aubert, Iles Mad., PQ			
Joseph Morris	Evrade & Anézine Gaudet	8/1/1955	MIMANDE, Alma J.
7/2/1932-Centredale			
Joseph Paul	Herménégilde & Céline Chévrier	1/9/1924	GAUDET, Rose E.
21/7/1896-Havre-Aubert, Iles Mad., PQ			
Joseph Roland	Alphonse & M-Vénéda Doucet	18/6/1949	GAUDET, Anne M.
15/1/1928-Centredale			

BOUDREAU (Cont'd.)

Kathleen Marie Wilfrid & Mary Priest 23/12/1945-Centredale	7/11/1964	FLETCHER, Patrick H.
Marie Philomene Nectaire & Esther Cormier 11/5/1907-Havre-Aubert, Iles Mad., PQ	14/7/1924	LEVEILLÉE, Jos-Albert
Marie-Thérèse Nazaire-Aristide & Anna Despres 4/9/1908-Havre-Aubert, Iles Mad., PQ	3/9/1927	BEAUCHEMIN, Joseph M.
Raymond Joseph Arthur & M-Louise Gaudet 24/5/1925-Centredale	24/10/1953	CLISDELL, Audrey A.
Samuel Nectaire & Esther Cormier 17/3/1900-Havre-Aubert, Iles Mad., PQ	23/11/1935	BOUDREAU, Zén.-Imelda
Vénéda Nectaire & Esther Cormier 11/6/1898-Havre-Aubert, Iles Mad., PQ	24/11/1921	PETITPAS, Alfred
Wilfrid Joseph Evrard & Anézie Gaudet 31/8/1919-Centredale	30/12/1944	PRIEST, Mary E.
Zénobie Imelda Isaac & M-Louise Cormier 27/6/1909-Ste-Anne, Fall River, MA.	23/11/1935	BOUDREAU, Samuel
Zénobie Imelda Vve. Samuel Boudreau	11/11/1953	LAWSON, Harold D.

BOULAIS

Arthur Philias & Arzélia Lambert 6/11/1902-Canada	31/5/1926	ROBERT, Valéda (Viola)
Milton A. Albert & Elizabeth Parmentier 29/4/1914-O.L. Lourdes, Providence	4/7/1968	AUGER, Cécile E.

BOULANGER

Arthur Edward Henri & Virginie Beaudoin 21/7/1892-Canada	13/5/1917	JARBEAU, Amélie
Marie Louise Henri & Virginie Beaudoin 11/7/1894-Westerly	25/10/1916	DESCÔTEAUX, Amédée

BOURCIER

Albert Joseph Louis & Lydia Garceau 29/3/1931-O.L. Lourdes, Providence	28/10/1961	CHARLESON, Barbara L.
Mariette Helene Louis & Lydia Garceau 3/11/1935-St-Thomas, Providence	7/6/1958	GILROY, Robert J.
Rosemarie Louis & Lydia Garceau 31/1/1934-St-Thomas, Providence	12/2/1955	ROBERTSON, Edward J.

BOURGET

George Jean & Emélie Bouchard 18/4/1891-Fall River, MA.	23/2/1914	GAGNÉ, Zélie A.
Jean-Baptiste Jean & Emélie Bouchard 21/5/1883-New Bedford, MA.	12/11/1912	CAISSE, Eugenie M.

BOURRET

Mélina Pierre & Arnine (Hermine) Duval 17/5/1910 JARBEAU, Georges

BRADLEY

Claire Joan Joseph Anthony & Ella Tétreault 9/2/1952 GOULET, Jean-Paul
27/8/1933-Centredale
Doris Lorraine Joseph Anthony & Ella Tétreault 30/8/1952 TREMBLAY, Richard H.
17/6/1926-Cathedral, Providence
Joyce Ann John & Flore Descôteaux 15/1/1949 CHARTIER, Francis J.
27/3/1932-Smithfield

BRENNAN

Edward John Charles & Sophie Dyll 21/9/1957 PICARD, Nina L.

BRETT

Claire Elizabeth/George & Arne Higgins 8/10/1960 GAUTHIER, Raymond A.
21/1/1940-St-Mary, Prov.

BRISSETTE

Avila Edward Michael & Octavie Auger 1/6/1935 BERGERON, Blanche L.
15/5/1907-Indian Orchard, MA.

BRISSON

Germaine Marie Joseph & Emérentienne Arpin 11/11/1939 HANSEN, Nils A.
25/7/1918-Prov.

BRODEUR

Hilda Eusèbe & Méladore Létourneau 25/3/1943 TÉTREAULT, Dosithé
18/7/1875-St-Charles-Richelieu, PQ (Vve. Palardy)

BROUSSEAU

Helen Irene Albert & Rose Rathier 3/10/1953 LANGE, Stanley M.
4/10/1931-Cent.

BROWN

Joseph George & Martha Brown 30/11/1911 PLATTIER, Corinne A.
Maxime Mary Joseph & Agnes Drelich 4/12/1948 PAQUETTE, Raymond A.
21/2/1926-New Haven, CT.

BRUNELLE

Ada Mary Joseph & Georgianna Bourgeois 16/5/1931 COLEMAN, William P.
15/2/1906-Disarelli, PQ
Ada Mary Vve. William P. Coleman 14/10/1961 ADAMS, Lester Q.

BRUNELLE (Cont'd)

Eva	Joseph & Georgianna Bourgeois	17/4/1923	SEARLE, Vincent
25/4/1904-Sorel, PQ			
Rosanna	Joseph & Georgianna Bourgeois	26/11/1914	FARLEY, Henry
15/11/1896-Sorel, PQ			

BRUYSBACHER

Max Paul, Jr.	Max & Mother Omitted	27/6/1953	THEROUX, Doris L.
---------------	----------------------	-----------	-------------------

BUCKLEY

James	John & Sarah McKillap	8/1/1916	FORGUES, Angelina R.
3/5/1894-Central Falls			

BULPITT

Dorina Yvonne	William & Rosanna Lizotte	20/11/1941	DeLUCA, Michael
8/7/1923-Cent.			
Gloria Barbara	William & Rosanna Lizotte	6/9/1952	PILE, Phillip D.
17/7/1932-Cent.			
Rose Anna	William & Rosanna Lizotte	1/6/1935	KELLY, Edward P.
29/3/1914-St-Patrick, Prov. (réhab. of 20/5/1935-Pawtucket, RI)			
William Edward	Daniel & Ellen Gaskill	14/7/1913	LIZOTTE, Rosanna M.

BURNS

Jean Marie	Thomas & Eleanor Sherman	27/8/1966	POIRIER, Richard A.
21/10/1945-Cent.			

BUTERA

Mary	Salvatore & Rachel Block	19/6/1937	PICARD, Lionel R.
10/2/1918-Cent.			
Salvatore	Francisco & Peltina Ficarotta	7/3/1915	BLOCK, Rachel
13/3/1895-Casteldaccio, Italy			

BYRNE

James Curtis	James & Arnie Sullivan	30/4/1934	GRAVELINE, Juliette M.
24/10/1912-St-Theresa, Prov.			

CACCIA

M-Carmella Emily/Vincenzo & Carmella DiGuilio		21/9/1935	TRAHAN, Joseph L.L.
4/1/1914-Cent.			
Virginia Mary	Vincenzo & Carmella DiGuilio	12/8/1946	THIBODEAU, William M.
15/12/1923-Cent.			

CADIEUX

Emile Joseph	Cyrille & Philomène Sarrazin	14/2/1942	JUIRAS, Anna Mary
11/12/1911-New Bedford, MA.			

CAFFERTY

John Andrew Francis & Ellen Mahoney 31/7/1948 FORGUE, Grace K.
28/12/1920-Holy Name, Prov.

CAHILL

Thomas James Patrick & Nellie Melia 31/7/1937 GAUDET, Yvonne A.
4/12/1907-St. Mary, Prov.

CAHOONE

Carolyn Nancy Herbert & Elvera Lassman 12/1/1952 DEMERS, Richard P.

CAINE

Harry Raymond George & Lena White 20/6/1925 NAYLOR, M.E. Gertrude
Roger Ernest Howard & Elsie Corriveau 8/9/1956 COLAVECCHIO, Rose M.
20/1/1935-St. Joseph, Laconia, NH (né DUPUIS, s/o Ernest & Elsie)

CAISSE

Albina Joseph & Mathilde Pigeon 5/7/1911 BEAULIEU, George N.
12/9/1884-Fall River, MA.
Eugenie-M. Joseph & Mathilde Pigeon 12/11/1912 BOURGET, Jean-Baptiste
3/11/1882-Prov.
Josephine Bertha/Joseph & Mathilde Pigeon 27/8/1929 GILSON, Charles F.
29/5/1887-Fall River, MA.

CALDARONE

Ronald Lawrence William & Gilda Martino 19/7/1969 FAVREAU, Theresa A.
22/4/1948-St. John, Prov.

CAMARA

Gerald Thomas Moran & Frances Terceiro 14/8/1956 DUCHARME, Joan L.
24/7/1930-Santo Cristo, Fall River, MA.

CAMPANO

Francis Joseph Joseph & Victoria Parnone 27/5/1967 ROY, Barbara A.
10/7/1937-St. Ann, Prov.

CAMPBELL

Mary S. William & Agnes Rankin 2/7/1968 PLANTE, Joseph. M.R.
(Congregationalist - Vve. Brown)

CANGIO

Jennie Arna Donato & Mary DiGuilio 10/2/1934 SCHENCK, Leo O.
27/12/1914-So. Boston, MA.

CANNING

Gertrude Marie Joseph & Mary Lovett 2/4/1929 PELOQUIN, Harold J.

CAOQUETTE

Ella Laura Emile & Laura Gagnon 28/6/1937 MAHONEY, Francis J.
20/3/1912-St-Mathieu, Central Falls
Marie-Bella Emile & Laura Gagnon 19/10/1936 McARDLE, Joseph
10/11/1914-Grand'Mère, PQ
Noella Beatrice Emile & Laura Gagnon 6/12/1938 LARKIN, William A.
-Smithfield

CAPALDI

Joseph Joseph & Margaret Marchetti 3/6/1967 DUBOIS, Gail A.
29/2/1948-Cathedral, Prov.

CARBONE

Josephine Clementine/Angelo & Rose Carbone 6/5/1950 DeJARDIN, Francis J.
8/8/1932-O.L. Grace, Johnston

CARDARELLI

William Anthony Michael & Edregia Girinari 25/10/1941 ALARIE, Madeleine M.
5/6/1921-Cent.

CARDENTE

Albert C., Jr. Albert & Caroline Giordano 17/10/1959 DUBOIS, Linda M.
27/4/1941-O.L. Mt. Carmel, Prov.

CARDIN

Doris Irene Alexis & Cora Leclerc 26/11/1936 AUBIN, Albert E.
22/4/1915-St-Thomas, Prov.
Raymond Joseph Alfred & Corona Larose 1/9/1951 IANUCILLI, Evelyn M.
4/9/1927-Notre-Dame, Central Falls

CARR

Eleanore Mary Raymond & Irene Breen 6/9/1947 DUHAMEL, Raymond W.
13/11/1924-St-Charles, Woonsocket

CARRIGAN

Bertha William & Catherine Greencorn 15/8/1914 LÉVESQUE, Frederick
9/1/1894-Nova Scotia

CANAIFI

Linda Clara Gustavo & Eugenia Arzillo 4/11/1929 PICARD, Joseph A.
Italy

CHABOT

Margaret Vina 2/1/1938-Cent.	Louis & Margaret Morris	13/2/1954	BLANDING, John W.
Patricia Frances/ 23/1/1944-St-Theresa, Prov.	Francis & Roberta Moshner	27/6/1964	ANDREWS, Robert J.
Roberta Alice 10/5/1936-St-Theresa, Prov.	Francis & Roberta Moshner	17/9/1955	CHARETTE, Thomas O., Jr.

CHAGNON

Lillian Delia 5/4/1925-O.L. Lourdes, Prov.	Joseph & Rose-Alma Rathier	25/10/1943	PARKS, Robert E.
---	----------------------------	------------	------------------

CHAPDELAINE

Joseph E. R. 30/3/1919-O.L. Lourdes, Prov.	Doria & Hattie Sicard	29/5/1943	LABOISSONNIÈRE, Arnette I.
---	-----------------------	-----------	----------------------------

CHARBONNEAU

Arthur Alphonse 25/2/1902-Cent.	David & Céline Surprenant	12/10/1925	LÉTOURNEAU, M-Philomène "Alice"
Blanche Lena 5/9/1915-Cent.	Eugene & Dora Jolin	2/9/1939	GIRARD, Edgar C.
Blanche Rita 24/8/1906-Cent.	David & Céline Surprenant	23/4/1927	HAWK, Arthur M.
Doris 27/4/1900-Cent.	David & Céline Surprenant	22/9/1919	LEITH, Arthur J.
Eugene Joseph 2/5/1894-Smithfield	David & Céline Surprenant	15/9/1913	JOLIN, Dora M.
Francis Joseph 17/4/1910-Cent.	Anthime & Jessie Laboissonière	16/9/1931	OTTLEY, Lida B.
Helen Rose 26/2/1914-Cent.	Anthime & Jessie Laboissonière	2/9/1943	LAMBERT, Warren A.
Jacqueline 19/10/1924-Cent.	J-Wilfrid & Mary Cove	5/8/1950	MORRISSEY, Joseph T.
Mary Arne 12/5/1929-Cent.	Arthur & Alice Létourneau	6/8/1956	TOOTELL, Robert D.
Marie Eva 12/8/1897-St-André-Acton, PQ	David & Céline Surprenant	21/6/1941	BATCHELDER, George T.
Marguerite -N.D. Montréal, PQ (Vve. Joseph Auclair)	Jean-Bpte. & Rosalie Gendron	8/8/1908	GAGNIÈRE, Joseph B.
Priscilla Jeannette/ 17/11/1910-Cent.	David & Céline Surprenant	21/10/1933	LUCAS, George G.
Rita Eva 5/7/1920-Cent.	Anthime & Jessie Laboissonière	5/7/1941	SMITH, Albert K.
Veronica Frances/ Wilfrid David	Francis & Lida Ottley	21/4/1956	DAVEY, Raymond
17/4/1921-Cent.	Wilfrid & Mary Cove	6/10/1951	GARNEAU, Rita F.

CHARETTE

Thomas Oscar, Jr.	Thomas & Eva Lapel	17/9/1955	CHABOT, Roberta A.
-------------------	--------------------	-----------	--------------------

CHARETTE (Cont'd.)

Albertine Bertha/Philippe & Rose-Anna Bélanger 5/9/1882-St-Michel-Bellechasse, PQ	4/7/1910	FORCIER, Arthur
Albertine Bertha/ Vve. Arthur Forcier	25/5/1932	MONGEON, Damase J.
Antoinette Philippe & Rose-Anna Bélanger /1893-St-Michel-Bellechasse, PQ	19/6/1916	BASTIEN, Romeo
Bernadette Philippe & Rose-Anna Bélanger 26/5/1896-St-Michel-Bellechasse, PQ	30/10/1915	KENYON, Caleb
Carol Ann Wilfrid & Philomena Countie 20/7/1941-Smithfield	7/5/1960	MORAN, Robert H.
Eva Marie Philippe & Rose-Anna Bélanger 10/1/1894-St-Michel-Bellechasse, PQ	22/12/1917	LUFT, George W.
Leda Philippe & Rose-Anna Bélanger 10/7/1889-St-Michel-Bellechasse, PQ	5/4/1910	BÉRUBÉ, Philippe

CHARLAND

Claire Clémence Emile & Marie Marcoux 28/9/1924-Precious Blood, Woonsocket	25/10/1947	BOLDUC, Charles E.
Fernande Irène Emile & Marie Marcoux 19/10/1921-St-Jean-Deschailons, PQ	5/7/1947	COOMBS, Walter T.
Jean Marc Emile & Marie Marcoux 13/12/1925-Precious Blood, Woonsocket	4/7/1949	TREMBLAY, Rita D.
Rollande Mgte. Emile & Marie Marcoux 3/8/1917-Fortierville, PQ	2/8/1941	FAVREAU, Albert J.

CHARLESON

Barbara Lois Reuben & Helen Jaffarian	28/10/1961	BOURCIER, Albert J.
---------------------------------------	------------	---------------------

CHARRON

Armand Henry George H. & Rosanna Berger 11/2/1892-Richmond, PQ	27/11/1913	PARENTEAU, Rose
---	------------	-----------------

CHARTIER

Aldège Romuald & M-Louise Roy 21/1/1903-St-Thomas, Prov.	6/10/1924	GAGNON, Aurore
Alfred Arthur Romuald & M-Louise Roy 18/4/1891-Sacred Heart, New Bedford, MA.	20/4/1914	LACERTE, Lina M.
Blanche Adeline Alfred & Adéline Lacerte 26/3/1915-Cent.	9/9/1939	SHEERS, Lawrence A.
Edna Mary Romuald & M-Louise Roy 20/6/1904-Cent.	7/10/1929	BOUCHER, Wilfrid J.
Ernestine Yvonne/Romuald & M-Louise Roy 14/6/1908-Cent.	28/12/1929	NASSAR, Henry
Francis Joseph Adolphe & Emma Schenck 16/4/1931-Smithfield	15/1/1949	BRADLEY, Joyce A.
Joseph E. Romuald & M-Louise Roy 7/2/1894-St-Charles, Prov.	7/5/1916	FORGUE, Alma R.
Marie Agnes Romuald & M-Louise Roy 10/11/1902-St-Charles, Prov.	29/4/1912	LAMBERT, Leon O.

CHARTIER (Cont'd.)

Roméo 3/5/1873-Canada	Ambroise & Marie Paquin	18/11/1929	LABONTÉ, Jessé
Yvonne Régina 8/2/1914-Cent.	Roméo & Marie Tremblay	1/10/1931	FORCLER, Henri J.

CHEVALIER

Barbara Ann 16/5/1948-Cent.	David & Pasquelina DeMarco	7/9/1968	THEROUX, Theodore
--------------------------------	----------------------------	----------	-------------------

CHIPPIS

Charles (Greek Orthodox)	Steven & Mary Kaminari	8/10/1955	ALARIE, Barbara A.
-----------------------------	------------------------	-----------	--------------------

CIFILLI

Florence M. Sophie 18/12/1921-Cent.	John & Clara Jenello	12/10/1946	BOUDREAU, Arthur E.
--	----------------------	------------	---------------------

CLAPPROOD

Michael Allen 3/4/1949-St-Michael, Prov.	Earl & Lillian Dionne	7/11/1970	LABONIE, Alice A.
---	-----------------------	-----------	-------------------

CLARK

John E., Jr. 8/8/1926-B1. Sacrament, Prov.	John & Arnie Marshall	2/5/1959	PATERSON, Claire L.
Robert Bartlett 3/4/1930-St. Matthew, Cranston	Alfred & Mary Lopes	25/11/1950	LAFERRIÈRE, Rida A.

CLISDELL

Audrey Alice	Delbert & Pearl Lange	24/10/1953	BOUDREAU, Raymond J.
--------------	-----------------------	------------	----------------------

CLOUTIER

Gerard Florian 28/11/1916-Presentation BVM, No. Prov.	Louis & Mary Martin	6/9/1941	PICKETT, Edna R.
--	---------------------	----------	------------------

CODY

Helen Lena 20/4/1930-St-Charles, Prov.	Joseph & Louise Janelle	30/12/1950	HOULE, William F.
---	-------------------------	------------	-------------------

COLAVECCHIO

Joan Carole 21/8/1938-St. Ann, Prov.	Benedetto & Angela Zirno	26/10/1957	PROULX, Richard W.
Rose Marie 14/3/1937-Long Beach, CAL.	Felix & Effie Tobit	8/9/1956	CAINE, Roger E.

COLEMAN

William Henry Ireland	Michael & Jane Glaucy (Clancy?)	4/6/1929	LATOIR, Antoinette M.
William Patrick 1894-Blackstone, MA.	Michael & Margaret Gilleran	16/5/1931	BRUNELLE, Ada M.

COLLINS

Barbara Genevieve/Herbert 7/5/1933-Cathedral, Prov.		7/7/1951	HAMEL, Norman R.
--	--	----------	------------------

COLVIN

Henry Vincent /2/1897-St. Mary, Prov.	Frank & Catherine Ashmore	28/11/1946	PAQUIN, Johanna A.
--	---------------------------	------------	--------------------

CONNOR

Raymond Joseph 2/5/1920-St. Mary, Prov.	Edward & Anna Robinson	17/7/1948	MORIN, Marie-Yvonne
--	------------------------	-----------	---------------------

COOK

Cora Alice 5/6/1938-St-Edward, Prov.	William & Rose Sirois	16/2/1957	DEMERS, William D.
---	-----------------------	-----------	--------------------

COOKSON

Mary Helen 3/7/1927-Norway, ME.	Leon & Mary Cropper	29/11/1947	VIENS, Normand J.
------------------------------------	---------------------	------------	-------------------

COOMBS

Walter Theodore 25/3/1923-B1. Sacrament, Prov.	Walter & Alice Brayton	5/7/1947	CHARLAND, Fernande I.
---	------------------------	----------	-----------------------

COREY

Frederick Joseph/Joseph 29/6/1918-St. Patrick, Prov.	Joseph & Elsie Bolve	3/5/1941	L'ÉTOILE, Yvette Y.
---	----------------------	----------	---------------------

CORMIER

Elsipée-Auréli 27/1/1901-Havre-Aubert, Iles Mad., PQ	Ernest & Aglaé Vigneault	1/7/1929	RENAUD, Cyrice-Evrade
Maurice 26/7/1897-Havre-Aubert, Iles Mad., PQ	Ernest & Aglaé Vigneault	9/6/1924	LAPIERRE, Eva

COSTA

Florence 17/9/1915-Slatersville	Manuel & Caroline Angell	18/5/1940	LEBEAU, Wilfrid A.
------------------------------------	--------------------------	-----------	--------------------

COSTA (Cont'd.)

Gertrude Mary	Manuel & Caroline Angell	16/9/1939	BIDON, Edward J.
4/8/1912-Slatersville			
Mildred Ruth	Manuel & Caroline Angell	11/4/1942	FAVREAU, Arthur M.
20/2/1921-Slatersville			

COTE

Albert Peter	John & Lilly Boucher	8/9/1945	DiGUILIO, Bertha L.
22/5/1930-Smithfield			
Carol Ann	Louis & Yvonne Lapointe	7/6/1958	SWANTON, John L.
9/2/1941-St-Charles, Prov.			
Diane Carolyn	Albert & Bertha DiGuilio	28/10/1961	PERRY, George C.
22/12/1946-Cent.			
Madeleine Jane	Louis & Agnes Clancy	29/12/1956	McDERMOTT, Hallie L.
9/5/1945-St. Michael, Prov.			
Pauline	William & Victoria Martin	1/4/1932	GABRIAU, George, Jr.
12/8/1913-Putnam, CT.			
Peter Stephen	Louis & Thelma Temple	28/12/1970	McINTOSH, Beverly A.
19/2/1950-St-Louis, Lewiston, ME.			

COUCHIE

Donna Marie	Julian & Theresa Dionne	26/11/1969	STEBBINS, Marshall J.
12/11/1950-Cent.			
Julian Omer, Jr.	Julian & Julia Vandenbossche	7/5/1949	DIONNE, Theresa F.
29/5/1939-Presentation BVM, No. Prov.			

COUNTIE

Judy Ann	James & Lucy Mitchell	29/6/1970	ETHIER, David M.
28/10/1951-Cent.			

COURSER

Daphne	Avon & Cora Hall	6/5/1960	PATENAUDE, Harold J.
(Vve. Plummer)			

COYLE

John Henry, Jr.	John & Olive Larney	15/11/1921	DESROCHES, Rosalma A.
-----------------	---------------------	------------	-----------------------

CRADDY

Thomas Joseph	Thomas & Helen Alexander	12/5/1956	JUTRAS, Germaine M.
31/5/1934-St. Edward, Prov.			

CROARKIN

Elizabeth	James & MaryAnn Connolly	23/4/1955	HÉBERT, Robert J.
3/9/1930-St. Tierney, Roslea, No. Ireland			

CURRAN

John Patrick Peter & Catherine Mulloly 4/11/1929 GAUDET, Anita R.
20/3/1897-Prov.

CUSSON

Henry William William & Ida Ouellette 26/11/1936 FRANKLIN, Henrietta
18/2/1912-Cent.

CYBULSKI

Richard Walter Walter & Beatrice Tavernier 24/8/1957 THÉROUX, Irene H.
21/5/1933-St. Mary, Prov.

CYR

Albéa Mary Lse. William & Josephine Létourneau 18/6/1945 LAMSON, Eugene J.
Andrew Willis Ernest & Flore Arseneault 3/11/1951 PETITPAS, Martha M.
27/6/1929-St. Andrew, Block Island
Cecile M. Ernest & Flore Arseneault 5/2/1944 GRADY, Raymond A.
16/9/1924-Cent.
Elphége Hyppolite & Mélanie-Lse. Boudreau 30/5/1916 LÉTOURNEAU, Yvonne
12/9/1890-Étang-du-Nord, Iles Mad., PQ
Ernest Hyppolite & Mélanie-Lse. Boudreau 4/2/1924 ARSENEAULT, M-Flore
/3/1894-Étang-du-Nord, Iles Mad., PQ
Hope Ann Alfred & Clara Beaurégard 25/4/1935 BESSETTE, John H.
26/2/1914-Cathedral, Prov.
Joseph Raymond William & Josephine Létourneau 8/7/1950 MORRIS, Mabel V.
13/11/1921-Cent.
Rita Bernadette William & Josephine Létourneau 28/6/1947 GILLERAN, Eugene F.
8/7/1923-Cent.
Ulric Ernest Elphége & Yvonne Létourneau 1/5/1943 BOUCHARD, Beatrice E.
12/11/1919-Cent.
William Hyppolite & Mélanie-Lse. Boudreau 14/10/1918 LÉTOURNEAU, Joséphine M.
/3/1893-Étang-du-Nord, Iles Mad., PQ

DAGESSE

Celia Mary Edward & Emily Bouchard 14/9/1929 LeLACHEUR, Raymond J.
16/11/1898-Prov.
Flora Edna Edward & Emily Bouchard 22/9/1915 JOYCE, Raymond T.
18/12/1891-Johnston

D'AGOSTINO

Rudolph F. Angelo & Mary Albanese 5/2/1955 GIROUX, Yvette M.
10/5/1931-St. Ann, Prov.

DALTON

Wayne Elliot Maurice & Exilia Dominique 19/10/1963 SALISBURY, Joyce E.
14/6/1942-St-Louis-Gonzague, Woonsocket

DANDURAND

Loretta Annette Alfred & Mirza Mercier 16/3/1902-No. Grosvenordale, CT.	17/9/1928	JARBEAU, John A.
Loretta Annette Vve. John A. Jarbeau	27/6/1967	DICKBURY, Thomas J.

DANIS

Robert George Henry & Elizabeth Belmix 6/9/1936-St. Michael, Prov.	28/8/1965	SCHIFFMAN, Barbara A.
---	-----------	-----------------------

D'ANJOU

Marc Aurele Charles & Emerilda Delamarre 10/6/1888-Riviere-Ouelle, PQ	9/11/1914	LACERTE, Roseanna
--	-----------	-------------------

DANTY

Joseph Michael & Veronica Augustyn 2/9/1906-Immaculate Conception, Prov. (Not in existence)	19/4/1941	JOBIN, Corinne B.
--	-----------	-------------------

DARAGON

Georges Narcisse & Elise Dupuis 1889-Sacred Heart, New Bedford, MA.	28/6/1909	FORGUE, Rose-Emma
Oscar Ulric François & Alvina Labossière 1886-St-Denis-sur-Richelieu, PQ	4/9/1916	DESCÔTEAUX, Clara
Rosilia Narcisse & Elise Dupuis 1887-New Bedford, MA. (Vve. Auguste Forgue)	14/10/1916	FORGUE, Joseph

DARBY

Barbara Marie Harold & Laura Hauser 24/7/1929-Cent.	18/11/1950	PARENTEAU, Raymond J.
--	------------	-----------------------

DATSON

Russell Henry Joseph & Amy Spargo (Methodist)	28/4/1951	DUHAMEL, Marie Annette
--	-----------	------------------------

DAVEY

Raymond John H. & Agnes Naser 11/8/1932-Bl. Sacrament, Prov.	21/4/1956	CHARBONNEAU, Veronica F.
---	-----------	--------------------------

DAVIDSON

William Burgess John & Isabella Leslie	19/11/1932	DESJARDINS, Mabel
--	------------	-------------------

DE CESARE

Louis John & Rae Norcia	2/2/1957	PAPINEAU, Claire B.
-------------------------	----------	---------------------

DE COTA

Alfred L. Félix & Philomène Martin 25/4/1936 LÉTOURNEAU, Ernestine
30/12/1910-Pascoag

DEGNAN

Margaret Elizabeth/Patrick & Margaret Powell 27/12/1920 BEAURÉGARD, Arthur J.
10/11/1891-Prov.

DE JARDIN

Francis Joseph Francis & Augusta Wilbur 6/5/1950 CARBONE, Josephine C.
4/9/1923-Smithfield

DE LUCA

Michael Francisco & Antonia Marzano 20/11/1941 BULPITT, Dorina Y.
1/5/1921-St. Ann, Prov.

(dell') PASANO

Charles F. Adelard & Rose Trudeau 12/6/1937 PICARD, Irene
17/9/1911-Smithfield

DEMERS

Claire Yvonne Lucien & Grace Pellerin 3/2/1951 BOLTON, Reginald L.
15/4/1931-O.L. Lourdes, Prov.
Richard Paul Lucien & Grace Pellerin 12/1/1952 CAHOONE, Carolyn N.
22/7/1928-O.L. Lourdes, Prov.
William David Lucien & Grace Pellerin 16/2/1957 COOK, Cora A.
1/8/1934-O.L. Lourdes, Prov.

DENIS

Marcel Louis & Eva Mathieu 30/10/1965 BOUCHARD, Beverly A.
25/7/1937-Ste-Anne, Woonsocket

DEROUIN

Ernest Frederick/Andre & Exilda Beauregard 16/7/1938 HANLEY, Agnes V.
2/4/1911-St-Jean-Bpte, Pawtucket

DESAUTEL (-S)

Alfred Lawrence Félix & Rose Laboissonière 30/5/1949 MARTIN, Joan C.
14/8/1921-Cent.
Arthur Frank Félix & Rose Laboissonière 7/4/1947 SPARADEO, Elena A.
16/9/1917-Cent.
Celina Joseph & M-Exilda Benoit 2/7/1913 JARBEAU, George
15/5/1887-St-Michel-des-Saints, PQ
Eva Virginia Félix & Rose Laboissonière 17/9/1949 PICKETT, William G.
19/9/1926-Cent.

DESAUTEL(-S) (Cont'd)

Felix	Joseph & M-Exilda Benoit	30/5/1910	LABOISSONNIÈRE, Rose
	15/11/1890-St-Michel-des-Saints, PQ		
Jean-Bte-Theodore	Joseph & M-Exilda Benoit	30/5/1922	LATOUR, Oliva (Eva)
	26/2/1898-St-Jean-Bte., W. Warwick		
John Edmond	Théodore & Oliva Latour	24/8/1948	MLYNN, Rosalie B.
	24/7/1927-Cent.		
Leo Frank	Félix & Rose Laboissonnière	22/9/1934	LABOISSONNIÈRE, Edna M.
	25/8/1912-Cent.		
Lillian Shirley	Félix & Rose Laboissonnière	17/11/1951	GAUMOND, Joseph A.A.
	9/12/1928-Cent.		
Virginia Marie	Leo & Edna Laboissonnière	4/7/1959	FITZGERALD, John R,
	29/1/1939-Cent.		

DESCÔTEAUX

Amédée	Louis & Emélie Ouellette	25/10/1916	BOULANGER, Marie-Louise
	20/4/1894-Trois-Rivières, PQ		
Clara	Louis & Emélie Ouellette	4/9/1916	DARAGON, Oscar U.
	/1888-Trois-Rivières, PQ		
Marie-Louise	Louis & Emélie Ouellette	4/9/1916	PALARDY, Arthur
	/1892-Trois-Rivières, PQ		

DE SIMONE

Beatrice G.	Anthony & Gabriella Marotto	7/10/1944	GAGNON, Owen J.
	5/2/1923-St. Ann, Prov.		

DESJARDINS

Irene	John & Marie Doyle	22/4/1933	PATERSON, John
	3/9/1909-1'Islet, PQ		
Isabelle Marie	John & Marie Doyle	10/10/1936	BLACKWOOD, Frederick
	5/1/1913-Baie St-Paul, PQ		
Mabel	John & Marie Doyle	19/11/1932	DAVIDSON, William B.
	1/7/1907-1'Islet, PQ		
Marie-Louise	John & Marie Doyle	réhab. 18/5/1965	BOLTON, Alfred

DESJARLAIS

Alexina	Edward & Azama Joubert	19/11/1913	BÉRUBÉ, Frederick
	1/1/1888-Arctic, RI		
Henry Louis	Edward & Azama Joubert	25/4/1938	LATOUR, Mary Jane
	/2/1910-No. Adams, MA.		

DESMARAIS

Ephrem	Joseph & Georgianna Millette	30/5/1923	LABONTE, Lena
	14/11/1898-Northbridge, MA.		
John Anthony	Patrick-Ignace & Mad. Desmarais	31/5/1965	BEAUCHESNE, Colette M.
	5/11/1944-O.L. Lourdes, Prov.		

DESROCHES

Elaine Virginia Percival & Annie Picard 20/4/1904-Woonsocket	21/2/1928	HOPKINS, George F.
Hormisdas Charles & Louise Vien 27/8/1863-Ste-Marie-Mannoir, PQ	9/4/1921	PINEL, Adele
Rosalma Alice Hormisdas & Délia St-Pierre 31/1/1904-St. Patrick, Prov.	15/11/1921	COYLE, John H., Jr.

DESROCHERS

Charles Jean-Baptiste & Marie Riendeau 26/10/1879-St-Hilaire, PQ	10/8/1908	AUCLAIR, Médélise
---	-----------	-------------------

DESROSIERS

Cecilia Narcisse & Alda Legaré 8/6/1900-Smithfield	6/6/1921	LEBLANC, William E.
Claire Yvonne Arthur & Jeannette Descôteaux 6/3/1932-Cent.	31/5/1954	GAUVIN, Alvin Z.
Doris Albina Frank & Blanche Ianoie 21/7/1922-Holy Family, Woonsocket	20/11/1941	MIMANDE, Ernest J.
Eva Mary Narcisse & Alda Legaré 6/3/1902-Smithfield	28/1/1924	TURGEON, Rosario
Yvonne Sylvia Narcisse & Alda Legaré 9/2/1913-Cent.	1/9/1941	LEBLANC, David E.

DI GUILIO

Bernard Daniel Anthony & Mary Lombardi 8/8/1926-St. Thomas, Prov.	14/8/1962	LANDRY, Agnes M.
Bertha Lena Ernest & Caroline Marchione 3/11/1924-St. Ann, Prov.	8/9/1945	COTÉ, Albert P.

DI NUCCI

Janice Virginia Alfred & Anna Amore St. Bartholomew, Prov.	10/8/1968	ARSENAULT, Andrew M.
---	-----------	----------------------

DICKBURY

Thomas J. John & Sarah Monahan 4/4/1897-Cathedral, Prov.	27/6/1967	DANDURAND, Loretta
---	-----------	--------------------

DIONNE

Joseph Charles Joseph N. & Aldéa Leveillé 24/10/1928-St-Charles, Prov.	10/2/1950	KALLGREW, Gloria A.
Rita Gloria Joseph N. & Aldéa Leveillé 29/8/1933-Cent.	18/4/1953	STEVENS, John A.
Theresa Frances Joseph N. & Aldéa Leveillé 16/10/1929-St-Charles, Prov.	7/5/1949	COUCHIE, Julian O., Jr.

DI STEFANO

Alfred Anthony Alfred & Jennie DiStefano 6/9/1954 ROY, Theresa A.
17/6/1932-O.L. Grace, Johnston

DI TORO

Richard Allan Felix & Rose Marwell 7/1/1961 OCTEAU, Joyce A.
6/6/1940-Holy Ghost, Prov.

DITSON

Ralph Earl Curtis & Irene Inman 30/6/1951 GAUDET, Alice M.
1915-Globe Congregational, Woonsocket

DONNELLY

Donald Anthony Bernard & Phyllis DiMille 24/4/1965 LEMOI, Annette L.
9/2/1941-St. Joseph, Newport
Joseph Thomas Joseph & Mary Carroll 28/2/1946 LABOISSONIERE, Roberta
28/11/1920-Assumption BVM, Prov.
Mary Dorothy Patrick & Mary Early 29/4/1950 PELLAND, Aram J.
11/5/1915-Cathedral, Prov. (Vve. Smith)

DONOHUE

Thomas Patrick Thomas & Annie Tighe 20/9/1948 LIZOTTE, Louise M.
14/3/1913-BI. Sacrament, Prov.

DONOVAN

William James James & Jeannette Capuano 22/6/1963 GERMAIN, Paula A.
21/4/1940-St. Patrick, Prov.

DOUCET

Yvonne Lydia Cléophas & Alice Boudreau 25/1/1933 LUCKINA, Claude D.
20/9/1914-Bassin, Iles Mad., PQ

DOWNEY

Frances Eleanor Patrick & Alice Orr 16/8/1941 LABOISSONIERE, Emile J.
23/11/1909-Cent.
Mary Louise Patrick & Alice Orr 13/6/1942 LABOISSONIERE, Roland G.
1/11/1915-New Bedford, MA.

DOYLE

Rita Evelyn Ludger & Louise Boudreau 8/6/1946 RATHIER, Alfred V.
17/2/1924-Ste-Anne, Fall River, MA.
Thomas Francis Patrick & Delia Reilly 23/9/1942 FOSTER/FORCIER, Doris
27/9/1906-St. Joseph, Prov.

DRAGON

Thomas Oscar & Rita Gilleran 3/5/1969 LYTLE, Kathleen
13/11/1949-Smithfield

DRAPER

William Henry William & Bessie Taylor 27/12/1940 BOUDREAU, Florence I.
10/12/1916-St. Alban's Episcopal, Cent.

DUBOIS

Gail Ann Robert & Madeline Filippi 3/6/1967 CAPALDI, Joseph
4/8/1946-Cent.
Linda M. Robert & Madeline Filippi 17/10/1959 CARDENIE, Albert C., Jr.
4/10/1942-St. Joseph, Macon, GA.

DUCHARME

Adélarde Armand Philippe & Mary Lambert 27/12/1941 GOFF, Margaret M.
12/3/1922-Smithfield
Joan Lorraine George & Albertine Leboeuf 14/8/1956 CAMARA, Gerald T.
26/2/1933-St. Thomas, Prov.

DUCLOS

Steven Charles George & Margaret Devlin 17/8/1969 KENNEDY, Christine R.
6/3/1949-St. Andrew, Jamaica, MA.

DUGAS

Emile Louis Louis & Maxime-Adrienne Bellerose 2/9/1912 LABOISSONNIÈRE, M-Ernestine
19/3/1886-St-Michel-des-Saints, PQ
Ernest Nelson & Adélaïde Couturier 13/6/1915 CHARBONNEAU, Flora F.
23/11/1892-Sherbrooke, PQ

DUHAMEL

Loretta Joseph & Aldéa Houle 12/8/1942 NICKERSON, Joseph N.
17/8/1924-St. Thomas, Prov.
Marie Annette Joseph & Aldéa Houle 28/4/1951 DATSON, Russell H.
22/9/1920-O.L. Lourdes, Prov.
Raymond Walter Philip & Alice Doyle 6/9/1947 CARR, Eleanore M.
25/6/1924-St. Thomas, Prov.

DUNN

Sharon Ann Robert & Loretta Desrocher 2/10/1965 MORIN, Gerald F.
3/11/1946-St. Edward, Prov.

DUPRÉ

David Noel Adrien & Edna Rivard 18/5/1963 WILLIS, Carol A.
25/6/1939-St-Charles, Prov.

DUQUETTE

Gerald Omer Sylvio & Rita Tetreault 22/8/1970 FORTIN, Beverly A.
4/10/1942-St-Jean-Bte., W.Warwick

DUTIL

Belzémire Nazaire & M-Exorine Breton 2/9/1912 VIGNEAULT, Césaire
11/9/1895-St-Nérée, PQ

EHRET

Theophil William/William & Dora Ruhmann 21/4/1925 THÉROUX, Ethel M.
Belleville, ILL.

EMIN (Emond?)

Wilfrid L. John & Eugenie Benoit 5/6/1922 RICARD, Yvonne
18/12/1890-St. Ann, Cranston

EMMS

Ivy George & Elizabeth Wildman 19/5/1916 BISSON, Charles E.
21/11/1897-England

ETCHELLS

John Edward James & Margaret Curley 4/1/1936 BÉRUBÉ, Arne J.
3/3/1910-St. Theresa, Prov.

John Joseph John & Arne Bérubé 1/8/1964 VARIN, Arlene R.
21/7/1940-St. Theresa, Prov.

ETHIER

David Michael David & Lenora Mekuto 29/6/1970 COUNTIE, Judy A.
18/6/1950-O.L. Grace, Johnston

Diana Florence Peter & Diana Bourassa 23/5/1949 REGNAULT, Leon F.
13/4/1924-Smithfield

Dorothy Louise Gilbert & M-Louise Lucas 9/11/1934 RUSHWORTH, Alfred
31/1/1915-Smithfield (réhab of 22/7/1933-Smithfield, RI)

Edward Joseph Peter & Diana Bourassa 30/7/1949 GRAICHEN, Marion L.
16/12/1928-Cent.

Francis Wilfrid Peter & Diana Bourassa 15/11/1941 SNELL, Evelyn T.
29/7/1917-Smithfield

Jadus Alfred Joseph & Marie Lalancette 12/10/1963 JACQUES, Antoinette
19/11/1898-St. Stephen, Attleboro, MA.

Peter Raymond Peter & Diana Bourassa 12/5/1951 ZAMBARANO, Pauline P.
7/2/1926-Smithfield

FARLEY

Albina Malvina Simon & Mathilda Reeves 25/11/1937 LANTAGNE, Joseph
(Non-Catholic) (Vve. Fortier)

FARLEY (Cont'd.)

George 18/6/1887-Prov.	Peter & Nellie Spruce	15/5/1909	LÉVESQUE, Edith
Henry	Peter & Nellie Spruce	26/11/1914	BRUNELLE, Rosanna

FARRELL

Eileen 29/6/1946-St-Thomas, Prov. (Vve. Paquette)	Richard & Emma McAfee	29/7/1967	GUÉRTIN, Leo J.
--	-----------------------	-----------	-----------------

FASULA

Mary Rose	Palmiere & Maddelena Vacca	8/6/1929	PICARD, Joseph E.
-----------	----------------------------	----------	-------------------

FAVREAU

Albert Joseph 12/9/1916-St. Thomas, Prov.	Arthur & Eugénie Lupien	2/8/1941	CHARLAND, Rollande M.
Aline Rose 17/10/1908-Smithfield	Médéric & Léna Lambert	17/4/1937	LANGEVIN, Louis J.
Arthur 15/7/1917-Smithfield	Médéric & Léna Lambert	11/4/1942	COSTA, Mildred R.
Leo Ralph 14/6/1905-Smithfield	Louis & Georgianna Leveillée	19/5/1928	FORTIN, Marie Lea
Rose-Anna Lea 21/11/1913-Smithfield	Médéric & Léna Lambert	10/4/1937	LAMBERT, Arthur V.
Shirley L. 31/3/1935-Smithfield	Leo & Marie Fortin	4/7/1957	GERVAIS, Fernand G.
Theresa Ann 20/6/1948-Cent.	Albert & Rollande Charland	19/7/1969	CALDARONE, Ronald L.

PECTEAU

Thomas Bernard 21/2/1943-St. Matthew, Cranston	Thomas & Catherine Short	17/7/1965	TURBITT, Patricia A.
---	--------------------------	-----------	----------------------

FEELEY

Edward B.	Patrick & Alice Gilligan	25/7/1921	ST-JEAN, Rosa
James	Thomas & Mary Fox	26/6/1920	ARBOUR, Rose Mary

FEUTI

Eleanor 4/6/1939-St. Ann, Prov.	Alphonse & Antoinette Prete	réhab. 4/1/1958	PELOQUIN, Noel, Jr.
------------------------------------	-----------------------------	-----------------	---------------------

FITZGERALD

John Richard 16/8/1939-St. Patrick, Prov.	Lawrence & Ellen Monegan	4/7/1959	DESAUTEL, Virginia M.
--	--------------------------	----------	-----------------------

FLETCHER

Patrick Herman Leo & Mary Caffofo 7/11/1964 BOUDREAU, Kathleen M.
6/12/1942-St. Bernard, Wickford

FOGARTY

John Francis James & Ellen O'Connell 15/6/1946 LÉTOURNEAU, Julienne
7/8/1910-Cent.

FOND ROUGE (Crépin)

Blanche Joseph P. & Eulalie Demers 21/10/1912 HANDFIELD, Tancrede
21/10/1885-Longueuil, PQ

FORCIER (Foster)

Arthur Olivier & Catherine Théroux 4/7/1910 CHARETTE, Albertine M.
31/3/1883-Smithfield
Doria Ellen Olivier & Catherine Théroux 16/10/1916 JETTÉ, Eugène
25/2/1887-Providence
Doris Albert & Lena Roy 23/9/1942 DOYLE, Thomas F.
11/12/1913-Cent.
Henri Joseph Fernand & Albina Champagne 1/10/1931 CHARTIER, Yvonne R.
22/7/1911-St-Aimé, PQ
Marie Olivier & Catherine Théroux 14/10/1907 SURPRÉANT, Edouard

FORD

Frederick Eugene Parents Omitted 20/5/1950 LABOISSONNIÈRE, Edna R.

FORGUE (-S)

Adélarde (Dola) Gilbert & Marie Thibodeau 16/10/1911 THÉROUX, Elise
30/7/1889-St-Jean-Bpte., W.Warwick
Alma Rose Gilbert & Marie Thibodeau 7/5/1916 CHARTIER, Joseph E.
12/6/1893-Crompton, RI
Angéline R. Suprême & Marie Soucy 8/1/1916 BUCKLEY, James
6/8/1897-Cent.
Anna Evelyn Isaie & Marie Plantier 19/8/1912 FORGUE, William E.
30/6/1887-Stanbridge, PQ (Disp. 2-3c.)
Grace Katherine/Joseph & Rose Lévesque 31/7/1948 CAFFERTY, John A.
27/7/1930-Cent.
Irene Mary Adelard & Elise Théroux 9/10/1937 SLATER, Harvey B.
5/7/1914-Smithfield
Joseph Julien & Marthe Decelles 14/10/1916 DARAGON, Rosilia
1875-Fall River, MA.
Joseph F. Arsène & Philomène Decelles 19/2/1912 LÉVESQUE, Rose Emma
19/4/1892-Webster, MA.
Julian Paul Julian & Phyllis Tufano 25/4/1970 ROBBINS, Joanne M.
25/3/1951-Holy Ghost, Prov.
Lillian May Joseph & Rose Lévesque 15/2/1947 PRIEST, John A.
5/6/1927-Cent.

FORGUE(-S) (Cont'd.)

Marie Alma Webster, MA.	Arsène & Philomène Decelles	23/1/1909	LABRIE, Alphonse
Ruth Madeleine 24/4/1921-Ste-Arme, Fall River, MA.	Joseph & Rose Lévesque	21/5/1938	O'CONNOR, Albert E.
Rose Emma 1889-Webster, MA.	Julien & Marthe Decelles	28/6/1909	DARAGON, Georges
William E. 8/7/1887-Fall River, MA. (Disp. 2-3c.)	Julien & Marthe Decelles	19/8/1912	FORGUE, Arma E.
Yvonne Emma 24/2/1917-Cent.	Joseph & Rose Lévesque	12/10/1935	MURPHY, John P.

FORTIN

Anita Pélagie 2/3/1924-Cent.	Henri & Jeannette Joachim	1/7/1947	STANTON, John H.
Beatrice 4/4/1916-Smithfield (Vve. Luther - réhab. of 12/8/1936-Taunton, MA.)	Ernest & Laura Corriveau	17/9/1936	LABRIE, Arthur
Beverly Ann 28/11/1943-Cent.	Joseph & Marjorie Smith	22/8/1970	DUQUETTE, Gerald O.
Leo Joseph 30/4/1913-Cent.	Joseph & Eva Hamel	27/6/1938	SAMSON, Rita D.
Marie Lea 14/8/1906-Cent.	Joseph & Eva Hamel	19/5/1928	FAVREAU, Leo R.
Mary Bertha 19/1/1919-Smithfield	Ernest & Laura Corriveau	20/2/1939	ROSSI, John S.
Mathilda Beatrice 4/4/1916-Smithfield	Ernest & Laura Corriveau	5/1/1933	LUTHER, James A.
Rita Irene 24/7/1927-Cent.	Joseph & Eva Hamel	14/5/1949	LEACH, George W.
Thomas 14/5/1884-St-Pacôme, PQ	Thomas & Pélagie Milliard	1/12/1917	McCREA, Florence M.

FOX

Donald	Arthur & Evelyn Barker	9/11/1934	ANGELL, Viola
--------	------------------------	-----------	---------------

FRANKLIN

Henrietta	Frederick & Henrietta Marx	26/11/1936	CUSSON, Henry W.
-----------	----------------------------	------------	------------------

FREDETTE

Ellen Joyce 4/2/1945-O.L.	Lionel & Sylvia Latour Lourdes, Prov.	6/11/1965	PARENT, John M.
------------------------------	--	-----------	-----------------

FREEMAN

William Thomas/ 12/11/1905-St. Michael, Prov.	William & Sarah Toner	10/8/1935	PICARD, Arnette B.
--	-----------------------	-----------	--------------------

FRENIÈRE

Anna Alexina François & Exilda Lévesque 2/10/1926 KELLY, Everett M.
1/10/1909-Johnston

FUGÈRE

Ernest Joseph Auguste & Olivine Dubreuil 1/7/1961 LABOISSONNIÈRE, Florence
9/6/1909-Precious Blood, Woonsocket
Yvette Anne Henry & Elizabeth Lange 19/9/1936 McGUIRE, Bernard F.
27/2/1916-Ste-Anne, New Bedford, MA.

GABRIAU

George, Jr. George & Eva Lajeunesse 1/4/1932 COTÉ, Pauline
6/10/1909-Fall River, MA.

GAGNÉ

Albina William & Emilie Robidoux 29/10/1910 GERVAIS, Henry
18/12/1892-St. Joseph, Natick, RI
Florida William & Emilie Robidoux 8/11/1915 ROBIDOUX, Joseph H.
17/6/1887-Canada
Louisa William & Emilie Robidoux 1/5/1911 BÉLANGER, Auguste
19/9/1890-Fall River, MA.
Zelie Alice William & Emilie Robidoux 23/2/1914 BOURGET, George
21/5/1894-Phenix, RI

GAGNIÈRE

Joseph B. Joseph & Emelie Durocher 8/8/1908 CHARBONNEAU, Marguerite
l'Avenir, PQ (Vf. Agnès-Lévanie Connolly)

GAGNON

Aurore Joseph & Zénaide Dion 6/10/1924 CHARTIER, Aldege
8/4/1901-Mt-Carmel, PQ - /11/1981-Cent.
Owen Joseph Arthur & Beatrice Robbins 7/10/1944 DeSIMONE, Beatrice G.
13/5/1921-Fitchburg, MA.
Paul Edward & Sarah 1/6/1963 GRABLE, Audrey
7/6/1925-Sacred Heart, Woonsocket

GALARNEAU

John Edward Joseph-Gaspard & Léda Bernard 22/7/1931 HARGREAVES, Ethel
10/10/1910-Cent. (2nd mg. to Elizabeth (McLinden) Trainor)
Joseph Gaspard Louis-Zotique & Théona Galarneau 20/9/1909 BERNARD, Léda
24/9/1883-Wirnepeg, MAN.

GALLAGHER

William Matthew & Catherine Sheridan 29/11/1923 AUDETTE, Louise

GAMBARDELLA

Jeffrey Joseph Joseph & Theresa D'Ambra 18/10/1970 BOUDREAU, Jeanne F.
17/9/1950-O.L. Mt. Carmel, Prov.

GARNEAU

Rita Florence Albert & Lydia St-Jean 6/10/1951 CHARBONNEAU, Wilfrid D.
31/10/1927-St. Patrick, Harrisville

GAUCHER

Mary Ruth L. Alphonse & Margaret Bigras 10/9/1949 HICKEY, Joseph A.
19/1/1930-Cent.

GAUDET (-TE)

Alice Marion Alcide & Amanda Vigneault 30/6/1951 DITSON, Ralph E.
22/1/1911-Cent.
Anita M. Regina/Alcide & Amanda Vigneault 4/11/1929 CURRAN, John P.
24/3/1902-Ste-Anne, Fall River, MA.
Anne Marie Alcide & Amanda Vigneault 18/6/1949 BOUDREAU, Joseph R.
9/12/1929-St-Rocco, Johnston
(née MARTINEAU: d/o Barthélémi & Soufrina Béliveau; adopted)
Anysie Eloise Onéiphore & Elizabeth Petitpas 14/10/1918 BOUDREAU, Joseph-Evrade
2/10/1896-Étang-du-Nord, Iles Mad., PQ
Ernest Edward & Mary Jane Laperche 30/5/1946 BERNARD, Doris M.
11/2/1917-St-Jean-Bpte., Pawtucket
Gerard Joseph Onéiphore & Elizabeth Petitpas 26/12/1931 MALONE, Edith G.
15/1/1903-Lac-au-Saumon, PQ
Heliodore Joseph/Alcide & Amanda Vigneault 10/6/1939 GUY, Ruth E.
4/11/1904-Ste-Anne, Fall River, MA.
Louis John Onéiphore & Elizabeth Petitpas 6/8/1938 BAGLINI, Massimina T.
26/1/1916-Cent.
Marie-Louise Onéiphore & Elizabeth Petitpas 20/11/1911 BOUDREAU, Joseph Arthur
4/1/1893-Étang-du-Nord, Iles Mad., PQ
Rose Delima (Emma)/Alcide & Amanda Vigneault 1/9/1924 BOUDREAU, Joseph Paul
12/1/1900-Lac-au-Saumon, PQ
Yvonne Amanda Alcide & Amanda Vigneault 31/7/1937 CAHILL, Thomas J.
8/10/1912-Cent.

GAUMOND

Joseph Albert André/Louis & Marie Vautour 17/11/1951 DESAUTEL, Lillian S.
16/9/1928-St. Anthony, New Bedford, MA.

GAUTHIER

Raymond Albert Napoléon & Rachel DeFusco 8/10/1960 BRETT, Claire E.
4/12/1938-Sacred Heart, Matick, RI

GAUVIN

Alvin Zénon	Auguste & Rita Letourneau	31/5/1954	DESROSIERS, Claire Y.
	18/1/1928-O.L. Lourdes, Prov.		
Antonia Helen	Elzéar & Noella Mercier	9/9/1917	PICKETT, Paul A.
	9/5/1888-Mansfield, MA.		
Corinne Noella	Elzéar & Noella Mercier	29/4/1937	MILLET, Philip A.
	1/11/1902-Smithfield		
Karen Ann	Alfred & Victoria Comiskey	29/5/1965	KING, Edward P.
	6/2/1944-Cent.		
Kathleen	Alfred & Victoria Comiskey	9/5/1964	MACKIE, Robert E.
	13/9/1942-Cent.		
M-Mirza Cléopée/Elzéar & Noella Mercier		31/10/1936	ST-PIERRE, Joseph A.
	15/1/1899-Ste-Anne, Fall River, MA.		
Raymond Francis	Alfred & M-Louise Bazinet	5/5/1951	JUTRAS, Marie Yvette C.
	3/7/1929-O.L. Lourdes, Prov.		

GEOGHEGAN

Edward Leo	James & Mary Mullaney	3/6/1929	LACROSSE, Lillian T.
------------	-----------------------	----------	----------------------

GERMAIN

Janet Cecile	Raymond & Flora Joly	29/7/1961	NAPOLITANO, Robert J.
	31/12/1944-Cent.		
Paula Ann	Raymond & Flora Joly	22/6/1963	DONOVAN, William J.
	23/6/1940-Smithfield		

GERVAIS

Fernand G.	Achilas & Bernadette Picard	4/7/1957	FAVREAU, Shirley L.
	3/7/1932-St-Jean-Bte., W. Warwick		
Henry	Albert & Ellen McDonald	29/10/1910	GAGNÉ, Albina
	15/3/1891-Gilbertsville, MA.		

GILMORE

John Joseph	Patrick & Catherine Connors	18/7/1921	GUÉRTIN, Marie E.A.
	1/7/1891-Millville, MA.		

GILSON

Charles F.	Thomas & Arnie Maher	27/8/1929	CAISSE, Joséphine B.
	10/5/1881-St-Edward, Prov.		
Charles F.	Vf. Joséphine-Bertha Caisse	10/2/1943	TOUPIN, Blanche I.

GILLERAN

Eugene Francis	Eugene & Eileen Ware	28/6/1947	CYR, Rita B.
	16/4/1922-Bl. Sacramento, Prov.		

GILROY

Robert Joseph Walter & Mary A. Dolan 15/2/1933-St. Mary, Prov.	7/6/1958	BOURCIER, Mariette H.
---	----------	-----------------------

GIRARD

Edgar Conrad Albanie & Cora Roy 18/4/1915-Holy Family, Woonsocket	2/9/1939	CHARBONNEAU, Blanche L.
--	----------	-------------------------

GIROUX

Beverly Mary Ralph & Mary Boler 23/1/1949-Cent.	8/6/1968	RESENDES, Wayne M.
Yvette M. Ralph & Mary Boler 23/9/1934-St-Charles, Prov.	5/2/1955	D'AGOSTINO, Rudolph F.

GOBIELLE

Alfred Lawrence Emile & Helen Douglas 2/3/1941-St. Leo, Pawtucket	30/5/1963	LIZOTTE, Jeannette M.
--	-----------	-----------------------

GODIN

Joseph William T./Edmond & Melanie Faucher 5/1/1904-Prov.	15/1/1925	RANDALL, Grace M.
--	-----------	-------------------

GOFF

Margaret Mary Richard & Catherine Travers 9/9/1923-Prov.	27/12/1941	DUCHARME, Adélarde A.
---	------------	-----------------------

GOLD

Sharon Lee Vernon & Frances Guadagni 26/9/1946-St. Joseph, Newport	24/9/1966	LAPIERRE, Robert L.
---	-----------	---------------------

GOLEMBIESKI

Jean M. Roman & Nancy Pallini 31/5/1942-Cathedral, Prov.	2/7/1966	LANDRY, Richard G.
---	----------	--------------------

GONICHON

Charles Paul Jacques-Jules & Constance Farbut 17/2/1886-Lyons, France	29/4/1914	BALIGRAND, Berthe-Anne
--	-----------	------------------------

GORMAN

John William, Jr./John W. & Catherine Morris St. Anthony, Prov.	26/9/1942	VIGNEAULT, Mae I.
--	-----------	-------------------

GOULET

Jean Paul	John G. & Amanda Lemieux	9/2/1952	BRADLEY, Claire J.
29/1/1933-O.L.	Lourdes, Prov.		
Marie-Orise	Joseph A. & M-Louise Gauthier	18/6/1927	MULVEY, Henry F.
22/6/1903-New	Bedford, MA.		

GRABLE

Audrey	Parents Omitted	1/6/1963	GAGNON, Paul
(Non-Catholic)			

GRADY

Raymond A.	Francis & Pauline Brown	5/2/1944	CYR, Cécile M.
16/8/1920-St.	Patrick, Prov.		

GRAICHEN

Marion Lois	Joseph & Flora Fecteau	30/7/1949	ETHIER, Edward J.
28/6/1931-Cent.			

GRAVELINE (Beaudreau dit G.)

Juliette Marie	Pierre & Amanda Bérubé	30/4/1934	BYRNE, James C.
18/10/1914-Cent.			
Pierre	Pierre & Emélie Robidoux	12/1/1908	BÉRUBÉ, Amanda

GRAY

James Robert	Wilbur & Marie Belanger	18/9/1965	PELOQUIN, Barbara A.
31/1/1942-St.	Martin, Millinocket, ME.		

GREEN

Edward James	Edward & Agnes O'Bierne	10/3/1962	LABOISSONNIÈRE, Marcella O.
24/10/1943-Immaculate	Conception, Prov. (Not in existence)		

GREENWOOD

Arthur Richard	Arthur R. & Helen Sherman	28/9/1963	LANGEVIN, Claire F.
29/6/1962-St.	Rita, Warwick		

GREGORI

Giovanna Maria	Giovanni & Angela DiLorenzo	11/2/1918	BERNARD, Joseph T.
6/5/1895-Italy			

GRENIER

Joseph Albert	Joseph & Exilda Beauchemin	14/10/1929	LÉVESQUE, Irene M.
17/2/1907-Smithfield			
Joseph Albert	Joseph & Exilda Beauchemin	14/2/1953	VACCA, Mary V.
17/2/1907-Smithfield	(Vf. Irene Lévesque)		

GRENIER (Cont'd.)

Louis	Joseph & Exilda Beauchemin	26/1/1931	LIZOTTE, Antoinette
10/3/1911-Smithfield			
Robert Arthur	Joseph & Irene Lévesque	5/10/1953	HOULIHAN, Jane C.
17/6/1934-Cent.			

GUÉRTIN

Albert	Joseph & Ernestine Lafortune	5/7/1920	LABONTÉ, Antoinette
25/1/1897-St-Charles, Prov.			
Leo Joseph	George & Rose Dionne	29/7/1967	FARRELL, Eileen
23/5/1926-O.L. Lourdes, Prov.			
Marie E.A.	Alarie & Malvina Trudeau	18/7/1921	GILMORE, John J.
1/7/1891-Fitchburg, MA.			
Michael Albert	Joseph & Albina Castonguay	25/11/1937	LAMBERT, Lorraine V.
25/4/1916-O.L. Lourdes, Prov.			

GUY

Madeleine Marie/Adolphe & Rosanna Laboissonière		2/6/1941	LÉVESQUE, Emile J.
20/7/1915-Ste-Anne, Fall River, MA.			
Ruth E.	James & Annie Morris	10/6/1939	GAUDET, Heliodore J.

HACKETT

Eleanor Frances/John & Agnes Keaney		8/2/1947	PICHETTE, Amable L.
1/5/1918-B1. Sacrament, Prov.			

HAMEL

Alice	Alfred & Délia Lamothe	13/2/1919	MESSIER, Louis
7/9/1875-Canada (Vve. David Lacas)			
Cecile M.	Joseph & Lucie Rheault	25/4/1944	BOUCHARD, Edward U.
16/4/1920-St-Valere, PQ			
Laura Rita	William & Yvonne Turcotte	22/4/1950	BAXTER, William
25/9/1932-Smithfield			
Norman Roland	William & Yvonne Turcotte	7/7/1951	COLLINS, Barbara G.
20/5/1927-Smithfield			

HANFIELD

Tancrède	Napoléon & Adèle Archambault	21/10/1912	FOND ROUGE, Blanche
18/2/1887-St-Marc-sur-Richelieu, PQ			
Wilfrid Ernest	Wilfrid & Mary Lacerte	14/6/1930	HUTCHINSON, Martha M.
2/3/1902-St-Thomas, Prov.			

HANLEY

Agnes Veronica	Peter & Nora Leonard	16/7/1938	DEROUIN, Ernest F.
5/5/1912-St. Michael, Prov.			

HANNON

Russell Rathbun/Russell & Lillian Rondina 8/9/1956 THÉROUX, Yvette O.

HANSEN

Nils Auguste Nils A. & Elizabeth Longfellow 11/11/1939 BRISSON, Germaine M.
13/7/1918-Prov.

HARGREAVES

Ethel William & Janet White 22/7/1931 GALARNEAU, John E.

HART

Helen Jane Philip & Helen Fisk 14/1/1956 SAUCIER, Joseph M.

HAURE

Florence Young & Mary Firth 29/12/1917 RICHARDS, Joseph S.

HASSETT

Richard W., Jr. Richard & M-Louise Tremblay 25/5/1946 LEBLANC, Evelyn A.
15/3/1918-No. Adams, MA.

HAWK

Arthur Mason Arthur & Jennie Westover 23/4/1927 CHARBONNEAU, Blanche R.
Montpelier, VT.

HEALY

Robert Brian Clifford & Jessie Shannock 6/11/1961 THIBODEAU, Joyce E.

HEAP

Frederick Richard & Annie Ramsbottom 31/3/1913 JETTÉ, Corinne A.
29/7/1890-England

Martha Gladys Frederick & Corinne Jetté 18/7/1936 KILROE, John P.C.
22/7/1917-Cent.

HÉBERT

Robert Joseph Leo & Viola Robitaille 23/4/1955 CROARKIN, Elizabeth
24/4/1932-St. Patrick, Harrisville

Thomas G. J. Gédéon & Milline Gagnon 4/10/1955 OCTEAU, Loretta M.
17/11/1884-Ste-Sophie-Levrard, PQ

HEDGE

Henry Louis Olivier & Brigitte Richard 7/1/1937 ROBERGE, Phyllis I.
3/10/1895-St-Jean-Bte., Pawtucket

HÉON

Irene Doris	Zoel & Exilda Clermont	3/9/1938	PELOQUIN, Benjamin M.
12/5/1913-	Ste-Anne, Fall River, MA.		
Laura	Zoel & Exilda Clermont	5/6/1937	OUMET, Ovila
6/8/1913-	Ste-Anne, Fall River, MA.		
Mary Leona	Zoel & Exilda Clermont	13/7/1929	LABOISSONNIÈRE, Charles E.
7/5/1905-	Mt-Carmel, PQ		

HETU

Arthur Joseph	Arthur & Georgianna L'Isabel	27/4/1946	OUMET, Claire B.
21/7/1920-	St. Cecilia, Pawtucket		

HICKEY

Joseph Adrian	Joseph & Elizabeth Toolan	10/9/1949	GAUCHER, Mary R.L.
1/7/1923-	St. Pius, Prov.		

HIGGINS

Mary Lavinia	James & Margaret Cumisky	16/11/1950	RIEL, Albert V.
--------------	--------------------------	------------	-----------------

HOPKINS

George Frederick/Edward	& Elizabeth Mulholland	21/2/1928	DESROCHES, Elaine V.
-------------------------	------------------------	-----------	----------------------

HOULE

Carolyn E.	Joseph & Shirley Clarke	22/8/1964	SNELL, David R.
10/2/1946-	Smithfield		
Joseph Edouard	Adelard & Emilie Gagnon	5/2/1940	LATOUR, Marie G.
-St-Charles,	Prov.		
Nancy Lee	Joseph & Shirley Clarke	3/6/1967	JERANKA, James R.
14/8/1949-	Smithfield		
Patricia Lee	Ernest & Dorothy Rowan	11/11/1967	ARRUDA, Daniel T.
8/10/1944-	Smithfield		
Vivian Ann	Joseph & Marie Latour	27/12/1969	SHUTTLEWORTH, Ian R.
20/12/1942-	Cent.		
William Francis/Albert	& Eugenie Herley	30/12/1950	CODY, Helen L.
22/12/1929-	O.L. Lourdes, Prov.		

HOULIHAN

Jane Carolyn	John & Alice Milson	5/10/1953	GRENIER, Robert A.
13/9/1936-	St. Raymond, Prov.		

HUBERT

John Francis	Henry & Adelaide Rogers	26/6/1943	MEROLA, Lena J.
St. Mary,	Prov.		

HUTCHINSON

James D.	William & Mary McCourt	16/2/1908	PARENTEAU, Régina M.
Martha Mary 3/11/1912-Cent.	James & Regina Parenteau	14/6/1930	HANDFIELD, Wilfrid E.

HYDE

Ellen	Perry & Mary McGee-Foley	17/1/1925	BEAURÉGARD, Oza
-------	--------------------------	-----------	-----------------

HYLES

James David (Baptist)	Magnus & Mattie Minter	9/3/1968	THIBODEAU, Joyce D.
--------------------------	------------------------	----------	---------------------

IAFRATE

Louisa Gina 29/7/1934-Cent.	Antonio & Louisa Gabriele	4/10/1952	BOUDREAU, Almy A.
--------------------------------	---------------------------	-----------	-------------------

IANUCILLI

Evelyn Marie 7/10/1930-O.L.	Leonardo & Mary Russo Grace, Johnston	1/9/1951	CARDIN, Raymond J.
--------------------------------	--	----------	--------------------

JACQUES

Antoinette 1/9/1899-St-Charles, Prov.	Napoléon & Vitaline Leblanc	12/10/1963	ETHIER, Jadus A.
--	-----------------------------	------------	------------------

JALETTE

Allen Philip	Raymond & Faith Philpot	1/9/1969	MASTROFINO, Janet C.
--------------	-------------------------	----------	----------------------

JANELLE

Joan Marie 7/3/1933-Holy Name, Chicopee, MA.	Arthur O. & Elizabeth Flanagan	18/9/1952	NOWAK, Robert L.
---	--------------------------------	-----------	------------------

JARBEAU

Amelia 1/7/1897-St. Joseph, Natick, RI	Jean-Baptiste & Amanda Lachance	13/5/1917	BOULANGER, Arthur E.
Eva 17/3/1886-St-Etienne, PQ	Jean-Baptiste & Amanda Lachance	8/1/1910	SAVOIE, Joseph R.
Georges 19/4/1886-St-Jean-Bte., Warren	Irénée & Clarine Lachance	17/5/1910	BOURRET, Melina
Georges	Vf. Mélina Bourret	2/7/1913	DESAUTELS, Celina
John Amedee 15/12/1901-Riverpoint, RI (W.Warwick)	Emile & Mary Thérourx	17/9/1928	DANDURAND, Loretta A.

JERANKA

James Robert Joseph J. & Doris Capron 3/6/1967 HOULE, Nancy L.

JETTÉ

Corinne Agathe Joseph & Rosalie Charbonneau 31/3/1913 HEAP, Frederick
26/3/1892-Cent.
Délia Joseph & Rosalie Charbonneau 3/9/1920 MERCIER, Joseph F.
10/7/1880-Smithfield
Eugène (TRUSTEE) Joseph & Rosalie Charbonneau 16/10/1916 FORCIER, Doria E.
13/9/1888-Canada
Eva A. Joseph & Rosalie Charbonneau 2/8/1920 SAMSON, Alonzo
30/9/1895-St-Thomas, Prov.
Rita Evelyn Eugène & Dora Forcier 16/9/1939 VARIN, Edward L.
21/4/1918-Cent.
Thelma Veronica/Eugène & Dora Forcier 4/10/1947 ZAWISLAK, Anthony F.
10/6/1927-Cent.

JOBIN

Auguste Cleophas & Josephine Lepine 21/8/1918 NADEAU, Angelina
24/1/1870-Lavaltrie, PQ
Aurore Jean-Baptiste & Angéline Nadeau 21/9/1920 RICHARDS, Joseph H.
11/8/1901-O.L. Good Help, Mapleville
Corinne B. Jean-Baptiste & Angéline Nadeau 19/4/1941 DANTY, Joseph
/1/1912-O.L. Lourdes, Prov.
Loretta Jean-Baptiste & Angéline Nadeau 15/6/1935 PALLINI, Pietro
21/11/1915-O.L. Lourdes, Prov.
M-Alice R.A. Jean-Baptiste & Angéline Nadeau 19/8/1918 ROBIDOUX, Wilfrid J.
24/5/1900-St-Charles, Prov.

JOLIN

Albert Arcade & Caroline Roy 17/6/1912 LÉVESQUE, Rose M.
15/8/1892-New Hampshire
Dora Marie Arcade & Caroline Roy 15/9/1913 CHARBONNEAU, Eugène J.
3/10/1895-Troy, NH
Lillian M. Arcade & Caroline Roy 11/9/1922 LABOISSONNIÈRE, Louis J.
8/1/1903-Peterborough, NH

JOLY

J-Amos Sylvio Napoléon & Pauline Boucher 14/10/1933 BOUDREAU, Beatrice M.
20/1/1914-Danielson, CT.
J-Napoleon Leo Napoléon & Pauline Boucher 29/9/1965 PLANTE, Florence
18/7/1897-St-Didace, PQ

JOYCE

Barbara Lillian/Joseph & Faye Cuomo 22/10/1966 MARTIN, Robert E.
13/5/1941-St. Ann, Prov.
Raymond Thomas William & Bertha Goerver 22/9/1915 DAGESSE, Flora E.M.
22/6/1891-Johnston

JUTRAS

Almabilisse Aldea/Louis & Valérie Frappier 30/12/1908-O.L. Lourdes, Prov.	7/8/1933	IACHARITÉ, Rosario P.
Anna Mary Louis & Valérie Frappier 23/6/1919-O.L. Lourdes, Prov.	14/2/1942	CADIEUX, Emile J.
Cecile Mary Louis & Valérie Frappier 10/4/1927-Cent.	6/10/1956	BLAIS, Raymond E.
Germaine Marie Henry & Lillian Lacharite 26/6/1937-O.L. Lourdes, Prov.	12/5/1956	CRADDY, Thomas J.
Mary Alice Louis & Valérie Frappier 3/3/1918-O.L. Lourdes, Prov.	12/8/1939	LABONTÉ, Joseph R.R.
Mary Rose Louis & Valérie Frappier 20/11/1921-Cent.	25/11/1950	AUDET, Joseph G.
M-Yvette Claire/Louis & Valérie Frappier 20/10/1924-Cent.	5/5/1951	GAUVIN, Raymond F.

KALLGREW

Gloria Annette Volney & Roberta Zimmerman (Baptist)	10/2/1950	DIONNE, Joseph C., Jr.
--	-----------	------------------------

KELLY - KELLEY

Edward Patrick Edward & Catherine Geraghty 1/2/1911-St-Edward, Pawtucket (rehab. of 20/5/1935-Pawtucket, RI)	1/6/1935	BULPITT, Rose Anna
Everett Moore Joseph & Dora Moore	2/10/1926	FRENIERE, Anna A.
William Patrick/Patrick & Mary Kennedy	27/12/1921	THÉROUX, Flora

KENNEDY

Christine Rose Gavin & Irene Perreault 1/2/1948-St. Theresa, Prov.	17/8/1969	DUCLOS, Stephen C.
---	-----------	--------------------

KENYON

Caleb Charles & Elizabeth Reynolds 29/9/1890-No. Prov.	30/10/1915	CHARETTE, Bernadette
Juliette Albertine/Caleb & Bernadette Charette 18/7/1917-Cent.	20/10/1962	ALARIE, Ernest D.

KEUNE

Thomas E. Richard & Mary McLaughlin 23/1/1938-St. Mary, E. Hartford, CT.	6/6/1959	LAVOIE, Marie J.
---	----------	------------------

KEWLEY

Nora Joseph & Jane (réhab. of 26/9/1936-Elkton, MD.)	8/10/1936	LÉVESQUE, William J.
---	-----------	----------------------

KILLAY

Thomas Francis Thomas & Mary Fox 12/10/1940 LÉVESQUE, Mary V.
18/4/1917-St. Theresa, Prov.

KILROE

John Paul C. John J. & Mary Burke 18/7/1936 HEAP, Martha G.
24/1/1906-St. Patrick, Prov.

KING

Edward P. John & Antoinette Dantico 29/5/1965 GAUVIN, Karen A.
5/5/1940-Holy Ghost, Prov.
Rose Patrick & Sarah Coleman 17/4/1920 LÉVESQUE, Wilfrid J.
17/8/1898-Ireland

KNOTT

Wilfrid J. Wilfrid & Amelia Hart 17/7/1943 TRINQUE, Doris A.
15/11/1921-St. Mary, Prov.

KOWAL

Joseph Linden Joseph & Catherine Travis 8/4/1961 THIBODEAU, Bonilyn A.

KRAUSE

Howard Paul Charles & Louise Ranger 7/2/1948 TREMBLAY, Therese D.

LABOISSONNIÈRE

Albina M. Phidime & Loretta Farley 2/6/1930 BÉRUBÉ, Laurent J.
25/2/1910-Cent.
Alfred(Freddie) Jean-Bte. & Marie Lévesque 3/7/1911 MCCARTHY, Theresa
25/2/1887-
Annette I. Laurence & Yvonne Charpentier 29/5/1943 CHAPDELAINÉ, Joseph E.R.
15/5/1921-Cent.
Arthur Joseph/ Pantaléon & Ernestine Laboissonnière 27/6/1927 LÉVESQUE, Léna M.
20/7/1897-Cent.
Blanche Rose Alfred & Theresa McCarthy 8/11/1946 SLADER, Arthur A., Jr.
15/6/1913-Cent.
Charles Edward Joseph & Clara _____ 13/7/1929 HEON, Mary Leona
10/7/1904-Canada
Edna Marie Laurence & Rose Page 22/9/1934 DESAUTEL, Leo F.
12/9/1914-O.L. Lourdes, Prov.
Edna Ruth Justinien & Olive Roy 20/5/1950 FORD, Frederick E.
30/6/1929-Cent.
Emile Joseph Pantaléon & Alice Page 16/8/1941 DOWNEY, Frances E.
25/1/1910-Cent.
Ernestine V./Pantaléon & Ernestine Laboissonnière 30/5/1923 THIBODEAU, Wilfrid
29/11/1901-Cent.

LABOISSONNIÈRE (Cont'd.)

Eva Emily	Jean-Bte. & Marie Lévesque	5/9/1936	MICHAUD, Ovila G.
28/10/1900-St. Ann, Cranston			
Florence E.	Laurence & Rose Page	29/11/1934	ANGELL, Herbert W., Jr.
5/10/1913-St. Thomas, Prov.			
Florence E.	Vve. Herbert W. Angell, Jr.	1/7/1961	FUGÈRE, Ernest J.
Francis Joseph	Joseph & Irene McQueeney	12/11/1956	MALONE, Kathleen E.
30/12/1917-Cent.			
Gabrielle Alice/Pantaléon & Alice Page		6/1/1930	PARKER, Edwin J.
22/2/1907-Cent.			
Joseph Roch /Pantaléon & Ernestine Laboissonnière		12/12/1914	MCQUEENEY, Irene M.
23/12/1893-Rivière-Ouelle, PQ			
Leon-Justinien	Jean-Bte. & Marie Lévesque	21/7/1919	ROY, Olivine M.
12/6/1893-St. Thomas, Prov.			
Louis Joseph	Jean-Bte. & Marie Lévesque	11/9/1922	JOLIN, Lillian M.
15/3/1899-St. Ann, Cranston			
Marcella Orr	Emile & Frances Downey	10/3/1962	GREEN, Edward J.
13/2/1944-Cent.			
Marie Anne /Pantaléon & Ernestine Laboissonnière		1/9/1913	TONDREAU, Pierre S.
19/11/1889-St-Pacôme, PQ			
Peter Didier/Pantaléon & Ernestine Laboissonnière		31/5/1926	RICARD, Marie Corinne
(TRUSTEE) 14/6/1904-Cent.			
M-Ernestine /Pantaléon & Ernestine Laboissonnière		2/9/1912	DUGAS, Emile L.
7/11/1886-St-Pacôme, PQ			
M-Ernestine	Vve. Emile L. Dugas	27/12/1941	BELL, George H.
Mary	Jean-Bte. & Marie Lévesque	22/5/1916	OSBORNE, William J.
3/3/1887-St-Pacôme, PQ			
Phidime /François-Xavier & Virginie Lévesque		25/4/1914	ST-JEAN, Marie Anne
10/1/1887-Canada			
Roland G.	Pantaléon & Alice Page	13/6/1942	DOWNEY, Mary L.
/3/1916-O.L. Lourdes, Prov.			
Rena Rosemary	Justinien & Olivine Roy	14/6/1947	TREBRA, William H.
6/2/1927-Cent.			
Rita Lillian	Wilfrid & Lillian Lacroix	23/9/1939	BERGERON, Jean E.
7/10/1917-Smithfield			
Roberta Theresa/Alfred & Theresa McCarthy		28/2/1946	DONNELLY, Joseph T.
24/6/1923-Cent.			
Rose /François-Xavier & Virginie Lévesque		30/5/1910	DESAUTELS, Felix
15/1/1890-Anthony, RI (Coventry)			
Rose Virginie	Jean-Bte. & Marie Lévesque	12/11/1912	MURRAY, Herbert F.
17/1/1891-Cranston			
Wilfrid J.	Jean-Bte. & Marie Lévesque	2/6/1919	THÉROUX, Exoria
6/10/1895-St. Thomas, Prov.			
Wilfrid J.	Vf. Exoria Theroux	22/7/1930	LAMY, Aurore B.

LABONTÉ

Alice Anne	Roger & Alice Jutras	7/11/1970	CLAPPROOD, Michael A.
30/3/1952-Cent.			
Antoinette	Joseph & Nancy Arpin	5/7/1920	GUÉRTIN, Albert
31/3/1895-Canada			

LABONTÉ (Cont'd.)

Blanche	Joseph & Nancy Arpin	27/5/1918	PERREAULT, Vertume (?)
17/6/1897-Canada			
Florence E.	Frank & Theresa Ryan	29/11/1916	LACAS, George
13/3/1895-Smithfield			
Jesse	Christophe & Myra Goodwin	18/11/1929	CHARTIER, Romeo
28/3/1877-Canada			
Joseph R. Roger	Emile & Alexina Dionne	12/8/1939	JUTRAS, Mary Alice
10/4/1916-St-Pierre-Durham, PQ			
Lena	Frank & Theresa Ryan	30/5/1923	DESMARAIS, Ephrem
18/2/1899-Smithfield			
M. Claire Valerie/Roger & Alice Jutras		5/1/1963	BALCOM, David B.
23/8/1942-Cent.			
Rosemarie Anna	Roger & Alice Jutras	19/9/1964	PAUL, Vincent G.
31/12/1944-Cent.			

LABRIE

Albert Armand	Albert & Rosanna Gaudreau	7/6/1952	ARPIN, Runell Blanche
8/8/1926-Holy Rosary, Prov.			
Alphonse	Gervais & Delphine Asselin	23/1/1909	FORGUE, Marie Alma
St-Nérée, PQ			
Arthur	Alphonse & Alma Forgue	17/9/1936	FORTIN, Beatrice
4/4/1912-Cent.	(rehb. of 12/8/1936-Taunton, MA.)		
Marjorie F.	Francis & Marjorie Priestley	8/4/1967	ANDRESCAVAGE, George, Jr.
8/10/1950-St. Philip, Greenville			
Martha Irene	Alphonse & Alma Forgue	27/9/1947	BEAUCHEMIN, Donald M.
1/7/1928-Cent.			

LACAS

George	David & Alice Hamel	29/11/1916	LABONTÉ, Florence E.
24/12/1895-Prov.			
Valerie F.	David & Alice Hamel	6/9/1920	RICHARDS, Thomas
26/4/1899-Johnston			

LACERTE

Frederick Joseph/Léopold & Elizabeth Denico		3/6/1918	SERVANT, Lillian E.
29/6/1896-Johnston			
Lina M.	Léopold & Elizabeth Denico	20/4/1914	CHARTIER, Alfred A.
24/6/1892-St. Charles, Prov.			
Rose-Anna	Léopold & Elizabeth Denico	9/11/1914	D'ANJOU, Marc Aurele
28/5/189?-Taunton, MA.			

LACHARITÉ

Doris Jane	Joseph & Alma Jutras	3/10/1964	BELLISLE, Norman R.
29/10/1944-Cent.			
Rosario Prime	Adolphe & M-Louise Bastien	7/8/1933	JUTRAS, Almabilisse A.
24/4/1911-St-Barthélémy, PQ			

LACROSSE

Lillian Theresa/Alfred & Victoria Bushee 3/6/1929 GEOGHEGAN, Edward L.
14/9/1895-Smithfield

LAFERRIERE

Dorine M. Théophile & Edna Boudreau 8/10/1955 PATON, Ronald I.
15/7/1934-Cent.
Leo Joseph Raymond & Dora Bessé 6/2/1954 WHALEN, Caroline V.
13/12/1952-St. Mary of the Bay, Warren
Rida Angelina Théophile & Edna Boudreau 25/11/1950 CLARK, Robert B.
11/9/1932-St. Joseph, Newport

LAFRANCE

Anna May Télésphore & Appoline Vigneault 23/9/1939 PAQUIN, Oscar J.
25/8/1911-Cent.
William J. William & Rose E. Picotte 7/10/1950 SEARLE, Barbara M.
6/10/1929-St. Thomas, Prov.

LALLIER

Roland L. Hervé & Laura Lefort 14/5/1960 MORIN, Shirley A.
27/7/1938-St. Cecilia, Pawtucket

LALUMIERE

Raymond Louis & Rosalie Jasmin 10/5/1930 BERGERON, Rachel
20/3/1910-Woonsocket

LAMBERT

Arthur Valmore Valmore & Olivine Aubin 10/4/1937 FAVREAU, Rose-Anna L.
7/9/1913-St. Joseph, Attleboro, MA.
Leon Olivier Joseph & Céline Provençal 29/4/1912 CHARTIER, Marie Agnes
15/8/1890-Worcester, MA.
Lorraine Viola Léon & Agnès Chartier 25/11/1937 GUÉRTIN, Michael A.
1/4/1917-Cent.
Warren Anthony Donald & Mary Hewitt 2/9/1943 CHARBONNEAU, Helen R.
9/3/1919-Maplewood, MA.

LAMSON

Eugene Joseph Harry & Katherine Littlefield 18/6/1945 CYR, Albéa M.L.

LAMY

Aurore B. Charles & Rosanna Bouthillier 22/7/1930 LABOISSONIERE, Wilfrid J.
19/5/1892-Spencer, MA.

LANDRY

Agnes Maureen Joseph & Agnes Ryan 5/3/1939-St. Michael, Prov.	14/8/1962	DiGULLIO, Bernard D.
Kathleen Laura Joseph & Agnes Ryan 25/7/1943-St. Michael, Prov.	10/8/1963	LÉVESQUE, Joseph A.
Richard G. Normand & Stella Pelletier 9/4/1941-Holy Family, Woonsocket	2/7/1966	GOLEMBIESKI, Jean M.

LANGE

Stanley Martin Robert & Marie Luft 1928-Prov. (Lutheran)	3/10/1953	BROUSSEAU, Helen I.
---	-----------	---------------------

LANGEVIN

Claire Florence/Louis & Olive Rose Favreau 10/9/1939-St. Theresa, Prov.	28/9/1963	GREENWOOD, Arthur R.
Lillian Noella Olivier & Delia Fortier 7/1/1923-Smithfield	22/7/1942	LESSARD, Albert P.
Louis Joseph George & M-Anne Varret 30/4/1911-Sothbridge, MA.	17/4/1937	FAVREAU, Aline (Olive) R.

LANTAGNE

Joseph Cyrille & Josephine DeVilliers 4/9/1873-Ste-Claire, PQ	25/11/1937	FARLEY, Albina M.
--	------------	-------------------

LAPIERRE

Eva Cyrille & Mathilde Vigneault 27/2/1899-Bassin, Iles Mad., PQ	9/6/1924	CORMIER, Maurice
Robert Lucien Lucien & Cécile Bouchard 24/9/1941-St. Theresa, Prov.	24/9/1966	GOLD, Sharon L.

LAPLANTE

Francis Fred & Rose St-Jean 28/5/1905-Southbridge, MA.	5/10/1927	MAHER, Marietta J.
---	-----------	--------------------

LARKIN

William A. William & Bridget McManus St. Anthony, Prov.	6/12/1938	CAOQUETTE, Noella B.
--	-----------	----------------------

LATOUR

Antoinette Marie/Edmond & Marie Sicard Prov.	4/6/1929	COLEMAN, William H.
Emile George Edmond & Marie Sicard 28/7/1912-O.L. Lourdes, Prov.	23/4/1935	RODMAN, Beatrice E.
Lawrence Giles Edmond & Marie Sicard 11/2/1917-O.L. Lourdes, Prov.	12/10/1940	TOMLINSON, Elsie N.

LATOURE (Cont'd.)

Marie Georgianna Edmond & Marie Sicard 28/2/1908-O.L. Lourdes, Prov.	5/2/1940	HOULE, Joseph E.
M-Henrietta Salvina/Edmond & Marie Sicard 11/5/1901-St. Charles, Prov.	27/5/1924	TAYLOR, Edward R.
M-Henrietta S. Vve. Edward R. Taylor	21/10/1950	LÉTOURNEAU, Noel J.
Mary Jane Edmond & Marie Sicard 18/9/1910-O.L. Lourdes, Prov.	25/4/1938	DESJARLAIS, Henry L.
Mildred Rita Edmond & Marie Sicard 3/10/1921-Cent.	2/9/1941	WHITESIDE, Frederick V.
Oliva (Eva) Edmond & Marie Sicard St. Charles, Prov.	30/5/1922	DESAUTELS, Jn-Bte. Théodore

LAURIE

Carol Ann John & Dolores Vézina /1/1940-Cent.	20/4/1968	NOLAN, John W.
--	-----------	----------------

LAVALLEE

Helen Emma Silas & Eva Blanchette /9/1922-St. Charles, Prov.	4/5/1940	REYNOLDS, William F.
Loretta Hilda Silas & Eva Blanchette 22/2/1914-Smithfield	29/6/1939	ROMEO, Joseph A.

LA VALLEY

Mildred May Albert & Nellie Hotchkiss (Non-Catholic)	11/5/1932	BERGERON, Lucien J.
---	-----------	---------------------

LAVOIE

Marie J. Leon & Winifred Provencher 30/7/1939-Smithfield	6/6/1959	KEUNE, Thomas E.
---	----------	------------------

LAWSON

Harold Davis Edward & Ina Davis Boston, MA. (Vf. Bertha Chisholm)	11/11/1953	BOUDREAU, Zénobie-Imelda
--	------------	--------------------------

LEACH

George William Nahum & Alice McFadden (Baptist)	14/5/1949	FORTIN, Rita I.
--	-----------	-----------------

LEBEAU

Wilfrid Alexander/Adolphis & Lodina Tellier 21/4/1913-St. Joseph, Pascoag	18/5/1940	COSTA, Florence
--	-----------	-----------------

LEBLANC

David Edmond	Salomon & Albina Dufresne	1/9/1941	DESROSIERS, Yvonne S.
	23/1/1918-O.L. Lourdes, Prov.		
Evelyn A.	Edgar & Cécilia Desrosiers	25/5/1946	HASSETT, Richard W., Jr.
	2/12/1923-Cent.		
William E.	William & Louisa Guérin	6/6/1921	DESROSIERS, Cecilia
	15/7/1896-Southbridge, MA.		

LECLERC

Antoine Louis	Charles & Hermine Bernier	1/10/1941	PICKERING, Ann W.
	25/1/1915-St. Ann, Cranston		
Russell Richard/Raymond	& Alice Auclair	12/9/1964	PATTISON, Elaine C.
	24/6/1945-Ste. Thérèse, Nasonville		

LEFEBVRE

Arthur Joseph	Charles & Laura Lavoie	21/6/1947	BOUCHARD, Edna R.
	31/1/1922-Presentation BVM, No. Prov.		

LEITH

Arthur John	Bruno & Cordelia Dupes	22/9/1919	CHARBONNEAU, Doris
-------------	------------------------	-----------	--------------------

LE LACHEUR

Raymond James	Cyrus & Elizabeth Hooper	14/9/1929	DAGESSE, Celia M.
---------------	--------------------------	-----------	-------------------

LEMOI

Amette Leonore/Raoul	& Marie Blais	24/4/1965	DONNELLY, Donald A.
	12/7/1942-O.L. Lourdes, Prov.		
Diane Althea	Raoul & M-Blanche Blais	26/8/1967	RICCI, Edward A.
	28/11/1943-O.L. Lourdes, Prov.		
Lionel Roger	Aimé & Lucille Gauthier	30/5/1963	PARENTEAU, Elizabeth A.
	18/7/1943-St-Jean-Bte, W. Warwick		
Lucille Ann	Raoul & Marie Blais	3/6/1961	SZYMANSKI, Edward J.
	31/12/1939-O.L. Lourdes, Prov.		

LESSARD

Albert Philip	William & Marie Landry	22/7/1942	LANGEVIN, Lillian N.
	2/3/1923-St. Louis, Woonsocket		

L'ÉTOILE

Yvette Yvonne	Albert & Bertha Tétreault	3/5/1941	COREY, Frederick J.
	2/8/1921-Alberta, Canada		

LÉTOURNEAU

Bernadette Marie/François-Xavier	& Marie Laflamme	9/6/1930	MURPHY, Walter E.
	13/12/1904-St-Nérée, PQ		

LÉTOURNEAU (Cont'd.)

Blandine Albia/François-Xavier & Marie Laflamme 7/8/1909-St-Nérée, PQ	25/8/1930	MORIN, Roland D.
Délie /François-Xavier & Marie Laflamme 4/2/1902-St-Nérée, PQ	25/6/1923	PICARD, Henry
Eleanor M. Noel & Agnes Taylor 1/9/1921-St. Thomas, Prov.	8/1/1944	MICHAUD, Emile T.
Ernestine /François-Xavier & Marie Laflamme 8/11/1907-St-Nérée, PQ	25/4/1936	DECOTA, Alfred L.
Josephine M. /François-Xavier & Marie Laflamme /5/1898-St-Nérée, PQ	14/10/1918	CYR, William
Julienne /François-Xavier & Marie Laflamme 4/1/1914-Cent.	15/6/1946	FOGARTY, John F.
M-Philomene A./François-Xavier & Marie Laflamme 8/8/1902-St-Nérée, PQ	12/10/1925	CHARBONNEAU, Arthur A.
Noel Joseph /François-Xavier & Marie Laflamme 26/12/1896-St-Nérée, PQ (Vf. Agnes Taylor)	21/10/1950	LATOUR, M-Henrietta Salvina
Yvonne /François-Xavier & Marie Laflamme 6/7/1895-St-Nérée, PQ	30/5/1916	CYR, Elphège

LEVEILLÉE

Eugene Frank Eugène & Rita Sénécal 22/7/1928-Smithfield	14/6/1947	PEZZULO, Dorothy B.
Joseph Albert Raphael & Georgianna Blanchard 16/8/1903-Smithfield	14/7/1924	BOUDREAU, M-Philomène

LEVESQUE

Albertine Joseph & Arthémise Milliard 5/1/1885-St-Pacôme, PQ	26/9/1911	MUIR, William A.
Edith François & Alphonsine Laboissonière -Madawaska	15/5/1909	FARLEY, George
Eileen Mary Joseph & Lillian Berube 28/4/1946-Cent.	6/2/1965	SACCOCCIA, Richard F.
Emery Joseph Eméry & Irene Vivier 25/2/1934-Cent.	15/1/1955	WILSON, Carol H.
Emile Joseph Dolard & Marie Poirier 23/6/1911-Immaculate Conception, Prov. (Not in existence)	2/6/1941	GUY, Madeleine M.
Eva Regina Dolard & Marie Poirier 25/4/1907-Immaculate Conception, Prov.	25/6/1932	PIERCE, Harold F.
Frederick François & Alphonsine Laboissonière 18/2/1891-Maine	15/8/1914	CARRIGAN, Bertha
Irene Joseph & Anna Aubin 24/7/1924-Cent.	3/8/1946	MASSO, Thomas J.
Irene Mary Frank & Régina Desautel 4/4/1911-Prov.	14/10/1929	GRENIER, Joseph
Jeanette Gertrude/Dolard & Marie Poirier 24/4/1910-St. Thomas, Prov.	6/6/1936	BLINKHORN, Ernest T.
Joan Alice Henry & Lena Brown 30/10/1932-Cent.	29/5/1954	AUGUSTINE, Vincent J.
John François & Alphonsine Laboissonière 6/2/1893-Maine	20/2/1912	ST-JEAN, Evelyn

LÉVESQUE (Cont'd.)

Joseph Alfred	Joseph & Lillian Bérubé	10/8/1963	LANDRY, Kathleen L.
30/10/1938-Cent.			
Joseph Francis	Frank & Régina Desautel	20/1/1930	BÉRUBÉ, Lillian M.
28/8/1907-Prov.			
Josephine	Joseph & Arthémise Milliard	28/10/1912	SURPRÉNANT, Edouard
20/12/1891-St-Pacôme, PQ			
Josephine Lumina/Joseph & Arthémise Milliard		26/11/1945	TESSIER, Joseph E.
20/12/1891-St-Pacôme, PQ (Vve. Edouard Surprenant)			
Lea Jeannette	Frank & Régina Desautel	7/10/1933	BÉRUBÉ, Arthur J.
14/3/1909-Cent.			
Lena Mary	Dolard & Marie Poirier	27/6/1927	LABOISSONNIÈRE, Arthur J.
29/3/1903-Prov.			
Lillian Mary	Joseph & Lillian Bérubé	17/9/1955	PISTACHIO, Robert L.
15/3/1936-Cent.			
Louise Mary	Joseph & Anna Aubin	10/5/1947	MASSO, George P.
5/12/1926-Cent.			
Marie B.	Ludger & Cora Bérubé	4/3/1922	BÉRUBÉ, Joseph F.
24/9/1903-St. Thomas, Prov.			
Marie Bernadette/Ludger & Cora Bérubé		20/5/1926	SICARD, Alfred J.
15/6/1906-Cent.			
Marie Regina	Francis & Régina Desautel	20/1/1931	BÉRUBÉ, Joseph A.
24/2/1906-Immaculate Conception, Prov.			
Mary Eva	Paul & Mathilde Charette	23/9/1933	MATHEWSON, Clifton L.
8/3/1911-Cent.			
Mary Veronica	Francis & Régina Desautel	12/10/1940	KILLAY, Thomas F.
15/4/1915-Immaculate Conception, Prov.			
Oglivine	Joseph & Arthémise Milliard	7/11/1910	THEROUX, Homer
25/6/1889-St-Pacôme, PQ			
Regina A.	Joseph & Arthémise Milliard	5/8/1918	AUBIN, Frederick T.
4/6/1892-St-Pacôme, PQ			
Rose Anna	Joseph & Arthémise Milliard	4/6/1917	BOLDUC, Napoleon
25/8/1895-Cent.			
Rose Emma	Paul & Georgianna Charette	19/2/1912	FORGUE, Joseph F.
7/2/1892-Fall River, MA.			
Rose Mary	/François & Alphonsine Laboissonnière	17/6/1912	JOLIN, Albert
30/1/1895-Cent.			
Wilfrid Joseph	Paul & Georgianna Charette	17/4/1920	KING, Rose
11/6/1896-Ste-Anne, Fall River, MA.			
William Joseph	Dolard & Marie Poirier	8/10/1936	KEWLEY, Nora
18/3/1915-Immac. Concept., Prov. (réhab. of 26/9/1936-Elkton, MD.)			

LIZOTTE

Antoinette	Joseph & Délima Lévesque	26/1/1931	GRENIER, Louis
18/6/1910-Cent.			
Jeannette Marie/George & Annette Dubé		30/5/1963	GOBIELLE, Alfred L.
16/8/1942-Bl. Sacrament, Prov.			
Louise Mary	Joseph & Délima Lévesque	20/9/1948	DONOHUE, Thomas P.
31/10/1915-Cent.			
Mary Delia	Joseph & Délima Lévesque	3/10/1927	SCORPIO, Frank
27/6/1904-Sterling, CT.			

LIZOTTE (Cont'd)

Roseanna Mary Joseph & Délia Lévesque 14/7/1913 BULPITT, William E.
20/4/1895-Cent.

LORANGER

Corade Calixte & Philomène Loiselle 27/6/1925 BERGERON, Juliette A.
1/6/1904-Cath. St-Hyacinthe, PQ

LUCAS

Blanche Rose George & Aurore Benjamin 4/8/1934 BELLAVOINE, Joseph
28/6/1911-Smithfield
George Gilbert George & Aurore Benjamin 21/10/1933 CHARBONNEAU, Priscilla
11/2/1910-Smithfield

LUCIAN

Robert Carleton/William & Rosalie Sacco 13/6/1959 BEAUCHEMIN, Joan F.
1/5/1930-St. Lucy, Waterbury, CT.

LUCKINA

Claude D. Ralph & Mabel Reece 25/1/1933 DOUCET, Yvonne L.
14/10/1917-St. Charles, Woonsocket

LUFT

George William William & Catherine Lurney 22/12/1917 CHARETTE, Eva Marie

LUTHER

James Anthony John & Elizabeth Albanese 5/1/1933 FORTIN, Mathilda B.
9/5/1909-Cent.

LYTLE

Kathleen William & Dorothy Brennan 3/5/1969 DRAGON, Thomas
21/11/1943-St. Michael, Prov.

MANCINI

Louisa Julia Pasquale & Maria Rega 11/6/1927 PICARD, Joseph Dolar
26/10/1906-Cent.

MACKIE

Robert Emmett George & Marie Creamer 9/5/1964 GAUVIN, Kathleen
30/6/1940-St. Raymond, Prov.

MAHER

Marietta Josephine/James & Marietta Sullivan 5/10/1927 LAPLANTE, Francis

MAHONEY

Francis Joseph John & Mary E. McDonald 28/6/1937 CAOINETTE, Ella L.
28/6/1914-St. Thomas, Prov.

MAIONE

Cosmo Cosmo & Giovanna Ricci 11/6/1938 OUMET, Jeanne M.
8/12/1912-Cent.
Marion Cosmo & Giovanna Ricci 3/11/1934 OUELLETTE, Joseph L.
23/2/1908-Holy Ghost, Prov.
Ralph Louis Julius & Lillian Illinger 29/5/1948 PELLERIN, Thérèse F.
1918-O.L. of Grace, Johnston

MALONE

Edith Gertrude Fred & Mary Mitchell 26/12/1931 GAUDET, Gérard J.
8/9/1907-Cent.
Kathleen Elizabeth/Frederick & Mary Mitchell 12/11/1956 LABOISSONNIÈRE, Francis J.
28/2/1915-Cent.

MANAX

Joseph Dennis & Mary Lynch 7/1/1909 FELTIER, Phoébé
22/8/1886-St. John, Prov.

MARTIN

Carol Bertha William & Berthe Salois 26/11/1956 SYLVIA, John V., Jr.
11/11/1938-St. Raymond, Prov.
Joan Catherine John & Catherine Bruen 30/5/1949 DESAUTEL, Alfred L.
25/4/1926-Cent.
Robert Edward Manuel & Elsie Lambert 22/10/1966 JOYCE, Barbara L.
25/12/1937-O.L. Grace, Johnston
Robert William Thomas & Delia Smith 19/4/1952 BOUCHARD, Lillian M.
24/3/1929-St-Jean-Bte, W. Warwick

MARTINELLI

Raymond Alfonso & Frances Bianco 8/8/1964 BLANCHETTE, Annette
12/12/1943-Holy Ghost, Prov.

MASSÉ

Joseph Emile Joseph & Corinne Parent ?/12/1921 O'NEIL, Rose M.
27/10/1895-Prov.

MASSO

George Peter	Thomas & Helen Thibodeau	10/5/1947	LÉVESQUE, Louise M.
1/12/1926-	St. Mary, Cranston		
Thomas Joseph	Thomas & Helen Thibodeau	3/8/1946	LÉVESQUE, Irene
3/10/1923-	St. Thomas, Prov.		

MASTROFINO

Janet Claire	Alfred & Claire Neri	1/9/1969	JALETTE, Allen P.
22/2/1948-	St. Thomas, Prov.		

MATHEWSON

Clifton Luther	Elton & Hattie Cole	23/9/1933	LÉVESQUE, Mary Eva
----------------	---------------------	-----------	--------------------

MATRUMALO

Marilyn C.	Anthony & Isabel Caranci	24/6/1961	BELLEMORE, Norman I.
1/9/1935-	St. Ann, Prov.		

MAYETTE

Joseph Louis	Louis & Hattie Desmarais	1/11/1916	BALTHAZAR, Suzie (Suzanne)
14/3/1883-	Cranston		

McARDLE

Joseph	John & Catherine O'Neil	19/10/1936	CAOQUETTE, Marie Bella
1/4/1914-	St. Anthony, Prov.		

McCARTHY

Theresa	John & Annie Grattedge	3/7/1911	LABOISSONNIÈRE, Alfred
22/3/1887-			

McCORMICK

Thomas Clifford/	Thomas & Agnes McCann	26/6/1937	NAYLOR, Isabelle L.
12/8/1906-	Bl. Sacramento, Prov.		

McCREA

Florence M.	Henry & Caroline Beaudoin	1/12/1917	FORTIN, Thomas
1/6/1894-	Prov.		

McDERMOTT

Hallie Lenwood/	Isaac & Eileen Longee	29/12/1956	COTÉ, Madeleine J.
-----------------	-----------------------	------------	--------------------

McDONALD

Arlene Marie	Albert & Concetta DeStefano	30/5/1964	ST-LAURENCE, Joseph Jr.
6/8/1944-	St. Bartholomew, Prov.		

McELROY

Karen Ann William & Gloria Simone 28/6/1969 PAQUETTE, Robert L.
30/10/1949-Immaculate Conception, Prov.

McGUIRE

Bernard Francis/Patrick & Katherine Slavin 19/9/1936 FUGÈRE, Yvette A.
22/1/1911-St. Mary, Prov.

McINTOSH

Beverly Ann Cecil & Adrienne Etienne 28/12/1970 COTÉ, Peter S.
16/7/1950-Cent.

McLINDEN

Daniel Francis Patrick & Mary McGill 30/11/1935 BERNARD, Léda
27/3/1873-Glenham, NY

McQUEENEY

Irene Marie James & Sarah Dempsey 12/12/1914 LABOISSONNIÈRE, Joseph R.
11/10/1894-

MEDEIROS

John Edward Joseph & Mary Silva 30/5/1969 BEAUCHEMIN, Patricia A.
13/5/1945-St. Elizabeth, Bristol

MERCIER

Joseph F. François-Xavier & Mathilde Blanchette 3/9/1920 JETTÉ, Délia
14/1/1873-Canada (Vf. ?)

MEROLA

Lena Joan Luigi & Maria Coletti 26/6/1943 HUBERT, John F.
22/7/1923-Holy Ghost, Prov.

MESSIER

Louis Joseph & Marcelline Borneau 13/2/1919 HAMEL, Alice
6/8/1869-Canada

METAYER

François-Xavier/Félix & Odile Duchaine 13/1/1917 BOGGS, Harriet E.
24/6/1895-Johnston

MICHAUD

Emile Théodore Théodore & Johanna St-Onge 8/1/1944 LÉTOURNEAU, Eleanor M.
21/9/1920-Fagetta, MI.

MICHAUD (Cont'd.)

Maude Marie	John & Lillian Marchand	16/11/1920	PAYETTE, Aldor J.
	19/6/1898-St. Thomas, Prov.		
Ovila George	George & Clothilde Beauparlant	5/9/1936	LABOISSONNIÈRE, Eva E.
	15/2/1894-Ste-Anne, Fall River, MA.		

MILLET

Philip Asher	John P. & Florence Rachels	29/4/1937	GAUVIN, Corinne N.
--------------	----------------------------	-----------	--------------------

MIMANDE

Adeline Edna	Ernest & Louise Aubin	11/10/1941	MORIN, Gerald F.B.
	20/6/1919-St. Agnes, Prov.		
Alma Janice	Joseph & Margaret Lancour	8/1/1955	BOUDREAU, Joseph M.
	16/8/1936-O.L. Grace, Johnston		
Ernest Joseph	Ernest & Louise Aubin	20/11/1941	DESROSIERS, Doris A.
	23/11/1917-O.L. Grace, Johnston		
Rita Claudine	Ernest & Louise Aubin	12/1/1942	SPARADEO, Walter A.
	23/7/1922-St-Charles, Prov.		

MITCHELL

Clarence Martin/Clark & Lucy Latham		5/4/1926	ARSENEAULT, Bernadette
	16/4/1905-Block Island		
Francis Xavier	Francis-Xavier & Mother Omitted	15/7/1966	ROSSI, Ruth A.
	(réhab. of 21/5/1955-Ulster, NY)		
Paul D.	Clarence & Bernadette Arseneault	20/6/1959	ROSE, Barbara A.
	10/7/1938-St. Joseph, Prov.		

MLYNN

Rosalie Beth	Michael & Eleanor Laabs	24/8/1948	DESAUTEL, John E.
	Winona, MN.		

MONGEON

Damase Joseph	Joseph & Zélie Brunet	25/5/1932	CHARETTE, Albertine B.
	2/12/1886-St-Pierre-Sorel, PQ		

MOORE

Arthur Charles	Charles & Bertha Bellemore	16/8/1947	BLANCHETTE, Rita J.
	5/3/1924-Cent.		
William Howard	William & Loretta Smith	15/11/1947	ROY, Doris M.
	8/1/1927-Fort Plain, NY		

MORAN

Robert Henry	Edmund & Doris Clark	7/5/1960	CHARETTE, Carol A.
	22/2/1934-Assumption BVM, Prov.		

MOREAU

Bertha A. Wilfrid & Alma Poissant 5/11/1913-Albion, RI	16/9/1944	WEBER, Thomas M.
Doris Lucy Wilfrid & Alma Poissant 4/8/1918-Cent.	17/6/1944	TORTI, Alfred E.
Jeanne Beatrice/Armand & Rita Robinson 29/3/1936-Cent.	26/10/1957	VOLPE, Lawrence A.

MORIN

Carolyn Julienne/Roland & Blandine Létourneau 4/12/1938-Cent.	9/1/1960	SHEA, Philip J.
Gerald Frederick/Gerald & Adeline Mimandi 11/2/1945-Cent.	2/10/1965	DUNN, Sharon A.
Gerald Frederick B./Peter & Amanda Bouthillier 20/4/1915-O.L. Consolation, Pawtucket	11/10/1941	MIMANDE, Adeline E.
Marie Yvonne Pierre & Amanda Bouthillier 21/2/1919-O.L. Consolation, Pawtucket	17/7/1948	CONNOR, Raymond J.
Raymond Ovila Edmond & Angéline Brochu 19/9/1943-St. Patrick, Prov.	10/8/1963	SALVATI, Virginia P.
Robert A. Edmond & Angéline Brochu 8/6/1945-St. Rocco, Johnston	23/11/1963	PARRILLO, Elaine M.
Roland David Pierre & Amanda Bouthillier 9/12/1909-O.L. Consolation, Pawtucket	25/8/1930	LÉTOURNEAU, Blandine A.
Shirley A. Roland & Blandine Letourneau 14/7/1940-Cent.	14/5/1960	LALLIER, Roland L.

MORRIS

Mabel Violet Joseph & Gladys Simmons 1922- (Episcopalian)	8/7/1950	CYR, Joseph R.
--	----------	----------------

MORRISSEY

Joseph Thomas Thomas & Catherine Croft 8/1/1922-B1. Sacramento, Prov.	5/8/1950	CHARBONNEAU, Jacqueline
--	----------	-------------------------

MUIR

William A. William & Elizabeth Smith 24/1/1882-Scotland	26/9/1911	LÉVESQUE, Albertine
--	-----------	---------------------

MULCAHEY

John Francis Thomas & Winifred Conlon 16/2/1921-Cent.	23/11/1946	PETITPAS, Marie Pearl
--	------------	-----------------------

MULVANEY

George Howard Dennis & Mary Catherine Dincen 1/3/1885-St. Cecilia, New York City	12/1/1956	ARSENEAULT, Marie Flore
---	-----------	-------------------------

NOLAN

John William Edward & Elizabeth McCabe 20/4/1968 LAURIE, Carol A.
31/10/1943-St. James, W. Warwick

NOWAK

Robert Lawrence/Robert & Josephine _____ 18/9/1952 JANELLE, Joan M.
5/9/1929-St. Stanislaus, Chicopee, MA.

O'COIN (Aucoin)

Albert Théodore & Ida Roy 17/6/1939 WHITTAKER, May
28/6/1914-So. Lawrence, MA.

O'CONNOR

Albert Edward Edward & Mérélise Couturier 21/5/1938 FORGUE, Ruth M.
13/6/1915-O.L. Lourdes, Prov.

OCTEAU

Fabiola Arnie Télésphore & Victoria Beaudoin 19/7/1926 BLANCHARD, Frederick
22/9/1905-Hopedale, MA.
Forest Oneciphore/Télésphore & Victoria Beaudoin 10/2/1933 ROGGERMOSER, Lena A.
31/12/1911-Cent.
Joyce Ann Forrest & Lillian Sirois 7/1/1961 DiTORO, Richard A.
18/10/1942-St. William, Warwick
Lawrence Albert/Télésphore & Victoria Beaudoin 26/11/1936 VÉZINA, Bella B.
21/12/1913-Cent.
Loretta M. Télésphore & Victoria Beaudoin 4/10/1955 HÉBERT, Thomas G.J.
31/3/1909-Cent. (Vve. Reginald Ferry)
Madeleine M. Télésphore & Victoria Beaudoin 12/5/1934 THIBODEAU, Arthur J.
4/4/1915-Cent. *May 4, 1925 JMB*
Noella M. Télésphore & Victoria Beaudoin 4/5/1925 BEAUSÉJOUR, Lucien J.
3/12/1906-Holy Name, Prov.

O'DONNELL

Alvin John Richard & Norma Abbott 29/12/1962 THIBODEAU, Joan M.
9/4/1934-St. Philip, Greenville, RI

OSBORNE

William James Robert & Elmina Giguère 22/5/1916 LABOISSONNIÈRE, Mary
22/2/1885-Prov.

O'NEIL

Rose Mary Charles & Beatrice Gogan ?/12/1921 MASSÉ, Joseph Emile

OTTLEY

Lida Baker Arthur & Carrie Dexter 16/9/1931 CHARBONNEAU, Francis J.
bp. 13/9/1931-Cent.

OUMET

Cécile Marie Arthur & M-Arne Dionne 8/6/1931 SURPRÉANT, Oliva A.
16/6/1909-O.L. Lourdes, Prov.
Claire Bertha Arthur & M-Arne Dionne 27/4/1946 HETU, Arthur J.
28/1/1925-Cent.
Eva Blanche Arthur & M-Arne Dionne 14/5/1932 TONDREAU, Leo J.
29/3/1908-O.L. Lourdes, Prov.
Irene Arthur & M-Arne Dionne 28/3/1936 WILLIAMS, Edgar
26/4/1910-O.L. Lourdes, Prov.
Jeanne Marie Arthur & M-Arne Dionne 11/6/1938 MAIONE, Cosmo
9/10/1918-O.L. Lourdes, Prov.
Lillian Bernadette/Arthur & M-Arne Dionne 5/6/1937 TONDREAU, Joseph E.
14/5/1916-O.L. Lourdes, Prov.
Ovila Arthur & M-Arne Dionne 5/6/1937 HÉON, Laura
7/2/1912-O.L. Lourdes, Prov.

OUELLETTE

Joseph Leo Thomas & Adélie Pipe (Pépin?) 3/11/1934 MAIONE, Marion
7/7/1907-O.L. Lourdes, Prov.

OWEN

Harold Forrest Forrest & Ethel L. Siler 24/2/1945 BOUDREAU, Evangéline V.M.
Texas

PAGE

Georges H. Parents Omitted 22/10/1907 BESSETTE, Ida

PALARDY

Arthur Jean-Bte. & Hilda Brodeur 4/9/1916 DESCÔTEAUX, Marie Louise
1897-St-Hyacinthe, PQ

PALLINI

Pietro Christophero & Annie Jannello 15/6/1935 JOBIN, Loretta
23/10/1910-Holy Ghost, Prov.

PAPINEAU

Claire Beverly George & Martha Hutchinson 2/2/1957 DeCESARE, Louis
13/9/1931-Cent.

PAQUET (-TE)

Raymond Alphonse Hubert & Evelyn Bouchard 23/5/1925-Smithfield	4/12/1948	BROWN, Maxime M.
Robert Lawrence Hubert & Mary David 9/11/1947-St. Patrick, Prov.	28/6/1969	McELROY, Karen A.
Theresa Ludger & Florine Joly 14/9/1941-Cent.	14/10/1961	AUSTIN, James L.

PAQUIN

Johanna A. Charles & Alida Rocheleau 9/3/1906-St-Charles-Mandeville, PQ (Vve. Defayette)	28/11/1946	COLVIN, Henry V.
Oscar Joseph Hercules & Aldina Provost 14/4/1913-St. Patrick, Harrisville, RI	23/9/1939	LAFRANCE, Arna M.

PARENT

John Michael Joseph & Marguerite Kirwin 6/9/1942-Westfield, MA.	6/11/1965	FREDETTE, Ellen J.
--	-----------	--------------------

PARENTEAU

Elizabeth Ann Octave & Marion Tardif 15/9/1946-Cent.	30/5/1963	LEMOI, Lionel R.
Octave J. Noel & Marie Moreau 29/5/1892-Prov.	16/11/1920	TUCKET, Ruth H.
Raymond Joseph George & Emma Lambert 25/8/1929-Smithfield	18/11/1950	DARBY, Barbara M.
Regina Marie Noel & Marie Moreau	16/2/1908	HUTCHINSON, James D.
Rose Jean-Bte. & Nora Valois 24/11/1893-St-Rémi-Tingwick, PQ	27/11/1913	CHARRON, Armand H.
Rosemarie Octave & Marion Tardif 24/9/1944-Cent.	26/5/1962	ZOGLIO, Arnold A.
Theresa Octave & Rith Tucker 24/5/1942-Smithfield	29/4/1961	ADAMO, Raymond A.

PARKER

Edwin Joslin Horace & Hattie Cummings	6/1/1930	LABOISSONNIÈRE, Gabrielle
---------------------------------------	----------	---------------------------

PARKS

Robert Earl Howard & Edna May Prescott (Episcopalian)	25/10/1943	CHAGNON, Lillian D.
--	------------	---------------------

PARRILLO

Elaine Marie Oreste & Angelina DeSimone 3/8/1941-Cent.	23/11/1963	MORIN, Robert A.
---	------------	------------------

PASTORE

Louis Henry, Jr./Louis & Edith Mazzarano 20/8/1960 RICHARD, Elaine C.
21/10/1931-Holy Ghost, Prov.

PATENAUDE

Harold J. John & Flora Bergeron Rehab. 6/5/1960 COURSER, Daphne
/4/1907-St. Michael, Ashuelot, NH
Leo Arthur Edmond & Rose Beaudoin 13/10/1919 TÉTREAULT, Estelle
26/6/1898-New Bedford, MA.

PATERSON

Claire Lorraine/John & Irene Desjardins 2/5/1959 CLARK, John E., Jr.
24/9/1933-Cent.
John John & _____ 22/4/1933 DESJARDINS, Irene
(Non-Catholic)
Joyce Evelyn John & Irene Desjardins 15/4/1950 BEAUCHEMIN, William M.
8/7/1929-Ste-Anne, Fall River, MA.

PATON

Ronald Irving George & Julia O'Connor 8/10/1955 LAFERRIÈRE, Dorine M.

PATTISON

Elaine Claire John & Mary Leamy 12/9/1964 LECLERC, Russell R.
2/2/1947-Cent.

PAUL

Vincent George Joseph & Helen Goguen 19/9/1964 LABONTÉ, Rosemarie A.
29/11/1942-Holy Name, New Bedford, MA.

PAYETTE

Aldor Joseph Adélarde & Arsélie Jalbert 16/11/1920 MICHAUD, Maude M.
31/7/1897-St. Joseph, Pascoag
Henry A., Jr. Henry & Evelyn Garvey 8/11/1969 SGAMBATO, Carol A.
25/5/1947-St. Theresa, Prov.

PELLAND

Aram Joseph Camille & Eva Leblanc 29/4/1950 DONNELLY, Mary D.
20/6/1914-O.L. Lourdes, Prov.
Eva Marie Frank & Laura Lévesque 27/5/1939 SCHMIDT, Irwin W.
2/4/1913-Immaculate Conception, Prov.
Oscar Joseph Frank & Laura Lévesque 4/7/1945 BEAULIEU, Marguerite E.
10/11/1918-St. Benedict, Warwick

PELLERIN

Gertrude Arnette Stanley & Eva Desilets-Trottier 10/12/1933-St. Louis, Woonsocket	5/6/1954	RESENDES, George W.
Louis Oscar J.A. Stanley & Eva Desilets-Trottier 23/6/1929-St. Louis, Woonsocket	18/7/1953	THIBODEAU, Lois O.
Therese Frances Stanley & Eva Desilets-Trottier 8/4/1928-St. Louis, Woonsocket	29/5/1948	MAIONE, Ralph L.

PELOQUIN

Barbara Ann Edward & Virginia Jones 14/7/1946-Cent.	18/9/1965	GRAY, James R.
Benjamin Maximillian/Philippe & Miranda Laramée 26/2/1911-Cent.	3/9/1938	HÉON, Irene D.
Harold Joseph David & Dora Dermody 16/2/1902-St. Charles, Woonsocket	2/4/1929	CANNING, Gertrude M.
Joseph Henri Ls./Arthur & Rose-Alma Bertrand Pawtucket	11/10/1941	PELOQUIN, Yvonne M.
Noel, Jr. Noel & Rose Gladu 2/8/1936-O.L. Lourdes, Prov.	4/1/1958	FEUTI, Eleanor
Yvonne Mary Philippe & Miranda Laramée 4/6/1916-Cent.	11/10/1941	PELOQUIN, Joseph H.L.

PELTIER

Phoébé François & Philomène Moran	7/1/1909	MANAX, Joseph
-----------------------------------	----------	---------------

PERREAULT

Arzidas J. Alphonse & Euphrosine Lacroix 19/6/1890-Gilbertsville, MA.	20/10/1913	AUCLAIR, M-Ange B.
Vertune Alphonse & Euphrosine Lacroix 15/6/1895-Canada	27/5/1918	LABONTÉ, Blanche

PERRY

Georges Charles/George & Hazel Hawkins 7/2/1943-Smithfield	28/10/1961	COTÉ, Diane C.
---	------------	----------------

PETITPAS

Alfred Alexandre & Elizabeth Gaudet 20/12/1890-Étang-du-Nord, Iles Mad., PQ	24/11/1921	BOUDREAU, Vénéda
Bertha Theresa Alfred & Vénéda Boudreau 6/3/1927-Cent.	27/7/1944	BARRASS, Joseph O.
Marie Pearl Alfred & Vénéda Boudreau 15/10/1922-Cent.	23/11/1946	MULCAHEY, John F.
Martha Marie Andrew & Mathilde Boudreau 11/12/1927-Cent.	3/11/1951	CYR, Andrew W.

PEZZULLO

Dorothy Barbara/Frank & Mary Ricci /10/1926-O.L. Grace, Johnston	14/6/1947	LEVEILLÉE, Eugene F.
John Christopher/Americo & Josephine Quintilian 14/11/1943-St. Leo, Baltimore, MD.	8/8/1964	POULIN, Diane M.

PHILLIPS

William M. Manuel & Mary Phillips 20/4/1927-St. Michael, Prov.	4/7/1951	ARBOUR, Mary J.
---	----------	-----------------

PICARD

Annette Blanche/Albert & Mary Levesque 29/12/1909-Cent.	10/8/1935	FREEMAN, William T.
Annette Linda Joseph & Linda Canaipi 8/6/1941-Cent.	26/11/1960	ANDREOZZI, John A.
Carol Antoinette/Albert & Léona Bouchard 27/3/1942-Cent.	26/9/1964	SIMPSON, David W.
Hector Joseph Herbert & Laura Belanger 11/1/1925-Cent.	18/10/1947	NAYLOR, Doris M.
Henry Alfred & Annie Massicotte 8/8/1900-St-Charles, Prov.	25/6/1923	LÉTOURNEAU, Délia
Irene Herbert & Laura Belanger 14/7/1915-Cent.	12/6/1937	dell'PASANO, Charles F.
Joseph-Alfred Alfred & Mary Lévesque	4/11/1929	CANAIFI, Linda C.
Joseph-Dolar Denis & Edouardina Forcier 1/1/1905-Cent.	11/6/1927	MANCINI, Louisa J.
Joseph Edward Denis & Edouardina Forcier 27/8/1900-Cent.	8/6/1929	FASULA, Mary R.
Lionel Raymond Joseph & Virginie Vallée 12/1/1916-Precious Blood, Woonsocket	19/6/1937	BUTERA, Mary
Lorraine Marie Herbert & Laura Bélanger 6/5/1934-Cent.	6/8/1955	SALVATE, Willey A.
Nina Leona Albert & Léona Bouchard 30/4/1933-Cent.	21/9/1957	BRENNAN, Edward J.

PICHETTE

Amable Lionel Aimé & Rosanna Sicard 17/10/1920-O.L. Lourdes, Prov.	8/2/1947	HACKETT, Eleanor F.
---	----------	---------------------

PICKERING

Ann Wilhelmina/Frederick & Ann Whitehead 26/12/1918-St. Thomas, Prov.	1/10/1941	LECLERC, Antoine L.
--	-----------	---------------------

PICKETT

Edna Rita Joseph & Mary McCrea 14/7/1918-Cent..	6/9/1941	CLOUTIER, Gérard F.
Paul Alexander Joseph & Rosanna McLaughlin	9/9/1917	GAUVIN, Antonia H,

PICKETT (Cont'd.)

William George Joseph & Mary McCrea 17/9/1949 DESAUTEL, Eva V.
14/6/1925-Smithfield

PIERCE

Harold Francis Harold & Catherine Gillespie 25/6/1932 LÉVESQUE, Eva R.
26/12/1907-Cathedral, Prov.

PILE

Phillip Dean David & Louise Diehl 6/9/1952 BULPITT, Gloria B.
(Lutheran) Strentor, IL.

PILKINGTON

William Kirk Robert & Ada Kirk 25/6/1955 BÉRUBÉ, Suzanne L.

PINEL

Adèle Ferdinand & Angéline Lafrance 9/4/1921 DESROCHES, Hormisdas
2/8/1865-Rivière-de-la-Motte, PQ
Octave Ferdinand & Angéline Lafrance 14/2/1920 RICHARD, Luce
12/5/1883-Ile-de-la-Motte, PQ

PISTACHIO

Robert Louis Augustine & Rose Cadieux 17/9/1955 LÉVESQUE, Lillian M.
15/12/1929-Presentation BVM, No. Prov.

PLAMONDON

Adrien Ernest & Alice Leclerc 26/11/1966 BERIWISTLE, Margaret M.
25/11/1913-Ste-Julie, PQ

PLANTE

Florence Joseph & Lumina Provencher 29/9/1965 JOLY, Joseph Napoléon L.
28/6/1903-St. John, Attleboro, MA. (Vve. Ethier)
Joseph M. René Amos & Clarina Dionne 2/7/1968 CAMPBELL, Mary S.
11/9/1910-St-Charles, Prov.
William Thomas Joseph & Lumina Provencher 20/11/1933 RICARD, Marie Laurentia
30/8/1908-St. Joseph, Pawtucket

PLATTIER

Corinne Agnes Edward & Flora Mercier 30/11/1911 BROWN, Joseph
14/12/1889-Philadelphia, PA.

POIRIER

Edmund Roger Henry & Ethel Ford 3/8/1957 SEGHIO, Dorothy M.
15/1/1939-O.L. Lourdes, Prov.

POIRIER (Cont'd.)

Hilda May	Russell & Eva Taylor	3/5/1952	SMITH, George F.
14/5/1922-	St. Thomas, Prov.		
Richard Arthur	Lionel & Doris Gendreau	27/8/1966	BURNS, Jean M.
25/2/1945-	St. Joseph, Newport		
Rudolph John	Wilfrid & Aurore Lebeau	3/10/1942	MURPHY, Mary Ann
21/5/1919-	Putnam, CT.		

POLAND

John Leslie	Leslie & Mary Medeiros	16/9/1967	BACON, Christine M.
23/5/1948-	Sacred Heart, E. Prov.		

POULIN

Diane Marie	Joseph & Rita Coyne	8/8/1964	PEZZULLO, John C.
11/2/1945-	St. Mary, Prov.		

PRIEST

John A.	John & Arzelia Harper	15/2/1947	FORGUE, Lillian M.
28/11/1926-	St. Agnes, Prov.		
Mary Elizabeth	John & Arzelia Harper	30/12/1944	BOUDREAU, Wilfrid J.
24/1/1924-	St. Agnes, Prov.		

PROULX

Louis Syrias	Romeo & Sévérina Langlais	11/9/1948	THÉROUX, Rita T.
23/1/1927-	St-Jean-Bte., W. Warwick		
Richard Wilfrid/Arthur	& Elsie Kline	26/10/1957	COLAVECCHIO, Joan C.
17/5/1936-	St. Thomas, Prov.		

PUSYKA

Joanne Jean	Paul & Barbara Minise	17/6/1967	VOISINET, Robert A.
15/5/1948-	Immaculate Conception, Prov.		

RANDALL

Grace M.	Frederick & Rhoda Randall	15/1/1925	GODIN, Joseph W.T.
	Woonsocket, RI		

RATHIER

Alfred Valmont	Joseph & Nellie Robitaille	8/6/1946	DOYLE, Rita E.
27/6/1927-	St-Narcisse, PQ		
Anthony Gratien/Joseph	& Nellie Robitaille	29/12/1945	BOUDREAU, Doris E.
22/12/1918-	Grand'Mere, PQ		

REGNAULT

Léon Francis Charles & Nellie Suirat 23/5/1949 ETHIER, Diana F.
10/8/1919-St. Theresa, Prov.

RENAUD

Cyrice Evrade Joseph & Angéline Giffard 1/7/1929 CORMIER, Elsipée-Aurélie
23/7/1903-Bassin, Iles Mad., PQ

RESENDES

George Walter John & Marion Souza 5/6/1954 PELLERIN, Gertrude A.
27/10/1934-Smithfield
Wayne Manuel Manuel & Maisie Bible 8/6/1968 GIROUX, Beverly M.
20/6/1948-Smithfield

REYNOLDS

William F. Thomas & Beatrice Gage 4/5/1940 LAVALLEE, Helen E.
(Episcopalian)

RICARD

Marie Corinne Jean-Bte. & Zénaide Tourigny 31/5/1926 LABOISSONIERE, Peter D.
9/8/1901-Mt-Carmel, PQ
Marie Laurentia/Emile & M-Louise Beaupré 20/11/1933 PLANTE, William T.
14/5/1915-Smithfield
Yvonne Jean-Bte. & Zénaide Tourigny 5/6/1922 EMIN, Wilfrid L.
2/9/1899-Mt-Carmel, PQ

RICHARD

Elaine Cecile Edward & Cecile Auger 20/8/1960 PASTORE, Louis H., Jr.
31/5/1936-O.L. Good Counsel, W. Warwick
Linda E. Joseph & Margaret Hebert 30/11/1968 BARDEY, Philip R.
17/9/1930-St. Thomas, Prov.
Luce Nazaire & Victoire Arseneault 14/2/1920 PINEL, Octave
17/2/1882-Havre-aux-Maisons, Iles Mad., PQ (Vve. Marc Arseneault)

RICHARDS

Joseph H. John-Samuel & Marguerite Thibeault 21/9/1920 JOBIN, Aurore
9/3/1901-New Brunswick
Thomas John-Samuel & Marguerite Thibeault 6/9/1920 LACAS, Valerie F.
28/4/1895-St-John, New Brunswick

RICCI

Edward A. Eugene & Violet Sagesse 26/8/1967 LEMOI, Diane A.
9/5/1943-O.L. Grace, Johnston

RIEL

Albert Vincent	Zephyr & Emma Gardiner	16/11/1950	HIGGINS, Mary L.
	7/5/1916-St. Theresa, Prov.		
Raymond Albert	Arthur & Armandine Gaudet	3/9/1960	TONDREAULT, Margie T.
	26/2/1939-St. Theresa, Prov.		

ROBERGE

Phyllis Irène	Joseph & Elizabeth Pontiar	7/1/1937	HEDGE, Henry Louis
	12/12/1897-Sacred Heart, E. Prov.		

ROBERT

Valéda (Viola)/	Léon & Céline Dion	31/5/1926	BOULAIS, Arthur
	26/3/1894-St. Joseph, Natick, RI		

ROBERTSON

Edward John	Archibald & Anna L. Fay	12/2/1955	BOURCIER, Rosemarie
	6/9/1931-Assumption BVM, Prov.		

ROBBINS

Joanne Marie	Henry & Josephine Berry	25/4/1970	FORGUE, Julian P.
--------------	-------------------------	-----------	-------------------

ROBICHAUD

Hervé Gérard	Frederick & Germaine Lacroix	8/7/1967	BOUCHARD, Gail F.
	5/8/1945-St. Louis, Woonsocket		

ROBIDOUX

Joseph Henry	Joseph & Marie Plourde	8/11/1915	GAGNÉ, Florida
	29/8/1892-Fall River, MA.		
Wilfrid Joseph	Joseph & Marie Plourde	19/8/1918	JOBIN, M-Alice R.A.
	1/7/1899-Fall River, MA.		

RODMAN

Beatrice Eva	Edward & Eva Crane	23/4/1935	LATOUR, Emile G.
--------------	--------------------	-----------	------------------

ROGGERMOSER

Lena Abigail	Walter & Arna Brown	10/2/1933	OCIEAU, Forest O.
--------------	---------------------	-----------	-------------------

ROMEIO

Joseph Anthony	Rocco & Antonetta Lupino	29/6/1939	LAVALLEE, Loretta H.
	6/8/1916-Cranston		

ROSE

Barbara A. Robert & Margaret Burns 20/6/1959 MITCHELL, Paul D.
4/1/1959(bp.)-Cent.

ROSSI

John Samuel Antonio & Carolina Sbello 20/2/1939 FORTIN, Mary B.
4/6/1916-O.L. Grace, Johnston
Ruth A. Parents Omitted 15/7/1966 MITCHELL, François-Xavier
(Réhab. of 21/5/1955-Ulster, NY)

ROY

Barbara Ann Alfred & Bertha Cusson 27/5/1967 CAMPANO, Francis J.
15/2/1942-Cent.
Doris Marie Joseph & Lea Hamel 15/11/1947 MOORE, William H.
6/3/1927-No. Cambridge, MA.
Marie Elmire Daniel & Hermine Dubé 5/10/1941 ST-JEAN, Joseph
27/4/1896-Prov.
Olivine M. Thomas & Elmire Bilodeau 21/7/1919 LABOISSONNIÈRE, Leon J.
27/1/1892-Canada
Theresa Agnes Alfred & Bertha Cusson 6/9/1954 DISTEFANO, Alfred A.
24/1/1932-Cent.

RUSHWORTH

Alfred Fred & Minnie Wade 9/11/1934 ETHIER, Dorothy L.
(Réhab. of 22/7/1933-Smithfield)

SACCOCCIA

Richard Francis/Frank & Evelyn Votta 6/2/1965 LÉVESQUE, Eileen M.
19/12/1943-St. Mary, Cranston

SAINSBURY

Thomas Edward Alva & Mary Pollard 17/8/1946 SAMSON, Palma I.
30/7/1919-St. Edward, Prov.

SALISBURY

Joyce Ellen William & Blanche Pincince 19/10/1963 DALTON, Wayne E.
16/2/1947-Cent.

SALVATE (Salvati)

Willey Archillo/Gaetano & Anna Borrello 6/8/1955 PICARD, Lorraine M.
25/4/1935-Cent.
Virginia Patricia/Gaetano & Anna Borrello 10/8/1963 MORIN, Raymond O.
22/7/1945-Cent.

SAMSON

Alonzo	Louis-Joseph & Elise Godbout 18/2/1896-Phenix, RI	2/8/1920	JETTÉ, Eva A.
Loretta Bertha	Louis-Joseph & Elise Godbout 13/4/1899-Lewiston, ME.	30/12/1925	BELEC, Henry J.
Palma Isabella	Lauréat & Alphéda St-Onge 23/7/1923-Cent.	17/8/1946	SAINSBURY, Thomas E.
Rita Dolores	Lauréat & Alphéda St-Onge 11/2/1915-Cent.	27/6/1938	FORTIN, Leo J.

SAUCIER

Joseph Maurice	Joseph & Florence Turgeon 19/4/1936-St-Jean-Bte., W. Warwick	14/1/1956	HART, Helen Jane
----------------	---	-----------	------------------

SAVOIE

Joseph R.	Jean-Bte. & Sophie Dugas /5/1889-Providence	8/1/1910	JARBEAU, Eva
-----------	--	----------	--------------

ST-JEAN

Evelyn	Joseph & Étudienne Rheault 21/6/1891-New Hampshire	20/2/1912	LÉVESQUE, John
Joseph	Pierre & Elizabeth Dugas 13/3/1883-Joliette, PQ	5/10/1941	ROY, Marie Elmire
Marie Anne	Joseph & Étudienne Rheault 10/1/1893-Manchester, NH	25/4/1914	LABOISSONNIÈRE, Phidime
Rosa	Joseph & Étudienne Rheault 21/3/1899-St. Thomas, Prov.	25/7/1921	FEELEY, Edward B.

ST-LAURENCE

Joseph, Jr.	Joseph & Ella Iacovone 29/10/1944-St-Rocco, Johnston	30/5/1964	McDONALD, Arlene M.
-------------	---	-----------	---------------------

ST-PIERRE

Arthur	Arthur & Victoire Jetté 18/1/1891-Lowell, MA.	2/7/1913	BALIGRAND, M-Marguerite Y.
Joseph Alexander/Alexandre	& Malvina Blanchard 20/10/1898-St-Charles, Prov.	31/10/1936	GAUVIN, M-Mirza C.

ST-SAUVEUR

Richard Paul	John & Violet Boucher 1/3/1942-St. Paul, Blackstone, MA.	30/11/1963	VARIN, Janice M.
--------------	---	------------	------------------

SCHENCK

Leo Octave	Joseph & Mary Duffney 7/2/1904-St-Charles, Prov.	10/2/1934	CANGIO, Jennie A.
------------	---	-----------	-------------------

SCHIFFMAN

Barbara Ann Robert & Ann Coyle 28/8/1965 DANIS, Robert G.
21/7/1940-St. Pius, Prov.

SCHMIDT

Irwin William Otto & Anna Wilhelm 27/5/1939 PELLAND, Eva M.
30/12/1906-Madison, WI.

SCOPELLITI

Joan Barbara John & Florence Degidio 30/1/1965 TONDREAUULT, Lawrence R.
18/5/1947-O.L. Grace, Johnston

SCORPIO

Frank James & Filomena Marcello 3/10/1927 LIZOTTE, Mary Delia
19/8/1904-Prov.

SEARLE

Barbara Mary Vincent & Eva Brunelle 7/10/1950 LAFRANCE, William J.
18/9/1932-Cent.
Vincent Herbert & Lillie Davis 17/4/1923 BRUNELLE, Eva

SECHIO

Dorothy Marie Florie & Elsa Aceto 3/8/1957 POIRIER, Edmund R.
15/8/1937-Cent.

SERVANT

Lillian E. Louis & Délia Mitchell 3/6/1918 LACERTE, Frederick J.
23/12/1899-Newport, RI

SGAMBATO

Carol A. Albert & Lucille Agnue 8/11/1969 PAYETTE, Henry A., Jr.
11/2/1951-Holy Ghost, Prov.

SHEA

Philip Joseph Philip & Elizabeth Ernis 9/1/1960 MORIN, Carolyn J.
20/4/1938-St. Patrick, Prov.

SHEERS

Lawrence Anthony Benjamin & Marion Fox 9/9/1939 CHARTIER, Blanche A.
9/8/1914-Cent.

SHUTTLEWORTH

Ian Richard Frank & Jeanine Burke 27/12/1969 HOULE, Vivian A.
St. Nicholas, Coventry, England

SICARD

Alfred Joseph Philiat & Eméline Gaudreau 20/5/1926 LÉVESQUE, Marie B.
30/9/1907-St. Mary, Prov.

SIMPSON

David Ward W. Russell & Edna Ward 26/9/1964 PICARD, Carol A.
(Baptist)

SLADER

Arthur Alfred, Jr./Arthur & Mary Etta Collins 8/11/1946 LABOISSONNIÈRE, Blanche R.
bp. 4/11/1946-Cent.

SLATER

Harvey Bernard Bernard & Caroline Woodward 9/10/1937 FORGUE, Irene M.
8/10/1911-St. Patrick, Prov.

SMITH

Albert Knight Frank & Alzada Knight 5/7/1941 CHARBONNEAU, Rita E.
13/11/1917-
George Frederick/William & Eva Evans 3/5/1952 POIRIER, Hilda M.
bp. 1/4/1952-Schenectady, NY
Louise Henry & Faustina Dubois 6/6/1942 TRINQUE, William O.
Danielson, CT.

SNELL

David R. Otis & Juanita Johnson 22/8/1964 HOULE, Carolyn E.
Earl Francis Otis & Sarah Laramie 7/4/1956 BÉRUBÉ, Yvonne L.
Evelyn Teresa Frank & Mary Hammond 15/11/1941 ETHIER, Francis W.

SOMES

Reginald M. Herbert & Eldora Draper 22/7/1914 BARON, Corinne M.
(Episcopalian)

SOUZA

Leonora Manuel & Angelina Borge 9/5/1953 ALLAIRE, Louis E.
29/9/1940-Holy Rosary, Prov.

SPARADEO

Elena Angela	Daniel & Anna Venava	7/4/1947	DESAUHEL, Arthur F.
21/9/1919-O.L.	Grace, Johnston		
Walter Arthur	Daniel & Anna Venava	12/1/1942	MIMANDE, Rita C.
18/2/1917-O.L.	Grace, Johnston		

STANTON

John Harvey	Thomas & Mary Harvey	1/7/1947	FORTIN, Anita P.
11/9/1923-	Amesbury, MA.		

STEBBINS

Marshall James/Oscar & Jeanne Bouchard	26/11/1969	COUCHIE, Donna M.
11/12/1949-	Immaculate Conception, Portsmouth, NH	

STEVENS

John Arthur	Henry & Phyllis Booth	18/4/1953	DIONNE, Rita G.
19/3/1931-	No. Prov.		

SURPRÉNANT

Edouard	Jean-Bte. & Delphine Jetté	14/10/1907	FORCIER, Marie
30/3/1878-	Acton Vale, PQ		
Edouard	Vf. Marie Forcier	28/10/1912	LÉVESQUE, Joséphine
Oliva Alma	Edouard & Marie Forcier	8/6/1931	OUMET, Cécile M.
25/11/1908-	Cent. (rem. 30/10/1937-St. Paul, Cranston to: Marjorie Priestly)		

SWANTON

John Lawrence	Patrick & Margaret Moran	7/6/1958	COTÉ, Carol A.
9/6/1940-	St. Augustine, Prov.		

SYLVIA

John Vincent, Jr./John Vincent & Florence Brown	26/11/1956	MARTIN, Carol B.
4/8/1932-	St. Joseph, Prov.	

SZYMANSKI

Edward Joseph	Edward & Josephine Oliger	3/6/1961	LEMOI, Lucille A.
20/3/1938-	St. Peter, Newark, NJ		

TAYLOR

Edward R.	Fred & Mary Leblanc	27/5/1924	LATOUR, M-Henrietta S.
Jefferson,	MA.		

TESSIER

Joseph Edward Jean-Bte. & Célestine Therien 26/11/1945 LÉVESQUE, Joséphine L.
Louiseville, PQ

TÉTREAULT

Dosithe Léandre & Flavie Gordon 25/3/1943 BRODEUR, Hilda
10/2/1865-St-Sébastien, PQ
Estelle Dosithe & Emiline Bibeault 13/10/1919 PATENAUDE, Leo A.
6/6/1895-St-Jean-Bte., W. Warwick
William Raymond/Willie & Blanche Langello 11/5/1946 NERI, Rose A.
6/2/1927-St. Leo, Pawtucket

THÉROUX

Doris Loretta Arthur & Angéline Sicard 27/6/1953 BRUYSBACHER, Max P., Jr.
30/8/1931-Cent.
Elise Jean-Bte. & Philomène Proulx 16/10/1911 FORGUE, Adelard
8/5/1887-St-Michel-des-Saints, PQ
Ethel Mary Elmer (Alma) & Mary Charbonneau 21/4/1925 EHRET, Théophile W.
27/5/1906-Smithfield
Exoria Jean-Bte. & Philomène Proulx 2/6/1919 LABOISSONNIÈRE, Wilfrid J.
19/10/1894-St-Jean-Bte., W. Warwick
Flora Elmer & Mary Charbonneau 27/12/1921 KELLEY, William P.
20/7/1897-Smithfield
Homer Jean-Bte. & Philomène Proulx 7/11/1910 LÉVESQUE, Oglivine
21/4/1889-St-Michel-des-Saints, PQ
Irene Helen Arthur & Angéline Sicard 24/8/1957 CYBULSKI, Richard W.
4/9/1937-Cent.
Rita Theresa Arthur & Angéline Sicard 11/9/1948 PROULX, Louis S.
13/1/1929-Cent.
Theodore Théodore & Georgianna Lebeau 7/9/1968 CHEVALIER, Barbara A,
15/6/1946-O.L. Consolation, Pawtucket
Yvette Olina Arthur & Angéline Sicard 8/9/1956 HANNON, Russell R.
26/11/1933-Cent.

THIBODEAU

Arthur J. Arthur & Leonie Conde 12/5/1934 OCTEAU, Madeleine M.
21/8/1915-O.L. Lourdes, Prov.
Bonilyn Ann Arthur & Madeleine Octeau 8/4/1961 KOWAL, Joseph L.
26/3/1944-Smithfield
Joan Marie Russell & Catherine McCurdy 29/12/1962 O'DONNELL, Alvin J.
21/6/1941-Cent.
Joyce Diana Arthur & Madeleine Octeau 9/3/1968 HYLES, James D.
1/1/1942-St. Thomas, Prov.
Joyce Elaine Russell & Catherine McCurdy 6/11/1961 HEALY, Robert B.
8/11/1942-Cent.
Lois Olive Arthur & Madeleine Octeau 18/7/1953 PELLERIN, Louis O.J.A.
16/12/1934-O.L. Lourdes, Prov.
Wilfrid Hubert & Amanda Fortin 30/5/1923 LABOISSONNIÈRE, Ernestine V.
27/5/1903-Fall River, MA.

THIBODEAU (Cont'd.)

William Milton Adélarde & Joanna Porter 12/8/1946 CACCIA, Virginia M.
11/3/1925-Bl. Sacrament, Prov.

THUOTTE

Francis John Isaie & Lena Phirney 5/10/1946 BELLEMORE, Violet M.
6/9/1922-St. Catherine, Warwick

TOMLINSON

Elsie Nora William & Florence Tiskle 12/10/1940 LATOUR, Lawrence G.
(Episcopalian)

TONDREAU(-LT)

Joseph Eméry Joseph & Elodia Descôteaux 5/6/1937 OUMET, Lillian B.
8/6/1910-O.L. Lourdes, Prov.
Lawrence Raymond/Lawrence & Audrey Smith 30/1/1965 SCOPELLITI, Joan B.
20/8/1944-Cathedral, Prov.
Leo Joseph Joseph & Elodia Descôteaux 14/5/1932 OUMET, Eva B.
22/9/1907-No. Adams, MA.
Margie T. Lawrence & Audrey Smith 3/9/1960 RIEL, Raymond A.
20/8/1944-Cathedral, Prov.
Pierre Stanislas/Cléophas & Louise Michaud 1/9/1913 LABOISSONNIERE, Marie Anne
28/2/1889-Notre-Dame, Central Falls

TOOTELL

Robert David Arthur & Marion Rathbun 6/8/1956 CHARBONNEAU, Mary Anne
(Baptist)

TORTI

Alfred Ernest Frederick & Anna Cardarelli 17/6/1944 MOREAU, Doris L.
25/8/1916-Holy Ghost, Prov.

TOUPIN

Blanche I. John & Denise Larocque 10/2/1943 GILSON, Charles F.
24/1/1882-Smithfield (Vve. Rougier)

TOURGÉE

Veronica E. James & Mary Bartley 20/10/1914 AUGER, Frank
10/12/1891-Peacedale, RI

TRAHAN

Joseph Louis L./Téléspore & Eugénie Morin 21/9/1935 CACCIA, M-Carmella E.
5/4/1914-Ste-Anne, Berlin, NH

TREBRA

William Henry Paul & Helen Harges 14/6/1947 LABOISSONNIÈRE, Rena R.

TREMBLAY

Richard Henry Honoré-Philias & Albina Dionne 30/8/1952 BRADLEY, Doris L.
10/4/1932-St. Thomas, Prov.
Rita Doris Ernest & Béatrice Sauvageau 4/7/1949 CHARLAND, Jean Marc
15/3/1927-St. Joan, Lowell, MA.
Thérèse Dorothee/Ernest & Béatrice Sauvageau 7/2/1948 KRAUSE, Howard P.
19/8/1928-Lowell, MA.

TRINQUE

Doris Azama Omer & Lydia Desjarlais 17/7/1943 KNOTT, Wilfrid J.
14/6/1916-Mapleville, RI
Margaret Olive Omer & Lydia Desjarlais 14/1/1947 ZIEGLER, Richard E.
25/7/1922-Mapleville, RI
William Omer Omer & Lydia Desjarlais 6/6/1942 SMITH, Louise
27/6/1917-Mapleville, RI

TUCKER

Ruth Hannah Jesse & Malvina Perry 16/11/1920 PARENTEAU, Octave J.
(Vve. Sweet)

TURBITT

Patricia Ann James & Florence McDonald 17/7/1965 FECTEAU, Thomas B.
15/4/1945-Smithfield

TURCOTTE

Jean Alice M. Homer & Irene Charpentier 26/10/1946 VIVEIROS, Edward A.
7/6/1925-St-Charles, Prov.

TURGEON

Rosario Alfred & Délima Routhier 28/1/1924 DESROSIERS, Eva M.
23/8/1899-St-Didace, PQ

VACCA

Mary Victoria Dominic & Angela Donia 14/2/1953 GRENIER, Joseph A.
30/4/1916-Smithfield

VARIN

Arlene Raye Edward & Rita Jetté 1/8/1964 ETCHELLS, John .
20/5/1945-Cent.
Edward Léon Léon-L. & Anne Desjarlais 16/9/1939 JETTÉ, Rita
17/6/1917-Mapleville, RI

VARIN (Cont'd.)

Janice Marie Edward & Rita Jetté 30/11/1963 ST-SAUVEUR, Richard P.
23/4/1944-Cent.

VÉZINA

Bella Bertha George & Eva Bellemare 26/11/1936 OCTEAU, Lawrence A.
6/10/1918-Ste-Anne, Woonsocket

VIENS

Normand J. Henri & Eva Champagne 29/11/1947 COOKSON, Mary H.
27/4/1924-St-Mathieu, Central Falls

VIGNEAULT

Alfred Césaire & Belzémire Dutil 28/11/1935 WILLIAMS, Nellie
14/4/1914-Cent.
Césaire Alfred & Louise Lapierre 2/9/1912 DUTIL, Belzémire
19/11/1887-Étang-du-Nord, Iles Mad., PQ
Mae Irene Césaire & Belzémire Dutil 26/9/1942 GORMAN, John W., Jr.
7/1/1921-Cent.

VIVEIROS

Edward Anthony Charles & Mary Moura 26/10/1946 TURCOITE, Jean A.M.
12/8/1922-Fall River, MA.

VOISINET

Robert A. Edwin & Mary Gerace 17/6/1967 PUSYKA, Joanne J.
19/12/1943-Cathedral, Prov.

VOLPE

Lawrence Anthony Nicola & Eva SanAngelo 26/10/1957 MOREAU, Jeanne B.
9/9/1934-Holy Ghost, Prov.

WALDECK

James L. George D. & Lydia Tibbetts 21/11/1936 BOUDREAU, Lillian
East Greenwich, RI

WARD

James Francis James & Mary Reynolds 5/7/1926 BERGERON, Irene D.

W'BER

M. Mathias & Catherine Fitzpatrick 16/9/1944 MOREAU, Bertha A.
911-Philadelphia, PA.

WHALEN

Caroline Veronica/Edward & Bessie Golembieski 6/2/1954 LAFERRIERE, Leo J.
23/8/1931-SS. Peter & Paul, Fall River, MA.

WHITESIDE

Frederick Vincent/Frederick & Elizabeth Ward 2/9/1941 LATOUR, Mildred R.
14/9/1918-Smithfield

WHITTAKER

May Arthur & Rose Owen 17/6/1939 O'COIN, Albert
bp. 1939-Cent.

WILLIAMS

Edgar Charles & Hannah Crossman 28/3/1936 OUMET, Irene
Nellie Charles & Hannah Crossman 28/11/1935 VIGNEAULT, Alfred

WILLIS

Carol Ann Adelbert & Elsie Fell 18/5/1963 DUPRÉ, David N.

WILSON

Carol Helen Howarth & Anna Canaipi 15/1/1955 LÉVESQUE, Eméry J., Jr.
1946- (Baptist)

YOUNG

William Leonard/Alvey & Mary Medeiros 14/8/1963 ALARIE, Sandra B.

ZAMBARANO

Pauline Palma Sylvester & Maria DiStefano 12/5/1951 ETHIER, Peter R.
22/5/1927-O.L. Grace, Johnston

ZAWISLAK

Anthony Francis /John & Agnes Stonina 4/10/1947 JETTÉ, Thelma V.
13/1/1918-Webster, MA.

ZIEGLER

Richard Eugene George & Irma Crerand 14/1/1947 TRINQUE, Margaret O.
1922-York, PA. (Lutheran)

ZOGLIO

Arnold Alfred Louis & Dorothy Cumingford 26/5/1962 PARENTEAU,
14/2/1942-St. Bartholomew, Prov.

