

Les Mariages Français de Central Falls, R.I.

(1850-1950)

Civil Et Protestant

Quintin Publications

28 FELSMERE AVENUE
PAWTUCKET, RHODE ISLAND 02861

USA

V.41

REVUE DE LA
SOCIÉTÉ FRANCO-ONTARIENNE
D'HISTOIRE ET DE GÉNÉALOGIE

This repertoire lists all those marriages, that, in the opinion of the compiler, are of some use to the Franco-American genealogist. Every effort has been made to be as complete as possible in listing all the marriages that were found in the Central Falls, Rhode Island City Hall. Most of the marriages found in this repertoire are obviously French-Canadian while others are less obvious-- even to the trained eye. To be sure there are marriages that are not French-Canadian (some Jacques marriages for example) but are included any way so as not to miss any. Swiss, Belgian and Continental French marriages will be found along the way .

The reasons that the Franco-Americans seemed to have been married outside the Catholic Church seem to follow the following patterns:

- (1). they have been divorced which is not recognized by the Catholic Church-- hence marriage before the justice of the peace or a Protestant Minister
- (2). they are marrying a female whose religion is not Catholic
- (3). they are marrying a divorced female partner -- by and large this seems to be the most common reason.

This repertoire contains 1089 such marriages that were found in the City Hall in Central Falls from 1850 to 1950. Mixed in with these marriage records are some of the records of the Town of Cumberland, Rhode Island and Woonsocket, Rhode Island. Also to be found are marriages that took place outside the city itself and in other states. When this has occurred it has been noted. As much information as possible has been included in this repertoire in order to provide genealogical clues to ones ancestors. If any reader finds any errors in this work please notify the publisher so he can make his corrections in the master copy.

HOW TO READ THIS BOOK

641. Levasseur, Gerald Joseph (Raoul & Alice Poirier) 29 Woon 2D
Alarie, Helen Delia (Napoleon & Georgianna Sicard) 23 Esmond, RI 1
12 Dec 1941, G. H. Parker, Pawt

This is the marriage of Gerald J. Levasseur whose parents were Raoul & Alice Poirier. Gerald was 29 years of age, born in Woonsocket, Rhode Island. This was his second marriage-- being divorced from his first wife (name not Given). Gerald married Helen Alarie, daughter of Napoleon & Georgianna Sicard, age 23, born in Esmond, Rhode Island, this was her first marriage. They were married before George H. Parker in the City of Pawtucket, Rhode Island.

This format is followed throughout the book. Where no place of marriage is given after the date of marriage it took place in Central Falls or at least was registered in Central Falls.

Please refer to the index at the rear of the book for an alphabetical listing of the female participants in the marriage.



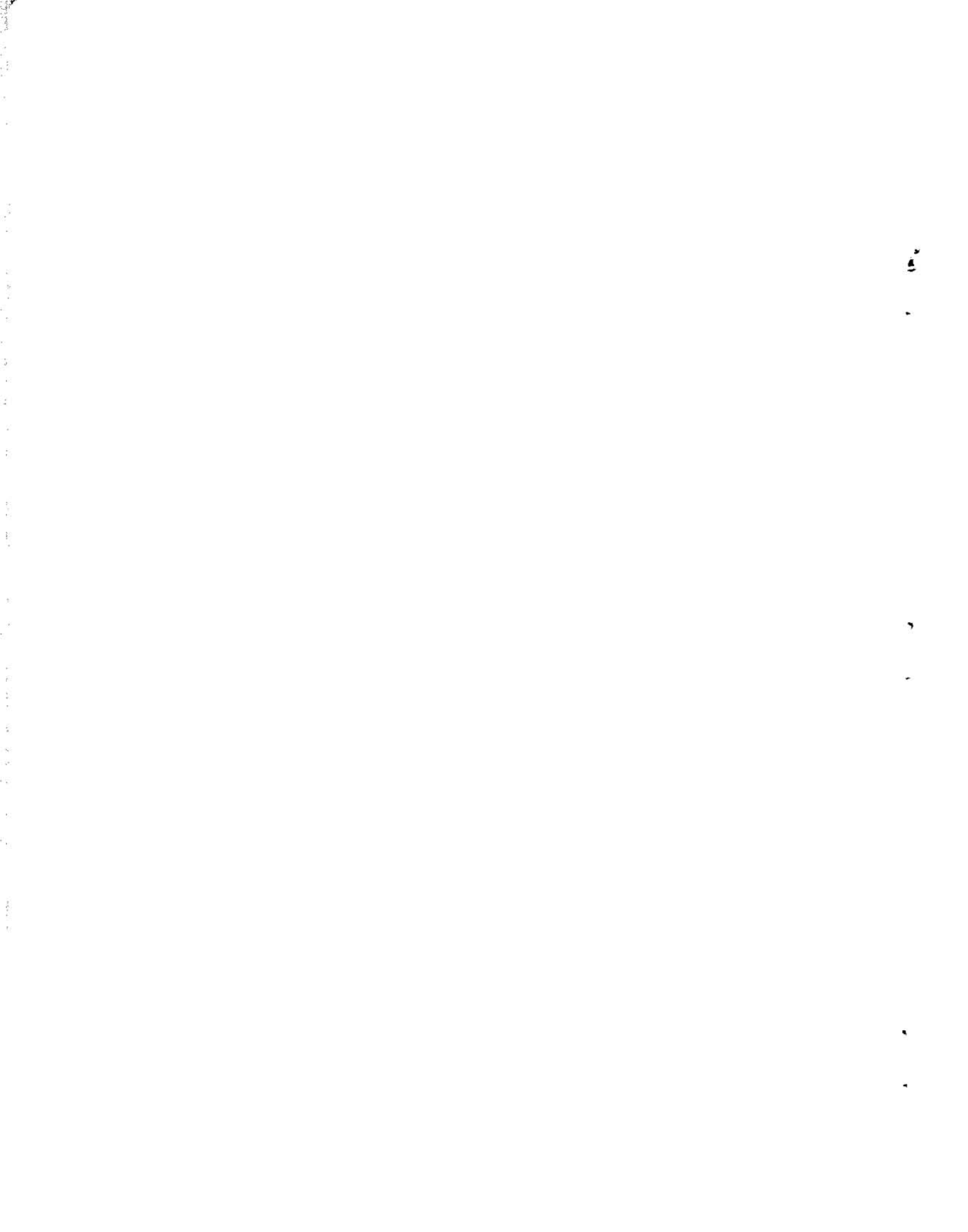

1. Abbe, Edwin Levi (Levi & Adelaide Varno) 21 Enfield, Ct 1
Duclos, Florence Mae (William & Jennie Giblin) 22 Central Falls, R. I. 1
16 sept 1934, James Hayden, Justice
2. Abbott, Joseph (Anthony & Julia) Montreal
Limber, Philomena (Anthony & Susan) Montreal
26 July 1882, Baylis Talbot
3. Abdallah, Lehassen Ben (Bihi & Yejja Abdallah) 28 Morocco 1
Papineau, Eva (Henri & Azana Dupre) Central Falls 2 d
11 May 1933, Samson Nathanson
4. Abosamra, Charles (Alex & Mary Hamod) 26 Plainfield, N.J. 1
Lemay, Lillian Alma (Archille & Exilia St Sauveur) 25 Central Falls 1
7 March 1937, Mahas, Orthodox Catholic
5. Albuquerque, John (Alfred & Gloria Virfina) 32 Brazil 3 D-W
Corneau, Louise Bernadette (Omer & Loretta Bettey) 22 Central Falls 1
10 July 1944, J. A. Edwards, Methodist, Pawt.
6. Alexander, Edward E (Joseph & Angeline King) 43 New Bedford, Ma 2 W
Bombardier, Diane L. (Aime & Angelina Boissy) 28 C. F. 2 D
13 Oct 1931 Ernest Morse, Justice of the Peace, Putnam, Ct
7. Alexopulus, James (James & Tasa Judge) 29
Agincourt, Dora Ammie (Augustin & Delia Boracher) 18 Divorced Allaire, Lewiston, Me
16 Feb 1920, J. E. Hahn, Providence
8. Allard, Ralph Eugene (Peter & Lillian Champagne) 31 D. F. 2 D
Viera, Josephine Louise (Antonio & Mary Rodriques) 23 Cumberland 1
30 Aug 1947, Connell
9. Allen, John (Charles &) 21
Perro, Aime (John & Julie) 18
1 Nov 1867, Robert Murray
10. Almeida, Edro (Frank & Mary) 18 Pawt. 1
Menard, Theodore (Theodore & Delvina Morin) 17 Pawt. 1
13 Sept 1942 G. H. Parker
11. Almeida, William Francis (William F. & Lepoulina Coreira) 19 Fall River 1
Gagnon, Rose Anna M (Eormisdas & Rose Anna Charland) 23 Woon 1
14 Fev. 1928, G. B. Marston
12. Amaral, Bernard (Antonio & Mary Almeida) 22 Lisbon 1
Verfaille, Alice Paula (Arthur (Belgium & Emma Depalmer) 18 Lowell 1
8 Sept 1931, Arthur J Watson, Episcopal, Pawt.
13. Ambeault, Peter (Frank & Pauline Bulley) 24 Schylerville, N.Y. 1
Lachance, Flora Delia (Joseph & Stephanie Sylvester) 27 Central Falls 2 D Ethier
2 June 1934, Walter Briggs, JP, Attleboro, Ma
14. Angel, Wilson Olney (B..... & A...bah...) 25
Vaslett, Lillian Calista (Timothy & Susan) 19 1 English?
24 April 1873, James Lyon
15. Archambault, Leo (Adelard & Alida Soucy) 27 Lincoln, R.I. 1
Hilton, Elizabeth Rita (Charles & Anna McQuirk) 23 Cumberland, R.I. 1
24 April 1941 A. L. Yarnelle, Presbyterian, C.F.

2.

16. Argue, Edward Thurston (Alexander & Eliz Kyle) 36 Central Falls 1
Berarde, Jean Carmen (Michael & Nicolina Tartagilone) 36 W Warwick 1
20 Dec 1950, Russell Richardson
17. Arsenault, Leo Adolpn (Gilbert & Lettitia Paquette) 31 C. F. 1
Bardsley, Lilly May (Henry & Sarah Calvert) 33 Warren, R.I. 2 D
12 oct 1938, W. Greene
18. Arundale, Gilbert Earle (Edwin & Mary Mills) 21 Central Falls, 1
Marceau, Robertine (George & Hermengilde Allard) 35 Pawt 2 D Gauthier
15 Jan 1944, P. A. Davis, Methodist, Pawt.
19. Ashby, Adelard (Pierre & Aurelia ...) 23 C. F.
Oldfield, Mary Elia (Solomon & M Jane Howard) 23
8 May 1911, J.J. Williams
20. Aubin, Eugene (Joseph & Annie Lecour) 19 N Bridgewater
Madison, Hazel (Francis & Mary Bertenshaw) 17 Lonsdale, R.I.
3 April 1923, Wm. Pressey, Cumberland
21. Aubourg, Francois Albert (France) (Pierre & Louise Hangrier)
Fournier, M Louise (Michel & Josephine Johnson)
6 Nov 1902, J. Lyon
22. Audette, Edmond Alex (David & Olive Dupras) 25 Berkely, R.I. 1
Gibney, Eleonor Catherine (Luke & Mary Fraser) 24 Brooklyn, N.Y. 2 D Connolly
19 Dec 1930, Louis Dunn Justice 8 D C Johnston?
23. Odette, Henry Edward (Michael & Margaret Massie)
Turner, Mary (Edward & Mary Dagus)
28 March 1884, J. J. Woolley
24. Audette, Normand Raymond (Henry & Julia Potvin) 28 Winooski, Vt 1
Decelles, Doris Florence (Donat & Bernadette Houle) 28 C. F. 2 D
7 Jan 1947, Ct. N. Bergman, JP
25. Audette, Raymond Ernest (David & Olive Dupre) 25 Berkely, R.I. 1
Leonard, Helen Idella (Henry & Effie Spaulding, Ct) 21 Valley Falls, 1
28 Dec 1934, Howard Gorham, Judge, Judicial District Ct. N.P.
26. Ayick, Rudolph (Abraham & Effie Winne) 41 Syria 1
Ericault, Blanche (Pierre & Eva Paquette) 28 Canada 2 D Marchand
4 juil 1934, Greek Orthodox, Pawt.
27. Babineau, Frank (Frank & Genvieve Souier)
Pigeon, Emma (Timothee & Delphine Hamel)
14 April 1891, Emery Porter
28. Bachand, Henry Napoleon (Joseph & Marie Normand) 37 C. F. 1
Landry, Emma Abiata (Victor & Severine Landry) 42 C.F. 2 D Beland
29. Bacon, George Aldrich (John & Dianthe ...) 19 1
Tebo, Phebe (Edward & Elizabeth ...) 17 1
21 Jan 1871, S. L. Holman
30. Bailey, George (Joseph & Louise Perron) 36
Boudreau, Claudia (Phillippe & Exilia Gagnon) 19
14 Oct 1920, J. J. Williams

31. Balfour, Harry (William & Harriet Warhurst) 27 C. F. 1
Argue, M. A. Evangeline (Alex & Elizabeth Kyle) 27 C. F. 1 (Anger crossed out on birth record)
15 Sept 1934, Walter B. Greene
32. Barbeau, William (Jean Baptiste & Emelie Jobin)
Laplante, Rose Anna (E... Petit & Rezile Laplante)
3 Dec 1894 J. A. L. Rich
- * 33. Barber, Nelson (Francis & Harriet Austin) St Albans, Vt.
Ledoux, Mary (Frank & Adeline Munroe) Putnam, Ct. Widow Ford
9 April 1900, James Lyon
34. Barber, Sylvanus (George & Lydia Soule)
Cadieux, Lena (Stephen & Mary Bassett)
31 Jan 1881, James Lyons
35. Barberg, Levi (James & R...) B 1890 Centreville, N.Y. 38, 2 W
Beland, Lena (Joseph & Lea ...) 43 New Haven, Ct 2 D Allard
14 April 1928, G. B. Marston
36. Bard, Roger J. (William & Rose Anna Lagasse) 20 C. F. 1
Helms, Gladys Anna (Irving & Anna Stevens) 19 N. Bergen, N.J. 1
18 March 1935, Frank L. Briggs, Minister, Attleboro, Ma
37. Barnaby, Alcide (Ernest & Louise Doyon) 28 C. F. 1
Evans, Gladys Lucrecia (Thomas & Anna Busby) 21 Pawt. 1
14 Nov 1941, E. W. Gulley, Episcopal, Pawt.
38. Barriere, Hormisdas (Etienne & Celina Jette) 33 Killingly, Ct. 2 D
Massey, Evelina (Daniel & Philomene Brabant) 31 Fall River, W McGonigle
28 Nov 1923, Julian Cutler
39. Barre, J Anthony (Joseph & Marie Derosher) 42 Portland, Me 2
Pickford, Ada (Samuel & Julia Wright) 38 D Baker
28 Sept 1920, Asaph S. Wicks, Pawt.
40. Barter, Fairfield (Ira & Mary ...) 26 Revere, Ma 1
Terrien, Mary? (Joseph & Mathilde Giguere) 45 N. Webster, Ma 2 Widow Gauthier
9 Sept 1933, John E. Blake
41. Bartlett, George (Israel & Delima Roy) 54 R. I. 2 D
Gaboriault, Eva R (Francois & Georgianna Daniel) 37 C.F. 2 Widow Soucy
25 Nov 1944, Connell
42. Barta, Victor (Frank & Julia M. Stimpson)
Provencher, Maude (Amedee & Ida Curtis) C.F.
11 Nov 1905, J. H. Lyon
43. Bates, William Francis (William & Martha Devlin) 51 C. F. 2 W
Jacques, Leona Whilhel (William & Marion Ledoux) 23 S Attleboro, Ma 1
22 June 1946, H. Hutton, Episcopal
44. Bear, William Patrick (George & Elizabeth Thompson) 28 C. F. 1
Raymond, Theresa Mary (Conrad & Mary Kelly) 21 Manville 1
4 Oct 1947, H.L. Hutton, Pawt.
45. Beattie, Kenneth John (William & Mary Mc Master) 25 Lonsdale 1
Adam, Clarice Lena (William & Dora Lasalle) 24 Pawt 2 W Roy
25 Aug 1935, Wm. B. Taylor, Prim. Methodist

- 4.
46. Beauchesne, Alphonse Edward (Rudolph & Alia Abbott) Farmington, Me.
Mowrey, Grace Green (Joseph & Caroline Lowe)
5 June 1902, Edward Billings
47. Beauchesne, J. Francis (Anass & Mary Healey) 22 C. F.
Kratzer, Mary (Henry & Jane Gilmore) 23 Pittsburg, Pa
23 Dec 1912, J. J. Williams
48. Beaudreau, Joseph (Joseph & Melia Lavallee) 36 Canada 2 D
Chapdelaine, Bella Irene (Philibert & Mary L. Biron) 30 Prov 1
28 Nov 1936, G. F. Treanor
49. Beaudry, Frank (Joseph & Delima Girouard) 49 Prov 2 W
Ethier, Rose Alma (J Baptiste & Virginie Renaud) 50 Canada 2 D Chabot
20 July 1940, Charles Tompson, J P, Seekonk
50. Beaudry, Jean (Prudent & Virginie Authier) 42 Canada 2 D
Turcotte, Clothilde Therese (Gedeon & Therese Corrow, Vt) 47 Newport, Vt 1
3 June 1932, E. R. Lacheman, Baptist, Cumberland
51. Beaulac, Frederick (Nelson & Josephine Savory) Sandy Hill, N.Y.
McLurdea, Bessie Ethel (Felix & Grace Agneau)
15 Jan 1904, J. J. Woolley
52. Beaulieu, Norman Leo (Joseph & Louise St Jean) 27 CF 2 D
Nevelle, Ruth Florence (Ernest & Florence Banks) 29 Greenville, N.H. 2 D Money
24 July 1948, A. E. Tingley
53. Beaupre, George Theophile (Charles & Victoria Barrie) 34 Pawt 2 D
Lee, Mary Catherine (James & Delia Clancy) 23 Portland, Me 1
16 Dec 1939, A. E. Tingley, Methodist
54. Beauregard, Edward (Michael & Sophia Brooks) Slatersville
Peterson, Kate (Arick & Johanna Faulkline) Finland
15 March 1900, J. J. Woolley
55. Beauvais, Amedee Edward (Joseph & Evelina Allard) 32 Attleboro 2 D
Dulude, Leontine Irene (Ernest & Florian Millotte) 21 CF
28 Nov 1923, Julian S. Cutler
56. Beauvais, Richard (Amedee & Irene Dulude) 31 Mass 2 D
Phillips, Dorothy (Albert & Catherine Burns) 41 Prov 3 D Luther
1 July 1950, N. J. Smith
57. Bedard, Philemon Godfroid (Godfroid & Cesarie Charest) 28 Canada 2 D
Gervais, Marion Elaine (Romeo & Esther Crompton) 22 CF 1
31 March 1945, C. A. Glover, Cong., Pawt.
58. Bedard, Wulfrid Lionel (Gofrey & Cesaire Charest-Maine) 30 Canada 1
Morey, Harriet (A Willard & Bessie Townsend) 32 Troy, N.Y. 2 D Latter
4 April 1941, Ralph Harpole, Pawt.
59. Beech, John Alfred (Thom & Mary Plank) 23
Codier, Andrea M (Eugene & Louise Mazais) France 26
12 Dec 1925, George Marston
60. Beland, Gilbert (Joseph & Lena Giroux) 44 New Haven, Ct 2 D
Lemay, Denerise (Joseph & Melina Lantagne) 43 2 D Robitsaille
14 Nov 1925, George Marston

61. Beland, Harold Jos (John & Anna Blanchard) 25 CF 1
Whittaker, Mabel Alfreda (Joseph & Carrie Roberts) 19 Pawt 1
21 April 1950, N. J. Smith
62. Belanger, Albert Joseph (Simeon & Rose Anna Landry) 34 Canada 2 D
Armstrong, Gertrude Ellen (Alex & Gertrude Liberty) 27 Norwick, Ct 1
22 May 1947, Wm. Kirschbaum, Woon
63. Belanger, J Edward (Tim & Rosilda Tessier) 19 Weir Village, Ma
Zanzzra, Camela (..... &) 18 Prov 1
25 Sept 1928, Roscoe Dexter
64. Belgarde, George J (Napoleon & Dora Lavallee) 20 CF 1
Baker, Effie Patricia (Charles & Effie Burrell) 20 Prov 2 D Riddle
21 Oct 1939, Elmer Murdoch, Presbyterian
65. Beliveau, John (Isaac & Mary Elson)
Bouchard, Mary (Augustin & Archange Gagnes) Widow: Gilman
12 July 1884, George Hawlen
66. Bell, Alfred Smith (Robert & Della Doucet) 19 Mansfield, Ma 1
Davies, Alice Marina (Wilmer & Alice Perry) 20 Norwood, Ma 2 D Beach
14 Feb 1948, M. L. Clough
67. Belrose, George Henry (Joseph & Alexina David) 44 Cumb 2 D
Larosee, Rosilda (Benonie & Elmira Marcoux) 41 CF 2 D Lavoie
12 Dec 1936, Wm. M. Connell, Justice 10th District Court
68. Benoit, Alfred Timothy (Alfred & Rose Goyette) 28 Pawt 2 D
Robitaille, Carmel Margaret (Simon & Myrtle Herron) 20 Cohoes, N.Y. 1
11 Dec 1944, A. E. Tingley
69. Benoit, Hormisdas (Treffle & Anna ...)
Buckley, Francis (Henry & Esther Schofield) Widow: Chell
24 Sept 1896, George N. Buell
70. Benoit, Rocolph (Sergius & Leonie Prezeau) 44 Prov 2 D
Meunier, Rose Anna (Amable & Celina Johnson) 39 Canada 2 Widow: Messier
7 Aug 1935, Irving Miron, J.P. Putnam, Ct
71. Berard, Joseph Louis (Barthelemew & Clara Laliberte) 24 Ct
Walker, Mary Elizabeth (Joseph & Sarah Snow) 24 Westerly, R.I. D Whitaker
7 Oct 1919, J. J. Williams
72. Berg, Walter Edwin (Axel & Helma Anderson) 25 Pawt 1
Campeau, Germaine Bernadette (Louis & Florestine Lefebvre) 21 CF 1
31 Dec 1930, Roscoe Dexter
73. Bergeron, armand (Napoleon & Olivine Lafond) 27 CF 1
Marshall, Gertrude (Benjamin & Anna Benevides) 26 Warwick, Bermuda 1
30 Oct 1950, Andrew Nystrom
74. Bergeron, Hormisdas (Hormisdas & Marie Rene) New Bedford
Laliberte, Antoinette (Exiate & Rose Anna Viau) 23
25 Oct 1926, Walter B. Greene
75. Bergeron, Joseph Mitchell (Alex & Marie Privee) 34 Vt 2 D
Costance, Harrietta (Pasquale & Kate McCarthy) 25 Holyoke, Ma
7 March 1921, Francesco, Cali

- 6.
76. Berthiaume, Joseph Wilfrid (Moise & Marie Gauthier) 32 Fall River
Valcourt, Albertine, (Alfred & Laura Prenevant) 24 Newark, N. J.
18 April 1921, J. I. Bartholomew
77. Berthiaume (Bearthiaume) Leo Leon (Louis & Agnes Maineat) 50 Ware, Ma 2 D
Flynn, Frances Genevieve (Francis & Mary McLaughlin) 28 Prov 1
2 June 1948, G. A. Saxon
78. Berthiaume, Wilfrid (Moses & Marie Gauthier) 49 Fall River 2 W
Jussaume, Alexandrine (Philius & Rose Rivet) 37 Fall River 2 Widow Dupras
5 March 1938, James Dingwell
79. Bessette, Emil J. (Louis & Hermine Brassard)
Bailey, Edith Frances (Viranus & Clara Avery)
2 Oct 1902, Ernest Alonzo Thomas
80. Bessette, Henry J (Henry & Edna Olson) 25 Pawt 1
Crowell, Frances Freeman (Minot & Frances ...) 24 CF 1
26 Oct 1946, H. P. Krusen
81. Bilodeau, Roger William Jos (Oscar & Georgianna Fortier) 25 Montreal 1
Deragon, Dorothy Beatrice (Joseph & Clara Malo) 28 Pawt 2 D Robinson
8 Feb 1947, Attleboro, Ma, B. L. Hilton, Methodist
82. Biron, Maurice Eugene (Archille & Eugenie Boucher) 19 Pawt 1
Feeney, Vivian Mae (Frederick & Ruth Sutherland) 22 Shannock, R.I. 1
2 Sept 1937, I. A. Evans, Episcopal, Lincoln
83. Bissonette, Arsine (John & Aldegon Fermont) 31
Delorie, Eva (Joseph & Marie Mahiarl) 25 2 Widow: Hebert
10 Oct 1910, Williard Nuzum
84. Bizier, Napoleon (Gaspard & Modeste Cloutier) 64 2 W
Dumas, Phoebe (Robert & Philomene Robert) 62 Widow: Shorett
23 Dec 1923, David Beach, Pawt., Congregational
85. Blain, J Raymond (Michel & Marie Robidoux) 2 W
Gay, Agnes (John & Julia Minor) 45 D Enfield
1 Oct 1921, Thomas J. Stewart, Pawt.
86. Blain, Lewis (Lewis & Obastien ...) 28 1
Morse, Bridget (James & Ellen ...) 30 1
7 May 1870, S. L. Holman
87. Blair, Alexander (Alex & Helen Byrd) 28 Toronto 1
Bonneau, M. Therese Blanche (Alberic & Alice Lanoue) 24 Pawt 1
15 April 1944, A. L. Yarnelle, United Presbyterian
88. Blais, Severe (Pierre & Merelia Gelinis)
Harnois, Clarinda (Hormisdas & Louise Laparthy) 19 Manchaug
17 Jan 1903, Sylvanus Frohoch
89. Blanchard, Raymond Andre J (Andre J & Lillian Brodeur) 24 Pawt 1
Greavey, Fred? (Fred & Sarah Morgan) 20 England 1
15 Oct 1932, Wm. Edmond Dowty, Episcopal
90. Blanchard, Henry Joseph (Henry & Eva Robillard) 24 Reading, Pa 1
Okulski, Eleanor (Thomas & Rose Osal) 21 Pawt 1
21 August 1948, H. L. Hutton, Pawt

91. Blanchard, Laurence Charles (Emmanuel & Matilda Delisle) 41 CF 1
Wilson, Rose Lucina (Francis & Rose Foster) 36 Pawt 2 D Geraghty
1 June 1950, Connell
92. Blanchard, Nelson (Nelson (Vt) & Mederise Mongeon) 58 Vt 2 W
Charpentier, Yvonne Blanche (Omer & Mary Bacon (Vt) 40 Fall River 2 D Cunningham
12 Nov 1938, E. Murdock, Presbyterian, CF
93. Blanchette, Arthur (James & Zoe Blair) 24 CF 2 D
Beland, Julie Irene (William & Julia Prue) 21 Florence, Ma
10 Jan 1920, Royal Brown, Ea Prov
94. Blanchette, Francis J (Elzear & Marie Vigeant) 23 N.Y. City 2 D
Thibeault, Delvina Isabelle (Frank & Rose Anna Janelle) 21 Chelmsford, Ma 1
10 Feb 1934, Charles Risk
95. Blanchette, Herve J (Ovide & Emilie Degrande) 20 Lincoln 1
Namaka, Anna (Simeon & Mary Karas) 20 Cumb 1
2 Sept 1934, Lincoln, Ukranian Greek Orthodox
96. Blanchette, Leo Joseph (Zoel & Corona Boisvert) 30 Canada 2 D
Gaudreau, Laurette (Arthur & Leontine Paquin) 29 CF
6 Nov 1943, E. H. Murdock
97. Blanchette, Omer Adelard (Philip & Blanche Hebert) 22 CF 1
Dawson, Hazel May (James & Sarah Mayo) 21 CF 1
11 Sept 1936, A. D. Martin
98. Bloomer, Clifford Russell (William & Alice Marcoux) 19 CF 1
Martel, Clarice (Roch & Fleurette Pare) 20 CF 1
E. H. McDonald, Episcopalian
99. Blouin, Onesime (Jean & Marie Morin) 60 Canada 2 W
Breault, Ida May (Martin (Vt) & Catherine Souci (Vt) 66 Whitinsville, Ma 2 D Ferland
16 Nov 1946, C. P. Christopher, Baptist
100. Bly, David (David & Jane McIntosh) 36 W Va 1
Senay, Irene Catherine (Arthur & M Rose Lacroix) 29 Canada 2 D DeRosa
30 Jan 1937, W. B. Greene, Baptist
101. Boardo, James (Louis & Edwidge Sawyer) 34 Willimantic, Ct
Timmins, Elizabeth (Owen & Alice Bennett) 22
4 Sept 1916, William Pressey
102. Bobola, Longin (Joseph & Carolina Gabula) 28 Ma 1
Allard, Georgianna (Gilbert & Anna Mercier) 24 CF 2 D Caporiccio
23 Jan 1930, A. D. Martin
103. Boisclair, Emile Rosaire (Esdias & Anna Lussier) 22 W Warwick 1
Shorrocks, Edith Gertrude (Arthur & Ruth Bennett) 37 Jewitt City, Ma 3 D & W Wade
2 Feb 1942, Luigi De Pasquale
104. Boisvert, Ernest Edgar (Egide & Marie Dubois) 21 Pawt 1
Marchel, Gana Mary (Frank & Mary Brod) 20 Pawt 1
31 Oct 1947 P N C
105. Bolduc, Frank (Frank & Julia ...) 20 1
Dwyre, Annie (Dennis & Helen ...) 21 1
25 Jan 1873, James Lyons

106. Bombadier, Cleophas (Alfonse & Cordelia Pichette) 32 2 D
Gaudreau, Emelda Georgianna (Dosithe & Alme Charpentier) 20
17 Jan 1920, Ira LeBaron, Pawt
107. Bonaventure, Joseph (Peter Paul & Rose Barbe) 28 France
Robichaud, M Louise (John & Regina St Onge) 23 Attleboro
20 Sept 1908, William Barr
108. Bonaventure, Leo (Joseph & Mary Robinson) 21 Pawt 1
Daniel, Caroline R (Joseph & Louise Maynard) 22 Warren, Pa 1
22 Feb 1930, S.T. Lippincott
109. Bonneau, Wilfred (Joseph & Zenaide Croteau) 38 F. River 2 D
Furber, Dorothy Emma (John & Henrietta Goldthorpe) 27 Pawt 2 D
29 August 1941, W. Connell
110. Bouchard, Fernand A (Alphonse & Armoza Desrosier) 23 CF 1
Halya, Frances Therese (George & Anna Nvicz) 21 Bridgeport, Ct 1
8 August 1942, F. Metro, Bridgeport, Ct.
111. Boucher, Arsene (Joseph & Laura Lemaire) 26 CF 1
Smoczek, Alice (Andrew & Nora Trzymalska) 20 VF 1
6 March 1930, Alex Martin
112. Boucher, Henry Joseph (Henry & Catherine Snee) 20 Pawt 1
Wilkie, Alice Agnes (Robert & Mary Davie) 24 Lincoln 1
26 Oct 1946, W. Drolette, Baptist, Lincoln
113. Boudreau, Henry Albani (Philip & Exilia Gagnon) 43 Canada 2 D
Dion, Germaine Margaret (Joseph & Amanda Boucher) 39 Lowell, Ma 2 D Levasseur
29 April 1950, Connell
114. Boudreau, Herman Henry (Aime & Alice Farrands) 35 Norwalk, Ct 2 D
Monast, Rita Esther (Kilda & Agnes Pare)
27 Nov 1946, W. M. Connell
115. Boule, Victor Arthur (Peter & Berthalie Gaumont) 34 Prov 1
Thomas, Ethel (Joseph & Emily May) 28 Ma 1
21 Sept 1946, C. A. Glover
116. Bourassa, J Osias (Jeremie & Alexandrine Perron) 30 Vt 2 D
Trimback, Louise Amelia (Gustave & Christina Reischel) 30 Taunton, Ma
22 Sept 1923, Dingwell
117. Bourgault, Edward J (Edward & Lena Ledoux) 23 Danvers, Ma 1
Moon, Pearl Evelyn (Henry & Margaret Roe) 21 Pawt 1
28 Sept 1935, Walter Greene
118. Bourgault, Leo John (John & Laura Benoit) 26 Sask, Can 1
Danis, Cecilia Venita (Oscar & Cecilia Leonard) 29 Prov 2 D Smalley
11 mai 1948, W. A. Briggs, JP, Attleboro
119. Bourgeois, Antonio (Joseph & Alice Emmon) 31 Wauregan, Ill
Love, Lillie (George & Leah Clarkson) 40 England 1
10 may 1942, L. DePasquale
120. Bourget, Alfred George (Horace & Florida Laroche) 25 Fitchburg, Ma 1
Rupar, Nellie Margaret (Frank & Katherine ...) 35 Poland 2 D Chartier
30 August 1936, Alex Martin

121. Bourgette, Henry Alfred (Oscar & Elizabeth David) 22 Pawt 1
Deane, Ora Mary (Carlton & Bessie Pierce) 20 Taunton 1
26 July 1947, Lincoln, W. Drolette, Baptist
122. Bourgette, Joseph (Come & Marie Aubin) 35
Fortier, Ida M (Ferdinand & Celina Houde) 45 3 1W 1D
20 Dec 1920, George Elmer, Seekonk
123. Bourgette, Oscar Charles (Jolin & Marie Petit) 29 CF
Davis, Elizabeth (Samuel & Mary Evans) 17 CF
21 Dec 1921, W. B. Hawk
124. Bowers, William Henry (Joseph & Mary Anderson) 32 Warren 1
Blanchette, Alma Antonia (Arthur & Eledine Gaumont) 20 CF 1
22 May 1931, Alex Martin
125. Boyer, Lionel (Joseph & Amanda Leduc) 31 Valleyfield, P.Q. 1
Dorval, M Jeanne (Florent & Ida Pare) 29 CF 2 D Dorval?
5 Sept 1931, Raymond McMahon, Justice 10th D.C. Pawt
126. Boyer, Wilfrid (Joseph & Amanda Leduc) 21 Westerly, R.I. 1
Patenaude, Edna (Augustus & Ovidina Charpentier) 17 Pawt 1
26 July 1928, Roscoe Dexter, Justice of 11th D.C.
127. Bradt, Charles Wilkinson (John & Katherine King) 25 Burnt Hills, N.Y.
Hamel, Laurina Mary (Charles & Delima Brodeur) 2 W Latour? Lowell, Ma
28 July 1921, R. J. Chryste
128. Branigan, William Roscoe (William & Frances Clark) 28 Chelsea, Ma 2
Reid, Mary Maude (Edward & Elizabeth Lavoie) 24 P. E. Islands
3 Sept 1908, J. Lyon
129. Brassard, Joseph Anthony (Louis & Pamela Menard)
Hamel, Exilda (J Baptiste & Meana Spenard) 22
15 Nov 1905, J. J. Woolley, Pawt
130. Breton, Alfred (Ferdina & Demetil Therrien) 53 Canada 2 D *arrived 1970-*
St Germaine, Lena (Joseph & Sophie Crosetiere) 56 Hebronville, Ma 2 W Robichaud
15 April 1942, R. D. Harpole
131. Breton, Joseph Amedee (Joe & Emma Gauthier) 32 N. Bedford, Ma 2 D
Lacasse, Simone Yvonne (Louis & Delima Coulombe) 23 N. Bedford, Ma 1
6 Jan 1941, A. E. Tingley
132. Brien, Armand Normand (Theophile (Mich) & Victoria Yorkell) 25 N Adams, Ma 1
Mowry, Louise Edna (Daniel & Hannah Cook) 16 Wrentham 1
8 July 1935, Albert Abbott, Episcopal
133. Brien, Romeo Conrad (Romeo & Esther Hamel) 23 CF 1
Vau, Elizabeth Susan (Camille & Edith Bevens) 17 Pawt 1
28 August 1945, W. M. Connell, Pawt
134. Brisson, J Napoleon (Joseph & Leda Guilmont) 22 Ct 1
Bailey, Beatrice Olive (Calvin & Edna Hubbell) 18 Pa 1
24 Nov 1938, W. Greene
135. Brodeur, Herbert (Herbert & Rose Anna Hebert) 21
Loiselle, Louise (John & Sophie Alleine) 21 Marlboro, N.H.
26 Nov 1909, J. Lyon

- 10.
136. Brouillette, Arsene Theodore (Theodore & Rose Anna Levasseur) 21 CF
 Harbeck, Yvonne Rose (Arthur & Rose Anna Gervais) 22
 30 April 1923, Dingwell, Pawt
137. Brousseau, Alfred J (Fred & Delia Leclair) 27 Hebronville, Ma
 Desjardins, Rose (Peter & Marie Lefebvre) 20 Prov
 29 June 1923, Alex D. Martin
138. Brousseau, Theophile (Theophile & Georgianna Giguere) 44 Woon 2 W
 Baril, Couranna (Anselme & Arleda Preville) 39 Canada 2 D Morin
 30 July 1944, J. A. Edwards
139. Brown, Kenneth Judson (Albert & Mae Moorehouse) 22 Hillsboro 1
 Marceau, Irene Louise (Peter & Josephine Gardner) 21 CF 1
 4 Sept 1929, G. B. Marston
140. Browning, Thomas Henry (Alex & Ethel Wilson) 32 Putnam, Ct 2 D
 Cartier, Elumina (Honorius & Alexina Hamel) 33 Pawt 2 D Hamel
 12 July 1948, A. E. Tingley
141. Bruce, Harry (Harry & Bertha ...) 43 Clinton, Ma 2 W
 Villeneuve, Regina M (Telesphore & Josephine Maynard) 33 Canada 2 D Villeneuve?
 23 May 1931, George Marston
142. Bucu, John (Antonio & Stella Angelillo) 26 Pawt 1
 Duclos, Olive A (Elmer & Louise O'Brien) 22 Pawt 1
 26 Sept 1936, James L. Carter, M. of Gospel, Swansea
143. Bucu, Vincent (Antonio & Stella Angelo) 28 Pawt 1
 Fontaine, Adrienne Bernadette (Charles & Delia Barabe) 27 Canada 1
 21 Sept 1940, G. Lauden, Ea Prov
144. Bunn, Albert Emil (Charles & Marie Schultze) 23 Rochester, N.Y.
 Courville, Alice Ida (Evangeliste & Virginia Rochon) 17 F.R.
 3 March 1924, George Marston
145. Burnham, Frank Manuel (Frank & Mary Perry) Gloucester, Ma
 Morrow, Josephine Sadie (Frank & Mary Willet) St Albans, Vt
 28 July 1905, Lucien Rogers
146. Busiere, Edmund J (Francois & Leocadie ...)
 Togus, Mary (Edward & Louisa ...)
 18 Oct 1884, Lyons
147. Bussiere, Edward J (Cyril & Emma Grenier) 21 Manchester
 Foster, Mildred Marion (Stanly & Louise Delaney) 23 N.J. 1
 29 Sept 1930, Roscoe Dexter
148. Bussiere, Oscar (Samuel & Mary Martel) 38 F. R. 1
 Raquer, Ida (Peter & Hermina Peloquin) 30 Manville 2 D Lemaire
 21 Sept 1929, N. N. Aubin, Baptist, Prov
149. Busiere, Paul (Frank & Marie Laporte) Ridgeford, Vt
 McClelland, Jennie (William & Nancy McCabe) W Leonis
 23 Nov 1898, William Barr
150. Buteau, Clovis (Hermenegilde & Elizabeth Smith) 20 CF
 Paul, Aldea (Pierre & Exilda Boucher) 21 Grosvernordale
 5 Feb 1921, W. B. Green, Prov

151. Buteau, Edgar Edward (John & Elizabeth Smith) 20 CF
Langel, Daisey Albertna (..... & Clara Shea) 18 Truro, N. S.
2 July 1918, Leyman Horton
152. Buteau, George Arthur (Jos &) 33 CF 1
Cobb, Helen Catherine (..... &) 26 N Adams, Ma 1
15 Aug 1942, A. Yarnelle
153. Buteau, Roger Leon (Clovis & Aldea Paul) 22 Franklin, Ma 1
Emond, Regina Rose (Charles & Sarah Gagne) 23 Albion 1
6 Dec 1945, W. G. Greene
154. Buzdigian, Elias Garabed (Garabed & Elizabeth Ohanesian) 35
Phelie, Eva Rose Anna (Hormisdas & Mathilde Granger)
11 Feb 1923, L. M. Martoogesian, Armenian
155. Buzzeiro, Pasco (Francisco & Philcmena Partrone) 37 Italy 2 D
Lemaire, Lillian (John & Eugenie Auger) 31 Suncook, N. H. 1
24 March 1938, G. Myette
156. Byron, Armand Edward (Joseph & Albertine Leclerc) 25 Forge Village, Ma
Wynacht, Lettie Susan (Hueston & Medora Croft) 20 Nova Scotia
3 Aug 1929, George Marston
157. Byron, George William (William & Marie Fountain) 24 Milton, N. H.
Lalley, Corinne (Philipp & Louise Ladeaux) 18 Spencer, Ma
23 Nov 1906, J. H. Lyon
158. Byron, Roderick William (Roderick & Rose Anna Michon) 24 CF 1
Fallow, Agnes Bertha (James & Alberta R. Blondin) 19 Prov 1
159. Cabana, Albert Snell (Joseph & Marie Gervais) 29 Attleboro, Ma
Newell, Lena Irene (Fred & Mary Hubbard) 26 CF
30 Oct 1922, Charles Hall, Pawt
160. Cabot, Samuel Hyde (Harry & Alice Holmes) 33 St Louis, Mo
Thornton, Edith (George & Edith M Conant/Pinsonneault) 33 CF
19 Jan 1920, Edward R. Evans
161. Cadorette, Edward John (Ludger Mich) & Harriet Parfitt) 23 Lincoln 1
Rounds, Edith Page (Daniel & Margaret Oxley) 19 Pawt 1
29 June 1935, F. T. Bertram, Methodist, Lincoln
162. Cadorette, Henry Louis (Noe & Albina Laflamme) Putnam, Ct
Parfitt, Harriet (Samuel & Elizabeth Dean)
26 Nov 1902, J. Lyon
163. Cady, John Waldo (John & Emma Mason) 37 Prov 2 D
Deschenes, Emma Louise (Alex & Emma Poutre) 34 2 D Hooper
20 Dec 1916, James Dingwell, Pawt
164. Callahan, John Elmer (John & Mary Reilley) 27 Pawt 1
Marcotte, Irene Cecile (Joseph & Mary Levesque) 17 New Market, N. H. 1
19 Sept 1930, Alex Martin
165. Callom, Wallace (Stephen & Julia Burroughs) 22
Trudo, Masalene (Joseph & Marceline Daniels) 18
2 Oct 1872, Holman

- 12.
166. Cameron, Hugh (John & Ellen Reavy) 21
Laprade, Albertine (Joseph & Rosie Millett) 21
31 March 1910, William Barr
167. Campbell, Arthur (Joseph & Alexandrine Berube) 20 CF 1
Bray, M Emma (John & Minnie Kay) 21 Attleboro 1
3 Dec 1930, J. Arthur Edwards, Methodist
168. Campbell, J Existe (Isidi & Mary) 54 3 D
Junier, Ida (Leonard & Margaret Albert) 43 Fall River 2 D Cash
5 Aug 1926, Frederick Pickles, Baptist, Prov
169. Caouette, Arthur Lester (James & Leona Pratt(Vt) 24 CF 2 D
Lawrence, Rose Victoria (Edward (Ct) & R. V. Cadorette(Ma) 17 CF 1
13 Jan 1932, Roscoe Dexter
170. Carpenter, David Josiah (James & Mary Sheffield) 33 Smithfield 2
Brassard, Eldoina (Alphonse & Emily Francheur) 26 Putnam, Ct 2
15 March 1913, Horatio Mann, Cumberland
171. Carrier, Albert Henry (Alfred & Georgianna Daughen) 30 Lincoln 1
Paquette, Jeanne Ella (Adolphe(Concord) & Levina Girard(Ma) 32 CF 2 D Dacier
21 Aug 1937, W. M. Connell
172. Cartier, Honora (Morris & Mathilda Gilmens)
Armell, Alexina (Baptiste & Mina Spenard)
16 June 1900, J. H. Newland
173. Carufel, Samuel Simon (Edmond & Olivine Contois) 48 Canada 2 W
Kuzynski, Edna (Joseph & Anna Kachski) 41 Poland 2 W Oziemblewski
8 Sept 1945, R. Q. Whiting, Methodist, Pawt
174. Casey, John Henry (John & Ann Cashen) 51 2
Coderre, Rose (Andrew & Catherine Brule) 45 2 W or D Clang
15 Aug 1910, William Pressy
175. Cassidy, Frank (Andrew & Catherine Mulvey)
Guyet, Delia (Abraham & Jane Lagard)
18 Dec 1880, A. J. Parsons
176. Castle, Richard (Frederick & Marlene Barnsley) 35 CF 2 D
Manseau, Ruth Fleanor (Joseph & Eletha McDonald) 34 CF 1
19 April 1947, C. P. Christopher
177. Chabot, Herveus (Fred & Amanda Menard) 22 Burriville
Bardsley, Lilly May (Henry & Sarah Calvert) 21 Warren
4 June 1927, Wm. E. Dowty, Episcopal
178. Chamberlain, Philippe (Israel & Severine Bouchard) 24
Godin, Marie (Olivier & Elizabeth Robillard)
2 July 1902, George Ellison
179. Champagne, Merile P (Louis & Ettueen Robert) 45
Labate, Marie (Thomas & Agnes Ladoux) 47 W Allard
8 Jan 1920, Willis B. Hawk
180. Champigny, Edmond Albert (Gelas & Edouilda Farley) 18 CF 1
Nightingale, Gertrude Viola (William & Maud Taylor) 18 Lincoln 1
26 Feb 1938, J. F. Kolb, Episcopal, Lincoln

181. Chapdelaine, Oscar (Michael & Selina Messier) 32 2
 Carden, Rosalie (Peter & Alaine Methot) 22 2 CF W Hopkins
 25 Feb 1913, Frank Spear
182. Chapdelaine, Oscar (Michel & Celine Lessard) 42 2 D
 Meunier, Marcelline (Louis & Noemie Geatiot) 30 W New York, N. J.
 27 May 1922, R. J. Christie
183. Charbonneau, Bernard (Wilfrid & Lea Laliberte) 29 CF 1
 Poisson, Orise M (Alphonse & Felanis Bonin) 35 CT 2 D Godin
 29 June 1946, C. A. Glover, Congregational, Pawt
184. Charles, Joseph (Sam & Anna Johnson) 22 Turkey
 Menard, Lillian (Joseph & Alphonsine Bedard)
 5 Oct 1912, Stephen Jacobian, Prov
185. Charron, Raymond Conrad (John & Louise Marcotte) 23 S Attleboro 1
 Burrow, Mary Elizabeth (Chester & Sadie McKeag) 21 Prov 1
 7 Dec 1946, H. P. Krusen
186. Chartier, Joseph (Alexandre & Mary Myette)
 Chartier, Rose Anna (Joseph & Louise Charron)
 21 Feb 1882, Henry Hogue
187. Chartier, Leo William (Delsa & Mary Sullivan (Norwood, Ma)) 23 Pawt
 Fisher, Pearl (Mark & Stella Morris) 24 CF 1
 6 Aug 1946, H. P. Krusen
188. Chartier, Lewis Gilbert (Ernest & Malvina Rochlieu) 25 Pawt 2 D
 Dafrate, Clara (Benjamin & Assunta Casinelli) 24 N Prov 1
 25 Nov 1948, J.P. Cooney (Clk) N. Prov
189. Chase, Charles (John L (Me) & Susan T Fairfield) 55 Somerville, Ma 2 D
 Cambele, Celia (Alex (Vt) & Emma Grondier (Me)) 55 Canada 2 W Thebault
 9 March 1929, G. B. Marston
190. Chevrer, Alexandre (Peter & Susanna) 23 Montreal
 Myatt, Sollace (Michael & Solace) 15 Montreal
 18 March 1855, Levi Packard, Globe
191. Chin, George (Lin & Moy Aie) 22 Hong Kong
 Lambert, Louisa (Joseph & Sara Pigeon) 18
 14 Sept 1908, J. Lyon
192. China, Joseph (Exavia & Therese Girard) 25 Belgium
 Dugas, Regina Elizabeth (Henry & Oliva Marchand) 28 2
 11 May 1912, Williard Nuzum
193. Clang, Adelard Alex (John & Rose Codiere) 23
 Mahan, Elizabeth (Joseph & Ellen Fleming) 25
 24 Oct 1910, James Lyon
194. Clarke, Earl Milton (Charles & Margaret Smedley) 30 Pawt 2 D
 Benoit, Marion Jeannette (Arthur & Margaret Woolridge) 20 Syracuse, N.Y. 1
 26 July 1944, W. R. Greene
195. Clarke, George Arthur *William & Margaret Halbert) 28 N.Y. 1
 Norman, Rose (Ulric & Delvina Gammond) 18 CF 1
 16 Aug 1932, Frank Hinckley, JP, Stonington, Ct.

196. Clerc, Emile Henri (Emile & Fannie Taft) 28 Woon 1
Crowther, Mabel Elizabeth (William & Elizabeth Benitable) 32 CF 2 W Garrey
25 June 1949, T. H. Akland, Presbyterian
197. Clough, Joseph (Harry & Martha Aspinall) 23 England 1
Poulin, R Celina (Arthur & Rose Anna Laforest) 21 Pawt 1
20 Sept 1930, J. Arthur Edwards, Episcopal
198. Cloutier, Ernest (Wilfrid & Mable Humes) 24 Prov 1
Rose, Beatrice Doris (Edward & Fannie Nevins) 22 Ea Prov 1
10 March 1948, W. Anderson, JP, Killingly, Ct
199. Cloutier, John Philip (Eugene & Valentine Harbeck) 25 Canada 1
Kapinos, Florence Caroline (Anthony & Sofie Mastalerz) 25 Pawt 1
8 June 1940, P N C
200. Cluley, Arthur Walter (William & Eliza Cooper) 32 CF 1
Beaulieu, Louise Amanda (Joseph & Louise St John) 24 CF 1
16 May 1942, Dowty
201. Cluley, George (William & Elizabeth Shaw) 23 CF 1
Breault, Exzelia Emma (Felix & Emma Beaugard, Manville) 24 Pawt 1
17 Nov 1934, Walter Greene
202. Collard, Olivier Sylvanus (Frank & Emma Lockwood) Newburgh, N.Y.
Desautels, Agnes (Alfred & Minnie Ethier) Montreal
12 Jan 1904, James Lyon
203. Collette, Adolph (Joseph & Mathilde Casavant)
Sutherland, Jeannette (Daniel & Anna Welsh)
29 Oct 1897, J. J. Woolley
204. Collins, Charles Oliver (John & Harriet Jones) 37
Labour, Lucy Lottie (Louis & Lucy Duplessis) 43 W Duffy
18 May 1916, Matthias S. Kaufman
205. Collins, James Francis (James & Mary Lindsey) 31 Chicago 1
Valliere, Auria (Henri & Medule Cloutier) 31 Salmon Falls, N.H. 1
6 July 1929, Walter Byron Greene, Baptist, Pawt
206. Collins, John James (Philip & Rose Anne Kelly) 38 Prov 2 D
DeLupien, Anita (Herman & Phoebe Rueleau) 30 New Haven 1
29 Nov 1941, A. V. Turner, Methodist, Prov
207. Comtois, Philip (Alphonse & Adela Leberge) 57 Canada 3 W W
Larocque, Flora (William (Vt) & Lea Lamontagne (N.H.)) 53 Hebronville, Ma 3 D & W
20 Sept 1941, Guillaume Myette W or D Knowles
208. Conely, Charles Edouard (William R & Grace Hall) 27 Block Island 1
Therrien, Emma Marie (Telesphore & Delia Daigle) 28 Pawt 2 D Jarvis
10 Jan 1942, Guillaume Myette
209. Contra, Philipp (Albert & Caroline St John)
Ducharme, Julia (Charles & Esther Laporte)
13 Nov 1897, J. J. Woolley
210. Corbin, William Benton (William & Imogene Whittier) 39 Ea Prov 2 W
Potter, Eleanor (Ralph & Ida M Foster) 29 Pawt 1
31 Aug 1935, Ralph O. Harpole, Congregational

211. Corey, James William (Edward & Dorothy Clarke) 22 Newport 1
Brunelle, Beatrice Cecile (Ovila & Eveline Rainville) 17 W Warwick 1
22 June 1946, H. L. Hutton, Pawt
212. Cormier, Cecil J (Cale & Eldora Carey) 35 Pawt 2 D
Fugere, Alice Flora (Alexis & Flora Boucher) 26 CF 1
8 Nov 1947, L. De Pasquale
213. Corrado, James (Giovanni & Filomena Zuccarini) 21 Phil
Marcil, M R Alma (Richard & Marie Marchand) 19 CF
19 Jan 1924, George Marston
214. Corry, Robert Jr. (Robert & Elizabeth Cowell) 23 Lincoln
Cardin, M Georgianna (Alfred & Malvina Tessier) 25 Pawt
30 April 1927, A. D. Martin, Presbyterian
215. Cordier, Andre Eugene (Eugene & Louise Mazas) 31 France 2 W
Boudreau, M Adele Malvina (Olivier & Malvina Lacoste) 23 Pawt
15 Jan 1927, G. B. Marston
216. Costa, Manuel Ladeira (Joseph & Mary Alexander) 28 F. R. 1
Vadnais, Alice Beatrice (Joseph & Julia Lambert) 32 Woon 2 D Tessier
26 Oct 1940, A. E. Tingley
217. Costa, Victor (Victor & Ernestine Pacheco) 27 Boston 1
Miller, Margaret (Francis & Malvina Lamand) 23 Boston 1
24 July 1936, F. L. Marsh, Cong., EP
218. Cote, Albert (Ovila & Laura Goulet) 21 Woon 1
Dussault, Madeleine Aurore (Henry & Aurore Rollins) 21 CF 2 D ?
30 Dec 1949, H. K. Vye, Baptist, Prov
219. Cote, Ferdinand (Nelson & Virginie Hebert) 22 Fall River
Gregoire, Exina (Francois & Phoebe Coutu) 24
10 May 1906, Joseph Buckley
220. Cote, Frank J (Clement & Adele Preville) Sandy Hill, N.Y.
Preville, Mary (Olivier & Ida Matte) Whitehall, N.Y.
6 July 1900, Lyman Merrill
221. Cote, Honorius Alcide (Jeremie & Laurentine Levesque) 30 Manville 2 D
McKnight, Edna May (William & Janet Smeaton) 25 France 1
4 Sept 1931, Hubert Allenby, Congregational, Pawt
222. Cottens, Jules (Bruno & Mary Miniot) 26 Belgium
Verherstm Nathalia (Camille & Marie Colbert) 21
10 Aug 1907, John Buckley
223. Cotnoir, Walter Ernest (Joseph & Elizabeth Phetteplace) 21 Natick, R.I.
Crowder, Louise (Joseph &) 19
12 Feb 1923, Arthur Watson, Pawt
224. Coulombe, Arthur (Frank & Marie Charpentier) 22 Fall River
Tremblay, Yvonne M (Joseph & M Louise Levesque) 18 Fall River
13 Aug 1927, J. D. Dingwell, Pawt
225. Courchene, Ernest Eugene (Joseph & Rose Anna Belisle) 35 CF 2 D
Perron, Emma (Philiias & Emelda Pinsonault) 46 CF 2 W Giglio
5 March 1949, Connell, Pawt

- 16.
226. Cornoyer, Eugene (Pierre & Elizabeth Teauboth) 32 Webster, Ma 2 D
 Ferrare, Theresa (Salvatore & Rosa Foreno) 26 Westerly, R.I.
 23 Oct 1926, Henry M. Thompson, Stonington, Ct
227. Cournoyer, Philius J & Albina Auger) 19 Manchaug
 Sonier, Regina Eva (Louis & Mary Gonya) 16 Worcester
 27 Jan 1921, A. D. Martin
228. Court, Peter (Mathew & Margaret McAllister) 35 Scotland 1
 Gravel, Florina (Joseph & Exilda Riendeau) 39 Linwood, Ma 2 D Lizzotte
 6 Nov 1943, W. G. Fagan
229. Courtemanche, J Wilfrid (Edward & Minnie St Onge) 24 N Scituate
 Nowak, Wanda Anna (Stanley & Ludwika Witkos) 18 CF 1
 24 Aug 1929, J. Pekala, Polish National Cath.
230. Courtemanche, Mozart (Henry & Marie Roy) 23 Manville
 Joyce, Susan (Thomas & Mary Leonard) 22 Saylesville
 26 Aug 1927, Wm Pressey, Cumb
231. Cousart, Cyril (Gonai & Marie Cordon) 20 Belgium
 Morris, Adeline Mary (Manuel & Adeline Frances) 19 N. Y. State
 5 May 1924, Frank Appleton
232. Coutoi, Jeremie (Cousac & Eddes Moss)
 Duquette, Malvina (J Baptiste & Angele Mongeon)
 14 Dec 1885, James Lyons
233. Couture, Oscar Ernest (Louis & Alphonsine Lesieur) 27 Fall River 1
 Brelsford, Maud (John & Beatrice Livsey) 31 England 1
 17 Sept 1943, V. W. Cooke, Cong. Pawt
234. Covern, Ralph Raymond (Walter & Mary Garland) 26 Tewksbury, Ma 1
 Vigeant, Dorothy Edwidge (Odilon & Helena Gelinas) 21 CF 1
 18 Dec 1936, W. M. Connell
235. Cranshaw, James (Walter & Sarah Gladwin) 18 CF
 Boule, Bernice Clementine (Frank & Lena Hebert, Plattsburg, N.Y.) 18 CF
 31 July 1923, Willis B. Hawk
236. Craveiro, Joseph Lino (Serafin & Maria Corridora) 23 CF 1
 Ledoux, Therese Alice (Arthur & Alice Lange) 21 CF 1
 1 May 1950, Connell
237. Crawford, Charles Louis (Fred & Martha Horton) 32
 Bebeau, Tda Lydia (Joseph & Mathilde Favro) 33
 23 Nov 1911, James Dingwell
238. Cross, Jerry (John & Rose Dussault) 43 N Smithfield 2 D
 Anderson, Lillian Irene (David & M Lillian Clark) 28 Pontiac, R.I.
 17 May 1921, R. J. Chrystie
239. Crossley, George Kent (George & Alida Rent) 24 Prov
 Thebault, Agnes Beatrice (Joseph & Cecilia Campbell) 19 Woon
 30 June 1919, Harold Critchlow
240. Crowell, M (Alton & Alia Wilde) Nova Scotia
 Donais, Aldea (Joseph & Lena Rivers) CF
 22 Jan 1903, Ernest Thomas

241. Crossman, Myron (Emery & Etta Beeman) 26 W Warren, Ma
Ducharme, Mosa M (Zenon & Ida Goyette 19 W Warren, Ma
22 Feb 1921, J. J. Williams
242. Cruz, Cesar (Manuel & Maria Anjos) 28 Portugal 2 D
Bergeron, Cecilia Lillian (Alex & Alice Despres) 20 Woon 1
19 Jan 1935, F. T. Bertram, M. E. Pawt
243. Cruz, Cesar (Manuel & Maria d'Anjo) 36 Portugal 2 D
Pelletier, Beatrice M (Amedee & Josephine Chaput) 23 Danielson, Ct 1
19 Feb 1943, G. H. Parker
244. Csisar, John Francis (George & Annie Krasnock) 32 Pawt 1
Servant, Anita Alice (Edward & Marie Cote) 37 Fall River 2 D DeCesare
4 Aug 1945, G. A. Glover, Cong., Pawt
245. Cummings, Albert Edwin (George & Edith B. Smith) 21 Cranston 1
Vigeant, Evelyn Bertha (Odilon & Helene Gelinas) 21 CF 1
17 Nov 1934, Joseph Gubbins, Epis. Cranston
246. Curtis, Edward (Michel & Melina Fontaine) 20 Nashua, N.H.
L'Heureux, Leona (David & Anna Lagerriere) 15 Berkeley, R.I.
28 Aug 1920, J. J. Williams
247. Curtis, Henry Edmond (Henry & Mary Buteau) 49 Island Pond, Vt 2 D
Mac Glasking, Helen (Clarence & Margaret McDevitt) 25 Walpole, Ma 1
4 Oct 1947, C. P. Christopher
248. Cutler, Richard Henry (Richard & Mary Olivier) 40 Fall River 2 D
Dubois, Jeanne (Albert & Yvonne Maynard) 24 Fall River 1
30 June 1945, W. B. Greene
249. Dacier, Emile (Dieudonne & Delia Beausoleil) 46 Canada 2 D
Beaulac, Eva Josephine (Alex & Mathilde Savaria) 54 Valley Falls 2 W Hamel
5 Aug 1937, W. B. Greene
250. Dale, Fred Ernest (Stanley & Ethel Raistrick) 22 CF 1
Pion, Doris Edna (Joseph & Clara Plante) 21 CF 1
27 July 1940, Wm. E. Dowty
251. Dallas, Joshua Wallace (John & Ellen Parkinson) 34 Pawt 2 D
Tetreault, Yvonne Nalda (Paul & Mary L Tetreault) 22 CF 1
30 April 1932, John Edward Blake, Me
252. Davignon, Oscar Arthur (Joseph & Enna Pinsonneault) 45 New Bedford, Ma 2 D
Doiron, Evelyn (Nazaire & Philomene Crouin) 40 Canada 2 D Leblanc
1 Sept 1945, W. M. Connell, Pawt
253. Davignon, Oscar (Oscar & Helen Boc) 25 CF 1
Pelletier, Doris M (Saluste & Delvina Chaput, N.H.) 22 Ct 2 D Fournier or Pelletier
20 Dec 1947, T. W. Bowman, Pawt
254. Dawicki, Eugene Edward (Stanley & Nellie Cycy) 28 CF 2 D
Dauray, Claire M (Alexis & Cecilia Lavoie) 23 CF 2 D Dawicki
10 April 1948, R. K. Morton, Cong.
255. Dean, Walter Oswald (Duncan & Bertha Uphoff) 23 Pawt 1
Bessette, Yvonne (Philip & Hermine LeClaire) 21 CF 1
16 July 1930, George Marston

256. Degaugie, Louis (Anthony & Mary Lange) Rochester, N.Y.
 Brailey, Edith (George & Mabel Norton)
 23 July 1904, J. J. Woolley
257. Decelles, Francis Henry (William & Clara Gamache) 22 Whitinsville, Ma 1
 Carufel, Ann Olivine (Adrien & Annie Angers) 20 Woon 1
 4 Aug 1936, Albert Abbott
258. Delisle, Alphonse Joseph (Albert & Marie Gingras) 44 Putnam, Ct 2 D
 GrosLouis, Marie Anne (Aime & Belinda Lamarque) 36 Woon 1
 30 June 1945, G. A. Beaudet, Woon
259. Demaire, Auguste Camille (Angelus & Augustine) 40 Belgium 2
 Lefebvre, Germaine Hortense (Jules & Marie Cateau) France 2
 24 Aug 1918, J. J. Williams
260. Demaire, Julien (Auguste & Germaine Lefebvre) 24 Belgium
 Venthuayne, Julienne Albine (Paul & Albine VanWassenhove) 21 Belgium
 12 Dec 1925, George Marston
261. Demers, J Anthony (William & Mathilde Chevalier) 22 New Bedford 1
 Senay, Margaret (Arthur & M Rose Lacroix) 25 Canada 1
 15 June 1936, Wm. Dowty
262. Denatte, Victor (Jacob & Elizabeth Lavallee) 38 Rindge, N.H.
 Goodchild, M Belaco (John & Marie Gagnon) 31
 30 July 1915, William B. Barr
263. Deroche, Edward Thomas (Wilfrid & Annie Tally) 25 Pawt 1
 Murray, Elizabeth Marie (William & Elizabeth McLaughlin) 22 Prov 1
 11 June 1949, V. W. Cooke, Pawt
264. Dery, Raymond Dolard (Henry & Bernadette Bachand) 28 CF 2 D
 Letendre, Helene Imelda (David & Leona Trahan) 26 CF 1
 4 July 1939, Wm Fagan, Cong., Pawt
265. Dery, Raymond Dolard (Henry & Bernadette Bechard) 34 CF 2 D
 Letendre, Helene Imelda (David & Lena Trahan) 30 CF 2 D Dery
 7 April 1945, W.G. Fagan
266. Desaulniers, J Lesieur (Charles & Albina Dubeau) 43 Canada 2 D
 Plante, R Alma (Henri & Alma Racine) 37 Biddeford, Me 1
 12 Oct 1939, James Dingwell
267. Desforges, Aime J (Julien & Rose Delima Charpentier) 23
 Pearson, Sarah Hattie (Joseph & Mary Baker) 23
 20 Feb 1917, George Michelson
268. Desforges, J Albert (Julien & Delima Charpentier) 34 CF 2 D
 Salus, Josephine Veronica (Benedict & Mary Bobolovich) 20 CF 1
 24 April 1937, A. D. Martin
269. Desforges, Leopold (Julien & Delima Charpentier) 43 Holyoke, Ma 2 D
 Bouchard, Hermanthe (Asia & Emma Dumas) 37 Woon 2 W Gagnon
 9 Sept 1944, G. F. Treanor
270. Desforges, Roger Gerard (Paul & Lillian Gravel) 25 CF 2 D
 Foster, Irene Elisabeth (James & Ida Rowe) 25 Lowell, Ma 2 D Zwolenski
 31 Dec 1949, C. A. Glover, Pawt

271. Desjardins, Raymond Silva (Joseph & Diana Lavoie) 23 Pawt 1
St Louis, Colomb (Emil & Rosamund Seneville) 31 Pawt 1
25 Oct 1947, E. H. Murdoch, Pawt
272. Desmarais, Ephrem (Joseph & Georgianna Millette) 45 Northbridge, Ma 2 D
Angell, Bertha Mae (John S & Mary Butcher) 33 Pawt 1
22 Jan 1944, C. P. Christopher
273. Desmarais, Joseph Armand (Adelard & Annette Gagnon) 25 CF 2 D
Charon, Evonne (Normand & Mable Farland) 26 Pawt 2 D Levesque
25 March 1950, V. W. Cooke
274. Desmarais, Moses (Olivier & Desneige Plouffe) 52 Pascoag, R.I. 2 W
Lepine, Victoria (Urgel & Mina Bouthillette) 55 Canada 2 W Boisvert
4 Feb 1933, Wm Dowty
275. Desmarais, Zephirin (Zephirin & Julie) 29
Charon, Evonne (Peter & Melina Dulude) 25 W Felix
25 Aug 1909, J. Lyon
276. Desper, Charles (Joseph & Lavina) 22
Howard, Mary (Amos & Elizabeth) 20
26 Nov 1863, Theodore Cook
277. Despres, J Victor (Joseph & Elizabeth Palmer) Warren
Walker, Mary Anne (James & Mattie Howarth)
30 Oct 1901, Lucien Rogers
278. Despres, David Anthony (Augustin (Ma) & Marie Perreault (R.I.)) 22 Otter River
McIntosh, Flora (Joseph & Rebecca Fletcher) 21
27 April 1927, R. A. Seilhamer
279. DesRoches, Henry Calixte (Joseph & Aurore Bonin) 30 France 1
Leighton, Florence Hazel (Arthur & Olive Kingsley) 23 Prov 1
31 Aug 1931, Henry Bassett, Episcopal, Prov
280. Desrosier, J Charles (Charles & Camilla Tamasca) 23 Pawt
Senay, Irene Catherine (Arthur & Mary Larroix) 18
13 Sept 1926, Alwin E Worman, Attleboro
281. Dessault, George Robert (Napoleon & Marguerite Rochford) 39 Pawt 2 W
Swindells, Mary (Joseph & Sarah Graham) 39 2 D
16 Jan 1923, R. J. Chrystie
282. Desutter, Constant (Louis & Stephanie Egligo) Belgium
Tondeur, Francoise (Joseph & Francoise Lefebvre)
9 Jan 1901, J. Lyon
283. Desvoyaux, Halia L (Exeas & Edemire Martelle)
Gervais, Eugenie
31 Dec 1898, Sylvanus Frohock
284. Desvoyaux, Jean (Exeas & Louise Fontaine) 39
Lemay, Mary Lena (Ovide & Sophie Lemay) 37
8 Oct 1904, J. Butterworth
285. Detele, Like (Asen & Mary Nille) 40 2
Hutchinson, Lucy (John Shonshee & D. Papineau) 30 2
13 Jan 1866, Robert Murray

286. Dhondt, Arthur (Edward & Matilda Demeyer) 38 Belgium 1
 Vanbost, Angele (Henry & Alona Hantson) 35 Belgium 2 W Neirinckx
 20 April 1935, Raymond McMahon, Justice 10th D C
287. Dhondt, Ferdinand August (Edward & Mathilde Myers) 24 Belgium 1
 Hondequin, Yvonne (Henry & Melanie Cousaert) 21 Belgium 1
 11 Aug 1928, Albert Hillicker, Episcopal, Pawt
288. Dias, Stephen Austin (Joseph & Josephine Nunes) 52 Gloucester, Ma 2 D
 Lefebvre, Stella Antoinette (Archibald & Ann Lalonde) 39 CF 1
 5 Dec 1944, A. E. Tingley
289. Dickinson, Percy Warren (Albert & Hattie Merriam) 26
 LeClair, M Antoinette (Felix & Camhire Clouthier) 23
 19 May 1917, J. J. Williams
290. Diero, Anthony (Bernardo & Mary Demarco) 33 Prov 1
 Daigle, Loretta M (Marshall & Marceline Joubert) 48 Canada 2 D Lick
 11 June 1947, Pawt, V. W. Cooke
291. DiNapoli, Pasco (Paul & Fannie DiBello) 24 N.Y.
 Plante, Lillian (Napoleon & Mary Brousseau) 19 Pawt
 1 Aug 1927, R. E. Waitt, Prov M. F.
292. Dionne, Adolph (Henry & Delima Willett) 21
 Robinson, Ethel (William & Mary Hunt) 17
 21 June 1909, Williard Nuzum
293. Dionne, George J (Paul & Malvina Laroche) 23 Wales, Ma?
 Anderson, Alida Emma (Richard & Josephine Lederberg) 22
 25 Oct 1910, James Lyons
294. Dominique, George (Napoleon & Marie Dragon) 20 Taftville, Ct
 Morrison, Ella Marcellia (Orrin & Mary Aldrich)
 8 Sept 1909, C. C. Mitchell
295. Donnelly, George Edward (John & Jane Hodgins)
 Goyette, Georgianna (Abraham & Jane Laguard)
 16 May 1883, George M Hawlen
296. Donovan, John J (John & Anna May Bushwell) 22 Ct
 Aubin, Leona (Elzear & Anna Lecours) 18 N. H.
 7 June 1917, G. L. Michelson
297. Dorey, Paul Gilbert (Jerry & Mary Pelkey) 33 CF
 Smith, Lucy (Stephen & Ada Annis) 32 Olneyville, R.T.
 26 Sept 1925, Alex Martin
298. Doucette, Henry (Louis & Sophie Oyott) 48 2
 Harpin, Mary (Joseph & Philis Guerin) 32 D Kay
 4 Nov 1920, H. Critchelow
299. Drake, Gordon (Esau & Mary Howe) 22 Phillipsdale, R.I. 1
 Larue, Alice Anna (Joseph & Bertha Henderson) 21 Valley Falls 1
 17 Dec 1938, Wm. F. Williams, Calvary Church, Stonington, Ct
300. Drapeau, Joseph (Joseph & Anna Leclerc) 35
 Woodruff, Margret Jean (Charles & Catherine Flynn) 39 3 W Davis
 30 Oct 1918, William B. Barr

301. Duba, Burroughy (John & Mary Guyotte)
Dearden, Lena (William & Alice Mayall)
9 May, 1895, J. J. Woolley
302. Dube, August (Peter & Phebe Valley) 24 F. R.
Greer, Martha (William & Agnes Ferguson) 19 Lincoln
15 Oct 1923, Hilliker, Lincoln
- 303. Dubois, Adeodat Wm (Evangeliste & Christianna Dubois) 32
Senecal, Rose Alma (Louis & Angeline Laliberte) 33 2 D
29 Sept 1925, George Marston
304. Dubois, J. Henry George (Patrick & Lucy Daigneault) 20 Wauregan, Ct
Peloquin, Louise (John & Fleurinda Roy) 19
13 Nov 1909, Lucien Rogers
305. Dubois, Robert Daniel (Joseph & Cecila Larosee) 19 CF 1
Laf Forrest, Catherine Jane (William (Ct) & Catherine Kelso) 18 Lincoln 1
5 April 1947, J. F. Kolb, Lincoln
306. Dubuque, Arthur (Godfroi & Mary) 24 CF
Goulet, Mary (Belisle & Delima Roy) 17
2 Sept 1905, Alfred Johnson, Pawt
307. Dubuque, Jesse (Gedeon & Emelie Tougas) 48 2 W
Fawcett, M Louise (John & Ann Chestnut) 37 D Gaddes
20 Aug 1921, Alexander D. Martin
- 308. Dubuque, William (Dennis & Elizabeth Fallows (Eng) 31 Canada 1
Drew, Helen May (Milton (N.H.) & Henrietta Sherman (Ct) 31 New London, Ct 1
19 Dec 1928, Alexander D. Martin
- 309. Ducheanu, Tophile (Andrew & Eloise Laporte) 24 1
Chedall, Sarah (Ezra & Felicia Flesch) 18 1
11 April 1880, Preston Gurney
310. Duffany, J Anthony (Anthony & M Jane Martel) 23 Cheppaway, Wisc
Chapdelaine, Bertha Mary 19
19 Aug 1913, Marion Law
311. Dufour, Henri J (Henri & Marie Metivier) 27 St Johnsbury, Vt
Gaulin, Exilda R (Olivier & Exilda Belanger) 18 Grafton, Ma
28 Nov 1921, Harvey M. Eastman, N Smithfield
312. Dufresne, Napoleon (Louis & Marie Menard) 42 Canada 2 D
Ferron, Couronna (Joseph & Mary Lefebvre) 43 Albion 1
15 May 1937, W. Connell, Justice 10th D C
- 313. Dufresne, Wilfrid (Octave &) 26 Berlin, N.H.
Alarie, Ida (Fabien & Amanda Provencher) 22 Grosvernordale
3 Nov 1924, Chrystie
- 314. Dufresne, Robert J (Joseph & Alice Stebbins) 28 Milton
Madden, Violet Elizabeth (Andrew & Alice Walburn) 36 2 D
2 Sept 1917, Matthias Kaufman, Kittery, Me
315. Dugas, Henry (Joseph & Celina Foucher)
Boudoin, Regina Elizabeth (Henry & Olive Masse) Lincoln
17 Nov 1902, J. J. Woolley

316. Dugas, Henry Philias (Joseph & Celine Boucher) 2 D
 Dubuque, Albina (Joseph & Sarah Blanchard) 36 Pawt D Beland
 13 June 1922, R. J. Chrystie
317. Dugas, Henry Philippe (Joseph & Celine Faucher) 28 2
 Monast, Allonsia (Alfred & Isabelle Lepine) 32 2
 7 Oct 1911, Francis Spear
318. Dugas, Henry Philias (Joseph & Selina Boucher) 32 3 W
 Hetu, Lea (John & Felexide Desrosier) 28
 17 Feb 1917, Matthias Kauffman
319. Dumais, Adelard Jacques (Ludger & Camilla Robitaille) 35 Lewiston, Me
 Levesque, Armosa (Philiodore & Emelia Laplante) 30 CF
 19 March 1926, Roscoe, Pawt
320. Dumont, Frank J (J... & Flora Merrow) 36 Pawt 2 D
 Poirier, Albina Blanche (George & Rose McCrea) 36 Newburyport, Ma D Alden
 11 Jan 1926, Chrystie
321. Dupont, Emile (Charles & Virginia Cardinal) 30 Belgium
 Martens, Josephine (Leonard & Rosaline Van Crawvenbergh) 28
 29 May 1917, J. J. Williams
322. Duquette, Elzear (Medard & Rose Dextrateur) 28 Fall River
 Pigeon, Florida (Alexandre & Alida Chagnon) 31 Fall River D Roberts
 8 July 1925, Chrystie
323. Duquette, Wm Cleophas (William & Lena Morin) 26 Sanford, Me 2 D
 Lavoie, Jeannette (Telesphore & Albina) 29 Cumb 1
 22 July 1947, R. E. Tingley
324. Duquette, Wm Cleophas (William & Lena Morin) 20 Maine 1
 Watson, Eleanor (Frank & Ruth Smith) 18 Lincoln 1
 6 Oct 1941, R. Moore
325. Durand, Denis (Misael & Emilie Robert)
 Brassard, Emilia (Joseph & Arnelie Larose) Wauregan, Ct.
 19 Dec 1903, J. J. Woolley
326. Durand, J Arsene (Arsene & Lucia Carriere) 28 2 D
 Pigeon, Alma M (Alexandre & Alida Chagnon) 17
 1 Nov 1922, R. J. Chrystie
327. Egerton, Albert (John & Ann Turner) 23
 Morin, R. A. Adeline (Cleophas & Delphis Messier) 19
 4 March 1912, Samuel Dorrance
328. Elderkin, Clarence Freemont (John & Eva Bailey) 24
 Laduke, Bertha Emma (John & Ann Pickering) 25 Cumb
 18 Feb 1909, J. Lyons
329. Elliott, Wm Alex (William & Margaret Walker) 21 Pawt 1
 Paquette, Theresa Doris (Emile & Yvonne Glaude) 22 CF 1
 13 Nov 1948, V. W. Cooke
330. Emery, Austin Hallett (Frank & Florence Hallett) 37 Ma 2 D
 Langley, Irene Maude (Eben & Mary Richardson) 21 Pawt 1
 1 Feb 1941, Walter B. Greene, Baptist, Pawt

331. Emery, Donald (Dwight & Esther Allison) 22 Pawt 1
O'Neil, Lucille (Daniel & Margaret Stewart) 19 Fall River 1
10 Sept 1949, Egbert C. Prime, Pawt
332. Emond, Albert J (Henry & Laura Richotte) 23 Fall River 1
Godin, Doris Mary (Edward & Mary Belrose) 20 Pawt 1
30 May 1946, A. E. Tingley
333. England, Walter Edward (John & Elizabeth Brundy) 40 Lincoln 1
Soucy, Mildred Harris (Arthur & Daisy Harris) 28 Pawt 1
23 Nov 1946, H. L. Hutton, Pawt
334. Entwistle, Albert (Richard & Kezia Jolly) 24
LaRose, Cordelia (Gelas & Rose Anna Guertin)
3 Nov 1917, R. H. Woffenden
335. Espic, Louis (Louis & Julie Noble) 55 France 2 W
Belin, Jennie (Louis & Laurante Desmarests) 53 France 2 W Seynane
28 Oct 1939, Maurice Robinson, Justice 6th D C, Prov
336. Ethier, Edgar Hermene (Joseph & Marie Guilmette) 24 CF 2 D
Oszaics, Helen Theresa (Joseph & Mary Plaziak) 19 Phenix, R.I. 1
3 Oct 1936, Alexander Martin
337. Ethier, Roland Henry (Gilbert & Cleophe Meunier) 35 Woon 2 D
Garneau, Irene (William & Rose Anna Landry) 24 Woon 1
17 Feb 1940, L. DePasquale, Justice 6th D C, Prov
338. Farland, J Leon (Peter & Louise Breau)
Goyette, Rosa (Abram & Jane Laguare)
5 July 1887, Richard Pouvey
339. Farnsworth, Timothy (Timothy & Flora A Booker) 20 Pawt 1
Michon, Irene Angeline (Arthur & Ida Marchand) 22 CF 1
1 Oct 1932, Walter B. Greene, Baptist, Lincoln
340. Ferland, Leo (Damas & Rose Anna Archambeau) 23 CF 1
Turner, Elizabeth Agnes (Sidney & Lena Cole) 23 Ea Prov 1
30 Aug 1941, R. Bray, Episcopal, Ea Prov
341. Ferreira, Peter (Antonio & Delfina Lemos) 21 Cambridge, Ma 1
Blanchette, Ann May (Joseph & Louise Pelletier) 21 N. Y. 1
26 July 1947, W. Connell
342. Fielding, Percy Hall (John & Louisa Maddox) 28 Warren 1
Rainey, Anna Cecilia (Joseph & Julia Cloutier) 36 Nayatt 2 D Zmuda
12 April 1933, George Marston
343. Files, J Francis, (John & Angelique Jacques) 66 Fitchburg, Ma 2 W
Perry, Emma (Peter & Mathilde Palardy) 60 W Leclair
22 Oct 1923, Hawk
344. Filipette, Jerry (Frank & Philomena) 27
Fontaine, Lydia Flora (Charles & Flora Gendron) 21
24 April 1919, J. J. Williams
345. Fish, Waldo Henry (Waldo & Florence Mongon) 40 CF 2 D
Maynard, Charlotte Leroy (George & Mary White) 37 Pawt 1
15 Oct 1949, G. H. Smith, Bristol, R.I.

- 24.
346. Fisher, Marsel Nelms (Michael & Mary Thorpe) Newburn, Vt
 Peloquin, Amie Angeline (Michael & Mary St Jacques) Woon
 21 Nov 1903, Thomas Chandler
347. Floang, Michael (Michael & Angeline) 35 2
 Dukr, Catherine (Martin & Mary) 23
 13 Aug 1855, Baylis Talbot, St James, Woon
348. Foisy, Eugene Henry (Ludger & Mary Magna) 36 Canada 1
 Sylvester, Bertha Victoria (Ovila & Aurore Fortier) 36 CF 2 D Smith
 5 July 1950, G. Beaudet, Clerk, Woon
349. Fontaine, Albert J. (Albert & Florence Maley) 23 Prov
 Thibodeau, Anita Blanche (Oscar (Mich) & Josephine Belanc) 21 Pawt 1
 11 Feb 1946, J. C. Cawley, Justice 7th D C, Prov
350. Fontain, Alfred (Alphonse & Victoria Lachance) 32 S Attleboro 1
 Mickleson, Esther (William & Anna Johnson) 28 Worcester 17 D? Strom
 28 Jan 1928, G. B. Marston
351. Fontaine, Armand Archie (Joseph & Pauline Garceau) 26 Pawt 1
 Kurbec, Amelia (Joseph & Anna Nelvekor) 26 Worcester, Ma 1
 10 April 1937, G. M. Kendall, Baptist
352. Fontaine, Edward (Charles & Margaret Daigle) 49 Woodstock, Vt 2
 Tormey, Ellen (Patrick & Bridget Kelly) 51 Pawt 2
 20 Feb 1922, Asaph Wicks, Pawt
353. Fontaine, Emile J (Joseph & Exilia Levesque) 32 Pawt 2 D
 Gauthier, Alice (Frank Beaucaire & Rose Tetreault) 26 N Bedford 1
 11 Nov 1939, A. E. Tingley, Methodist
354. Fontaine, Henry (Herbert & Marguerite Montigny) 53 FR 3 W D
 Oates, Lillian (John & Mary Elm) 38 Biddeford, Me 2 W Duquette
 28 April 1934, Charles Risk
355. Fontaine, Joseph Albert (George & Odina Brown) 36 Woon 1
 Wayne, Mariam Ethel (Brown & Fannie Coombs) 40 N Attleboro 2 W Smith
 17 May 1947, A. Elwyn Tingley, Methodist
356. Fontaine, Leo Edward Aloyisus (Noe & Laura Dion) 25 Norwich, Ct
 Armfield, Edith Elizabeth, (Joseph & Mary Berwick) 21 Lincoln
 23 Dec 1926, S. Bryant, Episcopal, N Prov
357. Fontaine, Ludger Alphonse (Joseph & Albina Mongeon) 35 N Attleboro 2 D
 Hall, Nancy Getive (Charles & Myra Colvin) 17 Prov 1
 24 Nov 1949, M. L. Clough, Congregational
358. Fontaine, Pierre (Louis & Marguerite Frechette)
 Rousseau, Angelina (Louis & Angelique Charlonne)
 3 Nov 1895, Lyman Horten
359. Fontaine, Raymond (Raymond & Malvina Proulx) 2 D
 Page, Flora (Arsene & Clarise Forest) 34
 24 Dec 1917, Albert Mills, Pawt
360. Fontaine, Willie (Joseph & Pamela Garceau) 37 W Warwick 1
 Chmura, Adda Lois (Walter & Anna Brach) 29 Wilbraham, Ma 2 D Girard
 8 Aug 1942, Tingley

361. Forand, Cesaire (Joseph & Philomene Brodeau)
Monast, M Louise (Francois & Henriette Leduc)
13 Aug 1888, W. Alexander
362. Forand, Ernest Joseph (Deceased & Bertha Maynard) 19 CF 1
Thomas, Virginia Helen (Joseph & Virginia Texiera) 21 Plymouth 1
22 Feb 1947, H. L. Krusen
363. Forand, Roy (Emmanuel & Rose Anna Papineau(Taunton) 35 Pawt 1
Lapierre, Cecile (George(Lincoln) & Delia Brousseau) 31 CF 1
26 April 1941, Luigi DePasquale, Assoc JP, Prov
364. Forant, Adelard J (Joseph & Marie Beauty) 27
Holland, Ella May (Peter & Mary Deneen) 22 Fall River
30 June 1908, Cornelius Holland
365. Forcier, Ovila Joseph (Wilfrid & Sophie Parent) 39 Fall River 2 D
Reynolds, Mary Elizabeth (John W & Annie McCarthy) 42 R.I. 2 D Miller
22 Aug 1942, Connell
366. Fortier, Apolinaire (Ferdinand & Marie DeLafontaine) 55 Canada 2 W
Massey, Corina Mary (Daniel & Philomene Braband) 52 Fall River 3 D W Bendrick
3 Aug 1946, A. E. Tingley
367. Fortier, Lionel Oliver (Aime & Rosalie Lefebvre) 35 Canada 2 D
St Arnaud, Rose Marguerite (Arthur & Georgianna Parenteau) 29 Canada 2 D
1 Nov 1947, C. P. Christopher
368. Foss, Frank Albert (Frank & Rose Ann Macquire) 25 Attleboro
Mountain, Lola Valmer (Charles & Henrietta Pratt) 18 Michigan
25 Dec 1899, Israel Porter
369. Fournier, Albert (Mitchel & Josephine Johnson) 40
Loomis, Isabelle (John & Elizabeth Boyle) 27 2
30 April 1910, James Lyons
370. Fournier, George Solomon (Noel & Victoria Munroe) 21 Prov
Hoffman, Margaret (Frank & Elizabeth Buchanan) 22 Clinton, Ma
4 April 1907, J. H. Lyon
371. Fournier, Joseph Roland (Alfred & Arzelia Ponton) 41 CF 3 D
Jacques, Jeannette Anna (Frank & Emma Girard) 41 CF 3 D King
3 June 1950, Connell
372. Fournier, Joseph Roland (Frederick & Arzelia Ponton) 41 CF 2 D
Racine, Violette (Alfred & Virginia Sidleau) 26 Leominster, Ma 2 D Papineau
11 Jan 1941, Wm Connell, JP, Pawt
373. Fournier, Levi (Louis & Marie Dorsey) 35 Hartford, Ct 2
Belhumeur, Annie (Charles & Elizabeth Delcour) 29 Woon 2 W Sarasin
20 March 1909, Peede
374. Fox, Elliott Mason (William & Bertha Tonge) 35 CF 1
Bergeron, Dorothy Mary (Arthur & Laura Madsen) 25 Pawt 1
27 May 1950, M. L. Clough
375. Fregeolle, George J (Arthur & Alphonsine Demers) 21
Howels, Mary Elizabeth (Samuel & Sarah Ann Goodwin) 19
27 Oct 1910, Albert Helleker

376. Fregeolle, Omer (Arthur & Alphonsine Demers) 54 CF 2 W
Desplaines, Cecile Marguerite (Adrien & Louise Paradise) 42 Woon @ D Chicoinc
10 Jan 1947, V. W. Cooke
377. Friedland, Edward (Karl & Marce Norburg) 31 Boston 2 D
Fontaine, Jeanne Leona (Joseph & Albine Mongeon) 35 N Attleboro 2 D King
12 June 1950, H. A. Clark, Methodist
378. Froment, Ovila Gerard (Edmond & Rose Vanier) 24 Pawt 1
Najarian, Elizabeth (Joseph & Lillian Menard) 28 Pawt 2 D Chicoinc
20 March 1942, W. M. Connell
379. Fugere, Albert Alberic (Anselme & Hermine Lavallee) 28 Woon 2
Proctor, Gertrude May (Robert & Mary Anne Sutton) 26
24 July 1920, J. J. Williams
380. Fuller, Fred J (William & Delia Enos (W.H.)) 27 Lonsdale 1
Nowak, Stasia (Stanley & Ludwiga Witkos) 20 CF 1
19 May 1934, Polish National Catholic
381. Gaboriault, Harvey Henry (Joseph & Mary Daniel) 37 CF 2 D
Rochette, Rita M Jeanne (Alphonse & Blanche Mouillirant) 29 Canada 1
23 Jan 1943, F. W. Thomas, Lutheran, Pawt
382. Gaboury, Arthur J (David & Delia Heroux) 56 Woon 3 W D
Morrissette, Leona Mary (Thomas & Alice Paquette) 55 N.H. 2 W
19 Sept 1945, J. A. Edwards, Methodist, Pawt
383. Gaboury, Joseph Theodore (Joseph & Caroline Lemerise) 46 Pawt 1
Maynard, Emma (Flavien & Albina St Germain) 39 CF 2 W Gaboury
11 Nov 1948, R. K. Morton, Pawt
384. Gagne, Ovide J (Joseph & Annie Croche) 34 Woon
Labossier, Adouilda (Louis & Albina Soutiere) 29 CF D Jarvis
1 Sept 1922, James Dingwell, Pawt
385. Gagnier, Alcide Charles (Francois & Josephine Poissonneault) 50 Canada 3 W W
Contois, M Louise (Aristide & Exilda Lafontaine) 35 Canada 2 D Charon
11 May 1935, Alexander Martin
386. Gagne, Alfred Ferland (Frank & Aurore Micheau) 25 N Craver, Ma 1
Capozziello, Jennie (John & Angelina Agrisesto) 21 Fairfield, Ct 1
21 May 1930, Raymond J McMahon, Clerk 10th D C, Pawt
387. Gagnier, Alcide Joseph (Francis (Mich) & Josephine Boissoneau) 65 Canada 4
Gassett, Pauline (Leon & Celestine Boudhlin (France)) 55 Prov 2 W or D Linden
1 Jan 1949, J. Gentile, Clerk, Westerly, R.I.
388. Gagnon, Archille Joseph (Alexandre & Emma Neault) 52 Canada 2 D
Charpentier, M. R. Delia (Damien & Victoria Pichette) 42 Woon 2 D
1 July 1946, G. A. Beaudet, Justice D C, Woon
389. Gagnon, Emil (Hormisdas & M Louise Duhaime) 22
Knowles, Sarah Ann (Daniel & Sarah Ann Crooks) 21 CF
21 April 1917, Philipp M Kerridge, New London, Ct
390. Gagnon, Roland (Delphis & Georgianna Chabot) 31 CF 2
Lussier, Rose Mary (Joseph & Alida Goulet) 38 Prov 2 D
30 Sept 1950, J. L. Udall, Cong., Pawt

391. Gallant, Jean Baptiste (Napoleon & Barbara Chase) 34 Prov 1
Papineau, Irene Jeannette (Valmore & Hermine Fredette) 24 CF 2 D Browning
5 Oct 1940, Guillaume Myette
392. Garant, Leo Romeo (Thomas & Armida LaPerch) 27 Uxbridge, Ma 1
Abbott, Georgia (George & Bessie Allen) 30 Kingston, R.I. 2 W Tetreault
18 May 1941, Walter Briggs, JP, Attleboro
393. Garber, Henry (Jacob & Rachel Bolivar)
Lefave, Carrie (John & Lena Bowen)
7 May 1892, J. B. Marsh
394. Gareau, Alfred (Francois & Sophie Lachance)
Marchesseault, Carrie (Abram Prosper & Caroline Archambault) Champlain, N.Y.
25 May 1898, J. Lyon
395. Gasper, Manuel (Joseph (Ma) & Marie Cote (Ma)) 24 Fall River 1
Beauvais, Myrtle Harriet (George (Canada) & Gertrude Ouellette (Ma)) 17 Nashua, N.H.
11 April 1936, Albert Abbott, M E
396. Gasson, Frederick (Charles & Lea Desmatais?) 39 Natick, R.I. 2
Charbonneau, M Jeanne (Clement & Georgianna Charbonneau) 23
8 Feb 1919, Ira LeBaron, Pawt
397. Gaumont, Raymond Joseph (Ernest & Antoine Bernard) 25 CF 2 D
Riel, Doris Mary (Albert & Florida Lacombe) 23 Albion, R.I. 1
3 Nov 1947, C. P. Christopher
398. Gauthier, Henry (Calixte & Mathilde Balongier)
Bissonette, Salima (Nicolas & Philomene Batalon)
25 Jan 1887, Thomas W. J. Loughrain
399. Gauthier, Joseph Edmond (Thomas & Rose Anna Viens) 29 Pawt 2 D
Beaudry, Freda Lillian (Thomas & Bertha Duclos) 23 Woon 2 D Carufel
12 June 1948, A. E. Tingley
400. Gauthier, Louis (John & Marie Terrien) 21 Webster, Ma 1
Gibeault, Gladys Irene (Louis & Rose Gauchier) 15 Dudley, Ma 1
30 Nov 1928, Samuel Lippincott, M E
401. Gauvin, Raymond Oscar (Etienne & Josephine Thibault) 24 France? 1
Crowe, Blanche Josephine (Lawrence & Carrie Bywater) 21 England 1
16 May 1935, Charles Risk
402. Gendron, J Ernest (Osias & Rose Allard) 20 CF 1
Babiasz, Josephine (John & Anna Kielbasa) 22 CF 1
7 Jan 1928, G. B. Marston
403. Gendron, Lionel (Edmond & Marie Morin) 27 Woon 2 D
Morrois, M Blanche (Ulric & Emerancienne Gobeil) 23 Northbridge, Ma 1
2 April 1934, Alexander Marston
404. Generaus, Nathall (Joseph & Adelaide) 21 1
Larkett, Lwanda (John & Julia) 18 1
11 May 1870, Robert Murray
405. Gendron, Gilbert Magloire (Gilbert & Marcelline Paquette) 24
Lang, Agnes Tennant (John & Jeannette Tennant) 25 D Williams
28 March 1916, J. J. Williams

- 28.
406. Gendron, Levi (Joseph & Maude Masse) 31
 Penney, Emma (Charles & Tillie Hatfield) 35 W Clark
 5 April 1910, James Lyon
407. George, Sam (Sam & Lilly) 25 Italy 1
 Laframboise, Mary Dorothy (Adolph (Ma) & Della Lambert (Ct) 16 Taunton 1
 7 March 1931, Andrew Starbuck, Quaker
408. George, Leon (Constant & Jamila Elias) 23 Bulgaria 1
 Begin, Amanda (George & Alphonsine Lord) 19 Fall River
 23 July 1926, R. J. Chrystie
409. Germain, Peter (Peter & Melvina)
 Duplessis, Della (Alfred & Odile)
 7 July 1891, George Perry
410. Germoni, Nicholas (Nicolas & Marion Perry) 23 Barrington, R.I. 1
 Stebenne, Gladys Aline (Arthur & Ida Brazeau) 20 CF 1
 30 Jan 1942, George Treanor, Clerk 10th D C, Pawt
411. Gervais, Leo Joseph (Louis & Eva Dubuque) 27 CF 2 D
 Totondi, Viola (Michael & Maria Anzalone) 29 Prov 2 D Wrobleski
 31 Dec 1946, V. W. Cooke, Cong., Pawt
412. Giglio, Harry (Mario & Florence Cecere) 40 Peacedale 2 D
 Migneault, Cecile Leah (Louis & Alice Malo) 24 Pawt 1
 15 May 1948, L. DePasquale, Justice, Prov
413. Giglio, Harry (Mario & Florence Cerra) 29 Peacedale 1
 Perron, Emma (Felix & Emelda Pinsoneault) 34 CF 2 W. O'Neil
 4 Nov 1936, L. W. Dunn, Justice 8th D C, Johnston
414. Gilmartin, William J (Thomas & Elizabeth Carroll) 41 N.Y. City 1
 Benoit, Mildred Obeline (William (Ct) & Annie Gordon(NY) 33 Ware, Ma 1
 29 March 1929, S. T. Lippencott
415. Gilmore, Franklin J (Peter & Julia Dessotelle) Dodgeville, Ma
 Downes, Ida (George & Ann Small) Cumb
 4 Aug 1902, Lucien Rogers
416. Girard, Alfred J (Leon & Delia Plante) 33 Pawt 2 W
 Parkinson, Mary Veronica (Richard & Elizabeth Geraghty) 31 CF 1
 21 Sept 1939, P. C. Clarke, JP, New Bedford
417. Girard, Napoleon Albert (Napoleon (Ct) & Aurore Boucher(CF) 20 Pawt 1
 Davis, Irene Dorothy (Herman & Ethel Wentworth) 21
 27 Dec 1941, James Dingwell
418. Girouard, Henri Louis (Joseph & Mary Carpenter) 32 Canada 1
 Ogden, Ruth (William & Edith Patterson) 27 Prov 2 D Avery
 18 Sept 1948, H. L. Hutton, Pawt
419. Girouard, Norman (George & Marie Tetreault) 24 CF 1
 Russell, Norma (Charles & Lillian Blackburn) 22 CF 1
 8 Oct 1949, H. P. Krusen
420. Giroue, Charles (Charles & Marguerite) 21 Acton, Ma
 Campbell, Catherine (John & Louise) 22 Rutland, Vt
 17 June 1868, Robert Murray

421. Giroux, Joseph (Charles & Catherine Campbell) 36 Manville 2
Norse, Minnie (John & Fannie Yandle) 28 D Bowness
25 Nov 1918, J. J. Williams
422. Glassey, Norwood Irving (Ralph & Stella Tearult) 21 CF 1
Raymond, Vivian Amelia (Clarence & Jean Taylor) 23 Attleboro, 1
18 May 1940, Wm. H. Turner, Baptist, Pawt
423. Glys, Camille (Pierre & Celine Dumont) 32 Belgium
Berry, Emma Louise (Thomas & Emma O'Brien) 21 F.R.
15 Dec 1924, Chrystie
424. Gobeille, Daniel Olivier (Louis & Mary Lamountain) 60 Dodgeville, Ma 2 D
Maynard, Celina (Adelard & Meriza Boyer) 53 Fisherville 2 D Boyer
6 May 1950, Connell
425. Godek, Elmer Roy (Peter & Mary Dubek) 18 Warren 1
Talbot, Clara R (Philip & Malvina Lavallee) 17 F. R. 1
27 Sept 1930, George Marston
426. Godfrey, William Wallace (Uriah & Hannah Welden)
Busiere, Rosa (Frederick & Lucie Seguin)
16 Feb 1888, James Lyons
427. Golsky, Walter (Joseph & Elizabeth) 22
Jarvis, Elizabeth Ahua (Joseph & M D Martel) 20
17 Aug 1910, James Lyons
428. Gones, Maximire (Manuel & Alida Pion) 26 Cape Verde
Lacroix, Regina (Aime & Malvina Senecal) 20 CF
12 May 1923, P. Stasinopoulus, Greek Orthodox
429. Gonya, Rudolph Adolph (Adelard (Ohio) & Jeannette Dugas) 22 Edgewood 1
Desjardin, Florence Agnes (Joseph & Augustine Goulet) 19 CF 2 D Lacroix
1 July 1929, Roscoe Dexter
430. Goodwin, Grederic Day (Octavius R & Gertrude Murdock) 35 Phil
Mathieu, Bertha Corinne (Joseph & Amanda Richer) 22 Lincoln
6 Oct 1908, Marion Law
431. Goodyu, Toussaint (Louis & Eloise Stone) 50 4
Duenne, Jerdu (Joseph & Scuges Jen...) 50 2
30 Nov 1865, Robert Murray
432. Gordon, Joseph (Augustin & Catherine) 32
Robinson, Mary (Joseph & Felicite) 21
11 Aug 1864, Theodore Cook
433. Gosselin, Joseph Xavier (George & Delvina Hebert) 46 Canada 2 D
Monast, Antoinette Louise (F Xavier & Febana Hemer) 42 Canada 2
15 Dec 1949, C. A. Glover
434. Goujon, Antone Henry (Walter & Amanda Demers) 22 Pawt 1
Major, Sarah Elizabeth (Hugh & Bessie M Lilliebridge) 19 N Kingston 1
10 May 1941, R. H. Seguine, Bapt, N Kingston, R.I.
435. Goulet, John (Hazel & Leah Lafond) 29
Sweeney, Celina (Joseph & Fannie Gobin) 18 Ct
13 Jan 1906, J. J. Wooley, Pawt

- 30.
436. Goulet, Ovila (Israel & Lea Lafond)
Lavigne, Flora (Gaspard & Mary Mondor) Holyoke, Ma
26 May 1903, R. N. Wilkens
437. Goulet, Rudolphe Joseph (Archie & Anna Sabourin) 23 Cambridge, Ma 1
Lemon, Mary Elizabeth (James & Janet Stanley) 24 Montreal 1
22 May 1946, A. E. Tingley
438. Goupille, J Felix (Henri & Aldea Tessier) 21 Canada 1
Labonte, M Blanche Rose (Pierre & Alpheda Meunier) 23 CF 2 D Labonte
27 Oct 1928, Alexander D. Martin
439. Goyer, Victor (Louis &) 29
Lefebvre, Celine (John & Maggie Robidoux) 30 W Sirols
12 April 1915, Marion Law, Pawt
440. Goyette, Edward Christopher (Peter & Della Beauchamp) 27 Pawt 2 D
Gorton, Mildred Eva (John F & Irene Wentworth) 23 Ma 1
28 July 1945, R. Q. Whiting, Meth, Pawt
441. Goyette, John (John & Marie) 26 Great Falls, Me
Bedard, Victoria (Antoine & Elizabeth Baker) 21
27 Jan 1920, Willis B. Hawk
442. Goyette, John (James & Mary Chauvin)
Ledoux, Melvina (John & Adeline Monast) Vt
18 Feb 1898, J. H. Newland
443. Goyette, Jolin Jos Ernest (John (Me) & Victoria Bedard) 25 F.R. 1
Fournier, M Marguerite (Aurelien & Laurette Landry) 21 CF 1
6 Nov 1948, T. W. Bownar, Meth, Pawt
444. Goyette, Napoleon (Abram & Jane LeGarge) 21 1
Lasine, Rosa (Jerry & Mary Eha) 17 1
21 July 1879, G. W. Ballou
445. Grako, Alex William (Alex & Theophila Levendowski) 21 CF 1
Camerand, Beatrice (John & Fannie Arsenault) 19 Pawt 1
2 March 1935, Polish National Cath
446. Granger, Leon J (Ferdinand & Elizabeth Contois) 22
Mills, Ellen (Frank & Martha Howarth) 20
24 Oct 1922, Willis Hawk
447. Green, Homer Fowler (Frank & Mabel Grondin) 23 Pawt 1
Racine, Jeannette M R (Alfred & Virginia Sidleau) 22 Leominster, Ma 1
1 Oct 1928, J. Marchison Duncan, Episcopal, Cranston
448. Greene, Clarence Duane (David & Ophelia Saunders) 21
Brothers, Regina Agnes (Stephen & Delima Dubuque) 22 Lincoln
6 Nov 1907, Alexander Mitchell
449. Greene, William J (William & Catherine Gilbride) 36 Pawt 1
Prefontaine, Jeannette Doris (Nere & Rose Champagne) 34 Webster, Ma 1
27 May 1939, H. J. Tetreault
450. Greenwood, Ralph Jos (Albert & Victoria Lepine) 38 Canada 1
Gruslin, Theresa (Alepe9Belgium) & Mederise) 41 Canada 1
1 Aug 1941, A. E. Tingley

451. Gregory, Ray Clair (William & Adelaide Porter) 22 Ferrisburg, Vt
 Hill, Ethel Frances (Williard & Lillian Nye) 22 Pawt
 24 April 1909, Gedeon Burgess, Pawt
452. Grenier, Bernard Norman (Alex & Josephine Blier) 20 Prov 1
 Rainey, Luella Gay (Thomas & Florence Hatch) 20 Pawt 1
 16 Sept 1950, H. P. Krusen
453. Griffiths, Robert (William & Marie Ann Hilton) 26
 Picard, Clara (Fred & Ida Poliquin) 19 Allendale, R.I.
 18 June 1919, Willis B. Hawk
454. Guertin, J Albert (Napoleon & Anna Levesque) 27 Woon 1
 Tyniak, Alice Julia (Michael & Mary Chrople) 17 Manville 1
 19 Nov 1932, Basil Tremba, Uk. Greek, Woon
455. Guevremont, David John (Benjamin & Marie Nadeau) 32 Woon 2 D
 Burlingame, Lillian (Leander & Jennie Hughes) 38 Pawt
 30 Aug 1923, Dingwell, Pawt
456. Guide, Jerry (Abram & Jane Louise Guard)
 Pierce, Josephine (Joseph & Josephine Bennett)
 29 Oct 1881, A. W. Leavey
457. Guilbeault, Romeo (Romeo & Julie Lavallee) 34 Canada 2
 McCasland, Willie Vera (William & Hula Kirkland) 39 Texas 2
 12 Aug 1950, Maurice Robinson, Justice, Prov
458. Guillette, J Arthur (Arthur & Eugenie Gervais) 28 CF 2 D
 Paine, Emma Elizabeth (Ernest & Florence Linley) 22 Lincoln 1
 25 Jan 1934, Charles F. Risk, Justice 11 D C, Pawt
459. Hachey, Michael J (Henry & Delvina Lassonde) Fitchburg, Ma
 Mitchell, Madeline May (Henry & Ellen E. Beer) 20 Prov
 4 June 1922, Willis Hawk
460. Haddad, Jerry (Thomas & Mary Mackoul) 30 Brooklyn, N.Y. 1
 Fillion, Irene (Hormisdas & Marie Ouellette) 23 Adams, Ma 1
 29 Feb 1936, W. E. Melquist, JP, Worcester
461. Halley, Theodore J Alphonse (Theodore & Emma Leclair) 26
 Benoit, Gertrude May (William & Anna Gortan) Ware, Ma
 22 Jan 1910, Alexander Mitchell
462. Halliman, David Paul (James E & Laura Christley) 30 Roanoke, Va 1
 Corriveau, Rhea Alma (Joseph & Rose Tondreau) 19 CF 1
 29 Jan 1944, Connell
463. Hamel, Ernest (Camille & Julia Robitaille) 18 Pawt 1
 Breffitt, Phyllis Ann (Albert & Jane Attenborough) 17 England 1
 26 Oct 1932, E. H. Murdoch, Presb, Pawt
464. Hamel, Joseph Oscar (Joseph & Clarinda Fontaine) 38 CF 2 D
 Ostreyko, Helen Ann (Nicholas & Ann Dzialo) 30 CF 1
 2 July 1949, Polish National Cath
465. Hamilton, George Richard (George & Mary Healy) 33 CF 1
 Camire, Rose (John & Josephine Tardif) 45 Canada 2 W Arpin
 28 Sept 1946, E. H. Murdoch

466. Handy, Clarence (Andrew & Susan Wilbur) 40 Taunton, Ma 1
Fontaine, Jeannette Marguerite (William & Anna Tondreau) 33 Attleboro 2 D Hall
20 Feb 1943, J. D. Dingwell
467. Handy, Lawrence Ellsworth (Andrew & Susan Wilbur) 43 Taunton, Ma 2 D
Plouffe, Anna Blanche (Alexis & Delia Ratte) 32 CF 1
14 May 1935, Alexander Martin
468. Hanley, John William (Thomas & Bridget Brayden) 23
Lavallee, Orphelia Florence (Joseph & Victoria Lamothe) 23
10 Feb 1909, Peede
469. Harbeck, Felix (Felix & Valeda St Germain) 22 CF
Follows, Hazel (Henri & Hannah Ward) 17 Cumb
12 Oct 1923, Albert Hillicker, Cumb
470. Harbeck, Peter Romeo (Arthur & Rose Jarvis) 27 CF 1
Midgley, Edna Pearl (Hugh & Mary Rogan) 24 Lincoln
5 Aug 1936, William Dowty
471. Harkness, Fred Alex (William & Margaret McVay) 34 2 D
Vachon, M Dorilla (Alfred & Alexina Marchand)
29 Nov 1923, Martin
472. Harman, Harry (Henry & Emily Kinne)
North, Ida L (John & Sarah Patterson)
21 Feb 1895, Jalriche
473. Harper, Augustus (Francis & Angeline) 21
Morse, Sophie (Antoine & Marguerite) 18
15 Oct 1865, Daniel L. B. Goodwin
474. Harris, Reuben (James & Sarah Spangler) 29 N Carolina
Beturne, Flora (Frank & Mary Genan) 19
23 May 1908, Buckey
475. Hartman, Robert Sevall (Thomas & Anna McCracken) 23 Tyrone, Pa
Laliberte, Ida Dora (Napoleon & Hermine Harbeck-Catineau) 21
7 April 1920, Loren Clevenger, Prov
476. Harris, Karrin Michael (Michael & Mary) 27
Pelletier, Mary (William & Adele Trudelle) 28 D Lachance
13 Aug 1918, George Horton, Pawt
477. Harvey, Joseph (Xavier & Hermeline Robillard)
Lizotte, Amanda (Elzear & Leopoldine Bishop)
27 April 1901, Lucien Rogers
478. Haskell, Benjamin Francis (Benjamin(Prov) & Josephine Drolet) 23 Pawt 1
LaDuke, Mildred (Alfred & Bertha LaDuke) 22 Pawt 1
14 Feb 1928, A. D. Martin, Pawt
479. Haskell, Frederick (Frederick & Fanny Westgate) 46 Pawt 2 D
Gauvin, Adela May (Frank & Mary Letourneau) 45 Milford, Ma 2 D Hamel
11 March 1944, V. W. Cooke
480. Hassan, J. Mahmead (Hussany & Amy) 36 Turkey 1
Leduc, Beatrice M (Henry & Mathilde Gagnon) 20 Pawt 2 D Myette
10 Oct 1931, Walter B. Greene, Pawt

481. Hawton, Gerald (William & Neva Goding) 36 Ill 2 D
Noury, Theresa Rita (Ovide & Alma Hamel) 20 Manville 1
6 Dec 1945, A. E. Tingley
482. Hay, John Charles (George & Mary Richardson) 28
Deno, Frances Almine (John & Maggie Larock) Copenhagen, N.Y.
10 Dec 1904, Thomas Chandler
483. Hayden, Levett (Hayward & Louise Pond) Hopkington
Blanchard, Theresa Edith (George & Esther Keyes) W Reynolds
15 Oct 1904, Buckey
484. Hayford, Clarion Oscar (Zebedee & Nancy Stinchfield) 59 Salem, Me 2
DeBlois, Marie Anne (Gilbert & Martha Bluik) 56 Newport, R.I. W Worthington
23 Feb 1917, Matthias Kaufman
485. Hayman, Charles (James Scotland) & Jeannette McPherson) 48 Canada 2 W
Deragon, Ora Clarinda (Joseph & Clerinda Molo(Can) 40 Canada 2 D
31 May 1941, William Fagan, Cong. Pawt
486. Heathcote, George Henry (Arthur & Emma Bailey) 36 CF
Morrissette, Marguerite Bell (Eli & Gertrude Vance) 25
28 Aug 1916, Frank Appleton
487. Hebert, Arthur Fred (Frederick & Rose Bosselle) 32 Ct 1
Oliver, Lena Avila (Manuel & Mary Alves) 34 N Bedford, Ma 1
5 April 1947 R. E. Gardner, Baptist, Tiverton
488. Hebert, Edward Philip (Philip & Irene Robitaille) 22 Pawt 1
Perras, Rita Mary (Joseph & Ernestine Barnier) 23 Prov 2 D Hooper
20 Feb 1948, V. W. Cooke, Cong., Pawt
489. Hebert, John (Louis & Emma Martel)
Martin, Mary (Peter & Mary Sylvestre)
29 Sept 1886, James Lyons
490. Hebert, Philip Joseph (Treffle & Emma Lebeau) 42 Pawt 2 D
Mailhot, Flora (Henry & Clara Chevalier) 37 CF 1
1 Aug 1946, W. M. Connell
491. Hedge, Ernest George (William & Bridget Shea) 21 Pawt
Barry, Elizabeth (Thomas & Elizabeth Jemerson) 23
28 July 1919, Harold Critchlow
492. Helsen, John Christopher (John C(Belgium) & Marie Gevert) 52 France 2 W
Bagren, Mary (Pierre & Louise Mortley) 51 France 2 W Heintz
7 March 1936, Maurice Robinson, Justice 6th D C, Prov
493. Henault, Edmond James (James & Elsie Belford) 28 CF 1
Davidson, BEulah (James & Amy Williams) 28 Canada 2 D Tingley
25 July 1933, J. Armstead, Min of Gospel, Nashua, N.H.
494. Heon, Arnold Ernest (Augustus & Esther Gallant) 19 N Attleboro 1
Zielinski, Frances Sophie (Andrew & Johanna Mikos) 19 Pawt 1
14 Feb 1942, Polish National Cath
495. Hill, William Andrew (Michael & Lucy Casavant) 45 2
Paradis, Mathilde (Pierre & Mathilde) 34 D Sparks
3 July 1920, J. J. Williams

496. Hilton, Jack (Hugh & Maud Kerfoat) 26 England 1
 Faucher, Lorraine Mary (Hector & Eva St Eves) 19 Fall River 1
 4 April 1942, Wm. B. Sharp, P. Methodist
497. Hindle, John Wm (Herbert & Louisa Christy) 32 England 1
 Ledoux, Jeannette Olivina (Solomon & Olivina Trahan) 30 CF 1
 29 Nov 1933, Wm Dowty
498. Hobson, Edward Bates (Richard & Jane Morton) 23 Pawt
 Lafontaine, Ruth Lavine (George & Sarah Carley(N Attleboro) 17 CF
 29 Jan 1927, J. D. Dingwell
499. Holm, Alex K (Waldemar & Anna Christina) 59 Denmark 2 D
 Campbell, Celia (Alexander & Emma DisFountaine) 61 Canada 3 W Chase
 15 June 1935, Richard Smith, Clergy, Killingly, Ct
500. Holman, Clifford (Charles & Exilia St Onge) 17
 Pageau, Alda (Jacques & Marie Duchesne) 17
 19 Sept 1906, Joseph Buckey
501. Homsany, Elias (Mike & Catherine Howard) 61 Syria 2 W
 Belrose, Florence (Joseph & Exina David) 49 VF 3 W W W Dacey
 9 June 1945, W. M. Connell
502. Hossein, Frank (Allie & Alef Ouellian) 32 Turkey @ W
 Managire, Olive (Desire & Delia Pincince) 27 Woon 2 D Labossiere
 25 Nov 1927, R. J. Chrystie
503. Hoye, Sweeney Earle (John & Margaret Dunn) 21 N Attleboro 1
 Landry, M Alice (Peter & Elizabeth Dugas) 21 Maine 1
 26 Nov 1928, Samson Nathanson, Clerk 11th DC
504. Hubert, Charles Henry (Henry & Phebe Laselle) 21 Chestnut Hill, Ma
 McWilliams, Sarah Jane (John & Sarah Shaw) 20
 24 July 1866, E. A. Buck, Congregational
505. Hunt, George Edgar (Edwin & Annie Chain) 25 CF
 Messier, Cecilia Celeste (Henry & Amanda Caouette) 20 Fitchburg, Ma
 1 July 1920, Willis B. Hawk
506. Jacob, Alex (Alec & Mary Prue) 22
 Fagan, Bridget (Brien & Ann Cullen) 26
 29 Nov 1865, Robert Murray
507. Jacob, Zachariah (A..... & Victoria) 23
 Trotter? Emeline (George & Mary) 33
 18 Oct 1862, Baylis Talbot
508. Jacobs, Thomas (Thomas & Victoria Charron) 35 S Attleboro 2 D
 Fontaine, Parmelia (Charles & Flora Gendron) 27 D Seldon
 20 Jan 1923, G. B. Marston
509. Jacobs, Wesley (Frederick & Delia Peacor?Picard?) 24 Clayton, Vt
 Jones, Estelle Vera (Frank E & Vera Savage) 16 Vt
 15 Oct 1926, James D. Dingwell
510. Jacques, Adolphe Alfred (Henry & Elizabeth Courtois) 43 Pawt 2 D
 Howe, Lena Charlotte (..... & Elizabeth Howe) 45 Prov 2 D
 14 March 1947, Pawt J. A. Edwards

511. Jacques, Normand Edward (Ferdinand & Evone Forrest) 21 W Warwick 1
Wright, Hilda Avis (Robert & Clara Hilton) 21 S Attleboro 1
28 June 1945, R. G. Moore
512. James, J. John (Christopher & Mary McNulty) 26 VF 1
Marchand, Anna A (Wilfred & Margaret Branagan) 26 Pawt 2 D
21 Jan 1939, Vernon Cooke, Cong., Pawt
513. Jandrow, Leo Wm (Herbert (Ware, Ma) & Rose Leduck (Ma)) 28 N Brookfield
Rowe, Elizabeth (Richard & Elizabeth Walker) 23 Glasgow, Scotland 2 D Desforbes
4 Jan 1928, G. B. Marston
514. Jansen, Bernard (William & Anna Hewenhouse) 53 Holland 2 D
Vanderbeken, Celine (Theophile & Melane Ecouette) 39 Belgium 2 D Aughem
26 June 1931, J. Arthur Edwards
515. Jarry, Paul Emile (Louis & Rosa Lussier) 31 Granby, P.Q. 2 D Slavin
Simoneau, Mary Rose (Ludger & Louise Grondine) 32 Dover, N.H. 2 D LeFrancois
3 Jan 1947, G. A. Beaudet, Clerk, Woon
516. Jarvis, Hormisdas (Adelard & Adeline Fontaine) 21 Lowell, Ma
Labossiere, Adouilda (Louis & Albina Souliere) 19 Lincoln
2 Oct 1909, J. Lyon
517. Jarvis, Romeo (William & Minnie Savoy) 21 CF
Crompton, Esther Jane (William & Rose Caddick) Hebronville, Ma
3 Sept 1921, R. A. Seilhamer, Pawt
518. Jeannotte, Jeremiah (John & Delphia Fontaine)
Masse, Lydia (Olivier & Celia Garret?)
11 Sept 1885, Richard Porey
519. Jerauld, Albert Baxter (George & Sarah Smith) 53 Seabrook, N.H. 2 W
Jubinville, Adrienne (Joseph & Georgianna Preveil) 45 Canada 2 D
28 July 1945, F. Crook, Cong., Ea Prov
520. Jerauld, Frank (John R & Almira Thurber) 44
Collette, Clara (Joseph & Mederise Casavant) Smithfield
31 Jan 1900, J. J. Woolley
521. Jewett, Herbert Lawrence (Joseph & Odner Gabrey) 21 Attleboro
Sylvestre, Ida Evelyn (Victor & Mattie Whipple) 20 Attleboro
7 Aug 1926, R. J. Chrystie
522. Joachim, Joseph (Joseph & Delphina) 19
Hebert, Georgianna Jeannette (George & Exilia Valliere) 14 Middleboro, Ma
18 Nov 1924, Wm Dowty
523. Johnson, Albert Joseph (Joseph & Victoria Paquin) 27 Woon 2 D
Balthazar, Gabrielle (Raoul & Josephine St Onge) 31 CF 2 D Raymond
20 Jan 1945, Connell
524. Johnson, Daniel (Charles & Mary Rogers) 30 Albany, Texas 2
Contois, Georgianna (Maxime & Laura Gagnon) 24 Warren, R.I.
6 April 1920, Henry B. Kirkland, Pawt
525. Johnson, George Edward (James & Mary Leone) 22 Virginia 1
Bonge, Dolores Germaine (Alfred & Florence Brindle) 21 Woon 1
11 June 1949, A. Sanborn, Baptist, Woon

- 36.
526. Johnson, Eric (John & Anna Olsen) 25
Thebeault, Elizabeth Rose Anna (Joseph & Cecilia Campbell) 28 Millbury, Ma 2 D Arno:
30 Dec 1922, Dingwell
527. Johnson, Frank (Isiah & Elizabeth Glass) 26 Indiana
Primeau, Delia Susan (Joseph & Elizabeth Laurie) 24 CF
19 Aug 1913, Marion Law
528. Johnson, John G (John & Sarah McKay) 31 Ireland 2 W
Campbell, Octavius (Octavius (Mich) & Ella Rouse (Ct) 28 Woon
1 Oct 1932, Arthur L. Cyr, Nashua, N.H. (J P)
529. Johnston, Edward Francis (Lee & Josephine Tozer) 25 Canada 1
Niemiec, Josephine Catherine (Peter & Mary Mastelerz) 19 Pawt 1
26 June, 1937, Polish National Cath
530. Joubert, Albert Joseph (Louis &) 42 FR 2 D
Fournier, Yvonne Jeannette (Moise & Marie Menard) 41 CF 1
17 Nov 1945, C. P. Christopher, Baptist
531. Joyce, Herbert Leonard (Edward & Margaret Devlin) 34 N Attleboro 2 D
Dumont, Alice Lorette (Alexandre & Alice Bousquet) 29 W Warwick 1
1 Oct 1949, T. W. Bowman, Pawt
532. Joutras, Henry J (Adelard & Arline Perreault) 29 CF 1
Babbit, Dorothy Veronica (Walter & Margaret Harrison) 26 VF 1
28 Oct 1937, F. Bertram, M E, Pawt
533. Jutras, Wilfrid (Honore & M Louise St Jean) 24 Lowell, Ma
Laforest, Marie (Levi & Margaret Hanna) 29 Attleboro
9 Dec 1919, J. J. Williams
534. Karajianes, Mino (Fortin & Tona Dora) 35 Bulgaria
Senecal, Arzelia (Charles & Malvina Dubuque) 23 CF
1 Jan 1920, Wm. Barr
535. Kelleher, Bernard Edward (Michael & Mary McKeon) 27 Prov
Foucault, M. J. (Alfred & Mary Charlonne) 26 N.H. 2 D alias Foster
14 Jan 1920, Whitman Wood, Warwick
536. Kern, Chester Herman (Herman & Emily Amborn) 25 CF
Morrissette, Elizabeth Helen (Eli & Gertrude Vance) 24 Adamsdale
27 Nov 1920, R. Critchelow
537. Kershaw, James Elvin (James & Elizabeth Lee) 30 Rockdale, England
Harnois, Palva M (Thomas & Alice Laliberte) 23
25 April 1922, R. A. Seilhamer, Pawt
538. Kimear, Ernest Harold (Samuel & Susan Taylor) 31 N. B. 2
Lafrenais, Georgianna (Paul & Philomene Boudreau) 29 W Boylston, Ma
19 Dec 1908, Peede
539. King, Frank Wilson (Charles & Nettie Brown) 18 CF
Boutiette, R Bernadette (Henry & Mary) 18 Manchester, N.H.
21 June 1912, D. C. Thatcher, Prov
540. King, William Eugene (William & Julia Lux) 21 Phenix, R.I. 1
Cyr, Aurore Angelina (Treffle & Rose Russell) 20 CF 1
24 May 1933, John A. Mitchell

541. Koch, Bill Eugene (Louis & Georgia Councils) 21 Newark, Ohio 1
Gevry, Theresa Virginia (Edmond & Bernadette Breault) 17 Montreal 1
23 March 1947, C. P. Christopher, Baptist
542. Koehler, Fred (Fred & Salama Terrien) 34 Pawt 2
Landreville, Eva (Louis & Mary Marshall) 29
13 May 1911, John Whitehall
543. Kosinski, Frank (John & Katherine Cut) 23 CF 1
Lacourse, Mary Ellen (William & Mary Barrie)
14 July 1934, Charles Risk
544. Kozar, Alfred (Henry & Rosa Dcnayeski) 21 Manville 1
Jollie, Shirly Mae (Harold & Emily Booth) 20 CF 1
14 June 1947, E. P. Krusen
545. Labbe, Robert (Ernest & Elizabeth Doyle) 33 Canada 1
Bora, Eva Gabriel (William & Rose Anna Gregory) 25 Lonsdale 2 D Lopes
4 Oct 1947, J. C. Crawley, Justice 7th D C, Pawt
546. LaBelle, Wilfrid (Benjamin & Caroline Faucher) 21
Davis, Grace (Robert S & Sarah Robinson) 21
17 July 1911, J. J. Williams
547. Laberge, Peter John (John & Marie Marcoux) 37 Westerly, R.I.
Brousseau, Lena Phoebe (Henry & Phoebe Lapointe) 23 Westport, Ma
4 March 1920, William Barr
548. Labossier, Albert (John & Ernestine Gagnon) 32 F. R. 1
Budnick, Josephine (Joseph & Agnes) 29 Poland 3 D Jarosh
31 Jan 1929, Samuel Lippincott
549. Labossiere, Joseph (Louis & Albina Soutiere) 32 CF 2 D
Breton, Marie (Ferdinand & Mathilde Therrien) 27 Canada 2 D Burgo
27 July 1927, Walter B. Greene, Baptist, Pawt
550. LaBrecque, Aime (Joseph & Elizabeth Baker) 22 Jefferson, N.H.
Martel, Maud (Henry & Ellen Kelley) S. Boston
25 March 1909, James Lyon
551. Lachance, Edgar (Joseph & Marie Pelletier) 20 Pawt 1
Bergeron, Leona (Leo & Rose Anna Clark) 17 Pawt 1 (Adopted by Smith)
23 Dec 1933, H. Glenn Payne, Baptist, Cumb
552. Lachance, Omer J (John & Clara Archambault) 21 Manton, R.I.
Ring, Jennie (John & Emma White) 28 Dover, N.H. D Cooke
15 April 1919, J. J. Williams
553. Lachance, William (Frederic & Philomene Beauregard)
Langevin, Mary A (Fred & Clemence Desmarais)
27 Sept 1902, Whitman L. Wood
554. LaChapel, Camille (Francois & Adelaide) 20
Stone, Rosa (Joseph & Julie) 22
21 April 1867, Robert Murray
555. Lachapelle, Levi John (Louis & Louisa Martin) 42 2
Toole, Minnie Anne (Frank & Julia Sullivan) 39 Manchester, N.H. W Lachapelle
16 Feb 1909, Peede

556. Lacoste, Edmond Napoleon (Philiias & Anasthime Mongeau) 31 CF 1
 Sabsevitz, Pauline Martha (Abraham & Kate Miller)
 2 March 1946, W. M. Connell, Justice
557. Lacount, Arthur Joseph (Charles & Lurie Precourt) 38 CF 2 D
 Snow, Ruth Elma (Walter & Elizabeth Davenport) 37 CF 2 D Miller
 26 June 1943, C. P. Christopher, Baptist, CF
558. Lacoursiere, Robert Ernest (Ernest & Yvonne Bergeron) 18 Ea Prov 1
 Corbert, Irene Cecilia (William & Mary Bernard) 18 Ct 1
 19 March 1949, Connell, Pawt
559. Lacouture, Aram Edward (Wilfred & Rose Desroches) 34 CF 1
 Almeida, Frank? (Frank & Mary Madeiros) 21 2 D McGonigle
 21 April 1944, G. Parker
560. Lacroix, Henry (Narcisse & Emmeline Lanock)
 Senechal, M Malvina (Amos Charles & Melvina Dubois) W Perry?
 5 July 1898, J. H. Newland
561. Lacroix, Henry (Nelson & Edmere Laroche) 51 @
 Smith, Sarah (Mark & Mary Grimes) 27 Manville 2 W Trudeau
 8 Oct 1913, Frank Spear
562. Lacroix, Henry (Henry & Angelina Sinior)
 Senecal, Regina (Charles & Malvina Dubuque)
 25 Aug 1905, J. H. Lyon
563. LaCroix, Lawrence Wallace (George & Mary Barrett) 24 Pawt 1
 Read, Ruth (William & Margaret Brown) 21 CF 1
 15 Dec 1945, H. P. Krusen, Episcopal
564. Lacroix, Napoleon (Amedee & Delia Jubinville) 22 Pawt
 Doucette, Rose Alma (Frank & Wilhelmine Guevron) 17 CF
 29 Sept 1916, Matthias Kaufman
565. Laflamme, Hilaire (Victor & Nellie Roberts) 28 CF 1
 Parton, Annie Elizabeth (Albert (Pa) & Edith Baker) 22 Pawt 1
 26 Nov 1936, Wm. Dowty
566. Laflamme, Mathias (J Baptiste & Rose Sonnette) 66 Canada 2 W
 Breton, M Lodia (Cyril & Arthemise Laflamme) 48 Canada 2 D Vanasse *Slays 1971*
9 July 1945, W. M. Connell, Pawt
567. Lafond, Alfred Edward (Ludger & Delia Gingras) 54 CF 2 W
 Buteau, Beatrice Aline (John & Elizabeth Smith) 38 CF 2 W or D Lamoureux
 25 Jan 1947, A. Sawlicheck, Lutheran, Pawt
568. Laforest, William (Levi & Margaret Quinn) 24 Moosup, Ct
 Kelso, Catherine (Robert & Jane Williamson) 22 D Hayman
 1 April 1916, Joseph E. Kennedy, Pawt
569. Lafreniere, Joseph Ovila (Joseph & Marie Frechette) 43 Athol, Ma 2 D
 Blais, Yvonne (Eugene & Vitaline Langevin) 29 Warren, R.I.
 18 May 1945, A. E. Tingley
570. Lague, Leo H (Frank & Mary Cayon) 35 Chicopee, Ma 2 D
 Schora, Edna May (James & Annie Wooley) 35 CF 2 D
 5 Oct 1935, Paul G. Macy, Clerk, Worcester

571. Lalime, Henry (Alex & Amelia Beauregard) 28 CF 1
Lafontaine, Doris (Frederick & Malina Beneteau) 31 Pawt 3 D Wilson
10 June 1950, Connell
572. Lalime, Yves Armand (Roderic & Marie Coiteux) 28 Canada 1
Levesque, Clara Yvonne (Louis & Albertina Trudel) 34 Manville 2 D Rybarczyk
25 Aug 1938, G. Treanor, Clerk 10th D C
573. Lambert, Ivore (Alfred & Marie Benoit) 23 Fall River
Ambo, Claudia (Frank & Pauline Bouley) 21
8 Nov 1926, Maurice Dunbar, Baptist, Pawt
574. Lambert, Leo William (Peter & Donalds Lemire) 21 CF 1
Marchand, Anna (Wilfred & Margaret Branningan) 19 Pawt 1
29 May 1931, J. Arthur Edwards, Methodist
575. Lambert, Victor Arthur (Peter & Donalds Lemaire) 22 CF 1
Seagrave, Charlotte Mae (George & Florence Coe) 21 Whitinsville, Ma 1
3 June 1931, Alex Martin
576. Lamothe, Mederic (Ildace & Ida Aubin) 27 Woon 2 D
Caron, Bertha (Clodomir & Bertha Menard) 21 Woon 1
16 June 1928, Samson Nathanson, Clerk 11th D C
577. Lancour, Anthony James (Alexander & Adelia Ring) 46 N Creek, N.Y. 2 D
Mucha, Helen Mary (Azepan & Sadie Vauther) 36 Poland 1
6 Feb 1932, Polish National Cath
578. Landry, Alfred (Alfred & Rose Gendron) 30 CF 2 W
Lyma, Mary (Joseph & Barbara Rogers) 29 Fall River 2 D Junior
2 June 1934, D'Arcy G. Cook, Baptist, Cranston
579. Landril, Delphis Ernest (Delphis & Lillian Landre-Beauregard) 25 Prov 2
Blanchette, Angeline (Godfrey & Clarinda Giroux) 22
15 Aug 1921, J. W. Carpenter, Prov
580. Landre, Frances (Colin & Mary Allo) 38 2
Roffan, Mary (Louis & Mary Arno) 40 2
22 April 1866, Robert Murray
581. Landre, John (Mitchell & Julia) 18
Wood, Virginia Wood (John & Virginia) 22
5 July 1868, Robert Murray
582. Landry, Maurice Oscar (Louis & Ernestine Levesque) 29 Pawt 1
Lamoureux, Yvette Lucille (Henry & Odile Lamoureux) 27 CF 2 D Beauvais
18 Feb 1950, M. L. Clough
583. Lange, Joseph (Pierre & Phebe Vrunelle) Fall River
St John, Pamela (Joseph & Celia Lafontaine) Coopersville, N.Y.
28 May 1902, J. J. Woolley
584. Langlois, Joseph Fabien (Joseph & Amelia St Jean) 35 Pawt 1
Crompton, Sue Beatrice (John & Sarah Green) 38 England 2 D Mallon
27 April 1946, W. M. Connell
585. Lapalme, J Octave (Joseph & Louise Marchessault) 23 Waterbury, Ct
Goldsmith, Phoebe Catherine (William & Lillian Marchessault) 23 Fall River
26 Nov 1907, S. A. Rose

586. Lapan, J Peter (Peter & Selina Plante) 34 Warren, R.I. 1
 O'Leary, Josephine (Joseph & Annie Conistine) 33 Warren 2 D D'Allaire
 24 Jan 1944, W. M. Connell
587. Laperche, Louis (Benjamin & Louise Jubinville) 23
 Lamb, Alice (James & Mary Jane Killer) 22
 27 Nov 1912, Ernest Webber, Pawt
588. Lapierre, Arthur (Damase & Victoria Charon) 52 S Attleboro 3 D W
 Contois, Georgianna (Maxime & Agnes Grandchamp) 45 Warren, R.I. 2 D Johnson
 1 June 1940, Elmer Murdoch
589. Laplante, Rudolphe (Richard & Malvina Labrech) 42 Canada 2 D
 Mongeau, Delia (Joseph & Rose Anna Beaudry (Putnam) 33 Adamsdale, R.I. 1
 30 May 1934, W. T. Wallace, M E, Cumb
590. Lapoint, Peter (J Baptiste & Constance Boison)
 Goff, Catherine (James & Mary Kearn) W Goff
 8 March 1882, James Lyon
591. Lapre, Augustin (Louis & Marguerite) 22
 Lamotte, Adaline (Frank & Julie)
 21 April 1867, Robert Murray
592. Laput, Harry Serge (Nicolas & Anna Wiedesch) 23 New London, Ct 1
 Godard, Alice M (Emery & Caroline Rochefort) 22 New Bedford 1
 29 May 1937, G. E. Tobin, Westerly (Denom?)
593. Lareau, Henry Joseph (Henry & Exoria Bedard) 40 CF 2 D
 Titus, Bertha Eleanore (Walter & Bertha Miller) 49 Cranston 2 D Tetreault
 29 Aug 1942, Patrick Curran, Assoc. JP
594. Largeson, Albert (William & Sarah Scott) 36
 Martin, Florence (George & Mary Bourget) 29
 19 Feb 1910, William Starr
595. LaRiviere, Omer (Charles & Eva Gagnon) 26 Woon 1
 Ambeault, Claudia (Frank & Pauline Bouley) 31 Canada 3 W D W Lambert D St Jean
 11 Nov 1936, E. D. Ellenwood
596. Larocque, Joseph Charles (George & Eva St Martin) 35 Linwood, Ma 1
 Kindersinn, Rudolphe (Rudolph & Anna Newmann) 47 CF 2 W LaRue
 25 Nov 1943, G. F. Treanor
597. LaRosee, Joseph David (Benonie & Elmiere Marcoux) 31 CF 2 W
 Bento, Esperance (Leo & Virginia Crey) 21 Pawt 1
 12 July 1941, S. Lippincott, Meth, Ea Prov
598. Larosee, Louis Albert (Albert & Virginie Larose) 26 Waltham, Ma 2 D
 Therrien, Irene (Eugene & Frances Motyka) 20 Pawt 1
 28 July 1944, A. E. Tingley
599. Larosee, Roland Conrad (Albert & Virginia Larosee) 33 Ma 2 D
 Levesque, Beatrice Dora (Emile & Jennie Massey) 30 MA 2 D Levesque?
 22 Feb 1947, S. H. W. Johnston, Bap, Pawt
600. Larosee, Walter Patrick (Albert & Virginia Larosee) 28 Waltham, Ma 2 D
 Nadeau, Lorraine Marie (Adelard & Alma Castonguay) 26 Lincoln 2 D
 2 Oct 1943, W. M. Connell

- 41
601. Laurence, Adelard Lorenzo (Cleophas & Pelina Brousseau) 27 CF 1
 Juber, Helen (Frank & Catherine Burnett)
 7 Sept 1946, A. Besmertnuk, Russian, Cumb
602. Lausance, Felix (Abraham & Mary Barber)
 Burns, Elizabeth (George & Ann Cavanaugh)
 23 Aug 1882, James Lyon
603. Lavallee, Arthur Fred (Frederick & Martha Newton) 24 CF 1
 Leach, Corotby Louise (Walter & Blanche Chandonait) 20 Pawt
 20 Sept 1941, Wm. Dowty
604. Lavallee, Ezechias Alphonse (Joseph & Mathilde Gabouriault) 21 CF 1
 Niemiec, Estelle Marion (Peter & Mary Masterlerz) 20 Pawt 1
 30 Nov, 1933, Polish National Cath
605. Lavallee, Fred Ovide (Alphonse & Clara Palardy) 23 CF
 Newton, Martha Emma (Thomas & Ida Shawcross) 23 Pawt
 3 May 1915, Ernest Webber
606. Lavallee, Frederick (John C & Jennie Taylor)
 King, Sophie (Frank &)
 10 April 1898, Israel Porter, Cumberland
607. Lavallee, Henry (Edward & Amelia Roy) 55 Centreville, R.I. 2 W
 Brotschneider, Adelina Emma (Alexander & Amelia Kline) 47 Ct 2 D Niedzwiecki
 31 July 1942, Polish National Cath
608. Lavoie, Albert Eugene (Napoleon & Adeline Reed) 39 Pawt 2 D
 Grondine, Louisa A (Samuel & Eugenia Gendron) 42 Woon 2 D Simoneau
 2 Aug 1937, Guillaume Myette, Clerk 11th D C
609. Lebeau, Wilfred Paul (Albert & Agnes Massey) 22 England 1
 Pearson, Annabel (Fred & Mary Wilkinson) 24 CF 1
 8 Nov 1941, Wm. Dowty
610. Leblanc, Hormisdas (omitted) 51
 Paquette, Leocadie (Omitted) 42 D Moffette
 16 July 1924, Chrystie
611. Lwchevallier, J Adolphe (Auguste & Louise Goulet) 21 France
 Coussaert, Jeanne Stephanie (Joseph & Mary Desmons)
 20 Sept 1913, J. J. Williams
612. Leclerc, George (Henry & Mary Gosselyn) 59
 Dubois, Hermine (Jeremie & Esther Landry) 54 2
 1 April 1912, Frank Spear
613. Leclerc, Joseph (Abraham & Celina Lavallee) 38 2 D
 Vadnais, Dora (Joseph & Julia Lambert) 28 Woon
 24 July 1926, R. J. Chrystie
614. Leclerc, Joseph (Abraham & Celina Lavallee) 46 Canada 3 D
 Vanasse, Florida (Henry & Leocadie Vanasse) 30 Canada 2 D Boucher
 9 Nov 1935, E. D. Ellenwood, Univ., Woon
615. Lecourt, Victor (Victor & Mathilde Allard) 51 Ea Douglas, Ma 2 W
 Bartlett, Elizabeth (Israel & Marie Benoit) 50 D Mercier
 4 Oct 1923, J. T. Bartholemew

616. Leeming, William (William & Anna Hyham) 62 Fall River 3 D
 Hebert, Rose Anna M (J Baptiste & Mary Richard) 52 R.I. 3 W Lavault
 11 Nov 1950, Wm. M. Connell
617. Leeming, William (William & Hannah Hyham) 51 Fall River 2 W
 Javos, Edith (Adelard & Adeline Berard) 43 Lowell, Ma 3 D Halliday
 30 Sept 1939, F. T. Bertram
618. Lefaiivre, Theodore Raymond (Remi & Frezilda Patenaude) 45 Minn 2 D
 LeGrand, Fortunat (Fortunat & Armanda Paquette) 38 Ct 2 D Nastu
 22 Oct 1942, W. B. Greene
619. Lefebvre, Charles (Jules? & Clara Dhont)
 Vandenbulck, Stephanie (Louis & Rosalie Clarasse)
 9 April 1900, J. Lyon
620. LeFour, William (Edward & Angelina) 22
 LuBush, Celina (Anthony & Magdelene) 17
 19 June 1859, Baylis Talbot
621. Legardin, Charles (Anthony & Mary Seguin)
 Boudet, Emma (Joseph & Clara Mineau)
 14 Sept 1900, G. W. Ellison
622. Legawiec, Max (Mike & Mary) 28 Poland W
 Papineau, Etta Virginie (Napoleon & Etta Garceau) 28 Pawt 2 D Papineau?
 1 Sept 1928, S. Guzik, Polish National Cath
623. Legris, Lawrence (Cyril & Sarah Kean) 34 Pawt
 Zouchowski, Emelie (Joseph & Bertha Winezyniak) 26 Chicopee, Ma
 6 Aug 1924, George H. Reed, Concord, N.H.
624. Leiva, Joseph (Charles &) 18 Montreal
 Light, Mathilde (William &) 18 Montreal
 22 Sept 1867, James Dockerey
625. Lemay, Walter Joseph (Walter & Loretta Morrisette) 22 CF 1
 Farrands, Lorraine (Albert & Elizabeth Templeton) 22 Pawt 1
 20 Nov 1950, Richard K. Morton, Cong., Pawt
626. Lemere, Ovila J (Theophile & Elizabeth Lachapelle) 39 CF 2 D
 Bolton, Mabel Gertrude (William & Alice Bentley) 35 CF 2 W Buch
 27 Aug 1932, F. W. Thomas, Luth., Pawt
627. Lemieux, Adrien J (Arthur & Marie Rose Bourgeois) 19 Taunton, Ma 1
 Handy, Evelyn Mae (Charles & Annie Byron) 18 Prov 1
 16 May 1931, Wm. Dowty
628. Lemieux, Fernand (Theophile & Alphonsine Hemond) 21
 Rosner, Rose (Herman & Rose Cohen) 26
 10 Dec 1923, Fred Robinson, Methodist, Pawt
629. Lemire, Robert Raymond (Henry & Aurora Gaudreau) 18 Pawt 1
 Jaszczurski, Faith Camilla (Edmond & Imelda Adams) 16 CF 1
 21 Oct 1950, M. L. Clough
630. Lemonde, Antonin (Neree & Dellere Lussier) 32 Canada 1
 Belanger, Clara (Felix & Marie Beaudin) 36 Woon 2 D
 25 Jan 1930, J. Janik, Polish National Cath

631. Lenox, Adelard Henry (Henry & M Louise Cabana) 30 CF
Newell, Grace Esther (Fred & Gertrude Hibbard) 35 CF
25 June 1924, Chrystie
632. Leonard, Ernest Rene (Israel & Marie Marceau) 38 CF 1
Golash, Cecillia Agnes (Albert & Mary Nosek) 29 Fitchburg, Ma 2 D Poirier
22 April 1950, E. McClurg, Pawt
633. Lepage, Aime (Jean & Marie Cote) 39 White River, Canada
Baribee, Flora (Charles & Celeste Lagree)
21 May 1923, G. B. Marston, Baptist
634. LePage, Russell Frank (Aldor & Eloise Darling) 22 Woon 1
Webster, Eleanor Tyas (John & Emily Tyas) 23 CF 1
17 April 1948, H. P. Krusen
635. Lepore, Arturo (Carmine & Pasqualina Gazerra) 30 Prov 1
Dufresne, Edith Rita (Delor & Jennie Burns) 26 CF 2 D Dufresne?
6 March 1943, D'Arcy Cook, Baptist, Prov
636. Leroy, Augustin (Francis & Elizabeth Poirier) 64
Anthony, Mabel Victoria (James & Hannah Parker) 25 W..Ichigan?
18 July 1904, Archibald Mc Cord
637. Lessard, Gerard Edward (Henry & Beatrice Ostiguy) 21 Pawt 1
Bowden, Mary (Edward & Ann Wood) 23 Lincoln 1
11 April 1942, Wm. Dowty
638. Lassard, Patrick Henry (Guster & Emma Cyr) 22
Cornfield, Bertha (John & Mary Park) 20
16 Nov 1911, Wm. Barr
639. Letourneau, Alfred (Paul & Villantine Dube) 40 Canada 1
Bourassa, R Olivine (Edmond & Sarah Boucher) 32 Ma 2 D Thurber
10 Aug 1940, Frank L. Briggs, Attleboro
640. Levasseur, Joseph Edward (Calixte & Rose Anna Hamel) 36 Pawt 2 D
Atkinson, Claire Rita (Joseph & Evelyn Blanchette) 21 Pawt 1
3 July 1948, S. J. Casey, Justice, Warwick
641. Levasseur, Gerald Joseph (Raoul & Alice Poirier) 29 Woon 2 D
Alarie, Helen Delia (Napoleon & Georgianna Sicard) 23 Esmond, R.I. 1
12 Dec 1941, G. H. Parker, Pawt
642. Levasseur, Gerald Joseph (Raoul & Louise Poulin) 33 Woon 2 D
Tetreault, Anna Faith (Joseph & Irene Jenks) 23 CF 2 D Vaillancourt
7 June 1947, J. Arthur Edwards, Pawt
643. Levasseur, Theodore (Calixte & Rose Anne Hamel) 17 CF
Aubin, Elizabeth (Elzear & Anna Lecure) 19 VT
6 May 1915, George L Michelson, Lincoln
644. Levesque, Adrien Hector (Henry & Mary Coutu) 22 CF 1
Lawton, Rita Celina (Norman & Mabel Farland) 16 Pawt 1
11 Jan 1940, A. E. Tingley
645. Levesque, Arthur J (Alcide & Dora) 21 Camden, Me
Robinson, Doris (John & Elizabeth Whitman) 22
29 July 1922, Hawk

- 44.
646. Lewis, J Grace (Antone & Mary Gracias) 35 Portland 1
Lafreniere, Yvonne (Louis & Albertine Brault) 27 Northbridge, Ma 1
17 Dec 1932, George Marston
647. L'Heureux, Alcide Justinier (Alcide & Regina Dupre) 28 Canada 2 D
Smith, Esther Mae (Albert & Ann Morris) 34 Ipswich, Ma 2 D Leonard
8 Oct 1932, Charles Risk, Justice 11th D C, Pawt
648. Lima, J Boarders (William & Elizabeth Maggi) 22 Passaic, N.J.
Beaudry, Doris Evelyn (Henry & Mary Dexter) 21 Medford, Ma
28 July 1923, Charles Hall
649. Lizotte, Edmond Jerry (Frank & Emma L Labossier) 22
McDermott, Sarah Elizabeth (Patrick & Sarah Gallagher) 19
22 March 1918, Wm. Barr
650. Lombardi, Pasquale (Michael & Louise DeCesare) 28 Prov
Robarge, Yvette Yvonne (William & Leda Rainville) 22 Albion, R.I.
9 Aug 1926, R. J. Chrystie
651. Lonbie, Peter (Peter & Adaline Tredo) 25 2
Lamark, Philomene (Francois & Duenne) 27
30 Nov 1865, Robert Murray
652. Longtin, Albini (Albini & Amelia Carson) 30 CF 1
Clarke, Lilly (Samuel & Elizabeth Barlow) 27 CF 1
28 Oct 1939, Wm. Dowty
653. Longtin, J Albini Roland (Omer & Estelle Crabtree) 19 CF 1
Bardsley, Ida Marion (Thomas & Ada Travis) 18 Pawt 1
26 Dec 1947, W. B. Greene, Lincoln
654. Loon, Charles (Joseph & Mary) 19 Gardner, Me
Belmore, Anna (Paul & Mary Mulker) 23
1872, Holman
655. Loparto, Eugene (Michael & Anna Recorvitz) 27 CF 1
Larose, Esther Florence (Joseph & Rose Tremblay) 27 Pawt 1
19 Dec 1946, M. L. Clough, Cong.
656. Loudo, Clement (Fleurant & Mary Jeff) 2
Gear, Rose (Omitted) 2
1 March 1884, J. Lyons
657. Lovelace, James (William D & Azioret Sisson)
Vaslet, Florence (Timothy & Susan Guild) England?
24 Nov 1892, George Perry
658. Lovely, Charles (Alexander & Julie Hubert) 18
Burdick, Anelle (John & Julie Mytett) 17
4 Dec 1865, Robert Murray
659. Lunderville, George Alfred (Omitte) 27 VF
O'Neil, Lillian Elizabeth (Charles & Sarah O'Neil)
25 Oct 1924, Alex Martin
660. Lussier, Wilfrid Louis (Adelard & Evangeline Laporte) 45 Canada 2 D
Smith, Mary Theresa (Holland & Mary Egan) 28 New Bedford, Ma 2 D Ethier
20 Nov 1941, George Parker, Methodist, Pawt

661. Lynch, Fred Edward (Joseph & Mesime Martel) 22
Sawyer, Leva (Nelson & Jennie Day) 21
25 May 1907, James Lyon
662. Lyshack, Stephen Louis (Francisek & Helen Osiewisc) 35 Manchester, N.H. 1
LeRiche, Gladys Evelyn (James & Edna Whaley) 29 Cranston, R.I. 1
16 Sept 1950, D. B. Lothrop, Baptist
663. MacDonald, Donald (Charles & Katherine MacPhee) 33 Canada 1
Leclair, Helen (Israel & Katherine Carter) 23 Prov 1
31 Dec 1935, Albert Bailey, J P, Norwick, Ct
664. Macksoud, Charles (Kalal & Mary Safarda) 24 Lawrence, Ma 1
Beauregard, Yvonne (Moses & Aglae Plante) 18 Webster, Ma 1
19 April 1931, Nicolas Oriktingi, Pre. Pastos Acting, N. London, Ct
665. MacLean, Donald Robertson (James B & Janet Forest) 24 Pawt 1
Perrin, Elsie Dorothy (George & Adelaide Gardner) 20 Pawt 1
11 Oct 1928, James Dingwell
666. Madison, James Russell (Elisha & Louise Hagan) 20 Cumb 1
Aubin, Alice May (Eugene & Hazel Madison) 18 Saylesville 1
1 May 1948, W. Drolette, Baptist, Lincoln
667. Magee, James Henry (James H & Elizabeth Campbell) 39 CF
Magnan, M Edna Viola (Eugene & Marie Anne Mainteneau) 20 Smithfield
4 Dec 1926, Wm. E. Dowty, Episcopal
668. Magee, William Samuel (James & Elizabeth Campbell) 31 CF
Trudel, Laura Louise (Alfred & Mary Williams) 22 Worcester
28 April 1921, Willis Hawk
669. Magnall, Louis Edgar (John & Elizabeth Jessop) 41 3 Philadelphia D
Jarvis, Eva Emma (William & Minnie Savoy) 34 CF
21 June 1921, Charles R. Johnson, Worcester
670. Major, Oscar (Oscar & Rose Anna L'Etoile) 34 Manville 1
Girouard, Doris Clara (George & Marie Rose Tetreault) 25 CF 2 D
4 Sept 1948, C. P. Christopher
671. Malo, Leo Alphonse (Henry & Honora Lapre) 26 Pawt 1
Hargraeves, Margaret Esther (John & Mary Woodacre) 27 Pawt 1
2 July 1937, Wm. E. Dowty
672. Manasse, James (Iast & Mary White)
Johnson, Elizabeth (Eliz? & Maicette?)
27 March, James Lyons
673. Maney, Edward Francis (Daniel E & Martha Gates) 26 Peabody, Ma 1
Grassler, Gisele (Jean & Lea Marchal) 21 France 1
29 Nov 1932, Amos Lachapelle, Clerk 10th D C
674. Marchand, Anselme Andre Joseph (Isaie & Georgianna Mercier) 36 Lowell 1
Wouten, Julia (Joseph & Pauline Vanasche) 38 France 2 D Mehlhorn
26 Oct 1943, A. E. Tingley
675. Marchand, Raymond Edward (Edward & Albina Lozeau) 20 Cumb 1
O'Neil, Rebecca Lord (Hugh & Agnes Nelson) 22 Scotland 1
15 Oct 1938, A. D. Martin

676. Marchelle, Solomon (Nosair & Adeline Pro....) 19
Gokey, Sarah (James & Christiana) 17
6 Feb 1871, James Lyons
677. Marcil, Aramnd Emile (Amedee & Marie Dubuc) 20 CF 1
Ukleya, Sophie Mary (John & Catherine Redlakes) 21 Fulton, N.Y. 1
3 May 1930, J. Janik, Polish National Catholic
678. Marcil, Theodore (Charles & Virginie Goyette) 21 Pawt 2 D
Buckley, Marjorie (William & Bertha Hardy) 21 Pawt
5 June 1917, Matthias Kaufman
679. Marconie, Antonio (Alphonse & Raphaela Caruso)
Boucher, Flora May (Pierre & Emma Dussault) Chepatchet, R.I.
3 Feb 1903, Ernest Thomas
680. Marcotte, Joseph Leo (Harvey & Doris Malarchuk) 19 Canada 1
Massey, Beverly May (Harvey & Mary Mulvey) 17 Pawt 1
3 June 1950, W. B. Drolette, Lincoln
681. Marcoux, Augustus (Udgen & Celina Boulette) 22 Maine
Bush, Dottie Ethel (Nelson & Dora Smith) 21 Greenville, N.H.
22 Sept 1909, Francis Spear
682. Marcoux, Felix J (Arthur & Alice Forshier?Fortier) 26
Bloomer, Mahala (Enoch & Emma Baker) 20 Ea Prov
23 Aug 1920, Willis Hawk
683. Marcus, Alfred (Isaac & Anna Levine) 35 Boston 1
Goulet, Alice (John & Celia Sabourin) 30 CF 2 D Hebner
15 March 1946, W. M. Connell
684. Mariano, Angelo John (Frank & Amelia DiPasqua) 23 Dedham, Ma 1
Beneway, Lois Cornelia (John & Lena Carpenter) 21 N. Y. 1
12 July 1941, A. E. Tingley
685. Maroney, Edward (Arthur & Edna McCoy) 32 New Bedford 2 D
Lavoie, Beatrice Rita (Joseph & Louise Aube (N.H.)) 22 Pawt 1
17 April 1944, Wm. M. Connell
686. Marotte, Alfred Eugene (Theodore & Alzamise Audette) 26 Pawt
Roberge, Antoinette (Joseph & Clara) 26 2
2 May 1912, J. N. Treuberth, Cumb
687. Marsland, Richard (James & Isabelle Goodier) 18 VF
Levesque, Laura Mary (J. E. & Jennie Massey) 18 Taunton, Ma
25 July 1925, Frank Rector, Baptist
688. Martell, Adelard Joseph (Joseph & Delima LaCroix) 38 CF 2 W
Froment, Emma Rosalie (Joseph & Aglaee Grenier) 50 Woon 3 D D Gouin
27 Nov 1940, R. Harpole, Pawt
689. Martel, Edward Joseph (Edward & Frances Lewanda) 23 CF 1
Chowanec, Loretta (John & Anna Guna) 18 Lonsdale 1
7 Feb 1948, E. C. Prime, Baptist, Pawt
690. Martel, Louis Henry (John & Marie Dumas) 44 Hebronville, Ma 2 D
Parington, Emma (Harold & Emma Yates) 45 Pawt 2 W Williamson
29 March 1947, J. A. Edwards, Methodist, Pawt

691. Martel, Philip J (Henry & Rose Anna Viens) 25 Canada 1
Powers, Mary Catherine (John & Mary Tongue) 20 England 1
12 March 1931, Roscoe Dexter
692. Martel, Rosario (Paul & Eva Dion) 32 Fall River 1
Cloutier, Mary Ann (Ferdinand & Elizabeth Frechette) 48 Manville 2 D Pepin
24 July 1943, Wm. M. Connell, J P, Prov
693. Martin, Herbert Francis (Charles & Jessie McKechnie) 40 Taunton, Ma 2 D
Glover, Constance Hope (Alfred & Lisle Rochefort) 30 Lincoln 1
23 Sept 1938, J. Dingwell
694. Martin, Narcisse (Onel & Alberia Jacobs) 20 Taftville, Ct
Cote, M Louise (Ludger & Victoria Lambert) 19 Manchester, N.H.
7 Feb 1907, William Barr
695. Martineau, Arsene (John & Melina Paquin) 51 Cambridge, Ma 2 D
Lavallee, Georgianna (Alfred & Mary Vilandre) 46 Canada 2 D Pellerin
26 Aug 1950, H. A. Clark
696. Martineau, Arthur (Maleas & Henriette Mercier) 26
Gagnon (Zotique & Delima Piesau) 26
2 Sept 1906, Richard Peede
697. Masse, Adelard (Adelard & Louise Campeau) 31 Franklin, Ma 1
Granger, Lillian R (Maurice & Rose Anna Baillargeon) 21 CF 2 D Dailey
25 Sept 1948, W. M. Connell, Pawt
698. Massey, Frank (Levi & Celina Garret)
Bernier, Elizabeth (Omitted)
24 Sept 1889, Richard Porey
699. Massey, George Albert (Daniel & Phebe DeBrabant) 24 Fall River 2 D
Leonard, Elizabeth Bessie (Alex & Delia St Sauveur) 21 Hamilton, R.I.
1 Nov 1920, H. Critchleow
700. Massey, John (Alvini & Selina Jerriette)
Hamel, Emeline (Charles & Philomene Tobner)
14 Feb 1890, Winslow Sever
701. Massey, Harvey (Daniel & Phoebe Brabant) 24 Fall River
Mulvey, Mary Hannah (John & Emma Bradley) 21 Pawt
4 Sept 1922, George Horton, Pawt
702. Mastafa, Sam (George & Jeannette) 27 Albania
Gebelo, Annie (Henry & Jennie Baker) 30 2
18 August 1921, Willis Hawk
703. Mathie, Louis (Charles & Annie Parpilliot)
Guimond, Minnie (Louis & Phoebe Chorin)
8 Feb 1893, George Perry
704. Mathieu, Charles Ludovic (Leonidas & Ida Dion) 23 Canada 1
Castle, Lillian Freida (Frederick & Lillian Barnsley) 22 Pawt 1
14 May 1938, G. M. Kendall
705. Mathieu, Leon (Joseph & Lilicse Cote) 33 2
George, Forence Mathilda (J Baptiste & Rose St Pierre) 21 Fall River
19 July 1919, H. B. Carpenter, Prov

706. Matta, George (Frank & Josephine Gouveia) 23 CF 1
 Dupuis, Bernice Agnes (Joseph & Christine Cawley) 21 Attleboro 1
 5 July 1947, Luigi DePasquale, Justice 6th Judicial Dist
707. Mathews, John Henry (Israel & Annie White) 21
 Benoit, Gertrude May (William & Annie Gordon) 25 Ware, Ma 2
 25 Aug 1917, George Horton
708. Maynard, Henry (Joseph & Mary Champagne) Springfield, Ma
 Jeannotte, Rose (David & Cordelie Sasseville) Baltic, Ct
 24 Feb 1906, Edward Phreaner
709. Maynard, Philip (Joseph & Mary Champagne)
 Boucher, Olivine (Joseph & Esther Dupraw)
 6 May 1905, John H. Buckey
710. Maxwell, Frank Gedeon (John & Lara Bowser) 23 Dorchester, New Brunswick
 Breayea, Emma (Silas & Celeste Robidoux) Mooresforks, N.Y.
 9 July 1910, Ernest Webber
711. Mayer, Henri (Charles & Denise Laliberte)
 Joly, Flora (Norbert & Esther Desrochers)
 22 Oct 1903, J. J. Woolley
712. Maymon, Robert (Eugene & Agnes Watt) 37 CF 1
 Brassard, Adrienne (Ernest & Rose Langevin) 35 Canada 2 D Adams
 15 July 1950, H. Powell, Baptist, Pawt
713. Mayo, Gustave (Joseph & Emily) 19 1
 Gokey, Adeline (James & Christiana) 20 1
 4 May 1870, J. H. Lyons
714. McCann, J Henry (John & Georgianna Gay) 25 Prov 1
 Thibeault, Irene May (William & Frances Peters) 24 R.I. 1
 14 Sept 1931, J. Arthur Edwards, Episcopal
715. McCarten, James Arthur (Daniel & Alice Mooney) 24 N.H.
 Gendron, Blanche Juliette (Treffle & Angeline Houle)
 8 Aug 1917, Wm Pressey, Lincoln
716. McCree, Otis Raymond (Otis & Clara Proulx) 32 Johnston 2 D
 Brochu, Blanche Fabiola (F Xavier & Rose Delima) 35 R.I. 2 D Bois
 30 Sept 1946, W. M. Connell
717. McDermott, Francis (Patrick & Mary Geleise) 24 VF
 Brothers, Ida (Thomas & Emma Blanchard) 21 Granville, Ma
 19 Jan 1926, Wm. Dowty
718. McDonald, Charles (James & Mary O'Reilly) 33 Pawt 2 D
 Lizotte, Gladys Irene (Frank & Emma Labossiere (Wisconsin)) 17 CF
 23 Jan 1926, Roscoe Dexter
719. McDonald, Thomas (James & Katherine Healey) 28 Spragueville, R.I.
 Plante, Lea (Wilfrid & Mathilde Boudreau) 19 CF
 13 Oct 1923, J. I. Bartholemew
720. McKinnon, William Edward (Nelson & Mary Hilton)
 Turcotte, Clothilde Lizzie (Gedeon & Kate Carow or Caron) 20 Newport, Vt
 1 Dec 1906, Freeman Whitman, Pawt

721. McNeil, Malcolm (Malcolm & Ellice Stewart) 36 NY City 3
Iacroix, M R Emma (Edmond & Marie Menard) 21
28 Jan 1911, Louis Lyon
722. McParlin, John Joseph (John & Helen Perry) 21
Lambert, Mary Louise (Joseph & Sarah Pidgeon) 22 Woon
3 May 1906, Marion Law, Pawt
723. Mecure, J Albert D (Arthur & Mary Pippin) 24 Webster, Ma 1
Babier, Alice Josephine (Peter & Apolina Waz) 19 Taunton, Ma 1
4 June 1932, Polina National Catholic
724. Meharg, James (Hugh & Mary McAnn) 33
Desmarais, Irene (J. N. & Amable Dupuis) 24
9 Feb 1917, Joseph Kennedy, Cumb
725. Melanson, Leonard Charles (Michael & Annie Mearo) 21 Digby, N. S.
Ray, Ellen Estte (Charles & Wora McDonald) 20 Lexington, Ma
11 July 1908, Feede
726. Menard, David (John & Marie Champagne) Springfield, Ma
Butterworth, Martha (Joseph & Jane Boardman) CF
16 Feb 1901, J. H. Newland
727. Mercier, Aubert George (George & Amanda Langlois) 34 Fall River 2 D
Donovan, Rita Veronica (Patrick & Anna Taylor) 22 CF 1
13 April 1939, C. S. Thurber, Clergy, New Bedford
728. Mercier, Joseph (Simeon & Mary Nolan) 34 Quebec 1
Platek, Justina Mary (Frank & Karoline) 34 Taunton, Ma
22 Dec 1934, Samson Nathanson
729. Messier, Gaspard (Joseph & Delina Rock)
Smith, Evelyn (Edward & Melinda Lovejoy)
19 Jan 1900, Asaph Swift Wicks
730. Messier, George (Arthur & Malvina) 24 Ma
Martin, Fannie (Joseph & Caroline St John) W King alias Roy
1 May 1909, Feede
731. Messier, George Arthur (Joseph & Virginia Gauthier) 26 Pawt
Livermore, Dorothy Louise (Walter & Daisy Rush) 23 Marion, Ind
17 Aug 1920, Arthur H. Bradford, Prov
732. Messier, Joseph (Edward & Mary Lange) N Smithfield
Iacroix, Delice (Nelson & Agnes Larocque) Lincoln
28 April 1904, Ernest Thomas
733. Messier, Wm Edward (Joseph & Sophia Hall) 30 F R 1
Lyons, Genvieve (Henry & Rosa McKeivey)
16 June 1930, Antonio Capotosto, Justice, Prov
734. Meunier, Richard Joseph (Frank & Malvina Larmand) 24 CF 1
Gorczyński, Wladyslawa (Walter & Sophie Mol) 16 CF 1
24 July 1935, Wm M Connell, Justice, Cumb
735. Mezzanalla, Frank Anthony (Joseph & Marie Cipriano) 23 Cranston 1
Papineau, Beatrice Elwana (Armand & Eva Turenne) 19 S Attleboro 1
19 Feb 1944, H. P. Jansen, Episcopal, CF

- 50.
736. Michalczyk, Theodore Walter (Walter & Kathryn Kocol) 25 Woon 1
 Bergeron, Leona Rose (Leo & Rose Clark) 25 Pawt 2 D Lachance
 27 May 1942, G. F. Treanor, Pawt
737. Michaud, Walter Joseph (William & Phoebe Benoit) 41 Northbridge, Ma 1
 Knight, Madeleine Emeline (Mahlon & Lillian McKinney) 37 Sidney, Me 1
 1 Nov 1948, W. M. Connell, Pawt
738. Michon, Emile Amedee (Arthur & Ida Marchand) 21 CF 1
 Wyllie, Majorie Grace (William & Agnes Campbell) 19 Pawt 1
 12 Aug 1946, R. K. Morton, Cong., Pawt
739. Miette, Olivier (Joseph & Sophie) 23 Wisconsin
 Deane, Ellen (Thomas & Marguerite) 18
 18 Aug 1861, Theodore Cook
740. Miller, Henry Mathew (Mathew & Beatrice Mann) 32 Pawt 2 D
 Ponton, Adrienne (Gilbert & Marie Plante) 31 CF 1
 22 Nov 1942, R. G. Moore
741. Milloux, Archie (Pierre & Sarah Vincelette)
 Greaves, Elizabeth (John & Elizabeth Barker)
 2 Dec 1905, John Buckey
742. Mills, Harley (John & Margaret Taylor) 57 Nova Scotia 2 W
 Plante, Clara Delphan (Cyprien & Matilde Loisselle) 56 Canada 2 D Pion
 23 April 1949, E. H. Murdoch, Pawt
743. Milot, J Raymond (Raymond & M Louise Fenner) 35
 Gaudette, Albina (Telesphore &) 18
 30 May 1908, Lucien Rogers
744. Miner, Cyr 1 (Cyril &) 31 Prov 1
 Newell, Mabel Dorothy (Ernest & Florence Banks) 38 Greenville, N.H. 2 D Courtemanche
 3 Sept 1949, Harold Clark, Methodist
745. Miner, Louis (Anthony & Rose) 19
 Garceau, Etta (Jacques & Sophie) 16
 13 Aug 1865, Robert Murray, Jr
746. Miville, Homer Edward (Clovis & Amanda Bolduc) 23 Worcester
 Brennan, Florence (Patrick & Lucinda Lemner) 22 Pawt
 21 May 1922, Abroise Choquet
747. Mocher, Francis (Frank & Julie Goyette) Vt
 Duprey, Emma (Antoine & Rose Bergeron)
 12 April 1885, Preston Gurney
748. Moffitt, Robert (John & Sarah Harrison)
 Lafontaine, Emily (George &)
 27 Jan 1891, J. A. Rich
749. Moisan?, Joseph (Antoine & Rosetta) 20
 Robert, Harriet (Joseph & Rosetta?.....) 17
 27 July 1862, Theodore Cook
750. Mona, Fred (Abraham & Eva Corey) 31 CF
 Belgarde, Edna (Napoleon & Dora Lavallee) 20 CF 1
 30 June 1929, George H. Nahas, Orthodox

751. Mona, Michael (George & Barbara Hanna) 30 Syria 1
 Caouette, Bella (George & Alice Turcotte) 25 CF 1
 23 Oct 1936, J. Lloyd, Episcopal, Pawt
752. Monahan, Bernard (William & Amy Richford) 23
 Dupuis, Eva (Joseph & Emma Vaudry) 24
 25 June 1931, Roscoe Dexter
753. Monast, Ovila (F Xavier & Fabiana Hamel) 47 Canada 1
 Lambert, Jeanne (Charles & Rose Fournier) 35 CF 2 D Rainville
 22 Oct 1949, C. A. Glover
754. Mongeau, Aldemard (Norbert & Phidelga Loiselle) 47 Canada 2 D
 Deschenes, Clara (Joseph & Clara Lafrance) 31 Taunton, Ma 1
 11 April 1936, Oscar Aldrich, M E, Pawt
755. Mongeon, Edward Anthony (Anthony & Frances Jacob) 63 2
 Burns, Etta Frances (George & Rose Loiselle) 51 Grafton, Ma 2 W Fish
 26 Aug 1908, Williard Selleck
756. Mongeon, John (Benjamin & Aglae Ducharme)
 Howe, Elizabeth (William & Ann Johnson)
 13 Feb 1895, James Lyons
757. Mongeon, Theodore Orill (Theodore & Bertha Normandie) 22 Adamsdale, R.I
 Clarke, Ivernia (John & Selina) Wood-Last Name
 2 Aug 1920, Elmer Rathburn, Prov
758. Moore, James (Pasquale & Concetta DeLuca) 22 Prov
 Coulombe, Iena (Francois & Marie Charpentier) 21 Fall River
 15 Nov 1918, J. J. Williams
759. Monse, John (Stephen & Elizabeth Yugas) 25 Wilinsville, Pa
 Forant, Lucy Eva (Emmanuel & Rose Papineau) 22 Pawt
 31 May 1924, Frederick Robinson, Pawt
760. Moreau, Alfred Louis (Jesse & Helen Freniere) 26 Brockton, Ma 2 D
 Vaudreuil, Eileen Gertrude (Wilfrid & Cecelia Hill) 20 Exeter, N.H. 1
 2 June 1945, A. E. Tingley
761. Moreau, Cecil Joseph (Harry & Maude Jones) 23 Lincoln 1
 Linne, Irene Frances (Herbert & Irene Burke) 23 Pawt 1
 10 Oct 1941, E. Grilley, Episcopal, Pawt
762. Morgan, George (George & Elizabeth Gray) 17 Prov 1
 Labadie, Catherine May (William & Isabelle Johnston) 16 Pawt 1
 19 Feb 1949, T. Bowmar, Pawt
763. Morrill, Joseph (Andrew & Mary) 18
 Abat, Mary (Alexander & Julie) 18
 10 Nov 1869, Robert Murray
764. Morin, Joseph Alphonse (Alphonse & Rose Munroe) 25 Prov 1
 Walek, Rose Lorraine (Ignace & Valerie Krol) 23 Woon 1
 28 Nov 1940, Polish National Cath
765. Morin, J Exemptus (Exemptus & Henriette Gagnon) 34 D
 Belanger, Flora (Felix & Marie Beaudin) 27 D Breault
 31 Oct 1921 W. L. Wood, Warwick

52.

766. Moro, Alex (Frank & Mary Kulpa) 55 Austria 2 W
Laffan, Agnes (John & Lida Guertin) 35 Taunton 1
20 July 1949, D. McG. Howard, JP
767. Morris, Louis (Joseph & Emma Almeida) Portland, Me 1
Courville, A Agnes (Evangeliste & Virginie Rochon) Fall River 1
25 May 1926, George B. Marston
768. Morrissette, Henry (Paul & Azelia) 27 Woon 1
Curtis, Clara (Joseph & Ida Curtis) 26 Woon 1
18 April 1936, Albert Abbott
769. Morrissette, Joseph (Flavien & Margaret Andrews) Burlington, Vt
Briden, Lucy (Walter & Lydia Holland)
5 May 1897, Lyman Horton
770. Mosher, James Edward (William & Amelia Gallant) 21 Woon 1
Williams, Alice (Richard & Sarah Mort) 26 England 2 D
28 Oct 1931, Wallace Sampson, Baptist, Prov
771. Mowry, Russell Nathaniel (Daniel & Hannah Cooke) 22 Woon 1
LeBrun, Jennie Beatrice (Edward & Florence Bibeau) 22 Woon 1
9 Dec 1935, Wm. Dowty
772. Mulry, John William (John P & Mary Flanagan) 18 Attleboro 1
Ethier, Irene Anita (Daniel & Flora Lachance) 20 CF 1.
23 Nov 1944, H. P. Krusen
773. Murphy, Francis Phillip (Patrick & Elizabeth Hodnett) 41 F. R. 1
Isabel, Alice M (Joseph & Marion Laferriere) 32 Ma 3 D D Gifford
21 Dec 1946, E. C. Drinkwater, Clerk 8th DC, Cranston
774. Murray, Peter (Joseph & Marguerite.....) 23 Stanbridge, Ma
Guertin, Marguerite (Francois & Sophia) 24 St Simon
25 Oct 1869, Webster Hazelwood
775. Mury, Emil (Charles & Julie Duffy) 38 Switzerland 1
Perregaux, Marguerite (Alfred & Adele Henchoz) 33 Prov 1
4 March 1939, James Dingwell
776. Mutney, Mitchell (Mitchell & Delia Lataille) 37 Scituate 2 D
Vadnais, Agnes (Felix & Delia Bibeault) 20 Sutton, Ma 2 D Lafortune
2 Dec 1922, Alexander Martin
777. Naby, F. X. (Omitted) 25 Prov 1
Labele, Alma Albina (Wilfrid & Rosilda Jette) 21 Seekonk 1
8 Jan 1949, Carl Glover, Cong., Pawt
778. Nadeau, Joseph (Edward & Elizabeth Robert) 44
Eyotte, Georgianna (Pierre & Philomene Nequette) 39
15 June 1907, Wm. B. Barr
779. Neby, Rasha (Racho & Haya Gamela) 28 Albania
Lafontaine, Stella (Exavila & Elizabeth Patry) 24 Champlain, N.Y.
3 March 1919, Asaph Swift Wicks, Pawt
780. Noddings, Albert Nelson (Albert & Elizabeth Truesdale) 27
Lemieur, M Albina (Ulric & Odila Delorme) 23
22 Dec 1921, R. A. Seilhammer

781. Normand, Mederic (Frank & Adeline Poupart) Central Village, Ct
Meister, Rosemonde (John E & Margaret Bram) Dalton, Ga
17 March 1897, Lyman Horton
782. Nourse, Chester Rocrick (Rufus & Laura Patrick-Quinn) 32 Northbridge, Ma 2 D
Belisle, M Aimee (Philippe & Aurora Laveille) 34 Canada 1
24 Oct 1949, Polish National Cath
783. Oakley, Harry Jenners (Augustus & Etta Joyce Jenners) 35 Newport, R.I. 2 D
Phaneuf, Aimee (Adelard & Marie Rose Robidoux) 29 Woon 2 D
1 June 1940, Robert Moore, Chris & Miss Alliance
784. O'Brien, Richard Thomas (James & Johanna Keating)
Contois, Lena May (George & Frances Williams) Troy, N.Y.
26 Sept 1904, John Buckey
785. Oesterle, William (Alois & Martha Abraham) 30 Somerville, Ma 1
Beaudet, Antoinette Ella (Gillon & Mathilde Forcier) 30 Oakland, R.I. 1
3 Sept 1938, F. Thomas, Lutheran, Pawt
786. Ogni, John Raymond (John & Eva Diette) 17 Pawt 1
Girard, Therese Claire (Napoleon & Aurore Boucher) 18 Pawt 1
20 Oct 1945, W. B. Greene, Cumb
787. Oleman, Clifford Thomas (John & Edith Mitchell) 45 Ct 2 D
Brosseau, Eva Agnes (Alphonse & Octavie Turcotte) 41 Ma 2 W Dufresne
3 May 1946, W. M. Connell
788. Ott, Joseph (Jacob & Genevieve Hodler) Germany
Goldsmith, Mabel Bertha (William & Lillas Marchessault) Webster, Ma
4 Dec 1898, J. J. Woolley, Pawt
789. Ouellette, Damas (Joachim & Alphonsine Jean)
Gervais, Iaudia (Joseph & Domithilde Martel)
9 May 1903, John Buckey
790. Ouillette, Joseph Wilfrid (Alphonse & Adella Bricault)
Denham, Rose Ann (William & Mary Cabral)
29 Nov 1941, E. B. Welch, Episcopal
791. Papineau, George (Jeremian & Mary Stone)
Hart, Clara (John & Margaret Jacobs)
21 Feb 1895, Theodore B. Foster
792. Papineau, Leo Ernest (Armand & Eva Turenne) 18 CF 1
Paul, Doris (Pierre & Exilda Boucher) 22 CF 1
22 Feb 1941, Robert Moore, Christian Alliance & Missionary
793. Papineau, Leo George (Henry & Azana Dupre) 24 CF 2 D
Hutchinson, Martha (James & Regina Parenteau) 29 N Prov 2 D Handfield
14 Nov 1941, J. P. Cooney
794. Papineau, Oscar Domino (Henry & Azana Dupre) 20 CF 1
Nolan, Agnes Veronica (Andrew & Mary O'Toole) 30 Pawt 1
25 June 1934, Samson Nathanson
795. Pappy, Steve (George & Annie Gallon) 24 Greece
Senecal, Mary (Charles & Malvina Dubuque) 21 Lincoln
10 Aug 1910, James Lyon

- 54.
796. Paquette, Oscar (Zephirin & Pauline Careau) 22 Lincoln
Bradford, Elizabeth (Frank & Almeda Connelly) 18
17 Aug 1903, Williard Nuzam
797. Paquette, Ralph Victor (Adolph (Concord, N.H.) & Hattie Girard (Palmer Mass) 26 CF 1
Carria, Lena (Jesse & Frances Costa) 23 Slatersville 1
14 Feb 1942, George Treanor, Pawt
798. Paquette, Theophile (William & Sophie Lebeau) 27
Bully, Florence (John & Ida Marchand) 21
23 Dec 1916, Samuel Dorrance
799. Paradis, Albert (Flavien & Zephir Paradis) 46 Canada 2 W
Hamel, M R Yvonne (Didace & Caroline Tetreault) 37 Manville 2 D Fournier
7 Jan 1938, Guillaume Myette
800. Parady, Frank (Tony & Mary Healey) 22 Webster, Ma 1
Fontaine, M Jane (Emile & Malvina Goyette) 19 Baltic, Ct 1
29 Sept 1934, George P. Wood, JP, Felham, N.H.
801. Parent, J. Delphis (Fred & Emma Morrill) 29 E Taunton 1
Kapusta, Mary (Francis & Margaret Kraug) 21 Webster, Ma 1
18 June 1931, Samuel Livingstone, M E, Woon
802. Parent, J. Homer (Solomon & Lumina Fortin) 26 N Bedford 1
Palmer, Edith Majorie (Charles & Marjorie Murray) 18 N Britain, Ct 1
10 Sept 1930, Stephen Talbot, Baptist,
803. Parento, Peter (Olivier &) 22
Comsett, Eldora (William & Chloe) 17
21 Aug 1869, L. L. Holman
804. Pariseau, J. Henry (Henry & Regina Richard) 23 CF 1
Archamb, Alice (Alfred & Mary Ruett) 21 Lonsdale 1
17 Dec 1938, S. M. Sargeant, Clerk, Rehoboth
805. Paris, Joseph (Raznie & Olive Provencher) 25
Horrocks, Hilda (Henry & Elizabeth Shawcross) 20
12 Nov 1910, Asaph Wicks
806. Parker, Louis Arnold (Sidney & Sarah Dion) 26 CF
Holt, Helen Rachel (Welcome & Ada Taylor) 23 Woon
10 Feb 1910, Silas Perry
807. Parkinson, Albert (William & Mary E Pickering) 38 VF 2 D
Benbow, Clara Amelia (William & Locadie H. Deno) 30 Utica, N.Y.
23 June 1925, James Dingwell, Pawt
808. Patenaude, Frank Abraham (Edouard & Rose Maynard) 26 CF
Jacobs, Octavia M (William & Minnie Stein) 19 Great Notch, N.J.
24 Nov 1919, Seilhamer
809. Patriquin, Trueman (James & Olive Cook) Nova Scotia
Fox, Annie (John & Mary Fay) Prov
20 Nov 1905, E. M. McFadden
810. Patt, Philip Norman (Everett & Mabel Edwards) 25 CF 1
Pellerin, Edna Cecile (Frank & Alphonsine Paul) 27 Woon 1
16 May 1936, James Dingwell

811. Patterson, William Wilson (Harold & Martha Driscoll) 19 Pawt 1
Letondresse, Isabelle Mary (Frederick & Eva Phaneuf) 17 VF 1
17 Aug 1931, Wm. E. Dowty
812. Paul, Leo (Pierre & Exilda Boucher) 31 CT 1
Oakley, Helen (Edwin & Etta Geiness) 24 Newport 1 (Adopted Emery)
6 Oct 1937, R. G. Moore Christian Miss. Alliance
813. Paul, Pierre (Pierre & Exilda Boucher) 40 Grosvernordale 1
Barclay, Elizabeth Gail (William & Elizabeth Harper) 27 CF 1
16 Dec 1943, R. G. Moore, Lincoln
814. Paulhus, Wilfrid J (Wilfrid & Laura Rhault) 27 Georgiaville 2 D
Savoy, Fanali Evange (Fanalon & Delima Bellerose) 22 Woon 1
9 Jan 1940, A. Jennings, Baptist, Pawt
815. Pearce, Clifford Holden (James & Laura Beaugrand) 25 CF 1
Wood, Esther Louise (William & Catherine Dube) 21 CF 1 (Birth Record says Catherine
27 June 1936, G. M. Kendall, Baptist Isabel Swift)
816. Pearce, James Holden (James & Mary E Bishop) 21
Beaugrand, Laura Jane (William & Josephine Hebert) 20
13 Dec 1909, James Lyons
817. Pearson, Bernard J (James & Bertha Mitchell) 20 Pawt 1
Sylvester, Antonia Doria (Ovila & Aurore Fortier) 17 Worcester 1
16 April 1931, Walter B. Greene, Baptist, Pawt
818. Pearson, Daniel (Daniel & Elizabeth Hague)
Demers?, Lillian (Edward & Esther Alice Hall)
28 Aug 1902, J. J. Woolley
819. Peczka, Alfred (Andrew & Pauline Muzyn) 23 Southbridge, Ma 1
LaMontagne, Mary (Joseph & Annie Taylor) 21 Prov 1
27 April 1946, Polish National Cath
820. Pelchat, Alfred Joseph (Peter & Selina Belgarde) 47 Canada 2 W
Bollengier, France Alfreda (Alfred & Emelie Theillier) 34 France 1
821. Pelland, Lucien Arthur (Henry & Philomene Frechette) 31 N Bedford 1
Frappier, Louisa (Nazareas & Alice Racine) 37 Canada 2 D Frappier
30 Oct 1943, C. P. Christopher
822. Pelland, Noel Albert (Henry & Philomene Frechette) 30 N Bedford 1
Hass, Ada Myrtle (Charles & Lucy Albro) 23 Stanford, Ct 1
25 Sept 1940, E. H. Green, Putnam, Ct
823. Pelletier, Felix Joseph (Antone & Feline Authier) 34 Pawt 2 D
Tyler, Marion Lipe (George & Clara Pitts) 38 Prov 2 D McLaughlin
26 April 1947, G. A. Saxon, Clerk 7th DC, Ea Prov
824. Pelletier, J Francis (Alphonse & Sophie Dionne) 45 2 W
Tracy, Margaret Lovena (John & Catherine McKane) 34 CF
29 Oct 1923, J. Jerome Hahn, Prov
825. Pelletier, Louis Albert (August & Elise Moreau) 26 Fitchburg, Ma
Patefield, Madeleine Iris (Edward & Lillian Mathewson) 26 CF
1 Sept 1926, Seelye Bryant, Episcopal

56.

826. Pelletier, Omer (Omer & Rosalie Pichette) 24 Taunton 1
Szczeniowska, Leocadia Eleonora (Felex & Helen Gwdorski) 15 Detroit 1
10 Oct 1931, Polish National Cath
827. Pendefumda, Leon Michael (Nick & Eleni Tsioti) 25 Greece
Provost, Pearl (Julius & Ella Fredette) 22 Burlington, Vt
2 May 1918, Wm. Barr
828. Pepin, Joseph (Alexandre & Mary Viner) 21 Ea Lyme, Ct
Crowley, Ellen (Edward & Mary Ann Goss) N. J.
19 Jan 1903, Sylv. Frohock
829. Pepin, Napoleon James (Alexandre & Mary Minor) 26 Staffordsville, Ct
Rabineau, Louisa (Henry &) 25 Boston
31 Aug 1911, Marion Law
830. Pepin, Sinai (Joseph & Delphine Cournoyer) 36 2 D
Lafleur, Rose Anna (J Baptiste & Marie Leveille) 33 2 D Charbonneau
16 Feb 1926, G. B. Marston
831. Perkins, Edward Addren (William & Eller Doucette) 34 N Brunswick 1
Drew, Judith (Leon (N.H.) & Margaret Mortenson) 21 N.J. 1
22 Dec 1931, George Marston
832. Perreault, Normand (Joseph & Irene Provost) 23 Worcester 1
Granger, Simone Doris (Maurice & Rose Baillargeon) 17 CF 1
9 Jan 1947, V. W. Cooke, Pawt
833. Perrier, Orfried (Olivier & Alexandrina Coderre) 36 S Attleboro 2 D
Martel, Marion (Emanuel (N.H.) & Rose Anna Viens) 32 Canada 2 D Perrier
28 May 1937, H. M. Devlin
834. Ferron, Albert (Joseph & Blanche Martel) 22 CF 1
Bucko, Celia (Frank & Frances Patrowska) 19 CF 1
28 Nov 1935, Polish National Cath
835. Perry, William (Byron & Mary Hayes) 27 Pawt
Martell, Ellen (Henry & Ellen Kelley) 24 Boston
15 Sept 1909, J. Lyons
836. Peter, Marvin (Joseph & Angeline Robinson)
Danielle, Emma (Charles & Phebe Lebuffe) (Leboeuff)
18 Dec 1885, James Baird
837. Peters, James John (Charles & Lillian Marron) 27 Waterville, Me 2 D
Duquette, Aline Jeanne (Alphonse & Blanche Lemay) 21 CF 1
28 Dec 1949, Wm. Connell
838. Phaneuf, Alfred (Joseph & Malvina Parker) 32 Woon 1
Graham, Josephine (Joseph & Cecilia Brassard) 35 CF 2 D Newell
4 Oct 1946, W. G. Kirschbaum, Cong, Woon
839. Phaneuf, Edward (Eugene & Marguerite Demers) 38 Williamantic, Ct 1
Davis, Florence Lillian (James & Johanna Cahill) 38 Framingham, Ma 2 W Cunard
3 Dec 1930, Wm Dowty
840. Picher, Leodore Joseph (Joseph & Maria Proulx) 37 Canada 1
Beaudry, Bertha Tencilia (Adelard & Donalds Dragon) 40 Ct 2 W Duclos or Beaudry
14 Sept 1942, Treanor

841. Picotte, Eugene Joseph (Edward & Odora Paquin) 27 Johnston, R.I. 2 D
 Oleska, Mary Julia (Stanley & Mary Chenowska) 24 Pawt 2 D
 31 Dec 1941, Ralph Harpole
842. Plechota, John George (George & Bertha Jura) 23 CF 1
 Duchaine, Blanche Agnes (George & Marie Rochfort (N.Y.) 26 Pawt 1
 26 Jan 1937, W. E. Dowty
843. Plette, Emmanuel George Henry (Pascal & Clara Ledux) Woon
 Turcotte, Mamie Esther (Maurice & Delia Thredeon) St Albans, Vt
 3 Jan 1898, Wm. Barr
844. Pinault, Alphonse Albert (Victor & Marie Lepage) 23 Canada 1
 Recorvitz, Margaret (Joseph & Mary Cedor) 21 Manville 2 D (Australia)
 28 Sept 1931, J. Arthur Edwards
845. Pion, George Emile (Alfred & Lucivine Tetreault) 48 CF 1
 Shaw, Madleine Theresa (William & Mary Shine) 32 Prov 2 D Shaw?
 18 Oct 1947, S. J. Casey, Justice 2nd D C, N. Kingstown, R.I.
846. Pion, J Anatole (Olivier & Zoe Dansereau) 56 CF 2 D
 Daggett, Ella Mae (George & Alice Dunphy) 31 Kingfield, Me 2 D Elderkin
 29 Aug 1945, E. H. Murdoch, Presb., Pawt
847. Pion, Raphael Olivier (Noah & Zephirine Lapierre) 23 S Attleboro 1
 Yates, Edna (Arthur & M Hellen Abbott) 20 F.R. 1
 29 Nov 1934, W. T. Townsend, Epis., Pawt
848. Plamondon, J Baptiste (John & Coraline Paquin) 62 Canada 2 W
 Smart, Evi. Irene (Sumner & Jennie Dyer) 48 Portland, Me 2 W Bailey
 28 Aug 1937, W. E. Dowty
849. Plante, Godfroi (Godfroi & Marie Allard)
 Pichette, Lusian (John & Mary Lasalle)
 6 Dec 1890, J. Lyons
850. Plante, Henry J (Wilbrod & Elizabeth Williamson) 22 CF
 Wells, Henrietta Mary (George & Harriet Fry) 24 Jewett City
 15 July 1920, George D. Owen, Pawt
851. Plouffe, Albert (Alexis & Delia Ratte) 37 CF 1
 Doonan, Kithleen Veronica (Peter & Catherine Marlowe) 39 Pawt 2 D Fontaine
 10 June 1944, K. E. Nye, Mass
852. Poirier, George Stanislas (Louis & Marie Erno) 22 CF
 Poirier, Mary Alice (Emery & Georgianna Cartier) 23 Putnam, Ct
 29 Aug 1916, John W. Sweeney, Prov
853. Poirier, Henry Louis (Louis & Cecile Lamotte) 25 Ct
 Kyle, Elizabeth Jane (Robert & Mary Montgomery) 27
 26 May 1916, Samuel Dorrance
854. Polion, Albert Henri (Archibald & Rose Anna LeForest) 34 Mansfield, Ma 1
 Beland, Iena (Joseph (Ct) & Lea(Canada) 44 New Haven, Ct 3 D Barbery
 5 April 1910, A. Humphries, Prim. M., Cumb
855. Pontbriand, Albert Arthur (Joseph & Octavie Dupre) 36 Canada 2 D
 Piascik, Anna (Felix & Barbara Piekarska) 34 Danbury, Ct 2 W Stebbins
 23 April 1941, Wm. C. Kirschbaum, Jr., Congr., Woon

- 58.
856. Porter, Kendall Henry (Jesse & Lottie Fortier) 30 Vt 1
Lafayette, Anita Aline (George & Anna Bouvier) 29 CF 2 D Duffy
30 Aug 1947, Samuel H. W. Johnston, Bapt., Pawt
857. Poulin, Emile Ovila (Achille & Rosana Daigle) 21 Ma 2 D
Cote, Rose Rhea (Charles & Adelina Cote) 19 CF 1
22 Aug 1942, W. M. Connell, JP
858. Pouliot, Ernest Arien (Omer & Elmina Asselin) 35 Canada 15-25/1906
Arute, Anna (Samuel & Fannie Prete) 21 Prov 17 D Marianof
23 March 1946, J. A. Edwards
859. Poutre, Louis Theodore (Theodore & Adeline Deschenes) 21 Newmarket, N.H.
Nowak, Pauline (Stanley & Elizabeth Vetkos) 19 CF
28 May 1922, R. L. Zawistowski
860. Pratt, Alfred Leo (Frank & Louise Gayheart) 21 Pawt 1
Heneault, Madeline Verina (James & Elsie Belford) 20 Ma 1
5 Aug 1933, Oscar J. Aldrich
861. Pratt, Frank Ezeb (Lester & Angeline Carrow) 39 Newport, Vt 2
Bradford, Louise (Frank & Julia Dutcher) 38 2 W Gaffney
11 Oct 1909, Williard Nuzum
862. Pratt, Joseph (Lester & Angeline Carreau) Newport, Vt
Hadau, Johanna (August & Wilhelmina Cregan) W Staukwitz
30 Nov 1903, Williard Tellbeck
863. Pratt, Ralph Auburn (Ernest & Florence Solomon) 21 San Francisco 1
Nickerson, Ann Elizabeth (Neil & Cynthia Folger) 17 Barnstable, Ma 1
11 April 1934, Alexander Martin
864. Precourt, Henry Andrew (Israel & Margaret Heroux) 20 Woon
Eadie, Beatrice (George & Mary Elliot) 21
9 Nov 1908, Marion Law
865. Prew, Emerson Cornelius (Cornelius & Mary Martin) 28
Newell, Ruth Anna (Fred & Gertrude Hibbard)
14 Feb 1912, John J. Brockenshire
866. Prew, Harold Stewart (Emerson & Ruth Newell) 22 CF 1
Marchette, Margaret Dominica (Michael & Emma Rogers) 18 Revere, Ma 1
7 Sept 1938, A. Abbott, Epis.
867. Prew, Harold Stewart (Emerson & Ruth Newell) 30 CF 2 D
Paulhus, Eve M (Joseph & Anna Brassard) 30 Phoenix, R.I. 1
7 Oct 1946, A. E. Tingley
868. Provencher, Raymond Alfred (Peter & Melina Morrissette) 27 CF 2 D
Doucette, Rita Eva (Almazor & Mathilde Desrosiers) 19 CF 1
30 June 1945, J. A. Edwards, Methodist
869. Provensal, Henry (Azarie & Marie Mandeville) 57 Ct 2 W
Donnelly, Vera Alberta (James & Evelyn Gladding) 41 Woon 1
5 Sept 1936, W. H. Turner, Baptist, Pawt
870. Quinn, Walter J (Joseph & Josephine Koelher) 21
Porte, Julia (J Baptiste & Josephine Thibodeau) 21 2 W Choquette
9 Feb 1912, John Whitehall, N Attleboro

871. Quirion, Noel Alex (Joseph & Albertine Bertrand) 25 Canada 1
 Beaudoin, M Bernadette (Joseph & Agnes Chaput) 28 Canada 2 D Willey
 22 July 1933, John E. Blake
872. Rabau, Rene (Elisee & Louise Piau (France)) 25 N.J. 1
 Boran, Wanda Ann (Andrew & Catherine Stachurski) 20 Ware, Ma 1
 2 Oct 1937, Polish National Cath
873. Racine, Henry (Alfred & Virginia Sidleau) 21 Leominster, Ma 1
 Hauser, Barbara A (August Jacob & Margaret Kelley) 16 Pawt 1
 25 Feb 1933, Alexander Martin
874. Racquier, Wilfrid (Pierre & Hermine Feloquin) 51 Manville 2 W
 Buturla, Nellie (Alec & Mary Madodan) 43 Clinton, Ma 2 D Marchewka
 12 July 1947, R. K. Morton, Cong., Pawt
875. Rainville, Armand Antonio (Armand & Violet Anderson) 23 Pawt 1
 Anderson, Violet Grace (William & Shirley Bruce) 20 Mansfield, Ma 1
 2 Oct 1948, C. W. Thompson, Seekonk, Ma
876. Rainville, Leo Louis (Euclide & Alice Nadeau) 22 Montana 1
 Pouliot, M Jane (Alphonse & Lumina Lachance) 22 Canada 1
 3 May 1929, Roscoe Dexter
877. Rathbun, Percy (Ernest & Margaret Booker) 30 Peacedale 1
 Vallee, Cecile (Adelard & Emily Roscoe) 20 N Bridgeport 1
 25 Sept 1936, A. D. Martin
878. Rawson, George Kenneth (George & Mary A Coon) 26 Norwich, Ct 1
 Martin, Loretta Claire (Hormisdas & Laura Landry) 22 Quidnick 1
 24 Jan 1937, Wm. E. Dowty
879. Raymond, Alton Perry (Henry & Martha Ross) 29 Pawt 1
 Campbell, Florence Victoria (Oscar & Mary Bergeron) 19 CF 1
 10 Feb 1945, W. G. Pagan, Cong
880. Raymond, Philip Conrad (Conrad & Mary Kelley) 22 Manville 1
 Butler, Mary Louise (Lloyd & Evelyn Wright) 17 Saylesville 1
 18 Nov 1949, R. K. Morton
881. Read, Thomas (William & Margaret Brown) 20
 Blanchette, M. R. Aurora (Arthur & Eledine Gomeau) 15 Manville
 17 Oct 1925, Seilbamer, Pawt
882. Reagan, John Anthony (Edmond & Katherine Harrington) 21 Fall River
 Gajoli, M Josephine (Nicolas & Mathilda Burgiss) 15 Fall River
 30 Dec 1922, Hawk
883. Regolino, Nicolas Joseph (Augustino & Concetta Picciotto) 22 Boston 1
 Buteau, Evelyn Anna (Joseph & Regina Rondeau) 20 CF 1
 24 Oct 1933, Alex Martin
884. Reynolds, Albert Adolph (Adolphe & Rosalie Benoit) 21 CF
 Bedard, Angeline M (Antoine & Elizabeth Belanger) 25 2 D Martin
 9 July 1922, George B. Marston
885. Reynolds, William (Robert & Mary Evans) 25 Pawt 1
 Verville, Helen Celena (Edward & Louise Aube) 22 N.H. 1
 27 Dec 1928, Wm. E. Dowty

60.

886. Rice, Walter Frank (William & Martha Atcheson) Barre, Ma
Couture, Wilhelmina (Philip & Emma Cote)
25 Jan 1901, Emerson Forest
887. Ricerato, Dominic Harry (Sebastien & Susie Sanffilippo) 28 Boston 1
Buteau, Mabel Mary (Joseph & Regina Rondeau) 34 CF 1
16 Nov 1934, Wm. E. Dowty
888. Richard, John (John & Mary) 38
Martin, Mary (Andrew & Mary) 19
19 May 1869, James H. Lyons, Congregational
889. Richard, Joseph Florian (Adelard & Georgette Baris) 23 CF 1
Pease, Gertrude Esther (Raymond & Winifred Moulthrop) 20 Springfield, Ma 1
4 Sept 1948, W. T. Townsend, Pawt
890. Richard, William Clarence (Albert(Ca) & Marie Pariseau(R.I.)) 19 Pawt 1
Doane, Marion (Herman (Ma) & Dora Dolan(R.I.)) 18 Pawt 1
18 Jan 1930, W. E. Plaxton, M E, Pawt
891. Richards, Fred Isaac (Thomas & Elizabeth Knowles) 36 2
Bonnette, R Alisa (Asa & Mary Rousseau) 21 Marlboro, Ma
31 Dec 1912, Frank Spear
892. Riendeau, Arthur P (Pierre & Cordelia Choquette) 40 F. R. 1
Ledoux, Louise Laura (Albert & R. E. McCra) 24 Pawt 2 D Lepine
19 June 1926, R. J. Chrystie
893. Riendeau, Emile (Joseph & Olivine Metras) 39
Gaumond, Elidine (Georges & Delvina Hemond) 37 2 D Blanchette
17 April 1927, A. D. Martin
894. Rigby, Albert Edward (George & Jane Davenport) 28 CF 1
StGeorge, Sarah Lucy (Simon (Ca) & Elizabeth Balshaw(Eng)) 23 Ma 2 D Robertson
15 April 1929, I. D. Wildey, Cong, Pawt
895. Rigby, Harold (Thomas & Alice Lund) 29 Saylesville 1
Cartier, Antoinette M (Honorius & Alexina Hamel) 30 Pawt 2 D
25 Sept 1942, W. B. Greene
896. Riley, Edgar Delmont (Patrick & Annie Lawless) 37 Pittsfield, Me 2 D
Berard, Eva Anita (Joseph & Selina Bilodeau) 31 Pawt 2 D Caruso
30 April 1932, Samuel Nathanson
897. Ringuet, August (August & Mary Morin) 36 F.R. 2 D
Bednarz, Mary (Joseph & Josephine Korab) 29 F. R. 1
26 Aug 1950, Polish National Cath
898. Roberge, Sifroy A (John & Rose Anna Boudreau)
Fournier, Della (John M & Louise Ruel)
19 June 1897, James Lyons
899. Robbio, Benjamin (Guisseppi & Rose Marcella) 24
Renaux, Suzanne M (Alberic & Malvina Delanpque) 24 Roubaix, Fr.
8 Sept 1920, C. C. Walker, Prov
900. Robert, Arthur (Gideon & Marie Destraze) 20
Pitre, Petronille (Vital & Juvenile Chatignier) 21
15 March 1899, J. H. Newland

901. Roberts, William (William & Lucy White) 57 3
Cole or Cote, Phebe (Francis & Mary Williams) 36 1
8 June 1874, C. J. Whipple, Manville
902. Robidoux, Armand Joseph (Frank & Annie Casavant) 27 Pawt 1
Hunt, Delia May (Moses & Georgianna Pepin) 33 Shirley, Ma 2 D Gilbert
9 June 1930, Raymond McMahon
903. Robidoux, Gerald Jean (Napoleon & Clara Lusignan) 32 Albion 1
Camire, Jeannette Simonne (Napoleon & Rebecca Lafrance) 38 Canada 2 D StLaurent
5 July 1950, W. R. Briggs, JP, Attleboro
904. Robidouse, Joseph (Maserine & Marie Macue)
Langlois, Leufraime (Hubert & Therese Careveux)
28 Feb 1888, James Lyons
905. Robillard, Edouard (Nazaire & Victoria) 27
Robinson, Delia (John & Delima Laureu) 34 Biddford, Me 2 W or D Pevy
10 Jan 1910, John McColl
906. Robillard, Leon Henry (Henry & Eva Beaugard) 25 Pawt 1
Doucette, Germaine Yvonne (Joseph & Anna Martel) 20 CF 2 D Desforges
1 May 1948, C. P. Christopher
907. Robinson, Arthur J (Louis & Julia Robidoux) 22 CF
Morin, Lena Antoinette (Cleophas & Delphine Mercier) 21 Medford, Ma
14 Jan 1919, Willis B. Hawk
908. Robinson, Frank Melvin (James & Clara Allen) 31 Worland, Mo 1
Flamand, Orpha (Cyril & Mary Verbrug) 33 Belgium 1
24 May 1933, Alexander Martin
909. Robitaille, Herve William (Joseph & Rose Anna Janelle) 21 CF 1
Benoit, Marguerite May (Arthur & Margaret Woolridge) 18 N.Y. 1
16 Dec 1939, A. Yarnelle, Presb
910. Robitaille, Roy Lucien (Joseph & Rose Anna Janelle) 18 Pawt 1
St Jean, Irene Gabrielle (Ralph & Gabrielle St Pierre) 18 CF 1
8 July 1950, E. Planka, Jehovah Witness, Pawt
911. Rogers, William James (William & Bridget O'Neil) 38 CF 2 D
Servant, Anita Alice (Edward & Marie Cote) 42 F. R. 3 D Csisar
19 Aug 1950, W. Connell
912. Romkey, George Henry (Louis & Angeline) 58 Nova Scotia 2 W
Prew, Ella Frances (Paul & Agnes Hanover) 55 D Bell
22 Oct 1923, Chrystie
913. Rose, Manuel (Jose & Jennie Silva) 22 Cape Verde
Lacroix, Rosalie (Henry & Malvina Senecal) 15 CF
19 May 1923, R. J. Chrystie
914. Ross, Henry J (Antonio & Zoe Begin) 41 Newmarket, N.H. 2 D
Lemaire, Lucienne (J Baptiste & Eugenie Auger) 31 Suncook, N.E. 1
2 July 1937, Hugh Devlin
915. Ross, Nelson Aaron (Leon & Eliza Berger) 25 Mapleville 1
Gallagher, Ruth Catherine (William & Anna Steele) 25 Pawt 2 D
3 March 1935, Amos Lachapelle

- 62.
916. Rosselli, Anthony (Vincenzo & Catherine Aurilio) 20 Prov 1
 Gervais, Eva Germaine (Louis & Eva Dubuque) 20 CF 1
 18 July 1936, A. J. Watson, Episcopal, Pawt
917. Rouillier, Ernest Alfred (Hector & Marie Beaudoin) 24 N Bedford 1
 Lafreniere, Albertine Bertha (Joseph & Marie Frechette) 25 N Bedford 1
 1 Oct 1937, Guillaume Myette
918. Rouillier, Eugena Joseph (Louis & Della Giroux) 24 CF 1
 Sylvester, Bernadette Bertha (Ovila & Aurore Fortin) 18 CF 1
 1 May 1948, T. W. Bowmar, Methodist, Pawt
919. Routhier, J Martin (Louis & Nellie Pelland) 46 2
 Taylor, Sarah May (John & Anna Tolland) 37 D Dickinson
 22 Jul 1918, Julius S. Cutler, Pawt
920. Roy, Gerard (Edgar & Leonide Roy) 17 CF 1
 Lenox, Barbara Gertrude (Adelard & Grace Newall) 16 Prov 1
 17 Aug 1943, C. A. Glover, Cong., Pawt
921. Royley, William Latimer (Robert & Mary Latimer) 23 CF 1
 Messier, Catherine Frances (Philip & Lillian Jones) 20 Pawt 1
 8 May 1948, T. Howard Akland, U. Presb
922. Roys, Martin Tuttle (Henry & Belinda Tuttle) 64 Claremont, N.H. 2
 Mason, Ellen (Aaron & Susan Mann) 56 2 W
 17 Oct 1908, Frank Rector
923. Rozycki, Joseph Stanley (Walter & Katherine Dembska) 27 F. R. 2 D
 Richotte, Jeannette M (Wilfrid & Alfreda Gagne) 21 F. R.
 8 Nov 1944, A. E. Tingley
924. Russell, Francis George (Solomon & Lillian Payea) 21 Fitchburg, Ma
 Hulbert, Helen Louise (Winslow & Millie Dolphin) Harrisville
 1 Sept 1922, Ambroise Choquet
925. St Armand, Emery Joseph (Emery & Rose Juairé) 36 CF 2 D
 Bouchard, Dolores Lucienne (Henry & Irene Ashby) 26 Berlin, N.H. 2 D White
 22 June 1946, C. P. Christopher, Baptist
926. St Amant, Fred (Amos & Celina Fontaine) 40 Woon
 Dupre, Donia (John & Elodie Landry) 36 Cumb D Berard
 27 June 1927, R. J. Chrystie
927. St Gelais, Albert Paul (Joseph & Delia Perron) 33 Taunton, Ma 1
 Stafford, Loretta Mae (Lester & Bertha Wilbur) 24 Lincoln 2 D
 7 Aug 1948, C. P. Christopher
928. St Gelais, Gerald Alexander (Joseph & Delia Perron) 18 Taunton 1
 Sylvestre, Bertha Victoria (Ovila & Aurore Portier) 17 CF 1
 28 Feb 1931, Arthur Burdon, Baptist, Cranston
929. St Germain, Edward Ernest (Edward & Mary Duckell) 22
 Berard, Jennie Marguerite (Alfred & Elizabeth Davignon)
 15 Feb 1896, Lyman G. Horton
930. St Jacques, J Emile (Arthur & Albertine Mirault) 29 Canada 1
 Watson, Madeleine (Bertie & Lily Pye) 20 Pawt 1
 9 April 1936, A. D. Martin

931. St Jacques, Leo Ernest (Henry & Marie Lorette(Vt) 29 Prov 2 D
Larocsee, Aldea Sophie (Benoni & Elmira Marcoux(III) 23 Waltham, Ma
30 April 1927, R. A. Dexter, Justice, Pawt
932. St Jacques, Wilfrid J (Hilary & Malvina Ledoux) 30 Prov 1
Hayes, Martha (Richard & Mary Parkinson) 23 England 1
25 Nov 1938, Wm. Dowty
933. St Jean, Ralph J (Joseph & Marie Levesque) 22 Crompton, R.I. 1
St Pierre, Gabrielle (Ludger & Anna Chabot) 21 Canada 1
11 May 1931, George Marston
934. St John, Albert J (Joseph & Marie Levesque) 29 Ma 2 D
Perron, Virginia M (Philias & Emelda Pinsonneault) 35 CF 2 D Lamoureux
22 Nov 1930, George B. Marston
935. St Lawrence, Albert Francis (Alfred & Donald Tetreault) 28 Attleboro 2 D
Almeida, Amelia (Ansonic & Mary Correira) 32 Bridgewater, Ma 1
4 July 1949, W. M. Connell
936. St Laurent, Alphonse Louis (Alphonse & Helen Parent) 20 F. R.
Lesawski, Stacia (Jacob & Nellie Strspect) 18 Woon
19 Sept 1925, Polish National Cath
937. St Laurent, George Charles (Alphonse & Helen Parent) 25 F. R. 1
Armale, Florence Helen (Jesse & Helen Frenier) 22 Brockton, Ma 1
2 Dec 1933, Polish National Cath
938. St Pierre, Alphonse J (Isaac & Alvine Belanger) 33 Pawt 1
Scott, Ella (George(N.Y.) & Annie Robidoux(F.R.) 19 Thornton, R.I. 1
31 July 1937, W. Smith, M. E., Pawt
939. St Pierre, Joseph Aime (Joseph & Elizabeth Lizotte) 33 Canada 1
Lamarche, Ida Irene (Pierre & Eva Paquette) 33 Canada 1
8 Sept 1943, E. E. Murdoch, Presb, Pawt
940. St Pierre, J William Adelard (William & Amanda Racine) 21 Woon 1
Dubuque, Mary Adeline Agnes (J. T. & Valeda Senecal) 22 CF 1
18 July 1933, A. B. Starbuch
941. St Pierre, J William Adelard (William & Amanda Racine) 27 Woon 2 D
O'Brien, Rita Martina (John & Theresa McBriinn) 26 Cumb 1
6 Sept 1941, George Parker, Jr., Methodist
942. St Pierre, Leo J (Frank & Ida Robideau) 22 Pawt 1
Michalenska, Tania (Plateu & Anna Prima) 20 CF 1
29 Aug 1935, Albert Abbott, M. E.
943. Sablon, Frank (Mitchell & Phebe Liberty)
Fournier, Georgianna (Aiken & Florence Gimore)
2 Nov 1895, George Perry
944. Sabourin, John (John & Christine Lamontagne) CF
Gagne, Adele (Frank & Delima Gosselin)(Goslin)?
13 Feb 1900, J. G. Vose, Cong
945. Sans Souci, Francis (Peter & Georgianna Plante)
Sans Souci, Mary Delia (Come & Euphemie Carpenter)
2 Aug 1902, Frederick Irving Collins

64.

946. Sap, J Augustus (Pierre & Pauline Mortier) 32 France 2
Montey, Ernestine (Henry & Zulma Troy) 28 France 2 D Vechemman
11 Sept 1918, J. J. Williams
947. Sartini, Alden Charles (Henry & Jennie Tomal) 24 Pawt 1
Bergeron, Louise M (Leo & Rose Clark) 18 Pawt 1
28 Feb 1936, H.G. Payne, Baptist
948. Saunders, Thomas Edward (John & Annie Butler) 35 Prov
Jodoin, Cecilia (Fabien & Exilda Beauchesne) 33 CF W Patry?
30 Aug 1924, Samson Nathanson, Clerk 11th DC
949. Sawyer, or Lawyer, William L (William & Maria) 20 Waltham, Ma
Levine, Malvina (Joseph & Addie) 19
19 Sept 1869, L. L. Holman, Baptist
950. Schmidt, Charles John (Henry & Christine Gestney) 21 N.Y. City
Gagnon, Grace Ann (John & Zelia Riquette) 23
13 Oct 1915, Samuel Dorrance
951. Schmitt, Armand Earl (Emil & Josephine Burner) 24 Pawt 1
Poirier, Rita Charlotte (Eugene & Margaret Lyndon(Lawrence, Ma) 27 CF 2 D James
20 Nov 1941, Connell, Pawt
952. Schora, Walter (James & Annie Wooley) 24 CF
Dureault, Lillian (George & Selina Boucher) 28 Lowell, Ma W Dureault
29 Nov 1916, Silas Perry
953. Scott, Whiteley (George & Hannah Whiteley) 47 2
Gagnon, Eva Berthe (Ralph & Abby Kettell) 35 Albion
12 July 1916, Samuel Dorrance
954. Seel, David (Samuel & Margaret Fairhurst) 24 CF 1
Trudell, Mildred Violet (Peter(N.H.) & Emma Porter(Vt) 32 Troy, Vt 2 D Josephson
2 Oct 1929, S. M. Lippincott
955. Seguin, Oscar Joseph (F Xavier & Helen Goyer) 22 Pawt 1
Fielding, Rose Mae (Harold & Rose Wunschel) 21 Pawt 1
21 May 1949, H. P. Krusen
956. Seidel, William F (William & Johanna Johl) 30
Larose, Cordelia (Gelas & Rose Anna Guertin) 27 Woon 2 W Entwistle
2 Jan 1926, George Marston
957. Senay, Emile Paul (Arthur & M Rose Lacroix) 22 Canada 1
Goudreau, Angeline Ida (Paul(Mich) & Malvina Stone) 26 Ware, Ma 2 D Shackett
15 Jan 1935, Walter B. Greene
958. Senay, Rosaire (Arthur & Mary Lacroix) 20 Canada 1
Hanuschak, Anna (George & Martha Stadnik) 18 Cumb 1
2 Feb 1930, S. Kudrikoff, Russian Orthodox, Cumb
959. Senecal, Ernest (Ignace & Angeline Laliberte) 37 2 W
Larose, Eva (Geolas & Rose Anna Guertin) 30 Woon 2 D Larose?
5 Sept 1925, George Marston
960. Sherry, Robert Joseph (William & Celia DeMontigny) 24 CF 2 D
Incarnation, Agnes Mary (Manuel & Maria Souza) 24 Prov 1
28 Dec 1946, G. Frederick Frost, Assoc Justice, Superior Court

961. Shippee, Alvin Hartwell (Hartwell & Ethel Mathewson) 37 Ct 1
Briere, Octavia (Toussaint & Sophronie Lemire) 45 Ware, Ma 2 D Zobel
16 Oct 1937, R. Earpole, Cong, Pawt
962. Shkolnick, Harry Samuel (Abraham & Pauline Shisonsfy) 33
L'Heureux, M Antoinette (Omer & Celia Belque) 30 W Ethier
31 May 1919, Willis Hawk
963. Silva, J. H. (Louis & Louella Martin) 25
Menard, Regina (Louis & Edwidge Durand) 23 D
17 Nov 1917, Silas Perry
964. Simanski, Joseph Peter (Faustin & Rose Kaminski) 32 Clinton, Ma 2 D
Boudreau, Joan Dorilda (William & Delia Robidoux) 27 Pawt 2 W Symanski
21 June 1947, J. Jakobsche, Polish National Cath
965. Simoneau, Alexandre Richard (Georges & Isabell Leary) 17 Milford, N.H. 1
Peterson, Mary (Peter & Annie Guminna) 18 F.R. 1
21 Jan 1933, Polish National Cath
966. Simoneau, Arsene (Edward & Olympe Parenteau) 27 Manchester, N.H. 2 D
Goudreau, Rose Mildred (Paul & Melvina Stone) 23 Worcester 1
17 Aug 1936, W. B. Greene
967. Simpson, Augustus (Peter & Mary) 27 2
Ware, Jane (George & Mary) 22
1 May 1859, Baylis Talbot
968. Sisson, Adelbert (Amos & Mary Lewis) 26
Cloutier, Hermine (Joseph & Hermine Phaneuf) 32 W Labbe
21 June 1910, William Barr
969. Slater, William George (William & Emma St John) 19 Suncook, N.H.
Downes, Amie Barcn (George & Ann Small)
27 Feb 1904, George Ellison
970. Smith, Albert J (Albert & Annie Morris) 21 Pawt
Rushlow, Clara Elizabeth (Joseph & Elizabeth Roberts) 18 Stonington, Ct
16 Jan 1926, Roscoe Dexter
971. Smith, Augustus (Augustus & Violette Chase) 47 Lincoln 2 D
Houle, Yvonne Berthe (Joseph & Rose D Guilmette) 43 Canada 2 D
1 Sept 1941, W. Turner, Baptist, Pawt
972. Smith, Clarence Edward (Edward (Mich) & Delia Bergeron) 24 Pawt 1
Sylvestre, Bertha (Ovila & Aurore Fortier) 23 CF 2 D St Gelais
3 July 1937, H. M. Devlin
973. Smith, Edward (J Baptiste & Aurelie Pare)
Lepan, Flora (Peter & Melissa Miller) Vt W Colburn
22 Aug 1903, James Lyons
974. Smith, Francis Ford (Francis & Ethel Ford) 27 Lonsdale 1
Roy, Wanda (Joseph & Mary Kubick) 28 Pawt 1
27 Sept 1947, Polish National Cath
975. Smith, Henry Robert (Robert & Olive Johnson) 34 Granby, Ct 1
Milhomme, Simone Bernadette (Oswald & Julia Blanchette) 27 Dracut, Ma 1
4 June 1949, A. E. Tingley

976. Smith, Raymond Clifford (Arthur & Edith Newell) 26 Pawt 2 D
Robichaud, Alice Marie (Ephrem & Yvonne River) 18 CF 1
12 Sept 1944, A. E. Tingley
977. Snow, William J (George & Saline Lizotte) 35 CF
Hooper, Florence (John & Alice Smith) 48 D Jordan
14 Oct 1920, J. J. Williams
978. Sonier, William Francis (John & Ida Higby) 25 Palmer, Ma 1
Kosiba, Phyllis Marion (Albert & Anna Golan) 22 N Bedford 1
25 May 1935, Polish National Cath
979. Sonner, William Christopher (William C & Emelia Thurber) 18 Lincoln 1
Mathot, Jeannette Dolores (Henri (Ct) & Aurore Chevalier) 17 CF 1
29 March 1929, F. A. Jones, Epis, Prov
980. Soucy, Lucien J (Onesime (Me) & Leda Pelletier) 30 Canada 1
Benoit, Antonia M (Desire & Mathilde Raymond) 31 Canada 2 D Gagne
1 May 1937, H. J. Tetreault, Baptist, Pawt
981. Spaniak, Francis Louis (Michael & Pauline Stadnickas) 23 Salem 1
Pelletier, Jeannette Anita (Henry & Antoinette Heroix/Heroux?) 18 Pawt 1
1 May 1935, Alex Martin
982. Spencer, George Ordway (Albert & Clara B Ordway) 32 2
Fontaine, Rose Blanche (Joseph & Laura Alari) 22
3 Oct 1917, Matthias Kaufman
983. Sroka, John Stanely (Stanley & Victoria Slaba) 23 CF 1
Cabana, Beatrice Josephine (Albert & Alice Pion (Ma) 20 Hebronville, Ma 1
13 April 1929, J. Pekala, Polish National Cath
984. Stack, William Leo (Thomas & Hannah Fitzgerald) 27 N Attleboro 2 D
Gauthier, Loretta Mathilde (Albert & Delice Gilmore) 22 CF 1
17 May 1937, H.M. Devlin, Justice 11th DC
985. Stafford, Andrew (Rufus & Catherine Wheelock)
Patenaude, Louise (Louis & Adeline Lhiller)
26 March 1895, J. J. Woolley
986. Standing, John James (William & Charlotte Holbrook) 22 CF 1
Benoit, M Rose (Thomas & Albina Dupre) 20 Warren 1
20 Feb 1937, W. E. Dowty
987. Stebbins, Arthur Ernest (Arthur & Ida Brazeau) 27 Bridgeport, Ct 1
Charbonneau, Irene Frances (Fred & Mabel Smith (N.H.) 27 Pawt 2 D Joels
16 Feb 1946, W. B. Greene, Pawt
988. Stoddard, George (George & Carrie Slade) 31 2
Gaboriau, Delia (Eli & Domithilde Tetreault) 23
8 Feb 1908, James Lyons
989. Strycharz, John (Joseph & Leona Kowal) 27 CF 2 D
Dufresne, Irene Lillian (Joseph & Bernadette Gagnon) 25 CF 2 D Chartier
4 Dec 1938, W. M. Connell
990. Sweet, Frederick J (Frederick & Agnes Moore) 24 Pawt 2 D
Lapointe, Rita Marguerite (Louis & Cecilia Arsenaault) 24 Pawt 1
1 Jan 1943, W. M. Connell

991. Swiech, William (Albert & Josephine Nietzwich) 23
Provost, Anita Alice (Peter & Delia Dulude) 23 Northbridge, Ma
12 Sept 1926, Augustus E Krause, Polish National Cath
992. Sylvester, Louis (Antonio (Italy) & Annie ... (Canada) 24 Prov 1
Kielbosa, Mary (Louis & Nellie Giera) 21 Jewett City 1
3 Aug 1932, Samuel Nathanson
993. Sylvestre, Octave (Octave & Rosa Ramson) Lincoln
MacDonald, Cora (John & Elizabeth Walsh)
25 Oct 1902, Ernest Alonzo Thomas
994. Sylvestre, Olivier (Olivier & Philomene Dupuis) 42 CF 2 D
Shea, Emma (John & Josephine Cushing) 36 3 D Worcester
31 July 1922, Elmer Frederick, Pawt
995. Taillfer, Victor J (Nazaire & Philomene Vallee) 41
Millotte, Laura (Joseph & Laura Lanouette) 20
5 Feb 1904, Ernest Thomas
996. Taratuto, Edward (Michel & Amelia Dwugk/Wriz) 22 CF 1
Gravel, Jeannette (Albana & Merilda Harvey) 19 Clinton, Ma 1
23 Nov 1945, P. F. Auclair, Clergyman, Hampson, Ct
997. Taussig, Victor (Charles & Jennie Powlacek) 49 N.Y. City 1
Metivier, Ernestine (Arsene & Louise Martin) 49 France 2 W Dupont
20 March 1947, A. C. Thomas, Baptist, Prov
998. Taylor, Everett (Joseph & Mary Banford) 21 Pawt
Emery, R Beatrice Mary (Arthur & Aurore Girouard)
13 March 1926, Herbert Piper, Epis., N Kingston
999. Taylor, George (Fred & Helen Davis) 21 CF 1
Jacques, Bertha Regina (William & Evelyn Trembly) 21 Ea Hampton, Ma 1
5 Aug 1929, Roscoe Dexter
1000. Taylor, Joseph (Frederick & Helen Davis) 34 CF 2 D
Lemay, Blanche Irene (Theophite & Rose Bouchard) 34 F. R. 2 D Leonard
17 Dec 1938, G. Treanor
1001. Taylor, Joseph (Joseph & Mary T. Sullivan) 28 Westerly 2 D
Tebo, Mabel Amelia (Alex & Adeline Baker) 21 Millbury 2 D Bardsley
6 July 1935, Herman Watjen, Baptist, Pawt
1002. Tebu, Louis (Louis & Marguerite) 54 2
Baslett, Sophie (Alex & Mary) 44 2
24 Dec 1870, Robert Murray
1003. Teixeira, Roman Monteiro (Sebastien & Palmire Martins) 51 Portland 2 W
Desrochers, M Lillian (Francois & Caroline Laviole) 33 W Warwick 2 D Fleury
11 Oct 1947, E. H. Murdoch, Cong., Pawt
1004. Tellier, Emmanuel (Pierre & Anna Boucher) 43 Canada 2 D
Jacques, Adeline (Joseph & Emere Labare) 51 Canada 2 D Hebert
28 May 1949, W. M. Connell
1005. Tero, Louis J (Louis & Sarah Lucier) 26 Montpelier, Vt
Wright, Mabel (Frederick & Hattie Streeter) 20 Lowell, Ma
25 June 1907, Peede

1006. Terrien, Charles Clement (Joseph & Mathilde Gregory) 46 Worcester 2 W
Furlong, Ann May (John & Annie Brennan) 45 Pawt 2 W Case
10 April 1946, A. E. Tingley
1007. Terry, Wilfrid Leander (Richmond & M Anne Bordeaux) 20 F.R.
Forest, Virginia (Fabien & M Louise Leonard) 18
25 Nov 1907, S. A. Rose
1008. Tessier, Philipp (Philipp & Angena Miner) 43 Woon 1
Courtemanche, M Jeanne (Joseph & M Louise Lecours) 28 Canada 2 D
26 Feb 1936, G. M. Kendall, Baptist
1009. Tetresult, Edward Lucien (Hypolite & Rosalie Roy) 30 CF 1
Aspinall, Alice (James & Sarah Clarke) 28 England 1
30 June 1934, Wm. Dowty
1010. Tetresult, Paul (Isaie & Hermine) 18
Tetresult, M Louise (Felix & Feleude.....) 21
5 Dec, V. V. Aubin, Prov
1011. Tetresult, Raymond Thomas (Ernest & Leona Lamoureux) 21 CF 1
Charron, Albina Irene (Albert & Louisa Dion) 18 Cumb 1
7 July 1943, H. L. Wilson, Presb, Prov
1012. Tetresult, William J (Israel & Amanda Allard) 38 2 D
Gibbs, Mabelle (Henry & Josephine Morse) 30 D Terry
7 Oct 1922, Julian Cutler, Pawt
1013. Theberge, Adelard Armand (Joseph & Louise Talon) 18 CF
Morely, Florence (James & Nellie Clayton) 20 Lancashire, England
18 Oct 1919, Robert Seilhamer, Pawt
1014. Theberge, Honore (Honore & Ellise Langlois) 32 Canada 1 *1948-1949*
McKeon, Lillian B (Peter & Annie Sauve) 29 Pawt 2 D Fregeolle
25 Sept 1948, C. P. Christopher
1015. Theberge, J Philippe (Philippe & Olympe Larochelle) 30 Canada 1 *1932*
Piekos, Mary (John & Antonia Stasy) 30 Woon 1 *1932*
27 Dec 1932, Polish National Cath
1016. Therbou, William (Cyprien & Celmda Ducit? Doucette?) 27 1
Perry, Caroline (Joseph & Mary Bito) 28 1
11 Aug 1878, C. A. Maryott
1017. Therrien, Alfred (Alfred & Beauda Savard) 23 CF 1
Hoyt, Gertrude Elsie (Thomas & Elsie M Becher) 19 Albany 1
2 Sept 1935, James Lee Mitchell, Attleboro
1018. Therrien, Frank (Joseph & Virginie Bilendier) 30
Benoit, Gertrude M (William F & Annie Gordon) 29 Ware, Ma 3 D Matthews
23 July 1921, Elmer E. Frederick, Pawt
1019. Terrien, Henry Clement (Joseph & Mathilde Giguere) 23 Webster, Ma
St Germain, M Anita (Louis & Anna Poliquin) 25 Pawt
13 Oct 1923, Alexander Martin
1020. Thibault, Albert (Frank & Rose Jannell) 22 Ma 1
Parkin, Muriel (Fred & Elizabeth Wilkinson) 19 Harrisville 1
27 July 1929, Irving Evans, Episc, Lincoln

1021. Thibeault, Alphonse Francis (Ephrem & Angeline Willet?Ouellette) 27
Bourassa, Delia (Frank & Marie Belledoux) 27
27 Sept 1912, Nuzum
1022. Thibodeau, J Edmond (Joseph & Sadie Hirst) 22 Pawt 1
Crawshaw, Myrtle (Walter & Sarah E Gladwin) 19 CF 1
12 Aug 1933, Wm E Dowty
1023. Thibault, Robert Louis (William & Jane Tomlinson) 29 Dighton, Ma 1
Tomlinson, Edith (Walter & Harriet Robinson) 31 England 1
23 Sept 1939, Wm. E. Dowty
1024. Thibodeau, Alfred Francis (Joseph (Ct) & Sadie Hirst) 21 Pawt
Crawshaw, Mildred (Walter & Sarah Gladwin) 20 CF 1
8 Oct 1937, Wm. E. Dowty
1025. Thouin, Joseph Olivier (Joseph & Augustine Lemieux) 29 Cumb 1
Lemoine, Lorretta Donaldga (Henry & Albina Gendron) 33 CF 2 D Boudreau
23 Nov 1940, Guillaume Myette
1026. Trahan, Joseph (Joseph & Margarite Clouatre) 46
Lafond, Josephine Victoria (Benjamin & Seraphine Duguay) 39 W Rushford
5 Aug 1907, David Baker
1027. Trahan, Oscar J (Elbert & Delina Mascot) 25 Dodgeville, Ma 1
Chartier, Theresa (Vital & Georgianna Allard) 21 CF 1
30 Nov 1935, Linder W. Gallup, JP, Killingly, Ct
1028. Tremblay, Francis (Edward & Agnes Stevens) 38 Taunton, Ma 2 D
Emmett, Elizabeth May (Christopher & Irene Savage) 24 Prov 2 D Spinney
26 June 1948, T. H. Apland, United Presb
1029. Tremblay, Henry (Edward & Adelaide Bitadeau) 50 Montreal 2
Cardin, Marie Jane (J Naylor? & Julia Saceville) 51 Vt Widow Cardin nee Naylor?
29 Oct 1919, Harold Critchlow
1030. Trudeau, Adolphus (Louis & Josephine Demeule) 44 Baltic, Ct 2 D
Senecal, Valeda (Charles & Malvina Dubuque) 39 CF 2 W Dubuque?
21 June 1926, R. J. Chrystie
1031. Trudo, John (Joseph & Marie) 22 St Jean
Vallure, Mary (Joseph & Julia) 19
18 July, Robert Murray, Jr
1032. Truesdale, William Morrison (Thomas & Harriet Morrison) 29 1
Gagne, Loretta Blanche (Augustin & Delina St George) 24 1
12 May 1934, Roger Ailing, Epis., Pawt
1033. Turenne, Aime (Joseph & Lusander Vada) 37 CF 2 D
Marcoux, Maria (Arthur & Fabiana Laverdiere) 37 CF 2 D Bonneau
26 Feb 1938, A. M. Brown, Presb., Woon
1034. Turcotte, James T (Archibald & Theresa McGoff) 26 Pawt 1
Vielle, Odette Renee (Stephane Constant & Mad Lucie Gaetane) 27 Dijon, France 1
22 Sept 1945, Married in France
1035. Turcotte, J Alphee (Jean & Marie Pineault) 20 Canada 1 *B. 1947 7-4-1962*
Benoit, M Ange Delima (Desire & Mathilde Raymond) 24 Albion 1
30 March 1935, Henry J. Tetreault, Baptist, Pawt

1036. Turgeon, Napoleon Willie (Napoleon & Rose Anna Trudel) 32 Albion 1
 Termee, Irene Mary (Jack & Mary Beckes) 24 N.Y. City 1
 16 July 1942, C. P. Christopher, Baptist
1037. Turmel, Wilfred (David & Camelia Desrosiers) 17 CF
 Shorrock, Elizabeth (Arthur & Ruth Bennett) 17 Sterling, Ct
 31 Dec 1924, J. Jerome Hahn, Prov
1038. Turner, William Wensley (James & Rachel Fielding) 40 England 2 D
 Robitaille, Julia (Joseph & Josephine Fournier) 40 Groton, N.H. 2 D Hamel
 23 Nov 1935, G. F. Treanor, Clerk 10th DC, Pawt
1039. Turney, Elmer Chandler (John & Ella Chandler) 32 Prov 3 D
 Jodoin, Dora (Joseph & Marie Roy) CF 2 D
 8 July 1922, G. C. S. MacKay, Prov
1040. Twarog, Frank John (John & Mary Jarzo) 32 Warren, R.I. 1
 Picard, Marguerite (Romeo & Antoinette Beaulieu) 27 CF 2 D Alker
 26 Nov 1947, Polish National Cath
1041. Tyrrell, Chisteon Frederick (Elmer & Ethel Wells) 25 Philadelphia 1
 Caouette, Anita Edna (George & Alice Turcotte) 22 CF 1
 27 Jan 1940, Guillaume Myette
1042. Vachie, Telesphore (Magloire & Philomene Denau)
 Cartier, Arzelie (Eusife & Marguerite)
 13 July 1885, James Lyons
1043. Vadnais, Emmanuel (Emmanuel & Adelaide Guertin)
 Bessette, Celanise (Francois & Domithilde Lariviere) W Denomme
 7 Dec 1897, W. Bowen
1044. Vaillancourt, Luc (Luc & Eugenie Lavoie) ^{21 Jan 1927} ~~19-2-1927~~
 Wills, Fannie Maria (George & Mary Hughes) Exeter, R.I.
 8 July 1897, James Lyons
1045. Vaillancourt, William Ludger (Ludger & Rose Anna Menard) 36 Lowell, Ma 2 D
 Corriveau, Lillian Noella (Alex & Rose Labrie) 43 F. R. 2 D
 25 May 1946, W. M. Connell
1046. Vanassche, Oscar Leon (Pierre & Philomene Catry) 33 France
 Williams, Leontine (Auguste & Stephanie Staes) 36
 7 Feb 1917, J. J. Williams
1047. Vanassche, Oscar Leon (Oscar & Leontine Williams) 26 Woon 1
 Knott, Margaret Lillian (Thomas & Lillian Kernick) 23 Pawt 1
 15 May 1937, H. Sweet, Epis., Pawt
1048. Vanasse, Romeo Cyril (Adelard & Philomene Brault (Fr)) 32 F. R. 2 D
 Vaudrain, Edwina (Joseph & Malvina Phaneuf) 31 Ware, Ma 1
 30 Nov 1933, Samson Nathanson
1049. Vandale, Alfred (Francis & Victoria Auger) 43 N Grosvernordale 2 D
 Laberge, Rose (William & Leocadie Labrecque) 47 Canada 2 D Palardy
 22 Jan 1937, Alex Martin
1050. van Ocker, Alphonse (August & Marie De Spa) 27 Belgium
 Zakradynik, Anna (Josef & Katie Elnor) 18 Austria
 17 Nov 1906, J. H. Lyon

1051. Vary, Paul Emanuel (Emanuel & Josephine Chartier) 25 CF 2 D
Trahan, Dorice Denise (Leonard & Rose Ferland) 20 Pawt 1
23 April 1949, Connell, Pawt
1052. Vaslet, Charles (Timothy & Susan) 27 1
Thurber, Battie (Albert & Harriet) 17 1
27 Nov 1873, Wm. B. Heath, Seekonk
1053. Vaslet, Napoleon (Peter & Celesta Bassett) 36 Natersville, Vt 1
Patt, Georgianna (Otis & Mary Knight) 20 1
5 April 1876, Massena Goodrich
1054. Velez, Andrew Sanchez (Vallo & Avida) 23 Puerto Rico
St Ours, Lillian Elizabeth (Adelard & Mary Johnson) 21 F. R.
17 Oct 1916, J. H. Wiley, Prov
1055. Viera, John Paul (Anthony & Mary Rodrigues) 21 CF 1
Lachance, Pauline Claire (Oliver & Lillian Norton) 15 CF 1
4 March 1949, Wm. Connell, Pawt
1056. Vigent, Henry (Gregory & Kate William)
Ensley, Mary (Jonathan & Mary Harrison)
11 Sept 1884, George Hawlen
1057. Vincelette, Antonio (Theodel & Elide Guilmette) 30 2 D
Conn, Isabel Lomis (Joseph & Mary Campbell)
2 Nov 1927, George W. Dale, P Meth., Cumb
1058. Vincent, Adouilde (Joseph & Evelina Leblanc) 31 2 W
Laflamme, Alma (Pierre & Olivine Couture) 23
26 Feb 1927, George B. Marston
1059. Wade, Edward Oliver (John A & Amey Bullock) Lincolnville, Me
Moisan, M Antoinette (Joseph & Gertrude Guenett) Amesbury, Ma
1 July 1903, James Lyons
1060. Waite, Wesley James (Thaddeus(Vt) & Nora Pulsifer) 40 Lewis, N.Y. 1
LaCrosse, Bernice (Edward & Mary Lynch) 21 Millbury, Ma 1
17 July 1944, E. C. Prime, Baptist, Pawt
1061. Walker, Douglas Stewart (John & Emma Downes) 23 CF 1
LaRue, Madleine M (Arsene & Rosamond Butayer(France)) 21 Springfield 1
12 April 1941, Robert Moore
1062. Walker, Lynwood Hitchinson (Alfred & Velma Fuller) 15 N Attleboro
Benoit, Alma (Delphis & Agnes Marcil) 22
15 Sept 1909, James Lyons
1063. Wallace, Robert Palmer (Alfred & Alice Palmer) 33 Monson, Ma 2
LeBoutillier, Anna Alfreda (Alfred & Sarah McKay) 26 Sydney, N.S.
28 April 1909, Peede
1064. Walsh, Christopher (George R & Lucy Hunt) 21
Jenest, Eva M (Joseph & Adelina Laroche) 21
7 June 1917, J. J. Williams
1065. Walsh, John Bernard (John G & Angelina Fortier) 20 Windham, Ct 1
Bouchard, Irene Florence (Thomas & Lea Dupre) 19 CF 1
5 Dec 1935, Walter Briggs, JP, Attleboro

1066. Warren, Perlay Everett (Seth & Charlotte Roberts) 35 Vt.
Leger, Annie Gertrude (Marcien & Pauline Morin) 43 Ottawa D Berrube
3 April 1920, Harold Critchlow
1067. Watjen, William Edwin (William & Eliza M Slocum) 36 Pawt 2 D
Henault, R Yvonne (David & Valerie Leblanc) 43 Attleboro 2 D Fournier
19 Dec 1942, W. Connell
1068. Watsons, Calvin Sherman (Calvin & Neva Tyler) 21 Knoxville 1
Marchand, Irene (Alfred & Odina Daniels) 21 Ashton 1
27 Sept 1948, W. M. Connell
1069. Watt, William Hall (William & Annie Mills Haslip) 23 CF 1
Bachand, Rita Cecile (George & M Ange Turgeon) 22 CF 1
8 May 1948, H. P. Krusen
1070. Waugh, Albert (John (Ella Marion) 58 Cumb 2 W
Argue, Dorothy Stuart (Alex & Elis Kyle) 43 CF 1
7 July 1948, H. L. Hutton, Pawt
1071. Waugh, Eugene Lawrence (William & Pearl Waugh) 18 E Greenwich 1
Girard, Gloria Flora (Napoleon & Ora Boucher) 18 CF 1
19 Aug 1950, W. B. Greene, Lincoln
1072. Welch, William Harwood (Harwood & Flossie Blanchard) 21 Ft Wayne, Ind 1
Buteau, Rita Laura (Clovio & Aldea Paul) 22 Woon 1
5 July 1944, W. G. Greene
1073. Welcome, Alfred Ross (Fred & Henrietta Forepaugh) 34 CF 1
Morris, Marion Florence (Charles & Marion Champness) 31 Pawt 1
20 June 1942, Dowling, Pawt
1074. West, George Acey (George & Elizabeth Pettis) 40 Rehoboth, Ma
Bishop, M Louise (Charles & Louisa Quinn) 41 Worcester, Ma
23 Oct 1920, H. Critchlow
1075. Wheeler, Bernard Lester (George & Annie Bryant) 22 Holbrook, Ma 1
Balthazar, Helene (Raoul & Josephine Storge?St Onge?) 27 CF 1
17 Dec 1941, F. Alvin Burdon, Baptist, Bridgewater, Ma
1076. Whetstone, Elmer Ellsworth (Albert & Gwendolyn Barnes) 22 Prov 1
Buteau, Majorie Ann (Walter & Ella Theilig) 19 Prov 1
17 April 1948, E. H. MacDonald, Epis., Pawt
1077. Wiegand, Philip Valentine (George & Emma Kessler) 27 Prov 1
Roy, Annette M (Pierre & Emma Marcotte) 27 N. J. 1
4 Oct 1947, F. Crook, Cong., Ea Prov
1078. Wilbur, Everett (William & Mary Tucker) Prov
Fortier, Corinne (Andrew & Rose Iaflamme) Milford, Ma W Work or Wark
28 March 1900, J. H. Newland
1079. Williams, George E (Stephen & Kate McGee)
Frechette, Clara (Joseph &)
27 Oct 1897, J. J. Wooley
1080. Wilson, Herman (William(N.S.) & Bessie McCartheu(PEI) 27 N Bedford
Beaudette, M Rose (Dalmar & Corinne Iebeau) 24 Ea Greenwich 2 D Barboza
19 Dec 1927, R. J. Chrystie.

1081. Winn, Leon Elijah (William & Lucy Richardson) 35 Hudson, N.H. 2
 Rock, Gertrude Elmina (Lewis & Annie White) 34 2 W Armstrong
 6 Oct 1909, J. Lyon
1082. Woisard, Leonidas Maurice (Stanislas & Philomene Lambert.) 26 Ct
 Wilde, Sarah Ann (James & Alice Postle)
 21 Jan 1918, Robert Seilhamer
1083. Wojtowicz, Charles Anthony (Anthony & Teresa Rzeknekiewicz) 46 Fawt 2 D
 LaCombe, Irene Lozina (Joseph & Albina Phaneuf) 32 Albion 1
 12 April 1947, A. E. Tingley, Methodist
1084. Wood, Frederick Levesque (Charles & Marie Pichette(Ma) 20 Prov 1
 Labadie, Elaine Elizabeth (William & Viola Watson (Vt) 17 Canada 1
 13 Nov 1929, Alex Martin
1085. Wood Maurice Harland (Albert (Me) & Annie Lowe) 28 CF 1
 Morissette, Hope Andrews (Joseph (Vt) & Lucy Briden) 25 CF 1
 7 Sept 1935, Albert Abbott
1086. Woodworth, Thomas Aloysius (Henry & Catherine Dever) 45 E Jaffrey, N.H. 1
 Dubois, R Antoinette (Adelard & Marie L Bergeron) 38 Lawrence, Ma 2 D Dubois
 31 Aug 1944, W. M. Connell
1087. Woods, William J (Adelard & Mary) 22
 Poore, Della Mildred (Lawrence & Stella Cameroun) 17 Cf
 4 Nov 1919, J. J. Williams
1088. Young, Frank (Alex & Adelia) 18
 Cassavant, Louise (Joseph & Eugenie) 16
 22 Sept 1867, Henry Waterman, St Stephen. Prov
1089. Zwolen, Harry (Louis & Lena Finkle) 49 Russia 3 W & D
 Bessette, Mabel (John & Azylda Marcoux) 41 CF 2 W Henderson
 22 May 1935, Walter Briggs, JP, Attleboro

