

**HEADSTONE
INSCRIPTIONS**

**CLINTON COUNTY,
NEW YORK**

**VOLUME III
REVISED**

*Compiled by
Clyde M. Rabideau*

**Published and Distributed by
Heartnut Publishing**

Copyright © 2004 by Clyde M. Rabideau

All rights reserved

Published in Plattsburgh, New York
United States of America

ISBN Number: 0-9749999-4-6

Published and Distributed by the
HEARTNUT PUBLISHING COMPANY
722 Irish Settlement Road
Plattsburgh, New York 12901-7611
Telephone: 518-563-9154 or 808-456-2655
Fax: 518-561-9154 or 808-671-3062
Email: CRabideau1@Aol.Com
Website: <http://www.clyderabideau.com>

PREFACE

This is the third and final volume of headstone inscriptions in Clinton County, New York. It was revised in 2004 to update and include additional information that was not available when it was first published. As part of the revision, the names and dates were compared to the last 36 years of obituaries to insure accuracy. This volume contains inscriptions of 79 cemeteries and has about 32,000 records. It contains all of the cemeteries in the towns of Altona, Beekmantown, Clinton, Champlain, Chazy, Ellenburg, Mooers, and one cemetery from the town of Plattsburgh and one from the city of Plattsburgh.

When the headstone reflects the date of death and age, the age was converted to a year of birth. Even though the spouse's maiden name may not be on the headstone, it is included whenever it could be ascertained from other sources. The person is listed under both their name and their spouse's name. The reader is reminded that the spellings are exactly as shown on the headstone and may not be what you are looking for. Please look under all of the possible spellings of the name. There is also a list of name variations that I have observed on page 533.

A map of each cemetery is included in this volume, and in many cases, is divided into sections. Once you locate the record and want to visit the cemetery to see the headstone, write down the cemetery code and section shown in the last two columns of each record. Locate the map of the cemetery by using the list of cemeteries and record the location. You are now ready to visit the cemetery. There is an index of all the cemeteries in Clinton County on page 530 that shows which volume the headstone records are listed in.

ACKNOWLEDGEMENT

I would like to acknowledge the help and assistance of many people in the completion of this volume. First, *Mrs. Addie Shields*, Clinton County Historian, who was always there to provide whatever help that I needed.

Mrs. Marie Gennett, Chazy town historian, *Mr. Frank Goodrich*, Clerk, town of Mooers, *Mr. Ralph Gilpin*, Clerk, Town of Champlain, and *Mrs. Thelma LaBombard*, Clerk, town of Ellenburg, were all extremely helpful. *Mrs. Barbara Seguin*, President, and *Mrs. Gloria Pratt*, Vice-President, of the American-Canadian Genealogical Society also provided help whenever requested.

I consulted the *McClellan Records of Clinton County* on several occasions to determine inscriptions on stones that had deteriorated over the years. These records were made and recorded by *Hugh McClellan*, son *Charles Woodbury McClellan*, and daughter-in-law, *Hulda (Bredenber) McClellan*. I also used these records to locate several of the older cemeteries. In the town of Chazy, I used some information that had been supplied by *Mrs. Nell Jane (Barnett) Sullivan*.

CEMETERIES INCLUDED IN THIS VOLUME

CODE	CEMETERY	TOWN/LOCATION	PAGE
ALTONA TOWN:			
AL1	Pleasant View.....	Altona.....	3
AL2	Wood's.....	Altona.....	4
AL3	Highland.....	West Chazy.....	5
AL4	French Baptist.....	Sciota.....	6
AL5	Holy Angel's.....	Altona.....	7
AL6	Stone's.....	Sciota.....	8
AL7	Military Turnpike.....	Altona.....	9
BEEKMANTOWN:			
BE1	Barns-Parsons.....	Beekmantown.....	10
BE2	Comstock.....	West Plattsburgh... 11	
BE3	East Beekmantown.....	East Beekmantown... 12	
BE4	Knapen.....	Beekmantown.....	*
BE5	Larkin Graveyard.....	West Beekmantown... 13	
BE6	Point au Roche.....	Point au Roche..... 14	
BE7	Shelters.....	West Beekmantown... 15	
BE9	Treadwell Graveyard.....	Beekmantown.....	16
BEC	Clinton County Pauper.....	East Beekmantown... 17	
CLINTON TOWN:			
CL1	Immaculate Heart of Mary (new)..	Churubusco.....	18
CL2	Immaculate Heart of Mary (old)..	Churubusco.....	19
CL3	Frontier.....	Frontier.....	20
CHAMPLAIN TOWN:			
CM1	St Joseph's.....	Cooperville.....	21
CM2	Down's Graveyard.....	Perry Mills.....	22
CM3	Glenwood.....	Champlain.....	23
CM4	Hayford.....	Cooperville.....	24
CM5	Honey Moore Graveyard.....	Honey Moore Corners 25	
CM6	Maple Hill.....	Rouses Point.....	26
CM7	Perry Mill's.....	Perry Mills.....	27
CM8	Clark Grave.....	Perry Mills.....	28
CM9	French Protestant.....	Perry Mills.....	29
CMA	St Elzear's County Haven.....	Perry Mills.....	30
CMB	St Mary's Prospect Hill.....	Champlain.....	31
CMC	St Mary's.....	Champlain.....	32
CMD	Sweet.....	Cooperville.....	33
CME	Waters.....	Champlain.....	34
CMF	Weeks.....	Rouses Point.....	35
CMG	Barcomb Vault.....	Champlain.....	36
CMH	Walker Graves.....	Champlain.....	37
CMP	St Patrick's.....	Rouses Point.....	38
CMS	Shute's.....	Champlain.....	39
CMW	Wiley's Point-North.....	Wileys Point.....	40

CEMETERIES INCLUDED IN THIS VOLUME

CODE	CEMETERY	TOWN/LOCATION	PAGE
CHAZY TOWN:			
CZ1	Rural.....	West Chazy.....	41
CZ2	Cooper.....	Chazy.....	42
CZ3	Doane-Slosson.....	Chazy.....	43
CZ4	Sacred Heart.....	Chazy.....	44
CZ5	St Joseph's.....	West Chazy.....	45
CZ6	St Louis de France.....	Sciota.....	46
CZ7	Saxe's Landing.....	Chazy Landing.....	47
CZ8	Stiles.....	West Chazy.....	48
CZ9	Riverview.....	Chazy.....	49
CZA	Trombly Grave.....	Monty Bay.....	50
CZB	Stratton Hill.....	Chazy.....	51
CZC	Commings Graveyard.....	Chazy.....	52
CZD	St Dennis (Dustin).....	West Chazy.....	53
CZE	Wiley's Point-South.....	Wileys Point.....	54
CZI	Ingraham.....	Ingraham.....	55
CZJ	Dragoon (Jennett).....	Sciota.....	56
CZL	Ladd-Minckler.....	Chazy.....	57
CZM	Trombley's Bay.....	Trombley Bay.....	58
CZS	Sciota Community.....	Sciota.....	59
CZT	Talford.....	Chazy.....	60
CZW	Wilson Graveyard-North.....	Chazy.....	61
CZX	Wilson Graveyard-South.....	Chazy.....	62
ELLENBURG TOWN:			
EL1	Ellenburg Corners.....	Ellenburg Corners..	63
EL2	St Edmund's (new).....	Ellenburg Depot...	64
EL3	Whispering Maples Memorial Gard	Ellenburg Depot...	65
EL4	Hutchins.....	Ellenburg Center..	66
EL5	Riverside.....	Ellenburg Center..	67
EL6	St Edmund's (old).....	Ellenburg Corners..	68
EL7	Sheldon Hill.....	Ellenburg Depot...	69
EL8	Star.....	Ellenburg Center..	70
EL9	West Hill.....	Ellenburg Center..	71
ELC	Collins Graves.....	Ellenburg Center..	72
ELH	Hammond Graveyard.....	Ellenburg Depot...	73
MOOERS TOWN:			
MO1	Mooers Forks Union.....	Mooers Forks.....	74
MO2	Mooers Village (new).....	Mooers.....	75
MO3	Mooers Village (old).....	Mooers.....	76
MO4	St Anne's.....	Mooers Forks.....	77
MO5	St Joseph's.....	Mooers.....	78
MO7	Walker.....	Mooers Forks.....	79
PLATTSBURGH CITY:			
PC5	Beth Israel.....	Plattsburgh.....	80
PLATTSBURGH TOWN:			
PTD	Stafford.....	South Beekmantown..	81

**AL1
PLEASANT VIEW CEMETERY
ALTONA, NY**

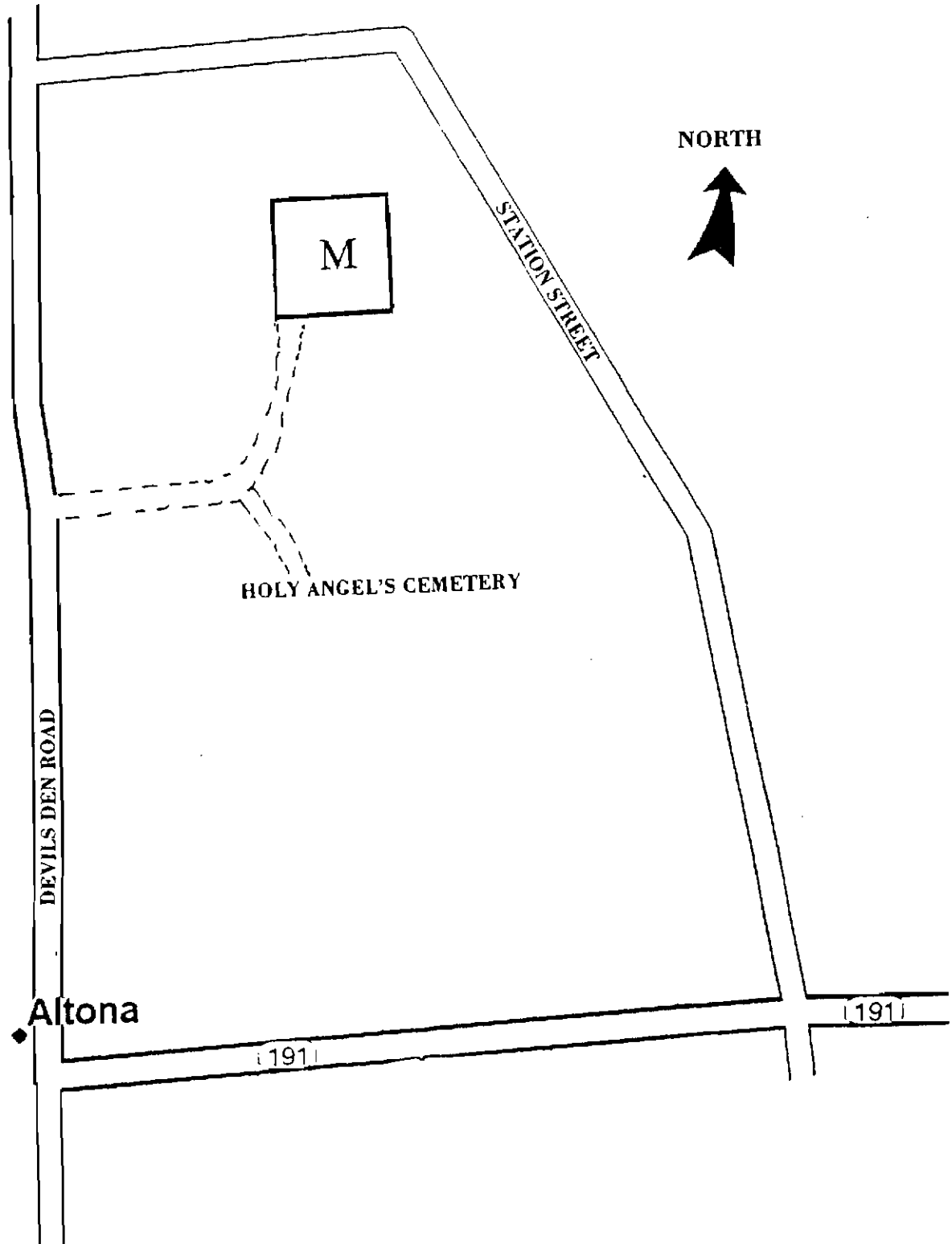

AL2
WOOD'S CEMETERY
ALTONA, NY

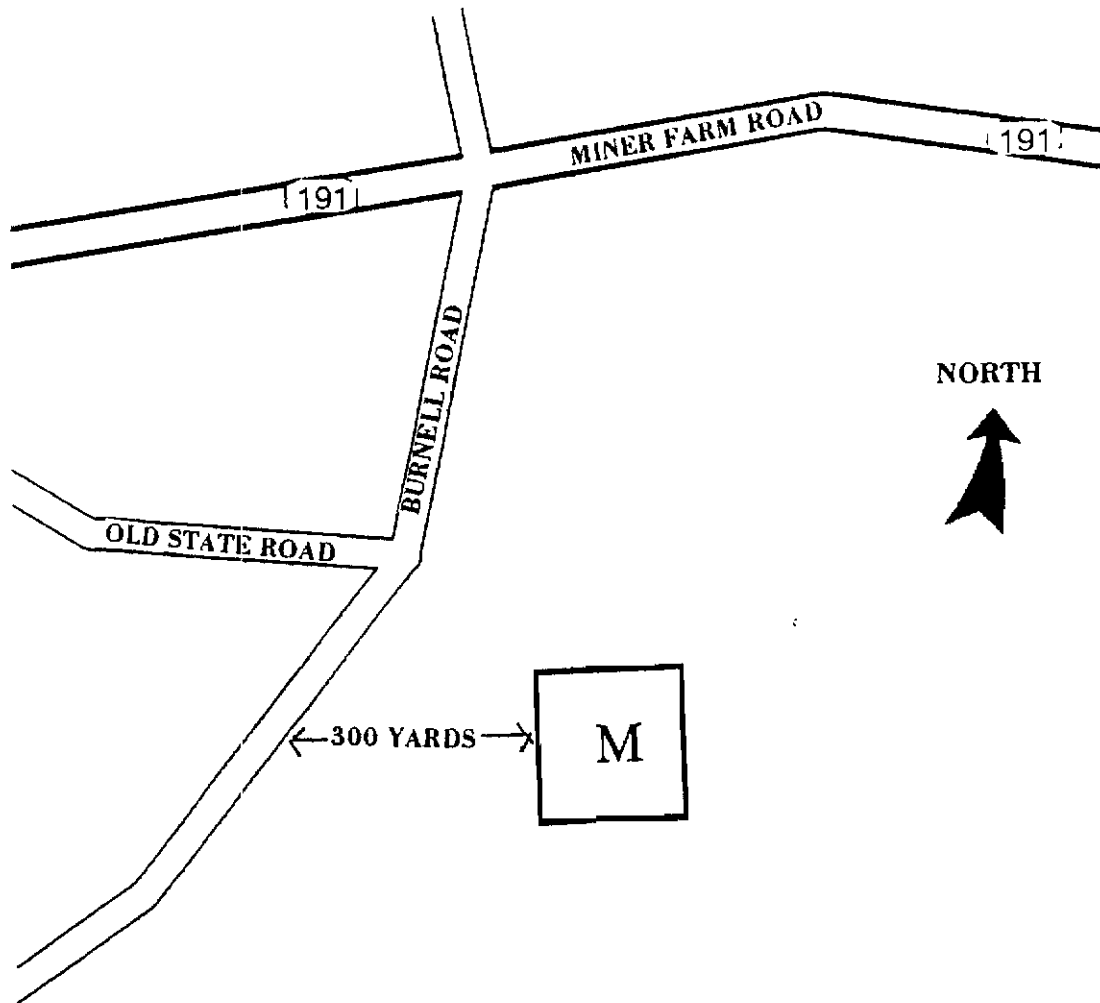

AL3
HIGHLAND CEMETERY
WEST CHAZY , NY

NORTH

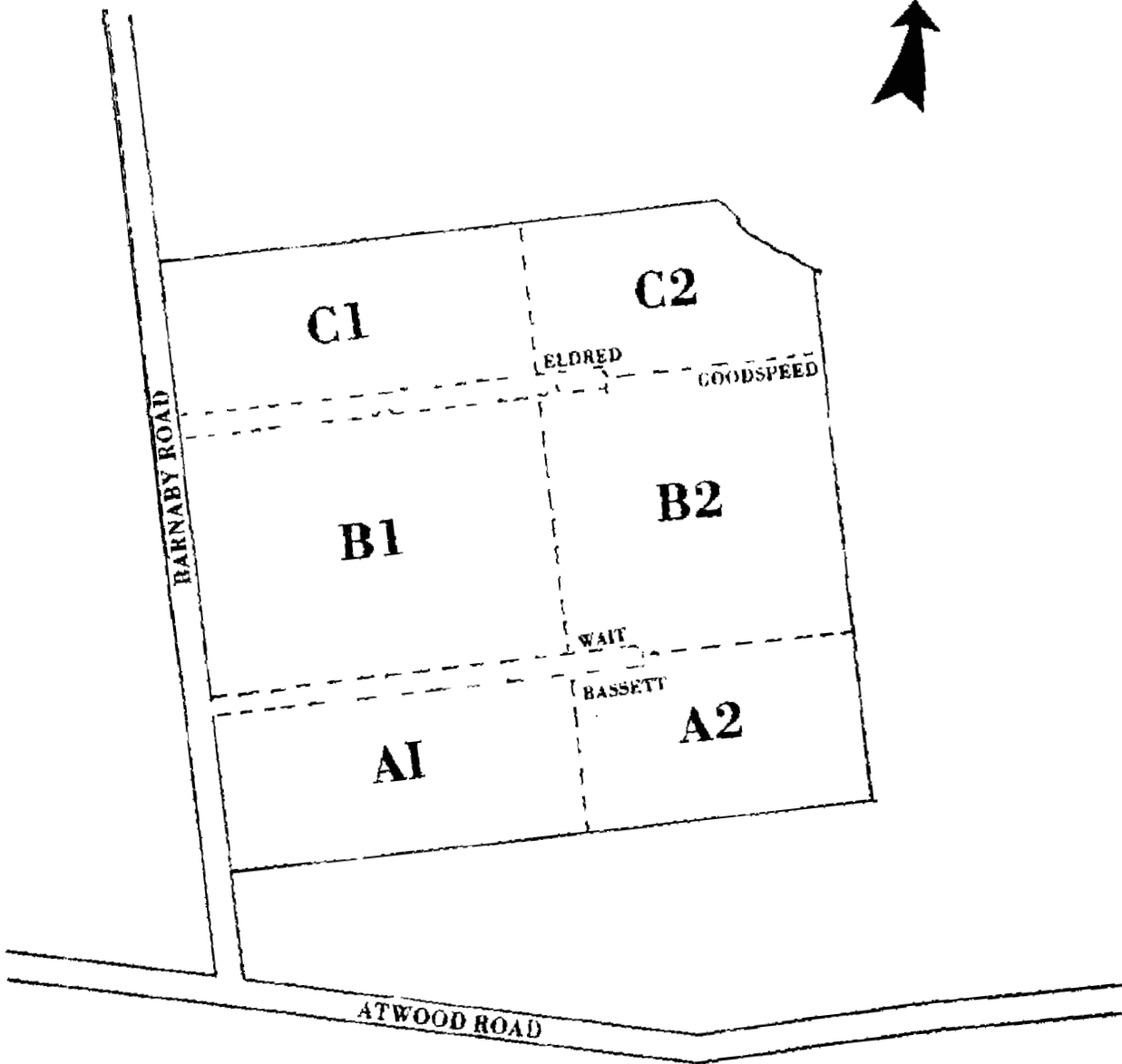

AL4
FRENCH BAPTIST CEMETERY
SCIOTA, NY

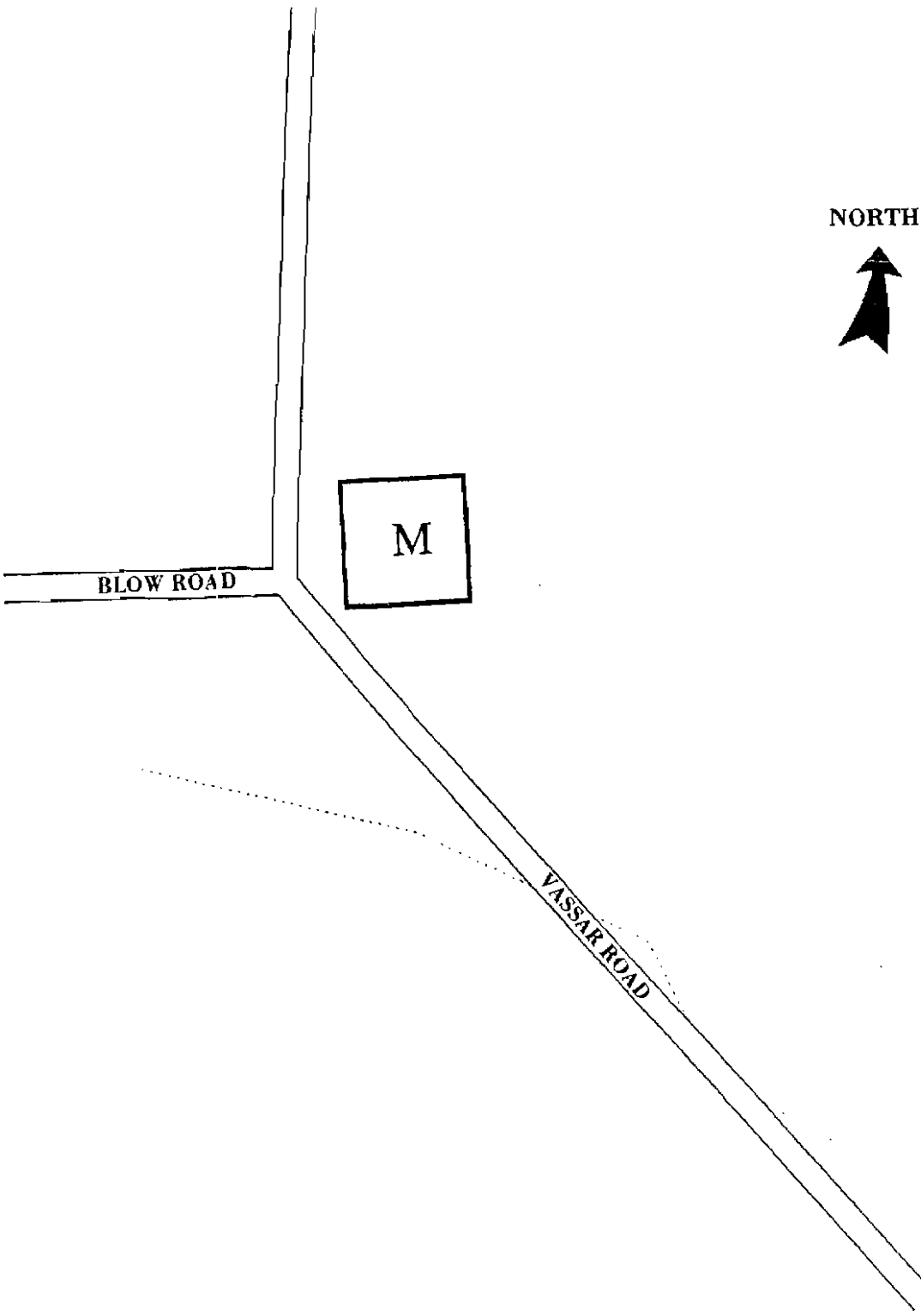

AL5

HOLY ANGEL'S CEMETERY

ALTONA, NEW YORK

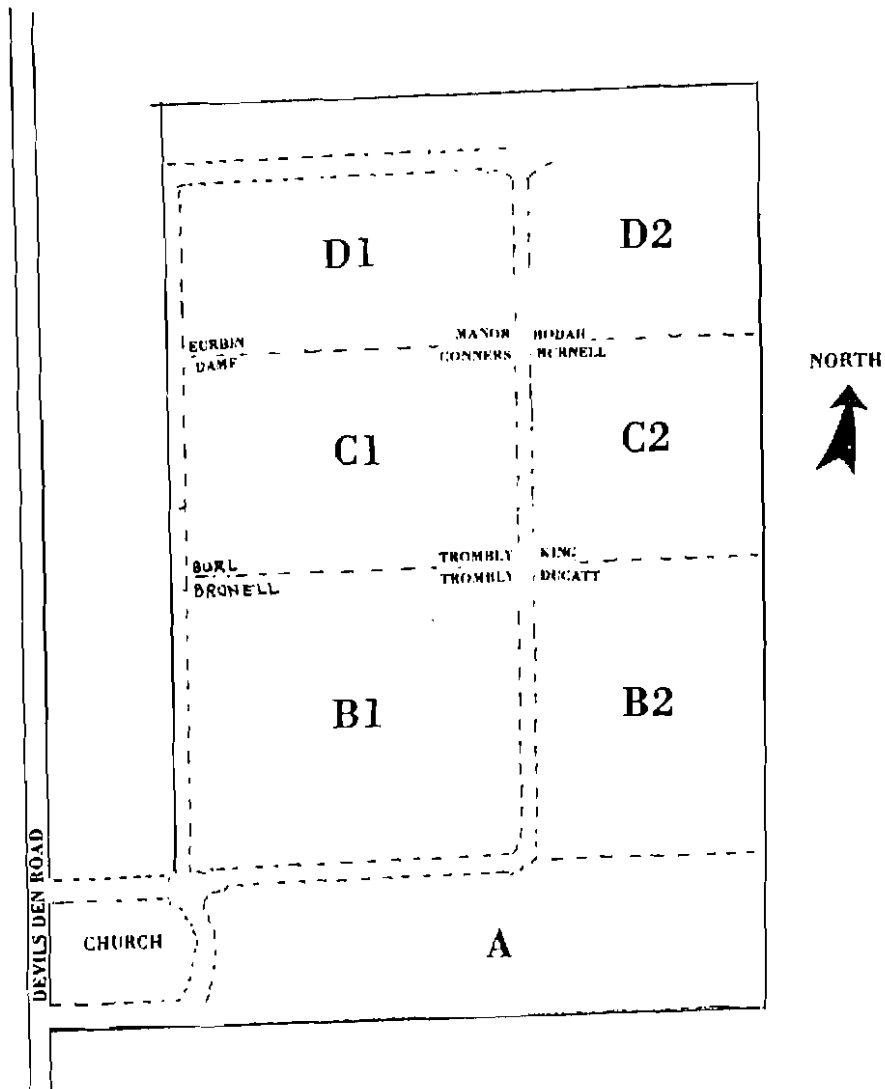
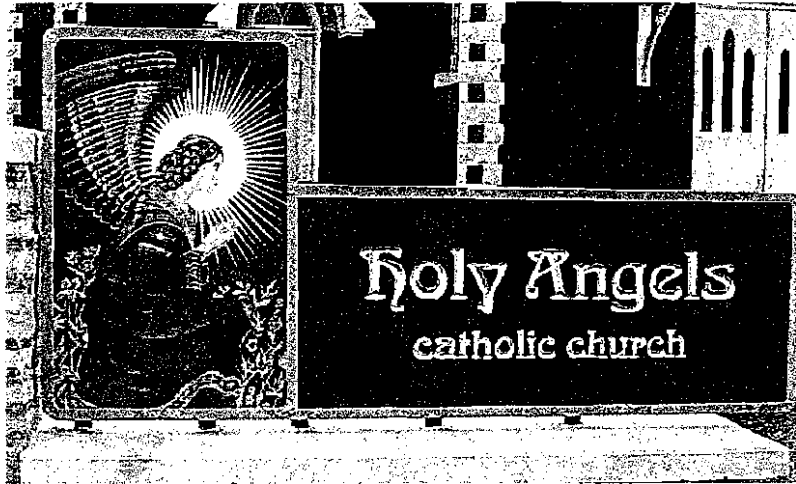

AL6
STONE'S CEMETERY
SCIOTA, NY

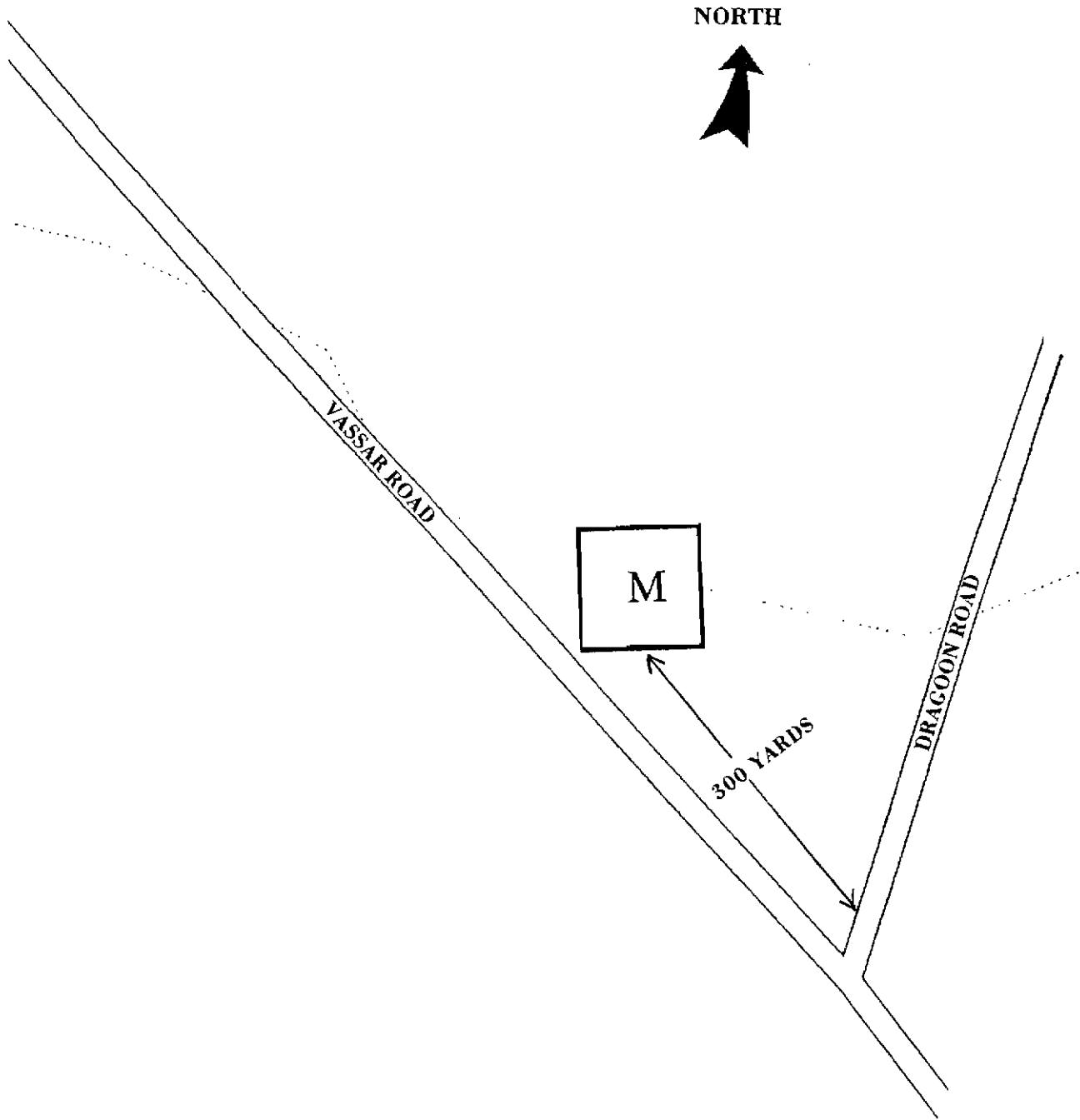

AL7
MILITARY TURNPIKE CEMETERY
ALTONA , NY

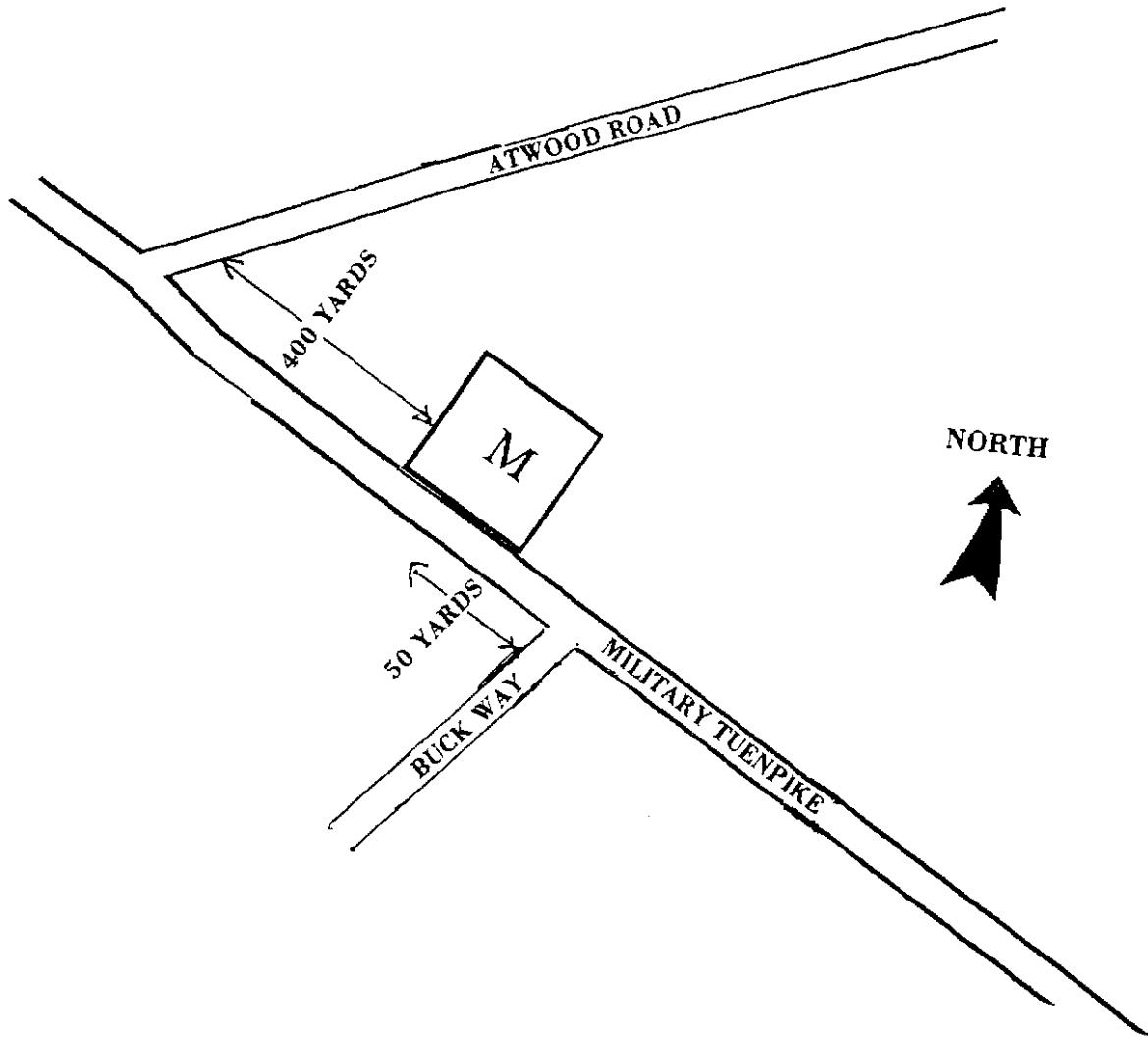

BE1
BARNS - PARSONS CEMETERY
BEEKMANTOWN, NY

NORTH

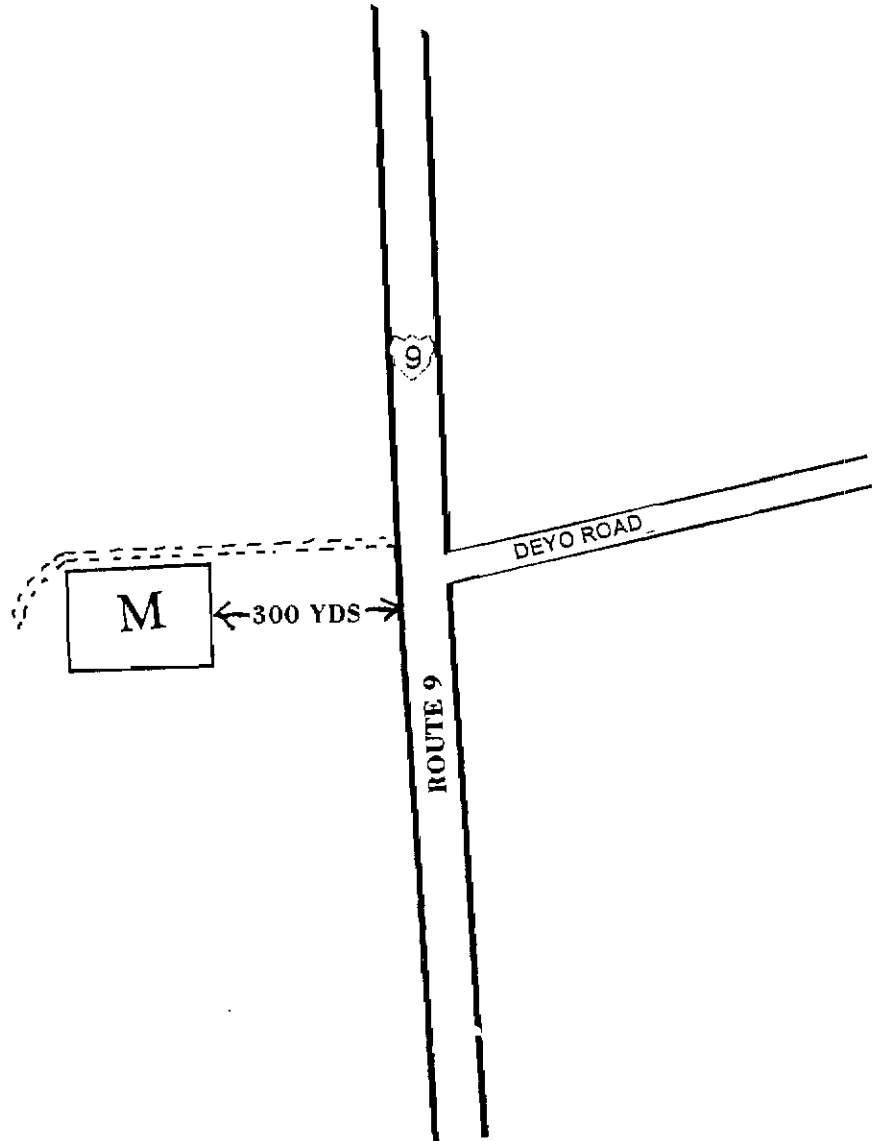

BE2
COMSTOCK CEMETERY
WEST PLATTSBURGH, NY

NORTH

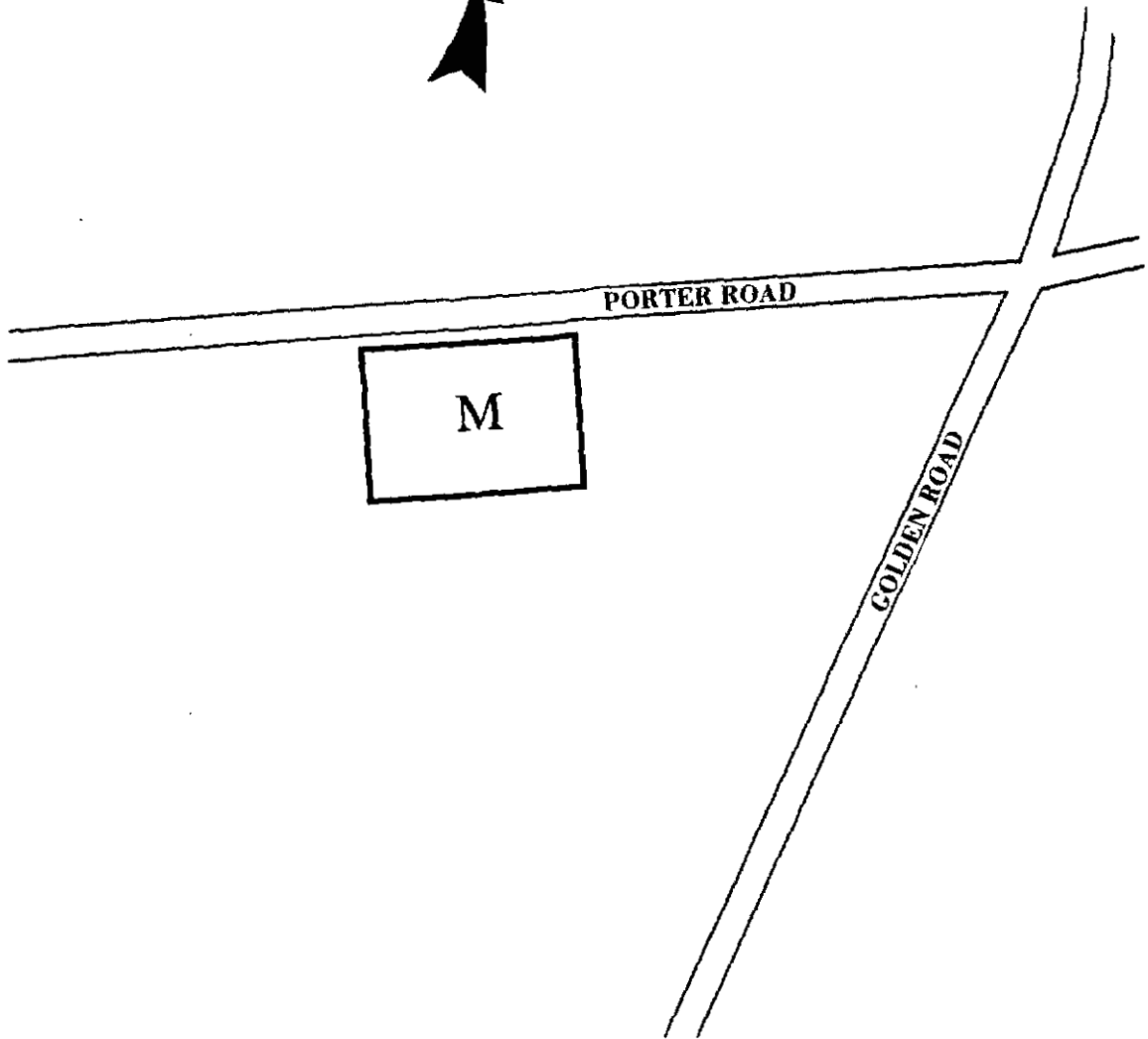

BE3

EAST BEEKMANTOWN CEMETERY

EAST BEEKMANTOWN, NY

NORTH



EAST BEEKMANTOWN
Here lie buried
Revolutionary Soldiers and
Sons who resisted invading
Southward British Forces
in This Forested Area
September 6, 1814

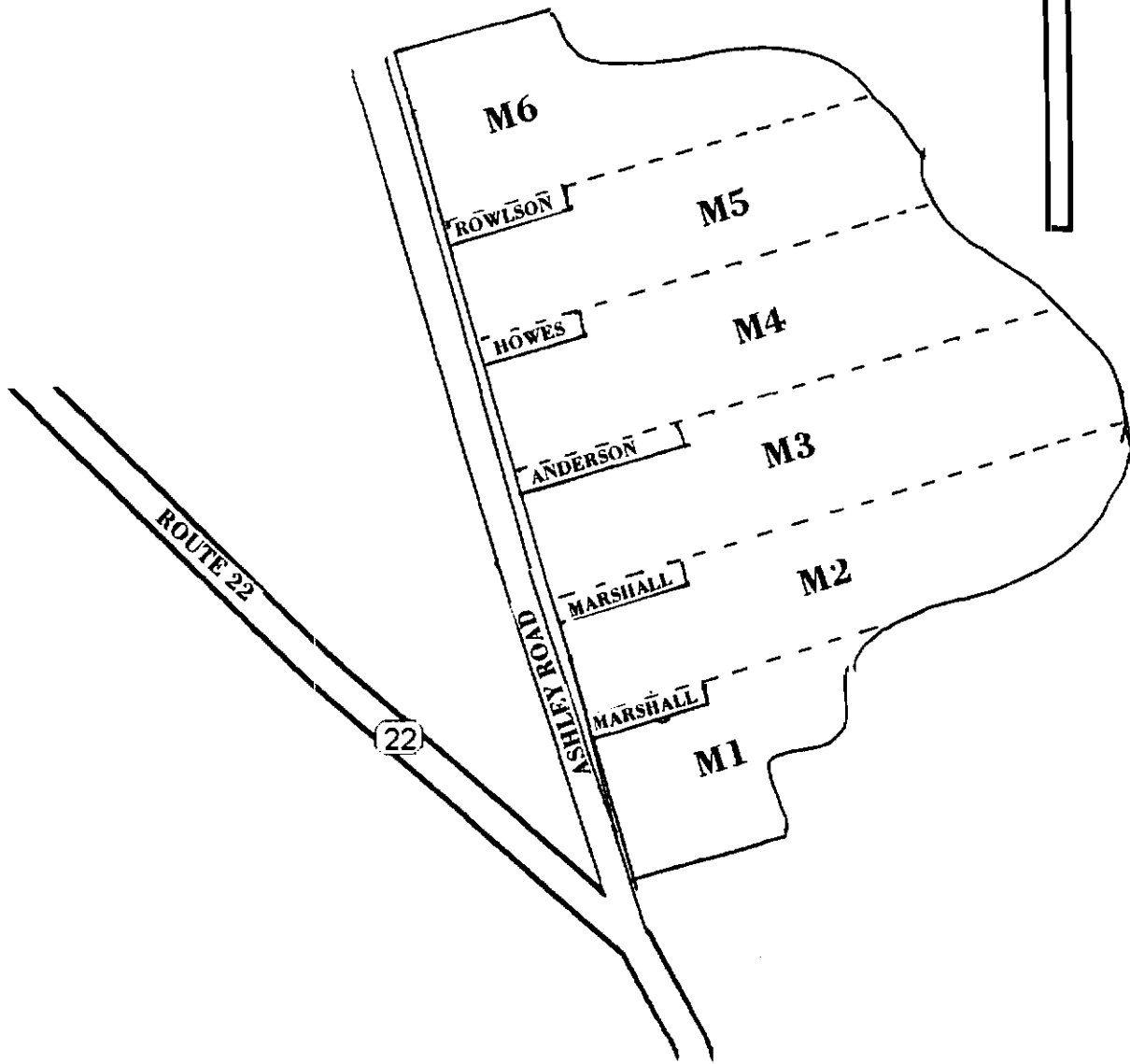

BE5
LARKIN GRAVEYARD
WEST BEEKMANTOWN, NY

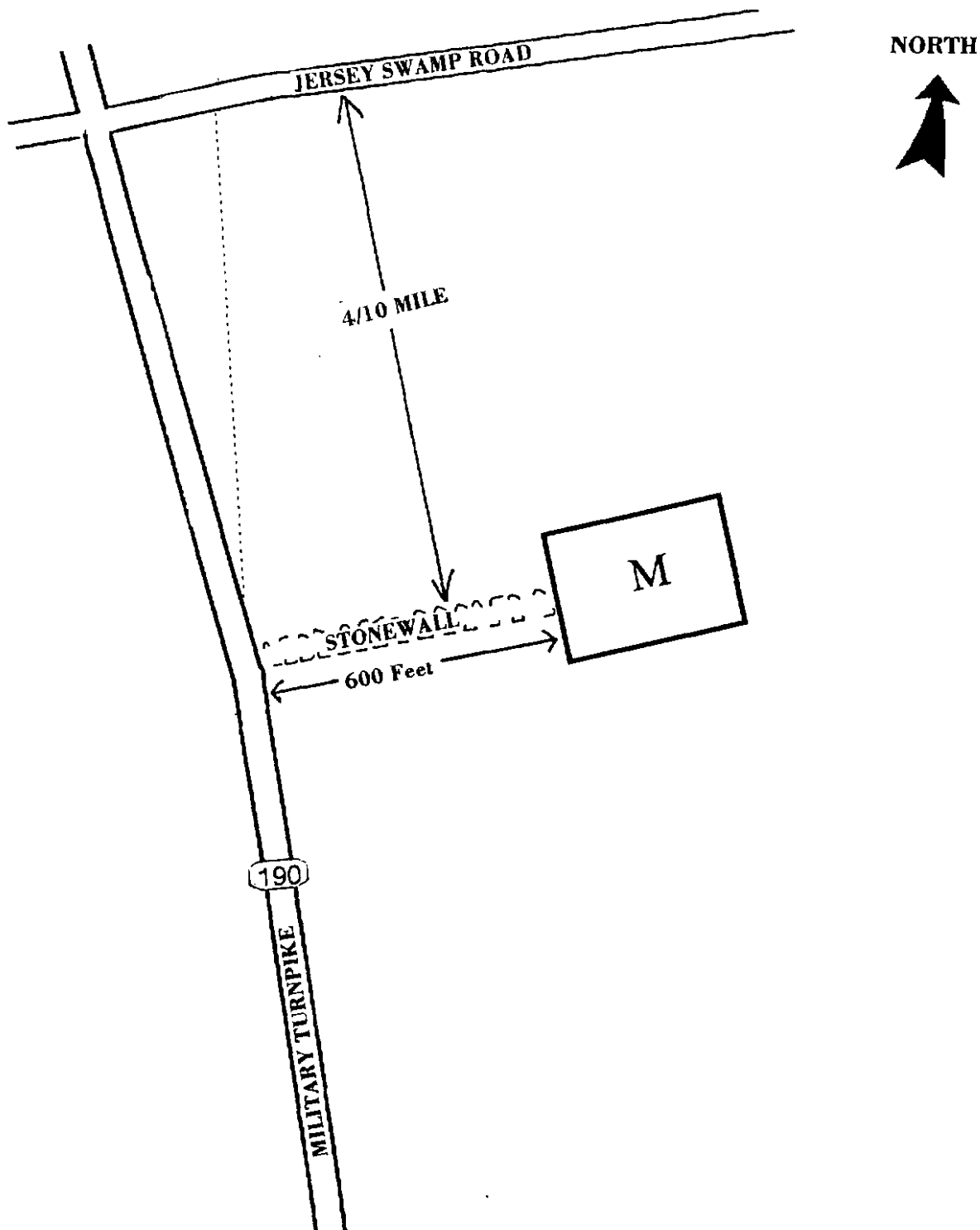

BE6
POINT AU ROCHE CEMETERY
POINT AU ROCHE, NY

NORTH

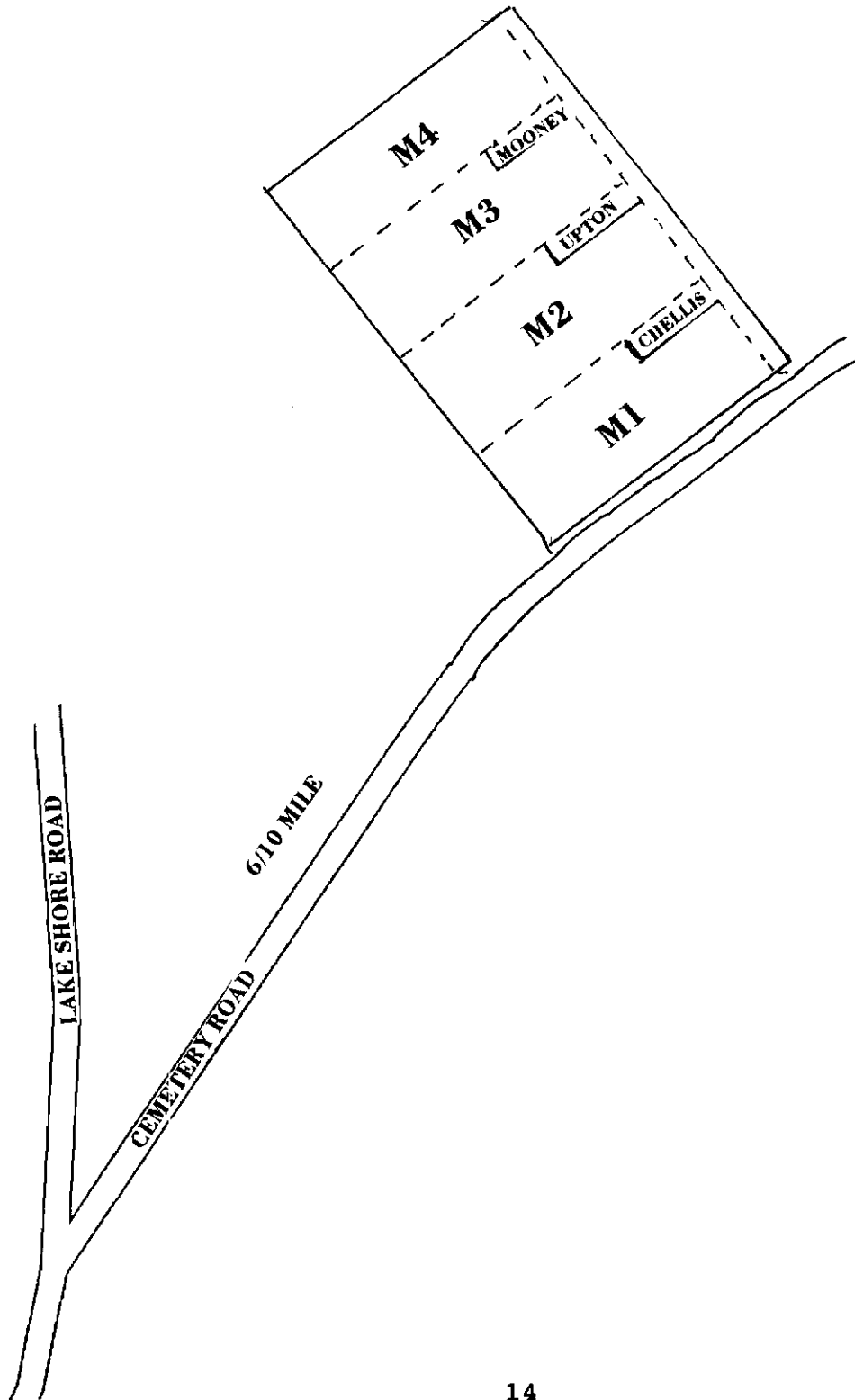

BE7
SHELTERS CEMETERY
WEST BEEKMANTOWN, NY

NORTH

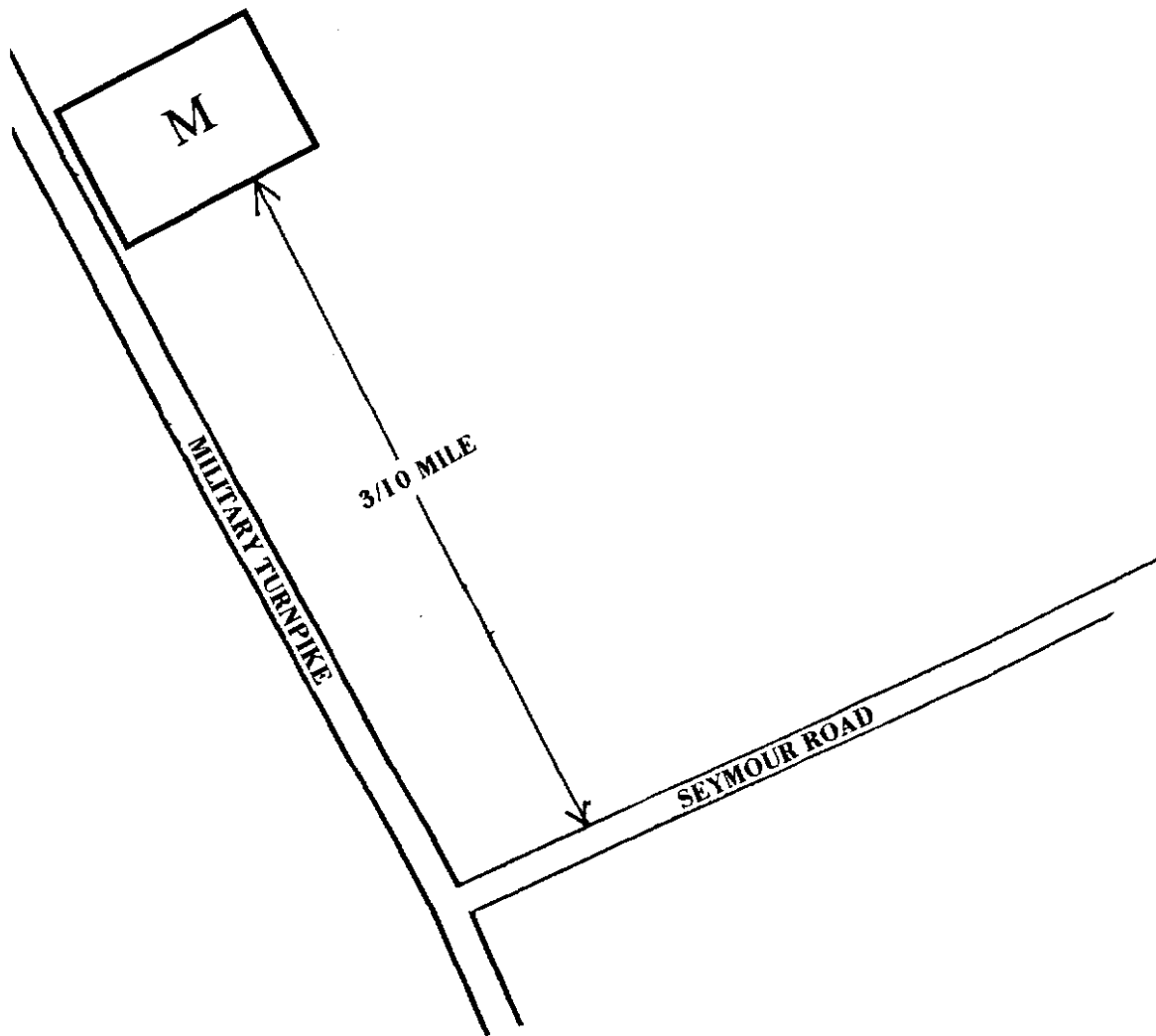

BE9
TREADWELL GRAVEYARD
BEEKMANTOWN, NY

NORTH

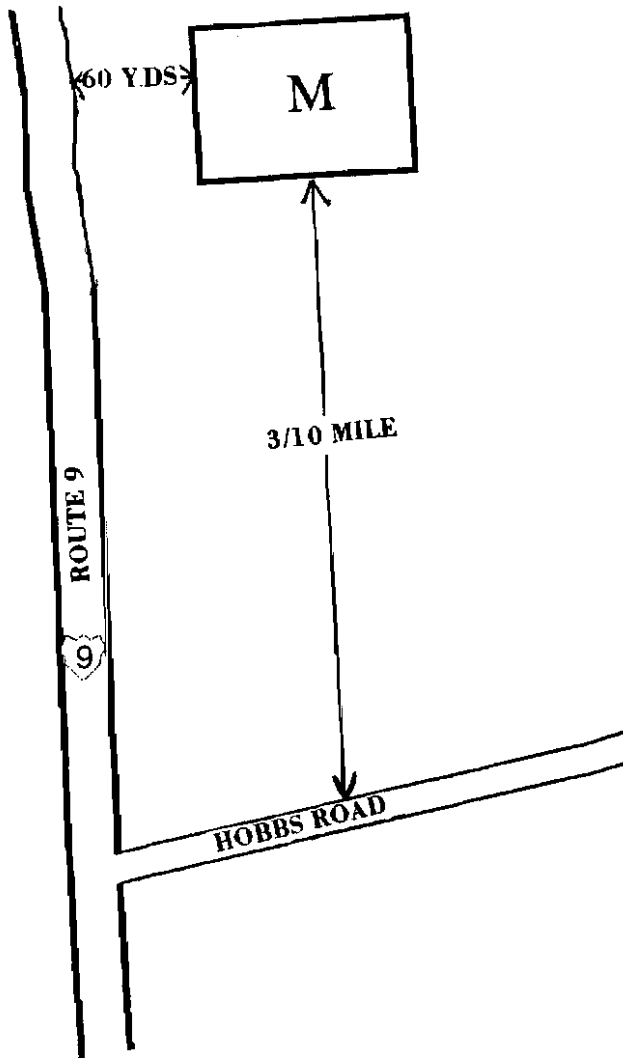

BEC
CLINTON COUNTY PAUPER CEMETERY
EAST BEEKMANTOWN, NY

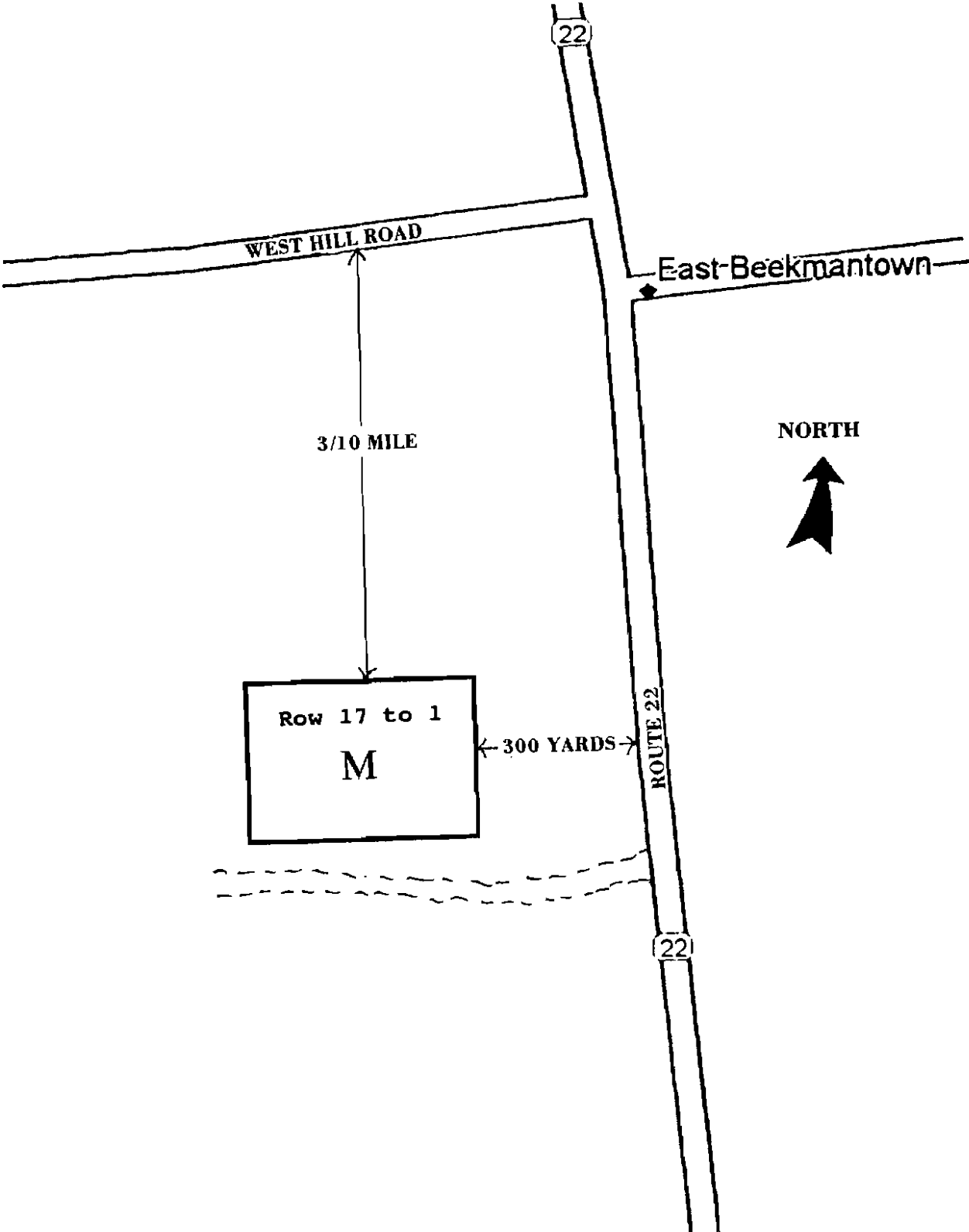

CL1

IMMACULATE HEART OF MARY CEMETERY

CHURUBUSCO, NEW YORK

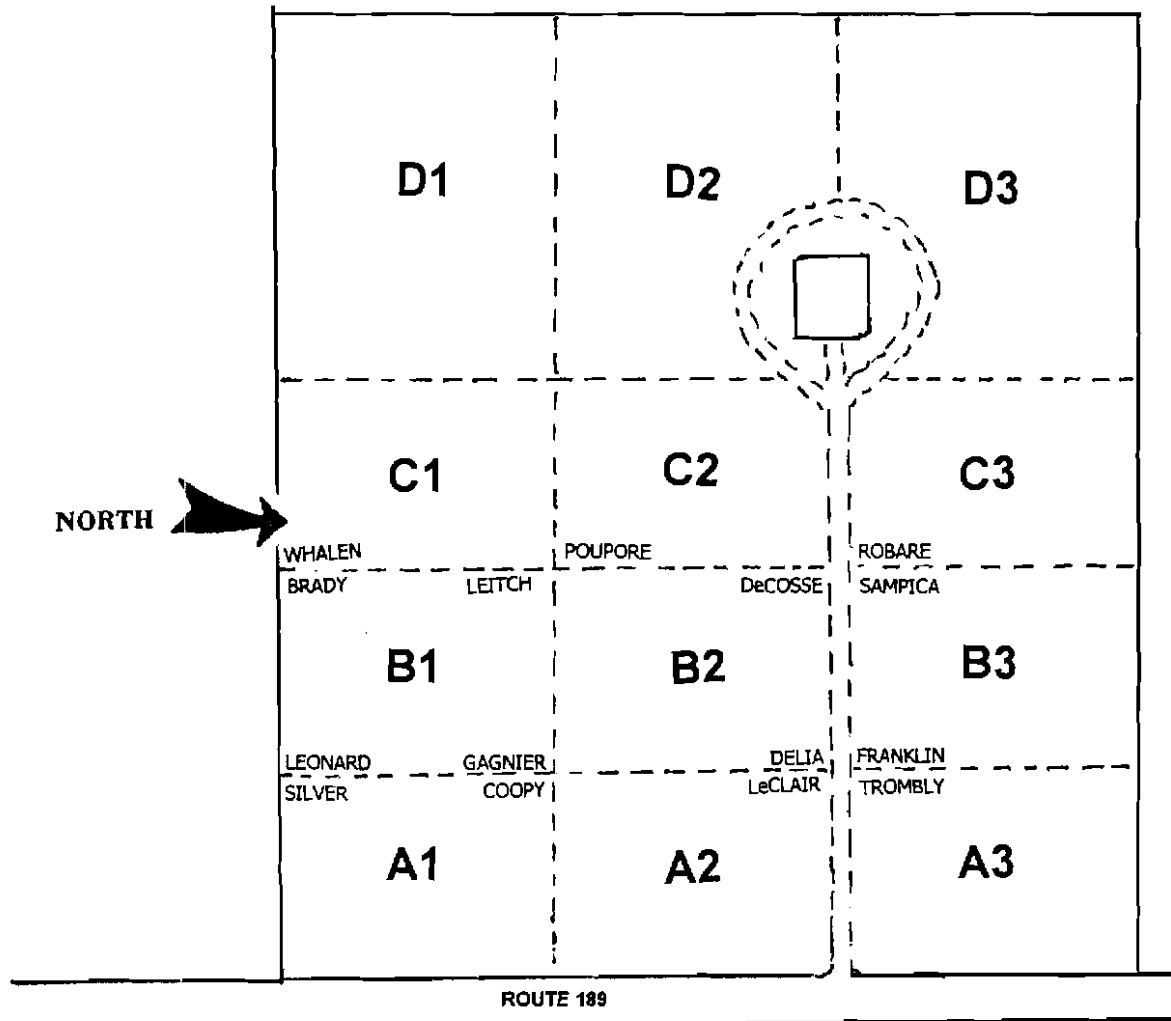
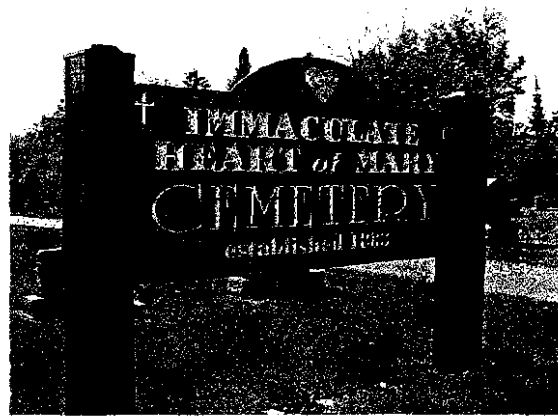

CL2
IMMACULATE HEART OF MARY
CEMETERY (OLD)
CHURUBUSCO, NEW YORK

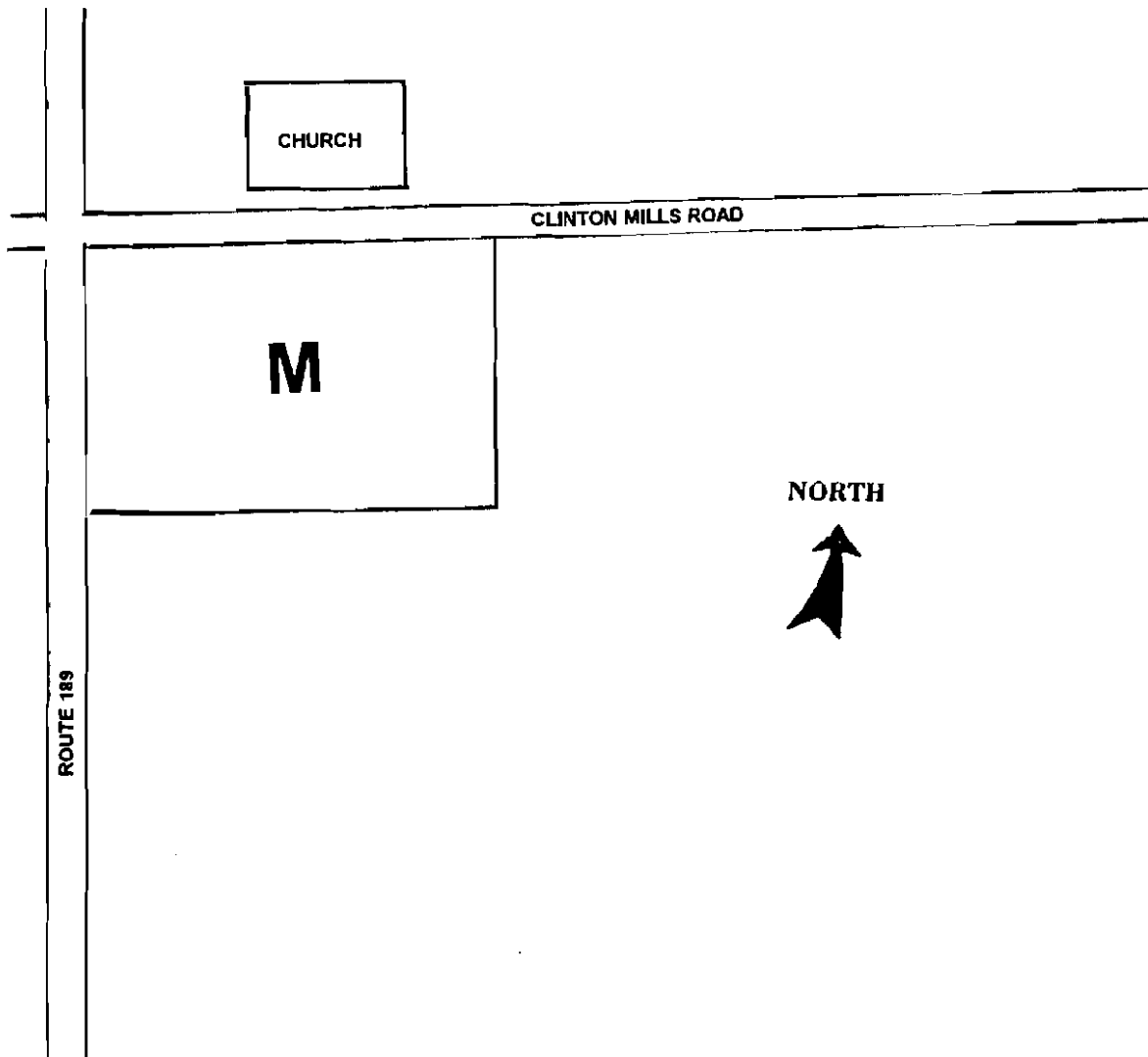
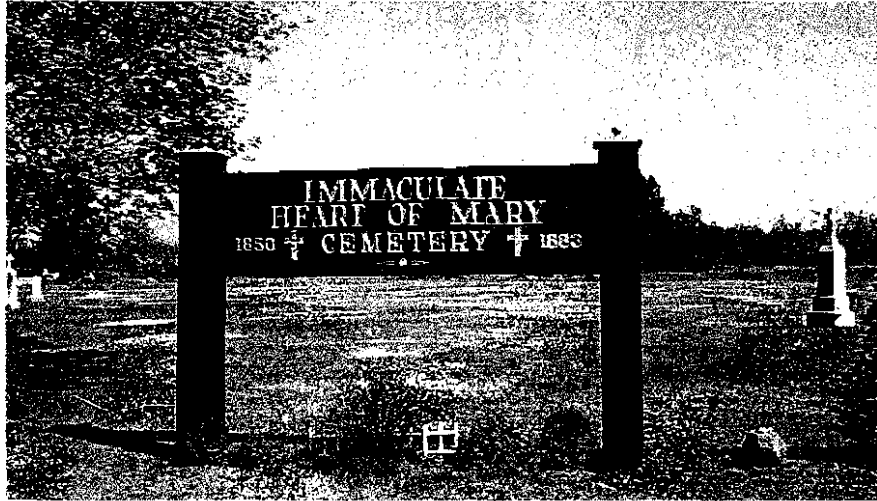

CL3

FRONTIER CEMETERY

FRONTIER, NEW YORK

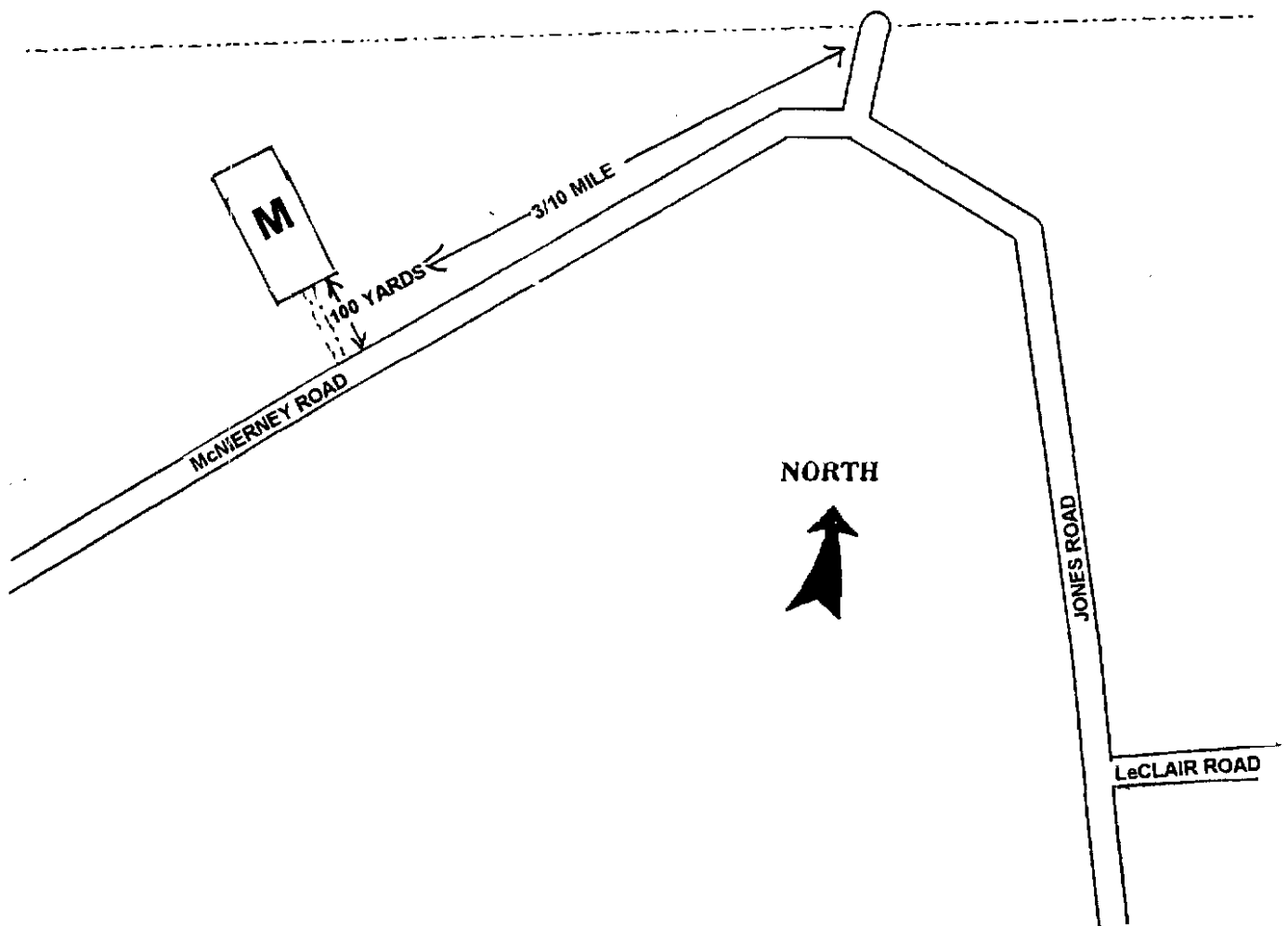

CM1

ST. JOSEPH'S CEMETERY COOPERSVILLE, NY

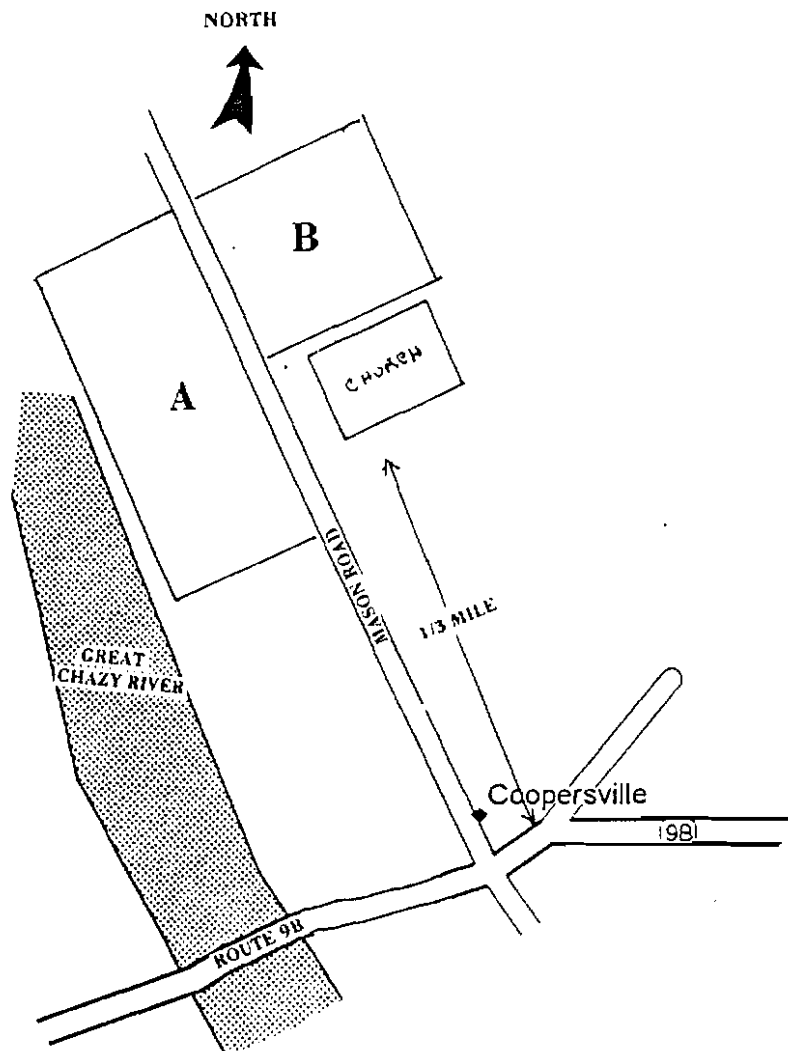
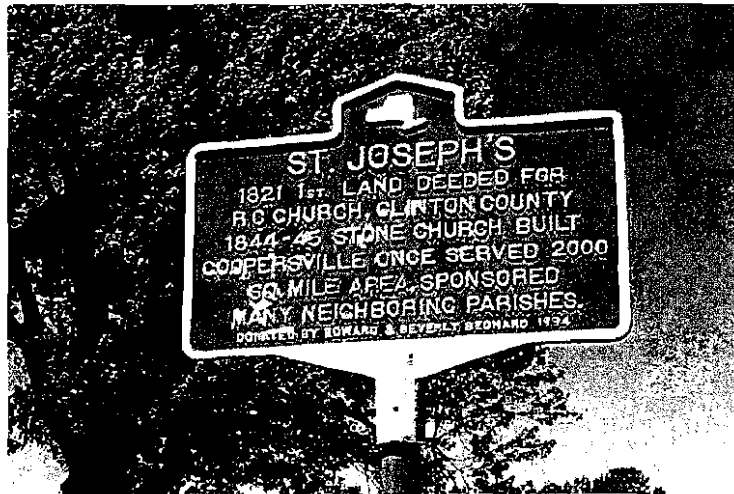

CM2
DOWN'S GRAVEYARD
PERRY MILLS, NY

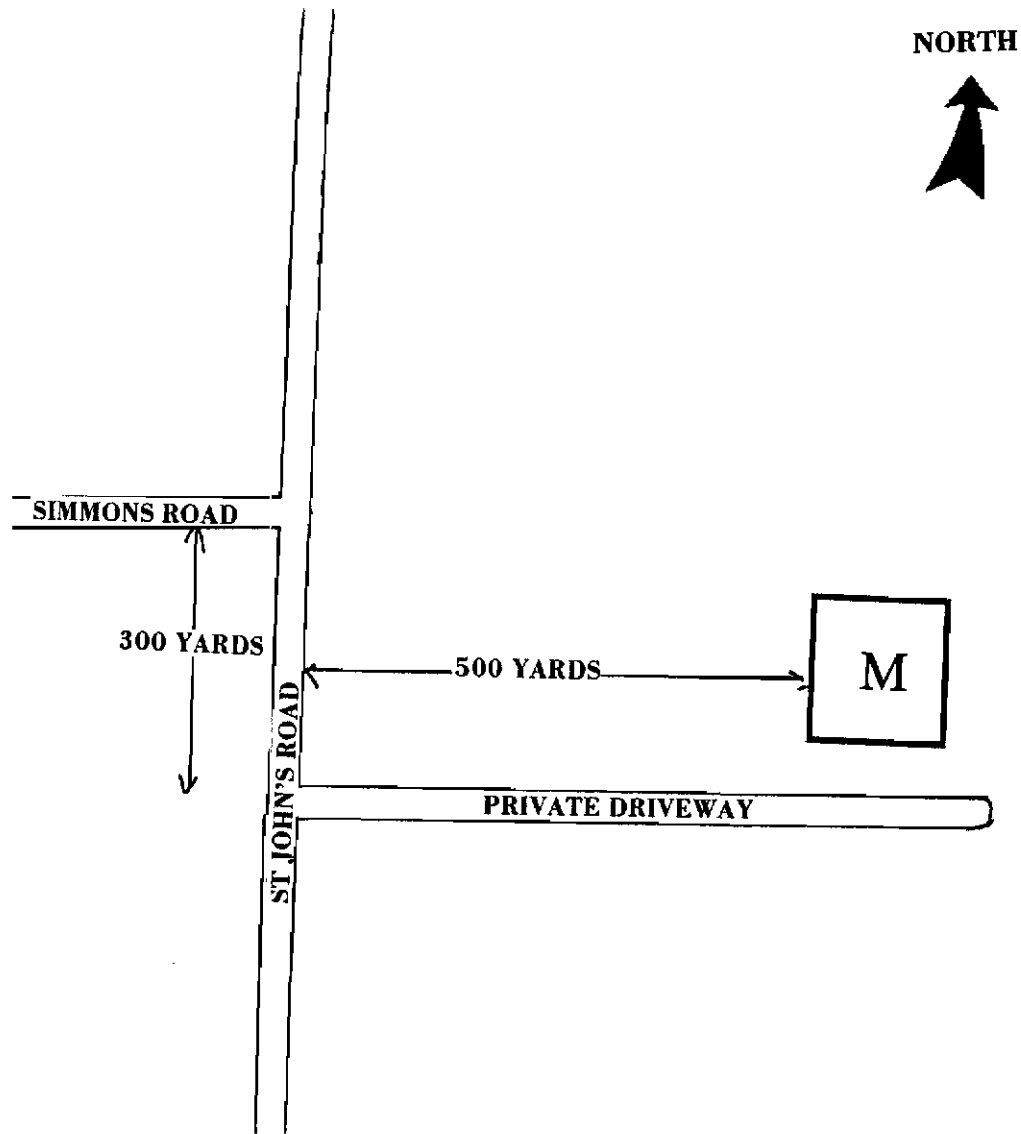

CM3 GLENWOOD CEMETERY CHAMPLAIN, NY

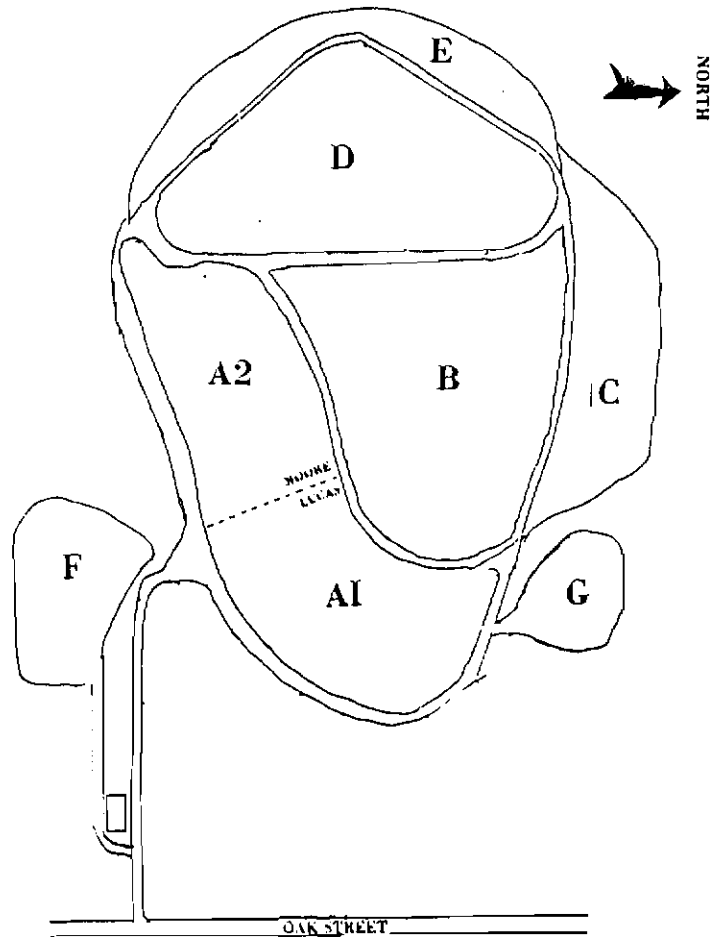
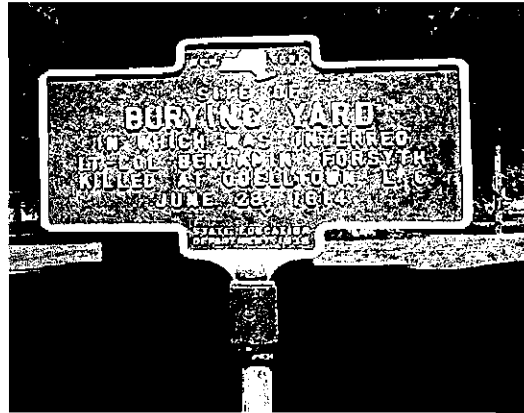
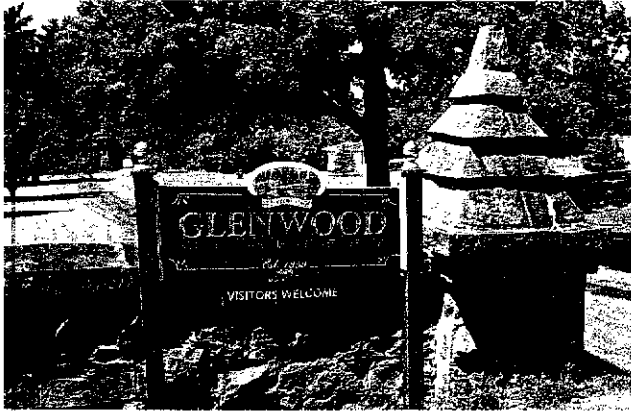

CM4
HAYFORD CEMETERY
COOPERVILLE, NY

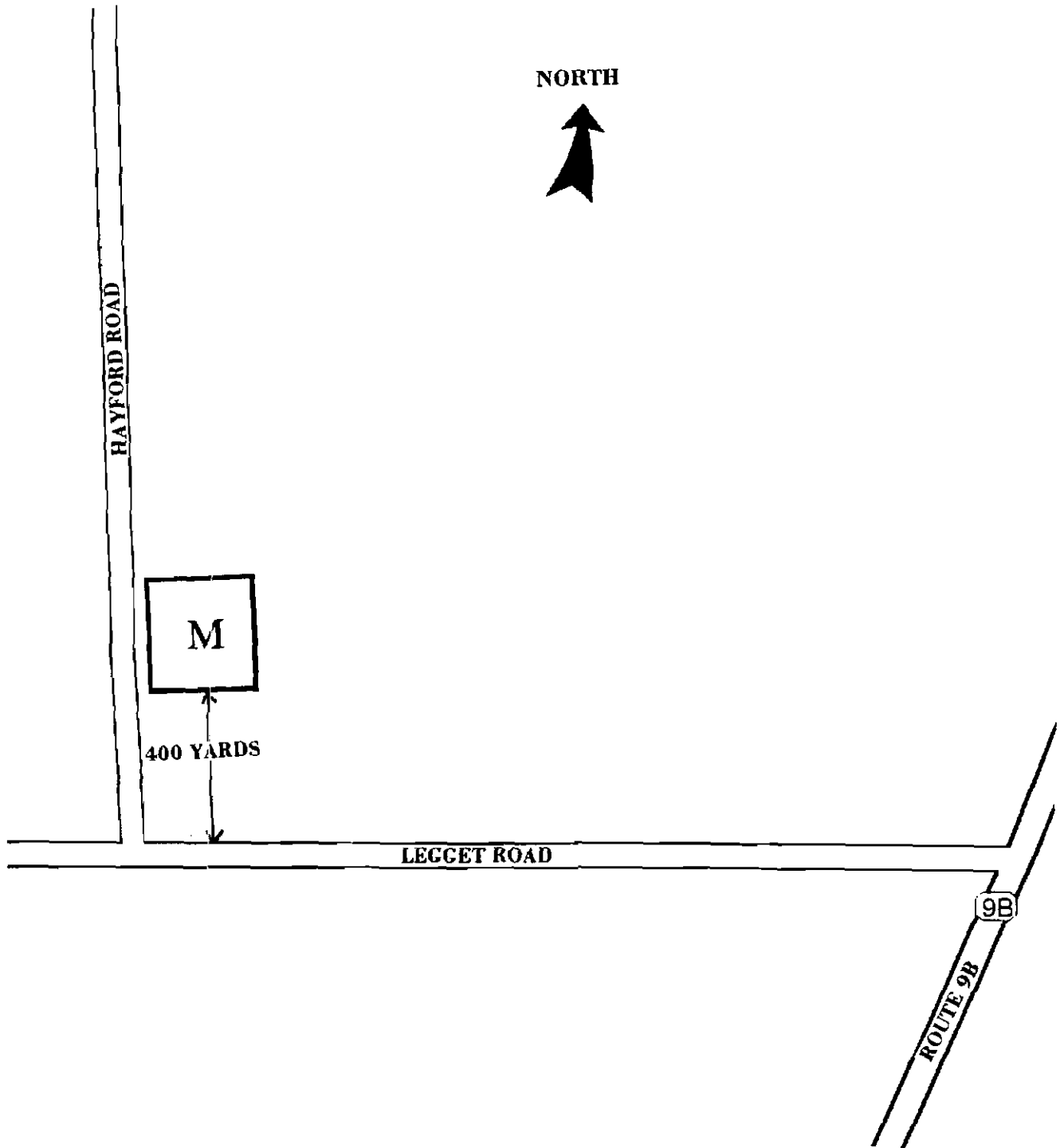

CM5

HONEY MOORE GRAVEYARD

HONEY MOORE CORNERS, NY

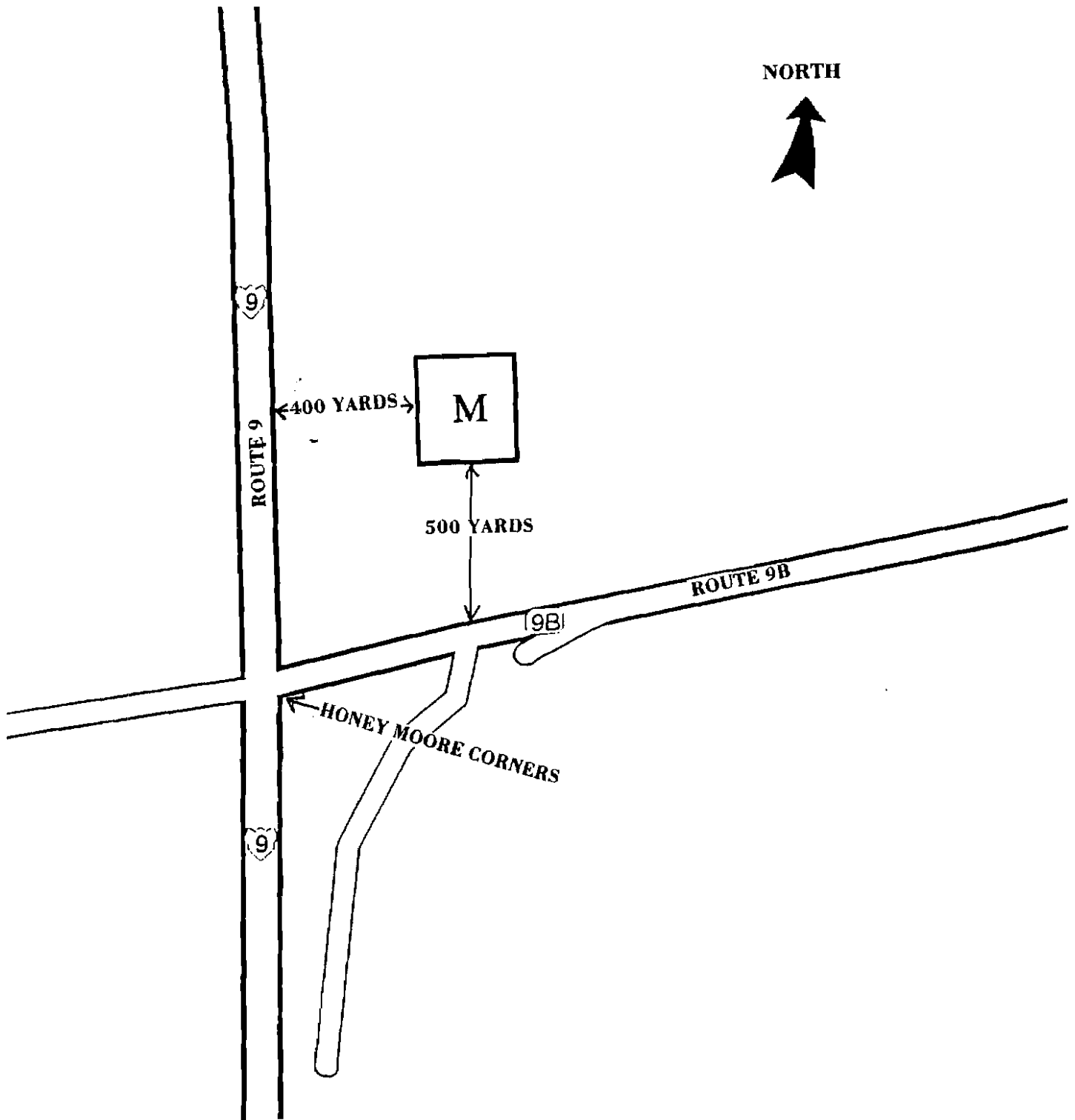

CM6

MAPLE HILL CEMETERY

ROUSES POINT, NY

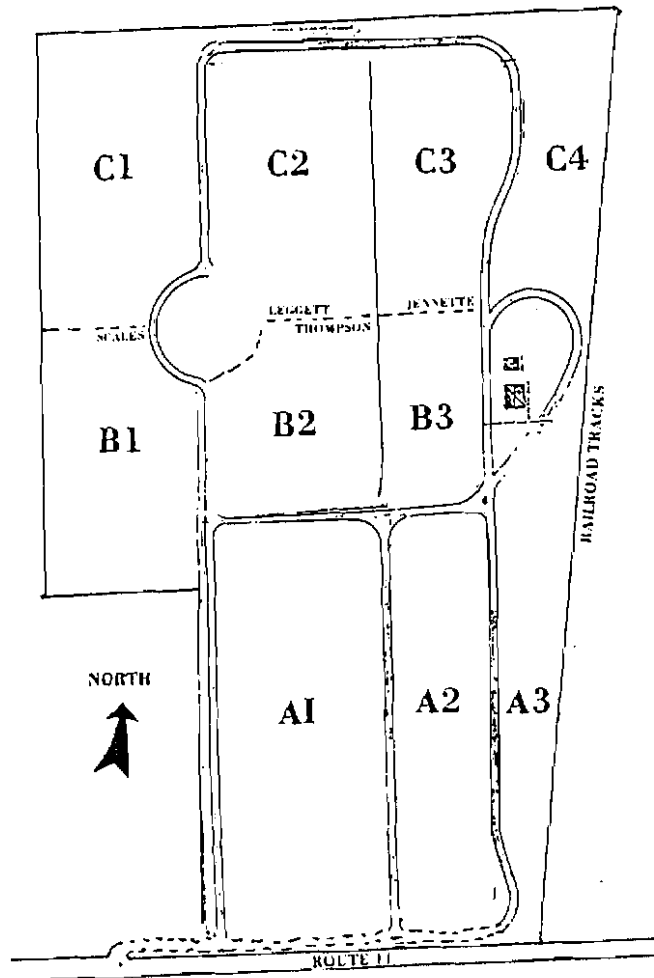

CM7
PERRY MILL'S CEMETERY
PERRY MILLS, NY

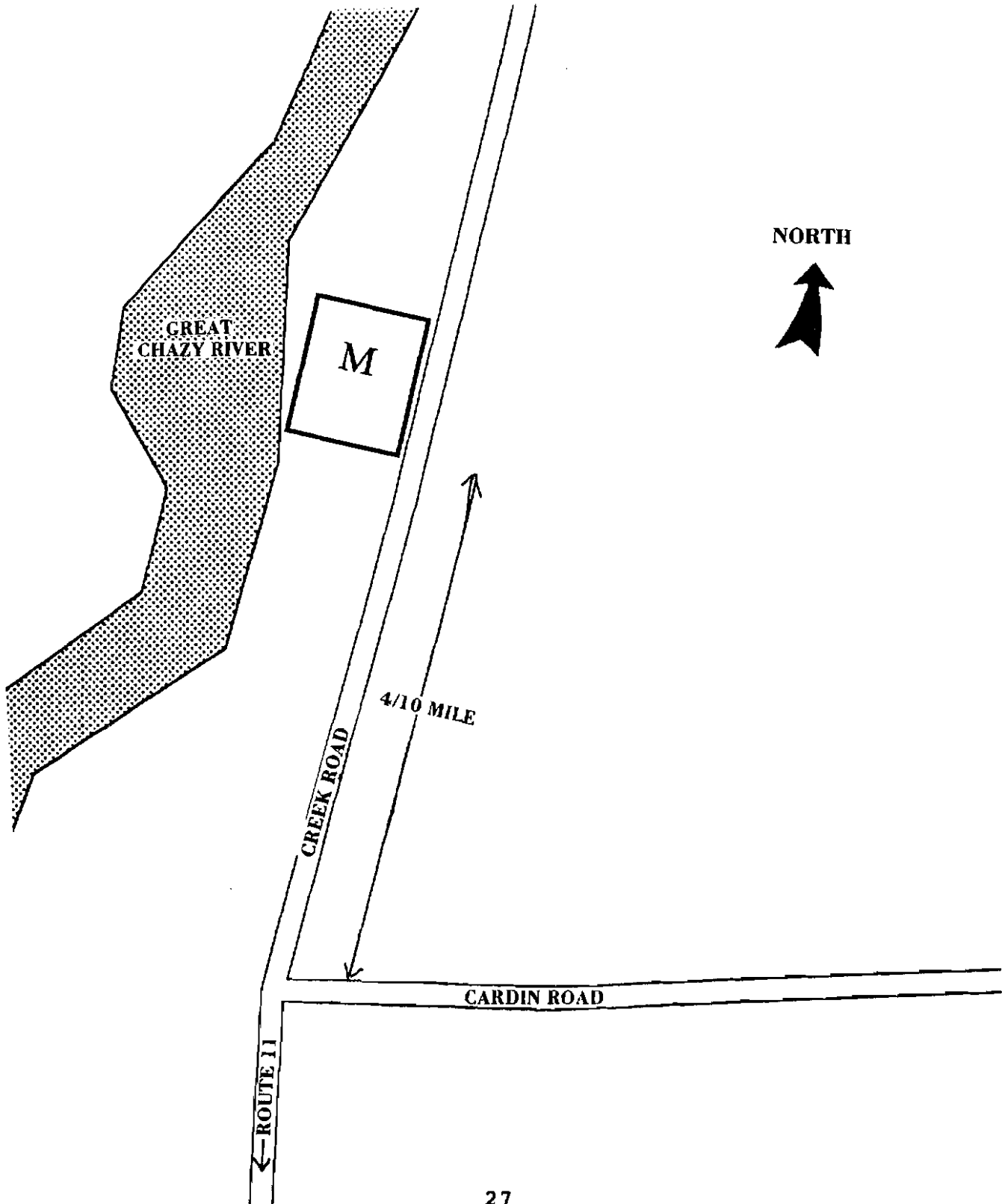

**CM8
CLARK GRAVE
PERRY MILLS, NY**

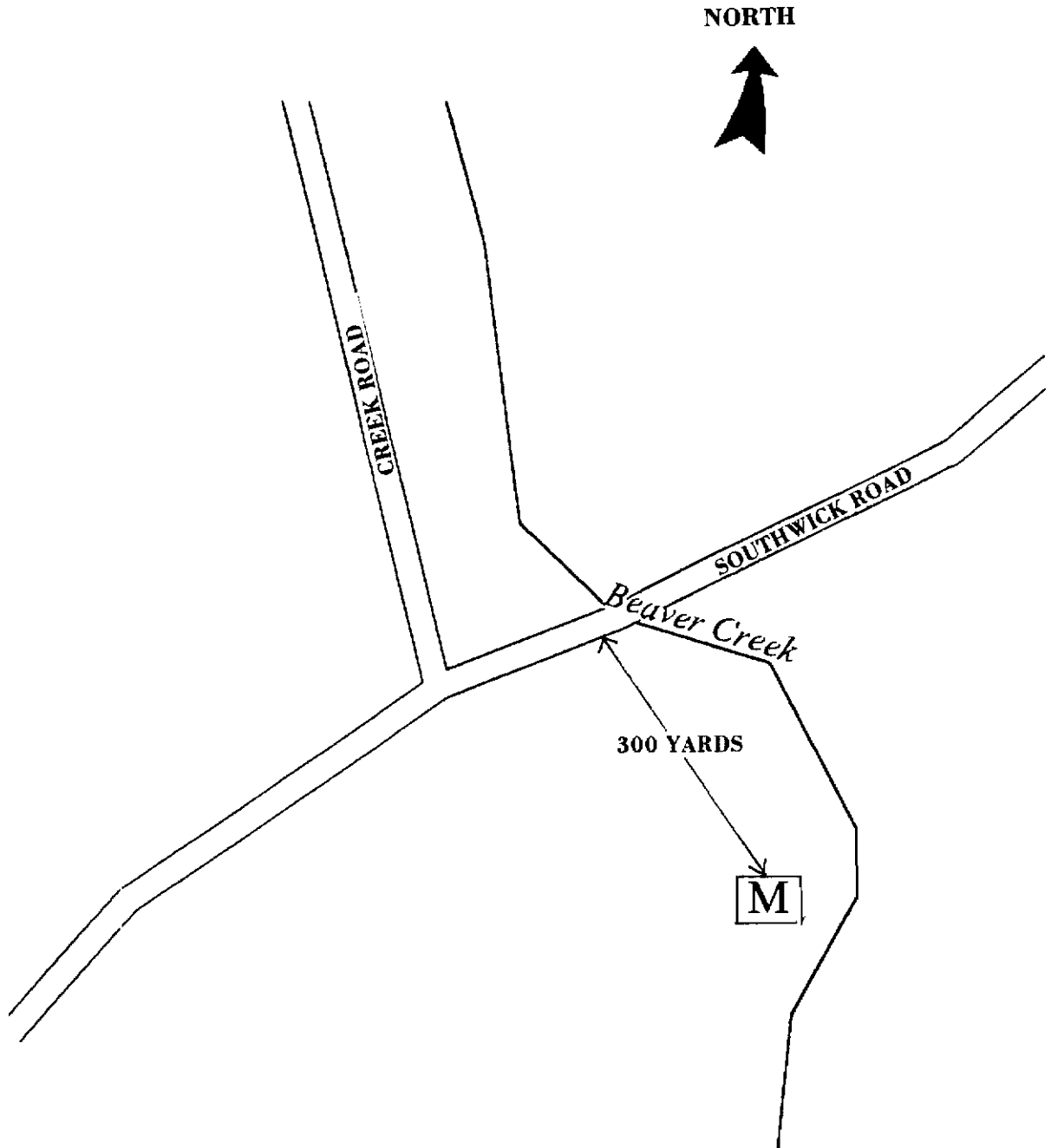

CM9 FRENCH PROTESTANT CEMETERY PERRY MILLS, NY

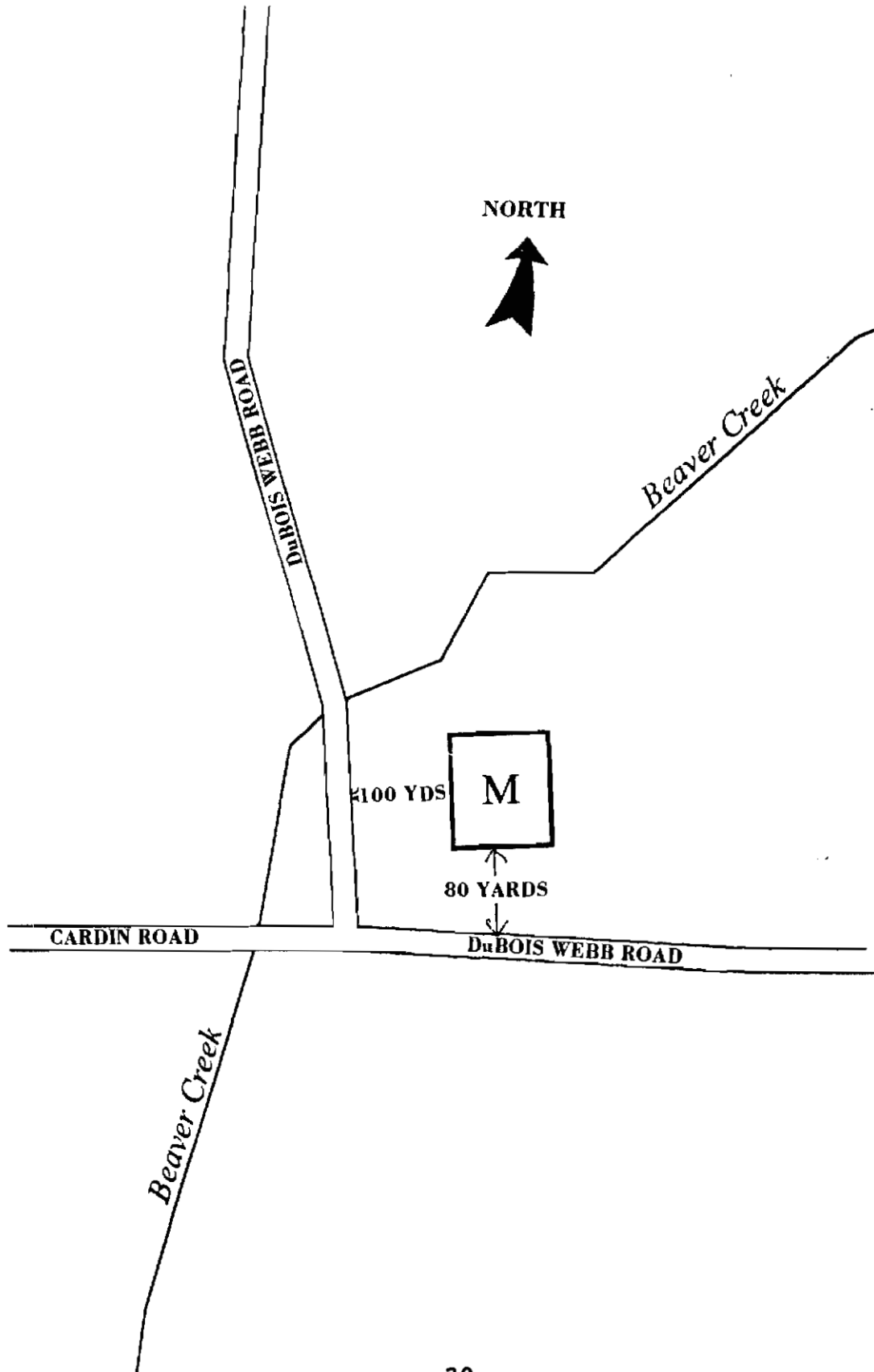

CMA
ST ELZEAR'S COUNTRY HAVEN CEMETERY
PERRY MILLS, NY

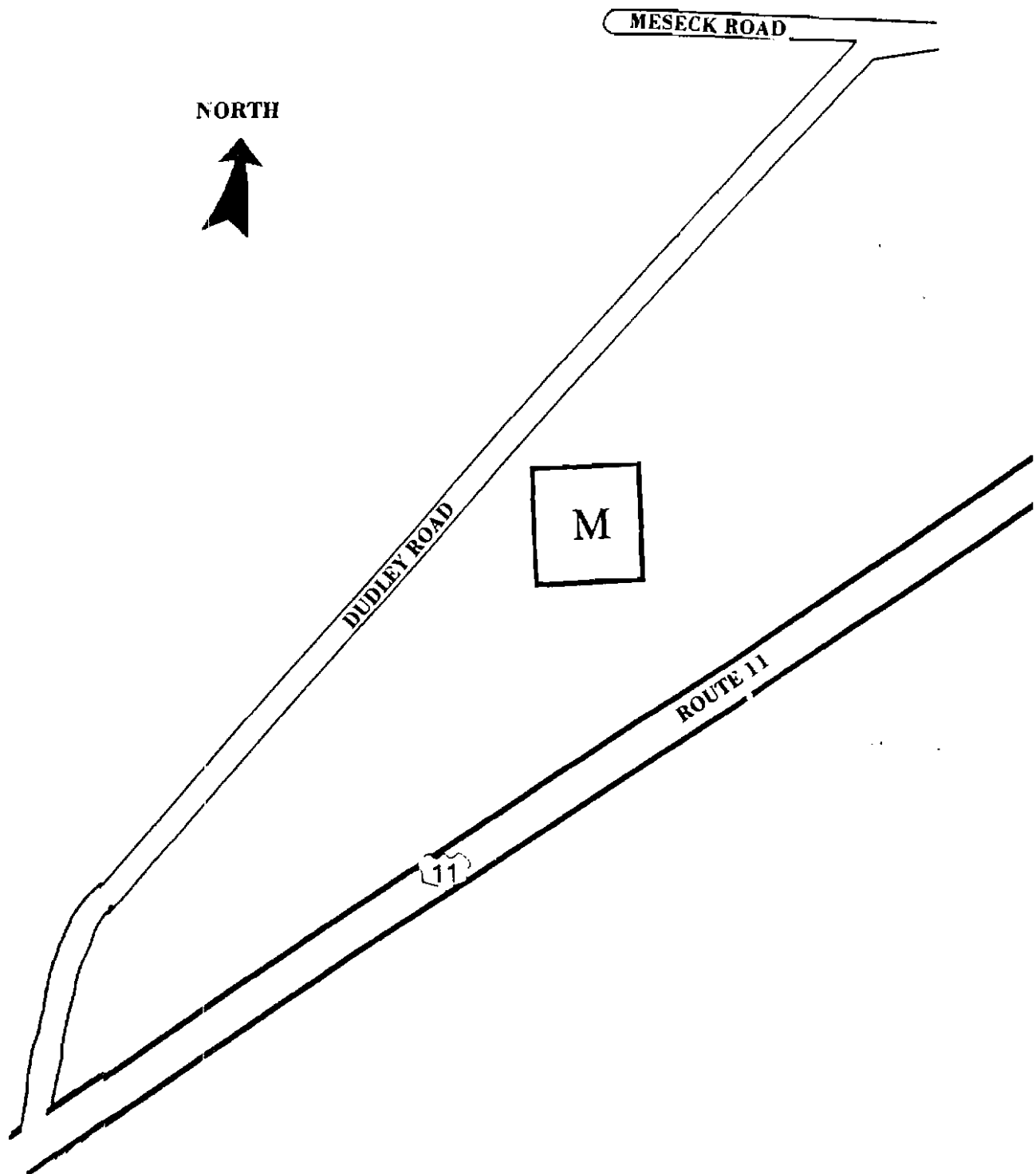

CMB

ST. MARY'S PROSPECT HILL CEMETERY CHAMPLAIN, NY

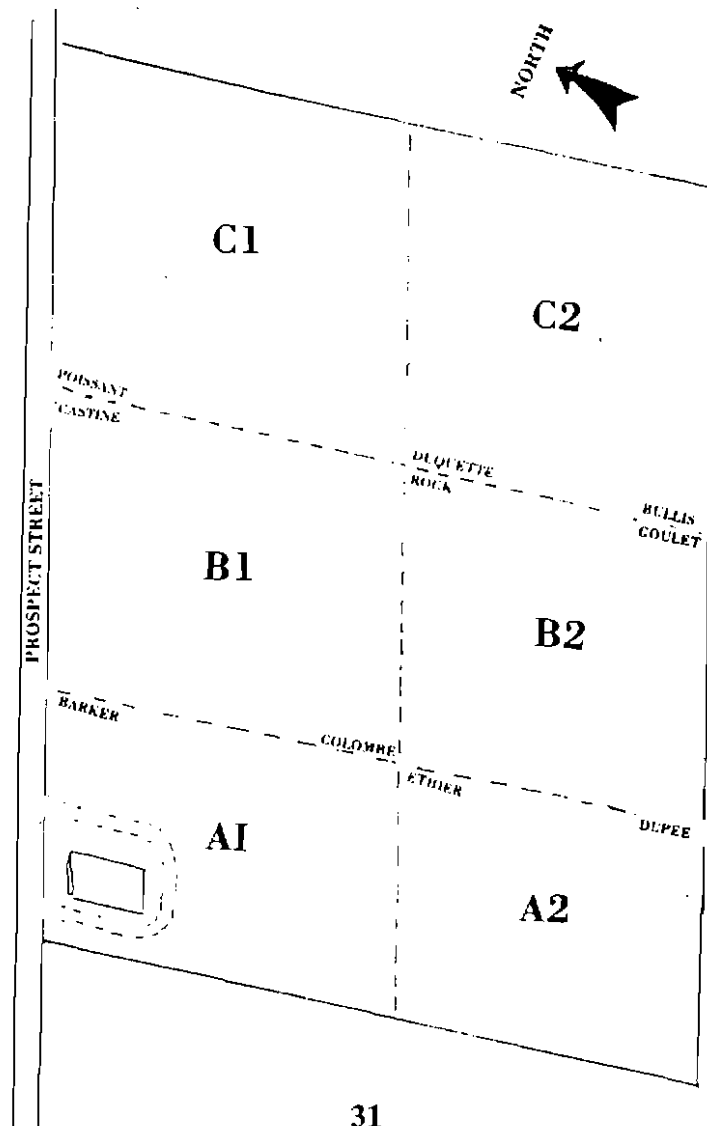
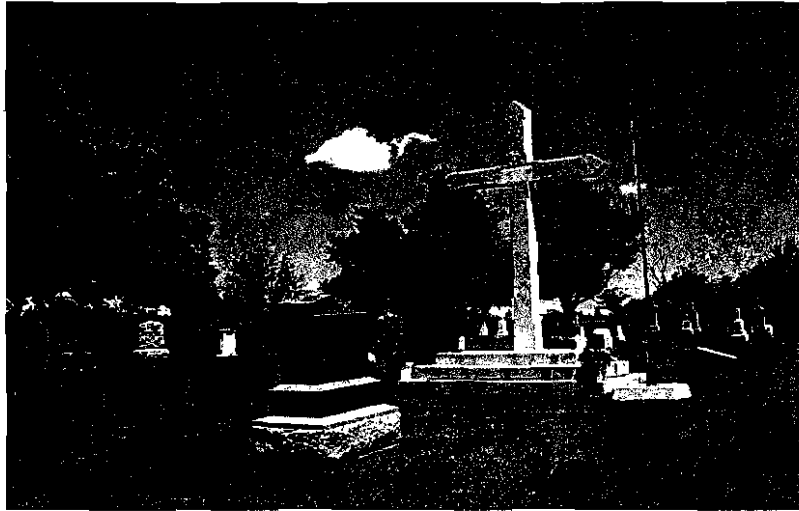

CMC

ST. MARY'S CEMETERY

CHAMPLAIN, NY

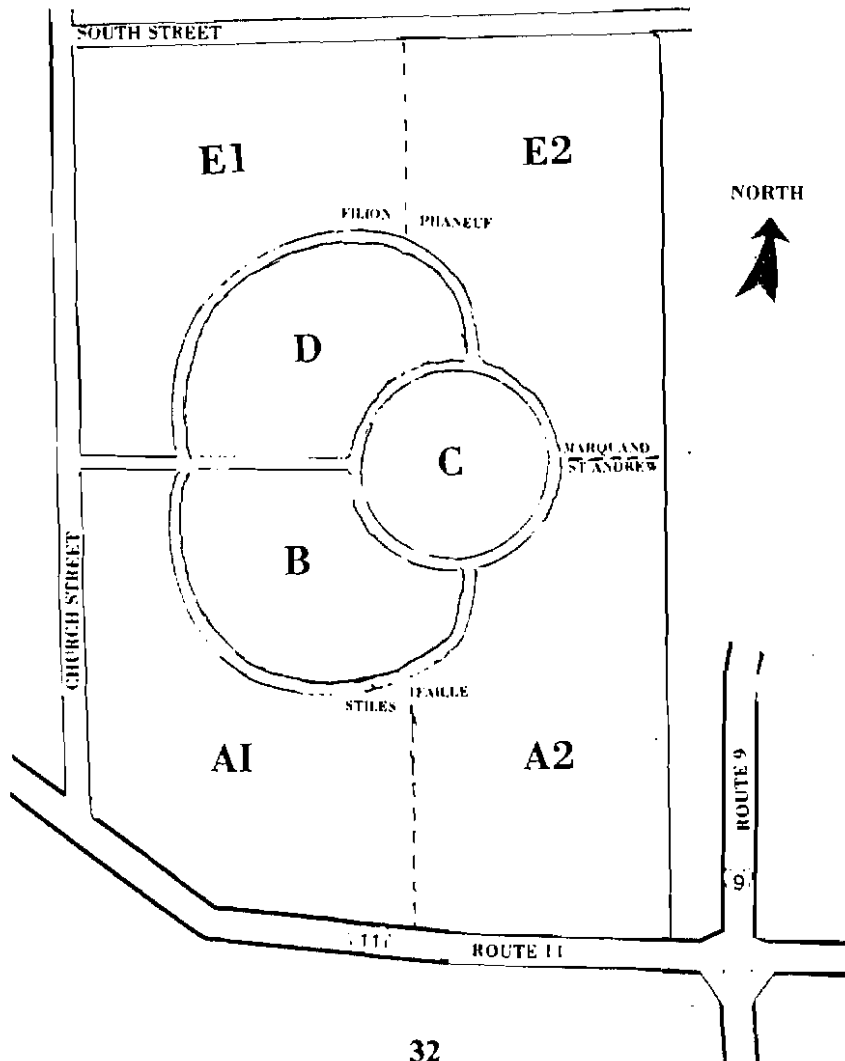
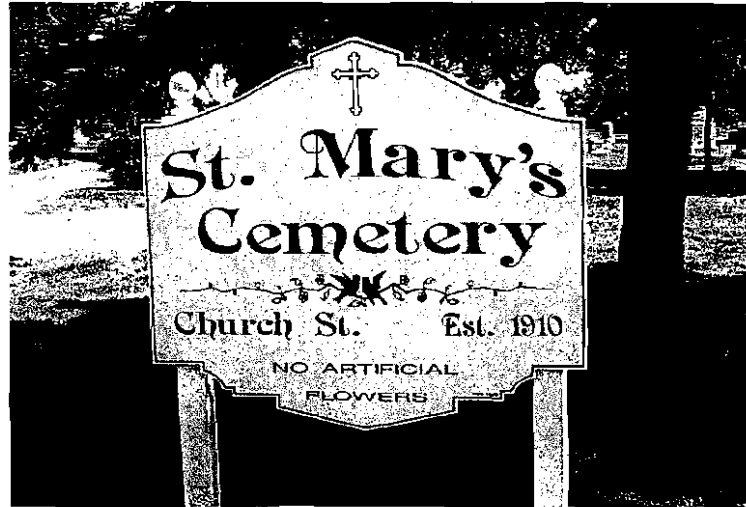

CMD

SWEET CEMETERY CHAMPLAIN, NY



All of the stones are down and most are broken.

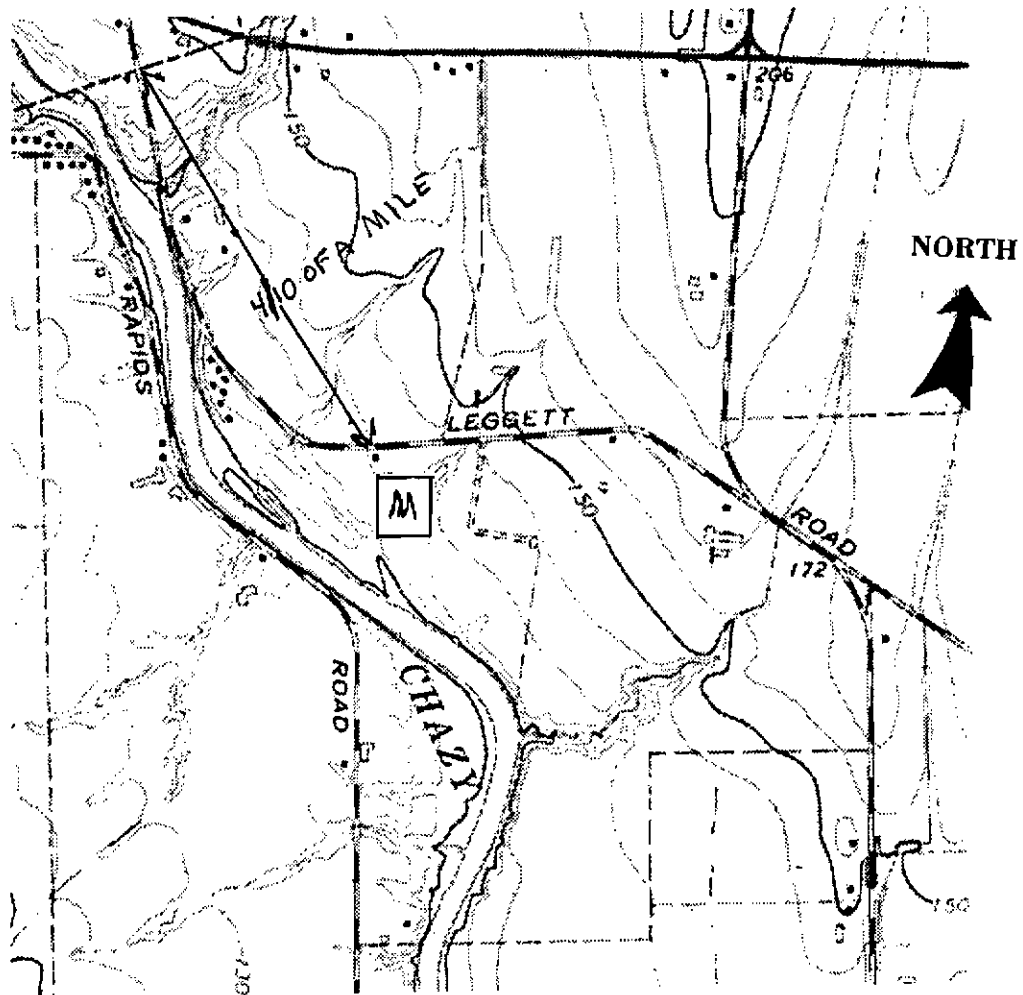

CME WATERS CEMETERY CHAMPLAIN, NY

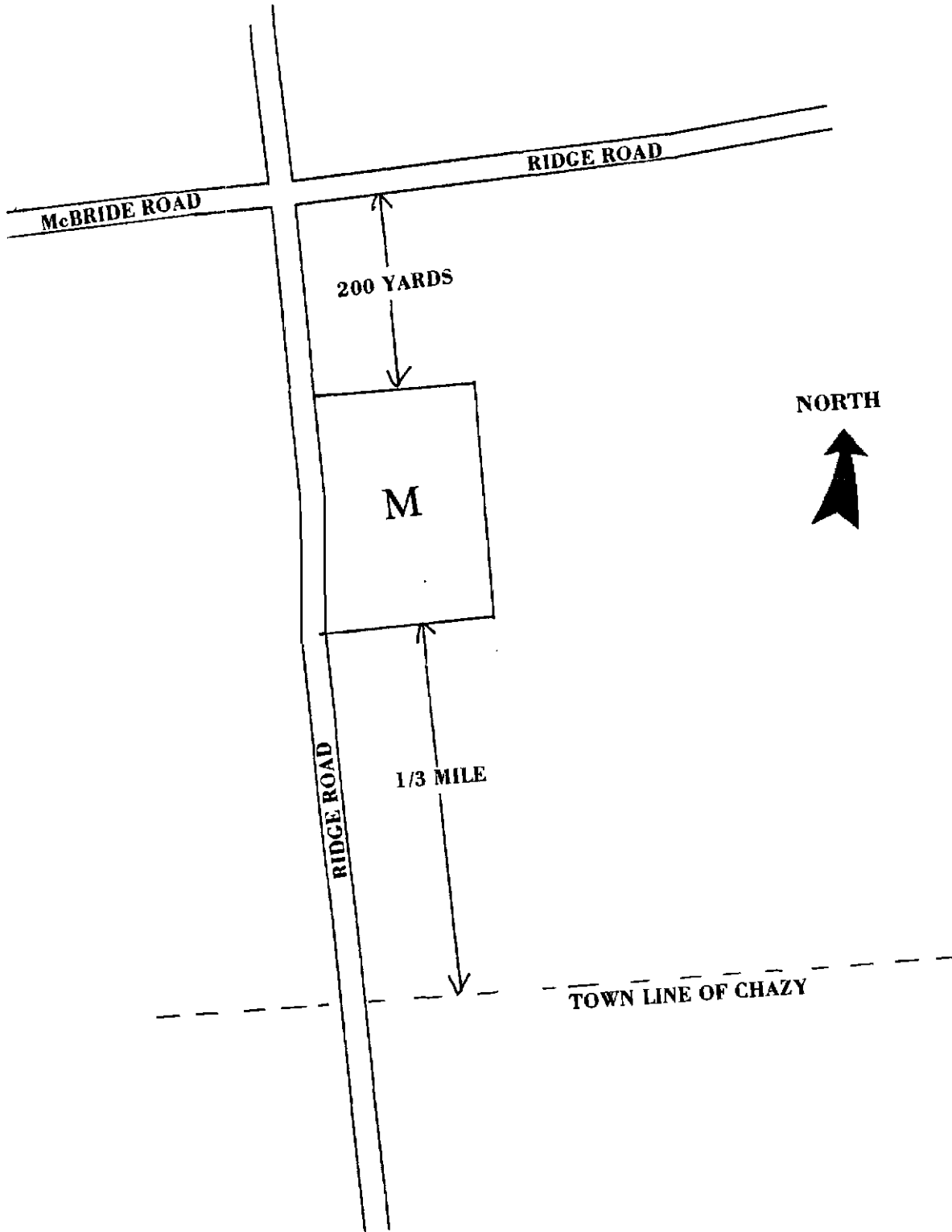

CMF WEEKS' CEMETERY ROUSES POINT, NY

SITE OF
WEEKS CEMETERY
BURIAL GROUND FOR EARLY
SETTLERS OF ROUSES POINT
FIRST COMMUNITY CEMETERY
1799 - 1857

NORTH



M

There are no legible
gravestones at this site.
Only pieces of the original
gravestones remain.

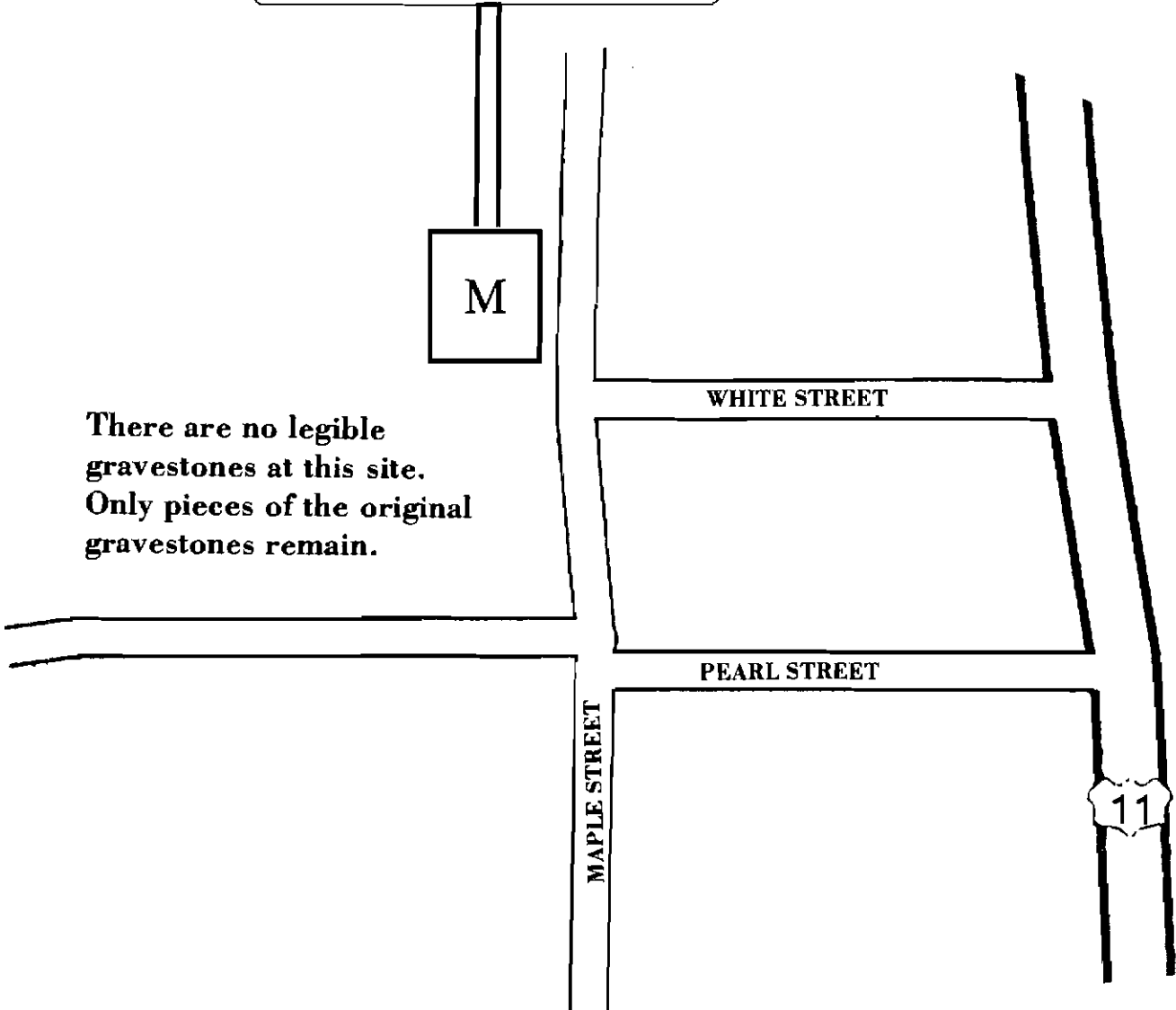

CMG BARCOMB VAULT CHAMPLAIN, NY

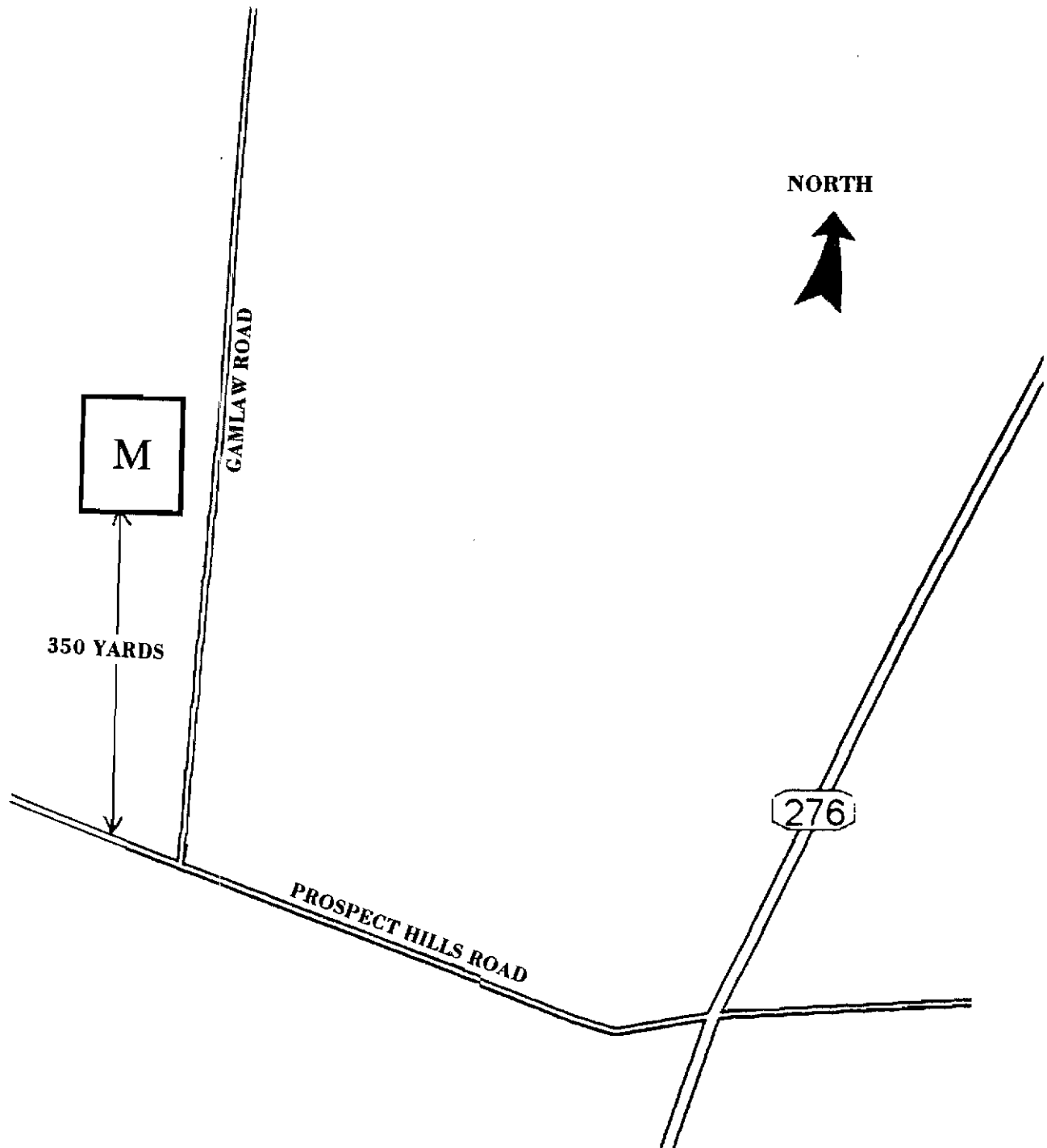

CMH WALKER GRAVES CHAMPLAIN, NY

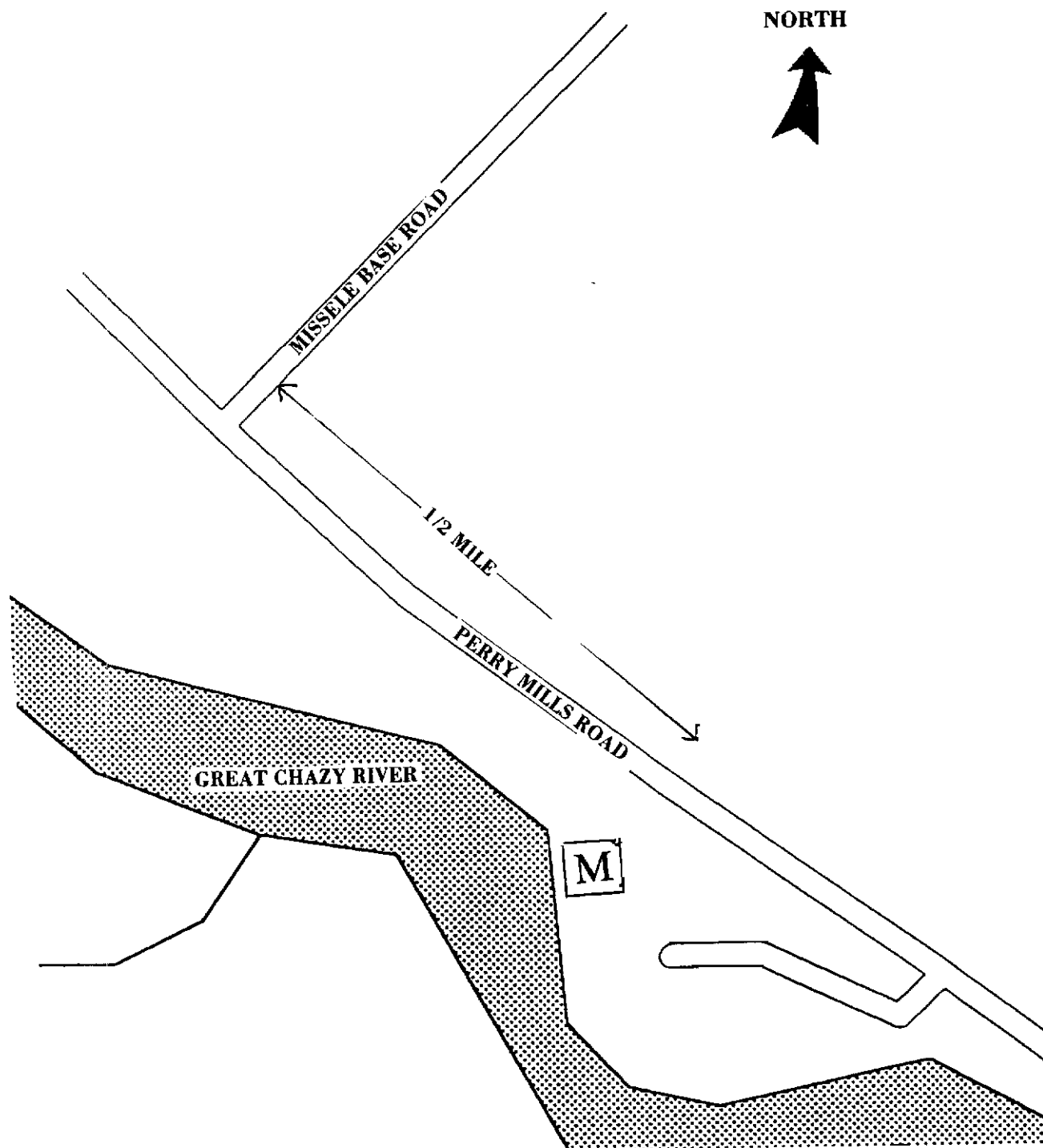

CMP

ST. PATRICK'S CEMETERY ROUSES POINT, NY

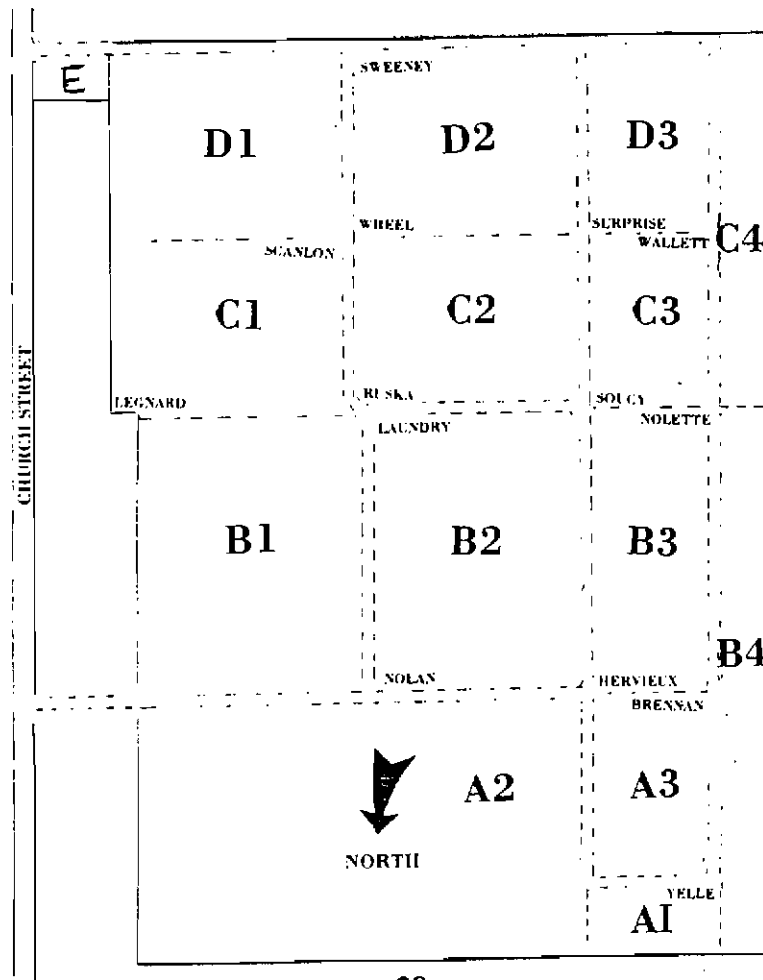

CMS
SHUTE'S CEMETERY
CHAMPLAIN, NY

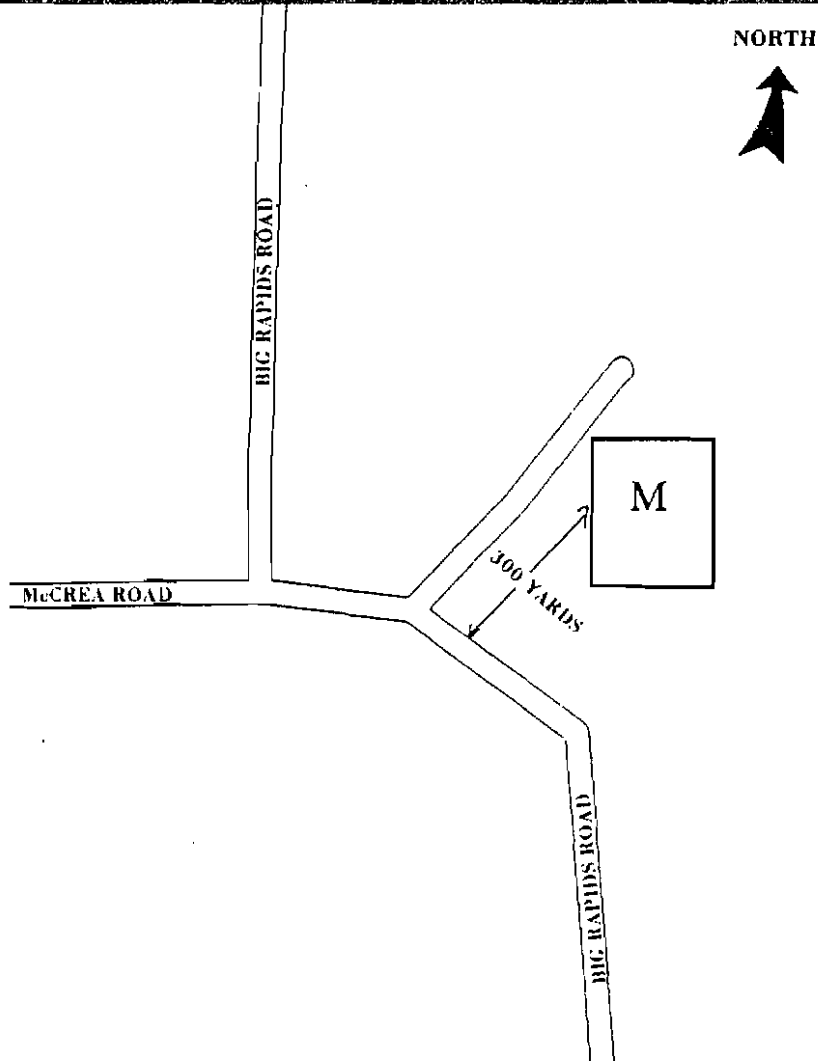

CMW WILEY'S POINT-NORTH CEMETERY WILEY'S POINY, NY

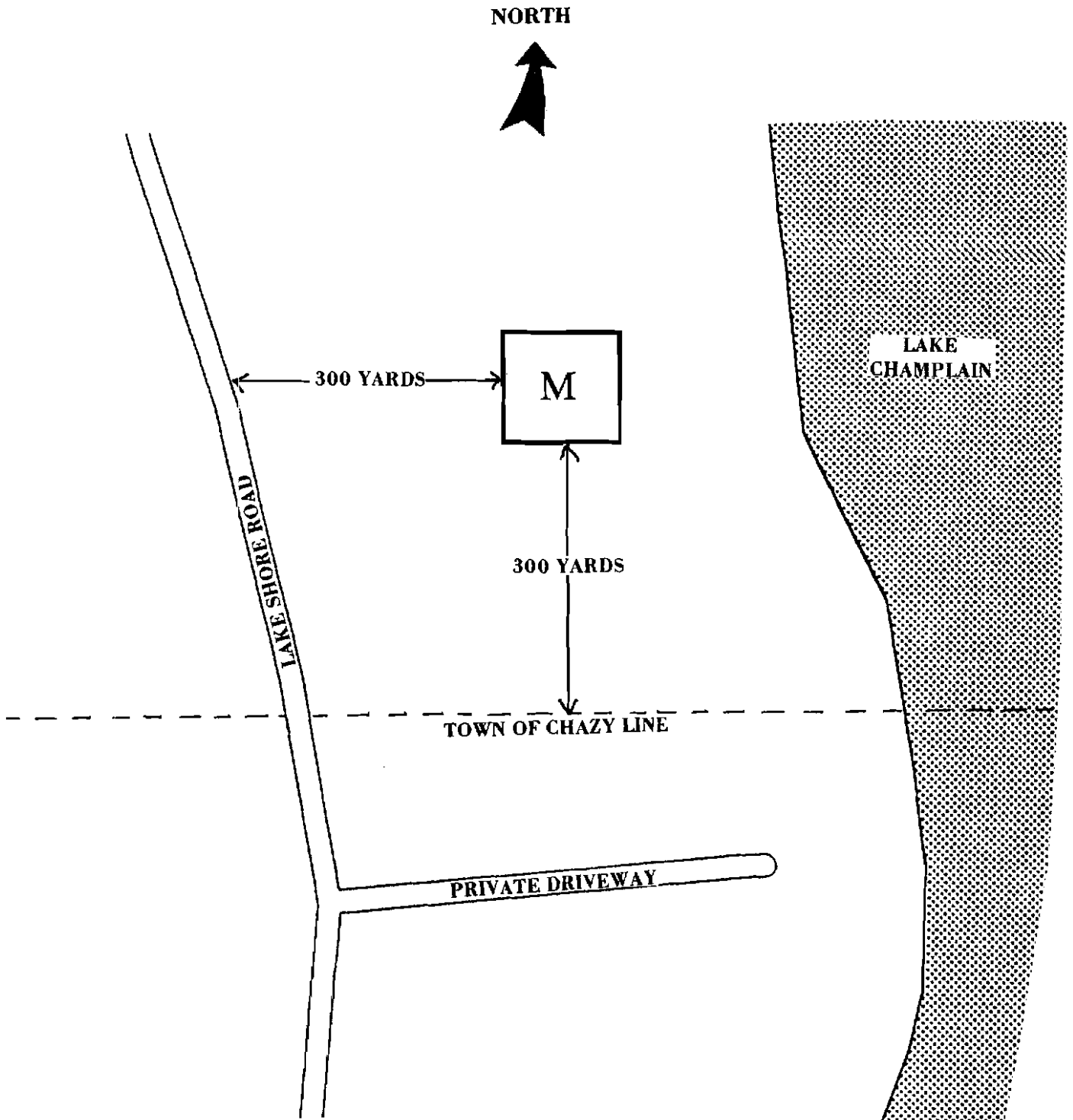

CZI RURAL CEMETERY WEST CHAZY, NY

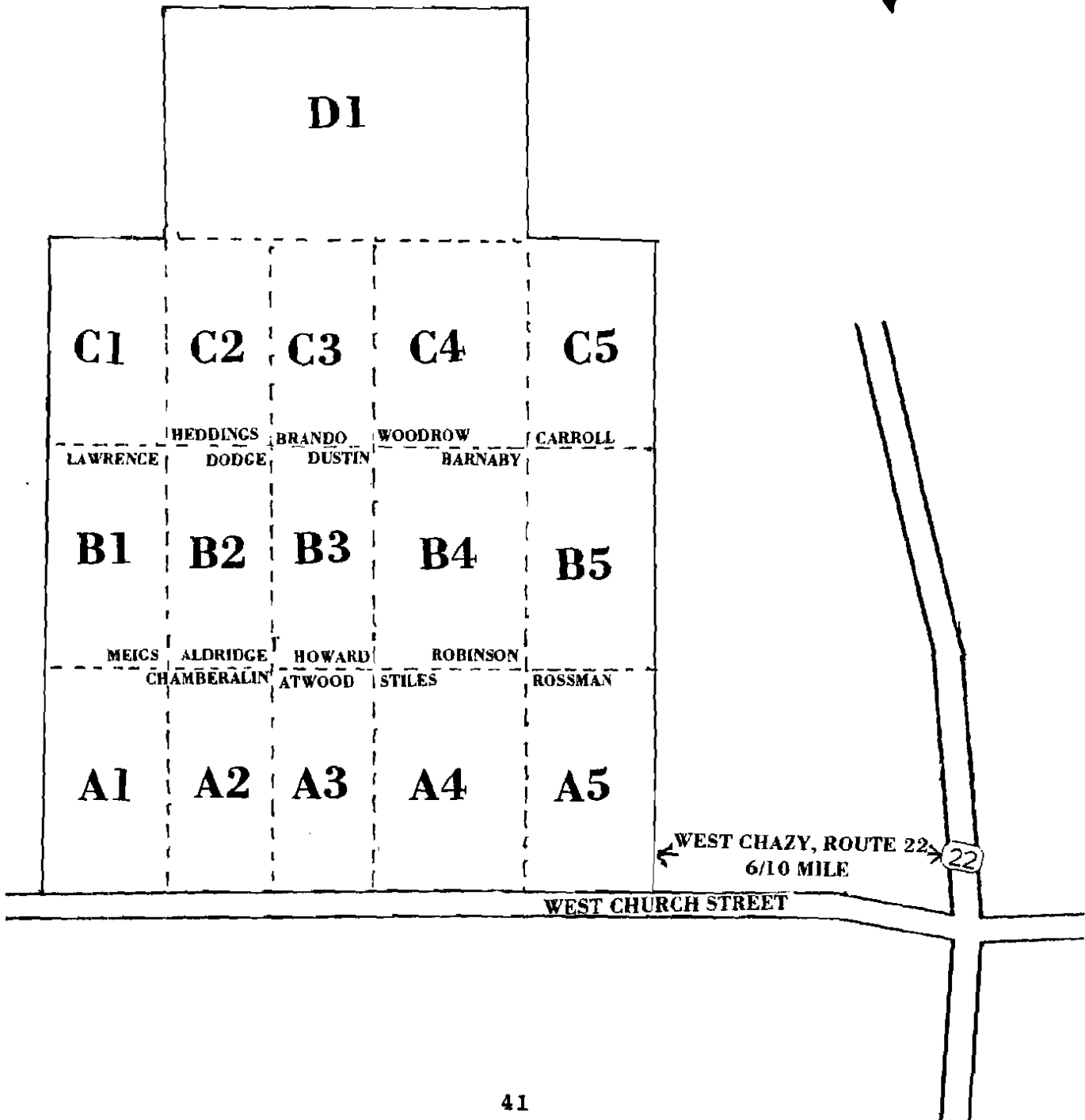

CZ2
COOPER CEMETERY
CHAZY, NY

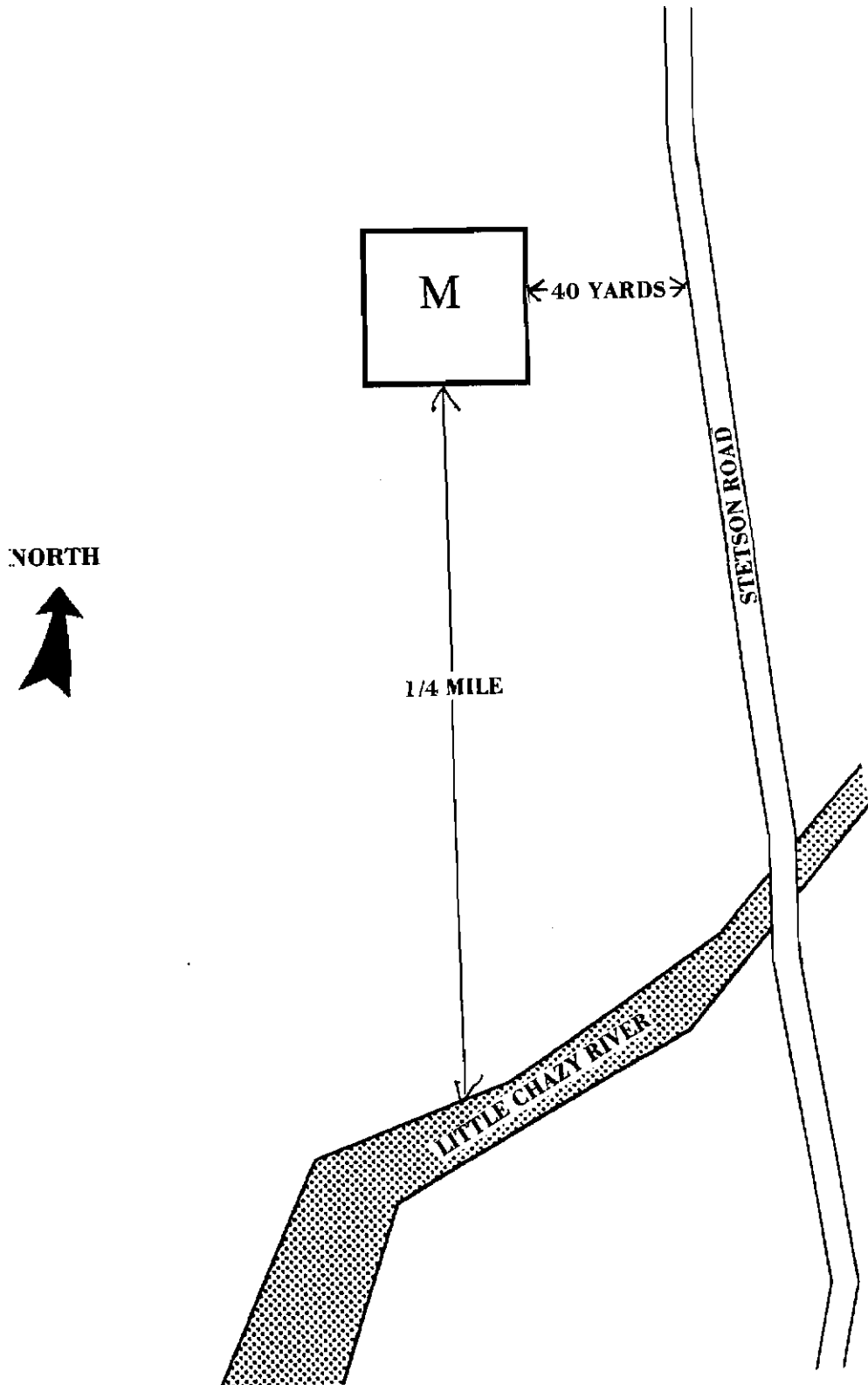

CZ3
DOANE-SLOSSON CEMETERY
CHAZY, NY

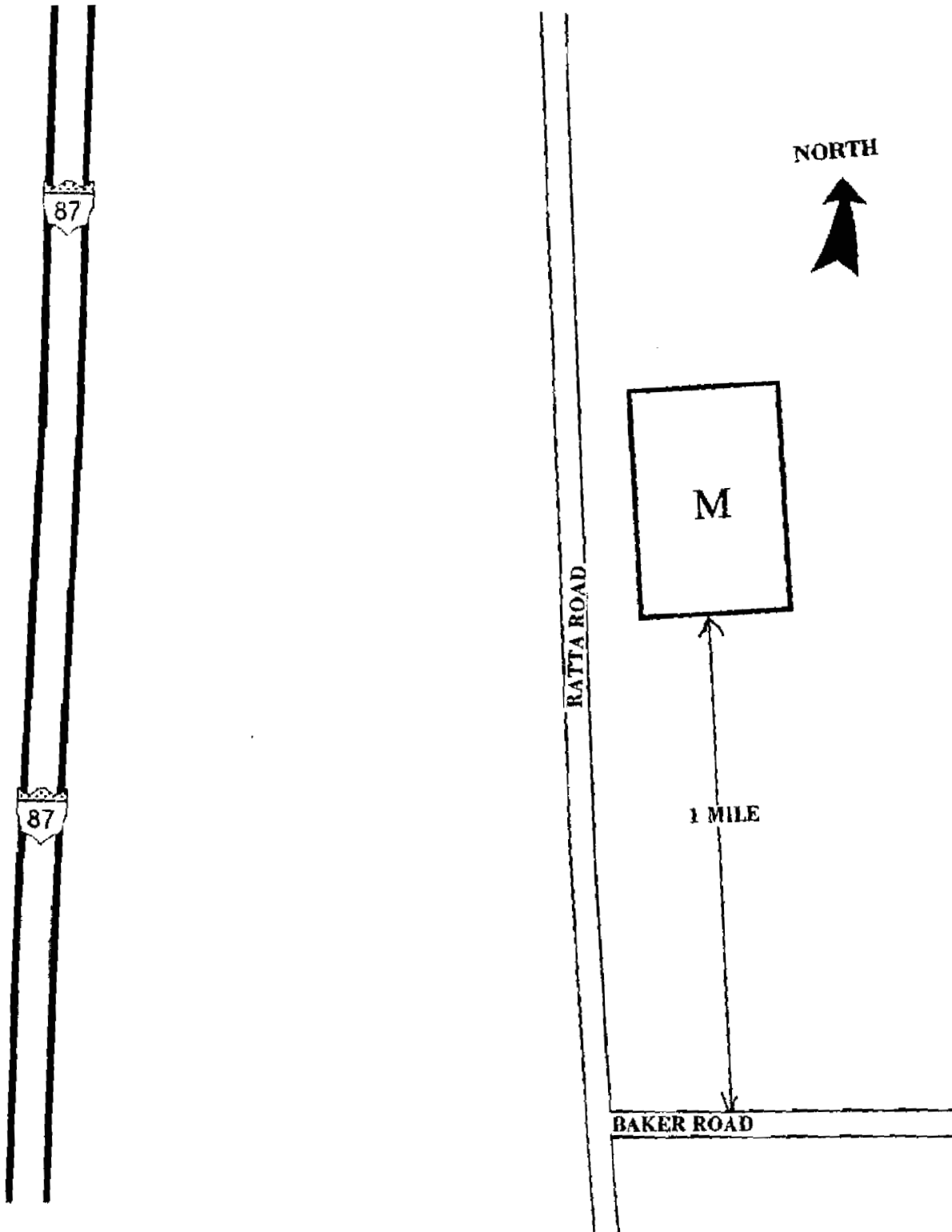

CZ4
SACRED HEART CEMETERY
CHAZY , NY

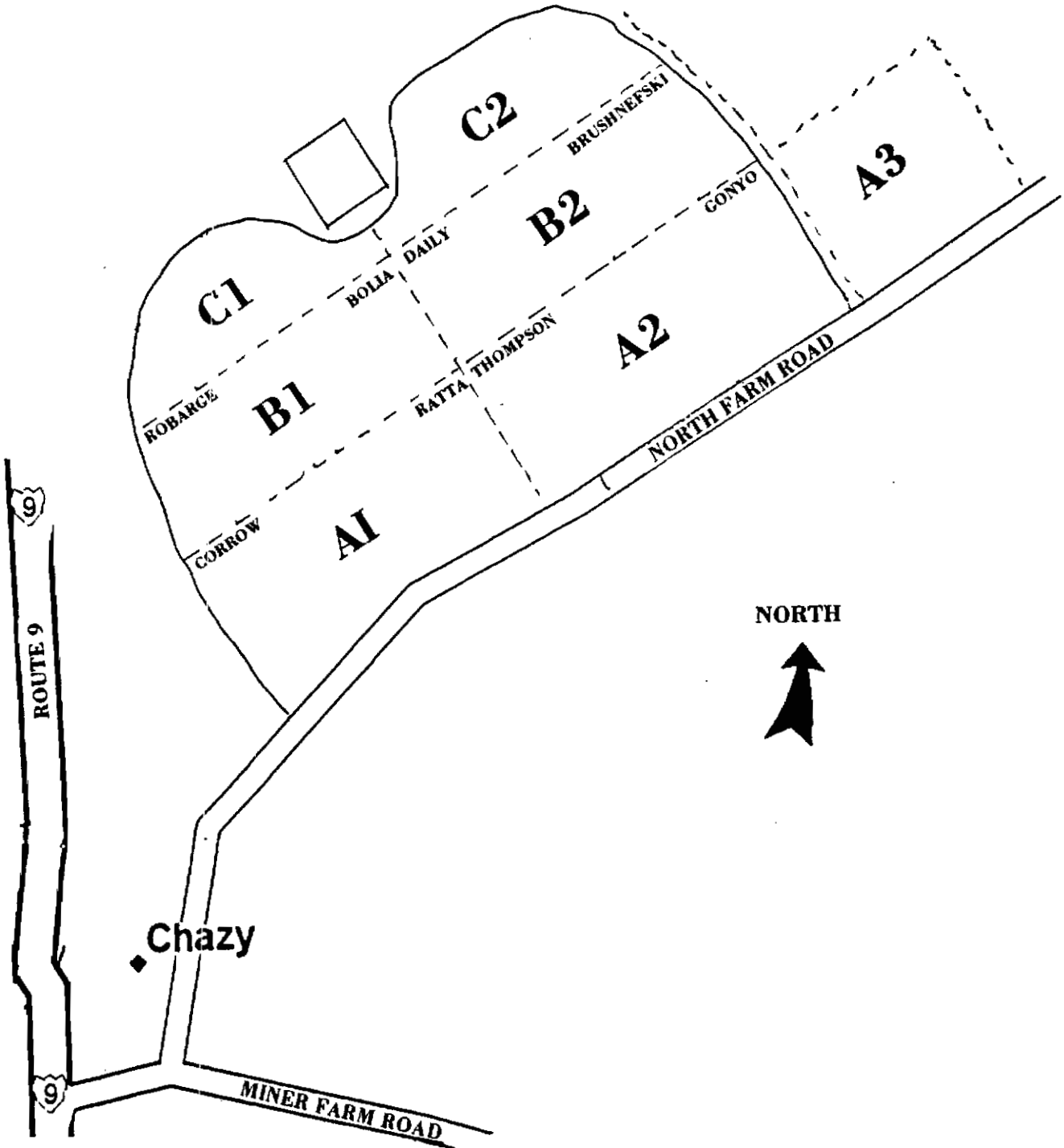

CZ5

ST JOSEPH'S CEMETERY

WEST CHAZY, NY

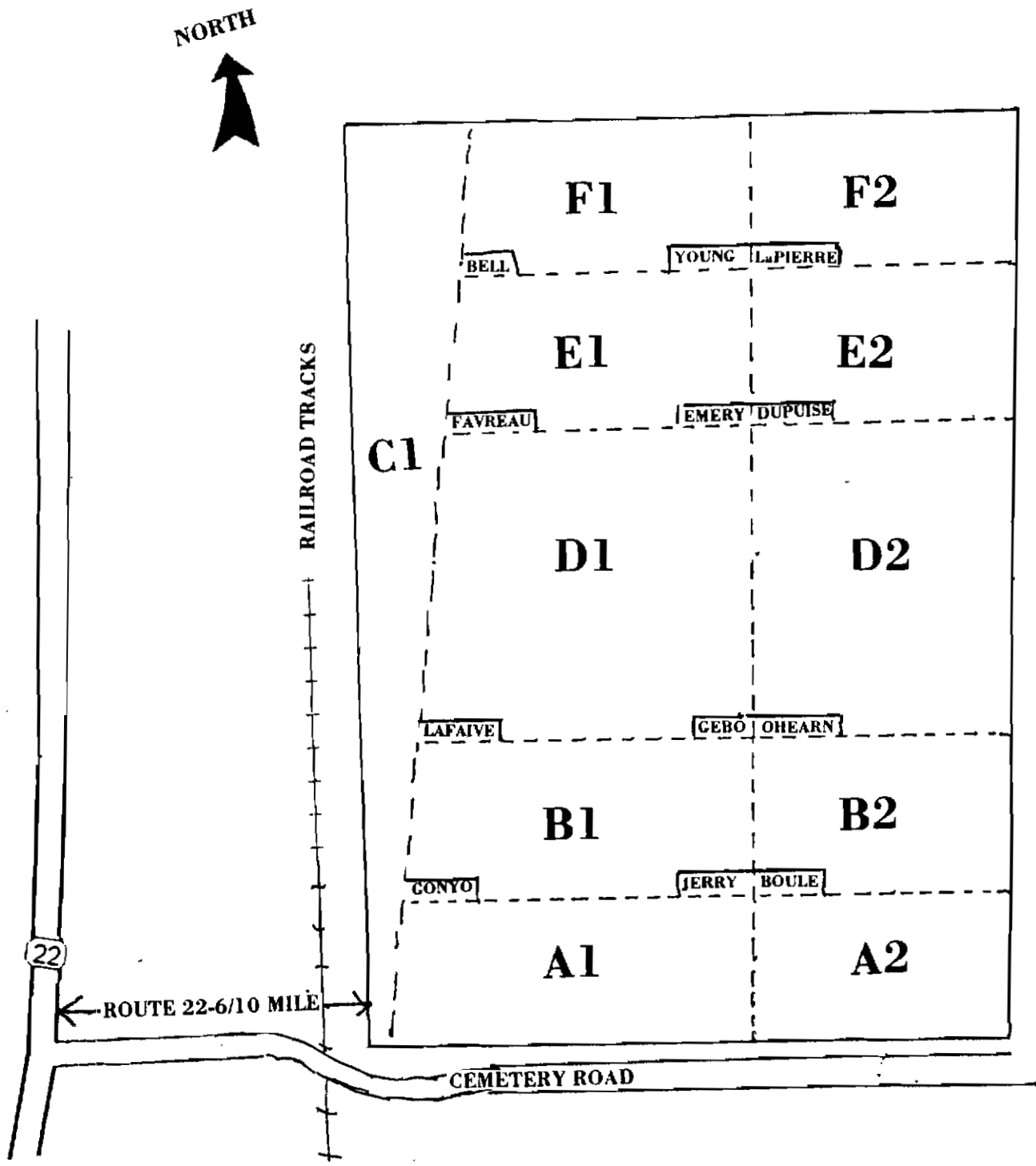

CZ6

ST LOUIS de FRANCE CEMETERY

SCIOTA, NY

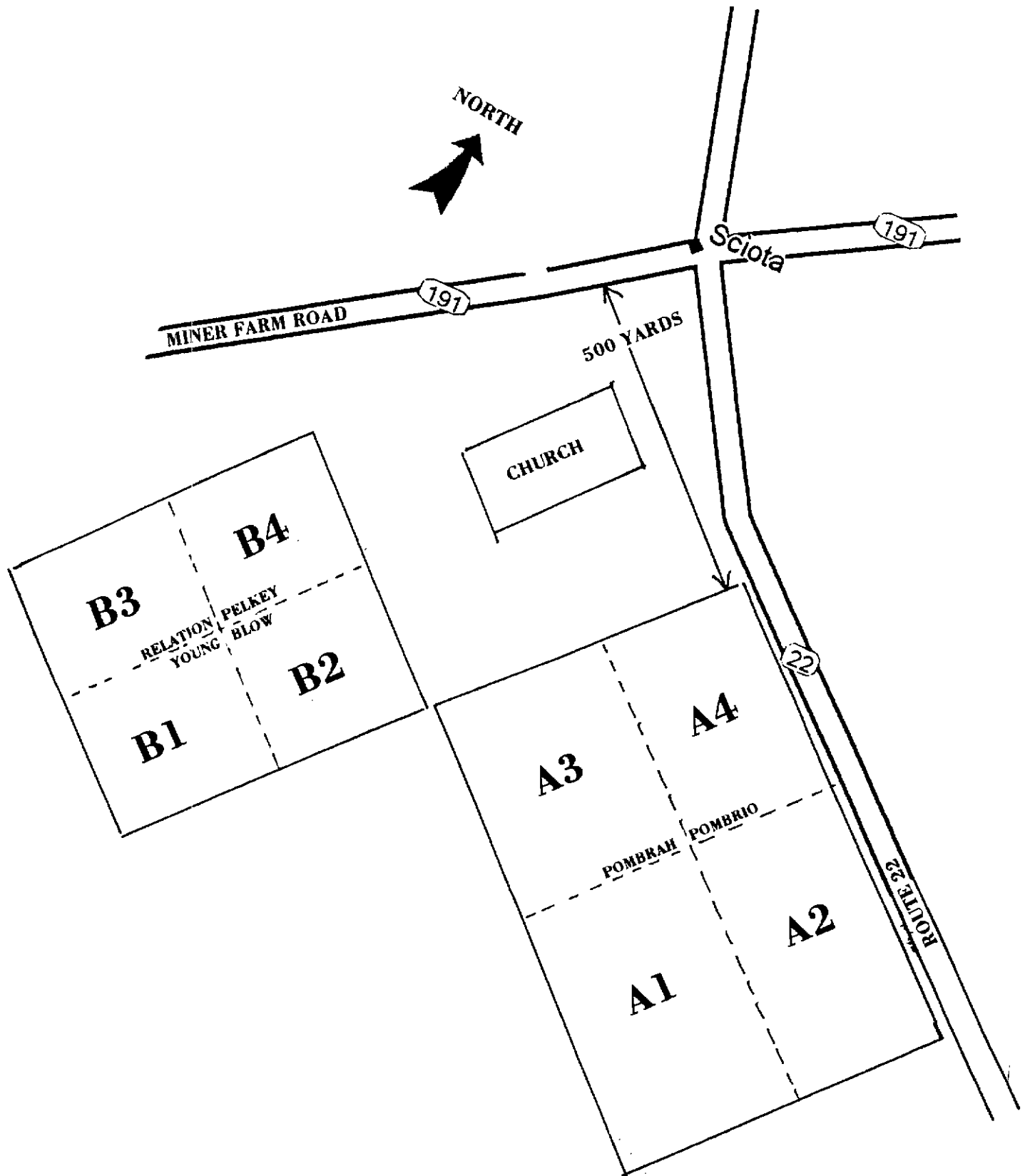

CZ7
SAXE'S LANDING CEMETERY
CHAZY LANDING, NY

NORTH

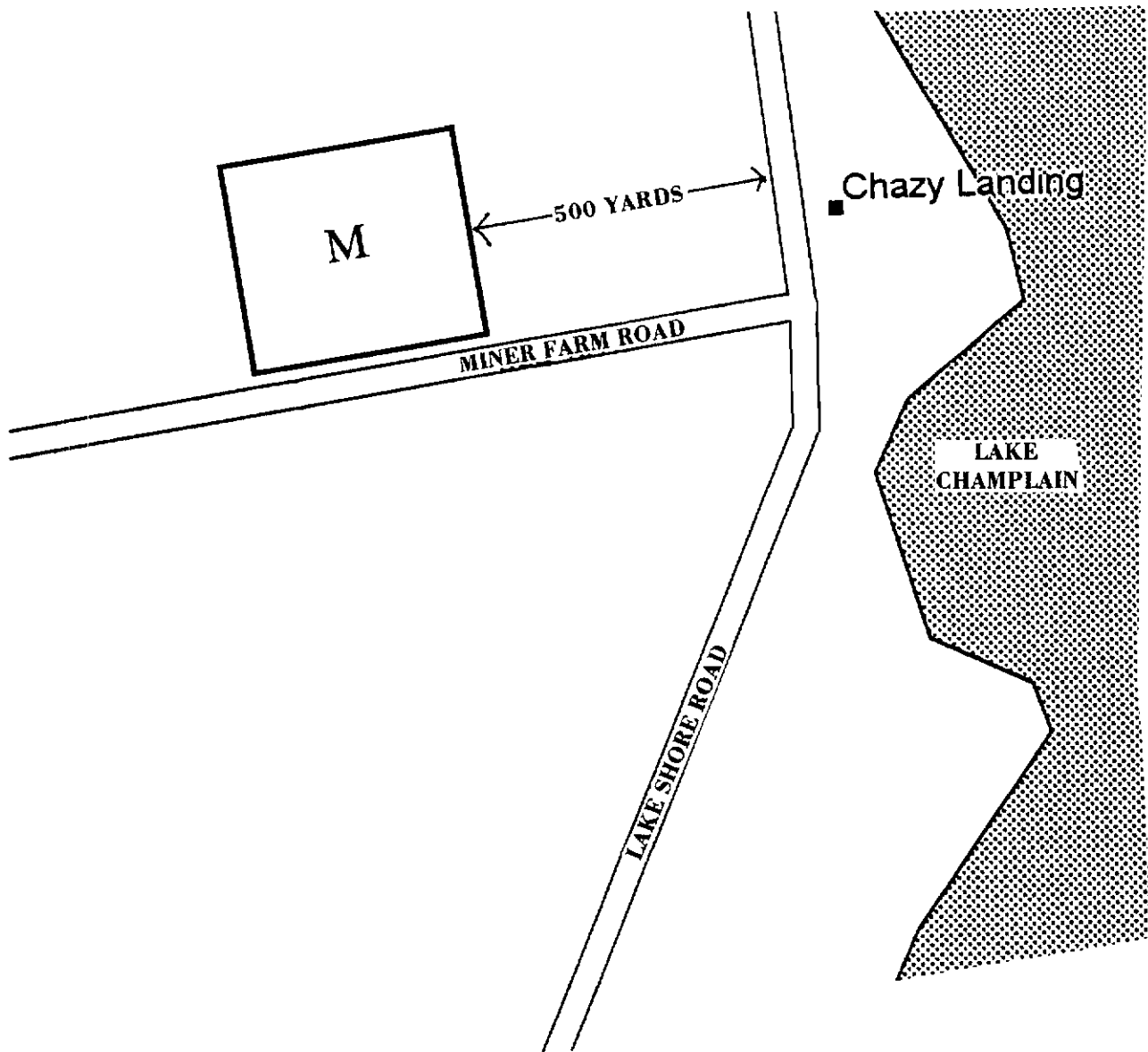

CZ8

STILES CEMETERY

WEST CHAZY, NY

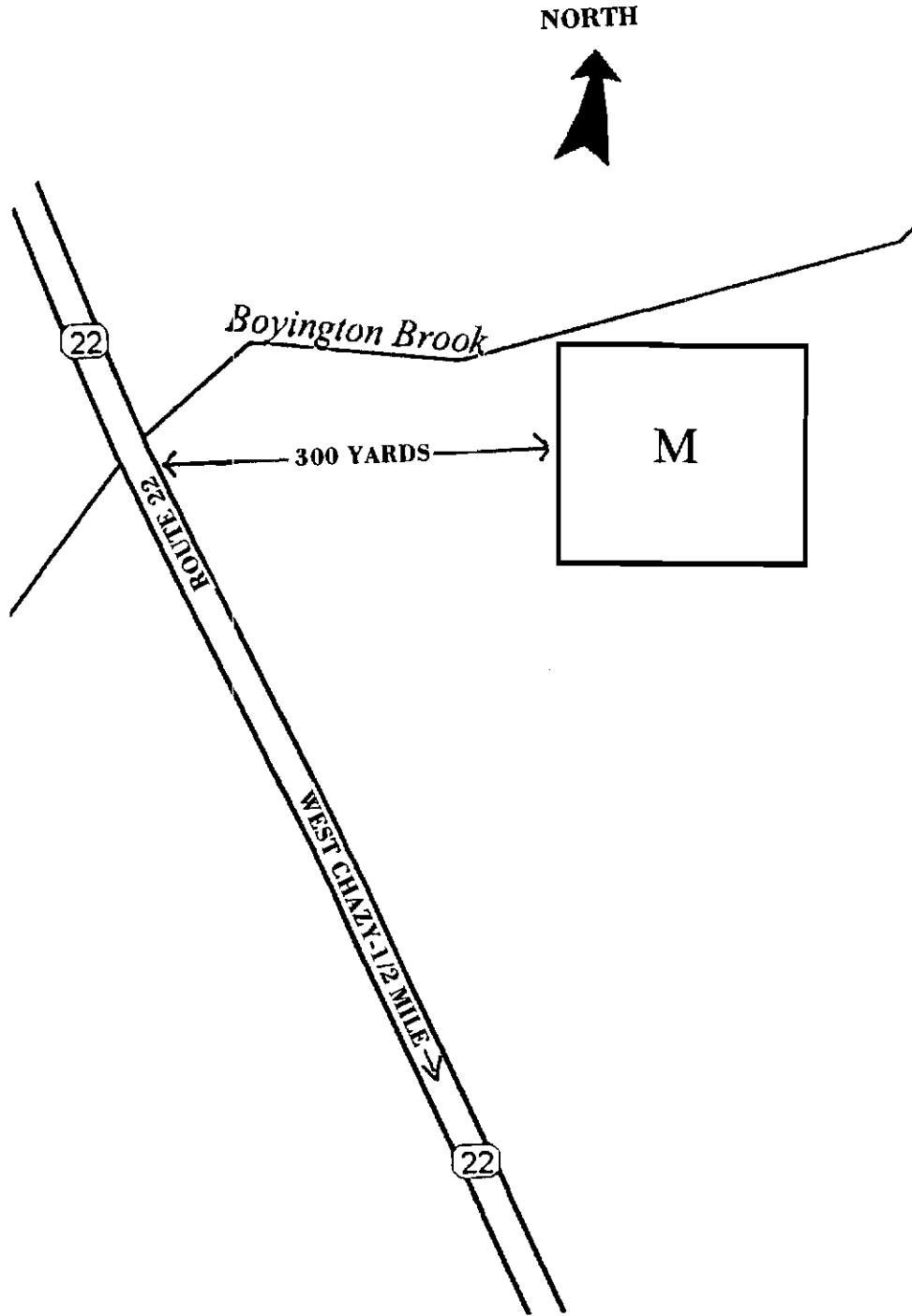

CZ9
RIVERVIEW CEMETERY
CHAZY, NY

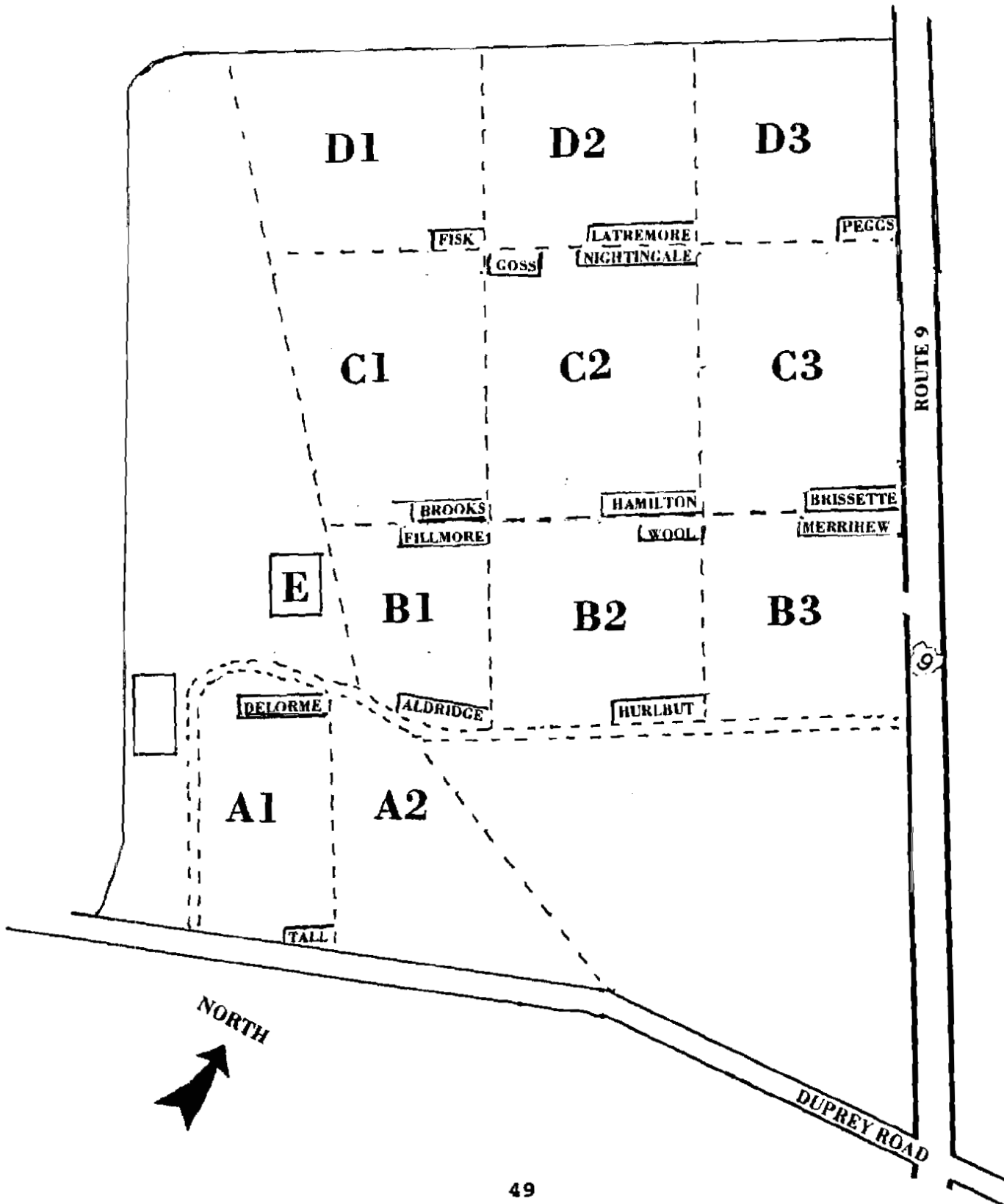

CZA TROMBLY'S GRAVE CHAZY, NY

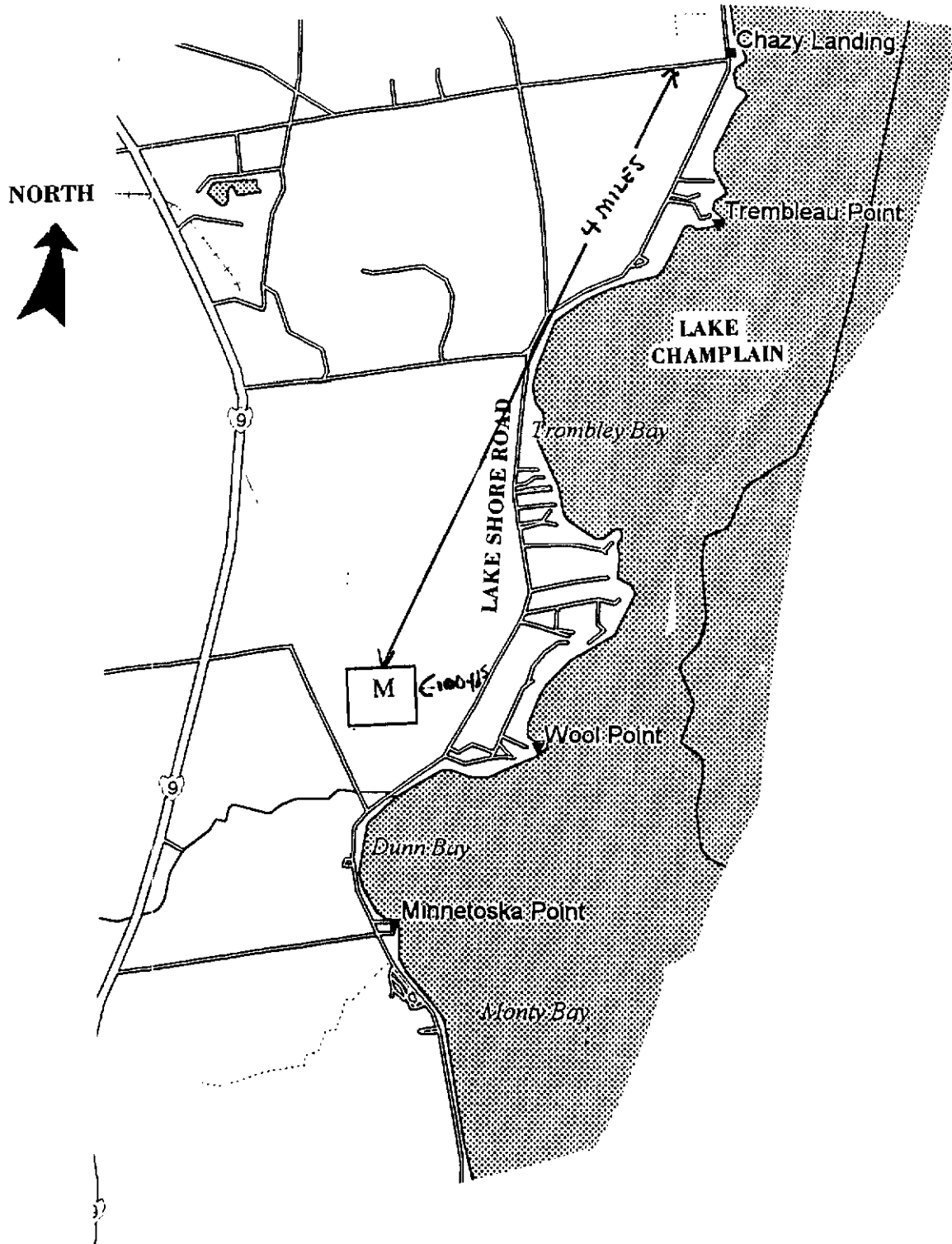

CZB
STRATTON HILL CEMETERY
CHAZY, NY

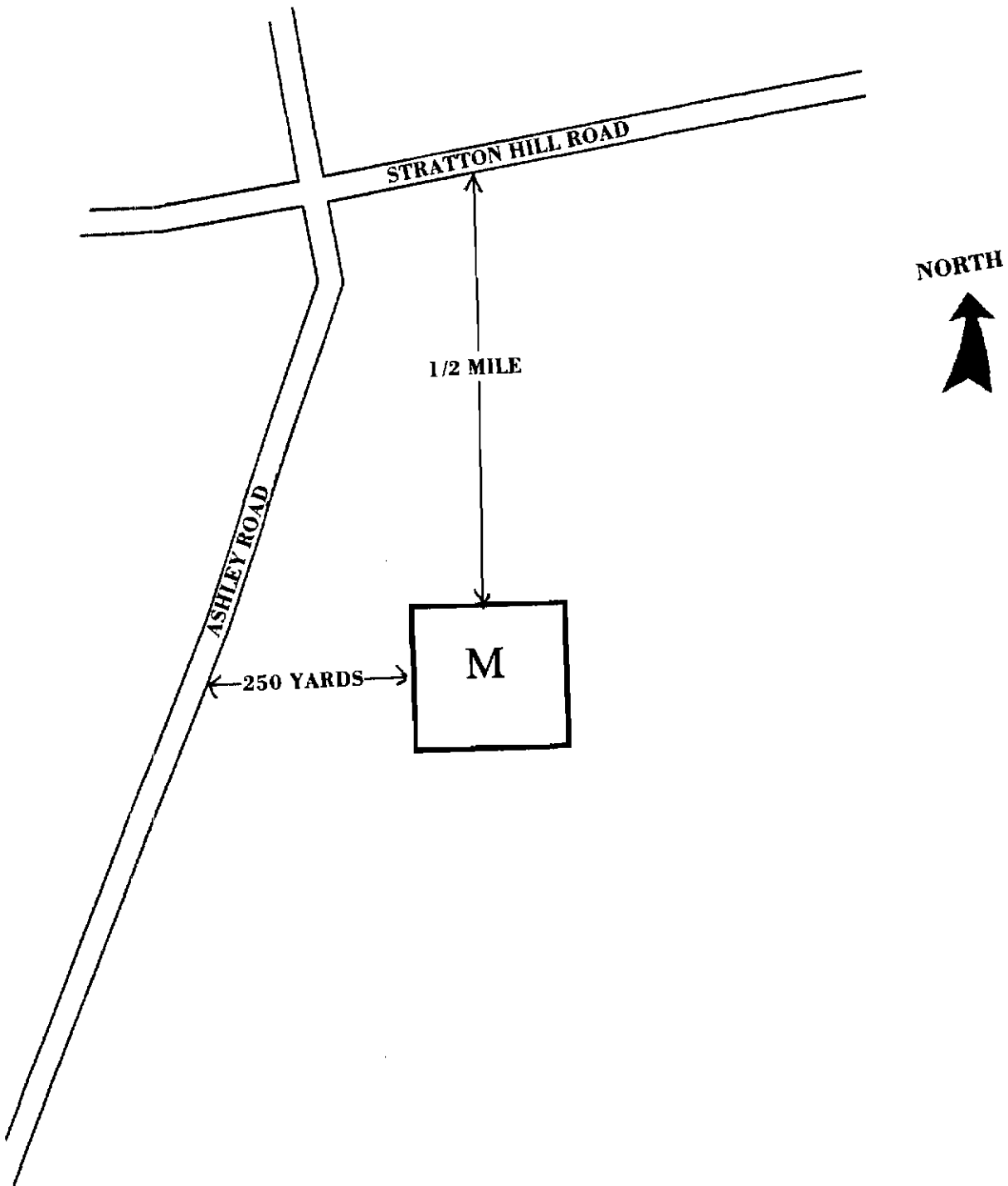

CZC
COMMINS GRAVEYARD
CHAZY, NY

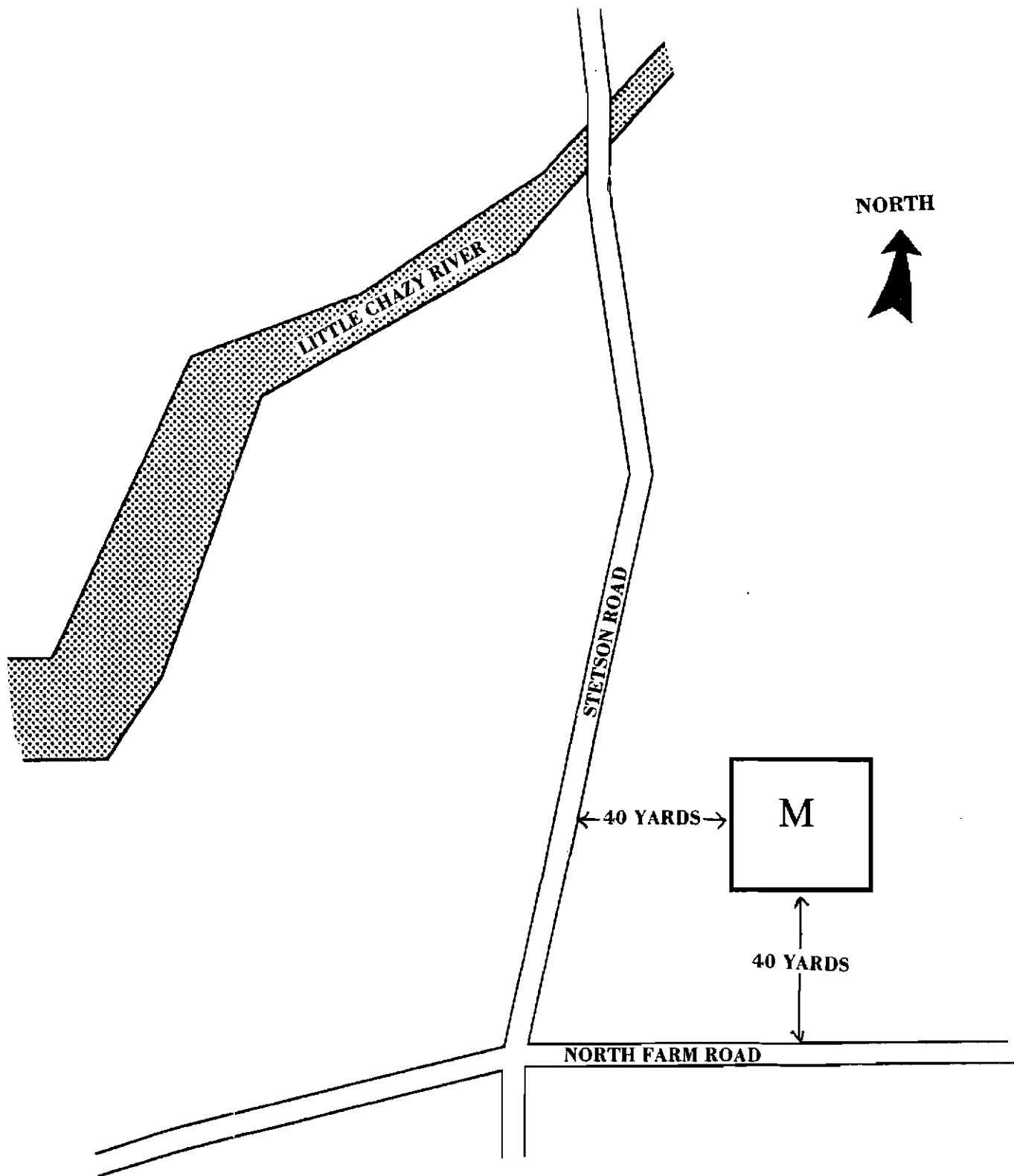

CZD
ST DENNIS (DUSTIN) CEMETERY
WEST CHAZY, NY

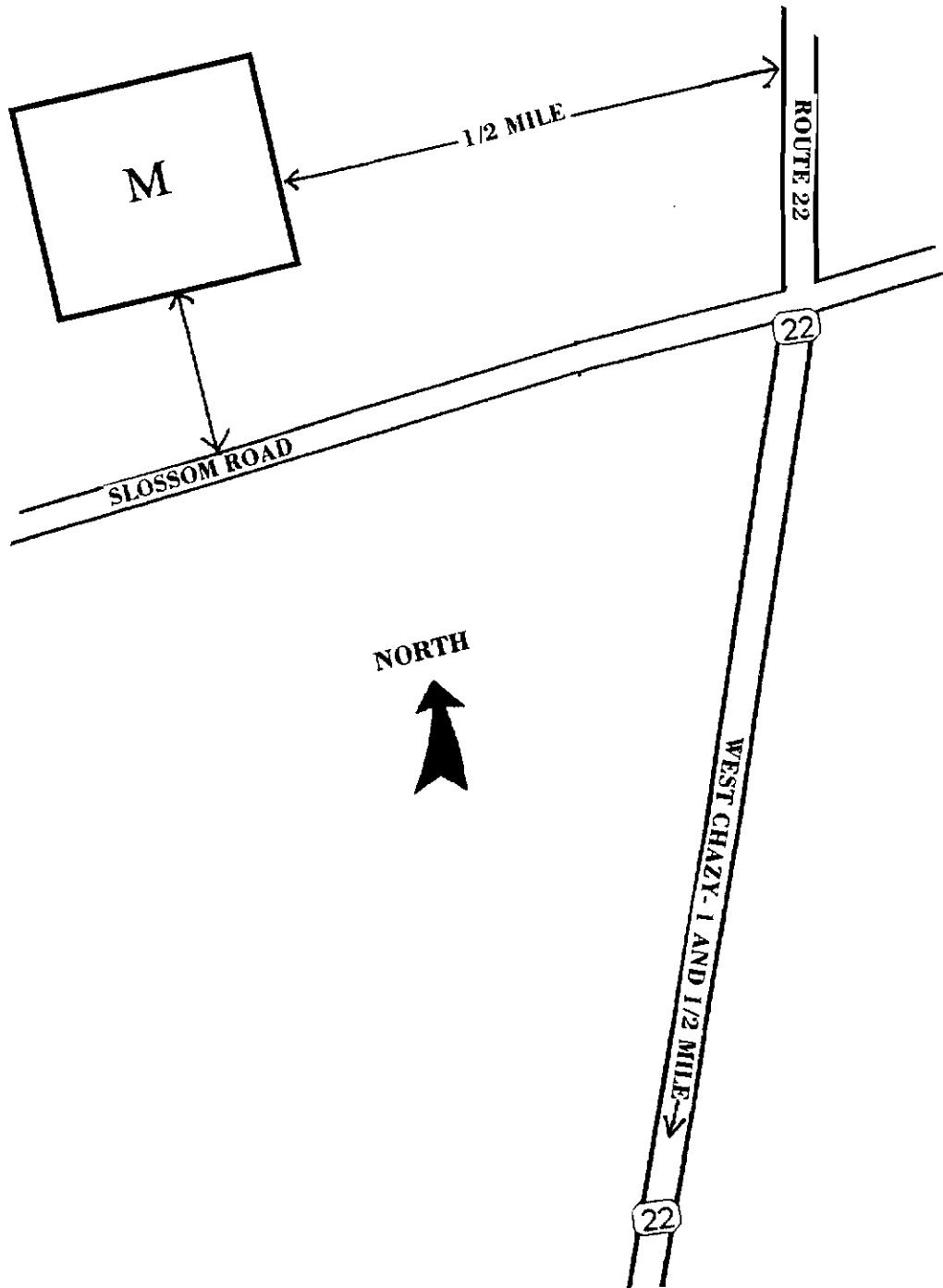

CZE
WILEY'S POINT-SOUTH CEMETERY
WILEY'S POINY, NY

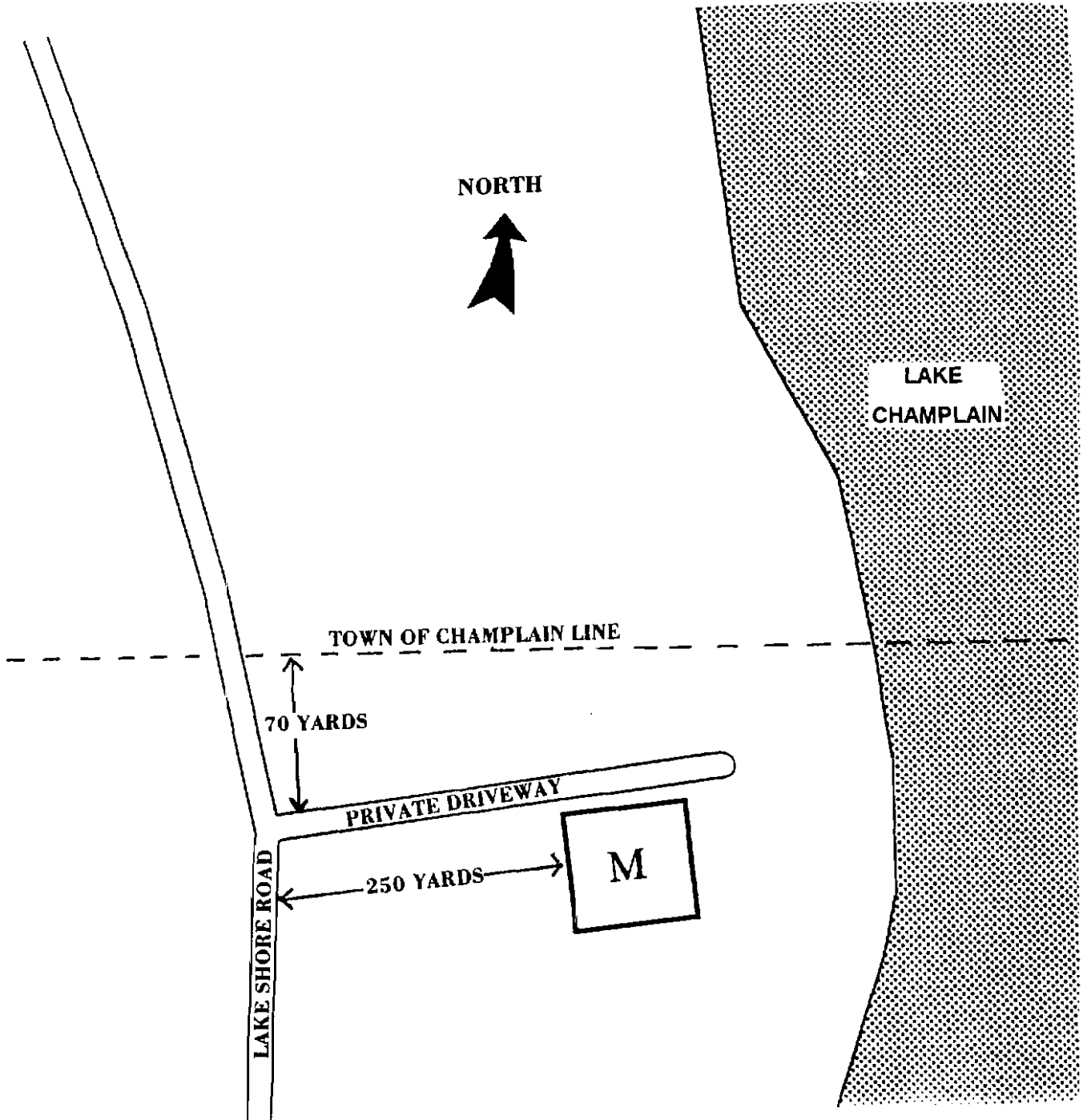

CZI INGRAHAM CEMETERY INGRAHAM, NY

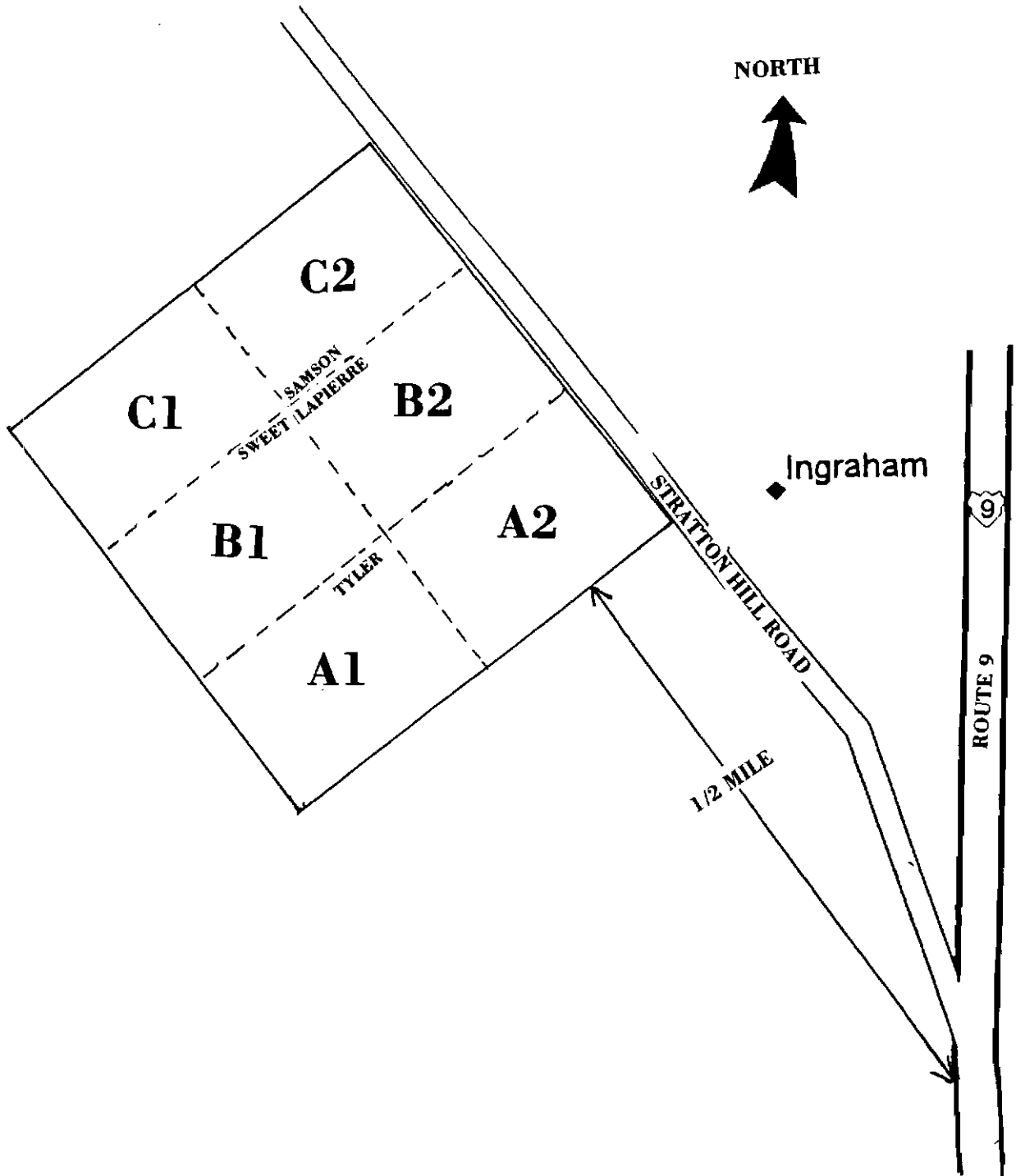

CZJ
DRAGOON (JENNETT) CEMETERY
SCIOTA, NY

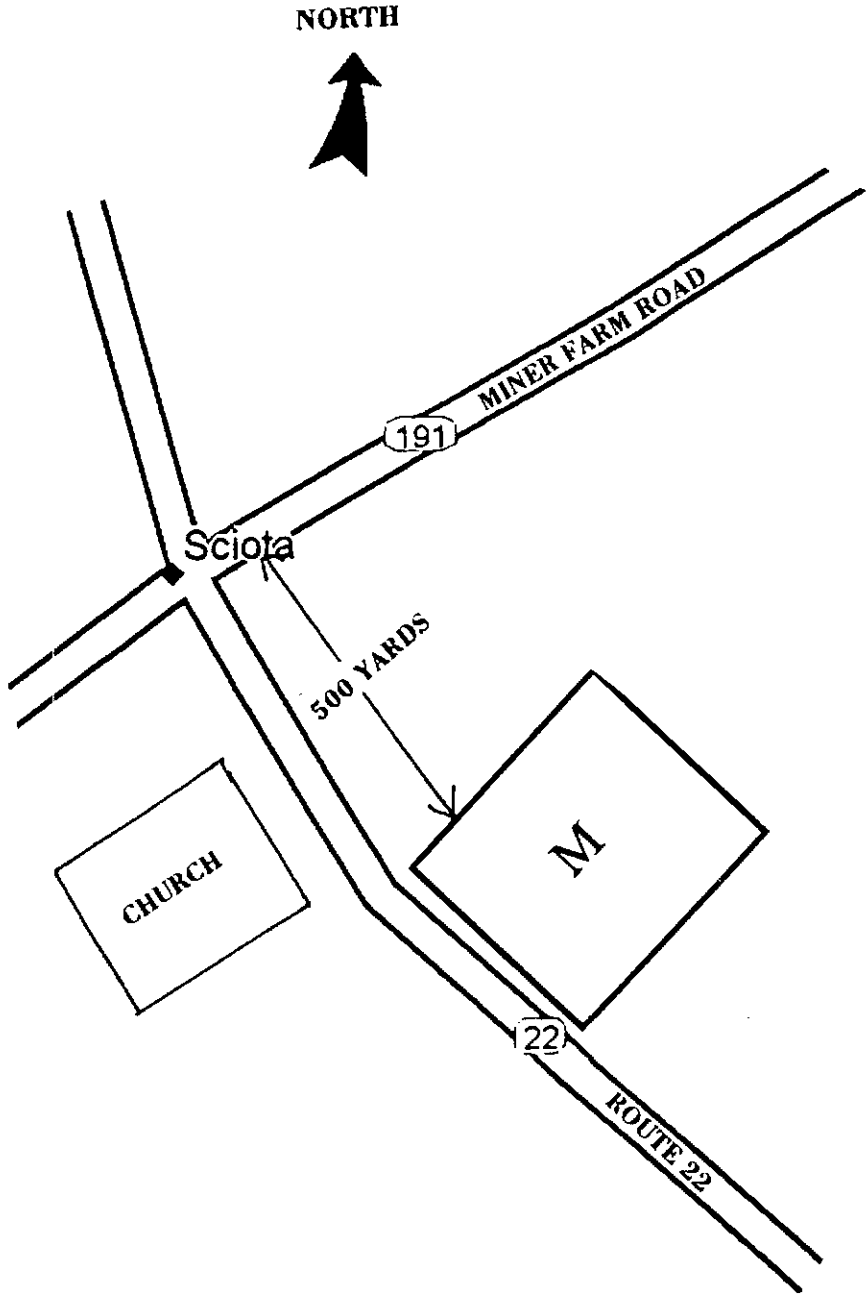

CZL
LADD-MINCKLER CEMETERY
CHAZY, NY

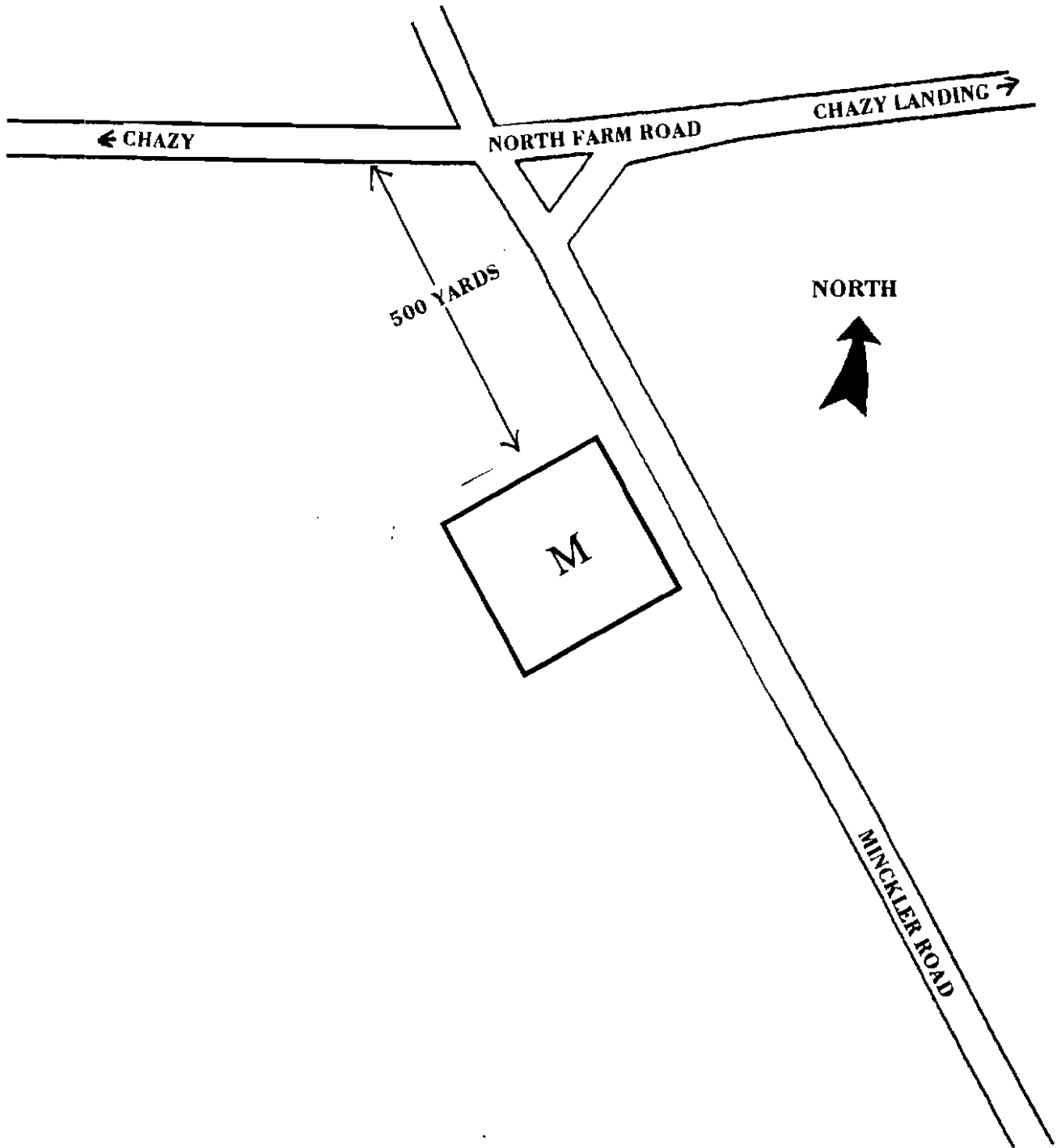

CZM
TROMBLEY'S BAY CEMETERY
TROMBLEY BAY, NY

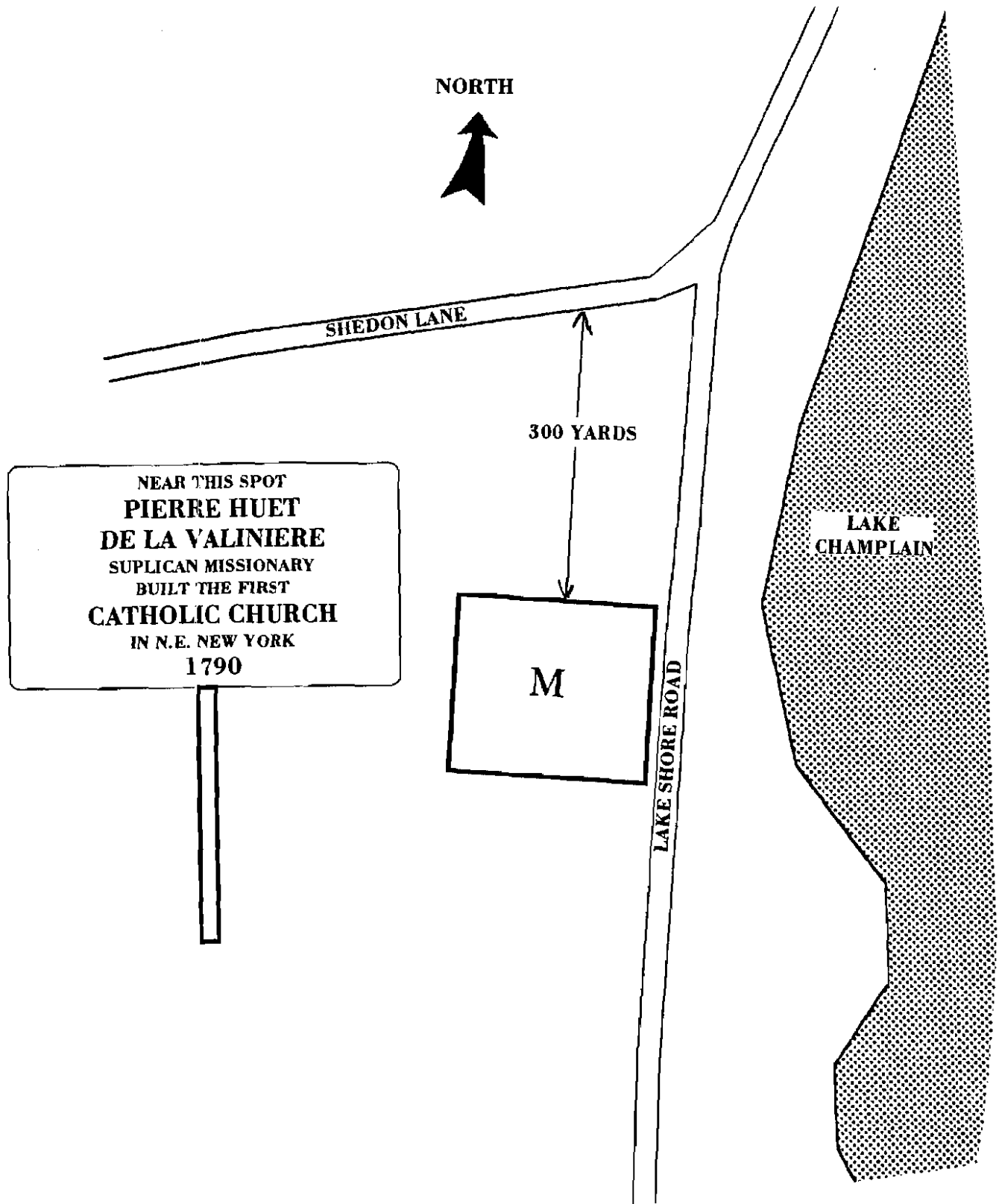

CZS
SCIOTA COMMUNITY CEMETERY
SCIOTA, NY

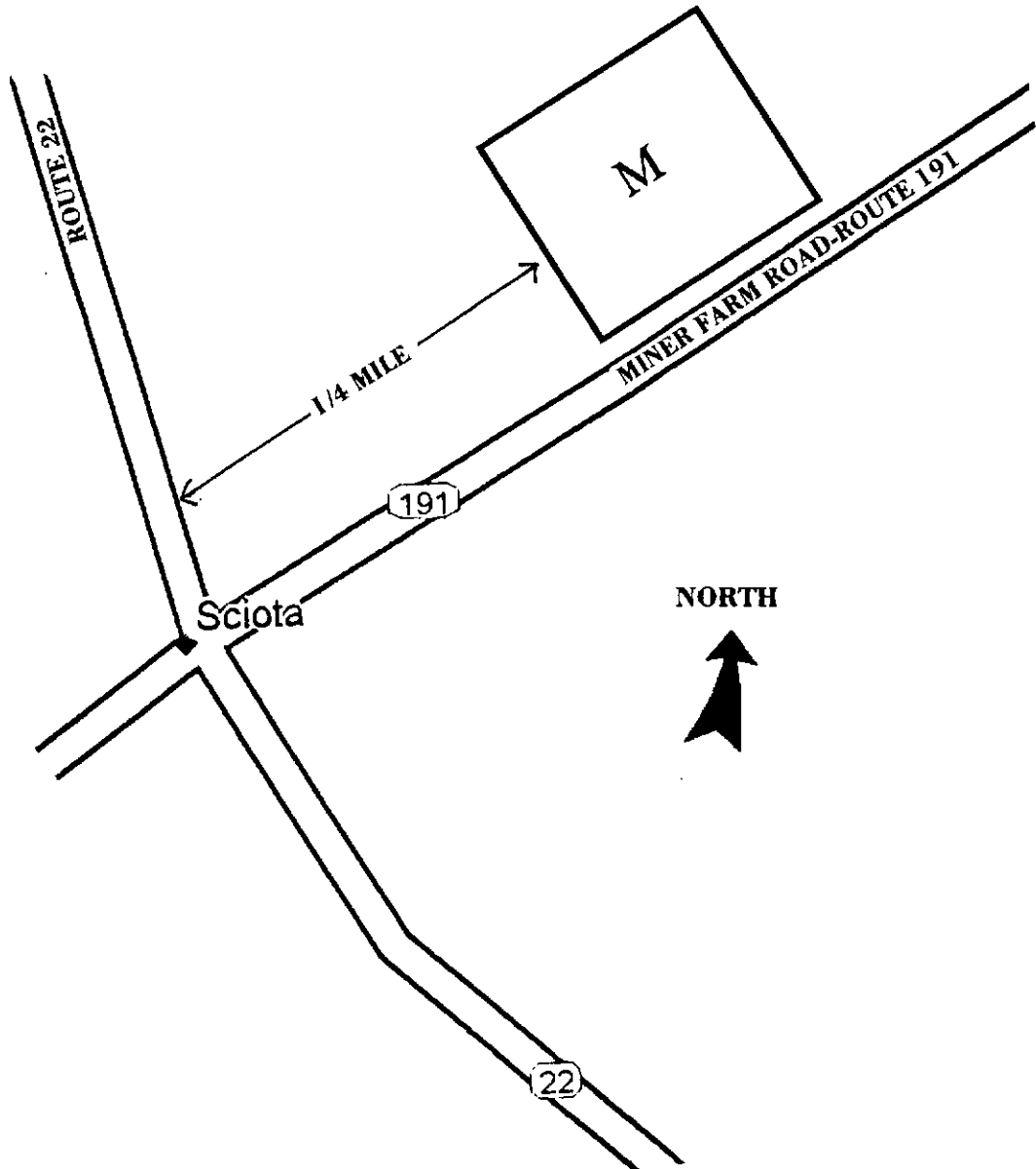

**CZT
TALFORD CEMETERY
CHAZY, NY**

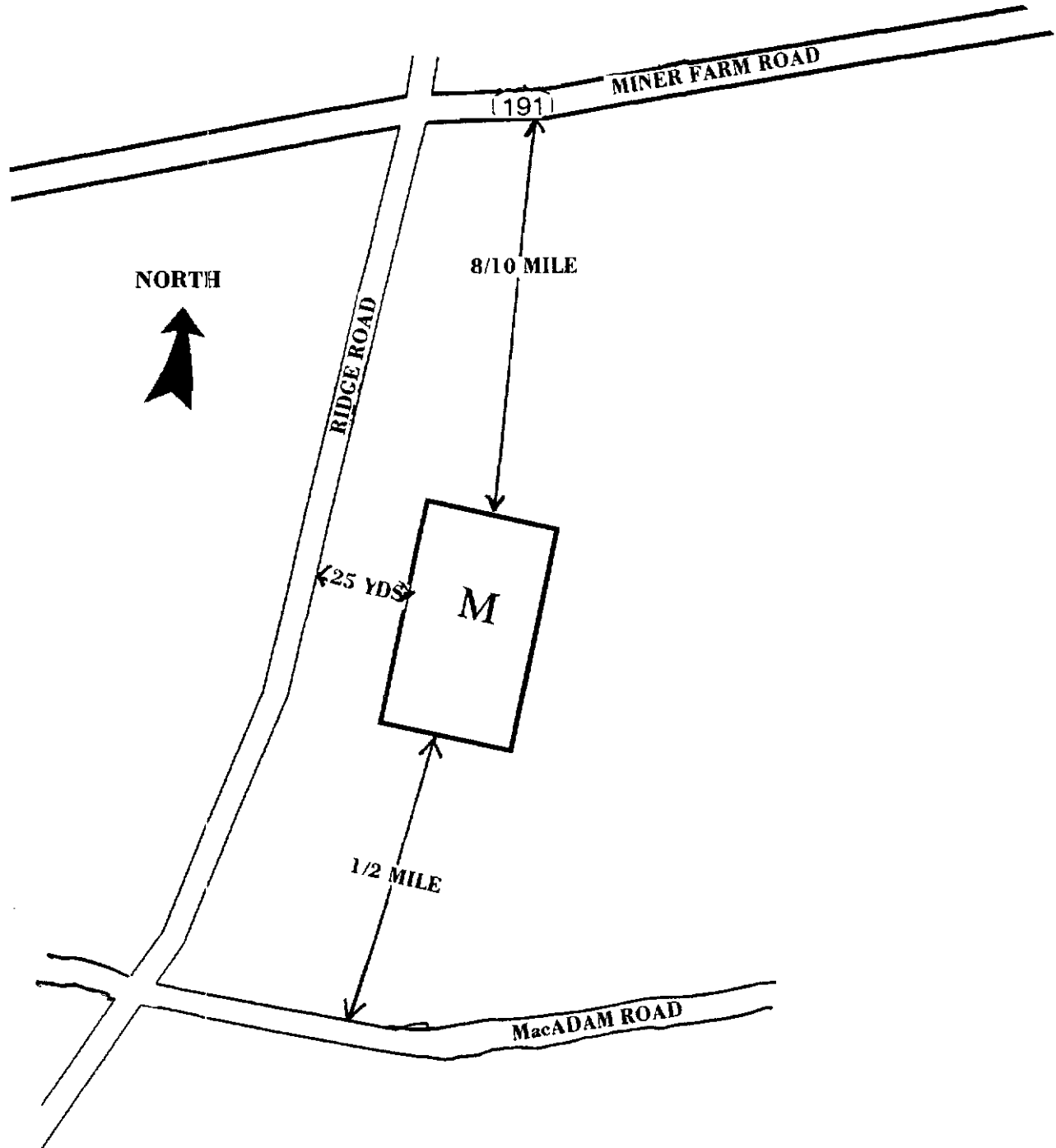

CZW
WILSON GRAVEYARD-NORTH
CHAZY, NY

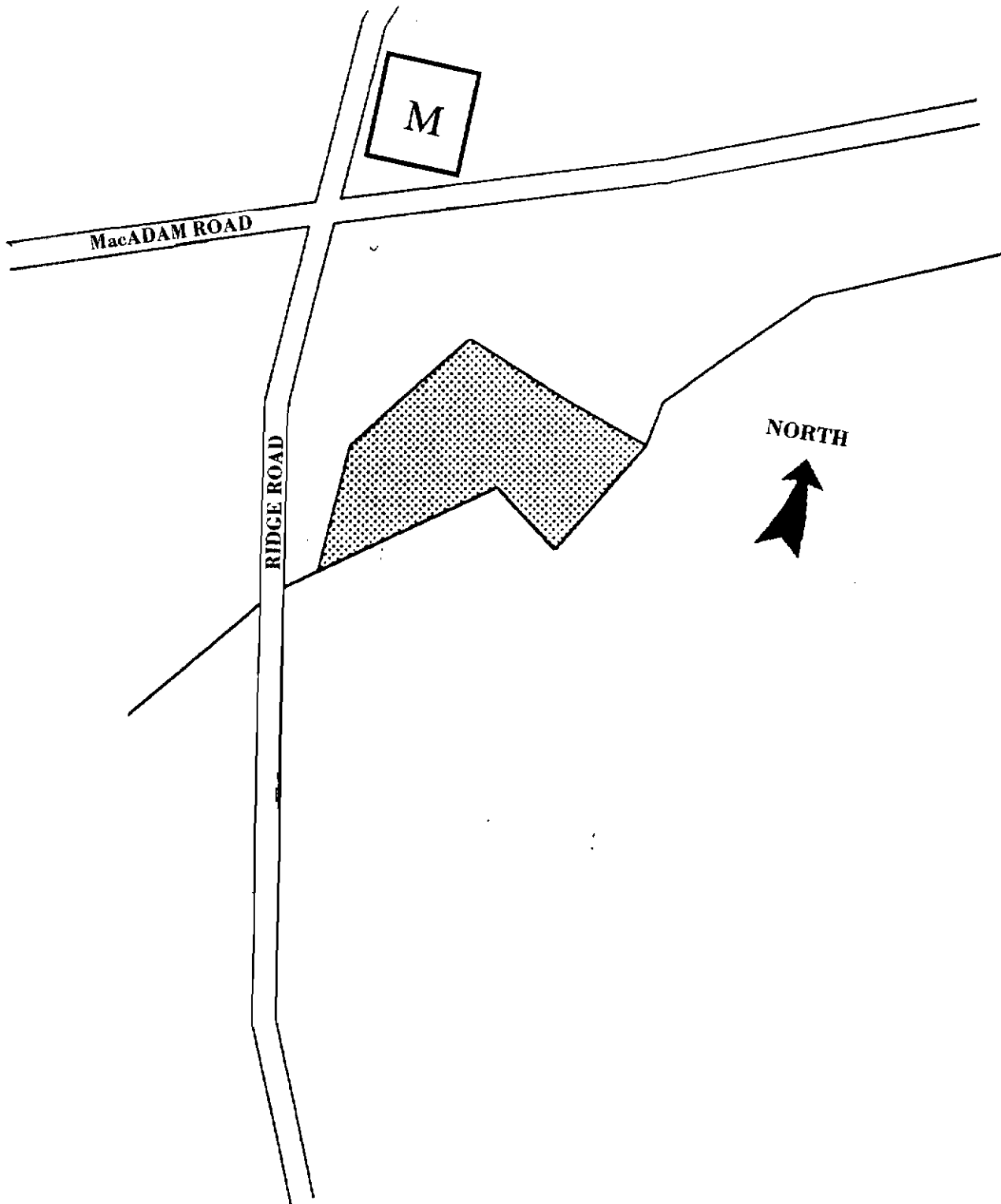

CZX
WILSON GRAVEYARD-SOUTH
CHAZY, NY

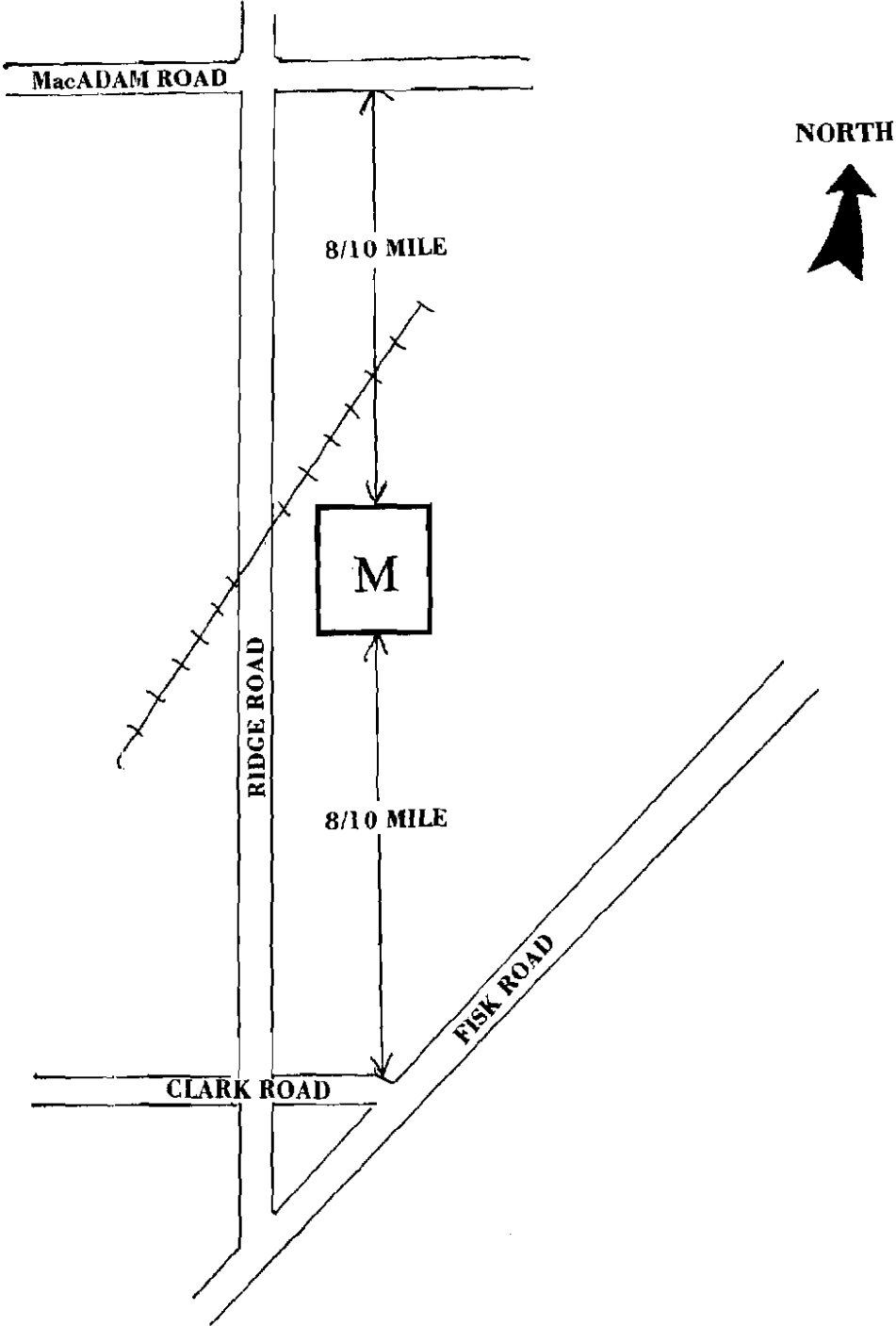

EL1

ELLENBURG CORNERS CEMETERY

ELLENBURG CORNERS, NEW YORK

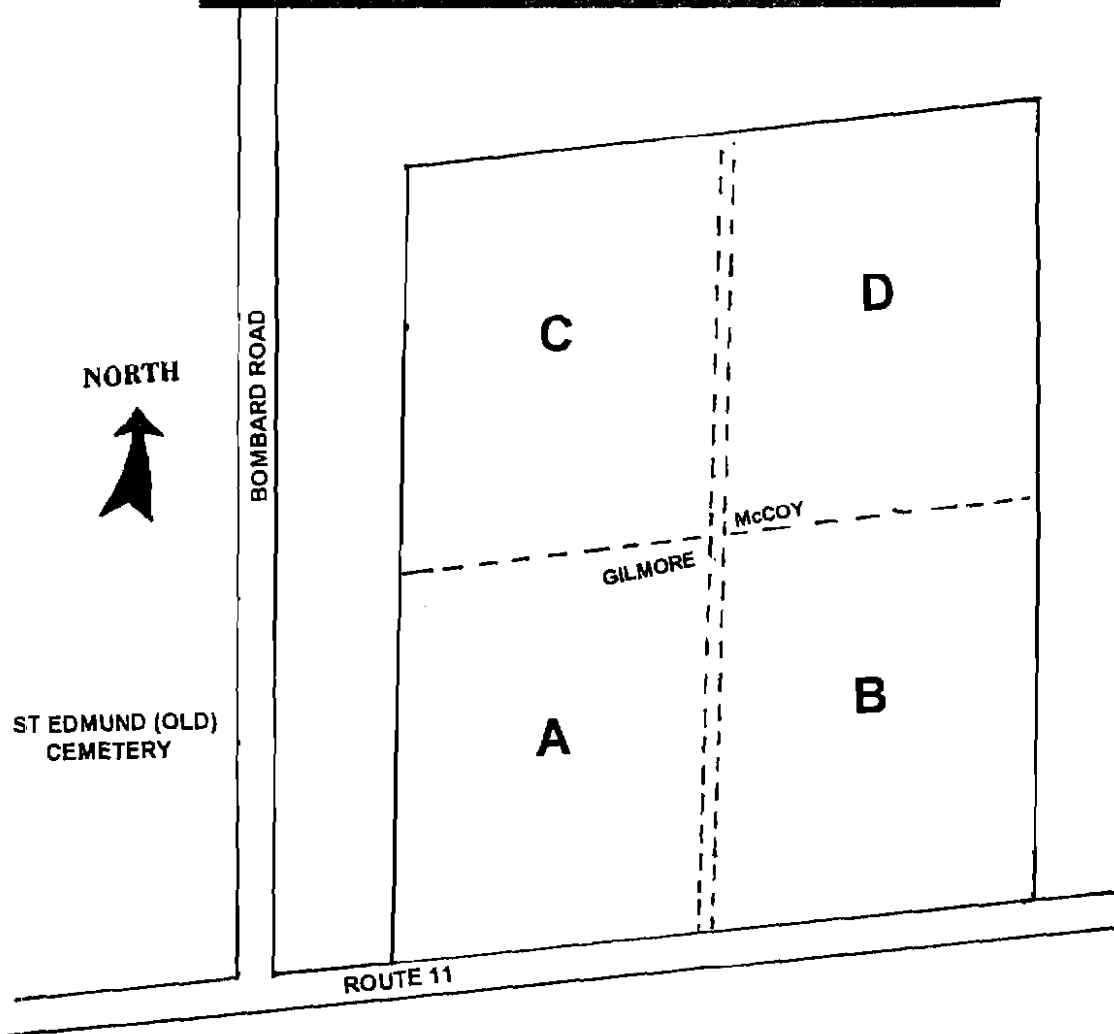

EL2

ST EDMUND'S CEMETERY (NEW) ELLENBURG DEPOT, NEW YORK

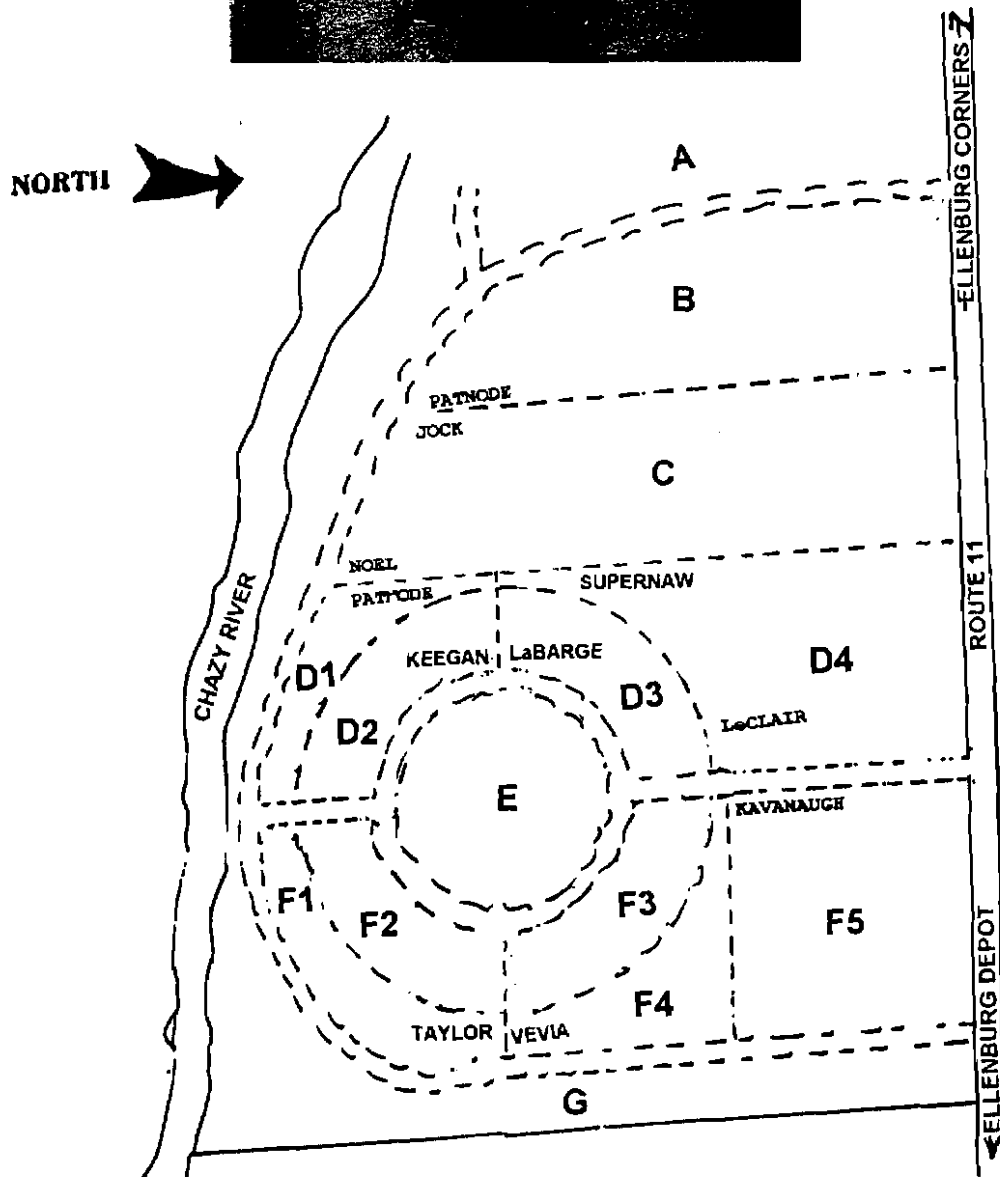
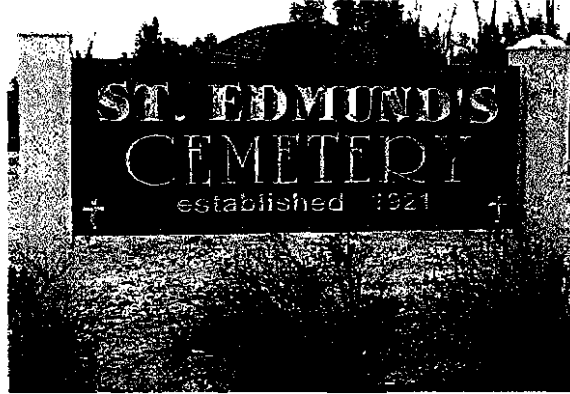

EL3

WHISPERING MAPLES MEMORIAL GARDENS ELLENBURG DEPOT, NEW YORK

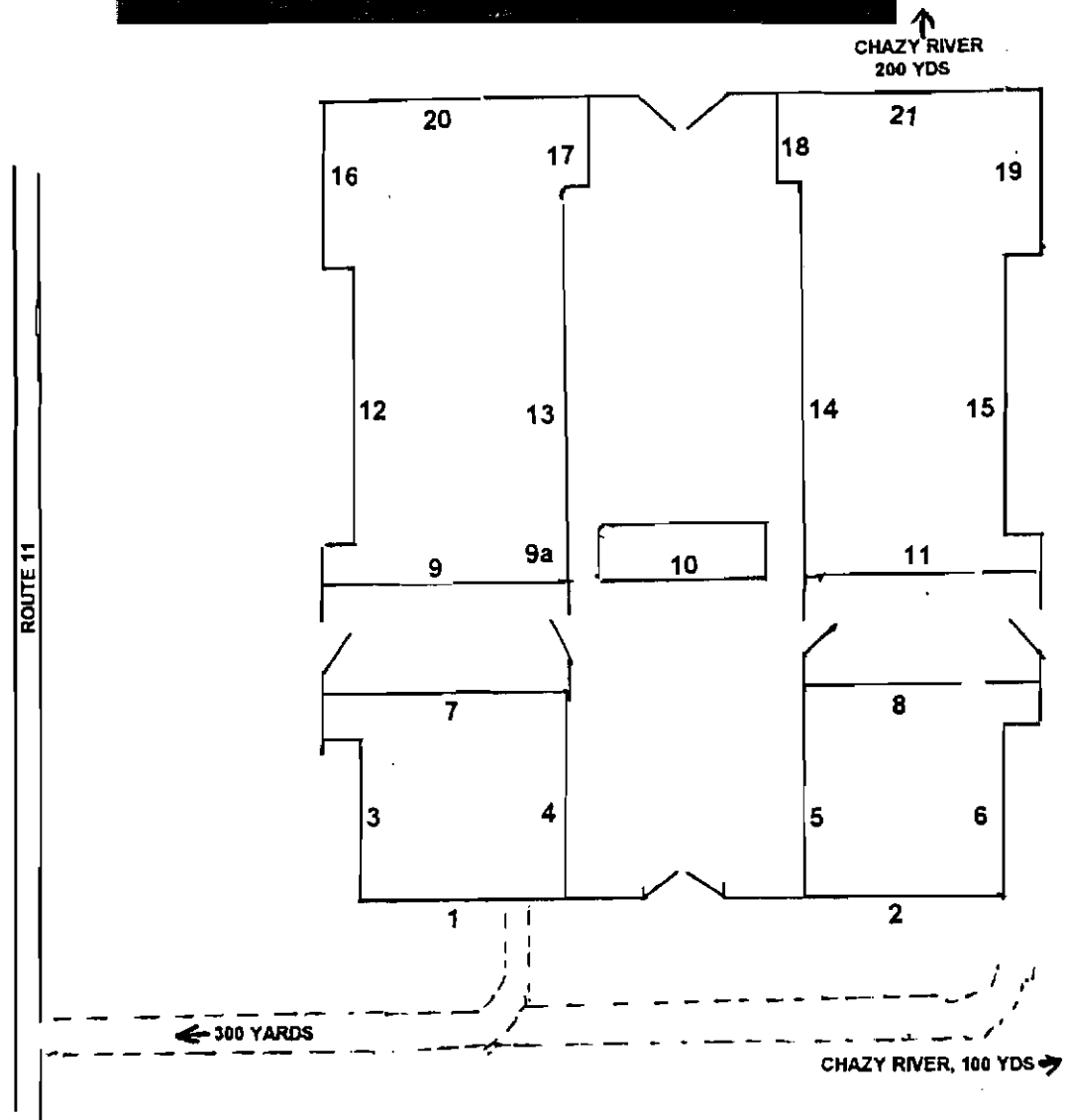

EL4

HUTCHINS CEMETERY

ELLENBURG CENTER, NEW YORK



NORTH

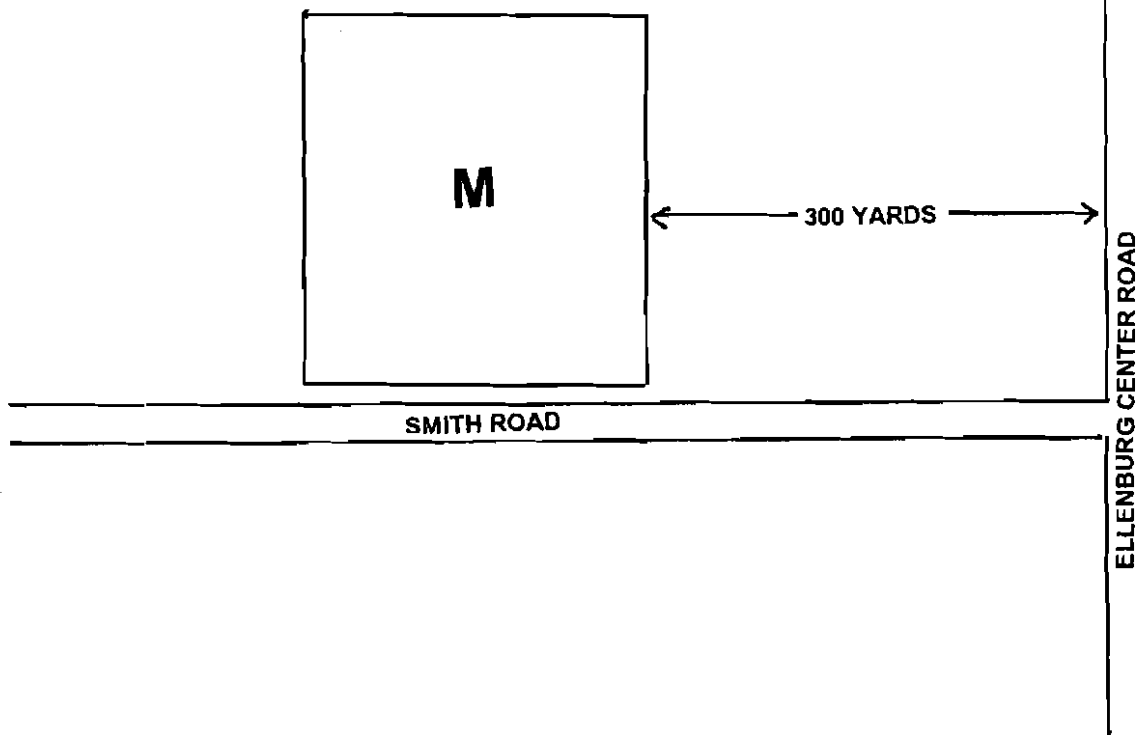

EL5

RIVERSIDE CEMETERY ELLENBURG CENTER, NEW YORK

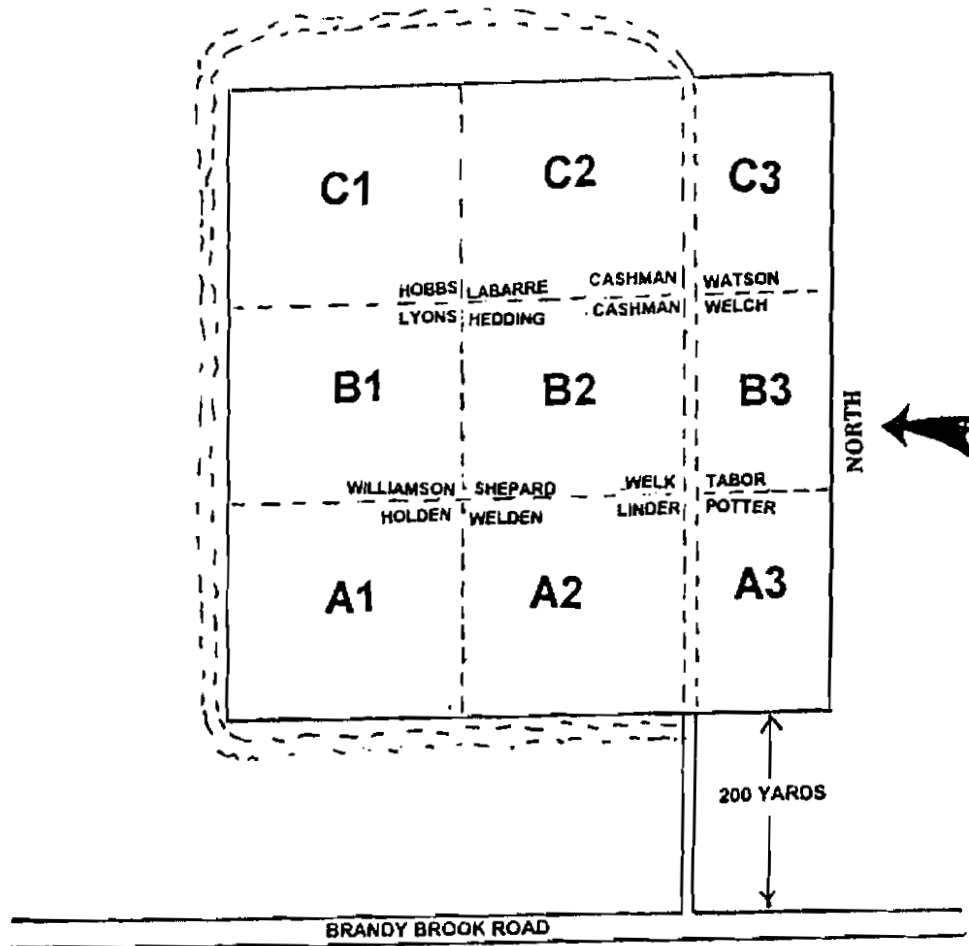
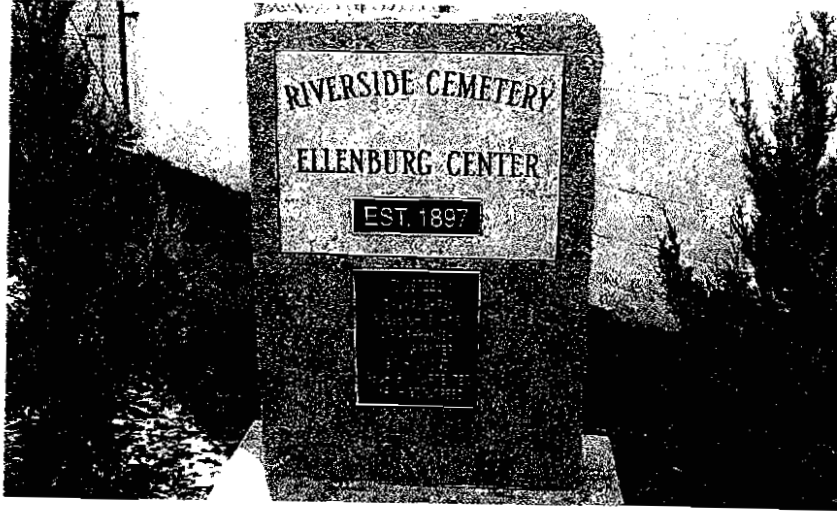

EL6

ST EDMUND'S CEMETERY (OLD)

ELLENBURG CORNERS, NEW YORK

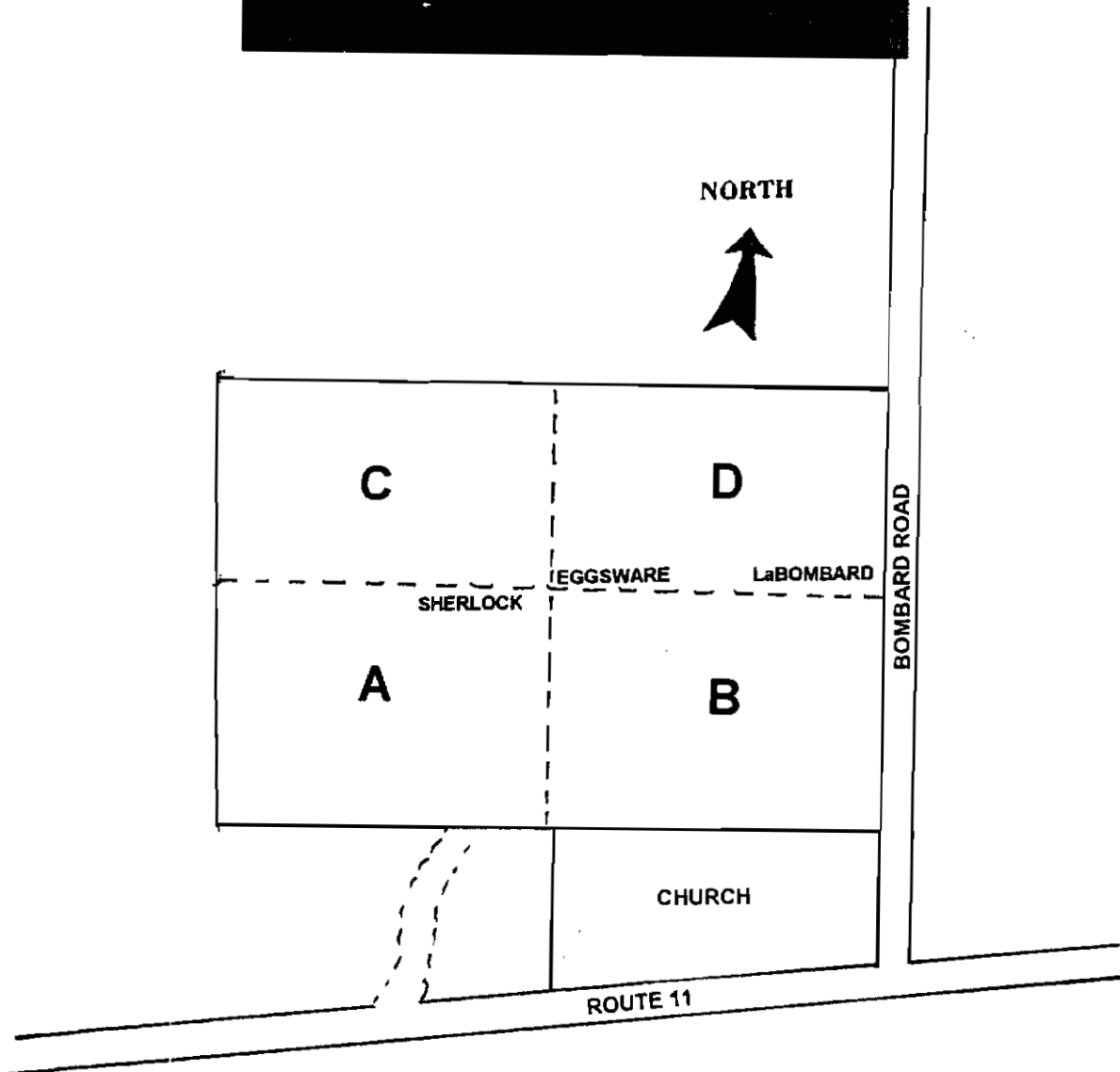

EL7

SHELDON HILL CEMETERY ELLENBURG DEPOT, NEW YORK

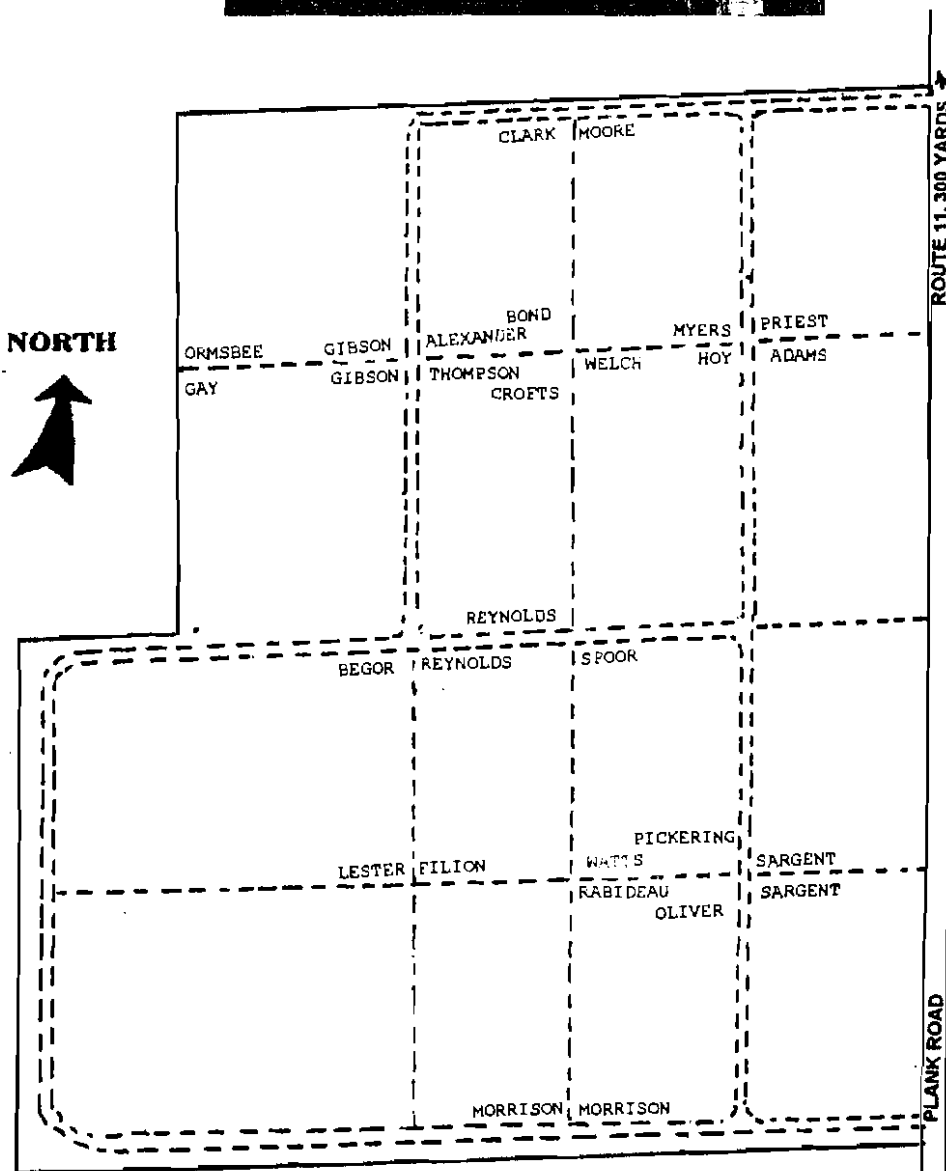
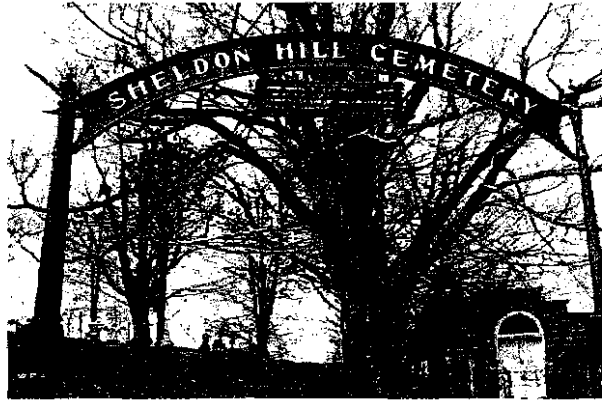

EL8

STAR CEMETERY

ELLENBURG CENTER, NEW YORK

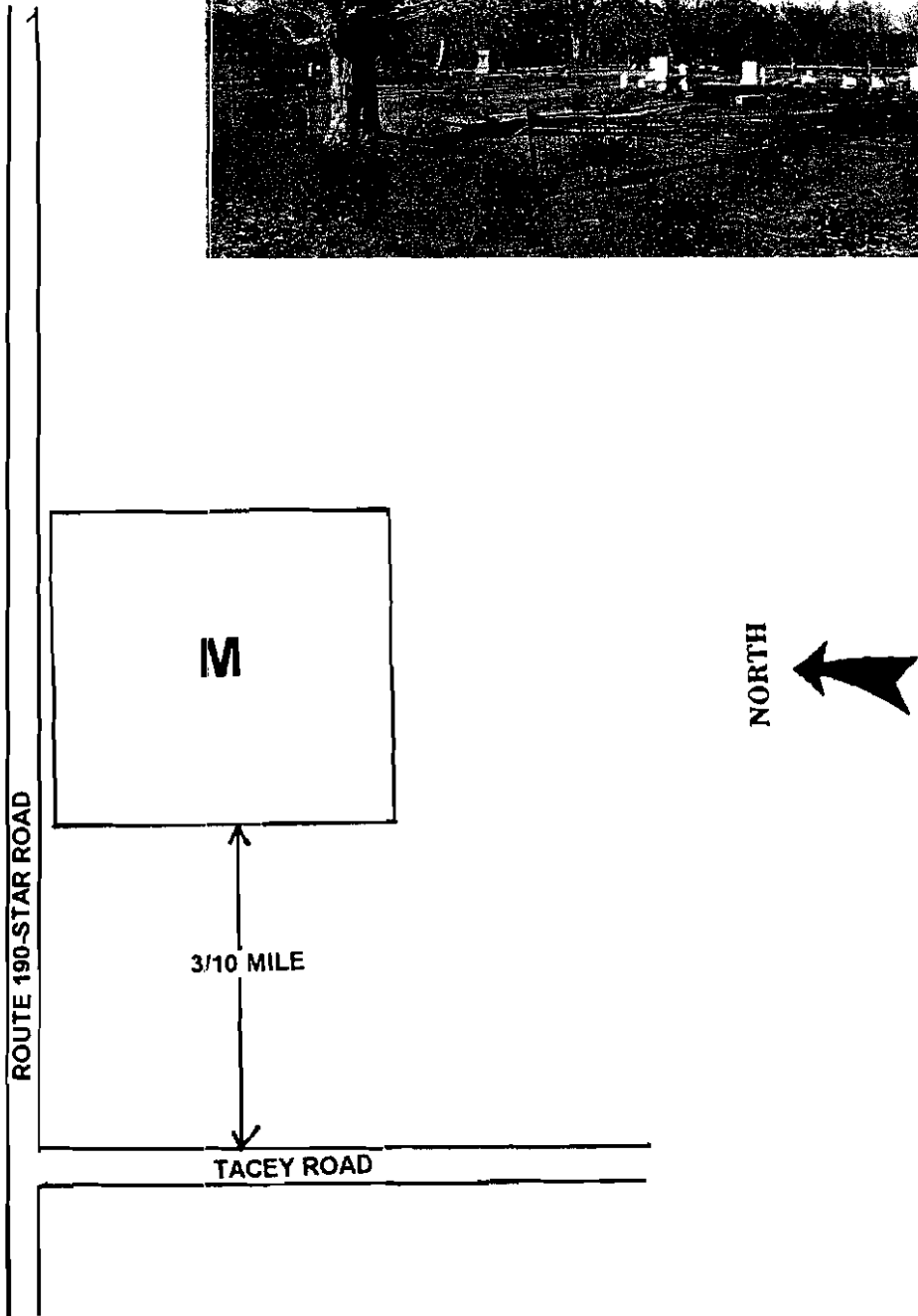

EL9

WEST HILL CEMETERY

ELLENBURG CENTER, NEW YORK

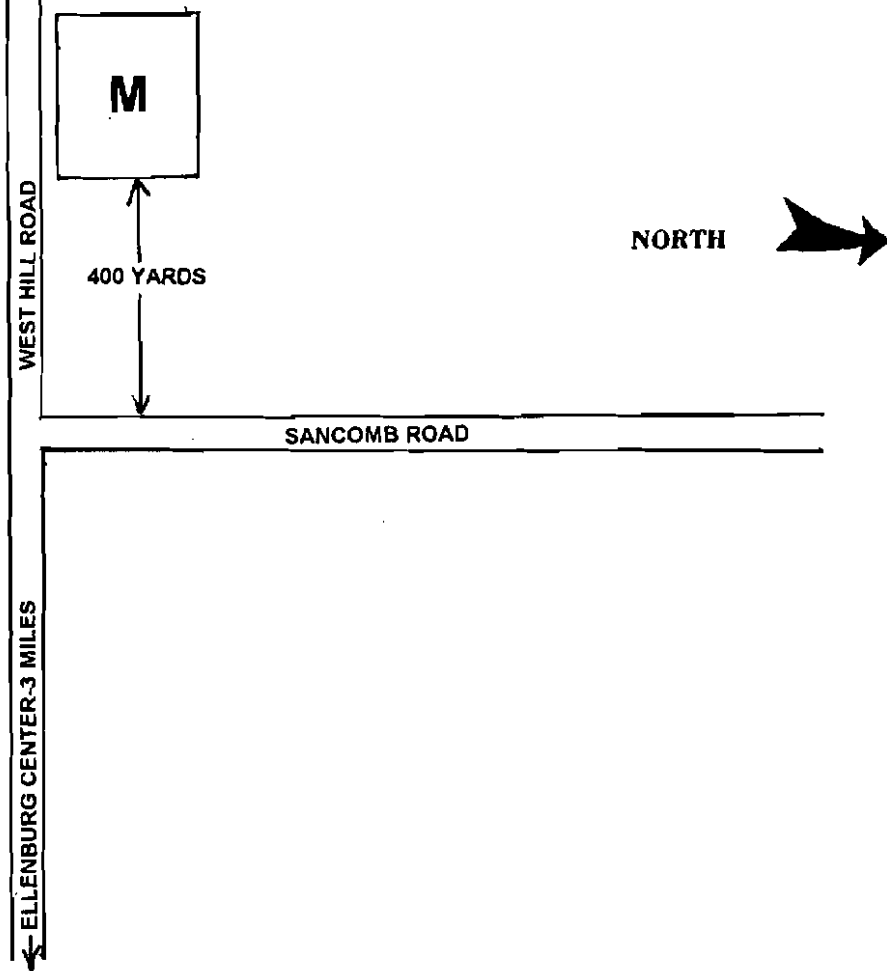
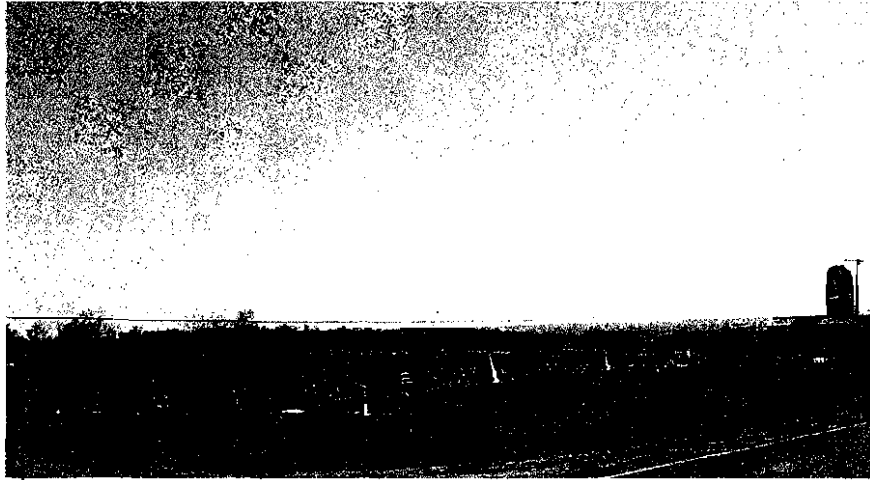

ELC
COLLINS GRAVES
ELLENBURG CENTER, NEW YORK

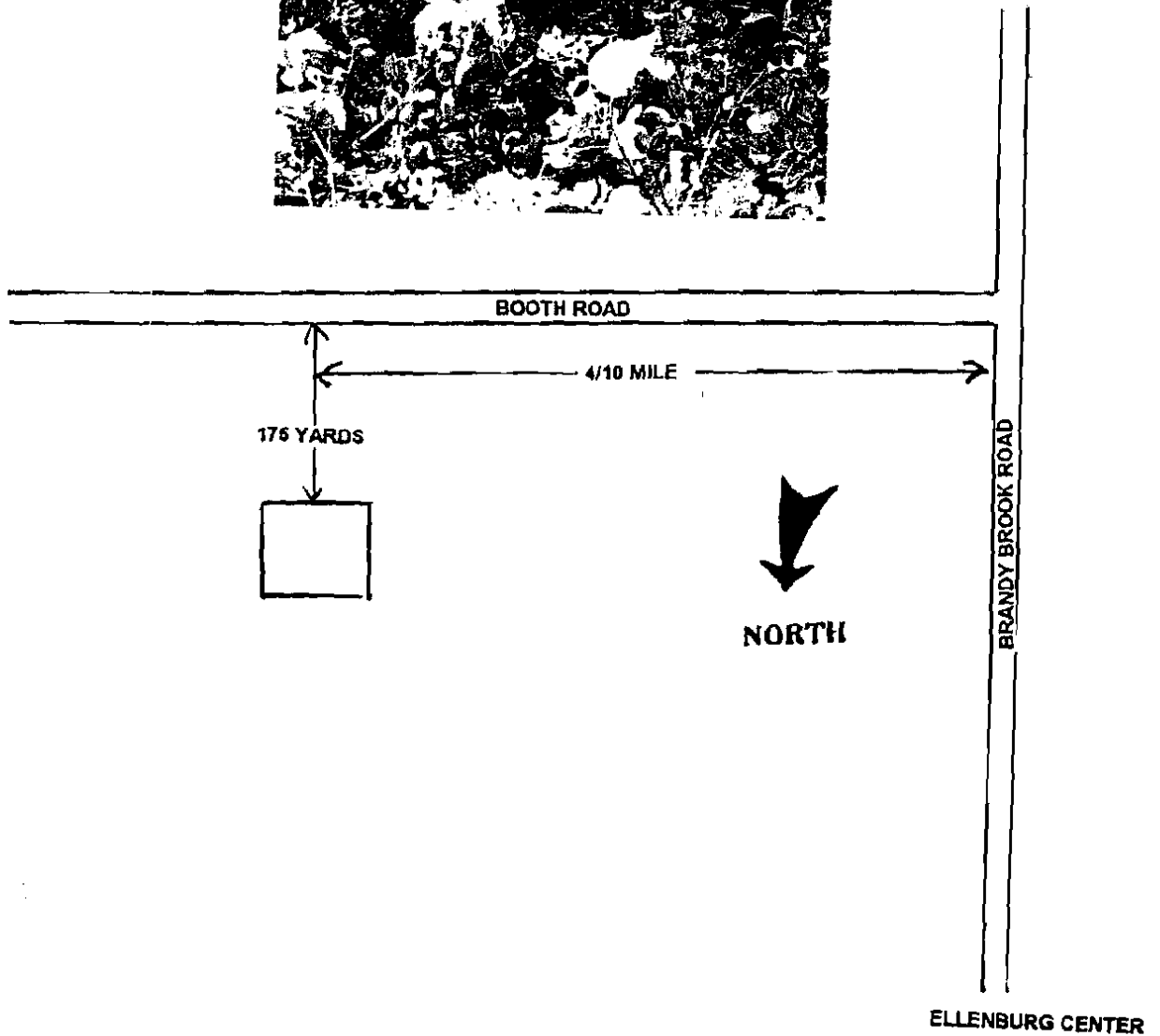

ELH
HAMMOND GRAVEYARD
ELLENBURG DEPOT, NEW YORK

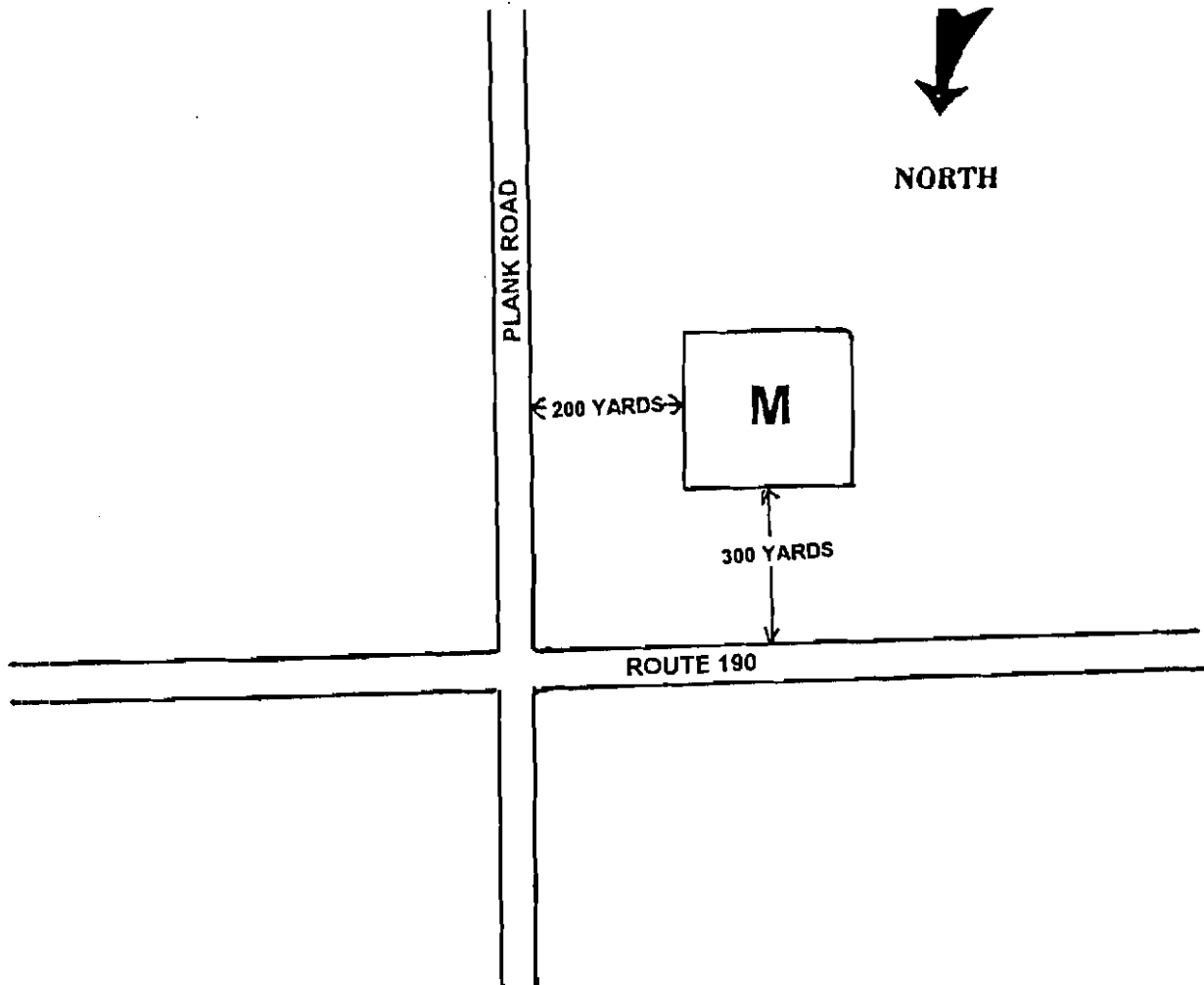

MO1
MOOERS FORKS UNION CEMETERY
MOOERS FORKS, NY

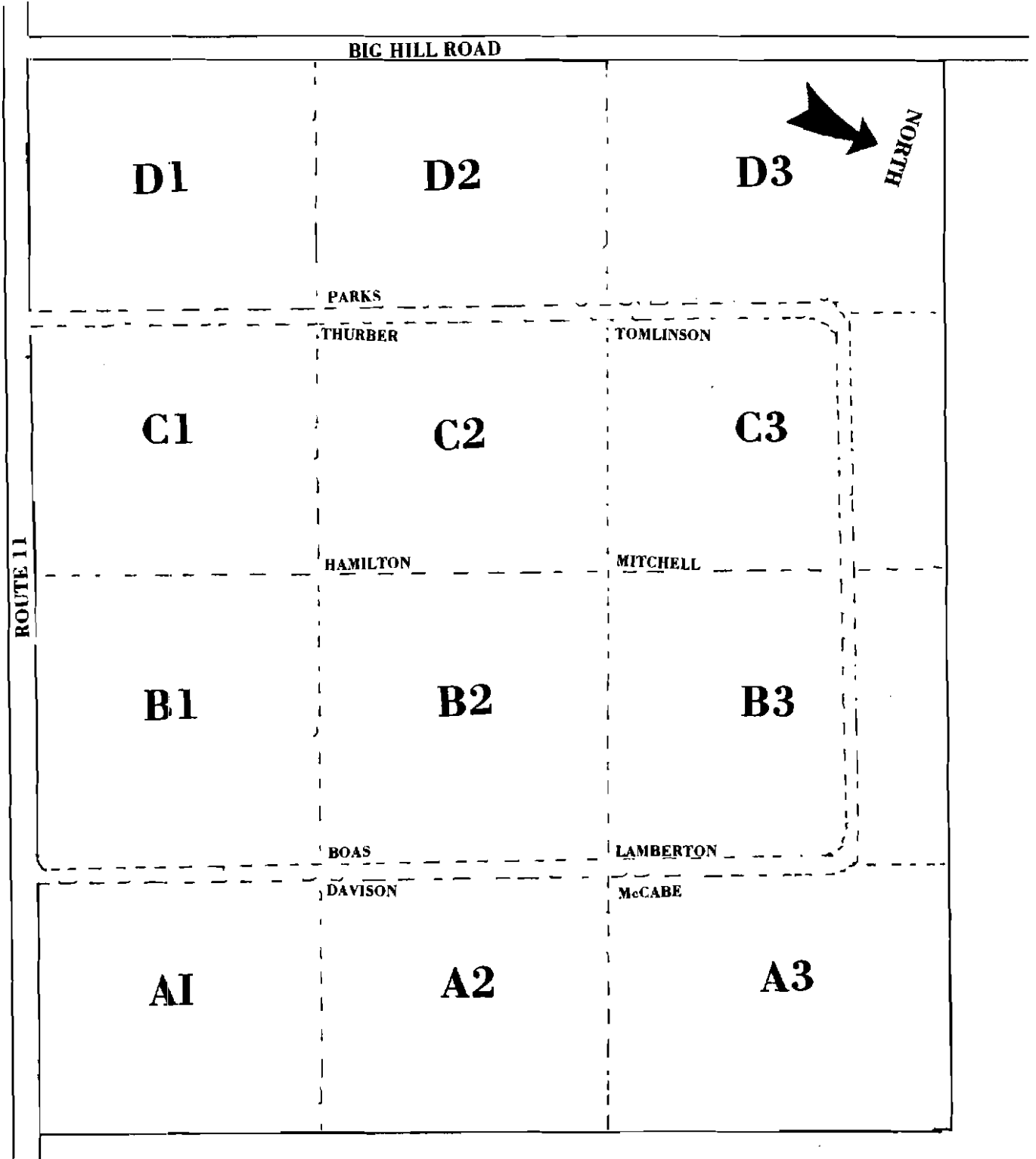

M02

MOOERS VILLAGE CEMETERY (NEW)

MOOERS , NY

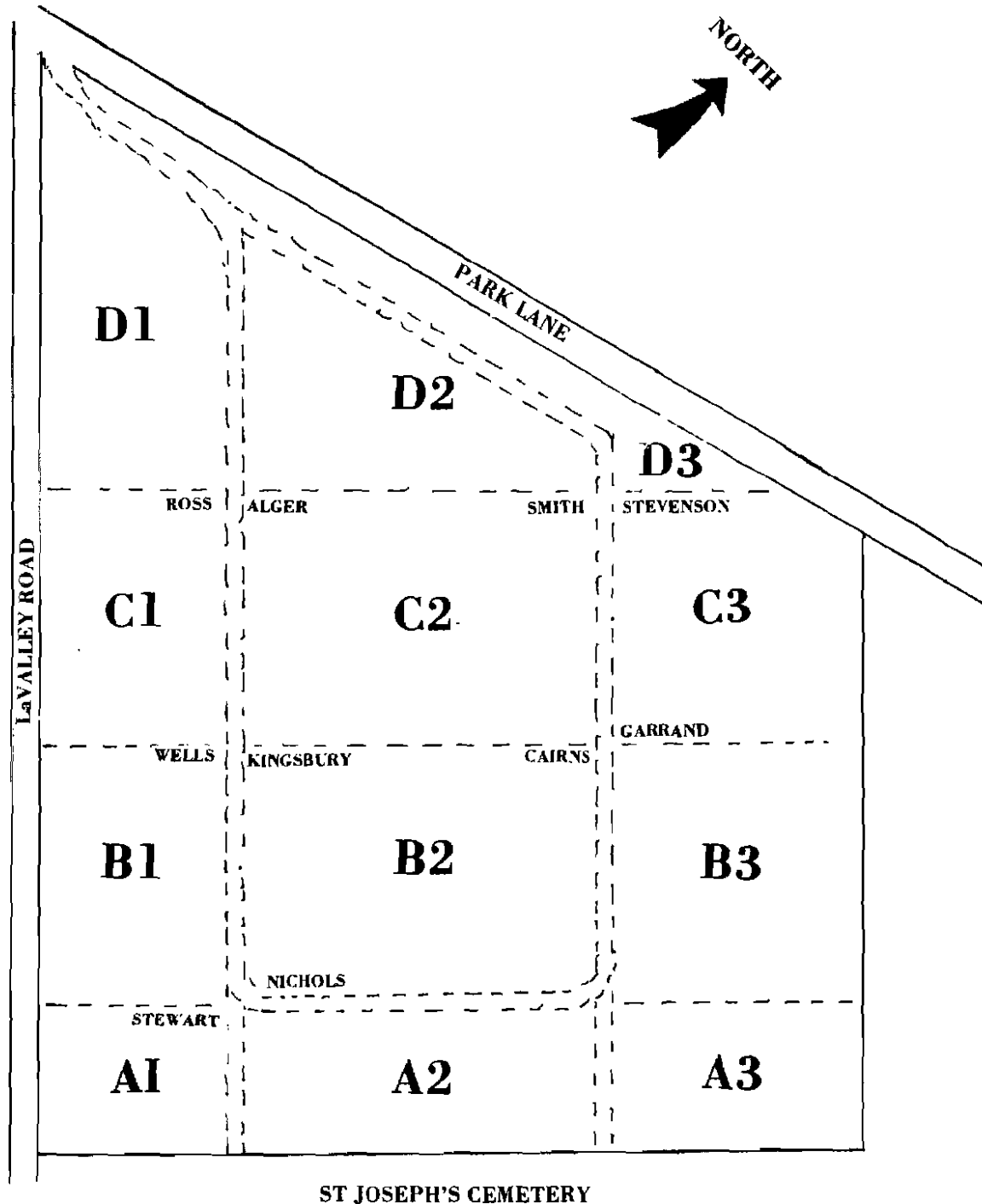

M03

MOOERS VILLAGE CEMETERY (OLD)

MOOERS , NY

NORTH



ROUTE 11-MAIN STREET

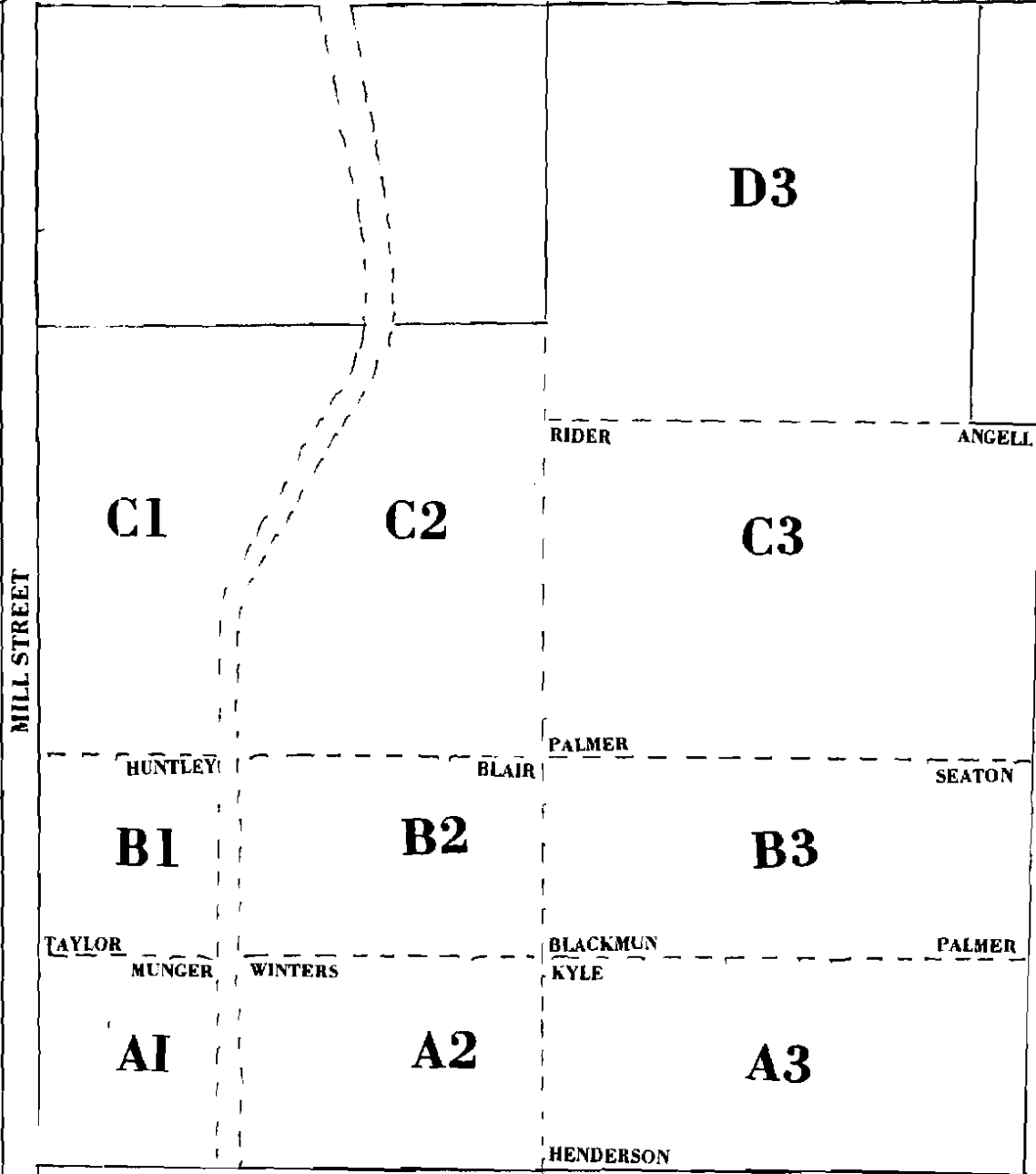

MO4

ST ANNE'S CEMETERY

MOOERS FORKS, NY

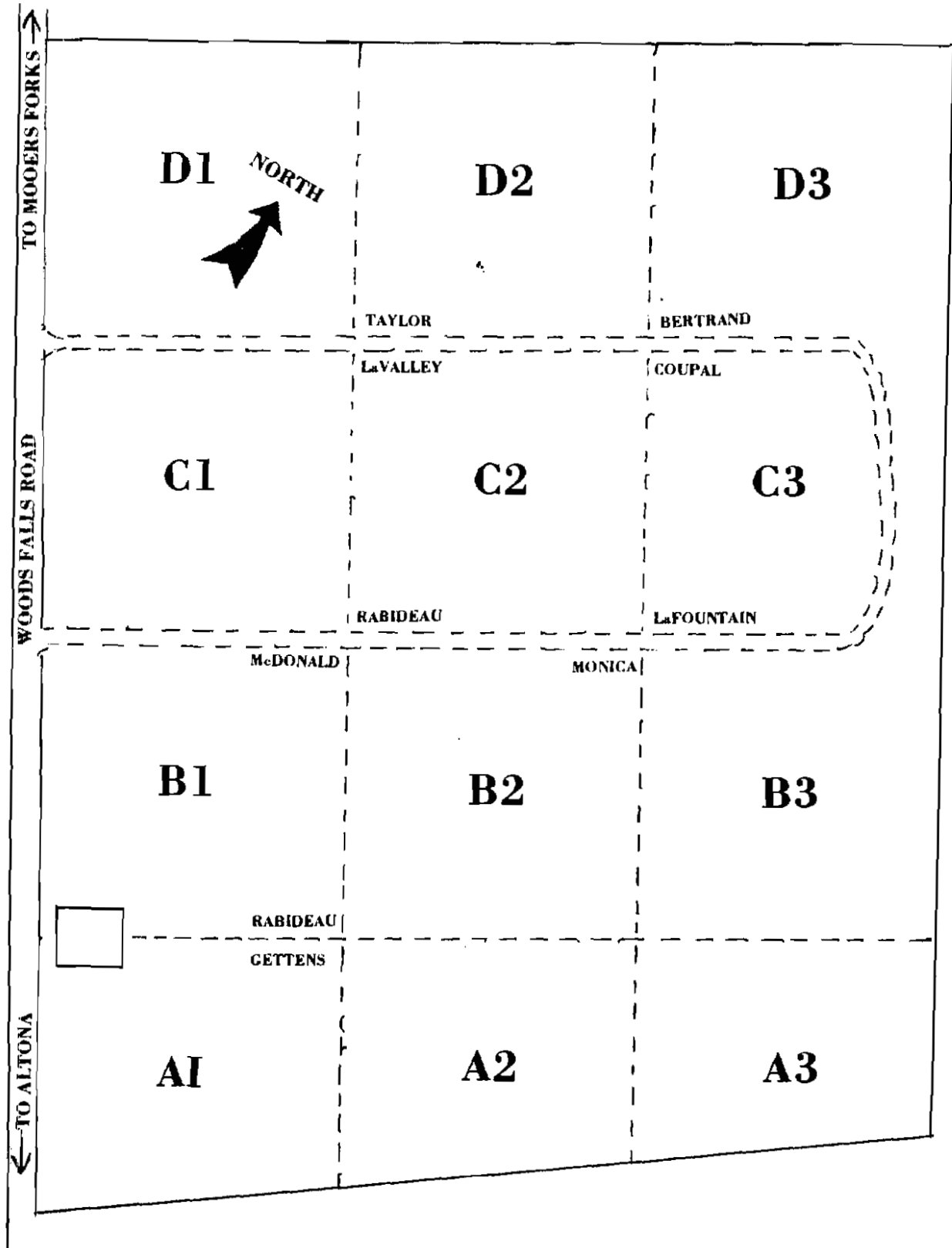

MO5
ST JOSEPH'S CEMETERY
MOOERS , NY

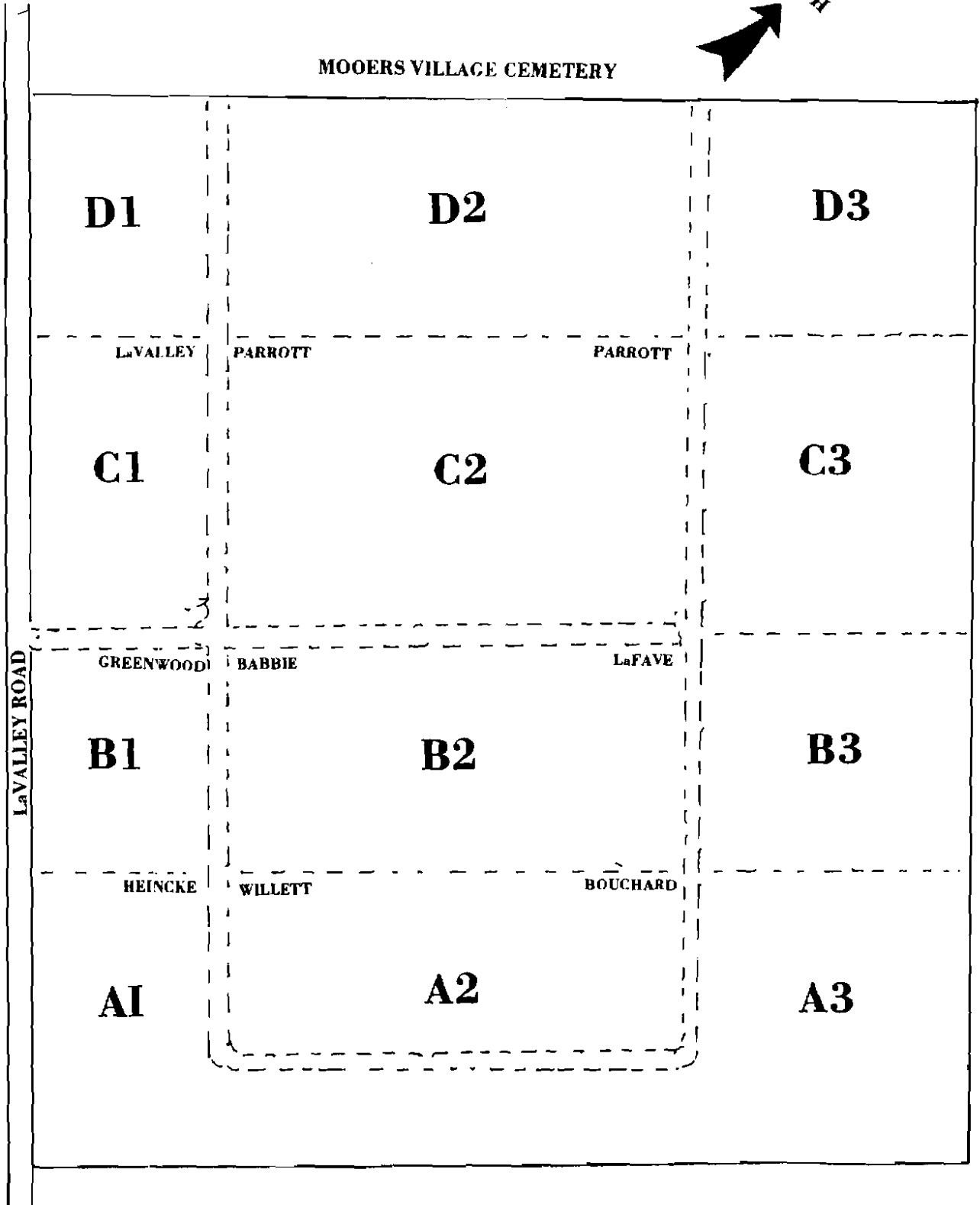

MO7
WALKER CEMETERY
MOOERS FORKS, NY

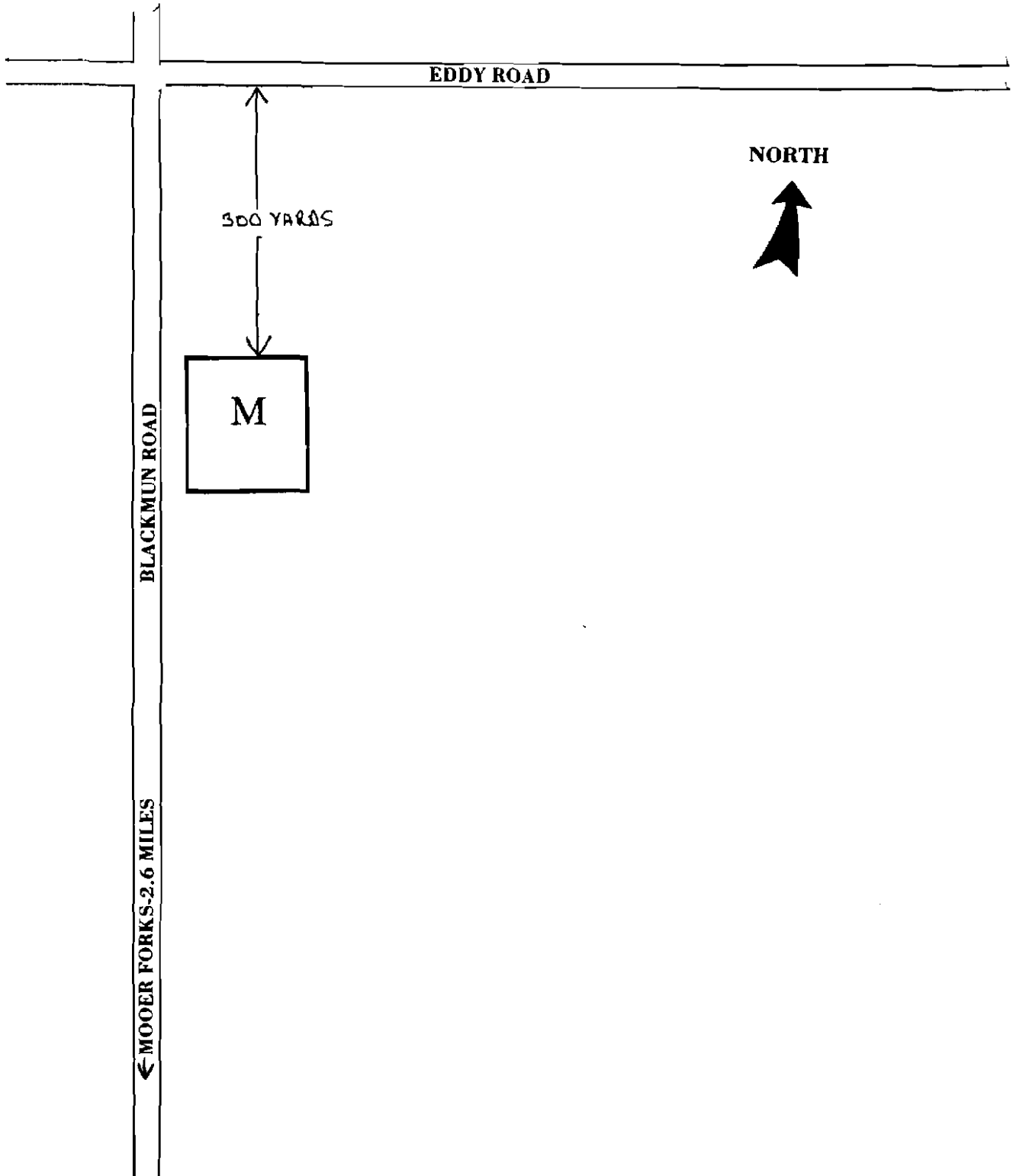

PC5

BETH ISRAEL CEMETERY PLATTSBURGH, NY

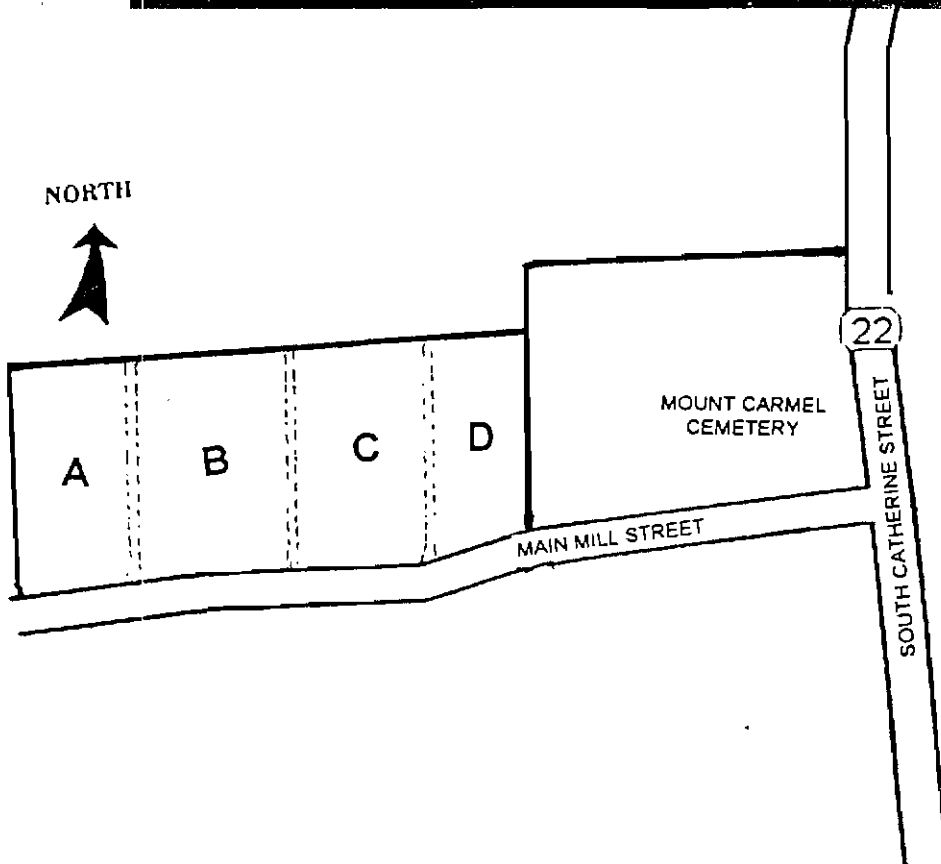

PTD STAFFORD CEMETERY SOUTH BEEKMANTOWN, NY

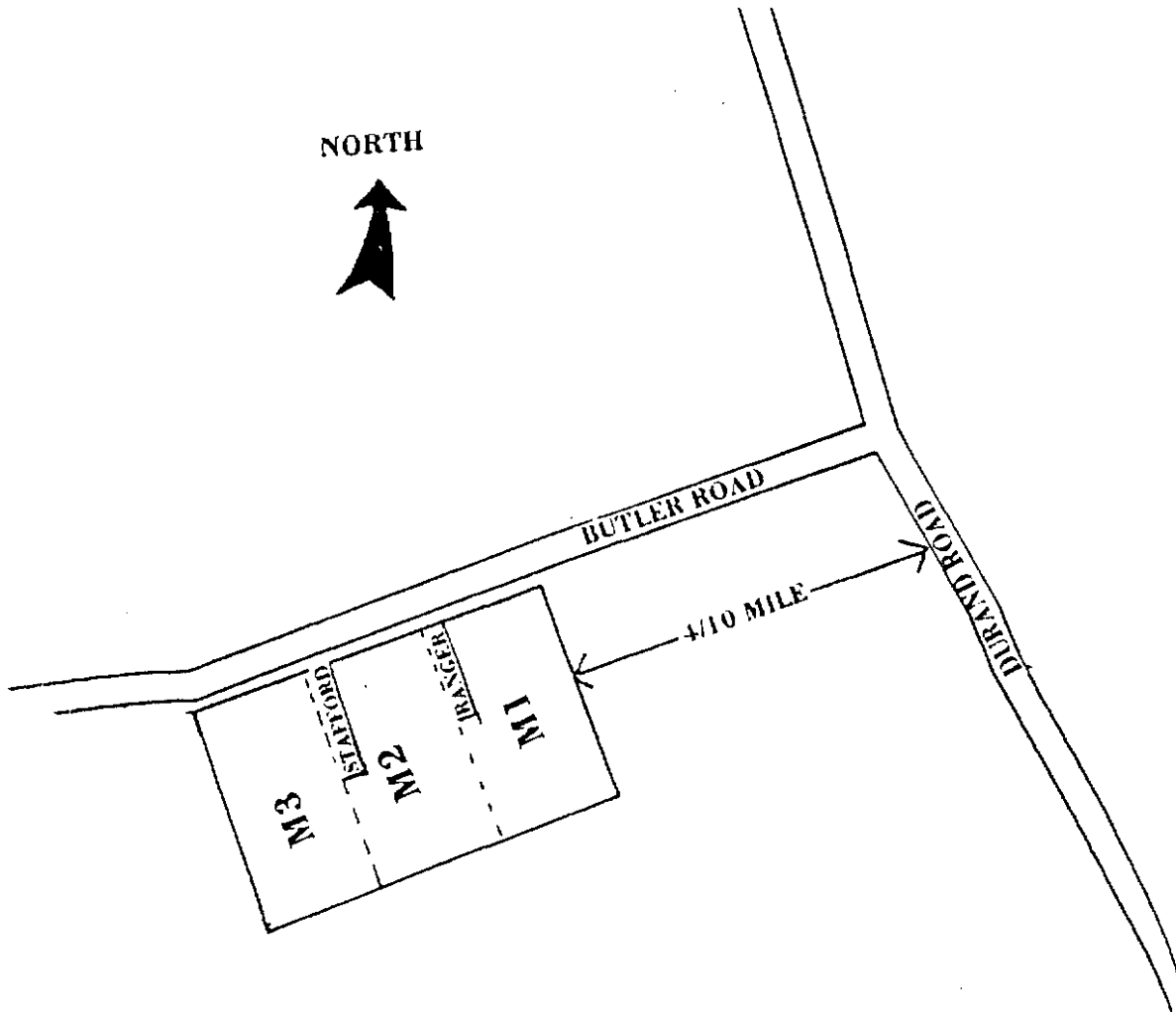
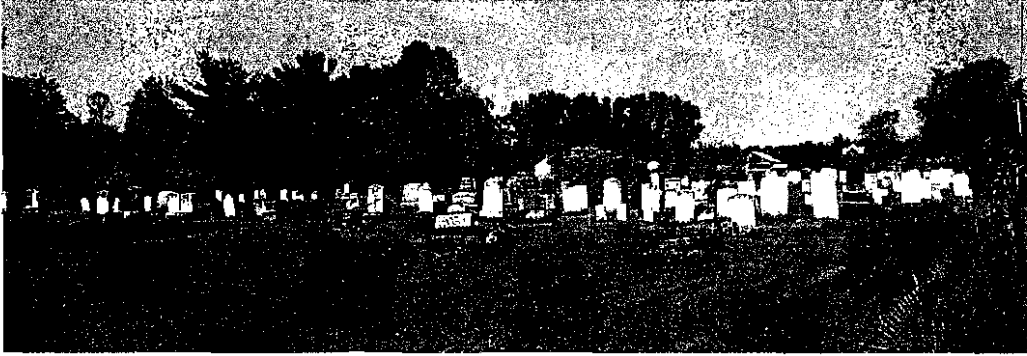

HEADSTONE INSCRIPTIONS								
SURNAME	FIRST NAME	BORN	DIED	SP'S FIRST NAME	SP'S SURNAME	BORN	DIED	CEM SEC
ABAIR	HELEN M	1922	1978	JOHN V	HEATH	1913		C24 C1
ABARE	ALFRED	1880	1906/04/12	EXINA	RABIDEAU	1885/03/02		MO4 A2
	BERTHA M	1910		HENRY J	WILFORE	1909		CM1 B
	ELITA	1919	1992					CM1 B
	DOROTHY A	1905	1978	RAYMOND	TROMBLEY	1928	1982	C24 A1
	ELMER A	1889	1910/01/15					CM7 M
	EMMA	1873		JOHN S	LASHUA	1880	1948	C24 A1
	ERNEST HENRY	1891	1923/06/13					C2M M
	FLIANDA	1869	1945	BERT	STONE	1870	1952	AL5 B1
	FRED	1855	1944	JENNIE	DAME	1862	1934	C24 B1
	FRED	1922		FRANCES E	PELKEY	1921	1985	CMP A3
	GEORGE	1851/04/29	1859/11/20					C2M M
	GEORGE H	1904	1978	RITA B	DESO	1924/11/21	1999/07/17	C24 C2
	GERTRUDE H	1865/10/10	1885/09/25					C29 B1
	HENRIETTE E			GEORGE LESTER	BUGBY	1847	1879/06/09	C29 C1
	HENRY			ELIZA	DELERIA	1865	1901/06/02	C2M M
	HIRAM G	1922/02/01	1993/02/23	MARGARET	MATOTT	1919	1992	CM1 B
	IRA C	1863	1920	MAUD R	SAVAGE	1874	1924	C24 A1
	ISAAC	1805/03	1893/10/21	CELESTE	BOLIA	1820/05/10	1897/02/19	C2M M
	ISAAC	1830	1892/09/24	CLARA J	RICHARDS	1833	1889/01/19	C29 D2
	JOHN	1816	1897/11/07	CELESTE	JETTE	1818	1902/03/15	MO4 A2
	JOHN	1852	1909/05/23					CM7 M
	JOHN I		8 MONTHS					C24 A1
	JOHN S	1839/08/10	1908/04/24	CARRIE S	LOOMIS	1847/11/05	1923/06/23	C29 D3
	JULIUS	1834	1873/11/14					C29 B1
	KATHERINE	1919		CLIFFORD W	MATOTT	1913	1972	CM1 B
	LAURA	1875	1947	GARFIELD	BROTHERS	1880	1942	C24 B2
	LUELLA	1901	1981					CM1 B
	MOSE	1842	1887/05/25					BEC R16
	MYRTLE	1910/07/03	1975/03/01		HENICKE			MO5 A1
	PEARLEY F	1894	1974					C24 B1
	PETER	1834	1863/01/10					C2M M
	ROBERT	1877	1907/01/28					CM7 M
	ROSELLA	1832/03/20	1904/07/31	DOLPHIN	AMLAW	1827/04/18	1888/12/11	C2S M
	WALTER N	1867/08/20						C29 D3
ABBATE	MARY			HOLLAND	GOSS	1807/03/22	1851/03/22	C29 B3
ABBOTT	CHARLES H	1880	1905/04/23					MO3 D3
	CHARLES L	1856	1940	CHRISTINA	ARTHUR	1856	1940	EL7 C1
	CHARLES T	1928/01/14	1989/05/20	DOROTHEE	LeBLANC	1927/02/27		EL3 3
	CHRISTIANA	1873	1891/06/23					MO3 D3
	EDWARD	1865	1886/09/03					MO3 D3
	JOHN	1876	1896/01/14					MO3 D3
	MARY C	1868	1892/03/25					MO3 D3
ABOOD	EDWARD J	1898	1971	LORETTA M	JEANOTTE	1896/10/29	1979	CM1 B
	JOSEPH L	1878	1954	CATHERINE	GOYETTE	1878	1927	C26 B4
	MAE K	1900	1985	HERBERT E	RELATION	1888	1958	C26 A2
	ROY G	1905	1967	LEILA J	JENNETTE	1907	1988	CM1 B
ABRAHAM	JOSEPH	1861	1932	REBECCA		1867/05/26	1925/09/01	PC5 C
ABRAMS	MARY J	1810	1890/11/27	HUGH H	RODDEN	1814	1878/05/14	MO3 B1
ACKER	DANIEL			BARBARY		1792	1836/06/24	C21 B1
	RACHEL	1833/07/24	1848/06/29					C21 B1
ACKEY	EDWARD			BERNICE	POISSANT	1918	1940	C21 A1
	ELIZA	1890	1956	GEORGE	PARROTT	1892		C21 A2
	MARY E	1936		GERALD L	BOIRE	1934		CMC E2
	PHOEBE	1895	1974	HENRY J	LUCIA	1895	1923	C24 A1
	RAYMOND C	1913/01/27	1999/10/30	DOROTHY	BOUDREAU	1909	1998	CM1 B
	THOMAS E	1917/08/08	2001/08/13	DORA A	MESECK	1921/06/26	1995/03/13	C21 A1
	THOMAS SR	1888	1957	MABEL	BREYETTE	1893	1966	C24 A1
ACKLEY	DANIEL W			CATHERINE D	HARMON	1830/07/07	1900/04/15	BE3 M6
ACORS	RICHARD D	1938		ROSE MARIE	MILLER	1942/06/30	2000/04/21	EL3 18
ADAMS	A	1846/09/16	1848/08/19					CM3 D
	ABIGAIL E	1836	1847/09/20					C2L M
	AMASA	1771	1863/08/04	ABIAH	DOUGLASS	1781/01	1871/03/10	C2L M
	AMOS ERASMUS	1812/04/01	1873/09/29	KATE	DUNNING			C2L M
	AUGUSTUS G	1825/07/18	1840/11/30					C2L M
	D B	1839/03/06	1890/09/07					CM3 D
	ERNEST A	1869	1941	MINNIE E	PRIEST	1871	1962	EL7 C4
	ETTIE	1912/02/24	1996/04/04	ROBERT O	BROOKS	1911/07/11	1996/07/04	BE6 M4
	FRED	1893	1964	PAULINE	HEBERT	1893/11/21	1991	EL7 B4
	HANNAH A	1829/05	1835/07/07					C2L M

HEADSTONE INSCRIPTIONS

SURNAME	FIRST NAME	BORN	DIED	SP'S FIRST NAME	SP'S SURNAME	BORN	DIED	CEM SEC
ADAMS	HANNAH C	1799	1847/03/31	LEMUEL	LADD	1793	1863/03/04	C2L M
	JESSIE	1908	1981	CLARENCE S	HOKE	1901	1981	CM6 A3
	JOSEPH			REBECCA		1779	1861/05/10	C23 M
	LOUISA	1812/08	1889/07/30	E	WELLS			MO3 D3
	LUCINDA	1767	1849/09/02	ABIJAH E	ADAMS		1826	MO3 A1
	LUCY	1830/11/02	1897/08/21	LEWIS D	CENTRE	1834/09/05	1914/08/30	C29 C3
	LUCY A	1850/09/17	1869/02/20					C2L M
	MARCIA F	1854	1881/08/28	GEORGE B	CURRIE			C2L M
	MARGARET MARY	1921/02/17	1985/03/02	FIRMAN CLAIR	DERRICK	1917/03/26	1992/12/11	CM3 D
	MARGARET T	1873	1910/08/31	JOHN	HINERTH	1865	1935	CMB C2
	MARION	1843/04/06	1918/09/16	GEORGE W	DAVENPORT	1836/03/30	1901/11/22	MO1 B1
	MARY E	1844/10/03	1895/08/09	JOSEPH	COGAN	1832/09/02	1898/03/26	CMF D2
	MATTIE	1842	1882	A P	BROOKS	1819	1899	C29 C1
	MERLE	1904	1983	GERALDINE	COOLIDGE	1907	1987	EL5 C2
	OLIVE	1845/07/17	1846/08/31					CM3 D
	RUTH	1920	1989/01/11		TRDY			EL7 B4
	SARAH J	1837	1918	CYRUS S	DODDS	1834	1908	CM3 D
	SOPHIA	1809	1863/03/24	JOHN	BROWN			C2L M
	WILLIAM D	1803	1842/09/28	DOLLY	LADD	1805	1887/05/11	C2L M
	WILLIAM RUFUS	1806/05/10	1849/09/07	ANN F		1806/09/16	1888/05/12	CM3 D
ADSIT	CATHARINE R	1805	1868/02/24				EL7 D3	
	ELEANOR	1806/05/24	1880/10/23	PATRICK	CASHMAN	1799/12/25	1872/06/16	EL1 A
	ELIZABETH C	1843	1920	JAMES	KELLAS	1838	1912	MO1 A2
	JACOB JR	1801	1881/03/26	ISABELLE E	HALL		1875/03/07	EL7 D3
	JACOB JR	1801	1881/03/26	MARY A	STRAIT	1817	1903/09/10	EL7 D3
	LOUISA E	1840/12/19	1856/10/06					EL7 D3
	MARIA H	1805	1868/02/24	DAVID	HOYT			EL7 D3
	OLIVE I	1847/05/04	1897/04/08	EDWIN	SARTWELL	1844/08/05	1926/10/25	MO1 C1
	RAMSON H	1835	1895/10/20	MARY M	BROUGH	1852	1890/02/15	EL7 C3
	WESLEY		93 YEARS					EL7 D3
	WILLIAM W A	1833/02/10	1861/12/28					EL7 D3
AGANY	ARTHUR JOSEPH	1910	1988					C26 A3
	FRANK J	1905/02/26	1961/07/30	LENA M	DUBE	1912	1986	C26 A3
AGNEW	ADOLPHUS	1876	1955	DELIA R	LIBERTY	1883	1975	C25 B1
	ALFRED F	1931	1978	MAE	LaFOUNTAIN			CM6 A3
	ALFRED H	1880	1942	FRANCES G	VanBUSKIRK	1901	1988	CM6 C3
	AMILLIA	1890	1936					C25 B1
	DORIS	1908	1981	NAPOLEON	ST CLAIR	1908	1963	C25 B1
	ELIZA J	1815	1891/08/09	JAMES	GETTYS	1816/01/15	1876/06/27	C21 B2
	ELLA	1885	1961	GEORGE A	DAVIS	1887	1958	CM3 D
	FRANCIS E	1921/03/17	1995/10/19	DORETHY H	GONYO	1922/05/19		C24 A1
	JOHN W	1884/03/18	1885/02/06					CM3 D
	MERTON	1863	1940	FLORENCE	CHAPMAN	1864	1939	C21 C3
	MINA	1886/09	1887/06/15					MO1 D1
	VICTOR J	1903	1975	MARJORIE	DUPREY	1910	1987	C26 A3
	WILLIAM	1909/09/13	2001/03/14	CLARA	COMSTOCK	1923		C25 A1
AGNO	MARY M	1845	1892/10/19	GEORGE	CHEESMAN			EL7 D2
AGONEY	FRANKLIN			SHIRLEY ANN	RABIDEAU	1938/06/14	1977	AL5 D2
	WILLIAM	1884	1964	ROSE		1873	1955	C25 B1
AHERN	RALPH J	1892/12/19	1972/08/26					AL5 B2
AIKEN	WILLIAM	1898	1953	BEATRICE	CLARK	1904	1969	C21 D1
AKEY	AGNES	1938		PETER E	WHALEN	1937/05/13	1982/04/26	C24 C2
	BERTHA M	1910	1996	ERNEST H	WINCH	1904	1980	C29 A1
ALBEE	[BABY]	1909	1909					CM6 C1
	[SON]	1856/06	1856/07/07					MO4 A1
	AHAZ	1782	1861/01	POLLY	JOHNSON	1786/02/13		CM6 C1
	ALICE MIRANDA	1856/06/07						CM6 C1
	AUSTIN							CM6 C1
	EDWARD AUGUSTUS	1853/12/08	1930/02/26	IRENE	HARMON	1865/10/04	1920/12/04	CM6 C1
	EMELY	1850/10/10						CM6 C1
	FREDERICK EARL	1819/04/25	1905	SARAH A	AUBREY	1825/06/28	1910	CM6 C1
	WADISON JAMES	1849/01/13	1897/12/06	JENNIE	COOKMAN	1849	1940	CM3 D
	MARY ANN	1805	1883/04/08	JAMES P	CLARK	1813/03/20	1888/04/27	CM5 M
ALBRIGHT	WILLIS E	1881/11	1882/02/24					AL3 A1
ALDRICH	JULIA H	1832/02/20	1852/11/04					CM6 B1
	MARY U	1861	1942					MO2 B2
	RUEY	1882	1966	LEWIS G	ROBINSON	1881	1966	C21 A5
ALDRIDGE	[SON]	1884/D7/28	1884/07/28					C21 B2
	BARNABAS	1784	1847/08/17	LYDIA		1799	1835/02/03	C29 C1
	CARRIE	1886/08/02	1932/01/12		MURRAY			C21 B2

SURNAME	FIRST NAME	BORN	HEADSTONE INSCRIPTIONS			SP'S SURNAME	BORN	DIED	CEM	SEC
			DIED	SP'S FIRST NAME						
ALDRIDGE	DELIA								AL3	A1
	EMMOGENE M	1864/10	1885/08/28	LESLIE A	CHILDS	1855	1934	C29	C1	
	FRANCES L	1853/11/06		CHARLES M	NORTH	1851	1880/03/04	C29	C2	
	HERBERT E	1860/10/03	1861/11/25					C29	B3	
	HIRAM J	1839/02/05	1910/06/15	MARILDA S	HALL	1835/05/11	1899/07/05	C23	M	
	HIRAM J	1895	1962	HELEN B	HUGHEY	1916	1997	C29	A2	
	ISAAC	1792	1865	ARMENIA		1806	1869	AL3	A1	
	JOHN	1788/08/09	1876/07/27	LUCY	SLOSSON	1797/10/21	1878/03/11	C23	M	
	JOHN T	1847/02/20	1871/07/01					C29	D1	
	JULIA								AL3	A1
	LAURETTA	1855	1925		WILSON			C23	M	
	LAURETTA E	1855	1925	LESTER EDWIN	HAVENS	1840/08/04	1895/03/17	C23	M	
	LAVINA E	1825	1887/10/09	JOHN	DUNN	1822	1872/01/15	C21	C2	
	LINCOLN JUDDSON	1860	1939/07/19	FRANCES L	MINKLER	1853	1922/11/08	C29	B1	
	MARIA								AL3	A1
	MAYNARD H	1888/08/17	1968/01/31	HENRIETTA	GONYO	1893/06/27	1969/07/13	C29	B1	
	PHILETUS	1819	1883/12/01	JANE	LENGFELD	1814/11	1882/09/07	C29	D1	
	PHILIP	1828/09/17	1891/09/20					C29	C1	
	SILAS	1822/09/10	1898/04/16	CHARLOTTE E	MOORE	1829/09/01	1900/01/08	C29	B3	
	SILAS JR	1862/05/27	1862/05/28					C29	B3	
	WESLEY D	1850/09/18	1911/07/18	JESSIE C	LARABEE	1855/09/02	1910/10/01	C21	B2	
	WILLIAM H	1848/02	1848/11/22					C29	D1	
	WILLIAM H	1863/10/30	1893/04/14					C29	B3	
WILLIAM T	1818/09/06	1898/03/21	ANN E	MINKLER	1831	1921	C29	C1		
ALEKNAVICIUS	ONA		PARKER D	HURLBUT	1902	1967	C29	A2		
ALES	NANCY		MICHAEL E	YELLE	1952/10/14	1995/10/07	CMP	A3		
ALEXANDER	ELIZABETH M	1911/05/03	1991/10/01		BAKER			EL7	C1	
	FOSTER S	1871	1929	ANNE		1869	1940	EL7	D2	
	FOSTER S	1871	1929	HATTIE	BAKER	1879	1906/11/20	EL7	D2	
	JANE	1866	1953	ROBERT	LOCKERBY	1857	1922	EL7	D1	
	JANE	1866	1953	EMERY D	BAKER	1865	1936	EL7	D1	
	JOHN							EL1	C	
	ROBERT	1852/03/16	1906/11/20					EL7	D2	
	ROBERT JOHN	1910/02/22	1910/04/22					EL7	C1	
	WILLIAM	1818	1901/03/28	JEANNETTE	WILSON	1835	1916/02/17	EL7	D2	
	WILLIAM	1858	1886/01/22					EL7	D2	
	WILLIAM W	1891/08/05	1965/05/06	ANNA AGNES	LOCKERBY	1887/05/09	1921/11/24	EL7	C1	
ALEXANDRE	GEORGE W	1927/01/17	1973/10/22	LUCILLE M	PHANEUF	1928		CMC	E1	
ALFORD	BUEL	1800	1873/10/16	SILVIA		1807	1847/10/21	BE7	M	
	ELIZABETH	1853	1890/03/04	GEORGE A	SWEET	1851	1931	MO1	D2	
	EUNICE N	1934		SCOTT F	YAKY	1935	1969	CM3	B	
	F B	1855	1886/05/16	ELEANOR G		1846	1886/06/12	MO1	C2	
	GAYLORD	1892	1897					MO1	D1	
	JAMES WILLIAM	1843	1864/11/24					MO1	C2	
	LESLIE F B	1854	1886/05/16	ALMINA	CHESBROUGH	1857/06/08		MO1	C2	
	LYDIA C	1860/05/31	1878/10/15					MO1	C2	
	LYMAN	1899	1955	GERTRUDE	ELVIDGE	1898	1983	MO1	D1	
	MARYETT	1813	1868/09/07					MO1	D1	
	MAURICE	1926	2003	MARILYN	TRAYNOR	1929	1980	C25	B2	
	MELANEY	1955/03/11	1979					C25	B2	
	RANSOM CONSTANT	1818/07/18	1893/04/29	MARY E	FISHER	1826/09/11	1889/03/28	MO1	C2	
	SAMUEL R	1863	1925	EMMA	SARTWELL	1869	1955	MO1	D1	
	SANFORD O	1845/11	1849/05/09					BE7	M	
ALGER	ALBERTA			CONRAD J	NOLETTE	1925	1977	CMP	B3	
	ASHLEY	1860	1952	ORPHA	MELDRUM	1861	1909	MO2	C2	
	CHARLES W	1884	1943	MARY	CORKINS	1887	1959	MO2	C2	
	DONOVAN	1912	1921					MO2	C2	
	FLORENCE	1885/07/31	1966		FALLON			MO2	C2	
	HANNAH	1812	1890	ROBERT	THOMPSON	1803/11	1867/05/14	CM3	A1	
	HARRY H	1886/10/15	1947	BERTHA A	CURTIS	1890	1961	MO2	D2	
	HAZEL J	1917/02/02		ARNOLD T	DICKINSON	1913/02/23	1977/10/14	MO2	B2	
	HEATON	1893	1927	JENNIE	WYNN	1903		MO2	C1	
	HERBERT		2M/4DAYS					MO2	C1	
	HIRAM S	1852	1926					MO2	C2	
	HOWARD C	1915/08/29	1964/08	GLORIA J	GOKEY	1923		MO2	A2	
	RICHARD D	1923/08/24	1998/04/16	LILLIAN J	DRAGOON	1923		C26	A2	
	RUSSELL M	1889	1918					MO2	C2	
ALLAN	MILLICENT	1855/02/07	1881/03/10	EDWARD C	CUDWORTH	1854	1933	AL3	B2	
ALLANSON	ELIZABETH	1844	1911	CHARLES	LUCAS	1838	1913	CM3	D	
ALLARD	ADELAID	1844	1900/04/14	MOSES JR	DUVERNAY	1843	1893/07/07	CMB	C1	
	BASILE	1815	1892/03/14	MARIE	ARCHAMBAULT	1821	1902/01/24	CMB	C1	

HEADSTONE INSCRIPTIONS									
SURNAME	FIRST NAME	BORN	DIED	SP'S FIRST NAME	SP'S SURNAME	BORN	DIED	CEM SEC	
ALLARD	BEN	1860	1929	DELPHINE	MENARD	1853	1921/03	CM3 E	
	BEN	1833	1914	MARY	MONETTE	1832	1904	CM3 E	
	BERTRAND			ADDIE L	SMITH	1863	1906/04/19	MO2 D2	
	DANIEL	1873/03/07	1945					CM3 E	
	DAVID	1863/11	1932					CM3 E	
	DELPHINE	1854	1921	LUDGER	MENARD	1860	1921/11	CMC B	
	IRENE	1898	1988	CLAYTON	BRIDGE	1895	1960	CMC E1	
	JOSEPH	1866/12/09	1884					CM3 E	
	JOSEPH	1871	1946	IDA	LaFONTAINE	1867	1946	CMC D	
	JOSEPH A	1871	1944	MELINDA	RIEL	1873	1955	CMC E1	
	KATE	1806	1901/11/27	OLIVER	GENDRON			CMB C1	
	MARY	1862	1907	ISAAC	LAVIGNE			CM3 E	
	MARY	1862	1907	DAVID	SAVAGE			CM3 E	
	MATILDA	1840/01/11	1913/12/06	DAVID	PICHE	1842/05/20	1910/07/16	CMB B2	
	NORMAN W	1909		BEATRICE L	MILLET	1910	1993	CMC E1	
	RUTH E	1899	1985	JOHN J	OHARA	1892	1960	CMC A2	
	THOMAS ADAMS	1900/04	1900/07/29					CMC D	
	VICTORIA	1869/02/04	1871					CM3 E	
	ALLASON	[BABY]	1862/05	1862/05/31					CM3 D
		AARON	1810	1853/07/11	SOPHRONA				CM3 D
AMOS		1857/09/09	1861/01/30					CM3 D	
ANNA		1860	1861/02/25					CM3 D	
ARAH		1808	1891/12/19	WILLIAM	ODDS	1809	1893/03/22	CM3 F	
GEORGE R		1853/03/18	1890/02/16					CM3 D	
HENRY		1860/03/22	1860/03/23					CM3 D	
ISAAC		1786	1860/04/10	JANE		1783	1840/09/28	CM3 D	
JANE ANN		1836	1853/07/23					CM3 D	
MOSES		1851/06/28	1853/03/25					CM3 D	
RUTH A		1851/08/13	1853/03/25					CM3 D	
STEPHEN		1825	1860/12/15					CM3 D	
WILLIAM		1820	1862/09/14					CM3 D	
ALLEN		ABEL	1780	1840/04/20					BE3 M2
		ADA	1872	1930	SERENO	PEARL	1856	1931	C29 C1
		ARTHUR A	1845	1867/08/22					PTD M1
		ASHER B	1818	1842/07/14					BE3 M2
	BERTHA E	1890/06/29	1890/11/01					CM6 B2	
	BESSIE M	1876	1965	ROSS J	MOONEY	1881	1955	BE6 M3	
	BRAINARD M	1845/08/09	1863/07/08					BE3 M2	
	BRAINERD D	1836	1861/04/13					EL7 C3	
	CARRIE L	1859	1920	FRANK J	THURBER	1863	1933	C21 A2	
	CATHERINE	1875	1940	MARTIN R	CURTIS	1873	1928	MO5 A1	
	CHARLES			MINA A	PARSONS	1865/02/22	1899/02/05	BE6 M3	
	CHARLES P	1793	1855/03/17	LEPHE	CLARK	1790	1867/08/12	MO3 B3	
	CHARLES W	1828	1903	MERCY M	CUDWORTH	1832	1867	AL3 C2	
	CORNELIA E	1831	1914	AUSTIN C	LEONARD	1823	1903	CM6 B2	
	DANIEL W	1817	1898/03/19	CHARLOTTE	MASON	1812	1903/05/03	PTD M1	
	DORA	1886/08/23	1974/09/02					EL5 A1	
	EBENEZER	1776/03/04	1864/02/20	ESPERIENCE	KING	1790	1847/02/10	BE3 M2	
	EDITH	1872	1949	GEORGE W	STEVENSON	1862/01/29	1939	MO2 D3	
	EDWARD	1908	1968					CMC A2	
	ELIJAH	1773	1833/08/02	JANE		1779	1849/09/29	BE3 M2	
	ELIJAH	1819	1875/05/30	SARAH A	STAFFORD	1822	1887/12/22	PTD M2	
	ELIZA	1821	1896/12/09	GEORGE R	HITCHCOCK	1821	1871/09/22	CM3 F	
	ELIZABETH	1804	1840/02/20	STEVENS	MOONEY	1794/05/11	1875/06/09	C2L M	
	ELIZABETH	1842	1912					MO5 A1	
	ELVIRA	1816	1842/03/07	GEORGE	DUDLEY	1807	1860/02/02	CM3 B	
	EPHRAIM WILSON	1852	1937	IDA T	ROBERTS	1851	1894/03/01	BE6 M3	
	ESTHER C	1832/11/30	1864/12/25	N H	GALE			EL7 D3	
	ETHAN C	1855/10/27	1881/04/27					MO3 A1	
	ETHEL	1901	1988	RAYMOND O	LaPIER	1898	1982	C21 A1	
	FRANKLIN P	1821/10/17	1906/08/30	BETSY	OBER	1823/09/12	1902/08/02	MO3 A1	
	GEORGE S			MARY C	ELVIDGE	1863/08/21	1896/12/26	CM3 D	
	HANNAH	1852	1913					MO5 B1	
	HAROLD	1899	1988	FLORENCE D	TRACEY	1903	1990	MO1 C3	
	HEMAN C	1834/01/13	1895/10/22	MARY A		1828/12/18	1903/12/05	EL1 D	
	HIRAM			MINERVA	DOMINY	1799	1835/07/12	PTD M3	
JANE	1827/04	1844/10/16					PTD M3		
JANE	1845	1931		HARRINGTON			BE6 M3		
JENNETTE	1854	1890/07/07	ELIJAH C	EDWARDS	1851	1884/08/08	BE6 M3		
JESSE	1805/02/26	1896/04/24	MARY ANN		1810	1869/10/04	MO3 B3		

HEADSTONE INSCRIPTIONS								
SURNAME	FIRST NAME	BORN	DIED	SP'S FIRST NAME	SP'S SURNAME	BORN	DIED	CEM SEC
ALLEN	JOANNA							BE3 M2
	JOEL			ABIGAIL	BAKER	1835	1859/12/22	AL3 B2
	JOHN	1801	1891					MO5 B1
	JOSEPH M	1891/04	1902/10/14					EL1 D
	LESLIE MERRITT	1852/07	1854/08/06					BE3 M4
	LILLIS M	1847	1934/09/09	CLIFFORD W	NICHOLS	1846	1912	C21 B5
	LIZZIE							EL1 D
	LUCY	1873	1964		PEARL			C29 D1
	LYDIA	1824/06/02	1893/03/14	JOHN H	BANKER	1812/12/07	1890/08/19	BE3 M5
	MARIE			LEWIS	JARVIS	1838/01/19	1915/07/14	AL5 C1
	MARIETTA	1844	1875/04/05	CORTEZ	McROBERTS			PTD M1
	MARION	1928/07/31	1981/05/21	MORRIS G JR	LUCIA	1928/09/13		C21 B4
	MARION M	1913	1969	JOHN B	BELROSE	1908	1983	CMC A2
	MARSHALL P	1863/05/05	1882/03/03					EL1 D
	MARY DREW	1832	1921	CYRUS	HALL	1835	1900	EL5 B2
	MARY E	1859/07/16	1895/01/14	WILLIAM M	SAWYER			EL1 D
	MATTHEW			ELIZABETH		1787	1820/02/14	BE3 M3
	MATTIE M	1862	1889					AL3 C2
	MERRILL W	1814/06/07	1816/04/10					BE3 M3
	MYRA	1877	1943	ALPHONSE	BAKER	1877	1948	C24 B2
	OSCAR FITZ	1864/06	1866/03/28					CM1 A
	PHEBA	1799	1872/07/31	JOHN	MINCKLER	1791	1875/08/25	C2L M
	PRUDENCE	1828/05/28	1847/03/10	EZRA	VAUGHAN	1822/07/03	1891/09/25	PTD M2
	ROBERT E	1856		MARIA M	CHAMBERLAIN	1856	1936	AL3 C2
	ROBERT J	1861/06/16	1886/03/28					EL1 D
	RUSSELL		1900/09/26					CM1 A
	RUTH M	1855	1921	ALBERT	LapLANTE	1845	1909	C21 C3
	SUSIE	1879	1924		LADUE			C29 C1
	WILLIAM	1849	1912/12/09					BEC R3
	WILLIAM P	1836/02/17	1856/02/17					EL7 C3
	ZENAS T	1795	1885	E B				CM3 A1
ALLER	E D			KATE	BREWSTER	1879	1908/04/22	MO2 D1
ALLISON	CORA ADALAIDE	1870/05	1870/08					CM6 A1
	JOB	1824	1873/05/05	LOVISA	WEEKS	1838/12/29	1919/06/20	CM6 A1
	MAY	1849/06/21	1886/04/01	CHARLES A	PICKETT	1849/07/24	1881/01/18	C21 B3
ALLOR	JOHN	1822	1888/02/18					BEC R14
ALLORE	BEN	1805	1881/04/02	VICTORIA	RONDEAU	1810	1893	CMB B2
	EUZEB	1877	1902/12/01					CMB C2
	LOUIS	1841	1900/02/14	HERMINA	DUVERNAY	1848	1925/05/21	CMB C2
	MATILDA	1818	1888/12/31	MOSES	DUVARNE	1821	1903/06/21	CMB C2
	SARAH		4 YEARS					CMB C2
ALMAH	DORA	1892	1975	JAMES J	HOLLAND	1887		C25 D2
ALMAW	ANGELINA	1847	1921	ALEXANDER	BRUNELL	1842		C26 B1
	BAPTIST	1809	1864/02/18	L				AL4 M
	EARL T	1897	1973	JANE	PARMETER	1903	1969	C25 D2
	EDWARD	1843	1868/12/22					AL4 M
	JOHN	1873	1956	ELMIRA	BUSHEY	1875	1939	C25 D2
	JOHN SR	1833	1906/04/19					C25 D2
	LEWIS	1828	1875/01/02					AL4 M
	MITCHAL	1834	1869/12/04					AL4 M
	WILMER	1865	1940	NELLIE E	BOODROW	1870	1939	C25 D2
ALPERT	HARRY	1893	1970	MARION D		1895	1959	PC5 B
ALPHONSO	VIRGINIA	1920		LEWIS	GREW	1918		MO1 B3
ALTRIZER	AGNES E	1922/02/06		FRANCIS A SR	NERI	1916/07/26	1990/11/23	EL3 3
	EDWARD M	1943/12/04						EL3 3
	RICHARD J	1928	1948					C26 A1
AMES	MARTHA L	1875	1919	S C	WASHBURN	1876	1929	C21 A5
	MARTIN L	1849	1865/05/21					EL8 M
AMLAW	AMELIA	1894	1968	HARLY G	BEGOR	1890	1965	EL2 B
	CHARLES	1818/01	1907/06/25	ADELINE		1825/04	1869/08/16	CM1 A
	CHARLES E	1861/09/28	1862/04/12					C2S M
	CHARLOTTE	1855/02/23	1857/01/24					C2S M
	DOLPHIN	1827/04/18	1888/12/11	ROSELLA	ABARE	1832/03/20	1904/07/31	C2S M
	EDITH M	1873/01/16	1877/04/11					C2S M
	ELIZA	1859/02	1882/11/12	LEWIS	ASHLINE	1844/01/21	1907/02/17	CM1 A
	ELVIRA E	1843/02/26	1854/07/17					CMW M
	GEORGE A	1858/02	1859/06/10					CM1 A
	HERBERT E	1867/12/13	1876/06/09					C2S M
	ILA M	1899	1975	ALBERT G	CARRIERE	1894	1992	CMP D3
	JOHN M	1879/07	1881/01/17					CM6 B1

HEADSTONE INSCRIPTIONS

SURNAME	FIRST NAME	BORN	DIED	SP'S FIRST NAME	SP'S SURNAME	BORN	DIED	CEM	SEC	
AMLAW	JOSEPH	1817/07/12	1892/01/23	SOPHIA	PELTIER	1819/02/22	1905/03/20	CM6	C1	
	JOSEPH	1847	1887/08/26	EDITH A	WEEKS	1853/03/14	1896/09/26	CM6	B1	
	JOSEPH W	1860/05/04	1870/02/22					CM6	C1	
	JULIA	1825/02	1896/10/30	ROBERT	FORKEY			EL5	A3	
	JULIA A	1860/07	1862/01/30					CM1	A	
	JULIANN	1793/07	1825/08/05	MICHAEL	WOOL	1792		CZM	M	
	MATILDA	1826/08/31	1855/03/17					CMW	M	
	MINNIE E	1859/04/28	1862/02/05					CZS	M	
	PHOEBE	1862/04/09	1880/08/27					CM6	C1	
	WESLEY	1832/07/01	1889/05/27					CM6	C1	
	AMLOW	ALFRED	1871/03/19	1878/10/07					MO4	B2
		LIZZIE	1873/04/30	1878/10/15					MO4	B2
		SILAS	1866/10/09	1878/09/15					MO4	B2
AMO	ARTHUR			MARGARET	SHEA	1889	1913	EL6	A	
	CHARLEY	1886	1902/06/30					EL6	A	
	EARL	1907	1908					EL6	A	
	JOHN	1863	1929	KATE	EGGSWARE	1867	1913	EL6	A	
ANCHEMAN	MARIE			FRANCIS L	MAILLOU	1832/02	1887/08/02	CMB	B2	
	ALBERT	1928	1990	FLORENCE	PELKEY	1931/01/03	1979	CMP	B3	
ANCTIL	ALBERT J	1907	1991	HELEN M	GIROUARD	1914	1984	CMP	A3	
	ANDRE C	1955	1955					CMC	A2	
	BARBARA				ROBERTS			CMP	A3	
	CAROL				PEETS			CMP	A3	
	CATHERINE				BOULERICE			CMP	A3	
	CECILE	1919	1974	ABRAM L	FOSHER	1914	2003	CM1	B	
	DIANE	1951	1951					CMP	B3	
	FRANCIS X	1917/12/30		THERESA R	TETREAU	1917	1983	CMP	A1	
	GUSTAVE	1878	1967	MARY	LANGLOIS	1879	1964	CMP	A3	
	HENRY	1904	1960					CMP	A3	
	JAMES							CMP	A3	
	JASON R	1982	2002/04/01					CMP	A3	
	JEANNINE L	1938	1996	LAWRENCE J	PELKEY	1936		CMP	A3	
	JOSEPH JR	1897	1966	EVELYN	BECHARD	1906	1970	CMP	B1	
	JOSEPH JR	1897	1966	INDIANA	COUTURE	1906	1955	CMP	B1	
	LENA R	1902	1997	LOUIS A	MOQUIN	1885	1962	CMP	A3	
	LEO L	1906/02/24	2000/05/07	EDNA	FAVREAU	1913/10/17	2001/09/20	CMC	A2	
	LUCILLE	1920		EARL	MERCHANT	1917/02/11	1986/06/02	CMP	A3	
	MARIE				FARNSWORTH			CMP	A3	
	MARK L	1959		CLAIRE M	LaBONTE	1961		CMP	A3	
	PHILIP F	1924/11/02	1972/06/06	MILDRED	LaFOUNTAIN	1924	1977	CMP	B3	
RENE J	1918/07/01	1994/08/22	MARION	O'BRIAN	1918		CMP	A3		
THOMAS			ROSEMARY	WOOD			CMP	A3		
WILLIAM							CMP	A3		
ANDERSON	ADELAIDE M	1853/02/21	1916/07/03					BE3	M5	
	ADELINE	1853	1890		ROBARGE			CZM	M	
	ALBERT			AMELIA	JUNIOR	1846/06/20	1923/03/09	CZ4	B2	
	ALBERT S	1855/01/01	1934/07/11	MARTHA	DOANE	1863/04/29	1944/03/03	CZ9	B	
	CAROLINE	1838	1896/02/27					CZM	M	
	CARRIE	1877						CZM	M	
	CHARLES			[WIFE]		1853/08/11	1875/06/22	EL5	A2	
	CHARLES C	1851/01/19	1875/06/04					BE3	M5	
	CHARLES C	1885	1966	ANNA L	BURLEIGH	1883	1952	BE3	M5	
	CHARLES G	1898	1971	SARAH E	SMITH	1888	1968	PTD	M1	
	CHARLES G	1898	1971	MARY	LaBOMBARD			PTD	M1	
	CHARLES W	1829/05/17	1910/08/20	EMILY D	STAFFORD	1835/04/07	1884/07/18	PTD	M2	
	CHARLES W	1931/12/29	1990/04/26	DORIS	BROMLEY	1929/12/28	1999/01/02	CZ1	O1	
	CORNELIUS H	1862/04/25	1920/06/15	LIBBIE S	PARSONS	1866/01/17		PTD	M3	
	DAVID	1778	1856/09/04	RHODA		1778	1865/03/17	MO3	A3	
	ELEANOR	1832	1903/05/31	JOSEPH	MILLIETTE	1826	1895/10/19	CMP	D2	
	ELIZABETH	1868	1953	DEXTER A	STAFFORD	1862	1943	PTD	M2	
	FLORA H	1873/06/21	1954					CZM	M	
	FRANCES M	1876/11/08	1907/09/29	HENRY	GENDREAU			CZM	M	
	FRED R	1890/07/08	1985/03/26	BESSIE M		1893/09/14	1918/10/10	PTD	M2	
	FRED R	1890/07/08	1985/03/26	ETHEL C	LAMBERT	1888/07/06	1927/10/25	PTD	M2	
	FRED R JR	1931/02/06	1939/01/07					PTD	M2	
	GEORGE	1794	1875/05/24	CLARISSA	SHANDREAU	1798	1883/03/15	CZM	M	
	GEORGE	1810/04/08	1888/05/24	JANE	VANTINE	1821	1870/01/12	BE3	M3	
	GEORGE	1810/04/08	1888/05/24	SARAH	McCREA	1817/02/22	1862/08/06	BE3	M3	
	GEORGE F			HARRIET	TROMBLY	1846	1922/05/04	CZM	M	
	GEORGE H	1838	1897/11/17	AMELIA	McFADDEN	1839	1912/06/08	BE3	M5	

HEADSTONE INSCRIPTIONS

SURNAME	FIRST NAME	BORN	DIED	SP'S FIRST NAME	SP'S SURNAME	BORN	DIED	CEM SEC	
ANDERSON	GEORGE H	1838	1897/11/17	JULIETTE	SMITH	1844	1885/0/508	BE3 M5	
	GEORGE JR	1853/03/21	1857/12/29					BE3 M3	
	HARRIET L	1863	1937	JOHN L	STILES	1860	1949	PTD M2	
	HENRY		1861/03					CZ1 C2	
	HERBERT M	1896	1973	RUBY M	CASSEVAUGH	1899	1993	CZ1 A5	
	JANET	1825/03	1845/01/01					CZM M	
	JOHN	1802	1864/03/23	ELIZABETH	MOONEY	1806	1887/01/13	BE3 M5	
	JOHN	1845/01/12	1918/09/13	HELEN MURIEL	DOMINY	1847/02/15		BE3 M3	
	JOHN	1888	1920					CZ9 B1	
	JOHN HARLOW	1857/05/08	1858/08/01					BE3 M5	
	JULIA	1842/07/25		HENRY T	DUSTIN	1841/02/13		CZ1 B3	
	JULIA	1847/08/18	1918/12/01	SILAS C	MASON	1835/03/05	1889/02/02	BE6 M1	
	LANDIS H	1924/01/15	1943/11/05					CZ1 A5	
	LAURA	1899/08/22	1900/12/05					CZ9 B2	
	LAURA J	1859/06/04	1887/07/16	STEPHEN H	MORRISON	1854/11/04	1905/01/31	BE3 M6	
	LEWIS	1826/01/20	1908/05/20	MELISSA	TROMBLY	1846/06	1878/01/20	CZM M	
	LEWIS	1847/06	1908/05/20	HARRIET	TROMBLY	1846	1922/03/04	CZM M	
	LIBBIE		1861/03					CZ1 C2	
	MARGARET	1818/10/11	1892/12/09	ROBERT	GILMORE	1814/04/08	1891/10/24	CZ1 A3	
	MARGARET	1819	1886/08/02	JOHN	ARMSTRONG	1817	1900/12/09	MO1 B1	
	MARY	1872	1926		HALL			BE3 M5	
	MARY F	1870	1955	HERBERT	JERRY	1863	1902	CZ5 E2	
	MARY J	1849/04/12						BE3 M3	
	MARY JANE	1834/10	1840/09/06					BE3 M5	
	NANCY	1791	1871/09/20	P	GILMOUR			BE3 M5	
	RALPH P	1888/06/04						PTD M3	
	RICHARD	1842/05/17	1857/11/13					BE3 M3	
	ROBERT	1834	1883/08/23					PTD M1	
	ROBERT	1838	1910	DELIA	BORDEAUX	1846/06/20	1921/03/09	CZM M	
	ROBERT	1858/10/19	1934/08/08	CLARISSA E	ROBINSON	1858/02/02	1959/10/01	CZ1 A4	
	ROBERT M	1864/03/06	1924/09/25					CZ9 D1	
	ROY J	1898/09/16	1986/01/02					CZ1 A4	
	RUTH	1893/03/14	1894/02/19					CZ9 B2	
	SAMUEL	1808/03/14	1895/04/06	LAURA B	CHATTERTON	1823/07/08	1891/06/12	BE3 M5	
	SAMUEL	1847/03/28	1857/11/16					BE3 M3	
	SARAH A	1855/12/01	1888/06/12					BE3 M3	
	SARAH E	1882/02	1883/05/15					BE3 M5	
	SARAH ELIZA	1835	1923/01/13	GEORGE	GILMOUR	1830	1887/04/09	BE3 M5	
	THEODORE	1852/07/12	1852/12/29					CZM M	
	THOMAS		& FAMILY					CL1 A1	
	WALTER	1833/08	1878/03/13					EL4 M	
	WILLIAM	1805	1881/05/06					MO3 A3	
WILLIAM L	1872	1915					CZM M		
ANDRES	AUGUSTUS R	1836/09/24	1852/06/05					MO3 C3	
	ANDREWS	JAMES H	1782	1842/05/11				MO1 D3	
		LEWIS M JR	1921/05/30	1986/09/12	DOROTHY	ROWLSON	1923	1999/05/27	BE3 M5
		MARJORIE	1895	1974	DONALD M	SPENCER	1896	1975	EL7 B3
ANORUS	MARY	1906	1989/08/17	HOWARD E	HEBERT	1904/10/19	1997/11/06	EL7 B4	
	BENJAMIN	1874	1930	ELSIE	DUMAS	1874	1955	CM6 C3	
	NELLIE	1850	1924					CM6 C3	
ANEMAET	JOHN R	1919/02/02	1974/03/06	LEZINA	MESECK	1916/09/13	2000/05/15	CMB A2	
	ANGELL	ABURTUS A	1842/03/18	1919/09/30	LILLIAN A	DUNN	1853/12/10	1884/12/26	MO3 C1
ANGELL	ABURTUS A	1842/03/18	1919/09/30	JENNIE M	SPELMAN	1867	1943	MO3 C1	
	ALLEN EUGENE	1850/07	1852/01/21					MO3 D3	
	ALLEN M	1825/11	1867/09/24	ALMIRA H	SOUTHWICK	1828	1920/12/31	MO3 D3	
	ANGELO L	1851/05/30	1905/10/02					MO3 D3	
	ASA	1779	1857/08/15	SARAH	HUDSON	1781	1864/03/16	MO3 A3	
	BENONI	1803/04/21	1866/08/31	SARAH		1806	1861/08/31	MO3 D3	
	BERTHA WARNER	1871	1876/03/22					CME M	
	ELISHA W	1826/03/26	1903/04/28	HENRIETTA	LOOMIS	1840/11/28	1918/09/20	CME M	
	EMMETT D			JULIA MARGARET	CARROLL	1878	1904	MO3 C1	
	ESEK	1753/09/12	1833/11/14	MARTHA	BROWN	1753		CM6 B1	
	FANNY							CM6 B1	
	GEORGE W	1816	1866/01/29	MARIETTA	OGDEN			CM6 B1	
	GEORGE W	1816	1866/01/29	VERMELIA	OGDEN	1831	1861/02/16	CM6 B1	
	JEROME S		1879/03/11					MO3 C1	
	JOHN	1786/09/26	1865/06/17	NANCY	FOOT	1781/08/27	1831/09/22	CM6 B1	
	JOHN			ROZELLA JANE		1821/10/13	1852/03/08	MO3 A3	
	JOHN							CM6 B1	
	LEONARD K	1835	1879/06/01					MO3 D3	

HEADSTONE INSCRIPTIONS								
SURNAME	FIRST NAME	BORN	DIED	SP'S FIRST NAME	SP'S SURNAME	BORN	DIED	CEM SEC
ANGELL	MARGARET C	1904	1904					MO3 C1
	MERCY	1787/03/01	1852/12/01	DANIEL	MOORE	1786/02/12	1857/12/12	CM6 B1
	NAOMI	1785/01/03	1862/04/03	CALEB	SMITH	1780/12/14	1875/01/21	CM6 B1
	NANCY V	1863	1954	AMASA B	SPELMAN	1858/12/31	1939/11/09	CM3 B
	NELLIE LYNN	1861	1876/03/21					CME M
	PURLEY M	1874	1877/11/26					MO3 D3
	ROLAND B	1880/02/03	1919/11/16					CME M
	VIOLA P	1871/06	1877/12/22					MO3 D3
	WILLIAM T	1855/11	1884/10/25					CM6 B1
	WILMER D	1874	1891					MO3 C1
ANNA	GEORGE E	1896	1969	VIOLA	CODY	1898	1986	MO1 A1
ANWABLE	ELIZABETH	1820	1883	CHARLES L	HAGAR	1819/06/29	1890/08/28	MO3 B1
ANNIS	ELSIE M	1931		ALBERT O	MANOR	1901/10/28	1981/04/25	CZ1 A1
ANTHONY	GLADYS	1908/07/20	1957/01/03	HOWARD S	McCREA	1905/07/27	1989/11/28	CMC A2
	HERMAN J	1907/03/10	1946	VIOLA	AUBREY	1909	1998/12/09	CMP C2
	LAURA B	1902/05/29	1965	CLEMENT C	AUBREY	1899	1962	CMP A3
	ROBERT G	1935/02/20	2002/07/04	ROSE M	CAMPBELL	1941/06/22		CMP C3
	ROBERT W			RUTH	LAMSON	1899/07/10	1988/12/25	CZ1
ANWANDER	DOROTHY G	1917	1999	CLAYTON R	HENDRICHS	1915	1974	CZ9 A1
APPLETON	NEVA	1909	1995	WARD HUNTLEY	DWIGHT	1906	1973	CZ9 O1
ARBEK	LOUISE			LOUIS	GOSSELIN	1816	1875/03	CMC C
ARCHAMBAULT	ADELAIDE	1861	1939	JONAS	FORGAYS	1859	1929	CMP B3
	EMMA	1853		JOSEPH	MYERS	1846	1928	CM6 C2
	FRED	1889/01/10	1963	MABEL	TRACY	1888	1931	CMP B3
	GRACE	1899/12/10	1961	DANIEL B	GALLAGHER	1892	1958	CMP B3
	JOSEPH	1828/08/06	1889/09/20	JANE	BENOIT	1837	1918/11	CM6 C2
	JOSEPHINE	1863		PHILIP	SANCHAGRIN	1857		CMP B1
	LEAH	1896	1945	JOHN	BERARD	1893	1941	CMP B3
	MARIE	1821	1902	BASILE	ALLARD	1815	1892/03/14	CMB C1
	MARY L	1857/03/07	1881/06/07					CMP C2
	RALPH M	1885	1976					CMP B3
ARCHAMBEAULT	EDDIE	1883	1888/07/09					CMP C2
	EDWARD	1860	1915/10/11	LOUISE	MERO	1861	1941/02/09	CMP C2
	EMMA B	1893	1977	WILBUR J	GUYETTE	1890	1958	CMP A3
	GEORGE	1887/01/01	1887/01/02					CMP C2
	JENNIE	1885/11/01	1925/08/09					CMP C2
	ROSE	1890/05/08	1890/05/09					CMP C2
ARCHAMBO	MELVINA	1856	1933	ANDREW H	RUSHFORD	1844	1936	CL1 B1
ARCOUTTE	DELIA	1888	1964	FRANK T	GARRAND	1885/05/26	1965	MO4 D3
ARKIN	ROSE			ARTHUR	LAGOY	1886	1928	AL5 B1
ARKSEY	ANETA	1908	1944					EL7 B3
	CHARLES M	1889	1940	MARTHA M	VanARMAN	1889	1989	EL7 D2
	EDITH	1906	1973/11/19	HOWARD T	BAKER	1903/06/19	1993/09/26	EL7 B1
	ELMER	1883	1887/09/02					EL7 D2
	ERNEST G	1878	1950	ANNA	FORD	1872	1949	EL7 D2
	ETHEL	1881	1941	ELLSWORTH	MOORE	1877	1953	EL7 D3
	ETHEL I	1904/08/04	1985/04					EL1 B
	FLORENCE	1890	1971	HERBERT F	MILLER	1890	1955	EL7 B3
	FRANK	1863	1937	ELIZABETH H	JACKSON	1862	1917	EL1 B
	GEORGE M	1852	1913	SARAH	OLDHAM	1850	1925	EL7 D2
	HAZEL	1904/06/05	1998/02/12	BENJAMIN H	DULEY	1888	1949	EL7 B3
	HAZEL	1904/06/05	1998/02/12	HOWARD T	BAKER	1903	1993	EL7 B3
	HERMAN R	1917	1953					EL7 B4
	JACK	1859	1929					EL1 B
	MARGARET	1847	1915/07/28	WILLIAM	OLDHAM	1846	1937/01/16	EL7 D2
	MILDRED	1901	1966	CLIFFORD H	PICKERING	1896	1970	EL7 B3
	MILDRED A	1902/02/16	1914/12/05					EL1 B
	WILLIAM I	1895/10/26	1973/11					EL1 B
	WILLIAM J	1874	1949	ERMA	LaPORTE	1879	1958	EL7 B3
ARMSTRONG	ALFRED T	1885	1907/04/01					MO7 M
	ANN	1831	1924/11/04	DAVID	DAVISON	1821	1900/04/21	MO1 D1
	ARTHUR			MARY		1832	1859/02/19	MO3 B3
	BETSEY	1840	1916					MO1 A1
	BETSEY A	1844	1927	RODNEY H	BARNEY	1843	1921	MO1 C2
	CARRIE E	1866	1937					MO1 B2
	CHARLES B	1870	1949					MO1 A1
	CYNTHIA S	1878	1952					MO1 B2

HEADSTONE INSCRIPTIONS									
SURNAME	FIRST NAME	BORN	DIED	SP'S FIRST NAME	SP'S SURNAME	BORN	DIED	CEM SEC	
ARMSTRONG	EMMETT	1847	1923	ELLA L	CHURCHILL	1851	1942	MO2 D3	
	FRANCE M	1864/07/16	1946/10/12	WILLIAM J	DAVISON	1855/05/02	1910/07/22	MO1 A1	
	GEORGE	1867	1937	MARY	LAPELLE	1870	1909/05/18	MO1 B2	
	HILDA	1915	1989	GEORGE M	HOGLE	1916	1973	MO2 A2	
	HOMER S	1893	1966	PEARL		1899	1976	MO1 A1	
	JAMES	1803	1872/03/15					MO3 A2	
	JAMES	1820	1885/07/27	MARY JANE	KIERNAN	1827	1912/05/03	MO1 B1	
	JANE	1834	1915	JOHN	KIERNAN	1828	1919	MO1 A1	
	JAUNT							MO1 C1	
	JOHN	1817	1900/12/09	MARGARET	ANDERSON	1819	1886/08/02	MO1 B1	
	JOHN			MATILOA	BELL	1839/07	1890/12/06	CM3 A2	
	JOHN A	1876	1892/12/07					CM3 A2	
	JOHN C	1839/06/09	1907/01/08	MATILDA	TRAVER	1842/01/11	1926/10/07	MO1 B2	
	JOSEPH	1801	1893/09/09	MARY	BACON	1805	1893/12/06	MO3 A2	
	JOSEPH	1844	1906/03/04	CATHERINE	DUNDES	1843	1911/09/16	MO1 A1	
	LILLIAN S	1878	1931	CHARLES	DAVISON	1876	1959	MO1 A1	
	LYMAN T	1882	1937					MO1 B2	
	MAGGIE F	1852	1905/04/30	WILLIAM H	WAUGH	1834	1908/05/11	MO1 A1	
	MARGARET	1839	1919/03/22	WILLIAM	HART	1830	1909/04/17	MO1 A1	
	NOBLE J	1849	1931	SARAH	HERRICK	1853	1928	MO1 A1	
	ORPHA E	1884	1970					MO1 A1	
	THOMAS L	1862/04/20	1947/01/04	ELIZABETH A	DAVISON	1864	1934	MO1 B1	
	THOMAS W	1847	1924/07/04	SARAH J	DAVISON	1847	1925/05/05	MO1 A1	
	THURMAN	1905	1988	LAURA M	DUBUQUE	1910	1985	CMB A1	
	ULYSSES GRANT	1889	1897/04/01					MO7 M	
	WILLIAM J	1836	1898/05/28	MARY MATILDA	SNIDE	1865		MO7 M	
	WILLIAM J	1883/12/28	1915/01/06	HARRIET	McGREGOR			MO7 M	
	WILLIAM L			CAROLINE M		1839	1890/08/31	MO3 B3	
	WILMER H	1881	1948	RUTH		1887	1966	MO1 A1	
	ARNHEIM	JOHN MILTON	1898	1947	VIOLA	LAUNDRIE	1890	1970	CM6 C3
		ALBERT F	1900	1963	MILDRED PHELPS	CARD	1896	1964	EL7 A3
	ARNO	ALVIN H	1906		LORETTA	HERBERT	1908	1982	CMB A1
		ANGELINE	1860	1937	CHARLES	WILLETTE	1857	1941	EL5 B1
		ARTHUR	1878	1969	FRANCES	DION	1881	1973	EL2 D1
		CARL W	1909	1969	GLADYS	PICKERING	1919	1989	CMP A3
		DONALD O	1932						CMB A1
		FRANCES	1907	1937	MERLE S	SWEET	1906	1966	EL2 D1
		HERBERT	1881	1953	ETTA J	DUVAL	1881	1953	EL2 D2
		HOMER J	1908	1956	ROSE M	HEBERT	1914	1996	CMC A2
		JAMES A	1913	1976					EL2 D1
		KERMIT R	1928/06/14	1992/03/30	ROSE ANN	BROWN	1942/07/17		EL3 3
		LILLIAN	1919/08/02	1992/12/30	STEPHEN H	CLINTON	1906	1974/04/09	EL2 C
		LOIS	1916/04/17		GEORGE H	MILLER	1918/12/04	1997/03/18	EL3 3
		MARION	1916	1971	MERLE S	SWEET	1906	1966	EL2 D1
		MARY	1850	1895/09/08	LEMUEL	RABADO	1854/03/11	1925/12/13	EL6 B
NEDO		1884/05	1886/02/26					EL6 B	
NORA MAE		1938/12/31		ROYCE B	THOMPSON	1933/04/10	1999/02/09	CMP B4	
PETER		1842	1896/08/26					BEC R9	
ROBERT L SR		1935/12/26	2002/01/28	BARBARA	GRENIER			CMB A1	
THERESA R.		1930/01/08		PHILIP R	RABIDEAU	1922/01/01	1992/09/17	CMB A2	
ARNOLD		ANDRE			MARTHA		1821	1887/04/08	EL6 B
		BETTY	1943	1943					EL5 B1
		CHARLOTTE M	1843	1920					EL5 B1
		EDDIE	1872/02/28	1880/12/01					EL4 M
		EDWIN			FANNY				EL4 M
		FANNIE M	1864/02/28	1873/09/11					EL4 M
	GARY	1952	1952					EL7 B3	
	GLADYS	1898	1974	WILLIAM	CORNETT	1889/09/28	1948/09/20	EL7 B3	
	GLENN	1920/11/15	1995/11/18	MARY	LaCLAIR	1924	1984	EL7 B3	
	GOLDWIN E	1878	1968	EDNA	CURRY	1881	1952	EL5 B1	
	GORDON E	1906	1974					EL5 B1	
	HERBERT	1884/06/07	1884/11/09					EL7 D4	
	LOUISA	1856	1936	JEREMIAH D	BARNES	1859/07/17	1921	BE1 M	
	MARY A	1854/12	1880/05/18					EL4 M	
	MARY E	1849						EL5 B1	
NATHAN	1809/10/08	1883/07/19	MARY	LEAVITT	1806/06/19	1884/09/11	C21 A4		

HEADSTONE INSCRIPTIONS

SURNAME	FIRST NAME	BORN	DIED	SP'S FIRST NAME	SP'S SURNAME	BORN	DIED	CEM SEC	
ARNOLD	NILE RICHARD	1934/06/25	1998/08/30	CASSANDRA	GREENE			EL7 B3	
	NILE RICHARD	1955/01/15	1957/03/14					EL7 B3	
	RALPH G	1890/02/13	1959/01/06	MINNIE	SHAW	1901	1985	EL7 B3	
	THOMAS E	1857						EL5 B1	
ARQUET	ROSE	1881	1935	CYRIL	LAVENTURE	1872/03/15	1934	MO4 D2	
ARQUETTE	GERTRUDE C	1937	1973	ALBERT W	LaVALLEY	1929		MO4 D3	
	JOHN	1818	1908/02/14					BEC R4	
	JOHN	1898/11/12	1979/09/22	HAZEL	MOUSSEAU	1912	1990	AL5 D2	
	JOHN O	1908	1969	VIOLA	SEQUARE	1908	1968	C25 B1	
	LOUISE M	1930		JOSEPH S	SORRELL	1920/08/04	1999/05/09	C25 A1	
	ARQUITE	ADELE	1907/10/09	1995/07/07	BERNARD	MENARD	1908/06/17	1995	MO4 C2
ARRUDA	BRIAN HUMPHREY	1980	1980					MO5 A2	
	JOHN	1946	1947					C29 A2	
ARTHUR	MANUEL J	1904/06/27	1991/09/13	LILLIAN D	DESO	1916/09/24	1986/02/18	EL3 B	
	AGNES	1844	1899/06/20	AARON B	PRIEST	1839	1922/08/21	EL7 D4	
	ANNIE	1838	1907					EL7 C4	
	BARBARA	1849	1936	DAVID	HENNIGAN	1842	1928	EL7 C1	
	CHARLES	1916	1990	ETHEL M	PATNO	1911/07/16	2000/02/14	C21 A1	
	CHRISTINA	1856	1940	CHARLES L	ABBOTT	1856	1940	EL7 C1	
	DAVID TODD	1965	1984					CMB A2	
	JOHN	1818	1894/06/09	EUPHEMA	ROBERGE	1819	1901/08/07	MO1 C1	
	MARY	1832	1911	R	MIDDLEMISS			EL7 C4	
	MARY E	1851/08/08		EDGAR W	STEELE	1845/05/01	1916/07/19	MO1 B3	
	ORVILLE JAMES	1932		BERTHA EDITH	GOOLEY	1927		CMB A2	
	ARTIBEE	GEORGIANNA	1869	1919/09/20	LEMUEL	MOORE	1858	1928/12/14	C24 B1
		MAGGIE	1864	1907/12/23	ALLIE	BAKER	1859	1936/04/18	C24 A1
		MILDRED	1912	1981	HUBERT A	TREMBLAY	1911/08/25	1995/05/06	CMC E2
VICTORIA A		1885	1941	EDWARD R	ROBERTS	1864	1937	C24 B1	
WILFRED J		1875	1928	DELIMA	PATNODE	1872	1947	C24 B1	
ARVIN	GEORGE						BE7 M		
ASH	AMBROSE A	1875/02	1876/04/28					EL7 C2	
	CLOPHIS ELDA	1909/04/07	1909/09/26					EL7 D2	
	DONALD FRANCIS	1914/12/30	1915/05/03					EL7 D2	
	FLORENCE	1919	1958		MALARK			EL7 B3	
	HAZEL MARTHA	1910/05/10	1910/09/10					EL7 D2	
	IAN H	1894/08/27	1966/06/10	FRANCES	DUGAN	1913		MO5 B2	
	MARTHA P	1872	1910/05/02	WILLIAM	CLAPP			EL7 D2	
	ORVAL J	1910/11/06	1911/01/21					EL7 C2	
	THELMA PDESSA	1913/09/04	1914/01/04					EL7 D2	
	W JOHN	1882	1931	RUTH	BOMBARD	1891	1972	EL7 D2	
	WILLIAM H	1945						MO5 B2	
	WILLIAM JACOB	1949/06/18	1949/06/18					EL7 D2	
	ASHE	EVELYN	1907	1982	GILBERT G	SPOOR	1896	1968	C21 D1
FRANK		1834	1905/07/02	MARY		1843	1887/02/18	EL7 C2	
GEORGE		1883	1925	VICTORIA	COLGAN	1887	1965	EL7 C2	
ASHLAND	ADELIA	1846	1927		MINER			CME M	
	ANDREW J	1844	1915	ELIZA J	BEST	1848	1895/02/03	CME M	
	BESSIE G	1888	1924	NAPOLEON F	MATOTT	1880	1920	CME M	
	ETHELYN	1881	1959	WILLIAM	MATOTT	1877	1950	CME M	
	FRANCIS	1810	1889/01/05	M A				CME M	
	JOSEPH	1842	1926					CME M	
ASHLEY	CHARLES H	1928		BETTY M	EMMONS	1928		EL3 5	
	ETHEL M	1889	1930	J C	LASSONDE			C21 A2	
	HENRY W	1847	1925	ADA A	PERRY	1849	1934	C21 A2	
	JAMES MERTON	1952	1991					EL3 5	
	MERTON HAZEN	1887	1947	MARY OLIVE	ATWOOD	1888	1925	C21 A2	
	NIGIL	1905/11/17	1946/04/15	GUNDA	NORDIN	1903	1989	C29 A2	
	PHEBE	1765	1831/03/08	JONATHAN	MARSHALL	1762/12/23	1830/05/01	BE3 M2	
ASHLINE	ABRAM	1818/01	1901/01	FLAVIA	GODIN	1818/02	1898/05	CM1 A	
	ABRAM B	1886	1964					CM1 A	
	ADALINE	1831/03/02	1854/01/26	ZEBULON	BURGOR			CM1 A	
	AEIGER	1859/02/18	1865/03/02					CME M	
	ALBERT	1851	1941	LARNCYA	JENNETTE	1856	1911	CM6 A1	
	ALBERT J	1923/10/02	1996/10/02	BEULAH	DEMARAIS	1927	1984	EL3 5	
	ALBERT SR	1897	1957	LIZZIE	MANOR	1905	1986	CMC A2	
	ALEVIA	1881	1938					CM6 A2	

HEADSTONE INSCRIPTIONS								
SURNAME	FIRST NAME	BORN	DIED	SP'S FIRST NAME	SP'S SURNAME	BORN	DIED	CEM SEC
ASHLINE	ALICE	1864	1942	THOMAS S	HAYES	1865	1925	CM6 A2
	ALLAN J	1962	1968					MO4 C2
	AMELIA	1831/10/31		ANTWINE	STONE	1833/06/02	1907/07/21	AL6 M
	ANNE	1875	1966	SAMUEL H	COBB	1864	1953	CM6 A3
	BESSIE	1885	1970	CHARLES W	WILEY	1888	1965	CZ9 A1
	CAROLINE M	1882	1961					CMP C3
	CATHERINE	1880	1905/03/12	BENJAMIN	MATOTT			CM1 A
	CHARLES C	1927		LORETTA T		1934		CM1 B
	CHARLES D	1850/03	1850/06/25					CM1 A
	CHARLES H	1893/05	1893/12/17					CM1 A
	CHARLES R	1866/05/30	1931/10/15	MARY P	DUMONT	1869/04/03	1894/04/30	CM1 A
	CHARLES R	1866/05/30	1931/10/15	NANCY	LORD		1949/12/20	CM1 A
	CHRISTOPHER S	1984/06/30	2002/01/22					CZ5
	CHRYSAL J	1957	1989					MO5 D1
	CLARA	1904/07/15	1987	WILLIAM J	DUBOIS	1901	1964	CMC B
	CLARENCE JAMES	1898	1969	LORRAINE	MONETTE	1907	1993	CM1 B
	CLARISSA	1869	1944	NOAH A	GLOAD	1868	1942	CM3 B
	CLIFFORD	1917		ANNABELLE	TREMBLAY	1922		CMC E1
	CLINTON E	1863/11/02	1865/02/17					CME M
	CORA A	1885	1961	DENNIS J	LaPOINTE	1881	1957	CZ4 A2
	DARRYL	1962	1962					CZ5 D2
	DORA M	1852	1970					CM6 A1
	DOROTHY	1925	1997	ROY R	SMITH	1920/04/25	1997/01/14	CMC E1
	DOROTHY	1941	1941					MO2 C2
	DYER FRANCIS	1859	1898/02/19	MILDRED	ASHLINE	1860	1902/12/22	CM1 A
	EDGAR	1832/09/16	1917/02/07	SALINA	BOUTIN	1838/03/01	1910/04/07	CZ6 B2
	EDSON	1876	1930					CM6 C3
	ELAINE E	1947/03/15		LINCOLN A	KING	1939/09/12		EL3 3
	ELIZA	1844	1871/06/15	PHILO	VALENTINE			CMW M
	ELLA	1889	1907/10/09					CM1 A
	ELLA M	1880	1944					CM6 A2
	ELLEN A	1848/01/04	1866/03/31					CMW M
	EMMA	1927	1956	CLIFFORD	MILLER	1925	1956	EL2 B
	ERNEST	1906	1973	OLA M	MAYO	1910	1996	CZ4 B2
	ERWIN	1902	1981	BERTHA	MATOTT	1912		MO2 A2
	EVA	1872/04/20	1934					CMB C2
	FLAVIA	1837	1916/05/28	NAPOLEON	TROMBLEY	1835/11/13	1891/02/15	AL5 C1
	FLAVIA J	1880	1961	G ALFRED	HANFIELD	1879	1948	CMP B3
	FLOYD H	1905/10/30	1966	IRENE	BARRIERE	1910	1994	CMC E1
	FRANCES	1833	1901/10/06	EDMOND	VICTOR	1832	1909/06/14	CMB C1
	FRANCIS	1782	1875/08/12	MARY C	LAVARNWA	1784	1872/09/06	CM1 A
	FRANCIS	1806	1880/03/07	GENEVA D	TREMBLAY	1822	1899/03/11	CMW M
	FRANK	1885	1941	MARY	GENDREAU	1890	1964	CMP B3
	GEORGE			JENNIE	LINENDOLL	1874	1929/06/09	MO2 C2
	GEORGE W	1882/04/17	1884/05/07					CZ1 B4
	GLADYS	1912	1997	ALBERT	SHARPE	1909	1995	CM1 B
	GRACE	1884	1962	ALEXANDER E	BRUNELLE	1887	1942	CZ4 B1
	GRACE G	1873	1936	JOHN O	ATKINS	1869/04/19	1951/07/01	EL5 C1
	GRACE R	1901	1986					CMB A1
	GROVER C	1884	1961	ELSIE G	MUSSEN	1895	1974	CM1 A
	HAROLD D	1896/05/01	1974/08/14	ETHEL	JERRY	1895/05/05	1976/05/13	CMA A
	HAROLD D	1925/09/03		EILEEN M	HOGAN	1929/07/24		CM1 B
	HENRIETTA M	1898	1984	ALBERT E	BOMBARDIER	1899	1943	CMP C3
	HENRY	1893	1967	DELLA M	BULLRES	1893	1986	CMP A3
	HORMIDAS N	1920/11/30	1981/03/25	LEDA	DUBREY	1919/09/10	1989/07/07	EL3 3
	HORMIDAS P	1891	1957	EMMA	FISHER	1902		EL2 B
	HORTENSE M	1865	1934	EZRA	TREPANIER	1864	1942	CMB B1
	ISABEL G	1903	1956	GLEN D	ROBBINS	1907	1986	MO2 C2
	JACOB	1836/10/06	1911/08/03					CMB C2
	JACOB	1844/05/30	1889/05	CATHRINE	FOLLENS	1847	1885/07/11	CM1 A
	JACOB A	1877	1968	BERTHA	MARSHALL	1891	1958	CMC B
	JACOB A	1877	1968	LEONA	GREENWOOD	1883	1913/12	CMC B
	JAMES A	1870/10	1898/02/11					CM1 A
	JANE	1829	1922/03/23	JOSEPH A	BOILEAU	1830	1913/01/07	CM3 D
	JEAN	1927	1997	LOYAL	RABIDEAU	1931/06/13	1995/04/21	EL2 F4
	JENNIE	1870	1938	WILLIAM H	FLINT	1867	1936	CM6 A2

HEADSTONE INSCRIPTIONS

SURNAME	FIRST NAME	BORN	DIED	SP'S FIRST NAME	SP'S SURNAME	BORN	DIED	CEM SEC
ASHLINE	JERRY R	1934		ISABELLE L	BULRISS	1933		MO4 C2
	JOHN B	1810	1886/06/26	MARY MONIQUE	PELLETIER	1816	1886/06/10	CM1 A
	JOHN B	1840	1874/03/29	EMILY		1849/01	1873/07/21	CM1 A
	JONNIE	1867/11	1869/03/10					CM1 A
	JOSEPH	1803/10	1872/02/09	MARY	BENOIT	1804	1857/09/28	CMW M
	JOSEPH	1828	1868/08/08					CM6 C1
	JOSEPH	1840	1919	MARY A	LaFOND	1844	1933	CM6 A2
	JOSEPH	1846	1916/02	CAROLINE	DESAUTELL	1852	1920/12	CMP B1
	JOSEPHINE	1856	1941	JUDSON	TROMBLY	1858	1928	CZ4 A1
	JULIA A	1889	1957					CM1 A
	JULIA D	1829/12	1861/10/31	VICTOR	DUMO			CMW M
	JULIA M	1900	1984	WILLIAM J	CHALEFOU	1892	1952	MO2 B2
	JULIA M	1900	1984	PETER P	LAMOY	1894	1974	MO2 B2
	KAREN	1956	1956					CZ5 D2
	LAURA B	1935	1990	GERALD J	PELKEY	1936		CM1 B
	LAWRENCE C	1916	1998	EDITH K	RUSHLOW	1923	1997	CM1 B
	LAWRENCE J	1913/06/23		NAOMA	BOULRICE	1914/08/02	2001/01/16	CMC A1
	LENA M	1928		MARCEL	MATOTT	1924	1977	CMB A2
	LESTER L	1909/05/25	1981	DOROTHY E	GRIMSHAW	1913	1998	CMC B
	LEWIS	1808/05	1889/08/11	FRANCES	POLIN	1809/02	1877/09/26	CM1 A
	LEWIS	1844/01/21	1907/02/17	ELIZA	AMLAW	1859/02	1882/11/12	CM1 A
	LEWIS	1844/01/21	1907/02/17	ROSELLA	LaFLORE	1861/03/28	1911/12/03	CM1 A
	LILLIAN	1882	1923	HENRY W	GOVEN	1873		CMC E1
	LORENA	1925		FRANCIS J	DUMAS	1925/07/15	1967/06/08	CMC E1
	MABEL H	1896/01	1896/07/12					CM1 A
	MAGGIE	1858	1940	JOSEPH	PRAIRIE	1857	1921/04/28	CM6 C1
	MARIAH	1836	1919	GEORGE	LARIO	1837	1889/05/30	EL5 B3
	MARINO E	1907/08/09	1974					CMB A1
	MARION	1884	1966					CMB C2
	MARY	1874	1954	JOHN	DUFFY	1872	1927	CMP C1
	MARY E		1892/03/26					CM1 A
	MARY L	1855/05	1857/03/16					CM1 A
	MARY W	1862/09/14	1862/09/14					CME M
	MAY	1883	1884/11/30					CM1 A
	MEADER	1861	1919/02	MELISSA	BROWN	1856	1938	CMP B2
	MEADER J	1882	1964	MATTIE M	LaPOINT	1885	1971	CZ4 B2
	MILDRED	1860	1902/12/22	DYER FRANCIS	ASHLINE	1859	1898/02/19	CM1 A
	MINNIE	1867	1932	JOHN W	SCALES	1867	1938	CM6 C3
	MYRON	1850/06	1852/08/31					CME M
	NAOMI E	1929/03/12		HAROLD JOSEPH	HARVEY	1920/12/11	1999/12/25	CMP B4
	NAPOLEON	1878	1891/01/18					CM1 A
	NELSON	1838	1880/08/17					EL8 M
	NETTIE G	1878	1953					CM6 A1
	NOBLE PETER	1876	1938					CM6 A2
	PAMELA J	1966/12/27						CM1 B
	PEARL	1908	1998	JOHN MICHAEL	REED	1910	1972	CM1 B
	PETER	1845	1903/08/13					BEC R6
	PETER	1845	1922	EMMA F	McQUILLAN	1857		CM6 A2
	PETER	1921	1989/12/05	VIVIAN R	LaMERE	1924/09/29	1999/10/24	CMC A2
	PETER A	1847/04/18	1923/02					CM1 A
	PETER P	1833/05/10	1906/02/15	CORNELIA	TREMBLY	1842	1932	CM1 A
	PHELINDA	1845	1893	LEWIS	BAKER	1837	1914	CZ5 E2
	POLLY	1821	1883/07/10	JACOB	LaPLANT	1813	1892/07/01	CZM M
	PRISK	1777	1852/01/23	ELIZA	LaPLANTE	1775/09	1848/01/04	CM1 A
	PRISK	1802	1854/06/20					EL8 M
	PRISQUE	1844	1928	HENRIETTA	BERTRAND	1858/08/06	1936	CM1 A
	RAYA	1908	1980	ROY J	CARTER	1903	1975	EL2 F5
	RAYMOND	1907	1977/05/26	TINA	FITCH	1910/02/27	1997/10/26	CM6 B3
	RICHARD J	1928/12/30	1993/03/03	HELEN M	LaBOMBARDE	1927/10/10		CM1 B
	ROY A	1925/01/03	1991/06/16					EL3 3
	RUTH B	1901/05/29	1962/05/08	GEORGE A	LaFONTAINE	1902/05/09	1962/02/06	CM1 B
	SOLOMON	1887/05/05	1957/11/25					CM1 A
	SOPHIA	1807	1886/10/01					CZM M
	TINA H	1917	1992	RAYMOND G	LaPOINTE	1913	1991	CMP D3
	VERONICA	1934	1986	PETER	GONYO	1906	1983	CM1 B
	WILLARD T	1885	1961	LILLIAN M	SEGUIN	1887	1915	CMP B2
	WILLARD T	1885	1961	MAMIE	SCALES	1899	1970	CM6 A1

HEADSTONE INSCRIPTIONS								
SURNAME	FIRST NAME	BORN	DIED	SP'S FIRST NAME	SP'S SURNAME	BORN	DIED	CEM SEC
ASHLINE	WILLIAM	1899	1908/01/02					CM1 A
ASHMUN	EUNICE	1804/05/07	1820/07/28					CM3 B
	HARRIET	1801/10/10	1835/09/29	DEXTER	FOX	1805/06/09	1842/06/25	CM6 C2
	HENRY	1812/11	1841/08/27					CM3 B
	SAMUEL	1764/02/05	1846/08/20	PARTHENIA	RAYMOND	1770/01/23	1852/12/06	CM3 B
	SILAS	1836/02	1837/05/07					CM3 B
ASHTON	CLAIRE E	1897	1995	HAROLD W	MAYNARD	1895	1974	CM3 D
ASLIN	SOPHIA	1835/04/10	1902/05/05	ADOLPH	LaMONTAGNE	1831/04/20	1916/10/22	CM3 D
ASPIN	DOROTHY	1922		KENNETH D	DUFFY	1922/07/30	1982/02/06	CMP A1
ASSELIN	SOPHIE	1833	1888/08/28	ANTOINE P JR	JOYAL			CMB A2
ASTA	DAVID NORBERT	1902/11/25	1963/10/16	RITA J A	WEST	1916/06/15		C24 A2
ATKINS	ABBIE L	1856	1863/08/09					EL5 B2
	BERTHA	1896	1964	HARRY L	DeLONG	1888	1956	EL5 A3
	FRANK	1878	1946					EL5 B2
	GAIL	1937		NORMAN J	FOSHER	1933/05/02	1995/04/05	CMP A3
	GEORGE			BARBARA	SMITH	1913	1973	CM6 C2
	HATTIE	1862	1932	JOHN M	VREELAND	1856	1927	EL5 B2
	JOHN O	1869/04/19	1951/07/01	GRACE G	ASHLINE	1873	1936	EL5 C1
	LENNIS A	1881/03/28	1940/09/22	HARRIE T	LEONARD	1872/11/03	1948/06/01	CM6 C2
	LESTER	1858	1944					EL5 B2
	LETTIE	1882	1937					EL5 B2
	LORETTIE	1867	1955	GEORGE E	WILLIAMSON	1864/06/10	1938/06/20	EL5 B1
	NELSON	1893/05/22	1952/10/10					EL5 C1
	SIMON B	183	1899/08/03	LURA B	KENT	1829	1922/02/10	EL5 B2
	WENDELL B	1894/09/04	1980/11/22	RUTH	McKINNEY	1900/12/28	1992/05/12	EL5 C1
ATKINSON	CLIFTON	1892	1976					EL7 D2
	DOROTHY	1912	1987	ROSS HINGSTON	COLGAN	1907/02/23	1995/12/29	EL5 A2
	GEORGE	1858	1917	EMILY A	HARRIS	1860	1901	EL5 B3
	GEORGE	1858	1917	CORNELIA	BAKER			EL5 B3
	GEORGE F	1893	1969	ADA	CARPENTER	1883	1954	EL5 A3
	GEORGE M	1917/03/02						EL5 C3
	GLADYS	1893	1967					EL7 D2
	JOHN S	1888	1944	FERNE	FRAZIER	1893	1965	EL5 C3
	JOYCE	1915	1916					EL5 C3
	MABEL G	1894	1915/03/03					EL7 D2
	ROY T	1904	1992	ANNA	THERIAN	1907		MO5 C2
	ROYAL							EL5 C2
	SADIE J	1891/04	1898/02/18					EL5 B3
	THOMAS	1870	1943	ADDIE L	FOUNTAIN	1872	1955	EL7 D2
ATTLEY	ISABEL	1819	1835/02/27					C29 D1
ATWATER	ALONSON	1842/05/01	1933/09/23	NETTIE	WHITE	1845/12/15	1912/02/22	CM3 B
	BESSIE M	1886	1888/08/13					CMS M
	DAVID WHITE	1864/04/22	1901/05/06					CM3 B
	FRANKLIN E	1919/02/01	1993/02/23	BETTY	COOK	1921	1969	C29 A1
ATWOOD	ADDIE MAY	1877/09/09	1880/03/26					C21 A3
	AMASA WHITFORD	1841/11	1848/12/21					C21 A1
	ANTOINETTE A	1842/04/14	1927	HERBERT W	McFADDEN	1842	1923	C21 B4
	ARTHUR R	1891/11/21	1954	FLORENCE	DOANE	1893	1981	CM3 A2
	CARRIE E	1859/05/26	1935/02/21	FRED J	ROWLSON	1860/02/19	1904/10/05	C21 A1
	CHARLES R	1864/07/06	1946	MAUDE E	STRATTON	1879		C21 A4
	CHARLES R	1864/07/06	1946	LINA	GOEWAY	1865	1890/10/11	C21 A4
	CHARLES S	1848	1854/09/10					C21 A1
	CHARLOTTE L	1844/02/28	1844/04/22					C21 A1
	CORA S	1878/06/27	1962/05/15					C21 A1
	CULVER J	1876/02	1876/04/03					EL7 D4
	E GERTRUDE	1843/10/21	1893/12/10	AARON MASON	LARKIN			C21 B4
	EBENEZER	1803/09/23	1862/04/17	EMILY	LOOMIS	1801	1880/02/04	C21 A1
	EDWINA	1850	1932/03/20	CHARLES	BORDWELL	1845	1880	C21 B1
	ELIZABETH PENN	1830	1861/12/12	ZERAH BEACH	STETSON	1822/05/13	1863/12/23	CMS M
	ETTA M	1865/07/22		ALONSON T	DOMINY	1863/11/14	1908	BE3 M6
	EUNICE W	1844/05/25	1918/06/06	HARVEY L	BAKER	1845/12/31	1900/04/12	C21 A1
	EVADNA H	1847/06/06	1849/08/27					C21 A1
	EVERETT HARLEY	1902/05/20	1905/03/28					C21 C1
	FANNIE T	1879/06/04	1882/12/03					C21 A3
	FORBUSH	1808/05	1809/01/11					AL3 A1
	FRANCIS L	1835/08/06	1894/02/15	MARY	BAKER	1838/09/18	1907/04/28	C21 A1

HEADSTONE INSCRIPTIONS

SURNAME	FIRST NAME	BORN	DIED	SP'S FIRST NAME	SP'S SURNAME	BORN	DIED	CEM SEC
ATWOOD	FRANK H	1864/09/17	1906/12/10					C21 A3
	GEORGE O	1889	1890					C21 A4
	GRACE	1917		THOMAS C	HAGAR	1921	1967	C29 A2
	HANNAH	1776/08/11	1859/09/08	WILLIAM	ATWOOD	1772/02/17	1857/10/31	C21 A1
	HARMON L	1832/10/18	1837/09/22					C21 A1
	HARRIET A	1852/05/03	1864/02/22					C21 A1
	HARRY C	1842/06/16	1842/07/07					C21 A1
	HERBERT W	1866/12/15	1921					C21 A3
	HOMER T	1904/01/01	1996	CATHERINE	FLYNN	1912	1993	C21 A5
	HUGH BROOKS	1925	1930					CM3 A2
	J LEON	1893/07/24	1976	MAUDE L	HAYFORD	1893	1980	CM3 A2
	JACOB	1806	1846/08/14	JANE A	LAWRENCE	1814	1888/06/02	C21 A1
	JAMES LEWIS	1832/06/18	1907/09/10	SARAH A	HOWARD	1837/01/16	1897/07/11	C21 A3
	JOAB	1773/10/4	1861/11/14	JULIA	CHAPLIN	1774	1836/11/30	AL3 B1
	JOHN DOANE	1921/08/03	1943/11					CM3 A2
	JOHN MURRAY	1850/08/07	1913/07/19	MIRA M	WITHERILL	1853/01/27	1925/09/09	C21 A1
	JONATHAN			REBECCA		1747	1814/05/10	CM3 C
	JONATHAN	1825/07/31	1848/06/06	EUNICE A	ORMS			C21 A1
	LAWRENCE HAWLEY	1910/10/04	1981/02/09	FLORENCE	CLAUSEN	1914/03/29	1999/06/06	C21 D1
	LEVI	1810/01/05	1895/03/06	PERMELIA	PROUTY	1808/08/30	1872/10/26	C21 A3
	LEVI E	1865/07/20	1937	IDA MAY	WATERS	1868	1940	CM3 A2
	LILLIAN	1896/04/27	1999	FRED PALMER	MERRIHEW	1905	1987	CM3 A2
	LINUS	1862/09/29	1863/08/28					C21 A3
	LORENZO	1804/12/15	1873/07/11	AMANDA	PAYNE	1807/11/03	1897/10/04	C21 A1
	LUCY R	1834/11/21		CHARLES J	FARRELL	1832/10/29	1883/03/12	C21 C3
	LYDIA	1811/06/14	1885/02/15	THOMAS	McFADDEN	1802/08/20	1885/04/27	C21 A1
	LYDIA	1873	1950	GEORGE	CHAPMAN	1861	1946	C21 B1
	MABLE R	1877/12/13	1940/08/06	CHARLES ALLEN	DOMINY	1868/01/22	1922/04/26	C21 A3
	MARANDA	1809/10/13	1872/09/05	JOHN JERSEY	McFADDEN	1804	1875/03/31	C21 C1
	MARY GRACE	1870/06/23	1915					C21 A3
	MARY OLIVE	1888	1925	MERTON HAZEN	ASHLEY	1887	1947	C21 A2
	MERCY	1847/07/03	1923/10/12					C21 A1
	MIRANDA E	1840/01/05	1900/08/29	JOHN	DOMINY	1838/09/11	1889/11/28	PTD M3
	ORLANDO	1846	1889/10/20	OLIVE A	HOWARD	1842	1924	C21 A3
	OWEN J	1837	1879/05/18	CAROLINE	BOND	1841	1876/06/11	C21 A1
	RAYMOND H	1898/12/12	1962	ELIZABETH A	LYONS	1906	1990	C21 C1
	RUTH M	1919		STEPHEN	PYTLAK	1918/09/15	1976/03/07	C29 A2
	STELLA MAE	1862/01/06	1906/01/17	MILLER S	ELKINS	1861/12/25	1916/01/15	C21 A3
	STEPHEN	1777/09/22	1852/08/11	MERCY	FINCH	1791/07/03	1871/12/05	AL3 A1
	STEPHEN A	1834/03/26	1868/02/29	HULDAH E	ELDRED	1842	1940	C21 A3
	WALTER H	1867/02/28	1896/03/11					C21 A3
	WALTER HAROLD	1930	1933					CM3 A2
	WILBUR L	1937	1972					C21 D1
	WILLIAM	1772/02/17	1857/10/31	HANNAH	ATWOOD	1776/08/11	1859/09/08	C21 A1
	WILLIAM	1809/04/10	1883/05/31	LUNA A	CHURCH	1814/06/16	1901/03/24	C21 A1
	WILLIAM A	1861/06/26	1944	RUBIE	DENIO	1872/09/19	1959	C21 A1
	WILLIAM A	1870	1936	MARY E	PRATT	1874	1965	C21 C1
	WILLIAM J	1848/04/06	1848/07/15					C21 A1
	WILLIAM TILSON	1828	1915	AURELIA	ROSSMAN	1837	1862	C21 A1
	WILLIAM TILSON	1828	1915	DELIA	ROSSMAN	1841	1881	C21 A1
	WILLIE C	1882/09/10	1884/10/01					EL7 D3
AUBERTIN	ALFRED	1886	1961	MARY	BOUDREAU	1886	1921/12/17	MO4 D1
	GERMAINE L	1910	1962/02/12	FLOYD J	SUPERNANT	1908	2000/01/15	CMC A1
AUBREY	ANNABELLE	1900	1946		STARK			CMP B3
	BERNICE L	1920/10/04		ARTHUR L	SANCHAGRIN	1914	1997	CMP A3
	CAROL	1938		CYRIL A	MANOR	1939/06/27	1998/05/19	CMP A3
	CHARLES A	1914/04/19	1988	MARY L	GIBEAULT	1915	1988	CMP C3
	CHARLOTTE	1865	1942					CM3 A2
	CLEMENT C	1899/12/23	1962	LAURA B	ANTHONY	1902/05/29	1965	CMP A3
	CLYDE	1903	1981					CMC E2
	DANIEL C	1880/08/09	1962/03/17	ELLA	MAJOR	1882/04/15	1949/06/06	CMC E2
	DOROTHY MAY	1910	1982					EL3 1
	EDISON	1906	1976	EFFIE	HODLTN	1912		CM3 A2
	FLORENCE E	1896	1966	ROLLIE H	CLARK	1894	1958	CMP C3
	FRANK E	1895/08/29	1975/04/26					CMP B3
	FREEMAN	1871	1939	MARY E	CALLAGHAN	1872	1937	CMP C3

HEADSTONE INSCRIPTIONS										
SURNAME	FIRST NAME	BORN	DIED	SP'S FIRST NAME	SP'S SURNAME	BORN	DIED	CEM SEC		
AUBREY	GEORGE ADRIAN	1911/10/21	1985/07/19	BESSIE		1911	1965	CMP C3		
	GEORGE ADRIAN	1911/10/21	1985/07/19	MARY M	ST GERMAINE	1910	1982	CMP C3		
	GEORGE THOMAS	1884	1947	GRACE	ROBARE	1885	1966	CMP C3		
	HARRISON W	1901	1982	IRENE D	CAOQUETTE	1901	1960	CMP B3		
	HARRISON W	1901	1982	SIMONNE	SARAUULT	1907	1985	CMP B3		
	HAZEL	1907	1967		SHEPARD			CMP B1		
	HENRY E	1877	1937	LAURA	LaFOUNTAIN	1884	1959	CMP B1		
	HERBERT E	1898/02/03	1971/03/19					CMP C3		
	JEFFREY D	1955						CMP B4		
	JOHN WALTER	1927/03/18	1982/03/28	JUNE M	JONES	1925	1981	CMP A3		
	LEO	1912/12/12	1988/01/15	EDITH	BARKER			CMP C3		
	MABEL GRACE	1918	1921					CMP B1		
	MARGARET	1903	1936					CMP C3		
	PHEDEBE	1868	1925	CHARLES	CASSAN	1862	1928	CMP B2		
	RHODA L	1958						CMP B4		
	RUTH L	1924/11/06		LEO P	LETOURNEAU	1920	2003	CMP A3		
	SARAH A	1825	1910	FREDERICK	ALBEE	1819	1905	CM6 C1		
	VERTIE	1910	1930	F	CLAYMORE			CMC E2		
	VIOLA	1909	1998/12/09	HERMAN J	ANTHONY	1907/03/10	1946	CMP C3		
	WALTER	1891	1975	MARY	COLRICK	1897	1967	CMP A3		
	WILLARD H	1914		GLORIA D	LONGTIN	1927		CMP B4		
	WILLIAM D	1866	1931	MARY	BLAIR	1863	1938	CMP B3		
	AUER	MILDRED	1909	1972	STEPHEN	BECHARD	1900	1985	CMC A2	
		AUNCHMAN	ALEX	1838	1916/01	LOUISE	LASHER	1846	1907/11/03	CMB C1
			ALEX	1838	1916/01	ROSALIE	PELKY	1836	1881/04/16	CMB C1
	CHARLES		1885/11/12	1893					CMB B1	
	DANIEL							CMP C1		
	EDITH							CMP C1		
	ELIZABETH	1858	1926/01/30	J NAPOLEON	DUQUETTE	1866	1910/07/26	CMB C2		
	HENRY			MARY ANNE	MURRAY		1897/01/05	CMP C1		
	JACOB			MARY	SHEPARD	1793	1879/11/24	CMB C1		
	JOSEPH H	1849/09/26	1903/09/25	HELENE	MORIN			CMP C1		
	JOSEPH L	1888/03/11	1893/01/03					CMB B1		
JOSEPH V	1889	1899					CMB B1			
LOUIS	1831	1882/01/18	JULIA	BEAUREGARD	1829	1888	CMB C1			
LOUISE	1847	1888/08/18	FREEMAN	SCHOOLCRAFT			CMB C2			
MARCELINE	1852	1926	JOSEPH	DUQUETTE	1853	1935	CMC D			
MARY	1880/02	1880/05					CMP C1			
MATILDA	1829	1884/11/29	JAMES	DOUGHERTY			CMB C2			
MATTIE L	1878	1883/03/31					CMB C2			
NANCY	1864	1935	JULIUS	MILLETTE			CMB C1			
PETER	1815	1881/11/21	MARY J	CHAVALIER	1821	1898/07/24	CMB C2			
PETER	1883/09/29	1893/01/12					CMB B1			
PETER A	1860	1924/01	ADELINE	GEOFFRION	1859	1937	CMB B1			
PETER A	1882/02	1882/08/07					CMB C2			
ROSE	1857/11/08	1903/04/01	HENRY H	GAUDREAU	1852/09/14	1934/01/30	CMB C2			
ROY							CMP C1			
SOPHIA	1847	1908/09/07	ANDRIAS	DANIELSON	1852	1918	CMB B2			
WALTER	1893/06/26						CMP C1			
AUPRY	ALFRED	1874	1952	AMANDA	SEGUIN	1880	1937	CMP C3		
	ORISSE	1904/01/04	1997/11/09	HARRY L	STRACK	1895/01/23	1947/03/11	CMP C3		
AUSTEY	ELIZABETH	1849	1892	LORENZO	HULBURT	1842	1924	MO1 A2		
AUSTIN	APPOLIS	1796	1892					AL3 B2		
	HELEN E	1833	1873/01/26	PHILIP F	PAGE			CM3 E		
	PERCY P	1892	1973	FERN I	TROMBLY	1899	1983	PTD M2		
AVERILL	RAYMOND R	1920	1988	ANNA	HOGLE	1920/11/01	2001/06/24	EL3 18		
	[BABY]							AL2 M		
	[DAUGHTER]	1845/06/11	1845/06/11					AL7 M		
	ALZADA L	1857	1892	EBER N	SMITH			MO3 D3		
	BERTIE	1876	1900					MO3 A3		
	CALVIN K	1800	1881	EMILY A	COIT	1801/06/15	1866/02/10	CM6 B1		
	CALVIN K	1800	1881	LAURA	RICHARD			CM6 B1		
	CAROLINE	1830	1886/03/17	SYLVESTER	FIFIELD	1828	1875/07/26	MO3 A2		
	CAROLINE E	1840/08	1841/09/18					CM6 B1		
	DOUGLAS F	1940	1971					EL7 A3		
	ELECTA	1865	1901					MO3 A3		
	ELECTA	1888	1933	JAMES E	GREGORY	1884	1984	C25 D1		
	ELIJAH B	1828/02/18	1900/11/25	RACHEL	FIFIELD	1831/04/09	1865/02/15	MO3 D3		
	EMMA	1898/03/17	1997/04/28	ELLSWORTH J	DRAGOON	1898	1957	CZJ M		
	FAY GENE	1934/08/23	1971/11/09					AL5 C1		
FRANK	1909	1950					AL5 C1			

HEADSTONE INSCRIPTIONS								
SURNAME	FIRST NAME	BORN	DIED	SP'S FIRST NAME	SP'S SURNAME	BORN	DIED	CEM SEC
AVERILL	HAROLD LEE	1916	1926					AL5 C1
	HARVEY M	1940/02/24	2001/04/30	NORINE	HEMINGWAY			C25
	IDA	1861/11/25	1865/11/02					MO3 D3
	JAMES	1825/03/10	1903/03/13	JEANNETTE	EVANS	1826/07/09	1897/12/23	CM3 B
	JAMES	1852/04/26	1917	GRACE W	MILLS	1872	1925	CM3 B
	JAMES D	1882	1942	LILLIAN	EURBIN	1887	1957	AL1 M
	JEANNETTE E	1849	1910	ROYAL C	CORBIN			CM3 A1
	JOHN	1845/01/04	1849/01/30					MO3 A3
	JOHN	1939	1940					AL5 C1
	JOHN J	1816/09/24	1888/04/07	ADALINE	FIFIELD	1827/03/13	1911/04/04	MO3 A3
	JOHN PLATT	1908/04/25	1973/10/07	ALICE	FRENCH			CM3 B
	LEONARD E	1858		ELLA E	WOOD	1856	1894	AL2 M
	LEONARD E	1858		ETTA	ROLLIN	1864	1908	EL1 D
	LEVI S	1859	1926	ELLEN	FIFIELD	1866	1939	MO2 B1
	LUELLA	1883	1936	NAPOLEON	DEYO	1879	1965	AL5 D1
	MARY B	1854	1914	HENRY	HOYLE	1846	1912	CM3 B
	PHILEMON	1858	1862					MO3 A3
	PLENNY CHARLES	1896/07/20	1968/05/09	IRENE M	KINGSBURY	1906/10/30	1979	MO2 B1
	REX			SUSANNA		1782	1865/08/18	MO3 A2
	RUTH	1769	1832/08/19	DANIEL	COIT	1750	1822/04/07	CM6 B1
	STANLEY EVANS	1900/02/23	1982/01/10	MARILYN	BIGELOW	1906	1978	CM3 B
	STANLEY EVANS	1900/02/23	1982/01/10	GLADYS	STRACK	1900	1982	CM3 B
	SUSAN ELIZ	1847/06/26	1899/08/12	SYLVESTER A	KELLOGG	1838/05/15	1904/03/12	CM3 D
	VILA	1861	1890					MO3 A3
	VINA F	1892	1947	FRANK H	TRUDELL	1888	1949	AL5 C1
	VINA L	1861	1930	W N	BOSWORTH	1860	1952	MO2 C3
	WALTER D	1919		MARY	WILLETT	1917		EL7 A3
WALTER F	1900	1987	LILLIAN	FRENNIER	1903	1962	EL7 A3	
WALTER F	1900	1987	MABLE E	SCRIVER			EL7 A3	
WILLIAM	1886	1951	MARY L	BUSHEY	1889	1987	AL5 C1	
AVERY	GLORIA	1942	HOWARD F	BOUVIA	1942		EL2 C	
	STANLEY		MABEL	TODD	1903/11/20	1979/02/05	C26 A4	
AYER	GABRIELLA	1832	1868/08/06	COURTLAND C	STAFFORD	1833/01/01	1893/09/17	PTD M3
	JOSEPHINE E	1843/12/31	1930/11/26	WILLIAM J	SMITH	1841/12/06	1911/01/19	EL5 B3
	MARTIN JUDSON	1937/11/04	1997/09/02	BARBARA	ROSS			C21 D1
AYERS	N S		CELINDA	ROBBINS	1805	1861/09/01	CM3 D	
AYRES	S C		MARY	PICKLE	1838/08/31	1872/09/19	EL1 D	
BAADE	FLORENCE M	1909/08/24	1999/04/10	EVERETT E	SUNDERLAND	1901/08/23	1998/10/22	EL7 D3
BABBIIE	AKIN	1844	1912/12/26	MARY	RENNIE			CM3 C2
	ALFRED J	1897	1976	HAZEL	RUSHLOW	1902	1955	CMC A2
	ALFRED J	1897	1976	MARY E	GASCON	1904	1979	CMC A2
	BERNARD H	1921/12/18	1998/04/27	EVELYN M	BEEBE	1920/12/05	1998/01/22	CMC E2
	CAROLINE	1901	1994	HORATIO R	GARRAND	1886	1942	MO5 A2
	CAROLINE	1901	1994	ADOLPH JR	GOODMAN	1900	1971	MO5 A2
	CLARENCE							MO5 B2
	CYRILLE A	1903	1987/07/12	BERTHA M	LaVALLEE	1900/05/05	1995/12/17	CMC A1
	DELLA P	1903	1980	LEO A	WILLETTTE	1903	1978	CMC E1
	DENNIS M	1955	1967					CMC E2
	EDMUND J	1897	1977	DORA M	BOURGEOIS	1905	1989	CM1 B
	EDWARD JOSEPH	1931/03/03	1931/03/03					CMC A2
	EDWARD N	1920		IRENE	BECHARD	1925		CMC E1
	ELIZA D	1871/01/09	1944/08/12	WILLIAM T	GAUTHIER	1873/03/25	1914/09/11	MO5 C2
	EVA	1898/10/13	1972/05/22	ALEX	RABIDEAU	1897/07/16	1966/06/19	MO5 A2
	EVA Z	1901/07/08	1983/12/28	ARMAND L	FAVREAU	1907/08/21	1979/02/19	CMC A2
	FLORENCE A	1906	1994	ELMER E	LaBOMBARD	1891	1966	CM1 B
	FLORENCE C	1910/11/09	1993/09/14	PATRICK	CURTIS	1892/05/05	1961/09/26	MO5 C1
	HAROLD O	1938	1975/02/09	ELIZABETH A	ROBERTS	1938/12/19	2002/02/17	CMC A1
	HELEN							MO5 B2
	HELEN	1898/12/15	1994/04/03					CMC A2
	HENRY							MO5 B2
	HOMER J	1918		PEARL	ROBERTS	1923	1983	MO5 A2
	IRENE E	1921		DONALD D	ROBERTS	1914	1999	CMC E1
	JEANNETTE	1913	1955	WALTON H SR	PATRIE	1907	1983	CMC A1
	JOSEPH	1875	1964	EMMA	VACHEREAU	1876	1923	MO5 B2
	JOSEPH L	1927/06/22		BETTY MAE		1933/04/25		MO5 A2
	JOSEPHINE	1857	1930	JOSEPH	PERRY	1860	1953	MO5 C2
	KENNETH L	1924/03/03		MARY V	CHAIKEY	1926/02/04	1998/12/02	MO5 B2
	LAWRENCE T	1900	1981	LAURA M	MONETTE	1899/12/25	1979/06	MO5 B2
	LEWIS							MO5 B2
	LILAH M	1926/03/20	2000/09/04	JAY A	STILES	1924/07/11	1999/10/28	CMC A1

HEADSTONE INSCRIPTIONS									
SURNAME	FIRST NAME	BORN	DIED	SP'S FIRST NAME	SP'S SURNAME	BORN	DIED	CEM SEC	
BABBIE	MARY	1915	1997	JOSEPH	HINERTH	1908	1972	CMB A1	
	NAPOLEON J	1896	1969	DELIA	PARROTT	1892	1976	MO5 B2	
	ORVILLE E	1916		LORETTA	RABIDEAU	1917	1987	CMC A1	
	OSCAR	1903	1923					MO5 B2	
	RICHARD V	1928						MO5 A2	
	THERESA M	1930	1998	RAYMOND F	DEFORGE	1924/07/14	1998/01/11	CM1 B	
	THOMAS B	1950/02/25						MO5 A2	
	VIOLA M	1911	1972		MCCRORY			MO5 B2	
BABBIN	CHRISTINA	1919		ROMEO	BOYER	1922/12/17	1945/02/18	CMP C3	
	GEORGE	1825	1907/08/19					CMP D1	
BABCOCK	ANNA	1777	1856/04/10	OLIVER	BROWN	1770	1854/10/16	C27 M	
	ELSIE	1782/05/19	1850/08/14	JOHN	DAWSON	1763/07/07	1851/04/09	BE3 M3	
BABEAU	NAPOLEON	1872	1957	ROSE	JEFFERSON	1869	1923/08	CMC A2	
BABEE	JOSEPH	1822	1887/12/16	MARGARET	DURRAND			AL5 A	
BABEU	GEORGIANNA			JOHN	HIGGINS	1838	1902/04/13	CMB B1	
	LOUIS			TATISE	CHAPERON	1835	1867/12/25	MO4 B2	
	MELINDA	1852	1872/08/12	TUFFIELD	GARROW			MO4 B2	
	NELSON B	1862	1867/04/15					MO4 B2	
	OCTAVE J	1863	1950	PRISCILLA	POIRIER	1866	1917/06/16	CMC B	
	OCTAVE J	1863	1950	DELPHINE	CHARBONNEAU			CMC B	
	ANNA	1885	1932	AMADA	GADWAY	1883/04/09	1970	MO4 D1	
	ELIZA	1846	1918/11/25	JOHN H	LaVALLEY	1845	1915/06/08	MO4 C1	
BABEUX	EXIMA	1886	1902/02	ANTOINE	PRATT			MO4 A1	
	GEORGE			LAURA	LaVALLEY	1859	1923	MO5 B1	
	GEORGIANA	1866/11/08	1921/07/06	ARTHUR	LaBIER			MO5 B2	
	GEORGIANA	1866/11/08	1921/07/06	JOHN	HIGGINS			MO5 B2	
	SOPHIE	1864	1925	HENRY	GREENWOOD	1861	1926	MO5 B1	
	LOUIS	1886	1925/06/04	D EMELIA	WHEEL	1888	1956	CMP B1	
	MARY L	1917	1920					CMP B2	
	JULIANNA			T EDWARD	McALLISTER	1937/03/05	1971/07/31	AL5 D1	
BABYKIN	GEORGIANA V	1899	1971	FRANK V	FAVREAU	1893	1972	AL5 B2	
	JOSEPHINE	1856	1939	JOSEPH	PROVONCHA	1860	1939	MO4 C2	
BACHAND	A			SOPHIA L	WEEKS		1860/08/19	CM6 B2	
	LOUIS A	1860/05	1860/07/02					CM6 B2	
BACHELOR	DORIS M	1924	2002	JAMES H	FOX	1920	2002/03/25	CM3 D	
BACKER	CLARENCE			SALOME C	CHRISTIE	1911	1996/06/26	CM6 C2	
BACKMAN	SAMUEL	1837/01/07	1913/12/09					PC5 D	
BACLAWSKI	ALEXANDRA	1902	2003	LEONARD JR	ROTH	1901	1978	CM6 A3	
BACON	JERUSHA J	1820	1894	WILLIAM	PALMER	1818	1898	MO3 B1	
	MARY	1805	1893/12/06	JOSEPH	ARMSTRONG	1801	1893/09/09	MO3 A2	
	ROBERT	1805	1884/02/24					MO3 A2	
	PAUL	1850	1892/06/21					BEC R10	
BACQUE	BEATRICE MARY	1929		JOSEPH S	BRUSHNEFSKI	1924/11/13	1997/06/30	C24 C2	
	BERT E	1896/01/26	1963/01/30	BESSIE	JENNETTE	1900	1970	CM1 B	
	CHARLES	1894	1918/10/31					EL6 B	
	DEMERISE	1891	1963	GEORGE	PERRY	1884	1950	MO5 C2	
	EDWARD A	1920	1992	SYLVIA	PATRIE	1921	1996	CM1 B	
	HAZEL	1922	1987	HARRY	LEE			CM1 B	
	JUNE	1935		ADRIEN	BEDARD	1935		CM1 B	
	LAURELLE D	1924		MELVIN G SR	MONTPELIER	1922/06/23	2000/07/25	EL3 14	
	LOYAL F	1923		HILDA M	RELATION	1924	1995	C26 A2	
	RITA	1921	1974	DONALD F	TURNER	1917	1998	CM1 B	
	RUTH M	1931						EL3 14	
	DOMINY	1860	1888/05/05					EL6 B	
	BADORE	ALICE	1912	1986		COLLINS			EL2 B
		LAWRENCE H	1920	1985	RITA				EL2 F4
BADT	MYRTLE	1916	2003	RAYMOND	BOYEA	1913/01/24	1997/05/11	EL2 D1	
	ARNOLD	1855/10/28	1892/04/04					PC5 C	
BAGLEY	BERTRAND	1910/11/08	1954/09/12	VIOLA	COVELLE	1906/04/29	1996/06/06	PC5 C	
	EMMA J	1855	1859/01/25					EL4 M	
	LOUIS		1813/02/12					C29 D1	
BAGOR	LYMAN	1851/10	1865/07/29					EL4 M	
	EZRA			LUCY		1838/09	1878/11/26	EL9 M	
BAILEY	APRIL	1990/04	1990/04					CMP A3	
	CARROLL H	1880	1956	HATTIE	MOORE	1887	1966	MO7 M	
	CHARLES L	1895/07/31	1969/06/03					C29 A2	
	JOSEPH	1926						CMP A3	
	JOSEPH H			GEORGIANNA H	BAKER	1895	1984	CMP B3	
	LULU	1892/01/28	1958/06/08	HARRY L	OLIVER	1896/02/07	1977/02/19	BE6 M1	
	MABEL M	1909/04/08		CHARLES	ZMITROVITCH	1909/04/08	2003/01/02	EL3 1	
	SUSANNA	1792/11/01		JOSEPH	CHURCHILL	1776	1848/02/25	MO3 B3	

HEADSTONE INSCRIPTIONS

SURNAME	FIRST NAME	BORN	DIED	SP'S FIRST NAME	SP'S SURNAME	BORN	DIED	CEM SEC
BAILLARGEON	E ARTHUR	1884/06/02	1908/11/27	LEONA M	STEELE	1877/05/20	1912/07/09	MO1 B3
	JOHN B	1878/08/25		LEONA M	STEELE	1877/05/20	1912/07/09	MO1 B3
	LYLE T	1943	1991	PAT A	GARRANO	1948		CZ4 C2
BAIRD	ETHYLE	1887	1965	ARTHUR A	GILBERT	1885	1951	CZ9 B2
BAKER	[MOTHER]	1844	1923					EL5 B1
	[SON]	1856/11/15	1856/11/15					AL3 A2
	ABBIE	1868	1887/12/03					CZ5 M
	ABIGAIL	1835	1859/12/22	JOEL	ALLEN			AL3 B2
	ADELINE	1825	1891/05/17	CHARLES	TROMBLEY			CZM M
	AGNES	1889/01/10	1963/03/04	ALFRED B	BROTHERS	1899/02/13	1976/05/11	CZ4 A2
	ALBERT H	1895	1961	ETHEL P	PATNODE	1896	1986	CZ9 D3
	ALLICE	1797	1874/01/08	EZEKIEL	DOUGLASS	1795	1876/12/08	AL3 B1
	ALLIE	1859	1936/04/18	MAGGIE	ARTIBEE	1864	1907/12/23	CZ4 A1
	ALPHONSE	1877	1948	MYRA	ALLEN	1877	1943	CZ4 B2
	AMELIA N	1851	1936	WILLIAM H	GRASSETTE	1845	1936	CZ3 M
	AMOSH	1847/10	1848/11/11					CME M
	ANDREW J			MILDRED E	WILLIAMSON			EL3 B
	ANGELINE	1896	1994					CMP B3
	ANNA	1924		JAMES P	MESECK	1910/11/11	1997/07/17	MO4 D3
	ANNA M	1874	1925/06/18	GEORGE E	GILBERT	1867	1955	CZ4 B1
	ANSON	1800/11/11	1867/03/15	ELIZABETH		1800	1875/03/11	EL4 M
	ANTHONY	1806	1888/05/14	ABIGAL	TRIP	1811	1886/11/03	CZ5 M
	ANTHONY	1839	1930	JOSEPHINE C	BURNHAM	1846	1924	CME M
	ARNOLD J	1903	1981	MARGARET B	ROOD	1908	1981	CZ4 A1
	BASELE	1798	1883/08/23	MARGARET	RICHARDS	1808	1856/05/16	CZM M
	BEATRICE	1906	1960	ROBERT C	DEAL	1917		EL5 B1
	BENJAMIN	1869	1918	BESSIE	STEVENSON	1874	1918	EL7 C1
	BERNICE	1924	1953					CMC E2
	BERT	1870	1940	MARY	BOODROW	1883	1961	CZ4 A1
	BEULAH	1907/12/31	1908/01/08					EL7 C1
	CAROL ANN	1945/04/02		LEONARD	RAYMOND	1940/05/16		MO4 D2
	CHARLES			OLIVE	STILES	1789	1820/05/31	CZ1 A1
	CHARLES			JULIA	BOODROW	1859	1919	CZ4 A2
	CHARLES V	1917	1918					CME M
	CORA	1906	1951	LEO J	BRUNELLE	1901	1977	CZ4 A2
	CORA M	1870/11/04	1890/05/29					CZ1 B2
	CORAL F	1935	1935					EL5 B1
	CORNELIA			GEORGE	ATKINSON	1858	1917	CZ5 M
	CORNELIUS							CZ5 M
	DANIEL	1790	1865	HANNAH	HALE	1793	1849	AL3 A1
	DANIEL H	1807	1885/07/21	MARY H		1800	1872/05/13	PTD M2
	DELIA	1867	1948	ANDREW	MESECK	1861	1941	MO4 D1
	DELIA	1866	1924	ALFRED	BOODROW			CZ4 B1
	DELPHINE	1859	1927					CMP B1
	DIANE	1949/08/31		ORPHIR	THIBAUT	1947/02/10		CZ4 C2
	DOMINIC	1870	1944	EXINA	RABIDEAU	1885/03/02		MO4 B2
	DONNA	1952/10/14	1999/05/05	DENNIS G	MONTGOMERY	1951/02/28		CZ4 C2
	DORA	1902/09/25	2000/09/21	WILLIAM	SHAW	1900	1965	AL1 M
	DORA							CZM M
	DORSEY J	1912/08/16	1997	DELPHINE	GOODMAN	1914/03/20		CZ6 A2
	DOUGLAS W	1931		GWENDOLYN	MOORE	1934		EL7 B1
	EDDIE J	1895/03/12	1960/05/25	EVA	RABIDEAU	1905/11/21	1945/02/21	MO4 C2
	EDITH	1900	1958	CHARLES W	LUCHIA	1895	1969	CZ4 B2
	EDITH	1911	1990	FRANCIS P	ST ANDREW	1909	1960	CMC E2
	EDITH E	1866/06	1875/02/15					CME M
	EDWARD	1849	1922	JOSEPHINE	DELORIA	1850	1921	CZ5 D2
	EDWARD C	1867	1909/03/05					CZ4 A1
	ELIZABETH	1862	1864/04/16					CZM M
	ELIZABETH	1906/08	1907/03/10					CZ4 A1
	ELMER J	1858	1883/10/15					CZM M
	EMERY D	1865	1936	JANE	ALEXANDER	1866	1953	EL7 D1
	EMMA	1872	1921	S C	SUNDERLAND			EL7 D3
	ETTIE	1865	1883/11/30					CZ5 M
	ERMATRECIA	1927/01/23	2001/12/19	JAMES G	LLOYD	1925	1975	EL5 C3
	EUGENE O	1938/06/23	1999/11/09					AL5 D1
	EVA MAY	1894	1907/06/21					CZ4 A1
	EXZINA M	1881	1964	GEORGE	ST ANDREW	1891/09/04	1964/09/18	CMC A2
	FLORA	1890	1958	WILLIAM	CARTER	1886	1960	BE3 M1
	FLORENCE	1869	1947	WILLIAM W	McFADDEN	1863	1935	CZ1 B2
	FLOYD J	1922/07/08	1944/07/08					CZ6 B2

HEADSTONE INSCRIPTIONS								
SURNAME	FIRST NAME	BORN	DIED	SP'S FIRST NAME	SP'S SURNAME	BORN	DIED	CEM SEC
BAKER	FRED	1888	1956	LAURA	BLAIR			CMC E2
	GEORGE	1817/02/14	1886/07/07	ELIZA ANN	BROWN	1822/03/10	1890/11/27	AL3 B2
	GEORGE	1875	1970	ELIZABETH	LaPIERE	1873	1963	BE3 M1
	GEORGE	1875	1970	MARGARET	BARCOMB	1882	1948	BE3 M1
	GEORGE H	1871/03/31	1887/12/03					CZS M
	GEORGE W	1823	1910/05/18	JENNIE	SENECAL			CZS M
	GEORGIANNA H	1895	1984	JOSEPH H	BAILEY			CMP B3
	GEORGIANNA H	1895	1984	JOSEPH R	BEDARD	1894	1962	CMP B3
	GERALD ALLEN	1901/11/25	1969/09/04	FERN	COLGAN	1915/05/25	2001/11/10	EL7 B3
	GERALD R	1948		PATRICIA	BRETZ	1953		AL5 D2
	GRACE	1905	1963	PAUL C	COULOMBE	1905	1949	CZ4 A1
	GRACIE A	1863/12	1878/01/27					CME M
	GUY C	1884/08/26	1885/03/31					CZS M
	HAROLD L	1913	1994	MURIEL E		1925		CZ6 A1
	HARRIET	1849	1913	WILMER H	FITCH	1846	1935	MO3 D3
	HARRIET P							EL5 B1
	HARVEY	1795	1873	BRIDGET		1811	1868	AL3 B2
	HARVEY L	1845/12/31	1900/04/12	EUNICE W	ATWOOD	1844/05/25	1918/06/06	CZ1 A1
	HATTIE	1870	1888	CHARLES G	CAREW	1866	1944	EL5 A3
	HATTIE	1879	1906/11/20	FOSTER S	ALEXANDER	1871	1929	EL7 D2
	HELEN	1908	2000/01/06	URGEL R	CARPENTER	1910/05/31	2002/03/09	CZ9 2
	HELEN L	1929/07/16		ROBERT F	LOCKLIN	1929/01/25	2003/05/02	CZ9 A1
	HENRY	1794/03/23	1880/06/09	ELEANOR	HEDDING	1801/02/23	1868/07/29	CZ1 B2
	HENRY			HARRIET A		1830/08/23	1871/02/11	EL4 M
	HENRY	1844	1851/12/21					CZM M
	HENRY			EDITH	MORROW	1916/10/28	1995/11/13	AL5 D1
	HENRY T	1859	1951	MARY E	WARD	1856	1918	CZ4 A2
	HENRY W	1911	1997	IRENE M	TROMBLEY	1918	1985	CZ5 A1
	HERBERT			EVA	LUCK	1881/02/03	1913/03/17	CZ5 D2
	HERBERT E	1875	1956	FLORA M	CARTER	1882	1966	CZ1 C5
	HERBERT J	1909	1972	FLORENCE	CLUKEY	1917	1983	CZ5 C1
	HERMAN A	1917/11/07	1983/11/03	HELEN M	PARROTT	1915/04/28	1996/09/30	CZ1 A2
	HOWARD T	1903/06/19	1993/09/26	EDITH	ARKSEY	1906	1973/11/19	EL7 B1
	HOWARD T	1903/06/19	1993/09/26	HAZEL E	ARKSEY	1904	1998	EL7 B1
	IRA A	1823	1881/03/07	ADELIA	LaPORT	1842	1923	EL7 D4
	IRA A	1823	1881/03/07	POLLY		1825	1860/11/18	EL7 D4
	JANE	1835	1893/09/12	LEVI	CLAYMORE			CZ9 C3
	JEAN	1925		ROBERT A	NOEL	1925/02/22	1967/08/30	EL2 C
	JESSE			DELIA C	MONROE	1846	1878/05/25	PTD M3
	JOHN D	1834/12/18	1906/11/19	MARTHA A		1836/07/27		AL3 A1
	JOHN H			ALICE				EL7 D4
	JOSEPH			JULIA	TROMBLY	1827	1852/05/15	CZM M
	JOSEPH	1840	1901/02/24	SARAH J		1847	1882/12/19	CZ4 A2
	JOSEPH	1840	1901/02/24	MARIETTA	MIRON	1844	1877/10/04	CME M
	JOSEPH	1888	1951	LAURA A	LaFOREST	1890	1950	CZ6 A4
	JOSEPH			EDITH	RABIDEAU	1911/05/13	1989/04/05	EL3 13
	JOSEPH H	1847/10	1848/02/04					AL3 A2
	JOSEPH W	1943	1993	CONNIE	JUNEAU			CMC E2
	JULIA	1810	1888/05/27					BEC R14
	JULIA		4 YEARS					CZS M
	LAURA	1877	1921	D A	LOCKERBY			EL7 D3
	LAURA	1900	1970	JOSEPH	LAVENTURE	1896	1965	MO4 D2
	LAURA	1935	1981	IRVIN	GADWAY	1932	1990	CZ1 A1
	LAURA E	1909	1980	HENRY J	LaFOREST	1900	1970	CMC E2
	LELAND	1909	1915					EL5 B1
	LENA	1900/07/04	1931/02/12	FRED	MULLEN			CZ4 B2
	LENA M	1908						CZ5 B1
	LEO	1915/07/12	1975/07/02	MARION	BROWN	1923		CZ4 C2
	LEO DENNIS	1925/11/22	1980/10/16	ALICE	DUQUETTE			AL1 M
	LEONA	1920	1948	JOSEPH	LAPAN			CMC 2
	LEONA MAY	1901	1929	RUSSELL	WARD			BE3 M1
	LETTIE A	1871	1942	GAYLORD W	BARBER	1871	1924	CZ1 B4
	LEWIS	1817	1898/07/10					BEC R9
	LEWIS	1835	1919	JULIA	BECK	1843	1919	CZ4 B1
	LEWIS	1837	1914	PHELINDA	ASHLINE	1845	1893	CZ5 E2
	LEWIS J	1867/10/31	1871/11/25					CM1 A
	LIBBIE	1880/12	1888/03/05					CZM M
	LOUISA	1817	1908/02/16					BEC R4
	LOYAL J	1924/06/17		PAULINE S	MORRISON	1930/05/21		EL3 3
	LUCY	1859	1899	HENRY C	BROTHERS	1855	1948	CZ5 F1
	LUCY	1825	1856/12/25	ERASTUS	VAIL			AL3 B1

SURNAME	FIRST NAME	HEADSTONE INSCRIPTIONS				BORN	DIED	CEM SEC
		BORN	DIED	SP'S FIRST NAME	SP'S SURNAME			
BAKER	LUELLA	1940	1940					CZ1 A1
	LYMAN	1874	1937					CME M
	LYN G	1882	1939					CZ5 E2
	MABEL							CZM M
	MABEL E	1878	1962					EL5 B1
	MABEL E	1883/03/20	1883/12/27					CME M
	MABEL N	1891/09	1895/08/10					CZM M
	MAME H	1901	1954	WILLIAM L	MOORE	1887		BE6 M2
	MARGARET	1892	1985	JOHN W	BOODROW	1887	1921	CZ4 B1
	MARIA	1820/08/09	1884/10/13	VAIL	McCREEDY	1815/03/02	1872/12/15	CZ1 B2
	MARIA	1834	1924	GEORGE C	STAFFORD	1833	1911	PTD M2
	MARION A	1930		WILFRED J	BURDO	1934		EL3 17
	MARTHA			THOMAS	OBRIAN	1840	1912/04/02	CZS M
	MARTHA M	1876/07/02	1879/10/28					CZS M
	MARY	1811	1842/12/09					CZ9 B1
	MARY	1838/09/18	1907/04/28	FRANCIS L	ATWOOD	1835/08/06	1894/02/15	CZ1 A1
	MARY A	1841	1912/11/12	MORGAN	GILDER			CZS M
	MARY F	1952	1952					CZ5 C1
	MARY J	1897	1959	ERMEY L	GONYO	1897	1938	CZ4 B1
	MATTHEW J	1872/09/30	1938/08/14	IDA E	DUELL	1859	1950	EL5 B2
	MICHAEL R	1962	1962					CZ6 A4
	MILDRED			CLAUDE J	RENADETTE	1931/09/28	1999/10/23	CZ5 D2
	MITCHEL	1829	1914/01/14	ELIZABETH	SERATHON	1830	1912	CZ4 A2
	MITCHEL			ELIZABETH	BRUNELL			CZM M
	NANCY L	1827	1848/05/07					AL3 B2
	NELSON C	1901	1985	GRACE	PARROTT	1907	1990	CZ1 A1
	PARKS	1848/08/24	1851/09/12					CZ1 B2
	PATRICIA			CLAUDE ANDREW	GIRARD	1941/01/31	1995/09/22	CZ5 A1
	PEARL	1905	1981	DWIGHT L	CHEESEMAN	1902	1983	EL7 C2
	PHEBE	1785	1863/12/31	ALMON M	WITHERILL	1789	1875/02/20	AL3 B2
	POLLY	1803	1883/05/02	MICHAEL	CUDWORTH	1804	1882/03/08	AL3 A2
	RALPH	1884	1952	LOTTIE		1890	1961	EL5 B1
	RALPH B	1901	1932					CZ1 B4
	RAYAH			HENRY M	PEPIN	1904	1951	CM1 B
	RICHARD F	1913	1962	IRENE M	DANIELS	1914	1995	CM1 B
	ROBERT H	1932	1992	CATHERINE W	DOUCETTE	1934		CZ1 A1
	ROGER	1929	1985/12/03	LILLIAN	ST ANDREW	1939/10/12	1999/08/15	CMB A1
	ROGER E	1931/11/25		MARIE A	SUTCLIFFE	1934/08/25	1993/04/20	AL5 D1
	ROSWELL	1819	1903/04/19	HARRIET		1817	1906/09/22	CZM M
	ROSWELL	1819	1903/04/19	MAUDEST	RICHARDS	1826/01	1895/11/08	CZM M
	ROYAL	1899	1939					CZ5 F2
	RUBY M	1891/08/28	1892/09/24					CZS M
	SABRA	1794	1879/03/07	WILLIAM	DOUGLASS	1779	1856/11/03	AL3 B2
	SAMUEL WILFORE	1833	1909/07/05					CZ4 A2
	SANDRA A	1955/02/06		DONALD P	SEGUIN	1951/09/29	1995/10/17	EL2 F4
	SHIRLEY ANN	1936/03/03	1936/04/28					EL2 D4
	SIDNEY O	1821	1882	MARY A		1831	1877	AL3 A2
	SOPHIA E	1841	1905/02/26	CALEB N	HILL	1838	1903/06/30	CM6 A1
	STANLEY S	1909	1977	CATHERINE	HAMILTON	1910	1986	EL7 B1
	THOMAS	1814/12/24	1878/11/03	MARTHA		1817/07/21	1881/10/27	CME M
VALEDA A	1912	1973	CHARLES H	BARBER	1911	1966	CZ4 B2	
VIVIAN J	1933		ROWLAND E	FOURMIER	1929		EL3 17	
W WILSON	1915	1944					EL7 C1	
WALTER E	1894	1973	ELIZABETH M	BARCOMB	1900	1970	CMB A1	
WANDA	1923	1954	FORDYCE I	CARLSON	1910		EL5 C3	
WARREN J	1907/04	1908/02/26					CZ4 A1	
WILFRED	1921/02/01	2001/09/03					CZ5 B1	
WILLIAM	1859		EMMA	CLARK	1885	1936	AL1 M	
WILLIAM	1880	1967	JOSEPHINE	BREYETTE	1884	1971	CZ4 A1	
WILLIAM	1881/05/22	1949	SELEND A	BARCOMB	1881	1937	MO4 D2	
WILLIE C	1861	1881/01/09					CZS M	
WILMER	1887/02/25	1937	EVA	BARCOMB	1891	1952	MO4 D1	
BALKAN	ELEANOR		ROBERT L	BERGER	1919/01/28	1992/07/04	PC5 B	
BALCOM	JENNETT K	1820/09/05	HRACE	KETCHUM			CZ9 D2	
BALDWIN	EDITH	1893	PHOENIX A	BUSHEY	1898	1955	CZ1 C1	
	ELIAS P		BETSEY E		1805	1883/05/31	BE1 M	
	EMMA M	1855	1862/05/27				CM7 M	
	GEORGE	1843	1894/03/29				MO1 C1	
	JAMES	1821	1883/09/11				BEC R14	
	MARY E	1837	1892/07/24	CLINTON P	SHELDON	1834/05/11	1872/09/09	EL7 D3

HEADSTONE INSCRIPTIONS

SURNAME	FIRST NAME	BORN	DIED	SP'S FIRST NAME	SP'S SURNAME	BORN	DIED	CEM SEC
BALITZER	PETER	1902/02/18	1947/12/01					PC5 A
BALL	ELIZABETH	1804	1880/12/18	GIDEON	TAFT	1808	1884/01/12	EL1 D
	GEORGE G	1917/12/11	1977/01/19	JANET	ROBERT	1914/09/23	2001/08/12	CMC E1
	PATRICIA A	1934/09/15		JOHN WARREN	BELL	1930/09/29	1998/12/10	C29 A1
	ROBERT G	1937/10/24	1995/03/31					CMC E1
BALLMAN	RICHARD A	1922/05/12	1969/06/14	MARY	HAGERTY			CMP A3
BALSATTIS	ADA MARY	1914						CM3 B
BALTHAZAR	ROSELLA	1842	1910	EDWARD	MARTIN	1829	1907	C25 F1
BALTRUWEIT	ARTHUR	1927						C29 A1
	CHARLOTTE	1908	1994					C29 A1
	MARIAINE	1925						C29 A1
	[BABE]							C2L M
BANKER	BENJAMIN	1811	1862/07/06					C2L M
	BENSON B	1838/03/10	1840/03/09					C2L M
	ELIZABETH							BE3 M5
	ELLEN O	1846/11/07	1859/02/18					C2L M
	GEORGIANNA L	1858/11/02	1861/12/12					C2L M
	JOHN H	1812/12/07	1890/08/19	LYDIA	ALLEN	1824/06/02	1893/03/14	BE3 M5
	MARTHA							BE3 M5
	ROBERT			NORMA	PERYEA	1936/09/01	1994/04/03	EL5 C2
	RICHARD E	1914/10/20	1976/11/08	ETHEL F	CUMMINGS	1912	1978	CM3 B
	BANNER	ARCADE L	1902	1990	PHOEBE M	BOMBARD	1913	1978
MARY		1884	1955	GEORGE	GLAUDE	1880	1955	CMC E1
PHILIPPE		1887	1962	AUGUSTINE	COUPAL	1895	1978	MO4 D2
BARBER	AMOS	1779	1854/05/27	CLARRISSA	ORTON	1792	1830/03/14	BE3 M2
	AMOS	1779	1854/05/27	SARAH	NEWCOMB	1785	1820/09/22	BE3 M2
	AMOS	1823/08/10	1889/04/16	MARY	BEDELL	1839/09/11	1898/01/12	C21 B4
	AMOS	1823/08/10	1889/04/16	SARAH E	NEWCOMB	1828/06/08	1866/07/07	C21 B4
	AMOS A	1809	1884/09/03					BEC R16
	ANNE	1919	1976	OSCAR H	CHELLIS	1908	1988	BE6 M4
	ANNETTA E	1859/03/16	1945/04/26					C29 B3
	ARETAS N			MARI A	BEDELL	1842/03/02	1880/02/19	MO3 B1
	ARTHUR E	1867/06/03	1867/08/27					C29 B3
	ARTHUR WILLIAM	1872/02/21	1931/06/25	MARY	FARMER	1889	1969	C29 C1
	BENJAMIN	1753/10/07	1825/03/21	LYDIA	MATTHEWS	1757/04/14	1805	BE3 M2
	BENJAMIN M	1816/12	1847/01/14	SARAH				PTD M1
	BENJAMIN SR	1787	1843/03/17	LYDIA	TENNANT	1773	1861/05/09	PTD M1
	BENJAMIN W	1847	1904	CARRIE B	DOMINY	1857	1933	PTD M1
	BERTA S	1865/04/08	1866/03/28					PTD M1
	BESSIE M	1897	1902					MO3 A2
	BONNIE C	1943/06/28		RUSSELL J JR	GUERIN	1940/09/30	1994/10/09	AL5 D1
	CHARLES E	1851/03/15	1897/06/07					C29 B3
	CHARLES H	1911	1966	VALEDA A	BAKER	1912	1973	C24 B2
	CHLOE			SILAS H	MARSH	1812	1840/01/16	BE3 M3
	CHLOE				HENDERSON	1812	1840/01/16	BE3 M3
	E G							MO3 B1
	EDITH L	1885	1885					MO3 C2
	EDSON M	1887	1891					MO3 C2
	ELECTA M	1803/09/05	1891/03/13	JABESH	COOPER	1801/02/19	1869/09/29	C22 M
	ELIZABETH			RAYMOND G	ROBIDEAU	1915/05/28	1989/02/02	EL2 F3
	ESTHER P	1827/07/21	1908/02/21	FERDINAND	RANSOM	1817/06/26	1886/06/03	C29 C3
ETTA M	1875	1934	WILLIAM C	SCRIBNER	1876	1947	AL3 B1	
FLORENCE	1902/07/01	2002/01/25	DONALD M	GRAVELLE	1902	1956	C29 A1	
FORMAN E	1860/09/11	1875/12/12					C29 B1	
FRANKLIN F	1873	1877					PTD M1	
G LYNN	1880/07/27	1946	MARJORIE	BECKWITH	1884	1976	C29 B3	
GAYLORD W	1871	1924	LETTIE A	BAKER	1871	1942	C21 B4	
GEORGE HENRY	1840/04/25	1913/12/29	AUGUSTA	PAIGE	1841	1920	C29 C3	
GEORGE HENRY	1840/04/02	1913/12/29	SARAH MARIAH	CROSS	1840/09/16	1867/08/31	C29 B3	
GEORGE HENRY	1840/04/02	1913/12/29	LURA ANNA	CLARK	1838/11/20	1894/12/26	C29 B3	
GEORGE J	1867	1906/04/04	MARIE	O'NEIL	1861		MO3 C1	
GEORGE W	1816/08/06	1895/04/11	ELIZABETH M	VANTINE	1829/11/14	1866/11/22	C29 B3	
GEORGE W	1816/08/06	1895/04/11	HANNAH	MCCYNE	1820/12/24	1855/08/28	C29 B3	
GEORGW W	1816/08/06	1895/04/11	ELIZA A	BOOTH	1829/07/21	1909/08/25	C29 B3	
H MURRAY	1915	1937					C29 C1	
HANNAH L	1861/06	1862/02/06					EL4 M	
HARRY H	1892/06/30	1968/12/08	GERTRUDE	GILL	1895	1986	MO3 C2	
HARRY W	1884	1968	DELLA	SHORT	1889	1970	C29 C1	
HARVEY A	1862/08/10	1863/03/05					C29 B3	
HELEN	1890	1961	ANDREW J	CHISHOLM	1884	1959	C29 A2	

SURNAME	FIRST NAME	HEADSTONE INSCRIPTIONS						CEM SEC
		BORN	DIED	SP'S FIRST NAME	SP'S SURNAME	BORN	DIED	
BARBER	HELEN J	1842/03/10	1845/09/23					PTD M1
	HIRAM W	1832	1915/05/15	ZABAH	NILES	1838	1894/01/17	C29 B1
	JANE E	1842/06/03	1843/02/18					C29 B3
	JEAN	1927	1975	BENJAMIN	SANGER	1925	2000	CA1
	JOEL			TEMPERANCE H	PARSONS	1835/03/08	1913/08/08	PTD M1
	JOEL W	1819/06/19	1893/05/01	MARGARET M		1822	1873/04/22	PTD M1
	JOHN R	1857	1881/09/30	MELISSA N		1835	1890/01/15	MO3 C1
	JOSEPH	1783/02/06	1867/05/06					PTD M3
	JOSEPH	1783/02/06	1867/05/06	CHARLOTTE		1787/02	1842/08/31	BE3 M2
	LORNA J	1932/04/14		MELFORD L	PARROTTE	1932/08/16	1999/10/29	C24 C2
	LOTTIE C	1945	1955					C21 B4
	LUCY	1873/10/25	1960	HENRY F	PEASE	1879	1968	C29 B3
	LYDIA A	1815	1862/02/18	ELIAS	DOUGLASS	1812/03/08	1859/03/18	BE3 M3
	LYDIA E	1788	1870/03/01	ISAAC	LEWIS			CM7 M
	MABLE L	1890	1890					MO3 C2
	MARTHA M	1834/08/09		LEANDER	PARSONS	1824/01/12	1899/08/28	BE6 M2
	MARY L	1850	1876/05/04					PTD M1
	MAURICE C	1904	1983	LEONA	DENO	1921		C21 B4
	MERRITT	1842	1900					PTD M1
	MINNIE B	1868/05/26	1941/04/26		BENSON			C29 B3
	MYRON O	1823	1901	ALMEDA	McFADDEN	1835	1878/10/02	BE3 M2
	NELLIE L	1872	1896					BE3 M2
	NORMAN A	1927	1930					MO3 C2
	NUMA	1853/06	1862/02/12					EL4 M
	ORDELLO	1858/04/03	1899/06/21	CHARLOTTE A	MOORE	1858/01/22	1920/01/14	CM3 D
	PETER F	1861	1897					MO3 C1
	POLLY MARIA	1802/02	1813/12/23					C29 B3
	PRUDENCE	1805	1828/03/03	PAUL V	STAFFORD			BE3 M2
	RACHEL	1798	1802/08/10					BE3 M2
	RALPH		1951	RUBY	RANDETT	1906	1998	C21 C5
	REBECCA	1805	1886/09/21	JAMES B	PARDY	1805/08/29	1886/09/21	BE3 M4
	REUBEN JR	1851/04	1862/02/13					EL4 M
	REUBIN	1817	1882/11/19	HENRIETTA		1829	1861/09/29	EL4 M
	ROBERT A	1875	1961	ANNETTA	STILWELL	1875	1958	PTD M1
	ROBERT L	1911	1981	GERALDINE R	LUCK	1911		C25 B2
	ROGER A	1941	1985	LINDA	TOURVILLE			EL2 F5
	ROSWELL MATTHEW	1778/02/21	1852/10/20	HESTER	HOWE	1787	1823/01/19	BE3 M4
	ROSWELL MATTHEW	1778/02/21	1852/10/20	PHILANDA	RANSOM	1783/04/30	1853/07/23	BE3 M4
	ROWLANDS	1811/06/16	1885/09/07	LOUISA	SEARS	1814/11/24	1894/05/30	PTD M1
	RUBY R	1810/05/09	1867/01/23	GUY B	DENIO	1801/03/29	1882/07/02	C29 B1
	RUTH E			DONALD T	TONER	1929/10/25	1994/10/17	C29 A2
	S ELLIOT	1847/08/24	1914/05/19	CATHERINE	BRYAN	1852/08/16	1912/04/16	PTD M1
	S WEBSTER	1848	1920	KATE E	DUSTIN	1850	1890	PTD M1
	S WEBSTER	1848	1920	MARY C	REAY	1864	1925	PTD M1
	SALMON M	1807	1895	EMILY L	NEWCOMB	1833	1865	PTD M1
	SALMON M	1807	1895	MARY B	FELT	1813	1870	PTD M1
	SALMON M	1807	1895	MARTHA M	SCRIBNER	1820	1877	PTD M1
SAMUEL H	1805	1813/03/07					BE3 M2	
SARAH ZERVIAH	1825	1846/02/26					PTD M1	
THOMAS	1846	1866/05/31					EL4 M	
W W							MO3 B1	
WALLACE C	1871/09/16	1873/08/27					C29 B3	
WILLARD	1895	1906					MO3 A2	
WILLIAM	1851	1923	LUCY M	ROOD	1851	1915	MO3 C2	
WILLIAM A		1843/05/09					C29 B3	
WILLIAM M	1774	1825/07/11	ELIZABETH	ROSSMAN	1776/02	1855/05/10	C29 B3	
BARCLAY BARCOMB	LILLY	1883	1977	GEORGE	LANGLER			MO2 A1
	ADOLPHUS	1853	1928	CELIA	SCHNYDE	1856	1943	MO4 A2
	AGNES	1893/12/12	1913					MO4 A2
	AGNES	1916/09/11	1918/01/31					MO4 C1
	ALBERT F	1938		ROBERTA J	REEVES	1942/04/08	2000/01/09	EL3 13
	ALBERT G	1868	1935	SALINDA		1858	1941	CMP B2
	ALBERT J	1889	1956					AL5 B1
	ALEXANDER	1918/06/14	1999/04/10	IONE	BROWN	1920/10/18	2002/12/16	C25 D2
	ALEXANDER W	1898/01/03	1951	ALICE M	CHAPUT	1908	1991	CMP B3
	ALICE M	1952/09/19		WILLIAM E JR	WRYE	1960/01/17		EL3 6
	ALMA	1897	1996	ARTHUR	ROBARE	1894	1980	CMP A1
	ALTON E	1939		BEVERLY D	RABIDEAU	1941/02/13		EL3 13
	ANTOINE	1898	1969					EL6 A
	ARMINA	1890	1978	ELZEOR	FAVREAU	1889	1972	MO5 C2

SURNAME	FIRST NAME	HEADSTONE INSCRIPTIONS						CEM SEC
		BORN	DIED	SP'S FIRST NAME	SP'S SURNAME	BORN	DIED	
BARCOMB	ARNOLD	1909/07/11	1989/10/27	LINDA E	JENNETTE	1949	2002/02/04	CZ5
	ARTHUR	1881/06/02	1901/08/21					MO4 A2
	ARTHUR J	1909	1989	JANE	TRUDEAU	1912		MO4 D3
	BETTY ANN	1954	1972					MO4 D1
	CLARICE C	1912		DOMINA A	RAYMOND	1909/07/17	1994/04/01	MO4 C1
	DELORE	1886	1970	EVONE	POISSANT	1890	1963	MO4 C1
	DONALD O	1937/09/16		BERNICE M	BURDO	1939/03/22		EL3 6
	DONNA M	1937	1988		FORWARD			CMP B3
	EARL R	1937/05/29	1937/07/25					CZ6 B3
	EDDIE	1893/10/25	1913/02/13					MO4 A2
	EDITH O	1895/04/11	1965/04/11	ELI B	LaVALLEY	1889/11/16	1977/02/12	MO4 D2
	EDWARD	1898/09/25	1974	LOUISA	LaBARGE	1898	1940	AL5 B1
	EDWARD	1898/09/25	1974	CORNIE	NARO	1904	2000	AL5 B1
	ELIZABETH	1901	1987	JOSEPH JR	LaVALLEY	1898/01/20	1955	MO4 C2
	ELIZABETH	1916/08/13	1916/08/15					MO1 C3
	ELIZABETH M	1900	1970	WALTER E	BAKER	1894	1973	CMB A1
	ELMIRA	1881/04/11	1937	JOSEPH	DUPRAS	1880	1936	CMP C3
	ERNEST D	1923/12/12	2000/03/09	REGINA M	ROBERTS	1927/08/27		MO4 D1
	ERNEST J	1902/09/15	1995/10/15					CMP A3
	ERNEST L JR	1944/05/25						EL3 3
	ERNEST L SR	1921/09/19	2003	MARCELLA	PERRY	1926/10/11		EL3 20
	EVA	1891	1952	WILMER	BAKER	1887/02/25	1937	MO4 D1
	EVA	1891	1952	ISAAC	LaVALLEY	1884/12/17	1966	MO4 D1
	EVA M	1892	1925	RUFUS A	COLLINS	1887	1951	CMP B2
	EVELYN	1890	1914/08/08	FRANK	STRONG	1888		CMP B1
	FELIX O	1893	1946					CMP B3
	FERDINAND	1861	1909/03/12					EL6 D
	FLORA D	1913/03/03	1998/02/18	AMADA	GADWAY	1908	1968	MO4 C3
	FLOYD	1913/01/06		GERTRUDE	SNIDE	1919/08/07	1998/05/22	MO4 O1
	FRANCIS E	1914	1961					CZ6 A2
	FRANCIS J SR	1918/09/18	1984/07/14					EL3 3
	FRANK	1900/03/10		VIOLA M	BARNEY	1902		MO4 D2
	FRED		1932/01/19					MO4 C1
	FRED	1882	1960	ALBINA	LaBARRE	1875	1955	CL1 A1
	FRED	1892	1972	MARY	CARTIER	1897	1968	EL2 C
	GEORGE	1903/05/01	1996/05/19	LILLIAN	TERRIAN	1911	1977/02/28	AL5 D2
	GLORIA	1928	1928					MO4 C1
	HAROLD	1915		WINNIE	GOKEY	1922		CZ9 A1
	HECTOR G	1941/07/13	1998/10/09					CZ5 C1
	HENRY	1885	1943	FLORA G	GUERIN	1898	1965	AL5 C1
	HENRY E	1893/12/12	1975	RUBY	PERRY	1901/09/08	1984/01	MO5 C2
	HERMAN	1907	1991	CORNELIA	MONETTE	1911/01/13	1997/05/12	MO4 C3
	HOMER ROBERT	1944/10/05	1998/06/02	MARGARET	McDADE	1941	1995	CZ5 A1
	IDA	1903	1959	BENJAMIN	LaFOUNTAIN	1900	1950	MO4 D2
	JACOB	1863	1926	SOPHIA	BOULERICE	1864	1951	CMP B1
	JACQUES J	1939		PAULINE G	DeCOSSE	1940		EL3 13
	JAMES	1847	1889/08/05	MARIE	BOULERICE			MO1 C3
	JAMES	1864	1930	LAURA (CORDELIA)	RABIDEAU	1882/06/05	1973/06/07	MO1 C3
	JAMES F	1885/03/28	1954	AGNES	FORKEY	1885	1985	MO1 C3
	JAMES OLIVER	1911/07/07	1931/08/31					CZ6 B3
	JEAN D	1943						CL1 A1
	JENNIE	1885	1989	RUFUS H	PATNODE	1883		EL5 C3
	JERRY	1889/02/25	1941/02/03	MELENDIA	BUSHEY	1887/06/05		MO4 C2
	JERRY D	1941	1958					CZ5 D2
	JOHN	1865	1913/03/25					MO4 C2
JOHN	1877	1958	DELIA	ROBIDOUX	1882/06/05	1973	MO4 A2	
JOHN SR	1884	1945	MARGARET	BESAW			CMP B3	
JOSEPH							CZ5 D2	
JOSEPH	1854	1920/09	ROSE	GERO	1856	1920	CMP B2	
JOSEPH	1903/11/02	1970	MARIE	GIROUX	1904	1977	CMP B3	
JOSEPH A	1916/05/16	1999/12/25	MARJORIE E	PATNODE	1923/01/24	2003/06/28	CL1 A1	
JOSEPH A	1930	1982					CMP A3	
JOSETTE	1804	1882/06/16	JOHN	SAMPICA	1802	1873/07/06	CL2 M	
LAWRENCE	1908		BEATRICE	GUYETTE	1912	1943	CZ6 A1	
LEAH	1874	1925	THOMAS J	STACY			CMP D2	
LENA M	1908	1992	HENRY A	LaVALLEY	1908/11/03	1968	MO4 C2	
LEWIS A	1917/11/01	1994/11/16	CATHERINE	BORGER			MO1 C3	
LEWIS A	1917/11/01	1994/11/16	VIRGINIA	HURLBUT			MO1 C3	
LORETTA	1937	1991	STANLEY A	SEYMOUR	1936		CZ5 B1	
LOUIS	1835	1916	FELICETTE	ROBERT	1840	1903	AL5 B1	

HEADSTONE INSCRIPTIONS								
SURNAME	FIRST NAME	BORN	DIED	SP'S FIRST NAME	SP'S SURNAME	BORN	DIED	CEM SEC
BARCOMB	LOUIS D	1895	1962	CELIA	MYERS	1894	1980	CMP A3
	MAE	1925	1974					CZ6 A1
	MARGARET	1882	1948	GEORGE W	BAKER	1882	1970	CZ4 A2
	MARY	1883	1902/09/09					CL1 A1
	MARY R	1904/09/24			RAYMOND			MO5 D2
	MITCHELL	1872	1954					CMB E2
	NELSON	1832	1919	MELISSA	JODWAY	1857/04/11	1944/09/22	EL6 A
	NELSON	1832	1919	ALMIRA	CAHIER	1833	1881/04/01	EL6 A
	NOAH	1904/09/03	1973	IDA	RAYMOND	1907	1988	MO4 A2
	NOELLA	1939/03/31	2003/01/07	HOWARD J	CHAUVIN			MO5
	OLIVER	1888/04/15	1966					MO4 D3
	PETER	1892	1969	EVA MARIE	LAMBERT	1899	1990	EL2 D3
	PETER	1892	1969	ROSE L	LASTRAW	1894	1944	EL2 D3
	PETER	1918	1975	PEGGY	BEDARD	1924		CMP A3
	PETER	1918	1975	ALICE	MASKELL			CMP A3
	PETER S	1879	1974	MARY LOUISE	RABIDEAU	1882/04/01	1943	MO5 D2
	PETER S	1879	1974	MARY	RAYMOND	1876	1952	MO5 D2
	PHYLLIS H	1955/05/26		ROBERT G	WILSON	1964/08/08		EL3 6
	RANSOM	1833	1866/01/14					MO4 A2
	REGINALD J	1937/08/29		JOANNE B	DeCOSSE	1939/01/07		EL3 7
	RICHARD	1937/08/05	1997/03/22					CMP M
	RICHARD A	1918	1993	ELIZABETH	RYAN	1920		EL2 F5
	ROLAND E	1919	1975	EVELYN	GLOAD	1921	1962	CMC E2
	ROLAND E	1919	1975	BERNICE	TROMBLEY	1926		CMC E2
	ROSALIND	1953	1953					EL5 B3
	SARA	1883	1904/03/09					MO4 A2
	SARAH							AL5 B1
	SARAH M	1898/12/19	1986/10/02	ZEPHER T	RABIDEAU	1891/04/18	1954/12/01	MO5 C2
	SELENOA	1881	1937	WILLIAM	BAKER	1881/05/22	1949	MO4 D2
	SEVERE			MARGARET	LaVALLEY	1887/07/05	1912/02	MO4 D1
	STANLEY P	1925/04/19	1985/12/07	IRIS	SMITH	1920/03/16	1998/11/24	EL5 C1
	SUSAN M	1951/06/01		ROBERT R	SHAW	1945/09/11		EL3 20
	SYLVIA	1927/0	1927/03/02					MO4 C1
	THOMAS E	1962	1969					CZI A1
	TOUSANT	1840	1914/11/30	MARGUERITE	MENARD			MO1 D3
	WALTER	1888/02/17	1920	CORINE	FAVREAU	1891	1969	MO4 D1
	WAYNE	1958/10/08	1958/10/08					CL1 A1
	WILLIAM	1887/02/13	1920/02/15					MO4 C1
	WILLIAM	1918/07/03	1996/07/15					AL5 D2
	WILMER F	1915	1971	BEATRICE A	TROMBLEY	1919/12/07	1969/02/17	EL2 C
BARCOMBE	MARY	1833	1915	ALEX	MANOR	1830	1913	MO1 D3
BARDELL	MERRITT J	1830/03	1861/12/10	M A	MOORE			CM6 B1
	RUSSELL M	1860/08/08	1861/02/14					CM6 B1
BARDWELL	THEODALIA	1764	1825/12/02	LUTHER	RANSOM	1758/06/20	1832/07/25	CZ9 C3
	MELVINA H	1826	1899/10/31	WILLIAM H	FORD	1814	1906/01/28	EL7 D2
BARE	JOANNE			EUZEB	LAWARE	1836	1918/08	CMP B2
BARIDON	LOUIS D	1809/02/16	1898/03/17					MO3 C1
BARIE	JOHN	1846	1933	LUCY	GARVIS	1861	1897	CMP C2
	JULIA	1845	1929	HARMON	LANDRY	1844	1920	CMP B1
BARIL	CYRIAC	1815	1882/08/01	SOPHIA	BRULY	1822	1888/08/16	CMP D2
	EMMA			ALPHONSE	LAMPHRON	1860/01/04	1881/04/06	CMP C2
	SOPHIE	1851	1930	ALEXANDER	LAUNDRIE	1849	1930	CM6 C3
BARILL	JOHN B	1822/01/18	1901/08/09	DELPHINE	GERVAIS	1816/08/15	1901/07/14	CMP C2
BARKER	AARON			LYDIA A		1828	1844/07/29	CZ9 C3
	ALBINA	1884	1969					CM3 A1
	BETTY A	1942/01/16		DAVID W	MILLS	1935/01/23	2000/10/11	CZ9 A1
	DORIS	1903						CM3 A1
	EDITH			LEO	AUBREY	1912/12/12	1988/01/15	CMP C3
	EDWARD J	1905	1975	MELVINA M	LAPAN	1913/02/13	1979	CMB A1
	JOHN A			ELIZA ANN		1842/01/27	1877/02/21	CME M
	JOHN E	1870	1966	LILLIE	EARL	1880/11/06	1913/01/27	CM3 A1
	MARY	1893	1953	WILLIAM J	JEFFERSON	1889	1948	CMC E2
	MYRON	1907	1983	LAURA M	YELLE	1893	1975	CM3 A1
	NELLIE	1875/07	1878/10/02					CZ9 C3
	OLIVE E		2YR/9MOS					CZ9 C3
	ROSE A	1930/09/13	1990/09/18	RALPH J	DESO	1941/05/23		CZ9 A2
	WALTER	1868	1927	NELLIE	CAMPBELL	1874	1963	CM6 C3
	WANDA			MAYNARD E	TROMBLY	1910	1996	CZ6 A2
BARLOW	HUGH			GERTRUDE	GREGORY	1925	1984	EL2 F5
BARNABY	AUDREY	1923	2000/09/07	RALPH J	RECOR	1922	1970/08/09	CZ5 C1
	BERTHA V	1912		LEO J	RABIDEAU	1908/05/26	1977/07	AL5 C2

HEADSTONE INSCRIPTIONS									
SURNAME	FIRST NAME	BORN	DIED	SP'S FIRST NAME	SP'S SURNAME	BORN	DIED	CEM SEC	
BARNABY	CLARENCE M	1922/05/02	1998/10/08	GRACE	SWEET			MO1 A3	
	DAVID	1837	1887					C26 B1	
	EDITH	1905	1956	FRED	MANOR	1900	1970	CMP C3	
	EMILIE A	1943/06/19		RICHARD H	BARNABY	1944/09/26	1999/05/04	AL5 C2	
	EUGENE	1908/09/18	1970/01/14					AL5 C1	
	EVELYN	1904	1928	ERNEST	LaDUE	1900	1973	AL5 D1	
	FLOSSIE	1905/09/08	1999/08/26	HERMAN	LaBARGE	1902	1968	EL2 F2	
	HARVEY A	1900	1926					AL5 C1	
	HENRY J	1953						AL5 D2	
	KAREN ELIZ	1974/09/29	1976/08/29					AL5 C2	
	KATHERINE	1933						AL5 D2	
	L M	1859/06/13	1883/02/14					C21 B4	
	LEONARD L	1932/10/23	1996/10/17	EDITH S	LARSON	1933		AL5 D2	
	LORETTA L	1932		NORMAN E	KENNEDY	1927	1998	EL3 14	
	LOUIS	1870		MARY	LAMEWER	1877		AL5 C1	
	LOUIS	1897	1989	RUTH	PARKER	1901	1988	C25 C1	
	MABEL	1910	1961	ARTHUR	GRONYA	1904	1950	C25 D2	
	MATILDA	1829	1904	ALEX SR	BRUNELL	1831	1909	AL5 A	
	NELSON	1879		ELIZABETH	GILLMAN	1883		CMP C3	
	PETER		1948/05/30	DELIA	RABIDEAU	1868	1929/07/15	AL5 C1	
	PETER G	1890	1961	MELINA	HOULE	1897	1971	AL5 C2	
	RICHARD H	1944/09/26	1999/05/04	EMILIE A	BARNABY	1943/06/19		AL5 C2	
	SAMUEL B	1829/04/03	1869/09/13					EL7 D3	
	THERESA M	1917/06/06		ALFRED F	HANSBURY	1913/09/02	1996/03/04	C25 C1	
	THOMAS	1836/01/22		MELISSA	TRUDO	1836/07/30	1908/05/12	C21 B4	
	WILLIAM B	1810/12	1869/07/11					EL7 D3	
	BARNES	ADA	1894	1976					BE1 M
		BETSEY	1784	1812/12/31					BE1 M
		CARLOTTA L	1878	1985	FREDERICK C	SEAMANS	1873	1960	MO2 C1
		CHARLES A	1903	1974/03/21	FLORENCE	DELLIGAN	1907/01/08	1979/04	C21 A2
		CHARLES ARTHUR	1848/01	1853/03/06					BE1 M
		CLEDRA	1846	1898	HENRY W	ROBINSON	1845/03/22	1926/08/02	C21 B4
		ELIZABETH	1795	1837/10/22	STEPHEN	STILES	1793	1836/08/16	C28 M
EMELY A		1836/08/21	1842/04/21					BE1 M	
FANNY		1802	1848/01/04	JONAS	CONKEY			BE1 M	
FANNY		1900						C21 A2	
FANNY M		1863	1934	WILLIAM L	EMERSON			BE1 M	
GEORGE W		1895/12/14	1989/09/26	ETHEL	IVES	1892	1994	C21 A2	
GLADYS E		1936/04/14	2000/03/21	LEON E SR	CARTER	1935/06/21		EL3 12	
HENRY		1815	1880/05/22	MARTHA E		1807	1856/10/01	BE1 M	
JAMES F		1832/07/04	1897/12/06	SUSAN	DICKINSON	1836/10/01	1918/12/09	BE1 M	
JAMES F		1897	1976					C21 A2	
JAMES LINCOLN		1862/08/12	1902/11/28	ADA	REYNOLDS	1871	1944	BE1 M	
JEREMIAH		1756	1840/08/24	PHEBE	SCHELLINGER	1760	1827/02/10	BE1 M	
JEREMIAH		1785/10/19	1879/08/23	MARY	FARNSWORTH	1801/10/31	1875/04/18	BE1 M	
JEREMIAH D		1859/07/17	1921	LOUISA	ARNOLD	1856	1936	BE1 M	
JEREMIAH JR		1838/08/30	1839/08/10					BE1 M	
MARIA		1805/12/03	1844/03/13	DAVID	ELKINS	1802/02/24	1872/08/14	BE1 M	
NEWTON N		1839		DELIA A	HINDES	1841	1914	PTD M2	
NOAH		1793	1817/07/09					BE1 M	
PHEBE M		1820/05	1851/09/16	PHILIP L	FARNSWORTH	1821	1892/02/02	BE1 M	
PHEBE M		1834/04/30	1875/10/27	HENRY L	SLOSSON	1832/06/10	1914/08/15	C23 M	
POLLY		1780	1854/03/31	STEPHEN	CONNOR	1767	1850/07/28	BE6 M2	
ROSEMARY		1930/08/02	2000/04/08	CARL P	WHALEN	1927		EL5 C1	
RUTH		1781	1868/12/23	JACOB	ELKINS	1777	1863/08/30	BE1 M	
SAMUEL T		1841	1921	SARAH E		1842	1929	MO2 C1	
SHIRLEY		1935		JAMES H	SEYMOUR	1937		EL3 14	
THEODOSIA				ABEL M	PHELPS	1796	1879/07/07	EL9 M	
WILLIAM H		1870/05/12	1870/05/26					BE1 M	
BARNETT	JUSTUS RICE	1851	1913	MARY E	SMITH	1861	1946	MO2 D2	
	MAY M	1886	1942	WILLIAM	DUNN			MO2 D2	
	NELL JANE	1883	1977	BENJAMIN S	SULLIVAN	1879	1948	C29 A1	
BARNEY	CHARLES H	1912/04/05	1963/07/10					CMP B3	
	CHARLES J	1875	1947	HELEN	CARPENTER	1880	1951	CMP B3	
	EDNA E	1871	1899					MO1 C2	
	FRANK S	1883						MO1 C2	
	FRIEND	1874	1943					MO1 C2	
	GENE A	1931/12/14	1981/02/16	CORALEE	GOKEY	1941	2002	CMB A2	
	GEORGE L	1916/12/21	1979/03					CMP B3	

HEADSTONE INSCRIPTIONS									
SURNAME	FIRST NAME	BORN	DIED	SP'S FIRST NAME	SP'S SURNAME	BORN	DIED	CEM SEC	
BARNEY	HARRIET	1883	1911/04/10	HECTOR	KAUFMAN			MO1 C2	
	JAMES R	1876						MO1 C2	
	MARY B	1881						MO1 C2	
	MYRON H	1891						MO1 C2	
	RODNEY H	1843	1921	BETSEY A	ARMSTRONG	1844	1927	MO1 C2	
	RODNEY M	1906	1963					CMP B3	
	SYLVA M	1909	1968	GEORGE A	MARNES	1904	1977	CMP B3	
	VIOLA M	1902		FRANK	BARCOMB	1900/03/10		MO4 D2	
	WILLIAM H	1858	1904/12/02					BEC R5	
BARNES	EUNICE	1840/06	1877/04/08	ALLEN S	NICHOLS	1831	1898/02/26	C21 B4	
	MABEL			LEROY A	WOODWARD	1884	1930	C21 B1	
BARON	MARIE			EDWARD	STOCKDALE	1840	1909/10/17	MO4 C1	
BAROR	JOSEPH	1862	1915/11/21	OLIVINA	RICHARD	1885	1937	MO4 A1	
	NARCISSE	1827	1909/09/11					MO4 A1	
BARR	LOUISA M	1846	1921/10/29	WILLIAM	KYLE	1839	1885/10/16	MO3 A3	
BARRETT	FREDDIE C	1872/03/20	1872/04/21					EL1 D	
	LILLIE			CARSON BERTRAM	HOAG	1919/01/05	1986/12/26	CM6 C3	
BARRIE	JANE	1847	1910/10/30	JULES	COUTURE	1855	1933	CMP B2	
	MARY	1913	1981/01/20	BERNARD J	CRUDDEN	1916/09/06	1994/10/20	EL2 F5	
BARRIER	ALEXINA	1907	1992	JOSEPH	COULOMBE	1901	1980	CMB A1	
	ERNEST	1887	1934	FLORA MAY	LaFOUNTAIN	1885/05/05	1978/07	CMC D	
	LAURA MAE	1916	1989	KENNETH J	HOLLAND	1912	1973	CMC D	
	MARGARET	1883	1932	JOSEPH	ST ANDREW	1889		CMC A2	
BARRIERE	ARTHUR E	1920	1996	RITA	FAVREAU	1925/07/05	1979/03	MO5 C2	
	CORNELIA	1850	1889/03/12	JOSEPH	FOY			CMP C1	
	IRENE	1910	1994	FLOYD H	ASHLINE	1905	1966	CMC E1	
	NORMAN	1901	1905/11/07					CMP C1	
BARRIL	DAVID	1865	1919/05	EMILA	ROCK			CMP C2	
BARROR	FRANCIS	1839	1923	ELEANOR		1847	1925	MO1 B3	
	GEORGE S	1873	1925					MO1 B3	
	GUY	1914	1991	LUCILLE	BEASE	1921	1983	MO1 B3	
	GUY	1914	1991	ARLENE	DAVIS	1914	1996	MO1 B3	
	JOAN	1933						MO4 D3	
	JOSEPH H	1896/02/29	1979/01/07	EMMA	SNIDE	1897	1938	MO4 D2	
	JOSEPH H	1896/02/29	1979/01/07	ROSE	BOULERICE	1898	1971	MO4 D2	
	LEAH R	1909	1909					MO1 B3	
	LOYAL S	1909	1912					MO1 B3	
	RICHARD	1922	1965					MO4 D2	
	SEMORE	1841	1931	RUBY J		1848	1896	MO1 B3	
	WILLIAM J	1871	1940	BERTHA M	RANDLETT	1885	1962	MO1 B3	
	BARRY	B P	1832/06	1866/04/12					CM6 C2
		FANNY GERTRUDE	1855/08/25	1860/02/03					CM6 C2
FRANKIE		1864	1866					CM6 C2	
MARY		1911/01/19	1992/05/07	JOHN RYAN	BROWN	1913/08/11	1997/11/12	CL1 C2	
NELLIE		1866	1868					CM6 C2	
S S		1812	1885/07/26					CM6 C2	
BARSELO	ELIZABETH	1876	1923		DEMERS			MO5 A2	
BARSHOW	B A	1890	1912	DELIA	CUMM			MO4 C1	
BARTHOLOMEW	JULIA	1847	1927	JOSEPH	PALMER	1845	1926	CM3 B	
BARTICK	JOHN	1812	1896/03/06					BEC R11	
BARTLETT	ACHSAH	1797/02/05	1864/06/02					EL7 D3	
	CHARLES	1824	1915/11/04					BEC R2	
	DONALD			DOROTHY	SPELMAN	1917/08/25	2003/06/09	C29 A2	
	DUNCAN V	1849		IDA	PLUMLEY	1849	1921	EL1 A	
	NORMAN H	1871	1903					EL1 A	
BARTLOW	ALBERT F	1886	1942	LILLIAN M	KAUFMAN	1892	1976	CM3 B	
BARTON	CHARLEY							CM6 B2	
	EDITH	1854	1862/10/13					CMS M	
	IDA			JAMES	DUCHENE	1877	1953	C25 C1	
	SAMUEL L	1903	1980					CM6 A3	
	WILLIAM A			BESSIE	HUNTINGTON			MO1 B2	
BASHAW	CORA K	1912		ALTON K	BASSETT	1905	1971	MO1 A3	
	ELIZABETH	1881	1962	VINCENT	VanREINE			CM3 D	
	JULIA M	1885	1958	HENRY D	MANOR	1881	1959	AL5 D1	
	LEON	1831	1904					MO4 A2	
	LILA C	1916		SCOTT C	COLBY	1911		CM3 F	
	LUCY	1890		WALTER F	FITCH	1887	1975	EL7 C1	
	LYNN	1910/07/12	1910/09/16					CM3 D	
	MICHAEL	1859	1948	CHRISTINA	RAYMOND	1862	1939	MO4 C2	
	ROSELLA	1839	1913/07/01	JOHN	DENNO	1821	1904/09/08	MO4 B2	

HEADSTONE INSCRIPTIONS								
SURNAME	FIRST NAME	BORN	DIED	SP'S FIRST NAME	SP'S SURNAME	BORN	DIED	CEM SEC
BASILIERE	EDITH	1910	2002	FRANCIS	PRATT	1907	1979	CMP B3
BASKIN	JAMES A			ARAMINTA	SMITH	1863	1909/04/16	MO7 M
BASSETT	ALBERTUS A	1872/11/14						C21 C2
	ALTON K	1905	1971	MYRTLE L		1911	1940	MO1 A3
	ALTON K	1905	1971	CORA K	BASHAW	1912		MO1 A3
	ARMENIA	1835/09/29	1907/08/10	JEREMIAH K	DOUGLASS	1827/01/20	1896/12/27	AL3 B1
	ARTEMAS	1824	1894/01/15	ELIZA ANN		1824	1878/05/01	AL3 B2
	CLARINDA	1831/05/03	1902/05/11		SMITH			AL3 A1
	CORDELIA M	1833/10/11	1912/04/29					AL3 A1
	CYRUS P	1860	1910					AL3 A2
	DANIEL	1793/09/14	1874/06/14	MERIBAH	GOODSPEED	1796/08/18	1898/07/30	AL3 A1
	DANIEL	1819	1897	EUNICE	LOOMIS	1832	1904	AL3 A2
	DANIEL	1819	1897	RHODA	RYAN	1823	1849	AL3 A2
	EMERT H	1849/06/15	1872/10/03					AL3 B2
	LAURA A	1845	1884/02/26	ANDREW	SHELTERS	1827/06/13	1914/08/24	EL5 B3
	LILLIE D	1859/05/01	1947/03/20	FRANK H	WHEELER	1855/09/01	1918/07/09	C21 B5
	LUCIAN W	1828/01/16	1900/04/02	CHLOE A	DAVIS	1843/01/19	1923/04/24	C21 C2
	LYMAN	1868/04/01		JENNIE A	WALKER	1883/11/05	1925/12/04	C21 C2
	MARIAM	1852	1914	WILLIAM E	BROWN	1837	1914	C21 A4
	MARION M	1847/04/23	1900/09/27	MICHEAL D	HAY	1835/03/04	1906/11/15	C21 C2
	NELSON							C29 C3
	RHODA A	1849/05/25	1875/01/20	MICHEAL D	HAY	1835/03/04	1906/11/15	C21 C2
BASSFORD	ROBERT W	1910/08/10	1965	LEONA B		1914		MO5 D2
BATCHELDER	C H	1862	1891/03/13					EL7 D2
	DONALD	1921						CMP A1
	ELEANOR J	1923	1985/06/20	VERNON P	LAUNDRIE	1922/01/25	1999/06/30	CMP A3
	FLORENCE M	1881	1970	EUGENE M	ROBERTS	1882	1954	MO1 A1
	GEORGE S	1854/02/17		EDNA M	COOPER			EL7 D2
	MARY A	1850/11	1879/12/29	JAMES V	STORMS	1833	1907/06/12	EL7 D2
	MAE	1874	1952	THOMAS	McGUIRE	1868	1940	CM6 A1
	MALCOLM	1925/09/16	1978/11/03	ANN F	CLARK	1931/04/01	2001/02/15	CMP D3
	MARGARET	1898	1980					CMP A1
	REUBEN H	1845/12/21	1913/12/28	MATILDA	DRAKE	1842/10/29	1925/03/18	CM6 A1
	REUBEN W	1891	1955	BERTHA	SENECAL	1901	1973	CMP D3
	STEPHEN	1822	1883/12/25	MARY	CLARK			EL7 D2
	STEPHEN	1822	1883/12/25	LUCY	CHASE	1833	1885/12/25	EL7 D2
	WILLIAM E	1902	1928	MARGARET	MERO	1899	1980	CM6 A1
	WILLIS D	1871	1930	SARA	ROCHESTER	1869	1953	CM6 A1
BATEMAN	ACHSAH	1831/06/14	1888/12/06	EDWARD A	SOUTHWICK	1830/04/28	1907/09/28	MO3 B1
	ELIZABETH	1835	1866/03/26	ROBERT BRADLEY	THOMPSON	1835	1920/03/05	CM7 M
	FRY CLARK	1832	1920	LOUISE	WINGATE	1840/11	1871/08/23	CM7 M
	FRY CLARK	1832	1920	ANGELINE M	HITCHCOCK	1844	1914	CM7 M
	GEORGE	1817/07/20	1838/10/30					CM7 M
	HARRIET E	1837	1840/08/16					MO1 D1
	HARLEY S	1870	1944	MARY M	BELL	1875	1963	CM3 A2
	HELEN	1900/10/12	1987/01/26	R D	HEATH			CM3 A2
	J CLARKE	1904	1929					CM3 A2
	JEREMIAH C	1822	1842/04/20					MO1 D1
	JOHN	1815/09/13	1898/12/19					CM7 M
	KATHERINE	1906	1963	JAMES E	CASSIDY	1903	1987	CM3 A2
	LORINDA	1810/09	1812/07/10					MO3 B3
	MARGARET	1898/05/06	1964/03/28	MAURICE Wm	CROOK	1893/08/01	1979/07/06	CM6 C3
	MARY E	1814	1839/03/09					MO1 D1
	PERSIS	1840/08	1840/12/21					CM7 M
	PERSIS	1879	1970	WILLIS E	STONE	1878	1968	CM3 D
	RACHEL	1876	1973	FRANK C	WEBB	1874	1959	CM3 A1
	REVINA	1853/01	1870/08/27					CM7 M
	SIMON	1805/11/25	1876/12/07	PERSIS	CLARK	1806/08/31	1839/01/09	CM7 M
	SIMON JR	1805/11/25	1876/12/11	MARY	SUTTON		1865/02/27	CM7 M
BATES	ISAAC GORDIE	1869/09/26	1871/09/26					MO3 B2
	JENNIE	1875/07/28	1878/12/19					MO7 M
	JOHN	1779	1851/10/09	SARAH		1789	1866/06/02	MO7 M
	JOHN W	1844/08/26	1852/02/18					MO7 M
	LUCETTA	1834/03/17	1850/03/17					MO7 M
	LUCY J	1820	1892/08/06	JOHN A	WALKER	1809	1882/05/10	MO7 M
	RUTH C	1927/02/23	1999/05/20	GEORGE J	BLOW	1922/10/04	1988/02/04	C26 A1
	SAMUEL			CAROLINE B				MO3 B2
	SAMUEL	1847	1924/02/27	MARY A	SODEN	1852	1903/04/15	MO7 M
	SAMUEL JR	1850/12/08	1851/01/04					MO7 M
	WILLIE	1867/09/24	1870/08/25					MO3 B2

HEADSTONE INSCRIPTIONS

SURNAME	FIRST NAME	BORN	DIED	SP'S FIRST NAME	SP'S SURNAME	BORN	DIED	CEM SEC	
BAXTER	ADA M	1855/03	1873/05/21					CME M	
	ALDEN M	1890	1955	CARRIE E	COLTON	1888	1915	CM6 A2	
	ALDEN M	1890	1955	RUBY	DODDS	1899	1980	CM6 A2	
	ALMON A			NELLIE J	WILSON	1872/03	1898/12/27	C29 C1	
	ANNA E	1871	1922	DANIEL F	PIERCE	1854	1898	C21 A4	
	ARTEMAS C	1824	1905	MARIA S	SLOSSON	1826	1907	CME M	
	AUGUSTUS			MALISSIE		1842/08	1873/04/01	MO4 A1	
	CLINTON JR	1923/09/13	1994/01/31	BEVERLY	LeCLAIR	1928	1996	EL2 D4	
	CLOTHER	1810	1826/03/28					C21 C1	
	CORA J	1872/02	1872/04/06					EL7 D2	
	DAVID E	1878	1934	MINNIE	CHAPMAN	1883	1959	EL7 D3	
	DORIS E	1915		MARTIN BERNARD	DROWN	1915	1990	EL3 10	
	EMMA E	1852		CHARLES H	McBRIDE	1849	1926	CME M	
	GEORGE D			ANNIE M		1861/07	1891/10/28	CME M	
	HEDWIG GERDA	1945/03/06			AVALLONE			C21 A2	
	HELLEN A	1857	1869/12/01					EL7 D2	
	J	1928	1928					EL7 D3	
	JAMES	1888/02/02	1974/11	EDITH	CLARK	1892	1967	EL7 A2	
	JESSIE M	1897	1921					CM6 A2	
	JOHN	1831	1901/02/14					MO1 D2	
	JOHN H	1855	1924	CLARA	DAKE	1856	1933	EL7 D3	
	JUSTIN C	1909/02/27	1999/07/02	HELENA C	DROWN	1909	1985	EL7 A3	
	LYMAN	1779	1825/09/14					C21 C1	
	MAMIE	1881	1955					EL7 D3	
	MARY D	1925		ROGER R	CROWLEY	1923/10/09	1974/05/29	EL7 B2	
	MARY D	1925		ARCHIE	DUBREY	1923/08/18	1993/12/03	EL3 4	
	MELLIE	1868	1943					EL7 D2	
	NELSON	1814	1899/06/19					BEC R7	
	NORMA	1921	2004	DONALD J	WRIGHT	1915	1977	EL7 B1	
	NORMAN W	1858	1935	ALMIRA G	WATERS	1856	1913	CME M	
	ROBERT D SR	1930	1989	HAZEL M	OLIVER	1929	1987/06	EL7 A2	
	SALLY	1780	1863/10/28	WILLIAM M	SLASSON			C21 C2	
	SANDRA			JOSEPH H	HONAN	1939/11/06	1994/08/22	C26 A2	
THELMA	1904	1988	MORTON J	REYNOLDS	1896	1953	EL7 A3		
THOMAS	1819	1905	HANNAH M		1836	1890/12/01	EL7 D2		
VIOLA M	1911	2002					EL3 10		
BAYLAKE	AGNES	1871	1967					CL1 C2	
	CHARLES							CL1 B1	
	CHARLES C	1859	1941	DELIA	FORKEY	1858	1936	CL1 B1	
	ELIZABETH	1871	1957	ELMER	PREVOST	1871	1938	CL1 C2	
	FRANK							CL1 B1	
	FRANK H	1872	1899/02/05					EL6 B	
	FREDDIE	1869	1886/06/25					EL6 B	
	FREDRICK E	1893	1959	MARIE ROSE		1891	1960	CL1 C3	
	JOHN							CL1 B1	
	MARY H	1896/02	1897/01/23					CL1 B1	
	MATILDA M	1865	1903/01/14	H N	CADY	1865	1928/02/03	MO1 A1	
	MINNIE M	1883	1977	FRANCIS X	DUFFY	1878	1955	CL1 A3	
	SEPHUS B	1830	1918	MARY	LAHUE	1829	1893/05/20	EL6 B	
	BAYS BEACH	JOHN W	1844/06/26	1852/02/18					MO7 M
		ALVINA	1869	1937	GEORGE	MATTHEWS	1877	1949	CL1 C2
		AMANDA	1803/07/19	1872/03/24	ROBERT	STETSON	1797/04/07	1884/11/09	CMS M
		CYNTHIA E	1807/06/07	1878/09/08	JOHN SMEDLEY	STETSON	1802	1862/06/28	CMS M
DAVID				MARY J	NICHOLS	1840	1902/01/18	CL1 C2	
GERUSHA				DARIUS	MASON	1822/03/21	1853/08/15	PTD M1	
JENNIE		1873	1957	LAWRENCE D	CLARK	1873	1956	CL1 C1	
JOHN WILLIAM JR		1927/03/11	1995/01/08	JEANNIE M	HEBERT	1937		C25 B	
JOHN W SR		1901/09/26	1969/03/25	NELLIE	LUCIA	1889	1966	C25 B2	
LAURA		1885	1936	MATTHIAS	MATTHEWS	1886	1970	CL1 C3	
MARY		1843	1922	ADOLPHUS	NICHOLS	1838	1911	CL1 C2	
WILLARD		1865		HELEN	BRENNAN	1875		EL2 F3	
ZERAH		1771	1819/04/09	BETSEY	COREY	1777	1840/01/13	C27 M	
BEADLE		FRANCES	1900	1989	OSCAR	DOMINA	1894	1950	MO4 D1
		JOHN	1785	1855	SUSAN		1804	1848/02/23	AL3 C1
BEAGLE									
BEAMAN	MURIEL			PETER	LaFAVE	1942/09/01	1990/12/30	CMP A3	
BEANE	JOANNE	1944		ARTHUR P	BILLINGS	1943	1971	MO1 D2	
	JEANNIE			RONALD	BILLINGS	1948	1973	MO1 C2	
BEANEY	EDWARD	1836/01	1849/04/10					CMD M	
BEANY	EDWARD	1799	1864/12/16					MO1 C3	
	JAMIE		8 YEARS					AL5 A	
	JOHN	1832/08/20	1896/04/11					AL5 A	

HEADSTONE INSCRIPTIONS								
SURNAME	FIRST NAME	BORN	DIED	SP'S FIRST NAME	SP'S SURNAME	BORN	DIED	CEM SEC
BEANY	MAGGIE		3 YEARS					AL5 A
	MARY E	1871	1950	FREDERICK B	MONTY	1873	1919	AL5 C1
BEASE	LUCILLE	1921	1982	GUY	BARROR	1914	1991	MO1 B3
BEATTIE	ARTHUR	1810	1893	MARGARET	McRAE	1815	1889	CL1 B1
	P JANE	1858	1944	DENNIS	RYAN	1834	1926	CL1 B1
BEAUBRIAND	E ALLEN	1885/06/02	1958/11/30	ANNA	TRUDEAU	1883	1958	AL5 D1
	JEAN C	1924		CLARE	SMART	1923		AL5 D1
	JOHN ERNEST	1982/06/27	1982/06/27					AL5 D1
BEUCAIRE	ALBERT L	1897	1946	KATHERINE	SAUSVILLE	1900	1972	C2M M
	DELPHINE A	1846	1922	JOHN B	SAVAGE	1835	1918	C24 A1
	ELEONORE	1848	1921	MOSES	ROBERTS	1843	1919/10/10	CMB C2
	GENEVIEVE	1894	1973					C2M M
	JACOB	1851	1915/11/08					C2M M
	JULIA	1831	1860/09/11	THEOPHILIUS	TROMBLY	1832/02/05	1897/04/06	C2M M
	KENNETH "PAT"	1902	1987	JUANITA	CHAPMAN	1909	1996	C29 A2
	LAWRENCE P	1899/06/22	1954/12/02					C2M M
	MABEL	1892	1968					C2M M
BEAUCHEMIN	WILFRED	1898	1954	DORIS	MILLER	1912/09/06	1976/04/24	CMC E2
BEAUDIN	MARY	1830	1902/02/14	BARNEY	MANOR	1828	1907/08/06	MO4 A1
	MARY L	1821	1884/09/22	MITCHEL	LEMEW	1820	1897/06	AL5 B1
	SOPHIA M	1852	1941	EDWARD	WEST	1840/10/25	1922/06/04	MO4 D1
BEAUDOIN	ARELIA	1850	1902/07/02	ISRAEL L	BILOW	1848/12/12	1921/05/17	EL6 B
	CORINNE			HENRY J	CAOQUETTE	1880	1943	CMP B3
	J P			ADDIE D	MURRAY	1865/12/25	1890/01/15	CMP C2
BEAUDREAU	WILBERT	1914/09/08	2002/05/08	NANCY	GAHAN			EL7 A3
	WILBERT	1914/09/08	2002/05/08	HAZEL	LAVERGNE	1923/06/30	2000/03/09	EL7 A3
BEAULAC	MARY	1863		ANTOINE J	MAYO	1856	1926	C26 B2
BEAULEC	JOHN B	1827	1909/04/19	VALRIE	PELKEY	1844	1893/04/01	C26 B1
BEAULIEU	JOSEPH	1790	1856/12/09					C2M M
BEAUMONT	AMELIA CHARITY	1821/01	1842/09/12	NORMAN SEAVER	FROST			CM3 D
	AURELIUS	1792	1856/02/24					CM3 D
	DAN	1763/04	1845/08/28	LOUIS		1766	1849/08/21	CM3 D
	ELIZA	1824/06/26	1899/12/25	DANIEL D T	MOORE	1816/04/18	1907/10/31	CM3 D
	MARINDA	1806/06/12	1807/03/23					CM3 D
	POLLY	1774/11/26	1838/06/12	SAMUEL	HICKS	1760/03/17	1825/07/26	CM3 D
BEAUREGARD	ANDRE F	1963	1979					CMB A1
	DAVE J	1937		BETTY	RICHARDS	1937		CMB A1
	JULIA	1829	1888	LOUIS	AUNCHMAN	1831	1882/01/18	CMB C1
BEAUSOLIEL	ELIZABETH	1894	1994	JAMES	PENNELL	1890	1973	MO4 C2
	FRANK	1887/07/08	1949	MINNIE F	RABIDEAU	1886/09/10	1962	MO4 C1
	YVONNE M	1927		MAYNARD N	GARDNER	1922/06/02	2000/05/15	AL5 D2
BEAUVAIS	ADDIE							EL6 D
	ARTHUR L	1890	1965	ANNA S	STORMS	1896	1973	CM3 B
	DELOUISE	1796	1893/11	JOSEPH	LANGTEAU			CMB B2
	ELIZABETH M	1886	1984	JAMES R	CRAIG	1881	1966	EL2 D3
	FREDDIE							EL6 D
	HARRIET	1856	1942/06/18	MARCISSE	RABIDEAU	1854/10/18	1917/09/30	MO4 C1
	IRENE B	1900	1964	LOUIS N	LONGTIN	1899	1987	EL2 D3
	ISRAEL	1845	1932	DELIA	PLOUFFE	1857	1933	EL2 D3
	JAMES	1896	1970	ANNIE	BOURNE	1902	1969	CMP A3
	JOSETTE	1927		ROBERT	LeBLANC	1927		CMP A3
BEBEE	EMMA	1863	1939					CMC E2
BEBO	BENJAMIN	1823	1888/04/09					CL1 A1
	THOMAS	1847	1865/11/15					CL2 M
BECHARD	[DAUGHTER]							CMC E1
	ADRIENNE	1916		LAWRENCE W	GONYO	1915/12/20	2003/07/19	C25 B1
	AGNES			ALBERT C	LaFONTAINE	1917/04/16	1997/04/19	CMC A1
	ALBERT O	1913	1992	AGNES L	TETREAU	1915		CM1 B
	ALBINA	1885	1915	JOSEPH	THIBODEAU	1881	1963	CMC B
	ALBINA			ELLSWORTH E	FISHER	1922/06/03	1968/02/09	C25 D2
	ALCIDE OSCAR	1917	1971	SHIRLEY	BOULRICE	1929	1983	CM1 B
	ALDERIC J	1889	1978	ROSE ALMA	TETREAU	1889	1963	CM1 B
	ALFRED	1856	1933	FLAVIE	GAGNON	1856	1935	CMP D3
	ALINE M	1923		MITCHEL JR	TERRY	1916	1979	CM1 B
	ALPHONSE D	1901	1989	CORINE	LAREAU	1904	1993	CM1 B
	ANNA GRACE	1925	1997	HECTOR J	LaVALLEY	1922/10/07	2002/04/20	MO4 C3
	ANTONIO D	1919/02/21	1980/11/04	MYRTLE M	LONGTIN	1921	1982	CM1 B
	ARMAND J	1896/02/17	1985/01/23	BERTHA M	LONGTIN	1899	1965	CM1 B
	ARMAND J	1896/02/17	1985/01/23	LILLIAN	PERREA			CM1 B
	ARMAND P JR	1938						CM1 B
	ARSENE G	1893	1959	ADRIENNE A	FILION			CMC D

SURNAME	FIRST NAME	HEADSTONE INSCRIPTIONS						CEM SEC
		BORN	DIED	SP'S FIRST NAME	SP'S SURNAME	BORN	DIED	
BECHARD	BERNADETTE	1904	1992	ALFRED P	MAJOR	1901	1972	CMC E1
	CELIA	1901	1969					CMB C2
	CHARLES F	1924		HUGUETTE D	BOUTHILLIER	1934		CM1 B
	DOMINA	1888	1964	ALDORIA	BOIRE	1891	1984	CM1 B
	DONIA F	1925	2003					CM1 B
	EDWARD A	1924		BEVERLY J	ROBBINS	1935		CM1 B
	EMILE	1882	1966	ALICE	ST JOHN	1882	1963	CMC C
	EMMA	1899	1984	JOHN T	ROBARGE	1895/09/25	1969/07/21	CZ4 C1
	ERNEST J	1897	1962	MARTHA	LeFEVBRE	1897	1993	CMC E1
	ERNESTINE		1909/01/22					CMB C2
	EUGENE	1912	1985	JEANNE	BOURGOIS	1918		CM1 B
	EVA	1899	1980	JAMES	O'NEIL	1896	1981	CMP B3
	EVELYN	1906	1970	RAYMOND	BEEMAN	1902	1964	CM1 B
	EVELYN	1906	1970	JOSEPH E JR	ANCTIL	1897	1966	CMP B1
	FELIX J	1916/10/11		RACHEL	DUBUC	1918/01/26	2000/12/28	CMC A2
	FLORENCE	1914/08/07	2002/03/11	JOSEPH L	BROWN	1903	1953	CM1 B
	FLORENCE	1914/08/07	2002/03/11	BERNARD P	HARRICA	1908/12/27	1974/06/25	CM1 B
	FRANK E	1908	1982	FLORENCE P	HEBERT	1912		CM1 B
	GEORGE	1894	1978	LOUISE	LANDRY	1887	1968	CM1 B
	GEORGIANIA	1904	1988					CM1 B
	GERALD R	1920/07/21	1921/09/18					CMC A1
	GERTRUDE	1934/10/10	1998/07/06	ROBERT	GOOLEY	1932/09/60		CMB A2
	GERTRUDE M	1928		HUBERT L	TROMBLEY	1925		CM1 B
	HARVEY	1912	1974	MAUDE	LUCIA	1919		CZ4 C2
	HECTOR	1888	1966	EMMA	GARRAND	1878	1954	CM1 B
	HOMER J	1890	1965	LAURETTE	LeFEVBRE	1901	1986	CM1 B
	IDA	1894	1976	EXIMER	BOIRE	1896/06/03	1979/11/01	CMC E2
	IRENE	1925		EDWARD N	BABBIE	1920		CMC E1
	JANE M	1918	2003	JAMES	RUSHLOW			CM1 B
	JOHN JOSEPH	1919	1999/06/29	ANN	ROBERTS	1925		CM1 B
	JOHN R	1935/04/30	2000/12/01	JEANNE	PROULX	1938/07/30		CM1 B
	JON SCOTT	1953						CM1 B
	JOSEPH	1886	1965	ELZEMA	FORTIN	1883	1967	CM1 B
	JUNE S	1936		CHARLES R	TROMBLEY	1932		EL3 10
	LAURA	1915	1993	ROGER	HEBERT	1918		CM1 B
	LAWRENCE G	1921	1953					CMC C
	LILLIAN	1910	1997	ALFRED J	BROWN	1908	1972	CM1 B
	LINA	1929	1933					CMC D
	LOUIS	1927/03/01	2001/11/10	RITA	LaBOMBARD			CZ4
	LuANN	1959	1959					CM1 B
	LUCIEN	1859/04/20	1949/05/16	ELISE	LANDRY	1858/11/25	1941/03/21	CMC A1
	LUCIEN	1919	1919					CMC A1
	LUCIENNE	1916	1960	HAROLD J	BOCARE	1908	1986	CM1 B
	LUCILLE	1928	1990	FLOYD E	GLODE	1925	2001/01/13	CMB A2
	LUCY BERTHA	1921	1953					CMC C
	MARCEL A	1925	1992	WANDA P	FAVRO	1923		CMP A3
	MARIA	1946	1946					CM1 B
	MARIE ROSE	1905	1921					CM1 B
	MARY ERNESTINE	1908	1908					CM1 B
	MAURICE C	1921		MARIE C	RYAN	1923		CMB A2
	MOISE A	1865/08/25	1964/05/30	MARIE	FORTIN	1870	1947	CMC A1
	MYLES C SR	1961	1983	PENNY L	DURKEE			CMB A2
	NAPOLEON	1892	1944	JOSEPHINE	TETREALT	1894	1987	CMC E1
	NORBERT	1954	1959					CMC D
	NORMAN G	1932		KATHLEEN	CONNELLY	1935		CM1 B
	OCTAVE	1860/07/12	1942/10/04	PULCHERIE	LeFRANCOIS	1862	1921	CM1 B
	OCTAVE F	1922		GLADYS	MANOR	1925	1994	CM6 A3
	ORA	1916		RUSSELL A	MATOTT	1909/12/18	1967/09/04	CZ4 B2
	OSCAR F	1915	1968	RITA R	TRUDEAU	1918	1958	CM1 B
	OSCAR F	1915	1968	MARIE A	TATRO	1932	1997	CM1 B
	OVILA	1886	1963	ANNIE	THIBODEAU	1888	1927	CM1 B
	OVILA	1886	1963	JOSEPHINE	TETREALT	1894	1987	CM1 B
	PATRICIA	1925		PAUL A	LaBOMBARD	1921	1967	CMC A1
	PATRICIA	1925		JAMES	BUTLER	1910	1972	CMC A1
	PATRICIA	1925		JOSEPH J	LINANE	1938	1979	CMC A1
	PHILIP DUANE	1928/01/05	1991/11/03					CMB C2
	PHILIP F	1897	1984	ELIZABETH	COONAN	1900	1986	CMB C2
	RAOUL J	1916/12/24	1963/09/20					CMC D
	RAYMOND	1917	1967	WINIFRED	TROMBLY	1923		CMC E2
	RENE A	1926		ELIZABETH A	TETRO	1940/08/09	2000/11/30	CM1 B

HEADSTONE INSCRIPTIONS									
SURNAME	FIRST NAME	BORN	DIED	SP'S FIRST NAME	SP'S SURNAME	BORN	DIED	CEM SEC	
BECHARD	RHEA VERONIQUE	1932/10/23	1932/12/30					CMC A1	
	ROBERT	1934/02/27		BARBARA	MITCHELL	1933/10/14		CMC E1	
	ROBERT JR							CMC E1	
	ROLLEN J	1914		RUTH M	MANDR	1921		CM6 A3	
	ROMEO P	1911		MARION M	ST JOHN	1917		CM1 B	
	ROMMUALD	1920	1926					CM1 B	
	ROSE A	1908	1976	CLARENCE V	MAYO	1902	1979	CMC A1	
	SONYA							CMC E1	
	STEPHEN	1900	1985	CECILIA	GOODROW	1901	1969	CMC A2	
	STEPHEN	1900	1985	MILDRED	AUER	1909	1972	CMC A2	
	STEPHEN	1900	1985	LIBBIE	BORDEAU	1903	1977	CMC A2	
	STEPHEN	1900	1985	HELENA	GIROUX			CMC A2	
	VICTOR J	1892		IDA	FILION	1893	1939	CMC C	
	VICTOR J	1892	1989	VICTORIA	GAGNON	1892	1987	CMC C	
	YVONNE	1906	1969					CMC A1	
	BECK	JULIA	1843	1919	LEWIS	BAKER	1835	1919	CZ4 B1
	BECKETT	FRED J	1899	1946					EL7 D1
JOHN W		1913/10/02	1979/07/05					EL7 D1	
MAE		1896	1969	FRANK	LaPORTE			EL7 B3	
BECKWITH	WILLIAM J	1866	1929	ELLEN	KIVLIGHN	1876	1950	EL7 D1	
	ANNIE	1864/02/10	1935/11/13	EDMUND	SEYMOUR	1858/10/03	1949/12/17	CM3 A2	
	BARUCH	1779/09/06	1855/08/18	LUCY	MATHER	1777/11/21	1859/06/06	BE3 M3	
	CLAUDE JOSEPH	1932	1932					CM3 B	
	DAVID O	1900/08/28	1992/06/08	DOROTHY E	BREYETTE	1908	1965	MO2 B2	
	ELLENE J	1926	2003	WALTON P	FLETCHER	1916/06/17	1946/07/12	MO1	
	LOUISA W	1818	1835/11/09					BE3 M3	
	MARGARET	1839	1927	JOHN WOLCOTT	HUBBELL	1830	1919	CM3 B	
	MARJORIE	1884	1976	G LYNN	BARBER	1880/07/27	1946	CZ9 B3	
	SARAH M	1832/03/10	1914/12/02	SULLIVAN H	DOMINY	1832/06/23	1890/02/01	BE3 M1	
BEDARD	SHIRLEY	1931	1985	ERNEST E	BURL	1927		AL5 C1	
	ADELARD			PAULETTE M	HOULE	1919	1974	CMC A2	
	ADRIEN	1935		JUNE	BADGER	1935		CM1 B	
	ALBERT P	1900	1975	LAURETTE J	DUQUETTE	1902	1952	CMC A2	
	ALBERT P	1900	1975	MONA F	GALARNEAU	1908		CMC A2	
	ALPHONSE	1862	1937/09/27	ANGELINA	BOUDREAU	1868	1944	CMC E1	
	ANDRE A	1953/01/21						MO5 A2	
	ANDRE J	1925		HONORA	RICHARD	1923		MO5 A2	
	BLANCH	1928		ARMAND E	LAURIN	1920	1987	CM1 B	
	CHARLES A	1956/01/16						MO5 A2	
	CLEMENT R	1928	1963					CMC E2	
	EMILE L	1901	1981	ELSIE	BOUDREAU	1904	1977	CM1 B	
	GEORGE	1898	1989	BEATRICE	ROBERT	1900	1991	CMC B	
	GILBERT E	1963	1987					MO5 A2	
	HONORA L	1958/02/18						MO5 A2	
	HUBERT S	1964/07/26						MO5 A2	
	JEAN BAPTISTE	1857	1940	OLIVINE	LECUYER	1854	1939	CMC B	
	JOSEPH J	1892/11/20	1974/12/08	ROSA	MARTIN	1900/08/08	1975/06/19	CZ5 A1	
	JOSEPH R	1894	1962	GEORGIANNA H	BAKER	1895	1984	CMF B3	
	JOYCE W	1932	1987	TIMOTHY	MOTT	1928	1992	CMF A3	
	KATHERINE	1921		ROBERT	CROSS	1921		CZ5 D1	
	LEON	1917/06/29	1926/04/18					CMC A2	
LORRAINE M	1966/09/27						MO5 A2		
MARCEL	1931		DENISE	BOUCHARD	1933/02/16	1979	CMC E1		
PASCAL A	1961/07/26						MO5 A2		
PATRICE J	1960/02/05						MO5 A2		
PEGGY	1924		PETER	BARCOMB	1918	1975	CMF A3		
PHIL	1897/03/22	1993/07/24	GRACE	PROVENCAL	1896/08/23	1979	CMF A3		
RAYMOND A	1903	2003	ROSEANNA	CAYER	1905	1971	CMC E1		
RAYMOND A	1903	2003	GERMAINE A	BOULEE	1914	1982	CMC E1		
RITA	1926/10/17		EMERY W	LUSHIA	1923/10/29	2001/03/06	CZ5 A1		
ROBERT J	1952	1984					CMC B		
ROLAND	1924	1977	MADELINE	COUPAL	1931/09/25	2000/03/24	CMF A1		
ROSE DELIMA	1916		ZOZIME	DUTIL	1913	1988	CMB A1		
THEOPHILE	1889/05/27	1962/04/25	PRUDENTIENNE	BLAIN	1877/01/19	1948/12/17	CMC E2		
THERESA	1931/09/27		ROLLAND J	GUAY	1927/05/22	1996/04/19	MO5 A2		
THOMAS G	1959/02/28						MO5 A2		
BEDEL	BENJAMIN	1829/06	1842/10/15					CZ5 M	
	GARANTHAM	1847/10	1865/01/27					CZ5 M	
	HORACE	1801/03	1857/01/21	ROXONA A	SHAW	1808/04/22	1851/12/25	CZ5 M	
	RODNER	1838	1852/09/23					CZ5 M	

HEADSTONE INSCRIPTIONS

SURNAME	FIRST NAME	BORN	DIED	SP'S FIRST NAME	SP'S SURNAME	BORN	DIED	CEM SEC
BEDEL	SARAH S	1832	1864/05/24					CZS M
	THOMAS	1803/03	1877/01/28	MINERVA	OBER	1807/09	1874/07/13	CZS M
BEDELL	ANDREW	1848	1915	LETITIA	STEVENSON	1850	1895	MO2 D2
	CYRUS N			SARAH A		1843	1873/05/02	BE3 M1
	DAVID	1796	1871/10/28	BETSY	HUDSON	1800	1877/04/28	MO3 B2
	EMILY	1831	1910	LEWIS	FORBES	1824	1881	MO3 C1
	HUDSON B	1827	1882/06/23	LAURA	WELLMAN	1833	1916/08/25	MO2 C1
	MARI A	1842/03/02	1880/02/19	ARETAS N	BARBER			MO3 B1
	MARTHA J	1840/08/01	1924/05/26	ENOCH E	CURTIS	1834/05/11	1910/11/21	MO2 D2
	MARY	1839/09/11	1898/01/12	AMOS	BARBER	1823/08/10	1889/04/16	C21 B4
	PHEBE	1837/09/30	1905/09/17	ISAAC	POTTER	1835/12/07	1904/07/08	EL1 B
	SUSSIE	1839	1906/03/18	W H J	THOMPSON			MO2 C1
	WILLIE D	1866	1902/04/28					MO2 C1
BEDLOW	CHARLES	1781/05/15	1858/02/21					CM3 B
	ESTHER	1796/02/08	1875/01/31					CM3 B
	URIAH	1789/08/11	1832/10/10					CM3 B
	WILLIAM	1747/10/26	1833/03/12	ELIZABETH		1748/07/18	1828/07/03	CM3 B
	WILLIAM JR	1804/04/21	1808/09/23					CM3 B
BEEBE	EVELYN M	1920/12/05	1998/01/22	BERNARD H	BABBIE	1921/12/18	1998/04/27	CMC E2
	JOAN M	1935		CLIFFORD A	BULRISS	1933		EL3 11
	LAWRENCE J	1910	1997	EVELYN E	ROBERTS	1919	2002/11/30	CM1 B
	LEWIS	1835	1891/04/01	PHILOMENE	DUPEE	1842	1891/05/12	MO4 B2
	RITA L	1925		RICHARD W	ROBERTS	1925	1989	CM1 B
	ROSINA	1912/10/25	1986/02/23	ELI J JR	LaVALLEY	1911/09/06	1976/08/18	MO4 D2
BEEBIE	JOHN			ANNIE	LAURIE	1868	1898/10/17	MO4 A1
	MARY	1860	1915/08/15	ALEXANDER	LaVALLEY	1848	1919/02/01	MO5 B1
BEEBO	AGNES M	1888	1975	FRED W	DEMARS	1882	1961	CL1 A1
	JOSEPH	1849	1921	MARY	GOKEY	1859	1903	CL1 A1
	LOUIS	1857	1941	BELANISE	POISSANT	1859	1936	CL1 B1
	ROSE	1884	1936	PETER J	POUPORE	1881	1955	CL1 B1
BEEDLE	NATHANIEL			SUSANNAH		1768	1852/02/14	CZS M
BEEMAN	ALICE	1929		HERBERT J	BOCARE	1926	1994	CM1 B
	ARNOLD J	1936/08/27		JEANNETTE M	GUAY	1937/03/15	1986/07/19	CM1 B
	HAZEL	1909	1943		TUCKER			CM1 B
	LYMAN J	1911/06/22	1978	HELEN M	FRENYA	1913		CMP A3
	PHILIP	1859	1932	MARY A	CUMMING	1873	1924	CM1 B
	RAYMOND	1902	1964	EVELYN	BECHARD	1906	1970	CM1 B
	STANLEY R	1935	1935					CM1 B
	THERESA A	1932	1932					CM1 B
BEERD	MELISSA	1848	1870/05/10					CZS M
BEGEL	SOPHA	1809/02/20	1890/04/05					BE6 M2
BEGGS	JAMES	1790	1838/04/30	MARTHA M	REA	1778/03/04	1866/12/27	C21 C1
	JANE ADORA	1819/01/11	1891/12/23	JAMES	REAY	1812	1864/05/28	C21 C1
	MARY CAROLINE	1825/06	1895/11/09	JONATHAN S	HEDDING	1827/08	1907/03/15	C21 B2
	WARREN J	1898/10/16	1962/06/17	MARY E	DOTY	1904/02/08	1998/04/08	C21 C2
BEGIN	ANN D	1936/07/03	1997/07/01	ALTON J	FORETT	1935		MO4 C3
BEGOR	BESSEY	1907	1907					EL7 D1
	CAROL A	1942		JOHN P	O'CONNELL	1939	1989	EL3 14
	EARL A	1918/11/28	2001/07/22	DELSIE	NEPHEW	1920	1984/12/29	EL2 B
	ELLA	1868	1941	RUSSELL	COOK	1867	1924	EL5 A1
	HARLY G	1890	1965	AMELIA	AMLAW	1894	1968	EL2 B
	HENRY W	1864	1935	BERTHA	LORD	1867	1940	EL7 D1
	HORACE L	1891	1981	SADIE	McDONALD	1899	1976	EL7 B1
	HOWARD L	1948		RUTH A	PASHO	1944		EL3 10
	MARILYN L	1959		WARD E	DUCATTE	1952		EL3 14
	OLIVE	1893	1964	ERNEST J	DUVAL	1892	1965	EL2 B
	PEARL G	1904	1981	GEORGE N	WHITE	1904	1961	MO1 D3
	RONALD A	1961		PAULA A	LaFOUNTAIN	1962		EL3 14
	ROY A	1915/06/01	1997/01/02	OLIVE E	BENJAMIN	1911	1976/03/04	EL2 B
	WILLIAM J	1923	1988	THERESA	TOURVILLE	1929		EL3 5
BEGORE	CARL A	1925/07/28	1994/01/23	ELEANOR M	LaPAN	1929/05/20	1999/11/05	EL3 21
	CLARA	1900	1966	ERNEST	GREW	1890	1967	MO1 B3
	ELBA	1885	1951	NETTIE	WILLIAMSON	1888	1987	MO1 A3
	GARVIN O	1940	1967	LINDA	GNASS			C26 A3
	KENNETH	1920	1943					MO1 A3
	LEEWARD	1944/01/03		CARLOTTA		1947/11/26		C26 A1
	LORRAINE M	1942		NORMAN W	LaFAVE	1942		EL3 13
	MARK J II	1968/12/05	1989/04/03					C26 A1
	MAX	1911	1976					MO1 A3
	STANLEY H	1918/06/19	1990/11/05					MO1 A3
	TODD L	1967/09/11						C26 A1

SURNAME	FIRST NAME	HEADSTONE INSCRIPTIONS							
		BORN	DIED	SP'S FIRST NAME	SP'S SURNAME	BORN	DIED	CEM SEC	
BEHAN	ALBERT JOHN		1939	JUNE			1937	C29 C1	
	ALFRED R	1942	1952					CMC A1	
	ERNEST A JR	1964	1964					CMC A1	
	ERNEST J	1964	1964					CMC A1	
	GORDEN D	1947	1950					CMC A1	
	LILLIAN	1933		NORMAN J	SELLER	1933	1960	CM3 A2	
	ROLAND P	1945	1965					CMC A1	
BEHELLER	ALICE E	1912/05/25	1923/02/14					PC5 D	
BELAIR	ALETHA	1913/04/17	1998/06/26	PETER J	TRUDO	1909	1940	AL5 D2	
	ANTONIO P	1915/05/14	1986/12/12	HELEN	MULLIS	1914/12/21	1995/08/11	CMP B3	
	ARMAND L	1918	1976	ARLENE C	COFFRAN	1918	1996	CMP B3	
	DICK C	1951/12/21	1979/05/30	KANG I	IM	1955		AL5 D2	
	FABIAN E	1890	1983	ALICE	ROGERS	1902	1984	CMP A1	
	FLOYD R	1916/05/01	1989/12/28	BEULAH	BREAN			AL5 D2	
	FRED	1868	1941	EMELIA	LaPIERRE	1875	1894/11	CMP C1	
	FRED J	1888	1958	EMMA	DEYO	1881	1970	AL5 C2	
	JOSEPH M	1888	1959	PHILOMENE M	TREMBLAY	1890	1920	CMP B2	
	NILAH ANNA	1936/10/07		RICHARD ANNA	WEST	1935/12/27		C24 C2	
	NOAH	1891	1959	DELLA	GARCEAU	1894	1991	CMP B3	
	PATRICIA A	1942		FRANCIS A	STUNZI	1938		CMP A3	
	PETER L	1844	1920/08	JOSEPHINE M	LAFONTAINE	1846	1921	CMP B2	
	PETER L	1870	1932/04/10	EUGENIE	MOSSEY	1875	1944	CMP C1	
	PETER L	1870	1932/04/10	JOSEPHINE	LaFONTAINE	1872	1905/10/28	CMP C1	
	RAOUL	1904/11	1906/02/13					CMP C1	
	WILLIAM NOAH	9 MONTHS	1944					CMP B3	
BELANGA	LOUISE			JOSEPH J	PEETS			EL6 A	
BELANGEA	LEWIS			JANE		1823	1852/04/05	C2M M	
BELANGER	EDWARD	1850	1921	MARY	LaFONTAINE	1859	1934	CMC D	
	EMILIE	1843	1866	THEOPHILE	DAME	1837	1867	MO4 A1	
	FLORENCE A	1922/02/22	1987/01/15	RANSOM G JR	PATNODE	1915/05/05	2000/01/15	C2I A2	
	GEORGIANA	1874	1951	JOSEPH	PELLETIER	1875	1941	CMC B	
	JOSEPH	1797	1874/06/29	ELIZA	CHRETIEN	1801	1881/02/11	CM1 A	
	MARIE R	1899	1998	LUCIEN A	LeBLANC	1893	1958	CMP B3	
	MARY H	1856	1935	PETER	WELLS	1846		C2I A2	
	MATILDA	1818		AUGUSTIN	BERGERON	1813		MO4 A1	
	MAURICE L	1915/02/15	1977/06/22					CMP B3	
	BELDEN	ALBERT	1803	1879/03/28	CHARLOTTE	BOICE	1813	1901/02/16	MO1 D1
		CHARLOTTE	1848/01	1848/02/27					MO1 D1
		ELIJAH	1760	1849/02/14					MO1 D1
		LINEAS S	1844/06/13	1927	MARIAH	STEELE	1842/10/09		MO1 C1
		LINEAS S	1844/06/13	1927	LEONARD	STEELE	1852/11/25	1913/02/18	MO1 B3
LINEAS S		1844/06/13	1927	CARRIE A	STEELE	1854/09/29	1934	MO1 D1	
MARY		1836/01/20	1916/08/23	JOHN WESLEY	WINTERS	1831/07/17	1912/10/09	MO1 B1	
OSCAR		1848	1905/05/21	FRANCES	HAY	1849/04	1875/10/01	MO1 D1	
OSCAR		1848	1905/05/21	CLARA	BOICE			MO1 D1	
VIRA		1839	1911/01/11	C G	KNAPP			MO1 D1	
BELDING		HENRY			SABRA		1799	1832/04/19	MO3 B3
BELINGER		RUSSELL A	1985	1985					CMC A1
BELISLE		FRANCOIS X	1823/12/27	1889/06/11	HELENE	HEROUX	1830	1913/01/23	CM8 C2
	ADA N	1876	1939	MICHAEL J	MAYOTT	1875	1923	MO5 B1	
BELL	ALFRED	1885/11/26	1904/05/03					EL5 B3	
	ARTHUR	1775	1870/07/27					MO3 B3	
	ARTHUR	1815	1901/01/09	MARGARET	DURHAM	1816/05	1901/01/27	CM3 A2	
	BEATRICE	1905	1991	JACK MASON	LaBELLE			CM6 A3	
	BENNIE	1895/08/31	1902/09/10					EL5 B3	
	CORA	1872	1940					MO5 B1	
	DAVID	1849	1933					EL5 B3	
	DONNA M	1946	1946					C21 C1	
	DOROTHEA	1910	1995		MOORE			MO2 C2	
	ELIZA J	1823	1904/06/24	TITUS	WELBURN	1833	1903/08/12	MO3 A2	
	ELIZABETH M	1857/04/13	1936/06/15	JULIUS	McDOWELL	1853/03/25	1909/08/08	MO3 B2	
	EMMA	1867		JAMES S	GOODSELL	1860		MO2 C2	
	ERNEST	1889/02/09	1909/06/21					EL5 B3	
	ERWIN H	1882/07/15	1883/11/16					EL5 B3	
	ERWIN W	1893/04/13						EL5 B3	
	EVA M	1884/01/01	1885/03/14					EL5 B3	
	FRANCIS	1805	1857/04/11					MO3 B2	
	FRANCIS R	1876/01	1883/12/06					MO3 B2	
	FRANK	1860/10/18		MARINDA	COOK	1860/07/16		EL5 B3	
	FRANK E	1878	1927	OELIA	LUCIA	1868	1938	C2I A2	

HEADSTONE INSCRIPTIONS								
SURNAME	FIRST NAME	BORN	DIED	SP'S FIRST NAME	SP'S SURNAME	BORN	DIED	CEM SEC
BELL	FREDERICK H	1911/04/05	1928/02/16					C25 F1
	GEORGE H	1884	1968	LOTTIE	WELLS	1887		C21 A2
	HARRY J	1934	1934					C21 C1
	HENRY	1833	1906	MARY P	MARTELL	1838	1929	C26 B4
	HERBERT	1880/09/27	1933					EL5 B3
	HOWARD	1897/08/07						EL5 B3
	I MARIE	1847	1922/04/12	JULIUS	WELCH	1844	1899/08/29	EL5 B3
	ISABELLA J	1877/08/17	1878/10/27					MO3 B2
	ISSABELLA	1852/08	1863/11/25					MO3 B2
	JAMES EDWARD	1948/06/29	1970/06/15					C25 D1
	JENNIE	1900	1994	LOUIS	GARROW	1900	1982	C21 A2
	JOHN	1829	1890/07/29	KATE	ROBERTSON			MO3 B2
	JOHN B	1859	1862/08/25					MO3 B2
	JOHN B	1874/05/20	1905/02/14					MO2 C1
	JOHN WARREN	1930/09/29	1998/12/10	PATRICIA A	BALL	1934/09/15		C29 A1
	JONAH							EL7 C2
	JULIA	1863	1882/02/18	GEORGE E	KENNEDY			MO3 B3
	KENNETH G	1904/12/14	1965/01/26					C25 F1
	LAURA J	1877	1911/02/24	JAMES H	EDDY			MO2 C1
	LEON C	1900	1976	ELEANOR	WOODS	1909	1992	CMB A2
	LEWIS	1827/07/02	1898/07/01	JULIA M		1826/03/22	1903/03/03	EL6 A
	LILLIAN	1901/01/20						EL5 B3
	LILY	1901/01/20	1996/01/14	NEIL	VanDERBOGART	1896	1951	EL5 C2
	LORRAINE	1928		WILLARD M	ORR	1929		MO2 B2
	LOTTIE	1880/02/17	1881/07/20					EL5 B3
	LOUIS H	1886	1951	ADA	LaBOMBARD	1881	1951	C21 A2
	LOUIS W	1874	1933	HESTER	SMITH	1891	1947	C21 C1
	LYDIA A	1854	1914					MO2 D1
	MALVELL H	1881	1963	MYRA E	TRACEY	1878	1925	MO2 B2
	MARGARET	1819	1892	WILLIAM	TOLAN	1818	1859	MO3 B3
	MARGARET A	1857	1885					MO3 C2
	MARTHA O	1874/07	1906/02/15	FRANK	WILKINSON			MO3 B2
	MARY A	1833	1912	JOHN	BRADLEY	1828	1898	MO1 D1
	MARY ANN			GEORGE FLETCHER	THOMPSON	1776	1849	CM3 A1
	MARY JANE	1852	1882/07/16					CM3 A2
	MARY M	1875	1963	HARLEY S	BATEMAN	1870	1944	CM3 A2
	MATILDA	1839/07	1890/12/06	JOHN	ARMSTRONG			CM3 A2
	MELVIN			EMMA	STRATTON	1889	1972	MO2 B2
	NINA E	1904	1993	WILLARD J	ORR	1907	1993	MO2 B2
	NOBLE	1891/11/26	1962	GRACE	DESO	1898/08/13	1953/07/28	CM1 B
	ORA H	1877/03/05	1946/02/11	ALICE	SUPERNAW	1877/02/22	1941/02/11	C25 F1
	PARDON	1849	1909	MARION E	PRATT	1851	1928	MO2 D1
	RALPH I	1926/03/26	1977/02/13	FREIDA	BURDO	1926	1976	C25 D1
	RALPH I	1926/03/26	1977/02/13	THELMA	THEW			C25 D1
	ROBERT E	1865		IDA	STARKS	1872	1924	EL5 B1
	ROBERT W	1869/01	1871/08/25					MO3 B2
	STELLA	1905	1950	FRANK	LUCIA	1899		MO4 D2
SUSAN	1822	1892/02/10	HENRY C	DEAL	1813	1899/03/16	CM3 D	
THERESA I	1891	1974		HUMPHREY			EL5 B1	
THOMAS D			LILLIAN A	MAGSON	1871/11/03	1911/07/07	MO2 C2	
THOMAS M	1838	1906/02/24	SARAH A		1846	1929/02/19	MO2 C1	
WATSON L	1907	1973	ANNA	POWERS	1908	1996	C21 C1	
WILLIAM D	1827	1883	MARY A	HARPER	1829	1896	MO3 C2	
WILLIAM H	1858	1925					MO3 C2	
BELLEROSE	JOHN			MARY	RADIER	1850	1910/03/08	CMB B2
	LOUIS N			ELIZA	DUMAS	1833	1866/06/04	CMB B2
	ROSALIE			NAPOLEON	DUMAS	1863	1911/06/01	CMB B2
BELLEVILLE	MILDRED M	1920		LEONARD M	CHAGNON	1918/12/31	198/02/08	CMF A3
BELLINGER	RUSSELL	1955	1990					CMC E1
BELLROSE	CORA	1917	1965	WILFRED J	LaFOREST	1925		CMB A1
BELLVILLE	ETHEL	1910	1992	JOHN J	LaVALLEY	1906/06/27	1974	MO5 D2
BELONGA	JOSEPH	1898/03/08	1977/07/09	AGNES	LaPAN	1917	1992	CM1 B
	J			MARGARET		1772	1842/09/20	C2M M
BELROSE	ABRAHAM	1925/05/24	1988/10/03					MO4 D3
	ADOLPH J	1921/08/11	1991/09/09	SALLY	FAVREAU	1940		MO4 D3
	ALBERT	1913/12/19	1935/07/15					MO4 D3
	BERTHA	1916/09/16	1982/10/31	FELIX A	MESEC	1911/03/09	1985/06/24	CMB A1
	DAVID			LESHRA				EL3 20
	DELIA	1912	1989	ARMAND J	BERTRAND	1898	1988	CMC E2
	EUGENE M	1880	1984	MARY LOUISE	LUSSIER	1892	1973	CMB A1

HEADSTONE INSCRIPTIONS								
SURNAME	FIRST NAME	BORN	DIED	SP'S FIRST NAME	SP'S SURNAME	BORN	DIED	CEM SEC
BELROSE	EUGENE J	1914	1977	EVA	HEBERT	1903	1977	CMB A1
	HAROLD J	1936/07/27	1996/01/07	SHIRLEY	MARTIN	1944/08/08		C26 A1
	HARRIET E	1923	1998	ARTHUR F	FAVREAU	1918	1977	CM1 B
	JEROME	1928	1935/07/15					MO4 D3
	JOHN B	1875	1955	DELIA	MESECK	1887	1965	MO4 D3
	JOHN B	1908	1983	MARION M	ALLEN	1913	1969	CMC A2
	JULIA	1884	1956	PETER SR	CASTINE	1884	1956	CMC A2
	KELLEY			LAWRENCE M	GARRAND	1952/01/07	1982/06/21	EL3 1
	MABEL	1926		ROBERT W	HAMILTON	1918	1968	MO1 A3
	MADELINE	1918/09/02	2001/11/10	ERNEST H	BURL	1901	1955	CMC A2
	MOSES	1924	1988	MARY AGNES	TETREAUULT	1926		CMB A1
	ROLAND	1930	1935/07/15					MO4 D3
	THEODORE	1940/11/13	1997/10/28	PHYLLIS	WEIR			CMB A1
	BENDER	ROBERT	1940/06/25					
ROBERT SAMUEL		1943	1944					PC5 B
BENJAMIN	WILLIAM J	1889	1959	RUTH H	LITTLE	1896	1955	CMP D3
	ALEX	1843	1907/12/06					EL6 D
	CHARLES							EL2 D2
	ELIAS			CAROLINE		1800	1892/01/13	PC5 C
	ELIZABETH	1873	1954	HENRY	REOME	1870	1949	C26 A1
	EVELYN M	1920		IVAN J	BOYEA	1914	1977	EL2 F5
	FANNY	1830/10/30	1895/11/14	JACOB	CAIN	1827/08/26	1900/06/17	PC5 C
	FRANCIS			MARGARET	DUVAL	1822	1897/11/14	CL1 A3
	FRANK P	1881	1940	ADDIE	ROWE	1890	1974	EL2 B
	LOUISE	1878	1945	JOHN	SILVER	1874	1959	CL1 A3
MARY			FRANK SR	REOME	1874	1928	MO4 D2	
ODELINE	1841	1911/08/04					MO4 A1	
OLIVE E	1911	1976/03/04	ROY A	BEGOR	1915/06/01	1997/01/02	EL2 B	
VIOLA E	1909	1958	HYMAN H	HARRISON	1905	1960	PC5 B	
BENNET	TONY J	1924/01/17	1965/06/30					CMP A3
BENNETT	DORIS H	1922/10/07	1991/01/04	LEO	CLUKEY	1917	2001	C24 C2
	JOAN V	1935	1953					CM6 B3
	STERLING O	1906	1975	VIOLET	PELKEY	1908	1985	CM6 B3
VIRGINIA			BERNARD H	LaPIER	1906	1985	C25 D2	
BENOIT	AGLAE	1823/03	1894/05/09	E JOSEPH	CHARPENTIER	1809/09	1888/12/12	AL5 A
	CHARLES	1845/08/06	1900/03/20	MARY	DUPUIS	1847/07/30	1886/01/06	MO4 B2
	JANE	1837	1918/11	JOSEPH	ARCHAMBAULT	1828/08/06	1889/09/20	CM6 C2
	JOANNE	1839	1924/12/03	PETER J	MERO	1854	1908/09/30	CMP C1
	LUCY	1861	1951	WILLIAM	GUINDON	1855/05/07	1924/03/03	CMC D
	MARY	1804	1857/09/28	JOSEPH	ASHLINE	1803/10	1872/02/09	CMW M
	ALFRED	1901	1980/01/25	HAZEL	SARTWELL	1907/01/17	1996/11/25	MO1 C1
BENSON	JAMES E	1832	1854/03/31					MO1 C2
	JOHN	1795	1853/11/25					MO1 C2
	JONAS	1827	1888/06/30	ABBY W		1825	1852/02/05	MO1 C2
	MARY J	1820	1896/12/27	MICHAEL	NICHOLS	1809	1864/10/09	MO1 C3
WILLIAM JOHN	1826	1861/08/06					MO1 C2	
BENTON	EARL C	1890/06/14	1902/01/14					CZ1 B2
BENWARE	LUCY ANN	1846	1906	JOHN M	FISH	1845	1925	CM3 A1
	JOHN J	1860	1940	LYDIA	PORTER	1854	1931	EL2 D1
	WILBUR J	1895/04/09	1952/09/25	MAMIE	KING	1893	1983	EL2 D1
WILMER J	1897	1969	MINA	STEENBERG	1905	1954	EL2 D1	
BENWAY	CHARLES	1805	1889/06	MARY	LaFRAMBOISE	1818	1890/01/29	CMP D1
	LILLIAN	1875	1948	HENRY	MONETT	1875/05/25	1948	MO5 C1
	MARGAREY MARY	1907/05/13	1907/05/13					CZ5 D2
T EMERY			AMELIA A	LaDUE	1880/10/09	1907/06/30	CZ5 D2	
BERARD	[BABY]		1922/06/03					CMP B2
	JOHN	1893	1941	LEAH	ARCHAMBAULT	1896	1945	CMP B3
	MARGARET		1940					CMP B3
MARIE			JOHN	HINERTH	1839	1908/12/23	CMB B2	
BERCKLEY	EMMA A	1846	1922					CM3 A2
BERESFORD	HARRY A	1891/03/19	1974/12/31					CM6 A1
	HARRY B	1852	1946	HANNAH O	STEARNS	1859	1954	CM6 B2
	MARY C	1893	1969					CM6 B2
BERGER	LELAND SYLVAIN	1938/07/27	1990/05/04					PC5 A
	LENA	1893	1972	JOHN E SR	RYAN	1887	1969	EL2 B
	ROBERT L	1919/01/28	1992/07/04	ELEANOR	BALKAN			PC5 B
BERGERON	AUGUSTIN	1813		MATILDA	BELANGER	1818		MO4 A1
	AUGUSTIN II			FELICITAS	MILLETTE	1843	1873	MO4 A1
	JACQUELINE			RUSSEL W	HUTCHINSON	1917/06/29	1987/10/20	CM3 A1
	LEONARD N	1910	1991	BLANCHE	BOUCHARD	1913		CMC E1
	MICHAEL	1967	1968					CMC E1

HEADSTONE INSCRIPTIONS

SURNAME	FIRST NAME	BORN	DIED	SP'S FIRST NAME	SP'S SURNAME	BORN	DIED	CEM	SEC
BERGEVIN	MARGUERITE			SIMON	PROVO	1846	1904/06/23	AL5	A
	ROBERT A	1916	1988/02/24	REGINA	BULRISS	1919/12/28	1994/01/07	EL3	10
BERGMAN	IRVING			RUTH	FEINBERG	1915	1999	PC5	B
BERKLEY	EVA JANE			ADOLPHUS	DUPONT	1872/04/30	1907/11/29	CMB	B2
BERKOWITZ	SELMA			ALBERT	DUNN	1916/04/17	1985/12/12	PC5	A
DUNN	ALBERT	1916/04/17	1985/12/12	SELMA	BERKOWITZ			PC5	A
BERMAN	AMELIA	1880/12/15						PC5	B
	FLORENCE N	1885/03/09	1952/09/08					PC5	B
BERNARD		1847/03/20	1921/11/20	HANNAH	LEVY	1856/01/03	1918/05/18	PC5	B
	ANGELA D							CMP	A3
	ARMAND W	1912/07/29	1983/05/30					CMP	B2
	EUSEBE	1869	1944	MARGARITE	ST GEAN	1874	1939	CMP	B2
	GEORGE E	1898/06/23	1921/01/16					CMP	B2
	JAMES P	1924/05/18	1995/05/18	PAULINE J	GEBO	1933	1996	CMP	A3
	JOSEPH A	1909	1967	EVELYN E	CASSAN	1917	1984	CM6	A3
	MICHAEL ALBERT	1945/06/28	1998/01/10	SHIRLEY ANN	TALLMAN	1947/07/01		CMP	A3
	OSCAR E	1900/02/18	1957/10/05	MARION	ROCHESTER	1903	1989	CMP	A3
	PAULINE	1925	1982	PAUL	BOMBARDIER	1925	1982	CMP	A3
	VICTOR E	1896/09/04	1921/01/16					CMP	B2
BERNSTEIN	IRVING DAVID	1918/09/27	1986/03/16	VIOLET T	KRUGER	1927/08/08	1989/12/21	PC5	A
BERRIEO	JOHN	1845	1915/08/25					BEC	R2
BERRISON	DOROTHY	1912	1968	HARRIS	SKLAIRE	1902/07/17	1975/05/31	CM6	A3
BERRY	LIZZIE M	1872/12/20	1916/07/25	FRED E	SHEFFIELD	1863	1931	MO2	D3
	PAULINE F	1926	1997	ARTHUR J	O'MEARA	1909/12/26	1976/10/03	CL1	A3
	PEARL M	1921	1987	AMOS W	LaCLAIR	1918		CL1	B3
	RACHEL B	1828/10/02	1905/02/02	CLITUS P	SHEDDEN	1831/07/10	1914/03/16	MO3	A3
	SMITH	1805/03/22	1878/10/29	POLLY	PARKER	1806/11/02	1871/07/15	MO3	A3
	WILLIAM C	1830/02	1885/10/24					EL1	C
	WILLIAM L	1839/03/23	1913/10/17	SARAH MINERVA	SPENCER	1837/11/17	1912/03/28	MO2	D2
BERSAGEL	BENITA	1891	1973	JOHN RALPH	McCUEN	1884	1970	C29	B2
BERTHIAUME	ALPHEGINA	1934		ROLAND H	SNIDE	1926	1997	EL3	5
	BLANCHE R	1928/11/16	1995/12/31	JAMES B	GORDON	1923/05/31	2002/04/01	EL3	12
	DENISE	1889	1969	JOHN HENRY	PARSONS	1890/08/20	1937	MO4	D1
	LEILA M	1930		EDWARD C	CAYEA	1926	1980	EL2	F5
	MARY	1899	1980	FRANK E	TROMBLEY	1900	1980	MO4	D2
	MATHILDE			CHARLES	GRAVLIN	1815	1886/02/27	EL6	B
	MAURICE A	1922	1989					CM1	B
	SALAME	1820	1907/04/21	ANTWINE	BOYEA			EL6	B
	SALLY A	1947	2001/01/29					CM1	B
	WILLIAM M	1894	1984	ALPHEGINA B	GELINEAULT	1902	1985	CM1	B
BERTOLA	ALEX	1904	1970	OLIVIA	MASCHERONI	1912	2000	CMP	A3
BERTRAND	ALEXANDER	1777	1868/11/11	MARY M	NEVEU	1783	1845/08/06	CM1	A
	ALEXANDER	1849	1909					BE6	M1
	ALFRED J	1911	1988	LEONA				CMC	E2
	ALICE	1867	1954	ENOS	BLAIR	1864	1944	CME	M
	ARMAND J	1898	1988	DELIA	BELROSE	1912	1989	CMC	E2
	ARTHUR	1909	1930/05/05					CMC	A2
	CHARLES I	1850	1930	AUGUSTA A	MUSSEN	1855	1927	CM3	A2
	DELIA R	1929						CMC	E2
	EVELYN C	1890	1971	EARL E	CLARK	1902	1983	CM3	A2
	FRED			LOUISE	LOISELLE	1880/10/17	1905/01/01	EL6	C
	HENRIETTA	1858/08/06	1936	PRISQUE	ASHLINE	1844	1928	CM1	A
	HENRY MAXIM	1848	1931/08/24	SUSAN	MUSSEN	1850	1924	CM3	A2
	ISAAC C	1815/08/15	1876/08/29	ADALINE	SWEET	1824	1908/11/01	CM3	A2
	JOHN	1860	1886/07/26					BEC	R16
	JOHN B	1813/09/16	1893/05/18	ROSELLA	DUMAS	1815/06/30	1886/01/18	BE6	M1
	JOSEPH P	1866	1947	REGINA E	LaBELLE	1875	1951	CMP	B3
	JULIA ANN	1845/03/11	1876/05/02					BE6	M1
	LAURIER	1916	1942					CMP	B3
	MARGUERITE	1901	1963	WALTER THOMAS	CRIST	1899/11/11	1951/10/04	CMP	B3
	MARIE			JOSEPH	STONE	1856	1922/03/12	MO4	A1
	MARY A	1842/05/19	1842/05/22					CM1	A
	MAURICE A	1909/09/22	1997/01/08					CMP	B3
	ROBERT	1936	1956					MO4	D1
	ROBIN	1954	1979					MO4	D1
	RODERICK SR	1901	1962	LAURA	ST JOHN	1911/11/02	2002/11/29	CMC	E2
	SEMONA	1913	1925/04/03					CMC	E2
	STEPHEN	1846/12/13	1876/04/17					BE6	M1
	ULYSSES R	1899	1975	LAURETTE L	DesBIENS	1903	1990	CMP	B3
	WILLIAM J	1919/07/24	1990/11/21	TEODIS	VANCOUR	1928		MO4	D3

HEADSTONE INSCRIPTIONS								
SURNAME	FIRST NAME	BORN	DIED	SP'S FIRST NAME	SP'S SURNAME	BORN	DIED	CEM SEC
BESAW	CLAIRE	1902	1987	GERALD K	GILLOON	1904	1974	CL1 B3
	ELIZABETH	1861	1933	SUPLEAN	VENETTE			CL1 B1
	ELIZABETH M	1910	2003	CLYDE D	BLAKELY	1906	1992	EL3 5
	ELLEN	1863	1936	JOSEPH B	NICHOLS	1861	1941	CL1 B2
	ERNEST J	1916/05/03	2000/06/15	MARGARET M	DUMONT	1918/02/10		EL3 7
	HELEN	1905/11/18	1982/11/11	GEORGE	SYLVAIN	1903/05/01	1998/10/06	EL3 7
	MADELINE A	1918	1985	FLOYD E	CARON	1913	1967	CL1 A1
	MARGARET			JOHN SR	BARCOMB	1884	1945	CMP B3
	ROY W	1907	1989	LAURA	LaBARRE	1913		CL1 B3
BESCHAM	LOUIS			BEATRICE	LaFOUNTAIN			C25 F1
BESHAW	BEATRICE	1902	1929					C25 D1
	ELEANOR M	1923/12/03	1987/04/30	WILLIAM H	COOTWARE	1922/08/20	1986/03/22	EL3 6
	JAMES	1843	1917	FILANDA	BROWN	1852	1916	CM1 A
BESON	MATILDA	1825	1915/03/20					BEC R2
BESSETT	ANDREW	1885	1903/05/16					CMP C1
	FRANK			CORNELIA	CARDANY	1846	1896/07/27	CMP D2
BESSETTE	FLAVIE	1835	1920	JOSEPH	MAYO	1833	1886/05/28	C26 B1
	MARION	1919	1989	ORVILLE	ST JOHN	1919	1962	CM3 B
	MARY	1835	1904/11/23	WILLIAM	SEGUIN			CMP C2
	PETER J	1877	1955					C24 A1
	REGINA	1887	1956	JOSEPH E	DAIGNAULT	1889	1973	EL2 F4
	VINA			ALFRED B	DRAGOON	1875	1900/07/04	CMP C1
BESSEY	ALBERT H	1907	1967					EL5 A1
	BERNADETTE	1922		HOWARD	LaFOUNTAIN	1921	1984	EL2 B
	CHLOE G	1952			PETERS			EL5 A1
	EILEEN V	1951						EL5 A1
	GERALD F	1946		JEANETTE				EL5 A1
	HELEN E	1949			WOOD			EL5 A1
	JERRY F	1921/04/08	1996/04/18	GERTRUDE M	TEBO	1916/03/15	1998/04/02	EL5 A1
	LAURA	1900	1977	FRED F	LaFOUNTAIN	1889	1960	EL2 B
	MABLE		1918/10/24					EL5 A1
	MARY E	1945		JAMES	GONYEA			EL5 A1
	ORLANDO R	1915/12/09	1996/05/15	IRENE	DAIGNAULT	1919		EL5 C1
	WILLIAM	1874	1961	EDNA	HEDDING	1884	1939	EL5 A1
BEST	ELIZA J	1848	1895/02/03	ANDREW J	ASHLAND	1844	1915	CME M
	WILLIAM D			SARAH A	TAYLOR	1824/11/15	1872/03/06	CME M
BESTOR	DANIEL N	1834	1904	SARAH C	BOSTWICK	1842	1924	CM3 A1
	ROBERT N	1870	1945	EMILY	McCREA	1884	1959	CM3 A1
	WINIFRED	1867	1941					CM3 A1
BETOURNE	MARY	1818	1870/02/22	PETER	LaCHAUNCE	1808	1873/01/06	MO4 A1
BETTERS	ALBERT	1908/01/22		MARION	BOUTOT	1908/11/11		MO4 A1
	HOMER	1903/01/26	1986/03/01	GRACE	McALPIN	1903/06/21	1996/02/18	MO4 A1
BEVUM	OLIVE	1892/08/18	1971/05/06	JOHN J	RUBADO	1888/03/18	1955/02/06	EL2 D1
BEZIELLE	MARY	1834	1860/01/12	NICOLAS	SNAY		1872	CMB C1
BIALOBZESKY	MARION	1920	1968	ADOLPHE	VALENZE	1912/02/13	1998/12/28	CMP B3
BICKNELL	MARIA H	1816/03/21	1899/04/10	WILLIAM	HOLBROOK	1818/04/07	1897/03/31	CM3 D
BIDGOOD	MARCUS L	1806/12	1877/03/22	ALMIRA	EMERY	1809/02	1882/09/18	CL3 M
BIDWELL	CHARLES H	1841/08/11	1886/02/23	AMELIA	KNAPP	1843/06/17	1928/12/21	MO3 A1
BIDWELL	FRANK K	1874	1877/10/04					MO3 A1
BIENVENU	HENRIETTE B	1903/07/19	1997/06/08	CLEMENT N	MESSIER	1903/02/02	1978/03/05	CMB A2
BIGELOW	DOROTHEA	1898	1981	HARRY	GEDDIS	1892	1979	MO1 B1
	ELLA F	1851	1917/06/30	ARTHUR A	HITCHCOCK	1851	1939/05/12	CM3 F
	JOHN	1853/03/01	1941/07/12	SUSEY T	KENT	1853/01/31	1921/11/07	EL5 C1
	JOHN ARTHUR	1912	1986					EL5 C1
	JOHN H	1885	1930	PEARL L	HOFF	1885	1959	EL5 C1
	MARILYN	1906	1978	STANLEY EVANS	AVERILL	1900/02/23	1982/01/10	CM3 B
	VIVIAN	1892	1981	FRANK R	GOODRICH	1888	1966	MO1 A1
	WILLIAM H	1869	1955	IDA E	PALMER	1870	1950	MO1 A1
BIGLOW	ANGELINA	1853	1899	S M	MOORE			CM3 B
	CAROLINE M	1861/03/23	1913/09/08	SAMUEL M	MOORE	1831/07/09	1902/10/06	CM3 B
	HARRIET M	1843/02/08	1916/06/03					CM3 B
	JAMES	1823/12/13	1854/05/10					CM3 B
	JOHN	1800/01/31	1864/11/10	REUBY	DRAKE	1800/03/31	1892/04/23	CM3 B
	JOHN C	1825/10/22	1902/02/10	MARTHA	BOWRON	1824/10/18	1898/04/17	CM3 A1
	KITTY	1862/12/05	1864/08/26					CM3 A1
	LEWIS	1831/03/20	1832/04/13					CM3 B
	LOUISA B	1828/08/19	1917/05/10	G L	WOOSTER	1816/04/01	1879/03/22	CM3 B
	MARY RUBY	1853	1928	ABRAM L	WEBB	1840	1913	CM3 A1
BIGONEESE	ZOA	1847/05/28	1931/09/19	JOSEPH	DUBY	1840	1926	C26 B2
BILLINGS	ARTHUR P	1943	1971	JOANNE	BEANE	1944		MO1 D2

HEADSTONE INSCRIPTIONS								
SURNAME	FIRST NAME	BORN	DIED	SP'S FIRST NAME	SP'S SURNAME	BORN	DIED	CEM SEC
BILLINGS	CYNTHIA			JEFFERY H	SMITH	1955/10/12	1998/09/29	EL2 F5
	KENNETH	1926		BARBARA	MOODY	1926		MO1 C2
	RONNIE M	1948	1973	JEANNE	BEANE			MO1 C2
	WILLIAM W	1857/03/23	1858/05/08					CM3 C
BILLOW	CLIFFORD H	1930/11/17		PAULINE L		1933/01/24		CM1 B
BILODEAU	EUGENIE BLANCHE	1902	1983	EDGAR JOSEPH	GUYETTE	1909/02/25	1994/11/14	CZ6 A1
	SIMONNE D	1926/03/14		ROGER B	DESSUREAULT	1925/10/05	1998/01/11	CMP B4
BILOW	ANDREW	1813	1889/04/03	JOSEPHINE	LeCLAIR	1812	1881/07/29	EL6 B
	ANDREW	1813	1889/04/03	DELIA	LaCLAIR	1839	1883/02/17	EL6 B
	ANDREW J	1879	1960	EMMA	DUPREE	1883	1975	EL2 D2
	ELLEN H	1885/06	1901/05/24					EL6 B
	ETHEL	1901	1924	ALFRED	McDONALD			EL2 D2
	EVELYN	1906	1927	WILLARD	MILLER			EL2 D2
	FRANCES	1914	1971	FLOYD	MOORE			EL2 B
	GEORGE	1872/04/07	1873/02/11					EL6 B
	GERALD JOSEPH	1917/09/13	1978/02/23	VIVIAN	TROMBLY	1919		EL2 D2
	HERBERT	1868/01	1870/11/17					EL6 B
	HERBERT L	1909	1985	ANTOINETTE R	BUSHEY	1913	1969	EL2 F4
	ISRAEL L	1848/12/12	1921/05/17	ARELIA	BEAUDOIN	1850	1902/07/02	EL6 B
	KAREN F	1955	1963					EL2 D2
	KEITH R	1961	1961					EL2 D2
	MAYNARD	1922/05/29	1996/02/16	FRANCES	BLAIR	1925		EL3 5
	MILDRED MARY	1922						EL2 D2
	OLIVER	1883	1971	MAMIE	TOURVILLE	1885	1944	EL2 D2
	ROBERT	1865	1944	MARGARET A	SAVAGE	1873	1954	CL1 C2
	SOLOMON	1850	1873/08/01					EL6 B
	WILLARD P	1926/02/16	1993/10/02	ELLEN	GUERIN	1927/09/05		EL2 F5
WILLIAM	1911	1932					EL2 D2	
BINDON	JOSEPH	1782	1866	MARGARET	GRANT	1784	1865	CM6 C2
BINION	KAREN HILL	1948	1997/01/18		JONES			C21 D1
BIRD	EDWARD			JULIA	DEMUN	1815	1854	CM1 A
BISBY	GUY R			HELEN M	HITCHCOCK	1886	1920/06	CM3 F
BISHOP	MELINDA	1796/06/10	1853/12/06	EBENEZER	WELLS	1791		MO3 B3
	THOMAS J	1824/04	1879/05/10					EL9 M
BISEL	GEORGE F	1904	1976	MARIE ANN	VALENZE	1910/08/28		CMP B3
	HENRY	1837/03/14	1915/04/28	HANNAH A	HYDE	1838/02/02	1916/03/14	CM6 A2
	LYDIA MAUD	1875/06/08	1876/08/11					CM6 C1
BISSETTE	GAIL			ERNEST L	GUERIN	1952/06/30	1998/06/11	AL5 D1
	LEA	1873	1910/09/07					CMP C1
BISSON	AUGUSTIN	1855	1940					CZ4 A2
	DELIA	1866	1897					CL1 B1
	DELIMA	1876	1898					CL1 B1
	EDWARD	1835	1920	FLIVIE	ROBERT	1834	1907	CL1 B1
	ELIZABETH	1860	1933		VENNETTE			CL1 B1
	FRANK X	1875/01/24	1958	MARY A	CORRON	1874	1944	CL1 B1
	VIRGINIA	1865	1894/10/25	BENJAMIN	MILLER			CL1 B1
	JOSEPH			LUCIE	TELLIER	1857	1925	CMP B1
BISSONNETTE	ALEXANDRINA	1866/11/06	1868/03/17					CMP D1
BISTIEN	ANDREW S		1832/02/29					CM3 C
BIXBY	ANNA	1865	1894	WILLIAM	HEFFERNAN	1866	1916	CL1 A2
	JAMES	1826/05	1830/03/25					CM3 C
	JOEL	1836/01	1838/03/05					CM3 C
	LOUISA	1805	1822/07/21					CM3 C
	LOUISE	1897	1983	HAROLD	MAYO	1897	1972	CMP B3
	JANE	1818/08/12	1897	GEORGE SR	PALMER	1798	1886/09/25	CM3 B
	ADAH	1774	1846/08/09	DAVID	SAVAGE	1768	1851/07/06	CM3 A1
	ELBERT FOSTER	1857/09/01	1969/07/14					MO7 M
EMELY H	1861/04/16	1864/05/04					MO7 M	
ETTIE I	1865/01/07	1865/03/28					MO7 M	
ISAAC ANDREW	1834/08/24	1891/08/26	CATHERINE	WINTERS	1844		MO7 M	
ISAAC ANDREW	1834/08/24	1891/08/26	MALIDA M	WALKER	1835	1855/03/27	MO7 M	
MARY M	1858/11/04	1879/09/19					MO7 M	
POLLY			STEPHEN	WELDEN	1799/01	1870/12/27	MO7 M	
SARAH N	1857/06/18	1857/03/28					MO7 M	
BLACKMUN	ANDREW JOSEPH C	1812/01/23	1884/08/10	BETSEY A	PROUTY	1821	1896/06/05	MO3 A3
	ANDREW JOSEPH C	1812/01/23	1884/08/10	LUCINDA	FITCH	1818/02/07	1842/12/24	MO3 A3
	ANDREW	1740/01/03	1821/10/02	DELIVERANCE	HILL	1738/07/20		MO3 A3
	ANDREW R	1872/01/13	1874/03/05					MO7 M
	ANNA T	1847/11/19	1867/10/17					MO3 A3
	BERTHA M	1870/12/12	1874/03/30					MO7 M
	CALVIN LUTHER	1846/05/18	1863/08/05					MO7 M
	HIRAM	1846	1925	LUCINDA	MORGAN	1843	1925	MO3 B3

SURNAME	FIRST NAME	HEADSTONE INSCRIPTIONS						CEM SEC	
		BORN	DIED	SP'S FIRST NAME	SP'S SURNAME	BORN	DIED		
BLACKMUN	JUDE FOSTER	1804/08/13	1863/05/15	POLLY ANN	MORSE	1806/06/09		MO3 A3	
	LUELLA A	1862/02	1868/01/23					MO3 A3	
	LUKE SHERMAN	1775/01/12	1855/10/04	MINDWELL		1784	1846/08/02	MO3 A3	
	LIKE SHERMAN	1775/01/12	1855/10/04	SALLY	FOSTER	1780/04/21	1827/05/24	MO3 A3	
	MARY L	1838/08/01	1839/07/21					MO3 A3	
	SALLY ANN	1829/02/17		STEPHEN R	MANNING	1826	1862/12/20	MO3 B3	
	WILLARD	1887/02	1887/04/02					MO3 B3	
	WILLIAM SHERMAN	1816/12/15	1874/08/28	PHILENA	MANNING	1818/09/03	1873/07/14	MO7 M	
	BLADES	EDITH B	1911/12/17	1994/08/29	LEWIS G	PATTERSON	1910	1986/06/01	EL3 13
		BLAIN	A NICHOLAS	1854	1940	LOUISA	THEIRER	1859	1929
ANDREW L			1918	1985	PATRICIA	MARTELL	1921		CMC B
GERALD G			1923	1998	MARION	DENO	1925	1988	CMB A2
ISRAEL A			1853	1923/05	MARY	ST AUBIN	1856	1946	CMC B
ISRAEL V			1889	1941	ALMA	MARGUAND	1893	1977	CMC E2
JEANNETTE			1916		WALTER F	WALLETT	1911	1992	CMP A3
JULIE			1871	1903	EDOUARD F	ST DENIS	1871	1975	CZ5 D1
LOUIS			1880	1935	ELIZABETH	COULOMBE	1880	1959	CMC B
NICHOLAS F			1881	1977	LOUISE	THERRIEN			CZ6 A2
NICHOLAS F	1881		1977	JULIA	TACY	1885	1953	CZ6 A2	
BLAINE	OCTAVIA A	1912/08/24	1999/06/10	ALFRED J	RACINE	1911/06/06	1995/10/14	CMB A1	
	PRUDENTIENNE	1877/01/19	1948/12/17	THEOPHILE	BEDARD	1889/05/27	1962/04/25	CMC E2	
	RITA	1914		RALPH W	STONE	1914/07/25	1998/03/13	CMB A2	
	RUSSELL	1925/11/26	1996/08/14					CMC E2	
	[INFANT]	1936	1936					CZ5 F1	
	CLIFFORD	1895/04/26	1969/03/18	NORA	ROBARE	1898	1949	CZ5 F1	
	OLIVE			WILLIAM	GONYO	1899/03/17	1962/08/15	CZ6 A2	
	RUSSELL J	1931/05/17	1960/07/30					CZ5 F1	
	BLAIR	ALFRED	1890/02	1892/09/27					CME M
		ANDREW	1849	1910/08/05					CM1 A
AURELIA		1856	1917/09	THOMAS	FRAZIER			CMP C1	
BRICE		1833	1902/11/23	ELIZABETH	PETERKIN	1852	1921/05/28	MO3 A2	
CHANCY		1845	1897/03/23					MO1 B3	
CHARLES F		1901	1959	MARY	JAMES	1898	1947	CZ9 A1	
DOW B		1890	1972	FLORENCE	FALLON	1894	1981	MO2 C2	
EDITH		1889/07	1892/09/27					CME M	
ELENOR		1845/03/24	1910/11/09		RELATION			CZ5 D2	
ELICTOR		1877	1931					CZ5 D1	
ELIZABETH	ELIZABETH	1879/01	1880/03/14					MO3 A2	
	ELSIE C	1894	1979	DAVISON W	PRATT	1878/12/03	1939/10/08	MO1 A3	
	ENOS	1864	1944	ALICE	BERTRAND	1867	1954	CME M	
	ETHEL	1904	1962	ARTHUR R	MOORE	1897	1987	EL7 B3	
	FRANCES	1925		MAYNARD	BILOW	1922/05/29	1996/02/16	EL3 5	
	FRED	1856	1888/07/04					EL6 D	
	FRED C	1884	1964	LOTTIE	BOLIA	1882	1947	CZ9 A2	
	GEORGE R	1876/06/24	1880/03/05					MO3 A2	
	HERMAN	1879/07/10	1882/04/11					CZ6 B1	
	HERMAN	1901	1962	EULALA	PATENAUDE	1905	1971	CZ5 D1	
IDA A	IDA A	1901	1965	FRANCIS J	FAVREAU	1896	1961	CMP A3	
	JACOB	1808	1873/08/12					CZ6 B3	
	JANE A	1843/06/06	1892/04/24	JOHN	BROOKS	1837/05/14	1914/08/18	EL7 C1	
	JOHN R	1873/06/20	1947/04/20	RUBY L	SWEENEY	1882	1966	MO3 A2	
	JOSEPH	1853	1938	JANE	CASSEVAUGH	1856	1925	CZ5 D1	
	JOSEPH	1875	1938	EDITH M	GONYO	1882	1936	CZ5 D1	
	JOYCE			RUSSELL	DUHAINE	1928	1992	CZ5 A1	
	JULIA	1839	1887	JOSEPH	LaPIERRE	1818/04/20	1885/01/11	CZ5 F2	
	KENNETH	1909	1997					CZ9 A2	
	Laura			FRED	BAKER	1888	1956	CMC E2	
LESLIE H	LESLIE H	1925/05/21	1945/10/04					MO2 B1	
	LOIS A	1923/02/19	2001/04/25	EDWARD C	MARNES	1919/05/05	1978/09/23	MO2 B2	
	MARJORIE	1922/03/22	1993	ALVIN J	WILFORE	1915/09/05	1986/05/20	CM1 B	
	MARY	1830	1869/04/27	JOHN S	McDOWELL	1825	1893/01/01	MO3 B3	
	MARY	1853	1940	WILLIAM	BRENNAN	1851	1931	EL2 F3	
	MARY	1863	1938	WILLIAM D	AUBREY	1866	1931	CMP B3	
	MARY M	1906	1964	HARRY	PLUMMER			CMP B1	
	PATRICIA	1926/04/01	1979/09	LESTER F	MACKAY	1925/05/24	1993/03/03	CZ5 B1	
	RICHARD	1791	1867/12/31	ELIZABETH R		1800	1870/10/06	MO3 A2	
	ROSE	1872	1957	CHARLES	CROSS	1871	1956	CZ5 D1	
SUSIE E	SUSIE E	1885	1936	JAMES W	PRATT	1880	1949	MO1 A3	
	VELDEN A	1920	1920					CZ5 D1	
	WILLIAM	1800	1863/02/16	JANE	WILSON	1818	1886/06/06	MO3 B2	

HEADSTONE INSCRIPTIONS									
SURNAME	FIRST NAME	BORN	DIED	SP'S FIRST NAME	SP'S SURNAME	BORN	DIED	CEM SEC	
BLAIR	WILLIAM A	1870	1955	CALISTA L	ROWE	1872	1958	MO2 B1	
	WILLIAM H	1852	1875/01/28					CM3 A1	
	WILLIAM HOWARD	1898	1972	DOROTHY D	KEDDY	1901	1977	MO2 B1	
BLAIS	CALICE	1796	1888/11/28	JULIA	DEVAUX	1798	1890/12/07	CMP D2	
	JOHNIE	1856/03/07	1863/06/17					CMP D2	
	JOSEPH	1883	1940					CM6 C3	
	MARY JANE	1866/10/13	1868/07/14					CMP D2	
	PETER	1836	1914/08	DELPHINE	DALPE	1833	1868	CMP D2	
	WILLIAM H	1865	1940	MATILDA		1868	1953	CMP D3	
BLAISE	JULIA	1903	1976	W JOHN	MORELLI	1900/08/21	1971/06/04	CM1 B	
BLAKE	BURTON C	1904/10/27	1987/10/11					AL3 A1	
	DONALD	1925	1925					AL3 A1	
	FRED D	1878	1963	ALICE M	DOUGHTY	1879	1929	AL3 A1	
	FRED D	1878	1963	MILDRED A	LOMBARD	1904/02/11	2001/08/30	AL3 A1	
	ISAAC			SARAH J	CUDWORTH	1852	1879	AL3 A1	
	ROY I	1900	1988	ELIZABETH	TURNER	1902	1989	C21 D1	
	VIRGINIA	1856	1943	ALEXANDER	SUPERNAW	1853	1930	C21 C1	
BLAKELEY	TRUMAN C	1855/04	1855/05/05					MO3 A3	
BLAKELY	CLYDE D	1906	1992	ELIZABETH M	BESAW	1910	2003	EL3 5	
	FRANCIS A	1864/03/31	1864/07/15					C29 C1	
	FRANKLIN S	1859/07/21	1859/08/06					C29 C1	
	HATTIE M	1861/10/13	1862/09/02					C29 C1	
BLANCHARD	C W			ALVIRA M		1835/08	1863/04/11	CM3 D	
	ELIJAH A	1858/06/11	1859/07/18					PTD M2	
	ELIZABETH		6 MONTHS					PTD M2	
	ETTA L	1861/03/27	1863/03/30					C21 C2	
	GEORGE	1826	1890/05/06	ALMIRA A		1836/08	1865/02/11	PTD M2	
	JAMES	1822/08/07	1893/10/01	MARY A	BROWN	1823/01/01	1877/12/28	BE6 M2	
	JOSEPH							EL1 C	
	JOSEPH			SARAH	SMITH	1854	1872/08/03	C2S M	
	LENA	1846/05/22	1913/07/15	PETER SR	PARKER	18??	1941	C2S D1	
	MAGGIE G	1858/10/31	1860/08/20					CM3 D	
	MARY E	1826/12/11	1892/12/10	DAVID	VAUGHAN	1817/03/28	1910/04/24	C21 C2	
	PARKER	1790	1877/10/06	MARY		1790	1874/12/02	BE6 M2	
	RAYMOND H	1923/06/16	1993/08/17	ROSE E	TROMBLEY	1928/10/03	1993/02/18	C21 D1	
	ROBERT J	1949/11/13	1993/04/25	DIANE	BROWN	1943/01/27	2002/02/06	C24	
	WILLIAM	1804	1836/05/06	ANNA	TOBEY	1804	1836/05/10	CMS M	
	BLANCHETTE	ROLAND L	1914/11/25	1984/12/19	FLORENCE R	CORYEA	1924		C2S C1
		ALVETA DEAN	1923	1930					C2J M
BLANEY	BERTHA	1906	1992	FRANK	HUGHES	1893	1974	C2J M	
	BESSIE	1891	1962	HENRY A	LaPORTE	1886	1955	MO2 A1	
	CHARLES	1895	1963	ETHEL	RANDLETT	1891	1958	AL3 B1	
	ETTA	1883	1960	FRED	LaPIERRE	1866	1955	AL3 C1	
	EVA M	1881	1956	JOHN H	RECOR	1875	1943	C2S D1	
	GEORGE	1893	1977	EVA	GIROUX	1891	1958	AL3 C1	
	GEORGE W	1857	1924	CYNTHIA A	COX	1857	1904	C21 C1	
	GEORGE W	1900	1953					C2J M	
	HERMAN V	1904	1973	MILDRED	GONYO	1906	1995	C2J M	
	MAE	1912	1938	ROY	DRAGOON	1899	1938	C2J M	
	MINA	1890	1929	ANTHONY	NARDINO	1873	1974	C2J M	
	PEARLEY	1895/04/09	1971/08/27	LOUISE	BROUILLET	1899	1993	C2J M	
	ROBERT	1853	1876/09/08					C2S M	
	VENITA	1926		DONALD A	BREYETTE	1924	1975	C2J M	
	WARREN	1867	1947	EDITH	POMBRIO	1873	1950	C2J M	
WILLIAM M	1858	1936	DELIA A	RANDLETT	1859		AL3 C1		
BLAU	IGNATZ	1889	1930					PC5 C	
BLAZINA	ROSE	1881	1971					CMP A3	
BLEAU	AMELIE	1880	1962	ELI	NARO	1872	1954	AL5 D1	
	EVA	1894/09/25	1994/12/10	CHARLES	PERROTTE	1893/06/27	1975	MO5 D2	
BLEDSE	MILDRED	1916	1995	MICHAEL J	POLINO	1920	1981	CMC E1	
BLEVENS	JULIET	1856	1897/01/28					BEC R9	
	THOMAS	1814	1900/10/03					BEC R7	
BLEVINS	CORNELIUS	1891	1909					CMP C1	
	JOHN	1859	1898/04/01	CATHARINE		1859	1901/09/06	CMP C1	
	LILLIE E	1867/01/02	1868/01/11					CM3 E	
	MARY JANE	1850/02/03	1873/10/22					CM3 E	
THOMAS			HARRIET		1831/03/04	1876/01/23	CM3 E		
BLISS	ROXANNA	1801	1888	HEMAN	PRESTON	1806	1886	MO1 A2	
BLIXT	DAVID W	1946/01/02		MARY	BOULRICE	1950/10/24	1998/06/28	CMC A2	
BLODGETT	AMANDA	1834	1910/07/15	THOMAS	MAGSON	1826	1909/09/11	MO7 M	

HEADSTONE INSCRIPTIONS								
SURNAME	FIRST NAME	BORN	DIED	SP'S FIRST NAME	SP'S SURNAME	BORN	DIED	CEM SEC
BLDDGETT	CALISTA	1811/01/21	1891/02/16	A M	HUNTLEY	1801/11/13	1867/11/23	MO7 M
	CAROLINE	1812	1890/07/29	SAMUEL	HAY	1797	1865/07/19	MO7 M
	GEORGE							MO7 M
	GEORGE W	1787	1851/02/18	HULDAH		1792/08	1872/10/24	MO7 M
	HANNAH	1828	1903/02/07	GEORGE	BOICE	1820/08/27	1889/12/02	MO7 M
	HARRIET	1836	1859/01/18					MO7 M
	HENRY	1839	1867/04/25					MO7 M
	LUCRETIA	1815	1842/11/12	GEORGE	SMITH	1814/03	1865/09/03	MO3 B3
	THEODA	1822/09/13	1900/07/17	ALSON	HUNTLEY	1813/10/13	1889/11/29	MO3 B1
	BLOMQUIST	JOYCE L	1939	1987	GARY C	WELLS	1940	1997
BLONDO	ANTOINE	1852	1937	MELVINA	WHEELER	1852	1920	MO2 D3
	CORA B	1876/08/13	1979/05	WILLIS	WHEELER	1876	1942	MO2 D3
	CORA B	1876/08/13	1979/05		FITCH			MO2 D3
	JOSEPH A	1885	1957	CLARA A	BOULERICE	1892	1948	MO5 C1
	OLIVER	1855	1928					MO2 D3
	PAUL P	1914	1944					MO5 C1
	RITA	1922/02/16	1999/05/11	MAYNARD J	HUMPHREY	1926	1980/10/20	MO5 C1
BLOOD	ELIZA	1845	1920/03/09	JOSHUA	EMERY	1846	1913/03/09	MO1 C3
	ELOISE	1903/04/02	1993/02/07	BRUCE C	McGREGOR	1903	1995	EL7 B4
BLOODS	VERNON	1800	1868/06/25					EL4 M
BLOOMQUIST	JOYCE L	1939	1987	GARY C	WELLS	1940	1997	CZ5 A1
	ALVINA	1918	1993	HENRY	BLOW	1909	1982	CZ6 A3
BLOW	ANTOINE	1809/09	1872/03/29	MARGARET	SERRAT	1816	1903/09/08	CM6 A2
	AURELIA	1866	1951	ALFRED	YOUNG	1853	1924	AL5 D1
	CATHERINE	1910/09/14	1993	CLARENCE	PERYER	1908	1985	AL5 B2
	CHARLES M	1882	1949	LUCY	TROMBLY	1888	1964	CZ6 A4
	CLIFFORD	1914	1980	LUCILLE M	POISSANT	1921	1976	CZ4 C2
	CORRINE A	1921/07/13	1996/11/21					CZ6 A3
	DAGMA	1905	2003/01/11	LOREN S	BROOKS	1906	1988/12/11	EL2 D2
	DAVID L	1837	1911	AMELIA		1842	1926	EL8 M
	DIANNE			DANIEL	RABIDEAU	1952		EL3 3
	DONALD A	1918/11/24	1971/07/14	HELEN	CARPENTER	1914		EL5 C1
	DORA	1892	1973	ARTHUR	MYATT	1885	1953	CZ6 A2
	DORIS M	1937/01/18		ERNEST H	HEBERT	1933/08/18		EL3 6
	EDWARD	1893	1974	LENA	O'LENA	1896	1983	CZ6 A3
	EDWARD	1919	1994	EVELYN	LaFOREST	1922/03/11	1999/04/05	CZ6 A3
	EDWARD S	1846/09	1911/04/16					CM6 A2
	ELIXINA A	1927	1980	ROBERT	PROVOST	1925	1958	AL5 D2
	ELIZABETH	1872	1952	THOMAS	WEIGHTMAN	1862	1923	CZ6 B2
	ELIZABETH RHEA	1893	1974	GUNTHER PAUL	GNASS	1921		CZ6 A3
	EMERENTIANA	1917	1994	MAURICE	MAYO	1913	1976	CZ6 A4
	ESTHERINE C	1924	1975	EZRIEL J	REOME	1923		CZ6 A2
	FANNY	1803	1861/06/27					CM6 A2
	FRANCIS	1817/01/13	1904/10/03					CZ6 B3
	GEORGE	1873		MARY	BROSSEAU	1876	1948	AL5 B2
	GEORGE J	1922/10/04	1988/02/04	RUTH C	BATES	1927/02/23	1999/05/20	CZ6 A1
	HATTIE	1895	1911/09/10					CZ6 B2
	HELEN M	1924/01/20	1994/03/23	ROLAND E	MILLER	1920/07/11	2001/12/17	EL3 7
	HENRY	1909	1982	ALVINA	BLOW	1918	1993	CZ6 A3
	HILDA	1913	1985	ALBERT J	LaPLANTE	1901	1959	CZ5 D2
	JAMES	1870/05	1882/12/26					CM6 A2
	JAMES J	1877	1955	EMMA	ROBIDEAU	1883/10/10	1980	EL2 D2
	JEFFREY A	1972	1973					AL5 C1
	JOHN B	1839	1927	SOPHIA	STOCKWELL	1851	1910	EL5 A3
	JOHN J	1841/04	1872/05/06					CM6 A2
	JOHN N	1875/10/07	1951/07/11	LILLIAM M	VORCE	1885/05/07	1958/03/06	EL5 A3
	JULE	1833	1907/05/21	JULIA	NEDDO	1836	1910/04/09	CZ6 B4
	JULIA	1869	1894		CHARBONNEAU			CZ6 B1
	JULIA	1870	1936	JOHN	LaFOREST	1877	1931	CZ6 B4
	JULIA	1873	1905					EL5 A3
	LILLIAN	1886	1952	GEORGE H	MAYO	1879	1945	CZ5 B1
	LLOYD J	1918/08/05	1998/10/23					CZ6 A3
	MARGARET E	1866/07	1878/08/30					CL2 M
	MARVIN F	1928						EL3 2
	MARY M	1843/02	1897/08/17					CM6 A2
	MASSANA V	1870/09	1872/07/27					CM6 A2
	MILDRED	1913/01/18	1998/01/19	MELVIN	McPHERSON			EL2 F2
	MOSES	1836	1916/11/16	SOPHIA	NEDO			AL5 B1
	PETER	1799/11	1870/04/17					EL8 M
	PHILOMEN			MINUS	MATOTT	1855	1916/01/11	AL5 B1

HEADSTONE INSCRIPTIONS

SURNAME	FIRST NAME	BORN	DIED	SP'S FIRST NAME	SP'S SURNAME	BORN	DIED	CEM SEC
BLOW	RAY G	1948/08/05		FRANCES M	LeCLAIR	1951/09/15	1997/08/01	EL5 C1
	RAYMOND F JR	1972	1978					AL5 C1
	RICHARD	1921/05/16	1979/08/23	LENA T	BOULERICE	1928/06/06	1984/06/02	AL5 D2
	ROSE	1892	1951					EL2 B
	RUSSELL	1919	1982	AUDREY	COOLIDGE	1925		EL5 C1
	SARAH J	1867	1870/12/08					EL8 M
	THERESA	1954		WILLIAM C	CASTINE	1946		CMC B
	VICTOR B	1845	1861/06/29					EL8 M
	VIOLA	1909	1981	JAMES	HARVEY	1902	1962	C25 D2
	VIOLA	1909	1981	RAYMOND E	GILROY	1910	1976	C25 D2
	WILLIAM	1878	1950	ELIZABETH	CHARLAND	1888	1952	AL5 D2
	WILLIAM A	1837	1900/10/08					CM6 A2
	WILLIAM M	1864	1955	EMMA M	DUBY	1878	1965	C26 B1
	JULIA	1839	1927	NELSON	DAME	1836	1920	AL5 C1
BLUNGIA	CYRIL		1873/07/15					CL2 M
	JOHN	1842/05/06	1900/11/03	ALMIRA	LeFEBVRE		1874/01/09	CL2 M
BLUTO	JULIUS	1851	1919/03/06	JOHANNA		1856	1919/12/18	CL1 C2
	KATHLEEN S	1891	1982	JAMES W	GAGNIER	1884	1963	CL1 C2
	MARRIETTE		1873/08/18					CL2 M
	PETER	1804	1904/01/04	FELICITE	PERRY	1809	1897/09/06	CL1 C2
	PHEBE ELLEN		1874/01/14					CL2 M
	GEORGE A	1857/11	1858/01/10					MO1 C2
BLYTHE	JAMES			ANN		1829	1858/07/25	MO1 C2
	SARAH A	1854	1858/01/09					MO1 C2
BOADWAY	FREDIA	1898/05/17	1898/05/28					EL6 B
	JOSEPHINE	1859	1888/12/06					EL6 B
	JOYCE	1935/05/16		ROBERT D	HOUGH	1934/07/03	2003/01/15	MO4 B1
	MARY	1868	1888/09/06	GEORGE	PELKEY			EL6 B
	NELSON O	1860	1952	CHRISTINE	TROMBLEY	1874	1951	CL1 B3
	OLIVER	1911	1979	ELIZABETH	ROUSELLE	1919		CL1 B3
	THOMAS	1817	1899/01/07	AMELIA	LaBOMBARD	1826	1889/09/30	EL6 B
	THOMAS F	1903	1970	ARMEDA	LaBOMBARD	1906/07/23	2000/10/01	CL1 C2
	WALTER ROBERT	1961/10/23	1961/10/23					CL1 B3
	WILLIAM	1909/04/03	1975/09/05					CL1 B3
BOARDWAY	WILLIE	1902/06	1902/07/13					EL6 B
	MINA	1907	1933	ELLSWORTH	TROMBLEY	1909		CL1 C3
BOAS	ARTHUR	1830	1900/02/25	FRANCIS		1832	1909/04/15	MO1 D1
	BONNIE J	1956		HAROLD G JR	GONYO	1955		EL3 13
	CORAL	1875	1959					MO1 B1
	ELMER W	1875	1958	CYNTHIA	THURBER	1871	1952	MO1 B1
	EMMETT E	1877	1965	CORA	SODEN	1882	1912	MO1 D1
	FLORENCE E	1869/01	1877/10/27					MO1 D1
	ISAIAH	1832	1910/12/18	JENNIE N	MORGAN	1850	1934	MO1 D1
	JENBERT E	1903	1987	CLAUDIA	SODEN	1909	1992	MO1 A3
	MARGERY	1898	1932		KNOWLTON			MO1 B1
	MARY R	1838/02/25						MO1 D2
	OWEN	1901	1904					MO1 B1
	PHEBE JULIA	1866	1888/03/31	JAMES	BRISBIN			MO1 D1
	RACHEL	1832/04/22	1849/08/04					MO1 D2
	THOMAS	1803	1888/04/13	MARY	JAMES	1803	1871/09/11	MO1 D2
THOMAS	1841/07/15	1919/01/10	VIRA	WADE	1852/04/10	1904/03/07	MO1 B1	
BOBBEE	GEORGE	1854		LOUISA	LaVALLEY	1858	1923/01/21	MO4 C2
	LOUIS	1855	1919/12/18	CELINA	GADBOIS	1864	1894/01	MO4 D1
BOBBIE	BEATRICE	1921/07/15	2001/04/06	HARRY L	LaBOMBARD	1916/10/16	2000	EL2 F5
	JENNIE	1917/11/26	1999/02/18	EARL L	TOURVILLE	1911	1955	EL2 B
BOBEE	LEWIS J	1887	1957	MABEL	PLOOF	1899	1967	EL2 B
	AGNES	1875	1953	JOHN	DAVIS	1874	1941	EL7 D1
BOBEE	GEORGE	1872	1933					EL7 D2
	JOHN	1860	1901/05/16	CELINA	GADBOIS	1864	1894/01	MO4 A2
	LOUIS	1818	1906/04/14	MANDIA	CATMAN	1828	1896/12/29	MO7 M
	LOUIS	1855	1919/12/18	HATTIE	LaVALLEE	1861	1897/12/11	MO4 A2
	MANDAY	1865	1933	ALBERT E	BOND	1860	1924	EL7 D2
BOBKA	RUDOLPH J			MARILYN E	EOELER	1934/06/21	1999/11/17	MO3 A3
BOCAR	UZEB	1809	1888/01/04	JOSEPHINE	TROMBLY	1809	1891/05/09	C2M M
BOCARE	ALBERT		1919/02/26	AURILLA	SAVAGE	1839	1908/06/02	C2M M
	ALICE			ABRAHAM	POLAND	1860/07/05	1918	CM1 A
	EDITH M	1875/06/27	1913/12/31	FRANK I	GONYO	1875/11/02	1947/06/13	C25 D1
	HAROLD J	1908	1986	LUCIENNE	BECHARD	1916	1960	CM1 B
	HERBERT	1873	1949					C2M M
	HERBERT J	1926	1994	ALICE	BEEMAN	1929		CM1 B
	JANICE M	1954	1954					CM1 B

HEADSTONE INSCRIPTIONS									
SURNAME	FIRST NAME	BORN	DIED	SP'S FIRST NAME	SP'S SURNAME	BORN	DIED	CEM SEC	
BOCARE	OSADORA	1882	1885/08/23					CZM M	
	ROY W	1886	1966	LOUISE	JENNETTE	1887	1967	CM1 B	
	WILLIAM	1841	1910/05/01 MARY J		FRENCH	1850	1893/10/23	CZM M	
BOCKRAN	SALLY	1774	1817/09/06 SALLY		BOCKRAM	1766	1817/11/11	CZ9 D2	
BODAH	[BABY]	1920	1920					EL7 C2	
	[BABY]	1922	1922					EL7 C2	
	ALBERT	1936/07/12	1938/05/24					AL5 C1	
	ANNA C	1907	1985					AL5 B1	
	AUGUSTUS C	1895/08/28	1961/05/22					AL5 B1	
	CLARA	1897/05/28	1911/06/29					AL5 B1	
	DAVID	1866/02/13	1922/11/24 MARY		BULLRES	1862/02/01	1946/12/28	AL5 B1	
	DAVID A	1889	1971	MARY	REYNOLDS	1894	1985	AL1 M	
	DENISE A	1962/02/16			GOODROW			EL3 6	
	DOROTHY J	1934/04/02		1991/11/11	LaFOREST			EL3 6	
	ELI	1903	1988					AL5 B1	
	ELLA	1897/09/25	1993/02/01 FRANK		DEYO	1889	1973	AL5 D2	
	ELVINA			DEWEY	REOME	1898	1981	CZ6 A2	
	EVA M	1901/11/11	1972					AL5 B1	
	HENRY F	1919/09/03	1945/01/03					AL5 D1	
	JOSEPH	1872/10/25	1926/07/25 DELIA A		CHARLAND	1882/10/27	1968/03/02	AL5 D1	
	JOSEPH M	1916/08/26		1962/05/20				AL5 D1	
	LEO	1906	1970		MARION	CHARLAND	1915	1990	AL5 C1
	LILLIAN M	1893	1992		FRED W	DEYO	1883	1971	AL5 D1
	MARY	1851	1938		JOHN	DEYO	1837	1924	AL5 D1
	NELSON	1868	1937		NELLIE E	MANOR	1874	1967	AL5 D2
	OLIVER	1899	1972					AL5 B1	
	ROSE	1892/01/06		1967				AL5 B1	
	RUDOLPH	1907	1963		HAZEL N	LARAMEE	1910	1971	AL5 D2
	VICTOR	1938						AL5 C1	
BODDS	ETHEL [MAGGIE]	1867	1941		THOMAS	RUSHLOW	1863	1947	MO2 D2
BODETTE	ALEX	1881	1926		LOUISA	BRASSARD	1885	1974	CMC B
	FRED	1898	1980		BEA	LaVALLEY	1907/06/21	1968/04/21	CMC A1
	PIERRE	1857	1933		ROSE	HALL	1862	1944	CMC B
	ROBERT F	1930	1950					CMC A1	
	SARAH	1892	1927					CMC B	
	THERESA	1927		1927				CMC B	
BODGE	ADDIE	1864/08/27		1865/08/08				EL4 M	
	E S				LEAH		1832/02/10	1865/08/13	EL4 M
	EMMA	1862	1922		CHARLES L	CARPENTER	1860	1935	EL5 A2
	ETHEL R	1866/01/25		1868/05/22				EL4 M	
BODRO	DORA M	1912	1992		DELLOR A	MATOTT	1905	1965	CZ4 B2
	EDITH M	1884	1976		WILLIS J	STONE	1881	1976	CZ1 A5
BODROW	MARY	1860	1881/04/12		NELSON	BRUSO	1857	1902/06/30	CZ6 B2
BDES	MARGARET	1815	1891/02/10					MO3 B3	
BOGDAHN	PHYLLIS				HAROLD	BOURKE	1919	2003	CMF A3
BOGWAIR	EDWARD	1868	1887/06/19					EL6 B	
	NEDO	1862/09	1881/06/25					EL6 B	
BOHANNON	PATRCIA	1931/12/26	1979/04/01 OWEN L		MOORE	1924/04/11	1985/09/24	CMC A2	
BOHEN	ANNA	1886/02/12	1966/07/10 ALEX J		DAVIS	1876/01/16	1955/12/11	PC5 B	
BOHNO	MARION E	1926/02/02	1990/05/22 NEAL R		MacCALLUM	1928/02/25		CM6 C4	
BOHON	ANNA LOUISE	1883	1969					EL2 F3	
	ELIZABETH	1873	1926		THOMAS E	SANCOMB	1872	1923	EL2 F3
	JOHN L	1898	1965					CL1 C1	
	LEONARD T	1901	1932					CL1 A2	
	MATTHEW T	1868	1945		ANNA	LEONARD	1869	1901/12/05	CL1 C1
	PATRCIK J	1900	1981		M ROSE	SILVER	1905		CL1 C1
BOICE	CHARLES	1787	1882/12/01 MARY				1789	1872/01/14	MO3 B3
	CHARLES M	1852	1921		SARAH A	McDOWELL	1862	1948	MO3 B1
	CHARLOTTE	1813	1901/02/16 ALBERT				1803	1879/03/28	MO1 D1
	CLARA				OSCAR	BELDEN	1848	1905/05/21	MO1 D1
	ELIZABETH M	1837/06/04	1917/08/20 WILLIAM		MAYNARD	1841/05/05	1904/04/20	CM3 D	
	GEORGE	1820/08/27	1889/12/02 HANNAH		BLODGETT	1828	1903/02/07	MO7 M	
	HATTIE M	1859	1890/06/02 GEORGE		FARR	1855	1916/02/06	MO7 M	
	INA M	1893	1982					MO3 B1	
	SARAH	1829	1896/07/27 J W					MO3 B1	
	SARAH	1829	1896/07/27 JOHN F		MYERS	1828	1865/03/17	MO3 B1	
BOILARD	HENRY E SR	1883	1948		MARY J	TROMBLY	1885	1925	CMC B
	HENRY LEON	1909/04/22	1967/03/11 MARGARET			Lucas	1919		CM3 B
	LILLIAN B	1885	1952		ROBERT T	LUCAS	1883	1960	CM3 B
	VINA	1914	1941		JAMES	CHEVALIER	1911	1964	CMC B

SURNAME	FIRST NAME	HEADSTONE INSCRIPTIONS						CEM SEC	
		BORN	DIED	SP'S FIRST NAME	SP'S SURNAME	BORN	DIED		
BOILEAU	ABRAHAM	1799/03/30	1878/08/07	LETTIE	SWEET	1807	1880/05/07	CMD M	
	ABRAHAM	1832	1904/10/11	ESTHER	MILLER			CMD M	
	JAMES	1835	1876/08/16					CMD M	
	JOSEPH A	1830	1913/01/07	JANE	ASHLINE	1829	1922/03/23	CM3 D	
	JOSEPH K	1808	1896/02/14	MARY	DUMAS	1805	1888/02/29	CM1 A	
BOIRE	MARGARET	1802/11/01		HENRY	SWEET	1799	1864/09/05	CMD M	
	ALDORIA	1891	1984	DOMINA	BECHARD	1888	1964	CM1 B	
	ALEXANDER	1841	1934	MATILDA	GARRAND	1841	1929	MO5 C2	
	ALEXANDER A	1894	1970	AMELIA M	TETREAUULT	1894	1972	CM1 B	
	ALEXANDER	1870/07	1870/09/26					CMB C2	
	ALICIA ANGELA							CMC E2	
	AMY ANGELA							CMC E2	
	CEALIA	1837	1866/06/23	B	BUTLER	1837	1868/11/11	CMB C2	
	CHARLES W	1881/11/17	1968/10/14	EVA	DRAGOON	1891/06/05	1977/10/08	MO2 A2	
	DEBRA LEE							CMC E2	
	EXIMER	1896/06/03	1979/11/01	IDA	BECHARD	1894	1976	CMC E2	
	FRANK A	1884/02/14	1894/04/27					MO4 B1	
	GEORGE G	1876/01/06	1891/08/27					MO4 B1	
	GERALD EXIMER							CMC E2	
	GERALD L	1934		MARY E	ACKEY	1936		CMC E2	
	GLORIA M	1923	1924					CM1 B	
	HAROLD A							MO2 A2	
	HAZEL MYRA	1944						MO5 C2	
	JOHN M	1915	1992					CM1 B	
	LAWRENCE N	1891/01/06	1891/05/08					MO4 B1	
	LILLIAN	1886/07/06	1964					MO5 C2	
	LINDA DOROTHY							CMC E2	
	LOUIS A	1920/03/02	2000/09/29	EVELYN M	RYDER	1922/08/07		C24 C2	
	MARJORIE	1915	2003	EMMETT P	JENNETT	1911	1962	MO2 A2	
	MARY	1847	1934	ISAAC	MORIN	1846	1930	MO4 D2	
	MARY ANN							CMC E2	
	MARY C	1875	1952	EMMETT L	PRATT	1870	1932	MO4 B1	
	OREL A	1927/05/21		THERESA A	GRIMSHAW	1929/09/21		C24 C2	
	PAULA V	1919/05/20	1997/07/17		GRIMSHAW			CMC E2	
	RALPH THOMAS	1941						MO5 C2	
	REBECCA LYNN							CMC E2	
	THOMAS	1872	1935	MYRA	LaVALLEY	1877	1935	MO5 C2	
	WARD JAMES	1945						MO5 C2	
WARD JOSEPH	1902	1965	BERNYCE E	DODDS	1915		MO5 C2		
WILFRED	1897	1979	CLARINA	LaFONTAINE	1905	1975	CMC E1		
XAVIER	1806	1870/06/18	CATHINE	MUIR	1809	1871/11/02	CMB C2		
BOIS	ALEXINA E	1886	1988/10	JOSEPH OMER	SOUICY	1884	1945	CMP C3	
BOISELLE	VICTORIA	1866	1926		CHABOT			CMP B1	
BOISSOMNEAU	ANNE	1878	1953	DOMINA	LeCLAIRE	1877/10/29	1978/01	MO5 A2	
BOISSY	PATRICIA B	1926/03/24	2001/10/06	LOUIS J	DIAMOND			PC1	
BOLAND	EDOUARD			SOPHIA	OUELLETTE	1866	1920/05/19	CMC D	
	MARY M	1947		PATRICK L	O'CONNOR	1946		CMB A1	
BOLES	MARY	1834	1911/05/19	CHARLES	EGGSHARE	1844/03	1928/07/03	EL6 A	
BOLIA	CATHERINE	1878	1955	ELDRICK	FAVRO	1873	1922/09/21	C24 A1	
	CELESTE	1820/05/10	1897/02/19	ISAAC	ABARE	1805/03	1893/10/21	C2M M	
	DOROTHY	1914/06/14	2000/06/07	CHARLES SR	BRUNELLE	1905/12/13	1999/11/17	C24 C2	
	ERNEST	1895/09/12	1986/12/16					C24 A2	
	HATTIE	1874	1941	FRANK	NARREAU	1872	1942	C29 B3	
	JOHN	1843	1921	HARRIET	KING	1855	1944	C24 B1	
	JOSEPH	1825	1891/01/03	OLIVE	DUPUIS	1834	1915/07/07	MO4 B1	
	KENNETH F	1927/05/10		FRANCES	SOUCIA	1925/12/30	1999/03/08	EL3 B	
	LEMUEL J	1889	1945	HELENA M	RATTA	1885	1975	C24 A1	
	LOTTIE	1882	1947	FRED C	BLAIR	1884	1964	C29 A2	
	BOMBARD	ALLAN HENRY	1928		ISABEL	TANNER	1927		CM3 A1
		AMELIA	1872	1972	JOSEPH	TREMBLAY	1866	1936	EL6 B
		ANN	1915	1915					C24 A1
		BERTIE	1893/11/24	1893/11/25					CMB B2
		BLANCHE	1909	2001	ERNEST B	SARGEANT	1881	1958	EL7 B4
BLANCHE		1909	2001	FLOYD H	MOORE	1907/09/07	1998/12/13	EL7 B4	
DELLA		1901	1985	CLIFFORD C	LaPLANTE	1893/04/02	1976/06/27	CM3 B	
EDGAR K		1905	1983/08/30	EDNA	CASHMAN	1908/12/14	1996/10/20	EL7 B3	
EDITH		1898	1993	JOHN W	SAMUELSON	1890	1952	C29 A1	
EDITH		1898	1993		DENSMORE			C29 A1	
ELIZABETH		1915	1915					C24 A1	
EUGENE		1926	1926					C24 A1	

HEADSTONE INSCRIPTIONS									
SURNAME	FIRST NAME	BORN	DIED	SP'S FIRST NAME	SP'S SURNAME	BORN	DIED	CEM SEC	
BOMBARD	EUGENE J	1902	1982	RUTH	KRATZ	1904	1991	MO2 D1	
	EVELYN MARION	1900	1919					CM6 A2	
	FREDERICK A	1911	1926					CZ4 A1	
	GARY LEE	1939	1959					MO2 A1	
	GEORGE D	1871	1942	NELLIE E		1879	1962	CM6 A2	
	GEORGE E	1935						MO2 A1	
	GEORGE L	1872	1984	ANNIE E	ROCK	1875	1969	CZ4 A1	
	GEORGIANA				BONADONNA			CMC E1	
	GRACE	1914/10/28		WILFRED H	CURRY	1907	1970	EL5 C3	
	HENRY E	1865	1948	MARY	ROBARGE	1874	1954	EL1 C	
	JOSEPHINE	1904/05	1904/10/04					CMB B2	
	PHOEBE	1838	1927					CZ4 A1	
	PHOEBE M	1913	1978	ARCADE L	BARBEAU	1902	1990	CMC E1	
	ROSE	1888	1985	GEORGE B	GONYO	1895	1963	CZ4 B2	
	ROY F	1921/06/30	1984/07/08	HELEN F	OAMRON	1924/11/20	1980/10/05	CZ4 A1	
	ROY F	1921/06/30	1984/07/08	LELIA M	BURCH	1921	1997	CZ4 A1	
	VELIDA	1904/05	1904/10/04					CMB B2	
	W HENRY	1840/05/28	1911/09/08	JULIA	DOODY	1847/08/22	1914/06/15	EL1 C	
	WALTER			RUTH	COLGAN	1891	1972	EL7 D2	
	WALTER H	1904	1956					EL1 C	
WILLIAM	1894	1958	TERESA	TOBIN	1894	1976	CZ5 C1		
BOMBARDIER	ALBERT E	1899	1943	HENRIETTA M	ASHLINE	1898	1984	CMP C3	
	ARTHUR	1897	1963	STELLA	BRODERICK	1901		CMP C3	
	CHRISTINE	1803	1888/02/15	MOYSE	DEMERS			AL5 A	
	FRANCOIS	1870	1953	CLERINA	FAILLE	1871	1964	CMP C3	
	GARY LEE	1951/10/01	1951/10/10					CMP C3	
	GEORGE	1916		LENA	GUGLIOTTO	1920		CMP A1	
	OSCAR	1895	1978	ANTOINETTE	CHABOTT	1895	1985	CMP A1	
	PAUL	1925	1982	PAULINE	BERNARD	1925	1982	CMP A3	
	PAUL	1956/12/07		KAREN	CRONKRITE	1964	1994/12/30	CM3 D	
	VICTORIA	1896	1988	WILLIAM	BURDETTE	1894	1975	CMP C3	
	BOMBRAH	JULIA	1863	1939	JAKE	GUYETTE	1858	1938	CZ6 A3
	BOMYEA	CLARA		1904/06/10				EL6 D	
		EARL WILLIAM	1909	1975				EL2 D1	
	BON	ISABELLA	1774	1861/08/17	ROBERT	FORSYTH	1779	1866/06/07	CMW M
BONAFILIA	ROSEANNA	1881	1916				CMP B1		
BONAH	INA MAY	1884/05/03	1884/08/14				CZ6 B3		
BOND	ADDIE	1855	1925	MARSHALL M	LASELL	1852	1934	EL7 D3	
	ALBERT E	1860	1924	MANDAY	BOBEE	1865	1933	EL7 D2	
	ALBERT W	1884/02	1884/08/22					EL7 C4	
	ALMA E	1925		HIRAM P	POUPORE	1919	1980	CL1 C2	
	ALVAH E	1867/09/14	1910/07/03	MINNIE	NILES	1861	1943	EL7 C4	
	ANDREW	1790	1841/07	MARY		1797	1871/01/15	CZ9 B1	
	ANNIE E	1857/06/27	1909/09/18	LEMUEL	SHUTTS	1851/10/26	1931/03/26	EL7 D2	
	CAROLINE	1841	1876/06/11	OWEN	ATWOOD	1837	1879/05/18	CZ1 A1	
	CHARLOTTE	1823/07	1902/01/31	HARVEY	DeLONG	1812	1872/04/21	BE3 M4	
	CHESTER	1835/06/26	1904/01/25	ADELIA	TAYLOR	1836/07/04	1867/08/26	EL7 D3	
	CHESTER	1836/07/04	1867/08/26	ELLA	SHUTTS	1855/03/10	1888/12/18	EL7 D3	
	CLARENCE H	1888	1973	LAURA M	MONETTE	1902/08/17	1979/08/08	EL7 D2	
	DULANY	1806/04/21	1884/11/20	BENJAMIN J	SIMONDS			BE3 M2	
	ELLA A	1859/06/14	1865/01/14					EL7 D3	
	ELLIOTT M	1864	1898	ANGIE H	GRIFFIN	1869	1920	EL5 B3	
	ELSIE	1888	1969	RALPH I	GOOD	1891	1934	EL7 D2	
	ENOS	1834/11	1838/02/05					BE3 M2	
	ETHEL	1886/01/08	1967/07/28	DELBERT	CLARK	1885/10/14	1950/01/11	EL7 D2	
	EVELYN M	1939		WILLIAM A SR	DUBREY	1935		EL3 11	
	FLORENCE E	1858/06	1862/04/19					EL7 C2	
	HERBERT L	1862/01/10	1862/05/01					EL7 D3	
	HOLLIS W	1881/03	1882/01/26					EL7 C4	
	JAMES R	1823	1895/05/02	KATHRINE	FISHER	1823/04/27	1916/02/05	CZ1 C4	
	LAWRENCE H	1895	1967					EL7 D2	
	LEVI	1811/01	1879/09/11	SARAH	PIERCE	1817	1891/05/31	EL7 C4	
	LOIS J	1850	1870/02/21	ALFRED	SALLS			BE3 M4	
	LORINDA	1828	1850/12/01					BE3 M2	
	LYDIA A	1826/10/24	1871/09/23	EDGAR A	FISHER	1823/07/10		BE3 M4	
	MALINDA	1823/06/12	1854/12/05	PHILANDER H	GALE	1822	1869/02/24	BE3 M6	
	MINERVA D	1838/06/14	1911/03/26	JAMES J	BROWN	1832/06/10	1892/05/05	BE3 M6	
	NELLIE C	1860/06	1862/04/29					EL7 C2	
	ORANGE	1790/04/17	1861/07/12	ORINDA E	FISHER	1802/07/23	1856/11/16	BE3 M4	
	RICHARD G	1881	1938					CM6 A2	

HEADSTONE INSCRIPTIONS

SURNAME	FIRST NAME	BORN	DIED	SP'S FIRST NAME	SP'S SURNAME	BORN	DIED	CEM SEC	
BOMBARD	SARETTA	1800	1884/09/29	JOHN	SMITH	1801	1888/03/08	EL7 D4	
	SETH	1758/03/18	1845/07/20	AMY	EASTMAN	1766	1854/09/22	BE3 M2	
	SETH	1812/06	1882/11/05	ABIGAIL C	HOYT	1816/05/08	1878/11/10	EL7 C4	
	SETH	1812/06	1882/11/05	RUTH G	SHAW	1822/04	1862/06/08	EL7 C4	
	SETH	1812/06	1882/11/05	ADALINE	HAYWOOD	1814	1847/01/03	EL7 C4	
	SETH JR	1839	1844/06/25					BE3 M2	
BONHOMME	EMMA			HENRY	MILLER	1868	1941	MO4 A1	
BONIN	AMANDA	1880	1959	JOSEPH A	POIRIER	1879	1963	CMP C3	
	LYDIA			LINDES	LEGNARD	1878	1924/04/20	CMP B1	
BONNAH	JOSEPH	1854	1893/07/01					BEC R14	
BONNAU	PHILENA M	1841	1915/07	J ELI	CAMERON	1842	1905/08/22	CMP D1	
BONNEAU	ERNEST A	1919		VELMA	MILLER			EL2 C	
	TUFFIELD	1845	1911/11/23					BEC R3	
BOODROW	ALFRED			DELIA	BAKER	1866	1924	CZ4 B1	
	ALMA A	1916	2002	ISAAC S	GRAY	1922/08/02	1990/12/02	CZ4 B1	
	ALWAY	1807	1875/02/22	MARGARET	SURPRENANT	1812	1883/07/01	CZM M	
	BERNARD	1919	1921					CZ4 B1	
	DAISY M	1885	1932	ARTHUR	GDNYO	1894/01/28	1965/04/26	CZ4 A1	
	EARNEST	1894	1964	MARGARET	MAYO	1898	1922/08/17	CZ4 B1	
	EARNEST	1894	1964	MABEL	COOTWARE	1908	1979	CZ4 B1	
	JOHN B	1845/03	1886/12/29					CZ4 A1	
	JOHN W	1887	1921	MARGARET	BAKER	1892	1985	CZ4 B1	
	JULIA	1859	1919	CHARLES	BAKER			CZ4 A2	
	KATHRYN	1903		NEIL	O'HEARN	1899	1990	CZ5 D2	
	LEOLA	1914	1917					CZ4 B1	
	MARION A	1921	1986	TAYLOR E	LaPLANTE	1918	2003	CZ4 C2	
	MARY	1883	1961	BERT	BAKER	1870	1940	CZ4 A1	
	NELLIE E	1870	1939	WILMER	ALMAW	1865	1940	CZ5 D2	
	NELLIE MAY	1886	1891/02/27					CZM M	
	SARAH	1860	1875/01/22					CZM M	
	BOODY	MICHAEL	1843	1909/05/02	AMELIA	LaROCHE			MO4 C2
	BOOTER	CELINDA	1860/11/24	1915/01/09	CHARLES T	LEWIS	1860/01/19	1944/03/29	CZ1 A5
		CLISTA MAY	1912	1912					CZ1 A5
ELLA MAY		1914	1918					CZ1 A5	
ELMER		1899	1952					CZ1 A5	
ORRIN J		1903	1976					CM1 B	
BOOTH	ALBAE	1861	1946	ABBA	EGGLESTON	1870	1906	EL1 A	
	ELI	1865/08/10	1942/04/28	IDA	LaPLANT			EL1 B	
	ELIZA A	1829/07/21	1909/08/25	GEORGE W	BARBER	1816/08/06	1895/04/11	CZ9 B3	
	EVELYN			ALFRED	HEMINGWAY	1909	1972	AL5 B1	
	FRANCES	1878	1965	DELLES E	SAVAGE	1876	1966	CZ9 A1	
	GEORGE L	1838/08/07	1921/09/02	URSULA	BRUSD	1850/07/03	1909/04/19	EL5 B1	
	GEORGE L	1838/08/07	1921/09/02	MARY A	GORHAM	1842/01/10	1879/10/21	EL5 B1	
	HAROLD C	1915/03/21	1998/02/12	PAULINE M	DAIGNAULT	1929		EL3 10	
	JAMES C	1892	1962	CATHERINE E	SEYMOUR	1890	1977	EL5 B1	
	LILLEY			ELLIS	FIFIELD	1866	1905/12/20	MO2 C1	
	LUCY	1783	1858/02/17	HENRY	GARLICK	1782/04/07	1870/11/24	EL4 M	
	LEONARD C	1913/03/14	1997/04/27					EL5 B1	
	MARJORIE	1918		RICHARD V	MYERS	1916/11/03	1999/11/05	EL5 C1	
	GEORGE H			MAY A		1841	1879/10/21	EL1 C	
	JOHN	1785/03/10	1869/12/17	ABIGAIL		1806	1880/09/18	EL1 C	
BOOTIER	ANTOINE	1823	1887/08/28	MARY	DUPRAY	1834	1906	CZ9 C1	
BORDE	JULIA	1857/12/01	1880/04/20	JOSEPH	TROVILLE	1846	1930/11/09	CMP C1	
BORDEAU	BERNADETTE M	1927		LEONARD ARTHUR	PATRIE	1921/09/27	1994/03/22	CMC E2	
	LIBBIE	1903	1977	STEPHEN	BECHARD	1900	1985	CMC A2	
	MARTHA	1917/03/20	1999/03/03	PETER E JR	CASTINE	1915	1970/08/16	CMC A2	
	WENDELL J	1961/05/09	1999/12/27	SHIRLEY	LaDUKE			CZ5 A1	
	DELIA	1846/06/20	1921/03/09	ROBERT	ANDERSON			CZ4 A1	
BORDEAUX	CHARLES	1845	1880	EDWINA	ATWOOD	1850	1932/03/20	CZ1 B1	
	ELBRIDGE GERRY	1823/04/23	1885/11/11	CHARLOTTE E	COOPER	1825/02/04	1897/11/11	CZ2 M	
	LUKE W	1783/11/22	1856	MARY	FAIRBANK	1789	1819/03/24	CZ9 C3	
	LUKE W	1783/11/22	1856	LYDIA	THOMAS	1799	1842/07/10	CZ9 C3	
	LUKE WALCOTT	1852/12/17	1853/04/05					CZ2 M	
	MARY	1818/09/24	1819/04/05					CZ9 C3	
	ZILPHA	1881	1975					CZ1 B1	
BORGER	CATHERINE			LEWIS A	BARCOMB	1917/11/01	1994/11/16	MO1 C3	
BORIGHT	[FATHER]	1854	1930	R	COOKMAN	1853	1915	CM6 C3	
	MILTON	1884/11/28	1961/02/01	HELEN E		1892/08/20	1965/05/07	CM6 A1	
BORNSTEIN	SARAH	1852/09/05	1892/09/01	LUTHER	MATOTT	1841/10/27	1916/11/27	CME M	
	DORSI B		1956/07/31		EDELMAN			PC5 B	

HEADSTONE INSCRIPTIONS								
SURNAME	FIRST NAME	BORN	DIED	SP'S FIRST NAME	SP'S SURNAME	BORN	DIED	CEM SEC
BORNSTEIN	HERMAN	1899/08/15	1963/01/18	HANNAH	MOSKOWITZ	1893/01/06	1979/08/02	PC5 B
BORRIE	AGNES	1906						MO5 C2
	BLANCHE	1914/09/03	2003/01/16		COLLINS			MO5 C2
	MABLE	1910						MO5 C2
	MICHAEL WM	1874	1959	CORNELIA	DUBUQUE	1880	1951	MO5 C2
	RUBY	1908/04/06	1996/08/13		SHOCH			MO5 C2
	WALLACE J	1916/06/25	1960	LILLIAN	LaPORTE	1927/02/08		MO5 D2
BORRY	ALFRED J	1901/04/10	1923/01/11					MO5 C1
	WILLIAM	1912						MO5 C1
BOSCA	ADALINE	1838	1909	GEORGE W	MONTY	1828	1922	C21 C1
	FELIX			LAVINA	FEZETTE	1847	1926	AL5 A
	GILBERT	1884	1888					AL5 A
	MARY	1868	1902					AL5 A
	WALLACE E	1864/01/21	1867/01/18					C25 M
	WILLIAM	1883/07/11	1884					AL5 A
BOSELL	CECIL L	1917/05/08	1947/09/05					C29 A2
	DALLAS W	1912/11/08	1947/09/15					C29 A2
BOSLEY	AMOS L	1911	1980/06/01	BEATRICE C	FAVREAU	1913/06/20	2000/05/01	MO4 C1
	AMY	1864	1927	WILLIAM D	STEVENSON	1854	1931	MO2 C2
	BLANCHE	1916	1985	BENJAMIN F	FORRETT	1916	1985	MO4 C3
	CECILE H	1912		LEO J	LaFOUNTAIN	1911	1965	MO4 C3
	CLIFFORD JOSEPH	1922/04/01	1981/05/18	THERESA	PICKERING	1929/11/28		EL2 F5
	DORA	1889	1941	JOSEPH	JOHNSON	1890	1951	AL5 D1
	E		1911/04/24					MO4 C1
	EDWIN	1842/11/22	1883/10/15					MO3 B1
	ERIC R	1966	1979					MO4 C1
	FRED	1890	1962	ANNA	LaBARGE	1895	1985	EL2 F4
	GENEVIEVE M	1914/05/07	1990	ANDREW J	LaVALLEY	1912/12/01	1985	MO4 C3
	GRACE	1923/02/07			PETTEYS			MO4 C1
	HATTIE	1847/03/22	1905/03/13	STEPHEN	LaPIRRE	1850/01/01		C25 E2
	HENRY	1826	1890/10/14					C21 B1
	HORACE S	1851	1929					MO2 D2
	JEANNETTE	1938		ROMAIN G	PERRAS	1933		MO4 C3
	JOHN	1818	1906	MARGARET	GILES	1833	1894	AL3 B2
	LEAH	1909	2000	FRED J	SUPERNAW	1907	1968	EL2 D4
	LEMMIE B	1880	1968	MARY E	MILLER	1882	1954	MO4 C1
	LOUIS	1852	1890/06/05					C2M M
	MILDRED	1915		GEORGE	LeCLAIR	1911	1968	EL2 F4
	OLIVIER			LILLY M	PATNODE	1881/09/15	1899/10/04	C25 E1
	ORILA	1868/10/02	1931/05/08	JOHN	CASSEVAH	1850/02/28	1929/02/01	C21 B1
	PERCY	1917/07/14	1979/08/04	RITA	DERAGON			EL2 F5
	PETER	1879	1918/10/21	ANNA	LaBARGE	1881	1918/10/29	MO4 C1
	REUBEN	1819	1859/07/20	MARIA	CHAMBERLIN	1820	1893/06/02	MO3 B1
	RITA	1926		ARMAND	BUSHEY	1924	1976	MO4 C1
	RITA	1926		AMOS	LASHWAY	1927	1986	MO4 C1
	ROGER FRANK	1925/08/18	1958/02/15					MO5 D1
	WILLIAM	1851	1918/06/21	SARAH	PETE	1857	1928/06/09	MO4 C1
BOSQUET	DAVID	1835/10/19	1917/11/18	EMMA	GONYA	1845/07/11	1914/12/08	C25 D2
BOSTWICK	CHARLES A			EMILY M	FOX	1822/12/10	1854/11/29	CM6 C2
	HIRAM	1840/02	1841/04/09					CM3 A1
	MILLIE G	1822	1905	JOHN V B	HOYLE	1820	1883	CM3 A1
	SARAH C	1842	1924	DANIEL N	BESTOR	1834	1904	CM3 A1
	SHERMAN E	1825/02	1825/05/25					CM3 A1
	SOLOMON	1795	1871	MILLIE	COLONY	1796	1822/07/12	CM3 A1
	SOLOMON	1795	1871	SALLIE	THURBER	1801	1888	CM3 A1
	WILLIAM	1837	1841/04/05					CM3 A1
BOSWORTH	ALICE	1865	1885/03/31					CM3 A1
	ARTHUR	1874/04/21	1877/08/31					MO3 A1
	CEPHAS K	1847	1866/04/30					MO3 B3
	CHARLES S	1842	1918	HELEN M	WHIPPLE	1843	1923	MO3 A1
	CLARA J	1858	1922	GEORGE W	CARPENTER	1855	1940	EL5 B3
	CLIFFORD			MARGARET	KENNEDY	1885	1958	MO2 B2
	CORNELIUS A	1856	1879/04/07					MO3 B1
	CORNELIUS	1837/07/18	1927/01/13	LOTTIE A	SMITH	1841	1870/07/12	MO1 D2
	DOLLY	1906	1934					MO2 B2
	EARL C	1928	1993					MO2 B2
	ELMORE E	1858	1883/11/27					MO3 C1
	EMMA M	1852	1864/03/06					MO3 B3
	ERNEST A	1921	1990	CATHERINE G	FARR	1926		MO1 A3
	FRANK							MO3 A1

HEADSTONE INSCRIPTIONS

SURNAME	FIRST NAME	BORN	DIED	SP'S FIRST NAME	SP'S SURNAME	BORN	DIED	CEM	SEC	
BOSWORTH	FRANKIE	1867/05	1872/09/06					MO1	D2	
	FRANKLIN C	1810	1901/02/28	RUBY P	NEWELL	1816	1905	MO3	B3	
	FREDRICK H	1814	1882/08/06	RHODA	DURKEE	1809	1904/02/14	MO3	C1	
	GRACIE M	1876/09/07	1877/12/11					MO3	B1	
	HARLAND	1849/03	1849/09/12					MO3	B3	
	HARRY R	1869/10/04	1873/02/26					CM3	A1	
	HARVEY	1784	1861/01/26	SOPHIA	NASH	1793	1845/06/09	CM3	A1	
	HENRY	1824	1843/04/27					CM3	A1	
	ICHABOD	1748/03/01	1818/12/08	ABIGAIL	CHAPPEL	1757	1830/06/10	MO3	A3	
	ICHABOD T	1780	1859/05/14	LYDIA	FITCH	1789	1832/06/05	MO3	B3	
	IDA L	1873	1968	CHARLES H	CHURCHILL	1864	1927	MO2	A1	
	J H			JANE ANN	ROCHESTER	1826	1851/03/06	CM3	A1	
	JOHN	1817	1876/08/05	CHLOE A	LEWIS	1817	1905/12/05	MO3	B1	
	JOHN C	1877	1947					MO2	C3	
	JOSHUA C	1776	1860/02/14	SALLY	CHURCHILL	1780/07/23	1853/05/03	MO3	A3	
	JOSHUA C	1776	1860/02/14	MARY	DOMINY	1778/0	1802/09/26	MO3	A3	
	KATIE M	1861/11/04	1872/12/25					MO3	B1	
	LAURA M	1878/03/17	1881/05/03					MO3	C1	
	LAURA R	1885/01/15	1982/03/11					MO3	A1	
	LUCIUS							MO3	A1	
	LUNA	1783	1858	ANSELM	GOODRICH	1783	1856	AL3	A1	
	MARCY P	1804/05/05	1832/05/10	BENJAMIN M	ROGERS	1798/12/10	1857/07/02	CM3	D	
	MARTHA	1852	1930	JOSEPH B	WHITMAN	1846	1903/04/23	CM3	A1	
	MARTHA L	1796	1844/05/15	SAMUEL	CHURCHILL	1783	1865/02/23	MO3	B3	
	MARY	1754	1830/02/09	JABEZ	FITCH	1753	1838/08/02	MO3	B3	
	MARY	1830	1915	THOMAS J	STETSON	1826	1903	CM3	A2	
	MORRIS	1772/03/15		MERCIA		1779	1805/11/28	CM3	C	
	REUBEN H	1850/09/25	1853/05/16					CM3	A1	
	ROBERT RAYMOND	1863/10	1871/07/28					CM3	A1	
	RODERICK	1822/08/22	1901/07/09	MARY R A	STETSON	1820	1887/08/27	CM3	A1	
	RUBY L	1888	1919	BERT A	CLELAND			MO2	C3	
	RUTH	1883	1913					MO3	C1	
	SALLY A	1947		RICHARD H	CLAPPER	1937		MO1	A3	
	SOPHIA E	1807/09	1810/04/10					MO3	A3	
	VERNON	1875/09/15	1877/01/20					MO3	A1	
	WILLIAM N	1860	1952	VINA L	AVERILL	1861	1930	MO2	C3	
	WILLIAM	1832/12/14	1891/01/01	JOSEPHINE	RAYMOND	1833/01/15	1891/05/25	CM3	A1	
	WILLIAM A	1852/02/15	1926/10/04	LIZZIE M	FARNSWORTH	1858/04/13		MO3	C1	
	WILLIAM MEAD	1878/04/30	1883/05/22					CM3	A1	
	ZELINDA	1773/01	1862/07/28	ANDREW	HUNTLEY	1757/01	1836/04/16	MO3	B3	
	LUCY ANN	1808/01/16	1883/04/13	SILAS	BROOKS	1803/01/27	1886/06/01	MO3	B3	
	BOTSFORD	EDWARD		DOROTHEA	CHURCHILL	1905/07/22	1986/03/11	MO2	A1	
	BOTTEMILLER									
	BOTTOM	ALICE	1843	1926					MO4	D1
		GERTRUDE	1880	1934	JOSEPH	PEETE	1871	1941	MO4	D1
	BOUBRIA	ANNIE	1860	1899/03/26	EDWARD	MINNIE			AL5	A
		DAVID	1835/02/28	1910/10/19	MELIA	DAME			AL5	A
		ELEANOR	1863	1890/04/16					AL5	A
		JULIA ANN	1855	1856/10/12					AL5	A
	BOUCHARD	ARSENE	1853	1940	HATTIE	NICHOLS	1863	1943	MO2	B1
		BLANCHE	1913		LEONARD N	BERGERON	1910	1991	CMC	E1
		CAROL			PRISQUE	TREPANIER	1869	1897	CMB	B1
		DENISE	1933/02/16	1979	MARCEL	BEDARD	1931		CMC	E1
		ELIZABETH	1904	1954					MO2	B1
		FLOREANNA	1896	1987	HONORIUS	GREGOIRE	1894	1968	CMB	B1
	GABRIEL	1900	1971	HILDRED	GARDNER	1906/04/20	1993/10/07	AL5	B2	
	GLORIA THERESA	1930	1945					CL1	A1	
	JACQUELINE							MO5	A2	
	JOAN			VALERIANO	CASTELUCCI	1934/06/21	1990/03/23	CZ5	A1	
	JOSEPH	1916/05/15	1987	RETHA	LAVENTURE	1917/03/09	2002	MO4	D3	
	LEANDRE	1868	1944					MO2	B1	
	LUCIEN	1905	1964/09	DILA	JARVIS	1910/04/07	1998/02/28	CL1	A1	
	NAPOLEON J	1897	1981	EDOUARDINA C	ROBERTS	1906	1972	MO5	A2	
	NORMA JEAN							MO5	A2	
	RITA			JEAN BAPTISTE	TETREAUULT	1905	1979	CM1	B	
	RONALD A							MO5	A2	
	ROSINA	1881	1933	HENRI	TRUDEAU	1878	1972	CM1	B	
	WILLIAM H	1897/09/30	1982	LILLIAN F		1910		MO2	B1	
BOUCHER	ADELORD	1901	1958					CZ5	F2	
	ARTHUR	1909/08/09	1962/12/27	HELEN A	LOOBY	1909	1996	CL1	B1	
	EMMA	1874	1933	JOSEPH	RAINVILLE	1868	1924	AL5	D1	
	JOHN			LUCY		1799/03/06	1846/02/12	CZ1	C1	

HEADSTONE INSCRIPTIONS								
SURNAME	FIRST NAME	BORN	DIED	SP'S FIRST NAME	SP'S SURNAME	BORN	DIED	CEM SEC
BOUDET	JAMES	1760	1840/11/06	HANNAH		1781	1829/05/23	CM5 M
BOUDRAULT	FLORINA	1884	1960	WILFRED	RAYMOND	1874	1940	CMB B2
BOUDREAU	ANGELINA	1868	1944	ALPHONSE	BEDARD	1862	1937/09/27	CMC E1
	ARTHUR	1914	1921/11					CMC E1
	DOROTHY	1909	1998	RAYMOND C	ACKEY	1913/01/27	1999/10/30	CM1 B
	EDWARD	1853	1919	DELIMA C	CORBIERE	1856	1914	CMC E1
	ELSIE	1904	1977	EMILE L	BEDARD	1901	1981	CM1 B
	GEORGE L	1882	1973					CMP A1
	GILLES J	1935/11/18		PIERRETTE D	FORTIN	1942/12/09	1995/03/02	CMC E1
	HECTOR	1885	1971	MARY	PHANEUF	1885	1966	CMC E1
	HECTOR	1885	1971	IVETTE	DEMERS			CMC E1
	MAGLOIRE	1880	1971	LYNDA	TREPANIER	1877	1955	CMB B1
	MARY	1814/10/25	1889/04/12	EDWARD	NOEL	1810/11/24	1909/11/15	CM1 A
	MARY	1865/12/16	1928	PETER	CARDIN	1841/12	1891/04/26	CMB B1
	MARY	1886	1921/12/17	ALFRED	AUBERTIN	1886	1961	MO4 D1
	MARY	1859	1906/04/01	WILLIAM	PLUMNER	1854	1921/12/10	CMB B2
	NOEL	1843	1917/06	MARY	BRUN	1845	1893	CMB B2
	NOEL	1843	1917/06	JOSEPHINE	DUQUETTE			CMB B2
	PETER	1840	1914/08/10	AMELIA	WILFORE	1843	1936/07/21	C24 B2
	PETER	1853	1926	MARY	CHAVELIER	1859	1927	CMP B3
	PHILIP	1879	1966	HELEN	LaVALLEE	1877	1951	CMC E1
	PHILOMENE	1881	1896					CMB B2
	RHODA	1905/10/05	1979/12	F WILLIAM	LeCLAIR	1901	1985	CMC E1
	ROSE ANNA	1876	1958	VALMORE	DUQUETTE	1880	1955	CMP D3
BOUGWAIR	NELSON			MINNIE	TRUDEAU	1839	1910/07/03	EL6 B
BOULE	LOUIS S	1940/06/08	1994/05/24	EVELYN P	DUBUQUE	1938/02/04		C25 B2
BOULEE	GERMAINE	1914	1982	ADOLPHE	FAILLE	1904	1941	CMC A2
	GERMAINE	1914	1982	RAYMOND A	BEDARD	1903	2003	CMC A2
BOULERICE	ALBERT C	1922/08/14	2002/01/10	VERDA	LaMERE	1926/03/14	1979/06/21	MO4 D1
	ALFRED J	1870						AL5 A
	BERNADETTE	1931	1990	RICHARD L	TROMBLY	1926		C24 C2
	BEVERLY M	1936/05/17	2000/08/20	RODERICK A	WILLETTE	1931/02/01		CMC E2
	CAMELLA	1905	1956	OLIVER W	LaFOUNTAIN	1905	1960	MO4 B2
	CASPER	1868	1946	RENA	MILLER	1871	1948	MO4 C2
	CATHY	1958		DONALD	MOULTON			AL5 D2
	CELIA	1859	1924	BERNARD	MANOR	1856		AL5 D1
	CLARA A	1892	1948	JOSEPH A	BLONDO	1885	1957	MO5 C1
	CYNTHIA	1959						AL5 D2
	DOROTHY	1907	1965	PETER L	GONYO	1902	1976	MO5 D2
	ERNEST J	1905	1963	MARY A	GARROW	1916	1998	C26 A1
	EUGENE	1949		PAMELA J	TRUDEAU	1953		EL3 13
	FRANCIS E	1927/10/28	1993/08/16	GLADYS M	LAMERE	1928/08/13		EL3 7
	GEORGIANNA H	1935		DONALD J	CASTINE	1928		EL3 15
	GILBERT	1932	1989	JOANN	PATNOE	1934		EL3 11
	HARRIETTE	1886	1951					MO4 C2
	HELEN	1902		HARVEY E	MATOTT	1897	1972	CMC E1
	HENRY J	1909/02/15	1990	JOSEPHINE L	LaFOUNTAIN	1905	1974	MO4 C3
	JERRY	1961/03/12	1978/09/06					MO4 D3
	JOSEPH A	1894	1965	LILLIAN	GOKEY	1895	1979	CMC A1
	LEAN ANNE	1916/11/20	1982/07/02	SAMUEL G	ROBERTS	1910/02/12	1992/12/30	MO1 C3
	LENA T	1928/06/06	1984/06/02	RICHARD	BLOW	1921/05/16	1979/08/23	AL5 D2
	LUCILLE R	1935		OWEN J	LaFOUNTAIN	1930		EL3 10
	MARIE			JAMES	BARCOMB	1847	1889/08/05	MO1 C3
	MILDRED	1906	1938	ADOLPH JR	GOODMAN	1900	1971	AL5 D2
	PHILLIPE	1863	1938	JOSEPHINE	NOLAN	1864	1930	MO4 C2
	ROSE	1898	1971	JOSEPH H	BARROR	1896/02/29	1979/01/07	MO4 D2
	ROSE	1901	1981	GEORGE	GOKEY	1902	1982	MO5 D2
	RUDOLPH	1903	1958					MO4 C2
	SUSAN	1956						AL5 D2
	THERESA	1935		WELDON C	DRAGOON	1933		EL3 14
	THOMAS	1960		SANDRA				AL5 D2
	WILFRED	1902	1970	BERTHA	MENARD	1904/11/17	1998/03/05	MO4 C2
BOULERISSE	MARIE	1815	1891/04	THEOPHILE	SENECAL	1816	1882/09/16	MO4 A2
BOULION	ANNIE	1907	1963	CHARLES	SOUTHWICK	1902	1959	CM3 D
BOULRICE	ALEX	1870	1922	FLORA	SHARLAW			AL5 B1
	ARCHIE C	1909/10/28	1971	EVELYN R	GARRAND	1914/01/29	1994/04/25	MO5 D1
	CATHERINE	1938		LAWRENCE G	TATRO	1934/12/31	1975/12/26	CM1 B
	CHAD			AMY	TRUDO	1968		AL5 D2
	CLIFFORD J	1907	1975					AL5 B1
	ERNEST N	1913	1985	PEARL	RICHARDS	1917	2001/02/23	AL5 B1

HEADSTONE INSCRIPTIONS								
SURNAME	FIRST NAME	BORN	DIED	SP'S FIRST NAME	SP'S SURNAME	BORN	DIED	CEM SEC
BOULRICE	FLORENCE	1908	1997	ALFRED J SR	RAYMOND	1904	1977	CMC A1
	GEORGE	1910		THERESA	MANOR	1910	1985	EL3 5
	JESSE	1879	1932	LENA	MANOR	1885	1982	MO4 D1
	JESSE D JR	1908	1971	ALICE	LABIER	1909	1991	MO4 D1
	JULIA	1877	1970	WILLIAM W	WEST	1876	1944	CZ4 A2
	MARY	1950/10/24	1998/06/28	DAVID W	BLIXT	1946/01/02		CMC A2
	MELVINA M	1894	1978	ERNEST G	MELLON	1893	1941	CMC A1
	MELVINA M	1894	1978	ALBERT	DUQUETTE	1911	1986	CMC A1
	NADMA	1914/08/02	2001/01/16	LAWRENCE J	ASHLINE	1913		CMC A1
	OLIVER	1824	1908	FLEVIA	LUSSIER	1824	1907/07/04	AL5 A
	OLIVER X	1867	1941	IDA M	RENAUD	1876	1950	CMC A1
	OVELDIA	1909/03/14	1995/11/23	MARIE	LaFAVE	1914		AL5 B2
	RICHARD	1905	1988	MABEL	BUSKEY	1910/11/13	1995/08/13	AL5 D2
	RONALD	1948						AL5 B2
	SHIRLEY	1929	1983	ALCIDE OSCAR	BECHARO	1917	1971	CM1 B
	THERESA M	1930/06/21	2003/05/27	FRANCIS E	PERYEA	1924		AL5 D2
	BOULRIS	GEORGINE	1872	1883/01/23				MO4 B2
	BOULTON	ARTHUR	1878	1934	MARY	RAVENCROFT	1881	1969
BOURASSA	MARGARET	1813	1887/04/09	CHARLES	RENAUD			CMB B2
	ZOE	1812/07	1893/02/21	MICHAEL	BOUSQUES	1807/05	1881/10/26	AL5 A
BOURCIER	E JENNIE	1877	1956	C PLINY	DUBUQUE	1886	1965	MO5 D1
	MOSES			SOPHIA	DesCHAMBAULT	1849	1914/12/12	CMC D
BOURDEAU	ADELINE			TOUSANT	LaBARGE	1832	1894/05/02	EL6 B
	ARTHUR	1888	1967	MARY	CHRISTAL	1886	1968	CM6 A3
	HAZEL R	1920	1988	MOSE	FAVREAU	1926	1991	CZ5 E1
	MARY	1879	1964	HENRY	BREAULT	1879	1956	CMF B3
BOURDON	ADEALIDE	1811/05	1870/11/04	FRANCOIS	VALLEE			EL6 B
	EUGENIE	1883	1939	HECTOR	MARTIN			CMB B1
	HARRIET	1819	1894	VITAL	MILLIETTE	1816	1862	CMB B1
	MARIE	1859	1923	JOSEPH	DAIGNEAULT	1852	1927	CZ5 D1
BOURGARD	ELEANOR	1814/10	1896/06/04	ANTOINE A	PELLETIER	1808	1889/09/15	CMB B2
BOURGEA	JOHN	1861	1945					CZ4 A1
	MALVINA	1852	1910/03/14	SIMEON	ROCK	1852	1922/12/25	CZ4 A1
BOURGEOIS	DORA M	1905	1989	EDMUND J	BABBIE	1897	1977	CM1 B
	JEANNE	1918		EUGENE	BECHARD	1912	1985	CM1 B
	REGINA C	1890	1967	OOMINA A	HEBERT	1889	1975	CMF A3
BOURKE	HAROLD	1919	2003	PAULINE	DUPRAS	1917	1971	CMF A3
	HAROLD	1919	2003	PHYLLIS	BOGDAHN			CMF A3
	THOMAS	1865	1939/09/18	MARY	MASTERTON	1884	1963	CMF D3
	THOMAS W	1917/08/09	1978/12/13	INA M	WEST	1913	2003	CMF A3
BOURNE	ANNIE	1902	1969	JAMES	BEAUVAIS	1896	1970	CMF A3
BOUSQUES	MICHAEL	1807/05	1881/10/26	ZOE	BOURASSA	1812/07	1893/02/21	AL5 A
BOUSQUET	ARTHUR	1884	1945	ANNA		1886	1972	CMF B3
	MARCELLIN	1852	1937					CMF B1
	WAYNE L	1934		ETTA L	LOMBARD	1934/09/13	1999/04/28	CZ5 B2
	HUGUETTE D	1934		CHARLES F	BECHARD	1924		CM1 B
	IRENE J	1910	1982					CM3 D
BOUTIN	ADELAIDE	1848/07/10	1940/04/19	NAPOLEON	GIROUX	1845/10/01	1914/07/30	CM6 C3
	EMMA	1882	1983	WILBUR	LAWARE			MO4 C1
	HARVEY J	1929		THERESA P	HEBERT	1931		CMF A3
	JOHN	1854	1932	MARY	PELLETIER	1858	1941	MO4 C1
	JOSEPH F	1882	1915/11/12					MO4 C1
	MEDRIC	1895/03/21	1988	DELORA	RIEL	1902	1941	MO4 C1
	MEDRIC JOSEPH	1991/05/07	1991/05/09					MO4 C1
	SALINA	1838/03/01	1910/04/07	EDGAR	ASHLINE	1832/09/16	1917/02/07	CZ6 B2
BOUTOT	SYLVIA	1931		ROBERT	SCRIVER	1928		MO4 C3
	MARION	1908/11/11		ALBERT	BETTERS	1908/01/22		MO4 A1
BOUVIA	EARL F	1918						CZ9 C1
	HOWARD F	1942		GLORIA	AVERY	1942		EL2 C
	KENNETH L	1911	1986	CAROL	TATE	1910	1998	MO1 B1
	MICHAEL J	1956	1989					EL3 15
	SAMUEL			JOSIE	ROCK	1884	1910/06/16	CZ4 A1
	SAMUEL J	1887	1965	LILA	FIFIELD	1892	1971	CZ9 C1
	VIOLA ELIZ	1918	1964					EL5 A1
BOUVIER	VIRGINIA E	1933	1934					CZ9 C1
	AMELIA	1825	1903	JOSEPH	BUSHEY	1820/04	1897/11/14	EL6 B
BOUYEA	CARLETON L	1933/04/10	1993/10/27	ELEANOR A	GRIMSHAW	1932		CZ4 C2
	JACK							CZ4 C2
	KAREN							CZ4 C2
	MICHAEL							CZ4 C2

HEADSTONE INSCRIPTIONS

SURNAME	FIRST NAME	BORN	DIED	SP'S FIRST NAME	SP'S SURNAME	BORN	DIED	CEM SEC
BOUYEA	SHARRON							C24 C2
	TAMMY							C24 C2
	TIMOTHY							C24 C2
BOVA	JOELLEN B	1956		FRANCIS N	LEARY	1952		EL3 14
BOW	ADAMS			LUCY J		1847/11/06	1872/01/31	EL9 M
	EDGAR J	1898	1982	MAE A	YELLE	1898	1969	EL2 C
	EMMA J	1866/07/27	1866/07/30					EL9 M
	GEORGE	1853	1930	VENILLE	SECORE	1856	1930	EL2 B
	MAURICE	1892/11/15	1981/05/13	MATTIE	YELLE	1904	1949	EL2 D1
	MAURICE	1892/11/15	1981/05/13	AURORE	DUPUIS	1907	1987	EL2 D1
	SIDNEY S	1867/11/11	1868/10/20					EL9 M
BOWDEN	JEWEL W	1927/03/18	1995/04/02	ROBERT C	FINLEY	1926/01/23	2003	EL3 20
BOWEN	ELIZABETH	1796	1859/02/07	JAMES	CANNON	1790	1858/01/17	MO1 D3
BOWERS	WILLIAM H			ELIZA A	SWEET	1873	1895/09/23	MO1 D2
BOWLES	ANN E	1826	1852/08/14					BE4 M
	GEORGE W	1821	1856/09/25					BE4 M
	JOHN D	1837	1857/06/08					BE4 M
BOWMAN	ANNA	1870	1954	JOHN C	SABOURIN	1871	1943	CMP B2
	CHESTER A	1883/12	1894/06/28					EL1 C
	CORINA			THOMAS	NYE	1801/08/23	1877/05/15	CM3 A1
	FIDELIA F	1841	1896/01/06	GROVER	PLUMLEY	1887	1966	EL1 D
	WILLIE A	1875/06	1890/11/02					EL1 C
BOWRON	ALICE	1851	1939/11/06	JAMES B	DICKINSON	1840	1924	C29 A2
	BENJAMIN W	1837	1917	FROZILLA M	DICKINSON	1837	1918	CM3 A1
	CYNTHIA	1822/04/29	1899/08/11	WILLIAM S	WOODWARD	1820/12/02	1891/10/21	CM3 A1
	CYRUS	1849	1934					CM3 A1
	ELIZA A	1818	1871					CM3 A1
	HELEN	1849	1926	BENJAMIN F	WOODWARD	1839	1912	CM3 A1
	JACOB	1803	1883	POLLY M	KELLOGG	1809	1854	CM3 A1
	JOSEPH	1775	1853/03/25	MARY	FOX	1781	1868	CM3 A1
	JOSEPH	1812/10/08	1886/10/17	MARTHA J	FORD	1814/07/08	1886/05/01	CM3 A1
	LYMAN E	1841/11/13	1922/04/12	CORNELIA	WALKER	1852/07/17	1874/03/27	CM3 A1
	LYMAN E	1841/11/13	1922/04/12	PHOEBE	LEONARD	1849	1932	CM3 A1
	MARTHA	1824/10/18	1898/04/17	JOHN C	BIGLOW	1825/10/22	1902/02/10	CM3 A1
	MARY E	1817	1849/03/07	JAMES	DODDS	1814/05/05	1879/02/09	CM3 F
	NANCIE	1873	1953	JOHN B	WEBB	1878	1950	CM3 A1
	SARAH	1800	1871/03/16	CYRUS	SAVAGE	1793	1861/04/02	CM3 A1
BOYCE	HELENA	1881		HENRY T	WINTERBOTTOM	1867	1931	C21 B1
	MARY	1820	1886	KENDLE P	OBBER	1816	1882	C21 B2
BOYD	FRANCES	1923/04/16	1993/08/28	WILLIAM J	MARTIN			AL5 D2
	JOSEPHINE	????/03/24	????/12/01					AL5 D2
	MELVIN JULIAN	1928/07/07	1985/05/10	EMMA MAY	JARVIS	1927/08/24	1993/10/03	AL5 D2
	NELLIE	1931/03/03	1931/03/04					C24 A1
BOYEA	ALICE	1878	1930	PETER	YELLE	1875	1958	EL2 D1
	ANTWINE			SALAME	BERTHIAUME	1820	1907/04/21	EL6 B
	ARMINDA B	1881	1956					EL2 B
	CORA	1895	1994	JOHN	ROCK	1883	1961	C24 A2
	CURTIS	1935		REBECCA	DEYO	1934		AL5 C2
	DENNIS	1886	1966	JENNIE	CARTER	1882	1957	EL2 D1
	DOUGLAS	1940						AL5 C2
	ELSIE	1878	1926	MICHAEL R	CURRY	1870	1938	EL5 B2
	ETHEL M	1921		RAYMOND F	DUPREE	1907	1983	EL3 13
	EUGENE	1935/01/17	1935/01/23					EL5 B1
	EVELYN	1905		JOHN	GENNETTE	1892/09/04	1948/03/22	C24 A2
	EZRA W	1923	1967	ENOLA L	LaBARGE	1925	2002	AL5 B1
	FLORENCE	1919	1974	OWEN E	LeCLAIR	1915	1985	EL2 F5
	FRED A	1884	1965	GLADYS	COOK	1898	1982	EL2 B
	GEORGIANNA	1894	1937	SAMUEL	NICHOLS	1894/03/26	1967/10/12	EL2 D1
	GILBERT	1887	1978	CLARA	PARROTTE	1899	1981	C21 A1
	HAZEL V	1919/09/24	1981/03/14	J ELDON	LaCLAIR	1916	1973	EL2 F5
	IDA M	1905	1950					EL6 D
	ISABEL P	1915/04/03	1999/04/09	MILLARD J	SANTAMORE	1914/07/25	1996/02/05	EL3 5
	IVAN G	1944/01/20	1996/10/31					EL2 F5
	IVAN J	1914	1977	EVELYN M	BENJAMIN	1920		EL2 F5
	JAMES	1897	1962	EMMA	LaBARGE	1899	1977	AL5 C2
	JAMES J	1965	1970					AL5 C2
	JENNIE M	1900/07/14	1996/12/02	ROLLIER	WILLIAMSON	1898	1950/11/10	EL5 B1
	JOSEPH	1869	1943	AGNES E	DUVAL	1877	1950	EL6 D
	MARJORIE	1917		MARTIN T	HARRIGAN	1916	1986	EL3 5
	MAYNARD J	1928/12/18	1988/05/13					EL5 B1
	MAYNARD P	1909	1981	DOROTHY R	COOK	1911/10/11	1998/09/09	EL5 B1

HEADSTONE INSCRIPTIONS								
SURNAME	FIRST NAME	BORN	DIED	SP'S FIRST NAME	SP'S SURNAME	BORN	DIED	CEM SEC
BOYEA	MEREDITH	1936/06/06		L FRANK	DROWN	1933/02/17	1990/12/09	EL7 B3
	MILDRED	1924	2003	CLAYTON E	PICKERING	1922	1970	EL2 C
	OLIVER	1880	1946	ROSE	ROBIDEAU	1894/12/21	1975	EL2 D1
	PEGGY ANN	1959	1960					AL5 C2
	PETER	1899	1959	LENA	LeCLAIR	1905	1989	EL2 F3
	RAYMOND	1913/01/24	1997/05/11	MYRTLE	BAOORE	1916	2003	EL2 D1
	REGINALD C J	1957	1970					AL5 C2
	ROBERT M	1926/02/17	1990/07/12					EL2 B
BOYER	BLANCHE	1882	1964					CMC B
	LOUIS	1904/02/26	1989/09/13	HULDA E	DUPREY	1921	1963	CMC B
	MARY J	1868/04	1876/08/04					CZ6 B3
	ROMEO	1922/12/17	1945/02/18	CHRISTINA	BABBIN	1919		CMP C3
BOYLAN	MARY	1804	1844	JOHN	WILSON	1794	1864	BE3 M3
BOYLE	SHIRLEY			EDWARD P	SNIDE	1904	1973	MO4 D1
BOYNTON	AARON	1796/08/16	1873/10/27	ABIGEL		1797	1862/12/03	EL9 M
	LEWIS	1861/07	1861/08/12					EL4 M
	RUEL	1863/10	1864/02/06					EL4 M
BOZAK	DEBRA	1959/07/12	1959/07/12					EL7 D1
	DONNA	1959/07/12	1959/07/12					EL7 D1
BRACE	JAMES W	1803/10/07		JULIA A		1812	1837/05/06	CZ1 C2
	JAMES W	1803/10/07		EUNICE	COOK	1809	1872/02/27	CZ1 C2
	JULIA ANN	1842/07/13	1859/06/29					AL7 M
	SAMUEL	1777	1860/02/25	LUCY	NICHOLS			AL7 M
BRACEY	FLOYD R	1914/11/10	1993/02/27	IRENE R	PEETS			EL3 14
	JOHN E	1943	1990					EL3 14
	KELLEY							MO4 C3
BRACKEN	NELLIE	1887	1950	EDMUND	SWEET	1875	1958	MO1 A3
	DONNA E	1922	1996	HARRY M	YELLE	1918/08/22	1993/05/04	CMP A1
	ROSE MARIE	1918	1996	LOUIS A	DUPRAS	1913	1981	CMP A1
BRACY	MARY	1823	1895/05/25	THOMAS	HENDERSON	1813	1902/12/18	MO3 D3
BRADEN	CHARLES G	1869/01/28	1898/08/29					MO3 D3
	MARGARET	1868	1947	JOHN N	CORBIN	1859	1922	CM3 B
BRADLEY	WINIFRED	1830/12/25	1897/03/07					MO3 D3
	ALEXANDER	1834	1921	ELIZABETH	WILLIAMS	1856	1930	MO1 B3
	ELLEN	1894	1986					MO1 D1
	ELWYN K	1909	1971					MO1 C3
	GEORGIE P	1874/08/22	1874/12/29					EL6 B
	HAZEL	1901	1975	RUDOLPH E	SLOSSON	1882	1901	CZ9 A1
	HERMAN	1897/07/07	1899/04/11					MO1 D1
	JAMES	1826	1896/10/04	MARGARET	GIBSON	1817/10/20	1897/04/15	MO1 B3
	JAMES S			ALVINA G	SEAMENS	1871	1902	CM3 D
	JAMES W	1879	1953	MYRTLE	GETTENS	1902	1993	MO2 D2
	JENNIE	1860	1889/01/26	AMOS A	ROWE			MO1 C3
	JOHN	1828	1898	MARY A	BELL	1833	1912	MO1 D1
	JOHN A	1877	1940	ADDIE M	GRANGER	1878	1945	MO1 B3
	JOSEPH	1857/08/03	1925/07/26	AGNES M		1869/05	1898/11/27	MO1 C3
	JOSEPH	1884	1933					CMP C3
	MABEL D	1894	1953	FRANK D	HOWARD	1895/08/30	1959/10/16	MO1 D1
	PATRICK JR	1908	1935					CMP C3
	PETER	1885	1926					CMP C3
	ROBERT	1832/03/06	1908/10/01					MO1 B3
SAMUEL	1863	1932	ESTHER	KIERNAN	1870	1958	MO1 D1	
THOMAS W	1871	1960					CM6 C3	
VELMA ESSIE	1903	1917/06/14					MO1 D1	
VIOLA J	1892	1969	GEORGE H	PURDY	1886	1967	MO1 D1	
BRADY	ANNA	1875/12/15	1896/09/12					CL1 B1
	ARTHUR H	1925/08/20	2000/11/27	RUTH ANN	McKEE	1919	1958	CL1 A3
	ARTHUR H	1925/08/20	2000/11/27	LILA L	MOFFATT	1933		CL1 A3
	BRIDGET	1832/02/02	1921/07/12	PATRICK	MURTAGH			CZ5 D1
	DONALD R	1933		SHIRLEY J	LABRAKE	1930/02/01	1978/11	CL1 C2
	ELLA	1868/07/30	1887/01/06					CL1 A2
	ELLEN	1917	1968	WILLIAM J	SIMPSON			CL1 A1
	HOWARD	1837	1911	MARGARET	KENNEDY	1843	1919	CL1 B1
	HUGH	1873	1945					CL1 B1
	JAMES G	1919/10/23	1995/09/05					CL1 A1
	JAMES T	1875	1953					CL1 A1
	JOHN	1834/03/21	1910/10/18	ELLEN	O'MEARA	1840/12/22	1909/08/26	CL1 A2
	JOHN	1863/01/16	1873/05/16					CL1 A2
	JOHN JR	1880	1951	VERONICA	POWERS	1885/11/06	1911/11/21	CL1 A1
	JOHN JR	1880	1951	NORA	WHALEN	1886	1975	CL1 A1

HEADSTONE INSCRIPTIONS									
SURNAME	FIRST NAME	BORN	DIED	SP'S FIRST NAME	SP'S SURNAME	BORN	DIED	CEM SEC	
BRADY	LAWRENCE K	1917/03/12	1993/06/11					CL1 A1	
	LAWRENCE P	1882	1953					CL1 A1	
	MARGARET	1872	1911		LAFAYETTE			CL1 B1	
	MARY P	1873/04/14	1901/03/29					CL1 A2	
	MINNIE	1876/03/01	1876/12/10					CL1 A2	
	PETER	1884	1944					CL1 B1	
	PHILIP	1870/04/26	1937/04/06					CL1 A2	
	THOMAS			MARGARET	CANADY	1889	1915/12/14	EL6 A	
	THOMAS H	1912	1915					CL1 A3	
	THOMAS W	1869	1956	ISABELLE F	O'MEARA	1885	1972	CL1 A3	
BRAGG	ANNA	1816/05	1893/10/02	PAUL	PARDY	1820/03/10	1886/08/06	PTD M3	
	ELIZABETH	1781	1836/06/19	JOHN	PETTINGER	1781	1869/01/19	CM3 A2	
BRAHS	MARIE ANNA	1852	1903/02/08	OLIVER A	ROBERTS	1824	1913/11/29	CMB C1	
BRAINARD	PETER	1840	1909/07/01					BEC R3	
	THEOPHILUS			ELIZABETH B		1829/08	1867/12/15	CZS M	
BRAINERD	BERTHA M	1880/01/16	1965/09/21	CHARLES L	RUSHLOW	1876/03/23	1941/10/25	CMP C3	
BRALEY	ALDEN B			MARY E	MARTIN	1857/08/19	1874/04/30	CMP D1	
BRANCH	CATHERINE	1826/02/06	1907/01/28	JOHN	FLYNN			MO4 A1	
	CHARLES	1842/12/28	1911/05/10					EL1 C	
	ESTELLA M	1880/07/25	1910/10/01					EL1 C	
	FAYETTE			ADELINE		1811/02/04	1866/07/08	MO3 A3	
	GUY FRANKLIN	1901	1942					CM3 A1	
	JAMES	1845/06/26	1926/01/01	MANDA L		1858/02/18	1904/12/04	EL1 C	
	JAMES	1845/06/26	1926/01/01	MARTHA		1845/01/17	1877/05/16	EL1 C	
	JAMES W	1894/04/25	1894/04/28					EL1 C	
	JOSEPH	1781	1846/07/26	SALLY		1785	1826/09/17	MO3 A3	
	JUSTIN	1840/05/31	1883/10/23					MO3 C1	
	LIBERTY			MELISSA ELIZ	GALE	1818/04	1847/01/09	BE3 M2	
	MELANCTHON			SUSANNAH		1820/05	1869/02/02	MO3 A3	
	WILLIAM E	1873	1961	MARY	EDDY	1875	1950	CM3 A1	
	BRAND	ARTHUR E	1917/08/08		VIOLA C		1916/08/15		BE6 M3
		ANDREW	1842	1920	JENNIE M	GILMORE	1851/07/29	1932	CZ1 C3
	BRANDO	EDGAR	1836	1868/04/22					CZ1 C3
		FRANK O	1869		GENEVIEVE	WINTER	1870	1940	CZ1 C3
JAMES		1838/05	1842/08/22					CZ1 C3	
LEMUEL W		1844/04	1887/04/03	HEPZIBAH	CORKINS	1846	1913/10/08	CZ1 C3	
LIBBIE M		1831	1865/01/09					CZ1 C3	
LIBBIE P		1870	1889/04/26					CZ1 C3	
PETER		1813	1871/04/26	SUSAN	HEADER	1808	1895/03/10	CZ1 C3	
GEORGE		1828	1905/01/01					MO1 D2	
HAZEL		1887/07/17	1979					MO3 C3	
MAE								MO3 C3	
BRASH	WILLIAM	1827	1918	HARRIETT	HOPKINS	1835	1925	MO2 D3	
	JAMES			JANE	DURHAM	1818	1874/01/19	CM3 D	
BRASSARD	JANE	1843/02/16	1852/06/07					CM3 D	
	MARY	1851	1903	OLIVER J	ROBERT	1851	1924	CMB C1	
	WILLIAM M	1837	1861/10/06					CMB C2	
BRASSARD	ALEX	1861	1937	MARY	GADBOIS	1875	1943	MO4 B2	
	ARTHUR	1875/08/24	1914/04/29	ANNA	DUPONT			CMB B2	
	ARTHUR H	1888	1955	FLORENCE	MARQUAND	1891	1978/07/11	CMC E1	
	BEATRICE	1927		WILFRED N	LaVALLEY	1921/07/02	1981	MO4 C3	
	BERNICE M	1916	1998	DENIS O	LaFONTAINE	1916/03/22	2000/01/16	CM3 B	
	BERTHA M	1923/02/12		CLIFFORD H	UNDERWOOD	1918/10/14	1993/10/28	EL3 20	
	DARREN							MO4 C3	
	EDWARD	1917	1986	LIZZIE	LaVALLEY	1918	1990	MO4 D2	
	ELAINE M	1945		KENNETH L SR	LAGREE	1945/06/30	1995/07/04	EL2 F5	
	ELDORA	1922		ERNEST	DeCOSTE	1916/06/19	1978	MO4 C3	
	FLORA	1919	1987	CLIFFORD J	MONETTE	1908	1992	MO4 C2	
	FRANCIS	1881/12	1882/09/07					CMB C2	
	FRANK	1892/10/25	1959	MARGARET L	LeMIRE	1893	1973	MO4 D2	
	FRED J	1899/03/15	1977	MARCELINE	MONETTE	1901	1991	MO4 D2	
	HELENA	1890	1984	ARTHUR J	QUIMETTE	1888	1976	CZ4 A1	
	HOMER A	1932/01/15	1995/03/31	EILEEN M	NOEL	1938		EL3 11	
	JOSEPH	1890/03/27	1892/03/31					CMB C2	
	LOUIS	1854	1935	EMMA	LAZURE	1864	1935	MO4 C2	
	LOUIS JR	1829	1910	ELIZABETH	LaFONTAINE	1839/04/04	1879/08/20	CMB C2	
	LOUISA	1885	1974	ALEX	BODETTE	1881	1926	CMC B	
MAKENZIE							MO4 C3		
MELVINA	1898/08/28	1970/06/20	MOSE	GADWAY	1881/03/04	1935/10/05	MO4 C2		
MICHAEL G	1968/08/21	1999/02/02	DONNA M	STONE	1968		MO4 C3		
MIRANDA LYNN	1986/07/31	1986/07/31					AL5 D1		

SURNAME	FIRST NAME	HEADSTONE INSCRIPTIONS						CEM SEC
		BORN	DIED	SP'S FIRST NAME	SP'S SURNAME	BORN	DIED	
BRASSARD	NELSON	1881/11	1882/09/28					CMB C2
	RITA	1932		MARSHALL W	DeCOSSE	1922	1969	CL1 A2
	ROSA	1882/05/02	1882/09/30					CMB C2
	WILLIAM	1896/10/25	1962	IRNE	DeCOSTE	1900/05/08	1947/03/11	MO4 D2
	WILLIAM	1901/09/18	1955	EMMA	WILLETT	1884	1941	MO4 C2
	ZACHARY							MO4 C3
BRATTON	DOROTHY C	1925		JAMES	HOWARD	1923	1977	CM3 D
BRAULT	CAMILLE	1878	1958	VICTORIA	TROMBLY	1884	1968	CZ5 D2
	GERALD E	1927/10/19	1993/12/13	THERESA	JUBERT	1930	1993	CZ5 B1
	LARRY S	1961						CZ5 B1
	PHILOMENE	1839	1889/08/24	NAPOLEON	GUERIN		1902/06	CMB B2
	THERESE	1924	1980					CZ4 C2
BRAZEAU	MARY	1872	1951	JOE	BUSKEY	1861	1925	AL5 B1
BREAN	ABRAHAM E	1917	1990	DOROTHY	MYATT	1919		CZ5 C1
	BEULAH			FLOYD R	BELAIR	1916/05/01	1989/12/28	AL5 O2
	CECILE E	1915	1981	RUSSELL I	GUERIN	1910/10/18	1992/11/21	AL5 D1
	CHARLES S	1886	1962	DELPHINE	PURYE A	1892	1984	CZ5 D2
	CLARA			LEON R	DOWN S	1915/04/13	1982/10/12	MO2 C3
	DOROTHY J	1946	1987	ALEC H	McADAM	1942		CZ5 A1
	EARL	1914	1931					CZ5 E1
	FLORENCE	1917	1924					CZ5 E1
	GEORGE N	1891	1985					CZ5 C1
	JOSEPH A	1924/02/15	1998/09/21	GLADYS E	MYATT	1927/01/05	1998/09/23	CZ5 A1
	LEAH M	1900	1990	FRANK B	WARREN	1891	1916	AL1 M
	NA?			EMMA	RECORE	1883	1947	CZ5 E1
	NETTIE	1902	1936					CZ5 E1
	PATRICK E	1938/04/01	1997/03/01	SHIRLEY M	COON	1939/03/28		CZ5 C1
	RETA	1930	1981	LAWRENCE	MYATT	1923/06/12	1985/10/26	CZ5 C1
	ROSE			ENOS	GOODMAN	1865	1939	AL5 B2
BREAU LT	CHARLES	1901	1960	MYRA B	WALKER	1905	1986	CM6 A2
	FRANCES	1903	1972					CMP B3
	HENRY	1879	1956	MARY	BOURDEAU	1879	1964	CMP B3
	MAE	1885	1951					CMP D2
	MARY LILY	1878/07/15	1885/01/25					CMP D2
BRECKLER	HORTENSE	1889	1958	DAVID	STERN S	1875	1959	PC5 D
BRE DENBERG	ALBERT ERIC	1884/12/29	1939/11/03					CM3 A1
	ALFRED	1855	1935	ANNA MARIA	ERICKSEN	1851	1899	CM3 A1
	ALFRED	1855	1935	HILDA MARIE	SJOHOLM	1864	1917	CM3 A1
	HENRIK N	1895	1963	OLIVE	KERNEK	1899	1989	CM3 B
	HULDA CHRISTINE	1899	1984	CHARLES W JR	McLELLAN	1907/09/08	1983	CM3 D
	ISAAC	1867	1907	HULDA	LINDSTROM	1870	1967	CM3 A2
	JOHANNA	1833	1906					CM3 A1
	MABEL	1897	1981	HARRY L	WOOD	1886	1959	CM3 A2
	OLGA	1881	1956	WILLIAM C	LEWIS	1879	1959	CM6 C1
	OSCAR E	1893/04/09	1970/10/19	BLANDINE	STURTEVANT	1892	1968	CM3 B
	VICTOR E	1891/05/21	1973/09/29	FLORENCE	DeLANO	1892/10/12	1943/04/14	CM3 B
BREEN	BESSIE	1901	1987	BENJAMIN E	FRANKLIN	1891	1983	CL1 C3
	GLENN MICHAEL	1971/01/16	1971/01/16					CL1 B1
	JOHN H	1891	1975					CL1 C3
	MARY	1854	1922/02/21	PATRICK	NOLAN	1848	1911/10/08	CMP B2
	MARY	1895	1987	JOHN R	CAMPBELL	1897	1979	CL1 B3
	SAMUEL	1857	1915	MARY	BRENNAN	1864	1902	CL1
	STEPHEN	1866	1956	MARGARET	MANNIS	1870	1933	CL1 B1
BREITENBACH	WILLIAM J	1912/09/04	1972/09/23	HELEN	GORDON	1919		CZ9 A1
BRE LIA	MILDRED	1915	1984	WALTER C	WOODWARD	1908/06/26	1990/05/07	CM3 A2
BRENNAN	ALBERT	1881						EL2 F3
	ALICE	1860	1884/05/11					EL6 A
	ALICE I	1887/08/27	1952	GEORGE	ROGERS	1881	1958	CL1 A1
	ANNIE E	1866/07/24	1875/07/28					CMP C2
	BRIDGET	1872/03/07	1890/04/12					EL6 A
	ELIZABETH	1884	1965	NELSON	HOULE	1892	1945	EL2 B
	ELIZABETH	1884	1965		WOODRUFF			EL2 B
	ELLEN CATHERINE	1870/03/06	1875/08					CMP C2
	EMMA	1877						EL2 F3
	HELEN	1875		WILLARD	BEACH	1865		EL2 F3
	HOWARD	1912/09/01	1974/06					EL2 F4
	JAMES J	1879	1964	LAVINA	McDONALD	1878	1958	EL2 F4
	JAMES J	1924/01/12	1998/07/29	JEANNE	GREGOIRE	1929		CMP A3
	MARY	1853	1906	EDWARD	DUFFY	1846	1915	EL2 F2
	MARY	1864	1902	SAMUEL	BREEN	1857	1915	CL1 B1

HEADSTONE INSCRIPTIONS								
SURNAME	FIRST NAME	BORN	DIED	SP'S FIRST NAME	SP'S SURNAME	BORN	DIED	CEM SEC
BRENNAN	MARY E		1867/07/05					CMP C2
	MICHAEL	1798	1882/01	ANN	IRELAND			CMP C2
	MONICA RUTH			GEORGE WILLIAM	GIRARD	1881/05/24	1958/06/09	CZ4 A2
	TERENCE C			HELEN	WOODS			CMP C2
	VIOLA F	1895	1946	JOHN F	HUSKIE			CMP D3
BRETZ	WILLIAM	1851	1931	MARY	BLAIR	1853	1940	EL2 F3
	WILLIAM	1916/08/03	1999/12/01	AGNES	BROWN	1911	1962	CMP A3
	PATRICIA	1953		GERALD R	BAKER	1948		AL5 D2
	PAUL E	1927/03/05	1983/02/18	MORENA C	LaBARGE	1927		AL5 D2
	SANDRA	1958/01/19	1991/02/29		HEADLEY			AL5 D2
BREWSTER	AMELIA A	1816/08/11	1885/06/13					CMS M
	AMY	1823	1902/12/01	AMOS	MYATT	1817	1893/05/02	EL7 D2
	C M	1867/09/19	1899/03/29					MO3 B1
	ELIZABETH	1802/08/09	1885/09/11	THOMAS	POTTER	1799/06/27	1866/05/11	MO3 A3
	ELIZABETH	1869	1903/06/09					BEC R6
	J GILBERT			ALMIRA T		1833	1882/01/24	MO3 B1
	JACOB K	1834/04/24	1899/05/14	MARILLA R	DURANT		1919/10/23	MO3 B1
	JACOB K	1834/04/24	1899/05/14	MARILLA R	DURANT		1919/10/23	MO3 B1
	JACOB K	1834/04/24	1899/05/14	ALVIRA	PRESCOTT	1831/08/08	1895/12/29	MO3 B1
	JACOB K	1872/09/27	1877/11/28					MO3 B1
BREYETTE	JENNIE C	1896	1979	OWEN T	McCOOEY	1894/12/20	1957/07/24	C25 D2
	KATE	1879	1908/04/22	E D	ALLER			MO2 D1
	LUTHER	1863/09	1865/01/06					MO3 B1
	LYDIA	1797	1852/07/03	SAMUEL	CHATTERTON	1791	1853/07/19	BE3 M1
	WILLIAM	1894	1903/12/14					BEC R5
	WILLIE J	1859/03/17	1878/01/20					MO3 B1
	ZACHARIAH S	1831/07/20	1902/08/29	JANE A	HELMES	1846/09/30	1922/01/14	MO2 D1
	ADOLPHUS	1861	1914/11/10	JOSIE	FAVREAU	1864	1953	CZ4 A1
	ALVIN J SR	1926/03/01	1990/12/31	GERALDINE	BROWN			CZ4 C2
	ARTHUR	1907	1926/05/08					CZ4 A1
BRICKE	CHARLES E	1888	1969	NORAH L	LaBOMBARD	1888	1988	CM6 A3
	CORA	1910/06/30	1999/04/12	PETER	GARRAND	1909	1968	MO5 C1
	DONALD A	1924	1975	VENITA	BLANEY	1926		CZJ M
	DOROTHY E	1908	1965	DAVID O	BECKWITH	1900/08/28	1992/06/08	MO2 B2
	EDITH	1895	1975	WILMER H	WEIGHTMAN	1892	1945	CZ4 A1
	EDITH	1893	1975		DUELL			CZ4 A1
	EZRA	1859		MALVINA	DUCHARME	1862	1923	CZ4 A1
	FLORENCE	1914	1985	WALTER	DUBUQUE			CMP B3
	GEORGE W	1889	1946					CZ4 A1
	JENNIE L	1897	1993	PEARLEY F	FRENYEA	1895	1968	CZ4 A1
BRICKEY	JESSIE			FRANK	JARVIS	1885	1940	CZ1 C1
	JOHN E	1882	1965	EDNA E		1888	1936	CZ4 A1
	JOSEPH E	1886	1967	MINA M	LaPIER	1890	1972	CMP B3
	JOSEPHINE	1884	1971	WILLIAM	BAKER	1880	1967	CZ4 A1
	LUCILLE	1926	1993	GEORGE H	DUFFY	1925		CMP A3
	LUCY	1843	1912/07/30	JOSEPH	LARAMA	1845	1911/06/07	CZ4 A1
	MABEL	1893	1966	THOMAS SR	ACKEY	1888	1957	CZ4 A1
	RALPH CARL	1916/07/11	1959/10/31					CMC A2
	RICHARD J	1947	1997	BARBARA J	COLUMBE	1948/11/24	1979/09	CM3 D
	RILLA	1850	1931/10/05	JOHN	LUCK	1857	1903/11/06	CZ4 A1
BRIDGE	WILFRED	1905	1965	ETTA	BUSHEY	1908	1967	CZ4 A1
	ERASTUS	1844	1855/10/23					MO1 C2
	ABBY M	1880/08	1884/04					EL7 C1
	CLIFFORD	1919/12/29	1981/06/09					EL3 3
	DEWEY S	1899	1904/04/03					EL7 D1
	EMMA MAY	1889	1910/12/26	JOSEPH	DUFFY			CL1 A1
	GEORGE W	1898/02	1899/10/10					EL7 C1
	HERMAN	1893	1901/12/15					EL7 C1
	JOHN	1804	1893/05/01					BEC R14
	JOSEPHENE B	1848/01/29	1867/05/05					MO1 C2
BRIDGMAN	JOSETTA							MO1 C2
	MABEL	1888	1968	EDWARD	LeCLAIR	1883	1972	EL2 D2
	OVELIA L	1852	1926	LOUIS	PELKEY	1849	1919	EL7 D1
	PETER	1818	1898/11/22					MO1 C2
	CLAYTON	1895	1960	IRENE	ALLARD	1898	1988	CMC E1
	FLORENCE			JOHN E	RUSHFORD	1917/12/16	1985/12/08	EL3 1
	ANGELIQUE	1823	1896/08/11	JOHN B	RICHARD	1823	1901/10/21	CMB C1
	FLORENCE	1858/05/30	1943/02/12	ALEXANDER	RABIDUE	1855/09/16	1909/12/26	MO4 C1
	LURENA M	1832/08/28	1881/01/14	ELIJAH B	FARNSWORTH	1819/03/06	1881/01/10	MO3 C1
	MYRON D	1854	1926	MYRA S	DODGE	1854	1925	CM3 D

HEADSTONE INSCRIPTIONS

SURNAME	FIRST NAME	BORN	DIED	SP'S FIRST NAME	SP'S SURNAME	BORN	DIED	CEM SEC
BRILL	ANNA	1875	1957					MO1 A1
	EDITH	1869	1968					MO1 A1
	FREDERICK W	1831/07/17	1916/06/24	MARGARET	DORAN	1842	1928/06/15	MO1 A1
	JESSIE	1904	1975	THEODORE	GARRAND	1911	1982	MO2 C3
	LIZZIE	1865	1927	JACOB E	DAVISON	1849	1930	MO1 A1
BRIMMER	CAROLYN	1946/01/14		OWEN GILBERT	MESECK	1929/04/20	1990/05/05	CZ1 A1
BRINK	ERMA ELOISE	1910/04/07	1992/02/12	JOHN RUFUS	OULEY	1905	1981/08/05	EL7 B2
	ORA E	1896	1993	FRANK L	ROBIDEAU	1902/03/11	1957/09/03	EL2 D3
	ABRAM D	1795/06/05	1861/03/02	MATILDA	MOORE	1802/12/02	1882/11/03	CM3 B
BRISBIN	EZEKIEL	1805	1856/12/28	MARGARET	LUTHER	1809	1855/09/05	CM3 C
	FRANK A	1883	1903/03/12					MO1 D1
BRISBON	JAMES			PHEBE JULIA	BOAS	1866	1888/03/31	MO1 D1
	RACHEL	1876	1957	ROBERT M	COLGAN	1867	1952	EL7 D2
	WILLIAM R	1835/04/19	1919/06/11	HARRIET R	RICHARDS	1836/01/11	1910/01/14	MO1 A2
	BERTHA	1895	1975		BRACE			MO1 B2
	E JAMES	1871	1937	L MAY	ROBADUE	1875/04/04	1906	MO1 B2
BRISGRUN	M ELLA	1894	1905					MO1 B2
	ROY	1900	1970					MO1 B2
BRISGRUN	JOHN	1852	1885/07/15					BEC R16
BRISSETT	FRANCIS	1781	1856/07/06					CM3 C
BRISSETTE	AGNES ELIZA		5 MONTHS					CZ9 C3
	GUY RANSOM		14 YEARS					CZ9 C3
	HENRY	1817	1865/07/22	LUCY M	RANSOM	1821/07/03	1880/10/16	CZ9 C3
	LESLIE W	1845/02/09	1914/06/14					CZ9 C3
	MILTON HARVEY	1844	1897/02/27					CZ9 C3
BRISTOL	CYRUS R	1866	1955	ELLA A	GAINES	1876	1973	CM6 A2
BROADNAX	ROBERT	1920/09/10	1987/11/05	CELINE M	JOBIN	1917/12/12		EL3 21
BROADWELL	HENRY			SARAH	REYNOLDS	1851	1881/02/02	BE7 M
BROCKINGTON	EUNICE R	1937		ALAN T	HISLOP	1935		CZ9 A1
	F RALPH	1903	1982	IDA A	PERON	1906		CZ9 A1
	SALLY ANN	1934		EARROLD H	HISLOP	1932		CZ9 A1
	EDGAR	1819/07/26	1820/08/09					CZ9 C3
BRODER	MARGARET	1816	1891	ROBERT	LUCAS	1792	1876	CM3 D
	WILLIAM	1872	1922					CM3 B
BRODERICK	ANDREW JAMES	1993/06/25	1993/06/25					CZ4 C2
	CASIMIR D	1883	1986	INA E	BROTHERS	1885	1954	CZ4 C2
	CASIMIR D	1883	1986	BERTHA	GOLDEN	1898	1983	CZ4 C2
	CHRISTOPHER S	1993/06/25	1993/06/25					CZ4 C2
	DENNIS	1842	1882/10/12					MO4 A1
	DENNIS	1849	1923	CATHERINE	McDONALD	1858	1919	EL2 F3
	FRANK	1881	1942	MAUD	DUFFY	1883	1962	EL2 F3
	JOHN	1857	1934	MARY	BRUYETTE	1866	1951	CZ4 C2
	JOHN	1926	1926					CZ4 C2
	LAURA	1897	1992	LEE H	LaBARGE	1897	1951	EL2 D1
	MILDRED	1909	1976	ROY J	TROMBLY	1907	1976	CZ5 A1
	STELLA	1901		ARTHUR	BOMBARDIER	1897	1963	CMF C3
	WILLIAM H	1844	1924/08/16	JENNIE	HENDERSON	1838	1907/06/08	MO4 A1
BRODI	MARY HELEN	1952	1952					CMF D3
BROMLEY	DORIS	1929/12/28	1999/01/02	CHARLES W	ANDERSON	1931/12/29	1990/04/26	CZ1 D1
	JOHN M	1838/01	1839/10/26					CM3 C
	MARGARET E	1884	1945	EMERSON C JR	FELTON	1887	1957	CZ1 A3
	MARTIN G	1895	1963	ALICE	RANDELL	1892	1991	CZ1 D1
	POLLY	1779/07/27	1848/06/02	ROBERT	MEADER	1782	1844/08/12	BE5 M
	SUSAN			EDWIN E	CHAPMAN	1944	1974	CZ1 D1
	JAMES			EVELYN	POISSANT	1900	1991	CMC E1
BRONSON	LENORA	1802	1889/05/14					BEC R13
BROOKS	A P	1819	1899	MATTIE	ADAMS	1842	1882	CZ9 C1
	ARTHUR B	1908	1976	DELIA	GEROW			CZ5 F2
	ARTHUR B	1908	1976	BLANCHE	GORDON	1901		CZ5 F2
	BENJAMIN F	1844	1862/07/20					MO3 B3
	BENJAMIN F	1862	1884/10/28					MO3 C3
	BENJAMIN S	1889	1963	MYRTLE A	NICHOLS	1888	1957	MO2 C3
	BEULAH	1912	1987	KEITH C	HOGLE	1912		MO2 A1
	CHARLES	1916/09/27	1982/05/26					EL7 C1
	CLAYTON J	1936/10/19		DOROTHY	MENARD	1939/12/30	1995/02/28	EL3 8
	CORA A	1874	1939	FRED T	GIBSON	1874	1944	EL7 D2
	CORNELIA	1841	1924	NEWELL A	WATTS	1836	1919	MO1 B3
	E			HENRIETTA H	HOLT	1829	1852/06/09	MO3 B3
	EARL	1903		BEATRICE		1910	1969	MO3 C3
	EDITH	1865	1955	PHINEAS BENSON	DOANE	1867/11/22	1894/08/11	CZ9 C1

HEADSTONE INSCRIPTIONS									
SURNAME	FIRST NAME	BORN	DIED	SP'S FIRST NAME	SP'S SURNAME	BORN	DIED	CEM SEC	
BROOKS	EDITH	1865	1955	RUFUS P	HEATON	1855/06/02	1923/12/23	C29 C1	
	FISK W	1879	1898					MO3 C3	
	FLORENCE B	1904	1982		DePACTER			MO2 A1	
	FRANCES B	1879	1971		FIFIELD			MO3 C3	
	FRANCIS	1906	1925					MO3 C3	
	FRED T	1874	1944	CORA A	DUTTON	1874	1944	EL7 C1	
	GERTRUDE	1895	1984	NEAL W	FEE	1894	1973	MO2 A1	
	GRAHAM W	1912	1987	LYDA	DROWNE	1913/01/07	1997/10/02	MO2 A1	
	HANNAH E	1871	1911/12/16	ORSON	FISHER	1865	1940	C24 A1	
	HELEN	1907/08/17	1999/03/10	ELLSWORTH	COLGAN	1900/03/14	1990/09/23	EL3 7	
	HENRY W	1894	1970	MINNIE M	PELKEY	1898	1974	EL2 C	
	HUGH EVEREST	1933/09/04	1979/11/23					MO2 A1	
	J WESLEY	1865	1952	ANNA T	LETSON	1868	1961	MO2 A1	
	JAMES J	1830/09/30	1831/07/25					MO3 B3	
	JOHN	1837/05/14	1914/08/18	JANE A	BLAIR	1843/06/06	1892/04/24	EL7 C1	
	JOHN S	1843	1845/11/01					MO3 B3	
	JOHN WESLEY	1833	1864/03/04	LUCINDA		1839	1866/03/03	MO3 B3	
	JOHN WESLEY	1833	1864/03/04	LILLY A	GRAHAM	1838	1914/08/22	MO3 C3	
	JOHN WESLEY	1882	1959	LENA	McGREGOR	1881	1947	MO3 C3	
	LORA B	1892	1987	EDWARD F	HELM	1894	1973	MO3 C3	
	LOREN S	1906	1988/12/11	DAGMA	BLOW	1905	2003/01/11	EL2 D2	
	LOUISE J	1892	1949	RALPH E	LEWIS	1893	1983	MO2 C3	
	LYLE W	1908	1991	BERTHA	DROWN	1912	1986	EL7 A3	
	MARY	1838	1890/02/12					BEC R13	
	MELVILLE F	1849	1920	MARGARET J	McDOWELL	1854	1949	MO3 C3	
	MILDRED C	1913	1987					MO1 B1	
	NELLIE M	1858	1939	ARMINGTON S	WELLS	1846	1932	MO3 B3	
	PAULINE	1904	1969	WILLIAM	PROULX			C24 C2	
	RAYMOND M	1920	1980	CATHERINE	KINGSBURY	1916		MO2 A2	
	REBECCA	1863	1953	LESLIE A	CHILDS	1855	1934	C29 B2	
	RICHARD W	1879/10/16	1903/09/15					EL7 C1	
	ROBERT O	1911/07/11	1996/07/04	ETTIE	ADAMS	1912/02/24	1996/04/04	BE6 M4	
	ROGER L	1936		SHIRLEY	COLLINS	1939		EL7 A2	
	SARAH S	1839	1861/07/07					MO3 B3	
	SCHUYLER			HANNAH		1815	1863/07/02	MO3 B3	
	SILAS	1803/01/27	1886/06/01	LUCY ANN	BOTSFORD	1808/01/16	1883/04/13	MO3 B3	
	WALLACE	1884/03/27	1970/10/29	CORA M	DUTTON	1885/08/28	1953/11/17	EL7 C1	
	WALLACE C	1910/03/12	2002/02/24					EL7 C1	
	WAYNE G	1939	1974					EL2 C	
	WENDELL L	1941/01/12		DIANE	McNEIL	1947/06/11		EL3 3	
	WILLIAM J	1867/02/12	1894/10/29					EL7 C1	
	BROSSEAU	EMMA R	1891	1954	ALBERT H	GOODROW	1891/11/11	1968/02/15	AL5 D2
		JENNINE G	1928	1982		LANGLOIS			CMB A1
		MARY	1876	1948	GEORGE	BLOW	1873		AL5 B2
	BROTHERS	A G							C25 D2
		ALBERT	1868	1935	ANNIE	RICHARD	1867	1961	C21 B1
		ALBERT A	1884/04/03	1930	ALBINA	MAJOR	1885	1939	CMP D3
ALFRED B		1899/02/13	1976/05/11	AGNES	BAKER	1889/01/10	1963/03/04	C24 A2	
ALFRED E		1877	1965	EVA MAY	FORRENCE	1885/04/21	1901/05/19	C25 F1	
ARTHUR G		1893	1969	ETHEL M	TYNDALL	1894	1982	CM6 C2	
ARTHUR K		1911	1953					C24 A2	
BARBARA J		1929	1976	ROBERT R	EMERY	1929		CM6 A3	
BLANCHE		1901/07/23	1978/09/20	IRVIN R	LaPIER	1903	1977	C25 D1	
CARL		1911	1974	CORINE	MESECK	1912/02/17	1999/01/24	C21 B1	
CARL PAUL		1932/02/09	1994/02/06	DORIS M	SNIDE	1935/03/05		C21 B1	
CAROLYN T		1932/11/28		HERBERT W	SANTOR	1930/03/12	2002/08/14	C25 A1	
CHARLES A		1878	1946	LOTTIE J	BROTHERS	1886	1964	C24 A2	
CHARLES G		1934/09/08	1996/02/14	KATHERINE	MOORE	1941	2003	CM6 A3	
CHARLES R		1928	1991					C24 A2	
CHRISTOPHER		1876	1926	ELIZABETH L	LATREMORE	1876	1964	C24 A1	
CONSTANCE		1942						C21 B1	
CORIE J		1879/11	1881/06/07					C24 B2	
CORIE J		? YRS, 7 MO	1886/01/02					C2M M	
CORRINE L		1912						C24 A2	
DALOR A		1896	1916					C25 D1	
DAVID A		1913	1976	R ALMA	TAYLOR	1913		CM6 C3	
DONALD D		1925/10/03	1985/08/17	RONNIE	SCOVEL			C24 A2	
EDWARD		1831	1899	AMELIA	JARVIS	1836	1932	C25 E1	
EDWARD		1878	1933					C25 E1	
EMEROY		1907	1924					C24 B2	

SURNAME	FIRST NAME	HEADSTONE INSCRIPTIONS						CEM	SEC
		BORN	DIED	SP'S FIRST NAME	SP'S SURNAME	BORN	DIED		
BROTHERS	EVA FLORENCE	1884	1901						C25 F1
	EVELINE	1910/07/22	1999/07/31						C25 D1
	FRANK J	1872	1955						CMP B2
	FRANKIE E	1879/10	1885/01/28						C2I C1
	G I								C25 D2
	GARFIELD	1880	1942	LAURA	ABARE	1875	1947		C24 B2
	GEORGE A	1905	1974	CORA E	HDAG	1909	1981		CM6 A3
	GEORGIANA	1876	1940	GEORGE	BUTLER	1873	1950		CMP D3
	GLADYS	1909	1963	PHILIPPE	DION	1905	1962		CMP D3
	HARRY L	1857	1954	DOROTHY	REILLY	1836	1970		C2I A2
	HATTY	1874	1927	LEWIS	PARROTT	1876	1957		C2I A1
	HENRY C	1855	1948	LUCY	BAKER	1859	1899		C25 F1
	HUBERT J	1909	1979	GERTRUDE	FISHER	1908/08/27	2001/03/15		C24 B2
	I M								C25 D2
	INA E	1885	1954	CASIMIR O	BRODERICK	1883	1986		C24 C2
	JAMES E	1913	1976						C24 A2
	JOHN			HELEN	GONYA	1857/07	1880/10/25		BE6 M1
	JOSEPH E	1848	1924	FLORA	MERO	1850	1915		CMP B2
	JOSEPH			SARAH J	GAGNE	1848	1883/12/19		C2M M
	JOSEPH J	1842/11/17	1905/11/19						C25 F2
	JULIA	1876	1936	DAVID	FOURNIER	1855	1942		C25 D2
	KENNETH O	1921/02/19	1944/06/12						CM6 C2
	LEO	1906/02/06	1979/01/07	LENA M	BADGER	1919			C25 O1
	LEO	1939	1965						C2I B1
	LOTTIE J	1886	1964	CHARLES A	BROTHERS	1878	1946		C24 A2
	LUCILLE	1932/01/03		HERBERT A	STRATTON	1923/12/26	1991/08/10		MO2 A2
	MARSHALL E	1936		CECILE I		1941			EL3 5
	MATHILDA	1836	1881/04	PETER J	MERO	1854	1908/09/30		CMP C1
	MAYNARD L	1892	1968	DOROTHY	WOODWARD	1913	2003		C2I A2
	MICHAEL T	1966	1993						CMC E2
	MYRON J								C25 D2
	O P								C25 D2
	OLIVER	1849	1938	RHODA M	BROWN	1866	1941		C25 D1
	OLIVER	1868	1969						C25 E1
	OTIS W	1893	1984	LILLIAN C	PATNODE	1898	1965		C25 D2
	RALPH D	1919	1944/09/13						C24 A2
	ROBERT V	1935	1963						CMC E2
	RUDOLPH	1904/10/11	1972/09/28	BEATRICE	GONYO	1910/05/10	1999/03/20		C24 A1
	W I								C25 D2
	WALTER	1892	1939						C24 C2
	WILLIAM EDGAR	1889/01/16	1951	MARGARET	LAWARE	1891	1953		CMP B2
	BROUGH	MARY M	1852	1890/02/15	RAMSON H	ADSIT	1835	1895/10/20	EL7 C3
	BROUILLET	LOUISE	1899	1993	PEARLEY	BLANEY	1895/04/09	1971/08/27	C2J M
BROUILLETTE	CLARA E	1891/02/24	1979	GEORGE E	LARAMIE	1887	1952	C24 A1	
	ELIZABETH	1939/12/27	2001/09/18	REGINALD	LaFONTAINE			CMC	
	EVA P	1895	1984	NORMAN P	LARAMIE	1896/10/30	1958/11/16	C24 A1	
BROULT	MARGARET	1814	1904/08/01	JOHN B	DeFORGE	1802	1884/01/23	CL1 B1	
BROUSSEAU	ARTHUR C	1913/12/24	1980/12/13	DORA A	GARROW	1910	1981	AL5 D2	
	NORMA ANNE	1941/06/25	1993/12/16	NICHOLAS	EGLOFF			AL5 D2	
BROUWER	ELEANOR	1762	1824/12/07	JOSEPH	CODN			BE3 M2	
BROW	GOLDA	1912	1972	ALBERT W	LARAMIE	1909	1991	C24 B2	
	STELLA	1895	1960	GEORGE A	FAVRO	1892	1977	CMP A3	
BROWN	ABIAH A	1835/04/19	1912/03/10	JOHN	MINCKLER	1822/09/02	1906/09/12	C2L M	
	ABIGAIL	1803	1874/09/14	ELBRIDGE G	STONE	1811/12	1871/06/25	C2L M	
	ABIGAIL	1803	1874/09/14	ROLAND S	THOMAS	1797/02	1863/09/29	C2L M	
	AGGIE							EL5 B2	
	AGNES	1911	1962/02	WILLIAM	BRENNAN	1916/08/03	1999/12/01	CMP A3	
	AGNES	1935		HAROLD	LaPOINTE	1928/08/12	2002/09/16	MO5 D1	
	AGNES M	1866/05	1868/08/24					EL5 B2	
	ALFRED J	1908	1972	LILLIAN	BECHARD	1910	1997	CM1 B	
	ALLIE							EL5 B2	
	AMELIA	1838	1867/02/15	MARK	SHELTERS	1833	1909/01/11	EL7 D1	
	ANDREW F	1842	1920	JENNIE M		1851	1932	C21 C3	
	ANN	1928		WILLIAM J	LaPIER	1918/05/28	1994/08/01	C24 C1	
	ANNA		1961	ALBERT H	HOLCOMBE		1951	CM6 A2	
	ANNA E	1849	1856/02/07					C2L M	
	ANTHONY J	1920	1997	FAY I	GLAUDE	1923		CMB A2	
	ANTHONY			GLORIA	RABIDEAU	1943/10/08		MO4 C3	
	ARMAND L	1901/11/02	1927/02/09					CM1 B	
	BEATRICE	1909	1928/11/22					C24 C2	

HEADSTONE INSCRIPTIONS								
SURNAME	FIRST NAME	BORN	DIED	SP'S FIRST NAME	SP'S SURNAME	BORN	DIED	CEM SEC
BROWN	BENJAMIN	1840/12/04	1860/08/14					C22 M
	BESSIE	1841	1916					EL5 B2
	BRUNETTA W	1819	1880/12/22	WILLIAM	GOODSPEED	1817	1888/05/01	EL9 M
	CALVIN F	1936/12/23	1995/12/26					MO2 D3
	CAROLINE E	1842/02/23	1879/06/25	JOHN H	MCCUEN	1845	1919	C29 B2
	CARRIE E	1868/06/29	1907/10/31	HENRY G	DUSTIN	1865/02/21	1936/11/24	C21 B1
	CARRIE M	1877	1946	PASQUALE	MUSA	1885	1973	CMP B3
	CECILE	1905	1961	HERMAN E	LaPIER	1904	1986	CZ6 A2
	CHARLES	1894	1975					CM6 A2
	CHARLES			SARAH		1789/10/09	1848/03/02	AL3 B2
	CHARLES E	1922	1949	DOROTHY M	HOWARD	1922		MO1 D1
	CLARA			VINCENT P	LAWARE	1916/10/25	1993/03/03	CM6 A2
	CORA	1902	1987	BERT	JENNETTE	1895/10/29	1972/07/11	C24 A2
	CORAL A	1877	1927	MARY B		1878	1955	C21 B5
	CORNELIA E	1840/11/25	1914/12/05	L F	VANTINE	1824/04/23	1908/10/03	C21 C2
	CORRINE G	1912	1993					CMP C3
	OIANE	1943/01/27	2002/02/06	ROBERT J	BLANCHARD	1949/11/13	1993/04/25	C24
	DONALD R			CONNIE T	TRUDO	1942		AL5 B1
	DOROTHY	1920		JULIUS E	SEYMOUR	1921	1959	C25 D2
	EDMOND A	1862/05	1868/08/26					EL5 B2
	EDMUND D	1788	1856/04/19	JOANNA	NEWTON	1795	1866/07/18	AL3 B1
	EDNA M	1932/01/17		HARRY D	MYATT	1928/11/12	1997/03/08	MO5 B2
	EDWIDGE	1907/07/14	1908/01/17					C25 D1
	ELI ARCHIE	1892	1960	FANNY	JARVIS	1893	1946	C24 C2
	ELIZA ANN	1822/03/10	1890/11/27	GEORGE	BAKER	1817/02/14	1886/07/07	AL3 B2
	ELLEN M	1841/12/10	1842/03/25					C2L M
	ELMER J	1909	1966	EMMA D	LaFOUNTAIN	1906/01/02	2001/11/04	C25 D1
	EMILY	1813	1848/08/30	ALFRED	ELDRED			AL3 C1
	EMMA	1905	1995	LEWARD J	DUPREY	1899	1970	C24 C1
	EMMA O	1854	1922					C21 C4
	ETHAN E	1903	1947					C24 A1
	EVA	1879	1914/05/23	WALTER C	MYERS	1877	1933/09/14	EL7 C1
	EVA A	1853	1940					AL3 C1
	FILANDA	1852	1916	JAMES	BESHAW	1843	1917	CM1 A
	FLORENCE G	1922	1925					EL7 C1
	FRANCELIA M	1877/07/20	1942/12/26	HENRY L	PIKE	1872/08/21	1933/06/23	C29 C1
	FRANCES SUSAN	1949/07/21	1993/11/30					CM3 D
	GARDNER E	1905	1983	ALICE R	CHAPMAN	1907	1946	C29 A1
	GARDNER E	1905	1983	FRANCES	GILMORE	1908	1985	C29 A1
	GEORGE G	1810/05/28	1884/07/16	CAROLINE M	SMITH	1811/11/11	1891/04/19	C27 M
	GEORGE W	1829	1910	LOVINA P	MINCKLER	1834	1907/03/18	C2L M
	GLADYS B	1922	9	GEORGE E	SMART	1911	1979	C25 A1
	GLEN E	1912	1974	ELAINE	HOWARD	1922		MO1 D1
	GRACE MARGARET	1925						EL7 B1
	H A	1849	1946	ESTELLA	MERRIHEW	1850	1927	C21 B5
	HANNAH	1763	1853/10/04	JOHN	DOUGLASS	1757	1808/10/16	C27 M
	HANNAH S	1845/04	1845/22/04					C2L M
	HAROLD C	1886	1934	LUCETTA	LOUCKS	1884	1938	CM6 C3
	HAROLD LASELL	1929						EL7 B1
	HARRIET ANN	1844/08/26	1844/08/28					C21 B4
	HELEN I	1934/08/31	2001/08/30	RUDY R	LAMBERT	1935		EL3 11
	HELLEN ANN	1838	1840/08/22					C21 B4
	HENRIETTE A	1876	1949					CMP C3
	HENRY G	1888/09/29	1978/10/10	MAUDE	ROBARE	1898	1987	C24 B1
	IDA GRACE	1897	1917	ALEXANDER	DUPREY			C24 A1
	IONE	1920/10/18	2002/12/16	ALEXANDER	BARCOMB	1918	1999	C25 D2
	IRA	1822	1872/08/14	MARY	HOBBS	1826/09	1893/05/26	AL3 B1
	IRA L	1886/01/15	1917/06/14	LENA	CRAMER	1889	1963	C21 C3
	IRA S	1849	1912/01/12	EMMA F		1866	1938	MO2 D2
	IRVIN	1933		MAUDE	REOME	1933		C26 A1
	ISABELLE	1892/01/15	1936/04/20	WILLIS	LAMBERTON	1889	1929	MO1 A1
	J TREADWELL	1890/10/18	1908/06/07					C21 C3
	JAMES	1935	1935					C29 A1
	JAMES J	1832/06/10	1892/05/05	MINERVA D	BOND	1838/06/14	1911/03/26	BE3 M6
	JAMES W	1844/08/16	1889/09/08	NANCY	GOEWY	1848/05/05	1890/05/12	C21 A4
	JEREMIAH	1834	1907/07/02	ANNA	ROCK	1844	1915/01/20	CMP C1
	JEREMIAH	1875	1942					CM6 A2
	JEREMIAH P	1865	1900/04/13					CL1 C1
	JOAN M	1952		LEE M	YELLE	1946		EL3 14
	JOHN			SOPHIA	ADAMS	1809	1863/03/24	C2L M

HEADSTONE INSCRIPTIONS								
SURNAME	FIRST NAME	BORN	DIED	SP'S FIRST NAME	SP'S SURNAME	BORN	DIED	CEM SEC
BROWN	JOHN	1830	1903/04/15	MARY	RYAN	1843	1924/06/18	CL1 C1
	JOHN I	1856/03/15	1928/07/31	ELLA M	CASE	1857/10/29	1939/09/16	C21 C3
	JOHN JR	1866	1936					CL1 C1
	JOHN RYAN	1913/08/11	1997/11/12	MARY	BARRY	1911/01/19	1992/05/07	CL1 C2
	JONATHAN	1816/01/20	1893/04/20	LOUISA	GOODSPEED	1819/07/26	1879/12/24	EL5 B2
	JOSEPH	1848	1916	CLARISSA		1854	1886/07/19	MO1 D1
	JOSEPH	1848	1916	ANN ELIZA	WINGATE	1849	1876/08/07	MO1 D1
	JOSEPH	1876/07	1876/10/30					MO1 D1
	JOSEPH	1878		AGNES	JACOB	1872	1924	CM1 A
	JOSEPH L	1903	1953	FLORENCE	BECHARO	1914/08/07	2002/03/11	CM1 B
	KATHERINE E	1881	1913	JOHN W	MORIARTY	1880	1920	CL1 C2
	LENA M	1879	1906/09/24	HENRY H	MYATT	1850	1920	EL7 C1
	LEWIS			LOCADES	LUSSIER	1831	1893/07/04	CM1 A
	LILLIAN A	1896	1928					MO2 D2
	LILLIE	1873	1893/07/26					MO1 D1
	LOREN R	1933	1937					C24 B2
	LORETTA M	1924		LAWRENCE W	PARKER	1910	1978	CMB A1
	LUCENE	1881	1954	CLARA M	LaPORT	1887	1947	MO1 D1
	M ANNETTE	1918	1970	ESMOND R	DeCOSSE	1910	1980	CL1 A2
	MAGGIE		1946	LYMAN G	ELLIS	1957/10/29	1935/01/29	MO2 C2
	MARGARET	1838/11/20	1897/11/01	JAMES	FORSYTH	1833/12/26		MO1 B2
	MARION	1923/10/23		ALVIN D	MATOTT	1916/07/30		EL3 1
	MARION	1923		LEO	BAKER	1915/07/12	1975/07/02	C24 C2
	MARTHA	BROWN	1753	ESEK	ANGELL	1753/09/12	1833/11/14	CM6 B1
	MARTHA L	1843/11	1846/01/03					C2L M
	MARY A	1823/01/01	1877/12/28	JAMES	BLANCHARD	1822/08/07	1893/10/01	BE6 M2
	MARY E	1837/10/26	1877/08/30	ARIEL	HUMPHREY	1823/05/11	1896/01/27	MO3 B3
	MARY E	1892/08/18	1967/08/16					C21 C3
	MELISSA	1856	1938	MEADER	ASHLINE	1861	1919/02	CMP B2
	MELISSA	1883/01/30	1883/10/03					C21 C3
	MICHAEL H	1868	1955	JOANNA	RYAN	1875	1963	CL1 C1
	MILO STACEY	1873	1941	RUTH	LEWIS	1882	1940	MO1 A2
	MURVIN E	1840/05/09	1908/07/02	MELISSA	WATSON	1840/04/06	1896/12/26	EL5 B2
	MYRON	1856/06/17	1858/02/06					C22 M
	MYRTLE	1913	1990	RAYMOND R	LaPIER	1911	1986	C24 C1
	NETTIE	1895	1984	MILLARD W	MAYO	1895/10/14	1969/09/16	C24 C2
	NICHOLAS	1861	1932					CL1 C1
	NORA E	1865	1941		NICHOLS			AL3 C1
	OLIVER	1770	1854/10/16	ANNA	BABCOCK	1777	1856/04/10	C27 M
	OLIVER J	1839/12	1841/09/01					C22 M
	ONslow	1854	1934	JENNIE C		1859	1949	CM6 C3
	PATRICIA	1935/11/10		FRANCIS H	NEVERETT	1930/01/12	1999/09/03	C24 C2
	PATRICIA M	1932/03/31	1997/07/14		CORNWELL			C24 C2
	PEARL L	1900	1976	CLARENCE B	TRAYNOR	1899	1974	C25 B2
	PERCY J	1898	1965	LULA	SEAMANS	1894	1989	MO2 C1
	PERRY							C2L M
	PHEBE	1820	1908/08/27	LEWIS	SHARBONO	1812	1897/04/29	CM1 A
	PHISILIA	1878	1923/12/14					CMP C3
	PHOEBE SOPHIE	1894	1990	WILLIAM H	MINKLER			C29 A2
	R E			MAE E	McBRIDE	1891	1918	CME M
	RACHEL	1929	1995		DAVIS			MO5 C1
	RAMONA	1929		EARL E SR	MACEY	1929		C25 C1
	RHODA M	1866	1941	OLIVER	BROTHERS	1849	1938	C25 D1
	RITA B	1915	1989					CL1 C1
	RITA G	1916	1988	LORAN S	GILES	1907	1970	BE3 M3
	ROLLIE E	1860/04	1861/09/01					AL3 C1
	ROLLIN	1827/02/22	1903/04/04	SARAH M	FLOWERS	1829/03/24	1911/12/07	AL3 C1
	ROLLIN	1873/03/14	1873/08/23					C29 C1
	ROMA M	1899	1969	MARY	JENNETTE	1903	1988	C24 C1
	ROSE	1881/05/11	1966/09/22		GADWAY			EL7 A3
	ROSE ANN	1942/07/17		KERMIT R	ARNO	1928/06/14	1992/03/30	EL3 3
	ROWLAND R	1892	1978	ANNA	LASELL	1894/02/23	1978/05	EL7 B1
	RUTH	1912	1913					C24 B1
	RUTH M	1930	1987	ALFRED J	PURYEA	1926		C24 C1
	SHERRY M	1965	1965					AL5 B1
	SHIRLEY L	1936		WILLIAM J	GONYO	1931	1991	C25 D2
	SYBIL	1912	1988		MEAD			C29 A1
	THERESA	1922		CURTIS F	LATREMORE	1911	1961	C24 B2
	THOMAS	1849	1947	ISABEL	CUMM	1862	1947	MO1 D1
	WALLACE M	1900/09/01	1931/01/04	ANNA M	SIMONDS	1902/12/07	1996/10/10	C21 C4
	WALTER		1868/03/10					MO1 D1

HEADSTONE INSCRIPTIONS									
SURNAME	FIRST NAME	BORN	DIED	SP'S FIRST NAME	SP'S SURNAME	BORN	DIED	CEM SEC	
BROWN	WALTER F	1896/05/14	1979	MYRA E	RUSHLOW	1902	1986	MO2 D3	
	WALTER M	1862/11	1871/03/17					CZL M	
	WILLIAM	1816	1879/10/31	CAROLINE	COOPER	1818/06	1886/09/17	CZ2 M	
	WILLIAM E	1837	1914	MARIAM	BASSETT	1852	1914	CZ1 A4	
BROWNELL	JESSIE S	1890	1985	HOWARD H	PORTER	1895/02/23	1988/02/10	MO1 C2	
BROWNLEE	NELLIE M A	1871	1965	JULIUS R	KEARNS	1870	1945	MO7 M	
BRUCE	BENJAMIN V	1890	1987	BESSIE	PARKER	1894	1962	CZ1 C3	
	DAVID A	1921/05/18	1970/08/16	DOROTHY	DOUGHERTY	1922	1996	AL1 M	
	ELLSWORTH E	1924	1925					CZ1 C3	
	ELSIE	1891	1963	JOHN S	MANDIGO	1883	1952	CM6 A1	
	ESTHER	1897	1972	GEORGE A	SEGUIN	1885	1946	CMP B3	
	ETHEL	1893/02/16	1975/03/13	WALTER H SR	LaPLANTE	1888/10/02	1961/07/09	CZ1 C3	
	HELEN A	1908	2003	ALBERT G	LaBOUNTY	1901	2000	CZ9 A1	
	IRVING I	1883	1963	MERCY	LaPLANTE	1883	1961	AL1 M	
	ROBERT I	1915/10/26	1981/07/07	MARGARET E	NORTON			CZ9 A1	
	SEDGWICK D	1869	1942	SUENELLA	ROBBINS	1882	1973	CZ9 A1	
	BRUETT	LUCY	1884/09	1887/01/23					CM1 A
		MARY	1886/04	1887/01/15					CM1 A
	BRUETTE	ALYCE E	1904/06/25	1974/01/09	HERBERT W	JOHNSON	1898/07/17	1945/07/22	CM3 A2
DAVID MICHAEL		1963	1963					CZ4 B2	
DOUGLAS H JR		1957	1957					CZ4 B2	
DOUGLAS H		1931	1987	MARIE	TROMBLY	1939	1964	CZ4 B2	
FRED		1879	1948	PHILENA	STAY	1878		CZ4 A2	
LILLIS		1900	1949	WILLIAM	MARK	1900	1953	CZ4 B2	
MARGARET		1878	1943	VICTOR	MOOSO	1886	1967	CZ4 B1	
MINNIE		1863	1927	WILLIAM	LASUA	1858	1938	CZ4 A2	
OLIVER		1880	1967	MARCELIN	SUPERNAULT	1857	1928	CZ4 A1	
RUTH MAY		1903/09/17	1982/08/24					CZ9 A2	
WILLIAM E		1880/11/01	1956/01/06	MAMIE I	JENNETTE	1885/02/22	1949/05/20	CZ9 A2	
WILLIAM M		1883	1911					CZ4 A1	
BRULY		SOPHIA	1822	1888/08/16	CYRIAC	BARIL	1815	1882/08/01	CMP D2
BRUN		MARY	1845	1893	NOEL	BOUDREAU			CMB B2
BRUNEAU		MARY	1916	1991	ROY W	TRAMAN	1912	1980	EL7 B2
BRUNELL		AGNES	1896/09/25	1945/03/11	CHARLES	GILMAN	1895/08/15	1970/05/07	AL5 D1
		ALEX J	1853		HATTIE	LEDUE	1853	1924	AL5 B1
		ALEX SR	1831	1909	MATILDA	BARNABY	1829	1904	AL5 A
		ALEXANDER	1805/10	1884/05/05	SOPHIA	COTE	1825	1906/12/08	AL5 B1
	ALEXANDER	1842		ANGELINA	ALMAW	1847	1921	CZ6 B1	
	ALFRED	1869		SUSIE	PICKLE	1888	1953	CZ1 A2	
	ALFRED E	1880	1976	IONE	DUCHARME	1892	1976	CZ5 B1	
	ALVIE	1881	1949	EDITH	MORSE	1879	1942	CZ6 B2	
	ARTHUR E	1898	1977					CZ5 F1	
	BRENDA L	1961	1974					AL5 C2	
	BURT			CELIA	DRAGON	1863	1889/05/26	CZ6 B3	
	CHARLES J	1872	1913	JENNIE D	GONYO	1874	1963	CZ5 E2	
	ELIZABETH			MITCHEL	BAKER			CZM M	
	ELRICK	1884						CZ1 A2	
	ETTIE	1876	1930	LEWIS C	TROMBLEY	1880	1971	CZ9 B1	
	EUGENE A	1873	1940	GERTRUDE M	TACY	1875	1947	CZ5 F1	
	FRED	1841/02/21	1904/11/13	LOUISA	DELORIA	1851/10/28	1908/12/08	CZM M	
	GEORGE	1885		EDITH	HAYLETT	1890	1942	CZ1 A2	
	GLADYS	1905	1966	CLARENCE W	ROCK	1899	1969	CZ5 B2	
	HARVEY	1905/11	1906/09/11					CZ4 A1	
	HENRY F	1888	1979	ELMYRA M		1898	1963	AL5 A	
	HENRY J	1901	1988	ROSE	LaJAMMIER	1901	1978	CZ6 A2	
	IRENE M	1912/03	1981/11/11					AL5 C2	
	ISAAC N	1872/01/25	1892/08/09					CZM M	
	JASON R	1979/07/30	1979/07/30					AL5 C2	
	JEANN M	1956/03/30		MICHAEL	BUSHEY			EL3 12	
	JOHN	1876						CZ1 A2	
	JOSEPH	1853/10	1873/04/06					AL5 B1	
	LAWRENCE	1924	2003	MYRTLE P	JARVIS	1924/08/31	1998/08/19	CZ5 C1	
	LAWRENCE	1924	2003	CLARA				CZ5 C1	
	LAWRENCE			DONNA	McDONALD			EL2 F5	
	LENA	1898	1951	CLARENCE M	WALKER	1902	1996	MO1 A3	
	LENA A	1896	1987	FRANK J	HARVEY	1891	1964	CZ5 C1	
LEO A	1898						AL5 C1		
LOUIS	1878	1953	JULIA	LaFORA	1888	1964	CZ6 B4		
LOUIS	1925/02/03	2000/06/11	RITA MAY	WHITE			CZ6 A2		
LUCY M	1880	1944	GEORGE F	WILFORD	1872	1969	CZ4 A1		

HEADSTONE INSCRIPTIONS

SURNAME	FIRST NAME	BORN	DIED	SP'S FIRST NAME	SP'S SURNAME	BORN	DIED	CEM SEC
BRUNELL	MARIE	1923	1977	WILLIAM	LaFOREST			C26 A1
	MATILDA	1899	1997	CARL	WOOD	1898	1958	AL5 C2
	MILDRED E	1901	1987	CARL JOSEPH	LEONARD	1897/07/03	1968/09/15	C25 B1
	NANCY M	1956			HARRIES			C25 F1
	NELLIE	1871	1941	JOHN B	GORDON	1861	1925	C25 F2
	PETER	1862	1919/04/29	JULIA N	LaDUE			AL5 C1
	ROSE	1885/06/08	1929	WILLIAM	MAHON			AL5 B1
	RUSSELL	1914	1983	RUTH	PELTIER	1915	2003	C25 D2
	RUSSELL	1932	1933					C25 F1
	SOPHIA	1838/04/02	1908/02/21	MOSES	MONTY	1830/05/21	1918/09/14	C21 B1
	SUSAN	1841	1894/12/09					AL5 B1
	THEODORE	1916/08/02	1996/07/11					AL5 D2
	TUFFIELD L	1916	1999	FLORENCE	EYERO	1926		AL5 A
	VICTOR J	1902	1931					AL5 C1
	VIRGIL E	1906	1992	HAZEL M	TROMBLY	1911	1992	C25 F1
	VIRGIL J	1923/09/27		EDNA M		1930/06/20		C26 A2
	WALLACE	1861	1926					AL5 C1
BRUNELLE	ALEXANDER E	1887	1942	GRACE	ASHLINE	1884	1962	C24 B1
	AUSTIN J	1910	1974	REGINA	LANDRY	1916	1993	C25 C1
	BERT W	1870	1938	ALICE E	DRAGON	1877	1921	C24 A1
	CHARLES SR	1905/12/13	1999/11/17	DOROTHY	BOLIA	1914/06/14	2000/06/07	C24 C2
	CHARLIE	1987/02/13	1999/07/26					CMP 400
	DAISY	1877	1963	HENRY L	GONYO	1877	1911/02/07	C2M M
	EDWARD J	1898	1983	VIOLA	DRESSIN	1899	1973	C24 A2
	EDWARD J	1898	1983	MARJORIE H	MEAD	1903/04/24	2002/02/16	C24 A2
	ELIZABETH	1896	1988					C24 C2
	EVA	1895	1984	WALTER J	JUNIOR	1883	1978	C24 C2
	FRANK R	1902	1984	CLARA CARTER	REYNOLDS	1912	1993/05/10	AL5 D1
	FREDERICK	1914	1920					CMP B1
	GULBARE	1847	1929	JULIA	JUBERT	1844	1933	C26 B4
	JANE	1823/06	1860/07/14	ALEXANDER	GILBERT			C2M M
	JOAN E	1950/02/22						C24 C2
	JOHN	1871	1951	JUSTINE	PENETTE			C24 A2
	JOHN WILLIAM	1929/10	1930/01/06					C24 A2
	LEO J	1901	1977	CORA	BAKER	1906	1951	C24 A2
	MARGUERITE	1863	1905	ANTOINE A SR	HITER	1854	1915	AL5 B1
	ROBERT	1872	1949	DELPHINE	DRAGOON	1871	1955	C25 C1
	ROY J	1885		ISABEL M	TAYLOR	1894	1981	CMP B1
	SUSAN A	1941/06/02		LOUIS E	PERYER	1937/12/04		C25 B2
	WILLIAM H	1952/05/26		MARY LOU	LAWRENCE	1951/01/19	1999/12/24	CMP B4
BRUNEO	ADELE	1850	1925	REMIÉ	STONE	1847	1930	AL5 C1
BRUNET	MICHAEL	1960/03/04	1960/04/01					EL2 D4
BRUNETTE	REGINA	1873	1934	WILFRID	LONGTIN	1876	1951	MO4 D2
BRUNO	ESTER	1828	1909/08/20					AL5 B1
	MARY	1866		JULIUS	BURNELL	1859	1920/12/08	AL5 B1
BRUNSON	MILDRED SHEDDEN	1894	1895					MO3 A1
BRUNSWICK	RAE	1876/02/29	1946/10/15					PC5 D
BRUSHNEFSKI	BARBARA B	1932/11/19	1975/02/12	LEO	MacCALLUM			C24 B
	GEORGE S	1894	1968	JOSEPHINE	DONAIS	1900	1990	C24 B2
	H ANNE	1923	1970	HOWARD E	FRENYA	1915	2002	C24 B2
	JOSEPH S	1924/11/13	1997/06/30	BEATRICE MARY	BADGER	1929		C24 C2
	JUNE		2003/01/28	HARVEY	FILION			C24
	VERONICA H	1926/01/19	1995/12/09					C24 B2
BRUSO	ALDINA	1909	1976	GASTON	MONETTE	1907	1987	CMC A2
	ARNOLD L	1930		LORETTA N		1929		C26 A2
	EDWARD LESLIE	1896/01/13	1970/08/23					C21 C4
	ELRICK	1903	1963	VENITA M	MAYO	1911		C26 A2
	EUGENE F	1875	1964	VINA	PELKEY	1878	1954	CMC A2
	FRANCIS			ELENOR		1801	1843/02/16	C29 D1
	HARRY F	1864	1955	JENNIE E	PATNODE	1866	1937	CM6 A2
	HENRY S	1869	1949	MINNIE C	JERRY	1871	1963	C25 E2
	LESLIE	1866	1926					C21 B1
	LEVI	1838/12/22	1901/07/13	ELIZABETH	STONE	1841/05/01	1898/04/23	C21 A3
	MAIDA	1918/08/05	1994/12/19	FREMONT J SR	PEETS	1914/05/04	1988/10/16	EL3 12
	MATILDA	1853	1940	JOSEPH	POMBRIO	1853	1940	C26 B2
	MOSES W		1936					C2T D1
	NELSON	1857	1902/06/30	MARY	BODROW	1860	1881/04/12	C26 B2
	ORILLA	1867/05/11	1934/04/18	JOHN	LUCIA	1865/03/29	1938/03/08	C21 A5
	PAULINE B	1902	1982	WILLARD C	HILLEGAS	1905	1987	CM6 A2
	PEGGY			ROBERT H	HOULE	1934/04/06	1984/10/24	EL3 6

SURNAME	FIRST NAME	HEADSTONE INSCRIPTIONS						CEM	SEC	
		BORN	DIED	SP'S FIRST NAME	SP'S SURNAME	BORN	DIED			
BRUSO	PETER H	1884	1928	CORA E	PATNODE	1878	1957	C24	B1	
	ROBERT A	1939/06/26	1993/03/26	DIANE	CHELLIS	1938/07/07		BE6	M3	
	URSULA	1850/07/03	1909/04/19	GEORGE L	BOOTH	1838/08/07	1921/09/02	EL5	B1	
	VINA	1878	1954		PELKEY			CMP	C2	
	WILLIAM	1888	1958					C26	A2	
BRUYETT	WILLIAM	1870	1908/12/17					BEC	R3	
BRUYETTE	ELIZABETH	1912/11/23	1913/08/15					C24	B1	
	FRANK	1865	1903/01/18					C24	A1	
	JOSEPH G	1883	1950	LILLIAN	SAVOY	1892	1971	C26	A4	
	MARY	1866	1951	JOHN	BRODERICK	1857	1934	C24	C2	
	MARY E	1884	1966	JOHN W	MAYO	1881	1957/06/29	C24	A2	
BRYAN	CATHERINE	1852/08/16	1912/04/16	S ELLIOT	BARBER	1847/08/24	1914/05/19	PTD	M1	
BRYANT	ALBERTA			ROBERT G	VanDERBOGART	1930/10/09	1970/06/24	EL5	C2	
BUBBINS	JOANNE	1939/12/18		ELWYN M	DICKSON	1935/11/05	1987/08/22	BE6	M4	
	WILLIAM JOSEPH	1910/09/16	1992/10/11	ALICE	PARDY	1911/07/12	1989/12/20	BE3	M3	
BUBET	ELNORIE ESTHER	1798/06/08	1892/??/14	PETER	LUCK	1807	1866/05/03	CMP	D1	
BUCHANAN	ALEX	1838	1910/10/21	PHOEBE	McCONNELL	1842/04/15	1921/06/08	MO3	B3	
	CHARLES							MO3	B3	
	EDITH							MO3	B3	
	FREDDIE							MO3	B3	
	JANE	1852/02/18	1940/10/30	G SIDNEY	GREW	1854/05/24	1936/01/20	MO1	B3	
	RICHARD	1814	1869/08/17	ISABELLA		1815	1846/09/15	MO3	B3	
	GEORGE	1783	1861/09/16	SARAH		1787	1852/10/20	MO3	B3	
	BUCHENON	ARLENE G	1938		RONALD J	PATNODE	1936		EL3	14
	BUCK	CURTIS H	1816/08/11	1890/05/05	SABRINA	FILLMORE	1816/07/18	1890/09/10	C29	B1
	BUCKMAN	HENRY C	1842/12/31	1869/08/10					C29	B1
JULIETT		1844	1914/07/25	J F	GILBERT	1846	1923/01/25	C29	B2	
	KIRTLAND H	1821	1892/03/05	MARION C	NIGHTINGALE	1827	1908/09/26	C29	C2	
	KIRTLAND H	1821	1892/03/05	LURANCE	HONSINGER	1819/12	1852/05/03	C29	C2	
	MAGGIE G	1851/12/15	1873/01/04	GEORGE H	NIGHTINGALE	1840	1924	C29	C2	
	STILLMAN	1792/06	1880/11/08	SOPHIA	BURNES	1790/05	1861/10/29	C29	C2	
	STILLMAN	1792/06	1880/11/08	LOUISE	ROSEVELT	1813	1901/02/05	C29	C2	
BUDLONG	V LUCILLE	1928/02/10		EDWARD R	DRAGOON	1927/11/24		C24	C2	
BUDRO	ABRAM H	1892	1964	MARY E	CARPENTER	1892	1959	C25	E2	
	CHARLES	1859	1919/01/01	MATHILDE	LaFAYETTE	1862	1893/09/26	C25	E2	
	CHARLES C	1915	1921					C25	E2	
	CHARLIE	1882	1913/05/03					C25	E2	
	EARL H	1920/02/23	1991/04/06					C21	C5	
	EMMA	1864	1945					C25	D1	
	EMMA M	1865	1951	WILLIAM	PORTER	1854	1922	C25	F2	
	GRACE	1901	1938		CLARK			C25	D2	
	LILLIAN	1889	1981	THOMAS H	HOLLAND	1885	1967	C25	D	
	LUCILLE	1916/10/10	1997/05/22	CARL	RATTA	1914	1946	C24	A1	
	LUCILLE	1916/10/10	1997/05/22	GLENN D	HODGKINS	1897	1986	C24	A1	
	PETER			ALICE	JELLEY	1841	1905	C25	F2	
	BUGBEE	ASHLEY A	1850/03	1851/04/12					C29	C1
CHARLES H				MARY ANN	MITCHELL	1814	1861/11/14	C29	C1	
CLAUDIUS				CORNELIA	BUGBEE	1846	1897/02/16	C29	C1	
CORNELIA		1846	1897/02/16	CLAUDIUS	BUGBEE			C29	C1	
ERMINA		1816	1872/03/07					C29	C1	
JOHN		1778	1863/06/01	HANNAH	TRACY	1779	1850/11/11	C29	C1	
JOHN C		1839	1865/11/27					C29	C1	
LATITIA J		1846	1846					C29	B1	
MARY E		1837	1862/06/01	IRWIN	GATES			C29	C1	
PHILEMON		1821/04/10	1860/05/30	MARIA	VANTINE	1824/10/27	1911/10/30	C29	C1	
PHILETUS		1811	1878/11/30	HARRIET M	FARNSWORTH	1818	1894	C29	B1	
PHILETUS		1847	1891					C29	B1	
PREMISSA		1805/07/15	1873/05/07	JAMES	LOOMIS	1800/12/17	1865/08/30	CME	M	
SABRINA		1819/05/16	1898/09/21	ANDREW	CHISHOLM	1824/04/16	1863/08/05	C29	C1	
WILLIE P		1856/04/04	1862/07/19					C29	C1	
WOOLCOTT A		1852/01/25	1858/09/18					C29	C1	
BUGBY		ALBERT M	1841/08/27	1905/02/23	ELECTA	DENIO	1837	1891/11/18	C29	B1
	ALBERT M	1841/08/27	1905/02/23	EMMA	DODGE	1846	1919	C29	B2	
	GEORGE LESTER	1847	1879/06/09	HENRIETTE E	ABARE			C29	C1	
	VERNIE	1878/1	1880/05/02					C29	C1	
	WILLIE	1876/11	1877/09/20					C29	C1	
BUGOR	ALENIA M							CM6	C3	
	FRANK C	1901	1969					CM6	C3	
	JOHN	1864	1948	CORNELIA M	DAVIS	1877	1939	CM6	C3	
BUKER	MABEL	1872/12/30	1928/03/16	CHARLES P	MALOY	1874/02/10		CM6	C3	
BULIS	[INFANT]	1831/10	1831/12/10					C21	C1	

HEADSTONE INSCRIPTIONS

SURNAME	FIRST NAME	BORN	DIED	SP'S FIRST NAME	SP'S SURNAME	BORN	DIED	CEM	SEC
BULIS	ENOCH	1773/04/01	1834/08/19					CZ1	C1
	JULIA	1833/09/08	1835/01/30					CZ1	C1
	OSCAR	1831/09/22	1902/03/20	MARY E		1813/11/06	1906/05/23	EL5	B2
	SETH	1816	1874/07/10					EL9	M
	TOBIAS	1790/05	1838/01/21					EL9	M
	WILLIE	1856/01/06	1856/09/03					CM3	D
BULL	IDA E	1858	1874/04/14					CZ9	C1
BULLEY	MARIA	1818	1900/03/22					BEC	R7
BULLINGTON	ROBERT DeWITT	1895/11/19	1975/12/17	BEATRICE	WELDON	1905	1927	CZ5	D1
BULLIS	ADELAIDE C	1848/05	1849/11/15					MO7	M
	ALBERT	1836/07/06	1898/10/28					CM6	C1
	ALFRED	1809	1890/05/15	ANNA	JONES	1814/09/24	1892/10/31	MO3	C3
	AMELIA M	1831/12/15	1914/01/29	SILAS LEWIS	WEEKS	1822/11/22	1886/09/19	CM6	B1
	ARTHUR CHESTER	1880	1959	MAY EDNA	SHERMAN	1880	1960	CM6	C2
	AZALDA	1822/06/09	1848/08/07	MITCHELL	PARKS	1824		MO1	D1
	CARLTON	1790/11/27	1859/06/17	POLLY	OLIVER	1797/02/12	1852/08/06	CZL	M
	CHARLES E	1862/06/08	1898/01/10	VIRGINIA		1864/09/09	1901/10/12	MO3	C3
	CHESTER	1803	1866/04/07	MARGARET		1804	1867/08/07	CM6	C2
	CHESTER A	1909/03	1909/05/17					CM6	C2
	CORA L	1866/09/24	1869/01/15					EL5	B2
	EDGAR AVANDER	1836/04/05	1839/06/03					CZL	M
	EDWIN B	1876	1944	NETTIE	WELCH	1873	1903	CZL	M
	EDWIN B	1876	1944	ERIE M	CHILDS	1876	1949	CZL	M
	EDWIN F	1836/04/06	1836/04/22					CZL	M
	ELDIA G							CM6	C1
	ELIZABETH A	1848/05	1849/11/03					MO7	M
	ELLSWORTH J C							CM6	C1
	EMILY	1817/04/05		JOHN	EDWARDS	1811/10/20	1852/11/03	BE6	M3
	ESTELLA H	1863/06/06	1865/09/28					EL5	B2
	ETHEL B	1882	1946					CME	M
	EVA M							CM6	C1
	FRANCES M	1812	1872/02/02	JOHN G	LANSING	1813/02	1894/05/05	CM6	B1
	GEORGE H							CZL	M
	HAROLD O	1899	1933					EL5	C3
	HELEN J	1837/03	1871/09/29					MO3	C3
	HENRY C	1850/07/12	1921/11/04	JULIA S	CHISHOLM	1847/08/27	1907/04/13	CME	M
	IRENE	1906/08/07	1998/01/13	FLOYD O	DAVISON	1899	1979	MO1	B1
	IRVINE	1879/06/20	1896/11/13					EL5	B2
	JAMES	1817	1889/09/01					BEC	R12
	JANE A	1828	1908/09/02	LEVI	FORDHAM	1823	1903/03/11	CZL	M
	JOHN			ESTHER L	CONORA	1812	1854/03/24	CZL	M
	JONATHAN E							CZL	M
	JOSEPHINE	1852	1919/03/03	CYRUS J	DARBY	1846	1907/08/11	CME	M
	LeROY	1881	1926					CZL	M
	LIZZIE E	1868/12/18	1896/05/11					EL5	B2
M W			RUTH A	LOVELAND	1844	1888/10/20	CZ9	D1	
MARION A	1839/08/24	1843/06/03					CZL	M	
MARY E	1836/04/14	1845/04/23					CM6	C1	
MARY E							CZL	M	
MARY J	1859/10/11	1874/03/30					CMW	M	
NELLIE E	1875						CME	M	
OLIVER N	1816/04/09		HANNA Z	DOUGLAS	1817	1855/08/03	CZL	M	
PEARL ESTEL							EL5	B2	
PERY H	1871/10/16	1872/01/02					CZL	M	
SOLOMON	1843	1904/05/28	LYDIA	HEWSTON	1837	1899/11/01	CM6	C2	
VENDLOY	1869/01	1885/08/07					CMW	M	
WILLIAM	1842	1905	SARAH J	McKEOUGH	1846	1916/12	CMB	C2	
WILLIAM	1874/05/04	1961	LUCINDA	O'DELL	1889	1971	CM6	B3	
WILLIAM H	1866/08/31	1867/08/22					CMP	D2	
BULLOCK	FLORENCE MARY	1884	1970					CM3	B
	HERMIT R	1883	1971					CM3	B
	RAYMOND R	1887	1936					CM3	B
	ROSELLE	1853	1943	CARRIE	GREEN	1860	1930	CM3	B
	WILFRED G	1890	1975					CM3	B
BULLRES	DELLA M	1893	1986	HENRY	ASHLINE	1893	1967	CMP	A3
	EMMA	19 YEARS	19??/01/01					CMP	C1
	MARY	1862/02/01	1946/12/28	DAVID	BODAH	1866/02/13	1922/11/24	AL5	B1
BULLRIS	PAUL N	1899	1926				CMP	B1	
BULRES	IDA	1891	1963				CMP	A3	
BULRIES	PEMELIA	1865	1919	ZEPHIA	LUCIA	1857	1927	MO5	B1

HEADSTONE INSCRIPTIONS

SURNAME	FIRST NAME	BORN	DIED	SP'S FIRST NAME	SP'S SURNAME	BORN	DIED	CEM SEC
BULRIS	BARBARA	1945		STEPHEN	DEYO	1943		AL5 D2
	CARLTON	1956	1956					CZ6 A2
	HOMER G	1907/04/11	1989/12/21	MARTHA E	HEMINGWAY	1907/092/3	2003	AL5 D2
	MAUD	1873	1909	EDWARD	CARTER	1872	1943	AL5 B1
BULRISE	WILLIE	1899	1902/10/13					CMP D1
BULRISS	ALFRED	1898	1902	DELIA	MANOR	1897	1984	CMP A3
	CLIFFORD A	1933		JOAN M	BEEBE	1935		EL3 11
	EDNA	1915/08/28	1999/04/26	LYMAN	RABIDEAU	1911/01/16	1984/05	EL2 F4
	EDWARD H	1926		BEVERLY	WATTS	1927		MO5 B2
	ELMER J	1889/09/19	1955	MARGARET	NEPHEW	1894	1947	MO4 C2
	ERNEST P	1924/03/16	1998/11/18	EVELYN	RELATION	1922		MO5 C2
	EUGENE H	1895	1948	CARRIE	MANOR	1894	1991	MO4 D2
	FELIX E	1902	1973/07/24	EVA B	PERRY	1904/03/02	1999/06/22	MO5 B2
	FRANK J	1918/07/13	1991	BEVERLY ANN	LIBERTY	1924	1987	MO4 D3
	GERALD J	1931/09/19	1990/08/16	HOLLIE K	DeCOSTE	1953/07/19		MO4 D3
	GLEN C	1956	1992	LAURIE A	TROMBLEY	1962		EL3 11
	ISABELLE L	1933		JERRY B	ASHLINE	1934		MO4 C2
	JOANNE				SLATER			MO5 C2
	LEONA	1903/07/18	1982/02/03	FRED	SMART	1904	1959	MO4 D1
	LILLIAN	1934						MO4 C2
	LORETTA			HAROLD JOSEPH	LASHWAY	1934/08/05	1977/01/13	AL5 D2
	LORRAINE G	1944		GERALD P	CASTINE	1935		EL3 13
	MARK							MO5 C2
	MILTON B	1934/05/31		BETTY	MILLER	1939/10/02		EL2 F1
	NAPOLEON	1885	1974	ROSEANNA	LUCIA	1887	1974	AL5 C1
	ORLANDO A	1911	1968	MARIE R	LANIEL	1907	1981	MO4 D2
	OVILLA	1868	1945	ADDIE	MANOR	1861	1941	MO4 A1
	REGINA	1919/12/28	1994/01/07	ROBERT A	BERGEVIN	1916	1988/02/24	EL3 10
	ROGER A	1924	1992					MO4 D2
	ROGER J	1922	1923					MO5 B2
	RONALD PAUL	1928/10/01	1972/03/01					MO4 D2
	RUBY L	1908	1977	LED J SR	GADWAY	1910/06/26	1987	MO4 C2
	SCOTT							MO5 C2
	VILLEIMA	1911	1918/03/01					AL5 C1
	WILLARD A	1920		AUDREY	LaPIER	1924		CZ5 A1
	YVONNE M	1912/09/05	1994/04/02	LAWRENCE W	DEYO	1909	1977	AL5 D1
BULRUSS	WILLIAM			EDWIDGE		1859	1914/08/24	AL5 C1
BUNA	PAUL	1824	1876/01/20	NORA			70 YEARS	CZ6 B3
BUNDY	CHARLES	1831/06/20	1841/02/03					MO1 C1
	FLORENCE E	1852/08	1853/01/28					MO1 L1
	JO-ANN	1934	1999					CZ9 A2
	LAURA	1884/02	1884/09/22					EL7 D3
	LEON G	1870	1950	KATE F	WEST	1876	1951	CZ9 A2
	LEON MEADE	1926						CZ9 A2
	LEWIS			MARIA E		1828	1879/02/02	MO1 C1
	LEWIS	1826	1888/05/07	LYDIA E	MITCHELL	1849	1922	EL7 D3
	LOREN S	1896/05/06	1974/02/04	VIOLET	MANDAVILLE	1897	1995	CZ9 A2
BUNKER	NANCY F	1791/12/30	1871/01/23	FREDERICK	FITCH	1785/02/27	1860/07/27	CM6 B1
BUNN	VERNON H	1931		DORIS M	FRENYA	1937	1988	CMP A1
BUNNETT	ANTWINE	1791/03/07	1875/03/26					CZ1 B1
BURCH	LELIA M	1921	1997	JOHN A	KENNEDY	1918	1972	CZ4 A1
	LELIA M	1921	1997	ROY F	BOMBARD	1921/06/30	1984/07/08	CZ4 A1
BURDEAU	DELIA	1889	1960	FRANK W	WOODLEY	1886/08/28	1948	AL5 B1
	ELDEN L	1921	1966	THERESA M	NEPHEW	1929		MO4 D2
	PHILBERT L	1898/01/30	1963/09/10	PEARL	LaGOY	1901	1994	MO4 D2
	SANDRA ANN	1951	1951					MO4 D2
	SHIRLEY	1928	1991	LAWRENCE	CARTER	1925		EL3 5
	VIRGINIA	1886	1903					AL5 B1
BURDETTE	WILLIAM	1894	1975	VICTORIA	BOMBARDIER	1896	1988	CMP C3
BURDICK	[CHILD]	1825/01	1915/01					CZ1 C1
	ACHSAH B	1796	1863/04/17	JOHN	HAVENS	1795/10/18	1887/10/24	EL1 D
	CHARLES T	1863	1902/01/20					MO3 C3
	DEAN D	1845/02	1846/10/07					CZ9 D2
	EBENEZER			JEMIMA B	CRANDALL	1770	1860/06/05	CZ1 B2
	EMMA	1860/08	1861/04/06					MO3 C3
	GEORGE L	1824	1875/06/30	LYDIA A	WILCOX	1834/06/02	1904/01/05	MO3 C3
	HENRY	1798	1837/12/29	ELIZA		1807	1826/05/14	CZ1 C1
	MELANCTON S	1815/02/01	1895/02/01	MARTA A	MOORE	1822/06/08	1902/09/14	CZ9 D2
	ROXANNA	1800/09/18	1881/09/12	LORENZO	KELLOGG	1798/09/08	1882/07/05	CM3 D
	SARAH A	1844	1862/11/29					BE3 M4

HEADSTONE INSCRIPTIONS

SURNAME	FIRST NAME	BORN	DIED	SP'S FIRST NAME	SP'S SURNAME	BORN	DIED	CEM SEC
BURDICK	SHUBAL	1791	1847/06/07	HARRIET	FILLMORE			CZ9 D2
	SHUBAL JR	1793/08/04	1847/06/07	ELECTA	PHELPS	1800	1830/04/27	CZ9 D2
BURDO	ALBERT C	1937	1958					AL5 C2
	ALFRED H	1903/01/27	1986/10/06	ROSE	MESECK	1906/03/23	2002/04/19	EL3 7
	ARTHUR J	1906/10/06	1988/03/24	LILLIAM J	LaFOUNTAIN	1914/04/04	1984/08/17	EL3 6
	BERNICE M	1939/03/22		DONALD O	BARCOMB	1937/09/16		EL3 6
	BERTHA	1929/01/31		FLOYD F	FORETT	1929/08/26	1986/12/20	EL3 7
	DONALD G	1938		BERNADETTE A	LaPORTE	1936		EL3 10
	DORIS	1940		JAMES R	CODY	1937		EL3 15
	EARL J	1946/10/11	1989/03/15					EL3 6
	EDWARD E	1900/04/05	1973/02/03	IDA B	ROBIDOUX	1907/01/16	1989/06/15	MO4 D2
	ELIZABETH C	1983	1983					MO4 C1
	EUGENE JOSEPH	1929/04/15	1963/08/06					MO4 B3
	FRANCIS J	1925	1958					MO4 D2
	FREDERICK	1884	1903/04/18					MO4 A2
	FREDERICK P	1908	1977	RUBY A	WEST	1914		MO4 C1
	FREEMAN	1894	1922	ROSE	LaVALLEY	1906	1927	MO4 C1
	FREIDA	1926	1976	RALPH I	BELL	1926/03/26	1977/02/13	CZ5 D1
	HAROLD C	1920/08/14	1997/02/25	LORRAINE N	FORKEY	1924		EL3 9A
	JOYCE M	1967	1967					MO4 C1
	LILLIAN	1927		HOWARD	CAYEA	1925		EL2 F4
	LINDA A	1947						EL3 9A
	MARY	1864	1942					MO4 D1
	MAURICE	1949	1991	ROSE	CAYEA			AL5 D1
	PETER	1870	1935	DELIA	CHARLAND	1880		AL5 D1
	PETER J	1900/01/04	1979/03	NELLIE	NEPHEW	1906/02/19	2002/11/24	AL5 C2
	ROBERT J	1946/10/31	1995/09/30	ELIZABETH	PERRY			MO4 C1
	SHIRLEY	1925	1981	MARCEL	FORGETTE	1921		EL3 1
	WILFRED J	1934		MARION A	BAKER	1930		EL3 17
	WILLIAM	1905	1949	DELINDA	GERO	1915	1981	MO4 D2
BURDROW	FANNY	1827/04/16	1879/10/02	FRANCIS	MATOTT	1824	1905/10/11	MO4 A1
BURGOR	JOHN H	1853/05	1853/08/27					MO3 C3
	STEPHEN			MARY A		1823/04/01	1849/02/28	MO3 C3
	STEPHEN			CORNELIA H		1820/11	1843/06/14	MO3 C3
	ZEBULON			ADALINE	ASHLINE	1831/03/02	1854/01/26	CM1 A
BURGOYNE	ARCHIE W	1902/06/16	1977/06/06	MARY	SOUCIA	1908/01/21	1996/11/08	EL2 F3
	FLORENCE	1907/10/07	1979/04	RAYMOND	LeCLAIR	1899	1941	EL2 F5
	FLORENCE	1907/10/07	1979/04	WILLARD	KING	1909	1970	EL2 F5
	JOSEPH N	1890	1966	AGNES	COLBURN	1893	1976	EL2 F3
	MARGARET O	1914	1963	FLOYD N	PATNODE	1912	1990	EL2 B
	MARY A	1887	1964	JOHN C	ROGERS	1879	1967	CL1 C2
	ROSANNA	1873	1947					EL2 F3
BURIL	CELINA	1875	1969	HENRY LOUIS	CARPENTER	1867	1926	AL5 A
BURKE	ANDREW DANIEL	1899/04/06	1954/12/06	MARY ANN	DUTEAU	1915/05/11	1993/09/15	CMP B3
	CHARLES J	1883	1899/12/22					CL1 B2
	ELLA B	1872	1897/03/16					CL1 B2
	JAMES	1841	1912	MARY	POWERS	1844	1916	CL1 B2
	KATHERINE	1870/0	1878/11/12					CL1 B2
	KATHERINE M	1868	1891/03/21	PETER	FESSETTE	1864/02/28	1952/10/05	CZ6 B2
	MARY	1872/07/20	1967/04/10	PETER	FESSETT	1864/02/28	1952/10/05	CZ6 A4
	MICHAEL			ELLEN	DICKINSON	1845	1914	CMS M
	NELSON J	1885	1926	DELLA C	COUTURE	1888	1977	CMP B2
	WILLIAM N	1892	1977	RUTH E	HOWE	1897	1978	BE3 M6
	WILLIAM T	1946	1988	GRACE	McCAUL	1946		MO4 D3
BURKET	J I			W S	SLINGSBY	1859	1915	CM6 A2
BURKETT	DORA ETHEL	1882/05	1882/09/16					CM6 B1
	H C			EVA	SLINGSBY	1857/05	1885/10/23	CM6 B1
	MABEL BEATRICE	1884/02	1884/07/31					CM6 B1
BURKUM	SHIRLEY A	1940/01/18		WILLIAM R	IRWIN	1937/10/31		EL3 6
BURL	[INFANT]	1953	1953					CMC A2
	CORINE	1895/07/14	1980/05/23	GEORGE	GEBO	1895/08/24	2000/07/28	AL5 A
	DONALD J	1938/05/08	2000/07/28	BEVERLY A	GILMAN	1943/07/14		CZ1 D1
	ERNEST E	1927		SHIRLEY D	BECKWITH	1931	1985	AL5 C1
	ERNEST H	1901	1955	MADELINE	BELROSE	1918/09/02	2001/11/10	CMC A2
	GILBERT J	1897	1959	GLADYS E	PREMORE	1900	1976	AL5 C1
	HARRIET	1912/07/16	2002/08/17	CLARENCE N	JARVIS	1907	1972	AL5 D2
	JOSEPH	1867	1963	CORRINA	DAME	1872	1953	AL5 C1
	LEONARD J	1910	1969	GLADYS	RABIDEAU	1921/06/20	1977	AL5 C1
	LESLIE E SR	1924		SHIRLEY M	HEBERT	1931		CM3 B
	MARY	1787	1865/03/30	JACOB	DAVISON	1780	1858/12/17	MO3 A3

HEADSTONE INSCRIPTIONS

SURNAME	FIRST NAME	BORN	DIED	SP'S FIRST NAME	SP'S SURNAME	BORN	DIED	CEM SEC
BURL	ROBERT D	1939	1962					AL5 C1
	ROSALIND M	1948/10/15		FRANCIS J	YOUNG	1925/10/10		C25 D1
BURLEIGH	ANNA L	1883	1952	CHARLES C	ANDERSON	1885	1966	BE3 M5
BURNEAU	SOPHIA	1825	1887/11/07	MITCHELL	POCKETT	1811	1886/03/14	C26 B1
BURNELL	BERTHA	1900	1973	HERBERT	FESSETTE	1896	1943	CZ1 A2
	CHARLES E SR	1920/06/10	1999/08/16	TINA	MARTIN	1921/12/12		CZ5 A2
	DOROTHY K	1909	1986	PAUL J	FESSETTE	1907	1984	CZ1 A2
	EDMOND G	1895/02/24	1974/07/19					AL5 C2
	GEORGE	1858	1933	IDA	DURANT	1868	1950	AL5 C2
	GERALD W	1925/12/10		BETTY L		1932/06/27		C24 C2
	HERBERT R	1915/10/25	1978/10	KATHRYN	DICKSON	1920		BE6 M4
	ILA B	1906	1980	LEO W	MONETTE	1906	1989	CMC E1
	JOSEPH E	1922/05/17		MILDRED	MARTINEAU	1935/03/07	1985/06/23	EL3 7
	JULIUS	1859	1920/12/08	MARY	BRUNO	1866		AL5 B1
	LYNDA	1923	1925					C29 D2
	NOEL	1875	1954	IDA	ROOD	1880	1936	CZ1 A1
	PAMELA JEAN	1965	1989	RONALD	SNIDE			MO4 D3
	WILMER	1914	1945					AL5 C2
BURNELLE	MAUD	1901	1979	WILFRED	RECOR	1895	1945	CZ6 B2
BURNES	SOPHIA	1790/05	1861/10/29	STILLMAN	BUCKMAN	1792/06	1880/11/08	C29 C2
BURNETT	ARTHUR L	1893	1918/10/09					AL5 C1
	JENNIE	1888	1932	MARCEL	GERO	1879	1952	AL5 C1
	JULIA E	1877	1949	DAVID E	KING	1883	1961	AL5 C2
BURNHAM	ADDIE	1886	1916/04/25					CM1 A
	ALICE	1911	1969	HOMER	PELKEY	1900	1980	CMP C3
	ARNOLD S	1913/07/06	1988/05/07	AMANDA		1893	1927	CMP C3
	IRA J	1900	1940	FLORENCE A	PELKEY	1915		CMP D3
	JOSEPHINE C	1846	1924	ANTHONY	BAKER	1839	1930	CME M
	MAUD	1896/09/02	1927/06/25	C	LANGEVIN			CM6 C4
BURNS	ERNESTINE M	1907	1914					CZ4 A1
	JAMES	1860		ANNA	RYAN	1859	1938	CL1 B2
	JANE	1780	1857/04/08	JOSEPH	MERRIHEW	1767	1834/01/26	C23 M
	KATHERINE MARY	1948/01/15	1971/06/19					CL1 A1
	MATTHEW	1794	1879/02/08	MARY	HIBBARD	1808	1861/11/19	C29 D2
	MATTHEW D W	1867	1920	GRACE	GORDON	1890	1967	C29 D2
	SARAH	1790	1841/06/22	AMOS C	SLOSSON			C23 M
	THOMAS JAMES	1919/06/07	1990/12/18	DORCIS	O'DONNELL	1924/02/07	1993/07/04	CL1 A1
	WEBSTER D	1843	1862/06/08					C29 D2
	WILLIAM	1886		ERNESTINE	HIGHES	1885	1914	C24 A1
BURPEE	J ARTHUR	1864	1932	AGNES F	DERRICK	1860	1949	CM6 B2
	JENNIE F	1903	1993	DEXTER A	DODDS	1903	1968	CM6 A3
	NELLIE B	1900	1970		STAVES			CM6 A3
	PAULINE B	1901/11/09	1901/11/12					CM6 B2
	THEODORE	1902	1986	MARION L		1904	1994	CM6 A3
BURRELL	JOSEPH			ELIZA		1845	1918/05/03	AL5 C1
BURRILL	ANDREW	1842	1865/10/15					MO4 B2
BURROUGHS	ELIZA J	1823/02/25	1859/01/22	WILLIAM HOLT	SAX	1809/05/10	1880/08/26	C27 M
	EMILY W	1811	1832/09/20					CM3 A1
	FRANCES H	1816	1830/10/26					CM3 A1
	GEORGE H	1845/11/30	1880/12/10	MARY L	GOODRICH	1846/05/08	1910/03/26	CM3 A1
	JAMES	1842/10/05	1859/04/12					CM3 A1
	JAMES DeFORRIS	1870	1932	KATE LOUISE	McCAFFREY	1872/08/12	1900/04/30	CM3 A1
	JAMES M	1809/05/07	1872/08/02	SARAH	FROST	1830/06/30	1915/03/21	CM3 A1
	JAMES M	1809/05/07	1877/08/02	ABIGAIL J	DAILY	1810	1849/04/03	CM3 A1
	JOSEPH	1773	1832/07/22	SARAH	MARSHALL	1782	1856/10/14	CM3 A1
	MARY GOODRICH	1900/02/02	1900/02/15					CM3 A1
	SARAH E	1843/09/17	1865/10/25	WILLIAM HOLT	SAX	1809/05/10	1880/08/26	C27 M
	SARAH MATILDE	1840/06/26	1840/08/09					CM3 A1
	WILLIAM McC	1892	1945					CM3 A1
BURSEY	FLOYD R	1934		SHIRLEY A	GLODE	1935		CMC A2
BURT	ELLEN A	1836/05/17	1893/01/14	DANIEL B	WOODWARD	1835/10/01	1910/12/30	EL1 B
BURTON	BENJAMIN BROWN	1891	1978	EMEROY	SEYMOUR	1891	1964	CM3 A2
	EUNICE	1927	1950		HAFFORD			CM3 A2
	HELEN			GEORGE TODD	EVERETT	1921/06/18	1999/01/01	CM3 D
	WILLIAM H	1838/01	1871/09/29					EL7 D2
BURZE	JAMES F	1798	1852/05/24					BE7 M
BUSH	FRANCIS A	1827/11/07	1892/12/16					CZ1 C4
	JERRE L	1959/08/01		JAY C	WHITE	1958/11/26	1998/11/28	EL3 2
BUSHEY	ALBERT JR	1915/10/28	1933					MO4 D
	ALBERT SR	1871	1947	LEDA	FRASER	1874	1933	MO4 D2

HEADSTONE INSCRIPTIONS

SURNAME	FIRST NAME	BORN	DIED	SP'S FIRST NAME	SP'S SURNAME	BORN	DIED	CEM SEC
BUSHEY	ALFRED	1885	1949	EMMA M	VARIN	1877	1971	EL2 D1
	ANNA	1880	1951	FRANK J	LaBARGE	1884		AL5 D1
	ANTOINETTE R	1913	1969	HERBERT L	BILOW	1909	1985	EL2 F4
	ARMAND	1924	1976	RITA	BOSLEY	1926		MO4 C1
	BARBARA A	1939	1993	GENE	WILLIAMS	1938	1996	EL3 5
	BERTHA ROSE	1910/06/14		JOSEPH T	DUPRAS	1904	1971	CMP A3
	BRENDA	1941/04/13		MILTON	RABIDEAU	1937/07/30		EL3 6
	CANSAS LEE	1998/12/31	1998/12/31					AL5 A
	CAROL	1937		DONALD F	WOOD	1930	1977	C25 A1
	CAROL A	1943	1958					CMC A1
	CLARA	1896	1897					AL5 C1
	CLARA	1908	2000	ERNEST	LADUE	1900	1973	AL5 D2
	CLARENCE C	1919	1968	ALICE	YELLE	1919	1987	CMC A1
	CLARICA	1847	1926	JOHN	CROSS	1842		C25 D2
	CLIFFORD F	1912	1981					C21 A1
	DAVID	1830	1890/06/07					BEC R14
	DAVID L	1885	1951					C21 C1
	DELIA	1853	1923	JOSEPH	SENECAL	1846	1927	MO5 A1
	DELIA	1897/06/25	1983/07/28	ERNEST	TROMBLEY	1892/01/15	1976/06/25	EL2 D1
	DELIA	1904	1952	VICTOR J	GUERIN	1903	1956	AL5 D2
	DONNA M	1952		LARRY A	DRAGOON	1948		EL3 13
	DORA	1909	2002	RICHARD	HURLBURT	1909/05/17	1986/12/14	AL5 C1
	DOROTHY			BERNARD	LaFAVE			AL5 D1
	EDITH M	1893	1987					C21 C1
	EDWARD J SR	1912		ELLEN	PERYER	1918		EL3 4
	ELIZABETH	1944	1944					MO4 D2
	ELMIRA	1875	1939	JOHN	ALMAW	1873	1956	C25 D2
	EMMA	1868	1911/07/24	MEDOAS	GOODMAN			AL5 C1
	EMMA M	1910	1990/09/20	EDDIE J	DOMINIC	1906	1990/08/25	EL2 F5
	ETTA	1908	1967	WILFRED	BREYETTE	1905	1965	C24 A1
	FLORENCE	1897	1898					AL5 C1
	FRANK ALBERT	1889/07/08	1956/11/17					C25 A1
	FRASER	1905/05/02	1989	ELMIRA	REOME	1905	1933	MO4 D2
	FRASER	1905/09/02	1989	RUBY	PRATT	1900	1973	MO4 D2
	FRASER	1905/09/02	1989	IRENE	DANIELS	1914	1995	MO4 D2
	FRED	1860	1925	ADELINE	PATNODE	1866	1946	AL5 C1
	FRED	1888/03/31	1929					AL5 C1
	GEORGE P	1876	1960	ALPHONSINE	RABIDEAU	1884/04/09	1970	AL5 D2
	GRACE M	1910	1989	BENJAMIN	RIVERS	1928	1950	C25 A1
	GRACE M	1910	1989	ADOLPH A	LIBERTY	1889	1960	C25 A1
	HOMER G	1906	1971	MINNIE	GUERIN	1910		AL5 D2
	JAMES E	1925/04/08	1982/12/18	ERNESTINE	LaBIER	1927	1978	CMP A1
	JOHN	1801	1897/07/05					BEC R9
	JOSEPH	1820/04	1897/11/14	AMELIA	BOUVIER	1825	1903	EL6 B
	JOSEPH	1902	1903					AL5 C1
	JOSEPH SR			MARIE V	MAE	1925	2001	MO5 C2
	LAURA	1891/02/18	1892					AL5 C1
	LAURA	1906	1979	CHARLES	TROMBLEY	1904/04/09	1993/01/24	EL2 F5
	LEO H JR	1938		MARIE S	GUYETTE	1937	1997/02/24	AL5 D1
	LEO HENRY	1910/10/09	1978/09/03	IRENE MARY	LASHWAY	1915/02/18	1986/09/19	AL5 D1
	LEONARD G	1915/08/04	1964/08/06	BERNICE	LASHWAY	1926		AL5 D1
	LOUIS	1865	1939	ROSE	COUTURE	1874	1960	AL5 D1
	LOUISA	1825	1900	FRED	PATNODE	1832	1917	AL5 C1
	LYDIA M	1905	1969	OVELIA	GUERIN	1901	1971	AL5 D1
	MARY	1827	1890/02/18	MAGOLOIRE	PATNODE	1834	1899/11/04	AL5 B1
	MARY	1935	1935					MO4 D2
	MARY L	1889	1987	WILLIAM	AVERILL	1886	1951	AL5 C1
	MATILDA	1900	1972	HERBERT M	SEYMOUR	1898	1996	C25 D2
	MELENDIA	1887/06/05		JERRY	BARCOMB	1889/02/25	1941/02/03	MO4 C2
	MELISSA	1868	1951	JOSEPH	LUCIA	1862	1942	AL5 D2
	MELVINA	1872	1912/01/20	ARTHUR	LaBIER			AL5 B1
	MELVINA	1901/09/19	1902					AL5 C1
	MICHAEL	1895	1965					AL5 C1
	MICHAEL A	1948/07/04		JEANN M	BRUNELL	1956/03/30		EL3 12
	OWEN	1899	1900					AL5 C1
	OWEN LAURENT	1902/02/17	1986	LAURA	FORRETTE	1900	1960	MO5 D2
	OWEN LAURENT	1902/02/17	1986	LILLIAN	LAVENTURE			MO5 D2
	PERCY E	1909/10/27	1979	HENRICIA	SEGUIN	1909	1963	MO4 D2
	PHOENIX A	1898	1955	EDITH	BALDWIN	1893	1987	C21 C1
	RICKY			CAROL	RABIDEAU	1961/12/29		MO4 C3

HEADSTONE INSCRIPTIONS								
SURNAME	FIRST NAME	BORN	DIED	SP'S FIRST NAME	SP'S SURNAME	BORN	DIED	CEM SEC
BUSHEY	RITA	1918	1929					C25 D2
	RONALD C	1953/02/15	1999/08/07	LAURIE A		1961/03/26		CM3 D
	ROSE	1844	1915					AL5 B1
	RUTH	1933		DONALD J	PERYER	1935		C25 B2
	SANDRA E	1948		HENRY R	HICKS	1922/06/01	1989/04/05	CMF A3
	SHAWN	1965/01/01	2000/07/26					MO4 C1
	SHIRLEY M	1936/02/22		LLOYD J	LaBARGE	1931/04/23	1993/10/26	AL5 D1
	STEVEN V	1952/04/25	1996/06/20					AL5 D1
	SUE A			ROBERT A	DAVISON	1952/11/22	1977/07/22	AL5 D2
	SUSAN ELIZABETH	1957	1958					C25 C1
	TARA LYNN	1982/02/23	1994/05/31					EL3 12
	VENIA M	1892	1967	HALSEY L	STARK	1884	1943	AL5 D1
	VICTOR H	1924/09/21	1995/07/22	ETHEL	LaFAVE			AL5 D1
	VIOLA	1930		LEONARD J	HOSELER	1928		EL3 2
	YVONNE			BRIAN GLENN	LaDUE	1958/02/12	2000/04/07	C24 C2
BUSHIO	LOYAL						C26 B1	
BUSHIOR	ALTON	1932	1932					C26 B2
	IDA	1891	1965	LYMAN G	DUCHARME	1884	1975	C24 B2
BUSHWAY	JOSEPH	1856	1935	AGNES	SWEENOR	1858	1915	C24 A1
	LOYAL	1920	1937					C26 B2
BUSHY	REGIS ANN	1950/08/11	1952/09/26					CM6 A3
BUSBY	M FRANCIS	1962/D1	1962/01					CMF A3
	ROSE M			G RICHARD	COOK	1933	1989	EL3 9A
BUSKA	ALFRED	1854	1920/07	MARCELLIN	CHAMPAGNE	1875		CMF C2
	AURELIA	1886						CMF B1
	EDWARD J	1899	1973	PEARL M	LaBARGE	1908		EL2 D3
	FRED	1895	1916/11/21					CMF B1
	GEORGE	1892	1926					CMF B1
	HENRY			MATILDA D	RENO	1827	1876/12/22	CMF C2
	HENRY JR	1906	1927					CMF B1
	IDA	1889	1930					CMF B1
	IDA	1866	1959	ANDREW	MERO	1867	1952	CMF C2
	BUSKEY	AUDREY J	1937/02/23		SHERIDAN F SR	TEDFORD	1939/01/27	1998/04/26
BEATRICE		1914	1974	LEON J	LASHWAY	1924	1997	AL5 B1
DELLA		1897/01/12	1967/04/13	HOMER	LaBIER	1897/04/16	1981/D1/23	AL5 B1
ELIZABETH		1941	1965	DAWN R	LaPLANT	1935		MO5 D1
ETHEL M		1920	1985	RAYMOND A	DUPREY	1926/01/21	1995/01/12	C26 A2
GEORGE			1918/10/15					AL5 B1
HERBERT JOSEPH		1916	1974	THELMA	PELKEY	1925/06/18	2001/12/28	C26 A3
JOE		1861	1925	MARY	BRAZEAU	1872	1951	AL5 B1
JOHN		1878	1947	ANNA	LUCIA	1882	1960	C26 A1
JOHN JR		1903	1967	HAZEL	BUSHEY			C26 A1
JULIUS J		1914	1980	PAULINE	ST JOHN			CMC E2
MABEL		1910/11/13	1995/08/13	RICHARD	BOULRICE	1905	1988	AL5 D2
MARSHALL		1889	1962	VALERIE	STONE	1893	1963	AL5 B1
ORRIE J		1946/06/07	1966/08/08					CMC E2
PAULINE J				FRANK O	ST JOHN	1922/03/30	1991/02/28	CMB A2
RAYMOND H	1917	1988	GERTRUDE	PELKEY	1915/10/19	2001/12/16	MO5 D1	
RICHARD J			MARCELLA M	LaPLANTE	1935/11/04	2001/09/09	PC1	
RODNEY	1949	1967					C26 A3	
RONALD ELWIN	1945/01/23	1967/07/04					MO5 D1	
BUSSINO	MEDRICK	1849	1923/02/18	OLEVINE	PERRAS	1853	1944	MO4 D3
BUTCHER	MARY JANE	1960	1960					C24 B2
BUTLER	ALBERT	1872/04	1877/09/01					MO3 B1
	ALFRED	1888	1968	JULIA	HEBERT	1886	1973	CMC D
	ARMEN	1830	1922/12/25	FRANCIS	EZROW	1827	1907/05/31	CL1 B2
	B	1837	1868/11/11	CEALIA	BOIRE	1837	1866/06/23	CMB C2
	GEORGE	1873	1950	GEORGIANA	BROTHERS	1876	1940	CMF D3
	JAMES LEO	1910	1972	PATRICIA	BECHARD	1925		CMC A1
	ORMAN	1858	1884/10/24					C21 C2
	THOMAS			JEAN	PELKEY	1946/01/23	1995/09/05	CMF A3
	VIRGINIA E	1922	1983	JOHN W	COOLIDGE	1918/06/30	1988/10/14	EL5 C2
	BUTTERFIELD	ARIETTA	1912/06/23	1994/02/28	EDWARD	HEBERT	1909/01/26	1961/07/30
ARIETTA		1912/06/23	1994/02/28	HOMER	GAMACHE	1911/07/25	1999/10/02	CM3 B
HERBERT A		1887	1950	CELIA	DUSO	1891	1965	CM3 B
BUTTLE	MARY N	1861/12/20	1941/03/24	HARVEY S	LADD	1858/07/27	1929/05/21	CM6 A2
BUTTON	FANNY	1805/06/05	1889/05/25	AZEL	PURDY	1799/06/11	1859/04/01	C21 A2
BUXTON	ACHSAH	1795	1865/07/02	AMOS C	SLOSSON			C23 M
BYINGTON	JOEL			MARIA	WOODWARD	1791	1819/07/30	C29 C2
	JOEL J	1808/12/07	1811/05/21					C29 C2

HEADSTONE INSCRIPTIONS

SURNAME	FIRST NAME	BORN	DIED	SP'S FIRST NAME	SP'S SURNAME	BORN	DIED	CEM SEC
BYRNES	BERNICE	1913	1984	LAWRENCE L	RYAN	1915/03/12	1997/06/02	CMP A3
	JOHN	1825	1898/04/23					BEC R9
	MARY	1888	1965	FREDERICK G	HOAG	1885	1971	CM6 A2
CADY	ACHSA	1856/11/10	1929	NATHAN	DONALDSON	1846/01/22	1923/01/21	MO1 C1
	GERTRUDE B	1867	1870/07/29					MO1 A1
	H N	1865	1928/02/03	MATILDA M	BAYLAKE	1865	1903/01/14	MO1 A1
	MARY	1842/12	1859/05/26					MO1 D2
	NATHANIEL W	1794	1862/03/05	CLARISSA	SHAW	1800	1874/09/04	MO1 D2
CAGLE	WILLIAM	1823	1909/10/23	MATILDA A	DOWNES	1832	1901/02/06	MO1 A1
	MARY	1892	1977	OREL	COON	1881	1954	CZ5 D1
CAHIER	ALMIRA	1833	1881/04/01	NELSON	BARCOMB	1832	1919	EL6 A
	ELOISE	1833	1925/09/05	ISRAEL	DUVERNEY			CMB C2
CAIN	BERTHA	1859	1928	CHARLES	STEARNS	1843	1911	PC5 C
	JACOB	1827/08/26	1900/06/17	FANNY	BENJAMIN	1830/10/30	1895/11/14	PC5 C
CAINES	EDGAR F	1881/01/17	1881/07/24					MO1 D2
CAIRNS	EDITH	1907/11/29	1910/09/18					MO7 M
	LURA G	1898	1984		WHITMAN			MO2 B2
	LURA G	1898	1984	GLEN	TYRELL	1896	1980	MO2 B2
	MICHAEL H	1951/05/13	1951/05/13					MO2 B2
CALDAN	RUSSELL F			ERMA M	VOLKER	1926/07/11	1991/09/30	MO2 B2
	JAMES	1856/07	1869/09/11					CL2 M
CALDWELL	TIMOTHY	1858	1869/04/26					CL2 M
	RICHARD		1812/11/22					CM3 A2
CALGON	APRIL			DONALD H	SNIDE	1963/08/17	1996/08/06	CMB A1
CALHOUN	KENNETH F	1906	1992	MERRIS R	ROBINSON	1908	2000	CZ1 A5
CALISTI	JOSEPH A	1909	1981	ANNE	ROUSSEL	1909	1993	CMP A3
CALKIN	BENJAMIN	1785/06	1862/03/05					CL3 M
	JAMES F			MARYETT	MARTIN	1828/12/11	1856/10/20	CL3 M
CALKINS	ALBERT C	1857/01	1859/11/01					CL3 M
	BESSIE	1875	1952	GEORGE	COOK	1870	1953	BE3 M1
	CLAYTON HALL	1911	1994	ELEANOR	FLEURY	1912	1982	CZ9 A2
	ELIZABETH	1823/08/25	1887/07/11	CHARLES M	CORPRON	1815/08/12	1897/11/21	CM3 B
	LAWRENCE PETER	1948/01/28	1985/11/09					CZ9 A2
	LOVINA	1838/05/04	1909/05/11	JAMES E	WINTERS	1834/01/12	1916/02/06	MO1 C1
	MARY			THOMAS	DICKINSON	1768/07/07	1841/01/02	CMS M
	SUSAN			GEORGE E	LINENDOLL	1847	1919/12/10	MO2 C2
CALL	SUSAN C	1844/03/27	1860/11/09					CL3 M
	N M			ESTHER C	ALLEN		1861/12/25	EL7 C3
CALLAGHAN	BRIDGET	1856/07	1860/04/05					CMP C
	EDWARD	1811	1889	MARY	SHELDON	1834	1897	CMP C
	MARY E	1872/05/03	1937	FREEMAN	AUBREY	1871	1939	CMP C3
	PATRICK	1850	1874/05/01	DELIA	MARSHA			CMP C
CALLANAN	JOANNA	1871	1945	CHARLES H	PARDY	1871	1943	BE3 M6
CALLIGAN	DENNIS			MARY	WARD	1854/12/25	1871/12/13	EL6 A
	ALBERT	1907	1960	EVA	POMBRIO	1908	1977	CMP B3
	GEORGE D	1908	1982	LUCILLE C	ROBARGE	1920	1991	CM3 D
	J ELI	1842	1905/08/22	PHILENA M	BONNAU	1841	1915/07	CMP D1
	JANE	1841	1875/08/26	HENRY	DURHAM	1820/08	1896/03/06	CM3 D
	JOHN P	1949	1971					CM3 D
	MAE	1899	1967	GLEN F	TYRELL	1896	1980	MO2 C2
	MARIE	1900	1969	JOSEPH HENRY	ROBERTS	1894	1941	CM6 C3
	NELSON W	1914/10/27	1972/08/13	MARGARET	MANOR	1915/05/16	1991/11/30	MO1 D3
	PHILIP			ANESIE	LADRIE	1866	1920	CM6 C3
	WILLIAM H	1878/05/20	1953	DELIA	NOLAN			CMP D3
	SUSAN	1818	1853/05/23	WILLIAM J	SAVAGE	1811	1871/06/10	CM3 A1
	CAMPBELL	A AGNES PARK	1916	1920				
ADELIA O		1834/05/06	1901/06/30	JULIUS C	WILSON	1826/04/02	1882/07/06	CZ1 C2
AGNES		1841	1862/12/12					BE1 M
AGNES L		1903	1983					CL1 A3
ALICE E		1928	1988	ROSS J	CARTER	1930		EL3 14
ANN		1817/09/02	1885/03/31	C CHANDLER	STEARNS	1809/07/28	1887/08/27	CM6 B2
DONALD A		1879	1938	JANET G	MacFARLANE	1879	1969	CM3 A2
ELIZABETH J		1876	1963					CM6 C3
ELIZABETH C		1891	1934	JOHN H	WHALEN	1891	1937	CL1 A3
FRANCIS J		1894	1896/08/30					CL1 B2
HENRIETTE				BRUNO	PATNODE	1831	1893	CM1 A
IDA J		1863	1939	FRED B	COOLIDGE	1858	1933	EL5 A2
JAMES M		1889	1952					CL1 B3
JOHN		1838/01/25	1911/03/18					CZ1 C2
JOHN	1860	1916	ELLEN	RYAN	1862	1924	CL1 B3	

SURNAME	FIRST NAME	HEADSTONE INSCRIPTIONS						CEM SEC
		BORN	DIED	SP'S FIRST NAME	SP'S SURNAME	BORN	DIED	
CAMPBELL	JOHN KENNETH	1907/08/22	1995/08/24	VERONICA	GRANIERI	1907	1989/09/11	CMP A3
	JOHN R	1897	1979	MARY	BREEN	1895	1987	CL1 B3
	JOHN W	1887	1954					CL1 B3
	JULIA E	1868	1896/10/15	JOHN AMBROSE	MANNIX	1865/06/04	1934/05/25	CMP C1
	LAWRENCE J	1900	1934/06/28					CL1 B2
	LUCY	1890	1987	RALPH	HAMILTON	1891	1954	MO1 A3
	MABEL E	1904	1958					CL1 A3
	MARGARET	1805	1900/02/12	PATRICK C	RYAN	1806	1894/08/05	CL1 B2
	MARGARET M	1889	1967					CL1 A3
	MARIA M	1884/04/09	1963/09/30	LYNDHURST C	ROBINSON	1881/08/31	1918/01/20	CM3 A1
	NELLIE	1874	1963	WALTER	BARKER	1868	1927	CM6 C3
	NELLIE C	1894	1966					CL1 A3
	PATRICK W	1864	1922/11/22	MARGARET E	RYAN	1865	1901/09/13	CL1 B2
	RAYMOND F	1919	1976	GLENDORA	HENSON			CL1 B3
	RICHARD	1833/01	1933/09/28					CL1 B2
	ROSE M	1941/06/22		ROBERT G	ANTHONY	1935/02/20	2002/07/04	CMP C3
	THOMAS J	1861	1928	MARY	RYAN	1862	1939	CL1 B2
	THOMAS P	1901	1966					CL1 A3
	WILLIAM	1873	1905					EL5 C2
	WILLIAM	1890	1898					CL1 B2
WILLIAM G	1903	1949					CL1 B3	
CANADY	MARGARET	1889	1915/12/14	THOMAS	BRADY			EL6 A
CANAVAN	MARTIN	1832	1883	MARY	CANNON	1833	1888	CMP C1
CANE	ABRAHAM	1859/10/18	1908/11/09					PC5 D
	AMELIA	1854/03/01	1906/01/01					PC5 D
	ARTHUR	1884/09/28	1885/08/18					PC5 D
	ETHEL	1830/10/18	1899/06/07	MEIER	LEVY	1826/10/26	1893/05/15	PC5 C
	MARCUS	1855/03/22	1920/10/07					PC5 D
	SYDNEY	1884/09/28	1885/08/18					PC5 D
	WILLIAM	1819/12/30	1886/08/03	SARAH G				PC5 D
CANFIELD	ELLEN	1843	1924					EL7 C1
	EMILY J		71 YEARS	EDWARD	HAMILTON	1817/10/17	1899/02/10	CM3 D
	WILLIAM	1876	1941					EL7 C1
CANNING	HARRY			DANIELLE	HOFF	1950/04/12	1996/10/01	EL5 C3
CANNON	ALLIE E	1862	1947/09/05	HENRY GEORGE	FIFIELD	1852	1911/10/27	MO1 C1
	ARTHUR E	1908	1964	ALICE	WELDON	1909	1998	CMP A3
	JAMES	1790	1858/01/17	ELIZABETH	BOWEN	1796	1859/02/08	MO1 D3
	MARY	1833	1888	MARTIN	CANAVAN	1832	1883	CMP C1
	SAMUEL	1837	1899/01/20	ELECTA E		1842	1933/04/15	MO1 C1
	WILLIAM R	1838	1897/12/21	SARAH A	HAMEL	1846	1909/01/14	MO1 C1
	SAPHONA	1831	1920	AMOS	LeCLAIR	1826	1916	C25 D2
	MAY	1859	1938	W W	STENSON	1863	1930	C29 D3
CANTRELL	ELLEN	1850	1926	SIGSMER	ROGERS	1856	1931	CL1 C2
	JULIE			JAMES D	DWYER	1837	1909/05/22	CL1 B2
	HENRY J	1880	1943	CORINNE	BEAUDOIN			CMP B3
CAOQUETTE	IRENE D	1901	1960	HARRISON W	AUBREY	1901	1982	CMP B3
	[FATHER]			[MOTHER]				PC5 B
CAPLAN	ABRAHAM	1894/10/20	1951/12/30					PC5 B
	ELIZABETH J	1935/06/23	1996/12/26		KLEPPER			PC5 B
	MYRON M	1896/07/22	1984/02/14	ETHEL	LEVINE	1916/09/06	1946/09/21	PC5 B
	REUBEN	1898/07/04	1985/02/20	VIOLET	ROVINS	1904/04/01	1970/07/15	PC5 B
	REUBEN	1898/07/04	1985/02/20	RETA	HAMILTON			PC5 B
	BENJAMIN	1812	1844/09/10					C23 M
	INEZ	1915/01/29	1997/07/17	LAWRENCE	SPRAGUE	1916	1980	EL3 4
MILDRED PHELPS	1896	1964	ALBERT F	ARNO	1900	1963	EL7 A3	
CARDANY	ANDREW	1822	1875/05/12	CYLINDA E		1823/01/10	1870/05/17	CMP D2
	CORNELIA	1846	1896/07/27	FRANK	BESSETT			CMP D2
CARDIN	ALBINA	1922						CMC D
	ALEXANDER	1887	1960	ALICE	DUQUETTE	1896	1982	CMC D
	ALICE			ALBERT J	CARDIN	1906/11/10	1953	MO4 D1
	ALLIE LEIDA	1913/01/13	1996/05/28		LaPINE			MO5 D2
	ARMAND J	1924/07/12	2001/11/20	FLORENCE L	FAVREAU	1928		CMC E1
	BETHSIE	1874	1963	FRANK	MAYO	1876	1961	CMC D
	BETSEY	1864	1956	D C	LAVENTURE	1865	1941	CM8 B1
	CELESTE	1881	1969	TEHDULE	GAMACHE			CMP A1
	FRED J	1910	1951					CMC E1
	GEORGE	1891/06/05	1970/06/07					CMC A1
	HENRY J	1937/11/26	2000/09/11	OLIVE M	CONNERS	1941/11/12		MO4 D3
	JOHN M JR	1909	1952	MARGARET	MANOR	1915	1991	CMC E1
	JOHN M SR	1881	1963	MARGARET	MESECK	1890	1965	CMC E1

HEADSTONE INSCRIPTIONS

SURNAME	FIRST NAME	BORN	DIED	SP'S FIRST NAME	SP'S SURNAME	BORN	DIED	CEM SEC	
CARDIN	JOSEPH	1893	1954	OLIVE	LaFONTAINE			CMP C	
	LARRY	1950/08/21						MO4 D3	
	LOTTIE	1884	1943	JOSEPH	GARCEAU	1881		CMB B2	
	LOUIS W	1871	1944					CMP C	
	MARGARET L	1907/08/05	1994/01/22	HENRY L	GARCEAU	1908	1948	CMB A1	
	MARGARET L	1907/08/05	1994/01/22	WILLIAM	CASTINE		1965/12/20	CMB A1	
	MARTIAL	1809/06	1874/02/03	MARGUERITE	LETENDRE			CMB B2	
	MARY L	1876/11	1879/06/03					CMB B1	
	MATTIE	1867	1925	NAPOLEON	LAVOIE	1870	1950	CMB B1	
	MERRITH J	1914/12/26	1988/09/28	MARGARET	DUPEE	1920		C26 A2	
	NORMAN P	1909/09/15	1975/12/27					CMB A1	
	OLIVER	1882	1970	ETTA	MATOTT	1879	1957	CMC A1	
	PETER	1841/12	1891/04/26	MARY	BOUDREAU	1865/12/16	1928	CMB B1	
	PETER	1842/01/22	1914/09/05	ELIZA	LaFONTAINE	1841/12	1891/04/26	CMB B1	
	PETER	1879/09/03	1884/10/31					CMB B1	
	CARDINAL CAREW	SAUL	1885/12/14	1942	CATHERINE	LaFLAMME	1887	1960	CMB B1
WARREN J		1912/03/09	1976/08/07					CMC A1	
ZOE		1845/06/07	1928/07/05	OLIVER	LaFONTAINE			CMB B1	
JULIE				OLIVER	MURRAY			CMP D1	
ABBIE L		1855/11/30	1902/06/06					EL5 A3	
ARTHUR P		1861/11/07	1862/02/15					EL1 D	
CHARLES G		1866	1944	HATTIE	BAKER	1870	1888	EL5 A3	
CHARLES G		1866	1944	VIOLA	ORMSBY	1863	1939	EL5 A3	
CORA EVA		1865/12	1867/05/12					EL1 D	
ELVIRA A		1853/06/25	1945/12/04	HENRY B	SHORT	1846/01/07	1924/03/01	EL1 C	
ETTIE L		1871/08/31	1878/09/13					EL1 C	
GILES H		1838/01/25	1916	PHEBE	PLUMLEY	1842	1918	EL1 A	
MERCEDES J		1889	1947	LOUIS	RIVERS	1892	1945	C25 F2	
MURRAY M		1862/11	1883/03/19					EL1 C	
PATRICIA J		1955/11/28		JULIAN E	LeCLAIR	1950/05/12		EL3 6	
CAREY		THOMPSON	1825	1910	POLLY ANN		1829	1907	EL5 A3
	ELISE			HERBERT D	MARSH	1913/03/12	1986/06/21	BE3 M6	
	ELLEN	1841	1937	PATRICK	TONER	1836	1871/10/04	CMP D2	
	EUNICE	1913/01/28	2001/11/02	ELISHA A	SENECAL	1909	1988	EL3 13	
	GEORGIANA M	1957	1963					CMC E2	
	JAMES	1903	1968	RUTH	DAVISON	1904	1975	MO1 A3	
	JAMES G	1886	1952	MABEL	SWEENEY	1888	1963	CL1 C2	
	MERLE E	1914	1930					EL5 A3	
	ROSE D	1915/03/20	1977/10/25		LUCIA			AL5 D2	
	WILLIAM M	1897	1963	MARGARET	ROGERS	1894	1986	CL1 C2	
	WILLIAM S	1920		JANET A	LaFOUNTAIN	1926		CMC E2	
	WINIFRED			FLORAN C	LADD	1902/11/14	1984/10/12	C2L M	
	IRENE	1915	1990	WILLIAM	DeTOQUEVILLE	1919/02/05	1987/04/18	CMP A1	
	CARIGNAN CARL	KORATIO S	1924	1982					C29 B1
		JOHN W	1882/02/22	1947/05/23	GRACE D	MATOTT	1899	1982	C29 D1
		MARY	1850	1938	LEWIS	DUPEE	1842	1929	BE3 M1
MICHAEL		1823	1880/10/06					BE3 M2	
CARLE	MARLENE A	1964/01/11		DENNIS S	LaVALLEY	1958/08/16		C24 C2	
	MAUDE L	1876	1957	EZRA W	PAUL	1871	1963	EL7 D4	
CARLICK CARLIN	ELLEN	1819/10/11	1891/04/27	GEORGE	STANDAGE	1819/06/04	1884/12/31	CM6 C1	
	JOHN	1788	1871/11/17	CATHARINE		1796	1858/07/04	CMP D2	
	MARGARET	1826	1881/06/28					CMP D2	
CARLSON	F AARON	1953/12/17	1958/04/01					EL5 C3	
	FORDYCE I	1910	2003	WANDA	BAKER	1923	1954	EL5 C3	
	FORDYCE I	1910	2003	ANNA	OSTERDERG			EL5 C3	
CARLTON	[BABY]							C21 B3	
	HENRY J	1838	1913	LUCY M	KINSLEY	1840	1919	C21 B3	
	HERBERT O	1877	1960	EMMA M	HOHNS			C21 B5	
	JOHN	1809	1895	ANNA M	PERRY	1807	1899	C21 B3	
	MARY E	1871	1872					C21 B3	
CARNES	FRED G	1884	1972	LUCY SHORT	HAVENS	1885	1959	C21 C5	
	WILLIAM M	1850	1935	ALICE M	DAVENPORT	1859	1926	C21 C5	
CARNEY	JOHN F	1926	1994	RITA L		1934		CM6 A3	
CARON	ALICE		1922/06/09	CHARLES	CLAYMORE	1874	1960	MO5 B2	
	DORA	1902	1986	LEON E	PATNODE	1905	1969	CL1 A1	
	ELMER J	1900	1967	EDITH	LEWIS			CL1 A1	
	FLORENCE A	1914/06/19	1980/09/25		KICK			C2I A1	
	FLOYD E	1913	1967	MADELINE A	BESAW	1918	1985	CL1 A1	
	FRED	1875	1966	CELINA	PENO	1872	1950	CL1 A1	
	GEORGIANNA	1865	1930					CMP B3	

HEADSTONE INSCRIPTIONS								
SURNAME	FIRST NAME	BORN	DIED	SP'S FIRST NAME	SP'S SURNAME	BORN	DIED	CEM SEC
CARON	HONORIUS	1898	1967	ODILA	ST HILAIRE	1898	1984	CMP B3
	JOSEPH JR	1871	1896					CL1 B2
	LORRAINE G	1929	1981		MARQUIS			CMP B3
CARPENTER	MAGGIE	1845	1898/09/20	HENRY	PROVO			EL6 D
	ABBY B	1853/12	1855/02/12					EL5 A2
	ADA	1883	1954	GEORGE F	ATKINSON	1893	1969	EL5 A3
	ADALINE	1848	1929	AUGUSTUS	DUMONT	1844	1923	EL6 B
	ALICE F	1851/11	1873/06/21					EL5 B2
	ALICE H	1872/10/01	1947/09/30	ALLISON H	MANDIGO	1867/03/06	1954/03/08	CM6 A1
	C FRANCES	1909	1996/08/17	THOMAS JR	HOBBS	1907/08/10	1997/08/11	EL5 B3
	CEPHAS C	1855	1916/08/02					EL5 A2
	CHARLES L	1860	1935	EMMA	BODGE	1862	1922	EL5 A2
	CORA B	1877	1957	ERNEST I	DOMINY	1874	1945	EL5 C3
	CUTLER C	1824/07/27	1916	ADELINE E	SEVEY	1826	1904	EL5 B2
	CYRIL			FRANCES	KIERNAN			MO1 A1
	DAVID D	1885	1950	EDITH C		1880	1972	CMP B3
	ELI	1828/09	1887/04/10	MARY E				EL5 A2
	ELIZA	1840	1933					EL5 B2
	ETHEL M	1890/05	1891/12/07					EL5 A2
	FRANK E	1877/06/25	1878/04/04					EL5 A3
	FRED	1885	1972	ETHEL T	HINDES	1887	1975	EL5 B3
	GEORGE W	1832/10/21	1897/05/26	CHRISTINA P		1833/05	1862/07/10	EL4 M
	GEORGE W	1832/10/21	1897/05/26	ELIZABETH	HAWKINS	1847	1927/10/02	EL5 A3
	GEORGE W	1855/07/03	1940	CLARA J	BOSWORTH	1858	1922	EL5 B3
	HELEN	1880	1951	CHARLES J	BARNEY	1875	1947	CMP B3
	HELEN	1914		DONALD A	BLOW	1918/11/24	1971/07/14	EL5 C1
	HENRY LOUIS	1867/01/21	1926	CELINA	BURIL	1875	1969	AL5 A
	ISRAEL R	1797/08/22	1882/03/24	NANCY	CUTLER	1805/12/18	1895/06/02	EL5 B2
	JOHN	1837	1905					MO2 C1
	LEONARD P	1902	1965/08	HELEN	WOOD	1909/03/11	1979/06/23	MO1 B1
	LOUIS W			MARTHA	YELLE	1875	1902/04/05	AL5 A
	LYMAN G	1835	1919/08/28	DIANTHA	HOLT	1836	1886/01/30	EL5 A3
	LYMAN G	1835	1919/08/28	RYLANDA M	DOMINY	1845	1911/01/10	EL5 A3
	MARCEL N	1906	1996	ANITA	LAMBERT	1906	1978	CZ4 B2
	MARCUS R	1843/07/21	1915/03/25	ROXANA	SMITH	1843/08/19	1915/12/13	EL5 B2
	MARION	1907	1985	HENRY C	VanACKER	1909	1972	CMP B3
MARY E	1892	1959	ABRAM H	BUDRO	1892	1964	CZ5 E2	
MARY J	1850	1920	RICHARD P	UPTON	1848	1921	MO2 C1	
MILDRED			FLOYD T	CASHMAN	1906	1967	EL5 C2	
ORSON	1837/12/22	1838/05/14					EL5 B2	
RICHARD H	1941		BARBARA L	LARAMIE	1937		CZ4 B2	
ROLAND L	1891/08	1891/09/23					EL5 A2	
ROLLA G	1869	1954	ANNA	DeLONG	1875	1956	EL5 C2	
TERRY B	1965	1972					CZ4 B2	
URGEL R	1910/05/31	2002/03/09	HELEN	BAKER	1908	2000/01/06	CZ9 2	
WALLIE E	1887/08	1887/10/23					EL5 A3	
CARPENTIER	ALFRED	1870	1943	EVELYN	PEAT	1892	1986	CMP B1
	DONALD	1918/09/06	1994/07/27					CMP B1
	INEZ	1912	1968					CMP B1
CARR	MEDARD	1833	1902	VITALINE	MONARQUE	1848	1914/05	CMP B1
	BRYON JAMES	1931	1999	ELIZABETH				CMP A3
	DOUGLAS	1963	1972					CMP A3
CARRIER	EARL W	1936		JOYCE M	TAYLOR	1934		EL3 9A
	DELIA	1844/08/29	1920/09/28	PLINY	GERDW	1845/01/06	1923/01/29	CZ5 F2
	ADOLPH			MARY	VIAU	1857	1929	CMP D3
CARRIERE	ALBERT C	1894	1992/10/14	ILA M	AMLAW	1899	1975	CMP D3
	HORATIO C	1897	1964	LAURENCE R		1887	1966	CMP D3
	M ANGELINA	1877	1963	WILLIAM FRED	WEEKS	1877	1940	CM6 A1
	MARIE	1876	1947	ELI A	DRESSIN	1876	1946	CZ4 A2
	OLIVINA	1851/10	1873/12/14					CMB B1
CARRIERES	SUSAN F	1887	1952	WARREN H	PARKS	1883	1960	MO1 B1
	BARBARA J	1937/08/02	1987/11/01	NORMAN V	KAVANAUGH	1929/07/03		EL2 F4
CARROLL	ELIZABETH	1849	1886/02/07	PRISQUE	PATENAUDE	1841	1918/01/11	CMB C2
	GLADYS	1891/08/16	1978	BLAINE	GILDAY	1884	1963	CZ1 C5
	JULIA MARGARET	1878	1904	EMMETT D	ANGELL			MO3 C1
	LILLA	1887	1935	FRANK	SOPER	1886	1949	EL7 D1
	ROBERT H	1861	1917	SADIE H	REYNOLDS	1868	1948	CZ1 C5
CARRON	CHARLES	1794/06	1879/05/01	CYRENE		1813	1891/05/22	EL1 C
	FLORENCE	1938		P GARY	SWANSTON	1938/09/20	1995/05/07	EL3 15
	LOUIS	1885	1956					CZ4 A1

SURNAME	FIRST NAME	HEADSTONE INSCRIPTIONS				SP'S SURNAME	BORN	DIED	CEM SEC
		BORN	DIED	SP'S FIRST NAME	SP'S SURNAME				
CARSLEY	MARGARET	1866	1904	WILLIAM	HEFFERNAN	1866	1916	CL1 A2	
CARSON	BELLE M	1880/06/06	1880/06/08					EL7 D3	
	BERTHA M	1905/04/05	1976/01/07	PETER S	DECKER	1895/10/22	1955/05/18	C21 D1	
	ROBERT	1845	1882/08/03					EL7 D3	
CARTER	ALEX	1885/08/06	1979/03	CLARA J	DeGRENIER	1899	1975	EL2 F5	
	ALEXANDER	1814/01/30	1896/08/15	MADLEAN		1813/05/30	1893/06/13	EL6 B	
	ALEXANDER	1863	1923	PHILOMEN	FAVREAU	1869	1962	EL2 B	
	ALPHIA P	1900/11/04	1993/05/31	SABINA L	SMART	1909	1984	AL5 D1	
	AMELIA	1876	1941	ARTHUR	REYNOLDS	1866	1933	AL5 D1	
	ARNELIA	1869/10/16		AARON N	PERYEA	1849/06/08	1909/02/16	C21 B1	
	ARTHUR T	1906	1948					EL2 G	
	BEATRICE	1924						EL6 D	
	CAROL	1928		DAVID	LaCLAIR	1917	1980	EL6 A	
	CARRIE	1856	1924	FRANK W	CHEESMAN	1867	1960	EL7 C2	
	CHARLES M	1859/08/22	1939/01/19	M AGNES	MARTIN	1864/06/02	1941/06/18	C21 C5	
	CHARLES W	1842	1919	CAROLINE	KINGSBURY	1846	1916	C29 D1	
	CHARLES WILLIAM	1923		BERTHA MAE	FISHER	1926	1998	C24 A1	
	CHAUNCY	1811	1857/05/06	DIANA	WELLS	1816	1895/04/08	MO3 B3	
	DALE J	1948		SANDRA L	LASHWAY	1949	1990	EL3 14	
	DANIEL J	1978/04/28	1979/08/17					EL3 12	
	DARLENE			GARY LEO	LaVALLEY	1958/09/20	1981/06/12	MO4 C1	
	DELIA	1903	1985	WILFRED	ROCK	1900/01/24	1977/09/24	EL2 B	
	DENISE E	1962/11/24	1963/02/17					EL3 12	
	DORIS ANN	1936		DONALD SR	LaFAVE	1934/04/02	1989/04/03	AL5 D1	
	DOROTHY E	1928			McCORRY			AL5 D1	
	EARL M	1905	1985	BEA M	GREGWARE	1903	1993	C25 D2	
	EDWARD	1872	1943	CLARA	NEADEAU	1889	1912	AL5 B1	
	EDWARD	1872	1943	LOTTIE	PURYEA	1888	1956	AL5 B1	
	EDWARD	1872	1943	MAUD	BULRIS	1873	1909	AL5 B1	
	EDWARD	1879	1971	DELLA	EMERY	1874	1941	C25 D2	
	EDWARD J	1900	1928					EL2 A	
	ERNEST	1900	1962	HELENA	DUMONT	1901	1991	EL6 D	
	FLORA M	1882	1966	HERBERT E	BAKER	1875	1956	C21 C5	
	FLORENCE	1907	1989	KENNETH R	TALFORD	1911	1974	C25 D2	
	FLORENCE E	1858	1910/12/13					MO3 B3	
	FLORENCE E	1936/07/07		HARRY D	MALARK	1935/05/05		EL3 12	
	FRED	1899/01/07	1960/03/24	IRENE M	ROCK	1902/05/27	1961/03/24	EL2 B	
	GRACE	1941		KENNETH R	LeCLAIR	1924	1972	EL2 F5	
	GRACE	1941		DAVID	O'HEARN	1937	1992	EL2 F5	
	HAROLD E	1924		MARY E	TROMBLEY	1924	1997	AL5 C1	
	HENRY B			CATHERINE E	HODGES	1886/03/23	1918/12/16	C21 B4	
	HILDA M	1923		RAYMOND G	LaGASSE	1917		EL3 14	
	HIRAM C	1857	1935					MO3 B3	
	HORACE J	1881	1958					EL2 G	
	J MANNING	1821	1896/04/14					MO3 A1	
	JENNIE	1882	1957	DENNIS	BOYEA	1886	1966	EL2 D1	
	JOHN	1854	1943	EMMA	EGGSWARE	1865	1934	EL2 G	
	LAURA A	1890	1960	LOUIS P	LaDUE	1886	1939	AL5 B2	
	LAWRENCE	1925		SHIRLEY	BURDEAU	1928	1991	EL3 5	
	LEE P JR	1961/12/15	1993/07/28					EL3 12	
	LEMUEL	1840	1930	MATILDA	WELCH	1851	1936	MO1 A3	
	LEON E SR	1935/06/21		GLADYS E	BARNES	1936/04/14	2000/03/21	EL3 12	
	LILLY	1874	1966	HENRY G	SWEET	1869	1949	MO1 A3	
	MANNING M	1851	1936	SARAH E	DAVISON	1867	1946	MO1 A1	
	MARIA	1869/03/02		JOSEPH	TROMBLY	1857/09/23		EL6 B	
	MARIA M	1813	1883/06/12	HIRAM	MESSENGER	1800	1875/04/10	MO3 A1	
	MARJORIE M	1926	1973	JOSEPH J	MASHTARE	1921/01/11	1995/12/14	EL2 F5	
	MARRITTE	1833	1908					MO3 A1	
	MARTHA	1847/05	1854/02/19					MO3 B3	
	MARTIN	1796/05	1878/03/03	SALLY	MANNING	1791/12	1874/05/08	MO3 A1	
	NELLIE M	1879	1952	ALLEN L	PERYEA	1878		EL5 C2	
	ORA R							MO3 A1	
	PAUL			JULIA A	PERYEA	1840	1912/04/28	AL5 B1	
	PEARL	1908/04/02	1996/06/23	ROBERT	SEARS	1898	1985/02/23	CL1 C1	
	REBECCA	1799/06/11	1882/08/19	JOSIAH	EATON	1792/09/14	1839/06/29	MO3 A3	
	ROBERT A	1924/02/17	1948/04/07					AL5 D1	
	ROSS J	1930		ALICE E	CAMPBELL	1928	1988	EL3 14	
	ROY J	1903	1975	RAYA	ASHLINE	1908	1980	EL2 F5	
	SALINA	1893	1922					EL2 A	
	SALLY M	1875	1956	HENRY E	GILBERT	1876	1941	MO2 D2	

HEADSTONE INSCRIPTIONS								
SURNAME	FIRST NAME	BORN	DIED	SP'S FIRST NAME	SP'S SURNAME	BORN	DIED	CEM SEC
CARTER	SHARON L	1958/04/20		JEROME FRANCIS	LeCLAIR	1957/07/27		EL3 6
	SHANNON JOSEPH	1961/12/01	1992/10/28	TAMMY	LaDUE			MO5 A2
	THOMAS	1883	1954	ADDIE	FORKEY	1886	1951	EL2 G
	W D	1826	1904	JANE	FARR	1844	1897	MO3 A1
	WILLIAM	1886	1960	FLORA	BAKER	1890	1958	BE3 M1
CARTIER	WILLIAM	1901	1965	ETHEL	MILLER	1904/10/17	1994/02/21	EL6 D
	JULIE	1847/01/27	1891/09/29	ONESIME	TERGEON	1847/09/07		CM1 A
CARTO	MARY	1897	1968	FRED	BARCOMB	1892	1972	EL2 C
	[SON]							CM9 M
CARVER	ALEXANDER	1849/01/13	1881/11/20					CM7 M
	CORNELIA	1857/07/01	1861/08/29					CM7 M
	ELI	1847/03/03	1865/03/07					CM7 M
	EMMANUEL	1845/03/15	1851/10/22					CM7 M
	JAMES	1820/10/16	1880/01/08					CM7 M
	MARGARET	1801/08/13	1878/05/21					CM7 M
	MARY MATILDA	1844	1905/04/16	GEORGE	SEAMANS	1854	1932	CM3 D
	ROSE HENRY	1789/05/10	1875/09/25					CM7 M
	SOPHIA	1823	1882/02/03	JOHN B	MONETTE			CM7 M
	[INFANT]	1822/09/08	1822/09/29					C29 C2
CARY	ALBERT GALLATIN							C29 C2
	BENJAMIN E	1820/10/22	1827/08/15					C29 C2
	HARRISON	1813/08/03	1814/09/20					C29 C2
	JEANNETTE	1811/10/14	1842/09/03					C29 C2
	MARIA C	1811/04/22	1886/04/06		GREGORY			C29 C2
	MARYETTE C	1809/08/09	1886/09/03					C29 C2
	NATHAN	1777/02/25	1836/06/05	POLLY	TAYLOR	1780/02/12	1855/08/15	C29 C2
	PLUMMER P	1818/05/31	1840/09					C29 C2
	J W			SARAH	BOICE	1829	1896/07/27	MO3 B1
	SETH W	1869	1873/05/17					MO3 B1
CASALI	ASSUNTA	1890/08/15	1953/03/16	VICTOR SR	VALENZE	1882/12/28	1953/03/21	CMP B3
CASE	ALEXANDER	1806	1844/01/29					MO1 D2
	DOLLY	1839	1927	HENRY	LUCAS	1836	1918	CM3 B
CASEY	ELLA M	1857/10/29	1939/09/16	JOHN I	BROWN	1856/03/15	1928/07/31	C21 C3
	NELSON J	1877	1964	M PEARL	MOORE	1884	1953	EL5 A2
	CLARENCE	1916	1932					AL5 B1
	DINES	1848	1866/02/02					MO4 B1
	FRANCES	1901	1925					AL5 B1
	FRANK	1873	1898/12/09					MO4 B1
	IDA JANE	1869/03	1880/12/05					MO4 B1
	JAMES	1876	1959	JOSEPHINE		1876	1957	AL5 D1
	JAMES D	1851/04/15	1876/05/08					MO4 B1
	JOHN	1794	1884/12/06					BEC R16
CASHMAN	JOHN	1854/04	1854/08/30					MO4 B1
	JOHN FRANCIS	1891/08/13	1943	CECILIA V	COLUMBE			CMP C3
	JOSEPH C	1886	1915/04					CMP C1
	MARGARET	1865	1946	CLIFFORD P	STARK	1870	1943	AL5 D1
	MARGARET	1887	1974	JOHN F	NOLAN	1879	1940	CMP C3
	PATRICK	1823/03	1887/11/18	JOHANNAH	KENNEDY	1833	1901/01/23	MO4 B1
	PATRICK	1823/03	1887/11/18	SARAH	WILKINSON	1804	1888/10/07	MO4 B1
	PATRICK JOSEPH	1948/06/14	1996/05/04	CINDY	TROMBLEY			C21 D1
	RAYMOND W JR	1923/08/19	1984/10/05	HILDA	LYNCH			C21 D1
	ROBERT E	1848	1929/05/24	ANNIE B	MYERS	1862	1902/07/04	CMP C1
ROBERT E JR	1895	1965	GLADYS	WILSON	1896	1941	CM6 C3	
ROBERT E JR	1895	1965	LILLIAN T	MONROE	1905	1977	CM6 C3	
CASHMAN	SARAH A	1857/05/12	1862/07/18					MO4 B1
	SIMON	1855/06/08	1862/06/05					MO4 B1
	THOMAS P	1871	1920/10/18	THERESA	POWERS	1868	1908/05/09	AL5 B1
	WILLIAM R	1893	1976	CLARE	GORDON	1895	1976	CM6 A3
	[SON]		1872/??/17					EL1 A
	[1SON]		1872/02/02					EL1 A
	ANNA K	1865/08/07	1866/08/18					EL1 A
	ARTHUR LESTER	1871/01/18	1872/??/08					EL1 A
	ARTHUR DIENNIS	1886/05	1955	GERTRUDE	EMERSON	1890	1956	EL1 A
	CAROL			RALPH WALLACE	GOSS	1934/10/18	1998/04/08	EL5 C3
CECIL R	1892	1958	PEARL	HOBBS	1893	1988	EL5 C2	
CLARENCE E	1868	1940	AGNES	SHUTTS	1870	1941	EL5 B1	
CLAUDE H	1868/07/13	1915	JENNIE	HAYLE	1881	1965	EL5 B2	
CLYDE ELDEN	1922/03/08	1969/08/25	FLORENCE	VEIVIA	1923/02/14	2000/12/25	EL5 C3	
DAVID	1847/08/06	1862/02/09					EL1 A	
DENNIS	1826	1891/09/21	ELMINA	McLEAN	1825/01	1906	EL1 A	

HEADSTONE INSCRIPTIONS

SURNAME	FIRST NAME	BORN	DIED	SP'S FIRST NAME	SP'S SURNAME	BORN	DIED	CEM SEC	
CASHMAN	DONALD	1917/09/21	1930/11/05					EL5 C2	
	EDNA	1908/12/14	1996/10/20	EDGAR K	BOMBARO	1905	1983/08/30	EL7 B3	
	FLOYO T	1906	1967	MILDREO	CARPENTER			EL5 C2	
	FRANK C	1894/07/06	1902/03/14					EL5 C2	
	GEORGE	1842/08	1904/08/14	SARAH M	DAILY	1844/05	1915	EL5 C2	
	HENRY CLINTON	1872/06/20	1948/03/07	MARGARET	COOPER	1873/02/15	1967/06/10	EL5 C2	
	HERBERT ROY	1896/02/04	1982/06	HAZEL MARY	HINDS	1897/04/21	1973/09	EL5 C3	
	JOHN	1831/03/06	1883/05/06					EL1 A	
	JUNE	1866	1926/06/24	ANNA	KELLAS	1869	1956	MO1 A3	
	KARL	1912	1914					EL5 B1	
	LYNDON			SHIRLEY	RYAN	1936	1967	EL2 F1	
	MILDRED C	1900	1965					EL5 C2	
	PATRICK	1799/12/25	1872/06/16	ELEANOR	ADSIT	1806/05/24	1880/10/23	EL1 A	
	RAYMOND	1898	1963					EL5 C2	
	VERNON H	1920		MELLA A	COOLIDGE	1922		EL3 11	
	WILLIAM	1840/02/16	1898/11/23	AUGUSTA	COOK	1848/04/01	1919	EL5 B2	
	WILLIAM DENNIS	1856/04	1907	EUNICE	HACKETT	1856/05	1907	EL1 A	
CASON	CHERYL			THOMAS V	MARRA	1950	1998	CMP A3	
	SARAH	1767	1843/06/27	AMASA	TOWNSON	1760/07/19	1825/03/11	AL3 B2	
CASS	CATHERINE	1910	1910				CMP B2		
CASSAN	CHARLES	1862	1928	PHEOEBE	AUBREY	1868	1925/10/04	CMP B2	
	EILEEN			LOREN WILBUR	SWEET	1920/11/15	1978/09/04	CMP C3	
	EVELYN E	1917	1984	JOSEPH A	BERNARD	1909	1967	CMP A3	
	IRENE	1908/12/23	1952/07/17		RIVERS			CMP B2	
	MADELINE	1910	1910					CMP B2	
	MARGARET E	1889	1960	LAWRENCE J	TURNER	1888	1955	CMP C3	
	MELVINA	1886	1983	JOHN	MITCHELL	1877	1919	CMP B2	
	RAYMOND	1887/01/18	1945/02/05	CORA	MITCHELL	1892	1976	CMP D3	
	CASSAVAH	CEPHAS J	1880	1958	MAE B	CLARKE	1883	1956	C21 A5
		CHARLES			OLIVE	GONYO	1852	1925	C25 D2
EDNA		1897	1988	JOSLIN O	ROSE	1902	1979	C25 B1	
CASSAVALUGH	FLOSSIE M	1892/06/13	1902/02/29					C25 E1	
	AMELIA	1863	1948	ADOLPHUS	PARKER	1859	1939	C25 D2	
CASSEVAH	JOHN	1812	1900/01/23	MARGARET	LaPIERRE	1821	1896/12/21	C26 B3	
	AMELIA			BENJAMIN F	CLARK	1866/04/29	1908/09/02	C21 A1	
	EDWARD G	1885	1970	ELIZABETH	DUQUETTE	1893	1977	C25 B1	
	ELDA	1897	1980	ISAAC	LASHUA	1885/05/08	1953/03/02	C25 D2	
	JOHN	1850/02/28	1929/02/01	ORILA	BOSLEY	1868/10/02	1931/05/08	C21 B1	
	JOHN	1850/02/28	1929/02/01	DELLA	CLARK	1853/06/17	1892/11/26	C21 B1	
	JOSEPH	1900	1978	OLIVE	STACEY	1906		C21 D1	
	LAURA	1881		JOSEPH P	WELDON	1877	1937	C25 D1	
	LOYAL J	1908	1933					C25 E1	
	MARJORIE E	1919/09/14	1999/07/19	GERALD E	CHAPMAN	1911/05/08	1991/01/11	MO1 D1	
CASSEVAUGH	GERALD L	1931/09/28	1979/06	DOROTHY		1935		C21 D1	
	JANE	1856	1925	JOSEPH	BLAIR	1853	1938	C25 D1	
	RUBY M	1899	1993	HERBERT M	ANDERSON	1896	1973	C21 A5	
CASSEY	CAREY	1961	1961	CYRENUS	MARTIN	1886/10/26	1967/02/19	C21 C4	
CASSIDY	JAMES E	1903	1987	KATHERINE	BATEMAN	1906	1963	CM3 A2	
CASSIVA	CHARLES	1844/07/25	1924/04/16	MAGGIE	LORRAIN	1855/08/05	1894/12/25	C21 D1	
	GEORGE	1842/11/08	1904/02/11	MARCELINE	PARKER	1857/08/26	1945/04/04	C25 E1	
	JOSEPH J	1875	1922					C21 D1	
	MARGUERITE	1902	1913					C21 D1	
	ETHEL E	1918	1986	HERBERT	EARL			CMC D	
CASTAIGNE	FRANK H	1883	1919/01	HELEN	GAUTHIER	1884	1916/08	CMC D	
	CHRISTOPHER	1986	1987					C25 A1	
CASTELUCCI	VALERIANO	1934/06/21	1990/03/23	JOAN	BOUCHARD			C25 A1	
	VALERIANO	1963/08/10	1993/01/12	JUDY	MURPHY	1965	1987	C25 A1	
CASTINE	AGNES	1894	1969					CMC A2	
	ARLENE	1933	1944					CMC E1	
	BERTHA M	1907/08/03	2001/10/19	ARSENE E	LETOURNEAU	1892	1943	CMP C1	
	BERTHA M	1907/08/03	2001/10/19	HENRY A	JILSON	1904	1983	CMP C1	
	BILL J	1903	1965	BELLE	CHENEVERT	1903	1951	CMC B	
	BOBBY	1938	1941					CMC B	
	CARL R	1922/03/25		CAROL C	TRUDEAU	1924/12/25		CMB A1	
	DONALD J	1928		GEORGIANNA H	BOULERICE	1935		EL3 15	
	EDGAR J	1920	1977	RENA M	LaPORTE	1925	1996	C24 C1	
	ELMER	1908	1926					C26 B2	
	ERNEST F	1913/05/15	1998/03/12	LAURA D	GAUDREAU	1915/06/01	1964/12/02	CMC D	
	FRANCIS			MARCELINE	DUTEAU	1832	1898/10/20	CMC B1	
	FRANCIS B	1925/06/09		BEATRICE V	DESO	1923/01/17		C29 A2	
	FRANK A	1857		MAGDELINE	CHOUNARD	1861	1932	CMC B1	

HEADSTONE INSCRIPTIONS								
SURNAME	FIRST NAME	BORN	DIED	SP'S FIRST NAME	SP'S SURNAME	BORN	DIED	CEM SEC
CASTINE	GEORGE	1897	1944					C26 B2
	GERALD P	1935		LORRAINE G	BULRISS	1944		EL3 13
	HOWARD	1863	1945	ELLA D	DOWNES	1863	1946	C26 A1
	JAMES N	1896/11/29	1976/09/25	MARGARET	MADIGAN			C26 A1
	JEANNETTE M	1946/10/13		RONALD L	TROMBLEY	1933/02/24		CMP A3
	JERRY LAWRENCE	1956	1962					CZ1 D1
	JOHN			LILLIAN G	MANOR	1938/05/22	2002/03/26	CMC E1
	KEVIN	1957/02/01	2001/03/26	PENNY				EL3 15
	LIBBY	1904	1934					C26 B2
	LYMAN J	1910	1971	ELIZABETH M	VINCENT	1907	1986	CMC E1
	MARGARET	1902/09	1905/03/18					C26 A1
	MARGUERITE	1903	1935					CMB B1
	MARJORIE			HOMER A	DUQUETTE	1912/12/03	1994/02/17	CMC A1
	PEGGY	1931	1933					CMC B
	PETER E JR	1915	1970/08/16	MARTHA	BORDEAU	1917/03/20	1999/03/03	CMC A2
	PETER SR	1884	1956	JULIA	BELROSE	1884	1956	CMC A2
	RICHARD E SR	1935/08/31	2001/12/21					CMC A2
	ROBERT	1895	1939	DELIA	TROMBLEY	1896	1989	CMC E1
	RONALD E	1923	1998	THERESA M	LaPORTE	1930		CM1 B
	VICTOR E	1926	1991	JACQUELINE	GUYETTE	1929	1982	CM1 B
	VICTOR E	1926	1991	MARY	SHARPE			CM1 B
	WILLIAM		1965/12/20	MARGARET L	CARDIN	1907/08/05	1994/01/22	CMB A1
	WILLIAM C	1946		THERESA	BLOW	1954		CMC B
	WILLIAM H	1884	1940	MARY ANN	GILMAN	1881	1964	CMC E1
	WILLIAM P	1892/04/03	1955/08/30					C26 A1
	WILLIAM P	1912	1961	ALMA	PHILLIPS			CMC E1
	CASWELL	ALFRED B	1868	1907/10/22	INEZ M	WELDEN		
ANGELINA		1900	1913/05					CMC D
ARMAND		1899	1919/11					CMC D
CATMAN	PAUL FREDERICK	1892	1973	ALBERTINE	LeCLERC	1907	1972	CMP A1
	PIERRE	1844	1937	DORILA	MASSON	1865	1931	CMC D
	ELIZABETH	1841/09/30	1902/11/05	THOMAS	TURNBULL	1843/05/31	1935/06/09	MO7 M
CAUVIER	MANDIA	1828	1896/12/29	LOUIS	BOBEE	1818	1906/04/14	MO7 M
	MALVINA	1892	1940	A AVILA	GINGRAS			CMP B1
CAVANAGH	HUGH	1902	1986	FLORENCE	STONE	1904	1964	CL1 A3
CAVANAUGH	WILLIAM	1830	1885/09/23					BEC R16
CAVAUGH	MARGARET	1872	1956	GEORGE	PARROTT	1870	1944	C25 F1
	MARY	1870	1911					C25 F1
CAYEA	ANNA	1871	1944	MOSE	McDONALD	1852	1929	EL2 B
	ARLENE F	1929/12/25		PHILIP H	JOHNSON	1911/08/06	1984/08/02	EL3 B
CAYEA	CAROLYN	1946	1976	WILLIAM	FOX			CMC A2
	CATHY	1958/02/04		JESSE SKIP	DRAKE	1957/11/27	1991/10/01	EL3 12
CAYEA	CELANISE		1965	VICTOR	PAYANT		1946	AL5 D1
	DAVID			CAROLINE	RABIDEAU	1961/12/29		MO4 C3
CAYEA	DONNA ANN	1961	1969					CMC A2
	EDWARD C	1926	1980	LEILA M	BERTHIAUME	1930		EL2 F5
CAYEA	EMMA	1899	1962	EMMETT G	MILLER	1896	1970	EL2 B
	GERALDINE E	1934		MICHAEL F	HAYES	1929	1992	CMC A2
CAYEA	GERTRUDE	1915	1976	ARTHUR	HEBERT	1911	1990	CMC E1
	HOWARD	1925		LILLIAN	BURDO	1927		EL2 F4
CAYEA	J WILFRED	1900	1963	IDA	MILLER	1910/02/10	1997/01/02	EL2 F4
	JAMES W	1934/01/09		MARIE T	TROMBLEY	1934/07/03		EL3 12
CAYEA	JOSEPH	1896	1947	DELLA	MANOR	1913		CMC A2
	JOSEPH	1863	1950	ROSEANNA	KING	1876		EL2 B
CAYEA	JOSEPHINE K	1863	1932	WILLIAM	KING	1870	1939	EL2 B
	KRISTEN							MO4 C3
CAYEA	MABEL	1896	1974	FRED	PETTIS			CZ4 A2
	MABEL	1896	1974		MAYO			CZ4 A2
CAYEA	MILDRED			DOUGLAS E	WILLETTE	1927/09/22	1972/02/25	CMC E1
	RAYMOND	1907/02/10	1978/02/25	ROXIE	RABIDEAU	1909/12/15	1966	EL2 C
CAYEA	RICHARD J SR	1929	1982	ERNESTINE	GAMELIN	1934	1991	EL7 A4
	ROSE			MAURICE	BURDO	1949	1991	AL5 D1
CAYEA	SUSAN	1949/07/02	1957/07/21					EL2 F4
	THERESA	1930	1983	FRANCIS	HARRIS	1921		EL7 A3
CAYEA	WALTER J	1909	1986	DOROTHY	RONDOW	1916	1974	EL2 F5
	WILFRED IE	1926	1926					EL2 A
CAYEA	WILLIAM W	1904	1972					EL2 B
	ALBERT	1869						CMC D
CAYER	ALIDA	1906	1995	NOAH E	LaFONTAINE	1896	1974	CMB B1
	CLARENCE	1907	1972					CMC D

HEADSTONE INSCRIPTIONS

SURNAME	FIRST NAME	BORN	DIED	SP'S FIRST NAME	SP'S SURNAME	BORN	DIED	CEM SEC
CAYER	DELIA	1861	1929	HENRY	LaFONTAINE	1872	1952	CMC D
	FRANK	1825	1913	ANGELINE	TURCOTTE	1823	1912	CMC D
	LAWRENCE F	1921/01/01	1966/10/13	JULIA	GREGORY			EL2 C
	ROSEANNA	1905	1971	RAYMOND A	BEDARD	1903	2003	CMC E1
CELY	JANE	1827	1895/04/25	JAMES	VORST			EL9 M
	NATHANIEL	1795	1884/09					EL9 M
CENTER	DERASTUS	1808	1895/03/02					MO3 B3
CENTRE	LEWIS O	1834/09/05	1914/08/30	LUCY	ADAMS	1830/11/02	1897/08/21	CZ9 C3
CENTS	GEORGE	1833	1898/10/08	ELIZABETH		1835	1898/06/16	VIN B3
CERWINS	JOSEPH			ESTHER	HUTCHINSON	1915	1986	CM3 B
CHABOT	ANTOINETTE	1895	1985	OSCAR	BOMBARDIER	1895	1978	CMP A1
	DELIA D	1902/12/27	1926/09/25					CMP B1
	ELEANORE	1926		DONALD PAUL	GLADD	1927/03/21	1958/01/16	CMP C3
	JENNIE L	1875	1939					CZ5 E1
CHABOTT	JOSEPH			MARY A	LEWIS	1844	1886/05/14	CMP B1
	NAOMI F	1909	1989	EDWARD L	ST JOHNS	1901	1975	CMP B1
CHABOTTE	A ALBERTINE	1891	1968	CHARLES	JANNOTT	1885	1970	CMP C3
	JOSEPH E	1867/12	1868/07/25					CMP B1
CHAGNON	ALEXANDER J	1867	1945	MARY	PICHE	1871	1930	CMB B2
	DAVID	1905	1910					CMB B2
	LEONARD M	1918/12/31	1998/02/08	MILORED M	BELLEVILLE	1920		CMP A3
	LOUIS PHILIAS	1849/10/21	1886/07/08					CMB B1
	MARY	1897	1981	ALVIN H	MATOTT	1894	1972	CMC E1
	MATILDA	1907	1908					CMB B2
	NAZAIRE		1896/02	EUPHEMIE	CUSSON	1871	1930	CMB B1
CHAIRSTAIR	HENRY	1858	1900/02/11					BEC R7
CHAKAY	FLAVIA	1890	1957	TUFFIELD	VASHROW	1894/10/31	1970/04/20	MO5 C2
	MARY V	1926/02/04	1998/12/02	KENNETH L	BABBIE	1924/03/03		MO5 B2
CHALEFOU	CHARLES	1864		JULIA	LaFLOOR	1867	1928	CZ6 B2
	CLARA	1872	1918	PLINEY	DUPREY			CZ6 B2
	WILLIAM J	1892	1952	JULIA M	ASHLINE	1900	1984	MO2 B2
CHALIFOU	FRANK	1887	1928	EVA	GUYETTE	1897	1985	CZ6 B3
	HAROLD	1922	1996	MARIE		1925		MO5 A2
CHALIFOUX	THOMAS	1818	1900/04/06	JANE A	DERRY	1837	1911/10/11	CMB C1
CHALLIS	JOSEPHINE	1911/06/16	1978/10	J WALTER	LARAMIE	1913	1991	CZ4 C2
	THOMAS			CATHARINE	STEWART	1790	1855/05/16	BE6 M2
	WILLIAM G	1923	1991	IRMA	DAVIS	1921	1992	MO2 B2
CHALMERS	AMANDA	1820	1902	JOHN P	RANSOM	1820	1903	MO3 C3
CHAMBERLAIN	C D	1820	1904/09/14					BEC R5
	ELIZA	1811/10/13	1895/07/05	AHI	HYDE	1811/03/03	1888/01/09	CZ9 D1
	EVELYN	1908	1968	NORMAN EMERY	PERYER	1904	1990	CZ5 D2
	FRANCES E	1929/08/18	1998/06/12	BENJAMIN J	RIVERS	1928/03/11	1950/12/19	CZ5 A1
	IRA	1777/01/08	1856/04/18	LYDIA	DEWEY	1778/05	1852/09/06	CZ8 M
	IRA R	1802/03/18	1872/11/06	AMANDA M			1872/04/25	CZ1 A2
	LEWIS			MARY		1809	1870/12/10	AL2 M
	LOT M	1863/06/09	1882/11/02					CZ1 A2
	LUCINA H	1796	1864/08/08	JAMES	HEDDING	1780	1858	CZ8 M
	LUCINDA	1808	1869	SIMEON	HEDDING	1803	1879	CZ1 C2
	MARIA M	1856	1936	ROBERT E	ALLEN	1856		AL3 C2
	MARSHAL			DELIA	GEROU			CZ5 F2
	NETIE	1860/03/04	1861/09/25					CZ1 A2
	PAUL E	1923/07/25	1979/07/18	LUCILLE	MARTELL	1924		CMC E2
	W H			JANE		1833	1866	CZ1 B4
CHAMBERLAND	JULIE	1799	1880/03/31	JOSEPH	OUIMET			CMB B1
CHAMBERLIN	ELIJAH F	1807/06/01	1879/10/18	ADELIA	CLARK	1818	1908	CMS M
	EVELINE	1856	1915	JASON J	CORNEY	1844	1916	BE3 M5
	MARIA	1820	1893/06/02	REUBEN	BOSLEY	1819	1859/07/20	MO3 B1
	MINER	1817/10/01	1884/05/08	LUCY	HEDDING	1826/02/21	1908/11/27	CZ1 A2
	ROXANA	1820/02/06	1894/12/04	NATHANIEL	HOYT	1815	1879/06/06	EL1 C
	ANN JANE	1807	1888/08/03	ALEXANDER	LAMBERTON	1808	1879/06/21	MO1 C2
	ELVEY L	1919/02/06	1995/07/08	AUDREY M	NEVERETTE	1920		CZ1 A2
	FRANK	1905/06/25	1933/07/22					CZ9 D1
JAMES E	1955		KAREN S		1957		CZ1 A2	
JOHN F	1897	1968	GERTRUDE K	COSTELLO	1894	1965	CMC A1	
MARCELLIN	1875		ALFRED	BUSKA	1854	1920	CMP C2	
MARGARET	1904	1966	JOSEPH A	JOLICOEUR	1905	1990	CZ4 B2	
MARTHA	1865	1942	GEORGE	DUPREY	1871	1954	CZ6 B1	
ROSE	1904	1927/12/27					CZ9 D1	
WILLIAM	1890	1932					MO4 D2	
CHAMPANG	FRANCIS			ESTHER	ST JEAN	1812	1856/10/12	CM1 A

SURNAME	FIRST NAME	HEADSTONE INSCRIPTIONS						
		BORN	DIED	SP'S FIRST NAME	SP'S SURNAME	BORN	DIED	CEM SEC
CHAMPANGNE	JUSTIN	1880/04/28	1918/11/09	MINNIE	LAVIGNE			C29 D1
CHAMPION	CORA	1872	1958	WALTER S	STEVENSON	1869	1937	MO2 D3
CHAMPNEY	SARAH A	1840/03	1867/10/01	BARNARD M	YALE	1838	1903/10/30	CM6 B1
CHAN	YUET YEE	1903/01	1993/04	HING YUEN	WONG	1903	1977	CM3 D
CHANDLER	CHARLES H	1866	1942	KATHERINE	ORR	1873	1964	MO2 C3
	CHARLES ORR	1897/02/20	1987/10/20	EMMA	DIBBLE	1896	1994	MO2 C3
	DOUGLAS ROBSON	1901/03/30	2000/12/26	EMILY	MORRISON	1904	1991	MO2 C3
	EDITH	1869	1935	JAMES B	FITCH	1871	1938	MO3 D3
	FRANCES O	1867	1952		POMEROY			MO3 A1
	IDA M	1855	1878/11/24					MO3 A1
	JANE	1934		HALE OLIVER JR	WILSON	1927		CM6 C2
	JENNIE A	1857	1920	W U	TAYLOR	1852	1928	MO3 B1
	JOEL	1824	1895/03/22	AGNES J	ROBSON	1844	1910/03/13	MO3 A1
	JOEL	1824	1895/03/22	SUSANNAH A	FITCH	1831	1875/01/15	MO3 A1
	JOEL W	1874/07	1875/01/20					MO3 A1
	MICHAEL M	1930	1972					MO2 C3
	PLINY C	1861	1927					MO3 A1
	SUZANNAH	1871	1956	EDSON L	FORBES	1854	1927	MO3 C1
CHANDONETT	FRANCIS	1753	1810/04/06					C27 M
CHANG	IRENE H	1913/02/15	1991/09/17		WU			CM3 D
CHAPERON	ANGELINE	1841	1876	NELSON	RIEL	1839	1912/02/12	MO4 B2
	TATISE	1835	1867/12/25	LOUIS	BABEU			MO4 B2
CHAPIN	ELLEN M	1874	1940	JAMES M	HACKETT			CM3 D
	GRACE	1879	1963	RALPH	DOUGLASS	1877	1953	CM3 D
	LOUISE	1887	1890					CM3 D
	O DUOLEY	1881	1937					CM3 D
	OSCAR L	1842	1919	EMMA	DUDLEY	1848	1900	CM3 D
CHAPLIN	JULIA ANN	1774	1836/11/30	JOAB	ATWOOD	1773/10/4	1861/11/14	AL3 B1
CHAPMAN	{SONI}	1908	1908					MO1 D1
	ALBERT	1793/11/07	1872/08/02	NANCY MIRANDA	NASH	1815/02/08	1906/03/22	CM6 A1
	ALBERT B	1848	1914/10/10	NELLIE H	RIFORD	1851	1916/04/09	CM6 A1
	ALICE R	1907	1946	GARDNER E	BROWN	1905	1983	C29 A1
	AMASA	1792	1840/02/20	GRATEY		1795	1870/09/18	MO1 D1
	AMASA E	1834/09	1853/03/31					MO1 D1
	ARTIE M	1832	1886/09/14					MO1 D1
	AUDREY			LEO J	GREGOIRE	1924/11/17	1991/08/27	CM8 B1
	EDWIN E	1944	1974	SUSAN	BROMLEY			C21 D1
	ELMER	1875	1953					MO1 D1
	FLORENCE	1864	1939	MERTON	AGNEW	1863	1940	C21 C3
	GEORGE		1859/01/01					MO1 D1
	GEORGE	1861	1946	LYDIA	ATWOOD	1873	1950	C21 B1
	GERALD E	1911/05/08	1991/01/11	MARJORIE E	CASSEVAH	1919/09/14	1999/07/19	MO1 D1
	H DONALD	1913/06/19	2000/12/15	RITA	DUBOIS	1925		C29 A1
	HANNAH	1812	1842/09/26	CHANCY	SMITH	1807/12/09	1895/04/12	CM5 M
	HARRY B	1873	1951/01/17					CM6 A1
	HARVEY N		1871					CM3 D
	HEPSY	1827	1912	MOSES A	SARTWELL	1809	1996	MO1 D1
	JAMES	1838	1922	SARAH	SMITH	1838	1896/12/27	MO1 D1
	JASON L	1811	1888/02/27	NANCY	HITCHCOCK	1812/01/17	1882/01/15	CM5 M
	JOHNSON	1775	1816/02/04	LYDIA		1782/11/23	1848/04/26	CM5 M
	JUANITA	1909	1996	KENNETH "PAT"	BEAUCAIRE	1902	1987	C29 A2
	LEAH FRANCES	1900	1990					C21 B1
	LEON W							CM3 D
	LOLY	1809/12/31	1895/11/11	L W	PETERS	1802/08/30	1883/03/17	EL1 A
	LUCY	1807/02/13	1850/01/28					CM5 M
	MARY			MILES B	THOMAS	1799	1857/02/21	C2L M
	MATILDA H	1834/10/20	1868/04/13	OLIVER	WILEY	1831	1895/01/27	CM5 M
	MINNIE	1883	1959	DAVID E	BAXTER	1878	1934	EL7 D3
CHAPPEL	ABIGAIL	1757	1830/06/10	ICHABOD	BOSWORTH	1748/03/01	1818/12/08	MO3 A3
CHAPPELL	ELIZABETH	1879	1955					C21 D1
CHAPRON	ZELDIA	1858	1921/05/06	WILLIAM	MARTIN	1862	1928/03/10	C24 A1
CHAPUT	ALICE M	1908	1991	ALEXANDER W	BARCOMB	1898	1951	CM1 B3
CHARADE	PHILOMENE			FRANK SR	MESICK			MO4 B1
CHARBONNEAU	DELPHINE	1870	1950	HUBERT	WILLETT	1866	1965	MO5 B2
	DELPHINE			OCTAVE J	BABEU	1863	1950	CMC B
	FRANCOIS XAVIER	1856/10/28	1928/06/27					C25 D1
	MOISE	1861/10/20	1893/01/30	ELIZABETH	DESCEAULT			CM1 D2
CHARETTE	ARTHUR J	1960/06/06	1996/11/05	ANN	SCOTT			CL1 C1
	FRANCIS E	1902	1976/04/09	FLORENCE	LaCLAIR	1908/07/09	1994/04/21	EL2 F5
	JAMES IVN	1962/03/26	1962/09/02					CL1 C3

HEADSTONE INSCRIPTIONS

SURNAME	FIRST NAME	BORN	DIED	SP'S FIRST NAME	SP'S SURNAME	BORN	DIED	CEM SEC
CHARETTE	RAYMOND J	1933/09/29	1993/06/11					EL2 F5
	RONALD	1976/04/16	1979/10/18					MO4 C2
	RHODA D	1925/04/14	2000/05/09	JOSEPH P	NICHOLS	1919	1983	EL2 B
	RUSSELL J	1935	1997					EL2 B
CHARLAND	WILFRED	1900	1962	LEDNA	LaCLAIR	1907	1974	EL2 B
	[BABY]							AL5 C1
	CECELIA	1924	1998	ERNEST H	SECORE	1926/07/21	1971/07/08	CL1 B3
	DAVID			SHARRON	McDONALD			EL2 F5
	DELIA	1880		PETER	BURDO	1870	1935	AL5 D1
	DELIA A	1882/10/27	1968/03/02	JOSEPH	BODAH	1872/10/25	1926/07/25	AL5 D1
	DONALD H	1934	1988	BEVERLY A	LATOUR	1940		CZ6 A1
	ELIZABETH	1888	1952	WILLIAM	BLOW	1878	1950	AL5 D2
	FLORA	1881	1952	EDGAR D SR	HEMINGWAY	1886	1955	AL5 C1
	FLOYD CHARLES	1917/06/21	1987/05/15					AL5 C1
	GEORGIANNA	1884	1943	ISAAC	HEMINGWAY	1877	1951	AL5 B1
	GERTRUDE	1917	1994	ARTHUR E	MacKENZIE	1915	1995	CZ5 A1
	HENRY	1897	1956	HELEN M	DUMAS	1904	1983	CZ6 A2
	HENRY	1962	1981					CZ6 A3
	JOSEPH A	1899	1965	CORA C	TREMBLAY	1900	1967	CL1 C3
	LED F	1925/05/06	1987/04/17	JOAN E	THOMAS	1937/03/05		EL3 B
	MARION	1915	1990	LEO	BODAH	1906	1970	AL5 C1
	MAUDE							AL5 C1
	PETER	1851	1935	AREALIA	MENARD	1863	1929	AL5 D1
	RANDELL HENRY	1956/03/03	1996/09/04	MARY	SAVERY			CZ6 A1
RONALD E	1957	1970					CZ6 A3	
SHIRLEY A	1937/07/08	2000/05/24	FLOYD N SR	DEMARAIS	1937/06/05		EL3 B	
WILLARD							AL5 C1	
WILLIAM	1893	1984					AL5 D1	
CHARLEFAUX	MARSELINE	1860	1906/03/12				CZ6 B1	
CHARPENTIER	E JOSEPH	1809/09	1888/12/12	AGLAE	BENOIT	1823/03	1894/05/09	AL5 A
CHARRETTE	LAURA	1843/05/25	1875/04/19	WILLIAM	FALCON	1836	1914	CMB C2
CHARTIER	MARSELINE	1822	1886/04/23	MAXIM	MOOSO	1820	1879/07/15	CZ6 B2
	PHILLIA	1863	1929	FRED	JOHNSON	1861	1950	AL5 D1
CHARTRAND	MARY	1870	1941					CMP D3
CHASE	AARON			MERCY	HARRIS	1798	1861/03/09	CZ1 B2
	E W	1826	1889/05/06					BEC R12
	FRED	1919/10/11	1987/03/23	HELENE	ZELINSKY	1917/09/04	1992/06/24	CMP A3
	JONAS PLATT	1834/02	1855/06/30					MO3 C3
	LUCY	1833	1885/12/25	STEPHEN	BATCHELDER	1822	1883/12/25	EL7 D2
	NANCY E	1829/01/06	1892/07/08	ELAM	MARSH	1835/11/29	1901/07/08	CZ1 B2
CHATELLE	LOIS L	1955/08/12		JOHN W	SAMPICA	1952/07/22		EL3 20
CHATTERTON	ALONZO J	1825	1849/05/23					BE3 M1
	GEORGE W	1837	1841/03/27					BE3 M1
	J A	1832	1911	IRA	ROWLSON	1827	1909	BE3 M5
	JOHN H	1827	1850/08/28					BE3 M1
	LAURA B	1823/07/08	1891/06/12	SAMUEL	ANDERSON	1808/03/14	1895/04/06	BE3 M5
	SAMUEL	1791	1853/07/19	LYDIA	BREWSTER	1797	1852/07/03	BE3 M1
	W H			MARIETTE	FOOTE	1814	1853/12/11	BE3 M4
	WILLIAM	1853/11/23	1853/11/23					BE3 M4
CHAUVIN	CATHERINE D	1918	1918					CZ5 D1
	IONA	1921		CHARLES	McLEAN	1921	1980	CZ5 F2
	LAWRENCE	1909/01/11	1999/06/23					CZ5 D1
	LOUIS S	1911	2002	ELEANOR M	RELATION	1911		CZ5 D1
	MARY	1895	1961		LaVIGNE			CZ5 D1
	WALLACE A	1911/12/22	1982/11/11	HAZEL	SEYMOUR	1919/07/26	1999/01/25	CZ5 D2
	ZOE	1822/04	1909/10/13	PETER	LaBOMBARD	1817/02/25	1905/08/27	EL6 B
CHAVALIER	MARY J	1821	1898/07/24	PETER	AUNCHMAN	1815	1881/11/21	CMB C2
CHAVELIER	MARY	1859	1927	PETER	BOUDREAU	1853	1926	CMP B3
	MARY	1879	1964	HENRY	BREAULT	1879	1956	CMP B3
CHEESEMAN	ARTHUR		2002/05	SYLVIA R	FRENYEA	1922/06/18	2002/12/23	CMC E2
	CALVIN C	1946		LINDA	PREMO	1948		EL7 C2
	CYNTHIA C				SOPER			EL7 B3
	DONALD F	1922/08/21	1997/03/24	ELSIE M	MOORE	1926		EL7 B2
	DONALD F JR							EL7 B3
	DWIGHT L	1902	1983	PEARL	BAKER	1905	1981	EL7 C2
	FRED	1875	1938	LOTTIE	DUNHAM			EL7 C2
	GAYLORD W	1904/11/16	1992/07/25	KATHRYN E	RYAN	1907/07/08	1987/09/02	EL3 B
	JENNIE	1890/06/08	1973/10/07					CM6 A3
	JOY	1924	1930					EL7 C3
	JUNE	1911	1981/03/13	MAYNARD	LaBARGE	1914/07/16	1993/01/07	EL3 4

HEADSTONE INSCRIPTIONS									
SURNAME	FIRST NAME	BORN	DIED	SP'S FIRST NAME	SP'S SURNAME	BORN	DIED	CEM SEC	
CHEESEMAN	LILA	1901	1983	ERNEST	WHITE	1887	1958	MO1 A3	
	LILA	1901	1983	HARRY L	GILES	1895	1973	MO1 A3	
	OPAL	1923	1923					EL7 C2	
	REED H	1930/04/20	1979/01/20					EL7 B2	
	STANTON F	1896	1971	OLIVE	HONSINGER	1901	1982	C29 A2	
CHEESMAN	THOMAS S	1873	1952	IVY JANE		1871	1941	EL7 C3	
	C RUTH	1891	1965					EL7 C1	
	CORA I	1869/09/18	1892/06/17	CHARLES H	FELTON			EL7 D2	
	DORA	1896	1896					EL7 C2	
	EDITH E	1877	1959	ELBERT G	PLOOF	1866	1941	EL7 D3	
	EMMETT J	1863	1937	MARY J	FELTON	1859	1948	EL7 C1	
	FRANK W	1867	1960	CARRIE	CARTER	1856	1924	EL7 C2	
	GEORGE			MARY M	AGNO	1845	1892/10/19	EL7 D2	
	IDA E	1865/08/17	1866/03/11					EL7 D2	
	JOHN	1827/12/09	1864/09/28					MO3 B3	
	LILLIE MAY	1883/09/08	1895/07/25					EL7 D2	
	MARSHALL	1898	1982	MARTHA	MULVEY	1897/05/31	1996/02/18	EL3 4	
	RHODA	1933		HERMAN	RABIDEAU	1931/06/24		EL3 4	
	WILLIAM H	1840	1898/10/12	MARIA	WHITE	1845	1943	EL7 D2	
	WINFORD	1925/10/18	1997/09/05					EL3 4	
CHEEVER	ADELINE HAVEN	1874	1964	GEORGE SHATTUCK	WHITESIDE	1873	1940	CM3 B	
CHELEFOU	THEODA	1907	1997	NAPOLEON	LaJAMMIER	1899	1961	C26 A1	
CHELIUS	JESSIE	1890	1979	FRANK M	NUTT			CMF A3	
CHELLIS	CARL S	1897	1969	ETHEL	DICKSON	1898	1980	BE6 M4	
	CLAYTON E	1927	1946					BE6 M4	
	DAVID R	1866/12/26	1933/06/17					BE6 M1	
	DIANE	1938/07/07		ROBERT A	BRUSO	1939/06/26	1993/03/26	BE6 M3	
	JOHN	1826/01/09	1869/12/27	PHEBE	PARSONS	1823	1891/02/11	BE6 M2	
	LEWIS S	1864	1942	EDNA	HAYLETT	1879	1953	BE6 M4	
	LOTTIE A	1862/04/22	1933/01/13	MORTON H	MOONEY	1849	1921/09/21	BE6 M1	
	LOUISA L	1853/190/15	1892/01/28	MORTON H	MOONEY	1849	1921/09/21	BE6 M1	
	MARION E	1931	1938					BE6 M4	
	MAUD A	1900	1903					BE6 M1	
	OSCAR M	1908	1988	ANNE	BARBER	1919	1976	BE6 M4	
	THOMAS	1824/05/23	1902/02/11	LUCY A	RILEY	1838/05/22	1911	BE6 M1	
	CHENEVERT	ANN	1909/09/21	1999/10/19	NORMAND	GAMACHE	1903/08/29	1992/10/24	CMC E2
		BEATRICE	1915/10/05	1996/11/14	STANLEY A	SUPERNANT	1918	1987/09/21	CMC A1
		BELLE	1903	1951	BILL J	CASTINE	1903	1965	CMC B
BENEDICT J		1916		DOROTHY T	KEHOE	1917	1984	CMF A1	
BERTHA		1898	1989	JAMES	SWINTON			CMF C3	
CLARA		1913		ALBERT	GOOLEY	1902/05/18	1978	CMF B1	
DOROTHY I		1905	1998	ARNOLD R	MUSSEN	1900	1972	CMF A3	
ELEANOR A		1920/07/08		CLAYTON F	GAUDETTE	1918/03/30	1996/11/15	CMC E1	
MABEL		1907	1984	CLARENCE A	LaBOMBARD	1902	1975	CMF B3	
MABEL		1907	1984	RODNEY	GLOBENSKY			CMF B3	
MARGARET L		1902	1989	JAMES L	HILL	1902	1948	CMF B3	
NAPOLEON		1871/01/02	1959/03/27	MARGARET	PATNODE	1875/12/27	1938/12/27	CMF C3	
THOMAS		1901/04/03	1980/01/29					CMF C3	
WILLIAM G		1911/08/27	1971/04/29					CMF C3	
CHENEY		WARREN J			LIZZIE H	SOUTHWICK	1861	1886/03/07	MO3 B1
CHESBROUGH	[MOTHER]		52 YEARS					EL5 C3	
	ALMINA	1857/06/08	1886/05/16	LESLIE	ALFORD	1854	1886/05/16	MO1 C2	
	AMANDA	1847		HENRY	REYNOLDS	1841	1919	BE7 M	
	BENJAMIN	1798/06/20	1880/09/12	RHEUAMY	HAYES	1798/05/26	1859/01/13	EL4 M	
	EMMA	1853/05/03	1932/07/20	ANDREW	SHELTERS	1832/07/02	1923/07/16	BE7 M	
	JESTINA R	1851/02/03	1879/05/23	ALBERT	HOWES	1847	1923	BE3 M5	
	MARY	1852	1929	KIRTLIN	PETERS	1854/10/24	1942/03/26	EL1 C	
	RICHARD M	1848/02/23	1928/02/21	MARY	POTTER	1844/07/06	1912/07/21	EL5 C3	
	CHESBROUGH	AARON L	1818	1843/11/10					BE7 M
		BENJAMIN W	1833	1859/02/03					EL4 M
		EDWARD	1794	1854/06/29	DORCAS	HAWKINS	1797	1870/06/16	BE7 M
		ETTIE A	1871/10	1873/12/06					BE7 M
		HARRIET E	1838	1856/02/23					BE7 M
		LOUISA O	1828	1848/06/26					BE7 M
		LUTHER	1827/08/28	1852/05/13					BE7 M
LYDIA ANNA		1825/06/11	1848/01/14	GEORGE D	DARLIN			BE7 M	
MYRON		1835/11/22	1852/09/19					BE7 M	
ORIN B		1863	1864/03/21					EL4 M	
REUBEN		1836/10/03	1857/01/01					BE7 M	

HEADSTONE INSCRIPTIONS								
SURNAME	FIRST NAME	BORN	DIED	SP'S FIRST NAME	SP'S SURNAME	BORN	DIED	CEM SEC
CHESEBROUGH	SYLVESTER	1833/04/22	1855/05/13					BE7 M
	WILLIAM H	1831/05/25	1848/02/19					BE7 M
CHEVALIER	ANDREW A	1907/03/10	1995/03/16	STELLA E	WOODWARD	1911/12/02	1997/06/13	CMP A3
	BARBARA A	1943		DONALD M	LaBOMBARD	1939		CMP A3
	BETTY	1923	1978	HAROLD A	SCRIVER	1919/12/03	1976/06/27	C24 C2
	CHARLES J	1901	1953	LAURA	DUPONT	1905	1990	CMC E2
	CHRISTIAN DAVID	1976	1976					MO5 D2
	FREDERICK J	1920/05/15	1983/05/22					CMP A3
	GEORGE A	1871	1950	LORETTA	DUQUETTE	1880	1953	CMP B3
	GEORGE A JR	1898	1958					CMP B3
	HENRY	1873	1895/04/05					CMP B2
	JAMES	1911	1964	VINA	BOILARD	1914	1941	CMC B
	JEAN L	1929	1991	CLIFFORD L	WILLETTE	1926		CMB A2
	JULIA	1868	1949	SILAS	SHARRON	1875	1944	CMP B3
	MALVINA	1862	1946	FRANK	ST CLAIR	1853	1940	CMP D3
	NELLIE	1879/05/19	1938/11/25	ALVERNA	WELCH	1869/06/27	1956	C25 D1
	PAUL D	1913	1974	VIOLA	DUFFY			CMP A1
	PETER	1821	1905/01/06	CALASTI	MILLETTE	1831	1874	CMP B2
	PETER	1858	1893/02/06					CMP B2
	THOMAS J	1902	1965	NELLIE	SWIATEK	1922		CMP A3
CHEVERIER	THOMAS J	1892	1974	JANE E		1905	1963	CM6 B3
CHEW	ELIZABETH	1866	1952	LEWIS	HESELTIME	1859	1934	EL5 A1
CHEYNE	GERTRUDE	1928		FRANCIS W	RECORE	1915	1974	CL1 C2
CHILDS	CAROLINE A	1845/07	1871/08/29					CZL M
	EMMA J	1855/07/19	1876/03/10					CZL M
	ERIE M	1876	1949	EDWIN B	BULLIS	1876	1944	CZL M
	JEREMIAH M	1841/10	1878/03/13					CZL M
	LESLIE A	1855	1934	REBECCA	BROOKS	1863	1953	C29 B2
	LESLIE A	1855	1934	EMMOGENE M	ALDRIDGE	1864/10	1885/08/28	C29 B2
	LURA A	1837	1867/03/04					CZL M
	LUSENA A	1835/07	1888/07/21					CZL M
	PETER M	1808	1892/09/25	RUTH	MINCKLER	1810	1872/04/13	CZL M
	PETER M	1808	1892/09/25	EMMA M	VAUGHN	1849	1926	CZL M
	POLINA	1808	1825/03/14					AL3 B2
	RUSSEL B	1896	1918					C29 B2
CHILTON	OOROTHY E	1911/07/23	1947/05/11	MAURICE R	COOLIDGE	1903	1994	EL5 B1
	GEORGE	1864	1935	ARVILLA	MANDIGO	1862	1939	CM6 A1
	GEORGE T	1878	1946	MAUDE L	RANSOM	1879	1953	EL7 B4
	JAMES H	1861/11	1879/05/14					EL1 C
	JAMES W	1920/02/17	1995/05/12	HILDA	YOUNG	1924		EL7 B4
	JOHN N	1914/04/18	1995/02/23	ALBA	CUBIT	1917		EL7 A3
	JOSIE	1913		CHARLES W	TREGGETT	1907/07/23	1991/02/04	EL7 B4
	LOIS	1905	1988		BUSHONG			EL7 B4
	MARGARET	1794/07/14	1890/06/18	JAMES	HONSINGER	1795/12/01	1862/06/05	C21 B2
	MARIE	1908	2000	WILLIAM	HONSINGER	1904	1986	EL5 A3
	RALPH J	1890/06/14	1967/05/01	ISABELLE		1901		CM6 A3
	ROBERT S	1918/03/08	1979/07/27	MARY JANE	LANG			EL7 A3
	SMITH W	1887	1956	INA	CRABTREE	1883	1960	EL7 B4
	STEVEN N	1839	1903	JULIETTE	SWEET	1841	1914	EL1 C
CHISHOLM	ANDREW	1824/04/16	1863/08/05	SABRINA	BUGBEE	1819/05/16	1898/09/21	C29 C1
	ANDREW J	1884	1959	HELEN	BARBER	1890	1961	C29 A2
	CHARLES F	1859	1954	LUCY	LIVINGS	1871	1945	C29 B1
	EDWIN G	1856/12/27	1859/02/16					C29 C1
	EUNICE	1818/11/30	1906					C29 B1
	FRANK	1859/03/07	1906/01/03					C29 C3
	GERALDINE	1909	1967	RALPH MORTIMER	TRAVIS	1898/01/04	1966/09/10	C29 A2
	H MARY	1913	1986	JOSEPH P	WEST	1911	1996	C24 A2
	HELEN	1845/05/24	1909/01/24	CORNELIUS V	HYDE	1835/03/16	1913/08/31	CZL M
	JOHN A	1849/10/28	1911/11/14	MARCIA	HYDE	1856	1924/04/12	C29 C1
	JULIA S	1847/08/27	1907/04/13	HENRY C	BULLIS	1850/07/12	1921/11/04	CME M
	LUCY	1846/05/02	1893/08/27					C29 B1
	LULU MAY	1881/07	1882/09/30					C29 C1
	MABEL C	1877	1949/10/26	WILLIAM R	NORTH	1877/05/26	1933/07/25	C29 C2
	MATY H	1852/06/16	1933/03/06					C29 C3
	PLINY	1862/08	1881/05/08					C29 C1
	WILLIAM H	1854/08/31	1873/06/26					C29 C1
	WILLIAM H	1819/08/24	1896	EUNICE	FILLMORE	1818/11/30	1906/07/13	C29 B1
CHILSON	ELECTA	1835	1914/11/03	HENRY S	WELCH	1828	1913/02/03	EL7 C1
CHITTENDEN	ALVIN N	1836	1931	MEHATABLE	STILWILL	1833	1895/10/06	BE3 M2
	ELIZABETH	1834/10/25	1845/10/19					BE3 M1
	HARLOW T	1830/06/30	1833/06/09					BE3 M1

HEADSTONE INSCRIPTIONS								
SURNAME	FIRST NAME	BORN	DIED	SP'S FIRST NAME	SP'S SURNAME	BORN	DIED	CEM SEC
CHITTENDEN	HARRY T	1875	1957	ANNA	STETSON	1873	1956	BE3 M2
	JULIA E	1870/08/16	1870/12/23					BE3 M2
	MARTIN	1799	1862/12/30	HANNAH		1796	1867/12/01	BE3 M1
	NATHANIEL	1764/04/15	1812/02/26	ABIGAIL		1779	1855/12/28	BE3 M1
	NATHANIEL	1803	1871/08/18	SARAH		1810	1842/12/03	BE3 M1
	NATHANIEL	1803	1871/08/18	EUNICE		1802	1856/12/05	BE3 M1
	OLIVE		1829/02/08	SYLVEYUS	CROOK			BE3 M1
	OLIVE	1867	1954	PARSONS	FIFIELD	1857	1935	BE3 M2
	RACHEL F	1841/06/28	1915	EDGAR A	FISHER	1823/07/10	1900	C21 C4
	SAMUEL	1796/12/09	1839/12/17	ADALINE				BE3 M1
CHOINIÈRE	BEATRICE CLAIRE	1917/09	1919/01/31					CM6 C4
	FLOYD	1895	1918/11/05	D	ROCK			CM6 C4
	GEORGE AUGUST	1893	1977	ALIDA	GRENON	1899	1988	CM6 C4
	PAUL G	1923		E SHIRLEY	MCDUGALL	1930		CM6 C4
	PHILAMEN	1908	1985					CMC E1
CHONYON	HENRY	1839	1903/01/30	ROSALIE	ETHIER			MO4 A2
CHOUINARD	FRED	1859/07	1887/03/23					CMB B1
CHOUNARD	MAGDELINE	1861	1932	FRANK A	CASTINE	1857		CMB B1
CHRETIEN	ELIZA	1801	1881/02/11	JOSEPH	BELANGER	1797	1874/06/29	CM1 A
	JOSEPHINE	1838	1917/08/04	JOSEPH	LaCLAIR	1838	1903/02/19	EL6 B
CHRISTAIN	ALDERIC	1845	1931/04/06					BEC R17
CHRISTAL	MARY	1886	1968	ARTHUR	BOURDEAU	1888	1967	CM6 A3
	WILLIAM	1855	1911/03/26					CM6 A1
	ALFRED N	1898/03/07	1994/03/21	ETHEL	ELLICKSON	1902/07/18	1970/09/07	C21 D1
CHRISTENSEN	ALFRED N	1898/03/07	1994/03/21	HARRIET	NOYES	1901	1974	C21 D1
	ALFRED N	1898/03/07	1994/03/21	RUTH	LAMSON	1899/07/10	1988/12/25	C21 D1
	MARGARET			LINDON CLYDE	PAYNE	1928/10/12	2003/02/10	C21 C5
CHRISTIE	DUNCAN A	1884	1951	MARY I	PENFIELD	1888	1925	CM6 C2
	EARL R	1907	1997	VERA	COUTURE	1909	1981	CM6 C2
	SALOME C	1911	1996/06/26	CLARENCE	BACKER			CM6 C2
CHRYSTIE	THOMAS	1786	1845/02/04					AL3 A2
	JOHN	1914	1995	VERNA	SILLS			CMC E2
CHURCH	LUNA A	1814/06/16	1901/03/24	WILLIAM	ATWOOD	1809/04/10	1883/05/31	C21 A1
	AGNES	1789/04/21	1868/04/03	ISAAC	FITCH	1786/08/02	1851/10/01	MO3 B3
CHURCHILL	CALISTA	1812	1833/11/08					MO3 B3
	CALISTA M	1849/09/22	1867/03/29					MO3 A3
	CAROLINE	1813	1864/01/15	ISAAC	FITCH	1811	1877/07/26	MO3 C3
	CAROLINE L	1819	1842/05/29					CMS M
	CHARLES F	1855/08/05	1860/12/12					MO3 C3
	CHARLES H	1864	1927	IDA	BOSWORTH	1873	1968	MO3 C3
	CLARISSA	1789/10	1872/02/10	ELNATHAN	PHILLIPS	1791	1878/07/01	CMS M
	DARIUS	1793	1862/03/26	TRIPHENA A	NEWTON	1796	1835/06/28	CMS M
	DARIUS	1793	1862/03/26	ANN	DUNNING	1802	1882/02/01	CMS M
	DEBORAH S	1795	1879/02/02	JONAS	PARKER	1790	1872/01/04	MO3 B1
	DORA M			JOHN W	HAVENS	1822/01/27	1908/07/25	EL1 D
	DOROTHEA	1905/07/22	1986/03/11	EDWARD	BOTTEMILLER			MO2 A1
	ELIZA	1810/10/24	1829/10/29					MO3 B3
	ELLA L	1851	1942	EMMETT	ARMSTRONG	1847	1923	MO2 D3
	EMLINE A	1817	1901	JOHN	SHEDDEN			MO3 B3
	FRANKIE							MO3 C3
	FREDERICK	1826/11	1852/12/02					MO3 A3
	FREMONT M	1911	1971	ALMA M	POLLEY	1912	1984	CM6 A3
	FREMONT M	1911	1971	ELIZABETH	SEGUIN			CM6 A3
	HANNAH L	1815/05/10	1906/05/04	STEPHEN	WILLIAMS	1807/03/01	1887/02/19	MO3 B1
	HARRIET	1815/06/20	1888/06/10	ALONZO F	STACY	1810/10/29	1890/03/10	MO3 D3
	JEREMIAH	1785	1817/08/08	MARY	FROST			MO3 B3
	JOHN	1748		SARAH	STACY	1752	1830/05/29	MO3 B3
	JOHN	1774/03/22	1858/05/02	POLLY		1786	1872/02/11	MO3 A3
	JOHN	1774/03/22	1858/05/02	HANNAH	SCHRIVER	1788/02/25	1829/03/06	MO3 A3
	JOHN	1774/03/22	1858/05/02	CLARISSA		1784	1803/03/22	MO3 A3
	JONES R	1871/02/14	1892/04/01					MO3 C3
	JOSEPH	1776	1848/02/25	SUSANNA	BAILEY	1792/11/01		MO3 B3
	JULIA	1810		JABIN	FITCH	1807/06/26	1845/03/12	MO3 B3
	JULIUS	1802	1881/02/02					CM3 D
	KATE S	1853	1932					MO3 C3
	MARY ANN	1812	1858/03/12	JOHN	SHEDDEN	1813	1864/12/10	MO3 A3
	MARY E	1822	1907					MO3 B3
	MATILDA	1840/12/20	1875/12/19					CM3 D
	NELLIE	1858/08/28	1864/06/09					MO3 A3
	NETTIE S	1859/09/11	1860/08/25					MO3 C3

HEADSTONE INSCRIPTIONS								
SURNAME	FIRST NAME	BORN	DIED	SP'S FIRST NAME	SP'S SURNAME	BORN	DIED	CEM SEC
CHURCHILL	ORVILLE	1833/09/22	1848/11/11					CMS M
	PAMELIA	1791/10/02	1854/05/12	ABIJAH	NORTH	1772/02/26	1854/04/09	CMS M
	PLINY FISK	1830	1857/10/01					MO3 C3
	PLINY FISK	1862	1951					MO3 C3
	POLLY	1777/12/22	1831/03/31	DANIEL	SOUTHWICK	1773/06/11	1837/07/15	MO3 A3
	RUSSELL	1787	1814/01/07					CMS M
	RUTH	1937		ROBERT C	MacCALLUM	1934/01/27	1969/09/19	CM6 A3
	SALLY	1780/07/23	1853/05/03	JOSHUA C	BOSWORTH	1776	1860/02/14	MO3 A3
	SAMUEL	1783	1865/02/23	MARTHA L	BOSWORTH	1796	1844/05/15	MO3 B3
	SAMUEL HARVEY	1819	1895	EVELINE	KNAPP	1819	1904	MO3 C3
	SYLVESTER S	1827/11/06	1884/06/25	JANE R		1829/05/31	1920/03/09	MO3 C3
	THEODORE	1822/05/26	1901/10/24	LUCY	MOULTON	1835/07/27	1916/03/29	MO3 A1
	VIOLETTA	1817	1833/03/05					MO3 A3
	WILLIAM	1762	1828/05/24	EUNICE	CULVER	1763	1839/10/03	CMS M
	WILLIAM J	1795	1867/12/29	ISABELLA		1795	1857/08/13	CM3 M
	WILLIS P	1861/11/06	1868/04/26					MO3 C3
	CICHOMSKI	ELEANOR	1925	1998	LAWRENCE E	MOSER	1919/05/29	1968/09/19
HELENA		1918/06/13	1996/10/21	CARL A	WARREN	1930/03/11	2001/01/01	CZ6 A1
CLAMORE	JOHN	1844	1872/07/20					CZ5 M
CLAPP	CAROLINE	1831/03	1835/09					CZ9 D2
	IRA	1803	1838/06/30	URSULA				CZ9 D2
CLAPPER	WILLIAM			MARTHA P	ASH	1872	1910/05/02	EL7 D2
	RICHARD H	1937		SALLY A	BOSWORTH	1947		MO1 A3
CLARK	ABIJAH J	1857/06/07	1914/01/19	MATILDA A	CONROW	1862/10/08	1925/09/02	CZ9 C1
	ADELIA	1818	1908	ELIJAH F	CHAMBERLIN	1807/06/01	1879/10/18	CMS M
	AGNES	1854	1920	EDMUND	LaMOUNTAIN	1834	1926	CMB B1
	AGNES	1897	1959	GEORGE R	RABIDEAU	1897/04/02	1969/03/19	EL7 A4
	ALFRED E	1877	1944	MARTHA S	PARTLOW	1883	1957	AL1 M
	ALICE	1911	1990	SALIM	MATTON	1906	1985	MO1 B3
	ALLIE J	1871/01/10	1880/07/07					CZ9 B1
	AMANDA M	1840/01/04	1844/02/17					CZ1 B2
	ANGEL	1901/06/26	1901/09/07					MO2 D1
	ANN F	1931/04/01	2001/02/15	MALCOLM	BATCHELDER	1925/09/16	1978/11/03	CMP D3
	BEATRICE	1904	1969	WILLIAM	AIKEN	1898	1953	CZ1 D1
	BEATRICE	1904	1969	FREDERICK S	PEARSALL	1911	1988	CZ1 D1
	BENJAMIN F	1866/04/29	1908/09/02	AMELIA	CASSEVAH			CZ1 A1
	BLANCH	1912	1943	WILLIAM	LADUE	1888	1971	AL5 D1
	BYRON L	1917	1982					AL1 M
	CAROLINE	1833/03	1835/09					CZ9 D2
	CAROLINE	1862/04/03	1953/07/31	JOHN HEATH	NORTH	1859/04/27	1929/07/15	CZ9 C2
	CARRIE	1907/08/03	1987/12/11	EDWARD	MATOTT			CM3 D
	CASPER E	1895	1926	GLADYS	WATTS	1894	1977	EL7 D1
	CATHERINE M	1852/10/21	1871/10/14					CM7 M
	CATHERINE	1830	1919/11/23	ROBERT	EARL	1834	1915/12/06	MO1 A3
	CEPHAS KINSLEY	1856/06/16	1858/05/04					CZ1 C4
	CHARLES	1870/07/05	1875/02/06					EL7 D2
	CHARLES W	1871/01	1874/11/22					MO1 B1
	CHARLES WESLEY	1829/07/11	1902/06/03	MARTHA MATILDA	KINSLEY	1837/10/31	1863/02/22	CZ1 C4
	CHARLES WESLEY	1829/07/11	1902/06/03	JULIA ELIZABETH	KINSLEY	1837/10/17	1910/10/20	CZ1 C4
	CHESTER	1847	1935	AURILLA	ST DENIS	1842	1929	CZ1 A4
	CHRISTIE	1897	1977	GUY	VanDERBOGART	1894/08/18	1949/02/10	EL5 B1
	CHRISTIE	1897	1977		ROBSON			EL5 B1
	CHRISTOPHER J	1873	1973					CZ5 D2
	CORA	1883	1959	GEORGE A	LaFOUNTAIN	1881	1944	EL1 D
	CYNTHIA A	1828	1886/05/18	HIRAM C	FSK		1884/09/07	CZ9 D1
	DAVID T	1813	1845/03/31					CZ1 B2
	DELBERT	1885/10/14	1950/01/11	ETHEL	BONO	1886/01/08	1967/07/28	EL7 D2
	DELLA	1853/06/17	1892/11/26	JOHN	CASSEVAH	1850/02/28	1929/02/01	CZ1 B1
	DERIAS	1900	1952					EL7 D2
	DILTON A	1900	1967	JOSEPHINE M	ULLOCK	1888	1962	CZ9 A1
	DORA	1885	1958	ARCHIE	COLLINS	1884	1943	EL7 C1
	DORIS E	1900	1988	ERNEST E	WILSON	1875	1952	CZ9 A1
	DOROTHY A	1912/05	1913/01/16					CM3 A1
	DOROTHY M	1897	1957	WILLIAM J	EBARE	1891/04/26	1973/01/07	EL7 A3
	DOUGLAS G	1919	1981					CM3 B
	EARL E	1902	1983	EVELYN C	BERTRAND	1890	1971	CM3 A2
	EARL E	1902	1983	MARION	GOODELL			CM3 A2
	EDITH	1892	1967	JAMES	BAXTER	1888/02/02	1974/11	EL7 A2
	EDMOND	1900	1952	MABEL	GAY	1893	1982	EL7 A4
	ELEANOR	1940		JERRY J	HEBERT	1939/05/26	1984/05/31	CMB A2

SURNAME	FIRST NAME	HEADSTONE INSCRIPTIONS						
		BORN	DIED	SP'S FIRST NAME	SP'S SURNAME	BORN	DIED	CEM SEC
CLARK	ELIZA	1788	1853/03/20					C29 D3
	ELIZA	1858	1949					CMC E2
	ELIZA L	1856	1929					CM3 A1
	ELIZABETH	1869	1934	ARDEN	O'BRIAN	1866	1937	MO1 A2
	ELIZABETH E	1834	1939	THOMAS G	STRATTON	1848	1929	MO2 D2
	ELMORE			MARY G	DOMINY	1809	1864/05/05	C21 A4
	ELSIE	1919	1989	DONALD	MONETTE	1909	1977	EL5 B3
	ELSIE A	1925/02/06	2000/06/14	GEORGE	HART	1923/05/05		MO4 D2
	EMEROY A	1836/07/10	1902/09/19	PHINEAS B	DOANE	1833/07/20	1897/02/23	C29 C3
	EMMA	1885	1936	WILLIAM	BAKER	1859		AL1 M
	ERSULA	1853	1936					MO1 B1
	EVELYN M H	1854	1918					C21 C4
	FLORA	1886/04/61	1963/08	JOHN	ROBIDEAU	1883/05/15	1948/01/01	EL7 A4
	FLORENCE	1878	1913	DAVID T	VAUNDRY	1875	1920	EL7 D1
	FRANKIE B	1837/11/01	1893/01/07					CMB C2
	FRY	1809/06/17	1882/02/18	CYNTHIA M	HITCHCOCK	1814/01/27	1874/01/09	CM8 M
	GENEVIEVE C	1866	1920	FRANK B	LOUGEY	1864	1928	C21 C1
	GEORGE	1880	1966					EL7 B3
	GEORGE B	1830	1911	THIRZA H		1835	1912	CM3 A1
	GEORGE W	1834/12/19	1908/04/06	MARTHA W	SILLOWAY	1841	1917/07/01	C29 B1
	GEORGE W	1865	1912/06/30					MO2 D2
	GEDRGE W	1874	1951	GRACE M	CLINE	1885	1944	CM3 A2
	GEORGE W	1880/07	1881/02/26					CM6 C1
	GEORGE W	1882	1934	HARRIET	McDOWELL	1890	1960	C29 B1
	GEORGE W	1920						C29 B1
	GLADYS			LESLIE	EDGERTON	1893	1966	CM3 B
	GOLDIE	1910	1962	EDWARD	MUSSAW	1894	1973	C25 D2
	GOLDWIN G	1890	1968	MAUDE	MALARK	1891	1962	CM3 B
	GOLDWIN G	1890	1968	PEARL	McDOWELL			CM3 B
	GUY	1802/03/21	1877/12/30	HARRIET	SMITH	1812/02/25	1858/05/01	CM7 M
	HANNAH	1777/03/17	1833/09/11	JEREMIAH	HUTCHINS	1774/12/09		EL4 M
	HARRIET CELENA	1833/07/17	1854/07/10					CM7 M
	HARVEY	1775	1852/02/18	MERIEL		1778	1845/06/22	AL3 B2
	HARVEY S	1861	1923/08	ELMIRE	FALCON			CMB C2
	HELEN L	1854/10/22	1897/07/03					MO1 B1
	HENRY	1813	1884/01/29	DELIA	ROOSEVELT	1810	1846/02/20	C29 C1
	HENRY	1871						MO2 D2
	HENRY E	1853	1856/04/03					C21 C1
	HIRAM			LIVONA	STYLES	1831	1889/01/05	C21 B4
	HIRAM	1849	1856/12/07					CM7 M
	HORTENSE	1848/05	1849/09/17					C21 C4
	HORTENSE C	1843/05/14	1876/10/04	ROBERT S	McCULLOUGH	1834	1923	C29 C3
	HOWARD J	1926/09/08	1998/04/22					CMF C3
	IRA	1803	1838/06/30					C29 O2
	JACOB							EL7 D2
	JAMES	1801	1881/08/01	LAURA	MERRIHEW	1804/08	1849/10/01	C21 C4
	JAMES AYLMER	1873/11/18	1875/07/12					CM7 M
	JAMES P	1813/03/20	1888/04/27	MARY ANN	ALBEE	1805	1883/04/08	CM5 M
	JANE A	1822/11/10	1883/04/05	IRA A	DAVIS	1817/07/26	1888/05/27	EL5 A3
	JENNIE F	1896	1982	GEORGE H	HEDDING	1887	1955	EL7 A3
	JENNIE F	1898/06/24		HENRY	LaVALLEY	1895/10/30	1918/10/30	EL7 D1
	JIMMIE	1881/04	1881/09/24					CM5 M
	JOHN			ELIZA	HAUGH	1834	1911/07/17	MO2 D2
	JOHN L	1834/10/20	1835/12/02					C21 A4
	JOHN W	1865	1922	ETHEL	DICKINSON			CM3 A1
	JULIA	1847	1912/03/15					BEC R3
	LATHROP	1815/06/12	1901/01/21	CATHARINE	WAKEFIELD	1834/11/04	1897/05/14	MO1 B1
	LAURA L	1908	1935		PERYER			CL1 C1
	LAWRENCE D	1873	1956	JENNIE	BEACH	1873	1957	CL1 C1
	LEMUEL	1769/01	1852/07/24	ALICE	RANNEY	1781/10/21	1866/08/26	CM5 M
	LEMUEL	1807/07	1890/01/29	LUCINDA	HAZEN	1816/08	1893/02/09	CM5 M
	LENORA	1881	1955		GOULD			C21 A5
	LEPHE	1790	1867/08/12	CHARLES P	ALLEN	1793	1855/03/17	MO3 B3
	LETITIA	1831	1852/05/17	GORDON E	COOPER			CM5 M
	LEVERETT	1826	1860/02/20					CM7 M
	LILLA E	1867/05	1888/11/01					CM3 E
	LOIS M	1923/08/06		LAWRENCE E	LaBARRE	1918/04/29		EL2 F1
	LORETTA	1913/08/07	1978	WILLIAM	LaGOY	1908	1963	AL5 C2
	LOTTIE S	1860	1929	ARTHUR S	LEWIS	1859	1951	MO1 B1
	LOUIS S	1908	1978					EL7 A4

SURNAME	FIRST NAME	HEADSTONE INSCRIPTIONS						CEM SEC
		BORN	DIED	SP'S FIRST NAME	SP'S SURNAME	BORN	DIED	
CLARK	LUCY A	1865	1924	SIDNEY O	GOBIN	1864	1936	EL7 D1
	LURA ANNA	1838/11/20	1894/12/26	GEORGE HENRY	BARBER	1840/04/02	1913/12/29	C29 B3
	MALLIE E	1873	1971	THOMAS M	PAYNE	1862	1926	C21 A4
	MALLIE E	1873	1971	EDOUARD	ST DENIS	1871	1975	C21 A4
	MARGARET	1850	1930	HENRY S	MILLIETTE	1848	1918/09	CMB B1
	MARGARET A	1850	1925	ALBERT F	DREW	1840	1925	EL7 D1
	MARGARET C	1909	1982		DONAHUE			CM3 A2
	MARILYN			VICTOR LLOYD	VALENZE	1925/02/10	1982/08/26	CMP B3
	MARION	1842	1869/09/01	GEORGE	PERRY			CM7 M
	MARION	1866	1948	ORRIN E	MINKLER	1862	1929	C29 D3
	MARION M	1842/08/10	1846/03/17					C21 A4
	MARTHA	1885	1969	ADDISON	RAWSON	1869	1933	CM6 B3
	MARTHA J	1833/04/05	1918/10/03	DEXTER S	KINSLEY	1835/08/17	1877/06/12	C29 C3
	MARTHA M	1831/10/18	1832/12/15					C28 M
	MARVIN	1798	1862/10/02	BETSEY	McDONELL			CM7 M
	MARY	1825/09/24	1908/07/10	GEORGE B	DEUEL	1822/09/24	1913/06/25	EL5 B2
	MARY			STEPHEN	BATCHELDER	1822	1883/12/25	EL7 D2
	MARY	1830/01/06	1842/04/01					C21 A4
	MARY A	1841	1846/03/02					C21 C1
	MARY J	1839/09/20	1840/03/30					C21 C2
	MARY J	1842	1886/07/21	EDWARD M	PETTIS			C21 C4
	MATTHEW	1824		CORA	WILSON	1829	1924	C21 C1
	MATTHEW	1834/05/13	1860/08/27					C21 C4
	MAUDE	1885	1948	WINFIELD S	DARBY	1881	1940	BE6 M4
	MINNIE J	1858	1916					CM3 A1
	MIRANDA	1799	1845/12/10	NATHAN	HOOD			MO3 B3
	MYRTLE F	1905	1944		COLE			CL1 C1
	NANCY M	1801	1857/11/19	SILAS	CONROW			CM5 M
	NATHANIAL	1796/11/27	1872/12/24	MARY	STILES	1806/09/01	1840/08/15	C21 A4
	NATHANIEL	1796/11/27	1872/12/24	ESTHER	VAUGHN	1810/08/26	1867/12/31	C21 A4
	NELLIE	1910	1977		FISHER			EL2 B
	NELLIE K	1867	1953	JAMES A	YALE	1865	1936	CM6 B1
	OLIVE ALCESTA	1845/07	1846/01/28					C21 C4
	OLIVE T	1840/07/21	1840/08/24					C21 A4
	ORANGE S	1845/05/29	1903/04/17	LOUISA	LUCAS	1847/09/30	1906/08/07	CM7 M
	ORVA M	1923		WILLIAM	VALENZE	1922	1986	CM3 B
	PERSIS	1806/08/31	1839/01/09	SIMON	BATEMAN	1805/11/25	1876/12/07	CM7 M
	PHILIP	1828	1904/12/30	SARAH J	DUFFY	1839	1880/01/04	EL6 A
	PHILIPPIA B	1868	1933	J ALBERT	McCREA	1886	1950	CM3 A2
	RALPH OWEN	1911	1918					EL7 D1
	RAYMOND R	1906	1963					AL1 M
	RENWICK	1922/12/28	1993/05					CMP A3
	RICHMOND A	1925/06/24	1969/11/01	HELEN	MATOTT			C24 C1
	ROBERT C	1882	1966	ERIKA	HACHMEISTER	1892	1939	CM3 A2
	ROLLIE H	1894	1958	FLORENCE E	AUBREY	1896	1966	CMP C3
	ROSINA			WELLS G	RANSOM	1816/07	1849/10/30	C29 C2
	RUBY STELLA	1902/10/25	1945	AUSTIN	GAY	1898/11/29	1949	EL7 C1
	RUTH	1893	1988/03	GILBERT C	WATTS	1891	1973/03	EL7 B3
	SAMUEL	1799/12/08	1873/07/19	SALLY A	WILSON	1839	1886/05/08	C21 C2
	SAMUEL	1799/12/08	1873/07/19	LURENDA		1811/07/11	1850/08/12	C21 C2
	SAMUEL	1775	1846/12/04	HANNAH		1785	1842/12/06	C21 C4
	SAPHRONIA	1812/04/15	1888/03/06	NATHAN	MASON	1808/08/04	1885/10/01	BE6 M1
	SARAH	1793	1858/02	JOHN	MONTY	1774	1861/03	C21 C1
	SARAH	1850	1952	PETER F	KING	1850	1930	C21 C4
SARAH	1907/12/03	1989/03/06	WILLARD	MARTIN			C24 B2	
SARAH J	1836	1861/09/03					CM7 M	
SARAH JANE	1837/04	1838/01/26					C21 C4	
SOPHIA	1812	1866/04/05					CM7 M	
SOPHIA L	1858/02/06	1858/10/25					MO1 B1	
STANLEY	1884	1952					EL7 A4	
SYNTHIA A	1837	1845/12/17					CM7 M	
THELMA A	1920	1990	ARTHUR J	LeCLAIR	1905	1981	EL2 F5	
URSULA M	1920	1964	LIONEL E	JODOIN	1914		CMP C3	
WALTER A	1890/07/20	1958/08/23	EDNA	CRESSEY	1900/03/05	1998/01/28	EL7 B3	
WEBSTER	1839	1916	SALOMA	REYNOLDS	1842	1909	C21 C1	
WILLIAM			LILLIAN M	FLANDERS	1857/07/29	1911/09/28	EL7 C4	
WILLIAM A	1915		BERTHA	RECORE	1911		EL3 4	
WILLIAM HENRY	1831/06/20	1859/02/24					C21 C4	
WILLIAM S	1853	1876/01/28					CM3 A1	
WILLIAM T			EVA STOWELL	MOTT	1878/10/17	1905/03/22	CM3 B	

HEADSTONE INSCRIPTIONS								
SURNAME	FIRST NAME	BORN	DIED	SP'S FIRST NAME	SP'S SURNAME	BORN	DIED	CEM SEC
CLARK	WINONA K	1879	1954		ALGIE			CM3 A1
	WOODROW F SR	1918/09/04	1984/03/19	GLADYS	GEBO	1921/08/05	2000/11/29	CMP A1
CLARKE	[FATHER]	1855	1940	[MOTHER]		1865	1940	C21 A5
	ALBERT W	1844	1860/05/13					CM6 C2
	GOLDEN E	1890	1913					C21 A5
	LONNIE J	1899	1951					C21 A5
	MAE B	1883	1956	CEPHAS J	CASSAVAH	1880	1958	C21 A5
	MAUDE G	1897	1922					EL7 D1
	PEARL H	1887	1908					C21 A5
	ROGER W	1895	1922					C21 A5
	SILAS A	1859	1932	HATTIE	PLOOF	1863	1943	EL7 D1
	VICTORIA B	1839	1858/03/07					CM6 C2
	WILLIAM	1789	1860/06/13	ELIZABETH		1811	1866/06/29	CM6 C2
CLARKSON	CHARLES S			MARIA J		1838	1867/07/25	CM3 D
	EDITH ELLA	1883/04/28	1892/05/12					CM3 D
	FLINTON I	1860/06/19	1879/12/17					CM3 D
	GRACE B	1875	1953	WILLIAM J	McCREA	1868	1932	CM3 B
CLAUSEN	CHARLES A	1881	1948	LINNIE	PARDY	1892	1967	C29 A1
	DOROTHY M	1921	2002	REGINALD	ROGERS		1975	C29 A1
	DOROTHY M	1921	2002	ROGER	ROGERS			C29 A1
	DOROTHY M	1921	2002	LOUIS	TROMBLEY			C29 A1
	EFFIEDEAN	1916	1917/01/20					C29 B3
	FLORENCE	1914/03/29	1999/06/06	LAWRENCE H	ATWOOD	1910	1981/02/09	C21 D1
	GLENN E	1929		LENA	DUPEE	1931	1981	C21 D1
CLAYMDRE	ALICE	1891	1978	TUFFIELD	VASHROW	1894/10/31	1970/04/20	MO5 C2
	CHARLES	1874	1960	ALICE	CARON		1922/06/09	MO5 B2
	F			VERTIE	AUBREY	1910	1930	CMC E2
	FRANCIS JOSEPH	1916/07/05	1990/04/27					MO5 B2
	HARVEY J	1910/12/24	1982					MO5 B2
	LEVI			CAROLINE	LASHUA	1857	1910/11/20	C29 C3
	LEVI			JANE	BAKER	1835	1893/09/12	C29 C3
CLEARY	CRISTIN M	1970/08/25	1997/04/03	ALBERT	MILLS			CMP A3
CLEAVES	BETTY L	1925	1977	LAWRENCE S	HERBISON	1916	1995	CM3 D
CLEGG	FLORENCE	1919		JOHN A	PETTINGER	1914	1965	CM3 B
CLELAND	BERT A			RUBY L	BOSWORTH	1888	1919	MO2 C3
	BETSEY ANN	1921	1990	DANIEL A	LARSON	1923		CM6 C4
	ERNEST H	1884	1977	MABEL	PENFIELD	1894	1977	CM6 C4
	JAMES	1852	1917	MARY J	FALLON	1850	1937	MO2 C2
	RACHEL M	1873	1969	THOMAS	SMITH	1871	1951	MO2 C2
CLEMONS	CARRIE E							EL1 A
	SOLOM T	1835/01	1891/11/18	JENNIE		1836/05	1887/07/06	EL1 A
	WILLIAM			JENNIE		1836/07/04	1887/07/06	EL1 B
CLERKEN	ESTELLE K	1873	1945	JOHN M	McCAFFREY	1870	1951	CMP C3
CLERMONT	ANDREW H	1896	1946	CATHERINE	MUNSON	1901	1997	CMP B3
	FLORA M	1894	1977	JOSEPH A	WILLETT	1894	1967	MO5 A2
	SOPHIA	1838	1903/12/06	JOSEPH SR	LAGOY			AL5 B1
CLEVELAND	EDWARD H	1845	1922	AMELIA C	HAYFORD	1840	1910	CM3 A1
	EVELYN	1914	1989	OVILA	PROULX	1919	1991	C24 A1
	JOHN H	1808/10/13	1897/03/31	MATILDA D	HAMILTON	1812	1890/01/04	CM3 D
CLIFFE	BRUCE FRED	1922		MARY RUTH	COULTER	1925	1975	CM3 D
CLINE	ALMIRA	1858		THOMAS	GREGORY	1851	1924	C25 F1
	GRACE M	1885	1944	GEORGE W	CLARK	1874	1951	CM3 A2
CLINGMAN	C N			SUSAN D	INGRAM	1879	1921	CM6 A1
	OLIVE M	1870	1954	NAPOLEON C	RACICOT	1875	1960	CMP B3
CLINTON	STEPHEN H	1906	1974/04/09	LILLIAN	ARNO	1919/08/02	1992/12/30	EL2 C
CLONEY	FRANCIS	1830/11	1856/04/08					C29 D1
CLOOKEY	BETTY B	1928	1997	HAROLD J	ROY	1923	1978	C29 A2
CLOUGH	PATRICIA F	1932	1991	HUGH D	McCULLOUGH	1929		C29 A1
CLOUTHIER	HEATH	1976	1976					CMP A3
	PAUL A	1938		ELAINE M	ROCHESTER	1955		CMP A3
	ROSE	1862	1949	ADELARD	GLAUDE	1858	1934	CMC D
CLOUTIER	LILIANE	1915	1979	ARTHUR	TETREULT	1908	1971	CM1 B
CLUFF	DAVID BRERETON	1963/08/07	1965/12/13					C29 A1
CLUKEY	FLORENCE	1917	1983	HERBERT J	BAKER	1909	1972	C25 C1
	FLORENCE	1917	1983	JOSEPH A	SARANT			C25 C1
	LEO	1917	2001	DORIS H	BENNETT	1922/10/07	1991/01/04	C24 C22
COACHE	WILLIAM E	1907	1964	CORINE	FISH	1910	1993	CM8 B2
COAKLEY	FERN C	1918		GLENN E	PARROTT	1921	1992	EL3 11
COATES	ABE	1862/09/04	1864/07/13					CM6 B1
	JAMES A	1861/03/19	1861/03/21					CM6 B1

HEADSTONE INSCRIPTIONS								
SURNAME	FIRST NAME	BORN	DIED	SP'S FIRST NAME	SP'S SURNAME	BORN	DIED	CEM SEC
COATES	LILLIAN	1899	1985	JOSEPH O	GRIMSHAW	1879	1964	CMC E2
	WILLIAM	1818	1903	SARAH E		1829	1878/02/02	CM6 B1
	WILLIAM H	1850	1917	ELIZABETH	WEEKS	1854/02/07	1885/03/18	CM6 B1
COATY	ARCHIE	1887	1921/12/22					C24 A2
	MAE	1901	1923/11/27					CZM M
COBB	NAPOLEON	1856	1914	ODEAL PERRY	MOOSO	1858	1936	CZM M
	ELLA	1860	1953		HUTCHINS			CM6 A3
	ESTHER	1787/03/08	1859/05	ASEL	HAYFORD	1784/04/11	1864/09	CM6 C1
CODDINGTON	SAMUEL H	1864	1953	ANNE	ASHLINE	1875	1966	CM6 A3
	WINIFRED		1955	J WARREN	GILBERT	1894/04/11	1979	MO1 B1
	LOUISE A			HIRAM H	DENIO	1875	1911/03/08	C29 B3
CODE	JOHN	1883	1941					CMC E2
CODY	JAMES R	1937		DORIS	BURDO	1940		EL3 15
	JAMES R	1962/07/08	1983/06/20					EL3 1
	KEITH JOHN	1975/09/22	1995/05/04					EL3 15
COFFIN	VIOLA	1898	1986	GEORGE E	ANNA	1896	1969	MO1 A1
	VIOLA	1898	1986	HARRY C	SITLER	1900	1961	MO1 A1
	ELINOR IRVING	1912		JOHN ROBERTSON	WHITESIDE	1901	1978	CM3 B
COFFRAN	ARLENE C	1918	1996	ARMAND L	BELAIR	1918	1976	CMP B3
COGAN	JOSEPH	1832/09/02	1898/03/26	MARY E	ADAMS	1844/10/03	1895/08/09	CMP D2
	MARTHA	1879/12/23	1880/09/29					CMP D2
	MARTHA A	1881/01/30	1881/10/22					CMP D2
COGGINS	JOHN	1873	1943					BEC R17
COGGSWELL	LAURA	1781	1873/09/05	DWIGHT	GILBERT	1776/05	1842/11/23	C29 B3
COGSWELL	POLLY	1784	1824/10/26	DANIEL	WAIT			BE1 M
COHEN	?	1846	1876/03/09					PC5 D
	AARON	1890	1953	ANNA	STEINBERG	1891	1984	PC5 B
	ABRAHAM L	1908/03/04	1909/12/01					PC5 C
	ALICE	1894	1972	IRVING	KRINOVITZ	1895	1983	PC5 A
	ANNA	1893	1952					PC5 B
	DAVID	1861	1933	BETSEY	ZAGLER	1861	1924	PC5 B
	ELIZABETH	1894	1990	SAMUEL	COHEN	1892	1958	PC5 B
	GERTRUDE	1899	1992					PC5 B
	HELENE	1920						PC5 B
	HYMAN	1865/04/14	1917/10/09	DORA	PHILLIPS	1866/02/18	1962/04/30	PC5 B
	ISRAEL	1884	1966	ROSE	ROSEN	1893	1986	PC5 A
	JOYCE	1930						PC5 B
	LOUIS	1880	1948					PC5 B
	LOUIS	1879	1920	[MRS]		1878	1914/06/09	PC5 D
	MARCUS	1873/08/16	1877/11/01					PC5 D
	MILDRED	1889/09/19	1983/06/13					PC5 B
	SAMUEL	1892	1958	ELIZABETH	COHEN	1894	1990	PC5 B
SARA	1891/09/17	1959/04/06					PC5 B	
YETTA							PC5 D	
COIT	DANIEL	1750	1822/04/07	RUTH	AVERILL	1769	1832/08/19	CM6 B1
	E W							CM3 B
	EMILY A	1801/06/15	1866/02/10	CALVIN K	AVERILL	1800	1881	CM6 B1
	RUTH							CM3 B
COKLEY	W N	1834/12/22	1886/08/04	MATILDA	MOORE	1835	1870/07/27	CM3 B
	ANNIE J	1887	1890					MO1 B2
	BETTY	1930/02/07		WALTER H JR	LaPLANTE	1926/12/19		C21 C3
	CARRIE S	1859	1956	EMERY H	DOWNS	1866	1943	MO1 D2
	CASSIUS M	1883	1961	ELIZA L	FARR	1891	1957	MO1 A3
	EDWARD DUDLEY	1860	1955	ELIZA	SHEA	1862	1948	MO1 B2
	ELIZA	1853	1926	JACOB C	LAMBERTON	1854	1937	MO1 B1
	GLADYS N	1898	1966	KENNETH L	FARR	1902	1961	MO1 A3
	MARGARET	1891	1950	KEITH	HAMILTON	1895/12/28	1979	MO1 C1
	GERALDINE			HARRY J	MONETTE	1908/09/28	1974/04/27	C26 A3
COLBATH	AGNES	1893	1976	JOSEPH N	BURGOYNE	1890	1966	EL2 F3
COLBURN	FRANK	1858	1858					MO3 B3
	HATTIE	1900	1986	ERNEST	RYAN	1890	1971	EL2 F1
	LEWIS	1855	1917/11/07	ELIZABETH	LASH			EL6 A
COLBY	SCOTT C	1911		LILA C	BASHAW	1916		CM3 F
COLCLOUGH	BEAUCHAMP	1831	1893/02/10	JANE	MOOCOCK	1828/08	1875/09/17	MO1 B2
COLDEN	DANIEL	1837	1897/03/08					EL6 C
COLE	CHARLES	1832	1884/04/25					BEC R15
	CHARLES	1883	1959	RUTH	MOORE	1882	1975	EL5 B3
	CHARLES H	1846	1864/06/20					EL5 A2
	CLINTON C	1907	1992	GERTRUDE	MINER	1919		EL5 C2
	EDWARD H	1848	1922	ALICE R	PORTER	1851	191?	CM3 D

HEADSTONE INSCRIPTIONS

SURNAME	FIRST NAME	BORN	DIED	SP'S FIRST NAME	SP'S SURNAME	BORN	DIED	CEM SEC
COLE	ELEANOR	1921	1921					EL5 B3
	FLORENCE EVA	1924/03/30	2001/07/09	RICHARD	DeVOID	1924/04/21	1986/08/27	C29 D1
	FLORENCE EVA	1924/03/30	2001/07/09	FRANK	SACCONE		1992	C29 D1
	GEORGE	1924	1926					EL5 B3
	HAROLD J	1914/05/05	2003/01/24	INEZ	COVEY	1922		EL7 B2
	JAMES C			AGNES	DRMSBEE	1855	1937/12/22	EL5 B2
	JOHN	1810/09/04	1863/02/18	MARY A		1816/07/12	1887/09/20	EL5 A2
	JOHN B	1845	1904/01/10	AMORETT		1849	1904/05/06	EL5 B2
	KATHERINE F	1912	1991/07/04	VERNON E	ROWE	1908/11/16	1993/07/02	EL7 A3
	MARY	1875/07/31	1897/10/16	GEORGE	MAGOON			EL5 B3
	MARY	1911	1911					EL5 B3
	MARY A	1862/06/01	1882/04/02					EL5 A3
	MORTON C	1919/06/06	2001/09/04	FLORENCE	SILVER	1923		CL1 C2
	NAOMI	1922		JAMES	KEOUGH	1916/08/05	1994/03/30	EL3 5 R
	L	1840/06/22	1918/05/02	MATHILDE M		1842/05/23	1881/07/03	EL5 A3
	ROBEY E	1816/03/11	1904	BENAJAH	DOUGLASS	1802	1871	CM3 D
	ROGER M	1947	1947					CL1 C2
	RUFUS	1905	1917					EL5 B3
	SARAH A	1862/06/01	1879/10/02					EL5 A3
	COLEMAN	JOHN H	1916/06/21	1982/02/21	LILLIAN V	EATON	1916	1998
IRENE G		1899	1985	KENNETH A	WILEY	1898	1984	CMF A3
COLERICK	JAMES P	1861	1952	MARY A	COULOMBE	1863	1941	CMF B3
	BERTHA E	1904	2000	HAROLD T	WILEY	1904	1982	EL7 C1
COLGAN	CHARLES E	1911	1995/06/05	DONNA C	WILEY	1914/09/12	1996/01/12	EL7 C1
	CLARA E	1893	1981	STEPHEN L	DROWN	1891	1973	EL3 10
	DONALD			ROSE	DUQUETTE			EL3 6
	ELDON HERBERT	1915	1922					EL7 D2
	ELLSWORTH	1900/03/14	1990/09/23	HELEN	BROOKS	1907/08/17	1999/03/10	EL3 7
	ETHAN	1933/03/09						EL3 7
	ETHEL C	1908/05/31	1909/11/29					EL7 C1
	FAY A	1919	1984	MARGARET	LOCKERBY	1921	1966	EL7 B3
	FAY A	1919	1984	ANNE	PERRETTA			EL7 B3
	FERN	1915/04/25	2001/11/10	GERALD ALLEN	BAKER	1901/11/25	1969/09/04	EL7 B3
	J GARFIELD	1881	1970	ALICE H	MOORE	1885	1963	EL7 B3
	JANICE	1945/06/10						EL3 7
	JOSEPH B	1850	1902/12/19	MARGARET	WILEY	1854	1940	EL7 C1
	LESTER A	1924	1943					EL7 C1
	MARGARET	1867	1926	JOSEPH	MOORE	1860	1911	EL7 D1
	MARVIN J	1910/09/23	1911/08/24					EL7 C1
	MARY E	1865	1947	EDWARD	HUGGINS	1861	1935	EL1 B
	MELODY J	1947	1947					EL7 B3
	MICHAEL	1832	1903/09/05	ELIZABETH	WOODWARD	1832	1903/09/05	EL7 D2
	NINA	1917		WILMER	NEPHEW	1911/10/12	1992/12/10	EL7 B3
	ROBERT F	1922		MARGUERITE R	LaBOMBARD	1932		EL3 13
	ROBERT M	1867	1952	RACHEL	BRISBIN	1876	1957	EL7 D2
	ROSS HINGSTON	1907/02/23	1995/12/29	DOROTHY	ATKINSON	1912	1987	EL5 A2
	RUTH	1891	1972	W JOHN	ASH	1882	1931	EL7 D2
	RUTH	1891	1972	WALTER	BOMBARD			EL7 D2
	SARAH A	1869/09	1877/12/15					EL7 D2
	SHIRLEY	1926	1962		PICKERING			EL7 B3
	THOMAS J	1941/02/17	2000/06/12	SHIRLEY A	HART	1942/05/13	2000/12/07	EL3 11
	VICTORIA	1887	1965	GEORGE	ASHE	1883	1925	EL7 C2
	WELLINGTON W	1898	1974	GRACE M	SMITH	1900	1972	EL7 C1
COLLECT	EMMA	1877	1905/06/27					BEC R5
COLLETT	SELINA	1859	1925	JOSEPH	NEVERETT	1848	1900	C26 B4
COLLETTE	ALBERT			FELIMAN	DRAGON	1835	1877/08/05	C26 B3
COLLIGAN	ROSE			PATRICK	HOGAN			C25 D2
COLLINGS	MATILDA	1849	1917/08/02	THOMAS H	DICKINSON	1853	1918/04/05	CM3 B
	SUSANNA	1853/05	1885/03/24	JOEL W	GRAVES	1832/05/05	1897/05/27	C29 B2
COLLINS	ALBERT C	1860	1938	JULIA G	JENNETT	1865	1937	C2J M
	ARCHIE	1884	1943	DORA	CLARK	1885	1958	EL7 C1
	ARCHIE JR							EL7 C1
	BESSIE	1920/08/21	1992/03/03	ORVILLE A	PORTER	1917	1994	EL3 6
	BEVERLY D	1929/02/25	1984/12/03	AMOS L	LASHWAY	1927/09/15	1986/01/10	EL3 7
	C RODNEY	1933		MARGUERITE C	GIROUX	1931		C24 C2
	CHARLES	1902	1960					EL7 A3
	CORNELIUS	1818	1892/12	ELIZA	FOX	1819	1891	MO4 B1
	CORNELIUS JR	1848	1929					MO4 B1
	DANIEL	1850	1916	ANNA	SHERMAN	1865	1956	EL7 D1
	DAVID C	1930/03/23	1951/07/21					EL2 B

HEADSTONE INSCRIPTIONS								
SURNAME	FIRST NAME	BORN	DIED	SP'S FIRST NAME	SP'S SURNAME	BORN	DIED	CEM SEC
COLLINS	DONALD R	1932/04/06		BARBARA L	LaPOINT	1934/02/02		EL3 B
	EDITH	1860	1912	EUGENE	PICKERING	1851/05/11	1924/04/30	EL9 M
	ELINOR	1912	1997	WYATT	HAZEN			C24 B2
	ELINOR	1912	1997	KERMIT J	POMBRIO	1913	1992	C24 B2
	ELIZABETH	1850	1880/11/11	LUCIUS M	GOSS	1841	1914/02/17	C29 B2
	ELLEN	1856	1929	HUBERT	HERRICK	1846	1928	MO5 D2
	ELMER ROY	1897/05/24	1964/06/13	ALICE	MORRISON	1913/06/24	2001/11/06	EL7 C1
	FLORENCE	1883	1950	ROBERT E SR	LACEY	1877	1940	AL5 A
	FRANK	1894	1971	LOUIS	FRENNIER	1903	1984	EL7 A3
	GALLUSHA R	1829/07	1830/03/29					ELC M
	GEORGIE E	1870	1876					EL5 B2
	JAMES	1824	1894/11/09					CL1 B2
	JENNIE MAE	1922	1991	KENNETH	HARRIS	1910	1991	EL3 2
	JOHN	1850	1929					MO4 B1
	JOSEPHINE A	1792	1813/05/16					ELC M
	KEITH C JR	1972/04/21	1992/06/05					C24 C2
	KEITH C SR	1949/05/07		DARLA J	HART	1950/09/26		C24 C2
	LILLIAN	1925		EDWARD P	RECORE	1925	1951	EL7 D1
	LORENZO D	1825/09/03	1900/11/10	LUCY A	HARVEY	1833/08/31		EL7 C1
	LOUIS C	1888						EL2 B
	MARGARET	1846	1899/01					MO4 B1
	MARTHA	1781	1843/03/01	ICHOBOD	FITCH	1782/01	1861/02/09	MO3 B3
	MAURICE	1852	1916/07/24					MO4 B1
	MAURICE W	1839	1863/11/01					MO4 B1
	MILDRED							EL7 C1
	MINNIE	1887	1931					EL7 D1
	MINNIE A	1872	1876					EL5 B2
	O'DELL	1904	1998	OLGA	UNDERWOOD	1915	1977	EL7 B2
	ORIN P	1913	1949	ALICE	TALLMAN	1915		EL7 D1
	RICHARD							EL7 C1
	RUFUS A	1897	1951	EVA M	BARCOMB	1892	1955	CMP B2
	SHIRLEY	1939		ROGER L	BROOKS	1936		EL7 A2
THEAO	1878	1921	BERT	WEIGHTMAN			AL1 M	
VIOLA							EL7 C1	
VIOLET	1924	1965	KENNETH R	LeCLAIR	1924	1972	EL2 B	
WILLIE							EL7 C1	
COLLOPY	ELLEN W	1876	1919/08	J FRANCIS H	McDONOUGH	1869	1938	CMP B2
	HENRY P	1860/03/01	1882/02/06					CMP D2
	JAMES W	1854/06/28	1938					CMP C2
	MARY E	1857	1923/05/15					CMP D2
	THOMAS	1850/11/13	1855/09/01					CMP D2
	WILLIAM	1817	1895/03/27	MARGARET	WELDON	1817/07	1901/04/24	CMP D2
COLOMB	WILLIAM	1852/10/08	1862/12/12					CMP D2
	AMBROSE	1828/12/11	1884/11/17					CMP C2
COLONY	JOSEPH	1815	1888/08/29					BEC R14
	MILLIE	1796	1822/07/12	SOLOMON	BOSTWICK	1795	1871	CM3 A1
COLRICK	MARY	1897	1967	WALTER	AUBREY	1891	1975	CMP A3
	THOMAS	1805	1883/05/21					CMP D2
COLTON	ABRAM			HANNAH A	MANDIGO	1836	1886/04/20	EL7 C2
	CARRIE E	1888	1915	ALDEN M	BAXTER			MO2 D3
	NETTIE P	1865/07/06	1894/03/21	MICHEAL	PRAIRE			EL7 C2
	THIRZA M	1834	1924	LUCIUS D	STONE	1833	1906	CM3 D
COLUMBE	ALBERT	1876/08/31		MARY J	LaPIERRE	1874/11/30	1907/03/12	CMB B1
	BARBARA J	1948/11/24	1979/09	RICHARD J	BREYETTE	1947	1997	CM3 D
	CECILIA V			JOHN F	CASEY	1891/08/13	1943	CMP C3
	CLARENCE C	1933	1946					CMC A1
	FEDELIA	1875/09/29	1954/02/10					CM1 A
	JOHN A	1915	1969	FLORA A	RABIDEAU	1922		C21 D1
	JULIE	1970	1970					CMP A3
	LAURA	1876	1955					CMC A1
	THOMAS			MARY	SENECAL	1855	1930/09/23	CMB B1
	THOMAS	1899	1980	LAURA	FAVREAU	1908	1978	CMC A1
COLVER	FRANCIS	1758/07/02	1822/05/09	MARY	STEVENS	1764/11/14	1824/06/09	BE3 M2
	LUKE S	1824	1831/05/15					BE3 M2
COMEAL	WILLIAM	1800/08/11	1842/04/05	RACHEL T	ST CLAIRE	1798/06/11	1862/03/11	BE3 M4
	HECTOR P	1893	1968	YVONNE A	LAVOIE	1908/05/06	1999/11/25	CMP A3
	HECTOR P	1893	1968	ALBINA	LAVOIE	1890	1926	CMP B1
COMER	ROLAND R	1922		ILA E	PETTY	1924		CMP A3
	ALVINA EMALINE	1836/02/27	1839/10/20					BE3 M2
	CULVER F							EL7 D4

HEADSTONE INSCRIPTIONS								
SURNAME	FIRST NAME	BORN	DIED	SP'S FIRST NAME	SP'S SURNAME	BORN	DIED	CEM SEC
COMER	DANIEL J			MARGARET A		1848/06	1874/05/09	EL7 D2
	G L			SARAH A	SKINNER	1825	1904/09/19	MO1 B2
	MARTHA	1831	1907	WALTER	DRURY	1832	1905	EL7 C3
	SAMUEL	1805	1879/02/12	ANN		1812	1889/04/23	EL7 D3
	SARAH JANE:	1853	1856/09/29					EL7 D4
	SARAH JANE:	1864/02/28	1865/03/11					EL7 DR
	WOODWARD J							EL7 D4
COMINGS	WILLIAM	1978	1978					CMP D3
COMMINS	HENRY	1762	1833/03/23	NAOMI		1759/06	1845/08/17	C2C M
	HENRY B	1830/01	1833/02/10					C2C M
	HENRY B	1837/01/17	1838/09/23					C2C M
COMO	TOUSSAINT			MARY A	COURVILLE		1863/10/10	CMB B2
COMSTOCK	BENJAMAN	1880/06/05	1956	EDITH A	LADD	1883/08/04	1959	C2L M
	CLARA	1923		WILLIAM	AGNEW	1909/09/13	2001/03/14	C25 A1
	FRANKY	1863/06/30	1866/09/05					PTD M2
	ZEBULON	1791		MARY	HASKETT	1805	1864/04/24	BE2 M
CONGDON	MERCY	1748/04/30	1820	BARZILLAI	DOUGLASS	1740	1825	AL3 B2
CONKEY	EUNICE	1802	1871/06/21	HUBBELL WELLS	RANSOM	1897	1862/07/15	C29 C2
	GEORGE W	1857/07	1858/06/12					BE3 M3
	JONAS			FANNY	BARNES	1802	1848/01/04	BE1 M
	RUTH	1780	1841/12/02	JAMES	GILBERT	1773	1865/08/28	C21 C1
CONKLIN	BYRON	1857	1932					CME M
	PHEBE	1762/12/24	1837/05/23	JOHN	DOMINY	1760/12/31	1837/02/21	BE6 M3
CONLEY	CARRIE	1876	1944					AL5 A
	CATHERINE G	1804	1868/03/12	CHARLES	GOODSPEED	1890	1863	EL9 M
	EVELYN	1896/03/09	1930/06/08	HARRY	PAQUETTE			AL5 B1
	JANE	1846/12/25	1906/12/27	LYSANDER	WILSON			C29 C1
	LAWRENCE J	1911/06/19	1986/08/23					AL5 C2
	LYDIA	1872	1950/07/21	CAMILLE	CORROW	1971	1938	AL5 C2
	OWEN	1880	1938	MARY	JORDAN	1891	1970	AL5 C2
	PATRICK	1845	1938	MARY JANE	DAME	1855	1929	AL5 A
	PATRICK JR	1892/12/01	1901					AL5 A
	PAULINE	1926/06/07	2002/01/02	CLAYTON J	FACTEAU	1922		AL5 D1
	PHEBA	1862	1902	WALLACE	LARIO	1861	1934	EL8 M
CONLY	GERTRUDE	1885	1945	CHARLES	DUCATT	1881	1935	AL5 B2
	LUKE	1822	1899/07/16	ANN		1827	1907/10/16	MO4 B1
	MARY	1858	1903/07/17	WILLIAM J	MILLER	1853	1905/01/17	MO1 A1
	WILLIAM	1861	1904/03/08	ELIZABETH	WATTS			MO4 B1
CONNELLY	FLORENCE C	1905	1984	CARL H	FAHRENHOLZ	1901/01/27	1978/09/12	C25 A1
	FRANCIS C	1946/07/27		VERONICA B	PHANEUF	1948/02/24	2000/08/20	CMC E1
	GREGORY F	1949/12/13	1996/03/17	LINDA J	HILL	1955		CMP A3
	KATHLEEN	1935		NORMAN G	BECHARD	1932		CM1 B
	MARY L	1928	1980	ANDY L	JUNEAU	1926		CMB A2
	WALTER E SR	1899	1983	LILLIAN M	FAVRO	1910	1995	CMP A1
	WILLIAM A	1937/04/23		MARY A	LANE	1943/06/28	1998/07/12	CM3 D
CONNER	JULIETTE	1814	1908/01/09					BE6 M2
	NANCY	1802	1887/09/10	OBADIAN	MOONEY	1795	1870/05/08	BE6 M2
	SARAH JANE	1848/11	1850/02/27					BE6 M2
CONNERS	BERNADETTE	1884	1959	THOMAS F	COULTRY	1861	1933	AL5 C2
	CHARLES M	1882	1956	JEAN C		1886	1956	AL5 B2
	FRANK P	1887/11/21	1984					AL5 C1
	JOHN M	1885/04/28	1973					AL5 C1
	MARGARET G	1874/11/03	1908/09/04	EDWARD W	TROMBLY	1865/10/21	1935/07/11	AL5 B1
	MARY E	1871	1953	JOHN B	TROMBLEY	1869	1920	AL5 C1
	OLIVE M	1941/11/12		HENRY J	CARDIN	1937/11/26	2000/09/11	MO4 D3
	PATRICK	1840/03/20	1920/06/23	ANN	KENNEDY	1845/05/22	1927/02/17	AL5 C1
	SARAH E	1873	1948					AL5 B1
CONNOLLY	ARTHUR H	1963	1973					EL5 B1
	FRANCIS P	1872	1967	MARY	LEAHY	1874	1957	CMP B3
CONNOR	EUNICE	1805	1897/04/05	JOHN	MOONEY	1802/09/15	1887/07/27	BE6 M1
	LAURA	1800/06/15	1891/10/06	PETER	MINCKLER	1805/08/18	1876/09/22	BE6 M1
	OLIVE	1821	1905/03/28	WILLIAM	HODGKINS			BE6 M2
	ROSA	1927	1974	ANDREW J	GUAY	1943		CM1 B
	STEPHEN	1767	1850/07/28	POLLY	BARNES	1780	1854/03/31	BE6 M2
	SULLIVAN	1798	1896					BE6 M2
CONNORS	MARGARET	1832	1892/03/30					BEC R14
	SARAH	1805	1870/01/06	ROBERT	KINGSBURY	1786	1873/08/08	C29 C2
CONORA	ESTHER L	1812	1854/03/24	JOHN	BULLIS			C2L M
CONOVER	PAUL V	1921	1967	WILMA	LEWIS	1922		CM3 B
CONRO	LAVINA E	1853/09/20	1854/01/27					C23 M

HEADSTONE INSCRIPTIONS

SURNAME	FIRST NAME	BORN	DIED	SP'S FIRST NAME	SP'S SURNAME	BORN	DIED	CEM SEC
CONRO	MARION R	15 YEARS	18??/12/28					CZ3 M
	OLIVER R	1820	1858/08/15	POLLY M	VAUGHN	1820	1867/02/08	CZ3 M
	SILAS	1795	1858/10/14	PATTY	RUSSELL	1803	1839/07/27	CZ3 M
	SILAS	1795	1858/10/14	IRENE	RUSSELL	1808/03	1850/10/15	CZ3 M
CONROW	ALONZO	1832	1872/04/26					CZ3 M
	CATHARINE E	1814	1890/04/01	L G	WHITNEY	1803/12	1850/08/14	MO3 A2
	MATILDA A	1862/10/08	1925/09/02	ABIJAH J	CLARK	1857/06/07	1914/01/19	CZ9 C1
	REUBEN	1831/08	1832/05/12					CZ3 M
CONROY	SILAS			NANCY M	CLARK	1801	1857/11/19	CMS M
	JOHN	1795	1895/06/24	CATHARINE		1831	1886/07/22	CL1 B2
CONVERSE	ALICE	1817	1905/08/31	W H	STATIA	1818	1868/10/28	CM3 B
	ALICE A	1817	1905/08/31	WILLIAM H	STATIA	1818	1868/10/28	CM3 B
CONWAY	EDWARD			LEAH	MATHEWS	1792/03/21	1880/06/28	CM3 B
	F MARIA	1834	1911					CM3 B
	LUCY A	1810/02/28	1907/09/14	JEREMIAH	LINTON	1786	1875/01/26	MO3 A1
	MELINDA L	1832/07/27	1916/02/25	JOHN	HAYFORD	1823	1868/04/18	CM3 B
	SARAH	1770/12/08	1845/08/21	JACOB	DAILY	1768	1854/10/11	CM3 D
	CATHERINE	1826	1911	HUGH	McCANN	1833	1909	CL1 A3
COOK	EMMA	1882	1913					CZ5 D2
	LEONORA F A M	1886	1969	ALEXANDER N ELIZABETH	GOSSELIN FORBES	1890/04/05 1827	1968/10/10 1856/05/30	CM6 A3 MO3 A3
COOK	ALBERT H	1843/08/20	1929/01/10	MARY C		1843/04/23	1935/09/25	CM3 B
	ANDREW J	1860	1925	MELISSA S	COOLIDGE	1867	1953	EL5 B2
	AUGUSTA	1848/04/01	1919	WILLIAM	CASHMAN	1840/02/16	1898/11/23	EL5 B2
	BETTY	1921	1969	FRANKLIN E	ATWATER	1919/02/01	1993/02/23	CZ9 A1
	BETTY	1921	1969	JAMES L II	MORGAN	1920	2000	CZ9 A1
	CARROLL B	1923/01/13		MARION B	LaBARE	1923/05/18		EL3 3
	CATHERINE	1921	1954		STONE			MO4 D2
	CHARLES C	1915	1991	MILDRED E	COOPER	1915	1971	CM3 B
	CHARLES R	1903	1984	SARAH	HINDES	1905	1951	EL5 C2
	CHARLES R	1903	1984	RITA B	LAWLISS	1919	1971	EL5 C2
	CHARLES R JR	1923/07/10	1982/12/23	GLADYS M	WHITE	1919/09/30	1998/02/13	EL5 C1
	CLYDE E	1895	1959	BERTHA	DALE			CZ9 A1
	CYNTHIA	1939/10/10	1998/01/18	BYRON S	PAPAGEORGE	1930		CM3 B
	DONALD	1922	1986	ELMA	PATNODE	1930/07/31	1997/08/08	EL3 17
	DOROTHY R	1911/10/11	1998/09/09	MAYNARD P	BOYEA	1909	1981	EL5 B1
	DOUGLAS J	1973	1974					CZ1 A2
	DOUGLAS S	1894		EDNA H	GOODELL	1894	1947	EL5 B2
	EDWARD A	1877	1948	KATHERINE M	MYERS	1880	1910	CM3 B
	ELECTA							MO2 C2
	ELIAS M			LUCY A		1834	1854/01/27	BE7 M
	ELIZABETH	1849/01/19	1858/02/12					MO1 C1
	EUNICE	1809	1872/02/27	JAMES W	BRACE	1803/10/07		CZ1 C2
	G RICHARD	1933	1989	ROSE M	BUSHY			EL3 9A
	GEORGE	1870	1953	BESSIE	CALKINS	1875	1952	BE3 M1
	GEORGE ORREL	1850	1907					EL5 A3
	GEORGE W	1891/03/12	1954/10/05					EL5 A1
	GLADYS	1898	1982	FRED A	BOYEA	1884	1965	EL2 B
GRACE	1871	1879					CM3 B	
IDA M	1928/12/27		LIONEL J	LaFAVE	1924/10/15	1993/09/10	EL3 12	
IRENE	1913		RICHARD A	TROMBLY	1912/11/13	1990/11/29	CM6 C3	
J F			M L	RICHARD	1859	1899/09/08	CM6 B1	
J R							CZ5 F2	
JANE S	1822	1874/03/25	CHARLES	FORBES	1814/09/22	1891/03/11	MO3 A3	
JOHN M	1810	1880/03/05					MO3 A1	
KATE							CM3 B	
KATE	1845	1930		LILLIE			EL5 A3	
KENNETH I	1947		LINDA R		1949		CZ1 A2	
LILLIAN	1857	1932					MO2 C2	
LILLIAN	1923/05/11	2001/02/24	OVID W	LaCLAIR	1919/09/12	1988/07/06	EL3 6	
LURINDIA	1846	1888/05/05	CHARLES	RHODES	1843	1924/06/06	MO3 C3	
MARGARET	1793	1849/12/31	WILLIAM W	STOUGHTON	1791/04/19	1857/05/18	CZ9 C3	
MARINDA	1860/07/16		FRANK	BELL	1860/10/18		EL5 B3	
MARVIN A	1853/01/01	1853/07/06					CM3 B	
MARY [MRS]	1927						EL2 A	
MARY E	1923		LEONARD JOSEPH	MONETTE	1917/03/31	1971/11/17	MO4 C2	
MARY INA	1853/01/01	1853/09/20					CM3 B	
MARY J	1890	1962	WILBERN M	RIGSBEE	1887	1954	CZ1 D1	
MAUDE E	1908	1947	FLOYD H	MOORE	1907/09/07	1998/12/13	EL7 B4	
NELLIE	1888	1969	VICTOR	MANOR	1879	1962	EL2 F4	

HEADSTONE INSCRIPTIONS								
SURNAME	FIRST NAME	BORN	DIED	SP'S FIRST NAME	SP'S SURNAME	BORN	DIED	CEM SEC
COOK	NELLIE H	1896	1904					EL5 B2
	NICHOLAS	1811	1883	BETSEY	WAIT	1823	1910	EL5 A3
	OREL G	1840	1907					EL5 A3
	ORRA	1891	1986	HARDY	HONSINGER	1894	1976	EL5 C3
	PAUL							CM3 B
	RUSSELL	1867	1924	ELLA	BEGOR	1868	1941	EL5 A1
	RUSSELL	1925		EUNICE	LaFLESH	1925		EL3 5
	SARAH A	1953/08/08	1985/12/23	CALEB	DAILEY		1996	EL5 C1
	WAYNE ROBERT	1924/02/12	1960/11/16					EL5 C2
	WILLIAM F	1810/10	1877/03/04	PHILENA	HATCH	1802	1900/02/18	CM3 B
	WILLIAM W	1848/09/01	1853/09/20					CM3 B
COOKE	EXZINA	1909	1941	LAWRENCE	PATRIE	1904	1987	CMC A1
	LAURA C	1903	1988		GEBHARDT			EL3 3
	HAZEL M	1907	1961	ELMER W	WELLS	1913/05/24	1974/12/04	CMC E1
	RAYMOND A	1937/02/14	1937/11/27					CMC E1
	RAYMOND L	1906/01/24	1977/06/12	IRENE	IVES	1912/06/05	1995/09/12	CMC E1
	VIRGINIA	1940/02/05	2001/04/10	ORVILLE	PRATT	1939		MO5 D2
	WALLACE R	1882	1968	ELIZABETH	ST ANDREW	1882	1958	CMC E1
	ANNIE M	1854/04	1872/11/21					CM3 D
	CHARLES A	1887/07/13	1918/11/01	KATHERYN	MARTIN	1887	1964	CM6 A2
	CLAUDE A			DOROTHY	KENDALL	1916	1985	CM6 A2
COOKMAN	EMMA M J	1858/12/08	1914/08/09	CHARLES B	MOORE	1846	1916	CM3 D
	FREDERICK	1863	1926	FRANCES	MARNEY			CM6 A2
	GEORGE	1826/05/06	1907/01/21	MARY	ELVIDGE	1828/12/25	1912/09/01	CM3 D
	GEORGE			DOLLY L	FITCH	1874	1912/03/27	CM6 A2
	GEORGE H SR	1913	1970	ANN L	WRIGHT	1908	1966	CM6 A2
	GEORGE H SR	1913	1970	ELANOR	McGEE			CM6 A2
	JENNIE	1849	1940	MADISON W	ALBEE	1848/01/13	1897/12/06	CM3 D
	MARTHA E	1870	1947	OLIVER	JOHNSON	1863	1941	CM6 C3
	MATILDA J	1852	1934	THOMAS S	HOAG	1848	1941	CM6 C3
	R	1853	1915	[FATHER]	BORIGHT	1854	1930	CM6 C3
	GAD	1767	1854/02/18					MO1 C2
	ALTA B	1882/02/28	1883/09/28					EL5 A2
	AUDREY	1925		RUSSELL	BLOW	1919	1982	EL5 C1
	BENJAMIN	1805	1891					EL5 A2
	BENJAMIN B	1880	1977	EDITH	WILLIAMSON	1884	1968	EL5 B2
	CAROLYN	1922	1980					EL5 B1
	DOROTHY IE	1911	1947					EL5 B2
FRED B	1858	1933	IDA J	CAMPBELL	1863	1939	EL5 A2	
GERALDINE	1907	1987	HOMER R	GILMORE	1902	1972	EL5 C2	
GERALDINE	1907	1987	MERLE	AOAMS	1904	1983	EL5 C2	
GERTRUDE	6 MONTHS	1907					EL5 B2	
GRANT H	1893/07/20	1975/08/24	BERTHA	WILLIAMSON	1899/03/26	1997/03/03	EL5 A1	
HAROLD D	1898	1983	HAZEL A	GILMORE	1899	1969	EL5 B1	
HENRIETTE	1863/07/31	1875/08/26					EL5 A2	
HORACE P			SARAH	VanDUSER			EL5 A2	
JOHN A	1938	2002	NINA E	DUVAL			C2M M	
JOHN W	1918/06/30	1988/10/14	VIRGINIA E	BUTLER	1922	1983	EL5 C2	
JUNE	1905/06/21	1997/06/16	RAY S	HINDS	1899	1937	EL5 B2	
LIBBIE	1862	1890/01/29	MYRON	ORMSBEE	1865/09/12	1955/10/18	EL5 A1	
LUELLA E	1880/05/16	1904/05/19	NEIL	FOUNTAIN			EL5 A1	
MAURICE R	1903	1994	DOROTHY E	CHILTON	1911/07/23	1947/05/11	EL5 B1	
MELISSA S	1867	1953	ANDREW J	COOK	1860	1925	EL5 B2	
MELLA A	1922		VERNON H	CASHMAN	1920		EL3 11	
MINNIE M	1876	1885					EL5 B1	
ROY			CATHERINE A	NOLAN	1903	1987	C2M M	
SYLVESTER	1878	1962	CARRIE	HOLDEN	1879	1950	EL5 A2	
WALTER P	1888	1972	MABEL F	MOORE	1900	1986	EL5 C3	
WILLIAM	1841	1924	CHARLOTTE	VanDUSER	1843	1913	EL5 B1	
WILLIAM H	1869	1918	AMY M	SWEAT	1871	1967	EL5 B1	
WILMA	1919		NEWMAN	TROMBLY	1916	1987	EL5 C2	
COOMES	JOHN	1795	1881/04/03	FLORINDA	MILES	1798	1892	EL5 A2
	THERON A	1835	1920	MARY JANE	HAWKINS	1835	1901	EL5 A2
COON	BENJAMIN F	1866/06/09	1889/05/09					AL3 A2
	ELLSWORTH L	1925	1988					C25 D1
	FELIX	1812	1903/10/06	MARY	MUSO	1816	1900/02/12	C25 F1
	FELIX JR	1851	1929					C25 F1
	GILBERT	1864	1938					C25 F1
	JOHN W	1819	1842/11/23					BE3 M2
	JOSEPH			ELEANOR	BROUWER	1762	1824/12/07	BE3 M2

HEADSTONE INSCRIPTIONS								
SURNAME	FIRST NAME	BORN	DIED	SP'S FIRST NAME	SP'S SURNAME	BORN	DIED	CEM SEC
COON	OREL	1881	1954	MARY C	CAGLE	1892	1977	C25 D1
	RUTH M	1918	1923					CM3 D
	SAMUEL C	1824	1903/07/05	LYDIA	WASHBURN	1822/12/28	1885/01/11	AL3 A2
COONAN	SHIRLEY M	1939/03/28		PATRICK E	BREAN	1938/04/01	1997/03/01	C25 C1
	CATHERINE	1880	1934					CMB C2
	ELEANOR A	1905	1961					CMC A1
	ELIZABETH	1900	1986	PHILIP F	BECHARD	1897	1984	CMB C2
	GERALD F	1926/03/22	1995/12/08	VIVIAN	WEEDEN			MO2 B2
	HAROLD	1896/10/29	1983/01/17	GENEVIEVE	GLOAD	1900	9182	CMC A1
	HARVEY S	1868	1947	MARGARET J	COONAN	1873	1949	CM3 B
	HARVEY W		9 MONTHS					MO2 C2
	HELEN	1888/01/30	1912					CMB C2
	HUGH F	1910	1958	MAGELLA	DEMERS	1911		CMC A2
	JOAN	1930			DIAZ			CM3 B
	JOHN	1812	1862	ELLEN		1812	1893	CMB C2
	JOHN	1870	1953	ELIZABETH	GOFF	1867	1947	CMC A1
	MABEL F	1903/06/18	1993/07/09	CHARLES R	SOBLESKI	1893/07/04	1989/01/21	CM3 A2
	MARGARET J	1873	1949	HARVEY S	COONAN	1868	1947	CM3 B
	MARY ANN	1877	1948					CMB C2
	NELLIE		1912/01					CMB C2
	SARAH	1878	1875					CMB C2
	THOMAS	1843	1931	ANN	NOLAN	1845	1946	CMB C2
	THOMAS JR	1875/03/11	1924/02/11					CMB C2
THOMAS P	1895/09/12	1985/03/10	ADDIE	SEAMANS			MO2 C2	
COONEY	JOHN	1860	1922				CL1 C1	
COOPER	PATRICK	1823/03/12	1907/11/26	JANE		1837/03/17	1914/01/06	CL1 C1
	ALBERT	1917	1919					CM6 A2
	ALBERT V	1890	1950	EDITH A	O'DELL	1890	1969	CM6 A2
	ANNIE B	1876/09/10	1876/11/15					C22 M
	ARTEMISIA	1805	1833/11/06	ALBERT P	WHITE			C22 M
	CAROLINE	1818/06	1886/09/17	WILLIAM	BROWN	1816	1879/10/31	C22 M
	CHARLES E	1867/05/10	1868/04/27					CMS M
	CHARLOTTE E	1825/02/04	1897/11/11	ELBRIDGE GERRY	BORDWELL	1823/04/23	1885/11/11	C22 M
	CYNTHIA	1822	1843/11/04	JASON F	WALKER			CMS M
	DONALD H	1937	1946					BE3 M6
	EBENEZER	1780/05	1875/07/27	PHEBE	EDGERTON	1780/04/25	1855/04/20	CMS M
	EDGAR L			EDNA	GRAVES	1832/12	1868/10/08	C29 C3
	EDNA M			GEORGE S	BATCHELDER	1854/02/17		EL7 D2
	ELECTA	1832/09/23	1907/03/08	HIRAM D	LADD	1833/03/04	1903/09/30	C2L M
	ELECTA M	1881/12/03	1882/02/24					C22 M
	ELIZABETH	1806/07/26	1882/03/17	HORACE	HAYFORD	1809/02/27	1871/12/17	CMS M
	EMMA L	1896/01/14	1897/03/19					MO7 M
	GEORGE			MARTHA M	SHUTE	1840	1900/05/11	CMS M
	GLADYS A	1883	1979					BE3 M6
	GORDON E			LETITIA	CLARK	1831	1852/05/17	CMS M
HENRY G	1888/06/17	1917/08/20					CMS M	
HORACE B	1873/09/17	1874/04/30					C22 M	
ISABELLE	1885	1963					CM6 A1	
JABESH	1801/02/19	1869/09/29	ELECTA M	BARBER	1803/09/05	1891/03/13	C22 M	
JAMES			MARY	WARD	1797/04	1879/07/15	CM3 C	
JOSEPH	1810	1868/06/12					C2I C1	
KATIE R	1866/01	1867/02/26					C22 M	
KENNETH	1910	1973	DOROTHEA	SEARS	1914	1981	CM6 A3	
LURA M	1887	1943					CM6 A1	
MARGARET	1873/02/15	1967/06/10	HENRY CLINTON	CASHMAN	1872/06/20	1948/03/07	EL5 C2	
MARTHA	1906	1973	CHARLES	HILL	1904	1978	CM6 A1	
MILDRED	1808	1835/09/06	PHILETUS P	FILLMORE			CMS M	
MILDRED E	1915	1971	CHARLES C	COOK	1915	1991	CM3 B	
NEILL S SR	1902/06/14	1993/09/18	ERMA F	HOWES	1901/01/23	1996/06/16	BE3 M6	
OLIVA	1806	1882					EL5 A2	
PAUL G	1921/07/30	1993/07/17	EVELYN	GUILBO	1917		CM6 A2	
PAULINE L	1921	1967	MELVIN L	FRANKLIN	1920/09/05	1974/12/03	CM6 A3	
PHEBE	1816/05	1818/07/20					CMS M	
REGINALD	1939/07/17	1978/04/15					CM6 A3	
RICHARD C	1912	1988	BERNICE	TRAYNOR	1918		CM6 A2	
THOMAS		1862/08/19	POLLY	DEAN	1777	1823/09/09	C27 M	
THOMAS		1862/08/19	SALLY		1772	1847/05/20	C22 M	
W E	1836	1902/03/15	JULIA A	STODDARD	1842	1882/06/25	C22 M	
WALTER W	1890	1944					CM6 C3	
WESLEY R	1886/09/16	1958/11/18					CM6 A2	
COOPY	ELEANOR	1916	1982					CL1 A3

HEADSTONE INSCRIPTIONS								
SURNAME	FIRST NAME	BORN	DIED	SP'S FIRST NAME	SP'S SURNAME	BORN	DIED	CEM SEC
COOPY	ELI	1856/06/19	1927/10/08	ELIZA	RUSHFORD	1855/08/11	1910/03/30	CL1 A1
	GEORGE G	1878	1956	AGNES	RECORE	1880/09/21	1978/09	CL1 A3
	GEORGE W	1920	1921					CL1 A3
	JOHN J	1882/01/16	1884/01/18					CL1 A1
COOTWARE	DENNIS	1906	1939	MAE	MOOSO	1905	1990	CZ4 B2
	IVAN	1926/04/02	2000/05/03	ARLENE	LORD			CZ4 B2
	MABEL	1908	1979	EARNEST	BOODROW	1894	1964	CZ4 B2
	ROBERT DALE	1949	1963					CZ4 B2
	ROY W	1943	1945					CMC E2
	RUTH E	1913		MERTON L	TROMBLY	1912	1980	CZ4 B2
	WILLIAM			JULIA	LaPOINTE		1961	CZ4 B2
WILLIAM H	1922/08/20	1986/03/22	ELEANOR M	BESHAW	1923/12/03	1987/04/30	EL3 6	
COPE	JOSEPH	1830/04/10	1887/02/18	CHRISTINA	SHANK	1839/10/20	1900/05/07	CZ1 A3
	JOSEPH ARTHUR	1860/11/23	1880/03/16					CZ1 A3
	MARTHA	1858/09/25	1907/07/10	J A	MANNING			CZ1 A3
	MARY	1864	1935	FRED HERBERT	DELANO	1861	1937	BE3 M5
COPELAND	JAMES	1779	1862/02/06	ANN	DUGAN	1802	1883/08/31	MO3 B3
	NELLIE A	1862/11/26	1927/02/23	IRA S	HEDDING	1847/12/03	1928/09/18	EL5 B2
	OLIVE M	1850/06/16	1914/06/02					EL5 B2
COPLAND	MARY J	1826	1903/05/09	SAMUEL	SODEN	1818	1886/11/29	MO7 M
COPPS	HENRY CLIFTON	1857/10/21	1862/03/10					EL7 D4
CORBEN	ALPHA	1781	1827/08/01					CM3 A1
CORBIERE	ALMA	1889	1936	VALMORE J	GUAY	1889	1974	CZ4 B2
	BEATRICE			FRANK C	LEWIS	1878	1948	CM6 C2
	BERNADETTE	1911	1970	NORMAN L SR	MONETTE	1901	1991	CMC B
	GEORGE DENIS	1864	1941	MARIE ANGE		1882	1963	MO5 B2
	LOUIS PHILIPPE	1837	1921/02/21	ELISE	LeMAIRE	1843	1915	MO5 B2
	MARY BEATRICE	1900/08/28	1988/08/25	FRANK C	LEWIS	1878	1948	CM6 C2
	ZELINA	1856	1914	EDWARD	BOUDREAU	1853	1919	CMC E1
	ALICE	1841/08/17	1912	BENJAMIN C	MOORE	1834/05/09	1906	CM3 A1
	AMASA	1763	1799					CM3 A1
	ASA P	1819	1869/06/08					MO3 B3
CHARLES H	1856/10	1857/06/25					CM3 A1	
CORNELIA	1872	1927	E THOMSON	STEARNS	1869	1966	CM6 B2	
CYNTHIA D	1862	1944	LYMAN	KONSINGER	1857	1930	CZ1 A2	
ELIZA ANN	1816	1831/12/12					CM3 C	
ELIZABETH M	1825	1854/12/22					MO3 B3	
EMMA L	1870	1944	CLARENCE D	HAY	1872	1957	CZ9 A1	
FREEMAN NYE	1840	1895/01/05	SARAH J	DODDS	1844	1920/08/04	CM3 A1	
GEORGE S	1838/02/06	1916/06/25	ELLEN	SCOTT	1844	1866/05/26	CZ9 C1	
JANE ANN	1803	1807/07/01					CM3 A1	
JOHN	1728	1803/02/14					CM3 B	
JOHN A	1853	1862/07/15					CM3 A1	
JOHN N	1859	1922	MARGARET	BRADEN	1868	1947	CM3 B	
JOSEPH	1749	1838/10/03	MARIAH	TALLMADGE	1748	1838/08/16	CM3 A1	
JOSEPH	1788	1823/12/23					CM3 A1	
JOSIAH	1791/04/22	1873/07/20	MARGARET	SAUNDERS	1808/01/06	1885/02/03	CM3 A1	
JOSIAH T	1846	1932	HANNAH S		1851	1934	CM3 A1	
MARTHA	1764/08/24	1825/05/02	PLINY	MOORE	1759/04/14	1822/08/18	CM3 B	
MARY			CHARLES LEWIS	SAILLY	1778/08	1804/12/12	CM3 A1	
ROYAL C			JEANNETTE E	AVERILL	1849	1910	CM3 A1	
SARAH	1821	1831/10/26					CM3 C	
WILLIAM	1757	1809/06/17					CM3 A1	
CORCORAN	EMILY S	1978	1978					CMP D3
	KERRY ANN							CMP A3
	WILLIAM T II							CMP A3
	WILLIAM T	1929/04/04	1996/01/19	LILLIAN P	MATOTT	1928		CMP A3
CORDICK	HELEN E	1915/02/13	1972/09/17	RAYMOND L	TURNER	1917/07/11	2000/08/16	CMP C3
COREY	BETSEY	1777	1840/01/13	ASA	MOORE	1768/11/29	1835/05/15	CZ7 M
	BETSEY	1777	1840/01/13	ZERAH	BEACH	1771	1819/04/09	CZ7 M
	S C			MARY ANN		1822/08/24	1852/10/02	AL3 B2
CORKINS	[SON]	1883/05/20	1883/05/21					MO1 C1
	ALBERT			STELLA				MO1 C1
	ASA	1809	1897/02/17	CORDELIA	OBER	1814	1870/07/28	MO1 C1
	ASA	1897	1944					MO1 C1
	ASAHIL	1772	1844/07/10	JERUSHA		1788	1849/11/20	MO1 C1

SURNAME	FIRST NAME	HEADSTONE INSCRIPTIONS		SP'S FIRST NAME	SP'S SURNAME	BORN	DIED	CEM	SEC	
		BORN	DIED							
CORKINS	BERLIE	1881	1900					MO1	C1	
	BERT D	1878	1937	ROSSA E	JENNINGS	1879	1969	MO1	D1	
	CHARLES B	1857	1915	BETTIE	WOODROW	1860	1927	MO1	C1	
	DARWIN S	1881/08/30	1881/09/02					MO1	C1	
	DAWN	1891	1951		COGAN			MO1	C1	
	ELECTA	1889	1969	HENRY H	DAVISON	1888	1962	MO1	C1	
	ELECTA R	1836	1927	DARWIN W	SHURTLEFF	1831	1920	MO1	C1	
	ELISHA S	1853	1907/02/19	ELIZABETH M	WESTCOTT	1851	1922/01/23	MO1	A1	
	FRANK			CORA				MO1	C1	
	HEPZIBAH	1846	1913/10/08	LEMUEL W	BRANDO	1844/04	1887/04/03	C21	C3	
	JENBERT MATHEW	1849	1932	FLORENCE	SMITH	1854	1928	MO1	C1	
	JESSE W	1835	1837/05/06					MO1	D2	
	JESSIE	1835	1837/05/06					MO1	C1	
	JOHN	1841	1860/07/22					MO1	C1	
	LAURA G	1871	1880/06/01					MO1	C1	
	MARY	1887	1959	CHARLES W	ALGER	1884	1943	MO2	C2	
	ORLANDO D	1843/07/06	1898/05/04	HARRIET L	HOTCHKISS	1847/12/31	1901/07/10	MO1	C1	
	SARAH	1876	1948	JAMES H	O'NEIL	1866	1935	MO1	A3	
	CORLISS	EDITH H	1872/08/16	1959/04/15					EL7	C1
MYRA		1862	1924	JAY W	HOYT	1845	1908	EL7	D2	
OZRO J		1823/07/24	1896/01/31	RUBY A	SKINNER	1822/04/25	1898/04/24	EL7	D2	
CORMERAIS	HENRI P	1859	1938					CMP	E	
CORNETT	WILLIAM	1889/09/28	1948/09/20	GLADYS	ARNOLD	1898	1974	EL7	B3	
CORNEY	ABRAHAM M	1829/03/17	1857/11/06					BE3	M4	
	ALICE E							BE3	M4	
	ELECTA D	1832/04/17	1887/12/26	ELEZER E	McINTYRE	1836/04/27	1904/03/15	BE3	M5	
	EUNICE D	1855/06/06	1890/05/25	HIRAM	WALKER	1818/07/17	1908/10/08	C21	A1	
	JAMES	1808	1899/10/30	DIANTHA	PIERCE	1812	1890/01/29	BE3	M5	
	JASON J	1844	1916	EVELINE	CHAMBERLIN	1856	1915	BE3	M5	
	SARAH A	1837	1892/11/27	CHRISTOPHER	McINTYRE			BE3	M5	
	CHARLES M	1815/08/12	1897/11/21	ELIZABETH	CALKINS	1823/08/25	1887/07/11	CM3	B	
	EDWARD M	1779	1867					CM3	B	
	CORRON	ABBIE L	1916	1987	VICTOR J	DEFAYETTE	1908	1982	C25	A1
ALVIN				FRANCES E	DYER	1928	1991	C25	B2	
BARTLETTE		1920	1975	STANLEY J	GODLEWSKI	1918	1977	C25	B2	
CLAUDE L		1933/11/16	1955/07/12					C25	C1	
DONALD J		1917/07/07	1977/07/30	OPAL	HEITHECKER	1919		C25	B2	
HECTOR C		1921/08/19	1997/09/09					C25	D2	
JOSEPH N		1896	1975	SARAH	LAVARNWAY	1891	1987	C25	C1	
JULIUS FRANCIS		1925	1979	ALICE R	HEBERT	1932		C25	A1	
MARY A		1874	1944	FRANK X	BISSON	1875/01/24	1958	CL1	B1	
MICHAEL		1805	1878/05/12	MARY		1822	1900/04/20	EL6	A	
PAUL A SR		1919	1979	PAULINE	RIVERS	1926	1988	C25	A1	
RELIA S		1932/03/31	1996/03/28	HAROLD P	LaBARGE	1929/01/20		MO5	B2	
RICHARD		1943						C25	D2	
ROGER A		1926/06/05	1979	BARBARA	DYER	1932		C25	B2	
ZEPHY R		1892	1962	DELLA O	TROMBLEY	1898	1972	C25	D2	
CORROW		ANNA	1909	1979	LEO	DUPREY	1908	2001	C24	C1
		ANTOINETTE	1908	1966	ERNEST B	WEIGHTMAN	1905	1985	AL5	D2
		CAMILLE	1871	1938	LYDIA	CONLEY	1874	1950	AL5	B2
		DELLA E	1919/07/20	1970/11/13	RICHARD W	ROBERTS	1916/05/18	1977/01/15	C24	C1
	FRANCES L	1913/08/02	1995/02/20	FRANK ELDER	LaMOUNTAIN	1913/01/14	1989/02/01	EL3	7	
	JOHN J	1855	1950					C24	C1	
	JOHN LOUIS	1868	1950					C24	B1	
	PEARL M	1902	1980	MERTON L	DRAGON	1896	1983	AL5	B2	
	CORSCADEN	ARTHUR	1829	1852/02/06					MO7	M
		JANE	1827	1906/07/29	JAMES	HUNTER	1815	1898/12/13	MO1	D1
RICHARD		1784	1855/10/10	JANE	GROFORD	1788	1877/11/12	MO7	M	
RICHARD JR		1834	1845/07/10					MO7	M	
CORTI	MARGARET	1884	1963	HENRY W	DUVAL	1881	1957	MO4	D1	
CORWITH	FRANCIS			SAMANTHA P		1790	1851/04/06	BE6	M2	
	SARAH A	1822	1844/03/14					BE6	M2	
	WILLIAM N	1828	1831/07/06					BE6	M2	
CORY	EDITH	1886/04/04	1952/07/03	ALBERT	DUCHARME	1874/10/25	1960/03/15	C25	D2	
CORYEA	BRIAN R	1967	1990					C25	A1	
	CLARENCE J	1912	1990	LUCILLE	LaGOY	1912	1987	AL5	C2	
	FLORENCE R	1924		ROLAND L	BLANCHETTE	1914/11/25	1984/12/19	C25	C1	

HEADSTONE INSCRIPTIONS									
SURNAME	FIRST NAME	BORN	DIED	SP'S FIRST NAME	SP'S SURNAME	BORN	DIED	CEM SEC	
CORYEA	FRANCIS M	1923/03/01	1983/07/20					C25 C1	
	FRANK E	1910	1955	IRENE H	PERYEA	1914/11/03	1998/08/07	AL5 D2	
	GREG			DONNA A	SURPRENANT	1963/08/24	2000/11/17	MO4 C3	
	HELOISE	1934	1954	LaPOINTE				AL5 C2	
	JAMES A	1923/06/04	1989/09/02	NANCY	SCOTT			EL7 B4	
	JOHN J	1896	1969	PEARL D	GOODMAN	1904	1993	C25 C1	
	JOSIE	1889	1914					AL5 A	
	LEEWARD A	1921	2003	KATHLEEN M		1927		C25 C1	
	LEEWARD A JR	1953	1953					C25 C1	
	MARY							AL5 C2	
	ROBERT	1939	1939					AL5 C2	
	ROBERT	1959/05/24	1979/04/05					AL5 D2	
	STEVEN K	1968	1986					C25 A1	
	THELMA	1933	1991	AURELLE J	LANGLOIS	1922/09/17	1953/02/04	C25 C1	
	THELMA	1933	1991		SAYWARD			C25 C1	
	CORYER	FRED	1870	1953	MARY	REYELL	1870	1942	AL5 B1
		RUTH	1898	1980	BEN	LAMERE	1882	1961	AL5 B1
	COSENZA	A W	1906/09/24	1906/12/12					CMF D1
	COSTELLO	ALFRETTE MARY	1892	1957	CHARLES H	MASSON			CMC A1
ALPHONSE		1862	1940	KATHERINE	MEEHAN	1861	1939	CMC A1	
GERTRUDE K		1894	1965	JOHN F	CHAMPAGNE	1897	1968	CMC A1	
MARGARET		1832	1921	JOHN	MARNES	1822	1897/12/11	CMF C1	
COTA	ANNIE	1875	1952	ORVILLE	JUBERT	1887	1953	C26 A4	
	MARY A	1882	1884/04/21					C2M M	
COTE	FRANCIS WILLIAM	1920/04/09	1920/05/03					C24 B2	
	FRANK S	1895	1976	LILLIAN M	WEST	1899	1974	C24 A2	
	KATE	1852	1887/01/19					CMF D1	
	LAWRENCE M	1909	1991	DELLA	YOUNG	1909		CM1 B	
	OTIS	1892	1921					C24 B2	
	SOPHIA	1825	1906/12/08	ALEXANDER	BRUNELL	1805/10	1884/05/05	AL5 B1	
	WILLIAM	1920	1920					C24 A2	
COTNOIR	DINA	1883	1956	ALPHONSE	GAUDREAU	1879	1957	C25 C1	
COTTON	THOMAS 3RD	1816/12	1845/06/29					EL1 A2	
COTY	RAYMOND O	1914/04/05		MARY E	WRIGHT	1911/08/17	1999	EL3 B	
COUGHLIN	NETTIE A	1871/06/07	1883/04/16					MO4 A2	
COUGHRAN COULOMBE	CAROLYN			HAROLD STEPHEN	STILES	1929/03/25	1987/11/07	C21 C4	
	ALICE	1897	1974	DAMES J JR	PHANEUF	1882	1958	CMC D	
	ELIZABETH	1880	1959	LOUIS	BLAIN	1880	1935	CMC B	
	ERNEST	1907	1973	GERALDINE	MOOSO	1921		C24 C2	
	FRED	1911	1988	MARGARET	GAMELIN	1919	1989	EL3 1	
	IVAN J	1909/09/07	1989/05/17	VIOLA	COULOMBE	1916	2001	C26 A1	
	JOHN J	1849	1913	ALEXZINA	GUERIN	1869	1911/12	CMB C2	
	JOSEPH	1901	1980	ALEXINA	BARRIER	1907	1992	CMB A1	
	JOSEPH F	1854/10	1871/12/06	LOUISE G	DOZOIS	1868	1915/04/07	CMB C2	
	LAURA	1904	2000/02/09	GEORGE	GOYETTE	1891	1959	CMC E2	
	LEDGER	1874/04/08	1956/07/12	MARIE L	LaFONTAINE	1876/11/25	1955/01/10	CMC A1	
	MARK			VALERIE				EL3 1	
	MARY A	1863	1941	JAMES P	COLERICK	1861	1952	CMF B3	
	MARY ANN	1971	1972					CMB A2	
	MAURICE O	1919		ARTHELLA	MATOTT	1924		CMC E1	
	PAMELA GRACE	1967	1967					C24 A1	
	PAUL C	1905	1949	GRACE	BAKER	1905	1963	C24 A1	
	VIOLA	1916	2001	IVAN J	COULOMBE	1909/09/07	1989/05/17	C26 A1	
	WILLIAM C	1968	1972					CMB A2	
COULON	GENEVIEVE			BERNARD A	LeCLAIR	1918	1983	EL2 D2	
	MARY RUTH	1925	1975	BRUCE FRED	CLIFFE	1922		CM3 D	
	WILLIAM	1943	1993	PATTY JEAN	HIGGINS	1942/04/11	1996/02/23	EL5 B1	
COULTRY	THOMAS F	1861	1933	BERNADETTE	CONNERS	1884	1959	AL5 C2	
	ALBERT	1897	1967	LUCRECE	TETREALT	1901	1995	CMC E1	
COUPAL	ALICE	1928		MIKE	GALLAGHER	1932/06/14	1998/02/15	CMF A3	
	AUGUSTINE	1895	1978	PHILIPPE	BARBEAU	1887	1962	MO4 D2	
	CARI ANN	1970/11/15	1986/05/27					MO5 A2	
	DEBRA			RICHARD JOSEPH	KOPP	1941/07/06	1990/12/07	CMB A2	
	ELIZABETH	1851	1931	ADOLPHUS	YELLE	1847	1923	AL5 A	
	GUY L	1934/08/01	1988/04/29	JOYCE B	PHANEUF	1938/05/17		CMB A2	
	LEONEL J	1927/07/29	1999/01/18	MADÉLINE G	LaPIER	1931/05/23		C24 C2	
	LEOPOLD	1891	1957					C25 E2	
	LUCILLE	1931/06/25		VERNON	RABIDEAU	1933/09/30	1997/10/04	MO5 A2	
	MADÉLINE	1931/09/25	2000/03/24	ROLAND	BEDARD	1924	1977	CMF A1	
	MARCEL	1925	1988	CLARIN THE	TETREALT	1922	1992	CMC E1	

HEADSTONE INSCRIPTIONS								
SURNAME	FIRST NAME	BORN	DIED	SP'S FIRST NAME	SP'S SURNAME	BORN	DIED	CEM SEC
COUPAL	MEDARD JOSEPH	1935	1973/01/17	LILLIAN G	MANOR	1938/05/22	2002/03/26	CMC E1
	RANDY S	1959	1967					MO4 C3
	RAYMOND J	1926	1978					CMC E2
	RICHARD	1933/04/03	1992/12/27	LORNA J	PHANEUF			CMB A2
COURCINO	ANTONIO	1857	1892/06/07					BEC R15
COURSEY	ALEXANDER J	1912/08/26	1977/08/06	ELLA BETH	MERRIHEW	1913	1983	BE3 M4
COURTER	ANNA L	1858	1897					CM6 A1
COURTNEY	ROBERT J	1843/12/05	1864/08/17					CM6 C1
COURVILLE	MARY A		1863/10/10	TOUSSAINT	COMO			CMB B2
COUSINS	DONALD A JR	1976	1976					CMP D3
	REBECCA	1827/01/12	1903/03/14	BENJAMIN	PALMER	1829/12/29	1906/05/14	MO2 C1
COUTURE	AMELIDA A	1904	1947	HENRY	SUDDABY	1890	1969	CM6 A2
	ANN MARIE	1897	1968	EDWARD HENRY	SIMPSON	1898	1960	MO5 D1
	ARTEMISE	1882	1952	HENRY W	MUMBLOW	1875	1965	CZ5 B1
	ARTHUR	1859	1935	MARY	TREMBLAY	1856	1938	CMP B2
	CLEMENCE	1857	1947	PIERRE	SEGUIN	1858	1946	CMP B2
	CLEMENCE							CMP C1
	DELLA C	1888	1977	NELSON J	BURKE	1885	1926	CMP B2
	EUGENE	1881	1964	EDITH	MURRAY	1881	1964	CMP B2
	HAROLD C	1913	1968	MARY E	HUGHES	1923		CMP A3
	INDIANA	1906	1955	JOSEPH JR	ANCTIL			CMP B3
	JOSEPH	1874	1954	LIBBIE	ROBARE	1867	1961	CMP B2
	JULES	1855	1933	JANE	BARRIE	1847	1910/10/30	CMP B2
	LORENA A	1886	1934		RIVER			CMP B2
	LOUIS	1829	1913/06/08	SCHOLASTIQUE	RICHARD			CMP B1
	MILTDAY	1858	1932	WILLIAM	DUCATTE	1852	1913	AL5 C1
	MINNIE	1873	1958	JOHN B	MAYO	1871	1952	CMP C1
	PAULINE J	1935/01/25		GERALD R	GOOLEY	1930/04/27	1999/07/04	CM3 D
	PETER	1834	1899/12/25	GENEVIEVE	FRENETTE			CMP C1
	RANDY	1947	1965					CMP A3
	ROSE	1874	1960	LOUIS	BUSHEY	1865	1939	AL5 D1
	VERA	1909	1981	EARL R	CHRISTIE	1907	1997	CM6 C2
	WILFRED	1875	1963					CMP C1
COVEL	FLOYD			CHESTINE	DOTY	1906	1991	CM1 B
COVELLE	KATHERINE H	1897/07/04	1997/03/02	RUTHERFORD JOHN	GETTENS	1900/01/17	1974	MO2 D3
	VIOLA	1906/04/29	1996/06/06	BERTRAND	BADT	1910/11/08	1954/09/12	PC5 C
COVENEY	EDWARD F	1896/10/20	1971/10/24	MARY L	DAWSON	1905	1974	MO2 D1
COVEY	CORNELIUS	1871	1939	ETTA R	MORRISON	1886	1960	EL7 D1
	DELIA	1887/04/03	1902/02/24					MO7 M
	DELLA R	1894	1949					EL7 A4
	ELLSWORTH	1892/05/04	1979/02/04	MAUD	DAVIS	1897/01/27	1965/01/21	EL7 A4
	ELLSWORTH	1892/05/04	1979/02/04	RUTH	FLANDERS	1904	1967	EL7 A4
	FANNIE M	1890	1930	LEONARD F	DROWN	1889	1969	EL7 D3
	KARLAND H JR	1920/12/14	1944/09/08					EL7 A4
	INEZ	1922		HAROLD J	COLE	1914/05/05	2003/01/24	EL7 B2
	JOHN	1817	1889/02/13	ROXANA	HUNTER	1818	1901/12/31	EL7 D3
	JOHN	1868	1943	MALESSIE	VOSBURG	1870	1943	EL7 D3
	MELISSA	1886	1957	AKIN S	RECORE	1885	1975	MO4 D3
	NETA	1910/04/19	1986/07/21	ASEL	SPOOR	1903/04/26	1973/01/03	EL7 B2
	PERMELIA	1811/08	1894/10/19	DAVID	HENNAGIN	1802/10	1882/01/14	EL7 D4
	SAMUEL	1836/01/16		BETSEY C	McGEE	1842/03/21	1867/12/11	EL7 D3
	SUSAN	1865/09/26	1951	WILLIAM	COVEY	1839/08/12		EL7 A4
	WILLIAM	1839/08/12		SUSAN	COVEY	1865/09/26	1951	EL7 A4
COWPER	NORMA E	1927/01/07		JAMES H	THOMPSON	1932/03/13		CM6 A3
COX	CARRIE	1876	1897/05/07					CZ5 M
	CYNTHIA A	1857	1904	GEORGE B	BLANEY	1857	1924	CZ1 C1
	FLORENCE E	1862	1895/09/13	WELLINGTON G	OLNEY	1861/10/27	1943/04/09	CZ1 C1
	HELEN	1853/10/27	1923/03/20	LYSANDER B	HARRIS	1824/12/30	1904/04/23	CZ1 C1
	IRENE	1863	1894/09/20	THOMAS	RYAN			CZ5 M
	JAMES ROBERT	1887/12/12	1952/04/26					CM6 A1
	JOHN	1830	1889/01/01	MARIA	WILSON	1836	1898/09/16	CZ5 M
	JOHN LEGGETT	1888/11/05	1978/03/24	ALTA H	WOODWARD	1896	1965	CM6 A1
	MARIA FRANCIS	1851/10/16	1912/08/28	ASA M	RICHARDSON	1831/12/20	1915/10/01	CME M
	ORLANDO			LAURIE L	RANDLETT	1863	1887/11/14	CZ5 M
	PHEBE M	1829	1908/03/02	AUGUSTUS W	MINER	1828	1910	BE6 M2
	ROBERT	1856	1933	CHARLOTTE	LEGGETT	1862	1933	CM6 A1
	WILLIAM	1823/11/13	1884/05/16	LYDIA	RICHARDSON	1832/06/09	1899/07/06	CZ1 C1
	WILLIE	1864/03/17	1864/06/18					CZ5 M
CRABTREE	ANN	1834	1902/11/25					EL7 C3
	BLANCH	1881	1929		HOGAN			EL7 C3

HEADSTONE INSCRIPTIONS									
SURNAME	FIRST NAME	BORN	DIED	SP'S FIRST NAME	SP'S SURNAME	BORN	DIED	CEM SEC	
CRABTREE	CAROLINE	1841	1871/12/26					EL7 C3	
	CATHERINE	1838/08	1858/04/30					EL7 C3	
	GEORGE W	1870/05/13	1894/01/27					EL7 C1	
	INA	1883	1960	SMITH W	CHILTON	1887	1956	EL7 B4	
	JAMES H	1871/01/15	1894/07/09					EL7 C1	
	JESSIE C	1892/10/20	1894/03/28					EL7 C3	
	JOHN	1801	1883/09/21	BETSY C		1812	1869/04/20	EL7 C3	
	JOHN	1830/02/23	1909/08/23	MARY A	GIBSON	1845/08/17	1922/12/16	EL7 C3	
	JOHN	1830/02/23	1909/08/23	NANCY T	SHELTERS	1835/01/27	1875/10/03	EL7 C3	
	JOHN			CHARLOTTE	SIMPSON	1839	1915	EL7 C1	
	JOHN H	1885	1926					EL7 C3	
	LILLIE M	1860/04	1887/09/30					EL7 C3	
	MARY	1847	1920	GEORGE	WILSON	1839	1921	EL7 C1	
	NELSON W	1877	1930					EL7 C1	
CRAFT	EMMA L	1866	1938	OREON	MONTY	1850	1930	C21 A2	
	STEPHEN T	1835/10/05	1917/11/06	LUCILLE A		1838/01/01	1903/10/04	C21 C1	
CRAIG	ADA L							C21 C2	
	ALFRED M	1871/07/13	1873/05/18					BE2 M	
	EDWIN F	1858/12/12	1903/10/09	SUSIE ISABEL	HARRIS	1862/03/27		BE7 M	
	EMMA J	1857/05/18	1905/03/06	THOMAS H	PORTER	1848/10/12	1895/04/30	BE3 M6	
	JAMES R	1881	1966	ELIZABETH M	BEAUVAIS	1886	1984	EL2 D3	
	LEVI	1831	1877/04/25					BE7 M	
	MARTIN V B	1835/06	1888/02/22	EMMA	HEDDING	1840/09/12	1879/09/23	C21 C2	
	MOSES	1802	1862/11/20	RUTH		1805	1885/09/18	BE7 M	
	RACHEL	1841/03/21	1915/10/20	WILLIAM	TURNER	1835/06/10	1895/04/10	CM6 B1	
	RHODA	1843/02/16	1901/12/17	ELEZER E	MCINTYRE	1836/04/27	1904/03/15	BE3 M5	
	ROBERT	1768	1858/06/25	SARAH		1772	1853/09/02	BE7 M	
	ROBERT	1848	1874/12/08					BE7 M	
	CRAMER	LENA	1889	1963	IRA L	BROWN	1886/01/15	1917/06/14	C29 A1
	CRANDALL	FREDERICK			ALICE MARGARET	MOORE	1857/03/12	1887/05/12	CM3 D
JEMINA B		1770	1860/06/05	EBENEZER	BURDICK			C21 B2	
CRAWFORD	CHERYL				OLIVER			MO2 A2	
	EDWARD R	1930/11/21	1994/07/31	DORIS E	HIGH	1932/02/28		MO2 A2	
	JANE A	1839	1895/02/05	LEONARD C	DROWN	1834/08/28	1871/08/15	EL7 D3	
	JANE A	1839	1895/02/05	WILLIAM B	SUNDERLAND	1820/12/20	1905/04/25	EL7 D3	
	JANICE				JUNEAU			MO2 A2	
	POLLY	1814	1831/03/13					AL3 C2	
	THOMAS	1846	1892/06/07	LETITIA E	KIERNAN	1846	1926/04/11	MO1 B1	
	CATHERINE			RICHARD PHILIP	LAPHAM			CMC A1	
CREIGHTON	EMMA L	1876	1927	THOMAS F	DICKINSON	1869		MO2 B2	
CRELLER	JAMES	1855/05/10	1893/02/25	HARRIET	DEWARE	1861	1927	CM6 C2	
	VENITA			GEORGE R	MCCHESNEY	1935/05/10	1993/08/28	CM6 A1	
CRESSEY	CORNELIA	1851/10/07	1852/07/20					CM7 M	
	EDNA	1900/03/05	1998/01/28	WALTER A	CLARK	1890/07/20	1958/08/23	EL7 B3	
	EUGENE B	1877	1934	JENNIE	MILLER	1884	1920	EL7 D1	
	MARY A	1837/05/22	1837/05/30					CM7 M	
	MATILDA	1839/03	1842/02/03					CM7 M	
	SARAH E	1841/05/08	1844/04/25					CM7 M	
	SUSANNAH	1843/11/18	1848/03/21					CM7 M	
	WILLIAM			SARAH		1818/09	1852/07/11	CM7 M	
CRESSY	AGNES	1911	1984	WILLARD J	WILSON	1911	1991	EL7 B1	
CRIPPEN	JEANETTE	1923/02/03		HOWARD F	LaVALLEY	1927/05/08		EL3 B	
CRIST	WALTER THOMAS	1899/11/11	1951/10/04	MARGUERITE	BERTRAND	1901	1963	CM6 B3	
CROFT	CLEORA	1905	1996	NORBERT M	YAKY	1905	1957	CM3 A2	
	CLEORA	1905	1996	CLARENCE	WALKER	1902	1996	CM3 A2	
CROFTS	ARTHUR	1862	1939	MARGARET	WELCH	1871	1940	EL7 C2	
CROMEY	ROBERT	1852	1901/02/13					BEC R7	
CROMP	KATHERINE	1883	1965	WILLIAM B	CURRY	1888	1959	EL5 B2	
CRONIN	LAWRENCE J	1883	1966	FLORENCE M	GAINES	1885	1969	CM6 A2	
CRONKRITE	DELBERT L	1888	1935					CM6 C2	
	EARL A	1898	1975					CM6 C2	
	G MILTON	1917/11/11	1970/04/15	RITA	O'MEARA	1919	1992	CM6 A3	
	GEORGE A	1858	1943	HARRIET	RANDALL	1855	1946	CM6 C2	
	GRANT L	1926/02/06	1990/10/31	NORMA O	VINCELETTE	1927	1991	CM6 C4	
	JAMES A	1882	1960	GERTRUDE	LORD	1889	1963	CM6 B3	
	JENNIE	1918/01/10	2001/04/23	FRANK C	HOAG	1916/10/04	1992/04/10	CM6 B3	
	JOY	1955	1984	ROBERT	RACINE			CM6 A1	
	KAREN	1964	1994/12/30	PAUL	BOMBARDIER	1956/12/07		CM3 D	
	KATHRYN M	1913/12/08	2001/05/20	CHARLES J	MARNES	1908	1975/10/13	CM6 B3	
	LORI J	1956		BARRY R	PHILLIPS	1954	1977	CM6 B3	

HEADSTONE INSCRIPTIONS

SURNAME	FIRST NAME	BORN	DIED	SP'S FIRST NAME	SP'S SURNAME	BORN	DIED	CEM SEC
CRONKRITE	MYRTLE R	1885	1974	ARTHUR W	TAYLOR	1887	1943	CM6 C3
	PATRICIA ANN	1962						CMP A3
	ROBERT G	1923/06/11	2000/04/03	GARALDINE T	GRATTON	1927	1990	CM3 D
	SARAH L	1805/06/16	1892/01/16	J DUNHAM	OLIVER	1801/05/17	1886/03/14	CM6 C1
CROOK	TINA	1809	1885/08/14	SAMUEL	OLIVER	1803	1882/04/12	CM6 C2
	ANNA	1807	1852/06/01	DORASTUS	PARDY	1800	1842/04/19	BE3 M4
	ANNA C	1835/09	1847/04/22					BE3 M1
	CHARLEY	1859/03/06	1863/05/18					CM6 B1
	ELLA M	1853	1871					CM6 B1
	EMILY							BE3 M1
	HELEN E	1866	1870					CM6 B1
	J C	1900	1945					CM6 C3
	JAMES	1777	1838	M HANNAH		1767	1834/06/17	BE3 M1
	JAMES L	1822/11/19	1823/05/14					BE3 M1
	JOHN HENRY	1857/08/06	1937/05/28	HELEN	RICHARDS	1864/09/11	1930/11/06	CM6 C3
	LAWRENCE							BE3 M1
	MAURICE Wm	1893/08/01	1979/07/06	MARGARET	BATEMAN	1898/05/06	1964/03/28	CM6 C3
	MAURICE Wm	1893/08/01	1979/07/06	EVELYN	HOWELL	1909/04/16	1970/01/08	CM6 C3
	RICHARD H	1891/07/20	1974/01/01	CATHERINE C		1891/04/01	1968/12/24	CM6 C3
	SARAH	1862	1879					CM6 B1
SYLVEYUS			OLIVE	CHITTENDEN		1829/02/08	BE3 M1	
THOMAS S	1798	1879	HANNAH E	DeLONG	1805	1874	CM6 B1	
WILLIAM		18??/07/16					BE3 M1	
WILLIAM T	1824	1897	SARAH R	KELLOGG	1825	1902	CM6 B1	
WILLIAM T 2nd	1895	1904					CM6 C3	
CROSBY	WILLIAM	1822	1902/06/09					BEC R7
	ADALINE	1844	1913	ROBERT BRADLEY	THOMPSON	1835	1920/03/05	CM3 B
	ALBERT T	1878	1963	DOROTHY	JENNETTE	1912	1993	C25 C1
	AMY D EMMA	1804	1862/05/17	MOSES L	DUDLEY	1801/12/12	1869/11/16	MO3 B2
	ARMINDA	1800/05	1871/02/16	WILLIAM	RIDER	1798/05	1869/07/05	CM3 D
	BERT			AMANDA	RANDLETT	1879	1924	AL3 B1
	CHARLES	1871	1956	ROSE	BLAIR	1872	1957	C25 D1
	GERALD J	1918						C21 C1
	HELEN			ORVILLE	HAYLETT	1920/01/27	2002/10/11	BE6 M3
	HENRY L	1843/01/19	1843/01/26					BE3 M2
	HENRY N	1859	1923	ELIZABETH E	McGREGOR	1861	1951	C29 B3
	JOHN			LYDIA		1818	1890/12/22	CMP C2
	JOHN	1842		CLARICA	BUSHEY	1847	1926	C25 D2
	JOSEPH	1874		FLORA B	WELLS	1881	1948	C21 C1
	LEORA	1902	1978	FRANK E	WITHERILL	1897	1958	C21 C4
	LOUIS	1844	1928	AMELIA	DURAND	1845	1929	C25 D1
LOYAL	1813	1880/10/02	LOUISA	HOYT	1821	1897/02/28	CM3 B	
LOYAL	1813	1880/10/20	EUNICE ADELINE	DeLONG	1817	1843/01/23	CM3 B	
MARTHA	1816	1850/08/08	STEPHEN	DUDLEY	1805/08/11		MO3 A3	
MARY	1848/08/10	1934/08/20	SIMEON	TRUOO	1841/02/06	1916/01/31	C21 B4	
MINIE L	1860/05	1863/01/03					C25 M	
MOSES	1784/08/07	1857/11/19	EUNICE	CUMMINS	1794/12/02	1852/08/04	CM3 B	
MYRONA	1836	1841/10/19					CM3 B	
ORISSA A	1840/12	1843/01/26					BE3 M2	
ROBERT	1921		KATHERINE	BEDARD	1921		C25 D1	
RUBY A	1819/01/03	1861/10/13	DARIUS W	MARSH	1821/03/16	1902	BE3 M3	
SARAH MARIAH	1840/09/16	1867/08/31	GEORGE HENRY	BARBER	1840/04/02	1913/12/29	C29 B3	
SILAS	1823/06/01	1898/05/08	MARION C	DENIO	1830/02/22	1891/05/03	C29 C1	
WILLIAM	1882		JULIA	JOHNSON			AL5 O1	
CROTEAU	JOSEPH A	1886	1941	FABIOLA	LEDUC	1892	1929	CMC E2
	JOSEPH A	1886	1941	BIBIANNE	GOODREAU	1893	1972	CMC E2
	JOSEPH A	1886	1941	EVA	LAMBERT	1887	1918/11	CMC E2
CROWELL	HOMER		ANNA	FISK	1852/01/28	1888/09/02	C29 D1	
CROWLEY	JEREMIAH	1853	1918/02	ELLEN	WELCH	1856	1921	CMP B2
	MARY	1794	1895/12/13					BEC R11
	MARY	1817	1890/10/11	JEREMIAH	SULLIVAN	1818	1905/08/31	C26 B3
	RAYMOND D	1923		JANET	SMART	1926		AL5 D1
ROGER R	1923/10/09	1974/05/29	MARY D	BAXTER			EL7 B2	
CRUDDEN	BERNARD J	1916/09/06	1994/10/20	MARY	BARRIE	1913	1981/01/20	EL2 F5
	BERNARD J	1916/09/06	1994/10/20	IRENE	GILLETTE	1915	2000	EL2 F5
CUBIT	ALBA	1917		JOHN N	CHILTON	1914/04/18	1995/02/23	EL7 A3
	CLARENCE A	1919	1920					EL7 A3
	EDWARD	1863	1944	EMMA J	CURRY	1867/09/20	1940/04/12	EL5 A3
CUDDY	KENNETH L	1894	1971	BELLE	TERRY	1892	1987	EL7 A3
	PATRICK			PARDY	ALLIE	1862	1882/05/11	PTD M3

HEADSTONE INSCRIPTIONS

SURNAME	FIRST NAME	BORN		DIED		SP'S SURNAME		BORN	DIED	CEM SEC
		BORN	DIED	SP'S FIRST NAME	SP'S SURNAME					
CUDWORTH	ALBERT W	1946/01/07	1968/04/03							CZ5 D2
	EDWARD C	1854	1933	MILLICENT	ALLAN	1855/02/07	1881/03/10			AL3 B2
	J L			SARAH		1828/04/08	1854/03/08			AL3 B2
	JOEL			DELIA		1801	1882/03/22			BE7 M
	JOEL			RACHEL		1800	1846/10/18			AL3 C2
	LAURA	1927	1998	FRANCIS H	LaFAVE	1925/02/11	1993/02/20			MO4 D1
	MERCY M	1832	1867	CHARLES W	ALLEN	1828	1903			AL3 C2
	MICHAEL	1804	1882/03/08	POLLY	BAKER	1803	1883/05/02			AL3 A2
	MICHAEL	1854	1933	LAVINA	McINTYRE	1852	1916			AL3 B2
	NATHANIEL	1830/02/05	1863/04/26							AL3 A1
	ROBERT	1834/02/04	1908/07/17	EMELINE	HUTCHINSON	1834/02/09	1900/12/08			AL3 A1
	ROBERT E	1926/01/24	1956/05/03	RUTH M	GONYO	1925				CZ4 B2
	SARAH J	1852	1879	ISAAC	BLAKE					AL3 A1
	THOMAS C			SARAH	RAMSDELL	1776/12	1839/02/27			AL3 C2
	WALTER	1922		VERONICA	MORGAN	1925/09/02	1999/10/25			CZ5 D2
	WALTER S	1893	1959	FRANCES S		1893	1959			AL3 B2
	CUGGY	JOHN F	1907/06/12	1992/08/02	MARGUERITE	MARSHALL		1998		CMC A1
	CULLEN	HELLEN E	1915/02/02	1984/04/18	OBY D	LeCLAIR	1913/03/05	1985/07/14		EL3 6
CULLIGAN	JOHN C	1849/10/07	1870/04/21						EL6 B	
CULP	JENNIE	1890	1971		KENYON				EL7 B2	
CULVER	[BABY]								BE3 M6	
	DANIEL	1783	1812/11/26						BE3 M2	
	EDGAR W	1822	1890/05/16	LAVINIA	HUTCHINSON	1824	1878/06/06		BE3 M6	
	EDWIN J	1827	1944	JANE A	MARSHALL	1831/04/13	1889/08/01		BE3 M6	
	ELECTA S	1824/08/02	1884/12/22	ALVAH S	MARSHALL	1821/08/02	1868/12/08		BE3 M1	
	EUNICE	1763	1839/10/03	WILLIAM	CHURCHILL	1762	1828/05/24		CMS M	
	EUNICE	1787/04/16	1864/02/23	JACOB	DeLONG	1786	1833/07/05		BE3 M2	
	FLEDDIE A	1857/10/09	1881/11/28						BE3 M6	
	FLORENCE A	1844/03	1845/09/13						BE3 M1	
	FRANCIS	1794/06/30	1866/06/29	OLIVE	WOOD	1791	1875/01/13		BE3 M2	
	JULIA A	1820/08/21	1894/12/31	EDWIN A	FISHER	1821/12/31	1900/06/02		CZ1 C4	
	MARY C	1833/01/16	1833/07/17						BE3 M4	
	N CHITTENDEN	1807	1888/11/11	JANE E	DOUGLASS	1809	1890/12/02		BE3 M4	
	NELLIE	1880/07/02		CHARLES M	HOWE	1881/07/08	1906/08/22		BE3 M6	
	OLIVE A	1827/10/25	1908/11/27	AMASA B	WOOD	1822/06/20	1898/03/26		CZ1 B3	
	RUTH M	1885/10/15	1892/12/20						BE3 M6	
	SANFORD G	1859/08/28	1859/09/04						BE3 M1	
	WILLIAM E	1855/10/07	1933/08/23	HATTIE E	HOWES	1861/06/28	1895/12/08		BE3 M6	
CUMM	DELIA			B A	BARSHOW	1890	1912		MO4 C1	
	FRANK	1860	1908/02						MO4 A1	
	HENRY J	1886/11	1893/05/19						EL6 D	
	ISABEL	1862	1947	THOMAS	BROWN	1849	1947		MO1 D1	
	IZAIR	1826	1910	CLARA	NORMANDIN	1824	1913		MO4 A1	
	MELINDA	1896	1957	JOSEPH	WOOD	1896	1974		AL5 B2	
	THELMA E	1918/04/14	1994/07/09		BAKER				AL5 D2	
CUMMING	MARY A	1873	1924	PHILIP	BEEMAN	1859	1932		CM1 B	
CUMMINGS	ETHEL F	1912	1978	RICHARD E	BANNER	1914/10/20	1976/11/08		CM3 B	
	JAMES	1798/07	1865/02/16						CZ1 C1	
	JAMES B	1886	1967	LOTTIE	HASTINGS	1887	1973		CM3 B	
CUMMINS	EUNICE	1794/12/02	1852/08/04	MOSES	CROSS	1784/08/07	1857/11/19		CM3 B	
	SYLVIA	1781/08/21	1874/06/17	AMASA	KETCHUM	1780/02/26	1861/01/16		CZ9 D2	
CUNNINGHAM	JOHN L	1892	1970						MO5 C2	
	SIMON J	1861	1899/09/30						CMP D1	
CURRAN	ANNIE	1863	1917	JOSEPH	GIBSON	1843	1924		EL7 D2	
	ELIZABETH J	1910/10/20	1999/11/22	ROBERT W	FITTS	1906	1965		CMP A3	
CURREY	CHARLES	1855/08/23	1860/07/21						CZ9 C2	
CURRIE	CHARLES	1880/04/15	1923/09/19						CZL M	
	CHARLES C	1846	1916/02/06	VIOLA		1851	1924/07/25		CZL M	
	FRANCIS	1807/05/25	1889/10/24						CZL M	
	GEORGE B			MARCIA F	ADAMS	1854	1881/08/28		CZL M	
	GEORGE B			ANNIE M	McCUEN	1856	1884/09/04		CZL M	
	GEORGE M	1819	1891/06/16	CORNELIA	WALKER	1823/07/11	1909/03/31		CZL M	
CURRIER	FLORNCE	1865	1915/12/10						BEC R1	
	JOHN	1847	1893/05/14						BEC R13	
	MARY	1857	1886/06/15						BEC R16	
CURRY	DANE C	1926/03/07		RAMONA	GREGORY	1931/09/13			EL2 B	
	DAWN C	1918/11/29	1998/04/07						EL5 C1	
	EDNA	1881	1952	GOLDWIN E	ARNOLD	1878	1968		EL5 B1	
	ELIZABETH	1810/09/28	1901/11/27	HUGH	STEWART	1808/11	1871/08/21		CM3 D	
	ELIZABETH	1875	1960	EMERSON ADAM	LADD	1861	1934		CZL M	

HEADSTONE INSCRIPTIONS

SURNAME	FIRST NAME	BORN	DIED	SP'S FIRST NAME	SP'S SURNAME	BORN	DIED	CEM SEC	
CURRY	EMMA J	1867/09/20	1940/04/12	EDWARD	CUBIT	1863	1944	EL5 A3	
	ETHYL	1891	1967	ARTHUR	DODGE	1881	1948	EL5 B1	
	EVA	1883	1922					EL5 B2	
	FRED L	1879	1957	E H	FINK	1885	1964	EL5 B2	
	IRENE E	1905	1934					EL5 B2	
	JOSEPH			MARY		1756	1845/03/26	EL9 M	
	LEONARD	1844	1902/10/04	MALISSA	HESSELTON	1851	1947/07/12	EL5 B2	
	LEONARD W	1912	1985	MILDRED	WHALEN	1925	1971	EL5 C1	
	M M			EUNICE E		1847	1871/02/19	EL7 D2	
	MICHAEL R	1870	1938	ELSIE	BOYEA	1878	1926	EL5 B2	
	THOMAS			LILLIAN	SHELTERS	1883/07/10	1910/12/25	BE7 M	
	WILFRED H	1907	1970	GRACE	BOMBARD	1914/10/28		EL5 C3	
	WILLIAM B	1888	1959	KATHERINE	CROMP	1883	1965	EL5 B2	
	CURTIS	A J			EUNICE	MARSH	1828	1884/02/16	AL3 B1
		ALFRED A	1895	1964	SARAH M		1892	1956	MO5 C1
		ALLEYN E							MO5 A1
		ANNA J	1871	1891/11/07					MO4 B1
		BERTHA A	1890	1961	HARRY H	ALGER	1886/10/15	1947	MO2 D2
		BESSIE J	1882	1934	ANTOINE	SUPERNAW	1874	1963	MO3 A1
CHARLES		1844	1913/02/20	RACHEL	GREER	1844	1909/08/01	MO2 C1	
CHARLES JR		1873	1942	LIBBIE	SARTWELL	1874	1906/03/01	MO2 D1	
CHARLES JR		1873	1942	LOUISE	STONE	1873	1939	MO2 D1	
ELIZABETH M								MO5 A1	
EMMET T		1886	1908/02/06					MO4 D1	
ENOCH E		1834/05/11	1910/11/21	MARTHA J	BEDELL	1840/08/01	1924/05/26	MO2 D2	
ETHEL MAY		1900/08	1901/03/04					MO2 D1	
FRANCES E		1869	1918/07/16	F J	MOISEY			MO2 D1	
GEORGE J		1863	1897/04/04	LAURA A	WITHERILL	1859	1953	C21 A3	
GEORGE M		1888	1949					C21 A3	
HOWARD STONE		1914/09/16	1994/02/11	RUTH	ROWLAND	1915/02/07	1990/03/28	MO2 C1	
JANE C								MO5 A1	
LENORA A		1858	1892/05/05	SCHUYLER A	PAINE	1855	1884/11/20	AL3 A1	
LOTTIE	1869	1916/02/17					MO2 D2		
MARGARET M	1881	1903/03/01					MO2 C1		
MARK H	1884	1944					MO3 A1		
MARTIN R	1873	1928	CATHERINE	ALLEN	1875	1940	MO5 A1		
MIRANDA	1837/03/03	1925/08/26	WILLIAM JR	DOUGLASS	1826	1894/01/24	AL3 B2		
MIRANDA	1837/03/03	1925/08/26		BULL			AL3 B2		
OWEN P	1880	1944					MO3 A1		
PATRICK	1830	1867/03/27					MO4 B1		
PATRICK	1845/11/03	1918/12/23	MATILDA	MELLON	1849	1912	MO3 A1		
PATRICK	1892/05/05	1961/09/26	FLORENCE C	BABBIE	1910/11/09	1993/09/14	MO5 C1		
RALPH ALONZO	1908/11/22	1998/01/01	BARBARA	MILLER	1914/04/05		MO2 C1		
REDMONS	1854	1913	HELENE	GIBEAU			MO4 D1		
ROBERT E	1875	1904/03/24					MO2 D1		
THOMAS							MO4 B1		
WILLIAM			AGNES	TDUCH	1850	1900/02/06	MO2 D1		
WILLIAM G	1872	1946					MO3 A1		
CUSHING	ROBERT	1827	1880/07/29					C21 C2	
	CUSHMAN	CANDIS S	1830/12	1833/03/17				MO3 B3	
	GEORGE	1877	1896/06/06					BEC R9	
	ISAAC			MEHETABEL		1759	1843/10/27	CMS M	
CUSPRINIE	JAMES "GUS"	1934/03/24	1998/09/03					MO5 C2	
CUSSON	ADLINE	1828	1894/02/21	OLIVER A	ROBERTS	1824	1913/11/29	CMB C1	
	DIANA	1906/06/15	1993/10/07	ALBERT L	LaFAVE	1903	1974	AL5 C1	
	EUPHEMIE	1871	1930	NAZAIRE	CHAGNON		1896/02	CMB B1	
	NETTIE	1886	1953	JOSEPH SR	POUPORE	1884	1964	CL1 A3	
	PECCIE			VIOLET	STONE	1898	1927	CL1 A3	
	SOPHRONIE	1830	1905/05/07	NARCISSE	SEGWIN	1830	1918/08/14	CMB B2	
	CUTLER	CHRISTIANA	1766/03/18	1845/04/14	NEHEMIAH LORING	LARKIN	1755/09/30	1845/10/24	BE5 M
	GEORGE M	1896/02/04	1968/03/25	GRACE	DeCARR	1904	1988	CMP A3	
	NANCY	1805/12/18	1895/06/02	ISRAEL R	CARPENTER	1797/08/22	1882/03/24	EL5 B2	
CUTTY	MADGE	1908/02/06		ALGER A	DAVIS	1903/06/14	1985/06/10	EL5 C1	
CYR	HENRIETTE			WILLIAM	TAYLOR	1873	1957	C29 D1	
	OCTAVIA	1831	1877/08/24	FRANCIS	GILBERT	1817	1892/07/01	C29 B2	
D'ALLAIRE	MABEL	1897	1971	WALTER B	GOODALE	1899	1988	C21 B5	
D'ARCY	ETHEL	1869/07/18	1906/09/22	JOHN ROBERTSON	WHITESIDE	1859/10/28	1932/03/04	CM3 B	
DAGENAIS	ADOLPHE	1892	1964	FRANCIS	SENECAL	1897	1966	CMC B	
	ARDEN	1918	1977	ANNE	McARDLE	1918	1995	CMC B	
	GERALD	1917	1989	THOMAS INA	MILLAR	1918	1972	CMC B	

SURNAME	FIRST NAME	HEADSTONE INSCRIPTIONS						CEM	SEC
		BORN	DIED	SP'S FIRST NAME	SP'S SURNAME	BORN	DIED		
DAGGETT	J HOWARD	1865	1905/05/12	LYDIA O	HAWKSBY	1876	1945	MO2	D2
	WILFRED LETSON							MO2	D2
	WILLIAM S	1822/06/01	1884/03/19					CM3	D
DAHM	MAE	1890		HERMAN NAPOLEON	GORDON	1893	1937	C24	A2
DAIGNAULT	ABRAM	1874	1920/04/22	ELISABETH	SENECAL	1870	1911/02	MO5	B1
	ABRAM	1874	1920/04/22	MARIE	LaPINE			MO5	B1
	ANTOINE	1864	1940	ELENORE	GOULET			CMC	E2
	ANTOINE	1821	1904/04/21	ROSALIE	LaVALLEE	1847	1924/04/23	CMB	B2
	ELIZABETH	1888	1970	EDMOND T	MAYO	1881	1963	CL1	C1
	EMMA	1886	1909/08/08	GILBERT	GAUDETTE	1890	1954	CMB	B2
	EMMA	1886	1909/08/08	JOHN	STEELE			CMB	B2
	FLOYD A	1924	1944					EL2	F4
	HAROLD G	1918	1945					EL2	F4
	IDA	1886/08/01	1957/01/21					MO5	B1
	IDA	1916	1976	AMOS	LaFRANCIS	1903	1964	CL1	C3
	IRENE	1919		ORLANDO R	BESSEY	1915/12/09	1996/05/15	EL5	C1
	JOSEPH E	1889	1973	REGINA	BESSETTE	1887	1956	EL2	F4
	MOSES	1882/11/07	1969/06/06					MO5	B1
	PAUL E	1914/05/18	1971/03/13					EL2	F4
	PAULINE M	1929		HAROLD C	BOOTH	1915/03/21	1998/02/12	EL3	10
	EMMANUEL	1894	1938	MARGARET	MACEY	1898	1957	C25	D1
ESTHER	1886	1969	SAMUEL	LaFAVE	1884	1956	CL1	A2	
JOSEPH	1852	1927	MARIE	BOURDON	1859	1923	C25	D1	
JOSEPH E	1923	1924					C25	D1	
ROSE	1876	1935	JOHN	THERIEN	1876	1948	MO5	B2	
DAILEY	CALEB	1996	SARAH A	COOK	1953/08/08	1985/12/23	EL5	C1	
DAILY	ABIGAIL J	1810	1849/04/03	JAMES M	BURROUGHS	1809/05/07	1877/08/02	CM3	A1
	ISABEL M	1852/10	1861/07/24					MO3	C3
	JACOB	1768	1854/10/11	SARAH	CONVERSE	1770/12/08	1845/08/21	CM3	D
	JOHN C	1805/08	1888/05/25	MINERVA	SMITH	1807/08	1890/04/13	MO3	C3
	LUCY	1799	1864/03/08					CM3	D
	LUCY	1838	1908	LUCIUS A	FITCH	1838/12	1872/04/30	MO3	C3
	LUCY L	1917	1965					C24	B2
	PHEBE	1793	1851/04/04	JAMES	HALL	1791	1846/12/24	EL4	M
	SARAH	1800	1872/02/15	LOVELL	DUNNING	1798	1879/01/24	CM3	B
	SARAH M	1844/05	1915	GEORGE	CASHMAN	1842/08	1904/08/14	EL5	C2
	SAREPTA	1803	1824/02/06					CM3	D
	ZIMRI	1815	1886/02/11					EL1	A
	DAKE	CLARA	1856	1933	JOHN H	BAXTER	1855	1924	EL7
DALE	BERTHA			CLYDE E	COOK	1895	1959	C29	A1
DALEY	RAYMOND DAVID	1924/05/13	1989/08/24	CHARLOTTE	PARKS	1930/09/23	1989/12/27	C25	B2
DALPE	DELPHINE	1833	1868	PETER	BLAIS			CMF	D2
DALRYMPLE	IDA E	1871	1963	ROBERT C	DOMINY	1870	1942	C29	C1
DALTON	LAWRENCE C	1942/03/10	1990/10/24					EL2	A
DALY	DENNIS D	1875	1942	KATHERINE J	POWELL	1888	1966	EL2	F1
	WILLIAM H	1858/09	1859/03/20					CM6	C1
	WILLIAM R	1916/03/25	1968					EL2	F1
DAME	ADDARINE	1913/06/05	1981/04/05	ANTOINE F	PHANEUF	1911/10/04	1970/04/06	AL5	B2
	ARTHUR W	1884	1916	ANNA	PYPER	1886	1970	AL5	B1
	CASSIE H	1924/10/05	1997/06/29					AL5	B1
	CELLEST E	1920/04/23	1997/05/22	PRISCILLA G	PEARSONS	1931		EL3	11
	CLARISSA	1877	1911	FRED E	STONE	1876	1950	AL5	B1
	CORRINA	1872	1953	JOSEPH	BURL	1867	1963	AL5	C1
	DUANE R	1966	1984					AL5	D2
	ELIZABETH	1841	1894/12/09	MARCELL	DENICORE	1841	1897/02/09	AL5	A
	EMMET A	1912		LAURA R		1909	1994	AL5	C1
	ERNEST	1885	1889/05/03					C26	B1
	ERNEST L	1888/05	1944	EMMA	LUCIA			AL5	B1
	EUGENE	1861	1938	MARY	PAPIN	1865	1940	C26	A3
	GERTRUDE	1904	1989	WILLIS	TYLER	1914	1981	C26	A3
	GILBERT	1848	1896/05/16	HARRIETT	HOTTIN	1852	1911/11/17	AL5	A
	IRENE A	1917/04/27	2001/12/07	CECIL T	GERO	1924/01/31	1999/07/17	AL5	D2
	JAMES V	1965	1985					AL5	D2
	JENNIE	1862	1934	FRED	ABARE	1855	1944	C24	B1
	JOSEPH	1901	1953					C26	A3
	LINN	1866	1866					MO4	A1
	MABLE	1901	1933		HENDRICK			AL5	B1
	MARIE M	1915		ROY V	MITCHELL	1906	1978	AL5	D2
	MARY E	1894	1916/03/23	WILLARD	MATOTT			AL5	B1
	MARY JANE	1855	1929	PATRICK	CONLEY	1845	1938	AL5	A
MELIA			DAVID	BOUBRIA	1835/02/28	1910/10/19	AL5	A	
MELVINA	1888	1967	NOAH C	JORDAN	1883	1940	AL5	B2	

HEADSTONE INSCRIPTIONS

SURNAME	FIRST NAME	BORN	DIED	SP'S FIRST NAME	SP'S SURNAME	BORN	DIED	CEM SEC	
DAME	MELVINA	1888	1967	DAVID	JORDAN	1889	1964	AL5 B2	
	NELSON	1836	1920	JULIA	BLUNGIA	1839	1927	AL5 C1	
	ORPHA	1888	1947	WILLIAM	STONE	1881	1912	AL5 B1	
	PETER			JOSIE	LAGOY	1881	1909/02/04	AL5 B1	
	THEOPHILE	1837	1867	EMILIE	BELANGER	1843	1866	MO4 A1	
DAMOUR	WILLIAM	1861	1956	FLORENCE	GOLFF	1861	1920	AL5 B1	
	ALBERTA O	1881	1953	HENRY	NICHOLS	1878	1936	CL1 C2	
	DANIEL							EL3 1	
	HAROLD M	1917	1982	MARIE	GAGNIER	1919		CL1 C2	
	LURILDA	1919		LINUS J	PATNODE	1915		CL1 A1	
DAMRON	NAPOLEON	1847	1936	CAROLINE	LeFEBVRE	1855	1901	CL1 C2	
	HELEN F	1924/11/20	1980/10/05	ROY F	BOMBARD	1921/06/30	1984/07/08	CZ4 A1	
DANAHER	PATRICK	1818	1904/06/16	MARGARET	DURAND	1812	1887/05/13	AL5 A	
DANDREW	ESTELLA	1879/11/22	1915/04/29	FREDDY	FORETTE			EL7 C1	
DANDROW	ALICE	1871/08	1877/12/17					EL6 B	
	EUGENE	1869/09/24	1872/10/26					EL6 B	
	HERBERT	1897	1936	IRENE		1891	1940	EL7 C1	
	INGRAM MARY	1928	1988					EL7 C1	
	J E			IDA M		1861	1940	EL7 C1	
	JOSEPHINE	1866/08/14	1890/10/22					EL6 B	
	LEON J	1905	1907/03/01					EL7 C1	
	MABLE J	1889/02	1908/08/25					EL7 C1	
	MARY			JAMES	DUPONT			CMC A1	
	ROSE	1874/02/21	1874/02/21					EL6 B	
	SARAH	1866/08/14	1890/10/22					EL6 B	
	VERNON HUN	1900/08/04	1962/05/04					EL7 C1	
	MYRON	1862/01/21	1879/07/18					PC5 D	
	DANENBAUM	OSARWIN D	1966		SANDRA L	STREET	1963		EL3 10
	DANFORTH	EARL			HILDA	KENYON			EL7 B2
FRANK G		1931						EL3 10	
DANIELS	HARRIET	1808	1847/06/11	CORNELIUS V	STAFFORD	1806	1893	PTD M2	
	MATTIE E	1868	1963	ELMER E	GARRAND	1866	1950	MO2 D2	
	ROY	1898	1992	MARION	DROWN	1900	1985	EL7 B2	
	ADAH	1784/02	1861/07/31					EL7 C3	
	ALBINA R	1929	1978	HUGH D	McCULLOUGH	1929		CZ9 A1	
	ALICE M	1942		WENDELL E	WELLS	1941		CZ1 A1	
	FRED J	1906/03/10	1979	MARY	LaPOINT	1897	1957	CM1 B	
	FRED J	1906/03/10	1979	CHESTINE	DOTY			CM1 B	
	HARRY L	1921/08/26	1988/05/19	ENID	HOFF	1914/05/27	2001/07/09	EL5 C3	
	HEMON W	1871/12/28	1960/05/18					EL7 B3	
	IRENE M	1914	1995	RICHARD F	BAKER	1913	1962	CM1 B	
	IRENE M	1914	1995	FRASER	BUSHEY	1905	1989	CM1 B	
	JOSHUA	1767	1844/02/03					AL7 M	
	JULIA E	1935		AUSTIN J	JUBERT	1930		EL3 4	
	KARLA JEAN	1964/07/07	1999/06/02	JAMES	DEYO			CZ4 C2	
LINDA M	1867	1942	FRANK L	DROWN	1860	1933	EL7 C1		
MARCELIN	1832/10/16	1928/01/24	WILLIAM	DOWNS	1826/10/23	1892/08/25	MO3 C3		
DANIELSON	SARAH A	1842		OSCAR A	OLYER	1843	1915	MO1 C3	
	ANDRIAS	1852	1918	SOPHIA	AUNCHMAN	1847	1908/09/07	CMB B2	
	DANN	1893	1985					CM6 A1	
	EDWIN	1854	1905	CHRISTIE	URQUHART	1857	1922	CM6 A1	
	NOAH			AMY LYNN	STONE	1969/07/09	1993/11/20	EL3 9A	
DAPO	ETHEL	1922/04/02			HAWKHURST			CL1 B2	
DARBY	MOSES F	1894/04/16	1978/09/30	EVELYN	DURKEE	1901/03/24	1989/12/27	CL1 B2	
	AMARILA	1815	1881/09/23	WILSON	GRAVES	1810	1892/03/21	CM3 A2	
	CYRUS J	1846	1907/08/11	JOSEPHINE	BULLIS	1852	1919/03/03	CME M	
	DONALD L	1904	1982	ALBERTA	JARVIS	1895/02/09	1979/07	BE6 M4	
	DONALD L	1904	1982	MARGARET	GERVAIS	1907	1990	BE6 M4	
	ERNEST M	1892	1951	HELEN	MINKLER	1895	1986	CZ9 B1	
	FLORA E	1872	1890/09/14					CME M	
	FLORENCE A	1878	1919	ERNEST E	WILSON			CME M	
	JAMES D	1817/01/14	1895/06/22	REBECCA S	STEINBARGE	1816/06/16	1878/07/23	CME M	
	LUCY H	1876	1884/07/02					CME M	
	MABEL	1889	1965	LEONARD M	HAYES	1888	1962	CZ9 A1	
	ORRIL	1913	1914					BE6 M4	
	ORVIS	1916	1917					BE6 M4	
	WINFIELD S	1881	1940	MAUDE C	CLARK	1885	1948	BE6 M4	
	DARE	LEWIS	1871	1907/11/08	ANTOINETTE	DEYOTT			CMP C1
DARLIN	GEORGE D			LYDIA ANNA	CHESEBROUGH	1825/06/11	1848/01/14	BE7 M	
DARLING	CHARLES	1864		ANNA	McCURRY	1874	1940	CZ5 B1	

HEADSTONE INSCRIPTIONS								
SURNAME	FIRST NAME	BORN	DIED	SP'S FIRST NAME	SP'S SURNAME	BORN	DIED	CEM SEC
DARLING	MARCELLUS	1842	1921	NELLIE	WHITTENMORE	1853		MO1 B1
	MARGARET	1800	1875/02/24	WILLIAM	KIERNAN	1804	1877/02/12	MO1 B1
	RUFUS	1812	1904	BETSY	SILLOWAY			MO1 B1
	RUTH H	1912						C25 B1
	WILLIAM E	1882	1960	LYDIA A	WATTS	1892/07/30	1979/09/24	MO1 B1
DARMODY	MARGARET	1839	1917	WILLIAM	LEO	1806	1909	CL1 C1
DARNLEY	CONNOR M	1875	1910/10/06					CMP B2
DARROW	MARION	1894	1976	BERTHRAM B	HOAG	1875	1946	CM6 C3
	PAMELIA	1806/09/21	1882/01/02	MARTIN	DILLENBECK			EL8 M
DAUPHINAIS	DENNIS			MARY JANE	SEGUIN			EL3 7
	FLORENCE D	1943		LEONARD G	GADWAY	1942		MO4 C3
	VICTORIA	1887	1980	FRANK O	FISHER	1887	1937	EL2 B
DAUST	MARK	1956						MO5 A2
DAUVAL	NAPOLEON	1832	1894/08/14					MO1 C2
DAVENPORT	ALICE M	1859	1926	WILLIAM M	CARNES	1850	1935	C21 C5
	ARTISON			LUCINDA	SWEET	1808	1888/10/29	MO1 B1
	CARRIE	1883	1972	GEORGE A	SMITH	1886	1957	CM3 B
	CHANCY A	1838	1914/11/07	AUGUSTA E	SMITH	1838	1915/08/30	MO1 B1
	CHARLES D	1855/06	1858/01/30					CZE M
	CYRUS D	1851/11	1852/10/11					CZE M
	DORIS	1915	1916/06/25					CZL M
	ELIZABETH M	1843/05	1848/06/23					CMD M
	ESTELLA	1859	1881/08/18					CZE M
	FANNIE P	1899/06	1900/09/18					MO1 B1
	GEORGE W	1836/03/30	1901/11/22	MARION	ADAMS	1843/04/06	1918/09/16	MO1 B1
	HIRAM S			MARTHA E	STONE	1832	1924	C21 C5
	HORACE			MATILDA	VALENTINE	1832	1906/02/24	CZE M
DAVID	LAURA	1853	1931	MOISE	GADBOIS	1839/02/12	1912/01/01	MO4 C1
DAVIDSON	AGNES	1811/09/24	1890/05/19	JAMES	MacDOUGALL	1810/03/03	1874/04/04	CM6 B1
DAVIES	FRANK W	1930/08/20	1997/04/06	ELEANOR M		1928/03/16		EL3 1
DAVIGNON	CATHARINE	1844	1894/04/01	FRANK	RIELLE			AL5 B1
DAVIS	ADDIE B	1841/10/08	1919/04/06	GEORGE W	GOODALE	1839/11/15	1910/12/03	C21 B5
	ALEX J	1876/01/16	1955/12/11	ANNA	BOHEN	1886/02/12	1966/07/10	PC5 B
	ALGER A	1903/06/14	1985/06/10	MADGE	CUTTY	1908/02/06		EL5 C1
	ALICE	1869	1948	GEORGE B	ROBBINS	1864	1944	MO2 C2
	ALLEN J	1862/07/14	1866/07/21					EL5 A3
	AMELIA	1882	1957	GARFIELD D	JERRY	1881	1970	C25 B1
	ANDREW	1830/04	1881/08/06					EL5 B1
	ANDREW	1833	1909/04/05					CM6 A1
	ARLENE	1914	1996	GUY	BARROR	1914	1991	MO1 B3
	CALVIN			ELIZA C		1788	1853/03/20	C29 C1
	CHARLES	1883	1901/02/17					CM6 A1
	CHLOE A	1843/01/19	1923/04/24	LUCIAN W	BASSETT	1828/01/16	1900/04/02	C21 C2
	CLINTON GALLY	1879/10	1893/03/09					EL5 B3
	CORNELIA G	1829	1841/10/11					C29 C1
	CORNELIA M	1877	1939	JOHN	BUGOR	1864	1948	CM6 C3
	DORIS	1920/02/19	1995/12/19	EARL K	DURKEE	1910/06/19	1997/03/03	CL1 C1
	EDWARD MILTON	1881/06	1892/12/11					EL5 B3
	ELEANOR	1913/01/02	1993/02/17	KENNETH E	LEAZOTT	1906	1992/05/28	AL1 M
	ELIZABETH ANN	1900/06/09	1982/01/10	GERALD V	MANNING	1901/07/04	1986/03/20	EL3 1
	ELLA F	1849	1910/11/25	HENRY M	WALKER	1844	1901/12/12	MO7 M
	ELMER I	1866/08/22	1889/04/08					EL5 A3
	FINNANDUS	1810	1890/10/09	MINNOR	WALKER	1806	1892/05/04	MO7 M
	FREDRICK	1790	1865/06/21					AL2 M
	G IVY	1923						MO2 B2
	GEORGE A	1887	1958	ELLA	AGNEW	1885	1961	CM3 D
	GEORGE H	1895	1938/12/25	JESSIE	LaGRAVE	1896	1964	EL7 D1
	HENRY	1835/09/17	1906/11/05	ROSALIE				PC5 D
	IRA A	1817/07/26	1888/05/27	JANE A	CLARK	1822/11/10	1883/04/05	EL5 A3
	IRA S	1841/05/08	1921/06/26	CARRIE E	HALL	1860		EL5 B3
	IRMA	1921	1992	WILLIAM G	CHALLIS	1923	1991	MO2 B2
	JOHN	1874	1941	AGNES	BOBEE	1875	1953	EL7 D1
	JOHN W	1839/06/30	1899/06/01	MARY A		1847/05/08	1900/12/29	EL5 A3
	JULIUS	1850/04/18	1898/09/23					PC5 D
	KEITH R	1934/04/10	1995/06/25					EL5 C1
	KIMBERLY ANN	1961	1965					C29 A1
	MAGDALENE	1855	1859/01/06					CM6 B3
	MARGARET J	1891	1950	ERNEST J	GAMELIN	1890		CMC E2
	MARK J	1873/07/31	1936/02/14					PC5 B
	MARY			WILLIAM H	KENNEDY	1908	1967	CM6 A2

SURNAME	FIRST NAME	BORN	DIED	SP'S FIRST NAME	SP'S SURNAME	BORN	DIED	CEM SEC
DAVIS	MARY J	1868/06/14	1871/03/19					EL5 A3
	MAUD	1897/01/27	1965/01/21	ELLSWORTH	COVEY	1892/05/04	1979/02/04	EL7 A4
	MAXWELL GLYNN	1936/02/15	1995/05/31	JANICE	DROWN	1939/06/19		CZ9 A1
	RICHARD	1951	1957					MO5 C1
	RUTH D	1920/12/21	1985/07	HAROLD E	HUNT	1919/10/21	1988/08/25	EL3 B
	SAMUEL G	1896	1967	ETHEL	ENGLISH	1902/11/07	2002/01/14	MO2 B2
	STELLA			WILLIAM	ROBERTS	1891/04/16	1961	CMP B1
	VENITA	1893	1976	FRANCIS D	MULLIN	1887	1968	CMP A3
	WILLIAM H	1858/09	1859/03/20					CM6 B3
	DAVISON	AMELIA	1872	1956	AMOS R	TAPPIN	1873	1939
ANN ELIZA		1853	1882/03/27					MO3 C1
BETTY ANN		1943						MO1 A2
CATHERINE		1866	1953	JAMES	SAMPLE	1870	1949	MO1 B1
CHARLES		1876	1959	LILLIAN S	ARMSTRONG	1878	1931	MO1 A1
CHARLES JR		1909	1909					MO1 A1
CLARENCE C		1912	1972	FLORENCE	LaVALLEY	1911/02/08	1994/02/15	MO4 C2
DAVID		1821	1900/04/21	ANN	ARMSTRONG	1831	1924/11/04	MO1 D1
DAVID		1870	1931/01	VINA N	KIERNAN	1883/04/22	1973	MO1 A1
DAVID		1870	1931/01	MINA S	HOUGH	1880	1909	MO1 A1
E CARMIN		1887	1974					MO1 A1
ELDEN E		1906	1988					MO1 A2
ELIZABETH A		1864	1934	THOMAS L	ARMSTRONG	1862/04/20	1947/01/04	MO1 B1
ELIZABETH		1844	1921/07/19	DAVID S	PRATT	1834	1891/07/06	MO3 C1
FANNIE T		1885	1891					MO3 C1
FLORA		1899	1965					MO1 B1
FLOYD O		1899	1979	IRENE	BULLIS	1906/08/07	1998/01/13	MO1 B1
GERALD J		1933/09/21	1957/09/22	LUCY L	MONETTE	1934		MO4 D2
HAZEL A		1898	1898					MO1 B1
HENRY H		1888	1962	ELECTA	CORKINS	1889	1969	MO1 C1
JACOB								MO3 A2
JACOB		1780	1858/12/17	MARY	BURL	1787	1865/03/30	MO3 A3
JACOB E		1849	1930	LIZZIE	BRILL	1865	1927	MO1 A1
JACOB H		1868	1947	ETTA I	SARTWELL	1868	1947	MO1 A1
JACOB J		1856		MARY J	JOHNSON	1860	1938	MO3 C1
JAMES		1854/02	1854/03/17					MO3 A3
JAMES		1865	1943	MINNIE F	HAUGH	1871	1955	MO1 B1
JAMES B		1957/11/18		WENDY M	DeCOSTE	1960/08/08		EL3 7
JAMES P		1858	1939					MO1 A2
JOHN		1868	1939	KATIE E	HAUGH	1870	1951	MO1 A3
JOSEPH H		1840	1912	MARY	DAVISON	1841/06/26	1921/05/30	MO1 A2
JOSEPH N		1854/07	1855/09/20					MO3 A3
JOSEPH N		1857	1935	FLORENCE	LAMBERTON	1858	1917	MO1 B2
LAURA		1917	1970		WRAY			MO1 A1
LAURA M		1893	1969					MO1 A1
MABEL		1888	1956		AMERMAN			MO1 A1
MABLE		1896	1987					MO1 A3
MAGGIE A		1862	1952	ELMER	LAMBERTON	1861/05/24	1933/05/31	MO1 B2
MARGARET A		1855/05/19	1924/08/03	THOMAS	HULL	1841/10/01	1890/04/09	MO3 C1
MARGUERITE		1923/11/09		BERNARD J	McCABE	1920/05/25	1979	MO1 C1
MARY		1841/06/26	1921/05/30	JOSEPH H	DAVISON	1840	1912	MO1 A2
MARY ELIZABETH		1857/08/28	1877/03/25					MO3 A2
MARY JANE		1832/10/31	1881/04/16	JAMES	LAMBERTON	1828/03/16	1893/10/25	MO1 B1
MARY JANE		1853	1911/04/02	VERNER H	LAMBERTON	1849	1927/02/28	MO1 A1
MARY JANE		1863	1881/01/13					MO3 C1
MERRITT				LILLIAN				MO1 A1
RACHEL				KENNETH	FEE	1887	1979	MO2 C2
RALPH J		1894/06/24	1918/09/14					MO1 A2
RICHARD		1929	1929					MO1 A1
ROBERT A		1952/11/22	1977/07/22	SUE A	BUSHEY			AL5 D2
RUTH	1904	1975	JAMES	CAREY	1903	1968	MO1 A3	
SAMUEL J	1872	1940	MARY A	SARTWELL	1872	1940	MO1 A2	
SARAH E	1867	1946	MANNING M	CARTER	1851	1936	MO1 A1	
SARAH J	1847	1925/05/05	THOMAS W	ARMSTRONG	1847	1924/07/04	MO1 A1	
STELLA			JOHN S	DELANEY	1884	1942	MO1 A1	
STELLA M	1896	1995	DWIGHT	HITCHCOCK	1891/09/20	1979/11/01	CM3 F	
THOMAS	1826	1897/02/07	SUSANNAH	LAMBERTON	1826	1909/06/24	MO1 B1	
VERNER C	1862	1900/03/17					MO1 B1	
WALTER E	1897/10/21	1997/01/27	FLORENCE	HAMILTON	1898	1972	MO1 A1	
WALTER G	1893		RUTH	STOCKTON	1892		MO1 A3	
WILLIAM	1813	1872/12/28	MARY JANE	HULL	1817	1875/09/13	MO3 A3	
WILLIAM	1852	1921	ANN JANE	SHEA	1853	1944	MO1 A2	

HEADSTONE INSCRIPTIONS								
SURNAME	FIRST NAME	BORN	DIED	SP'S FIRST NAME	SP'S SURNAME	BORN	DIED	CEM SEC
DAVISON	WILLIAM J	1855/05/02	1910/07/22	FRANCE M	ARMSTRONG	1864/07/16	1946/10/12	MO1 A1
	WINNIE G	1887	1890					MO1 B2
DAWSON	[FATHER]			[MOTHER]				CM6 A1
	ANNA	1813/06/06	1888/05/15	DUNCAN H	McGREGOR	1808/08/30	1872/09/15	EL7 C3
	CHARLIE							CM6 A1
	CHARLOTTE	1836/12/17	1908/01/30	DANIEL W	LAWRENCE	1836/11/09	1896/08/15	C21 C3
	DJANA L	1832/05/15	1875/05/29	DARIUS M	GALE	1827/05/08	1916/05/20	BE3 M6
	HELEN G	1854/04/24	1924/09/03	JOHN GILBERT	DOMINY	1853/12/12	1903/04/07	PTD M3
	ICHABOD	1801	1875	CHARLOTTE	HALL	1806/10/17	1847/05/24	BE3 M3
	ICHABOD	1801	1875	ELECTA	HOLCOMBE	1816	1895	BE3 M3
	JOHN	1763/07/07	1851/04/09	ELSIE	BABCOCK	1782/05/19	1850/08/14	BE3 M3
	JOHN	1827	1890	ELVIRA	PIERCE	1829	1907	BE3 M3
	JULIA	1845	1861/10/09					BE3 M3
	MARGARET	1790	1874/08/10	JOHN	HANMER			BE3 M6
	MARY L	1905	1974	EDWARD F	COVENEY	1896/10/20	1971/10/24	MO2 D1
	WILLIAM	1829	1890/08/10	EMILY L	HANMER	1824/08/07		BE3 M6
	WILLIE	1858	1876/11/18					BE3 M6
DAY	JULIA	1809	1871/04/11	FRANCIS	DUBUQUE	1805	1857/10/11	CM3 E
	MICHAEL	1818	1877/02	JANE	OTTIN	1815	1871/08/05	CMB C1
	SUSAN	1929	1985	HENRY	PRIESTER	1930/01/19	1994/11/05	C21 A2
DEAL	CATHERINE	1902/07/06	1902/10/19					CM3 D
	CHARLES	1843	1918	HANNAH T	NORTON	1844	1897/06/23	CM3 D
	CHARLES	1843	1918	MARY E	DEWAR	1862	1940/12/26	CM3 D
	CHARLES M	1906		LUCY	MURRAY	1904	1990	CM3 A1
	CORNELL CHARLES	1870	1934	MARY MURILLA	FISH	1876	1957	CM3 A1
	EDWARD A	1845/01/27	1845/02/17					CM3 D
	ELMER H	1867	1929	MARY E	DILLENBACK	1866	1944	CM3 D
	HENRY C	1813	1899/03/16	SUSAN	BELL	1822	1892/02/10	CM3 D
	LOLA	1887	1957		MASON			CM3 D
	MARY ANN	1850/08	1852/03/12					CM3 D
	ROBERT C	1917		BEATRICE	BAKER	1906	1960	EL5 B1
	THOMAS M	1849	1913	MOLLIE J	MURRAY	1852/05/30	1906/12/28	CM3 D
	WILLIAM A	1849/05	1851/10/09					CM3 D
	WILLIAM H	1855	1919	EVA ANNE	HAYFORD	1860	1935	CM3 D
DEAN	MATTIE M	1860	1930	HARDY E	PHELPS	1857	1879	EL5 A2
	POLLY	1777	1823/09/09	THOMAS	COOPER		1862/08/19	C27 M
	ROBERT VINCIL	1912	1983	ELOISE	HITCHCOCK	1922		CM3 F
DEARLING	HELEN	1854	1901					AL3 A1
DEBUGNE	LEON	1853	1906/03/28					BEC R4
DeCARR	GRACE	1904	1988	GEORGE M	CUTLER	1896/02/04	1968/03/25	CMP A3
DeCELLE	ALBERT F	1929/11/14	1987	ETTA	McLEAN	1933		C24 B2
	ANDREW		1955/12/17					C24 A2
	DELIA	1890	1980					C24 A2
	ELEANOR M	1908/09	1916/08/10					C24 A2
	EULA	1928	2004	GRANT W	ST DENIS	1916	1986	AL5 D2
	EVA L	1872	1937					C24 A2
	FRED T	1878	1940					C24 A2
	HARRIET	1883	1965	WILLIAM N	LATREMORE	1883	1950	C24 A2
	KATHERINE	1926/05/20		LAWRENCE H	PEETE	1922/01/13	1981/02/06	C24 B2
	LAWRENCE	1903	1965	RUBY W	WILKINS	1901	1974	C24 B2
	LEONARD	1859/02/08	1939/01/05	ELIZABETH	LaROSE	1861/06/02	1934/02/06	C24 A2
	LEONARD J JR	1901	1994	EVELYN	DILLON	1901	1994	C24 A2
	MATTHEW	1904/12/28	1912/10/31					C24 A2
	MYLES HUGHES	1907/03	1910/12/29					C24 A2
	WILLIAM	1880/10/26	1897/06/15					C24 A2
DeCHAMBEAU	HARRIET	1931	1988		LAVENTURE			CM3 B
DECKER	ANNE M			KENNETH	SILVER	1925	1997	CL1 A1
	EDITH M	1893	1983	CARL F	MARQUARDT	1892	1970	CM3 D
	PETER S	1895/10/22	1955/05/18	BERTHA M	CARSON	1905/04/05	1976/01/07	C21 D1
DeCORA	ABRAM N	1844	1930	JOSEPHINE	MARCO	1852	1931	AL5 A
	IDA MAE	1877	1971	CHARLES H	IRVING	1868	1943	CM6 B1
	CARRIE	1874	1909/06/06	JOHN AMBROSE	MANNIX	1865/06/04	1934/05/25	CMP C1
DeCOSSE	ANITA	1918	1928					CL1 C3
	ANITA	1930/08/01		ROSS P	TROMBLEY	1926/08/02		CL1 A1
	ANNETTE	1929/03/25		CLARENCE	TROMBLEY	1929/01/03	2002/11/09	EL3 8
	ARMAND J	1906/06/06	1999/06/17	DORIA	TROMBLEY	1910/09/21	1995/02/11	CL1 A1
	DENNIS							CL1 A2
	DIANE							CL1 A2
	EDNA M	1925/03/28	2000/10/29	ROBERT T	DUPREE	1926/06/01		CL1 C2
	EMMA			STANLEY G	SAVAGE	1928/10/06	1995/07/27	EL3 12
	ESMOND R	1910	1980	M ANNETTE	BROWN	1918	1970	CL1 A2

HEADSTONE INSCRIPTIONS								
SURNAME	FIRST NAME	BORN	DIED	SP'S FIRST NAME	SP'S SURNAME	BORN	DIED	CEM SEC
DeCOSSE	GEORGE W	1912	1939	MARIE	TREMBLAY	1917	1982	CL1 B3
	GERALD J	1932/01/25		LEATRICE	McDONALD	1934/07/03	1998/06/09	CL1 B2
	ISRAEL	1846	1922					CL1 B3
	JOANNE B	1939/01/07		REGINALD J	BARCOMB	1937/08/29		EL3 7
	JOSEPH	1882	1956	ISABELLA	ROCHFORD	1882	1967	CL1 C3
	LILLIAN	1903	1980	ELMER	DEMARSE	1898	1984	CL1 C1
	LILLIAN J	1914/06/07	1997/06/26	JOSEPH E	POJPORE	1909	1984	CL1 A2
	MARY	1868	1947	DOMINICK	TROMBLY	1866	1921/08/18	CL1 B3
	MARSHALL W	1922	1969	RITA	BRASSARD	1932		CL1 A2
	ONISIME	1872	1922	JOSEPH	TROMBLY	1872	1934	CL1 A3
	PAUL E	1912/04/01	1995/07/12	A LUCY	RECORE	1912	1985/12/04	CL1 C3
	PAULETTE							CL1 A2
	PAULINE G	1940		JACQUES J	BARCOMB	1939		EL3 13
	RENNIE M	1916/08/13	1944/08/12					CL1 C3
	ROBERT L	1973/06/30	1992/01/26					CL1 C3
	ROSE	1907	1988	LEO	RECORE	1907	1967	CL1 C3
	SCOTT J	1971/11/07	1971/12/04					CL1 B2
	SHIRLEY J	1937		LIONEL J	JUBERT	1935		EL3 4
	STELLA L	1908	1987	FELIX J	TROMBLY	1903	1944	CL1 A3
	TIMOTHY	1879		FRANCES	TROMBLEY	1879	1930	CL1 B3
	TIMOTHY	1879		GEORGENA		1879	1950	CL1 B3
	VIRGINIA	1906	1929					CL1 B3
	DeCOSTE	ADAM JAY	1974	1985				
ADRIAN		1913	1942	ELLEN	GADWAY	1914		M04 C2
ARTHUR C		1941	1993	MARY E	PERYER	1942/06/24	1996/03/19	M04 D3
ASWALD		1910/09/14	1993/09/20					M04 D1
DANIEL								M04 C3
DARWIN A		1951/06/10	1984/01/08					EL3 12
ELDEMORE		1907	1991	BERTHA M	GADWAY	1912	1988	EL3 5
ELDORA		1901	1964	FRANK	SNIDE	1900	1972	M04 D1
ERNEST		1916/06/19	1978	ELDORA	BRASSARD	1922		M04 C3
HOLLIE K		1953/07/19		GERALD J	BULRISS	1931/09/19	1990/08/16	M04 D3
IRENE		1900/05/08	1947/03/11	WILLIAM	BRASSARD	1896/10/25	1962	M04 D1
JOSEPH G		1935/10/14	1992/07/05					M04 D3
LEON G		1937	1993	JUDY	HUGHES	1943		CZJ M
LISA MARIE		1965	1965					M05 D1
MAURICE								M04 C3
MAURICE E		1944/10/04		HILDA J	MANOR	1946/10/21		EL3 20
NAZAIRE		1879	1930	DELIORE	GIBAULT	1879		M04 D1
RAYMOND J		1920/09/26	1977/04/21	DAPHENE C	MOORE	1923/04/28	1985/01/04	EL3 12
RAYMOND M		1929	1984	ETHEL E	KEEGAN	1929		EL3 5
RITA T		1932/08/12		SAMUEL L	DESMARAIS	1922/10/10	2000/10/11	EL2 F5
ROMA				HELEN				EL3 8
RONALD								M04 C3
THELMA		1949	2003	JAMES H	WAKEFIELD			M04 C3
WENDY M	1960/08/08		JAMES B	DAVISON	1957/11/18		EL3 7	
DEFAYETTE	ALFRED	1926	1997	IDA	MILLER	1928	1967	EL2 B
	ALFRED	1926	1997	LENA	GONYEA	1903	1992	EL2 B
	ARTHUR C	1907/03/22	1986/06/21	LAURA	LeCLAIR	1901	1987	EL3 1
	GERALD R	1941		FRANCES R	RELATION	1947		C25 A1
	ROGER J	1938/12/14		CAROLYN M	YELLE	1940/03/02	1995/04/05	C26 A1
DEFONE	VICTOR J	1908	1982	ABBIE L	CORRON	1916	1987	C25 A1
	ALBERT	1901	1930	SADIE	DESO	1900	1930	CM1 B
DeFOE	BETTY	1929	1959		URQUHART			CM1 B
	CLARA	1820	1895/03/23	TUSAN	LaSTRAW	1804	1894/06/16	CL2 M
DeFORGE	JOHN B	1802	1884/01/23	MARGARET	BROULT	1814	1904/08/01	CL1 B1
	RAYMOND F	1924/07/14	1998/01/11	THERESA M	BABBIE	1930	1998	CM1 B
	VIRGINIA	1918/07/01	1985/03/15	ADRIAN H	WOOD	1915/02/13	1996/09/28	M01 C3
DEGON	MARY L	1927		WILLIAM E	MORSE	1915/07/22	2000/05/06	C29 D1
DeGOTT	SHELBY J	1939/10/20	1994/04/09	FLOYD J	DUMAS			BE3 M4
DeGRAY	GEORGIANNA M	1895	2002	GEORGE W	LAMBERT	1896	1984	CMC E2
DeGRECHIE	J A	1880	1955					C24 A2
DeGREGORY	CLARA J	1899	1975	ALEX	CARTER	1885/08/06	1979/03	EL2 F5
DeJONG	NANCY LOU	1929/05/21						EL3 1
DELAMATER	SARAH M	1836/11/06	1891/07/17	ROMEO	EMERSON	1829	1893/01/07	EL1 C
DELANA	THOMAS M	1897/04/10	1973/06/26	GENEVIEVE	PASTORE	1900/05/08	1979	C26 A1
DELANCE	DEAN	1796/10	1858/04/05	THANKFUL	NICHOLS	1806	1991/01/04	C29 C2
DELANEY	JANE A	1815	1899/06/21	SETH W	NICHOLS	1820	1901/03/01	C29 B2
	MARY	1820	1870/06/11	ERA H	NICHOLS	1818	1882/05/13	C29 B2
	DELORES M	1941		GARTH G	PECK	1938/05/10	2000/03/22	EL3 11

HEADSTONE INSCRIPTIONS								
SURNAME	FIRST NAME	BORN	DIED	SP'S FIRST NAME	SP'S SURNAME	BORN	DIED	CEM SEC
DELANEY	FREDERICK J	1912	1987	MARIE H	McDONALD	1914/05/04	1996/01/13	EL3 11
	JOHN S	1884	1942	STELLA	DAVISON			MO1 A1
	TIMOTHY E	1855	1938	LETTIE	KIERNAN	1857	1944	MO1 A1
DeLANO	FLORENCE	1892/10/12	1943/04/14	VICTOR E	BREIDENBERG	1891/05/21	1973/09/29	CM3 B
	FRED A	1823	1904	M A	ROWLSON	1828	1912	BE3 M5
	FRED HERBERT	1861	1937	MARY	COPE	1864	1935	BE3 M5
	FREDERICK	1787/08/23	1851/05/31	CAROLINE	PIXLEY	1801/02/04		BE3 M4
	GERTRUDE E M	1890	1986	RAYMOND D	HUSE	1887	1976	CM3 B
	GLENNA	1903/07/05	1999/02/03	ANTHONY A	GALLAGHER	1905	1970	CM6 A3
	LAURENS LeROY	1909/09/03	2000/01/17	EVELYN	FISHER	1910/11/01	1996/11/25	CM6 A3
	LeROY CLARK	1879	1970	ELIZABETH	WEEKS	1878	1950	CM6 A2
	LINA M	1859/05/28	1894/09/30	IRA H	KINGSLEY	1857/01/23		BE3 M6
	MARCIA	1907/04/02	2002/01/26	JOHN PUTNAM	ROSS	1904	1982	CM6 A3
	R	1912	1986					CM3 B
	SIDNEY P	1836	1861/04/25					BE3 M4
	DeLAURA	EUGENIA MAY	1935					
DELERIA	ELIZA	1865	1901/06/02	HENRY	ABARE			C2M M
DeLGUIDICE	RICHARD			MONAARD	FRANCES	1933	1988	EL7 A4
DELLES	SHIRLEY	1932/07/28		DONALD M	SCHARER	1930/09/21		EL3 3
DELLIGAN	FLORENCE	1907/P1/08	1979/04	CHARLES A	BARNES	1903	1974/03/21	CZ1 A2
DELMAGE	IDA M	1876	1898/03/27					MO2 C1
DeLONG	JAMES	1833	1906/08/21	MARY A	GREER	1846	1904/03/06	MO2 C1
	ABRAHAM	1783/05/07	1851/04/19	ELECTA		1788	1870/01/16	BE3 M4
	ABRAM			LUCETTA D	OLIVER	1815/06/18	1863/07/27	BE6 M2
	ABRAN	1849		SARAH I	WOOD	1858	1928	CZ1 A4
	ALMON	1870	1934	HERSA	KENT	1881	1930	EL5 A3
	ANNA	1875	1956	ROLLA G	CARPENTER	1869	1954	EL5 C2
	CHARLES A	1837	1921	PHEBE E	LLOYD	1848	1929	EL5 A3
	ELIZABETH	1786/04	1842/08/11					BE3 M2
	ELIZABETH	1896	1970	CHARLES	MOORE	1881	1967	EL5 C1
	ETHEL LYNN	1882	1888					CZ1 A4
	EUGENE W	1850/08	1853/02/02					BE3 M4
	EUNICE ADELIN	1817	1843/01/23	LOYAL	CROSS	1813	1880/10/20	CM3 B
	F C			ELIZABETH		1807	1848/11/15	BE7 M
	FRANCES	1901	1988	GEORGE R	WHALEN	1904	1976	EL5 C1
	FRANCIS C			ELIZA A	HARRIS	1807	1876/07/24	AL3 B2
	GRACE E	1926/09/10	1996/11/17	HUBERT F	McPHERSON	1921/04/17	1994/04/12	EL3 20
	HANNAH E	1805	1874	THOMAS S	CROOK	1798	1879	CM6 B1
	HARRY L	1888	1956	BERTHA	ATKINS	1896	1964	EL5 A3
	HARVEY	1812	1872/04/21	ELECTA ANN		1807	1845/12/08	BE3 M4
	HARVEY	1812	1872/04/21	CHARLOTTE	BOND	1823/07	1902/01/31	BE3 M4
	ISAAC	1778	1842/05/01	JULIA		1783	1868/03/09	BE3 M2
	JACOB	1786	1833/07/05	EUNICE	CULVER	1787/04/16	1864/02/23	BE3 M2
	JAMES W	1920/06/09	1972/01/28					EL5 A3
	JOHN C	1855	1881/10/13					BE3 M4
	LAWRENCE	1776	1810/06/09					BE3 M2
	LEE ABRAM	1889	1894					CZ1 A4
	LESTER R			ELECTA D		1849	1881/11/03	CZ1 C3
	MILLARD I.	1890	1918	CAROLYN	McKINNEY	1889	1925	EL5 C1
	MIL0 J	1894	1986	NAIDAN	HOBBS	1897	1966	EL5 C3
	MYRTLE ORPHA	1912	1913					EL5 A3
	NELLIE M	1872/12/31	1878/10/02					EL4 M
	NETTIE M	1880	1953					EL5 A3
	ORA E	1878/01/15	1878/04/30					CZ1 C3
PERCY	1879/08	1880/09/07					CZ1 C3	
ROBERT C	1924/02/18	1944/06/19					EL5 A3	
VERA	1898/04/01	1972/10/20					EL5 C1	
WALLACE	1854/02/01	1854/02/18					BE3 M4	
DELORIA	DELL	1855/08/23	1928/01/24	HENRY	PATNODE	1845/01/10	1901/01/06	C25 E1
	GEORGE A	1882/07/04	1916/04/24	MARGARET	DITTO	1860/05/20	1946/04/13	C25 E2
	GERTRUDE	1893/09/06	1894/10/02					C25 E2
	JOSEPHINE	1850	1921	EDWARD	BAKER	1849	1922	C25 D2
LOUISA	1851/10/28	1908/12/08	FRED	BRUNELL	1841/02/21	1904/11/13	C2M M	
DELORME	ARTHUR L	1916/11/15	1979/11/08	MADELEINE	HAUBENSACK	1919/10/14	1998/06/30	C29 A1
DELUCIA	ROSE	1892	1968	WILLIAM A	GARCEAU	1899/01/20	1979	CMC E1
DEMARAIS	BEULAH	1927	1984	ALBERT J	ASHLINE	1923/10/02	1996/10/02	EL3 5
	FLOYD N SR	1937/06/05		SHIRLEY A	CHARLAND	1937/07/08	2000/05/24	EL3 8
	HAROLD	1931/02/15	1991/09/21	GERALDINE	REBIDEAU	1936/10/23		EL3 8
	NOAH	1901/05/26	1980/05/05	IRENE M	LaFLORE	1907/08/07	2000/01/14	EL3 8
	RENA	1928/10/07	2002/03/05	HOMER	RABIDEAU	1922/03/04	1997/10/18	EL3 8

HEADSTONE INSCRIPTIONS								
SURNAME	FIRST NAME	BORN	DIED	SP'S FIRST NAME	SP'S SURNAME	BORN	DIED	CEM SEC
DEMARAIS	ROBERT R	1941		ANN M	ESELTINE	1951		EL3 11
DEMARIS	DORA	1887	1968	NELSON	MESECK	1880	1962	MO4 D3
DEMARS	FRED W	1882	1961	AGNES M	BEEBO	1888	1975	CL1 A1
	LOUISE	1877	1973	JOSEPH	RUSHFORD	1871	1936	AL5 C1
DEMARSE	[FATHER]	1860	1928	[MOTHER]		1860	1928	CL1 C1
	CHARLES	1892	1959	CLARA	POUPORE	1894	1976	CL1 C3
	DELLA [MINNIE]	1889	1977	WILLIAM AMOS	MILLERE	1885	1955	CL1 C2
	ELMER	1898	1984	LILLIAN	DeCOSSE	1903	1980	CL1 C1
	JAMES LEON	1941	1962					CL1 C1
	LEO P	1912	1976	CORDELIA	POUPORE	1905	1984	CL1 C3
	LUCILLE	1924	1926					CL1 C3
	MAY	1899	1910					CL1 C1
	RAYMOND	1916	1989					CL1 C2
DEMARY	FRANCES	1928	1994	WILLIAM S	LOMBARD	1925		PTD M1
DEMERS	ADJUTEUR H	1924	1996	GENEVIEVE	GOKEY	1926		CMP A1
	ANTOINETTE	1919/12/26	1995/10/29		BARRE			EL2 C
	ANTOINETTE	1919/12/26	1995/10/29	BERT A	TROMBLEY	1907	1987	EL2 C
	ARSENE	1934	1978	BERNICE	GOKEY	1930		MO5 D2
	DELTA	1869	1895/04/22	LEWIS	FOBARE			CL2 M
	ERNEST A	1929/10/22	1994/07/22	MARIE E	GOKEY	1931/05/30	1995/08/24	CMB A1
	IVETTE			HECTOR	BOUDREAU	1885	1971	CMC E1
	JOSEPH			ANNA M	LeDUC	1899	1969	CMP A3
	JOSEPH H	1928/02/14	1989/02/12					CMP A3
	JOSEPH J	1873	1956					CMC A2
	JOSEPH W	1935/10/08	1974/10/08					CMP A3
	LIONEL A	1906/07/06	1990/12/13	MABEL M	TALLMAN	1914/06/28		CMC A1
	LOUIS BEN	1839	1888/03/01					AL5 A
	MAGELLA	1911		HUGH F	COONAN	1910	1958	CMC A2
	MATILDA	1826	1903	GEORGE	WEIGHTMAN	1816	1891	C2S M
	MOYSE			CHRISTINE	BOMBARDIER	1803	1888/02/15	AL5 A
	NELSON	1896	1983	ELODIA	YELLE	1896/07/09	1979	CMB A1
	RAYMOND E	1929/01/12	2003/01/22					CMC
	ROLLAND E	1908	1998	MARY L	LONGTIN	1910	2000	MO4 D2
	ROSEANNA	1893	1977	JOSEPH	MESECK			CMC A1
	ROSEANNA	1893	1977	JOSEPH	LaBONTE	1893	1967	CMC A1
	SOPHIA	1816	1901	ROBERT	DUMONT	1818	1878	EL6 B
DEMOND	AUSTIN	1794/10/15	1863/11/16					MO3 D3
	GEORGE W	1831/01/22	1897/07/13	CATHERINE	MOON	1831/11/18	1898/10/04	MO3 D3
	GEORGETTA	1872/05/22	1950/09/03	ELMER E	LARKIN	1862/04/23	1928/05/19	C21 A2
DEMUN	JULIA	1815	1854	EDWARD	BIRD			CM1 A
DENACOTE	ROSE	1862	1906	PETER	HITER			AL5 B1
DENEALT	ALICE	1905	1997	JASON F	MUMBLOW	1918/05/09	1979/05/05	C25 B1
	BLANDINE	1891	1988	ULRIC	RACINE	1887	1968	CMC A1
	GEORGE H	1891	1954	EMELIE A	MENARD	1892	1975	CMP D3
	VICTOIRE	1891	1962	FORTUNAT	LeFEBVRE	1865	1958	CM1 B
DENGATE	ALICE M	1863	1945					EL5 A3
	CORA	1875	1936	FRED	PEREZ	1883	1936	EL2 F2
	ELBRA	1876	1945	GEORGE	O'CONNOR	1882	1950	EL2 F2
	JULIA A	1865	1957					EL5 A3
	LILLIS	1861	1945	EDWARD	HOBBS	1856	1936	EL5 C1
	ROY		1880/08/19					EL5 A3
	SARAH J	1871	1930	GEORGE H	GOODSPEED	1852	1945	EL5 A2
	THOMAS	1805	1874/04/30	MARY	FIELDER	1801	1879/01/19	CM7 M
	WILLIAM	1833/10/06	1907/09/04	CAROLINE	FORKEY	1844/06/27	1912/03/08	EL5 A3
DENICORE	MARCELL	1841	1897/02/09	ELIZABETH	DAME	1841	1894/12/09	AL5 A
	MATILDA	1842	1923	JAMES	SAMPLE	1832	1924	MO2 D3
DENIO	ALBERT P	1841/05/13	1921/09/26	MARIETTA S	LADD	1843	1930	C29 B3
	CAROLINE C	1833	1878/01/20					C29 C1
	ELECTA	1837	1891/11/18	ALBERT M	BUGBY	1841/08/27	1905/02/23	C29 B1
	FRANCES ELIZA	1836/10	1850/11/20					C29 C1
	GUY B	1801/03/29	1882/07/02	RUBY R	BARBER	1810/05/09	1867/01/23	C29 B1
	HIRAM H	1875	1911/03/08	LOUISE A	CODDINGTON			C29 B3
	MARION C	1830/02/22	1891/05/03	SILAS	CROSS	1823/06/01	1898/05/08	C29 C1
	RUBIE	1872/09/19	1959	WILLIAM A	ATWOOD	1861/06/26	1944	CZ1 A1
DENIVILLE	BONNIE			ARTHUR WHITE	SHEA	1916	1996/12/03	EL7 A3
DENNO	ARTAMAS	1881	1893/12/09					MO4 B2
	CHARLES	1876	1936	ROSEANNA	PERRAS	1878	1970	MO4 B2
	ELMIRA	1865	1887/03/22					MO4 B2
	FANNIE	1893	1965	FRED	MINER	1886	1952	CL1 A3
	JOHN	1821	1904/09/08	ROSELLA	BASHAW	1839	1913/07/01	MO4 B2
	JOSEPH	1908/02/04	1915/02/06					MO4 B2

HEADSTONE INSCRIPTIONS

SURNAME	FIRST NAME	BORN	DIED	SP'S FIRST NAME	SP'S SURNAME	BORN	DIED	CEM SEC
DENNO	PAUL	1844	1911	SELESTER		1854	1921	CL1 A3
DENO	ALVIN J	1920/03/19	1952/08/26					C25 B1
	ELLA G	1900	1988	LAWRENCE E	FAVREAU	1903	1984	C25 D1
	ERMINA	1914/09/04	1999/02/08	HAROLD J	MONTY	1913/04/10	1976/11/11	C25 D1
	HELOISE	1890	1967	DONAT	GUAY	1888	1964	CMC E1
	JENNIE	1884	1976	EMERY	DUQUETTE	1880	1946	C25 B1
	LEON J	1889	1973	PRUDENCE	ORMSBY	1890	1965	C25 B1
	LEONA	1921		MAURICE C	BARBER	1904	1983	C21 B4
	MARION	1925	1988	GERALD G	BLAIN	1923	1998	CMB A2
	MAXIME J	1888	1963	MARY	MARTIN	1898	1980	C25 D1
	THELMA	1918	1963	ALBERT	RECOR	1910	1985	C25 B1
DENSMORE	CARA B	1882	1972		CONKLIN			CM3 D
	CARRIE DORCAS	1860	1945					CM3 D
DENT	CARRIE E	1863/12/11	1868/01/30					EL7 D4
	GEORGE	1833/10/10		MATILDA E	LaPORTE	1840/04	1873/03/10	EL7 D4
DENTON	ELVIRA M	1843/02/26	1898/04/17	PHILANDER	STRATTON	1830/05/06	1898/09/06	C21 C2
	GRACE	1901	1968	JOHN	MORGAN	1888	1959	C25 D2
	NELLIE	1860	1945	HENRY	GONYO	1856	1938	C25 E1
DENUE	S	1848	1921					MO4 D1
DEPO	BETTY J	1936/04/07	2001/10/27	CHARLES L	LaPIER	1930/12/17	1995/12/20	C24 C2
DEPOT	CHARLES	1798	1898/11/29					BEC R9
DERAGON	RITA			PERCY	BOSLEY	1917/07/14	1979/08/04	EL2 F5
DERBY	HENRY	1809	1853/08/20					C29 C1
	HOWARD			MARY A	GARROW	1916	1998	C26 A1
	JANE A	1837	1911/10/11	THOMAS	CHALIFOUX	1818	1900/04/06	CMB C1
DERICK	CECIL L	1944	1974	JOAN	GARRAND			CMP A1
	GERALD LEE	1924/11/29	1990/04/10	MILDRED	DERICK			CMP A1
	MILDRED			GERALD LEE	DERICK	1924/11/29	1990/04/10	CMP A1
DEROCHIE	ADELAIDE	1818	1906/01/01	HENRY	GAUDREAU			CMB C2
DEROSA	ROSA	1850	1925	HARRISON	LaPIER	1851	1941	C21 B1
DEROSIA	MARGARET	1923	1976	MARTIN M	GREGORY	1915		EL2 F5
DERRICK	ADA I	1868/02/06	1880/08/14					CM6 C2
	AGNES F	1860	1949	J ARTHUR	BURPEE	1864	1932	CM6 B2
	AUGUSTA M	1841/06/08	1896/06/24					CM6 C2
	AUSTIN F	1918/08/03	1948/09/05					CM3 D
	AUSTIN R	1839/03/13	1875/03/18					CM6 C2
	COLSON H	1894	1958	HORTENSE L		1898	1958	CM3 D
	EUNICE M	1889/06/03	1891/08/18					CM6 C2
	FIRMAN CLAIR	1917/03/26	1992/12/11	MARGARET MARY	ADAMS	1921/02/17	1985/03/02	CM3 D
	FIRMAN R	1867	1952	ANN A		1867	1952	CM3 D
	GEORGE	1823/04/29	1896/07/30	JANE MALCOMB	DEWAR	1826/10/16	1907/11/07	CM3 D
	HARVEY M	1859/12/28	1860/07/19					CM6 C2
	HENRY	1822	1882/01/14	E CHARITY		1835	1915/11/05	CM6 B2
	HIRAM A	1827	1870/03/02					CM6 C2
	JOHN G	1813/08/20	1884/12/06					CM6 C2
	KENNETH R	1922/09/23	1948/12/15					CM3 D
	MINA M	1874/06/08	1888/02/19					CM6 C2
	R C	1815/04	1895/09/03					CM6 C2
	ROBERT FIRMAN	1939/02/04	1994/12/12					CM3 D
	THELMA			ROBERT E	FRENYA	1942/05/15	1968/06/30	CMP A3
DERRY	AGNES	1902	1952	RUBY L	NICHOLS	1898	1954	EL2 F2
	EMMA	1887	1954	FRED	MCKAY	1876		MO2 B1
	JANE A	1837	1911/10/11	THOMAS	CHALIFOUX	1818	1900/04/06	CMB C1
DeRUISSEAU	MAUDE	1879	1951	ALEX	FOBARE	1870	1951	CL1 C2
DERUSHA	ANDRE	1861/08/08	1961/08/08					C25 A1
	ANDREW	1884	1930	MINNIE	PLOOF	1882	1967	C25 F2
	ARMAND	1926/09/21		SHIRLEY	DOMOVAN	1925		C25 A1
	FRANK P	1906	1950	ETHEL	PARROTTE	1897	1987	C25 A1
	GERALD	1937		CONSTANCE	MACY	1935		C25 A1
DERVAL	EMILEY	1818	1899/02/22	AUGUSTUS	LEGNARD	1801	1886/11/25	CMP C2
DERWAY	DELPHINE S	1851/07/27	1874/02/02	PETER	ROBARGE	1809/03	1892/09/18	C2M M
	ETTIE F	1890/12/12	1893/05/26					BE6 M1
	PETER N	1821/12/31	1884/01/04					C2M M
DESALABERRY	EXELINE	1876	1951	FRANK	GAGNON	1866	1947	C25 D2
DESAUTELL	CAROLINE	1852	1920	JOSEPH	ASHLINE	1846	1916/02	CMP B1
	ELLEN C	1847/01/08	1866/01/14					CM1 A
DESAUTELS	GENEVIEVE	1906	1988	CHARLES T	SEGWIN	1904/09/10	1978/03/06	CMP C1
DesBIENS	LAURETTE L	1903	1990	ULYSSES R	BERTRAND	1899	1975	CMP B3
DESCEAULT	ELIZABETH			MOISE	CHARBONNEAU	1861/10/10	1893/01/30	CMP D2
DesCHAMBAULT	SOPHIA	1849	1914/12/12	MOSES	BOURCIER			CMC D
DESELL	MARY	1823	1901/07/16					BEC R7
DESHAW	ALEXANDIER	1817	1921/10/05	MARY	LONKEY	1847	1903/08/22	CM6 A1

HEADSTONE INSCRIPTIONS

SURNAME	FIRST NAME	BORN	DIED	SP'S FIRST NAME	SP'S SURNAME	BORN	DIED	CEM SEC
DESHAW	EDWARD D	1883	1914/06/04					CM6 A1
DESHOW	EDWARD	1833	1888/04/22					BEC R15
DesJARDINS	ROSA M	1900	1988	EUGENE J	POISSANT	1895/09/01	1962	M04 D2
DESMARAIS	JOHN	1891	1977	GRACE	TAYLOR	1904	1985	EL2 F5
	JOSEPH	1894/06/18	1973/01/24					EL2 F5
	JOYCE M	1943	1943					EL2 D4
	RAYMOND J	1921	2003	LORETTA V	MILLER	1926/08/02	1996/05/22	EL2 C
	SAMUEL L	1922/10/10	2000/10/11	RITA T	DeCOSTE	1932/08/12		EL2 F5
DESNOYER	EDWARD	1885/07/15	1920/02/27	MARGARET	GUERIN			CMB C1
DESO	ANDREW	1873	1958	CLARA	ROCK	1877	1943	CM1 B
	BEATRICE V	1923/01/17		FRANCIS B	CASTINE	1925/06/09		CZ9 A2
	CLIFFORD I	1903	1978	MAUDE J	DESO	1915	1978	CZ9 A2
	CONNIE L	1951		ORVILLE O	LaVALLEY	1937		EL3 13
	EDWARD L	1911/02/12	1998/09/25	EVELYN L	LaFLORE	1915/07/17	2001/05/14	EL3 11
	FRANCIS	1807	1894/04/08	MARGARET		1809/09/16	1893/06/20	BEC R14
	FRANK			FLORENCE		1830	1909/11/08	CMP B1
	GRACE	1898/08/13	1953/07/28	NOBLE	BELL	1891/11/26	1962	CM1 B
	HARVEY	1905/03/31	1995/01/20	LOUISE M	LaROCK	1922/12/13		CZ4 C1
	HARVEY O	1952/09/19						CZ4 C1
	HATTIE	1907	1920					CMC E1
	HERBERT	1891	1948	JOSIE	MURRAY	1886	1971	CZ9 A2
	HERSEY	1884/12/08	1970/11/23	TILLIA	LaVALLEY	1886/05/22	1951/05/05	CMC C
	JOHN S	1920/08/12	1946/08/15					CZ9 A2
	JOSEPH L	1925		DORIS M	DOMINY	1931		CMB A1
	JULIA	1845	1908	ANTWINE	MATOTT	1886	1921	CM1 A
	LEROY	1898	1905					CM1 A
	LILLIAN D	1916/09/24	1986/02/18	MANUEL J	ARRUDA	1904/06/27	1991/09/13	EL3 8
	MAUDE J	1915	1978	CLIFFORD I	DESO	1903	1978	CZ9 A2
	MINNIE L	1917/12/13	2002/05/10	IDOLAT L	LeFEBVRE	1899	1986	CM1 B
	MYRTLE	1912						CM1 B
	PEARLA L	1913	1940					CMC C
	RALPH J	1941/05/23		ROSE A	BARKER	1930/09/13	1990/09/18	CZ9 A2
	RAYMOND A	1915/09/14	2002/01/08	GLADYS	LaFLORE			CZ6 A2
	RICHARD H	1919/02/08	2000/06/30	MADGE	McCORMICK	1914/06/21	1999/02/14	CMC E1
	RITA B	1924/11/21	1999/07/17	GEORGE H	ABARE	1904	1978	CZ4 C2
	ROBERT S	1954/10/10						CZ4 C1
	ROSE	1880	1956	NAPOLEON	LUCK	1878	1937	CZ4 A1
	ROSE	1880	1956	LUCK	FRANK A	1874	1965	CZ4 A1
	SADIE	1900	1930	ALBERT	DEFOE	1901	1930	CM1 B
	VERONICA	1920		NORMAN R	DONIVAN	1917	1968	EL3 4
	VERONICA	1920		ADRIAN	VENNE	1914	2001	EL3 4
DESOTELL	WILLIAM J			MERILDA	MITCHELL	1909/09/21	1990/02/19	CZ5 A1
DESOTELLE	AMANDA			DAVID A	GONYO	1971/04/02	1997/11/24	CZ4 C2
DESOTTLE	DELIA	1846	1924	JOSEPH	ROOD	1846	1893	BE6 M3
DESROCHERS	LOUISA	1829	1898/01/28	CHARLES	LAUNDRY	1825	1889/11/06	CMP C2
DESROCHES	EDWARD			EMMA	JOUBERT	1875	1911	CZ6 B4
DESSUREAULT	ROGER B	1925/10/05	1998/01/11	SIMONNE D	BILODEAU	1926/03/14		CMP B4
DeSTEFANO	BERTHA B	1920	1942					CMP D3
DeTOQUEVILLE	WILLIAM	1919/02/05	1987/04/18	IRENE	CARIGNAN	1915	1990	CMP A1
DEUEL	GEORGE B	1822/09/24	1913/06/25	MARY	CLARK	1825/09/24	1908/07/10	EL5 B2
	JOSEPH	1799	1881/03/06	ISABEL	ELDRIDGE	1797	1870/09/01	EL8 M
	NETTIE L	1862/02/23	1878/09/13					EL8 M
	PHEBE	1817		ARCHIBALD	DONALDSON	1811/01/21	1847/06/29	CMD M
	THOMAS C	1850/11	1851/06/27					EL8 M
DEUMONT	MARY	1817	1890/11/15	FRANCIS	PELTIER			EL6 B
DEUVAL	ANGELINA	1858	1924/05/19	THOMAS	EGGWARE	1844/12/10	1918/04/13	EL6 A
DEVARNEY	ROSELLA	1858	1894/08/06	AMOS	TROMBLEY	1852/12/11	1945/04/25	EL6 D
DEVAUX	JULIA	1798	1890/12/07	CALICE	BLAIS	1796	1888/11/28	CMP D2
DEVENPORT	M							CZE M
	MARY	1790/11/23	1848/05/01	JOHN	ROBINSON	1790/09/26	1848/05/17	CZ1 A1
DeVETTER	L MILDRED	1915	1970	GEORGE J	LaBARGE	1903	1972	EL2 D3
DEVINS	NICKY J	1955	1956					AL5 D2
DeVOID	KERRY	1946/09/28	1998/11/19					CZ9 D1
	RICHARD	1924/04/21	1986/08/27	FLORENCE EVA	COLE	1924/03/30	2001/07/09	CZ9 D1
DEWAR	ANNA M	1886/09/09	1887/05/21					CM6 C2
	ANNIE	1863/10/31	1892/08/17	E F	WRIGHT			CM6 C2
	CLARENCE MORGAN		1925/07/17					CM6 B2
	ELLA E		3YR/10DAYS					CM6 C2
	FRANCIS E		1YR/7DAYS					CM6 C2
	J W	1830/08/16	1896/09/20	HARRIET L		1835/03/10	1912/06/07	CM6 C2

HEADSTONE INSCRIPTIONS

SURNAME	FIRST NAME	BORN	DIED	SP'S FIRST NAME	SP'S SURNAME	BORN	DIED	CEM	SEC
DEWAR	JANE MALCOMB	1826/10/16	1907/11/07	GEORGE	DERRICK	1823/04/29	1896/07/30	CM3	D
	JOHN A		4Y/3M/3D					CM6	C2
	JOHN W	1885/08	1885/09/21					CM6	C2
	MARY E	1862	1940/12/26	CHARLES	DEAL	1843	1918	CM3	D
	MARY M		8YR/11DAYS					CM6	C2
	W M	1853	1917/03/03	ANNA		1866/06/08	1886/11/12	CM6	C2
DEWARE	HARRIET	1861	1927	JAMES	CRELLER	1855/05/10	1893/02/25	CM6	C2
DEWEL	CALVIN H	1873	1934					EL5	A2
	FRED	1870	1876					EL8	M
	MICHAEL	1832	1913	LAURA	PIKE	1840	1898	EL5	A2
	WILLIE	1860	1868					EL8	M
DEWEY	CAROLINE	1855/03/25	1856/03/04					CM3	D
	DRUSILLA	1801	1879/05/28					CM3	D
	ELLEN	1865	1915/11/08					BEC	R1
	LYDIA	1778/05	1852/09/06	IRA	CHAMBERLAIN	1777/01/08	1856/04/18	CZ8	M
	SILAS H	1810/06/24	1884/12/12					CM3	D
DEWIRE	LESA	1849	1902/12/29					BEC	R5
DEYO	ALDEN F	1921	2003	IRENE D	PARSONS	1924		AL5	D2
	ALDEN J	1942		LOUISE M	POIRIER	1945	1981	CM1	B
	CHANDLER A	1931/12/31		JOAN E		1935/12/05		AL5	D2
	ELIZABETH			JESSE L	MATTHEWS	1959	1986	CL1	C1
	EMMA	1881	1970	FRED J	BELAIR	1888	1958	AL5	C2
	FRANK	1889	1973	ELLA	BODAH	1897/09/25	1993/02/01	AL5	D2
	FRED W	1883	1971	LILLIAN M	BODAH	1893	1992	AL5	D1
	HERBERT A	1901	1983	DORA	FORKEY	1906	1993	CZ6	A2
	JAMES			KARLA JEAN	DANIELS	1964/07/07	1999/06/02	CZ4	C2
	JERRY D	1948	1983	DEBRA	HINES			AL5	D2
	JOHN	1837	1924	MARY	BODAH	1851	1938	AL5	D1
	JOSEPHINE	1856	1920	JOSEPH	LaPINE	1863		CMC	Z
	LAWRENCE W	1909	1977	YVONNE M	BULRISS	1912/09/05	1994/04/02	AL5	D1
	LEANORE	1899	1987	WILLIAM	LaVALLEY	1900/01/20	1982	MO4	C2
	LILLIAN	1886	1980	FRANK J	DRAGOON	1887	1964	CZ6	A2
	LILLIAN M	1949	1991	BERT	SMITH			AL5	D2
	MARY	1854	1929	LEWIS	TROMBLY	1846	1907/01/15	CZ6	B4
	NAPOLEON	1879	1965	LUELLA	AVERRILL	1883	1936	AL5	D1
	REBECCA	1934		CURTIS	BOYEA	1935		AL5	C2
	ROGER J	1930						AL5	D2
	RUTH	1922		WALTER	WASNICK	1916	1958	AL5	C2
	SHIRLEY J	1929/02/22	1998/08/01	LOUIS F	DUVAL	1926/11/25	1998/08/03	CZ6	A2
	STEPHEN	1943		BARBARA	BULRIS	1945		AL5	D2
	TRAVIS R	1967/01/11		JUDY D	GERNOLD	1966/02/16	1999/02/02	AL5	D2
DEYOTT	ANTOINETTE			LEWIS	DARE	1871	1907/11/08	CM1	C1
DEZAN	JAMES R	1962/07/29	1985/10/07					EL3	12
	JOSEPH M	1937/02/14	1999/09/23	MARILYN G	SHUTE	1939/09/15		EL3	12
DIAMOND	LOUIS J			PATRICIA B	BOISSY	1926/03/24	2001/10/06	PC1	
DIBBLE	EMMA	1896	1994	CHARLES ORR	CHANDLER	1897/02/20	1987/10/20	MO2	C3
DiBEAUMONT	DOROTHY	1913	1986					CM1	B3
	KENNETH	1909	1961					CM1	B3
	NAPOLEON	1865	1941	MARGARET		1875	1964	CM1	B3
DiBERNARDO	FRANK P	1942/01/02	2003/05/18	MARY	LAMAY			CM1	A1
	MICHAEL A	1966	1966					CM1	A1
DiCARLO	ANTHONY			CECELIA	MAITINO			CM1	A3
	DIANE							CM1	A3
	JOSEPH			ANITA	LEGNARD			CM1	A3
	JOSEPH E	1926/06/12	1992/07/12	MARIE H	TETREULT	1930		CM1	A3
	JULIE							CM1	A3
	MARIE							CM1	A3
	MICHAEL							CM1	A3
DICK	MYRON GRACIAN	1926/02/15	1951/01/31					CZ1	A1
DICKERSON	NELSON D	1934/03/20		SHIRLEY M		1937/06/12		CZ1	D1
DICKINSON	[DAUGHTER]	1830	1842/06/21					CM5	M
	ADALINE M	1811/05	1878/01/25	HIRAM	LADD	1807	1893/09/10	CZ2	M
	ALATHEA E	1854	1892/12/19					CM3	B
	ALFRED	1824	1906/06/01	DELIA	RANSOM	1826/11	1882/05/09	CZ9	C3
	ALICE G	1887/12/20	1908/05/20					CM3	B
	ANN			GEORGE	GRAVES	1794/08/04	1862/04/12	CM3	B
	ARNOLD T	1913/02/23	1977/10/14	HAZEL J	ALGER	1917/02/02		MO2	B2
	BOWRON N	1886	1961					CZ9	A2
	CORA	1858/11	1862/03/22					CZ9	C3
	DOUGLAS H	1955	1997	KATHLEEN	SAMPLE	1955		MO1	B3
	ELLEN	1845	1914	MICHAEL	BURKE			CM5	M

HEADSTONE INSCRIPTIONS

SURNAME	FIRST NAME	BORN	DIED	SP'S FIRST NAME	SP'S SURNAME	BORN	DIED	CEM SEC
DICKINSON	ETHEL			JOHN W	CLARK	1865	1922	CM3 A1
	FROZILLA M	1837	1918	BENJAMIN W	BOWRON	1837	1917	CM3 A1
	HELEN	1883	1974	HOMER M	LABARE	1890	1982	C29 A1
	HENRY C	1803	1868/01/03	ELIZABETH	McROBERT	1811	1886/07/25	CMS M
	HENRY C	1803	1868/01/03	POLLY C	THOMAS	1811	1844/12/30	CMS M
	HENRY H	1835	1888/08/07	EMELINE C	WHITE	1840	1933	CM3 B
	HENRY H	1835	1888/08/07	ELSIE A	SHAW	1873	1967	CM3 B
	JAMES B	1840	1924	ALICE	BOWRON	1851	1939/11/06	C29 A2
	JED RANSOM	1857/09/13	1863/03/22					C29 C3
	JESSIE S	1865/04/11	1906	HERBERT E	RANSOM	1861	1923	C29 C2
	JOHNNIE	1886/05	1887/09/14					CMS M
	MARY J	1842	1920/06/23	GEORGE	VAUGHAN			C29 D2
	MATTHEW	1821	1891/10/28	MARGARET	McCARROLL	1827	1902/11/09	CM3 B
	PERMELIA H	1884	1960					C29 A2
	RACHEL A	1808	1840/12/22	THOMAS	GARRETT			CMS M
	SARAH E	1889	1910					C29 A2
	SARAH ELIZABETH	1828/06/06	1888/10/23					CMS M
	SUSAN	1836/10/01	1918/12/09	JAMES F	BARNES	1832/07/04	1897/12/06	BE1 M
	SYBIL C	1826/02/22	1906/06/07	GEORGE W	MINKLER	1821/11	1878/07/14	CMS M
	THOMAS	1768/07/07	1841/01/02	MARY	CALKINS			CMS M
	THOMAS	1790	1870/04/12	MARY		1787	1870/04/16	CM3 B
	THOMAS	1801	1869/04/09	NANCY M	NORTHROP	1803	1854/06/09	CMS M
	THOMAS	1872	1875/05/21					CM3 B
	THOMAS B	1882/04/19	1882/04/19					CMS M
	THOMAS F	1869		EMMA L	CREIGHTON	1876	1927	MO2 B2
	THOMAS H	1853	1918/04/05	MATILDA	COLLINGS	1849	1917/08/02	CM3 B
	WALTER SCOTT	1847/11	1898/03/23	ABBIE				CMS M
DICKSON	ELWYN M	1935/11/05	1987/08/22	JOANNE	BUBBINS	1939/12/18		BE6 M4
	ETHEL	1898	1980	CARL S	CHELLIS	1897	1969	BE6 M4
	FLORENCE V	1929	1964					BE6 M4
	KATHRYN	1920		HERBERT R	BURNELL	1915/10/25	1978/10	BE6 M4
	KATHRYN	1920		WILFRED G	HART	1919/10/04	1990/12/03	BE6 M4
	LLOYD SR	1897	1962	MAMIE	FESSETTE	1900	1993	BE6 M4
	PEARL M	1902/06/18	1976/01/06		PRAIRIE			CMP B1
	PHILIP	1846		REBECCA	WOOD	1854	1917	C2S M
	ROBERT	1856	1931	JENNIE E	QUISER	1866	1958	BE6 M4
	ROLLIN	1843	1933	ANNA	GREGORY	1852	1922	MO3 B1
	WINSLOW R	1894	1918					BE6 M4
DIGIOIA	LOUISE	1910	1997	JOHN	ZURLO	1907	1977	CMC A2
DIKE	[DAUGHTER]		1864/04/18					EL7 D3
DILLENBACK	MARY E	1866	1944	ELMER H	DEAL	1867	1929	CM3 D
DILLENBECK	MARTIN			PAMELIA	DARROW	1806/09/21	1882/01/02	EL8 M
	WILLIAM M	1846	1876/05/19					EL8 M
DILLON	EVELYN	1901	1994	LEONARD J JR	DeCELLE	1901	1994	C24 A2
	JOHN P	1894/12/23	1944/08/31					EL2 B
DION	DENISE							CMP D3
	FRANCES	1881	1973	ARTHUR	ARNO	1878	1969	EL2 D1
	JANE	1857	1929	GEORGE	THELIFE	1855	1942	EL6 A
	MARILYN				RYAN			CMP D3
	PAUL	1930	1930					CMP D3
	PHILIPPE	1905	1962	GLADYS	BROTHERS	1909	1963	CMP D3
	ROSE	1942	1950					EL2 D1
DIORIO	FIORIELLO	1933/12/13	1996/06/29					CM7 M
	LOUIS G	1946	1986					CMP A1
DIOTTE	PRISCILLA			LOUIS	ST JOHN	1873	1955	CMB B2
DITTO	MARGARET	1860/05/20	1946/04/13	GEORGE A	DeLORIA	1882/07/04	1916/04/24	C2S E2
	PETER	1853	1932	PEARL	SAVAGE	1879	1974	C24 C1
DITTY	NANCY	1788	1844/01/27	JOHN	PARKS	1777	1852/06/01	MO1 D1
DIXON	ARTHUR F	1901	1991	EDNA M	SADILEK	1906	1987	CMP A1
	FRED S	1874/08	1878/01/04					MO3 B1
	SILAS			THURA	ENSIGN	1804	1877/02/02	MO3 C2
	SILAS H	1839	1878/10/02					MO3 C2
DOAN	J BENSON	1837	1862/04/10					C2L M
	PHINEAS	1783	1853/04/26	LILLIS	WHITE	1791	1829/01/06	C2L M
	PHINEAS	1783	1853/04/26	ALLURA	LADD	1795	1852/08/22	C2L M
DOANE	BERTHA	1870/06/08	1871/01					C29 C3
	FLORENCE	1893	1981	ARTHUR R	ATWOOD	1891/11/21	1954	CM3 A2
	MARTHA	1863/04/29	1944/03/03	ALBERT S	ANDERSON	1855/01/01	1934/07/11	C29 B2
	PHINEAS B	1833/07/20	1897/02/23	EMEROY A	CLARK	1836/07/10	1902/09/19	C29 C3
	PHINEAS BENSON	1867/11/22	1894/08/11	EDITH	BROOKS			C29 C1

SURNAME	FIRST NAME	HEADSTONE INSCRIPTIONS						CEM SEC
		BORN	DIED	SP'S FIRST NAME	SP'S SURNAME	BORN	DIED	
DOBBS	ORILLA	1854	1880/03/30					EL7 C4
DODD	THOMAS R	1868	1939	ANN	GRAY	1871	1952	CM6 A1
DODDS	BERNARD							CM3 D
	BERNYCE E	1915		WARD JOSEPH	BOIRE	1902	1965	MO5 C2
	BETSEY	1822/10/04	1916/12/31	EDWARD J	LONG	1820/11/20	1892/12/04	CM3 F
	BURNIE J	1867	1939/11/01	IDA	MUSSEN	1870	1933	CM3 A1
	BURNIE J	1867	1939/11/01	SUSIE A	O'DELL	1857	1929	CM3 A1
	CHARLES E	1841	1923	MARY E	MAYNARD	1835	1909	CM3 B
	CHARLES H	1835/09	1836/05/09					CM3 F
	CYRUS S	1834	1908	SARAH J	ADAMS	1837	1918	CM3 D
	DEXTER A	1903	1968	JENNIE F	BURPEE	1903	1993	CM6 A3
	DONNA	1920	1920					CM3 D
	DOROTHY	1898/02/26	1975/04/02	GEORGE BOUCK	WARNER	1897/10/22	1988/05/09	CM3 D
	EMMA A	1878	1906					CM3 D
	FRANK C	1873	1925	LOUISA	SMITH	1874	1957	CM3 B
	FREDERIC A	1865	1941	ETTA	O'DELL	1864	1948	CM3 A1
	FREDERIC JR	1886	1887					CM3 A1
	GLENICE	1921/08/16		WALTER MERRITT	SCRIVER	1926/05/21		CM3 D
	HERBERT R	1870	1936	GRACE C	HAYES	1876	1963	CM3 B
	ISAAC H	1837	1864/05/04					CM3 F
	JAMES	1814/05/05	1879/02/09	MARY E	BOWRON	1817	1849/03/07	CM3 F
	JAMES DOUGLAS	1922/08/18	1998/10/13	DOROTHY	PATTERSON	1929/03/16		CM3 D
	JANE	1824	1833/09					CM3 F
	JOSEPH	1780/07/16	1865/08/13	BETSEY		1790	1838/03/22	CM3 F
	JOSEPH	1780/07/16	1865/08/13	MARY		1800	1875/02/12	CM3 F
	JOSEPH	1839/07	1886/01/26	LIZZIE		1846/02	1882/04/27	CM3 F
	LIBBIE E	1837	1864/09/27	JOHN E	GILBERT			CM3 F
	LLOYD	1918	1918					CM3 D
	LOUISA A	1840	1872/06/23		DOUGLAS			CM3 A1
	MARION	1900		HOWARD J	POST	1897	1970	CM3 B
	RALPH B	1891	1942	HAZEL	MAYNARD	1896	1947	CM3 D
	RUBY	1899	1980	ALDEN M	BAXTER	1890	1955	CM6 A2
	SARAH J	1844	1920/08/04	FREEMAN NYE	CORBIN	1840	1895/01/05	CM3 A1
	THOMAS	1806/12/23	1887/04/23	PAMELA T	KELLOGG	1807/08/09	1887/07/05	CM3 A1
	WILLIAM	1809	1893/03/22	ARAH	ALLASON	1808	1891/12/19	CM3 F
DODGE	ADA HOPE	1911	1920					EL5 B1
	ARTHUR	1881	1948	ETHYL	CURRY	1891	1967	EL5 B1
	CHARLES C	1829/02/20	1818/12/23					C21 B2
	DANIEL	1796/07/03	1864/06/12	JUDITH	GATES	1799/05/12	1886/04/20	C21 B2
	DANIEL G	1825/04/04	1877/12/30	KATE	STRATTON			CM6 B1
	EMMA	1846	1919	ALBERT M	BUGBY	1841/08/27	1905/02/23	C29 B2
	FLORENCE PEARL	1919	1920					EL5 B1
	GEORGE T			EMMA J	HALL	1854	1892/05/03	EL5 B2
	HELEN EMMA	1913	1948		LaVALLEY			EL5 B1
	IDA MAE	1917	1920					EL5 B1
	JUDITH M	1831/07/09	1899/01/17					C21 B2
	LILLIAN	1896		EARL R	MASON	1893	1968	C29 C1
	LYNDHURST C	1841/02/20	1904/08/12					C21 B2
	MARGARET	1926						EL5 B1
	MARY A	1827	1879 04/16	ORSON	HEDDING	1821	1866/05/04	C21 A2
	MARY A	1827	1879/04/16	M A	WICKER			C21 A2
	MELBOURNIE L	1836/10/15	1841/03/30					C21 B2
	MYRA S	1854	1925	MYRON D	BRIGGS	1854	1926	CM3 D
	PHEBE	1778	1876/03/04	ANDREW	DURKEE			MO3 B1
	WRIGHT M	1834/10/21	1855/06/02					C21 B2
DOLBY	ARCHIE							CM3 B
	CHARLES			ETTA				CM3 B
	EDWARD	1859	1933	EMELINE		1860	1886/11/07	CM3 B
	HENRY							CM3 B
	JONATHAN C	1832	1900/10/04	JANE	PALMER	1841	1913	CM3 B
DOLING	JULIA L	1833/09	1837/04/24					C21 C2
	MALISA	1837/11	1839/03/14					C21 C2
	SARAH JANE	1840/11	1845/04/01					C21 C2
DOMENIC	CLARA	1905/12/09	1993/12/16	FLOYD L	LASHWAY	1903/06/08	1999/01/01	EL2 F1
DOMINA	ERNEST	1925/10/11	1977					MO4 D1
	FRANK	1884	1929					MO4 B1
	FRED	1872	1918	BERTHA	WELDON	1878	1929	MO4 B1
	MADELJNE M	1868	1939	GEORGE L	MESEC	1873	1942	CMC E1
	OLIVER	1847	1911/06	MARY	LECUYER	1853	1904	MO4 B1
	OSCAR	1894	1950	FRANCES	BEADLE	1900	1989	MO4 D1

HEADSTONE INSCRIPTIONS								
SURNAME	FIRST NAME	BORN	DIED	SP'S FIRST NAME	SP'S SURNAME	BORN	DIED	CEM SEC
DOMINA	WILLIAM	1870	1923	MARIE	DUPIE			MO4 B1
DOMINEY	PHEBE	1792/05	1873/12/26	JOHN	GALE	1791/01	1871/12/08	BE3 M6
DOMINIC	ANTOINE	1854	1942	JULINE	MAYOU	1852	1926	EL6 A
	BILLY A	1952/12/24	2000/05/17					EL2 F5
	EDDIE	1884	1904/09/24					EL6 A
	EDDIE J	1906	1990/08/25	EMMA M	BUSHEY	1910	1990/09/20	EL2 F5
	FRED	1878	1943	MARY	MILLER	1869	1959	EL2 F1
	JOHN	1880	1924					EL6 A
	VERDA	1904	1961	FLOYD L	LASHWAY	1903/06/08	1999/01/01	EL2 F1
	WILLIAM	1882	1895					EL6 A
DOMINGUE	REGINA	1899	1981	MERRITT D	FRENNIER	1893/01/02	1968/03/17	EL2 F4
DOMINY	[BABY]	1898/04/09	1898/04/12					BE3 M6
	ADDIE M	1857	1883/10/27	GEORGE H	REA	1854	1934	BE3 M5
	ADELINE E	1844/04/12	1908/09/09	WILLIAM M	WRIGHT	1842/05/28	1898/12/08	CZ1 C2
	ALONSON T	1863/11/14	1908	ETTA M	ATWOOD	1865/07/22		BE3 M6
	ALONZO			LOUISA M		1838/07/18	1889/04/27	EL5 A2
	ANNA P	1786	1856/12/11	WILLIAM H	HOUGHTON	1784/11/12	1855/02/25	CZ9 D1
	BETSEY M	1830	1873/08/07					CZ1 C2
	BLANCHE	1909	1952	CHARLES H	STEVENS	1887/10/08	1961/11/09	EL7 B4
	CARRIE B	1857	1933	BENJAMIN W	BARBER	1847	1904	PTD M1
	CHARLES ALLEN	1868/01/22	1922/04/26	MABLE	ATWOOD	1877/12/13	1940/08/06	CZ1 A3
	CHARLES G	1845	1881/07/16					EL5 A2
	CORA J	1868	1956	GEORGE H	REA	1854	1934/10/27	BE3 M5
	DORIS M	1931		JOSEPH L	DESO	1925		CMB A1
	EZEKIAL H	1816	1906/04/27	JERUSH	NEWTON	1816	1887/11/19	EL1 D
	ELISE	1901/03/24	1992/12/23	LUVERNE N	FAVREAU	1891	1963/05/16	CZ5 C1
	ELIZABETH	1805	1870/02/02	CONSTANT	HAVENS	1804	1880/08/10	PTD M3
	ELIZABETH	1815	1880/01/16	FRANCIS	LaPORT	1813	1887/10/04	EL7 D3
	ELIZABETH	1911/09/25	1996/02/03					CZ9 C1
	ERNEST I	1874	1945	CORA B	CARPENTER	1877	1957	EL5 C3
	EVA	1905	1999	ISAAC	LaVALLEY	1884/12/17	1966	MO4 D1
	F JANE	1901	1982					CZ9 C1
	FRANCES M	1864	1947	ROBERT P	HINDES	1863	1946	BE3 M2
	FRANK	1874/02/10	1929	JEAN	HAYLETT	1880	1963	PTD M3
	FREDDIE	1868/04/30	1868/08/16					PTD M3
	GEORGE L	1860/03/30	1861/04/10					BE3 M4
	GEORGE S	1872	1944					PTD M3
	GERALD H	1925		RUTH		1924		BE3 M2
	GILFORD B	1852/08/19	1853/02/21					PTD M3
	HARRY F	1900	1954	HAZEL	STAFFORD	1899	1953	BE3 M3
	HELEN MURIEL	1847/02/15		JOHN	ANDERSON	1845/01/12	1918/09/13	BE3 M3
	HENRY	1746/12/15	1817/06/23	ELIZABETH	DAYTON	1814/01/23		BE3 M3
	HENRY	1783	1834/09/07	ELIZABETH		1802	1830/12/22	BE3 M3
	HENRY	1876	1950	EMMA	LONGTIN	1882	1959	CMC E2
	HENRY	1906	1974	LUCY	LAPAN	1914		CMB A2
	HENRY B	1904	1975					CZ9 C1
	HENRY L	1807/07/15	1898/04/27	SOPHRONIA	HICKCOCK	1806	1898	BE3 M4
	HENRY T	1858/09/25	1860/06/30					BE3 M4
	IDA	1879	1960	JOHN J	MONETTE	1875	1950	EL6 C
	J D	1811/11/22	1862/01/24	MARBARY Z		1817	1859/04/21	PTD M3
	JANE	1850/09	1857/03/01					PTD M3
	JEREMIAH	1814/04	1899/01/31	TRIPHENA	LEWIS	1816/02	1884/02/19	EL9 M
	JOHN	1760/12/31	1837/02/21	PHEBE	CONKLIN	1762/12/24	1837/05/23	BE6 M3
	JOHN	1838/09/11	1889/11/28	MIRANDA E	ATWOOD	1840/01/05	1900/08/29	PTD M3
	JOHN C	1820	1834/02/22					PTD M3
	JOHN GILBERT	1853/12/12	1903/04/07	HELEN G	DAWSON	1854/04/24	1924/09/03	PTD M3
	JOHN JR	1877	1931					PTD M3
	JOHN S	1833/07/12	1837/08/18					AL3 B2
	LILLIAN C	1871	1954	OLIVER B	FRAZIER	1865	1944	EL5 C3
	LOIS	1838/06/10	1924/10/02	JOSHUA ADELL	SERVICE	1835/10/02	1906/11/26	BE3 M4
	LORETTA G	1934	1938					CMC Z
	LYDIA	1798	1866/01/06	CLEMENT S	MINER	1793	1871/11/01	CZ9 D3
	LYNN M	1899	1977	BESSIE M	LAVIGNE	1899	1973	CZ1 A1
	M ELIZABETH	1852/06/03	1904/11/05	WILLIAM P	LOMBARD	1851/02/17	1935/11/30	PTD M2
	MARTHA H	1843	1929					BE3 M4
	MARY	1778/0	1802/09/26	JOSHUA C	BOSWORTH	1776	1860/02/14	MO3 A3
	MARY	1803	1866/06/28	FRANCIS	PARDY	1794	1836/12/14	PTD M3
	MARY	1804	1877/03/15	GARDNER	OLIVER	1809	1875/01/20	BE6 M2
	MARY A	1834	1936					BE3 M4
	MARY G	1809	1864/05/05	ELMORE	CLARK			CZ1 A4

HEADSTONE INSCRIPTIONS									
SURNAME	FIRST NAME	BORN	DIED	SP'S FIRST NAME	SP'S SURNAME	BORN	DIED	CEM SEC	
DOMINY	MERCY	1813/08/04	1815/07/20					BE3 M3	
	MERCY	1854	1942	ASA P	WATSON	1846	1939	EL5 B2	
	MILDRED	1909	1909					C29 C1	
	MINERVA	1799	1835/07/12	HIRAM	ALLEN			PTD M3	
	MIRON	1835/05	1841/03/26					AL3 B2	
	NEIL F	1903	1934					EL5 C3	
	NELLIE LOIS	1898/06/25	1992/01/08	EDWIN	SEWALL			C29 C1	
	OLIVER	1843	1927	OZITH	ROGERS	1844	1929	MO4 D3	
	PETER	1871	1940	MARY	MANOR	1878	1958	MO4 D3	
	PETER	1872	1942	TILLIE	MANOR	1890	1967	EL7 D1	
	PHEBE	1795/08/31	1853/12/21	LEWIS	PARSONS	1787/08/02	1864/10/17	BE6 M2	
	RITA			NORMAN C	RICHARD	1933/04/22	2001/10/30	CMC	
	ROBERT C	1870	1942	IDA E	DALRYMPLE	1871	1963	C29 C1	
	RONALD S	1932	1948					BE3 M3	
	ROWLAND S	1817/04	1877/09/20	DOLLY	PARDY	1818/03	1887/02/05	PTD M3	
	ROWLAND S	1870/09/16	1870/10/20					PTD M3	
	ROY C	1911	1965					EL5 C3	
	RUFUS P	1879/01/05	1941/11/07					PTD M3	
	RYLANDA M	1845	1911/01/10	LYMAN G	CARPENTER	1835	1919/08/28	EL5 A3	
	SARAH	1906	1907					C29 C1	
	SULLIVAN H	1832/06/23	1890/02/01	SARAH M	BECKWITH	1832/03/10	1914/12/02	BE3 M1	
	WILLIAM	1776	1851/03/13	CATHARINE	STAFFORD	1780	1852/09/12	PTD M3	
	WILLIAM	1809/08/28	1888/02/18	ELIZABETH S	HUNTLEY	1811/04/24	1898/01/31	C21 C2	
	WILLIAM	1911	1962	EVELYN	HOULE	1921		C25 C1	
	WILLIE M	1880	1913					PTD M3	
	DONAH	BERTHA	1912	1992	HIRAM H	FISHER	1894	1980	C24 A1
		BERTHA	1912	1992	HERBERT W	PARKER	1922	1977	C24 B2
		CHARLES E	1890	1956	MAY E	LARAMIE	1891	1966	C24 B2
		ELIZABETH M	1921/11/22	1991/05/28		LaPLANTE			C24 A1
		EVA		1958/06/06	HEBERT	LARAMIE	1878	1938	C24 B2
		GEORGE	1886	1939	BESSIE	MAYO	1888	1982	C24 A1
		HOMER H	1912	1994	ALICE M	MATOTT	1918	1991	C24 C2
		KERMIT C M	1910	1978					C24 A1
		LARRY	1842	1904/01/11					C25 F2
		LUCY	1866	1936	JOHN W	LaVALLEY	1863	1945	C25 E2
		LUCY	1909	1960					C24 B2
		MOLLY	1939		GILES	FILION	1933	1988	EL7 B2
		RANDALL ARNOLD	1921	1921					C25 F1
ROBERT				TEOTIS				EL3 3	
DONAIS DONALDSON		JOSEPHINE	1900	1990	GEORGE S	BRUSHNEFSKI	1894	1968	C24 B2
		ARCHIBALD	1810	1847/06/29	PHEBE	DEUEL	1817		CMD M
		ELLA N	1891	1907/08/12					MO1 C1
		ELLIOT	1838/10/20	1862/20/07					CMD M
	ELLIOT	1880/11/28	1947					MO1 C1	
	FRANK			CORA				MO1 C1	
	GARY L	1951	1983					MO1 A3	
	HENRY	1835/12/31	1863/03/01					CMD M	
	HENRY C	1900	1965	MAE	LAMBERTON	1913/02/12	1979/06/21	MO1 A3	
	ISABELLE	1846/10/31	1909/04/07		FRASER			EL5 C3	
	ISABELLE	1846/10/31	1909/04/07	HARDY	HONSINGER	1840/06/28	1918/10/09	EL5 C3	
	MARGARET	1935	1941					MO1 A3	
	MARY M	1841/10/11	1863/06/21					CMD M	
	NATHAN	1846/01/22	1923/01/21	ACHSA	CADY	1856/11/10	1929	MO1 C1	
	PHEBE DUE.L	1807	1894/03/05	ARA	ELLIOT	1807	1881/12/01	MO1 C1	
	STELLA MAE	1882/09/25						MO1 C1	
	WILLIE A	1876/11/21	1886/07/22					MO1 C1	
	DONAVAN DONER	JENNIE A	1872	1959	EDWARD S	ROBERTS	1863	1948	EL7 C1
ALBERT		1848	1912	ANGELINE	GONYO	1857		C25 F1	
CLARENCE L		1887	1922					C25 F1	
DESARAY		1990/06/25	1990/06/27					PTD M2	
HAZEL B		1894	1941					C21 C4	
WALTER H		1877/03	1880/01/13					C26 B3	
DONILSON DONIVAN	JOHN	1845	1905/11/15					BEC R4	
	ALTON PARKER	1910/01/28	1971/06/12	FRANCES	STEPHENS	1918	1995	C21 A2	
BETTY	1942/02/17	2000/11/05	MARK	McCUMBER			EL3 4		
DONALD	1920/12/11	1996/11/05					C21 A1		
GEORGE IRA	1879	1970	LUCY	LEAZOTT	1882	1944	C21 A1		
HAROLD M	1900	1961					C21 A2		
HILDA	1913	1990	JOHN	KEEFE			C21 A1		
NELLIE	1877	1948	GRANT	SAYLES	1877	1965	C21 A2		

HEADSTONE INSCRIPTIONS								
SURNAME	FIRST NAME	BORN	DIED	SP'S FIRST NAME	SP'S SURNAME	BORN	DIED	CEM SEC
DONIVAN	NORMAN		1938/12/06	BEULAH	TROMBLY		1908/12/28	C25 D2
	NORMAN R	1917	1968	VERONICA	DESO	1920		C26 A1
	NORMAN R	1917	1968	SADIE E	LaFLORE	1919		C26 A1
DONOHUE	REBECCA A M	1884	1901					CMP D2
DONOHUE	MARY C	1891	1938	ALFRED E SR	GAINES	1888	1955	CMP C3
DONOVAN	BLANCHE	1901	1985	WILLIAM	MONTY	1889/10/25	1965/08/22	C25 B2
	SHIRLEY	1925		ARMAND	DERUSHA	1926/09/21		C25 A1
DODDY	ALMON	1849	1940	ELIZA	FACTEAU	1862	1915	EL1 A
	JULIA	1847/08/22	1914/06/15	W HENRY	BOMBARD	1840/05/28	1911/09/08	EL1 C
	MAE	1884	1986					EL1 A
DOOLING	MARY J	1891	1957	PETER D	LaCLAIR	1885	1968	EL2 D1
	JAMES	1832	1910/03/10					MO1 D3
DOOLITTLE	MARY	1851	1919/02/01	CHARLES	ROBADUE	1830	1916/06/02	MO1 B1
	CORBIN M	1898	1928/08/20					CM3 G
	CORBIN M	1924/03/25						CM3 G
	HARRIET A	1832/07/27	1893/03/20					CM3 G
	HELEN C	1865/10/19	1950/09/02					CM3 G
	HENRY MYERS	1839	1880/06/26	MARIA GILSON	DOUGLASS	1840	1923/02/02	CM3 G
	HIRAM LUCAS	1846/03/14	1903/06/16					CM3 G
	LUCAS	1797/12/12	1879/02/07	CATHERINE	MYERS	1807/12/25	1897/10/27	CM3 G
	MARY	1780	1869/10/03	HENRY	MYERS			CM3 G
	MARY KATE	1871/01/05	1872/01/24					CM3 G
	MYERS H	1876	1895/10/08					CM3 G
	DORA	SOPHIA D	1836	1909	JULIUS H	MOORE	1835	1873/07/01
SUSANNAH		1792	1862	WILLIAM	FITCH	1784	1852	MO3 B3
WALTER H		1869/01/17	1957/12/11					CM3 G
ANGELINE		1852/06/08	1942/01/30	JOHN	RONDO	1851/06/08	1925/01/30	EL2 B
DORAN	BETSEY	1821	1910/08/10					MO1 A1
	MARGARET	1842	1928/06/15	FREDERICK W	BRILL	1831/07/17	1916/06/24	MO1 A1
DORIS	MATHILDA	1832	1916/12/02	FERDINAND	SABOURIN	1832	1895/08/30	CMP C1
DORMEDY	ANNA	1836	1907/09/06	JOHN	FINNELL	1817	1899/03/06	CL1 A2
DORSEY	ANNA	1836	1901/01/25	LYMAN	LLOYD	1836	1901/01/25	MO4 A1
	ANNA			EDWARD	RYAN	1836	1901/01/25	MO4 A1
DOTY	ABIGAIL H	1807	1872/05/05	IRA	ROWLSON	1800	1869/01/01	C21 C2
	CHESTINE	1906	1991	FRED J	DANIELS	1906/03/10	1979	CM1 B
	CHESTINE	1906	1991	FLOYD	COVEL			CM1 B
	ELIZABETH C	1829/12/08	1898/05/31	ANDREW J	TRYON	1827/08/29	1890/10/16	C21 C2
	EVA BELLE	1884	1971	MANORED S	ROBINSON	1879	1934	C21 B2
	FRANCES C	1855/09	1858/03/26					C21 C2
	FRANK							C21 C2
	FREDDIE H	1880/03	1880/09/01					C21 C2
	GEORGE I	1860/12	1928/12/15	HATTIE M	STRATTON	1868	1942/05/22	C21 C2
	HARRIET M	1827	1892/06/09	CHARLES	PARDY	1829	1904/02/15	C21 C2
	JOHN D	1829/12/19	1894/11/19	ELLEN A	WATSON	1846/11/11	1923/08/22	C21 B1
	LYDIA L	1863/03	1868/01/03					C21 C2
	MARY E	1904/02/08	1998/04/08	WARREN J	BEGGS	1898/10/16	1962/06/17	C21 C2
	MILDRED E	1899	1920/11/18					C21 C2
	RACHAEL V	1867	1892/11/20		BENTON			C21 C2
	RALPH M	1881	1886/07/08					C21 C2
	RITA			LEONELLE J	LANGLOIS	1928/10/29	1960/12/12	C25 C1
	SILAS A	1829/10/18	1919/03/19	MARY R	ROWLSON	1830/01/22	1895/02/07	C21 C2
	SILAS R	1857	1949	HANNAH E	MILLER	1859	1920	C21 C2
	SIMEON	1797/07/15	1892/03/05	SOPHRONIA	SMITH	1797	1874/01/15	C21 C2
DOUCETTE	CATHERINE W	1934	ROBERT H	BAKER	1932	1992	C21 A1	
DOUGAN	EDWARD		MAGGIE		1861	1889/04/19	MO3 B3	
	JOHN		SARAH		1793	1855/09/25	MO3 B3	
DOUGHERTY	JOHN W	1862/10/26	ELIZABETH J	SODEN	1865/03/29	1930/03/30	MO7 M	
	ALICE	1879	1950	ALEXANDER	HEBERT	1874	1933	CMC D
	ALMIRA	1882	1926	ALFRED	SENECAL	1875	1957	CMC B
	DOROTHY	1922	1996	DAVID A	BRUCE	1921/05/18	1970/08/16	AL1 M
	HENRY	1863	1917/08	ALICE	HINERTH	1858	1915/04	CMC D
	JAMES	1834	1911/12	MATILDA	AUNCHMAN	1829	1884/11/29	CMB C2
	JOSEPH ROY	1904	1946	ANNE	MARTIN	1909	2000	C29 A1
	ALICE M	1879	1929	FRED D	BLAKE	1878	1963	AL3 A1
DOUGHTY	CONGDON	1787	1870/10/06	ANNA		1785	1870/10/14	BE3 M3
	DANIEL	1820/08/15	1846/01/12	HENRIETTA	GRAVES	1820/10/25	1895/09/03	C29 C2
	DAVID	1790	1868/01/16	NANCY	TENNENT	1788	1841/07/03	C29 C2
	GERALD F	1923	1984	PAULINE	VALLEY	1925	1976	EL2 F5
	HANNA Z	1817	1855/08/03	OLIVER N	BULLIS	1816/04/09		C2L M
	JONATHAN	1785	1868/01/29	LUCY	DOUGLASS	1786/10	1871/02/12	C29 C2
	OLIVE E	1826	1845/11/03					BE3 M3

HEADSTONE INSCRIPTIONS								
SURNAME	FIRST NAME	BORN	DIED	SP'S FIRST NAME	SP'S SURNAME	BORN	DIED	CEM SEC
DOUGLAS	SARAH ALMIRA	1878	1963	CHARLES DOUGLAS	MUNSIL	1874	1945	EL7 B4
	THOMAS F	1910	1969	MILDRED	LUCIA	1911	1998	C25 B2
DOUGLASS	[BABY]							CM3 A1
	ABIAH	1781/01	1871/03/10	AMASA	ADAMS	1771	1863/08/04	C2L M
	ALBERT	1786	1898/01/16					C27 M
	ALBERTUS E	1852/01/02	1852/06/16					AL3 B2
	ALMIRA ALFORD	1813/10/23	1897/08/22					BE3 M3
	AMHERST	1817/04/01	1893/05/17	PHEBE ANN	WITHERILL	1823/09/04	1905/02/08	AL3 B2
	AMHERST D	1809/04	1815/09/02					C27 M
	ANN ELIZA B	1854/04	1860/09/05					AL3 B1
	ANNA	1875/03/10	1878/06/13					EL7 C3
	ANNA L	1877/08/03	1878/04/12					MO1 C1
	AUGUSTUS							C29 B3
	B N	1853	1949					CM3 D
	BARZILLAI	1740	1825	MERCY	CONGDON	1748/04/30	1820	AL3 B2
	BENAJAH	1802	1871	ROBEY E	COLE	1816/03/11	1904	CM3 D
	CATHARINE	1861/09	1862/03/27					AL3 B2
	D B	1818/09/24	1896/02/11	ADALINE		1819/08/04	1842/04/29	AL3 B2
	EBENEZER	1772/03/13	1857/12/14	HANNAH	PENDELTON	1774/06/10	1857/11/01	C29 D3
	EDWARD W	1879	1920	DORA V	FERYALL			MO1 C1
	ELIAS	1812/03/08	1859/03/18	LYDIA A	BARBER	1815	1862/02/18	BE3 M3
	ELIZABETH C	1823/12/04	1902/06/30	HENRY G	SAXE	1819/07/12	1897/11/27	C27 M
	EMILE B	1845/12/04	1907/06/25	CAROLINE	TRUDO	1848/03/20	1913/06/19	AL3 B2
	EVELINE L	1849	1887/11/08	J GOULDING	SMITH	1849	1888	CM3 D
	EZEKIEL	1795	1876/12/08	ALLICE	BAKER	1797	1874/01/08	AL3 B1
	F N	1872	1892/02/08					AL3 B2
	GEORGE	1767/01	1851/08/22					AL3 B2
	GEORGE	1808/11	1862/03/31	PAULINE		1812	1895/08/06	AL3 B1
	HARMON H	1810	1845/03/26					BE3 M3
	HARRIET F	1863	1946	FAYETTE CARVER	NORTH	1833/02/10	1915/04/01	C29 B1
	HELEN ANN	1842	1868/09/13	GEORGE	LOMBARD	1840	1909/02/28	AL3 B1
	HENRY JOHN	1847	1912					CM3 D
	JAMES	1775/11/08		KEZIA	HOWE	1778/09	1841/06/16	BE3 M3
	JAMES A	1846/04/01	1888/10/29					EL7 C3
	JAMES V	1815	1890/04/15					CM3 A1
	JANE E	1809	1890/12/02	N CHITTENDEN	CULVER	1807	1888/11/11	BE3 M4
	JEREMIAH K	1827/01/20	1896/12/27	ARMENIA	BASSETT	1835/09/29	1907/08/10	AL3 B1
	JOHN	1757	1808/10/16	HANNAH	BROWN	1763	1853/10/04	C27 M
	JOHN B	1804/06	1804/11/28					C27 M
	JOHN W	1847/11/03	1848/03/08					CM3 M
	JOHN W	1860	1862/03/13					AL3 B2
	JONATHAN JR	1811/05	1811/10/09					C27 M
	LILLIAN	1863	1894	WILLIAM W	McFADDEN	1863	1935	C21 B2
	LUCY	1786/10	1871/02/12	JONATHAN	DOUGLAS	1785	1868/01/29	C29 C2
	LUCY	1781	1828/01/02	JOHN W	GRANT	1773	1816/05/28	C29 C1
	LUCY J	1807	1887	CHANCY	GOODRICH	1811	1891	AL3 A2
	M B							AL3 B2
	MARIA GILSON	1840	1923/02/02	HENRY MYERS	DOOLITTLE	1839	1880/06/26	CM3 G
	MARTIN VanBUREN	1833/10	1864/11/18					AL3 B1
	MARY	1833	1883	FAYETTE CARVER	NORTH	1833/02/10	1915/04/01	C29 B1
	MARY	1858	1943	ARTHUR E	HYDE	1852/11/14	1931/07/02	C29 D1
	MARY ANN	1811	1850/03/18	J B	MARSHALL			BE3 M3
	MATILDA S	1838/05/14	1922/03/07	SAMUEL	HOWES	1832/07/12	1908/05/04	BE3 M6
	MAY ELIZABETH	1816/06/17	1884/03/08	GEORGE	SEVERANCE	1810/08/04	1875/05/08	C29 C2
	MELISSA	1819	1885/01/23	WILLIAM J	GUYNNUP	1820	1862/11/17	AL3 B2
	NANCY	1807/06	1808/08/05					C27 M
	NANCY J	1865	1878/06/03					MO4 A2
	NELSON	1834	1862/06/15					AL3 B1
	PHEBE	1819	1880	JAMES E	SOUTHWICK	1814	1890	AL3 B2
	PRENTIS P	1814/01/07	1878/12/13	DELIA C	KNAPP	1829/06/12	1863/12/28	MO3 C3
	PRUDENCE	1772	1814/05/24	SETH	GREGORY	1769	1852/12/23	C27 M
	PRUDY B	1807	1848/03/31					C27 M
	RALPH	1877	1953	GRACE	CHAPIN	1879	1963	CM3 D
	RHODA A	1839/01/09	1909/05/07	ROBERT	TALFORD	1830/04/09	1880/01/11	CME M
	ROSEL A	1833/01/06	1851/12/18					CME M
	RUPERT	1873/03/14	1873/08/17					C29 C1
	SHELDON							AL3 B2
	SOPHRONIA A	1801	1843/10/21	HAMILTON J	STEARNS			BEW M3
	STEPHEN DEXTER	1849/08	1859/06/29					AL3 B1
	THOMAS	1772	1853/12/17	CHLOE	HOWE	1776	1856/04/23	BE3 M3

SURNAME	FIRST NAME	HEADSTONE INSCRIPTIONS				SP'S SURNAME	BORN	DIED	CEM SEC
		BORN	DIED	SP'S FIRST NAME	DIED				
DOUGLASS	WELTHE	1830	1890/09/25					BE3 M3	
	WILLIAM	1779	1856/11/03	SABRA	BAKER	1794	1879/03/07	AL3 B2	
	WILLIAM H	1852	1921					MO4 A2	
	WILLIAM JR	1826	1894/01/24	MIRANDA	CURTIS	1837/03/03	1925/08/26	AL3 B2	
	WILLIAM HR	1826	1894/01/24	REBECCA T	LANE	1830	1865/10/05	AL3 B2	
	WILLIAM S	1798/03/23	1860/04/08	JANE	GRANT	1802	1842/07/10	C29 D3	
	WALTER HENRY	1846	1916	MARY	LIPPITT	1845	1937	CM3 D	
	ZURA	1841/06/02	1864/03/30					AL3 B2	
DOUMAS	DORA	1913/12/24	1981/02/10	WILFRED M SR	TELLSTONE	1907	1970	C25 A1	
	DORA	1913/12/24	1981/02/10	RICHARD I	NARO	1902/04/28	1984/05/02	C25 A1	
DOVAL	ALEX	1879	1888/07/23					EL6 B	
DOVIN	NANCY	1806	1878/03/01	RICHARD	McGOVERN			MO4 A2	
DOVISKE	GEORGE	1906/05/17	1974/07/18	OLIVE	MOORE	1915	1990	MO1 D2	
DOW	CORNELIA G	1829	1841/10/11					C29 D3	
	ELLEN A	1837/02/07	1903/08/18	E B	HEDDING	1832/03/29	1900/05/23	C21 C2	
	LORENZO	1813/08/05	1878/06/07					EL7 D3	
DOWD	MARGARET	1887	1966	EDWARD	POMBRIO	1876	1963	C26 A3	
DOWNES	ELLA D	1863	1946	HOWARD	CASTINE	1863	1945	C26 A1	
DOWNNS	[?]	1847/01/16	1864/08/02					CM2 M	
	ADA	1882	1901/06/01	F W	WATTS			MO1 D2	
	ALVIRA	1830/05/29	1844/09/01					CM2 M	
	CAROLINE A	1856	1936	WILLIAM H	STARKS	1848	1929	MO2 C2	
	CATHERINE D	1833/02/26	1844/09/01					CM2 M	
	CATHERINE	1863	1885/07/15					EL6 A	
	DELIA	1901/07/21	1989/09/18	LAWRENCE	BOISSY	1903/04/27	1996/05/20	MO2 D2	
	ELLIOT M	1849/10	1859/11/25					CM2 M	
	EMERY H	1866	1943	CARRIE S	COKLEY	1859	1956	MO1 D2	
	EMMA	1875	1898/06/19	SAMUEL D	TALLMAN	1872	1944	MO1 D1	
	ESTHER L	1855/02	1862/03/11					MO1 D2	
	FLOSSIE E	1891/09	1895/03/18					MO1 D2	
	GREELEY	1865/11/03	1928/02/07	JOSEPHINE	REBIDEAU	1870/05/28	1947/07/17	MO2 D2	
	HAROLD L	1937/10/06						MO2 C3	
	HENRIETTA	1864	1940	DARIUS	LaPORTE	1855	1932	MO1 D2	
	HIRAM	1839	1886/05/18					MO1 D2	
	IRA	1830	1907/06/01	MARTHY J	SWEET	1835	1891/12/21	MO1 D2	
	JAMES	1793	1865/03/23	FREEDOM		1795	1862/04/04	CM2 M	
	JAMES	1793	1865/03/23	ELIZABETH				CM2 M	
	JAMES	1868/04/20						MO3 C3	
	JAMES			MARY T	SHERIDAN	1927/07/09	1990/03/08	C25 D2	
	JAMES J	1878/04	1878/09/08					EL6 A	
	JOHN			CATHARINE D		1843	1870/10/09	EL6 A	
	KELLY ELIZABETH	1972/02/11	1972/02/11					MO2 C3	
	LAURA	1874	1946/10/13	HENRY	GOKEY	1866	1928/12/24	MO2 C2	
	LEON R	1915/04/13	1982/10/12	CLARA	BREAN			MO2 C3	
	LILLIAN	1899/09/10	1914/01/25					MO2 D2	
	LIZZIE	1875/10	1879/02/26					EL6 A	
	MABLE M	1890	1949	JOHN A	RABIDEAU	1886/10/01	1948/06/30	CMC A1	
	MARTHA J	1893/08	1895/03/23					MO1 D2	
	MARY M	1912/08/18	1972/03/22					MO1 D2	
	MATILDA A	1832	1901/02/06	WILLIAM	CADY	1823	1909/10/23	MO1 A1	
	MATTHEW	1808/12	1876/03/28	MARY		1825	1896/01/04	EL6 A	
	MATTHEW	1860	1952	MARY	MALARK	1859	1934	MO4 D1	
	NEHEMIAH			ROXONA C		1827	1857/07/15	EL4 M	
	NELLA M	1866	1948					MO2 C2	
	NOAH			EVELINE E	HAYFORD	1835	1921/12/07	EL5 B2	
	PETER Y	1828/09/28	1853/03/06					CM2 M	
	RALPH	1909/11/10	1910/07/13					MO2 D2	
	ROSE M	1855	1920/09/05		STEWART			MO3 C3	
	ROSIE A	1878/11	1879/06/23					EL6 A	
	ROSS I	1902/05	1903/01/05					MO1 D2	
	RUBEN I	1877	1940/06/04					MO1 D2	
	SEWARD	1862/06/15	1885/09/02					MO3 C3	
	SEWARD J	1905	1981	MARY	DUPREY	1905	1981	MO2 C3	
	SUSANNAH	1779	1875		STARKS			MO2 C2	
	WILLIAM	1897/11/04	1980/11/05					MO2 D2	
	WILLIAM	1826/10/23	1892/08/25	MARCELIN	DANIELS	1832/10/16	1928/01/24	MO3 C3	
DOZOIS	LOUISE G	1868	1915/04/07	JOSEPH F	COULOMBE	1854/10	1871/12/06	CMB C2	
DRAGON	ABRAHAM	1880/05	1884/12/28					C26 B3	
	AGNES C	1916	1916					CMB C1	
	ALBERTA E	1887	1967	FRANK A	NEVERETT			C21 C1	
	ALICE E	1877	1921	BERT W	BRUNELLE	1870	1938	C24 A1	
	BART E	1889	1940	GOLDIE M	JENNETTE	1895	1962	C26 B4	

SURNAME	FIRST NAME	HEADSTONE INSCRIPTIONS						CEM SEC	
		BORN	DIED	SP'S FIRST NAME	SP'S SURNAME	BORN	DIED		
DRAGON	BARTMA	1806	1887/03/17	TEATES	VALLID	1811	1879/03/16	CZ6 B3	
	BARTMA	1833/05/01	1909/10/17	ELIZA	TROMBLY	1838/01/15	1883/11/14	CZ6 B4	
	CELIA	1863	1889/05/26	BURT	BRUNELL			CZ6 B3	
	CHARLES E	1882/07	1884/12/27					CZ6 B3	
	DELIA	1811	1838/03/25	ABRAHAM	GORETT			CZ6 B3	
	ELRICK J	1926	1967	VERA	LaPLANT	1930		CZ6 A3	
	ESTERINE	1914	1972					CZ5 D2	
	FELIMAN	1835	1877/08/05	ALBERT	COLLETTE			CZ6 B3	
	FRANCIS			JULIA	ST JOHN	1847	1913/05/12	CZ6 B2	
	FRANK	1877/04	1893/09/07					CZ6 B3	
	FRANK J	1878/06	1880/03/16					CZ6 B3	
	GEORGE B	1882	1950					CZ6 A4	
	ISRAEL	1859	1925	ANNA	HEBERT	1860	1945	CZ6 B4	
	JAMES S	1936	1960					CZ5 D2	
	JOSEPH	1879	1907/05/15					CZ6 B3	
	JOSEPHINE	1862	1889/06/23	NAPOLEON	OLENA	1863	1947	CZ6 B3	
	JOSEPHINE	1867/10	1892/02/12					CZ6 B3	
	JOSEPHINE	1868	1955	WILLIAM	NEVERETT	1864	1918	CZ6 B2	
	JOSEPHINE			HENRY	NEVERETT	1880	1933	CZ6 B2	
	JULIA E	1871		LEWIS H	PIKE	1859	1914/01	CMP B2	
	KAREN A	1953	1969					CZ6 A3	
	LOTIE J	1892	1960	DOROTHY	GOKEY			CZ6 A4	
	MERTON L	1896	1893	PEARL M	CORROW	1902	1980	AL5 B2	
	RICHARD L	1888	1951	NETTIE	GUYETTE	1891	1966	CZ6 A2	
	VICTOR N	1900/02/20	1955/11/26					CZ6 A4	
	DRAGOON	ALFRED B	1875	1900/07/04	VINA	BESSETTE			CMP C1
		DAWN MARIE	1936	1943					CZJ M
		DELPHINE	1871	1955	ROBERT	BRUNELLE	1872	1949	CZ5 C1
		EDWARD	1873	1949	LILLIAM	JENNETT	1876	1930	CZJ M
		EDWARD	1873	1949	ESTHER J	SUPERNAW	1885	1975	CZJ M
		EDWARD R	1927/11/24		V LUCILLE	BUDLONG	1928/02/10		CZ4 C2
		ELLSWORTH J	1898	1957	EMMA	AVERILL	1898/03/17	1997/04/28	CZJ M
		EMMA	1893	1960	LEEWARD	POMBRIO	1892	1953	CZJ M
ESTER M		1908/05/11	2000/06/11	ROBERT E JR	LACEY	1904/08/22	1979	AL5 A	
EVA		1891/06/05	1977/10/08	CHARLES W	BOIRE	1881/11/17	1968/10/14	MO2 A2	
FAYE		1894	1986	GERALD	VASSAR	1892	1971	CZ1 D1	
FLOYD E		1909	1991/01/26	MARION E	WRAY	1913/08/14	2001/12/27	MO1 D1	
FRANK		1824	1907/12/19					BEC R4	
FRANK J		1887	1964	LILLIAN	DEYO	1886	1980	CZ6 A2	
GARY M		1947/01/10		LOUANNE J	TROMBLY	1953/11/04	2003/10/17	EL3 20	
GARY M		1947/01/10		BETTY J	UNDERWOOD	1950/02/23		EL3 20	
GEORGE				IDA	GETTYS	1890	1922	CM3 A2	
GORDON C		1931/12/25		E ANNE	KEEFE	1930/06/22	1998/09/13	CZ4 C2	
GRANT A		1902	1981	MADINE L	GONYO	1908	1989	CZ6 A1	
HILLARD L		1929		PRISCILLA	YELLE	1931		CZ5 D1	
JAMES R		1957/09/28	2001/12/27					CZ4 C2	
JOHN B		1869	1956	JULIA E	LaPOINTE	1870	1933	CZJ M	
LARRY A		1948		DONNA M	BUSHEY	1952		EL3 13	
LAWRENCE G		1904	1973	MARION	JEANNOTTE			CZJ M	
LESLIE R		1904	1992	DOROTHY H	SAYLES	1913		CZJ M	
LESLIE R JR		1932	1967	BEATRICE	MONETTE	1932		MO5 D1	
LILLIAN J		1923		RICHARD D	ALGER	1923/08/24	1998/04/16	CZ6 A2	
PATRICIA		1930/06/12	1994/07/17	HOMER J	POISSANT	1931	1992/08/12	EL3 14	
RALPH L		1907/02/17	1978	AUDREY	POMBRIO	1908	1991	CZ5 B2	
ROBERT				THELMA	SOBELMAN	1945	1985	CZJ M	
ROY		1899	1938	MAE	BLANEY	1912	1938	CZJ M	
RUTH E		1917		LEEWARD	GARRAND	1911	1960	MO5 D2	
THERESA E		1918		CARL BURTON	MERCHANT	1921/03/24	1970/01/05	CMP A3	
WELDON C	1933		THERESA	BOULERICE	1935		EL3 14		
DRAGOR	LOUIS B	1864	1932	EMMA B	FRENCH	1870	1953	CZ1 C1	
	JAMES W	1764	1850/02/06					MO3 A2	
DRAKE	JESSE SKIP	1957/11/27	1991/10/01	CATHY	CAYEA	1958/02/04		EL3 12	
	MATILDA	1842/10/29	1925/03/18	REUBEN H	BATCHELDER	1845/12/21	1913/12/28	CM6 A1	
	REUBY	1800/03/31	1892/04/23	JOHN	BIGLOW	1800/01/31	1864/11/10	CM3 B	
DRESSEN	JANE	1903	1967	C RAYMOND	STONE	1908	1968	CM3 B	
	EUGENE			MARGERIE	SPELMAN	1915	1991	CM3 B	
DRESSIN	ELI A	1876	1946	MARIE	CARRIERE	1876	1947	CZ4 A2	
	VIOLA	1899	1973	EDWARD J	BRUNELLE	1898	1983	CZ4 A2	
DREW	ALBERT F	1840	1925	MARGARET A	CLARK	1850	1925	EL7 D1	
	ALICE	1886	1911					EL7 D2	

HEADSTONE INSCRIPTIONS

SURNAME	FIRST NAME	BORN	DIED	SP'S FIRST NAME	SP'S SURNAME	BORN	DIED	CEM SEC
DREW	BENJAMIN	1894	1967	ANNA	McGINN	1899	1965	CMC E2
	LEON S	1900	1918/07/20					EL7 D1
	WALTER	1867	1930	ELIZABETH	SCOTT			CM3 E
DREWRY	HELLEN MARY	1827/06/14	1830/03/25					BE3 M1
DRISCOLL	ELIZABETH	1883	1956	WILLIAM H	HOGAN	1880	1956	CMP C3
	THOMAS	1875	1927					CMP C3
DROWN	ARTHUR H	1861/10/28	1931	IDA B	SUNDERLAND	1861/08/28	1901/09/05	EL7 C1
	BEATRICE M	1919	1919					EL7 D3
	BERNICE	1899/05/31	1979/08/07	JOSEPH	GIBSON	1909/09/18	1978/04/20	EL7 B1
	BERTHA	1912	1986	LYLE W	BROOKS	1908	1991	EL7 A3
	CARL W	1893	1923/11/28					EL7 C1
	CARRIE	1867/01/07	1956/01/03	FRANK L	GILES	1861/06/23	1948/06/15	EL7 C1
	CLIFFORD R	1889/11/23	1973	MINNIE	WHITE	1889	1984	EL7 C1
	DAISY	1887	1955	CHARLES M	MOORE	1877	1956	EL7 B3
	E F PETER	1929/03/28	2000/02/19	HELEN	HOGLE	1925/01/11	1994/08/19	EL3 9
	E F PETER	1929/03/28	2000/02/19	LUCY	MORROW			EL3 9
	EUGENE L	1856/10/28	1939	KATE M	DUNHAM	1866	1933	EL7 D3
	FANNIE M	1889	1930					EL7 D3
	FRANK L	1860/08/27	1933	LINDA M	DANIELS	1867	1942	EL7 C1
	HELENA C	1909	1985	JUSTIN C	BAXTER	1909/02/27	1999/07/02	EL7 A3
	HERBERT H	1904/06/29	1993/01/04	MAE	UNDERWOOD	1920/06/28	1987/02/05	EL3 20
	JANE D	1944			WAY			EL3 10
	JANICE	1939/06/19		MAXWELL GLYNN	DAVIS	1936/02/15	1995/05/31	C29 A1
	JEAN P	1940						EL3 18
	JUDY	1944/06/11	1999/08/06	ARTHUR B	SANCHAGRIN	1943/10/25		MO5 B2
	L FRANK	1933/02/17	1990/12/09	MEREDITH	BOYEA	1936/06/06		EL7 B3
	LARRY FRANK	1955	1963					EL7 B3
	LEONARD C	1834/08/28	1871/08/15	JANE A	CRAWFORD	1839	1895/02/05	EL7 D3
	LEONARD F	1889	1969	FANNIE M	COVEY	1890	1930	EL7 D3
	LEONARD F	1889	1969	MYRTLE	GETTENS	1902	1993	EL7 D3
	MARION	1900	1985	ROY	DANFORTH	1898	1992	EL7 B2
	MARTIN BERNARD	1915	1990	DORIS E	BAXTER	1915		EL3 10
	NORA B	1882/11/12	1889/09/28					EL7 C1
	PEARL R	1916		LELAND J	SMITH	1906/06/21	2002/09/05	EL3 10
	RAYMOND EARL	1912/03/10	1912/06/24					EL7 C1
	SHIRLEY A	1939/07/03		HAROLD W	SMITH	1940/09/30		EL3 20
	STEPHEN L	1891	1973	CLARA E	COLGAN	1893	1981	EL7 A3
	TAMMY MARY	1958/06/17	1958/06/17					EL7 B3
	WHITNEY	1989	1990					EL3 9
WILLIE A	1885/06/09	1891/08/03					EL7 C1	
DROWNE	LYDA	1913/01/07	1997/10/02	GRAHAM W	BROOKS	1912	1987	MO2 A1
DRURARY	JOHN A	1844	1907/05/11					BEC R4
DRURY	ALANSON E	1850	1868/12/10					BE3 M1
	ALANSON E	1797	1830/01/26	PHEBE	HOWE	1816	1871/06/03	BE3 M1
	AVALINE	1810	1849/06/30					BE3 M1
	CAROLINE	1810	1829/09/28					BE3 M1
	EBENEZER	1790/09/11	1873/09/15	ELIZA		1794	1881/08/14	BE3 M1
	JOHN	1795	1878/09/10	BRIDGET	ONEIL	1801	1867/11/11	CMB C2
	JOHN O	1825	1863/01/23			1826	1864/02/10	BE3 M1
	LUTHER	1763/11/25	1843/11/29	RHODA	HOPKINS	1766/09/17		BE3 M1
	LYMAN S	1855/12/03	1861/04/08					C29 D3
	PHOEBE A	1854/09/25	1919/10/03	CYRUS	MYERS	1848/04/20	1918/01/24	EL7 C3
	RHODA							BE3 M1
	WALTER	1832	1905	MARTHA	COMER	1831	1907	EL7 C3
	DUBA	FRANK	1832	1910/11/20				
	JOHN	1840	1910/10/06	LENA	RANGA	1850	1924/12/06	C26 B2
DUBE	HENRY	1882	1977	LINDA	PAQUETTE	1892	1970	C26 A4
	LENA M	1912	1986	FRANK J	AGANY	1905/02/26	1961/07/30	C26 A3
	LILLIAN	1880	1948	NAPOLEON	NEVERETT	1880	1907	C26 B3
	LILLIE	1886	1958	JOSEPH E	HUMPHREY	1893	1961	C26 A2
DUBOIS	ALICE	1895	1901/03/06					MO4 A1
	ANNA	1896/10/13	1901/03/06					MO4 A1
	ANTOINE	1840/11	1907/04/14	LENA	FORKEY	1836/06	1916/11/07	MO4 B2
	HANNAH	1771	1841/08/30	MICHAEL	HAY	1767	1852/12/12	C21 C1
	HELEN	1865	1926	EUCLIDE	POISSANT	1863	1952	MO4 B2
	LOUISE	1867	1938	MEDRIC	TROMBLEY	1861	1932	MO4 C1
	MALVINA	1881	1919	HUBERT	LEMIEUX	1880	1907/11	MO4 A1
	MARY	1872		JOHN	LEMIEUX	1868	1918	MO4 A1
	NAPOLEON	1869/08/01	1941	ROSE	LeFEBVRE	1876	1965	CMC B
	NELLIE	1912/06/24	1912/06/25					MO4 B2

HEADSTONE INSCRIPTIONS								
SURNAME	FIRST NAME	BORN	DIED	SP'S FIRST NAME	SP'S SURNAME	BORN	DIED	CEM SEC
DUBOIS	RICHARD	1898/11/18	1901/03/08					MO4 A1
	RITA	1925		H DONALD	CHAPMAN	1913/06/19	2000/12/15	C29 A1
	VICTORIA	1872	1941	FRANK	LaFOUNTAIN	1879	1948	CMC B
	WILLIAM J	1901	1964	CLARA	ASHLINE	1904	1987	CMC B
DUBOUR	FLORA E	1894	1962	SIDNEY E	RIDER	1890	1966	MO2 C2
DUBRAY	ISRAEL			MARY				EL3 12
DUBREY	ARCHIE	1923/08/18	1993/12/03	MARY	BAXTER	1925		EL3 4
	LEDA	1919/09/10	1989/07/07	HORMIDAS N	ASHLINE	1920/11/30	1981/03/25	EL3 3
	RALPH	1933/07/03	1995/03/31	AUDREY L	GARRAND	1941/03/07		EL3 21
	WILLIAM A SR	1935		EVELYN M	BOND	1939		EL3 11
DUBUC	RACHEL	1918/01/26	2000/01/28	FELIX J	BECHARD	1916/10/11		CMC A2
DUBUQUE	AGNES M	1890	1969	JOHN J	LaFAVE	1891/08/06	1976	MO5 B2
	C PLINY	1886	1965	E JENNIE	BOURCIER	1877	1956	MO5 D1
	CLARENCE R	1925/05/01	2000/01/29	LEONA		1926/08/23	1999/07/08	C25 A2
	CORNELIA	1880	1951	MICHAEL	BORRIE	1874	1959	MO5 C2
	ERMA	1855	1911					MO4 A1
	EVELYN P	1938/02/04		LOUIS S	BOULE	1940/06/08	1994/05/24	C25 B2
	FRANCIS	1805	1857/10/11	JULIA	DAY	1809	1871/04/11	CM3 E
	JULIA	1862	1935/04/19	JOHN	MARTELL	1858/06/24	1917/03/22	CMP B2
	JULIANA			JOHN	DUCHARME			CM1 A
	LAURA M	1910	1985	THURMAN	ARMSTRONG	1905	1988	CMB A1
	MARTHA W	1839	1907/01/25	HENRY L	GATES	1828	1904/05/11	CM3 D
	MARY			ISAAC N	GATES	1814	1875/10/18	CM3 E
	WALTER			FLORENCE	BREYETTE	1914	1985	CMP B3
	DUBY	EMMA						
	EMMA M	1878	1965	WILLIAM M	BLOW	1864	1955	C26 B1
	GEORGE			OPHELIA M	RIEL	1890	1916	C26 B2
	JOHN B	1872	1922/09/11	AMELIA	TROMBLY	1876	1954	C26 B4
	JOSEPH	1840	1926	ZOA	BIGONEESE	1847/05/28	1931/09/19	C26 B2
	JOSIE	1884/05/05	1910/02/12	ISAAC	TROMBLY	1881/07/25	1957/06/01	C26 B4
	ROSE	1873	1941	WILLIAM	YOUNG	1868		C26 B1
DUCAT	ABRAM	1813	1896/12/10					C25 F2
	HENRY	1865	1937	CELIA	PAPIN	1872		C25 F2
DUCATT	CHARLES	1881	1935	GERTRUDE	CONLY	1885	1945	AL5 B2
	GERTRUDE MAE	1916	1983	JOHN	MANNIX	1907	1991	AL5 B1
	MELVINA	1897	1969	EDWARD	GARDNER	1892	1971	AL5 C1
	WINIFRED	1910	1987	THOMAS R	LONG	1903	1974	AL5 B2
DUCATTE	EXILDA	1871	1957	JOSEPH	LaBELLE			CMC A2
	HELEN	1897						CM1 B
	MADELON	1920	1992/08/12	MARSHALL L	POMBRIO	1917/06/29	1993/04/27	AL5 B2
	MYRTLE			FRANCIS	SHELTERS	1920	1990	C21 D1
	RUSSELL	1925/04/02	1979/03	LILLIAN	JARVIS	1897	1982	CM1 B
	WARD E	1952		MARILYN L	BEGOR	1959		EL3 14
	WILLIAM	1852	1913	MILTDAY	COUTURE	1858	1932	AL5 C1
	RUSSELL	1928	1992	JEAN ANN	LEGGETT	1936/02/19	1997/07/01	C25 A1
	RUSSELL	1928	1992	JOYCE	BLAIR			C25 A1
	DUCHARM	LOUIS	1855	1927				CMP B1
DUCHARME	ADOLPHUS	1852	1922	MARGARET	MALLETTE	1858	1931	CM6 C4
	ALBERT	1874/10/25	1960/03/15	EDITH	CORY	1886/04/04	1952/07/03	C25 D2
	ALICE	1926		PETER	NUTT	1926/06/21	1973/03/22	CMP A3
	ALICE	1926		FLOYD E	GLODE	1925	2001/01/13	CMC A1
	ARTHUR F	1907/10/28	1965/08/15					CMP D3
	AUGUSTIN L	1858/12	1952	MARIE MATILDE	DUSAULT	1871/04/10	1955	CM1 B
	BERNADETTE	1936						CM1 B
	BERNARD L	1908		ELEANOR	LaPIERRE	1915	1962	C25 B2
	CARRIE M	1873/02/04	1910/12/30	ERNEST J	LaPIERRE	1872/09/06	1903/08/27	C25 F2
	CARRIE MAE	1878	1954	EDWARD P	LEGNARD	1875	1961	CMP B3
	CHARLES	1882	1952	CASSIE	LEWIS	1882	1977	C25 C1
	CLIFFORD	1921	1995	BARBARA	LaPIER	1930	1993	C24 C2
	CORA L	1876/10/27	1940/07/26					C25 D2
	EDITH M	1881	1970	JOSEPH	LAWARE	1877	1917	CM6 A2
	EDMUND ALBERT	1890	1973	ALBERTINE	LaFOUNTAIN	1900	1988	CM1 B
	EVELYN E	1913	1939	CLARENCE H	TROMBLY	1911	1977	C24 B2
	EVERETT L	1906/10/06	1992/01/08	BESSIE M	KINGSBURY	1909/05/28	1989/01/04	C25 D1
	FRANCIS	1825	1921	JULIA	TESSIER	1823	1907/02/23	CMP C1
	GEORGE H	1889	1965	DAISY	WOOD	1891	1967	CMP A3
	GLORIA	1946	1994	FRED	MARTIN	1943		CMP A1
	HERBERT L	1915/07/13	2001/02/13	CLARA	ST JOHN			C25 C1
	IONE	1892	1976	ALFRED E	BRUNELL	1880	1976	C25 B1
	JOHN			LYDIA	LaFLOUR	1862	1920/02/26	CM1 A

HEADSTONE INSCRIPTIONS								
SURNAME	FIRST NAME	BORN	DIED	SP'S FIRST NAME	SP'S SURNAME	BORN	DIED	CEM SEC
DUCHARME	JOHN			JULIANA	DUBUQUE			CM1 A
	JOHN	1916	1972	BEATRICE	HTLLIKER			CMP A1
	JOSEPH	1849/07/04	1938/05/27	JOSEPHINE	LaPIERRE	1851/10/08	1923/11/01	CZ5 D2
	KATHY	1960	1960					CZ5 C1
	LOUIS	1849	1931	SOPHRONIA	HOULE			CMP C1
	LOUISE	1878/10/08	1931/12/30					CZ5 D2
	LYMAN G	1884	1975	IDA	BUSHIOR	1891	1965	CZ4 B2
	MAE	1915/11/29	1999/11/02		LaVALLEY			CMP B4
	MALVINA	1862	1923	EZRA	BREYETTE	1859		CZ4 A1
	MAYNARD J	1912	1979					CMP A1
	NANCY	1887	1957					CMP D3
	RICHARD M	1912	1975	KATHRYN	LIND	1921	1966	CZ4 B2
	SOPHIA	1859	1944					CMP D3
	WILLARD J	1898	1971	MARIE AURORE	LaFOUNTAIN	1903	1948	CM1 B
DUCHEMIN	BEATRICE	1904	1986	NORMAN EMERY	PERYER	1904	1990	CZ5 D2
DUCHENE	FRANCIS J	1907	1972					CZ5 C1
	JAMES	1877	1953	IDA	BARTON			CZ5 C1
	JOSEPH W	1910	1974	ALBERTA	GEBO	1915	1983	CZ5 C1
DUCK	SARAH	1809	1899/03/10	JAMES	LOWNSBRO	1805	1887/08/30	CM7 M
DUCLD	RITA	1918	2001	ROSS B	MARTIN			MO4 D3
DUDLEY	ALICE	1877	1962					CM3 B
	ALLIE	1870/12	1873/06/30					MO3 B2
	BESSIE	1885	1912					CM3 B
	CHARLES A	1845	1911/07/29	DELPHINE	REGNIER	1847	1920	CM3 B
	CHARLOTTE E	1851	1937					CM3 B
	EDWARD	1875	1965					CM3 B
	EDWARD M	1851	1869/01/21					CM3 B
	EMMA	1848	1900	DSCAR L	CHAPIN	1842	1919	CM3 D
	FRANK C	1881	1934					CM3 B
	GEORGE	1807	1860/02/02	ZORANDA	RANSOM	1813	1903/12/08	CM3 B
	GEORGE	1807	1860/02/02	ELVIRA	ALLEN	1816	1842/03/07	CM3 B
	GEORGE H	1888	1912					CM3 B
	HIRAM	1801	1863/01/20					CM3 B
	JANE	1825	1900/11/11	JOHN N	TURRELL	1830	1911/01/19	MO3 B2
	JOHN H	1871	1952					CM3 B
	JULIA	1842	1916/02/21	JESSE	WELDEN	1838	1910/01/17	MO7 M
	LEVI			NANCY	DULEY	1793/02	1886/01/23	MO3 A3
	LURINDA	1843/05	1858/08/31					MO3 B2
	MARION	1901	1969	HOWARD J	POST	1897	1970	CM3 B
	MARY	1836	1913	ALFRED C	HITCHCOCK	1835	1922	CM3 B
	MARY	1890	1977					CM3 B
	MAUDE	1883	1976					CM3 B
	MOSES	1776	1846/08/08	LUCY	YALE	1779	1863/08/13	CM3 B
MOSES L	1801/12/12	1869/11/16	AMY D	CROSS	1804	1862/05/17	MO3 B2	
NELLIE	1876	1946					CM3 B	
RACHEL I	1829	1898/07/26	LOREN E	FREEMAN	1821	1891/12/04	MO3 A3	
RICHARD S	1906		DOROTHY M	McCREA	1909	1969	CM3 B	
STEPHEN	1805/08/11		MARTHA	CROSS	1816	1850/08/08	MO3 A3	
DUEL	ELVIRA A	1835	1896/04/09	EDWIN D	ELDRED	1831/03/17	1912/03/10	EL5 B3
	AMANDA	1846/10/22	1941/03/05	MINOS	HINDES	1854	1921	EL5 B2
DUELL	IDA E	1859	1950	MATTHEW J	BAKER	1872/09/30	1938/08/14	EL5 B2
DUFFANY	KATHRYN M	1933/03/29		BERNARD H	MILLER	1928/02/16	1990/02/23	CZ5 A1
	LOUIS	1840	1902/01/01					CZ5 E2
	TUSSANT	1810	1894/05/04					MO4 B1
	YVONNE	1920/02/05		LEO B	MILLER	1920/06/25	1987/03/16	CZ5 A1
DUFFEY	BERNARD	1791	1869/10/07				CL2 M	
DUFFINA	ALMIRA	1887	1948	JOHN SR	GOKEY	1872	1964	MO5 C1
	CORA DOMINA	1880	1933					MO2 O2
	DORA M	1921	2003		NEPHEW			EL3 13
	EMMETT H	1892	1963	MELVINA M	WILLETT	1897	1936	MO5 B2
	FRANCIS F	1919/11/09	1988/09/06	HAZEL M	LaFAVE	1932/09/22	1997/06/07	EL3 7
	FRED H	1896	1918					MO2 D2
	GEORGE	1856		JOSEPHINE	GERROW	1857	1917	MO2 D2
	JOHNNIE	1902	1909					MO2 D2
	JUDY M	1947	1974		THIBODEAU			MO5 A2
	LOUIS GEORGE	1922/10/06	2002	HILDA ELIZABETH	LaCLAIR	1930/04/05		EL2 D1
	RITA	1924		DONALD C	MAGOON	1925		EL5 C2
	RUTH			GEORGE B	HICKS	1921/08/14	1988/11/07	EL2 D2
	SUZANNE	1962/05/20	1992/10/01		COLWELL			CZ5 A1
WALLACE	1898	1969					MO5 A2	

		HEADSTONE INSCRIPTIONS						
SURNAME	FIRST NAME	BORN	DIED	SP'S FIRST NAME	SP'S SURNAME	BORN	DIED	CEM SEC
DUFFNA	FRANCIS							MO4 B2
DUFFRAIN	FRANCIS	1896	1909/11/08					CMB C1
DUFFY	ALICE	1853/12	1860/04/14					CMB C2
	ANNIE	1873/04	1878/09/15					EL6 A
	DONALD	1915	1928					CL1 A3
	EDWARD	1846	1915	MARY	BRENNAN	1853	1906	EL2 F2
	EDWARD	1873	1921	MARGARET	O'NEIL	1878	1926	MO4 D1
	FRANCIS	1834	1863/06/30					CMB C2
	FRANCIS C	1914/08/14	1983/03/30	MYRTLE	RAWSON	1917	1969	CMP A1
	FRANCIS X	1878	1955	MINNIE M	BAYLAKE	1883	1977	CL1 A3
	FRANKLIN	1909/05	1909/06/30					CMP C1
	GENEVIEVE	1899	1989	HENRY J	HICKS	1896	1963	CL1 B3
	GEORGE	1897	1911/08/04					CMP C1
	GEORGE H	1925		LUCILLE	BREYETTE	1926	1993	CMP A3
	GERTRUDE	1898	1927					CMP C1
	GLENESA	1905/08	1905/12/06					CMP C1
	HAROLD J	1902	1983	ALFREDA M	HAMELIN	1905	1961	CMP A3
	HELEN	1910/09	1910/10/26					CMP C1
	HELEN T	1927	1961					CMP A3
	JAMES	1836	1863/04/06	MARGARET	O'NEIL	1846	1888/02/28	CMB C2
	JOEL WILLIAM	1948	1948					CM6 B3
	JOHN	1830	1899/10/18	JOHANNAH	FRANKLIN	1844	1906/03/31	CL1 A1
	JOHN	1828	1892/03/08					BEC R11
	JOHN	1872	1927	MARY	ASHLINE	1874	1954	CMP C1
	JOHN		1919					CL1 A3
	JOHNNIE	1867/01	1867/08/23					EL6 A
	JOSEPH			EMMA MAY	BRICKEY	1889	1910/12/26	CL1 A1
	KATHRYN	1890	1983	JAMES C	KENNEDY	1875	1950	EL2 F2
	KENNETH D	1922/07/30	1982/02/06	DOROTHY	ASPIN	1922		CMP A1
	KEVIN J	1964	1964					CMP A3
	MARY CATHERINE	1955/07/20		RICHARD PAUL	FRANKE	1948/12/02		CMP A1
	MAUD	1883	1962	FRANK	BRODERICK	1881	1942	EL2 F3
	MAYME M	1874/03/07	1904/05/15	GEORGE C	MOONEY	1877/08/27	1911/02/21	EL6 A
	MINNIE E	1872	1917					EL2 F2
	NELLIE	1877/11	1878/09/25					EL6 A
	PATRICK	1801	1870/10/27					EL6 A
	PETER JOSEPH	1952/03/24	1996/06/25					CMP A1
	RICHARD J	1932		BERNADETTE	MANOR	1940		CMP A3
	SARAH J	1839	1880/01/04	PHILIP	CLARK	1828	1904/12/30	EL6 A
	THERESA	1931		RALPH R	GILPIN	1926		CMP A1
	VIOLA			PAUL D	CHEVALIER	1913	1974	CMP A1
	WILMA	1907/02	1907/03/14					CMP C1
DUFORT	MARY J	1892		WALTER R	JOHNSTON	1874/02/25	1938/12/19	EL5 A3
DUFOUR	J PETER	1943/12/05		BEVERLY	FAVREAU	1948/01/17		EL3 21
	SHERRIE D	1945/11/28		WILLIAM J	STONE	1945/11/13		EL3 7
DUFRAIN	THOMAS	1837	1907/08/10	ORELYA	MILLET	1832	1879/07/28	CMP D2
DUFRESNE	CHARLES F	1870/06	1871/07/14					CMB B2
	JOSEPH S	1866/08/24	1866/09/05					CMB B2
	MATHILDE			ABEL	LaMONTAGNE	1858/04/19	1915/05/05	CM3 D
DUGAN	ANN	1802	1883/08/31	JAMES	COPELAND	1779	1862/02/06	MO3 B3
	BESSIE	1917	1973	LeROY	SCHNEIDER	1910	1976	CM6 A1
	FRANCES	1913		IAN H	ASH	1894/08/27	1966/06/10	MO5 B2
	JAMES	1822	1903/06/07					BEC R5
	WILLIAM F	1884	1967	LAURA	MONETTE	1890		MO5 B2
DUGAS	ELISA			HENRY	DUPREY	1848	1934	MO2 C2
	VICTOR	1794/04/05	1844/09/24					CM1 A
DULEY	[INFANT]	1898/08/17	1898/08/17					AL3 B1
	ANDREW	1820/03/24	1906/11/08	MALONIA	LUCIA	1836/05/10	1901/02/09	EL7 C2
	ANDREW	1850/08/24	1939/12/14	NANCY J	PURVEA	1858/12/06	1930/09/15	AL3 B1
	ANDREW L	1903	1961	BEATRICE	MEADER	1900	1950	AL3 B1
	BENJAMIN H	1888	1949	HAZEL	ARKSEY	1904/06/05	1998/02/12	EL7 B3
	BERTHA	1921/04/02	1921/04/13					AL3 B1
	CATHERINE	1886	1974	JOSEPH	JOHNSON	1890	1951	AL5 D1
	CELTINA	1866/08/10	1934	ORSON M	FITCH	1859	1938	EL7 C1
	EVA	1926	1926					AL3 B1
	FRANK A	1878	1960	TENA A	REYNOLDS	1883	1961	AL1 M
	GERALDINE J	1911	2003					CZ1 C5
	HARRY E	1884/05/16	1884/09/25					AL3 B1
	JAMES A	1882	1965					AL3 B1
	JOHN RUFUS	1905	1981	ERMA ELOISE	BRINK	1910	1992	EL7 B2

SURNAME	FIRST NAME	HEADSTONE INSCRIPTIONS						CEM SEC
		BORN	DIED	SP'S FIRST NAME	SP'S SURNAME	BORN	DIED	
DULEY	NANCY	1793/02	1886/01/23	LEVI	DUDLEY			MO3 A3
	NATHAN G	1896	1961	RAE	SHELDON	1906	1926	AL3 B1
	WILLIAM H	1880	1962	LOTTIE	PRARIA	1879	1970	CZ1 C5
DUMAH	ALFRED M	1856/09	1856/11/02					CM1 A
DUMAS	SIMEON			MARGARETA		1834/11/22	1857/02/18	CM1 A
	AGNES	1885/02/28	1960		CUSPRINIE			MO5 C2
	AUGUSTUS N	1870	1905/11/04					CZ6 B1
	BLANCHE M	1905/03/02	1986/03/16					EL3 7
	BRIDGET	1895	1987	MOSE	RICHARDS	1878	1950	MO5 A1
	CAROLINE	1882/09	1882/10/01					CZM M
	CATHERINE	1923		RAYMOND	MAYO	1919	1978	CZ6 A3
	DAVID H	1847	1865/04/30					EL8 M
	DELLA	1897	1969	ALEXANDER	LaFOUNTAIN	1889	1954	CMC A1
	DOROTHEE			JOHN	PELTIER	1780/11	1866/07/17	CM1 A
	ELENOR	1825	1910					BE6 M1
	ELIZA	1833	1866/06/04	LOUIS N	BELLEROSE			CMB B2
	ELSIE	1874	1955	BENJAMIN	ANDRUS	1874	1930	CM6 C3
	ELVIDGE	1823	1903/05/16	SOLOMAN J	POLAND	1819/03/08	1867/04/04	CM1 A
	EMILIE	1811	1846/03/04	EDWARD	NOEL	1810/11/24	1909/11/15	CM1 A
	FLOYD J			SHELBY J	DeGRAY	1939/10/20	1994/04/09	BE2 M4
	FRANCIS A	1915/06/21	1995/04/29	BEATRICE	LaCLAIR	1917		EL2 B
	FRANCIS J	1925/07/15	1967/06/08	LORENA	ASHLINE	1925		CMC E1
	HELEN M	1904	1983	HENRY	CHARLAND	1897	1956	CZ6 A2
	IDA C	1864	1944	EDMUND	GOOLEY	1862	1929	CMP B1
	ISAAC F	1891	1982	CLARA	O'NEIL	1890	1974	CMC E1
	JOSEPH	1846	1916/09/01	PHILOMENE	SENECAL			MO5 C2
	JOSEPH	1899	1953	IRENE M	KINGSBURY	1906/10/30	1979	MO2 B1
	JULIA	1875	1927	WALLACE	JENNETT	1870	1955	CM1 A
	LAWRENCE	1924	1966	RENA P	LaMERE	1927		MO5 A2
	MALVINA	1867/06	1868/12/10					CZM M
	MARY	1805	1888/02/29	JOSEPH K	BOILEAU	1808	1896/02/14	CM1 A
	MARY	1805	1888/02/29	FRANCIS	PELTIER	1812	1865/02/27	CM1 A
	MARY L	1883	1970	LOUIS ELMER	ROWE	1874	1937	CZ9 A2
	NAPOLEON	1842	1886/11/11	DELIA	RELATION	1845	1921/08/21	CZ6 B1
	NAPOLEON	1863	1911/06/01	ROSALIE	BELLEROSE			CMB B2
	OLIVE	1823	1897/04/07	GERMAIN	RICHARD	1810	1908/03/10	MO4 A1
	PETER	1901	1972	DORA	RABIDEAU	1903	1992	MO5 A2
ROGER F	1941	1989					EL2 C	
ROSE	1891	1962	FRANK	LaBOMBARD	1879	1961	CMC A1	
ROSE A	1870	1935	JULIUS	POUPORE	1870	1932	CL1 C3	
ROSELLA	1815/06/30	1886/01/18	JOHN B	BERTRAND	1813/09/16	1893/05/18	BE6 M1	
ROSS JOSEPH	1942/10/05	1962/10/18					EL2 B	
ROY A	1909/10/22	1984/01/24	BEULAH	YANDO	1911/10/20	1983/10/07	EL3 7	
SOLOMAN	1824	1874/02/02	JULIA	DUMO	1827	1857/08/05	CM1 A	
STEPHEN J	1778	1842/12/29	MARY M		1779	1867/06/30	CM1 A	
VEZINA	1920	2003	ERNEST W	FAVREAU	1915	1990	EL3 14	
DUMAUS	MARGARET	1876/04	1877/11/11				CL2 M	
	PETER		1876/03/31				CL2 M	
	VICTORIE		187?				CL2 M	
DUMESNIL	JEANNE	1907/03/25	1994/02/13	CLIFFORD A	GUERIN	1914	1978	AL5 B1
DUMINIE	JENNIE M	1875	1934	JOHN B	TROMBLY	1875	1971	MO4 D1
DUMO	JULIA	1827	1857/08/05	SOLOMAN	DUMAS	1824	1874/02/02	CM1 A
	PETER			MARY		1795	1878/05/26	CM1 A
	VICTOR	1831	1910/03/19	JULIA D	ASHLINE	1829/12	1861/10/31	CM1 A
DUMONCHEL	YVONNE	1887	1985	JOSEPH J	ST HILAIRE	1874	1953	CMP B3
DUMOND	MARGARET	1828	1911/03	DAVID	VINCENT	1825	1903/11/11	CMB C1
DUMONT	?			ROSALLE		1868	1890/02/02	EL6 D
	[INFANT]	1880/12	1880/12					EL6 B
	A J	1881	1949					EL2 E
	ADDIE	1887	1897					EL6 B
	ADDLINE L	1851	1941	JOHN H	MOORE	1850	1918	EL5 C2
	ALDEN	1884/03/31	1884/06/14					EL6 D
	ANN	1908	1979					EL2 G
	AUGUSTUS	1844	1923	ADALINE	CARPENTER	1848	1929	EL6 B
	AUGUSTUS J	1924	1976	LEATRICE A	HOULE	1931		EL2 F5
	BEATRICE M	1909/12/17	1997/10/09	RAYMOND H	JOHNSON	1911/07/05	1986/06/30	EL3 3
	CHARLES	1839	1911/11/13	MATILDA	PAQUET	1841	1896/10/17	CMB B1
	CHARLES	1839	1911/11/13	CORNELIA	MAINVILLE			CMB B1
	CHARLES JR	1863	1890/07/01	PERMELIA	PLUMMER	1868	1954	CMB B1
	CHARMION	1886	1906/02/06					CM1 A
	CORA M	1877	1954	THOMAS A	SABOURIN	1877	1964	CMP B3
	EARL	1893	1899					EL6 B

HEADSTONE INSCRIPTIONS								
SURNAME	FIRST NAME	BORN	DIED	SP'S FIRST NAME	SP'S SURNAME	BORN	DIED	CEM SEC
DUMONT	EDITH	1912/10/05	1987/04/02	JAMES E	KING	1905/12/05	1994/09/12	EL3 7
	ELMER E	1888/11/24	1964/05/30	JENNIE M	DUVAL	1896/09/30	1926/04/23	EL2 F2
	FRANK W	1911/01/14	1997/06/14	IRENE	RABIDEAU	1917/06/28		EL3 4
	GEORGE W	1876	1958	CARRIE	ROBARE	1877	1954	EL2 G
	HELENA	1901	1991	ERNEST	CARTER	1900	1962	EL6 D
	HOWARD	1904	1941	IRENE	MCDONALD	1907	1979	EL2 B
	JOHN	1883	1952					CMB B1
	JUNE	1870	1963					CM1 A
	LINDA A	1947/02/11		LYNN N	WILLIS	1946/01/19		EL3 12
	MARGARET M	1918/02/10		ERNEST J	BESAW	1916/05/03	2000/06/15	EL3 7
	MARIE ETHEL	1902	1945					EL6 B
	MARY P	1869/04/03	1894/04/30	CHARLES R	ASHLINE	1866/05/30	1931/10/15	CM1 A
	ROBERT	1818	1878	SOPHIA	DEMERS	1816	1901	EL6 B
	ROY	1908						EL2 G
	VICTOR	1831	1910/03/19	JANET	TROMBLY	1846	1913/07/22	CM1 A
	DUMOULIN	BLANCHE	1934					
DANNY		1936						CMP A3
GEORGE		1946						CMP A3
JOSEPH N		1908/05/14	1989/12/26	BLANCHE A	DUPRAS	1911	1988	CMP A3
DUNCAN	MATILDA	1845	1856/07/18					CM1 A
	FRANK			MARY E	HOYT	1837/03/26	1870/10/12	EL1 C
	HENRIETTA M	1853	1919					CM7 M
DUNDAS	WILLIAM	1812/09/22	1885/05/24	ROXANA A	STONE	1816/07/27	1904/09/30	CM7 M
	BARBARA	1837	1870/09/16	WILLIAM	KYLE	1839	1885/10/16	MO3 A3
DUNDES	CATHERINE	1843	1911/09/16	JOSEPH	ARMSTRONG	1844	1906/03/04	MO1 A1
	JAMES			JANE		1803	1868/07/02	MO3 A3
DUNHAM	CHRISTINE E			LYMAN	SHELDON	1831	1872/01/20	EL7 D3
	CHRISTINE E			HIRAM C	RUST			EL7 D3
	CLARA A	1832/05/31	1843/04/16					BE3 M3
	JULIA M	1860/03	1881/10/19	CASSIUS	KIMBALL	1857	1913	EL7 C4
	KATE M	1866	1933	EUGENE L	DROWN	1856	1939	EL7 D3
	LOTTIE			FRED	CHEESEMAN	1875	1938	EL7 C2
	PHEBE	1768	1848/03/27	ASA	STERNS	1759	1852/02/02	C29 D1
	WILLIAM	1837	1885/07/25					EL7 C4
	RAY V							CMP B4
	YVETTE M							CMP B4
DUNN	ALBERT	1916/04/17	1985/12/12	SELMA	BERKOWITZ			PCS A
	ANNA	1838/12/21	1922/09/15	HIRAM	WELCH	1835/07/01	1916/04/04	EL7 C3
	ELIZABETH E	1844	1899/02/21	NATHAN M	MOONEY	1838/05/22	1914/01/10	BE6 M1
	ELMER GARY	1948	1981	WANDA	PHILLIPS			EL5 A1
	GARY R	1926	1961					CM3 A2
	GEORGE	1848/09/07	1927/12/30					EL7 D3
	HENRIETTA E	1856/10/09	1912/03/03	WILLIS T	HONSINGER	1854/08/06	1915/09/20	C21 A1
	HOMER			CECILE	LANDRY	1885	1973	CM1 B
	JOHN	1822	1872/01/15	LAVINA E	ALDRIDGE	1825	1887/10/09	C21 C2
	JOSEPH POWELL	1898	1980	MARION	NARREAU	1907	1996	C29 A2
	LILLIAN			LOUIS E	MCDONALD	1917/04/16	1968/01/01	EL2 C
	LILLIAN A	1853/12/10	1884/12/26	ABURTUS A	ANGELL	1842/03/18	1919/09/30	MO3 C1
	LUCY ANN	1845/12/27	1928/10/25	SETH	GORDON	1845/04/02	1926/03/15	C21 C2
	MABEL	1891	1979	JOHN J	O'DONNELL	1889	1954	CL1 B1
	MAMIE M	1942/02/07		JOHN J	GREGORY	1937/12/03		EL3 8
	MARY	1848	1926		ANGELL			MO3 C1
	ORVILLE D	1849	1873/08/05					MO3 C3
	ORVILLE R	1888	1974	MARJORIE	ROBERTS	1897	1984	CM3 A2
	PATRICK	1837	1911/01/15					BEC R3
	PHYLLIS	1920	1934					CM3 A2
	ROMEY	1871/12	1873/06/21					MO3 B1
	WILLIAM			MAY M	BARNETT	1886	1942	MO2 D2
	WILMER HIRAM	1859/09/19	1932	FRANCES LOLA	RICH	1861	1949	CM3 A2
	[DAUGHTER]	1886/06/15	1886/06/18					C29 B2
	AMOS	1845/12	1846/02/06					CMS M
	ANDREW	1800/01/21	1872/08/14	SOPHIA	RANSOM	1815/01/14	1894/07/06	C29 B2
	ANN	1802	1882/02/01	DARIUS	CHURCHILL	1793	1862/03/26	CMS M
AUGUSTUS	1844/05/21	1914/06/19	L SUE	SLOSSON	1847/10/21	1927/02/08	C29 B2	
CATHARINE	1846	1921					C29 B2	
DAVID B	1843	1932	AMELIA B	HORICON	1843/01/30	1883/07/16	C29 B2	
DAVID B	1843	1932	MARY	GRAVES	1857	1938	C29 B2	
ELI	1772	1864/08/26	LOVICA	NICHOLS	1777	1849/05/1D	CMS M	
ELIZABETH S	1895/01/18	1896/02/29					C29 B2	
EMMA	1842	1899					C29 B2	

HEADSTONE INSCRIPTIONS

SURNAME	FIRST NAME	BORN	DIED	SP'S FIRST NAME	SP'S SURNAME	BORN	DIED	CEM SEC	
ELDRED	DAVID	1799	1877/08/31	MARY	HOWDEN	1806	1880/03/17	EL8 M	
	EDWIN D	1831/03/17	1912/03/10	ELVIRA A	DUEL	1835	1896/04/09	EL5 B3	
	EDWIN D	1831/03/17	1912/03/10	JENNIE S		1852	1925/03/22	EL5 B3	
	HANNAH	1792/02/22	1873/01/04	LEWIS SAGE	ROBINSON	1791/09/07	1864/06/08	CZ1 A1	
	HULDAH E	1842	1940	STEPHEN A	ATWOOD	1834	1868	CZ1 A3	
	MARY P	1812	1844/01/19					AL3 A1	
	OWEN F	1887/05/13						EL7 D1	
	PHEBE	1795	1832/12/17	CHARLES	GOODSPEED	1790	1863	AL7 M	
	PHEBE	1838/01	1838/03/18					AL3 A1	
	RUTH E	1896/01/19	1994/09/12					CZ1 A2	
	WALTER H	1894/04/04	1959/04/18	ETHEL	ELLIOTT	1910/09/17	1996/11/27	EL7 D1	
	WILLIAM	1765/03/23	1846/03/02	HULDAH	TOWNSEND	1768/12/10	1847/09/03	AL3 A1	
	WILLIAM	1796	1882/08/07	RACHEL	TOWNSEND	1807	1890/01/20	CZ1 A2	
	WILLIAM H	1862/07/17	1912/09/22	EFFIE L	REYNOLDS	1864/09/13	1905/02/09	CZ1 A2	
	ELDRIDGE	AMOS	1747	1818/08/20					CZ7 M
CHARLES W		1913	1982	MARGARET L	MacDOUGAL	1913		CM6 B3	
ERDINE		1907	1992	LLOYD H	GRACE	1904	1968	CM6 A3	
IABEL		1797	1870/09/01	JOSEPH	DEUEL	1799	1881/03/06	EL8 M	
THOMAS F		1940/11/28	1965/12/29					CM6 B3	
ELFORD	ELEANOR G	1846	1886/06/12	HENRY	THEW			MO1 C2	
ELIGER	IDA CATHERINE	1857	1894/11/09	FRANK E	MILLETT	1850/07/11	1923	CMP C1	
ELIOT	BENJAMIN I	1820/05/16	1820/09/19					MO3 B3	
	CAROLINE E	1823/07/04	1827/07/29					MO3 B3	
	JACOB	1765/08/27	1850/01/28	AMY		1780	1853/03/13	MO3 B3	
	KATHARINE E	1823/06	1855/04/21					MO3 B3	
	MARY	1816/05/14	1821/07/29					MO3 B3	
	SAMUEL R	1765	1847/02/13					MO3 B3	
	ALFRED B		1881/03/14					BE1 M	
ELKINS	CLARA M	1872	1955	GEORGE M	HOWES	1869	1916	BE3 M6	
	DAVID	1802/02/24	1872/08/14	MARIA	BARNES	1805/12/03	1844/03/13	BE1 M	
	DAVID	1802/02/24	1872/08/14	HANNAH M	EDWARDS	1808/10/02	1881/12/03	BE1 M	
	ELLA A	1856/04/27	1885/04/30	WILLIAM E	SHERMAN			BE6 M2	
	HANNAH M	1848/08/02	1937/10/08	MELBOURNE P	STOUGHTON	1851/06/23	1933/11/29	CZ1 B5	
	JACOB	1777	1863/08/30	RUTH	BARNES	1781	1868/12/23	BE1 M	
	JOHN W	1833/06/21	1889/07/30	ALTHEA L	PARSONS	1836/10/12	1900/01/08	BE6 M2	
	MILLER S	1861/12/25	1916/01/15	STELLA M	ATWOOD	1862/01/06	1906/01/17	CZ1 A3	
	MYRON	1829/08/11	1893/03/30	ELECTA	MOONEY	1830/03/30	1913/01/07	BE6 M2	
	OLIVE M	1920						CM6 A1	
	STEPHEN D	1830/10/26	1904/08/10	ALMIRA E	PARSONS	1833/02/28	1898/11/18	BE6 M2	
	ELICKSON	ETHEL	1902/07/18	1970/09/07	ALFRED N	CHRISTENSEN	1898/03/07	1994/03/21	CZ1 D1
	ELLIOT	ARA	1807	1881/12/01	PHEBE DUELL	DONALDSON	1807	1894/03/05	MO1 C1
		SARAH	1853/10/28	1876/05/10	ALVIN O	HALL	1831	1876/02/25	MO1 D2
	ELLIOTT	AGNES	1857	1876	JOSEPH	GIBSON	1843	1924	EL7 D2
ETHEL		1910/09/17	1996/11/27	WALTER H	ELDRED	1894/04/04	1959/04/18	EL7 D1	
ELLIS	THOMAS			ELIZABETH S		1834	1859/03/08	CM7 M	
	ANNA							MO2 C2	
	CLARENCE							MO2 C2	
	EVA							MO2 C2	
	FLORENCE	1862	1931	FRED W	SABOURIN	1864	1891	CMP C2	
	JOHN	1819	1888/08/14	ELLEN	LAPINE	1831	1914/07/04	CMP C2	
	LYMAN G	1957/10/29	1935/01/29	MAGGIE	BROWN	1882	1946	MO2 C2	
	MARY			FRANKLYN L	LLOYD	1824/02/12		EL5 A3	
	MERTON							MO2 C2	
	MYRTLE							MO2 C2	
	PAUL							MO2 C2	
	RAYMOND							MO2 C2	
ELMAW	EFFIE	1871/10/19	1889/08/26	GEORGE	STONE	1863/06/08		AL4 M	
ELMO	GEORGEANA	1861/11	1862/05/16					AL4 M	
ELMORE	MOLLIE	1882	1913	JAMES ROBERT	MILLIETTE	1876	1904/02	CMB B1	
ELSHAM	JAMES	1821	1890/12/19	FRANCES	LEDGAR	1807	1899/07/11	CM3 E	
	ALLEN G	1909	1989	GLADYS R	WING	1918	1976	CM3 B	
ELVIDGE	AMELIA A	1868	1929	ALBERT E	LEONARD	1863	1943	CM6 B2	
	CLARENCE MARK	1904/05/31	1976/09	HAZEL	SELLER	1905	1999	MO2 A2	
	DAVID A	1961/04/23	1996/01/12					MO1 A3	
	EMMA	1869	1952	MILO	SCRIVER	1861	1923	CM3 A2	
	ESTHER W	1924	1976					MO1 A3	
	FLETCHER L	1885	1967	LILLIAN	PALMER	1889	1954	CM3 B	
	FREDERICK E	1876	1940					CM3 D	
	GEORGE H	1880/06/06	1897/09/14					CM3 D	
	GERTRUDE	1898	1983	LYMAN	ALFORD	1899	1955	MO1 D1	

HEADSTONE INSCRIPTIONS									
SURNAME	FIRST NAME	BORN	DIED	SP'S FIRST NAME	SP'S SURNAME	BORN	DIED	CEM SEC	
ELVIDGE	HANNAH	1837	1931					CM3 D	
	HELENA	1884	1945	ALBERT	DUQUETTE	1888/09/06	1952	CMC A1	
	LOUISE B	1911	1946					CM3 B	
	MARGARET E	1939/08/12		PETER J	MUNNIK	1934/12/08	1999/06/25	CMP B4	
	MARY	1828/12/25	1912/09/01	GEORGE	COOKMAN	1826/05/06	1907/01/21	CM3 D	
	MARY C	1863/08/21	1896/12/26	GEORGE S	ALLEN			CM3 D	
	PLINEY R	1894	1983	ETHEL M	LAVERE	1904	1990	MO1 A3	
	SHIRLEY	1935		ROBERT	ROWE	1935	1996	MO1 D3	
	[SON]	1864/03/12	1864/03/12					MO3 B3	
EMERSON	ALDA	1872	1956	WILLIAM A	GOSS	1876	1950	MO2 C1	
	ANELIZA	1873/05/17	1873/07/08					EL1 C	
	BYRON	1848/03/01		HARRIETT	HASELTINE	1855/05/16	1905/11/30	EL5 A1	
	C F			ELIZA E		1837	1896/06/04	EL1 C	
	C T	1806/10/17	1871/11/16	SALLY		1806	1881/01/10	EL1 C	
	CELESTA	1851	1914/07/28	JOHN	SODEN	1850	1901/05/04	MO1 C1	
	CHARLES	1878	1956	STELLA E	NOKES	1884	1919	EL1 A	
	CHURCHILL T	1860/03/13	1934	ELLEN	LaBOMBARD	1867	1961	EL1 D	
	CLARENCE G	1842	1925	NETTIE	STARKS			MO2 D1	
	CORA A	1866/11	1869/08/27					MO3 B3	
	FRANCY	1872/02/15	1872/06/15					EL1 C	
	FRANK	1863	1891/05/08					EL1 C	
	FRANKIE	1868/02/27	1871/10/24					EL1 C	
	GERTRUDE E	1890	1956	ARTHUR DENNIS	CASHMAN	1886/05	1955	EL1 A	
	GRACE	1903/10/07	1994/01/25	KARL B	HUGGINS	1898	1968	EL7 A3	
	HOWARD	1908	1946					EL1 A	
	HOWARD C	1881/05	1891/01/02					EL1 C	
	JOHN E	1856/04/16	1856/04/16					MO3 B3	
	JOSEPH	1782	1855/02/08	SARAH M	TABOR			EL1 C	
	LILLIE V	1871	1889/05/12					EL1 C	
	MARYANN		1867/10/19					EL1 C	
	MAUD	1877/03	1880/02/20					EL1 C	
	MERRITT E	1846	1879/02/12	ELLEN E		1853	1873/09/21	EL1 C	
	MILLARD E	1850/08/07	1930/06/07	ALICE		1859/05/29	1929/10/06	EL1 C	
	MINNIE M	1890/05/09	1955/09/23					EL1 C	
	MYRTLE	1911	1931					EL1 A	
	RITA MAE	1922/01/21			PARROTTE			MO4 D3	
	ROMEO	1829	1893/01/07	SARAH M	DELAMATER	1833/11/08	1891/07/17	EL1 C	
	RUTH	1905/09/03	1993/08/02	ROY	HUGGINS	1902/05/05	1994/06/14	EL3 5	
	TABOR	1833	1884/10/27	SARAH		1856	1885/12/31	EL1 C	
	TABOR	1833	1884/20/27	CATHERINE		1836	1873/10/13	EL1 C	
	THOMAS	1787	1857/06/24	JANE		1780	1855/06/04	MO3 B3	
	WALDO	1873	1946	ELLA	PLUMLEY	1878/12/06	1969/11	EL5 C3	
	WALLACE G	1872/12/11	1874/03/07					MO3 B3	
	WESLEY	1866/09/12	1871/10/16					EL1 C	
	WILLIAM	1812/07/11	1892/03/18	HARRIETT A	ESTY	1828/11	1912/04/23	MO3 B3	
	WILLIAM HERBERT	1854/11/16	1855/04/24					MO3 B3	
	WILLIAM L			FANNY M	BARNES	1863	1934	BE1 M	
	WILLIE	1876/04/06	1878/12/10					EL1 C	
	EMERY	ADA	1877	1928	WALTER S	EARL	1875	1952	MO1 A3
		ALMIRA	1809/02	1882/09/18	MARCUS L	BIDGOOD	1806/12	1877/03/22	CL3 M
		DELLA	1874	1941	EDWARD	CARTER	1879	1971	C25 D2
EARL E		1878	1895					C25 E1	
EDWARD		1847	1923	MARY A	FURLONG	1858	1915	C25 E1	
ELIZABETH		1868	1954	ALEXANDER	FINLAYSON	1865	1929	EL7 D1	
ESSIE E		1890	1969		LaFOND			C25 E1	
EXAVIER		1814/03/17	1897/04/16					C25 E1	
FRANCES		1886	1970	GEORGE H	LaDUE	1881	1940	C25 D1	
FRANCIS				JULIA	RATELLO	1818	1904	C25 E1	
FRANK		1841	1915					C25 E1	
GEORGE		1886	1968					CMC E2	
HERBERT B		1877/05/18	1903/07/02					C25 E1	
HORACE		1852/05/26	1924/08/27	ESTER	FOURNIER	1853/03/13	1923/10/22	C25 E1	
JOSHUA		1846	1913/03/09	ELIZA	BLOOD	1845	1920/03/09	MO1 C3	
JULIA		1838	1917/11/15	LEWIS	PERYEA	1838	1914/11/02	AL5 C1	
LEWIS		1858	1927	HATTIE	PRARIE	1873	1954	C21 A1	
MATTIE		1882	1956					C25 E1	
MORTON J		1914/09/29	1962/10/18	SYLVIA R	FRENYEA	1922/06/18	2002/12/23	CMC E2	
OSCAR H		1883	1893/04/06					MO1 C3	
PHILLAMCN F		1846/10/10	1923/03/18	JOHN	LIBERTY	1845/04/03	1908/09/13	C25 E1	
RICHARD C				SALLY A	ROCK	1932	1991	CMB A2	

HEADSTONE INSCRIPTIONS									
SURNAME	FIRST NAME	BORN	DIED	SP'S FIRST NAME	SP'S SURNAME	BORN	DIED	CEM SEC	
DUNNING	GEORGE	1848	1870/10/26					C29 B2	
	GEORGE E	1828	1881/10/26	LURINDA P	SELVEY	1829	1903/01/09	CM3 B	
	GEORGE L	1865/06/06	1866/01/19					CM3 B	
	H			ESTHER	GARRETT	1833	1916	PTD M1	
	JOHN	1819/03/26	1889/05/15	ADALINE	RANSOM	1812	1870/12/19	C29 B2	
	JOHNNIE H	1875/01/26	1886/08/05					C29 B2	
	KATE			AMOS E	ADAMS	1812	1873/09/29	C21 M	
	LOUISA	1840	1906					C29 B2	
	LOVELL	1798	1879/01/24	SARAH	DAILY	1800	1872/02/15	CM3 B	
	NELLIE	1859	1896	JAMES	STEVENS	1855	1921	CL1 B2	
	PEARL FISKE	1875/10/03	1896/08/16					CM3 B	
	PLINY F	1833/12/10	1875/10/02	MARGARET E	HOLBROOK	1837/02/16	1913/09/29	CM3 B	
	RANSOM G	1889	1977	ALICE	WARNER	1910		C29 B2	
	SARAPTA A	1826	1840/05/01					CM3 B	
	ZABETH	1896/01/18	1896/02/29					C29 B2	
	DUPE'RE' DUPEE	JEANETTE C	1952		JAMES C SR	GONYO	1948		EL3 13
		CAMELL	1864/09/23	1872/04/19					MO4 B1
CARRIE				DONALD VICTOR	LARAMIE	1852		C24 B2	
CECELIA		1841	1916/08/27					MO4 C1	
DEXTER T		1902	1953	VIOLET M	PEPIN	1902	1974	CMC E2	
E		1893/09/23	1963/02/10					BE3 M3	
ERVIN T		1928/08/14	1997/03/19	PATRICIA I	MCDONALD	1931		EL3 13	
GILBERT		1918/10	1919/04/01					CHP C1	
HENRY J		1921/08/06	1953/07/18					MOS A1	
HOWARD				AGNES	LAWRENCE	1891	1938	C21 C3	
JOHN HENRY		1897	1969	ELIZABETH	LaFOREST	1902	1969	C26 A3	
LAURA S		1884	1906					BE3 M1	
LENA		1931	1981	GLENN E	CLARKE	1929		C29 A1	
LENA		1931	1981	JOHN A	NEWELL	1934	1995	C29 A1	
LEONARD J		1918/11/21	1961/07/02	LUCY	PILON	1920/01/14	1966/04/05	AL5 D1	
LEWIS		1842	1929	MARY	CARL	1850	1938	BE3 M1	
MARGARET		1920		MERRITH J	CARDIN	1914/12/26	1988/09/28	C26 A2	
MOSES	1861	1926	MARY	FREDETTE	1866	1914/10/29	CM6 B3		
NICOLE	1971	1971					MO4 D3		
OLIVE A	1872	1937					BE3 M1		
PHILOMENE	1842	1891/05/12	LEWIS	BEEBE	1835	1891/04/01	MO4 B2		
ROBERT W	1927/03/27	1975/10/11					CMB A2		
SALOME	1839	1921	JOSEPH N	GAINING	1847	1904/05/31	C29 C3		
SEVERE D		1867/09/11					MO4 B1		
VERDA	1942		CLARENCE SR	LaVALLEY	1935/10/16	2000/03/22	MO4 D2		
WILLIAM	1930	1951					CMC E2		
WILLIAM		1914/09/04					C26 B1		
DUPEUE	LEWIS	1806	1872/07/22	AGNES	LACASSE	1816	1890/12/25	MO4 B1	
	ANNA	1888	1970	BERT J	GONYEA	1896	1973	C25 B2	
DUPELL	EDWARD	1844	1938					CHP C	
	FRANK	1886	1960					CHP C	
DUPIE	HENRY	1877	1949					CHP C	
	PETER	1886	1957					CHP C	
DUPIL DUPONT	MARIE			WILLIAM	DOMINA	1870	1923	MO4 B1	
	ADOLPUS	1872/04/30	1907/11/29	EVA JANE	BERKLEY			CMB B2	
	ALICE	1907	1984	FRED J	HICKS	1904	1978	CMC A1	
	ALICE M	1891	1959	FRANK W	HAMEL	1889	1962	CMB B1	
	AMOS	1880/01/07	1910/10/30					CMB B2	
	ANNA E	1876	1954		LONG			CMC A1	
	ANNA E	1876	1954	ARTHUR	BRASSARD	1875/08/24	1914/04/29	CMB B2	
	DORA	1879	1965					CMC A1	
	EDWARD	1874	1960	DELIA	THIBAUT		1914/04	CMC A1	
	ELEANOR	1859	1878/06/12					CMB B2	
	ELIZABETH	1870	1939	LEWIS	PERYER	1868	1952	AL5 B1	
	ELMER F	1887	1971	DORIS	GALE	1910		CM6 A3	
	GEORGE	1863/09/03	1942					CMC A1	
	IDA	1858/02/15	1885/12/06	JOSEPH	GAUTHIER	1843/02/06	1902/10/14	MOS C2	
	JAMES			MARY	DANDROW			CMC A1	
	LAURA	1905	1990	CHARLES J	CHEVALIER	1901	1953	CMC E2	
	LEWIS H	1910/01	1912/10/21					CMB B1	
MARIE			ALEXIS	RICHARD	1857	1907/04/08	CMB C1		
MARY L							CMC A1		
NELLIE M	1839	1863/05/02	JOHN	NELSON			CM6 B1		
DUPRAS	PAMELA			NAPOLEON	GIRARD	1869	1956	CM6 C3	
	BERTHA	1902/08/13	1981/11/04	PETER	MCCRORY	1904/01/03	1990/02/06	CHP C3	
	BLANCHE A	1911	1988	JOSEPH N	DUMOULIN	1908/05/14	1989/12/26	CHP A3	

SURNAME	FIRST NAME	HEADSTONE INSCRIPTIONS						CEM	SEC
		BORN	DIED	SP'S FIRST NAME	SP'S SURNAME	BORN	DIED		
DUPRAS	FRED A	1888	1933						CMP C3
	IRENE E	1909/08/09	1987/02/06	CHARLES R	PALMER	1901	1972		CMP A3
	IRENE E	1909/08/09	1987/02/06	ROGER	VIELE	1912/02/15	1993/04/09		CMP A3
	JOSEPH	1880	1936	ELMIRA	BARCOMB	1881	1937		CMP C3
	JOSEPH T	1904	1971	BERTHA ROSE	BUSHEY	1910/06/14			CMP A3
	LOUIS A	1913	1981	ROSE MARIE	BRACKEN	1918	1996		CMP A1
	MABEL	1907/03/23	1952/05/25	PETER	McCRORY	1904/01/03	1990/02/06		CMP C3
	PAULINE	1917	1971	HAROLD	BOURKE	1919			CMP A3
	DUPRAY	MARY	1834	1906	ANTOINE	BOOTIER	1823	1887/08/28	
DUPRE	JOHN			ANN	HOLCOMBE				C29 C1
	JULIA	1859	1960	GEORGE	PARSON	1854	1932		MO4 B1
	MARY	1857	1937	SYLVESTER	LaFOREST	1855	1935		C26 B4
DUPREAY	MOSES	1861	1926						CM6 B3
	ALEX	1865	1937	JULIA A	LAVENTURE	1866	1913		MO4 A1
DUPREE	FRANCES	1905/08/29	1931						MO4 A1
	BELIVEAU	1881	1897						EL6 B
DUPREY	BERTHA	1914	1969		ANDERSON				EL2 C
	DELLA	1904	1931	FLOYD J	PEETS	1904/04/19	1996/03/09		EL2 D2
	DELLA S	1903/03/20	1985	GEORGE W	YELLE	1902/02/05	1970		EL2 C
	EDMUND	1820	1894	SALMINA	LUSSIER				EL6 B
	EDWARD	1874	1909	MARY L	DuPUIS	1882			EL6 A
	ELIZABETH C	1868	1954						EL2 F3
	ELIZABETH	1903	1992	LYNDON	LaBARGE	1902	1965		EL2 F3
	EMMA	1883	1975	ANDREW J	BILOW	1879	1960		EL2 D2
	FLORINDA	1901	1908						EL6 A
	GERALD F	1929/10/20		GRACE A	LaFAVE	1929/04/06			EL3 7
	GERTRUDE M	1911		HENRY N	TROMBLEY	1902/02/14	1971		MO4 D1
	ISRAEL	1872	1951	SALINA	ROBARE	1875	1944		EL6 B
	ISRAEL SR	1849	1902	MARY		1848	1899		EL6 B
	JOSEPH	1896/03/25	1965/04/17	LORETTA	NICHOLS	1899	1971		EL6 B
	LAVINA M	1878	1962						EL2 D2
	LOUIS J JR	1938/09/03		MANYA M	MANOR	1944/07/13			EL3 20
	MODEST	1906	1971	BERTHA	MILLER	1909	1972		CL1 C2
	RAYMOND F	1907	1983	ETHEL M	BOYEA	1921			EL3 13
	ROBERT T	1926/06/01		EDNA M	DeCOSSE	1925/03/28	2000/10/29		CL1 C2
	ROY J	1910/02/10	1963/08/28						EL2 F2
	SHIRLEY A	1936/02/11		DONALD J	SNIDE	1933/04/03			EL3 1
	[SISTER]	1896	1896						MO1 B3
	ABRAM E	1906/01/29	1952/03/04						C26 A4
	ALBERT J	1863/02/06	1938/04/16	CARRIE	JENNETT	1870/12/06	1918/06/01		C26 B2
	ALBERTA M	1906	1975						MO1 B3
	ALEXANDER			IDA GRACE	BROWN	1897	1917		C24 A1
	ALFRED J	1913	1997	CORA	LaFOREST	1913	1970		C26 A3
ALFRED J	1913	1997	JUANITA	HEMINGWAY				C26 A3	
ALTON	1932	1932						C26 B2	
ARMAND T	1930		BERNICE	NILES	1934	1996		C24 C1	
ARNOLD A	1939		GALE P	McNAMEY	1939			EL3 15	
BETTY	1933		MORRIS W	MYATT	1918/03/27	1994/01/04		C26 A2	
BEVERLY	1929	1996	DONALD H	LaPIERRE	1927	1999		C29 A1	
CARRIE	1882	1907		LaPIERRE				C26 B2	
CATHERINE	1921		WILFRED J	LaFOREST	1925			EL3 13	
CLARENCE			EVELYN	GARRAND	1907	1930		MO2 D2	
DAVID JOSEPH	1919/03/23	1967/03/08	ALICE	RELATION	1922			C25 D1	
DAWN E	1943/10/02	1943/10/02						C29 A2	
DONALD P			PAULINE V	MYATT	1930/03/27	1992/12/11		C26 A2	
DONNA J	1945/03/09							MO4 C3	
DORIS M	1923	1979	ORVEL E	GAGNON	1922/02/22	1979/05/21		C24 A2	
DOUGLAS J	1930		OLIVETTE	LaVALLEY	1931			MO4 C3	
EDWARD J	1911/10/11	1994/08/29	EVELYN	FAVREAU	1916/08/02	1994/06/19		MO4 C3	
FLORENCE			JOHN	HANSEN	1944/10/12	2001/09/12		CM1 B	
FREDDIE	1895/06/18	1902						MO4 B1	
GARY J	1971/11/15	1995/02/02						EL3 15	
GEORGE	1871	1954	MARTHA	CHAMPAGNE	1865	1942		C26 B1	
GERTRUDE			LEO J SR	GADWAY	1910/06/26	1987		MO4 C2	
HELIODORE W	1919	1949	RUBY	LaFOUNTAIN	1918	1975		CM1 B	
HENRY	1848	1934	ELISA	DUGAS				MO2 C2	
HERBERT A	1870	1955	EMMA R	LIBERTY	1887	1974		C25 C1	
HULDA E	1921	1963	LOUIS	BOYER	1904/02/26	1989/09/13		CMC B	
IRA JOSEPH	1927/05/07	1997/05/15						C26 A2	
JAMES	1894	1960						MO2 A1	

SURNAME	FIRST NAME	HEADSTONE INSCRIPTIONS		SP'S FIRST NAME	SP'S SURNAME	BORN	DIED	CEM	SEC
		BORN	DIED						
DUPREY	JANE	1934		EDWARD W	SIMMONDS	1916		C24	A2
	JENNIE	1889/12/28	1891					MO4	B1
	JESSIE	1865	1958	ELI	PARO	1872	1948	C26	A4
	JOHN	1882	1942					MO2	C2
	JOHN F	1868	1959	POLLY A	WRAY	1869	1951	MO1	B3
	KENNETH M	1901	1979	LILLIAM M	HEBERT	1899	1983	MO5	A1
	LAURA	1890	1968	WILLIAM	LaFOREST	1883	1966	C26	A3
	LAWRENCE	1892/10/05	1918/10					MO4	B1
	LELAND	1927	1940					C26	B2
	LEO	1908/05/07	2001/01/07	ANNA	CORROW	1909	1979/12/29	C24	C1
	LEWARD J	1899	1970	EMMA	BROWN	1905	1995	C24	C1
	LILLIAN	1933						C24	C1
	LUCILLE A	1904	1965	ARTHUR T	NARREAU	1905	1976	C29	B3
	MARJORIE	1910	1987	VICTOR J	AGNEW	1903	1975	C26	A3
	MARY	1869	1919					MO2	C2
	MARY	1890	1963		CORROW			C24	B1
	MARY	1905	1981	SEWARD J	DOWNS	1905	1981	MO2	C3
	MAYNARD	1921	1937					C26	B2
	MICHELLE L	1965/04/11		RANDALL S	POISSANT	1963/04/23		MO5	A2
	NELSON	1862	1930	MATILDA	PASSINEAULT	1862	1950	MO4	B1
	NELSON	1882/10/14	1914					MO4	B1
	NORMAN	1887/05/29	1970					MO2	A1
	OLIVER	1868/05/30	1900					C26	B2
	PERCY W	1895	1956					MO1	B3
	PERLIE L	1897	1994	RUTH M	LUCIA	1904/07/23	1996/08/10	MO5	D1
	PLINEY			CLARA	CHALEFOU	1872	1918	C26	B2
	RALPH W	1894	1894					MO1	B3
	RAYMOND A	1926/01/21	1995/01/12	ETHEL M	BUSKEY	1920	1985	C26	A2
	REGINALD	1914	1960	HELEN	GINETT	1914	1974	C24	A2
	RICHARD	1901	1989	PEARL	LaFOUNTAIN	1909	1987	C26	A2
	RITA	1923						C26	A2
	ROBIN	1961/01/09	1999/07/12					MO4	D3
	RONALD D	1985/01/17	1997/03/23					C25	C1
	RONALD G	1962/02/22		BETTY R	JOCK	1950/01/12		C25	C1
	ROSE	1920/04/17	1922/01/24					MO4	D1
	ROSE MARIE	1942/10/05	1962/10/11					CM1	B
	RUBY			HUBERT L	GONYO	1904/03/26	1992/11/25	C24	A1
	RUSSELL F	1950/08/25	1998/05/05	FLORENCE	MARTINO			CMC	A2
	RUSSELL J	1926		EVELYN	SALMON	1930		C24	C1
	RUSSELL LEO	1936/09/29	1989/06/01	ELIZABETH	LAPAN	1944/04/27		CM1	B
	TROY			SUSAN	TRUDO	1961		AL5	D2
	VERDA	1917	1988					C26	B2
	VICTOR J	1909	1987					C25	C1
	WALTER J JR	1903	1972	ANNA	LaFOREST	1909	1997	C26	A3
	WALTER SR	1874	1969	ELIZABETH	GEBO	1876	1962	C26	A2
	WARREN A	1900	1965	ETHEL	FISHER	1907		C29	A2
	WILLIAM J	1885/03/14	1956	CLARA	HIGGINS	1888	1980	MO4	D1
	WILLIAM J	1892	1977	MARIETTA	LADUE	1894	1968	C26	A2
	WILLIAM J	1937		JUNE A	MAREK	1931/01/18	1992/12/14	MO5	D1
	WILLICE	1898/09/18	1901					MO4	B1
WILLIE							C26	B2	
DUPRY	LILLIAN L	1873	1905					C25	E1
	ALBERT			SOPHIA	DUPUIS	1809	1877/03/20	CM1	A
DUPUIS	AMEDE	1880/05	1881/11/07					CMF	C
	AUORE	1883/04/02	1943/01/16	ALFRED	LeFEBVRE	1880	1958	MO4	C2
	AUORE	1907	1987	MAURICE	BOW	1892	1981	EL2	D3
	AUORE	1907	1987	NORMAN J	DUPUIS	1906	1987	EL2	D3
	CAMILLE	1874	1942	AMANDA	ROUX	1887	1963	EL2	D3
	DELIA	1855	1922/09/08	JOHN	OVERTON	1857	1943	CMF	C2
	FRANK F	1885	1920					EL2	B
	GERALD C	1945						EL3	4
	JEROME E	1909	1969	LEONA	LaCASSE	1919		EL2	D3
	JOSEPH	1837/12/05	1904/02/04	SARAH	MANNING	1840/02/10	1915/08/15	C25	F2
	JOSEPH			LUCY	PATRIE	1868/06/01	1906/12/15	CMF	B2
	JOSEPH	1957		VICKIE L	WILLIAMSON	1960		EL3	4
	MAGLOIRE		1873/04/09					MO4	B2
	MARION	1955		STEVEN L	MATTHEWS	1956		CL1	A2
	MARY	1847/07/30	1886/01/06	CHARLES	BENOIT	1845/08/06	1900/03/20	MO4	B2
	MARY L	1882		EDWARD	DUPREE	1874	1909	EL6	A
	NDRMAN J	1906	1987	AUORE	DUPUIS	1907	1987	EL2	D3
	OLIVE	1834	1915/07/07	JOSEPH	BOLIA	1825	1891/01/03	MO4	B1

HEADSTONE INSCRIPTIONS								
SURNAME	FIRST NAME	BORN	DIED	SP'S FIRST NAME	SP'S SURNAME	BORN	DIED	CEM SEC
DUPUIS	PATRICK	1889	1967	CARRIE	WOOD	1892	1962	AL5 C2
	ROLLAND	1953		CAROL J	PALMER	1940/11/01	2002/05/13	EL3 4
	ROSE	1892	1976	MAXIM	PATNODE	1889	1955	CL1 A2
	ROSE MARY	1943		PAUL A	KLOLBER	1934		EL3 10
	SALINA	1823	1915/10/28	ALBERT	ROBERTS	1824	1907/09/20	CMP C1
	SOPHIA	1809	1877/03/20	ALBERT	DUPUIS			CM1 A
DUPUISE	VICTOR	1860	1948	DELPHINE	LASH	1855	1921	EL2 B
	A	1813	1899					CZ5 E2
DUQUET	MATILDA	1841	1917/01/25	J B	LaVALLEE	1837	1895/01/28	CZ5 E2
	JEANNE C	1913/04/07	1993/02/10					CM3 D
DUQUETTE	ADELARD	1876	1943	LEONIE M	DUQUETTE	1879	1929	CMC E2
	ADELARD	1876	1943	JOSEPHINE M	THIBODEAU	1873	1914	CMC E2
	AGLAE	1855	1936					CMC D
	ALBERT	1888/09/06	1952	HELENA	ELVIDGE	1884	1945	CMC A1
	ALBERT	1905	1952					CMP D3
	ALBERT	1911/07/29	1986/08/30	MELVINA	BOULRICE	1894	1978	EL3 2
	ALBERT	1911/07/29	1986/08/30	IRENE	LAVENTURE	1932	2002	EL3 2
	ALFRED	1848		MARGARET		1847	1925	CZ5 M
	ALICE	1896	1982	ALEXANDER	CARDIN	1887	1960	CMC D
	ALICE			LEO DENNIS	BAKER	1925/11/22	1980/10/16	AL1 M
	ANNA	1885	1971	SAMUEL	EBARE	1872	1961	MO4 D3
	ANNA	1886	1927	OLIVER	ROBERTS	1861	1945	CMP B2
	ARMAND	1898/02/07	1985/03/02	EMMA	FISHER	1902		EL3 3
	ARTHUR	1891	1963	ADELAIDE	PHANEUF	1890	1960	CMC E2
	AURORE	1894	1953	DAMASE	PATRY	1888		CMC A2
	AURORE N	1910		JULIEN I	ROBERGE	1906	1976	CMC A1
	BRYAN E	1963	1982					CZ5 B1
	CLIFFORD E	1919/04/24	2000/08/06	AGNES J	MORELLI	1921		EL3 17
	DELIA			MOSES	RIEL	1837	1904/10/12	MO4 A2
	DELOR							EL3 6
	DORSEY	1901/10/03	1919/01/22					AL5 C1
	ELIZABETH	1893	1977	EDWARD G	CASSEVAH	1885	1970	CZ5 B1
	EMERY	1880	1946	JENNIE	DENO	1884	1976	CZ5 B1
	EMERY A	1904	1972	MAE	MURPHY	1900	1995	CZ5 B1
	EXILDA			HIRAM	LaFONTAINE	1858	1931	CMC E2
	FLAY	1816/09/29	1901/02/15	LOUIS	LaBARGE	1818/09/29	1901/02/07	EL6 B
	FRANCIS	1860	1930					CMC D
	FRANK	1864/08/14	1908/01/18	MARCELINE	RIVERS	1866/04/01	1897/03/15	CZ5 F2
	FRANK	1885	1929					CZ5 F2
	FRED S	1898	1977	BLANCHE H	LESPERANCE	1892/10/23	1979	CMP A3
	FREDDIE	1878	1892					CZ5 M
	HARRIET	1888	1955/09/12	WILLIAM	LARAMIE	1881	1941	CZ4 B2
	HENRY N	1927/05/17	1984/12/27	MYRTLE	STONE			CZ5 F2
	HOMER A	1912/12/03	1994/02/17	MARJORIE	CASTINE			CMC A1
	IDA M	1876	1892					CZ5 M
	IRENE	1928	1928					CMP A3
	J NAPOLEON	1866	1910/07/26	ELIZABETH	AUNCHMAN	1858	1926/01/30	CMB C2
	JOSEPH	1853	1935	MARCELINE	AUNCHMAN	1852	1926	CMC D
	JOSEPH W	1875/07/31	1941	SARAH E	LaGOY	1877/11/20	1932/09/17	AL5 C1
	JOSEPHINE			NOEL	BOUDREAU	1843	1917/06	CMB B2
	JULIA	1873						CZ5 M
	LAURA	1913/09/28	1978	JOSEPH	LaBARE	1913/11/21	1979/10	CMP A1
	LAURETTE J	1902	1952	ALBERT P	BEDARD	1900	1975	CMC A2
	LEONIE M	1879	1929	ADELARD	DUQUETTE	1876	1943	CMC E2
	LORETTA	1880	1953	GEORGE A	CHEVALIER	1871	1950	CMP B3
	LUCIEN J	1913	1977	ELIZABETH M	STEGNER	1913	1977	MOS D1
	MARIE LAURE	1898/10	1900/04/22					CMP D1
	MARY E	1813/02	1885/03/30	PETER	MARTEL			CMB B2
	MATILDA	1892	1915/11					CMC D
	MURIEL							EL3 1
	NORMAN	1932						CMP A3
	RENE R	1921/08/12	1996/09/23	RAYMONDE	GAGNON	1928/10/27	1996/09/01	CMP A3
	RITA	1914/07/28	1995/07/05					CMC E2
	ROBERT A	1937/11/09	1957/04/21					MOS D1
	ROSE	1894	1971	ALBERT	LaFONTAINE	1901	1967	CMC A1
	ROSE			DONALD	COLGAN			EL3 6
	SHIRLEY	1910	1954	ERNEST A W	SCRIBNER	1908		CZ9 A1
	VALMORE	1880	1955	ROSE ANNA	BOUDREAU	1876	1958	CMP D3
	VETAL	1846	1931/04/30	JOSEPHINE	PAGE	1845	1905/03/11	CMB C2
DURAND	AMELIA	1845	1929	LOUIS	CROSS	1844	1928	CZ5 D1
	CAROLINE	1848	1929	ABRAHAM	LaVALLEY	1849	1936	CMB B2

HEADSTONE INSCRIPTIONS

SURNAME	FIRST NAME	BORN	DIED	SP'S FIRST NAME	SP'S SURNAME	BORN	DIED	CEM SEC
DURAND	DEAMALLE	1842	1938					CMB B1
	GEORGE	1871	1920/12	BLANCHE	PLANTE			CMC B
	JOHN	1881	1964					CMB C2
	MARGARET	1812	1887/05/13	PATRICK	DANAHER	1818	1904/06/16	AL5 A
	WALTER			EDITH	JENNETTE	1887	1983	CMC E1
DURANSEAU	FLAVIE	1831	1913/09/16	BELANI	MARCIA	1830	1887/04/05	CL1 B1
DURANT	BEATRICE	1925/02/12	2002/03/13	WILLIAM T	FRANKLIN	1899/02/06	1979/02/14	CMB A2
	CLAYTON J	1907	1972	CECILE	TROMBLEY	1906	1984	MO4 D3
	IDA	1868	1950	GEORGE	BURNELL	1858	1933	AL5 C2
	THOMAS L	1921/01/12	1998/02/05	JEROLYN E	MURRAY	1927/02/20	2000/09/12	CMP B3
DURETT	GEORGE L	1896	1965	KATHRYN	HART	1899	1930	MO1 B3
	GEORGE L	1896	1965	CORA	HART	1889	1964	MO1 B3
	ROSS L	1889		ELLEN	TENNISON	1892	1953	AL1 M
DURGAN	JENNIFER	1978/08/18	1978/08/18					MO2 C3
DURGIN	FANNIE S	1823/01/17	1883/12/04	WARNER	MOONEY	1820/09/22	1897/06/01	BE6 M1
	LEVITT C	1788/05	1842/04/14	SARAH		1789/07	1873/08/27	BE6 M3
	MARY ANN	1817	1862/05/18					BE6 M3
	SARAH A	1818/06/13	1878/07/18	JOHN	HARRIS	1811/03/12	1893/07/16	BE6 M2
	STEPHEN	1812	1871/04/01	DEBORAH		1810	1879/06/15	BE6 M3
	WYMON C	77 YEARS	1887/06/05	LOUISA		1818	1850/05/06	BE6 M3
DURHAM	ELIZA	1834	1923/03/15	JOHN	PALMER	1817	1907/04/04	CM3 E
	FAY E	1938		MAURICE	KAUFMAN	1930	1995	CM3 D
	HENRY	1820/08	1896/03/06	JANE	CAMERON	1841	1875/08/26	CM3 D
	JANE	1818	1874/01/19	JAMES	BRASH			CM3 D
	LAURA	1860/08/24	1862/09/10					CM3 D
	MARGARET	1816/05	1901/01/27	ARTHUR	BELL	1815	1901/01/09	CM3 A2
	WILLIAM	1785	1859/09/04	JANE	HULL	1786/12	1870/02/27	CM3 D
DURKEE	ALBERT	1900	1900					CL1 C1
	ALTON L SR	1905	1988	MARY L	McARDLE	1908	1972	CL1 C2
	ANDREW			PHEBE	DODGE	1778	1876/03/04	MO3 B1
	DONALD	1918	1919					CL1 C1
	EARL K	1910/06/19	1997/03/03	DORIS	DAVIS	1920/02/19	1995/12/19	CL1 C1
	EILEEN			CLIFFORD L	WILLETTE	1926/08/08	1999/11/13	CMB A2
	ELROY	1933/06/29	1933/09/11					CL1 B1
	EMELINE	1870	1882/04/21					BEC R9
	EUGENE S	1906/09/12	1973/09/19	AGNES	LACLAIR	1904	1995	CL1 C1
	EVELYN	1901/03/24	1989/12/27	MOSES F	DAPO	1894/04/16	1978/09/30	CL1 B2
	GEORGE	1871	1945	NINA P	PATNODE	1877	1976	CL1 C1
	LEROY	1909	1909					CL1 C1
	MAMIE	1895/02/01	1997/06/17	NAPOLEON J	PATNODE	1883	1969	CL1 C1
	MARIE		1937/03/02					CL1 C1
	PENNY L			MYLES C SR	BECHARD	1961	1983	CMB A2
	RAYMOND	1896	1899					CL1 C1
	RHODA	1809	1904/02/14	FREDRICK H	BOSWORTH	1814	1882/08/06	MO3 C1
DUROCHER	JAMES	1883	1961	DOROTHY		1888	1956	CMP A3
	JOSEPH D	1931	1979					CL1 A3
	MADELEINE	1931						C24 C2
DURRAND	EDWARD	1858	1906/08/15					AL5 A
	JOSEPH	1804	1885/11/20	NORAH		1808	1894/06/04	AL5 A
	MARGARET			JOSEPH	BABEE	1822	1887/12/16	AL5 A
DUSAULT	MARIE MATILDE	1871/04/10	1955	AUGUSTIN L	DUCHARME	1858/12	1952	CM1 B
DUSHANE	MOSES			SARAH		1860	1949	MO5 X
DUSHARM	LOUIS	1849	1931					CMP B1
DUSO	AGNES	1863	1930	JOSEPH	GARDNER	1846	1926	AL5 C1
	CARL L	1905	1930					C29 C3
	CELIA	1891	1965	HERBERT A	BUTTERFIELD	1887	1950	CM3 B
	DELIA	1861	1921/04/05	CHARLES E	GARDNER	1855	1905/08/30	AL5 A
	FRED	1896	1964	HAZEL	LANDEVIN	1902	1992	AL5 D2
	PERCY			PATRICK H	ROCK	1907/03/31	1958/10/06	EL7 A3
	RALPH J	1881	1956	MINNIE T		1880	1951	C29 C3
DUSSAULT	JOSEPHINE	1859/03/28	1931	PETER	ROCK	1858	1884/12/28	CM1 B
	LOUIS SR	1830	1919	ROSALIE	ROCH	1900	1918/12/18	CMC A1
	NOE	1886	1938	EDNA	MOOSO	1901	1960	CMC A1
	NOE	1886	1938	FRANCES L		1890	1918	CMC A1
DUSTIN	GRANT A	1891	1946	EDITH	HYDE	1891	1939	C21 C1
	H LOUISE	1833	1859/08/15	EZRA P	SOUTHWICK	1827/05/29	1898/04/02	MO3 C3
	HENRY G	1865/02/21	1936/11/24	IDA M	HORTON	1870	1932	C21 B1
	HENRY G	1865/02/21	1936/11/24	CARRIE E	BROWN	1868/06/29	1907/10/31	C21 B1
	HENRY T	1841/02/13		JULIA A	ANDERSON	1842/07/25		C21 B3
	JANE G	1818/11	1850/09/24	JASON	PAYNE	1815/12	1905/06/30	AL3 B1

SURNAME	FIRST NAME	HEADSTONE INSCRIPTIONS				SP'S SURNAME	BORN	DIED	CEM SEC
		BORN	DIED	SP'S FIRST NAME	DIED				
DUSTIN	KATE E	1850	1890	S WEBSTER	BARBER	1848	1920	PTD M1	
	M LOUISA	1864/08/07	1882/10/24					CZ1 B3	
	MARTIN V	1843/08/26	1852/04/13					CZD M	
	MARY	1775	1862/07/17					CZD M	
	MILLER I	1869/12/24	1961	CELIA P	PATNODE			CZ1 B3	
	VIRGINIA D	1917		MAHLON	KEYSER	1913		CZ1 C1	
DUTEAU	ZACHAEUS M	1807/07/11	1866/09/30	ESTHER	HICKOK	1811/03/26		CZ1 B3	
	ACHILLE R	1908/12/08	1917/02/10					CMC D	
	DORIS	1926		ARTHUR	PICARD	1924/03/09	1996/05/23	CMC C	
	ERNEST	1896	1936					CMC D	
	MARCELINE	1832	1898/10/20	FRANCIS	CASTINE			CMB B1	
	MARION	1928	1996	LEONARD	PATNODE	1928		CMC E2	
DUTIL	MARY ANN	1915/05/11	1993/09/15	ANDREW DANIEL	BURKE	1899/04/06	1954/12/06	CMP B3	
	THERESA	1932/06/10	1999/10/14	JOSEPH R	RASCOE	1928/11/28		CMC A2	
	WILLIAM E	1903	1961	RUBY	TALLMAN	1908	1972	CMC D	
	CELINE	1958	1976					CMB A1	
	MARIE RITA	1956	1989	WILLIAM LEE	LaVERGNE	1953		CMB A1	
	ZOZIME	1913	1988	ROSE DELIMA	BEDARD	1916		CMB A1	
DUTTON	CHARLES L	1861	1899/09/27					EL5 A2	
	CORA A	1874	1944	FRED T	BROOKS	1874	1944	EL7 C1	
DUVAL	CORA M	1885/08/28	1953/11/17	WALLACE	BROOKS	1884/03/27	1970/10/29	EL7 C1	
	AGNES E	1877	1950	JOSEPH	BOYEA	1869	1943	EL6 D	
DUVAL	ANGELINE	1828	1908	LEWIS	MYERS	1828	1903	CMP D2	
	BERNARD	1919/05/30		HELENE	LaFOUNTAIN	1924/07/02	1954	MO4 C2	
	CHARLES	1935	1952					CZ5 D2	
	DANIEL L	1948	1970					CZ6 A3	
	DIANE M	1950	1950					CZ5 D2	
	DONALD A	1916	1992	ELIZABETH	SHEA	1920		CZ5 A1	
	DONALD E	1935/10/16		MARY L	ST LOUIS	1936/12/21	1995/03/03	CZ5 A1	
	EMMA	1874	1943	ALEXANDER	SHARROW	1872	1942	EL6 A	
	ERNEST J	1892	1965	OLIVE	BEGOR	1893	1964	EL2 B	
	ETHEL M	1899	1918/10/09					EL6 D	
	ETTA J	1881	1953	HERBERT	ARNO	1881	1953	EL2 D2	
	EVERETT JOSEPH	1923/05/18	1999/12/07	GERTRUDE	NORCROSS	1925		CZ6 A3	
	FELICITE			BOZIL	ROY	1812/08/12	1902/02/19	CMB C2	
	FRANCIS	1900	1959	HENRIETTA	LaBARRE	1904	1988	EL2 G	
	FRANK	1890/05/26	1908/07/11					MO4 C1	
	HAZEL N	1903/01/20	1993/10/16	WILLIAM A	LaBARRE	1902	1968/09/10	EL2 G	
	HENRY W	1881	1957	MARGARET	CORTI	1884	1963	MO4 D1	
	HENRY W	1881	1957	ELIZABETH	ROBARE			MO4 D1	
	HERBERT			JENNIE	FRENNIER	1857	1903/01/08	EL6 D	
	HOWARD	1915	1988	DORA	FURNIA	1919	1986	EL2 F5	
	JAMES E	1929						CZ6 A3	
	JENNIE	1875	1949	BENJAMIN	LONGTIN	1870	1971	EL2 D3	
	JENNIE M	1896/09/30	1926/04/23	ELMER E	DUMONT	1888/11/24	1964/05/30	EL2 F2	
	JULIA	1822/10/03	1916/03/19	ALBERT	SUPERNAW	1824/08/14	1923/12/01	EL6 B	
	JUNIUS	1891/04/02	1960	JENNIE	PINELLE			MO4 D1	
	LOUIS F	1926/11/25	1998/08/03	SHIRLEY J	DEYO	1929/02/22	1998/08/01	CZ6 A2	
	MAMIE M	1885	1935	WILMER J	YELLE	1880	1971	AL5 B2	
	MARGARET	1822	1897/11/14	FRANCIS	BENJAMIN			CL1 A3	
	MELISSA	1847/03/12	1905/10/11	WILLIAM	VONDELL			EL6 A	
	NELSON	1895/11/15	1964	LEAH	MATT	1895	1976	MO4 C2	
	NINA E			JOHN A	COOLIDGE	1938	2002	CZM M	
	NORMA M	1918	1992					EL2 B	
RICHARD H	1941	1942					CZ5 D2		
WILHELMINA O	1913/01/01	1913/07/23					EL6 C		
WILLIAM L	1898/09/28	1965/05/11					CZ5 D2		
DUVALL	WILLIAM	1891/03/13	1918/10/20				EL6 D		
DUVARNE	MOSES	1821	1903/06/21	MATILDA	ALLORE	1818	1888/12/31	CMB C2	
DUVARNEY	ELIZABETH	1819	1889/11/20	THOMAS	EGSWARE		1918/04/13	EL6 A	
DUVENAY	MARCELINE	1823	1889	PETER	TURCOTT	1824	1903	EL6 B	
	JOSEPHINE	1859	1949	ELI	MONETTE	1852	1947	CMB C2	
DUVERNAY	DELIA	1833	1909/03/20	NAPOLEON	LOIZEL			EL6 C	
	HERMINA	1848	1925/05/21	LOUIS	ALLORE	1841	1900/02/14	CMB C2	
	MARY JANE	1863	1891/09/16	LEANDER	TROMBLY	1864	1930/05/05	CMB B1	
	MOSES JR	1843	1893/07/07	LOUISE	McNEIL			CMB C1	
	MOSES JR	1843	1893/07/07	ADELAI D	ALLARD	1844	1900/04/14	CMB C1	
	ISRAEL			ELOISE	CAHIER	1833	1925/09/05	CMB C2	
DUVERNEY	DAVID WILTON	1938/11/08	1997/11/16	BERNICE	JARVIS			CZ9 D1	
DWIGHT	WARD HUNTLEY	1906	1973	NEVA	APPLETON	1909	1995	CZ9 D1	
Dwyer	ALMEDA	1874	1952	GEORGE	MILLER	1853	1948	EL7 D1	
	ANNA	1865	1907					CL1 A2	

HEADSTONE INSCRIPTIONS

SURNAME	FIRST NAME	BORN	DIED	SP'S FIRST NAME	SP'S SURNAME	BORN	DIED	CEM SEC
Dwyer	CATHARINE	1835	1887/02/19	RICHARD	RYAN	1813	1898/09/22	CL1 A2
	CATHERINE	1863	1940		McGREGOR			EL2 F2
	DANIEL							EL6 B
	EDWARD	1883	1894/04/16					CL1 B2
	EMMA	1860	1933					CL1 A2
	HANNAH	1832	1901/07/11	JOHN	oVERTON	1830	1876/06/06	CMP C2
	JAMES	1834	1896/06/20	MARGARET	LAHEY	1823	1894/02/01	CL1 A2
	JAMES D	1837	1909/05/22	JULIE	CANTWELL			CL1 B2
	JOHN	1820/12	1869/10/29	MARGARET	HART	1822	1878/10/17	CMB C2
	JOHN							EL6 B
	JOSEPH P	1888	1940/04	NANCY L	RYAN	1893/03/28	1993/08/26	CL1 B2
	MARGARET	1971	1971					CL1 A2
	MARTIN S	1878	1901/11/25					CL1 B2
	MARY F	1830	1907					CL1 A2
	MICHAEL	1820	1887/01/08	CATTHERINE	LYNCH	1847	1921/05/04	EL6 B
	MICHAEL	1820	1887/01/08	WINIFRED	EVLIN	1826	1861/12/21	EL6 B
	NELLIE	1883	1970	T BERNARD	LOOBY	1880	1953	CL1 A1
	PARRICK J	1858	1920	MARGARET	MURNAME	1863	1947	CL1 A2
DYER	BARBARA	1932		ROGER A	CORRON	1926	1979	C25 B2
	ELLA	1872/08/22	1873/02/28					MO1 C2
EAMES	FRANCES E	1928	1991	ALVIN	CORRON			C25 B2
	WILLIAM H			MARY OLIVE		1828	1856/08/22	BE3 M1
EARL	[BABY]	1886/11	1887/02/06					CM3 A2
	BERTHA NANCY	1884	1898/11/24					CM3 A2
EARLE	GEORGE	1842	1887/11/06	NANCY	SEAMONS	1849	1887/02/10	CM3 A2
	GEORGE M	1870/07/04	1870/08/08					CM3 E
EASTMAN	HATTIE	1868	1903	JOSEPH	IVES	1860	1950	CM3 D
	HAZEL M	1904	1970	WILLIAM R	WRAY	1894	1976	MO1 B3
EASTY	HERBERT			ETHEL E	CASTAIGNE	1918	1986	CMC D
	HERBERT A	1901	1974					CM3 A2
EATON	HIRAM	1871	1942	ALICE	McCREA	1868	1938	CM3 A2
	JAMES	1856	1938	MARGARET J	McCREA	1859	1954	CM3 A2
EBARE	JANE	1924		JOHN W	RIGSBEE	1929		C21 D1
	LeROY DeLONG	1896/08/05	1977/01/22	ANTOINETTE	WILLSON	1899	1995	C21 A5
EBERE	LILLIE	1880/11/06	1913/01/27	JOHN E	BARKER	1870	1966	CM3 A1
	MARY	1870	1946	FREDERICK H	McCREA	1861	1954	CM3 B
ECCLESTON	ROBERT	1815	1890/04/18	HANNAH	RAYNAR	1822	1894/04/25	CM3 A2
	ROBERT	1834	1915/12/06	CATHERINE	CLARK	1830	1919/11/23	MO1 A3
ECKMAN	ROBERT L	1932/07/30	1962/03/18					C21 A5
	WALTER S	1875	1952	ADA	EMERY	1877	1928	MO1 A3
EEDY	WILLIAM	1867/05/26	1943/05/15					CM3 A2
	ELIZABETH M	1897	1982/12/04	HARRISON G	RENNIE	1898/02/18	1951/11/07	MO1 A3
EEDY	AMY	1766	1854/09/22	SETH	BOND	1812/06	1882/11/05	BE3 M2
	MARIAH L	1847/05/26	1852/06/13					MO7 M
EEDY	ADONIRAM JUDSON	1834/09/07	1838/08/31					MO3 A3
	CHARITY	1826	1872/07/02					MO3 A3
EEDY	DORIS	1905	1995	GEORGE ALEX	WHITESIDE			CM3 B
	JACOB F	1789		POLLY	PATCHIN	1789/08/06	1848/01/04	MO1 D1
EEDY	JOSIAH	1792/09/14	1839/06/29	REBECCA	CARTER	1799/06/11	1882/08/19	MO3 A3
	LILLIAN V	1916	1998	JOHN H	COLEMAN	1916/06/21	1982/02/21	EL3 1
EEDY	R C			CARRIE L	MEAD	1869/07/06	1897/07/12	C21 C3
	ELIZABETH	1901	1966	WILFRED	ROBERTS	1890	1946	MO4 D2
EEDY	GLIDIS MAY	1903/04/07	1910/01/12					AL5 B2
	MAE			OTIS G	RABIDEAU	1928/11/03	1977/11/02	AL5 B2
EEDY	MARY	1858/03/07	1929/05/11	AUGUSTUS	MATT	1847/02/08	1930/03/29	MO4 D1
	MERCEDES E	1928/12/30	1995/11/25	MICHAEL J	GERO	1913/01/27	1989/09/12	EL3 B
EEDY	SAMUEL	1861		ADLINE		1863	1929	C25 F2
	SAMUEL	1872	1961	ANNA	DUQUETTE	1885	1971	MO4 D3
EEDY	WILLIAM J	1891/04/26	1973/01/07	DOROTHY M	CLARK	1897	1957	EL7 A3
	DAVID	1818	1898/12/09	EUPHEMIE	PATRIE			MO4 A2
EEDY	FRANK	1904	1962	BERTHA	KING	1911/07/05	1974/06	C24 B2
	JOYCE	1935		RAYMOND PAUL	MONETTE	1930/02/05	1994/01/13	CMP C3
EEDY	AGNES	1872	1872					AL5 B1
	ANNE	1860	1914					AL5 B1
EEDY	WILLIAM	1830	1872	MARGARET	KENNEDY	1838	1900	AL5 B1
	AGNES L	1911	1975	HERBERT	SANTOR	1903	1959	PTD M1
EEDY	ABIGAIL	1739/11/19	1797/05/29	EDWARD	THURBER	1736/12/16	1806/12/21	CM6 B1
	BARBARA ANNA	1937/12/23	1951/04/13					MO2 B1
EEDY	BERT W	1880	1969	GRACE	PURDY	1880	1961	MO2 D1
	EFFIE	1868/11/15	1953/06/07	FRED DENIO	MOOERS	1870	1940	C29 C1

HEADSTONE INSCRIPTIONS									
SURNAME	FIRST NAME	BORN	DIED	SP'S FIRST NAME	SP'S SURNAME	BORN	DIED	CEM SEC	
EDDY	ELIZABETH MAE	1941/04/13	1962/09/10					MO2 B1	
	EMMA	1864	1919	SAMUEL	FALLON	1863	1936	MO2 C2	
	GEORGE S	1885	1909/08/13					MO1 C1	
	GLADYS S	1906/11/21	1974/12/22	HARRY R	SHIELDS	1906/05/28	1985/05/18	BE3 M3	
	JAMES H	1835	1908	MARY E	KYLE	1841	1926	MO7 M	
	JAMES H			LAURA J	BELL	1877	1911/02/24	MO2 C1	
	LILLY E	1874/05	1879/08/29					MO3 A1	
	LIZZIE	1887/01/11	1910/05/13					MO2 D2	
	LOTTIE	1878/06/02	1879/04/22					MO3 A1	
	MAMIE	1899	1947					MO2 D2	
	MARTHY	1835/11/23	1904/06/14	HARRY	HILL	1833/10/10	1911/04/07	CM6 A1	
	MARY	1856/06/16	1919/01/03	HECTOR W	WOOD	1849/11/12	1876/11/01	CZ1 B3	
	MARY	1875	1950	WILLIAM E	BRANCH	1873	1961	CM3 A1	
	MARY J	1857	1924	WILLIAM J	FALLON	1846	1908	MO2 D1	
	PERRY H	1891	1950	HATTIE	LANGLEY	1911	1998	MO2 B1	
	RICHARD J	1934/05/15		ALINE L	RICHARD	1937/09/09		CMA M	
	WILLIAM	1846/10/16	1928/08/14	LIZZIE		1855/03/06	1880/11/03	MO2 D2	
	EDLER	MARILYN E	1934/06/21	1999/11/17	RUDOLPH J	BOBKA			MO3 AE
	EDGERTON	COLLIN R	1924/02/27	1995/08/05					CM3 B
	EDGLEY	EUNICE	1777/07/19	1859/02/08	SEPTA	FILLMORE	1774	1823/11/16	CZ9 C3
HENRY K		1820/06	1821/10/20					CZ9 C3	
HERBERT W		1884	1971	AVA	ROBINSON	1894	1963	CM3 B	
JAMES N		1836	1915/10/23	MARTHA	MOODIE	1857	1932	CM3 B	
LESLIE		1893	1966	GLADYS	CLARK			CM3 B	
MERVYN		1919	1925					CM3 B	
MYRTLE				FRED P	RABIDEAU	1922/09/24	1993/12/18	EL2 F5	
PHEBE		1780/04/25	1855/04/20	EBENEZER	COOPER	1780/05	1875/07/27	CMS M	
STANLEY W		1896	1955	RUTH	MARNES	1900/01/29	1999/11/09	CM3 B	
EDWARD		MYRTLE	1893	1953	MORTON	FIFIELD	1889	1972	MO2 B1
EDWARDS		IRENE	1892	1972	EMMETT D	HYDE	1889	1964	CZ9 D1
CHARLES H		1859	1945	JENNIE		1863	1948	EL5 B1	
ELIJAH C		1851	1884/08/08	JENNETTE	ALLEN	1854	1890/07/07	BE6 M3	
HANNAH		1781	1862/07/18					BE6 M3	
HANNAH M		1808/10/02	1881/12/03	DAVID	ELKINS	1802/02/24	1872/08/14	BE1 M	
HIRAM		1841	1862/06/20					BE6 M3	
JOHN		1811/10/20	1852/11/03	EMILY	BULLIS	1817/04/05		BE6 M3	
LEMUEL		1805	1865/12/08					BE6 M3	
LUCY W		1820	1867/05/17	LEANDER	PARSONS	1824/01/12	1899/08/28	BE6 M2	
LUTHER		1780	1858/02/23					BE6 M3	
SARAH	1846	1885/05/17	ABIJAH	NORTH	1846	1884/12/01	CM3 D		
W F	1916/09/26	1992/01/24					CZ9 A1		
EGAN	ALICE	1931	1931					CZ4 B1	
	ELINOR	1931	1931					CZ4 B1	
	WILLIAM	1893	1966	MAE	MAYO	1892	1964	CZ4 A2	
EGBERT	BESSIE							CM3 B	
EGELSON	JOSHUA	1888	1966	SARA	SLOANE	1897	1975	PC5 C	
EGGLESTON	ABBA	1870	1906	ALBAE	BOOTH	1861	1946	EL1 A	
EGGSWARE	CHARLES	1844/03	1928/07/03	MARY	BOLES	1834	1911/05/19	EL6 A	
	EMMA	1879	1965	BERT	LaBARRE	1882	1970	EL2 F1	
	EMMA	1865	1934	JOHN	CARTER	1854	1943	EL2 G	
	FREDERICK	1839/03/23	1919/11/19	LAURA	LeTENDRE	1842	1919	EL6 D	
	HORACE	1883	1895/09/12					EL6 A	
	KATE	1867	1913	JOHN	AMO	1863	1929	EL6 A	
	MARY	1865	1906					EL6 D	
	THOMAS	1844/12/10	1918/04/13	ANGELINA	DEUVAL	1858	1924/05/19	EL6 A	
	VIRGINIA	1879/08	1880/06/22					EL6 A	
	WILLIAM	1876/05/04	1902/04/28					EL6 D	
	EGLOFF	NICHOLAS			NORMA ANNE	BROUSSEAU	1941/06/05	1993/12/16	AL5 D2
	EGSWARE	THOMAS		1918/04/13	ELIZABETH	DUVARNEY	1819	1889/11/20	EL6 A
	EICHLER	JOHN L	1948	1990	MELODY C	JUBERT	1949		CZ6 A2
	ELBAUM	HARRY	1895	1976	MAXINE	LIVINGSTON	1903	1996	PC5 C
	ELBRIDGE	MYRA B	1882	1902/08/09					CM7 M
ELDER	ISABEL M	1907/03/07	2001/04/27	BENNETT F	RUSSELL	1905	1973	MO2 A2	
ELDRED	A WARREN	1890/04/03	1909/04/07					CZ1 A2	
ALBERT	1834/03/12	1873/11/30	LUCY M	REA	1843/05/21	1920/07/14	CZ1 A2		
ALBERT	1834/03/12	1873/11/30	HARRIET E	SMITH	1834/11/19	1872/05/18	CZ1 A2		
ALFRED			EMILY	BROWN	1813	1848/08/30	AL3 C1		
ALIDA H	1886/10/30	1909/04/07					CZ1 A2		
?			ANNA M	?	1888/05/16	1977/04/23	CZ1 A2		
CELIA F	1856	1933	CHARLES W	HUTCHINS	1842	1890/10/05	EL5 A2		

HEADSTONE INSCRIPTIONS

SURNAME	FIRST NAME	BORN	DIED	SP'S FIRST NAME	SP'S SURNAME	BORN	DIED	CEM SEC
EMERY	ROBERT R	1929		BARBARA J	BROTHERS	1929	1976	CM6 A3
	ROLDON A	1904	1970	MARGARET L	VerCRUYSSSE	1910	1982	CMB A1
	RUSSEL			POLLY		1787	1847/05/14	BE5 M
EMMONS	BETTY M	1928		CHARLES H	ASHLEY	1928		EL3 5
EMPSALL	WILLIAM A			CORNELIA	McPHERSON	1948	1986	EL5 C3
ENGLE	EVELYN			BRODER F	LUCAS	1902	1992	CM3 D
ENGLISH	ETHEL	1902/11/07	2002/01/14	SAMUEL G	DAVIS	1896	1967	MO2 B2
ENSIGN	THURA	1804	1877/02/02	SILAS	DIXON			MO3 C2
ERICKSEN	ANNA MARIA	1851	1899	ALFRED	BREDENBERG	1855	1935	CM3 A1
ERNE	FABIAN							EL6 B
ERNO	EMMA	1887	1959					CZ6 A4
	RAYMOND L	1917/03/27	1979/04/13	MARGARET	ROLLIER	1915	2000	CZ6 A1
ERO	ALBERT J	1900	1972	EDITH	PEARO	1895	1973	CMP A1
	DAVID S	1937/04/24	2000/12/30	THERESA	LaCOUNT			CMP B4
	ELLA	1897	1969	HARRY H	LaPIER	1890	1966	CZ4 B2
	FREDERICK C	1925/03/29	1968/09/25	DOROTHY	MILLER	1929		MO4 D3
	JAMES JR	1955	1967					CZ5 D2
	JAMES A	1924/05/24	2001/06/04	LORETTA	LUSSIER			AL5
	KIM	1962	1988					CZ5 D2
	PAUL R	1930/04/06		CONSTANCE A		1937/07/22		EL2 F5
	SETH L	1929	1972					CMP A1
ERVING	JAMES E	1864	1865					CM6 B1
	MARGARET B	1844	1915					CM6 B1
	NANCY E	1927			HEALY			CM6 B1
	RICHARD H	1901	1989/09/28	EVELYN H	HAMM	1907/02/04	1999/08/05	CM6 B1
ERWIN	WINNIE	1874/01/12	1875/02/01					MO1 D2
ERYELL	SOPHIA	1846	1905/04/19	WILLIAM M	LaCHAUNCE	1840	1919/12/30	MO4 B2
ESELTIME	ANN M	1951		ROBERT R	DEMARAIS	1941		EL3 11
	JUSTIN R	1991	1994					CMB A2
	MARVLE W	1971		NANCY L	TEDFORD	1973		CMB A2
ESINHART	ELIZA	1821	1882/05/13	GEORGE TRASK	MOREHOUSE	1821/08/26	1901/03/12	CM6 B1
ESPOSITO	GRACE			HERBERT J	RECORE	1948	1976	EL7 D1
ESTAY	CHARLES T	1882/06	1882/09/13					CMB B1
	CHARLES W	1883/07	1883/09/05					CMB B1
	HENRY N	1878/04	1882/10/06					CMB B1
	SOLAMON L	1846/06/13	1886/03/29	M				CMB B1
ESTEY	DWIGHT O	1872	1918	INA E	WATTS	1872	1918	MO1 A2
	EUGENE F	1878/11	1881/02/09					MO1 D3
	SYLVESTER B	1824	1901/03/12	ADELLE	WADE			MO1 D3
ESTY	HARRIETT A	1828/11	1912/04/23	WILLIAM	EMERSON	1812/07/11	1892/03/18	MO3 B3
ETHERINGTON	GEORGE W	1861	1955	EMMA	PALMER	1859	1944	CM3 A2
	LYDIA	1862/02/09	1940/11/28	JOHN A	MASON	1860/05/06	1920/06/07	CM6 A1
	SARAH A	1850/05/25	1909/03/20	JOHN W	VanARMAN	1848/10/24	1918/05/20	EL1 A
	WILLIAM	1820/08/02	1881/04/07					EL7 D1
ETHIER	ALFRED	1924	1988	ETIENNE		1924	1988	CMP D3
	GERALD Y	1961/07/21	1994/02/27	SHARON	LaVALLEY			CMB A2
	JOSEPH M	1925		ALICE R	PRATT	1931	1998	CMP D3
	LINA M	1929		ALFRED J	LaBONTE	1925		CMP A3
	MARY	1947	1947					CMP D3
	MATILDA	1903	1967					CMP D3
	NORMAN			CHERYL				EL3 1
	RITA	1926	1947					CMP D3
	ROSALIE			HENRY	CHONYON	1839	1903/01/30	MO4 A2
	SOPHIA	1859	1944					CMP D3
EURBIN	HENRY	1892/10/01	1961/04/20	ROSE M	NEPHEW	1904	1987	AL5 D1
	HILDRED M	1929	1984	ROGER A	LUCIA	1924		AL5 D2
	JOSEPH	1856	1908	MARY	PATNODE	1855		AL5 B1
	LILLIAN	1887	1957	JAMES D	AVERILL	1882	1942	AL1 M
	PHILIP F	1895/07/26	1944/04/07					AL5 D1
EVANS	JEANNETTE	1826/07/09	1897/12/23	JAMES	AVERILL	1825/03/10	1903/03/13	CM3 B
	SARAH MELZINA	1837/04/19	1924/12/09	PHILETUS F	NORTH	1828/02/25	1907/06/03	CZ9 D3
	TURZAH	1866	1938	JAMES	TYRELL	1855	1930	MO2 C2
EVENS	DORA A	1875/08/25	1965/09/22					PC5 B
	HELEN	1904/05/15	1984/07/09	ABRAHAM	WOLFE	1897/08/25	1965/09/22	PC5 B
EVEREST	CHARLES E	1827/11/07	1888/02/01	PAMELIA	SAVAGE	1834/06/21	1916/12/09	CM3 A1

HEADSTONE INSCRIPTIONS									
SURNAME	FIRST NAME	BORN	DIED	SP'S FIRST NAME	SP'S SURNAME	BORN	DIED	CEM SEC	
EVEREST	CHARLOTTE E	1867/07/06	1951/07/31	HORATIO E	SHUMWAY	1862/01/16	1886/09/10	CM3 A1	
	GEORGE P	1874/02/17	1917/01/11					CM3 A1	
EVERETT	GEORGE TODD	1921/06/18	1999/01/01	HELEN	BURTON			CM3 D	
EVLIN	WINIFRED	1826	1861/12/21	MICHAEL	DWYER	1820	1887/02/08	EL6 B	
EXOIR	JULIA	1876	1942	PHILIP	ROBARE	1875/11/18	1946	EL6 B	
EYERO	FLORENCE	1926		TUFFIELD L	BRUNELL	1916	1999	AL5 A	
EZRO	MARIE	1898	1989	RALPH	THOMPSON	1901	1982	CZ5 B1	
	MARIE	1898	1989	JOSEPH A	GAGNIER	1874	1937	CZ5 B1	
EZROW	ALKA	1904	1944	MAUREEN	PATNODE	1901	1998	CL1 A3	
	CHRISTOPHER	1880/06/02	1960	DELIMA		1885	1956	CL1 B2	
	EMMA	1873	1889/01/30					CL1 B2	
	EMMA	1913	1923/10/16					CL1 B2	
	FRANCIS	1827	1907/05/31	ARMEN	BUTLER	1830	1922/12/25	CL1 B2	
	JOHN	1891/11/05	1891/12/20					CL1 B2	
	OLIVER	1872	1947	AMELIA	FAVREAU	1876	1935	CL1 C3	
	VIRGINIA	1875	1901/09/02					EL6 C	
	VIRGINIA	1922		GEORGE	LAGREE	1915	1970	CL1 C1	
	WILLIAM	1865	1898/11					CL1 B2	
	WILLIAM	1899	1965	EMMA	PARENT	1904		CL1 C1	
	FACTEAU	BERNARD F	1921/03/04	2000/03/30	BERTHA	McDONALD	1923/02/08		EL3 7
		CLAYTON J	1922		PAULINE	CONLEY	1926/06/07	2002/01/02	AL5 D1
ELIZA		1862	1915	ALMON	GOODY	1849	1940	EL1 A	
HARLEY LEE		1954/09/05	2001/09/08					PC1	
MARY		1880		JOSEPH	PLOOF	1876	1951	MO4 D2	
MINNIE		1887	1982	JOSEPH	SEGWIN	1888	1975	EL2 F3	
MITCHEL C		1952		JOYCE	SHUFELT	1953		AL5 D1	
FACTO	NELSON	1875	1953	ALDEA	FAVREAU	1873	1951	MO4 D1	
	JOSEPHINE			EDSON	LUCK	1834	1918/08/16	MO1 D3	
FACTOE	PETER	1840	1911/10/09	NETTIE	GRIMSHAW			EL7 D2	
	ALEX	1817	1890/11/24					BEC R12	
FADDER	JOSEPH	1840	1888/08/04					BEC R14	
	ORAL	1916	1982	FRANCIS GERALD	WELLS	1916/05/14	1990/11/04	CZ4 A1	
FAERBER	PATRICIA	1925		MAURICE G	GLAUDE	1910	1956/11/13	CMC A2	
FAHEY	BRIDGET	1837	1920	THOMAS	HERRENE	1843/12/23	1907/11/27	CL1 A3	
	HANORA	1843	1884	THOMAS	HEFFERNAN	1828	1885	CL1 A2	
FAHRENHOLZ	PATRICK W	1844	1884/05/09					CL1 A2	
	WILLIAM	1794	1866/04/29	HANNAH		1810	1885/05/23	CL1 A2	
	CARL H	1901/01/27	1978/09/12	FLORENCE C	CONNELLY	1905	1984	CZ5 A1	
	ADOLPHE	1904	1941	GERMAINE	BOULEE	1914		CMC A2	
FAILLE	CLERINA	1871	1964	FRANCOIS	BOMBARDIER	1870	1953	CMC C3	
	ALEXANDER	1852/12/19	1922	EVA	LITTLE	1854/09/22	1930/01/20	CZ9 B2	
FAIRBANK	ASA F	1784	1842/10/26	POLLY	LEONARD	1795/03	1827/12/27	CM6 B1	
	BERTHA E	1879	1957	CHARLES E	FOLLMER	1880	1945	CZ9 B2	
	CLARK S	1840	1921	ANGELIA	LANSING	1842	1920	CM6 B1	
	JOHN	1755/05/06	1830/10/20	FANNY	KELTON	1763	1847/07/10	CM6 B1	
	JOHN C	1855	1940	CLARA M	VanBUSKIRK	1857	1927	CM6 A2	
	LORENZO L	1802	1892/10/20	POLLY H	SMITH	1804	1877/07/06	CM6 B1	
	LYDIA	1788/04/21	1875/01/01					CM6 B1	
	MARY	1789	1819/03/24	LUKE W	BORDWELL	1783/11/22	1856	CZ9 C3	
	MARY A	1886	1950	CHARLES A	STEWART	1868	1953	CM6 A2	
	WARREN C	1801/09/15	1872/09/06	SARAH A	STEARNS	1813/02/22	1890/01/27	CM6 B1	
	WARREN LITTLE	1882/12/24	1939	SARAH	SAXE	1886	1939	CZ9 B2	
	FAIRBANKS	ISADORAW	1862	1943	ANDREW W	FEE	1857	1936	MO2 C2
		MAY	1870	1966	ERNEST	GOODSPEED	1874	1934	EL5 C2
	FALCON	CEPRIEN	1842	1914/05					CMB C2
		DAVID C	1876/11	1884/01/27					CMB C2
EMMA		1873/06	1879/12/06					CMB C2	
FRANCES		1905	1958	REMI	GOVEN	1904	1940	CMC E1	
FRANCES		1905	1958	HENRY	LAVOIE	1920/05/02	2000/04/10	CMC E1	
GEORGE		1842	1914					CMB C2	
GEORGE		1869	1957					CMB C2	
GEORGE W		1874/03	1875/06/20					CMB C2	
IRENE L		1894	1973					CMB A1	
JEANNE		1913/08/24	1998/11/09	FRANKLIN	HANFIELD	1911	1988/02/04	CMC B3	
JOSEPH		1837	1899/06/15	PAMELIA	MILLETTE	1849	1921/03/16	CMB C2	
JULIUS				HARRIET	LaFONTAINE	1842	1868/09/17	CMB C2	
JULIUS		1871/10/12	1910/01/27	MARGARET H	ROBERT	1881/05/25	1905/06/04	CMC C2	
KATHERINE		1903	1968	RALPH ENE	GLAUDE	1902	1929	CMC D	
MARGUERITE		1890	1896/08/13					CMB C2	
MARIA PARMELIA		1876/05	1880/03/11					CMB C2	
MARY G		1909	1987	GEORGE F	PENFIELD	1898	1976	CM6 C3	
NETTIE		1874/05/15	1874/05/25					CMB C2	
PETER		1813	1869/01/15	JULIA	GUERIN	1811/04	1882/08/16	CMB C2	

HEADSTONE INSCRIPTIONS

SURNAME	FIRST NAME	BORN	DIED	SP'S FIRST NAME	SP'S SURNAME	BORN	DIED	CEM SEC
FALCON	ROBERT M	1935/05/03	1996/05/11	MARIE L	HURLBURT	1941/01/31		CMC B
	WILLIAM	1836	1914/05	LAURA	CHARRETTE	1843/05/25	1875/04/19	CMB C2
	WILLIAM R	1907	1977	ALDONA V	LaFOUNTAIN	1913/06/30	2002/03/08	CMC B
FALL	ELSIE M	1917/02/24	1986/10/01	HOWARD H	HARRICA	1918/03/24	2000/11/30	EL3 B
	MARGARET J	1922	2004	ALLEN E	SARGEANT	1915	1960	EL7 A4
FALLEN	MARY V	1828/05/10	1867/08/30	ALEXANDER	PELKEY	1810/11/24	1891/05/03	CM1 A
FALLDN	CHARLES			MARY ANN		1811	1866/03/17	MO4 A2
	ELIZA ANN	1837	1850/02/06					MO3 B3
	ELMIRE			HARVEY S	CLARK	1861	1923/08	CMB C2
	FLORENCE	1894	1981	DOW B	BLAIR	1890	1972	MO2 C2
	JEREMIAH	1803	1853/05/16					MO3 B3
	LAWRENCE E	1898/08/23	1908/05/19					MO2 D1
	MARY	1796/11/09	1882/05/15	ROBERT	REYNOLDS	1796	1852/07/07	BE7 M
	MARY J	1850	1937	JAMES	CLELAND	1852	1917	MO2 C2
	SAMUEL	1863	1936	EMMA	EDDY	1864	1919	MO2 C2
	WILLIAM J	1813	1887	MARY A	McNEICE	1825	1904	MO3 C2
	WILLIAM J	1846	1908	MARY J	EDDY	1857	1924	MO2 D1
FAMLIN	AMELIA	1888/09	1890/06/03					CM3 E
FARBER	BASIL			MARION M	FARBER	1920/06/22	1998/09/10	C21 A2
	MARION M	1920/06/22	1998/09/10	JAMES W	TYRELL			C21 A2
	MARION M	1920/06/22	1998/09/10	BASIL	FARBER			C21 A2
FARLEY	ELIZABETH	1844	1899					EL5 A1
	HUGH	1800	1881/06/22	[WIFE]		1804	1880/08/14	EL5 A1
	JOHN J		1912/02/11					EL5 A1
	THOMAS	1823	1895					EL5 A1
FARMER	ANNA L	1859	1898					MO3 D3
	HARRIET	1821/06/20	1876/03/01	GEORGE	McFADDEN	1819/05/03		C21 B2
	MARY	1889	1969	ARTHUR WILLIAM	BARBER	1872/02/21	1931/06/25	C29 C1
	ROBERT A	1910/03/21	1979/10/21					CMP E
FARNSWORTH	ADDIE	1864/04/11	1865/03/03					BE3 M4
	ANN MARIAH	1809/12	1847/06/04	GEORGE	HOWE	1809/05/24		BE3 M3
	BENJAMIN S	1862/08/22	1894/05/17	MAY A	PAYNE	1865	1890/01/06	BE1 M
	DELIA ETTA	1889	1936	LEONARD H V	JERRY	1886	1957	C21 B1
	ELIJAH B	1819/03/06	1881/01/10	LURENA M	BRIGGS	1832/08/28	1881/01/14	MO3 C1
	EPHRAIM	1796	1844/05/07	POLLY		1806	1872/04/02	C23 M
	EPHRAIM	1796	1821/11/0	EMMA	WHITE	1796	1821/11/09	C23 9M
	FAY	1848/08	1873/11/28					BE1 M
	HARRIET M	1818	1894	PHILETUS	BUGBEE	1811	1878/11/30	C29 B1
	IDA MAY	1885/03/10	1905/04/09					BE1 M
	IRA HARRIS	1843	1852/10/26					BE3 M4
	JAMES	1785	1848/03/16	ELIZABETH	GODFREY	1782	1872/09/07	BE1 M
	JAMES H	1846/03	1891/09/20	LUCY A		1848	1919	BE1 M
	JAMES P	1895	1986	MARIA	FROMBACH	1904	1984	CMC E1
	JESSIE FAY	1883/09/04	1893/07/29					BE1 M
	JOHN	1788	1858/11/20					C23 M
	LIZZIE M	1858/04/13		WILLIAM A	BOSWORTH	1852/02/15	1926/10/04	MO3 C1
	MARGARET	1810	1860/10/14					BE1 M
	MARY	1801/10/31	1875/04/18	JEREMIAH	BARNES	1785/10/19	1879/08/23	BE1 M
	PHILIP	1777/10	1870/09/25	PUAH A		1786/08	1873/09/23	BE6 M2
	PHILIP L	1821	1892/02/02	DELIA P	WOODWARD	1827/07	1886/04/27	BE1 M
	PHILIP L	1821	1892/02/02	PHEBE M	BARNES	1820/05	1851/09/16	BE1 M
	SARAH P	1851/01	1853/11/04					BE3 M4
FARR	ALBERT	1862	1956	MARY A	GOODFELLOW	1868	1937	MO1 A3
	ANNA L	1868	1892/02/07	ORLANDO	LAMBERTON			MO3 B1
	BESSIE	1896	1961					CM6 B3
	CATHERINE G	1926		ERNEST A	BOSWORTH	1921	1990	MO1 A3
	E NEWTON	1893	1960	LAURA L	RATHBURN	1896	1990	MO1 A3
	ELEANOR C	1828	1902/07/15	GEORGE	LAMBERTON			MO3 B3
	ELISA ANN	1821/07	1848/03/27	JAMES	NEILL			MO3 C3
	ELIZA A	1853/01	1892/11/10					MO3 B3
	ELIZA ANN	1821/07	1848/03/27					MO3 B3
	ELIZA L	1891	1957	CASSIUS M	COKLEY	1883	1961	MO1 A3
	GEORGE	1855	1916/02/06	HATTIE M	BOICE	1859	1890/06/02	MO7 M
	GEORGE	1855	1916/02/06	LINA	PRATT	1868	1942/01/30	MO7 M
	HATTIE S	1912	1972	LOUIS E	O'LENA	1910/09/19	1961/03/23	CM6 B3
	J HOWARD	1896	1981	VIOLA M	SHARPSTEEN	1904	1972	MO1 A3
	J HOWARD	1896	1981	PEARL	MOORE	1903/11/06	1988/12/20	MO1 A3
	JAMES	1811	1876/09/03	SARAH	MARSHALL	1829	1896/06/20	MO3 B3
	JANE	1839	1926/01/06	ROBERT	TAPPIN	1836	1912/03/04	MO3 B3
	JANE	1844	1897	W D	CARTER	1826	1904	MO3 A1

HEADSTONE INSCRIPTIONS								
SURNAME	FIRST NAME	BORN	DIED	SP'S FIRST NAME	SP'S SURNAME	BORN	DIED	CEM SEC
FARR	JOHN	1785	1872/05/04	REBECCA		1783	1868/02/12	MO3 B3
	JOHN	1849	1910/08/15	SARAH	STINSON	1866	1960	MO2 C2
	JOHN F	1864	1867/08/23					MO3 B3
	KENNETH L	1902	1961	GLADYS N	COKLEY	1898	1966	MO1 A3
	LILLIAN M	1894	1966	WILLIAM E	SNYDER	1890	1966	MO1 A3
	LUTHER			NELLIE E	NORTON	1862/12	1888/06/01	MO1 B3
	MARGARET	1797	1873/10/26	JOHN	LETSON	1790	1864/07/20	MO3 C3
	MARY A	1868	1937					MO1 B3
	RITA A	1893/06/01	1988/07/25	FULTON WORTH	PREST	1893/02/15	1969/10/09	MO2 C2
	SARAH	1866	1937	CORLIS B	HOBBS	1866	1950	EL5 B3
	WILLIAM	1774	1831/07/27					MO3 B3
	WILLIAM	1792	1860/05/09	JANE		1798	1846/06/04	MO3 B3
	WILLIAM	1816	1895/12/06	ELIZA	THOMPSON	1823	1871/12/09	MO3 B3
	WILLIAM	1855/09/09	1864/03/09					MO3 B3
	FARRAH	CORRINE	1900	1961				
FARRAR	MARY	1827	1903/02/17	FRANCIS	VanBUSKIRK	1823/12/20	1895/01/09	CM6 A1
FARRELL	ANDREW			LUCY		1790	1876/01/22	C21 C3
	CATHERINE		1873	JOHN	OVERTON	1818	1873/05/30	CMP C2
	CHARLES J	1832/10/29	1883/03/12	LUCY R	ATWOOD	1834/11/21		C21 C3
	JANE	1816	1880	ALANSON	MARSH	1817	1869/02/26	MO3 A2
	JOSEPH J	1911	1968	ELIZABETH	LATREMORE	1905		C24 B2
FASSETT	AMELIA	1798	1836/02/18	THOMAS	HIBBARD	1790/05/24	1839/08/23	CM6 C1
	AMOS J			OLIVE	ROGERS	1797	1830/04/23	CM3 D
	ANN LOUISA	1829/08	1830/07/11					CM3 D
	HIRAM	1820	1888/12/14	AMERETTE		1837	1889/12/14	MO3 C3
	MOSES	1800/12/09	1872/07/21					MO3 C3
	NORMAN G	1868/08	1868/12/15					MO3 C3
FAUBERT	ARTHUR C SR	1929		DOROTHY M	KEMP	1930	1996	CMB A2
FAUCHER	JOHN L	1932/01/23	2000/07/09	DORIS L		1936		MO4 C3
FAUKNER	SANDRA L	1944/03/24						CMP C3
FAVIER	MONIQUE			KENNETH	SARNOW	1931/03/18	1992/03/30	PC5 A
FAVREAU	ALBERT	1890	1941	AURILLA	LaVALLEY	1896		C25 D2
	ALDEA	1873	1951	NELSON	FACTEAU	1875	1953	MO4 D1
	ALICE V	1922	1936					AL5 B2
	AMELIA	1876	1935	OLIVER	EZROW	1872	1947	CL1 C3
	AMELIA	1876	1935		HANEY			CL1 C3
	ARMAND E	1907	1969	OELLA L	HOYLE	1910	1993	CMC E1
	ARMAND L	1907/08/21	1979/02/19	EVA Z	BABBIE	1901/07/08	1983/12/28	CMC A2
	ARTHUR F	1918	1977	HARRIET E	BELROSE	1923	1998	CM1 B
	BEATRICE C	1913/06/20	2000/05/01	AMOS L	BOSLEY	1911	1980/06/01	MO4 C1
	BEVERLY	1948/01/17		J PETER	DUFOUR	1943/12/05		EL3 21
	CLARENCE L	1921	1943					C25 D1
	CORINE	1891	1969	WALTER	BARCOMB	1888/02/17	1920	MO4 D1
	DONNA	1946		ANTHONY	LONGTIN	1942	1995	MO5 D2
	EDNA	1913/10/17	2001/09/20	LEO L	ANCTIL	1906/02/24	2000/05/07	CMC A2
	EDWARD J	1911/11/22	1997/07/11	MARIE D	FILION	1919/04/18	2002	CMC E1
	ELZEOR	1889	1972	ARMINA	BARCOMB	1890	1978	MO5 C2
	EMERY J	1918	1973	BERTHA M	JARVIS	1928		C25 B1
	ERNEST W	1915	1990	VEZINA	DUMAS	1920	2003	EL3 14
	EVELYN	1916/08/02	1994/06/19	EDWARD J	DUPREY	1911/10/11	1994/08/29	MO4 C3
	FRANK X	1854	1940	JULIE	MOISE	1857	1934	MO4 D1
	FLORENCE	1922		MILTON E	POWERS	1906	1965	C25 B2
	FLORENCE L	1928		ARMAND J	CARDIN	1924/07/12	2001/11/20	CMC E1
	FRANCIS J	1896	1961	IDA A	BLAIR	1901	1965	CMP A3
	FRANK V	1893	1972	GEORGIANA V	BACHAND	1899	1971	AL5 B2
	GEORGE C	1910/03/11	1981	EVA R	PELLETIER	1914	2000/02/26	MO5 C2
	GLORIA V	1929/07/28	2004	KENNETH J	LORD	1923/06/25		CM3 D
	HAROLD L	1933/12/06	1996/10/09	THERESA P	GERO	1932		EL3 13
	I DELMA	1886	1919/12/22					MO4 D1
	IDA E	1911	1936					C25 D1
	ISABELLE	1915	1996	ARTHUR O	FORKEY	1914/03/10	1968	MO5 D2
	ISRAEL	1858	1935	DELINA	HORTON	1883	1946	C25 D1
	JOSEPH L	1933		NORMA	SPOOR	1945/01/31	2000/01/14	EL3 4
	JOSIE	1864	1953	ADOLPHUS	BREYETTE	1861	1914/11/10	C24 A1
	JUDITH A	1947		GARY C	WRISLEY	1948		C25 E1
	LAURA	1908	1978	THOMAS	COLUMBE	1899	1980	CMC A1
	LAWRENCE E	1903	1984	ELLA G	DENO	1900	1988	C25 D1
	LAWRENCE L	1933	1944					C25 D2
	LEONA	1912	1990	LEONARD	MILLER	1910/07/17	1997/12/11	MO4 D3
	LINDA MARIE	1951/11/25	1952/04/05					CMP B3
	LUVERNE J	1939	1957					C25 C1

HEADSTONE INSCRIPTIONS

SURNAME	FIRST NAME	BORN	DIED	SP'S FIRST NAME	SP'S SURNAME	BORN	DIED	CEM SEC	
FAVREAU	LUVERNE N	1891	1963/05/16	ELISE	DOMINY	1901/03/24	1992/12/23	C25 C1	
	MICHAEL G	1948/11/17	1948/11/17					C25 C1	
	MOSE	1926	1991	HAZEL R	BOURDEAU	1920	1988	C25 E1	
	NELSON R	1894/09/20	1956/10/25	FANNIE	ROBARE	1895	1926	C25 E1	
	ORVILLE	1927/01/01	1995/04/26	ELIZABETH	NOONAN	1939		BE6 M4	
	PHILIP A	1911/11/07	1985/01/18	RUTH	JENNETT	1908/05/22	1987/10/09	CZJ M	
	PHILOMEN	1869	1962	ALEXANDER	CARTER	1863	1923	EL2 B	
	RAYMOND LEONARD	1920	1984	ALBINA	LaBOMBARD	1920		MO5 A2	
	RAYMOND LEONARD	1920	1984	DORIS L	HATHAWAY			MO5 A2	
	RICHARD L	1944/06/23		CLAUDETTE	THIBODEAU	1945/06/22		MO5 A2	
	RITA	1925	1979	ARTHUR E	BARRIERE	1920	1996	MO5 C2	
	ROGER	1935		MARY MARGARET	MAJOR	1935		CMC A2	
	ROGER B	1946		NORMA M		1953		C25 E1	
	SALLY	1940		ADOLPH J	BELROSE	1921/08/11	1991/09/09	MO4 D3	
	STELLA M			JOSEPH H III	THOMPSON	1916/10/12	1997/08/30	BE6 M4	
	TELESPHORE F	1882	1964	EMMA	PERRY	1880	1971	MO5 C2	
	FAVRO	BERTHA	1877	1921/08/17					C24 A1
		BEULAH C	1927		MARCEL J	LAURIN	1923		CM1 B
		CARL G	1946	1949					CM6 C3
		CAROL T	1934		AKFRED B	LEWIS	1927/06/07	1979/09/25	CM6 C4
DANNY L		1941	1942					CM6 C3	
DOROTHY		1911	1916/04/08					C24 A1	
ELDRICK		1873	1922/09/21	CATHERINE	BOLIA	1878	1955	C24 A1	
ELIZABETH		1903/04/15	1903/09/26					C24 A1	
ELIZABETH J		1927		RICHARD ROBERT	WILSON	1924/09/20	1989/07/20	CM6 A3	
GEORGE A		1892	1977	STELLA	BROW	1895	1960	CM6 A3	
GERALD		1916/07	1917/04/20					C24 A1	
IRENE		1917	1976	STEPHAN	LOVELY	1919	1982	CM6 A3	
JOHN				METHILDE	MERCURE	1833	1906/03/31	C24 A1	
JOHN		1904/08	1906/02/22					C24 A1	
JOSEPH C		1903	1948	HENRIETTA	GILBERT	1911	1989	CM6 C3	
JOSEPH C		1930		EVA D	MARTIN	1931		CM6 A3	
LENA		1874	1924					C24 A1	
LILLIAN M		1910	1995	WALTER E SR	CONNELLY	1899	1983	CM6 A1	
LOLA B		1924	1995	CARL J	JOHNSON	1920/05/08	1996/01/14	CM6 C3	
LOUIS ALFRED		1866	1941	SOPHIA	LUCTA	1871	1960	CM6 B3	
MARION		1946		GILBERT H	LaDUKE	1942/08/05	2001/07/12	C25 A1	
MARY L		1840/06/09	1899/10/18	HENRY	REDIKER	1830/08/12	1911/03/22	MO1 D1	
MILDRED F		1943	1984		JOHNSON			C24 A2	
NOEL J		1943/03/09	1999/12/16	CHERYL A	LIVINGSTON	1949/02/10		CM6 B4	
NOEL L		1901	1945	EVELYN C	LaPOINTE	1905	1987	CM6 B3	
P O		1819	1873/04/16					MO1 D2	
STELLA		1895	1960					CM6 B4	
TED J	1955						CM6 A3		
W H							MO1 D2		
WALTER V	1908	1997	GRACE	PARNABY			C24 A2		
WANDA P	1923		MARCEL A	BECHARD	1925	1992	CM6 A3		
FAVROW	HENRIETTA	1863/01	1867/09/26					MO1 D2	
	FAY			LULA MAY	WATTS	1875	1928	MO1 B3	
FAYHEE	JOHN J	1898/09/28	1993/01/05	GLADYS	MILLS	1902	1994	CL1 C1	
	JOHN W	1859	1932	MARY E	GRIFFIN	1871	1953	CL1 C1	
	JOHN W	1926/04/04	1995/05/11					CL1 C1	
FECTEAU	ADRIAN J	1910	1976	ROLANDE Y	MARTIN	1914/11/26	2002/04/14	CM6 A1	
	CECILE E	1936		RICHARD I	FILION	1935	1997	CMC E1	
FEE	ANDREW W	1857	1936	ISADORA	FAIRBANKS	1862	1943	MO2 C2	
	CHARLOTTE J	1860	1939					MO2 C2	
	CONSTANCE E	1889	1969					MO2 C2	
	EDITH D	1885	1983					MO2 C2	
	GARY NELSON	1854	1954					MO2 C2	
	KATE	1883	1964					MO2 C2	
	KENNETH	1887	1979	RUTH F	FULLER	1892	1957	MO2 C2	
	KENNETH	1887	1979	RACHEL	DAVISON			MO2 C2	
	NEAL ANDREW	1952	1952					MO2 C2	
	NEAL W	1894	1973	GERTRUDE	BROOKS	1895	1984	MO2 A1	
	FEIGEL	RUDOLPH			MABEL	LaFAVE	1910	1983	AL5 D1
FEINBERG								PC5 B	
FEINBERG	BENJAMIN F	1888/10/23	1959/02/06	LEAH	MENDELSONN			PC5 B	
	DOROTHEA	1918/01/27	1985/09/10	NORMAN S	WEISS			PC5 B	
	MORRIS J	1898/07/17	1899/05/01					PC5 C	
	NATHAN	1883/02/24	1911/09/05					PC5 B	

HEADSTONE INSCRIPTIONS

SURNAME	FIRST NAME	BORN	DIED	SP'S FIRST NAME	SP'S SURNAME	BORN	DIED	CEM SEC
FEINBERG	RUTH	1915	1999	IRVING	BERGMAN			PC5 B
	SOLOMON		1925/11/24	FANNIE				PC5 B
FELDMAN	ABRAHAM C	1875/12/18	1940/10/11	JENNIE	LEVINE	1878/09/12	1952/08/30	PC5 B
	ALICE	1908/08/21	2002/11/02	LOUIS	RATNER	1905	1980	PC5 A
	LENA	1907/05/12	1976/12/07		DWELK			PC5 B
	MARY	1909/07/07	1994/09/20	JOSEPH	SILVERMAN	1907/01/17	1970/09/23	PC5 B
FELL	STEPHEN	1804	1884					CZ1 C4
FELLION	KENNETH	1916/09/30	1993/02/05	ELIZABETH		1921/09/14	1998/09/29	M05 D2
FELT	MARY B	1813	1870	SALMON M	BARBER	1807	1895	PTD M1
FELTON	ALMON D	1821/12/22	1900/01	CELINDA	MARSH	1818/10/30	1898/05	EL7 C1
	ADDIE							CZ1 A3
	CHARLES H			CORA I	CHEESMAN	1869/09/18	1892/06/17	EL7 D2
	EMERSON C			HELEN E	ROBINSON	1852	1932	CZ1 A3
	EMERSON C JR	1887	1957	MARGARET E	BROMLEY	1884	1945	CZ1 A3
	JAMES							CZ1 A3
	JEROME BROMLEY	1919/07/19	1986/08/13	DAISY	LYNCH	1918/07/23	1997/10/07	CZ1 D1
	LUCY	1885	1886/03/18					CZ1 A3
	MARY J	1859	1948	EMMETT J	CHEESMAN	1863	1937	EL7 C1
	ROY	1882/11	1883/05/05					CZ1 A3
	SUSAN S	1850/11	1926/05	JOHN M	THOMPSON	1850/09	1899/09	EL7 C1
FENEY	LUCRETTA	1825	1891/12/26	HARVEY	NORTON			M01 B3
FENN	JANE	1812	1858/07/12	JOHN	HAUGHRAN	1815	1867/02/04	CZ9 C2
FERGUSON	DORA M	1870	1924	PERCY R	ODELL	1862		CM6 C1
	RUTH	1763	1845/04/04	JAMES	HEDDING	1761	1834/10/25	AL3 B2
	W H			ELIZABETH	O'DELL	1839/05/23	1892/02/21	CM6 C1
FERTALL	JOSEPH A	1843/10	1866/11/11					AL4 M
FERRIS	EMILY R	1823	1870	ALBERT	WEEKS	1822	1907	CM6 B1
FERYALL	ALEXANDER	1829	1906/02/01	CLARISSA		1849	1903/05/31	AL4 M
	ALEXANDER	1868/08/24	1921/12/15	NETTIE M	SCHRYER	1888/07/30	1942/12/23	CM3 F
	DELIA	1836	1898/01/09	JOSEPH	JENNETT	1833	1894/05/29	CZ5 M
	DORA V			EDWARD W	DOUGLASS	1879	1920	M01 C1
	ELIZA	1871	1918	LOUIS	STONE	1851	1917	CZ1 A5
	EMMA	1873	1906/05/10	JOHN	WEIGHTMAN			AL4 M
	GRACIE M	1890/03	1891/08/28					CZ5 M
FESETT	ADALINE	1847/08/15	1856/10/03					CM1 A
	ADELINE	1847/08/15	1851/03/23					CM1 A
	ALBERT	1853/08/31	1856/10/03					CM1 A
	JOHN	1843/06/03	1846/09/19					CM1 A
	JOHN	1855/06/13	1856/10/27					CM1 A
	SARAH	1890	1977	FREDERICK	PARROTT	1887	1956	CZ9 D1
FESETTE	EUGENE	1893	1967	IRENE M	HARRIS	1897		CZ5 B1
	JOSEPH	1855	1931	DELIA	FOURNIER	1863	1934	CZ5 D1
	JULIA	1853	1928	ALEXANDER	SURPERNANT	1853	1938	CZ5 D1
	MARILYN	1900		LLOYD SR	DICKSON	1897	1962	BE6 M4
	PETER	1903	1956					CZ5 D1
	SIRILE	1857	1932	MARY	FOURNIER	1865	1956	CZ5 D1
	SIRILE	1900	1966					CZ5 D1
FESSETT	MINNIE	1898	1986	LEON	O'BRIAN	1895	1971	M01 A2
	PETER	1864/02/28	1952/10/05	MARY	BURKE	1872/07/20	1967/04/10	CZ6 A4
FESSETTE	ALFRED H	1926/01/12		ALINE	TETREULT	1931/05/06		CZ5 A2
	CLARENCE J	1922/10/12	1998/08/11	RITA	TROMBLY	1926/07/05		CZ5 B2
	HERBERT	1896	1943	BERTHA	BURNELL	1900	1973	CZ1 A2
	JOSEPH B	1899	1975					CZ6 A1
	JOSEPHINE V	1857/02/13	1937/07/27					CZ1 C4
	MAMIE	1900	1993	LLOYD SR	DICKSON	1897	1962	BE6 M1
	MAMIE	1900	1993	HARRY L	OLIVER	1896/02/07	1977/02/19	BE6 M1
	MARGUERITE	1902	1992					CZ6 A1
	PAUL J	1907	1984	DOROTHY K	BURNELL	1909	1986	CZ1 A2
	PEARLIE C	1901/09/15	1974/08/04	ELIZABETH	REYNOLDS	1920		CZ1 A2
	PETER	1864/02/28	1952/10/05	KATHERINE M	BURKE	1868	1891/03/21	CZ6 B2
	WILLIAM E	1921	1981	GRACE E	FREDETTE			CZ5 D2
FEWSTER	ETHEL I	1913	1991/01/31	WARREN S	SWEET	1915/10/28	1999/07/19	M01 C1
FEZETTE	HERBERT NOEL	1923/06/28	1995/06/18	JUNE	WILSON	1925/08/04		CZ9 A2
	LAVINA	1847	1926	FELIX	BOSCA			AL5 A
	NICKLOS	1824	1876/02/03					CZM M
FIELD	CHRISTOPHER P	1978/07/06	1988/05/11					CM3 A1
FIELDER	MARY	1801	1879/01/19	THOMAS	DENGATE	1805	1874/04/30	CM7 M
FIELDING	H C			SARAH A	OTIS	1831/12/24	1893/08/18	BE7 M
FIELD	ADALINE	1827/03/13	1911/04/04	JOHN J	AVERRILL	1816/09/24	1888/04/07	M03 A3
FIELD	CHAUNCEY O	1854/02/10	1914/04/07	DELIA M	KNAPP	1860/02/15	1916/06/10	M01 A2

HEADSTONE INSCRIPTIONS

SURNAME	FIRST NAME	BORN	DIED	SP'S FIRST NAME	SP'S SURNAME	BORN	DIED	CEM	SEC
FIFIELD	CYRUS N	1827	1850/07/10					CZS	M
	EFFIE	1861	1955	ELIAS	TOBIN	1850	1912	MO2	C1
	ELECTA	1801	1833/11/13	STEPHEN	STILES	1793	1836/08/16	CZ8	M
	ELIZA	1849/06/D1	1920/11/16	OSCAR D	FREEMAN	1848/10/27	1937/09/17	MO1	A2
	ELLEN	1866	1939	LEVI S	AVERRILL	1859	1926	MO2	B1
	ELLIS	1866	1905/12/20	LILLEY	BOOTH			MO2	C1
	GEORGE W	1834	1906/09/21	MARTHA	JACKSON	1843	1920	MO2	C1
	HENRY			MARY S	FITCH	1850/03/14	1889/02/17	MO1	B2
	HENRY GEORGE	1852	1911/10/27	ALLIE E	CANNON	1862	1947/09/05	MO1	C1
	HERBERT	1864	1895/04/11	ELECTA ADELAIDE	LATREMORE	1865/10/12	1944/12/07	CZ9	A2
	HERBERT J	1895/09/26	1969/01/13	MARGARET LLOYD	HOPKINSON	1897	1964	CZ9	A2
	JOHN	1859	1925					MO2	C1
	LILA	1892	1971	SAMUEL J	BOUVIA	1887	1965	CZ9	C1
	LOWRA C	1905/04/16						MO1	A2
	MARGIE	1873/12/31	1888/12/11					MO1	B2
	MARTHA	1849	1937					EL5	A3
	MORTON	1889	1972	MYRTLE	EDGLEY	1893	1953	MO2	B1
	PARSONS	1857	1935	OLIVE	CHITTENDEN			MO2	C1
	RACHEL	1831/04/09	1865/02/15	ELIJAH B	AVERRILL	1828/02/18	1900/11/25	MO3	D3
	RUTH	1894	1993	LEON	TROMBLY	1890	1981	CMC	D
	SILAS N			HELLEN		1847	1867/05/23	CZ5	M
	SYLVESTER	1828	1875/07/26	CAROLINE	AVERRILL	1830	1886/03/17	MO3	A2
	T P			AMANDA M		1837/07/28	1859/03/29	MO3	A2
	WILLIAM	1797	1842/03/25					CZ5	M
	WILLIAM A	1820	1878/11/27	MATILDA	GIBSON	1820	1902/01/16	MO3	A2
	WILLIAM HARVEY	1830	1908	HOPEFULL	HAMILTON	1826	1906	MO2	C1
FIFTY	PETER			MARGARET	GILBERT	1835	1903/08/12	CM1	A
FILBY	CHERYL ANN	1961	1961					AL5	C1
FILIATRAULT	MARY	1917		JAMES P	MADIGAN	1915	1992	CZ4	B2
FILLION	ADRIAN J	1899	1953	FRANCOISE	LANGLOIS	1903	1992	CMC	E2
	ADRIENNE A			ARSENE G	BECHARD	1893	1959	CMC	D
	ALBERT	1908	1971	MAE	PHANEUF	1914/05/18	1999/08/27	CMB	C2
	ALFRED	1909	1958					CMC	D
	ALINE	1900	1944	NOAH E	LaFONTAINE	1896	1974	CMB	B1
	ANNA G	1931		JAMES F	TROW	1927		CMC	E1
	ANNETTE	1902	1975/12/18	FERNANDO	FOURNIER	1899/04/13	1995/09/22	CMB	A1
	CONSTANCE	1952		JAMES E	WELLS	1926	1997	CM3	A2
	ELDORA	1900	1954					CMC	D
	EMMA	1902	1992	MILLARD	MAYO	1898	1987	CMC	D
	GEORGE	1933						CMB	C2
	GILES	1933	1988	MOLLY	DONAH	1939		EL7	B2
	GUSTAVE	1891	1944	LAURA	LONGTIN	1891	1976	CMC	E1
	H JOSEPH	1902	1993	DORIS L	GOOLEY	1904	1995	CMC	E1
	HARVEY			JUNE	BRUSHNEFSKI		2003/01/28	CZ4	
	IDA	1893	1939	VICTOR	BECHARD	1892		CMC	D
	IRENE G	1914/01/03	1998/01/16					CMC	E1
	JOHN B	1915/08/15	1998/07/25	CATHERINE	MILLER	1911	1974	CMC	E1
	JOSEPH A	1920		ELEANOR	ROBARGE	1926		CM3	A2
	JOSEPH G	1933/07/01	1995/11/01	DORA M	ROBERTS	1932		EL3	13
	JOSEPH PAUL	1914/06/10	1993/04/06					CMC	E2
	LARRY	1958						CM3	A2
	LEONARD I	1903	1981	HILDA A	GAMACHE	1906	1991	CMC	E1
	MARGARET	1961						CM3	A2
	MARIE D	1919/04/18	2002	EDWARD J	FAVREAU	1911/11/22	1997/07/11	CMC	E1
	MARY ELLEN	1957						CM3	A2
	MICHELLE							CMC	E1
	NATALIE							CMC	E1
	OCTAVE	1867	1933	JOSEPHINE	GAGNON	1867	1952	CMC	D
	PATRICIA	1951						CM3	A2
	RALPH J	1917/02/03	1969/08/24	CLAIRE	PINSONNEAU	1921	1978	CMC	A1
	RICHARD I	1935	1997	CECILE E	PECTEAU	1936		CMC	E1
	ROMEO	1904	1980	JEANNE	PINSONNEAULT	1921		CMB	A2
	SHIRLEY ANNE	1942	1942					CMC	A1
	TIMOTHY	1969						CM3	A2
	VALERIAN	1897	1977	GERMAINE	LANGLOIS	1905	1989	CMC	E2
	VICKIE	1953						CM3	A2
	WILBROD	1862	1940	ANGELINA	FORTIN	1873	1920/01	CMC	D
FILLION	KATIE	1831/03	1832/08/26					CMP	D1
FILLMORE	EUNICE	1818/11/30	1906/07/13	WILLIAM H	CHISHOLM	1819/08/24	1896	CZ9	B1
	FREDERICK E	1879	1943	CLARA	PERRY	1876	1964	MO3	A1

HEADSTONE INSCRIPTIONS

SURNAME	FIRST NAME	BORN	DIED	SP'S FIRST NAME	SP'S SURNAME	BORN	DIED	CEM SEC
FILLMORE	HARRIET	1810/02/22		SHUBAL	BURDICK	1791	1847/06/07	C29 D2
	PHEBE	1799/06/19	1844/07/29	JONATHAN	HYDE		1844/07/29	C29 C3
	PHILETUS P	1808/07/11		MILDRED	COOPER	1808	1835/09/06	CMS M
	SABRINA	1816/07/18	1890/09/10	CURTIS H	BUCKMAN	1816/08/11	1890/05/05	C29 B1
FILMORE	SEPTA	1774/10/13	1823/11/16	EUNICE	EDGERTON	1777/07/19	1859/02/08	C29 C3
	MARY	1812	1889	HIRAM	HAYFORD	1819	1880	CM6 C1
FINCH	CHARLOTTE		1935		HOLCOMBE			CM6 A2
	MERCY	1791/07/03	1871/12/05	STEPHEN	ATWOOD	1777/09/22	1852/08/11	AL3 A1
FINK	NANCY A	1828/10/14	1912/06/07	MARTIN	TORMEY	1818/11/08	1893/02/06	C25 E2
	STEPHEN	1754	1839/04/27	MINDWELL	MOORE	1761		MO3 B3
	STEPHEN JR	1779/08/04	1853/08/24	SARAH	SEARS	1784/09/04		MO3 B3
	E H	1885	1964	FRED L	CURRY	1879	1957	EL5 B2
	MARY	1827	1900/05/26	ALEXANDER	McLENNAN	1814	1903/01/19	EL7 C2
FINLASON	ALEXANDER			CHRISTANNA		1804	1879/08/14	EL7 C2
FINLAYSON	ALEXANDER	1865	1929	ELIZABETH	EMERY	1868	1954	EL7 D1
	ARLEIGH	1906/12/04	1988/07/27	JOAN	FINNELL	1920		EL2 F5
	ELLA J	1869/07/12	1944/04/15	THOMAS R	WATTS	1867/07/10	1929/01/08	EL7 D1
	RODERIC	1822	1902/03/19	SARAH	PATTEN	1825	1902/12/28	EL7 D1
	SANDRA	1947			LaBOMBARD			EL3 4
	CHARLES A	1850/06/11	1920/12/24	HELEN M		1853/10/17	1931/10/15	CM3 F
	CHARLES H	1855/06/01	1865/07/25					CM3 F
	DAVID		1862/02/23					CM3 F
	DAVID	1812/08/10	1881/08/29	SUSAN B		1820/12/25	1911/03/21	CM3 F
	HORACE B	1857/06/23						CM3 F
FINLEY	MARGARET	1852/02/11	1912/07/09					CM3 F
	NANCY	1813	1892/02/06					BEC R14
	ROBERT C	1926/01/23	2003	JEWEL W	BOWDEN	1927/03/18	1995/04/02	EL3 20
	WILLIAM		1859/04/20					CM3 F
	WILLIAM F			ETTIE M	MOORE	1847	1870/11/27	BE3 M3
	AGNES	1875	1906/01/22					CL1 A2
	ANNA M	1903	1995					CL1 A2
FINN	JAMES S I	1867/03	1892/07/22					CL1 A2
	JOAN	1920		ARLEIGH	FINLAYSON	1906/12/04	1988/07/27	EL2 F5
	JOHANNA S	1887	1932	TUFFIELD	GERO	1881	1967	AL5 D1
	JOHN	1817	1899/03/06	ANNA	DORMEDY	1836	1907/09/06	CL1 A2
	THOMAS H	1869	1950	MARY	LEONARD	1869	1927	CL1 A2
	THOMAS P	1889/03/14	1964/08/15					AL5 D1
	MICHAEL	1821	1899	MARGARET	HIGGINS		1895	CMF D2
	ELEANOR N	1900	1990	FRANK	PARO	1899	1974	CZ6 A4
	ANNIE	1871	1910/06/20	GILBERT	ROBARGE			CM1 A
	DELPHINE	1839	1881/09/05	ISRAEL	SAVAGE	1830	1877/07/19	C2M M
FISH	ALINA			HERBERT	HILL	1893	1925	CM6 B1
	CORINE	1910	1993	WILLIAM E	COACHE	1907	1964	CM6 B2
	DELIZA E	1810	1837/06/13					CM6 C2
	HARLEY A	1875	1948					CM3 A1
	HENRY G	1870	1947					CM3 A1
	JOHN			ALICE	SMITH	1768	1841/09/26	CM6 C2
	JOHN M	1845	1925	LUCY ANN	BENTON	1846	1906	CM3 A1
	MARY MURILLA	1876	1957	CORNELL CHARLES	DEAL	1870	1934	CM3 A1
	NAPOLEON E	1879	1960	ALICE	HAMEL	1868	1961	CM6 B2
	FISHER	ALBERT	1815	1885/08/18				
BERTHA MAE		1926	1998	CHARLES WILLIAM	CARTER	1923		C24 A1
CORNELIUS H				ANNETTA J	WEBB	1836/02/10	1868/12/01	BE3 M2
EDGAR A		1823/07/10	1900/02/28	LYDIA A	BOND	1826/10/24	1871/09/23	BE3 M4
EDGAR A		1823/07/10	1900/02/28	RACHEL F	CHITTENDEN	1841/06/28	1915	C21 C4
EDWIN A		1821/12/31	1900/06/02	JULIA A	CULVER	1820/08/21	1894/12/31	C21 C4
ELLEN J		1951	1968					C29 D3
ELLSWORTH E		1922/06/03	1968/02/09	ALBINA	BECHARD			C25 D2
EMMA		1902		HORMIDAS P	ASHLINE	1891	1957	EL2 B
EMMA		1902		ARMAND	DUQUETTE	1898/02/07	1985/03/02	EL2 B
EMMA C		1844/11/11	1878/12/30					C21 C4
ESTHER S		1830	1855/10/07	JAMES C	PARDY			BE3 M4
ETHEL		1907		WARREN A	DUPREY	1900	1965	C29 A2
EVELYN		1910/11/01	1996/11/25	LAURENS LeROY	DeLANO	1909/09/03		CM6 A3
FAIRLEE				MELONA W		1807	1855/06/02	BE3 M4
FORBES B		1795/08	1872/02/09	ADELINE B		1803	1861/01/31	BE3 M4
FORBES B		1795/08	1872/02/09	EUNICE			1875/01/09	BE3 M4
FRANCIS		1904	1946	ROSE C		1910		C25 D2
FRANCIS B		1795/09/02	1864/01/09	DRUSILLA	HAVENS	1798/07/04	1876/04/26	C2S M
FRANCIS L		1846/12/25	1931/02/16					C21 C4

HEADSTONE INSCRIPTIONS

SURNAME	FIRST NAME	BORN	DIED	SP'S FIRST NAME	SP'S SURNAME	BORN	DIED	CEM SEC
FISHER	FRANK O	1887	1937	VICTORIA	DAUPHINAIS	1887	1980	EL2 B
	FRANKIE W	1882/11/04	1883/04/20					BE3 M4
	GEORGIE W	1876/08/27	1877/10/06					BE3 M4
	GERTRUDE	1908/08/27	2001/03/15	HUBERT J	BROTHERS	1909	1979	C24 B2
	HARRIET	1888	1987	FRANK F	TROMBLY	1878	1966	MO5 C2
	HELEN F	1877	1958	WILLIAM H	ROBINSON	1871	1963	C21 A5
	HERMAN JOSEPH	1920/05/14	1920/05/18					C24 A1
	HIRAM H	1894	1980	BERTHA	DONAH	1912	1992	C24 A1
	HULDAH H C	1840/05/07	1923/11/17	JOHN D	MINER	1826	1893/11/10	C29 D3
	IDA	1897	1959					MO4 D2
	INEZ E	1891	1987	RAYMOND	WARREN	1882	1943	C29 D1
	INEZ E	1891	1987	PETER	LASHWAY			C29 D1
	JAMES E	1912	1965					C29 D3
	JOHN L	1878	1950	ELLEN	KINGSBURY	1887	1954	C29 D3
	JOSEPH	1878		NATELLIE	WOOD	1882		C25 D2
	KATHRINE	1823/04/27	1916/02/05	JAMES R	BOND	1823	1895/05/02	C21 C4
	LEO J	1918/11/06	1994/12/07	DORITHA	TOURVILLE	1925		EL2 F5
	MADELINE			CLOVIS R	GAGNON	1917/02/27	1993/11/07	C24 A2
	MARY E	1826/09/11	1889/03/28	RANSOM CONSTANT	FISHER	1818/07/18	1893/04/29	MO1 C2
	ORINDA E	1802/07/23	1856/11/16	ORANGE	BOND	1790/04/17	1861/07/12	BE3 M4
	ORSON	1865	1940	HANNAH E	BROOKS	1871	1911/12/16	C24 A1
	REGINA M	1911/05/11	1997/03/15	FLOYD J	PEETS	1904/04/19	1996/03/09	EL2 D2
	VICTOR J	1933/01/30	1999/07/10	PAULINE M	GIROUX	1929		C24 A1
	WILLIAM H	1897	1972	RUTH	GORDON	1906	2000	C24 A1
	ALMOND D	1818/04/26	1850/10/13	PHEBE A	RAYMOND	1821/09/05	1880/05/29	C29 D1
	ANNA	1852/01/28	1888/09/02	HOMER	CROWELL			C29 D1
	CHARLES W	1832	1862/04/06					BE7 M
	CHARLIE	1864/01	1864/02/09					EL8 M
	GEORGE							EL8 M
	HANNAH	1778/10/04	1842/10/22					C29 C1
	HELLEN	1838	1846/12/15					EL8 M
	HIRAM C		1884/09/07	CYNTHIA A	CLARK	1828	1886/05/18	C29 D1
	IDA M	1815	1854/09/13	ROBERT	NAY	1799	1874/08/16	MO3 A3
	IRA	1778/10/04	1852/04/04	CLOE	HOLCOMBE	1784	1851/03/20	C29 C1
	IRA E	1810/05/29	1888/06/24	LOUISA		1806	1861/05/09	EL8 M
	JOHN H	1834	1864/09/19					EL8 M
	JULIA	1886	1934	JULIUS	WHITMAN	1887	1927	CM3 A1
	JULIUS A	1836	1862/06/29					EL8 M
	LORET	1848	1866/09/13					EL8 M
	MARTHA E	1821	1902	NEWTON B	WOOD	1814	1876	C29 C1
	MARTIN							EL8 M
	NEWELL WILLIAM			MIRANDA	HONSINGER	1822/05/07	1854/08/03	C29 C2
	PHEBE ANNA	1848/08/24	1849/03/14					C29 D1
	S NEWELL	1839/04/16	1856/06/11					C29 D1
	SAMUEL	1840	1861/12/04					EL8 M
	SOLOMON	1787	1859/03/23	SABINE	WORTHINGTON	1789	1809/04/23	C29 C1
	SOLOMON	1787	1859/03/23	MARIA	NORTH	1814	1850/03/13	C29 C1
SOLOMON	1787	1859/03/23	CATHARINE	WORTHINGTON	1793/03/12	1861/09/23	C29 C1	
STEPHEN N	1832	1864/12/13					BE7 M	
WILBUR W	1834/02/21	1855/06/05					C29 C1	
WILLIAM C	1812	1840/04/12					C29 C1	
FISKE	COLVIN L	1904	1983	ELIZABETH A	PFEIFFER	1918		CM6 C4
	[SON]							CM6 B1
FITCH	ADELBERT	1875	1901	ELIZABETH	TAYLOR			EL7 C1
	ALBERT G	1824	1853/10/03					MO3 B3
	AMELIA	1826/04/09	1832/06/09					MO3 B3
	BLANCHE E	1884/01	1885/07/12					MO3 A1
	CATHARINE O	1837/05/17	1868/05/07					EL7 C1
	CATHERINE	1842	1916	HORATIO H	KNAPP	1836	1929	MO3 A1
	CHARLES C	1816/01/03	1858/11/11					MO3 B3
	CHARLES D	1820/10/09	1902/06/17	MARGERY	SCOTT	1844	1931	CM6 B1
	CHARLES SCHUTT	1875	1917	THERESA	RYAN	1876	1959	CM6 B1
	DAWSON	1890	1891					MO3 A1
	DOLLY L	1874	1912/03/27	GEORGE	COOKMAN			CM6 A2
	E M	1840/02/24	1924/08/03	CLARA L	HEMINGWAY	1845	1870/06/18	MO3 D3
	E M	1840/02/24	1910/02/08	MARTHA E	PIERCE	1853/10/09	1924/08/03	MO3 D3
	EDITH	1876	1892					MO3 A1
	EDWIN G	1819/11/09	1873/11/04					EL7 C1
	EDWIN WILLIS	1913/02/02	1919/03/07					EL7 C1
	ELI							EL7 C1

HEADSTONE INSCRIPTIONS								
SURNAME	FIRST NAME	BORN	DIED	SP'S FIRST NAME	SP'S SURNAME	BORN	DIED	CEM SEC
FITCH	ELISHA D	1812/03/18	1897/07/09	SALLY R	WILLIAMS	1816/11/02	1891/03/11	EL7 C1
	EMELINE	1846	1846					MO3 B3
	EMMETT C	1897	1949					MO3 D3
	FREDERICK GANES	1785/02/27	1860/07/27	NANCY F	BUNKER	1791/12/30	1871/01/23	CM6 B1
	GEORGE H	1839/12/09	1841/01/08					EL7 C1
	GEORGE L	1866	1944	ALMIRA	McCOY	1864	1940	MO3 B3
	HARRIET AMELIA	1837/08/22	1838/01/31					MO2 C2
	HARRIETTE	1875/01/22	1895/11/02		PERRY			MO3 B3
	HELEN	1899/05/02	1899/08/04					MO3 D3
	HENDERSON	1819/06/09	1866/03/17					MO2 C2
	HENRY	1816		SARAH		1823/01/29	1852/04/06	MO3 B3
	HENRY	1877	1918					CM6 B1
	ICHOBOD	1782/01	1861/02/09	MARTHA	COLLINS	1781	1843/03/01	CM6 A2
	ISAAC	1786/08/02	1851/10/01	AGNES	CHURCHILL	1789/04/21	1868/04/03	MO3 B3
	ISAAC	1811	1877/07/26	CAROLINE	CHURCHILL	1813	1864/01/15	MO3 B3
	ISABELLE	1892	1973	WALTER G	WILSON	1897	1958	MO3 C3
	JABEZ	1753	1838/08/02	MARY	WILSON	1897	1958	MO2 A1
	JABEZ	1784/04/16	1876/03/09	ANNA	BOSWORTH	1754	1830/02/09	MO3 B3
	JABEZ	1809/08/18	1851/11/03	ELIZA A	MANNING	1799/04/11	1858/03/22	MO3 B3
	JABIN	1807/06/26	1845/03/12	JULIA	THURBER	1801	1850/12/20	MO3 B3
	JAMES	1807/08/07	1889/09/20	HARRIET	CHURCHILL	1810		MO3 C3
	JAMES B	1871	1938	EDITH	PERRY	1813/12/11	1892/02/27	MO3 A1
	JAMES B	1871	1938	HAZEL	CHANDLER	1869	1935	MO3 D3
	JAMES CARLOS	1895/04/30	1986/07/01	MARGUERITE J	HONSINGER	1884	1943	C21 A2
	JAMES D	1879	1967	GERTRUDE	FRANCOIS	1904	1995	MO3 C3
	JANE E	1840/02	1855/10/11		OLIVER	1884	1968	CM6 B1
	JEREMIAH	1811/07/27	1811/08/03					MO3 B3
	JOHN	1833	1925	ELIZA				MO3 B3
	JOHN E	1879	1881/08/01		PALLISTA	1840	1918	CM6 A2
	JOSEPH G	1824/10/30	1825/07/31					MO3 A1
	KATHERINE E	1905/07/15	1999/03/06	WILLIAM G				CM6 C1
	LILLIAN	1865	1941	ALBERT O	WATSON	1890	1995	MO2 C2
	LOUISA C	1836/09/11	1856/04/22		VALENTINE	1867	1937	CM6 B2
	LUCINDA	1818/02/07	1842/12/24	ANDREW JOSEPH C				CM6 B1
	LUCIUS A	1838/12	1872/04/30	LUCY	BLACKMUN	1812/01/23	1884/08/10	MO3 A3
	LYDIA	1789	1832/06/05	ICHABOD T	DAILY	1838	1908	MO3 C3
	MARCELLUS L	1838/05/20	1905	VIRGINIA	BOSWORTH	1780	1859/05/14	MO3 B3
	MARGARET	1801	1864		HANDS	1872/12	1874/02/17	MO3 C3
	MARY A	1822/08/01	1908/07/10	JAMES W				MO3 B3
	MARY R	1896	1982	MARTIN R	LANSING	1809/01/10	1874/07/11	CM6 B1
	MARY S	1850/03/14	1889/02/17	HENRY	MAGOON	1898	1955	EL7 C1
	MYRON L	1856	1928		FIFIELD			MO1 B2
	ORSON M	1859	1938	CELSTINA				CM6 A2
	SAMUEL G	1846	1848/08/31		DULEY	1866/08/10	1934	EL7 C1
	SAMUEL G	1812	1846/06/08	ELIZA				MO3 B3
	SARAH ANN	1818	1906	RICHARD G		1812	1867/04/20	MO3 B3
	SOLOMON	1787	1867/02/27	NANCY M	SWINBURNE	1815/08/25	1877/07/07	CM6 C1
	SUSAN ELIZA	1827	1843/07/18		SMITH	1788	1863/10/23	CM6 C1
	SUSAN G	1840	1872/05/08	ARAM				MO3 B3
	SUSANNAH A	1831	1875/01/15	JOEL	SWEET	1831	1903/08/04	MO1 A1
TINA	1910/02/27	1997/10/26	RAYMOND	CHANDLER	1824	1895/03/22	MO3 A1	
W HARRISON	1836	1898	ADELINE	ASHLINE	1907	1977/05/26	CM6 B3	
WALTER F	1887	1975	LUCY	TROMBLY	1838	1924	C29 B3	
WALTER F	1887	1975	JOSEPHINE M	BASHAW	1890		EL7 C1	
WILLIAM	1784	1852	SUSANNAH	WOODS	1893	1924	EL7 C1	
WILLIAM R			ABIGAIL	DOOLITTLE	1792	1862	MO3 B3	
WILLIAM S	1842/02/07	1888/04/19			1827	1864/12/28	CM6 B1	
WILMER H	1846	1935	HARRIET				EL7 C1	
FITTS	KATHRYN		1932		BAKER	1849	1913	MO3 D3
	LILLIAN	1901	1984/08/16	WARREN	PALMER	1901/10/04	1993/06/04	CM6 A1
FITZGERALD	ROBERT W	1906	1965	ELIZABETH J	CURRAN	1910/10/20	1999/11/22	CMP A3
	ELEN	1869/09/23	1942/01/10	PETER W	HANLON	1869/05/23	1926/05/08	AL5 B1
	FRANCES	1895/03/22	1970/01/06	FERDINAND	ST MAXENS	1902/09/11	2000/07/13	CMC E1
	J EMMETT	1877	1922	BERTHA	HULL	1880	1930	AL5 B1
	JOHN	1844/06/02	1918/02/28	MARY	REAGAN	1845/05/21	1925/12/27	AL5 B1

HEADSTONE INSCRIPTIONS

SURNAME	FIRST NAME	BORN	DIED	SP'S FIRST NAME	SP'S SURNAME	BORN	DIED	CEM SEC
FITZGERALD	MARY	1851/05/08	1913/07/15	FRANK	HARVEY	1855/08/15	1912/06/21	CZ5 D1
	RUTH	1904/07/26	1995/05/05	AUSTIN	GAGNIER	1894	1957	CL1 A3
	THOMAS F	1876	1972	MARY E	ST MAXENS	1876	1955	CMC E1
	WILLIAM	1874/03/09	1892/08/04					AL5 B1
FITZPATRICK	WILLIAM	1913		DOROTHY	PARKER	1912	2000	CZ5 D1
	JAMES	1820	1864/10/01					MO4 A1
	JOHANNA	1811	1895/12/12					BEC R11
	JOHN	1843/06/27	1843/08/18					CZM M
FLACK	JOSEPH	1811	1858/11/11					MO4 A1
	WILLIAM	1830/03/27	1910/05/16	MARY	VALENTINE	1834/03/02	1896/06/29	CM6 B1
FLAK	ANTONINA	1868	1945	JOHN J	SOBOLESKI	1867	1961	CM3 A2
FLANAGAN	ELIZABETH	1854/02	1881/11/30					CMP D2
	JAMES W	1862/07	1863/06/19					CMP D2
FLANDERS	JULIA	1837	1910/03/26	PATRICK	LOOBY	1837	1892/11/29	CL1 B1
	LEWIS EDWARD	1875/10/10	1879/07/12					CZM M
	MARY A J	1858/03	1872/12/25					CMP D2
	MICHEL		1897/08/20	MARY	HUNT	1820	1881/12/03	CMP D2
	PATRICK J	1841/04/14	1915/03/11	JANETTE	SAVAGE	1837/11/08	1910/12/23	CZM M
	ALVA	1877/05/27						CZ1 A5
	HENRY	1828/11/13	1911/05/15	MYRA	GOODSPEED	1846/02/16	1919/12/05	CZ1 A5
	LAURA A	1831	1905	CASSIUS H	KIMBALL	1857	1913	EL7 C4
	LILLIAN M	1857/07/29	1911/09/28	WILLIAM	CLARK			EL7 C4
	MINNIE	1895	1981	CHARLES	JENNETTE	1890	1967	CM1 B
FLANNARY	RUTH	1904	1967	ELLSWORTH	COVEY	1892/05/04	1979/02/04	EL7 A4
	RUTH	1904	1967		BLANEY			EL7 A4
FLANNERY	KATTIE	1872/10/05	1878/02/23					CZ6 B1
FLAXINGTON	EDWARD	1852	1892/11/01					CL1 B2
	ELLEN C		1911/06/19					CL1 B2
	JOHANNAH	1846	1867/02/09					CL1 B2
	MARGARET		1927/01/23					CL1 B2
	MARGARET M	1883	1964		ROBINSON			CZ1 B4
	PATRICK	1796	1876/04/26	JOHANNAH		1807	1892/04/28	CL1 B2
	THOMAS	1856	1899/06/21					CL1 B2
	MARILYNN			ROBERT J	MEYERS	1920/01/25	1997/09/29	CZ1 A1
	[FATHER]	1874	1948	[MOTHER]		1882	1963	CM6 A2
	DELANO H	1911	1912					CM6 A2
FLEURY	GERTRUDE L	1904	1913					CM6 A2
	HELEN	1921		MAYNARD	VANCE	1915	1984	CM6 A2
	ROBERT M	1953/12/19		BETTY ANN		1954/05/15		CZ5 F1
	WALTON P	1916/06/17	1946/07/12	ELLENE J	BECKWITH	1926	2003	CM6 A2
	ALLEN W	1930		MYRA	TAYLOR	1935	2001	EL3 11
	ELEANDR	1912	1982	CLAYTON HALL	CALKINS	1911	1994	CZ9 A2
	JANIS M	1929/09/24	1989/12/04	JOHN STAFFORD	LOMBARD	1930/01/10	1989/09/04	CMP A3
	MARY	1820	1887/06/27	JOHN	SARACHON			CZL M
	NORMAN	1902	1980	MARIE	ST MAXENS	1897	1967	CMC B
	WILLIAM H	1867	1936	JENNIE	ASHLINE	1870	1938	CM6 A2
FLOODY	JOHN						CMP D2	
FLORES	EVA	1937		RAYMOND C	WOITAZEK	1930/05/18	1988/11/22	CMP A3
FLOWER	LORENZO DOW	1827/02/28	1848/12/18					AL3 C2
	NATHANIEL	1788/08/19	1848/10/04	SARAH	TOWNSEND	1789	1866/02/03	AL3 C2
FLOWERS	ABADIAL	1795	1862/02/06	[MOTHER]				AL3 C2
	ELVIRA		1890/02/13					AL3 C2
	HANNAH	1804	1870/01/21	JOSEPH	SAFFORD			AL3 C2
	INA RAY			DONALD JOHN	LeCLATR	1944/08/18	1998/05/06	CL1 C3
FLYNN	SARAH M	1829/03/24	1911/12/07	ROLLIN	BROWN	1827/02/22	1903/04/04	AL3 C1
	CATHERINE	1912	1993	HOMER T	ATWOOD	1904/01/01	1996	CZ1 A5
	JOHN			CATHERINE	BRANCH	1826/02/06	1907/01/28	MO4 A1
	MARGARET M	1912	1981	RAYMOND V	WALSH	1914	1972	CMP A1
FOBARE	STEPHEN	1848/09/25	1907/02/05					MO4 A1
	ALEX	1870	1951	MAUDE	DeRUISSEAUX	1879	1951	CL1 C2
	ALPHONSE	1862	1883/02/19					CL2 M
	CATHRINE	1873/07	1877/11/15					CL2 M
	ELMER	1870/10	1899/06/27					CL2 M
	FRANK	1834	1870/02/26					CL2 M
	JOHN B	1791	1863/07/18	MARY		1797	1875/02/15	CL2 M
	JOHN B	1831	1910/04/09					CL2 M

HEADSTONE INSCRIPTIONS								
SURNAME	FIRST NAME	BORN	DIED	SP'S FIRST NAME	SP'S SURNAME	BORN	DIED	CEM SEC
FOBARE	JOSEPH	1859	1874/11/20					CL2 M
	LEWIS			DELIA	DEMERS	1869	1895/04/22	CL2 M
FOISY	EMMA	1849	1931	LEON	ROBERT	1847	1931	CMB B1
FOLLENS	CATHRINE	1847	1885/07/11	JACOB	ASHLINE	1844/05/30	1889/05	CM1 A
FOLLMER	CHARLES E	1880	1945	BERTHA E	FAIRBANK	1879	1957	CZ9 B2
FONTAINE	MELISSA	1831/02/19	1909/12/25	FRANCIS	KING	1824/02/21	1914/11/19	CZ4 A2
	ROSELLA	1843/04	1876/12/15	FRANCIS	RICHARDS			CM1 A
FOOT	NANCY	1781/08/27	1832/09/22	JOHN	ANGELL	1786/09/26	1865/06/17	CM6 B1
FOOTE	MARIETTE	1814	1853/12/11	W H	CHATTERTON			BE3 M4
FORANCE	EDWARD	1881/05/21	1881/08/31					CZM M
	EDWARD	1881/10	1885/08/31					CZ4 A1
FORBES	CHARLES	1814/09/22	1891/03/11	JANE S	COOK	1822	1874/03/25	MO3 A3
	CLARISSA F	1865/03/25	1865/10/18					CM3 A1
	EDSON L	1854	1927	SUZANNAH	CHANDLER	1871	1956	MO3 C1
	ELIZABETH	1827	1856/05/30	A M	COOK			MO3 A3
	JAMES	1820/07/27	1906/08/26	PHEBE R	STOWE	1820/08/08	1897/03/07	MO3 B1
	JAMES PHILANDER	1850/04/05	1930/03/06					MO3 B1
	JAMES SR	1785	1879/03/21	JOSSETT	FORBES	1786/10	1865/12/25	MO3 A3
	JOSSETT	1786/10	1865/12/25	JAMES SR	FORBES	1785	1879/03/21	MO3 A3
	LAURA MARIAH	1844	1848/05/31					MO3 A3
	LEWIS	1824	1881	EMILY	BEDELL	1831	1910	MO3 C1
	LOTTIE R	1846	1877/04/13					MO3 B1
	MARY	1830/03	1851/08/17					MO3 A3
	RUTH			LESLIE E	McCUEN	1886	1942	CZ9 B1
	WILLIAM	1859	1862/08/08					MO3 A3
FORD	ABEL	1784	1859/06/15	LAURA	HAWKINS	1793	1860/09/07	CM5 M
	ANNA	1872	1949	ERNEST G	ARKSEY	1878	1950	EL7 D2
	FRANK	1909/12/25	1972/01					CZ6 A4
	MARTHA J	1814/07/08	1886/05/01	JOSEPH	BOWRON	1812/10/08	1886/10/17	CM3 A1
	WILLIAM H	1814	1906/01/28	MELVINA H	BARDWELL	1826	1899/10/31	EL7 D2
FORDHAM	CARLTON H	1856/05	1880/02/28					CZL M
	LEVI	1823	1903/03/11	JANE A	BULLIS	1828	1908/09/02	CZL M
	PHEBE JANE ANN	1860/05	1862/03/21					CZL M
FORETT	ALTON J	1935		ANN D	BEGIN	1936/07/03	1997/07/01	MO4 C3
	ANTWINE	1868	1956	GEORGINA	PROVOST	1871	1956	EL2 F4
	BARBARA	1951/08/04		ARTHUR J	McDONALD	1938/10/24	1996/12/07	EL3 20
	FLOYD F	1929/08/26	1986/12/20	BERTHA	BURDO	1929/01/31		EL3 7
	FRANK	1904	1992	BESSIE	FORETT	1900	1973	EL2 F4
	FREDERICK P	1872	1945					EL2 F4
	FREIDA	1912	1955	BERT A	TROMBLEY	1907		EL2 B
	LLOYD	1898	1989					EL7 A2
	WILLIAM H	1906/03/03	1976	FLORENCE M	LaFOREST	1913		MO4 C3
FORETTE	CORA	1898	1989	JOSEPH	SNIDE	1883	1970	MO4 D3
	FREDDY			ESTELLA	DANDREW	1879/11/22	1915/04/29	EL7 C1
	OCTAVIA			HENRY	PLOOF	1850	1890/06/22	MO4 B2
	ROY D	1910	1983	PROMELIA	TALLMAN	1913	1981	CZ5 B1
FORGAYS	CARRIE C	1889/03	1890/07/22					CM1 A
	EARL JACOB	1909	1928					CM1 B
	EDWARD E	1864/08/18	1956	MARY	MARTIN	1884	1964	CM1 B
	JESSE J	1887	1932	MAE H	FRENYEA	1888	1962	CMP B2
	JONAS	1835/02/24	1910/05/09					CM1 A
	JONAS	1859	1929	ADELAIDE	ARCHAMBAULT	1861	1939	CMP B3
	LEON J	1887/02/22	1951/03/02					CMP B2
	MARION	1902		EDWARD H	RYAN	1897	1957	CMP B3
FORGERSON	JOHN	1903	1995	LORENA M	RABIDEAU	1907/05/26	1969	CZ1 D1
	JOHN	1903	1995	ALICE	GEBO			CZ1 D1
FORGET	MARY	1841	1917/09/18	SIMEON	JENNETTE	1845	1911/05/25	CM1 A
	SOPHRENI	1866	1945	ODILE	WELDON	1869	1946	AL5 B2
FORGETTE	ALBERT J	1912/09/05	1989/02/18	RUBY E	JENNETTE	1921/05/08		CZ5 A1
	CHARLES	1878	1973	DELVICA	MASSE	1880	1971	CZ4 B1
	CHARLES E	1935/03/10	1981/01/17	CAROLE	FRESN	1937/07/31		CZ5 A1
	EXAMER			ALBINA	LANGEVIN	1878	1914/05/21	CMP D2
	LEONTINE M	1906	1930		FREDETTE			CZ4 B1
	MARCEL	1921		SHIRLEY	BURDO	1925	1981	EL3 1
	SHIRLEY	1932		WILLIAM R SR	LYMAN	1936	1991	CM1 B
FORIN	CLARINDA	1840/04/19	1915/03/11	ALBERT L	GAGNIER	1833/03/25	1908/03/05	CL1 B1

HEADSTONE INSCRIPTIONS

SURNAME	FIRST NAME	BORN	DIED	SP'S FIRST NAME	SP'S SURNAME	BORN	DIED	CEM SEC
FORKEY	ADDIE	1886	1951	THOMAS	CARTER	1883	1954	EL2 G
	AGNES	1885	1985	JAMES F	BARCOMB	1885/03/28	1954	MO1 C3
	ANGELA K	1959						AL5 D2
	ARTHUR O	1914/03/10	1968	ISABELLE	FAVREAU	1915	1996	MO5 D2
	CAROLINE	1844/06/27	1912/03/08	WILLIAM	DENGATE	1833/10/06	1907/09/04	EL5 A3
	CHARLES	1879	1958	LAURA	YELLE	1881	1973	MO4 B2
	CHARLES O	1915	1980	ANNA R	PERYEA	1922		AL5 D2
	CLAYTON	1939		JANE M	RABIDEAU	1947		EL3 13
	DELIA	1858	1936	CHARLES C	BAYLAKE	1859	1941	CL1 B1
	DORA	1906	1993	HERBERT A	DEYO	1901	1983	CZ6 A2
	DORA M	1921/05/11	1996/06/05	ERNEST	GARRAND	1915/01/03	1999/04/19	MO4 D3
	ELSIE	1925		HOWARD E	LaBARGE	1921/03/12	1970/08/24	CZ6 A2
	GEORGE	1877	1897/11/15					MO4 B2
	JOSEPH	1883	1969	ALTA	LaPORTE	1885	1959	CZ9 A1
	JOSEPHINE MAE	1884	1953					MO4 B2
	LENA	1836/06	1916/11/07	ANTOINE	DUBOIS	1840/11	1907/04/14	MO4 B2
	LORRAINE N	1924		HAROLD C	BURDO	1920/08/14	1997/02/25	EL3 9A
	MARION	1911/11/21	1995/08/27	THOMAS A	HAWKSBY	1905	1981/03/18	MO2 B2
	NELLIE M	1876	1961	ROBERT G	MOORE	1874	1952	EL5 A3
	OLIVER	1845	1919/06/01	MARY	RJEL	1848	1913/12/15	MO4 B2
	OWEN J	1902	1967	ETHEL L	SAVAGE	1906	1998	CZ9 A1
	PEARL	1881	1977	ELWIN H	HONSLINGER	1880	1962	EL5 C3
	PEARL	1916		LUMAN J	LATREMORE	1909/01/18	2000/04/07	CZ4 B2
	ROBERT			JULIA	AMLAW	1825/02	1896/10/30	EL5 A3
	ROBERT	1849	1931	JANE		1854	1926	EL5 A3
	SELINDA	1870	1955	JOSEPH	SNIDE	1850	1939	MO4 D1
FORRENCE	EVA MAY	1885/04/21	1901/05/19	ALFRED E	BROTHERS	1877	1965	CZ5 F1
FORREST	ETTA R	1861	1926	GEORGE H	McKINNEY	1861	1919	EL5 C2
FORRETT	AGNES	1928			JOHNSTON			EL2 F5
	ALEX	1874	1953	DELIA	PROVO	1877	1971	MO4 D3
	BENJAMIN F	1916	1985	BLANCHE	BOSLEY	1916	1985	MO4 C3
	EMMA	1888	1969	LOUIS W	HOULE	1899	1960	MO4 O2
	IRENE B	1916/03/25	1996/09/07	WILLIAM F	STONE	1910	1971	MO4 D3
	JOSEPH R	1935		ALICE	REEVES	1937	2004	MO4 C3
	KEVIN	1961/06/14	1981/07/29					EL3 3
	LEO H	1930/02/15		MARGUERITE	TROMBLEY	1928/01/08		EL3 3
	LINDA A	1950/03/23	1995/11/19	WILLARD A	MESECK	1949/05/10	1995/05/10	EL3 7
	WILLIAM	1906	1991	AGNES	WRIGHT	1905/02/22	1979/02/04	EL2 F5
FORRETTE	LAURA	1900	1960	OWEN LAURENT	BUSHEY	1902/02/17	1986	MO5 D2
FORSHER	EPHRAIM	1857	1941					CM1 A
	VANICE	1814	1902/12/16	FRANCIS	PAPIN	1814	1907/06/13	CM1 A
FORSYTH	[INFANT]	1880/02/02	1880/02/02					MO1 B2
	BENJAMIN		1814/06/28					CM3 UNK
	CORA E	1882	1884/12/05					MO1 B2
	ELIZA J	1873	1887/06/04					MO1 B2
	GEORGE	1815	1862/10/25					CMW M
	JAMES	1833/12/26		MARGARET	BROWN	1838/11/20	1897/11/01	MO1 B2
	JAMES P	1875/08	1876/01/06					MO1 B2
	KATIE L	1871	1944	FRANK H	SOWLES	1859	1937	CM6 A1
	MARY	1801/09	1887/02/11		GORDON			EL4 M
	MARY E	1845/06	1863/09/12	PRISK	PATNOD	1841	1900/01/23	CMW M
	ROBERT	1779	1866/06/07	ISABELLA	BON	1774	1861/08/17	CMW M
	ROBERT	1840	1910/11/16	MARY J	MATHEWS	1841	1923/05/09	CM6 A1
FORSYTHE	CARRIE E	1878	1965	JULIUS M	SCRIVER	1868	1938	CM6 A1
	JENNIE	1850	1940	HIRAM C	LORD	1845	1922	CM6 A1
FORTIER	JOSEPH JOCELYN	1938/02/22	1987/09/12	ANN	McGARY	1942/09/02		MO4 D3
FORTIN	ANGELINA	1873	1920	WILBROD	FILION	1862	1940	CMC D
	AURORE	1900	1972	EMILE	LANGLOIS	1898	1986	CZ5 C1
	ELZEMA	1883	1967	JOSEPH	BECHARD	1886	1965	CM1 B
	JOSEPH A			EVA	ROLLO	1893	1926	EL2 D3
	MARIE	1870	1947	MOISE A	BECHARD	1865/08/24	1964/05/30	CMC A1
	PIERRETTE D	1942/12/09	1995/03/02	GILLES J	BOUDREAU	1935/11/18		CMC E1
	ROSE DELIMA	1867	1946	THEODORE	TETREALT	1861	1940	CM1 B
	YOLANDE M	1922	2002	FRANK D	HEBERT	1913	1998	CM1 B
FORTSCH	PHILIP R	1915/04/14	1979/08/10	VIRGINIA	HODGES	1917	2003	CZ7 M
FOSBURGH	CATHARINE	1882	1853/08/08					CM6 B2

SURNAME	FIRST NAME	HEADSTONE INSCRIPTIONS				SP'S SURNAME	BORN	DIED	CEM SEC
		BORN	DIED	SP'S FIRST NAME	DIED				
FOSBURGH	EDITH M	1851/10/01	1852/04/15					MO7 M	
	MAXWELL	1853/02	1853/03/26					MO7 M	
FOSHER	ABRAM L	1914	2003	CECILE	ANCTIL	1919	1974	CM1 B	
	AMOS E	1919/03/28	1943/07/19					CM1 B	
	BRIANA	1992						CMP A3	
	EFFIE	1912	1993	RALPH E	MILLIKEN	1910	1961	CM1 B	
	EPHRAIM V JR	1886	1967	ELLA L	LaVALLEY	1890	1966	CM1 B	
	IRVIN J	1909	1985	LINA M	FRENYA	1914		CMP A3	
	JESSICA	1988						CMP A3	
	NORMAN J	1933/05/02	1995/04/05	GAIL	ATKINS	1937		CMP A3	
	RICKY A	1961						CMP A3	
	FOSTER	AARAM	1826	1845/12/11					MO1 C1
ANN		1814	1889	WILLIAM H	MAYNARD			CM3 B	
ELNATHAN		1792	1844/06/19	MARGARET B		1792	1870/02/14	AL3 B1	
GERTRUDE		1916/12/20		DAVID L	SCHREIBER	1913/11/22	1997/03/11	PC5 A	
GUY JAMES		1878	1926	ELIZABETH	McfADDEN	1877	1956	CZ1 C3	
J		1783	1876/03/27					MO1 C1	
JOHN				CAROLINE	STARKS	1825/03/21	1901/09/05	MO2 D1	
LAVINA		1885	1956	OSCAR	LaFOUNTAIN	1882	1968	CMP B3	
MARY		1906		GEORGE J	MATTHEWS	1903	1957	CL1 C3	
NORTON		1910		DORIS	REA	1913	1968	BE3 M5	
POLLY A		1811/03	1814/06/09					AL3 B1	
SALLY		1780/04/21	1827/05/24	LUKE SHERMAN	BLACKMUN	1775/01/12	1855/10/04	MO3 A3	
WILLIAM		1821	1849/05/14					MO1 C1	
FOUNTAIN		ADDIE L	1872	1955	THOMAS	ATKINSON	1870	1943	EL7 D2
		AGNES	1911	1979	WILFRID I	RIVERS	1905	1986	CZ5 B1
	ANNA C	1893	1969	MELVIN LESTER	HESELTIME	1869/08/21	1960/01/14	EL7 C2	
	ANNA C	1893	1969	RAYMOND	UNDERWOOD			EL7 C2	
	CHARLOTTE	1843/07/11		GARRY	PETTIS	1845/02/15	1919/06/22	CZ1 B1	
	EARL	1898	1942					EL5 A1	
	EVA L	1893	1976	CHARLES H	MOUSSEAU	1890	1967	CZ4 B2	
	FRANK	1840	1918	GRACE	WILLIAMSON			EL5 C2	
	LUCY	1871	1961	JOHN	LaPIERRE	1870	1935	CZ6 B1	
	MARJORIE	1904/05/09	1916/11/25					EL5 A1	
	MARY	1822	1888	LOUIS	PELTIER	1814	1886	CZM M	
	NEIL			LUELLA E	COOLIDGE	1880/05/16	1904/05/19	EL5 A1	
	OTIS N	1919		ELIZABETH D		1922		CZ5 A1	
	VIOLA M	1913/07/10	2002/09/10	F GEORGE	SOUCY	1912	1963	CMP C3	
	FOURNIER	ADELINE	1868	1939	MEADER	MERRIHEW	1861	1933	CZ5 D1
AMELIA		1858	1927	JOHN	PILLOW	1859		CZ4 A1	
ARCHILLE		1859	1930/06/25	ROSE DELIMA	VARIN	1868/04	1926/06/28	CZ4 A1	
DAVID		1855	1942	JULIA	BROTHERS	1876	1936	CZ5 D2	
DELIA		1863	1934	JOSEPH	FESETTE	1855	1931	CZ5 D1	
ESTER		1853/03/13	1923/10/22	HORACE	EMERY	1852/05/26	1924/08/27	CZ5 E1	
FERNANDO		1899/04/13	1995/09/22	ANNETTE	FILION	1902	1975/12/18	CMB A1	
FERNANDO		1899/04/13	1995/09/22	JEROLINE				CMB A1	
IRENE		1883	1963	WILLIAM E	PELTIER	1883	1963	CZ5 D2	
J ALBERT		1904		CECILE D	LAMBERT	1901	1968	CMC B	
MARY		1865	1956	SIRILE	FESETTE	1857	1932	CZ5 D1	
MARY		1819	1884/10/17	FRANCIS	PATNODE	1800	1898/01/14	CL1 B1	
OLIVER		1893	1945					CZ5 E1	
ROBERT		189?	1945	JENNY		1900	19?5	CZ5 E1	
ROWLAND E		1929		VIVIAN J	BAKER	1933		EL3 17	
FOX	DEXTER	1805/06/09	1842/06/25	HARRIET	ASHMUN	1801/10/10	1835/09/29	CM6 C2	
	ELIZA	1819	1891	CORNELIUS	COLLINS	1818	1892/12	MO4 B1	
	EMILY M	1822/12/10	1854/11/29	CHARLES A	BOSTWICK			CM6 C2	
	ESTHER	1898/03/25	1979/09/15	MORRIS	WERNER	1900/07/15	1979/12/26	PC5 A	
	ESTHER	1898/03/25	1979/09/15	HARRY L	FREEDMAN	1899	1980	PC5 A	
	JAMES H	1920	2002/03/25	DORIS M	BACHELOR	1924	2002	CM3 D	
	LOUISA	1810	1874/07/24	HORACE	SLOSSON	1802/03/13	1889/10/08	CZ3 M	
	MARY	1781	1868	JOSEPH	BOWRON	1775	1853/03/25	CM3 A1	
	MARY L	1814/04/14	1882/01/30	BENJAMIN M	ROGERS	1798/12/10	1857/07/02	CM3 D	
	PEGGY	1944/07/10	1997/08/27	JOHN F	HUCHRO	1940/05/13		CM3 D	
	REBECCA	1851	1892	SIDNEY C	MARSHALL	1830	1915	EL7 C2	
	THOMAS	1750	1823/07/10	SARAH	SLIGHTHOLM	1746	1830/02/01	CM6	
	WILLIAM	1775/11	1860/05/11	LAURA		1783/10/06	1850/06/23	CM6 C2	
	WILLIAM			CAROLYN	CAYEA	1946	1976	CMC A2	

HEADSTONE INSCRIPTIONS

SURNAME	FIRST NAME	BORN	DIED	SP'S FIRST NAME	SP'S SURNAME	BORN	DIED	CEM SEC	
FOY	FRANCIS	1819/10	1893/03/10	JULIENNE	MODEAU	1828	1891/04/25	CMP C1	
	FREDERICK F	1893/09/13	1970/09/13					CMP B3	
	HENRY JAMES	1888/06/18	1949/03/09					CMP B3	
	JOSEPH			CORNELIA	BARRIERE	1850	1889/03/12	CMP C1	
	MARIA	1816/02/07	1900/01/15	PETER	LaPLANTE	1810/04/10	1895/12/18	C25 E2	
	MARY	1884	1951	GEORGE H	MERO	1879	1957	CMP B3	
	ROSE	1863	1892/05/24					CMP C1	
	SAMUEL	1855	1931	MARGARET	KEARNEY	1852	1893/12/25	CMP B3	
	SAMUEL	1855	1931	CATHERINE	O'CONNELL	1861	1948	CMP B3	
	SAMUEL T	1899	1967					CMP B3	
FRAIR	CHARLES REECE	1860	1947	ALIDA	JONES	1865	1955	CM6 A1	
	DAVID R	1835/07/03	1897/02/08	LUCY M	WEEKS	1835/05/02	1909/01/17	CM6 A1	
	HAROLD H	1892	1966	MINNIE L		1893	1970	CM6 A1	
	HARVEY H	1863/04/28	1878/10/25					CM6 A1	
	RUTH L	1927	1967					CM6 A1	
FRANCIS	E P	1817	1865/10/12	LUCINDA	PERREY	1816	1892/12/06	MO3 A1	
	FLORENCE	1846/03/20	1905/03/24	JAMES A	HAGAR	1844/09/20	1893/03/06	MO3 B1	
	GILBERT T	1849	1870/08/19					MO3 A1	
	LILLIS L	1853	1859/11/21					MO3 A1	
FRANCOIS	MARGUERITE S	1904	1995	JAMES CARLOS	FITCH	1895/04/30	1986/07/01	MO3 C3	
FRANKE	DUFFY	1985/08/21	1985/08/21					CMP A1	
	RICHARD PAUL	1948/12/02		MARY CATHERINE	DUFFY	1955/07/20		CMP A1	
FRANKFIELD	LEOPOLD	1846/05/10	1929/01/10					PC5 C	
FRANKLIN	BENJAMIN E	1893	1983	ODELLA	GILBERT	1899	1973	CL1 C3	
	BENJAMIN E	1893	1983	BESSIE	BREEN	1901	1987	CL1 C3	
	CARL P	1925		VERONICA	PATNODE	1933		CL1 A1	
	HANNAH	1878	1904/06/06					CL1 B2	
	HELEN M	1923/40/30	2002/08/26	FLOYD	JARVIS	1919	1999/05/19	AL5 D2	
	JACK	1950						CMB A2	
	JOHANNAH	1844	1906/03/31	JOHN	DUFFY	1830	1899/10/18	CL1 A1	
	KATHLEEN	1901	1990					CL1 C3	
	MARY	1897/01/23	1993/02/21	JAMES E	LAGREE	1898	1984	CL1 C2	
	MELVIN L	1920/09/05	1974/12/03	PAULINE L	COOPER	1921	1967	CMP A3	
	MELVIN L	1920/09/05	1974/12/03	ELEANOR	LAWLISS			CMP A3	
	NELLIE	1895	1971	ARTHUR J	LAGREE	1895	1967	CL1 C3	
	PATRICK W	1860	1943	JULIA M	TOOHEY	1860	1957	CL1 C3	
	THOMAS	1801	1886/03/21					CL1 B2	
	THOMAS			MARY	LAGREE	1878/04/25	1911/01/16	CL1 B3	
	WILLIAM T	1899/02/06	1979/02/14	BEATRICE	DURANT	1923/02/12	2002/03/14	CMB A2	
FRANKS	JULIA	1908	1980	FRANCIS L	PLANTE	1903	1962	CMP A3	
	MORRIS E	1870	1940	LAURA	LANQUETTE	1886	1945	CM6 C3	
FRASER	EMMA	1865	1943	JOSEPH	JUNEAU	1862	1927	CMC B	
	LEDA	1874	1933	ALBERT SR	BUSHEY	1871	1947	MO4 D2	
	MARTHA D	1953	1953					CZ9 C1	
	SIMON	1848	1907					AL5 A	
FRASIER	CLARENCE	1841	1911/01/16					BEC R3	
FRAZIER	FERNE	1893	1965	JOHN S	ATKINSON	1888	1944	EL5 C3	
	IDA	1894/11	1896/01/21					CMP C1	
	MAUD	1894/11	1896/01/15					CMP C1	
	MAY E	1890/04/30	1890/08/09					CMP C1	
	OLIVER B	1865	1944	LILLIAN C	DOMINY	1871	1954	EL5 C3	
	THOMAS			AURELIA	BLAIS	1856	1917	CMP C1	
	FRANCK	FRANCIS G	1918	1992	BEVERLY E	GLOAD	1931	1975	CMC A2
		GAYE ISABEL	1964/10/11	1964/10/11					CMC A2
FREDERICKS	JOSEPHINE	1926/04/06		CHARLES P	LAWRENCE	1924/08/17	1996/05/15	CZJ M	
	JOAN L	1941		JOSEPH C	HACK	1939	1986	MO2 A2	
FREDETTE	GRACE E			WILLIAM E	FESSETTE	1921	1981	CZ5 D2	
	JAMES	1822	1916/04	ORELIA M	MERO	1832	1889/10/23	CMP D2	
	JOSEPH	1853/06/08	1872/06/09					CMP D2	
	JOSEPH V	1898	1976	BERNICE M	ROCK	1916	1981	C24 C1	
	MARY	1866	1914/10/29	MOSES	DUPEE	1861	1926	CMP D2	
	PAUL	1871	1890/05/31					CMP D2	
	PETER			BRIDGET	McNALLY	1855	1889/06/22	CMP D2	
	PRISCILLA			LUKE	SURPRISE	1819	1893/06/17	CMP D2	
	ROSE	1852	1912	GEORGE N	SWEENEY			CMP C1	
	PAUL	1871	1890/05/31					CMP D2	
FREEDMAN	HARRY L	1899	1980	ESTHER	FOX	1898/03/25	1979/09/15	PC5 A	

HEADSTONE INSCRIPTIONS								
SURNAME	FIRST NAME	BORN	DIED	SP'S FIRST NAME	SP'S SURNAME	BORN	DIED	CEM SEC
FREEMAN	AHAZ	1791/11/03	1848/10/01	LOUISA		1800		MO3 A3
	BENJAMIN H	1842/10/09	1842/11/14					MO3 A3
	CHARLES P	1918/08/13	2001/08/06	CATHERINE	WILSON	1918/10/18	1996/03/23	C29 A
	CORDELIA	1850	1903/02/04	WILLIAM F	WALKER	1848	1928/10/29	MO1 C1
	EDWIN B	1851/08/20	1852/06/30					MO3 A3
	HALLIE C	1859	1933	WILLIAM I	MAKIN	1858	1924	MO7 M
	HAROLD	1898/03	1898/07/30					MO1 C1
	LAURETTA	1823		DANIEL	McCONNELL	1800-05		MO3 A3
	LESTER	1861	1934					MO7 M
	LOREN E	1821	1891/12/04	RACHEL I	DUDLEY	1828/11	1898/07/26	MO3 A3
	OSCAR DAUL	1848/10/27	1937/09/17	ELIZA	FIFIELD	1849/06/01	1920/11/16	MO1 A2
	RUFUS	1831	1916/02/20	BETSEY E	MAGSON	1829	1920/01/08	MO7 M
	WILLIAM W	1846/10/11	1848/08/21					MO3 A3
	FRENCH	[BOY]	1857/07/17	1858/01/28				
	ALICE			JOHN PLATT	AVERILL	1908/04/25	1973/10/07	CM3 B
	EMMA B	1870	1953	LOUIS B	DRAGOR	1864	1932	C21 C1
	FRANCES A	1842/04/26	1917/04/12					C21 B5
	GERTRUDE	1884/03/15	1969/10/19	JOHN C	STOUGHTON	1884/07/29	1969/01/25	C21 D1
	MARY J	1850	1893/10/23	WILLIAM	BOCARE	1841	1910/05/01	C2M M
	SADIE W	1872/05/14	1962/06/29	FREDERICK	MILLER			C21 D1
FRENETTE	ARTHUR L	1912/04/05	1978/10/29	IRENE	SNIDE	1919/06/30	2001/01/05	CMP A1
	GENEVIEVE			PETER	COUTURE	1834	1899/12/25	CMP C1
FRENNIER	EMMA	1879	1930	GEORGE	LeCLAIR	1877	1949	EL2 F3
	EVELYN	1923		GLENN E	McNEIL	1919/07/28	1971/05/25	EL2 F4
	FRANCES E	1885	1974	GEORGE	THIBEAU	1899	1945	EL2 B
	JENNIE	1857	1903/01/08	HERBERT	DUVAL			EL6 D
	JOHN L	1925	1975	BERTHA	RABIDEAU	1926/08/26	1970/02	EL2 F4
	LILLIAN	1903	1962	WALTER F	AVERILL	1900	1987	EL7 A3
	LOUDIS	1903	1984	FRANK	COLLINS	1894	1971	EL7 A3
	MERRITT D	1893/01/02	1968/03/17	REGINA	DOMINGUE	1899	1981	EL2 F4
FRENYA	BETSY A	1947	2001/11/15	GERALD L	LeCLAIRE	1944	1992	CMP A3
	BURTON E	1898	1980	DOROTHY M	GREW	1910		MO1 B3
	DONALD ROBERT	1935/03/01	1955/11/10					CMP C3
	DORIS M	1937	1988	VERNON H	BUNN	1931		CMP A1
	FRANK F	1893	1955					CMP B3
	HELEN M	1913		LYMAN J	BEEMAN	1911	1978	CMP A3
	HOWARD E	1915	2002	H ANNE	BRUSHNEFSKI	1923	1970	C24 B2
	IRENE	1917						CMP B3
	JAMES F	1892	1958	THERESE E	YOUNG	1896	1982	CMP C3
	JOSEPH H	1859	1947	ELLEN	ROBARE	1865	1951	CMP C3
	JOSEPH W JR	1902	1960	CATHERINE	MARCINKO	1909	1997	CMP C3
	JUDY L	1943		DANIEL J	O'NEIL	1939	1991	CMP A3
	LINA M	1914		IRVIN J	FOSHER	1909	1985	CMP A3
	MAURICE	1926						CMP B3
	MILDRED	1944		PETER	LaFAVE	1942/09/01	1990/12/30	CMP A3
	RICHARD H	1938/04/16	1962/05/18					CMP B3
	ROBERT E			LUCY	LaVALLEY	1903	1965	CMP A3
	ROBERT E	1942/05/15	1968/06/30	THELMA	DERRICK			CMP A3
	ROY J	1890	1974	LINA	MONETTE	1892	1988	CMP A3
FRENYEA	AUDREY	1925/12/15	1978/01/03	EDWARD J	MYATT	1914/08/08		C25 B1
	BARBARA E	1925	2003	EUGENE ELMER	LaROSE	1917	1976	C24 C2
	ELRIC	1852	1932	EVELINE	GONYEA	1854	1934	C24 A1
	ERICKA M	1919/12/28	2001/06/19	AUSTIN	LAMBERTON	1897	1980	EL3
	EVELYN A	1913	2003	F MAYNARD	LAVIGNE	1914	1987	EL3 5
	MAE H	1888	1962	JESSE J	FORGAYS	1887	1932	CMP B2
	MATTHEW D	1916	1982					C24 A1
	PEARLEY F	1895	1968	JENNIE L	BREYETTE	1897	1993	C24 A1
	SYLVIA R	1922/06/18	2002/12/23	MORTON J	EMERY	1914/09/29	1962/10/18	CMC E2
	SYLVIA R	1922/06/18	2002/12/23	ARTHUR	CHEESMAN		2002/05	CMC E2
	THEODORE L	1876	1946					C24 A1
FRESN	CARL	1896	1970	MARY ANN	POWERS	1905	1991	C25 D2
	CARL R JR	1926/05/19		HILDA	PARROTT	1929/02/21		MO5 C2
	CAROLE	1937/07/31		CHARLES E	FORGETTE	1935/03/10	1981/01/17	C25 A1
	ERNEST J	1865	1935	IDA A	REYNOLDS	1875	1931	C21 A1
	FRANCIS	1925	1925					C25 D2
	MARILYN A	1931		AUREL W	PARSONS	1920/01/11	2001/10/31	CMC E1
FRIEDBERGER	JACOB	1804/05/04	1872/08/05					PC5 0

HEADSTONE INSCRIPTIONS

SURNAME	FIRST NAME	BORN	DIED	SP'S FIRST NAME	SP'S SURNAME	BORN	DIED	CEM SEC
FRIER	JANE	1822	1902/11/18	ELIAS	GRAY	1821	1897/05/01	CM6 A1
FRINT	BEATRICE MAY	1890	1960	DOUGLAS R	SPIERS	1887	1978	CM6 B3
FROMBACH	MARIA	1904	1984	JAMES P	FARNSWORTH	1895	1986	CMC E1
FROMIER	GOTLIEB	1852	1934	BESSIE		1880	1960	C21 C1
	SELINA	1889	1985	HOWARD J	RELATION	1893	1961	C25 C1
	SELMA	1892	1979	BERNARD H	LaPIER	1906	1985	C25 D2
FROST	IDA L	1859	1940					MO3 A1
	MANTIE ELIZA	1855	1916		FROST			MO3 A1
	MARIA	1839/02/17	1907/05/18	HENRY	JERSEY	1829/10/22	1904/05/19	BE3 M1
	MARY			JEREMIAH	CHURCHILL	1785	1817/08/08	MO3 B3
	NORMAN SEAVER			AMELIA CHARITY	BEAUMONT	1821/01	1842/09/12	CM3 D
	RICHARD			MYRTLE	RELATION	1920	2003	C26 A2
	SARAH	1830/06/30	1915/03/21	JAMES M	BURROUGHS	1809/05/07	1872/08/02	CM3 A1
FULLER	ADDIE S	1854/11/09	1856/11/20					CM3 D
	FLORA E	1865	1941	FREDERICK L	MYERS	1860	1930	EL7 D3
	HENRY R			BESSIE E	LUCIA	1890/12/11	1918/12/21	C21 A5
	ISAAC J	1801/02/10	1856/11/10	HARRIET	KNAPP	1798/08/01	1888/10/12	EL4 M
	R MILTON	1830/05/07	1867/09/20	HARRIET F	GOODELL	1831/05/31	1874/11/21	EL1 D
	RUSSELL B	1825/04/15	1901/05/12	NANCY M	McLEAN	1817/05/01	1898/09/30	EL1 D
	RUTH F	1892	1957	KENNETH	FEE	1887	1979	MO2 C2
	WESLEY J	1823/01/16	1844/12/21					EL1 D
FULLUM	BETTY F	1922/12/15		ROBERT G	PERRY	1920/01/19	1999/03/11	EL3 3
FULTON	ARTEMAS S	1851	1868/08/14					C29 C2
	ELEANOR M	1831	1906/05/18	DAVID A	WELCH	1839	1921/11/26	EL7 C2
	HUGH	1787	1849/10/07	SUSAN		1780	1846/05/29	PTD M1
	J M			HARRIET	HEATON	1827	1861/07/15	C29 D3
	JAMES M	1813	1892/07/01	HELEN M	RANSOM	1825	1852/11/14	C29 C2
	JANE ELIZABETH	1935		WENDELL TOWNE	HESS	1935	1996	C29 A1
	JOHN	1860/08/27	1861/08/31					C29 D3
	MARGARET	1834/05	1915/04/26	HENRY	MYERS	1821/11	1902/08/13	EL7 C3
	ROBERT	1797	1866/01/22					EL7 C3
	ROBERT ALFRED	1942	1966					C29 A1
	ROBERT ANDREW	1898	1983	ELIZABETH	SAXE	1905	1992	C29 A1
FURLONG	MARY A	1858	1915	EDWARD	EMERY	1847	1923	C25 E1
	MEADIE	1876	1915	EMILE G	WHITE	1862	1958	MO1 C2
FURNESS	ANTOINE	1869	1930	JANE	LAGREE	1872	1925	CL1 C3
	FRANK			ANGALINE		1850	1877/04/19	EL6 B
	FRANK			HANNAH	NICHOLS	1849	1884/07/14	CL1 C1
	HANNAH	1884/07	1884/09/27					CL1 C1
	JOSEPH	1896	1961	ALDEA	QUIMET	1906	1971	CL1 C3
	LUCY	1887	1961	WILLIAM D	RECORE	1885	1965	CL1 C1
	RITA	1934	1934					CL1 C3
FURNIA	BEULAH V	1920/08/18	2003/01/26					EL2 F1
	DELLA	1876	1928	W A	MATTHEWS			CL1 C2
	DORA	1919	1986	HOWARD	DUVAL	1915	1988	EL2 F5
	FRED C	1884	1954	MINA	LaBARRE	1894	1970	EL2 F1
	HOMER	1878	1911					CL1 C2
	HOMER	1922	1977	BEULAH	MANOR	1929	1976	EL2 F1
	JUSTIN	1848	1926	ESTHER	TAYLOR	1852	1925	CL1 C2
	MAMIE E	1888	1940/01/16	LEMUEL PETER	RUBADO	1882/03/31	1962/05/23	EL2 F2
	RONALD	1922	1943					EL2 F1
GABERSHEK	HENRIE F JR	1926/01/19	1983/08/04	RUTH	JAEDIKE			C29 A1
GABORIAN	PAUL	1969/04/23	1990/08/10					CMB A2
GADBOIS	CELINA	1864	1894/01	JOHN	BOBEE	1860	1901/05/16	MO4 A2
	CELINA	1864	1894/01	LOUIS	BOBBEE	1855	1919/12/18	MO4 D1
	MARY	1875	1943	ALEX	BRASSARD	1861	1937	MO4 B2
	MOISE	1839/02/12	1912/01/01	LAURA	DAVID	1853	1931	MO4 C1
GADWAY	[DAUGHTER]	1947/04/21	1947/04/21					MO4 C2
	ALMA	1913	2002/03/05	DAVID J	SAMPLE	1908	1974/09/28	MO4 C3
	AMADA	1883/04/09	1970	ANNA	BABEUX	1885	1932	MO4 D1
	AMADA	1908	1968	FLORA D	BARCOMB	1913/03/03	1998/02/18	MO4 C3
	ANTHONY J	1961	1961					MO4 C2
	ARCHIE S	1878	1928	DORA	ROWELL	1884	1956	EL5 C3
	BERTHA M	1912	1988	ELDEMORE	DeCOSTE	1907	1991	EL3 5
	BRANDON J	1976/08/02	1986/11/26					CMF A3
	CELINDA	1852	1893	BENJAMIN	LaVALLEY	1850	1929	MO4 B2
	DENNIS	1906/09/01	1907					MO4 C2
	DENNIS A	1940		SHIRLEY A	VENNE	1941		MO4 C3
	DORIS R	1936		RONALD F J	LaVALLEY	1936		MO4 C3
	EDITH	1916/03/16	1995/11/17		NOE			MO4 C2

SURNAME	FIRST NAME	HEADSTONE INSCRIPTIONS						CEM SEC	
		BORN	DIED	SP'S FIRST NAME	SP'S SURNAME	BORN	DIED		
GADWAY	ELLEN	1914		ADRIAN	DeCOSTE	1913	1942	MO4 C2	
	FRANCIS E	1933	1943					MO4 C2	
	FRED	1846	1921	HERMINGILDE	VAUDRIN			MO4 D1	
	FRED	1917		LILLIAN E	McCOMB	1920	1987	EL3 10	
	GERALD A	1931		MARILYN L	RABIDEAU	1933/08/22		MO4 C2	
	IRVIN	1932	1990	LAURA	BAKER	1935	1981	CZ1 A1	
	LAWRENCE	1916/10/16	1998/05/30	GENEVA A	MILLER	1924		MO4 C2	
	LENA	1903	1975	HARVEY	HART	1903	1942	MO4 C2	
	LEO J JR	1930		MARGARET B	WALKER	1931/03/04	2001/10/02	MO4 C2	
	LEO J SR	1910/06/26	1987	RUBY L	BULRISS	1908	1977	MO4 C2	
	LEO J SR	1910/06/26	1987	GERTRUDE	DUPREY			MO4 C2	
	LEONARD G	1942		FLORENCE D	DAUPHINAIS	1943		MO4 C3	
	LOUIS J	1905/12/08	1963	MARY A	MORROW	1912	1998	MO4 D2	
	MILDRED M	1919/10/08		PERRY	SAMPLE	1912/09/09	1998/09/21	MO4 C3	
	MOSE	1881/03/04	1935/10/05	MELVINA	BRASSARD	1898/08/28	1970/06/20	MO4 C2	
	SIMON	1840	1897/12/07					BEC R9	
	WILLIAM	1918/11/26	1970/11/13	THELMA	MILLER	1924		MO4 C3	
	GAFT	HENRY			MATILDA		1830	1894/12/01	AL5 B1
		MATILDA	1860	1894/03/23	RICHARD	GOODROW			AL5 B1
	GAGNE	SARAH J	1848	1883/12/19	JOSEPH	BROTHERS			CZM M
	GAGNIER	ALBERT L	1833/03/25	1908/03/05	CLARINDA	FORIN	1840/04/19	1915/03/11	CL1 B1
		AUSTIN	1894	1957	RUTH	FITZGERALD	1904/07/26	1995/05/05	CL1 A3
		CHARLES J	1940	1978					CZ5 B1
	CHRISTOPHER	1836	1929	JANE	NICHOLS	1839	1924	CL1 B3	
GAGNIER	DELIA	1858	1930	PETER	PATENAUDE	1844	1918	EL6 C	
	DELIA	1860	1940	FRANK	LeCLAIR	1858	1944	CL1 A2	
	DONALD L	1926/04/17	1965/04/28	GERALDINE	WHEELER	1928		CZ5 B2	
	DORIS I	1920/08/23	2001/12/26	ARTHUR J	PREMO	1919		EL3 11	
	EDGAR G S	1879/07/21	1939	JEANNETTE	PATENAUDE	1877	1949	CL1 B1	
	EMMA	1878	1967	CLARENCE E	IKELER	1869	1956	CL1 B3	
	FLAVIE		1897/05/24	MOSES	ROBERTS	1843	1919/10/10	CMB C2	
	FRANCES							CL1 A3	
	FRED W	1897	1967	ADDIE	GONYO	1902/09/15	2001/09/11	CZ5 B2	
	GEORGE B	1877/10/20	1878/04/10					CL1 B1	
	HUBERT	1908	1989	IRENE M	PATNODE	1919/05/12	2002/01/30	EL2	
	IRENE GLADYS	1903	1920					CL1 A3	
	JAMES W	1884	1963	KATHLEEN S	BLUTO	1891	1982	CL1 C2	
	JANET			DANIEL J	WALDRON			CL1 B1	
	JOHN	1885	1976	DORA	PATNODE	1892	1934	CL1 A3	
	JOSEPH A	1864/12/23	1945/02/21	EVELENA	RUFIANGE	1863/11/27	1957/12/22	CL1 A3	
	JOSEPH A	1874	1937	MARIE	EZRO	1898	1989	CZ5 B1	
	JOSEPH H	1923	1947	MILDRED B	LaVALLEY	1925		CZ5 B1	
	LAURA	1908/02/29	2003/02/09	TRIFFILE	TROMBLY	1901	1983	CMB A1	
	LAURA	1908/02/29	2003/02/09	ERNEST T	WEIGHTMAN	1913	1985	CMB A1	
	LILLIAN M	1896	1987	PATRICK D	RYAN	1903	1990	CL1 B1	
	MARIE	1919		HAROLD M	DAMOUR	1917	1982	CL1 C2	
	MARILYN A	1923	1981					CZ5 A1	
	MARY IRENE	1891/03/31	1916/11/09					CL1 A3	
	MARY J	1873/01/23	1878/04/16					CL1 B1	
	RAYMOND J	1925		ELIZABETH	O'HEARN	1930		CZ5 B1	
	ROSE C	1911/08/08	1999/04/07	WILLIAM B	GONYO	1893	1974	CZ5 D2	
	ROSE C	1911/08/08	1999/04/07	HARRISON	LaPIERRE	1906	1985	CZ5 D2	
	RUTH M	1924		HERMAN J	WHALEN	1925		CL1 C2	
	SIMONE A	1906		CLIFFORD C	LaBARGE	1905	1938	EL2 F1	
	STELLA M	1889	1978	EDGAR	RUSHFORD	1885	1959	CL1 B1	
GAGNON	ALFRED	1893	1976	CARRIE	NEVERETT	1892	1988	CMC E1	
	ALPHONSE	1883	1966	EUGENIE	HEBERT	1888	1969	CZ4 A2	
	CLOVIS R	1917/02/27	1993/11/07	MADELINE	FISHER			CZ4 A2	
	FLAVIE	1856	1935	ALFRED	BECHARD	1856	1933	CMP D3	
	FRANK	1866	1947	EXELINE	DESALABERRY	1876	1951	CZ5 D2	
	JOSEPHINE	1867	1952	OCTAVE	FILION	1867	1933	CMC D	
	JULIA	1822	1849/04/12	LEWIS	GRASSETT			CZ3 M	
	LUCY	1817	1896/06/03	LEWIS	TROMBLY	1814	1882/03/23	CZ6 B3	
	MARCELLINE	1831/10/30	1898/06/22	MOSES	PARADIS	1832/09/07	1908/01/07	CMB B1	
	MARY	1885	1970	NELSEN	JARVIS	1879	1967	AL5 C1	
	ORVEL E	1922/02/22	1979/05/21	DORIS M	DUPREY	1923	1979	CZ4 A2	
	RAYMONDE	1928/10/27	1996/09/01	RENE R	DUQUETTE	1921/08/12	1996/09/23	CMP A3	
	SOPHIE	1854	1945	JOHN B	POIRIER	1854	1923	CMP B1	
	VICTORIA	1892	1987	VICTOR J	BECHARO	1892	1989	CMC C	
	VICTORIA	1895	1963					CMC C	

HEADSTONE INSCRIPTIONS								
SURNAME	FIRST NAME	BORN	DIED	SP'S FIRST NAME	SP'S SURNAME	BORN	DIED	CEM SEC
GAGNON	YVETTE	1905	1987	ARSENE J	GLODE	1898/04/30	1960/08/31	CMC B
GAHAM	NANCY			WILBERT	BEAUDREAU	1914/09/08	2002/05/08	EL7 A3
GAINER	ROBERT A	1932	1995	JACQUELINE	GUYETTE	1929	1982	CM1 B
GAINES	ALFRED E JR	1914/06/04	1996/09/16	MARY EVELYN	GASSMAN	1918	1989	CMP C3
	ALFRED E SR	1888	1955	MARY C	DONOHUE	1891	1938	CMP C3
	CRESSON H	1914/01/08	1972/03/21	PATRICIA	GOODRICH			MO2 D3
	ELLA A	1876	1973	CYRUS R	BRISTOL	1866	1955	CM6 A2
	FLORENCE M	1885	1969	LAWRENCE J	CRONIN	1883	1966	CM6 A2
	GEORGE W	1851	1920	JENNIE M	HOLDEN	1849	1923	AL1 M
	H F	1849	1923	LYDIA A	GREEN	1851/02/01	1913/10/15	CM6 A2
	HAROLD R	1915	1993					AL1 M
	HERBERT A	1885	1968	LILLIAN	HANSON	1892	1973	AL1 M
	JESSIE M	1880	1966					CM6 A1
	MARY	1827	1905	GEORGE	SUMNER	1824	1905	CM6 A1
	MINA E	1873	1961	FRANK E	PARMETER	1870	1945	AL1 M
	RICHARD H	1924/12/14	1994/10/05					CMP C3
GAINING	JOSEPH N	1847	1904/05/31	SALOME	DUPEE	1839	1921	C29 C3
	ROSA L	1879/01/05	1947/09/21	FREDERICK I	GORDON	1885/07/08	1950/06/20	C29 A1
GALARNEAU	IRENE			SIDNEY C	ROBINSON	1920/01/08	1979/10/20	CMP A1
	MONA F	1908		ALBERT P	BEDARD	1900	1975	CMC A2
GALASPA	JANE L	1798	1840/11/20	CHARLES	LAVANAWAY			C2S M
GALE	?		1871/07/07					EL7 D4
	ABRAM A	1816	1889/07/26	JULIA ANN	WHITE	1818	1896/11/22	EL7 D3
	BETSEY B	1790	1867/02/25	NATHANIEL	RICHARDSON	1793	1874/09	C29 D2
	CHARLES	1820/06/03	1891/12/09	ELIZA ANN		1822	1866/10/17	EL7 D3
	DARIUS M	1827/05/08	1916/05/20	REBECCA	MUSSEN	1837/07/13	1893/09/06	BE3 M6
	DARIUS M	1827/05/08	1916/05/20	DIANA L	DAWSON	1832/05/15	1875/05/29	BE3 M6
	DORIS	1910		ELMER F	DUPONT	1887	1971	CM6 A3
	HENRY P	1849/05/05	1853/01/07					EL7 D3
	JOHN	1791/01	1871/12/08	PHEBE	DOMINEY	1792/05	1873/12/26	BE3 M6
	JOHN D	1824	1850/05/02					BE3 M2
	LAVINA P	1835	1911/06/08	FRANKLIN B	HILL			C27 M
	MARTHA S	1843/04/29	1843/09/02					CM3 A2
	MARY	1812	1848/04/20					BE3 M2
	MELISSA ELIZ	1818/04	1847/01/09	LIBERTY	BRANCH			BE3 M2
	MSOES L	1805	1893					C27 M
	N H			ESTHER C	ALLEN	1832/11/30	1864/12/25	EL7 D3
	PHILANDER H	1822	1869/02/24	MALINDA	BOND	1823/06/12	1854/12/05	BE3 M6
GALERIE	AMELIA			LOUIS	LaPOINTE			CM1 A
GALLAGHER	ANTHONY A	1905	1970	GLENNA	DeLANO	1903/07/05	1999/02/03	CM6 A3
	DANIEL B	1892	1958	GRACE	ARCHAMBAULT	1899/12/05	1961	CMP B3
	EDWARD C	1922/10/30	1998/09/13	YVONNE	JALBERT			CMP B3
	MIKE	1932/06/14	1998/02/15	ALICE	COUPAL	1928		CMP A3
	NAIDA ELLEN	1929	1985					CM6 A3
GALLERANI	ROSINA			HAROLD E	RABIDEAU	1910/09/10	1970/04/09	C21 B5
GAMACHE	ACHILLE	1911/12/11	1986/05/21					MO4 D1
	ANNIE	1897	1979	HENRY B	MONETTE	1888	1955	CMC E2
	BEATRICE R	1924	1990	KENNETH B	PHANEUF	1925		CMC E1
	EUGENE	1921	1956					CMP C3
	GEORGE	1900	1957					CMC A2
	HILDA A	1906	1991	LEONARD J	FILION	1903	1981	CMC E1
	HOMER	1911/07/25	1999/10/02	ARIETTA	BUTTERFIELD	1912/06/23	1994/02/28	CMP B1
	HOMER	1911/07/25	1999/10/02	JOSEPHINE	MARTIN	1905/05/30	1966/09/06	CMB B1
	JOAN			WENDELL F SR	HUGHES	1941/01/31	2003/01/16	C2J M
	LEO W	1936	1993	WANDA J	MESECK	1942		CMB A1
	LILLIAN	1899	1988	LEOPOLD	REMILLARD	1900	1964	CMC A2
	LINDA S	1955/07/09		JAMES W	LaDUE	1949/07/17		C25 C1
	LORETTA E	1925		RENE E	POISSANT	1925/06/10	1993/10/24	MO4 C3
	LOUISE A	1918	1989	VICTOR J	WEST	1918	2004	MO4 D1
	LUCILLE	1917	1999	RAOUL L	GUAY	1908/09/24	2001/07/03	CM1 B
	NAPOLEON	1868	1938	LUCRECE	LeFEBVRE	1881	1959	CMP C3
	NAPOLEON	1870	1956	HERMINE	POISSANT	1869	1943	CMC A2
	NAPOLEON	1906	1972					CMP C3
	NICOLE MARIE	1998/06/27	1998/06/27					C24 C1
	NORMAND	1903/08/29	1992/10/24	ANN	CHENEVERT	1909/09/21	1999/10/19	CMC E2
	PAULINE	1923	1992	FRANCIS	LaVENTURE	1925		CMB B1
	SIMONE M	1920	1996	ORVILLE J	PALMER	1920		CMC B
	TEHDULE			CELESTE	CARDIN	1881	1969	CMP A1
	WILFRED N	1894/11/21	1970/09/02	ALINE M	REMILLARD	1906	1996	CMC E1
GAMELTN	ERNEST J	1890		MARGARET J	DAVIS	1891	1950	CMC E2

HEADSTONE INSCRIPTIONS									
SURNAME	FIRST NAME	BORN	DIED	SP'S FIRST NAME	SP'S SURNAME	BORN	DIED	CEM SEC	
GAMELIN	ERNESTINE	1934	1991	RICHARD J SR	CAYEA	1929	1982	EL7 A4	
	JOSEPH	1859	1955	DELIA	SENECAL	1865	1927	CMP C3	
	LAWRENCE F	1915/08/06	2000/10/09	MARION R	GRIMSHAW	1919/07/25		CMC E1	
	MARGARET	1919	1989	FRED	COULOMBE	1911	1988	EL3 1	
	SHANE E	1982	1982					CMC E2	
GAMLIN	AMELIA	1888/09	1890/06/03					CM3 E	
	FRANCIS	1849/02	1867/06/23					CMB B2	
GAMMELL	JOHN C			ADRIENNE O	QUIMETTE	1903/04/15	1995/10/23	CMP C3	
GARAND	DELIMA	1883/03/28	1868/02/15					CMB C1	
	DINA	1875/09/17	1878/11/28					CMB C1	
	FRANCOIS X JR	1834/03/18	1912/05/27	ROSE DELIMA	PARE	1844/07/08	1907/07/07	CMB C1	
	FRANCOIS XAVIER	1806/01/27	1892/07/21	MARIE AGATHE		1808/02/02	1867/12/27	CMB C1	
	GEORGE	1880/11/25	1941/07/13					CMP E	
	JULIA	1869	1910	THEOPHILE	NARREAU	1869	1954	MO4 C1	
	LOUIS	1882/08/19	1882/08/19					CMB C1	
	MARY	1845/01/21	1920	JOSEPH	GAUTHIER	1843/02/06	1902/10/14	MO5 C2	
	WILFRED	1879/07/26	1879/09/05					CMB C1	
	GARANT	CATHARIN	1851	1890/10/20	LEWIS	GATES	1853		MO4 B1
MARY		1897	1955	LEEWARD J	LaPIERRE	1889	1965	CZ6 A4	
GARCEAU	ARTHUR JOSEPH	1909/09/12	1956/01/08					CMC E2	
	CONSTANT			APOLINE	MAILLOUX	1847/03	1917/05/22	CMB B2	
	DELLA	1894	1991	NOAH	BELAIR	1891	1959	CMP B3	
	ELIZABETH M	1912	1997	ALFRED J	PERKINS	1897	1972	CMP B3	
	HARVEY A	1896/08/06	1968/01/15	VICTORIA A	HOULE	1904	1981	CMC E1	
	HENRY L	1908	1948	MARGARET L	CARDIN	1907	1994	CMB B2	
	JOSEPH	1881		LOTTIE	CARDIN	1884	1943	CMB B2	
	MICHAEL N	1948/04/08	1973/04/22	PATRICIA A	GONYEA	1952	1973	CMB A1	
	OLIVIA RUTH	1904/08/14	1930/08/27	ALBERT G	LaBOUNTY	1901	2000	CZ1 C2	
	WILLIAM A	1899/01/20	1979	ROSE	DELUCIA	1892	1968	CMC E1	
	GARDELL	ESTHER	1932	1998	WILLIAM H	SAXE	1928		CZ7 M
		ALDON	1935	1982					AL5 C1
	GARDNER	CHARLES E	1855	1905/08/30	DELIA	DUSO	1861	1921/04/05	AL5 A
		CHARLES H	1882	1961	AIMEE	TRUDO	1883	1968	AL5 B2
		DAVID M	1964	1981					AL5 D2
		DONALD	1918	1922					AL5 C1
		EDWARD	1892	1971	MELVINA	DUCATT	1897	1969	AL5 C1
ELIZABETH		1885	1946	WILLIAM H	LASH	1886		AL5 B2	
FLORENCE		1889	1956	JUNIE	GIBEAU	1881	1948	MO4 C1	
HILDRED		1906/04/20	1993/10/07	GABRIEL	BOUCHARD	1900	1971	AL5 B2	
HORTENSE		1924	1959/05/01	LAWRENCE R	WILLIAMSON	1919/09/13	1994/05/14	EL2 B	
JOSEPH		1846	1926	AGNES	DUSO	1863	1930	AL5 C1	
LEONARD		1916	1916					AL5 C1	
LIONEL		1920	1963					AL5 C1	
LIZZIE		1858	1921	WILLIAM	TRUDO	1855	1919	AL5 C1	
MAYNARD N		1922/06/02	2000/05/15	YVONNE M	BEAUSOLEIL	1927		AL5 D2	
OLIVE		1854	1932	JOSEPH	HITER	1846	1894	AL5 B1	
PETER		1887	1964	LILLIAN	TRUDEAU	1898	1978	AL5 A	
ROWENA		1908	1990					AL5 B2	
GARFINKLE	THERESA			NORMAN F	LaBARRE	1917/04/01	1988/03/08	EL2 F1	
	ABRAHAM	1889/06/12	1907/05/09					PC5 D	
GARLICK	GUY C	1848/05/03	1868/11/26					EL4 M	
	HATTIE A	1856/01/10	1867/03/12					EL4 M	
	HAZEL	1886	1891/08/23					EL1 C	
	HENRY	1782/04/07	1870/11/24	LUCY	BOOTH	1783	1858/02/17	EL4 M	
	IDA MAE	1861	1905					EL5 B2	
	R W	1824	1904					EL5 B2	
	RALPH	1894/12/08	1918/10/13	CAROLYN	PELKEY	1893/07/27	1983/10/01	EL5 C2	
	RETA	1899/11/26	1990/10/30	CLARENCE H	TREMBLAY	1906	1990	EL5 C2	
	ROSAMOND	1884	1962	HAROLO F	STARK	1877	1964	EL1 B	
	STELLA C	1862/06/24	1872/05/04					EL4 M	
	TERRY A	1865	1912	JULIA ANNE	McGREGOR	1871	1941	EL5 C2	
	WILLIAM H	1845/03/04	1916/12/12	LYDIA A	ROACH	1850/02/01	1923/11/19	EL1 C	
	GARNEAU	LUCY	1872	1942	PETER E	LeCLAIR	1872	1938	EL2 D2
		PHEBE	1857/08/14	1910/05/10	JED	MARTIN	1857/01/01	1936	CZ5 F1
	GARRAND	ADELE	1911	1984	HENRY JOSEPH	MILLER	1909		MO4 O3
		ADOLPHUS	1864	1933	DELIA	PIGEON	1869	1944	MO5 C2
		ALEX A	1909/05/22	1977	ROSE	NEPHEW	1918/06/07	1977	MO5 A2
ALISA JEAN								MO5 C2	
ALLEN JR								MO5 C2	
ALPHONZO T	1895/04/19	1959/11/06	HELEN	TULLEY	1894	1969	MO5 C2		

SURNAME	FIRST NAME	HEADSTONE INSCRIPTIONS				SP'S SURNAME	BORN	DIED	CEM	SEC
		BORN	DIED	SP'S FIRST NAME						
GARRAND	ANCEL	1906	1916						MO5 D2	
	ANGELINE M	1923/02/06	2001/02/11	MOSE J	SURPRENANT	1914	1997		MO5 A2	
	ANNE	1953/06/30	1953/06/30						MO2 C3	
	ARLEN P	1933		LUELLA R		1929			MO5 C2	
	AUDREY L	1941/03/07		RALPH	DUBREY	1933/07/03	1995/03/31		EL3 21	
	AUGUSTUS K	1897/08/16	1975/03/30	ELIZABETH L	SENECAL	1890/05/13	1968/12/29		MO5 C2	
	BEATRICE	1923/02/06	1998/08/18	EUGENE	RABIDEAU	1914/08/05	2000/07/10		MO4 C3	
	BERNARD A	1921/02/13	2001/10/03	GERALDINE	MORRISON	1928/01/14			EL3 20	
	BERNADETTE	1938		BRUCE H	JUNEAU	1948	1976		CMB A1	
	BETTY				LAVIGNE				MO4 D3	
	BEVERLY				DUBE				MO4 D3	
	BEVERLY ANN	1945/04/13	1947/09/04						MO5 C1	
	BLANCHE O	1919/04/08	1996/05/24	ERNEST J	RABIDEAU	1913/11/13	1967/04		MO4 C3	
	CATHERINE	1930		LEONARD FRANCIS	RABIDEAU	1928/07/20	1983/03/25		MO4 D3	
	CHARLES	1897	1955	ELIZABETH		1896	1973		MO5 D2	
	CORENNE	1904/04/16	1904/08/31						MO4 A2	
	CYNTHIA M								MO5 C2	
	DANA								MO4 C3	
	DANIEL			DEBORAH					EL3 20	
	DEBBIE				MYATT				MO4 D3	
	DONALD								CZ6 B1	
	DORIS				BUSKEY				MO4 D3	
	EARL J	1917	2003	MERLE D	PATNODE	1925			MO2 C3	
	EDWARD								MO4 D3	
	ELAINE				LaVALLEY				MO4 D3	
	ELIZABETH	1893		FLOYD B	KISSOCK	1882	1961		MO2 B2	
	ELMER E	1866	1950	MATTIE E	DANFORTH	1868	1963		MO2 D2	
	EMMA	1878	1954	HECTOR	BECHARD	1888	1966		CM1 B	
	ERNEST	1915/01/03	1999/04/19	DORA M	FORKEY	1921/05/11	1996/06/05		MO4 D3	
	EVELYN	1907	1930	CLARENCE	DUPREY				MO2 D2	
	EVELYN R	1914/01/29	1994/04/25	ARCHIE C	BOULRICE	1909/10/28	1971		MO5 D1	
	FRANK T	1885/05/26	1965	DELIA	ARCOUTTE	1888	1964		MO4 D3	
	GERALD								MO4 D3	
	HAROLD J	1908	1948						MO5 C2	
	HARRIET L	1919/12/19		FRANK	VEIVIA	1911/08/29	2003		MO5 D2	
	HORATIO R	1886	1942	CAROLINE	BABBIE	1901	1994		MO5 A2	
	IRENNE	1904/04/16	1904/08/14						MO4 A2	
	JENNA								MO4 C3	
	JILL DIANE	1976/04/08	1976/04/08						CMB A1	
	JOAN	1936		CECIL L	DERICK	1944	1974		MO5 D2	
	JOAN	1936		WENDELL R	TETREULT	1932/09/02	1991/10/19		MO5 D2	
	JOAN				CARTER				MO4 D3	
	JOHN	1888/06/27	1968	HARRIET	WILLETT	1886	1967		MO2 C3	
	JOHNNIE	1950	1968						MO2 C3	
	JOSEPH A	1916/07/04	1966/06/30						CMF A3	
	LAWRENCE M	1952/01/07	1982/06/21	KELLEY	BELROSE				EL3 1	
	LEEWARD	1911	1960	RUTH E	DRAGOON	1917			MO5 D2	
	LENA	1902	1968	DELBERT JAMES	GARROW	1895/05/20	1942/04/02		MO2 B1	
	LEO O SR	1917/08/06	1992/04/14	THERESA	SNIDE	1927			MO4 C3	
	LEO W JR	1949	1968						MO4 C3	
	LEON	1902/05/02							MO4 D3	
	LEONARD	1898/05/17							MO4 D3	
	MARILYN				MILLER				MO4 D3	
	MATILDA	1841	1929	ALEXANDER	BOIRE	1841	1934		MO5 C2	
	MATILDA	1895	1961	MYRTEN	LaPORTE	1894	1967		MO5 D1	
	MERRITT	1909	1976	THERESA	RABIDEAU	1910/05/07	1965		MO4 B2	
	MILDRED H	1903	1984	RICHARD S	PRIDEAUX	1904	1960		CM6 B3	
	MOSES	1854	1931	MARGARET	TUFT	1848	1934		MO2 B2	
	MYRA M	1896	1970	NOAH T	GLODE	1888	1968		CMC E1	
	ORPHA	1907	1989	CHALMUS C	SAMPSELL	1907/04/06	1975/02/26		MO2 C3	
	PAT A	1948		LYLE T	BAILLARGEON	1943	1991		CZ4 C2	
	PETER	1909	1968	CORA	BREYETTE	1910/06/30	1999/04/12		MO5 C1	
	RALPH D	1889	1966						MO2 D2	
	ROBERT F			LONA L	PATNODE	1947	2003		MO5 C2	
	RODNEY W	1924		MARY ELLEN	LeCLAIR	1927			MO5 C2	
	ROGER	1925/09/24		EVELYN	LaFAVE	1929/11/25	2002/12/07		EL3 3	
	RUTH D	1910		EARL E	LEGNARD	1902	1978		CMF A3	
	SANDY				ASHLINE				MO4 D3	
	THEODORE	1911	1982	JESSIE	BRILL	1904	1975		MO2 C3	
	THERESA				PETERSON				MO4 D3	

HEADSTONE INSCRIPTIONS								
SURNAME	FIRST NAME	BORN	DIED	SP'S FIRST NAME	SP'S SURNAME	BORN	DIED	CEM SEC
GARRAND	THOMAS			JUDY	RABIDEAU	1958/06/11		MO4 C3
	TIMOTHY							MO5 C2
	VERONICA E	1922		CARLTON A	RUSHFORD	1926		C24 C2
	VIOLA M	1899	1968	C M	SCOTT			MO5 C2
	WAYNE T	1929/05/12	1991/06/13	ANITA D	PELKEY	1929		MO5 D2
	WILLIAM	1861	1946	ANNA	GODDETTE	1874	1944	MO5 D2
GARRANT	BERTHA	1920	1964/05/11	HAROLD B	LaMOY	1920/04/05	1973/09/01	C21 D1
	JAMES	1905	1980	MARIE CATHERINE	GUYNUP	1916	1953	C24 B1
	JAMES	1905	1980	MAE	MOOSO	1905	1990	C24 B1
GARRAW	MATTIE	1869	1875/04/07					MO3 B1
GARREAU	JOHN G	1853	1859/09/06					MO3 C3
	JOSEPH G	1855	1861/08/11					MO3 C3
GARREN	DWIGHT	1946/08/30	1959/12/25					C21 D1
	SAMUEL W	1905/05/05	1983/03/23	DOROTHY	LAMOY	1921/07/15	1998/03/28	C21 D1
GARRETT	CHARLIE	1859/09	1864/03/19					PTD M1
	CHLOE	1864/08/18	1865/01/07					PTD M1
	DELIA A	1861/03	1862/10/06					PTD M1
	EDDIE	1861/11	1864/03/18					PTD M1
	ESTHER	1833	1916	H	DUNNING			PTD M1
	GILBERT R	1832	1852/08/25					PTD M1
	H SYLVESTER	1836	1866/06/30	TEMPERANCE H	PARSONS	1835/03/08	1913/08/08	PTD M1
	HELEN A	1865/08/02	1882/01/03					C29 B2
	HOWLAND S	1792/06/01	1872/07/25	CHLOE	MASON	1792/07/26	1878/02/09	PTD M1
	SARAH M	1860/03/04	1909/04/12					PTD M1
	THOMAS			RACHEL A	DICKINSON	1808	1840/12/22	CMS M
GARRISON	BETTY M	1939/12/03	1996/01/29					C25 C1
	DEBRA J	1959	1959					C25 C1
GARROW	ANDREW			CADDIE	STARKS			C26 A1
	ARTHUR	1912	1996	AURELLA M	GEROUX	1911/03/03	1999/09/06	MO4 D2
	BARBARA A	1953/01/02	1995/02/25	ERNEST L	GUERIN	1952/06/30	1998/06/11	AL5 D1
	CECELIA	1932	1932					C26 B2
	DELBERT JAMES	1895/05/20	1942/04/02	LENA	GARRAND	1902	1968	MO2 B1
	DELBERT JR	1927/06/05	1964/03/02					MO2 B1
	DORA A	1910	1981	ARTHUR C	BROUSSEAU	1913/12/24	1980/12/13	AL5 D2
	ELIZABETH	1938	1946					C26 B2
	GLORIA J	1950/06/06		KENNETH E	McCLENAGHAN	1943/03/31	2001/08/03	EL3 12
	HERBERT R	1906	1976					C25 D2
	JONAS	1905	1991	CECELIA	LaCLAIRE	1908		C26 B2
	JUNE	1931/06/16	2001/05/10	ORVILLE	RABIDEAU	1919/03/31	1996/04/28	CMC A2
	LOUIS	1900	1982	JENNIE	BELL	1900	1994	C21 A2
	MARGARET			LELAND E	WOOD	1912	1970	MO2 D2
	MARILYN N	1935/09/16		DAVID J JR	LaPOINTE	1935/01/30	1999/07/21	C21 A1
	MARY A	1916	1998	ERNEST J	BOULERICE	1905	1963	C26 A1
	MARY A	1916	1998	HOWARD	DERBY			C26 A1
	OWEN T	1941		ELAINE C	HINERTH	1943		CMC E2
	PATRICIA M	1932	1955					C26 A2
	RUSSELL L	1942	1986	EVELYN P	LaCOUNT	1944		MO2 B1
	S A	1942	1943					CMF C1
	SHIRLEY A	1938	2003	ROBERT F SR	NADEAU	1935	1992	C21 A1
	THEODORE J	1910	1986	IDA M	LaFOUNTAIN	1911	1980	C26 A2
	THOMAS J	1917/05/17	1984/02/08	ILINE	LaPIERRE	1920/05/01	1997/06/02	CMF A3
	TUFFIELD			MELINDA	BABEU	1852	1872/08/12	MO4 B2
GARTON	FLORENCE	1898	1989	WILLIAM	PAYNE	1887	1972	CM6 A1
GARVIS	LUCY	1861	1897	JOHN	BARIE	1846	1933	CMF C2
GASCON	JEAN	1917/08/16	1998/09/01	ALDEMORE	SURPRENANT	1910/08/08	1986/09/20	MO4 C2
	MARY E	1904	1979	ALFRED J	BABBIE	1897	1976	CMC A2
GASSMAN	MARY EVELYN	1918	1989	ALFRED E JR	GAINES	1914/06/04	1996/09/16	CMF C3
GATES	AGNES A	1848	1934					C21 C2
	ALMIRA	1837/04/03	1907/08/21	GEORGE C	SLOSSON	1829/11/22	1897/06/09	C29 B3
	AUSTIN H	1872	1945					CM3 D
	BENJAMIN	1900/07/12	1915					MO4 C1
	CHARLES N	1877	1957					CM3 D
	FELIX	1873/03	1926/03	MELIA	PARE			MO4 C1
	HANNAH L	1828/05/08	1898/06/22	JOHN	HEATON	1822/07/06	1885/03/23	C29 B2
	HENRY L	1828	1904/05/11	MARTHA W	DUBUQUE	1839	1907/01/25	CM3 D
	IRWIN			MARY E	BUGBEE	1837	1862/06/01	C29 C1
	ISAAC N	1814	1875/10/18	MARY	DUBUQUE			CM3 E
	JESSE C	1861	1916	NETTIE M	WOOL	1861	1940	CM3 D
	JUDITH	1799/05/12	1886/04/20	DANIEL	DODGE	1796/07/03	1864/06/12	C21 B2
	LEWIS	1853		MELINDA	RIEL	1850	1903/01/29	MO4 B1

SURNAME	FIRST NAME	HEADSTONE INSCRIPTIONS						CEM	SEC
		BORN	DIED	SP'S FIRST NAME	SP'S SURNAME	BORN	DIED		
GATES	LEWIS	1853		CATHARIN	GARANT	1851	1890/10/20	MO4	B1
	MARY	1824/05/09	1908/10/01	EDMUND B	NICHOLS	1818	1871/04/29	CZ1	C2
	SARAH A	1872/01/11	1872/07/25						CM3
GAUCHER	HAZEL	1917	1972	WILFRED G	HART	1919/10/04	1990/12/05	BE6	M4
GAUDETT	OLIVE	1809	1903/08/10					BE6	R6
GAUDETTE	CLAYTON F	1918/03/30	1996/11/15	ELEANOR A	CHENEVERT	1920/07/08		CMC	E1
	GILBERT L	1890	1954	EMMA	DAIGNAULT			CMB	C2
	LESTER GILBERT	1947/01/22	1996/05/14					CMC	E1
GAUDREAU	MARGARET S	1942/12/24						CMC	E1
	ALPHONSE	1879	1957	DINA	COTNOIR	1883	1956	CZ5	C1
	ANITA J	1917/02/20		GERALD J	JUNEAU	1915/07/23	1996/08/14	CMC	B
	ANN	1879	1959	ADOLPH SR	GOODMAN	1876	1962	AL5	C1
	EMENUEL S	1895/03/05	1895/07/16					CMB	C2
	HENRY			ADELAIDE	DEROCHIE	1818	1906/01/01	CMB	C2
	HENRY H	1852/09/14	1934/01/30	ROSE	AUNCHMAN	1857/11/08	1903/04/01	CMB	C2
	HORACE	1886	1916/11	PHOEBE	MENARD			CMB	C2
	JULIA A	1888/04/28	1892/12/01					CMB	C2
	LAURA D	1915/06/01	1964/12/02	ERNEST F	CASTINE	1913/05/15	1998/03/12	CMC	D
	PHEBE	1886	1916					CMB	C2
GAURIN	PLINY	1857	1935	LOUISE	RENE	1864	1922	CMB	C2
	AMELIA B	1902	1978	ALBERT M	SWEENEY	1895/02/16	1972/02/04	CL1	C3
	ANNA LAURA	1870/09/18	1881/03/08					MO5	C2
	AVIS	1913	1970	LeROY	SCHNEIDER	1910	1976	CM6	A1
	CHARLES I	1895/09/30	1950/09/08	GERALDINE G	MORSE	1904/11/01	1987/05/13	EL5	C2
	CLARA	1878	1946					MO5	C2
	ELENORE			HENRY	MURRAY	1860	1915/10/25	CMB	B1
	ELSIE	1882	1937	FRANK R	HUBBARD	1891	1961	CMC	E2
	FRANCES	1911	1979	PHILIP	TAYLOR	1907	1973	EL2	F4
	FRANCES	1911	1979	CLAYTON	LaBARGE	1913	1989	EL2	F4
	GERTRUDE	1887	1977	WILLIAM	PICARD			CMC	C
GAUTHIER	HELEN	1884	1916/08	FRANK H	CASTAIGNE	1883	1919	CMC	D
	JENNIE	1879	1926	JAMES	McALOON	1883	1924	AL5	B1
	JOSEPH	1831	1919	MATILDA	GONYEA	1825	1920/11	CMB	B1
	JOSEPH	1843/02/06	1902/10/14	IDA	DUPONT	1858/02/15	1885/12/06	MO5	C2
	JOSEPH	1843/02/06	1902/10/14	MARY	GARAND	1845/01/21	1920	MO5	C2
	JOSEPHINE			FRANK	MARTIN	1846	1911/04/17	CMP	B1
	LUELLA C	1909/12/29	1994/05/22	NORMAN C	HOBBS	1904/08/14	1996/08/24	EL5	B3
	MARY E	1918/05/08	1982/06/15	ALVIN D	MATOTT	1916/07/30		EL3	1
	WILLIAM	1880	1936	EDITH	LORD	1891	1970	CM6	A1
	WILLIAM T	1873/03/25	1914/09/11	ELIZA D	BABBIE	1871/01/09	1944/08/12	MO5	C2
	GAUVIN	ELI	1869	1912/12	EMMA	ROBERT	1870	1944	CMB
GAUVREAU	CHARLES F		1942/09/23	ORPHA	SEGUIN			CMP	B1
	FRANK JOSEPH		1935/11/11					CMP	C3
GAW	WILLIAM			ANN		1797	1867/08/23	CM3	E
GAY	AUSTIN	1898/11/29	1949	RUBY STELLA	CLARK	1902/10/25	1945	EL7	C1
	AUSTIN R	1934	1982	LORETTA	LUSSIER	1938		AL5	D2
	EDWARD E	1867	1951	MARY	RILEY	1867	1917	EL7	C1
	ELSIE D	1921/02/26	1993/04/12	CLIFFORD	GUERIN	1920	1985	AL5	D1
	HAROLD LEE	1917	1919					EL7	C1
	IRWIN	1907/10/13	1908/03/24					EL7	C1
	JOSHUA C	1851/02/15	1895/11/26					EL7	C1
	MABEL	1893	1982	EDMOND	CLARK	1900	1952	EL7	A4
	MARCIA	1883/03	1883/08/26					MO3	C3
	RICHARD O	1907	1991	VELMA E	LaPLATNEY	1910	1989	EL7	B3
	ROBERT LEONARD	1981/12/29	1982/01/31					AL5	D2
VERA I	1925	1975	LOUIS E	GUERIN	1922	1984	AL5	D1	
GEARN	ALEXANDER	1773	1820/10/16					CZ7	M
GEBHARDT	GLORIA	1924/03/09		GEORGE F	VOLZING	1919/05/05	1992/03/16	EL3	1
	ALBERTA	1915	1983	JOSEPH W	DUCHENE	1910	1974	CZ5	C1
GEO	ALICE			JOHN	FORGERSON	1903	1995	CZ1	D1
	ALTON A	1915	1918					CMP	B2
	DALE O	1947		BETTY	PHAIR	1940		MO2	D2
	DANIEL J	1951						CZ1	D1
	DONALD N	1915/05/18	1990/09/23	FLORENCE I	WILLIAMS	1915		CZ1	D1
	EDWARD	1860	1917	ELIZABETH	LaMONTAGNE	1859	1920	AL5	A
	ELIZABETH	1876	1962	WALTER SR	DUPREY	1874	1969	CZ6	A2
	EMMA		1941					AL5	C2
	ERNEST	1911/12/08						CMP	D3
	GEORGE	1895/08/24	1982	CORINE	BURL	1895/07/14	1980/05/23	AL5	A
	GLADYS	1921/08/05	2000/11/29	WOODROW F SR	CLARK	1918/09/04	1984/03/19	CMP	A1
HARRY	1918	1919					CMP	B2	

SURNAME	FIRST NAME	BORN	HEADSTONE INSCRIPTIONS				BORN	DIED	CEM	SEC
			DIED	SP'S FIRST NAME	SP'S SURNAME					
GEBO	HENRY J	1915	1915						CMP B2	
	JOSEPH L	1915/08	1915/08						CMP B2	
	JULIA	1857/10/14		EBER		SPOOR	1849/05/21	1916/03/12	EL7 D1	
	L								AL5 A	
	LEO	1914/04/06	1994/04/23						AL5 D2	
	LILLIAN	1921	1937/02/27						AL5 C2	
	LOIS	1928		JOHN HAROLD		PHILLIPS	1921	1980	CMP B3	
	LOUELLA	1911	1989	JOSEPH A		PAPIN	1909	1991	EL3 17	
	LOUIS	1838	1927	SALINDA		PRUE	1848	1923/05/20	CMP D3	
	LOUIS	1862/04/30	1939/07/11	CLARA		HENNER	1863/10/05	1938/09/02	CMP D3	
	LOUIS R	1889	1965	JULIA		REMILLARD	1898	1970	CMP B3	
	MAE	1903	1972						CMP C3	
	MARY ALICE	1906	1995	ALEXANDER J		NOLETTE	1898	1973	CMP B3	
	MIDOS J	1897	1950	EVA		HENNER	1904	1984	CMP B3	
	NELSON	1887/02/15	1901/06						AL5 A	
	P PETE	1908	1972	FLORIDA M		LEVREULT	1904/06/08	1995/12/29	CMP A1	
	PAULINE J	1933	1996	JAMES P		BERNARD	1924/05/18	1995/05/18	CMP A3	
	RITA	1923	1995			ST JOHN			CM6 C3	
	RITA	1923	1995	ROGER		JENNETTE	1933/01/27	1979/07/21	CM6 C3	
	ROSE	1920/05/10		HOWARD J		STONE	1923/06/26		EL3 3	
	THEORA B	1912	1915						CMP B2	
	THOMAS	1880	1949	AGNES		WHEEL	1885	1932	CMP B1	
	VELMA R	1928		DOUGLAS C		HUGHES	1926/06/02	1985/04/23	CZJ M	
W G								AL5 A		
WILSON	1918/11/19	1919/03/06						C25 D1		
ZEB J	1884	1952	MARIE		TREMBLAY	1884	1971	CMP B2		
GEDDES	JENNIE	1884	1889						EL6 B	
	LILLIAN	1892	1892						EL6 B	
	MARY A	1831/05/02	1902/04/30	NELSON		PERYEA	1817/05/02	1891/02/13	C21 B1	
GEDDIS	NICHOLAS	1783	1866/06/04						EL1 C	
	WILLIAM	1859	1899	MARGARET		LaPAN	1865	1945	EL6 B	
	HARRY	1892	1979	DOROTHEA		BIGELOW	1898	1981	MO1 B1	
GEER	RUTH	1806	1894/08/14					BEC R10		
GEESE	JOHN			MARY			1786	1851/08/16	CZM M	
GELINEAULT	ALBERT J	1908	1957	LEILA		TROMBLEY	1912		CMP C3	
	ALPHEGINA B	1902	1985	WILLIAM M		BERTHIAUME	1894	1984	CM1 B	
	EDDIE J	1914	2001/08/18	GLADYS		STRONG	1914	2003	CMP	
	IRENE	1910	1990	JOHN		GOKEY	1906	1986	MO5 A2	
	LOTTIE A	1894	1960	GOLDIE		MONETTE	1892	1973	CMC E2	
	MALVINA	1905	2004	ARTHUR		LaPINE	1905/01/16	1979/10	CMC E2	
	FREDERICK	1914	1998	DOROTHY		HUBBELL	1918	1987	CM3 A2	
GEMMILL	KATHERINE A	1955	1972						CM3 A2	
	CATHERINE	1915							C25 D1	
GENAC	DANIEL J	1883/07/22	1954/03/08	LULA M		RICKMAN			C25 D1	
GENAWAY	LEIGHTON R	1930/06/15		CECELIA A		HUMISTON	1927/05/05	1989/03/13	EL3 8	
GENDREAU	HENRY			FRANCES M		ANDERSON	1876/11/08	1907/09/29	CZM M	
	MARY	1890	1964	FRANK		ASHLINE	1885	1941	CMP B3	
GENDRON	DELIA M	1874	1900/12/15						EL6 A	
	LOUIS	1804	1897/11/21	LENA		VALLEY	1847	1909/07/21	EL6 A	
	LOUIS	1804	1897/11/21	CATHERINE			1829	1901/06/17	EL6 A	
	OLIVER			KATE		ALLARD	1806	1901/11/27	CMB C1	
GENEREUX	WILLIE J	1872	1897/08/11						EL6 A	
	BRITTANY LEIGH	1989/10/27	1990/11/14						CMB A2	
	CHRISTOPHER	1975	1975						CMC A2	
	ERNEST A	1906	1980	ANTOINETTE E		LANDRY	1902	1989	CM1 B	
	GEORGE	1849/08/18	1882/11/16	ANGELA		JEANNOTTE			CMP C2	
GENET	JOSEPHINE	1861	1944	DENNIS SR		LaPOINT	1851	1938	C24 B2	
GENETT	TARSILE	1824	1894/11/26	ANTOINE		ROBIDEAU	1821/08	1902/03/24	CM1 A	
GENNETT	CATHERINE L	1879	1943	MILAN P		MATOTT	1868	1943	CMC B	
GENNETTE	JOHN	1892/09/04	1948/03/22	EVELYN		BOYEA	1905		C24 A2	
GENO	BARBARA J	1943/12/10		EUGENE S SR		MILLER	1938/08/28		EL2 F5	
GENOTT	THOMAS	1847/10	1863/03/06						AL6 M	
GENOVESI	MARCELLA	1913	1982	JOHN J		O'LOUGHLIN	1913/02/23	1975/03/25	CMP A3	
GEOFFRION	ADELINE	1859	1937	PETER A		AUNCHMAN	1860	1924	CMB B1	
	ALBERT	1866	1869/03/24						CMB B2	
	ALBERT	1885	1970						CMC C	
	BERNADETTE	1898	1995	LAURIER		LeFEBVRE	1905	1997	CMP A3	
	CAROLINE	1883	1953						CMC C	
	CHARLES	1829	1920/02/03	MARY LOUISE		RICHARD	1831	1913/02/06	CMB B2	
	CHARLES	1853	1944	CAROLINE HELEN		GIRARD	1857	1952	CMC C	

HEADSTONE INSCRIPTIONS

SURNAME	FIRST NAME	BORN	DIED	SP'S FIRST NAME	SP'S SURNAME	BORN	DIED	CEM SEC
GEOFFRION	CHARLES EDWARD	185D	1851/07/24					CMB B2
	ELIZA	1862	1908/12/14	GEORGE	PAQUETTE	1861	1913	CMB B1
	FRANK	1878		EMMA	VICTOR	1881		CMB B2
	MARY IRENE	1871/01/07	1871/01/15					CMB B2
	RITA F	1921/10/14	1928/02/17					CNC C
GEORGE	HARRY HENRY	1895	1920/01/20					CMP B2
	MARY E	1862	1952					CMP B2
GERLACH	STEPHANIE			HOMER	PENNELL	1922/10/23	1989/07/15	MO4 D3
GERMAIN	HERMINE	1868	1944	NAPOLEON J	HERVIEUX	1867	1930	CMP B3
	JULIE	1813	1901/04	PETER	LAMBERT	1793/01	1878/04/07	CMB B2
GERNOLD	JUDY D	1966/02/16	1999/02/02	TRAVIS R	DEYO	1967/01/11		AL5 D2
	AMELIA	1863	1943/02/10		MYATT			AL5 D2
GERO	BEATRICE	1913	1981	EDWARD A	MARTIN	1909		CMP A1
	CARL	1917	1922					AL5 C1
	CECIL T	1924/01/31	1999/07/17	IRENE A	DAME	1917/04/27	2001/12/07	AL5 D2
	CHRISTAL	1956/10/16		DEAN A	LaFAVE	1954/05/24		EL3 7
	CLARENCE	1921/04/10	1984/09/21					AL5 D1
	DELINDA	1915	1981	WILLIAM	BURDO	1905	1949	MO4 D2
	DELINDA	1915	1981	RAYMOND	SODEN			MO4 D2
	DOLPH	1894/01/03	1980	MARIE	LaFOUNTAIN	1898	1958	MO4 D1
	EMMETT F	1911	1931					AL5 D1
	FRED	1875	1926/04/25					CMP B1
	FRED JR	1894/08/26	1965/05/06					CMP B3
	FRED JR	1927	1928					AL5 C1
	FRED SR	1907	1955					AL5 C1
	G HARRY	1910	1988					AL5 C1
	HARRIET	1829	1897/01/09	HENRY	MYATT	1820/11/09	1913/06/06	AL5 B2
	HECTOR J	1917/04/13	1976	RUTH	GUYETTE	1915	1964	MO4 D2
	HOMER JOSEPH	1931/04/04	1969/11/21	AURELLA	GOODROW			MO4 D2
	HOWARD E	1938/07/13	1997/12/15	BARBARA A	RYAN	1929		EL2 F5
	IRENE	1919	1931					AL5 D1
	JAMES L SR	1938/01/10	1987/10/20	DONNA D	TREMBLAY			CNC E1
	JOHN	1827	1899/05/11					C25 F2
	JOSEPH	1891	1964	MARY	PROVOST	1891	1964	AL5 D1
	KENNETH J	1945/07/25	1989/11/06					MO4 D2
	LEAH	1892	1953	WILLIAM	LaVALLEY			EL2 D1
	LEO	1916						AL5 C1
	LEO J	1918/02/26	1972/12/13	JANET	PAYANT	1924/09/30	1999/04/29	MO4 D3
	LEONA	1919/06/15	1950					MO4 D1
	LORRAINE C	1944/01/25	1990/11/09	CLAYTON J	JARVIS	1938/03/03		AL5 D2
	MARCEL	1879	1952	JENNIE	BURNETT	1888	1932	AL5 C1
	MARCIA A	1921	1937					AL5 D1
	MARY	1917	1976					MO4 D2
	MICHAEL J	1913/01/27	1989/09/12	MERCEDES E	EBARE	1928/12/30	1995/11/25	EL3 8
	OLIVER J	1921/11/05	1921/12/18					MO4 D1
	PETER	1883	1955					AL5 D1
	PETER B	1914/09/23	1980/03/18					AL5 D2
	ROSE	1856	1920/07	JOSEPH	BARCOMB	1854	1920/02	CMP B2
	ROXINA	1880	1955	LOUIS	LUCIA	1880	1956	AL5 B1
	THERESA P	1932		HAROLD L	FAVREAU	1933/12/06	1996/10/09	EL3 13
	TUFFIELD	1881	1967	JOHANNA S	FINNELL	1887	1932	AL5 D1
	VICTOR	1926	1978/03/10	CONSTANCE	WEIGHTMAN	1932/12/12	1993/01/05	AL5 D2
	VICTOR	1890/04/28	1952	ELIZA	LaFOUNTAIN	1896	1967	MO4 D1
	WILFRED	1922/08/08	1922/10/24					MO4 D1
GEROR	EMMA	1876	1894/04/17					AL5 A
	FRED	1842/03/11	1913/12/25	PHILOMEN	NEDO	1845/09/05	1917/03/27	AL5 A
	JOSEPHINE	1864/07	1882/09/23					AL5 A
	MOSES	1815/10	1864/04/18	[WIFE]		1815	1878/12/12	MO4 A2
GEROU	ARTHUR	1917/02	1917/05/17					CMP C1
	DELIA			MARSHAL	CHAMBERLAIN			C25 F2
	NELSON	1862	1909/07/30					CMP D1
GEROUX	AURELLA M	1911/03/03	1999/09/06	ARTHUR	GARROW	1912	1996	MO4 D2
	CELINA E	1882	1952	ALEXANDER A	LaVALLEY	1878/10/09	1949	MO5 D1
	FRANK E	1924	1967	DORIS	MARTINO	1929		C25 D1
GEROW	ADELINE	1864	1935	FREDERICK	LONGTIN	1861	1925/02/24	MO4 D3
	ANNA	1920	1991	LEO	ST LOUIS	1914/07/10	1956/10/17	C26 A4
	DELIA			ARTHUR B	BROOKS	1908	1976	C25 F2
	FRANCIS	1862	1892/09/23	ADDIE	HACKETT	1864	1900/07/01	MO4 B1
	LOUISA	1864/03/18	1951/05/17					C25 F2
	LUCY	1891	1949					C26 A4

SURNAME	FIRST NAME	HEADSTONE INSCRIPTIONS						CEM SEC
		BORN	DIED	SP'S FIRST NAME	SP'S SURNAME	BORN	DIED	
GEROW	PLINY	1845/01/06	1923/01/29	DELIA	CARRIER	1844/08/29	1920/09/28	C25 F2
GERROW	JOSEPHINE	1857	1917	GEORGE	DUFFINA	1856		MO2 D2
GERRY	BARBARA A	1930/03/17		DESMOND D	SEGUIN	1928/06/25	1992/05/15	CMP A3
GERUE	JANE	1855/04/01	1930/02/24	ALEXANDER	GILBERT	1815/05/04	1900/12/29	EL6 A
GERVAIS	ARTHUR FRANCIS	1900	1968	LILLIAN	TRAYNOR	1898	1969	CM6 A2
	DELPHINE	1816/08/15	1901/07/14	JOHN B	BARILL	1822/01/18	1901/08/09	CMP C2
	EMMA			NAPOLEON	SANSCHAGRIN	1854	1921/05/09	CM1 A
	THERESA	1927/12/01	2002/01/23	GERALD F	PATNODE	1917		CL1 A2
GETTENS	DANIEL P	1864	1912/07/10	CLARA	RUTHERFORD	1872	1959	MO2 D2
	JOHN	1829	1904/09/25	BRIDGET	RYAN	1821	1899/03/17	MO4 A1
	MYRTLE	1902	1993	JAMES W	BRADLEY	1879	1953	MO2 D2
	MYRTLE	1902	1993	LEONARD F	DROWN	1889	1969	MO2 D2
	MYRTLE	1902	1993	DONALD	WARD	1904	1986	MO2 D2
	RUTHERFORD JOHN	1900/01/17	1974	KATHERINE H	COVELLE	1897/07/04	1997/03/02	MO2 D3
GETTY	JAMES M	1880	1939					CM6 C3
GETTYS	A FRANK	1859	1936/07/08	JENNIE	LAVIGNE	1862	1931/05/10	C21 B2
	ANDREW W	1851	1925	RACHEL		1857	1939	CM3 A2
	ANNA E	1903	1959					CM3 A2
	EDITH	1883	1970	WINFRED PORTER	TRUESDEL	1880	1939	CM3 A2
	IDA	1890	1922	GEORGE	DRAGOON			CM3 A2
	JAMES	1816/01/15	1876/06/27	ELIZA J	AGNEW	1815	1891/08/09	C21 B2
	JEAN			JAMES L II	MORGAN	1920	2000	C29 A1
	JOSEPH A	1891/11/14	1895/01/27					CM3 A2
	LAWRENCE W	1898	1984	ANNIE E	WILLIAMS	1901	1974	CM3 A2
	NELLIE G	1878	1970	WILLIAM J	HOGGE	1877	1955	CM3 A2
	WILLIAM J	1843/09/22	1904/08/09	MARY JANE	McCREA	1856/02/21	1928/08/07	CM3 A2
	WILLIAM W	1886/06/15	1967/10/19	RUTH	GREENWOOD	1890/02/08	1971/03/26	CM3 A2
GIBAULT	DELIORE	1879		NAZAIRE	DeCOSTE	1879	1930	MO4 D1
GIBBS	MABEL A	1898	1942	G HAMILTON	McCREA	1883	1961	CM3 A2
	MARION	1906	1982	EARL	SMITH	1907	1989	CM3 B
GIBEAU	HELENE			REDMONS	CURTIS	1854	1913	MO4 D1
	JUNIE	1881	1948	FLORENCE	GARDNER	1889	1956	MO4 C1
	MELINA			LOUIS	MARTIN	1886	1956	CMP D3
	PHEMIA			NELSON	RIEL	1839	1912/02/12	MO4 B2
GIBEAULT	MARY L	1915	1988	CHARLES A	AUBREY	1914	1988	CMP C3
	MINNIE	1874	1950	HENRY	PELKEY	1870	1946	EL2 B
GIBSON	ARTHUR			MAUDE W	WHEELER	1892/05/23	1967/10/05	C21 B5
	CATHERINE	1824	1919/10/07	JOSEPH H	WOOL	1823	1903/08/28	C29 B2
	CLINTON J	1907	1984	FLORENCE	JACOBS	1909	1990	EL7 B3
	CORA	1891	1971	TEDFORD C	LaPORTE	1889	1971	EL7 B3
	ELIZABETH	1913	1979	WILLIAM H	HOGAN	1915	1977	EL7 C3
	FRED T	1874	1944	CORA A	BROOKS	1874	1939	EL7 D2
	GORDON C	1914	1978					EL7 B3
	JOHN G	1884	1950	ADDIE	MILLER	1885/01/28	1979/07	EL7 C1
	JOSEPH	1843	1924	MARTHA	OLDHAM	1854	1870	EL7 D2
	JOSEPH	1843	1924	ANNIE	CURRAN	1863	1917	EL7 D2
	JOSEPH	1843	1924	AGNES	ELLIOTT	1857	1876	EL7 D2
	JOSEPH	1909/09/18	1978/04/20	BERNICE	DROWN	1899/05/31	1979/08/07	EL7 B1
	MARGARET	1817/10/20	1897/04/15	JAMES	BRADLEY	1826	1896/10/04	MO1 B3
	MARTHA ELLEN	1872	1876					EL7 D2
	MARY A	1845/08/17	1922/12/16	JOHN	CRABTREE	1830/02/23	1909/08/23	EL7 C3
	MATILDA	1820	1902/01/16	WILLIAM A	FIFIELD	1820	1878/11/27	MO3 A2
	OSWALD	1908/05/29	1979/06/28	GLADYS	McKNIGHT	1909	1980	EL7 C1
	ROBERT	1886	1918	BLANCHE	GORDON	1887	1918	EL7 D1
	RONALD LEE	1911	1958	MYRTLE	LaPORTE	1914	1976	MO1 A3
	WILLIAM M	1831	1912	LAFAYETTE D	HAY	1840	1904	C21 C1
GIFF	LAURENT			HELEN	PAQUETTE		1922/11	CM5 B1
GIGUERE	MELINDA	1868/02	1868/07/21					CMP C2
GILBERT	[SON]	1863/01/18	1863/01/18					C2M M
	A M	1881/10/29	1965/04/06					MO4 C3
	ABRAHAM	1820	1901/04/17	MARIA M	TROMBLY	1832	1905/10/20	C2M M
	ALEXANDER	1815/05/04	1900/12/29	JANE	BRUNELLE	1823/06	1860/07/14	EL6 A
	ALEXANDER	1815/05/04	1900/12/29	JANE	GERUE	1855/04/01	1930/02/24	EL6 A
	ANN E	1831	1868					C29 B2
	ANTWINE	1751	1846/01/20	CATHRIN	SEYMOUR	1787	1845/04/21	C2M M
	ARTHUR A	1885	1951	ETHYLE	BAIRD	1887	1965	C29 B2
	AUDREY	1900/04/04	1903/01/16					AL3 B2
	AZILDA M	1897	1992	OLIVER B	LaVALLEY	1902	1994	MO4 C3
	CHARLES C	1814	1878/03/13	HANNAH R		1813	1904	CM3 F
	DWIGHT	1776/05	1842/11/23	LAURA	COGGSWELL	1781	1873/09/05	C29 B3
	ELLA M	1840	1902					C29 B2

HEADSTONE INSCRIPTIONS								
SURNAME	FIRST NAME	BORN	DIED	SP'S FIRST NAME	SP'S SURNAME	BORN	DIED	CEM SEC
GILBERT	EMMA L	1848	1852					C29 B2
	EMMA L	1880	1957					C25 E2
	EUGENE S	1841	1891	ADALINE B		1846	1885	CM3 F
	FRANCIS	1817	1892/07/01	OCTAVIA	CYR	1831	1877/08/24	C29 B2
	FRANCIS	1817	1892/07/01	MARGARET	KELLOGG	1820/04	1859/11/15	C29 B2
	FRANCIS	1817	1892/07/01	ODEEMA	TRUDEAU	1825	1896/12/20	C29 B2
	FRANK COREY	1870/02/06	1870/02/19					CM3 F
	GEORGE E	1867	1955	ANNA M	BAKER	1874	1925/06/18	C24 B1
	GEORGE W	1856/10/09	1857/12/13					C2M M
	GEORGE W	1873/02/08	1944	JENNIE M	SANBORN	1877	1944	EL5 B2
	GEORGIANA S	1908	1987	PETER C	MUNNIK	1902	1971	CMP A3
	GEORGE	1869/03	1870/04/03					C29 B2
	GLADYS M	1915		EDWARD A JR	McSHANE	1917/04/10	2000/06/01	C29 A2
	HENRIETTA	1911	1989	JOSEPH C	FAVRO	1903	1948	CMP C3
	HENRIETTA	1911	1989	BENEDICT W	LAWARE	1921/09/03	1996/10/07	CMP B2
	HENRY E	1876	1941	SALLY M	CARTER	1875	1956	MO2 D2
	IDA M	1871	1877/10/07					CM3 F
	J F	1846	1923/01/25	JULIETT	BUCKMAN	1844	1914/07/25	C29 B2
	J WARREN	1894/04/11	1979	WINIFRED	COBB		1955	MO1 B1
	J WARREN	1894/04/11	1979	HELEN	WHITE	1922		MO1 B1
	JAMES	1773	1865/08/28	RUTH	CONKEY	1780	1841/12/02	C2I C1
	JOHN E			LIBBIE E	DODDS	1837	1864/09/27	CM3 F
	JONAS B	1858	1862					C29 B2
	JONAS C	1817	1883	LAURETTE	RANSOM	1819	1846	C29 B2
	JONAS C	1817	1883	MYRANDA	RANSOM	1833	1900	C29 B2
	KATE	1852/04/13	1945/08/01					C29 B2
	LEON A	1877/03/04	1950/10/25					C21 C4
	LILY	1880	1972	FRED	LEA	1884	1971	C29 B2
	LOIS ETHYLE	1918	1922					C29 B2
	MANSON E	1843/07/07	1864/09/13					C29 D3
	MANSON L	1878/05/10	1903/01/05					AL3 B2
	MARGARET	1835	1903/08/12	PETER	FIFTY			CM1 A
	MAURICE A	1877	1901					CM3 F
	MELISSA E	1841.08	1852/12/10					C29 D3
	MELVIN	1855/02	1874/03/13					C29 D3
	MERCY ANN	1844/1D	1860/01/23					C29 D3
	ODELLA	1899	1973	BENJAMIN	FRANKLIN	1893	1983	CMP A3
	PERMELIA	1801	1838/07/01					C2I C1
	RUFUS	1843	1845					C29 B2
	SARAH A	1879	1903					CM3 F
	VICTORIA	1870	1966					CMP C3
	WALLACE	1866	1897/10/07					C29 B2
GILDAY	BLAINE	1884	1963	GLADYS	CARROLL	1891/08/16	1978	C21 C5
	ROBERT MORGAN	1925	1980	SADIE	REYNOLDS			C21 C5
GILDER	MORGAN			MARY A	BAKER	1841	1912/11/12	C2S M
GILDERSLEEVE	DEBORAH	1765/11/21	1837/01/18	JONATHAN	SCRIBNER	1759/09/05	1841/04/17	BE3 M2
	RUTH M	1759	1849/01/21	JOHN A	SMITH	1755/11	1839/03/01	BE3 M2
GILES	ANNA R	1866/09/11	1899/03/31	RICHARD	GILMORE			EL1 D
	CHARLES W	1889/11	1890/04/01					EL1 C
	CLARENCE M	1901/12/10	1964/04/26					EL5 B3
	DALE J	1963/07/20	1994/07/06					AL5 D2
	DELBERT S	1863/06/30	1941/03/03	CORA M	VanARMAN	1874/07/28	1946/01/08	EL5 B3
	DONALD L	1936/07/08	1997/04/25	JOYCE M	WEIGHTMAN	1939		AL5 D2
	FRANK	1904/06/02	1905/06/04					EL7 C1
	FRANK L	1861/06/23	1948/06/15	CARRIE	DROWN	1867/01/07	1956/01/03	EL7 C1
	GLADYS	1905	1943	ROY P	LOMBARD	1901	1963	PTD M1
	HAROLD	1910	1921					EL7 C2
	HARRY L	1895/09/29	1973/02/05	MILDRED	MOULTON	1897/07/25	1958/08/02	EL7 A3
	HARRY L	1895/09/29	1973/02/05	LILA	CHEESEMAN	1901	1983	EL7 A3
	HERBY	1881	1892/06/02					EL1 C
	ISAAC P	1831	1904/10/07	DIANTHA C	SMITH	1837	1916/02/01	EL7 D4
	LESTER	1926	1926					EL5 B3
	LESTER H	1898/03/01	1966/10/29					EL7 C1
	LEILA E	1899/08/13	1971/03/08	NELSON	PERYEA			C21 B1
	LORAN S	1907	1970	RITA G	BROWN	1916	1988	BE3 M3
	MARGARET	1833	1894	JOHN	BOSLEY	1818	1906	AL3 B2
	MATTIE MAY	1876	1881/12/18					EL7 D4
	REBECCA H	1822	1868/04/10	AMROSE A	PYKE			MO1 D3
	REX G	1885	1954	BERTHA E	VOSBURG	1887	1958	EL7 C2
	ROLLA E	1889/08/12	1889/08/30					EL1 C

SURNAME	FIRST NAME	HEADSTONE INSCRIPTIONS						CEM SEC
		BORN	DIED	SP'S FIRST NAME	SP'S SURNAME	BORN	DIED	
GILES	SOLOM A	1837/10/07	1908/09/04	VESTIE M		1870	1892/04/01	EL1 C
	TRYON			RHODA G		1807	1871/01/20	EL1 C
GILL	EDWARD R	1835	1898	MARY L	WILCOX	1845	1911	EL5 A1
	GERTRUDE	1895	1986	HARRY H	BARBER	1892/06/30	1968/12/08	MO3 C2
	KATHERINE M	1877	1921					EL5 A1
	LOUISE A	1867	1911	JASON J	HESELTIME	1864		EL5 A1
	MABEL H	1882/01/16	1952/01/11	GEORGE W	SOPER	1862/08/09	1955/08/14	EL5 B1
	VIOLET	1913	1982	STANLEY	PARROTT	1915	1982	CZ1 A1
GILLAGEN	MARY A	1834/12/11	1905/03/09	SYLVESTER M	MANDIGO	1835/09/17	1895/04/03	CM6 A1
GILLAND	WILLIAM	1832/05/10	1921	ROSANNA	VALANAY	1829/07/15	1916	MO4 D1
GILLBERT	DWIGHT			BETSEY		1787	1814/06/01	BE1 M
GILLESPIE	MARY	1925	1994	HECTOR A	KAUFMAN	1915		CM3 B
GILLET	HARRY H	1886	1948					EL5 A1
GILLETTE	IRENE	1915	2000	ARTHUR	RANDALL			EL2 F5
	IRENE	1915	2000	BERNARD J	CRUDDEN	1916/09/06	1994/10/20	EL2 F5
GILLMAN	ELIZABETH	1883		NELSON	BARNABY	1879		CMF C3
GILLOON	GERALD K	1904	1974	CLAIRE	BESAW	1902	1987	CL1 B3
GILMAN	BEVERLY A	1943/07/14		DONALD J	BURL	1938/05/08	2000/07/28	CZ1 D1
	CARRIE M	1886	1949	GEORGE OLIVER	GILMAN	1881	1958	CMC A2
	CHARLES	1895/08/15	1970/05/07	AGNES	BRUNELL	1896/09/25	1945/03/11	AL5 D1
	EVA	1884	1925	AMOS	GLODE	1874	1933/12/14	CMC B
	FRANCES	1905	1970	EPHRAIM L	LaPOINTE	1899	1966	CM1 B
	GEORGE W	1889	1952	ROSE ANNA	ROUETTE	1893	1953	CMC A1
	HENRY	1864	1936	ELIZABETH	LaVALLEE			CM6 B3
	JAMES DONALD	1932/06/10	1974/09/08	BARBARA	McMANIGAL	1934		AL5 D1
	JOSEPH	1845	1908/02/14	MARY	MORIN	1846	1909/08/09	CMB B2
	JOSEPH G	1873	1950	MARY A		1879	1954	CMC E2
	MARY ANN	1881	1964	WILLIAM H	CASTINE	1884	1940	CMC E1
	ROSE A	1911	1989	HOMER W	LARAMIE	1905	1986	CMC A1
GILMER	JOHN	1840/05/15	1863/01/20					EL1 C
	NANCY ANN	1837	1856/04/01					EL1 C
GILMIN	LUCY	1892		FRED JR	JOHNSON	1883	1935	AL5 D1
GILMORE	[BABY]	1910	1910					EL1 D
	ADAH	1910/04/12	2001/08/02					EL1 D
	ADDIE M	1863/12/07	1863/12/11					EL1 A
	ADDIE M	1902/08/24	1902/10/04					EL5 B1
	CARL D	1893	1948					EL5 B1
	DELLA L	1888	1910	HENRY A	SAWYER			EL1 D
	FRANCES G	1908	1985	GARDNER	BROWN	1905	1983	EL1 D
	GEORGE	1851	1930	LOWILLA	HAYLE	1886	1972	EL1 D
	GEORGE H	1861/03/22	1881/05/06					EL1 A
	HAZEL A	1899	1969	HAROLD D	COOLIDGE	1898	1983	EL5 B1
	HENRY	1853/01/22	1921/12/13					CZ1 A3
	HOMER R	1902	1972	GEARLDINE	COOLIDGE	1907	1987	EL5 C2
	JAMES M	1858/07/22						CZ1 A3
	JANE	1915	1924					EL1 D
	JENNIE M	1851/07/29	1932	ANDREW	BRANDO	1842	1920	CZ1 C3
	JOHN K	1806	1862/04/11					CZ1 C1
	JOHNNIE G	1887/09/11	1892/02/13					EL1 D
	MARGARET		81 YEARS	JAMES	McCREA		84 YEARS	CM3 A2
	MARGARET	1904	1996	ELISHA	McPHERSON			EL5 C3
	MARY JANE	1863/06	1870/08/19					EL1 C
	MAUD	1893	1986	HARRY D	WRAY	1888	1983	MO1 B1
	NORMAN R	1923	2002	MARY L	SHUTTS	1928		EL3 13
	PATRICK G	1822/12/12	1909/06/07	ANNIE M	HUTCHSON	1834/10/07	1886/11/04	EL1 A
	RICHARD	1812/05	1892/08/26	ANN J		1814/02	1860/08/16	EL1 C
	RICHARD			ANNA R	GILES	1866/09/11	1899/03/31	EL1 D
	RICHARD A	1858/06/06	1940/11/15	MAMIE A	HOMER	1866	1934	EL5 C2
	ROBERT	1814/04/08	1891/10/24	MARGARET	ANDERSON	1818/10/11	1892/12/09	CZ1 A3
	ROBERT	1845/07	1865/05/28					EL1 C
	ROBERT A	1862/01/27	1881/05/07					CZ1 A3
	ROGER N	1953						EL3 13
	ROSS E	1906/09/12	1908/10/10					EL5 B1
	SAMUEL A	1866/07/24	1942/09/28	ANNA M		1872/10/19	1913/04/13	EL5 B1
	VESTA	1894/06/21	1982/10/10	WILLIAM E	PATNODE	1883/10/12	1974/08/12	EL5 C2
	WILLIAM	1848	1918					EL1 D
GILMOUR	GEORGE	1830	1887/04/09	SARAH ELIZA	ANDERSON	1835	1923/01/13	BE3 M5
	P			NANCY	ANDERSON	1791	1871/09/20	BE3 M5
GILPIN	RALPH R	1926		THERESA	DUFFY	1931		CMF A1
GILSON	ROY E	1907	1980					C25 B1

HEADSTONE INSCRIPTIONS								
SURNAME	FIRST NAME	BORN	DIED	SP'S FIRST NAME	SP'S SURNAME	BORN	DIED	CEM SEC
GIMERSON	THOMAS	1875	1901/11/01					BEC R8
GINETT	HELEN	1914	1974	REGINALD	DUPREY	1914	1960	CZ4 A2
	THEODORE	1880/05/18	1956/11/05	BLANCHE	KING			CZ4 A2
GINGRAS	A AVILA			MALVINA	CAUVIER	1892	1940	CMP B1
	ROLAND	1919	1931					CMP B1
GIPE	ELEANOR E	1933/03/25	1988/07/02	LEWARD J	GOKEY	1929/03/19	1992/01/05	M05 D2
GIRARD	BLANCHE E	1911	1987	ARTHUR	KING	1898	1956	AL5 C2
	CAROLINE HELEN	1857	1952	CHARLES	GEOFFRION	1853	1944	CMC C
	CLAUDE ANDREW	1941/01/31	1995/09/22	PATRICIA	BAKER			CZ5 A1
	ELIZABETH	1881	1981	HECTOR A	POISSANT	1877	1962	CZ4 B2
	FRED D	1891	1921					CMC D
	GEORGE WILLIAM	1881/05/24	1958/06/09	MONICA RUTH	BRENNAN			CZ4 A2
	JAMES W	1933/09/08	1982/01/12					CZ5 C1
	MARY V	1935	1957					CZ5 C1
	RUTH	1911	1970	JOSEPH A	JOLICOEUR	1905	1990	CZ4 B2
	WILLIAM J	1901	1984	BEATRICE	SIDNEY	1903	1998	CZ5 C1
GIROUARD	HELEN M	1914	1984	ALBERT J	ANCTIL	1907	1991	CMP A3
	HENRIETTA	1862/04/15	1882/02/16	SOLOMON	SANCHAGRAIN			CM1 A
	MARIE			HAROLD F	LAUNDRIE	1910/04/15	1999/07/26	CM6 C3
	SELINA	1836	1879	LOUIS	PAQUET			CMB C1
GIROURD	DELIA G	1860/02/14	1867/05/27					CM1 A
	DELIMA G	1851/03/03	1868/09/21					CM1 A
	JOHN B	1854/06/24	1860/08/29					CM1 A
GIROUX	ALBERT W	1928/03/12	1991/01/21					CMP E
	AZARIE	1892	1918/02/06	MARY	SEYMOUR	1892		CMP B2
	BERNARD D	1937/10/26	2000/01/31	HELEN D		1943/05/04		M04 C2
	CORA	1879	1948	NAZAIRE	LAVOIE	1880	1938	CMB C1
	E SARTO	1921/06/01	1980/12/10	ALMA	TROMBLY	1921/12/25		CZ5 A1
	EDNA NELLIE	1880/06/08	1986/07/22	FRED T	TINKER	1870/08/13	1966/08/12	CM6 C2
	EDWIDGE			ELZEAR	ROBERT	1861/02	1887/06/07	CMB C1
	EMILE	1867		LAURA	LaVALLIE	1875	1934	M05 B2
	EVA	1891	1958	GEORGE	BLANEY	1893	1977	AL3 C1
	FRANCIS	1915	1972					CMP B2
	FREDERICK A	1912	1988					CMP B2
	HELENA			STEPHEN	BECHARD	1900	1985	CMC A2
	HELEN M	1895	1956					CMP B3
	JOSEPH	1886	1942	SOPHIA		1883	1965	CM6 C3
	LINDA			H SHERBURNE IV	HOUSE	1946		CZ9 A1
	LOUISE	1856	1920/11	JAMES	ROUETTE	1851	1944	CMP D3
	MARGUERITE	1829/05/28	1917/11/07	ALEX	VARIN	1827	1875/11/27	CZ4 A1
	MARGUERITE C	1931		C RODNEY	COLLINS	1933		CZ4 C2
	MARIE	1904	1977	JOSEPH	BARCOMB	1903	1970	CMP B3
	NAPOLEON	1845/10/01	1914/07/30	ADELAIDE	BOUTIN	1848/07/10	1940/04/19	CM6 C3
	NAPOLEON	1869	1956	PAMELA	DUPONT			CM6 C3
	PAULA M	1925/10/18	2002/02/13					CZ4 A2
	PAULINE M	1929		VICTOR J	FISHER	1933/01/30	1999/07/10	CZ4 A1
	PIERE	1838	1924	ELISE	ISABELLE	1837	1922	M05 B2
	PIERRE	1875	1961	ANITA	WIGHTMAN	1883	1970	CM3 A2
	ROGER J			DELORES H	GONZALES	1940	1987	CZ4 C2
	SELINDA	1886	1920					CMP B2
	WILFRED E	1899	1962	CORINE	GUAY	1893	1976	CZ4 A2
GLADD	DONALD PAUL	1927/03/21	1958/01/16	ELEANORE	CHABOT	1926		CMP C3
	EVA	1895	1982	JOHN C	PETTINGER	1887	1964	CM3 B
GLADUE	DERRICK J JR	1956/10/22		SUSAN A	KING	1958/08/29		EL3 7
GLASS	ELIZABETH	1887/07/04	1964/10/19	MARSHALL H	MAYNARD	1871	1948	CM3 D
	ISABEL	1915	1973	GORDON	McCREA	1905	1979	CM3 B
GLAUDE	ABEL J	1888	1948	ROSE	ROBERTS	1901	1947	CMC D
	ADELARD	1858	1934	ROSE	CLOUTHIER	1862	1949	CMC D
	ALBERT J	1889	1950	ANNIE A	QUILLIAM	1900	1993	CMB C1
	ALBERT W	1956	1957					CMB C1
	ALFRED WILMER	1887	1916	MARGARET	TESSIER	1890	1915/10	CMC E1
	ALFRED ALBERT	1925/06/26	1995/12/27	FRANCES JOYCE	NEAL	1926/12/25		CMC B
	ALMA	1892/03/20	1993/06/15	GABRIEL J	ROBERT	1891/10/11	1938/04/12	CMC E1
	ALMA	1892/03/20	1993/06/15	VALMORE J	GUAY	1889	1974	CMC E1
	ARTHUR	1871	1926					CMC E1
	FAY I	1923		ANTHONY J	BROWN	1920	1997	CMB A2
	FRANK X	1896/08/28	1958/06/09	MARY	ROBERTS	1882	1962	CMC D
	GEORGE	1880	1955	MARY	BARBEAU	1884	1955	CMC E1
	HUBERT L	1894/04/26	1981/06/01					CMC D
	KERRY							CMC B

HEADSTONE INSCRIPTIONS									
SURNAME	FIRST NAME	BORN	DIED	SP'S FIRST NAME	SP'S SURNAME	BORN	DIED	CEM SEC	
GLAUDE	LUCILLE A	1905	1961					CMC D	
	LUKE	1836	1910/10	CAROLINE	PAGE	1832	1916/08	CMB C1	
	MARY A	1890	1979	DAVID G	ROBERTS	1888	1949	CMC E1	
	MARY A	1890	1979		BRUNELLE			CMC E1	
	MAURICE G	1910	1956/11/13	PATRICIA	FAERBER	1925		CMC A2	
	NETTIE	1874	1918/03/11	AMOS	GLODE	1874	1933/12/14	CMC B	
	RALPH E	1902	1929	KATHERINE	FALCON	1903	1968	CMC D	
	ROXIA	1876	1946	EDGAR J	SHARPE	1890	1918/10	CMC E1	
	RUTH J	1911/11/03	1994/05/13	PAUL G	RIVET	1910/01/18	1965/05/26	CMC E1	
	VALERIE							CMC B	
	VANESSA							CMC B	
	WILLIAM							CMC B	
	GLEASON	ROBERT	1835	1890/12/19					BEC R11
	GLOAD	BEVERLY E	1931	1975	FRANCIS G	FREDERICK	1918	1992	CMC A2
EVELYN		1921	1962	ROLAND E	BARCOMB	1919	1975	CMC E2	
FREDERICK C		1905	1987	EVA A	LaVALLEY	1907	1988	CMC A1	
GENEVIEVE		1900	1982	HAROLD	COONAN	1896/10/29	1983/01/17	CM3 B	
HAROLD N		1897	1975	CLARA O	STONE	1908	1973	CMC A2	
JAMES C		1903	1976	MURIEL R	LAMKINS	1908	1997	CMC A1	
JOSEPH F		1958						CMC A2	
MICHAEL N		1957	1958					CMC A2	
NOAH A		1868	1942	CLARISSA	ASHLINE	1869	1944	CM3 B	
ORVILLE J JR		1934		NANCY	LeCLAIR			CMC A2	
ORVILLE JACOB		1898/10/28	1954/10/03	ELIZABETH	PETERS	1905/11/19	1979	CMC A2	
RAYMOND N		1929		LORRAINE E		1935		CMC A2	
GLOBENSKY		RODNEY			MABEL	CHENEVERT	1907	1984	CMP B3
		GLODE	AMOS	1874	1933/12/14	CORA D	GOODREAU	1893	1931
	AMOS		1874	1933/12/14	NETTIE	GLAUDE	1874	1918/03/11	CMC B
	AMOS		1874	1933/12/14	EVA	GILMAN	1884	1925	CMC B
	ARMAND J		1911	1989	RITA A	KING	1916	1973	CMC E1
	ARSENE J		1898/04/30	1960/08/31	YVETTE	GAGNON	1905	1987	CMC B
	EDWARD M		1922	1971					CMC E1
	ELI A		1900	1954					CMP C3
	FLOYD E		1925	2001/01/13	ALICE	DUCHARME	1926		CMC A1
	FLOYD E		1925	2001/01/13	LUCILLE	BECHARD	1928	1990	CMB A2
	HENRY O		1861	1927					CM3 D
	NOAH T		1888	1968	MYRA M	GARRAND	1896	1970	CMC E1
	SHIRLEY A		1935		FLOYD R	BURSEY	1934		CMC A2
	GNASS		LINDA			GARVIN O	BEGORE	1940	1867
PHYLANDER					MARY J	SHUTTS	1830/03/22	1886/01/16	EL1 A
GOBIN	SIDNEY O	1864	1936	LUCY A	CLARK	1865	1924	EL7 D1	
	EDWARD			CORRINE	RABIDEAU	1897/06/17	1921/08	MO4 D1	
GODDARD	JOSEPH LEO	1931/03/11	1996/10/18	MARIE V	MAE	1925	2001	MO5 C2	
	TRIPHENA	1788/06/02	1871/06/20	CALEB	LEONARD	1781	1864/01/05	CM6 B2	
	AGNES M	1896	1985	HIRAM J	ROCHESTER	1895/08/17	1973/04/19	CM6 A1	
GODDEAU	ANNA	1874	1944	WILLIAM	GARRAND	1861	1946	MO5 D2	
GODDETTE	ELIZABETH	1782	1872/09/07	JAMES	FARNSWORTH	1785	1848/03/16	BE1 M	
GODFREY	FLAVIA	1818/02	1898/05	ABRAM	ASHLINE	1818/01	1901/01	CM1 A	
GODIN	MELVINA	1872	1927					CMP B1	
GODLEWSKI	STANLEY J	1918	1977	BARTLETTE	CORRON	1920	1975	CZ5 B2	
GODREAU	DELPHINE	1840	1928	CHARLES	SENECAL	1830	1887	CMB B1	
GOEKEY	ALEXANDER	1885	1888/07/14					EL6 B	
	SAMUEL	1883	1888/07/23					EL6 B	
	THOMAS	1881	1888/07/19					EL6 B	
GOEWAY	THOMAS		1939	ALVIRA			1943	EL6 B	
	ANNIE M	1871	1943	WELLINGTON G	OLNEY	1861/10/27	1943/04/09	CZ1 C1	
	HAROLD E	1902	1967					CZ1 B5	
	HOBART F	1900	1965	ETHEL	LaPIERRE	1901	1980	CZ1 B5	
	LINA	1865	1890/10/11	CHARLES R	ATWOOD	1864	1946	CZ1 A4	
GOEWY	ROSA B	1904			RICKETT			CZ1 A3	
	[BABY]							CZ1 A4	
	ELIZABETH			JAMES	NORTON	1802/06/13	1868/06/07	CZ1 A2	
	ERNEST HARVEY	1866	1929	CORA JANE	NICHOLS	1871	1923	CZ1 B5	
	GEORGE B	1833	1878					CZ1 A4	
	JOHN HENRY	1810	1886	WEALTHY T	GROSSMAN	1812	1864	CZ1 A3	
	JOHN HENRY	1810	1886	HARRIET M	HODGES	1827	1893	CZ1 A3	
	MARY L	1838	1921	LEWIS C	PARTRIDGE	1837	1906	CZ1 A4	
	MILDRED		6 MONTHS					CZ1 A4	
	NANCY	1848/05/05	1890/05/12	JAMES W	BROWN	1844/08/16	1889/09/08	CZ1 A4	
	S MADISON	1846	1856					CZ1 A3	
	VICTOR H	1869	1945	ROSA BROWN	ROBERTS	1868	1956	CZ1 A3	

HEADSTONE INSCRIPTIONS								
SURNAME	FIRST NAME	BORN	DIED	SP'S FIRST NAME	SP'S SURNAME	BORN	DIED	CEM SEC
GOEWEY	WILLIAM HENRY	1842	1868					C21 A3
GOFF	BARBARA J	1951/08/13						BE6 M4
	BILLIE JEAN	1949/04/04						BE6 M4
	DONALD M	1942/11/17						BE6 M4
	DONALD P	1918/03/09	1994/07/10	PATRICIA P	MURRAY	1921/03/10	1993/12/28	BE6 M4
	ELIZABETH	1867	1947	JOHN	COONAN	1870	1953	CMC A1
	JAMES	1770	1869/09/10					CMP C2
	MARY T	1957/02/02			SHERMAN			BE6 M4
	PATRICIA A	1941/02/14						BE6 M4
	RICHARD B	1954/03/23						BE6 M4
	SYLVESTER	1814/08/15	1896/05/24					CMP C2
GOKA	MARY A	1882	1884/08/21					C2M M
GOKEY	ALBERT			NESSESTEZE	GOULET	1836	1868/07/15	CMB C
	ALBERT G	1925/05/05		PHYLLIS	NUTT	1928/10/08		M05 D2
	ALBERT H	1883	1940	EMMA	SUPRENANT	1893	1991	CZ5 D2
	ANNA L	1894	1978		THOMPSON			M02 C2
	ANNA L	1894	1978		SMITH			M02 C2
	ANNA L	1931		RAYMOND E	UPTON	1927	1985	M02 A2
	ARTHUR G	1925		PHYLLIS A	NUTT	1928		CMP A3
	BERNICE	1930		ARSENE	DEMERS	1934	1978	M05 D2
	CLARA	1926		LEO	MATOTT	1921		M02 A2
	CORALEE	1941	2002/02/16	GENE A	BARNEY	1931/12/14	1981/02/16	CMB A2
	CORALEE	1941	2002/02/16	ROBERT A	HALEY			CMB A2
	DOROTHY			LOTIE J	DRAGON	1892	1960	C26 A4
	DOROTHY	1906	1932/03/04					M02 C2
	EDWARD	1908	1978	LETA M	GUERIN	1916	1981	AL5 B1
	EMMETT A	1898/07/12	1912/01/13					M02 C2
	FRANK	1883	1941	ZOA	TRUDELL	1890/02/05	1978/11	CL1 C2
	GENEVIEVE	1926		ADJUTEUR H	DEMERS	1924	1996	CMP A1
	GEORGE	1855	1914	ADELINE	PATNODE	1856	1913	CZ5 D2
	GEORGE	1902	1982	ROSE	BOULERICE	1901	1981	M05 D2
	GILBERT P	1887/03/05	1944/03/19					CMC E2
	GLORIA J	1923		HOWARD C	ALGER	1915/08/29	1964/08	M02 A2
	GLORIA J	1923		ELDEN	UPTON	1925/02/06	1997/10/20	M02 A2
	HELEN	1913/11/01	1995/04/02	HORACE A	LAWARE	1909/10/25	1994/07/05	M02 A2
	HENRY	1866	1928/12/24	LAURA	DOWNES	1874	1946/10/13	M02 C2
	HERMAN P	1915	1974	MARIE	TREMBLAY	1917	1982	CL1 C2
	IRENE A	1920		NOAH K	LaVALLEY	1918/07/26	1991	M05 C1
	JANETTE	1925		MAYNARD B	MATOTT	1911	1990	M02 A2
	JOHN	1906	1986	IRENE	GELINEAULT	1910	1990	M05 A2
	JOHN SR	1872	1964	ALMIRA	DUFFINA	1887	1948	M05 C1
	JOSEPH G	1889/11/14	1961/09/01	EVA	GUYETTE	1897	1985	CZ6 B3
	LEAH	1884	1970	GUSTA	LaCLAIR	1888	1974	EL6 D
	LEWARD J	1929/03/19	1992/01/05	ELEANOR E	GIPE	1933/03/25	1988/07/02	M05 D2
	LILLIAN	1895	1979	JOSEPH A	BOULERICE	1894	1965	CMC A1
	LINDA M	1949		WILLIAM L	PATNODE	1943		EL3 13
	MARGARET	1799	1842/07/24	LEWIS	SAVAGE	1797/10	1864/04/11	C2M M
	MARIE E	1931/05/30	1995/08/24	ERNEST A	DEMERS	1929/10/22	1994/07/22	CMB A1
	MARY	1859	1903	JOSEPH	BEEBO	1849	1921	CL1 A1
	MARY	1884	1961	JOHN	SUPERNAW	1882	1962	EL2 D4
	MARY J	1879	1959	J ALEXANDER	LeCLAIR	1870	1947	CL1 B1
	PAULINE	1935/12/07	1937/05/28					CMC A1
	PHILIP A	1876	1951	EMMA	PIDGEOON	1883	1957	M05 B2
	R MERCEDES	1917	1919					M05 B2
	RANDALL A	1914	1983	ELEANOR	KEODY	1919		M05 A2
	RICHARD K	1952/08/10						M05 D2
	ROBERT W	1953/07/01						M05 D2
	ROY P	1910/08/24	1976	FRANCES H	SWEET	1911/05/29	1989	M01 B3
	RUTH	1919		RUDOLPH H	MILLER	1916/08/30	1992	M04 D3
	WILHELMINA	1929		THEODORE J	MOORE	1929		M02 A2
	WINNIE	1922		HAROLD	BARCOMB	1915		CZ9 A1
	WINSLOW H	1899/01/28	1965	EDITH M	SCOTT	1894/05/30	1977/09/26	M02 A2
GOLDEN	BERTHA	1898	1983	CASIMIR D	BRODERICK	1883	1986	CZ4 C2
	BETTY		1986/08/03	JACK	LIPCHULTZ	1911	1957/03/28	PC5 B
	BRIDGET	1828	1906		GILLIGAN			CL1 C2
	JOHN MARK	1971	1974					CZ9 A2
	MARGARET	1834	1899/08/17	DANIEL	McELROY	1833	1899/08/17	CL1 A2
	MYRON HILL	1938		CAROLYN	POISSANT	1947		CZ9 A2
GOLDMAN	EDITH	1914/08/27	1969/08/28		SHIPLEY			PC5 B
	ESTHER LILLIAM	1905/04/27	2001/05/12					PC5 B

HEADSTONE INSCRIPTIONS								
SURNAME	FIRST NAME	BORN	DIED	SP'S FIRST NAME	SP'S SURNAME	BORN	DIED	CEM SEC
GOLDMAN	MARTIN M	1910/12/17	1998/11/18	ETHEL RUTH	ROE	1930/11/08	1993/02/11	PC5 A
	SAMUEL S	1881/09/15	1959/03/30	CLARA N	NOVECK	1886/12/22	1965/02/01	PC5 B
	SARAH L	1912/02/04	1912/10/24					PC5 B
GOLDSMITH	CARRIE	1851	1893/03/28	GEORGE	STERNS	1836	1910/03/04	PC5 D
	GELLA	1825	1890					PC5 D
	GLADYS	1898	1980					PC5 D
	HANNAH	1851/07/15	1929/01/03	DAVID	MILLER	1846/03/15	1893/06/29	PC5 C
	LOUIS F	1859	1920	BESSIE		1863	1952	PC5 D
	SOLOMON	1862	1904/07/14					PC5 D
GOLDTHWAIT	THEODOSIA	1798/02/15	1860/03/25	MILES	STEVENSON	1794/08/24	1859/01/29	CZ9 C2
	CORA F	1858/01	1865/09/13					EL4 M
GOLFF	FLORENCE	1861	1920	WILLIAM	DAME	1861	1956	AL5 B1
GOLOWNIK	THERESA	1928		VINCENT	LeCLAIR	1926	1990	EL2 D4
GONYA	ALFRED	1854/07	1874/11/20					BE6 M4
	ALICE L	1891/05/29	1913/01/18					CZ5 D2
	ARETUS	1825	1892					BE6 M1
GONYA	ARTHUR	1904	1950	MABEL	BARNABY	1910	1961	CZ5 D2
	AVIS H	1921	1921					BE6 M4
GONYA	CARL D	1893	1941	FLORENCE D	MONTY	1895	1975	BE6 M4
	CHARLES	1918	1918					BE6 M4
GONYA	CORTEZ F	1874	1963	JENNIE G	HISLOP	1875	1922	CZ9 B1
	EARL R	1886	1960					BE6 M3
GONYA	EMMA	1845/07/11	1914/12/08	DAVID	BOSQUET	1835/10/19	1917/11/18	CZ5 D2
	FRANCES L	1858	1923	ALBERT S	UPTON	1840	1916	BE6 M2
GONYA	HELEN	1857/07	1880/10/25	JOHN	BROTHERS			BE6 M1
	IRA	1861	1936	LOTTIE	LADD	1864	1917	BE6 M1
GONYA	JOSEPH	1821	1890	LOUISA P		1834	1894	BE6 M1
	JOSEPH	1842/04/01	1937/04/24	DELIA	GONYO	1853/09/11	1907/11/01	CZ5 D2
GONYA	JOSEPH	1849/10/30	1934/01/03	DELPHINE	POLAND	1857/03/30	1923/05/18	BE6 M1
	JULIA E	1852/09/11	1907/11/01					CZ5 D2
GONYA	LENA	1847/04/26	1930/08/02	ISAAC JR	GONYO	1847/04/15	1924/08/04	CZ5 E2
	LEO	1891/07/17	1943/05					BE6 M1
GONYA	LEON	1891/07/14	1892/03/31					BE6 M1
	LEWIS	1856	1914/01/26					AL5 B2
GONYA	MARY G	1843/06/29	1909/03/07	LEWIS	LaFAYETTE	1843/03/01	1921/02/27	CZ5 D2
	MILDRED M	1898	1988	ERNEST W	MUNSON	1899/08/05	1973/09/14	CZ9 A2
GONYA	NANCY	1931/04/10		GILBERT F	HOPKINS	1925/02/12	1995/08/17	CZ9 A1
	STANLEY S	1889	1971	BERTHA	PICKLE	1898	1973	BE6 M4
GONYEA	BERT J	1896	1973	ANNA	DUPELL	1888	1970	CZ5 B2
	CLARENCE W	1947/03/07		SANDRA L	WILLETTE	1950/12/09		EL3 12
GONYEA	EVELINE	1854	1934	ELRIC	FRENYEA	1852	1932	CZ4 A1
	GEORGE	1881	1958					AL5 D1
GONYEA	JAMES			MARY E	BESSEY	1945		EL5 A1
	JOHN	1853	1928	ROSE	PATNODE	1855	1931	AL5 D1
GONYEA	JOSEPH	1809	1857/01/24	FLORENCE	LeFEBVRE	1819	1908/08/24	CM1 A
	JOSEPH	1881	1944					CZ4 A1
GONYEA	JULIA	1888/04/01	1957/11/17	MURRY L	PERYER	1878/04/01	1927/12/29	EL5 B2
	KENNETH R	1905	1989	EVELYN R	LEHMAN	1908		CM1 A3
GONYEA	LEO J	1904/09/23	1999/03/07	RUTH	REEDY			EL3 1
	MATILDA	1825	1920/11	JOSEPH	GAUTHIER	1831	1919	CMB B1
GONYEA	PATRICIA A	1952	1973	MICHAEL A	GARCEAU	1948/04/08	1973/04/22	CMB A1
	SABRINA	1863	1932	PETER	TACY	1844	1928	CZ6 B2
GONYO	ADDIE	1902/09/15	2001/09/11	FRED W	GAGNIER	1897	1967	CZ5 B2
	ADELINE	1842/04/27	1924/09/14	ISRAEL	JERRY	1837/05/10	1905/12/15	CZ5 E2
GONYO	ALBERT	1864	1952	CORNELIA	NEVERETTE	1876	1961	CZ5 D2
	ALBERT	1903/03/31	1903/04/02					CZM M
GONYO	ALICE	1869	1928	W J	LAMOY			CZ5 E2
	ALICE M	1906/11	1908/05/08					CZM M
GONYO	ALVIN E	1931	1951					CZ4 B1
	AMELIE	1840	1931/06/06	DAVID	STACY	1851	1912/02/20	CZ5 D1
GONYO	ANGELINE	1857		ALBERT	DONER	1848	1912	CZ5 F1
	ARNOLD R	1931		EVELYN	LaVOIE	1934		M05 D2
GONYO	ARTHUR	1894/01/28	1965/04/26	DAISY M	BOODROW	1885	1932	CZ5 D2
	ARTHUR	1894/01/28	1965/04/26	YVONNE M	GONYO	1908	1991	CZ5 D2
GONYO	ARTHUR A	1938/05/28	1979/12/21	LAURA	ANNIS			CZ5 E2
	BARBARA J	1939		CLARENCE A JR	GRIMSHAW	1934	1973	CZ6 A1
GONYO	BEATRICE	1910/05/10	1999/03/20	RUDOLPH	BROTHERS	1904/10/11	1972/09/28	CZ4 A1
	BRUCE	1956						CZ5 B2
GONYO	CARL	1921	1921					CZ5 E2
	CHARLES	1860	1914/07/26	LAUGINA	LaPORT	1864	1922/12/08	CZ6 B3

HEADSTONE INSCRIPTIONS									
SURNAME	FIRST NAME	BORN	DIED	SP'S FIRST NAME	SP'S SURNAME	BORN	DIED	CEM SEC	
GONYO	CHARLES P	1926/11/07	1960/05/16	BERNICE	TROMBLEY	1926		M05 D2	
	CORNELIA	1876	1961					C25 D2	
	DAVID A	1971/04/02	1997/11/24	AMANDA	DESOTELLE			C24 C2	
	DELIA	1853/09/11	1907/11/01	JOSEPH	GONYA	1842/04/01	1937/04/24	C25 D2	
	DORETHY H	1922/05/19		FRANCIS E	AGNEW	1921/03/17	1995/10/19	C24 A1	
	EARL	1932	1982					M05 D2	
	EDITH M	1882	1936	JOSEPH	BLAIR	1875	1938	C25 D1	
	ELVIRA	1897/07/02	1996/05/27					C25 E1	
	ERMEY L	1897	1938	MARY J	BAKER	1897	1959	C24 B1	
	EUGENE J			BERTHA S	SUPERNAULT	1884	1969	C24 A1	
	FRANCIS	1855	1940	LITIS	GONYO	1855	1927	C25 D1	
	FRANK I	1875/11/02	1947/06/13	EDITH M	BOCARE	1875/06/27	1913/12/31	C25 D1	
	GEORGE	1927		MARIE		1928		C25 B2	
	GEORGE B	1895	1963	ROSE	BOMBARD	1888	1985	C24 B2	
	GEORGE H	1894	1961	HATTIE I	RABIDEAU	1890/02/36	1959	C26 A3	
	GEORGIANA	1903	1952					C25 D2	
	GERALD G	1940		SHIRLEY	YELLE	1944		M05 D2	
	HAROLD	1927	1971					C26 A3	
	HAROLD G JR	1955		BONNIE J	BOAS	1956		EL3 13	
	HARRY T	1947		BONNIE L	SCRIVER	1952		EL3 13	
	HATTIE	1884	1913					C25 E1	
	HENRIETTA	1893/06/27	1969/07/13	MAYNARD H	ALDRIDGE	1888/08/17	1968/01/31	C29 B1	
	HENRY	1818	1894/04/02	BRIDGET	McKENNA	1834/09/07		C25 F2	
	HENRY	1856	1938	NELLIE	DENTON	1860	1945	C25 E1	
	HENRY	1867	1938					C25 F2	
	HENRY L	1860/03/04	1923/04/17	ESTHER	LaPIERRE	1859/10/20	1937/11/30	C25 E2	
	HENRY L	1877	1911/02/07	DAISY	BRUNELLE	1877	1963	C2M M	
	HERBERT	1904	1974					C26 B4	
	HUBERT L	1904/03/26	1992/11/25	RUBY	DUPREY			C24 A1	
	ISAAC	1816/08/15	1890/11/06	CADDIE	JELLY	1808/07/17	1910/04/28	C25 E2	
	ISAAC A	1878	1914					C25 D2	
	ISAAC JR	1847/04/15	1924/08/04	LENA	GONYA	1847/04/26	1930/08/02	C25 E2	
	JAMES C SR	1948		JEANETTE C	DUPE 'RE'	1952		EL3 13	
	JAMES FELIX	1961/09/30	1969/07/05					C24 B1	
	JEAN E	1934/09/14	2001/10/12		MOONEY			C24	
	JENNIE D	1874	1963	CHARLES J	BRUNELL	1872	1913	C25 E2	
	JOYCE	1904						C26 A3	
	JOYCE T	1936		RALPH B	RUSHFORD	1931	1961	C24 A2	
	JULIA	1854	1923	WILLIAM	RECORE	1849	1930	C25 E2	
	KAREN A	1948		CRAIG D	TRAYNOR	1947		C25 B2	
	LAURA	1900/12/03	1979/12/21	EDWARD	NEVERETT	1897/09/01	1978/01/14	M05 B2	
	LAWRENCE W	1915/12/20	2003/07/29	ADRIENNE	BECHARD	1916		C25 B1	
	LEON J	1927/12/03	1992/06/20	JEAN	SAUNDERS	1930/04/15	1981/11/26	C24 C2	
	LEWIS	1827/01/12	1905/04/08	AMELIA	LADUE	1829/04/05	1905/06/30	C25 E2	
	LEWIS	1827/01/12	1905/04/08	ROSALIA	JELLIA	1829/04/05	1905/06/30	C25 E2	
	GONYO	LIOLA M	1929	1929					C24 B1
		LITIS	1855	1927	FRANCIS	GONYO	1854/05/20	1940	C25 D1
LLEWELYN J		1899/01/30	1922/01/04					C25 D1	
LOUIS		1849	1933					C25 E1	
LOUIS		1862	1941	ADDIE	JERRY	1868	1931	C26 B4	
MADINE L		1908	1989	GRANT A	DRAGOON	1902	1981	C26 A1	
MARGARET				LEEWARD L	MONETTE	1910	1982	M05 D2	
MARION		1898/05/14	1966/10/27	CHAMBERLIN J	STEVENSON	1888/02/01	1956/08/19	M02 D2	
MILDRED		1906	1995	HERMAN V	BLANEY	1904	1973	C2J M	
NELLIE M		1875	1894					C25 E1	
OLIVE		1852	1925	CHARLES	CASSAVAH			C25 D2	
PEARL		1922	1980	CLYDE R	STERUNG	1920		C26 A1	
PETER		1855	1911	LUCY	TRUDEAU	1856	1935	C25 D2	
PETER		1906	1983	VERONICA	ASHLINE	1934	1986	C26	
PETER L		1902	1976	DOROTHY	BOULERICE	1907	1965	M05 D2	
RITA M		1923/07/05		EDWIN L	STERLING	1919/03/03		C2I A1	
ROLAND		1947						C25 B2	
RUTH M		1925		RALPH T	PARROTTE	1934/11/07	1999/03/30	C24 B2	
RITH M		1925		ROBERT E	CUDWORTH	1926/01/24	1956/05/03	C24 B2	
SCOTT		1959						C25 B2	
VERDA A		1924	1925					C24 B1	
VIOLA M		1924	1925					C24 B1	
WILLARD		1880	1963	KATHERINE	O'NEIL	1881	1921	C25 E2	
WILLIAM		1899/03/17	1962/08/15	OLIVE	BLAINE			C26 A2	
WILLIAM B		1893	1974	ROSE C	GAGNIER	1911/08/08	1999/04/07	C25 D2	

		HEADSTONE INSCRIPTIONS						
SURNAME	FIRST NAME	BORN	DIED	SP'S FIRST NAME	SP'S SURNAME	BORN	DIED	CEM SEC
GONYO	WILLIAM J	1931	1991	SHIRLEY L	BROWN	1936		C25 D2
	YVONNE	1908	1991	ARTHUR	GONYO	1894/01/28	1965/04/26	C2Y D2
GONZALES	DELORES H	1940	1987	ROGER J	GIROUX			C24 C2
GOOD	RALPH I	1891	1934	ELSIE	BOND	1888	1969	EL7 D2
GOODALE	E DUDLEY	1906/05/31	1998	ELIZABETH				C21 B5
	ELIZABETH FAY	1914/05/09						C21 B5
	FRANK E	1869	1951	SUSIE	PRATT	1869	1962	C21 B5
	GEORGE W	1839/11/15	1910/12/03	ADDIE B	DAVIS	1841/10/08	1919/04/06	C21 B5
	MARION	1899/04/17	1983/07/08	MORRIS G	LUCIA	1896/06/15	1985/03/26	C21 B4
	SHIRLEY I	1908	1955					C21 B5
	WALTER B	1899	1988	MABEL	D'ALLAIRE	1897	1971	C21 B5
	WILLIAM B	1867	1944	CORA	ROBINSON	1872	1963	C21 B5
GOODELL	ALMA E	1952/01/05		DAVID L	MANOR	1949/06/09	1994/04/30	EL3 20
	ARTHUR E	1872/08/14	1942	HATTIE M	HONSINGER	1869		EL5 B2
	EDNA H	1894	1947	DOUGLAS S	COOK	1894		EL5 B2
	ELIJAH M	1838/05/30	1908	ELIZA ANN	MANLEY	1841	1931	EL5 B2
	ELWIN	1896/09/18	1896/11/22					EL5 B2
	ELWIN M	1868/05/01	1869/08/15					EL5 B2
	ERWIN M	1869		CARRIE M	WHITE	1868		EL5 B2
	HARRIET F	1831/05/31	1874/11/21	R MILTON	FULLER	1830/05/07	1867/09/20	EL1 D
	HILDA E	1900/06/04	1900/09/28					EL5 B2
	IOA M	1897/07/22	1900/06/06					EL5 B2
	MARION			EARL E	CLARK	1902	1983	CM3 A2
	PERLY A	1836	1879/05/01	WILLIAM C	TABOR	1827/11/13	1905/05/08	EL5 B3
	THOMAS	1800	1855/01/11					EL4 M
GOODENOUGH	CAROLINE	1805/08/20	1888/08/26	LUMAN	VAUGHAN	1796	1877/01/04	C29 D2
GOODETT	JOSEPH	1794	1898/07/05					BEC R9
GOODFELLOW	MARY A	1868	1937	ALBERT	FARR	1862	1956	MO1 A3
GOODMAN	ADOLPH JR	1900	1971	MILDRED	BOULERICE	1906	1938	AL5 D2
	ADOLPH JR	1900	1971	CAROLINE	BABBIE	1901	1994	AL5 D2
	ADOLPH SR	1876	1962	ANN	GAUDREAU	1879	1959	AL5 C1
	ALICE	1903	1988	JOHN L	MONTY	1907	1977	AL5 B2
	ANTOINE	1894	1940	MARY	LaVALLEY	1905	1940	C25 D2
	BERNARD							AL5 D1
	DELPHINE	1914/03/20		DORSEY J	BAKER	1912/08/16	1997	C26 A2
	DONALD							AL5 D1
	ELLEN T	1843	1896	JOHN A	JUDGE	1846	1908	AL5 B1
	EMMA	1895	1981	HENRY D	MILLER	1893	1974	C25 B1
	ENOS	1832	1914/01/27					AL5 C1
	ENOS	1865	1939	ROSE	BREAN			AL5 B2
	FLORENCE R	1917/02/17	1991/11/15					C25 D1
	FRANCES	1914/12/22	1999/07/11	GEORGE	LaVALLEY	1913/06/25	2003/05/23	MO5 D1
	GEORGE	1915/07/13	1916/12/15					C24 A1
	JOHN J	1883	1956	AGNES D	MILLER	1886	1962	C25 D2
	MARY							AL5 D1
	MEDOAS			EMMA	BUSHEY	1868	1911/07/24	AL5 C1
	PEARL D	1904	1993	JOHN J	CORYEA	1896	1969	C25 C1
	PERCY							AL5 D1
	RENNIE							AL5 C1
	ROBERT							AL5 D1
	VELIDA	1897	1965	CHARLES SR	GOODROW	1896	1972	AL5 C1
GOODREAU	VENA	1910	1973	HERBERT	LaBARGE	1911	1977	AL5 B2
	BIBIANNE	1893	1972	JOSEPH A	CROTEAU	1886	1941	CMC E2
	CORA D	1893	1931	AMOS	GLODE	1874	1933/12/14	CMC B
	LAURA	1842/08/16	1914/06/08	DEMAs	LaFOUNTAIN	1841/12/15	1925/10/03	CMB B1
GOODRICH	[FATHER]			[MOTHER]				PC5 B
	[SON]	1855/01/03	1855/01/06					AL3 A2
	ALEXANDER	1899/09/08	1970/10/24					PC5 B
	ALVA E	1846	1864/01/25					AL3 A2
	ANSELM	1783	1856	LUNA	BOSWORTH	1783	1858	AL3 A1
	ANSELM			MELISSA	IBY	1856	1927	MO1 A1
	CHANCY	1811	1891	LUCY J	DOUGLASS	1807	1887	AL3 A2
	CHARLES	1893	1929					MO1 A1
	CHARLES H	1836	1877/09/28					MO3 C3
	ELIZABETH	1829/11/14	1874/01/10	L F	VANTINE	1824/04/23	1908/10/03	C21 C2
	ELIZABETH	1836	1860/09/01					AL3 A2
	ELIZABETH	1850	1933	FRANKLIN	LaPIERRE	1849	1929	C21 A1
	EMMETT	1891	1934					MO1 A1
	ERSATUS			EWERETTA		1785	1808	BE3 M3
	FRANK R	1888	1966	VIVIAN	BIGELOW	1892	1981	MO1 A1

HEADSTONE INSCRIPTIONS

SURNAME	FIRST NAME	BORN	DIED	SP'S FIRST NAME	SP'S SURNAME	BORN	DIED	CEM SEC	
GOODRICH	FRANK R JR	1925		ELLA	HOWARD	1927		M01 D1	
	JACOB	1814	1830/11/13					M03 B3	
	JAN MARIE	1958	1958					M01 D1	
	JUDSON							M01 A1	
	LORENZO R	1812	1826/02/10					BE3 M1	
	MARIA E	1827/07/21		SMITH	WOOD	1811/05/09	1881/01/14	AL3 A2	
	MARY L	1846/05/08	1910/03/26	GEORGE H	BURROUGHS	1845/11/30	1880/12/10	CM3 A1	
	PATRICIA			CRESSON H	GAINES	1914/01/08	1972/03/21	M02 D3	
	REA HOWARD	1951	1967					M01 D1	
	SAMUEL	1813/01/16	1879/03/29	MARGARET	REA	1823	1882/02/27	M01 C2	
	SAMUEL	1892/03/25	1977/10/22					PC5 B	
	SARAH	1902/05/25	1980/06/30		FORMAN			PC5 B	
	WILLIS	1883	1908					M01 A1	
	GOODRO	LOUIS	1826/05	1903/03/29					CMB C2
ALBERT H		1891/11/11	1968/02/15	EMMA R	BROSSEAU	1891	1954	AL5 D2	
GOODROW	ALBERT H	1891/11/11	1968/02/15	ANNA	LONGEVIN	1897	1981	AL5 D2	
	ALIDA	1920		WALTER	REYNOLDS	1907	1991	AL5 D1	
	AURELLA			HOMER JOSEPH	GERO	1931/04/04	1969/11/21	M04 D2	
	BERNARD D	1900	1966	PRISCILLA	YOUNG	1903	1974	AL5 C1	
	BESSIE	1928/05/04	2003/02/11	DOLPHIS JOSEPH	LUCIA	1926/02/28	1995/05/25	AL5 D2	
	CECILIA	1901	1969	STEPHEN J	BECHARD	1900	1985	CMC A2	
	CHARLES C	1919		DORIS R		1923		CL1 C2	
	CHARLES SR	1896	1972	VELIDA	GOODMAN	1897	1965	AL5 C1	
	DAWN LOUELLA		1858/01					AL5 C1	
	EDDIE	1856/09	1857/07/23					C29 C1	
	FRANCIS J	1923/02/23	1994/09/22	DONNA	SORRELL	1951/05/28		EL3 3	
	GERALD G	1919	1956					CZ5 C1	
	GRACE	1889	1952		LaVALLEY			CMC E2	
	HARRY C	1889	1970	BERTHA H	SEYMOUR	1889	1981	CMP A3	
	HELEN	1853/01/12	1929/11/15	WILLIAM C	LEZOTT	1843/03/03	1907/10/20	C29 D1	
	HENRY H	1852/01/12	1929/11/15	EVANGELINE	LASSORE	1857	1925	CMB C1	
	IDA	1843	1910/12/24	JULIUS	LATREMORE	1844/06/10	1926/06/16	CZ4 A1	
	JOHN	1838	1912					AL5 C1	
	JOSEPH	1861	1916	CELIA	MINNIE	1861	1930	AL5 C1	
	JOSEPH LOUIS	1922/03/02	1948/06/30					AL5 D2	
	JOSEPH W A	1893/09	1894/03/19					AL5 B1	
	JOYCE	1832	1870					AL5 C1	
	MARY			MOSES	LaPORT	1853	1941	M05 C2	
	PETER	1821	1910/06/01	AMALIA	PLOOF	1833	1906/04/04	CMP C1	
	RICHARD			MATILDA	GAFT	1860	1894/03/23	AL5 B1	
	ROBERT C	1947/09/24	1989/11/08					CL1 C2	
	TUSANT	1873	1948					AL5 B1	
	WILLIS E	1905/06/18	1954/09/30					CMB C2	
	GOODSELL	ELIZA A	1834/02/08	1875/06/26					M01 D2
		JAMES S	1860	1938	EMMA	BELL	1867		M02 C2
	JOHN	1790/11/28	1854/04/15	EUNICE	LITTLE	1796/04/13	1859/01/20	M01 D2	
	MABEL G	1891	1931	ERNEST E	RYAN	1888		M02 C2	
	GOODSPEED	CATHERINE E	1871	1943	EDWARD D	STRATTON	1861	1930	M02 C2
		CHARLES	1790	1863	PHEBE	ELDRED	1795	1832/12/17	EL9 M
CHARLES		1790	1863	CATHERINE G	CONLEY	1804	1868/03/12	EL9 M	
CHARLES L		1884	1923	EMMA	STRATTON	1889	1972	M02 D2	
EMMA J		1851/01	1895/07/16					EL9 M	
ERNEST H		1874	1934	MAY	FAIRBANKS	1870	1966	EL5 C2	
GARDNER		1783	1859/09/29	MARY		1797	1843/11/10	AL3 C2	
GARDNER		1783	1859/09/29	SARAH		1786/11	1863/07/09	AL3 B2	
GEORGE H		1852	1945	SARAH J	DENGATE	1871	1930	EL5 A2	
GERTRUDE		1901	1906					EL5 A3	
HERBERT		1844/01/23	1896/04/07	MARIAH M	HALL	1844	1907	EL5 A2	
JOSEPH		1763	1830/09/01	DORCAS		1760	1813/02/02	AL3 B2	
LAURA ANN		1841/05	1842/10/02					AL3 B2	
LOUISA		1819/07/26	1879/12/24	JONATHAN	BROWN	1816/01/20	1893/04/20	EL5 B2	
MARY V		1855/02	1860/11/06					EL9 M	
MERIBAH		1796/08/18	1898/07/30	DANIEL	BASSETT	1793/09/14	1874/06/14	AL3 A1	
MYRA		1846/02/16	1919/12/05	HENRY	FLANDERS	1828/11/13	1911/05/15	CZ1 A5	
MYRA E		1880	1935	CHARLES D	WATSON	1878	1964	EL5 C3	
ROLLIN		1877/06/30	1879/05/23					EL5 A2	
SANFORD C		1838	1915/09/22	JULIA A	WHITNEY	1839	1910/11/10	M02 C2	
SARAH J		1871	1930					EL5 A3	
STEPHEN		1827	1908/12/07	NANCY E		1829	1881/06/24	EL9 M	
WILLIAM		1817/09/14	1888/05/01	BRUNETTA W	BROWN	1819	1880/12/22	EL9 M	

SURNAME	FIRST NAME	HEADSTONE INSCRIPTIONS						CEM SEC
		BORN	DIED	SP'S FIRST NAME	SP'S SURNAME	BORN	DIED	
GOODSPEED	WILLIAM	1817/09/14	1888/05/01	EMILY A	REYNOLDS			EL9 M
GOODWIN	IRVINE	1910/03/25	1972/11/14	REBA	MARSHALL	1910/02/14	1994/02/01	EL3 1
GOOLEY	ALBERT	1902/05/18	1978	CLARA	CHENEVERT	1913		CMB B1
	BERTHA EDITH	1927		ORVILLE JAMES	ARTHUR	1932		CMB A2
	CELESTE	1842/05	1842/08/24					CM3 C
	CLAUDE P	1921		MYRTLE R	LaBARRE	1923	1985	CMC E1
	DAVID	1829	1906	JULIA	PELLETIER	1833	1901	CMP C1
	DENISE							CM3 D
	DEXTER	1853	1925/03/10	SOPHIE	LETENDRE	1849	1937	CMP B1
	DORIS L	1904	1995	H JOSEPH	FILION	1902	1993	CMC E1
	EDMUND	1862	1929	IDA C	DUMAS	1864	1944	CMP B1
	EDWARD S	1885	1956					CMP C3
	ELIZA	1864	1945	ALBERT	MERO	1864	1945	CMP C2
	FRANCIS			MARY	LaFOUNTAIN	1794	1828/12/23	CMB C1
	FRANCIS W			SELLESTE		1810	1862/06/24	CM3 C
	GEORGE HENRY	1888/10/24	1969/06/10	ANNA MARIE	LaFONTAINE	1884	1982	CMC E2
	GEORGE J	1884	1947	SARAH	ROCHESTER	1887	1941	CMP B3
	GEORGE JR	1908	1962	FRANCES	BELDEN	1910	1987	CMP B3
	GEORGE W	1844/09/02	1860/07/23					CM3 C
	GERALD							CM3 D
	GERALD R	1930/04/27	1999/07/04	PAULINE J	COUTURE	1935/01/25		CM3 D
	HENRY	1863	1933	MARY	LaROCK	1872	1962	CMB B1
	HERBERT	1873	1901	ALICE		1880	1911/12/19	CMP C1
	LILLIAN			THOMAS E	KNOWLES	1931/12/25	1969/09/11	CMC E1
	LUELLA G	1885	1957					CMP C3
	MARIE LOUISE	1881	1964					CMP C3
	MARTHA	1842/05/31	1842/06/01					CM3 C
	MARY	1838/05	1838/09/02					CM3 C
	MATILDA	1841/06/17	1841/07/26					CM3 C
	MICHAEL							CM3 D
	PAMELIA	1839/04/10	1839/04/13					CM3 C
	PETER	1893/12/06	1962/03/31	BLANCHE	LAMBERT	1901	1989	CMC E2
	R SANFORD	1901	1970	ADRIENNE O	QUIMETTE	1903/04/15	1995/10/23	CMP C3
	R SANFORD	1901	1970	AGNES	RUSSELL	1913	1944	CMP C3
	RICHARD	1933	1933					CMB B1
	ROBERT	1932/09/60		GERTRUDE	BECHARD	1934/10/10	1998/07/06	CMB A2
	RONALD A	1924		ANNA M	LAGREE	1921		EL3 11
	ROSE E	1868	1902/03					CMP C1
	ROY D	1892	1920/09					CMP B1
	RUBY	1898	1986	AMOS	LaVALLEY	1896	1963	CMC C
	RUDOLPH	1906	1987	ANGELA	LaFONTAINE	1910	1984	CMB A2
	SCOTT T	1969/01/04	1994/09/10	CHEYENNE	LaBOEUF			CMB A1
	SUSAN			PHILIP	ROBERTS	1819	1885/07/30	CMB C1
	SUSAN	1850/06/30	1852/08/22					CM3 C
	SUSAN A				BOAS			CM3 D
GORBUTT	JOHN	1774	1857/10/01	ELIZABETH		1789	1864/06/27	CMW M
GORDEN	JOHN			MARTHA L	SPENCER	1854	1879/07/24	EL8 M
GORDON	ABBIE L	1876/06	1877/07/12					CZ1 C2
	ARTHUR F	1914	1916					CZ3 M
	BELINDA	1825/10/20	1871/03/20	HOIL S	WILSON	1827/06/15	1897/02/18	CZ1 C4
	BLANCHE	1887	1918	ROBERT	GIBSON	1886	1918	EL7 D1
	BLANCHE	1901		ARTHUR B	BROOKS	1908	1976	CZ5 F2
	CATHERINE			JOHN	HAUGHRAN	1838/07/27		CZ9 C2
	CHESTER	1887	1921					CZ9 C1
	CLARE	1895	1976	WILLIAM R	CASEY	1893	1976	CM6 A3
	ELIZABETH	1835/05/10	1908/03/27	BARNEY	WILSON	1824/03/07	1897/07/10	MO3 A2
	ETHEL	1893	1981	GEORGE E	LLOYD	1891	1967	EL5 C3
	FLOYD	1901	1901					CZ5 F2
	FRANCIS	1767	1850/06/21	ESTHER		1782	1843/12/02	CZ1 C2
	FRED E	1879/05/03	1951/03/19					CZ1 C2
	FREDERICK I	1885/07/08	1950/06/20	ROSA L	GAINING	1879/01/05	1947/09/21	CZ9 A1
	GRACE	1890	1967	MATTHEW D W	BURNS	1867	1920	CZ9 D2
	GRACE	1890	1967		BRUNELLE			CZ9 D2
	HARISON	1845	1865/01/03					MO3 A2
	HARRY D	1875/03	1880/06/02					CZ1 C2
	HAZEL	1909		FRANK	RUSSO	1900/07/05	1969/08/27	CZ9 A2
	HELEN	1919		WILLIAM J	BREITENBACH	1912/09/04	1972/09/23	CZ9 A1
	HERMAN NAPOLEON	1893	1937	MAE	DAHM	1890		CZ4 A2
	ISA BELL	1892/09	1893/03/23					BE6 M2
	ISABELLA E	1853/08/31	1854/03/11					EL4 M

HEADSTONE INSCRIPTIONS

SURNAME	FIRST NAME	BORN	DIED	SP'S FIRST NAME	SP'S SURNAME	BORN	DIED	CEM	SEC
GORDON	JAMES B	1923/05/31	2002/04/01	BLANCHE R	BERTHIAUME	1928/11/16	1995/12/31	EL3	12
	JESSIE	1886	1981	HARRY	TAYLOR	1886	1957	PC5	B
	JOHN	1839	1895/03/25					EL5	B2
	JOHN B	1861	1925	NELLIE	BRUNELL	1871	1941	C25	F2
	LEWIS	1791	1854/11/03					MO3	B3
	MABEL	1896	1995	WENDELL W	STRATTON	1900	1964	C21	A1
	MARY	1873	1958	LOUIS M	RELATION	1863	1933	C25	B1
	MAX		1926/05/23					PC5	D
	MILDRED S	1913	1995/07/20	HOMER H	LaFONTAINE	1907	1977	CMB	A1
	MYRON J	1888/06/28	1969/08/25	BERTHA	MENDELSONH	1892/12/04	1979/02/13	PC5	C
	OSBORNE C	1929/08/12	2000/01/03	JOYCE H	HAWKSBY	1934		MO2	B2
	OSWALD	1929/12/18	1929/12/19					MO2	A2
	PAUL	1858	1934	EVA	TROMBLY	1862	1937	C29	C1
	ROGER A	1926/07/20	2000/05/02	GERALDINE	SAMPLE	1934/03/05		MO1	B3
	ROSS F	1923/07/03	1993/03/05	PRISCILLA A	MATOTT	1926/02/16		MO2	A2
	RUTH	1906	2000	WILLIAM H	FISHER	1897	1972	C24	A1
	SETH	1845/04/02	1926/03/15	LUCY ANN	DUNN	1845/12/27	1928/10/25	C21	C2
	THOMAS	1798	1875/03/13					EL4	M
	WILLARD J	1915	1975	ELLA	NILES	1920	1995	MO2	A2
	WILLIAM H			ANN	TARRY	1797	1883/06/11	MO3	A2
YETTA	1880	1978	BENNIE	TAYLOR	1887	1982	PC5	B	
ABRAHAM			DELIA	DRAGON	1811	1838/03/25	C26	B3	
GORETT	[SON]	1845/05/16	1845/05/16					EL4	M
GORHAM	ALMIRA		1866		FITCH			MO3	B3
	AMASA	1843/08	1845/07/03					EL4	M
	BENJAMIN F	1840/06	1842/11/25					BE1	M
	GEORGE W	1808	1864/11/23	JANE A		1814/01/07		BE1	M
	GEORGE W	1823/10	1835/05/25					BE1	M
	JAMES E	1843	1903	FLORENCE A	MARSHALL	1846	1926	C21	A1
	JERRY							MO1	c1
	MARY A	1842/01/10	1879/10/21	GEORGE L	BOOTH	1838/08/07	1921/09/02	EL5	B1
	NATHAN ALLEN	1831/04	1834/07/26					BE1	M
	NELLIE M	1866	1941	MILF F	RANDALL	1863	1923	C21	A1
	SAMUEL	1801	1835/01/15	LAURA				NE1	M
	SHUBEL							MO1	C1
	WILLIAM P	1835/06/23		CLARISA A		1833/10/23	1899/05/28	BE1	M
GORMLEY	BETTY	1922/09/21		ROGER WOLCOTT	HUBBELL	1923/01/28		CM3	A2
GOSLOW	MARION E	1919/08/08	2001/12/24	HERBERT W	MONTY	1920	1996	C25	A1
	THOMAS	1936/02/11	1984/10/19	MARY	ST GERMAINE	1910	1982	CM1	B
GOSS	ALEXANDER	1830	1895/09/03	CHARLOTTE W	WOODWARD	1830	1864/01/27	C29	C2
	ALMIRA E	1847/02	1851/04/21					C29	B3
	CORNELIA Y	1851/03/25	1851/07/01					C29	D3
	DANIEL	1762/12/06	1848/09/10	ANNA		1767	1852/04/12	C29	D3
	DANIEL MERIT	1838/08	1851/12/28					C29	D3
	EDNA A	1856	1932					C29	C2
	ELSIE E	1849/05/03	1872/11/16					C29	B3
	GEORGE H	1867/07/19	1869/04/06					C29	C2
	HOLLAND	1807/03/22	1851/03/22	MARY	ABBATE			C29	B3
	HORACE	1823/02/10	1876/06/08	RACHEL				C29	B3
	IRVING	1870/12	1871/11/05					C29	B2
	LEVI	1790/11	1889/05/20	MARIAM	MORRISON	1796	1873/12/03	C29	D3
	LDTTIE	1862	1945	HERBERT C	ROLLINS	1858	1910	CM3	A2
	LUCIUS M	1841	1914/02/17	ELIZABETH	COLLINS	1850	1880/11/11	C29	B2
	LYDIA A	1834/09/06	1885/03/19	WILLIAM	WHYTE	1822	1893	C29	B3
	MARIAM P	1855	1905					C29	C2
	OLIVER	1836/04	1851/09/12					C29	D3
	RALPH	1895	1971	HAZEL	SHARROW	1902	1960	EL6	D
	RALPH WALLACE	1934/10/18	1998/04/08	CARDL	CASHMAN			EL5	C3
	REBECCA ANN	1830/06/16	1872/12/25					C29	B3
	SALLY ANN	1829/09	1837/07/06					C29	B3
	THERESA ANN	1830/06/06	1872/12/15					C29	B3
	WILLIAM A	1876	1950	ALDA	EMERSON	1872	1956	MO2	C1
	WILLIAM H	1868/12/29	1872/05/14					C29	C2
GOSSELIN	ALEXANDER N	1890/04/05	1968/10/10	LEONORA F	CONWAY	1886	1969	CM6	A3
	ALICE MAY	1913	1974					CM6	A3
	ALINE B	1902/04/05	1990/05/10	EMERY A	TRAHAN	1899/04/01	1989/09/02	CM6	A3
	ELLEN M	1944/08/08	1994/04/25	LAWRENCE M SR	GRYBOS			CM6	A3
	FRANK			MARY E	MORRIN	1846/08/08	1874/03/30	CM6	C2
	GABRIEL			MARY	TERRIEN	1798	1902/07/20	CM6	D2
	GERALDINE	1914	1992		MARTZOLF			CM6	A3

HEADSTONE INSCRIPTIONS

SURNAME	FIRST NAME	BORN	DIED	SP'S FIRST NAME	SP'S SURNAME	BORN	DIED	CEM SEC
GOSSELIN	JOSEPH A	1918/11/08	1993/04/27	GERTRUDE J	GROGAN	1920	1978	CM6 A3
	LAURA	1817/12/15	1882/08/11	CAMILLE L	LaFONTAINE	1813/02/06	1901/06/28	CMC C
	LOUIS	1816	1875/03	LOUISE	ARBEK			CMC C
GOTLER	LOUISA	1845	1902/12/25	HIBORD	YOUNG			CMP D2
	ETHEL	1873	1946	PHILLIP	COHEN	1868	1942	PC5 B
GOUDREAU	MATILDA	1817	1884/08/08	FRANCIS	GUYETTE	1802	1874/03/19	CMB B2
GOUGH	ANNIE E	1850	1923/04/23	GEORGE	MARNEY	1836	1907	CMP C1
	JAMES JR	1820	1871/10/26	MARY ANN	HIGGINS	1823	1861/09/03	CMP C2
GOUGEON	DOLORES T	1928/04/12		MORRISON	HOY	1925/01/20	2003/05/05	EL7 B1
GOUIN	ERNESTINE	1893	1978	JOSEPH	MARTELL	1890	1922/07/21	CMP B2
GOULDING	W H	1855	1920					CZ9 C3
	GOULET	CHARLES	1870	1917/01	MARIE	VINCENT	1870	1903/11
GOUPIE	ELENORE			ANTOINE	DAIGNAULT	1864	1940	CMC E2
	FRANCES	1881/06/04	1927/11/19	ALBERT	SEYMOUR	1879/01/04	1926/11/04	CMB B2
	JULIA	1891	1975	GEORGE G	ROBERTS	1884	1962	CMP A3
	LOUIS	1832	1908/04/18					CMB C2
	MARY A	1879	1950	ALBION	LaFONTAINE	1878	1941	CMC D
	NESSESTEZE	1836	1868/07/15	ALBERT	GOKEY			CMB C1
	PHILOMEN	1838	1915/04/03					BEC R1
	SOLOMON	1864/08/16	1932/09/06	ADELIA	PATRY	1854/11/01	1938/06/01	CMB B2
	DEAN P	1965						CMC E1
	GISELE P	1928						CMC E1
GOVEN	HELEN E	1895	1984	ARSENE E	TREMBLAY	1894	1960	CMC E2
	HENRY	1902	1983	MABEL	HEMINGWAY	1911	1967	CMC A2
	HENRY W	1873		LILLIAN	ASHLINE	1882	1923	CMC E1
	MAE O	1900	1990	LOUIS	THERRIEN	1895	1955	CMC A2
	REMI	1904	1940	FRANCES	LaVOIE	1905	1958/03/22	CMC E1
GOWETT	PERCY T	1924/05/03	1980/04/15	MARY T	ROONEY	1925	1991	CMP B1
GOYETTE	ARTHUR		7 MONTHS					CMC E2
	CATHERINE	1878	1927	JOSEPH L	ABOOD	1878	1954	CZ6 B4
	DONALD M	1925/11/10	1993/11/25					CMC E2
	GEORGE	1891	1959	LAURA	COULOMBE	1903/11/11	2000/02/09	CMC E2
	HELEN M	1898	1981	PERCY R	KENNEY	1896		CM6 B3
	JOSEPH O	1881	1938	MARIE LOUISE		1883	1950	CMP C3
	SOPHIA		1874/07/04	NAZAIRE	ROUILLARD			CMB B1
	SOPHIA		1874/07/04	FRANCIS	SIMARD	1846	1897/07/31	CMB B1
	VIRGINIA L	1849/08/06	1867/04/13	JOHN	LaBUMBARD	1845/04/21	1929/04/05	EL1 C
	JAMES	1931		JOANNE	HEBERT	1935	1995	MO4 D3
GRACE	LLOYD H	1904	1968	ERDINE	ELDRIDGE	1907	1992	CM6 A3
	LILLY A	1838	1914/08/22	JOHN WESLEY	BROOKS	1833	1864/03/04	MO3 C3
GRAHAM	MARTHA	1831	1919/12/04	ADAM	GRAY	1826	1885/02/09	MO7 M
GRAINGER	ROBERT	1818	1875/08/31					CM6 C3
GRANGER	ADDIE M	1878	1945	JOHN A	BRADLEY	1877	1940	MO1 B3
	MICHEL	1817	1899/01/27					BEC R7
GRANIERI	MICHAEL J	1902	1991					CMP A3
	VERONICA	1907	1989/09/11	JOHN KENNETH	CAMPBELL	1907/08/22	1995/08/24	CMP A3
GRANT	ALTA MAY		23 YEARS		PROVO			EL7 D1
	CORA	1868	1925	LEON	PENNELL	1861	1936	EL5 A3
	HELLEN MARIE	1852/12/11	1861/12/25					EL4 M
	JAMES R	1955	1997	BENNETTE	HERNE			CMP C3
	JANE	1802	1842/07/10	WILLIAM S	DOUGLASS	1798	1860/04/08	CZ9 D3
	JANE	1809	1875/08/02	NATHAN	HAZEN			CZ9 D3
	JENNY		17 YEARS					EL7 D1
	JOHN	1835/03/02	1922/12/05	MELISSA E	WEEKS	1839/02/28	1901/10/17	CM6 A1
	JOHN		72 YEARS	[MRS]			46 YEARS	EL7 D1
	JOHN W	1773	1816/05/28	LUCY	DOUGLASS	1781	1828/01/02	CZ9 C1
GRASSETT	MARGARET	1784	1865	JOSEPH	BINDON	1782	1866	CM6 C2
	MARTHA	1812	1896	CHANDLER	SMITH	1801	1874	CM6 C2
	NELSON	1844/07	1862/02/07					EL4 M
	WALTER	1800	1877/03/14	NANCY		1804	1892/12/29	CM6 C1
	WILLIAM A	1879	1961					BE6 M4
	WILMER C	1873	1911					CM6 A1
	ADALINE	1818	1880/03/05	AVENAR	LaPIER			CZ1 B1
	EMELINE	1847/08	1849/02/28					CZ3 M
	LEWIS			JULIA	GAGNON	1822	1849/04/12	CZ3 M
	ANNA J	1882	1960					CZ3 M
GRASSETTE	HUBERT W	1872	1929					CZ3 M
	WILLIAM H	1845	1936	AMELIA N	BAKER	1851	1936	CZ3 M
GRATTO	FRED J	1886	1955	MAUD	LASHWAY	1898	1987	AL5 C1
	JAMES	1848	1918/03/22	DELIA	SMART	1846	1913/01/14	AL5 C1
GRATTON	GARALDINE T	1927	1990	ROBERT G	CRONKRITE	1923/06/11	2000/04/03	CM3 D
	JAMES J	1895/09/20	1960/04/16	VERONICA	KOLLACK	1905	1996	CMP A3

HEADSTONE INSCRIPTIONS

SURNAME	FIRST NAME	BORN	DIED	SP'S FIRST NAME	SP'S SURNAME	BORN	DIED	CEM SEC	
GRATTON	SOPHRONIE	1842	1905/01/12	FREDERICK	LaFRENIERE	1837	1923/03/18	AL5 A	
GRAVEL	GLADYS E	1904	1956	GEORGE H	GREGORY	1883	1959	EL2 B	
GRAVELLE	DONALD M	1902	1956	FLORENCE	BARBER	1902/07/01	2002/01/25	C29 A1	
GRAVES	ANNA E	1871/01/27	1871/08/03					CM3 B	
	AURILLA AGNES	1929	1960					MO5 D1	
	BENJAMIN	1759/11	1843/03/22					C27 M	
	BENJAMIN	1833/10	1858/01/01					C29 D3	
	BETSY	1791	1845/02/07	ICHABOD	RANSOM	1777	1843/09/10	C29 C2	
	CHANCY			ROANA	WELLS	1822	1884/08/07	C29 C3	
	CLARENCE M	1877	1919					CM3 A2	
	EDGAR	1833	1907	MATILDA	WILSON	1841	1908	C29 B1	
	EDNA	1832/12	1868/10/08	EDGAR L	COOPER			C29 C3	
	ELIZABETH	1794	1854/08/28	MATTHEW	SAX	1775	1836/08/02	C27 M	
	ELIZAR	1830	1832/09/09					C29 C1	
	ESTHER	1910	1982	SAMUEL F	LONG	1906	1984	CM6 A3	
	FANNIE E	1862/01	1882/08/03					C29 B2	
	FRANK	1861	1879/01/29					C29 B2	
	GEORGE	1794/08/04	1862/04/12	ANN	DICKINSON			CM3 B	
	GEORGE	1842/11/09	1844/02/17					CM3 B	
	GEORGE	1857/03/31	1857/10/04					CM6 C1	
	GEORGE M	1814/07/20	1849/12/14					CM6 C1	
	HARRY	1790/02/27	1858/04/08	HANNAH	SKINNER	1798	1878/03/17	C29 D3	
	HARRY	1790/02/27	1858/04/08	CHARLOTTE	GREGORY	1795	1835/05/20	C29 D3	
	HELEN		1894	HENRY R	HODGES	1825	1914	C21 A3	
	HENRIETTA	1820/10/25	1895/09/03	DANIEL	DOUGLAS	1820/08/15	1846/01/12	C29 C2	
	HENRY	1818/08/04	1819/10/26					C29 D3	
	GRAVES	HORACE	1832/02/09	1898/01/01	MARY	KELLEY	1833/04/10		C25 F1
		JAMES M	1811	1827/02/09					C29 C1
		JOEL W	1832/05/05	1897/05/27	LOUISA J	McCOLLOUGH	1828/12	1874/05/17	C29 B2
		JOEL W	1832/05/05	1897/05/27	ISABELLA	HALL	1851	1929/11/24	C29 B2
		JOEL W	1832/05/05	1897/05/27	SUSANNA	COLLINGS	1853/05	1885/03/24	C29 B2
		LAURA	1801/05/09	1889/08/03	ALVIN	HALL	1788/05/12	1837/12/01	C29 C3
		MARY	1857	1938	DAVID B	DUNNING	1843	1932	C29 B2
		NELLIE MAUD	1872/03	1872/10/09					CM3 A2
		NELLIE W	1857/03/27	1857/04/05					CM6 C1
		RANSOM W	1847/06/11	1924/07/01	SARAH	MULHOLLAND	1841/11/16	1924/07/13	CM3 A2
		RICHARD	1831/10/18	1850/02/28					CM3 B
		RICHARD C	1857/08/04	1858/09/01					CM3 B
ROBERT J		1941/03/24		DARLENE D	MESECK	1948/04/06		EL3 B	
SALMON M				LUCY	RANSOM	1825/10/02	1828/03/26	C29 C1	
SETH		1758	1838/03/08	ELIZABETH	MATTHEWS	1768	1850/05/03	C29 C3	
SETH		1816/12	1817/01/05					C29 C1	
SETH W		1870	1875					C29 B1	
SHIRLEY				RAYMOND	RABIDEAU	1935/11/09	1977/11/15	MO4 C3	
SOPHIA		1825	1842/07/13	JAMES	MOSS			C29 C3	
THOMAS		1836/01/20	1843/09/25					CM3 B	
WALTER WILSON				KATE	UNDERWOOD	1875	1915	CM3 A2	
WILLIAM		1833/05/08	1915/04/28	W A	HINERTH	1837/05/25	1887/06/04	CM3 B	
GRAVLIN		WILSON	1810	1892/03/21	AMARILA	DARBY	1815	1881/09/23	CM3 A2
		CHARLES	1815	1886/02/27	MATHILDE	BERTHIAUME			EL6 B
		ELNOR	1842	1937	LEVI	THURBER	1837	1922	C21 C5
GRAY	A A							MO3 B3	
	ADAM	1782	1864/03/10	JANE		1786	1877/02/05	MO7 M	
	ADAM	1826	1885/02/09	MARTHA	GRAHAM	1831	1919/12/04	MO7 M	
	AGNES	1813	1896		GIBSON			EL7 D2	
	ALEXANDER E	1866	1924					CM6 A1	
	ANN	1871	1952	THOMAS R	DOOD	1868	1939	CM6 A1	
	ANNA	1770	1845/08/16					C23 M	
	ANNA E	1867/03	1880/01/18					CM6 B2	
	AUSTIN	1884/06	1884/10/14					CM6 A1	
	CHARLES	1843/08/12	1910/01/26	ANN	CROOKSHANK	1840	1910/11/13	CM6 A1	
	CHARLES	1905	1941					CM6 A1	
	CHARLES J	1871/07	1898/11/03					CM6 B2	
	CHARLES T	1869	1941					CM6 A1	
	CHARLES W	1853/12	1888/04/24	ISABELLA	ROBERTS	1849	1920	MO7 M	
	CLARA M	1867/08	1891/04/10	JAMES	McCLATCHIE			MO7 M D	
	F							MO3 B3	
	ELIAS	1821	1897/05/01	JANE	FRIER	1822	1902/11/18	CM6 A1	
	FLORA A	1870/04/15	1919/03/26					C21 A1	
	FLORENCE W	1865	1886/07/07	FREDRICK	SCRIVER			MO7 M	

HEADSTONE INSCRIPTIONS									
SURNAME	FIRST NAME	BORN	DIED	SP'S FIRST NAME	SP'S SURNAME	BORN	DIED	CEM SEC	
GRAY	FRANCES		1923/06/16	GEORGE B	PERRY		1929/04/07	CM6 A1	
	GEORGE A	1854/07/05	1938/07/27					MO7 M	
	GEORGE A	1864/07/06	1888/07/27	JETTEE E		1877/08/17	1970/11/10	MO7 M H	
	J							MO3 B3	
	HENRY	1862/02/16	1893/08/05					C21 A1	
	ISAAC S	1922/08/02	1990/12/02	ALMA A	BOODROW	1916	2002	C24 B1	
	JAMES D	1873	1949					CM6 A1	
	JOHN	1802/09	1884/12/01	CHARLOTTE		1837	1906	CM6 B2	
	JOSEPH							EL7 D3	
	KATE	1847	1920					CM6 A1	
	LAVINA	1859	1951	ROBERT JAMES	RENNIE	1859/07/04	1937/08/04	MO1 A3	
	LIZZIE E	1864/05/02	1901/12/02	THOMAS B	LAMPLOUGH			CM6 A1	
	LOIS W	1917/01/30	2000/10/16	ROBERT W	WALKER	1905	1986/03/27	C29 A1	
	LOUISE	1852	1914	JAMES D	OLIVER			CM6 A1	
	M T							MO3 B3	
	MAGGIE V	1878	1893/08/26					CM6 A1	
	MARTHA	1815	1900/04/18	JOHN	MOORE	1814	1885/02/15	EL7 D3	
	NELLIE M	1888/12	1889/05/09					CM6 A1	
	ROBERT	1880	1962	EMMA JANE	TODD	1870	1954	MO2 A1	
	ROXINA	1807	1871/11/18	RUFUS A	HULETT	1804	1871/12/30	C23 M	
SAMUEL	1828	1909/12/30	BETSY M	SHURTLIFF	1827	1897/02/02	MO7 M		
SARAH	1854	1932					CM6 A1		
SUSAN ELLA	1867	1952	J JULIUS	LETSON	1872	1962	MO2 D2		
WILLIAM H	1880	1929	ANNIE M		1883	1965	CM6 B2		
WILLIE F	1878	1881/01/06					MO7 M		
GREEN	ANNIE J	1863/04/05	1893/04/22	EDWARD	GREEN			BE3 M2	
	CARRIE	1860	1930	ROSELLE	BULLOCK	1853	1943	CM3 B	
	CYNTHIA	1950		LARRY L	SPRAGUE	1948		EL3 4	
	EDWARD			ANNIE J	GREEN	1863/04/05	1893/04/22	BE3 M2	
	ELLEN	1836	1922					MO2 X	
	ETTA L	1865/04/22	1882/02/13					EL1 C	
	GILLIS			JULIE ANN	TROMBLEY	1940/04/15	1999	AL5 C1	
	JOSEPHINE	1909	1994					C29 A1	
	LYDIA A	1851/02/01	1913/10/15	H F	GAINES	1849	1923	CM6 A2	
	MARTHA	1831/06	1832/04/10					C29 D1	
	STEPHEN H	1874/09/13	1875/03/24					EL1 C	
	DAVID M	1947	1982					EL3 1	
GREENA	CASSANDRA			NILE RICHARD	ARNOLD	1934/06/25	1998/08/30	EL7 B3	
	EILEEN M	1907/09/05	1994/06/05	JOHN T	RACICOT	1906	1996	CMP A3	
	ETTA M	1866	1896					CM3 B	
GREENFIELD	JACQUES	1925/10/20	1989/10/04	RHODA	KALOFISKY			PC5 A	
GREENLEAS	ISSABELLA	1783	1862/10/03	WILLIAM	REA	1777	1846/12/11	C21 C1	
GREENO	MILDRED M	1916	1971	RAYMOND C	MOORE	1900	1985	CMP A3	
GREENOUGH	HELEN D	1918	1984	CLIFFORD O	SWEET	1904	1990	C21 B2	
LAWRENCE E	1916	1984						C21 B2	
GREENWOOD	FRANK J	1887/07/01	1912/05/25					MO5 B1	
	HENRY	1861	1926	SOPHIE	BABEUX	1864	1925	MO5 B1	
	JOHN	1827	1883/11/06	MARIE	MAHER	1837	1904	MO4 B2	
	LEILA	1891	1983	WILLIAM D	ROBERTS	1888	1964	CMC E1	
	LEONA	1883	1914	JACOB A	ASHLINE	1877	1968	CMC B	
	RUTH	1890/02/08	1971/03/26	WILLIAM W	GETTYS	1886/06/15	1967/10/19	CM3 A2	
	VIVIAN	1902	1987	ELMER F	JOHNSTON	1900	1984	CM3 F	
	WILLIAM H	1895/10/07	1915/03/11					MO5 B1	
	GREER	ELIZABETH C	1886	1961	FREDERICK	HAWKSBY	1881	1962	MO2 B2
		IRENE M	1913	1995	GAYLORD L	ROWE	1912	1977	MO1 D1
JOSEPH E		1884	1952	EDITH M	KELLAS	1881	1970	MO1 A2	
MARY A		1846	1904/03/06	JAMES	DELMAGE	1833	1906/08/21	MO2 C1	
RACHEL		1844	1909/08/01	CHARLES	CURTIS	1844	1913/02/20	MO2 C1	
ROBERT			MARY A	LOCKHART	1815	1888/02/13	MO3 B2		
GREGOIRE	EMILE J	1926	2003					CMC E2	
	EMMA			ALFRED J	LAVOIE	1903	1987	CMP D3	
	GERTRUDE	1919		PATRICK B	O'NEIL	1921	1984	CMP B3	
	HONORIUS	1894	1968	FLOREANNA	BOUCHARD	1896	1987	CMB B1	
	IRENE	1914	1990	RENE	GUAY	1914/07/26	2001/07/20	CMC E1	
	JEANNE	1929		JAMES J	BRENNAN	1924/01/12	1998/07/29	CMP A3	
	LEO J	1924/11/17	1991/08/27	AUDREY	CHAPMAN			CMB B1	
	LUCILE	1936	1937					CMB B1	
	MARCEL J	1923	1954					CMB B1	
	MARGARET	1820	1899/02/28	JOSEPH	MONTY	1811	1892/04/09	C21 C1	

HEADSTONE INSCRIPTIONS								
SURNAME	FIRST NAME	BORN	DIED	SP'S FIRST NAME	SP'S SURNAME	BORN	DIED	CEM SEC
GREGOIRE	MARY	1948	1948					CMC E2
	ROSE EMMA			VICTOR	HEBERT	1886	1971	CMF A3
	TRAVIS W	1970	1999					CM6 A3
GREGORY	ALICE	1889	1975	MARK SR	WILLIAMSON	1889	1983	EL2 F5
	ANNA	1852	1922	ROLLIN	DICKSON	1843	1933	MO3 B1
	ANNE	1879	1974	HAROLD	WYMAN	1876	1964	CZ9 A1
	ANNE	1879	1974		MARTIN			CZ9 A1
	ANNIE	1841/04/14	1911/07/01	JOSEPH	MONTGOMERY	1847/04/11		CZ5 D1
	CARY M	1970/11/15	1995/02/02					EL3 15
	CHARLOTTE	1795	1835/05/20	HARRY	GRAVES	1790/02/27	1858/04/08	CZ9 D3
	CLARISSA	1797	1869/11/24					CZ7 M
	DENNIS			SHERRY	LaCLAIR	1957/07/03	1993/08/29	EL3 12
	DONALD P	1954/03/25		LYNETTE	MESECK	1958/09/13		EL3 8
	ELIZABETH	1842	1921	ROBERT	HARNETT	1832	1907/12/18	AL5 B1
	ELMIRA	1806	1886/08/01	HASCALL D	SAVAGE	1802	1871/12/22	CM3 A1
	GEORGE H	1883	1959	GLADYS E	GRAVEL	1904	1956	EL2 B
	GERTRUDE	1925	1984	VERN G	THIBEAU	1922/06/27	1971/11/16	EL2 F5
	GERTRUDE	1925	1984	HUGH	BARLOW			EL2 F5
	HENRIETTA	1790	1818/07/17					CZ7 M
	HENRY	1792/09/01	1877/12/12	ELECTA	SAWYER	1797	1850/10/31	CZ7 M
	IONA	1928/06/21	1999/05/18	BERNARD J	REID	1928/06/05		EL2 B
	JAMES E	1884	1984	ELECTA	AVERILL	1888	1933	CZ5 D1
	JOHN	1907	1983					CZ9 A1
JOHN G	1810/04/30	1892/05/03	MARY A	MUROOCK	1814/04/28	1913/07/06	MO3 B1	
JOHN J	1937/12/03		MAMIE M	DUNN	1942/02/07		EL3 8	
JOSEPH	1840/03/12	1851/04/30					CM3 E	
JULIA			LAWRENCE F	CAYER	1921/01/01	1966/10/13	EL2 C	
MARTIN M	1915		MARGARET	DEROSIA	1923	1976	EL2 F5	
MARTIN M JR	1945		BETTY A	TROMBLEY	1947		EL3 15	
MOLLY A			HAROLD	WHALEN	1931	1973	EL2 F1	
RAMONA	1931/09/13		DANE C	CURRY	1926/03/07		EL2 B	
ROSE MARIE	1937	1981	KENNETH J	LaPIERRE	1932/03/12	1975/02/24	CMC E1	
SETH	1769	1852/12/23	PRUDENCE	DOUGLASS	1772	1814/05/24	CZ7 M	
THOMAS	1851	1924	ALMIRA	CLINE	1858		CZ5 F1	
WILLIAM E	1879	1956	MAE M	SHAW	1890	1973	EL2 B	
WILLIAM J	1880		ANNA	SPROULE	1881	1952	CZ5 C1	
WILLIE	1871/11/18	1877/12/05					MO3 A3	
GREGWARE	BEA M	1903	1993	EARL M	CARTER	1905	1985	CZ5 D2
	ELIZABETH J	1947	1947					CZ4 A2
	HAZEL R	1904/04/30	1968/06/24					CZ5 F1
	JOSEPH	1852/12/18	1910/01/08	MARY	HALL	1854/12/08	1907/05/18	CZ5 F1
	JOSEPH M	1899	1975	ELIZABETH	WEST	1913/05/17	1999/11/02	CZ4 A2
	JULIA	1806	1885/08/20	JACOB	RICHARDS	1822	1877/10/18	CZM M
	MABEL	1908	1981	EUGENE A	TETREULT	1907	1998	CZ5 C1
	WILLIAM	1874/05/28	1925/05/20	CORA M	LaFAYETTE	1877/03/20	1957/12/17	CZ5 F1
	WILLIAM J	1945/12/29						CZ4 A3
	MOSES	1832	1887/12/02	OELIMA	THIBODEAU			EL6 D
GRENIA	BARBARA		ROBERL L SR	ARNO	1935/12/26	2002/01/28	CMB A1	
GRENIER	ALIDA	1899	1988	GEORGE A	CHOINIERE	1893	1977	CM6 C4
GRENON	ALEXANDER M	1864	1936	LOUISE G	SEAMANS	1869	1938	MO1 B3
	CHARLES	1870	1916	ELECTA	TALLMAN	1871	1905	MO1 D1
GREW	CLAYTON JOHN	1919/02/24	1999/04/20					MO1 B3
	DELIA M	1890	1891					MO1 B3
	DOROTHY M	1910		BURTON E	FRENYA	1898	1980	MO1 B3
	ERNEST	1890	1967	CLARA	BEGORE	1900	1966	MO1 B3
	FRANCES M	1894	1979	TITUS P	UPTON	1900	1947	MO2 B2
	FRANCIS M	1889	1891					MO1 B3
	G SIDNEY	1854/05/24	1936/01/20	JANE	BUCHANAN	1852/02/18	1940/10/30	MO1 B3
	IDA E	1878	1942					MO1 B3
	JESSE A	1897	1971					MO1 B3
	JOHN A	1892	1952	BESSIE L	WOOD	1886	1972	MO1 B3
	JOHN B	1823	1900/01/27					MO1 B2
	KENNETH	1920	1941					MO1 B3
	LAWRENCE S	1888	1963					MO1 B3
	LEWIS	1918		VIRGINIA	ALPHONSO	1920		MO1 B3
	LEWIS B	1866	1949	ANNIE M	ROBADUE	1869/05/29	1945	MO1 B2
	LILLIAN	1882	1908/01/06	F W	HART			MO1 A1
	MARGARET			HERBERT C	HEDDING	1871	1912	MO2 D2
	MARY E	1907	1921					MO1 B2
	PEARL J	1888	1963					MO1 B3
	RACHEL D	1919	1993	FRED R	SWIFT	1903	1964	MO1 B3

SURNAME	FIRST NAME	HEADSTONE INSCRIPTIONS						CEM SEC
		BORN	DIED	SP'S FIRST NAME	SP'S SURNAME	BORN	DIED	
GREW	RACHEL D	1919	1993	EVERETT	DAY	1907	1988	MO1 B3
	WASI	1899	1952					MO1 B3
GRIBBLE	DON ALONZO	1883	1967	MARIE LOUISE	LINDHORST	1902	1977	CM6 A3
	DON BRUCE	1952	1973					CM6 A3
GRIFFEN	SIDNEY	1819	1904/12/05					BEC R5
GRIFFIN	ALBERT	1840/10/21	1849/11/04					MO1 D1
	ANGIE H	1869	1920	ELLIOTT M	BOND	1864	1898	EL5 B3
	BENJAMIN F	1855/12/15	1856/03/16					PTD M1
	ELIZABETH NELLIE	1885	1967	GEORGE	RUSHLOW	1878	1936	CMP B2
	FRANKLIN B	1827/05/31	1854/07/12					PTD M1
	G W			MARY I		1811	1850/07/02	MO1 D1
	HARMON			AMANDA		1839	1889/03/27	EL9 M
	MARION	1853/02/15	1858/07/21					PTD M1
	MARY	1919	1994	CLEVICE T	TROMBLY	1919	1989	C24 A2
	MARY E	1871	1953	JOHN W	FAYHEE	1859	1932	CL1 C1
	MAURICE G SR	1932/04/14		YVONNE M	MDREAU	1936/07/08		EL3 8
	RICHARD			SARAH		1804/03/20	1859/09/27	C29 C1
	WILLIAM HENRY	1836/05/18	1849/03/29					PTD M1
GRIGGS	ANNA	1817	1874/08/08	DAVID I	WALKER	1812/09/27	1892/01/11	EL7 C3
GRIGWARE	JAMES E	1870/01/05	1870/01/26					BE6 M2
	JOSEPH	1841	1893/06/01	BETSEY J				BE6 M2
	SARAH ANN	1857	1866/01/10					BE6 M2
	WILLIE E	1877/10	1885/02/14					BE6 M2
GRIMSHAW	ARTHUR W	1884	1969	JOSIE	SENECAL	1886	1959	CM6 A1
	BARBARA J	1939		GEORGE A	McCARTHY	1934		CMC A2
	CLARENCE A	1907	1993	DOROTHY	LaPOINT	1909		C24 A2
	CLARENCE A JR	1934	1973	BARBARA J	GONYO	1939		C26 A1
	DONALD	1905	1971	MABEL	MOORE	1913	1971	CMP A3
	DORIS B	1932		LAWRENCE J	STRACK	1925	1974	CMP C3
	DOROTHY E	1913	1998	LESTER L	ASHLINE	1909	1981	CMC B
	ELEANOR A	1932		CARLETON L	BOUYEA	1933/04/10	1993/10/27	C24 C2
	ELIZABETH D	1931	1949					C24 A2
	ESTHER J	1938/04/17	2001/09/13		PARENT			C24 A2
	HENRY W	1910	1983	BERTHE D	LaPOINTE	1913	2003	CMC E2
	HIRAM B			LILLIE E		1859	1897/05/08	EL5 A1
	JOSEPH O	1879	1964	CARRIE	SENECAL	1884	1923/03	CMC E2
	JOSEPH O	1879	1964	LILLIAN	COATES	1899	1985	CMC E2
	LILLIAN	1897	1923	AUGUSTINE	LAGREE	1888	1973	CL1 B3
	MARION R	1919/07/25		LAWRENCE F	GAMELIN	1915/08/06	2000/10/09	CMC E1
	NETTIE			PETER	FACTO	1840	1911/10/09	EL7 D2
	RODNEY C	1964	1964					C26 B2
	RUTH	1891/09/30	1892/08/16					EL5 A1
	SUSANNA	1848	1910	J D	O'DELL			CM6 A1
	SUSANNA	1848	1910	NATHAN S	SMITH	1847	1921	CM6 A1
	THERESA A	1929/09/21		OREL A	BOIRE	1927/05/21		C24 C2
GRISWOLD	WILLIAM H	1850	1920	MARY	O'DELL	1851	1916	CM6 A1
	[DAUGHTER]	1819	1832/08/12					CM6 C1
	DIANA A	1818/10	1837/02/18					CM6 C1
	ELVIRA A	1823/09	1839/04/01					CM7 C1
	HENRY W	1814	1833/03/21					CM6 C1
	MERCY	1781/09/15	1843/07/01	ALEXANDER	SCOTT	1774/07/03	1847/08/28	C29 C1
GROFORD	JANE	1788	1877/11/12	RICHARD	CORSCADEN	1784	1855/10/10	MO7 M
GROGAN	GERTRUDE J	1920	1978	JOSEPH A	GOSSELIN	1918/11/08	1993/04/27	CM6 A3
GROSSMAN	WEALTHY T	1812	1864	JOHN HENRY	GOEWEY	1810	1886	C21 A3
GRUBOLA	EDWARD F	1909	1995	MARION	RYAN	1916		CM6 A3
GRUE	ELLSWORTH C	1921/09/28	1995/04/02	EMILY R	NOSEWORTHY	1932/01/23	1999/10/14	MO1 D3
GRYBOS	LAWRENCE M SR			ELLEN M	GOSSELIN	1944/08/08	1994/04/25	CM6 A3
GUAY	ALFRED J	1920/04/11	2000/08/07	PAULINE M		1921	2003	CM1 B
	ALFREDA	1920						AL5 D1
	ANDREW J	1943		BARBARA A	MILLER	1942		CMP A3
	ANDREW J	1943		ROSA	CONNOR	1927	1974	CM1 B
	ANITA	1927	1995	NICHOLAS	KEFALAS	1903	1983	C24 C2
	BEATRICE	1915/01/10	1999/11/23	OLIVA	LANDRY	1911	1988	C25 C1
	BERNARD C	1910	1973/04/11	LUCILLE A	MONETTE	1914/08/13	1995/03/15	CMC E1
	CORINE	1893	1976	WILFRED E	GIROUX	1899	1962	C24 A2
	DAVID	1858	1930	MALVINA	REMILLARD	1861	1940	CMC A1
	DAVID							MO5 A2
	DAVID JR	1886	1936					CMC A1
	DENISE				GADWAY			MO5 A2
	DIANE				DUCHARME			MO5 A2
	DONALD							MO5 A2

SURNAME	FIRST NAME	HEADSTONE INSCRIPTIONS						CEM SEC	
		BORN	DIED	SP'S FIRST NAME	SP'S SURNAME	BORN	DIED		
GUAY	DONAT	1888	1964	HELOISE	DENO	1890	1967	CMC E1	
	ELLA H	1883	1965					CMC A1	
	EMILE O	1904	1959	HELENE	GUAY	1916	1959	CMC E2	
	ERMA	1944	1991	FLOYD C	GUERIN	1942		AL5 D2	
	FRANCE				HAYES			MO5 A2	
	GAYLORD L	1942/12/29		CAROL A	LaVALLEY	1943/05/30		EL3 6	
	HELENE	1916	1959	EMILE O	GUAY	1904	1959	CMC E2	
	JEANNETTE M	1937/03/15	1986/07/19	ARNOLD J	BEEMAN	1936/08/27		CM1 B	
	JEANNETTE				MITCHELL			MO5 A2	
	JOCELYNE				FRISCO			MO5 A2	
	JOSEPH G	1953						CM1 B	
	LUCY	1918		LEO R	POIRIER	1916	1960	CZ4 A2	
	LUCY	1918		ARNOLD H	LaPIERRE	1923	1993	CZ4 A2	
	M THERESA	1932/05/05		ROBERT HENRY	VENNE	1928/06/26	1997/06/25	CMC E1	
	MADELEINE	1937	1942					CMC E1	
	MARGUERITE	1916/04/26	2000/06/17	HALSEY J	STARK	1910	1971	AL5 D1	
	MAURICE J	1914/12/04	1995/06/11					CZ4 C2	
	NORMAND							MO5 A2	
	PAUL E	1925/10/18	1977/03/27	JUTTA	WETTENMANN			CZ4 C2	
	PHILIP	1887	1969	ROSA	MOUSSEAU	1894	1928	CMC A1	
	RANDY S J	1965	1989					CZ5 B1	
	RACUL L	1908/09/24	2001/07/03	LUCILLE	GAMACHE	1917	1999	CM1 B	
	RENE	1914/07/26	2001/07/20	IRENE	GREGOIRE	1914	1990	CMC E1	
	ROBERT P	1963	1963					CMC B3	
	ROLAND V	1916	1959					CMC E2	
	ROLLAND J	1927/05/22	1996/04/19	THERESA	BEDARD	1931/09/27		MO5 A2	
	ROMEO	1912	1993	LILLIAN		1913		CMC E1	
	RUTH R	1929/02/01	2003/09/28	OWEN L	MOORE	1924/04/11	1985/09/24	CMC A2	
	SHARRON	1986	1986					CMC E2	
	VALMORE J	1889	1974	ALMA	CORBIERE	1889	1936	CZ4 B2	
	VALMORE J	1889	1974	ALMA R	GLAUDE	1892/03/20	1993/06/15	CZ4 B2	
	VIVIAN M	1924/03/03	1993/12/31	WILLIAM H	ROGERS	1918	1959	CL1 A1	
	MARCUS	1879	1921					PC5 D	
	GUBNER GUERIN	ALEXZINA	1869	1911	JOHN J	COULOMBE	1849	1913	CMB C2
		ARTHUR	1879	1948	DELLA	THERIEN	1882	1962	AL5 D1
		ARTHUR M	1908	1975	VIOLA M	LaBARGE	1912		AL5 D1
		C A			IRENE	ROBART	1916/01/23	1942/09/17	EL2 F4
		CLIFFORD A	1914	1978	JEANNE	DUMESNIL	1907/03/25	1994/02/13	AL5 B1
		CLIFFORD M	1921	1985	ELSIE D	GAY	1921/02/26	1993/04/12	AL5 D1
		DELORES			HERMAN J	WARREN	1927/10/13	2002/02/21	EL2
		EDITH	1912	1983	LOUIS	SMITH	1909	1965	AL5 D1
		ELIZABETH M	1921	1982	FRANCIS T	RABIDEAU	1917/08/03	1992	CMC A1
		ELLEN	1927/09/05		WILLARD P	BILOW	1926/02/16	1993/10/02	EL2 F5
		ERNEST L	1952/06/30	1998/06/11	GAIL	BISSETTE			AL5 D1
		ERNEST L	1952/06/30	1998/06/11	BARBARA A	GARROW	1953/01/02	1995/02/25	AL5 D1
		FLOYD C	1942		ERMA	GUAY	1944	1991	AL5 D2
		FLORA	1898	1965	HENRY	BARCOMB	1885	1943	AL5 C1
GEORGE H		1867		JULIA V	POISSANT	1869	1928	CMB C1	
GLORIA				CLEMENT	NEPHEW	1935	1990	AL5 D2	
HELEN								EL3 2D	
HENRY		1845	1915/12/28					BEC R1	
HENRY		1903/11/26	1921					AL5 B1	
IDA		1879	1972	CHRISTOPHER C	RUTHERFORD	1880	1957	CM6 A1	
JOHN H		1970/10/16	2001/06/13					EL2	
JOSEPH		1867	1929					CMC A1	
JOSEPHINE		1866	1880/04/21					CMB B2	
JULIA		1811/04	1882/08/16	PETER	FALCON	1813	1869/01/15	CMB C2	
KYLE ERNEST		1998	1999					MO4 B2	
LAWRENCE W		1934	1990	THERESA	MAYO	1932	1977	CMB A1	
LETA M		1916	1981	EDWARD	GOKEY	1908	1978	AL5 B1	
LLOYD C		1968	1982					AL5 D2	
LOUIS		1892/04/07	1969/06/16	ADELINE	HOULE	1899/04/23	1983/11/29	AL5 D1	
LOUIS E		1922	1984	VERA I	GAY	1925	1975	AL5 D1	
LOUISE		1881	1930	JOSEPH	TERRIN			AL5 B1	
LUCILLE E		1940/01/12	1995/09/18	GARY	LASHWAY			AL5 D2	
MARGARET				EDWARD	DESNOYERS	1885/07/15	1920/02/27	CMB C1	
MARYLOU		1961						EL2 F5	
MINNIE		1910		HOMER G	BUSHEY	1906	1971	AL5 D2	
NAPOLEON			1902/06	PHILOMENE	BRAULT	1839	1889/08/24	CMB B2	
NORMA J		196D		EARL JR	STONE	1955/08/02	1994/04/07	MO4 C3	

HEADSTONE INSCRIPTIONS								
SURNAME	FIRST NAME	BORN	DIED	SP'S FIRST NAME	SP'S SURNAME	BORN	DIED	CEM SEC
GUERIN	OVELIA	1901	1971	LYDIA M	BUSHEY	1905	1969	AL5 D1
	PEGGY SUE	1958	1960					AL5 D2
	ROBERT	1932/05/25	1995/04/28	LEONA	LaCLAIR	1943		EL2 F5
	ROGER H	1930/01/02	1993/09/13	SHIRLEY M	PERRY	1934/08/25		EL3 12
	RUSSELL J	1910/10/18	1992/11/21	CECILE E	BREAN	1915	1981	AL5 D1
	RUSSELL J JR	1940/09/30	1994/10/09	BONNIE C	BARBER	1943/06/28		AL5 D1
	SHIRLEY J	1936/07/10	2003/01/12	LEE A	LaVALLEY			MO4 C1
	HERSA A	1931		LEO J	MILLER	1925/08/19	1991/09/25	EL2 F5
	VICTOR J	1903	1956	DELIA	BUSHEY	1904	1952	AL5 D2
	WILFRED J JR	1901	1951	FLOSSIE	KING	1907/05/25	1999/07/28	AL5 B1
	WILFRED SR	1869	1969	ARMENIA	LONGTIN	1881/10/15	1959	AL5 B1
	GUERTIN	JOSEPH	1842/11	1918/02/05	BRIDGET	MORIN	1843/10	1882/04/13
	JOSEPH	1842/11	1918/02/05	LEONIE	POISSANT			CMB B1
	LEONE B	1887/01/31	1887/09/10					CMB B1
	VIRGINIE G	1829	1873/09/12	JOHN B	HEBERT	1834	1899/04/21	CMB B1
GUGLIOTTO	LENA	1920		GEORGE	BOMBARDIER	1916		CMP A1
GUIINUP	ANNA	1857	1904	WILLIAM	WRAY	1831	1912	MO1 B3
	JONATHAN	1821	1897	SARAH	JOHNSON	1826	1909	MO1 D3
	REXEY	1866	1926	FRANK	RABIDEAU	1859/03/06		MO1 D3
GUILBO	EVELYN	1917		PAUL G	COOPER	1921/07/30	1993/07/17	CM6 A2
GUILLILY	ANTHONY J	1935		WILMA M	SPOOR	1936		EL3 4
GUINDON	BERTHA	1896	1921/12					CMC D
	PHILOMENE	1860	1931	EUSEBE	VACHEREAU	1852/10/16	1923	CMB B1
	WILLIAM	1855/05/07	1924/03/03	LUCY	BENOIT	1861	1951	CMC D
GUINUP	HERBERT W	1865/04/06	1867/05/15					BE2 M
GUMRON	MARGARET	1796	1890/02/01					BEC R13
GURHARDY	CHARLES	1863/05	1869/12/02					CM3 E
	LUCY A	1865/10/31	1866/08/03					CM3 E
GURIN	CECELIA	1889	1939	HENRY	PERREAULT	1886	1947	CL1 C3
GURNEY	PATIENCE	1780	1852/05/05					CM5 M
GURNO	CHARLEY M	1879/10	1881/11/13					EL6 B
	JOHNEY	1883/10	1885/01/16					EL6 B
	WILLIAM H	1871/10	1873/04/05					EL6 B
GUYETTE	ABRAHAM	1856	1944	OLIVE	MARO	1858	1927	CZ6 B3
	BEATRICE	1912	1943	LAWRENCE	BARCOMB	1908		CZ6 A1
	EDGAR JOSEPH	1909/02/25	1994/11/14	EUGENIE BLANCHE	BILLOEAU	1902	1983	CZ6 A1
	EDWARD	1879	1956	EDITH	LaFOREST	1886	1951	CZ6 A4
	EDWARD R	1853	1904	ANNIE	LEAZOTTE	1859		CZ6 B4
	ETHEL	1893	1988	WILLIAM E	PELKEY	1892	1951	CZ6 A3
	EVA	1897	1985	JOSEPH G	GOKEY	1889/11/14	1961/09/01	CZ6 B3
	EVA	1897	1985	FRANK	CHALIFOU	1887	1928	CZ6 B3
	FRANCIS	1802	1874/03/19	MATILDA	GOUDREAU	1817	1884/08/08	CMB B2
	FRANCIS	1836	1870/01/20	MARIE E	LANG			CMB B2
	IRENE E	1913	1997	EDWARD E	THIVIERGE	1905	1974	CMP A1
	JACQUELINE	1929	1982	ROBERT A	GAINER	1932	1995	CM1 B
	JACQUELINE	1929	1982	VICTOR E	CASTINE	1926	1991	CM1 B
	JAKE	1858	1938	JULIA	BOMBRAH	1863	1939	CZ6 A3
	JOSEPH	1847	1925	ELIZABETH	LAMOY	1846	1924	CZ1 B1
	MARIE S	1937	1997/02/24	LEO H JR	BUSHEY	1938		AL5 D1
	MATHILDE	1834	1899/09/13	IGNACE	ROBERT	1829	1906/10/06	CMB B2
	NETTIE	1891	1966	RICHARD L	DRAGON	1888	1951	CZ6 A2
	RUTH	1915	1964	HECTOR J	GERO	1917/04/13	1976	MO4 D2
	SOPHIA	1851	1940	MILAN	LaPOINT	1861	1931	CZ6 B4
	WILBUR	1882	1962	SOPHRANIE		1886	1926	CMP B1
	WILBUR	1882	1962	BLANCHE	MARTIN	1894/05/31	1958/06/05	CMP B1
	WILBUR J	1890	1958	EMMA B	SANSCHAGRIN	1893	1977	CMP A3
	WILBUR J	1920/01/22	1979/01/27					CMP A3
	ZELLA	1883	1974	ALBERT B	LAMOY	1881	1956	CZ1 D1
GUYNUP	WILLIAM J	1820	1862/11/17	MELISSA	DOUGLASS	1819	1885/01/23	AL3 B2
GUYNUP	BIRCHARD	1784	1842/11/05					AL3 B1
	DOROTHY	1914	1984	CLARENCE B	LUCIA	1916/09/27	1990/08/28	CZ4 B1
	ELLA							BE2 M
	MARIE CATHERINE	1916	1953	JAMES	GARRANT	1905	1980	CZ4 B1
	WALLACE	1866/05/07	1866/12/06					BE2 M
	WILLIAM	1803	1864/02/15	AURLIA		1804	1884/02/04	BE2 M
	WILLIAM JR	1835/01/13	1866/07/11					BE2 M
GUYOTTE	CHARLES JOSEPH	1915	1998					CL1 C2
	MARY ELIZABETH	1920	1920					CL1 C2
	ROLAND LINCOLN	1892	1963	SUSIE L	RUSHFORD	1888	1946	CL1 C2
HAAS	SAMUEL	1841	1861/11/18					PC5 D

HEADSTONE INSCRIPTIONS

SURNAME	FIRST NAME	BORN	DIED	SP'S FIRST NAME	SP'S SURNAME	BORN	DIED	CEM SEC
HACHIN	MARY	1811	1965/04	JOSEPH	PASSINO	1796/11	1850/05/16	MO4 A1
HACHMEISTER	ERIKA	1892	1939	ROBERT C	CLARK	1882	1966	CM3 A2
	RALPH E	1896	1976	EMMA A	SCHOENWISSNER	1898	1979	CM3 A2
HACK	JOSEPH C	1939	1986	JOAN L	FREDERICKS	1941		MO2 A2
HACKETT	A	1809	1878/04/20	ROSETTA		1822	1902/01/05	EL7 C4
	ADDIE	1864	1900/07/01	FRANCIS	GEROW	1862	1892/09/23	MO4 B1
	AGNES G	1860	1936	ANDREW	MILLER	1851	1933	EL7 C1
	ALICE	1855	1938	JAMES	SHIELDS	1845	1928	PTD M1
	DORCAS	1791/01/04	1868/09/21	HENRY	STRATTON	1776	1849/10/16	C2B M
	EUNICE	1856/05	1907	WILLIAM	CASHMAN	1856/04	1907	EL1 A
	JAMES M			ELLEN M	CHAPIN	1874	1940	CM3 D
	MATTIE A	1866	1871/03/15					PTD M1
	MERRIL	1852	1915/08/09					EL7 C4
HADLOW	MARJORIE PHELPS	1905	1986	EDGERTON GRANT	NORTH	1900	1967	C29 A2
HAFF	ABRAHAM	1824	1908/04/19					BEC R5
	EDITH	1878	1952					MO3 B1
	HARVEY SEYMOUR	1837	1910	CORNELIA MARIA	SMITH	1837	1923	MO3 B1
	NELLIE	1863	1932					MO3 B1
HAGAN	MARY N	1803	1879/04/29	ABRAM	VOSBURGH	1795/01/24		EL4 M
HAGAR	A LUTHER	1920	1979					C29 A2
	ALBERT A	1891	1988	STELLA	UPTON	1892	1977	C29 A2
	CHARLES L	1819/06/29	1890/08/28	ELIZABETH	ANNABLE	1820	1883	MO3 B1
	ELIZABETH M	1842/12/31	1843/10/25					MO3 B1
	FANNIE C	1876	1959	CLIFTON A	McGREGOR	1874	1923	EL7 C1
	JAMES A	1844/09/20	1893/03/06	FLORENCE	FRANCIS	1846/03/20	1905/03/24	MO3 B1
	LILLIAN F	1874/06/29	1892/02/17					MO3 B1
	LOWRA A	1881/03	1881/06/23					MO3 B1
	MARIA	1841	1921	CHARLES L	KNAPP	1841	1914	MO3 A1
	PERRY J	1879/09	1879/12/07					MO3 B1
	THOMAS C	1921	1967	GRACE	ATWOOD	1917		C29 A2
HAGEMAN	CHARLE			NELLIE E	POTTER	1845	1901/12/03	EL5 A3
HAGERTY	MARY			RICHARD A	BALLMAN	1922/05/12	1969/06/14	CMP A3
HAIRE	HAZEL	1890	1976	ARTHUR E	STILES	1885	1964	AL1 M
HALE	HANNAH	1793	1849	DANIEL	BAKER	1790	1865	AL3 A1
HALEY	ROBERT A			CORALEE	GOKEY	1941	2002/02/16	CMB A2
HALL	ADDIE	1857/05/04	1930/08/28	ORSON	HOFF	1850/09/10	1922/08/07	EL5 C3
	ALONZO	1867	1941					EL5 B2
	ALVIN	1788/05/12	1837/12/01	LAURA	GRAVES	1801/05/09	1889/08/03	C29 C3
	ALVIN O	1831	1876/02/25	SARAH	ELLIOT	1853/10/28	1876/05/10	MO1 D2
	ALVIN D	1831	1876/02/26	ANETTA	O'BRIAN	1836/08/01	1870/09/07	MO1 C1
	ARA E	1872/12/02	1873/11/05					MO1 D2
	BENJAMIN	1917/06/16	1997/03/23	MARGARET	LaBARRE	1921/08/03	2002/09/13	EL2 F1
	BENJAMIN K	1791/10/15	1868/09/03	DOLLIE		1791/07/24	1844/01/12	MO3 B3
	BENJAMIN K	1791/10/15		HANNAH		1785	1849/12/07	MO3 B3
	BENNIE	1870/01/23	1870/09/30					MO1 D2
	BERNADETTE L	1884/03/17	1962/02/03					C25 D1
	BERTHA A	1888	1893/08/04					CMB B1
	CALISTA	1827	1846/12/12					MO3 B3
	CARRIE E	1860		IRA S	DAVIS	1841/05/08	1921/06/26	EL5 B3
	CHARLOTTE	1806/10/17	1847/05/24	ICHABOD	DAWSON	1801	1875	BE3 M3
	CRONELIA S	1831	1883/06/28	FRANKLIN L	LLOYD	1824/02/12		EL5 A3
	CYRUS	1835	1900	MARY DREW	ALLEN	1832	1921	EL5 B2
	EDMOND J	1820/10	1835/11/06					MO3 B3
	EDNA CARRIE	1856/07/09	1858/02/21					MO1 D2
	ELIHU H	1828/08/07		CAROLINE	STRATTON	1832	1892/11/29	EL5 B3
	ELLEN	1902	1997	HARRY T	MOLE	1899	1980	C29 A1
	ELVARETTA E	1853/08/11	1855/03/05					EL4 M
	EMMA	1871	1923	GEORGE	MONTY	1861	1930	C25 D1
	EMMA J	1854	1892/05/03	GEORGE T	DODGE			EL5 B2
	ERASTUS			MARY M		1818	1852/11/29	MO7 M
	FRANK	1861/05/08	1864/02/24					MO3 C3
	GEORGE	1819/07/23	1871/10/25	PHEBE	RICHARD	1827	1875/04/08	MO4 A1
	HANNA	1835	1907					CM6 A1
	HARMON	1825/01/04	1826/12/10					C29 C3
	HENRY	1821/05/24	1857/02/01	LIBBIE	WEEKS	1824	1877/12/17	MO3 C3
	HUBBELL W	1828/08	1829/10/21					C29 C3
	IDA	1858	1940	MERRITT	REED		1909	EL5 B2
	IRA	1800/02/04	1874/02/28	SALLY	WAIT	1804	1892/03/17	EL5 B3
	ISABELLA	1851	1929/11/24	JOEL W	GRAVES	1832/05/05	1897/05/27	C29 B2
	ISABELLE E		1875/03/07	JACOB JR	ADSLT	1801	1881/03/26	EL7 D3

HEADSTONE INSCRIPTIONS								
SURNAME	FIRST NAME	BORN	DIED	SP'S FIRST NAME	SP'S SURNAME	BORN	DIED	CEM SEC
HALL	J FRANKLIN	1850/08/13	1852/06/30					MO1 D2
	JAMES	1791	1846/12/24	PHEBE	DAILY	1793	1851/04/04	EL4 M
	JOHN W	1860/01/17	1860/04/12					MO3 B3
	JULIA E	1833/02/09	1904/05/13					CZ9 C3
	JULIA N	1875/12/06	1877/10/01					MO1 D2
	LAURA	1894	1920	JAMES B	INGALLS	1870	1941	CZ9 C3
	LUCRETIA	1848/09/11	1907/01/25	GEORGE W	STORY	1844/08/07	1908/03/27	MO3 B1
	LUCY W	1827/06/25	1868/06/17					MO3 B3
	LURENEY M	1822	1846/06/05					MO3 B3
	MARIAH M	1844	1907	HERBERT	GOODSPEED	1844	1896/04/07	EL5 A2
	MARILDA S	1835/05/11	1899/07/05	HIRAM J	ALDRIDGE	1839/02/05	1910/06/15	CZ3 M
	MARY	1854/12/08	1907/05/18	JOSEPH	GREGWARE	1852/12/18	1910/01/08	CZ5 F1
	ROSE	1862	1944	PIERRE	BODETTE	1857	1933	CMC B
	SARAH	1821	1895	ROBERT	HOLDEN	1818	1901	EL5 A1
HALLE	JULIA E	1853/02/09	1904/05/13					CZ9 C3
HALLIGAN	MARY	1840	1915	ROBERT	SHERLOCK	1824	1895/02/06	EL6 A
HALLORAN	JAMES			PEARL	PARSONS	1902/06/05	1968	MO4 B1
HALSTEAD	ANN LEE	1934	1987					CMP B1
	ROBERT STEVENSON	1905/01/08	1988/03/14	BERTHA	LEWIS	1907/08/23	2001/10/26	CMP B1
HAMEL	ALICE	1868	1961	NAPOLEON E	FISH	1879	1960	CMB B2
	AUGUSTIN	1835	1907	LAURA E	LaFOUNTAIN	1841	1887	CMB C2
	ERNEST N	1923/07/28	1975/02/23					CM3 F
	FRANK W	1889	1962	ALICE M	DUPONT	1891	1959	CMB B1
	GEORGE	1865/10/23		ISABELLE		1867	1935	CMB C2
	PETER	1852	1908/06	MIRANDA	HAMELIN	1854/10/02	1902/10/11	CMB B1
	SARAH A	1846	1909/01/14	WILLIAM R	CANNON	1838	1897/12/21	MO1 C1
	WILLIAM HENRY	1874	1905/11/21					CMB C2
HAMELIN	ALFREDA M	1905	1961	HAROLD J	DUFFY	1902	1983	CMP A3
	ARTHUR	1906	1984	IRENE	RIEL	1899/06/09	1994/06/23	MO4 C2
	ELESE	1836	1924	EUSEBE	OUELLETTE	1836	1923	MO4 C2
	FELIX	1879	1940	ANGELINE	OUELLETTE	1883	1959	MO4 C2
	FREDERICK	1865	1946	EMILIA	SIMARD	1868	1919/02	CMC B
	GEORGE	1881/10	1893/01/06					CMB B2
	MAXIM		1902/01/10	MELINA	ROBERT	1845	1917/02	CMB B2
	MIRANDA	1854/10/02	1902/10/11	PETER	HAMEL	1852	1908/06	CMB B1
	PHEBE ROSE	1849	1893					CMB B2
	STEPHANIE	1861	1936	JOSEPH F	NICHOLS	1861	1941	EL2 D2
HAMILTON	ANTOINETTE	1845	1925	GEORGE S	McCREA	1851	1880	CM3 A2
	BESS	1893	1963		EDWARDS			MO1 A3
	CATHERINE	1910	1986	STANLEY S	BAKER	1909	1977	EL7 B1
	CHESTER R	1920/08/14	1989/07/08	BEVERLY	REICHE			MO1 C1
	EDWARD	1817/10/17	1899/02/10	EMILY J	CANFIELD		71 YEARS	CM3 D
	ELIAS	1775/04/23	1846/12/09	DORCUS	HAYFORD	1780/04/03	1864/08/15	CM3 D
	ELIAS S	1812	1832/10/01					CM3 D
	ELIZABETH	1771	1840/08/14	SAMUEL	NEWELL	1766	1812/12/16	CZ9 C1
	ELIZABETH	1771	1840/08/14	STEPHEN	KINSLEY	1755	1828/03/06	CZ9 C1
	EMILY A	1851/09	1852/08/31					CM3 D
	EVELYN H	1909/05/16	1970/09/08	WILMER S	McALLISTER	1906/02/13	1996/10/12	MO1 A3
	FLORENCE	1898	1972	WALTER E	DAVISON	1897/10/21	1997/01/27	MO1 A1
	HOPEFULL	1826	1906	WILLIAM HARVEY	FIFIELD	1830	1908	MO2 C1
	JAMES	1856	1928	LUCINDA	LETSON	1860/01/30	1935/02/26	MO2 D2
	JOEL	1798	1826/01/04					CM3 O
	JOHN	1746	1814/12/18	SARAH		1751	1833/05/20	CM3 D
	KEITH	1895/12/28	1979	MARGARET	COKLEY	1891	1950	MO1 C1
	KENNETH	1907/04/23	1907/06/19					MO7 M
	LESTER	1870	1944	FLORENCE	SAMPLE	1889	1984	MO1 B3
	LILLIE		1878/12					MO3 B1
MATILDA D	1812	1890/01/04	JOHN H	CLEVELAND	1808/10/13	1897/03/31	CM3 D	
MATILDA G	1846	1922	ROBERT S	McCULLOUGH	1834	1923	CZ9 C3	
MERRITT	1815	1875/09/27	HILA	HAYFORD	1805/11/13	1885/03/27	CM3 D	
RALPH	1891	1954	LUCY	CAMPBELL	1890	1987	MO1 A3	
RETA			RELUBEN	CAPLAN	1898/07/04	1985/02/20	PC5 B	
ROBERT	1854	1924	IDA	RENNIE	1867	1935	MO1 A3	
ROBERT W	1918	1968	MABEL	BELROSE	1926		MO1 A3	
SARAH		1867/09/27					MO3 B2	
SYLVESTER E		1849/12/05					CM3 D	
	WILLIAM		ADLINE	MILLER	1831	1877/06/02	MO7 M	
HAMLIN	MELINA M	1856/12/25	ALFRED	VACHEREAU	1846/02/13	1926/03/27	MO5 B2	
HAMM	EVELYN H	1907/02/04	1999/08/05	RICHARD H	ERVING	1901	1989/09/28	CM6 B1
HAMMOND	AMELIA	1869	1955	GEORGE	HOUGH	1865	1947	MO1 D2

HEADSTONE INSCRIPTIONS

SURNAME	FIRST NAME	BORN	DIED	SP'S FIRST NAME	SP'S SURNAME	BORN	DIED	CEM SEC
HAMMOND	BENJAMIN	1787	1831/10/22					ELH M
	CAROLINE	1840/11	1859/03/31					EL4 M
	CAROLINE	1859/02/27	1870/10/21					CM6 C1
	CORA A	1857/09/24	1860/12/16					EL1 D
	DAVID	1795	1889	CHARITY	MENDELL	1794/12/25	1878	EL5 A2
	EDWARD A	1848/05/10	1849/02/11					CM6 C1
	EDWIN J	1858	1912					CM6 A1
	ELLA L	1855/08/20	1874/11/21					EL1 D
	GEORGE F	1867	1895/02/11					CM6 C1
	HARRIETT A	1831/06	1903/02/11	BENJAMIN J	MAGOON	1832/05	1916/01/23	EL5 B3
	LENA	1849	1916	G W	STRONG	1848	1928	CM6 A2
	LOTTIE L	1861/03/22	1897/02/04	JAMES A	SIMPSON			EL1 D
	MABEL M	1875/12/10	1889/02/16					EL5 A2
	MARION M	1851	1906					CM6 A1
	MELISSA	1851/03/06	1851/08/17					CM6 C1
	REBECCA	1830	1909	MERRITT B	LINDER	1838	1919	EL5 A2
	RUSSELL P	1825	1904/08/10	MARY E	WINGATE	1833	1902/04/16	CM6 C1
	SARAH	1857/01/17	1911/01/01					CM6 C1
	STEPHEN	1816	1900	SARAH E		1821	1896	CM6 A1
	STOUGHTON D	1808/05/31	1893/12/04	SARAH L		1814/06/24	1876/04/04	EL4 M
THOMAS	1790/02/01	1841/10/30	RACHEL	WEEKS	1796	1868/11/27	CM6 C1	
WILLIAM H	1875	1895/06/11					CM6 C1	
HANCOCK	CHARLES B	1836	1916	ADELIZA M	HAYFORD	1838	1903	CM3 A1
	LAURA	1815/05/27		GEORGE W	THURBER	1809/11/29	1856/02/15	MO1 C1
	LOTTIE A	1881	1971					CM3 A1
	MOSES A	1833/02	1856/07/09					CM3 E
HANDCOCK	MEDBURY	1809	1864				MO3 B3	
HANDS	VIRGINIA	1872/12	1874/02/17	MARCELLUS L	FITCH	1838	1905	MO3 C3
HANEY	ELIZABETH	1824	1893/08/19	JEREMIAH	O'NEIL	1819	1906/12/26	CL1 B2
	ELLEN	1843	1914/01/14	JAMES J	LEAHY	1841/11/16	1896/06/15	CL1 B2
HANFIELD	CAMILLE	1852	1954					CM6 B3
	FRANKLIN	1911	1988/02/04	JEANNE	FALCON	1913/08/24	1998/11/09	CM6 B3
	G ALFRED	1879	1948	FLAVIA J	ASHLINE	1880	1961	CM6 B3
	MARY K	1907	1922					CM6 B3
HANLEY	AGNES	1890/05/25	1975	NAPOLEON J	PARROTT	1889	1981	MO5 C2
	ELLA M	1870	1949					AL5 B1
	JAMES P	1872	1942					AL5 B1
	JOHN	1820	1873	JOHANNA C		1829	1908	AL5 B1
	JOHN M	1861	1920	MARGARET		1858	1929	AL5 B1
	LAWRENCE D	1859	1946					AL5 B1
HANLON	PETER W	1869/05/23	1926/05/08	ELEN	FITZGERALD	1869/09/23	1942/01/10	AL5 B1
HANMER	EMILY L	1824/08/07		WILLIAM	DAWSON	1829	1890/08/10	BE3 M6
	JOHN			MARGARET	DAWSON	1790	1874/08/10	BE3 M6
	THOMAS H	1867	1893/07/19					CM6 A1
HANRAHAN	MARY	1840/08/01	1916/07/27	WILLIAM	KENNEDY	1829/12/26	1879/07/28	AL5 A
	WILLIAM	1799	1881/05	MARGARET	SHAUGHNESSY	1813	1871/06/20	MO4 B1
	ALFRED F	1913/09/02	1996/03/04	THERESA M	BARNABY	1917/06/06		C25 C1
HANSCOM	JOAN M	1928	1994	ROBERT	NEVERETT			C24 B2
HANSEN	JOHN	1944/10/12	2001/09/12	FLORENCE	DUPREY			CM1 B
HANSHAW	MARY C			MICHAEL C	MONTY	1959	1988	C25 A1
HANSON	LILLIAN	1892	1973	HERBERT A	GAINES	1885	1968	AL1 M
HAPGOOD	HARRIET A	1826	1913	HENRY	HOBBS	1822	1897/12/14	EL8 M
HARBECK	LOUISE	1793	1875					CMC C
HARDEN	LDVINA	1848/02/27	1859/05/05					MO3 A3
	MIDRED E	1851/01	1852/09/23					MO3 A3
	MOSES C	1813	1854/08/17	ELIZABETH	MANNING	1820	1846/06/02	MO3 A3
	ORSON	1852	1855/06/14					CM7 M
	SALLY M	1816	1862	RICHARD L	MANNING	1817	1879	MO7 M
	S JUNE	1926	1996	SYDNEY W	HAZELL	1912	1992	CM3 D
HARFIELD	MAMIE	1857	1881					AL3 A1
HARINGTON	HIRAM S	1872/12	1874/02/17					MO3 C3
	JANE D	1868/03/24	1871/04/15					CM3 D
	MARY L	1840	1863/11/12					MO3 C3
HARMON	CATHERINE D	1830/07/07	1900/04/15	DANIEL W	ACKLEY			BE3 M6
	CATHERINE D	1830/07/07	1900/04/15	PETER	McCREEDY	1819	1886/04/30	BE3 M6
	CHARLES H	1878	1914/12/05					CM6 A1
	HELLEN	1903	1980	ARNOLD	McCREA	1903	1960	CM3 B
	IRENE	1865/10/04	1920/12/04	EDWARD AUGUSTUS	ALBEE	1862/12/08	1930/02/26	CM6 C1
HARNETT	JOHN J	1835	1910/02/24					AL5 B1
	JOHN J	1879/06/20	1961/06/01	ANNA L	MARSHALL	1889/01/21	1981/08/23	AL5 B1

HEADSTONE INSCRIPTIONS

SURNAME	FIRST NAME	BORN	DIED	SP'S FIRST NAME	SP'S SURNAME	BORN	DIED	CEM SEC
HARNETT	MARGARET	1847	1905	PATRICK	KENNEDY	1840	1925	AL5 A
	ROBERT	1832	1907/12/18	ELIZABETH	GREGORY	1842	1921	AL5 B1
HAROLD	MARY			MAYNARD E	MATOTT	1926/05/25	1994/03/14	CM3 D
HARPER	ANN JANE	1816	1884/09/28	GEORGE	HIGGINS	1816	1884/09/28	EL1 C
	IRMA	1878	1962	CASPER A	INGRAM	1875	1961	CM6 A1
	MARY A	1829	1896	WILLIAM D	BELL	1827	1883	MO3 C2
	SOPHIA E	1892	1970	WALTER S	WRIGHT	1893	1975	CZ1 D1
	W	1889	1950	FRANCES	HUGGINS	1891	1912	EL1 B
HARRICA	BERNARD P	1908/12/27	1974/06/25	MARION C	ROBIE	1916	1938	DA2 A2
	BERNARD P	1908/12/27	1974/06/25	FLORENCE	BECHARD	1914/08/07	2002/03/11	DA2 A2
	HOWARD H	1918/03/24	2000/11/30	ELSIE M	FALL	1917/02/24	1986/10/01	EL3 8
	HOWARD H	1918/03/24	2000/11/30	LILLIAN	TARASAVAGE			EL3 8
HARRIES	WILLIAM H	1928		BARBARA A		1931		CZ5 A1
HARRIGAN	BARNEY	1833	1905	CYNTHIA M		1845	1901	EL9 M
	BARNEY	1833	1905	CLARISSA P		1842	1863	EL9 M
	JOHANNA			HUGH F	McCANN	1868	1956	CL1 A3
	MARTIN T	1916	1986	MARJORIE	BOYEA	1917		EL3 5
HARRIS	ADALINE	1828/09	1839/12/19					AL3 B2
	ALICE E	1863	1953					CZ1 A1
	CLARA E	1884/08/11	1963/08/29					CZ1 A1
	CLARISSA D	1825/08/12	1889/05/30	FREDERIC H	LARKIN	1809/11/01	1889/11/05	BE7 M
	CORINTHA A	1843/02	1852/10/13					BE7 M
	CYNTHIA	1817/06/08	1892/12/17	ALBERT	RICHARDSON	1821/01/16	1911/07/05	CZ1 C1
	DAVID J	1909	1986	ELEANOR	PEASE	1909	1995	CZ9 A2
	DAVID P	1868/10/15	1958/11/10					CZ1 A1
	EDWARD	1807/12	1883/10/12	ANGELINE				EL1 D
	ELIZA A	1807	1876/07/24	FRANCIS C	DeLONG			AL3 B2
	ELMIRA	1820/01/03	1864/04/22	WARREN B	SMITH	1820/09	1881/12/10	CM3 B
	EMILY A	1860	1901	GEORGE	ATKINSON	1858	1917	EL5 83
	ENOS N	1788	1866/10/30	LYDIA		1791	1835/09/30	BE7 M
	ETTA C	1859	1934					CZ1 A1
	EUGENE F	1938/04/23	1997/07/19	ELAINE M	TOURVILLE	1944/08/16	2002/07/08	EL3 12
	FRANCIS	1921		THERESA	CAYEA	1930	1983	EL7 A3
	GEORGE	1861	1899/08/02					BEC R7
	GEORGE N JR	1917	2003	NELLIE N	LAMBERTON	1920		MO1 A3
	HENRY	1828/01/30	1897/12/10	DEBORAH	SOUTHWICK	1835/09/51	1927/08/10	CZ1 A1
	IRENE M	1897		EUGENE	FESETTE	1893	1967	CZ5 B1
	JAMES	1811/11/02	1900/05/05	SARAH E	McINTYRE	1824/03/12	1896/04/04	BE7 M
	JIMMIE	1876/12/03	1878/04/18					BE7 M
	JOHN	1811/03/12	1893/07/16	SARAH A	DURGIN	1818/06/13	1878/07/18	BE6 M2
	JOHN J	1921/10/24		THERESA M		1929/11/13		MO5 A2
	JOSEPH	1784	1857/01/23	JERUSHA				AL3 B2
	JULIA E	1878/09	1878/05/04					BE3 M4
	KEITH	1914	1972					EL5 A1
	KENNETH	1910	1981	JENNIE MAE	COLLINS	1922	1991	EL5 A1
	L R			EMMA C		1859/09/01	1878/10/20	BE3 M4
	LABON			GRACE	SHERMAN	1888/02/03	1983/02/20	EL5 A1
	LERDY		25 YEARS					BE6 M2
	LYDIA L	1812/02	1901/12/12	ROBERT	PARKS	1809/06	1857/04/29	MO1 D2
	LYSANDER B	1824/12/30	1904/04/23	HELEN	COX	1853/10/27	1923/03/20	CZ1 C1
	MARY	1876/01/30	1957/02/08	HENRY CHESTER	MILLER	1880/10/25	1963/12/11	CZ1 A1
	MERCY	1798	1861/03/09	AARON	CHASE			CZ1 B2
MERRITT M	1866	1948					CZ1 A1	
NETTIE	1874	1919	HENRY	KRATZ	1877	1909	CZ1 C1	
PLATT	1828/01/30	1914	PHILENA	ROBINSON	1826/07/20	1904	CZ1 A1	
SARAH A	1852	1862/11/29					BE3 M1	
SUSIE ISABEL	1862/03/27		EDWIN F	CRAIG	1858/12/12	1903/10/09	BE7 M	
THOMAS	1793	1848/06/02					BE3 M1	
WILFRED	1921	1996	MARION	McGILLICUDDY	1926	1976	CZ4 C2	
WILLIAM H	1841/01/10	1918/09/19	HELEN	MINCKLER	1842/11/21	1922/05/07	BE6 M1	
WILLIAM JOHN	1966	1989					CZ4 C2	
WILLIE	1878/08/16	1880/02/03					BE7 M	
HARRISON	HILA M	1878/09/07	1927/04/24				CM6 A2	
	HYMAN H	1905	1960	VIOLA E	BENJAMIN	1909	1958	PC5 B
HART	ADDIE M	1880	1974	LLUELYEN	LAMBERTON	1868	1935	MO1 A2
	CATHERINE	1925/05/04		CARL	NEPHEW	1922/09/22		MO4 D2
	CLARA	1930/08/05		RICHARD J	NEPHEW	1928/10/04	1996	EL3 3
	CORA	1889	1964	GEORGE L	DURETT	1896	1965	MO1 B3
	DORLA J	1950/09/26		KEITH C SR	COLLINS	1949/05/07		CZ4 C2
	EMMA	1892	1914/06/26				MO1 B2	

HEADSTONE INSCRIPTIONS								
SURNAME	FIRST NAME	BORN	DIED	SP'S FIRST NAME	SP'S SURNAME	BORN	DIED	CEM SEC
HART	F W			LILLIAN	GREW	1882	1908/01/06	MO1 A1
	GEORGE	1854	1906/12/26	DELIA	ROBIDOUX	1871	1946	MO1 B2
	GEORGE	1923/05/05		ELSIE A	CLARK	1925/02/06	2000/06/14	MO4 D2
	HARVEY	1903	1942	LENA	GADWAY	1903	1975	MO4 C2
	HENRY C	1886	1938	FRANCES	PROVANCHY	1889	1961	C29 B1
	IVA	1893	1917/05/12					MO1 B2
	JANE ANN	1935		HAROLD JOHN	LUCK	1934/11/25	1971/10/18	C25 B2
	KATHRYN	1899	1930	GEORGE L	DURETT	1896	1965	MO1 B3
	KENNETH	1927/02/10	1983/03/16	EDITH	LaPORTE	1927/07/25		MO4 C3
	LLOYD H	1910/03/20	1990/03/16	MELVINA	JUBERT			C29 B1
	MALVINA	1861	1940					MO4 C1
	MARGARET	1822	1878/10/17	JOHN	DWYER	1820/12	1869/10/29	CMB C2
	MARY	1860	1916/09/10					MO4 C1
	MARY BETH	1989	1989					EL3 9A
	MARY E		1886/02/20					SEC R15
	SALLY	1846	1924		DUVAL			MO4 D1
	SHIRLEY A	1942/05/13	2000/12/07	THOMAS J	COLGAN	1941/02/17	2000/06/12	EL3 11
	WILFRED G	1919/10/04	1990/12/03	HAZEL	GAUCHER	1917	1972	BE6 M4
	WILFRED G	1919/10/04	1990/12/03	KATHRYN	DICKSON	1920		BE6 M4
	WILLIAM	1830	1909/04/17	MARGARET	ARMSTRONG	1839	1919/03/22	MO1 A1
WILMER A	1871	1910/05/23					MO1 A1	
HARTE	CHARLES P	1883	1954	MARY		1887	1967	MO4 C1
	LOUISE	1795	1874					CMC C
HARTEAU	ALFRED G	1855/05/03	1865/08/21					EL4 M
	ANN	1834/07/25	1892/03/02	CHESTER P	PIKE	1834	1912	EL5 A3
HARTFORD	EUNICE	1771	1853/05/06	ALEXANDER	LOOMIS	1769	1834/12/01	C29 D2
	JENNIE M	1863/07/06	1919/02/25	ROYAL B	SHELTERS	1857	1940	EL5 B3
HARTIGAN	MARK	1803	1858/07/26	JULIANN				EL4 M
	WALCOTT W	1858/01	1872/09/09					EL4 M
	JOYCE A	1935/12/26		YVON A	ST HILAIRE	1935/09/08	2000/02/03	CMP A3
	ALMA A	1819	1892/03/24	ALFRED E	STEELE	1814	1898/09/27	MO1 C1
	[DAUGHTER]	1877/09/16	1877/09/16					C21 B1
	ALESJA							CMP B4
	ALEX							CMP B4
	ARLENE	1937/03/28	1989/12/02	FRANK W	THOMPSON	1931/12/21		C25 B2
	B R	1860	1908/06/21		SHANAHAN			C25 F2
	BERNARD	1935	1946					C25 F2
	CATHERINE	1872	1943	THOMAS	POWERS	1868	1959	C25 D2
	CLIFFORD H	1920/02/16	1995/07/17					C21 B1
	EILEEN			AMOS J	NICHOLS	1924	1986	EL5 A1
	FRANCIS E	1925/08/16	1997/08/08	ETHEL	TROMBLEY			CMC D
	FRANK	1855/08/15	1912/06/21	MARY	FITZGERALD	1851/05/08	1913/07/15	C25 D1
	FRANK J	1891	1964	LENA A	BRUNELL	1896	1987	C25 C1
	GORDON J	1941/07/07	2001/10/29	LINDA	RIVERS			C25
	HAROLD JOSEPH	1920/12/11	1999/12/25	NAOMI E	ASHLINE	1929/03/12		CMP B4
	JAMES	1825/04/06		BRIDGET	McKENNA	1834/09/07		C25 F2
	JAMES	1902	1962	VIOLA	BLOW	1909	1981	C25 D2
JAMES B JR	1925	1931					C25 F2	
JAMES P		2 WEEKS					C25 F2	
JAMES P			MARY	LOUGHAN	1874	1906/02/26	C25 F2	
KATHERINE M	1911	1921					C25 F2	
KATHRYN	1889	1942	GORDON L	MOORE	1888	1967	C25 D1	
LAWRENCE	1920	1937					C25 F2	
LEWIS W	1853/05/02	1930/03/01	ABBIE E	PERYEA	1852/09/30		C21 B1	
LUCY A	1833/08/31		LORENZO D	COLLINS	1825/09/03	1900/11/10	EL7 C1	
LYNN							CMP B4	
NELSON A	1892/12/03	1953/07/28					C21 B1	
OLEN							CMP B4	
OWEN F	1867	1908/06/09					C25 F2	
PATRICK	1862	1921	MARGARET	KELLEY	1880		C25 F2	
PETER J	1864/03/19	1897/10/04					C25 F2	
RICK							CMP B4	
ROBERT C	1925/12/08	1945/03/02					C21 B1	
RODNEY							CMP B4	
WAYNE M	1946	1965					C25 F2	
HASBROUCK	VERONA	1945/09/17	1968/04/15	JULIE	KNAPP	1941/07/12	2000/04/03	MO3 A1
	HARRIETT	1855/05/16	1905/11/30	BYRON	EMERSON	1848/03/01		EL5 A1
HASELTINE	J W	1826/09	1892/06/29					EL5 A1
	JULIA		1 YEAR					EL5 A1
	MARIA	1889/12/17	1904/09/24					EL5 A1

HEADSTONE INSCRIPTIONS								
SURNAME	FIRST NAME	BORN	DIED	SP'S FIRST NAME	SP'S SURNAME	BORN	DIED	CEM SEC
HASELTINE	MARY E	1858/11/08		DAVID	VOICE	1847	1905/03/09	EL5 A1
HASELTON	ANNA J	1865	1929	CHARLES W	PRATT	1856	1918	MO7 M
HASKETT	MARY	1805	1864/04/24	ZEBULON	COMSTOCK	1791		BE2 M
HASSELTON	CYRUS	1804	1888/05/17	JERUSHA		1804/09/05	1877/03/14	EL4 M
HASTINGS	LOTTIE	1887	1973	JAMES B	CUMMINGS	1886	1967	CM3 B
HATCH	JAMES	1779	1851/07/13	MARY		1786	1858/01/17	EL8 M
	LAURA	1799/08	1818/1/212					C2T C1
	PHILENA	1802	1900/02/18	WILLIAM F	COOK	1810/10	1877/03/04	CM3 B
HATHAWAY	DORIS L			RAYMOND LEONARD	FAVREAU	1920	1984	MO5 A2
	HENRY H	1821/01	1880/11/21					EL7 D2
HAUBENSACK	MADELEINE	1919/10/14	1998/06/30	ARTHUR L	DELORME	1916/11/15	1979/11/08	C29 A1
HAUGH	ELIZA	1834	1911/07/17	JOHN	CLARK			MO2 D2
	JAMES			MARGARET	KENNY	1850	1902/11/21	MO4 B1
	JAMES H	1873	1930					MO1 A3
	KATIE E	1870	1951	JOHN	DAVISON	1868	1939	MO1 A3
	MINNIE F	1871	1955	JAMES	DAVISON	1865	1943	MO1 B1
	NORMAN	1877	1947	JULIA	ROBIDEAU	1881/07/20	1948/06/13	EL2 F4
	PATRICK	1838	1928	ANGELINA	LAMBERT	1846	1927	MO1 A3
HAUGHRAN	[SON]	1860/08/09	1860/09/26					C29 C2
	JOHN	1838/07/27		HELEN J	LENGFELD	1841/07	1869/01/16	C29 C2
	JOHN	1838/07/27		CATHERINE	GORDON			C29 C2
	JOHN	1815	1867/02/04	JANE	FENN	1812	1858/07/12	C29 C2
HAVENS	[BABY]							EL1 B
	AGNES M	1849/10/24	1870/09/24					EL1 D
	ANNIE A	1881	1928					EL1 B
	CONSTANT	1804	1880/08/10	ELIZABETH	DOMINY	1805	1870/02/02	PTD M3
	DELILAH	1834/06/29	1910/09/09	CHARLES	MOONEY	1826/12/30	1903/03/18	BE6 M2
	DRUSILLA	1798/07/04	1876/04/26	FRANCIS B	FISHER	1795/09/02	1864/01/09	C2S M
	EFFIE D			PERKINS H	PARDY	1869/04/29	1915/11/11	C29 B3
	ETHEL M	1885/04	1891/01/10					C23 M
	FRANCES M	1846/03/21	1904/03/22	JEFFERSON F	TRACEY			EL1 A
	HANNAH	1828	1890/02/01	MOSES	HUBBARD	1819	1872/01/04	PTD M3
	HELEN M	1893/05/11	1913/12/13					C23 M
	HERBERT E	1859/08/30	1898/03/27					EL1 D
	ISAAC V S			PHEBE	STAFFORD	1815	1840/05/20	PTD M3
	J WELLS	1879	1906					EL1 B
	JANE	1837/07/03	1897/10/26	GILSON T	PARSONS	1838/03/06	1914/03/13	PTD M2
	JOHN	1795/10/18	1887/10/24	ACHSAH	BURDICK	1796	1863/04/17	EL1 D
	JOHN W	1822/01/27	1908/07/25	PHILURA	LOOMIS		1842/12	EL1 D
	JOHN W	1822/01/27	1908/07/25	CAROLINE E	LEWIS	1825/12/08	1875/10/23	EL1 D
	JOHN W	1822/01/27	1908/07/25	DORA M	CHURCHILL	1858	1936	EL1 D
	JOHN W JR	1866/04/25	1867/02/24					EL1 D
	LESTER EDWIN	1840/08/04	1895/03/17	LAURETTA E	ALDRIDGE	1855	1925	C23 M
	LUCY SHORT	1885	1959	FRED G	CARNES	1884	1972	C21 C5
	MELINDA	1789	1863/09/13	GEORGE	STAFFORD	1788	1842/02/12	C2S M
	PHEBE	1832	1895/08/23	JOHN	PARDY	1828/12/07	1870/08/02	PTD M3
	RODNEY L	1853	1928					EL1 B
	SAMUEL	1765	1839/08/22	OLIVE	SAWYER	1770	1853/08/12	AL3 B2
HAWKES	EDITH	1888	1972	CHARLES T	WHITE	1884	1974	CM3 B
HAWKINS	DORCAS	1797	1870/06/16	EDWARD	CHESEBROUGH	1794	1854/06/29	BE7 M
	ELIZABETH	1759	1845/07/27					C2L M
	ELIZABETH	1847	1927/10/02	GEORGE W	CARPENTER	1832/10/21	1897/05/26	EL5 A3
	JOSEPH		1864/03/16	HANNAH		1809	1882/01/25	EL5 A2
	LAURA	1793	1860/09/07	ABEL	FORD	1784	1859/06/15	CM5 M
	LOUIE M	22Y, 6M	????/08/23					EL5 A2
	LOVINA	1769	1835/03/02	HENRY	LADD	1768	1838/04/07	C2L M
	MARGARET	1921		KENNETH	LOUDEN	1921		MO2 C2
	MARY JANE	1835	1901	THERON A	COOMES	1835	1920	EL5 A2
	PAULINA I	1810/10/04	1893/01/25	HIRAM	WALKER	1811/10/06	1884/08/11	MO3 C3
	SAMUEL	1877	1904/06/19					BEC R5
	WILLIE	1854/08/05	1864/09/15					MO3 C3
HAWKS	ABNER	1792	1861/12/26	SARAH B				EL4 M
	IRA	1766/09/10		CYNTHIA	MITCHELL	1768/04/24	1861/02/21	EL1 C
	MARCIA E	1865	1863/05/06					EL4 M
HAWKSBY	ERNEST J	1876	1950	GRACE	WOODRUFF			MO2 D2
	EVELYN A	1903	1983	LAWRENCE G	SWEET	1902	1974	MO1 A3
	FREDERICK	1881	1962	ELIZABETH C	GREER	1886	1961	MO2 B2
	GERTRUDE	1879	1962	BERNIE GILBERT	KING	1870	1946	CM3 B
	JANET A	1939		RONALD G	ROBERTS	1937		EL3 13
	JOYCE H	1934		OSBORNE C	GORDON	1929/08/12	2000/01/03	MO2 B2

HEADSTONE INSCRIPTIONS								
SURNAME	FIRST NAME	BORN	DIED	SP'S FIRST NAME	SP'S SURNAME	BORN	DIED	CEM SEC
HAWKSBY	LYDIA O	1876	1945	J HOWARD	DAGGETT	1865	1905/05/12	MO2 D2
	MYRTLE	1907	1991	LAWRENCE E	SAMPLE	1903	1965	MO1 B3
	OSWALD	1929	1929					MO2 B2
	THOMAS A	1905	1981/03/18	MARION	FORKEY	1911/11/21	1995/08/27	MO2 B2
HAWKSWORTH	WALTER L	1883/11/27		RUBIE P	STEELE	1882/01/16		MO1 B3
	ADELINA P	1815	1900					C21 C4
	ALMINA C	1881/05/30	1899/09/24					C21 C2
	CHARLES M	1826	1885/09/11					C29 B1
HAY	CLARENCE D	1872	1957	EMMA L	CORBIN	1870	1944	C29 A1
	CORA M	1870/06/19	1954/07/05	G WILLIS	LENGFELD	1856/11/18	1933/07/18	C21 C1
	EDITH LOUISE	1904	1904					C29 A1
	ELEANOR	1907	1990	WILTON TISDALE	MILLAR	1897	1971	C29 A1
HAYDEN	ELIZA H	1846	1851/03/06					MO7 M
	ELUNICE D	1879	1952					C21 C2
	F ARTHUR	1852	1922					C21 C4
	FRANCES	1849/04	1875/10/01	OSCAR	BELDEN	1848	1905/05/21	MO7 M
HAYE	FREDERICK J	1811	1894					C21 C1
	HANNAH D	1831	1896/10/26					C29 B1
	JULIA N	1841	1865/05/12	HORATIO	SOUTHWICK	1838	1920	MO7 M
	LAFAYETTE D	1840	1904	WILLIAM M	GIBSON	1831	1912	C21 C1
HAYES	LEWIS	1837	1861/05/18					MO7 M
	LEWIS S	1803	1832					C21 C1
	MICHAEL	1767	1852/12/12	HANNAH	DUBOIS	1771	1841/08/30	C21 C1
	MICHEAL D	1835/03/04	1906/11/15	MARION M	BASSETT	1847/04/23	1900/09/27	C21 C2
HAYES	MICHAEL D	1835/03/04	1906/11/15	RHODA A	BASSETT	1849/05/25	1875/01/20	C21 C2
	RHODA	1875	1926					C21 C2
	S JANE	1829	1896	STEPHEN C	STILES			C21 C3
	SAMUEL	1797	1865/07/19	CAROLINE	BLODGETT	1812	1890/07/29	MO7 M
HAYES	WESLEY A	1834	1862/07/22					C29 B1
	WILLIAM	1798	1872/06/26	DORCAS	MERRIHEW	1802	1877/09/15	C29 B1
	WILLIAM DeBOIS	1905	1962					C29 A1
	HARRY C	1901	1965	ORA	NICHOLS	1894	1986	MO2 B2
HAYES	GEORGE			LUCINDA	WILSON	1869/10	1903/09/28	C29 B1
	CLARA	1869	1890/12/16					CMS M
	EDNA	1926		DONALD K	TRUDO	1918/05/26	1993/10/18	AL5 D2
	ELDRIDGE F	1836	1872/06/26					EL7 C3
HAYES	ELITHA T	1934		ROY E	KEDDY	1912	1974	MO2 C1
	ELMER L	1860	1945	NELLIE M	LEZOTTE	1853	1931	C29 B1
	ELSIE	1922/10/24	1998/02/28	ARTHUR E SR	TRUDO	1911/03/30	1985/01/07	AL5 D2
	GRACE C	1876	1963	HERBERT R	ODDS	1870	1936	CM3 B
HAYES	JAMES	1839	1901/09/14	HANNORA	RYAN	1842	1883/03/25	CL1 B1
	JOHN			ELLEN		1820	1883/11/19	CL1 B1
	JOHN H	1860		EMMA		1856	1936	CMP D2
	JULIA	1870	1947	MICHAEL	O'NEIL	1863	1934	CL1 B3
HAYES	KATHERINE	1863	1941	RICHARD	WHALEN	1858	1936	CL1 C1
	LEONARD M	1888	1962	MABEL	DARBY	1889	1965	C29 A1
	LUCIAS D	1823	1901/03/26	SARAH ANN	PHILLIPS	1831	1876/06/12	CMS M
	MARY	1879	1963	PHILIP J	REILLY	1877	1930	CL1 B2
HAYES	MARY ANN	1855/11	1858/07/24					CMS M
	MERRITT B			CARRIE E	WILSON	1867/11	1891/04/15	C29 C1
	MICHAEL F	1929	1992	GERALDINE E	CAYEA	1934		CNC A2
	NINA	1887	1955	GUY S	LOMBARD	1884	1944	PTD M1
HAYES	PAULINE	1907	1960	RICHARD L	WOOTTON	1901	1980	CM3 F
	THOMAS	1823	1918/05	SELINA	THOMPSON	1832	1895	CMP D2
	THOMAS S	1865	1925	ALICE	ASHLINE	1864	1942	CM6 A2
	WILLIAM	1874/11/18	1896/04/23					CL1 B1
HAYFORD	ADELIZA M	1838	1903	CHARLES B	HANCOCK	1836	1916	CM3 A1
	AMANDA J	1855/12/11	1881/08/30					CM6 C1
	AMELIA C	1840	1910	EDWARD H	CLEVELAND	1845	1922	CM3 A1
	ANN C	1824	1856/01/15					CM4 M
HAYFORD	ASEL	1784/03/11	1864/09	ESTHER	COBB	1787/03/08	1859/05	CM6 C1
	ASEL E		1851/09					CMS M
	BUTLER		1850/06					CMS M
	DORCUS	1780/04/03	1864/08/15	ELIAS	HAMILTON	1775/04/23	1846/12/09	CM3 D
HAYFORD	ELIZA	1858/02/25	1896/04/13	W FLACK	HILL	1865/12/01	1918/12/05	CM6 B1
	EVA ANNE	1860	1935	WILLIAM H	DEAL	1855	1919	CM3 D
	EVELINE E	1835	1921/12/07	NOAH	DOWNES			EL5 B2
	HARRY J	1891	1956	LEILA	MARNES	1898	1987	CM6 C1
HAYFORD	HENRY	1815/08/24	1899/08	ELEANOR	MANNING	1822/03/01	1863/12/19	CM6 C1
	HENRY	1815/08/24	1899/08	SARAH	JOHNSON	1824/06/13	1847/06/23	CM6 C1

HEADSTONE INSCRIPTIONS									
SURNAME	FIRST NAME	BORN	DIED	SP'S FIRST NAME	SP'S SURNAME	BORN	DIED	CEM SEC	
HAYFORD	HILA	1805/11/13	1885/03/27	MERRITT	HAMILTON	1815	1875/09/27	CM3 D	
	HIRAM	1819/08/07	1880/01	MARY	FILMORE	1812	1889	CM6 C1	
	HIRAM C JR	1860/11/29	1932/01/24	MABEL L		1865	1934	CM6 C1	
	HORACE	1809/02/27	1871/12/17	ELIZABETH	COOPER	1806/07/26	1882/03/17	CMS M	
	HOWARD A	1848/05/10	1849/02/11					CM6 C1	
	JANE A	1851/06/14	1866/03/19					EL5 B2	
	JANE AMANDA	1851/06/14	1866/03/19					CM6 C1	
	JOHN	1743/04/17	1821/09/05	ELIZABETH	RILEY		1809/04/05	CM4 M	
	JOHN	1823	1868/04/18	MELINDA L	CONVERSE	1832/07/27	1916/02/25	CM3 B	
	JOHN W	1839/10/24	1863/03/08					EL5 B2	
	KATIE A	1865/08/14	1883/07/15					CM6 C1	
	LEVI	1812/03/08	1891/12/03	CAROLINE B	WALKER	1811	1901/02/28	EL5 B2	
	MAUDE L	1893	1980	J LEON	ATWOOD	1893/07/24	1976	CM3 A2	
	MELISSA A	1851/03/06	1851/08/17					CM6 C1	
	OLIVER	1831	1895/01/27	LETTIE	YALE	1838	1923/02/02	CM6 C2	
	OSCAR E	1858	1867					CM6 C1	
	PAULINA	1889	1892					CM6 C1	
	RHEUAMY	1798/05/26	1859/01/13	BENJAMIN	CHESBROUGH	1798/06/20	1880/09/12	EL4 M	
	RICHARD H	1928	1961					CM6 C1	
	ROBERT	1860	1942	ANNIE E	JOY	1866	1934	CM6 C2	
	SARAH O	1858/01/11	1858/04/13					CM6 C1	
	SEMIRA	1817/08/23	1899/08/20	CHANCY	SMITH	1807/12/09	1895/04/12	CM6 B2	
	SILAS G	1826/10/11	1896/12/09	JANE	WHYTE	1822/04/19	1878/08/13	CM6 C1	
	SILAS M	1864	1951					CM6 C1	
	WILLIAM L	1859	1947	ELECTA J	JOY	1859/06/10	1919/03/07	CM6 C1	
	HAYLE	JENNIE	1881	1965	CLAUDE	CASHMAN	1868	1915	EL5 B2
		LOWILLA	1886	1972	GEORGE	GILMORE	1851	1930	EL1 D
	HAYLETT	CHESTER J	1883/01/12	1886/04/18					BE6 M3
		EDITH	1890	1942	GEORGE	BRUNELL	1885		CZ1 A2
		EDNA	1879	1953	LEWIS S	CHELLIS	1864	1942	BE6 M4
		JEAN	1880	1963	FRANK	DOMINY	1874/02/10	1929	PTD M3
		JOHN	1817/03/16	1898/11/05					BE6 M3
		MARY L	1881	1973					BE6 M3
ORVILLE		1920/01/27	2002/10/11	HELEN	CROSS			BE6 M3	
ORVILLE H		1877	1973	CLARA E	LOMBARD	1892	1965	BE6 M3	
W HENRY		1846/09/13	1917/08/03	FLORA	SLATER	1847/08/09	1919/01/02	BE6 M3	
HAYNES		MELANCTON S	1815	1884/01/23	CLARA F	STRATTON	1818	1899/02/06	CM6 C1
	NICHOLAS	1779	1845/08/21	TIRZAH				CM6 C2	
HAYS	TIRZAH		1835/07/08	AARON	SMITH	1755	1824/05/21	CM6 C2	
	DATUS L	1832	1913	EMILY S	PRESTON	1833	1917	MO1 A2	
HAYWARD	LINDSAY W	1862	1927					MO1 A2	
	EPHRAIM	1760	1849/09/26					EL4 M	
HAYWOOD	ADALINE	1814	1847/01/03	SETH	BOND	1812/06	1882/11/05	EL7 C4	
HAZARD	ANN	1743/02/14	1798/01/05	THOMAS	TREADWELL	1743/02/06	1831/12/30	BE9 M	
HAZELL	SYDNEY W	1912	1992	S JUNE	HARFIELD	1926	1996	CM3 D	
HAZEN	EBEN B	1824/11	1857/09/27					EL7 C3	
	ELECTA	1805/02/07	1888	ULYSSES	LADD	1791/11/08	1854/10/14	BE6 M3	
	IDA MAY	1909	1979	JOSEPH TIMOTHY	MOTT	1904	1984	CMF A3	
	LUCINDA	1816/08	1893/02/09	LEMUEL	CLARK	1807/07	1890/01/29	CMS M	
	NATHAN			JANE	GRANT	1809	1875/08/02	CZ9 D3	
	WYATT			ELINOR	COLLINS	1912	1997	CZ4 B2	
	WYATT WYNDHAM	1931/11/13	2001/01/18	LORNA	MARTIN	1937/04/25		CZ9 A1	
	HEADING	OSCAR			ELIZABETH	HUGGINS	1823	1851/01/15	CZ9 D1
		RICHARD L	1844	1864/08/02					CZ9 D1
	HEATH	JOHN			HULDAH		1783	1848/02/01	BE7 M
JOHN V		1913		HELEN M	ABAIR	1922	1978	CZ4 C1	
HEATON	R D			HELEN	BATEMAN	1900/10/12	1987/01/26	CM3 A2	
	TIMOTHY J	1959	1984					CZ4 C1	
HEATON	AMANDA	1810	1895/03/16	STEPHEN	SMITH	1807	1887/10/09	CZ9 D3	
	ELLA M	1851/02/26	1881/08/24					CZ9 B2	
	HARRIET	1827	1861/07/15	J M	FULTON			CZ9 D3	
	JOHN	1822/07/06	1885/03/23	HANNAH L	GATES	1828/05/08	1898/06/22	CZ9 B2	
	JOHN	1860/07/30	1861/07/31					CZ9 D3	
	LAURA C	1825/01	1826/06/10					CZ9 D3	
	LAURA C	1839/01/03	1922	DARIUS W	MARSH	1821/03/16	1902	BE3 M6	
	LUCIUS	1780/05/23	1867/11/19	LAURA	STEARNS	1784/07/08	1858/01/06	CZ9 D3	
	LUCY	1817/10/03	1860/03/17	JOHN H	PHINNEY			CZ9 D3	
	LUCY	1863/10/17	1882/01/25					CZ9 B2	
	LUCY	1900	1979	EMERSON LADD	SAXE	1892	1957	CZ7 M	
	MIRANDA	1809	1826/07/16					CZ9 D3	

HEADSTONE INSCRIPTIONS

SURNAME	FIRST NAME	BORN	DIED	SP'S FIRST NAME	SP'S SURNAME	BORN	DIED	CEM SEC	
HEATON	PARLEY	1805/02/13	1851/11/28	ORPHA	RANSOM	1814/02/13	1883/09/20	CZ9 D3	
	RUFUS P	1855/06/02	1923/12/23	EDITH	BROOKS		1953	CZ9 B2	
	W IRVING	1849/08/13	1874/01/20					CZ9 B2	
HEBERT	AGNES			ERNEST O	SENECAL	1878	1921	CMC D	
	ALBERT J	1906/11/10	1953	ALICE	CARDIN			MO4 D1	
	ALDEN J	1902	1959	MINA	YELLE	1909	1994	MO4 D2	
	ALEXANDER	1874	1933	ALICE	DOUGHERTY	1879	1950	CMC D	
	ALEXIS	1847	1920/07/29					CZ5 D2	
	ALFRED H	1899	1970	EDITH A	RUSHFORD	1903	1983	AL5 D2	
	ALICE R	1932		JULIUS FRANCIS	CORRON	1925	1979	CZ5 A1	
	ANNA	1860	1945	ISRAEL	DRAGON	1859	1925	CZ6 B4	
	ARTHUR	1894/11/16	1961/10/22	ELEANOR	ROBARE	1904	1986	CL1 C3	
	ARTHUR	1911	1990	GERTRUDE	CAYEA	1915	1976	CMC E1	
	AYRELIE			JOSEPH	ST JOHN	1826	1904/10/16	CM1 A	
	BERNARD							CMP A3	
	BRITTANY	1996/01/08	1996/01/08						CMB A1
	CECILE								CMP A3
	CELESTA	1876/09/21	1958/07/22	JOSEPH	RABIDEAU	1878/09/12	1951		MO4 B2
	CINDY								EL5 C3
	CLAIRE								CMP A3
	CLARISSE	1840	1908/12/25	OZIAS	RICHARDS	1840	1899/03/13		MO4 A1
	DAVID	1860	1896/06/21						CMB B1
	DELIA	1900	1967	JOSEPH G	TROMBLY	1899	1956		CMC E2
	DELMA	1909/12/24	1979	CYLINDA	LaVALLEY	1913	2002		MO4 D3
	DOMINA A	1889	1975	REGINA C	BOURGEOIS	1890	1967		CMP A3
	EDNA	1913	1948						CMC E1
	EDNA M	1930/08/21	1979/02/22	CLARENCE J	LaVALLEY	1929/04/25			MO5 A2
	EDWARD	1909/01/26	1961/07/30	ARIETTA M	BUTTERFIELD	1912/06/23	1994/02/28		MO5 A1
	ELLEN	1865/08/13	1919/08/05	MOSES	MONETTE	1861/07/28	1947/06/09		CZ6 B2
	ERNEST H	1933/08/18		DORIS M	BLOW	1937/01/18			EL3 6
	ESTELLE								CMP A3
	ETTIE	1860/08/12		WILLIAM	VASSAR	1858/12/02	1912/10/16		CZ6 B4
	EUGENIE	1888	1969	ALPHONSE	GAGNON	1883	1966		CZ4 A2
	EVA	1903	1977	EUGENE J	BELROSE	1914	1977		CMB A1
	EVELYN								CMP A3
	EXINA N	1902/07/02	1997/05/18	ALTON H	LaPORTE	1905	1978		MO2 A2
	FLORENCE P	1912		FRANK E	BECHARD	1908	1982		CM1 A3
	FRANCOIS	1878/09	1879/02/11						CMB B1
	FRANK A	1885	1946	MARY F	ROGERS	1887	1957		CMC E1
	FRANK D	1913	1998	YOLANDE M	FORTIN	1922	2002		CM1 B
	FRIZILDA			CHARLES	ROLLO				EL2 D2
	GEORGE	1921	1926						CMP B1
	GERTRUDE								CMP A3
	GILBERT	1903/07/30	1905						MO4 D1
	GILBERT J	1948/02/27		SHARON A			1948/04/30		EL3 2
	GLORIA A	1934/08/11	1990/03/25	ALTON L	RABIDEAU	1934			EL3 14
	HELEN	1915/12/30	2001/06/27	FRANK N	REYNOLDS				CMP
	HENRY	1876	1949	MARCELINE	SENECAL	1880	1937		MO5 A1
	HERBERT G	1936/06/18	1998/07/14	LUCY M	HYDE	1939/01/02			CM3 B
	HERMINE	1887	1959	EULDAIGE	SURPRENANT	1886	1961		MO4 C2
	HOMER	1869/10/22	1930/07/26	ELIZA	SUPERNALUT	1874	1955		MO4 D3
	HOMER D	1934/03/02	2001/05/12						CL1 C3
HOWARD E	1904/10/19	1997/11/06	MARY	ANDREWS	1906	1989/08/17		EL7 B4	
IDA	1887	1936	WARREN	LaVALLEY	1882	1963		CMC A1	
JEANNIE M	1937		JOHN WILLIAM JR	BEACH	1927/03/11	1995/01/08		CZ5 B2	
JERRY J	1939/05/26	1984/05/31	ELEANOR	CLARK	1940			CMB A2	
JOANNE	1935	1995	JAMES	GRACE	1931			MO4 D3	
JOHN B	1834	1899/04/21	VIRGINIE G	GUERTIN	1829	1873/09/12		CMB B1	
JOSEPH R	1873	1947	DENIA	LaVALLEY	1881	1963		MO4 D1	
JULIA	1886	1973	ALFRED	BUTLER	1888	1968		CMC O	
LAURA	1881/12	1882/05/17						CMB B1	
LENORA	1905/05/25	1905						MO4 D1	
LIBBIE	1870	1894	PETER	PATNEAUDE	1868	1939		CZ4 A2	
LILLIAM M	1899	1983	KENNETH M	DUPREY	1901	1979		MO5 A1	
LORETTA	1908	1982	ALVIN H	ARNO	1906			CMB A1	
LOYAL M	1925	1999/08/03						AL5 D2	
LYONETTE	1911	2002	LEO	LaBARGE	1907	1984		MO4 D2	
MARGARET			WILLIAM	LaFONTAINE	1881	1979		CMB B1	
MARSHALL	1919	1921						MO4 D1	
MARY	1869	1918	ANTOINE	PHENEUF	1852	1938		CMC E1	

HEADSTONE INSCRIPTIONS									
SURNAME	FIRST NAME	BORN	DIED	SP'S FIRST NAME	SP'S SURNAME	BORN	DIED	CEM SEC	
HEBERT	MAURICE B	1901	1953	IDA M	LaVALLEY	1910	1990	CMC E1	
	MELANIE M	1869	1966	PETER A	LAPAN	1863	1917/09/25	MO4 B1	
	MENNIE	1903/07/30	1910					MO4 D1	
	NORMAN	1929	1994/03/04	JOYCE	HOUGH			CMP A3	
	PAULINE	1893/11/21	1991	FRED	ADAMS	1893	1964	EL7 B4	
	RAYMOND C	1920	1942					CMC E1	
	ROGER	1918/12/03	2002/10/18	LAURA	BECHARD	1915	1993	CM1 B	
	ROSE A	1889	1956	JOSEPH A	TETREULT	1890	1959	CMC A2	
	ROSE M	1914	1996	HOMER J	ARNO	1908	1956	CMC A2	
	RUTH ELEANOR	1918						CMC D	
	SHIRLEY M	1931		LESLIE E SR	BURL	1924		CM3 B	
	STEVEN J	1971/05/04	1986/07/20					EL3 2	
	THEODORE	1823	1892/12/19	AURELIE	OUIMET	1837	1905/02/18	CMB B1	
	THERESA P	1931		HARVEY J	BOUTIN	1929		CMP A3	
	VICTOR	1886	1971	ROSE EMMA	GREGOIRE			CMP A3	
	VICTORIA	1891	1938	JAMES C	TALLMAN	1883	1956	CMC A1	
	WILLIAM	1869/10	1872/03/08					CMB B1	
ZOE L	1863/07/31	1905/10/15	JOHN W	MATTHEWS			CMP C1		
HEDDING	A A			EMERETTA		1865/10	1909/07/19	EL1 C	
	ALICE E	1858/08/03	1858/10/30					CZ1 C2	
	ARCHIBALD B	1851/06	1864/01/15					CZ1 B2	
	ASA D	1826/10/19	1897/03/09	HELEN F	PRATT	1843/06/10	1932/07/01	MO3 D3	
	CHARLES	1837	1866					CZ1 C2	
	CHARLES M	1841	1924	SOPHRONIA	ROOD	1841	1914	MO3 D3	
	DOROTHY M	1909	1920					MO2 D2	
	E B	1832/03/29	1900/05/23	ELLEN A	DOW	1837/02/07	1903/08/18	CZ1 C2	
	E B	1832/03/29	1900/05/23	ELIZABETH	RODEE	1830/04/27	1858/12/15	CZ1 C2	
	EDNA	1884	1939	WILLIAM	BESSEY	1874	1961	EL5 A1	
	EDITH P	1853/01/24	1867/10/13					CZS M	
	EDWIN E	1872	1928	EDNA S	PRATT	1875	1923	MO1 B1	
	ELEANOR	1801/02/23	1868/07/29	HENRY	BAKER	1794/03/23	1880/06/09	CZ1 B2	
	EMMA	1840/09/12	1879/09/23	MARTIN V B	CRAIG	1853/06	1888/02/22	CZ1 C2	
	FLORENCE L	1868/12/31	1870/02/26					CZS M	
	FOSTER	1901	1927					MO1 B1	
	GEORGE H	1887	1955	JENNIE F	CLARK	1896	1982	EL7 A3	
	HERBERT C	1871	1912	MARGARET	GREW			MO2 D2	
	IRA S	1847/12/03	1928/09/18	NELLIE A	COPELAND	1862/11/26	1927/02/23	EL5 B2	
	JAMES	1761	1834/10/25	RUTH	FERGUSON	1763	1845/04/04	AL3 B2	
	JAMES	1780	1858	LUCINA H	CHAMBERLAIN	1796	1864/08/08	CZB M	
	JONATHAN S	1827/08	1907/03/15	MARY CAROLINE	BEGGS	1825/06	1895/11/09	CZ1 B2	
	HEDDING	LAURA	1799	1893	ASA	STILES	1792/08/14	1863/08/10	CZ1 C2
		LAURA A	1828/11/09	1895/12/02	STEPHEN H	PURDY	1829/07/01	1886/08/30	CZ1 A2
		LAUREN	1839	1851					CZ1 C2
		LOUISA	1818/04/02	1897/02/11	WILLIAM S	HONSINGER	1820/12/27	1895/07/13	CZ1 A2
		LUCRETIA	1833	1868	JOHN	SHUTTS	1824	1901	EL1 C
		LUCY	1826/02/21	1908/11/27	MINER	CHAMBERLIN	1817/10/01	1884/05/08	CZ1 A2
		MABLE	1892	1927	FRED W	LORD	1886		EL7 C4
MARGARET								MO2 D2	
MARION B		1906	1926					MO1 B1	
MARSH F		1888/10/12	1908/05/17					EL5 B2	
MARSHALL		1910	1910					MO1 B1	
MARY		1890	1949	FRANK E	OLIVER	1882	1967	EL7 A3	
ORSON		1821	1866/05/04	MARY A	DODGE	1827	1879/04/16	CZ1 A2	
PEARL								MO2 D2	
RHODA		1800	1860/02/25	JAMES B	McLAIN	1788/09/17	1872/02/08	EL1 D	
SIMEON		1803	1879	LUCINDA	CHAMBERLAIN	1808	1869	CZ1 C2	
WILBUR		1876/04/03	1897/09/14					MO3 D3	
WILLIAM	1795/12/01	1867/08/12	TRYPHENA	LEWIS	1793/07/08	1853/08/30	CZ1 A2		
WILLIAM	1795/12/01	1867/08/12	AMANDA		1805	1878/03/28	CZ1 A2		
HEDGEBAUER	PAVEL HELENA	1900						CM3 B	
	HEDGES	ASEL O	1833/12	1835/08/11				CZS M	
		JEREMIAH O			ARTEMIS A		1801	1832/05/04	CZS M
HEFFERNAN	MATTHEW	1837/07/24	1838/06/29					CZS M	
	STEPHEN	1763	1813/11/15	BETSEY	RANDALL	1765		CZP D1	
	HANORAH							CL1 A2	
	KATIE	1876	1922					CL1 A2	
	MARY							CL1 A2	
MICHEAL	1868	1899					CL1 A2		
THOMAS			MARY	MAHAN	1836	1873/01/16	CMP C2		
THOMAS	1828	1885	HANORA	FAHEY	1843	1884	CL1 A2		

HEADSTONE INSCRIPTIONS								
SURNAME	FIRST NAME	BORN	DIED	SP'S FIRST NAME	SP'S SURNAME	BORN	DIED	CEM SEC
HEFFERNAN	THOMAS	1876	1888					CL1 A2
	WILLIAM	1866	1916	ANNA	BIXBY	1865	1894	CL1 A2
	WILLIAM	1866	1916	MARGARET	CARSLEY	1866	1904	CL1 A2
HEISLER	LOUISE H	1903	1984					CZ1 A1
HEITHECKER	OPAL	1919		DONALD J	CORRON	1917/07/07	1977/07/30	CZ5 B2
HELM	ANN							EL3 3
HELMES	CHRISTOPHER A	1969/02/15	1993/10/04	DIANA	TAVERNIA			EL3 2
	EDWARD F	1894	1973	LORA B	BROOKS	1892	1987	MO3 C3
	ELIZA A	1847/08	1860/01/15					MO3 A2
HELMES	JANE A	1846/09/30	1922/01/14	ZACHARIAH S	BREWSTER	1831/07/20	1902/08/29	MO2 D1
	LOVINA M	1840/02/28	1859/04/04					MO3 A2
	SIMON			NORA J		1858	1881/07/29	EL7 C3
HELMS	SQUYRE W	1841/08	1862/02/02					MO3 A2
	SUSAN L	1819	1882	KENDLE P	OBER	1816	1882	CZ1 B2
	ALFRED	1909	1972	LAURA	PROVOST	1916	1966	AL5 B1
HEMINGWAY	ALFRED	1909	1972	EVELYN	BOOTH			AL5 B1
	ANITA M	1960						CZ6 A1
HEMINGWAY	CATHERINE ANN							AL5 C1
	CLARA L	1845	1870/06/18	E M	FITCH	1840/02/24	1924/08/03	MO3 D3
HEMINGWAY	DEWEY C	1919/09/28	1999/04/02	HAZEL	REOME	1924/08/16	1999/02/08	CZ6 A1
	DORIS	1914/12/01	1994/05/13	WILFRED J	LaFAVE	1912/07/08	1999/07/17	AL5 D1
HEMINGWAY	EDGAR D SR	1886	1955	SARAH	MANOR	1886	1920	AL5 C1
	EDGAR D SR	1886	1955	FLORA	CHARLAND	1881	1952	AL5 C1
HEMINGWAY	EDGAR L	1906	1969/06/09	LILLIAN M	LaWARE	1908/11/18	1993/09/20	AL5 B1
	ESTERINE	1914	1921					AL5 B1
HEMINGWAY	EUGENE	1915	1968	GERTRUDE	LaROSE			AL5 B1
	HAZEL	1922	1943					AL5 B1
HEMINGWAY	IRENE	1913	1929		BAKER			AL5 B1
	ISAAC	1877	1951	GEORGIANA	CHARLAND	1884	1943	AL5 B1
HEMINGWAY	JO ANN MARIE	1952/07/10	1952/07/10					CZ6 A4
	JUANITA			ALFRED J	DUPREY	1913	1997	CZ6 A3
HEMINGWAY	KATHLEEN			KENNETH	LaPOINT	1949/03/11	1975/11/15	CZ4 B1
	KENNETH	1937	1957					EL2 B
HEMINGWAY	LEO A	1935/06/01		MARJORIE M	HEMINGWAY	1938/03/07		EL3 21
	MABEL	1911	1967	HENRY	GOVEN	1902	1983	CMC A2
HEMINGWAY	MARGARET L	1927	1996	EDWARD R	WHITE	1923		CZ5 A1
	MARJORIE M	1938/03/07		LEO A	HEMINGWAY	1935/06/01		EL3 21
HEMINGWAY	MARTHA E	1907/092/3	2003	HOMER G	BULRIS	1907/04/11	1989/12/21	AL5 D2
	NORINE			HARVEY N	AVERILL	1940/02/24	2001/04/30	CZ5
HEMINGWAY	TANMY ANN	1968/06/25	1968/06/27					CZ6 A4
	THERESA A	1946/03/29		WILLIAM G SR	SEAVER	1944/05/17		CZ5 A1
HEMINGWAY	P PEARL	1936/09/13	1993/01/29	RICHARD H	MOORE	1931/02/04		EL3 6
HEMOND	ELEANOR	1921	2003	RONALD R	LaBOMBARD	1920	1969	CM6 C3
HENAUT	MARGARET M	1873	1963	JOSEPH	SOULIA	1873	1961	CL1 A2
	SUZANNE M	1894	1981	ALBERT A	SOUCIA	1990	1979	CL1 A2
HENDERSON	HOWARD T	1892	1895/10/18					MO3 D3
	JENNIE	1838	1907/06/08	WILLIAM H	BRODERICK	1844	1924/08/16	MO4 A1
HENDERSON	JOSEPH E	1970/07/16	1991/05/01					CZ4 C1
	MAUD G	1888	1895/10/25					MO3 D3
HENDERSON	ROSS E	1886	1904/12/30					MO3 D3
	THOMAS	1813	1902/12/18	MARY	BRACY	1823	1895/05/25	MO3 D3
HENDERSON	THOMAS	1857	1924	LUCINDA	NAY	1858	1919/01/25	MO3 D3
	THOMAS	1857	1924	JENNETTE W		1858	1878/01/30	MO3 D3
HENDERSON	WILLIAM	1806	1881/05/06					MO3 D3
	CLAYTON R	1915	1974	DOROTHY G	ANWANDER	1917	1999	CZ9 A1
HENNAGIN	DAVID	1802/10	1882/01/14	PERMELIA	COVEY	1811/08	1894/10/19	EL7 D4
	MARY	1829	1854/08/27					EL7 D4
HENNER	CLARA	1863/10/05	1938/09/02	LOUIS	GEBO	1862/04/30	1939/07/11	CMP D3
	EVA	1904	1984	MIDOS J	GEBO	1897	1950	CMP B3
HENNIGAN	DAVID	1842	1928	BARBARA	ARTHUR	1849	1936	EL7 C1
	MYRA H	1878	1938	CHARLES J	MULVEY	1863	1949	EL7 C1
HENRY	BENJAMIN			MARY M	VanARMAN	1853	1888/12/14	EL1 B
	CORDELIA M	1872/03/10	1947/08/31	WILFRID	ROBERT	1863/03/19	1935/11/30	CMB B2
HENRY	ELIZA J	1852		CHARLES	LaFOUNTAIN	1849	1914	EL1 D
	ELIZABETH J	1877/04/06	1878/09/24					EL1 D
HENRY	EMILE	1878/09	1890/05/29					CMB B2
	GEORGIANA	1874	1954	EDWARD	LAGOY	1872	1925	AL5 C1
HENRY	INEZ	1874	1900/06/11					BEC R7
	JACQUELINE	1918	1962					CZ1 D1
HENRY	ROSE	1899	1963	ARTHUR	SNIDE	1894/05/15	1982	MO4 D2

HEADSTONE INSCRIPTIONS									
SURNAME	FIRST NAME	BORN	DIED	SP'S FIRST NAME	SP'S SURNAME	BORN	DIED	CEM SEC	
HENRY	WILLIAM C	1830/02	1885/10/24	ELECTA		1829	1898/11/09	EL1 D	
	WINNEY	1877	1889/01/20					BEC R14	
HENSHAW	CHARLES W	1896	1974	MARJORIE M	MEAD	1903/04/24	2002/02/16	C29 A2	
HENSON	GLENDORA			RAYMOND F	CAMPBELL	1919	1976	CL1 B3	
HENTHORN	ADAM	1870/08	1872/06/24					EL7 D4	
HERBISON	LAWRENCE S	1916	1995	BETTY L	CLEAVES	1925	1977	CM3 D	
HERNE	BENNETTE			JAMES R	GRANT	1955	1997	CMF C3	
HEROUX	HELENE	1830	1913/01/23	FRANCOIS X	BELISLE	1823/12/27	1889/06/11	CMB C2	
HERREBAUDT	MARIE	1887	1968	ALEXANDER	JOHNSON	1884	1955	CMF B3	
HERRENE	THOMAS	1843/12/23	1907/11/27	BRIDGET	FAHEY	1837	1920	CL1 A3	
HERRICK	DANIEL	1807	1874/02/14	BRIDGET		1819	1892/01/25	CMB B1	
	DANIEL JR	1850	1891/11/06	HATTIE A	WATERS	1857/02	1883/07/11	CMB B1	
	GEORGIE	1875/02	1878/04/26					CME M	
	HUBERT	1846	1928	ELLEN	COLLINS	1856	1929	MO5 D2	
	JOHN	1839	1866/01/02					CMB B1	
	KATIE	1877/02	1878/04/03					CME M	
	MARGARET E	1884	1969	CHARLES E	VINCENT	1884/03/28	1966	MO5 A2	
	SARAH	1853	1928	NOBLE J	ARMSTRONG	1849	1931	MO1 A1	
	HERRIMAN	MARGARET	1791	1879/06/21	AARON	MASON	1788/04/08	1853/01/18	PTD M1
	HERSEY	CHARLES							CM3 A2
EDWARD								CM3 A2	
HERVIEUX	HELEN T	1905	1974					CMF B3	
	NAPOLEON J	1867	1930	HERMINE	GERMAIN	1868	1944	CMF B3	
	REGINALD P	1904/06/10	1963/11/19					CMF B3	
HESS	DIANE	1960	1960					CL1 C3	
	WENDELL TOWNE	1935	1996	JANE ELIZABETH	FULTON	1935		C29 A1	
HESSELTINE	AMANDA	1850	1928	HENRY S	ROWELL	1839	1923	EL5 A3	
	BETSY	1878/07/09	1866/03/30	DANIEL	SHED			MO3 A3	
	ELLA L	1860/08/20	1860/09/15					EL4 M	
	JASON J	1864		LOUISE A	GILL	1867	1911	EL5 A1	
	KATHERINE M	1893	1894					EL5 A1	
	LEWIS	1859	1934	ELIZABETH	CHEW	1866	1952	EL5 A1	
	MELVIN LESTER	1869/08/21	1960/01/14	ANNA C	FOUNTAIN	1893	1969	EL7 C2	
	MELVIN LESTER	1869/08/21	1960/01/14	LILLIAN	MYATT			EL7 C2	
	NANCY R	1836/03	1907	HENRY	VOSBURG	1830/09/15	1907/08/09	EL5 A2	
	REUBEN	1817		MARIAT	STOWE	1812	1848/09/12	MO3 A1	
	REUBEN J	1887	1919/10/14					EL5 A1	
	RHODA LOUISA	1838/06/02	1853/01/27					EL4 M	
	SAMUEL	1782	1850/03/25					EL4 M	
	HESSELTON	ASA			LOVINA		1831	1859/05/01	EL4 M
		JEFFERSON H	1829/05/02	1866/03/26					EL4 M
MALISSA		1851	1947/07/12	LEONARD	CURRY	1844	1902/10/04	EL5 B2	
HEWITT	ANN	1834/09	1890/08/09	JOSEPH A	LAVALLEY			CM3 E	
	HARVEY	1825	1886/02/12					CM6 C2	
	JANE	1844	1916	JAMES	TALLMAN			MO1 D1	
HEWSON	KATHERINE C	1859	1928	RICHARD HEBERT	SWINBURNE	1847	1922	CM6 C1	
	DAVID D	1887	1948	LEE E		1894	1971	C21 B1	
	ELIZABETH	1911	1996	GORDIE W	PEARL	1900	1969	C29 A2	
	ELMER E	1902	1991	HARTIE	MARTIN	1893	1952	C24 B2	
	HAZEL M	1896/06/10	1905/03/09					C21 B1	
	JAMES H II	1908	1964					C21 B1	
	MAMIE	1900	1983	FRED	LUCIA	1901	1973	C25 B2	
	THOMAS H	1867/11/05	1919/01/23	HATTIE M	PETTIS	1872/06/14		C21 B1	
HEWTON	WILLIAM	1906/12/11	1978/01/28	GRACE	WHITE	1925/05/23	2001/08/30	PTD M1	
	HELEN	1849	1918	EDMUND C	HUNTLEY	1853/08/12	1933	MO3 B1	
HEYMAN	CHARLES D	1961/09/26	1979/08/11					PCS A	
HIBBARD	CHAMBERLIN	1843/07/09	1858/05/28					BE7 M	
	CHARLES A	1813/07/04	1886/12/14	JANE ELIZABETH	WEEKS	1818/10/09	1891/10/16	CM6 B2	
	DORCAS	1836/11/20	1837/07/29					BE7 M	
	ELEANOR	1816/06	1852/07/15	J W	SUNDERLAND		1858/02/11	CM6 B2	
	LYDIA	1836/08/18	1910/03/30	LAFAYETTE	MERRIHEW	1828/02/04	1910/08/26	C29 B3	
	MARY	1808	1861/11/19	MATTHEW	BURNS	1794	1879/02/08	C29 D2	
	MERRILL WILSON	1832/02	1832/05/20					CM6 C1	
	SARAH E	1833/04	1836/09/16					MO1 D1	
	SETH C	1803	1854/03/28	SARAH		1804/09/27	1866/09/09	MO1 D1	
	THOMAS	1790/05/24	1839/08/23	AMELIA	FASSETT	1798	1836/02/18	CM6 C1	
	WILLIAM	1830/09/20	1898/02/03	FIDELIA		1842	1917/12/18	MO1 D1	
	HICKCOCK	SOPHRONIA	1806	1898	HENRY L	DOMINY	1807	1898	BE3 M4
	HICKOCK	LUCY A	1836/08/05	1911/04/29	ALMON	MARSH	1830/11/09	1865/12/24	C21 B2
	HICKOK	ESTHER	1811/03/26		ZACHAEUS M	DUSTIN	1807/07/11	1866/09/30	C21 B3

HEADSTONE INSCRIPTIONS

SURNAME	FIRST NAME	BORN	DIED	SP'S FIRST NAME	SP'S SURNAME	BORN	DIED	CEM	SEC
HICKOK	H B			MARTHA A		1834	1865/05/01	AL3	B1
	MERVILLE E	1863	1886/03/22					AL3	B1
	MINNIE	1890/04/18	1976/03/05	WILLARD	WRAY	1883	1918	MO1	A3
	SURETTA M	1820	1890	B F	KIRBY	1819	1891	EL5	A1
	WILLIS F	1855/05/30	1860/11/04					AL3	B1
HICKS	ANN E		1823/05/28					CM3	D
	CHARLOTTE A	1884	1954					CL1	B3
	FRED J	1904	1978	ALICE	DUPONT	1907	1984	CMC	A1
	GEORGE B	1921/08/14	1988/11/07	RUTH	DUFFINA			EL2	D2
	GEORGE S	1855	1907	LISA	JOLY			CM3	B
	GEORGE S JR	1900	1944					CL1	B3
	GEORGE SAMUEL	1882	1937	ANNA	LaCOUNT	1880	1960	CL1	B3
	GERALD	1919/06	1920/02/07					CL1	B3
	HENRY J	1896	1963	GENEVIEVE	DUFFY	1899	1989	CL1	B3
	HENRY R	1922/06/01	1989/04/05	SANDRA E	BUSHEY	1948		CMF	A3
	HORACE	1868	1946	MARY JANE	PARROTT	1875		EL2	B
	HOWARD C	1912	1987					CL1	B3
	JAMES W	1918/09/28	1975/08/24	EFFIE	JEFFERIES			EL2	D2
	JOHN	1843	1923	ADLAIDE	PERAULT	1847	1924	EL2	D2
	KIMBERLY J	1966		KEVIN S	MESEC	1964		CMF	A3
	LEONARD F	1920						CL1	B3
	LINDSAY R	1954	1983					EL3	5
	LUCY M	1876	1959	EDWARD E	TAYLOR	1874	1944	EL2	F1
	MARGARET R	1840	1913	WILLIAM HENRY	OLIVER	1841/06/01	1914/05/15	BE6	M2
	MARGARET S	1890	1928					CL1	B3
	SAMUEL	1760/03/17	1825/07/26	POLLY	BEAUMONT	1774/11/26	1838/06/12	CM3	D
	WILLIAM	1888/12/05	1978	ELIZABETH	PENNELL	1894	1985	EL2	D2
	WILLIAM SAMUEL	1832/01/15	1832/07/08					CM6	C2
HIDOOK	JOSEPH		1932	CATHERINE	MARCINKO	1909	1997	CMF	C3
HIERMEIER	DELORES	1936			VARIN			EL7	B3
	RONALD A	1934/09/02	1958/05/29					EL7	B3
HIGGINS	CHARLES	1811/12/25	1889/12/12					CMF	C2
	CHARLES C	1905	1997	FLORENCE	McKNIGHT	1906	1936	MO2	C2
	CLARA	1888	1980	WILLIAM J	DUPREY	1885/03/14	1956	MO4	D1
	DOROTHY M	1916	1916					MO2	C2
	EDWARD J	1872	1877/03/10					CMB	B1
	EDWARD J	1892/09/28	1965/10/20	EDNA M	SIMPSON	1894	1982	MO5	B2
	ERWIN T	1909	1987	RHODA	SELLER	1910/01/02	2002/09/23	MO2	A2
	FANNIE D	1892	1926					MO2	C2
	FRANCIS ALBERT	1873/08/13	1873/09/29					CMB	B1
	GEORGE			ANN JANE	HARPER	1816	1884/09/28	EL1	C
	GEORGE J	1872	1947	FRANCES	WALRATH	1893/06/02	1957/03/02	MO2	C2
	GEORGE J	1872	1947	MINNIE	WINGATE	1867	1913	MO2	C2
	JENNIE	1894	1994	JOSEPH	WILLETT	1893/11/25	1952	MO5	B2
	JOHN	1838	1902/04/13	GEORGIANA	BABEUX	1866/11/08	1921/07/06	CMB	B1
	JOHN	1838	1902/04/13	ALICE F	WELLS	1847	1885/09/03	CMB	B1
	JOHN TIMOTHY	1940	1940					MO2	C2
	JOHN B	1923		THERESA P	LaBIER	1928		MO5	A2
	JOHN BERNARD	1864/01/01	1898/07/31					CMB	B1
	JOHN PETER	1822/12	1881/06/04	SARAH	SAUNDERS	1827	1904/01/30	MO4	A1
	MARGARET		1895	MICHAELT	FINNEGAN	1821	1899	CMF	D2
	MARY ANN	1823	1861/09/03	JAMES JR	GOUGH	1820	1871/10/26	CMF	C2
	MARY JANE	1863	1874/04/08					CMB	B1
	NELLIE	1867	1888/07/18					CMB	B1
	ORRIN A	1911	1987	EVELYN P	SCRIVER	1915	1993	MO2	A2
	PATRICK	1844/03/17	1861/04/12					CMF	C2
	PATTY JEAN	1942/04/11	1996/02/23	WILLIAM	COULTER	1943	1993	EL5	B1
	ROSE ANN	1859	1870/11/09					CMB	B1
	TIMOTHY	1829	1907/05/16	MARIA	KING	1837	1911/04	CMB	B1
	TIMOTHY	1874	1964	EDNA E	LAVARNWAY	1880	1965	MO2	C2
HIGH	DORIS E	1932/02/28		EDWARD R	CRAWFORD	1930/11/21	1994/07/31	MO2	A2
HIGHES	ERNESTINE	1885	1914	WILLIAM	BURNS	1886		C24	A1
HILL	[SON]							CM6	A1
	ANNA C	1855/04	1901/01/11	CHARLES	REED			CM6	A1
	BETTY							CMF	B1
	CALEB M	1838	1903/06/30	SOPHIA E	BAKER	1841	1905/02/26	CM6	A1
	CHARLES	1904	1978	MARTHA	COOPER	1906	1973	CM6	A1
	DELIVERANCE	1738/07/20		ANDREW	BLACKMUN	1740	1821/10/02	MO3	A3
	EDWARD W	1881	1966	LILLIAN M	MURRAY	1887	1966	MO2	B2
	ETHEL	1907	1960/11/12		LORD			MO2	D2
	FRANKLIN B			LAVINA P	GALE	1835	1911/06/08	C27	M

HEADSTONE INSCRIPTIONS

SURNAME	FIRST NAME	BORN	DIED	SP'S FIRST NAME	SP'S SURNAME	BORN	DIED	CEM SEC	
HILL	HANNAH H	1768	1831/03/13	ABRAHAM	LEONARD	1772	1857/02/17	CM6 B1	
	HAROLD							CMP B1	
	HARRY	1833/10/10	1911/04/07	MARTHY	EDDY	1835/11/23	1904/06/14	CM6 A1	
	HARRY J III	1880	1941	CALISTA	RODDEN	1879	1942	MO2 D2	
	HENRY H	1856	1883/06/03					CMP C2	
	HERBERT	1893	1923	ALINA	FISH			CM6 B1	
	IDA P	1867	1890/03/25					CZ7 M	
	JAMES LIONEL	1902	1948	MARGARET L	CHENEVERT	1902	1989	CMP B3	
	LINDA J	1955		GREGORY P	CONNELLY	1949/12/13	1996/03/17	CMP A3	
	MATHAN J	1860	1912/03/12	CYNTHIA	RODDEN	1877	1945/10/16	MO2 D2	
	OLIVE	1900/10/14	1969/08/18		GEORGE			CM3 B	
	SUSAN L	1839	1867/07/28	JAMES JR	WILSON			CZ1 C4	
	W FLACK	1865/12/01	1918/12/05	ELIZA	HAYFORD	1858/02/25	1896/04/13	CM6 B1	
	W FLACK	1865/12/01	1918/12/05	JENNIE S	VALENTINE	1858	1935	CM6 B1	
HILLEGAS	WILLARD C	1905	1987	PAULINE B	BRUSO	1902	1982	CM6 A2	
	HILLIKER	BEATRICE		JOHN	DUCHARME	1916	1972	CMP A1	
		BARBARA M	1931/01/01	1997/03/26	CHARLES L	O'BRIAN	1929/06/29	2002/01/01	MO1 A2
		MYRTLE	1928/10/08	2002/05/20	VERN D	THORNHILL	1910	1992	MO2 A2
RAYMOND	1926/10/22	1992/01/10	GLADYS	MANOR	1935/05/10		EL3 6		
TERRANCE R	1960/07/23	1983/10/21					EL3 6		
HINDES	DELIA A	1841	1914	NEWTON N	BARNES	1839		PTD M2	
	EARL R	1902/02/01	1993/02/22					BE3 M2	
	ETHEL T	1887	1975	FRED	CARPENTER	1885	1972	EL5 B3	
	LLOYD			MATILDA				EL5 B2	
	MINOS	1854	1921	AMANDA	DUELL	1846/10/22	1941/03/05	EL5 B2	
	ROBERT P	1863	1946	FRANCES M	DOMINY	1864	1947	BE3 M2	
HINDS	SARAH	1905	1951	CHARLES R	COOK	1903	1984	EL5 C2	
	ALICE	1933	1974		LAPHAM			CZ5 D2	
	BENJAMIN	1787	1867/12/19	LOUISA		1785	1860/12/01	EL4 M	
	BENJAMIN	1847/12	1850/02/05					EL4 M	
	BERTHA B	1893	1970	ROY E	HOBBS	1890	1965	EL5 C3	
	EDMUND G	1853/10	1881/12/12					EL4 M	
	HAZEL MARY	1897/04/21	1973/09	HERBERT ROY	CASHMAN	1896/02/04	1982/06	EL5 C3	
	LOYD R	1825/04	1871/12/01					EL4 M	
	PHEBE M	1816/11	1889/05/04	STEPHEN	ORMSBEE	1805/10/30	1887/11/04	EL5 A3	
	RAY S	1899	1937	JUNE	COOLIDGE	1905/06/21	1997/06/16	EL5 B2	
HINERTH	ALBERT	1871/12/22	1945	LAURA E	SENECAL	1876	1959	CMB C2	
	ALICE	1858	1915/04	HENRY	DOUGHERTY	1863	1917	CMC D	
	ALMIRA	1860/04/09	1870/02/07					CMB C2	
	CELINA	1862/07/16	1870/02/09					CMB C2	
	ELAINE C	1943		OWEN T	GARROW	1941		CMC E2	
	JOHN	1839	1908/12/23	MARIE	BERARD			CMB B2	
	JOHN	1865	1935	MARGARET T	ADAMS	1873	1910/08/31	CMB C2	
	JOSEPH	1908	1972	MARY	BABBIE	1915	1997	CMB A1	
	LAURA	1901	1990	PAUL	LAVOIE	1903	1991	CMB A1	
	THEODORE J	1914	1963	CATHERINE M	JARVIS	1917	2000	CMC E2	
	W A	1837/05/25	1887/06/04	WILLIAM	GRAVES	1833/05/08	1915/04/28	CM3 B	
	HINES	DEBRA			JERRY D	DEYO	1948	1983	AL5 D2
		LUCINDA	1823/08	1873/04/06	EVET	PLUMLEY	1818/09	1891/06/16	EL1 D
	HINKELBEIN	CHARLES E	1937	1975	BERNADETTE	SMITH			CZ9 A2
EDWARD C		1898/04/22	1961/04/11	HILDA	WARN	1907/01/01	1971/11/05	CZ9 A2	
HINMAN	ALINA E	1842/09/01	1891/07/20	HENRY	McCREEDY	1841/08/28	1907/04/18	CZ1 B2	
	ALVA	1812/03/03	1841/10/19	MARY	MOORE	1806/09	1843/06/28	CZ9 D3	
	ANTOINETTE	1838	1899	PETER	MINKLER	1836	1919	CZ9 D3	
	GERTRUDE A	1851	1927	CHARLES A	HYDE	1846	1926	CZ9 B1	
	HENRY J	1834/09/29	1931/05/22	JENNIE	LADD	1839/03/09	1880/05/14	CZ9 D3	
	HENRY J	1834/09/29	1931/05/22	HENRIETTE A	LADD	1852/02/23	1915/06/23	CZ9 D3	
	JANE	1891/05/18	1952/03/28		KEMPTON			CZ9 D3	
	ORRIN	1804/05/03		THEDA C	MOORE	1808/11/13	1870/11/13	CZ9 D3	
	HISLOP	ALAN T	1935		EUNICE R	BROCKINGTON	1937		CZ9 A1
		EARROLD H	1932		SALLY ANN	BROCKINGTON	1934		CZ9 A1
EMMA MARIAN	1872	1944/04	WILLIAM J	NILES	1873	1955	CZ9 C3		
H LORIMER	1932	1936					MO1 C1		
JENNIE G	1875	1922	CORTEZ F	GONYA	1874	1963	CZ9 B1		
MARGARET	1835/11/27	1899/01/21	JOHN W	REYNOLDS	1827/09/17	1882/01/13	CZ1 C2		
RALPH CHILTON	1910	1996	ELECTA	TATE	1908/09/21	1996/11/06	MO1 C1		
SARAH	1849/05/26	1904	JACOB	REYNOLDS	1824/08/19	1908/01/21	CZ1 C2		
HITCHCOCK	ALFRED C	1835	1922	MARY	DUDLEY	1836	1913	CM3 B	
	ANGELINE M	1844	1914	FRY CLARK	BATEMAN	1832	1920	CM7 M	
	ARTHUR A	1851	1939/05/12	ELLA F	BIGELOW	1851	1917/06/30	CM3 F	

HEADSTONE INSCRIPTIONS									
SURNAME	FIRST NAME	BORN	DIED	SP'S FIRST NAME	SP'S SURNAME	BORN	DIED	CEM SEC	
HITCHCOCK	CALISTA	1826	1887/02/27					CM3 F	
	CYNTHIA M	1814/01/27	1874/01/09	FRY	CLARK	1809/06/17	1882/02/18	CM8 M	
	DWIGHT	1891/09/20	1979/11/01	STELLA M	DAVISON	1896	1995	CM3 F	
	DWIGHT	1891/09/20	1979/11/01	ETHEL	VANCOTT	1894/03/24	1966/06/26	CM3 F	
	DWIGHT C	1787	1874/02/18	RACHEL	MATHEWS	1793	1868/06/26	CM3 F	
	DWIGHT C JR	1921		ROBERTA A	STILLWELL	1929		CM3 F	
	ELINOA E	1842/02	1846/09/21					MD1 D2	
	ELOISE	1922		ROBERT VINCIL	DEAN	1912	1983	CM3 F	
	GEORGE R	1821	1871/09/22	ELIZA	ALLEN	1821	1896/12/09	CM3 F	
	HARRIET M	1835	1867/05/19	WILLIAM M	MEEKER			CM3 F	
	HELEN M	1886	1920/06	GUY R	BISBY			CM3 F	
	HIRAM DWIGHT	1880/04/04						CM3 F	
	HORATIO	1818/03/08	1889/07/17	RACHEL	STONE	1820	1899	CM3 F	
	LYMAN	1747	1819					CM3 F	
	MARION L	1878/08/14	1880/03/11					CM7 M	
	NANCY	1812/01/17	1882/01/15	JASON L	CHAPMAN	1811	1888/02/27	CM5 M	
	NANCY LYNN	1956	1959					CM3 F	
	ROBERT H	1830/04/16	1908/06/18	LYDIA	SELVEY	1832	1920	CM3 F	
	HITER	ANTOINE A JR	1903/05	1978					AL5 B1
		ANTOINE A SR	1854	1915	MARGUERITE	BRUNELLE	1863	1905	AL5 B1
CLELLA H		1877			PARO			AL5 B1	
JOSEPH		1846	1894	OLIVE	GARDNER	1854	1932	AL5 B1	
HIVES	PETER			ROSE	DENACOTE	1862	1906	AL5 B1	
	WILLIAM	1849	1903/08/11					MO2 C1	
HOAG	NELLIE	1875	1907/08/25	DANIEL	TALMAN			CM6 B2	
	BERTHRAM B	1875	1946	MARION	DARROW	1894	1976	CM6 C3	
	BERYL V	1907	1934					CM6 C3	
	CARSON BERTRAM	1919/01/05	1986/12/26	LILLIE	BARRETT			CM6 C3	
	CORA E	1909	1981	GEORGE A	BROTHERS	1905	1974	CM6 A3	
	EDWIN	1846/10	1864/04/14					MO3 A2	
	FRANK C	1916/10/04	1992/04/10	JENNIE	CRONKRITE	1918/01/10	2001/04/23	CM6 B3	
	FREDERICK G	1885	1971	MARY	BYRNES	1888	1965	CM6 A2	
	GEORGE B	1862	1956	CAROLINE	REED	1861	1946	CM6 A2	
	HENRY W	1832/08	1883/02/01	CATHARINE	VANTINE	1832/07	1905/05/19	C21 C1	
	JENNIE M	1875	1955					CM6 C3	
	MARY E	1862/08	1863/03/24					MO3 A2	
	MATILDA J	1852	1934					CM6 C3	
	SAMUEL W	1877	1924	IDA	VOSBURGH	1874	1960	CM6 C3	
	THOMAS S	1848	1941	MATILDA J	COOKMAN	1852	1934	CM6 C3	
	VERA V	1908/06/09	1985/02/01		MacCALLUM			CM6 C3	
	VERA V	1908/06/09	1985/02/01	TRUMAN OREN	MURRAY	1898/04/07	1973/12/17	CM6 C3	
	HOAR	HANNAH C	1829	1896/07/16	SEYMOUR L	PHELPS	1829	1882/01/13	EL9 M
		ADELIA A	1857	1878/11/10					EL9 M
	HOBBS	BENJAMIN	1794	1868	LUCY		1799	1843	EL9 M
BENJAMIN		1794	1868	HANNAH		1802	1845	EL9 M	
BENJAMIN H		1889	1977	FLORENCE M	HOFF	1889/03/31	1979/03	EL5 C3	
BENJAMIN JR		1824	1862					EL9 M	
BENNIE		1873/03/11	1888/05/02					EL1 C	
CORLIS B		1866	1950	SARAH	FARR	1866	1937	EL5 B3	
EDWARD		1856	1936	LILLIS	DENGATE	1861	1945	EL5 C1	
ELMER W		1884	1945	LILLIAN B	HONSINGER	1884	1939	EL5 B3	
HANNAH M		1821/06	1889/05/22	JAMES	SHORT	1816/12	1892/04/02	EL1 D	
HARLEY								EL5 B3	
HENRY		1822	1897/12/14	HARRIET A	HAPGOOD	1826	1913	EL8 M	
HETTIE L		1851/07/07	1873/01/17					EL9 M	
JOSEPH M		1807/01	1873/10/20	LUCY	HOLLAND	1833	1909	EL9 M	
JOSEPH M		1859	1881/06/14					EL9 M	
KATE A		1879	1974	FRED L	HONSINGER	1874	1955	EL5 A3	
LAUREN E		1922/05/18	1995/07/07	MARIE E	KIMBALL	1925/01/03		BE3 M5	
MARY		1826/09	1893/05/26	IRA	BROWN	1822	1872/08/14	AL3 B1	
NAIDAN		1897	1966	MILO J	DeLONG	1894	1986	EL5 C3	
NORMAN C		1904/08/14	1996/08/24	LUELLA C	GAUTHIER	1909/12/29	1994/05/22	EL5 B3	
OLIE A		1868	1887/09/16					EL5 A3	
OLIVE							EL5 B3		
PEARL	1893	1988	CECIL R	CASHMAN	1892	1958	EL5 C2		
ROSS K	1904	1921					EL5 B1		
ROY E	1890	1965	BERTHA B	HINDS	1893	1970	EL5 C3		
RUFUS							EL5 B3		
SILAS B	1865	1952	LYDIA A	VOSBURGH	1873	1911	EL5 B1		
THOMAS B	1782/08/24	1870/05/12	A	KENT			EL5 A3		

HEADSTONE INSCRIPTIONS

SURNAME	FIRST NAME	BORN	DIED	SP'S FIRST NAME	SP'S SURNAME	BORN	DIED	CEM SEC
HOBBS	THOMAS B	1831	1870					EL9 M
	THOMAS JR	1907/08/10	1997/08/11	C FRANCES	CARPENTER	1909	1996/08/17	EL5 B3
	THOMAS SR	1870	1955	EMMA J	LARIO	1871	1959	EL5 B3
HODGE	WILLIAM H	1885	1919	GERTRUDE	WRIGHT	1889	1984	EL5 C1
	MARJORIE C	1917	1984/12/23	JACQUES H	VanRIPER	1918/12/19	1994/09/22	EL3 2
HODGERS	EVELYNE	1804	1895	SAMUEL	McFADDEN	1800	1881	C21 B4
HODGES	ANNA MAY	1877/11/18	1898/04/18					C21 B4
	ANNEETTA	1832	1908/12/19	DANIEL	McKINNEY	1830	1909/07/27	EL9 M
HODGINS	BLISS O	1848/01/31	1852/08/16					AL3 B2
	CALISTA	1839/09	1840/08/18					AL3 B2
HODGINS	CATHERINE E	1886/03/23	1918/12/16	HENRY B	CARTER			C21 B4
	CHARLIE F	1866/05	1871/04/09					PTD M1
HODGINS	CHESTER C	1855/08/20	1932/01/05	MARION E	TAYLOR	1855/08/02	1920/09/26	C21 B4
	CHESTER C	1855/08/20	1932/01/05	CATHARINE E	ROBINSON	1853/07/05	1885/05/28	C21 B4
HODGINS	CHRISTIANN	1835/04	1835/08/18					AL3 B2
	CORNELIUS	1776	1846/10/12					AL3 B2
HODGINS	HARRIET M	1827	1893	JOHN HENRY	GOEWEY	1810	1886	C21 A3
	HENRY R	1825	1914	HELEN	GRAVES		1894	C21 A3
HODGINS	HENRY R	1825	1914	SARAH L	HOWE	1835	1914	C21 A3
	HYMEN	1798	1885/02/02	JANE		1805	1874/11/30	C21 A3
HODGINS	L MYERS	1868	1894					C21 A3
	LAWRENCE M	1841/11	1867/02/08	JANE		1842/05	1865/03/27	C21 A3
HODGINS	LESTER	1831/06	1832/04/18					AL3 B2
	LILLY	1842/11/25	1842/11/25					AL3 B2
HODGINS	MYRON	1799	1869/08/03	ROENA	OBER	1809	1879/09/26	AL3 B2
	O W			ANNIE E	STAFFORD	1839/10/25	1863/05/10	PTD M2
HODGINS	VIRGINIA	1917	2003	PHILIP R	FORTSCH	1915/04/14	1979/08/10	C27 M
	WILLIAM			OLIVE	CONNOR	1821	1905/03/28	BE6 M2
HODGINS	EFFIE	1912/0/10		EDISON	AUBREY	1906/06/04	1976/09/10	CM3 A2
	EMMA A	1861/10/10	1870/01/29					C25 M
HODGINS	JOHN	1827		MARY J	REYNOLDS	1831	1901	C25 M
	ORVILLE D	1874/04/30	1931/12/16	MARGUERITE M	NICHOLS	1877/01/13	1958/12/04	CM3 A2
HOFF	ALICE LILLIAN	1904/02/15	1956/09/09					EL1 B
	DANIELLE	1950/04/12	1996/10/01	HARRY	CANNING			EL5 C3
HOFF	DAVID ROLLAND	1926		HAZEL	O'DONNELL	1926	1977	EL5 C3
	ELDON M	1918/10/24	2002/03/28					EL5 C3
HOFF	ENID	1914/05/27	2001/07/09	HARRY L	DANIELS	1921/08/26	1988/05/19	EL5 C3
	EVERETT PAUL	1891/04/19	1979/02/13	KATHERINE MAE	MARTELL	1894/06/08	1970/06/30	EL5 C3
HOFF	FLORENCE M	1889/03/31	1979/03	BENJAMIN H	HOBBS	1889	1977	EL5 C3
	LYNN HALL	1896/03/29	1964/08/30					EL5 C3
HOFF	ORSON	1850/09/10	1922/08/07	ADDIE	HALL	1857/05/04	1930/08/28	EL5 C3
	PEARL L	1885	1959	JOHN H	BIGELOW	1885	1930	EL5 C1
HOFFNAGLE	MELCHIOR	1842	1908	MARY G	RODGERS			C21 A4
	EILEEN M	1929/07/24		HAROLD D	ASKLINE	1925/09/03		CM1 B
HOGAN	PATRICK			ROSE	COLLIGAN			C25 D2
	WILLIAM H	1880	1956	ELIZABETH	DRISCOLL	1883	1956	CM3 C3
HOGARTH	WILLIAM H	1915	1977	ELIZABETH	GIBSON	1913	1979	EL7 C3
	LYDIA	1907/08/17	1982/01/07					MO4 D3
HOGEL	GEORGE	1807	1893/01/08					BEC R15
HOGGE	WILLIAM J	1877	1955	NELLIE G	GETTYS	1878	1970	CM3 A2
HOGLE	ALEX W	1987	1991					EL3 9A
	ANNA	1920/11/01	2001/06/24	RAYMOND R	AUSTIN	1920	1988	EL3 18
HOGLE	CARLTON	1941	1957					MO2 A1
	CHARLES D	1870/05/19	1962/02/25					MO2 D2
HOGLE	CLARISSA EMILY	1873/06/02	1918/03/01					MO2 D2
	DARREL C	1884/07/20	1925/01/10	ELSIE M	STEVENSON	1884/07/30	1962/06/11	CM7 M
HOGLE	DONALD R	1909/10/08	1990/04/02	HELEN	TAYLOR	1901/05/18	1982/10/23	CM3 A1
	GEORGE E	1915/10/06	1918/10/13					MO2 D2
HOGLE	GEORGE M	1916	1973	HILDA	ARMSTRONG	1915	1989	MO2 A2
	GLADYS R	1903/04/15	1911/09/12					MO2 D2
HOGLE	HARRY B	1940	1957					MO2 A1
	HELEN	1925/01/11	1994/08/19	E F PETER	DROWN	1929/03/28	2000/02/19	EL3 9
HOGLE	HUGH H	1922	1924					CM7 M
	JAMES	1918/04/22	1990/07/21	ELEANOR	PATNODE	1918		CMC C
HOGLE	KEITH C	1912		BEULAH	BROOKS	1912	1987	MO2 A1
	PATRICK R	1951/12/19	1990/08/03	SUE	SAMPLE			MO2 A2
HOGLE	TIMOTHY J	1997/09/27	1997/09/27					EL3 9A
	WILLIAM F	1954		LYNNE	MESICK	1964		EL3 9A
HOGLUN	ANNA	1873	1962	GUSTAF A	TALL	1874	1948	C29 A1
HOGUE	JOHN A	1899	1966	LUCIENNE	PHARRAND	1907	1984	CM3 A3

HEADSTONE INSCRIPTIONS

SURNAME	FIRST NAME	BORN	DIED	SP'S FIRST NAME	SP'S SURNAME	BORN	DIED	CEM SEC
HOGUE	SOPHIA	1836	1885/10/20	JOSEPH	ST JEAN	1834	1900/02/16	CMB B1
HOHNS	ADELAIDE A	1868	1919					C21 B3
	ANNIE C	1866	1914					C21 B3
	EMMA M			HERBERT O	CARLTON	1877	1960	C21 B5
HOIT	CHARLES H	1803/11	1844/07/24	TEMPERANCE	PERRY	1803/11/04		BE6 M3
	WILLIAM H	1832/12	1834/06/18					BE6 M3
HOKE	CLARENCE S	1901	1981	JESSIE	ADAMS	1908	1981	CM6 A3
HOLBERT	PAUL C	1931		PATRICIA M		1925		CM1 B
HOLBROOK	CHARLES H	1847/06	1876/07/28					MO3 A3
	HOMER W	1875/06/10	1877/05/18					MO3 A3
HOLCOMBE	MARGARET E	1837/02/16	1913/09/29	PLINY F	DUNNING	1833/12/10	1875/10/02	CM3 B
	NATHAN	1849/09/30	1922/12/19					CM3 D
	PRUDENCE	1857	1885/01/28					EL5 A2
HOLCOMBE	RUBEN G	1813/11/22	1888/06/27	JULIA A	KNIGHT	1816	1887/05/20	EL5 A2
	WILLIAM	1818/04/07	1897/03/31	MARIA H	BICKWELL	1816/03/21	1899/04/10	CM3 D
	ALBERT H		1951	ANNA	BROWN		1961	CM6 A2
HOLDEN	ANN			JOHN	DUPRE			C29 C1
	CLOE	1784	1851/03/20	IRA	FISK	1778/10/04	1852/04/04	C29 C1
	ELECTA	1816	1895	ICHABOD	DAWSON	1801	1875	BE3 M3
HOLDEN	CARRIE	1879	1950	SYLVESTER	COOLIDGE	1878	1962	EL5 A2
	ELIZABETH	1785/07/17	1862/12/02	ROBERT R	ROOD	1780	1866/07/13	MO3 B3
	ELIZABETH	1876/09/24	1942/08/14					CM3 F
HOLLAND	JENNIE M	1849	1923	GEORGE W	GAINES	1851	1920	AL1 M
	ROBERT	1818	1901	SARAH	HALL	1821	1895	EL5 A1
	ROBERT M	1857	1920	MARION A	McKINNEY	1866	1928	EL5 A1
HOLLAND	WILLIAM	1844	1919	MARION	PHELPS	1854	1939	EL5 A2
	ANNIE	1863	1889					CMP C1
	HENRY M		1926					CMP C1
HOLLAND	JAMES J	1887		DORA	ALMAH	1892	1975	C25 D2
	KENNETH J	1912	1973	LAURA MAE	BARRIER	1916	1989	CMC D
	LUCY	1833	1909	JOSEPH M	HOBBS	1807/01	1873/10/20	EL9 M
HOLLAND	MARGARET	1855	1912	L E	MANNING			CMP C1
	MARION	1914	1988	GEORGE C	WEBSTER	1910	1975	C25 D2
	MICHAEL	1813	1863	MARGARET	O'BRIEN	1818	1911/12/28	CMP C1
HOLLAND	ROBERT M	1924/09/15	1995/06/10	LUELLA A	JENNETTE	1924/04/27		C24 C2
	THOMAS H	1885	1967	LILLIAN	BUDRO	1889	1981	C25 D2
	JULIETT	1841/07/08	1923/02/14	GEORGE S	JOY	1837/02/09	1907/12/29	CM6 C2
HOLLENBECK	ROLLA H	1880	1881/09/15					EL9 M
HOLLISTER	LYDIA	1805	1826/03/10	GEORGE	RANSOM			C29 C2
HOLLY	ABIGAIL	1784/01/05	1828/04/15	JONATHAN	SLATER	1776/01/19		CM6 C1
HOLMES	ELIZA	1823	1889/10/08	WILLIAM	LAMBERTON	1815	1876/08/09	MO3 A1
HOLMES	RACHEL	1773/05	1864/01/25					MO3 B3
	SARAH	1863/09/19	1920/02/06	HERBERT	STILES	1855/06/03	1929/07/03	C21 B4
	WALTER C	1868	1940	MARY L	STONE	1870	1958	AL1 M
HOLT	CHARLOTTE C	1787/01/08	1811/12/25	MATTHEW	SAX	1775	1836/08/02	C27 M
	CURTIS E	1840	1864/12/21					EL5 C2
	CURTIS I	1838/01	1840/11/07					EL4 M
HOLT	DIANTHA	1836	1886/01/30	LYMAN G	CARPENTER	1835	1919/08/28	EL5 A3
	DORIS	1892	1982	RALPH L	ROBIE	1891	1962	CM3 A1
	ERNEST C	1882/06/23	1902/03/13					EL7 C1
HOLT	EVELINE A	1840/05/09	1887/06/05	HENRY S	ROWELL	1839	1923	EL5 A3
	HENRIETTA H	1829	1852/06/09	E	BROOKS			MO3 B3
	IDA A	1859	1937	HENRY L	RANSOM	1857	1923	EL1 B
HOLT	ISRAEL W	1806/02/28	1869/07/20	ABIGAIL R		1803/12/28	1899/01/27	EL5 A3
	JASON R	1842	1864/08/28					EL5 C2
	JEFFERSON	1858/02/17	1878/08/22					EL5 C2
HOLT	LEVI	1826/03/30	1893/05/19	SUSAN R	STANTON	1825/10/03	1881/01/21	EL4 M
	MARY E	1816/11/13	1879/09/16	WILLIAM	SMITH	1799	1889/10/23	EL4 M
	MINERVA	1850	1909/03/13	E P	MANLEY			EL7 C1
HOMER	RYLAND			ELLA				MO1 C1
	WILLIAM A	1794	1811/12/02					C27 M
	MAMIE A	1866	1934	RICHARD A	GILMORE	1858/06/06	1940/11/15	EL5 C2
HOMS	REUBEN	1919	1991	DECIMA	SCOFIELD	1914		EL3 2
HONAN	JOSEPH H	1939/11/06	1994/08/22	SANDRA	BAXTER			C26 A2
HONSINGER	[FATHER]	1845	1912	[MOTHER]		1846	1921	EL5 B3
	ALBERT	1830/05/22	1881/02/19					C21 B2
	AVAH E	1927/10/02						EL3 3
HONSINGER	CAROLINE	1829	1861/05/11					C21 B2
	ELSIE M	1880	1970	MacKENZIE B	STEWART	1875		MO2 A1
	ELWIN H	1880	1962	PEARL	FORKEY	1881	1977	EL5 C3

HEADSTONE INSCRIPTIONS								
SURNAME	FIRST NAME	BORN	DIED	SP'S FIRST NAME	SP'S SURNAME	BORN	DIED	CEM SEC
HONSINGER	ELWIN H JR	1913/10/23	1987/12/25					EL5 C2
	EVA INEZ	1849/08/28	1849/09/16					C21 A2
	FRED L	1874	1955	KATE A	HOBBS	1879	1974	EL5 A3
	GRACE	1885	1937	MAURICE J	KNAPP	1871	1950	MO3 A1
	HARDY	1840/06/28	1918/10/09	ISABELLE	DONALDSON	1846/10/31	1909/04/07	EL5 C3
	HARDY	1894	1976	ORRA	COOK	1891	1986	EL5 C3
	HARDY JR	1920	1921					EL5 C3
	HAROLD L	1924/09/30		VELMA	SPOOR	1929/04/29		EL5 C2
	HATTIE M	1869		ARTHUR E	GOODELL	1873	1942	EL5 B2
	HAZEL	1884/03/31	1943	JAMES B	FITCH			C21 A2
	ISAAC JR			ISABELLA	WILEY	1829/08	1852/10/24	CMW M
	ISAAC JR			DELILAH	VALENTINE	1834/06/22	1861/04/12	CMW M
	J KERMIT JR	1939/08/21		GLORIA J	LaCLAIR	1942/12/10		EL3 3
	JAMES	1795/12/01	1862/06/05	MARGARET	CHILTON	1794/07/14	1890/06/18	C21 B2
	LEONE	1921		CLAUDE	MOORE	1919	1992	EL5 C1
	LILLIAN B	1884	1939	ELMER W	HOBBS	1884	1945	EL5 B3
	LOUISE A	1960/07/26						EL3 3
	LURANCE	1819/12	1852/05/03	KIRTLAND H	BUCKMAN	1821	1892/03/05	C29 C2
	LYMAN	1857/05/25	1930	CYNTHIA D	CORBIN	1862	1944	C21 A2
	MABEL EDUTH	1904/07	1906/01/06					EL5 C3
	MABEL L	1877/08	1895/10/12					EL5 B3
	MARJORIE E	1922/03/18		SMITH G	WILEY	1921/06/01	1999/04/25	EL3 6
	MIRANDA	1822/05/07	1854/08/03	NEWELL WILLIAM	FISK			C29 C2
	NELLIE M	1872	1943		ELDER			EL5 C3
	OLIVE	1901	1982	STANTON F	CHEESEMAN	1896	1971	C29 A2
	RUFUS E	1906	1933					EL5 C3
	SHIRLEY	1929		FRANCIS	RONDO	1927		EL3 4
	URIAH	1825	1844/02/15					C21 B2
	WILLIAM	1904	1986	MARIE	CHILTON	1908	2000	EL5 A3
	WILLIAM O	1878/07/10	1945	ANNA M	JAMES	1881	1980	C21 A1
	WILLIAM S	1820/12/27	1895/07/13	LOUISA	HEDDING	1818/04/02	1897/02/11	C21 A2
	WILLIS T	1854/08/06	1915/09/20	HENRIETTA E	DUNN	1856/10/09	1912/03/03	C21 A1
	HOOD	FRANKLIN	1823	1847/09/19				
MARGARET C		1760	1834/09/02	THOMAS	SAUNDERS			MO3 B3
NANCY		1835	1836/04/13					MO3 B3
NATHAN				MIRANDA	CLARK	1799	1845/12/10	MO3 B3
NATHAN				TABITHA		1792	1836/09/29	MO3 B3
HOOEY	NATHAN A	1840/07/19	1841/02/16					MO3 B3
	JAMES	1803	1858/08/20					CM3 E
HOOL	ROBERT	1811	1884/05/14	MARY A		1920/03		EL5 A2
	PHELESSSES	1833	1899/02/22					MO4 B2
HOOPER	RUTH	1775	1852/11/30	ELKANAH	SHURTLEFF	1772/10/06	1883/12/19	MO3 B3
HOPKINS	ANN	1829/02/24	1892/05/23	JOHN	STEVENSON	1819/01/29	1895/02/01	MO3 B1
	GILBERT F	1925/02/12	1995/08/17	NANCY	GONYA	1931/04/10		C29 A1
	HAROLD C	1900	1901					CM6 A1
	HARRIETT	1835	1925	WILLIAM	BRANKMAN	1827	1918	MO2 D3
	HENRY	1815	1858/11/11					MO3 B3
	MARK	1954/04/01	1954/04/01					C29 A1
	RHODA	1826	1864/02/10	LUTHER	DRURY	1763/11/25	1843/11/29	BE3 M1
	MARGARET LLOYD	1897	1964	HERBERT J	FIFIELD	1895/09/26	1969/01/13	C29 A2
	AMELIA B	1843/01/30	1883/07/16	DAVID B	DUNNING	1843	1932	C29 B2
	ELIZABETH	1811/05/28	1895/02/06	JOHN M	PFEIFFER	1803/12/31	1877/03/26	MO3 B1
HORTON	DELINA	1883	1946	ISRAEL	FAVREAU	1858	1935	C25 D1
	HARVEY H	1812/11	1853/03/20					C29 C2
HOSLER	IDA M	1870	1932	HENRY G	DUSTIN	1865/02/21	1936/11/24	C21 B1
	JOHN	1775/04	1814/07/27	ZERVIAH		1782	1848/11/14	C29 C2
	MARY	1810	1873/02/02	G	SARTWELL			C21 C3
	LEONARD J	1928		VIOLA	BUSHEY	1930		EL3 2
	HARRIET L	1847/12/31	1901/07/10	ORLANDO D	CORKINS	1843/07/06	1898/05/04	MO1 C1
HOTTIN	HARRIETT	1852	1911/11/17	GILBERT	DAME	1848	1896/05/16	AL5 A
HOUDE	HENRIETTE	1851	1902/07/12	JOSEPH	LaFOUNTAIN	1841	1909/01/23	CMB B2
HOUGH	ALFRED	1897	1986					MO1 D2
	CAROLYN A	1959			LaVALLEY			EL3 15
	DENNIS P	1935/11/01	1969/03/23	EUGENIA M	SNIDE	1939/02/11		MO4 B1
	EVA	1903	1983		BILLINGS			MO1 D2
	GEORGE	1865	1947	AMELIA	HAMMOND	1869	1955	MO1 D2
	GEORGE	1901	1975	DELINDA	LaFOUNTAIN	1901	1972	MO4 B1
	JOYCE			NORMAN	HEBERT	1929	1994/03/04	CMF A3
	MINA S	1880	1909	DAVID	DAVISON	1870	1931	MO1 A1
	PEARL	1905	1958	EDWARD P	SNIDE	1904	1973	MO4 D1

HEADSTONE INSCRIPTIONS

SURNAME	FIRST NAME	BORN	DIED	SP'S FIRST NAME	SP'S SURNAME	BORN	DIED	CEM SEC
HOUGH	ROBERT D	1934/07/03	2003/01/15	JOYCE	BOADWAY	1935/05/16		MO4 B1
HOUGHTON	POLLY	1796	1867/12/16	DAVID	VANTINE	1794	1878/02/04	C29 B3
	WILLIAM H	1784/11/12	1855/02/25	ANNA P	DOMINY	1786	1856/12/11	C29 D1
HOULE	ADELINE	1899/04/23	1983/11/29	LOUIS	GUERIN	1892/04/07	1969/06/16	AL5 D1
	ALBERT J	1899	1971	EVELYN	MCDONALD	1908	1991	EL2 C
	ALEDA M	1921/06/07	1961/10/26	GEORGE E	REBIDEAU	1916/07/25	1973/05/03	EL2 B
	ANGELINE M	1878/09/25	1954/09/27		GEBO			CMP D3
	ERNEST H	1911/12/08						CMP D3
	EVELYN	1921		WILLIAM	DOMINY	1911	1962	C25 C1
	HENRY			DELIA	STONE	1876	1941	MO4 D2
	LEATRICE A	1931		AUGUSTUS J	DUMONT	1924	1976	EL2 F5
	LOUELLA S	1927/10/06		EDMOND J	HUMISTON	1921/10/26	1989/04/20	EL3 8
	LOUIS W	1899	1960	EMMA	FORRETT	1888	1969	MO4 D2
	MARY	1887	1941	PETER J	MENOR	1882	1950	EL2 G
	MELINA	1897	1971	PETER G	BARNABY	1890	1961	AL5 C2
	NELSON	1892	1945	ELIZABETH	BRENNAN	1884	1965	EL2 B
	NORA	1897/03/25	1983/11/26	ORIN E	PICKERING	1891/06/04	1971/03/13	C26 A1
	PAULETTE M	1919	1974	ADELARD	BEDARD			CMC A2
	PHYLLIS	1891	1969	HARRY	SMITH	1892	1968	EL2 C
	ROBERT H	1934/04/06	1984/10/24	PEGGY	BRUSO			EL3 6
	RUTH	1917		CLEVELAND	VARIN	1914		EL2 F5
	SOPHRONIA			LOUIS	HOLLE	1849	1931	CMP C1
	VICTORIA A	1904	1981	HARVEY A	GARCEAU	1896/08/06	1968/01/15	CMC E1
HOUSE	H SHERBURNE IV	1946		LINDA	GIROUX			C29 A1
	H SHERBURNE IV	1946		AMY	SAMPLE	1962		C29 A1
	SCOTT ANDREW	1976	1994					C29 A1
HOUSLEY	ELIZABETH A	1892	1936	JOHN J	McFADDEN	1887	1958	C21 C4
HOW	CELIA	1786	1856/12/03	GAMALIEL	McCREEDY	1781/06	1859/04/06	BE3 M6
	CHAUNCEY	1822		LOIS E		1826	1854/01/21	BE3 M4
HOWARD	ALBERT G	1805	1870/04/09	SOPHRONIA		1804	1874/11/03	C21 B3
	BENJAMIN F	1811/08/15	1856/02/07	EUNICE P	KING	1811/07/31	1887/02/18	C21 A3
	CHARLES	1824/06/01	1894/10/16	ELIZABETH	LETSON	1829/01/09	1903/09/03	C21 B1
	DOROTHY M	1922		CHARLES E	BROWN	1922	1949	MO1 D1
	ELAINE	1922		GLEN E	BROWN	1912	1974	MO1 D1
	ELEANOR	1922		EARL J	O'NEIL	1912/10/12	1972/10/06	MO1 A2
	ELIZA ANN	1848/02/12	1860/02/05					BE7 M
	ELLA	1927		FRANK R JR	GOODRICH	1925		MO1 D1
	EVAN JANE	1929		ROGER FITCH	WILSON	1929/01/02	1983/06/28	MO2 A1
	FLORENCE M	1889	1962	LAWRENCE B	LAMBERTON	1887	1953	MO1 A1
	FRANK D	1895/08/30	1959/10/16	MABEL D	BRADLEY	1894	1953	MO1 D1
	GEORGE A	1857/10/28	1874/05/22					C21 B1
	GUY E	1892	1976	JENNIE	LAVARNWAY	1891	1965	MO1 D1
	HANNAH B	1808/03	1883/07/12	AARON	SHELDON	1806	1886/03/14	C29 C2
	HENRY H	1853	1927	HOPIE A	LEWIS	1857	1918	MO1 C2
	JAMES	1923	1977	DOROTHY C	BRATTON	1925		CM3 D
	JANE	1820	1845/04/24	WILLIAM	LENGFELD	1810/02/02	1879/10/22	C21 C1
	JENNIE H	1851	1918		ROBINSON			C21 B1
	JONATHAN			ABAGAIL		1775	1859/03/05	C21 B3
	LORENZO C	1807	1841/03/31					AL3 B2
	M A M	1816/08	1852/01/20	RUSSELL	PARCE			EL4 M
	OLIVE A	1842	1924	ORLANDO	ATWOOD	1846	1889/10/20	C21 A3
	RUHAMA A	1795/03/05	1878/11/14	AMASA	WOOD	1794/01/26	1862/11/02	C21 B3
	SARAH A	1837/01/16	1897/07/11	JAMES J	ATWOOD	1832/06/18	1907/09/10	C21 A3
	SARAH L	1849/03/09	1911/11/02	A D	LAQUE	1821/10/09	1900	C21 B1
	SYLVESTER	1829	1867					CM3 D
	WILLIAM	1793	1875/03/27	ELEANOR		1794	1878/01/25	BE7 M
	WILLIAM	1793	1875/03/27	OLIVE	TOWNSON	1809	1832/02/12	BE7 M
	WILLIAM	1854/04	1860/12/28					MO7 M
HOWDEN	MARY	1806	1880/03/17	DAVID	ELDRED	1799	1877/08/31	EL8 M
HOWE	ABIGAIL	1793	1819/06/26					BE3 M2
	ABIRAM			POLLY		1781/06/18	1838/09/10	BE3 M1
	ABIRAM JR	1807/01	1834/02/21					BE3 M1
	CHARLES M	1881/07/08	1906/08/22	NELLIE	CULVER	1880/07/02		BE3 M6
	CHAUNCEY R	1887/01/01	1887/11/27					BE3 M6
	CHLOE	1776	1856/04/23	THOMAS	DOUGLASS	1772	1853/12/17	BE3 M3
	CONSTANT C	1838/12/21	1843/04/18					BE3 M2
	CYRENUS NEWTON	1840/05/15	1843/04/01					BE3 M3
	FANNY C	1833/01/20	1896/05/09	CHAUNCEY S	MORRISON	1828/12/25	1904/06/11	BE3 M6
	GEORGE	1809/05/24		ANN MARIAH	FARNSWORTH	1809/12	1847/06/04	BE3 M3
	GEORGE I	1844	1846/06/01					BE3 M3

SURNAME	FIRST NAME	HEADSTONE INSCRIPTIONS						CEM SEC	
		BORN	DIED	SP'S FIRST NAME	SP'S SURNAME	BORN	DIED		
HOWE	HESTER	1787	1823/01/19	ROSWELL MATTHEW	BARBER	1778/02/21	1852/10/20	BE3 M4	
	HOWARD H	1897	1961/11/06	ANN	PENFIELD	1900/02/05	1992/12/09	CM6 C3	
	IRA	1768/04/20	1852/05/09	ABIGAIL	HUBBARD	1770	1815	BE3 M2	
	IRA	1768/04/20	1852/05/09	BETSEY		1773	1856/12/20	MO1 D1	
	IRA	1768/04/20	1852/05/09	LUCY	LATHROP	1785	1826/04/09	BE3 M2	
	IRA D	1824		FRANCES M	WILLIAMS	1826/01/09	1865/02/15	BE3 M3	
	IRA D	1824		MARY S		1815	1846/07/27	BE3 M3	
	JAMES G	1849/11/07	1928/10/04	BRIDGET	O'GRADY	1852/11/25	1917/07/31	BE3 M4	
	JOHN	1744/10/27	1813/01/05	CHLOE	ROWLSON	1752/05/10	1808/11/10	BE3 M4	
	JOHN S	1776	1864/09/30	MARY		1778	1866/10/30	BE3 M4	
	KEZIA	1778/09	1841/06/16	JAMES	DOUGLASS	1775/11/08		BE3 M3	
	LAWRY	1806	1810/06/11					BE3 M4	
	LESTER B	1811/07/17	1836/08/17					BE3 M1	
	LEWIS E			ABBY E		1840/08/12	1864/05/31	BE3 M4	
	LUCY	1796	1871/07/15	ORIGIN	KINGSLEY			BE3 M3	
	MARION E	1851/08/09	1853/09/04					BE3 M4	
	MARTHA	1781/04/27	1829/01/04	CHARLES	MARSH	1775/04/03	1837/03/05	BE3 M3	
	MARY E	1842/04/22	1882/12/18					BE3 M3	
	PHEBE	1816	1871/06/03	ALANSON E	DRURY	1796/12/23	1830/01/26	BE3 M4	
	PHEBE	1816	1871/06/03	ENOCH	SCRIBNER	1810	1867/11/18	BE3 M4	
	RUTH E	1897	1978	WILLIAM N	BURKE	1892	1977	BE3 M6	
	SARAH L	1835	1914	HENRY R	HODGES	1825	1914	CZ1 A3	
	STEPHEN			LOIS		1766	1842/05/12	BE3 M3	
	STEPHEN	1802	1872/07/31	AMELIA	ROWLSON	1817	1884/05/27	BE3 M4	
	STEPHEN	1802	1872/07/31	MARY		1802	1852/10/14	BE3 M4	
	WILLIAM H	1884	1967	EDITH M	MAYO	1889	1974	BE3 M3	
	ZACHARIAH	1811	1884/06/17	JULIA R	WILLIAMS	1814	1896/01/24	BE3 M4	
	ZECHARIAH	1807	1810/07/06					BE3 M4	
	HOWELL	EVELYN	1909/04/16	1970/01/08	MAURICE Wm	CROOK	1893/08/01	1979/07/06	CM6 C3
	HOWES	ALBERT	1847	1923	JESTINA R	CHESBROUGH	1851/02/03	1879/05/23	BE3 M5
		ALBERT	1847	1923	CARRIE	PARKER	1861	1943	BE3 M5
		ALICE E	1882	1970		SHERMAN			BE3 M6
	ALVAH S	1838/11/02	1918/06/10	PHILINDA C	VanARMAN	1844/12/13	1903/03/16	EL1 A	
	BERTHA L	1878/08/30	1880/10/02					BE3 M5	
	DAVID	1780/09/16	1874/12/21	SARAH	MIX	1797	1844/09/24	BE3 M2	
	DORA M	1886	1952		WISELL			BE3 M6	
	EDGAR		1843/08/08					BE3 M4	
	EDGAR E	1891/07/15	1909/06/07					BE3 M5	
	EDWARD A	1875/11/18	1877/08/29					BE3 M5	
	EDWIN G		1850/06/29					BE3 M4	
	ELMER	1876	1938					EL1 A	
	ERMA F	1901/01/23	1996/06/16	NEILL S SR	COOPER	1902/06/14	1993/09/18	BE3 M6	
	EVERETT H	1902/02/24	1903/02/07					EL1 A	
	GEORGE M	1869	1916	CLARA M	ELKINS	1872	1955	BE3 M6	
	GRETA I	1898	1988					BE3 M6	
	HATTIE E	1861/06/28	1896/12/08	WILLIAM E	CULVER	1855/10/07	1933/08/23	BE3 M6	
	HELEN	1904	1904					EL1 A	
	JEFFERSON	1815	1850/12/31	L E				BE3 M4	
	JENNIE	1873/10/07	1880/10/25					BE3 M5	
	JUNA M	1896	1960	HOMER R	LADD	1898		BE3 M4	
	LAURA M	1817	1841/07/23					BE3 M2	
	LYDIA E	1883/04/19	1883/10/23					BE3 M5	
	MARTHA	1822/01/13	1884/05/11					BE3 M2	
	MATTHEW	1826	1902	MARIA L	TIBBITS	1843	1903	BE3 M6	
	NATHAN C	1808	1842/04/13					BE3 M2	
	RALPH M	1880	1989					BE3 M6	
	RUTH E	1898	1982	ROY E	RABY	1900	1972	BE3 M4	
	SAMUEL	1832/07/12	1908/05/04	MATILDA S	DOUGLASS	1838/05/14	1922/03/07	BE3 M6	
HOWLAND	ARNOLD	1799	1890/06/23	HARRIET		1814	1895/03/16	EL5 A1	
	WILLIAM W	1854/02/05	1877/02/20	CLARA J	LANG	1852	1915	EL5 A1	
HOXSIE	M MARIA	1818	1857/02/13	FRANCIS	OLENA			CM3 E	
HOY	ANNA	1872/06/30	1876/02/20					EL7 C3	
	ETHEL L	1920		HOWARD	LESTER	1917	1978	EL7 B1	
	GEORGE	1867/12/09	1949/11/12	MAUD	LARIO	1882	1911	EL7 C3	
	GEORGE			BELLE E	McKINNEY	1896/05/20	1979/10/30	EL7 C3	
	GLEN D	1933/09/09	1994/12/26	MARILYN	SOREL			EL7 B1	
	JOHN A	1832/04	1887/05/05					EL7 C3	
	MORRISON	1925/01/20	2003/05/05	DOLORES T	GOUGEON	1928/04/12		EL7 B1	
	TERRY B	1957/06/11						EL7 B1	
	WILLIAM A	1863	1897/11/10					EL7 C3	

HEADSTONE INSCRIPTIONS

SURNAME	FIRST NAME	BORN	DIED	SP'S FIRST NAME	SP'S SURNAME	BORN	DIED	CEM SEC		
HOYLE	CHARLES D	1902/11/20	1902/12					CMC A1		
	DELLA L	1910	1993	ARMAND E	FAVREAU	1907	1969	CMC E1		
	GEORGE V	1817	1872/11/30	HELEN M	MOORE	1831	1908	CM3 B		
	GEORGE V	1817	1872/11/30	CATHERINE A	MOORE	1817	1865	CM3 B		
	HENRY	1781	1849/11/03					CM3 B		
	HENRY	1846	1912	MARY B	AVERILL	1854	1914	CM3 B		
	JOHN V B	1820	1883	MILLIE G	BOSTWICK	1822	1905	CM3 A1		
	LAURA G	1864	1931					CMC A1		
	MARY							CM3 B		
	ROBERT	1781/09/16	1857/02/15	ELIZABETH B	NYE	1783/09/27	1864/09/24	CM3 A1		
	ROBERT	1781/09/16	1857/02/15	PAMELIA		1793/09/26	1825/11/07	CM3 A1		
	ROBERT	1847/05/03	1930/01/31	MARTHA A	RIBEE	1860/08/12	1952	CM3 A1		
	SETH WRIGHT							CM3 A1		
	SUSAN AVERILL	1884/03/24	1885/03/23					CM3 B		
	TIMOTHY	1822/08/03	1886/11/08	SOPHIA W	MOORE	1826/02/15	1900/05/30	CM3 B		
	HOYT	ABIGAIL C	1816/05/08	1878/11/10	SETH	BOND	1812/06	1882/11/05	EL7 C4	
		BYRLE	1908	1936					CME M	
		DAVID			MARIA H	ADSIT	1805	1868/02/24	EL7 D3	
		DAVID M	1870/04/10	1870/05/21					EL7 D3	
		EDNA S	1818/03/07	1869/08/11	ALLEN M	SARGEANT	1818/12/27	1907/12/15	EL7 D4	
ELIZA A		1868/06	1870/03/22					EL7 D3		
JAY W		1845	1908	MYRA	CORLISS	1862	1924	EL7 D2		
LOUISA		1821	1897/02/28	LOYAL	CROSS	1813	1880/10/02	CM3 B		
MARY E		1837/03/26	1870/10/12	FRANK	DUNCAN			EL1 C		
NATHANIEL C		1841/09/09	1863/08/24					EL1 C		
NATHANIEL		1815	1879/06/06	ROXANA	CHAMBERLIN	1820/02/06	1894/12/04	EL1 C		
SARAH A		1830	1858/12/18	SAMUEL H	TAYLOR	1834/12/25		EL7 D3		
SILAS W		1844/11/09						EL1 C		
THOMAS T		1847/01/25	1867/09/12					EL1 C		
WILLIAM				SALLY		1832	1870/05/10	EL7 D3		
HUARD		ELIZABETH	1886	1973	JOSEPH	THIBODEAU	1881	1963	CMC B	
	HUBBARD	ABIGAIL	1770	1815	IRA	HOWE	1768/04/20	1852/05/09	BE3 M2	
		EMILY	1823/02/16	1907/09/27	DAVID	STAFFORD	1819/02/16	1897/08/31	C21 C1	
		FRANK R	1891	1961	ELSIE	GAUTHIER	1882	1937	CMC E2	
		HANNAH L	1828/02	1847/10/28	JULIUS C	WILSON	1826/04/02	1882/07/06	C21 C2	
		MARY E	1859/10/31	1859/12/17					CM6 C2	
		MOSES	1819	1872/01/04	HANNAH	HAVENS	1828	1890/02/01	PTD M3	
		WILLIAM A	1891	1952	RUTH RUBY	ROBERT			CMC E1	
		HUBBELL	ALEXANDER F	1846	1891/12/07					CM3 A1
			ANNE M	1857/12/05	1955/10/25	CLARENCE H	JONES	1857/02/11	1920/07/05	CM3 A2
CHARLES F			1838	1875/03/21					CM3 A1	
DOROTHY	1918		1987	FREDERICK	GEMMILL	1914	1998	CM3 A2		
ELIZABETH	1893/10/13							CM3 B		
ELIZABETH	1900		1994	ANDREW WALDRON	STONE	1897	1984	CM3 A2		
ELIZABETH PLATT	1955/10/02		1991/01/17					CM3 A2		
FREDERICK A	1803/10/20		1853/04/25	FRANCES	MCNEIL			CM3 A1		
GEORGE L JR	1894		1996	SOPHIE	YOUNG	1894	1974	CM3 A2		
GEORGE LORING	1865		1959	ELIZA STRONG	PLATT	1866	1955	CM3 A2		
GEORGE WOLCOTT	1817/10/11		1929/07/06					CM3 A2		
HENRY	1838		1862/04/19					CM3 A1		
HIRAM F	1792		1855/07/13	ADALINE		1793	1867/08/27	EL1 C		
JAMES	1841		1865/10/12					CM3 A1		
JENNIE	1877/12/25	1979/08/28					CM3 B			
JOHN A	1864	1906					CM3 A2			
JOHN PLATT	1893	1963	DOROTHY	PETERS	1891	1986	CM3 A2			
JOHN WOLCOTT	1830	1919	MARGARET	BECKWITH	1839	1927	CM3 B			
JULIA A	1844/03/28	1859/01/31					CM3 A1			
JULIUS C	1788/03/17	1880/07/09	ANNE	MOORE	1793	1861/05/12	CM3 B			
LORING C	1796/04/01	1882/04/26	MATILDA	MOORE	1802/12/02	1882/11/03	CM3 B			
LUCY S	1874	1940					CM3 B			
MARGARET	1898	1975	PHILIP S	LORD	1899	1984	CM3 A2			
MARTHA	1871	1963	JOHN	STETSON	1867	1926	CM3 A2			
MARY CAROLINE	1861	1954	JOHN WILLIAM	NORTH	1859	1932	C29 B1			
ROGER WOLCOTT	1923/01/28		BETTY	GORMLEY	1922/09/21		CM3 A2			
SILAS	1776	1858	SALLY		1776/12/19	1828/06/21	CM3 A2			
SILAS	1776	1858	RUTH M	PAODOCK	1797	1883	CM3 A2			
SILAS P	1831	1913					CM3 A2			
SOPHIA	1918	1959		COLLINS			CM3 A2			
SOPHRONIA	1822/01/28	1859/06/25	SILAS M	ROGERS	1820/04/18		EL1 C			
SYDNEY B	1833	1909	ISABELL M	MAXWELL	1852	1923	CM3 A2			

HEADSTONE INSCRIPTIONS								
SURNAME	FIRST NAME	BORN	DIED	SP'S FIRST NAME	SP'S SURNAME	BORN	DIED	CEM SEC
HUBBELL	THOMAS H	1800/05/07	1809/03/24					CM3 A2
HUCHRD	JOHN F	1940/05/13		PEGGY	FOX	1944/07/10	1997/08/27	CM3 D
HUDDALL	ELIZABETH H			ADAM	MCGILTON	1820/04/26		MO3 B3
HUDSON	[FATHER]		60 YEARS	[MOTHER]			52 YEARS	CM6 B1
	BETSY	1800	1877/04/28	DAVID	BEDELL	1796	1871/10/28	MO3 B2
	MARGARET		42 YEARS					CM6 B1
	REBECCA A	1838/08	1879/05/19	DANIEL	WALKER			EL7 D3
	S MARGARET		29 YEARS					CM6 B1
	SAMUEL		54 YEARS					CM6 B1
	SARAH	1781	1864/03/16	ASA	ANGELL	1779	1857/08/15	MO3 A3
	STEWART	1895/02/25	1952/06/26					CM6 B1
HUGGINS	SUE A	1889	1956	PETER A JR	SEGWIN	1884	1937	CM6 B1
	ANITA	1917	1986	WILLIAM J	MESICK	1898/04/19	1970	MO4 D3
	ANITA	1917	1986	ROSS	MARTIN			MO4 D3
	ANN	1819	1822/06/06					C29 D1
	ANN E	1832	1854/05/01					C29 D1
	BERTHA	1910	1989	ALBERT	LaVALLEY	1909/09/21	1992	MO4 D3
	ALBERT	1909/09/21	1992	BERTHA	HUGGINS	1910	1989	MO4 D3
	EDWARD	1861	1935	MARY E	COLGAN	1865	1947	EL1 B
	ELIZABETH	1823	1851/01/15	OSCAR	HEADING			C29 D1
	ETHEL	1895/08/27	1896/08/30					EL1 D
	FRANCES	1891	1912	W	HARPER	1889	1950	EL1 B
	GEORGE A	1862/12/31	1863/03/13					EL1 D
	HENRY	1830/08/20	1851/03/01					C29 D1
	INEZ H	1934	1978					EL7 A3
	JENNIE	1907	1967	ELI E	LaVALLEY	1883/11/19	1966	MO4 C2
	JOHN	1809	1830/05/03					C29 D1
	KARL B	1898	1968	GRACE	EMERSON	1903/10/07	1994/01/25	EL7 A3
	KENNETH	1903	1969					EL1 B
	LOIS	1905/05/30	1995/05/22					EL1 B
	MARY G	1936/03/07		FRANCIS J	ISLAS	1928/08/26		EL3 8
	NEWELL	1836/08/20	1857/03/01					C29 D1
	OWEN A	1911/12/11	1972	CLAIRE	MESECK	1919/01/24		MO4 D3
	ROY	1902/05/05	1994/06/14	RUTH	EMERSON	1905/09/03	1993/08/02	EL3 5
	S ELVIRA	1839/12/30		ALLEN M	SARGEANT			EL1 D
	SAMUEL H	1838/10/30	1867/05/19					EL1 D
HUGHES	CAROL	1939/10/20	1979		BROTHERS			C2J M
	DOUGLAS C	1926/06/02	1985/04/23	VELMA R	GEB0	1928		C2J M
	E J	1829/04	1874/08/22					CME M
	EDITH A	1935/05/05		CLARENCE G	PARKER	1933/01/13		C25 B2
	FRANK	1893	1974	BERTHA	BLANEY	1906	1992	C2J M
	GERALDINE	1914	1998		SARAPPO			C24 B2
	HOWARD D	1932		RUBY E	WILSON	1934		C29 A1
	JOHN	1832	1909	JULIA A	PARRISH	1820	1903	MO3 B1
	JOHN B	1857	1918	BELLE	WELLS	1860	1942	C24 A2
	JOHNNIE H	1882/08	1894/12/22					C2M M
	JOSEPH L	1892	1946					C24 A2
	JUDY	1943		LEON G	DeCOSTE	1937	1993	C2J M
	MABEL C	1880/06	1880/08/12					EL7 D2
	MARTIN	1864		ERNESTINE	PICORD	1865		C24 A1
	MARTIN HENRY	1888	1922/05/31	SERENABEL B	MERCER	1880	1950	C24 B2
	MARY E	1923		HAROLD C	COUTURE	1913	1968	CMP A3
	SHIRLEY	1927/11/16		CLIFFORD F	RENADETTE	1928/11/12		C2J M
	WARREN A	1898	1979					C24 A2
	WENDELL F SR	1941/01/31	2003/01/16	JOAN	GAMACHE			C2J M
HUGHEY	HELEN B	1916	1997	HIRAM J	ALDRIDGE	1895	1962	C29 A2
HUHLEY	JOHN	1846	1903/02/19					BEC R6
HUIT	FRANCIS	1807	1867/01/24	MARTHA		1807/06	1884/03/16	MO1 D1
	JUNIE F	1878/01	1878/02/21					MO1 D1
	LUCINDA	1843	1920	JOHN M	TALLMAN	1841	1921	MO1 D1
	MABEL H	1875/12	1880/10/29					MO1 D1
HULBURT	LORENZO	1842	1924	ELIZABETH	AUSTEY	1849		MO1 A2
HULETT	RUFUS A	1804	1871/12/30	ROXINA	GRAY	1807	1871/11/18	C23 M
HULL	[FATHER]	1812	1895	[MOTHER]		1813	1901	MO3 C1
	BERTHA	1880	1930	J EMMETT	FITZGERALD	1877	1922	AL5 B1
	EDNA C	1888	1905					MO2 D1
	EDWARD C	1853/02/02	1925/08/24	CHARLOTTE M	MOORE	1850/04/28	1930/12/19	MO2 D2
	FRED S	1885	1954					MO2 D2
	HARVEY	1888/08	1894/11/26					MO2 D2
	HAZEL	1900	1901					MO2 D1

HEADSTONE INSCRIPTIONS

SURNAME	FIRST NAME	HEADSTONE INSCRIPTIONS				SP'S SURNAME	BORN	DIED	CEM SEC
		BORN	DIED	SP'S FIRST NAME	SP'S SURNAME				
HULL	JANE	1786/12	1870/02/27	WILLIAM	DURHAM	1785	1859/09/04	CM3 D	
	LILLIAN	1867	1927	FRANK E	MEIGS	1865	1941	C21 A2	
	MARY JANE	1817	1875/09/13	WILLIAM	DAVISON	1813	1872/12/28	MO3 A3	
	MAYNARD J	1890	1894					MO2 D1	
	SARAH J	1846		JAMES	SANDERS	1839	1915	MO3 C1	
	THOMAS	1841/10/01	1890/04/09	MARGARET A	DAVISON	1855/05/19	1924/08/03	MO3 C1	
	WILLIAM K	1856	1905	MARY	SWEET	1855	1924	MO2 D1	
HUMISTON	CECELIA A	1927/05/05	1989/03/13	LEIGHTON R	GENAWAY	1930/06/15		EL3 8	
	EDMOND J	1921/10/26	1989/04/20	LOUELLA S	HOULE	1927/10/06		EL3 8	
	PATRICIA	1936			HARRINGTON			EL3 11	
HUMPHREY	WALTER W JR	1933/08/10	1988/09/22	BEVERLY A	MILES	1937/07/22		EL3 8	
	AMASA B	1865/08/23	1895/04/14					MO3 B3	
HUNGERFORD	ANNA	1858	1950	JOHN ROSSITER	MYERS	1864	1944	CM6 C3	
	ANNA	1860	1944	LEMUEL	SHUTTS	1851/10/26	1931/03/26	EL7 D2	
	ARIEL	1823/05/11	1896/01/27	MARY E	BROWN	1837/10/26	1877/08/30	MO3 B3	
	ARIEL	1823/05/11	1896/01/27	MARY A	SPERRY	1836/02/07	1861/01/15	MO3 B3	
	CHARLES			ELEANOR	SUNDERLAND	1816/06	1852/07/15	CM6 B2	
	CHAUNCY H	1857	1932	ALICE G	MANBY	1860	1951	MO3 B3	
	JENNIE M	1859	1920					MO3 B3	
	JOSEPH E	1893	1961	LILLIE	DUBE	1886	1958	C26 A2	
	MARTHA	1838/01/16	1840/11/12					MO3 B3	
	MAYNARD J	1926	1980/10/20	RITA	BLONDO	1922/02/16	1999/05/11	MO5 C1	
	MINNIE			H WALLACE	KNAPP			MO3 A1	
	SAMUEL	1866/12/09	1867/09/16					MO3 B3	
	STEPHEN M	1956	1964					C26 A4	
	FLOYD			OLIVE	MOORE	1915	1990	EL7 B3	
TABER W	1859	1924	FRANCES F		1865	1942	CM6 C3		
CRAIG ANTHONY	1961	1961					MO5 B2		
HAROLD E	1919/10/21	1988/08/25	RUTH D	DAVIS	1920/12/21	1985/07	EL3 8		
KEVIN PATRICK	1948	1948					C25 B1		
MARY	1820	1881/12/03	MICHEL	FLANAGAN		1892/08/20	CM6 D2		
PATRICK J	1918	1983	CAROLYN	LEONARD	1927		C25 B1		
CHARLES	1844	1900	MARY				AL3 C2		
ERNEST O	1870	1874/03/07					AL3 C2		
JAMES	1815	1898/12/13	JANE	CORSCADEN	1827	1906/07/29	MO1 D1		
JAMES SR	1782	1854/06/13	NANCY	MARTIN	1787	1848/03/21	MO1 D1		
JANE A	1812/12/11		ROBERT	MILLER	1812/05/26		EL7 D3		
JOSEPH	1854	1924/10/22					MO1 D1		
LOUISE D	1869	1949					EL5 B2		
ROXANA	1818	1901/12/31	JOHN	COVEY	1817	1889/02/13	EL7 D3		
BARBARA	1921	1998	DANIEL LEO	JERRY	1923		C25 B1		
BESSIE			WILLIAM A	BARTON			MO1 B2		
GENEVIEVE R	1919	1990/09	JAMES E	McPHERSON	1914	2000	EL5 C3		
JOHN C	1858	1941	MAUDE G		1868	1917	MO1 B2		
WILLIAM F	1880	1929					MO1 B2		
A M	1801/11/13	1867/11/23	CALISTA	BLODGETT	1811/01/21	1891/02/16	MO7 M		
AGNES F	1838/11/13	1863/12/29					MO7 M		
ALSON	1814/10/13	1889/11/29	THEODA	BLODGETT	1822/09/13	1900/07/17	MO3 B1		
ANDREW	1757/01	1836/04/16	ZELINDA	BOSWORTH	1773/01	1862/07/28	MO3 B3		
EDMUND C	1853/08/12	1933/11/03	HELEN	HEWTON	1849	1918	MO3 B1		
ELIZABETH S	1811/04/24	1898/01/31	WILLIAM	DOMINY	1809/08/28	1888/02/18	C21 C2		
GOLDIE T	1879/02/18	1911/03/26					MO3 B1		
HARRIET	1811/05	1858/03/01					MO3 B3		
LIBBIE F	1876/05/17	1884/05/03					MO3 B1		
LIBBIE M	1851/05/31	1869/10/28					MO7 M		
LUCRETIA	1845	1917/03/15	JAMES C	MAGISON	1838	1910/09/02	MO7 M		
SUMNER A	1862/01/22	1868/02/19					MO7 M		
SUMNER C	1856/11/15	1860/11/15					MO7 M		
SUSANNAH M	1841/02/28	1865/03/31					MO7 M		
WILLIAM P	1882/10/30						MO3 B1		
REUBIN	1813	1844/03/30					CME M		
HUDSON	1782	1822/02/13					BE3 M2		
ROBERT S SR	1914	1988	ADA LOUISE	KELLER	1917	1990	C29 A1		
MARIE L	1941/01/31		ROBERT M	FALCON	1935/05/03	1996/05/11	CMC B		
RICHARD	1909/05/17	1986/12/14	DORA	BUSHEY	1909	2002	AL5 C1		
ELIJAH A	1829/02/01	1851/07/10					PTD M2		
MONICA BESSIE	1928	1985					C29 B2		
PARKER D	1902	1967	MARY	LEA	1905	1950	C29 A2		
PARKER D	1902	1967	ONA	ALEKNAVICIUS			C29 A2		
POLLY H	1812/08	1841/03/10		LATRA			PTD M2		
VIRGINIA			LEWIS A	BARCOMB	1917/11/01	1994/11/16	MO1 C3		

HEADSTONE INSCRIPTIONS								
SURNAME	FIRST NAME	BORN	DIED	SP'S FIRST NAME	SP'S SURNAME	BORN	DIED	CEM SEC
HURLEY	RICHARD J II	1951	1987					EL1 B
HURST	PAUL H	1891	1963	MABEL H	OLENA	1895	1982	CM6 A1
HURTIBEES	EMMA	1881	1884/02/18					CM1 A
HURTIBUS	MARY J	1878/11/07	1893/08/17					CM1 A
HURTIG	MARION	1877	1951					C29 D1
HUSE	RAYMOND D	1887	1976	GERTRUDE E M	DeLANO	1890	1986	CM3 B
HUSKIE	JOHN FLORIAN			VIOLA F	BRENNAN	1895	1946	CM3 D3
HUTCHINS	[INFANT]	1895/11/06	1895/11/06					EL5 B2
	ALLIE L	1876	1929	ESSIE E	WELCH	1880	1962	EL5 A2
	CHARLES W	1842	1890/10/05	EDNA A		1850	1887/07/01	EL5 A2
	CHARLES W	1842	1890/10/05	CELIA F	ELDRED	1856	1933	EL5 A2
	CHARLES W	1905/09/15	1974/11/18	GRACE E		1913	1987/07/01	EL5 A2
	DAYTON C	1886	1965	LORETTA V	PATENAUDE	1879	1967	EL5 B2
	FRANCES I	1857/02/26	1872/05/05					EL4 M
	HAZEL	1897/10/29	1985/08/25	HAROLD JASON	MOORE	1894/05/13	1955/10/07	EL5 C2
	HAZEL	1897/10/29	1985/08/25	E ALLEN	VAUGHN	1894	1971	EL5 C2
	JEREMIAH	1774/12/09		HANNAH	CLARK	1777/03/17	1833/09/11	EL4 M
	JEREMIAH			AMORETT D		1815	1860/09/01	EL4 M
	JOSEPH	1798	1866/09/02	OLIVE A		1830	1861/09/25	EL4 M
	LAURA A	1840	1863/04/17					EL4 M
	LAURA L	1872	1880/04/25					MO3 B1
	OLIVE A	1861/09/19	1861/10/11					EL4 M
	RUSSELL	1833	1907	LYDIA A		1835	1881/01/04	EL5 B2
	RUSSELL	1833	1907	JULIA A	LUTHER	1844	1911	EL5 B2
	SARAH C		1863/05/10					EL4 M
HUTCHINSON	ELIZABETH	1743	1814/12/19	BERIAH	THOMAS	1742/02	1763/03/19	C27 M
	EMELINE	1834/02/09	1900/12/08	ROBERT	CUDWORTH	1834/02/04	1908/07/17	AL3 A1
	ESTHER	1915	1986	STEWART A	REED	1911	1967	CM3 B
	ESTHER	1915	1986	JOSEPH	CERWINS			CM3 B
	GLENNA B	1920	1927					CM3 A1
	LAVINIA	1824	1878/06/06	EDGAR W	CULVER	1822	1890/05/16	BE3 M6
	RUSSELL W	1917/06/29	1987/10/20	ANNA MARIE	PEARSON	1920	1963	CM3 A1
	RUSSELL W	1917/06/29	1987/10/20	JACQUELINE	BERGERON			CM3 A1
	SUSAN M	1837	1897/11/22	SIMEON	WINTERS	1824	1898/08/02	PTD M2
	WILLIAM	1882	1962	PEARL B	STEVENSON	1892	1966	CM3 A1
	WILMA	1925			WESTERVELT			CM3 A1
HUTCHSON	ANNIE M	1834/10/07	1886/11/04	PATRICK G	GILMORE	1822/12/12	1909/06/07	EL1 A
HYDE	[SON]							CM5 M
	AHI	1811/03/03	1888/01/09	ELIZA	CHAMBERLAIN	1811/10/13	1895/07/05	C29 D1
	ARTHUR E	1852/11/14	1931/07/02	MARY	DOUGLASS	1858	1943	C29 D1
	BURT P	1890	1964	CATHERINE	LAMI	1890	1983	EL7 C4
	CARRIE E	1856	1938	GEORGE H	NIGHTINGALE	1840	1924	C29 C2
	CHARLES A	1846	1926	GERTRUDE A	HINMAN	1851	1927	C29 B1
	CHARLES E	1920	1928					EL7 C4
	CORNELIUS V	1835/03/16	1913/08/31	HELEN	CHISHOLM	1845/05/24	1909/01/24	C2L M
	DOROTHY	1901	1994	PETER	ROSE	1894	1975	C29 D1
	DORTHY ELIZ	1921	1921					C29 D1
	EDITH	1891	1939	GRANT A	DUSTIN	1891	1946	C21 C1
	EMMA CAROLINE	1842/01/23	1843/01/06					C29 D1
	EMMETT D	1889	1964	IRENE E	EDWARD	1892	1972	C29 D1
	HANNAH A	1838/02/02	1916/03/14	HENRY	BISSELL	1837/03/14	1915/04/28	CM6 A2
	JAMES E	1921	1986	HELEN	JOYCE	1925		EL7 C4
	JAMES M	1841/01	1882/07/31					MO1 B2
	JONATHAN			PHEBE	FILLMORE	1799	1844/07/29	C29 C3
	LOIS	1831/11	1832/03/08					BE3 M1
	LUCY M	1939/01/02		HERBERT G	HEBERT	1936/06/18	1998/07/14	CM3 B
	MARCIA	1856	1924/04/12	JOHN A	CHISHOLM	1849/10/28	1911/11/14	C29 C1
	REBECCA E	1837/05/27	1838/07/16					C29 D1
	WILLIAM	1889	1983	GRACE	NESBITT	1909	1982	AL5 D2
HYMAN	BERNARD R	1915	1916					PC5 D
IBY	ALICE	1862	1928					MO1 C1
	MELISSA			ANSELM	GOODRICH			MO1 A1
IKELER	CLARENCE E	1869	1956	EMMA	GAGNIER	1878	1967	CL1 B3
IM	KANG I	1955		DICK C	BELAIR	1951/12/21	1979/05/30	AL5 D2
INGALLS	ARLETTE V	1925	2000	KEITH A	WRIGHT	1924	1990	CM6 B3
	GEORGE A	1863	1920	RUBY	SCOTT	1871	1958	CM6 A2
	GEORGE H	1892	1976	HILLARY A	PAYNE	1902	1978	CM6 B3
	JAMES B	1870	1941	LAURA	HALL	1894	1920	C29 C3
INGRAHAM	NELLIE R	1871	1948	ARTHUR F	MOLLEUR	1872	1954	CM6 A2
INGRAM	CASPER A	1875	1961	IRMA	HARPER	1878	1962	CM6 A1

HEADSTONE INSCRIPTIONS

SURNAME	FIRST NAME	BORN	DIED	SP'S FIRST NAME	SP'S SURNAME	BORN	DIED	CEM SEC
INGRAM	HOWARD F	1903	1918/01/27					CM6 C3
	JAMES A	1869	1944	ELIZABETH	TAYLOR	1875	1939	CM6 C3
	JOHN H	1837	1916/06/14	ROSE E	McCONNELL	1840	1917/01/18	CM6 A1
	MARY A	1880/04	1898/09/27					CM6 A1
	MATILDA A	1874	1894/02/21	HARRY A	PALMER	1868	1950	CM6 A1
IRELAND	SUSAN D	1879	1921	C N	CLINGMAN			CM6 A1
	ANN			MICHAEL	BRENNAN	1798	1882/01	CMP C2
IRISH	AMY	1813/08/13	1876/08/14	RICHARD S	SHAW			C2S M
	DOROTHY L	1940/10/22		EDWARD P	MANOR	1937/02/06	1999/07/10	CMP B4
	POLLY	1811	1885/12/26	HORACE R	ROOD	1810	1882/02/14	MO3 C1
IRVING	CHARLES M	1868	1943	IDA MAE	DeCORA	1877	1971	CM6 B1
IRWIN	GEORGE			MARY SCARLETT	PHILLIPS	1796	1889/12/27	CM6 C2
	LETITIA	1832	1914					CM6 C2
	WILLIAM R	1937/10/31		SHIRLEY A	BURKUM	1940/01/18		EL3 6
ISABELL	AURELIA	1843	1894/03/12	ANTOINE	LaVALLA	1834	1908/03/16	MO4 A2
ISABELLE	ELISE	1837	1922	PIERE	GIRoux	1838	1924	MO5 B2
ISLAS	FRANCIS J	1928/08/26		MARY G	HUGGINS	1936/03/07		EL3 8
ISROW	FRED			SOPHIA	LATOUR	1850	1894/01/23	EL6 A
IVES	[SON]	1888	1888					MO1 C2
	[SON]	1902	1902					MO1 C2
	[SON]	1905	1905					MO1 C2
	ALBERT	1907		BESSIE	WELLS	1905		CMC E2
	ANGELINE	1881	1955					CMC E2
	ELDEN W SR							MO1 C2
	ETHEL W	1892	1994	JACOB	REYNOLDS	1892	1935	CZ1 A2
	ETHEL M	1892	1994	GEORGE W	BARNES	1895	1989	CZ1 A2
	GEORGE L	1916	1921					CM3 D
	GERTRUDE	1920/01/05		ARMAND	LANGEVIN	1919/08/26	1975/12/16	CZ4 C2
	HENRY H	1899	1899					MO1 C2
	IRENE	1912/06/05	1995/09/12	RAYMOND L	COOKE	1906/01/24	1977/06/12	CMC E1
	JOSEPH	1860	1950	HATTIE	EARL	1868	1903	CM3 D
	JOSEPH SR			JULIA	SCOTT	1833	1913	CM3 D
	JUDY A	1958		CHARLES	RUSHFORD			CM6 C4
	MABEL M	1892	1898					CM3 D
	MARIE HELEN	1877	1907/08	DANIEL	TALLMAN	1878/04/06	1949/09/21	CMC D
	MERRILL R	1921		MARCELLA	JENNETTE	1926		CM6 C4
	WILLIAM J	1858	1921	ANNA	LaPORT	1861	1949	MO1 C2
	WILLIE B	1901	1901					CM3 D
IVETT	JANE E	1840/03/20	1896/09/07	THOMAS	MASON	1826/04/01	1912/02/29	CM6 A1
IWANIKI	CONRAD J	1938	1984	GRETCHEN	LISIAK	1942		CZ4 C1
IZZO	LOUIS			ELIZABETH L	SANGER	1934	1991	CZ1 A2
JABOT	ALIDA M	1873	1953	HENRY A	SABOURIN	1866	1963	CMP C3
JABOTT	POLION	1845	1866/11/15					CMP D1
JABUTT	MELISEY	1819	1886/12/05					BEC R16
JACKMAN	JAMIMA	1762/04	1837/02/26	MOSES H	MOOERS	1753/05	1813/03/08	CM5 M
JACKSON	EILEEN LOUISE	1908/06/04	1999/09/08	JOHN KENNETH	McCAFFREY	1909/12/30	1995/08/25	CMP C3
	ELIZABETH H	1862	1917	FRANK	ARKSEY	1863	1937	EL1 8
	FANNY	1804	1812/10/04					BE3 M2
	HARVEY	1806	1809/12/20					BE3 M2
	MARTHA	1843	1920	GEORGE W	FIFIELD	1834	1906/09/21	MO2 C1
	OLIVE E		1906/06/08	THOMAS H	SLINGSBY	1826	1890/01/21	CM6 B1
	ROSE	1912	1977	LEO	LaCLAIR	1905	1976	EL2 F5
	SAMUEL H	1806/06	1858/08/12	L				BE4 M
	THOMAS	1792	1856/11/21					CM3 E
	WILSON A	1823	1877/05/18	E				BE4 M
JACOB	AGNES	1872	1924	JOSEPH	BROWN	1878		CM1 A
	WILLIAM	1949/06/18	1949/06/18					EL7 B3
JACOBS	FLORENCE	1909	1990	CLINTON J	GIBSON	1907	1984	EL7 B3
	MARY E	1840/10/03	1905/05/25	JAMES B	LEWIS	1832/01/22	1899/04/10	PTD M1
JACQUES	WALLACE W	1848	1933	MARY E	NICHOLS	1851	1935	CZ9 B2
JAEDIKE	FLORENCE			OSCAR J	LEIDNER	1924/01/15	1996/04/30	CZ9 A1
	RUTH			HENRIE F JR	GABERSHEK	1926/01/19	1983/08/04	CZ9 A1
	DOROTHY			STEVEN W	MONTY	1946	1985	CMP A3
JAEGER	YVONNE			EDWARD C	GALLAGHER	1922/10/30	1998/09/13	CMP B3
JAMES	ANNA M	1881	1980	WILLIAM O	HONSINGER	1878/07/10	1945	CZ1 A1
	CINDY L	1957	1970					CZ1 D1
	DAWN			JACOB	RABIDEAU	1895/07/03	1959	CM6 A2
	ERWIN	1912	1933					CM6 A2
	ERWIN N	1870	1922	DAWN X	MOLLEUR	1894	1952	CM6 A2
	GILES			ELIZABETH	PATTEE	1793	1870/04/25	CMB B2

HEADSTONE INSCRIPTIONS								
SURNAME	FIRST NAME	BORN	DIED	SP'S FIRST NAME	SP'S SURNAME	BORN	DIED	CEM SEC
JAMES	HAZEL R	1895/05/31	1978/01/03	CASPER F	MOLLEUR	1892/11/12	1974/06/04	CM6 A2
	MARY	1803	1871/09/11	THOMAS	BOAS	1803	1888/04/13	MO1 D2
	MARY	1898	1947	CHARLES F	BLAIR	1901	1959	CZ9 A1
	NANCY L	1947		WAYNE H	VASSAR	1939		CZ5 D2
	PAMELA			JERRY J	RELATION	1947/10/15	1968/07/18	CZ5 D2
	ROBERT A	1922/01/24	1995/05/19	PAULINE T	RIVERS	1937		CZ5 D1
JAMIESON	LAINIE GORDON	1920	1987	BEVERLY	WALKER	1928		CM3 D
JANGRAW	PETER R	1846	1897/06/04					CZ6 B3
JANNOTT	CHARLES	1885	1970	A ALBERTINE	CHABOTTE	1891	1968	CMP C3
	RICHARD	1926	1927					CMP C3
JANSEN	ANN	1923/02/12		ERNEST P	RICHARDS	1923/10/17	1987/05/11	MO2 A2
	NEIL JOHN	1891/02/19	1979/06	HARRIET N		1887	1954	MO2 A1
JARL	GUNDA	1878	1936	CHARLES	NORDIN	1873	1944	CZ9 A2
JARVIS	ALBERTA	1895/02/09	1979/07	DONALD L	DARBY	1904	1982	BE6 M4
	ALICE	1877	1965	EDWARD	LUCIA	1870	1919	CZ5 D1
	AMELIA	1836	1932	EDWARD	BROTHERS	1831	1899	CZ5 E1
	BERNARD	1898	1980	GRACE	PICKLE	1903	1970	CZ5 B2
	BERNICE			DAVID WILTON	DWIGHT	1938/11/08	1997/11/16	CZ9 D1
	BERTHA M	1928		EMERY J	FAVREAU	1918	1973	CZ5 B1
	CATHERINE M	1917	2000	THEODORE J	HINERTH	1914	1963	CMC E2
	CATHERINE M	1917	2000	LAWRENCE	RABIDEAU	1922/04/14	1993/06/13	CMC E2
	CLARENCE N	1907	1972	HARRIET	BURL	1912/07/16	2002/08/17	AL5 D2
	CLAYTON J	1938/03/03		LORRAINE C	GERO	1944/01/25	1990/11/09	AL5 D2
	DILA	1910/04/07	1998/02/28	LUCIEN	BOUCHARD	1905	1964/09	CL1 A1
	DONALD SR	1904	1970	LEONA	MACEY	1911	1979	AL5 A
	EMMA MAY	1927/08/24	1993/10/03	MELVIN JULIAN	BOYD	1928/07/07	1985/05/10	AL5 D2
	ERNEST	1922	1987					AL5 C1
	FANNY	1893	1946	ELI ARCHIE	BROWN	1892	1960	CZ4 C2
	FLOYD	1919	1988/05/19	HELEN	FRANKLIN	1923/04/30	2002/08/26	AL5 D2
	FRANK	1885	1940	JESSIE	BREYETTE			CZ1 C1
	HOMER W	1935/03/04		SHIRLEY	LASHWAY	1936/01/21		EL3 7
	JEFF			ANN	RABIDEAU	1962/03/10	1994/11/20	MO4 C3
	LAURA	1872	1948	RICHARD SR	LaBIER	1874	1950	AL5 D1
	LAWRENCE J	1927/01/23	1980/12/09	RITA C	RYAN	1929/10/13		CMB A1
	LEWIS	1838/01/19	1915/07/14	MARIE	ALLEN			AL5 C1
	LITA P	1932/07/18	1983/12/31	JOSEPH ALBERT	RIVERS	1922/12/21	1977/05/17	EL3 1
	LITA P	1932/07/18	1983/12/31		SHEFFIELD			EL3 1
	LILLIAN	1897	1982	RUSSELL	DUCATTE	1925/04/02	1979/03	CM1 B
	LOUISE M	1886	1928	VICTOR	MOOSO	1886	1967	CZ5 D2
	LUCILLE H	1922/03/01	2003	ADOLPHUS	LACOUNT	1923/07/16	1999/09/26	CZ5 C1
	MARGARET	1864	1955	FREDERICK	LUCIA	1861	1944	CZ5 D2
	MARION	1935			BACON			AL5 A
	MARY ROSE	1917	1969/11/22		PATNODE			EL2 B
	MARY ROSE	1917	1969/11/22	LAWRENCE R	WILLIAMSON	1919/09/13	1994/05/14	EL2 B
	MYRTLE P	1924/08/31	1998/08/19	LAWRENCE	BRUNELL	1924	2003	CZ5 C1
	NELSEN	1879	1967	MARY	GAGNON	1885	1970	AL5 C1
	NORMAN L	1942/09/16	1970/05/24	LINDA	LaFRENIERE	1949		AL5 D2
	PAULINE	1944/08/13		CARLTON J SR	RABIDEAU	1941/08/01		EL3 8
	PHILOMENE	1842	1927/11/29	JOSEPH Z	RUSHFORD	1841	1913/05/29	AL5 C1
	RICKY HOMER	1960/04/05	1960/04/05					AL5 D1
	RITA R	1930	1983	EARL W	LaDUE	1925/10/18	1981/03/25	CZ5 A1
	SIDNEY			ANNIE E	KEDDY	1870	1908/10/04	CM6 A1
	VERONICA	1937		HAROLD C	MILLER	1931		CL1 A2
	VIOLA	1929		JOSEPH A	LUCIA	1906	1997	CZ5 D2
	WILLIAM	1886	1972					CZ5 C1
	WILLIAM M	1861/12/02	1949	PAULINE	LUCIA	1862	1937	CZ4 B1
JEAN	SANDRA			CLAUDE E	SAMPLE	1943	1969	MO1 B3
JEANNOTTE	ANGELA			GEORGE	GENEREUX	1849/08/18	1882/11/16	CMP C2
	MARION			LAWRENCE G	DRAGOON	1904	1973	CZJ M
	POISSON	1818	1896/03/28	FELICITE	PONTBRIAND	1822/12/25	1915/01/15	AL6 M
JEANNOTTE	PANNOU	1821	1885/07/19	PHEBE	PONTBRIAND	1813	1901/10/11	CM1 A
	LORETTA M	1896/10/29	1979	EDWARD J	ABOOD	1898	1971	CM1 B
JEFFERIES	EFFIE			JAMES W	HICKS	1918/09/28	1975/08/24	EL2 D2
JEFFERSON	BERNARD W	1917/10/19	1985/10/27	BEATRICE	KYER			CMC E2
	EMILE J	1894/08/07	1974/01/16	LORRAINE A	LaRIVIERE	1897	1981	CMC E1
	IDA			NARCISSE P	ST MAXENS	1858/08/29	1929/05/09	CMC B
	ISAAC	1775	1840/08/15					CM3 C
	JOSEPH	1854/03/06	1942	ELIZABETH	ST PIERRE	1860	1919	CMB B2
	JOSEPH	1890	1942	FANNIE	RABIDEAU	1889/03/01	1969	CMC A1
	ROSE	1869	1923/08	NAPOLEON	BABEAU	1872	1957	CMC A2
	WILLIAM J	1889	1948	MARY	BARKER	1893	1953	CMC E2

HEADSTONE INSCRIPTIONS								
SURNAME	FIRST NAME	BORN	DIED	SP'S FIRST NAME	SP'S SURNAME	BORN	DIED	CEM SEC
JELLEY	ALICE	1841	1905	PETER	BUORO			CZ5 F2
JELLIA	ROSALIA	1829/04/05	1905/06/30	LEWIS	GONYO	1827/D1/12	1905/D4/08	CZ5 E2
JELLIE	ELIZABETH	1859	1920		HICKS			CL1 B3
JELLY	CADDIE	1808/07/17	1910/04/28	ISAAC	GONYO	1816/08/15	1890/11/06	CZ5 E2
JENDRAULT	BENJAMIN			ONEZIME	RACICOT	1822	1880/05/02	MO3 B3
JENETT	ROSELLA	1840	1936	VINCENT	PAUKETT	1834	1895	EL6 B
JENKINS	LANI M	1840/12/14	1998/01/01	KENNETH	PROVOST			PTD M2
JENNER	ELIZA	1804/09/16	1846/09/01	JOHN C	STAFFORD			PTD M3
JENNETT	ALFRED J	1852/07/03	1839/03/01					CZ5 M
	CARRIE	1870/12/06	1918/06/01	ALBERT J	DUPREY	1863/02/06	1938/04/16	CZ6 B2
	DOUGLAS P	1925/05/31	1995/04/23	JEAN A	UNDERHILL	1930/05/04	1987/02/21	EL3 20
	EMMETT P	1911	1962	MARJORIE	BOIRE	1915	2003	MO2 A2
	FLORENCE M	1902/12/15	1919/12/22					CZJ M
	JOHN	1854	1933	FLORENCE		1853	1928	CM1 A
	JOSEPH	1833	1894/05/29	DELIA	FERYALL	1836	1898/01/09	CZ5 M
	JULIA G	1865	1937	ALBERT C	COLLINS	1860	1938	CZJ M
	KERMIT E	1907/04/11	1931/07/15					CZJ M
	KITTIE L	1875/03/05	1878/09/15					CZ5 M
	LILLIAM	1876	1930	EDWARD	DRAGOON	1873	1949	CZJ M
	LINDA L	1952/02/14		ROY H	STERUNG	1943/01/25	1995/08/23	CZ6 A1
	MELIA	1874/06/01	1886/07/19					CM1 A
	PARSON K	1863/02/18	1931/01/25	HELEN M		1858/09/01	1918/03/25	CZJ M
	PARSON K	1863/02/18	1931/01/25	ESTHER J	SUPERNAW	1885/07/15	1975/09/22	CZJ M
	RUTH	1908/05/22	1987/10/09	PHILIP A	FAVREAU	1911/11/07	1985/01/18	CZJ M
	WALLACE	1870	1955	JULIA	DUMAS	1875	1927	CM1 A
JENNETTE	BASIL GENE	1937/01/31	1995/06/05					CM6 C4
	BERT	1895/10/29	1972/07/11	CORA	BROWN	1902	1987	CZ4 A2
	BESSIE	1900	1970	BERT E	BADGER	1896/01/26	1963/01/30	CM1 B
	CATHERINE M	1888	1972	MANNY A	ST JOHN	1888	1964	CM6 A1
	CHARLES	1890	1967	MINNIE	FLANDERS	1895	1981	CM1 B
	CLARENCE	1901	1975	LILLIAN	STACY	1904		CZ4 B2
	CLARENCE R	1892	1927					CM6 A1
	DONALD L	1919	1945					CM6 C3
	DOROTHY	1912	1993	ALBERT T	CROSS	1878	1963	CZ5 C1
	DOROTHY	1918		HARRISON W	WILSON	1913/03/06	1986/06/15	CZ4 C2
	ELSA MARIE	1961	1961					CZ5 D2
	EDITH	1887	1983	WALTER	DURAND			CMC E1
	FLORENCE	1858	1917	MARGARET	TREMBLAY	1862	1945	CM6 A1
	GOLDIE M	1895	1962	BART	DRAGON			CZJ M
	HELEN	1866	1930	NAPOLEON	LaBOMBARD	1857	1947	CM1 A
	JOSEPH	1859	1934	MELVINA	TRUDEAU	1871	1933	CM1 B
	JOSEPH	1886	1972	DORA	TACY	1884	1965	CZ5 C1
	JULIA	1845	1918	HENRY	MARTIN			CM1 A
	JULIA ANN			RESIDOR	NEWELL			CZ6 B3
	LARNCYA	1856	1911	ALBERT	ASHLINE	1851	1941	CM6 A1
	LEILA I	1907	1988	ROY G	ABOOD	1905	1967	CM1 B
	LINDA E	1949	2002/02/04	ARNOLD	BARCOMB		1989/10/27	CZ5
	LOUISE	1887	1967	ROY W	BOCARE	1886	1966	CM1 B
	LUCILLE M	1925						CZ4 B2
	LUELLA A	1924/04/27		ROBERT M	HOLLAND	1924/09/15	1995/06/10	CZ4 C2
	MABEL	1892	1968	LOUIS	MAYO	1891	1967	CZ6 A3
	MAMIE I	1885/02/22	1949/05/20	WILLIAM E	BRUETTE	1880/11/01	1956/01/06	CZ9 A2
	MARCELLA	1926		MERRILL R	IVES	1921		CM6 C4
	MARION MAE	1922/12/07	1996/11/25					CZ5 C1
	MARY	1903	1988	ROMA M	BROWN	1899	1969	CZ4 C1
	ORVILLE	1918/07/03	1999/08/19					CZ5 B2
	PETER	1888	1981	LILLIAN	TACY	1894	1976	CZ6 A3
	RANDALL I	1926	1964	MARGARET	ST DENIS	1925		CZ5 D2
	RANDY	1960	1980					CZ5 C1
	ROBERT	1953	1953					CZ5 C1
	ROGER	1933/01/27	1979/07/21	RITA	GEBO	1923	1995	CM6 C3
	RUBY E	1921/05/08		ALBERT J	FORGETTE	1912/09/05	1989/02/18	CZ5 A1
	SIMEON	1845	1911/05/25	MARY	FORGET	1841	1917/09/18	CM1 A
	SIMEON E	1867/06/23	1955	EMMA	RATTA			CZ4 B2
	THERESA	1937		DOUGLAS E	VASSAR	1936		CZ5 C1
	WALLACE J	1895	1962	LILLIAN M	LaBOMBARD	1896	1974	CM6 C3
JENNINGS	JOSEPH F	1938	1962					CMP A3
	ROSSA E	1879	1969	BERT D	CORKINS	1878	1937	MO1 D1
	WILBUR A	1899/09/28	1976/07/19	KATHERINE A		1911	1975	CMP A3
JENNOTTE	ELLA L	1886	1958	ALFRED J	PELKEY	1880	1951	CZ6 A4

HEADSTONE INSCRIPTIONS

SURNAME	FIRST NAME	BORN	DIED	SP'S FIRST NAME	SP'S SURNAME	BORN	DIED	CEM SEC
JEREW	J B	1810/05	1881/02/28	LOUISA	KEESE	1822	1884/12/24	EL6 B
JERRY	ADDIE	1868	1931	LOUIS	GONYO	1862	1941	CZ6 B4
	ALBERT	1901	1965					CZ5 E2
	ALBERT E	1924/11/05	1970/10/15	GLADYS	LaBOUNTY			CZ5 B1
	ALBERT F	1863	1901					CZ5 E2
	ALICE J	1866	1957		BAKER			CZ5 E2
	CORA	1876	1950	FRANK	LONGTO	1876	1954	CMP B3
	DANIEL LEO	1923		BARBARA	HUNTINGTON	1921	1998	CZ5 B1
	DONALD GILBERT	1915/05/11	1999/03/29	GRACE	LaPLANTE	1927	1996	CZ5 B1
	DONALD GILBERT	1915/05/11	1999/03/29	DOROTHY	LaPLANTE	1916	1973	CZ5 B1
	DOUGLAS BRUCE	1948/05/21	1948/05/31					CZ5 B1
	EMMA MAE	1906	1907					CZ1 B1
	ETHEL	1895/05/05	1976/05/13	HAROLD D	ASHLINE	1896/05/01	1974/08/14	CMA A
	FLORA J	1877	1946		WARNER			CZ5 E2
	GARFIELD D	1881	1970	AMELIA	DAVIS	1882	1957	CZ5 B1
	HERBERT	1863	1902	MARY F	ANDERSON	1870	1955	CZ5 E2
	HUBERT D	1889/09	1887/01/26					CZ5 E2
	ISRAEL	1837/05/10	1905/12/15	ADELINE	GONYD	1842/04/27	1924/09/14	CZ5 E2
	JACK J	1935						CZ5 B1
	LAURENCE A		1949	DOROTHY J	PATRO	1904/07/26	2000/01/13	CZ5 B1
	LEONARD H V	1886	1957	DELIA ETTA	FARNSWORTH	1889	1936	CZ1 B1
	LILLIAN A	1870	1948					CZ5 E2
	MINNIE C	1871	1963	HENRY S	BRUSD	1869	1949	CZ5 E2
	PETER	1851	1932					CZ5 B1
	PETER B			MARY C	McNAUGHTON	1851	1926	CZ1 B1
	PETER M	1947/06/15	1993/01/16					CZ5 B1
	PHELINDA	1845	1898	LEWIS	BAKER	1837	1914	CZ5 E2
	ROLLAND L	1893	1936					CZ5 E2
	TRUMAN W	1879	1952					CZ1 B1
	VINCENT S	1895	1976	EILEEN	LADD	1899	1968	CZ5 B1
JERSEY	[SON]	1838/06/03	1838/06/03					BE3 M2
	CATHERINE	1770	1807/02/07	GEORGE	McFADDEN	1772	1855/03/04	BE3 M2
	CATHARINE	1790/12	1862/06/10	DAVID	PARSONS			BE3 M4
	HENRIETTA	1812	1856/11/10	ELIJAH	SCRIBNER	1814	1872/02/01	BE3 M2
	HENRIETTA	1842	1843					BE3 M1
	HENRY	1788	1813/02/02	SARAH		1791	1863/06/12	BE3 M2
	HENRY	1829/10/22	1904/05/19	MARIA	FROST	1839/02/17	1907/05/18	BE3 M1
	JOHN	1762	1802/09/27	RUTH		1766	1825/09/15	BE3 M2
	JOHN	1839	1860					BE3 M1
	JOHN W	1799/12/18	1871/03/21	SARAH	WINTER	1798/08/13	1892/01/18	BE3 M1
	MARTHA	1831	1860					BE3 M1
	RENSSELAER H	1810/09/27	1839/01/13					BE3 M2
	RUTH N	1826/11/24	1909/04/23	HENRY	MORRISON	1821/04/18	1876/12/13	BE3 M5
JETTE	CELESTE	1818	1902/03/15	JOHN	ABARE	1816	1897/11/07	MO4 A2
JILSON	HENRY A	1904	1983	BERTHA M	CASTINE	1907/08/03	2001/10/19	CMP C1
JIMMO	BEATRICE	1916/06/07	2001/07/31	RAYMOND J	LaPIER	1913	1982/04/12	CZ5 D1
JOBIN	CELINE M	1917/12/12		ROBERT	BROADNAX	1920/09/10	1987/11/05	EL3 21
JOCK	ADA M	1930/05/16		ROSS G	WILLIAMSON	1927/11/18		EL3 3
	BETTY R	1950/01/12		RONALD G	DUPREY	1962/02/22		CZ5 C1
	DONALD K	1941/08/04	1995/08/06					EL2 C
	GENEVIEVE	1919/05/18	2001/08/24	KENNETH E	JOCK	1910	1972	EL2 F5
	KENNETH E	1910	1972	GENEVIEVE	JOCK	1919/05/18	2001/08/24	EL2 F5
	OLIVE G	1942/05/24		GARRY L	SOUCIA	1946/09/01	1990/08/21	CL1 C3
JODOEN	JOSEPH	1881	1966					AL5 C1
JODOIN	ANESIE	1862/11/01	1951/06/01	ALEXANDRE	RABIDEAU	1895/03/05	1922/09/16	MO4 D1
	CELISTINE	1872	1955	PETER	RABIDEAU	1867/03/15	1945/03/17	MO4 D1
	IDA	1860	1950	ANTOINE	LaFAVE	1859	1935	AL5 C1
	LIONEL E	1914		URSULA M	CLARK	1920	1964	CMP C3
JODWAY	MELISSA	1857/04/11	1944/09/22	NELSON	BARCOMB	1832	1919	EL6 A
JOEL	STRATTON	1779	1798/12/28					BE9 M
JOHANSON	CARL	1900	1974	DORA	MOTT	1905	1972	CMP A1
JOHNS	JOEL S			SARAH	WALKER	1819	1840/03/13	CM6 C1
JOHNSON	ALBERT	1844/05	1849/01/22					CM3 C
	ALEXANDER	1884	1955	MARIE	HERREBAUDT	1887	1968	CMP B3
	ALVIN H	1844/09/25	1846/10/08					AL7 M
	ANDREW P	1818	1840/07/24					AL7 M
	BERTHA	1892	1909/03/29					CM6 A1
	CARL J	1920/05/08	1996/01/14	LOLA B	FAVRO	1924	1995	CMP C3
	CARL JOSEPH	1946	1949					CMP C3
	CARMEN L	1891	1945	JOHN	JOHNSON			CM6 A1

SURNAME	FIRST NAME	HEADSTONE INSCRIPTIONS				BORN	DIED	CEM SEC	
		BORN	DIED	SP'S FIRST NAME	SP'S SURNAME				
JOHNSON	DAVID MICHAEL	1972/07/04	1972/07/09					AL5 D2	
	DAVID R	1947/02/25		LINDA L	LaFRENIERE	1949/05/06		EL3 7	
	DEBORAH L	1955/09/02	2000/05/09	DANIEL J	LaFRANCE			C21 D1	
	DONALD P	1918/11/17		ALICE M	LOVELESS	1924/01/28		EL3 8	
	EDITH E	1910/04/20	1993/05/09					CM3 A2	
	ESTHER FIDELIA	1835	1838/02/07					AL3 B1	
	ETHEL	1911	1998	FRANCIS A	LaDUKE	1908	1963	C25 C1	
	FRED	1861	1950	PHILLIA	CHARTIER	1863	1929	AL5 D1	
	FRED JR	1883	1935	LUCY	GILMIN	1892		AL5 D1	
	GILBERT L	1859/07/26	1937/04/14	JOSIE		1874/06/30	1901/03/05	CM6 A1	
	GILBERT L	1859/07/26	1937/04/14	FLORA M		1875/04/18	1934/07/26	CM6 A1	
	HANNAH M	1813/03	1874/08/06	THOMAS	WADE	1809	1871/03/08	MO1 D3	
	HAROLD A	1924/06/13	1998/10/23	BEATRICE	MESEC	1920	1989	AL5 D1	
	HAROLD A	1924/06/13	1998/10/23	VERDA	LASH	1923	1998	AL5 D1	
	HARRIETTE	1883	1968	WILLIAM F	KENNEDY	1877	1940	CM3 F	
	HERBERT W	1898/07/17	1945/07/22	ALYCE E	BRUETTE	1904/06/25	1974/01/09	CM3 A2	
	HORACE			HARRIET D		1818	1878/08/21	MO1 C3	
	JAMES	1819	1850/04/01	ELIZABETH		1819	1859/03/05	MO3 B2	
	JAMES	1819	1850/04/01					CM3 C	
	JANE A	1814	1888/06/02	JACOB	ATWOOD	1806	1846/08/14	C21 A1	
	JOHN	1862	1942	BERTHA	RYDER	1872	1937	CM3 A2	
	JOHN	1898	1985	MELINDA	ROBIDEAU	1902/08/19	1934	AL5 D1	
	JOHN	1898	1985	CARMEN L	JOHNSON	1891	1945	AL5 D1	
	JOHN	1898	1985	EMMA	ROBIDEAU	1893/08/23	1985/09/13	AL5 D1	
	JOHN McPERSON	1823	1843/04/13					AL3 B1	
	JOSEPH	1890	1951	DORA	BOSLEY	1889	1941	AL5 D1	
	JOSEPH	1890	1951	CATHERINE	DULEY	1886	1974	AL5 D1	
	JOSIAH			LYDIA		1790	1842/11/19	AL7 M	
	JULIA			WILLIAM	CROSS	1882		AL5 D1	
	LEON	1899/12/08	1900/05/06					CM6 A1	
	LUCINDA M	1825	1859	AUSTIN C	LEONARD	1823	1903	CM6 B2	
	MADGE	1892	1967	ERNEST	SIMONDS	1886/10/29	1977	C27 M	
	MARGARET B	1912	1951					CM6 B3	
	MARY E	1832	1872/08/21	JOHN J	SHELDON			CM6 C2	
	MARY J	1860	1938	JACOB J	DAVISON	1856		MO3 C1	
	NANCY	1799	1869/03/26	JOHN	LUCAS			CM7 M	
	OLIVER	1863	1941	MARTHA E	COOKMAN	1870	1947	CM6 C3	
	PATRICIA ANN	1944/10/08	1944/12/09					CM6 C3	
	PHILIP H	1911/08/06	1984/08/02	ARLENE F	CAYEA	1929/12/25		EL3 8	
	POLLY	1786/02/13		AHAZ	ALBEE	1782	1861/01	CM6 C1	
	RAYMOND H	1911/07/05	1986/06/30	BEATRICE M	DUMONT	1909/12/17	1997/10/09	EL3 3	
	ROBERT P	1917/12/03	1993/04/11					CM6 A1	
	RUTH	1917		KENNETH R	LAMBERTON	1911	1990	MO1 B1	
SARAH	1824/06/13	1847/06/23	HENRY	HAYFORD	1815/08/24	1899/08	CM6 C1		
SARAH	1826	1909	JONATHAN	GUINUP	1821	1897	MO1 D3		
WILLIAM W	1909/09/16	1986/09/13	ISABELLE	NARREAU	1910/12/23	1981/06/18	CM6 A1		
WILLIAM W JR	1955	1965					CM6 A1		
WILLIE	1901/02/21	1901/04/14					CM6 A1		
JOHNSTON	B G	1855	1941	ALIDA P	PLOOF	1860	1905/05/25	EL7 D1	
	BONNIE L	1949/01/29		ROBERT F	SCHACK	1947/04/02	1984/02/13	EL3 6	
	CLARA M	1867	1955	ALONZO D	UPTON	1857	1928	MO2 C2	
	DAVID S	1859/01/08	1866/03/04					EL7 D4	
	EDWARD	1847/09/14	1865/08/13					EL7 D4	
	ELMER F	1900	1984	VIVIAN	GREENWOOD	1902	1987	CM3 F	
	FRANKIE	1888/04/25	1904/03/31					EL7 D1	
	JAMES			ANNA E	THOMPSON	1832/07	1859/06/06	CM3 A1	
	MARGRET	1847		JOHN	McNEIL	1860	1928	MO1 O2	
	MARY J	1844/07/27	1878/05/19	JOHN L	WINGATE	1842/02/06	1896/09/29	MO1 D1	
	WALTER R	1874/02/25	1938/12/19	MARY J	DUFORT	1892		EL5 A3	
	JOINT	ERNEST M	1897	1978	AGATHA M	O'NEIL	1898	1972	C29 D1
		GERTRUDE M	1903	1962					CM6 A3
	JOLANDER	JOSEPH A	1905	1990	MARGARET	CHAMPAGNE	1904	1966	C24 B2
		JOSEPH A	1905	1990	RUTH	GIRARD	1911	1970	C24 B2
	JOLICOEUR	JOSETTE L	1939/07/16	2002/02/07					C24 B2
LIONEL M		1912	1978	RITA L	OSTIGUY	1917		CM1 B	
MARIE		1905	1997	LEOPOLD P	LaROCHE	1901	1972	MO4 D3	
JOLY	LISA			GEORGE S	HICKS	1855	1907	CM3 B	
	[DAUGHTER]	1880/02/04	1880/02/04					EL7 C3	
JONES	ALIDA	1865	1955	CHARLES REECE	FRAIR	1860	1947	CM6 A1	
	ANNA	1814/09/24	1892/10/31	ALFRED	BULLIS	1809	1890/05/15	MO3 C3	

HEADSTONE INSCRIPTIONS								
SURNAME	FIRST NAME	BORN	DIED	SP'S FIRST NAME	SP'S SURNAME	BORN	DIED	CEM SEC
JONES	CHARLES M	1832/02/08	1922/10/10	M SUSAN	SEARS	1830/08/06	1914/04/06	CM6 A1
	CLARENCE H	1857/02/11	1920/07/05	ANNE M	HUBBELL	1857/12/05	1955/10/25	CM3 A2
	FRANK	1854	1878/10/30					EL7 C3
	FRED	1877	1881/08/04					EL7 C3
	IDA M	1858/06/10	1862/08/06					EL7 C3
	JARED E	1849/02/28	1851/12/19					CZB M
	JUNE M	1925	1981	JOHN WALTER	AUBREY	1927/03/18	1982/03/28	CMP A3
	LUMAN	1834	1890/06/11	MARY ANN J		1831/04	1870/02/25	EL7 C3
	MARGARET M	1881/10/07	1953/01/22	LECHANCHE	MOEN	1881/03/04	1957/11/23	CM3 A2
	POLLY	1777	1843/04/27	LEMUEL	NORTH	1775	1847/09/05	C29 C2
	SAMUEL	1784	1813/06/27					BE3 M2
	SARAH J	1846	1929	WALTER A	MOORE	1844	1918/08/10	EL7 D3
	THOMAS	1873	1949	MELIA	STOTT	1872	1953	CM6 A1
	ELLEN	1936	1963	PHILIP S JR	LORD	1936	1963	CM3 A2
	BETTY M	1928		GEORGE N	ODOM	1909	1986	CZI A2
DAVID	1889	1964	MELVINA	DAME	1888	1967	AL5 B2	
DONALD	1925		MARIE		1932	1954	AL5 D2	
ELLEN	1897/04/09	1982/01/16	GEORGE	YOUNG	1898/04/10	1980/11/19	AL5 B2	
FLORENCE	1905	1983					AL5 B1	
FRANK L	1898/12/14	1917					AL5 B1	
LEANDER	1858	1949	PREMELIA	PESHA	1862	1951	AL5 B1	
MARY	1891	1970	OWEN	CONLEY	1880	1938	AL5 C2	
NOAH C	1883	1940	MELVINA	OAME	1888		AL5 B2	
ROBERT L	1924/04/01	1971/09/06	MARGARET J	MONETTE	1925	1960	CMC E2	
SAMUEL			BETSEY		1796/08	1870/04/21	EL9 M	
MARION M H	1911	2004	ROBERT LINCOLN	TRERICE	1917	1977	CM3 D	
EMMA	1875	1911	EDWARD	DESROCHES			C26 B4	
ISRAEL F C			MARY	PERAULT	1835	1861/07/01	CMB C1	
MARGHERITA	1894	1963					CM6 B3	
MELLY A	1868	1960					CM6 C2	
ANNIE E	1866	1934	ROBERT	HAYFORD	1860	1942	CM6 C2	
ELECTA J	1859/06/10	1919/03/07	WILLIAM L	HAYFORD	1859	1947	CM6 C1	
GEORGE S	1837/02/09	1907/12/29	JULIETT	HOLLENBECK	1841/07/08	1923/02/14	CM6 C2	
JOHN			MARY	POWERS	1836/08/13	1896/09/07	CL1 C1	
JOHN F			MARGARET	RYAN	1866	1911	CL1 A3	
JOSEPH	1874/09/16	1898/05/28					CL1 C1	
MANUEL T	1844/12/21	1871/07/07					MO3 C3	
ANTOINE	1792	1888/08/26	MARIE	LAMOI	1801	1888/05/24	CMB C2	
ANTOINE P JR			SOPHIE	ASSELIN	1833	1888/08/28	CMB C2	
HELEN	1925		JAMES E	HYDE	1921	1986	EL7 C4	
HIRAM			DELIA ANN		1826	1901/11/16	MO1 B3	
MARGARET	1816	1882/10/20					AL5 A	
ARCHIE J	1911	1972					C26 A4	
ARTHUR J	1907	1975	MARGUERITE M	LaPOINTE	1904	1992	C26 A4	
AUSTIN J	1930		JULIA E	DANIELS	1935		EL3 4	
BARBARA	1936	1937					C26 B2	
CAROLYN B	1939			TURNER			EL3 13	
EARL A	1917	1974	VIVIAN	WOOD	1920		MO4 C3	
FRED	1873	1928	MARY	LEZOTTE	1872	1928	C26 B4	
FRED J	1905	1991	LEORA M	LaPIERRE	1911		EL3 13	
HELENE	1927	1960	ARNOLD H	LaPIERRE	1923	1993	C26 A2	
HENRY	1883/08/06	1949/08/27	MAMIE	MAYO	1888/01	1913/10/20	C26 B4	
HERMAN L	1932/03/16	1998/05/31	JEAN E	McGRORY	1937/05/20		CMP A3	
HOMER J	1909	1980					C26 A4	
ISAAC SR	1898	1968	EVA M	LaPIERRE	1900	1957	C26 A2	
ISIR	1847	1937	DELIA	ROCK	1858	1929	C26	
JANET	1936		MASON	STOKES	1933		EL3 13	
JANICE M	1942/04/11	1996/01/25	HARVEY D	SURPRENANT	1942		EL3 14	
JEDDIE G	1888	1959	BERTHA M	POMBRIO	1888	1946	C26 A4	
JOSEPH A	1926	1998	PRISCILLA T	LOVEJOY	1932		C26 A2	
JOSEPH A JR	1957/05/25	2003/06/05	CATHERINE R	SMITH			C26 A2	
JOSEPH V	1882	1949	NANCY V	LaVALLEY	1887	1956	C26 A4	
JULIA	1844	1933	GULBARE	BRUNELLE	1847	1929	C26 B4	
LELAND E	1933						EL3 13	
LENA	1904	1964	HUBERT J	LaPIERRE	1897	1973	C26 A2	
LEO	1910	1936					C26 B2	
LIONEL J	1935		SHIRLEY J	DeCOSSE	1937		EL3 4	
LOUIS B	1894	1978	MAUD	PARO	1894/10/20	1978/11/25	C26 A4	
MARGUERITE M	1915		LEO E	PROVONCHA	1915/11/05	1993/12/29	EL3 5	
MELODY C	1949		JOHN L	EICHLER	1948	1990	C26 A2	

HEADSTONE INSCRIPTIONS								
SURNAME	FIRST NAME	BORN	DIED	SP'S FIRST NAME	SP'S SURNAME	BORN	DIED	CEM SEC
JUBERT	MELVINA			LLOYD H	HART	1910/03/20	1990/03/16	C29 B1
	MRS J	1827	1908					C26 B3
	NORMAN J	1931	1959					C26 A2
	ORVILLE	1887	1953	ANNIE	COTA	1875	1952	C26 A4
	PAULINE R	1937/07/19	1995/08/09	CLYDE R	ROBERTS	1935/08/31	1989/02/22	CMA M
	RAYMOND J	1919/01/08	1951/05/12					C26 A4
	RENA			JAMES E	MACEY	1908	1971	AL5 A
	RONALD E	1941	1965					MO4 C3
	THERESA	1930	1993	GERALD E	BRAULT	1927/10/19	1993/12/13	C25 B1
	WILFRED J	1912	1988					C26 A4
JUDD	KATHARINE	1897	1969	CECIL J	MONTY	1904	1950	AL5 D2
JUDGE	JOHN A	1846	1908	ELLEN T	GOODMAN	1843	1896	AL5 B1
JUDSON	ALVIRA	1818/12/17	1895/08/02	JEREMIAH	MURRAY	1805/08/02	1861/07/02	CM7 M
JUNEAU	ALBERT L	1916/08/29	1998/02/01	GEDRGETTE	OLIVER	1922/09/20	1987/04/11	EL3 B
	ANDY L	1926		MARY L	CONNELLY	1928	1980	CMB A2
	BRUCE H	1948	1976	BERNADETTE A	GARRAND	1938		CMB A1
	CONNIE			JOSEPH W	BAKER	1943	1993	CMC E2
	GERALD J	1915/07/23	1996/08/14	ANITA J	GAUDREAU	1917/02/20		CMC B
	HENRY	1890	1939	ANNETTE	POUPART	1891/03/01	1979/05	CMC B
	JOHN R	1899/06/12	1990/09/07					CMC B
	JOSEPH	1862	1927	EMMA	FRASER	1865	1943	CMC B
	KEVYN							MO2 A2
	MARY	1958	1960					CMC A2
	PAULA A	1920		FRANK G	PHILLIPS	1911	1966	CMC E1
	ROGER F	1953/06/09	1998/12/30					EL3 B
	TABITHA							MO2 A2
JUNIA	JOHN	1801	1881/04/07					CM1 A
	JOSIE	1876/01/29	1876/03/09					CM1 A
	MARY	1835/04/10	1881/01/10	SAMUEL	WILFORE			CM1 A
	WILLIW	1885/05	1888/02/22					CM1 A
JUNIOR	AMELIA	1846/06/20	1923/03/09	ALBERT	ANDERSON			C24 B2
	EDITH	1888	1974	HARRY L	NEVERETT	1893	1970	C24 B2
	FRANK W	1872/07/03	1938	MARGARET T	MERCER	1878	1972	C24 B2
	FRED P		1856/08/06					C24 B2
	GEORGE H	1870	1935					C24 B2
	JOSEPH J	1840	1914	HELEN	LeDOUX	1846	1940	C24 B2
	JUSTINA J	1921			FLYNN			C24 C2
	WALTER J	1883	1978	EVA	BRUNELLE	1895	1984	C24 C2
KAHUER	BERTHA	1845/08/09	1916/05/09					PC5 C
	JEANETTE	1843/03/16	1912/11/28	ISAAC	MERKEL	1845/06/18	1919/10/07	PC5 C
KAIUPA	ANNE	1918/02/13		OTTO	KALVAITIS	1916/10/40	1989/10/09	C21
	OORA	1914/09/25	1995/10/01	RICHARD	KALVAITIS	1912/08/28	1988/02/19	CM6 A3
KALOFISKY	RHODA			JACQUES	GREENFIELD	1925/10/20	1989/10/04	PC5 A
KALVAITIS	ALFRED	1952/04/06		JACQUELINE	WEBB	1950/12/01		C21 A2
	OTTO	1916/10/04	1989/10/09	ANNE	KAIUPA	1918/02/13		C21 A2
	RICHARD	1912/08/28	1988/02/19	DORO	KAIUPA	1914/09/25	1995/10/01	CM6 A3
KALWEIT	AUGUST	1911/02/01	1979	AUGUSTE	RUPKALWIS	1914	1991	CM6 A3
KAPLAN	SUSANNA	1954		DANIEL E JR	MAHER	1952	1995/10/21	CMB B2
KASETA	JOSEPHINE	1909	1997	ANDREW	SPEAR	1908	1977	C24 A2
KATHLAND	LUCINDA	1806	1855/06/30	NATHAN	WARK			CM3 E
KAUFMAN	EDITH	1908/05/12	1998/06/20	KENNETH H	KNAPP	1908/09/01	1967/09/24	MO3 C3
	HAZEL K	1907	1940					CM3 B
	HECTOR	1878	1961	HARRIET	BARNEY	1883	1911/04/10	CM3 B
	HECTOR A	1878	1961	GLADYS	STEVENSON	1889	1968	CM3 B
	HECTOR A	1915		MARY	GILLESPIE	1925	1994	CM3 B
	JAMES E	1922/04/16	1991/11/28	ALICE	MACK			EL2 F5
	KENNETH C	1905	1965	OORIS	WEBB	1902	1998	CM3 B
	LILLIAN M	1892	1976	ALBERT F	BARTLOW	1886	1942	CM3 B
	LOIS	1919/12/06	1977/12/13	JAMES LELAND	TODD	1915/10/05	1976/05/29	CM3 0
	MAURICE	1930	1995	FAY E	DURHAM	1938		CM3 0
	RUTH	1917		LEO JOSEPH	TRAHAN	1918/03/26	1977/10/29	CM3 D
KAVANAUGH	ESTHER	1900/06/11	1994/03/28	DEWEY	TROMBLEY	1898	1990	AL5 C1
	FRANK			GLORIA	MITCHELL	1921/09/13	2001/08/27	CMP
	NORMAN V	1929/07/03		BARBARA J	CARROLL	1937/08/02	1987/11/01	EL2 F4
KAY	ANDREW ROY	1878	1956	LAURA	SEXTON	1891	1963	C29 B1
	JOHN ROBERT	1922/06/27	1922/08/01					C29 B1
	MARTHA JOAN	1932	1944					C29 B1
KEARNEY	JOHN	1818	1874/09/26	ANASTASIA		1821	1893/12/08	CMP C1
	MARGARET	1852	1893/12/25	SAMUEL	FOY	1855	1931	CMP C1
	THOMAS	1849	1917/08/05	MARY	SPAIN	1849	1904/03/01	CMB B2

HEADSTONE INSCRIPTIONS								
SURNAME	FIRST NAME	BORN	DIED	SP'S FIRST NAME	SP'S SURNAME	BORN	DIED	CEM SEC
KEARNS	JESSIE	1873	1951	F H	WALKER			MO7 M
	JOSEPH	1880	1961	MARY JANE	STEWART	1843/06/22	1911/07/20	MO7 M
	JULIUS R	1870	1945	NELLIE M A	BROWNLEE	1871	1965	MO7 M
KEDDY	A RAYMOND	1901	1956	MARTHA C	KING	1911	1991	CM3 D
	ANNIE E	1870	1908/10/04	SIDNEY	JARVIS			CM6 A1
	DOROTHY D	1901	1977	WILLIAM HOWARD	BLAIR	1898	1972	MO2 B1
	DUANE F	1948	1949					CM3 D
	ELEANOR	1919		RANDALL A	GOKEY	1914	1983	MO5 A2
	ETHEL C	1882	1972					CM3 A2
	GLADYS	1904	1984	ALFRED W	MELIN	1903	1968	CM3 A2
	GRACE F	1904	1971	ALLAN R	MAYNARD	1903	1972	CM3 D
	JOANNE	1966	1966					MO5 A2
	LILLIAN	1904	1982		CAMERON			MO2 C1
RICHARD A	1943/12/14	1997/12/01					CM3 D	
ROBERT W	1878	1961	LOUISE E	TONER	1878	1937	MO2 C1	
ROGER	1966	1966					MO5 A2	
ROY E	1912	1974	ELITHA T	HAYES	1934		MO2 C1	
KEEFE	E ANNE	1930/06/22	1998/09/13	GORDON C	DRAGOON	1931/12/25		C24 C2
	JOHN			HANORA	SWEENEY	1812	1888/01/12	EL6 B
	JOHN			HILDA	DONIVAN	1913	1990	C21 A1
KEEGAN	EDWARD M	1888	1933					EL2 D2
	ETHEL E	1929		RAYMOND M	DeCOSTE	1929	1984	EL3 5
	GLORIA V	1932		PHILIP J	SULLIVAN	1932		EL3 11
	KATIE	1884	1968	PATRICK S	MALARK	1880	1957	EL2 F3
	MICHAEL	1846	1925	SARAH A	KEHOE	1863		EL2 D2
	MICHAEL E	1928	1965					EL2 D2
	THERESA	1927		LAWRENCE E JR	SAMPLE	1929		MO1 B3
KEELEHER	KATHERINE	1826	1909/04/10	THODAY	SPAIN			CMB B2
KEELINS	EMMA	1874	1924/03	JOHN	STEELE			CMC E2
KEESE	LOUISA	1822	1884/12/24	J B	JEREW	1810/05	1881/02/28	EL6 B
KEFALAS	NICHOLAS	1903	1983	ANITA	GUAY	1927	1995	C24 C2
KEHOE	DOROTHY T	1917	1984	BENEDICT J	CHENEVERT	1916		CMP A1
	EDWARD C	1864	1932					CL1 A2
	KATIE	1869	1893					CL1 A2
	MARTHA	1918/11/27	2000/02/08	STANLEY F	MONETTE	1909/07/21	1996/01/18	CMP B1
	MICHAEL	1819	1893	MARY ANN		1830	1896	CL1 A2
	SARAH A	1863		MICHAEL	KEEGAN	1846	1925	EL2 D2
	WILLIAM W	1886	1962	EVA	ROBARE	1896	1951	CMP B3
	BENJAMIN F	1879	1904	EMMA J	TONER	1883	1937	MO2 C1
	ROBERT JENKINS	1803	1813/09/30					C29 C1
	VIOLA	1882	1962	EDWARD L	LEAZOTT	1880	1962	AL1 M
KELEHER	JOHANNA	1836/02/02	1927/05/16	PATRICK H	RYAN	1837/03/18	1896/02/15	CL1 B2
KELLAS	ANNA	1827/09/12	1905/03/04	MARTIN	SHEA	1824/03/29	1905/02/08	MO1 A2
	ANNA	1869	1956	JUNE	CASHMAN	1866	1925	MO1 A3
	EDITH M	1881	1970	JOSEPH E	GREER	1884	1952	MO1 A2
	EDITH M	1881	1970		GREENOUGH			MO1 A2
	JACOB	1872	1948	GLADYS	MESSICK			MO1 A2
	JAMES	1838	1912	ELIZABETH C	ADSIT	1843	1920	MO1 A2
	VERA	1890/02/20	1985/04/06		CROWLEY			EL7 B2
	ADA LOUISE	1917	1990	ROBERT S SR	HURD	1914	1988	C29 A1
KELLEY	FRANK			CLARA	POIRIER	1885	1914/07/08	CMP D2
	CAPIAN M	1945/05/24		RAY A	PROVOST	1939/05/16		C25 A1
KELLOGG	DENNIS	1806	1884/12/02	JANE A		1821	1877/04/08	EL4 M
	DOUGLAS	1942	1959					MO4 C2
	GEORGE			ELECTA M	RABIDEAU	1919/02/09	1967/01/20	MO4 C2
	JUDITH A	1940/11/11		STANLEY J	LaBOMBARD	1936/02/10	1995/07/17	CM1 B
	MARGARET	1880		PATRICK	HARVEY	1862	1921	C25 F2
	MARY	1833/04/10		HORACE	GRAVES	1832/02/09	1898/01/01	C25 F1
	SARAH	1852/06/23	1908/01/01	PETER	McALOON	1850/08/25	1924/09/28	AL5 A
	AUGUSTA L	1840	1918					C21 B3
	DANIEL	1774/11/05	1848/04/27	POLLY	KELLOGG	1776/10/11	1851/04/11	CM3 D
	JANE M	1814/07/25	1841/09/30					CM3 D
LORENZO	1798/09/08	1882/07/05	ROXANNA	BURDICK	1800/09/18	1881/09/12	CMS M	
LORENZO	1798/09/08	1882/07/05	SALLY P	MOORE	1805	1829/03/04	CMS M	
LUCY	1782	1857/03/38					C29 D3	
MARGARET	1820/04	1859/11/15	FRANCIS	GILBERT			C29 D3	
PAMELA T	1807/08/09	1887/07/05	THOMAS	DODDS	1806/12/23	1887/04/23	CM3 A1	
POLLY	1776/10/11	1851/04/11	DANIEL	KELLOGG	1774/11/05	1848/04/27	CM3 D	
POLLY M	1809	1854	JACOB	BOWRON	1803	1883	CM3 A1	
SARAH R	1825	1902	WILLIAM T	CROOK	1824	1897	CM6 B1	
SYLVESTER A	1838/05/15	1904/03/12	SUSAN ELIZ	AVERILL	1847/06/26	1899/08/12	CM3 D	

HEADSTONE INSCRIPTIONS

SURNAME	FIRST NAME	HEADSTONE INSCRIPTIONS		SP'S FIRST NAME	SP'S SURNAME	BORN	DIED	CEM SEC
		BORN	DIED					
KELLY	ANNA M	1890	1945	GEORGE W	PHENEUF	1891	1951	CMC E1
	MARY			FRANK T	PARDY	1864/07/10	1894/04/01	BE3 M6
	MARY H	1825	1908/10/20	DANIEL C	RYAN	1800	1886/04/10	CL1 B2
KELTON	FANNY	1763	1847/07/10	JOHN	FAIRBANK	1755/05/06	1830/10/20	CM6 B1
KEMP	DOROTHY M	1930	1996	ARTHUR C SR	FAUBERT	1929		CMB A2
KEMPNER	FANNY	1866	1914					PC5 D
	PAULINE	1882	1918					PC5 D
KENDALL	DOROTHY	1916	1985	CLAUDE A	COOKMAN			CM6 A2
KENELY	JAMES			BRIDGET	SHINNICK	1824	1846/10/09	CMP C1
KENNAN	CHARLIE H	1859/01/18	1870/08/04					EL9 M
	GEORGE	1793	1877/08/06	DILLA		1802	1857/10/10	EL9 M
	HERBERT L	1857/01	1857/06/14					EL9 M
	MARIA	1837	1854/03/03					EL9 m
	ROYAL							EL9 M
	SAMUEL	1776	1852/04/16					EL9 M
KENNEDAY	ROBERT	1836	1930/05/04					BEC R17
KENNEDY	AGNES M	1874	1951					AL5 A
	ANN	1845/05/22	1927/02/17	PATRICK	CONNERS	1840/03/20	1920/06/23	AL5 C1
	ANNA	1884/06/17	1888					AL5 A
	ANNETTA	1903	1992	HARRY S	WOODWARD	1905	1976	CM3 A2
	ANNIE	1864	1947					CM6 A2
	CASEY	1986/08	1986/08					BE6 M4
	CLAYTON	1913	1926					MO2 B1
	GEORGE E	1857	1926	JULIA	BELL	1863	1882/02/18	MO2 B2
	GEORGE E	1857	1926	MARY J	PAROW	1854	1940	MO2 B2
	HALTON THOMAS	1900	1980	THELMA V	TRUE	1905/05/24	1995/08/10	CM6 A2
	JAMES C	1875	1950	KATHRYN	DUFFY	1890	1983	EL2 F2
	JOHANNAH	1833	1901/01/23	PATRICK	CASEY	1823/03	1887/11/18	MO4 B1
	JOHN	1794	1865/02/25	SARAH	WILKINSON	1804	1888/10/07	MO4 B1
	JOHN	1872	1872					AL5 A
	JOHN A	1918	1972	LEILA M	BURCH	1921	1997	C24 A1
	JOHN R	1899/04/09	1969/02/26					MO2 B2
	KAY	1916	1998					MO2 B1
	MARGARET	1838	1900	WILLIAM	ECCLESTON	1830	1872	AL5 B1
	MARGARET	1843	1919	HOWARD	BRADY	1837	1911	CL1 B1
	MARGARET	1885	1958	CLIFFORD	BOSWORTH			MO2 B2
	MARGARET	1905	1992	GERALD SHELLY	SWEET	1904	1992	CM3 F
	MARGARET A	1878	1946					AL5 A
	MARY	1873	1916					AL5 A
	MAUDE			CHARLES C	WATTS	1886	1972	MO1 A3
	NORMAN E	1927	1998	LORETTA L	BARNABY	1932		EL3 14
	PATRICK	1840	1925	MARGARET	HARNETT	1847	1905	AL5 A
	PATRICK H		1921/03/01					AL5 A
	ROBERT	1869	1940	JULIA	McDONALD	1878	1939	MO2 B1
	SARAH	1871	1949	ROBERT M	LOOBY	1870	1933	AL5 C2
	SARAH A	1867/07/13	1900/01/09					AL5 A
	THELMA	1905	1910					MO2 B1
	WILLIAM	1829/12/26	1879/07/28	MARY	HANRAHAN	1840/08/01	1916/07/27	AL5 A
WILLIAM	1881/03/11	1907					AL5 A	
WILLIAM F	1877	1940	HARRIETTE	JOHNSON	1883	1968	CM3 F	
WILLIAM F	1878	1910/07/18					BEC R3	
WILLIAM F 3rd	1938	1942					CM3 F	
WILLIAM F JR	1912	1983	FRANCES	TRAHAN	1915	1988	CM3 F	
WILLIAM H	1908	1967	ALICE	NOLAN	1912	1948	CM6 A2	
WILLIAM H	1908	1967	MARY	DAVIS			CM6 A2	
WILLIAM J	1866	1915	MARIA J	STRAPPS	1874	1941	CM6 A2	
KENNEY	PERCY ROY	1896	HELEN M	GOYETTE	1898	1981	CM6 B3	
KENNON	JAMES	1826	1853/07/13				EL9 M	
KENNY	MARGARET	1850	1902/11/21	JAMES	HAUGH			MO4 B1
	A			THOMAS B	HOBBS	1782/08/24	1870/05/12	EL5 A3
KENT	ARRAD	1790/03	1864/07/06					C2L M
	CLAUDIA RAE	1932	1998	DAVID B	SMITH	1932		C29 A1
	CORNELIA A	1844/12/17	1903/07/20	ORIN W	ORMSBEE	1835/06/16	1901/03/09	EL5 A3
	DANNIE	1891	1905					EL5 A1
	HARRIET	1842	1917		BUCKLESS			EL5 C3
	HELMER B	1799/03/18	1880/03/27	SARAH M	MOORE	1815/03/16	1880/03/11	EL5 C3
	JOHN N	1848/07	1856/01/24					EL5 A3
	JUDSON H	1846/12/21	1919/11/26	LENORA		1859	1911	EL5 A1
	JUDSON H	1846/12/21	1919/11/26	DORA		1862	1890	EL5 A1
	LURA B	1829	1922/02/10	SIMON B	ATKINS	183	1899/08/03	EL5 B2
	MARIE L	1877	1878					EL5 A3

HEADSTONE INSCRIPTIONS									
SURNAME	FIRST NAME	BORN	DIED	SP'S FIRST NAME	SP'S SURNAME	BORN	DIED	CEM SEC	
KENT	MIRON	1843/07	1863/01/03					EL9 M	
	MUNSON	1845	1919	MARINDA	TRAVISEE	1843	1932	EL5 A3	
	MYRA	1834/09/15	1835/10/31					EL5 A3	
	ORSON			ANNA	VORCE	1886	1974	EL5 A1	
	PETER	1817/10	1894/01/04	LUCRETIA M		1813/05	1876/04/14	EL9 M	
	SILAS	1797	1885/04/20	NAOMI		1798	1901/03/23	EL5 A3	
	SUSEY T	1853/01/31	1921/11/07	JOHN	BIGELOW	1853/03/01	1941/07/12	EL5 C1	
	THERSA	1881	1930	ALMON	DeLONG	1870	1934	EL5 A3	
	WESLEY	1840	1964/05/12					EL5 A3	
	KENTILE	MARIE M	1930	1999	ROBERT F	MILLER	1924		C24 C1
KENYON	HILDA			EARL	DANFORTH			EL7 B2	
KEOUGH	ALICE C	1916		ERNEST L	ST THOMAS	1924	1976	EL5 C3	
	JAMES	1916/08/05	1994/03/30	NAOMI	COLE	1922		EL3 5	
	LAWRENCE	1914	1945					EL5 C3	
	LAWRENCE JR	1935	1940					EL5 C3	
KERNEK	OLIVE	1899	1989	HENRIK N	BREDENBERG	1895	1963	CM3 B	
KERR	ANN	1819/02/10	1895/01/24	JAMES	WALSH	1809/04/04	1900/03/20	BE7 M	
KETCH	EMILY	1808	1857/01/22	PUTNAM	LAWRENCE	1801	1885/11/24	C21 B3	
	JULIUS	1831	1855					C21 A2	
KETCHUM	SENECA	1805/05/12	1864/10/05	RUBY	KNAPP	1806/05/18	1869/05/09	C21 A2	
	AMASA	1780/02/26	1861/01/16	SYLVIA	CUMMINS	1781/08/21	1874/06/17	C29 D2	
	AMOS	1813/12/15	1893/06/05					C29 D2	
	GEORGE W T		1832/05/22					CM3 A1	
	HENRY			MINERVA		1806/10/27	1832/10/10	CM3 A1	
	HORACE			JENNETT K	BALCOM	1820/09/05	1901/11/05	C29 D2	
	MARY E	1832/03/05	1832/08/15					CM3 A1	
	OLIVE H	1816/03/19	1905/08/15					C29 D2	
	S			SARAH		1774	1860/12/09	MO1 D2	
	SUSAN	1811/08/16	1853/07/31					C29 D2	
	KETT	KATIE	1872	1896/08/10	MARK O	O'NEARA			CL1 B1
	KETTE	JAMES E	1881	1946	NELLIE M		1866	1945	CL1 A3
	KEYSER	MAHLON	1913		VIRGINIA D	DUSTIN	1917		C21 C1
KIER	SUSAN			GREGORY F	MERRIHEW	1950/09/27	1994/10/31	PC5 A	
KIERNAN	ESTHER	1870	1958	SAMUEL	BRADLEY	1863	1932	MO1 D1	
	EVA			MERRITT	WINTERS			MO1 A1	
	FRANCES			CYRIL	CARPENTER			MO1 A1	
	JOHN	1828	1919	JANE	ARMSTRONG	1834	1915	MO1 A1	
	LETITIA E	1846	1926/04/11	THOMAS	CRAWFORD	1846	1892/06/07	MO1 B1	
	LETTIE			TIMOTHY E	DELANEY			MO1 A1	
	LOLA	1876	1965	JOHN	WADSWORTH	1870	1927	MO1 A1	
	MARY JANE	1827	1912/05/03	JAMES	ARMSTRONG	1820	1885/07/27	MO1 B1	
	NOBLE JOHN	1872/10/18	1930/07/30	SARAH JANE	WESTCOTT	1882	1970	MO1 A3	
	VINA N	1883/04/22	1973	DAVID	DAVISON	1870	1931/01	MO1 A1	
	WILLIAM	1804	1877/02/12	MARGARET	DARLING	1800	1875/02/24	MO1 B1	
	WILLIAM	1836	1928	ELLEN A	PATTON	1839	1916	MO1 A1	
	KILMER	KATHARINE	1797/01/02	1833/06/28	JOEL	SQUIER			BE3 M3
	KILMURRAY	DANIEL	1921/05/23	1990/06/30					CL1 C3
	KIMBALL	CASSIUS	1857	1913	JULIA M	DUNHAM	1860/03	1881/10/19	EL7 C4
		CASSIUS H	1857	1913	LAURA A	FLANDERS	1831	1905	EL7 C4
		CHARLES E			MINERVA C		1821/10/23	1889/01/16	EL5 A2
GLEN E		1924/03/13	1974/09/30					C29 A2	
HARRY R		1892	1961	MARY A	NORTH	1893/08/07	1985	C29 A2	
IRA E		1850/09	1852/02/20					AL3 B2	
LAURA		1831	1905					EL7 C4	
LEONARD		1781	1840/06/14	BETSEY		1783/07	1850/06/31	C29 D2	
LUCY		1760	1837/08/30					C29 D2	
MARIE E		1925/01/03		LAUREN E	HOBBS	1922/05/18	1995/07/07	BE3 M5	
MARY		1830/05/28	1902/10/08	GEORGE	SUMNER	1824	1905	CM6 A1	
OLIVER			1903					EL5 A2	
SARAH		1894	1996	HOMER J	NORTON	1891	1957	C24 B2	
KIMBERLEY		GILBERT	1840/09	1843/03/19					BE3 M3
		NATHANIEL	1778	1844/06/11					BE3 M3
		SAMUEL W	1841/11	1843/04/12					BE3 M3
KIMBLER		CHARLES E SR	1940/02/15	1997/01/01	GERALDINE	LASHWAY			AL5 D2
	A FLOYD	1903/06/01	1933/09/12					CM3 B	
KING	ADELINE	1876	1938	JULIUS	THOMPSON	1871	1947	MO2 C3	
	ALEX	1860	1940	LIZZEY	RIENDEAU	1862	1935	AL5 B1	
	ALEXANDER M	1869/12/31	1870/09/06					PC5 D	
	ALDNOZ R	1812	1876/05/30	ELIZA A		1815	1894/01/19	CM6 B1	
	AMELIA A	1840	1895/01/07					CM6 B1	

HEADSTONE INSCRIPTIONS								
SURNAME	FIRST NAME	BORN	DIED	SP'S FIRST NAME	SP'S SURNAME	BORN	DIED	CEM SEC
KING	ANNA	1896	1974/09/15	HARVEY L	McDONALD	1889	1975	EL2 C
	ARNOLD N	1913		EVA	WEST	1915	1986	MO5 D2
	ARTHUR	1898	1956	BLANCH E	GIRARD	1911	1987	AL5 C2
	ARTHUR G	1928/10/20		MINA H	POWERS	1926/05/25	1985/01/01	EL3 8
	BENJAMIN L	1938	1939					EL3 14
	BERNICE	1914		CLIFFORD L	MARTIN	1905	1981	CM3 B
	BERNIE GILBERT	187D	1946	GERTRUDE	HAWKSBY	1879	1962	CM3 B
	BERTHA	1911/07/05	1974/06	FRANK	EBERE	1904	1962	C24 B2
	BLANCH			THEODORE	GINETT	1880/05/18	1956/11/05	C24 A2
	CHARLES	1856	1926	ELIZA	PASSINO	1848	1933	MO2 B2
	CLOYDE	1910/06/06	1944/11/23					AL5 C2
	CORDELIA	1864	1922/03/18	ELIJA B	OLIVER	1848	1911/08/11	CM6 C2
	DAVID E	1883	1961	JULIA E	BURNETT	1877	1949	AL5 C2
	DELIA A	1920/05/10	1997/02/12	EZRA N	LaPORTE	1910	1982	C25 A1
	EDWARD	1884	1938					AL5 B1
	EXPERIENCE	1790	1847/02/10	EBENEZER	ALLEN	1776/03/04	1864/02/20	BE3 M2
	EUNICE P	1811/07/31	1887/02/18	BENJAMIN F	HOWARD	1811/08/15	1856/02/07	C21 A3
	EVAN M	1893	1988					C21 D1
	FLORENCE	1899	1992	ANTHONY	STACAVICH	1896	1974	CM3 B
	FLORENCE MAY	1868	1958					AL5 B1
	FLOSSIE	1907/05/25	1999/07/28	WILFRED J JR	GUERIN	1901	1951	AL5 B1
	FLOYD N	1906	1986	MARTHA	LeCLAIR	1908	1990	EL3 5
	FRANCIS	1824/02/21	1914/11/19	MELISSA	FONTAINE	1831/02/19	1909/12/25	C24 A2
	FRANCIS H	1935		KATHLEEN	REBIDEAU	1938/02/06		EL3 11
	FRANK	1824	1914/11/19					C29 C3
	FRANK			DORA	VIVIER	1885	1972	CMC E1
	FRED R	1907	1968	STELLA L	MAYO	1921	1966	C24 A2
	GEORGE	1831	1901/07/14	ADDIE	LECUYER	1883/06/08	1905/04/07	AL5 V1
	GEORGIA	1881	1963	HERBERT	POTTER	1869	1946	MO2 B2
	GERALD	1934/11/28	1979/12/14					C26 A2
	HARRIET	1855	1944	JOHN	BOLIA	1843	1921	C24 B1
	HARRY	1902	1933					CMC 2
	HARRY L	1871	1952	MARTHA M	LAVOIE	1864	1956	CM3 B3
	HELEN	1835	1901					MO3 C3
	HELEN M	1927/03/20	1964/01/20	PETER E SR	SEGUIN	1921/05/17	1987/01/25	EL2 F3
	IRENE	1903/07/06	1949/07/22					CMC 2
	JAMES E	1905/12/05	1994/09/12	EDITH	DUMONT	1912/10/05	1987/04/02	EL3 7
	JOHN	1857	1908/11/02					BEC R3
	JOHN	1889/08/20	1957/10/14	JULIA	SHARROW	1894	1968	CMC E2
	JOSEPH E	1919	1928					CMC 2
	JOSEPH J	1884	1968	LAURA	LaVALLEY	1879	1976	MO5 D2
	JOYCE ANN	1930		ROBERT F	LAVIGNE	1928		EL3 11
	JULIA M	1860/06/03	1923/12/11	DAVID	TULIP	1854/01/30	1935/04/20	C24 B1
	KATHERINE	1855	1930	GEORGE	LASHUA	1844	1914	C29 C3
	LEO J	1907	1964					EL2 B
	LINCOLN A	1939/09/12		ELAINE E	ASHLINE	1947/03/15		EL3 3
	MAMIE	1893	1983	BENJAMIN F	LaFOUNTAIN	1890	1936	CM3 C1
	MAMIE	1893	1983	WILBUR T	BENWARE	1895/04/09	1952/09/25	CM3 C1
	MAMIE	1930	1987	GERALD	SEGUIN	1925		C26 A4
	MARGARET	1947		THOMAS H	LaPOINT	1946		EL3 5
	MARIA	1837	1911/04	TIMOTHY	HIGGINS	1829	1907/05/16	CM3 B1
	MARIE	1938/03/21	1982/12/02	JAMES	LaMOUNTAIN	1931/07/21		EL3 7
	MARTHA C	1911	1991	A RAYMOND	KEDDY	1901	1956	CM3 D
	MARY			GEORGE	TROMBLY			C2M M
MARY	1852/02/29	1935/11/20	NELSON	POTTER	1845/03/16	1927/07/06	C29 B1	
MARY	1852/02/29	1935/11/20		DUNCAN			C29 B1	
OLIVER	1826	1917/03/29					MO5 A2	
PETER F	1850	1930	SARAH	CLARK	1850	1952	C21 C4	
RITA A	1916	1973	ARMAND J	GLODE	1911	1989	CMC E1	
ROBERT			AILEEN				EL3 1	
RONALD E	1931/04/12	2000/05/31	BETTY	NEPHEW	1943/09/03		C25 B2	
ROSEANNA	1876		JOSEPH	CAYEA	1863	1950	EL2 B	
RUFUS FREDERICK	1893						CM6 A1	
SALOME	1842	1926/08/19	GEORGE H	PENFIELD	1831	1893/06/05	CM7 M	
SARAH		1940	ERNEST	PILLOW		1939	C24 A1	
SARAH	1806	1896					MO3 C3	
SUSAN A	1958/08/29		DERRICK J JR	GLAQUE	1956/10/22		EL3 7	
THERESA	1931		HUBERT	MARK	1930	1990	C24 B2	
THOMAS A	1866/02/01	1926/04/17	AMELIA	SARONY	1868		CM6 A1	
TOUSAINT	1844	1866/01/25					CM3 B2	

HEADSTONE INSCRIPTIONS								
SURNAME	FIRST NAME	BORN	DIED	SP'S FIRST NAME	SP'S SURNAME	BORN	DIED	CEM SEC
KING	VIOLA	1890	1985	JOSEPH F	MOORE	1881	1946	C21 C4
	VIOLA	1890	1985	GEORGE F	STALEY	1890	1979	C21 D1
	WALTER	1931/09/13	2002/11/09	EVELYN M	WHALEN	1937/09/05	2002/02/26	EL2
	WASHINGTON	1831	1883/08/19	MARIA L		1830	1883/01/19	MO3 C3
	WILLARD	1909	1970	FLORENCE	BURGOYNE	1907/10/07	1979/04	EL2 F5
	WILLIAM	1870	1939	JOSEPHINE K	CAYEA	1863	1932	EL2 B
KINGMAN	SALLY	1795/03/31	1829/02/07	JAMES W	MORSE	1791/04/05		C29 D1
KINGSBURY	BESSIE M	1909/05/28	1989/01/04	EVERETT L	DUCHARME	1906/10/06	1992/01/08	C25 D1
	CAROLINE	1846	1916	CHARLES W	CARTER	1842	1919	C29 D1
	CATHERINE	1916		RAYMOND M	BROOKS	1920	1980	MO2 A2
	DONALD	1909/09/11	1982/09/20					MO2 B2
	ELLEN	1887	1954	JOHN L	FISHER	1878	1950	C29 D3
	EUGENE	1911	1972	RUTH L	LAMBERTON	1918/09/03	2000/05/18	MO1 A3
	IRENE M	1906/10/30	1979	JOSEPH	DUMAS	1899	1953	MO2 B1
	IRENE M	1906/10/30	1979	PLENNY CHARLES	AVERILL	1896/07/20	1968/05/09	MO2 B1
	ISABEL B	1914	1976	WILLIAM ELKINS	LOMBARD	1909	1969	MO2 A1
	ISABEL B	1914	1976		LAVENTURE			MO2 A1
	JOHN		1912					C29 C2
	JOSEPH W	1844	1906/05/12					C29 C2
	L M			MARY P		1852	1906/10/24	C29 C2
	MARY A	1851	1927	AARON BURR	TORRANCE	1851/04/05		CM3 A1
	ROBERT	1786	1873/08/08	SARAH	CONNORS	1805	1870/01/06	C29 C2
	ROBERT A	1841	1900/08/29					C29 C2
	THOMAS B	1853	1900/08/26					C29 C2
WILLIAM H	1881	1920	ISABEL E	SARTWELL	1875	1953	MO2 B2	
KINGSLEY	ADELAIDE	1826/08/08	1881/08/14	WILLIAM	REA	1827/05/10	1901/11/28	BE3 M6
	G W L	1819	1841/11/28					BE3 M3
	IRA H	1857/01/23		LINA M	DELANO	1859/05/28	1894/09/30	BE3 M6
	JEREMIAH	1774	1826/02/10	SABRA		1777	1831/09/22	BE3 M3
	MARION A	1898						BE3 M6
	ORIGIN			LUCY	HOWE	1796	1871/07/15	BE3 M3
	ORVILLA	1804/07/01	1882/02/10					BE3 M5
	SABRA	1812	1823/10/01					BE3 M3
	THADDEUS			RUTH		1763	1825/12/04	BE3 M2
	DAVID C	1817	1895/02/28	SUSAN M		1831	1896/08/18	MO3 A2
KINNEY	EMILY H	1857/08	1880/10/12					MO3 A2
	FREDDIE M	1868	1884/07/23					MO3 A2
	GEORGE W	1854	1904/12/19					MO3 A3
	JOYCE	1932		WALTER	MAYO	1930		C24 C2
	RICHARD W	1853	1879/10/10		ANGELL			MO3 D3
KINSLEY	ALICE	1851/11/26	1932/07/05					C29 C3
	CEPHAS	1794/05/22	1875/06/12	LUCINDA	NEWELL	1806/08/14	1899/01/31	C29 C3
	CEPHAS D	1857/10/09	1929/12/27					C29 C3
	DEXTER S	1835/08/17	1877/06/12	MARTHA J	CLARK	1833/04/05	1918/10/03	C29 C3
	FRANCIS	1780	1849/04/15					C29 C1
	JOEL H	1826	1887/07/22	JULIA A	NEWELL	1831/11/23	1917/04/13	C29 C3
	JULIA ELIZABETH	1837/10/17	1910/10/20	CHARLES WESLEY	CLARK	1829/07/11	1902/06/03	C21 C4
	LUCY M	1840	1919	HENRY J	CARLTON	1838	1913	C21 B3
	MARTHA MATILDA	1837/10/31	1863/02/22	CHARLES WESLEY	CLARK	1829/07/11	1902/06/03	C21 C4
	RUTH	1781/03/26	1861/08/10	ROSWELL	RANSOM	1781/09/22	1865/01/11	C29 C2
	SARAH	1753	1821/11/12					C29 C1
	STEPHEN	1755	1828/03/06	SARAH		1761	1813/10/31	C29 C1
	STEPHEN	1755	1828/03/06	ELIZABETH	HAMILTON	1771	1840/08/14	C29 C1
	ANNA	1890	1922	ALBROSE H	PARKER	1870	1932	C25 D1
	KIRBY	B F	1819	1891	SURETTA M	HICKOK	1820	1890
DANIEL				WAITY		1788	1843/08/20	BE1 M
HATTIE A		1849/10/28	1879/06/13					BE3 M5
JOHN S		1824/01/10	1893/12/01	ESTHER M	McFADDEN	1836/04/14	1913/06/02	BE3 M5
LILLIS V		1853/11/18	1913/02/22	GEORGE W	SOPER	1862/08/09	1955/08/14	EL5 B1
KIRK	HILDA	1923	2003	ROBERT G	RELATION	1924	1972	C25 B2
	ISABELLA	1799/12/25		THOMAS	McGILTON	1793/06/14	1846/05/14	MO3 B3
	WILLIAM V	1921/12/21	1983/05/11	MARY	PARIS			CM3 A3
	FLOYD B	1882	1961	ELIZABETH	GARRAND	1893		MO2 B2
KITTS	SHIRLEY		GLEN D	WELLS	1949/04/25	1971/05/09	C24 B1	
KITTSOON	MARIA	1856	1920	ANTOINE A	MAYO	1850	1884/07/28	C26 B1
KIVLIGHN	ELLEN	1876	1950	WILLIAM J	BECKETT	1866	1929	EL7 D1
KLENTZLER	JEFFEREY L	1943	1982					MO2 D2
KLINE	JERRY T	1940	1986	SALLY A	LaPOINT	1943		EL3 14
	ROYDEN K	1908	1991	CONSTANCE I	THOMPSON	1918		EL3 14
KLINKHART	WILHELMINA	1909	1999	CHARLES BISHOP	MINKLER	1909	1989	CM6 C1

HEADSTONE INSCRIPTIONS

SURNAME	FIRST NAME	BORN	DIED	SP'S FIRST NAME	SP'S SURNAME	BORN	DIED	CEM SEC
KLOLBER	PAUL A	1934		ROSE MARY	DUPUIS	1943		EL3 10
KNAPEN	ALTHEA	1843/11	1861/05/03					BE4 M
	JEREMIAH H	1772/12/26	1852/09/05	OLIVE		1781	1863/07/17	BE4 M
	JEREMIAH H	1838/10/26	1840/09/19					BE4 M
	MARY A	1846	1876/06/22					BE4 M
KNAPP	ABEL	1803/08/28	1892/07/07	MARIA M	SOUTHWICK	1804/08/06	1874/08/25	MO3 C3
	ABEL	1803/08/28	1892/07/07	HANNAH	WARREN	1808/12/06	1891/03/29	MO3 C3
	ALMEDA J	1827	1922	MYRON W	MESSENGER			MO3 B1
	AMASA C	1842/04	1843/10/07					MO1 D1
	AMELIA	1843/06/17	1928/12/21	CHARLES H	BIDWELL	1841/08/11	1886/02/23	MO3 A1
	C G			VIRA	BELDEN	1839	1911/01/11	MO1 D1
	CHARLES L	1841	1914	MARIA	HAGAR	1841	1921	MO3 A1
	CHARLES M	1913/10/11	1966/09/01	VIRGINIA	SUCHER	1914/09/11	1981/03/14	MO3 A1
	CYNTHIA	1823	1840/07/16					MO1 D1
	DELIA C	1829/06/12	1863/12/28	PRENTIS P	DOUGLASS	1814/01/07	1878/12/13	MO3 C3
	DELIA M	1860/02/15	1916/06/10	CHAUNCEY O	FIFIELD	1854/02/10	1914/04/07	MO1 A2
	ELBERT O	1857	1883/12/12					MO1 D1
	EMMA	1838	1918		FLINT			MO3 C3
	EVELINE	1819	1904	SAMUEL HARVEY	CHURCHILL	1819	1895	MO3 C3
	FREBORN	1798	1842/02/14	SARAH		1803	1845/02/13	MO1 D1
	H WALLACE			MINNIE	HUMPHREY			MO3 A1
	HARRIET	1798/08/01	1888/10/12	ISAAC J	FULLER	1801/02/10	1856/11/10	EL1 D
	HORATIO H	1836/01/17	1929	CATHERINE	FITCH	1842	1916	MO3 A1
	JULIE	1941/07/12	2000/04/03	VERONA	HASBROUCK	1945/09/17	1968/04/15	MO3 A1
	KENNETH H	1908/09/01	1967/09/24	EDITH	KAUFMAN	1908/05/12	1998/06/20	MO3 C3
	MAURICE J	1871	1950	GRACE	HONSIINGER	1885	1937	MO3 A1
	ORVILLE E	1846/01/17	1870/06/17					MO3 C3
	PARSONS A	1832	1877/08/29	JULIETTE	SHEDDEN	1838	1884/09/08	MO3 A1
	RUBY	1806/05/18	1869/05/09	SENECA	KETCH	1805/05/12	1864/10/05	C21 A2
	T B	1786	1873/04/29					EL9 M
	WILLARD P	1865/03/01	1926/09/04	[WIFE]				MO3 A1
	WILLARD P JR	1891/04/12	1916/03/11					MO3 A1
KNAPPEN	MARY A	1817/03/31	1898/09/07	STEPHEN	WEBB	1802/01/22	1886/01/30	BE3 M6
	WILLIAM J	1881	1961	FRANCES	SCOTT	1885	1968	CL1 C3
KNIGHT	ELIJAH			JANE		1800	1863/07/07	EL4 M
	HARVEY D	1882	1955	HELEN R	SEAMANS	1902/07/14	1997/05/15	MO2 C1
	JULIA A	1816	1887/05/20	RUBEN G	HOLBROOK	1813/11/22	1888/06/27	EL5 A2
KNOWLES	R W	1813	1899					EL5 B2
	THOMAS E	1931/12/25	1969/09/11	LILLIAN	GOOLEY			CMC E1
KOEARNICK	E		1930					CZL M
KOLLACK	VERONICA	1905	1996	JAMES J	GRATTON	1895/09/20	1960/04/16	CMP A3
KOOGHEY	KATHERINE	1817	1907/06/25					BEC R4
KOPP	RICHARD JOSEPH	1941/07/06	1990/12/07	DEBRA	COUPAL			CMB A2
KRAFT	CYNTHIA	1928/02/25		F ATWOOD	MERRIHEW	1925/05/23	1992/08/15	CM3 A2
KRATZ	HENRY	1877	1909	NETTIE	HARRIS	1874	1919	C21 C1
	RUTH	1904	1991	EUGENE J	BOMBARD	1902	1982	MO2 D1
KRESS	R P			HELEN E	SHEFFIELD	1903	1925	MO2 D3
KRINOVITZ	IRVING	1895	1983	ALICE	COHEN	1894	1972	PC5 A
KROONER	GEORGE			GEORGIANA	ST JEAN	1870		CMB B1
	MARY LILLIAN	1883	1901/03/29					CMB B1
KRUGER	VIOLET T	1927/08/08	1989/12/21	IRVING DAVID	BERNSTEIN	1918/09/27	1986/03/16	PC5 A
KUBIC	MYLRAE	1934/03/20		RICHARD S	MYERS	1931/12/16		C25 B2
KURTH	FREDERICK H	1878	1958	THURZA F	MYERS	1889	1967	EL7 D3
KURTZ	CAROLYN M	1897	1985	THOMAS	WEATHERWAX			CMP A1
KYER	BEATRICE			BERNARD W	JEFFERSON	1917/10/19	1985/10/27	CMC E2
KYLE	FRANCIS A	1875	1957	MARGARET E		1879	1956	MO3 A3
	FRANKIE	1867/01	1876/10/04					MO3 A3
	LUCILE	1901	1986					CM3 B
	MARY E	1841	1926	JAMES H	EDDY	1835	1908	MO7 M
	THOMAS J JR	1869	1937	MARY A	MCKELL	1880	1961	MO7 M
	THOMAS SR	1807	1877	MARY	SUMMER	1824	1889	MO7 M
	WILLIAM	1839	1885/10/16	BARBARA	DUNDAS	1837	1870/09/16	MO3 A3
	WILLIAM	1839	1885/10/16	LOUISA M	BARR	1846	1921/10/29	MO3 A3
LaBARE	ALBINA							EL6 B
	ALICE							EL6 B
	CECELIA E	1940/03/04		LIONEL A	ROBERT	1922/12/31	1996/11/29	CMP A3
	CHARLES	1850	1934	CYNTHIA	PAYNE	1856	1933	EL5 C2
	DORYCE J	1925/03/21	1997/01/21	JAMES G	WHITE			EL3 2
	ELLA	1875	1946	GEORGE A	MAGOON	1867	1951	EL5 C2
	ELLEN							EL6 B

SURNAME	FIRST NAME	HEADSTONE INSCRIPTIONS						
		BORN	DIED	SP'S FIRST NAME	SP'S SURNAME	BORN	DIED	CEM SEC
LaBARE	HOMER M	1890	1982	ELSIE	LEWIS	1886	1938	C29 A1
	HOMER M	1890	1982	HELEN	DICKINSON	1883	1974	C29 A1
	JAMES	1840	1914/07/25	LAURA	LaCLERC	1842	1884/12/14	EL6 B
	JOHN							EL6 B
	JOSEPH	1913/04/21	1979/12	LAURA	DUQUETTE	1913/09/28	1978	CMP A1
	MARION B	1923/05/18		CARROLL B	COOK	1923/01/13		EL3 3
	RICHARD C	1907/10/25	1909/02/05					EL5 C3
	ROY C	1883	1907/01/24					EL5 C2
	SARAH							EL6 B
	LaBARG	MELINDA	1864	1937	HENRY	ROLLO	1863	1948
LaBARGE	ADDIE	1877	1970/10/30	NELSON	ROLLO	1875	1922/10/30	EL6 B
	ADDIE	1877	1970/10/30	PETER	YELLE	1875	1958	EL6 B
	ADLINE	1839	1899/06/13					BEC R9
	ALDEN JR	1944/05/20	1997/06/14					AL5 D2
	ALLEN C	1944	1983	ANDREE' H	TAYLOR	1947		EL3 5
	ALZANY	1854/10/28	1924/03/01	GARY E	MERRIHEW	1851/12/13	1943/06/27	C21 C3
	AMOS J	1921/03/10	2002/01/01	DORIS	LaOUE	1929	1990	AL5 D2
	ANNA	1881	1918/10/29	PETER	BOSLEY	1879	1918/10/21	MO4 C1
	ANNA	1895	1985	FRED	BOSLEY	1890	1962	EL2 F4
	ARTHUR	1861	1939	MINNIE	ROBIDEAU	1870/09/16	1957/05/30	EL2 F3
	BERNARD L	1920	1986	MARY	McCARTHY	1927		EL3 13
	CLAYTON C	1913	1989	ANNA R	SUPERNAW	1912	1970	EL2 C
	CLAYTON C	1913	1989	FRANCES	GAUTHIER	1911	1979	EL2 C
	CLIFFORD C	1905	1938	SIMONE A	GAGNIER	1906		EL2 F1
	CONSTANCE	1931		PAUL E	SHNOB	1927/06/24	1996/04/23	EL3 14
	DALTON E	1931/07/14	1985/07/24					AL5 B1
	DOLPH	1862	1941	JENNIE	ROBIDEAU	1872/01/30	1941/04/27	EL2 F2
	DORA	1894	1917/04/18	DONAT	SURPRENANT	1879	1949	MO5 D2
	EDDIE	1889/09/22	1958/03/01	MARY	MONETTE	1897/03/22	1979/11/15	CMC A2
	EDWARD H	1900	1968	FRANCES	LaGOY	1906	1990	AL5 B1
	EILEEN E	1935						EL2 F2
	EMMA	1877	1956	MOSE	LaBARGE	1868	1938	EL2 D3
	EMMA	1899	1977	JAMES	BOYEA	1897	1962	AL5 C2
	ENOLA L	1925	2002	EZRA W	BOYEA	1923	1967	AL5 B1
	ENOLA L	1925	2002	JOHN C	SCUCS	1918	1991	AL5 B1
	FRANCIS M	1925/09/09	1944/10/10					EL2 D1
	FRANK	1906	1980/07/06	BESSIE	RABIDEAU	1908/03/14	1999/04/22	AL5 B2
	FRANK J	1884		ANNA	BUSHEY	1880	1951	AL5 D1
	FRED B	1880	1940					EL2 D3
	GEORGE J	1903	1972	L MILDRED	DeVETTER	1915	1970	EL2 D3
	GERALDINE G	1930						EL2 F2
	GILBERT G	1903	1950					AL5 C1
	H GERALD	1943		SANDRA J	SAMPSON	1947		EL3 14
	HAROLD J	1935		MARY E	MALARK	1941		EL3 11
	HAROLD P	1929/01/20		RELIA S	CORRON	1932/03/31	1996/03/28	MO5 B2
	HERBERT	1911	1977	VENA	GOODMAN	1910	1973	AL5 B2
	HERMAN	1902	1968	FLOSSIE	BARNABY	1905/09/08	1999/08/26	EL2 F2
	HOWARD	1908	1980	ELSIE	LORD	1901	1988	EL2 F3
	HOWARD	1915	1918					AL5 C1
	HOWARD E	1921/03/12	1970/08/24	ELSIE	FORKEY	1925		CZ6 A2
	ILA L	1907	1993	HAROLD B	STILES	1886	1964	CZ1 C4
	IRENE	1899/08/29	1983/10/08	LEWIS	LaFRENIERE	1891/04/15	1973/08/17	AL5 7C1
	IRMA A	1926/06/22		FLOYD L	LaCLAIR	1922/06/30	2000/02/20	EL3 12
	ISADORE	1871	1957	CELINDA	PERYEA	1871	1950	EL2 F1
	JANE	1857		JOHN	NEPHEW	1853	1923	EL2 B
	JANE	1948		PHILLIP	LaPOINT	1944	1977	EL2 F5
	JEAN M	1947						CZ6 A2
	JOSEPH	1845/05/19	1916/10/24	LEVINE	LAMMOUREX			EL6 A
	KENNETH J	1927/11/19		MARGARET	NADEAU	1927/05/08		EL2 F5
	LEE H	1897	1951	LAURA	BRODERICK	1897	1992	EL2 D1
	LENA	1851	1912/01/22	JOSEPH	LaBOMBARD	1843	1903/11/16	EL6 B
	LEO	1907	1984	LYONETTE	HEBERT	1911	2002	MO4 D2
	LLOYD J	1931/04/23	1993/10/26	SHIRLEY M	BUSHEY	1936/02/22		AL5 D1
	LORETTA	1909	1977	HERWOOD C	PREVOST	1904	1993	CMC E1
	LOUIS	1818/09/29	1901/02/07	FLAY	DUQUETTE	1816/09/29	1901/02/15	EL6 B
LOUIS	1898	1940	EDWARD	BARCOMB	1898/09/25	1974	AL5 B1	
LYNDON	1902	1965	ELIZABETH	DUPREE	1903	1992	EL2 F3	
MABEL M	1900	1987	EDWARD E	RAINVILLE	1898	1990	AL5 D1	
MARCELLA T	1928/12/03		RENE G	RABIDEAU	1924/03/30		EL3 B	
MARGARET M	1912	2002	ROLLIER	LaBARGE	1909	1966	EL2 F1	

HEADSTONE INSCRIPTIONS									
SURNAME	FIRST NAME	BORN	DIED	SP'S FIRST NAME	SP'S SURNAME	BORN	DIED	CEM SEC	
LaBARGE	MARTHA E	1886	1921					CZ1 C4	
	MAYNARD	1914/07/16	1993/01/07	JUNE	CHEESEMAN	1911	1981/03/13	EL3 4	
	MILDRED M	1911	1930					AL5 C1	
	MORENA C	1927		PAUL E	BRETZ	1927/03/05	1983/02/18	AL5 D2	
	MOSE	1868	1938	EMMA	LaBARGE	1877	1956	EL2 D3	
	PEARL M	1908		EDWARD J	BUSKA	1899	1973	EL2 D3	
	RITA	1932/01/12	1998/08/12		WASHBURN			EL2 D1	
	ROBERT	1933	1988					EL3 2	
	ROLLIER	1909	1966	MARGARET M	LaBARGE	1912	2002	EL2 F1	
	ROY	1901	1980	MELVINA	RABIDEAU	1909/09/29	1994/09/03	EL2 F1	
	RUTH M	1930			CODY			EL3 10	
	SCOTT							MO5 B2	
	SPENCER							MO5 B2	
	STELLA M	1919/04/14		FRANK J JR	LASHWAY	1920/04/13	1994/12/02	AL5 D1	
	STEVEN							MO5 B2	
	THOMAS							AL5 D1	
	TOUSANT	1832	1894/05/02	ADELINE	BOURDEAU			EL6 B	
	TOUSANT	1864	1949	MARY	SMART	1877	1960	AL5 C1	
	VIOLA	1915	1988	LEE DENNIS	RUBADO	1912/11/16	1990/11/06	EL2 F2	
	VIOLA M	1912		ARTHUR M	GUERIN	1908	1975	AL5 D1	
	WILLIAM	1874	1950	ADDIE	VONDELL	1880	1960	AL5 B2	
	WILLIAM	1891	1971	AGNES	TAYLOR	1886	1976	EL2 F2	
	LaBARR	CHARLES		LEONA	LATOURELLE	1927/01/01	2001/11/20	CM1 B	
	LaBARRE	ALBINA	1875	1955	FRED	BARCOMB	1882	1960	CL1 A1
		ALFRED	1849	1932	ORELIA	SURPRENANT	1853	1929	EL2 F1
		BERT	1882	1970	EMMA	EGGSWARE	1879	1965	EL2 F1
		CLIFFORD LEE	1958/07/02	1986/12/07	SIMONE	McCAUSLIN			EL2 D3
CORA		1886	1969	EDWARD	PATNODE	1880	1962	EL2 D1	
EDWARD J		1891	1955	EMMA	ROLLO	1897/12/02	1995/06/15	EL2 F1	
ESTHER		1919		HERBERT	LaBOMBARD	1911	1985	EL2 F1	
GREGORY F		1949		JOANNE R	LaGASSE	1948		EL3 14	
HENRIETTA		1904	1988	FRANCIS	DUVAL	1900	1959	EL2 G	
HENRY		1896	1940	LENA	ROBIDEAU	1898/06/23	1987	EL2 D3	
HENRY B		1929/08/11	1964/12/09					EL2 D3	
IDA		1884/06	1889/05/08					EL6 B	
JOHN T		1873	1949	ROSE	PRESARE	1877	1939	EL2 D4	
LAURA		1913		ROY W	BESAW	1907	1989	CL1 B3	
LAWRENCE E		1918/04/29		LOIS M	CLARK	1923/08/06		EL2 F1	
LEONARD E		1923/04/02		MARIE P		1919/09/05		EL2 F1	
LOUIS				RUTH M	PELKEY	1929/06/28	2002/03/12	EL2	
LUCY		1878	1927	LEMUEL	LORD	1873	1959	EL6 D	
MARGARET		1921/08/03	2002/09/13	BENJAMIN	HALL	1917/06/16	1997/03/23	EL2 F1	
MINA		1894	1970	FRED C	FURNIA	1884	1954	EL2 F1	
MINA S		1917			ROBARE			EL2 F1	
MYRTLE R		1923	1985	CLAUDE P	GOOLEY	1921		CMC E1	
NORMAN F		1917/04/01	1988/03/08	THERESA	GARDNER			EL2 F1	
RACHEL ANN		1936/06/28	1940/03/23					EL2 F1	
WILLIAM A		1902	1968/09/10	HAZEL N	DUVAL	1903/01/20	1993/10/16	EL2 G	
LaBEARGE		ROSIE	1875/06/06	1958/09/04	JERRY	ROBIDEAU	1875	1970/03/22	EL2 D3
LaBELLE		ADELARD	1910/03/08	1989/12/23					CMC A2
	CLARENCE	1901	1981					CMC A2	
	ELENORE			WILLIAM	PATRIE	1869	1930	CMC A1	
	JACK MASON			BEATRICE	BELL	1905	1991	CM6 A3	
	JOSEPH			EXILDA	DUCATTE	1871	1957	CMC A2	
	REGINA E	1875	1951	JOSEPH P	BERTRAND	1866	1947	CMP B3	
	LaBERGE	MARY	1867	1955/05/19	EDWARD	LAMBERT	1868	1955/12/10	AL5 B1
	PHILOMENE			SAM	NICHOLS	1843	1912	EL6 C	
	LaBIER	ALICE	1909	1991	JESSE D	BOULRICE	1908	1971	MO4 D1
		ARTHUR			GEORGIANA	BABEUX	1866/11/08	1921/07/06	MO5 B2
ARTHUR				MELVINA	BUSHEY	1872	1912/01/20	AL5 B1	
ENA		1905	1971					AL5 D1	
ERNESTINE		1927	1978	JAMES E	BUSHEY	1925/04/08	1982/12/18	CMP A1	
HELDER		1916	1980					AL5 D1	
HOMER		1897/04/16	1981/01/23	DELLA	BUSKEY	1897/01/12	1967/04/13	AL5 B1	
MARY L		1893	1986	VILLIS	LAUNTON	1892	1963	MO5 A1	
RICHARD		1892	1945					MO5 A1	
RICHARD SR		1874	1950	LAURA	JARVIS	1872	1948	AL5 D1	
THEODORE		1907	1972					AL5 D1	
LaBLANC		THERESA P	1928		JOHN B	HIGGINS	1923		MO5 A2
		EMELIE	1844	1919					CMP B2

SURNAME	FIRST NAME	HEADSTONE INSCRIPTIONS				BORN	DIED	CEM SEC
		BORN	DIED	SP'S FIRST NAME	SP'S SURNAME			
LaBLANC	PIERRE A	1881					CMP B2	
LaBOEUF	CHEYENNE			SCOTT T	GOOLEY	1969/01/04	1994/09/10	CMB A1
LaBOISSIERE	FRED E	1876	1942					CZ1 B1
LaBOMBARD	[SON]	1867/05/51	1867/07/18					MO4 A1
	ADA	1881	1951	LOUIS H	BELL	1886	1951	CZ1 A2
	ADDIE	1870/0	1871/03/09					EL6 B
	ADELINE	1876	1918	SILAS	MILLER	1873	1953	EL6 A
	ALBINA	1920		RAYMOND LEONARD	FAVREAU	1920	1984	MO5 A2
	ALEX	1815	1871/03/27	ELIZABETH	MONIQUER			EL6 B
	AMELIA	1826	1889/09/30	THOMAS	BOADWAY	1817	1899/01/07	EL6 B
	AMELIA	1876/04/05	1878/07/25					EL6 B
	AMOS	1879	1973	LOUISE	LaCLAIR	1884	1956	EL2 G
	ANDREW	1873/05/29	1874/03/26					EL6 B
	ANIAN	1895	1966	GLORVINA	NICHOLS	1906	1951	EL2 F4
	ARMEDA	1906/07/23	2000/10/01	THOMAS F	BOADWAY	1903	1970	CL1 C2
	ARTMISSA	1891	1962	MARIUS	LeFEBVRE	1895	1972	CM1 B
	CARRIE	1883	1971	GLENFORD	MOORE			CMP A3
	CLARENCE	1901/05/21	1978/01/06	VICTORIA	MILLER	1912	1988	EL2 F5
	CLARENCE A	1902	1975	MABEL	CHENEVERT	1907	1984	CMP B3
	CLARENCE J	1928/05/08	1989/02/06	JACQUELINE C	REILLY	1925		CMP A3
	CLIFFORD	1917	1980					CM6 C3
	CLINTON J	1902	1913					CM1 A
	DELLOR A	1904	1969	FLORENCE M	PERREAULT	1907/11/28	1993/11/11	EL2 G
	DENNIS F	1948/05/29		PHYLLIS	SMITH	1946/06/07		EL3 7
	DIANA LYNN	1964	1967					CM1 B
	DONALD M	1939		BARBARA A	CHEVALIER	1943		CMP A3
	EDWIN N	1879	1886/12/05					EL6 B
	ELIZA	1835/05/25	1898/11/18	PAUL	WEMETTE	1843/11/21	1916/01/04	CZ5 E2
	ELLEN	1867	1961	CHURCHILL T	EMERSON	1860	1934	EL1 D
	ELMER E	1891	1966	FLORENCE A	BABBIE	1906	1994	CM1 B
	FLOYD E	1909	1926					CM1 A
	FRANK	1879	1961	ROSE	DUMAS	1891	1962	CMC A1
	GALEN VIRGIL	1966/07/23	1967/01/12					CMP A3
	GARY S	1938		RITA	LAURIN	1942		CM1 B
	GEORGE	1905	1933					EL6 A
	HAROLD T	1930		SHIRLEY M	ROYCROFT	1935		CMP A3
	HARRY L	1916/10/16	2000	BEATRICE	BOBBIE	1921/07/15	2001/04/06	EL2 F5
	HATTIE	1872	1958	FRED	LaPOINTE	1859	1954	CM1 A
	HERBERT	1911	1985	ESTHER	LaBARRE	1919		EL2 F1
	HILARY MAE	1973	1996					EL3 4
	JOHN	1882	1931/06/06					BEC R17
	JOHN B	1845	1936	PHILOMENE	ST ANDREW	1848	1919/05	CMC A1
	JOSEPH	1837	1929/12/18					CZ4 A1
	JOSEPH	1843	1903/11/16	LENA	LaBARGE	1851	1912/01/22	EL6 B
	JOSEPH	1869/04/30	1930/03/16	LENA	MILLER	1872/11/22	1912/07/31	EL6 A
	KAREN LYNN	1960/08/31	1960/08/31					CM1 B
	KEVIN C	1964	1983					CMP A3
	LAVINA	1870/08	1893/05/25					EL6 B
	LAWRENCE	1935/04/19		RUTHANN	WILLENS	1943/10/04		EL5 B1
	LAWRENCE P	1913/07/07	1987/01/07	MYRA	WILCOX			CM1 A
	LAWRENCE P	1913/07/07	1987/01/07	ALICE	MABEE			CM1 A
	LENA	1923		JOHN E	PERYEA	1915	1985	EL2 F4
	LESTER L	1940/12/10	1978/10/04					EL2 F5
	LEWIS			DELIA	SHATRAW	1847	1880/11/05	EL6 A
	LILLIAN M	1896	1974	WALLACE J	JENNETTE	1895	1962	CM6 C3
	LOTTIE	1895	1928					CM6 C3
	LOUISA	1886	1937	BENJAMIN	MATOTT	1877	1962	CM1 B
	LUCILLE	1936		DONALD J	LaCLAIR	1934	1975	EL2 F5
	LUCY	1881	1918	DELOR	LaCLAIR	1886	1958	EL6 A
	MARGUERITE R	1932		ROBERT F	COLGAN	1922		EL3 13
	MARION	1934	1965	HORACE	TROMBLEY			EL2 F4
	MARY			CHARLES G	ANDERSON	1898	1971	PTD M1
	MARY	1843	1930	JOSEPH	TOURVILLE	1845	1915	EL6 A
	MINNIE	1885	1892/02/25					EL6 B
	MORRIS W	1943	1959					EL2 F1
	NAOMI	1932	1990	HOWARD H	MORRISON	1928		EL2 F5
	NAPOLEON	1857	1947	HELEN	JENNETTE	1866	1930	CM1 A
	NAPOLEON G	1888	1969	ELSIE M	SHIPMAN	1896	1962	CM1 A
	NORAH L	1888	1988	CHARLES E	BREYETTE	1888	1969	CM6 A3
	PATRICK MICHAEL	1964/12/06	1964/12/06					CM1 B

HEADSTONE INSCRIPTIONS									
SURNAME	FIRST NAME	BORN	DIED	SP'S FIRST NAME	SP'S SURNAME	BORN	DIED	CEM SEC	
LaBOMBARD	PATTI A	1962/05/16	1994/04/30	WALTER	TROMBLEY	1957		EL3 11	
	PAUL A	1921	1967	PATRICIA	BECHARD	1925		CMC A1	
	PEARL	1910	1970	ARTHUR N	MILLER	1905	1989	EL2 D1	
	PETER	1817/02/25	1905/08/27	ZOE	CHAUVIN	1822/04	1909/10/13	EL6 B	
	PETER	1875/04/03	1875/04/17					EL6 B	
	PHILIP			DIANNE	RABIDEAU	1949/05/20		M04 C3	
	RICHARD J	1930/03/12	1995/06/10	THELMA L	ROCK	1933/02/10		EL2 D4	
	RITA			LOUIS	BECHARD	1927/03/01	2001/11/10	CZ4	
	ROBERT G	1941/05/26	1974/06	ROSEMARY V	SEGUIN	1947		EL2 F5	
	ROBERT JOHN	1949/11/13	1993/04/25					CMP B3	
	RONALD	1920	1969	ELEANOR	HEMOND	1921	2003	CM6 C3	
	ROY S	1907	1991	MARGARET O	LaFAVE	1917	1993	CM1 B	
	SARAH	1867/03/17	1960/09/28	FRED	TOUSSAINT	1865/08/12	1909/01/19	CZ4 A1	
	SIMEON E	1900/08/08	1973/07/24	KATHERINE	WASHBURN			CM1 A	
	SIMON	1813	1907/05/11					BEC R4	
	STANLEY J	1936/02/10	1995/07/17	JUDITH A	KELLEY	1940/11/11		CM1 B	
	SUSAN B							CM1 B	
	VERNARD	1901	1983	GLADYS	REYNOLDS	1903	1951	EL2 F4	
	VIOLA	1893	1966	CHARLES JR	WILLETTE	1885	1967	EL5 B1	
	WAYNE	1939	1984					EL2 F1	
WAYNE ALLEN	1961/08/31	1961/08/31					CM1 B		
LaBOMBARDE	HELEN M	1927/10/10		RICHARD J	ASHLINE	1928/12/30	1993/03/03	CM1 B	
LaBOMBARRE	JOSEPH	1802	1885/02/19	MATILDA	LACROIX	1821/09	1887/04/09	CMB C2	
LaBONTE	ALFRED J	1925		LINA M	ETHIER	1929		CMP A3	
	ANN M	1928/09/23	1993/09/18		FRANKS			CMP C3	
	ANN M	1928/09/23	1993/09/18		BRADY			CMP C3	
	ARTHUR J	1939	1962					CMP C3	
	CAROL A	1958		WILLARD R	MARTIN	1954		CMP A3	
	CLAIRE M	1961		MARK L	ANCTIL	1959		CMP A3	
	JOHN J	1957		DOLORES M		1957		CMP A3	
	JOSEPH	1893	1967	ROSEANNA	DEMERS	1893	1977	CMC A1	
	MARIE	1917		LOUIS	TALLMAN	1912	1985	CMC A1	
	MAURICE J	1935	1987					CMP C3	
	ROLAND JOSEPH	1922/09/27	1954/06/06					CMP C3	
	THERESA	1924		RUSSELL	SEYMOUR	1920/04/08	2002/03/06	CMC A1	
	WILFRED A	1896	1968	YVONNE B	LANGEVIN	1903/07/30	2000/01/06	CMP C3	
	WILFRED J	1931	1964					CMP C3	
LaBOUNTY	ALBERT G	1901	2000	OLIVIA RUTH	GARCEAU	1904/08/14	1930/08/27	CZ1 C2	
	ALBERT G	1901	2000	AUDREY L	RANGER	1904/07/29	1968/11/17	CZ1 C2	
	ALBERT G	1901	2000	HELEN A	BRUCE	1908	2003	CZ9 A1	
	EDWARD L	1911/02/08	1971/01/05	SUZANNE M	TREILLET	1913/02/02	1992/03/09	CZ1 C2	
	GERTRUDE V	1907/09/17	1992/01/22	FRANCIS J	WOOLEVER	1907/06/01	1976/06/02	CZ1 C2	
	GLADYS			ALBERT E	JERRY	1924/11/05	1970/10/15	CZ5 B1	
	HAROLD SILAS	1881/01/30	1930/08/27	MARY ELLA	LaHUE	1882/04/03	1930/08/27	CZ1 C2	
	RUTH ELDA	1918/06/27	1930/08/27					CZ1 C2	
	LaBRAKE	PATRICK MARK	1962/04/22	1962/06/03					CMC B
		SHIRLEY J	1930/02/01	1978/11	DONALD R	BRADY	1933		CL1 C2
LaBUMBARD	JOHN	1845/04/21	1929/04/05	VIRGINIA L	GOYETTE	1849/08/06	1867/04/13	EL1 C	
LaCASSE	AGNES	1816	1890/12/25	LEWIS	DUPEUE	1806	1872/07/22	M04 B1	
	LEONA	1919		JEROME E	DUPUIS	1909	1969	EL2 D3	
LACEY	ELIZABETH	1849/02/04		MATTHEW	PATTON	1789/02/19	1897/01/15	EL6 B	
	GLADYS	1910	1968					AL5 A	
	JAMES	1828	1887/10/23					AL5 A	
	JAMES E	1908	1971	RENA	JUBERT			AL5 A	
	KATY	1905	1915					AL5 A	
	MICHAEL JOHN	1952	1952					AL5 A	
	RENA M	1922						AL5 A	
	ROBERT E JR	1904/08/22	1979	ESTER M	DRAGOON	1908/05/11	2000/06/11	AL5 A	
	ROBERT E SR	1877	1940	FLORENCE	COLLINS	1883	1950	AL5 A	
	SARAH J	1858/03	1859/09/07					AL5 A	
LaCHANCE	AMASA	1855	1888/03/15					M04 A1	
	AMOS	1885/06	1887/04/20					M04 A1	
	CHARLES	1876/05/30	1899/01/14					M04 A1	
	KENNETH W	1911/08/12	1970/05/29					CL1 A1	
	LEWIS	1846	1910/09/18	ROSE	MAJOR	1850	1934/05/12	M04 C1	
	PHILOMEN	1844	1903/03/06	JOSEPH	NORAH	1822	1904/08	M04 A2	
	WILLIAM A	1883	1965	MELVINA	PATNODE	1887	1967	CL1 A1	
LaCHAPPELLE	RUDOLPH L	1881	1948	STELLA A		1877	1952	AL5 C2	
LaCHAUNCE	MARY T	1871/03	1884/04/17					M04 B2	
	MERRITT E	1875	1903/02/28					M04 B2	
	ORPHELIA	1872	1892/12/14					M04 B2	

HEADSTONE INSCRIPTIONS								
SURNAME	FIRST NAME	BORN	DIED	SP'S FIRST NAME	SP'S SURNAME	BORN	DIED	CEM SEC
LaCHAUNCE	ORPHIA	1884/12/16	1886/07/06					M04 B2
	PETER	1808	1873/01/06	MARY	BETOURNE	1818	1870/02/22	M04 A1
	WILLIAM J	1867/10/31	1868/04/23					M04 B2
	WILLIAM M	1840	1919/12/30	SOPHIA	ERYELL	1846	1905/04/19	M04 B2
LaCLAIR	AGNES	1904	1995	EUGENE S	DURKEE	1906/09/12	1973/09/19	CL1 C1
	AMOS W	1918		PEARL M	BERRY	1921	1987	CL1 B3
	ANNE	1953		DALE M	SELKIRK	1954		CL1 C3
	AUGUSTINE	1929	1963					EL6 D
	BEATRICE	1917		FRANCIS A	DUMAS	1915/06/21	1995/04/29	EL2 B
	BERNADETTE	1889	1935					CL1 C3
	BERNARD							CL1 C3
	BLANCHE Z	1908/10/02	1995/05/10	JOHN B	MILLER	1897	1970	EL2 C
	CHARLES O	1943	1977	NANCY M	LaPOINT	1946		EL2 F5
	DAVID	1917	1980	CAROL	CARTER	1928		EL6 A
	DELIA	1839	1883/02/17	ANDREW	BILOW	1813	1889/04/03	EL6 B
	DELIA	1897	1979	EDWIN J	POWERS	1891	1961	CL1 B3
	DELLA	1920/03/01	1997/02/22	ELLSWORTH F	TROMBLEY	1909	1948/12/28	EL2 D1
	DELLA	1920/03/01	1997/02/22	LEONARD	TROMBLEY	1924/06/18	1945/03/04	EL2 D1
	DELOR	1886	1958	LUCY	LaBOMBARD	1881	1918	EL6 A
	DONALD J	1934	1975	LUCILLE	LaBOMBARD	1936		EL2 F5
	E FRANK	1867	1935	ELIZABETH	VINCENT	1879	1917	EL6 A
	EDGAR	1883	1959	FLORA	LASH	1885	1980	EL2 B
	ELI O	1890	1969	EDNA	TROMBLEY	1890/09/22	1966/05/05	EL2 B
	ELMER	1909	1964	EVA		1920		CL1 A2
	FLORENCE	1908/07/09	1994/04/21	FRANCIS E	CHARETTE	1902	1976/04/09	EL2 F5
	FLOYD L	1922/06/30	2000/02/20	IRMA A	LaBARGE	1926/06/22		EL3 12
	GEORGE	1860/05	1877/11/08					EL6 B
	GERALDINE M	1927	1934					CL1 C3
	GLORIA J	1942/12/10		J KERMIT JR	HONSINGER	1939/08/21		EL3 3
	JUSTA	1888	1974	LEAH	GOKEY	1884	1970	EL6 D
	HAROLD P	1914/12/30	1997/05/27	ANITA S	PATNODE	1921/08/13	1997/11/03	EL3 20
	HARRIET	1907		FRANCIS N	LaVALLEY	1910/02/12	1957	M05 D1
	HILDA ELIZABETH	1930/04/05		LOUIS GEORGE	DUFFINA	1922/10/06	2002	EL2 D1
	HOWARD W	1910/10/24	1936/11/22					EL2 A
	IRENE	1916	1937					CL1 A3
	ISRAEL	1854	1931	VICTORIA	WOOD	1851	1939	CL1 C3
	ISRAEL W	1912	1987	MURIAL M	LaCLAIR	1918	1991	CL1 B3
	J ELDON	1916	1973	HAZEL	BOYEA	1919/09/24	1981/03/14	EL2 C
	JAMES	1919	1963					EL6 A
	JAMES E	1937/06/12	1975/02/13					EL2 F5
	JOHNNIE	1876/0	1878/06/25					EL6 B
	JOSEPH	1838	1903/02/19	JOSEPHINE	CHRETIEN	1838	1917/08/04	EL6 B
	LAWRENCE J	1911	1971	ELECTA H	WHALEN	1914/06/26	2003/01/20	EL3 11
	LEO	1905	1976	ROSE	JACKSON	1912	1977	EL2 F5
	LEONA	1907	1974	WILFRED	CHARETTE	1900	1962	EL2 B
	LEONA	1943		ROBERT	GUERIN	1932/05/25	1995/04/28	EL2 F5
	LILLIAM	1923		DONALD H	SMITH	1917		CL1 C3
	LOUISE	1884	1956	AMOS	LaBOMBARD	1879	1973	EL2 G
	MARY		INFANT					CL1 C3
	MARY	1924	1984	GLENN	ARNOLD	1920/11/15	1995/11/18	EL7 B3
	MILDRED M	1915		PAUL M	PERYEA	1912	1991	EL2 F5
	MURIAL M	1918	1991	ISRAEL W	LaCLAIR	1912	1987	CL1 B3
	NANCY B	1945/06/27		ROBERT C	LaPIERRE	1944/02/21		C24 C2
	NETHLEE	1927	1994	ERWIN H	YELLE	1927/03/05	1986/08/14	EL2 F5
	ODILE	1916		ROY	LeCLAIR	1915	1980	CL1 A1
	OVID W	1919/09/12	1988/07/06	LILLIAN	COOK	1923/05/11	2001/02/24	EL3 6
	PEARL	1902/07/05	1905/01/23					EL6 B
	PETER			SOFI H			1874/07/04	EL6 B
	PETER D	1885	1968	MARY J	DOODY	1891	1957	EL2 D1
	PETER H	1893	1966	CORA	TROMBLEY	1887	1972	EL6 A
	PIERRE W	1910		LILLIAN	PEETS	1913	1973	CL1 A1
	RHADA	1926		CLAUDE W	MAGOON	1922	1980	EL2 F5
	RITA C	1919		LEO C	TOURVILLE	1909	1985	EL2 F5
	ROY	1915/01/28	1999					EL2 B
	SHERRY	1957/07/03	1993/08/29	DENNIS	GREGORY			EL3 12
	THOMAS JR	1885	1962	FLORESTINA	THIBEAULT	1891	1980	CL1 C3
	ULA B	1923/10/09		LAWRENCE L	SMITH	1920/09/10		EL2 F5
	VILA	1904/10/01	1905/01/23					EL6 B
	VIRGINIA			EUGENE JR	LeCLAIRE	1924/09/14	1995/04/16	EL2 F5
	WILFRED	1876	1965	CORA	TREMBLAY	1877	1931	CL1 B3

HEADSTONE INSCRIPTIONS								
SURNAME	FIRST NAME	BORN	DIED	SP'S FIRST NAME	SP'S SURNAME	BORN	DIED	CEM SEC
LaCLAIR	WILLIAM P	1891	1959					CL1 C3
LaCLAIRE	CECELIA	1908		JONAS	GARROW	1905	1991	C26 B2
LaCLARE	MAUDE	1903	1975	FRANK	LaPAN	1904	1981	CMB A2
LaCLERC	LAURA	1842	1884/12/14	JAMES	LaBARE	1840	1914/07/25	EL6 B
LACOMBE	ELVIRA			ALBERT R	MARTINE	1877	1942	CMP B1
LaCOUNT	ADOLPHUS	1923/07/16	1999/09/26	LUCILLE H	JARVIS	1922/03/01	2003	C25 C1
	ANNA	1880	1960	GEORGE SAMUEL	HICKS	1882	1937	CL1 B3
	EVELYN P	1944		RUSSELL L	GARROW	1942	1986	MO2 B1
	HELENA	1903	1980	HENRY JR	VEIVIA	1897	1978	EL2 F4
	JOHN	1899	1984	LENA	ST AUBIN	1902	1971	CMC E1
	JOSEPH H	1960/03/18	1985/06/14	BARBARA	NICHOLS			CMB A1
	NELSON	1921	1988	IDA M	RIVERS	1923		CMB A2
	THERESA	1942/05/02		DAVID S	ERO	1937/04/24	2000/12/30	CMP B4
	WILFRED G	1940	1940					CMC E1
LaCROIX	LEOPOLO P	1904	1980	VIRGINIA	ROBERTS	1914/08/15	1979/08	CMP B3
	MATILDA	1821/09	1887/04/09	JOSEPH	LaBOMBARRE	1802	1885/02/19	CMB C2
	URSULIE	1870/12	1924/06/25					C25 D1
LADD	ADA ELIZABETH	1888	1977					C2L M
	ADISON			ORILLA		1839	1879/02/24	BE6 M2
	ALFRED H	1840/11/16	1915/01/18					C2L M
	ALICE C	1862	1921	WILLIAM NELSON	SWEET	1864/07/19	1945/10/13	C2L M
	ALLURA	1795	1852/08/22	PHINEAS	DOAN	1783	1853/04/26	C2L M
	ANN ELIZA	1835	1854/05/13					BE6 M3
	ANNA E	1845/12/08	1846/05/13					C2L M
	BENJAMIN F	1848/09/11	1849/04/02					C29 C1
	BENONI			ROWENA	RANSOM	1785/02/05	1813/04/29	C29 C1
	BENONI			ABIGAIL	NASH			C29 C1
	CATHERINE	1901	1995	RALPH E	POWELL	1884	1967	C2L M
	CHARLOTTE E	1829/06/04	1898/05/21	McD	McGREGOR	1822/09/11	1862/10/29	C2L M
	CLINTON JR							C2L M
	CORA	1865	1932	WILLIAM HENRY	SAXE	1861	1917	C27 M
	CORA	1865	1932		SWEET			C27 M
	DOLLY	1805	1887/05/11	WILLIAM D	ADAMS	1803	1842/09/28	C2L M
	EDITH A	1883/08/04	1959	BENJAMAN	COMSTOCK	1880/06/05	1956	C2L M
	EDWIN L	1843/04/26	1897/11/03	LAURA R	VAUGHN	1851/05/07	1928/10/30	C2L M
	EILEEN	1899	1968	VINCENT S	JERRY	1895	1976	C25 B1
	EMERSON ADAM	1861	1934	ELIZABETH	CURRY	1875	1960	C2L M
	EMERSON PERRY	1906	1966	MARION	LaPLANTE	1908	1996	C2L M
	FLORAN C	1902/11/14	1984/10/12	LALA	McCULLOUGH			C2L M
	FLORAN C	1902/11/14	1984/10/12	WINIFRED	CAREY			C2L M
	FLORRIN	1809/10/27	1887/03/20					C2L M
	GEORGE CORRIN	1824/09/16	1825/02/25					C29 C1
	HANNAH	1839	1907					BE6 M3
	HARVEY S	1858/07/27	1929/05/21	MARY N	BUTTLE	1861/12/20	1941/03/24	CM6 A2
	HARVEY S JR	1900/06/11	1933/11/16					CM6 A2
	HAZEL C	1891/09/12	1991/09/05					EL3 3
	HELLEN M	1839	1859/01/07					C2L M
	HENRIETTE A	1852/02/23	1915/06/23	HENRY J	HINMAN	1834/09/29	1931/05/22	C29 D3
	HENRY	1768	1838/04/07	LOVINA	HAWKINS	1769	1835/03/02	C2L M
	HENRY	1802/10/16	1882/05/08	ZERVIAH M	SHERMAN	1817	1888/07/01	C2L M
	HENRY	1830	1868/06/12	L				BE6 M3
	HENRY P	1826/04	1857/11/04					C2L M
	HIRAM	1807	1893/09/10	ADALINE M	DICKINSON	1811/05	1878/01/25	C2L M
	HIRAM D	1833/03/04	1903/09/30	ELECTA	COOPER	1832/09/23	1907/03/08	C2L M
	HOMER R	1898		JUNA M	HOWES	1896	1960	BE3 M4
	HOMER R	1896						BE6 M3
	IRENA W	1811/01/09	1858/08/20	HORACE	SLOSSON	1802/03/13	1889/10/08	C23 M
	JAMES C	1790	1829/08/04	ABIGAIL	LILLY	1790	1864/01/08	C2L M
	JENNIE	1839/03/09	1880/05/14	HENRY J	HINMAN	1834/09/29	1931/05/22	C29 D3
	JONATHAN R	1800/12	1875/07/22	ELIZABETH	THOMAS	1805	1864/07/17	C2L M
	LaFAYETTE	1824/06/17	1825/04/21					C29 C1
	LEMUEL	1793	1863/03/04	HANNAH C	ADAMS	1799	1847/03/31	C2L M
	LESLIE L	1856/08	1858/06/10					C2L M
	LOTTIE	1864	1917	IRA	GONYA	1861	1936	BE6 M3
	MARIETTA S	1843	1930	ALBERT P	DENIO	1841/05/13	1921/09/26	C29 B3
	MARJORIE	1895	1992	MARVIN STOW	SAXE	1897/03/20	1927/01/06	CM6 A2
	MARY ANN	1854	1861/03/10					BE6 M3
	NOAH	1846	1919	SYLVIA M	PARSONS	1860	1921	BE6 M3
	OSCAR DeW	1846/03/11	1917/01/08					C2L M
	PERRY J	1855/12	1862/07/09					C2L M

HEADSTONE INSCRIPTIONS								
SURNAME	FIRST NAME	BORN	DIED	SP'S FIRST NAME	SP'S SURNAME	BORN	DIED	CEM SEC
LADD	RAYMOND S	1899	1967	MARJORIE	MARNES	1898	1985	CM6 B1
	ROANNA R	1813	1881/06/01	BENJAMIN W	MERRITT	1812	1860/12/09	C29 C3
	ROBERT F	1934/10/31	1983/10/10	CAROL	REYNOLDS			C2L M
	RUTH I	1800	1937					BE6 M3
	SARAH	1811	1892/12/14	CHARLES	PERRY	1809/07	1860/05/01	BE6 M2
	ULYSSES	1791/11/08	1854/10/14	ELECTA	HAZEN	1805/02/07	1888	BE6 M3
	WHITNEY W	1823	1891/09/17	MARY E	STONE	1836	1913/03/07	C2L M
	WILBUR J	1841	1905/01/15	ALZINA M		1835	1906/01/09	C2L M
	WILLIS V	1898/07	1899/08/22					C2L M
	WILLIS W	1857/11/28	1919/07/19					C2L M
LADDISON	DORIS	1905	1975	WILLIAM	NEPHEW			AL5 B2
LADIEU	JEAN MICHEL	1923	1974					CM3 D
LaDOUCEUR	GENEVIEVE	1905	1990	MICHAEL	ROBIDEAU	1897/03/18	1966/08/11	EL2 C
	GENEVIEVE	1905	1990	EMMETT G	MILLER	1896/03/18	1970	EL2 C
LADRIE	ANESIE	1866	1920	PHILIP	CAMERON			CM6 C3
LADUE	A D	1821/10/09	1900	SARAH L	HOWARD	1849/03/09	1911/11/02	C21 B1
	AMELIA	1829/04/05	1905/06/30	LEWIS	GONYO	1827/01/12	1905/04/08	C25 E2
	AMELIA A	1880/10/09	1907/06/30	T EMERY	BENWAY			C25 D2
	ANGIA	1886	1889					C25 D2
	BRIAN GLENN	1958/02/12	2000/04/07	YVONNE	BUSHEY			C24 C2
	CELINDA	1876	1967					AL5 D1
	DORIS	1929	1990	AMOS J	LaBARGE	1921/03/10	2002/02/01	AL5 D2
	EARL W	1925/10/18	1981/03/25	RITA R	JARVIS	1930	1983	C25 A1
	ERNEST	1900	1973	EVELYN	BARNABY	1904	1928	AL5 D2
	ERNEST	1900	1973	CLARA	BUSHEY	1908	2000	AL5 D2
	ERNEST JR	1928	1932					AL5 D1
	FRANCIS							C25 D1
	GEORGE	1854	1936	ADDIE	RECOR	1859	1920	C25 D2
	GEORGE	1855	1935					C25 E2
	GEORGE F	1910	1931					C25 D1
	GEORGE H	1881	1940	FRANCES	EMERY	1886	1970	C25 D1
	HAROLD P	1917	1921					AL5 D1
	J FRANCIS	1899	1986	HANNAH	RYAN	1898	1970	C24 B2
	JAMES F	1912/09/23	1999/01/18	DOROTHY	PARROTT	1917		C24 B2
	JAMES W	1949/07/17		LINDA S	GAMACHE	1955/07/09		C25 C1
	JOHN	1847	1911/10/29	AGNES		1852	1912/06/22	AL5 A
	JOHN JR	1872	1909/01/13					AL5 A
	JOYCE	1937		KENNETH D	MANOR	1931	1980	AL5 D2
	JULIA N			PETER	BRUNELL	1862	1919/04/29	AL5 C1
	LELAND J	1934		MARJORIE	LATREMORE	1936		C24 C2
	LORACE D	1825	1862/08/27					BE3 H4
	LOUIS P	1886	1939	LAURA A	CARTER	1890	1960	AL5 B2
	LUCAS LUMAN	1987/06/12	1987/06/12					C24 C2
	MARIETTA	1894	1968	WILLIAM J	DUPREY	1892	1977	C26 A2
	MATTHEW JOHN	1984/05/29	1999/07/23					C25 C1
	MAYNARD R	1916	1962	LORETTA G	CHAGNON	1926	1995	C25 D2
	PETER	1860	1912	MARIA	LaROSE	1841	1929	AL5 B1
	RITA M	1923	1935					C25 D1
	TAMMY			SHANNON JOSEPH	CARTER	1961/12/01	1992/10/28	MO5 A2
	WILLIAM	1888	1971	BLANCH	CLARK	1912	1943	AL5 D1
	WILLIAM	1925	1951					C25 D1
LaDUKE	CHRISTINA A	1951	1951					C25 C1
	EDWARD F	1956	1956					C25 C1
	FRANCIS A	1908	1963	ETHEL	JOHNSON	1911	1998	C25 C1
	GEORGE L	1906	1965	MILDRED	McKEE	1906	1969	C25 D1
	GILBERT H	1942/08/05	2001/07/12	MARION	FAVRO	1946		C25 A1
	GORDON F	1930	1968	EVELYN	SOULIER			C25 C1
	HAROLD	1929	1987	MAE	LOVEJOY	1931/10/27	1999/10/27	C25 A1
	MITCHELL			PREMELIA B		1833	1860/06/02	EL1 C
	RALPH L	1933	1977	DORIS	LOVEJOY	1935/05/13	2000/08/11	C25 A1
	SHIRLEY			WENDELL J	BORDEAU	1961/05/09	1999/12/27	C25 A1
LaFAIVE	ARTHUR M	1931/10/25	1914/06/06					C25 D1
LaFAVE	ALBERT L	1903	1974	DIANA	CUSSON	1906/06/15	1993/10/07	AL5 C1
	ALDEN J	1934/10/20	1999/06/14	RITA M	McDONALD	1935		EL3 4
	ANTOINE	1859	1935	IDA	JODOIN	1860	1950	AL5 C1
	BERNARD			DOROTHY	BUSHEY			AL5 D1
	BONNIE							AL5 D1
	DAVID	1822	1896/02/14					BEC R11
	DEAN A	1954/05/24		CHRISTAL	GERO	1956/10/16		EL3 7
	DEBORAH			ANDRUS G	LAVENTURE	1941/04/09	1983/08/20	CMB A2

HEADSTONE INSCRIPTIONS									
SURNAME	FIRST NAME	BORN	DIED	SP'S FIRST NAME	SP'S SURNAME	BORN	DIED	CEM SEC	
LaFAVE	DONALD SR	1934/04/02	1989/04/03	DORIS ANN	CARTER	1936		AL5 D1	
	DOROTHY	1922		NORMAN	PELKEY	1918/10/06	1998/02/01	AL5 D2	
	EMMA	1914	1916/11/01					CMP B1	
	ETHEL			VICTOR H	BUSHEY	1924/09/21	1995/07/22	AL5 D1	
	EVELYN	1929/11/25	2002/12/07	ROGER	GARRANO	1925/09/24		EL3 3	
	FLOYD E	1925		BEATRICE		1931		AL5 D2	
	FRANCIS H	1925/02/11	1993/02/20	LAURA	CUDWORTH	1927	1998	MO4 D1	
	FRANK	1892	1954	EMMA	TACEY	1889	1915	CMP B1	
	FRANK	1892	1954	DORA	PHANEUF	1896	1981	CMP B1	
	GLORIA M	1939		ALBERT N	LaFOUNTAIN	1932/06/17	1983/09/02	MO4 D3	
	GRACE A	1929/04/06		GERALD F	DUPREE	1929/10/20		EL3 7	
	HAROLD	1930						AL5 D1	
	HAZEL E	1927	1949		POLHEMUS			AL5 D1	
	HAZEL M	1932/09/22	1997/06/07	FRANCIS F	DUFFINA	1919/11/09	1988/09/06	EL3 7	
	HENRY O	1890	1974	CLARA M	ROBIDOUX	1903/10/18	1971	MO4 D1	
	IRENE							CL1 A3	
	JOHN J	1891/08/06	1976	AGNES M	DUBUQUE	1890	1969	MO5 B2	
	JOHN J	1924/06/12	1995/07/03	PATRICIA D	WILLETTE	1928	1990/08	CMB A2	
	LAWRENCE	1934/08/23	2002/12/09	VALENA	LaVALLEY	1930/07/23		EL3 7	
	LEO G	1901	1988	MELVINA E	SNIDE	1902	1989	AL5 D2	
	LIONEL J	1924/10/15	1993/09/10	IDA M	COOK	1928/12/27		EL3 12	
	LISA ANN	1966/01/03	1966/01/03					EL7 B3	
	MABEL	1910	1983	RUDOLPH	FEIGEL			AL5 D1	
	MADELINE							CL1 A3	
	MARGARET O	1917	1993	ROY S	LaBOMBARD	1907	1991	CM1 B	
	MARIE	1914		OVELDIA	BOULRICE	1909/03/14	1995/11/23	AL5 B2	
	MARTHA							CL1 A3	
	MOSE	1914	1940					CL1 A3	
	MOSE	1843	1888	MARGARET	RUSHFORD	1854	1937	CL1 A1	
	MYRA							AL5 D1	
	NORMAN W	1942		LORRAINE M	BEGORE	1942		EL3 13	
	PETER			VINA	MIRON			MO4 A1	
	PETER	1942/09/01	1990/12/30	MILDRED	FRENYA	1944		CMP A3	
	PETER	1942/09/01	1990/12/30	MURIEL	BEAMAN			CMP A3	
	SAMUEL	1884	1956	ESTHER	DAIGNEAULT	1886	1969	CL1 A2	
	SANDRA							AL5 D1	
	TELLIS J	1901	1974	ESTHER	LaVARNWAY	1904	1981	CMP A1	
	THELMA A	1922/02/14		FRANCIS G	RABIDEAU	1924/03/08	1984/06/02	EL3 7	
	TIMOTHY	1942	1942					AL5 D2	
	WALLACE L	1920		HAZEL	LUCIA	1922	1960	AL5 D2	
WILFRED J	1912/07/08	1999/07/17	DORIS	HEMINGWAY	1914/12/01	1994/05/13	AL5 D1		
WILFRED SR	1885/02/17	1956/01/29	EMMA	RABIDEAU	1893/08/23	1985/09/13	AL5 D1		
LaFAYETTE	ALBERT	1802	1877/11/09	MARGARET		1797	1883/12/08	C2M M	
	ASA E	1804/09	1810/01/26					MO3 A1	
	CLAYTON G	1880	1944					C25 D2	
	CORA M	1877/03/20	1957/12/17	WILLIAM	GREGWARE	1874/05/28	1925/05/20	C25 F1	
	LEWIS	1843/03/01	1921/02/27	MARY G	GONYA	1843/06/29	1909/03/07	C25 D2	
	MARY J	1846/02/21	1911/11/23					C21 A4	
	MARY J	1893	1980	LEMUEL R	PATNODE	1890	1967	C25 E1	
	MARY L	1859/11/02	1877/11/19					C2M M	
	MATHILDE	1862	1893/09/26	CHARLES	BUDRO	1859	1919/01/01	C25 E2	
	PETER	1808	1855/03/23					AL3 B2	
	THEODORE	1833/03/02	1908/02/21					C25 D2	
	LaFERRIERE	JULIA A	1860/01/13	1911/07/11	ROBERT	TAVERNIER	1849/02/20	1931/09/28	CL1 C2
		LaFLAMME	CATHERINE	1887	1960	SAUL	CARDIN	1885/12/14	1942
	LaFLESH	EUNICE	1925		RUSSELL	COOK	1925		EL3 5
	LaFLEUR	MARGARET	1921/03/30		JOHN JOSEPH	SPERANZA	1918/10/08	1988/08/21	C26 A2
	LaFLIN	CLARISSA	1837	1855/02					CL3 M
	IRA	1800	1880/12/18	LAURA A		1810	1855/01	CL3 M	
LaFLOOR	JULIA	1867	1928	CHARLES	CHALEFOU	1864		C26 B2	
LaFLORE	ALBERT M	1897/05/09	1971/03/12					C2J M	
	CHARLES	1871	1952	CORA	LAVARNWAY	1872	1933	C2J M	
	EVELYN L	1915/07/17	2001/05/14	EDWARD L	DESO	1911/02/12	1998/09/25	EL3 11	
	FRANK LEO	1874	1961	ANGELINE		1870	1906/05/15	C26 B3	
	FRANK LEO	1874	1961	LOUISE MARY	LOZIER	1888	1977	C26 A2	
	GLADYS			RAYMOND A	DESO	1915/09/14	2002/01/08	C26 A2	
	IRENE M	1907/08/07	2000/01/14	NOAH	DEMARAIS	1901/05/26	1980/05/05	EL3 8	
	MABEL L	1910	1992	WILLIAM V	LaPLANT	1907	1972	C26 A4	
	PARSON	1893/05/30	1978/08/29	ETHEL	THOMPSON	1898	1980	C2J M	
	ROSELLA	1861/03/28	1911/12/03	LEWIS	ASHLINE	1844/01/21	1907/02/17	CM1 A	

SURNAME	FIRST NAME	HEADSTONE INSCRIPTIONS						CEM SEC
		BORN	DIED	SP'S FIRST NAME	SP'S SURNAME	BORN	DIED	
LaFLORE	SADIE E	1919		NORMAN R	DONIVAN	1917	1968	CZ6 A1
LaFLOUR	JOSEPH	1858/02	1875/04/05					CZ6 B3
	LOUISA	1878	1968	HARRY J	UPTON	1871	1940	MO2 C1
	LYDIA	1862	1920/02/26	JOHN	DUCHARME			CM1 A
LaFOND	MARY A	1844	1933	JOSEPH	ASHLINE	1840	1919	CM6 A2
LaFONTAINE	ADRIAN L	1921/11/24	1998/03/17	HILDA C	WEST	1922/08/23	1999/03/28	CMP B4
	ALBERT	1890/01/01	1978/05/07	MARY J	LeCLAIR	1892/07/26	1959/07/28	CMC A1
	ALBERT	1890/01/01	1978/05/07	ELIZABETH	MANOR	1903	1980	CMC A1
	ALBERT	1901	1967	ROSE	DUQUETTE	1894	1971	CMC A1
	ALBERT C	1917/04/16	1997/04/19	AGNES	BECHARD			CMC A1
	ALBERT L	1873	1925	LUCY	PATRIE	1877	1947	CMC D
	ALBERT W	1872/10/16	1873/03/04					CMC C1
	ALBION	1878	1941	MARY A	GOULET	1879	1950	CMC D
	ALCIDE R	1910/07/08	1999/04/25	MILDRED M	LaFONTAINE	1907	1986/09/04	CMB B1
	ALEXANDER	1849	1886/05/18					CMB C1
	ALMIRA	1851/08	1883/10/24	GEORGE H	WISHER			CM3 D
	ALVA	1897	1922					CMC D
	AMELIA	1844/12/10	1867/08/27	WILLIAM	ROBERTS			CMC C1
	ANDREW		1887/10/07	MARY ELIZABETH	LaFONTAINE	1860/02/18	1885/07/02	CMB C2
	ANGELA	1910	1984	RUDOLPH	GOOLEY	1906	1987	CMC A2
	ANNA MARIE	1884	1982	GEORGE HENRY	GOOLEY	1888/10/24	1969/06/10	CMC E2
	ARTHUR	1878	1944	SARAH	MILLIETTE	1879	1964	CMB B1
	ARTHUR D	1924/11/19	1944/11/14					CMC A1
	BERNARD	1907	1948					CMC A1
	BERT E	1887	1956	LYDIA M	MONETTE	1885	1967	CMC A2
	BLANCHE	1908	1997/07/10		GORDMAN			CMC A1
	BYRON			ORA	PATRIE	1903	1942	CMC A1
	CAMILLE L	1813/02/06	1901/06/28	LAURA	GOSELIN	1817/12/15	1882/08/11	CMC C
	CAROL	1946			MORISON			CM3 B
	CELINA	1873	1947					CMC A1
	CLARINA	1905	1975	WILFRED	BOIRE	1897	1979	CMC E1
	CLAUDIA	1906	1998	NAZAIRE	LAVOIE	1905	1968	CMC E1
	CONROY	1922	1922					MO5 B2
	DELIMA			FRANK JR	REOME	1897	1928	MO4 D2
	DENIS O	1916/03/22	2000/01/16	BERNICE M	BRASSARD	1916	1998	CM3 B
	ED	1903	1968					CMB B2
	EDDIE	1879/10/07	1883/01/14					CMB B2
	ELIZA	1841/12	1891/04/26	PETER	CARDIN	1842/01/22	1914/09/05	CMB B1
	ELIZABETH	1839/04/04	1879/08/20	LOUIS JR	BRASSARD	1839/04/04	1879/08/20	CMB C1
	EMILE J	1891/11/24	1952/04/24					CMB B1
	EUPHROSINA	1825	1904					CMC C2
	FLEURETTE	1929/08/20	2000/11/10					CMC A2
	FLOYD	1920/12/23	1996/03/26					CMC E1
	FRANCIS	1924	1925					MO5 B2
	FRANCOIS XAVIER	1824	1915/08/06	MARCELLINE	MINNIE	1837	1891/04/08	CMB C1
	FRANCOIS XAVIER	1824	1915/08/06	SUZANNE	ROBERT	1818	1916/11	CMB C1
	FRANCOIS XAVIER	1850/07/20	1891/06/15					CMB C1
	GENEVA	1904	1923					CMC D
	GEORGE A	1902/05/09	1962/02/06	HAZEL C	MATOTT	1905	1927	CM1 B
	GEORGE A	1902/05/09	1962/02/06	RUTH B	ASHLINE	1901/05/29	1962/05/08	CM1 B
	GERALDINE	1920	1942					CMC A1
	GERTRUDE S	1892	1924/10/12					CMC A2
	GIRARD	1907	1986/07/10	CORINNE	TETREALT	1915/11/28	1993/07/24	CMC A1
	HARRIET	1842	1868/09/17	JULIUS	FALCON			CMB C2
	HELEN	1861	1863/03/11					CMB B1
	HENRY	1872	1952	DELIA	CAYER	1861	1929	CMC D
	HERMAN R	1870/07/30	1870/08/16					CMB C1
	HOMER H	1907	1977	MILDRED S	GORDON	1913	1995/07/20	CMB A1
	IDA	1867	1946	JOSEPH	ALLARD	1871	1946	CMC D
	JASON	1971/09/19	1992/06/05					CMB A2
	JEANNE	1921	1951					CMB B1
	JOANNA	1854	1905/12/26	PHINEAS	LAHUE	1854	1905/12/26	CMP D2
	JOHN B	1875	1929	MARY L	THIBODEAU	1877	1965	CMC B
	JOHN ROBERT	1939	1944					CMC B
	JOSEPH	1814	1882	JOSEPHINE	PATENAUDE	1813	1908/02/14	CMB C2
	JOSEPH	1910	1955					CMC A1
	JOSEPH A	1855	1880/05/05					CMB C1
	JOSEPH ADELARD	1883/04	1890/02/07					CMB B1
	JOSEPHINE M	1846	1921	PETER L	BELAIR	1844	1920/08	CMP B2
	LEO	1899	1947					CMC D

HEADSTONE INSCRIPTIONS									
SURNAME	FIRST NAME	BORN	DIED	SP'S FIRST NAME	SP'S SURNAME	BORN	DIED	CEM SEC	
LaFONTAINE	LEONIE			AUGUSTUS	ROBERTS	1865/01/26	1936/11/19	CMB C1	
	LOUIS CAMILLE	1852	1924/10/20	EMMA	VIGER	1871	1933	CMC C	
	MARGARET M	1912	1995/02/19	HENRY	LAVOIE	1920/05/02	2000/04/10	CMC A1	
	MARIA	1861	1903/07/09	PETER	NEPHEW			EL6 C	
	MARIE L	1876/11/25	1955/01/10	LEDGER	COULOMBE	1874/04/08	1956/07/12	CMC A1	
	MARY	1859	1934	EDWARD	BELANGER	1850	1921	CMC D	
	MARY							CMB B1	
	MARY ELIZABETH	1860/02/18	1885/07/02	ANDREW	LaFONTAINE		1887/10/07	CMB C2	
	MICHAEL	1955/02/06	1996/09/03					CMC A1	
	MILDRED	1911/01/21	2001/08/14	SAMUEL	WEISBURGER	1897/12/25	1973/10/25	CMC D	
	MILDRED M	1907	1986/09/04	ALCIDE R	LaFONTAINE	1910/07/08	1999/04/25	CMB B1	
	NOAH E	1896	1974	ALINE	FILION	1900	1944	CMB B1	
	NOAH E	1896	1974	ALIDA	CAYER	1906	1995	CMB B1	
	OLIVE			JOSEPH	CARDIN	1893	1954	CMC C	
	OLIVER	1845/06/07	1928/07/05	ZOE	CARDIN			CMB B1	
	OLIVER J	1867	1930	HENRIETTE	PATRIE	1870	1911	CMB B1	
	OLIVER J	1867	1930	MAXIMA	THIBODEAU	1866	1951	CMB B1	
	PETER A	1854	1930	DULCINE	ROBERT			CMB C2	
	REGINALD			ELIZABETH	BROUILLETTE	1939/12/27	2001/09/18	CMC	
	ROBERT T JR	1954/05/03	1995/05/29					CMB A2	
	RONALD G	1962/09/21	1979/12/11					CM1 B	
	ROSE							CMB B1	
	ROSE M	1910/10/01	1993/10/06	WILMER A	LaFOUNTAIN	1900/03/26	1972/01/02	CMC A2	
	VIOLA L	1912	1966		MONETTE			CMC D	
	WILLIAM	1881	1979	MARGARET	HEBERT			CMB B1	
	ZOA ALICE	1884/05	1895/02/24					CMB B1	
	LaFORA	JULIA	1888	1964	LOUIS	BRUNELL	1878	1953	C26 B4
	LaFORCE	PETER			CLARISSA E	SAVAGE	1822/09/26	1901/06/29	C2M M
	LaFORE	LENA	1826	1907/11/05	ANTOINE	TIRCEY	1855	1909/11/17	MO4 A1
	LaFOREST	ANNA	1909	1997	WALTER J JR	DUPREY	1903	1972	C26 A3
		BETTY	1933		BERNARD C	MINER	1929	1984	C26 A1
		CLARENCE E	1932/06/28	2000/11/29	SHIRLEY MAE	LaPIER	1935	1976	C26 A2
		CLIFFORD	1934	1935					CMC E2
		CORA	1913	1970	ALFRED J	DUPREY	1913		C26 A3
		CYNTHIA ANN	1957	1957					CMB A1
		DORCEY	1917	1994					C26 A3
		EDITH	1886	1951	EDWARD	GUYETTE	1879	1956	C26 A4
	EDITH	1919/08/22	1998/04/12					C26 A3	
	ELIZABETH	1902	1969	JOHN HENRY	DUPEE	1897	1969	C26 A3	
	EVA	1894	1968	JOSEPH	MAYO	1886	1957	C26 B2	
	EVELYN	1922/03/11	1999/04/05	EDWARD	BLOW	1919	1994	C26 A3	
	FLORENCE M	1913		WILLIAM H	FORETT	1906/03/03	1976	MO4 C3	
	FRANK	1875	1884					C26 B4	
	FRED J	1892/04/03	1963/11/10	FLORENCE	MAYO	1903	1975	C26 A2	
	HENRY	1859	1924	CELIA	PERROTTE	1862	1938	MO5 B2	
	HENRY J	1900	1970	LAURA E	BAKER	1909	1980	CMC E2	
	IRENE	1914	1922					C26 B2	
	JAY J JR	1936		ETHEL	MARTINO	1936		C26 A3	
	JAY SR	1906	1994	ELSIE	MAYO	1909	1977	C26 A2	
	JOHN	1877	1931	JULIA	BLOW	1870	1936	C26 B4	
	JOSEPH	1904/10/19	1922					C26 B2	
	LAURA A	1890	1950	JOSEPH	BAKER	1888	1951	C26 A4	
	LORETTA	1917	1969	LAWRENCE	ST ANDREW	1913/05/05	1963/05/22	CMC E1	
	MARY	1883	1951					CMC Z	
	MAXINE	1941						C26 A3	
	NELSON	1910	1978					C26 A3	
	NORA	1911	1998	ALBERT R	STONE	1910	1989	C25 B1	
	RITA	1920						C26 A3	
	ROSE	1876	1940					C26 A1	
	SYLVESTER	1855	1935	MARY	DUPREE	1857	1937	C26 B4	
	SYLVIA	1933	1933					CMC E2	
	TRENT J	1957	1968					C26 A3	
	WILFRED J	1925		CATHERINE	DUPREY	1921		EL3 13	
	WILFRED J	1925		CORA	BELLROSE	1917	1965	CMB A1	
	WILLIAM	1883	1966	LAURA	DUPREY	1890	1968	C26 A3	
	WILLIAM JR	1924/03/10	1995/07/06	MARIE R	BRUNELL	1923	1977	C26 A3	
	YVONNE	1905	1970	EDGAR J	MAYO	1897	1961	CMC B	
LaFORTUNE	ADALINE	1809	1885/10/25	JOSEPH	SANCHAGRIN			CM1 A	
	AMELIA	1869	1939	HENRY A	TALFORD	1868	1935	CME M	
	IDA	1866/06/16	1878/04/16					CM1 A	
	LEWIS	1826	1891/05/24	OLIVE	TREPANIER			CM1 A	

		HEADSTONE INSCRIPTIONS						
SURNAME	FIRST NAME	BORN	DIED	SP'S FIRST NAME	SP'S SURNAME	BORN	DIED	CEM SEC
LaFORTUNE	MARY	1805	1871/12/23	ANDREW	MATOTT	1793	1862/10/27	CME M
LaFOUNTAIN	[MOTHER]	1854	1943					CMC A1
	ADELARD	1902/10/18	1959/10/11					CMC D
	ALBERT N	1932/06/17	1983/09/02	GLORIA M	LaFAVE	1939		MO4 D3
	ALBERTINE	1900	1988	EDMUND	DUCHARME	1890	1973	CM1 B
	ALDONA V	1913/06/30	2002/03/08	WILLIAM R	FALCON	1907	1977	CMC B
	ALEXANDER	1889	1954	DELLA	DUMAS	1897	1969	CMC A1
	ALFA L	1934/09/10	1981	SHIRLEY A	REEVES	1939		MO4 D3
	ALFRED	1925		THERESA	RAINVILLE	1928		AL5 C2
	ALICE	1855	1942	SAMUEL	MARQUAND	1848	1934	CMC E2
	ALONZO C	1906/05/11	1967/02/03					CMC D
	ANDREW R J	1940/08/19		HUGUETTE	MENARD	1943/10/17		C24 C2
	ARSENE	1933	1935					MO4 B2
	BEATRICE			LOUIS	BESCHAM			C25 F1
	BENJAMIN	1900	1950	IDA	BARCOMB	1903	1959	MO4 D2
	BENJAMIN F	1890	1936	MAMIE	KING	1893	1983	EL2 B
	BETTY			DAVID JR	MERKEL	1924/06/12	1977/05/22	PC5 B
	BRENT	1970						AL5 D2
	CECILE M	1932/04/16	1996/10/15	RICHARD D	RABIDEAU	1935/03/18		MO4 C2
	CELINDA M	1903	1958	ALBERT L	MENARD	1909/08/30	1995	MO4 D2
	CHARLES	1849	1914	ELIZA J	HENRY	1852		EL1 D
	CLAY	1975						AL5 D2
	CORDELIA	1892	1974	WILLIE	VANCORE	1895/11/25	1960/10/08	CMC A2
	CORDELIA	1892	1974	WILFRED	WELLS			CMC A2
	CORRINE	1881	1950					CMB B1
	CORY L	1972/08/07	1990/03/02					AL5 D2
	DELINDA	1901	1972	GEORGE	HOUGH	1901	1975	MO4 B1
	DEMAS	1841/12/15	1925/10/03	LAURA	GOODREAU	1842/08/16	1914/06/08	CMB B1
	EDMUND A	1891	1893					CMB C1
	EDNA D	1933		LAWRENCE R	TERRIAN	1925/12/24	1997/11/03	EL2 F5
	EDWARD	1889/09/15	1972/11/06					CMC A2
	EJAIR	1854	1904/08/01					CMB B2
	ELIZA	1896	1967	VICTOR	GERO	1890/04/28	1952	MO4 D1
	EMERSON	1865		IDA	SUPERNANT	1869	1939	CMC D
	EMMA D	1906/01/02	2001/11/04	ELMER J	BROWN	1909	1966	C25 D1
	EUGENE G	1939						C24 C1
	EUGENE GEORGE	1965	1981					C24 C1
	FLORA MAY	1885/05/05	1979/07	ERNEST	BARRIER	1887	1934	CMC D
	FRANCIS G	1950/08/24		CONNIE	WILEY	1953/12/03		EL3 6
	FRANK	1879	1948	VICTORIA	DUBOIS	1872	1941	CMC B
	FRED F	1889	1960	LAURA	BESSEY	1900	1977	EL2 B
	FRED F	1894	1967	DELLA D	ROOT	1893	1969	MO4 C2
	FREEMAN F	1924/06/13	1999/05/17					EL2 F5
	GEORGE	1898	1975	DOROTHY R	PRESARE	1900	1963	EL2 B
	GEORGE A	1881	1944	CORA	CLARK	1883	1959	EL1 D
	HARRY A	1921/03/05	1990/05/11	ROSE	LAMICA	1922		EL2 F5
	HARVEY	1875/12/31	1911/09/24					CMB B1
	HATTIE	1918	1974	HERBERT R	SMITH	1912	1989	EL2 F5
	HATTIE H	1933	1989		BERTRAND			EL2 B
	HELENE	1924/07/02	1954	BERNARD	DUVAL	1919/05/30		MO4 C2
	HENRY	1867	1946	ALPHONSINE Y	VERMETTE	1872	1964	C25 D1
	HERBERT	1929	1969	HILDA	PARROTT	1929/02/21		MO5 C2
	HERBY	1908/09/11	1925					MO4 C2
	HOMER D	1930	1957					MO4 B2
	HOWARD	1921	1984	BERNADETTE	BESSEY	1922		EL2 B
	IDA M	1911	1980	THEODORE J	GARROW	1910	1986	C26 A2
	IRENE T	1927		HERMON O	PURVEA	1926		EL3 4
	JANET A	1926		WILLIAM S	CAREY	1920		CMC E2
	JENNIFER L	1955						C24 C1
	JOHN G	1846	1911					CMB B2
	JOHN R	1821/04/11	1907/04/19	EUPHROSINE	PICARD	1826	1904/05	CM3 D
	JOSEPH	1883	1937					CMC A1
	JOSEPH T	1853/10/14	1900/11/03					CMB C1
	KENNETH F	1926	1977	THELMA	LaVALLEY	1929		MO4 D1
	KENNETH R	1942/06/04	1999/01/06	LORRAINE D	RABIDEAU	1948/05/30		AL5 D2
	LARRY	1949/04/28	1986/06/03					AL5 D2
	LAURA E	1841	1887	AUGUSTIN	HAMEL	1835	1907	CMB C2
	LAURINDA	1874	1951	PIERRE	LARIVIERE	1873	1962	CMB B2
	LENA	1916/03/25	2001/02/24	ALBERT	LaVALLEY	1909/09/21	1992	MO4 D2
	LEO J	1911	1965	CECILE H	BOSLEY	1912		MO4 C3

HEADSTONE INSCRIPTIONS

SURNAME	FIRST NAME	BORN	DIED	SP'S FIRST NAME	SP'S SURNAME	BORN	DIED	CEM SEC
LaFOUNTAIN	LEON	1947	1948					CMP B3
	LEVI J	1894/07/09	1970/03/03	EDITH	TALFORD	1894	1979	C21 D1
	LILLIAN J	1914/04/04	1984/08/17	ARTHUR J	BURDO	1906/10/06	1988/03/24	EL3 6
	LILY	1881	1978					CMB C1
	MADLIN			HAROLD	UNDERWOOD	1922	1984	MO2 D2
	MAE			ALFRED F	AGNEW	1931	1978	CM6 A3
	MARIE	1898	1958	DOLPH	GERO	1894/01/03	1980	MO4 D1
	MARY	1794	1828/12/23	FRANCIS	GOOLEY			CMB C1
	MARY	1912	1990	EPHREM J	PILON	1907/04/02	1999/11/21	EL3 13
	MARY	1913	2004	ARTHUR N	LaVALLEY	1902/09/06	1982	MO4 C1
	MELISSA	1888	1961	IZARE	MILLER	1884	1969	EL2 B
	MILDRED	1924	1977	PHILIP F	ANCTIL	1924/11/02	1972/06/06	CMP B3
	MILDRED T	1934/07/05	1994/01/17	DONALD I	LASHWAY	1932/04/13	1999/12/31	AL5 D2
	MOSES	1855	1944	ELMIRA	PAQUETTE	1858/03/14	1913/01	CMB C1
	MOSES D	1883	1883					CMB C1
	NOAH	1909/09/04	1987	LOUISE	MENARD	1911	1992	MO4 D1
	NORMAN J	1910	1975	LILLIAN	LASHWAY	1918	2001	AL5 D2
	ODILE S	1870/02	1872/04/09					CMB B1
	OLIVER	1872	1947	ELIZA	LaVALLEY	1874	1931	MO4 D1
	OLIVER A	1894	1957	EMMA	NEPHEW	1896	1989	MO4 D2
	OLIVER W	1905	1960	CAMELLA	BOULERICE	1905	1956	MO4 B2
	OLIVER W	1905	1960	THERESA	PELKEY	1912/03/02	2001/08/17	MO4 B2
	OSCAR	1882	1968	LAVINA	FOSTER	1885	1956	CMP B3
	OSWALD J	1914	1987	HELEN P	ROUSAW	1921	1995	C25 F1
	OWEN J	1930		LUCILLE R	BOULERICE	1935		EL3 10
	PAULA A	1962		RONALD A	BEGOR	1961		EL3 14
	PEARL	1909	1987	RICHARD	DUPREY	1901	1989	C26 A2
	PETER	1857	1942	ANGELINA	PELKEY	1866	1930	EL2 A
	ROBERT A	1948/11/04	1968/03/28					CMP B3
	RODRIGUE	1905/08/31	1911/02/06					CMC D
	RONALD E	1940	1972	GLADYS G	RABIDEAU	1943		AL5 D2
	RONNIE J	1938/11/24	2000/10/28	MARY H	WRYE	1949/07/08		EL3 20
	RUBY	1919	1975	HELTODORE W	DUPREY	1919	1949	CM1 B
	RUFUS	1931	1976	JOYCE	RAINVILLE	1938		AL5 C2
	RUTH	1920	1940	HAROLD	LUCIA			EL2 A
	SALLY ANN		3 YEARS					CM9 M
	SIMION	1828	1879/01/04	SOPHIE	LAVOIE			CM1 A
	WAYNE R	1948/03/27		PEGGY J	LeCLAIR	1953/08/20		AL5 D2
	WILFRED	1865/08/07	1869/05/25					CMB C2
	WILFRED G	1925/07/25	1994/11/08					MO4 D2
	WILLIAM	1869	1932	SARAH	LaVALLEY	1874	1909/06/24	MO4 C2
	WILLIAM CHARLES	1871	1910/06/12	MAGGIE	METHOT			CMB B2
	WILLIE	1860/07/08	1869/04/01					CMB C2
WILMER A	1900/03/26	1972/01/02	ROSE M	LaFONTAINE	1910/10/01	1993/10/06	CMC A2	
YVONNE	1934/08/09		ROGER	LaVALLEY	1935/05/19		MO4 D2	
ZEB	1859		MARY	ROBARE	1852	1919	CMP B2	
LaFOUNTAIN	EVELYN E	1900	1912/05/27					CMB C1
	HIRAM	1858	1931	EXILDA	DUQUETTE			CMC E2
	JOSEPH	1841	1909/01/23	HENRIETTE	HOUDE	1851	1902/07/12	CMB B2
	LAURA	1884	1959	HENRY E	AUBREY	1877	1937	CMP B1
	LILLIAN	1875	1960	JOSEPH	SMITH	1874	1956	EL2 B
	MARIE AURORE	1903	1948	WILLARD J	DUCHARME	1898	1971	CM1 B
	MILON A	1888	1961					MO1 A3
	NETTIE M	1882/07/02	1883/03/12					CMB C2
	SAMUEL A	1894	1927					MO2 D2
LaFRAMBOISE	MARY	1818	1890/01/29	CHARLES	BENWAY	1805	1889/06	CMP D1
LaFRANCE	DANIEL J			DEBORAH L	JOHNSON	1955/09/02	2000/05/09	C21 D1
LaFRANCIS	AMOS	1903	1964	IDA	DAIGNAULT	1916	1976	CL1 C3
	HENRY	1892	1976/03/05	CLAUDIA	VINCENT	1900/11/14	1993/05/02	CL1 C3
LaFRENIERE	ALFARD	1887/03/11	1918/11/11					AL5 B1
	CLARA	1864	1919/04/23	HENRY	SMART	1854	1934/04/15	AL5 A
	CLARENCE C	1919/09/24	1992/02/03	MARIE C	VALLEY	1925/04/24	2003	EL3 7
	FRANCES	1918	1921/08/02					AL5 C1
	FRED	1863/09/30	1932/12/08	ELOISE	ROBIDOUX	1864/01/03	1913/04/25	AL5 B1
	FREDERICK	1837	1923/03/18	SOPHRONIE	GRATTON	1842	1905/01/12	AL5 A
	GILBERT	1886/04/30	1907/01/06					AL5 A
	HELOISE	1888	1974/10/23	HENRY	LaGOY	1887	1937	AL5 C2
	HELOISE	1888	1974/10/23	HENRY	PERYEA			AL5 C2
	LEONARD F	1923/01/26	1991/09/24	PAULINE	SCHNOB	1926/04/25	2000	EL3 7
LEWIS	1891/04/15	1973/08/17	IRENE	LaBARGE	1899/08/29	1983/10/08	AL5 7C1	

HEADSTONE INSCRIPTIONS									
SURNAME	FIRST NAME	BORN	DIED	SP'S FIRST NAME	SP'S SURNAME	BORN	DIED	CEM SEC	
LaFRENIERE	LINDA	1949		NORMAN L	JARVIS	1942/09/16	1970/05/24	AL5 D2	
	LINDA L	1949/05/06		DAVID R	JOHNSON	1947/02/25		EL3 7	
	MARK C	1957/11/24	1995/08/01	VICKI	THOMPSON			EL3 7	
	MARY LOUISE	1847	1924	JOHN BURBIGE	LaFRENIERE	1843	1917	AL5 B1	
LaGASSE	JOANNE R	1948		GREGORY F	LaBARRE	1949		EL3 14	
	RAYMOND G	1917		HILDA M	CARTER	1923		EL3 14	
LAGOY	ADOLPHUS	1845	1929	ELIZABETH		1867		AL5 D1	
	ALBERT	1911		LUVA	SEGUN	1914/08/26	1997/12/09	AL5 C2	
	ALFRED M	1866	1941	MARIA E	McDONALD	1883	1963	AL5 C1	
	ARTHUR	1886	1928	ROSE	ARKIN			AL5 B1	
	EDWARD	1872	1925	GEORGIANA	HENRY	1874	1954	AL5 C1	
	ELIZABETH		1933/02/04	JASON	MUMBLOW	1841	1911/04/07	AL5 B1	
	FRANCES	1906	1990	EDWARD H	LaBARGE	1900	1968	AL5 B1	
	FRANCES	1941			VIDOL			AL5 C1	
	FRANCIS J	1915/03/19	1994/10/21	GENEVIEVE L	LaGOY	1917	1992/03/02	AL5 C1	
	GENEVIEVE L	1917	1992/03/02	FRANCIS J	LAGOY	1915/03/19	1994/10/21	AL5 C1	
	GLORIA M	1936			TOURVILLE			AL5 C1	
	HARRIET	1891	1913					AL5 B1	
	HENRY	1887	1937	HELOISE	LaFRENIERE	1888	1974/10/23	AL5 C2	
	JOAN M	1940			CROWLEY			AL5 C1	
	JOSEPH JR	1860	1913	AMELIA	MANOR	1858	1916/06/01	AL5 B1	
	JOSEPH JR	1860	1913	AMELIA	POIRIER	1861	1904/06/06	AL5 B1	
	JOSEPH SR			SOPHIA	CLERMONT	1838	1903/12/06	AL5 B1	
	JOSIE	1881	1909/02/04	PETER	DAME			AL5 B1	
	LIZZIE N	1912	1913					AL5 B1	
	LUCILLE	1912	1987	CLARENCE J	CORYEA	1912	1990	AL5 C2	
	MARY	1869	1935	PETER	McALOON	1882	1960	AL5 B1	
	MICHAEL A	1950						AL5 C1	
	NELSON J	1897	1919					AL5 C1	
	PEARL	1901	1994	PHILBERT L	BURDEAU	1898/01/30	1963/09/10	MO4 D2	
	REBECCA	1949	1949					AL5 C1	
	RONALD	1940	1962	HELEN	YELLE	1944		AL5 C2	
	ROY M	1910	1983	CONNIE P	PARROTTE	1912		AL5 D1	
	SARAH E	1877/11/20	1932/09/17	JOSEPH W	DUQUETTE	1875/07/31	1941	AL5 C1	
	WILLIAM	1908	1963	LORETTA	CLARK	1913/08/07	1978	AL5 C2	
	WILLIAM T	1906	1911					AL5 B1	
	JESSIE	1896	1964	GEORGE H	DAVIS	1895	1938/12/25	EL7 D1	
	LAGREE	ALBERT		1930/08	ALDEA M	PERRAS	1896/12/18	1996/06/19	CL1 C2
		ALICE E	1904		OLIVER	SILVER	1898	1975	CL1 A2
ANNA M		1921		RONALD A	GOOLEY	1924		EL3 11	
ARTHUR J		1895	1967	NELLIE	FRANKLIN	1895	1971	CL1 C3	
AUGUSTINE		1886	1973	LILLIAN	GRIMSHAW	1897	1923	CL1 B3	
AUGUSTINE		1886	1973	LORETTA	NICHOLS	1889	1971	CL1 B3	
DONALD E		1933	1960					CL1 C2	
DOROTHY K		1923		ERNEST J	WOODS	1925		EL3 11	
EDGAR H		1906	1963	ANITA	PERREAULT	1913		CL1 C2	
EDWARD		1908	1957					CL1 C1	
EVELYN		1919/12/19	1998/07/13		WATSON			CL1 C2	
GEORGE		1915	1970	VIRGINIA	EZROW	1922		CL1 C1	
GEORGE A		1921	1921					CL1 B3	
HAROLD R		1949	1949					CL1 C2	
HAZEL		1925		GEORGE D	REVROR	1920	1988	EL3 4	
HELEN		1942/03/19	2000/02/22	PHILIP S	SUNDERLAND	1942/10/08		CL1 D1	
JAMES E		1898	1984	MARY	FRANKLIN	1897/01/23	1993/02/21	CL1 C2	
JANE		1872	1925	ANTOINE	FURNESS	1869	1930	CL1 C3	
KENNETH L SR		1945/06/30	1995/07/04	ELAINE M	BRASSARD	1945		EL2 F5	
MARY		1848/09/08		PETER E	POUPORE	1857/03/11	1916/09/15	CL1 C2	
MARY		1878/04/25	1911/01/16	THOMAS	FRANKLIN			CL1 B3	
MARY		1922	1923					CL1 B3	
NELSON		1874	1933	MELINDA	PARENT	1881	1956	CL1 C1	
PETER		1842	1938	MATILDA	RECORE	1846	1938	CL1 C3	
PETER		1872	1938	ROSE	RECORE	1873	1956	CL1 C1	
RAYMOND F		1904	1972					CL1 C1	
ROSE		1912/10/11	1985/05/25	FRED	SOUCIA	1910/02/07	1975/03/24	CL1 C2	
ROSEANNA		1881	1943	ARMEDAS H	PATNODE	1883	1971	CL1 A3	
SOPHRONIA		1875	1953	HENRY	RUSHFORD	1870	1935	CL1 C3	
STELLA		1919/12/17	1993/08/03	JOHN J	ROBARE	1917/06/18	1993/02/04	CL1 A1	
VICTOR L		1915/09/04	1962/08/17	EVELYN	MILLER	1921		CL1 B3	
WILLIAM A		1924/09/11		THERESE L	RUSHFORD	1928/08/23		EL3 7	
LaHAIR		CLOYD	1902/01/17	1986/10/08					EL3 6

HEADSTONE INSCRIPTIONS

SURNAME	FIRST NAME	BORN	DIED	SP'S FIRST NAME	SP'S SURNAME	BORN	DIED	CEM SEC
LAHAR	JOSEPH	1808	1903/05/10	MARY Z		1826/07	1887/01/27	MO3 C3
LAHEY	MARGARET	1823	1894/02/01	JAMES	DWYER	1834	1896/06/20	CL1 A2
LAHUE	MARY	1829	1893/05/20	SEPHUS B	BAYLAKE	1830	1918	EL6 B
	MARY ELLA	1882/04/03	1930/08/27	HAROLD SILAS	LaBOUNTY	1881/01/30	1930/08/27	C21 C2
	PHINEAS	1854	1905/12/26	JOANNA	LaFONTAINE			CMP D2
LAJAMBE	MARIE	1848	1915/01	JOHN	MERE	1841	1908/04/18	MO4 B2
LaJAMMIER	DAVID J	1903	1962					C26 A4
	JEAN ANN	1932						C26 B2
	LOUIS	1854	1946	PHILOMEN	MALO	1857	1935	C26 B2
	NAPOLEON	1899	1961	EMMA	MUMBLOW	1899	1923	C26 B2
	NAPOLEON	1899	1961	THEODA	CHELEFOU	1907	1997	C26 B2
	NAPOLEON L	1878	1948	PHEBY M	MARESETTE	1873	1965	C26 A4
	ROSE	1901	1978	HENRY J	BRUNELL	1901	1988	C26 A2
	VERNON M	1925/05/31	1998/08/15	EVELYN	PARROTTE	1922		EL3 13
LaJOIE	ARTEMISE	1871	1922	WILLIAM	LAVARNWAY	1870	1947	C25 E1
LaJOY	LOUIS	1887	1943					CM6 A2
LaMARQUE	CLARA	1814	1887/10/16	HILAIRE	PINSONNAULT			CMB C2
	GEORGE	1824	1902/08/17	OLIVE	VERCHEREAU	1830	1909/08/04	CMB C2
	GEORGE JR	1852	1893/08/25	ESTHER	RAYMOND	1847	1911/03	CMB C2
	HENRY JR	1879	1885/03/31					CMB C2
	JOSEPH	1964						CMC E2
	LOUISE	1799	1872/04/19	LOUIS	MONGEAU			CMB C2
	OLIVE	1856	1923/08	JOSEPH	PHANEUF	1856	1923	CMB C2
LaMARSH	FRANK	1843	1913/07/12					BEC R2
LAMAY	MARY			FRANK P	DiBERNARDO	1942/01/02	2003/05/18	CMP A1
LAMB	GEORGE H	1929/07/28		NELLIE L	PERRY	1935/03/02		EL3 12
LAMBERT	AMOS							CMC A1
	ANGELINA	1846	1927	PATRICK	HAUGH	1838	1928	MO1 A3
	ANITA	1906	1978	MARCEL N	CARPENTER	1906	1996	C24 B2
	ARCHIE	1873/03	1878/08/24					MO4 B1
	ARCHIE	1880/01	1881/07/13					MO4 B1
	ARCHIE	1882/03/01	1885/03/06					MO4 B1
	ARMINDA	1874/07/31	1878/08/19					MO4 B1
	BLANCHE	1884	1982	PETER	GOOLEY	1893/12/06	1962/03/31	CMC E2
	BLANCHE	1884	1982	HUBERT	LaPIERRE	1887	1973	CMC E2
	CATHERINE	1825/07/29	1897/11/22	EMILE	WHITE	1827/11/13	1904/04/09	MO4 B2
	CECILE D	1901	1968	J ALBERT	FOURNIER	1904		CMC B
	DARWIN	1878/05	1881/03/31					MO7 M
	EDDIE JR	1894/01	1894/05/02					AL5 B1
	EDWARD	1868	1955/12/10	MARY	LaBERGE	1867	1955/05/19	AL5 B1
	ELI J JR	1943						AL5 B1
	ELLEN	1873	1908/05/08	NELSON	ROBIDEAU	1869/03/12	1915/04/15	EL6 A
	EMILE	1910	1976					CMC A1
	ETHEL C	1888/07/06	1927/10/25	FRED R	ANDERSON	1890/07/08	1985/03/26	PTD M2
	EVA	1887	1918/11	JOSEPH A	CROTEAU	1886	1941	CMC E2
	EVA MARIE	1899	1990	PETER	BARCOMB	1892	1969	EL2 D3
	FRANCOIS XAVIER	1864	1944	AMANDA	PAINCHAUD	1870	1916/11	CMC B
	FRANCOIS XAVIER	1864	1944	EMMA	SANSCHAGRIN	1893	1977	CMC B
	GEORGE	1869	1933	NELLIE	PATRIE	1872	1935	CMC E2
	GEORGE W	1896	1984	GEORGIANA M	DeGRECHIE	1895	2002	CMC E2
	HERBERT	1901	1915/09/18					AL5 B1
	JAMES	1853	1896/02/20	JULIETTE	LAMBERTON	1854	1939/12/15	MO7 M
	LAWRENCE	1944	1949					CMC A1
	LINDA C	1951/02/06	1960/08/29					CMC B
	MAUD	1895/03/05	1918/11/11					AL5 B1
	NORA SARONY							CM6 A1
	ORVILLE	1887/04	1894/02/18					MO7 M
	PAULINE	1898	1947					CMC E2
	PETER	1793/01	1878/04/07	JULIE	GERMAIN	1813	1901/04	CMB C2
	ROMEO	1903	1964					CMC B
	ROSINA	1871/07/06	1871/07/09					MO4 B1
	RUDY R	1935		HELEN I	BROWN	1934/08/31	2001/08/30	EL3 11
	STELLA	1909	1980		O'CONNOR			C24 B2
	THOMAS SARONY	1874	1920					CM6 A1
	VENUSE							CMC A1
LAMBERTON	ALEXANDER	1808	1879/06/21	ANN JANE	CHAMBERS	1807	1888/08/03	MO1 C2
	AUSTIN	1897	1980	FERN	SHELTERS	1898	1936	MO1 A3
	AUSTIN	1897	1980	ERICKA M	FRENYEA	1919/12/28	2001/06/19	MO1 A3
	BERTIE L	1886/02/15	1886/08/21					MO1 B3
	ELIZABETH A	1852/01	1855/08/26					MO3 A3

		HEADSTONE INSCRIPTIONS						
SURNAME	FIRST NAME	BORN	DIED	SP'S FIRST NAME	SP'S SURNAME	BORN	DIED	CEM SEC
LAMBERTON	ELIZABETH	1850	1869/10/02					MO3 B3
	ELIZABETH	1859	1911	J A	LYONS	1863	1923	MO1 B2
	ELMER	1861/05/24	1933/05/31	MAGGIE A	DAVISON	1862	1952	MO1 B2
	FLORENCE	1858	1917	JOSEPH N	DAVISON	1857	1935	MO1 B2
	GEORGE	1804	1865/02/16	ELEANOR C	FARR	1828	1902/07/15	MO3 A3
	GLADYS H	1912	1981		HIGGINS			MO1 A3
	HARRIETT	1922	1922					MO1 A1
	HOWARD E	1899	1905					MO1 B2
	HOWARD LEWIS	1916/10/29	1968/06/04	FLORA M	LaVALLEY	1923		MO1 A3
	JACOB C	1854	1937	ELIZA	COKLEY	1853	1926	MO1 B1
	JAMES	1828/03/16	1893/10/25	MARY JANE	DAVISON	1832/10/31	1881/04/16	MO1 B1
	JAMES B	1856/05/18	1880/04/30					MO1 B1
	JENNIE M	1880	1898					MO1 B1
	JOHN	1820	1896/07/22	ELLEN	MAXWELL	1836	1909/11/12	MO7 M
	JOHN							MO1 C2
	JULIETTE	1854	1939/12/15	JAMES	LAMBERT	1853	1896/02/20	MO7 M
	KENNETH R	1911	1990	RUTH	JOHNSON	1917		MO1 B1
	LAWRENCE B	1887	1953	FLORENCE M	HOWARD	1889	1962	MO1 A1
	LAWRY A	1882	1958	ALICE L		1877	1958	MO1 A1
	LILLIAN	1915/04/09	1976	ROBERT J	SODEN	1914/01/07	1987	MO1 B3
	LLUELYEN	1868	1935	ADDIE M	HART	1880	1974	MO1 A2
	MAE	1913/02/12	1979/06/21	HENRY C	DONALDSON	1900	1965	MO1 A3
	MARGARET E	1869	1937					MO1 B1
	MARIAH	1856	1926	ANDREW	WOODLEY	1847		CZS M
	MILDRED	1909/06/02		ROLAND E	WADDELL	1913/07/14	1980/10/30	MO2 A2
	MINNIE J	1866	1882/08/11					MO3 A1
	NELLIE N	1920		GEORGE N JR	HARRIS	1917	2003	MO1 A3
	ORLANDO			ANNA L	FARR	1868	1892/02/07	MO3 B1
	ORVILLE H	1909	1929					MO1 A2
	RALPH C	1885	1981	MABEL	SARTWELL	1883	1976	MO1 B1
	RAYMOND	1919	1920					MO1 A3
	ROBERT A	1940		JANET F	SODEN	1941		EL3 4
	RUTH L	1918/09/03	2000/05/18	EUGENE	KINGSBURY	1911	1972	MO1 A3
	SARAH	1862		PHILO J	PICKLE	1863	1941	MO1 C1
	SUSANNAH	1826	1909/06/24	THOMAS	DAVISON	1826	1897/02/07	MO1 B1
	TIM A	1971	1996					EL3 4
	VERNER H	1849	1927/02/28	MARY JANE	DAVISON	1853	1911/04/02	MO1 A1
	WILLIAM	1771	1828/05/16	ELIZABETH		1778	1847/01/03	MO3 A3
	WILLIAM	1815	1876/08/09	ELIZA	HOLMES	1823	1889/10/08	MO3 A1
	WILLIAM	1858	1939	MARGARET	SHEA	1858	1930	MO1 B3
	WILLIAM R	1853	1917	EMMA	MYERS	1861	1923	MO1 C1
	WILLIS	1889	1929	ISABELLE	BROWN	1892/01/15	1936/04/20	MO1 A1
LAMERE	BEN	1882	1961	RUTH	CORYER	1898	1980	AL5 C1
	DOROTHY M	1926		THOMAS A	THIBEAULT	1923	1990	CL1 A1
	GLADYS M	1928/08/13		FRANCIS E	BOULERICE	1927/10/28	1993/08/16	EL3 7
	HENRY N	1888	1954	EMMA M		1889	1957	MO4 C2
	MARY	1816/08/15	1886/01/20	JOHN	McMARTIN	1806	1856	CZ6 B4
	NELLIE	1877	1952					CZ9 D2
	RENA P	1927		LAWRENCE	DUMAS	1924	1966	MO5 A2
	VERDA	1926	1979	ALBERT C	BOULERICE	1922/08/14	2002/01/10	MO4 D1
	VIVIAN R	1924/09/29	1999/10/24	PETER	ASHLINE	1921	1989/12/05	CMC A2
LAMEWER	MARY	1877		LOUIS	BARNABY	1870		AL5 C1
LAMI	CATHERINE	1890	1983	BURT PINE	HYDE	1890	1964	EL7 C4
LAMICA	ROSE	1922		HARRY A	LaFOUNTAIN	1921/03/05	1990/05/11	EL2 F5
LAMKINS	EVELYN M	1916		GEORGE A	LETOURNEAU	1912	1995	CMP A3
	MURIEL R	1908	1997	JAMES C	GLOAD	1903	1976	CMC A1
LAMMOUREX	LEVINE			JOSEPH	LaBARGE	1845/05/19	1916/10/24	EL6 A
LAMOJ	MARIE	1801	1888/05/24	ANTOINE	JOYAL	1792	1888/08/26	CMB C2
LaMONTAGNE	ABEL	1858/04/19	1915/05/05	MATHILDE	DUFRESNE			CM3 D
	ADOLPH	1831/04/20	1916/10/22	SOPHIA	ASLIN	1835/04/10	1902/05/05	CM3 D
	ELIZABETH	1859	1920	EDWARD	GEBO	1860	1917	AL5 A
	EMMA	1868	1917/07/01	NELSON	LUCIER			AL5 B1
	HENRY	1871/01	1891/08/06					CM3 D
	MARGARET M	1811	1898/08/25	ROMER	PERYER	1810	1884/10/25	AL5 A
	WALLACE	1868/02/02	1905/06/30					CM3 D
LAMOS	MARY	1918	1987	ARTHUR A	TAPPIN	1907/08/01	1995/08/29	MO2 C3
LAMOTHE	ALFRED	1882/10/31	1885/06/05					CMB B1
	ALMA	1889/11	1891/03/20					CMB B1
	CHARLES A	1853	1911/04/16	ELIZA	SICOTTE	1856	1887/04/25	CMB B1
	CHARLES A	1853	1911/04/16	JULIA	LAVENTURE	1847	1912/11/18	CMB B1

HEADSTONE INSCRIPTIONS								
SURNAME	FIRST NAME	BORN	DIED	SP'S FIRST NAME	SP'S SURNAME	BORN	DIED	CEM SEC
LAMOthe	HENRY P	1890/02	1892/05/20					CMB B1
	JOSEPH	1879/03/07	1880/02/21					CMB B1
	LEON W	1885/03/11	1885/03/30					CMB B1
	LEWIS H	1910/01	1912/10/21					CMB B1
LaMOUNTAIN	ANDREW							CMB C1
	ARYETT	1824	1842/07/10					CMB C1
	CATHERINE		1929/03/23					AL5 B2
	EDMUND	1834	1926	AGNES	CLARK	1854	1920	CMB B1
	EDWARD	1830	1904					CMP C1
	ELENOR	1834	1864/09/04					CMB C1
	FRANK ELDER	1913/01/14	1989/02/01	FRANCES L	CORROW	1913/08/02	1995/02/20	EL3 7
	HELENE			WALTER RICHARD	THOMAS	1916/11/04	1986/03/25	AL5 D2
	JAMES	1931/07/21		MARIE	KING	1938/03/21	1982/12/02	EL3 7
	JEFFREY E	1944/04/16	1995/11/20	RITA	LAURIN			EL2 F5
	JOSEPH			MAGGIE				CMB C1
	JOSEPH		1905/10/16					AL5 A
	LAWRENCE A	1918/03/06	1996/01/10					AL5 D2
	LYNELL	1917	1983	EUNICE	LANCTO	1920		EL2 F5
	MARY E	1857	1919	FRED	LANGLEY			CM6 A2
	NELLY	1879	1881/05/18					CMB C2
	NORA	1878/04	1879/07/16					CMB C2
PETER							BEC R17	
TREFFLY							CMB C1	
LaMOUNTAINE	DELIA	1842	1892/04/22	AUGUSTUS	ROBERTS	1837	1898/04/18	CMB C1
	APOLINE	1792	1871/01/21	BRUNO L	TROMBLY			C2M M
	CELESTE	1818/10/20	1909/10/12	PETER	MATT	1811	1891/11/28	MO4 A2
LAMOUREUX	JOSEPH E	1867/09/29	1868/01/18					CMB B2
	MARY D	1865/10/08	1867/12/04					CMB B2
LAMOY	ADELAIDE C	1914/04/15	2000/02/16	ARTHUR J	PARROTT	1914		C25 D2
	ALBERT B	1881	1956	ZELLA	GUYETTE	1883	1974	C21 D1
	BARNARD R	1925		MARY M	LANGLOIS	1927	1994	C21 D1
	BARNEY	1897	1980	CLARA	LAVINE	1896	1967	C21 D1
	CLYDE M	1902						CM6 C3
	DOROTHY	1921/07/15	1998/03/28	SAMUEL W	GARREN	1905/05/05	1983/03/23	C21 D1
	EARL E	1917/05/01	1989/12/14					C21 D1
	ELIZABETH	1846	1924	JOSEPH	GUYETTE	1847	1925	C21 B1
	EMMA H	1871	1960		BRADLEY			CM6 C3
	HAROLD B	1920/04/05	1973/09/01	BERTHA	GARRANT	1920	1964/05/11	C21 D1
	JENNIE M	1873	1945					CM6 C3
	JOSEPH W	1904	1971	MALINA	RIVERS	1910	1990	C21 D1
	LINDA	1950	1950					C21 B1
	PETER P	1894	1974	LURA A		1891	1962	EL5 A1
	PETER P	1894	1974	JULIA M	ASHLINE	1900	1984	EL5 A1
	PHILIP I	1816/10/30	1901/10/11	CHARLOTTE E	SWITZER	1818/02/04	1897/12/13	C21 B1
	STANLEY J	1936	1966					C21 B1
	W H	1867/07/07		ETTA M	STOKES	1873/03/02	1914/07/23	C21 A4
	W J			ALICE	GONYO	1869	1928	C25 E2
	LAMPHER	WILLIAM I	1860/06/09		MARY ANNA	MOOSO	1862/09/06	1913/09/12
CARROLL		1876	1969	HELEN R	SEAMANS	1902/07/14	1997/05/15	MO2 C1
LAMPHRON	ALPHONSE	1860/01/04	1881/04/06	EMMA	BARIL			CMP C2
	CHARLES	1866/05/04	1885/03/31					CMP C2
	HENRY	1874/10/15	1888/04/16					CMP C2
	JOSEPH	1834	1909/12/12	MARY	PATNAUDE	1842	1913/09/26	CMP C2
	JOSEPH	1864/04/16	1883/04/13					CMP C2
	WILLIAM	1873	1903/10/07					CMP C2
	FRANK	1890	1969					C26 A2
LAMPITELLI	THOMAS B			LIZZIE E	GRAY	1864/05/02	1901/12/02	CM6 A1
LAMPLOUGH	CHARLOTTE	1842	1886/06/10					EL9 M
LAMPMAN	ORLANDO A	1848/10/16	1866/01/29					EL8 M
	RUTH	1899/07/10	1988/12/25	ROBERT W	ANTHONY			C21
LAMSON	RUTH	1899/07/10	1988/12/25	ALFRED N	CHRISTENSEN	1898/03/07	1994/03/21	C21
LaMUDGE	CHARLES	1815	1890/04/13					EL5 A2
LAMUGH	ALLEN M	1847/02/19	1866/05/22					EL4 M
	MARY R	1837	1851/09/05					EL4 M
LANCTO	CLIFFORD	1907	1985	LAURA	VARIN	1912		EL2 F5
	EUNICE	1920		LYNELL	LaMOUNTAIN	1917	1983	EL2 F5
	LILLIAN	1903	1988	J ANDREW	MAHAR	1896	1967	EL2 C
	MAGDELINA	1912		FRED S	PORTER	1907/04/21	1997/02/19	EL2 C
	MARGARET	1882	1977	CHARLES	TROMBLEY	1871	1936	EL6 A
	VIVIAN	1916/10/12	2001/05/11	CHARLES J	MILLER	1912	1984	EL2 F5

HEADSTONE INSCRIPTIONS								
SURNAME	FIRST NAME	BORN	DIED	SP'S FIRST NAME	SP'S SURNAME	BORN	DIED	CEM SEC
LANDMESSER	FRANK R	1899	1982	GERTRUDE H		1897	1980	C21 D1
LANDRY	ADELLE	1904	1987	EMILE J	PROULX	1899	1986	CM1 B
	ALDEI	1886	1949	ELIZA	LANDRY	1888	1968	CMC A1
	ALEXANDER P	1872/09/24	1955/03/01					CMP E
	ALICE	1915/04/02	1983/09/16		PERREA			CMC A1
	ANNA	1885	1960		MARCEL			CMP B3
	ANTOINETTE E	1902	1989	ERNEST A	GENEREUX	1906	1980	CM1 B
	CECILE	1885	1973	HOMER	DUNN			CM1 B
	CLEMENT J	1905	1917/10					CMP B2
	DORA	1920	1950					CMC A1
	ELIJAH P	1882	1967	LENA		1876	1959	CMP B1
	ELISE	1858/11/25	1941/03/21	LUCIEN	BECHARD	1859/04/20	1949/05/16	CMC A1
	ELIZA	1888	1968	ALDEI	LANDRY	1886	1949	CMC A1
	GEORGE	1865	1966	MARGARET L	LAVOIE	1862	1924	CMP B2
	HARMON	1844	1920/02	JULIA	BARIE	1845	1929	CMP B1
	HARRY HENRY	1893/12/02	1969/07/10	ALICE M	ROCHESTER	1899	1987	CMP A3
	JERI M	1958/09/28	2001/08/19		JENKINS			C25
	JOHN RAYMOND	1891	1969	ANNA LEONA	O'NEIL	1894	1984	CMP A3
	JOSEPH F	1873	1943					CMP B1
	JULIE			ONESIME JACOB	THIVIERGE			CMP B2
	LEO M	1900	1980	KATHERINE E	McCAFFREY	1905	1994	CMP C3
	LORRAINE A	1927	1972					CMP A3
	LOUISE	1887	1968	GEORGE	BECHARD	1894	1978	CM1 B
	MARGARET	1848	1926/03/26	SAMUEL	LAWARE	1846	1919/03/31	CMP C1
	MARGARET M	1902	1972					CMP B2
	NELLIE	1881	1936	CHARLES H	LaVALLEE	1875	1937	CMP B1
	OLIVA	1911	1988	BEATRICE	GUAY	1915/01/10	1999/11/23	C25 C1
	PATRICIA J	1948	1948					C25 C1
	REGINA	1916	1993	AUSTIN J	BRUNELLE	1910	1974	C25 C1
	ROSELIE	1860	1936					CM1 B
	TRACY LEE	1963/09/18	2000/07/29		HAMPTON			CMP B4
	VICTORIA	1892	1913	ALFRED J	MONETTE	1887	1958	CMP B1
LANE	MARY A	1943/06/28	1998/07/12	WILLIAM A	CONNELLY	1937/04/23		CM3 D
	REBECCA T	1830	1865/10/05	WILLIAM JR	DOUGLASS	1826	1894/01/24	AL3 B2
LANG	CLARA J	1852	1915	WILLIAM W	HOWLAND	1854/02/05	1877/02/20	EL5 A1
	GEORGE	1838/12	1868/03/30					CM6 C1
	MARIE E			FRANCIS	GUYETTE	1836	1870/01/20	CM8 B2
	MARY	1837	1917					MO3 B1
	MARY JANE			ROBERT S	CHILTON	1918/03/08	1979/07	EL7 A3
	SEAMORE	1864	1897/08/05					BEC R9
LANGDO	JULIA	1869	1935					EL6 A
	MARIE	1798	1898					EL6 A
	NELSON	1845	1914	MATHILDA	VIVIER	1838		EL6 A
	VIRGINIA	1865	1895					EL6 A
LANGDON	RADA	1914		WILLIAM F	SCOTT	1900	1968	EL7 A3
LANGDEVIN	ALBINA	1878	1914/05/21	EXAMER	FORGETTE			CMP D2
	ANNA	1897	1981	FRANK	LASHWAY	188	1947	AL5 D2
	ANNA	1897	1981	ALBERT H	GOODROW	1891/11/11	1968/02/15	AL5 D2
	ARMAND	1919/08/26	1975/12/16	GERTRUDE	IVES	1920/01/05		C24 C2
	ARMAND J	1922/07/06	1993/01/30	JUNE B	SMITH	1944		EL3 17
	C			MAUD	BURNHAM	1896/09/02	1927/06/25	CM6 C4
	EDGAR S	1905	1945					EL2 F3
	FRANK N	1866	1904					CM6 A1
	HAZEL	1902	1992	FRED	DUSO	1896	1964	AL5 D2
	HENRY J	1862		ELIZA M		1851	1916	CM6 A1
	HENRY S	1886	1909					CM6 A1
	JEANNETTE	1900	1983	SAMUEL W	PATNODE	1882	1959	EL6 C
	JOHN A	1888/11/05	1959/05/08					CM6 A1
	PAUL N	1870	1942	AUGUSTA A	PATENAUDE	1872		EL2 F3
	PETER	1848	1908/11/08					BEC R3
	YVONNE B	1903/07/30	2000/01/06	WILFRED A	LaBONTE	1896	1968	CMP C3
LANGFORD	WILFRED L	1900	1983	YVONNE	LAVERIERER	1894/01/31	1991/08/30	C24 C1
LANGLER	GEORGE			LILLY	BARCLAY	1883	1977	MO2 A1
	LILLIAN	1907/12/25	1981/01	FOSTER H	PETERKIN	1906/09/12	1996	MO2 D3
LANGLEY	ARMIEN	1800	1886/04/17					BEC R16
	C H			JANE	VOSBURGH	1836/05/06	1918/02/02	CM6 A2
	CLARENCE SR	1902	1971	OLINDA	ST JOHN	1911	1999	CM3 B
	EDITH	1897	1972	GEORGE H	LAVENTURE	1893/08/04	1961	CM3 B
	EMMA	1863/08/29	1918/05/19	JOSEPH NAPOLEON	MATTHEWS	1837	1924/02/06	CM6 A2
	FRED			MARY E	LaMOUNTAIN	1857	1919	CM6 A2

SURNAME	FIRST NAME	HEADSTONE INSCRIPTIONS						CEM SEC	
		BORN	DIED	SP'S FIRST NAME	SP'S SURNAME	BORN	DIED		
LAMGLEY	HATTIE	1911	1998	PERRY H	EDDY	1891	1950	MO2 B1	
	MARY	1873	1926	PETER	LONG			CM6 A2	
	PAMELIA E	1870	1942					CM3 B	
	WILLIAM ROSS	1955	1975					CM3 B	
LANGLOIS	AURELLE J	1922/09/17	1953/02/04	THELMA	CORYEA	1933	1991	CZ5 C1	
	CHARLES J	1886	1967	ALMA	BOILEAU	1891	1963	CMP B2	
	EMILE	1898	1986	AURORE	FORTIN	1900	1972	CZ5 C1	
	FRANCOISE	1903	1992	ADRIAN J	FILION	1899	1953	CMC E2	
	GERMAINE	1905	1989	VALERIAN	FILION	1897	1977	CMC E2	
	HENRI	1874	1955	EVELINA	PAURVIN	1875	1966	CMC E2	
	LEONELLE J	1928/10/29	1960/12/12	RITA	DOTY			CZ5 C1	
	MARIE LOUISE	1899	1920/07/31					CMP B2	
	MARY	1879	1964	GUSTAVE	ANCTIL	1878	1967	CMP A3	
	MARY M	1927	1994	BARNARD R	LAMOY	1925		CZ1 D1	
	ODILLE	1862	1937/03/20					CMP B2	
LANGTEAU	JOSEPH			DELOUISE	BEAUVAIS	1796	1893/11	CMB B2	
LANIEL	MARIE R	1907	1981	ORLANDO A	BULRISS	1911	1968	MO4 D2	
LANIER	MATTHEW THOMAS	1905	1994	EDNA	LUCAS	1901	1993	CM3 A1	
LANOUE	LEOPOLD J	1916/01/21	1991/10/01					CMP A3	
LANQUETTE	LAURA	1886	1945	MORRIS E	FRANKS	1870	1940	CM6 C3	
LANSING	ANGELIA	1842	1920	CLARK S	FAIRBANK	1840	1921	CM6 B1	
	J W	1843	1918	LUCY E	WHITE	1851	1915	MO1 D2	
	JAMES W	1809/01/10	1874/07/11	MARY A	FITCH	1822/08/01	1908/07/10	CM6 B1	
	JOHN G	1813/02	1894/05/05	FRANCES M	BULLIS	1812	1872/02/02	CM6 B1	
LAPAN	THOMAS F	1843/02/22	1906/03/19					CM6 1	
	AGNES			JOHN	PERYEA	1824	1902/06/17	AL5 A	
	AGNES	1917	1992	JOSEPH	BELLVILLE	1898/03/08	1977/07/09	CM1 B	
	BELENA E	1924		RAYMOND W	MESEC	1918	1976	CMB A1	
	ELEANOR M	1929/05/20	1999/11/05	CARL A	BEGORE	1925/07/28	1994/01/23	EL3 21	
	ELIZABETH	1896/10/24	1961/12/28	SAMUEL	MORSE	1886	1973	CZ9 D1	
	ELIZABETH	1944/04/27		RUSSELL LEO	DUPREY	1936/09/29	1989/06/01	CM1 B	
	ELLEN	1925		JOSEPH	LAVORANDO	1926		CZ5 A1	
	FRANCES MERTLE	1888	1888					EL6 B	
	FRANK	1904	1981	MAUDE	LaCLARE	1903	1975	CMB A2	
	HELEN JANE	1903	1904					EL6 B	
	HENRY	1940	1940					CMB A2	
	ISAAC	1795	1891	JULIA		1801	1888	EL6 B	
	JOHN E	1938	1994					CMC E1	
	JOSEPH	1917	1983	LEONA	BAKER	1920	1948	CMB A2	
	JOSEPH	1917	1983	MARION	SMITH	1930		CMB A2	
	JOSEPH SR	1892	1969	EMMA	ST ANDREW	1899	1977	CMC E1	
	LUCY	1914		HENRY	DOMINY	1906	1974	CMB A2	
	MARGARET	1865	1945	WILLIAM	GEDDES	1859	1899	EL6 B	
	MELVINA M	1913/02/13	1979	EDWARD J	BARKER	1905	1975	CMB A1	
PETER A	1863	1917/09/25	MELANIE M	HEBERT	1869	1966	MO4 B1		
LAPELLE	SHIRLEY			LEONARD L	MORRISON	1928	1996	CMC E1	
	WILLIAM JOHN	1890	1906/05/18					MO4 B1	
	FANNIE F	1872/04/06	1898/03/26					MO3 B1	
	GEORGE	1836/06/03	1902/01/15	SARAH	PRICE			MO3 B1	
	GEORGIANA	1861	1923	CHARLES H	LARABEE	1861	1930	MO2 B2	
	MARY	1870	1909/05/18	GEORGE	ARMSTRONG	1867	1937	MO1 A1	
	LAPHAM	CATHERINE E	1871	1948	CHARLES E	SAMPLE	1867	1944	MO2 D3
		H C	1886	1932	FLORENCE	PERRY	1886	1919	MO3 A1
	LaPIER	RICHARD PHILIP [SON]	1948	1948	CATHERINE	CRANFORD			CMC A1
		ALAN F JR	1976/07/07	1977/12/11					CZ5 D1
ALBERT H		1912	1975	BESSIE	MATOTT	1922	1995	MO5 A2	
AUDREY		1924		WILLARD A	BULRISS	1920		CZ5 B1	
AVENAR				ADALINE	GRASSETT	1818	1880/03/05	CZ1 B1	
BARBARA		1930	1993	CLIFFORD	DUCHARME	1921	1995	CZ4 C2	
BERNARD H		1906	1985	SELMA	FROMIER	1892	1979	CZ5 D2	
BERNARD H		1906	1985	VIRGINIA	BENNETT			CZ5 D2	
CHARLES L		1930/12/17	1995/12/20	BETTY J	DEPO	1936/04/07	2001/10/27	CZ4 C2	
CLARENCE G		1905	1949	GERTRUDE M	LaPIERRE	1910/04/17	1997/01/24	CZ5 D1	
DEBORAH L		1922	1995					CZ5 B1	
DORA O		1875	1953	CLARENCE H	WATSON	1869	1937	CZ1 B1	
E M				E J				CZ1 A1	
ELWIN C		1909	1984	GLADYS L	MOOSO	1911/06/23	1999/01/26	CZ5 D2	
EVA		1908		EDWARD	SHERIDAN	1898	1953	CZ5 D2	
GERALD ANTHONY	1949	1984					CZ5 D2		

SURNAME	FIRST NAME	HEADSTONE INSCRIPTIONS				BORN	DIED	CEM SEC	
		BORN	DIED	SP'S FIRST NAME	SP'S SURNAME				
LaPIER	GRANT	1879	1953					C21 B1	
	HARRISON	1851	1941	ALMEDA	WHITE	1852	1891/01/01	C21 B1	
	HARRISON	1851	1941	ROSA	DEROSA	1850	1925	C21 B1	
	HARRY H	1890	1966	ELLA	ERO	1897	1969	C24 B2	
	HENRY H	1882/03	1890/08/29					C21 B1	
	HERMAN E	1904	1986	CECILE	BROWN	1905	1961	C26 A2	
	HUBERT J	1908	1978					C24 C1	
	IRVIN R	1903	1977	BLANCHE	BROTHERS	1901/07/23	1978/09/20	C25 D1	
	JOHN W	1875/09	1880/03/01					C21 B1	
	LESLIE W	1884/03	1885/01/29					C21 B1	
	LOUISE	1884	1949	ISAAC	LASHUA	1885/05/08	1953/03/02	C21 B1	
	MADELINE G	1931/05/23		LEONEL J	COUPAL	1927/07/29	1999/01/18	C24 C2	
	MARGARET	1894	1980	LESTER J	RECOR	1892	1948	CMP C3	
	MINA M	1890	1972	JOSEPH E	BREYETTE	1886	1967	CMP B3	
	NORA	1824	1925		DUCATTE			C25 E2	
	NORMAN JOE	1908/02/28	1981/12/17					C21 A1	
	RAYMOND J	1913	1982/04/12	BEATRICE	JIMMO	1916/06/07	2001/07/31	C25 D1	
	RAYMOND O	1898	1982	ETHEL	ALLEN	1901	1988	C21 A1	
	RAYMOND R	1911	1986	MYRTLE	BROWN	1913	1990	C24 C1	
	WALTER J	1875	1932	MARGARET	LUCIA	1883	1930	C25 D1	
	VIRGINIA R	1924	1998	RAYMOND J	LAVARNWAY	1920	1951	C2J M	
	VIRGINIA R	1924	1998	EDWARD	MUSSAW	1894	1973	C2J M	
	WILLIAM J	1918/05/28	1994/08/01	ANN	BROWN	1928		C24 C1	
	LaPIERE	ELIZABETH	1873	1963	GEORGE	BAKER	1875	1970	BE3 M1
		LOTTIE A	1882	1958	ALLIE A	PATNODE	1877	1942	C25 B1
		LOUISE M	1882	1957	ALFRED	RELATION	1880	1921	C25 D2
	LaPIERRE	ADDIE C	1880	1937	JOSEPH H	LOSO	1885	1958	C25 D2
		ARNOLD H	1923	1993	HELENE	JUBERT	1927	1960	C26 A2
		ARNOLD H	1923	1993	LUCY	GUAY	1918		C26 A2
		DARWIN B	1878	1953	FRANCES P	PELKEY	1877	1951	C24 A1
		DONALD H	1927/09/14	1999/11/17	BEVERLY	DUPREY	1929	1996	C29 A1
		DONALD H	1927/09/14	1999/11/17	JANET	MUSSAW			C29 A1
		DORIS J	1903/03/31	1906/02/19					C25 F2
EDWARD E		1898	1967	JENNIE	MAYO	1898	1967	CMP B3	
ELEANOR		1915	1962	BERNARD L	DUCHARME	1908		C25 B2	
EMELIA		1875	1894/11	FRED	BELAIR	1868	1941	CMP C1	
ERNEST J		1872/09/06	1903/08/27	CARRIE M	DUCHARME	1873/02/04	1910/12/30	C25 F2	
ESTHER		1859/10/20	1937/11/30	HENRY L	GONYO	1860/03/04	1923/04/17	C25 E2	
ETHEL		1901	1980	HOBART F	GOEWAY	1900	1965	C21 B5	
EVA M		1900	1957	ISAAC SR	JUBERT	1898	1968	C26 A2	
FRANKLIN		1849	1929	ELIZABETH	GOODRICH	1850	1933	C21 A1	
FRED		1866	1955	ETTA	BLANEY	1883	1960	AL3 C1	
GARY J		1961/09/17	1992/08/09					C26 A1	
GEORGE E		1869	1871					C21 B2	
GLORIA L		1933/11/29	1998/09/14	PAUL V JR	LOPEZ	1921/01/05	1993/06/10	MO5 A2	
HARRISON H		1906	1985	ELIZABETH I	PELTIER	1908	1971	C21 A2	
HARRISON H		1906	1985	ROSE C	GAGNIER	1911/08/08	1999/04/07	C21 A2	
HERBERT L		1897	1976	LORETTA	PLANTE	1904	1981	MO5 A2	
HUBERT J		1897	1973	LENA	JUBERT	1904	1964	C26 A2	
HUBERT J		1897	1973	BLANCHE	LAMBERT	1884	1982	C26 A2	
ILINE		1920/05/01	1997/06/02	THOMAS J	GARROW	1917/05/17	1984/02/08	CMP A3	
IABELLE B		1932		HENRY J	MATOTT	1932		MO5 A2	
JOHN		1870	1935	LUCY	FOUNTAIN	1871	1961	C26 B1	
JOSEPH		1818/04/20	1885/01/11	JULIA	BLAIR	1839	1887	C25 F2	
JOSEPH J		1893/07/30	1972/03/05	ANNA	MANOR	1893	1960	CMP A3	
JOSEPH JR		1848/04/29	1906/08/14	MILLA	SMITH	1853/09/01	1903/03/21	C25 E2	
JOSEPHINE		1851/10/08	1923/11/01	JOSEPH	DUCHARME	1849/07/04	1938/05/27	C25 D2	
JULIA		1892	1974	DOMINA	MANOR	1889	1982	C26 A2	
JULIE H		1868	1945	EDOUARD F	ST DENIS	1871	1975	C25 D1	
KATE		1882	1967	WILLIS	MONTY	1880	1946	C21 A2	
KENNETH J		1932/03/12	1975/02/24	ROSE MARIE	GREGORY	1937	1981	CMC E1	
LEEWARD J		1889	1965	MARY	GARANT	1897	1955	C26 A4	
LEON		1883/12/30	1918/12/15					C25 E2	
LEORA M		1911		FRED J	JUBERT	1905	1991	EL3 13	
MARGARET		1821	1896/12/21	JOHN	CASSAVAUGH	1812	1900/01/23	C26 B3	
MARTIN		1854/04/06	1922/07/07	MARY	TACY			C25 D1	
MARY		1840		PIERRE	LEMIEUX	1826	1911/10/28	MO4 A1	
MARY J		1874/11/30	1907/03/12	ALBERT	COLUMBE	1876/08/31		CMB B1	
MAURICE		1914	1915					C24 A1	
MAYNARD J		1901	1972	VIOLA M	MOUSSEAU	1915		C24 A1	

SURNAME	FIRST NAME	HEADSTONE INSCRIPTIONS		SP'S FIRST NAME	SP'S SURNAME	BORN	DIED	CEM SEC		
		BORN	DIED							
LaPIERRE	MICHAEL	1936	1936					CM1 B		
	ORVILLE A	1917/11/09	1994/06/24	RITA	THOMPSON	1919/12/06	2001/09/10	CZ5 A1		
	PETER	1944	1944					CM1 B		
	RALPH T	1893	1929	CLARA L	PARROTT	1899	1981	CZ1 A1		
	ROBERT C	1944/02/21		NANCY B	LaCLAIR	1945/06/27		CZ4 C2		
	ROY E	1904	1986	ANNA	PARO	1904	1940	CZ6 A1		
	RUTH	1895	1976	ALBERT R	MOOSO	1896	1977	CZ6 A2		
	RUTH L	1924	1988	WILLIAM P	TREUSCH	1924		CZ1 A1		
	SHIRLEY M	1924		ALLAN A	MOOSO	1920/05/27	1998/02/26	EL3 5		
	URBIA	1876/06	1876/08/08					CZ6 B1		
LaPINE	WILLIAM H	1846	1928	HANNAH	FELIO	1853	1924	CZ1 B2		
	ARTHUR	1905/01/16	1979/10	MALVINA	GELINEAULT	1905	2004	CMC E2		
	EDDIE	1884/03/29	1910/09/27					CMB B2		
	ELLEN	1831	1914/07/04	JOHN	ELLIS	1819	1888/08/14	CMP C2		
	EMMA	1862	1942					CMC E2		
	JOSEPH	1863		JOSEPHINE	DEYO	1856	1920	CMC Z		
	JOSEPH	1880	1946					CMC Z		
	LAWRENCE	1918	1937					CMC Z		
	LUCY	1891	1938	JERRY	PHANEUF	1886	1968	CMC E2		
	MARIE			ABRAM	DAIGNAULT	1874	1920/04/22	MO5 B1		
LaPIRE	PHILEMON	1852	1915	FREEMAN	SEAMANS	1855	1923	CME M		
	RAOUL	1879	1934	MARIE	PATENAUDE	1887	1936	CMC Z		
	ROSE	1891	1979	EDWARD	UPTON	1893	1969	MO2 C3		
	SUSAN	1850	1926	EDWARD	MOTT	1846	1903	CMP C2		
	W A	1893	1908/04/11					CMB C2		
	ADLINE	1839/01/26	1865/01/10	FRANK	RICHARD	1832/03/22	1903/03/22	CZ1 B1		
	MARTHA	1844/05/13	1916/10/13	FRANK	RICHARD	1832/03/22	1903/03/22	CZ1 B1		
	LaPIRRE	STEPHEN	1850/01/01		HATTIE	BOSLEY	1847/03/22	1905/03/13	CZ5 E2	
		LaPLANT	DAISY M	1886/01/08	1961/11/09	JOHN B	LUCK	1882/05/17	1956/10/30	CZ5 D2
			DAWN R	1935		ELIZABETH	BUSKEY	1941	1965	MO5 D1
DONN R			1935/09/29		PATRICIA A	TETREAULT	1943/03/17		EL3 6	
FRANK			1820	1900/02/17					BEC R7	
GORDON E			1928/12/31	1978/01/02					CZ6 A4	
HATTIE			1841	1908/11/03					BEC R3	
IDA					ELI	BOOTH	1865/08/10	1942/04/28	EL1 B	
JACOB			1813	1892/07/01	POLLY	ASHLINE	1821	1883/07/10	CZM M	
LEWIS			1854	1878/09/01					CZM M	
MARGARET	1844/08/02		1916/01/12					CZ1 C3		
LaPLANTE	SAMUEL	1845	1901/12/10					BE7 M		
	VERA	1930		ELRICK J	DRAGON	1926	1967	CZ6 A3		
	WILLIAM V	1907	1972	MABEL	LaFLORE	1910	1992	CZ6 A4		
	ALBERT	1845	1909	RUTH M	ALLEN	1855	1921	CZ1 C3		
	ALBERT J	1901	1959	HILDA	BLOW	1913	1985	CZ5 D2		
	ARTHUR	1901	1949					MO5 A1		
	CHARLES H	1887	1910					CZ1 C3		
	CLIFFORD C	1893/04/02	1976/06/27	DELLA	BOMBARD	1901	1985	CM3 B		
	DOROTHY	1916	1973	DONALD GILBERT	JERRY	1915/05/11	1999/03/29	CZ5 B1		
	EDMUND J	1883	1961	MABEL C	TAYLOR	1891	1967	CZ4 A2		
LaPLATNEY	ELIZA	1775/09	1848/01/04	PRISK	ASHLINE	1777	1852/01/23	CM1 A		
	GRACE	1927	1996	DONALD GILBERT	JERRY	1915/05/11	1999/03/29	CZ5 B1		
	JUDITH ROSE	1946	1950					MO5 A1		
	LESTER J	1894/05/05	1968/08/30					CZ5 D2		
	MARCELLA M	1935/11/04	2001/09/09	RICHARD J	BUSKEY			PC1		
	MARION	1908	1996	EMERSON PERRY	LADD	1906	1966	CZ1 M		
	MERCY	1883	1961	IRVING I	BRUCE	1883	1963	AL1 M		
	MILO H	1873	1922					CZ1 C3		
	PETER	1810/04/10	1895/12/18	MARIA	FOY	1816/02/07	1900/01/15	CZ5 E2		
	R GARFIELD	1880	1957					CZ4 C1		
LaPOINT	TAYLOR E	1918	2003	MARION A	BOODROW	1921	1986	CZ4 C2		
	VETAL	1815		ELIZA	WALSH	1810	1887/12/23	BE7 M		
	WALTER H JR	1926/12/19		BETTY	COKLEY	1930/02/07		CZ1 C3		
	WALTER H SR	1888/10/02	1961/07/09	ETHEL	BRUCE	1893/02/16	1975/03/13	CZ1 C3		
	VELMA E	1910	1989	RICHARD O	GAY	1907	1991	EL7 B3		
	BARBARA L	1934/02/02		DONALD R	COLLINS	1932/04/06		EL3 8		
	CULESE	1813	1888/05/15					BEC R15		
	DENNIS SR	1851	1938	JOSEPHINE	GENET	1861	1944	CZ4 B2		
	DIANE	1950/07/16		BRUCE R	SHUTTS	1948/02/16		EL3 8		
	DOROTHY	1909		CLARENCE A	GRIMSHAW	1907	1993	CZ4 A2		
EDWARD PAUL	1949/03/11	1975/11/15	KATHLEEN	HEMINGWAY			CZ4 B1			
EVA	1902	1937		JARVAIS			CZ4 B2			
GEORGE L	1937		JUDY C	VINCENT	1943		EL3 4			

HEADSTONE INSCRIPTIONS								
SURNAME	FIRST NAME	BORN	DIED	SP'S FIRST NAME	SP'S SURNAME	BORN	DIED	CEM SEC
LaPOINT	GILBERT	1837/07/02	1913/04/29	JULIA	TROMBLY	1843/06/18	1913/07/21	C26 B2
	HARRIETT	1827	1907/08/22					BEC R4
	JEANNETTE M	1935			DUBREY			EL3 14
	JOSEPH	1899	1908/11/30					CM1 A
	KATHERINE L	1860	1948	ALFRED	PATNODE	1865	1935	C25 F1
	MARY	1897	1957	FRED J	DANIELS	1906/03/10	1979	CM1 B
	MATTIE M	1885	1971	MEADER J	ASHLINE	1882	1964	C24 B2
	MILAN	1861	1931	SOPHIA	GUYETTE	1851	1940	C26 B4
	NANCY M	1946		CHARLES O	LaCLAIR	1943	1977	EL2 F5
	PHILLIP	1944	1977	JANE	LaBARGE	1948		EL2 F5
	SALLY A	1943		JERRY T	KLING	1940	1986	EL3 14
	THOMAS H	1946		MARGARET	KING	1947		EL3 5
	TODD	1962/09/22	1980/08/01					EL3 3
LaPOINTE	BERTHE D	1913	2003	HENRY W	GRIMSHAW	1910	1983	CNC E2
	CLARENCE L	1906	1959	MARY	LaPORTE	1905	1953	MO5 D1
	DAVID J	1910/05/30	1994/05/02	IRENE	POISSANT	1915/08/21		C21 A1
	DAVID J JR	1935/01/30	1999/07/21	MARILYN N	GARROW	1935/09/16		C21 A1
	DENNIS J	1881	1957	CORA A	ASHLINE	1885	1961	C24 A2
	ELLIEN	1924	1980	GORDON	MAYO	1921/07/03	1986/03/06	CM1 B
	EPHRAIM L	1899	1966	FRANCES	GILMAN	1905	1970	CM1 B
	EVELYN C	1905	1987	NOEL L	FAVRO	1901	1945	CMP B3
	FRED	1859	1954	HATTIE	LaBOMBARD	1872	1958	CM1 A
	HAROLD	1928/08/12	2002/09/16	AGNES	BROWN	1935		MO5 D1
	JULIA		1961	WILLIAM	COOTWARE			C24 B2
	JULIA E	1870	1933	JOHN B	DRAGOON	1869	1956	C2J M
	LOUIS			AMELIA	GALERIE			CM1 A
	MARGUERITE M	1904	1992	ARTHUR J	JUBERT	1907	1975	C26 A4
	MAUD	1886	1945	FRED	RATTA	1888	1952	C24 A1
	RAYMOND G	1913	1991	TINA H	ASHLINE	1917/06/24	1992/12/06	CMP D3
	ROBERT	1936/01/09	2000/02/21					EL3 3
LaPORT	ADELIA	1842	1923	IRA A	BAKER	1823	1881/03/07	EL7 D4
	ALBERT E	1845	1882/09/17	ALICE R	MOORE	1845/03	1892/01/13	EL7 D3
	ANNA	1861	1949	WILLIAM J	IVES	1858	1921	MO1 C2
	CLARA M	1887	1947	LUCENE	BROWN	1881	1954	MO1 D1
	ELIZABETH G	1879	1916/03/09	JOHN J	WALLACE			MO1 A1
	EMMA	1880			GARRAND			MO5 C2
	FRANCIS	1813	1887/10/04	ELIZABETH	DOMINY	1815	1880/01/16	EL7 D3
	JULIUS	1815	1896/03/15	CECILIA	MIRON	1822	1906/01/19	MO3 B3
	LAUGINA	1864	1922/12/08	CHARLES	GONYO	1860	1914/07/26	C26 B3
	LUMA	1873	1942/09/14	W A	POWERS	1871	1918/04/04	MO1 A1
	MABEL	1891	1894/10/05					MO1 D1
	MARY	1875	1915/10/01					BEC R17
	MOSES	1853	1941	MARY	GOODROW			MO5 C2
	ULYSSES S	1886	1909/03/27					MO1 A1
	WILLIAM	1844	1921/01/06	JANE A	NILES	1846	1915/12/30	MO1 A1
WILLIAM W	1889	1924					MO1 A1	
LaPORTE	ALBERT J	1968/12/30	1992/06/05					AL5 B2
	ALTA	1885	1959	JOSEPH	FORKEY	1883	1969	C29 A1
	ALTON H	1905	1978	EXINA N	HEBERT	1902/07/02	1997/05/18	MO2 A2
	ANNETTE T	1838	1866/03/21	WILLIAM HENRY	OLIVER	1841/06/01	1914/05/15	BE6 M2
	ANNIE MAY	1879/05/01	1880/03/16					EL7 D3
	ARDEN A	1883	1884					EL7 D3
	BERNADETTE A	1936		DONALD G	BURDO	1938		EL3 10
	DARIUS	1855	1932	HENRIETTA	DOWNS	1864	1940	MO1 D2
	EDITH	1927/07/25		KENNETH	HART	1927/02/10	1983/03/16	MO4 C3
	ELIZA	1850/11/13	1927/09/23	ISAAC	RECKARD	1849/09/13	1916/09/07	C21 A4
	EMORY N	1870/11	1871/08/04					EL7 D3
	ERMA	1879	1958	WILLIAM J	ARKSEY	1874	1949	EL7 B3
	ERNEST	1883	1959	INA	NILES	1893	1980	MO2 A1
	ESTHER A	1881/11	1885/08/05					MO1 D2
	EZRA N	1910	1982	DELIA A	KING	1920/05/10	1997/02/12	C25 A1
	FRANK			MAE	BECKETT	1896	1969	EL7 B3
	GENEVA	1917	1981	WILLIAM H	PERYEA	1912	1964	AL5 A
	GEORGE H	1875	1946	BERTHA E	SCRIVER	1888	1941	MO1 A3
	GORDON PAUL	1923/07/20	1985/12/29	PAULINE G	PHANEUF	1929		CMB A2
	HATTIE A	1842/10	1878/07/07					EL7 D3
	HENRY A	1886	1955	BESSIE	BLANEY	1891	1962	MO2 A1
	IONA E	1923		ALBERT J	MORELLI	1923		EL3 5
	JOSIE	1866	1931	J C	WEBB	1844	1926	C21 A4
LEONARD E	1891	1906/09/04					MO1 D2	

SURNAME	FIRST NAME	BORN	DIED	SP'S FIRST NAME	SP'S SURNAME	BORN	DIED	CEM SEC	
LaPORTE	LILLIAN	1927/02/08		WALLACE J	BORRIE	1916/06/25	1960	MO5 D2	
	MARION	1912/01/29	1988/03/13	CLAYTON	McBRIDE	1914/04/23	2002/02/28	MO1 A3	
	MARION E	1875/06/25	1877/09/05					EL7 D3	
	MARY	1905	1953	CLARENCE L	LaPOINTE	1906	1959	MO5 D1	
	MATILDA E	1840/04	1873/03/10	GEORGE	DENT	1833/10/10		EL7 D4	
	MYRTEN	1894	1967	MATILDA	GARRAND	1895	1961	MO5 D1	
	MYRTLE	1914	1976	RONALD LEE	GIBSON	1911	1958	MO1 A3	
	MYRTLE M	1933	1990					MO5 D1	
	RENA M	1925	1996	EDGAR J	CASTINE	1920	1977	CZ4 C1	
	ROY S	1887	1889					EL7 D3	
	SIDNEY N	1848	1915	ALICE J	NILES	1858	1936	EL7 D3	
	TAMMY S	1963						CMB A2	
	TEDFORD C	1889	1971	CORA	GIBSON	1891	1971	EL7 B3	
	THERESA M	1930		RONALD E	CASTINE	1923	1998	CM1 B	
	VIVIAN M	1914/08/31	1990/04/26	CLARENCE D	MONETTE	1912/06/03	1988/11/28	EL3 12	
	WARD G	1914/09/11	1986/05/27					MO2 A1	
	LARABEE	WILLIAM	1876	1939	MARTHA	REED	1884	1920	MO2 B1
CHARLES E		1824	1901/10/01	MARY	SEARLES	1825	1880/10/11	CZ1 B2	
CHARLES H		1861	1930	GEORGIANA	LaPELLE	1861	1923	MO2 B2	
CLARA H		1901	1911/02/15					MO1 C1	
F LLOYD		1895	1976	MYRTLE	SARTWELL	1899	1981	MO1 C1	
FLOSSIE		1904	1909/01/30					MO1 C1	
GRACE		1898	1991	ALVIN J	STRATTON	1895	1976	MO2 B2	
JESSIE C		1855/09/02	1910/10/01	WESLEY D	ALDRIDGE	1850/09/18	1911/07/18	CZ1 B2	
LEVI P		1826/09/17	1895/02/28	MARY A	SANDERS	1829/07/09	1899/02/14	CZ1 B2	
NELLIE		1908	1910					CZ1 B2	
LARAMA	NORMAN E	1886	1908/11/02					MO1 C1	
	JOSEPH	1845	1911/06/07	LUCY	BREYETTE	1843	1912/07/30	CZ4 A1	
	JULIA	1876	1931	BENJAMIN	MINKLER	1871	1956	CZ4 A1	
LARAMEE	MELISSA	1874	1939	EDRIC	MARTIN	1869	1944	CZ4 B2	
	SUZIE	1883	1909/10/15	JOSEPH	LONGTIN			CZ4 A1	
LARAMIE	HAZEL N	1910	1971	RUDOLPH	BODAH	1907	1963	AL5 D2	
	ALBERT W	1909	1991	GOLDA	BROW	1912	1972	CZ4 B2	
LARAVEA	BARBARA	1937		RICHARD H	CARPENTER	1941		CZ4 B2	
	DONALD VICTOR	1852		CARRIE	DUPEE			CZ4 B2	
	EVELYN	1913	1985	JOSEPH	SEYMOUR	1916	1998	CZ5 D2	
	GEOFFREY M	1971/02/26	1984/01/19					CZ4 A1	
	GEORGE E	1887	1952	CLARA E	BROUILLETTE	1891/02/24	1979	CZ4 A1	
	HEBERT	1878	1938	EVA	DONAH		1958/06/06	CZ4 B2	
	HENRY	1872	1916/06/13	ANGELINE	VanSLATT	1872	1963	CZ4 A1	
	HENRY B	1901	1984	GERTRUDE	LUCK	1904	1953	CZ4 B1	
	HENRY B	1901	1984	JENNIE	COON	1897	1986	CZ4 B1	
	HOMER W	1905	1986	ROSE A	GILMAN	1911	1989	CMC A1	
	IRWIN F	1939	1939					CZ4 B2	
	JAMES L	1845/01/21	2002/10/13					CZ4 B2	
	J WALTER	1913	1991	JOSEPHINE	CHALLIS	1911/06/16	1978/10	CZ4 C2	
	JOSEPH	1870	1935	LILLIAN	LUCIA			CZ4 B2	
	MAY E	1891	1966	CHARLES E	DONAH	1890	1956	CZ4 B2	
	MONICA D	1942/06/30	1999/03/19					CZ4 B2	
	NORMAN P	1896/10/30	1958/11/16	EVA P	BROUILLETTE	1895	1984	CZ4 A1	
	WILLIAM	1881	1941	HARRIET D	DUQUETTE	1888	1955/09/12	CZ4 B2	
	LARAVEA	JOSEPH	1800	1851/02/17					MO3 B3
		LAREAU	CORINE	1904	1993	ALPHONSE D	BECHARD	1901	1989
LARIO	PHILOMEN	1838	1902/04/11	ISAIE	TREPANIER	1824	1914	CMB B1	
	ABBIE E	1877/05	1878/06/03					EL5 B3	
	CYNTHIA A	1862/05	1878/06/26					EL5 B3	
	DOROTHY M	1911/08/07	1999/12/22	JAMES ROY	MURDOCK	1908/12/02	1988/08/04	MO1 C3	
	EMMA J	1871	1959	THOMAS SR	HOBBS	1870	1955	EL5 B3	
	FLOYD	1900	1938					EL8 M	
	GEORGE	1837	1889/05/30	MARIAH	ASHLINE	1836	1919	EL5 B3	
	GEORGIE	1881	1967					EL5 B3	
	HOWARD	1891	1898					EL8 M	
	MAUD	1882	1911	GEORGE	HOY	1867/12/09	1949/11/12	EL7 C3	
	MERTON O	1884	1942	NETTIE M	TAYLOR	1884	1930	EL8 M	
	NELSON	1864	1937					EL5 B3	
	ROBERT C	1875/09	1878/06/01					EL5 B3	
	WALLACE	1861	1934	PHEBA	CONLEY	1862	1902	EL8 M	
	LaRIVIERE	LORRAINE A	1897	1981	EMILE J	JEFFERSON	1894/08/07	1974/01/16	CMC E1
		MARGUERITE J	1895	1911/09					CMB B2
		PIERRE	1873	1962	LAURINDA	LaFOUNTAIN	1874	1951	CMB B2

SURNAME	FIRST NAME	HEADSTONE INSCRIPTIONS						CEM SEC
		BORN	DIED	SP'S FIRST NAME	SP'S SURNAME	BORN	DIED	
LaRIVIERE	WILLIAM JOSEPH	1902/10/28	1904/07					CMB B2
	ZOE	1824	1865/02/29	MOSES	MARCHESSEAU			CMB C2
LARKIN	AARON MASON			E GERTRUDE	ATWOOD	1843/10/21	1893/12/10	C21 B4
	ELAM	1790/12/25	1866/08/01	LUCY	ROBINSON	1794	1845/02/14	BE5 M
	ELAM	1790/12/25	1866/08/01	SAPHRONIA	SOPER	1812	1865/04/23	BE5 M
	ELAM L	1825/09/13	1893/08/15	MARTHA E	NORTON	1834/09/08	1906/09/02	C21 A2
	ELLA L	1862/08	1881/10/02					BE7 M
	ELMER E	1862/04/23	1928/05/19	GEORGETTA D	DEMOND	1872/05/22	1950/09/03	C21 A2
	FREDERIC H	1809/11/01	1889/11/05	CLARISSA D	HARRIS	1825/08/12	1889/05/30	BE7 M
	FREDERIC H	1809/11/01	1889/11/05	MERCY A	MOORE	1820/03/14	1853/12/31	BE7 M
	FREDERIC H	1809/11/01	1889/11/05	ELECTA	MORGAN	1815/08/11	1841/12/07	BE7 M
	GEORGE W	1821/10/09	1875/03/01	SARAH J	THAYER	1827/03/05	1875/03/01	BE7 M
	HARRY THERON	1877/06/07	1878/05/16					C21 B4
	HIRAM	1794/09/12	1858/01/01	MARY		1801/07	1865/09/09	BE7 M
	JOHN	1786/01/25	1865/04/18	SARAH	WOOD	1789/10/31	1865/12	BE7 M
	JOHN L	1864/04/09	1888/02/27					C21 A2
	JULIAETT	1824/10	1836/04/11					BE7 M
	LORENZO DOW			AGNES	MASON	1821/01	1847/12/10	BE5 M
	LUNA AGNES	1870/07	1872/02/21					C21 B4
	MARTHA	1817/10/06	1845/11/01	REUBEN	MORGAN	1812/03/27	1895/12/31	BE5 M
	NEHEMIAH LORING	1755/09/30	1845/10/24	CHRISTIANA	CUTLER	1766/03/18	1845/04/14	BE5 M
	OSCAR	1841/07/27	1841/10/27					BE7 M
	PLINY	1834/06	1834/11/04					C29 C1
	RUTH K	1858	1864/01/23					BE7 M
LARMA	ANTWINE	1883	1884/08/18					CM1 A
	DELIMA	1879/05/18	1879/09/20					CM1 A
	JOSEPH	1812	1888/09/06					CM1 A
	JULIA	1848	1872/07/16	JOSEPH	WELLS			C29 C1
	MELLISSA	1852	1872/07/11					CM1 A
	SUSSIE	1854	1876/04/03					CM1 A
LARMAY	JENNIE	1880/02	1880/04/27					CM1 A
LARMOUR	MABEL	1880	1969	THOMAS M	LEWIS	1861	1947	C21 C3
LaROCHE	AMELIA			MICHAEL	BOODY	1843	1909/05/02	MO4 C2
	GEORGE	1925/05/07	1925/05/22					CMC A1
	LEOPOLD P	1901	1972	MARIE	JOLICOEUR	1905	1997	MO4 D3
	OMER	1924	1926/05/09					CMC A1
	ROSELIA	1836/03/15	1909/05/20	FREDERICK	VASSAR	1838/09/30	1908/06/21	C21 B4
LaROCK	LOUISE M	1922/12/13		HARVEY	DESO	1905/03/31	1995/01/20	C24 C1
	MARLENE			RAYMOND	VAILLANCOURT	1897	1980	CL1 C3
	MARY	1872	1962	HENRY	GOOLEY	1863	1933	CMB B1
LaROCQUE	ARNOLD N	1894	1934					CM1 B
	JEAN	1938	1978	LAWRENCE	PEETE	1939		EL2 F5
	MARY MENA	1873/07/27	1884/12/28					EL6 B
	REGINA			JOHN	ROCK	1851	1925/03/27	CMB B1
	WALTER J							CM1 B
LaROE	HENRY	1882	1954					CMB B2
	ISRAEL	1836	1862/05/29					CMB B2
	LOUIS	1860	1954	MARY	LaVALLEE	1851	1924	CMB B2
	NOAH	1888	1906					CMB B2
LaROSE	ALBINA	1917	1987	KENNETH A	SUTCLIFFE	1914	1978	C25 A1
	CATHERINE	1865	1950					C24 A2
	ELIZABETH	1861/06/02	1934/02/06	LEONARD	DeCELLE	1859/02/08	1939/01/05	C24 A2
	EUGENE ELMER	1917	1976	BARBARA E	FRENYEA	1925	2003	C24 C2
	GERTRUDE			EUGENE	HEMINGWAY	1915	1968	AL5 B1
	MARIA	1841	1929	PETER	LADUE	1860	1912	AL5 B1
LaROUX	SELINDA	1866		NELSON	ST ANDREW	1849	1937	CMC E2
LaROW	ELI	1845	1940					C25 F1
	JAMES ROY	1909/01/15	1983/01/02	EVELYN	ROCK			C24 C2
	LINDA			HARLEY H	PETTIS	1926/11/09	1984/04/06	C24 A2
LARSON	DANIEL A	1923		BETSEY ANN	CLELAND	1921	1990	CM6 C4
	EDITH S	1933		LEONARD L	BARNABY	1932/10/23	1996/10/17	AL5 D2
LARUIO	MARY	1840	1910/08/25					BEC R3
LaRUSH	AMBROSE	1811	1882/09/23	JULIA	LaVALLEE	1816	1893/06/06	C26 B1
LaSALLE	CELIA	1905	1995	FRED J	SPOOR	1899/11/15	1971/07/03	C21 D1
	PAULINE	1926	1984	PAUL	VALLIERES	1927/01/09	1998/06/27	CMC E1
LaSELL	ANNA	1894/02/23	1978/05	ROWLAND R	BROWN	1892	1978	EL7 B1
	HARRY R	1883/10/19	1886/11/09					EL7 D3
	HASKELL S	1849/08/15	1936/02/27	SARAH JANE	VAUGHN	1851/05/11	1936/05/25	EL7 D3
	HENRY H	1890	1916					EL7 C1
	HENRY R	1857		GERTRUDE	WELSH	1871	1931	EL7 C1

HEADSTONE INSCRIPTIONS									
SURNAME	FIRST NAME	BORN	DIED	SP'S FIRST NAME	SP'S SURNAME	BORN	DIED	CEM SEC	
LASELL	MARSHALL M	1852	1934	ADDIE	BOND	1855	1925	EL7 D3	
	MERRILL G	1847/01/10	1917/01/17	SARAH M	WHITE	1855/10/03	1935/11/24	EL7 D3	
	RAYMOND P	1889/08/08	1892/08/22					EL7 C1	
	SMITH	1822/06	1878/11/04	SARAH A	SKINNER	1824	1901/04/21	EL7 D3	
LASH	WILLARD S	1883	1908/01/10					EL7 C1	
	ALICE	1903	1988					AL5 B2	
	AMOS A	1875						AL5 B2	
	DELPHINE	1855	1921	VICTOR	DUPUIS	1860	1948	EL2 B	
	ELIZABETH			LEWIS	COLBURN	1855	1917/11/07	EL6 A	
	ERMA	1915		GEORGE O	PARMETER	1907/01/27	1974	C25 B2	
	FLORA	1885	1980	EDGAR	LaCLAIR	1883	1959	EL2 B	
	VERDA N	1923/12/13	1998/07/06	HAROLD	JOHNSON	1924/06/13	1998/07/06	AL5 B2	
	VIRGINIA	1856	1928					AL5 B2	
	WILLIAM H	1886		ELIZABETH	GARDNER	1885	1946	AL5 B2	
LASHER	LOUISE	1846	1907/11/03	ALEX	AUNCHMAN	1838	1916	CMB C1	
	RALPH	1878	1902/02/17					C29 B3	
LASHUA	CAROLINE	1857	1910/11/20	LEVI	CLAYMORE			C29 C3	
	CARRIE M	1873	1910/02/17					C24 A1	
	EUGENE	1905/05/22	1905/05/23					C24 A1	
	FRANCES H	1921/11/27	2001/11/27	OSCAR E	POISSANT	1914/05/17	1997/03/27	C25 D2	
	GEORGE	1844	1914	KATHERINE	KING	1855	1930	C29 C3	
	ISAAC	1885/05/08	1953/03/02	LOUISE	LaPIER	1884	1949	C25 D2	
	ISAAC	1885/05/08	1953/03/02	ELDA	CASSEVAH	1897	1980	C25 D2	
	ISAAC C JR	1942	1942					C25 D2	
	JOHN	1840	1933	MATILDA	ROCK	1852	1923	C21 C2	
	JOHN S	1880	1948	EMMA	ABARE	1873		C24 A1	
	MATILDA	1853	1923/02/10					C24 A2	
	MERRITT J	1909/12/20	1909/12/31					C24 A1	
	NELSON	1845	1873					C29 D1	
	RALPH I	1909/09/04	1927/09/05					C25 D2	
	ROSA		1909/02/03	S MILAN	PIKE	1859	1929	EL7 D4	
	STEPHEN	1805	1870					C29 D1	
	STEPHEN	1842	1926	MARY	NEVERETT	1851	1918/06/30	C24 A1	
	LASHWAY	ADELE	1875	1953	NORMAN S	TRUDEAU	1869	1944	AL5 D1
		AMOS L	1927/09/15	1986/01/10	BEVERLY D	COLLINS	1929/02/25	1984/12/03	EL3 7
		AMOS L	1927/09/15	1986/01/10	RITA	BOSLEY	1926		EL3 7
BERNARD J		1926/02/25	1947/08/24					AL5 D2	
BERNICE		1926		LEONARD G	BUSHEY	1915/08/04	1964/08/06	AL5 D1	
CHARLES J		1866	1936	SARAH		1872	1938	CMC B	
DALE A		1959/11/03	1991/12/16					AL5 D2	
DONALD I		1932/04/13	1999/12/31	MILDRED T	LaFOUNTAIN	1934/07/05	1994/01/17	AL5 D2	
EVELYN M		1916/04/27	2001/04/22	DOUGLAS	RILEY	1924		AL5 D1	
FLOYD L		1903/06/08	1999/01/01	VERDA	DOMINIC	1904	1961	EL2 F1	
FLOYD L		1903/06/08	1999/01/01	CLARA	DOMENIC	1905/12/09	1993/12/16	EL2 F1	
FRANK		1888	1947	ANNA	LANGEVIN	1897	1981	AL5 D2	
FRANK J JR		1920/04/13	1994/12/02	STELLA M	LaBARGE	1919/04/14		AL5 D1	
GARY				LUCILLE E	GUERIN	1940/01/12	1995/09/18	AL5 D2	
GEORGE J		1901	1961	MARTHA	DEMARAIS	1903	1992	AL5 D2	
GERALDINE				CHARLES E SR	KIMBLER	1940/02/15	1997/01/01	AL5 D2	
HAROLD JOSEPH		1934/08/05	1977/01/13	LORETTA	BULRISS			AL5 D2	
IRENE MARY		1915/02/18	1986/09/19	LEO HENRY	BUSHEY	1910/10/09	1978/09/03	AL5 D1	
LEO R		1923/09/02		MARJORIE L	RABIDEAU	1927/09/18		EL3 8	
LEON		1912	1976					AL5 D2	
LEON J		1924	1997	BEATRICE	BUSKEY	1914	1974	EL3	
LEON J		1924	1997	KAREN A	SNIDE			EL3	
LILLIAN		1918	2001	NORMAN J	LaFOUNTAIN	1910	1975	AL5 D2	
LINA		1882	1950	SAM	TRUDO	1879	1958	AL5 D2	
MARY		1894	1943	SAM	TRUDO	1879	1958	AL5 D2	
MAUD		1898	1987	FRED J	GRATTO	1886	1955	AL5 C1	
PETER				INEZ E	FISHER	1891	1987	C29 D1	
ROBERT P	1956/09/10	1997/07/20	NOREEN V	MAHONEY	1969		EL3 14		
RONALD LEO	1948/01/19	1948/06/30					EL2 D4		
SANDRA L	1949	1990	DALE J	CARTER	1948		EL3 14		
SHIRLEY	1936/01/21		HOMER W	JARVIS	1935/03/04		EL3 7		
LASSELL	MAUD E	1881	1886/08/21				EL7 D3		
LASSONDE	J C			ETHEL M	ASHLEY	1889	1930	C21 A2	
LASSORE	EVANGELINE	1857	1925	HENRY	GOODROW	1852/09/14	1934/01/03	CMB C1	
	HENRY H	1852/09/14	1934/01/30	EVANGELINE	LESSARD			CMB C2	
LASTRAW	ISADORE	1859	1941	NANCY	TOURVILLE	1866	1944	EL2 D3	
	JOSEPH L	1891	1925					EL2 D3	

HEADSTONE INSCRIPTIONS

SURNAME	FIRST NAME	BORN	DIED	SP'S FIRST NAME	SP'S SURNAME	BORN	DIED	CEM SEC	
LASTRAW	ROSE L	1894	1944	PETER	BARCOMB	1892	1969	EL2 D3	
	TUSAN	1804	1894/06/16	CLARA	DeFORGE	1820	1895/03/23	CL2 M	
LASUA	STEPHEN			ESTHER		1820	1888/12/01	CM1 A	
LASHUA	WILLIAM	1858	1938	MINNIE	BRUETTE	1863	1927	CZ4 A2	
LATHROP	LUCY	1785	1826/04/09	IRA	HOWE			BE3 M2	
LATOURELLE	BEVERLY A	1940		DONALD H	CHARLAND	1934	1988	CZ6 A1	
	EMIL C	1904	1980	VIRGINIA M		1922		MO4 D3	
	SOPHIA	1850	1894/01/23	FRED	ISROW			EL6 A	
LATREMORE	LEONA	1927 01/01	2001/11/20	CHARLES	LaBARR			CM1 B	
	LEONA	1927 01/01	2001/11/20	HOWARD J	THOMPSON			CM1 B	
LATREMORE	[INFANT]	1867/03/22	1867/04/05					CZ9 D2	
	CURTIS F	1911	1961	THERESA	BROWN	1922		CZ4 B2	
	ELECTA ADELAIDE	1865/10/12	1944/12/07	HERBERT	FIFIELD	1864	1895/04/11	CZ9 A2	
	ELIZABETH	1905		JOSEPH J	FARRELL	1911	1968	CZ4 B2	
	ELIZABETH L	1876	1964	CHRISTOPHER	BROTHERS	1876	1926	CZ4 A1	
	FRANCIS D	1913	1965					CZ4 A2	
	JULIUS	1844/06/10	1926/06/16	IDA	GODDROW	1843	1910/12/24	CZ4 A1	
	LUMAN J	1909/01/18	2000/04/07	PEARL	FORKEY	1916		CZ4 B2	
	MAMINE L	1870/11	1886/05/06					CZM M	
	MARCELINE	1851	1929	LEONARD	MAYO	1843	1916/05	CMP B2	
	MARJORIE	1936		LELAND J	LaDUE	1934		CZ4 C2	
	MARCISSE	1812/08/15	1882/12/18					CZM M	
	NELSON	1840/04/20	1913/01/08	JENNIE	WOOL	1846/07/22	1931/01/03	CZ9 D2	
	PHILLIP	1931	1931					CZ4 B2	
	PHYLISS	1931	1931					CZ4 B2	
	WILLIAM N	1883	1950	HARRIET	DeCELLE	1883	1965	CZ4 A2	
	LATREMOUILLE	JULIA	1819/04	1884/08/25	LEWIS	PELKEY			CM1 A
	LATTA	KATHRYN	1923		CHARLES O	MAGOON	1918	1975	EL7 C1
	LAUGHAN	NANCY	1816/08/06	1896/10/13	JOHN	McDONALD	1802/06/21	1871/02/06	MO4 B1
	LAUNDRIE	ALEXANDER	1849	1930	SOPHIE	BARIL	1851	1930	CM6 C3
ALEXANDER J		1909/10/27	1977/05/06					CMP A3	
	ALEXANDER	1876	1961	JUDITH C	LAWARE	1878	1971 A3	CMP C3	
	CHARLES			CATHERINE	MERON	1801	1876/05/01	CMP D1	
	CLARA L	1885	1950	D GORDON	SHUMDAY	1874		CM6 C3	
	DONNA L	1933/10/27		ALFRED G JR	RACINE	1931/05/23	1979/03/30	CMB A1	
	DOROTHY	1912/01/02	1995/09/23	CHARLES P JR	MALOY	1912/09/24	2000/06/24	CMP A3	
	EDMUND A	1906/06/23	1973/10/27					CMP A3	
	GEORGE B	1874	1913/08/15	MARY ANN	ST HILAIRE	1881	1967	CMP B2	
	GRACE	1916						CMP B1	
	HAROLD F	1910/04/15	1999/07/26	MARIE	GIROUARD			CM6 C3	
	IONE	1904/07/30	1990					CM6 C3	
	MARCELLINE	1860/01/10	1887/01/31					CMP C1	
	VERNON P	1922/01/25	1999/06/30	ELEANOR J	BATCHELDER	1923	1985/06/20	CMP A3	
	VIOLA	1890	1970	JOHN MILTON	ARNHEIM	1898	1947	CM6 C3	
LAUNDRY	CHARLES	1825	1889/11/06	LOUISA	DESROCHERS	1829	1898/01/28	CMP C2	
	CHARLES A	1848/04/13	1852/05/13					CMP C2	
	FANNY J	1868	1875/11/25					CMP C2	
	FLAVY	1847/09/11	1902/09/26	ALEXANDER	McMARTIN	1838/11/01	1924/12/11	CZ6 B4	
	GERTRUDE	1900	1982	ALBERT B	TROMBLEY	1904	1981	AL5 C1	
	JULIA E	1866	1867/01/20					CMP C2	
	KATE	1849/12/21	1901/12/31					CMP C2	
	LORETTA	1902	1982	HENRY T	OLIVER	1900	1988	CZ4 C1	
	MARY	1856	1911/08/14	JOSEPH	RICHARDS	1858	1926/05/20	CMP B1	
	NELLIE	1872	1877/10/03					CMP C2	
	PEARL	1887	1916/12	ARMAND	MEERTE			CMP B2	
	LAUNTON	WILLIS	1892	1963	MARY L	LaBIER	1893	1986	MO5 A1
LAURAIN	EMMA	1888	1978	FRANK	PELKEY	1884/08/18	1922/12/28	CMC C	
	FLOSSIE M	1892	1967					MO1 D3	
	MAE E	1885	1974		MUMBLOW			MO1 D3	
	RENA A	1896	1973		ST LOUIS			MO1 D3	
LAURIE	ANNIE	1868	1898/10/17	JOHN	BEEBIE			MO4 A1	
	GEORGE C	1913	1985	BERNICE M	SEAMANS	1914		MO2 B2	
	SARAH	1866	1960	GEORGE H	VanARMAN	1862	1953	EL1 B	
LAURIN	ALICE	1862	1917					CMC E2	
	ANITA G	1922						CM1 B	
	ANTHIME P	1897/09/05	1960/11/26	EVA	TETREAUULT	1898/03/01	1978/11/06	CM1 B	
	ARMAND E	1920	1987	RITA	TETREAUULT	1919	1983	CM1 B	
	ARMAND E	1920	1987	BLANCHE	BEDARD	1928		CM1 B	
	BONNIE			TON STEWARD	MASSEY	1952/03/22	1991/08/08	CM1 B	
	LUCY	1876	1963	ISRAEL	MONNETTE	1875	1963	CMC E2	

HEADSTONE INSCRIPTIONS								
SURNAME	FIRST NAME	BORN	DIED	SP'S FIRST NAME	SP'S SURNAME	BORN	DIED	CEM SEC
LAURIN	MARCEL J	1923		BEULAH C	FAVRO	1927		CM1 B
	RITA	1942		GARY S	LaBOMBARD	1938		CM1 B
	RITA			JEFFREY E	LaMOUNTAIN	1944/04/16	1995/11/20	EL2 F5
	THERESA	1925		GERALD	TETREAUULT	1921		CM1 B
LaVALLA	ANTOINE	1834	1908/03/16	AURELIA	ISABELL	1843	1894/03/12	MO4 A2
LaVALLEE	ANNIE	1884	1906					CMB B1
	BERTHA M	1900/05/05	1995/12/17	CYRILLE A	BABBIE	1903	1987/07/12	CMC A1
	CHARLES HENRY	1875	1937	NELLIE	LANDRY	1881	1936	CMP B1
	ELIZABETH			HENRY	GILMAN	1864	1936	CM6 B3
	GEORGE	1813/07/28	1898/05/18	ADELINE	MACKIE	1839/04/16	1922/11/25	CMB B1
	HATTIE	1861	1897/12/11	LOUIS	BOBEE	1855	1919/12/18	MO4 A2
	HELEN	1877	1951	PHILIP	BOUDREAU	1879	1966	CMC E1
	J B	1837	1895/01/28	MATILDA	DUPUISE	1841	1917/01/25	CZ5 E2
	JULIA	1816	1893/06/06	AMBROSE	LaRUSH	1811	1882/09/23	CZ6 B1
	MARY	1851	1924	LOUIS	LaROE	1860	1954	CMB B2
	NARCISSE	1846	1895	EMMA	RENOIR	1847	1937	CMP D2
	OCTAVIE			JOSEPH	ST AUBIN	1800	1870/12/18	CMB B2
	ROSALIE			ANTOINE	DAIGNAULT	1821	1904/04/21	CMB B2
	VELIDA	1896	1938					MO4 D1
LaVALLEY	ABRAHAM	1849	1936	CAROLINE	DURAND	1848	1929	CMB B2
	ABRAM M	1863/11/09	1913/12/31	LAURA	POISSANT	1857/09/10	1935/12/09	CMC C
	ABRIHAM	1874/06/09	1951	NELLIE M	MAYO	1867	1966	CMC A1
	ADLINE	1841	1903/08/06					BEC R6
	ALBERT	1909/09/21	1992	BERTHA	HUGGINS	1910	1989	MO4 D3
	ALBERT	1909/09/21	1992	LENA	LaFOUNTAIN	1916/03/25	2001/02/24	MO4 D3
	ALBERT W	1929		GERTRUDE C	ARQUETTE	1937	1973	MO4 D3
	ALEX A	1902/11/27	1988	EDITH	SNIDE	1901	1993	MO4 D2
	ALEXANDER A	1878/10/09	1949	CELINA E	GEROUX	1882	1952	MO5 D1
	ALEXANDER	1848	1919/02/01	MARY	BEBBIE	1860	1915/08/15	MO5 B1
	ALFRED							EL3 6
	ALONZO A	1919/05/03		INA C		1917/06/23		CM1 B
	AMOS	1896	1963	RUBY	GOOLEY	1898	1986	CMC C
	AMOS J	1915/11/23	1999/05/03	MARIE V	NEPHEW	1915/08/14	2000/03/09	CZ5 B2
	ANDREW J	1912/12/01	1985	GENEVIEVE M	BOSLEY	1914/05/07	1990	MO4 C3
	ANITA A	1933/07/25	1984	REGINALD	MILLER	1932/07/30		MO4 D3
	ANN	1959/10/22		CLARENCE JR	LaVALLEY	1958/08/02		MO4 D3
	ANTOINE		1920/06/10					CMB C2
	APRIL J	1979/04/20	1997/02/12					EL3 15
	ARTHUR JR	1934/10/13	1995/11/11					MO4 C1
	ARTHUR N	1902/09/06	1982	MARY	LaFOUNTAIN	1913	2004	MO4 C1
	ASHLEY A	1988/09/15	1988/09/17					CZ4 C2
	AUDREY	1940/12/21	1996/08/01	GILES	RABIDEAU	1939/05/11		MO4 C3
	AURILLA	1896		ALBERT	FAVREAU	1890	1941	CZ5 D2
	BEA	1907/06/21	1978/04/21	FRED	BODETTE	1898	1980	CMC A1
	BENJAMIN	1850	1929	CELINDA	GADWAY	1852	1893	MO4 B2
	BOBBY	1976	1982					MO4 D3
	CAROL A	1943/05/30		GAYLORD L	GUAY	1942/12/29		EL3 6
	CELESTA	1872	1939					MO4 D2
	CELIA	1854	1946	OLIVER	MONETTE	1858	1943	MO5 A1
	CELINDA	1877	1960	JOSEPH SR	LaVALLEY	1873/06/25	1942	MO4 C2
	CLARA M	1933/11/16		RAYMOND C	RABIDEAU	1919/12/07	2000/03/09	MO4 C3
	CLARA M	1933/11/16		EARL SR	STONE	1919	2003	MO4 C3
	CLARENCE JR	1958/08/02		ANN	LaVALLEY	1959/10/22		MO4 D3
	CLARENCE J	1929/04/25		EDNA M	HEBERT	1930/08/21	1979/02/22	MO5 A2
	CLARENCE SR	1935/10/16	2000/03/22	VERDA	DUPEE	1942		MO4 D2
	CLIFFORD	1926						MO4 D2
	CLIFFORD J	1904/07/16	1910/11/22					MO4 C1
	CORA	1934/12/27	1968/09/23	LOUIS	LaVALLEY	1935/04/21		MO4 C2
	CYLINDA	1913	2002	DELMA	HEBERT	1909/12/24	1979	MO4 D3
	DANNY	1982	1982					EL3 15
	DENIA	1881	1963	JOSEPH R	HEBERT	1873	1947	MO4 D1
	DENNIS S	1958/08/16		MARLENE A	CARLE	1964/01/11		CZ4 C2
	DONALD	1932	1932					MO4 D2
	DONALD							CZ5 B2
	DORIS	1933/04/17	1999/09/13	LEONARD E	MANOR	1929		EL3 5
	EDWARD F	1908	1969	IRENE	MILLER	1908	1969	CZ5 B1
	ELI			ESTHER	PREVO	1858	1950	MO4 C2
	ELI B	1889/11/16	1977/02/12	EDITH O	BARCOMB	1895/04/11	1965/04/11	MO4 D2
	ELI E	1883/11/19	1966	JENNIE	HUGGINS	1907	1967	MO4 C2
	ELI J JR	1911/09/06	1976/08/18	ROSINA	BEBBIE	1912/10/25	1986/02/23	MO4 D2

SURNAME	FIRST NAME	HEADSTONE INSCRIPTIONS						CEM SEC
		BORN	DIED	SP'S FIRST NAME	SP'S SURNAME	BORN	DIED	
LaVALLEY	ELIZA	1874	1931	OLIVER	LaFOUNTAIN	1872	1947	MO4 D1
	ELLA L	1890	1966	EPHRAIM V JR	FOSHER	1886	1967	CM1 B
	ERNEST	1933						MO4 D2
	ERNEST							CZ5 B2
	EVA A	1907	1988	FREDERICK C	GLOAD	1905	1987	CMC A1
	FLORA M	1923		HOWARD LEWIS	LAMBERTON	1916/10/29	1968/06/04	MO1 A3
	FLORENCE	1911/02/08	1994/02/15	CLARENCE C	DAVISON	1912	1972	MO4 C2
	FRANCES B	1920/02/22		HAROLD	LaFONTAINE	1911	1982	EL3 20
	FRANCIS N	1910/02/12	1957	HARRIET	LaCLAIR	1907		MO5 D1
	FRANK E	1907/10/08	1910/11/10					MO4 C1
	FRED	1904	1990	MABEL M	ROLLO	1908/06/17	1999/04/15	EL2 D3
	FREEMAN	1877	1931	ALMIRA	MATTE	1877	1947	MO4 C1
	GARY LEO	1958/09/20	1981/06/12	DARLENE	CARTER			MO4 C1
	GARY LEO JR	1980	1981					MO4 C1
	GEORGE	1902	1993	EVELYN	STONE	1913/07/30	1978/05/29	MO4 D3
	GEORGE	1913/06/25	2003/05/23	FRANCES	GOODMAN	1914/12/22	1999/07/11	MO5 D1
	GERALD F	1935	1944					MO4 C2
	GERALD J	1937		DARLENE C		1941		EL3 4
	HECTOR J	1922/10/07	2002/04/20	ANNA GRACE	BECHARD	1925	1997	MO4 C3
	HELEN	1914/08/10		BENJAMIN	NEPHEW	1910/05/06	1980/04/30	CZ5 B1
	HENRY	1895/10/30	1918/10/30	JENNIE F	CLARK	1898/06/24		EL7 D1
	HENRY A	1908/11/03	1968	LENA M	BARCOMB	1908	1992	MO4 C2
	HENRY JR	1926	1926					MO1 A2
	HERMAN H	1932	1967/05/20	MARIE	LUCIA	1934		MO4 D3
	HOWARD F	1927/05/08		JEANETTE	CRIPPEN	1923/02/03		EL3 8
	IDA	1887	1936					CMC Z
	IDA M	1910	1990	MAURICE B	HEBERT	1901	1953	CMC E1
	IRENE W	1924		LAWRENCE W	SUPERNAW	1919/02/15	1978	MO4 D3
	IRLINE L	1925		ALEX	NEPHEW	1920	1963	CZ5 B2
	ISAAC	1884/12/17	1966	EVA	BARCOMB	1891	1952	MO4 D1
	ISAAC	1884/12/17	1966	EVA	DOMINY	1905	1999	MO4 O1
	JANE A	1965	1970					MO4 C1
	JANICE M	1943						MO4 C2
	JOAN A	1937	1938					MO4 C2
	JOHN			ARCHANGE	PARIZAU	1799	1875/08/07	CMB B1
	JOHN	1873/03/27		ROSIE J	MONNETTE	1881/05/14	1916/01/29	CMC E2
	JOHN	1884		LILLIAN	ROBIDOUX	1892/03/27	1960	CMC A1
	JOHN H	1845	1915/06/08	ELIZA	BABEUX	1846	1918/11/25	MO4 C1
	JOHN J	1906/06/27	1974	ETHEL	BELLVILLE	1910	1992	MO5 D2
	JOHN W	1863	1945	LUCY	DONAH	1866	1936	CZ5 E2
	JOSEPH A			ANN	HEWITT	1834/09	1890/08/09	CM3 E
	JOSEPH JR	1898/01/20	1955	ELIZABETH	BARCOMB	1901	1987	MO4 C2
	JOSEPH SR	1873/06/25	1942	CELINDA	LaVALLEY	1877	1960	MO4 C2
	KENNETH F	1929/04/25		THERESA E	PERYEA	1929/03/07	2000/08/30	MO5 A2
KEVIN M	1964	1978					CMB A1	
LAURA	1859	1923	GEORGE	BABEUX			MO5 B1	
LAURA	1879	1976	JOSEPH J	KING	1884	1968	MO5 D2	
LEE A	1928		SHIRLEY J	GUERIN	1936/07/10	2003/01/12	MO4 C1	
LENA			FRANK	ROBERTS	1885	1938	CMP B1	
LENA D	1920/01/27	1948/02/27					MO4 D2	
LEONA	1920		ORVILLE M	MOOSO	1916/07/03	1990/02/17	CZ5 D2	
LEONA	1938		JERRY	MARTIN	1937		MO4 D3	
LEONARD	1927	1927					MO4 D2	
LEONARD	1936	1937					MO4 D2	
LEONARD			LUCY				EL3 6	
LILLIAN L	1911/10/26	1996/05/15	EDWARD	PREVO	1908	1979	EL2 D1	
LIZZIE	1918	1990	EDWARD	BRASSARD	1917	1986	MO4 D2	
LOUIS	1935/04/21		CORA	LaVALLEY	1934/12/27	1968/09/23	MO4 C2	
LOUISA	1858	1923/01/21	GEORGE	BOBBEE	1854		MO4 C2	
LOUISE	1876	1963	FELIX	MAYO	1864	1957	CMB B2	
LUCY	1903	1965	ROBERT E	FRENYA			CMP A3	
MARGARET	1887/07/05	1912/02	SEVERE	BARCOMB			MO4 D1	
MARTHA C	1930/05/15	1992/06/23	RICHARD C	TROMBLEY	1926/08/24		EL2 F5	
MARY	1905	1940	ANTOINE	GOODMAN	1894	1940	CZ5 D2	
MARY C M	1856	1924/03/30					MO4 C1	
MATILDA	1852	1887					MO5 B1	
MILDRED	1936/09/05	1936/09/15					CZ5 E2	
MILDRED B	1925		JOSEPH H	GAGNIER	1923	1947	CZ5 B1	
MOSE	1882	1940	ANNA	RUSHFORD	1890	1975	MO1 A2	
MYRA	1877	1935	THOMAS	BOIRE	1872	1935	MO5 C2	

HEADSTONE INSCRIPTIONS								
SURNAME	FIRST NAME	BORN	DIED	SP'S FIRST NAME	SP'S SURNAME	BORN	DIED	CEM SEC
LaVALLEY	NANCY	1955/11/12		RANDY P	POUPORE	1957/06/13		EL3 7
	NANCY	1964		LARRY	RABIDEAU	1963/02/03		MO4 C3
	NANCY V	1887	1956	JOSEPH V	JUBERT	1882	1949	C26 A4
	NELLIE	1894/02/21	1996/01/08	ARTHUR	RABIDEAU	1888/04/16	1962/02/22	MO4 C2
	NOAH K	1918/07/26	1991	IRENE A	GOKEY	1920		MO5 C1
	NORMA J	1966	1966					MO4 D3
	OLIVER B	1902	1994	AZILDA M	GILBERT	1897	1992	MO4 C3
	OLIVER J	1925/09/16	1944					MO4 C2
	OLIVETTE	1931		DOUGLAS J	DUPREY	1930		MO4 C3
	ORVILLE O	1937		CONNIE L	DESO	1951		EL3 13
	OSCAR A	1867	1909/10/08	DELIA	STONE	1876	1941	MO4 C1
	PETER	1947	1947					CMC A1
	PETER A	1851/09/17	1872/09/22					CM1 A
	PHILIP J	1916/01/21	1998/02/21	GENEVIEVE	RABIDEAU	1924/06/06		MO4 C2
	RICHARD							C25 B2
	RICHARD E	1949	1999					C25 B1
	ROBERT J	1947	1973					C25 B1
	ROBERT L	1931		MARTHA H	MATOTT	1933		CMB A1
	RODERICK	1964/10/20	1995/06/04					MO4 D3
	ROGER	1935/05/19		YVONNE	LaFOUNTAIN	1934/08/09		MO4 D2
	RONALD F J	1936		DORIS R	GADWAY	1936		MO4 C3
	ROSE	1906	1927	FREEMAN	BURDO	1894	1922	MO4 C1
	ROSELE	1847	1924/04/23	ANTOINE	DAIGNAULT			MO5 B1
	ROY	1891	1905/06/02					MO5 B1
	SANDRA	1955/02/18		GEORGE F	MOORE	1952/09/03	1986/07/13	MO4 C3
	SARAH	1874	1909/06/24	WILLIAM	LaFOUNTAIN	1869	1932	MO4 C2
	SHARON			GERALD Y	ETHIER	1961/07/21	1994/02/27	CMB A2
	STANLEY H	1915/08/09	1994/02/09	HELEN	VINCENT			MO1 A2
	THELMA	1929		KENNETH F	LaFOUNTAIN	1926	1977	MO4 D1
	THERESA M	1935	1993	ROY E	STONE	1934/09/27		C25 B2
	TILLIA	1886/05/22	1951/05/05	HERSEY	DESO	1884/12/08	1970/11/23	CMC C
	TRAVIS J	1980	1980					MO4 C1
	VALENA	1930/07/23		LAWRENCE	LaFAVE	1934/08/23	2002/12/09	EL3 7
	WARREN	1882	1963	IDA	HEBERT	1887	1936	CMC A1
	WAYNE F	1944	1950					MO4 C2
	WILFRED J	1906/02/03	1910/11/12					MO4 C1
	WILFRED N	1921/07/02	1981	BEATRICE	BRASSARD	1927		MO4 C3
	WILLIAM	1846/03/17	1927/10/24	LUCY	NORMANDIN	1844/04/05	1939/09/05	CMC E2
	WILLIAM	1901/08/18	1902/07/15					CMC E2
	WILLIAM	1900/01/20	1982	LEANORE	DEYO	1899	1987	MO4 C2
	WILLIAM	1900/01/20	1982	LEAH	GERO	1892	1953	MO4 C2
	WILLIAM	1900/01/20	1982	MARY	O'MEARA	1890	1972	MO4 C2
WILLIAM L	1896/12/07	1915/02/11					MO5 B1	
ZEPHER J	1912	1973	MARGARET M	NEPHEW	1913/11/04	2002/10/20	C25 B2	
LaVALLIE	LAURA	1875	EMILE	GIROUX	1867		MO5 B2	
LAVALLY	CHARLES	1858/04	1859/03/11					CM3 C
	GEORGE H	1866/12/03	1867/01/01					CMB B1
	GERTIE							CMB C1
	JOSEPH JR	1814	1853/07/29					CM1 A
	SUSAN G	1874/09/07	1890/04/21					CMB C1
LAVANAWAY	CHARLES			JANE L	GALASPA	1798	1840/11/20	C25 M
	MOSES	1838	1842/04/17					C25 M
LAVAQUE	JOHN	1842	1920	LIZZIE		1852		C26 B2
LAVARNWA	MARY C	1784	1872/09/06	FRANCIS	ASHLINE	1782	1875/08/12	CM1 A
LAVARNWAY	BENJAMIN H	1889	1909/05/30					MO1 B2
	CECILE	1899						C25 E1
	CDRA	1872	1933	CHARLES	LaFLORE	1871	1952	C2J M
	EDNA E	1880	1965	TIMOTHY	HIGGINS	1874	1964	MO2 C2
	ESTHER	1904	1981	TELLIS J	LaFAVE	1901	1974	CMF A1
	GEORGE			JULIA	RINGEY	1882	1915	MO2 C2
	HARRIET A	1905	1954					C25 E1
	JEFFERSON	1850	1904/10/08	JANE	WRAY	1852	1930	MO1 B2
	JENNIE	1891	1965	GUY E	HOWARD	1892	1976	MO1 D1
	KATHLEEN J	1966	1989		CHARLEBOIS			C2J M
	MABLE M	1882	1966	HENDERSON E	WRAY	1870	1962	MO1 D1
	MARY F							CMF D2
	RAYMOND J	1920	1951	VIRGINIA R	LaPIER	1924	1998	C2J M
	SARAH	1891	1987	JOSEPH N	CORRON	1896	1975	C25 C1
	WILLIAM							CMF D2
	WILLIAM	1870	1947	ARTEMISE	LaJOIE	1871	1922	C25 E1

SURNAME	FIRST NAME	BORN	HEADSTONE INSCRIPTIONS			BORN	DIED	CEM	SEC	
			DIED	SP'S FIRST NAME	SP'S SURNAME					
LaVENTURE	ALMA H	1892	1975	ARTHUR H	TREMBLAY	1890	1936	CMC	E2	
	ALTON L	1922/09/04	1990					MO4	C2	
	ANDRUS G	1941/04/09	1983/08/20	DEBORAH	LaFAVE			CMB	A2	
	ANDRUS R	1920/12/08	1993/02/24	MADELINE A	ST ANDREW	1923	1997	CMB	A2	
	ANNIE	1884	1906					CMB	B1	
	BAPTISTE				MARGARET	OUELLET	1830	1895/10/14	CMB	B2
	BERTHA E	1897	1944	ARTHUR	SEGWIN	1893/10/19	1964/07/15	CMP	B2	
	BRUCE LEE	1967	1968					CMC	E1	
	CYRIL	1872/03/15	1934	ROSE	ARQUET	1881	1935	MO4	D2	
	D C	1865	1941	BETSEY	CARDIN	1864	1956	CMB	B1	
	DAVID	1940	1940					MO4	D2	
	DELIA	1861	1920	JOSEPH	RABIDEAU	1856		CM3	A2	
	ELI J	1901	1952	DORA	RABIDEAU	1907/02/06	1978/10/11	MO4	C2	
	ELVA	1925/09/27	1968					MO4	C2	
	FRANCIS	1925		PAULINE	GAMACHE	1923	1992	CMB	B1	
	GEORGE H	1893/08/04	1961	EDITH	LANGLEY	1897	1972	CM3	B	
	HARRIET M	1907/12/08	1993/10/03					MO4	C2	
	HELENA			PERLIE E	ROCK	1885	1939	CMP	C3	
	HENRY S	1906	1929					CMC	A2	
	HILAIRE	1901	1952					MO4	C2	
	HUBERT	1894	1951	LENA C	LEFFERT	1893	1970	CMC	A1	
	IRENE	1932	2002	ALBERT	DUQUETTE	1911/07/29	1986/08/30	EL3	2	
	ISAAC	1879	1936	SENA	MORAH	1885	1953	MO4	C2	
	JOHN B	1805	1883/10/15	MARGUERITE	OUELLETTE			CMB	B2	
	JOSEPH	1875	1949					MO4	C2	
	JOSEPH	1896	1965	LAURA	BAKER	1900	1970	MO4	D2	
	JULIA	1847	1912/11/18	CHARLES A	LAMOTHE	1853	1911/04/16	CMB	B1	
	JULIA A	1866	1913	ALEX	DUPREAY	1865	1937	MO4	A1	
	LILLIAN F	1910		HOMER J	RABIDEAU	1904/12/20	1955/04/21	MO4	C2	
	LILLIAN F	1910		OWEN L	BUSHEY	1902	1986	MO4	C2	
	MARIE R	1893	1946	ANTHONY W	MOLINSKI	1890	1965	CMP	D3	
	MARY J	1901	1977	ALBERT	SANSCHAGRIN			CMP	A3	
	MERRITT	1903	1942					MO4	D2	
	RETHA	1917/03/09	2002	JOSEPH	BOUCHARD	1916/05/15	1987	MO4	D3	
	ROBERT H	1919	1992					CM3	B	
	STEVEN	1832	1890/03/19	FRANCES	TYNAN	1839	1914/02	CMB	B1	
	ULYSSES	1899	1952	MARGARET	LeBLANC	1901	1997	CMC	A1	
	LAVERE	ETHEL M	1904	1990	PLINEY R	ELVIDGE	1894	1983	MO1	A3
		MAY LOUISE	1871	1946	HERBERT R	SHARES	1868	1938	MO1	A3
	LAVERGE	JOHN	1811	1889/06/09				BEC	R12	
LAVERGNE	HAZEL	1923/06/30	2000/03/09	HARRY W	OLIVER	1918	1966/07/31	EL7	A3	
	HAZEL	1923/06/30	2000/03/09	WILBERT	BEAUDREAU	1914/09/08	2002/05/08	EL7	A3	
	WILLIAM LEE	1953		MARIE RITA	DUTIL	1956	1989	CMB	A1	
LAVERIRER	YVONNE	1894/01/31	1991/08/30	WILFRED L	LANGFORD	1900/01/31	1983/08/30	C24	C1	
LAVERY	JOHN	1824/01/13	1896/07/29					EL1	D	
	WILLIAM B	1869/07/08	1875/08/30					EL1	D	
LAVIGNE	BESSIE	1899	1973	LYNN M	DOMINY	1899	1977	C21	A1	
	CLARA	1926	1930					C24	B1	
	EDITH	1886	1932	ROSS	PILLOW	1883	1966	C24	B1	
	EDWARD	1870	1937	BERTHA	SEEMAN	1882	1931	CME	M	
	F MAYNARD	1914	1987	EVELYN A	FRENYEA	1913	2003	EL3	5	
	FRED	1856	1900/10/31	ELIZABETH	ROCK	1862	1952	C24	B1	
	FRED S	1887	1984	JENNIE	TUSA	1890	1968	C24	B1	
	INIZ	1928	1931					C24	B1	
	ISAAC			MARY	ALLARD	1862	1907	CM3	E	
	ISAAC			PHEBE		1855	1904/04/03	CM3	D	
	JENNIE	1862	1931/05/10	A FRANK	GETTYS	1859	1936/07/08	C21	B2	
	LAWRENCE A	1900	1949					C25	B1	
	LEONARD	1822	1903/02/28	ADALINE		1835	1907/08/21	C29	B1	
	LYMAN A	1921/03/29	1973/05/19	LEONA	STONE	1925		C25	B1	
	MINNIE			JUSTIN	CHAMPANGNE	1880/04/28	1918/11/09	C29	D1	
	MYRA	1883	1961	EDWARD C	LeFEVRE	1881	1951	C24	A2	
	OLIVER L	1896	1979	GERTRUDE M	ROBARGE	1897/12/07	1991/04	C24	C1	
	ROBERT F	1928		JOYCE ANN	KING	1930		EL3	11	
	VELMA	1919		CLIFFORD	LOCKLIN	1914	1996	C29	A1	
	VIOLA			HAROLD J	LUCK	1907/04/05	1969/08/06	C25	D2	
LAVINE	CLARA	1896	1967	BARNEY	LAMOY	1897	1980	C21	D1	
	SADDIE	1882	1884/03/11					C24	B1	
LAVLEY	SAMUEL	1879	1949	ANNA		1881	1957	PC5	B	
	EDWARD	1870	1874/07/10					MO1	C3	

HEADSTONE INSCRIPTIONS									
SURNAME	FIRST NAME	BORN	DIED	SP'S FIRST NAME	SP'S SURNAME	BORN	DIED	CEM SEC	
LAVOTE	ALBINA	1890	1926	HECTOR P	COMEAU	1890	1968	CMP B1	
	ALFRED J	1903	1987	ANTONINE	MAILLOUX	1900	1975	CMP D3	
	ALFRED J	1903	1987	EMMA	GREGOIRE			CMP D3	
	BERNARD	1938	1938					CMP D3	
	CLAUDE	1925		OREINA	REMILLARD	1924/03/21	1999/01/30	CMB A1	
	EVELYN	1934		ARNOLD R	GONYO	1931		MO5 D2	
	HENRY	1920/05/02	2000/04/10	FRANCES	FALCON	1905	1958	CMC A1	
	HENRY	1920/05/02	2000/04/10	MARGARET M	LaFONTAINE	1912	1995/02/19	CMC A1	
	MARGARET L	1862	1924	GEORGE	LANDRY	1865	1966	CMP B2	
	MARIE			JOSEPH	POCKET	1794/12	1864/08/31	CM1 A	
	MARTHA M	1864	1960	HARRY L	KING	1871	1952	CMP B3	
	NAPOLEON	1870	1950	MATTIE	CARON	1867	1925	CMB B1	
	NAZAIRE	1880	1938	CORA	GIROUX	1879	1948	CMB C1	
	NAZAIRE	1905	1968	CLAUDIA	LaFONTAINE	1906	1998	CMC E1	
	PAUL	1903	1991	LAURA	HINERTH	1901	1990	CMB A1	
	PRECILLE	1859	1916/11					CMP B2	
	SOPHIE			SIMION	LaFOUNTAIN	1828	1879/01/04	CM1 A	
	YVONNE A	1908/05/06	1999/11/25	HECTOR P	COMEAU	1893	1968	CMP A3	
	LAVORANDO	CLARENCE C	1892/09/06	1976/05/23	HELEN	MEAGHER	1894/08/22	1992/12/19	C25 A1
		JOSEPH	1926		ELLEN	LaPAN	1925		C25 A1
LAWARE	ABRAHAM	1811/11/14	1897/11/02	MARGARET		1818/12/24	1897/08/21	CMP C1	
	BENEDICT W	1921/09/03	1996/10/07	HENRIETTA	GILBERT	1911	1989	CMP B2	
	CARRIE	1869	1945	ELMER	TULIP	1866	1936	C21 B2	
	CLEMENT	1804	1883/05/05	MARY	PELTIER	1814	1892/12/05	C2M M	
	EMMA	1866/05	1879/01/03					C2M M	
	ETHEL	1912	1998	ROBERT	THOMPSON	1908	1985	CM6 A2	
	EUZEB	1836	1918/08	JOANNE	BARE			CMP B2	
	FRANCIS S	1870/03	1877/09/30					CMP C1	
	HORACE A	1909/10/25	1994/07/05	HELEN	GOKEY	1913/11/01	1995/04/02	MO2 A2	
	JOHN B	1853/03/27	1894/03/19	ALICE E	PORTER	1858/05/14	1896/11	C29 C1	
	JOSEPH	1877	1917	EDITH M	DUCHARME	1881	1970	CM6 A2	
	JOSEPH N	1877/04	1877/10/07					CMP C1	
	JUDITH C	1878	1971	ALEXANDER	LAUNDRIE			CMP A3	
	LILLIAN M	1908/11/18	1993/09/20	EDGAR L	HEMINGWAY	1906	1969/06/09	AL5 B1	
	LUCY E	1882/12/30	1901/11					C29 C1	
	MARGARET	1891	1953	WILLIAM E	BROTHERS	1889	1951	CMP B2	
	MARY L	1876	1921	WINFIELD S	TROMBLY	1860	1941	C29 C1	
	MAUD	1878/03/14	1893/08/31					C29 C1	
	MAURICE A	1915/04/09	1961/02/07					CM6 A2	
	NAPOLEON	1873	1879/01/09					C2M M	
	ORRIN E	1880/10/11	1906/05/03					C29 C1	
	REUBEN E	1879/01	1884/07/22					CMP C1	
	SAMUEL	1846	1919/03/31	MARGARET	LANDRY	1848	1926/03/26	CMP C1	
	SAMUEL A	1881/10/30	1884/07/24					CMP C1	
	VINCENT P	1916/10/25	1993/03/03	CLARA	BROWN			CM6 A2	
	WILBUR			EMMA	BOUTIN	1882	1983	MO4 C1	
	WILLIAM E	1874/06	1875/09/09					CMP C1	
WILLIAM J	1870	1941	ELIZABETH	MERO	1869	1919/12	CMP B2		
WILLIAM J	1870	1941	MARIE E	O'NEIL			CMP B2		
LAWLES	JOHN M	1851	1877/04/16				C29 D3		
LAWLISS	ELEANOR			MELVIN L	FRANKLIN	1920/09/05	1974/12/03	CMP A3	
	RITA B	1919	1971	CHARLES R	COOK	1903	1984	EL5 C2	
LAWRENCE	[BABY]	1904	1904					C21 C1	
	[BABY]	1905	1905					C21 C1	
	[DAUGHTER]	1829	1829					C21 B3	
	[SON]	1831	1831/03					C21 B3	
	AGNES	1891	1938	HOWARD	DUPEE			C21 C3	
	CHARLES P	1924/08/17	1996/05/15	JOSEPHINE	FREDERICK	1926/04/06		C2J M	
	CLIFTON I	1859/10/08	1926/08/13	ADDIE E	WALCOTT	1874/01/29	1959/10/26	C21 C3	
	CLOE LORETTA	1830	1832/04/03					C21 C3	
	DANIEL W	1836/11/09	1896/08/15	CHARLOTTE	DAWSON	1836/12/17	1908/01/30	C21 C3	
	FRANCIS S	1903	1903					C21 C1	
	FRANK H	1913/09/16	1971/11/08	PEARL	MERCHANT	1918	1994	CMP A3	
	HIGBY	1804	1888	SAMANTHA		1802	1890	C21 C3	
	HOWARD C	1891	1959					C21 C3	
	JANE	1852	1920	LEWIS	PARROTT	1833	1910/05/10	C29 D1	
	KATHERIN C	1877	1912					C21 C1	
	MARGARET	1938/03/08	1998/03/19	JOHN T	MATTHEWS	1931		CL1 C1	
	MARY LOU	1951/01/19	1999/12/24	WILLIAM H	BRUNELLE	1952/05/26		CMP B4	
	NANCY	1826/08	1827/03/08					C21 B3	

HEADSTONE INSCRIPTIONS									
SURNAME	FIRST NAME	BORN	DIED	SP'S FIRST NAME	SP'S SURNAME	BORN	DIED	CEM SEC	
LAWRENCE	PUTNAM	1801	1885/11/24	LUCINDA		1804	1862/06	CZ1 B3	
	PUTNAM	1801	1885/11/24	EMILY	KETCH	1808	1857/01/22	CZ1 B3	
	SAMUEL E	1850/02/02	1913/04/08					BE6 M2	
	WILLIAM	1773	1842/11/21	PERSIS WOOD	PUTNAM	1793/11	1878/04	CZ1 B3	
	WILLIAM	1878/02/28	1878/06/07					CZ1 B3	
	WILLIAM H	1821/01/17	1896/11/26	CATHERINE	MOORE	1826/04/30	1911/11/11	CZ1 B1	
	WILLIAM W	1856/05/22	1922/03/30					CZ1 C3	
LAWSON	WILLIAM W	1939						CMP A3	
	ANN	1824/04/24	1892/01/11	JOHN	RODGERS	1817/04/01	1893/08/20	CZ1 A4	
	AVA							CZ1 A4	
LAWTON	DAVID S	1852	1913	ELIZA	RODGERS	1853	1906	CZ1 A4	
	DAVID S	1852	1913	MAUDE S	STRATTON	1885	1940	CZ1 A4	
	CHARLES B	1888	1911/10/10					CMP B2	
LAWTON	CHARLES E	1853	1924					CMP B2	
	JOSEPH E	1878	1882/10/04					BEC R11	
LAYTHE	MARIA	1840	1882/07/06					BEC R10	
LAYTHROP	GEORGE	1814	1885/03/27					BEC R13	
LAZOTT	ELLA L	1864/01	1865/11/10					CZ5 M	
	HENRY L	1861	1862/09/05					CZ5 M	
LAZURE	EMMA	1864	1935	LOUIS	BRASSARD	1854	1935	MO4 C2	
LEA	DAISY	1912	1933		CHANNING			CZ9 B2	
	FRED	1884	1971	LILY G	GILBERT	1880	1972	CZ9 B2	
	GLEN W	1914	1990	THELMA	SARTWELL			CZ9 B2	
	MARY	1905	1950	PARKER D	HURLBUT	1902	1967	CZ9 B2	
LEACH	ABIGAIL	1841/01/09	1908/07/10	SANFORD	WITHERILL	1840/06/18	1906/10/13	CZ1 A4	
LEAHY	BERNARD P	1924/08/20	2003/02/05	THERESA	PHANEUF	1924/06/02	2002/01/21	EL3 2	
	JAMES J	1841/11/16	1896/06/15	ELLEN	HANEY	1843	1914/01/14	CL1 B2	
	MARY	1874	1957	FRANCIS P	CONNOLLY	1872	1967	CMP B3	
LEARY	FRANCIS N	1952		JOELLEN B	BOVA	1956		EL3 14	
	MARILYN M	1948		JOHN	NEVERETT	1949		EL3 14	
LEAVITT	HENRIETTA	1828/02/21	1894/01/15					AL3 B2	
	MARY	1806/06/19	1884/09/11	NATHAN	ARNOLD	1809/10/08	1883/07/19	CZ1 A4	
LEAYATH	MO?UN	1816	1895/05/22					BEC R9	
LEAZOTT	EDWARD L	1880	1953	VIOLA	KEITH	1882	1962	AL1 M	
	KENNETH E	1906	1992/05/28	ELEANOR	DAVIS	1913/01/02	1993/02/17	AL1 M	
	LUCY	1882	1944	GEORGE IRA	DONIVAN	1879	1970	CZ1 A1	
	MILDRED M	1912/04/15	2001/10/06					AL1 M	
	TIM C	1948/06/03	1999/09/04	CAROLE A	PURYEA	1951/11/11		AL1 M	
	ANNIE	1859		EDWARD R	GUYETTE	1853	1904	CZ6 B4	
	MARGARET	1847/06/16	1919/10/06	SUPLIAN	SAMPICA	1841/10/16	1914/03/03	CL1 B3	
LeBLANC	ANNE	1897	1973	LEWIS	OLNEY			CMP B1	
	AVILA	1873	1913	DELIA	MASSE	1872	1924	CMP B1	
LeBLANC	BERNADETTE	1905	1934					CMP B1	
	CHARLES A	1911/06/08	1988/05/29					CZ4 A2	
	DOROTHEE	1927/02/27		CHARLES T	ABBOTT	1928/01/14	1989/05/20	EL3 3	
	IRENE	1907	1986	SANDOR	PALFALVY			CMC A1	
	LEO J	1898	1991	MYRTLE	MATOTT	1907/02/18	2001/07/12	CZ4 B2	
	LUCIEN A	1893	1958	MARIE R	BELANGER	1899	1998	CMP B3	
	MARGARET	1901	1997	ULYSSES	LaVENTURE	1899	1952	CMC A1	
	NIDA M	1902/07/29	1979/07/07					CZ4 A2	
	PETER D	1874	1945	MELANISE M	TURGEON	1873	1971	CZ4 A2	
	PHILIP J	1911/06/08	2000/02/10					CZ4 A2	
	PIERRE	1832	1903/02/25					CMP D2	
	REJANE			RICHARD	TRAYNOR	1921/01/13	1968/12/06	CMP B3	
	ROBERT	1927		JOSETTE	BEAUVAIS	1927		CMP A3	
	ROLLAND O	1905	2000					CZ4 A2	
	ROSE	1865/09	1867/01/30					CMP B1	
	LeBRUN	LOUIS	1833	1922	AMELIA		1861	1921	CZ4 B1
		ROSE	1893	1974	HARRY W	WILFORE	1893	1971	CZ4 C1
LeCLAIR	ADDIE	1870	1954					EL6 B	
	AMOS	1826	1916	SAPHONA	CANTEL	1831	1920	CZ5 D2	
	AMY							MO2 A2	
	ARCHIE	1909	1929					EL2 D2	
	ARMOND	1920/10/14	1970/09/08	MILDRED	REYELL	1919	1976	AL5 D1	
	ARTHUR J	1905	1981	THELMA A	CLARK	1920	1990	EL2 F5	
	BERNARD A	1918	1983	GENEVIEVE	COULON			EL2 D2	
	BEVERLY	1928	1996	CLINTON JR	BAXTER	1923/09/13	1994/01/31	EL2 D4	
	BLANCHE I	1901/10/11	1995/06/27					EL2 D2	
	BRYAN							MO2 A2	
	CAROLYN A		1978/10/24					CZ6 A2	

HEADSTONE INSCRIPTIONS

SURNAME	FIRST NAME	BORN	DIED	SP'S FIRST NAME	SP'S SURNAME	BORN	DIED	CEM SEC
LeCLAIR	CELINDA	1899	1922	DANIEL	MALARK			EL2 F3
	CHELSEA ROSE	1999/02/03	1999/05/23					C2J M
	CHRISTINE A		1978/10/24					C26 A2
	CLIFFORD	1901	1969					EL2 F3
	CORA L	1899	1930	NAPOLEON	RICHEY	1895	1971	CL1 C3
	DONALD JOHN	1944/08/18	1998/05/06	INA RAY	FLOWERS			CL1 C3
	EDWARD	1883	1972	MABEL	BRICKEY	1888	1968	EL2 D2
	EDWARD J	1890	1956	MARION	PENELL	1888	1960	EL2 B
	ELEANOR	1922/04/05	1997/10/04	PAUL JOHN	RELJA	1913	1969	EL2 F3
	EMMA C	1882	1905/11/12		WEBSTER			CL1 B2
	ERNEST L	1938/11/11	2000/06/12	MARGARET E	SMITH	1939/04/02	2001	CL1 C3
	EUGENE			EDITH				MO2 A2
	EUGENE	1903	1963	VIOLA	LONGTIN	1900	1991	EL2 D3
	EUGENE SR	1882	1976	CORA	LUCIA	1900	1991	AL5 D1
	F WILLIAM	1901	1985	RHODA	BOUDREAU	1905/10/05	1979/12	CMC E1
	FLOYD E	1913	1970	ELIZABETH	McMAHON	1916	1997/01/25	EL2 C
	FRADA	1924	2003	DOUGLAS	SANTAMORE	1922	1979	CL1 C3
	FRANCES M	1951/09/15	1997/08/01	RAY G	BLOW	1948/08/05		EL5 C1
	FRANK	1858	1944	DELIA	GAGNIER	1860	1940	CL1 A2
	GEORGE	1877	1949	EMMA	FRENNIER	1879	1930	EL2 F3
	GEORGE	1911	1968	MILDRED	BOSLEY	1915		EL2 F4
	GORDON	1938/10/07	2000/03/16	JOELLEN	RYAN			CL1 C3
	HERBERT F	1913/06/11	2002/05/04	BERTHA	MALARK	1924	2003	EL2 D2
	IRENE E	1910	2004	SAMUEL	TROMBLEY	1905	1957	EL2 B
	ISRAEL	1901	1936					EL6 B
	J ALEXANDER	1870	1947	MARY J	GOKEY	1879	1959	CL1 B1
	JEAN V	1931		RAYMOND J	SHATRAW	1930		EL3 4
	JEROME FRANCIS	1957/07/27		SHARON L	CARTER	1958/04/20		EL3 6
	JODY M							CL1 C3
	JOSEPH	1925/07/13	1970/10/06	JOAN	WALKER	1928	2004	EL2 D4
	JOSEPHINE	1812	1881/07/29	ANDREW	BILOW	1813	1889/04/03	EL6 B
	JOYCE E	1932			TOLOSKY			EL2 F4
	JULIAN E	1950/05/12		PATRICIA J	CAREW	1955/11/28		EL3 6
	KANDI R	1957						EL2 B
	KENNETH R	1924	1972	VIOLET	COLLINS	1924	1965	EL2 B
	KENNETH R	1924	1972	GRACE	CARTER	1941		EL2 B
	LAURA	1901	1987	ARTHUR C	DEFAYETTE	1907/03/22	1986/06/21	EL3 1
	LENA	1905	1989	PETER	BOYEA	1899	1959	EL2 F3
	LEO	1897	1976	EVA	LONGTIN	1904	1998/03/04	EL2 D4
	LEO P	1917/01/05	1983/12/12	LUMINA F	PATENAUDE	1915/04/17	2002/12/31	CL1 C3
	LEON J	1919	1992					EL2 B
	LEWIS J	1902/07/20	1988/03/08	MARY ROSE	MINER	1914/12/03	1979/11/11	CL1 B1
	MAGGIE	1868	1927	MICHAEL R	LEGIER	1857	1924	C21 B1
	MARTHA	1896	1977		RUSHFORD			CL1 C3
	MARTHA	1908	1990	FLOYD N	KING	1906	1986	EL3 5
	MARY ELLEN	1927		RODNEY W	GARRAND	1924		MO5 C2
	MARY J	1892/07/26	1959/07/28	ALBERT	LaFONTAINE	1890/01/01	1978/05/07	CMC A1
	MARY L	1896	1987	GEORGE L	MILLER	1893	1986	CL1 C3
	MARY T	1932						CMB A1
	MATTHEW S	1961	1992/10/20	BARBARA	SNEEDEN			CMB A1
	NANCY			ORVILLE J JR	GLOAD	1934		CMC A2
	NINA M	1916	1987	WILTON C	LEWIS	1908	1991	EL3 5
	OBY D	1913/03/05	1985/07/14	HELLEN E	CULLEN	1915/02/02	1984/04/18	EL3 6
	OWEN E	1915	1985	FLORENCE	BOYEA	1919	1974	EL2 F5
	PEGGY J	1953/08/20		WAYNE R	LaFOUNTAIN	1948/03/27		AL5 D2
	PETER E	1872	1938	LUCY	GARNEAU	1872	1942	EL2 D2
	RAYMOND	1899	1941	FLORENCE	BURGOYNE	1907/10/07	1979/04	EL2 F5
	ROGER L	1939/03/02	1995/02/13					EL2 D3
	ROSE	1909/05/31	1974/08/23	RAYMOND G	ROBIDEAU	1915/05/28	1989/02/02	EL2 F3
	ROY	1915	1980	ODILE	LaCLAIR	1916		CL1 A1
	SELINA R	1901	1991	ARTHUR J	THIBEAULT	1900	1963	CL1 A1
	SOPHIA			CHARLES	LORD	1856	1923	AL5 B1
	SYLVESTER A	1916	1988					EL2 D2
	THOMAS	1862	1956	ODILE	POUPART	1868	1936	CL1 C3
	TRACY							MO2 A2
	TRAVIS LEO	1982/04/14	1990/06/28					MO2 A2
	TYLER ROBERT	1986/08/16	1992/02/09					EL3 6
	VINCENT	1926	1990	THERESA	GOLOWNIK	1928		EL2 D4
	VIRGINIA M	1921						EL2 D2
	WALTER E	1917		GEORGIA	WILLIAMSON	1924	2002	EL3 4

HEADSTONE INSCRIPTIONS								
SURNAME	FIRST NAME	BORN	DIED	SP'S FIRST NAME	SP'S SURNAME	BORN	DIED	CEM SEC
LeCLAIR	WILLIAM			EMMA L	SMITH	1896/05/01	1984/11/10	EL3 6
	WILLIAM P	1938/08/03		JANICE M	PALMER	1945/08/08		EL3 8
LeCLAIRE	AURILLA	1917/02/04	2003/02/11	ALBERT J	LONGTIN	1915/07/06	1971/02/11	MO5 D2
	BOBBY							CMP A3
	DAVID	1912/08/07	1936					MO5 B1
	DOMINA	1877/10/29	1978/01	ANNE	BOISSONNEAU	1878	1953	MO5 A2
	DOMINIQUE	1880	1943	ROSANNA	POIRIER	1883	1960	CMP B3
	EUGENE JR	1924/09/14	1995/04/16	VIRGINIA	LaCLAIR			EL2 F5
	GERALD L	1944	1992	BETSY A	FRENYA	1947	2001/11/15	CMP A3
	GLORIA JEAN	1943/10/11			HUNT			CMC E2
	HENRY	1880	1941	EDITH	WOOD	1887	1977	MO5 B1
	JEANNETTE M	1946/09/01			EVERLETH			CMC E2
	JOSEPH H	1928	1981	FLORENCE M	MARTIN	1919	1981	AL5 D1
	LENA	1850	1919	GEORGE	TAYLOR	1840	1909	EL6 B
	LOUIS P	1923/06/21		ANITA M		1926/08/08		CMC E2
	REBECCA							CMP A3
	SALLY ANN	1953/11/17	1954/03/18					CMC E2
	SHAWN							CMP A3
	TIMOTHY							CMP A3
	WILLIE	1895	1908/11/15					EL6 B
LeCLERC	ALBERTINE	1907	1972	PAUL FREDERICK	CATELLI	1892	1973	CMP A1
LeCOMPTE	GENEVIEVE	1843	1935	TUFFIELD	PATNODE	1841	1907	CL1 C1
LECUYER	ADDIE	1883/06/08	1905/04/07	GEORGE	KING	1831	1901/07/14	AL5 V1
	MARY	1853	1904	OLIVER	DOMINA	1847	1911/06	MO4 B1
	OLIVINE	1854	1939	JEAN BAPTISTE	BEDARD	1857	1940	CMC B
LEDGAR	FRANCES	1807	1899/07/11	JAMES	ELSHAM	1821	1890/12/19	CM3 E
LeDOUX	HELEN	1846	1940	JOSEPH J	JUNIOR	1840	1914	CZ4 B2
	LAWRENCE D	1920	1990	BERTHA O	NARREAU	1924	1986	CMP A1
LEDOC	EMILE A	1890	1958	LAURA M	TAYLOR	1892	1971	MO4 D2
	FABIOLA	1892	1929	JOSEPH A	CROTEAU	1886	1941	CMC E2
LEDUE	HATTIE	1853	1924	ALEX J	BRUNELL	1853		AL5 B1
LEE	HARRY			HAZEL	BADGER	1922	1987	CM1 B
	JAMES L	1938	1964	JANET	ORR	1938	1964	MO2 B2
	MARY	1867/05/04	1868/09/06					CMB B2
LEEGE	EDWARD H	1902	1970	EVELYN M		1911		CM3 F
LEEK	BENJAMIN	1764	1806/03	LUCRETIA		1750	1824/11	BE6 M3
	DAVID	1798	1856/11/09					BE6 M3
	LAVINIA W	1825/06/19	1873/11/05	JOHN	McFADDEN	1826	1862/08/07	CZ1 B2
	PHEBE	1779	1842/08/23	DAVID	PARSONS	1777	1856/09/04	BE1 M
LEEKE	LUCRETIA	1795	1854/05/13	JOHN	VANTINE	1804	1867/06/13	CZ1 C2
LEET	MARTHA	1842	1843/01/28					PTD M2
LeFAIVE	CHARLES	1775	1868/03/19					CL2 M
LeFEBVRE	ALBERT	1903	1993					CM1 B
	ALFRED	1880	1958	AURORE	DUPUIS	1883/04/02	1943/01/16	MO4 C2
	ALMIRA		1874/01/09	JOHN	BLUTO	1842/05/06	1900/11/03	CL2 M
	BARBARA	1945/05/22		ROBERT	SEYMOUR	1939/11/22		CZ5 B2
	CAROLINE	1855	1901	NAPOLEON	DAMOUR	1847	1936	CL1 C2
	CLARA	1877	1950	JOSEPH L	STONE	1878	1957	MO4 D2
	EUGENE	1915/10/15		FLORENCE	PLAIN	1915/05/16	1992/08/23	CZ5 B2
	FLORENCE	1819	1908/08/24	JOSEPH	GONYEA	1809	1857/01/24	CM1 A
	FORTUNAT	1865	1958	VICTOIRE	DENEAULT	1891	1962	CM1 B
	GEORGIANNA	1883	1966	JULIUS	MILLER	1870	1933	CL1 B2
	GERALD T			CELIA G				CM3 B
	IDOLAT L	1899	1986	MINNIE	DESO	1917/12/13	2002/05/10	CM1 B
	JOSEPH S	1914/04/19	1984/04/18	WINIFRED M	RABIDEAU	1923		MO4 C2
	LAURETTE	1901	1986	HOMER J	BECHARD	1890	1965	CM1 B
	LAURIER	1905	1997	BERNADETTE	GEOFFRION	1898	1995	CMP A3
	LUCRECE	1881	1959	NAPOLEON	GAMACHE	1868	1938	CMP C3
	MARCEL I	1931/07/27	1999/10/09	HILDEGARD H	RUMMEL	1935		CM1 B
	MARIUS	1895	1972	ARTMISSA	LaBOMBARD	1891	1962	CM1 B
	MARTHA	1897	1993	ERNEST J	BECHARD	1897	1962	CMC E1
	MATILDA	1824/05/13	1896/03/01	GIDEON	PLANTE	1816/03/29	1902/12/15	MO4 A2
	MELINA	1888	1942	CHERI	TREMBLAY	1880	1968	CL1 B3
	OLEVINE	1874	1913	LEANDER	TROMBLY	1864	1930/05/05	CMB B1
	OLIVE M	1900	1982	PETER	NARREAU	1895/06/07	1964/10/04	MO4 D3
	ROBERT	1941	1962					CMP A3
	ROLLANDE T	1929		ROBERT A	MASKELL	1922/06/16	1992/09/04	CMP A3
	ROSE	1876	1965	NAPOLEON	DUBOIS	1869/08/01	1941	CMC B
	SOPHIA	1844	1874/05/20	ANDREW H	RUSHFORD			CL2 M
	THERESA R	1902	1964	ELMER W	PATNODE	1898/11/12	1993/01/01	CL1 B1
LeFEVRE	BERTHA	1911	1986		O'KEEFE			CZ4 A2
	EDWARD C	1881	1951	MYRA	LaVIGNE	1883	1961	CZ4 A2

HEADSTONE INSCRIPTIONS

SURNAME	FIRST NAME	BORN	DIED	SP'S FIRST NAME	SP'S SURNAME	BORN	DIED	CEM SEC
LeFEVRE	LAWRENCE E	1904	1960					CZ4 A2
	ORLIA	1816	1894					CL1 B2
	TELESPHORE	1857/11	1898/12					CL1 B2
LEFFERT	LENA C	1893	1970	HUBERT	LaVENTURE	1894	1951	CMC A1
LeFLEUR	JOSEPHINE	1857	1938	JOHN B	LUCK	1859/05	1937	CZ5 D2
LEFORT	LOUIS A	1904	1997/D4/24	LEDA	LUCIA	1908	1990	CZ5 A1
	PHILIA B	1882	1952	GILBERT	PELKEY	1872	1939	CM1 B
	PIERRE	1870	1939					CZ5 D1
LeFRANCOIS	PULCHERIE	1862	1921	OCTAVE	BECHARD	1860/07/12	1942/10/04	CM1 B
LEGARNAD	MARY	1813	1905/04/09					BEC R5
LEGENDRE	CLEOPHA	1896	1990	EMMETT	SABOURIN	1898	1964	CMP A3
	SEVERE	1861	1921/03/01	JULIE RUBY	LESSARD			CMB C1
	THOMAS	1877/08/03	1883/D4/06					CMB C1
LEGETT	[SON]	1894	1894					CZ9 D1
	ANDREW THOMAS	1852	1908	MARY HELEN	MOORE	1855	1938	CZ9 D1
	KATIE E	1873	1895					CZ9 D1
	ROBERT H	1875	1897					CZ9 D1
LEGGETT	WILLIAM H	1880	1918					CZ9 D1
	ALICE	1869	1954	HARRY A	PALMER	1868	1950	CM6 A1
	CATHERINE E	1895	1977	JAMES H	PALMER	1893	1933	CM6 A2
	CHARLOTTE	1861	1931	OLIVER	WILEY	1831	1895/01/27	CM6 B3
	CHARLOTTE	1862	1933	ROBERT	COX	1856	1933	CM6 A1
	CHARLOTTE	1897	1963					CM6 C2
	EDITH ANN	1875	1956					CM3 B
	ELIZABETH	1859/02/09	1944	JOHN URIAH	MANDIGO	1859/05/19	1900/05/30	CM6 A1
	ELIZABETH E	1926/07/06						CZ5 A1
	FREDERICK	1901	1920/03/31					CM3 B
	J EDWARD	1901	1942					CMP B3
	JAMES R	1933		JEANNINE B	MORIN	1925	1994	CMP A3
	JEAN ANN	1936/02/19	1997/07/01	THOMAS R	NORRIS			CZ5 A1
	JEAN ANN	1936/02/19	1997/07/01	RUSSELL	DUCHAIINE			CZ5 A1
	JOHN J	1868	1944					CM6 A1
	JOSEPH T	1897	1974	LENA	ROBARE	1890	1976	CMP A1
	MARGARET	1858	1940/05/14					CM6 C2
	MARGARET	1866	1944	JAMES C	ROCHESTER	1861	1926	CM6 A2
	MARJORIE	1895	1960		ELKINS			CM6 A1
	MYRTLE I	1895	1976	WILLIAM T	MAYNARD	1893	1981	CM6 A2
ROBERT	1812/04/13	1897/11/17	CATHERINE E	OLIPHANT	1829	1885/11/16	CM6 C2	
ROBERT	1882/07	1900/12/10					CM6 C2	
ROBERT JR	1855	1924	ANNA L	WILEY	1875	1948	CM6 C2	
THOMAS	1864	1912					CM6 A1	
VIOLA							CM3 B	
WILLIAM		1940	SARAH C	MASON	1864/11	1913/04/08	CM6 C2	
LEGIER	ADAM	1835	1854/07/18					AL7 M
	GEORGE	1838	1855/09/20					AL7 M
	GEORGE A JR	1854	1889/10/24					AL3 A1
	GEORGE SR	1815	1893/07/15	ANN		1822	1892/06/14	AL3 A1
	K [INFANT]							AL3 A1
MICHAEL R	1857	1924	MAGGIE	LeCLAIR	1868	1927	CZ1 B1	
SOLOMON J	1865	1887/11/24					AL3 A1	
WILLIAM H	1855	1893/12/08					AL3 A1	
LEGNARD	ALFRED L	1884/03/10	1884/08/22					CMP D1
	ANITA	1903	1967	JOSEPH	DiCARLO			CMP A3
	AUGUSTUS	1801	1886/11/25	EMILEY	DERVAL	1818	1899/02/22	CMP C2
	DICARLO	1894	1971	ANITA		1903	1967	CMP B1
	EARL E	1902	1978	RUTH D	GARRAND	1910		CMP A3
	EARL J	1935/07/03	1993/03/14	MARILYN K	TAYLOR	1932/10/03	1997/10/02	CMP A3
	EDITH M	1900/05/07	1978/09					CMP B3
	EDWARD	1855	1882/08/11	SOPHIA	MONARQUE	1838	1890/09/27	CMP C2
	EDWARD P	1875	1961	CARRIE MAE	DUCHARME	1878	1954	CMP B3
	JOSEPHINE	1869	1885/04/10					CMP C2
	LINDIS	1878	1924/04/20	LYDIA	BONIN			CMP B1
	LIONEL C	1904/12/12	1944	THERESA	ST JOHNS	1910	1976	CMP B1
	LIZZIE	1853	1905/11/13	ALARIK	NERBOM			CMP C1
	NELSON	1857/04/08	1908/05/24	CELIA J	LUCIA	1861/03/12		CMP C2
	PETER SR	1817	1903/08/05					BEC R6
LEHMAN	EVELYN R	1908		KENNETH R	GONYEA	1905	1989	CMP A3
LEIDNER	OSCAR J	1924/01/15	1996/04/30	FLORENCE	JAEDIKE			CZ9 A1
LEITCH	[FAMILY]							CL1 B1
LEITH	ROBERT J	1897	1956/03/27	MARY C [MOLLIE]		1897/01/01	1944/04/18	CMP D3

HEADSTONE INSCRIPTIONS								
SURNAME	FIRST NAME	BORN	DIED	SP'S FIRST NAME	SP'S SURNAME	BORN	DIED	CEM SEC
LeMAIRE	ELISE			LOUIS PHILIPPE	CORBIERE	1837	1921/02/21	MO5 B2
LEMEW	MITCHEL	1820	1897/06	MARY L	BEAUDIN	1821	1884/09/22	AL5 B1
	MITCHEL JR			NETTIE		1857	1879/01/08	AL5 B1
LEMIEUX	ARTHUR STUART	1896/06/19	1897/07/27					MO4 A1
	HUBERT	1880	1907/11	MALVINA	DUBOIS	1881	1919	MO4 A1
	JASPER	1893/07/13	1901/04/06					MO4 A1
	JOHN	1868	1918	MARY	DUBOIS	1872		MO4 A1
	PIERRE	1826	1911/10/28	MARY	LaPIERRE	1840		MO4 A1
LEMIRE	??ERT		1871/??/26	MARY A		1794	1871/08/04	MO4 A2
	ETINNETTE	1827/11/05	1914/06/22	JOHN	PAGE	1823/10/07	1896/09/05	CMB C2
	MARGARET L	1893	1973	FRANK	BRASSARD	1892/10/25	1959	MO4 D2
LENGFELD	ABBY C	1853/01/25	1945/06/02					C21 C1
	ANNIE R	1871						C21 C1
	CHARLES B	1866	1938	CLARA C	SANGER	1870	1931	C21 C1
	EDGAR Z	1835/12/16	1862/06/27					C29 B2
	ELLIS	1860/06/25	1907/03/23					C21 C1
	EUGENE	1854	1931	AMANDA	WILSON	1858	1919	MO2 D1
	FERNANDO L	1845/01/15	1929/10/17	CARRIE J	MIHILLS	1854/01/25	1918/05/13	C21 C1
	FRANCES	1841	1925					C21 C1
	G WILLIS	1856/11/18	1933/07/18	CORA M	HAY	1870/06/19	1954/07/05	C21 C1
	GEORGE	1823/06/08	1873/03/01	LAVINA E	VAUGHAN	1825/12/03	1913/06/29	C21 C1
	GEORGE M	1888/02/21	1889/03/05					C21 C1
	HELEN J	1841/07	1869/01/16	JOHN	HAUGHRAN			C29 C2
	HENRIETTA	1851/09/25	1934/06/19					C29 B2
	JANE	1814/11	1882/09/07	PHILETUS	ALDRIDGE	1819	1883/12/01	C29 D1
	JOHN	1804/05/11	1885/07/23	LURA	MERRIHEW	1813/10/03	1894/02/23	C21 C1
	JOHN W	1850/04/26	1919/01/18	FLORENCE M	WITHERILL	1854/04/01		C21 C1
	LAURA	1853/03/02	1864/08/16					C21 C1
	MARION W	1849/03/28	1902/01/09					C21 C1
	MARTHA	1808	1838/08/18	HIRAM	MERRIHEW	1806	1883/03/19	C29 D1
	MARTHA A	1838/03/08	1897/07/03					C29 B2
	MARY	1841	1845/06/06					C21 C1
	MARY M	1840/09	1845/06/16					C21 C1
	MILLICENT B	1893/07/19	1960/11/05					C21 C1
	NELLIE	1888	1967		RIGGS			MO2 D1
	ROBERT	1812/03/26	1886/07/31	LINDA	MERRIHEW	1815/11/02	1896/12/13	C29 B2
	THOMAS	1817/05/11	1882/12/14	ESTHER	SLOSSON	1824/06/30	1903/10/06	C21 C1
	THOMPSON	1775/10/02	1861/08/20	JANE	VICHERTON	1779/01/01	1835/08/06	C29 D1
	THOMPSON H	1850	1883/04/06					C21 C1
	WILBER M	1858/06/06	1889/05/13					C21 C1
	WILBUR E	1908/05/01	1922/01/26					C21 C1
	WILLIAM	1810/02/20	1879/10/22	MELINDA	VAUGHAN	1815/01/21	1898/08/04	C21 C1
	WILLIAM	1810/02/02	1879/10/22	JANE	HOWARD	1820	1845/04/24	C21 C1
LENIO	MARY	1913		DAVID	MILLER	1911	2000	C21 A1
LENNON	EULA	1919		BENTLEY M	SARGEANT	1917/10/28	1971/12/02	MO1 B3
LEO	EDWARD	1869	1955	KATHRYN M		1879	1959	CL1 A1
	MARGARET	1877	1946	THOMAS P	RYAN	1880	1930	CL1 B3
	MARY	1871	1908	ALFRED	SEAVER			CL1 C1
	MICHAEL	1878	1923					CL1 C1
	WILLIAM	1806	1909	MARGARET	DARMODY	1839	1917	CL1 C1
	WILLIAM	1874	1925					CL1 C1
LEON	GEORGE H JR	1922/01/12	1945/10/07					C25 B1
LEONARD	ABRAHAM	1772	1857/02/17	HANNAH H	HILL	1768	1831/03/13	CM6 B1
	ABRAHAM JR	1798	1877/08/12					CM6 B1
	ABRAHAM P	1834	1875/03/12					CM6 B1
	ALBERT E	1863	1943	AMELIA A	ELVIDGE	1868	1929	CM6 B2
	ANNA	1869	1901/12/05	MATTHEW T	BOHON	1868	1945	CL1 C1
	AUSTIN C	1823	1903	CORNELIA E	ALLEN	1831	1914	CM6 B2
	AUSTIN C	1823	1903	LUCINDA M	JOHNSON	1825	1859	CM6 B2
	BARNARD	1807	1881/11/13	ALTA	PERRY	1821	1911/12/03	CM6 B1
	CALEB	1781	1864/01/05	TRIPHENA	GODDARD	1788/06/02	1871/06/20	CM6 B2
	CARL JOSEPH	1897/07/03	1968/09/15	MILDRED E	BRUNELL	1901	1987	C25 B1
	CAROLYN	1927		PATRICK J	HUNT	1918	1983	C25 B1
	DAVID M	1812/01	1886/09/08	LYDIA ANN		1825/06/21	1863/10/01	CM6 B2
	DAVID M	1812/01	1886/09/08	MELISSA I	ROBINSON	1827/07	1897/06/04	CM6 B2
	DWIGHT	1805	1845/04/09					CM6 B1
	E O	1860	1942	ELLA F	SMITH	1856	1916	CM6 B2
	FRANCES	1854	1862					CM6 B2
	GEORGE A	1907	1985/07/26	IRENE	YELLE	1910/09/16	1997/07/04	CL1 B1
	GRACE GREENWOOD	1851	1861/03/06					CM6 B1

SURNAME	FIRST NAME	HEADSTONE INSCRIPTIONS				BORN	DIED	CEM	SEC
		BORN	DIED	SP'S FIRST NAME	SP'S SURNAME				
LEONARD	HANNAH	1778/03/31	1859/01/23	CLARK	STEARNS	1779/12/21	1867/10/04	CM6	B2
	HANNAH	1801	1861/02/03	MOSES	YALE	1786	1865/10/03	CM6	B1
	HARRIE T	1872/11/03	1948/06/01	LENNIS A	ATKINS	1881/03/28	1940/09/22	CM6	C2
	JEREMIAH	1864	1893					CL1	A2
	LOUTSA A	1818/07/14	1899/06/08	OMRI	SMITH	1814/06/15	1890/04/28	CM6	B2
	LUCY T	1820/12	1824/01/12					CM6	B2
	LYMAN	1856	1933	ANNETTE		1847	1930	CM6	B2
	MARY	1847	1923	G H	VanBUSKIRK	1859	1929	CM6	A1
	MARY	1869	1927	THOMAS H	FINNELL	1869	1950	CL1	A2
	NATHAN	1831/02	1847/10/03					CM6	B2
	ORIN	1816	1913/09/27	AURILLA		1817	1891	CM6	B2
	PHOEBE	1849	1932	LYMAN E	BOWRON	1841/11/13	1922/04/12	CM3	A1
	POLLY	1795/03	1827/12/27	ASA F	FAIRBANK	1784	1842/10/26	CM6	B1
	POLLY	1826	1909/06/05	EDWIN	SMITH	1826	1899	CM6	B1
	SARAH		1802/07/14	DAVID	MAYO			CM6	B2
	THEODORE MASON	1814/03/18	1922/08/23	MARY A		1818/08/19	1909/03/20	CM6	C2
	THEODORE MASON	1841/06/28	1926/08/29	FIDELIA ALTA		1855/06/10	1945/12/03	CM6	C2
	THEODORE MASON	1841/06/28	1926/08/29	MARTHA A		1845/09/05	1887/09/04	CM6	C2
	THOMAS	1834	1908	MARY	QUIRK	1843	1893	CL1	A2
	ZERVIAH	1867	1962	CHARLES M	MARNES	1863	1939	CM6	A2
LEPPERT	JOHN F	1892/09/21	1968/11/28	BESSIE	MONTY			C25	B1
	MARY E	1922	1984	HOWARD E	RELATION	1918		C25	B1
LESAGE	MAE	1919/05/18	2001/07	MILO E	MARNES	1910/03/02	1985/02/23	CM6	B3
LESLIE	AGNES A	1854	1936					CM3	D
	ELIZA	1834	1916	DAVID A	MUSSEN	1826	1867	CM3	D
	EMMA E	1865	1889					CM3	D
	JEANNETTE B	1877	1899					CM3	D
	NELLIE E	1862	1893					CM3	D
	WILLIAM	1824	1893	LOUISA M	WEBB	1815/11/25	1851/08/28	CM3	D
	WILLIAM	1824	1893	MARY		1847	1902	CM3	D
WILLIAM J	1866	1889					CM3	D	
LESPERANCE	BLANCHE H	1892/10/23	1979	FRED S	DUQUETTE	1898	1977	CMP	A3
LESSARD	JULIE RUBY			SEVERE	LeGENDRE	1861	1921/03/01	CMB	C1
LESTAGE	LAURETTA M	1914	1995	WILLIAM R	NORDIN	1916	1990	C29	A2
	SYLVAIN A	1886	1984	IDA M	YELLE	1887	1972	CMP	A1
LESTER	HOWARD	1917	1978	ETHEL L	HOY	1920		EL7	B1
LeTENDRE	LAURA	1842	1919	FREDERICK	EGGSwARE	1839/03/23	1919/11/19	EL6	D
	MARGUERITE			MARTIAL	CARDIN	1809/06	1874/02/03	CMB	B2
	SOPHIE	1849	1937	DEXTER	GOOLEY	1853	1925/03/10	CMP	B1
	ANTOINETTE	1885/01	1907/08/20					CMP	C1
	ARSENE E	1892	1943	BERTHA M	CASTINE	1907/08/03	2001/10/19	CMP	C1
AZARIAS	1859/05	1906/04/08					CMP	C1	
BERTHA	1886/08/20	1904/09/03					CMP	C1	
BERTHA	1918						CMP	C3	
GEORGE	1857	1925	EMLINE	ROBERTS	1855	1924	CMP	C1	
GEORGE	1883	1957	HELEN	SENECAL	1890	1970	CMP	C3	
GEORGE A	1912	1995	EVELYN M	LAMKINS	1916		CMP	A3	
LEO P	1920	2003	RUTH L	AUBREY	1924		CMP	A3	
RICHARD JOSEPH	1934/03/11	2001/07/24	COLETTE LAURA	PLANTE	1940/03/20	1998/01/26	CMP	A3	
THOMAS M	1942/04/19	1997/11/24					CMP	A3	
LETSON	ANNA T	1868	1961	J WESLEY	BROOKS	1865	1952	MO2	A1
	CHARLES	1911	1912					MO2	D2
	DOROTHEA	1902/05/14	1994/09/26	CHARLES	RUSHLOW	1897	1986	MO2	D2
	ELIZABETH	1829/01/09	1903/09/03	CHARLES	HOWARD	1824/06/01	1894/10/16	C21	B1
	FRED H	1903	1992	IRENE	MOORE	1902	1973	MO2	D2
	HELEN MARION	1907	1986					MO2	D2
	J JULIUS	1872	1962	SUSAN ELLA	GRAY	1867	1952	MO2	D2
	JOHN	1790	1864/07/20	MARGARET	FARR	1797	1873/10/26	MO3	C3
	JOHN	1829	1907/03/20	ANN JANE	THOMPSON	1839	1929/02/18	MO2	D2
	LUCINDA	1860/01/30	1935/02/26	JAMES	HAMILTON	1856	1928	MO2	D2
	MAGGIE A	1862	1867/08/26					MO3	C3
	ROSE			OSCAR J	RABINOWITZ	1884	1920	PC5	B
	S			HANNAH			40 YEARS	PC5	D
LEVIE	BERTHA	1889	1959	SOLOMON H	SCHOENKOPF	1872	1956	PC5	C
LEVINE	ETHEL	1916/09/06	1946/09/21	MYRON M	CAPLAN	1896/07/22	1984/02/14	PC5	B
	JACOB							PC5	C
JENNIE	1878/09/12	1952/08/30	ABRAHAM C	FELDMAN	1875/12/18	1940/10/11	PC5	B	
LEVREAU	FLORIDA M	1904/06/08	1995/12/29	P PETE	GEBO	1908	1972	CMP	A1
LEVY	AUGUSTA	1831	1889/09/25					PC5	D
	HANNAH	1856/01/03	1918/05/18	N	BERMAN	1847/03/20	1921/11/20	PC5	B

		HEADSTONE INSCRIPTIONS						
SURNAME	FIRST NAME	BORN	DIED	SP'S FIRST NAME	SP'S SURNAME	BORN	DIED	CEM SEC
LEVY	LOUIS M	1864	1915					PC5 C
	MARCUS M	1862	1920					PC5 C
	MAYNARD	1895/08/07	1928/04/27	RUTH	SCHLOSS	1898/11/10	1972/02/09	PC5 B
	MEIER	1826/10/26	1893/05/15	ETHEL	CANE	1830/10/18	1899/06/07	PC5 C
	MORRIS M	1872/07/02	1934/01/09	MARY	WERTHEIM	1880/02/14	1937/10/23	PC5 B
	WILLIAM	1859/07/14	1924/11/17	FRANCES		1866/11/08	1934/06/07	PC5 B
LEWIS	WILLIAM M III [INFANT]	1921/08/19	1994/01/20					PC5 B
	ABRAM	1814/11	1815/08/06					CM6 C1
	ALFRED B	1927/06/07	1979/09/25	CAROL T	FAVRO	1934		CM6 C4
	ARTHUR P	1895	1902/05/16					MO1 C1
	ARTHUR S	1859	1951	LOTTIE S	CLARK	1860	1929	MO1 B1
	BEATRICE H	1923/09/12	2002/12/11	LIONEL ALVIN	OLYER	1920/02/02	1992/10/21	CM6 C2
	BERTHA	1907/08/23	2001/10/26	ROBERT STEVENSON	HALSTEAD	1905/01/08	1988/03/14	CMP B1
	BURTON F	1904	1969	BARBARA G	MADIGAN	1901	1998	C24 C2
	CAROLINE E	1825/12/08	1875/10/23	JOHN W	HAVENS	1822/01/27	1908/07/25	EL1 D
	CARRIE S	1866/12/04	1926/07/24	LEROY A	STAFFORD	1861/06/03	1950/10/22	C21 C1
	CASSIE	1882	1977	CHARLES	DUCHARME	1882	1952	C25 C1
	CHARLES T	1860/01/19	1944/03/29	CELINDA	BOOTER	1860/11/24	1915/01/09	C21 A5
	CHLOE A	1817	1905/12/05	JOHN	BOSWORTH	1817	1876/08/05	MO3 B1
	CURTIS	1826/08/11	1897/10/09	JANE C	MERRIHEW	1825/07/25		C21 C3
	CURTIS ROBBINS	1906/11/19	1941/12/21					C21 C4
	EDITH			ELMER J	CARON	1900	1967	CL1 A1
	EDITH M	1884/01/03	1892/03/01					CM6 C1
	ELIZABETH		1865/03/16	S A	TENANT			CM7 M
	ELIZABETH	1809	1888/04/03					CM6 C2
	ELSIE	1886	1938	HOMER M	LABARE	1890		MO1 A2
	ERNEST E	1877	1921	GERTRUDE	PRONTO	1886	1933	C25 D2
	ETHEL	1896	1986	HALE OLIVER SR	WILSON	1899/08/06	1963/05/11	CM6 C2
	FANNY G	1865/12	1867/03					CM6 C2
	FAYETTE	1854	1929					C21 C4
	FRANK C	1878	1948	MARY BEATRICE	CORBIERE	1900/08/28	1988/08/25	CM6 C2
	G O	1843	1914					CM6 C2
	GEORGE	1829	1900/07/12	MARY JANE		1832	1880/07/11	CM6 C1
	HAROLD BRIGGS	1883/01/16	1896/04/18					CM3 D
	HOPIE A	1857	1918	HENRY H	HOWARD	1853	1927	MO1 C2
	ISAAC			LYDIA E	BARBER	1788	1870/03/01	CM7 M
	JAMES B	1832/01/22	1899/04/10	MARY E	JACOBS	1840/10/03	1905/05/25	PTD M1
	JAMES R	1935						C24 C2
	JOHN M	1838	1859/03/07					C21 C4
	JOHN W							C21 A2
	JOSEPH	1813	1831/06/15					C21 C4
	JOSIAH	1799/10	1864/03/12	CHARLOTTA		1795	1862/08/26	CM6 C1
	L J							C21 C3
	LURA A	1851	1923	ALPHONSO	McFADDEN	1835	1884	C21 A1
	MARTIN B	1844/08/06	1859/12/27					C23 M
	MARY A	1844	1886/05/14	JOSEPH	CHABOTT			CMP B1
	MINER			CHLOE	WALKER	1796	1850/11/16	MO7 M
	MINER	1820	1823/05/10					C21 C4
	MORRIS			MARTHA	WELSON	1798/03/06	1873/11/19	CM6 C1
	NELLIE	1871	1931	EMERY S	LOMBARD	1866	1932	BE3 M2
	NELLIE E	1879/02	1881/01/17					CM6 C2
	NELLIE M	1870/10	1876/04/20					CM6 C2
	P B			MALONY	SMITH	1800	1878/11/09	C27 M
	PAUL W	1913	1983	MARY H	TROMBLEY	1917	1967	C21 C4
	RALPH E	1893	1983	ANNA KATHERINE	OHL	1901	1997	MO2 C3
	RALPH E	1893	1983	LOUISE J	BROOKS	1892	1949	MO2 C3
	ROBERT D	1876	1884/10/02					CM6 C2
	RUTH	1882	1940	MILO STACEY	BROWN	1873	1941	MO1 A2
SAMUEL HENRY	1842/07/01	1894/08/16	HENRIETTA	OLIVER	1847/01/03	1922/06/01	CM6 C2	
SAMUEL HENRY	1874	1876/04/29					CM6 C2	
SARAH J	1857	1911/11/28	WALTER C	WILEY			CZE M	
SUSAN A	1853	1928/02/04	ETHAN A	VALENTINE	1844	1909/06/28	CM6 A1	
THOMAS M	1861	1947	MABEL	LARMOUR	1880	1969	C21 C3	
THOMAS W	1854/11/29	1907/04/17	SARAH JANE	WHYTE	1858/07/27	1921/12/01	CM6 C1	
TIMOTHY	1778	1863/08/28	SOPHIE		1794	1839/05/23	C21 C4	
TRIPHENA	1816/02	1884/02/19	JEREMIAH	DOMINY	1814/04	1899/01/31	EL9 M	
TRYPHENA	1793/07/08	1853/08/30	WILLIAM	HEDDING	1795/12/01	1867/08/12	C21 A2	
WILLAM			LYDIA	SMITH	1805	1829/01/23	C27 M	
WILLIAM C	1879	1959	MABEL	MASON	1885	1915	CM6 C1	
WILLIAM C	1879	1959	OLGA	BREDENBERG	1881	1956	CM6 C1	

HEADSTONE INSCRIPTIONS

SURNAME	FIRST NAME	BORN	DIED	SP'S FIRST NAME	SP'S SURNAME	BORN	DIED	CEM SEC
LEWIS	WILLIE S	1880/09	1888/11/02					CM6 C2
	WILMA	1922		PAUL V	CONOVER	1921	1967	CM3 B
	WILTON C	1908	1991	NINA M	LeCLAIR	1916	1987	EL3 5
LEZOTT	ALICE M	1875	1877/02/14					C29 D1
	CALVIN A	1818/06/17	1888/06/13	H E				C29 B2
	GEORGE L	1860/03/06	1867/09/10					C29 B2
	JULIA	1821	1901/06/01					BEC R7
	KATHERINE LEWIS	1864	1923	GEORGE MIRANDA	SUMNER	1850/07/27	1925	C29 B2
	LUCRETIA	1839/05	1840/04/03			1799	1841/11/26	C21 B2
LEZOTTE	WILLIAM C	1843/03/03	1907/10/20	HELEN	GOODROW	1853/01/12	1929/11/15	C29 D1
	MARY	1872	1928	FRED	JUBERT	1873	1928	C26 B4
	NELLIE M	1853	1931	ELMER L	HAYES	1860	1945	C29 B1
LIBERTY	ADOLPH A	1889	1960	GRACE M	BUSHEY	1910	1989	C25 A1
	BEVERLY ANN	1924	1987	FRANK J	BULRISS	1918/07/13	2003	MO4 D3
LICHTIG	CARL	1903	1959					CMP B2
	DELIA R	1883	1975	ADOLPHUS	AGNEW	1876	1955	C25 B1
	ELWINE	1827	1883/07/25					BEC R13
	EMMA R	1887	1974	HERBERT A	DUPREY	1870	1955	C25 C1
	FRANCIS	1905	1925					C25 E1
	JOHN	1845/04/03	1908/09/13	PHILLAMON F	EMERY	1846/10/10	1923/03/18	C25 E1
	MARY	1901	1979	EDWARD	SHELTERS	1892	1958	C21 D1
	PEARL	1925		HARRY LEO	WEBBER	1922/05/24	1965/04/28	C25 B2
	RODGER W	1954	1964					C25 B2
	MARK STEVEN	1961/01/06	1961/03/12					PC5 A
LIGHTHALL	BERTHA R	1888	1974					CM6 A1
	STEPHEN M	1829	1902/10/05					CM6 A1
LILLIETHAL	WILLIAM McP	1865	1949/04/26	ANNIE M		1869	1914	CM6 A1
	WILLIAM McP	1865	1949/04/26	E FLORENCE		1872	1957	CM6 A1
LILLIE	DINA	1816	1865/03/19					PC5 D
LILLIE	A LESTER	1873	1875					EL5 A1
	MARY R	1882	1930					EL5 A3
	MATTHEW S			AMARILLA		1850	1875	EL5 A1
LILLY	ROSE	1792	1868	ELIZABETH		1800	1866	EL5 A1
	ABIGAIL	1790	1864/01/08	JAMES C	LADD	1790	1829/08/04	C2L M
LIMOGÉ	CLOVEMAS	1850	1923	ZEDDIE	PEPIN	1846	1919	C26 B2
LIND	KATHRYN	1921	1966	RICHARD M	DUCHARME	1912	1975	C24 B2
LINDALL	MAY			HARRY J	UPTON	1871	1940	MO2 C1
LINDER	MERRITT B	1838	1919	REBECCA	HAMMOND	1830	1909	EL5 A2
LINDHORST	MARIE LOUISE	1902	1977	DON ALONZO	GRIBBLE	1883	1967	CM6 A3
LINDSTROM	HULDA	1870	1967	ISAAC	BREDENBERG	1867	1907	CM3 B
	HULDA	1870	1967	OLAF	SJOHOLM			CM3 B
LINENDOLL	GEORGE E	1847	1919/12/10	SUSAN	CALKINS			MO2 C2
	JENNIE	1874	1929/06/09	GEORGE	ASHLINE			MO2 C2
LING	MARY J	1860	1894/02/24	EDWARD J	RYAN	1848	1907/07/07	CL1 B2
LINNAE	JOSEPH J	1938	1979	PATRICIA	BECHARD	1925		CMC A1
LINT	IRENA	1799	1881/01/28	ALLEN	WILLSON	1807	1852/03/03	C23 M
LINTNER	DARRELL J	1936	1983	JEAN	SUPERNANT	1935		CMC E1
	PETER P	1966	1966					CMC E1
LINTON	JEREMIAH	1786	1875/01/26	LUCY A	CONVERSE	1810/02/28	1907/09/14	MO3 A1
	MELINDA	1848	1894/11/27	JOSEPH	RODDEN	1833	1909/05/06	MO3 B1
LION	ROSA	1853/06/24	1939/05/13	MARCUS	MILLER	1843/04/24	1916/12/21	PC5 C
LIONHEART	ETHEL M	1906	1986					C29 D1
LIPCHULTZ	JACK	1911	1957/03/28	BETTY	GOLDEN		1986/08/03	PC5 B
LISIAK	GRETCHEN	1942		CONRAD J	IWANIKI	1938	1984	C24 C1
LIPPITT	MARY	1845	1937	WALTER HENRY	DOUGLASS	1846	1916	CM3 D
	WATERMAN	1808	1893	CORNELIA	WILBOR	1811	1900	CM3 D
LISOSKY	JOHN S	1933		JOAN F		1936		C25 D1
LITSCHITZ	ABBA	1895	1967	BEN H	SPIELBERG	1890	1952	PC5 B
LITTLE	AOELAIDE	1833/08/03	1912/09/15	ALANSON	MOORE	1823/09/03	1890/10/04	CM6 B1
	BENJAMIN E	1840/03/17	1841/04/22					C29 D1
	BIRDIE E	1891	1968	EDWARD A	WRAY	1893	1977	MO1 B3
	CHARLES W	1840/10/11	1850/08/01					C29 D1
	ELISHA W	1847/12/12	1884/06/23					C29 B1
	EMILY L	1838/02/25	1841/02/08					C29 D1
	EUNICE	1796/04/13	1859/01/20	JOHN	GOODSELL	1790/11/28	1854/04/15	MO1 D2
	EVA	1854/09/22	1930/01/20	ALEXANDER	FAIRBANK	1852/12/19	1922	C29 B2
	GEORGE H	1888	1941	MABEL	WOODWARD	1890	1960	C24 C1
	JOHN C	1849/12/15	1852/01/28					C29 B1
	MARY	1761	1824/10/07	JAMES	WHITE			C29 C2

SURNAME	FIRST NAME	BORN	HEADSTONE INSCRIPTIONS				BORN	DIED	CEM SEC
			DIED	SP'S FIRST NAME	SP'S SURNAME				
LITTLE	MARY ANN	1823/10	1844/03/09	RUSSELL	MOORE	1815	1882/04/03	CM6 B1	
	MONTA ELIZABETH	1902/06/11	2001/09/17	GEORGE	RASMUSSEN	1899	1944	C29 A1	
	RUTH H	1896	1955	WILLIAM J	BENDER	1889	1959	CMP D3	
	WILLARD W	1809	1883/10/19	MARY ANN	WAITE	1821/01/08	1897/04/07	C29 B1	
LIVERNOIS	SOFA	1836	1906	LOUIS	PREVO			CL2 M	
LIVINGS	FREDERICK T	1873	1940					C29 B1	
	LUCY	1871	1945	CHARLES F	CHISHOLM	1859	1954	C29 B1	
LIVINGSTON	CHERYL A	1949/02/10		NOEL J	FAVRO	1943/03/09	1999/12/16	CMP B4	
	KATHRYN	1896	1993	OTTO	MENKLE	1880	1955	PC5 C	
	MAXINE	1903	1996	HARRY	ELBAUM	1895	1976	PC5 C	
LLOYD	ADDA M	1883/10/27	1884/12/11					EL5 A3	
	AGNES MAY	1877	1947					EL5 A3	
	ALFRED							EL5 A3	
	AVAH	1920		DONALD	PEETS	1918		EL2 F5	
	FRANKLYN L	1824/02/12		CORNELIA S	HALL	1831	1883/06/28	EL5 A3	
	FRANKLYN L	1824/02/12		MARY	ELLIS			EL5 A3	
	GEORGE E	1891	1967	ETHEL	GORDON	1893	1981	EL5 C3	
	JAMES G	1925	1975	ERMATRECIA	BAKER	1927/01/23	2001/12/19	EL5 C3	
	LYMAN			ANNA	1836EY	1901/01/25		EL5 A3	
	MARGARET	1863	1957		HOPKINSON			C29 A2	
	PHEBE E	1848	1929	CHARLES A	DeLONG	1837	1921	EL5 A3	
	REX G	1896	1961					EL5 A2	
LOCKERBY	ADA L	1912/03/25	1996/02/06		MARTIN			C29 A1	
	ANNA AGNES	1887/05/09	1921/11/24	WILLIAM W	ALEXANDER	1891/08/05	1965/05/06	EL7 C1	
	D A			LAURA	BAKER	1877	1921	EL7 D3	
	ISABELL	1888	1979	ROY J	WRIGHT	1887	1948	EL7 D1	
	MARGARET	1921	1966	FAY A	COLGAN	1919	1984	EL7 B3	
	ROBERT	1857	1922	JANE	ALEXANDER	1866	1953	EL7 D1	
	WILLIAM	1824	1897	ISABELLA		1836	1903/02/18	EL7 D2	
LOCKHART	MARY A	1815	1888/02/13	ROBERT	GREER			MO3 B2	
LOCKLIN	CLIFFORD	1914	1996	VELMA	LaVIGNE	1919		C29 A1	
	FORREST A	1888	1948	ADA M	MASON	1885	1974	C29 A1	
	NORMAN D	1908	1975	LOUISE A	ROCK	1914		C29 A1	
	ROBERT F	1929/01/25	2003/05/02	HELEN L	BAKER	1929/07/16		C29 A1	
LOCKWOOD	ELIZA ANN	1810	1818/04/17					C29 D2	
	EZEKIEL	1766	1817/11/11	SALLY	BOCKRAM	1774	1817/09/06	C29 D2	
	POLLY MARIA	1791	1814/03/29	MATTHEW	SAX	1775	1836/08/02	C27 M	
LOFTUS	ADOLPHUS E	1925/09/20	1992/04/30	EILEEN G	RILEY	1927/11/28	2002/11/21	AL5 01	
LOISELLE	LOUISE	1880/10/17	1905/01/01	FRED	BERTRAND			EL6 C	
LOIZEL	NAPOLEON			DELIA	DUVERNAY	1833	1909/03/20	EL6 C	
LOMBARD	CALEB	1797/12/23	1868/02/02					BE3 M4	
	CAROLE A	1939/05/22	1998/10/27	ALTON R	SEYMOUR	1934/06/19		C25 B2	
	CLARA E	1892	1965	ORVILLE H	HAYLETT	1877	1973	BE6 M3	
	CLYDE S	1931/06/24	1954/08/11					PTD M1	
	DARWIN S	1864	1918	ESTELLA	LORD	1869	1898	C21 A4	
	DAVID E	1942/03/06	1987/12/02					PTD M1	
	EMERY S	1866	1932	NELLIE	LEWIS	1871	1931	BE3 M2	
	ETTA L	1934/09/13	1999/04/28	WAYNE L	BOUSQUET	1934		C25 B2	
	FLORENCE A	1903	1906					BE3 M5	
	FRANK H			MARJORIE E		1910	1940	CM6 A1	
	GEORGE	1840	1909/02/28	HELEN ANN	DOUGLASS	1842	1868/09/13	AL3 B1	
	GEORGE W	1891/02/22	1918/02/14					PTD M2	
	GUY S	1884	1944	NINA	HAYES	1887	1955	PTD M1	
	JAMES E	1897	1976	LAURA A	SHIELDS	1902	1993	BE3 M1	
	JOHN STAFFORD	1930/01/10	1989/09/04	JANIS M	FLEURY	1929/09/24	1989/12/04	CMP A3	
	KENNETH A	1908/08/04						CM6 A1	
	LEWIS B	1831/06/14	1918/10/04	LOUISA	PIERCE	1833/01/23	1913/09/18	BE3 M4	
	MARJORIE E	1910	1988	JOHN L	PIKE	1900	1957	C29 C1	
	MILDRED A	1904/02/11	2001/08/30	FRED A	BLAKE	1878	1963	AL3 A1	
	NELLIE	1893	1987					BE3 M2	
	ORVILLE M	1936	1938					PTD M1	
	ROY JR	1928/11/20	1995/10/25					PTD M1	
	ROY P	1901	1963	GLADYS	GILES	1905	1943	PTD M1	
	WILLIAM P	1851/02/17	1935/11/30	M ELIZABETH	DOMINY	1852/06/03	1904/11/05	PTD M2	
	WILLIAM P	1851/02/17	1935/11/30	ANNA M	TABBERRAH	1868/08/20	1915/09/25	PTD M2	
	WILLIAM S	1925		FRANCES	DEMARY	1928	1994	PTD M1	
LONDON	GEORGE E	1928/12/10	1983/11/23	CALLA	PELKEY			BE3 M4	
	META	1888/11/15	1958/04/12	DAVID	MERKEL	1879/03/11	1955/03/13	PC5 B	
LONDRE	LUCY	1819	1901/11/02	PETER	WHEEL	1821	1909/08/15	CMP D2	
LONG	ALTON R	1928/06/11	1988/09/20	HELEN W	WEIGHTMAN	1920/09/20	2001/05/17	C24 A1	
	ANNA	1856	1935		BAILEY			MO7 M	

HEADSTONE INSCRIPTIONS

SURNAME	FIRST NAME	BORN	DIED	SP'S FIRST NAME	SP'S SURNAME	BORN	DIED	CEM SEC
LONG	DOROTHY							CM3 F
	EDWARD J	1820/11/20	1892/12/04	BETSEY	DODOS	1822/10/04	1916/12/31	CM3 F
	GRACE E	1873/03	1873/09/03					CM3 F
	HENRY							CM3 F
	HENRY THOMAS		1923/08/03					CM3 F
	JAMES			FRANCES L		1843/09/30	1861/08/24	MO3 B2
	LIBBIE	1845	1868/03/28					CM3 F
	MABEL E	1875	1894/02/03					CM3 F
	MARY O	1858	1943	JAMES P	STACY	1859	1948	MO7 M
	MINNIE L							CM3 F
	MOLLIE	1931		GERALD A	PUTNAM	1929		CM6 A3
	PETER			MARY	LANGLEY	1873	1926	CM6 A2
	ROBERT J	1838/05	1861/08/15					MO7 M
	SAMUEL	1812/02/10	1897/01/21	MARGARET		1816/12/25	1898/09/04	MO7 M
	SAMUEL F	1906	1984	ESTHER	GRAVES	1910	1982	CM6 A3
	THOMAS R	1903	1974	WINIFRED	DUCATT	1910	1987	AL5 B2
LONGEWAY	AUGUSTUS	1839	1861/05/06					CL3 M
LONGTEN	JOSEPHINE	1841		CHARLES P	WELOON	1843	1916	AL5 B1
LONGTIN	ALBERT J	1915/07/06	1971/02/11	AURILLA	LeCLAIRE	1917/02/04	2003/02/11	MO5 D2
	AMOS LEO	1910	1932					EL2 D3
	ANTHONY	1942	1995	DONNA	FAVREAU	1946		MO5 D2
	ARCHIE A	1918/07/03	1999/05/14					MO4 D2
	ARCHIE JOSEPH	1886	1966	MARY LOUISE	MESICK	1888	1963	MO4 D2
	ARMENIA	1881/10/15	1959	WILFRED SR	GUERIN	1869	1969	AL5 B1
	BENJAMIN	1870	1971	JENNIE	DUVAL	1875	1949	EL2 D3
	BERTHA L	1906	1976	CHARLES F	MILLER	1905	1976	EL2 D3
	BERTHA M	1899	1965	ARMAND J	BECHARD	1896/02/17	1985/01/23	CM1 B
	DALE ALTON	1935	1935					EL2 D3
	DAVID N	1962	1962					CMC A2
	EMMA	1882	1959	HENRY	DOMINY	1876	1950	CMC E2
	EVA	1904	1998/03/04	LEO	LeCLAIR	1897	1976	EL2 D4
	FRANCIS F	1914/01/31	1987/08/07					MO4 D3
	FRANK	1908	1993					EL2 D4
	FREDERICK	1861	1925/02/24	ADELINE	GEROW	1864	1935	MO4 D3
	GAIL LOUISE	1924			THERIEN			MO4 D3
	GLORIA D	1927		WILLARD H	AUBREY	1914		CMP B4
	HERMAN R	1912	1986	RUBY E	WEIGHTMAN	1916	1982	MO4 D3
	JOSEPH			SUZIE	LARAMA	1883	1909/10/15	C24 A1
	JOSEPH	1902	1924					EL2 D3
	JOSEPH WARREN	1920	1976					MO4 D2
	LAURA	1891	1976	GUSTAVE	FILION	1891	1944	CMC E1
	LOUIS N	1899	1987	IRENE B	BEAUVAIS	1900	1964	EL2 D3
	MADELINE	1930						EL2 D3
	MARIE S	1923/09/02	1971/10/24	ALVIN	SUTHERLAND			MO4 D2
	MARY L	1910	2000	ROLLAND E	DEMERS	1908	2003	MO4 D2
	MARY L	1923			KAUP			MO4 D2
	MYRTLE M	1921	1982	ANTONIO D	BECHARD	1919/02/21	1980/11/04	CM1 B
	ROSINA	1888	1982	HENRY A	MESECK	1884	1965	MO4 D3
	STANLEY C	1926/05/14	1992/04/28	JOSIE C		1931	1983	MO4 D3
	STEPHEN E	1916/11/23	1996/06/21	MARGARET	MARNES	1926		CMP A3
	VALENA V	1915/08/21		RAYMOND B	SMITH	1916/07/16	1996/01/14	MO4 D3
	VIOLA	1900	1991	EUGENE	LeCLAIR	1903	1963	EL2 D3
	WILFRED JR	1904	1957					MO4 D2
	WILFRID	1876	1951	REGINA	BRUNETTE	1873	1934	MO4 D2
LONGTO	EVEREST J	1908	1981	EVELYN C	MARNES	1906	1993	CMP B3
	FLORA	1903/07/03	1994/01/12	FRED G	MURRAY	1899	1952/12/24	CMP B3
	FRANK	1876	1954	CORA	JERRY	1876	1950	CMP B3
	GLADYS	1896	1946					CMP B3
	HENRY	1837	1912/11/09					BEC R3
	JOSEPH	1833	1897/02/23					MO4 B1
	RONALD J	1936/09/21	1993/10/31					CMP B3
	SARAH A	1855/10	1857/02/11					CM1 A
LONGTOE	JOSETTE	1811	1893/02/06	EDWARD	TRUDO			EL6 B
LONKEY	MARY	1847	1903/08/22	ALEXANDER	DESHAW	1817	1921/10/05	CM6 A1
LOOBY	ALICE M	1883	1951					CL1 B1
	ANNA M	1874/02/01	1920					CL1 B1
	CLARENCE W	1902	1903					CL1 B1
	HELEN A	1909	1996	ARTHUR	BOUCHER	1909/08/09	1962/12/27	CL1 B1
	JOHN JOSEPH	1880/12/17	1880/12/20					CL1 B1
	JOHN L	1832	1908/01/12	CATHERINE		1837	1909/02/15	CL1 B1

HEADSTONE INSCRIPTIONS									
SURNAME	FIRST NAME	BORN	DIED	SP'S FIRST NAME	SP'S SURNAME	BORN	DIED	CEM SEC	
LOOBY	JOHN M	1872		C MINNIE	McCANN	1873	1941	CL1 A3	
	MARGARET	1922	2003/01/28					CL1 A1	
	MARY E	1875/12/23	1907/01/06	PATRICK E	RYAN	1873	1963	CL1 A1	
	PATRICK	1837	1892/11/29	JULIA	FLANAGAN	1837	1910/03/26	CL1 B1	
	ROBERT M	1870	1933	SARAH	KENNEDY	1871	1949	AL5 C2	
	T BERNARD	1880	1953	NELLIE	DWYER	1883	1970	CL1 A1	
	THOMAS F	1873/03/04	1945	ANNA C	NAVIN	1894	1981	CL1 B1	
	THOMAS F II	1923/12/11		DOROTHY M	ZIERES	1923/06/21		CL1 C1	
	WILLIAM			MARGARET	McCABE	1845	1917	CL1 B1	
	WILLIAM H	1877	1953	ANNA	MacDONALD	1877	1952	CL1 B1	
LOOMIS	ABMER	1842/07/09	1917/10/14	ELEANOR	MONTY	1844/11/04	1931/06/16	CZ9 B1	
	ALEXANDER	1769	1834/12/01	EUNICE	HARTFORD	1771	1853/05/06	CZ9 O2	
	ALVA E	1828	1846/07/29					CM7 M	
	AMELIA	1836/04/24	1922/06/05					CZ9 D3	
	AUGUSTA	1835	1925					CME M	
	CARRIE S	1847/11/05	1923/06/23	JOHN S	ABARE	1839/08/10	1908/04/24	CZ9 D3	
	CHESTER J	1869/06/09	1869/11/29					CME M	
	CORNELIUS	1839/04/18	1839/04/29					CME M	
	CORNELIUS	1839/04/13	1839/04/30					CZ9 D3	
	DAN	1808/08/17	1886/06/05	IRENA ALMENA		1812/10/29	1874/01/07	CME M	
	EMILY	1801	1880/02/04	EBENEZER	ATWOOD	1804	1862/04/17	CZ1 A1	
	EUNICE	1832	1904	DANIEL	BASSETT	1819	1897	AL3 A2	
	EZRA S	1793	1872/12/31	LUCRETIA	SOUTHWICK	1801/09	1867/04/14	CM7 M	
	GUY	1812	1876/01/10	ELIZA A		1816	1881/01/15	CMW M	
	HENRIETTA	1840/11/28	1918/09/20	ELISHA W	ANGELL	1826/03/26	1903/04/28	CME M	
	HORACE	1842/06/05	1865/03/25					CME M	
	JAMES	1800/12/17	1865/08/30	PREMISSA	BUGBEE	1805/07/15	1873/05/07	CME M	
	JANE	1833/07/21	1908/08/31	GEORGE	TOMS			CME M	
	LAURA E	1836	1862/09/25					CM7 M	
	LINA A	1845	1858/03/05					CME M	
	MARTHA	1840/07	1841/01/25					CM7 M	
	OSCAR	1840/12/18	1842/10/29					CME M	
	PAMELIA AMANDA	1837/05/07	1841/04/27					CZ9 D3	
	PHILURA		1842/12	JOHN W	HAVENS	1822/01/27	1908/07/25	EL1 D	
	POLLY	1806/06/25	1882/02/26	LEVI R	WATERS	1806/05/16	1888/04/03	CME M	
	ROYAL	1880/02	1880/05/11					CME M	
	SOPHIA	1805	1875/06/25	JONATHAN	TALFORD	1801	1858/05/21	CZT M	
	PAUL V	1921/01/05	1993/06/10	GLORIA L	LaPIERRE	1933/11/29	1998/09/14	MO5 A2	
	LOPEZ LORO	ABIGAIL	1832/02/03	1832/02/20					CMS M
		ARMINDA L	1851	1867/11/22					CMS M
		BERTHA	1867	1940	HENRY W	BEGOR	1864	1935	EL7 D1
		CARL	1924/08/29	1996/07/25					AL5 B1
		CHARLES	1856	1923	SOPHIA	LeCLAIR			AL5 B1
CORNELIA		1824/09/17	1910/08/18	HIRAM	SMITH	1816/04/08	1865/01/12	CM6 B1	
CYRIL GEORGE								CM6 A1	
EDITH		1891	1970	WILLIAM	GAUTHIER	1880	1936	CM6 A1	
EDMUND		1924	1936					AL5 B1	
EDWIN G		1874	1940	LILLIE J		1875	1948	CM6 A1	
ELSIE		1901	1988	HOWARD	LaBARGE	1908	1980	EL2 F3	
ESTELLA		1869	1898	DARWIN S	LOMBARD	1864	1918	CZ1 A4	
FRED W		1886		MABLE	HEDDING	1892	1927	EL7 C4	
GEORGE		1925	1932					CM6 A1	
GEORGE W		1839/05/27	1904/05/26					CM6 A1	
GERTRUDE		1882	1960	JAMES A	CRONKRITE	1889	1963	CM6 B3	
GILSON		1876	1893/04/07					CM6 A1	
HELEN				ROBERT J	SODEN	1914/01/07	1987	MO1 B3	
HENRY				MARIAH H		1828/04	1862/09/22	CL3 M	
HENRY C		1885	1952	EMMA	SOULIA			EL2 F4	
HIRAM C		1845	1922	JENNIE	FORSYTHE	1850	1940	CM6 A1	
HORACE I		1828	1911/10/19	ELIZA		1830	1907/02/25	EL8 M	
JACKSON A		1831/03/18	1833/03/23					CMS M	
JENNIE		1885	1916		McDONOUGH			CM6 A1	
JOHN		1789/10/19	1881/11/06	OLIVE	SHUTE	1802/03/22	1876/02/22	CMS M	
KATHERINE		1908	1980	WILLIAM F	RYAN	1903	1982	EL2 F1	
KENNETH J		1923/06/25		GLORIA V	FAVREAU	1929/07/28	2004	CM3 D	
KITTIE MAY		1881	1901/01/12					CM6 A1	
LEMUEL		1873	1959	LUCY	LaBARRE	1878	1927	EL6 D	
LLOYD JOSEPH		1980/04/21	1980/04/24					AL5 D1	
LLOYD JOSEPH		1927/08/27	1970/12/11	VERA M	ST ANDREWS	1933/09/13	2001/11/14	EL2 C	
MAGGIE L		1865/11	1867/01/14					CMS M	

HEADSTONE INSCRIPTIONS

SURNAME	FIRST NAME	BORN	DIED	SP'S FIRST NAME	SP'S SURNAME	BORN	DIED	CEM SEC	
LORD	MARY L	1843/10/19	1846/05/03					CMS M	
	MOSES A	1841/05/17	1846/04/02					CMS M	
	NANCY		1949/12/20	CHARLES R	ASHLINE	1866/05/30	1931/10/15	CM1 A	
	PHILIP S	1899	1984	MARGARET	HUBBELL	1898	1975	CM3 A2	
	PHILIP S JR	1936	1963	ELLEN	JOOR	1936	1963	CM3 A2	
	ROBERT E	1882/07/24	1972/05/26					CM6 A1	
	RUFUS C	1937/05/28	1993/01/08					EL2 F4	
	SOPHIE							AL5 B1	
	WILBUR C	1887/06/04	1948/12/07	FLORENCE G	PALMER	1900/06/04	1972/09/26	CM6 A1	
	WILLIAM C	1899	1955	ANNIE W		1901		CM6 A1	
WILLIAM S	1827	1860/11/08					CMS M		
LORENZ	CHARLOTTE L	1926/12/22	1992/10/28	CLARENCE	WILLETTE	1921/07/13		EL3 12	
LORRAIN	MAGGIE	1855/08/05	1894/12/25	CHARLES	CASSIVA	1844/07/25	1924/04/16	CZ1 D1	
LOSO	CHARLES H	1880	1916	EMMA A	LUCHIA	1883		CZ5 D2	
	ELMIRA	1880/10/15	1921/04/25	PAUL JR	WEMETTE			CZ5 E2	
LOUCKS	JOSEPH H	1885	1958	ADDIE C	LaPIERRE	1880	1937	CZ5 D2	
	LUCETTA	1884	1938	HAROLD C	BROWN	1886	1934	CM6 C3	
LOUDEN	KENNETH	1921		MARGARET	HAWKINS	1921		MO2 C2	
	SAMUEL	1898	1988	MABEL	STARKS	1898	1967	MO2 C2	
	SAMUEL	1898	1988	EVA	WOOLFON			MO2 C2	
LOUGEY	FRANK B	1864	1928	GENEVIEVE C	CLARK	1866	1920	CZ1 C1	
LOUGHAN	EDWARD			CATHERINE	PHILLIPS	1904	1990	CZ5 E1	
	EMMETT L	1886	1952					CZ5 E1	
	MARY	1874	1906/02/26	JAMES P	HARVEY			CZ5 F2	
	ROBERT H	1863	1943	BRIDGET	McKENNA	1873	1925	CZ5 D2	
	WILLIAM P	1900	1924					CZ5 D2	
	WILLIAM	1926/04/15	2001/05/19	PAULINE		1934/01/25		CM1 B	
	LOUIE	POLLY	1787/02/12	1806/09/06	JOHN	SHEDDEN	1777	1850/02/21	MO3 A3
LOVE	DORIS	1935/05/13	2000/08/11	RALPH L	LaDUKE	1933	1977	CZ5 A1	
LOVEJOY	FELIX	1903	1968	MABEL	TODD	1903/11/20	1979/02/05	CZ6 A4	
	FELIX JR	1936	1984					CZ6 A4	
	MAE	1931/10/27	1999/11/18	HAROLD	LaDUKE	1929	1987	CZ5 A1	
	MELVENA	1945/05/26		ELIJAH D	TOMKIEWICZ	1937/08/15		EL3 6	
	PRISCILLA T	1932		JOSEPH A	JUBERT	1926	1998	CZ6 A2	
	REGINA M	1940	1977	JULIUS J	TURCOTTE			CZ6 B4	
	RUTH A	1844	1888/10/20	M W	BULLIS			CZ9 D1	
	LOVELAND	ALICE M	1924/01/28		DONALD P	JOHNSON	1918/11/17		EL3 8
	LOVELESS	JOHN		1919/01/22				CZ4 A1	
	LOVELY	MILLARD			FLOSSIE	MOORE	1898	1932/08	EL5 C2
LOVER	STEPHEN	1919	1982	IRENE	FAVRO	1917	1976	CMP A3	
	STEPHEN	1955						CMP A3	
	EMELINE	1870	1936	WILLIAM	SAMPLE	1862	1944	MO1 B3	
LOVETT	KEZIAH	1845/12/10	1911/04/23	ORVILLE	WASHBURN	1834/09/11	1913/01/30	CZ1 A5	
LOW	JAMES			PAULINE		1838	1865/02/18	CM3 C	
	LYMAN	1791	1823/04/18	LAURA	RANSOM	1795	1825/03/10	CZ9 C1	
LOWELL	JOSEPH	1854	1900/01/26					BEC R7	
LOWNSBRO	ANN	1848/03/09	1903/05/05					CM7 M	
	JAMES	1805	1887/08/30	SARAH	DUCK	1809	1899/03/10	CM7 M	
	ROBERT	1855	1861/08/10					CM7 M	
	SARAH	1846	1949					CM7 M	
LOYD	LORENZO F	1846/05	1846/08/11					EL4 M	
	URIEL H	1843/01/24	1843/01/26					EL4 M	
LOZIER	LOUISE MARY	1888	1977	FRANK LEO	LaFLORE	1874	1961	CZ6 A2	
LUBIN	J [RABBI]		1921/06	MARIE		1850/08/14	1912/03/05	PC5 C	
LUBY	MARY	1864	1945	ANTOINE	WELLS	1847	1932	CZ1 C1	
LUCAS	ALLAN C	1912/12/21	1972/02/25	VIOLA	ST JOHN			CM6 A1	
	ANNIE	1867	1947	CHARLES E				CM7 M	
	BRODER F	1902	1992	EVELYN	ENGLE			CM3 D	
	CARL A	1943/09/06	1972/11/10					CM6 A1	
	CHARLES	1838	1913	ELIZABETH	ALLANSON	1844	1911	CM3 D	
	CHARLES E	1870	1956					CM7 M	
	EDNA	1901	1993	MATTHEW THOMAS	LANIER	1905	1994	CM3 A1	
	ELMER R	1916/07/02	1979/07/07	ELSIE	RABIDEAU	1917/10/12		CMB A1	
	FREDERICK	1845	1918	MARION C	SOUTHWICK	1862	1918	CM3 D	
	HENRY	1836	1918	DOLLY	CASE	1839	1927	CM3 B	
	JAMES	1766	1841/04/11	RACHEL		1767	1844/07/29	CM3 D	
	JOHN			NANCY	JOHNSON	1799	1869/03/26	CM7 M	
	JOHN	1832	1910	MARGARET	McCONNELL	1830	1906	CM7 M	
	LOUISA	1847/09/30	1906/08/07	ORANGE S	CLARK	1845/05/29	1903/04/17	CM7 M	
	MARGARET	1919		HENRY LEON	BOILLARD	1909/04/22	1967/03/11	CM3 B	
	MARGARET J	1872	1958					CM3 B	

HEADSTONE INSCRIPTIONS									
SURNAME	FIRST NAME	BORN	DIED	SP'S FIRST NAME	SP'S SURNAME	BORN	DIED	CEM SEC	
LUCAS	MARTHA A	1857	1900/12/30					MO1 D2	
	MARTHA K	1892	1980					CM3 B	
	MARY	1856	1917					CM3 D	
	MELISSA	1868	1957	LEMUEL	ROBINSON	1862	1936	CM3 B	
	MYRA ELLSWORTH	1862	1943					CM3 B	
	MYRNA L	1941	1941					MO4 C2	
	PAULINE	1849	1911		PERRY			CM3 D	
	ROBERT	1792	1876	MARGARET	BRODER	1816	1891	CM3 D	
	ROBERT JAMES	1864	1943	GERTRUDE	VanORNUM	1872	1964	CM3 A1	
	ROBERT T	1883	1960	LILLIAN B	BOILARD	1885	1952	CM3 B	
	SARAH K	1869	1938					CM3 D	
	ZADAY M	1864	1877/06/30					MO1 D2	
	LUCE	CHARLES F	1860/02/10	1909/06/18					CME E
	LUCHIA	ALEXANDER	1833	1887/02/05	NANCY A				MO1 D2
CHARLES W		1895	1969	EDITH	BAKER	1900	1958	C24 B2	
LUCIA	EMMA A	1883		CHARLES H	LOSO	1880	1916	C25 D2	
	AMOS	1838/02/19	1921/03/02	MATILDA	McMARTIN	1842/05/15	1918/06/05	C21 A5	
	ANNA	1882	1960	JOHN	BUSKEY	1878	1947	C26 A1	
	BESSIE E	1890/12/11	1918/12/21	HENRY R	FULLER			C21 A5	
	CATHERINE	1891		WILBUR C	ROCK	1888	1978	C24 A2	
	CELIA I	1861/03/12		NELSON	LEGNARD	1857/04/08	1908/05/24	CM5 C2	
	CHARLES M	1876	1948	CATHERINE	ROCK	1891	1977	CM4 A	
	CLARENCE B	1916/09/27	1990/08/28	DOROTHY	GUYNUP	1914	1984	C24 B1	
	CORA	1900	1991	EUGENE SR	LeCLAIR	1882	1976	AL5 D1	
	DELIA	1856	1923	EDWARD	PRAIRIE	1859	1920	AL3 C1	
	DELIA	1868	1938	FRANK E	BELL	1878	1927	C21 A2	
	DELLA E	1888	1959	J EDGAR	MORGAN	1888	1967	MO5 D1	
	DOLPHIS JOSEPH	1926/02/28	1995/05/25	BESSIE	GOODROW	1928/05/04	2003/02/11	AL5 D2	
	DORIS	1935/12/03		BERNARD	NEPHEW	1935/11/06	2002/11/02	C25 B1	
	EDWARD	1870	1919	ALICE	JARVIS	1877	1965	C25 D1	
	EMMA			ERNEST L	DAME	1888/05	1944	AL5 B1	
	EUGENE	1935	1986	VIOLA	WARREN	1939		AL5 D2	
	FRANK	1899		STELLA	BELL	1905	1950	MO4 D2	
	FRED	1836/12/12	1906/09/25					C25 D1	
	FRED	1901	1973	MAMIE	HEWSON	1900	1983	C25 B2	
	FREDDIE	1868	1882/09/06					C26 B1	
	FREDDIE	1880	1888/07/26					CM1 A	
	FREDERICK	1861	1944	MARGARET	JARVIS	1864	1955	C25 D2	
	GEORGE	1829/02/27	1914/06/19	SOPHIE	RYAN	1855	1895/03/17	CMB B1	
	GEORGE E	1886	1888/07/05					CM1 A	
	GEORGE P	1865/11/04	1909/09/14					C25 D2	
	HENRY J	1895	1923	PHOEBE	ACKEY	1895	1974	C24 A1	
	HAROLD			RUTH	LaFOUNTAIN	1920	1940	EL2 A	
	HAZEL	1922	1960	WALLACE L	LaFAVE	1920		AL5 D2	
	IRENE			DONALD GEORGE	YOUNG	1926/05/06	1991/08/24	AL5 B2	
	JOHN	1765/02/23	1847/11/26					C29 A2	
	JOHN	1865/03/29	1938/03/08	ORILLA	BRUSO	1867/05/11	1934/04/18	C21 A5	
	JOHN	1873	1960	MARY L		1873	1960	C29 A2	
	JOSEPH	1862	1954	JOSEPHINE	METHOT	1870	1905/06/23	CMC Z	
	JOSEPH	1862	1942	MELISSA	BUSHEY	1868	1951	AL5 D2	
	JOSEPH A	1906	1997	VIOLA	JARVIS	1929		C25 D2	
	JOSEPHINE	1870/03/15	1946/05/12	CHARLES D	REA	1867/09/22	1951/06/21	BE3 M6	
	JOSIE	1872	1951	JOSEPH	ROBARE	1868	1941	C25 F1	
	LAURA	1873	1951		WALKER			C21 A5	
	LEDA	1908	1990	LOUIS A	LEFORT	1904	1997/04/24	C25 A1	
	LEO	1900	1913					MO5 B1	
	LEWARD F	1928		BETTY	PEPIN	1928		AL5 D2	
	LILLIAN	1881	1966	JOSEPH	LARAMIE	1870	1935	C24 D2	
	LOUIS	1880	1956	ROXINA	GERO	1880	1955	AL5 D1	
	MALONIA	1836/05/10	1901/02/09	ANDREW	DULEY	1820/03/24	1906/11/08	EL7 C2	
	MARGARET	1883	1930	WALTER J	LaPIER	1875	1932	C25 D1	
	MARIE	1934		HERMAN H	LaVALLEY	1932	1967/05/20	MO4 D3	
MARY L	1886	1940	WALLACE E	MONETTE	1885	1946	MO5 D2		
MARY MAY	1898/08/11	1997/05/16					C29 A2		
MAUD	1919		HARVEY	BECHARD	1912	1974	C24 C2		
MILDRED	1911	1998	THOMAS F	DOUGLAS	1910	1969	C25 B2		
MORRIS G	1896/06/15	1985/03/26	MARION	GOODALE	1899/04/17	1983/07/08	C21 B4		
MORRIS G JR	1928/09/13		MARION	ALLEN	1928/07/31	1981/05/21	C21 B4		
MOSES	1834	1912/03/09	AMELIA	REBIDEAU	1846/09	1910/10/05	CM1 A		
MOSES J	1893/08/17	1984/12/28					C29 A2		

SURNAME	FIRST NAME	HEADSTONE INSCRIPTIONS						CEM SEC
		BORN	DIED	SP'S FIRST NAME	SP'S SURNAME	BORN	DIED	
LUCIA	NELLIE	1889	1966	JOHN W SR	BEACH	1901/09/26	1969/03/25	C25 B2
	NOEL	1866	1943					C25 D1
	PAULINE	1862	1937	WILLIAM M	JARVIS	1861/12/02	1949	C24 B1
	PEARL	1909/04/06	2000/08/23	THEODORE	WILLETTE	1905	1980	MO5 B1
	PETER	1857	1942					EL2 A
	ROGER A	1924		HILDRED M	EURBIN	1929	1984	AL5 D2
	ROSEANNA	1887	1974	NAPOLEON	BULRISS	1885	1974	AL5 C1
	RUTH M	1904/07/23	1996/08/10	PERLIE L	DUPREY	1897	1994	MO5 D1
	SHIRLEY M	1937		LOYAL J	McDONALD	1936		EL3 13
	SOPHIA	1871	1960	LOUIS ALFRED	FAVRO	1866	1941	CMP 83
	VELIA	1898	1983					AL5 D2
	VICTORIA	1874	1961	NAPOLEON	RELATION	1868	1937	C25 D1
	ZEPHIA	1857	1927	PEMELIA	BULRIES	1865	1919	MO5 B1
	LUCIER	NELSON		EMMA	LaMONTAGNE	1868	1917/07/01	AL5 B1
LUCK	CELINA	1876	1902/04/15					C24 A1
	CHARLES C	1887/07/17	1968/02/14					C24 A1
	DELLA							CM6 C2
	EDSON	1834	1918/08/16	MARY	LaDUE			MO1 D3
	EVA	1881/02/03	1913/03/17	HERBERT	BAKER			C25 D2
	FRANK N	1874	1965	ROSE	DESO	1880	1956	C24 A1
	GERALDINE R	1911		ROBERT L	BARBER	1911	1981	C25 B2
	GERTRUDE	1904	1953	HENRY B	LARAMIE	1901	1984	C24 B1
	GRACE	1896	1979	VICTOR	MOOSO	1886	1967	C24 A1
	HAROLD J	1907/04/05	1969/08/06	VIOLA	LaVIGNE			C25 D2
	HAROLD JOHN	1934/11/25	1971/10/18	JANE ANN	HART	1935		C25 B2
	HENRIETTA N	1883	1963					C24 A1
	JOHN	1857	1903/11/06	RILLA	BREYETTE	1850	1931/10/05	C24 A1
	JOHN B	1859/05	1937	JOSEPHINE	LeFLEUR	1857	1938	C25 D2
	JOHN B	1882/05/17	1956/10/30	DAISY M	LaPLANT	1886/01/08	1961/11/09	C25 D2
	JOSEPH H	1916/05/30	1997/04/18	MARGARET M	PELKEY	1918		C24 C2
	KITTY J	1851/02	1875/01/23	LEWIS	TROMBLY	1846	1907/01/15	C21 B2
	MARY E							CM6 C2
	NAPOLEON	1878	1937	ROSE	DESO	1880	1956	C24 A1
	PETER			[MOTHER]	WHITE			CM6 C2
	PETER	1807	1866/05/03	ELNORIE ESTHER	BUBET	1798/06/08	1892/??/14	CMP D1
	SIMEON N	1880	1951					C24 A1
	VIRGIL T	1918	1998	ELIZABETH	PARKER	1915	1995	C25 B2
LUMBARD	ELI	1845	1880/04/21					AL5 A
LUND	ELLSWORTH A	1925/04/21	1984/06/27	MARILYN	STILES	1922/11/02		AL1 M
LUNT	CARRIE A	1844/06/14	1894/10/07	I L	ROCK	1845/05/14	1913/06/30	MO3 D3
	MARY P	1809	1890					MO3 D3
LURIA	WALTER D	1918/07/04	1944/11/21					PC5 B
LUSHIA	CLAUDE							C24 B2
	EMERY W	1923/10/29	2001/03/06	RITA	BEDARD	1926/10/17		C25 A1
LUSSIER	CARRIE	1901	1963	ALBERT	ROBIDEAU	1906/10/01	1935/11/20	AL5 D1
	CELIA	1846	1911	ALBERT	PIGON	1851	1925	MO4 B2
	ESTHER			JOHN B	LUSSIER	1828	1899/01/20	MO4 A2
	FLEVIA	1824	1907/07/04	OLIVER	BOULRICE	1824	1908	AL5 A
	JOHN B	1828	1899/01/20	ESTHER	LUSSIER			MO4 A2
	JULIA	1862	1936	PETER N	TROMBLY	1855/04/22	1904/08/05	C29 C3
	LOCADES	1831	1893/07/04	LEWIS	BROWN			CM1 A
	LORETTA	1938		AUSTIN R	GAY	1934	1982	AL5 D2
	LORETTA	1938		JAMES A	ERO	1924/05/24	2001/06/04	AL5 D2
	MARCELINE	1848	1928	JOSEPH	WOODS	1845	1918	CL1 A3
	MARIE A	1901	1980		LeFEBVRE			CM1 B
	NETTIE MAY	1893	1914/09	NOSTER	PICARD			CMC C
		SALMINA		EDMUND	DUPREE	1820	1894	EL6 B
	LUTHER	FANNY VALONIA	1817/12/31	1819/07/11				
	JULIA A	1844	1911	RUSSELL	HUTCHINS	1833	1907	EL5 B2
	MARGARET	1809	1855/09/05	EZEKIEL	BRISBIN	1805	1856/12/28	CM3 C
	MARY E	1825	1892/06/12	ALEXANDER	NORTH	1826	1889/11/03	C29 D2
LYLE	EDITH	1908/11/04	1992/11/09	ELLSWORTH N	MATOTT	1905	1984	CME M
LYMAN	LOIS			MOSES	YALE	1743/10/19	1815/05/27	CM6 B1
	WILLIAM			YVONNE A	TRUDEAU	1904	1985	CM1 B
	WILLIAM R SR	1936	1991	SHIRLEY	FORGETTE	1932		CM1 8
LYNCH	CATHERINE	1847	1921/05/04	MICHAEL	DWYER	1820	1887/01/08	EL6 B
	DAISY	1918/07/23	1997/10/07	JEROME BROMLEY	FELTON	1919/07/19	1986/08/13	C21 D1
	GROVER C	1885	1973	ALICE	REED	1885	1954	C21 D1
	JAMES E	1933/11/17	2001/04/22	MARY LOU	PREVOST	1934/07/13	2002/04/25	C24 C2
	JAMES H			MARGARET	NIXON	1906	1980	CMP A3

HEADSTONE INSCRIPTIONS

SURNAME	FIRST NAME	BORN	DIED	SP'S FIRST NAME	SP'S SURNAME	BORN	DIED	CEM SEC
LYNCH	LINDA			RAYMOND W JR	CASEY	1923/08/19	1984/10/05	C21 D1
LYONS	EDWIN			ELIZA		1818	1847/03/20	C28 M
	ELIZABETH A	1906	1990	RAYMOND H	ATWOOD	1898/12/12	1962	C21 C1
	JERRY A	1863	1923	ELIZABETH	LAMBERTON	1859	1911	M01 B2
	KENNETH	1919		RANAH	PARROTTE	1922		C29 A1
	LEM	1830	1905/01/07					BEC R5
	LINDA M	1941						C29 A1
	MARY E	1858	1929					EL5 B1
	WILBER S	1842/11	1865/09/11					C21 C2
MABEE	ALICE			LAWRENCE P	LaBOMBARD	1913/07/07	1987/01/07	CM1 A
MABLE	THARZA	1826/02/21	1826/03/01					C21 C1
MacCALLUM	LEO			BARBARA B	BRUSHNEFSKI	1932/11/19	1975/02/12	C24 B
	NEAL R	1928/02/25		MARION E	BOHNO	1926/02/02	1990/05/22	CM6 C4
	ROBERT C	1934/01/27	1969/09/19	RUTH	CHURCHILL	1937		CM6 A3
MacCULLUM	JACQUELINE			ALFRED S	O'BRIAN	1922/10/02	1985/12/01	CM6 C4
MacDONALD	ALFERETTA	1855	1911/05/24	CHARLES R	MOORE	1852	1927/01/22	CM3 D
	ANNA	1877	1952	WILLIAM H	LOOBY	1877	1953	CL1 B1
	CATHERINE	1816	1868/05/13	ANDREW	OLIVER	1809/07/10	1887/01/16	CM6 C1
	FRED E	1886/04/14	1920/03/13					C21 A5
	INA L	1863	1957	HENRY W	ROBINSON	1845/03/22	1926/08/02	C21 B4
MacDOUGAL	ARCHIE	1900	1983	ALICE	SMITH	1894	1980	CM6 B3
	MARGARET L	1913		CHARLES W	ELDRIDGE	1913	1982	CM6 B3
MacDOUGALL	JAMES	1810/03/03	1874/04/04	AGNES	DAVIDSON	1811/09/24	1890/05/19	CM6 B1
MACEY	AMELIA		1946	PETER N	RIVERS	1865	1923	C25 D1
	EARL E JR	1947/12/31	1967/12/31					C25 C1
	EARL E SR	1929		RAMONA	BROWN	1929		C25 C1
	GERALDINE	1924/07/10	1981/01/12		MEIGS			C25 B1
	GERALDINE	1924/07/10	1981/01/12	VICTOR EMMETT	HAYES	1924/09/19	1976/01/20	C25 B1
	JANIFER G	1934	1992/05/03	ARMOND J	TRUDO	1933/10/06	1999/06/04	AL5 D2
	KATHERINE D	1905/11/30	1992/03/04	CHARLES P	STAGAMAN	1908/12/04	1991/12/16	C2J M
	LEONA	1911	1979	DONALD SR	JARVIS	1904	1970	AL5 A
	MARGARET	1898	1957	EMMANUEL	DAIGNEAULT	1894	1938	C25 D1
MacFARLANE	JANET G	1879	1969	DONALD A	CAMPBELL	1879	1938	CM3 A2
MacGREGOR	ALFRED	1836	1919	ALMEDA C	WHITE	1845	1922	CM3 D
	FRED	1871	1948					CM6 A2
MACH	EDWARD H	1889	1969	ALICE E		1897	1965	CM6 A3
MACK	ALICE			JAMES E	KAUFMAN	1922/04/16	1991/11/28	EL2 F5
MacKENZIE	ARTHUR E	1915	1995	GERTRUDE	CHARLAND	1917	1994	C25 A1
MACKAY	LESTER F	1925/05/24	1993/03/03	PATRICIA	BLAIR	1926/04/01	1979/09	C25 B1
	RUTH G	1914	1998	CHARLES F	STEWART	1914/03/29	1985/05/07	CM6 A2
MACKIE	ADELINE	1839/04/16	1922/11/25	GEORGE	LAVALLEE	1813/07/28	1898/05/18	CMB 81
MacMILLAN	CARRIE [CORR]	1882	1973		NICHOLS			CL1 C2
MacOMB	MARY	1810	1893/01/12					BEC R5
MacPEEK	EDWIN L	1894	1967	GLADYS	VanSYCKLE	1901	1971	C21 D1
MACY	CONSTANCE	1935		GERALD	DERUSHA	1937		C25 A1
MADIGAN	BARBARA G	1901	1998	BURTON F	LEWIS	1904	1969	C24 C2
	JAMES P	1915	1992	MARY	FILIATRAULT	1917		C24 B2
	MARGARET			JAMES N	CASTINE	1896/11/29	1976/09/25	C26 A1
MAE	MARIE V	1925	2001	JOSEPH	BUSHEY	1931/03/11	1996/10/18	M05 C2
	MARIE V	1925	2001	JOSEPH LEO	GODDARD	1931/03/11	1996/10/18	M05 C2
MAERE	LEWIS	1842/08	1895/02/15					CM6 D2
MAGISON	BERT J	1878/04/27	1897/11/10					M07 M
	CARROLL E	1869	1942	CARRIE E		1869	1963	M07 M
	JAMES C	1838	1910/09/02	LUCRETIA	HUNTLEY	1845	1917/03/15	M07 M
	MARY	1840	1930		WILCOTT			M07 M
	MYRTLE	1873/06	1873/09/07					M07 M
	NETTIE	1882	1955	STANLEY S	WELDEN	1873	1932	M01 B3
MAGNER	DAVID	1844/10	1847/08/26					CM1 A
	JOHN	1811	1846/05/22					CM1 A
	WILLIAM H	1851/08/12	1853/01/02					CM1 A
MAGOON	ALLEN	1829	1912/02/14					EL5 C2
	ALLEN JR	1912/11	1913/03/17					EL5 C2
	BENJAMIN	1801	1881/03/29	BETSY		1804	1877/05/17	EL4 M
	BENJAMIN J	1832/05	1916/01/23	HARRIETT A	HAMMOND	1831/06	1903/02/11	EL5 B3
	CARL R	1904/05/08	1904/06/19					EL5 B3
	CHARLES A	1870/07/17	1907/03/09	M ELIZABETH	MOORE	1875/12/04	1949/12/20	EL5 B3
	CHARLES O	1918	1975	KATHRYN	LATTA	1923		EL7 C1
	CHARLES O	1918	1975	MARION	SHARKEY			EL7 C1
	CHAUNCEY R	1897	1963	MARJORIE A	PECK	1900	1990	EL5 B3
	CLAUDE W	1922	1980	RHADA	LaCLAIR	1926		EL2 F5

HEADSTONE INSCRIPTIONS

SURNAME	FIRST NAME	BORN	DIED	SP'S FIRST NAME	SP'S SURNAME	BORN	DIED	CEM SEC	
MAGOOD	DONALD C	1925		RITA	DUFFINA	1924		EL5 C2	
	GEORGE			MARY	COLE	1875/07/31	1897/10/16	EL5 B3	
	GEORGE A	1867	1951	ELLA	LaBARE	1875	1946	EL5 C2	
	HARRIET	1920/03/20	1999/01/16	HARVEY	SPOOR	1913/03/24		EL3 7	
	JAMES M	1953/01/27	1953/02/10					EL7 C1	
	JOYCE	1916	2003	JOHN L	SULLIVAN	1894	1958	C29 A1	
	LINDA MARY	1945/05/29	1999/06/24	PAUL	SANSOME			EL2 F5	
	LONA L	1974/06/08	1974/06/08					EL2 B	
	MARTHA	1908	1981					C29 A1	
	MARTIN R	1898	1955	MARY R	FITCH	1896	1982	EL7 C1	
	MARY ELLEN	1958	1958					EL5 C2	
	MILTON	1905	1971					EL7 C2	
	REUBEN M	1838/01/04	1862/06/26					EL4 M	
	ROLLAND C	1944/03/20		DALE A	SMITH	1947/04/11		EL2 F5	
	WALTER T	1906	1989	IDA L	SARGEANT	1909	1963	EL7 A4	
	WILLIAM	1879	1903/09/29					EL5 B3	
	MAGOR	WILLIAM	1866/11	1890/07/07					CMB B2
		MAGSON	BETSEY E	1829	1920/01/08	RUFUS	FREEMAN	1831	1916/02/20
	MAGSON	ELIZABETH	1869/05/29	1919/08/10	MARSHALL H	MAYNARD	1871	1948	CM3 D
FILLMER H		1857/06	1878/06/17					MO7 M	
HERBERT		1877/11	1887/06/30					MO7 M	
IDA L		1862	1917/03/02					MO7 M	
LILLIAN A		1871/11/03	1911/07/07	THOMAS D	BELL			MO2 C2	
THOMAS		1826	1909/09/11	AMANDA	BLODGETT	1834	1910/07/15	MO7 M	
MAHAN		CHRISTOPHER	1851/05/15	1861/09/24					CMP C2
	CORNELIUS	1803	1875/09/09	JANE	WARD	1817	1876/09/23	CMP C2	
	MARY	1836	1873/01/16	THOMAS	HEFFERNAN			CMP C2	
	P L	1842	1929	JULIA E	MESSINGER	1847	1929	MO3 B1	
MAHAR	J ANDREW	1896	1967	LILLIAN	LANCTO	1903	1988	EL2 C	
MAHER	DANIEL E JR	1952	1995/10/21	SUSANNA	KAPLAN	1954		CMB B2	
	MARIE			JOHN	GREENWOOD	1827	1883/11/06	MO4 B2	
MAHEU	THOMAS	1911/01/15	1988/02/05	MILDRED	STOUGHTON	1910/07/16		C21 D1	
MAHOLLAND	HUGH	1815	1859/10/10	BETSEY	STEWART	1813	1859/06/25	CM3 D	
	MARTHA A	1850	1867/12/12					CM3 D	
MAHON	ANNA	1888	1954		STONE			CMP D3	
	WILLIAM			ROSE	BRUNELL	1885/06/08	1929	AL5 B1	
MAHONEY	DONALD	1900	1978	NELLIE	SULLIVAN	1902	1988	AL5 D2	
	NOREEN V	1969		ROBERT P	LASHWAY	1956/09/10	1997/07/20	EL3 14	
MAHONY	JEREMIAH D	1931	2004	R LILLIAN	SCHOEPL	1931		AL5 D2	
	STEVEN	1969	1976					AL5 D2	
MAHUE	JOSEPH			LOUSETTE	TROMBLY	1819/05	1879/01/08	C2M M	
MAILLOU	FRANCIS L	1832/02	1887/08/02	MARIE	ANCHEMAN			CMB B2	
MAILLOUX	ANTONINE	1900	1975	ALFRED J	LAVOIE	1903	1987	CMP D3	
	APOLINE	1847/03	1917/05/22	CONSTANT	GARCEAU			CMB B2	
	GERMAINE	1906	1997	ELZEAR	RICHARD	1899	1982	CMA M	
	LUCY	1854/02	1929/01/14	JOHN	MONTY	1847/11	1895/04/28	C21 B2	
	OLIVER	1817/10/24	1896/11/04					CM1 A	
	MAINARD	JOHN H	1847	1922	MARTHA R		1846	1903	EL7 C2
		MARGARET L	1873/11/23	1953/10/04	HERBERT J	SHORT	1874/08/04	1930/11/06	EL1 C
MAINVILLE	CORNELIA			CHARLES	DUMONT	1839	1911/11/13	CMB B1	
MAITINO	CECELIA			ANTHONY	DICARLO			CMP A3	
MAJOR	ALBINA	1885	1939	ALBERT A	BROTHERS	1884	1930	CMP D3	
	ALFRED P	1901	1972	BERNADETTE	BECHARD	1904	1992	CMC E1	
	ANNE	1891	1967	ROBERT F	MOSSEY	1884	1967	CMP C3	
	ANNE	1891	1967	ROMEO	WELLS			CMP C3	
	BRENDA L	1963	1971					CMC E1	
	EDNA	1887	1971	JOSEPH	MOSSEY	1882	1968	CMP C3	
	EDWARD	1883/06/20	1912/05/03					CMB B1	
	ELAINE							CMC E1	
	ELLA	1882/04/15	1949/06/06	DANIEL	AUBREY	1880/08/09	1962/03/17	CMC E2	
	EVA	1887	1979	GEORGE	PHANEUF	1888/01/20	1924	CMC E2	
	HELEN	1896	1959	FRANK S	MORRELLI	1894/08/26	1978/09/03	CMP C3	
	JOHN	1899	1956	JOSEPHINE M		1903	2002	MO5 X	
	JOSEPH	1856	1934	SOPHIA	RIEL	1858/08	1951	CMC E2	
	MABLE	1894	1961	DAVID	PHANEUF	1892	1971	CMC E2	
	MARY MARGARET	1935		ROGER	FAVREAU	1935		CMC A2	
ROSE	1850	1934/05/12	LEWIS	LaCHANCE	1846	1910/09/18	MO4 C1		

SURNAME	FIRST NAME	HEADSTONE INSCRIPTIONS						
		BORN	DIED	SP'S FIRST NAME	SP'S SURNAME	BORN	DIED	CEM SEC
MAJOR	WILLIAM	1892/06/01	1957	JULIA	PELKEY	1892	1961	CMC B
	WILLIAM E	1941	1985					CMC A1
	WILLIAM J JR	1913/08/22	1943					CMC B
MAKIN	ARTHUR W	1886	1889					MO7 M
	EVERETT W	1902	1902					MO7 M
MALARK	WILLIAM I	1858	1924	HALLIE C	FREEMAN	1859	1933	MO7 M
	BERTHA	1924	2003	HERBERT F	LeCLAIR	1913/06/11	2002/05/04	EL2 D2
	DANIEL			CELINDA	LeCLAIR	1899	1922	EL2 F3
	DANIEL K	1916	1977					EL2 F3
	DENNIS	1858	1882/01/17					EL6 A
	DOUGLAS J	1923/08/08	1969/12/22					EL2 F3
	EDWARD JAMES	1914/04/15	1960/11/24					EL2 F3
	HARRY D	1935/05/05		FLORENCE E	CARTER	1936/07/07		EL3 12
	HERBERT A		1958/03/08					MO4 D1
	IRENE G	1915	1998					EL2 F3
	JOANNE EMMA	1926						EL2 D1
	JOHN	1862	1882/01/06					EL6 A
	KATHLEEN M	1909	1977		PARROW			EL2 F3
	MARY	1859	1934	MATTHEW	DOWNS	1860	1952	MO4 D1
	MARY E	1941		HAROLD J	LaBARGE	1935		EL3 11
	MAUDE	1891	1962	GOLDWIN G	CLARK	1890	1968	CM3 B
	MICHAEL H	1889	1965					CL1 C3
	PATRICK			CATHERINE	TIGHE	1827	1906/11/10	EL6 A
	PATRICK J	1910	1989	CLAYDA	SMITH	1916/04/03	1998/10/28	EL2 F5
	PATRICK S	1880	1957	KATIE	KEEGAN	1884	1968	EL2 F3
THERESA	1928/08/07			CARTER			EL2 D1	
TODD A	1962/11/30	1990/09/24					EL3 12	
VERONICA	1927/01/06	2003/01/03	FRANCIS E	PATNODE	1922/07/21	2003/01/03	EL2 F5	
WILLIAM H	1894	1973	ROXIE S	SHARROW	1902	1991	EL2 D1	
MALINIAK	JOHN JOSEPH	1968/11/06	1972/05/29				C25 D1	
	WALTER			MARGARET	TEMPEL			C25 D1
MALLETTE	MARGARET	1858	1931	ADOLPHUS	DUCHARME	1852	1922	CM6 C4
MALLON	ANNA		1896/01/26					CMP D2
	JAMES	1838	1909/07/13	MARY	McKEOUGH	1836	1913/08/21	CM8 C2
	JAMES HENRY	1874/04/30	1874/05/28					CM8 C2
	PETER	1834	1878	MARGARET		1830	1895	CMP D2
	WILLIAM			JANE		1814	1879/10/05	MO3 A1
MALO	PHILOMEN	1857	1935	LOUIS	LaJAMMIER	1854	1946	C26 B2
MALONE	ANN	1818	1856/01/05	JOHN	TABBERRAH			BE3 M3
	GEORGE	1788	1854/06/09	MARY		1785	1872/10/10	BE3 M3
	GEORGE JR	1831	1849/09/26					BE3 M3
	SARAH	1827	1852/02/14					BE3 M3
	WILLIAM	1825	1851/10/14					BE3 M3
MALOY	CHARLES P	1874/02/10		MABEL	BAKER	1872/12/30	1928/03/16	CM6 C3
	CHARLES P JR	1912/09/24	2000/06/24	DOROTHY	LAUNDRIE	1912/01/02	1995/09/23	CMP A3
MANBY	ALICE G	1860	1951	CHAUNCY H	HUMPHREY	1857	1932	MO3 B3
MANDAVILLE	VIOLET	1897	1995	LOREN S	BUNDY	1896/05/06	1974/02/04	C29 A2
MANDIGO	ALLISON H	1867/03/06	1954/03/08	ALICE H	CARPENTER	1872/10/01	1947/09/30	CM6 A1
	ARTHUR GEORGE	1894	1978	CARRIE	SABOURIN	1893	1981	CMP C3
	ARVILLA	1862	1939	GEORGE	CHILTON	1864	1935	CM6 A1
	DANIEL	1802	1876/02/18	MARY		1806	1881/08/01	CM6 C1
	EMMA	1891/03/19	1989	CHESTER H	MURRAY	1894/06/01	1982/10/17	CMP A3
	GEORGE W	1872/03/26	1894/07/05					CM6 A1
	HANNAH A	1836	1886/04/20	ABRAM	COLTON			EL7 C2
	JANE ELIZABETH	1888/03/16	1888/10/23					CM6 A1
	JOHN	1915	1988					CM6 A2
	JOHN S	1883	1952	ELSIE	BRUCE	1891	1963	CM6 A1
	JOHN URIAH	1859/05/19	1900/05/30	ELIZABETH	LEGGETT	1859/02/09	1944	CM6 A1
	LENA	1892/11/13	1993/02/21					CMP C3
	MARGARET A	1920	1932					CMP C3
	SYLVESTER M	1835/09/17	1895/04/03	MARY A	GILLAGEN	1834/12/11	1905/03/09	CM6 A1
	WILLIAM	1863/08/28	1893/03/20	VILINA	ROCK			CMP C2
MANLEY	[SON]	1904/04/14	1904/04/16					EL7 C1
	BERT			CORA		1871/10/19	1922/01/29	EL7 C1
	CHESTER N	1835	1914	MARY A	WARD	1845		MO2 C2
	E P			MINERVA	HOLT	1850	1909/03/13	EL7 C1
	ELIZA ANN	1841	1931	ELIJAH M	GOODELL	1838	1908	EL5 B2
	EULAH	1906/09/30	1907/05/13					EL7 C1
MANLEY	REBECCA A	1839/04/21	1873/08/11	H N	MUNGER	1834/03/14	1903/07/27	MO3 A1
MANN	SARAH J	1821/03/20	1900/05/27	PERLEY D	MCORE	1816/04/24	1884/02/14	CM6 B1

HEADSTONE INSCRIPTIONS

SURNAME	FIRST NAME	BORN	DIED	SP'S FIRST NAME	SP'S SURNAME	BORN	DIED	CEM SEC
MANN	WILLIAM	1794	1847/09/20	RUTH		1795	1872/11/18	CM6 B1
	WILLIAM HENRY	1816/12/03	1859/02/24					CM6 B1
MANNING	ADDIE E	1845/03/07	1925/01/26	HARVEY	McKINNEY	1843/03/03	1918/08/29	EL5 C3
	ANNA	1799/04/11	1858/03/22	JABEZ	FITCH	1784/04/16	1876/03/09	MO3 B3
	ANNA	1824	1883/03/28	EZRA LUTHER	THURBER	1816/04/09	1884/04/23	CM3 D
	DAVID			POLLY		1801	1879/02/21	MO3 D3
	ELEANOR	1822/03/01	1863/12/19	HENRY	HAYFORD	1815/08/24	1899/08	CM6 C1
	ELIZABETH	1820	1846/06/02	MOSES C	HARDEN	1813	1854/08/17	MO3 A3
	EMILY E	1810/03	1861/10/03					EL7 D4
	EMMA LOUISA	1848/06/30	1848/11/27					MO3 A3
	FREDDIE	1855/09/17	1861/10/22					CZ1 C2
	GABRIEL W	1827	1853/08/03					MO3 A3
	GERALD V	1901/07/04	1986/03/20	ELIZABETH ANN	DAVIS	1900/06/09	1982/01/10	EL3 1
	HERBERT	1874/06/01	1953/03/04					CZ9 A2
	J A			MARTHA	COPE	1858/09/25	1907/07/10	CZ1 A3
	JAMES B	1845	1850					MO7 M
	JOHN B	1858/04/13	1863/02/24					MO3 B3
	JOHN H	1859	1864					MO7 M
	JOSEPH	1893	1970					CMF C1
	L E			MARGARET	HOLLAND	1855	1912	CMF C1
	MARRIETTE E	1845	1864					MO7 M
	PHILENA	1818/09/03	1873/07/14	WILLIAM SHERMAN	BLACKMUN	1816/12/15	1874/08/28	MO7 M
	RICHARD L	1817	1879	SALLY M	HARDEN	1816	1862	MO7 M
	ROXANNA	1861/01/02	1863/02/26					MO3 B3
	RUTH C	1830	1853/06/06					MO3 A3
	SALLY	1791/12	1874/05/08	MARTIN	CARTER	1796/05	1878/03/03	MO3 A1
	SARAH	1840/02/10	1915/08/15	JOSEPH	DUPUIS	1837/12/05	1904/02/04	CZ5 F2
	STEPHEN R	1826	1862/12/20	SALLY ANN	BLACKMUN	1829/02/17		MO3 B3
	URSULA C	1854	1870					MO7 M
	WILLIAM H	1833	1870	C J				CZ1 C2
MANNIS	MARGARET	1870	1933	STEPHEN	BREEN	1866	1956	CL1 B1
MANNIX	JOHN AMBROSE	1865/06/04	1934/05/25	JULIA E	CAMPBELL	1868	1896/10/15	CMF C1
	JOHN AMBROSE	1865/06/04	1934/05/25	CARRIE	DeCORA	1874	1909/06/06	CMF C1
	JOHN	1907	1991	GERTRUDE MAE	DUCATT	1916	1983	AL5 B1
MANOR	ADDIE	1861	1941	OVILLA	BULRISS	1868	1945	MO4 A1
	ADOLPHUS	1854	1943	MILLIE	MATOTT	1857	1935	MO4 C1
	ALBERT D	1901/10/28	1981/04/25	ELSIE M	ANNIS	1931		CZ1 A1
	ALBERT H	1914	1971	LEONA M	RABIDEAU	1915/10/09	1999/09/01	CMF A3
	ALEX	1830	1913	MARY	BARCOMBE	1833	1915	MO1 D3
	ALEXANDER	1895	1980	DORA	NARROW	1901	1989	MO4 D2
	AMELIA	1858	1916/06/01	JOSEPH	LAGOY	1860	1913	AL5 C1
	ANNA	1893	1960	JOSEPH J	LaPIERRE	1893/07/30	1972/03/05	CMF A3
	ANNA D	1905	1991	LOREN A	MOORE	1891/01/06	1958/04/14	CMC A2
	ARTHUR	1905	1905					AL5 B1
	BARNEY	1828	1907/08/06	MARY	BEAUDIN	1830	1902/02/14	MO4 A1
	BELLAH M	1929/09/29	1976	HOMER	FURNIA	1922	1977	MO4 B2
	BERNADETTE	1940		RICHARD J	DUFFY	1932		CMF A3
	BERNARD	1856		CELIA	BOULERICE	1859	1924	AL5 D1
	CAROL LYNN	1962	1962					CZ1 D1
	CARRIE	1894	1991	EUGENE H	BULRISS	1895	1948	MO4 D2
	CELIA	1879	1950	ARTHUR	WEST	1879	1969	MO4 D1
	CYRIL A	1939/06/27	1998/05/19	CAROL	AUBREY	1938		CMF A3
	DAVID	1915	1915					AL5 B1
	DAVID L	1949/06/09	1994/04/30	ALMA E	GOODELL	1952/01/05		EL3 20
	DELIA	1897	1984	ALFRED	BULRISS	1898	1902	CMF A3
	DELLA	1913		JOSEPH	CAYEA	1896	1947	CMC A2
	DOMINA	1889	1982	JULIA	LaPIERRE	1892	1974	CZ6 A2
	DONALD R	1951		JANE E	ROWE	1951		EL3 4
	EDWARD P	1912	1962	EDNA T	McDONALD	1915	1988	EL2 F4
	EDWARD P	1937/02/06	1999/07/10	DOROTHY L	IRISH	1940/10/22		CMF B4
	ELDMOUR W	1927/07/10		GLADYS	MESICK	1937/12/29		MO4 D3
	ELIZABETH	1903	1980	HENRY	PELKEY	1895	1968	CMF A3
	ELIZABETH	1903	1980	ALBERT	LaFONTAINE	1890/01/01	1978/05/07	CMF A3
	ELLA	1885	1982	NORMAN A	MILLER	1885	1969	AL5 D1
	ERNEST C	1933	1985	GLORIA	PERKINS	1935		MO4 C2
	ERNEST V	1929	2003	SHIRLEY V	NEVERETT	1929		MO5 B2
	FRED	1900	1970	EDITH	BARNABY	1905	1956	CMF C3
	FRED	1910/03/13	1986					MO4 D3
	FREDERICK N JR	1936/02/02	1981/10/23					CMF C3
	GIDEON	1905/10/05	1970/07/01					AL5 B1
	GLADYS	1925	1994	OCTAVE F	BECHARD	1922		CM6 A3

HEADSTONE INSCRIPTIONS									
SURNAME	FIRST NAME	BORN	DIED	SP'S FIRST NAME	SP'S SURNAME	BORN	DIED	CEM SEC	
MANOR	GLADYS	1935/05/10		RAYMOND	HILLIKER	1926/10/22	1992/01/10	EL3 6	
	HARLEY J	1914		STELLA L		1918		AL5 C2	
	HARRIET		18 YEARS					CM9 M	
	HENRY D	1881	1959	JULIA M	BASHAW	1885	1958	AL5 D1	
	HILDA J	1946/10/21		MAURICE E	DeCOSTE	1944/10/04		EL3 20	
	ISIAC	1915	1915					AL5 B1	
	JENNIE	1901						AL5 D1	
	JERRY				ROSE	ST JOHN	1856	1924	MO1 D3
	JERRY	1891/04/01	1970		ELIZABETH	ROBERTS	1891	1970	MO1 D3
	JOHN	1848	1921		VICTORIA	MONTY	1848	1912	C21 C1
	JOSEPH D	1910	1970		VIOLA	RIVERS	1918		C21 D1
	JULES	1899	1969						AL5 D1
	JULIUS	1849	1929		ELLEN	MATOTT	1859	1938	AL5 D1
	KAREN								CMP B4
	KATHY					ASHLINE			CMP B4
	KEITH								CMP B4
	KENNETH D	1931	1980		JOYCE	LaDUE	1937		AL5 D2
	KEVIN CYRIL	1970							CMP A3
	LENA	1885	1982		JESSE	BOULRICE	1879	1932	MO4 D1
	LEONARD E	1929	1982		DORIS	LaVALLEY	1933/04/17	1999/09/13	EL3 5
	LILLIAN	1883	1884						MO1 D3
	LILLIAN G	1938/05/22	2002/03/26		MEDARD JOSEPH	COUPAL	1935	1973/01/17	CMC E1
	LILLIAN G	1938/05/22	2002/03/26		JOHN	CASTINE			CMC E1
	LIZZIE	1905	1986		ALBERT SR	ASHLINE	1897	1957	CMC A2
	LUCY	1885	1964		JOHN SR	WELLS	1880	1961	C24 A1
	MANYA M	1944/07/13			LOUIS J JR	DUPREE	1938/09/03		EL3 20
	MARGARET	1915/05/16	1991/11/30		JOHN M JR	CARDIN	1909	1952	MO4 D3
	MARGARET	1915/05/16	1991/11/30		NELSON	CAMERON	1914	1972	MO4 D3
	MARY	1878	1958		PETER	DOMINY	1871	1940	MO4 D3
	MAUDE	1891	1969		FRED D	WEST	1891	1972	MO4 D1
	MELVINA	1892	1973		HENRY H	WEST	1881	1966	MO4 C1
	MELVINA	1890/04/25	1979/11/21		TUFFIELD	ROBIDEAU	1884/12/25	1965/02/09	EL2 F4
	MILDRED	1910	2003		RALPH M	REYNOLDS	1906	1982	EL7 B1
	MOSE	1899/10/26	1981/05/01		IRENE	ROWE	1910/01/06	1988/10/27	MO4 D3
	NELLIE E	1874	1967		NELSON	BOOAH	1868	1937	AL5 D2
	RAYMOND H	1920/05/27	1974		BEULAH M	ST ANDREWS	1935	1999	MO4 D3
	RAYMOND L	1906	1965		LORETTA	ST ANDREW	1915		EL2 F4
	RICHARD F	1941/04/07			LEONA E	SILVER	1941/04/09		EL3 7
	RONNIE J	1957	1998						MO4 D3
	ROSE	1881	1952		VICTOR	RAYMOND	1875	1951	AL5 01
	ROSE	1892	1986		CHARLES D	PATNO	1886	1951	C21 A1
	ROY	1935/04/10	2000/02/16		DOREEN	SAUNDERS	1937		EL2 G
	RUTH M	1921			ROLLEN J	BECHARD	1914		CM6 A3
	SAMANTHA	1871	1919						C21 C1
	SARAH	1886	1920		EDGAR D SR	HEMINGWAY	1886	1955	AL5 C1
	SHIRLEY A	1936/04/01	1997/04/21						EL2 F4
	SOLOMON	1857/02/23	1859/01/17						MO1 C3
	STEPHEN E	1952/10/22	1996/08/26						MO5 B2
	TAMARA LYNN	1967							CMP A3
	THERESA	1910	1985		GEORGE	BOULRICE	1910		EL3 5
	TILLIE	1890	1967		PETER	DOMINY	1872	1942	EL7 D1
	VELLA	1916	1931						AL5 D1
	VICTOR	1879	1962		NELLIE	COOK	1888	1969	EL2 F4
VICTRENE	1929	1930						AL5 D1	
VIOLET				ERNEST	TETREAUULT	1913	1977	MO4 D3	
WADE	1975/07/04	1975/07/05						MO5 B2	
WILLIAM	1881/05/19	1898						MO1 D3	
WILLIAM B	1877	1963		ROSE	MONETTE	1885	1950	AL5 B1	
WILLIAM W	1902/09/23	1987		LEONA	RABIDEAU	1908	1947	MO4 C2	
WILLIAMM	1893	1916						C21 C1	
MANSFIELD	MARY A			JAMES S	SMITH			CM3 B	
MANSUR	WILLIE	1865/09/14	1867/04/16					BE3 M4	
MARCEL	MARY	1818	1888/06/11	NOE	RAYMO			MO4 B1	
MARCHAND	EVELYN	1901	1964					CMP A3	
MARCHESSEAU	MOSES			ZOE	LARIVIERE	1824	1865/02/29	CMB C2	
MARCHETTI	FRANCES M	1909		CHARLES C C	TROMBLEY	1913		C2M M	
MARCIA	ALBERT	1866	1935					CL1 B1	
	ALFRED	1864	1910/09/04					CL1 B1	
	BELANI	1830	1887/04/05	FLAVIE	DURANSEAU	1831	1913/09/16	CL1 B1	
	JOHN	1858	1933					CL1 B1	

HEADSTONE INSCRIPTIONS

SURNAME	FIRST NAME	BORN	DIED	SP'S FIRST NAME	SP'S SURNAME	BORN	DIED	CEM SEC
MARCIL	JOSEPH L	1934		FANNIE	WILLIAMSON	1936		C25 A1
	MICHAEL SCOTT	1965	1965					C25 A1
MARCINKO	CATHERINE	1909	1997	JOSEPH	HIDOOK		1932	CMP C3
	CATHERINE	1909	1997	JOSEPH W JR	FRENYA	1902	1960	CMP C3
MARCO	JOSEPHINE	1852	1931	ABRAM N	DeCORA	1844	1930	AL5 A
MAREK	JUNE A	1931/01/18	1992/12/14	WILLIAM J	DUPREY	1937		MO5 D1
MARESETTE	PHEBY M	1873	1965	NAPOLEON L	LaJAMMIE	1878	1948	C26 A4
MARK	FREDERICK J	1925/10/30	1925/11/02					C24 B2
	HUBERT	1930	1990	THERESA	KING	1931		C24 B2
	WILLIAM	1900	1953	LILLIS	BRUETTE	1900	1949	C24 B2
MARKHAM	ANN	1830	1876	JOSEPH	PATTINSON			CM6 C2
MARLEAU	BARBARA JEAN	1949/09/14	1999/10/16					CM6 A3
	JOHN LOVELL	1951/04/13	1968/07/17					CM6 A3
MARLIN	HELEN M	1905	1996	GEORGE R	WINTERBOTTOM	1907	1982	C21 A2
MARLOW	BRUCE	1948	1948					EL2 D4
MARNES	CHARLES JOHN	1908	1975/10/13	KATHRYN M	CRONKRITE	1913/12/08	2001/05/20	CM6 B3
	CHARLES M	1863	1939	ZERVIAH	LEONARD	1867	1962	CM6 A2
	EDWARD C	1919/05/05	1978/09/23	LOIS A	BLAIR	1923/02/19	2001/04/25	MO2 B2
	ERNEST SCRIVER	1897/05/02	1954/10/30					CM6 B3
	EVELYN C	1906	1993	EVEREST J	LONGTO	1908	1981	CMP B3
	GEORGE A	1904	1977	SYLVA M	BARNEY	1909	1968	CMP B3
	GEORGE E	1858	1950	ALICE	SCRIVER	1869	1950	CM6 B3
	H L							CM6 B3
	HAZEL G	1917		EUORER	PREGENT	1908	1992	CMP A3
	JOHN	1822	1897/12/11	MARGARET	COSTELLO	1832	1921	CMP C1
	LARRY	1946						MO2 B2
	LEILA	1898	1987	HARRY J	HAYFORD	1891	1956	CM6 C1
	MARGARET	1926		STEPHEN E	LONGTIN	1916/11/23	1996/06/21	CMP A3
	MARJORIE	1898	1985	RAYMOND S	LADD	1899	1967	CM6 B1
	MILO E	1910/03/02	1985/01/23	MAE	LESTAGE	1919/05/18	2001/07	CM6 B3
	ROY			MAE	WHITE	1891	1956	CMP A3
	RUBY E	1891	1956					CM6 B3
	RUTH	1900/09/18	1999/11/09	STANLEY W	EDGERTON	1896	1955	CM3 B
MARNEY	ALBERT MAXIME	1902/04/17	1903/05/06					MO1 A1
	ALMIRA	1825	1900/05/22	ANDREW	PATTERSON	1815	1903/12/09	CM7 M
	CHARLES T	1870	1941					MO1 A1
	FRANCES			FREDERICK	COOKMAN	1863	1926	CM6 A2
	FRANK	1877	1960					CMP C1
	GEORGE	1836	1907	ANNIE E	GOUGH	1850	1923/04/23	CMP C1
	GLADYS VEOLA	1898/05/01	1898/08/30					MO1 A1
	JANE	1822	1860/11/01	JOHN B	TROMBLY			C2M M
	LAWRENCE	1818/03/17	1890/06/10					CM6 B1
	LOUISA	1791/02	1856/09/21	GEORGE W	WEEKS	1790/12/12	1865/04/28	CM6 B1
	SOPHIA	1840/09/22	1882/12/13	GEORGE M	SWARTWOUT			CMP C2
	VICTORY	1786	1868/11/15	LEWIS	TROMBLY	1778/10	1870/09/10	C2M M
	WILLIAM	1841	1855/12/10					CMP D2
MARNOR	ADDIE	1882/04/19	1916/12/01	DANIEL	TALLMAN	1878/04/06	1949/09/21	CMC D
MARO	OLIVE	1858	1927	ABRAHAM	GUYETTE	1856	1944	C26 B3
MARQUAND	ALFRED	1885	1960	LAURA	MONTAMBAULT	1884	1969	CMC E2
	ALMA	1893	1977	ISRAEL V	BLAIN	1889	1941	CMC E2
	ELIZABETH	1880	1953		MONTANBAULT			CMC E2
	FLORENCE	1891	1978/07/11	ARTHUR H	BRASSARD	1888	1955	CMC E1
	RACHEL	1913	1926					CMC E2
	SAMUEL	1848	1934	ALICE	LaFOUNTAIN	1855	1942	CMC E2
	SAMUEL	1878	1954	EVA B	SEBUKATY	1887		CMC E2
MARQUARDT	CARL F	1892	1970	EDITH M	DECKER	1893	1983	CM3 D
MARRA	CHERYL A	1959						CMP A3
	CRAIG W	1942		M PENELOPE	TREGGETT			CMP A3
	RICHARD A	1946	1987					CMP A3
	ROBERT J	1918		MARY ANN	PEPPI	1918		CMP A3
	THOMAS V	1950	1998	CHERYL	CASON			CMP A3
MARRIA	ELMIRA	1854	1907	MAXIM	MOOSO	1865	1944	C25 D2
MARSH	ALANSON	1817	1869/02/26	JANE	FARRELL	1816	1880	MO3 A2
	ALICE	1855/10/25	1873/03/15					C21 B2
	ALLICE	1846/10	1873/03	ALFORD	VAIL			AL3 B1
	ALMON	1830/11/09	1865/12/24	LUCY A	HICKOCK	1836/08/05	1911/04/29	C21 B2
	ANNE G	1868	1958	GRANT	MOONEY			BE3 M6
	CELINDA	1818/10/30	1898/05	ALMON D	FELTON	1821/12/22	1900/01	EL7 C1
	CHARLES	1775/04/03	1837/03/05	MARTHA	HOWE	1781/04/27	1829/01/04	BE3 M3
	CHARLES H	1847	1866/03					BE3 M3

HEADSTONE INSCRIPTIONS									
SURNAME	FIRST NAME	BORN	DIED	SP'S FIRST NAME	SP'S SURNAME	BORN	DIED	CEM SEC	
MARSH	DARIUS W	1821/03/16	1902	RUBY A	CROSS	1819/11/26	1861/10/13	BE3 M3	
	DARIUS W	1821/03/16	1902	LAURA C	HEATON	1831/01/03	1922	BE3 M6	
	EDWARD	1865/04/05	1947/03/11	BELLA	REID	1873/03/27	1946/02/24	C21 B2	
	ELAM	1835/11/29	1901/07/08	NANCY E	CHASE	1829/01/06	1892/07/08	C21 B2	
	ELIZABETH			JAMES	MOTT	1840/02/21		C21 B2	
	EUNICE	1828	1884/02/16	A J	CURTIS			AL3 B1	
	FRANKLIN	1860/11/05	1896/06/28					C21 B2	
	FRED D	1878/02/11	1963	LINA	REA	1883	1968	BE3 M6	
	HERBERT D	1913/03/12	1986/06/21	ELISE	CAREY			BE3 M6	
	HERBERT L	1865	1894/09/04					BE3 M6	
	ISAAC	1793/08/29	1872/02/26	SUSAN	ROBERTS	1800/01/03	1884/05/10	AL3 B1	
	ISAAC	1852/10/06	1863/09/27					MO3 A2	
	JOSEPH C	1763/09/14	1851/02/04	SUSANNAH	SANGER	1771/05/19	1843/02/06	AL3 B1	
	JULIA L	1871/10/27	1916					BE3 M6	
	LILLIS	1855/10/25	1876/12/02	ALFORD	VAIL			C21 B2	
	LIZZA ETTIE	1860/01/21	1863/02/22					C21 B2	
	LYDIA S	1844/11	1861/07/08					AL7 M	
	MARION E	1901/08/12	1983/04/23		BENSON			C21 B2	
	MARTHA	1814	1819/07/04					BE3 M3	
	MARTHA	1823	1851/07/31	JACOB H	MOORE	1818	1870/01/17	BE3 M3	
	PARLEY RANSOM	1885/06/16	1887/03/12					BE3 M6	
	SARAH	1822/06/02	1884/12/10	PETER	RIPLEY			AL3 B1	
	SILAS H	1812	1840/01/16					BE3 M3	
	STEPHEN G	1850/02	1863/09/14					AL7 M	
	STEPHEN W	1855/05	1861/04/04					AL7 M	
	VIRGINIA	1916/12/21	2002/07/25		WORMOOD			BE3 M6	
	MARSHA	DELIA			PATRICK	CALLAGHAN	1850	1874/05/01	CMP C
	MARSHALL	ADA D	1909	1910/07/17				MO4 D1	
		ALVAH S	1817/05/02	1820/03/29				BE3 M2	
		ALVAH S	1821/08/02	1868/12/08	ELECTA S	CULVER	1824/08/02	1884/12/22	BE3 M1
		ANNA L	1889/01/21	1981/08/23	JOHN J	HARNETT	1879/06/20	1961/06/01	AL5 B1
		BERTHA	1891	1958	JACOB A	ASHLINE	1877	1968	CMC B
		BEULAH M	1911	2003/02/26	LOYAL SILAS JR	WRIGHT	1908/09/30	2003/07/13	C29 A2
		CROMWELL	1827	1855/03/20				BE3 M2	
		DARIUS N	1835	1878/05/09	POLLY C		1838/04/08	1886/05/14	BE3 M6
		DONALD							CMC A1
		DOROTHY				STEVENS			CL1 B2
		ELIZABETH	1898	1988	IRA A	ROWLSON	1892	1978	BE3 M5
		ESTHER							CMC A1
	FERNE							CMC A1	
	FLORENCE A	1846	1926	JAMES E	GORHAM	1843	1903	C21 A1	
	FREDERICK	1925	1990					CMC A1	
	J B			MARY ANN	DOUGLASS	1811	1850/03/18	BE3 M3	
	JANE A	1831/04/13	1889/08/01	EDWIN J	CULVER	1827	1944	BE3 M6	
	JANE E	1823	1880	ROYAL C	MOTT	1813	1876	C21 B1	
	JOHN B	1866	1944	DEVINA	TOURANGEAU	1865	1935	CMC A1	
	JONATHAN	1762/12/23	1830/05/01	PHEBE	ASHLEY	1765	1831/03/08	BE3 M2	
	KATTIE	1870/03	1871/08/23					C21 B1	
	LEVI	1792	1861/11/28	CLARISSA H	SMITH	1795	1880/04/26	BE3 M2	
	LEVI	1792	1861/11/28	JEHANNAH		1791	1837/11/10	BE3 M2	
	MARGUERITE		1998	JOHN F	CUGGY	1907/06/12	1992/08/02	CMC A1	
	MONROE	1885	1918	DORA R	O'NEIL	1882	1961	MO4 D1	
	NATHANIEL	1786	1840/05/05	BETSEY		1789	1866/08/16	BE3 M2	
	PAUL D	1964/01/27	1967/03/26					CMC A1	
	RAYMOND			HARRIET	STEVENS		1969/06/01	CL1 B2	
	REBA	1910/02/14	1994/02/01	IRVINE	GOODWIN	1910/03/25	1972/11/14	EL3 1	
	RENE A	1893	1976	ELSIE	SENECAL	1899	1965	CMC A1	
	SAMUEL H	1824	1889/01/23	MARIA F	MOORE	1833	1893/02/05	BE3 M2	
	SARAH	1782	1856/10/14	JOSEPH	BURROUGHS	1773	1832/07/22	CM3 A1	
	SARAH	1829	1896/06/20	JAMES	FARR	1811	1876/09/03	MO3 B3	
	SARAH E	1844/05/07	1913/10/26	WILLIAM H H	MINKLER	1840/05/23	1919/08/05	C21 C2	
	SIDNEY C	1830	1915	REBECCA	FOX	1851	1892	EL7 C2	
	SIDNEY E	1877	1915					EL7 C2	
	WALLACE H	1873/10	1875/02/11					C21 B1	
MARTEL	AMANDA	1896	1984	JERRY	PHANEUF	1886	1968	CMC E2	
	PETER			MARY E	DUQUETTE	1813/02	1885/03/30	CMB B2	
MARTELL	CYNTHIA A	1940		GLENN E	ROWE	1936/06/15	1997/10/11	EL3 4	
	FLORENCE	1900	1982	JAY F	SARTWELL	1897	1961	CMP A3	
	GEORGE	1905	1915/07/28					CMP B2	
	JOHN	1858/06/24	1917/03/22	JULIA	DUBUQUE	1862	1935/04/19	CMP B2	
	JOSEPH	1890	1922/07/21	ERNESTINE	GOUIN	1893	1978	CMP B2	

HEADSTONE INSCRIPTIONS

SURNAME	FIRST NAME	BORN	DIED	SP'S FIRST NAME	SP'S SURNAME	BORN	DIED	CEM SEC
MARTELL	JOSEPH-LUKE	1921		EVELINE	PEPIN	1926		CMP B2
	KATHERINE MAE	1894/06/08	1970/06/30	EVERETT PAUL	HOFF	1891/04/19	1979/02/13	EL5 C3
	LEON	1886	1974	EVELYN	PATRIE	1903	1998	CMP B3
	LEON	1920	1920					CMP B2
	LUCILLE	1924		PAUL E	CHAMBERLAIN	1923/07/25	1979/07/18	CMC E2
	MARGARET	1856/07/07	1856/07/21					CM1 A
	MARY P	1838	1929	HENRY	BELL	1833	1906	CZ6 B4
MARTIN	PATRICIA	1921		ANDREW L	BLAIN	1918	1985	CMC B
	ADRIAN H	1930/12/12	1978/12/06	MARY				AL5 D1
	ALBERT R	1877	1942	ELMIRE	LACOMBE			CMP B1
	ALEXANDER	1835	1906/05/19	CELESTINE	MERCURE	1841	1914/06/12	CZ4 A1
	ALLAN			BARBARA				EL3 20
	ANNE	1909	2000	JOSEPH ROY	DOUGHERTY	1904	1946	CZ9 A1
	AURELIA	1851	1931/01/23					CMP B1
	BERTHA M	1908	1971	JULIUS I	RATTA	1898	1976	CZ6 A2
	BLANCHE	1894/05/31	1958/06/05	WILBUR	GUYETTE	1882	1962	CMP B1
	BLANCHE	1920		CLIFTON	YELLE	1909	1979	EL2 F5
	CALEB	1769	1840/07/01	LUCY		1790	1859/10/12	CL3 M
	CAROLINE	1844	1877/09/29	OLIVER	MURRAY			CMP D1
	CELESTINE	1879	1902/09/24					CZ4 A1
	CHARLIE H	1896/01	1898/03/03					CM1 A
	CLIFFORD L	1905	1981	BERNICE	KING	1914		CM3 B
	CYRENUS	1886/10/26	1967/02/19	CAREY	CASSEY		1961	CZ1 C4
	DAMAS	1838	1864/06/03					CM1 A
	DONAH	1906	1941					CMB B1
	EDRIC	1869	1944	MELISSA	LARAMA	1874	1939	CZ4 B2
	EDWARD	1829	1907	ROSELLA	BALTHAZAR	1842	1910	CZ5 F1
	EDWARD A	1909		BEATRICE	GERO	1913	1981	CMP A1
	ELIZABETH			EDWARD G	TIMMONS	1866	1938	CMC Z
	EVA D	1931		JOSEPH C	FAVRO	1930		CMP A3
	FLORENCE M	1919	1981	JOSEPH H	LeCLAIRE	1928	1981	AL5 D1
	FRANCIS	1796	1867/03/27					CMB C2
	FRANCIS E	1977	1977					CMP D3
	FRANCIS R	1923/03/31	2002/03/05	RUTH		1921/11/20	1993/02/26	CMP
	FRANK	1846	1911/04/17	JOSEPHINE	GAUTHIER			CMP B1
	FRED	1943		GLORIA	DUCHARME	1946	1994	CMP A1
	FREDERICK J JR	1957/08/12	1994/08/26					CZ9 A1
	GEORGE A	1908/04/12	1981/08/07	MERILDA	MITCHELL	1909/09/21	1990/02/19	CZ5 A1
	HARRIET	1931		JEROME H	TAYLOR	1926		CZ5 B2
	HARTIE	1893	1952	ELMER E	HEWSON	1902	1991	CZ4 B2
	HAZEL	1904/02/03	1981/01/12	GEORGE SR	PERRY	1891	1970	CL1 C3
	HECTOR			EUGENIE	BOURDON	1883	1939	CMB B1
	HENRY			JULIA	JENNETTE	1845	1918	CM1 A
	HORACE			AGNES M	O'BRIEN	1869	1932	CL1 B3
	IDA							CMP D1
	JANE M	1854	1867/06/02					CM1 A
	JED	1857/01/01	1936	PHEBE	GARNO	1857/08/14	1910/05/10	CZ5 F1
	JEREMIAH H	1809	1894/11/28	MARY				CL1 B1
	JERRY	1937		LEONA	LaVALLEY	1938		MO4 D3
	JOHN D	1884	1957	EMMA V		1888	1956	MO1 C1
	JOHN L	1862	1939					CZ9 C1
	JOHN W JR	1967	1982					EL3 4
	JOSEPH	1856/10/12	1861/11/21					CMB C2
	JOSEPH H	1885/09	1887/02/25					CM1 A
	JOSEPHINE	1905/05/30	1966/09/06	EDWARD	SEYMOUR	1902/09/15	1930/11/26	CMB B1
	JOSEPHINE	1905/05/30	1966/09/06	HOMER	GAMACHE	1911/07/25	1999/07/25	CMB B1
	JULIA	1873/08	1875/12/04					CM1
KATHERYN	1887	1964	CHARLES A	COOKMAN	1887/07/13	1918/11/01	CM6 A2	
LAURA	1819	1843/02/17	HIRAM	MERRIHEW	1806	1884/03/19	CZ9 D1	
LEANDER	1842		JOSEPHINE		1855	1922	CZ3 M	
LORNA	1937/04/25		WYATT WYNDHAM	HAZEN	1931/11/13	2001/01/18	CZ9 A1	
LOUIS	1886	1956	MELINA	GIBEAU			CMP D3	
M AGNES	1864/06/02	1941/06/18	CHARLES M	CARTER	1859/08/22	1939/01/19	CZ1 C5	
MARY	1832	1922	SIMEON	MINKLER	1832	1922	CZ4 B2	
MARY	1836	1903/07/09					BEC R6	
MARY	1845	1911/06/15	FRANK	MILLETT			CMB C2	
MARY	1884	1964	EDWARD E	FORGAYS	1864/08/18	1956	CM1 B	
MARY	1898	1980	MAXIME J	DENO	1888	1963	CZ5 D1	
MARY A	1829	1904/12/02	GILES L	SPEAR	1836	1894/02/28	CM6 C2	
MARY ANN	1825	1911/02/28	NATHAN	MCKINNEY	1821	1882/06/25	EL5 B2	

SURNAME	FIRST NAME	HEADSTONE INSCRIPTIONS						CEM SEC	
		BORN	DIED	SP'S FIRST NAME	SP'S SURNAME	BORN	DIED		
MARTIN	MARY E	1857/08/19	1874/04/30	ALDEN B	BRALEY			CMP D1	
	MARY J	1876/04	1877/03/09					CM6 C1	
	MARY LOU	1947		ROGER K SR	OUIMETTE	1940/12/20	1996/02/21	CMB A1	
	MARYETT	1828/12/11	1856/10/20	JAMES F	CALKIN			CL3 M	
	MATILDA	1864	1950					CMC 2	
	NANCY	1787	1848/03/21	JAMES SR	HUNTER	1782	1854/06/13	MO1 D1	
	PETER N			ELIZA	MONARQUE	1813	1873/07/03	CMP D1	
	RICHARD		1913	1922				CM6 C1	
	ROBERT		1936	1977				C29 A1	
	ROLANDE Y		1914/11/26	2002/04/14	ADRIAN J	FECTEAU	1910	1976	CMB A1
	ROSA		1900/08/08	1975/06/19	JOSEPH J	BEDARD	1892/11/20	1974/12/08	C25 A1
	ROSS B				ANITA M	HUGGINS	1917	1986	MO4 D3
	ROSS B				RITA	DUCLO	1918	2001	MO4 D3
	SHIRLEY		1944/08/08		HAROLD J	BELROSE	1936/07/27	1996/01/07	C26 A1
	TINA		1921/12/12		CHARLES E SR	BURNELL	1920/06/10	1999/08/16	C25 A2
	TINA		1973	1973					CMP D3
	WILLARD SR				SARAH	CLARK	1907	1989	C24 B2
	WILLARD R		1954		CAROL A	LaBONTE	1958		CMP A3
	WILLIAM		1862	1928/03/10	ZELDIA	CHAPRON	1858	1921/05/06	C24 A1
	WILLIAM J		1910/10/10	1983/11/25	FRANCES	BOYD	1923/04/16	1993/08/28	C26 A3
WILLIE		1891/08	1891/10/15					CM1 A	
MARTINEAU	MILDRED	1935/03/07	1985/06/23	JOSEPH E	BURNELL	1922/05/17		EL3 7	
	DORIS	1929		FRANK E	GEROUX	1924	1967	C25 D1	
MARTINO	ETHEL	1936		JAY J JR	LaFOREST	1936		C26 A3	
	FLORENCE			RUSSELL F	DUPREY	1950/08/25	1998/05/05	CMC A2	
MARTINSEN	FRANCIS E	1910/09/15	1966/04/27					CMC A2	
	FRANCIS ERNEST	1946/06/24	1946/09/09					CMC A2	
MARTON	LEONARD A	1921		ELEANOR M	MOSHER	1923		CMP A3	
	LINDA M	1947						CMP A3	
	MICHAEL P	1951	1978					CMP A3	
MARTON	JOSEPH			MARY M		1804	1870/09/09	CM1 A	
MARVIN	JARED			MARGARET ANN		1819	1842/07/07	EL4 M	
MARYEA	LENA	1910	1997	AMOS A	OSHER	1912/09/61	1973/09/19	C25 B2	
MASCHERONI	OLIVIA	1912	2000	ALEX	BERTOLA	1904	1970	CMP A3	
MASHTARE	JOSEPH J	1921/01/11	1995/12/14	MARJORIE M	CARTER	1926	1973	EL2 F5	
	JOSEPH J	1921/01/11	1995/12/14	VIVIAN	WOOD	1920		EL2 F5	
MASKELL	ALICE			PETER	BARCOMB	1918	1975	CMP A3	
	CARL	1905	1933					EL5 B1	
MASLOWSKI	ROBERT A	1922/06/16	1992/09/04	ROLLANDE T	LeFEBVRE	1929		CMP A3	
	JOHN M	1897	1956					C29 A2	
MASON	[SON]	1874/07/26	1874/07/26					BE6 M1	
	AARON	1788/04/08	1853/01/18	MARGARET	HERRIMAN	1791	1879/06/21	PTD M1	
AARON	1837/01/10	1837/01/14					PTD M1		
ADA	1885	1974	FORREST A	LOCKLIN	1888	1948	C29 A1		
ADELIA	1832/03/31	1836/04/29					BE6 M1		
AGNES	1820/12/29	1847/12/10	LORENZO DOW	LARKIN			BE5 M		
ANNA LAURA	1888/01/21	1889/07/26					BE6 M1		
CHARLOTTE	1812	1903/05/03	DANIEL W	ALLEN	1817	1898/03/19	PTD M1		
CHLOE	1792/07/26	1878/02/09	HOWLAND S	GARRETT	1792/06/01	1872/07/25	PTD M1		
DARIUS	1822/03/21	1853/08/15	GERUSHA	BEACH			PTD M1		
EARL R	1893	1968	LILLIAN	DODGE	1896		C29 C1		
ELIZABETH A	1850/04/15		EDWIN	VANTINE	1829/08/20	1893/09/17	C21 C2		
JAMES	1884	1971	ADA	MONTGOMERY	1881	1967	BE3 M2		
JOHN	1813/12/19	1818/09/02					PTD M1		
JOHN	1818	1885/04/07					BEC R15		
JOHN A	1860/05/06	1920/06/07	LYDIA	ETHERINGTON	1862/02/09	1940/11/28	CM6 A1		
LAURA SAPHRONIA	1879/07/03	1879/10/15					BE6 M1		
LEROY WEAVER	1837/03/21	1844/04/05					BE6 M1		
LEVI			CATHARINE		1811	1843/08/17	BE3 M2		
LILLIE ANN		1947					CM6 A1		
LILLIS M	1816/05/08	1887/03/19	DAVID R	PARSONS	1819/05/01	1870/12/16	BE1 M		
MABEL	1885	1915	WILLIAM C	LEWIS	1879	1959	CM6 C1		
MARGARET A	1832/04/10	1901/03/05	NATHAN	MILLER	1823/09/29	1881/05/27	C21 C2		
NATHAN	1808/08/04	1885/10/01	SAPHRONIA	CLARK	1812/04/15	1888/03/06	BE6 M1		
NATHAN ROSS	1869/11/19	1924/04/02	MAE LOTTIE	PARSONS	1870	1940/11	C29 C1		
NATHAN T	1830/03/02	1833/11/24					PTD M1		
SAPHRONIA E	1846/09/15	1862/04/29					BE6 M1		
SARAH C	1864/11	1913/04/08	WILLIAM	LEGGETT		1940	CM6 C2		
SILAS ANDERSON	1873/03/18	1874/03/30					BE6 M1		
SILAS CLARK	1835/03/05	1889/02/02	JULIA	ANDERSON	1847/08/18	1918/12/01	BE6 M1		
STEPHEN J	1810/02/25	1833/06/29					PTD M1		

HEADSTONE INSCRIPTIONS								
SURNAME	FIRST NAME	BORN	DIED	SP'S FIRST NAME	SP'S SURNAME	BORN	DIED	CEM SEC
MASON	THOMAS	1826/04/01	1912/02/29	JANE E	IVETT	1840/03/20	1896/09/07	CM6 A1
	WILLIAM C	1872/12/21	1895/03/03					CM6 A1
MASSE	ALBINA	1871	1895/03/18					CMP C2
	DELIA	1872	1924	AVILA	LeBLANC	1873	1913	CMP B1
	DELVICA	1880	1971	LISIMARRE	MELOCHEE			C24 B1
	DELVICA	1880	1971	CHARLES	FORGETTE	1878	1973	C24 B1
	JOSEPHINE	1866	1928	HORMIDAS	TREMBLAY	1868	1940	CMC E2
MASSEY	TOM STEWARD	1952/03/22	1991/08/08	BONNIE	LAURIN			CM1 B
MASSON	CHARLES H			ALFRETTA MARY	COSTELLO	1892	1957	CMC A1
	DORILA	1865	1931	PIERRE	CATELLI	1844	1937	CMC D
HASTEN	MARY	1824	1894/12/18	HENRY C	SMITH	1821	1907/01/19	CM6 A1
MASTERN	LYDIA	1779/11/12	1875/09/26	EPHRAIM Y	SMITH	1776/11/30	1865/05/01	CM6 B2
MASTERSON	MARY	1884	1963	THOMAS	BOURKE	1865	1939/09/18	CMP D3
MASTIN	MARSHALL H	1850/03	1851/04/06					CM6 B2
MATHER	LUCY	1777/11/21	1859/06/06	BARUCH	BECKWITH	1779/09/06	1855/08/18	BE3 M3
MATHEWS	?		1869/01					PTD M2
	CELINA	1858/02/07	1858/02/28					CMP D2
	EDDIE H	1863/10	1877/06/24					CMP D2
	J N	1837	1924	MARY E	OBRIEN	1835/05/15	1910/01/29	CMP D2
	JOSEPH NAPOLEON	1859/03	1881/10/02					CMP D2
	LEAH	1792/03/21	1880/06/28	EDWARD	CONVERSE			CM3 B
	MARY E	1856	1858/02/28					CMP D2
	MARY J	1841	1923/05/09	ROBERT	FORSYTH	1840	1910/11/16	CM6 A1
	RACHEL	1793	1868/06/26	DWIGHT C	HITCHCOCK	1787	1874/02/18	CM3 F
	WILLIAM H	1872/04/20	1872/05/08					CMP D2
MATHSON	CONRAD	1887	1963	LILLY		1887	1966	C29 A1
	INGRID	1892	1974		ERICKSON			C29 A1
	LILA	1916			VORCE			C29 A1
MATOT	NEDORE	1888/08	1889/09/21					CM1 A
	VICTOR D	1884/03/31	1885/04/13					CM1 A
MATOTT	[BOY]	1884/09/09	1884/09/09					CME M
	[INFANT]	1876/07/20	1876/07/20					CME M
	ADDIE	1889	1985	WILMER W	WELLS	1888	1962	C21 A1
	ALBERT S	1878/09/25	1916/04/22					CME M
	ALICE M	1918	1991	HOMER H	DONAH	1912	1994	C24 C2
	ALVIN D	1916/07/30		MARION	BROWN	1923/10/23		EL3 1
	ALVIN D	1916/07/30		MARY E	GAUTHIER	1918/05/08	1982/06/15	EL3 1
	ALVIN H	1894	1972	MARY	CHAGNON	1897	1981	CMC E1
	ANDREW	1793	1862/10/27	MARY	LaFORTUNE	1805	1871/12/23	CME M
	ANDREW M	1855	1950	ADELAIDE	MUNSON	1868	1962	CME M
	ANTWINE	1886	1921	JULIA	DESO	1845	1908	CM1 A
	ARTHELLA	1924		MAURICE O	COLLOMBE	1919		CMC E1
	BENJAMIN	1877	1962	LOUISA	LaBOMBARD	1886	1937	CM1 B
	BENJAMIN	1877	1962	CATHERINE	ASHLINE	1880	1905/03/12	CM1 B
	BERTHA	1912		ERWIN	ASHLINE	1902	1981	MO2 A2
	BESSIE	1922	1995	ALBERT H	LaPIER	1912	1975	C25 B1
	BOBBIE JOE	1978/03/01	1978/03/01					PTD M1
	CHANCEY	1887		MARY	PARKER	1877	1932	C25 B1
	CLIFFORD W	1913	1972	KATHERINE	ABARE	1919		CM1 B
	DAWSON	1897	1977					CME M
	DELIA	1830	1925	ALEX	MUNSON			C29 B1
	DELLOR A	1905	1965	DORA M	BODRO	1912	1992	C24 B2
	DORA G	1899	1963	EDSON N	STERLING	1898	1980	C21 A1
	EARNEST	1898/08/14	1899/10/27					MO4 A1
	EDWARD			CARRIE	CLARK	1907/08/03	1987/12/11	CM3 D
	ELENE	1914	1988	JOHN JR	WELLS	1907/10/05	2001/08/02	CM1 B
	ELI L	1873/06/28	1918/11/25	MARGARET L	MAYHEW	1876/10/21	1916/03/19	C21 C4
	ELLA	1884		ORIN	SUPERNANT	1884	1931	CMC A1
	ELLEN	1859	1938	JULIUS	MANOR	1849	1929	AL5 D1
	ELLSWORTH N	1905	1984	EDITH	LYLE	1908/11/04	1992/11/09	CME M
	ETTA	1879	1957	OLIVER	CARDIN	1882	1970	CMC A1
	EVA L	1904	1983	ELMER W	MUNSON	1896	1944	CME M
	EVA L	1904	1983	ELMER E	WINCH	1907	1970	CME M
	EVELYN	1910	1992	DENNIS E	YELLE	1904	1982	C25 C1
	FRANCIS	1822	1899/06/11	JULIAN	PATNODE	1834	1907/06/11	CME M
	FRANCIS	1824	1905/10/11	FANNY	BURDROW	1827/04/16	1879/10/02	MO4 A1
	GERTRUDE	1918	1991	ANDREW	MESICK	1908/08/07	1986	MO2 D1
	GRACE D	1899	1982	JOHN W	CARL	1882/02/22	1947/05/23	C29 D1
	HAROLD	1915	1945					CM1 B
	HARVEY E	1897	1972	HELEN	BOULERICE	1902		CMC E1

SURNAME	FIRST NAME	HEADSTONE INSCRIPTIONS						CEM	SEC
		BORN	DIED	SP'S FIRST NAME	SP'S SURNAME	BORN	DIED		
MATOTT	HAZEL C	1905	1927	GEORGE	LaFONTAINE	1902		CMC	B
	HELEN			RICHMOND A	CLARK	1925/06/24	1969/11/01	CZ4	C1
	HENRY	1869	1932	JOSIE	MUNSON	1871	1959	CZ9	B1
	HENRY J	1932		ISABELLE B	LaPIERRE	1932		MO5	A2
	JOHN	1864/02	1865/06/15					CME	M
	JOSEPH	1881	1964	ROSE	PELLETIER	1889	1926	CM1	B
	JOSEPH	1891	1949	HAZEL	STONE	1902	1962	AL5	B2
	LAURA A	1871	1959	ROBERT	WRAY	1868	1955	MO1	A2
	LAVINA	1844	1938	ROBERT	WRAY	1843	1927/03/10	MO1	B3
	LEO	1921		CLARA	GOKEY	1926		MO2	A2
	LEON L	1903/08/15	1908/05/28					CME	M
	LILLIAN P	1928		WILLIAM T	CORCORAN	1929/04/04	1996/01/19	CMP	A3
	LIONEL A	1904	1927					CME	M
	LUTHER	1841/10/27	1916/11/27	SARAH	BORIGHT	1852/09/05	1892/09/01	CME	M
	MABEL	1882/03	1882/09/11					CME	M
	MARCEL	1924	1977	LENA M	ASHLINE	1928		CMB	A2
	MARGARET	1919	1992	HIRAM G	ABARE	1922/02/01	1993/02/23	CM1	B
	MARGARET M	1875	1960	WILLIAM A	PAQUETTE	1890/10/19	1965	CMC	C
	MARTHA H	1933		ROBERT L	LaVALLEY	1931		CMB	A1
	MAYNARD B	1911	1990	JANETTE	GOKEY	1925		MO2	A2
	MAYNARD E	1926/05/25	1994/03/14	MARY	HAROLD			CM3	D
	MAYNARD R	1899/09/24	1914/09/16					CME	M
	MILAN J	1908	1973	JOYCE A	SEARS	1908	1975	CMC	E2
	MILAN P	1868	1943	CATHERINE L	GENNETT	1879	1943	CMC	B
	MILLIE	1857	1935	ADOLPHUS	MANOR	1854	1943	MO4	C1
	MINNIE N	1868/03/30	1931/07/02	THOMAS	MATOTT	1880/03/28	1962/04/30	CZ1	C4
	MINUS	1855	1916/01/11	PHILOMEN	BLOW			AL5	B1
	MYRTLE	1907/02/18	2001/07/12	LEO J	LeBLANC	1898	1991	CZ4	B2
	NAPOLEON F	1880	1920	BESSIE G	ASHLAND	1888	1924	CME	M
	NOAH J	1858	1919	IDA M	MUNSON	1866	1943	CME	M
	OSWALD B	1919	1919					CME	M
	PAUL E	1955/04/30						MO2	A2
	PETER	1836	1907/10/08	R				CME	M
	PRISCILLA A	1926/02/16		ROSS F	GORDON	1923/07/03	1993/03/05	MO2	A2
	RAYMOND JR	1937						CMB	A2
	RAYMOND SR	1918	1994	ETHEL M		1919		CMB	A2
	RICHARD R	1943/10/24		FLORENCE W	WEST	1943/11/27		CZ4	C2
	RUSSELL A	1909/12/18	1967/09/04	ORA	BECHARD	1916		CZ4	B2
	THOMAS	1880/03/28	1962/04/30	MINNIE N	MATOTT	1868/03/30	1931/07/02	CZ1	C4
	WILLARD	1868/01/16	1868/07/22					CME	M
WILLARD			MARY E	DAME	1894	1916/03/23	AL5	B1	
WILLIAM	1877	1950	ETHELYN	ASHLAND	1881	1959	CME	M	
WILLIAM		1933/04					CZ9	B1	
MATT	ALBERT	1893/06/05	1980/12/24	AMELIA	SNIDE	1891/03/11	1999/02/16	MO4	D1
	ALBERT	1926	1926					MO4	D1
	AUGUSTUS	1847/02/08	1930/03/29	MARY	EBARE	1858/03/07	1929/05/11	MO4	D1
	LEAH	1895	1976	NELSON	DUVAL	1895/11/15	1964	MO4	C2
	LIZZIE	1881/06/12	1889/10/04					MO4	B2
PETER	1811	1891/11/28	CELESTE	LAMOUREUX	1818/10/20	1909/10/12	MO4	A2	
MATTE	ALMIRA	1877	1947	FREEMAN	LaVALLEY	1877	1931	MO4	C1
	OOTTIE	1883/09/29	1884/10/04					MO3	B1
MATTHEWS	EDWARD W	1906	1950	ELIZABETH J	O'CONNOR	1890	1990	CL1	B3
	EDYTHE R	1914/01/29	1966/12/10					CL1	C3
	ELIZABETH	1768	1850/05/03	SETH	GRAVES	1758	1838/03/08	CZ9	C3
	EMMA	1874	1961	ROBERT	VAINCOURT	1868	1946	CL1	B1
	GEORGE	1877	1949	ALVINA	BEACH	1869	1937	CL1	C2
	GEORGE J	1903	1957	MARY	FOSTER	1906		CL1	C3
	JERRY S	1983/06/16	2000/02/14					CL1	A2
	JESSE L	1959	1986	ELIZABETH	DEYO			CL1	C1
	JOEL	1809	1843/04/15					BE3	M3
	JOHN T	1931		MARGARET	LAWRENCE	1938/03/08	1998/03/19	CL1	C1
	JOHN W			ZOE L	HEBERT	1863/07/31	1905/10/15	CMP	C1
	JOSEPH NAPOLEON	1837	1924/02/06	EMMA	LANGLEY	1863/08/29	1918/05/19	CM6	A2
	LUKE			CATHERINE	O'BRIEN	1882/09/22	1905/02/26	CL1	C1
	LYDIA	1757/04/14	1805	BENJAMIN	BARBER	1753/10/07	1825/03/21	BE3	M2
	MATHIAS	1914/01/29	1966/12/10					CL1	C3
	MATTHIAS	1886	1970	LAURA	BEACH	1885	1936	CL1	C3
	RICHARD D	1930	1950					CL1	C3
	RITA J	1929	1929					CL1	C3
	SHARON	1957		MICHAEL J	McPHERSON	1944		CL1	C1

HEADSTONE INSCRIPTIONS

SURNAME	FIRST NAME	BORN	DIED	SP'S FIRST NAME	SP'S SURNAME	BORN	DIED	CEM SEC	
MATTHEWS	STEVEN L	1956		MARION	DUPUIS	1955		CL1 A2	
	THOMAS E	1904	1992	LILLIAN R	PCUPORE	1905/09/06	2002/01/22	CL1 A1	
	W A			DELLA	FURNIA	1876	1928	CL1 C2	
	WILLIAM HENRY	1840	1921	CAROLINE A		1867	1936	EL5 B1	
MATTIAN	JOSEPH	1829	1906					C25 F1	
MATTOCKS	CAROLINE	1792	1878/04/13	NOADIAH	MOORE	1788	1859	CM3 B	
MATTON	SALIM	1906	1985	ALICE	CLARK	1911	1990	M01 B3	
MATTOON	FANNY J	1830/06/28	1915/01/30	STEDMAN T	STILES	1825/09/27	1900/04/26	PTD M2	
MATTOT	CARRIE	1883	1967	EMMETT	PORTER	1883	1959	M01 A3	
MAXFIELD	EDWIN			MELISSA		1815	1840/08/06	C2S M	
	HARIET AMELIA	1837/07/03	1842/09/18					C2S M	
	HIRAM	1842/04	1842/09/16					C2S M	
	OBEDIAH W	1839/03/06	1840/09/17					C2S M	
MAXWELL	ELIZABETH	1832	1905	WILLIAM H	PRATT	1824	1906	M07 M	
	ELLEN	1836	1909/11/12	JOHN	LAMBERTON	1820	1896/07/22	M07 M	
	ISABELL M	1852	1923	SYDNEY B	HUBBELL	1833	1909	CM3 A2	
MAYBERRY	JANE			MATTHEW	PATTON	1789/02/19	1897/01/15	EL6 B	
MAYETTE	ALFRED	1907	1975	ESTHER GRETCHEN	NORTON	1916/10/19	2002/05/12	C24 B2	
	MELVINA	1905	1976	PETER	WILLIAMS	1882	1961	C2S D2	
	MELVINA	1905	1976		BERGERON			C2S D2	
MAYHEW	BENJAMIN	1834	1874/08/10					CME M	
	ELIZABETH	1867	1942	HARVEY	REYNOLDS	1861	1928	EL5 B2	
	ETTA	1872	1932/10/06	WILBUR	WELCH	1869	1899/07/09	EL7 C1	
	MARGARET L	1876/10/21	1916/03/19	ELI L	MATOTT	1873/06/28	1918/11/25	C21 C4	
MAYNARD	RILEY	1860/07/26	1866/02/04					CME M	
	ALLAN R	1903	1972	GRACE F	KEDDY	1904	1971	CM3 D	
	BEVERLY A	1934						CM3 D	
	ELIZABETH	1837	1901					CM3 B	
	ETHEL E	1896	1964					CM3 D	
	EUNICE	1917	1985	LEON H	TREMBLAY	1916	1996	CM3 D	
	HAROLD W	1895	1974	CLAIRE E	ASHTON	1897	1995	CM3 D	
	HAZEL	1896	1947	RALPH B	DODDS	1891	1942	CM3 D	
	MARSHALL H	1871	1948	ELIZABETH	GLASS	1887/07/04	1964/10/19	CM3 D	
	MARSHALL H	1871	1948	ELIZABETH	MAGSON	1869/05/29	1919/08/10	CM3 D	
	MARY E	1835	1909	CHARLES E	DODDS	1841	1923	CM3 B	
	WILLIAM	1841/05/05	1904/04/20	ELIZABETH M	BOICE	1837/06/04	1917/08/20	CM3 D	
	WILLIAM H			ANN	FOSTER	1814	1889	CM3 B	
	WILLIAM T	1893	1981	MYRTLE I	LEGGETT	1895	1976	CM6 A2	
	MAYO	ADELINE	1877	1948		DUVAL			C24 B1
		ANTOINE	1802	1892/08/30					BEC R11
		ANTOINE A	1850	1884/07/28	MARIA	KITTSOON	1856	1920	C26 B1
ANTOINE J		1856	1926	MARY	BEAULAC	1863		C26 B2	
ARMOND		1923	1923					CL1 C1	
AUGUSTINE		1818	1903/11/26					BEC R6	
BESSIE		1888	1982	GEORGE	DONAH	1886	1939	C24 A1	
BESSIE		1888	1982		ATWOOD			C24 A1	
CARL D		1901	1902/02/12					CMP C1	
CHARLIE		1873/12/18	1878/10/27					C26 B1	
CLARENCE V		1902	1979	ROSE A	BECHARD	1908	1976	CMC A1	
CLIFFORD		1889/06/20	1918/10/14					CMP B1	
DAVID				SARAH	LEONARD		1802/07/14	CM6 B2	
DONALD		1937	1950					C26 A4	
DOROTHY		1911/07/30	1999/08/09		MESEC			CMB B2	
EDGAR J		1897	1961	YVONNE	LaFOREST	1905	1970	CMC B	
EDITH M		1889	1974	WILLIAM H	HOWE	1884	1967	BE3 M3	
EDMOND J		1896	1920					C26 B2	
EDMOND T		1881	1963	ELIZABETH	DAIGNAULT	1888	1970	CL1 C1	
ELSIE		1909	1977	JAY SR	LaFOREST	1906	1994	C26 A2	
FELIX		1864	1957	LOUISE	LaVALLEY	1876	1963	CMB B2	
FLORENCE		1903	1975	FRED J	LaFOREST	1892/04/03	1963/11/10	C26 A2	
FLOYD H		1910/05/19	1970/05/30					C25 B1	
FRANK		1817/05	1903/09/06					EL6 D	
FRANK		1876	1961	BETHSIE	CARDIN	1874	1963	CMC D	
FRED				EMMA		1877	1896	C26 B1	
FRED		1929	1938					CL1 C1	
GEORGE	1863	1923	JULIA	MOUSSEAU	1863	1925	C26 B2		
GEORGE H	1879	1945	LILLIAN	BLOW	1886	1952	C25 B1		
GERTRUDE	1910	2003	HENRY L	PELKEY	1904	1969	C26 A3		
GORDON	1921/07/03	1986/03/06	ELLIEN	LaPOINTE	1924	1980	CM1 B		
HAROLD	1897	1972	LOUISE	BIXBY	1897	1983	CMP B3		
HARRY	1895	1928					CMP B1		

HEADSTONE INSCRIPTIONS

SURNAME	FIRST NAME	BORN	DIED	SP'S FIRST NAME	SP'S SURNAME	BORN	DIED	CEM SEC
MAYO	HELENE	1897/04/11	1994/01/19	HARRY	MERO	1891	1963/09/22	CMP C2
	JENNIE	1898	1967	EDWARD E	LaPIERRE	1898	1967	CMP B3
	JOHN B	1871	1952	MINNIE C	COUTURE	1873	1958	CMP C1
	JOHN W	1881	1957/06/29	MARY E	BRUYETTE	1884	1966	CZ4 A2
	JOSEPH	1833	1886/05/28	FLAVIE	BESSETTE	1835	1920	CZ6 B1
	JOSEPH	1869	1913/05/06					BEC R2
	JOSEPH S	1886	1957	EVA	LaFOREST	1894	1968	CZ6 B2
	JOSEPH	1886	1957	MAUDE	VASSAR	1887	1918	CZ6 B2
	JULIUS S	1933/11/24	2002/08/09	LUCY L	MONETTE	1934		MO4 D2
	LEAH	1901/02/26	1997/10/26					CMB B2
	LEONARD	1843	1916	MARCELINE	LATREMORE	1851	1929	CMP B2
	LEWIS	1857	1936	MARY	SULLIVAN	1857	1915	CM1 A
	LORETTA B	1908	1993	RAYMOND C	SEYMOUR	1908	1976	CZ5 D2
	LOUIS	1891	1967	MABEL	JENNETTE	1892	1968	CZ6 A3
	LYLE HOWARD	1913/09/21	1975/07/24					CZ5 B1
	MABLE	1892/06	1892/07/20					CM1 A
	MAE	1892	1964	WILLIAM	EGAN	1893	1966	CZ4 A2
	MAMIE	1888/01	1913/10/20	HENRY	JUBERT	1883/08/06	1949/08/27	CZ6 B4
	MARGARET	1898	1922/08/17	EARNEST	BOODROW	1894	1964	CZ4 B1
	MARY	1862	1887/07/17					BEC R16
	MARY	1867/02/04	1878/03/09					CZ6 B1
	MAURICE	1913	1976	EMERENTIANA	BLOW	1917	1994	CZ6 A4
	MILLARD	1898	1987	EMMA	FILTON	1902	1992	CMC D
	MILLARD W	1895/10/14	1969/09/16	NETTIE	BROWN	1895	1984	CZ4 C2
	NELLIE M	1867	1966	ABRIHAM	LaVALLEY	1874/06/09	1951	CMC A1
	OLA M	1910	1996	ERNEST	ASHLINE	1906	1973	CZ4 B2
	RAYMOND	1919	1978	CATHERINE	DUMAS	1923		CZ6 A3
	RAYMOND S	1913	1990					CMB B2
	ROYAL A	1903						CZ6 B2
	STELLA L	1921	1966	FRED R	KING	1907	1968	CZ4 A2
	THERESA	1932	1977	LAWRENCE W	GUERIN	1934	1990	CMB A1
	VENITA M	1911		ELRICK	BRUSO	1903	1963	CZ6 A2
	WALLACE	1874	1940	DELLA	MOUSSEAU	1880	1948	CZ6 B4
	WALTER	1930		JOYCE	KINNEY	1932		CZ4 C2
	WALTER J	1894/03/09	1894/08/16					CZ6 B1
	WILLIAM	1873	1958	EVELYN	VICTOR	1873	1940	CMP B3
	WILLIAM L	1878	1912/08/12					CMB B2
MAYOTT	EMILIE	1835	1926	ISRAEL	SAYAH	1834	1903/02/25	AL5 B1
	MICHAEL J	1875	1923	ADA N	BELL	1876	1939	MO5 B1
MAYOTTE	ABRAHAM	1845						AL5 B1
	CLARENCE			MARGARET	SANCOMB	1913	1935	EL2 F3
MAYOU	ANGELINE		1882					CZ6 B1
	JULINE	1852	1926	ANTOINE	DOMINIC	1854	1942	EL6 A
	LUCY	1852/06	1883/05/29					CMB B2
MAYVILLE	MAUD	1890	1972	JOSEPH	VEVIA	1883	1965	EL6 C
	NELSON	1860	1909	SOPHIE	SHARROW	1864	1919	EL6 C
Mc?	MARY	1844	1910	EDWARD B	OMEARA	1844	1923	CL1 C2
McADAM	ALEC H	1942		DOROTHY J	BREAN	1946	1987	CZ5 A1
McALLISTER	ELEANOR W	1815	1846/05/01	LEONARD	TUBBS	1813	1877	MO3 B3
	JOHN	1866	1955					CL1 C3
	JOSHUA HENRY	1851/06	1852/05/02					MO3 B3
	LEONA	1900	1963		HARRIS			MO1 A3
	MICHAEL JAMES	1895	1968	MARY	O'DAUGHERTY	1906	1981	AL5 D1
	STEPHEN			NELLIE A	SCRIVER	1881	1962	MO1 A3
	T EDWARD	1937/03/05	1971/07/31	JULIANNA	BABYKIN			AL5 D1
McALOON	JAMES	1883	1924	JENNIE	GAUTHIER	1879	1926	AL5 B1
	LESTER	1877	1945	NETTIE E	TURNER	1882		AL5 B1
	NELLIE	1884	1894/05/20					AL5 A
	PETER	1850/08/25	1924/09/28	SARAH	KELLEY	1852/06/23	1908/01/01	AL5 A
	PETER	1882	1960	MARY	LAGOY	1869	1935	AL5 B1
McALPIN	GRACE	1903/06/21	1996/02/18	HOMER	BETTERS	1903/01/26	1986/03/01	MO4 A1
McAROLE	ANNE	1918	1995	ARDEN	DAGENAIS	1918	1977	CMC B
	FRANCIS	1896	1972	MARY E	TROMBLY	1894	1971	AL5 C1
	MARGARET	1899	1978	HUBERT	PATNEAUDE	1892	1968	CZ4 A2
	MARY L	1908	1972	ALTON L SR	DURKEE	1905	1988	CL1 C2
	MAUREEN A	1932	1939					AL5 C1
McARTHUR	LAURA	1798/11/06	1864/06/19	AMOS	PIERCE	1784/11/13	1857/01/02	BE3 M4
McAVDY	JOHN J	1894	1967					MO5 D1
McBRIDE	BERTHA	1866/06	1899/08/14					CME M
	CHARLES H	1849	1926	EMMA E	BAXTER	1852		CME M

HEADSTONE INSCRIPTIONS

SURNAME	FIRST NAME	BORN	DIED	SP'S FIRST NAME	SP'S SURNAME	BORN	DIED	CEM SEC	
McBRIDE	CLAYTON	1914/04/23	2002/02/28	MARION	LaPORTE	1912/01/29	1988/03/13	MO1 A3	
	FLORENCE M	1910	2004	KENNETH C	WOOD	1909	1988	PTD M2	
	JAMES			HULDA M		1816/06	1901/03/27	CME M	
	MAE E	1891	1918	R E	BROWN			CME M	
McCABE	BERNARD J	1920/05/25	1979	MARGUERITE	DAVISON	1923/11/09		MO1 C1	
	MARGARET	1845	1917	WILLIAM	LOOBY			CL1 B1	
	NORMAN	1882	1918					MO1 A3	
McCAFFREY	JOHN KENNETH	1909/12/30	1995/08/25	EILEEN LOUISE	JACKSON	1908/06/04	1999/09/08	CMP C3	
	JOHN M	1870	1951	ESTELLE K	CLERKEN	1873	1945	CMP C3	
	KATE LOUISE	1872/08/12	1900/04/30	JAMES DeFORRIS	BURROUGHS	1870	1932	CM3 A1	
	KATHERINE E	1905	1994	LEO M	LANDRY	1900	1980	CMP C3	
McCALL	GRACE	1946		WILLIAM T	BURKE	1946	1988	MO4 D3	
McCANN	C MINNIE	1873	1941	JOHN M	LOOBY	1872		CL1 A3	
	DANIEL L	1858	1909					CL1 A3	
	HUGH	1833	1909	CATHERINE	CONWAY	1826	1911	CL1 A3	
	HUGH F	1868	1956	JOHANNA	HARRIGAN			CL1 A3	
	MARTIN R	1861	1940					CL1 A3	
McCARROLL	MARGARET	1827	1902/11/09	MATTHEW	DICKINSON	1821	1891/10/28	CM3 B	
McCARTHY	ALBERT L	1958	1958					CM8 B2	
	GEORGE A	1934		BARBARA J	GRIMSHAW	1939		CMC A2	
	HENRY J	1892	1966					C24 A1	
	JAMES R	1961/10/30		ROBERTA L	TROMBLY	1962/12/24		C24 C2	
	JOAN M			CHARLES H	O'TOOLE	1937/01/05	2002/02/16	CM6	
	LORETTA			ELMER W	WELLSTHY	1913/05/24	1974/12/04	CMC E1	
	MARY	1927		BERNARD L	LaBARGE	1920	1986	EL3 13	
	SHANNON LAUREL	1989/11/25	1989/11/25					C24 C2	
	SHAWN N	1959/05/29	1990/12/22					EL3 12	
	McCARTY	CHARLES			ELLEN		1840	1875/08/27	CMP C2
McCAY	MARY A	1847	1892	AMACA A	MOORE	1846	1924	EL1 C	
McCHESNEY	DOUGLAS	1965	1965					CM6 A1	
	GEORGE	1869	1939	LYDIA	ROCK	1884	1965	CM6 A1	
	GEORGE	1906	1971	EVA M	WHITMAN	1907	1973	CM6 A1	
	GEORGE JR	1931	1931					CM6 A1	
	GEORGE R	1935/05/10	1993/08/28	VENITA	CRELLER			CM6 A1	
	ROBERT	1940	1965					CM6 A1	
McCLAN	RICHARD	1810	1884/01/13	ELIZA		1819	1881/09/05	MO3 C2	
McCLANE	JAMES WILLIAM	1855	1880/03/10					MO3 C2	
	JANE	1844	1879/06/05					MO3 C2	
	JOHN	1839	1863/10/31					MO3 C2	
	MARGARET	1846	1873/09/02					MO3 C2	
McCLATCHIE	JAMES			CLARA M	GRAY	1867/08	1891/04/10	MO7 M	
McCLEARY	ELIZA	1849	1927	EVET	PLUMLEY	1818/09	1891/06/16	EL1 D	
McCLENAGHAN	KENNETH E	1943/03/31	2001/08/03	GLORIA J	GARROW	1950/06/06		EL3 12	
McCLURE	MAYFRED	1914/07/03		KENNETH H	ROSS	1914/10/04	1997/06/28	C21 D1	
McCOLLOUGH	LOUISA J	1828/12	1874/05/17	JOEL W	GRAVES	1832/05/05	1897/05/27	C29 B2	
McCOMB	LILLIAN E	1920	1987	FRED	GADWAY	1917		EL3 10	
	WILLIAM HOWARD	1923		IRENE M	NEPHEW	1932		EL3 11	
McCONNELL	ANNIE	1962	1964					CMC A1	
	DANIEL			LAURETTA	FREEMAN	1823	1898	MO3 A3	
	MARGARET	1830	1906	JOHN	LUCAS	1832	1910	CM7 M	
	MARY ANN	1837	1923					MO3 A3	
	PATRICK	1832/05/21	1896/07/30	MELVINA	OLIVER	1834/09/14	1881/05/03	CM6 A1	
	PHOEBE	1842/04/15	1921/06/08	ALEX	BUCHANAN	1838	1910/10/21	MO3 B3	
	ROSE E	1840	1917/01/18	JOHN H	INGRAM	1837	1916/06/14	CM6 A1	
	McCONVILL	NELLIE A	1905	1975	CLIFTON V	WRAY	1909	1985	MO1 A2
	McCODEY	ANNE	1898	1977	LYLE W	PARKINSON	1897	1934	C25 D1
		ANNE	1898	1977		DENAC			C25 D1
ARTHUR		1852/11/30	1909/01/07					C25 D2	
OWEN T		1894/12/20	1957/07/24	JENNIE C	BREWSTER	1896	1979	C25 D2	
	PATRICK H	1856	1933/05/23	CATHERINE	McLEER	1855	1923/08/13	C25 D2	
McCORDLE	JEAN	1929		LAWRENCE K	WEST	1928/07/20	1995/01/01	BE6 M4	
McCORMICK	MADGE	1914/06/21	1999/02/14	RICHARD H	DESO	1919/02/08	2000/06/30	CMC E1	
McCOY	ALMIRA	1864	1940	GEORGE L	FITCH	1866	1944	MO2 C2	
	ANN	1845	1895					EL1 D	
	ARTHUR W	1841	1928	HANNAH	MOORE	1852	1929	EL1 D	
	CARLOS	1866/02	1897/09/29					MO3 D3	
	IDA A	1872/07	1886/04/05					EL1 D	
	JAMES	1836/12/17	1890/02/21	ISABELLE	WILSON	1828/10	1915/12/17	MO3 D3	
	LUKE A	1874/08/19	1945/07/08	ADA F	SMITH	1884/01/04	1976/11/01	EL3 3	
	MILDRED	1919			DOMINY			EL3 4	

HEADSTONE INSCRIPTIONS								
SURNAME	FIRST NAME	BORN	DIED	SP'S FIRST NAME	SP'S SURNAME	BORN	DIED	CEM SEC
McCOY	REX C							EL1 D
	WILLIAM	1807	1887	ROXCELIA		1811	1869	EL1 D
McCREA	[GRANDMOTHER]							CM3 A2
	ALEXANDER	1874/06/30	1931/01/02					CM3 A2
	ALICE	1868	1938	HIRAM	EARL	1871	1942	CM3 A2
	ANN JANE							CM3 A2
	ARNOLD	1903	1960	HELLEN	HARMON	1903	1980	CM3 B
	BEATRICE B	1897	1979					CM3 A2
	CHARLES A	1951/01/09	1951/01/09					CM6 A1
	DOROTHY M	1909	1969	RICHARD S	DUDLEY	1906		CM3 B
	EDNA E	1900	1956		SMALL			CM3 A2
	EDWARD WESLEY	1928/08/05	1994/02/12	MARY E				CM3 A2
	ELIZA	1814	1880/03/25	THOMAS	MOORE	1818	1894/02/01	CM3 E
	ELIZABETH							CM3 A2
	EMILY	1884	1959	ROBERT N	BESTOR	1870	1945	CM3 A1
	FREDERICK H	1861	1954	MARY	EARL	1870	1946	CM3 B
	G HAMILTON	1883	1961	MABEL A	GIBBS	1898	1942	CM3 A2
	GEORGE	1872	1956	NELLIE MAY	O'DELL	1872	1943	CM6 A1
	GEORGE S	1851	1980	ANTOINETTE	HAMILTON	1845	1925	CM3 A2
	GLADSTONE							CM3 A2
	GORDON	1905	1979	ISABEL	GLASS	1915	1973	CM3 B
	GORDON JR	1941		RITA J	TIMMONS	1948		CM3 D
	HELEN L	1903	1993					CM3 B
	HOWARD S	1905/07/27	1989/11/28	GLADYS	ANTHONY	1908/07/20	1957/01/03	CMC A2
	J ALBERT	1886	1950	PHILIPPIA B	CLARK	1868	1933	CM3 A2
	JAMES		84 YEARS	MARGARET	GILMORE		81 YEARS	CM3 A2
	JOEL A	1935		GERALDINE V	MONETTE	1937		CMC E1
	JOHN	1832	1900/03/01	MARTHA	MacGAULLY	1842	1918/03/17	CM6 A1
	JOHN	1832	1900/03/01	MARTHA	MacGAULLY	1842	1918/03/17	CM6 A1
	JOHN J	1864	1886/04/15					CM6 A1
	JOSEPH	1783/02/12	1864/02/09	CATHERINE		1780	1856/07/14	CM3 A2
	JOSEPH	1824/11/29	1909/11/28	MARY JANE	McQUILLAN	1831/12/10	1905/07/23	CM3 A2
	JOSEPH		69 YEARS	ELIZABETH	THOMPSON		84 YEARS	CM3 A2
	KATIE	1859/03/08	1871/06/10					CM3 A2
	MAGGIE		35 YEARS					CM3 A2
	MALCOLM			[MOTHER]				CM3 A2
	MARGARET J	1859	1954	JAMES	EARL	1856	1938	CM3 A2
	MARY	1812/09/22	1891/03/30		SCOTT			CM3 D
	MARY E	1959/08/03	1959/08/03					CM6 A1
	MARY JANE	1856/02/21	1928/08/07	WILLIAM J	GETTYS	1843/09/22	1904/08/09	CM3 A2
	MERRITT H	1924/08/19		ELEANOR GRACE	PETERS	1930/11/01		CM3 D
	RANDOLPH	1904	1963					CM3 A2
	ROBERT	1820/11	1841/01/31					CM3 A2
	SANDRA M			BRUCE	WALLET			CM3 D
	SARA							CM3 A2
	SARAH	1817/02/22	1862/08/06	GEORGE	ANDERSON	1810/04/08	1888/05/24	BE3 M3
	SARAH L	1943	1961					CM3 A2
	WILLIAM J	1868	1932	GRACE B	CLARKSON	1875	1953	CM3 B
McCREADY	CEPHUS R	1881	1943	LAURA K	WELLS	1891	1980	CZ1 B2
	HAROLD A	1908	1969					CZ1 B2
	HARRY N	1910	1980	MARGARET E	KERR	1912	1968	CZ1 A1
	HARRY N	1910	1980	LILLIAN M	McFADDEN	1914	1997	CZ1 A1
	NEWTON	1848	1904/12/22	JANE S	WILSON	1835	1907/08/02	CZ1 B2
McCREEDY	ANDREW			PHEBE M		1833	1863/10/13	BE3 M3
	FRANCES A	1846/11/20	1847/04/04					CZ1 B2
	GAMALIEL	1781/06	1859/04/06	CELIA	HOW	1786	1856/12/03	BE3 M6
	GAMALIEL	1781/06	1859/04/06	MARTHA	WINTERS	1794/05	1889/11/21	BE3 M4
	HENRY	1841/08/28	1907/04/18	ALINA E	HINMAN	1842/09/01	1891/07/20	CZ1 B2
	PETER	1819	1886/04/30	CATHERINE D	HARMON	1830/07/07	1900/04/15	BE3 M6
	SYLVIA	1830	1887	ROBERT L	PARSONS	1829	1906	BE2 M2
	VAIL			MARY		1794/06/10	1849/10/13	BE3 M3
	VAIL	1815/03/02	1872/12/15	MARIA	BAKER	1820/08/09	1884/10/13	CZ1 B2
	WILLIAM	1850/06/08	1850/06/23					CZ1 B2
McCRORY	PETER	1904/01/03	1990/02/06	BERTHA	DUPRAS	1902/08/13	1981/11/04	CMP C3
	PETER	1904/01/03	1990/02/06	MABEL	DUPRAS	1907/03/23	1952/05/25	CMP C3
McCUEN	[BABY]	1917/07/11	1917/07/11					CZ9 B2
	ANNIE M	1856	1884/09/04	GEORGE B	CURRIE			CZ1 M
	CAROLINE B	1879	1881					CZ9 B2
	ELIZABETH	1876/07/23		FREDERICK H	NICHOLS	1876/01/05	1936/04/15	CZ9 B2
	HARRIETE JANE	1912/07/19	1912/07/19					CZ9 B2

HEADSTONE INSCRIPTIONS

SURNAME	FIRST NAME	BORN	DIED	SP'S FIRST NAME	SP'S SURNAME	BORN	DIED	CEM SEC
McCuen	JOHN H	1845	1919	CAROLINE E	BROWN	1842/02/23	1879/06/25	C29 B2
	JOHN P	1823	1865/03/29	ELIZABETH	WALTON	1823	1913	C29 B2
	JOHN RALPH	1884	1970	RUTH	SCHUYLER	1880	1953/02/19	C29 B2
	JOHN RALPH	1884	1970	BENITA	BERSAGEL	1891	1973	C29 B2
	JOHN SCHUYLER	1914	1916					C29 B2
	LESLIE E	1886	1942	RUTH	FORBES			C29 B1
	MARRIETTE E	1861/05/15	1876/01/06					C29 B2
	MARY JANE	1853/03/04	1936/07/02	JOHN H	NICHOLS			C29 B2
McCulla McCullough	RUTH ELIZABETH	1917	1918					C29 B2
	JOHN T	1880/04/06	1956/05/28	RUTH O	TABBERRAH	1886	1979	BE3 M3
	ANDREW	1796/12/03	1872/03/25	ELIZABETH	SCOTT	1798/03/31	1865/08/18	C29 D3
	ANNA			HOMER ALCIDE	ST JACQUES	1922/07/20	1994/09/17	BE6 M4
	HARVEY A	1862/04/04	1914/01/07					C29 C3
	HARVEY CLARK	1874/08/26	1911/08/16	ELLEN L	McDOWELL		1946/08/16	CM3 D
	HUGH D	1929		ALBINA R	DANIELS	1929	1978	C29 A1
	HUGH D	1929		PATRICIA F	CLOUGH	1932	1991	C29 A1
	JAMES HARVEY	1832/09	1865/03/03					C29 D3
	JOHN	1825	1853	SARAH A	WILSON	1829/08/15	1905/08/15	C29 C3
	MARY ANN	1827	1829/01/22					C29 D3
	MARY ANN E	1838/05/03	1855/07/12					C29 D3
	RANDEL J	1888	1938	H MARJORIE	SAXE	1891	1979	C29 A1
	ROBERT S	1834	1923	MATILDA G	HAMILTON	1846	1922	C29 C3
	ROBERT S	1834	1923	HORTENSE C	CLARK	1843/05/14	1876/10/04	C29 C3
	THOMAS E	1859	1940	FLORA I	WILSON	1864	1956	C29 A1
McCumber McCurry McCayne McDade McDonald	MARK			BETTY	DONIVAN	1942/02/17	2000/11/05	EL3 4
	ANNA	1874	1940	CHARLES	DARLING	1864		C25 B1
	HANNAH	1820/12/24	1855/08/28	GEORGE W	BARBER	1816/08/06	1895/04/11	C29 B3
	MARGARET	1941	1995	HOMER ROBERT	BARCOMB	1944/10/05	1998/06/02	C25 A1
	ALBERT E	1887	1975	CARRIE A	ROCK	1887	1952	EL2 B
	ALFRED			ETHEL	BILOW	1901	1924	EL2 D2
	ALFRED L	1921		EVALINE M	MILLER	1923	1991	EL3 14
	ANNA	1882/03/08	1891/02/28					MO4 A1
	ANNE E	1910		WILFRED C	VIENS	1892/10/25	1974/06/17	CMP A3
	ARTHUR J	1938/10/24	1996/12/07	BARBARA	FORETT	1951/08/04		EL3 20
	BERTHA	1923/02/08		BERNARD H	FACTEAU	1921/03/04	2000/03/30	EL3 7
	CATHERINE	1858	1919	DENNIS	BRODERICK	1849	1923	EL2 F3
	CLARA	1891/05/31	1891/06/19					MO4 A1
	CONRAD			MARY				EL2 F5
	DONNA			LAWRENCE	BRUNELL			EL2 F5
	EDNA T	1915	1988	EDWARD P	MANOR	1912	1962	EL2 F4
ELLEN	1850	1926					EL2 A	
EUGENE							EL2 F5	
EVELYN	1908	1991	ALBERT J	HOULE	1899	1971	EL2 C	
GIRARD M	1947/03/06	1968/02/26					EL2 F4	
GLORIA	1944/04/29		NORMAN S	NEVERETT	1939/07/12	1985/03/18	C26 A1	
GORDAN A	1944	2004	JUDITH	VanARMAN	1946		EL3 11	
HAROLD A	1938/08/06	1993/08/16	BERNADETTE	SNIDE	1942		EL3 14	
HARVEY L	1889	1975	ANNA	KING	1896	1974/09/15	EL2 C	
HELEN	1913/03/02			SPEAR			AL5 D2	
HOWARD R	1911	1992	RITA	MONETTE	1920		EL2 F4	
IRENE	1907	1979	HOWARD	DUMONT	1904	1941	EL2 B	
JOHN	1852/08/06	1902/08/12	MARY A	McDONALD	1860/03/25		MO2 D1	
JOHN	1802/06/21	1871/02/06	NANCY	LAUGHAN	1816/08/06	1896/10/13	MO4 B1	
JOHN A	1867/01	1869/06/25					C21 C2	
JOYCE M	1931/09/27						EL3 7	
JULIA	1878	1939	ROBERT	KENNEDY	1869	1940	MO2 B1	
LAVINA	1878	1958	JAMES J	BRENNAN	1879	1964	EL2 F4	
LAWRENCE D	1933		COLLEEN A	PECOR	1935		EL3 11	
LAWRENCE SR	1910	1980	FLORENCE	THERRIEN	1913	1985	EL2 F5	
LEATRICE	1934/07/03	1998/06/09	GERALD J	DeCOSSE	1932/01/25		CL1 B2	
LEE							EL2 F5	
LEO	1922	1932					EL2 B	
LOUIS E	1917/04/16	1968/01/01	LILLIAN	DUNN			EL2 C	
LOYAL J	1936		SHIRLEY M	LUCIA	1937		EL3 13	
MARIA E	1883	1963	ALFRED M	LAGOY	1866	1941	AL5 C1	
MARIE H	1914/05/04	1996/01/13	FREDERICK J	OELANEY	1912	1987	EL3 11	
MARY	1842/02/02						MO4 B1	
MARY A	1860/03/25		JOHN	McDONALD	1852/08/06	1902/08/12	MO4 A1	
MINNIE	1880	1946	GEORGE	THERIEN	1872	1963	MO5 B2	
MOSE	1852	1929	ANNA	CAYEA	1871	1944	EL2 B	

HEADSTONE INSCRIPTIONS

SURNAME	FIRST NAME	BORN		DIED		HEADSTONE INSCRIPTIONS		BORN	DIED	CEM SEC	
						SP'S FIRST NAME	SP'S SURNAME				
McDONALD	PATRICIA I	1931				ERVIN T	DUPEE	1928/08/14	1997/03/19	EL3 13	
	PATRICK	1818		1893/02		MARIE	SCANLON			MO4 A1	
	PAUL	1953		2003		NANCY				EL2 F5	
	REBECCA									EL2 F5	
	REBECCA A	1949		1959						EL2 B	
	RITA M	1935				ALDEN J	LaFAVE	1934/10/20	1999/06/14	EL3 4	
	ROGER	1950		1987		DEBBIE	WILLIAMSON	1952		EL3 14	
	SADIE	1899		1976		HORACE L	BEGOR	1891	1981	EL7 B1	
	SARAH	1878		1899		FRED	RHODES	1874/11/14	1937/10/17	MO3 C3	
	SHARRON					DAVID	CHARLAND			EL2 F5	
	STEPHEN									EL2 F5	
	THOMAS	1884/08/20		1897/02/23							MO4 A1
	THOMAS J	1925/02/03				BETTY J	SUPERNALUT	1926/07/02	1988/11/04	EL3 6	
	McDONELL	BETSEY				MARVIN	CLARK	1798	1862/10/02	CM7 M	
McDONNELL	WILLIAM	1825		1902/07/28						BEC R6	
McDONOUGH	FESTUS JOSEPH	1913/11/08		2001/12/22		VIRGINIA	McNIEVE	1921/09/03	2000/01/27	CM3 D	
	J FRANCIS H	1869		1938		ELLEN W	COLLOPY	1876	1919	CMP B2	
	JOHN	1905		1905						CMP B2	
	MARY L	1871		1966		HERBERT A	TROMBLY	1870	1938	CMP C3	
McDOUGALL	MICHAEL B	1842		1906		MARY J	MYERS	1842/04	1888/10/21	CMP C1	
	E SHIRLEY	1930				PAUL G	CHOINIERE	1923		CM6 C4	
McDOWELL	ISABELLA	1844/02/19		1924/10/08		WILLIAM	ROSS	1843/05/01	1894/10/06	MO2 C1	
	[BABY]			6 WEEKS						MO3 B2	
McDOWELL	ALEXANDER					BETSEY M		1842	1868/03/12	MO3 B3	
	ALEXANDER H	1871/11/08		1871/11/12						MO3 A2	
	EDWARD M	1832		1896/02/18		MARY A	McJUNKIN	1837	1873/12/23	CM3 D	
	ELLEN L			1946/08/16		HARVEY CLARK	McCULLOUGH	1874/08/26	1911/08/16	CM3 D	
	GEORGE					EMMA		1877	1920	MO2 X	
	HAROLD			6 YEARS						MO3 B2	
	HARRIET	1890		1960		GEORGE W	CLARK	1882	1934	C29 B1	
	J MAE									MO2 X	
	JOHN R	1876		1929		MARGARET	TONER	1873	1953	MO2 C1	
	JOHN S	1825		1893/01/01		MARY	BLAIR	1830	1869/04/27	MO3 B3	
	JULIUS	1853/03/25		1909/08/08		ELIZABETH M	BELL	1857/04/13	1936/06/15	MO3 B2	
	LEONA M	1881		1961		HERBERT	REA	1883	1959	MO3 B2	
	LILLIAN	1866		1884/03/18						CM3 D	
	MABEL E									MO2 X	
	MAGGIE	1859		1905/03/02		ALBERT	RENNIE			MO1 A2	
	MARGARET J	1854		1949		MELVILLE F	BROOKS	1849	1920	MO3 C3	
	MARY B	1849		1866/08/12						MO3 B3	
	MILDRED H	1908		1936						MO2 C1	
	MINNIE			1952/03/22		JOHN ELLIS	THOMPSON		1944/09/02	CM3 D	
	PEARL					GOLDWIN G	CLARK	1890	1968	CM3 B	
	SARAH A	1862		1948		CHARLES M	BOICE	1852	1921	MO3 B1	
	SARAH E	1869/04		1870/08/08						MO3 B3	
	WILLIAM	1825/12		1850/04/22						MO3 B3	
WILLIAM	1825		1885/12/18						BE3 M3		
McELHERAN	VIOLET	1906		1989		HAROLD A	PHALON	1900/01/18	1965/04/17	CMP A3	
McELROY	DANIEL	1833		1899/08/17		MARGARET	GOLDEN	1834	1899/08/17	CL1 A2	
	JOHN	1869		1885/10/19						CL1 A2	
McEWEN	VERA					CLINTON S	STEVENSON	1922/06/23	1986/10/26	C29 A1	
McFADDEN	ALBERT	1829/01/13		1902/05/29		CALISTA M	ROBERTSON	1837/05/24	1901/06/17	C21 A1	
	ALMEDA	1835		1878/10/02		MYRON O	BARBER	1823	1901	BE3 M2	
	ALPHONSO	1835		1884		LURA A	LEWIS	1851	1923	C21 A1	
	ALPHONSO	1835		1884		HENRIETTA C	ROBINSON	1845	1866	C21 A1	
	AMELIA	1839		1912/06/08		GEORGE H	ANDERSON	1838	1897/11/17	BE3 M5	
	AMON E	1855/07/02		1859/04/25						C21 B2	
	BERTHA	1872/07/03		1932						C21 B4	
	CAROLINE	1822/04/12		1911		CALVIN L	ROBINSON	1819/09/09	1897/08/23	C21 A1	
	CAROLINE M	1879		1984			LaROCQUE			C21 A1	
	CARRIE L	1876		1879						C21 A1	
	CATHARINE ADEL	1832/05/08		1854/09/20						BE3 M4	
	CHARLES E	1860		1868						C21 B2	
	EDWIN TILTON	1835/10/02		1911/11/08		HANNAH P	WATSON	1836/11	1904	C21 B2	
	EDWIN S	1891		1892						C21 B2	
	ELIZABETH	1877		1956		GUY JAMES	FOSTER	1878	1926	C21 C3	
	ELLEN	1841/04/01		1845/04/03						C21 A1	
	ELLEN M	1845/11/10		1890/11/22		GEORGE H	PRINGLE	1844/10/07	1917/10/13	C21 B4	
	ESTHER M	1836/04/14		1913/06/02		JOHN S	KIRBY	1824/01/10	1893/12/01	BE3 M5	
	F A	1864		1900		FRED	ROWLSON	1865	1928	BE3 M5	

HEADSTONE INSCRIPTIONS									
SURNAME	FIRST NAME	BORN	DIED	SP'S FIRST NAME	SP'S SURNAME	BORN	DIED	CEM SEC	
McFADDEN	FLOSSIE	1886	1928					C21 C3	
	FRANK	1869	1869					C21 B2	
	GEORGE	1772	1855/03/04	SARAH	STOCKWELL	1782	1868/09/22	BE3 M2	
	GEORGE	1772	1855/03/04	CATHARINE	JERSEY	1770	1807/02/07	BE3 M2	
	GEORGE	1819/05/03		HARRIET	FARMER	1821/06/20	1876/03/01	C21 B2	
	GEORGE	1829/11/30	1831/09/20					BE3 M2	
	GEORGE T	1877/06/03	1963/11/20					C21 A1	
	GRACE M	1877	1878					C21 B2	
	GUSTAVUS A	1827/04/09	1831/09/10					BE3 M2	
	HENRY	1798/08/26	1875/06/10	PHEBE	WOOD	1799/06/29	1882/09/17	BE3 M4	
	HENRY DAVID			JULIA A	PIERCE	1826	1904	BE3 M4	
	HERBERT W	1842	1923	ANTOINETTE A	ATWOOD	1842	1927	C21 B4	
	JOHN	1826	1862/08/07	LOUISA		1833/02	1856/01/11	C21 B2	
	JOHN	1826	1862/08/07	LAVINIA W	LEEK	1825/06/19	1873/11/05	C21 B2	
	JOHN J	1887	1958	ELIZABETH A	HOUSLEY	1892	1936	C21 C4	
	JOHN JERSEY	1804	1875/03/31	MARANDA	ATWOOD	1809/10/13	1872/09/05	C21 C1	
	JULIA A	1842	1852/04/13					AL3 B1	
	JULIA E	1856	1923	FREELAND G	SHELDON	1851	1915	C21 B5	
	KATE A	1860	1942					BE3 M4	
	LILLIAN M	1914	1997	HARRY N	McCREADY	1910	1980	C21 A1	
	LILLIAN M	1914	1997	ROBERT T	McINTYRE	1921		C21 D1	
	LOUISA	1830/12/19	1832/04/01					C21 A1	
	LOYAL	1828	1845/10/11					AL3 B1	
	LYDIA	1851/06/03	1852/07/23					C21 A1	
	MARION	1824	1844/07/31					BE3 M2	
	MARION	1843	1868/11/30	JAMES	MOTT			C21 B2	
	PHEBE A	1834/03/02	1835/04/03					BE3 M2	
	PHEBE M	1841/10/05	1843/06/27					BE3 M2	
	SAMUEL	1800	1881	EVELYNE	HODGERS	1804	1895	C21 B4	
	SEDDIE	1860/10	1867/12/12					C21 B2	
	STANLEY R	1857/09/20	1861/03/09					C21 A1	
	THOMAS	1802/08/20	1885/04/27	LYDIA	ATWOOD	1811/06/14	1885/02/15	C21 A1	
	WARNER G	1833	1906	AMELIA	STARR	1834	1916	C21 B2	
	WARREN B	1918	1959					C21 C4	
	WILLIAM	1838	1891/09/26					C21 A1	
	WILLIAM D	1921	1923					C21 C4	
	WILLIAM W	1863	1935	LILLIAN	DOUGLASS	1863	1894	C21 B2	
	WILLIAM W	1863	1935	FLORENCE	BAKER	1869	1947	C21 B2	
	McFORDLIN	MARY A	1810	1890/09/18				BE3 M2	
	McGARY	ANN	1942/09/02	JOSEPH JOCELYN	FORTIER	1938/02/22	1987/09/12	MO4 D3	
	McGAUL	ELIZABETH		JOHN	PARKS	1777	1852/06/01	MO1 D1	
	McGEE	BETSEY C	1842/03/21	1867/12/11	SAMUEL	COCEY	1836/01/16	EL7 D3	
		ELANOR			GEORGE H SR	COOKMAN	1913	1970	CM6 A2
		HARVEY	1813	1882/07/12				BE3 M2	
	McGILL	KATHERINE	1853	1920	EDWARD	O'MEARA	1850	1928	CL1 A3
	McGILLICUDDY	MARION	1926	1976	WILFRED	HARRIS	1921	1996	C24 C2
	McGILTON	ADAM	1820/04/26		MARY JANE		1825	1851/12/15	MO3 B3
	ADAM	1820/04/26		ELIZABETH H	HUDDALL			MO3 B3	
	ISABELLA	1838/08/11	1855/07/23				MO3 B3		
	THOMAS	1793/06/14	1846/05/14	ISABELLA	KIRK	1799/12/25		MO3 B3	
McGINN	ANNA	1899	1965	BENJAMIN	DREW	1894	1967	CMC E2	
McGINNES	JANE ANN	1794	1863/07/08	WILLIAM	WHYTE	1796/10/14	1865/06/27	C29 B3	
McGLYNN	WILLIAM D	1864	1899/07/26				MO1 D2		
McGOLDBRICK	JOHN JOSEPH	1922/07/19	1981/04/17	MARJORIE H	RYAN	1922	1987	CMP A3	
McGOVERN	JAMES	1863/10/22	1865/03/28				MO3 B1		
	MARGARET A	1862	1948	ALBERT H	SMITH	1857	1932	MO7 M	
	RICHARD			NANCY	DOVEN	1806	1878/03/01	MO4 A2	
McGOWAN	MARY	1862	1922	WILLIAM	WITHERILL	1856	1941	C21 C4	
McGREGOR	ASA	1848/01/01	1909/04/14	MARY J		1850/02/12	1907/03/12	EL7 C3	
	BENJAMIN	1864	1916					EL7 C2	
	BRUCE C	1903	1995	ELOISE	BLOOD	1903/04/02	1993/02/07	EL7 B4	
	CATHERINE E	1857		JOSEPH D	WHITE	1847	1924	EL7 D3	
	CHARLES F	1857	1921					C29 B3	
	CLIFTON A	1874	1923	FANNIE C	HAGAR	1876	1959	EL7 C1	
	DEBBIE	1836/12/07	1895/09/13	JAMES	SCHUTT	1836/12/27	1896/04/15	EL7 C3	
	DEBBIE R	1906	1916					EL7 C1	
	DEBORAH I	1884	1970	WILLIAM N	STEVENS	1882	1954	EL7 B3	
	DONALD F	1906	1906					EL7 C1	
	DUNCAN H	1808/08/30	1872/09/15	ANNA	DAWSON	1813/06/06	1888/05/15	EL7 C3	
	ELIZABETH E	1861	1951	HENRY N	CROSS	1859	1923	C29 B3	
	ELSIE	1834/08/06	1914/08/30	JAMES	SCHUTT	1816/02	1899/01/21	EL1 C	
	ELVIN H	1860/05/17	1863/01/31					EL7 C3	

HEADSTONE INSCRIPTIONS

SURNAME	FIRST NAME	BORN	DIED	SP'S FIRST NAME	SP'S SURNAME	BORN	DIED	CEM SEC
McGREGOR	EMELINE	1843	1866					EL7 C2
	GEORGE	1839	1913	LURENCY P		1843	1921	EL7 C3
	GEORGE B	1861/12/08	1865/07/10					EL7 C3
	GEORGE H	1879	1943	MABLE J	THOMPSON	1879	1961	EL7 C1
	HARRIET			WILLIAM J	ARMSTRONG	1883/12/28	1915/01/06	MO7 M
	HELEN C	1887	1903					EL2 F2
	JOHN	1832	1906/06/01	ABIGAL	SMITH	1833	1905/07/24	EL7 C3
	JOHN L	1911	1912					EL7
	JOHN R	1827	1861/01/19					CZL M
	JULIA ANNE	1871	1941	TERRY A	GARLICK	1865	1912	EL5 C2
	LENA	1881	1947	JOHN W	BROOKS	1882	1959	MO3 C3
	MARY	1858	1937	NELSON P	REYNOLDS	1854	1935	EL7 C2
	McD	1822/09/11	1862/10/29	CHARLOTTE E	LADD	1829/06/04	1898/05/21	CZL M
	MILDRED	1901	1983					EL7 B4
	MORTON G	1902	1902					EL7 C1
	SUSAN LOIS	1905	1907					EL7 C1
	W H	1840	1898/11/29	MARY M	SMITH	1838/08/09	1895/06/05	EL7 C2
	WHITNEY L	1854	1856					CZL M
	WILLIAM			F ELBERTA	PARMETER	1864/11/06	1955/04/20	AL1 M
	WILLIAM H	1850/04/24	1851/04/03					CZL M
WILLIAM HOPE	1876/08/08	1878/07/31					EL7 C3	
WILLIAM L	1883	1924					EL2 F2	
McGRORY	JEAN E	1937/05/20		HERMAN L	JUBERT	1932/03/16	1998/05/31	CMP A3
	MABEL	1907/03/23	1952/05/25					CMP C2
McGUINNIS	MARY	1854	1937					CZ5 F1
McGUIRE	ELLEN E	1939/04/20		MICHAEL L	MONTGOMERY	1936/04/18	1993/10/10	AL5 D2
	THOMAS	1868	1940	MAE	BATCHELDER	1874	1952	CM6 A1
McILVEEN	ANNA G	1885/09/02	1895/02/07					CZ9 D2
McILWAIN	NANCY	1908	1988	W CORBIN JR	SWEET	1905/04/09	2001/12/28	CZ9 A1
McINTYRE	ALICE A	1862/05/23	1862/07/03					BE3 M5
	CHRISTOPHER			SARAH A	CORNEY	1837	1892/11/27	BE3 M5
	ELEZER E	1836/04/27	1904/03/15	RHODA	CRAIG	1843/02/16	1901/12/17	BE3 M5
	ELEZER E	1836/04/27	1904/03/15	ELECTA D	CORNEY	1832/04/17	1887/12/26	BE3 M5
	J R			LUCRETIA		1835	1863/05/25	EL9 M
	JOSEPH	1801/05/04	1871/09/15	SUSAN D		1802/06/20	1876/06/24	EL9 M
	LAVINA	1852	1916	MICHAEL	CUDWORTH	1854	1933	AL3 B2
	ROBERT T	1921		LILLIAN M	McFADDEN	1914	1997	CZ1 D1
	SARAH E	1824/03/12	1896/04/04	JAMES	HARRIS	1811/11/02	1900/05/05	BE7 M
	MARY A	1837	1873/12/23	EDWARD M	McDOWELL	1832	1896/02/18	CM3 D
	FRED	1876		EMMA	DERRY	1887	1954	MO2 B1
	KATE	1877	1961	ARTHUR	SEWELL	1871	1961	CZ9 D1
	McKEE	MILDRED	1906	1969	GEORGE L	LaDUKE	1906	1965
RUTH ANN		1919	1958	ARTHUR H	BRADY	1925/08/20	2000/11/27	CL1 A3
McKELL	MARY A	1880	1961	THOMAS J JR	KYLE	1869	1937	MO7 M
McKENNA	BRIDGET	1834/09/07		JAMES	HARVEY	1825/04/06		CZ5 F2
	BRIDGET	1834/09/07		HENRY	GONYO	1818	1894/04/02	CZ5 F2
	BRIDGET	1873	1925	ROBERT H	LOUGHAN	1863	1943	CZ5 D2
McKENNEY	ARTHUR	1832	1915	LUCY L	MERRIHEW	1851	1917	CZ1 A3
	JAMES	1800	1864/10/05					AL7 M
	NINA	1881	1881					CZ1 A3
McKENZIE	EMMA	1855/06	1884/10/15					MO3 C3
McKEOUGH	EVELYN M	1874/11	1886/04/18					CMB C2
	MARY	1836	1913/08/21	JAMES	MALLON	1838	1909/07/13	CMB C2
	SARAH J	1846	1916/12	WILLIAM	BULLIS	1842	1905	CMB C2
McKINLEY	WILLIAM T	1891/11/22	1982/07/13					CZ1 C5
McKINNEY	ALFRED S	1904/01/18	1994/04/14					EL5 B2
	AMMARILLA JANE	1844/06	1855/04/22					EL9 M
	BARNEY H	1894	1947					EL5 C2
	BELLE E	1896/05/20	1979/10/30	GEORGE	HOY			EL7 C3
	CARL FORREST	1892	1940					EL5 C2
	CAROLYN	1889	1925	MILLARD L	DeLONG	1890	1918	EL5 C1
	DANIEL	1830	1909/07/27	ANNEETTA	HODGES	1832	1908/12/19	EL9 M
	DANIEL	1880/08/25	1887/08/18					EL8 M
	EMMA	1885/04/12	1885/04/14					EL5 C3
	ESTHER	1874	1951		AGOR			EL5 C3
	FLORA J	1872	1892/12/23					EL5 B2
	GEORGE H	1861	1919	ETTA R	FORREST	1861	1926	EL5 C2
	HARVEY	1843/03/03	1918/08/29	ELIZA M	TAYLOR	1839/11/12	1908/06/13	EL5 C3
	HARVEY	1843/03/03	1918/08/29	ADDIE E	MANNING	1845/03/07	1925/01/26	EL5 C3
	HENRIETTA	1847	1922	WALLACE W	McKINNEY	1844/10/10	1919/09/19	EL5 B2

HEADSTONE INSCRIPTIONS								
SURNAME	FIRST NAME	BORN	DIED	SP'S FIRST NAME	SP'S SURNAME	BORN	DIED	CEM SEC
McKINNEY	HENRY	1822	1897/12/14	HARRIET A	HAPGOOD	1826	1913	EL8 M
	HENRY	1876/06/17	1878/08/28					EL8 M
	HENRY W	1857/10/24	1858/11/15					EL5 B2
	HERBERT A	1857/05/12	1882/07/07					EL9 M
	HYMAN H	1851	1920	ADDIE H		1856	1915	EL8 M
	IRA B	1877	1933	INA J		1875	1916	EL8 M
	JOYCE RUTH	1913/09/17	1970/08/12					EL5 B2
	LAFAYETTE L	1854	1936	CORA M	SHELDON	1872/04/23	1944	EL5 B2
	LOIS E	1878	1956	ERNEST B	SARGEANT	1881	1958	EL7 B4
	MARION A	1866	1928	ROBERT M	HOLDEN	1857	1920	EL5 A1
	MARTIN A	1880		CLARA	WASHBURN	1880	1976	EL5 C2
	MINOR B	1842/10/08	1853/11/19					EL5 B2
	NATHAN	1821	1882/06/25	MARY ANN	MARTIN	1825	1911/02/28	EL5 B2
	RAYMOND W	1898/07/24	1955/12/19					EL5 B2
	RUTH	1900/12/28	1992/05/12	WENDELL B	ATKINS	1894/09/04	1980/11/22	EL5 C1
	VIOLA M	1896/06/14	1993/10/05					EL5 B2
	W W	1842/05	1864/05/31					EL9 M
	WALLACE W	1844/10/10	1919/09/19	HENRIETTA	McKINNEY	1847	1922	EL5 B2
	WALTER L	1886/02/04	1886/11/08					EL8 M
	WILLIAM J	1889	1947					EL5 C2
WILLIAM V	1850	1920	LYDA		1849	1924	EL5 C2	
McKINZEY	LOUISE	1882	1932/02/29	DONAT	SURPRENANT	1879	1949	MO5 D2
McKNIGHT	EDWIN	1840	1933	ALVIRA C	SMITH	1857	1906/08/20	MO2 D1
	FLORENCE	1906	1936	CHARLES C	HIGGINS	1905	1997	MO2 C2
	GLADYS	1909	1980	OSWALD	GIBSON	1908/05/29	1979/06/28	MO2 C2
	JOHN C	1860	1959	E GERTRUDE	STINSON	1875/10/03	1955/12/26	MO2 C1
	LOIS M	1898	1913/10/23					MO2 D1
	PERSIS V	1887	1980	ERNEST H	SWEET	1890/10/01	1977/05/19	MO1 A3
McKOUGH	BRIDGET	1836	1908	JAMES	SMITH	1820	1908	CMB C2
	MATHEW		70 YEARS	BRIDGET			89 YEARS	CMB C2
McLAUGHLIN	GEORGE F	1860/12	1886/06/27					CM6 A1
	MARY AMINA	1829	1913	EZRA WILLIAM	STILES	1827	1908	CZ1 A4
	SARAH A	1843	1904/04/24					CM6 A1
McLEAN	CHARLES	1921	1980	IDNA	CHAUVIN	1921		CZ5 F2
	CHARLES H	1836	1864/12/22					EL1 D
	CLARENCE D	1843/02	1867/03/10					EL1 D
	ELMINA	1825	1906	DENNIS	CASHMAN	1826	1891/09/21	EL1 A
	ETTA	1933		ALBERT F	DeCELLE	1929/11/14	1987	C24 B2
	GARY CHARLES	1949/07/21	1998/10/18	NANCY				CZ5 C1
	JAMES	1892/10	1894/06/26					MO3 A3
	JAMES B	1788/09/17	1872/02/08	RHODA	HEDDING	1800	1869/02/25	EL1 D
	NANCY M	1817/05/01	1898/09/30	RUSSELL B	FULLER	1825/04/15	1901/05/12	EL1 D
	WILLIAM	1820	1858/09/14					EL1 D
McLEER	CATHERINE	1855	1923/08/13	PATRICK H	McCDOEY	1856	1933/05/23	CZ5 D2
McLELLAN	BRYCE SHERWOOD	1918/10/25	1935/02/11					CM3 D
	CHARLES W JR	1907/09/08	1983	HULDA CHRISTINE	BREDENBERG	1899	1984	CM3 D
	CHARLES W	1836/11/25	1918/03/11	ELIZABETH M	NYE	1840/11/08	1914/10/19	CM3 D
	DONALD	1873/05/31	1881/05/16					CM3 D
	DOROTHY	1904/07/28	1986/02/06		KELLOGG			CM3 D
	HUGH	1874	1963					CM3 D
McLENNAN	MALCOLM NYE	1877	1963	FLORENCE	SHERWOOD	1877/06/10	1957/06/08	CM3 D
	ALEXANDER	1814	1903/01/19	MARY	FINLASON	1827	1900/05/26	EL7 C2
	EFFY M	1863	1881/03/27					EL7 C2
	IDA MAY	1886	1960		JECHE			EL7 B3
McMAHAN	WILLIAM	1847/09	1849/08/31					CM1 A
McMAHON	ELIZABETH	1916	1997/01/25	FLOYD E	LeCLAIR	1913	1970	EL2 C
	RUTH	1932	1984	NORRIS G	NASH	1930/11/19	2001/10/21	CM1 A
McMANIGAL	BARBARA	1934		JAMES DONALD	GILMAN	1932/06/10	1974/09/08	AL5 D1
McMANIS	MARGARET	1820/03/17	1892/12/03	JOHN	NOLAN	1813/09/14	1896/06/14	CMB B2
McMARTIN	ALEXANDER	1838/11/01	1924/12/11	FLAVY	LAUNDRY	1847/09/11	1902/09/26	CZ6 B4
	JOHN	1806	1856	MARY	LAMERE	1816/08/15	1886/01/20	CZ6 B4
	MATILDA	1842/05/15	1918/06/05	AMOS	LUCTA	1838/02/19	1921/03/02	CZ1 A5
	WILLIAM	1848/01	1873/11/24					MO4 A1
McMILLAN	CATHERINE	1849	1922	JOHN	POWERS	1852	1941	CL1 B3
	GEORGE F	1922	1968					CL1 C1
	MARY K	1919/01/31	1990/01/23					CL1 C1
	RUPERT A	1890	1949	CECILIA L	O'MEARA	1888	1954	CL1 C1
	STEPHEN W	1948	1948					CL1 C1
McMULLIN	ELLEN BRIDGET	1898/12/07	1898/12/12					MO4 A1
	JAMES H			BRIDGET M	SHEA	1856	1893/12/08	MO4 A1

SURNAME	FIRST NAME	HEADSTONE INSCRIPTIONS						CEM SEC
		BORN	DIED	SP'S FIRST NAME	SP'S SURNAME	BORN	DIED	
McNALLY	BRIDGET	1855	1889/06/22	PETER	FREDETTE			CMP D2
	GEORGE A	1900	1959	ELIZABETH R		1906	1988	CMP A1
McNAMEE	KENNETH A	1943	1979	DEBORAH	MERKEL			CZ9 A1
McNANEY	GALE P	1939		ARNOLD A	DUPREY	1939		EL3 15
McNAUGHTON	MARY C	1851	1926	PETER B	JERRY			CZ1 B1
McNEICE	MARY A	1825	1904	WILLIAM J	FALLON	1813	1887	MO3 C2
McNEIL	ARCHIE	1825	1909					MO2 D2
	DIANE	1947/06/11		WENDELL L	BROOKS	1941/01/12		EL3 3
	FRANCES			FREDERICK A	HUBBELL	1803/10/20	1853/04/25	CM3 A1
	GLENN E	1919/07/28	1971/05/25	EVELYN	FRENNIER	1923	2001	EL2 F4
	HARRY A	1924/03/15	1982/08/05	FRANCES M	NEPHEW	1928/11/11	1998/03/29	MO1 D2
	JAMES M JR	1972	1973					EL2 F4
	JOHN	1860	1928	MARGRET	JOHNSTON	1847		MO1 D2
	LOUISE			MOSES JR	DUVERNAY	1843	1893/07/07	CMB C1
	MILLER R	1841/08/23	1941/08/23					EL7 C1
	MINA	1893	1983	HENRY	WEIR	1874		MO2 B1
	RUSSELL	1917/10/06	1981/01/23	NAOMI	MILLER	1920/10/06		EL3 3
	RUTH	1921/09/02		BENJAMIN J	NEPHEW	1925/09/20	1994/04/03	EL3 7
	TERRY ALLAN	1955	1977					MO1 D2
McNIEVE	VIRGINIA	1921/09/03	2000/01/27	FESTUS JOSEPH	McDONOUGH	1913/11/08	2001/12/22	CM3 D
McPHERSON	A J	1977/05/18	1977/06/07					EL5 C3
	CORNELIA	1948	1986	WILLIAM A	EMPSALL			EL5 C3
	ELISHA			MARGARET	GILMORE	1904	1996	EL5 C3
	ELISHA A	1881/11/08	1953/01/23	BERTHA	SENECAL	1885/08/26	1926/06/04	EL2 F2
	EVELYN	1919	1937					EL2 D1
	FLORA M	1883/01/19	1884/01/04					EL4 M
	HELEN S	1918/03	1918/10/22					EL2 F2
	HUBERT F	1921/04/17	1994/04/12	GRACE E	DeLONG	1926/09/10	1996/11/17	EL3 20
	JAMES E	1914	2000	GENEVIEVE R	HUNTINGTON	1919	1990/09	EL5 C3
	JAMES MICHAEL	1968/09/29	1968/09/29					EL5 C3
	KAREN JEAN	1970/05/27	1970/05/27					EL5 C3
	MARY	1786/08	1829/11/17					CZ7 M
	MELVIN			MILDRED	BLOW	1913/01/18	1998/01/19	EL2 F2
	MICHAEL J	1944		SHARON	MATTHEWS	1957		CL1 C1
	MURDOCK	1733	1799/09/30	ELIZABETH		1752	1801/04/06	CZ7 M
	MYRON F	1879	1950	MARGARET J	WHALEN	1890	1988	EL2 D1
	OWEN I	1911/01/20	1989/06/28	MARY F	MOORE	1917	1994	EL2 D1
McQUILLAN	EMMA F	1857		PETER	ASHLINE	1845	1922	CM6 A2
	JAMES C	1826/10/24	1880/10/22	MARTHA J		1826/10/06	1897/05/05	CM6 B2
	MARY JANE	1831/12/10	1905/07/23	JOSEPH	McCREA	1824/11/29	1909/11/28	CM3 A2
McQUILLEN	HUGH		1887/01/18	RACHEL		1837/01/09	1890/07/01	CM3 D
McRAE	MARGARET	1815	1889	ARTHUR	BEATTIE	1810	1893	CL1 B1
McROBERT	ELIZABETH	1811	1886/07/25	HENRY C	DICKINSON	1803	1868/01/03	CM5 M
	WILLIAM	1766	1839/08/25	LYDIA	SAFFORD	1772	1851/02/13	CZ9 O3
McROBERTS	ALICE P	1912	1984		EMBOWITZ			BE6 M4
	ALPHAUS	1914		MARY		1921	1987	BE6 M4
	CORNELIUS	1837	1908/04/21	ELIZABETH	WEATHERWAX	1852	1936	CZL M
	CORNELIUS	1837	1908/04/21	SALLY ANN	MINCKLER	1839	1871/09/01	CZL M
	CORTEZ			MARIETTA	ALLEN	1844	1875/04/05	PTD M1
	ELIZABETH B	1919	1920					BE6 M4
	ELIZABETH	1769	1828/12/24	JOEL	SMITH	1765	1841/11/15	CZ7 M
	FREDDIE	1871/05	1871/08/24					CZL M
	GARY J	1940/02/23	1996/07/10	NANCY	TROMBLEY	1944	1965	EL6 D
	GEORGEANNA	1869	1880/11/03					CZL M
	HARRY L	1909	1982	BLANCHE	WELLS	1905	1991	BE6 M4
	LABERT C	1915	1966	THELMA C	WATSON	1913		BE6 M4
	MYRON F	1880	1955	ARAMINTA D	PATTEN	1885	1986	BE6 M4
	RAY E	1921		LEONA		1923		BE6 M4
McVEIGH	LILY	1932/03/14	2001/06/04	ROGER WILLIAM	OLSEN	1935/11/13	1994/12/08	BE6 M4
McVIGARY	JOHN							CZ9 C1
McWHINNIE	EDWIN C	1883	1964	JESSIE L	TODD	1886	1965	CZ9 A1
	LILY A	1912	1914					CZ9 A1
	MERRIL GEORGE	1925	1945					CZ9 A1
MEACHAM	MARY ELIZABETH	1827	1888/10/27	WILLIAM WALLACE	WOOD	1829	1905	CZ1 B3
MEAD	CARRIE L	1869/07/06	1897/07/12	R C	EATON			CZ1 C3
	JAMES T	1829/11/03		SOPHIA A	WOOD	1834	1873/04/17	CZ1 C3
	MARION	1897	1981	JAMES N	REYNOLDS	1888	1985	EL7 B2
	MARJORIE H	1903/04/24	2002/02/16	CHARLES N	HENSHAW	1896	1974	CZ9 A2
	MARJORIE H	1903/04/24	2002/02/16	EDWARD J	BRUNELLE	1898	1983	CZ9 A2
	NELLIE	1875	1960		WARD			CZ9 A2

HEADSTONE INSCRIPTIONS

SURNAME	FIRST NAME	BORN	DIED	SP'S FIRST NAME	SP'S SURNAME	BORN	DIED	CEM	SEC
MEAD	SARAH E	1834/09/22	1911/07/03	JOHN	SAMPLE	1835/11/17	1919/12/30	MO2	D3
MEADER	ANN	1814	1872/12/17	L C	WRISLEY			CZ1	C3
	BEATRICE	1900	1950	ANDREW L	DULEY	1903	1961	AL3	B1
	BETHUEL	1817	1883/01/18					CZ1	C3
	LUCY	1822/09/10	1901/10/04	LEWIS	ROBINSON	1816/07/08	1880/12/13	CZ1	A3
	ROBERT	1782	1844/08/12	POLLY	BROMLEY	1779/07/27	1848/06/02	BE5	M
	SUSAN	1808	1895/03/10	PETER	BRANDO	1813	1871/04/26	CZ1	C3
MEAGHER	HELEN	1894/08/22	1992/12/19	CLARENCE C	LAVORANDO	1892/09/06	1976/05/23	CZ5	A1
MECONI	JOHN	1894	1977	IRENE	TAYLOR			CZ5	B2
	MARY	1922/06/11		JOHN W SR	RECOR	1917/06/25	1990/05/16	CZ5	B2
MEDVECKY	CHARLES			CLARICE	PARSONS	1927	1973	MO4	D1
MEEHAN	GLADYS M	1892/07/08	1947/06/26					CM3	A2
	JOHN J	1878	1958	MARY	O'MEARA	1890	1972	CL1	A3
	KATHERINE	1861	1939	ALPHONSE	COSTELLO	1862	1940	CMC	A1
	WILLIAM			MARY L		1850/04/12	1929/06/10	CM3	A2
MEEKER	HARRIET E	1853/06/05	1863/12/20					CM3	F
	MARY AMELIA	1864/11	1865/06/19					CM3	F
	MATIE A							CM3	F
	WILLIAM H	1830/12	1831/08/08	HARRIET M	HITCHCOCK	1835	1867/05/19	CZ9	C1
MEERTE	ARMAND			PEARL	LAUNDRY	1887	1916	CMP	B2
MEGRIAN	SELECTA	1837	1884/05/12					BEC	R16
MEIGS	ABBIE	1859	1931					CZ1	A2
	ANNA CAROLINE							CZ1	A2
	CARLOS D	1824/01/26	1887/08/07	ANNA M	PURDY	1832/07/27	1882/02/01	CZ1	B1
	EDWIN CARLOS	1870/10/29	1872/10/29					CZ1	B1
	ELDORA HULL							CZ1	A2
	EMILY MARIA	1853/12/01	1867/05/04					CZ1	B1
	EMMA M	1859/01	1867/05/04					CZ1	B1
	FRANK E	1865	1941	LILLIAN	HULL	1867	1927	CZ1	A2
	FREDDIE PURDY	1864/04/18	1864/08/02					CZ1	B1
	ILA L	1902	1903					CZ1	B1
	LUCY ELIZABETH	1863/03/24	1863/06/03					CZ1	B1
	MARIETTE	1863/11/11	1966/03/04		PRIME			CZ1	B1
	MILDRED	1902	1904					CZ1	B1
	MINNIE	1867/08/16	1931/12/11					CZ1	B1
	PURDY FAIRBANKS							CZ1	A2
	WALTER PURDY	1861/04/24	1872/11/24					CZ1	B1
MELDRUM	ORPHA	1861	1909	ASHLEY	ALGER	1860	1952	MO2	C2
MELIN	ALFRED W	1903	1968	GLADYS	KEDDY	1904	1984	CM3	A2
MELLERUP	KEVIN	1961	1961					EL7	D1
MELLETT	CHARLES	1844	1886/03/10					CZ6	B2
MELLICK	ELLEN	1900	1947					CL1	C1
MELLOW	ARTHUR L	1884	1947	ZOE	PYPER	1858	1932	AL5	C2
	ARTHUR L	1884	1947	DORA	PYPER	1884	1976	AL5	C2
	ERNEST G	1893	1941	MELVINA M	BOULRICE	1894	1978	CMC	A1
	JENNIE E	1888	1968	NORMAN S	ROWE	1883	1950	EL7	B3
	MARK	1842	1900/04/02	ELIZABETH		1832	1904/02/11	EL7	C3
	MATILDA	1849	1912	PATRICK	CURTIS	1845/11/03	1918/12/23	MO3	A1
MELOCHE	LISIMARRE			DELVICA	MASSE	1880	1971	CZ4	B1
MENARD	ALBERT L	1909/08/30	1995	CELINDA M	LaFOUNTAIN	1903	1958	MO4	D2
	ALBERT L	1909/08/30	1995	LAURETTA	MOUSSEAU	1922	1984	MO4	D2
	ALMIRA	1883	1923	TELLISFORE	PARENT	1884	1972	CL1	C3
	AREALIA	1863	1929	PETER	CHARLAND	1851	1935	AL5	D1
	BERNARD	1908/06/17	1995	ADELE	ARQUITE	1907/10/09	1995/07/07	MO4	C2
	BERTHA	1904/11/17	1998/03/05	WILFRED	BOULERICE	1902	1970	MO4	C2
	BERTHA	1944	1945					MO4	C2
	DELPHINE	1853	1921/03	BEN	ALLARD	1860	1929	CM3	E
	DOMINA	1865	1951	VICTORIA	NOLIN	1868	1949	MO4	A1
	DOROTHY	1939/12/30	1995/02/28	CLAYTON J	BROOKS	1936/10/19		EL3	8
	E MELIE A	1892	1975	GEORGE H	DENEALT	1891	1954	CMP	D3
	GLORIA	1942						MO4	C2
	HUGUETTE	1943/10/17		ANDREW R J	LaFOUNTAIN	1940/08/19		CZ4	C2
	JEANNE	1947						MO4	C2
	L	1887	1951	HENRY	SENECAL	1881		CMC	B
	LELE	1899	1934					CMP	B1
	LOUISE	1911	1992	NOAH	LaFOUNTAIN	1909/09/04	1987	MO4	D1
	LUDGER	1860	1921/11	DELPHINE	ALLARD	1854	1921	CMC	B
	MARGUERITE			TOUSAINT	BARCOMB	1840	1914/11/30	MO1	D3
	MARK L	1971/03/01	1990/07/01					CM1	B
	MARY	1864	1951	WILLIAM	SENECAL	1861	1937	CMC	A1

HEADSTONE INSCRIPTIONS

SURNAME	FIRST NAME	BORN	DIED	SP'S FIRST NAME	SP'S SURNAME	BORN	DIED	CEM SEC
MENARD	MAURICE J	1930/07/14		BARBARA J	WEST	1942/09/09		CM1 B
	ORELIA	1850	1939					CMP D3
	PHOEBE	1886	1916/11	HORACE	GAUDREAU	1886	1916/11	CMB C2
	TRACEY LEE	1985	1985					MO4 D2
MENDELL	CHARITY	1794/12/25	1878	DAVID	HAMMOND	1795	1889	EL5 A2
MENDELSON	LEAH			BENJAMIN F	FEINBERG	1888/10/23	1959/02/06	PC5 B
	BERTHA	1892/12/04	1979/02/13	MYRON J	GORDON	1888/06/28	1969/08/25	PC5 C
MENDELSON	ARTHUR I	1886/07/03	1887/03/16					PC5 C
	EVA	1888/11/18	1889/08/25					PC5 C
	HENRY	1882	1918					PC5 C
MENKLE	JULIUS	1855	1934	ROSE	SCHEIER	1861	1941	PC5 C
	OTTO	1880	1955	KATHRYN	LIVINGSTON	1896	1993	PC5 C
MENOR	ALICE	1875	1947	JOSEPH	STONE	1870		MO4 D2
	CYRIL J	1951	1934					EL2 G
MERCALDI	PETER J	1882	1950	MARY	HOULE	1887	1941	EL2 G
	ELEANOR L	1927/11/17	1992/12/13					CMC E1
MERCER	MARGARET T	1878	1972	FRANK W	JUNIOR	1872/07/03	1938	CZ4 B2
	SERENABEL B	1880	1950	MARTIN HENRY	HUGHES	1888	1922/05/31	CZ4 B2
MERCHANT	CARL BURTON	1921/03/24	1970/01/05	THERESA E	DRAGOON	1918		CMP A3
	EARL	1917/02/11	1986/06/02	LUCILLE	ANCTIL	1920		CMP A3
	PEARL	1918	1994	FRANK H	LAWRENCE	1913/09/16	1971/11/08	CMP A3
	SAMUEL	1893	1966	GRACE	NEASON	1895	1959	CMP A3
MERCURE	CELESTINE	1841	1914/06/12	ALEXANDER	MARTIN	1835	1906/05/19	CZ4 A1
	METHILDE	1833	1906/03/31	JOHN	FAVRO			CZ4 A1
MERE	EXILDA	1860	1948	JOHN SR	NICHOLS	1869	1929	EL2 F2
	JOHN	1841	1908/04/18	MARIE	LAJAMBE	1848	1915/01	MO4 B2
MERKEL	[DAUGHTER]	1876/03/21	1876/08/21					PC5 D
	AARON	1879/02/05	1909/04/08					PC5 C
	DAVID	1879/03/11	1955/03/13	META	LONDON	1888/11/15	1958/04/12	PC5 B
	DAVID JR	1924/06/12	1977/05/22	BETTY	LaFOUNTAIN			PC5 B
	DEBORAH			KENNETH A	McNAMEE	1943	1979	CZ9 A1
	DOROTHEA A	1919/03/22	1926/07/12					PC5 B
	ISAAC	1845/06/18	1919/10/07	JEANETTE	KAHUER	1843/03/16	1912/11/28	PC5 C
	KATHERINE J	1981/06/26	1981/06/26					PC5 B
	NATHAN	1887/02/19	1908/04/11					PC5 D
	REBECCA	1874/06/20	1946/01/22	HENRY	SCHEIER	1868/12/14	1934/02/05	PC5 C
MERO	ALBERT	1864	1945	ELIZA	GOOLEY	1864	1945	CMP C2
	ANDREW	1867	1952	IDA	BUSKA	1866	1959	CMP C2
	DELIA	1880	1942	JEDEON F	WELLETTE	1869	1957	MO4 C2
	EDNA F	1911	2003	GEORGE L	MINER	1914	1987	CMP A1
	ELIZABETH	1869	1919	WILLIAM J	LAWARE	1870	1941	CMP B2
	ELLEN	1873	1877					CMP C2
	ELLENE	1896	1962	TABOR	SWEET	1892	1967	CMP C2
	EMMA	1860	1942		ROCK			CMP C3
	FLORA	1850	1915	JOSEPH E	BROTHERS	1848	1924	CMP B2
	FRANK	1837	1907	MARY	WILLETTE	1836	1881	CMP C2
	FRANK	1837	1907	MARY	WILLETTE	1836	1881	CMP C2
	GEORGE H	1879	1957	MARY	FOY	1884	1951	CMP B3
	GERTY	1881						CMP C2
	HAROLD D	1925/01/21	1997/01/12	ELIZABETH	OLNEY	1927/09/23	2000/12/10	CMP A3
	HARRY	1891	1963/09/22	HELENE	MAYO	1897/04/11	1994/01/19	CMP C2
	HOWARD							CMP C
	J C			MARY A	??WAS	1838	1880/05	CMP D2
	LOUISE	1861	1941/02/09	EDWARD	ARCHAMBEAULT	1860	1915/10/11	CMP C2
	MARGARET	1899	1980	WILLIAM E	BATCHELDER	1902	1928	CM6 A1
	MATILDA	1857						CMP C2
MAUD	1886	1902					CMP C2	
ORELIA M	1832	1889/10/23	JAMES	FREDETTE	1822	1916	CMP D2	
PETER J	1854	1908/09/30	MATHILDA	BROTHERS	1836	1881/04	CMP C1	
MERO	PETER J	1854	1908/09/30	JOANNE	BENOIT	1839	1924/12/03	CMP C1
	PHILLISA	1872/07	1894/02/13					MO4 C2
MERON	CATHERINE	1801	1876/05/01	CHARLES	LAUNDRIE			CMP D1
	JOHN	1810	1876/04/26	SOPHIA		1810	1877/06/03	CMP D1
	MERCEDES	1900	1976	GRAHAM M SR	WILDER	1898/08/30	1971/06/07	CM6 A3
MERRIHEW	ADELAIDE	1846	1846					CZ1 A3
	ADELL A	1847/04	1872/10/17	W M	STAFFORD			PTD M1
	ALBERT	1823	1958	MARY	STOUGHTON	1829	1915	CZ3 M
	BETSEY	1781	1843/12/30	JESSA	PETERS			CZ3 M
	BURDETTE L	1854/11/01		SEBA B	THORNTON	1867/12/08	1938/11/04	CZ1 C3
	CLAUDIUS S	1820/07/27	1895/11/05	MARY B		1817/11/10	1899/05/03	PTD M1

SURNAME	FIRST NAME	BORN	HEADSTONE INSCRIPTIONS				BORN	DIED	CEM	SEC
			DIED	SP'S FIRST NAME	SP'S SURNAME					
MERRIHEW	DONALD A	1922/01/30	1983/03/10						C25	D1
	DORCAS	1802	1877/09/15	WILLIAM	HAY	1798	1872/06/26		C29	B1
	ELLA BETH	1913	1983	ALEXANDER J	COURSEY	1912/08/26	1977/08/06		BE3	M4
	ELLIOTT	1849	1855						C23	M
	ELLISON J	1856	1891						C23	M
	ESTELLA	1850	1927	H A	BROWN	1849	1946		C21	B5
	F ATWOOD	1925/05/23	1992/08/15	CYNTHIA	KRAFT	1928/02/25			CM3	A2
	FRED PALMER	1905	1987	LILLIAN	ATWOOD	1896/04/27	1999		CM3	A2
	GARY E	1851/12/13	1943/06/27	ALZANY	LaBARGE	1854/10/28	1924/03/01		C21	C3
	GEORGE E	1880	1900						C23	M
	GRACE	1871/10/09	1875/12/22						C29	B3
	GREGORY F	1950/09/27	1994/10/31	SUSAN	KIER				PC5	A
	HARDY	1822	1898/05/26	ROSILLA	YATAW	1824	1898/08/28		C21	C3
	HENRY	1820	1917/03/26	MINERVA	PAIGE	1817/11/18	1894/07/12		C29	C3
	HIRAM	1806	1883/03/19	LAURA	MARTIN	1819	1843/02/17		C29	D1
	HIRAM	1806	1883/03/19	MARTHA	LENGFELD	1808	1838/08/18		C29	D1
	HORACE	1811	1899	OLIVE A	STILES	1822	1887		C21	A3
	JAMES	1893	1928	ELLA M	RIVERS	1897	1980		C25	D1
	JAMES E	1857/06	1861/06/13						PTD	M1
	JANE	1765	1831/12/30	ABRAHAM	VANTINE	1762/12/15	1846/10/16		C21	C2
	JANE C	1825/07/25		CURTIS	LEWIS	1826/08/11	1897/10/09		C21	C3
	JENNIE M	1857	1945	LYSENDER L JR	OLIVER	1845	1922		BE6	M2
	JOSEPH	1767	1834/01/26	JANE	BURNS	1780	1857/04/08		C23	M
	LAFAYETTE	1828/02/04	1910/08/26	ELIZABETH	PAIGE	1836/06/09	1861/07/31		C29	B3
	LAFAYETTE	1828/02/04	1910/08/26	LYDIA	HIBBARD	1836/08/18	1910/03/30		C29	B3
	LAURA	1804/08	1849/10/01	JAMES	CLARK	1801	1881/08/01		C21	C4
	LEROY J	1915/05/28	1955/08/08	ANNE M		1916			C25	D1
	LINDA	1815/11/02	1896/12/13	ROBERT	LENGFELD	1812/03/26	1886/07/31		C29	B2
	LOTTIE E	1869	1947	GEORGE H	SAXE	1865	1944		C29	A1
	LUCY L	1851	1917	ARTHUR	McKENNEY	1832	1915		C21	A3
	LURA	1813/10/03	1894/02/23	JOHN	LENGFELD	1804/05/11	1885/07/23		C21	C1
	MABEL GRACE	1878/10	1880/12/09						MO3	A1
	MARY	1864	1896/06/20	MAXIM	MOOSO	1865	1944		C26	B2
	MEADER	1861	1933	ADELINE	FOURNIER	1868	1939		C25	D1
	NELLIE	1858/09/21	1859/03/04						C29	B3
	SAMUEL B	1805	1870	AMARILLA		1815	1843/08/28		C23	M
	WASHINGTON	1846/03/26	1846/06/08						C23	M
MERRIHUE	ADALAIDE E	1844/07/15	1845/02/01						C28	M
MERRILL	MARIETT	1813	1842/05/21	D H	ROOD				MO3	B3
	SADIE A	1883	1953	GEORGE H	SMITH	1884	1961		EL5	B3
MERRITT	BENJAMIN W	1812	1860/12/09	ROANNA R	LADD	1813	1881/06/01		C29	C3
	BETSEY	1815/02/06	1815/12/11						C29	C3
	NEHEMIAH	1775	1828/11/16	EUNICE		1786/02/20	1846/03/09		C29	C3
	WILLIAM A	1895/06/10	1967/10/18						CMF	A3
MERRYFIELD	CHARLES	1841	1908/03/30						BEC	R4
MESEC	ADOLPH J	1913/06/08	1944/09/29						CMC	E1
	BEATRICE	1920/02/14	1989/06/20	HAROLD A	JOHNSON	1924/06/13	1998/06/20		CMC	E1
	FELIX A	1911/03/09	1985/06/24	BERTHA	BELROSE	1916/09/16	1982/10/31		CMB	A1
	GEORGE L	1873	1942	MADLINE M	DOMINA	1868	1939		CMC	E1
	KEVIN S	1964		KIMBERLY J	HICKS	1966			CMF	A3
	LOTTIE	1915/08/08	1987/09/24	ORVILLE	NEDEAU	1908/12/23	1979		MO5	C1
	RAYMOND W	1918	1976	BELENA E	LAPAN	1924			CMB	A1
	RICHARD N	1948/11/27	2001/11/08						CMC	E1
MESECK	ANDREW	1861	1941	DELIA	BAKER	1867	1948		MO4	D1
	ANNA MARIE	1968	1968						CMC	E1
	BRYANT	1944		JUNE	SUPERNAUNT	1936/06/27	1999/10/08		CMC	E1
	CLAIRE	1919/01/24		OWEN A	HUGGINS	1911/12/11	1972		MO4	D3
	CORINE	1912/02/17	1999/01/24	CARL	BROTHERS	1911	1974		C21	B1
	DARLENE D	1948/04/06		ROBERT J	GRAVES	1941/03/24			EL3	8
	DAVID	1908/05/23	1914/09/01						MO4	D1
	DELIA	1887	1965	JOHN B	BELROSE	1875	1955		MO4	D3
	DORA A	1921/06/26	1995/03/13	THOMAS E	ACKEY	1917/08/08	2001/08/13		C21	A1
	EDITH	1900	1967	GEORGE E	PHANEUF	1892	1970		MO4	D3
	EDWARD	1890/05/08	1963	HATTIE	PHANEUF	1894	1962		MO4	D1
	ELSIE	1927	1992		MOORE				MO4	D3
	EMMA	1904	1972	ORIE	ST JOHN	1899	1989		CMB	A1
	HENRY A	1884	1965	ROSINA	LONGTIN	1888	1982		MO4	D3
	JAMES P	1910/11/11	1997/07/17	ANNA	BAKER	1924			MO4	D3
	JOSEPH	1893	1967	ROSEANNA	DEMERS	1893	1977		CMC	A1
	LAWRENCE	1904	1944						MO4	D1
	LENA	1930			TREMBLAY				MO4	D3

SURNAME	FIRST NAME	HEADSTONE INSCRIPTIONS						CEM SEC	
		BORN	DIED	SP'S FIRST NAME	SP'S SURNAME	BORN	DIED		
MESECK	LEZINA	1916/09/13	2000/05/15	JOHN R	ANEMAET	1919/02/02	1974/03/06	CMB A2	
	LYNETTE	1958/09/13		DONALD P	GREGORY	1954/03/25		EL3 8	
	MARGARET	1890	1965	JOHN M SR	CARDIN	1881	1963	CMC E1	
	NAPOLION J	1914/12/11	1999/03/31	JEANNETTE L	SNIDE	1929/05/27		EL3 20	
	NELSON	1880	1962	DORA	DEMARIS	1887	1968	MO4 D3	
	OWEN GILBERT	1929/04/20	1990/05/05	CAROLYN	BRIMMER	1946/01/14		C21 A1	
	ROLAND S	1916	1988	LUELLA R	MUNSON	1923	1986	CM1 B	
	ROSE	1906/03/23	2002/04/19	ALFRED H	BURDO	1903/01/27	1986/10/06	EL3 7	
	STELLA H	1933/12/06		ROBERT C	WRAY	1926/06/08	1968	MO1 B3	
	VALIDA	1918			RETTINGER			MO4 D3	
	WANDA J	1942		LEO W	GAMACHE	1936	1993	CMB A1	
	WILLARD A	1949/05/10	1995/05/10	LINDA A	FORRETT	1950/03/23	1995/11/19	EL3 7	
	MESICK	ACHSAH	1893	1972	OLIVER	VANCOUR	1888	1958	MO4 D1
		ANDREW	1908/08/07	1986	GERTRUDE	MATOTT	1918	1991	MO2 D1
		BETSY	1959	1959					MO2 D1
		GLADYS	1937/12/29		ELDMOUR W	MANOR	1927/07/10		MO4 D3
FRANK JR		1892/01/18		FLORENCE				MO4 B1	
FRANK SR				PHILOMENE	CHARADE			MO4 B1	
JAMES R		1940/08/26		EDITH M		1941/08/29		EL3 1	
LYNNE		1964		WILLIAM F	HOGLE	1954		EL3 9A	
MARY LOUISE		1888	1963	ARCHIE JOSEPH	LONGTIN	1886	1966	MO4 D2	
PATSY		1959	1959					MO2 D1	
RAYMOND H		1907/08/16	1913/11/04					MO4 B1	
SAMUEL		1896/05/15	1973/04/10	GERTRUDE	SCOTT	1890	1967	C24 B1	
WILLIAM J		1898/04/19	1970	ANITA	HUGGINS	1917	1986	MO4 D3	
MESSENGER		HIRAM	1800	1875/04/10	MARIA M	CARTER	1813	1883/06/12	MO3 A1
		JULIA E	1847	1929	P L	MAHAN	1842	1929	MO3 B1
		MYRON W			ALMEDA J	KNAPP	1827	1922	MO3 B1
MESSIER	CLEMENT N	1903/02/02	1978/03/05	HENRIETTE B	BIENVENU	1903/07/19	1997/06/08	CMB A2	
	METEVIA	ANNA	1876	LOUIS	PATNODE	1972	1957	CL1 A3	
METHOT	CELIA	1872	1896/02/20	JOSEPH	RONDEAU			CM1 A	
	EZRA	1885	1907/01/16					CMB C2	
	JOSEPHINE	1870	1905/06/23	JOSEPH	LUCIA	1862	1954	CMC Z	
MEYER	MAGGIE			WILLIAM CHARLES	LaFOUNTAIN	1871	1910/06/12	CMB B2	
	NORMAN H	1916	1982					PC5 B	
	SIMON	1883/10/07	1954/09/26	CELIA B		1893/02/15	1972/11/10	PC5 B	
MEYERS	ROBERT J	1920/01/25	1997/09/29	MARILYNN	FLAXINGTON			C21 A1	
	LOUIS E	1895	1954					PC5 B	
MICHAELSON	MILLION MAX	1899	1904					PC5 C	
	RITA	1918/09/05	2001/05/19	HARRY G	POMBRIO	1914/05/30	1994/07/19	CMP B3	
MIDDLEMISS	R			MARY	ARTHUR	1832	1911	EL7 C4	
	SARAH	1820/11/18	1855/05/28	JAMES	PRINGLE	1817/07/05	1884/05/06	C21 B4	
MIDGLEY	MARY M	1826/10/27	1910/07/03	JOSEPH	YOUNG	1821/11/19	1912/03/30	C25 E1	
MIGNAULT	CARRIE J	1854/01/25	1918/05/13	FERNANDO L	LENGFELD	1845/01/15	1929/10/17	C21 C1	
	NORRIS	1823/10/03	1869/10/14	MELISSA	SAMPSON	1828/04/18	1882/02/19	BE3 M4	
MIHILLS	JANE	1825	1907	JOHN	PETERKIN	1820	1893/07/26	MO7 M	
MILEN	BEVERLY A	1937/07/22		WALTER W JR	HUMISTON	1933/08/10	1988/09/22	EL3 8	
	FLORINDA	1798	1892	JOHN	COOMES	1795	1881/04/03	EL5 A2	
MILES	LOIS	1812/01/15	1904	CHARLES	GOODELL	1804/08/24	1882/02/14	EL5 B2	
	MARGARET	1855	1868/09/13					EL4 M	
	MARY ANN	1852/06/07	1875/06/17	WELCOME E	WILDER			EL4 M	
	ROSE	1873	1954					CMP D3	
	WILLIAM	1831	1865/09/02					MO3 A2	
	THOMAS INA	1918	1972	GERALD	DAGENAIS	1917	1989	CMC B	
	WILTON TISDALE	1897	1971	ELEANOR	HAY	1907	1990	C29 A1	
MILLARD	ELIZA A	1830/02/23	1889/11/01					EL5 A2	
	MYRTLE M	1889/10/06	1909/05/04					EL5 A2	
	ROBERT E	1866/11/23		FANNIE A		1864/03/23	1908/09/04	EL5 A2	
MILLER	ABRAHAM	1792	1869/05/16	ETHELINDA P		1808	1860/01/15	BE1 M	
	ABRAHAM	1792	1869/05/16	[MRS]		1791	1837/12/14	BE1 M	
	ADDIE	1859	1915					EL6 A	
	ADDIE	1885/01/28	1979/07	JOHN G	GIBSON	1884	1950	EL7 C1	
	ADELINE	1849	1933	JOSEPH	PATNODE	1854	1918/03/24	CMP C1	
	ADLINE	1831	1877/06/02	WILLIAM	HAMILTON			MO7 M	
	AGNES	1921		CLARENCE	MILLER	1922	1963	EL2 B	
	AGNES D	1886	1962	JOHN J	GOODMAN	1883	1956	C25 D2	
	ALDORA MARY	1925/08/15	1999/04/21		McDONALD			EL2 F5	
	AMLIN	1873	1900/11/24	CHARLES	TROMBLEY	1871	1936	EL6 A	
	ANDREW	1851	1933	AGNES G	HACKETT	1860	1936	EL7 C1	
	ANITA	1929/05/30			INGRAHAM			CL1 C2	
	ANITA MARIE	1921	1938					CL1 C1	

HEADSTONE INSCRIPTIONS

SURNAME	FIRST NAME	BORN	DIED	SP'S FIRST NAME	SP'S SURNAME	BORN	DIED	CEM SEC
MILLER	ANN	1907	1972					CL1 B2
	ANNA	1890	1980	JOHN	PERYEA	1877	1960	AL5 B1
	ARTHUR N	1905	1989	PEARL	LaBOMBARD	1910	1970	EL2 D1
	BARBARA	1914/04/05		RALPH ALONZO	CURTIS	1908/11/22	1998/01/01	MO2 C1
	BARBARA A	1942		ANDREW J	GUAY	1943		CMP A3
	BENJAMIN			VIRGINIA	BISSON	1865	1894/10/25	CL1 B1
	BERNARD G	1939	1970	VALERIE	WHITE			EL2 C
	BERNARD H	1928/02/16	1990/02/23	KATHRYN M	DUFFANY	1933/03/29		CZ5 A1
	BERTHA E	1868	1875/10/11					BE1 M
	BETTY	1939/10/02		MILTON B	BULRISS	1934/05/31		EL2 F1
	BYRON J	1924/02/17	1945/03/01					EL2 D1
	CATHERINE	1911	1974	JOHN B	FILION	1915/08/15	1998/07/25	CMC E1
	CHARLES F	1905	1976	BERTHA L	LONGTIN	1906	1976	EL2 D3
	CHARLES J	1912	1984	VIVIAN	LANCTO	1916/10/12	2001/05/11	EL2 F5
	CHARLES M	1885/03/24	1970/06/07					PC5 C
	CLARENCE	1922	1963	AGNES	MILLER	1921		EL2 B
	CLARENCE A	1926	1938					EL6 A
	CLIFFORD	1901	1936					EL6 A
	CLIFFORD	1925	1956	EMMA	ASHLINE	1927	1956	EL2 B
	DAVID	1846/03/15	1893/06/29	HANNAH	GOLDSMITH	1851/07/15	1929/01/03	PC5 C
	DAVID	1911	2000	MARY	LENIO	1913		CZ1 A1
	DEAN SOUTHWICK	1907/10/15	1908/05/20					CZ1 A1
	DOROTHY	1929		FREDERICK C	ERO	1925/03/29	1968/09/25	MO4 D3
	DORRANCE J	1912	1979					CL1 A1
	DORIS	1912/09/06	1976/04/24	WILFRED	BEAUCHEMIN	1898	1954	CL1 B2
	E BERNARD	1870	1948	STELLA F	MORFORD	1880	1953	CZ1 C4
	EDMUND	1909/09/25	1996/07/10					EL6 A
	ELI	1926/02/17	1995/03/01					EL2 D1
	EMMETT G	1896	1970	EMMA	CAYEA	1899	1962	EL2 B
	EMMETT G	1896	1970	GENEVIEVE	LaDOUCEUR	1905	1990	EL2 B
	ESTHER	1832	1904/10/11	ABRAHAM	BOILEAU			CMD M
	ESTHER	1927		RICHARD H	TROMBLEY	1927/03/22	1998/12/31	EL5 C1
	ETHEL	1904/10/17	1994/02/21	WILLIAM	CARTER	1901	1965	EL6 D
	EUGENE S SR	1938/08/28		BARBARA J	GENO	1943/12/10		EL2 F5
	EUNICE MARY	1922	1937					CL1 C1
	EVALINE M	1923	1991	ALFRED L	McDONALD	1921		EL3 14
	EVELYN	1915		PERRY	NEVERETT	1918	1977	MO5 B2
	EVELYN	1921		VICTOR L	LAGREE	1915/09/04	1962/08/17	CL1 B3
	FLOSSIE	1922/10/18	1931/12/07					MO4 A1
	FRANCIS	1800	1860/10/17	MARGARET				CL2 M
	FRANCIS	1946	1956					EL2 B
	FRANCIS SR	1915/12/12	1978/01/19	RITA D	NEPHEW	1924	1981	CZ5 A1
	FRANK	1860	1933	JULIA	TRUDELL	1875	1949	EL6 A
	FREDDIE	1865/04	1865/05/14					BE1 M
	FREDERICK G	1887	1909					EL7 C1
	FREDERICK			SADIE W	FRENCH	1872/05/14	1962/06/29	CZ1 D1
	GENEVA A	1924		LAWRENCE	GADWAY	1916/10/16	1998/05/30	MO4 C2
	GEORGE	1853	1948	ALMEDA	DWYER	1874	1952	EL7 D1
	GEORGE A	1894	1972	MAMIE	TROMBLEY	1892	1985	EL2 D1
	GEORGE H	1918/12/04	1997/03/18	LOIS	ARNO	1916/04/17		EL3 3
	GEORGE L	1893	1986	MARY L	LeCLAIR	1896	1987	CL1 C3
	GERALD D	1929/10/05	1999/02/10	IRENE	TROMBLEY	1935		CL1 A1
	GERALD W	1922/01/03	1966/11/06					EL2 C
	GILBERT	1874	1957	JUSTINE	PEETE	1887	1986	MO4 A1
	GILBERT SR	1841	1916	ZDA	NORO	1847	1907/05/04	MO4 A1
	GORDON R	1898	1964	MARGARET	SILVER	1902	1985	EL7 D1
	HANNAH E	1859	1920	SILAS R	DOTY	1857	1949	CZ1 C2
	HARDY	1869/07	1870/09/19					EL7 D1
	HAROLD C	1931		VERONICA	JARVIS	1937		CL1 A2
	HECTOR R	1926		GENEVIEVE B	THERRIAN	1924		EL3 9A
	HENRY	1868	1941	EMMA	BONHOMME			MO4 A1
	HENRY CHESTER	1880/10/25	1963/12/11	MARY	HARRIS	1876/01/30	1957/02/08	CZ1 A1
	HENRY D	1893	1974	EMMA	GOODMAN	1895	1981	CZ5 B1
	HENRY JOSEPH	1909		ADELE	GARRAND	1911	1984	MO4 D3
	HERBERT F	1890	1955	FLORENCE	ARKSEY	1890	1971	EL7 B3
	HUNTING	1807	1876/09/20					BE1 M
	IDA	1910/02/10	1997/01/02	J WILFRED	CAYEA	1900	1963	EL2 F4
	IDA	1928	1967	ALFRED J	DEFAYETTE	1926	1997	EL2 B
	IRENE A	1908	1986	DAVID	RONDOW	1877/07/16	1952/02/10	EL2 B
	IRENE A	1908	1986	EDWARD F	LaVALLEY	1908	1969	CZ5 B1

HEADSTONE INSCRIPTIONS								
SURNAME	FIRST NAME	BORN	DIED	SP'S FIRST NAME	SP'S SURNAME	BORN	DIED	CEM SEC
MILLER	IRENE A	1908	1986		OAKES			C25 B1
	ISAAC	1880/11/25	1974/12/25					PC5 C
	ISABEL	1900	1924		KIMBALL			EL7 D1
	IZARE	1884	1969	MELISSA	LaFOUNTAIN	1888	1961	EL2 B
	JAMES W	1948		JOANN	THERRIAN	1952		EL3 5
	JANE	1845	1868/10/31					EL7 D3
	JENNIE	1884	1920	EUGENE B	CRESSEY	1877	1934	EL7 D1
	JOHN	1834	1910/05/01	ADDIE	REED	1839	1907/03/04	EL6 A
	JOHN B	1897	1970	BLANCHE Z	LaCLAIR	1908/10/02	1995/05/10	EL2 C
	JOHN P	1918		JACQUELINE	MOLE	1931		C29 A1
	JOSEPH W	1898	1972	LAURA	TROMBLY	1902	1988	CL1 B3
	JUANITA	1923/03/26	1956/06/20	CARL	SPRAGUE	1916/07/06	1984/04/08	CL1 B3
	JULIUS	1870	1933	MARY	POUPORE	1874	1896/03/12	CL1 B2
	JULIUS	1870	1933	GEORGIANNA	LeFEBVRE	1883	1966	CL1 B2
	JULIUS	1918	1919					CL1 B2
	JUSTIN							C25 A1
	KRISTA							C25 A1
	LAWRENCE	1919	1983					EL2 C
	LENA	1872/11/22	1912/07/31	JOSEPH	LaBOMBARD	1869/04/30	1930/03/16	EL6 A
	LENA J	1921/05/26	1998/05/18	BERNARD C	PATNODE	1914	1977/03/14	CL1 C3
	LEO B	1920/06/25	1987/03/16	YVONNE	DUFFANY	1920/02/05		C25 A1
	LEO J	1925/08/19	1991/09/25	HERSA A	GUERIN	1931		EL2 F5
	LEO W	1958/04/19	2000/11/08	NOREEN E	DuBREY	1962/10/14		C25 A1
	LEON	1896	1916					EL6 A
	LEONARD	1910/07/17	1997/12/11	LEONA	FAVREAU	1912	1990	MO4 O3
	LESTER	1879/03/10	1935/06/24	BERTHA		1879/03/20	1943/03/06	PC5 C
	LEVI	1836/09/15	1917/09/01					PC5 C
	LINDA M	1959/12/29	1994/11/07					EL2 F5
	LOIS E	1918	2002	A LEE	NOBLITT			EL7 B3
	LORETTA V	1926/08/02	1996/05/22	RAYMOND J	DESMARAIS	1921	2003	EL2 C
	LOTTIE	1885	1959	LESLIE J	RYAN	1893	1960	CM6 A3
	LOUIS	1872/01/03	1945/09/23					PC5 C
	LOUIS D	1882/02/23	1903/12/14					PC5 C
	LUCY E	1871/12	1881/04/01					EL7 D3
	MABLE	1906	1944	EDWARD J	PEETS	1893	1955	EL6 A
	MARCUS	1843/04/24	1916/12/21	ROSA	LION	1853/06/24	1939/05/13	PC5 C
	MARGARET	1914		WILBUR	SOPER			EL2 D2
	MARY	1869	1959	FRED	DOMINIC	1878	1943	EL2 F1
	MARY E	1850	1872/08/22					EL7 D3
	MARY E	1882	1954	LEMMIE B	BOSLEY	1880	1968	MO4 C1
	MARY JO	1956	1956					C24 C1
	MEIER	1803	1886/05/10	BERTHA		1807	1878/04/03	PC5 D
	MELINDA	1870	1937	PETER	PERRY	1862	1937	CL1 B2
	MELVIN	1856	1934	FANNIE	PATNAUDE	1858	1904	CL1 C1
	MINERVA H	1857/08	1857/11/29					BE1 M
	MYRON	1889/05/01	1913/01/10					PC5 C
	NAOMI	1920/10/06		RUSSELL	McNEIL	1917/10/06	1981/01/23	EL3 3
	NATHAN	1823/09/29	1881/05/27	MARGARET A	MASON	1832/04/10	1901/03/05	C21 C2
	NAZAIRE O	1862	1943	LYDIA	ORYELL	1866	1909	AL5 B1
	NORMAN A	1885	1969	ELLA	MANOR	1885	1982	AL5 D1
	PAUL	1886	1967	RUTH	PEETS	1897	1981	CL1 B2
	RAYMOND	3 DAYS	1915					CL1 C1
	REGINALD	1932/07/30		ANITA A	LaVALLEY	1933/07/25	1984	MO4 D3
	RENA	1871	1948	CASPER	BOULERICE	1868	1946	MO4 C2
	RICHARD	1941/06/12		ALFREDA		1944/12/06		C25 A1
	ROBERT	1812/05/26		JANE A	HUNTER	1812/12/11		EL7 D3
	ROBERT EARL SR	1918/03/03	1993/12/30	CLARE	WILLIAMS	1917	1984	EL7 B3
	ROBERT F	1924		MARIE M	KENTILE	1930	1999	C24 C1
	ROBERT G	1839/10/05	1908/01/27	EMELINE	PIKE	1842/08/25	1907/08/15	EL7 D3
	ROBERT L	1879	1901					EL7 C1
	ROLAND E	1920/07/11	2001/12/17	HELEN M	BLOW	1924/01/20	1994/03/23	EL3 7
	ROLAND W	1947/08/30	1997/10/05					EL2 F5
	RONALD N	1937/09/16	2001/09/16	R MARE	THERRIAN			AL5
	ROSE MARIE	1942/06/30	2000/04/21	RICHARD D	ACORS	1938		EL3 18
	RUDOLPH H	1916/08/30	1992	RUTH	GOKEY	1919		MO4 O3
	RUTH	1915	1976		WILLIAMS			CMC E1
	SCOTT M	1963	1983					EL2 F5
	SHERMAN S	1904	1977	AVIS H	WILEY	1906	1975	EL7 B3
	SILAS	1873	1953	ADELINE	LaBOMBARD	1876	1918	EL6 A
	STEVE ALLAN	1956/12/30	1999/04/17					EL2 F5
	STEVEN JOHN	1950/12/12	1951/04/12					C25 C1

SURNAME	FIRST NAME	HEADSTONE INSCRIPTIONS						CEM SEC
		BORN	DIED	SP'S FIRST NAME	SP'S SURNAME	BORN	DIED	
MILLER	SUSAN	1947	1956					EL2 B
	SYLVIA	1905	1939					CM6 B3
	THELMA	1924		WILLIAM	DUCHARME	1918/11/26	1970/11/13	M04 C3
	VELMA			ERNEST A	BONNEAU	1919		EL2 C
	VICTORIA	1912	1988	CLARENCE	LaBOMBARD	1901/05/21	1978/01/06	EL2 F5
	WALLACE A	1881	1897					EL7 C1
	WESLEY J	1893/05/25	1978/08/25	MAMIE	TOURVILLE	1896	1979/01/06	EL2 C
	WILLARD			EVELYN	BILOW	1906	1927	EL2 D2
	WILLIAM	1897	1973	ISABELLE	TROMBLEY	1900	1945	EL6 A
	WILLIAM AMOS	1885	1955	DELLA ROSE	DEMARSE	1889	1977	CL1 A1
	WILLIAM F	1900	1975	MARY A	VALOIS	1900/01/26	1994/03/27	CMP A1
	WILLIAM H	1896	1919					EL7 C1
	WILLIAM J	1853	1905/01/17	MARY	CONLY	1858	1903/07/17	M01 A1
	WILLIAM N	1918	1969	LILLIAN	REBIDEAU	1920/12/15		EL2 C
	WILLIE E	1861/08	1863/10/29					BE1 M
	ZOA	1877			YELLS			CL2 M
	MILLET	BEATRICE L	1910	1993	NORMAN W	ALLARD	1909	
ORELYA		1832	1879/07/28	THOMAS	DUFRAIN	1837	1907/08/10	CMP D2
MILLETT	FRANK			MARY	MARTIN	1845	1911/06/15	CMB C2
	FRANK E	1850/07/11	1923	IDA CATHERINE	ELIGER	1857	1894/11/09	CMP C1
MILLETTE	ALEXANDER	1877	1877					CMB C1
	CALASTI	1831	1874	PETER	CHEVALIER	1821	1905/01/06	CMP B2
	FELICITAS	1843	1873	AUGUSTIN II	BERGERON			M04 A1
	JULIUS			NANCY	AUNCHMAN	1864	1935	CMB C1
	MARY A	1884	1981	JOSEPH M	SURPRISE	1882	1962	CMP D3
	PAMELIA	1849	1921/03/16	JOSEPH	FALCON	1837	1899/06/15	CMB C2
	WILLIAM	1877	1878					CMB C1
MILLIETE MILLIETTE	LEWIS	1851/09/20	1852/02/08					CM1 A
	ALPHONSE	1844	1904					CMB B1
	CLARISA L	1858/06/28	1858/11/25					CMP D2
	EUGENE R	1868/05	1868/11/20					CMP D2
	FRANCIS	1884	1891					CMB B1
	GEORGE	1888	1891/05/12					CMB B1
	HENRY D	1850/10/14	1853/07/07					CMP D2
	HENRY S	1848	1918/09	MARGARET	CLARK	1850	1930	CMB B1
	JAMES ROBERT	1876	1904/02	MOLLIE	ELMORE	1882	1913	CMB B1
	JAMES H	1871	1878/07/23					CMP D2
	JOSEPH	1826	1895/10/19	ELEANOR	ANDERSON	1832	1903/05/31	CMP D2
	JOSEPH D	1800	1884/10/04	MARY L	MURRY	1800	1869/08/21	CMP D2
	JOSEPH M	1861/10	1862/04/20					CMP D2
	JOSEPHINE	1834	1918/12/17	PHILIP	ROBERT	1844	1902/05/13	CMB C1
	LEWIS F	1857	1858/06/18					CMP D2
	LEWIS W	1851/10	1852/02/08					CMP D2
	MAMIE	1874	1881					CMB B1
	SARAH	1879	1964	ARTHUR	LaFONTAINE	1878	1944	CMB B1
	THEODORE T	1866	1867/04/12					CMP D2
MILLIKEN	VITAL	1816	1862	HARRIET	BOURDON	1819	1894	CMB B1
	RALPH E	1910	1961	EFFIE	FOSHER	1912	1993	CM1 B
	ALBERT			CRISTIN M	CLEARY	1970/08/25	1997/04/03	CMP A3
	DAVID W	1935/01/23	2000/10/11	BETTY A	BARKER	1942/01/16		C29 A1
	GLADYS	1902	1994	JOHN J	FAYHEE	1898/09/28	1993/01/05	CL1 C1
	GRACE W	1872	1925	JAMES	AVERILL	1852/04/26	1917	CM3 B
	RYAN							CMP A3
	SAMUEL	1785	1852/04/19	REBECCA		1799	1882/08/19	M03 A3
	GEORGE	1883	1903					M07 M
	JOSEPH	1803/06/22	1870/10/26					M07 M
MILNE	MARION	1924		ANTHONY J	SALIMANDO	1924/08/27	1969/08/31	C24 B2
	DAWN M	1970/11/01	1995/05/22					M04 D3
MILOS	GEORGE SR	1897	1965	MARY	PERUSHEK	1908	1981	CM6 C2
MILOSOVICH	TEOTIS	1838	1919					CM3 B
MINARD MINCKLER	ALICE O	1855/12	1905/09/19	HERBERT	VAUGHN			CZL M
	AMASA A	1861/01/01	1864/03					CZL M
	AMOZIA	1830/09/27	1836/12/31					CZL M
	HELEN	1842/11/21	1922/05/07	WILLIAM H	HARRIS	1841/01/10	1918/09/19	BE6 M1
	HOWARD H	1919/07/09	2000/05/03	EMMALINE H	RIVERS	1926/09/02	1997/06/19	EL3 4
	JAMES J	1828/04/03	1830/05/11					CZL M
	JOHN	1791	1875/08/25	PHEBA	ALLEN	1799	1872/07/31	CZL M
	JOHN	1822/09/02	1906/09/12	ABIAH A	BROWN	1835/04/19	1912/03/10	CZL M
	LAURA	1820/07/04	1824/03/20					CZL M
	LAURA A	1825/09/10	1828/02/13					CZL M

HEADSTONE INSCRIPTIONS									
SURNAME	FIRST NAME	BORN	DIED	SP'S FIRST NAME	SP'S SURNAME	BORN	DIED	CEM SEC	
MINCKLER	LOVINA P	1834	1907/03/18	GEORGE W	BROWN	1829	1910	CZL M	
	MERTIE	1872	1939	CHARLES L	MINER	1865	1956	BE6 M4	
	PETER	1805/08/18	1876/09/22	LAURA	CONNOR	1800/06/15	1891/10/06	BE6 M1	
	ROLLIN P	1853/04	1853/08/07					AL3 B2	
	RUSSELL E	1961	1984	PENNY	PARENT			EL3 5	
	RUTH	1810	1872/04/13	PETER M	CHILDS	1808	1892/09/25	CZL M	
	SALLY ANN	1839	1871/09/01	CORNELIUS	McROBERTS	1837	1908/04/21	CZL M	
	SAMUEL	1844/04/21	1844/05/01					CZL M	
MINER	ALEX			LOUISA	PAGE	1838	1883/07/21	EL6 B	
	ALEXANDER	1856	1906	OLIVE	TREMBLAY	1861	1941	CL1 C1	
	AUGUSTUS W	1828	1910	PHEBE M	COX	1829	1908/03/02	BE6 M2	
	BENJAMIN C	1869	1939	MARY L	THOMPSON	1867/12/24	1911/10/08	CM6 B2	
	BERNARD C	1929	1984	BETTY	LaFOREST	1933		CZ6 A1	
	BERTA E	1919/12/01	2001	JOSEPH R	SOUCIA	1913/09/26	1997/11/15	EL2 F52	
	CATHERINE	1906	1976	HERBERT	TOURVILLE	1895/01/31	1967/02/13	EL2 C	
	CELESTINE	1812	1910/04/02	FRANCIS X	NICHOLS	1816	1889/10/17	EL6 A	
	CHARLES L	1865	1956	MERTIE	MINCKLER	1872	1939	BE6 M4	
	CLEMENT S	1793	1871/11/01	LYDIA	DOMINY	1798	1866/01/06	CZ9 D3	
	DORIS M	1928	1976					CL1 A3	
	ELIZABETH	1913	1913					CL1 A3	
	EMMA	1914	1970/08/28	LEONARD P	RICHARD	1910/08/22	1997/11/07	EL2 B	
	FRANCIS	1876/11	1880/09					EL6 B	
	FRED	1886	1952	FANNIE	DENNO	1893	1965	CL1 A3	
	GEORGE L	1914	1987	EDNA F	MERO	1911	2003	CMF A1	
	GERTRUDE	1919		CLINTON C	COLE	1907	1992	EL5 C2	
	H WILLARD	1922						CL1 A3	
	IDA	1924	1924					CL1 A3	
	JOHN D	1826	1893/11/10	HULDAH H C	FISHER	1840/05/07	1923/11/17	CZ9 D3	
	JOHN E	1977	1977					CMF B3	
	LILLIAN M	1931						CL1 A3	
	MARY E	1830/08/21	1832/11/07					CZ9 D3	
	MARY ROSE	1914/12/03	1979/11/11	LEWIS J	LeCLAIR	1902/07/20	1988/03/08	CL1 B1	
	MINNIE	1868	1953	WILLIAM R	PALMER	1844	1905	MO3 C3	
	RACHEL GAIL	1983/03/30	1983/11/12					EL7 B2	
	RAYMOND W	1918	1983					CL1 A3	
	SARAH	1793/12/23	1857/07/14	JONATHAN	SARGEANT	1788/01/10		EL7 D4	
	THOMAS J	1933						CL1 A3	
	WILLIAM HENRY	1862	1930	ALICE	TRAINER	1862	1950	CZ9 E	
	WILLIAM HENRY	1902/03/16	1902/03/30					CZ9 E	
	MINKLER	ALPHEUS	1806	1854/04/26					CZ9 C1
		ANN E	1831	1921	WILLIAM T	ALDRIDGE	1818/09/06	1898/03/21	CZ9 C1
BENJAMIN				DORCAS	RICHARDSON	1768	1837/08/13	CZ9 D2	
BENJAMIN		1871	1956	JULIA	LARAMA	1876	1931	CZ4 A1	
BERIAH		1793	1835/05/16	RACHEL	VanVLIET			CZL M	
C E		1859	1949					CM6 C1	
CHARLES BISHOP		1909	1989	WILHELMINA	KLINKHART	1909	1999	CM6 C1	
ELLA		1784	1866/01/14	LEONARD	OLIVER			BE6 M2	
EVELYN A		1850	1931/11/14					CMS M	
FLORENCE L		1915/01/03	2001/05/17	HENDERSON R	PENFIELD	1905	1995	CM6 C3	
FRANCES L		1853	1922/11/08	LINCOLN JUDSON	ALDRIDGE	1860	1939/07/19	CZ9 B1	
GEORGE W		1821/11	1878/07/14	SYBIL C	DICKINSON	1826/02/22	1906/06/07	CMS M	
GLADYS E		1889	1963					CZ9 D3	
HELEN		1895	1986	ERNEST M	DARBY	1892	1951	CZ9 B1	
JANE		1842/05	1865/03/27	LAWRENCE M	HODGES	1841/11	1867/02/08	CZ1 A3	
JUELMA		1824	1828/02/26					CZL M	
LAURA		1825/01/26	1890/01/26	JEROME	PEARL	1825/07/04		CMS M	
ORRIN E		1862	1929	MARION	CLARK	1866	1948	CZ9 D3	
PETER		1836	1919	ANTOINETTE	HINMAN	1838	1899	CZ9 D3	
SIMEON		1832	1922	MARY	MARTIN	1832	1922	CZ4 B2	
WILBUR R		1872	1963	ANNA F	SPERRY	1883	1948	CM6 C1	
WILLIAM H		1868	1952					CZ1 C2	
WILLIAM H				PHOEBE SOPHIE	BROWN	1894	1990	CZ9 A2	
WILLIAM H H	1840/05/23	1919/08/05	SARAH E	MARSHALL	1844/05/07	1913/10/26	CZ1 C2		
MINNIE	CELIA	1861	1930	JOSEPH	GOODROW	1861	1916	AL5 C1	
	EDWARD			ANNIE	BOUBRIA	1860	1899/03/26	AL5 A	
	MARCELLINE	1837	1891/04/08	FRANCOIS XAVIER	LaFONTAINE	1824	1915/08/06	CMB C1	
	MARGUERITE	1829/01/30	1904/04/28	PIERRE	POISSANT	1824/06/18	1908/02/10	CMB C1	
MIRE	VIRGINIA	1870	1948	PETER	NEPHEW			MO4 B2	
	CECILIA	1822	1906/01/19	JULIUS	LAPORT	1815	1896/03/15	MO3 B3	
MIRON	MARIETTA	1844	1877/10/04	JOSEPH	BAKER	1840	1901/02/24	CME M	

HEADSTONE INSCRIPTIONS

SURNAME	FIRST NAME	BORN	DIED	SP'S FIRST NAME	SP'S SURNAME	BORN	DIED	CEM SEC
MIRON	VINA			PETER	LaFAVE			MO4 A1
MISCHLER	DANIEL E	1927/04/08	1992/01/26					CZ9 A1
	SETH		1903/01/19					BEC R6
MISSEC	DELPHICE	1844	1917/07/29	CLARAINTE	VALLEE	1838	1906/10/25	EL6 B
MITCHELL	ARNOLD JOE	1942/06/19	1997/11/19	KAY	RIVERS			BE6 M3
	BARBARA	1933/10/14		ROBERT	BECHARD	1934/02/27		CMC E1
	CORA	1892	1976	RAYMOND	CASSAN	1887/01/18	1945/02/05	CMP D3
	CYNTHIA	1768/04/24	1861/02/21	IRA	HAWKS	1766/09/10		EL1 C
	GLADYS	1912	1987	STANLEY B	SENECAL	1906	1958	CMP A3
	GLORIA	1921/09/13	2001/08/27	FRANK	KAVANAUGH			CMP
	GRACE	1907	1989	WILLARD W	SMITH	1905	1984	CM3 A1
	JOHN	1877	1919/05	MELVINA	CASSAN	1886	1983	CMP B2
	LYDIA E	1849	1922	LEWIS	BUNDY	1826	1888/05/07	EL7 D3
	MARGARET	1853	1883/06/22					MO1 C2
	MARGARET	1910	1987					CM3 B
	MARGARET	1934		ROBERT L	RABIDEAU	1938	1963	CZ5 B2
	MARTHA	1889	1971	WRAY	STOUGHTON	1889	1959	CM6 B3
	MARY ANN	1814	1861/11/14	CHARLES H	BUGBEE			CZ9 C1
	MERILDA	1909/09/21	1990/02/19	WILLIAM J	DESOTELL			CZ5 A1
	MERILDA	1909/09/21	1990/02/19	GEORGE A	MARTIN	1908/04/12	1981/08/07	CZ5 A1
	MERRILL H	1895	1968	FLORENCE L	ROBERTS	1896/02/23	1999/10/10	CMC E1
	RHODA	1809	1867/09/26	PETER	RIPLEY			BE7 M
	ROY V	1906	1978	MARIE M	DAME	1915		AL5 D2
MITCOMB	GLADYS W	1891	1981	STANLEY A	NORTH	1890/12/12	1963	CZ9 A1
MIX	ETHAN	1813/12	1887/08/26	ELIZA		1821	1885/06/29	EL1 C
	ETHAN	1813/12	1887/08/26	BETSEY		1819	1847/01/03	EL1 C
	ETHAN ROSS	1896/11/22	1955/06/10	LEAH	VanARMAN	1902	1975	EL7 A4
	ETTIE							EL1 C
	FRANKIE A	1858	1884/09/20					EL1 C
	GERTIE B	1876/04	1892/08/17					EL1 C
	JAMES	1785	1856/11/26					BE3 M2
	LOUISA	1789/11/19	1855/10/15	JOEL JR	SMITH	1792/05/31	1824/09/08	CZ7 M
	LURA	1789/11/19	1855/10/15	JOEL	SMITH	1792/05/30	1875/10/10	BE3 M2
	MYRTLE E	1874/10/28	1875/04/08					EL1 C
	SARAH	1797	1844/09/24	DAVID	HOWES	1780/09/16	1874/12/21	BE3 M2
	STOUGHTON D	1841/02/26	1915/09/21	LUCY R	SHORT	1850/11/13	1922/11/04	EL1 C
MODEAU	JULIENNE	1828	1891/04/25	FRANCIS	FOY	1819/10	1893/03/10	CMP C1
MOEN	[BABY]	1913/05/10	1913/05/10					CM3 A2
	LECHANCHE	1881/03/04	1957/11/23	MARGARET M	JONES	1881/10/07	1953/01/22	CM3 A2
MOFFATT	LILA L	1933		ARTHUR H	BRADY	1925/08/20	2000/11/27	CL1 A3
MOFFITT	KENNETH M	1919/05/30	1994/09/12	THEODORA S	SWEET	1917/02/03	2002/02/07	CMP A1
MOISE	JULIE	1857	1934	F X	FAVREAU	1854	1940	MO4 D1
MOISEY	F J			FRANCES E	CURTIS	1869	1918/07/16	MO2 D1
MOLE	HARRY T	1899	1980	ELLEN	HALL	1902	1997	CZ9 A1
	JACQUELINE	1931		JOHN P	MILLER	1918		CZ9 A1
MOLINSKI	ANTHONY W	1890	1965	MARIE R	LAVENTURE	1893	1946	CMP D3
	BERNARD C	1924	1935					CMP D3
MOLLER	ROSALIE	1892	1963	ARTHUR H	STRONG	1887	1965	CM6 A2
MOLLEUR	ANCEL D	1901	1922					CM6 A2
	ARTHUR F	1872	1954	NELLIE R	INGRAHAM	1871	1948	CM6 A2
	CASPER F	1892/11/12	1974/06/04	HAZEL R	JAMES	1895/05/31	1978/01/03	CM6 A2
	DAWN X	1894	1952	ERWIN N	JAMES	1870	1922	CM6 A2
	HAZEL I	1918/10/01	1918/10/05					CM6 A2
	IRENE G	1899	1900					CM6 A2
	JAMES I	1946/10/19	1966/07/14					CMC D
	ROGER	1909	1940					CM6 A2
	ROSE A	1904	1954					CM6 A2
MOLONEY	M EILEEN	1914	1992					MO2 D2
MOLTER	HAROLD C	1947/02/05	1996/12/29	DENISE				PTD M1
MONACAN	WINIFRIED	1814	1892/11/07					CZ5 F2
MONARQUE	ELIZA	1813	1873/07/03	PETER N	MARTIN			CMP D1
	SOPHIA	1838	1890/09/27	EDWARD	LEGNARD	1855	1882/08/11	CMP C2
	VITALINE	1848	1914	MEDARD	CARPENTIER	1833	1902	CMP B1
MONASH	FANNIE	1867/05/04	1883/03/23					PC5 D
MONET	EDDIE	1877	1959	LUCY B	NEVERETT	1887/09/15	1907/07/29	CZ6 B1
MONETT	ALICE	1889/07/11	1907					MO5 C1
	GEDEON	1855	1936	MARY	YELLE	1858	1913	MO5 C1
	HENRY	1875/05/25	1948	LILLIAN	BENWAY	1875	1948	MO5 C1
	LAURA	1887/09/04	1905					MO5 C1
	MARIE A	1871	1954		LAVOIE			MO5 C1

SURNAME	FIRST NAME	HEADSTONE INSCRIPTIONS						
		BORN	DIED	SP'S FIRST NAME	SP'S SURNAME	BORN	DIED	CEM SEC
MONETTE	ALBERT	1855	1919	SOPHIA	ROBERTS	1860	1942	CMP B1
	ALBINA	1903/07/11	1988/12/03	EDMUND W	SEGUIN	1904/07/03	1949/11/16	EL6 A
	ALFRED J	1887	1958	VICTORIA	LANDRY	1892	1913	CMP B1
	ANGELINE	1886	1947		LEONARD			CL1 B1
	ANITA L	1920	2001/02/11	CARL J	MOREHOUSE	1921/06/19	1975/07/28	CMC E1
	ARTHUR	1890/04/01	1974/10/28					MO4 D2
	ARTHUR	1901	1943					CZ6 B2
	BEATRICE	1932		LESLIE R JR	DRAGOON	1932	1967	MO5 D1
	BERTHA	1880	1917	GEORGE	PERRY	1884	1950	MO5 C2
	CARRIE	1887	1957	ROMA	NEVERETT	1886	1941	CZ6 A1
	CLARENCE D	1912/06/03	1988/11/28	VIVIAN M	LaPORTE	1914/08/31	1990/04/26	EL3 12
	CLEFORD	1879/06/19	1887/07/15					MO4 A1
	CLIFFORD J	1908	1992	FLORA	BRASSARD	1919	1987	MO4 C2
	CORNELIA	1911/01/13	1997/05/12	HERMAN	BARCOMB	1907	1991	MO4 C3
	DELLA	1886	1982	EMELIEN	THERRIEN	1880	1971	MO5 A1
	DONALD	1909	1977	ELSIE	CLARK	1919	1989	EL5 B3
	DORA	1887	1914/11	DAMES J JR	PHANEUF	1882	1958	CMC D
	EDWARD	1916	1917					CMP B1
	ELI	1828/07/18	1901/08/16	AURELIA	PINEL	1834/10/16	1912/04/23	CMB C1
	ELI	1852	1947	JOSEPHINE	DUVENAY	1859	1949	CMB C2
	ELMER A	1897	1965					CZ6 B2
	EVA E	1883	1907/01/03	ALEXANDER	SENECAL			MO4 A2
	FLORA BELLE	1883	1917/01	SAMUEL	ROBERTS	1891/08/10	1961/02/01	CMC B
	FLORENCE R	1918		AMOS	TROMBLEY	1908	1963	EL6 D
	FRANK	1885	1938					CMP B1
	GASTON	1907	1987	ALDINA	BRUSO	1909	1976	CMC A2
	GEORGE							CM9 M
	GEORGE	1865	1958	ELMIRA	SHARROW			EL2 D1
	GEORGE	1876/12/06	1911					CMB C2
	GEORGETTE	1941	1987					CMC A2
	GEORGETTE	1941	1954					CMP C2
	GERALDINE V	1937		JOEL A	McCREA	1935		CMC E1
	GOLDIE	1892	1973	LOTTIE A	GELINEAULT	1894	1960	CMC E2
	GORDON	1912	1960	LEONA	RABIDEAU	1912	1981	CMC E2
	HARRY J	1908/09/28	1974/04/27	GERALDINE	COLBATH			CZ6 A3
	HENRY B	1888	1955	ANNIE	GAMACHE	1897	1979	CMC E2
	IDA V	1889	1952	ERNEST	NEVERETT	1889	1985	CZ6 A4
	JOHN B			SOPHIA	CARTO	1823	1882/02/03	CM7 M
	JOHN J	1875	1950	IDA	DOMINY	1879	1960	EL6 C
	JOHN LEONARD	1946/06/17	1964/06/21					EL6 C
	JOSEPH	1882/01/23	1958	ROSE	O'ROURKE	1885	1957	CMC Z
	LAURA	1890		WILLIAM F	DUGAN	1884	1967	MO5 B2
	LAURA M	1899/12/25	1979/06	LAWRENCE T	BABBIE	1900	1981	MO5 B2
	LAURA M	1902/08/17	1979/08/08	CLARENCE H	BOND	1888	1973	EL7 D2
	LEA	1891	1894/02/28					MO4 B2
	LEEWARD L	1910	1982	LORETTA	O'MEARA	1908	1960	MO5 D2
	LEEWARD L	1910	1982	MARGARET	GONYO			MO5 D2
	LED W	1906	1989	ILA	BURNELL	1906	1980	CMC E1
	LEONARD	1920	1983	SIMONNE	POMBRIO	1921		MO5 D2
	LEONARD JOSEPH	1917/03/31	1971/11/17	MARY E	COOK	1923		MO4 C2
	LINA	1892	1988	ROY J	FRENYA	1890	1974	CMP A3
	LORRAINE	1907	1993	CLARENCE J	ASHLINE	1898	1969	CM1 B
	LOUIS	1840/06/06		ELIZA	PHANEUF	1841/04/09	1911/09/01	CMB C1
	LOUISE	1897	1968	MELVIN S	TROMBLEY	1893	1953	EL2 D1
	LUCILLE A	1914/08/13	1995/03/15	BERNARD C	GUAY	1910	1973/04/11	CMC E1
	LUCILLE L	1931						CMP C3
	LUCY L	1934		JULIUS S	MAYO	1933/11/24	2002/08/09	MO4 D2
	LUCY L	1934		GERALD J	DAVISON	1933/09/21	1957/09/22	MO4 D2
	LYDIA M	1885	1967	BERT E	LaFONTAINE	1887	1956	CMC A2
	MARCELINE	1901	1991	FRED J	BRASSARD	1899/03/15	1977	MO4 D2
	MARGARET J	1925	1960	ROBERT L	JORDAN	1924/04/01	1971/09/06	CMC E2
	MARY	1832	1904	BEN	ALLARD	1833	1914	CM3 E
	MARY	1897/03/22	1979/11/15	EDDIE	LaBARGE	1889/09/22	1958/03/01	CMC A2
	MOSES	1861/07/28	1947/06/09	ELLEN	HEBERT	1865/08/13	1919/08/05	CZ6 B2
	MOYSE C	1859/04/15	1936/08/04	MARTHA	SENECAL	1861	1909/11/21	MO4 A1
	NELLIE	1889	1958	WILLIAM	SAYERS	1880	1936	CMP B3
	NORMA J	1930		GUY J	SURPRENANT	1927		EL3 13
	NORMAN L SR	1901	1991	BERNADETTE	CORBIERE	1911	1970	CMC B
	OLIVER	1858	1943	CELIA	LaVALLEY	1854	1946	MO5 A1
	PEARL			EARL E	PROVOST	1934/02/09	1992/12/03	EL5 C2

HEADSTONE INSCRIPTIONS								
SURNAME	FIRST NAME	BORN	DIED	SP'S FIRST NAME	SP'S SURNAME	BORN	DIED	CEM SEC
MONETTE	RAYMOND J	1906/09/26	1989/11/30					MO4 C2
	RAYMOND PAUL	1930/02/05	1994/01/13	JOYCE	EBERE	1935		CMP C3
	RICHARD	1913	1984	AMELIA	RABIDEAU	1913	2004	MO4 D3
	RITA	1920		HOWARD R	McDONALD	1911	1992	EL2 F4
	ROSE	1885	1950	WILLIAM B	MANOR	1877	1963	AL5 B1
	RUTH	1915/01/23	1992	WILMER	POMBRIO	1913/01/14		MO5 D2
	SARAH	1863	1881/02/14					CM7 M
	STANLEY F	1909/07/21	1996/01/18	MARTHA	KEHOE	1918/11/27	2000/02/08	CMP B1
	THERESA M	1939	1942					MO4 C2
	WALLACE E	1885	1946	MARY L	LUCIA	1886	1940	MO5 D2
	WILFRED	1879	1970					CMB C2
	WILLIAM E	1903	1973	FRANCES E	POTVIN	1912	1983	CMP C3
	MONGEAU	LOUIS		LOUISE	LAMARQUE	1799	1872/04/19	CMB C2
	MONICA	CARL SAMUEL	1922/10/29	1963/10/16	MARY JANE	SHNOB	1923	
MONIQUER	ELIZABETH			ALEX	LaBOMBARD	1815	1871/03/27	EL6 B
MONNETTE	FRED W	1903/03/18	1957/11/08					CMC E2
MONROE	GIDEON	1827	1911/05/14	JUSTINE	WOOD	1829	1867/04/10	CMB C1
	ISRAEL	1875	1963	LUCY	LAURIN	1876	1963	CMC E2
	ROSIE J	1881/05/14	1916/01/29	JOHN	LAVALLEY	1873/03/27		CMC E2
	BENJAMIN	1885	1974	MINERVA	SHEA	1885	1976	MO1 A1
	CHARLES			MARTHA		1806/04	1888/06/05	PTD M3
	DELTA C	1846	1878/05/25	JESSE	BAKER			PTD M3
	JOHN	1830/04/24	1902/08/12					PTD M3
MONTAMBAULT	LILLIAN T	1905	1977	ROBERT E JR	CASEY	1895	1965	CM6 C3
	SADIE	1874	1944	DAVID J	WOOD	1871	1902	EL7 C1
	LAURA	1884	1969	ALFRED	MARQUAND	1885	1960	CMC E2
	ELIZA I	1855/10	1857/12/03					C29 D3
MONTBRIAND	LEMUEL I	1857/08	1858/03/25				C29 D3	
MONTGOMERY	ADA	1881	1967	JAMES	MASON	1884	1971	BE3 M2
	DENNIS G	1951/02/28		DONNA	BAKER	1952/10/14	1999/05/05	C24 C2
	JOSEPH	1847/04/11		ANNIE	GREGORY	1841/04/14	1911/07/01	C25 D1
	MICHAEL L	1936/04/18	1993/10/10	ELLEN E	McGUIRE	1939/04/20		AL5 D2
MONTLE	PETER	1779	1846/02/15				C29 D1	
MONTPELIER	MELVIN G SR	1922/06/23	2000/07/25	LAURELLE D	BADGER	1924		EL3 14
MONTPLAISIR	EMMA E	1857/09/08	1857/09/28					CM1 A
	PETER	1834	1857/07/10					CM1 A
MONTY	ADDIE M	1878/06/11	1879/12/19					C2I B2
	AUGUSTUS L	1848	1854/06/28					C2M M
	BESSIE			JOHN F	LEPPERT	1892/09/21	1968/11/28	C25 B1
	CARL E	1926		MARGUERITE	O'HARA	1925		CMP A3
	CAROLINE E	1852	1870/07/26					C2M M
	CARRIE	1888	1911/01/08	JOSEPH	TALLMAN			AL5 C1
	CECIL J	1904	1950	KATHARINE	JUDD	1897	1969	AL5 D2
	CHARLES F	1878	1888					C2I C1
	EDWARD	1807	1904/08/20	JOYCE	MURPHY	1808	1904/05/14	C2I B2
	ELEANOR	1844/11/04	1931/06/16	ABMER	LOOMIS	1842/07/09	1917/10/14	C29 B1
	ELIAS	1897	1912					C25 O1
	ELLIS	1918	1920					C25 D1
	ELRICK W	1867/11/04	1941/05/27					C2I B1
	ETTA M	1857	1942/11/08					C2I B2
	ETTIE R	1860/09/02	1874/04/01					C2I B1
	FLORENCE D	1895	1975	CARL O	GONYA	1893	1941	BE6 M4
	FREDERICK B	1873	1919	MARY E	BEANY	1871	1950	AL5 C1
	GEORGE	1861	1930	EMMA	HALL	1871	1923	C25 D1
	GEORGE	1894	1971	MARGARET	POWERS	1897	1969	C25 D1
	GEORGE W	1828	1922	ADALINE	BOSCA	1838	1909	C2I C1
	HAROLD J	1913/04/10	1976/11/11	ERMINA	DENO	1914/09/04	1999/02/08	C25 D1
	HELEN GERTRUDE	1898	1990	LEON	POWERS	1895	1964	C25 D1
	HERBERT W	1920	1996	MARION E	GOSLOW	1919/08/08	2001/12/24	C25 A1
	IDA B	1861	1879/08/28					C2I B2
	JESSIE M	1878/06/11	1979/12/28					C2I B2
	JOHN	1774	1861/03	SARAH	CLARK	1793	1858/02	C2I C1
	JOHN	1847/11	1895/04/28	LUCY	MAILLOUX	1854/02	1929/01/14	C2I B2
	JOHN L	1907	1977	ALICE	GOODMAN	1903	1988	AL5 B2
	JOSEPH	1775/08	1853/11/20					C2I B2
	JOSEPH	1810/07	1890/04/12	VICTORIA	TREMBLAY	1824	1860/11/06	C2M M
	JOSEPH	1811	1892/04/09	MARGARET	GREGOIRE	1820	1899/02/28	C2I C1
	JOSEPH	1873/12	1879/09/11					C2M M
	JULIA	1842/07/13	1912/04/07	THOMAS M	SAVAGE	1837/10/28	1902/01/05	C2I C1
	JULIUS D	1875	1888					C2I C1

HEADSTONE INSCRIPTIONS

SURNAME	FIRST NAME	BORN	DIED	SP'S FIRST NAME	SP'S SURNAME	BORN	DIED	CEM SEC
MONTY	L F	1822/10/22	1906/08/04					CZI B2
	LILICE A	1851/04	1853/01/07					CZI C1
	LUCRETIA	1853/12	1854/03/11					CZI C1
	MARY	1814/06/15	1901/02/11	LEWIS	SAVAGE	1797/10	1864/04/11	C2M M
	MARY M	1846/08/29	1935/05/05	JOHN B	SABRE	1846/10/23	1909/04/24	C29 D2
	MELVIN E	1920	1980					AL5 C1
	MICHAEL C	1959	1988	MARY C	HANSHAW			C25 A1
	MICHAEL J	1955/07/20	1982/07/13					MO4 D3
	MORTON J	1931/12/05	1994/02/03	ANNA	SCHOEPL	1932/08/24		MO4 D3
	MOSES	1830/05/21	1918/09/14	SOPHIA	BRUNELL	1838/04/02	1908/02/21	CZI B1
	OREON	1850	1930	EMMA L	CRAFT	1866	1938	CZI A2
	ORVILLE JAMES	1894/04/15	1959/05/28					AL5 C2
	RALPH E	1916/03/01	1970/03/05					C25 D1
	RAMONA	1928	1997	JOHN L JR	WOOD	1927		AL5 B2
	RUSSELL	1917	1922					C25 D1
	SOPHRONIA	1836/08/14	1845/01/22					CZI B2
	STEVEN W	1946	1985	DOROTHY	JAEGER			CMP A3
	THOMAS		1919	GERTRUDE	WOOD		1950	AL5 C1
	VICTORIA	1848	1912	JOHN	MANOR	1848	1921	CZI C1
	WELLINGTON	1836	1906/04/03					CZI B2
	WILLIAM	1889/10/25	1965/08/22	BLANCHE	DONOVAN	1901	1985	C25 B2
	WILLIAM M			CAROLINE		1836	1860/07/16	C29 D1
	WILLIS	1880	1946	KATE	LaPIERRE	1882	1967	CZI A2
	YVONNE	1907	1975	FRANK S	MORRELLI	1894/08/26	1978/09/03	CMP C3
MOOCOCK	JANE	1828/08	1875/09/17	BEAUCHAMP	COLCLOUGH	1831	1893/02/10	MO1 B2
MOODIE	MARTHA	1857	1932	JAMES N	EDGERTON	1836	1915/10/23	CM3 B
MOODY	BARBARA	1926		KENNETH	BILLINGS	1926		MO1 C2
MOOERS	AMASA S	1829/12/06	1879/06/27					CMS M
	CHARLOTTE	1804	1843/06/27	ASA	MOORE			CMS M
	EDMUND	1796/03/27	1811/01/06					CMS M
	FRED DENIO	1870	1940	EFFIE	EDDY	1868/11/15	1953/06/07	C29 C1
	HAZEN M	1823/09	1824/03/06					CMS M
	JOHN	1804/08	1880/01/08	DELIA	SHUTE	1806/03	1879/08/22	CMS M
	MARIA S	1821/09/30	1822/09/21					CMS M
	MARION G	1827/01	1852/05/25					CMS M
	MOSES	1794/07/15	1888/08/16	CATHARINE	SHUTE	1800/01/04	1892/10/04	CMS M
	MOSES H	1753/05	1813/03/08	JAMIMA	JACKMAN	1762/04	1837/02/26	CMS M
	NANCY	1791/10/28	1823/04/03	ASA	MOORE			CMS M
	NICHOLAS B	1800/12/06	1853/12/25	SARAH A	OSCUIT	1803	1830/06/25	CM3 C
	NUCHOLAS B	1839/11	1840/02/25					CM3 C
	SAMANTHA	1825/06/23	1886/07/24	FRANCIS	OLENA			CMS M
	STANLEY E	1897	1930					C29 C1
	WILLIAM	1788/02/28	1824/01/02	PERSIS	MOORE	1797	1824/01/02	CMS M
	WOLFRED	1842	1925	PAMELIA E	MOORE	1838/10	1897/03/23	C29 C1
MOON	CATHERINE	1831/11/18	1898/10/04	GEORGE W	DEMOND	1831/01/22	1897/07/13	MO3 D3
MOONEY	ALSON	1820/02/26	1838/11/21					BE6 M3
	ALSON	1844/05/17	1872/01/22					BE6 M1
	ASA	1809/05/08	1866/09/03	LOIS		1810	1878/06/04	BE6 M1
	BENJAMIN	1804/11/18		MARY A		1833	1863/09/07	BE6 M2
	BENJAMIN G	1825/07/04	1877/01/03					CZL M
	BRIDGET	1848/03/22	1901/12/12					CL1 B1
	CHARLES	1826/12/30	1903/03/18	DELILAH	HAVENS	1834/06/29	1910/09/09	BE6 M2
	CLEMENT H	1897	1980					BE6 M4
	ELEANOR	1840/07/29	1912/01/23	WILLIAM A	NICHOLS	1834/09/21	1918/05/20	C21 B5
	ELECTA	1830/03/30	1913/01/07	MYRON	ELKINS	1829/08/11	1893/03/30	BE6 M2
	ELIZA	1828	1901/10/05					BE6 M1
	ELIZABETH	1806	1887/01/13	JOHN	ANDERSON	1802	1864/03/23	BE3 M5
	ELLEN	1828	1886/06/24	PATRICK H	SHAUGHNESSY	1818	1891/05/17	AL5 A
	EUNICE J	1852	1867/09/01					BE6 M2
	FREDOIE	1868/05/25	1877/06/01					BE6 M2
	GEORGE C	1877/08/27	1911/02/21	MAYME M	DUFFY	1874/03/07	1904/05/15	EL6 A
	GEORGE W	1836/06/01	1899/04/07	ANNIE E	VANTINE	1836/09/25		BE6 M1
	GEORGE WASH	1827	1855/09/20					CZL M
	GRANT B M			ANNE G	MARSH	1868	1958	BE3 M6
	HARVEY J	1877	1918	MARY E		1873	1955	BE6 M4
	HORACE	1825	1846/05/29					BE6 M2
	JANE	1838	1843/02/27					BE6 M2
	JOHN	1802/09/15	1887/07/27	EUNICE	CONNOR	1805	1897/04/05	BE6 M1
	JOHN	1834	1843/03/26					BE6 M2
	LIBBIE	1847	1869/07/14	W W	SCRIVER			BE6 M1

SURNAME	FIRST NAME	HEADSTONE INSCRIPTIONS				SP'S SURNAME	BORN	DIED	CEM SEC
		BORN	DIED	SP'S FIRST NAME	SP'S SURNAME				
MOONEY	MARY	1822/12	1859/05/17	HENRY	ZOTTMAN			BE6 M2	
	MARY A	1842/06/08	1925/07/26					BE6 M1	
	MORTON H	1849	1921/09/21	LOUISA L	CHELLIS	1853	1892/01/28	BE6 M1	
	MORTON H	1849	1921/09/21	LOTTIE A	CHELLIS	1862/04/22	1933/01/13	BE6 M1	
	NATHAN M	1838/05/22	1914/01/10	ELIZABETH E	DUNN	1844	1899/02/21	BE6 M1	
	NETTIE S	1875/04/08	1875/04/08					BE6 M1	
	OBADIAN	1795	1870/05/08	NANCY	CONNER	1802	1887/09/10	BE6 M2	
	OLIVE	1838	1885/04/16	GEORGE	VANTINE	1840	1915	C21 C2	
	ROSS J	1881	1955	BESSIE M	ALLEN	1876	1965	BE6 M3	
	SARAH A				MINCKLER			BE6 M1	
	SEYMOUR	1827/09/03	1907/03/21	JANE W	PHELPS	1834/05/10		BE6 M2	
	STEVENS	1794/05/11	1875/06/09	ELIZABETH	ALLEN	1804	1840/02/20	C2L M	
	WARNER	1820/09/22	1897/06/01	FANNIE S	DURGIN	1823/01/17	1883/12/04	BE6 M1	
	MOORE	ADAH R A	1868/03/03	1872/11/17					CM3 B
		ALANSON	1823/09/03	1890/10/04	ADELAIDE	LITTLE	1833/08/03	1912/09/15	CM6 B1
		ALEXANDER	1797	1879/09/09					EL1 C
		ALEXANDER	1829/10/02	1896/07/28	JOSEPHINE	PRUNTER	1833/10/20	1901/08/29	CM3 B
		ALICE H	1885	1963	J GARFIELD	COLGAN	1881	1970	EL7 B3
		ALICE MARGARET	1857/03/12	1887/05/12	FREDERICK	CRANDALL			CM3 D
		ALICE R	1845/03	1892/01/13	ALBERT E	LaPORT	1845	1882/09/17	EL7 D3
		ALIDA M		1943/08/29					CM6 B1
		ALLEN R	1778/04/25		LETITIA	UNDERHILL	1788/07/06	1828/03/10	CM3 B
		ALONZO S	1835	1894/09/13					BE6 M2
AMACA A		1846	1924	MARY A	McCAY	1847	1892	EL1 C	
AMOS		1785	1858/11/03	SALLY		1787	1862/03/12	BE6 M2	
ANN		1811	1813/08/30					CM3 A2	
ANNE		1793	1861/05/12	JULIUS C	HUBBELL	1788/03/17	1880/07/09	CM3 B	
ANNE ELIZA			1822/07/21					CM3 B	
ANNIE		1792	1874/10/21					BE6 M2	
ANNIE		1854/05	1872/11/02					CM3 D	
ANSON W		1846	1905/03/08					BE6 M2	
ARTHUR R		1897	1987	ETHEL	BLAIR	1904	1962	EL7 B3	
ASA		1768/11/29	1835/05/15	BETSEY	COREY	1777	1840/01/13	C27 M	
ASA		1768/11/29	1835/05/15	REBECA	SMITH	1780	1813/01/27	C27 M	
ASA				NANCY		1791/10/28	1823/04/03	CM5 M	
ASA				CHARLOTTE	MOOERS	1804	1843/06/27	CM5 M	
ASA			FANNY		1815	1848/09/18	CM5 M		
BENJAMIN	1773	1831/09/19	MARTHA		1777	1831/12/09	CM3 A2		
BENJAMIN C	1834/05/09	1906	ALICE	CORBIN	1841/08/17	1912	CM3 A1		
BENJAMIN F	1801	1809/03/17					CM3 A2		
BETSEY	1788	1880/05/07					BE6 M2		
C S			MARIA		1812	1854/05/03	CM3 A2		
CAROLINE M			LEWIS WILBUR	MOORE	1860/06/08	1910/05/12	CM3 D		
CAROLINE M	1833	1834					CM3 B		
CARRIE C	1888	1892/03/23					EL7 D1		
CATHERINE A	1817	1865	GEORGE V	HOYLE	1817	1872/11/30	CM3 B		
CATHERINE	1826/04/30	1911/11/11	WILLIAM H	LAWRENCE	1821/01/17	1896/11/26	C21 B1		
CHARLES	1851/04	1851/10/27					CM3 A2		
CHARLES			ELIZABETH	DeLONG	1896	1970	EL5 C1		
CHARLES A	1820	1895/05/01	CHARLOTTE	WOODWARD	1827	1887/12/18	CM5 M		
CHARLES B	1846	1916	EMMA M J	COOKMAN	1858/12/08	1914/08/09	CM3 D		
CHARLES C	1855	1916	SARAH J	STEWART	1867	1927	CM3 D		
CHARLES D	1881	1967	ELVIA	WELCH	1882	1912/09/08	EL7 C2		
CHARLES D	1881	1967	ELIZABETH	DELONG			EL7 C2		
CHARLES M	1877	1956	DAISY	DROWN	1887	1955	EL7 B3		
CHARLES R	1852	1927/01/22	ALFERETTA	MacDONALD	1855	1911/05/24	CM3 D		
CHARLOTTE	1837	1858/05/01					CM3 B		
CHARLOTTE A	1858/01/22	1920/01/14	ORDELLO	BARBER	1858/04/03	1899/06/21	CM3 D		
CHARLOTTE M	1850/04/28	1930/12/19	EDWARD C	HULL	1853/02/02	1925/08/24	MO2 O2		
CHARLOTTE E	1829/09/01	1900/01/08	SILAS	ALDRIDGE	1822/09/10	1898/04/16	C29 B3		
CLAUDE	1919	1992	LEONE	HONSINGER	1921		EL5 C1		
CLINTON D	1854	1904					CM6 B1		
DANIEL	1777/06/23	1864/12/17	ELIZABETH	NORTH	1781/10/26	1825/11/02	CM5 M		
DANIEL	1786/02/12	1857/12/12	MERCY	ANGELL	1787/03/01	1852/12/01	CM6 B1		
DANIEL D T	1816/04/18	1907/10/31	ELIZA	BEAUMONT	1824/06/26	1899/12/25	CM3 D		
DANIEL E	1888/05/13	1918/10/19					EL5 A1		
DAPHENE C	1923/04/28	1985/01/04	RAYMOND J	DeCOSTE	1920/09/26	1977/04/21	EL3 12		
DAVID J	1916/05/18	1916/07/29					EL7 O1		
DAWNE I	1929						EL7 B3		
E L	1873/06/01	1876/06/06					EL7 D3		
EDITH LAURA	1857	1917	JOHN HENRY	PETTINGER	1853	1916	CM3 A2		

HEADSTONE INSCRIPTIONS								
SURNAME	FIRST NAME	BORN	DIED	SP'S FIRST NAME	SP'S SURNAME	BORN	DIED	CEM SEC
MOORE	EDWARD	1806	1851/12/17	MARY E	NICHOLS	1811	1874/05/04	CM3 A2
	EDWARD	1850/06/24	1850/09/05					CM6 B1
	EDWARD F	1852	1853/11/12					CM3 D
	EDWARD J	1846	1910					CM3 A2
	EDWARD W	1872	1958					CM3 B
	ELIAS	1797	1863/08/11	SARAH	PERRIGO	1800	1864/04/29	EL1 D
	ELIZA CAROLINE	1804	1827/12/17					CM3 A2
	ELLEN	1897	1955/06/04	JERRY	ROBERTS	1900	1962	C24 B1
	ELLSWORTH	1877	1953	ETHEL	ARKSEY	1881	1941	EL7 D3
	ELSIE M	1926		DONALD F	CHEESEMAN			EL7 B3
	ELVINA	1825/08	1826/09/27					CM6 B1
	EMMA	1863/06/06	1869/05/22					CM6 B1
	ETTIE M	1847	1870/11/27	W H	FINN			BE3 M3
	FANY	1800	1884/06/04					BE6 M2
	FLOSSIE	1898	1932	MILLARD	LOVELY			EL5 C2
	FLOYD H	1907/09/07	1998/12/13	MAUDE E	COOK	1908	1947	EL7 B4
	FLOYD H	1907/09/07	1998/12/13	FRANCES	BILOW	1914	1971	EL7 B4
	FLOYD H	1907/09/07	1998/12/13	BLANCHE	BOMBARD	1909	2001	EL7 B4
	FRANCES LETITIA	1824	1832/05/01					CM3 B
	FREDERICK	1872	1935	ANNA L	THOMPSON	1876	1944	CM3 B
	FREDERICK A	1811	1865/10/09					CM3 B
	FREDERICK	1893	1903/01/23					BE6 M2
	GARY L	1940/11/14	2001/06/15					EL7
	GEORGE	1800	1866/03/31					EL8 M
	GEORGE	1833/08/10	1833/12/23					CM3 A2
	GEORGE F	1952/09/03	1986/07/13	SANDRA	LaVALLEY	1955/02/18		MO4 C3
	GERALDINE C	1926/05/16	1996/04/15	DENNIS J	TINGMAN	1918/07/31	1993/12/14	CM6 C3
	GLENFORD			CARRIE	LaBOMBARD	1883	1971	CM3 A3
	GLORIA J	1945/07/07	1993/10/11	DESMOND C	RACICOT	1940		CM3 A3
	GORDON L	1888	1967	KATHRYN	HARVEY	1889	1942	C25 D1
	GWENDOLYN	1934		DOUGLAS W	BAKER	1931		EL7 B1
	GYPPIE JENNINGS	1868/04/04	1868/10/19					CM3 D
	HANNAH	1852	1929	ARTHUR W	McCOY	1841	1928	EL1 D
	HAROLD JASON	1894/05/13	1955/10/07	HAZEL	HUTCHINS	1897/10/29	1985/08/25	EL5 C2
	HATTIE	1887	1966	CARROLL H	BAILEY	1880	1956	MO7 M
	HAZEL	1928		MARSHALL G	VEIVIA	1928/10/13	1995/12/28	EL7 B3
	HELEN DEPHNE	1849/12	1861/10/15					C21 C1
	HELEN G	1905	1929					EL7 C2
	HELEN M	1831	1908	GEORGE V	HOYLE	1817	1872/11/30	CM3 B
	HENRY B	1802	1858	LUCINDA B		1798	1858/06/15	CM3 A1
	HERBERT T	1895	1957	ETHEL A		1896	1961	EL7 B3
	HOSEA	1820		LYDIA		1819	1852/02/20	MO1 C2
	IRENE	1902	1973	FRED H	LETSON	1903	1992	MO2 D2
	JACOB H	1818	1870/01/17	MARTHA	MARSH	1823	1851/07/31	BE3 M3
	JAMES	1789	1846/07/26	SUSANNAH		1819/10	1876/07/29	EL7 D2
	JAMES	1789	1846/07/26	POLLY	WHITE	1780/11/15	1863/12/10	C29 C2
	JAMES	1841/04/18	1912/01/02					EL7 D3
	JAMES E	1850	1870/11/24					BE3 M3
	JANE ELIZABETH	1846/09	1862/10/21					C21 C1
	JARUSHA	1760	1840/11/26	ROBERT	WARK			C29 C2
	JOHN	1778	1847/08/02	MILLA		1782	1846/03/06	CM5 M
	JOHN	1814	1885/02/15	MARTHA	GRAY	1815	1900/04/18	EL7 D3
	JOHN	1865	1930					EL7 D3
	JOHN C	1859/09	1861/12/03					EL1 D
	JOHN H	1850	1918	ADDLINE L		1851	1941	EL5 C2
	JOHNNIE IRWIN	1853/12/06	1868/05/11					CM3 D
	JONATHAN T		1809					CM3 A2
	JOSEPH	1860	1911	MARGARET	COLGAN	1867	1926	EL7 D1
	JOSEPH F	1881	1946	VIOLA	KING	1890	1985	C21 C4
	JULIUS H	1835	1873/07/01	SOPHIA D	DOOLITTLE	1836	1909	CM3 G
	KATHERINE	1941	2003	CHARLES G	BROTHERS	1934/09/08	1996/02/14	CM6 A3
	LAURA M	1825/03/17	1907/04/20	BARTLETT	NYE	1799/01/08	1857/12/01	CM3 A1
	LEDA M	1902	1949	ARTHUR A	TAPPIN	1907/08/01	1995/08/29	MO2 C3
	LEMUEL	1858	1928/12/14	GEORGIANNA	ARTIBEE	1869	1919/09/20	C24 B1
	LESTER K	1844	1864/03/28					BE3 M3
	LEVI	1810	1831/10/03					CM5 M
	LEWIS S	1865	1867					CM3 B
	LEWIS WILBUR	1860/06/08	1910/05/12	CAROLINE M	MOORE			CM3 D
	LOIS E	1848/03/20	1851/11/23					CM6 B1
	LOREN A	1891/01/06	1958/04/14	ANNA D	MANOR	1905	1991	CMC A2

HEADSTONE INSCRIPTIONS

SURNAME	FIRST NAME	BORN	DIED	SP'S FIRST NAME	SP'S SURNAME	BORN	DIED	CEM SEC
MOORE	LOUIS WILLIAM	1860/06/08	1910/05/12					CM3 D
	LUCY	1817/10/03	1841/04/04	BARTLETT	NYE	1799/01/08	1857/12/01	CM3 A1
	LUCY ANN	1821/11	1823/07/23					CM6 B1
	M A			MERRITT J	BARDELL	1830/03	1861/12/10	CM6 B1
	M ELIZABETH	1875/12/04	1949/12/20	CHARLES A	MAGOON	1870/07/17	1907/03/09	EL5 B3
	M PEARL	1884	1953	NELSON J	CASE	1877	1964	EL5 A2
	MABEL	1913	1971	DONALD	GRIMSHAW	1905	1971	CMP A3
	MABEL F	1900	1986	WALTER P	COOLIDGE	1888	1972	EL5 C3
	MARIA A	1822/06/08	1902/09/14	MELANCTON S	BURDICK	1815/02/01	1895/02/01	C29 D2
	MARIA F	1833	1893/02/05	SAMUEL H	MARSHALL	1824	1889/01/23	BE3 M2
	MARTHA	9 YEARS	1817/08/30					CM3 A2
	MARTHA MARIA	1817/07/14	1836/02/18					CM6 B1
	MARY	1806/09	1843/06/28	ALVA	HINMAN	1812/03/03	1841/10/19	C29 D3
	MARY	1819	1894/09/25					BEC R10
	MARY E	1850/12/13	1885/05/08					CM3 D
	MARY F	1917	1994	OWEN I	MCPHERSON	1911/01/20	1989/06/28	EL2 D1
	MARY HELEN	1855	1938	ANDREW THOMAS	LEGETT	1852	1908	C29 D1
	MATILDA	1802/12/02	1882/11/03	LORING C	HUBBELL	1796/04/01	1882/04/26	CM3 B
	MATILDA	1802/12/02	1882/11/03	ABRAM D	BRINKERHOFF	1795/06/05	1861/03/02	CM3 B
	MATILDA	1835	1870/07/27	W N	COIT	1834/12/22	1886/08/04	CM3 B
	MAURICE A	1927						EL7 B3
	MERCY A	1820/03/14	1853/12/31	FREDERIC H	LARKIN	1809/11/01	1889/11/05	BE7 M
	MINA A	1809/08	1831/06/20					EL7 D2
	MINDWELL	1761		STEPHEN	FINCH	1754	1839/04/27	MO3 B3
	MITCHELL L	1934	1979					CMC A2
	NATHANIEL	1802	1856/10/06					CM3 E
	NELLY	1862	1927		SANBORN			CM6 B1
	NELSON N	1819	1823/08/17					CM5 M
	NOADIAH	1788	1859	CAROLINE	MATTOCKS	1792	1878/04/13	CM3 B
	NOADIAH	1812/03/07	1812/03/09					CM3 A2
	NORMAN	1892	1973	BERTHA	SHARRON	1901	1978	CMP B3
	OLIVE	1762	1824/11/13	ELNATHAN	ROGERS	1751	1825/11/19	CM3 D
	OLIVE	1915	1990	FLOYD	HUNGERFORD			EL7 B3
	OLIVE	1915	1990	GEORGE	DOVISKE	1906/05/17	1974/07/18	EL7 B3
	OLIVER P	1819	1885/03/11	SUSANNAH	SHELDON	1817	1899/06/14	C29 C2
	OWEN L	1924/04/11	1985/09/24	PATRCIA	BOHANNON	1931/12/26	1979/04/01	CMC A2
	OWEN L	1924/04/11	1985/09/24	RUTH R	GUAY	1929/02/01	2003/09/28	CMC A2
	PAMELIA E	1838/10	1897/03/23	WOLFRED E	MOOERS	1842	1925	C29 C1
	PATRICK	1774	1854/07/22	MARGARET	REA	1781	1880/07/11	C21 C1
	PEARL	1903/11/06	1988/12/20	J HOWARD	FARR	1896	1981	EL7 D3
	PERLEY D	1816/04/24	1884/02/14	SARAH J	MANN	1821/03/20	1900/05/27	CM6 B1
	PERSIS	1797	1824/01/02	WILLIAM	MOOERS	1788/02/28	1824/01/02	CM5 M
	PETER	1847	1915/06/08	EDITH	PELKEY			EL5 C2
	PETER H	1786	1849/06/12					BE6 M3
	PHEBE A	1822/01/08	1894/08/19	HENRY	OLIVER	1819/10/24	1896/08/26	CM3 D
	PLINY	1759/04/14	1822/08/18	MARTHA	CORBIN	1764/08/24	1825/05/02	CM3 B
	PLINY	1799	1872/03/09	PAMELIA	SAVAGE	1801	1875/12/13	CM3 B
	PLINY LOYAL	1904	1963	ELLA LOIS	PIKE	1908	1975	CM3 B
	PLINY N	1827	1860/10/17					CM3 B
	RAYMOND C	1900	1985	MILDRED M	GREENO	1916	1971	CMP A3
	RICHARD H	1931/02/04		P PEARL	HEMMINGWAY	1936/09/13	1993/01/29	EL3 6
	RICHARD R	1836	1889/08/18					BE6 M2
	ROBERT	1818	1861/10/07	J E				C21 C1
	ROBERT	1861	1923	CATHERINE	O'REILLY	1866	1934	CMP B1
	ROBERT E	1929/01/20	1981/03/15	DORJA	SOVAY			C21 D1
	ROBERT G	1874	1952	NELLIE M	FORKEY	1876	1961	EL5 A3
	ROYAL CORBIN	1795/06/16	1867/09/15	LAURA	WHITESIDE	1804/03/09	1880/12/29	CM3 B
	RUFUS J	1883/07	1904/01/09					EL7 D1
	RUSSELL	1815	1882/04/03	MARY ANN	LITTLE	1823/10	1844/03/09	CM6 B1
	RUTH	1882	1975	CHARLES	COLE	1883	1959	EL5 B3
	S M			ANGELINA	BIGLOW	1853	1899	CM3 B
	SADIE I	1894/04	1896/01/13					CM3 D
	SALLY P	1805	1829/03/04	LORENZO	KELLOGG	1798/09/08	1882/07/05	CM5 M
	SALY	1800	1880/04/30					BE6 M2
	SAMUEL M	1831/07/09	1902/10/06	CARDLINE M	BIGLOW	1861/03/23	1913/09/08	CM3 B
	SARAH M	1815/03/16	1880/03/11	HELMER B	KENT	1799/03/18	1880/03/27	EL5 C3
	SELINA	1841	1912/01/26	JOHN	SMITH	1833	1901/09/20	MO7 M
	SILAS D	1814/02	1838/08/16					CM3 A2
	SOPHIA	1792/09/12	1831/04/10	THOMAS JOHN	WHITESIDE	1785/05/09	1860/04/09	CM3 B
	SOPHIA A	1845	1867/10/02					CM3 A2

HEADSTONE INSCRIPTIONS

SURNAME	FIRST NAME	BORN	DIED	SP'S FIRST NAME	SP'S SURNAME	BORN	DIED	CEM SEC
MOORE	SOPHIA W	1826/02/15	1900/05/30	TIMOTHY	HOYLE	1822/08/03	1886/11/08	CM3 B
	STANLEY C	1871/07/20	1873/01/27					EL7 D2
	STANLEY C	1877/06/20	1878/12/27					EL7 D2
	STANLEY N	1926		ROSE J	PATNODE	1929		CMP A3
	SUSANNAH	1850	1885/02/21					BE6 M2
	THEDA C	1808/11/13	1870/11/13	ORRIN	HINMAN	1804/05/03		CZ9 D3
	THEODORE J	1929		WILHELMINA	GOKEY	1929		MO2 A2
	THOMAS	1818	1894/02/01	ELIZA	McCREA	1814	1880/03/25	CM3 E
	W J	1856	1883					CM3 B
	WALTER A	1844	1918/08/10	SARAH J	JONES	1846	1929	EL7 D3
	WALTER J	1904	1969	VENITA	QUIMETTE	1907	1979	CZ4 A1
	WARREN J	1903	1976					CM3 B
	WILLIAM	1775	1851/04/04	ESTHER		1782	1844/08/01	CM3 E
	WILLIAM	1806	1885/11/04	BETSEY		1811	1880/08/19	BE6 M2
	WILLIAM H	1819	1830					CM3 B
	WILLIAM JAMES	1856	1883					CM3 B
	WILLIAM L	1887		MAME H	BAKER	1901	1954	BE6 M2
	MOORHEAD	JAMES	1859	1929	IDA M	VOSBURG	1858	1907
	JAMES	1859	1929	MAUD	PERYEA	1880	1937	EL5 C1
MOOSO	ALBERT R	1896	1977	RUTH	LaPIERRE	1895	1976	CZ6 A2
	ALLAN A	1920/05/27	1998/02/26	SHIRLEY M	LaPIERRE	1924		EL3 5
	ARTHUR		5 MONTHS					CZ6 B2
	EDNA	1901	1960	NOE	DUSSAULT	1886	1938	CMC A1
	FRED			MELISSA	PELKEY	1865	1885/09/11	CZ6 B2
	FREDDIE	1883	1893/09/27					CZ6 B2
	GERALDINE	1921		ERNEST	COULOMBE	1907	1973	CZ4 C2
	GLADYS L	1911/06/23	1999/01/26	ELWIN C	LaPIER	1909	1984	CZ5 D2
	HENRY	1849	1883/12/02					CZ5 E2
	JENNIE	1897	1903/06/08					CZ6 B2
	JULIA	1843	1862/12/28					CZ5 E2
	LOUIS M	1888/11	1889/04/26					CZ6 B2
	MAE	1905	1990	DENNIS	COOTWARE	1906	1939	CZ4 B2
	MAE	1905	1990	JAMES	GARRANT	1905	1980	CZ4 B2
	MARY	1892			WOOD			CZ5 E2
	MARY ANNA	1862/09/06	1913/09/12	WILLIAM I	LAMOY	1860/06/09		CZ1 A4
	MAXIM	1820	1879/07/15	MARSELINE	CHARTIER	1822	1886/04/23	CZ6 B2
	MAXIM	1865	1944	MARY	MERRIHEW	1864	1896/06/20	CZ5 D2
	MAXIM	1865	1944	ELMIRA	MARRIA	1854	1907	CZ5 D2
	MICHAEL	1819	1879/07/13					CZ6 B2
	ODEAL PERRY	1858	1936	NAPOLEON	COATY	1856	1914	CZM M
	ORVILLE M	1916/07/03	1990/02/17	LEONA	LaVALLEY	1920		CZ5 D2
	PETER			ANGELINE	PARISEAU	1808	1884/12/26	CZ5 E2
	ROSALIE		97 YEARS					CZ5 E2
	ROY J	1910	1941					CZ5 D2
	S	1838/11/15		JANE ANN		1842/09/11	1899/09/06	CZ1 A4
	TERRANCE R	1938	1941					CZ5 D2
	VERONICA A	1923		DONALD I	WELLS	1917	1989	CZ4 B1
	VICTOR	1886	1967	GRACE E	LUCK	1896	1979	CZ5 D2
	VICTOR	1886	1967	LOUISE M	JARVIS	1886	1928	CZ5 D2
	VICTOR	1886	1967	MARGARET	BRUETTE	1878	1943	CZ5 D2
MOQUIN	LOUIS A	1885	1962	LENA R	ANCTIL	1902	1997	CMP A3
	MARY	1883	1970	LOUIS C	PEPIN	1877	1955	CZ6 A3
MORAH	HARRY W	1888/12/14	1968/04/24	CLARA	SODEN	1886	1973	MO1 C1
	LENA	1874	1882/10/27					MO4 B1
	PEARL	1880	1986	OZIAS	PLANTE	1885/01/02	1960	MO5 C2
	SENA	1885	1953	ISAAC	LAVENTURE	1879	1936	MO4 C2
MORAN	CELIA	1853	1931	JOSEPH	RUSHLOW	1843	1912	CMP B2
	HIRAM	1817	1891/03/21					BEC R12
	MARION			ANTOINE P	WOOD	1914/01/26	1953	MO1 C1
	MATTHIEU JOHN	2000/10/11	2000/10/13					CMC E2
MOREAULT	YVONNE M	1936/07/08		MAURICE G SR	GRIFFIN	1932/04/14		EL3 8
MOREDOCK	MARTHA	1843/01	1858/04/11					CZ1 A1
MOREHEAD	ANNA J	1859/02	1876/09/06					EL4 M
	FRANKIE M	1886/02/12	1887/02/05					EL5 A2
	JAMES	1834	1867/07/15					EL4 M
MOREHOUSE	CARL J	1921/06/19	1975/07/28	ANITA L	MONETTE	1920	2001/02/11	CMC E1
	CARL L	1892	1966	LAURA	WELLS	1901	1963	CZ4 B1
	FLORENCE			MINER G	PETTIS	1895	1982	CZ1 C4
	FRANK P							CM6 B1
	GEORGE TRASK	1821/08/26	1901/03/12	ELIZA	ESINHART	1821	1882/05/13	CM6 B1

HEADSTONE INSCRIPTIONS								
SURNAME	FIRST NAME	BORN	DIED	SP'S FIRST NAME	SP'S SURNAME	BORN	DIED	CEM SEC
MOREHOUSE	GERALD H	1928	1931					CZ4 B1
	LUCILLE	1923	1988	FRED D	WEST	1891	1972	MO4 D1
MORELLI	AGNES J	1921		CLIFFORD E	DUQUETTE	1919/04/24	2000/08/06	EL3 17
	ALBERT J	1923		IONA E	LaPORTE	1923		EL3 5
MORFORD	W JOHN	1900/08/21	1971/06/04	JULIA	BLAISE	1903	1976	CM1 B
	ELIZABETH C	1890	1979	HENRY F	MULLEN	1892	1921	C21 C4
MORGAN	JANE E	1862/02/04	1932/04/04	LEWIS R	PERYER	1855/04/13	1919/12/25	EL5 B2
	STELLA F	1880	1953	E BERNARD	MILLER	1870	1948	C21 C4
MORRIS	BESSIE	1888	1920	RANSOM HARVEY	SARTWELL	1887	1929	MO2 B2
	BESSIE	1911/05	1911/09/20					MO4 B1
MORRISON	ELECTA	1815/08/11	1841/12/07	FREDERIC H	LARKIN	1809/11/01	1889/11/05	BE7 M
	EMMA H	1852	1867/08/22					EL7 D4
MORRISON	FANNIE A	1877/03	1878/05/12					EL7 D4
	HENRY	1798	1812/04/19					C27 M
MORRISON	HORACE			HANNAH		1762	1826/11/18	C27 M
	IRMA	1889	1970	ERNEST E	RYAN	1888	1951	CM6 A3
MORRISON	J EDGAR	1888	1967	DELLA E	LUCIA	1888	1959	MO5 D1
	JAMES L II	1920	2000	JEAN	GETTYS			C29 A1
MORRISON	JAMES L II	1920	2000	BETTY	COOK	1921	1969	C29 A1
	JENNIE N	1850	1934	ISAIAH	BOAS	1832	1910/12/18	MO1 D1
MORRISON	JOHN	1888	1959	GRACE	DENTON	1901	1968	C25 D2
	L FRANK	1895	1973	ANNE	MUNSON	1895	1980	CM6 A2
MORRISON	LOIS D	1881/08	1886/11/18					EL7 D4
	LUCINDA	1843	1925	HIRAM	BLACKMUN	1846	1925	MO3 B3
MORRISON	MARY M	1840	1867/04/08					EL7 D4
	REUBEN	1812/03/27	1895/12/31	MARTHA	LARKIN	1817/10/06	1845/11/01	EL7 D4
MORRISON	VERONICA	1925/09/02	1999/10/25	WALTER	CUDWORTH	1922		C25 D2
	JOHN W	1880	1920	KATHERINE E	BROWN	1881	1913	CL1 C2
MORRISON	MARION H	1907	1909					CL1 C2
	ANNA	1879	1973	ALBERT	PALMER	1885	1975	CMC B
MORRISON	AZILDA A	1842	1908/08	JEAN BAPTISTE	THIBODEAU	1841	1918	CMB C2
	BRIDGET	1843/10	1882/04/13	JOSEPH	GUERTIN	1842/11	1918/02/05	CMB B1
MORRISON	GENEVIEVE	1878	1933					MO4 D2
	HELEN L	1912	1988	WRIGHT F SR	SAMPLE	1888	1970	MO1 B3
MORRISON	HELEN L	1912	1988	CLARENCE	SWEET	1899	1981	MO1 B3
	HELENE			JOSEPH	AUNCHMAN	1849/09/26	1903/09/25	CMP C1
MORRISON	ISAAC	1846	1930	MARY	BOIRE	1847	1934	MO4 D2
	JEANNINE B	1925	1994	JAMES R	LEGGETT	1933		CMP A3
MORRISON	MARY	1846	1909/08/09	JOSEPH	GILMAN	1845	1908/02/14	CMB B2
	ENOS	1825/11	1886/08/02	JOSEPHINE	VIVIER	1823	1884/08/10	CMB B1
MORRISON	MARGARET	1804	1877	ANTOINE	STONE			CMP D3
MORRELLI	FRANK S	1894/08/26	1978/09/03	YVONNE	MONTY	1907	1975	CMP C3
	FRANK S	1894/08/26	1978/09/03	HELEN	MAJOR	1896	1959	CMP C3
MORRESETTE	MARGARET A	1849	1899	LEWIS E	RICHARDS	1842	1903	C2M M
MORRIN	MARY E	1846/08/08	1874/03/30	FRANK	GOSELIN			CMP C2
MORRIS	BEATRICE	1908	1984	EDWARD J	QUAIN	1905	1980	CMP B3
	M DAVID	1920/04/18	1960/11/14					PC5 B
MORRISON	MARIE J			HAROLD C SR	TAYLOR	1915/03/29	1977/05/11	CM6 A2
	MAX	1886	1968	MATTIE	ZAVIL	1886	1961	PC5 B
MORRISON	YALE	1886	1942					PC5 C
	ALICE	1913/06/24	2001/11/06	ELMER ROY	COLLINS	1897/05/24	1964/06/13	EL7 C1
MORRISON	CHARLES H	1925	1982	RITA M	TAVERNIA	1941/07/08	1993/06/17	EL7 A2
	CHAUNCEY S	1828/12/25	1904/06/11	FANNY C	HOWE	1833/01/20	1896/05/09	BE3 M6
MORRISON	CLIFTON	1903/06/26	1962/12/22					EL7 A3
	DANIEL	1798/04/10	1856/03/01	MARY	STAFFORD	1799/09/02	1850/07/22	PTD M1
MORRISON	DEBRA ANN	1956	1956					MO1 D3
	ELLEN C	1890	1971	MERRITT W	SCRIVER	1880	1929	MO7 M
MORRISON	EMILY	1904	1991	DOUGLAS ROBSON	CHANDLER	1901/03/30	2000/12/26	MO2 C3
	ETTA R	1886	1960	CORNELIUS	COVEY	1871	1939	EL7 D1
MORRISON	FLORENCE E	1907	1972	DONALD E	RATTA	1912	1993	C24 A1
	GEORGE	1834	1909/04/17					BEC R3
MORRISON	GERALDINE	1928/01/14		BERNARD A	GARRAND	1921/02/13	2001/10/03	EL3 20
	HENRY	1821/04/18	1876/12/13	RUTH N	JERSEY	1826/11/24	1909/04/23	BE3 M5
MORRISON	HERBERT	1907	1931	ADDIE	SPOOR	1907/05/10	2001/06/04	EL7 C2
	HOWARD H	1928		NAOMI	LaBOMBARD	1932	1990	EL2 F5
MORRISON	ISABELLE	1898	1972	RALPH B	SPOOR	1894	1958	EL7 B3
	JOHN	1862	1943					BE3 M5
MORRISON	JOHN	1875	1944	ROSE	PREVO	1881	1956	EL7 C2
	LEONARD L	1928	1996	SHIRLEY	LaPAN			CMC E1
MORRISON	LOTTIE	1888			FRIER			EL7 C2

HEADSTONE INSCRIPTIONS									
SURNAME	FIRST NAME	BORN	DIED	SP'S FIRST NAME	SP'S SURNAME	BORN	DIED	CEM SEC	
MORRISON	LOUISA	1823	1906	CORNELIUS V	STAFFORD	1806	1893	PTD M2	
	MARIAM	1796	1873/12/03	LEVI	GOSS	1790/11	1889/05/20	C29 D3	
	MARY	1833	1911/08/05					BEC R3	
	MAYBELLE L	1892	1970	JAMES L	ROCHESTER	1892	1941	CM6 A2	
	MILDRED I	1922	2003					CMC E1	
	PAULINE S	1930/05/21		LOYAL J	BAKER	1924/06/17		EL3 3	
	ROBERT	1864	1944					BE3 M5	
	ROBERT H	1880	1957	JULIA	SHARROW	1894	1968	EL7 D1	
	SARAH M	1909/05/30	2000/01/24		CLARK			EL7 A3	
	STEPHEN H	1854/11/04	1905/01/31	LAURA J	ANDERSON	1859/06/04	1887/07/16	BE3 M6	
	SYLVIA	1825	1842/12/19					PTD M1	
	SYLVIA	1855	1937					BE3 M5	
	WILLIAM J	1905	1938					EL7 C2	
	MORROW	CHARLOTTE			FLOYD N	PATNODE	1912	1990	EL2 B
DENNIS		1957	1972					AL5 D2	
EARL J		1930/05/02		ELIZABETH	SEGUIN	1932/05/29		AL5 D2	
EDITH		1916/10/28	1995/11/13	HENRY	BAKER			AL5 D1	
LUCY				E F PETER	DROWN	1929/03/28	2000/02/19	EL3 9	
TEEN		1933/09/09		HOMER	SEGUIN	1928/09/02		EL3 8	
MORSE		ADDIE C	1869	1894/06/28					MO5 B2
	CLARA J	1853	1855					CM3 A1	
	CLARA JEAN	1853/11/13	1855/06/29					CMP C1	
	EDITH	1879	1942	ALVIE	BRUNELL	1881	1949	CZ6 B2	
	GEORGE	1825	1887	CLARA J		1826	1857	CM3 A1	
	GEORGE	1825	1887	BETSEY M		1832	1895	CM3 A1	
	GERALDINE G	1904/11/01	1987/05/13	CHARLES I	GAUTHIER	1895/09/30	1950/09/08	EL5 C2	
	HELEN			CLINTON W	SWEET	1904	1961	CZL M	
	ISAAC			FANNY	WALKER	1802	1825/01/01	MO7 M	
	JAMES W	1791/04/05		SALLY	KINGMAN	1795/03/31	1829/02/07	C29 D1	
	JULIUS	1834	1916/04/07	AMELIA		1842	1925/08/10	MO5 B2	
	MELVINA	1847		JULIUS	RECOR	1842	1906	CZ1 C4	
	POLLY ANN	1806/06/09		JUDE FOSTER	MORSE	1804/08/13	1863/05/15	MO3 A3	
	PETER	1784	1861/10/28	MARY		1813	1876/08/09	MO5 B2	
	ROSE E	1872	1875/05/29					MO5 B2	
	SAMUEL F	1886	1973	ELIZABETH	LaPAN	1896/10/24	1961/12/28	C29 D1	
	SOPHIA C	1859	1880					CM3 A1	
	THOMAS	1770	1854/01/15	BETSY		1769	1833/03/21	MO3 B3	
	WILLIAM	1826	1892/08/31	MATHILDA		1834	1921/01/24	MO3 A2	
	WILLIAM E	1915/07/22	2000/05/06	MARY L	DeGOTT	1927		C29 D1	
	WILLIE	1872/04	1874/06/25					MO3 A2	
MOSER	LAWRENCE E	1919/05/29	1968/09/19	ELEANOR	CICHOMSKI	1925	1998	AL5 B1	
MOSES	ARTEMAS	1783	1854/02/17					CM3 E	
	MARY	1893/03/02	1947/02/17	LOUIS	ROBIDEAU	1889/04/10	1968/03/02	EL2 A	
MOSHER	ELEANOR M	1923		LEONARD A	MARTINSEN	1921		CMP A3	
MOSKOWITZ	HANNAH	1893/01/06	1979/08/02	HERMAN	BORNSTEIN	1899/08/15	1963/01/18	PC5 B	
MOSS	FELIX			EDITH H	SULLIVAN	1914/07/18	1994/10/12	C29 A1	
	HESTER M	1786	1859/08/04	EPAPHRAS	RANSOM	1792	1859/01/22	C29 C3	
MOSSE	JAMES			SOPHIA	GRAVES	1825	1842/07/13	C29 C3	
	MARY	1836	1877	ANTOINE	MURRAY	1831	1916	CMP C2	
MOSSEY	EUGENTIA	1872	1905/10/28	PETER L	BELAIR	1870	1932/04/10	CMP C1	
	FREDERICK	1893	1917/09/02					CMP B2	
	GORDON	1907	1980	EDITH	PAPIN	1911/12/29	2001/10/26	CMP C3	
	IRENE	1897	1959	WILLIS G	PARSONS	1895	1951	CMC E1	
	JOSEPH	1855	1927	JULIA	ROBERTS	1858	1943	CMP B2	
	JOSEPH	1882	1968	EDNA	MAJOR	1887	1971	CMP C3	
	ROBERT F	1884	1967	ANNE	MAJOR	1891	1967	CMP C3	
	MOTT	ALBERT A	1844	1865					CZ1 B1
		AMY							CZ1 B2
		ANNIE L	1887	1889					CMP C2
		ARTHUR THOMAS	1931/04/19	1962/05/18					CMP A3
		BERNIE E	1880	1888					CMP C2
		CHESTER			MARY ANN		1815	1842/11/09	AL7 M
		DORA	1905	1972	CARL	JOHANSON	1900	1974	CMP A1
EDWARD		1846	1903	SUSAN	LAPINE	1850	1926	CMP C2	
EDWARD D		1852	1914					CZ1 B1	
ELIZABETH				GEORGE W	ROCHESTER	1852	1917	CM6 A1	
EVA STOWELL		1878/10/17	1905/03/22	WILLIAM T	CLARK			CM3 B	
FLORENCE M		1859/10/04	1934/12/27	EUGENE S	WOOD	1853/02/20	1916/04/20	CZ1 B1	
HIRAM MILFORD		1858/01/04	1921/01/20	ELLEN AMELIA	TOWNE	1852/06/19	1924/03/01	CM3 B	
JAMES		1840/02/21		MARION	McFADDEN	1843	1868/11/30	CZ1 B2	

HEADSTONE INSCRIPTIONS

SURNAME	FIRST NAME	BORN	DIED	SP'S FIRST NAME	SP'S SURNAME	BORN	DIED	CEM SEC	
MOTT	JAMES	1840/02/21		ELIZABETH	MARSH			C21 B2	
	JOHN	1764/02/09	1843/02/22	TIBITHAH	TAYLOR	1776	1855/09/09	AL7 M	
	JOHN	1818/12	1820/07/15					C27 M	
	JOSEPH TIMOTHY	1904	1984	IDA MAY	HAZEN	1909	1979	CMP A3	
	MARY E	1884	1888					CMP C2	
	MARY JANE	1842	1844/04/03					AL7 M	
	ROYAL C	1813	1876	JANE E	MARSHALL	1823	1880	C21 B1	
	S HENRY	1828/06/02	1891/12/15					CM6 C3	
MOULTON	TIMOTHY	1928	1992	JOYCE W	BEDARD	1932	1987	CMP A3	
	DONALD			CATHY	BOULERICE	1958		AL5 D2	
	LUCIUS D	1825	1863					MO3 O3	
MOUSAW	LUCY	1835/07/27	1916/03/29	THEODORE	CHURCHILL	1822/05/26	1901/10/24	MO3 A1	
	MILDRED	1897/07/25	1958/08/02	HARRY L	GILES	1895/09/29	1973/02/05	EL7 A3	
	AMOS B	1909/05/13	1988/03/21	BERNADETTE	PLANTE			MO5 C2	
	ANNE MARIE	1950/01/22	1956/01/18					MO5 C2	
MOUSSEAU	VERNIE	1886		LOUISE	PERRY	1878	1953	MO5 C2	
	CHARLES H	1890	1967	EVA L	FOUNTAIN	1893	1976	C24 B2	
	CHARLES J	1930		MILDRED	MULLIGAN	1932		C24 B2	
	DAVID CHARLES	1958/07	1958/09					C24 B2	
	DORIS E	1926		ERNEST L	PAYANT	1912	1976	C24 C2	
	DELLA	1880	1948	WALLACE	MAYO	1874	1940	C26 B4	
	EMMA							CMC A1	
	FRANK E	1892	1966	ADDIE L	SUPERNAW	1889	1969	C24 B2	
	HAZEL	1912	1990	JOHN	ARQUETTE	1898/11/12	1979/09/22	AL5 D2	
	JULIA	1863	1925	GEORGE	MAYO	1863	1923	C26 B2	
	MARTHA	1883	1963	LEON A	TROMBLY	1883	1963	C24 A2	
	RAYMOND E	1932/06/08		WINIFRED	O'BRIEN	1933/03/22	1997/03/11	CM1 B	
	ROSA	1894	1928	PHILIP	GUAY	1887	1969	CMC A1	
	VIOLA	1915		MAYNARD J	LaPIERRE	1901	1972	C24 A1	
MOYER	ELIZABETH	1888	1959	JOHN H	O'BRIEN	1886	1957	CM1 A	
MUIR	CATHINE	1809	1871/11/02	XAVIER	BOIRE	1806	1870/06/18	CM8 C2	
MULHOLLAND	SARAH	1841/11/16	1924/07/13	RANSOM W	GRAVES	1847/06/11	1924/07/01	CM3 A2	
MULLEN	CHARLES	1854	1876/01/25					MO4 B2	
	EDWARD	1824	1893/07/02					BEC R11	
	FRED			LENA	BAKER	1900/07/04	1931/02/12	C24 B2	
	HENRY F	1892	1921	ELIZABETH C	MORFORO	1890	1979	C21 C4	
	JOHN	1818	1903/10/15	MARY	PORTER		1909/01/18	MO4 B2	
	KATIE	1873	1897/03/25					MO4 B2	
	MARY A	1863	1890/02/04					MO4 B2	
	MULLIGAN	MILDRED	1932		CHARLES J	MOUSSEAU	1930		C24 B2
	MULLIN	FRANCIS	1887	1968	VENITA	DAVIS	1893	1976	CMP A3
		MARGARET M	1916/05/13	1992/03/01					CMP A3
		OLIVE M	1919	1989		DEVEREAUX			CMP A3
MULLIS	HELEN	1914/12/21	1995/08/11	ANTONIO P	BELAIR	1915/05/14	1986/12/12	CMP B3	
MULVEY	CHARLES J	1863	1949	SUSANNAH N	SOUTHWICK	1864/11/20	1906/06/05	EL7 C1	
	CHARLES J	1863	1949	MYRA H	HENNIGAN	1878	1938	EL7 C1	
	MARTHA	1897/05/31	1996/02/18	MARSHALL	CHEESMAN	1898	1982	EL3 4	
	ADOLPHUS F	1868	1945/06/03	POMALA	SUPERNAULT	1868	1904/05/18	AL5 B1	
MUMBLOW	ALBERT	1870	1911/06/05					AL5 B1	
	EMMA	1899	1923	NAPOLEON	LaJAMMER	1899	1961	C26 B2	
	HENRY			CORA	STONE		1931	AL5 B1	
	HENRY W	1875	1965	ARTEMISE	COUTURE	1882	1952	C25 B1	
	JASON	1841	1911/04/07	ELIZABETH	LAGOY		1933/02/04	AL5 B1	
	JASON F	1918/05/09	1979/05/05	ALICE	DENEALT	1905	1997	C25 B1	
	ROSANN	1872/07/20	1959/10/01	WILFORD A	MYATT	1865/11/20	1929/05/18	AL5 D1	
	MUMLEY	MAE	1889/08/17	1946/12/25				CMP C2	
	MUNGER	ELIZABETH	1826	1853/12/29	EZRA P	SOUTHWICK	1827/05/29	1898/04/02	MO3 C3
		H N	1834/03/14	1903/07/27	REBECCA A	MANLEY	1839/04/21	1873/08/11	MO3 A1
H N		1834/03/14	1903/07/27	CORNELIA B	PHINNEY	1828/11/08	1912/12/24	MO3 A1	
MUNNIK	JOAN L	1930/02/21	2000/01/08		TROMBLY			CMP A3	
	PETER C	1902	1971	GEORGIANA S	GILBERT	1908	1987	CMP A3	
	PETER J	1934/12/08	1999/06/25	MARGARET E	ELVIDGE	1939/08/12		CMP B4	
	RONALD			JANET	RABIDEAU	1942/04/24		MO4 C3	
MUNSIL	CHARLES DOUGLAS	1874	1945	SARAH ALMIRA	DOUGLAS	1878	1963	EL7 B4	
	JOHN D	1903/11/23	1994/03/19					EL7 B4	
MUNSON	ADELAIDE	1868	1962	ANDREW M	MATOTT	1855	1950	CME M	
	ALEX			DELIA	MATOTT	1830	1925	C29 B1	
	ANNE	1895	1980	L FRANK	MORGAN	1895	1973	CM6 A2	
	CATHERINE	1901	1997	ANDREW H	CLERMONT	1896	1946	CMP B3	
	ELMER W	1896	1944	EVA L	MATOTT	1904	1983	CME M	

HEADSTONE INSCRIPTIONS

SURNAME	FIRST NAME	BORN	DIED	SP'S FIRST NAME	SP'S SURNAME	BORN	DIED	CEM SEC
MUNSON	ERNEST W	1899/08/05	1973/09/14	MILDRED M	GONYA	1898	1998	C29 A2
	HARRIET	1885	1969					CM3 C
	IDA M	1866	1943	NOAH J	MATOTT	1858	1919	CME M
	JOHN	1862	1954	ADELINE	THOMPSON	1866	1934	CME M
	JOSIE	1871	1959	HENRY	MATOTT	1869	1932	C29 B1
	LUELLA R	1923	1986	ROLAND S	MESECK	1916	1988	CM1 B
	RODNEY W	1948/10/21	1978/05/10					C24 C1
	SARAH	1891		GILBERT S	SWEET	1887	1952	MO1 B3
	THOMAS O	1883/06/20	1940/06/08					CME M
	MURDOCK	JAMES ROY	1908/12/02	1988/08/04	DOROTHY M	LARIO	1911/08/07	1999/12/22
MARY A		1814/04/28	1913/07/06	JOHN G	GREGORY	1810/04/30	1892/05/03	MO3 B1
MURKIN	W F	1876	1899/12/07					C2S M
MURNAME	MARGARET	1863	1947	PARRICK J	DWYER	1858	1920	CL1 A2
MURPHY	[SON]	1909	1909					C24 A1
	ANNA C	1906	1988	PEARLIE A	PARKER	1896	1961	C25 D2
MURRAY	CHARLES F	1902	1953	RAPHAEL M	MURPHY	1909	1992	EL2 D1
	HELEN	1903/07/23	2000/08/21	IRVING	SAYAH	1909	1960	AL5 B1
	J P	1880	1925/07/30					CL1 D2
	JAMES	1817	1892/03/27					BEC R15
	JOHN	1779	1839/12/28					CM1 A
	JOYCE	1808	1904/05/14	EDWARD	MONTY	1807	1904/08/20	C2I B2
	JUDY	1965	1987	VALERIANO	CASTELUCCI	1963/08/10	1993/01/12	C25 A1
	MAE	1900	1995	EMERY A	DUQUETTE	1904	1972	C25 B1
	MARY ANN	1938/09/15	1939/03/19					CMC B
	MARY L	1890	1961	PATRICK E	RYAN	1873	1963	CL1 A1
	RAPHAEL M	1909	1992	CHARLES F	MURPHY	1902	1953	EL2 D1
	VERNON M	1925	1977	GRACE C	THOMPSON	1932		CM3 D
	ADAH C	1848/09/04	1862/12/03					CM7 M
	ADDIE D	1865/12/25	1890/01/15	J P	BEAUDOIN			CMP C2
	ALMEDA C	1799	1886/11/30	GEORGE	PENFIELD	1801	1873/02/22	CM7 M
	ANTOINE	1831	1916	MARY	MOSSE	1836	1877	CMP C2
	ANTOINE H	1880/05/06	1908/07/01					CMB B1
	CHESTER H	1894/06/01	1982/10/17	EMMA	MANDIGO	1891/03/19	1989	CMP A3
	CORA	1891	1971	VICTOR C	ST JOHN	1896/10/02	1976/08/16	MO2 B2
	DANIEL	1875/03/28	1899/07/04					CMB B1
DENNIS F	1891	1974	ELSIE	SANDSTROM	1893	1965	EL2 B	
DONALD H	1923/01/29	1964/05/14					CM6 C3	
EDITH	1881	1964	EUGENE	COUTURE	1881	1964	CMP B2	
EDWARD	1818	1866/04/05					CMB C1	
ELIAS	1829	1901/01/16	LEVITIA	SABINS			CMP D2	
FLETCHER H	1841	1916					CM7 M	
FRED G	1899	1952/12/24	FLORA	LONGTO	1903/07/03	1994/01/12	CMP B3	
GEORGE	1862/10/07	1870/07/30					CMP C2	
GEORGE			ANNA M	SIMONDS	1902/12/07	1996/10/10	C21 C4	
HENRY	1860	1915/10/25	ELENORE	GAUTHIER			CMB B1	
HENRY O	1859/11/27	1864/01/28					MO4 A1	
JEREMIAH	1805/08/02	1861/07/02	MARTHA A	SHUTE	1812/07	1837/02/11	CM7 M	
JEREMIAH	1805/08/02	1861/07/02	ALVIRA	JUDSON	1818/12/17	1895/08/02	CM7 M	
JEROLYN E	1921/01/12	1998/02/05	THOMAS L	DURANT	1927/02/20	2000/09/12	CMP B3	
JOHN H	1918/11/19	1987/12/14	MARIE	ST ANDREW	1915	1968	CMC E1	
JOSEPH	1844	1887/03/09					CMB C1	
JOSIE	1886	1971	HERBERT	DESO	1891	1948	C29 A2	
LILLIAN MABEL	1887	1966	EDWARD W	HILL	1881	1966	MO2 B2	
LUCY	1904	1990	CHARLES M	DEAL	1906		CM3 A1	
MARGARET	1858/12/09	1864/01/27					MO4 A1	
MARY	1801	1875/09/16	JOHN	THOMPSON			CMP D2	
MARY	1828	1895/01/13	GEORGE H	TABOR	1826/11/14	1892/03/02	EL1 C	
MARY ANNE			HENRY	AUNCHMAN			CMP C1	
MARY H	1913/02/27	1987/04/04	ARNOLD L	NEVERETT	1915/01/10	1965/11/01	C26 A3	
MOLLIE J	1852/05/30	1906/12/28	THOMAS M	DEAL	1849	1913	CM3 D	
OLIVER			CAROLINE	MARTIN	1844	1877/09/29	CMP D1	
OLIVER			JULIE	CARDINAL			CMP D1	
PATRICIA P	1921/03/10	1993/12/28	DONALD P	GOFF	1918/03/09	1994/07/10	BE6 M4	
PHILIP	1861	1927	ELSIE	WOODLEY	1868		C21 C1	
ROXA A	1851	1926					CM7 M	
THOMAS	1819	1903/04/03					MO4 A1	
TRUMAN OREN	1898/04/07	1973/12/17	DELLA	SHONIO	1898	1959	CM6 C2	
TRUMAN OREN	1898/04/07	1973/12/17	VERA V	HOAG	1908/06/09	1985/02/01	CM6 C2	
WALTER							CM7 M	
WILLIAM C	1856/11/03	1865/02/08					MO4 A1	

HEADSTONE INSCRIPTIONS

SURNAME	FIRST NAME	BORN	DIED	SP'S FIRST NAME	SP'S SURNAME	BORN	DIED	CEM SEC
MURRY	MARY L	1800	1869/08/21	JOSEPH D	MILLIETTE	1800	1884/10/04	CMP D2
MURTAGH	CATHERINE E	1899/09	1900/01/28					C25 E2
	EDWARD	1819	1904/03/01					C25 E2
	MARY	1857	1899/12/18					C25 E2
	MATTHEW B	1854/04/02	1917/03/28					C25 D1
	PATRICK			BRIDGET	BRADY	1832/02/02	1921/07/12	C25 D1
	THERESA A	1900	1902/09/25					C25 E2
MUSA	PASQUALE	1885	1973	CARRIE M	BROWN	1877	1946	CMP B3
MUSIAL	JOSEPH J	1915	1981	JAMINA M	OSADA			C24 C2
MUSO	MARY	1816	1900/02/12	FELIX	COON	1812	1903/10/06	C25 F1
MUSSAW	EDWARD	1894	1973	GOLDIE	CLARK	1910	1962	C25 D2
	EDWARD	1894	1973	VIRGINIA R	LaPIER	1924	1998	C25 D2
	JANET			DONALD H	LaPIERRE	1927/09/14	1999/11/17	C29 A1
	LEON G	1928/02/26	1992/01/16					C25 C1
MUSSEN	ALBERT	1891	1967	CARRIE LOUISE	OLIVER	1897	1975	CM6 A2
	ALICE E	1861	1944					CM3 D
	ARNOLD R	1900	1972	DOROTHY I	CHENEVERT	1905	1998	CMP A3
	AUGUSTA A	1855	1927	CHARLES I	BERTRAND	1850	1930	CM3 A2
	DAVID A	1826	1867	ELIZA	LESLIE	1834	1916	CM3 D
	DAVID A	1861	1904	ELIZABETH	WILLIAMS	1856	1930	CM3 D
	ELSIE G	1895	1974	GROVER C	ASHLINE	1884	1961	CM1 A
	IDA	1870	1933	BURNIE J	DODDS	1867	1939/11/01	CM3 A1
	JOHN	1865		REBECCA E	VEAL	1866		CM3 D
	MARIA	1845	1910	ROBERT	STOTT	1837	1902	CM6 A1
	NETTIE E	1877	1918	EDWIN J	WALKER	1870	1932	CM6 A2
	REBECCA	1837/07/13	1893/09/06	DARIUS M	GALE	1827/05/08	1916/05/20	BE3 M6
	SARAH R	1863						CM3 D
	SUSAN	1850	1924	HENRY MAXIM	BERTRAND	1848	1931/08/24	CM3 A2
	SUSANNA	1836	1865/03/19	EZRA P	SOUTHWICK	1827/05/29	1898/04/02	MO3 C3
	VICTORIA A	1854	1934					CM3 D
MYATT	AMOS	1817	1893/05/02	AMY	BREWSTER	1823	1902/12/01	EL7 D2
	ARTHUR	1885	1953	DORA	BLOW	1892	1973	C26 A2
	CAROL B	1949		WILLIAM B	STEIN	1943	1988	C25 D1
	DOROTHY E	1922/06/20	2000/09/28					EL3 I2
	DOROTHY	1919		ABRAHAM E	BREAN	1917	1990	C25 C1
	EDWARD J	1914/08/08		AUDREY	FRENYEA	1925/12/15	1978/01/03	C25 B1
	FLORENCE	1916/05/15	1992/05/10	FRANCIS E	RABIDEAU	1908/08/11	1966/06/10	AL5 D2
	FREDDIE E	1890	1896/11/29					EL7 C1
	GAYLE				TROMBLY			MO5 B2
	GLADYS E	1927/01/05	1998/09/23	JOSEPH A	BREAN	1924/02/15	1998/09/21	C25 A1
	HARRIET	1852	1932					AL5 D1
	HARRY D	1928/11/12	1997/03/08	EDNA M	BROWN	1932/01/17		MO5 B2
	HENRY	1820/11/09	1913/06/06	HARRIET	GERO	1829	1897/01/09	AL5 B2
	HENRY H	1850	1920	LENA M	BROWN	1879	1906/09/24	EL7 C1
	LAWRENCE	1923/06/12	1985/10/26	RETA	BREAN	1930	1981	C25 C1
	LILLIAN			MELVIN LESTER	HESELTIME	1869/08/21	1960/01/14	EL7 C2
	MORRIS W	1918/03/27	1994/01/04	BETTY	DUPREY	1933		C26 A2
	PAULINE V	1930/03/27	1992/12/11	DONALD P	DUPREY			C26 A2
	ROY L	1954	1954					C26 A2
	SHIRLEY				FAVRO			MO5 B2
	STEPHEN	1823/02/08	1907/07/15	LUCINDA	PIKE	1832	1912	EL7 C1
	WILFORD A	1865/11/20	1929/05/18	ROSANN	MUMBLOW	1872/07/20	1959/10/01	AL5 D1
MYATTE	CINDY T	1957	1958					C26 A2
MYERS	ALBERT E	1859/06/28	1895/05/23	ANGELIA E		1859/06/20	1895/05/23	MO1 B2
	ALICE V	1873	1915/10/27					EL7 C3
	ANNIE B	1862	1902/07/04	ROBERT E	CASEY	1848	1929/05/24	CMP C1
	BESSIE E	1877/04	1903/12/22					EL7 C3
	CARRIE M	1873/12	1915/10/27					EL7 C3
	CATHERINE	1807/12/25	1897/10/27	LUCAS	DOOLITTLE	1797/12/12	1879/02/07	CM3 G
	CELIA	1894	1980	LOUIS D	BARCOMB	1895	1962	CMP A3
	CHARLES H	1862/07	1888/10/15					EL7 C3
	CHARLES W	1877/12	1884/02/02					MO1 B2
	CYRUS	1848/04/20	1918/01/24	PHOEBE A	DRURY	1854/09/25	1919/10/03	EL7 C3
	ELIZABETH	1868/04	1871/07/07					EL7 C3
	EMMA	1861	1923	WILLIAM R	LAMBERTON	1853	1917	MO1 C1
	EVERETT T	1908	1910					EL7 D3
	FRANCIS W	1837/06/20	1908/08/08	MARGARET M	ROSSITER	1835	1907	CMP C1
	FREDERICK L	1860	1930	FLORA E	FULLER	1865	1941	EL7 D3
	HARRY C	1888	1918					EL7 D3
	HENRY			MARY	DOOLITTLE	1780	1869/10/03	CM3 G

HEADSTONE INSCRIPTIONS								
SURNAME	FIRST NAME	BORN	DIED	SP'S FIRST NAME	SP'S SURNAME	BORN	DIED	CEM SEC
MYERS	HENRY	1821/11	1902/08/13	MARGARET	FULTON	1834/05	1915/04/26	EL7 C3
	HENRY	1840/08	1869/03/11					MO3 C3
	JAMES M	1851/02	1862/01/21					MO3 C3
	JOHN F	1828	1865/03/17	SARAH	BOICE	1829	1896/07/27	MO3 B1
	JOHN ROSSITER	1864	1944	ANNA	HUMPHREY	1858	1950	CM6 C3
	JOSEPH	1796	1884/01/30	MARY		1805	1883/06/08	MO3 C3
	JOSEPH	1823/07/03	1893/04/09	CAROLINE		1822/03	1901/08/15	EL7 C3
	JOSEPH	1846	1928	EMMA	ARCHAMBAULT	1853		CM6 C2
	KATHERINE M	1880	1910	EDWARD A	COOK	1877	1948	CM3 B
	LEAH	1896	1963	ROSS A	PAUL	1896	1974	EL7 D4
	LEIGH J	1941						EL5 C1
	LEWIS	1828	1903	ANGELINE	DUVAL	1828	1908	CMP D2
	LOU A	1901	1903					EL7 D3
	LUCY	1841	1913	ALEXANDER	WEIR	1835	1902	PTD M1
	MARTHA E	1885/12/01	1886/10/28					EL7 C3
	MARY	1863/12/28	1948/03/13			MAYO		CMP B1
	MARY J	1842/04	1888/10/21	MICHAEL B	McDONOUGH	1842	1906	CMP C1
	MINNIE F	1869	1963/11/07	ANDREW	PORTER	1856	1912/11/11	MO1 B3
	NATHAN	1855	1917/07/23					MO3 B1
	ORRIE	1859/05	1873/03/14					EL7 C3
	ORRIE C	1881/10	1883/09/20					EL7 C3
	PATRCIK HENRY	1836/03	1891/09/10					CMP C1
	PAUL E	1917	1917					EL7 D3
	RICHARD M	1958						EL5 C1
	RICHARD S	1931/12/16		MYLRAE	KUBIC	1934/03/20		C25 B2
	RICHARD V	1916/11/03	1999/11/05	MARJORIE	BOOTH	1918		EL5 C1
	ROSS F	1892	1962	WINIFRED	PAUL	1894	1953	EL7 D3
	THURZA F	1889	1967	FREDERICK H	KURTH	1878	1958	EL7 D3
	WALTER C	1877	1933/09/14	EVA	BROWN	1879	1914/05/23	EL7 C1
	NADEAU	MARGARET	1927/05/08	KENNETH J	LaBARGE	1927/11/19		EL2 F5
ROBERT F SR		1935	1992	SHIRLEY A	GARROW	1938	2003	C21 A1
NARDINO	ANTHONY	1873	1974	MINA	BLANEY	1890	1929	CZJ M
NARO	CORNIE	1904	2000	MADISON	STICKLES	1905	1938	AL5 D1
	CORNIE	1904	2000	EDWARD	BARCOMB	1898/09/25	1974	AL5 D1
NARREAU	ELI	1872	1954	AMELIA	BLEAU	1880	1962	AL5 D1
	RICHARD I	1902/04/28	1984/05/02	DOORA	DOUMAS	1913/12/24	1981/02/10	C25 A1
	ARTHUR T	1905	1976	LUCILLE A	DUPREY	1904	1965	C29 B3
	BERTHA O	1924	1986	LAWRENCE D	LEDOUX	1920	1990	CMP A1
	CLARA	1905	1947					C29 B3
	FRANK	1872	1942	HATTIE	BOLIA	1874	1941	C29 B3
	ISABELLE	1910/12/23	1981/06/18	WILLIAM W	JOHNSON	1909/09/16	1986/09/13	CM6 A1
	LEON J	1883	1912/07/13					C29 B3
	MARION	1907	1996	JOSEPH POWELL	DUNN	1898	1980	C29 A2
	MARY	1891	1909					MO4 C1
	ORVILLE F	1910/06/18	1980/06/26	CATHERINE E	THOMA	1909/03/24	1981	C24 A2
	PETER	1895/06/07	1964/10/04	OLIVE M	LeFEBVRE	1900	1982	MO4 D3
	PETER PAUL SR	1920/02/18	1976/06/20	VALERIE E	WILDER	1920	1994	CM1 B
	ROBERT JOHN	1950	1950					C24 A2
	THEODORE	1878	1923	HELENA	RATTA	1885	1975	C24 A1
	THEODORE W	1947	1947					C24 A2
	THEOPHILE	1869	1954	JULIA	GARAND	1869	1910	MO4 C1
VICTOR T	1934/01/05		CLAIRE M		1927/03/25		CMP B4	
VIVIAN			RAYMOND C	TOURVILLE	1932/07/22	2001/08/29	CMP	
NARROW	DORA	1901	1989	ALEXANDER	MANOR	1895	1980	MO4 D2
	PLINEY	1831	1897	LUCY	TACY	1854	1920	C26 B4
	WILLIAM	1889	1963					MO4 D2
NASH	ABIGAIL			BENONI	LADD			C29 C1
	CATHERINE	1854	1931	WILLIAM	O'MEARA	1847	1922	CL1 B2
	DENNIS F	1865	1901/02/01					CL1 B2
	NANCY MIRANDA	1815/02/08	1906/03/22	ALBERT	CHAPMAN	1793/11/07	1872/08/02	CM6 A1
	NORRIS G	1930/11/19	2001/10/21	RUTH	McMAHON	1932	1984	CMP
NAVIN	SOPHIA	1793	1845/06/09	HARVEY	BOSWORTH	1784	1861/01/26	CM3 A1
	ANNA C	1894	1981	THOMAS F	LOOBY	1873/03/04	1945	CL1 B1
	HANNAH	1793	1865/05/13					MO3 A3
NAY	JAMES		1855/06/25					MO3 A3
	LUCINDA	1858	1919/01/25	THOMAS	HENDERSON	1857	1924	MO3 O3
	MARY E	1855/09	1856/10/28					MO3 A3
	ROBERT	1799	1874/08/16	IDA M	FISK	1815	1854/09/13	MO3 A3
	WILLIAM	1818/09/30	1890/07/29	MILLIE		1822/05/03	1910/11/14	MO3 A3
NEADEAU	CLARA	1889	1912	EDWARD	CARTER	1872	1943	AL5 B1

HEADSTONE INSCRIPTIONS

SURNAME	FIRST NAME	BORN	DIED	SP'S FIRST NAME	SP'S SURNAME	BORN	DIED	CEM SEC
NEAL	FRANCES JOYCE	1926/12/25		ALFRED ALBERT	GLAUDE	1925/06/26	1995/12/27	CMC B
	ROXANA	1850/11	1852/01/12					CZI C1
NEAR	HIRAM W	1848	1853/04/27					EL8 M
	WILLIAM H	1815/03	1858/05/02	RUTH		1818	1848/04/24	EL8 M
NEASON	GRACE	1895	1959	SAMUEL	MERCHANT	1893	1966	CMF A3
NEDDO	JULIA	1836	1910/04/09	JULE	BLOW	1833	1907/05/21	CZ6 B4
NEDEAU	CLIFFORD J	1953	1953					M05 C1
	CLIFFORD P	1894/04/15	1962/04/24					M05 C1
	ORVILLE	1908/12/23	1979	LOTTIE	MESEC	1915/08/08	1987/09/24	M05 C1
	PAUL N	1866	1939	LOUISE M	STOCKDALE	1872	1954	M05 C1
	SUSAN	1817/04/18	1895/06/03	JOHN	NEVERETT	1818/08/20	1900/12/09	CZ6 B3
	WILLIS T	1892	1979					M04 D3
NEDO	PHILOMEN	1845/09/05	1917/03/27	FRED	GEROR	1842/03/11	1913/12/25	AL5 A
	SOPHIA			MOSES	BLOW	1836	1916/11/16	AL5 B1
NEEDHAM	AVA M	1889	1940	HARRY L	WOOD	1886	1959	CM3 A2
NEILL	JAMES			ELISA ANN	FARR	1821/07	1848/03/27	M03 C3
	JAMES			JANE	SHANKS			M03 B3
NELSON	JAMES CONRAD	1938/01/04	1981/12/07					CZ1 D1
	JOHN			NELLIE M	DUPONT	1839	1863/05/02	CM6 B1
	WENDY K	1973/07/20	1973/07/27					EL6 D
NEPHEW	ALBERT	1881	1957	EMMA	ROCK	1890	1975	M04 D3
	ALEX	1920	1963	IRLINE L	LaVALLEY	1925		CZ5 B2
	ARTHUR J	1926/04/27	1984/02/15	JUNE	PELKEY	1932/06/30	1985/12/03	EL3 3
	BENJAMIN	1888	1949	FLANDA	PETE	1887	1974	AL5 B2
	BENJAMIN	1910/05/06	1980/04/30	HELEN	LaVALLEY	1914/08/10		CZ5 B1
	BENJAMIN J	1925/09/20	1994/04/03	RUTH	McNEIL	1921/09/02		EL3 7
	BERNARD	1935/11/06	2002/11/02	DORIS	LUCIA	1935/12/03		CZ5 B1
	BETTY	1943/09/03		RONALD E	KING	1931/04/12	2000/05/31	CZ5 B2
	BEVERLY ANN	1951/10/13	1961/04/16					EL3 3
	CARL	1922/09/22		CATHERINE	HART	1925/05/04		M04 D2
	CAROLYN	1950/02/20	1990/08/02					CZ5 B1
	CLEMENT	1935	1990	GLORIA	GUERIN			AL5 D2
	DELSIE	1920	1984/12/29	EARL	BEGOR	1918/11/28	2001/07/22	EL2 B
	DONALD P	1954	1971					CZ5 B2
	DONNA	1957	1958					M04 D2
	EDWARD	1934/08/15		JOYCE		1932/04/10		CZ5 B1'
	EMMA	1896	1989	OLIVER A	LaFOUNTAIN	1894	1957	M04 D2
	EMMA	1920	1984					EL2 B
	FRANCES M	1928/11/11	1998/03/29	HARRY A	McNEIL	1924/03/15	1982/08/05	M01 D2
	IRENE M	1932		WILLIAM HOWARD	McCOMB	1923		EL3 11
	JERRY E	1898	1956	DELSIA M	RUSHFORD	1901/11/19	1995/02/18	EL2 B
	JOHN	1853	1923	JANE	LaBARGE	1857		EL2 B
	LAWRENCE J	1932/03/08	1994/02/09					CZ5 B1
	LEIGHTON W	1929	2002/09/08	LORRAINE E	PARSONS	1931		M04 D1
	MARCELINE	1842/01/01	1911/05/23	PETER	REBIDEAU	1842/10/02	1921/01/24	CL1 A3
	MARGARET	1894	1947	ELMER J	BULRISS	1889/09/19	1955	M04 C2
	MARGARET M	1913/11/04	2002/10/20	ZEPHER J	LaVALLEY	1912	1973	CZ5 B2
	MARIE V	1915/08/14	2000/03/09	AMOS J	LaVALLEY	1915/11/23	1999/05/03	CZ5 B2
	NELLIE CLARA	1906/02/19	2002/11/24	PETER J	BURDO	1900/01/04	1979/03	AL5 C2
	PETER			VIRGINIA	MIRE	1870	1948	M04 B2
	PETER			MARIA	LaFONTAINE	1861	1903/07/09	EL6 C
	REGGIE JR	1976	1977					EL2 F3
	RICHARD J	1928/10/04	1996	CLARA	HART	1930/08/05		EL3 3
	RITA D	1924	1981	FRANCIS SR	MILLER	1915/12/12	1978/01/19	CZ5 A1
	ROSE	1918/06/07	1977	ALEX A	GARRAND	1909/05/22	1977	M05 A2
	ROSE M	1904	1987	HENRY	EURBIN	1892/10/01	1961/04/20	AL5 D1
	SUSAN	1975	1975					EL2 F3
	THERESA M	1929		ELDEN L	BURDEAU	1921	1966	M04 D2
	WAYNE	1948	1948					M04 D2
	WILLIAM			DORIS	LADDISON	1905	1975	AL5 B2
	WILMER	1911/10/12	1992/12/10	NINA	COLGAN	1917		EL7 B3
NERBOM	ALARIK			LIZZIE	LEGNARD	1853	1905/11/13	CMF C1
	CLARA			ARTHUR J	VALLEE	1897	1972	CZ5 B1
NERI	FRANCIS A SR	1916/07/26	1990/11/23	AGNES E	ALTHIZER	1922/02/06		EL3 3
	KATHERINE	1952/12/27						EL3 3
	TERRI L	1957/09/30						EL3 3
NERO	CATHERINE L	1926/04/18		ROSWELL PETER	WILSON	1916/08/22	1983/07/31	CZ9 A2
NESBITT	GRACE	1909	1982	WILLIAM	HYDE	1889	1983	AL5 D2
NEVADIER	HELEN V	1906	1997					CM1 B
	NANCY	1932	1981					CM1 B

		HEADSTONE INSCRIPTIONS							
SURNAME	FIRST NAME	BORN	DIED	SP'S FIRST NAME	SP'S SURNAME	BORN	DIED	CEM	SEC
NEVERETT	ALBERT							C26	B3
	ALBINA	1906	1952					C26	B2
	ALICE	1890	1981					C26	B2
	ARNOLD L	1915/01/10	1965/11/01	MARY H	MURRAY	1913/02/27	1987/04/04	C26	A3
	ARTHUR	1912	1950/05/08	THERESA	PELKEY	1912/03/02	2001/08/17	C26	A4
	ARTHUR E	1937	1980					C26	A4
	CARRIE	1892	1988	ALFRED	GAGNON	1893	1976	CMC	E1
	DAVID J	1956	1956					C24	B2
	EDWARD	1897/09/01	1978/01/14	LAURA	GONYO	1900/12/03	1979/12/21	MO5	B2
	ELLA	1904/07	1905/05/16					C26	B4
	ELMER J	1869	1946					C26	A1
	ELSIE	1880	1980					C26	B2
	ERNEST	1888	1985	IDA V	MONETTE	1889	1952	C26	A4
	ERNEST	1888	1985	LOTTIE V	JABAUT	1889	1986	C26	A4
	EVA							C26	B3
	EVELYN							C26	B3
	FRANCES F	1916	1998	JAMES C	PERRY	1915/03/07	1993/01/29	C21	A2
	FRANCIS H	1930/01/12	1999/09/02	PATRICIA	BROWN	1935/11/10		C24	C2
	HAROLD JAMES	1918	1918					C26	B4
	HARRY L	1893	1970	EDITH	JUNIOR	1888	1974	C24	B2
	HARVEY	1897	1980					C26	B2
	HELEN J	1923	1959	VIRGIL E	TROMBLY	1919		C24	B2
	HENRY	1880	1933	JOSEPHINE	DRAGON			C26	B2
	JAMES L	1949		PATRICIA A	TOURVILLE	1949		EL3	14
	JOHN	1818/08/20	1900/12/09	SUSAN	NEDEAU	1817/04/18	1895/06/03	C26	B3
	JOHN	1949		MARILYN M	LEARY	1948		EL3	14
	JOHN B	1872/03	1888/09/16					C26	B3
	JOSEPH	1848	1900	SELINA	COLLETT	1859	1925	C26	B4
	LEO W	1919/11/02	1999/04/06	DORIS P	PICKERING	1927/04/19	1993/11/18	EL3	14
	LILLIAN							C26	B3
	LUCY B	1887/09/15	1907/07/29	EDDIE	MONET	1877	1959	C26	B1
	MARY	1851	1918/06/30	STEPHEN	LASHUA	1842	1926	C24	A1
	NAPOLEON	1880	1907	LILLIAN	DUBE	1880	1948	C26	B3
	NORMAN S	1939/07/12	1985/03/18	GLORIA	McDONALD	1944/04/29		C26	A1
	ORIL	1909	1910/12/17					C26	B4
	PERRY	1918	1977	EVELYN	MILLER	1915		MO5	B2
	ROBERT			JOAN M	HANSCOM	1928	1994	C24	B2
	ROMA	1886	1941	CARRIE	MONETTE	1887	1957	C26	A1
	RUTH	1910/07	1911/11/20					C26	B4
	SHIRLEY V	1929		ERNEST V	MANOR	1929	2003	MO5	B2
	WILLIAM	1864	1918	JOSEPHINE	DRAGON	1868	1955	C26	B2
	WILLIAM J	1925/04/23	2001/10/21	PAULINE				C24	
NEVERETTE	AUDREY M	1920		ELVEY L	CHAMPAGNE	1919/02/06	1995/07/08	C21	A2
	CORNELIA	1876	1961	ALBERT	GONYO	1864	1952	C25	D2
	FRANK	1888/02/01	1959/10/21	ALBERTA	DRAGOON	1887	1967	C26	A2
	LAWRENCE	1911	1964					MO5	A1
	MAB	1884	1958	MARY		1884	1949	MO5	A1
	MARGARET	1927		STANLEY G	SPIEGEL	1917/11/04	1984/02/25	C24	B2
NEVEU	ELIZA			EDWARD T	TROMBLY			C2M	M
	JOSEPHINE	1842	1927	CHARLES	ROLLO	1836	1898/08/07	EL6	B
	MARY M	1783	1845/08/06	ALEXANDER	BERTRAND	1777	1868/11/11	CM1	A
	MELINA	1885	1942	CYRIL J	RABIDEAU	1882/10/14	1954/02/19	EL2	B
NEWCITY	GLADWIN	1905/04/10	1987/12/02	MINA W	WADSWORTH	1907/01/05	1995/08/06	MO1	A1
NEWCOMB	EMILY L	1833	1865	SALMON M	BARBER	1807	1895	PTD	M1
	KEZIA	1805	1822/02/20					AL7	M
	SARAH	1785	1820/09/22	AMOS	BARBER	1779	1854/05/27	BE3	M2
NEWELL	CLARA	1889/06/15	1941/03/03	ALBERT	RABIDUE	1889/12/02	1946/10/01	MO4	C1
	FRANK	1817	1894/04/04					BEC	R10
	HALSEY R			MARY A		1833	1861/07/02	MO3	C3
	JOHN A	1934	1995	LENA	DUPEE	1931	1981	C29	A1
	JULIA A	1831/11/23	1917/04/13	JOEL H	KINSLEY	1826	1887/07/22	C29	C3
	LOUIS B	1887/11/10	1890/02/24					EL5	B2
	LUCINDA	1806/08/14	1899/01/31	CEPHAS	KINSLEY	1794/05/22	1875/06/12	C29	C3
	RESIDOR	1829	1912/04/15					BEC	R3
	RESIDOR			JULIA ANN	JENNETTE			C26	B3
	RUBY	1799	1812/12/25					CM3	D
	RUBY P	1816	1905	FRANKLIN C	BOSWORTH	1810	1901/02/28	MO3	B3
	SAMUEL	1766	1812/12/16	ELIZABETH	HAMILTON			CM6	D
	SULLIVAN S	1809	1832/08/14					CM3	D
	THEODORE	1882/07/17	1883/04/04					C26	B3

HEADSTONE INSCRIPTIONS

SURNAME	FIRST NAME	BORN	DIED	SP'S FIRST NAME	SP'S SURNAME	BORN	DIED	CEM SEC
NEWHALL	ALBERT W			EMMA	SUPERNAW	1881	1971	CZ1 C1
NEWMAN	[FATHER]	1865	1940	[MOTHER]		1869	1928	PC5 D
	DAVID							PC5 C
	SOPHRONA	1803	1867/11/20	JOSEPH	VANTINE	1796/06	1879/01/21	CZ1 C2
	T P	1810/10/25	1872/05/20					CM3 E
NEWTON	ALMA J	1831	1896/03/01	GEORGE B	VAUGHN	1821	1888/03/14	CZL M
	ALMIRA MARILLA	1843/08/11	1848/09/04					AL3 A1
	HALLYE	1880	1946		REXFORD			CM6 A2
	JERUSH	1816	1887/11/19	EZEKIAL H	DOMINY	1816	1906/04/27	EL1 D
	JOANNA	1795	1866/07/18	EDMUND D	BROWN	1788	1856/04/19	AL3 B1
	NELSON	1885	1937					CZ1 A1
	S H	1849/12/09	1927/09/28	EMMA E	THOMPSON	1852/12/17	1926/04/21	CM6 A2
	SAPHRONIA	1820/04/1D	1885/10/20	RANSOM B	WITHERILL	1813/02/27	1886/03/23	CZ1 A4
	TRIPHENA A	1796	1835/06/28	DARIUS	CHURCHILL	1793	1862/03/26	CMS M
	WILLIAM	1800/01	1848/09/20					EL4 M
NICHOL	MABLE							MO7 M
NICHOLS	ADOLPHUS	1838	1911	MARY	BEACH	1843	1922	CL1 C2
	AGNES	1883	1968	FRANK	TAVERNIER	1882	1972	CL1 C2
	AGNES M	1857	1899/08/17					EL6 A
	ALLEN S	1831	1898/02/26	EUNICE	BARNS	1840/06	1877/04/08	CZ1 B4
	AMOS J	1924	1986	EILEEN	HARVEY			EL5 A1
	AMOS W	1859	1937	ANELTA	WELLS	1860	1961	MO2 B2
	ARTHUR	1904	1979					CL1 B3
	BARBARA			JOSEPH H	LaCOUNT	1960/03/18	1985/06/14	CMB A1
	BETSEY E	1847/03/27	1905/12/22					MO1 B2
	BRUCE J	1945/03/29		FRANCES S	ROCK	1949/11/29		EL3 8
	CAROLINE C	1836	1859					EL5 B2
	CAROLYN B	1888	1967	ALLEN E	PARKS	1889	1966	MO1 B1
	CATHERINE H	1900/11/01	1999/02/20	LLOYD G	SILVER	1897	1949/08/27	CL1 A1
	CHARLES	1896/08/01	1979/06/20					CMB A1
	CLIFFORD W	1846	1912	LILLIS M	ALLEN	1847	1934/09/09	CZ1 B5
	CLIFTON J	1934/09/05	1993/02/02	MARY Y	SUPERNAW	1934/08/07	1999/12/13	EL2 F5
	CORA	1898	1989/03					EL2 D2
	CORA JANE	1871	1923	ERNEST HARVEY	GOEWEY	1866	1929	CZ1 B5
	CORLES	1865/05	1884/08/09					CL1 B2
	CORNELIA	1847	1877					CM3 A2
	DEAN D	1848	1904	JENNIE A	VAUGHN	1872	1957	CZ9 B2
	DEAN D	1900/06/14	1983/11/14	ANNA	TAFT	1894/10/23	1963/04/15	CZ9 A2
	DELIA	1865		JOSEPH M	PATNODE	1870	1923	CL1 B3
	DELLA	1900	1986	WILLARD D	ROBARE	1896	1978	CL1 C1
	DIANE MARIE	1962	1962					EL2 B
	DORIS	1912/11/30	1996/12/24	LEO E	PATNODE	1912/03/18		EL3 3
	DOROTHY A	1927	2003		BAKER			EL2 B
	EDGAR	1911	1933					CL1 C3
	EDITH A	1872		BENJAMIN	WHITE	1865	1942	MO1 D3
	EDMUND	1890	1965					EL2 D2
	EDMUND B	1818	1871/04/29	MARY	GATES	1824/05/09	1908/10/01	CZ1 C2
	ELIZABETH B	1880	1962	ORLAND D	WELDEN	1874	1942	MO1 A3
	EMMA	1864	1886					CL1 C2
	ENOS	1852	1879/03/06					CZ6 B3
	EPHRAIM	1844	1875					EL5 B2
	EPPIE M	1880	1952					MO7 M
	ERA H	1818	1882/05/13	MARY	DELANCE	1820	1870/06/11	CZ9 B2
	EUNICE	1933/07/17		LLOYD T	SILVER	1928/03/25		EL2 F5
	EVA	1898	1948					CL1 C2
	EVA	1904/01/29	1980/01/09	RAYMOND J	ROBIDEAU	1900/02/24	1984/12/03	EL2 D4
	F C	1837/09/23	1900/08/02	ANNA	RODGERS	1848/02/12	1912/09/21	CZ1 B4
	FLORA	1866/10/24	1867/09/14					CZ1 B4
	FRANCIS X	1816	1889/10/17	CELESTINE	MINER	1812	1910/04/02	EL6 A
	FRANK	1884	1951					EL2 D2
	FRED	1885	1962	MABEL	YELLE	1892	1957	CL1 C3
	FREDERICK H	1876/01/05	1936/04/15	ELIZABETH	McCUEN	1876/07/23		CZ9 B2
	GEORGE	1870	1956	MARTHA	PATNODE	1874	1932	CL1 C2
	GEORGE D	1801	1876	SYLVINA	WHEELER	1807	1877	EL5 B2
	GLORVINA	1906	1951	ANIAN	LaBOMBARD	1895	1966	EL2 F4
	HANNAH	1849	1884/07/14	FRANK	FURNESS			CL1 C1
	HAROLD	1898	1972					CZ1 D1
	HATTIE	1863	1943	ARSENE	BOUCHARD	1853	1940	MO2 B1
	HENRY	1878	1936	ALBERTA O	DAMOUR	1881	1953	CL1 C2
	IDA	1888/06/12	1971/12/03	JOHN L	YOUNG	1879/05/22	1938/01/18	CL1 C3
	IDA	1888/06/12	1971/12/03	SAMUEL	NICHOLS	1893	1967	CL1 C3

SURNAME	FIRST NAME	BORN	HEADSTONE INSCRIPTIONS			BORN	DIED	CEM SEC	
			DIED	SP'S FIRST NAME	SP'S SURNAME				
NICHOLS	J C	1870/08/22	1920/01/21	M L		1873/05/24		C21 B4	
	J DARWIN	1903	1975	VIOLET	RECORE	1902	1977	CL1 C3	
	JAMES	1896/03/05	1958/08/13					EL2 D2	
	JANE	1839	1924	CHRISTOPHER	GAGNIER	1836	1929	CL1 B3	
	JESSIE S	1889	1963					EL2 B	
	JOHN FRANKLIN	1824/01	1826/12/20					C21 C1	
	JOHN H				MARY JANE	McCUEN	1853/03/04	1936/07/02	C29 B2
	JOHN SR	1869	1929		EXILDA	MERE	1860	1948	EL2 F2
	JOSEPH	1871	1937					EL5 B2	
	JOSEPH B	1861	1941		ELLEN	BESAW	1863	1936	CL1 B2
	JOSEPH F	1861	1941		STEPHANIE	HAMELIN	1861	1936	EL2 D2
	JOSEPH P	1919	1983		RHODA D	CHARETTE	1925/04/14	2000/05/09	EL2 B
	LINUS J	1916/06/14	1997/03/04		MADLINE M	NICHOLS	1912/03/18		EL3 3
	LIONEL	1902	1985		ADDIE	SPOOR	1907/05/10	2001/06/04	CL1 C2
	LORETTA	1899	1971		JOSEPH	DUPREE	1896/03/25	1965/04/17	EL6 B
	LORETTA	1899	1971		AUGUSTINE	LAGREE	1886	1973	EL6 B
	LOVICA	1777	1849/05/10		ELI	DUNNING	1772	1864/08/26	CMS M
	LUCY				SAMUEL	BRACE	1777	1860/02/25	AL7 M
	LUCY M	1892	1960		EUGENE	TOURVILLE	1887	1947	EL2 D1
	MADLINE M	1912/03/18			LINUS J	NICHOLS	1916/06/14	1997/03/04	EL3 3
	MARCIA	1898	1984			HUNT			AL5 B2
	MARGUERITE M	1876	1958		ORVILLE D	HODLIN	1874	1931	CM3 A2
	MARTHA	1884	1905						CL1 C2
	MARTIN	1871	1932						CL1 B3
	MARY E	1851	1935		WALLACE W	JACQUES	1848	1933	C29 B2
	MARY E	1811	1874/05/04		EDWARD	MOORE	1806	1851/12/17	CM3 A2
	MARY J	1840	1902/01/18		DAVID	BEACH			CL1 C2
	MARY JULIA	1826/02	1826/03/17						C21 C1
	MICHAEL	1809	1864/10/09		MARY J	BENSON	1820	1896/12/27	MO1 C3
	MILES M	1848/08/31	1918/09/04		DELIA A	ROBINSON	1851	1938	MO7 M
	MYRTLE A	1888	1957		BENJAMIN S	BROOKS	1889	1963	MO2 C3
	NATHANIEL JR	1845	1867						CM3 A2
	NATHANIEL	1778	1861		ELIZABETH	WILLIAMS	1784	1857	CM3 A2
	NELLIE N	1854	1938			GOSS			C29 B2
	NELSON	1863	1900/04/23						EL6 A
	ORA	1894	1986		HARRY C	HAYDEN	1901	1965	MO2 B2
	ORA	1894	1986		RALPH E	WALKER	1894	1950	MO2 B2
	RALPH E	1901	1978		TERESA M	WALLACE	1900	1983	C21 B5
	RITA	1924				LaBOMBARD			EL2 D2
	RUBY L	1898	1954		AGNES	DERRY	1902	1952	EL2 F2
	SADIE	1897	1967		JOSEPH O	SILVER	1894	1948	CL1 A3
	SAM	1843	1912		PHILOMENE	LaBERGE			EL6 C
	SAMUEL	1894/03/26	1967/10/12		GEORGIANNA	BOYEA	1894	1937	EL2 D1
	SAMUEL	1894/03/26	1967/10/12		IDA	NICHOLS	188	1971	EL2 D1
	SETH W	1820	1901/03/01		JANE A	DELANCE	1815	1899/06/21	C29 B2
SOPHIA D	1836/10/01	1903/07/08		STANLEY	WOOD	1828/08/29	1896/06/27	AL3 A2	
SUSAN LEE	1954/08/07	1993/12/27		PHILIP	REID			C25 C1	
THANKFUL	1806	1891/01/04		DEAN	DELANCE	1796/10	1858/04/05	C29 C2	
VELMA	1895	1917						CL1 C2	
WILLIAM A	1834/09/21	1918/05/20		ELEANOR	MOONEY	1840/07/29	1912/01/23	C21 B5	
NICHOLSON	INA	1893	1980	MATTHEW HENRY	SAXE	1886	1964	C27 M	
NICKOLAS	GABRIEL	1904/05	1906/01/21					CL1 C2	
NICKOLS	WILLIAM B	1839/06	1841/02/20					MO1 D2	
NIGHTINGALE	EMMA C	1880	1968		McCREA			C29 C2	
	GEORGE H	1840	1924	MAGGIE G	BUCKMAN	1851/12/15	1873/01/04	C29 C2	
	GEORGE H	1840	1924	CARRIE E	HYDE	1856	1938	C29 C2	
	HARVEY G	1887/11/03	1889/10/28					C29 C2	
	MARION C	1827	1908/09/26	KIRTLAND H	BUCKMAN	1821	1892/03/05	C29 C2	
	WILLIAM K	1869/06	1888/09/17					C29 C2	
NILES	ALICE J	1858	1936	SIDNEY N	LaPORTE	1848	1915	EL7 O3	
	BERNICE	1934	1996	ARMAND T	DUPREY	1930		C24 C1	
	DONALD R	1913	1929					C29 B1	
	ELIZABETH	1805	1878/04/23	JESSIE	PIKE	1800	1879/01/10	EL7 D4	
	ELLA	1920	1995	WILLARD J	GORDON	1915	1975	MO2 A2	
	H CLAY	1876/03/25		VIOLA M	STEELE	1878/10/30		MO1 B3	
	INA	1893	1980	ERNEST	LaPORTE	1883	1959	MO2 A1	
	JANE A	1846	1915/12/30	WILLIAM	LaPORT	1844	1921/01/06	MO1 A1	
	JANE P				BURNELL			MO2 A2	
	JULIE C L				EVERLETH			MO2 A2	
	MINNIE	1861	1943	ALVAH E	BOND	1867/09/14	1910/07/03	EL7 C4	
	NATHAN N	1809/02	1878/09/18					EL7 O4	

HEADSTONE INSCRIPTIONS

SURNAME	FIRST NAME	BORN	DIED	SP'S FIRST NAME	SP'S SURNAME	BORN	DIED	CEM SEC
NILES	RAY R	1893	1967	MAY	SUMNER	1894	1975	C29 B1
	STEPHEN	1804	1871/04/12					EL7 D4
	THOMAS R							MO2 A2
	WILLIAM J	1873	1955	EMMA MARIAN	HISLOP	1872	1944/04	C29 C3
	WILLIAM P JR	1947	1947					C29 B1
NILLS	ZABAH	1838	1894/01/17	HIRAM N	BARBER	1832	1915/05/15	C29 B1
	MARCUS M	1844/04	1846/09/03					MO3 A3
NIXON	CLAYTON			ELIZABETH	ROCHESTER	1885	1971	CMP A3
	MARGARET	1906	1980	JAMES J	LYNCH			CMP A3
NOBLE	ALSON R	1861/04/01	1868/04/08					MO3 A3
	SARAH E	1851	1863/08/26					MO3 A3
NOBLITT	A LEE			LOIS E	MILLER	1918	2002	EL7 B3
	A LEE JR	1950	1994					EL7 B3
NOBUT	JACOB	1898/05/13	1951/10/26					PC5 B
NOEL	EDWARD	1810/11/24	1909/11/15	EMILIE	DUMAS	1811	1846/03/04	CM1 A
	EDWARD	1810/11/24	1909/11/15	MARY	BOUDREAU	1814/10/25	1889/04/12	CM1 A
	EDWARD	1810/11/24	1909/11/15	SOPHIA	NOEL	1822/07	1857/09/03	CM1 A
	EILEEN M	1938		HOMER A	BRASSARD	1932/01/15	1995/03/31	EL3 11
	GEORGIANA	1907	1984	HOMER C	TAYLOR	1899	1978	C25 B2
	ROBERT A	1925/02/22	1967/08/30	JEAN	BAKER	1925		EL2 C
	SOPHIA	1802/07	1837/09/04	EDWARD	NOEL	1810/11/24	1909/11/15	CM1 A
	STELLA E	1884	1919	CHARLES	EMERSON	1878	1956	EL1 A
NOKES	ALICE	1912	1948	WILLIAM H	KENNEDY	1908	1967	CM6 A2
	ANN	1845	1946	THOMAS	COONAN	1843	1931	CMB C2
NOLAN	ANNA THERESA	1880/11	1882/06/15					CMP B2
	CATHERINE A	1903	1987	ROY	COOLIDGE			C2M M
	DELIA			WILLIAM H	CAMERON	1878/05/20	1953	CMP D3
	DENNIS	1827	1899/04/14					BEC R7
	DENNIS	1851/04/10	1903/02/09					CMB B2
	JOHN	1813/09/14	1896/06/14	MARGARET	McMANIS	1820/03/17	1892/12/03	CMB B2
	JOHN FRANCIS	1879	1940	MARGARET	CASEY	1887	1974	CMP C3
	JOSEPHINE	1864	1930	PHILLIPP	BOULERICE	1863	1938	MO4 C2
	MARY V	1876	1933	JOSEPH J	ST HILAIRE	1874	1953	CMP B3
	PATRICK	1848	1911/10/08	MARY	BREEN	1854	1922/02/21	CMP B2
	SARAH	1852	1933	TIMOTHY	RYAN	1857	1905	CMP B1
	WILLIAM A	1884	1946					CMP B2
	NOLAND	DENNIS	1851/04/10	1903/02/09				
NOLETTE	ALEXANDER J	1898	1973	MARY ALICE	GEBO	1906	1995	CMP B3
	ANDRE	1834/11/16	1853/04/11					CMP B3
	CONRAD J	1925	1977	ALBERTA	ALGER			CMP B3
	MARY BETH	1948						CMP B3
	ROGER J	1928						CMP B3
NOLIN	DELIA	1882	1927		CAMERON			CMP B3
	MODEST	1855	1928					CMP B3
	VICTORIA	1868	1949	DOMINA	MENARD	1865	1951	MO4 A1
NOONAN	ELIZABETH	1939		ORVILLE	FAVREAU	1927/01/01	1995/04/26	BE6 M4
NORAH	JOSEPH	1822	1904/08	PHILOMEN	LaCHANCE	1844	1903/03/06	MO4 A2
	JOSEPH	1859	1861/02/20					MO4 A2
	MARGARET	1860	1885/07/05					MO4 A2
NORCROSS	GERTRUDE	1925		EVERETT JOSEPH	DUVAL	1923/05/18	1999/12/07	C26 A3
NORDIN	CHARLES	1873	1944	GUNDA	JARL	1878	1936	C29 A2
	GUNDA	1903	1989		JOHNSON			C29 A2
	GUNDA	1903	1989	NIGIL	ASHLEY	1905/11/17	1946/04/15	C29 A2
	WILLIAM R	1916	1990	LAURETTA M	LESTAGE	1914	1995	C29 A2
NORMANDEAU	HUBERT ATWOOD						C21 A1	
NORMANDIN	CLARA	1824	1913	IZAIR	CUMM	1826	1910	MO4 A1
	LUCY	1844/04/05	1939/09/05	WILLIAM	LAVALLEY	1846/03/17	1927/10/24	CMC E2
NORO	JOSEPH N	1860/01/29	1862/02/28					MO4 A2
	ZOA	1847	1907/05/04	GILBERT SR	MILLER	1841	1916	MO4 A1
NORRIS	[INFANT]		8 DAYS					MO1 C2
	HARRIET	1819	1846/04/03					MO1 C2
NORTH	JOSEPH B			HARRIET B		1823/03/11	1847/08/06	MO1 C2
	ABIJAH	1772/02/26	1854/04/09	PAMELIA	CHURCHILL	1791/10/07	1854/05/12	CMS M
	ABIJAH	1846	1884/12/01	SARAH	EDWARDS	1846	1885/05/17	CM3 D
	ALEXANDER	1826	1889/11/03	MARY E	LUTHER	1825	1892/06/12	C29 D2
	ARTHUR LEMUEL	1911	1935					C29 C1
	BETSEY M	1796	1848/05/20	EBENEZER	SCOTT			C29 C2
	CHARLES F	1858/09/02	1859/01/22					C29 D3
	CHARLES M	1851	1880/03/04	FRANCES L	ALDRIDGE	1853/11/06		C29 C2
	DOROTHY ANNE	1922	1940	FRANK	STANLEY			C29 A1

HEADSTONE INSCRIPTIONS									
SURNAME	FIRST NAME	BORN	DIED	SP'S FIRST NAME	SP'S SURNAME	BORN	DIED	CEM SEC	
NORTH	EDGERTON GRANT	1900	1967	MARJORIE PHELPS	HADLOW	1905	1986	CZ9 A2	
	ELIZABETH	1781/10/26	1825/11/02	DANIEL	MOORE	1777/06/23	1864/12/17	CMS M	
	EZEKIEL A	1831	1870/04/25					CMS M	
	FAYETTE CARVER	1833/02/10	1915/04/01	HARRIET F	DOUGLASS	1863	1946	CZ9 B1	
	FAYETTE CARVER	1833/02/10	1915/04/01	MARY	DOUGLASS	1833	1883	CZ9 B1	
	HENRY S	1897/06/12	1977	ELSIE J	SEWELL	1905	1955	CZ9 A1	
	JOHN HEATH	1859/04/27	1929/07/15	CAROLINE	CLARK	1862/04/03	1953/07/31	CZ9 C2	
	JOHN WILLIAM	1859	1932	MARY CAROLINE	HUBBELL	1861	1954	CZ9 B1	
	JOSEPHINE H	1843/05/11	1874/09/01					CZ9 C2	
	JULIET S	1837/05/30	1838/02/18					CZ9 C2	
	LEMUEL	1775	1847/09/05	POLLY	JONES	1777	1843/04/27	CZ9 C2	
	LEMUEL	1816/05/13	1890/07/21	MELVINA L	THURBER	1824/08/16	1862/08/04	CM6 B1	
	LEMEUL	1847/06/11	1872/09/03					CZ9 C2	
	LUCY AMANDA	1862/03/17	1862/08/10					CZ9 D3	
	LUCY ANN	1830/09	1843/04/27					CZ9 C2	
	MARGARET EMEROY	1874/04/28	1875/12/30					CZ9 O3	
	MARIA	1814	1850/03/13	SOLOMON	FISK			CZ9 C2	
	MARY A	1819	1860/11/15	WILLIAM H	YALE	1817	1904/07/18	CMS M	
	MARY A	1893/08/07	1985	HARRY R	KIMBALL	1892	1961	CZ9 A2	
	PAMELIA CHURCHILL	1821/09/27	1902/05/12	AARON SCOTT	THURBER	1818/07/22	1869/10/19	CM6 B1	
	PHILETUS F	1828/02/25	1907/06/03	SARAH MELZINA	EVANS	1837/04/19	1924/12/09	CZ9 D3	
	RUSSELL C	1814/06/23	1868/01/02	MARIA	SCOTT	1817/05/07	1853/11/01	CZ9 C2	
	SARAH GENEVIEVE	1865/07/11	1865/12/10					CZ9 D3	
	SOPHIA	1806	1818/11/08					CZ9 C2	
	SOPHIA L	1825	1890/07/12	AUGUSTUS B	STETSON	1823/11/25	1898	CMS M	
	SOPHIE A	1841	1889/10/13	JOHN	STEVENSON		1890/01/09	CZ9 D2	
	STANLEY A	1890/12/12	1963	GLADYS W	MITCOMB	1891	1981	CZ9 A1	
	WILLIAM R	1877/05/26	1933/07/25	MABEL C	CHISHOLM	1877	1949/10/26	CZ9 C2	
	NORTHEGGE	ROBERT	1823	1897/05/08	LAURA A		1820	1900/09/19	CM6 A1
		NANCY M	1803	1854/06/09	THOMAS	DICKINSON	1801	1869/04/09	CMS M
	NORTHROP	DONALD	1905	1982					CZ1 A1
		MAURICE			EVA L	PRAIRIE	1883	1964	CZ1 A1
	NORTON	ANSEL	1804	1827/10/20					CM6 C2
CHARLES W		1882	1932	INA M	PARKER	1888	1955	CZ9 B1	
ESTHER GRETCHEN		1916/10/19	2002/05/12	ALFRED	MAYETTE	1907	1975	CZ4 B2	
FRANCIS		1922	1991					BE6 M4	
FRED E		1846	1905/05/12					MO1 B3	
HANNAH T		1844	1897/06/23	CHARLES	DEAL	1843	1918	CM3 D	
HARVEY				LUCRETIA	FENEY	1825	1891/12/26	MO1 B3	
HOMER J		1891	1957	SARAH	KIMBALL	1894	1996	CZ4 B2	
JAMES		1802/06/13	1868/06/07	ELIZABETH	GOEWY			CZ1 A2	
JOHN S		1835	1838/12/14					CM6 C2	
MARGARET E				ROBERT I	BRUCE	1915/10/26	1981/07/07	CZ9 A1	
MARTHA E		1834/09/08	1906/09/02	ELAM L	LARKIN	1825/09/13	1893/08/15	CZ1 A2	
MELENA		1889/06/09	1955/01/13					BE6 M4	
NELLIE E		1862/12	1888/06/01	LUTHER	FARR			MO1 B3	
NOSEWORTHY		EMILY R	1932/01/23	1999/10/14	ELLSWORTH C	GRUE	1921/09/28	1995/04/02	MO1 D3
	CLARA N	1886/12/22	1965/02/01	SAMUEL S	GOLDMAN	1881/09/15	1959/03/30	PC5 B	
NOVECK	HARRIET	1901	1970	ALFRED N	CHRISTENSEN	1898/03/07	1994/03/21	CZ1 O1	
NOYES	FRANK A	1921/08/23	2002/12/10	KATHERINE T				CMF A3	
	FRANK M	1889/04/14	1971/02	JESSIE	CHELIUS	1890	1979	CMF A3	
	GLENN M	1923						CMF A3	
	GRACE J	1919/04/18	1999/09/23					CMF A3	
	NANCY	1956	1966					CMF A3	
	PETER	1926/06/21	1973/03/22	ALICE	DUCHARME	1926		CMF A3	
	PHYLLIS A	1928/10/08		ALBERT G	GOKEY	1925/05/05		MO5 D2	
	NYE	BARTLETT	1799/01/08	1857/12/01	LAURA M	MOORE	1825/03/17	1907/04/20	CM3 A1
		BARTLETT	1799/01/08	1857/12/01	LUCY	MOORE	1817/10/03	1841/04/04	CM3 A1
	BARTLETT	1856/03/23	1917/09/10	EDITH B	RAE	1868/04/15	1937/05/01	CM3 A1	
CAROLINE M	1843/12/01	1846/01/13					CM3 A1		
CHARLES FREEMAN	1849/10/03	1905/12/23					CM3 A1		
ELIZABETH B	1783/09/27	1864/09/24	ROBERT	HOYLE	1781/09/16	1857/02/15	CM3 A1		
ELIZABETH M	1840/11/08	1914/10/19	CHARLES W	McLELLAN	1836/11/25	1918/03/11	CM3 D		
ELLEN ROSE	1847/11/09	1922/11/30					CM3 A1		
FREEMAN	1791/11/02	1877/11/13	CORNELIA	SCHUYLER	1800/08/14	1854/05/31	CM3 A1		
GRACE C	1851/11/21	1871/03/06					CM3 A1		

SURNAME	FIRST NAME	HEADSTONE INSCRIPTIONS				SP'S SURNAME	BORN	DIED	CEM SEC
		BORN	DIED	SP'S FIRST NAME	DIED				
NYE	ISAAC	1796/11/01	1871/04/27					CM3 A1	
	MARGARET BARNES	1846/01/01		PRENTISS	STEARNS			CM3 A1	
	RUTH S	1787/04/05	1880/10/16					CM3 A1	
	THOMAS	1801/08/23	1877/05/15	CORINA	BOWMAN			CM3 A1	
O'BOYLE	ROBERT W	1908/12/14	1966/11/06					CMP B3	
O'BRIAN	ALFRED S	1922/10/02	1985/12/01	JACQUELINE	MacCULLUM			CM6 C4	
	ANETTA	1836/08/01	1870/09/07	ALVIN O	HALL	1831	1876/02/26	MO1 C1	
	ARDEN	1866	1937	ELIZABETH	CLARK	1869	1934	MO1 A2	
	CHARLES L	1929/06/29	2002/01/01	BARBARA M	HILLIKER	1931/01/01	1997/03/26	MO1 A2	
	ESTHER	1896/03/07	1925/07/16	GEORGE A	SCHRANK			MO1 A2	
	JEREMIAH	1790/08	1868/03/22	JULIA			1876/12/30	MO4 A1	
	JEREMIAH JR	1853/06	1872/03/12					MO4 A1	
	JOHN	1829	1902/03/04	ESTHER A	SWEET	1850/02	1878/10/10	MO1 B2	
	JOHN L	1920	1937					MO1 A2	
	LEON	1895	1971	MINNIE	FESSETT	1898	1986	MO1 A2	
	MARION	1918		RENE J	ANCTIL	1918/07/01	1994/08/22	CMP A3	
	MELLIE	1854	1872/03/19					MO4 A1	
O'BRIEN	AGNES M	1869	1932	HORACE	MARTIN			CL1 B3	
	AMELIA	1852	1907		MOOSO			CZ5 E2	
	ANN	1896	1896					CMP C1	
	ANNA	1865	1937					CL1 B2	
	BRIDGET	1788	1863					CMP C1	
	CATHARINE	1859	1901/09/06	JOHN	BLEVINS	1859	1898/04/01	CMP C1	
	CATHERINE	1829	1913/10/18	THOMAS	TOOHEY	1824	1911/03/02	CL1 C1	
	CATHERINE	1882/09/22	1905/02/26	LUKE	MATTHEWS			CL1 C1	
	DANIEL	1892	1899/03/07					CM1 A	
	EMMA E	1867/02/21	1868/03/09					CL1 B3	
	FRANCIS	1824	1860/12/05					EL4 M	
	GEORGE	1858/04/13	1922/10/24					CL1 B3	
	JOHN H	1886	1957	ELIZABETH	MOYER	1888	1959	CM1 A	
	MARGARET	1818	1911/12/28	MICHAEL	HOLLAND	1813	1863	CMP C1	
	MARY	1882	1882					CMP C1	
	MARY E	1898	1903/06/12					CM1 A	
	PATRICK	1880	1880					CMP C1	
	THOMAS	1825/01/01	1912/02/25	ANN		1832/03/14	1916/01/11	CL1 B3	
	THOMAS	1881	1881					CMP C1	
	WINIFRED	1933/03/22	1997/03/11	RAYMOND E	MOUSSEAU	1932/06/08		CM1 B	
O'BRINE	MICHEL	1823	1899/04/08					BEC R9	
O'CONNELL	CATHERINE	1861	1948	SAMUEL	FQY	1855	1931	CMP B3	
	JOHN P	1939	1989	CAROL A	BEGOR	1942		EL3 14	
	NORA	1860	1896	THOMAS A	TOOHEY	1862	1935	CL1 B2	
	PATRICK	1816	1894/07/11					CL1 B2	
O'CONNOR	ALICE	1831	1917/03	DANIEL	SHEHAN	1841/01	1899/07/31	CMB B1	
	ELIZABETH J	1890	1990	EDWARD W	MATTHEWS	1906	1950	CL1 B3	
	ELIZABETH J	1890	1990	LEIGH	ROBITAILLE			CL1 B3	
	GEORGE	1882	1950	ELBRA	DENGATE	1876	1945	EL2 F2	
	LEO L	1901	1981	RENA M	WEST	1918/06/23	2002/11/25	CMB A1	
	MADORA K	1907	1946	WALTER	RUBADO	1904/05/23	1978/06/03	EL2 F2	
	MARGUERITE	1904/10/29	1999/03/06	JOHN N	TROMBLY	1897	1968/12	EL2 F2	
	MARY	1814	1881/01/06					CMB B1	
	MOLLY E	1980	1980					CMB A1	
	PATRICK L	1946		MARY M	BOLAND	1947		CMB A1	
	PAULINE F	1920		WILLIAM J SR	O'CONNOR	1917	1987	CL1 C2	
	O'DELL	EDITH A	1890	1969	ALBERT V	COOPER	1890	1950	CM6 A2
		ELIZABETH	1839/05/23	1892/02/21	W H	FERGUSON			CM6 C1
EMMA		1862	1941	JOHN	WILLIAMSON	1844	1924	EL5 A1	
EMMA		1877	1967	GUSTAVE	SEABERG	1876	1947	CM6 A1	
ETTA		1864	1948	FREDERIC A	DODDS	1865	1941	CM3 A1	
J D				SUSANNA	GRIMSHAW	1848	1910	CM6 A1	
LUCINDA		1889	1971	WILLIAM	BULLIS	1874/05/04	1961	CM6 B3	
MARY		1851	1916	WILLIAM H	GRIMSHAW	1850	1920	CM6 A1	
NELLIE MAY		1872	1943	GEORGE	McCREA	1872	1956	CM6 A1	
OLIVER		1879	1917					CM6 A1	
RUFUS W		1878	1955	MARY T	THIBAUT	1877	1965	CMC A2	
SARAH M		1869	1928	CHARLES T	WOODWARD	1865	1941	CM3 A2	
SUSIE A		1857	1929	BURNIE J	DODDS	1867	1939/11/01	CM3 A1	
O'DAUGHERTY		MARY	1906	1981	MICHAEL JAMES	McALLISTER	1895	1968	AL5 D1
O'DONNELL	DORCIS	1924/02/07	1993/07/04	THOMAS JAMES	BURNS	1919/06/07	1990/12/18	CL1 A1	

SURNAME	FIRST NAME	HEADSTONE INSCRIPTIONS						CEM SEC
		BORN	DIED	SP'S FIRST NAME	SP'S SURNAME	BORN	DIED	
O'DONNELL	HAZEL	1926	1977	DAVID ROLLAND	HOFF	1926		EL5 C3
	HENRY	1849	1879/04/24					MO4 B1
	HOWARD J	1914	1934					CL1 B1
	JOHN J	1889	1954	MABEL	DUNN	1891	1979	CL1 B1
	JOHN K	1928/03/12		MARGARET	RUBADO	1929/07/18		EL5 C1
	JOSEPHINE	1871/01	1880/03/15					MO4 B1
	MARY J	1838	1880/04/25	SAMUEL R	RAY			MO4 B1
	WILLIE	1870/07	1871/04/29					MO4 B1
	WILLIE	1873/02	1875/05/25					MO4 B1
O'DWYER	MARGARET	1812	1862/03/04	JEREMIAH	SHEAHAN	1809	1867/02/25	CM1 A
O'GRADY	BRIDGET	1852/11/25	1917/07/31	JAMES G	HOME	1849/11/07	1928/10/04	BE3 M4
O'HARA	MARGUERITE	1925		CARL E	MONTY	1926		CMP A3
O'HEARN	CATHERINE	1938	1995	WAYNE	WOODLEY	1934		CZ5 D1
	DAVID	1937	1992	GRACE	CARTER	1941		EL2 F5
	ELIZABETH	1930		RAYMOND J	GAGNIER	1925		CZ5 B1
	HAROLD F	1919/05/01	1994/02/04	DOROTHY A	PARKER	1921	1992	CZ5 D1
	NEIL	1899	1990	KATHRYN	BOODROW	1903		CZ5 D2
	RALPH D	1932/01/05	2004	JEAN A	STONE	1933		CZ5 D1
O'LEARY	ANTHONY J	1898/01/09	1963/03/12	GERMAINE M	PAQUIN	1907/08/01	1991/05/08	CMP C3
	LUCILLE C	1932/04/04		JULES M	TRAHAN	1931/04/23		CMP A3
O'LENA	LENA	1896	1983	EDWARD	BLOW	1893	1974	CZ6 A3
	LOUIS E	1910/09/19	1961/03/23	HATTIE S	FARR	1912	1972	CM6 B3
O'LOUGHLIN	JOHN J	1913/02/23	1975/03/25	NARCELLA	GENOVESI	1913	1982	CMP A3
O'MEARA	ANNA LORETTA	1894/01	1902/12/09					CL1 B2
	ARTHUR J	1909/12/26	1976/10/03	PAULINE F	BERRY	1926	1997	CL1 A3
	CECILIA L	1888	1954	RUPERT A	McMILLAN	1890	1949	CL1 C1
	EDWARD	1850	1928	KATHERINE	McGILL	1853	1920	CL1 A3
	ELLEN	1840/12/22	1909/08/26	JOHN	BRADY	1834/03/21	1910/10/18	CL1 A2
	ISABELLE F	1885	1972	THOMAS W	BRADY	1869	1956	CL1 A3
	JOSEPH E	1881	1952					CL1 B2
	LORETTA	1908	1960	LEEWARD L	MONETTE	1910	1982	MO5 D2
	MARION	1912/02/03	2000/08/22	EDMUND A	SEYMOUR	1899	1974/03/16	CL1 A3
	MARK O			KATIE	KETT	1872	1896/08/10	CL1 B1
	MARY	1890	1972	JOHN J	MEEHAN	1878	1958	CL1 A3
	MARY	1890	1972	WILLIAM	LaVALLEY	1900/01/28	1982	CL1 A3
	NEIL M	1882	1933	GERTRUDE	SWEENEY	1889	1918	CL1 A3
	RITA	1919	1992	G MILTON	CRONKRITE	1917/11/11	1970/04/15	CMP A3
	ROBERT W	1918/12/08	1995/12/13	ANNE C		1916/11/18	1996/03/02	CL1 A3
	TIMOTHY G	1899/03	1899/05/07					CL1 B2
	WILLIAM	1847	1922	CATHERINE	NASH	1854	1931	CL1 B2
	WILLIAM J							CL2 M
O'NEIL	AGATHA M	1898	1972	ERNEST M	JOINT	1897	1978	CZ9 D1
	ANNA LEONA	1894	1984	JOHN RAYMOND	LANDRY	1891	1969	CMP A3
	CLARA	1890	1974	ISAAC E	DUMAS	1891	1982	CMC E1
	DANIEL J	1939	1991	JUDY L	FRENYA	1943		CMP A3
	DORA R	1882	1961	MONROE	MARSHALL	1885	1918	MO4 D1
	EARL J	1912/10/12	1972/10/06	ELEANOR	HOWARD	1922		MO1 A2
	HAROLD OWEN	1910/10/01	1988/05/17					MO1 D3
	JAMES	1896	1981	EVA	BECHARD	1899	1980	CMP B3
	JAMES HARRISON	1866	1935	SARAH	CORKINS	1876	1948	MO1 A3
	JAMES SR	1839/03/17	1897/03/24	MARGARET	THORNTON	1840	1910	CZ5 E2
	JENNIE	1860	1956					CMP B2
	JEREMIAH	1819	1906/12/26	ELIZABETH	HANEY	1824	1893/08/19	CL1 B2
	KATHERINE	1881	1921	WILLARD	GONYO	1880	1963	CZ5 E2
	MARGARET	1846	1888/02/28	JAMES	DUFFY			EL6 A
	MARGARET	1878	1926	EDWARD	DUFFY	1873	1921	MO4 D1
	MARIE	1861		GEORGE J	BARBER	1867	1906/04/04	MO3 C1
	MARIE			WILLIAM J	LAWARE	1870	1941	CMP B2
	MICHAEL	1863	1934	JULIA	HAYES	1870	1947	CL1 B3
	MICHAEL	1944	1944					CMP B3
	OWEN W	1873	1938	BERTHA L	SMITH	1891	1980	MO4 D1
	PATRICK B	1921	1984	GERTRUDE	GREGOIRE	1919		CMP B3
O'NEILL	BENEDICT	1892	1913					CMP B2
O'REILLEY	FREDERICK J	1901	1980	ETHEL	PARKS	1897	1980	MO1 C1
O'REILLY	CATHERINE	1866	1934	ROBERT	MOORE	1861	1923	CMP B1
O'ROURKE	ROSE	1885	1957	JOSEPH	MONETTE	1882/01/23	1958	CMC Z
O'SULLIVAN	PATRICIA A	1933/11/15	1997/06/18	JOHN A	RILEY			CZ4 C2
O'TOOLE	CHARLES H	1937/01/05	2002/02/16	JOAN M	McCARTHY			CM6
OBER	BETSY	1823/09/12	1902/08/02	FRANKLIN P	ALLEN	1821/10/17	1906/08/30	MO3 A1
	CORDELIA	1814	1870/07/28	ASA	CORKINS	1809	1897/02/17	MO1 C1
	ELIZA J	1838/10/23	1912/05/28	CYRENIUS	STRATTON	1827/12/19	1906/05/05	CZ1 A1
	GERTRUDE D	1850	1858					CZ1 B2

HEADSTONE INSCRIPTIONS								
SURNAME	FIRST NAME	BORN	DIED	SP'S FIRST NAME	SP'S SURNAME	BORN	DIED	CEM SEC
OBER	HARRIET ALMIRA	1845/06	1846/08/08					MO3 C3
	JORANTHUM	1812	1889/06/11	MARIA A	SOUTHWICK	1821/02/17	1892/10/18	MO3 C3
	JOSEPH	1781/08/06	1858/05/01	MARY	WALLINGFORD	1787/02	1849/12/03	C2S M
	KENDLE P	1816	1882	SUSAN L	HELMS	1819	1882	C21 B2
	KENDLE P	1816	1882	MARY	BOYCE	1820	1886	C21 B2
	MINERVA	1807/09	1874/07/13	THOMAS	BEDEL	1803/03	1877/01/28	C2S M
	ROENA	1809	1879/09/26	MYRON	HODGES	1799	1869/08/03	AL3 B2
	SUSAN A	1841	1869					C21 B2
	SYLVESTER	1821/05	1823/09/09					C2S M
	TRYPHENA	1859	1898/01/10	JULIUS	WELLS			MO3 C3
OBRIAN	BETSEY	1799	1885/09/29	MICHAEL	WOOL	1782	1862/11/21	C29 D2
	THOMAS	1840	1912/04/02	MARTHA	BAKER			C2S M
OBRIEN	JAMES	1867		CALISTA	TULIP	1853	1920	C24 B1
	MARY E	1835/05/15	1910/01/29	J N	MATHEWS	1837	1924	CMP D2
ODELL	PERCY R	1862		DORA M	FERGUSON	1870	1924	CM6 C1
ODOM	GEORGE N	1909	1986	BETTY M	JORDAN	1928		C21 A2
OGDEN	C W	1853	1874/04/13					MO3 C1
	CAROLINE E	1840/12/04	1888/03/19		PALMER			MO3 A3
	CHESTER W	1853	1874/04/18					MO4 A2
	JAMES W	1825	1865/09/09	MARY		1831	1888/01/17	MO3 C1
	MARIETTA			GEORGE W	ANGELL	1816	1866/01/29	CM6 B1
	VERMELIA	1831	1861/02/16	GEORGE W	ANGELL	1816	1866/01/29	CM6 B1
	W J	1864	1867/12/25					MO3 C1
	WILLIAM	1793	1872/05/12					MO3 A3
	JOHN J	1892	1960	RUTH E	ALLARD	1899	1985	CMC A2
	DAN	1845	1928	KATHERINE	REDMOND	1859	1930	C25 D2
OHARA	ANNA KATHERINE	1901	1997	RALPH E	LEWIS	1893	1983	MO2 C3
OHEARN	FREDERICK W	1899	1961	BETTY	STEHN	1906	1984	EL7 B3
OHL	BLANCHE	1881	1953	CHARLES	WILEY	1872	1933	EL7 C1
	EMMA H	1873	1965	ARTHUR E	PRIEST	1872	1946	EL7 D2
	JOHN B	1791	1867/08/27					EL7 D4
	JOHN B	1819	1908/09/24	MARGARET	STEVENSON	1821	1886/12/25	EL7 D2
	JOSEPH W	1871/12/20	1872/08/31					EL7 D2
	MARGARET J	1862/08	1875/03/29					EL7 D2
	MARTHA	1854	1870	JOSEPH	GIBSON	1843	1924	EL7 D2
	REBECCA	1852	1930		WOOD			EL7 D2
	SARAH	1850	1925	GEORGE N	ARKSEY	1852	1913	EL7 D2
	THOMAS	1845	1906/08/25	HANNAH		1857	1942	EL7 C1
OLDHAM	WILLIAM	1846	1937/01/16	MARGARET	ARKSEY	1847	1915/07/28	EL7 D2
	ALVIN L	1874//03	1880/09/01					C26 B3
	FRANCIS			SAMANTHA	MOOERS	1825/06/23	1886/07/24	CMS M
	FRANCIS			M MARIA	HOXSIE	1818	1857/02/13	CM3 E
	HARRY A	1880/04	1881/12/01					C26 B3
	HENRY R	1888/04/30	1959/08/09					C26 A1
	HERBERT	1886	1952					C26 A1
	MABEL H	1895	1982	PAUL H	HURST	1891	1963	CM6 A1
	NAPOLEON	1863	1947	JOSEPHINE	DRAGON	1862	1889/06/23	C26 A1
	NAPOLEON	1863	1947	ELIZA	TROMBLEY	1869	1956	C26 A1
OLENA	RAFIELD			OLIVE		1818	1857/01/27	CM1 A
	WILLIE E	1875	1881/12/08					C26 B3
	EDWARD	1884	1960					CMC A1
	EVA	1900		EMILE	SENECAL	1900	1974	CMC A1
	HENRY	1855	1944					CMC A1
	CHRISTIE ANNA	1845	1908/02/07	CARLOS	SEYMOUR			CL1 B2
	STEPHEN MUNRO	1919		LOIS	SAUNDERS	1921	1992	C29 A1
	CATHERINE E	1829	1885/11/16	ROBERT	LEGGETT	1812/04/13	1897/11/17	CM6 C2
	ABBIE A	1848/01/06		HIRAM	WALKER	1818/07/17	1908/10/08	C21 A1
	ABEL L	1803/08/06	1888/11/25	ANNA		1804/10/29	1889/12/07	BE6 M2
OLIGNY	ADELAIDE A	1857	1938	CHARLES R	SCALES	1859	1906	CM3 D
	AGNES C	1858	1912	WILLIAM W	WINSLOW			CM6 C1
	ALMA	1915/04/17	1966/04/17	MOSE A	RABIDEAU	1911/04/18	1983/06/19	EL7 A3
	ANDREW	1809/07/10	1887/01/16	CATHERINE	MacDONALD	1816	1868/05/13	CM6 C1
	ARTEMUS							EL7 C4
	BERNARD R	1931		NORMA	TROMBLY	1927	1964	C24 A2
	CARRIE LOUISE	1897	1975	ALBERT	MUSSEN	1891	1967	CM6 A2
	CHARLOTTE A	1843/01/06	1899/01/14	CORNELIUS	PARSONS	1840/12/04	1901/11/12	BE6 M1
	CLARK	1835/03/28	1907/04/10	NANCY		1821/08/10	1898/01/23	EL7 D3
	DANIEL G	1878/11/13	1895/03/03					CM6 A1
OLIPHANT	DELIA A	1842	1862/03/08					BE6 M2
	DORA [CARRIE]	1863/04/18	1943	ROBERT	SIMONDS	1862/03/19	1916/03/29	C27 M

SURNAME	FIRST NAME	HEADSTONE INSCRIPTIONS						CEM SEC	
		BORN	DIED	SP'S FIRST NAME	SP'S SURNAME	BORN	DIED		
OLIVER	ELIJA B	1848	1911/08/11	CORDELIA	KING	1864	1922/03/18	CM6 C2	
	ELEAZOR	1837	1912					CM6 C1	
	ELMER F	1913	1993	FRANCES	PERYEA	1921		C25 B1	
	ETTA M	1883	1973	DELBERT H	VanARMAN	1880	1953	CM6 B3	
	FRANK E	1882	1967	MARY	HEDDING	1890	1949	EL7 A3	
	GARDNER	1809	1875/01/20	MARY	DOMINY	1804	1877/03/15	BE6 M2	
	GEORGE							EL7 C4	
	GEORGE N	1844/07/31	1884/01/08	BRIDGET M			1852	1921	CM6 A1
	GEORGETTE	1922/09/20	1987/04/11	ALBERT L	JUNEAU	1916/08/29	1998/02/01		EL3 8
	GEORGIANNA L	1864/11/09	1865/11/17						BE6 M2
	GERTRUDE	1884	1968	JAMES D	FITCH	1879	1967		CM6 B1
	GRACE	1893	1967	STANLEY B	SMITH	1883	1967		CM6 C2
	HARRY L	1896/02/07	1977/02/19	LULU	BAILEY	1892/01/28	1958/06/08		BE6 M1
	HARRY L	1896/02/07	1977/02/19	MAMIE	FESSETTE	1900	1993		BE6 M1
	HARRY W	1918	1966/07/31	HAZEL	LAVERGNE	1923/06/30	2000/03/09		EL7 A3
	HAZEL M	1929	1987/06	ROBERT D SR	BAXTER	1930	1989		EL7 A2
	HEATHER								MO2 A2
	HENRIETTA	1847/01/03	1922/06/01	SAMUEL H	LEWIS	1842/07/01	1894/08/16		CM6 C2
	HENRY	1819/10/24	1896/08/26	PHEBE A	MOORE	1822/01/08	1894/08/19		CM3 D
	HENRY T	1900	1988	LORETTA	LAUNDRY	1902	1982		C24 C1
	J DUNHAM	1801/05/17	1886/03/14	SARAH L	CRONKRITE	1805/06/16	1892/01/16		CM6 C1
	JOHN N	1825	1916	ISABELLA		1841	1865/05/01		CM6 C1
	JAMES D			LOUISE	GRAY	1852	1914		CM6 A1
	JOSHUA								MO2 A2
	KATHERINE	1855	1926	CLARK E	WILSON	1847	1923		CM6 B1
	LEONARD			ELLA	MINCKLER	1784	1866/01/14		BE6 M2
	LOYAL	1793/08/26	1874/06/28						CM6 B1
	LUCETTA D	1815/06/18	1863/07/27	ABRAM	DELONG				BE6 M2
	LUTHER E	1841/01	1843/03/08						BE6 M2
	LYSANDER	1802	1873/10/20	ABIGAIL W	PARSONS	1817	1894/03/16		BE6 M2
	LYSENDER L JR	1845	1922	JENNIE M	MERRIHEW	1857	1945		BE6 M2
	MARANDA	1813	1825/08/19						C21 C1
	MARY C	1815/06/08	1892/06/08	JOHN S	ROSEVELT	1812/06/14			C21 B1
	MATTHEW								MO2 A2
	MELVENOR	1840/02	1843/03/09						BE6 M2
	MELVINA	1834/09/14	1881/05/03	PATRICK	McCONNELL	1832/05/21	1896/07/30		CM6 A1
	MOTGOMERY	1797	1826/03/21						C21 C1
	NELSON C JR	1924	1926						EL7 C4
	NELSON C SR	1890	1936						EL7 C4
	PAUL DAVID	1943	1943						EL7 C4
	POLLY	1797/02/12	1852/08/06	CARLTON	BULLIS	1790/11/27	1859/06/17		C2L M
	ROBERT	1768/12/29	1829/12/30						C21 C1
	SAMUEL	1803	1882/04/12	TINA	CRONKRITE	1809	1885/08/14		CM6 C2
	STEPHEN K	1820/12	1881/10/06	SARAH E	PHILLIPS	1826	1906/07/18		CM6 B1
	TINA	1886	1953	STANLEY B	SMITH	1883	1967		CM6 C2
	WILLIAM HENRY	1841/06/01	1914/05/15	MARGARET R	HICKS	1840	1913		BE6 M2
	WILLIAM HENRY	1841/06/01	1914/05/15	ANNETTE T	LaPORTE	1838	1866/03/21		BE6 M2
OLNEY	ELIZABETH	1927/09/23	2000/12/10	HAROLD D	MERO	1925/01/21	1997/01/12	CMP A3	
	HULDAH	1799	1855/08/11	JONAS	RICHARDSON	1798/06	1883/11/19	C2S M	
	LEWIS			ANNE	LeBLANC	1897	1973	CMP B1	
	MARY LOU	1928	1981		FAVREAU			CMP A1	
	ROSETTA	1842	1893/01/12	GEORGE W	STAFFORD	1840/05/17	1929/02/24	C21 C1	
	WELLINGTON G	1861/10/27	1943/04/09	ANNIE M	GOEWAY	1871	1943	C21 C1	
	WELLINGTON G	1861/10/27	1943/04/09	FLORENCE E	COX	1862	1895/09/13	C21 C1	
	ROGER WILLIAM	1935/11/13	1994/12/08	LILY	McVEIGH	1932/03/14	2001/06/04	BE6 M4	
	CLAUDE	1947						CMP A3	
	JACK	1923		GILBERTHE	ST JEAN	1920	1992		CMP A3
OLYER	WILLIAM	1944						CMP A3	
	JENBERT D	1877	1877					MO1 C3	
	LIONEL ALVIN	1920/02/02	1992/10/21	BEATRICE H	LEWIS	1923/09/12	2002/12/11	CM6 C2	
OMEARA	OSCAR A	1843	1915	SARAH A	DANIELS	1842		MO1 C3	
	STILLMAN B	1875	1875					MO1 C3	
	EDWARD B	1844	1923	MARY	Mc?	1844	1910	CL1 C2	
	JOHN	1870/11/24	1873/03/03					CL1 C2	
ONEIL	ROGER M	1882/01/08	1882/08/31					CL1 C2	
	THERESA	1867/01/18	1906/09/14					CL1 C2	
	BRIDGET	1801	1867/11/11	JOHN	DRURY	1795	1878/09/10	CM6 C2	
	RALPH RAYMOND	1908/11	1908/12/19					MO4 A1	
OPAL	MARY E	1958		STEVEN M	WILLIAMS	1944		EL3 5	
	[SON]	1864/05/29	1865/05/22					C21 A3	
ORMES	JACKSON			MARIER		1834	1868/08/21	C21 A3	

SURNAME	FIRST NAME	HEADSTONE INSCRIPTIONS						CEM SEC
		BORN	DIED	SP'S FIRST NAME	SP'S SURNAME	BORN	DIED	
ORMES	ORVIS		1868/05/31					CZ1 A3
ORMS	ALLEN			LOIS		1825	1883/05/23	CZ1 A1
	ALVORADO	1857/08/06	1857/10/19					CZ1 A1
	BETSEY A	1819	1829/06/12					CZ1 A1
	EUNICE A			JONATHAN	ATWOOD	1825/07/31	1848/06/06	CZ1 A1
	ROLLIN G	1825	1853/05/01					CZ1 A1
ORMSBEE	A C	1826	1897/01/04	SARAH A		1829	1890/09/29	EL5 A1
	AGNES	1855	1937/12/22	JAMES C	COLE			EL5 B2
	CASEY M							CMC E1
	CHESTER H	1843	1870/02/21					EL5 A3
	ELIZA	1834/10	1835/01/02					EL4 M
	ELLEN	1850		HARRISON	ORMSBY	1852/09/29	1920/10/05	EL5 A1
	ELSIE	1908	1982	FRANCIS DAYTON	VanARMAN	1906	1981	EL7 A4
	EMELINE	1843/05	1845/07/09					EL4 M
	EMELINE	1845/04/20	1845/07/09					EL4 M
	ETTIE	1871/09/29	1872/08/15					EL4 M
	EVA P	1903/06/01	1903/09/21					EL5 A3
	GLADYS	1905	1996	WALTER	RUBADO	1904/05/23	1978/06/03	EL2 F2
	HAZEL	1902	1972	FRED R	VREELAND	1894	1962	EL5 B2
	HENRY R	1907/04/24	1974/12/03					EL5 A1
	MARTIN E	1905	1960					EL5 A1
	MERTON E	1876/09/24	1947	MARION M	STARK	1884/11/11	1950	EL5 A1
	MYRON	1865/09/12	1955/10/18	LIBBIE	COOLIDGE	1862	1890/01/29	EL5 A1
	MYRON	1865/09/12	1955/10/18	PHILINDA M	POTHIER	1868/11/04	1958/09/16	EL5 A1
	ORIN W	1835/06/16	1901/03/09	CORNELIA A	KENT	1844/12/17	1903/07/20	EL5 A3
	STEPHEN	1805/10/30	1887/11/04	PHEBE M	HINDS	1816/11	1889/05/04	EL5 A3
	WARREN							EL7 D1
	WARREN P	1836/02/18	1857/06/06					EL4 M
ORMSBY	BESSIE	1885	1910					EL5 A1
	HARRISON	1852/09/29	1920/10/05	ELLEN	ORMSBEE	1850		EL5 A1
	INA	1884	1902					EL5 A1
	PRUDENCE	1890	1965	LEON J	DENO	1889	1973	CZ5 B1
	VIOLA	1863	1939		SEAMAN			EL5 A3
	VIOLA	1863	1939	CHARLES G	CAREW	1866	1944	EL5 A3
ORR	EVELYN			JUSTIN R	SODEN	1908	1976	MO1 B1
	HELEN	1928		CONRAD HENRY	RAWSKI	1914		MO2 C2
	JANET	1938	1964	JAMES I	LEE	1938	1964	MO2 B2
	KATHERINE	1873	1964	CHARLES H	CHANDLER	1866	1942	MO2 C3
	LEEWARD G	1906	1996	LOIS	SWEET	1911	1997	MO1 C1
	STEVEN M	1956	1978					MO2 B2
	WILLARD J	1907	1993	NINA E	BELL	1904	1993	MO2 B2
	WILLARD M	1929		LORRAINE	BELL	1928		MO2 B2
ORTON	CLARRISSA	1792	1830/03/14	AMOS	BARBER	1779	1854/05/27	BE3 M2
ORYELL	EDWARD	1888	1944	MELVINA		1880		AL5 D1
	JOHN J	1880	1943	LUCY		1883	1928	AL5 D1
	LYDIA	1866	1909	MAZARE O	MILLER	1862	1943	AL5 B1
	TAUTISE	1847/09	1890/03/01	RUSSELL	PASSINO	1842/10	1894/08/01	MO4 A1
	TUFFIEL A	1888/12/23	1941/06/04					AL5 B1
OSADA	JAMINA M			JOSEPH J	MUSIAL	1915	1981	CZ4 C2
OSCUIT	SARAH A	1803	1830/06/25	NICHOLAS B	MOGERS	1800/12/06	1853/12/25	CM3 C
OSHER	AMOS A	1912/09/61	1973/09/19	LENA	MARYEA	1910	1997	CZ5 B2
OSHIER	LORA M	1906/09/19	1994/05/16					EL3 2
OSTERBERG	ANNA			FORDYCE I	CARLSON	1910	2003	EL5 C3
OSTRANDER	WILBUR LADD	1901	1972	CATHERINE	PHILLIPS	1904	1990	CZL M
OSTIGUY	RITA L	1917		LIONEL M	JOLICOEUR	1912	1978	CM1 B
OTIS	MARTIN	1906	1982					MO2 A1
	SARAH A	1831/12/24	1893/08/18	M C	FIELDING			BE7 M
OTTIN	JANE	1815	1871/08/05	MICHAEL	DAY	1818	1877/02	CMB C1
QUELLET	MARGARET	1830	1895/10/14	BAPTISTE	LAVENTURE			CMB B2
QUELLETTE	ANGELINE	1883	1959	FELIX	HAMELIN	1879	1940	MO4 C2
	DAVID	1884	1920/05/21					CMC D
	EUSEBE	1836	1923	ELESE	HAMELIN	1836	1924	MO4 C2
	LOUIS	1842/02/28	1928/10/23	MARY	THERRIEN	1847	1920/05/05	CMC D
	MARGUERITE			JOHN B	LAVENTURE	1805	1883/10/15	CM8 B2
	SOPHIA	1866	1920/05/19	EDOUARD	BOLAND			CMC D
OUILLETTE	MARY	1867	1944	ADLOR	OJIMETTE	1863	1909	CZ5 F2
OJIMET	ALDEA	1906	1971	JOSEPH	FURNESS	1896	1961	CL1 C3
	AURELIE	1837	1905/02/18	THEODORE	HEBERT	1823	1892/12/19	CMB B1
	ERNESTINE	1916		ROMAIN	POISSANT	1910		CMC A2
	FERNAND	1908	1962					CMF C3

HEADSTONE INSCRIPTIONS								
SURNAME	FIRST NAME	BORN	DIED	SP'S FIRST NAME	SP'S SURNAME	BORN	DIED	CEM SEC
QUIMET	JOSEPH			JULIE	CHAMBERLAND	1799	1880/03/31	CMB B1
QUIMETTE	ADLOR	1863	1909	MARY	OUILLETTE	1867	1944	CZ5 F2
	ADRIENNE O	1903/04/15	1995/10/23	R SANFORD	GOOLEY	1901	1970	CMP C3
	ADRIENNE O	1903/04/15	1995/10/23	JOHN C	GAMMELL			CMP C3
	ANNA	1891	1897					CZ5 F2
	ARTHUR J	1888	1976	HELENA	BRASSARD	1890	1984	CZ4 A1
	CATHERINE	1899	1902					CZ5 F2
	CLARA	1893	1900					CZ5 F2
	ERNEST J	1902/05/08	1969/02/24					CZ5 F2
	FRANK	1901	1902					CZ5 F2
	GRACE	1898	1937					CZ5 F2
	JOSEPHINE	1884	1906/08/13					CZ4 A1
	NELSON	1857	1950/03/25	DELIA	ROBERTS	1860	1929/09/07	CZ4 A1
	ROGER K SR	1940/12/20	1996/02/21	MARY LOU	MARTIN	1947		CMB A1
	VENITA	1907	1979	WALTER J	MOORE	1904	1969	CZ4 A1
OVERTON	JAMES H	1893	1913/05/14					CMP C2
	JOHN	1818	1873/05/30	CATHARINE	FARRELL		1873	CMP C2
	JOHN	1830	1876/06/06	HANNAH	DWYER	1832	1901/07/11	CMP C2
	JOHN	1857	1943	DELIA	DUPUIS	1855	1922/09/08	CM3 B
	JOHN	1857	1943	AMANDA O	WAITE	1882	1967	CM3 B
	MARY	1862/07/18	1884/11/16	TIMOTHY	RYAN			CMP C2
	WILLIAM	1850/07/05	1855/05/23					CMP C2
OWENS	JOHN A			MADOLIN M	ROBERTS	1909/10/21	1991/04/14	MO5 A2
	NORMA J			DANIEL J	VASSAR	1944/05/06	1980/07/19	CZ9 A1
PADDOCK	PHILENA KING	1801/07/02	1890/04/05	NATHAN 3rd	WEBB	1890/11/26	1863/03/18	CM3 F
	RUTH M	1797	1883	SILAS	HUBBELL	1776	1858	CM3 A2
PAGAN	JOSE A JR	1972/12/12	1994/09/12					CZ5 D2
PAGE	ADELINE	1851	1892	GEORGE	VICTOR	1845	1927	CMB B2
	ALICE	1867	1895/07/03					CM3 D
	ARTHUR			IRENE	SANCHAGRIN	1905	1974	CMP D3
	CAROLINE	1832	1916/08	LUKE	GLAUDE	1836	1910/10	CMB C1
	JOHN	1823/10/07	1896/09/05	ETINNETTE	LeMIRE	1827/11/05	1914/06/22	CMB C2
	JOHN B	1791/02/27	1877/05/18	CHRISTINA	PATRIE	1796/01/10	1872/04/26	CMB C2
	JOHN H	1846/07/08	1915/04/18					CMB C2
	JOSEPHINE	1845	1905/03/11	VETAL	DUQUETTE	1846	1931/04/30	CMB C2
	LOUIS C	1887	1956					CMC A2
	LOUISA	1838	1883/07/21	ALEX	MINER			EL6 B
	MARY D	1857/07/15	1901/05/13	SOLOMON	SANCHAGRIN	1847/05/18	1918/05/07	CMB C2
	NETTIE A	1859/10/17	1876/05/22					CM3 E
	PETER	1789	1875	MARGARET	VENNE	1809	1881	CMB C1
	PHILIP F			HELEN E	AUSTIN	1833	1873/01/26	CM3 E
	PHILIP J	1851/12/07	1927/11/19					CMB C2
PAIGE	AUGUSTA	1841	1920	GEORGE HENRY	BARBER	1840/04/25	1913/12/29	CZ9 C3
	EDWARD J	1815/09/29		SOPHIA	WASHBURN	1818/10/25	1896/04/15	BE7 M
	ELIZABETH	1836/06/09	1861/07/31	LAFAYETTE	MERRIHEW	1828/02/04	1910/08/26	CZ9 B3
	MINERVA	1817/11/18	1894/07/12	HENRY	MERRIHEW	1820	1917/03/26	CZ9 C3
	SIDNEY J	1841	1911	SARAH A		1837		AL3 A2
PAINCHAUD	ALEXANDER J	1872	1928	MARY J	TREPANIER	1865	1928	CMB B1
	ALEXANDER J	1872	1928	AMELIA	TREPANIER	1872	1949	CMB B1
	AMANDA	1870	1916/11	FRANCOIS XAVIER	LAMBERT	1864	1944	CMC B
	ARCHIE	1878	1921/04		DUQUETTE			CMB C2
	EDA M	1888	1978					CMB C2
PAINE	HARRIET E	1841/05	1861/01/07					AL3 B1
	MARY	1843	1871/07/03	C M	SCRIBNER			AL3 B1
	SCHUYLER	1885/06	1886/12/31					AL3 A1
	SCHUYLER A	1855	1884/11/20	LENORA A	CURTIS	1858	1892/05/05	AL3 A1
	THOMAS	1780	1863/11/09	SALLY		1781	1859/03/06	AL3 A1
PALFALVY	SANDOR			IRENE	LeBLANC	1907	1986	CMC A1
PALMER	ADDIE	1862	1941	GEORGE	WATTS	1863	1930	MO1 A3
	ALBERT	1885	1975	ANNA	MORIN	1879	1973	CMC B
	ARTHUR DAVID	1884	1929					CM3 B
	BENJAMIN	1829/12/29	1906/05/14	REBECCA	COUSINS	1827/01/12	1903/03/14	MO2 C1
	CAROL J	1940/11/01	2002/05/13	ROLLAND	DUPUIS	1953		EL3 4
	CARRIE	1904	1924					CMC B
	CHARLES R	1901	1972	IRENE E	DUPRAS	1909	1987	CMP A3
	CLARA	1893	1947	JOHN C	ROBARGE	1893	1947	CM3 A2
	CORNELIUS			SERATH		1817	1862/02/04	MO1 C2
	DAVID J	1896	1896					MO3 C3
	EDSON D	1848/04	1854/02/04					MO1 C2
	EMMA	1859	1944	GEORGE W	ETHERINGTON	1861	1955	CM3 A2

SURNAME	FIRST NAME	HEADSTONE INSCRIPTIONS				SP'S SURNAME	BORN	DIED	CEM SEC
		BORN	DIED	SP'S FIRST NAME	SP'S SURNAME				
PALMER	FLORENCE G	1900/06/04	1972/09/26	WILBUR C	LORD	1887/06/04	1948/12/07	CM6 A1	
	GEORGE	1863	1885					CM3 B	
	GEORGE SR	1798	1886/09/25	JANE	BLACK	1818/08/12	1897	CM3 B	
	GEORGE W	1853/08	1854/09/22					MO3 B1	
	GEORGE W	1855	1930	CORA E S	SMITH	1860	1935	CM3 E	
	HARRY A	1868	1950	MATILDA A	INGRAM	1874	1894/02/21	CM6 A1	
	HARRY A	1868	1950	ALICE	LEGGETT	1869	1954	CM6 A1	
	IDA E	1870	1950	WILLIAM H	BIGELOW	1869	1955	MO1 A1	
	IRVING H	1853	1920					CZ1 C5	
	JAMES	1830/08/15	1898/08/06	EMILY T	THOMPSON	1840	1885/10/09	CM3 B	
	JAMES H	1893	1933	CATHERINE E	LEGGETT	1895	1977	CM6 A2	
	JANE	1841	1913	JONATHAN C	DOLBY	1832	1900/10/04	CM3 B	
	JANICE M	1945/08/08		WILLIAM P	LeCLAIR	1938/08/03		EL3 8	
	JOHN	1817	1907/04/04	ELIZA	DURHAM	1834	1923/03/15	CM3 E	
	JOSEPH	1845	1926	JULIA	BARTHALOMEU	1847	1927	CM3 B	
	JULIA	1837/03/06	1909/03/30	VICTOR A	WOOD	1820/01/09	1892/01/11	CZ1 B3	
	LILLIAN	1889	1954	FLETCHER L	ELVIDGE	1885	1967	CM3 B	
	LYNN G	1922/07/09	2001/07/31	ALICE	WEST	1920/03/12	2001/12/03	CZ4 C2	
	MABEL H	1900	1900/08/26					CM6 A1	
	MARK	1956/04/16	1991/02/15	SUE				AL5 B2	
	MARY	1854/10/25	1912/05/22	JOHN T	STEWART	1843/02/09	1898/09/18	CM3 D	
	MARY J	1859	1929	SAMUEL	PALMER	1851/11/30	1950	CM3 B	
	MORRIS A	1909/04/04	1975/10/15	GENEVIEVE E	PARKS	1913/07/16	1996/03/04	MO1 C3	
	ORVILLE J	1920		SIMONE M	GAMACHE	1920	1996	CMC B	
	PAUL E			BERNIETA Y	SHOUSE	1937/11/04	1995/06/04	AL5 B2	
	SAMUEL	1851/11/30	1930	MARY J	PALMER	1859	1929	CM3 B	
	THOMAS	1849	1936	JESSIE		1863	1935	CM3 B	
	WARREN	1901/10/04	1993/06/04	LILLIAN	FITTS	1901	1984/08/16	CM1 A1	
	WILLIAM	1818	1898	JERUSHA J	BACON	1820	1894	MO3 B1	
	PANT	EULILA	1845/05	1889/08/04				EL6 B	
	PAPAGEORGE	BYRON S	1930		CYNTHIA	COOK	1939/10/10	1998/01/18	CM3 B
	PAPIN	CELIA	1872		HENRY	DUCAT	1865	1937	CZ5 F2
		FRANCIS	1814	1907/06/13	VANICE	FORSHER	1814	1902/12/16	CM1 A
	EDITH	1911/12/29	2001/10/26	GORDON	MOSSEY	1907	1980	CM1 C3	
	GEORGIANNA	1874	1975	HURKLUS	RYDER	1867	1943	MO2 C2	
	JAMES M	1904	1974					CM1 A1	
	JOHN	1879	1944	AMELIA	SCOTT	1884	1952	CM1 B	
	JOSEPH A	1909	1991	LOUELLA	GEBO	1911	1989	EL3 17	
	MARY	1865	1940	EUGENE	DAME	1861	1938	CZ6 A3	
PAQUET	LOUIS			SELINA	GIROUARD	1836	1879	CMB C1	
	MATILDA	1841	1896/10/17	CHARLES	DUMONT	1839	1911/11/13	CMB B1	
PAQUETTE	ADELIN	1882/12	1893/01/03					CMB B1	
	AURELIE			NELSON	WALLETTE	1836/10/31	1900/05/30	MO4 A2	
	EDDY EDGAR	1894	1901/08/03					CMB B1	
	EDMOND	1854	1929	JULIA	RICHARD	1855	1956	CMB B1	
	EDMOND JR	1880/02/27						CMB B1	
	ELMIRA	1858/03/14	1913/01	MOSES	LaFOUNTAIN	1855	1944	CMB C1	
	EMILE J	1896/11/29	1962/12/10					CMC C	
	GEORGE	1861	1913/07/02	ELIZA	GEOFFRION	1862	1908/12/14	CMB B1	
	GEORGE JR	1885/04/05	1885/04/10					CMB B1	
	GEORGE JR	1888/07/29	1911/04/10					CMB B1	
	HARRY			EVELYN	CONLEY	1896/03/09	1930/06/08	AL5 B1	
	HELEN		1922/11	LAURENT	GIFF			CMB B1	
	HELEN			R FRANCIS	ROBERTS			EL3 2	
	HENRY	1861	1925	OLIVE	THERIEN	1869	1936	CZ6 B2	
	LAWRENCE M	1925	1992	CELINE S	RACINE			CMC C	
	LEON ARTHUR	1908/03	1908/10					CMB B1	
	LINDA	1892	1970	HENRY	DUBE	1882	1977	CZ6 A4	
	MARY I	1886/04	1890/10/26					CMB B1	
	MAY EVELINE	1897	1910/09/30					CMB B1	
	NARCISSE	1891/03	1893/01/22					CMB B1	
	PERMELIA	1862	1955					CMB B1	
	WILLIAM							CMB B1	
	WILLIAM A	1890/10/19	1965	MARGARET M	MATOTT	1875	1960	CMC C	
PAQUIN	GERMAINE M	1907/08/01	1991/05/08	ANTHONY J	O'LEARY	1898/01/09	1963/03/12	CM1 C3	
PARADIS	ALBERTHA	1895/10/20	1896/07/27					CMB B1	
	IDA	1876	1941	WILLIAM	POISSANT	1868	1929	CMB B1	
	IDA	1891	1954		SEYMOUR			CMB B1	
	JAMES	1828	1898/12/02	HANNAH M				CM1 M	
	JAMES	1901	1901					CMB B1	

HEADSTONE INSCRIPTIONS								
SURNAME	FIRST NAME	BORN	DIED	SP'S FIRST NAME	SP'S SURNAME	BORN	DIED	CEM SEC
PARADIS	JAMES JR	1854/10/10	1877/11/23					CZ9 C1
	MARIE G	1858	1939					CMB B1
	MOSES	1832/09/07	1908/01/07	MARCELLINE	GAGNON	1831/10/30	1898/06/22	CMB B1
	ORPHA	1859	1940	EDWARD	WILLETT	1846	1909/04/12	MO2 B1
	THERESA	1900	1900					CMB B1
PARAGEE	SYLVA	1812	1903/08/08					BEC R6
PARANT	DENNIS	1813	1881/06/23	LUCY	TERRIER	1818	1902	CZ6 B3
PARCE	BETSEY E	1824/08/04	1892/11/05	ROBERT	ROOD	1821/04/22	1894/09/10	MO3 B2
	RUSSELL			POLLY		1806/06/30	1862/09/28	EL4 M
	RUSSELL			M A M	HOWARD	1816/08	1852/01/20	EL4 M
PARDY	[SON]							CM6 C2
	ALBERT	1853	1922	LOTTIE		1853	1919	PTD M2
	ALICE	1911/07/12	1989/12/20	WILLIAM JOSEPH	BUBBINS	1910/09/16	1992/10/11	BE3 M3
	ALLIE	1862	1882/05/11	PATRICK	CUDDY			PTD M3
	CAROLINE	1842/09	1843/03/27					BE3 M4
	CHARLES	1829	1904/02/15	HARRIET M	DOTY	1827	1892/06/09	CZ1 C2
	CHARLES H	1871	1943	JOANNA	CALLANAN	1871	1945	BE3 M6
	DOLLY	1818/03	1887/02/05	ROWLAND S	DOMINY	1817/04	1877/09/20	PTD M3
	DORASTUS	1800	1842/04/19	ANNA	CROOK	1807	1852/06/01	BE3 M4
	FRANCIS	1794	1836/12/14	JANE	STAFFORD	1795	1827/03/04	PTD M3
	FRANCIS	1794	1836/12/14	MARY	DOMJNY	1803	1866/06/28	PTD M3
	FRANCIS J	1835/06/11	1837/12/30					PTD M3
	FRANK			DOLLIE E		1870	1933	CM6 C3
	FRANK							CZ1 C2
	FRANK T	1864/07/10	1894/04/01	MARY	KELLY			BE3 M6
	FREDDIE F	1871/06	1874/02/24					PTD M3
	GRACE J	1920	1990	LOYAL W	THOMPSON	1918/03/24	1978/12/13	PTD M1
	HERBERT FRANCIS	1902	1918					PTD M3
	IDA F	1860/12/23	1861/08/29					PTD M3
	J HARRY	1889/11/14	1903/06/19					CZ9 B3
	JAMES B	1805/08/29	1886/09/21	REBECCA	BARBER	1805	1886/09/21	BE3 M4
	JAMES C	1824/11/21		ESTHER S	FISHER	1830	1855/10/07	BE3 M4
	JANE	1830/05/17	1838/01/25					PTD M3
	JENNIE	1853/11/23	1911/01/13	BENONI H	SLOSSON	1853/01/02	1930/09/09	CZ3 M
	JESSE	1835	1915	LUCY A	CROOK	1831	1922	CM6 C3
	JOHN	1828/12/07	1870/08/02	PHEBE	HAVENS	1832	1895/08/23	PTD M3
	JOHN	1869/01/04	1929	MARY E		1871	1930	PTD M3
	LAURA	1882	1917					PTD M2
	LINNIE	1892	1967	CHARLES A	CLAUSEN	1881	1948	CZ9 A1
	LOUISE J	1866/09/01	1883/09/26					BE3 M6
	MABEL	1890	1961					PTD M2
	MABEL MAY	1886/07	1887/08/30					PTD M3
	MARY							BE3 M4
	NAOMI	1917	1950	DONALD N	STACY	1910	1999	CZ1 B5
	NELSON F	1868/04/20	1933/01/08	NELLIE E	VANTINE	1867/08/19	1961/12/31	CZ9 B3
	NELSON R	1845/11/16	1853/06/21					BE3 M4
	ORVEL	1799/03/06	1857/08/14					BE3 M4
	PAUL	1820/03/10	1886/08/06	ANNA	BRAGG	1816/05	1893/10/02	PTD M3
	PERKINS H	1869/04/29	1915/11/11	EFFIE D	HAVENS			CZ9 B3
	ROBERT M							BE3 M4
	SALMON B	1832/01/15	1886/02/26	MARY E	ROSEVELT	1840/02/17	1930/06/17	BE3 M6
	THOMAS C							BE3 M4
	WILLIAM	1883	1960					PTD M2
	WILLIAM H	1825/09/06	1854/04/06					BE3 M4
	WILLIAM TRACY JR	1943/10/28						BE3 M1
	WILLIE							CZ1 C2
	WILLIS							CZ1 C2
PARE	ARTHUR	1874/05/09	1944					CMC B
	ELIZABETH			MITCHELL	RABIDEAU	1832/12/21	1911/07/04	MO4 C1
	JULIUS	1847	1898	ADELINE	PATRY	1850	1934	CMC B
	MELIA			FELIX	GATES	1873/03	1926/03	MO4 C1
	ROSE DELIMA	1844/07/08	1907/07/07	FRANCOIS X JR	GARAND	1834/03/18	1912/05/27	CMB C1
PARENT	AEZLINE	1900	1919					CL1 C1
	ANGELINE	1914	1931					CL1 C1
	DELORE	1912/03/15	1998/01/24	VICTORIA	SOUCIA	1916	2002	CL1 C3
	EMMA	1904		WILLIAM	EZROW	1899	1965	CL1 C1
	FRANCIS W	1923	1944					CL1 C1
	FRANK	1873	1905/10/01					EL6 B
	FRED	1872	1955	NELLIE		1876	1966	CL1 B3
	FRED JR	1895/05/17	1977/01/15	EMMA A	PATNODE	1907	1997	CL1 B3

SURNAME	FIRST NAME	HEADSTONE INSCRIPTIONS				SP'S SURNAME	BORN	DIED	CEM SEC
		BORN	DIED	SP'S FIRST NAME	DIED				
PARENT	FREDDY H	1927/01/17	1996/09/20	ANN	WINFREY			CL1 B3	
	LAURA	1908	1915					CL1 C1	
	LAWRENCE	1925	1925					CL1 C1	
	MARIE GEDEON W	1871/01/17	1872/10/26					MO4 B2	
	MEDRICK	1877	1944	DELIA	PATNOOE	1883	1975	CL1 C1	
	MELINDA	1881	1956	NELSON	LAGREE	1874	1933	CL1 C1	
	PENNY			RUSSELL E	MINCKLER	1961	1984	EL3 5	
	ROMA J	1918	1969		LaFAVE			CL1 C3	
	TELLISFORE	1883	1972	ALMIRA	MENARD	1883	1923	CL1 C3	
	TELLISFORE	1883	1972	VICTORIA	ROBARE	1887	1984	CL1 C3	
	TUFFIELD		1955/07	ALDEA M	PERRAS	1896/12/18	1996/06/19	CL1 C2	
	PARIS	MARY		WILLIAM V	KIRK	1921/12/21	1983/05/11	CMP A3	
	PARISEAU	ANGELINE	1808	1884/12/26	PETER	MOOSO		C25 E2	
	PARIZAU	ARCHANGE	1799	1875/08/07	JOHN	LaVALLEY		CMB B1	
	PARKER	ADOLPHUS	1859	1939	AMELIA	CASSAVALUGH	1863	1948	C25 D2
		AGNES M	1916	1984	ARNOLD C	TROMBLY	1924		C24 C2
		ALBROSE H	1870	1932	ANNA	KIRBY	1890	1922	C25 D1
		ALICE A	1846/05	1847/07/25					MO3 B3
		AMY	1886/12	1887/06/15					MO3 B2
		ANTHONY	1860/06/21	1862/03/25					EL7 D4
	BESSIE	1894	1962	BENJAMIN V	BRUCE	1890	1987	C21 C3	
	CARRIE	1861	1943	ALBERT	HOWES	1847	1923	BE3 M5	
	CELIA	1841	1905/09/13	GEORGE	PLOOF	1839	1897/06/04	MO4 B1	
	CLARENCE G	1933/01/13		EDITH A	HUGHES	1935/05/05		C25 B2	
	DOROTHY	1912	2000	WILLIAM	FITZGERALD	1913		C25 D1	
	DOROTHY A	1921	1992	HAROLD F	O'HEARN	1919/05/01	1994/02/04	C25 D1	
	EARL J	1910	1914					C25 D1	
	ELIZA	1879	1962	WILLIAM	ROBARE	1875	1951	C25 D1	
	ELIZABETH	1915	1995	VIRGIL T	LUCK	1918	1998	C25 B2	
	EVA	1907	1989	LOYAL H	PORTER	1899	1983	C25 F2	
	GEORGE	1881/04/18	1951/12/26	NORA L	RELATION	1884/05/28	1975/11/25	C25 D1	
	HARRY	1826	1902/06/09					BEC R6	
	HERBERT W	1922	1977	BERTHA	DONAH	1912	1992	C24 B2	
	INA M	1888	1955	CHARLES W	NORTON	1882	1932	C29 B1	
	ISAAC F	1819	1906/07/12	JULIA A		1823	1892/01/17	MO3 B1	
	JOEL	1822/08/29	1849/09/03					CM6 C1	
	JONAS	1790	1872/01/04	DEBORAH S	CHURCHILL	1795	1879/02/02	MO3 B1	
	LAWRENCE W	1910	1978	LORETTA M	BROWN	1924		CMB A1	
	LUTHER	1909	1960					C21 A2	
	LYDIA	1797/08/25	1843/09/06	CHESTER	WALKER			CMS M	
	MARCELINE	1857/08/26	1945/04/04	GEORGE	CASSIVA	1842/11/08	1904/02/11	C25 E1	
	MARY	1877	1932	CHANCEY	MATOTT	1887		C25 B1	
	MELBOURNE H	1885	1956					C25 D1	
	NEWCOMB	1837	1894/06/20					C21 B4	
	PEARLIE A	1896	1961	ANNA C	MURPHY	1906	1988	C25 D2	
	PETER SR	18??	1941	LENA	BLANCHARD	1846/05/22	1913/07/15	C25 D1	
	POLLY	1806/11/02	1871/07/15	SMITH	BERRY	1805/03/22	1878/10/29	MO3 A3	
	ROY G	1908	1977	ESTHER	WOODRUFF	1905	1995	C25 D1	
	RUTH	1901	1988	LOUIS	BARNABY	1897	1989	C25 C1	
	WELLINGTON	1841	1920/06/05					MO3 B1	
	WILFERD	1906/08/13	1927/10/25					C25 D1	
PARKHURST	ABEL	1777/10/11		ACHSAH		1777	1847/03/03	CM3 C	
PARKIN	JOSEPH	1865/12/14	1912/06/29					C21 C1	
PARKINSON	JOEY	1934	1944					C25 D1	
	LYLE W	1897	1934	ANNE	McCOOEY	1898	1977	C25 D1	
	RICHARD	1930	1936					C25 D1	
PARKS	ALLEN E	1889	1966	CAROLYN B	NICHOLS	1888	1967	MO1 B1	
	ARRON	1866/10	1866/12/03					MO1 D2	
	CHARLOTTE	1930/09/23	1989/12/27	RAYMOND DAVID	DALEY	1924/05/13	1989/08/24	C25 B2	
	EDWARD S	1852/10/31	1908/02/01	ELSIE B	SHEA	1855/04/05	1938/05/08	MO1 C1	
	ELVIRA	1835/05	1895/03/03	LORENZO	WATTS	1835	1897/09/27	MO1 C3	
	ESTER	1813	1886/06/01	PLATT	SWEET	1810	1867/12/13	MO1 D2	
	ETHEL	1897	1980	FREDERICK J	O'REILLEY	1901	1980	MO1 C1	
	GENEVIEVE E	1913/07/16	1996/03/04	MORRIS A	PALMER	1909/04/04	1975/10/15	MO1 C3	
	HARRY W	1916/09/02	1994/10/18	VIRGINIA	SARTAIN	1924	1991	MO1 C1	
	JOHN	1777	1852/06/01	ELIZABETH	McGAUL			MO1 D1	
	JOHN	1777	1852/06/01	NANCY	DITTY	1788	1844/01/27	MO1 D1	
	KITTIE	1881/05/30	1956/02/18	HENRY R	TATE	1885/02/03	1918/11/20	MO1 B1	
	MARTIN H	1891	1936	GLADYS	WATTS	1894	1977	EL7 D1	
	MITCHELL	1824		ALZADA	BULLIS	1822/06/09	1848/08/07	MO1 D1	

HEADSTONE INSCRIPTIONS

SURNAME	FIRST NAME	BORN	DIED	SP'S FIRST NAME	SP'S SURNAME	BORN	DIED	CEM	SEC	
PARKS	NELLIE	1879	1964	ANTOINE W	WOOD	1869	1922/09/22	MO1	C1	
	RICHARD D	1839	1864/05/16					MO1	D2	
	ROBERT	1809/06	1857/04/29	LYDIA L	HARRIS	1812/02	1901/12/12	MO1	D2	
	ROSINA L	1847/06	1874/03/19					MO1	B2	
	SANDERSON A	1848/07	1848/09/30					MO1	D1	
	SARAH A	1837/04	1858/09/11					MO1	D2	
PARMETER	WARREN H	1883	1960	SUSAN F	CARRINGTON	1887	1952	MO1	B1	
	ALTA MARJORIE	1905	1917					AL1	M	
	F ELBERTA	1864/11/06	1955/04/20	WILLIAM	McGREGOR			AL1	M	
	FRANK E	1870	1945	MINA E	GAINES	1873	1961	AL1	M	
	GEORGE O	1907/01/27	1974	ERMA	LASH	1915		C25	B2	
	JANE	1903	1969	EARL T	ALMAW	1897	1973	C25	D2	
	MAUDE L	1899	1985					AL1	M	
PARNABY	MILDRED O	1905/09/17	1905/11/27					MO1	C2	
	OTIS H	1822	1918	HELEN	TAYLOR	1843	1930	AL1	M	
	GRACE			WALTER V	FAVRO	1908	1997	C24	A2	
	LOUELLA M	1921		WILLIAM J	RUSHFORD	1914	1958	AL5	C1	
	ALBERT JOSEPH	1907/05/12	1969/08/28	IVAS	POMBRIO	1917	1990	C26	A4	
	ANNA	1904	1940	ROY E	LaPIERRE	1904	1986	C26	A1	
	CHARLES ORELL	1885/11/30	1888/02/09					BE3	M4	
	DONALD	1940	1940					C26	A4	
	ELI	1872	1948	JESSIE	DUPREY	1865	1958	C26	A4	
	FRANK	1899	1974	ELEANOR N	FIORINI	1900	1990	C26	A4	
PARNELL	JOHN	1897	1973					C26	A4	
	LILLIAN	1901	1997	WALTER F	WELSH	1891	1960	C26	A4	
	MARIE E	1932						C26	A4	
	MAUD	1894/10/20	1978/11	LOUIS B	JUBERT	1894	1978	C26	A4	
	PAUL H	1934						C26	A4	
	RONALD J	1938	1938					C26	A4	
	TUFFIELD JR	1928/11/22	1997/12/04					C24	C2	
	MARY J	1854	1940	GEORGE E	KENNEDY	1857	1926	MO2	B2	
	ELIZABETH	1863		MICHAEL	RYAN	1862	1935	CL1	C1	
	PARRISH	JULIA A	1820	1903	JOHN	HUGHES	1832	1909	MO3	B1
LUCY M		1821/07/09	1879/08/09	ERASTUS	TRACY	1817/12/04	1884/05/10	MO3	B1	
PARROT	DELIA	1892	1976	NAPOLEON J	BABBIE	1896	1969	MO5	B2	
	ARTHUR J	1914		ADELAIDE C	LAMOY	1914/04/15	2000/02/16	C25	D2	
PARROTT	DOROTHY	1917		JAMES F	LaDUE	1912/09/23	1999/01/28	C24	B2	
	EDSON	1888/10/05	1958/01/20	DELLA		1901	1962	CMP	C3	
PARROW	ESTHER E	1910	1913					C29	D1	
	FRED A	1865/04/01	1936/02/24					C29	D1	
	FREDERICK	1887	1956	SARAH	FESETT	1890	1977	C29	D1	
	GEORGE	1870	1944	MARGARET	CAVAUGH	1872	1956	C25	F1	
	GEORGE	1892		ELIZA	ACKEY	1890	1956	C21	A2	
	GLENN E	1921	1992	FERN C	COAKLEY	1918		EL3	11	
	GRACE	1907	1990	NELSON C	BAKER	1901	1985	C21	A1	
	HELEN M	1915/04/28	1996/09/30	HERMAN A	BAKER	1917/11/07	1983/11/03	C21	A2	
	HILDA	1929/02/21		HERBERT	LaFOUNTAIN	1929	1969	MO5	C2	
	HILDA	1929/02/21		CARL R JR	FRESN	1926/05/19		MO5	C2	
	HUBERT	1898	1899					C25	F1	
	LEWIS	1833	1910/05/10	JANE	JOHNSON	1852	1920	C29	D1	
	LEWIS	1876	1957	HATTY	BROTHERS	1874	1927	C21	A1	
	LYMAN	1894	1896					C25	F1	
	MARY JANE	1875		HORACE	HICKS	1868	1946	EL2	B	
	NAPOLEON	1861	1936	JENNIE	PASSINO	1872	1950	MO5	D1	
	NAPOLEON J	1889	1981	AGNES	HANLEY	1890/05/25	1975	MO5	C2	
	RODERICK	1930	1933					C25	F1	
	ROLAND E	1918	1918					C29	D1	
	RUSSELL L	1915	1916					C29	D1	
	RUTH	1902	1990					C25	F1	
	STANLEY	1915	1982	VIOLET	GILL	1913	1982	C21	A1	
	WILFRED	1906	1935					C25	F1	
	PARROTTE	CHRISTOPHER	1963/08/30	1963/09/04					C24	A2
		CLARA L	1899	1981	RALPH T	LaPIERRE	1893	1929	C21	A1
		CLARA L	1899	1981	GILBERT N	BOYEA	1887	1978	C21	A1
		CLIFFORD F	1901	1988	MARY	WILFORD	1894	1981	C24	A2
CONNIE P		1912		ROY M	LaGOY	1910	1983	AL5	D1	
ELRIC		1856	1930	LINA E	TRUDO	1871	1952	AL5	D1	
ETHEL		1897	1987	FRANK P	DERUSHA	1906	1950	C25	A1	
EVELYN		1922		VERNON M	LaJAMMIE	1925/05/31	1998/08/15	EL3	13	
HARRIET		1924/08/05	2000/05/02	JOHN J	ROBERTS	1920		C24	B1	

HEADSTONE INSCRIPTIONS									
SURNAME	FIRST NAME	BORN	DIED	SP'S FIRST NAME	SP'S SURNAME	BORN	DIED	CEM SEC	
PARROTTE	LOUIS H	1897	1956					AL5 D1	
	LOUISE	1900	1986	HARRY A	THURBER	1895	1979	CZ1 A2	
	MELFORD L	1932/08/16	1999/10/29	LORNA J	BARBER	1932/04/14		CZ4 C2	
	PAULINE E	1921	1935					CZ4 A2	
	RALPH T	1934/11/07	1999/03/30	RUTH M	GONYO	1925		CZ4 B2	
	RANAH	1922		KENNETH	LYONS	1919		CZ9 A1	
	ROY A	1887	1975	FLORA M	WHITEHEAD	1907	1998	CZ9 A2	
	SHIRLEY MAY	1939/05/04	1994/11/02	GERALD SR	VINCENT	1931/11/18	2000/07/16	MO4 D3	
	TREVA M	1922/05/20	2002/09/23	CHARLES H	THARP	1921/01/31	1993/05/08	MO5 D2	
	WAYNE A	1926		JANET	STACEY	1928		CZ4 B1	
	WAYNE A JR	1949	1967					CZ4 B1	
	PARRY	THOMAS R	1826	1859					CM6 B2
	PARRYA	LOYAL E	1849/08	1852/02/24					AL3 C1
	PARSON	ALMIRA	1879	1944					MO4 B1
	DELEMA	1886/02/03	1887/03/21					MO4 B1	
	EMMA	1881/12/12	1896/12/05					MO4 B1	
	GEORGE	1854	1932	JULIA	DUPRE	1859	1960	MO4 B1	
	JENNIE	1884/01	1887/04/16					MO4 B1	
	MARY M	1889/06	1890/02/08					MO4 B1	
	PEARL	1902/06/05	1968	JAMES	HALLORAN			MO4 B1	
PARSONS	ABIGAIL W	1817	1894/03/16	LYSANDER	OLIVER	1802	1873/10/20	BE6 M2	
	ABRAM	1790	1866/12/28					BE6 M2	
	ALMIRA E	1833/02/28	1898/11/18	STEPHEN D	ELKINS	1830/10/26	1904/08/10	BE6 M2	
	ALTHEA L	1836/10/12	1900/01/08	JOHN W	ELKINS	1833/06/21	1889/07/30	BE6 M2	
	AUREL W	1920/01/11	2001/10/31	MARILYN A	FRESN	1931		CMC E1	
	CLARICE	1927	1973	CHARLES	MEDVECKY			MO4 D1	
	CORNELIUS	1840/12/04	1901/11/12	CHARLOTTE A	OLIVER	1843/01/06	1899/01/14	BE6 M1	
	DARIUS M	1838/01/04	1862/06/17					BE1 M	
	DAVID	1777	1856/09/04	PHEBE	LEEK	1779	1842/08/23	BE1 M	
	DAVID	1777	1856/09/04	CATHARINE	JERSEY	1790/12	1862/06/10	BE1 M	
	DAVID R	1819/05/01	1870/12/16	LILLIS M	MASON	1816/05/08	1887/03/19	BE1 M	
	EDDIE L	1874/08/11	1902/10/30					BE6 M1	
	EDWIN	1803	1816/01/19					BE1 M	
	EMMA	1916	1986	JOSEPH P	YODIS	1917	1996	MO4 D1	
	FRANCES ADA	1845/05/13	1846/01/25					BE1 M	
	GILSON T	1838/03/06	1914/03/13	JANE	HAVENS	1837/07/03	1897/10/26	PTD M2	
	HENRY W	1831/12	1832/02/05					BE6 M2	
	IRA L	1855/09/10	1933/04/16	HATTIE A	REA	1863/09/14	1919/06/03	BE6 M2	
	IRENE D	1924		ALDEN F	DEYO	1921	2003	AL5 D2	
	JEREMIAH	1741/07	1832/12/09	SARAH		1750/07	1841/02/21	BE6 M3	
	JEREMIAH	1770	1839/03/13	MARY		1776	1855/10	BE6 M2	
	JEREMIAH	1803	1855/12/25					BE6 M2	
	JEREMIAH R	1829/03/14	1901/07/29	REBECCA A	STEVENS	1831/04/11	1904/09/19	BE6 M3	
	JOHN HENRY	1890/08/20	1937	DENISE	BERTHIAUME	1889	1969	MO4 D1	
	LEAH I	1927/07/18	1984/04/02	DARWIN W	SCRIVER	1922/01/19	1990/03/13	MO2 B2	
	LEANDER	1824/01/12	1899/08/28	MARTHA M	BARBER	1834/08/09		BE6 M2	
	LEANDER	1824/01/12	1899/08/28	LUCY W	EDWARDS	1820	1867/05/17	BE6 M2	
	LEWIS	1787/08/02	1864/10/17	PHEBE	DOMINY	1795/08/31	1853/12/21	BE6 M2	
	LIBBIE S	1866/01/17		CORNELIUS H	ANDERSON	1862/04/25	1920/06/15	PTD M3	
	LORRAINE E	1931		LEIGHTON W	NEPHEW	1929	2002/09/08	MO4 D1	
	MAE LOTTIE	1870	1940/11	NATHAN R	MASON	1869/11/19	1924/04/02	CZ9 C1	
	MINA A	1865/02/22	1899/02/05	CHARLES	ALLEN			BE6 M3	
	NATHAN M	1800	1871/11/28	MARY		1818	1875/06/13	BE6 M2	
	NATHAN M	1800	1871/11/28	SARAH		1808/02	1860/05/04	BE6 M2	
	PHEBE	1823	1891/02/11	JOHN	CHELLIS	1826/01/09	1869/12/27	BE6 M2	
	RALPH G	1921						CMC E1	
	ROBERT L	1829	1906	SYLVIA	MCCREEDY	1830	1887	BE6 M2	
	RUSSEL A	1819	1842/10/30					BE6 M2	
	RUTH E	1917	1981	ROSS L	VASSAR	1916/04/13	1987/12/22	C25 D2	
	SYLVIA M	1860	1921	NOAH	LADD	1846	1919	BE6 M3	
	TEMPERANCE H	1835/03/08	1913/08/08	H SYLVESTER	GARRETT	1836	1866/06/30	PTD M1	
	TEMPERANCE H	1835/03/08	1913/08/08	JOEL	BARBER			PTD M1	
THEODORE D	1848	1898					BE1 M		
WASHINGTON S	1830	1848/09/02					BE6 M2		
WILLIAM B C	1851/04/04	1895/03/23					BE1 M		
WILLIS G	1895	1951	IRENE	MOSSEY	1897	1959	CMC E1		
PARTALA	MAIJA	1905	1997	CARROLL J	TERRIER	1909	1979	CZ4 C2	
	ELIZABETH	1868	1957	EDWARD L	RYAN	1859	1941	EL2 B	
	JAMES	1871	1906/06/15					EL6 D	
	MARTHA S	1883	1957	ALFRED E	CLARK	1877	1944	AL1 M	

HEADSTONE INSCRIPTIONS								
SURNAME	FIRST NAME	BORN	DIED	SP'S FIRST NAME	SP'S SURNAME	BORN	DIED	CEM SEC
PARTRIDGE	LEWIS C	1837	1906	MARY L	GOEWY	1838	1921	C21 A4
PASHO	RUTH A	1944		HOWARD L	BEGOR	1948		EL3 10
PASSINEAULT	MATILDA	1862	1950	NELSON	DUPREY	1862	1930	MO4 B1
PASSINO	ELIZA	1848	1933	CHARLES	KING	1856	1926	MO2 B2
	ELLEN	1867/05	1868/04					MO4 A1
	JENNIE	1872	1950	NAPOLEON	PARROTT	1861	1936	MO5 D1
	JOSEPH	1796/11	1850/05/16	MARY	HACHIN	1811	1965/04	MO4 A1
	MATILDA	1870/12	1877/09/07					MO4 A1
	RUSSELL	1842/10	1894/08/01	TAUTISE	ORYELL	1847/09	1890/03/01	MO4 A1
PASTORE	GENEVIEVE	1900/05/08	1979	THOMAS M	DELANA	1897/04/10	1973/06/26	C26 A1
PATCHIN	POLLY	1789/08/06	1848/01/04	JACOB F	EATON	1789		MO1 D1
PATENAUDE	AUGUSTA A	1872		PAUL N	LANGEVIN	1870	1942	EL2 F3
	BLANCHE	1891/02/10	1992/03/12					EL1 B
	CLARISSA	1830	1856/09/09	FRANCIS	RICHARDS			C2M M
	EULALA	1905	1971	HERMAN	BLAIR	1901	1962	C25 D1
	JEANNETTE	1877	1949	EDGAR G S	GAGNIER	1879/07/21	1939	CL1 B1
	JOSEPHINE	1813	1908/02/17	JOSEPH	LaFONTAINE	1814	1882	CMB C2
	LORETTA V	1879	1967	DAYTON C	HUTCHINS	1886	1965	EL5 B2
	LUMINA F	1915/04/17		LEO P	LeCLAIR	1917/01/05	1983/12/12	CL1 C3
	MABEL M	1916	1998	GEORGE	SYLVAIN	1903/05/01	1998/10/06	EL3 7
	MARIE	1887	1936	RAOUL	LAPINE	1879	1934	CMC 2
	PETER	1844	1918	DELIA	GAGNIER	1858	1930	EL6 C
	PRISQUE	1841	1918/01/11	ELIZABETH	CARROLL	1849	1886/02/07	CMB C2
	RUFUS J	1868	1941					EL1 B
PATNAUDE	ADOLPH	1853	1905/12/27	ELMIRA	PICARD	1858	1928/03/26	CMB C1
	ALEXANDER	1889	1890/12/15					CMB C1
	FANNIE	1858	1904	MELVIN	MILLER	1856	1934	CL1 C1
	HENRY	1882	1931/10/20					CMB C1
	JOSEPH	1887	1894/02/20					CMB C1
	MARY	1842	1913/09/26	JOSEPH	LAMPHRON	1834	1909/12/12	CMP C2
PATNEAUDE	HUBERT	1892	1968	MARGARET	McARDLE	1899	1978	C24 A2
	PETER	1868	1939	LIBBIE	HEBERT	1870	1894	C24 A2
PATNO	CHARLES D	1886	1951	ROSE	MANOR	1892	1986	C21 A1
	ETHEL M	1911/07/16	2000/02/14	CHARLES	ARTHUR	1916	1990	C21 A1
	GERALDINE	1914	1921					C21 A1
PATNOD	PRISK	1841	1900/01/23	MARY E	FORSYTH	1845/06	1863/09/12	CMW M
PATNODE	[BABY]	1907	1907					CL1 A3
	ADELINE	1856	1913	GEORGE	GOKEY	1855	1914	C25 D2
	ADELINE	1866	1946	FRED	BUSHEY	1860	1925	AL5 C1
	AKEN	1850	1898	VICTORINE	PREMO	1856	1921	CL1 A2
	ALFRED	1865	1935	KATHERINE L	LaPOINT	1860	1948	C25 F1
	ALLEN	1956	1958					EL2 D1
	ALLIE A	1877	1942	LOTTIE A	LaPIERE	1882	1958	C25 B1
	ALPHONSE	1874	1950	MARGARET	RECORE	1881	1965	CL1 C1
	ANITA S	1921/08/13	1997/11/03	HAROLD P	LaCLAIR	1914/12/30	1997/05/27	EL3 20
	ANNA SUSAN	1908	1948					CL1 A3
	ARMEDAS H	1883	1971	ROSEANNA	LAGREE	1881	1943	CL1 A3
	AUGUSTUS S	1853	1933					C29 D3
	BERNARD C	1914	1977/03/14	LENA J	MILLER	1921/05/26	1998/05/18	CL1 C3
	BESSIE	1891	1985	WILLIAM WALLACE	WILSON	1891/08/23	1956/02/17	C29 A2
	BRUNO	1831	1893	HENRIETTE	CAMPBELL			CM1 A
	C ALICE	1894	1985					CL1 B1
	CATHARINE	1843	1889					CL1 B1
	CELIA			MILLER I	DUSTIN		1961	C21 B3
	CLARENCE A	1900	1965					CMP A3
	CLARENCE P	1924/05/05	1944/06/12					AL5 D2
	CORA E	1878	1957	PETER H	BRUSO	1884	1928	C24 B1
	DELIA	1883	1975	MEDRICK	PARENT	1877	1944	CL1 C1
	DELIMA	1872	1947	WILFRED J	ARTIBEE	1875	1928	C24 B1
	DORA	1892	1934	JOHN	GAGNIER	1885	1976	CL1 A3
	EDWARD P	1880	1962	CORA	LaBARRE	1886	1969	EL2 D1
	ELEANOR	1918		JAMES	HOGLE	1918/04/22	1990/07/21	CMC C
	ELMA P	1930/07/31	1997/08/08	DONALD	COOK			CL1 B1
	ELMER W	1898/11/12	1993/01/01	THERESA R	LeFEBVRE	1902	1964	CL1 B1
	ELSIE	1892	1951	WARD L	STAFFORD	1895		C21 C5
	EMMA A	1907	1997	FRED JR	PARENT	1895/05/17	1977/01/15	CL1 B3
	ETHEL P	1896	1986	ALBERT H	BAKER	1895	1961	C29 D3
	EVELYN	1908	1982	EARL J	SANTIMORE	1911	1964	CL1 A3
	FLOYD N	1912	1990	MARGARET O	BURGOYNE	1914	1963	EL2 B
	FLOYD N	1912	1990	CHARLOTTE	MORROW			EL2 B
	FLOYDE	1916	1923					CL1 A2
	FRANCIS	1800	1898/01/14	MARY	FOURNIER	1819	1884/10/17	CL1 B1

SURNAME	FIRST NAME	HEADSTONE INSCRIPTIONS				BORN	DIED	CEM	SEC
		BORN	DIED	SP'S FIRST NAME	SP'S SURNAME				
PATNODE	FRANCIS	1903	1910					CL1	A3
	FRANCIS E	1922/07/21	2003/01/03	VERONICA	MALARK	1927/01/06		EL2	F5
	FRANCIS JR	1851	1888/05	MARGARET	RYAN	1855	1907/07/10	CL1	B1
	FRANK	1888	1947	EVA	SEGUIN	1893	1971	CMC	C
	FRANK A	1901/05/14	1979/11/27	GLADYS M	SMART	1902	1992	AL5	D2
	FRED	1832	1917	LOUISA	BUSHEY	1825	1900	AL5	C1
	FRED J	1890	1984	MILDRED M	VAINCOURT	1906/04/20	1996/03/18	CL1	B1
	GEORGE	1876	1899					C25	F1
	GERALD F	1917		THERESA	GERVAIS	1927/12/01	2002/01/23	CL1	A2
	HENRY	1845/01/10	1901/01/06	DELL	DELORIA	1855/08/23	1928/01/24	C25	E1
	HOMER	1917	1939					CMC	C
	HUBERT			LILLIAN	RATTA	1898	1921/03/25	C24	A1
	IDA	1914	2003	ARMAND	SURPRENANT	1917	1981	MO4	C3
	IRENE M	1919/05/12	2002/01/30	HUBERT	GAGNIER	1908	1989	EL2	
	JENNIE E	1866	1937	HARRY F	BRUSO	1864	1955	CM6	A2
	JEROME D	1940/07/11						EL3	3
	JoANN	1934/07/22		ARMOND J	TRUDO	1933/10/06	1999/06/04	AL5	D2
	JoANN	1934/07/22		GILBERT A	BOULERICE	1932	1989	EL3	11
	JOHN B	1865/10/28	1870/03/08					CMB	C2
	JOSEPH	1854	1918/03/24	ADELINE	MILLER	1849	1933	CMP	C1
	JOSEPH	1881	1966	ELMIRA	TOURVILLE	1882	1957	CL1	A3
	JOSEPH	1909	1909					EL2	D1
	JOSEPH M	1870	1923	DELIA	NICHOLS	1865		CL1	B3
	JOSEPH N	1887/12/21	1946/05/27					CMP	C3
	JULIAN	1834	1907/06/11	FRANCIS	MATOTT	1822	1899/06/11	CME	M
	LAWRENCE M	1922/09/10	1989/05/25	JANE	PERRY			EL3	2
	LEMUEL R	1890	1967	MARY J	LaFAYETTE	1893	1980	C25	E1
	LEO E	1912/03/18		DORIS	NICHOLS	1912/11/30	1996/12/24	EL3	3
	LEON E	1905	1969	DORA	CARON	1902	1986	CL1	A1
	LEDWARD	1928		MARION	DUTEAU	1928	1996	CMC	E2
	LILLIAN C	1898	1965	OTIS W	BROTHERS	1893	1984	C25	D2
	LILY M	1881/09/15	1899/10/04	OLIVER	BOSLEY			C25	E1
	LINUS J	1915		LURILDA	DAMOUR	1919		CL1	A1
	LONA L	1947	2003	ROBERT F	GARRAND			MO5	C2
	LOUIS	1872	1957	ANNA	METEVIA	1876	1924	CL1	A3
	LUELLA	1924	1986					CL1	C1
	LYDIA	1894	1957	JOHN	ROBARE	1884	1928	CL1	C1
	MAGOLOIRE	1834	1899/11/04	MARY	BUSHEY	1827	1890/02/18	AL5	B1
	MARGARET	1875/12/27	1938/12/27	NAPOLEON	CHENEVERT	1871/01/02	1959/03/27	CMP	C3
	MARJORIE E	1923/01/24	2003/06/28	JOSEPH A	BARCOMB	1916/05/16	1999/12/25	CL1	A1
	MARTHA	1874	1932	GEORGE	NICHOLS	1870	1956	CL1	C2
	MARY	1855		JOSEPH	EURBIN	1856	1908	AL5	B1
	MARY	1892	1981					CL1	A2
	MARY E	1958	1958					AL5	D2
	MARY L	1885	1988		WARREN			CMP	C3
	MATILDA	1863/03/19	1871/01/05					CMB	C2
	MAUREEN	1901	1998	ALKA	EZROW	1904	1944	CL1	A3
	MAXIM	1889	1955	ROSE	DUPUIS	1892	1976	CL1	A2
	MELVINA	1887	1967	WILLIAM A	LaCHANCE	1883	1965	CL1	A1
	MERLE D	1925		EARL J	GARRAND	1917	2003	MO2	C3
	NAPOLEON J	1883	1969	MAMIE	DURKEE	1895/02/01	1997/06/17	CL1	C1
	NELLIE D	1880	1972		MILLER			MO5	D2
	NINA	1877	1976	GEORGE	DURKEE	1871	1945	CL1	C1
	NOEL	1870	1889					CL1	B1
	ODEAL	1836	1913					CL1	A2
	OLIVER	1880	1929					CL1	A2
	PAUL	1861	1935	IDA	REED	1873	1963	CL1	B1
	PAULINE P	1930/11/16	1991/11/05		LIPANI			CL1	B1
	PETER	1848	1921	AMELIA	SEGUIN	1853/02/15	1944	CM1	A
	PHEOBE	1843	1933	ADOLPHUS	ROBARE	1843	1902/09/09	CL1	C1
	PHILIP	1862	1920	CLARA	PEETE	1879	1973	AL5	C1
	PRISCILLA	1882	1960	ANDREW	RUSHFORD	1883	1929	CL1	C3
	RANSOM G JR	1915/05/05	2000/01/15	FLORENCE A	BELANGER	1922/02/22	1987/01/15	C21	A2
	RANSOM G SR	1896	1973	DORA	PICKLE	1900	1979	C21	C1
	REUBEN J	1902	1975					CL1	C1
	RONALD ALLEN	1968	1986					EL3	14
	RONALD J	1936		ARLENE G	BUCK	1938		EL3	14
	ROSE	1855	1931	JOHN	GONYEA	1853	1928	AL5	D1
	ROSE J	1929		STANLEY N	MOORE	1926		CMP	A3
	RUFUS H	1883		JENNIE	BARCOMB	1885	1989	EL5	C3
	SAMUEL W	1882	1959	JEANNETTE	LANGEVIN	1900	1983	EL6	C

HEADSTONE INSCRIPTIONS									
SURNAME	FIRST NAME	BORN	DIED	SP'S FIRST NAME	SP'S SURNAME	BORN	DIED	CEM SEC	
PATNODE	SOUFRONE	1850	1936	PETER	SEYMOUR	1847	1915/08/21	CMP B2	
	THEOPHILUS	1832	1894/07/26	PHILOMEN	TROMBLEY	1838	1925/03/01	CZ5 F1	
	THOMAS	1822	1856/02/27					CZM M	
	THOMAS A	1889	1965					CMP C3	
	TUFFIELD	1841	1907	GENEVIEVE	LeCOMPTE2	1843	1935	CL1 C1	
	VERONICA	1933		CARL P	FRANKLIN	1925		CL1 A1	
	VERONICA C	1927	1989	ERVING C	TROMBLY	1925	1980	AL5 D2	
	VIOLA	1911	1931					AL5 B1	
	VIOLET	1917	1917					CZ1 C1	
	WALTER J	1961/07/03	1980/05/13					CZ1 C1	
	WILLIAM	1876	1897					CL1 A2	
	WILLIAM E	1883/10/12	1974/08/12	VESTA	GILMORE	1894/06/21	1982/10/10	EL5 C2	
	WILLIAM L	1898	1982	LOTTIE M	ROLLO	1906	2003	AL5 D2	
	WILLIAM L	1943		LINDA M	GOKEY	1949		EL3 13	
	PATRICK PATRIE	YETTA	1854/11/16	1932/09/18	SOLOMON	SCHIFF	1847	1906	PC5 C
		CELINA	1879	1950		BROTHERS			CMP D3
		CHRISTINA	1796/01/10	1872/04/26	JOHN B	PAGE	1791/02/27	1877/05/18	CMB C2
		ELEANOR	1868/11/28		AMOS	SENECAL	1859/08/20	1923/12/13	CMB B2
		ELIZABETH	1884	1957					CMC Z
		EMMETT							CMC A2
ESTHER E		1857	1948					CMC A2	
EUPHEMIE				DAVID	EBERE	1818	1898/12/09	MO4 A2	
EVELYN		1903	1998	LEON	MARTELL	1886	1974	CMP B3	
HENRIETTE		1870	1911/01	OLIVER J	LaFONTAINE	1867	1930	CMB B1	
JAMES		1823/04/12	1905/01/09	MARGARET	ROBERT	1830/04/05	1903/08/09	CMB C1	
JEANETTE		1913	1955					CMC Z	
LAWRENCE		1904	1987	EXZINA	COOKE	1909	1941	CMC A1	
LAWRENCE		1904	1987	ANNE	WHITE	1919		CMC A1	
LEONARD ARTHUR		1921/09/27	1994/03/22	BERNADETTE M	BORDEAU	1927		CMC E2	
LOUIS		1878	1929	EMMA J	PHANEUF	1881	1963	CMC A1	
LUCY		1868/06/01	1906/12/15	JOSEPH	DUPUIS			CMB B2	
LUCY		1877	1947	ALBERT L	LaFONTAINE	1873	1925	CMC D	
NELLIE		1872	1935	GEORGE	LAMBERT	1869	1933	CMC E2	
ORA		1903	1942	BYRON	LaFONTAINE			CMC A1	
PHILIPP	1843	1910					CMC A1		
ROSE	1866/05/29	1949/03/27					CMB C2		
STANLEY ALBERT	1912/02/05	1995/11/24	JEAN				CMC E2		
SYLVIA	1921	1996	EDWARD A	BADGER	1920	1992	CM1 B		
WALTON H SR	1907	1983	JEANNETTE	BABBIE	1913	1955	CMC A1		
WILLIAM	1869	1930	ELENORE	LaBELLE			CMC A1		
PATRO	DOROTHY J	1904/07/26	2000/01/13	LAURENCE A	JERRY		1949	CZ5 B1	
	DOROTHY J	1904/07/26	2000/01/13	HARRY E	ROBERTS	1893/08/03	1958/10/30	CZ5 B1	
PATRY	ADELIA	1854/11/01	1938/06/01	SOLOMON	GOULET	1864/08/16	1932/09/06	CMB B2	
	ADELINE	1850	1934	JULIUS	PARE	1847	1898	CMC B	
	AGNES	1855	1925/03/18	LEON G	POISSANT	1853/05/05	1909/04/12	CMB C1	
	DAMASE	1888		AURORE	DUQUETTE	1894	1953	CMC A2	
	MARIE			FRANCOIS X	SENECAL	1839/06	1870/04/16	CMB C2	
	ELIZABETH	1793	1870/04/25	GILES	JAMES			CMB B2	
PATTEE	ARAMINTA D	1885	1986	MYRON F	McROBERTS	1880	1955	BE6 M4	
	SARAH	1825	1902/12/28	RODERIC	FINLAYSON	1822	1902/03/19	EL7 D1	
PATTERSON	ALAN L	1941	1997					EL3 13	
	ANDREW	1815	1903/12/09	ALMIRA	MARNEY	1825	1900/05/22	CM7 M	
	ARCHIBALD	1846	1900/09/22					CM7 M	
	DOROTHY	1929/03/16		JAMES DOUGLAS	DODDS	1922/08/18	1998/10/13	CM3 D	
	GEORGE E	1887	1925	ELSIE M	PETTINGER	1884	1962	CM3 A2	
	JAMES JR	1851	1898/09/23					CM7 M	
	JOANNE	1937		RICHARD H	TROMBLEY	1936		EL3 13	
	JOHN H	1905/01/02	1951/08/15	ANNE S	SEYMOUR	1902/01/13	1974/01/16	CM3 A2	
	LEWIS G	1910	1986/06/01	EDITH B	BLADES	1911/12/17	1994/08/29	EL3 13	
	LUCIUS	1861/04	1862/02					CM7 M	
	MALLIE A	1852	1921					AL3 A1	
	PHEBE	1780	1863/08/26	GEORGE	PERRY	1777	1859/02/25	MO3 A3	
	PATTINSON	JOSEPH			ANN	MARKHAM	1830	1876	CM6 C2
ESTHER		1778	1843/03/05	JOHN	SHEDDEN	1777	1850/02/21	MO3 A3	
PATTON	ELLEN A	1839	1916	WILLIAM	KIERNAN	1836	1928	MO1 A1	
	MATTHEW	1789/02/19	1897/01/05	JANE	MAYBERRT			MO1 D2	
MATTHEW	1789/02/19	1897/01/05	ELIZABETH	LACEY	1849/02/04		MO1 D2		
PAUKETT	JENETT	1874	1875					EL6 B	
	JOSEPHINE	1876	1878					EL6 B	
	JULIA P	1880	1959		GELTZ			EL6 B	
	MARY LOUISE	1868	1869					EL6 B	

HEADSTONE INSCRIPTIONS

SURNAME	FIRST NAME	BORN	DIED	SP'S FIRST NAME	SP'S SURNAME	BORN	DIED	CEM SEC
PAUKETT	NELSON	1875	1876					EL6 B
	PHILICEAT	1878/05	1888/09/14					EL6 B
	VINCENT	1834	1895	ROSELLA	JENETT	1840	1936	EL6 B
PAUL	EDITH M	1905	1907					EL7 D4
	EZRA W	1871	1963	MAUDE L	CARLICK	1876	1957	EL7 D4
	JAMES H	1937	1978	MARY	SEYMOUR			CZ6 A2
	ROSS A	1896	1974	LEAH	MYERS	1896	1963	EL7 D4
	VINCENT			MERILDA	VALLEY	1919/02/28	1999/04/27	EL7 A3
	WINIFRED	1894	1953	ROSS F	MYERS	1892	1962	EL7 D3
	WINSTON	1921	1921					EL7 D4
PAULAIN	PIERRE	1778/03	1856/08/23	CATARINE			52 YEARS	CM1 A
PAULIE	HELEN	1919		RAYMOND	PICKERN	1908	1978	MO1 C3
	WILLIAM H	1887	1959	MABEL F		1892	1966	MO1 C3
	EVELINA	1875	1966	HENRI	LANGLOIS	1874	1955	CMC E2
PAURVIN	MARY	1812	1892/04/13					BEC R15
PAUTREAU	RUSSEL	1851	1903/07/09					BEC R6
PAYANT	ALPHONSINE		1947					AL5 D1
	EMILE	1917/08/19	1986/12/20					AL5 D1
	ERNEST L	1912	1976	DORIS E	MOUSSEAU	1926		CZ4 C2
	JANET	1924/09/30	1999/04/29	LEO J	GERO	1918/02/26	1972/12/13	MO4 D3
	VICTOR		1946	CELANISE	CAYEA		1965	AL5 D1
	AMANDA	1807/11/03	1897/10/04	LORENZO	ATWOOD	1804/12/15	1873/07/11	CZ1 A1
	CYNTHIA	1856	1933	CHARLES	LaBARE	1850	1934	EL5 C2
EMMA JANE	1854	1909	EDWARD	ROSSMAN	1843	1923	CZ1 A5	
GENEVIEVE I	1895	1912					CZ1 A4	
HILLARY A	1902	1978	GEORGE H	INGALLS	1892	1976	CM6 B3	
JASON	1815/12	1905/06/30	ETTA		1829	1887/11/21	AL3 B1	
JASON	1815/12	1905/06/30	JANE G	DUSTIN	1818/11	1850/09/24	AL3 B1	
MAY A	1865	1890/01/06	BENJAMIN S	FARNSWORTH	1862/08/22	1894/05/17	BE1 M	
RUTH	1905	1908					CZ1 A4	
THOMAS M	1862	1926	MALLIE E	CLARK	1873	1971	CZ1 A4	
WARD C	1897	1959	MABEL	WILSON	1901	1925	CZ1 A4	
WARD C	1897	1959	GLADYS	WILSON	1904	1950	CZ1 C5	
WARD C	1897	1959	RUBY	RANDLETT	1906	1998	CZ1 C5	
WILLIAM	1887	1972	FLORENCE	GARTON	1898	1989	CM6 A1	
PEACOCK	HELEN	1868	1943	ROBERT	THORN	1868	1946	MO3 C3
	PEARL	ALICE	1858	1913/09/20	DEXTER	PELKEY		CZS M
	ALMON			MIRAND	SWEET	1820/06/14	1884/01/03	MO1 C1
	ALMYRA	1846/08/06	1847/08/17					CZS M
	ARTHUR			ETHEL MAY	TRUDELL	1897	1960	CZ9 D1
	CHAUNCEY	1788/12/27	1868/05/03	EUNICE		1792/08/23	1831/11/11	CMS M
	GORDIE W	1900	1969	ELIZABETH	HEWSON	1911	1996	CZ9 A2
	HANNAH	1848/08/25	1848/10/09					CMS M
	HELEN P	1904			RECUPERO			CZ9 C1
	JEROME	1825/07/04		LAURA		1825/01/26	1890/01/26	CMS M
	LUCIE		1852/03/24					CMS M
	MATILDA		1847/11/17					CMS M
	NANCY O	1847/04/15	1849/08/16					MO1 C1
	SERENO	1856	1931	ADA	ALLEN	1872	1930	CZ9 C1
	SUSANNAH	1856/07/30	1871/02/06					CMS M
	SYLVIA	1892	1947					CZ9 C1
	ZILPHA		1851/03/14					CMS M
PEARO	EDITH	1895	1973	ALBERT J	ERO	1900	1972	CMP A1
	EDITH	1895	1973		LETOURNEAU			CMP A1
PEARSALL	FREDERICK S	1911	1988	BEATRICE	CLARK	1904	1969	CZ1 D1
PEARSON	ANNA MARIE	1920	1963	RUSSELL W	HUTCHINSON	1917/06/29	1987/10/20	CM3 A1
	JAMES	1839/09/26	1877/04/27					CM6 B1
	JAMES	1871/08/28	1872/03/18					CMP C1
PEARSONS	PRISCILLA G	1931		CELLEST E	DAME	1920/04/23	1997/05/22	EL3 11
	ELEANOR	1909	1995	DAVID J	HARRIS	1909	1986	CZ9 A2
	GEORGE H	1914	1920/02/01					CZ9 B3
	HENRY F	1879	1968	LUCY	BARBER	1873/10/25	1960	CZ9 B3
	MARTHA C	1914	1919/01/13					CZ9 3B3
PEAT	EVELYN	1892	1986	ALFRED	CARPENTIER	1870	1943	CMP B1
	EXILDA	1849		THOMAS	TESSIER	1850	1921	CMP B1
	IDA	1872	1872					CMB B1
	JOHN	1854	1892	ELMIRA		1865	1921	CMB B1
	JOHN	1854	1922	MARIE ALICE	POISSANT	1854	1892	CMB B1
	MAUD M	1901	1904/04/06					MO4 A2
	THEOPHILE	1821	1900	ADELAIDE	PINELLE	1827	1902	CMB B1

HEADSTONE INSCRIPTIONS								
SURNAME	FIRST NAME	BORN	DIED	SP'S FIRST NAME	SP'S SURNAME	BORN	DIED	CEM SEC
PEAT	THOMAS L	1825/09	1860/02/28	AMELIA		1829	1854/09/22	MO1 D2
PECK	FLORENCE	1868	1932					MO1 A3
	FLORENCE M	1878	1938	CHARLES M	REYNOLDS	1878	1939	CZ1 A2
	GARTH G	1938/05/10	2000/03/22	DELORES M	DELANEY	1941		EL3 11
	JAMES	1930	1983					MO1 B3
	MARJORIE A	1900	1990	CHAUNCEY R	MAGOON	1897	1963	EL5 B3
PECOR	COLLEEN A	1935		LAWRENCE D	McDONALD	1933		EL3 11
PECORE	JOSEPH			ARMEN	SURPRENANT	1821	1881/06/05	CMB C1
	MARY	1897	1967	JOHN B	SUPERNAULT	1893/02/28	1962/11/14	CMC E2
PECOT	MARY	1796	1885/05/24					BEC R13
PEETE	CLARA	1879	1973	PHILIP	PATNODE	1862	1920	AL5 C1
	JERRY	1905/10/09	1970					MO4 D1
	JOSEPH	1871	1941	GERTRUDE	BOTTOM	1880	1934	MO4 D1
	JUSTINE	1887	1986	GILBERT	MILLER	1874	1957	MO4 A1
	LAWRENCE	1939		JEAN	LaROCQUE	1938	1978	EL2 F5
	LAWRENCE H	1922/01/13	1981/02/06	KATHERINE	DeCELLE	1926/05/20		CZ4 B2
	RICHARD ALAN	1959	1959					CMB B2
	RUSSELL J	1914/11/13	1994/09/10	ISABELL M	SUPERNAW	1915		MO4 D1
PEETS	DONALD	1918		AVAH	LLOYD	1920		EL2 F5
	EDWARD J	1893	1955	MABLE	MILLER	1906	1944	EL6 A
	FLOYD J	1904/04/19	1996/03/09	DELLA	DUPREE	1904	1931	EL2 D2
	FLOYD J	1904/04/19	1996/03/09	REGINA M	FISHER	1911/05/11	1997/03/15	EL2 D2
	FREMONT J SR	1914/05/04	1988/10/16	MAIDA	BRUSO	1918/08/05	1994/12/19	EL3 12
	GARY	1942	1959					EL2 D2
	IRENE R			FLOYD R	BRACEY	1914/11/10	1993/02/27	EL3 14
	JOHN	1883	1962	MINA	SANTOS	1885	1977	EL2 D1
	JOSEPH J			LOUISE	BELANGA			EL6 A
	LILLIAN	1913	1973	PIERRE W	LaCLAIR	1910		CL1 A1
	LOUIS	1874	1942	LENA	SENECAL	1883	1957	EL2 D2
	MABEL L	1901	1988					EL2 D2
	NETTIE	1885	1983	CHARLES	SENECAL	1871	1938	EL2 F1
	RAYMOND	1899	1941					EL2 F5
	ROSALIE			ALFRED	TOURVILLE	1870	1932	EL2 B
	RUTH	1897	1981	PAUL	MILLER	1886	1967	CL1 B2
PEGGS	WILLIAM			MELISSA	WILSON	1843	1912/02/10	CZ9 D3
PELLISSIER	JUDITH LYNN	1938	1967					CMP B3
PELKEY	ALEXANDER	1810/11/24	1891/05/03	MARY V	FALLEN	1828/05/10	1867/08/30	CM1 A
	ALFRED J	1880	1951	ELLA L	JENNOTTE	1886	1958	CZ6 A4
	AMELIA B	1909	1989	ORMAS L	TATRO	1907	1967	CM1 B
	ANDREW	1847	1928	JULIA	ST PIERRE	1847	1937	CMC B
	ANDREW G	1895	1980	BEATRICE M	WILFORD	1899	1972	CZ4 C1
	ANGELINA	1866	1930	PETER	LaFOUNTAIN	1857	1942	EL2 A
	ANITA D	1929		WAYNE T	GARRAND	1929/05/12	1991/06/13	MO5 D2
	CALLA			GEORGE E	LONDON	1928/12/10	1983/11/23	BE3 M4
	CAROLYN	1893/07/27	1983/10/01	RALPH	GARLICK	1894/12/08	1918/10/13	EL5 C2
	DELIA	1863	1902/04/21	JOHN	TROMBLEY			EL6 A
	DEXTER			ALICE	PEARL	1858	1913/09/20	CZ5 M
	DONALD N	1935/09/30						CZ6 A1
	EDGAR	1856	1913/12	MELVINA	ST DENIS			CMC C
	EDGAR	1856	1913/12	PHILOMENE	RIVET	1861	1902/10/07	CMC C
	EDITH			PETER	MOORE	1847	1915/06/08	EL5 C2
	EDWARD	1904	1952					CMP B3
	ELEANOR	1927	1927					CMP C3
	ELIZABETH	1882	1957	GEORGE	POMBRIO	1878	1954	CMP B3
	ETHEL	1887	1964					CMP B3
	ETHEL E	1910	1988					CMP D3
	FLORENCE	1931/01/03	1979	ALBERT	ANCTIL	1928	1990	CMP B3
	FLORENCE A	1915		IRA J	BURNHAM	1900	1940	CMP D3
	FLOYD R	1914	1999	LILLIAN	RABIDEAU	1915/08/02	1997/03/29	MO4 C1
	FRANCES	1877	1951	DARWIN B	LaPIERRE	1878	1953	CZ4 A1
	FRANCES E	1921	1985	FRED	ABARE	1922		CMP A3
	FRANK	1884/08/18	1922/12/28	EMMA	LAURAIN	1888	1978	CMC C
	GEORGE			MARY	BOADWAY	1868	1888/09/06	EL6 B
	GEORGIANNA	1892	1930					CMP C3
	GERALD J	1935	1990	LAURA B	ASHLINE	1936		CM1 B
	GERTRUDE	1915/10/19	2001/12/16	RAYMOND M	BUSKEY	1917	1988	MO5 D1
	GILBERT	1872	1939	PHILIA B	LeFORT	1882	1952	CM1 B
	HANNAH	1865	1885/12/16					BEC R15
	HENRY	1870	1946	MINNIE	GIBEAULT	1874	1950	EL2 B
	HENRY	1895	1968	ELIZABETH	MANOR	1903	1980	CMP A3
	HENRY L	1904	1969	GERTRUDE	MAYO	1910	2003	CZ6 A3
	HOMER	1900	1980	ALICE	BURNHAM	1911	1969	CMP C3

HEADSTONE INSCRIPTIONS									
SURNAME	FIRST NAME	BORN	DIED	SP'S FIRST NAME	SP'S SURNAME	BORN	DIED	CEM SEC	
PELKEY	ISAAC W	1848/05/23		ROSELLA	SAYAH	1842/11/19		C25 D1	
	J HENRY	1904	1976					CM1 B	
	JAMES	1839	1901/11/30					C26 B4	
	JAMES A	1885	1938	ALICE V	POLAND	1892	1957	CM1 A	
	JEAN	1946/01/23	1995/09/05	THOMAS	BUTLER			CMP A3	
	JOAN M	1939/03/03	1992/02/16					C26 A1	
	JULIA	1892	1961	WILLIAM	MAJOR	1892/06/01	1957	CMC B	
	JUNE	1932/06/30	1985/12/03	ARTHUR J	NEPHEW	1926/04/27	1984/02/15	EL3 3	
	KERMIT R	1916	1934					CMP D3	
	LAURA	1854	1941	FRANK	ST JOHN	1847	1927	CMC C	
	LAWRENCE J	1936		JEANNINE L	ANCTIL	1938	1996	CMP A3	
	LEMUEL	1888	1930					CMP C3	
	LEONARD	1888	1891/09/01					CZM M	
	LEWIS			JULIA	LATREMOUILLE	1819/04	1884/08/25	CM1 A	
	LOUIS	1849	1919	OVELIA L	BRICKEY	1852	1926	EL7 D1	
	MARGARET M	1918		JOSEPH H	LUCK	1916/05/30	1997/04/18	C24 C2	
	MARJORIE P	1925						CM1 B	
	MARY	1798	1888/08/17					BEC R14	
	MARY	1851/03/08	1913/12/03					EL6 C	
	MARY							EL2 D2	
	MARY	1871	1933	LOUIS	ROCK	1859/12/12	1931/10/22	EL2 B	
	MARY	1925		ERNEST	ROBERT	1923	1990	CMP A3	
	MAURICE P	1928/06/12	1993/05/14					C26 A3	
	MAYNARD	1921/10/12	1984/01/01	BARBARA	RIVERS	1929/07/03	1989/01/18	EL3 3	
	MELISSA	1865	1885/09/11	FRED	MOOSO			C26 B2	
	MILDRED	1913/10/11	1915/10/21					EL7 D1	
	MINNIE M	1898	1974	HENRY W	BROOKS	1894	1970	EL2 C	
	NORMAN	1918/10/06	1998/02/01	DOROTHY	LaFAVE	1922		AL5 D2	
	PAUL	1933/04/12	1994/08/23					CMP A3	
	RAYMOND	1918						CMP B3	
	RUTH M	1929/06/28	2002/03/12	LOUIS	LaBARRE			EL2	
	THELMA	1925/06/18	2001/12/28	HERBERT JOSEPH	BUSKEY	1916	1974	C26 A3	
	THERESA	1912/03/02	2001/08/17	ARTHUR	NEVERETT	1912	1950/05/08	C26 A4	
	THERESA	1912/03/02	2001/08/17	OLIVER W	LaFOUNTAIN	1905	1960	C26 A4	
	TODD	1961/07/23	1982/01/18					EL3 3	
	VALRIE	1844	1893/04/01	JOHN B	BEAULEC	1827	1909/04/19	C26 B1	
	VERGENIE	1885	1891/08/27					CZM M	
	VINA	1878	1954	EUGENE F	BRUSO	1875	1964	CMC A2	
	VIOLET	1908	1985	STERLING O	BENNETT	1906	1975	CM6 B3	
	VIRGINIA C	1935/06/14	1998/03/13		TRUE			CMP C3	
WILLIAM							EL7 D1		
WILLIAM E	1892	1951	ETHEL	GUYETTE	1893	1988	C26 A3		
WILLIAM J	1877	1959	LOUISE H	VONDEL	1889	1978	CMP D3		
PELKY	AMELIA	1810	1872/10/26					CMP C2	
	FRANCES	1771	1875/11/25					MO1 C3	
	JOHN	1809	1903/08/19					MO1 C3	
	JOSEPH	1847	1864/06/09					MO1 C3	
PELLETIER	ROSALIE	1836	1881/04/16	ALEX	AUNCHMAN	1838	1916	CMB C1	
	ANTOINE A	1808	1889/09/15	ELEANOR	BOURGARD	1814/10	1896/06/04	CMB B2	
	EVA R	1914	2000/02/26	GEORGE C	FAVREAU	1910/03/11	1981	MO5 C2	
	JOSEPH	1875	1941	GEORGIANA	BELANGER	1874	1951	CMC B	
	JULIA	1833	1901	DAVID	GOOLEY	1829	1906	CMP C1	
	LAURA MALVINA	1887/03	1889/10/03					CMB B2	
	MARIE	1817/09/04	1894/07/18	JOSEPH	VASSAR	1815	1899/04/13	C21 A2	
	MARY	1842	1929					CMC B	
	MARY	1858	1941	JOHN	BOUTIN	1854	1932	MO4 C1	
	MARY MONIQUE	1816	1886/06/10	JOHN B	ASHLINE	1810	1886/06/26	CM1 A	
	PAULINA							CMB B1	
	ROSE	1889	1926	JOSEPH	MATOTT	1881	1964	CM1 B	
	WILLIAM J	1867/09/25	1876/02/14					CMB B1	
	PELTIER	ELIZABETH I	1908	1971	HARRISON H	LaPIERRE	1908	1971	C21 A2
		FRANCIS	1812	1865/02/27	MARY	DUMAS	1817	1890/11/15	CM1 A
		JAMES	1854/08/23	1854/09/02					CM1 A
JOHN		1780/11	1866/07/17	DOROTHEE	DUMAS			CM1 A	
LOUIS		1814	1886	MARY	FOUNTAIN	1822	1888	CZM M	
MARGARET		1845	1875/02/18					CM1 A	
MARY		1814	1892/12/05	CLEMENT	LAWARE	1804	1883/05/05	CZM M	
RUTH		1915	2003	RUSSELL	BRUNELL	1914	1983	C25 D2	
SOPHIA		1819/02/22	1905/03/20	JOSEPH	AMLAW	1817/07/12	1892/01/23	CM6 C1	
WILLIAM E		1883	1963	IRENE	FOURNIER	1883	1963	C25 D2	

HEADSTONE INSCRIPTIONS								
SURNAME	FIRST NAME	BORN	DIED	SP'S FIRST NAME	SP'S SURNAME	BORN	DIED	CEM SEC
PENDERGAST	WILLIAM J							CMP C1
PENDLETON	HANNAH	1774/06/10	1857/11/01	EBENEZER	DOUGLASS	1772/03/13	1857/12/14	C29 D3
PENELL	MARION	1888	1960	EDWARD J	LeCLAIR	1890	1956	EL2 B
PENETT	HENRY	1823	1910	THERCILLE	RENAULT	1833	1893	CZ6 B2
	HENRY SR	1872	1944					CZ6 A3
	JUSTINA							CZ6 B2
PENETTE	JUSTINE			JOHN	BRUNELLE	1871	1951	CZ4 A2
PENFIELD	ANN	1900/02/05	1992/12/09	HOWARD H	HOWE	1897	1961/11/06	CM6 C3
	CHARLOTTE T	1890	1982					CM6 C3
	EDGAR R	1906	1964/07/17	M ADELAIDE	CARLTON	1908/05/25	2001/01/26	C21 B5
	GEORGE	1801	1873/02/22	ALMEDA C	MURRAY	1799	1886/11/30	CM7 M
	GEORGE F	1898	1976	MARY G	FALCON	1909	1987	CM6 C3
	GEORGE H	1831	1893/06/05	SALOME	KING	1842	1926/08/19	CM7 M
	HARRISON C	1892	1909/04/22					CM7 M
	HENDERSON R	1905	1995	FLORENCE L	MINKLER	1915/01/03	2001/05/17	CM6 C3
	MABEL P	1894	1977	ERNEST H	CLELAND	1884	1977	CM6 C4
	MARTHA E	1829	1851/05/15					CM7 M
	MARY I	1888	1925	DUNCAN A	CHRISTIE	1884	1951	CM6 C2
	MORTON H	1892/04	1892/09/07					CM7 M
	RUTH B	1912/08/12	1992/12/09	HAROLD E	RABIDEAU	1910/09/10	1970/04/09	C21 B5
	WILLIAM G	1949/11/21	1995/02/14					CM6 C3
PENNELL	BETTY ANN	1944/09/10	1945/06/29					MO4 C2
	ELIZABETH	1894	1985	WILLIAM	HICKS	1888/12/05	1978	EL2 D2
	HOMER	1922/10/23	1989/07/15	STEPHANIE	GERLACH			MO4 D3
	HOWARD J	1922	1939					MO4 C2
	JAMES	1890	1973	ELIZABETH	BEAUSOLIEL	1894	1994	MO4 C2
	LEON	1861	1936	CORA	GRANT	1868	1925	EL5 A3
	PERRY G	1834/12/12	1916/04/28	MARY B	PHELPS	1840/06/28	1917/03/03	EL5 A3
	ROBERT ZEPHIE	1924/04/11	1983/01/20	BETTY				MO4 C1
	SARAH			HOMER	RABIDEAU	1912/04/06	1977/07/16	MO4 C1
	STEPHANIE	1941/05						MO4 D3
PENNINGTON	HENRY			LIZZIE				CM6 A1
PENO	CELINA	1872	1950	FRED	CARON	1875	1966	CL1 A1
PEPIN	BETTY	1928		LEWARD F	LUCIA	1928		AL5 D2
	EVELINE	1926		JOSEPH-LUKE	MARTELL	1921		CMP B2
	WILLIAM E	1892	1951	ETHEL	GUYETTE	1893	1988	CZ6 A3
	HENRY M	1933/11/04	1991/07/17					CMC A2
	HENRY M	1904	1951	RAYAH	BAKER			CM1 B
	LOUIS C	1877	1955	MARY	MOQUIN	1883	1970	CZ6 A3
	RAYAW D	1911	1965					CMC A2
	THOMAS D	1944	1960					CMP C3
	VIOLET M	1902	1974	DEXTER T	DUPEE	1902	1953	CMC E2
	ZEDDIE	1846	1919	CLOVEMAS	LIMOGNE	1850	1923	CZ6 B2
PEPPI	MARY ANN	1918		ROBERT J	MARRA	1918		CMP A3
PERAULT	ADLAIDE	1847	1924	JOHN	HICKS	1843	1923	EL2 D2
	MARY	1835	1861/07/01	ISRAEL	JOUBERT			CMB C1
PEREZ	FRED	1883	1936	CORA	DENGATE	1875	1936	EL2 F2
PERHUME	MARGARET E	1925	1972	HARRY L	VINCENT	1924/09/01	1997	CZ7 M
PERIA	VIRGINIA	1845/05/17	1926/04/14	FELIX	SENECAL			EL2 F2
PERIGO	NANCY C	1825/08/28	1853/03/17					BE3 M2
PERKINS	ALFRED J	1897	1972	ELIZABETH M	GARCEAU	1912	1997	CMC B3
	CHELSEY MARIE	1986/11/20	1986/11/20					AL5 D1
	EMMA	1873/05/18	1957/09/29		TRACEY			CZJ M
	GLORIA	1935		ERNEST C	MANOR	1933	1985	MO4 C2
	JAMES A	1943						CMP B3
	LINDA LEE	1954	1954					CMP B3
PERON	IDA A	1906		F RALPH	BROCKINGTON	1903	1982	C29 A1
PERRA	MATILDA	1855/04/01	1916/08/09	CYRILLE	TALLMAN	1852/06/28	1919/05/06	CMC D
PERRAS	ALDEA M	1896/12/18	1996/06/19	ALBERT	LaGREE		1930/08	CL1 C2
	ALDEA M	1896/12/18	1996/06/19	TUFFIELD	PARENT		1955/07	CL1 C2
	HERMINE	1844	1930		ST DENIS			CZ5 D1
	OLEVINE	1853	1944	MEDRICK	BUSSINO	1849	1923/02/18	MO4 D3
	ROMAIN G	1933		JEANNETTE	BOSLEY	1938		MO4 C3
	ROSEANNA	1878	1970	CHARLES	DENNO	1876	1936	MO4 B2
PERRAULT	SIMONE	1915/10/24	2001/01/10	LEO J	TREMBLAY	1911	1978	CL1 B3
PERREA	ALBERT	1883	1949	MARY	TAYLOR	1885	1971	CMC E1
	CLIFFORD	1927/07/11	1986/06/06	THERESA	TALLMAN	1943		CMC E1
	LILLIAN			ARMAND J	BECHARD	1896/02/17	1985/01/23	CM1 B
	PATRICK	1914	2002	ALPHA	ST JOHN	1920	1956	CMC E2
PERREAULT	ANITA	1913		EDGAR H	LAGREE	1906	1963	CL1 C2

HEADSTONE INSCRIPTIONS								
SURNAME	FIRST NAME	BORN	DIED	SP'S FIRST NAME	SP'S SURNAME	BORN	DIED	CEM SEC
PERREAULT	FLORENCE M	1907/11/28	1993/11/11	DELLOR A	LaBOMBARD	1904	1969	EL2 G
	HENRY	1886	1947	CECELIA	GURIN	1889	1939	CL1 C3
	HENRY JOSEPH	1919	1950					CL1 C3
PERRETTA	ANNE			FAY A	COLGAN	1919	1984	EL7 B3
PERREY	A L	1913	1914					CMP C1
PERRIGO	LUCINDA	1816	1892/12/06	E P	FRANCIS	1817	1865/10/12	MO3 A1
	ROBERT			CELIA A		1846	1892/12/30	EL1 A
	SARAH	1800	1864/04/29	ELIAS	MOORE	1797	1863/08/11	EL1 D
PERRIN	LEANDRE	1806/05	1885/06/10	JULIE	PINAULT	1808/09	1887/03/23	CMB C2
PERROTTE	CELIA	1862	1938	HENRY	LaFOREST	1859	1924	MO5 B2
	CHARLES	1893/06/27	1975	EVA	BLEAU	1894/09/25	1994/12/10	MO5 D2
PERRY	EUSEBE	1866	1963	FLORA	RICHARD	1863	1943	MO5 B2
	ADA A	1849	1934	HENRY W	ASHLEY	1847	1925	C21 A2
	ALTA	1821	1911/12/03	BARNARD	LEONARD	1807	1881/11/13	CM6 B1
	ANN	1808/04/17	1876/01/09	JAMES	SHEDDEN	1806/01/25	1874/04/28	MO3 A1
	ANNA	1787/07/10	1865/10/22	NATHAN	PERRY	1780/12/06	1855/02/02	BE6 M2
	ANNA	1905	1928					CL1 B2
	ANNA M	1807	1899	JOHN	CARLTON	1809	1895	C21 B3
	ANTOINE	1856		MARY	RUSHFORD	1855	1931	CL1 C3
	BEVERLY J	1939						C21 A2
	BRADLEY J	1952/11/07			ANN	SAMPICA	1953/10/29	
CHARLES	1809/07	1860/05/01	SARAH	LADD	1811	1892/12/14	BE6 M2	
CHARLES	1837	1884/08/21					BE6 M2	
CLARA	1876	1964	FREDERICK E	FILLMORE	1879	1943	MO3 A1	
DELAMA	1850	1915/10/28					CL1 B1	
DOMINIC J	1955						C21 A2	
DYER				SARAH		1779	1861/01/17	MO3 A3
ELIZABETH				ROBERT J	BURDO	1946/10/31	1995/09/30	MO4 C1
EMMA	1880	1971	TELESPHORE F	FAVREAU	1882	1964	MO5 C2	
EVA B	1904/03/02	1999/06/22	FELIX E	BULRISS	1902	1973/07/24	MO5 B2	
EXAVIER	1867	1882/07/02					CL2 M	
FELICITE	1809	1897/09/06	PETER	BLUTO	1804	1904/01/04	CL1 C2	
FLORENCE	1886	1919	H C	LAPHAM	1886	1932	MO3 A1	
GEORGE	1777	1859/02/25	PHEBE	PATTERSON	1780	1863/08/26	MO3 A3	
GEORGE			MARION	CLARK	1842	1869/09/01	CM7 M	
GEORGE	1884	1950	BERTHA	MONETTE	1880	1917	MO5 C2	
GEORGE	1884	1950	DEMERISE	BADGER	1891	1963	MO5 C2	
GEORGE B		1929/04/07	FRANCES	GRAY		1923/06/16	CM6 A1	
GEORGE SR	1891	1970	HAZEL	MARTIN	1904/02/03	1981/01/12	CL1 C3	
HARRIET	1813/12/11	1892/02/27	JAMES	FITCH	1807/08/07	1889/09/20	MO3 A1	
HELEN M	1847/04	1864/03/12					BE6 M2	
IDA M	1893	1983	JOHN H	PROVONCHA	1890	1977	MO4 C2	
JAMES	1829	1856/04/04					CM7 M	
JAMES A	1875/06/22	1944/05/10					CM3 D	
JAMES C	1915/03/07	1993/01/29	FRANCES F	NEVERETT	1916	1998	C21 A2	
JAMES HARVEY	1835/09/20	1843/03/30					MO3 A3	
JAMES S	1859/07/18	1860/08/02					CM7 M	
JANE			LAWRENCE M	PATNODE	1922/09/10	1989/05/25	EL3 2	
JOSEPH	1860	1953	JOSEPHINE	BABBIE	1857	1930	MO5 C2	
JOSEPHINE	1852	1907/07/17					CL1 B1	
L A	1839/04/14	1915/08/31					CM7 M	
L F	1830/11/05	1896/06/22	IRENE I		1838	1860/03/19	CM7 M	
LEWIS	1787	1891/01/22					BEC R13	
LOUISE	1878	1953	VERNIE	MOUSAW	1886		MO5 C2	
LOUISE S	1876/01/17	1952/04/30					CM3 D	
LUCIAN	1805	1864/07/30					CM7 M	
MARCELLA	1926/10/11		ERNEST L SR	BARCOMB	1921/09/19	2003	EL3 20	
MORACE P	1810	1862/07/13					CM7 M	
NATHAN	1780/12/06	1855/02/02	ANNA	PERRY	1787/07/10	1865/10/22	BE6 M2	
NELLIE L	1935/03/02		GEORGE H	LAMB	1929/07/28		EL3 12	
OSCAR J	1844/10	1850/03/13					BE6 M2	
PETER	1862	1937	MELINDA	MILLER	1870	1937	CL1 B2	
ROBERT G	1920/01/19	1999/03/11	BETTY F	FULLUM	1922/12/15		EL3 3	
RUBY	1901/09/08	1984/01	HENRY E	BARCOMB	1893/12/12	1975	MO5 C2	
SARAH A	1816	1885/08/18	RUSSELL R	PLUMMER	1814	1886/12/22	CM7 M	
SHIRLEY M	1934/08/25		ROGER H	GUERIN	1930/01/02	1993/09/13	EL3 12	
T LUCILLE	1926		VICTOR A	WILLETTE	1919/04/06	1994/05/04	EL3 5	
TEMPERANCE	1803/11/04		CHARLES H	HOIT	1803/11/04	1844/07/24	BE6 M3	
TITUS	1818	1857/12/30					CM7 M	
TREFFLEY	1890	1945					CL1 C3	

HEADSTONE INSCRIPTIONS								
SURNAME	FIRST NAME	BORN	DIED	SP'S FIRST NAME	SP'S SURNAME	BORN	DIED	CEM SEC
PERUSHEK	MARY	1908	1981	GEORGE SR	MILOSOVICH	1897	1965	CM6 C2
PERYEA	AARON N	1849/06/08	1909/02/16	ARNELIA	CARTER	1869/10/16		CZ1 B1
	ABBIE E	1852/09/30		LEWIS W	HARVEY	1853/05/02	1930/03/01	CZ1 B1
	ALLEN L	1878		NELLIE M	CARTER	1879	1952	EL5 C2
	ANNA R	1922		CHARLES O	FORKEY	1915	1980	AL5 D2
	CELINDA	1871	1950	ISADORE	LaBARGE	1871	1957	EL2 F1
	DAVID J	1961	1962					CMP A3
	EUGENE N	1881	1959	EVA	RECORE	1879	1960	AL5 C1
	FAYE ANN	1946	1946					EL2 F4
	FLORENCE	1910	1946		PERRY			EL5 C2
	FRANCES	1921		ELMER F	OLIVER	1913	1993	CZ5 B1
	FRANCIS	1946	1946					EL2 F4
	FRANCIS E	1924		THERESA M	BOULRICE	1930/06/21	2003/05/27	AL5 D2
	GARY A	1953	1980					AL5 D2
	GLADYS M	1917/02/20		WILLIAM M	TRUDO	1908/01/20	1988/07/31	AL5 D1
	HENRY			HELOISE	LaFRENTERE	1888	1974/10/23	AL5 C2
	IRENE H	1914/11/03	1998/08/07	FRANK E	CORYEA	1910	1955	AL5 D2
	IRVING L	1902/05/28	1953/01/13					EL5 C2
	JOHN	1824	1902/06/17	AGNES	LAPAN			AL5 A
	JOHN	1877	1960	ANNA	MILLER	1890	1980	AL5 B1
	JOHN E	1915	1985	LENA	LaBOMBARD	1923		EL2 F4
	JOSEPH A	1918	1985	MAUREEN			1955	EL2 C
	JULIA A	1840	1912/04/28	PAUL	CARTER			AL5 B1
	LEWIS	1838	1914/11/02	JULIA	EMERY	1838	1917/11/15	AL5 C1
	MAUD	1880	1937	JAMES	MOORHEAD	1859	1929	EL5 C1
	NELSON	1817/05/02	1891/02/13	MARY A	GEDDES	1831/05/02	1902/04/30	CZ1 B1
	NELSON			LEILA E	GILES	1899/08/13	1971/03/08	CZ1 B1
	NORMA	1936/09/01	1994/04/03	ROBERT	BANKER			EL5 C2
	OWEN L	1901	1957	ALMIRA	SECORE	1903	1977	EL5 C2
	PAUL J	1935						EL2 F5
	PAUL M	1912	1991	MILDRED M	LaCLAIR	1915		EL2 F5
	RICKY	1955	1959					EL2 F4
	THERESA E	1929/03/07	2000/08/30	KENNETH F	LaVALLEY	1929/04/25		MO5 A2
	WALTER V	1915	1915					AL5 B1
	WILLIAM H	1912	1964	GENEVA	LaPORTE	1917	1981	AL5 A
PERYER	ANDRUE	1956/01/26	1962/05/08					AL5 A
	CLARENCE	1908	1985	CATHERINE	BLOW	1910/09/14	1993	AL5 B2
	DONALD J	1935		RUTH	BUSHEY	1933		CZ5 B2
	ELLEN	1918		EDWARD J SR	BUSHEY	1912		EL3 4
	ETHEL M	1909	1988					EL3 4
	EVA	1894	1989	JOHN L	WOOD	1883	1957	AL5 B2
	HORACE O	1901	1922					AL5 B1
	IRENE B	1905/06/17	1905/08/27					EL5 B2
	JOHN K	1913/02/18	1995/08/18	CORA R	THOMPSON	1908/11/10	1996/12/23	CZ5 A1
	KAREN MARIE	1961/01/09	1961/01/11					AL5 B2
	LEVI O	1847	1897/02/27					CZ1 A1
	LEWIS	1868	1952	ELIZABETH	DUPONT	1870	1939	AL5 B1
	LEWIS R	1855/04/13	1919/12/25	JANE E	MORFORD	1862/02/04	1932/04/04	EL5 B2
	LOUIS E	1937/12/04		SUSAN A	BRUNELLE	1941/06/02		CZ5 B2
	MARY E	1942/06/24	1996/03/19	ARTHUR C	DeCOSTE	1941	1993	MO4 D3
	MURRY L	1878/04/01	1927/12/29	JULIA	GONYEA	1888/04/01	1957/11/17	EL5 B2
	NORMAN E JR	1933		BEVERLY	TRAYNOR	1935		CZ5 B2
	NORMAN EMERY	1904	1990	EVELYN	CHAMBERLAIN	1908	1968	CZ5 D2
	NORMAN EMERY	1904	1990	BEATRICE	DUCHEMIN	1904	1986	CZ5 D2
	RANDALL J	1957	1974					CZ5 B2
	ROBERT C	1935	2002	BEVERLY	RABIDEAU	1940/04/09		AL5 B2
	ROMER	1810	1884/10/25	MARGARET M	LaMONTAGNE	1811	1898/08/25	AL5 A
	ROSLEY		1863/01/13					AL5 A
PESHA	PREMELIA	1862	1951	LEANDER	JORDAN	1858	1949	AL5 B1
PETE	FLANDA	1887	1974	BENJAMIN	NEPHEW	1888	1949	AL5 B2
	SARAH	1857	1928/06/09	WILLIAM	BOSLEY	1851	1918/06/21	MO4 C1
PETERKIN	EDWIN G	1890/05/22	1890/07/13					MO7 M
	ELIZABETH	1852	1921/05/28	BRICE	BLAIR	1833	1902/11/23	MO3 A2
	ETHEL G	1890/05/22	1890/12/15					MO7 M
	FOSTER H	1906/09/12	1996	LILLIAN	LANGLER	1907/12/25	1981/01	MO2 D3
	FOSTER H	1906/09/12	1996	LORETTA P				MO2 D3
	GEORGE	1854		EFFIE A	THOMPSON	1864	1901	MO7 M
	JOHN	1820	1893/07/26	JANE	MILEN	1825	1907	MO7 M
	JOSEPH W	1856	1925	LUELLA L	SMITH	1872/06/23	1906/10/19	MO7 M
	WILLIAM WALTER	1890/11	1891/02/06					MO7 M

HEADSTONE INSCRIPTIONS								
SURNAME	FIRST NAME	BORN	DIED	SP'S FIRST NAME	SP'S SURNAME	BORN	DIED	CEM SEC
PETERS	AGNES D	1859/05/01	1928/06/29	BRAINARD	ROSSMAN	1852/07/03	1902/02/04	EL1 A
	CLARENCE			SHIRLEY S	STAFFORD	1912/05/03	1998/01/08	PTD M2
	CORA A	1882	1959					EL1 C
	DOROTHY	1891	1986	JOHN PLATT	HUBBELL	1893	1963	CM3 A2
	ELEANOR GRACE	1930/11/01		MERRITT H	MCCREA	1924/08/19		CM3 D
	ELIZABETH	1842	1859/07/07					EL4 M
	ELIZABETH	1905/11/19	1979	ORVILLE JACOB	GLOAD	1898/10/28	1954/10/03	CMC A2
	HENRY H	1825	1867/12/23	L A				PTD M2
	JAMES H	1859/03	1869/06/03					PTD M2
	JESSA			BETSEY	MERRIHEW	1781	1843/12/30	C23 M
	KIRTLIN	1854/10/24	1942/03/26	MARY	CHESBROUGH	1852	1929	EL1 C
	L W	1802/08/30	1883/03/17	LOLY	CHAPMAN	1809/12/31	1895/11/11	EL1 A
	LILIAN M	1860/12	1871/09/12					PTD M2
	LOLY L	1845/10	1847/08/11					C23 M
	MASCHEL F	1883/03/13	1890/11/28					EL1 A
	RAY M	1891/06/22	1892/11/11					EL1 A
	STELLA A	1880/11/17	1890/11/20					EL1 A
	PETERSON	ANDREW	1846	1888/04/15				
	ISABEL	1914/03/23	1997/07/17	GAYLORD J	WRAY	1913/06/08	1963/10/24	MO1 A3
PETRIZZI	TERESA	1898	1972	MICHAEL J	POLINO	1920	1981	CMC E1
PETROFSKY	DOROTHY A	1909/06/17	2000/09/27	CHARLES	PINALIS			EL3 14
PETTES	MYRTLE I	1934	1990					CM3 B
	SPRAGUE A	1893	1961	MABEL J	STEVENSON	1896	1978	CM3 B
PETTINGER	ALICE	1881	1909/11/15					CM3 A2
	BARBARA	1775	1858/06/21	JAMES	SWEET	1767/02/04	1858/01/22	CMD M
	CHRISIHANNA	1849/12/31	1852/01/09					CM3 A2
	EDITH J	1849/08/05	1850/02/10					CM3 A2
	ELSIE M	1884	1962	GEORGE E	PATTERSON	1887	1925	CM3 A2
	JESSIE R	1893	1946	ARTHUR	ST GERMAIN			CM3 A2
	JOHN	1781	1869/01/19	ELIZABETH	BRAGG	1781	1836/06/19	CM3 A2
	JOHN A	1914	1965	FLORENCE	CLEGG	1919		CM3 B
	JOHN C	1887	1964	EVA	GLADD	1895	1982	CM3 B
	JOHN HENRY	1853	1916	EDITH LAURA	MOORE	1857	1917	CM3 A2
	JOSEPH	1813/09/20	1890/03/29	JANE	STEPHENSON	1817	1907/01/24	CM3 A2
	RAYMOND K	1920/09/01	2001/08/14					CM3 B
	RUTH ALICE	1881	1909/11/15					CM3 A2
	SARAH H	1855	1883/08/02	SELDEN S	WHITE	1851	1932	CM3 A2
	WILLIAM	1817	1827/10/19					CM3 A2
	WILLIAM	1875/10/09	1880/04/01					CM3 A2
PETTIS	DANIEL	1809	1894/01/05	JANE		1823	1899/01/04	AL3 C1
	EDWARD M			MARY J	CLARK	1842	1886/07/21	C21 C4
	FRED			MABEL	CAYEA	1896	1974	C24 A2
	GARRY	1845/02/15	1919/06/22	CHARLOTTE	FOUNTAIN	1843/07/11		C21 B1
	HARLEY H	1926/11/09	1984/04/06	LINDA	LaROW			C24 A2
	HATTIE M	1872/06/14		THOMAS H	HEWSON	1867/11/05	1919/01/23	C21 B1
	MJNER G	1895	1982	FLORENCE	MOREHOUSE			C21 C4
	MOSES N	1886	1951					CMC A2
	NAOMI							C24 A2
PETTY	ILA E	1924		ROLAND R	COMEAU	1922		CMF A3
PFEIFFER	ELIZABETH A	1918		COLVIN L	FISKE	1904	1983	CM6 C4
PHAIR	BETTY	1940		DALE O	GEB0	1947		MO2 D2
	BRIAN E	1975						MO2 D2
	HILDA	1943						MO2 D2
PHALON	HAROLD A	1900/01/18	1965/04/17	VIOLET	McELHERAN	1906	1989	CMF A3
PHANEUF	ADELAIDE	1890	1960	ARTHUR	DUQUETTE	1891	1963	CMC E2
	ALBERT M	1931	1959					C24 B2
	ALLIE							MO4 B1
	ANTOINE F	1911/10/04	1970/04/06	ADDARINE	DAME	1913/06/05	1981/04/05	AL5 B2
	DAMES J SR	1851	1925	ELEANORE E	RENAUD	1853	1927	CMC D
	DAMES J JR	1882	1958	ALICE	COULOMBE	1897	1974	CMC D
	DAMES J JR	1882	1958	DORA	MONETTE	1887	1914/11	CMC D
	DAVID	1892	1971	MABLE	MAJOR	1894	1961	CMC E2
	DONALD	1916						CMC E2
	DONALD W	1944/07	1950					AL5 B2
	DORA	1896	1981	FRANK	LaFAVE	1892	1954	C25 D1
	EDWARD G	1967	1990					MO4 D3
	ELIZA	1841/04/09	1911/09/01	LOUIS	MONETTE	1840/06/06		CMB C1
	EMMA J	1881	1963	LOUIS	PATRIE	1878	1929	CMC A1
	FREDERICA	1920	1920					CMC D
	GEORGE	1888/01/20	1924/01	EVA	MAJOR	1887	1979	CMC E2

HEADSTONE INSCRIPTIONS									
SURNAME	FIRST NAME	BORN	DIED	SP'S FIRST NAME	SP'S SURNAME	BORN	DIED	CEM SEC	
PHANEUF	GEORGE E	1892	1970	EDITH	MESECK	1900	1967	MO4 D3	
	GEORGE W	1928/01/16	1973/10/22					CMC E1	
	HATTIE	1894	1962	EDWARD	MESECK	1890/05/08	1963	MO4 D1	
	JERRY	1886	1968	LUCY	LaPINE	1891	1938	CMC E2	
	JERRY	1886	1968	AMANDA	MARTEL	1896	1984	CMC E2	
	JOSEPH	1856	1923	OLIVE	LAMARQUE	1856	1923/08	CMB C2	
	JOSEPH A	1932/01/16	2001/08/19	BERTHA E	ST ANDREW			MO4	
	JOYCE B	1938/05/17		GUY L	COUPAL	1934/08/01	1988/04/29	CMB A2	
	KENNETH B	1925		BEATRICE R	GAMACHE	1924	1990	CMC E1	
	LEO SR	1927/06/24	1994/06/19	MARIE	ST ANDREWS			MO4 D3	
	LORENA	1922	1956		GUERIN			MO4 B2	
	LORNA J			RICHARD	COUPAL	1933/04/03	1992/12/27	CMB A2	
	LOUIS	1910						CMC E2	
	LUCILLE M	1928		GEORGE W	ALEXANDRE	1927/01/17	1973/10/22	CMC E1	
	MAE	1914/05/18	1999/08/27	ALBERT	FILION	1908	1971	CMB C2	
	MARY	1885	1966	HECTOR	BOUDREAU	1885	1971	CMC E1	
	MAURICE A	1906	1977	BERTHA	TRUDEAU	1907		CMC E1	
	PAUL	1883	1952					CMC E2	
	PAULINE G	1929		GORDON PAUL	LaPORTE	1923/07/20	1985/12/29	CMB A2	
	RAY W	1943/01/12	1945/11/21					CMC E1	
	THERESA	1924/06/02	2002/01/21	BERNARD P	LEAHY	1924/08/20	2003/02/05	EL3 2	
	VERONICA B	1946/07/27		FRANCIS G	CONNELLY	1948/02/24	2000/08/20	CMC E1	
	WENDY LYNN	1975	1978					CMC E1	
	WILLIAM W	1906	1920					CMC D	
	PHARRAND	LUCIENNE	1907	1984	JOHN A	HOGUE	1899	1966	CMP A3
		A S	1812	1904	ELIZA A	THOMAS	1826	1914	EL5 A2
	PHELPS	ABEL M	1796	1879/07/07	THEODOSIA	BARNES			EL9 M
ELECTA		1800	1830/04/27	SHUBAL JR	BURDICK	1793/08/04	1847/06/07	C29 D2	
HARDY E		1857	1879	MATTIE M	DEAN	1860	1930	EL5 A2	
JANE W		1834/05/10		SEYMOUR	MOONEY	1827/09/03	1907/03/21	BE6 M2	
MARION		1854	1939	WILLIAM	HOLDEN	1844	1919	EL5 A2	
MARK L		1869/12	1897/04/21					C21 B3	
MARY B		1840/06/28	1917/03/03	PERRY G	PENNELL	1834/12/12	1916/04/28	EL5 A3	
ROWLAND T		1863	1932					EL5 A2	
SEYMOUR L		1829	1882/01/13	HANNAH C	HOAR	1829	1896/07/16	EL9 M	
THOMAS		1842/11/25	1843/03/17					C21 B2	
PHENEUF		ANTOINE	1852	1938	MARY	HEBERT	1869	1918	CMC E1
		GEORGE W	1891	1951	ANNA M	KELLY	1890	1945	CMC E1
PHETTERPLACE		GEORGE N	1863	1958	ROSE	RABIDUE	1887/06/25	1956	MO5 A2
		ALBERT J	1856	1863/03/12					CM6 C2
PHILLIPS		ALMA			WILLIAM P	CASTINE	1942	1961	CMC E1
		BARRY R	1954	1977	LORI J	CRONKRITE	1956		CMP B3
		CATHERINE	1904	1990	WILBUR LADD	OSTRANDER	1901	1972	C2L M
	CATHERINE	1904	1990	EDWARD	LOUGHAN			C25 E1	
	CHARLES A	1850	1917					CM6 C1	
	DORA	1866/02/18	1962/04/30	HYMAN	COHEN	1865/04/14	1917/10/09	PC5 B	
	ELNATHAN	1791	1878/07/01	CLARISSA	CHURCHILL	1789/10	1872/02/10	CMS M	
	FRANK			MARY				CM6 A1	
	FRANK G	1911	1966	PAULA A	JUNEAU	1920		CMC E1	
	FRED I	1858/08	1889/06/28					CM6 C2	
	JOHN	1825	1895	JANE		1830	1906	CM6 C2	
	JOHN HAROLD	1921	1980	LOIS	GEBO	1928		CMP B3	
	LAURA	1861	1900					CM6 C2	
	MARY SCARLETT	1796	1889/12/27	GEORGE	IRWIN			CM6 C2	
	SAMUEL D	1818	1896/02/04	EMILY	RICHARDSON	1825	1898	MO3 C3	
	SAMUEL D	1818	1896/02/04	LUCY C		1827	1851/02/12	MO3 C3	
	SARAH ANN	1831	1876/06/12	LUCIAS D	HAYES	1823	1901/03/26	CMS M	
	SARAH E	1826	1906/07/18	STEPHEN K	OLIVER	1820/12	1881/10/06	CM6 B1	
	WALTER							CM6 A1	
	PHINNEY	WANDA			ELMER GARY	DUNN	1948	1981	EL5 A1
		CORNELIA B	1828/11/08	1912/12/24	H N	MUNGER	1834/03/14	1903/07/27	MO3 A1
		ELLA M	1851/02/26	1881/08/24					C29 D3
		JOHN H			LUCY	HEATON	1817/10/03	1860/03/17	C29 D3
		JOHN H			MARIA R		1839	1867/03/01	C29 D3
		JOHN H	1855/10/08	1867/08/30					C29 D3
		PARLEY W	1853/04	1853/09/22					C29 D3
	PICARD	WENTWORTH	1791	1843/08/24	MARY		1790	1858/09/21	MO3 B3
ARNOLD								CMC C	
ARTHUR		1924/03/09	1996/05/23	DORIS	DUTEAU	1926		CMC C	
CLEO D		1928/05/24	1995/08/22					CMC D	

HEADSTONE INSCRIPTIONS								
SURNAME	FIRST NAME	BORN	DIED	SP'S FIRST NAME	SP'S SURNAME	BORN	DIED	CEM SEC
PICARD	COREY	1958	1994					CMC C
	ELMIRA	1858	1928/03/26	ADOLPH	PATNAUDE	1853	1905/12/27	CMB C1
	EUPHROSINE	1826	1904/05	JOHN R	LaFOUNTAIN	1821/04/11	1907/04/19	CM3 D
	JULIA	1827	1900/05/09	PETER	POTTRE	1824	1906/04/22	CMB B1
	NOSTER			NETTIE MAY	LUSSIER	1893	1914/09	CMC C
PICHE	WILLIAM			GERTRUDE	GAUTHIER	1887	1977	CMC C
	DAVID	1842/05/20	1910/07/16	MATILDA	ALLARD	1840/01/11	1913/12/06	CMB B2
	MARY	1871	1930	ALEXANDER J	CHAGNON	1867	1945	CMB B2
	SARAH	1866	1937	ALBERT G	ROBERTS	1860	1947	CMC E1
PICKEL	SERVILLE							CMB B2
	CHARLES E	1855	1935					CZ1 B2
	PHEBE A	1842/08	1891/06/13	ANDREW J	STEINBARGE	1843	1921/01/13	MO3 B1
PICKERIGENE	POLLY M	1882						CZ1 B2
	EARNEST C	1883/11	1884/03/16					EL9 M
PICKERIGNE	JOSEPH T	1882/12/09	1883/08/28					EL9 M
PICKERING	BERNICE J	1920	1920					EL7 C1
	CLAYTON E	1922	1970	MILDRED	BOYEA	1924	2003	EL2 C
	CLIFFORD H	1896	1970	MILDRED	ARKSEY	1901	1966	EL7 B3
	DOBBIE	1924	1926					MO4 D3
	DORIS P	1927/04/19	1993/11/18	LEO W	NEVERETT	1919/11/02	1999/04/06	EL3 14
	EUGENE	1851/05/11	1924/04/30	EDITH	COLLINS	1860	1912	EL9 M
	EUGENE	1851/05/11	1924/04/20	MARGARET J		1855/10	1882/12/25	EL9 M
	GLADYS	1919	1989	CARL W	ARNO	1909	1969	CMF A3
	MARSHALL C	1937	1937					MO4 D3
	ORIN E	1891/06/04	1971/03/13	NORA	HOULE	1897/03/25	1983/11/26	CZ6 A1
	ORIN W	1924	1982					EL7 B3
	PRESTON E	1922	1948					EL7 B3
	SOLOMON	1890	1917					EL9 M
	HERESA	1929/11/28		CLIFFORD JOSEPH	BOSLEY	1922/04/01	1981/05/18	EL2 F5
	RAYMOND	1908	1978	HELEN	PAULIE	1919		MO1 C3
	ADA V	1853	1905	STEPHEN C	STILES	1862	1935	CZ1 C3
	CHARLES A	1849/07/24	1881/01/18	MAY	ALLISON	1849/06/21	1886/04/01	CZ1 B3
	JOHN	1805/10/22	1877/01/08	PHEBE ANN	STONE	1824/08/09		CZ1 B3
	PHILENA		50 YEARS	LEVI	WILSON			CZ5 F2
	PICKLE	[BABY]	1877/04/03	1877/08/05				
BERTHA		1898	1973	STANLEY S	GONYA	1889	1971	BE6 M4
CASSIUS		1836/04/07	1858/03/28					CZ5 M
DORA		1900	1979	RANSOM G SR	PATNODE	1896	1973	CZ1 C1
EATHEN G		1882	1902/12/28					MO1 C1
EMMA F		1851/11/26	1867/12/17					EL1 D
EMMA JANE		1872/06/24	1872/09/03					MO7 M
FLORENCE P		1907	1969	FRANK E	RIVERS	1907	1981	CZ1 A1
GRACE		1903	1970	BERNARD	JARVIS	1898	1980	CZ5 B2
HATTIE		1860	1927					CZ5 D2
ISRAEL		1806/06/30	1878/03/13	MARY		1812/07/18	1894/09/13	EL1 D
JOHN H		1909	1929/04/05					MO1 C1
JOHN N		1839	1909/04/02	LOUESA C	SCRIVER	1847	1910/12/30	MO7 M
LUCY		1880	1912/10/09		DREW			EL7 D1
MARY		1838/08/31	1872/09/19	S C	AYRES			EL1 D
ORLANDO I		1846/04/25	1870/05/16					EL1 D
PHILO J		1863	1941	SARAH	LAMBERTON	1862		MO1 C1
SAMUEL W		1843/05/30	1877/08/14					EL1 D
SUSIE		1888	1953	ALFRED	BRUNELL	1869		CZ1 A2
SYBIL								EL1 C
WILLIE H	1891/05	1898/10/04					MO7 M	
PICORD	ERNESTINE	1865		MARTIN	HUGHES	1864		CZ4 A1
PIDGION	EMMA	1883	1957	PHILIP A	GOKEY	1876	1951	MO5 B2
PIDGON	CHARLES	1868	1922					MO3 C3
PIERCE	ALICE M	1843/12/05	1846/04/23					BE3 M3
	AMOS	1784/11/13	1857/01/02	LAURA	McARTHUR	1798/11/06	1864/06/19	BE3 M4
	DANIEL F	1854	1898	ANNA E	BAXTER	1871	1922	CZ1 A4
	DELIA A	1836	1912	FRANK V	RANDALL	1832	1906	PTD M1
	DIADAMIA	1823	1859/07/09	ELIJAH	SCRIBNER	1814	1872/02/01	BE3 M2
	DIANTHA	1812	1890/01/29	JAMES	CORNEY	1808	1899/10/30	BE3 M5
	ELIHU	1795/06/06	1871/08/22	HARRIET R	PIERCE	1802	1878/01/04	CZ1 B2
	ELIHUE J	1901	1988					CZ1 A2
	ELVIRA	1829	1907	JOHN	DAWSON	1827	1890	BE3 M3
	HAMAN	1832	1833/10/11					BE3 M3
	HARRIET R	1802	1878/01/04	ELIHU	PIERCE	1795/06/26	1871/08/22	CZ1 B2
	HARRIET E	1891	1977	HENRY L	WALSH	1890	1958	CZ1 C5

HEADSTONE INSCRIPTIONS								
SURNAME	FIRST NAME	BORN	DIED	SP'S FIRST NAME	SP'S SURNAME	BORN	DIED	CEM SEC
PIERCE	J H	1842	1924	VICTORIA	TEMPLION	1838	1890	C21 B2
	JOHN			LUCY		1798/07	1851/11/16	BE3 M3
	JOHN	1826	1862/12/27					BE3 M3
	JULIA A	1826	1904	HENRY DAVID	McFADDEN			BE3 M4
	LAURA ANN	1838/08	1856/04/28					BE3 M3
	LOUISA	1833/01/23	1913/09/18	LEWIS B	LOMBARD	1831/06/14	1918/10/04	BE3 M4
	MARTHA E	1853/10/09	1924/08/03	E M	FITCH	1840/02/24	1910/02/08	MO3 D3
	MARY S	1828/12/21	1848/04/16					BE3 M3
	PHEBE	1796	1883/11/09	DAVID I	STAFFORD	1797/09	1868/08/07	PTD M2
	R M			AMANDA		1830	1865/10/14	C21 A4
	SARAH	1817	1891/05/31	LEVI	BOND	1811/01	1879/09/11	EL7 C4
	W B	1841	1905	N ADDIE		1844	1866/03/07	CM6 C1
	WILLIAM D	1892						C21 A4
	PIGEON	AUGUSTUS	1848	1914/03/19	ELMIRA	VASHREAU	1848	1907/07/13
DELIA		1869	1944	ADOLPHUS	GARRAND	1864	1933	MO5 C2
PIGON	ALBERT	1851	1925	CELIA	LUSSIER	1846	1911	MO4 B2
	DELIA	1847	1916					MO4 B2
PIKE	ANNA	1838/08/01	1908/06/13					EL5 A2
	CARLOS C	1843	1862/12/22					EL4 M
	CHESTER P	1834	1912	ANN	HARTFORD	1834/07/25	1892/03/02	EL5 A3
	ELIZABETH	1839	1843/10/19					EL7 D4
	ELLA LOIS	1908	1975	PLINY LOYAL	MOORE	1904	1963	CM3 B
	EMELINE	1842/08/25	1907/08/15	ROBERT G	MILLER	1839/10/05	1908/01/27	EL7 D3
	EMMA	1828	1851/04/17					EL4 M
	HANNAH M	1840/10	1842/01/24					EL4 M
	HEMAN G	1832/06/25	1913/05/28					C2L M
	HENRY L	1872/08/21	1933/06/23	FRANCELIA M	BROWN	1877/07/20	1942/12/26	C29 C1
	JARVIS	1802/11	1882/03/30	MARY		1825	1888/04/13	EL4 M
	JASON A	1900	1901/02/25					MO1 B1
	JESSIE	1800	1879/01/10	ELIZABETH	NILES	1805	1878/04/23	EL7 D4
	JOHN L	1900	1957	MARJORIE E	LOMBARD	1910	1988	C29 C1
	KITTIE L	1862/06/18	1885/03/10					MO3 C3
	LAURA	1840	1898	MICHAEL	DEWEL	1832	1913	EL5 A2
	LEWIS H	1859	1914	JULIA E	DRAGON	1871		CMF B2
	LILLIE MAY	1872	1880/08/27					CMF M
	LUCINDA	1832	1912	STEPHEN	MYATT	1823/02/08	1907/07/15	EL7 C1
	LUCY ANN	1855/01	1856/08/02					EL7 D4
	LUCY F	1839	1852/07/13					EL7 D4
	NETTIE L	1866/08	1868/02/24					EL8 M
	RUTH	1894	1987	WILLIAM H	SIMONDS	1892/05/10	1962/03/07	C27 M
	RUTH	1894	1987	F CORTEZ	CATE	1891/05/10	1974	C27 M
	S MILAN	1859	1929	ROSA	LASHUA		1909/02/03	EL7 D4
	SANDS N	1826	1900/12/18					EL7 D4
	SARAH A	1866/10/25	1898/05/27					C2L M
	SIDNEY H	1891	1896/10/09					EL7 C1
	PILLOW	ERNEST		1939	SARAH	KING		1940
JOHN		1859		AMELIA	FOURNIER	1858	1927	C24 A1
RAYMOND		1839	1912					C24 A1
ROSS		1883	1966	EDITH	LaVIGNE	1886	1932	C24 B1
PILON	EPHREM J	1907/04/02	1999/11/21	MARY	LaFOUNTAIN	1912	1990	EL3 13
	JOSEPH L	1914	1936					AL5 D1
	LUCY	1920/01/14	1966/04/05	LEONARD J	DUPEE	1918/11/21	1961/07/02	AL5 D1
PINALIS	CHARLES			DOROTHY A	PETROFSKY	1909/06/17	2000/09/27	EL3 14
PINAULT	JULIE	1808/09	1887/03/23	LEANDRE	PERRIN	1806/05	1885/06/10	CMB C2
PINE	HERMAN A	1901	1934					MO1 A2
	WALTER W	1899	1974					MO1 A2
PINEL	AURELIA	1834/10/16	1912/04/23	ELI	MONETTE	1828/07/18	1901/08/16	CMB C1
PINELLE	ADELAIDE	1827	1902	THEOPHILE	PEAT	1821	1900	CMB B1
	JENNIE			JUNIUS	DUVAL	1891/04/02	1960	MO4 D1
	EMMA	1866/03	1885/01/05	NOAH	VACHEREAU			MO4 B2
PINSONNAULT	HILAIRE			CLARA	LAMARQUE	1814	1887/10/16	CMB C2
	SUSAN	1827	1881/01/12	JOSEPH	SURPRENANT	1823	1889/08/12	AL5 A
	AIME	1890	1963	ELISE	RICHARDS	1895	1987	CMC A1
PINSONNEAU	CLAIRE	1921	1978	RALPH J	FILION	1917/02/03	1969/08/24	CMC A1
	CHARLES E	1924		MARTHA H	TROMBLY	1921/11/14	2001/12/31	CMC A2
PINSONNEAULT	JEANNE	1921		ROMEO	FILION	1904	1980	CMB B2
	THERESA M	1940/06/25	2000/03/25		GARCEAU			CMC E2
PIPER	SUSAN	1807/05	1847/08/08	ASA	RICHARDSON	1806	1868/08/18	C2S M
PIXLEY	CAROLINE	1801/02/04		FREDERICK	DeLANO	1787/08/03	1851/05/31	BE3 M4
PLAIN	FLORENCE	1915/05/16	1992/08/23	EUGENE	LeFEBVRE	1915/10/15		C25 B2

SURNAME	FIRST NAME	HEADSTONE INSCRIPTIONS						CEM	SEC	
		BORN	DIED	SP'S FIRST NAME	SP'S SURNAME	BORN	DIED			
PLANT	EUGENE	1865	1879/08/30						M04 A2	
	JOHNIE	1848	1867/11/13						M04 A2	
PLANTE	ALIDA M	1889/08/27							M04 D1	
	BERNADETTE			AMOS B	MOUSAW	1909/05/13	1988/03/21		M05 C2	
	BLANCHE			GEORGE	DURAND	1871	1920/12		CMC B	
	COLETTE LAURA	1940/03/20	1998/01/26	RICHARD JOSEPH	LETOURNEAU	1934/03/11	2001/07/24		CMP A3	
	FRANCIS L	1903	1962	JULIA	FRANKS	1908	1980		CMP A3	
	GIDEON	1816/03/29	1902/12/15	MATILDA	LeFEBVRE	1824/05/13	1896/03/01		M04 A2	
	HENRY	1850	1927	ODILLE	RICHARD	1862	1954		M04 D1	
	LEO A	1908/04/13	1969						M04 D1	
	LILLA E	1895	1933		COBLE				M04 D1	
	LORETTA	1904	1981	HERBERT L	LaPIERRE	1897	1976		M05 A2	
	MARIE O	1917							M05 C2	
	OZIAS	1885/01/02	1960	PEARL	MORAH	1880	1986		M05 C2	
	PAUL F	1910/10/06	1991/11/12						M05 C2	
	RICHARD L	1912/11/11	1998/03/11						M05 C2	
	PLASTIN	MARTHA		1869/01/23	THOMAS	SANDERS	1813/01	1890/10/18		M03 B3
PLATT	ELIZA STRONG	1866	1955	GEORGE LORING	HUBBELL	1865	1959		CM3 A2	
PLOOF	ABRAM G	1876/10	1879/02/23						EL7 D3	
	ALICE M	1886	1954	WILLIAM	RECOR	1882	1953		CZ5 C1	
	ALIDA P	1860	1905/05/25	B G	JOHNSTON	1855	1941		EL7 D1	
	AMALIA	1833	1906/04/04	PETER	GOODROW	1821	1910/06/01		CMP C1	
	CORA	1887	1967	JOSEPH	TAYLOR	1873	1941		M04 B2	
	ELBERT G	1866	1941	EDITH E	CHEESMAN	1877	1959		EL7 D3	
	GALE ERNEST	1882	1886/03/08						EL7 D3	
	GEORGE	1839	1897/06/04	CELIA	PARKER	1841	1905/09/13		M04 B1	
	HATTIE	1863	1943	SILAS A	CLARKE	1859	1932		EL7 D1	
	HENRY	1850	1890/06/22	OCTAVIA	FORETTE	1856	1932		M04 B2	
	HENRY A	1835/02	1895/12/13						EL7 D3	
	HENRY J	1887/12/31	1958	MARY M	ST ANDREW	1886	1969		M04 D3	
	JOHN	1795	1850/01/05						CZ7 M	
	JOSEPH	1876	1951	MARY	FACTEAU	1880			M04 D2	
	LIZZIE I	1861/09	1879/02/08						EL7 D3	
MABEL	1899	1967	LEWIS J	BOBBIE	1887	1957		EL2 B		
MINNIE	1882	1967	ANDREW	DERUSHA	1884	1930		CZ5 F2		
VIOLA	1870/03/05	1879/03/15						EL7 D3		
PLOUFFE	DELIA	1857	1933	ISRAEL	BEAUVAIS	1845	1932		EL2 D3	
PLTIER	LOUIS M	1842/07	1873/03/01	VICTORIA		1852	1872/12/14		CZM M	
	MARY A V	1872/04/09	1872/07/17						CZM M	
PLUMADORE	EVANGELINE P	1908	1967		LISOSKY				CZ5 D1	
PLUMER	IDA E	1873	1878/02/05						CM7 M	
PLUMLEY	ALDIN			SALLY		1811/02/28	1851/03/13		M01 D1	
	CORDELIA L	1838/02/21	1856/11/22						M01 D1	
	EDMUND	1852/08	1852/11/22						EL4 M	
	ELLA	1878/12/06	1969/11	WALDO	EMERSON	1873	1946		EL5 C3	
	EMMA A	1847/01/13	1863/09/17						M01 D1	
	EVET	1818/09	1891/06/16	LUCINDA	HINES	1823/08	1873/04/06		EL1 D	
	EVET	1818/09	1891/06/16	ELIZA	McCLEARY	1849	1927		EL1 D	
	GROVER	1887	1966	FIDELIA F	BOWMAN	1841	1896/01/06		EL1 D	
	IDA	1849	1921	DUNCAN V	BARTLETT	1849			EL1 A	
	NEWTON	1842/04/10	1846/02/21						M01 D1	
	PHEBE	1842	1918	GILES H	CAREW	1838	1916		EL1 A	
	PLUMMER	CHARLES A	1873	1903/07/12						CM7 M
		FRANK			MARGARET		1845	1927/10/15		CMB B2
		FRANK B	1841/08/20	1914/03/20						CM7 M
		GEORGE W	1865	1962						CM6 A1
HARRY				MARY M	BLAIR	1906	1964		CMP B1	
PERMELIA		1868	1954	CHARLES JR	DUMONT	1863	1890/07/01		CMB B1	
RUSSELL R		1814	1886/12/22	SARAH A	PERRY	1816	1885/08/18		CM7 M	
WILLIAM H		1854	1921/12/10	MARY	BOUDREAU	1859	1906/12/01		CMB B2	
POCKET		JOSEPH	1794/12	1864/08/31	MARIE	LAVOIE				CM1 A
		MARY LOUSIA	1868/10/11	1869/07/22						CM1 A
POCKETT		EMMA	1882/03	1883/06/04						CZ6 B1
		HENRY			LIZZIE	POMBRIO	1859/04	1886/02/07		CZ6 B1
		MITCHELL	1811	1886/03/14	SOPHIA	BURNEAU	1825	1887/11/07		CZ6 B1
PODESTA		[GIRL]	1954/12/09	1954/12/09						CMP D3
POIRIER		ADELINA	1896	1904/04/09						CMP D1
	AMELIA	1861	1904/06/06	JOSEPH JR	LAGOY	1860	1913		AL5 B1	
	CLARA	1885	1914/07/08	FRANK	KELLER				CMP D2	
	JOANNE	1940	1996	ROLAND R	TETREAULT	1933			CMC E1	
	JOHN B	1854	1923	SOPHIE G	GAGNON	1854	1945		CMP B1	

SURNAME	FIRST NAME	HEADSTONE INSCRIPTIONS						CEM SEC	
		BORN	DIED	SP'S FIRST NAME	SP'S SURNAME	BORN	DIED		
POIRIER	JOHN B	1912	1942					CMP B1	
	JOSEPH A	1879	1963	AMANDA	BONIN	1880	1959	CMP C3	
	JOSEPH A JR	1917/12/22	1979					CMP C3	
	LEO R	1916	1960	LUCY	GUAY	1918		CZ4 A2	
	LILLIAN	1907		LEONARD	WELLS	1904	1960	CMC E2	
	LOUISE M	1945	1981	ALDEN J	DEYO	1942		CM1 B	
	MARIE A	1915	1992					CMP C3	
	PATRICIA M	1954/11/06		GARY W	UNDERWOOD	1951/04/30		EL3 20	
	PRISCILLA	1866	1917/06/16	OCTAVE J	BABEU	1863	1950	CMC B	
	ROSANNA	1883	1960	DOMINIQUE	LeCLAIRE	1880	1943	CMP B3	
	POISSANT	BELANISE	1859	1936	LOUIS	BEEBO	1857	1941	CL1 B1
		BERNICE	1918	1940	EDWARD	ACKEY			CZ1 A1
		CAROLYN	1947		MYRON HILL	GOLDEN	1938		CZ9 A2
		COME	1951	1962					CMC A2
		DOLPHIS	1866/03/04	1893/08/15	PHILOMENE	TRIBODEAU			CMB C1
		EDMUND	1870/12/23	1946	JOSEPHINE R	RIELLE	1871	1944	CMC E1
		EUCLIDE	1863	1952	HELEN	DUBOIS	1865	1926	MO4 B2
		EUGENE J	1895/09/01	1962	ROSA M	DesJARDINS	1900	1988	MO4 D2
		EVAN JAMES	1990/07/27	1997/04/18					MO5 A2
EVELYN		1900	1991	JAMES	BRONSON			CMC E1	
EVONE		1890	1963	DELORE	BARCOMB	1886	1970	MO4 C1	
GERALD		1957	1957					CMC A2	
GERTRUDE		1903/04/14	1986/08/11	CLYDE H	RAMSEY			CZ4 C1	
HECTOR A		1877	1962	ELIZABETH	GIRARD	1881	1981	CZ4 B2	
HERMINE		1869	1943	NAPOLEON	GAMACHE	1870	1956	CMC A2	
HOMER J		1931	1992/08/12	PATRICIA	DRAGOON	1930/06/12	1994/07/17	EL3 14	
IRENE		1915/08/21		DAVID J	LaPOINTE	1910/05/30	1994/05/02	CZ1 A1	
JACQUES		1787	1867/09/03	MARIE	RANGELLE			CMB C1	
JACQUES A		1948/12/20	1979/06/17					CMC A2	
JULIA V	1869	1928	GEORGE H	GUERIN	1867		CMB C1		
LAURA	1857/09/10	1935/12/09	ABRAM M	LaVALLEY	1863/11/09	1913/12/31	CMC C		
LELAH	1892	1965	ALEX J	RABIDEAU	1886/06/02	1977/12/15	MO4 D1		
LEON G	1853/05/05	1909/04/12	AGNES	PATRY	1855	1925/03/18	CMB C1		
LEONIE			JOSEPH	GUERTIN	1842/11	1918/02/05	CMB B1		
LEONIE R	1887/12/11	1889/02/16					CMB C1		
LILLIAN	1900	1964					CZ1 A1		
LUCILLE M	1921	1976	CLIFFORD	BLOW	1914	1980	CZ4 C2		
MARIE ALICE	1854	1892	JOHN	PEAT	1854	1922	CMB B1		
NORMAN		11 MONTHS					CZ9 A1		
OSCAR E	1914/05/17	1997/03/27	FRANCES H	LASHUA	1921/11/27	2001/10/13	CZ5 D2		
OSWALD P	1879	1957					CZ5 D2		
PHILIP A	1908	1958/09/02					CZ4 B2		
PIERRE	1824/06/18	1908/02/10	MARGUERITE	MINNIE	1829/01/30	1904/04/28	CMB C1		
PIERRE L	1904	1960					CMB B1		
RANDALL S	1963/04/23		MICHELLE L	DUPREY	1965/04/11		MO5 A2		
RENE E	1925/06/10	1993/10/24	LORETTA E	GAMACHE	1925		MO4 C3		
ROMAIN	1910		ERNESTINE	OUMET	1916		CMC A2		
ROSALIE	1854/12/11	1877/05/16					CMB C1		
RYAN SCOTT	1986/07/20	1997/04/18					MO5 A2		
STANLEY G	1907	1930					CZ4 B2		
VICTOR	1884	1982					CZ1 A1		
WILLIAM	1868	1929	IDA	PARADIS	1876	1941	CMB B1		
POLAND	ABRAHAM	1860/07/05	1918	ALICE	BOCARE			CM1 A	
	ALICE V	1892	1957	JAMES A	PELKEY	1885	1938	CM1 A	
	AMELIA	1844/02	1883/07/26	WILLIAM B	TROMBLEY			CZM M	
	ANTOINE							CMS M	
	ANTOINE	1849/12/27	1936/06/19	CELENA	TROMBLY	1856/12/28	1932/12/21	CM1 A	
	CORNELIA	1863/02/17	1935		BEAUCATRE			CM1 A	
	DELPHINE	1857/03/30	1923/05/18	JOSEPH	GONYA	1849/10/30	1934/01/03	BE6 M1	
	LEO T	1881	1904/08/03					CZM M	
	PEARL M	1889/01	1893/03/23					CM1 A	
	SOLOMAN J	1819/03/08	1867/04/04	ELVIDGE	DUMAS	1823	1903/05/16	CM1 A	
	POLESHUK	TOLY A	1916	2003	IRENE	WYSKOWSKI	1925	1992	MO4 D3
	POLHEMUS	CHARLES J	1947	1949				AL5 D1	
	POLIN	FRANCES J	1809/02	1877/09/26	LEWIS	ASHLINE	1808/05	1889/08/11	CM1 A
	POLINO	MICHAEL J	1920	1981	TERESA	PETRIZZI	1898	1972	CMC E1
		MICHAEL J	1920	1981	MILDRED	BLEDSE	1916	1995	CMC E1
	POLLARD	ANITA L	1911/07/21		CLEVELAND S	VINGENT	1904/05/03	1990/07/04	EL3 7
		FREDERICK H	1810/08	1880/02/10	SUSANNAH		1813	1862/06/14	CM3 D
		TRUMAN	1813	1902/05/16					MO1 D3
	POLLEY	ALMA M	1912	1984	FREMONT M	CHURCHILL	1911	1971	CM6 A3

SURNAME	FIRST NAME	HEADSTONE INSCRIPTIONS						CEM SEC
		BORN	DIED	SP'S FIRST NAME	SP'S SURNAME	BORN	DIED	
POLLEY	EARL B	1893	1956	NELL L		1892	1961	EL7 B3
POLLOCK	JOYCE	1928/04/03		WALTON W	WILLIS	1926/12/01	1989/12/12	EL3 12
	WILLIAM	1817	1887/08/14					BEC R16
POMBRAH	AUGUSTUS	1799/02/11	1878/04/30	PHILLISA	VANDAL	1806	1848/04/04	C26 B1
	EDWARD	1828/08/02	1898/05/27					C26 B1
POMBRIO	FRANK	1868/02/17	1938	BERTHA		1868	1955	C26 A3
	AUDREY	1908/05/22	1991/05/01	RALPH L	DRAGOON	1907/02/17	1978	C25 B2
	BERTHA M	1888	1946	JEDDIE G	JUBERT	1888	1959	C26 A4
	DORIS L	1913	1983	LOYAL E	STONE	1913	1997	C21 A2
	EDITH	1873	1950	WARREN	BLANEY	1867	1947	C2J M
	EDWARD	1876	1963	MARGARET	DOWD	1887	1966	C26 A3
	ELLA	1916	1974	MAYNARD E	TROMBLY	1910	1996	C26 A2
	EVA	1908	1977	ALBERT	CAMERON	1907	1960	CMP B3
	GEORGE	1878	1954	ELIZABETH	PELKEY	1882	1957	CMP B3
	HARRY G	1914/05/30	1994/07/19	RITA	MICHAUD	1918/09/05	2001/05/19	CMP B3
	HENRY J	1883	1973					C26 A2
	IVAS	1917/07/20	1990	ALBERT JOSEPH	PARO	1907/05/12	1969/08/28	C26 A4
	JOSEPH	1821/02/19	1886/07/28					C26 B1
	JOSEPH	1853/02/24	1940/05/03	MATILDA	BRUSO	1853	1940	C26 B2
	KERMIT J	1913	1992	ELINOR	COLLINS	1912	1997	C24 B2
	LAWRENCE A	1943/06/10	1965/05/16					C24 B2
	LEEWARD E	1892	1953	EMMA	DRAGOON	1893	1960	C26 A4
LEON E	1920	1990					C26 A3	
LIZZIE	1859/03/23	1886/02/07	HENRY	POCKETT			C26 B1	
MARSHALL L	1917/06/29	1993/04/27	MADELON	DUCATTE	1920	1992/08/12	AL5 B2	
MOSES	1842/05/28	1919/12/23	DELIA	WILLET	1841	1922	C26 B2	
PATRICIA							C26 A4	
RALPH J	1909		RENA R	VASSAR	1907	1997	C26 A3	
RILLIE	1889	1959	WILBUR	TROMBLY	1884	1949	C25 B1	
SIMONNE	1921		LEONARD	MONETTE	1920	1983	M05 D2	
WILMER	1913/01/14		RUTH	MONETTE	1915/01/23	1992	M05 D2	
PONCHY	CARMEN		FLOYD H SR	SPOOR	1914	1982	EL7 B3	
PONTBRIAND	FELICITE	1822/12/25	1915/01/15	POISSON	JEANNOTTE	1818	1896/03/28	AL6 M
	PHEBE	1813	1901/10/11	PANNOW	JEANNOTTE	1821	1885/07/19	CM1 A
PONTON	SOPHIA	1845	1883/12/01	DEMOS	SURPRENANT			CMB B1
PORTER	ALICE E	1858/05/14	1896/11	JOHN B	LAWARE	1853/03/27	1894/03/19	C29 C1
	ALICE R	1851	1912	EDWARD H	COLE	1848	1922	CM3 D
	ANDREW	1856	1912/11/11	MINNIE F	MYERS	1869	1963/11/07	M01 B3
	ANNETTE	1938		ALBERT D	ROUGIER	1931		C25 D1
	BERTHA	1880/09/17	1885/11/26					BE3 M6
	BILLY L	1931	1933					C25 F2
	CARL							C21 C1
	CARL E	1903/05	1903/10/20					M01 B3
	CLAUD	1890/06/06	1890					M01 B3
	EMMETT	1883	1959	CARRIE	MATTOT	1883	1967	M01 A3
	FRED S	1907/04/21	1997/02/19	MAGDELINA	LANCTO	1912		EL2 C
	HOWARD H	1895/02/23	1988/02/10	JESSIE S	BROWNELL	1890	1985	M01 C2
	HOWARD			LORRAINE	ROCK	1947	1987	EL7 A3
	JAMES	1805	1881/04/13	MARGARET		1814	1884/06/30	BE3 M6
	JANE	1835/11/22	1903/03/14	WILLIAM	WILSON	1832/03/15		BE3 M6
	JULIA L	1858	1925	JOHN	VONDELL	1855		EL6 A
	LILLIAN E	1886	1972	ARTHUR W	WRAY	1877	1959	M01 B3
	LOYAL H	1899	1983	EVA	PARKER	1907	1989	C25 F2
	LYDIA	1854	1931	JOHN J	BENWARE	1860	1940	EL2 D1
	MARIA	1830	1919/05/28	CHARLES	WRAY	1830	1869/09/11	M01 B2
	MARY		1909/01/18	JOHN	MULLEN	1818	1903/10/15	M04 B2
	MAUD	1890/06/06	1890					M01 B3
	ORVILLE A	1917/03/11	1994/06/30	BESSIE	COLLINS	1920/08/21	1992/03/03	M01 A3
	ROY C	1903	1984	ESTHER	TURNBULL	1902	1983	M02 A2
	SAMUEL			ELEANOR		1837	1883/12/05	C21 C1
	THOMAS H	1848/10/12	1895/04/30	EMMA J	CRAIG	1857/05/18	1905/03/06	BE3 M6
	WILLIAM	1854	1922	EMMA M	BUDRO	1865	1951	C25 F2
POST	HOWARD J	1897	1970	MARION	DODDS	1900		CM3 B
	HOWARD J	1897	1970	MARION	DUDLEY	1901	1969	CM3 B
POTHIER	FANNY	1870	1943	JENBERT W	SODEN	1875	1959	M01 B1
	GEORGE I	1867	1945	MARY	SHEA	1860	1937	M01 A1
	GEORGE I	1867	1945	SARAH	SODEN	1853	1919/12/02	M01 A1
	MAXIME	1824/11/27	1904/10/13	MARIA	WELCH	1837	1916/12/18	M01 A1
	PHILINDA M	1868/11/04	1958/09/16	MYRON	ORMSBEE	1865/09/12	1955/10/18	EL5 A1
POTRIE	DOLPHIS			CELINDA	VICTOR	1859	1885/05/26	CMB C1
POTTER	EDISON	1881/03/04	1929/02/24					EL1 B

HEADSTONE INSCRIPTIONS

SURNAME	FIRST NAME	BORN	DIED	SP'S FIRST NAME	SP'S SURNAME	BORN	DIED	CEM SEC
POTTER	HENRIETTA	1848/03/10	1848/04/17					C21 B4
	HERBERT	1869	1946	GEORGIA	KING	1881	1963	MO2 B2
	ISAAC	1835/12/07	1904/07/08	PHEBE	BEDELL	1837/09/30	1905/09/17	EL1 B
	JEREMIAH	1823	1861/02/08					C21 B4
	JOHN		1884/08/27					CM1 A
	LAWRENCE		1882/02/22	MARGARET A	STEVENS	1824	1905/05/03	EL5 A3
	LILLA MAY	1871/07/27	1875/06/08					EL4 M
	MARY	1844/07/06	1912/07/21	RICHARD M	CHESBROUGH	1848/02/23	1928/02/21	EL5 C3
	MITCHAE		1879/04/02	CELIA		1813	1885/07/18	EL1 C
	NELLIE E	1845	1901/12/03	CHARLE	HAGEMAN			EL5 A3
	NELSON	1845/03/16	1927/07/06	MARY	KING	1852/02/29	1935/11/20	C29 B1
	SIDNEY		1939/03					C29 B1
	THOMAS	1799/06/27	1866/05/11	ELIZABETH	BREWSTER	1802/08/09	1885/09/11	MO3 A3
	WELTON B	1867	1947	MARY	STRATTON	1886	1960	C21 A4
POTTRE	PETER	1824	1906/04/22	JULIA	PICARD	1827	1900/05/09	CMB B1
POTVIN	ELISE	1895	1953					CMF C3
	FRANCES E	1912	1983	WILLIAM E	MONETTE	1903	1973	CMF C3
POULIN	MAMIE	1894	1957	HENRY N	TRAHAN	1892	1973	CMC A2
	MARIA	1891	1963	ELDEGE	TETREULT	1889	1952	CM1 B
	MATTHEW	1985/09/14	1986/05/06					MO5 D2
	PHILLIP	1967/07/26	1984/05/07					MO5 O2
POUPART	ANNETTE	1891/03/01	1979/05	HENRY	JUNEAU	1890	1939	CMC B
	ODILE	1868	1936	THOMAS	LeCLAIR	1862	1956	CL1 C3
POUPORE	CLARA	1894	1976	CHARLES	DEMARSE	1892	1959	CL1 C3
	CORDELIA	1905	1984	LEO P	DEMARSE	1912	1976	CL1 C3
	ELI	1905	1989/11/11	ALLIEN	TROMBLEY	1911/07/15	1995/01/20	CL1 C3
	GERALD TODD	1968/09/24	1968/12/28					CL1 C3
	HECTOR							CL1 C3
	HIRAM P	1919	1980	ALMA E	BOND	1925		CL1 C2
	JOSEPH E	1909	1984	LILLIAN J	DeCOSSE	1914/06/07	1997/06/26	CL1 A2
	JOSEPH SR	1884	1964	NETTIE	CUSSON	1886	1953	CL1 A3
	JULIUS	1845	1921	ODELIA	TROMBLY	1848	1907	CL1 C2
	JULIUS	1870	1932	ROSE A	DUMAS	1870	1935	CL1 C3
	KANDIS A	1959		CARL M	TROMBLEY	1957	2001	EL3 15
	LEE V	1937/01/02	1997/03/06	CECILIA A	TROMBLY	1936/08/08		CL1 C3
	LILLIAN R	1905/09/06	2002/01/22	THOMAS E	MATTHEWS	1904	1992	CL1 A1
	LORETTA	1915	1975	WALTER P	RUSHFORD	1909	1963	CL1 A2
	MARY	1874	1896/03/12	JULIUS	MILLER	1870	1933	CL1 B2
	PETER E	1857/03/11	1916/09/15	MARY	LAGREE	1848/09/08		CL1 C2
	PETER E	1885/06/21	1909/10/26					CL1 C2
	PETER J	1881	1955	ROSE	BEEBO	1884	1936	CL1 B1
	RANDY P	1957/06/13		NANCY	LaVALLEY	1955/11/12		EL3 7
	ROSEDORA	1923	2003	AMBROSE H	RUSHFORD	1915	1989	CL1 A2
	SUSAN	1821	1882/04/19	ANDREW	RUSHFORD	1822	1896/02/23	CL1 B1
POWEL	LORINDA	1792	1808/09/18					MO3 A3
POWELL	DEBORAH	1940		ANDREW W	WEST	1937		C24 A2
	HELEN	1860	1942	MATTHEW W	SAXE	1855	1928	C27 M
	KATHERINE J	1888	1966	DENNIS D	DALY	1875	1942	EL2 F1
	RALPH E	1884	1967	CATHERINE	LADD	1901	1995	C2L M
POWERS	ALFRED	1885	1942	LUCY	SHELTERS	1886	1963	C21 A4
	ANNA	1841	1923	LUKE	REILLY	1835	1896/11/21	CL1 B2
	ANNA	1908	1996	WATSON L	BELL	1907	1973	C21 C1
	BRIDGET	1850/01/04	1908/05/10	MICHAEL	SWEENEY	1855	1943	CL1 C2
	DONALD	1911	1921					C21 B1
	EARL B	1913	1970					C21 A4
	EDWIN J	1891	1961	DELIA	LaCLAIR	1897	1979	CL1 B3
	ELLA MAE	1905	1905					C21 A4
	ELLEN	1913	1922					C21 B1
	EMILY	1904	1906					C21 B1
	JAMES T			MARY	POWERS	1845	1904/05/09	CL1 C1
	JOHN	1852	1941	CATHERINE	McMILLAN	1849	1922	CL1 B3
	JOHN F	1863	1942	MAUD S	STARKS	1875	1948	C21 B1
	JOHN F	1919/05/02	1971/04/10	VIOLET M	REYELL	1925		C24 C2
	KENNETH	1920	2000	JUNE	WHITNEY			EL3 8
	LAURENCE	1915	1922					C21 B1
	LEON	1895	1964	HELEN GERTRUDE	MONTY	1898	1990	C25 D1
	MARGARET	1897	1969	GEORGE	MONTY	1894	1971	C25 D1
	MARY	1836/08/13	1896/09/07	JOHN	JOY			CL1 C1
	MARY	1844	1916	JAMES	BURKE	1841	1912	CL1 B2
	MARY	1845	1904/05/09	JAMES T	POWERS			CL1 C1

SURNAME	FIRST NAME	HEADSTONE INSCRIPTIONS						
		BORN	DIED	SP'S FIRST NAME	SP'S SURNAME	BORN	DIED	CEM SEC
POWERS	MARY ANN	1905	1991	CARL	FRESN	1896	1970	C25 D2
	MICHAEL H	1855	1901/08/04					CL1 C1
	MILTON E	1906	1965	FLORENCE	FAVREAU	1922		C25 B2
	MINA H	1926/05/25	1985/01/01	ARTHUR G	KING	1928/10/20		EL3 B
	RUTH ANNIE	1835	1920	THOMAS L	STEVENSON	1832/03/19	1905	C29 B1
	THERESA	1868	1908/05/09	THOMAS P	CASEY	1871	1920/10/18	AL5 B1
	THOMAS	1868	1959	CATHERINE	HARVEY	1872	1943	C25 D2
	THOMAS	1906	1975					C25 D2
	THOMAS R	1819	1896/12/20	CATHERINE		1825	1903/07/29	CL1 C1
	VERONICA	1885/11/06	1911/11/21	JOHN JR	BRADY	1880	1951	CL1 A1
	W A	1871	1918/04/04	LUMA	LaPORT	1873	1942/09/14	MO1 A1
	WALTER M	1908	1978	ANNA	THERIEN	1907		MO5 C2
	WILLIAM	1812	1884/04/11					BEC R13
	WILLIAM	1910	1979					C21 A4
PRAIRE	MICHEAL			NETTIE P	COLTON	1865/07/06	1894/03/21	EL7 C2
PRAIRIE	EDWARD	1859	1920	DELIA	LUCIA	1856	1923	AL3 C1
	EVA L	1883	1964	MAURICE	NORTHUP			C21 A1
	JOSEPH	1816/06/04	1891/03/11	MARGARET	REATUAL	1827/02/17	1902/03/13	AL3 C1
	JOSEPH	1857	1921/04/28	MAGGIE	ASHLINE	1858	1940	CM6 C1
	LEROY A	1893	1961					C21 A1
	ORVILLE T	1920/06/28	1987/08/06					CMP B1
	REMI G	1923/06/30	1996/12/26					CMP B1
PRARIA	EARL	1882	1906					C21 A1
	FRED	1854	1936	JENNIE	VAIL	1856	1929	C21 A1
	LOTTIE	1879	1970	WILLIAM H	DULEY	1880	1962	C21 C5
PRARIE	HATTIE	1873	1954	LEWIS	EMERY	1858	1927	C21 A1
PRATT	ALICE B	1829	1863/11/14	CHARLES	WOOL			C29 D2
	ALICE R	1931	1998	JOSEPH M	ETHIER	1925		CMP D3
	ANTOINE			EXIMA	BABEUX	1886	1902/02	MO4 A1
	CHARLES W	1856	1918	ANNA J	HASELTON	1865	1929	MO7 M
	CURTIS R	1958/12/05	1996/04/19	ELAINE				CM3 D
	DAVID S	1834	1891/07/06	ELIZABETH	DAVISON	1844	1921/07/19	MO3 C1
	DAVISON F	1928/06/22		BETTY J		1932		MO1 A3
	DAVISON W	1878/12/03	1939/10/08	ELSIE C	BLAIR	1894	1979	MO1 A3
	DIANTHA	1832	1912/04/09					MO3 C1
	EDNA S	1875	1923	EDWIN E	HEDDING	1872	1928	MO1 B1
	ELLA S	1854	1918	F H	WALKER	1857	1945	MO7 M
	EMERSON	1816	1895/04/29	LUCINDA E		1820	1874/10/05	MO3 B3
	EMMA D	1863	1921	HERBERT E	WALKER	1862	1940	MO7 M
	EMMETT L	1870	1932	MARY C	BOIRE	1875	1952	MO4 B1
	FRANCES A	1913/08/12	1986/11/09					MO4 B1
	FRANCIS	1907	1979	EDITH	BASILIERE	1910	2002	CMP B3
	FRED	1880	1932					MO4 A1
	HELEN F	1843/06/10	1932/07/01	ASA D	HEDDING	1826/10/19	1897/03/09	MO3 D3
	JAMES W	1880	1949	SUSIE E	BLAIR	1885	1936	MO1 A3
	JAMES W	1880	1949	AGATHA C	SHEA	1899	1975	MO1 A3
	JAMES W	1887	1929					C21 A2
	JOEL M	1818	1861/04/01					MO3 B3
	JOSEPH	1791/09/18	1855/12/16	LOIS	STUDLEY	1793	1878/10/13	MO3 B3
	LARRY R	1949	1949					CMP B3
	LINA	1868	1942/01/30	GEORGE	FARR	1855	1916/02/06	MO7 M
	LUDGER	1820	1892/10	APPOLINE	SURPRENANT	1821	1903/01	MO4 A1
	MARION E	1851	1928	PARDON	BELL	1849	1909	MO2 D1
	MARLAN JOSIAH	1841/05	1842/06/05					MO3 B3
	MARY			MELVIN J	WOOD	1857	1915	AL5 A
	MARY E	1874	1965	WILLIAM A	ATWOOD	1870	1936	C21 C1
	MILDRED V	1909/06/18	1995/11/14					MO4 B1
	ORVILLE	1939		VIRGINIA	COOKE	1940/02/05	2001/04/10	MO5 D2
	REGINALD ALLEN	1931/10/10	1964/05/29					CM6 A3
	RUBY	1900	1973	FRASER	BUSHEY	1905/09/02	1989	MO4 D2
	RUTH L	1904/04/04	1994/10/18	FRANKLIN	SPRING			MO4 B1
	SUSIE	1869	1962	FRANK E	GOODALE	1869	1951	C21 B5
	WILLIAM H	1824	1906	ELIZABETH	MAXWELL	1832	1905	MO7 M
PRAY	EDWIN D F	1853	1874/08/19					CM6 B1
	JAMES A	1831	1907	ALICE	ROWE	1828	1906	CM6 B1
PREGENT	EURORER	1908	1992	HAZEL G	MARNES	1917		CMP A3
	MICHAEL R	1948						CMP A3
PREMO	ALBENA M	1912	1925					CL1 C3
	ARTHUR J	1919		DORIS I	GAGNIER	1920/08/12	2001/12/26	EL3 11
	LINDA	1948		CALVIN C	CHEESEMAN	1946		EL7 C2
	MARY L	1904/12/31	1905/01/08					CL1 C2

HEADSTONE INSCRIPTIONS								
SURNAME	FIRST NAME	BORN	DIED	SP'S FIRST NAME	SP'S SURNAME	BORN	DIED	CEM SEC
PREMO	ODELIA	1853	1924	AMOS	RECORE	1853	1924	CL1 C1
	THEODORE	1877	1957	VIRGINIA	VENETTE	1883	1968	CL1 C3
	VICTOR	1903	1925					CL1 C3
PREMORE	VICTORINE	1856	1921	AKEN	PATNODE	1850	1898	CL1 A2
	GLADYS E	1900	1976	GILBERT J	BURL	1897	1959	AL5 C1
PRESCOTT	ALFRED D	1849/02	1872/12/19					EL4 M
	ALVIRA	1831/08/08	1895/12/29	J X	BREWSTER	1834/04/24	1899/05/14	MO3 B1
	B L			MATILDA M		1827	1874/03/17	EL4 M
	CELIA	1851/05/30	1855/06/11					MO3 A3
	HARRIET	1827/11/29	1862/07/15					MO3 A3
	JANE	1920/12/29	1988/11/13	IRA A JR	ROWLSON	1920/11/16		BE3 M5
	JOSEPH			RACHEL		1818	1886/05/03	MO3 A3
	MARIA	1830	1907/09/11					BEC R4
	MARY P	1800	1867/05/26	DAVID	SHEPHERD	1798/04/09	1882/03/29	EL4 M
	DOROTHY R	1900	1963	GEORGE	LaFOUNTAIN	1898	1975	EL2 B
	MARY	1876	1928					EL6 B
	ROSE	1877	1939	JOHN T	LaBARRE	1873	1949	EL2 D4
	PREST	FULTON WORTH	1893/02/15	1969/10/09	RITA A	FARR	1893/06/01	1988/07/25
EMILY S		1833	1917	DATUS L	HAYS	1832	1913	MO1 A2
PRESTON	HEMAN	1806	1886	ROXANNA	BLISS	1801	1888	MO1 A2
	EDWARD	1908	1979	LILLIAN L	LaVALLEY	1911/10/26	1996/05/15	EL2 D1
PREVO	ESTHER	1858	1950	ELI	LaVALLEY			MO4 C2
	LINDA L	1954		RICHARD F JR	TROMBLEY	1954		EL3 11
	LOUIS	1803	1891	MARY		1804	1881	CL2 M
	LOUIS			SOFA	LIVERNOIS	1836	1906	CL2 M
	MYRTLE M	1906/11/13	1917					MO4 C1
	ROSE	1881	1956	JOHN	MORRISON	1875	1944	EL7 C2
	WILLIAM H	1932	1947					EL2 D1
	ELEANOR	1892	1946	FELIX	TETREULT	1893	1988	CMC A1
	ELMER	1871	1938	ELIZABETH	BAYLAKE	1871	1957	CL1 C2
	HERWOOD C	1904	1993	LORETTA	LaBARGE	1909	1977	CMC E1
PRICE	MARY LOU	1934/07/13	2002/04/25	JAMES E	LYNCH	1933/11/17	2001/04/22	C24 C2
	SARAH			GEORGE	LaPELLE	1836/06/03	1902/01/15	MO3 B1
PRIDEAUX	BESSIE J	1935	1953					CM6 B3
	RICHARD S	1904	1960	MILDRED H	GARRAND	1903	1984	CM6 B3
PRIEST	AARON B	1839	1922/08/21	AGNES	ARTHUR	1844	1899/06/20	EL7 D4
	ADDIE O	1884	1964	AMADA	SHEA	1883	1971	EL7 A3
	ARTHUR E	1872	1946	EMMA H	OLDHAM	1873	1965	EL7 D2
	MINNIE E	1871	1962	ERNEST A	ADAMS	1869	1941	EL7 C4
	SUSIE B	1869	1887/08/28					EL7 D4
PRIESTER	HENRY	1930/01/19	1994/11/05	SUSAN	DAY	1929	1985	C21 A2
	STEVEN	1960						C21 A2
PRINDLE	CYRUS G	1822	1860/10/06					C21 B2
	L P	1810/01/03	1888/08/17	SUSAN	PRINTIS			C21 B2
	L P	1810/01/03	1888/08/17	MARTHA	WRIGHT	1807	1881/08/21	C21 B2
	LEVI	1832	1880/03/01					BE1 M
PRINGLE	ANNETTE							C21 B4
	GEORGE ELDEN	1867/04/12	1890/10/06					C21 B4
	GEORGE H	1844/10/07	1917/10/13	ELLEN M	McFADDEN	1845/11/10	1890/11/22	C21 B4
	GEORGE H	1844/10/07	1917/10/13	JANE W		1842/02/12	1893/10/25	C21 B4
	JAMES	1817/07/05	1884/05/06	SARAH	MIDGLEY	1820/11/18	1855/05/28	C21 B4
	MARGARET	1841/10/25	1922/09/30	DANIEL S	ROBINSON	1839/04/12	1922/04/03	C21 B4
	SUSAN			L P	PRINDLE	1810/01/03	1888/08/17	C21 B2
PRINTIS	ALEX	1862/03/16	1906/03/21				C25 F2	
PRONTO	GERTRUDE	1886	1933	ERNEST E	LEWIS	1877	1921	C25 D2
	ROSSA C	1895/12/04	1898/01/20					C25 F2
PROULX	ALBERT A	1931/10/06	2002/01/09					CM1 B
	EMILE J	1899	1986	ADELLE	LANDRY	1904	1987	CM1 B
	JEANNE	1938/07/30		JOHN R	BECHARD	1935/04/30	2000/12/01	CM1 B
	MARY A	1927						CM1 B
	OVILA	1919	1991	EVELYN	CLEVELAND	1914	1989	C24 A1
	PAULINE G	1936						CM1 B
	WILLIAM			PAULINE	BROOKS	1904	1969	C24 C2
	WILLIAM B	1955	1981					C24 C2
PROUTY	BETSEY A	1821	1896/06/05	ANDREW JOSEPH C	BLACKMUN	1812/01/23	1884/08/10	MO3 B3
	PERMELIA	1808/08/30	1872/10/26	LEVI	ATWOOD	1810/01/05	1895/03/06	C21 A3
PROVANCHY	FRANCES	1889	1961	HENRY C	HART	1886	1938	C29 B1
PROVENCAL	GRACE	1896/08/23	1979	PHIL	BEDARD	1897/03/22	1993/07/24	CMF A3
PROVO	DELIA	1877	1971	ALEX	FORRETT	1874	1953	MO4 D3
	HENRY			MAGGIE	CARON	1845	1898/09/20	EL6 D
	MARGARET	1839/06/01	1919/04/29					MO4 D1

HEADSTONE INSCRIPTIONS								
SURNAME	FIRST NAME	BORN	DIED	SP'S FIRST NAME	SP'S SURNAME	BORN	DIED	CEM SEC
PROVO	SIMON	1846	1904/06/23	MARGUERITE	BERGEVIN			AL5 A
PROVONCHA	JOHN H	1890	1977	IDA M	PERRY	1893	1983	MO4 C2
	JOSEPH	1860	1939	JOSEPHINE	BACHAND	1856	1939	MO4 C2
	LEO E	1915/11/05	1993/12/29	MARGUERITE M	JUBERT	1915		EL3 5
	LEONARD L	1919/05/16	1927					MO4 C2
PROVOST	CLAYTON R	1935		BERNICE J		1936	1965	C25 D1
	EARL E	1934/02/09	1992/12/03	PEARL	MONETTE			EL5 C2
	EUGENE F	1939/09/11		DORIS A	STONE	1942/03/17		C25 A1
	EUGENE F	1968/09/25						C25 A1
	FRANCIS	1962	1964					PTD M2
	GEORGINA	1871	1956	ANTWINE	FORETT	1868	1956	EL2 F4
	GRACE	1966	1966					PTD M2
	HAROLD	1914/08/01	1951/12/27					AL5 A
	LAURA	1916	1966	ALFRED	HEMINGWAY	1909	1972	AL5 B1
	LESA	1961	1961					PTD M2
	MARY	1891	1964	JOSEPH	GERO	1891	1964	AL5 D1
	RAY A	1939/05/16		CAPIAN M	KELLEY	1945/05/24		C25 A1
	ROBERT	1925	1958	ELIXINA A	BLOW	1927	1980	AL5 D2
	SHEILA M	1958/01/11		FLOYD S JR	ROCK	1953/12/01	2001/04/10	C25 B2
	TAMMY M	1968	1987					PTD M2
PRUE	SALINDA	1848	1923	LOUIS	GEBO	1838	1927	CMP D3
PRUNIER	JOSEPHINE	1833/10/20	1901/08/29	ALEXANDER	MOORE	1829/10/02	1896/07/28	CM3 B
PULCIFER	BETSEY ANN	1842/04	1864/11/04	HEZEKIAH	TRACY	1818/11	1861/02/27	MO3 A2
PULSIFER	?	1953	1983					AL5 D2
	BERTHA	1925	1992					AL5 C1
PURCE	NATHAN	1829	1902/04/27					BEC R6
PURDY	ANNA M	1832/07/27	1882/02/01	CARLOS D	MEIGS	1824/01/26	1887/08/07	C21 B1
	AZEL	1799/06/11	1859/04/01	FANNY	BUTTON	1805/06/05	1889/05/25	C21 A2
	FREDERIC E	1839/12/06	1929/08/04					C21 A2
	GEORGE H	1886	1967	VIOLA J	BRADLEY	1892	1969	MO1 D1
	GRACE	1880	1961	BERT W	EDDY	1880	1969	MO2 D1
	STEPHEN H	1829/07/01	1886/08/30	LAURA A	HEDDING	1828/11/09	1895/12/02	C21 A2
PURYEA	ALFRED J	1926		RUTH M	BROWN	1930	1987	C24 C1
	CAROLE A	1951/11/11		TIM C	LEAZOTT	1948/06/03	1999/09/04	AL1 M
	DELPHINE	1892	1984	CHARLES S	BREAN	1886	1962	C25 D2
	HERMON O	1926		IRENE T	LaFOUNTAIN	1927		EL3 4
	LOTTIE	1888	1956	EDWARD	CARTER	1872	1943	AL5 B1
	NANCY J	1858/12/06	1930/09/15	ANDREW	DULEY	1850/08/24	1939/12/14	AL3 B1
PUTNAM	ERICA	1976/03/20	1976/06/19					CM6 A3
	GERALD A	1929		MOLLIE	LONG	1931		CM6 A3
	JEREMY	1974	1974					CM6 A3
	PERSIS WOOD	1793/11	1878/04	WILLIAM	LAWRENCE	1773	1842/11/21	C21 B3
PYKE	AMROSE A			REBECCA H	GILES	1822	1868/04/10	MO1 D3
PYPER	ANNA	1886	1970	ARTHUR W	DAME	1884	1916	AL5 B1
	DORA	1884	1976	ARTHUR L	MELLON	1884	1947	AL5 C2
	GROVER C	1882/09	1883/10/22					AL2 M
	ZOE	1858	1932	ARTHUR L	MELLON	1884	1947	AL5 C2
PYTLAK	STEPHEN	1918/09/15	1976/03/07	RUTH M	ATWOOD	1919		C29 A2
QUAIN	EDWARD J	1905	1980	BEATRICE	MORRIS	1908	1984	CMP B3
QUAY	JOHN	1825/03/14	1912/12/06	ELMINA		1835/09/14	1918/10/21	C21 A1
QUELCH	SARAH J	1843/08/07	1853/05/31					BE3 M4
QUILLIAM	ANNIE A	1900	1993	ALBERT J	GLAUDE	1889	1950	CMB C1
	PARNEL J	1953						EL3 14
QUINLAN	WILLIAM J	1914	1977	MURIEL ANITA	VINCENT	1914	1996	CMP A3
QUINN	MARIE		1964	KENNETH K	WAITE	1919/03/04	1995/09/12	EL6 D
	STEPHEN	1838	1892/02/07					CL1 B1
	THERESA	1926	1983	HERBERT H	SEGUIN	1917/03/12	1964/07/23	EL2 B
QUINTAL	AUGUSTUS	1878	1959					MO4 C1
	HERMELINE	1869	1960	NOAH	SNIDE	1867	1949	MO4 C1
QUIRINO	VIVIAN	1906	1996					CM3 D
QUIRK	MARY	1843	1893	THOMAS	LEONARD	1834	1908	CL1 A2
QUISER	JENNIE E	1866	1958	ROBERT	DICKSON	1856	1931	BE6 M4
RAAB	OLGA	1927		KENNETH E	SODEN	1906	1979	MO1 C1
RABADO	LEMUEL	1854/03/11	1925/12/13	MARY	ARNO	1850	1895/09/08	EL6 B
RABEOUE	RUSSELL	1842/11/20	1909/08/21	EUPHEMIE	ROBIDOUX	1838/01/23	1921/10/14	AL5 A
RABIDEAU	ALEX	1897/07/16	1966/06/19	EVA	BABBIE	1898/10/13	1972/05/22	MO5 A2
	ALEX	1926/04	1926/08/16					MO4 D1
	ALEX J	1886/06/02	1977/12/15	LELAH	POISSANT	1892	1965	MO4 D1
	ALEXANDRE	1895/03/05	1922/09/16	ANESIE	JODOIN	1862/11/01	1951/06/01	MO4 D1
	ALLAN	1954/08/01	1956/09/02					MO4 D1

HEADSTONE INSCRIPTIONS

SURNAME	FIRST NAME	BORN	DIED	SP'S FIRST NAME	SP'S SURNAME	BORN	DIED	CEM SEC
RABIDEAU	ALMA	1924/11/12	2002/07/30	FRANCIS A	VEIVIA	1906	1981	EL2 F4
	ALPHONSINE	1884/04/09	1970	GEORGE P	BUSHEY	1876	1960	AL5 D2
	ALTON	1954/08/01	1956/09/02					MO4 C3
	ALTON L	1934		GLORIA A	HEBERT	1934/08/11	1990/03/25	EL3 14
	AMELIA	1913	2004		TOLOSKY			MO4 D3
	AMELIA	1913	2004	RICHARD	MONETTE	1913	1984	MO4 D3
	ANN	1962/03/70	1994/11/20	JEFF	JARVIS			MO4 C3
	ANNA	1885/03	1949	JAMES	ST JOHN	1891/04/20	1941/08/23	CM3 A2
	ARMAND	1908/02/27	1992/05/07	GAETANE	RUSHFORD	1914	2003	MO4 C3
	ARTHUR	1888/04/16	1962/02/22	NELLIE	LaVALLEY	1894/02/21	1996/01/08	MO4 C2
	ARTHUR J	1940/08/07						AL5 O2
	BENJAMIN	1910/10/27	1985/11/06					AL5 D1
	BERTHA	1926/08/26	1970/02	JOHN L	FRENNIER	1925	1975	AL5 B2
	BESSIE	1908/03/14	1999/04/22	FRANK	LABARGE	1906	1980/07/06	AL5 B2
	BETTY E	1929	1949					AL5 B2
	BEVERLY	1940/04/09		ROBERT C	PERYER	1935	2002	AL5 B2
	BEVERLY D	1941/02/13		ALTON E	BARCOMB	1939		EL3 13
	CARLTON J SR	1941/08/01		PAULINE	JARVIS	1944/08/13		EL3 8
	CAROL	1961/12/29		RICKY	BUSHEY			MO4 C3
	CAROLINE	1961/12/29		DAVID	CAYEA			MO4 C3
	CAROLYN	1940/09/18	1985/09/24	CRAIG W	TREGGETT	1942		EL3 1
	CHRISTA JEAN	1954/12/18	1954/12/18					AL5 D2
	CLARA	1911/02/11	1988/06/15	HERMAN M SR	RABIDEAU	1907/09/05	2000/10/18	EL3 5
	CORRINE	1897/06/17	1921/08	EDWARD	GODDARD			MO4 D1
	CYRIL J	1882/10/14	1954/02/19	MELINA	NEVEU	1885	1942	EL2 B
	DANIEL	1952		DIANNE	BLOW			EL3 3
	DAVID J	1903/07/28	1936					MO4 C2
	DELIA	1868	1929/07/15	PETER	BARNABY		1948/05/30	AL5 B2
	DIANNE	1949/05/20		PHILIP	LaBOMBARD			MO4 C3
	DORA	1907/02/06	1978/10/11	ELI	LAVENTURE	1901	1952	MO4 C2
	DORA	1907/02/06	1978/10/11	NELSON	LaVARNWAY	1902	1969	MO4 C2
	DORA R	1903	1992	PETER	DUMAS	1901	1972	MO5 A2
	DORA R	1903	1992	PETER J	PROVOST	1910	1970	MO5 A2
	EDITH	1911/05/13	1989/04/05	JACOB	TOLOSKY	1892	1978	EL3 13
	EDITH	1911/05/13	1989/04/05	JOSEPH	BAKER			EL3 13
	ELECTA M	1919/02/09	1967/01/20	GEORGE	KELLEY			MO4 C2
	ELLEN	1899/03/24	1994/04/26	ALBERT	GRAVES	1892	1964	AL5 D1
	ELSIE	1917/10/12		ELMER R	LUCAS	1916/07/02	1979/07/07	CMB A1
	EMMA	1893/08/23	1985/09/13	WILFRED SR	LaFAVE	1885/02/17	1956/01/29	AL5 D1
	EMMA	1893/08/23	1985/09/13	JOHN	JOHNSON	1898	1985	AL5 D1
	ERNEST J	1913/11/13	1967/04/15	BLANCHE O	GARRAND	1919/04/08	1996/05/24	MO4 C3
	EUGENE	1914/08/05	2000/07/10	BEATRICE	GARRAND	1923/02/06	1998/08/18	MO4 C3
	EVA	1905/11/21	1945/02/21	EDDIE J	BAKER	1895/03/12	1960/05/25	MO4 C2
	EXIMA	1885/03/02		ALFRED	ABARE	1880	1906/04/12	MO4 A2
	EXINA	1885/03/02		DOMINIC	BAKER	1870	1944	MO4 B2
	FANNIE	1889/03/01	1969	JOSEPH	JEFFERSON	1890	1942	CMC A1
	FLORA	1903/10/23	1996/04/06					MO4 D3
	FLORA A	1922		JOHN A	COLUMBE	1915	1969	C21 D1
	FLORENCE A	1939/08/25	1956/01/22					AL5 D2
	FRANCIS E	1908/08/11	1966/06/10	FLORENCE	MYATT	1916/05/15	1992/05/10	AL5 D2
	FRANCIS G	1924/03/08	1984/06/02	THELMA A	LaFAVE	1922/02/14		EL3 7
	FRANCIS T	1917/08/03	1992/07/01	ELIZABETH M	GUERIN	1921	1982	CMF A1
	FRANCIS T	1917/08/03	1992/07/01	MARILYN	SODEN			CMF A1
	FRANK	1859/03/06		REXEY	GUIINUP	1866	1926	MO1 D3
	FRED P	1922/09/24	1993/12/18	MYRTLE	EDGERTON			EL2 F5
	GARY P	1952/01/13						CMB A2
	GENEVIEVE	1924/06/06		PHILIP J	LaVALLEY	1916/01/21	1998/02/21	MO4 C2
	GEORGE L	1906/06/08	1984/12/28	CELIA	THERRIAN	1909/09/30	1990/06/16	AL5 B2
	GEORGE R	1897/04/02	1969/03/19	AGNES	CLARK	1897	1959	EL7 A4
	GILES	1939/05/11		AUDREY	LaVALLEY	1940/12/21	1996/08/01	MO4 C3
	GLADYS	1921/06/20	1977/10/31	LEONARD J	BURL	1910	1969	AL5 C1
	GLADYS G	1943		RONALD E	LaFOUNTAIN	1940	1972	AL5 D2
	GLORIA	1943/10/08		ANTHONY	BROWN			MO4 C3
	HAROLD E	1910/09/10	1970/04/09	ROSINA	GALLERANI			C21 B5
	HAROLD E	1910/09/10	1970/04/09	RUTH B	PENFIELD	1912/08/12	1992/12/09	C21 B5
	HATTIE I	1890/02/26	1959	GEORGE H	GONYO	1894	1961	C26 A3
	HECTOR D	1917/12/20	1986/09/07					MO4 D1
	HERMAN	1931/06/24		RHODA	CHEESMAN	1933		EL3 4
	HERMAN M SR	1907/09/05	2000/10/18	CLARA	RABIDEAU	1911/02/11	1988/06/15	EL3 5
	HOMER	1912/04/06	1977/07/16	SARA	PENNELL			MO4 C1

HEADSTONE INSCRIPTIONS								
SURNAME	FIRST NAME	BORN	DIED	SP'S FIRST NAME	SP'S SURNAME	BORN	DIED	CEM SEC
RABIDEAU	HOMER	1922/03/04	1997/10/18	RENA	DEMARAIS	1928/10/07	2002/03/05	EL3 8
	HOMER G	1938/08/06		FANNIE G	SMITH	1935/10/07	1995/05/02	EL3 7
	HOMER J	1904/12/20	1955/04/21	LILLIAN F	LAVENTURE	1910		MO4 C2
	IRENE	1917/06/28		FRANK W	DUMONT	1911/01/14	1997/06/14	EL3 4
	JACOB	1895/07/03	1959	DAWN	JAMES			CM6 A2
	JANE M	1947/04/05		CLAYTON	FORKEY	1939		EL3 13
	JANELLE	1987/07/06	1993/06/29					MO4 C3
	JANET	1942/04/24		RONALD	MUNNIK			MO4 C3
	JOHN A	1886/10/01	1948/06/30	MABLE M	DOWNS	1890	1949	CMC A1
	JOHN W	1914/12/09	1983/02/11	BEATRICE	THERRIAN	1919		AL5 A
	JOSEPH	1856		DELIA	LAVENTURE	1861	1920	CM3 A2
	JOSEPH	1878/09/12	1951	CELESTA	HEBERT	1876/09/21	1958/07/22	MO4 B2
	JOSEPH B	1881/03/18	1960/11/11	BERTHA	SURPRENANT	1883/07/30	1943/01/15	MO4 C2
	JUDY	1958/06/11		THOMAS	GARRAND			MO4 C3
	JULIA	1923/12/17	1989/08/08	PAUL	ST JOHN	1920		CM3 D
	LARRY	1963/02/03		NANCY	LaVALLEY	1964		MO4 C3
	LAURA (CORDELIA)	1882/06/05	1973/06/07	JAMES	BARCOMB	1864	1930	MO1 C3
	LAURA ANN	1963/02/14		GERALD F	RATTA	1953/11/05	1995/07/26	C26 A1
	LAWRENCE	1922/04/14	1993/06/13	CATHERINE M	JARVIS	1917	2000	MO4 D3
	LEANDOR	1887	1901/01/25					MO4 A1
	LEO J	1908/05/26	1977/07/25	BERTHA V	BARNABY	1912		AL5 C2
	LEONA	1908/10/18	1947/11/11	WILLIAM W	MANOR	1902/09/23	1987	MO4 C2
	LEONA	1912/11/27	1981/02/11	GORDON	MONETTE	1912	1960	CMC D
	LEONA M	1915/10/09	1999/09/03	ALBERT H	MANOR	1914	1971	CMF A3
	LEONARD FRANCIS	1928/07/20	1983/03/25	CATHERINE	GARRAND	1930		MO4 D3
	LILLIAN	1915/08/02	1997/03/29	FLOYD R	PELKEY	1914	1999	MO4 C1
	LIZZIE	1893/06/25	1923/03/20					MO4 C1
	LORENA M	1907/05/26	1969/07/22	JOHN	FORGERSON	1903	1995	C21 D1
	LORETTA	1917/10/14	1987/12/05	ORVILLE E	BABBIE	1916		CMC A1
	LORRAINE D	1948/05/30		KENNETH R	LaFOUNTAIN	1942/06/04	1999/01/06	AL5 D2
	LOYAL	1931/06/13	1995/04/21	JEAN	ASHLINE	1927	1997	EL2 F4
	LOYAL	1931/06/13	1995/04/21					EL2 F4
	LYMAN	1911/01/16	1984/05/25	EDNA	BULRISS	1915/08/28	1999/04/26	EL2 F4
	MARIE	1939/02/09		CHARLES G	TROMBLEY	1935/10/13	2000/09/24	EL3 12
	MARILYN L	1933/08/22		GERALD A	GADWAY	1931		MO4 C2
	MARJORIE L	1927/09/18		LEO R	LASHWAY	1923/09/02		EL3 8
	MARSHALL	1914/01/21	1984/07/17	ACHSAH	VANCOUR	1920	1969	CMC A1
	MARY LOUISE	1882/04/01	1943	PETER S	BARCOMB	1879	1974	MO5 D2
	MELVINA	1909/09/29	1994/09/03	ROY	LaBARGE	1901	1980	EL2 F1
	MILTON	1937/07/30		BRENDA	BUSHEY	1941/04/13		EL3 6
	MINNIE F	1886/09/10	1962	FRANK	BEAUSOLIEL	1887/07/08	1949	MO4 C1
	MITCHELL	1832/12/21	1911/07/04	ELIZABETH	PARE			MO4 C1
	MORRIS R	1928/06/07	1981/09/15	MARILYN	SODEN			MO4 B2
	MOSE A	1911/04/18	1983/06/19	ALMA	OLIVER	1915/04/17	1966/04/17	EL7 A3
	MOSE N	1884/03/03	1949	MINNIE	TROMBLEY	1887/08/05	1919/08/11	MO4 B2
	MOSE N	1884/03/03	1949	ALBINA	RENAUD	1887	1962	MO4 B2
	NANCY J	1964/09/04						CMB A2
	NARCISSE	1854/10/18	1917/09/30	HARRIET	BEAUVAIS	1856	1942/06/18	MO4 C1
	NATHANIEL	1986/07/21						MO4 C3
	NEWELL	1871/02/11	1927/01/28	AGNES	BROOKS	1882/04/24	1950/05/04	AL5 D1
	ORVILLE	1919/03/31	1996/04/28	JUNE	GARROW	1931/06/16	2001/05/10	CMC A2
	OTIS A	1911/02/09	1992/09/05	ROSEALMA	THERRIAN	1921	1997	EL7 A4
	OTIS G	1928/11/03	1977/11/02	MAE	EBARE			AL5 B2
	OTIS G	1928/11/03	1977/11/02	DOROTHY	TROMBLEY	1929		AL5 B2
	PEARL	1904/05/25	1928/04/06	IRWIN R	WEIR	1900	1958	MO2 B1
	PETER	1867/03/15	1945/03/17	CELISTINE	JODOIN	1872	1955	MO4 D1
	PHILIP R	1922/01/01	1992/09/17	THERESA R	ARNO	1930/01/08		CMB A2
	RANDY L	1957/10/06						CMB A2
	RAYMOND	1935/11/09	1977/11/15	SHIRLEY	GRAVES			MO4 C3
	RAYMOND C	1919/12/07	2000/03/09	CLARA M	LaVALLEY	1933/11/16		MO4 C3
	RENE G	1924/03/30		MARCELLA T	LaBARGE	1928/12/03		EL3 8
	RICHARD D	1935/03/18		CECILE M	LaFOUNTAIN	1932/04/16	1996/10/15	MO4 C2
	RICK W	1954/12/03						CMB A2
	ROBERT							MO4 C3
	ROBERT L	1938/10/24	1963	MARGARET	MITCHELL	1934		C25 B2
	ROXIE	1909/12/15	1966	RAYMOND	CAYEA	1907/02/10	1978/02/25	EL2 C
	RUFUS J	1935/06/06		RITA M	ROBERTS	1935/04/13	2000/11/02	EL3 21
	SHIRLEY ANN	1938/06/14	1977/04/18	FRANKLIN	AGONEY			AL5 D2
	STEVEN	1955/11/28						MO4 C3
	TERRY L	1953/12/13	1994/06/07					EL3 4

HEADSTONE INSCRIPTIONS

SURNAME	FIRST NAME	BORN	DIED	SP'S FIRST NAME	SP'S SURNAME	BORN	DIED	CEM SEC
RABIDEAU	THERESA	1910/05/07	1965	MERRITT	GARRAND	1909	1976	MO4 B2
	THERESA L	1964/12	1964/12					MO4 B3
	VERNON	1933/09/30	1997/10/04	LUCILLE	COUPAL	1931/06/25		MO5 A2
	WAYNE	1941/05/12	1961/06/08					EL2 F4
	WINIFRED M	1923		JOSEPH S	LeFEBVRE	1914/04/19	1984/04/18	MO4 C2
RABIDUE	ZEPHER T	1891/04/18	1954/12/01	SARAH M	BARCOMB	1898/12/19	1986/10/02	MO5 C2
	ALBERT	1889/12/02	1946/10/01	CLARA	NEWELL	1889/06/15	1941/03/03	MO4 C1
	ALEXANDER	1855/09/16	1909/12/26	FLORENCE	BRIERE	1858/05/30	1943/02/12	MO4 C1
	ANGELINE	1876	1892/10/15					MO4 B1
	FLORA	1889/08/19	1904/01/08					MO4 B1
RABINOWITZ	MITCHELL	1879/09/05	1961/06/08	ROSE	SURPRENANT	1881	1969	MO4 B1
	ROSE	1887/06/25	1956	GEORGE N	PHETTERPLACE	1863	1958	MO5 A2
	OSCAR J	1884	1920	ROSE	LEVENSON			PC5 B
	FLORA J	1869/12/10	1878/11/20					CZ5 M
	ROY E	1900	1972	RUTH E	HOWES	1898	1982	BE3 M4
RACICOT	DESMOND C	1940		GLORIA J	MOORE	1945/07/07	1993/10/11	CMP A3
	FRANCIS	1900	1989					CMP B3
	IRENE	1902	1927					CMP B3
	JOHN T	1906	1996	EILEEN M	GREENE	1907/09/05	1994/06/05	CMP A3
	NAPOLEON	1854	1930	EMILY	ROCK	1862	1926	CMP C2
RACINE	NAPOLEON C	1875	1960	OLIVE M	CLINGMAN	1870	1954	CMP B3
	ONEZIME	1822	1880/05/02	BENJAMIN	JENDRAULT			MO3 B3
	ALFRED G JR	1931/05/23	1979/03/30	DONNA L	LAUNDRIE	1933/10/27		CMB A1
	ALFRED J	1911/06/06	1995/10/14	OCTAVIA A	BLAIN	1912/08/24	1999/06/10	CMB A1
	ALLYRE J	1914	1984	C ANNETTE	ROY	1914	1969	CMB A1
RADER	BERTHA A	1918/05/09	2000	LEON C	ROBINSON	1911/12/31		CMC A2
	CELINE S			LAWRENCE M	PAQUETTE	1925	1992	CMC C
	CLAIRE I	1928/04/28	2001/12/26	GEORGE J	TETREAULT	1928		CMC A2
	EUGENE	1883	1902/05/27					CMB B2
	JOSEPH A	1854	1911	LUCIE	TELLIER	1857	1925	CMP B1
RADIER	ROBERT			JOY	CRONKRITE	1955	1984	CMB A1
	ULRIC	1887	1968	BLANDINE	DENEALTY	1891	1988	CMC A1
	MIRIAM	1920		CLAUDE H	WILEY	1915	1984	C29 A1
	MARY	1850	1910/03/08	JOHN	BELLEROSE			CMB B2
	EDITH B	1868/04/15	1937/05/01	BARTLETT	NYE	1856/03/23	1917/09/10	CM3 A1
RAE	LUZERNE	1811/12/22	1854/09/16	MARTHA	WHITESIDE	1817/09/12	1857/08/07	CM3 B
	SUSAN CHARLOTTE	1804/06/13	1889/04/19					CM3 B
	THOMAS W	1841/10/28	1893/05/27					CM3 B
	MATTHEW C	1932/09/04	1974/03/13					C25 D1
	EDWARD E	1898	1990	MABEL M	LaBARGE	1900	1987	AL5 D1
RAIMER	JOSEPH	1868	1924	EMMA	BOUCHER	1874	1933	AL5 D1
	JOYCE	1938		RUFUS	LaFOUNTAIN	1931	1976	AL5 C2
	THERESA	1928		ALFRED E	LaFOUNTAIN	1925		EL3 4
	VERDA	1923	1942					AL5 D1
	WILLIAM	1896	1963					AL5 D1
RAMSDELL	SARAH	1776/12	1839/02/27	THOMAS C	CUDWORTH			AL3 C2
	CLYDE H			GERTRUDE	POISSANT	1903/04/14	1986/08/11	C24 C1
	DAVID L	1819	1906/07/10					C23 M
	EMERSON	1824/04/11	1897/12/28	HARRIET M		1830/10/23	1911/06/19	C21 B1
	EVA	1862	1929	OLIVER	ROCK	1857	1933	C23 M
RAND	FLORA E	1871/04/07	1871/09/06					C21 B1
	FRANK E	1871/04/07	1884/03/18					C21 B1
	HERBERT	1866/11	1868/07/12					C21 B1
	CHARLES S	1833	1899	SOPHIA E		1835	1903	CM6 A1
	ADALINE N	1843/06/09	1856/10/01					BE7 M
RANDALL	ARTHUR		1976	IRENE	GILLETTE	1915	2000	EL2 F5
	BETSEY	1765		STEPHEN	HEDGES	1763	1813/11/15	C2P D1
	CYRUS	1803	1886/04/10	LOUISA		1806	1878/03/10	BE7 M
	ELEONOR	1844/11	1848/03/28					BE7 M
	ELIJAH H	1860	1861/05/30					MO1 C1
RANDAL	ELLA D	1874	1962	LUKE F	SHIELDS	1869	1935	BE3 M2
	EMERSON L	1830/08/02	1920/01/19	MATILDA G		1828/08/25	1894/08/19	CM6 C2
	FRANK V	1832	1906	DELIA A	PIERCE	1836	1912	PTD M1
	HARRIET	1855	1946	GEORGE A	CRONKRITE	1858	1943	CM6 C2
	JAMES	1782	1842/05/11					MO1 C1
RANDALL	JENNIE M	1860/11/28	1861/11/30					CM6 C2
	MARGARET	1795	1873/09/05					CM6 A2
	MILCO F	1863	1923	NELLIE M	GORHAM	1866	1941	C21 A1
	SYBEL	1808/12/17	1866/05/09	SIMON	WELCH	1800/06	1878/08/02	MO3 C3
	WILLIAM H	1876/05/02	1930/11/06					CM6 C2

HEADSTONE INSCRIPTIONS								
SURNAME	FIRST NAME	BORN	DIED	SP'S FIRST NAME	SP'S SURNAME	BORN	DIED	CEM SEC
RANDELL	ALICE	1892	1991	MARTIN G	BROMLEY	1895	1963	CZ1 D1
	MERRITT J	1830/03	1861/12/10					CMR A2
	RUSSELL M	1854/08	1861/02/14					CM6 A2
RANDETT	AMANDA	1879	1924	BERT	CROSS			AL3 B1
	BERTHA M	1885	1962	WILLIAM I	BARROR	1871	1940	MO1 B3
	DELIA A	1859		WILLIAM M	BLANEY	1858	1936	AL3 C1
	ETHEL	1891	1958	CHARLES	BLANEY	1895	1963	AL3 B1
	GEORGE W	1857/04/08	1929/12/05	JANE		1859/09/06	1928/01/09	AL3 B1
	JAMES	1883/11/26	1946/05/15	FLORA	STILES	1882/12/03	1944/12/28	AL3 B1
	LAURIE L	1863	1887/11/14	ORLANDO	COX			CZ5 M
	MARY J	1870	1892/12/10	MOSES	WELLS			CZ6 B3
	RUBY	1906	1998	RALPH	BARBER		1951	CZ1 C5
	RUBY	1906	1998	WARD C	PAYNE	1897	1959	CZ1 C5
	STANLEY	1907/11/02	1916/07/21					AL3 B1
	EDWARD	1898	1963					BE6 M4
	RANDOLPH	LENA	1850	1924/12/06	JOHN	DUBA	1840	1910/10/06
RANGA	MARIE			JACQUES	POISSANT	1787	1867/09/03	CMB C1
RANGELLE	AUDREY L	1904/07/29	1968/11/17	ALBERT	LABOUNTY	1901	2000	CZ1 C2
RANGER	JOSEPH	1792	1887/09/16	LUCRETIA A		1792	1870/12/04	PTD M1
RANGEY	JOHN	1841	1893/10	LARANNEY		1849/09	1888/05/12	MO3 A1
	SOPHIA	1829	1918					CM3 B
RANNEY	ALICE	1781/10/21	1866/08/26	LEMUEL	CLARK	1769/01	1852/07/24	CMS M
RANSON	[BABY]							CZ7 M
	A W	1827	1862/12/22					CZ9 C3
	ADALINE	1812	1870/12/19	JOHN	DUNNING	1819/03/26	1889/05/15	CZ9 B2
	ADELINE A	1815	1887/04/06	THOMAS A	SELVEY	1809	1880/06/10	CM3 F
	AMELIA	1848	1934					MO3 D3
	AMMASA	1831/08	1832/06/30					CZ9 C3
	ANGELINE							CZ9 C2
	AUGUSTUS	1814	1881	KUCRETIA	VANTINE	1822	1902	CZ9 C2
	CLODIUS	1826/10	1827/09/04					CZ9 C3
	DELIA	1826/11	1882/05/09	ALFRED	DICKINSON	1824	1906/06/01	CZ9 C3
	EDWIN W	1859	1939					CZ9 C2
	ELIJAH	1788	1871	MARINDA	RANSON	1793	1872	MO3 D3
	ELISHA	1753	1836/08/10	IRENA	WELLS	1755	1833/11/06	CZ9 C2
	EPAPHRAS	1792	1859/01/22	HESTER M	MOSS	1786	1859/08/04	CZ9 C3
	EPAPHRAS	1813	1852/03/25					CZ9 C3
	EPAPHROITUS	1784/10/09	1869/01/26	SALLY	RANSON	1786/12/31	1870/02/25	CZ9 C3
	ERASTUS	1780/08/15	1818/03/20	BETSEY				CZ9 C3
	FERDINAND	1817/06/26	1886/06/03	ESTHER P	BARBER	1827/07/21	1908/02/21	CZ9 C3
	FLETCHER B	1820	1826/11/26					CZ9 C3
	FRANCIS A	1847	1856					MO3 C3
	FREDERICK	1856	1857					MO3 C3
	GEORGE			LYDIA	HOLLY	1805	1826/03/10	CZ9 C2
	GRACE	1860	1862					MO3 C3
	GUY	1797	1870/04/22	ELIZA ANN	THOMAS	1801/06/19	1879/12/07	CZ9 C3
	HARRIET	1829/11	1847/09/01	ASHLEY	WILLSON			CZ9 C1
	HELEN M	1825	1852/11/14	JAMES M	FULTON	1813	1892/07/01	CZ9 C2
	HENRY L	1857	1923	IDA A	HOLT	1859	1937	EL1 B
	HERBERT E	1861	1923	JESSIE S	DICKINSON	1865/04/11	1906	CZ9 C2
	HUBBELL WELLS	1897	1862/07/15	EUNICE	CONKEY	1802	1871/06/21	CZ9 C2
	ICHABOD	1777	1843/09/10	BETSY	GRAVES	1791	1845/02/07	CZ9 C2
	JABEZ	1747	1816/04/06					CZ7 M
	JOHN P M	1821/07/08	1903	AMANDA	CHALMERS	1820	1902	MO3 C3
	L PHILINDA	1824	1887/02/24	J DEAN	WILCOX	1823	1909/01/07	CZ9 C3
	LAURA	1795	1825/03/10	LYMAN	LOW	1791	1823/04/18	CZ9 C1
	LAURETTE	1819	1846	JONAS C	GILBERT	1817	1883	CZ9 B2
	LOVISA	1801	1822/08/21					CZ9 C3
	LUCY	1825/10/02	1828/03/26	SALMON M	GRAVES			CZ9 C1
	LUCY M	1821/07/03	1880/10/16	HENRY	BRISSETTE	1817	1865/07/22	CZ9 C3
	LUTHER	1758/06/20	1832/07/25	THEODALIA	WALCOTT	1764	1825/12/02	CZ9 C3
	MARGARET	1864	1891/05/06					MO3 C3
	MARINDA	1793	1872	ELIJAH	RANSON	1788	1871	MO3 D3
	MAUDE L	1879	1953	GEORGE T	CHILTON	1878	1946	EL7 B4
	MYRANDA	1833	1900	JONAS C	GILBERT	1817	1883	CZ9 B2
	ORPHA	1814/02/13	1883/09/20	PARLEY	HEATON	1805/02/13	1851/11/28	CZ9 D3
	PHILANDA	1783/04/30	1853/07/23	ROSWELL M	BARBER	1770/08	1852/10/20	BE3 M4
	ROSWELL	1781/09/22	1865/01/11	RUTH	KINSLEY	1781/03/26	1861/08/10	CZ9 C2
	ROWENA	1785/02/05	1813/04/29	BENONI	LADD			CZ9 C1
	SALLY	1786/12/31	1870/02/25	EPAPHROITUS	RANSON	1784/10/09	1869/01/26	CZ9 C3

HEADSTONE INSCRIPTIONS								
SURNAME	FIRST NAME	BORN	DIED	SP'S FIRST NAME	SP'S SURNAME	BORN	DIED	CEM SEC
RANSOM	SOPHIA	1815/01/14	1894/07/06	ANDREW	DUNNING	1800/01/21	1872/08/14	C29 B2
	WELLS G	1816/07	1849/10/30	ROSINA	CLARK			C29 C2
	WESLEY JOHN	1886	1952					MO3 D3
	ZORANDA	1813	1903/12/08	GEORGE	DUDLEY	1807	1860/02/02	CM3 B
RARIDON	PATRICK	1829	1890/05/22					BEC R14
RASCOE	JOSEPH R	1928/11/28		THERESA	DUTEAU	1932/06/10	1999/10/14	CMC A2
RASHKIN	HARRIETT N	1915/09/26		GEORGE J L	TAYLOR	1914/10/15	1992/11/29	PC5 A
	SAMUEL			TILLIE	WEISKOFF	1889	1976	PC5 A
RASMER	GEORGE W							MO3 C3
RASMUSSEN	DAVID	1969	1969					C29 A1
	GEORGE	1899	1944	MONTA ELIZABETH	LITTLE	1902/06/11	2001/09/17	C29 A1
RATELLO	JULIA	1818	1904	FRANCIS	EMERY			C25 E1
RATHBURN	LAURA L	1896	1990	E NEWTON	FARR	1893	1960	MO1 A3
RATNER	LOUIS	1905	1980	ALICE	FELDMAN	1908/08/21	2002/11/02	PC5 A
RATTA	CARL	1914	1946	LUCILLE	BUDRO	1916	1997/05/22	C24 A1
	DONALD E	1912	1993	FLORENCE E	MORRISON	1907	1972	C24 A1
	EDITH	1916	1944		DUCKENE			C24 A1
	EDITH E	1890	1906/12/01					C24 A1
	EMMA			SIMEON E	JENNETTE	1867/06/23	1955	C24 B2
	FRED	1888	1952	MAUD	LAPINTE	1886	1945	C24 A1
	GERALD F	1953/11/05	1995/07/26	LAURA ANN	RABIDEAU	1963/02/14		C26 A1
	GLEN	1941	1941					C24 A1
	HELENA N	1885	1975	THEODORE	NARREAU	1878	1923	C24 A1
	HELENA N	1885	1975	LEMUEL J	BOLIA	1889	1945	C24 A1
	JAMIE LYNN	1985/03/19	1995/10/06					C26 A1
	JESSIE M	1896	1974	FRANK J	TURNER	1895	1964	CM1 B
	JOSEPH	1857	1938	EMILIE	SIMONEAU	1858	1952	C24 A1
	JULIUS I	1898	1976	BERTHA M	MARTIN	1908	1971	C26 A2
	LILLIAN	1898	1921/03/25	HUBERT	PATNODE			C24 A1
	ROY RAYMOND	1934/06/16	1975/09/07					C26 A3
RAULL	AARON	1877	1969					C24 A2
	JOHN	1892	1968	NELLIE	SANTORA	1899	1987	C24 A2
RAVENCROFT	MARY	1881	1969	ARTHUR	BOULTON	1878	1934	CM3 D
RAWDON	RALPH	1793/12/19		SUSAN		1793/06/20	1845/07/15	CM6 C2
RAWSKI	CONRAD HENRY	1914		HELEN	ORR	1928		MO2 C2
RAWSON	ADDISON	1869	1933	MARTHA	CLARK	1885	1969	CM6 B3
	BRENDA ANNE	1951/06/19	1998/11/14					CM6 C3
	LEE E	1912/08/03	1979/05/04	ANNA B	WOOD	1923/03/23	1996/02/18	CM6 B3
	MYRTLE	1917	1969	FRANCIS C	DUFFY	1914/08/14	1983/03/30	CM6 A1
	ROBERT B	1920	1945					CM6 B3
	WILLIAM	1924/12/18	1974/06					CM6 B3
	SAMUEL R			MARY J	O'DONNELL	1838	1880/04/25	MO4 B1
RAYMO	NOE			MARY	MARCEL	1818	1888/06/11	MO4 B1
	AGNES	1909						CMB B2
RAYMOND	ALFRED J JR	1927						CMC A1
	ALFRED J SR	1904	1977	FLORENCE	BOULRICE	1908	1997	CMC A1
	ANNIE	1907	1926					CMB B2
	ARTHUR L	1900/01/06	1900/03/02					MO4 B1
	CECILE	1943	1943					MO4 C1
	CHRISTINA	1862	1939	MICHAEL	BASHAW	1859	1948	MO4 C2
	DOMINA A	1909/07/17	1994/04/01	CLARICE C	BARCOMB	1912		MO4 C1
	EDWARD J	1953						MO4 C1
	ESTHER			JOHN	SNIDE	1825	1902	MO4 C1
	ESTHER	1847	1911/03	GEORGE JR	LAMARQUE	1852	1893/08/25	CMB C2
	ESTHER	1863	1966	THEODORE	SNIDE	1868	1936	MO4 C1
	EVA	1897	1927	JOSEPH	SEYMOUR	1894	1977	CM6 B2
	FRA A							CMB C1
	HARVEY JR	1823	1864/02/05					C29 D1
	IDA	1907	1988	NOAH	BARCOMB	1904/09/03	1973	MO4 A2
	JOSEPH H	1866/07/18	1868/12/26					CMB B2
	JOSEPHINE	1833/01/15	1891/05/25	WILLIAM	BOSWORTH	1832/12/14	1891/01/01	CM3 A1
	LEONARD	1940/05/16		CAROL ANN	BAKER	1945/04/02		MO4 D2
	MARCALINE	1872	1925	FELIX	WILLETTE	1864	1957	MO4 C2
	MARY	1876	1952	THEODORE	SNIDE	1868	1936	MO4 C1
	MARY	1876	1952	PETER S	BARCOMB	1879	1974	MO4 C1
	PARTHENIA	1770/01/23	1852/12/06	SAMUEL	ASHMUN	1764/02/05	1846/08/20	CM3 B
	PHEBE A	1821/09/05	1880/05/29	ALMOND D	FISK	1818/04/26	1850/10/13	C29 D1
	VICTOR	1875	1951	ROSE	MANOR	1881	1952	AL5 D1
	WILFRED	1874	1940	FLORINA	BOUDRAULT	1884	1960	CMB B2
	WILLIAM	1897	1946					CM6 C3

		HEADSTONE INSCRIPTIONS								
SURNAME	FIRST NAME	BORN	DIED	SP'S FIRST NAME	SP'S SURNAME	BORN	DIED	CEM SEC		
RAYNAR REA	HANNAH	1822	1894/04/25	ROBERT	EARL	1815	1890/04/18	CM3 A2		
	ANDREW	1829/09	1837/02/12					CZ1 C1		
	ANNA D	1862/01/26	1874/08/06					BE3 M5		
	CHARLES D	1867/09/22	1951/06/21	JOSEPHINE	LUCIA	1870/03/15	1946/05/12	BE3 M6		
	DORIS	1913	1968	NORTON	FOSTER	1910		BE3 M5		
	FREDERICK	1849/01	1850/03/05					BE3 M5		
	GEORGE H	1854	1934/10/27	ADDIE M	DOMINY	1857	1883/10/27	BE3 M5		
	GEORGE H	1854	1934/10/27	CORA J	DOMINY	1868	1956	BE3 M5		
	HAROLD L	1889	1933	HELEN	SMITH	1889	1963	BE3 M5		
	HATTIE A	1863/09/14	1919/06/03	IRA L	PARSONS	1855/09/10	1933/04/16	BE6 M2		
	HELLEN R	1816	1844/07/25					CZ1 C1		
	HERBERT	1883	1959	LEONA M	McDOWELL	1881	1961	MO3 B2		
	JAMES R	1901	1988	MELVERA C		1908		BE3 M6		
	JANE	1819	1846/02/15					CZ1 C1		
	JOHN	1813/02/07	1872/06/09	MARCENA	SMITH	1819/05/08	1880/11/24	BE3 M5		
	JOHN	1813/02/07	1893/06/09	PHEBE M	SHAW	1811/03/13	1872/06/09	BE3 M5		
	JOHN L	1882	1945					BE3 M3		
	LESLIE A	1855	1924	LOTTIE D		1857	1937	BE3 M3		
	LINA	1883	1968	FRED D	MARSH	1878	1963	BE3 M6		
	LUCY M	1843/05/21	1920/07/14	ALBERT	ELDRED	1834/03/12	1873/11/30	CZ1 A2		
	MARGARET	1781	1880/07/11	PATRICK	MOORE	1774	1854/07/22	CZ1 C1		
	MARGARET	1823	1882/02/27	SAMUEL	GOODRICH	1813/01/16	1879/03/29	MO1 C2		
	MARION E	1938		C WESLEY	RICHARDS	1938		BE3 M6		
	MARTHA M	1778/03/04	1866/12/27	JAMES	BEGGS	1790	1838/04/30	CZ1 C1		
	MARY	1840/05	1887/11/22	SAMUEL	WOODROW			CZ1 C4		
	ROBERT	1820/06/16	1898/04/09	JANE	STONE	1821/10/21		CZ1 C1		
	ROBERT	1859/02/17	1859/03/04					CZ1 C1		
	TERESA JANE	1849/02/09	1862/06/03					CZ1 C1		
	WILLIAM	1777	1846/12/11	ISSABELLA	GREENLEAS	1783	1862/10/03	CZ1 C1		
	WILLIAM	1827/05/10	1901/11/28	ADELAIDE	KINGSLEY	1826/08/08	1881/08/14	BE3 M6		
	REAGAN	MARY	1845/05/21	1925/12/27	JOHN	FITZGERALD	1844/06/02	1918/02/28	AL5 B1	
	REATUAL	MARGARET	1827/02/17	1902/03/13	JOSEPH	PRAIRIE	1816/06/04	1891/03/11	AL3 C1	
	REAY	ADAM J	1859/01/28	1888/08/19					CZ1 C1	
		CHARLOTTE ANNA	1861/10/14	1911/05/26					CZ1 C1	
		JAMES	1812	1864/05/28	JANE ADORA	BEGGS	1819/01/11	1891/12/23	CZ1 C1	
		JOHN	1844/10/24	1907/05/20					CZ1 C1	
		MARY C	1864	1925	S WEBSTER	BARBER	1848	1920	PTD M1	
		WILLIAM	1857/08/28	1920/03/29					CZ1 C1	
		REBIDEAU	AMELIA	1846/09	1910/10/05	MOSES	LUCIA	1834	1912/03/09	CM1 A
			GEORGE E	1916/07/25	1973/05/03	ALEDA M	HOULE	1921/06/07	1961/10/26	EL2 B
GERALDINE			1936/10/23		HAROLD	DEMARAIS	1931/02/15	1991/09/21	EL3 B	
JOSEPHINE			1870/05/28	1947/07/17	GREELEY	DOWNS	1865/11/03	1928/02/07	MO2 D2	
KATHLEEN	1938/02/06			FRANCIS H	KING	1935		EL3 11		
LILLIAN	1920/12/15			WILLIAM N	MILLER	1918	1969	EL2 C		
LILLIAN	1920/12/15			LAWRENCE R	WILLIAMSON	1919/09/13	1994/05/14	EL2 B		
PETER	1842/10/02		1921/01/24	MARCELINE	NEPHEW	1842/01/01	1911/05/23	CL1 A3		
SHELBY JEAN	1942		1943					EL2 D4		
RECKARD	HENRY WALTER		1888/04/28	1888/07/22				CZ1 A4		
RECOR	ISAAC	1849/09/13	1916/09/07	ELIZA	LaPORTE	1850/11/13	1927/09/23	CZ1 A4		
	[BABY]	1946/07/12	1946/07/12					CZ5 C1		
	ADDIE	1859	1920	GEORGE	LaDUE	1854	1936	CZ5 D2		
	ALBERT	1910	1985	THELMA	DENO	1918	1963	CZ5 B1		
	EDGAR	1864	1904					CZ1 C4		
	FREDERICK	1923	1987					CZ6 B2		
	GENEVA M	1889/10	1894/04/03					CM1 A		
	GEORGE H	1921/07/26	1921/07/29					CZ5 O1		
	JEFFREY	1969						CZ5 D1		
	JOHN	1847/05/06	1917/04/26	LOUISE	TRUDEAU	1854/04/05	1918/11/26	CZ5 D1		
	JOHN H	1875	1943	EVA M	BLANEY	1881	1956	CZ5 O1		
	JOHN W JR	1956/01/01	1976/06/12					CZ5 B2		
	JOHN W SR	1917/06/25	1990/05/16	MARY	MECONI	1922/06/11	2001/02/01	CZ5 B2		
	JULIUS	1842	1906	MELVINA	MORSE	1847		CZ1 C4		
	LESTER J	1892	1948	MARGARET	LaPIER	1894	1980	CM1 C3		
	LOUIS BRIAN	1947		PHYLLIS	TROMBLY	1950		CZ5 D1		
	MILDRED	1923/02/05		OWEN E	TYLER	1924/08/01	1973/01/21	CZ1 D1		
	RALPH	1882	1941	AUGUSTA	YELLE	1881	1970	CZ5 O1		
	RALPH J	1922	1970/08/09	AUDREY	BARNABY	1923/05/28	2000/09/07	CZ5 C1		
	ROGER A	1939	1947					CZ5 B1		
SADIE C	1885/10	1887/02/18					CM1 A			
THELMA	1929	1953		DECKER			CZ5 C1			

HEADSTONE INSCRIPTIONS								
SURNAME	FIRST NAME	BORN	DIED	SP'S FIRST NAME	SP'S SURNAME	BORN	DIED	CEM SEC
RECOR	WILFRED	1895	1945	MAUD	BURNELLE	1901	1979	C26 B2
	WILLIAM	1882	1953	ALICE M	PLOOF	1886	1954	C25 C1
RECORD	JOHN	1815	1904/10/19					C21 C4
RECORE	A LUCY	1912	1985/12/04	PAUL E	DeCOSSE	1912/04/01	1995/07/12	CL1 C3
	AGNES	1880/09/21	1978/09	GEORGE G	COOPY	1878	1956	CL1 A3
	AKIN S	1885	1975	MELISSA	COVEY	1886	1957	MO4 D3
	AMOS	1853	1924	ODELIA	PREMO	1853	1924	CL1 C1
	AMOS E	1877	1955	THRESA	RUSHFORD	1880	1949	CL1 C3
	ARTHUR L	1918	1982					MO4 D3
	BERTHA	1911		WILLIAM A	CLARK	1915		EL3 4
	EDWARD P	1925	1951	LILLIAN	COLLINS	1925		EL7 D1
	EMMA	1883	1947	NA?	BREAN			C25 E1
	EVA	1879	1960	EUGENE N	PERYEA	1881	1959	AL5 C1
	FRANCIS W	1915	1974	GERTRUDE	CHEYNE	1928		CL1 C2
	HERBERT J	1948	1976	GRACE	ESPOSITO			EL7 D1
	LEAH R	1890	1965	JOSEPH	TERRIAN	1874	1949	AL5 D1
	LEO	1907	1967	ROSE	DeCOSSE	1907	1988	CL1 C3
	LOUELLA M	1910/05/13	1996/03/27					CL1 C1
	LOUIS A	1878	1953	ELIZABETH	TRUDEAU	1876	1967	CL1 A1
	MARGARET	1881	1965	ALPHONSE	PATNODE	1874	1950	CL1 C1
	MATILDA	1846	1938	PETER	LAGREE	1842	1938	CL1 C3
	ROSE	1873	1956	PETER	LAGREE	1872	1938	CL1 C1
	STELLA	1900	1986		BASSO			CL1 A1
VIOLET	1902	1977	J DARWIN	NICHOLS	1903	1975	CL1 C3	
WILLIAM	1849	1930	JULIA	GONYO	1854	1923	C25 E2	
WILLIAM D	1885	1965	LUCY	FURNESS	1887	1961	CL1 C1	
WINIFRED	1950	1977					EL7 D1	
REDIKER	HENRY	1830/08/12	1911/03/22	MARY L	FAVRO	1840/06/09	1899/10/18	MO1 D1
	MARY M	1870/05/22	1871/02/02					MO1 D1
	OLIVE M	1868/02/28	1875/03/29					MO1 D1
	RALPH L	1875/05/26	1876/02/21					MO1 D1
REDMOND	KATHERINE	1859	1930	DAN	OHEARN	1845	1928	C25 D2
	NELLIE	1862	1926					C25 D2
REED	ADDIE	1839	1907/03/04	JOHN	MILLER	1834	1910/05/01	EL6 A
	ALICE	1885	1954	GROVER C	LYNCH	1885	1973	C21 D1
	CAROLINE	1861	1946	GEORGE B	HOAG	1862	1956	CM6 A2
	CHARLES			ANNA C	HILL	1855/04	1901/01/11	CM6 A1
	FANNIE	1883	1963		PERRY			CL1 C1
	IDA	1873	1963	PAUL	PATNODE	1861	1935	CL1 B1
	IDA D		91 YEARS					CL1 C1
	JACK R	1938/08/06		BEVERLY	ROSS	1943/05/03	2001/01/31	C21 D1
	JOHN	1828	1904/03/16					C26 B1
	JOHN MICHAEL	1910	1972	PEARL	ASHLINE	1908	1998	CM1 B
	MARTHA	1884	1920	WILLIAM	LaPORTE	1876	1939	MO2 B1
	MERRITT		1909	IDA	HALL	1858	1940	EL5 B2
	STEWART A	1911	1967	ESTHER	HUTCHINSON	1915	1986	CM3 B
	THOMAS	1850	1931	CLARA	TAVERNIA	1847	1930	CL1 C1
	REEDY	RUTH		LEO J	GONYEA	1904/09/23	1999/03/07	EL3 1
REEVES	ALICE	1937	2004	JOSEPH R	FORRETT	1935		MO4 C3
	FRANKIE							CM3 A1
	ROBERTA J	1942/04/08	2000/01/09	ALBERT F	BARCOMB	1938		EL3 13
	SHIRLEY A	1939		ALFA L	LaFOUNTAIN	1934/09/10	1981	MO4 D3
	DELPHINE	1847	1920	CHARLES A	DUDLEY	1845	1911/07/29	CM3 B
REIGNIER	BEVERLY		CHESTER R	HAMILTON	1920/08/14	1989/07/08	MO1 C1	
REICHE	BELLA	1873/03/27	1946/02/24	EDWARD	MARSH	1865/04/05	1947/03/11	C21 B2
	BERNARD J	1928/06/05		IONA	GREGORY	1928/06/21	1999/05/18	EL2 B
REID	CYNTHIA M	1877	1926	CHARLES M	STOUGHTON	1871	1957	C21 B5
	ELEANOR M	1921		HERSEY T	TROMBLY	1914		C25 B2
	ISABELLA	1847	1896/04/02					PTD M1
	J DAVID	1961/07	1962/02					CMP A3
	MARY ANN	1836	1866/09/02	ALEXANDER	WEIR	1835	1902	PTD M1
	PEARL ESTELLA	1890/08/25	1891/09/13					EL5 B2
	PHILIP			SUSAN LEE	NICHOLS	1954/08/07	1993/12/27	C25 C1
	ANNIE	1881	1885/02/18					CL1 C2
	DICKEY L	1866/02/12	1877/08/18					AL5 A
	DOROTHY	1836	1970	HARRY L	BROTHERS	1857	1954	C21 A2
EDWARD	1834	1895/03/11	ELENOMARA		1830	1864/05/04	CL1 B1	
ELLA A	1882						CL1 B2	
JACQUELINE C	1925		CLARENCE J	LaBOMBARD	1928/05/08	1989/02/06	CMP A3	

SURNAME	FIRST NAME	HEADSTONE INSCRIPTIONS						CEM	SEC
		BORN	DIED	SP'S FIRST NAME	SP'S SURNAME	BORN	DIED		
REILLY	LUKE	1835	1896/11/21	ANNA	POWERS	1841	1923	CL1	B2
	PHILIP J	1877	1930	MARY	HAYES	1879	1963	CL1	B2
RELATION	ADDIE			MOSE	ROBARE			CZ5	F1
	ALFRED	1880	1921	LOUISE M	LaPIERE	1882	1957	CZ5	D2
	ALICE	1922		DAVID JOSEPH	DUPREY	1919/03/23	1967/03/08	CZ5	D1
	CONNIE LAURA	1943	1967					CZ6	A2
	DANIEL							CZ6	A2
	DELIA	1845	1921/08/21	NAPOLEON	DUMAS	1842	1886/11/11	CZ6	B1
	EDWARD							CZ6	A2
	EDWARD L	1917	1987	HILDA S	SMART	1922	2003	CZ5	B2
	ELEANOR M	1911		LOUIS S	CHAUVIN	1911	2002	CZ5	D1
	EVELYN	1922		ERNEST P	BULRISS	1924/03/16	1998/11/18	MO5	C2
	EVELYN							CZ6	A2
	FRANCES	1947		GERALD R	DEFAYETTE	1941		CZ5	A1
	HERBERT E	1888	1958	MAE K	ABOOD	1900	1985	CZ6	A2
	HERBERT JR							CZ6	A2
	HILDA							CZ6	A2
	HILDA M	1924	1995	LOYAL F	BADGER	1923		CZ6	A2
	HOWARD							CZ6	A2
	HOWARD E	1918		MARY E	LEPPERT	1922	1984	CZ5	B1
	HOWARD J	1893	1961	SELINA	FROMIER	1889	1985	CZ5	C1
	HOWARD J JR	1927	1954					CZ5	C1
	JAMES	1873/04/30	1875/08/02					CZ6	B3
	JEANE	1893	1969	ARTHUR G	VALLEE	1897	1972	CZ5	B1
	JERRY J	1947/10/15	1968/07/18	PAMELA	JAMES			CZ5	D2
	LOUIS N	1863	1933	MARY	GORDON	1873	1958	CZ5	B1
	LOUISE R	1917/07/04	1998/05/10					CZ5	D2
	LUCY	1852/02/15	1903/10/09	NAPOLEON	SUPERNAW	1861/10/12	1923/12/14	CME	M
	LUELLA							CZ6	A2
	MARIE							CZ6	A2
	MARSHALL							CZ6	A2
	MARY	1855/01/13	1925/05/04		BLAIR			CZ4	A1
	MARY	1855/01/13	1925/05/04	PETER	SUPERNAW	1849/03/13	1916/06/03	CZ4	A1
	MYRTLE	1920	2003		GUAY			CZ6	A2
	MYRTLE	1920	2003	RICHARD	FROST			CZ6	A2
	NAPOLEON	1868	1937	VICTORIA	LUCIA	1874	1961	CZ5	D1
	NORA L	1884/05/28	1975/11/25	GEORGE	PARKER	1881/04/18	1951/12/26	CZ5	D1
	RAYMOND	1915/09/04	2002/10/12					CZ5	D2
	REBECCA LEA	1988/02/16	1988/02/17					CZ6	A2
	ROBERT G	1924	1972	HILDA	KIRK	1923	2003	CZ5	B2
	SYLVIA							CZ6	A2
	WILLIS L	1884	1960					CZ5	B1
RELJA	PAUL JOHN	1913	1969	ELEANOR	LeCLAIR	1922/04/05	1997/10/04	EL2	F3
REMILLARD	ALINE M	1906	1996	WILFRED N	GAMACHE	1894/11/21	1970/09/02	CMC	E1
	JULIA	1898	1970	LOUIS R	GEBO	1889	1965	CMF	B3
	LEOPOLD	1900	1964	LILLIAN	GAMACHE	1899	1988	CMC	A2
	LEVIDA	1901	1977	WILFRED	TETREAULT	1896	1979	CM1	B
	MALVINA	1861	1940	DAVID	GUAY	1858	1930	CMC	A1
	MARCELLE	1920/07/18	1920/10/13					CMC	D
	OREINA	1924/03/21	1999/01/30	CLAUDE	LAVOIE	1925		CMB	A1
RENADETTE	CINDY B	1959/06/23						CZJ	M
	CLAUDE J	1931/09/28	1999/10/23	WANDA A	TETREAULT	1935	1970	CZ5	D2
	CLAUDE J	1931/09/28	1999/10/23	MILORED	BAKER			CZ5	D2
	CLIFFORD F	1928/11/12		SHIRLEY	HUGHES	1927/11/16		CZJ	M
	GARY K	1949/02/07						CZJ	M
	SONYA	1962/08/15						CZJ	M
	THERESA	1927		LEON J	VASSAR	1923		CZ6	A2
RENAUD	ALBINA	1887	1962	MOSE N	RABIDEAU	1884/03/03	1949	MO4	B2
	CHARLES			MARGARET	BOURASSA	1813	1887/04/09	CMB	B2
	ELEANORE E	1853	1927	DAMES J SR	PHANEUF	1851	1925	CMC	D
	IDA M	1876	1950	OLIVER X	BOULRICE	1867	1941	CMC	A1
RENAULT	THERCILLE	1833	1893	HENRY	PENETT	1823	1910	CZ6	B2
RENE	LOUISE	1864	1922/03	PLINY	GAUDREAU	1857	1935	CMB	C2
RENNIE	ALBERT			MAGGIE	McDOWELL	1859	1905/03/02	MO1	A2
	HARRISON G	1898/02/18	1951/11/07	ELIZABETH M	EARLE	1897	1982/12/04	MO1	A3
	IDA	1867	1935	ROBERT	HAMILTON	1854	1924	MO1	A3
	JACQUELINE	1930	1930					MO1	A3
	MARY			AKIN	BABBIE	1844	1912/12/26	CMB	C2
	ROBERT JAMES	1859/07/04	1937/08/04	LAVINA	GRAY	1859	1951	MO1	A3
RENO	MATILDA D	1827	1876/12/22	HENRY	BUSKA			CMF	C2

HEADSTONE INSCRIPTIONS

SURNAME	FIRST NAME	BORN	DIED	SP'S FIRST NAME	SP'S SURNAME	BORN	DIED	CEM SEC
RENOIR	EMMA	1847	1937	NARCISSE	LaVALLEE	1846	1895	CMP D2
REOME	DEWEY	1898	1981	ELVINA	BODAH			CZ6 A2
	ELMIRA	1905	1933	FRASER	BUSHEY	1905/05/02	1989	MO4 D2
	EZRIEL J	1923		ESTHERINE C	BLOW	1924	1975	CZ6 A2
	FRANK JR	1897	1928	DELIMA	LaFONTAINE			MO4 D2
	FRANK SR	1874	1928	MARY	BENJAMIN			MO4 D2
	HAZEL	1924/08/16	1999/02/08	DEWEY C	HEMINGWAY	1919/09/28	1999/04/02	CZ6 A1
	HENRY	1870	1949	ELIZABETH	BENJAMIN	1873	1954	CZ6 A1
	MAUDE	1933		IRVIN	BROWN	1933		CZ6 A1
REVELL	CHARLES	1843	1911					CZ1 C1
REVOR	GEORGE D	1920	1988	HAZEL	LAGREE	1925		EL3 4
REXER	FRANKLYN H	1906	1962	INA	SEAMANS	1906/03/10	1978	MO2 A2
	MARY	1918/09/20	1999/10/07					MO2 A2
REXFORD	RYSPA H	1812	1896/09/24	WILLIAM W	WHIPPLE	1802/12	1885/05/18	CM7 M
REY	MARY	1854	1924/07/18					CZ1 B1
REYELL	MARY	1870	1942	FRED	CORYER	1870	1953	AL5 B1
	MILDRED	1919	1976	ARMOND	LeCLAIR	1920/10/14	1970/09/08	AL5 D1
	VIOLET M	1925		JOHN F	POWERS	1919/05/02	1971/04/10	CZ4 C2
	VIOLET M	1925		BENJAMIN W	SANGER	1925	2000	CZ4 C2
REYNOLDS	[SON]							CZ9 D2
	ADA	1871	1944	JAMES LINCOLN	BARNES	1862/08/12	1902/11/28	CZ1 A2
	AMANDA	1822	1913		BABB JT			CZ1 C2
	ANNA B	1876	1952	FREDERIC N	SWIFT	1863	1921	CZ1 C4
	ARTHUR	1866	1933	AMELIA	CARTER	1876	1941	AL5 D1
	BETSEY	1782/05/07	1839/06/18					MO1 D1
	CARDL			ROBERT F	LADD	1934/10/31	1983/10/10	CZL M
	CHARLES M	1878	1939	FLORENCE M	PECK	1878	1938	CZ1 A2
	CLARA CARTER	1912	1993/05/10	FRANK R	BRUNELLE	1902	1984	AL5 D1
	CLARENCE M	1904/07	1904/10/09					CZ1 C2
	DALE L	1943/12/13		ELEANOR M	THOMPSON	1938/05/17		CM1 B
	DONNA	1945		WILLIM F JR	SCOTT	1945		EL7 A3
	DORA	1918/12/18		HARRISON L	TYLER	1917/01/01	1981/08/16	CZ1 A2
	DOROTHY	1880	1969					CZ1 C2
	EFFIE L	1864/09/13	1905/02/09	WILLIAM H	ELDRED	1862/07/17	1912/09/22	CZ1 A2
	ELIZABETH	1920		PEARLIE C	FESSETTE	1901/09/15	1974/08/04	CZ1 A2
	ELMIRA	1810	1886	ANTHONY	TROMBLY	1804	1876/07/29	CZ9 B3
	ESTHER AMELIA	1924/02/05	1924/04/09					CZ1 A2
	EVA A	1851/05	1853/01/18					CZ1 C2
	EVA E	1891	1978	NELSON G	WILLIAMS	1885	1966	CZ1 D1
	FLORENCE	1908	1992	LAWRENCE W	WEST	1906	1985	CZ1 A2
	FRANK E	1890	1951	EVALENA C		1893	1963	EL7 C2
	FRANK J	1891	1959					CZ1 D1
	FRANK N			HELEN	HEBERT	1915/12/30	2001/06/27	CMP
	GLADYS	1903	1951	VERNARD	LaBOMBARD	1901	1983	EL2 F4
	HARVEY	1861	1928	ELIZABETH	MAYHEW	1867	1942	EL5 B2
	HENRY	1841	1919	AMANDA	CHESBROUGH	1847		BE7 M
	HORACE D	1866	1960	SADIE	ROWELL	1889	1955	EL5 B2
	IDA A	1875	1931	ERNEST J	FRESN	1865	1935	CZ1 A1
	JACOB	1790/07	1872/02/04	SARAH	WOOD	1791	1864/05/18	CZ1 C2
	JACOB	1824/08/19	1908/01/21	SARAH	HISLOP	1849/05/26	1904	CZ1 C2
	JACOB	1892	1935	ETHEL W	IVES	1892	1994	CZ1 A2
	JAMES N	1888	1985	MARION	MEAO	1897	1981	EL7 B2
	JOHN H	1886	1930					EL7 C2
	JOHN W	1827/09/17	1882/01/13	MARGARET	HISLOP	1835/11/27	1899/01/21	CZ1 C2
	KANEMA	1899	1975	FAY A	STILES	1888	1955	AL1 M
	KENNETH PECK	1906	1971	SADIE	STAFFORD	1914/02/11	1999/03/19	CZ1 A2
	LEWIS			EMELINE		1814	1852/10/18	MO1 D1
	LOYAL L	1802/07	1884/01/15					BEY M
	LUCY L	1856/01	1884/07/12					BE7 M
	MABEL	1881	1943	WILLIAM DAVID	WILLETT	1883	1918	EL2 F1
	MARY	1894	1985	DAVID A	BODAH	1889	1971	AL1 M
	MARY		1901					EL5 B2
	MARY J	1831	1901	JOHN	HODLIN	1827		CZ5 M
	MERRILL	1903	1930					AL5 D1
	MORTON J	1896	1953	THELMA	BAXTER	1904	1988	EL7 A3
	NELSON P	1854	1935	MARY	McGREGOR	1858	1937	EL7 C2
	NOEL			SUSAN N		1844	1864/01/24	BE7 M
	RALPH M	1906	1982	MILDRED	MANOR	1910	2003	EL7 B1
	ROBERT	1796	1852/07/07	MARY	FALLON	1796/11/09	1882/05/15	BE7 M
	ROSS	1837/04/01	1904/05/26					BE7 M

HEADSTONE INSCRIPTIONS								
SURNAME	FIRST NAME	BORN	DIED	SP'S FIRST NAME	SP'S SURNAME	BORN	DIED	CEM SEC
REYNOLDS	SADIE			ROBERT MORGAN	GILDAY	1925	1980	C21 C5
	SADIE H	1868	1948	ROBERT H	CARROLL	1861	1917	C21 C5
	SALOMA	1842	1909	WEBSTER	CLARK	1839	1916	C21 C1
	SARAH	1851	1881/02/02	HENRY	BROADWELL			BE7 M
	SARAH ELIZABETH	1855/05	1863/07/10					C21 B4
	STEPHEN	1853/12	1871/10/01					BE7 M
	TENA A	1883	1961	FRANK A	DULEY	1878	1960	AL1 M
	THOMAS LEIGH	1940/05/09	1998/10/17					C21 A2
	THOMAS P	1794	1864					C21 B4
	WALTER	1907	1991	ALIDA	GOODROW	1920		AL5 D1
	WARREN	1863/01	1874/09/25					C21 C2
REYOR	HEBERT O	1926/12/24	1990/05/08	DORIS	VINCENT	1929/07/19		EL3 12
	HUBERT	1922/04/12						EL3 12
REYORE	ROBERT JOHN	1971	1971					MO4 B2
	WALLIE	1905	1981	RUTH		1916		MO4 B2
RHINEHART	WILLIAM LLOYD	1962/03/02	1996/09/16					CMB A1
RHOADS	JUNE			RAY VINCENT	1921/06/06	1972/05/18		CM6 A3
RHODES	[DAUGHTER]	1873/11/17	1873/12/04					MO3 C3
	[SON]	1872/09	1872/10/28					MO3 C3
	CHARLES	1843	1924/06/06	LURINDIA	COOK	1846	1888/05/05	MO3 C3
	DANIEL C	1872/04/24	1933/08/01					MO3 C3
	FRED	1874/11/14	1937/10/17	SARAH	McDONALD	1878	1899	MO3 C3
	LELA	1894	1898					MO3 C3
	LEVI	1800	1882/11/04	LUCY W	WOLCOTT	1798	1868/03/14	MO3 C3
RIBEE	CHARLES	1862	1938					CM3 D
	MARTHA A	1860/08/12	1952	ROBERT	HOYLE	1847/05/03	1930/01/31	CM3 A1
RICARD	MARY	1857		PHILIP	TAYLOR	1845	1925	MO4 D2
RICE	BUSTER	1967	1968					CM3 B
	EDWARD			POLLY		1763	1847/02/01	MO3 B3
	MAMIE	1874/07/24	1909/03/10	HOMER D	SCHUTT	1871		EL1 C
RICH	FRANCES LOLA	1861	1949	WILMER HTRAM	DUNN	1859/09/19	1932	CM3 A2
	JOSEPH E	1919	1969					CZ4 B1
RICHARD	ALEXIS	1857	1907/04/08	MARIE	DUPONT			CMB C1
	ALINE L	1937/09/09		RICHARD J	EDDY	1934/05/15		CMA M
	ANNIE	1867	1961	ALBERT	BROTHERS	1868	1935	C21 B1
	DAVID A	1967/04/09	1991/02/13					CMA M
	DELIA	1837	1905	AMADA	WHITE	1835	1920	MO1 A1
	ELZEAR	1899	1982	GERMAINE	MAILLOUX	1906	1997	CMA M
	FLORA	1863	1943	EUSEBE	PERROTTE	1866	1963	MO5 B2
	FRANK	1832/03/22	1903/03/22	ADLINE	LaPIRE	1839/01/26	1865/01/10	C21 B1
	FRANK	1832/03/22	1903/03/22	MARTHA	LaPIRE	1844/05/13	1916/10/13	C21 B1
	FRANK	1896/09/26	1966/03/18	VIOLA	ST DENIS	1891	1926	AL5 B1
	GERMAIN	1810	1908/03/10	OLIVE	DUMAS	1823	1897/04/07	MO4 A1
	HENRY	1866/01/23	1878/07/11					C21 B1
	HONORA	1923		ANDRE J	BEDARD	1925		MO5 A2
	JOHN B	1823	1901/10/21	ANGELIQUE	BRIEN	1823	1896/08/11	CMB C1
	JOHN J							AL5 B1
	JOSEPH	1845	1846/08/08					CMB C1
	JULIA	1855	1956	EDMOND	PAQUETTE	1854	1929	CMB B1
	JULIUS	1876	1950	ELEONORE H		1882	1941	EL2 B
	LAURA			CALVIN K	AVERILL	1800	1881	CM6 B1
	LAURA	1864/11	1868/10/18					CMB C1
	LEOCADIE	1851	1882/01/17					CMB C1
	LEON	1859	1887/09/29					CMB C1
	LEONARD P	1910/08/22	1997/11/07	EMMA	MINER	1914	1970/08/28	EL2 B
	LOUIS	1868/01	1882/09/06					CMB C1
	M L	1859	1899/09/08	J F	COOK			CM6 B1
	MARIE			FRED	SEYMOUR	1879	1934	CMP B2
	MARY LOUISE	1831	1913/02/06	CHARLES	GEOFFRION	1829	1920/02/03	CMB B2
	MOISE	1863	1867/10/06					CMB C1
	NORMAN C	1933/04/22	2001/10/30	RITA	DOMINY			CMC
	ODILLE	1862	1954	HENRY	PLANTE	1850	1927	MO4 D1
	OLIVINA	1885	1937	JOSEPH	BAROR	1862	1915/11/21	MO4 A1
	PHEBE	1827	1875/04/08	GEORGE	HALL	1819/07/23	1871/10/25	MO4 A1
	ROSE DELIMA	1871/02	1881/06/03					CMB C1
	SCHOLASTIQUE			LOUIS	COUTURE	1829	1913/06/08	CMP B1
	THEODULE	1865	1940					CMC E1
	VIOLA MAY							AL5 B1
	ZOIE	1834	1934					CMC E1
RICHARDS	ADDIE F	1847/06/06	1941/04/15	ARTEMUS H	RICHARDSON	1838/11/09	1926/04/20	C21 C1

HEADSTONE INSCRIPTIONS									
SURNAME	FIRST NAME	BORN	DIED	SP'S FIRST NAME	SP'S SURNAME	BORN	DIED	CEM SEC	
RICHARDS	BETTY	1937		DAVE J	BEAUREGARD	1937		CMB A1	
	C WESLEY	1938		MARION E	REA	1938		BE3 M6	
	CLARA J	1833	1889/01/19	ISAAC	ABARE	1830	1892/09/24	C29 D2	
	DAVID C	1958	1975					BE3 M6	
	ELISE	1895	1987	AIME	PINSONNEAU	1890	1963	CMC A1	
	ERNEST P	1923/10/17	1987/05/11	ANN	JANSEN	1923/02/12		MO2 A2	
	FRANCES	1823/12/25	1908/09/15	GEORGE WESLEY	WEEKS	1820	1888/06/12	CM6 B1	
	FRANCIS			CLARISSA	PATENAUDE	1830	1856/09/09	C2M M	
	FRANCIS			ROSELLA	FONTAINE	1843/04	1876/12/15	CM1 A	
	FRANCIS			CELIA		1844	1877/02/21	C2M M	
	FRANK	1916	1973					MO5 A1	
	HARRIET M	1874/03/29	1976/05/16	JOHN W	TANNEHILL	1878/10/28	1959/11/12	EL2 C	
	HARRIET R	1836/01/11	1910/01/14	WILLIAM R	BRISBIN	1835/04/19	1919/06/11	MO1 A2	
	HELEN	1864/09/11	1930/11/06	JOHN HENRY	CROOK	1857/08/06	1937/05/28	CM6 C3	
	JACOB	1822	1877/10/18	JULIA	GREGWARE	1806	1885/08/20	C2M M	
	JOSEPH	1858	1926/05/20	MARY	LAUNDRY	1856	1911/08/14	CMP B1	
	JOSEPH I							CMP B1	
	JOSEPHINE J	1865	1934	GIBSON M	WOOL	1862	1950	C29 D2	
	JULIA	1868	1945/03/10	ELI	ROCK	1866	1912/11/18	C24 A2	
	LEWIS E	1842	1903	MARGARET A	MORRESETTE	1849	1899	C2M M	
	MARGARET	1808	1856/05/16	BASELE	BAKER	1798	1883/08/23	C2M M	
	MARGARET L	1858/11/25	1891/10/04	CHARLES W	WEEKS	1857/05/10	1915/05/08	CM6 B1	
	MAUDEST	1826/01	1895/11/08	ROSWELL	BAKER	1819	1903/04/19	C2M M	
	MOSE	1878	1950	BRIDGET	DUMAS	1895	1987	MO5 A1	
	OZIAS	1840	1899/03/13	CLARISSE	HEBERT	1840	1908/12/25	MO4 A1	
	PEARL	1917	2001/02/23	ERNEST N	BOULRICE	1913	1985	AL5 B1	
	RALPH G							CMP B1	
	W S							MO1 C2	
	RICHARDSON	ALBERT	1821/01/16	1911/07/05	CYNTHIA	HARRIS	1817/06/08	1892/12/17	C21 C1
		ARTEMUS H	1838/11/09	1926/04/20	ADDIE F	RICHARDS	1847/06/06	1941/04/15	C21 C1
ASA		1806	1868/08/18	SUSAN	PIPER	1807/05	1847/08/08	C21 C1	
ASA M		1831/12/20	1915/10/01	MARIA FRANCIS	COX	1851/10/16	1912/08/28	CME M	
BURTON G		1868/03/04	1878/05/01					CME M	
CHARLES B		1877/06/14	1895/05/23					CME M	
CHARLES L		1845/08/20	1852/03/11					C2S M	
DORCAS		1768	1837/08/13	BENJAMIN	MINKLER			C2P D2	
EMILY		1825	1898	SAMUEL D	PHILLIPS	1818	1896/02/04	MO3 C3	
GEORGE C		1844/06/12	1845/07/30					MO1 C1	
GEORGE N		1871/06/09	1876/01/06					CME M	
JOHN			1868					C29 D2	
JOHN R		1865/05/05	1878/05/22					CME M	
JONAS		1798/06	1883/11/19	HULDAH	OLNEY	1799	1855/08/11	C2S M	
JOSEPH W		1790/02	1865/10/10	MARY		1793	1851/09/24	EL8 M	
LYDIA		1832/06/09	1899/07/06	WILLIAM	COX	1823/11/13	1884/05/16	C21 C1	
NATHAN		1765/03/01	1846/10/09					C29 D2	
NATHAN		1796	1868/09/16	HULDAH	WATERS	1810/07	1851/04/29	C29 D2	
NATHAN C		1869/10/08	1878/04/29					CME M	
NATHANIEL		1793	1874/09	BETSEY B	GALE	1790	1867/02/25	C29 D2	
NELLIE M		1879/06/09	1891/03/16					CME M	
OLIVE		1801	1845/02/01	JOHN JR	WATERS	1800	1851/06/05	CME M	
REBECA		1839/06/07	1841/03/03					MO1 C1	
ROBERT N		1885/02/05	1888/11/24					CME M	
SIDNEY								C21 C1	
SIDNEY L		1840/11	1862/04/13					C2S M	
SUSAN			40 YEARS					C21 C1	
WILLIAM		1825	1846/04/09					MO1 C1	
RICHEY		NAPOLEON	1895	1971	CORA L	LeCLAIR	1899	1930	CL1 C3
RICKHAM		MICHAEL P	1886	1901/06/01					BEC R7
RICKMAN	LULA M			DANIEL J	GENAC	1883/07/22	1954/03/08	C25 D1	
RIDER	ABEL	1793/11/21	1860/10/14	SUSANNAH		1801	1842/04/02	CM2 M	
	CORNELIA							MO3 D3	
	DESIRE							MO3 D3	
	JAMES U	1834	1902/04/08					MO2 C2	
	MARY A	1821/09/04	1899/04/05					MO3 C3	
	ROSE							MO3 D3	
	SARAH E	1831/05	1875/01/21					CM3 D	
	SIDNEY	1843	1924/03/26	LUCINDA	TRACY	1844/07	1894/03/18	MO3 D3	
	SIDNEY E	1890	1966	FLORA E	DUBOUR	1894	1962	MO2 C2	
	WILLIAM	1798/05	1869/07/05	ARMINDA	CROSS	1800/05	1871/02/16	CM3 D	
	WINIFRED R	1915	1915					MO2 C2	
RIEL	ANGELINE	1861	1946	ZEB	SENECAL	1848	1923	CMC E2	

SURNAME	FIRST NAME	HEADSTONE INSCRIPTIONS		SP'S FIRST NAME	SP'S SURNAME	BORN	DIED	CEM	SEC	
		BORN	DIED							
RIEL	CAMILLE	1875	1898/10/13						MO4 A2	
	DELORA	1902	1941	MEDRIC	BOUTIN	1895/03/21	1988		MO4 C1	
	MARY	1848	1913/12/15	OLIVER	FORKEY	1845	1919/06/01		MO4 B2	
	MELINDA	1850	1903/01/29	LEWIS	GATES	1853			MO4 B1	
	MELINDA	1873	1955	JOSEPH A	ALLARD	1872	1944		CMC E1	
	MOSES	1837	1904/10/12	DELIA	DUQUETTE				MO4 A2	
	NELSON	1839	1912/02/12	ANGELINE	CHAPERON	1841	1876		MO4 B2	
	NELSON	1839	1912/02/12	PHEMIA	GIBEAU				MO4 B2	
	OPHELIA M	1890	1916	GEORGE	DUBY				CZ6 B2	
	SOPHIA	1858/08	1951	JOSEPH	MAJOR	1856	1934		CMC E2	
RIELLE	FRANK			CATHARINE	DAVIGNON	1844	1894/04/01		AL5 B1	
	JOSEPHINE R	1871	1944	EDMUND	POISSANT	1870/12/23	1946		CMC E1	
RIENDEAU	LIZZEY	1862	1935	ALEX	KING	1860	1940		AL5 B1	
RIESS	ISADOR	1821/12/24	1889/09/15	THERESA		1831/08/02	1917/01/27		PC5 D	
RIFORD	NELLIE H	1851	1916/04/09	ALBERT B	CHAPMAN	1848	1914/10/10		CM6 A1	
RIGERBART	JACOB	1820	1896/02/25						BEC R11	
RIGSBEE	BARBARA	1926			BINION				CZ1 D1	
	ELIZABETH A	1923							CZ1 D1	
	JOHN W	1929		JANE	EARL	1924			CZ1 D1	
	KATHRYN I	1928							CZ1 D1	
	MARGARET M	1925/03/22	1995/03/07						CZ1 D1	
	WILBERN M	1887	1954	MARY J	COOK	1890	1962		CZ1 D1	
	RILEY	ABIGAL	1791	1881	JEREMIAH	STOWE	1786/10/30	1870/07/18		MO3 A1
		DOUGLAS	1924		EVELYN M	LASHWAY	1916/04/27	2001/04/22		AL5 D1
EILEEN G		1927/11/28	2002/11/21	ADOLPHUS E	LOFTUS	1925/09/20	1992/04/30		AL5 D1	
ELIZABETH			1809/04/05	JOHN	HAYFORD	1743/04/17	1821/09/05		CM4 M	
GERTRUDE L		1876	1962						CZ1 D1	
JOHN A				PATRICIA A	O'SULLIVAN	1933/11/15	1997/06/18		CZ4 C2	
LUCY A		1838/05/22	1911	THOMAS	CHELLIS	1824/05/23	1902/02/11		BE6 M1	
MARY		1867	1917	EDWARD E	GAY	1867	1951		EL7 C1	
PATRICK		1851	1901/11/05						BEC R8	
RICHARD		1886	1913	ADRIENNE	YELLE	1891	1975		AL5 C1	
RINGEY	JULIA	1882	1915	GEORGE	LAVARNWAY				MO2 C2	
RINN	CATHY SUE	1968	1999						EL2 F5	
RIPLEY	ELI	1820	1866/03/05						EL8 M	
	PETER			SARAH	MARSH	1822/06/02	1884/12/10		AL3 B1	
	PETER			RHODA	MITCHELL	1809	1867/09/26		BE7 M	
RIST	I W	1838/07	1879/02/20						MO3 B1	
RITCHIE	JOHNIE	1878/04/25	1878/08/13						MO1 C3	
RIVAIS	DAMASE	1843/04	1904/01/19						CMP C1	
RIVERS	ALICE H	1931	2001	DUANE A	TURNER	1932/11/08	1989/03/05		CZ5 A1	
	BARBARA	1929/07/03	1989/01/18	MAYNARD	PELKEY	1921/10/12	1984/01/01		EL3 3	
	BENJAMIN C	1950/09/22	1954/09/27						CZ5 A1	
	BENJAMIN J	1928/03/11	1950/12/19	FRANCES E	CHAMBERLAIN	1929/08/18	1998/06/12		CZ5 A1	
	BENJAMIN J	1928/03/11	1950/12/19	GRACE	BUSHEY	1910	1989		CZ5 A1	
	BERTHA	1897	1971						CZ5 F2	
	EMMALINE H	1926/09/02	1997/06/19	HOWARD H	MINCKLER	1919/07/09	2000/05/03		EL3 4	
	FRANK E	1907	1981	FLORENCE P	PICKLE	1907	1969		CZ1 A1	
	FRANK F JR	1932/08/19		MARION E		1933/03/01			CZ1 A1	
	HARLY F	1920	1984						CZ5 D1	
	HENRY	1877	1931	MARY O	SCOTT	1882	1948		CZ5 D1	
	HENRY A	1950	1950						CZ5 D1	
	HERBERT		4YRS/7MOS							CZ5 F2
	IDA M	1923		NELSON	LaCOUNT	1921	1988		CMB A2	
	JOSEPH	1858	1939	ZOAY E	WILLETT	1869	1947		CZ5 F2	
	JOSEPH ALBERT	1922/12/21	1977/05/17	LITA P	JARVIS	1932/07/18	1983/12/31		CZ5 D1	
	JULIS H	1906	1913						CZ5 D1	
	KAY			ARNOLD JOE	MITCHELL	1942/06/19	1997/11/19		BE6 M3	
	LINDA			GORDAN J	HARVEY	1941/07/07	2001/10/29		CZ5	
	LOUIS	1892	1945	MERCEDES J	CAREW	1889	1947		CZ5 F2	
	MALINA	1910	1990	JOSEPH W	LAMOY	1904	1971		CZ1 D1	
	MARCELINE	1866/04/01	1897/03/15	FRANK	DUQUETTE	1864/08/14	1908/01/18		CZ5 F2	
	MARY	1875	1957	JOSEPH A	SEYMOUR	1865	1941		CZ5 D2	
	PAULINE	1926	1988	PAUL A SR	CORRON	1919	1979		CZ5 A1	
	PAULINE T	1937		ROBERT A	JAMES	1922/01/24	1995/05/19		CZ5 D1	
	PETER A	1924/03/04	1983/03/16						CZ5 A1	
	PETER N	1865	1923	AMELIA	MACEY		1946		CZ5 D1	
	PETER W	1934	1976						CZ5 B1	
	VIOLA	1918		JOSEPH D	MANOR	1910	1970		CZ1 D1	
	WILFRID I	1905	1986	AGNES	FOUNTAIN	1911	1979		CZ5 B1	

HEADSTONE INSCRIPTIONS								
SURNAME	FIRST NAME	BORN	DIED	SP'S FIRST NAME	SP'S SURNAME	BORN	DIED	CEM SEC
RIVET	FREDERIC			DELIMA	RONDEAU	1869/08	1890/02/07	CMB B1
	PAUL G	1910/01/18	1965/05/26	RUTH J	GLAUDE	1911/11/03	1994/05/13	CMC E1
	EDGAR	1861	1902/10/07	EDGAR	PELKEY	1856	1912/12	CMC C
ROACH	DAVID			SARAH		1838	1901/09/24	EL6 B
	LYDIA A	1850/02/01	1923/11/19	WILLIAM H	GARLICK	1845/03/04	1916/12/12	EL1 C
	MARY DELL	1872/07	1873/09/12					EL6 B
ROBADUE	ANNIE M	1869/05/29	1945	LEWIS B	GREW	1866	1949	MO1 B2
	CHARLES	1830	1916/06/02	MARY	DOOLING	1851	1919/02/01	MO1 B1
	L MAY	1875/04/04	1906	E JAMES	BRISBON	1871	1937	MO1 B2
ROBARE	NORMAN	1883/10	1921/06/23					MO1 B1
	ADOLPHUS	1843	1902/09/09	PHEOBE	PATNODE	1843	1933	CL1 C1
	ARTHUR	1894	1980	ALMA	BARCOMB	1897	1996	CMP A1
ROBARGE	CARRIE	1877/01/26	1954	GEORGE W	DUMONT	1876	1958	EL2 G
	CORA	1903	1905					C25 F1
	DANIEL	1870	1954	HELEN	SAMPICA	1872	1928	CL1 C3
ROBARGE	EARL J	1907/05/09	1983/06/11	MARIE	TERRIER	1920	1986	C25 B2
	ELEANOR	1904	1986	ARTHUR	HEBERT	1894/11/16	1961/10/22	CL1 C3
	ELIZABTEH			HENRY W	DUVAL	1881	1957	MO4 D1
ROBARGE	ELINOR B	1957/01/22	2000/05/01					C25 B2
	ELLEN	1865	1951	JOSEPH H	FRENYA	1859	1947	CMP C3
	EUGENE	1898/06/16	1932	EDITH	TAYLOR	1894/04/27	1972/02	EL2 D2
ROBARGE	EVA	1896	1951	WILLIAM W	KEHOE	1886	1962	CMP B3
	FANNIE	1895	1926	NELSON R	FAVREAU	1894/09/28	1956/10/25	C25 E1
	FRED			ODINA	RUSHFORD	1868	1932/07/15	AL5 C1
ROBARGE	GRACE	1885	1966	GEORGE T	AUBREY	1884	1947	CMP C3
	HERBERT	1888/07/26	1960	DIANA	SENECAL	1887	1960	EL6 B
	HERBERT	1902	1976	ALICE	TERRIER	1908/03/14	2002/12/10	C25 D1
ROBARGE	HERBERT E	1949	1996/10/31					EL6 B
	HERMAN L	1929						CL1 C1
	IRENE	1900	1984					C25 F1
ROBARGE	JOHN	1884	1928	LYDIA	PATNODE	1894	1957	CL1 C1
	JOHN J	1917/06/18	1993/02/04	STELLA	LAGREE	1919/12/17	1993/08/03	CL1 A1
	JOSEPH	1868	1941	JOSIE	LUCIA	1872	1951	C25 F1
ROBARGE	JOSEPHINE	1873	1902/02/11					CL1 C1
	LENA	1890	1976	JOSEPH T	LEGGETT	1897	1974	CMP A1
	LIBBIE	1867	1961	JOSEPH	COUTURE	1874	1954	CMP B2
ROBARGE	MARY	1852	1919	ZEB	LaFOUNTAIN	1859		CMP B2
	MAUDE	1898	1987	HENRY G	BROWN	1888/09/29	1978/10/10	C24 B1
	MILDRED	1908	1988	WILLIAM H	TOUSSAINT	1908/01/23	2000/02/28	C25 F1
ROBARGE	MOSE			ADDIE	RELATION			C25 F1
	NORA	1898	1949	CLIFFORD	BLAINE	1895/04/26	1969/03/18	C25 F1
	PHILIP	1875/11/18	1946	JULIA	EXOIR	1876	1942	EL6 B
ROBARGE	SALINA	1875	1944	ISRAEL	DUPREE	1872	1951	EL6 B
	SUPLIAN	1915	1918					CL1 C3
	VERNON J	1913	1992	MINA				EL6 B
ROBARGE	VICTORIA	1887	1984	TELLISFORE	PARENT	1883	1972	CL1 C1
	WILLARD D	1896	1978	DELLA	NICHOLS	1900	1986	CL1 C1
	WILLIAM	1875	1951	ELIZA	PARKER	1879	1962	C25 D1
ROBARGE	ALBERT			ROSEMARY				EL3 12
	BLANCHE	1886	1890					C2M M
	CHARLES D	1863	1916/08/15					C2M M
ROBARGE	ELEANOR	1926		JOSEPH A	FILION	1920		CM3 A2
	FRANCIS	1839/09/01	1900/05/15					C2M M
	GERTRUDE M	1897/12/07	1991/04	OLIVER L	LaVIGNE	1896	1979	C24 C1
ROBARGE	GILBERT			ANNIE	FISETTE	1871	1910/06/20	CM1 A
	JACOB	1843/02	1860/08/17					C2M M
	JOHN C	1893	1947	CLARA	PALMER	1893	1947	CM3 A2
ROBARGE	JOHN T	1895/09/25	1969/07/21	EMMA	BECHARD	1899	1984	C24 C1
	KENNETH	1904/09	1905/10/13					CM1 A
	LEWIS J	1834	1864/03/14					C2M M
ROBARGE	LOTTIE	1875	1884					C2M M
	LOUISE	1878	1904		DALEY			C2M M
	LUCILLE C	1920	1991	GEORGE D	CAMERON	1908	1982	CM3 D
ROBARGE	MARY	1874	1954	HENRY E	BOMBARD	1865	1948	EL1 C
	PETER	1809/03	1892/09/18	MARY	TROMBLY	1809/09	1903/08/27	C2M M
	PETER	1809/03	1892/09/18	DELPHINE S	DERWAY	1851/07/27	1874/02/02	C2M M
ROBARGE	WILLIAM	1837/10/31	1922/04/28					C2M M
	WILLIE	1894	1900/04/10					CM1 A
	DAVID	1856/10	1861/01/15					CMB C1
ROBART	EDMOND	1879	1964	BERNADETTE		1879	1955	EL2 F4

SURNAME	FIRST NAME	HEADSTONE INSCRIPTIONS		SP'S FIRST NAME	SP'S SURNAME	BORN	DIED	CEM SEC
		BORN	DIED					
ROBART	IRENE	1916/01/23	1942/09/17	C A	GUERIN			EL2 F4
	JOHN B			ADELINE	TROMBLY	1822	1860/11/01	C2M M
	MARY J							C2M M
	WILFRED J							C2M M
ROBBINS	BEVERLY J	1935		EDWARD A	BECHARD	1924		CM1 B
	CELINDA	1805	1861/09/01	N S	AYERS			CM3 D
	CHARLOTTE	1809	1832/10/20					CM3 D
	GEORGE B	1864	1944	ALICE	DAVIS	1869	1948	MO2 C2
	GLEN D	1907	1986	ISABEL G	ASHLINE	1903	1956	MO2 C2
	GLEN D	1907	1986	RITA H	WILSON	1916		MO2 C2
	GROVER C	1892/03/20	1957/11/22					C29 D1
	JOHN	1781/02/25	1839/07/09	CHARLOTTE		1775	1854/04/02	CM3 D
	SUENELLA	1882	1973	SEDGWICK D	BRUCE	1869	1942	CZ9 A1
	WILLIAM J	1836/12/25	1837/08/04					CM3 D
ROBERGE	AMELIA	1841	1901/02/15	WILLIAM	ROBERT	1845	1922	CMB C1
	D			SARAH E		1829	1875/07/28	MO3 A1
	ELEONORE			EDWARD	TROMBLY	1810/10	1869/02/24	C2M M
	EUPHEMA	1819	1901/08/07	JOHN	ARTHUR	1818	1894/06/09	MO1 C1
	GEORGE I	1933/05/20	1998/02/01					CMC A1
	HARRIET	1830	1888/11/15	LAWRENCE W	TROMBLY	1820	1905/10/30	C2M M
	JOSEPH	1821/07	1887/03/01					C21 A4
	JOSEPH	1865	1894/12/04					CM1 A
	JULIEN I	1906	1976	AURORE N	DUQUETTE	1910		CMC A1
	MARTHA	1753	1813/03/15	WILLIAM M	SAVAGE	1727	1809/10/24	CM3 A1
ROBERT	ADELINE E	1857	1930	GILBERT G	ROBERTS	1841	1904	CMC A2
	AGNES	1856		LOUIS	SANCHAGRIN	1852	1933	CMB B1
	ALEXANDER	1853	1940	ALICE	SENECAL	1859/04	1887/09/21	CMB B1
	AMBERT	1872	1873/12/25					CMB C1
	ANNA							CMB C1
	BEATRICE	1900	1991	GEORGE	BEDARD	1898	1989	CMC B
	CAROLINE	1855	1888/05/31					CMB C1
	DAVID	1797	1893/07	JOSETTE	SURPRENANT	1808/02/06	1876/03/17	CMB C1
	DULCINE			PETER A	LaFONTAINE	1854	1930	CMB C2
	EDWARD A	1878/12/14	1879/02/02					CMB C1
	ELINA			STEPHEN	WOOD	1819	1885/06/18	AL5 A
	ELZEAR	1861/02	1887/06/07	EDWIDGE	GIROUX			CMB B1
	EMMA	1870	1944	ELI	GAUVIN	1869	1912/12	CMB B1
	ERNEST	1923	1990	MARY	PELKEY	1925		CMF A3
	FELICETTE	1840	1903	LOUIS	BARCOMB	1835	1916	AL5 B1
	FLIVIE	1834	1907	EDWARD	BISSON	1835	1920	CL1 B1
	GABRIEL J	1891/10/11	1938/04/12	ALMA	GLAUDE	1892/03/20	1993/06/15	CMC E1
	GEORGE W	1876/06	1879/04/26					CMB C1
	HELEN M	1896	1967	WILLIAM T	SODEN	1891	1976	MO1 B3
	HENRY	1880	1902/08/22					CMB B1
	IGNACE	1829	1906/10/06	MATHILDE	GUYETTE	1834	1899/09/13	CMB B2
	JANET	1914/09/23	2001/08/12	GEORGE G	BALL	1917/12/11	1977/01/19	CMC E1
	JASON M	1974	1978					CMF A3
	JEAN BAPTISTE	1816	1886/06/03					CMB C1
	JENNIE	1874	1916/08/04	EDMOND	TROMBLY	1868	1924/05/27	MO4 B2
	JOHN N	1951/07/08		DONNA M		1952		CMF A3
	JOSEPH	1871	1897/01/08					CMB C1
	LENA R	1848	1918/09/19	AMBROSE	RUSHFORD	1848	1898/08/01	CL1 C2
	LEON	1847	1931	EMMA	FOISY	1849	1931	CMB B1
	LEON A	1873/11/12	1894/08/13					CMB B1
	LIONEL A	1922/12/31	1996/11/29	CECELIA E	LaBARE	1940/03/04		CMF A3
	LORENZO L	1905/04/08	1910/08/26					CMB B2
	MARGARET	1830/04/05	1903/08/09	JAMES	PATRIE	1823/04/12	1905/01/09	CMB C1
	MARGARET H	1881/05/25	1905/06/04	JULIUS	FALCON	1871/10/12	1910/05/27	CMB C2
	MARY LOUISE	1869	1871/12/29					CMB C1
	MELINA	1845	1917/02	MELINA	ROBERT	1845	1902/01/10	CMB B2
	OLIVER J	1851	1924	MARY	BRASH	1851	1903/02/08	CMB C1
	OLIVER T	1875/11/02	1897/08/13					CMB B1
	PHILIP	1844	1902/05/13	JOSEPHINE	MILLIETTE	1834	1918/12/17	CMB C1
	RUTH RUBY			WILLIAM A	HUBBARD	1891	1952	CMC E1
	SARAH	1867/02	1868/03/05					CMB C1
	SIMEON	1885/04/27	1888/11/30					CMB B1
	SUZANNE	1818	1916/11	FRANCOIS XAVIER	LaFONTAINE	1824	1915/08	CMB C1
	VICTORIA	1874	1907/02/25					CMB C1
	WILFRID	1863/03/19	1935/11/30	CORDELIA M	HENRY	1872/03/10	1947/08/31	CMB B2
	WILLIAM	1845	1922/02	AMELIA	ROBERGE	1841	1901/02/15	CMB C1
ROBERTS	ABNER	1826/11/11	1909/03/08	OLIVE	TOWNSEND	1832/03/13	1909/02/27	C21 A1

HEADSTONE INSCRIPTIONS								
SURNAME	FIRST NAME	BORN	DIED	SP'S FIRST NAME	SP'S SURNAME	BORN	DIED	CEM SEC
ROBERTS	ALBERT	1824	1907/09/20	SALINA	DUPUIS	1823	1915/10/28	CMP C1
	ALBERT G	1860	1947	SARAH	PICHE	1866	1937	CMC E1
	ALFRED	1916/01/12	1920					CMP B2
	ANN	1925		JOHN JOSEPH	BECHARD	1919	1999/06/29	CM1 B
	AUGUSTUS	1837	1898/04/18	DELIA	LAMOUNTAINE	1842	1892/04/22	CMB C1
	AUGUSTUS	1865/01/26	1936/11/19	LEONIE	LaFONTAINE			CMB C1
	BENJAMIN	1820	1822/03/29					AL7 M
	BRENDA				CARDIN			CMA M
	CARL DONAVAN	1908	1909					EL7 C1
	CLARENCE G		1934/03/11					CMP B1
	CLYDE R	1935/08/31	1989/02/22	PAULINE R	JUBERT	1937/07/19	1995/08/09	CMA M
	CORA E	1860/05/16	1949/12/10	ROBERT E	TALFORD	1860	1951	C29 C1
	DAVID B	1961/07/28	1996/01/26					CMC E1
	DAVID G	1888	1949	MARY A	GLAUDE	1890	1979	CMC E1
	DELIA	1860	1929/09/07	NELSON	QUIMETTE	1857	1950/03/25	C24 A1
	DONALD D	1914	1999	IRENE E	BABBIE	1921		CMC E1
	DORA M	1932		JOSEPH G	FILION	1933/07/01	1995/11/01	EL3 13
	DORIS	1932		DAYLORD R	TROMBLY	1926		MO5 B2
	EDOUARDINA C	1906	1972	NAPOLEON J	BOUCHARD	1897	1981	MO5 A2
	EDSON A	1877	1911/03/15					CMB C2
	EDWARD	1875/08/24	1878					CMC A2
	EDWARD R	1864	1937	VICTORIA A	ARTIBEE	1885	1941	C24 B1
	EDWARD S	1863	1948	JENNIE A	DONAVAN	1872	1959	EL7 C1
	ELIZABETH	1891	1970	JERRY	MANOR	1891/04/01	1970	MO1 D3
	ELIZABETH A	1938/12/19	2002/02/17	HAROLD O	BABBIE	1938	1975/02/09	CMC A1
	ELIZABETH O	1863/12/25	1872/03/22					CMB C1
	EMELINE	1855	1924	GEORGE	LETOURNEAU	1857	1925	CMP C1
	ERNEST J	1893/08/03	1972/12/09					CMP B1
	EUGENE M	1882	1954	FLORENCE M	BATCHELDER	1881	1970	MO1 A1
	EVELYN E	1919	2002/11/30	LAWRENCE J	BEEBE	1910	1997	CM1 B
	EVELYN M	1873	1947					CMC A2
	FLORENCE L	1896/02/23	1999/10/10	MERRILL H	MITCHELL	1895	1968	CMC E1
	FLORENCE N	1911/09/13	1983	EDWARD B	WHITE	1907/01/26	1983	MO1 C3
	FRANK	1856	1906/12/21	EVANGELINE	LASSORE	1857	1925	CMB C1
	FRANK	1885	1938	LENA	LaVALLEY			CMP B1
	FRANK W	1888/08/14	1960/12/06					CM6 C2
	FRED A	1896/09/28	1960/11/08	BERNADETTE	THIBODEAU	1899	1991	CMP A3
	GEORGE	1889	1958					CMP B1
	GEORGE G	1884	1962	JULIA	GOULET	1891	1975	CMP A3
	GEORGETTE	1930/04/26	1994/03/18	FRANCIS X	TIMMONS	1914	1990/02/13	CMB A2
	GERALD ARMOND	1940/03/19		ALBA JOAN	TROMBLEY	1941/01/07		EL2 D1
	GILBERT G	1841	1904/11/28	ADELJNE E	ROBERT	1857	1930	CMC A2
	GILBERT G	1872	1924					CMC A2
	HARRY E	1893/08/03	1958/10/30	DOROTHY J	PATRO	1904/07/26	2000/01/13	EL7 C1
	HAZEL	1900	1968					CMC A1
	HENRY	1850	1912/04/01	MELISSA	RUSSELL	1852	1931/08/31	CMP C1
	HIRAM J	1863/10/02	1866/11/09					MO3 A3
	IOA T	1851	1894/03/01	EPHRAIM WILSON	ALLEN	1852	1937	BE6 M2
	ISABELLA	1849	1920	CHARLES W	GRAY	1853/12	1888/04/24	MO7 M
	J IRA	1891/03	1893/12/04					CMP D1
	JERRY	1900	1962	ELLEN	MOORE	1897	1955/06/04	C24 B1
	JOHN E	1806/04/09	1887/04/21	MARIA E		1818	1884/02/05	BE6 M2
	JOHN J	1920	2003	HARRIET	PARROTTE	1924/08/05	2000/05/02	C24 B1
	JOSEPH E	1874	1937	GEORGIANNA	VERMETTE	1878	1961	CMP B3
	JOSEPH HENRY	1893/04/09	1941	MARIE	CAMERON	1900	1969	CM6 C3
	JULIA	1858	1943	JOSEPH	MOSSEY	1855	1927	CMP B2
	LEON	1914	1987	RITA	TROMBLEY	1920		CMB A1
	LEON TIBURGE	1869/04/14	1872/01/20					CMB C1
	LEONA	1861	1942					CMC A1
	LILLIAN	1883	1967					CMP B1
	LILLIAN M	1853	1936					C21 A1
	MAOOLIN M	1909/10/21	1991/04/14	JOHN A	OWENS			MO5 A2
	MARJORIE	1897	1984	ORVILLE R	DUNN	1888	1974	CM3 A2
	MARTHA	1939		CLIFTON	VARIN	1939	1977	AL5 D2
	MARY	1878/05	1885/11/18					CMB C1
	MARY	1882	1962	FRANK X	GLAUDE	1896/08/28	1958/06/09	CMC D
	MARY I	1847/09/23	1888/10/20					BE3 M5
	MARY JANE			WILLIAM O	VINCENT	1861	1904/06/15	CMB C1
	MAYBELLE L	1885	1924					CMC A2
	MICHAEL							CMA M

HEADSTONE INSCRIPTIONS								
SURNAME	FIRST NAME	BORN	DIED	SP'S FIRST NAME	SP'S SURNAME	BORN	DIED	CEM SEC
ROBERTS	MORRIS E	1933		PAULINE	TROMBLEY	1935		CMC E1
	MOSES	1843	1919/10/10	FLAVIE	GAGNIER		1897/05/24	CMB C2
	MOSES	1843	1919/10/10	ELEONORE	BEAUCAIRE	1848	1921	CMB C2
	OLIVE E	1870	1892/09/12					CZ1 A1
	OLIVER	1861	1945	ANNA	DUQUETTE	1886	1927	CMP B2
	OLIVER A	1824	1913/11/29	ADLINE	CUSSON	1828	1894/02/21	CMB C1
	OLIVER A	1824	1913/11/29	MARIE ANNA	BRAHS	1852	1903/02/08	CMB C1
	OWEN T	1811/09/04	1883/05/10	RUTHA LOUISA		1822	1850/03/16	BE3 M3
	OWEN T	1811/09/04	1883/05/10	CLARA	WARFORD	1808/04	1888/01/01	BE3 M5
	P B			MARY	TENNANT	1789/02	1872/11/08	BE3 M1
	PAULINE	1894	1986					CMC A1
	PEARL	1923	1983	HOMER J	BABBIE	1918		MO5 A2
	PETER	1874	1876					CMC A2
	PETER W	1848/08/07	1905/04/19					PTD M2
	PHILIP	1819	1885/07/30	SUSAN	GOOLEY			CMB C1
	PHILIP	1913/09/25	1934					CMP B2
	R FRANCIS			HELEN	PAQUETTE			EL3 2
	REGINA M	1927/08/27		ERNEST D	BARCOMB	1923/12/12	2000/03/09	MO4 D1
	RICHARD N	1916/05/18	1977/01/15	DELLA E	CORROW	1919/07/20	1970/11/13	CZ4 C1
	RICHARD W	1925	1989	RITA L	BEEBE	1925		CM1 B
	RITA M	1935/04/13	2000/11/02	RUFUS J	RABIDEAU	1935/06/06		EL3 21
	ROBERT							CMA M
	RONALD G	1937		JANET A	HAWKSBY	1939		EL3 13
	ROSA BROWN	1868	1956	VICTOR H	GOEWY	1869	1945	CZ1 A3
	ROSE	1901	1947	ABEL J	GLAUDE	1888	1948	CMP B1
	SAMUEL	1891/08/10	1961/02/01	FLORA BELLE	MONETTE	1883	1917/01	CMC B
	SAMUEL B	1840/09/12	1887/01/03					BE3 M5
	SAMUEL G	1910/02/12	1992/12/30	LEAH ANNE	BOULERICE	1916/11/20	1982/07/02	MO1 C3
	SAMUEL M			NETTIE	WAUGH	1861	1910/04/29	MO1 A1
	SOPHIA	1860	1942	ALBERT	MONETTE	1855	1919	CMP B1
	SUSAN	1800/01/03	1884/05/10	ISAAC	MARSH	1794	1872/02/26	AL3 B1
	SUSAN M	1848	1922					BE6 M2
	VIRGINIA	1914/08/15	1979/08/15	LEOPOLD P	LaCROIX	1904	1980	CMP B3
	WILFRED	1890	1946	ELIZABETH	EBARE	1901	1966	MO4 D2
	WILLIAM			AMELIA	LaFONTAINE	1844/12/10	1867/08/27	CMB C1
	WILLIAM	1891/04/16	1961	STELLA	DAVIS			CMP B1
	WILLIAM A	1881/04/19	1933					CMC A2
	WILLIAM D	1888	1964	LEILA	GREENWOOD	1891	1983	CMC E1
ROBERTSON	CALISTA M	1837/05/24	1901/06/17	ALBERT	McFADDEN	1829/01/13	1902/05/29	CZ1 A1
	JANE	1835/12	1861/07/06		BRANCH			MO3 C1
	KATE			JOHN	BELL	1829	1890/07/29	MO3 B2
	ROBERT S	1927	1980	GENEVIEVE B	THERRIEN	1924		AL5 D2
ROBIDEAU	ALBERT	1906/10/01	1935/11/20	CARRIE	LUSSIER	1901	1963	AL5 D1
	ANTOINE	1821/08	1902/03/24	TARSILE	GENETT	1824	1894/11/26	CM1 A
	CARRIE	1878/04/14	1952/03/09	ARTHUR	WAHLSTROM			EL2 F4
	EDWARD J	1924/04/25	1970/12/31					AL5 D1
	EMMA	1883/10/10	1980	JAMES J	BLOW	1877	1955	EL2 D2
	EMMA	1905/09/17	1955/09					EL2 D3
	FRANK L	1902/03/11	1957/09/03	ORA E	BRINK	1896	1993	EL2 D3
	JENNIE	1872/01/30	1941/04/27	DOLPH	LaBARGE	1862	1941	EL2 F2
	JERRY	1875	1970/03/22	ROSIE	LaBEARGE	1875/06/06	1958/09/04	EL2 D3
	JOHN	1883/05/15	1948/01/01	FLORA	CLARK	1886/04/61	1963/08	EL7 A4
	JULIA	1881/07/20	1948/06/13	NORMAN	HAUGH	1877	1947	EL2 F4
	LENA	1898/06/23	1987	HENRY	LaBARRE	1896	1940	EL2 D3
	LOUIS	1889/04/10	1968/03/02	MARY	MOSES	1893/03/02	1947/02/17	EL2 A
	LOUIS S	1908/02/19	1978/09/14					EL7 A4
	MARGARET	1918/05/16	1974/07/25	ADRIAN	VENNE	1914	2001	EL3 4
	MELINDA	1902/08/19	1934	JOHN	JOHNSON	1898	1985	AL5 D1
	MICHAEL	1897/03/18	1966/08/11	GENEVIEVE	LaDOUCEUR	1905	1990	EL2 C
	MINNIE	1870/09/16	1957/05/30	ARTHUR	LaBARGE	1861	1939	EL2 F3
	NELSON	1869/03/12	1915/04/15	ELLEN	LAMBERT	1873	1908/05/08	EL6 A
	RAYMOND G	1915/05/28	1989/02/02	ELIZABETH	BARBER			EL2 F3
	RAYMOND G	1915/05/28	1989/02/02	ROSE	LeCLAIR	1909/05/31	1974/08/23	EL2 F3
	RAYMOND J	1900/02/24	1984/12/03	EVA	NICHOLS	1904/01/29	1980/01/09	EL2 D4
	ROSE	1894/12/21	1975	OLIVER	BOYEA	1880	1946	EL2 D1
	STEPHEN	1964	1964					EL2 D4
	TUFFIELD	1884/12/25	1965/02/09	MELVINA	MANOR	1890/04/25	1979/11/21	EL2 F4
	VIRGINIA	1876/08/02	1938/04/04		CASHIN			EL2 F4
ROBIDOUX	ALMA	1905/02/28	1923/11/07					MO4 B2
	CLARA M	1903/10/18	1971	HENRY O	LaFAVE	1890	1974	MO4 D1
	DELIA	1871	1946	GEORGE	HART	1854	1906/12/26	MO1 B2
	DELIA	1871	1946		TALLMAN			MO1 B2

HEADSTONE INSCRIPTIONS

SURNAME	FIRST NAME	BORN	DIED	SP'S FIRST NAME	SP'S SURNAME	BORN	DIED	CEM SEC
ROBIDOUX	DELIA	1882/06/05	1973	JOHN	BARCOMB	1877	1958	MO4 A2
	ELMIRA	1874/07/07	1893/07/09	THOMAS	SORRELL			AL5 A
	ELOISE	1864/01/03	1913/04/25	FRED	LaFRENIERE	1863/09/30	1932/12/08	AL5 B1
	EUPHEMIE	1838/01/23	1921/10/14	RUSSELL	RABEDUE	1842/11/20	1909/08/21	AL5 A
	IDA B	1907/01/16	1989/06/15	EDWARD E	BURDO	1900/04/05	1973/02/03	MO4 D2
	LILLIAN	1892/03/27	1960	JOHN	LaVALLEY	1884		CMC A1
ROBIE	MARION C	1916	1938	BERNARD P	HARRICA	1908/12/27	1974/06/25	CM3 A1
	RALPH L	1891	1962	DORIS	HOLT	1892	1982	CM3 A1
ROBINSON	[SON]							EL5 A2
	ADDIE							C21 A3
	ALICE	1911/09/02	1994/12/02	ARTHUR B	WEBB	1901/04/04	1985/07/17	CM3 A1
	AVA	1894	1963	HERBERT W	EDGERTON	1884	1971	CM3 B
	BERNADETTE	1910	1920					CMB B2
	BETTY	1864/02/28	1865/04/11					CM6 B2
	BRINTON S	1847/08/24	1850/01/27					C21 A1
	CALVIN L	1819/09/09	1897/08/23	CAROLINE	McfADDEN	1822/04/12	1911	C21 A1
	CATHARINE E	1853/07/05	1885/05/28	CHESTER C	HODGES	1855/08/20	1932/01/05	C21 B4
	CHESTER L	1927/01/30	1974/03/15					C21 B2
	CLARA E	1858/02/02		ROBERT	ANDERSON	1858/10/19		BE3 M3
	CLARISSA E	1858/02/02	1959/10/01	ROBERT	ANDERSON	1858/10/19	1934/08/08	C21 A4
	CORA	1872	1963	WILLIAM B	GOODALE	1867	1944	C21 B5
	DAISY	1878	1900		HOPKINS			CM6 A1
	DANIEL S	1839/04/12	1922/04/03	MARGARET	PRINGLE	1841/10/25	1922/09/30	C21 B4
	DELIA A	1851	1938	MILES M	NICHOLS	1848/08/31	1918/09/04	MO7 M
	DONALD G	1941/05/04		NANCY M		1943/12/07		CMC A2
	EDMUND B	1873/02	1874/09/12					EL7 D4
	ELEAZOR W	1813/09/10	1889/03/31	MARY A	STEARNS	1816/12/30	1901/10/04	C21 B4
	ELWYN	1904/05/13	1995/01/19					C21 A5
	EVA	1884	1963	GEORGE J	WALLET	1882	1958	CMF C3
	FRANK C	1871	1950	ELEANOR		1867	1949	CM6 A1
	GEORGE	1861	1912/09/10					CM6 A1
	HELEN E	1852	1932	EMERSON C	FELTON			C21 A3
	HENRIETTA C	1845	1866	ALPHONSO	McfADDEN	1835	1884	C21 A1
	HENRY W	1845/03/22	1926/08/02	INA L	MacDONALD	1863	1957	C21 B4
	HENRY W	1845/03/22	1926/08/02	CLEORA	BARNES	1846	1898	C21 B4
	HULDAH	1772/04	1850/06/18	JOHN	WATERS	1777/08/20	1864/04/18	CME M
	IRVING E	1893/10/10	1975/08/03	MILDRED	STEWART	1895	1974	CM3 A2
	JAMES							C21 A3
	JOHN	1790/09/26	1848/05/17	MARY	DEVENPORT	1790/11/23	1848/05/01	C21 A1
	LEMUEL	1862	1936	MELISSA	LUCAS	1868	1957	CM3 B
	LEON C	1911/12/31		BERTHA A	RACINE	1918/05/09	2000/09/19	CMC A2
	LEONARD L	1848/12/18	1851/10/14					BE7 M
	LESLIE A	1921		LEONA	SNYDE	1922	1990	MO4 D3
	LEWIS	1816/07/08	1880/12/13	LUCY	MEADER	1822/09/10	1901/10/04	C21 A3
	LEWIS G	1881	1966	RUEY	ALDRICH	1882	1966	C21 A5
	LEWIS SAGE	1791/09/07	1864/06/08	HANNAH	ELDRED	1792/02/22	1873/01/04	C21 A1
	LUCY	1794	1845/02/14	ELAM	LARKIN	1790	1866/08/01	BE5 M
	LUTHER S	1816	1903	CHRISTIANA		1821/06/30	1847/03/10	BE7 M
	LUTHER S	1816	1903	ALMIRA	WHITE	1823	1907	BE7 M
	LYNDHURST C	1881/08/31	1918/01/20	MARIA M	CAMPBELL	1884/04/09	1963/09/30	CM3 A1
	MANDRED S	1879	1934	EVA BELLE	DOTY	1884	1971	C21 B2
	MARGARET A	1916	1987					C21 B2
	MARY A	1851/12	1860/09/06					BE7 M
	MARY J A	1820/12/26	1899/12/11					C21 A1
	MELISSA I	1827/07	1897/06/04	DAVID M	LEONARD	1812/01	1886/09/08	CM6 B2
	MERRIS R	1908	2000	KENNETH F	CALHOUN	1906	1992	C21 A5
	PHILENA	1826/07/20	1904	PLATT	HARRIS	1828/01/30	1914	C21 A1
	ROSETTA	1824/04/25	1872/02/28	HIRAM	WALKER	1818/07/17	1908/10/08	C21 A1
	SAMANTHA	1829/02/15	1909/11/11	WILLIAM F	ROWLSON	1833/11/26	1914/06/12	C21 A1
	SIDNEY C	1920/01/08	1979/10/20	IRENE	GALARNEAU			CMF A1
	WILLIAM H	1871	1963	HELEN F	FISHER	1877	1958	C21 A5
ROBITAILLE	LEIGH			ELIZABETH	O'CONNOR	1890	1990	CL1 B3
ROBSON	AGNES J	1844	1910/03/13	JOEL	CHANDLER	1824	1895/03/22	MO3 A1
ROBURDS	AMOS DURAND	1810/07/22	1886/03/03					MO3 D3
ROCH	ROSALIE			LOUIS SR	DUSSAULT	1830	1919	CMC A1
ROCHE	JAMES	1803	1866/07/05					EL6 B
ROCHEFORT	ISABELLA	1882	1967	JOSEPH	DeCOSSE	1882	1956	CL1 C3
ROCHESTER	ALICE M	1899	1987	HARRY HENRY	LANDRY	1893/12/02	1969/07/10	CMF A3
	C F	1859	1924					CM6 A1
	ELAINE M	1955		PAUL A	CLOUTHIER	1938		CMF A3

SURNAME	FIRST NAME	HEADSTONE INSCRIPTIONS						CEM	SEC	
		BORN	DIED	SP'S FIRST NAME	SP'S SURNAME	BORN	DIED			
ROBINSON	ELIZABETH	1885	1971	CLAYTON	NIXON				CMP A3	
	ELIZABETH	1885	1971		BUNT				CMP A3	
	FRANK	1873	1957						CM6 A1	
	GEORGE	1787	1855/03/06						CM6 C1	
	GEORGE	1849/12/03	1851/03/10						CM6 C1	
	GEORGE JR	1807/07/17	1850/03/01						CM6 C1	
	GEORGE W	1852	1917	ELIZABETH	MOTT				CM6 A1	
	HENRY	1846/10/04	1850/02/10						CM6 C1	
	HIRAM	1875	1931						CM6 A1	
	HIRAM J	1895/08/17	1973/04/19	AGNES M	GODDEAU	1896	1985		CM6 A1	
	JAMES C	1861	1926	MARGARET	LEGGETT	1866	1944		CM6 A2	
	JAMES L	1892	1941	MAYBELLE E	MORGAN	1892	1970		CM6 A2	
	JANE ANN	1826	1851/03/06	J H	BOSWORTH				CM3 A1	
	JOHN	1861	1930	NELLIE	TIMMONS	1863	1939		CM6 A1	
	MADLINE C	1894	1951						CM6 A2	
	MARION	1903	1989	OSCAR E	BERNARD	1900/02/18	1957/10/05		CMP A3	
	MARY A	1841/11	1842/06/06						CM6 C1	
	NANCY								CM6 C1	
	ROBERT JOSEPH	1931/08/21	1998/01/13						CM6 A1	
	SARA	1869	1953	WILLIS D	BATCHELDER	1871	1930		CM6 A1	
	SARAH	1887	1941	GEORGE J	GOOLEY	1884	1947		CMP B3	
	WALTER	1845/10	1847/05/21						CM6 C1	
	WALTER L	1897	1901						CM6 A1	
	WILLIAM T	1921/07/13	1972/05/05						CM6 A3	
	ROCHHOLD ROCK	AMELIA	1863	1867/06/15						CMB B1
		AMELIA	1889	1962		LaROW				CM1 B
		ANN T	1952		WILLIAM H JR	ST LOUIS	1934	1995		CZ5 A1
		ANNA	1844	1915/01/20	JEREMIAH	BROWN	1834	1907/07/02		CMP C1
		ANNIE E	1875	1969	GEORGE L	BOMBARD	1872	1984		CZ4 A1
		BEATRICE	1916		LEO V	TROMBLY	1910	1998		CZ4 C1
		BERNICE M	1916	1981	JOSEPH V	FREDETTE	1898	1976		CZ4 C1
		CARRIE A	1887	1952	ALBERT E	McDONALD	1887	1975		EL2 B
		CATHERINE	1891/05/22	1977/09/11	CHARLES	LUCIA	1876	1948		CZ4 C2
		CLAIRE G	1932							CZ5 B2
CLARA		1877	1943	ANDREW	DESO	1873	1958		CM1 B	
CLARENCE D		1939/07/13		CAROLE	WEBB	1943/12/15			CZ1 A2	
CLARENCE W		1899	1969	GLADYS	BRUNELL	1905	1966		CZ5 B2	
D				FLOYD	CHOINIÈRE	1895	1918/11/05		CM6 C4	
DAVID R		1936/08/18	1994/11/15						EL7 A3	
DELIA		1858	1929	ISIR	JUBERT	1847	1937		CZ6 B4	
DONALD C		1943/03/08		MARY M	SMART	1947/06/21			EL3 6	
DONALD J		1927/03/08	1982/03/08	MARIE R	VINCENT	1931/04/03	1998/12/02		EL2 F5	
EDWARD C		1888	1971						CZ4 C1	
ELI		1866	1912/11/18	JULIA	RICHARDS	1868	1945/03/10		CZ4 A2	
ELIZABETH		1862	1952	FRED	LAVIGNE	1856	1900/10/31		CZ4 B1	
EMELY		1860	1883/07/15	NAPOLEON	STACY				CMP D2	
EMILIA				DAVID	BARIL	1865	1919/05		CMP C2	
EMILY		1862	1926	NAPOLEON	RACICOT	1854	1930		CMP C2	
EMMA		1890	1975	ALBERT	NEPHEW	1881	1957		EL2	
ERNEST T		1881/07/06	1886/09/30						EL1 C	
EUGENE		1842	1922/03/26	R					CMB B2	
EVELYN				JAMES ROY	LaROW	1909/01/15	1983/01/02		CZ4 C2	
FLOYD S JR		1953/12/01	2001/04/10	SHEILA M	PROVOST	1958/01/11			CZ5 B2	
FRANCES S		1949/11/29		BRUCE J	NICHOLS	1945/03/29			EL3 8	
FRANK		1860	1955						EL7 D1	
FRED		1886	1904/02/22						CMB B2	
GEORGE H		1880/06/27	1891/11/17						EL1 C	
GERALD P		1929/01/18	1999/02/01						EL7 A3	
HENRY W	1892	1905/05/18						EL6 C		
HOWARD A	1922	1987						EL2 B		
I L	1845/05/14	1913/06/30	CARRIE A	LUNT	1844/06/14	1894/10/07		MO3 D3		
IDA	1881	1886/04/29						CMB B2		
IDA MAY			BERTRAM MELVIN	TUCKER	1868/02/14	1927/07/19		EL1 D		
IDA MAY	1885	1887/09/13						CMB C2		
IRENE M	1902/05/27	1961/03/24	FRED	CARTER	1899/01/07	1960/03/24		EL2 B		
JED	1844	1890/04/09						CMB B1		
JOHN	1851	1925/03/27	REGINA	LaROCQUE				CMB B1		
JOHN	1883	1961	CORA	BOYEA	1895	1994		CZ4 A2		
JOHN R	1926/09/05	2002/03/06						CZ4 A2		
JONAS I	1902/04	1903/10/13						CMB C2		

SURNAME	FIRST NAME	HEADSTONE INSCRIPTIONS						CEM	SEC		
		BORN	DIED	SP'S FIRST NAME	SP'S SURNAME	BORN	DIED				
ROCK	JOSEPH	1814	1880/12/27	DELIA		1827	1902/02/09	CMB	B1		
	JOSEPH CYRILL	1902/04	1903/10/14					CMB	C2		
	JOSEPH JR	1847	1876/10/27					CMB	B1		
	JOSEPHINE	1860	1872/11/10					CMB	B1		
	JOSIE	1884	1910/06/16	SAMUEL	BOUVIA			C24	A1		
	LAURA A	1854	1934					EL5	B1		
	LAWRENCE P	1899	1903/10/11					CMB	C2		
	LEO	1902	1936					C24	A2		
	LEONARD	1821/04/05	1908/04/01	ELENOR		1821/08/12	1897/09/24	MO3	D3		
	LETTY A	1915		EMERSON N	WELLS	1911/02/11	1988/08/28	C21	A1		
	LILA	1899/02/11	1941/02/01	EDWARD B	RONDOW	1890/08/14	1971	EL2	A		
	LILLIAN	1892	1968	HENRY	VALLEY	1885	1965	EL6	D		
	LILLY	1884	1887/03/02					CMB	B2		
	LORRAINE	1947	1987	HOWARD	PORTER			EL7	A3		
	LORRAINE AMELIA	1854	1944					CM1	B		
	LOUIS	1859/12/12	1931/10/22	MARY	PELKEY	1871	1933	EL2	B		
	LOUISE A	1914		NORMAN D	LOCKLIN	1908	1975	C29	A1		
	LUCY		4 MONTHS					CMB	B2		
	LYDIA	1884	1965	GEORGE	McCHESNEY	1869	1939	CM6	A1		
	MARY	1857	1901/12/05					CMB	B1		
	MATILDA	1852	1923	JOHN	LASHUA	1840	1933	C21	C2		
	MAUD	1893	1947		PAYE			CM1	B		
	MINNIE E	1866	1911					MO1	B1		
	NELLIE A	1878/04/20	1885/08/27					EL1	C		
	OLIVER	1847	1882/11/14					CMB	B1		
	OLIVER	1857	1933	EVA	RAND	1862	1929	C23	M		
	PATRICK H	1907/03/31	1958/10/06	PERCY	DUSO			EL7	A3		
	PATRICK H	1907/03/31	1958/10/06	BEATRICE A	TROMBLEY	1919/12/07	1969/02/17	EL7	A3		
	PERLIE E	1885	1939	HELENA	LAVENTURE			CMF	C3		
	PETER	1858	1902/10/24	JOSEPHINE	DUSSAULT	1859/03/28	1931	CMB	C2		
	RALPH	1880	1882					CMB	B2		
	RAYA M	1923	1987		GOODELL			EL2	B		
	RICHARD	1905	1933/06/24					C24	A2		
	SALLY A	1932	1991	RICHARD C	EMERY			CMB	A2		
	SIMEON	1852	1922/12/25	MALVINA	BOURGEA	1852	1910/03/14	C24	A1		
	SOPHIA E	1854	1915/06/08	CHARLES H	SMITH			C26	B4		
	THELMA L	1933/02/10		RICHARD J	LaBOMBARD	1930/03/12	1995/06/10	EL2	D4		
	VILINA			WILLIAM	MANDIGO	1863/08/28	1893/03/20	CMF	C2		
	WARREN A	1891	1934/11/28					CMB	C2		
	WILBUR C	1888	1978	CATHERINE	LUCIA	1891		C24	A2		
WILFRED	1900/01/24	1977/09/24	DELIA	CARTER	1903	1985	EL2	B			
RODDEN	CALISTA	1879	1942	HARRY J III	HILL	1880	1941	MO2	D2		
	CORA A	1871/08/20	1952/04/11	EDWIN	SARTWELL	1844/08/05	1926/10/25	MO1	C1		
	CYNTHIA	1877	1945/10/16	NATHAN J	HILL	1860	1912/03/12	MO2	D2		
	ELLIS J	1880	1947/02/20					MO3	B1		
	HANNAH	1860	1916					MO1	B1		
	HUGH H	1814	1878/05/14	MARY J	ABRAMS	1810	1890/11/27	MO3	B1		
	JOSEPH	1833	1909/05/06	MELINDA	LINTON	1848	1894/11/27	MO3	B1		
	LUCY B	1883	1898/08/26					MO3	B1		
	REBECCA	1847	1877/11/15	WILLIAM	WILSON			MO3	B1		
	SARAH	1845/03/17	1902/02/06	RUFUS S	STARKS	1846/01/26	1910/06/19	MO2	D1		
	SUSAN	1840/04/17	1896/08/17	RUFUS S	STARKS	1846/01/26	1910/06/19	MO2	D1		
	RODEE	ELIZABETH	1830/04/27	1858/12/15	E B	HEDDING	1832/03/29	1900/05/23	C21	C2	
		RODGERS	ALMER F	1877/01/26	1877/09/15					C21	A4
			ANNA	1848/02/12	1912/09/21	F C	NICHOLS	1837/09/23	1900/08/02	C21	B4
			ELIZA	1853	1906	DAVID S	LAWSON	1852	1913	C21	A4
			IRA	1853	1916	ALMEDA				C21	A4
JOHN			1817/04/01	1893/08/20	ANN	LAWSON	1824/04/24	1892/01/11	C21	A4	
MARY G					MELCHIOR	HOFFNAGLE	1842	1908	C21	A4	
ROBERT H			1856	1935	ANNA M	STOUGHTON	1861	1943	C21	A4	
WILLIAM			1864	1941					C21	A4	
RODRIGUEZ			ANGEL D	1895	1969	FLOSSY E		1908	CME	M	
ROE	ETHEL RUTH	1930/11/08	1993/02/11	MARTIN M	GOLDMAN	1910/12/17	1998/11/18	PC5	A		
ROEMISHER	BEN	1901	1991				PC5	A			
ROGERS	ALICE	1902	1984	FABIAN E	BELAIR	1890	1983	CMF	A1		
	ARTHUR B	1910/12/02	1984/12/23					CL1	C2		
	BENJAMIN M	1798/12/10	1857/07/02	MARY L	FOX	1814/04/14	1882/01/30	CM3	D		
	BENJAMIN M	1798/12/10	1857/07/02	MARCY P	BOSWORTH	1804/05/05	1832/05/10	CM3	D		
	BENJAMIN V	1837/02/21	1904/04/03					CM3	D		
	ELEANOR	1913	1914					CL1	C2		
	ELNATHAN	1751	1825/11/19	OLIVE	MOORE	1762	1824/11/13	CM3	D		

HEADSTONE INSCRIPTIONS									
SURNAME	FIRST NAME	BORN	DIED	SP'S FIRST NAME	SP'S SURNAME	BORN	DIED	CEM SEC	
ROGERS	EMMA B	1804/01/16	1833/01/25					CM3 D	
	GEORGE	1881	1958	ALICE I	BRENNAN	1888	1952	CL1 A1	
	GERALDINE	1915	1916					CL1 C2	
	GLENN			VANGIE	SPEAKMAN	1904	1984	MO2 C1	
	HENRY	1887/12/04	1950/02/25	BRIDGET		1894	1918	CL1 C2	
	HENRY V	1784	1824/06/13					CM3 D	
	JAMES			EDNA		1887	1933	CL1 C2	
	JOHN C	1879	1967	MARY A	BURGOYNE	1887	1964	CL1 C2	
	KATHERINE S	1847/11/30	1922/05/08	MYRON H	SLOSSON	1840/02/03	1892/06/06	CM3 D	
	LAURA	1854/06	1857/03/21					CM3 D	
	LAURA M	1852/01/01	1917/02/27					CM3 D	
	LAWRENCE B	1913	1953					CL1 A1	
	LOUISA	1801	1826/09/01	CYRUS	SAVAGE	1793	1861/04/02	CM3 A1	
	MARGARET	1894	1986	WILLIAM M	CAREY	1897	1963	CL1 C2	
	MARY	1894	1953	ELI	ST ANDREW	1888	1974	EL2 B	
	MARY F	1887	1957	FRANK A	HEBERT	1885	1946	CMC E1	
	OLIVE	1797	1830/04/23	AMOS J	FASSETT			CM3 D	
	OZITH	1844	1929	OLIVER	DOMINY	1843	1927	MO4 D3	
	PHILIP	1821/07/04	1894/06/30	ROSANNA	SMITH	1828	1894/10/14	CL1 C2	
	PHILIP	1877	1915					CL1 C2	
	RICHARD	19 DAYS	1919					CL1 C2	
	SIGSMER	1856	1931	ELLEN	CANTWELL	1850	1926	CL1 C2	
	SIGSMER	1909	1911					CL1 C2	
	SILAS M	1820/04/18		SOPHRONIA	HUBBELL	1822/01/28	1859/06/25	EL1 C	
	SILAS M	1820/04/18		JANE H	WHITEHEAD	1830/11/09	1923/11/11	EL1 C	
	WARREN P	1919	1957					CL1 A1	
	WILLIAM E	1838/01/03	1863/10/11					CM3 D	
	WILLIAM H	1918	1959	VIVIAN M	GUAY	1924/03/03	1993/12/31	CL1 A1	
	WILLIAM J JR	1938		JUNE A		1960		CL1 C2	
	WILLIAM J SR	1917	1987	PAULINE F	O'CONNOR	1920		CL1 C2	
	ROLLIN	DON	1840	1902/12/31				EL1 D	
		ETTA	1864	1908	LEONARD E	AVERILL	1858		EL1 D
	ROLLINS	HERBERT C	1858	1910	LOTTIE	GOSS	1862	1945	CM3 A2
ROLLO	CHARLES	1836	1898/08/07	JOSEPHINE	NEVEU	1842	1927	EL6 B	
	CHARLES			FRIZILDA	HEBERT			EL2 D2	
	DORA	1900	1908/04/30					EL6 B	
	EDDIE	1896	1932					EL2 D3	
	ELI	1899	1926					EL2 D3	
	EMMA	1897/12/02	1995/06/15	EDWARD J	LaBARRE	1891	1955	EL2 F1	
	EMMA	1903	1983					EL2 D3	
	EVA	1893	1926	JOSEPH A	FORTIN			EL2 D3	
	HENRY	1863	1948	MELINDA	LaBARG	1864	1937	EL2 D3	
	LOTTIE M	1906	2003	WILLIAM L	PATNODE	1898	1982	AL5 D2	
	MABEL M	1908/06/17	1999/04/15	FRED	LaVALLEY	1904	1990	EL2 D3	
	MARY	1865	1950	ISAAC	SEGUIN	1868	1910/09/24	EL6 A	
	MINNIE	1869	1952	DOLPH	TAYLOR	1860	1925	EL2 D2	
	NELSON	1875	1922/10/30	ADDIE	LaBARGE	1877	1970	EL6 B	
ROMANO	JACOB J	1882	1973					C26 B4	
ROME	SADYE	1891/01/17	1948/12/29	MORRIS M	SHUBERT	1888/11/08	1967/07/30	PC5 B	
ROMEO	LEON P	1912/05/26	1973/10/08	GLADYS	RUSHLOW	1908	1980	CMC A2	
ROMPH	LAWRENCE H	1898		THERESA M	SENECAL	1903	1959	CMC A1	
RONALD	LOUIS	1850/08/07	1873/07/26					CMP D1	
RONDEAU	DELIMA	1869/08	1890/02/07	FREDERIC	RIVET			CMB B1	
	JOSEPH			CELIA	METHOT	1872	1896/02/20	CM1 A	
	SOLOMON D	1883/08	1885/04/04					CMB B2	
	VICTORIA	1810	1893	BEN	ALLORE	1805	1881/04/02	CMB B2	
RONDO	FRANCIS	1927		SHIRLEY	HONSINGER	1929		EL3 4	
	JOHN	1851/06/08	1925/01/30	ANGLINE	DORA	1852	1942	EL2 B	
RONDOW	DAVID	1877/07/16	1952/02/10	IRENE A	MILLER	1908	1988	EL2 B	
	DAVID C	1930/03/23	1951/07/21					EL2 B	
	DOROTHY	1916	1974	WALTER J	CAYEA	1909	1986	EL2 F5	
	EDWARD B	1890/08/14	1971	LILA	ROCK	1899/02/11	1941/02/01	EL2 A	
ROOD	ALICE M							MO3 B1	
	CHARLES	1771/11/13	1844/07/15	DORCAS		1776	1832/04/20	MO3 B3	
	D H			MARIETT	MERRILL	1813	1842/05/21	MO3 B3	
	ERNEST J	1863/10/10	1864/08/15					MO3 B3	
	ESTHER	1809/04/15	1839/07/26	BUSHROD W	SHEDDEN	1804/01/23	1872/10/11	MO3 A3	
	HELEN FRANCES	1841/05	1842/03/26					MO3 B3	
	HORACE R	1810	1882/02/14	POLLY	IRISH	1811	1885/12/26	MO3 C1	
	IDA	1880	1936	NOEL	BURNELL	1875	1954	C21 A1	

HEADSTONE INSCRIPTIONS									
SURNAME	FIRST NAME	BORN	DIED	SP'S FIRST NAME	SP'S SURNAME	BORN	DIED	CEM SEC	
ROOD	JOSEPH	1846	1893	DELIA	DESOTTLE	1846	1924	BE6 M3	
	JOSIAH S	1813/08/30	1880/03/15	MARY ELVIRA	STEINBARGE	1829/02/05	1868/10/29	MO3 B1	
	LUCY	1788	1860/10/02					MO3 B3	
	LUCY M	1851	1915	WILLIAM	BARBER	1851	1923	MO3 C2	
	MARGARET B	1908	1981	ARNOLD J	BAKER	1903	1981	C24 A1	
	OLIVE	1768	1843/07/02	ASA	STILES	1768	1836/08/14	C28 M	
	ROBERT	1821/04/22	1894/09/10	BETSEY E	PARCE	1824/08/04	1892/11/05	MO3 B2	
	ROBERT R	1780	1866/07/13	ELIZABETH	HOLDEN	1785/07/17	1862/12/02	MO3 B3	
	SARAH P	1853	1878					MO3 C2	
	SOPHRONIA	1841	1914	CHARLES M	HEDDING	1841	1924	MO3 D3	
	WILLIAM F	1859/12/29	1872/11/24					MO3 B1	
ROONEY	MARY T	1925	1991	PERCY T	GOWETT	1924/05/03	1980/04/15	CMP B1	
	ROBERT M	1893	1971	MARGARET	RYAN	1893	1966	CMP B1	
	VERONICA	1927	1927					CMP B1	
ROOSEVELT	DELIA	1810	1846/02/20	HENRY	CLARK	1813	1884/01/29	C29 C1	
ROOT	DELLA D	1893	1969	FRED F	LaFOUNTAIN	1894	1967	MO4 C2	
ROSE	JOSLIN O	1902	1979	EDNA	CASSAVAH	1897	1988	C25 B1	
	PETER	1894	1975	DOROTHY	HYDE	1901	1994	C29 D1	
ROSELLI	THOMAS			MERILDA	VALLEY	1919/02/28	1999/04/27	EL7 A3	
ROSEMeyer	WALLACE	1899/04	1904/06/08					PC5 C	
ROSEN	ROSE	1893	1986	ISRAEL	COHEN	1884	1966	PC5 A	
ROSENBERG	IDAH	1851/03	1876/10/10	GEORGE	STERNS	1836	1910/03/11	PC5 D	
ROSENMEYER	CLARENCE C	1896/04/13	1963/09/16					PC5 B	
	J			ESTHER	WALLACE	1861	1918	PC5 B	
ROSENSKY	HYMAN I	1848	1900/08/03					PC5 B	
ROSEVELT	JOHN H	1817/02/24	1881/10/28					C27 M	
	JOHN S	1812/06/14		MARY C	OLIVER	1815/06/08	1892/06/08	C21 B1	
	LOUISE	1813	1901/02/05	STILLMAN	BUCKMAN	1792/06	1880/11/08	C29 C2	
	MARY E	1840/02/17	1930/06/17	SALMON B	PARDY	1832/01/15	1886/02/26	BE3 M6	
	SOLOMON	1778/11/17	1833/03/15	ELIZABETH	WILDS	1780/05/10	1820/02/27	C27 M	
	BETSEY M	1847	1875/03/26					MO3 B2	
ROSS	BEVERLY	1943/05/03	2001/01/31	JACK R	REED	1938/08/06		C21 D1	
	JOHN PUTNAM	1904	1982	MARCIA	DeLANO	1907/04/02	2002/01/26	CM6 A3	
	KENNETH H	1914/10/04	1997/06/28	MAYFRED	McCLURE	1914/07/03		C21 D1	
	WILLIAM	1843/05/01	1894/10/06	ISABELLA	McDOUGALL	1844/02/19	1924/10/08	MO2 C1	
ROSSITER	MARGARET M	1835	1907	FRANCIS W	MYERS	1837/06/20	1908/08/08	CMP C1	
ROSSMAN	ANN CELIA	1813/04	1876/08/13					EL1 C	
	AURELIA	1837	1862	WILLIAM TILSON	ATWOOD	1828	1915	C21 A1	
	BRAINARD	1852/07/03	1902/02/04	AGNES D	PETERS	1859/05/01	1928/06/29	EL1 A	
	DELIA	1841	1881	WILLIAM TILSON	ATWOOD	1828	1915	C21 A1	
	EDWARD	1843	1923	EMMA JANE	PAYNE	1854	1909	C21 A5	
	ELIZABETH	1776/02	1855/05/10	WILLIAM M	BARBER	1774	1825/07/11	C29 B3	
	LOLY O	1890/05/28	1915/03/21					EL1 A	
	NORMAN O	1883/05/31	1905/02/12					EL1 A	
	SQUIRE	1831	1903/10/04					MO2 C1	
	WILLIE	1887/05/07						EL1 A	
	ROTH	LEONARD JR	1901	1978	ALEXANDRA	BACLAWSKI	1902	2003	CM6 A3
	ROTHCHILD	HANNAH	1848	1931	ABRAHAM	SCHIFF	1844	1912	PC5 C
	ROUET	JAMES	1851	1944	LOUISE	GIROUX	1856	1920/11	CMP D3
	ROUETTE	EMILIE			LOUIS	BABIN	1886	1925/06/04	CMP B1
ROSE ANNA		1893	1953	GEORGE W	GILMAN	1889	1952	CMC A1	
ROUGIER	ALBERT D	1931		ANNETTE	PORTER	1938		C25 D1	
ROUKA	MARY	1882/09	1883/05/09					CM1 A	
ROUILLARD	NAZAIRE			SOPHIE	GOYETTE		1874/07/04	CM8 B1	
ROUSAW	HELEN P	1921	1995	OSWALD J	LaFOUNTAIN	1914	1987	C25 F1	
ROUSSELLE	ELIZABETH	1919		OLIVER	BOADWAY	1911	1979	CL1 B3	
ROUSSEL	ANNE	1909	1993	JOSEPH A	CALISTI	1909	1981	CMP A3	
ROUX	AMANDA	1887	1963	CAMILLE	DUPUIS	1874	1942	EL2 D3	
ROW	EUDORA E	1868/10	1877/11/20					EL7 D3	
	JAMES M	1870/06	1877/11/13					EL7 D3	
ROWE	ADDIE	1890	1974	FRANK P	BENJAMIN	1881	1940	EL2 B	
	ALICE	1828	1906	JAMES A	PRAY	1831	1907	CM6 B1	
	AMOS A			JENNIE	BRADLEY	1860	1889/01/26	MO1 C3	
	BRUCE R	1958	1983					MO1 D3	
	CALISTA L	1872	1958	WILLIAM A	BLAIR	1870	1955	MO2 B1	
	COURTNEY							CM3 D	
	GAYLORD G	1937		VERONICA M	TAYLOR	1944		EL3 5	
	GAYLORD L	1912	1977	IRENE M	GREER	1913	1995	MO1 D1	
	GEORGE A	1883	1919/07/19					CL1 C2	
	GILBERT	1908	1980	BEATRICE	WRAY	1914	1974	MO1 D3	
	GLENN E	1936/06/15	1997/10/11	CYTHIA A	MARTELL	1940		EL3 4	

SURNAME	FIRST NAME	HEADSTONE INSCRIPTIONS		SP'S FIRST NAME	SP'S SURNAME	BORN	DIED	CEM SEC
		BORN	DIED					
ROWE	HEATHER							CM3 D
	IRENE	1910/01/06	1988/10/27	MOSE	MANOR	1899/10/26	1981/05/01	MO4 D3
	JAMES H	1949	1950					MO4 D1
	JANE E	1951		DONALD R	MANOR	1951		EL3 4
	JOHN	1930		GERALDINE		1930		CM3 D
	LISA							CM3 D
	LOUIS ELMER	1874	1937	MARY L	DUMAS	1883	1970	C29 A2
	LOUISE H	1924	1948					C29 A2
	MARJORIE J	1927						EL7 A3
	NORMAN S	1883	1950	JENNIE E	MELLON	1888	1968	EL7 B3
	PATRICK	1810	1881/11/09					BEC R7
	ROBERT	1935	1996	SHIRLEY	ELVIDGE	1935		MO1 D3
	ROSS M	1924/06/04	1946/07/07					EL7 B3
	SCOTT							CM3 D
	TERRANCE							CM3 D
	VERNON E	1908/11/16	1993/07/02	KATHERINE R	COLE	1912	1991/07/04	EL7 A3
	WILLIAM T							CM3 D
ROWELL	{FATHER}	1826	1912	[MOTHER]		1833	1920	EL5 A3
	DORA	1884	1956	ARCHIE S	GADWAY	1878	1928	EL5 C3
	HENRY S	1839	1923	EVELINE A	HOLT	1840/05/09	1887/06/05	EL5 A3
	HENRY S	1839	1923	AMANDA	HESSELTINE	1850	1928	EL5 A3
	SADIE	1889	1955	HORACE D	REYNOLDS	1886	1960	EL5 B2
ROWLAND	RUTH	1915/02/07	1990/03/28	HOWARD STONE	CURTIS	1914/09/16	1994/02/11	MO2 C1
ROWLEY	CARL L JR	1927/12/20		PHYLLIS	SUPERNAULT	1928/08/29		EL3 6
ROWLSON	AMELIA	1817	1884/05/27	STEPHEN	HOWE	1802	1872/07/31	BE3 M4
	CHLOE	1752/05/10	1808/11/10	JOHN	HOWE	1744/10/27	1813/01/05	BE3 M4
	CLARA	1894	1894					BE3 M5
	DOROTHY	1923	1999/05/27	LEWIS M JR	ANDREWS	1921/05/30	1986/09/12	BE3 M5
	FRED	1865	1928	F A	McFADDEN	1864	1900	BE3 M5
	FRED J	1860/02/19	1904/10/05	CARRIE E	ATWOOD	1859/05/26	1935/02/21	C21 A1
	IRA	1800	1869/01/01	ABIGAIL H	DOTY	1807	1872/05/05	C21 C2
	IRA	1827	1909	J A	CHATTERTON	1832	1911	BE3 M5
	IRA	1856	1877					BE3 M5
	IRA A	1892	1978	ELIZABETH	MARSHALL	1898	1988	BE3 M5
	IRA A JR	1920/11/16		JANE	PRESCOTT	1920/12/29	1988/11/13	BE3 M5
	KATHERINE E	1924						BE3 M5
ROWLSON	M A	1828	1912	FRED A	DELANO	1823	1904	BE3 M5
	MARJORIE A	1922/06/06	1997/04/06					BE3 M5
	MARY R	1830/01/22	1895/02/07	SILAS A	DOTY	1829/10/18	1919/03/19	C21 C2
	MORTON							C21 A1
	ROBERT							C21 A1
	WILLIAM F	1833/11/26	1914/06/12	SAMANTHA	ROBINSON	1829/02/15	1909/11/11	C21 A1
ROY	BOZIL	1812/08/12	1902/02/19	FELICITE	DUVAL			CMB C2
	C ANNETTE	1914	1969	ALLYRE J	RACINE	1914	1984	CMB A1
	FLORENCE	1819	1904/08/12	TUFFIELD	WASHROW	1817	1890/12/12	MO4 B1
	HAROLD J	1923	1978	BETTY B	CLOOKEY	1928	1997	C29 A2
	JANE	1828	1909	GEORGE	WESTON	1806	1884	CM6 B1
	MARGARET A	1841	1902	JOSEPH J	SEAMANS	1841	1909	MO2 D1
ROYCROFT	SHIRLEY M	1935		HAROLD T	LaBOMBARD	1930		CMP A3
RUBADO	AGNES	1855/08/18	1945	FRED	SEYMOUR	1848	1943	EL5 B1
	ALICE	1935/05/31	2001/05/29	ROSS L	VREELAND	1928	1966	EL5 B2
	ALICE	1935/05/31	2001/05/29	HORACE	TROMBLEY			EL5 B2
	ARTHUR J	1912/10/06	1952/01/14	DORA	YOUNG	1914/09/09	1985/02/07	EL2 D1
	JOHN J	1888/03/18	1955/02/06	OLIVE	BEVUM	1892/08/18	1971/05/06	EL2 D1
	LEE DENNIS	1912/11/16	1990/11/06	VIOLA	LaBARGE	1915	1988	EL2 F2
	LEMUEL PETER	1882/03/31	1962/05/23	MAMIE E	FURNIA	1888	1940/01/16	EL2 F2
	MARGARET	1929/07/18		JOHN K	O'DONNELL	1928/03/12		EL5 C1
	WALTER	1904/05/23	1978/06/03	MADORA K	O'CONNOR	1907	1946	EL2 F2
	WALTER	1904/05/23	1978/06/03	GLADYS	ORMSBEE	1905	1996	EL2 F2
RUPELL	EDWARD	1895/04/27	1953					AL5 A
RUFIANGE	EVELENA	1863/11/27	1957/12/22	JOSEPH A	GAGNIER	1864/12/23	1945/02/21	CL1 A3
	JOHN	1839/03/19	1929/01/11	ELNER	TRUDELLE	1837/06/09	1914/08/29	CL1 A3
	LLOYDE E	1912/06/13	1916/07/23					CL1 A3
	ZENA	1865	1929	PHERENCE	SILVER	1866	1954	CL1 C3
RUKEY	FRANK	1853	1886/06/24					CM1 A
RUMMEL	HILDEGARD H	1935		MARCEL I	LeFEBVRE	1931/07/27	1999/10/09	CM1 B
RUNDLETT	WESLEY							CZS M
RUPKALWIS	AUGUSTE	1914	1991	AUGUST	KALWEIT	1911/02/01	1979	CM6 A3
RUSHFORD	AMBROSE	1848	1898/08/01	LENA R	ROBERT	1848	1918/09/19	CL1 C2
	AMBROSE H	1915	1989	ROSEDORA	POUPORE	1923	2003	CL1 A2
	ANDREW	1822	1896/02/23	SUSAN	POUPORE	1821	1882/04/19	CL1 B1

HEADSTONE INSCRIPTIONS									
SURNAME	FIRST NAME	BORN	DIED	SP'S FIRST NAME	SP'S SURNAME	BORN	DIED	CEM SEC	
RUSHFORD	ANDREW	1883	1929	PRISCILLA	PATNODE	1882	1960	CL1 C3	
	ANDREW H	1844	1936	MELVINA	ARCHAMBO	1856	1933	CL1 B1	
	ANDREW H	1844	1936	SOPHIA	LeFEBVRE	1844	1874/05/20	CL1 B1	
	ANNA	1890	1975	MOSE	LaVALLEY	1882	1940	MO1 A2	
	CARLTON A	1926		VERONICA E	GARRAND	1922		C24 C2	
	CHARLES			JUDY A	IVES	1958		CM6 C4	
	DELTA M	1881	1928					CL1 A3	
	DELSIA M	1901/11/19	1995/02/18	JERRY E	NEPHEW	1898	1956	EL2 B	
	DONNA M	1961	1986					CL1 A2	
	EDGAR	1885	1959	STELLA M	GAGNIER	1889	1978	CL1 B1	
	EDITH A	1903	1983	ALFRED H	HEBERT	1899	1970	AL5 D2	
	EDWINA	1909		EMERY A	SMART	1900	1972	AL5 D2	
	ELIZA	1855/08/11	1910/03/30	ELI	COOPY	1856/06/19	1927/10/08	CL1 A1	
	ERNEST A	1899		KATHLEEN	STONE	1900	1951	C24 A2	
	GAETANE	1914	2003	ARMAND	RABIDEAU	1908/02/27	1992/05/07	MO4 C3	
	HENRY	1870	1935	SOFRONIA	LAGREE	1875	1953	CL1 C3	
	JAMES R	1941	1947					C24 A2	
	JASON R	1978/11/29	1995/11/04					CM6 C4	
	JOHN E	1917/12/16	1985/12/08	FLORENCE	BRIDGMAN			EL3 1	
	JOSEPH	1871	1936	LOUISE	DEMARS	1877	1973	AL5 C1	
	JOSEPH Z	1841	1913/05/29	PHILOMENE	JARVIS	1842	1927/11/29	AL5 C1	
	LAWRENCE	1908	1962					CL1 C2	
	MARGARET	1854	1937	MOSE	LaFAVE	1843	1888	CL1 A1	
	MARY	1855	1931	ANTOINE	PERRY	1856		CL1 C3	
	MARY	1877	1916	JOHN	STONE	1880	1916	CL1 A3	
	MICHAEL	1957	1985					C24 A2	
	MICHELLE	1981						CM6 C4	
	ODINA	1868	1932/07/15	FRED	ROBARE			AL5 C1	
	PETER E	1886	1918/12/08					CL1 C2	
	RALPH B	1931	1961	JOYCE T	GONYO	1936		C24 A2	
	SUSIE L	1888	1946	ROLAND LINCOLN	GUYOTTE	1892	1963	CL1 C2	
	THERESE L	1928/08/23		WILLIAM A	LAGREE	1924/09/11		EL3 7	
	THERESA	1880	1949	AMOS E	RECORE	1877	1955	CL1 C3	
	VINA			PATRICK	SAMPICA	1879	1942	CL1 B3	
	WALTER P	1909	1963	LORETTA	POUPORE	1915	1975	CL1 A2	
	WILBUR L	1890	1966					CL1 B1	
	WILLIAM J	1914	1958	LOUELLA M	PARNELL	1921		AL5 C1	
	RUSHLOW	ALEXANDER	1848	1894/05/08					BEC R10
		BERTHA	1921	1922					CM6 B2
		CHARLES	1897	1986	DOROTHEA G	LETSON	1902/05/14	1994/09/26	MO2 D2
		CHARLES L	1876/03/23	1941/10/25	BERTHA M	BRAINERD	1880/01/16	1965/09/21	CM6 C3
		DAVID C	1939/09/01	1942/12/08					CM6 C3
		EDITH K	1923	1997	LAWRENCE C	ASHLINE	1916	1998	CM1 B
		FLORENCE C	1920/06/24	1997/03/24	HECTOR J	WEST	1908/05/19	1999/12/18	MO4 D1
		GEORGE	1878	1936	ELIZABETH NELLIE	GRIFFIN	1885	1967	CM6 B2
GLADYS		1908	1980	LEON P	ROMEO	1912/05/26	1973/10/08	CM6 A2	
HAZEL		1902	1955	ALFRED J	BABBIE	1897	1976	CM6 A2	
JAMES				JANE M	BECHARD	1918	2003	CM1 B	
JAMES		1863	1932	LAVINA I	WRAY	1875	1941	MO2 C3	
JOHN H				MARY J	SMITH	1823	1891/11/08	MO3 C1	
JOSEPH		1817	1869/08/22					CM6 B2	
JOSEPH		1843	1912	CELIA	MORAN	1853	1931	CM6 B2	
MARY JANE		1861	1939	ALBERT	SEAMANS	1862	1949	MO2 C2	
MERTON J		1905	1964					MO2 C3	
MYRA E		1902	1986	WALTER F	BROWN	1896	1979	MO2 D3	
RONNY		1933/07/29	1935/12/11					CM6 C3	
THOMAS		1863	1947	ETHEL [MAGGIE]	BODDS	1867	1941	MO2 D2	
RUSSELL		AGNES	1913	1944	R SANFORD	GOOLEY	1901	1970	CM6 C3
		BENNETT F	1905	1973	ISABEL M	ELDER	1907/03/07	2001/04/27	MO2 A2
		DAVID	1955						MO2 A2
	IRENE	1808/03	1850/10/15	SILAS	CONRO	1795	1858/10/14	C23 M	
MELISSA	1852	1931/08/31	HENRY	ROBERTS	1850	1912/04/01	CM6 C1		
PATTY	1803	1839/07/27	SILAS	CONRO	1795	1858/10/14	C23 M		
RUSSO	BETTY	1926	1926					C29 A2	
	FRANCES	1926	1926					C29 A2	
	FRANK	1900/07/05	1969/08/27	HAZEL	GORDON	1909		C29 A2	
	ROSEMARY	1926	1926					C29 A2	
RUST	EUDORA E	1873/11	1873/12/21					EL7 D3	
	HIRAM C			CHRISTINE E	DUNHAM			EL7 D3	
	LILLIAN MAY	1878/01/09	1878/04/13					EL7 D3	

SURNAME	FIRST NAME	HEADSTONE INSCRIPTIONS						CEM SEC
		BORN	DIED	SP'S FIRST NAME	SP'S SURNAME	BORN	DIED	
RUST	MARION ESTELLA	1878/01/09	1878/04/16					EL7 D3
RUTHERFORD	CHRISTOPHER C	1880	1957	IDA	GUERIN	1879	1972	CM6 A1
	CLARA	1872	1959	DANIEL P	GETTENS	1864	1912/07/10	MO2 D2
	DORIS	1916	1981		FITZGERALD			CM6 A1
	ELDON	1899	1930	GRACE		1892	1966	EL7 C3
	FLORENCE	1883	1944	ABRAM T	Van HORNE	1883	1962	CZ9 A1
	GEORGE	1919	1941					EL7 C3
	JAY	1924	1930					EL7 C3
	SYLVIA P	1915	1917					CM6 A1
RYAN	[DAUGHTER]	1888/11	1895/06/23					CL1 B1
	ANDREW G	1840	1908	MARGARET	RYAN	1849	1904	CL1 C2
	ANNA	1859	1938	JAMES	BURNS	1860		CL1 B2
	ANNA	1889	1895					CL1 B1
	BARBARA A	1929		HOWARD E	GERO	1938/07/13	1997/12/15	EL2 F5
	BERNICE M	1914	1936					CL1 C3
	BRIDGET	1821	1899/03/17	JOHN	GETTENS	1829	1904/09/25	MO4 A1
	CARRIE M	1876/05	1878/09/16					CZ6 B3
	CATHERINE	1867	1953					CL1 A1
	CORNELIUS	1900/05/03	1922/09					CMP B1
	DANIEL C	1800	1886/04/10	MARY H	KELLY	1825	1908/10/20	CL1 B2
	DENNIS	1834	1926	P JANE	BEATTIE	1858	1944	CL1 B1
	DENNIS	1958/01/02	1972/02/12					EL2 F1
	DONALD J	1920/12/15	1993/02/06					EL2 F3
	EDWARD	1836	1901/01/25	ANNA	DORSEY			MO4 A1
	EDWARD H	1897	1957	MARION	FORGAYS	1902		CMP B3
	EDWARD J	1848	1907/07/07	MARY J	LING	1860	1894/02/24	CL1 B2
	EDWARD L	1859	1941	ELIZABETH	PARTLOW	1868	1957	EL2 B
	ELIZABETH	1920		RICHARD A	BARCOMB	1918	1993	EL2 F5
	ELLEN	1862	1924	JOHN	CAMPBELL	1860	1916	CL1 B3
	ELLEN	1884/10/18	1885/09/10					CMP C2
	ERNEST	1890	1971	HATTIE	COLBURN	1900	1986	EL2 F1
	ERNEST E	1888	1951	IRMA	MORGAN	1889	1970	CM6 A3
	ERNEST E	1888	1951	MABEL G	GOODSELL	1891	1931	CM6 A3
	FRANCIS J	1934						CL1 B1
	GARY W SR	1943/08/04	1990/10/12	ANN				EL2 F1
	GERALD	1911	1985					EL2 F1
	GERALD J	1916	1942					EL2 F3
	HANNAH	1898	1970	J FRANCIS	LaDUE	1899	1986	CZ4 B2
	HANNORA	1842	1883/03/25	JAMES	HAYES	1839	1901/09/14	CL1 B1
	HELEN L	1922	1926					EL2 F3
	HENRY	1897	1974					EL2 B
	IDA	1874/08	1878/09/08					CZ6 B3
	JAMES	1856/01	1886/07/19					AL5 A
	JANE	1805	1874/11/30	HYMEN	HODGES	1798	1885/02/02	CZ1 A3
	JEREMIAH							CL1 C2
	JOANNA	1875	1963	MICHAEL H	BROWN	1868	1955	CL1 C1
	JoELLEN			GORDON	LeCLAIR	1938/10/07	2000/03/16	CL1 C3
	JOHN	1807	1887	MARY ANN		1830	1908	CL1 C1
	JOHN C	1858/06/24	1913/04/21					CL1 C1
	JOHN D	1883	1957	BELLE L	SWEET	1885	1957	MO1 C3
	JOHN E SR	1887	1969	LENA	BERGER	1893	1972	EL2 B
JOHN H	1866	1937					EL2 F1	
JOHN P	1872	1907					CL1 C1	
JOHN P	1882/06/29	1955					CMP B1	
KATHERINE	1889	1974	WARREN H	SMITH	1887	1966	CM6 A3	
KATHRYN E	1907/07/08	1987/09/02	GAYLORD W	CHEESEMAN	1904/11/16	1992/07/25	EL3 8	
LAWRENCE	1871/08/12	1914/05/12					CL1 A2	
LAWRENCE H	1847	1885/10/19					CL1 B2	
LAWRENCE L	1915/03/12	1997/06/02	BERNICE	BYRNES	1913	1984	CMP A3	
LAWRENCE L	1915/03/12	1997/06/02	BARBARA				CMP A3	
LEO R	1915	1917					CL1 B3	
LESLIE J	1893	1960	LOTTIE	MILLER	1885	1959	CM6 A3	
MARGARET	1849	1904	ANDREW G	RYAN	1840	1908	CL1 C2	
MARGARET	1855	1907/07/10	FRANCIS JR	PATNODE	1851	1888/05	CL1 B1	
MARGARET	1866	1911	JOHN F	JOY			CL1 A3	
MARGARET	1893/08/04	1967	ROBERT M	ROONEY	1893	1971	CMP B1	
MARGARET E	1865	1901/09/13	PATRICK W	CAMPBELL	1864	1922/11/22	CL1 B2	
MARGERY S	1844	1931	CHARLES D	FITCH	1820/10/09	1902/06/17	CM6 B1	
MARIE C	1923		MAURICE C	BECHARD	1921		CMB A2	
MARION	1916		EDWARD F	GRUBOLA	1909	1995	CM6 A3	

SURNAME	FIRST NAME	HEADSTONE INSCRIPTIONS		SP'S FIRST NAME	SP'S SURNAME	BORN	DIED	CEM SEC	
		BORN	DIED						
RYAN	MARION							CL1 C2	
	MARJORIE H	1922	1987	JOHN JOSEPH	McGOLDBRICK	1922/07/19	1981/04/17	CMP A3	
	MARTIN	1862	1908/02/01					CL1 A2	
	MARTIN	1901	1938					EL2 B	
	MARY	1840	1917/04/27	HENRY	VINCENT	1837	1904/12/29	MO5 C1	
	MARY	1843	1924/06/18	JOHN	BROWN	1830	1903/04/15	CL1 C1	
	MARY	1862	1939	THOMAS J	CAMPBELL	1861	1928	CL1 B2	
	MICHAEL	1832	1918/03/24					MO5 C1	
	MICHAEL	1862	1935	ELIZABETH	PARRELL	1863		CL1 C1	
	MICHAEL	1873	1946					CL1 C3	
	MICHAEL	1942						CMP A3	
	MICHAEL D	1824	1902/11/18	ANN	SPELLMAN	1836/03	1913/05/04	CL1 C1	
	MICHAEL H	1878	1947					CL1 A1	
	NANCY L	1893/03/28	1993/08/26	JOSEPH P	DWYER	1888	1940/04	CL1 B2	
	PATRICIA I	1931/06/20	1998/12/17					CL1 B1	
	PATRICK	1816	1867/02/23					MO4 B1	
	PATRICK	1865	1901/05/09					CL1 C1	
	PATRICK C	1806	1894/08/05	MARGARET	CAMPBELL	1805	1900/02/12	CL1 B2	
	PATRICK D	1903	1990	LILLIAN M	GAGNIER	1896	1987	CL1 B1	
	PATRICK E	1873	1963	MARY L	MURPHY	1890	1961	CL1 A1	
	PATRICK E	1873	1963	MARY E	LOOBY	1875/12/23	1907/01/06	CL1 A1	
	PATRICK H	1837/03/18	1896/02/15	JOHANNA	KELEHER	1836/02/02	1927/05/16	CL1 B2	
	PATRICK J	1877	1946	ANNA	WHALEN	1886	1960	EL2 F3	
	RHODA	1823	1849	DANIEL	BASSETT	1819	1897	AL3 A2	
	RICHARD	1813	1898/09/22	CATHARINE	DWYER	1835	1887/02/19	CL1 A2	
	RICHARD	1834	1905/07/19					BEC R4	
	RITA C	1929/10/13		LAWRENCE J	JARVIS	1927/01/23	1980/12/09	CMB A1	
	RONALD J	1931/03/23		EVELYN	SAYAH	1937/04/27		EL2 D1	
	SHIRLEY	1936	1967	LYNDON	CASHMAN			EL2 F1	
	SONDRA	1901	1967					CMP A3	
	SOPHIE	1855	1895/03/17	GEORGE	LUCIA	1829/02/27	1914/06/19	CMB B1	
	THERESA	1876	1959	CHARLES SCHUTT	FITCH	1875	1917	CM6 B1	
	THOMAS	1864/11/15	1909/06/22	IRENE	COX	1863	1894/09/20	CL1 C1	
	THOMAS	1899	1975					EL2 B	
	THOMAS H	1946	1977					CMP A1	
	THOMAS N	1875	1952					CL1 A1	
	THOMAS P	1880	1930	MARGARET	LEO	1877	1946	CL1 B3	
	TIMOTHY	1857	1905	MARY	OVERTON	1862/07/18	1884/11/16	CMP B1	
	TIMOTHY	1857	1905	SARAH	NOLAN	1852	1933	CMP B1	
	WILLIAM	1800	1887/12/18	CATHARINE		1813	1886/02/08	CL1 B2	
	WILLIAM F	1903	1982	KATHERINE	LORD	1908	1980	EL2 F1	
	WINIFRED L	1890	1972	JOHN A	TROMBLY	1887	1981	EL2 F1	
	RYDER	BERTHA	1872	1937	JOHN	JOHNSON	1862	1942	CM3 A2
		EVELYN M	1922/08/07		LOUIS A	BOIRE	1920/03/02		CZ4 C2
	SABINS	HURKLUS	1867	1943	GEORGIANNA	PAPIN	1874	1975	MO2 C2
		LEVITIA			ELIAS	MURRAY	1829	1901/01/16	CMP D2
	SABOURIN	ANNIE M	1890	1891					CMP C2
CARRIE		1893	1981	ARTHUR G	MANDIGO	1894	1978	CMP C3	
EMMETT J		1898	1964	CLEOPHA	LEGENDRE	1896	1990	CMP A3	
FERDINAND		1832	1895/08/30	MATHILDA	DORIS	1832	1916/12/02	CMP C1	
FRED H		1891	1960					CMP A3	
FRED N		1864	1891	FLORENCE	ELLIS	1862	1931	CMP C2	
HARRIET		1903	1979					CMP C3	
HENRY A		1866	1963	ALIDA M	JABOT	1873	1953	CMP C3	
JOHN C		1871	1943	ANNA	BOWMAN	1870	1954	CMP B2	
THOMAS A		1877	1964	CORA M	DUMONT	1877	1954	CMP B3	
WILLIE		1869	1882/01/21					CMP C3	
SABRE		JOHN B	1846/10/23	1909/04/24	MARY M	MONTY	1846/08/29	1935/05/05	CZ9 D2
SACCONE		FRANK		1992	FLORENCE EVA	COLE	1924/03/30	2001/07/09	CZ9
SADILEK		EDNA M	1906	1987	ARTHUR F	DIXON	1901	1991	CMP A1
SAFFORD	JOSEPH			HANNAH	FLOWERS	1804	1870/01/21	AL3 C2	
	LYDIA	1772	1851/02/13	WILLIAM	McROBERT	1766	1839/08/25	CZ9 D3	
SAILLY	CHARLES LEWIS	1778/08	1804/12/12	MARY	CORBIN			CM3 A1	
SALIMANDO	ANTHONY J	1924/08/27	1969/08/31	MARION	MILNE	1924		CZ4 B2	
SALLS	ALFRED			LOIS J	BOND	1850	1870/02/21	BE3 M4	
	JENNIE		????/11/24					BE3 M4	
SALMON	EVELYN	1930		RUSSELL J	DUPREY	1926		CZ4 C1	
SAMPICA	ANN	1953/10/29		BRADLEY J	PERRY	1952/11/07		EL3 20	
	ANNA	1887	1972					CL1 B3	
	HELEN	1872	1928	DANIEL	ROBARE	1870	1954	CL1 C3	

HEADSTONE INSCRIPTIONS									
SURNAME	FIRST NAME	BORN	DIED	SP'S FIRST NAME	SP'S SURNAME	BORN	DIED	CEM SEC	
SAMPICA	JOHN		1877					CL2 M	
	JOHN	1802	1873/07/06	JOSETTE	BARCOMB	1804	1882/06/16	CL2 M	
	JOHN W	1952/07/22		LOIS L	CHATELLE	1955/08/12		EL3 20	
	MARGARET	1870/08/10	1870/08/12					CL2 M	
	PATRICK	1879	1942	VINA	RUSHFORD			CL1 B3	
SAMPLE	PETER	1876/03/13	1877/09/23					CL2 M	
	SUPLIAN	1841/10/16	1914/03/03	MARGARET	LEBERT	1847/06/16	1919/10/06	CL1 B3	
	[BABY]	1907	1907					MO1 B1	
	AMY	1962		H SHERBURNE VI	HOUSE	1946		CZ9 A1	
	ARTEMUS J	1877	1924					MO1 B1	
	CARL L	1901/04/28	1986/02	UNA L		1902/08/29	1971/04/19	MO1 B3	
	CHARLES E	1867	1944	CATHERINE E	LAPHAM	1871	1948	MO2 D3	
	CLAUDE E	1943	1969	SANDRA	JEAN			MO1 B3	
	DAVID JAMES	1908	1974/09/28	ALMA	GADWAY	1913	2002/03/05	MO4 C3	
	DEBRA				KOENIG			MO4 C3	
	FLORENCE	1889	1984	LESTER	HAMILTON	1870	1944	MO1 B3	
	GERALDINE	1934/03/05		ROGER A	WELDEN	1926/07/20	2000/05/02	MO1 B3	
	HAROLD	1900	1900					MO1 B1	
	JAMES	1832	1924	MATILDA	DENICORE	1842	1923	MO2 D3	
	JAMES	1870	1949	CATHERINE	DAVISON	1866	1953	MO1 B1	
	JOHN	1835/11/17	1919/12/30	SARAH E	MEAD	1834/09/22	1911/07/03	MO2 D3	
	KATHLEEN	1955		DOUGLAS H	DICKINSON	1955	1997	MO1 B3	
	LAWRENCE E	1903	1965	MYRTLE	HAWKSBY	1907	1991	MO1 B3	
	LAWRENCE E JR	1929		THERESA	KEEGAN	1927		MO1 B3	
	LEONARD J	1945						MO1 B3	
	PATRICIA	1948/08/15			BRACEY			MO4 C3	
	PERRY	1912/09/09	1998/09/21	MILDRED M	GADWAY	1919/10/08		MO4 C3	
	SUE			PATRICK R	HOGLE	1951/12/19	1990/08/03	MO2 A2	
	WILLIAM	1862	1944	EMELINE	LOVER	1870	1936	MO1 B3	
	WRIGHT F	1937/11/20		CLARICE ETHEL	WALKER	1940/01/26		EL3 3	
	WRIGHT F SR	1888	1970	HELEN L	MORIN	1912	1988	MO1 B3	
	SAMPELL	CHALMUS C	1907/04/06	1975/02/26	ORPHA	GARRAND	1907	1989	MO2 C3
	SAMPSON	MELISSA	1828/04/18	1882/02/19	NORRIS	MIHILLS	1823/10/03	1869/10/14	BE3 M4
		SANDRA J	1947		H GERALD	LaBARGE	1943		EL3 14
	SAMSON	LESTER	1780/09/11	1828/08/17					CZ1 C2
	SAMUELSON	JOHN W	1890	1952	EDITH	BOMBARD	1898	1993	CZ9 A1
	SANBORN	JENNIE M	1877	1944	GEORGE W	GILBERT	1873	1944	EL5 B2
	SANCHAGRAIN	EVA E	1879/06/25	1882/02/03					CM1 A
		IGNATIUS N	1877/12/31	1882/01/27					CM1 A
		MAUD G	1877/06	1882/03/13					CM1 A
		MINNA	1882/07	1885/09/21					CMB B1
		SOLOMON	1847/05/18	1918/05/07	HENRIETTA	GIROUARD	1862/04/15	1882/02/16	CMB C2
		ALBERT			MARY J	LaVENTURE	1901	1977	CMP A3
		ALBERT C	1946	1968					CMP A3
		ANNIE E	1887/06/20	1889/12/31					CM1 A
ARTHUR B		1943/10/25		JUDY	DROWN	1944/06/11	1999/08/06	MO5 B2	
ARTHUR J		1885	1945	CATHERINE	WYNN	1883	1959	CMP D3	
SANCHAGRIN	ARTHUR L	1914	1997	BERNICE L	AUBREY	1920		CMP A3	
	BERTHA R	1891/09/24	1892/07/30					CM1 A	
	CHARLES	1851/09	1858/04/11					CM1 A	
	CHARLES M	1904	1922					CMP B1	
	FREDERICK	1887	1908					CMP B1	
	IRENE	1905	1974	ARTHUR	PAGE			CMP D3	
	JACOB SOLOMON			ANNA	WEIGHTMAN	1879	1907/05/14	CMB B2	
	JACOB SOLOMON			ELIZABETH	VICTOR			CMB B2	
	JAMES							CM1 A	
	JOSEPH			ADALINE	LaFORTUNE	1809	1885/10/25	CM1 A	
	LOUIS	1810	1908	EMILY	ST JEAN	1815	1887/12/15	CM1 A	
	LOUIS	1852	1933	AGNES	ROBERT	1856		CMB B1	
	MARY L	1898	1898					CMP B1	
	NAPOLEON	1892	1892					CMP B1	
	PHILIP	1857		JOSEPHINE	ARCHAMBAULT	1863		CMP B1	
SOLOMON	1847/05/18	1918/05/07	MARY D	PAGE	1857/07/15	1901/05/13	CMB C2		
THERESA	1919/11/21	1997/07/22		KILTS			EL3 12		
SANCOMB	MARGARET	1913	1935	CLARENCE	MAYOTTE			EL2 F3	
	THOMAS E	1872	1923	ELIZABETH	BOHON	1873	1926	EL2 F3	
	THOMAS GERALD	1902/10/19	1986/10/01					EL2 F3	
SANDERS	EVA		37 YEARS					MO2 D2	
	JAMES	1839	1915	SARAH J	HULL	1846		MO3 C1	
	JOSHUA	1807	1892/04/08	MARGARET		1806	1894/02/18	MO3 B1	

SURNAME	FIRST NAME	HEADSTONE INSCRIPTIONS						CEM	SEC
		BORN	DIED	SP'S FIRST NAME	SP'S SURNAME	BORN	DIED		
SANDERS	MARTHA P	1841	1909		MULVEY			MO3	B1
	MARY	1786/06/02	1871/06/12	ZERAH	ST CLAIR			EL8	M
	MARY	1858	1940	CHARLES	STEVENS	1859	1928	EL7	D3
	MARY A	1829/07/09	1899/02/14	LEVI P	LARABEE	1826/09/17	1895/02/28	CZ1	B2
	THOMAS	1813/01	1890/10/18	MARTHA	PLASTIN		1869/01/23	MO3	B3
	WILLIAM	1774	1834/07/26					MO3	B3
	ZETEUS			JANE		1841	1881/08/18	EL7	D3
SANDIFORD	ARTHUR	1880	1958				EL2	B	
SANDSTROM	ELSIE	1893	1965	DENNIS F	MURRAY	1891	1974	EL2	B
SANGER	BENJAMIN W	1925	2000	JEAN	BARBER	1927	1975	CA1	
	BENJAMIN W	1925	2000	VIOLET M	REYELL	1925		CZ1	
	CLARA C	1870	1931	CHARLES B	LENGFELD	1866	1938	CZ1	C1
	ELIZABETH L	1934	1991	LOUIS	IZZO			CZ1	A2
	SUSANNAH	1771/05/19	1843/02/06	JOSEPH C	MARSH	1763/09/14	1851/02/04	AL3	B1
SANSCHAGRIN	EMMA	1893	1977	FRANCOIS XAVIER	LAMBERT	1864	1944	CMC	B
	EMMA	1893	1977	WILBUR J	GUYETTE	1890	1958	CMP	A3
	GROVER	1888	1941	MARY	THIBAUT	1898	1985	CM1	B
	NAPOLEON	1854	1921/05/09	EMMA	GERVAIS			CM1	A
	ROSAMOND	1894/08	1906/02/08					CM1	A
	THELMA	1923	1924					CM1	B
	SANSOME	PAUL			LINDA MARY	MAGOON	1945/05/29	1999/06/24	EL2
	ROSEMARY J	1953						EL2	F5
SANTAMORE	DOUGLAS	1922	1979	FRADA	LeCLAIR	1924	2003	CL1	C3
	MILLARD J	1914/07/25	1996/02/05	ISABEL P	BOYEA	1915/04/03	1999/04/09	EL3	5
SANTINORE	EARL J	1911	1964	EVELYN	PATNODE	1908	1982	CL1	A3
SANTIN	INES	1908/11/17	1995/03/13		PICOGNA			EL3	5
SANTOR	HERBERT	1903	1959	AGNES L	ECKMAN	1911	1975	PTD	M1
	HERBERT W	1930/03/12	2002/08/14	CAROLYN T	BROTHERS	1932/11/28		CZ5	A1
	MARY LUE	1941	1945					PTD	M1
SANTORA	CONO			DORIS A	THERRIAN	1904/02/05	1997/07/22	AL5	B1
	NELLIE	1899	1987	JOHN	RAULL	1892	1968	CZ4	A2
SANTOS	MINA	1885	1977	JOHN	PEETS	1883	1962	EL2	D1
SANTOSE	ADRIENNE	1884/02/11	1884/10/18					EL6	B
	HENRY	1858	1892	SARAH	TURCOTT	1859	1948	EL6	B
	JOHN H	1891	1943					EL6	B
SARACHON	JOHN	1822	1899/02/10	MARY	FLEURY	1820	1887/06/07	CM1	A
	MARY F	1867/01/06	1875/12/18					CM1	A
	THOMAS	1798	1861/01/02	ANN	SARAHAN	1800	1842/03/17	CM1	A
SARAHAN	ANN	1800	1842/03/17	THOMAS	SARACHON	1798	1861/01/02	CM1	A
SARANT	JOSEPH A			FLORENCE	CLUKEY	1917	1983	CZ5	C1
SARAULT	SIMONNE	1907	1985	HARRISON W	AUBREY	1901	1982	CMP	B3
SARGEANT	ALLEN E	1915	1960	MARGARET J	FALL	1922	2004	EL7	A4
	ALLEN M	1818/12/27	1907/12/15	S ELVIRA	HUGGINS	1839/12/30		EL7	D4
	ALLEN M	1818/12/27	1907/12/15	EDNA S	HOYT	1818/03/18	1869/08/11	EL7	D4
	ALLEN M	1818/12/27	1907/12/15	CALISTA A			1872/02/01	EL7	D4
	BENTLEY M	1917/10/28	1971/12/02	EULA	LENNON	1919		MO1	B3
	ERNEST B	1881	1958	BLANCHE	BOMBARD			EL7	B4
	ERNEST B	1881	1958	LOIS E	McKINNEY	1878	1956	EL7	B4
	FRED A	1874/04/20	1907/04/04					EL1	D
	GEORGE	1857/09	1862/03/30					EL7	D4
	IDA L	1909	1963	WALTER T	MAGOON	1906	1989	EL7	A4
	JONATHAN	1788/01/10		SARAH	MINER	1793/12/23	1857/07/14	EL7	D4
	RUTH	1911/08/04	2002/01/24	CHARLES P	WHITE	1901	1960	EL7	A4
SARGENT	CAROLYN	1925	1992	WILLIAM	SLOCUM	1925		EL3	18
SARNOW	KENNETH	1931/03/18	1992/03/30	MONIQUE	FAVIER			PC5	A
SARONY	AMELIA	1868		THOMAS A	KING	1866/02/01	1926/04/17	CM6	A1
	MARGARET	1838	1909		LAMBERT			CM6	A1
SARTAIN	VIRGINIA	1924	1991	HARRY W	PARKS	1916/09/02	1994/10/18	MO1	C1
SARTORT	LOUIS	1914/12/15	1986/12/08					CZ1	A1
SARTWELL	ADELIA	1852/05	1858/12/23					MO1	D1
	CLARA H	1901	1911/02/15					MO1	C1
	EDWARD	1920	1923/10/23					CMP	B1
	EDWIN	1844/08/05	1926/10/25	OLIVE I	ADSIT	1847/05/04	1897/04/08	MO1	C1
	EDWIN	1844/08/05	1926/10/25	CORA A	RODDEN	1871/08/20	1952/04/11	MO1	C1
	EMMA	1869	1955	SAMUEL R	ALFORD	1863	1925	MO1	D1
	ETTA I	1868	1947	JACOB H	DAVISON	1868	1947	MO1	A1
	FLOSSIE L	1904	1909/01/30					MO1	C1
	G			MARY	HORTON	1810	1873/02/02	CZ1	C3
	HAZEL	1907/01/17	1996/11/25	ALFRED	BENSON	1901	1980/01/25	MO1	C1
	ISABEL E	1875	1953	WILLIAM H	KINGSBURY	1881	1920	MO2	B2

HEADSTONE INSCRIPTIONS								
SURNAME	FIRST NAME	BORN	DIED	SP'S FIRST NAME	SP'S SURNAME	BORN	DIED	CEM SEC
SARTWELL	JAY FERNAND	1897	1961	FLORENCE	MARTELL	1900	1982	CMP A3
	LIBBIE	1874	1906/03/01	CHARLES JR	CURTIS	1873	1942	MO2 D1
	MABEL	1883	1976	RALPH C	LAMBERTON	1885	1981	MO1 B1
	MARIETTA	1858/07/17	1930/04/23	WILLIAM ANDREWS	WRAY	1856/10/12	1942/05/09	MO1 B1
	MARY A	1872	1940	SAMUEL J	DAVISON	1872	1940	MO1 A2
	MOSES		1886/10/28					MO1 D1
	MOSES A	1809	1996	HEPSY	CHAPMAN	1827	1912	MO1 D1
	MYRTLE	1899	1981	F LLOYD	LARABEE	1895	1976	MO1 C1
	NORMAN E	1886	1908/11/02					MO1 C1
	RANSOM HARVEY	1887	1929	BESSIE	MORGAN	1888	1920	MO2 B2
	THELMA			GLEN W	LEA	1914	1990	CZ9 B2
	JOHN			ABIGAIL		1815/02	1861/11/15	EL4 M
	[DAUGHTER]	1828	1835/09/25					MO3 B3
	SAUNBY	ALBERT	1916/12/19	1999/01/03	EVELYN	WOODWARD	1920/09/06	1996/12/28
SAUNDERS	DOREEN	1937		ROY	MANOR	1935/04/10	2000/02/16	EL2 G
	ELISHA ALONZO	1826	1907/02/03	L M		1824	1877/12/17	MO3 C3
	EARL J	1898	1965					CM6 A2
	JEAN	1930/04/15	1981/11/26	LEON J	GONYO	1927/12/03	1992/06/20	CZ4 C2
	JOHN	1797/10/11	1870/04/20	JANE		1786	1858/08/23	MO3 B3
	LOIS	1921	1992	STEPHEN MUNRO	OLIN	1919		CZ9 A1
	MARGARET	1808/01/06	1885/02/03	JOSIAH	CORBIN	1791/04/22	1873/07/20	CM3 A1
	MARGARET	1831	1908	JOHN	WELBURN	1829	1883/06/27	MO3 A2
	SARAH	1827	1904/01/30	JOHN PETER	HIGGINS	1822/12	1881/06/04	MO4 A1
	THOMAS			MARGARET C	HOOD	1760	1834/09/02	MO3 B3
	THOMAS	1826	1847/04/09					MO3 B3
	WILLIAM	1830	1851/08/03					MO3 B3
SAUSVILLE	KATHERINE	1900	1972	ALBERT L	BEAUCAIRE	1897	1946	CZM M
SAUVE	LENA	1880	1971	FRED	TAYLOR	1875	1971	CM6 A2
SAVAGE	ADAH L	1805	1883/03/21					CM3 A1
	ANDREW	1825/05	1825/08/12					CM3 A1
	ANDREW B	1796	1839/07/16					CM3 A1
	AURILLA	1839	1908/06/02	ALBERT	BOCARE		1919/02/26	CZM M
	CHARLES HASCALL	1844/06	1844/08/22					CM3 A1
	CLARISSA E	1822/09/26	1901/06/29	PETER	LaFORCE			CZM M
	CORA S	1884/06/28	1887/02/20					CZM M
	CYRUS	1793	1861/04/02	SARAH	BOWRON	1800	1871/03/16	CM3 A1
	CYRUS	1793	1861/04/02	LOUISA	ROGERS	1801	1826/09/01	CM3 A1
	DAVID	1768	1851/07/06	ADAH	BLACKMAN	1774	1846/08/09	CM3 A1
	DAVID			MARY	ALLARD	1862	1907	CM3 E
	DELBERT J	1871	1914					CZ4 A1
	DELLES E	1876	1966	FRANCES	BOOTH	1878	1965	CZ9 A1
	EDGAR	1865/04	1886/01/17					CZM M
	EDWARD F	1902	1978					CZ9 A1
	ELMIRA E	1838/03/20	1905/11/26					CM3 A1
	ETHEL L	1906	1998	OWEN J	FORKEY	1902	1967	CZ9 A1
	HASCALL D	1802	1871/12/22	ELMIRA	GREGORY	1806	1886/08/01	CM3 A1
	HENRIETTY L	1856/09/19	1856/10/06					CZM M
	HORACE	1826/05	1826/07/22					CM3 A1
	ISRAEL	1830	1877/07/19	DELPHINE	FISSETTE	1839	1881/09/05	CZM M
	JANETTE	1837/11/08	1910/12/23	PATRICK J	FLANAGAN	1841/04/14	1915/03/11	CZM M
	JOEL	1793	1879/07/23					CM3 A1
	JOEL	1842/02/25	1842/04/06					CM3 A1
	JOHN B	1835	1918	DELPHINE A	BEAUCAIRE	1846	1922	CZ4 A1
	JOSEPHINE S	1882/08	1887/02/14					CZM M
	LEWIS	1797/10	1864/04/11	MARY	MONTY	1814/06/15	1901/02/11	CZM M
	LEWIS	1797/10	1864/04/11	MARGARET	GOKEY	1799	1842/07/24	CZM M
	MARGARET A	1873	1954	ROBERT	BILOW	1865	1944	CL1 C2
	MARTHA	1832/08	1832/09/07					CM3 A1
	MAUD R	1874	1924	IRA C	ABARE	1863	1920	CZ4 A1
	PAMELIA	1834/06/21	1916/12/09	CHARLES E	EVEREST	1827/11/07	1888/02/01	CM3 A1
	PAMELIA	1801	1875/12/13	PLINY	MOORE	1799	1872/03/09	CM3 B
	PEARL	1879	1974	PETER	DITTO	1853	1932	CZ4 C1
	ROXIA D	1808/09	1812/01/18					CM3 A1
	STANLEY G	1928/10/06	1995/07/27	EMMA	DeCOSSE			EL3 12
	THOMAS	1863	1922					CL1 C2
	THOMAS M	1837/10/28	1902/01/05	JULIA	MONTY	1842/07/13	1912/04/07	CZ1 C1
	WILLIAM C	1839/01	1839/01/03					CM3 A1
	WILLIAM J	1811	1871/06/10	SUSAN	CAMP	1818	1853/05/23	CM3 A1
	WILLIAM M	1727	1809/10/24	MARTHA	ROBERGE	1753	1813/03/15	CM3 A1
SAVERY	MARY			RANDELL HENRY	CHARLAND	1956/03/03	1996/09/04	CZ6 A1
SAVOY	LILLIAN	1892	1971	JOSEPH G	BRUYETTE	1883	1950	CZ6 A4

SURNAME	FIRST NAME	HEADSTONE INSCRIPTIONS		SP'S FIRST NAME	SP'S SURNAME	BORN	DIED	CEM SEC
		BORN	DIED					
SAWYER	ALBERT	1852/02/28	1852/11/25					EL4 M
	CHARLES	1836	1896/02/21					BEC R11
	ELECTA	1797	1850/10/31	HENRY	GREGORY	1792/09/01	1877/12/12	CZ7 M
	HELEN	1858/05/25	1859/03/23					EL1 C
	HENRY A			DELLA L	GILMORE	1888	1910	EL1 D
	OLIVE	1770	1853/08/12	SAMUEL	HAVENS	1765	1839/08/22	AL3 B2
SAX	WILLIAM M			MARY E	ALLEN	1859/07/16	1895/01/14	EL1 D
	CHARLOTTE	1810/12	1811/10/20					CZ7 M
	HARRIET	1818/08	1819/09/30					CZ7 M
	MATTHEW	1775	1836/08/02	ELIZABETH	GRAVES	1794	1854/08/28	CZ7 M
	MATTHEW	1775	1836/08/02	CHARLOTTE C	HOLT	1787/01/08	1811/12/25	CZ7 M
	MATTHEW	1775	1836/08/02	POLLY MARIA	LOCKWOOD	1791	1814/03/29	CZ7 M
	WILLIAM HOLT	1809/05/10	1880/08/26	SARAH E	BURROUGHS	1843/09/17	1865/10/25	CZ7 M
	WILLIAM HOLT	1809/05/10	1880/08/26	LOUISA J	THOMAS	1840/06/19	1917/01/13	CZ7 M
	WILLIAM HOLT	1809/05/10	1880/08/26	ELIZA J	BURROUGHS	1823/02/25	1859/01/22	CZ7 M
	SAXE	ANNA M	1858	1943				
ARTHUR M		1903	1971					CZ9 A1
ELIZABETH		1905	1992	ROBERT ANDREW	FULTON	1898	1983	CZ9 A1
ELLEN ALICE		1852/07/25	1854/05/25					CZ7 M
EMERSON LADD		1892	1957	LUCY	HEATON	1900	1979	CZ7 M
EMERSON W		1958						CZ7 M
GEORGE H		1865	1944	LOTTIE E	MERRIHEW	1869	1947	CZ9 A1
GEORGE W		1818/01/07	1878/11/17					CZ7 M
H MARJORIE		1891	1979	RANDEL J	McCULLOUGH	1888	1938	CZ9 A1
HELLEN		1913	1989	W GRANT	THOM	1900	1984	CZ7 M
HENRY G		1819/07/12	1897/11/27	ELIZABETH C	DOUGLASS	1823/12/04	1902/06/30	CZ7 M
KATE J		1861	1943					CZ7 M
MARVIN STOW		1897/03/20	1927/01/06	MARJORIE	LADD	1895	1992	CM6 A2
MATTHEW D		1855	1928					CZ7 M
MATTHEW HENRY		1886	1964	INA	NICHOLSON	1893	1980	CZ7 M
MATTHEW W		1855	1928	HELEN	POWELL	1860	1942	CZ7 M
SARAH		1886	1939	WARREN LITTLE	FAIRBANK	1882/12/24	1939	CZ9 B2
WILLIAM H		1928		ESTHER	GARDELL	1932	1998	CZ7 M
WILLIAM HENRY		1861	1917	CORA	LADD	1865	1932	CZ7 M
SAYAH		EVELYN	1937/04/27		RONALD J	RYAN	1931/03/23	
	IRVING	1909	1960	HELEN	MURPHY	1903/07/23	2000/08/21	AL5 B1
	ISRAEL	1834	1903/02/25	EMILIE	MAYOTT	1835	1926	AL5 B1
	ORLANDO	1868	1956	JOSEPHINE	WELDON	1874	1963	AL5 B1
	PETER	1845/11/15	1913/10/12					CZ5 D1
	ROSELLA	1842/11/19		ISAAC W	PELKEY	1848/05/23		CZ5 D1
	JOHN	1831	1901/02/14					MO1 C3
SAYER	ELIZABETH	1834	1889/01/04					MO1 A1
	GEORGE ANDREW	1928/04/09	1928/07/16					CMP B3
	JAMES KENNETH	1922/09/17	1929/01/13					CMP B3
	JULIA ANN	1846	1933	STILLMAN	SWEET	1850	1936	MO1 A1
	LETTA	1840	1931	ARAM	SWEET	1831	1903/08/04	MO1 A1
	MARY	1803	1891/40/22					MO1 A1
SAYLES	WILLIAM	1880	1936	NELLIE	MONETTE	1889	1958	CMP B3
	CELIA	1845	1925					CZ5 D1
	CLARA V	1877	1943					MO2 C3
	DOROTHY H	1913		LESLIE R	DRAGOON	1904	1992	CZJ M
SCALES	GRANT	1877	1965	NELLIE	DONIVAN	1877	1948	CZ1 A2
	CHARLES R	1859	1906	ADELAIDE A	OLIVER	1857	1938	CM3 D
	JOHN W	1867	1938	MINNIE	ASHLINE	1867	1932	CM6 C3
	KENNETH O	1898	1898					CM3 D
	MAMIE	1899	1970	WILLARD T	ASHLINE	1885	1961	CM6 A1
	MARY	1865	1957	G H	VanBUSKIRK	1859	1929	CM6 A1
	RICHARD	1832/08/06	1904/08/11	ELIZA ANN	WHITE	1828/12/15	1922/12/01	CM6 B1
	ROBBIE	1870/07/15	1871/07/27					CZ9 D1
	WILLIAM HENRY	1890/01/14	1892/01/26					CM3 D
SCANLON	JAMES R	1847	1880/10/29					CMP C1
	MARIE			PATRICK	McDONALD	1818	1893/02	MO4 A1
SCHACK	ROBERT F	1947/04/02	1984/02/13	BONNIE L	JOHNSTON	1949/01/29		EL3 6
SCHAEFER	CHARLES P	1899	1962					CZ9 D1
	MARIE H	1904	1966					CZ9 D1
SCHAFFNER	MARY J	1833	1925	JACOB	SWIVEL	1839	1920	MO2 C2
SCHANTZ	RUTH	1892	1976	WALTER B	SPELMAN	1885	1941	CM3 B
SCHARER	DONALD M	1930/09/21		SHIRLEY	DELLES	1932/07/28		EL3 3
SCHEIER	HENRY	1868/12/14	1934/02/05	REBECCA	MERKEL	1874/06/20	1946/01/22	PC5 C
	ISAIAS	1836	1915	CAROLINE	SCHIFF	1828	1912	PC5 C

		HEADSTONE INSCRIPTIONS						
SURNAME	FIRST NAME	BORN	DIED	SP'S FIRST NAME	SP'S SURNAME	BORN	DIED	CEM SEC
SCHIEIER	ROSE	1861	1941	JULIUS	MENDELSON	1855	1934	PC5 C
	SOLOMON	1859/11/26	1901/01/02					PC5 C
SCHELLINGER	PHEBE	1760	1827/02/10	JEREMIAH	BARNES	1756	1840/08/24	BE1 M
SCHERNO	ETHEL C	1896/10/22	1974/11/23					CZ1 A1
SCHIEIER	ELIZA	1858/04/17	1938/06/12	JOSEPH A	SCHIFF	1848/11/21	1912/11/14	PC5 C
SCHIFF	AARON J	1877/10/22	1950/12/18					PC5 C
	ABRAHAM	1844	1912	HANNAH	ROTHCHILD	1848	1931	PC5 C
	CAROLINE	1828	1912	ISAIAS	SCHIEIER	1836	1915	PC5 C
	CAROLINE J	1913/03/16	1995/06/10	LEONARD	SCHLESINGER	1913/01/16	1995/03/16	PC5 A
	FANNY	1882	1969	LEO F	SCHIFF	1885	1957	PC5 C
	JENNIE	1876/06	1876/07/26					PC5 D
	JOSEPH A	1848/11/21	1912/11/14	ELIZA	SCHIEIER	1858/04/17	1938/06/12	PC5 C
	LEO F	1885	1957	FANNY	SCHIFF	1882	1969	PC5 C
	LEONARD J	1910/09/28	1984/06/10	LAURA	TAYLOR	1912/05/30	1990/09/07	PC5 B
	SOLOMON	1847	1906	YETTA	PATRICK	1854/11/16	1932/09/18	PC5 C
	SOLOMON J	1859	1926	MINNIE		1865	1921	PC5 C
SCHLESINGER	LEONARD	1913/01/16	1995/03/16	CAROLINE J	SCHIFF	1913/03/16	1995/06/10	PC5 A
SCHLOSS	RUTH	1898/11/10	1972/02/09	MAYNARD (Wm)	LEVY	1895/08/07	1928/04/27	PC5 B
SCHNEIDER	LeROY	1910	1976	AVIS	GAUTHIER	1913	1970	CM6 A1
	LeROY	1910	1976	BESSIE	DUGAN	1917	1973	CM6 A1
SCHNOB	PAULINE	1926/04/25	2000	LEONARD F	LaFRENIERE	1923/01/26	1991/09/24	EL3 7
SCHNYDE	CELIA	1856	1943	ADOLPHUS	BARCOMB	1853	1928	MO4 A2
SCHOENKOPF	SOLOMON H	1872	1956	BERTHA	LEVIEEN	1889	1959	PC5 C
SCHOENWISSNER	EMMA A	1898	1979	RALPH E	HACHMEISTER	1896	1976	CM3 A2
SCHOEPL	ANNA	1932/08/24		MORTON J	MONTY	1931/12/05	1994/02/03	MO4 D3
	R LILLIAN	1931		JEREMIAH D	MAHONY	1931	2004	AL5 D2
SCHOOLCRAFT	FREEMAN			LOUISE	AUNCHMAN	1847	1888/08/18	CMB C2
SCHOOLMAN	REGINA L	1907	1999	CHARLES E	SLATKIN	1907	1977	PC5 A
SCHOTT	LOEB	1805	1877/04/17	MIRJAM		1799	1877/12/30	PC5 D
SCHRANK	GEORGE A			ESTHER	O'BRIAN	1896/03/07	1925/07/16	MO1 A2
SCHREIBER	DAVID L	1913/11/22	1997/03/11	GERTRUDE	FOSTER	1916/12/20		PC5 A
SCHRIVER	EMERICK			LUCINDA		1827/04/17	1875/11/03	CM6 C1
	HANNAH	1778/02/25	1829/03/06	JOHN	CHURCHILL	1774/03/22	1858/05/02	MO3 A3
	MARY	1857/04/17	1880/08/13					CM6 C1
SCHROEDER	HERMAN J	1879/04/26	1908/02/26					PC5 D
SCHRYER	NETTIE M	1888/07/30	1942/12/23	ALEXANDER	FERYALL	1868/08/24	1921/12/15	CM3 F
SCHUMACHER	FRANK E	1943/08/31		BERNIETA Y	SHOUSE	1937/11/04	1995/11/26	AL5 B2
SCHUTT	ABOTT E	1851	1929	MARGARET		1856	1937	EL5 C3
	HOMER D	1871		ANNA D	WHITE	1884	1926	EL1 C
	HOMER D	1871		MAMIE	RICE	1874/07/24	1909/03/10	EL1 C
	JAMES	1816/02	1899/01/21	ELSIE	McGREGOR	1834/08/06	1914/08/30	EL1 C
	JAMES	1816/02	1899/01/21	EUNICE M		1811/06	1863/04/29	EL1 C
	JAMES	1836/12/27	1896/04/15	DEBBIE	McGREGOR	1836/12/07	1895/09/13	EL7 C3
SCHUYLER	CORNELIA	1800/08/14	1854/05/31	FREEMAN	NYE	1791/11/02	1877/11/13	CM3 A1
	RUTH	1880	1953/02/19	JOHN RALPH	McCUEN	1884	1970	C29 B2
SCOFIELD	ALBERTA	1922		LEWIS E	TOMPKINS	1913	1991	EL3 2
	DECIMA	1914		REUBEN	HOMS	1919	1991	EL3 2
SCOTT	ALEXANDER C	1809/08/02	1821/01/04					C29 C1
	ALEXANDER	1774/07/03	1847/08/28	MERCY	GRISWOLD	1781/09/15	1843/07/01	C29 C1
	ALMEDA E	1819	1884/10/13	LOUIS M	TROMBLY	1810	1896/12/23	C29 C1
	ALMEDIA	1827/01/28	1908/10/22	GEORGE OSCAR	SPOOR	1824/01/05	1905/02/23	EL7 D1
	AMELIA	1884	1952	JOHN	PAPIN	1879	1944	CM1 B
	ANN			ARTHUR W	CHARETTE	1960/06/06	1996/11/05	CL1 C1
	ANNIE E	1899/07/18	1982/12/03					EL3 3
	C M			VIOLA M	GARRAND	1899	1968	MO5 C2
	CHARLES M	1842/02	1843/01/11					C29 C1
	CHRISTIANA	1792	1876/02/19	JOHN A	WHEELER	1793	1875/10/08	CZ1 B3
	DALE CHILTON	1929	1929					EL1 B
	DORA J	1868/08	1875/06/19					CMP D2
	EBENEZER			BETSEY M	NORTH	1796	1848/05/20	C29 C1
	EDITH M	1894/05/30	1977/09/26	WINSLOW H	GOKEY	1899/01/28	1965	MO2 A2
	EDWARD	1855	1915/12/08					BEC R1
	ELIZABETH	1798/03/31	1865/08/18	ANDREW	McCULLOUGH	1796/12/03	1872/03/25	C29 D3
	ELIZABETH			WALTER	DREW	1867	1930	CM3 E
	ELLEN	1844	1866/05/26	GEORGE S	CORBIN	1838/02/06	1916/06/25	C29 C1
	FRANCES	1885	1968	WILLIAM J	KNAPPEN	1881	1961	CL1 C3
	G F	1845/04	1877/06/11					CMP D2
	GEORGE	1822	1906/12/25	AMELIA	VANSLETT	1833	1895/09/07	CMP D2
	GERTRUDE	1890	1967	SAMUEL	MESICK	1896/05/15	1973/04/10	C24 B1
	JULIA	1833	1913	JOSEPH SR	IVES			CM3 D
	JULIA	1837	1841/04/30					C29 C1

HEADSTONE INSCRIPTIONS								
SURNAME	FIRST NAME	BORN	DIED	SP'S FIRST NAME	SP'S SURNAME	BORN	DIED	CEM SEC
SCOTT	LUCIAN	1811/08/21	1813/02/23					C29 C1
	LUCY MARIA	1845/09/15	1905/03/26		KNIGHT			CM3 D
	MARGERY	1844	1931	CHARLES D	FITCH	1820/10/09	1902/06/17	CM6 B1
	MARIA	1817/05/07	1853/11/01	RUSSELL C	NORTH	1814/06/23	1868/01/02	C29 C2
	MARY O	1882	1948	HENRY	RIVERS	1877	1931	C25 D1
	MARY CATHE	1852/08/23	1859/01/20					CMP D2
	NANCY			JAMES A	CORYEA	1923/06/04	1989/09/02	EL7 B4
	ROBERT WAYNE	1925	1925					EL1 B
	RUBY	1871	1958	GEORGE A	INGALLS	1863	1920	CM6 A2
	WILLIAM	1847/03	1848/07/24					C29 C1
	WILLIAM	1850	1926	NELLIE	SWEENEY	1861	1941	CL1 C3
	WILLIAM F	1900	1968	RADA	LANGDON	1914		EL7 A3
WILLIM F JR	1945		DONNA	REYNOLDS	1945		EL7 A3	
SCOVEL	RONNIE		DONALD D	BROTHERS	1925/10/03	1985/08/17	C24 A2	
SCOVILL	DARIUS	1797	1842/05/25	ANNA		1817	1890/06/19	C2S M
	FANNY A	1831	1851/05/11					C2S M
	JANE ANN	1836	1851/08/16					C2S M
SCOVILLE	RUTH A	1837/12	1889/03/10					C2S M
SCRIBNER	[DAUGHTER]		23 DAYS					BE3 M2
	C M			MARY	PAINÉ	1843	1871/07/03	AL3 B1
	CONSTANT C	1843	1864/05/24					BE3 M4
	ELIJAH	1814	1872/02/01	HENRIETTA	JERSEY	1812	1856/11/10	BE3 M2
	ELIJAH	1814	1872/02/01	DIADAMIA	PIERCE	1823	1859/07/09	BE3 M2
	ENOCH	1810	1867/11/18	PHEBE	HOWE	1816	1871/06/03	BE3 M4
	ERNEST A W	1908		SHIRLEY	DUQUETTE	1910	1954	C29 A1
	FREDERICK E	1848/09/11	1856/08/29					BE3 M2
	JONATHAN	1759/09/05	1841/04/17	DEBORAH	GILDERSLEEVE	1765/11/21	1837/01/18	BE3 M2
	MARTHA M	1820	1877	SALMON M	BARBER	1807	1895	PTD M1
	NATHAN H	1849	1872/01/30					BE3 M4
	SARAH E	1846/10/24	1847/08/16					BE3 M2
	THOMAS	1834/02/20	1876/03/28					EL4 M
SCRIVER	WILLIAM C	1876	1947	ETTA M	BARBER	1875	1934	AL3 B1
	ALBERT H	1858	1940	MARY O		1866	1958	CM3 B
	ALICE	1869	1950	GEORGE E	MARNES	1858	1950	CM6 B3
	AMBROSE H	1851	1932	ANGELINE	SODEN	1858	1931	MO7 M
	BEATRICE M	1893	1973					CM3 B
	BERTHA E	1888	1941	GEORGE H	LaPORTE	1875	1946	MO1 A3
	BONNIE L	1952		HARRY T	GONYO	1947		EL3 I3
	C J WYMON	1873/03/06	1878/03/25					MO7 M
	CHARLOTTE	1865	1942					CM3 A2
	DARWIN J	1857	1927	MINNIE E	WINTERS	1863	1928	MO1 C1
	DARWIN W	1922/01/19	1990/03/13	LEAH I	PARSONS	1927/07/18	1984/04/02	MO2 B2
	DOROTHY	1917		HOWARD J	UNDERWOOD	1912	1991	MO1 B3
	EMMA L		1897/04/19					MO7 M
	EVELYN P	1915	1993	ORRIN A	HIGGINS	1911	1987	MO2 A2
	FREDRICK			FLORENCE W	GRAY	1865	1886/07/07	MO7 M
	GRACE E	1882	1970	HENRY P	SWEET	1879	1933	MO1 C1
	HAROLD A	1919/12/03	1976/06/27	BETTY	CHEVALIER	1923	1978	C24 C2
	HENRY	1823	1897/03/05	EMILY JANE	SHURTLEFF	1824	1906/03/24	MO7 M
	JULIUS M	1868	1938	CARRIE E	FORSYTHE	1878	1965	CM6 A1
	JUSTIN H	1882/06	1883/08/26					MO7 M
	LOUESA C	1847	1910/12/30	JOHN N	PICKLE	1839	1909/04/02	MO7 M
	MARJORIE E	1888	1929		WALTON			MO1 A3
	MATELUND L	1865/02	1866/06/06					MO7 M
	MERRITT W	1880	1929	ELLEN C	MORRISON	1890	1971	MO7 M
	MILO	1861	1923	EMMA	ELVIDGE	1869	1952	CM3 A2
	NELLIE A	1881	1962	STEPHEN	McALLISTER			MO1 A3
	NELLIE A	1881	1962		SHELTERS			MO1 A3
	NELLIE M	1872/02	1872/04/04					MO7 M
	ROBERT	1928		SYLVIA	BOUTIN	1931		MO4 C3
	W W			LIBBIE	MOONEY	1847	1869/07/14	BE6 M1
	WALTER MERRITT	1926/05/21		GLENICE	DODDS	1921/08/16		CM3 D
	WILLIE	1908	1918					MO7 M
SEABERG	GUSTAVE	1876	1947	EMMA	O'DELL	1877	1967	CM6 A1
SEAMAN	ALTA M	1887	1904					EL5 A3
	GILBERT	1783	1813/05/18					BE3 M2
	LULU B	1892	1902					EL5 A3
SEAMANS	ADDIE			THOMAS P	COONAN	1895/09/12	1985/03/10	MO2 C2
	ALBERT	1862	1949	MARY JANE	RUSHLOW	1861	1939	MO2 C2
	AMOS	1853/05/11	1921/05/25	PHEBE L	SHAW	1854	1916/09/26	MO2 C1
	BERNICE M	1914		GEORGE C	LAURIE	1913	1985	MO2 B2

HEADSTONE INSCRIPTIONS

SURNAME	FIRST NAME	BORN	DIED	SP'S FIRST NAME	SP'S SURNAME	BORN	DIED	CEM SEC	
SEAMANS	CHARLES W	1891	1983	ALMA N	TROMBLY	1889	1955	PTD M2	
	CLIFFORD M	1907		A CATHERINE		1916	1974	MO2 A2	
	FREDERICK C	1873	1960	CARLOTTA L	BARNES	1878	1985	MO2 C1	
	FREEMAN	1855	1923	PHILEMON	LAPINE	1852	1915	CME M	
	GEORGE	1854	1932	MARY MATILDA	CARTO	1844	1905/04/16	CM3 D	
	GEORGE A	1896/09/16	1991/04/19					MO2 B2	
	HELEN R	1902/07/14	1997/05/15	HARVEY D	KNIGHT	1882	1955	MO2 C1	
	HELEN R	1902/07/14	1997/05/15	CARROLL	LAMPHER	1876	1969	MO2 C1	
	INA	1906/03/10	1978	FRANKLYN H	REXER	1906	1962	MO2 A2	
	JOSEPH J	1841	1909	MARGARET A	ROY	1841	1902	MO2 D1	
	JOYCE	1936	1938					MO2 C1	
	JULIUS J	1866	1936	EMMA	THOMPSON	1872	1951	MO2 D1	
	LOUISE G	1869	1938	ALEXANDER M	GREW	1864	1936	MO1 B3	
	LUCIUS E	1866	1890					MO2 D1	
	LULA	1894	1989	PERCY J	BROWN	1898	1965	MO2 C1	
	SAMUEL C	1904	1933	VANGIE	SPEAKMAN	1904	1984	MO2 C1	
	SEAMENS	ALVINA G	1871	1902	JAMES S	BRADLEY			CM3 D
	SEAMONS	NANCY	1849	1887/02/10	GEORGE	EARL	1842	1887/11/06	CM3 A2
	SEARL	ELIJAH C			BERSHEBA	THEW	1785	1858/05/20	BE7 M
	SEARLES	MARY	1825	1880/10/11	CHARLES E	LARABEE	1824	1901/10/01	CZ1 B2
SEAROR	JOSEPH E	1989/08/05	1989/12/23					EL3 21	
SEARS	CHESTER	1926		CATHERINE	WEBB	1925		CL1 C1	
	DOROTHEA	1914	1981	KENNETH	COOPER	1910	1973	CM6 A3	
	JOHN	1800	1865/05/05					CZ9 D3	
	JOYCE A	1908	1975	MILAN J	MATOTT	1908	1973	CMC E2	
	LOUISA	1814/11/24	1894/05/30	ROWLANDS	BARBER	1811/06/16	1885/09/07	PTD M1	
	M SUSAN	1830/08/06	1914/04/06	CHARLES N	JONES	1832/02/08	1922/10/10	CM6 A1	
	ROBERT	1898	1985/02/23	PEARL	CARTER	1908/04/02	1996/06/23	CL1 C1	
	SARAH	1784/09/04		STEPHEN JR	FINCH	1779/08/04	1853/08/24	MO3 B3	
	SEATON	C M		MARY H W		1809	1847/07/31	MO3 B3	
	SEAUER	ALFRED			MARY	LEO	1871	1908	CL1 C1
		EDGAR		1910					CL1 C1
		JOYCE M	1967/04/05			BOIRE			CZ5 A1
		LAURIE A	1964/12/25			GARROW			CZ5 A1
LEE ALLEN		1966/04/01	1999/04/02					CZ5 A1	
WILLIAM G JR		1964/12/25						CZ5 A1	
WILLIAM G SR		1944/05/17		THERESA A	HEMINGWAY	1946/03/29		CZ5 A1	
SEBUKATY		EVA B	1887	SAMUEL	MARQUAND	1878	1954	CMC E2	
SECORE		ALMIRA	1903	1977	OWEN L	PERYEA	1901	1957	EL5 C2
		ERNEST C	1945/04/14	2000/07/27					CL1 B3
	ERNEST H	1926/07/21	1971/07/08	CECELIA	CHARLAND	1924	1998	CL1 B3	
	FRED	1859	1951					EL2 B	
	RICKEY	1953	1953					CL1 B3	
SEEMAN	VENILLE	1856	1930	GEORGE	BOW	1853	1930	EL2 B	
	BERTHA	1882	1931	EDWARD	LAVIGNE	1870	1937	CME M	
SEGUARE	VIOLA	1908	1968	JOHN O	ARQUETTE	1908	1969	CZ5 B1	
	AMANDA	1880	1937	ALFRED	AUPRY	1874	1952	CMP C3	
SEGUIN	AMELIA	1853/02/15	1944	PETER	PATNODE	1848	1921	CM1 A	
	ARTHUR	1893/10/19	1964/07/15	BERTHA E	LAVENTURE	1897	1944	CMP B2	
	CHARLES T	1904/09/10	1978/03/06	GENEVIEVE	DESAUTELS	1906	1988	CMP C1	
	CLAYTON F	1929/02/21	1949/07/10					EL6 A	
	DELIMA	1864/11	1865/08/11					CMP C2	
	DESMOND D	1928/06/25	1992/05/15	BARBARA A	GERRY	1930/03/17		CMP A3	
	DONALD P	1951/09/29	1995/10/17	SANDRA A	BAKER	1955/02/06		EL2 F4	
	EDMUND W	1904/07/03	1949/11/16	ALBINA	MONETTE	1903/07/11	1988/12/03	EL6 A	
	ELIZABETH			FREMONT M	CHURCHILL	1911	1971	CM6 A3	
	ELIZABETH	1932/05/29		EARL J	MORROW	1930/05/02		AL5 D2	
	EVA	1893	1971	FRANK	PATNODE	1888	1947	CMC C	
	FERN	1924		GLENN W	WILDER	1923/06/19	2003/07/18	CMP A3	
	GEORGE	1867/10	1882/06/22					CMP C2	
	GEORGE A	1885	1946	ESTHER	BRUCE	1897	1972	CMP B3	
	GEORGINA	1884/03	1885/04/25					CMP C2	
	GERALD	1925		MAMIE	KING	1930	1987	CZ6 A4	
	GERALD J	1915	1942/05/30					CMP C1	
	GERTRUDE M	1925/09/01	1927/04/25					EL6 A	
	HELEN	1898			FALCON			CM6 A1	
	HELENA	1923	1982					EL2 F3	
	HENRICIA	1909	1963	PERCY E	BUSHEY	1909/10/27	1979	MO4 D2	
	HENRY	1879	1958	LOTTIE	TROVILLE	1879	1960	CMP C1	
	HERBERT H	1917/03/12	1964/07/23	THERESA	QUINN	1926	1983	EL2 B	

SURNAME	FIRST NAME	HEADSTONE INSCRIPTIONS		SP'S FIRST NAME	SP'S SURNAME	BORN	DIED	CEM	SEC
		BORN	DIED						
SEGUIN	HOMER	1928/09/02		TEEN	MORROW	1933/09/09		EL3	8
	ISAAC	1868	1910/09/24	MARY	ROLLO	1865	1950	EL6	A
	JOSEPH	1888	1975	MINNIE	FACTEAU	1887	1982	EL2	F3
	JOSEPHINE	1878/05	1884/11/29					CMP	C2
	JOYCE ANNE	1961	1975					C26	A4
	LEA	1872/04	1875/06/21					CMP	C2
	LENA V	1899/12	1901/03/30					EL6	A
	LILLIAN M	1887	1915	WILLARD T	ASHLINE	1885	1961	CMP	B2
	LOUISA	1822	1914/05	WILLIAM	TROMBLY	1815	1892/07/31	CMB	B1
	LUVA	1914/08/26	1997/12/09	ALBERT	LaGOY	1911		AL5	C2
	MALVINA	1872/10	1875/07/23					CMP	C2
	MARY JANE			DENNIS	DAUPHINAIS			EL3	7
	NARCISSE	1830	1918/08/14	SOPHRONIE	CUSSON	1830	1905/05/07	CMB	B2
	NARCISSE	1863/10	1870/03/27					CMB	B2
	OLIVA	1870/01	1875/06/21					CMP	C2
	ORPHA			CHARLES F	GAUVREAU		1942/09/23	CMP	B1
	PETER A JR	1884	1937	SUE A	HUDSON	1889	1956	CM6	B1
	PETER E SR	1921/05/17	1987/01/25	HELEN M	KING	1927/03/20	1964/01/20	EL2	F3
	PHILIAS	1881/05/11	1881/07/18					CMP	C2
	PIERRE	1858	1946	CLEMENCE	COUTURE	1857	1947	CMP	B2
	REMEY A	1896	1917					CMP	B1
	RITA	1919			PARROTT			EL2	F3
	RITA ELLEN	1962	1962					EL2	B
	ROSE M	1944/01/24	1944/01/24					EL6	A
	ROSEMARY V	1947		ROBERT G	LaBOMBARD	1941/05/26	1974/06	EL2	F5
	SIMEON	1867/07	1870/04/11					CMB	B2
	THOMAS	1874/09/15	1875/06/28					CMP	C2
	VALEADA M	1932/06/09	1935/05/30					EL6	A
	WILFRED	1908	1919					EL6	A
	WILLIAM			MARY	BESSETTE	1835	1904/11/23	CMP	C2
	YVONNE V	1923		GEORGE E	TAYLOR	1914/05/12	1998/07/11	EL3	10
SELBY	ELIZABETH	1880/07/04	1936/12/27		ASHLEY		C29	A2	
SELKIRK	DALE M	1954		ANNE	LaCLAIR	1953	CL1	C3	
SELLECK	JOSIAH W			ROZINA	ST CLAIR	1821	1902/03/28	EL8	M
SELLER	HAZEL	1905	1999	CLARENCE MARK	ELVIDGE	1904/05/31	1976/09	MO2	A2
	MORRIS EDWARD	1913	1984	HELEN	WILSON	1920		MO2	A2
	NORMAN J	1933	1960	LILLIAN	BEHAN	1933		CM3	A2
	RHODA	1910/01/02	2002/09/23	ERWIN T	HIGGINS	1909	1987/09/01	MO2	A2
SELVEY	LURINDA P	1829	1903/01/09	GEORGE E	DUNNING	1828	1881/10/26	CM3	B
	LYDIA	1832	1920	ROBERT H	HITCHCOCK	1830/04/16	1908/06/18	CM3	F
	THOMAS A	1809	1880/06/10	ADELINE A	RANSOM	1815	1887/04/06	CM3	F
SEMORE	MARGARET	1865	1913/04/26					BEC	R2
SENECAL	[DAUGHTER]	1906/12/15	1906/12/15					MO4	A2
	ALEXANDER			EVA E	MONETTE	1883	1907/01/03	MO4	A2
	ALFRED	1875	1957	ALMIRA	DOUGHERTY	1882	1926	CMC	B
	ALICE	1859/04	1887/09/21	ALEXANDER	ROBERT	1853	1940	CMB	B1
	AMOS	1859/08/20	1923/12/13	ELEANOR	PATRIE	1868/11/28		CMB	B2
	BELLA	1906	1970		GILES			EL2	F1
	BERTHA	1885/08/26	1926/06/04	ELISHA A	McPHERSON	1881/11/08	1953/01/23	EL2	F2
	BERTHA	1901	1973	REUBEN W	BATCHELDER	1891	1955	CMP	D3
	CARRIE	1884	1923/03	JOSEPH	GRIMSHAW			CMC	E2
	CHARLES	1830	1887	DELPHINE	GODREAU	1840	1928	CMB	B1
	CHARLES	1871	1938	NETTIE	PEETS	1885	1983	EL2	F1
	CLEOPHA	1904	1918/05					CMB	B2
	DELIA	1865	1927	JOSEPH	GAMELIN	1859	1955	CMP	C3
	DIANA	1887	1960	HERBERT	ROBARE	1888	1960	EL6	B
	ELISABETH	1870	1911/02	ABRAM	DAIGNAULT	1874	1920/04/22	MO5	B1
	ELISHA A	1909	1988	EUNICE	CAREY	1913/01/28	2001/11/02	EL3	13
	ELIZABETH L	1890/05/13	1968/12/29	AUGUSTUS K	GARRAND	1897/08/16	1975/03/30	MO5	C2
	ELSIE	1899	1965	RENE A	MARSHALL	1893	1976	CMC	A1
	EMILE	1900	1974	EVA	OLIER	1900		CMC	A1
	ERNEST P	1878	1921	AGNES	HEBERT			CMC	D
	ETIENNE	1795/03/14	1864/03/14					CMB	C2
	FELIX			VIRGINIA	PERIA	1845/05/17	1926/04/14	EL2	F2
	FRANCIS	1897	1966	ADOLPHE	DAGENAIS	1892	1964	CMC	B
	FRANCIS X	1870/10/27	1871/07/10					CMB	C2
	FRANCOIS X	1839/06	1870/04/16	MARIE	PATRY			CMB	C2
	GEORGE			VICTORIA				EL7	C2
	GEORGE A	1904	1918					CMB	B2
	GIDEON	1869/12/10	1870/07/12					CMB	C2

HEADSTONE INSCRIPTIONS

SURNAME	FIRST NAME	BORN	DIED	SP'S FIRST NAME	SP'S SURNAME	BORN	DIED	CEM SEC
SENECAL	HELEN	1890	1970	GEORGE	LETOURNEAU	1883	1957	CMF C3
	HENRY	1881		L	MENARD	1887	1951	CMC B
	JENNIE			GEORGE W	BAKER	1823	1910/05/18	CZ5 M
	JERRY	1890	1966					CMC A1
	JOHN	1888	1965					CMC A1
	JOSEPH	1846	1927	DELIA	BUSHEY	1853	1923	MO5 A1
	JOSIE	1886	1959	ARTHUR W	GRIMSHAW	1884	1969	CMC E2
	LAURA E	1876	1959	ALBERT	HINERTH	1871/12/22	1945	CMB C2
	LENA	1883	1957	LOUIS	PEETS	1874	1942	EL2 D2
	LEO	1898/11/28	1905/11/18					CMB B2
	LEO EDGAR	1907/05/31	1910/09/26					CMB B2
	LEO P	1906						CMC A1
	LILLIAN E							CMF A3
	LIZZIE	1870	1911/02/07	ABRAM	DAIGNAULT			CMB B2
	LUDGER	1830/03/26	1901/05/14					CMB C2
	MARCELINE	1880	1937	HENRY	HEBERT	1876	1949	MO5 A1
	MARGARET	1897	1975					CMC A1
	MARTHA	1861	1909/11/21	MOYSE C	MONETTE	1859/04/15	1936/08/04	MO4 A1
	MARY	1855	1930/09/23	THOMAS	COLUMBE			CMB B1
	MARY L	1843	1915	MOSES	THERIEN	1840	1911/03	MO5 B2
	MAXIMA	1897	1991	FRANK C	STONE	1893	1969	CMC A1
	NANCY M	1936						EL3 13
	PEARL	1931/11/16		GORDON W	TOURVILLE	1927/07/03	1988/07/11	EL3 6
	PHILOMENE			JOSEPH	DUMAS	1846	1916/09/01	MO5 C2
	RHEA	1904	1994					CMC A1
	STANLEY B			GLADYS	MITCHELL	1913	1987	CMF A3
	THEOPHILE	1816	1882/09/16	MARIE	BOULERISSE	1815	1891/04	MO4 A2
	THERESA A	1932		MAURICE D	TROMBLEY	1930/10/27	1994/02/16	CMB A1
	THERESA M	1903	1959	LAWRENCE H	ROMPH	1898		CMC A1
	THOMAS	1871	1957	JUSTINE	THIBODEAU	1872	1945	CMC A1
	WILLIAM	1861	1937	MARY	MENARD	1864	1951	CMC A1
	WILLIAM	1914/05/22	1998/01/14					EL2 F1
	ZEB	1848	1923	ANGELINE	RIEL	1861	1946	CMC E2
SENICAL	ARTHUR	1857	1909/12/15				BEC R3	
SERATHON	ELIZABETH	1830	1912	MITCHEL	BAKER	1829	1914/01/14	C24 A2
SERRAT	MARGARET	1816	1903/09/08	ANTOINE	BLOW	1809/09	1872/03/29	CM6 A2
SERVICE	JOSHUA ADELL	1835/10/02	1906/11/26	LOIS	DOMINY	1838/06/10	1924/10/02	BE3 M4
	LOTTIE	1867/11/18	1867/11/26					BE3 M4
	MARY	1865/05/20	1865/09/10					BE3 M4
	MARY J	1831/03/17	1892/09/16					BE3 M4
	ROBERT HENRY	1873/10/05	1874/09/19					BE3 M4
	SYDNEY	1792	1875/05/31	EDWARD	UPTON			BE3 M4
SEVERANCE	CHARLES D	1846/03/06	1865/05/03					C29 C2
	ELIZABETH MARY	1855/11/20	1937/05/22					C29 C2
	FREDERICK HENRY	1855/11/20	1937/05/22	LENA	WHEELER	1859/10/20	1934/04/14	C29 C2
	GEORGE	1810/08/04	1875/05/08	MAY ELIZABETH	DOUGLASS	1816/06/17	1884/03/08	C29 C2
	MARY LUCRETIA	1837/04/06	1893/08/14					C29 C2
SEVERNS	CLARENCE	1909	1919					AL5 C1
	HAZEL	1915	1915					AL5 C1
SEVEY	ADELINE E	1826	1904	CUTLER C	CARPENTER	1824/07/27	1916	EL5 B2
	BENJAMIN F	1832/11/10	1861/10/17					MO1 D2
	CHARLES L	1861/05/02	1862/01/14					MO1 D2
	HARRIET MARIAH	1847/07/28	1852/10/01					MO3 B3
	MERRITT E	1863/10/16	1864/07/27					MO1 D2
	WILLIAM P	1833/05/31	1834/01/11					MO3 B3
SEWALL	EDWIN			NELLIE LOIS	DOMINY	1898/06/25	1992/01/08	C29 C1
SEWELL	ARTHUR	1871	1961	KATE	MCKAY	1877	1961	C29 D1
	ELSIE J	1905	1955	HENRY S	NORTH	1897/06/12	1977	C29 A1
	GORDON M	1903	1932					C29 D1
	TABOR I	1805/12	1852/11/23					MO3 B3
SEXTON	LAURA	1891	1963	ANDREW ROY	KAY	1878	1956	C29 B1
SEYMOUR	ALBERT	1879/01/04	1926/11/04	FRANCES	GOULET	1881/06/04	1927/11/19	CMB B2
	ALTON R	1934/06/19		CAROLE A	LOMBARD	1939/05/22	1998/10/27	C25 B2
	ANNA	1887	1922					CMF B2
	ANNE S	1902/01/13	1974/01/16	JOHN H	PATTERSON	1905/01/02	1951/08/15	CM3 A2
	BERTHA H	1889	1981	HARRY C	GOODROW	1889	1970	CMF A3
	CARLOS			CHRISTIE ANNA	OLIGNY	1845	1908/02/07	CL1 B2
	CATHERINE E	1890	1977	JAMES C	BOOTH	1892	1962	EL5 B1
	CATHRIN	1787	1845/04/21	ANTWINE	GILBERT	1751	1846/01/20	C2M M
	EDMUND	1858/10/03	1949/12/17	ANNIE	BECKWITH	1864/02/10	1935/11/13	CM3 A2
	EDMUND A	1899	1974/03/16	MARION	O'NEARA	1912/02/03	2000/08/22	CL1 A3

HEADSTONE INSCRIPTIONS									
SURNAME	FIRST NAME	BORN	DIED	SP'S FIRST NAME	SP'S SURNAME	BORN	DIED	CEM SEC	
SEYMOUR	EDWARD	1902/09/15	1930/11/26	JOSEPHINE	MARTIN	1905/05/30	1966/09/06	CMB B1	
	ELVIRA	1857		ANDREW	TROMBLY	1852	1924	EL2 B	
	EMEROY	1891	1964	BENJAMIN BROWN	BURTON	1891	1978	CM3 A2	
	FRANCIS	1943						CMC A1	
	FRANK	1883	1956					EL5 B1	
	FRED	1848	1943	AGNES	RUBADO	1855/08/18	1945	EL5 B1	
	FRED	1879	1934	MARIE	RICHARD			CMP B2	
	GEORGE	1891	1918					EL5 B1	
	GEORGIE ANNA	1882	1907/05/25					CL1 B2	
	GERTRUDE E	1916	1983					C25 D2	
	HAZEL	1919/07/26	1999/01/25	WALLACE A	CHAUVIN	1911/12/22	1982/11/11	C25 D2	
	HERBERT M	1898	1996	MATILDA	BUSHEY	1900	1972	C25 D2	
	JAMES H	1937		SHIRLEY	BARNES	1935		EL3 14	
	JEAN MARIE	1950	1950					C25 D2	
	JOSEPH	1893/09/17	1960/10/29					C25 D2	
	JOSEPH	1894	1977	EVA	RAYMOND	1897	1927	CMP B2	
	JOSEPH	1916	1998	EVELYN	LARAMIE	1913	1985	C25 D2	
	JOSEPH A	1865	1941	MARY	RIVERS	1875	1957	C25 D2	
	JULIUS E	1921	1959	DOROTHY	BROWN	1920		C25 D2	
	KATHERINE	1893/03/16	1992/04/11					CM3 A2	
	LEWIS	1847/05/28	1869/04/21					CMB B2	
	MARTHA M	1913	1989	FRANK	THORNTON			C25 D2	
	MARY	1892		AZARIE	GIROUX	1892	1918/02/06	CMP B2	
	MARY			JAMES H	PAUL	1937	1978	C26 A2	
	MINNIE	1873/03/19	1890/06/12					CL1 B2	
	PETER	1847	1915/08/21	SOUFRONE	PATNODE	1850	1936	CMP B2	
	PHYLLIS A	1940/07/09	2002/02/03					C25	
	RAYMOND C	1908	1976	LORETTA B	MAYO	1908	1993	C25 D2	
	ROBERT	1939/11/22		BARBARA	LeFEBVRE	1945/05/22		C25 B2	
	RUSSELL G	1920/04/08	2002/03/06	THERESA	LaBONTE	1924		CMC A1	
	SANDRA D	1937		GORDON H	WINTERBOTTOM	1933		EL3 13	
	STANLEY A	1936		LORETTA	BARCOMB	1937	1991	C25 B1	
	STANLEY W	1965	1976					C25 B1	
	SUSAN K							CM3 B	
	SHAGRA	ADOLPH	1821	1896/10/09				BEC R9	
	SHAMROW	LEWIS R	1802	1874/11/30				CL2 M	
	SHANDREAU	CLARISSA	1798	1883/03/15	GEORGE	ANDERSON	1794	1875/05/24	C2M M
	SHANK	CHRISTINA	1839/10/20	1900/05/07	JOSEPH	COPE	1830/04/10	1887/02/18	C21 A3
	SHANKS	JAMES	1804	1873/01/12	HANNAH		1812	1885/03/22	MO3 C3
		JANE			JAMES	NEILL			MO3 B3
		MARY A	1837	1862/02/22					MO3 C3
	SHAPRON	AMIEL							MO1 C3
		JAMES			HARRIET				MO1 C3
		PETER							MO1 C3
	SHARBONO	LEWIS	1812	1897/04/29	PHEBE	BROWN	1820	1908/08/27	CM1 A
	SHARES	HERBERT R	1868	1938	MAY LOUISE	LAVERE	1871	1946	MO1 A3
	SHARKEY	MARION			CHARLES O	MAGOON	1918	1975	EL7 C1
	SHARLAND	GERALD	1918/02/23	1973/08/05					CMP E
SHARLAW	FLORA			ALEX	BOULRICE	1870	1922	AL5 B1	
SHARP	CARRIE A	1860/04	1861/09/19					EL7 D4	
	EMERY	1854/07	1861/08/23					EL7 D4	
SHARPE	ALBERT	1909	1995	GLADYS	ASHLINE	1912	1997	CM1 B	
	EDGAR J	1890	1918/10	ROXIA	GLAUDE	1876	1946	CMC E1	
	MARY			VICTOR E	CASTINE	1926	1991	CM1 B	
	SAMUEL M	1828/02/18	1897/05/14	MARY A		1823/10/23	1901/11/25	PTD M1	
SHARPSTEEN	VIOLA M	1903	1972	J HOWARD	FARR	1896	1981	MO1 A3	
SHARRON	BERTHA	1901	1978	NORMAN	MOORE	1892	1973	CMP B3	
	SILAS	1875	1944	JULIA	CHEVALIER	1868	1949	CMP B3	
SHARROW	ALEXANDER	1872	1942	EMMA	DUVAL	1874	1943	EL6 A	
	ELMIRA			GEORGE	MONETTE	1865	1958	EL2 D1	
	HAZEL	1902	1960	RALPH	GOSS	1895	1971	EL6 D	
	JULIA	1894	1968	ROBERT H	MORRISON	1880	1957	EL7 D1	
	JULIA	1894	1968	JOHN	KING	1889/08/20	1957/10/14	EL7 D1	
	ROXIE S	1902	1991	WILLIAM H	MALARK	1894	1973	EL2 D1	
	SOPHIE	1864	1919	NELSON	MAYVILLE	1860	1909	EL6 C	
SHATRAW	[BABY]	1899/03/19	1899/03/19					EL6 A	
	DELIA	1847	1880/11/05	LEWIS	LaBOMBARD			EL6 A	
	EARL L	1895/07	1897/11/24					EL6 A	
	KAREN	1954			BOVA			EL3 5	

HEADSTONE INSCRIPTIONS

SURNAME	FIRST NAME	BORN	DIED	SP'S FIRST NAME	SP'S SURNAME	BORN	DIED	CEM SEC
SHATRAW	MAY M	1818	1908/02/28					EL6 A
	RAYMOND J	1930		JEAN V	LeCLAIR	1931		EL3 4
	ROLLIE L	1891/08	1892/10/19					EL6 A
SHATTUCK SHAUGHNESSY	WILLIAM H	1893/10	1897/11/19					EL6 A
	ELEANOR ANNE	1842/04/09	1918/01/12	ALEXANDER	WHITESIDE	1825/11/14	1903/02/02	CM3 B
	AGNES M							AL5 A
	JAMES O	1857	1883					EL6 B
	JEREMIE			MARY	STACK	1796	1883/12/27	AL5 A
	JOANNA	1854	1877/08/13					AL5 A
SHAW	JULIA ANN	1976/10/26	1979/05/24					AL5 B2
	MARGARET	1813	1871/06/20	WILLIAM	HANRAHAN	1799	1881/05	MO4 B1
	PATRICK H	1818	1891/05/17	ELLEN	MOONEY	1828	1886/06/24	AL5 A
	ADELIA	1859/11/09	1861/09/02					CZS M
	CLARISSA	1800	1874/09/04	NATHANIEL W	CADY	1794	1862/03/05	MO1 D2
	ELIZABETH	1818/09	1881/02/20					MO1 C2
	ELSIE A	1873	1967	HENRY H	DICKINSON			CM3 B
	ISAAC	1779	1858/03/19	SARAH	SMITH	1784	1861/01/06	BE3 M3
	JAMES	1817	1852/02/16					MO1 C2
	JAMES	1828	1891/04/24	ANNIE G		1836	1890/02/24	CM3 B
	JAMES	1856/09/28	1901/11/21	KATHERINE	WOODRUFF	1857/03/26	1920/07/02	CM3 B
	JANE	1817	1869/03/27	HIRAM	WOOD			MO1 C2
	JOHN	1845	1911/05/19	JULIA		1846		MO2 C2
	MAE M	1890	1973	WILLIAM E	GREGORY	1879	1956	EL2 B
	MARYETT	1813	1868/09/07	JOSHUA S	WINGATE	1808/10/29	1889/02/14	MO1 D1
	MINNIE	1901	1985	RALPH G	ARNOLD	1890/02/13	1959/01/06	EL7 B3
	PHEBE L	1854	1916/09/26	AMOS	SEAMANS	1853/05/11	1921/05/25	MO2 C1
	PHEBE M	1811/03/13	1872/06/09	JOHN	REA	1813/02/07	1893/06/09	BE3 M5
	RICHARD S			AMY	IRISH	1813/08/13	1876/08/14	CZS M
ROBERT R	1945/09/11		SUSAN M	BARCOMB	1951/06/01		EL3 20	
ROXONA A	1808/04/22	1851/12/25	HORACE	BEDEL	1801/03	1857/01/21	CZS M	
RUTH G	1822/04	1862/06/08	SETH	BONO	1812/06	1882/11/05	EL7 C4	
SARAH	1778/09	1867/04/02					MO1 C2	
SIMEON L	1818	1836/03/21					BE3 M3	
WILLIAM	1859/10/13	1934/05/12	HELEN A	WOODRUFF	1860	1948	CM3 B	
WILLIAM	1900	1965	DORA	BAKER	1902/09/25	2000/09/21	AL1 M	
SHAY	VIRGINIA H	1921		NORMAN F	SWIFT	1914	1991	C21 C4
	AGATHA C	1899	1975	JAMES W	PRATT	1880	1949	MO1 A3
SHEA	AMADA	1883	1971	ADDIE O	PRIEST	1884	1964	EL7 A3
	ANN JANE	1853	1944	WILLIAM	DAVISON	1852	1921	MO1 A2
	ARTHUR WHITE	1916	1996/12/03	BONNIE	DENIVILLE			EL7 A3
	ARTHUR WHITE	1916	1996/12/03	MERILDA	VALLEY	1919/02/28	1999/04/27	EL7 A3
	BRIDGET M	1856	1893/12/08	JAMES H	MCMULLIN			MO4 A1
	ELIZA	1862	1948	EDWARD DUDLEY	COKLEY	1860	1955	MO1 B2
	ELIZABETH	1920		DONALD A	DUVAL	1916	1992	C25 A1
	ELSIE B	1855/04/05	1938/05/08	EDWARD S	PARKS	1852/10/31	1908/02/01	MO1 C1
	JOHN	1829	1895/10/18					MO4 A1
	JOHN A	1857	1930	ALMIRA	WHITE	1859	1947	MO1 A1
	MARGARET	1858	1930	WILLIAM	LAMBERTON	1858	1939	MO1 B3
	MARGARET	1889	1913	ARTHUR	AMO			EL6 A
	MARTIN	1824/03/29	1905/02/08	ANNA	KELLAS	1827/09/12	1905/03/04	MO1 A2
	MARY	1860	1937	GEORGE I	POTHIER	1867	1945	MO1 A1
	MINERVA	1885	1976	BENJAMIN	MONROE	1885	1974	MO1 A1
	THOMAS	1834	1875/01/01					MO4 A1
	SHEAHAN	JEREMIAH	1809	1867/02/25	MARGARET	O'DWYER	1812	1862/03/04
DANIEL				BETSY	HESELTIME	1788/07/09	1866/03/30	EL4 M
SHED	ALMIRA E	1839/03/21	1845/05/03					MO3 A3
	AMELIA J	1829	1895/02/26					MO3 A3
SHEDDEN	ANNA	1864	1894		BRUNSON			MO3 A1
	BUSHROD W	1804/01/23	1872/10/11	ESTHER	ROOD	1809/04/15	1839/07/26	MO3 A3
	CLITUS P	1831/07/10	1914/03/16	RACHEL B	BERRY	1828/10/02	1905/02/02	MO3 A3
	ESTHER ANN	1818/01/02	1840/05/03					MO3 A3
	J FLAVIUS	1833	1914	S ABIGAIL	SULLIVAN	1838	1933	MO3 A1
	JAMES SHEPARD	1806/01/25	1874/04/28	ANN	PERRY	1808/04/17	1876/01/09	MO3 A1
	JAMES S	1862/10/20	1913/11/07					MO3 A3
	JOHN	1777	1850/02/21	POLLY	LOVE	1787/02/12	1806/09/06	MO3 A3
	JOHN	1777	1850/02/21	ESTHER	PATTISON	1778	1843/03/05	MO3 A3
	JOHN	1813	1864/12/10	MARY ANN	CHURCHILL	1812	1858/03/12	MO3 A3
	JOHN	1813	1864/12/10	EMLINE A	CHURCHILL	1817	1901	MO3 A3
	JULIA M	1831/01/15	1905/05/14	HENRY BOARDMAN	TAYLOR	1822/03/08	1893/01/30	MO3 B1
	JULIETTE	1838	1884/09/08	PARSONS A	XNAPP	1832	1877/08/29	MO3 A1
	JUNIUS AUGUSTUS	1835/05/08	1839/03/11					MO3 A3
	MARCUS							MO3 A3

HEADSTONE INSCRIPTIONS								
SURNAME	FIRST NAME	BORN	DIED	SP'S FIRST NAME	SP'S SURNAME	BORN	DIED	CEM SEC
SHEDDEN	MARY JANE	1844/11	1845/01/04					MO3 A3
	PHEBE		1846/03/19	DAVID	WITHERSPOON			MO3 A3
	POLLY LOVE	1827/05/10	1840/12/03					MO3 A3
SHEDRICK	TITUS PERRY	1869	1949					MO3 A1
	ELIZABETH J	1832/08/04	1889/08/02	GEORGE	WHEELER			CM6 C1
	THOMAS	1952		JOANNE	WALLETT	1956		CMP A3
SHEEHAN	ANNA	1968	1951					CZ4 A1
	ELIZABETH	1874	1936	MILFORD	WILFORD	1875	1933	CZ4 A1
SHEFFIELD	FRED E	1863	1931	ADA		1880	1970	MO2 D3
	FRED E	1863	1931	LIZZIE M	BERRY	1872/12/20	1916/07/25	MO2 D3
	HELEN E	1903	1925	R P	KRESS			MO2 D3
	ITHIEL	1904	1905					MO2 D3
SHEHAN	DANIEL	1841/01	1899/07/31	ALICE	O'CONNOR	1831	1917/03	CMB B1
	EDWARD	1876	1903/11/22					CMB B1
	STEPHEN J	1867	1910/09/29					CMB B1
SHELDON	AARON	1806	1886/03/14	HANNAH B	HOWARD	1808/03	1883/07/12	C29 C2
	ABBIE	1861/12/28	1940	WILLIS C	SHELTERS	1857	1929	EL7 D3
	CHARLES E	1870/05	1870/08/26					EL7 D3
	CLINTON P	1834/05/11	1872/09/09	MARY E	BALDWIN	1837	1892/07/24	EL7 D3
	CORA M	1872/04/23	1944	LAFAYETTE L	McKINNEY	1854	1936	EL5 B2
	EFFIE	1860	1861/02/17					EL7 D3
	ETTA D							EL7 D3
	FRED L							EL7 D3
	FREELAND G	1851	1915	JULIA E	McFADDEN	1856	1923	C21 B5
	IRWIN LYMAN	1858/04/09	1937/11/28	LAURA ANN	WELCH	1861/05/08	1940/07/30	EL7 D3
	JOHN J			MARY E	JOHNSON	1832	1872/08/21	CM6 C2
	JOHN J	1866	1869/12/18					CM6 C2
	LOUISA	1830/08/29	1905/11/10	LEWIS	WOOL	1812/08/10	1896/06/07	C29 B1
	LYMAN	1831	1872/01/20	CHRISTINE E	DUNHAM			EL7 D3
MARY	1834	1897	EDWARD	CALLAGHAN	1811	1889	CMP C	
RAE	1906	1926	NATHAN G	DULEY	1896	1961	AL3 B1	
SUSANNAH	1817	1899/06/14	OLIVER P	MOORE	1819	1885/03/11	C29 C2	
SHELTERS	WILBER L	1859	1875/04/08					EL7 D3
	ALONZO	1837	1860/12/16					BE7 M
	ANDREW	1808	1898/06/19	EUNICE		1804	1889/03/16	BE7 M
	ANDREW	1827/06/13	1914/08/24	LAURA A	BASSETT	1845	1884/02/26	EL5 B3
	ANDREW	1827/06/13	1914/08/24	LOVINA C		1837	1863/02/20	EL5 B3
	ANDREW	1832/07/02	1923/07/16	EMMA	CHESBROUGH	1853/05/03	1932/07/20	BE7 M
	CLARENCE							EL5 B3
	DANIEL ROBERT	1922/08/15	1980/08/31					C21 D1
	EDWARD	1892	1958	MARY	LIBERTY	1901	1979	C21 D1
	ELMER		1923/05/24	ELLA		1886/09/18	1914/05/22	BE7 M
	FERN	1898	1936	AUSTIN	LAMBERTON	1897	1980	MO1 A3
	FRANCIS	1920	1990	MYRTLE	DUCCATTE			C21 D1
	FREDDIE		1889/12/14					BE7 M
	GERALD							EL5 B3
HIRAM	1803	1880/09/03	CATHERINE		1808	1899/03/16	EL5 B3	
IRENE E	1931	1979					C21 D1	
LILLIAN	1883/07/10	1910/12/25	THOMAS	CURRY			BE7 M	
LUCY	1886	1963	ALFRED	POWERS	1885	1942	C21 A4	
MARILYNN	1934	1934					BE7 M	
MARK	1833	1909/01/11	AMELIA	BROWN	1838	1867/02/15	EL7 D1	
MARK	1833	1909/01/11	NANCY H	WALKER	1842	1906/02/15	EL7 D1	
MARY	1841/01	1896/12/08					EL5 B3	
MELISSA	1843	1918	WILLIAM C	TABOR	1827/11/13	1905/05/08	EL5 B3	
MILLEY	1881	1903/09/19					BE7 M	
NANCY T	1835/01/27	1875/10/03	JOHN	CRABTREE	1830/02/23	1909/08/23	EL7 C3	
ROYAL B	1857	1940	JENNIE M	HARTFORD	1863/07/06	1919/02/25	EL5 B3	
WILLIS C	1857	1929	ABBIE	SHELDON	1861/12/28	1940	EL7 D3	
SHEPARD	FLOSSIE	1890	1894					EL5 B2
	GEORGE	1866	1911	HARRIET		1868	1942	EL5 B2
	LEIGHTON	1905	1906					EL5 B2
	MARY	1793	1879/11/24	JACOB	AUNCHMAN			CMB C1
SHEPHERD	MAURICE	1904	1920					EL5 B2
	MORTON E	1904	1937					EL5 B2
	C G			SARAH ANN		1833	1852/05/05	EL4 M
DAVID	1798/04/09	1882/03/29	MARY P	PRESCOTT	1800	1867/05/26	EL4 M	
ELIZA JANE	1838	1852/04/12					EL4 M	
SAMUEL	1758	1836/11/16	SARAH		1761	1849/06/17	EL4 M	

SURNAME	FIRST NAME	HEADSTONE INSCRIPTIONS						CEM SEC
		BORN	DIED	SP'S FIRST NAME	SP'S SURNAME	BORN	DIED	
SHERBORN	DANIEL	1770	1847/10/22	MEHITABLE		1772	1842/12/15	EL4 M
SHERBURN	WILLIAM	1794	1866/12/16	LUCY		1795/06	1880/10/17	EL1 D
SHERIDAN	EDWARD	1898	1953	EVA	LaPIER	1908		C25 D2
	MARGARET T	1927/07/09	1927/10					C25 D2
	MARY T	1927/07/09	1990/03/08	JAMES	DOWNES			C25 D2
SHERLOCK	CHARLES C	1860	1908					EL6 A
	ROBERT	1824	1895/02/06	MARY	HALLIGAN	1840	1915	EL6 A
SHERMAN	ANNA	1865	1956	DANIEL	COLLINS	1850	1916	EL7 D1
	ARTHUR E	1858/11	1863/02/28					EL4 M
	CHARLES A	1852	1929	ANNA D		1854	1940	CM6 C2
	EBENEZER		1867/04	BETSEY		1787	1850/09/11	C29 D2
	GRACE	1888/02/03	1983/02/20	LABON	HARRIS			EL5 A1
	GRACIE	1880/07/25	1880/11/25					BE6 M2
	JAMES	1814/06/02	1865/02/15	MARY M		1827/02	1859/04/15	EL4 M
	JAMES	1814/06/02	1865/02/15	LYDIA		1815	1856/09/25	EL4 M
	JOEL	1794/07/11						C27 M
	MAY EDNA	1880	1960	ARTHUR CHESTER	BULLIS	1880	1959	CM6 C2
WILLIAM E			ELLA A	ELKINS	1856/04/27	1885/04/30	BE6 M2	
ZERVIAH M	1817	1888/07/01	HENRY	LADD	1802/10/16	1882/05/08	C2L M	
SHERWOOD	FLORENCE	1877/06/10	1957/06/08	MALCOLM NYE	McLELLAN	1877	1963	CM3 D
	KATE	1875	1915	WALTER	WILSON			CM3 A2
SHIELDS	GEORGE M	1930	1930					MO1 C1
	GUSSIE	1898	1914					PTD M1
	HARRY R	1906/05/28	1985/05/18	GLADYS S	EDDY	1906/11/21	1974/12/22	BE3 M3
	JAMES	1845	1928	ALICE	HACKETT	1855	1938	PTD M1
	JANE	1837	1861/08/08					PTD M1
	JOHN	1834	1857/04/30					PTD M1
	LAURA A	1902	1993	JAMES E	LOMBARD	1897	1976	BE3 M1
	LUKE F	1869	1935	ELLA D	RANDALL	1874	1962	BE3 M2
	MABEL	1893	1916					PTD M1
	MATTIE	1890	1957					PTD M1
	SAMUEL	1793	1875/11/06	OLEVIA		1801	1855/06/04	PTD M1
	SAMUEL	1880	1914					PTD M1
	WILLIAM	1883	1943					PTD M1
SHINNICK	BRIDGET	1824	1846/10/09	JAMES	KENELY			CMP C1
SHIPMAN	ELSIE M	1896	1962	NAPOLEON G	LaBOMBARD	1888	1969	CM1 A
SHIRLEY	GARRETT	1845	1921	ABBIE A	SUMNER	1853	1921	CM6 A1
SHNOB	ALAN D							EL3 14
	CAROL A							EL3 14
	EDMOND A	1899	1961	LEONA	YELLE	1902	1992	MO4 B2
	GEORGE R	1937						MO4 B2
	GLORIA B	1931	1955					MO4 B2
	MARY JANE	1923		CARL SMAUEL	MONICA	1922/10/29	1963/10/16	MO4 B2
	PAUL E	1927/06/24	1996/04/23	CONSTANCE	LaBARGE	1931		EL3 14
	DELLA	1898	1959	TRUMAN OREN	MURRAY	1898/04/07	1973/12/17	CM6 C2
	ROSALIE	1868	1890/02/02					EL6 B
	DELLA	1889	1970	HARRY W	BARBER	1884	1968	C29 C1
SHONIO	DELPHENE I	1860/04	1887/02/02	W H	WOODRUFF			EL1 D
	HENRY B	1846/01/07	1924/03/01	ELVIRA A	CAREW	1853/06/25	1945/12/04	EL1 C
	HERBERT J	1874/08/04	1930/11/06	MARGARET L	MAINARD	1873/11/23	1953/10/04	EL1 C
	JAMES	1816/12	1892/04/02	HANNAH M		1821/06	1889/05/22	EL1 D
	JAMES H	1905/03/26	1920/05/19					EL1 C
	LUCY R	1850/11/13	1922/11/04	STOUGHTON D	MIX	1841/02/26	1915/09/21	EL1 C
	JOHN	1862	1901/08/29					BEC R6
	ABREHAM	1879/08/31	1880/02/22					EL6 B
	BERNIETA Y	1937/11/04	1995/11/26	PAUL E	PALMER			AL5 B2
	BERNIETA Y	1937/11/04	1995/11/26	FRANK E	SCHUMACHER	1943/08/31		AL5 B2
SHOWE	WILLIAM A	1936/06/25	1994/01/02					CMP C3
	HAROLD BENNETT	1915/07/06	2001/08/13	LILLIAN				PC5 B
SHUBERT	MORRIS M	1888/11/08	1967/07/30	SADYE	ROME	1891/01/17	1948/12/29	PC5 B
	FREDERICK P	1913	1989					EL3 1
SHUE	JOYCE	1953		MITCHEL C	FACTEAU	1952		AL5 D1
SHUFELT	D GORDON	1874		CLARA L	LAUNDRIE	1885	1950	CM6 C3
SHUMWAY	EGBERT	1894/07/07	1895/01/04					CM3 A1
	HORATIO E	1862/01/16	1886/09/10	CHARLOTTE E	EVEREST	1867/07/06	1951/07/31	CM3 A1
SHURTLEFF	A ARNETTIE	1842	1893/01/03					MO3 B3
	ADELLA C	1870	1939	ROBERT H	WEIR	1864		MO1 C1
	BETSY M	1827	1897/02/02	SAMUEL	GRAY	1828	1909/12/30	MO7 M
	CAROLINE E	1828/04	1904/10/06	JOEL E	WRIGHT	1826	1905/04/19	MO3 B3
	CHARLES	1801/11/04	1859/08/15	CLARISSA		1804/10/02	1833/03/13	MO3 B3

SURNAME	FIRST NAME	HEADSTONE INSCRIPTIONS						CEM SEC	
		BORN	DIED	SP'S FIRST NAME	SP'S SURNAME	BORN	DIED		
SHURTLEFF	CLARISSA	1833	1867/10/10					MO3 B3	
	DARWIN W	1831	1920	ELECTA R	CORKINS	1836	1927	MO1 C1	
	ELKANAH	1772/10/06	1838/12/19	RUTH	HOOPER	1775	1852/11/30	MO3 B3	
	EMILY C	1866	1868					MO1 C1	
	EMILY JANE	1824	1906/03/24	HENRY	SCRIVER	1823	1897/03/05	MO7 M	
	LILLIE G	1862	1868					MO1 C1	
	WILLIAM	1803/08/28	1877/12/03	EMILY J	STACY	1806/04	1889/11/20	MO3 B3	
SHUTE	WILLIAM G	1871	1871					MO1 C1	
	CATHARINE	1800/01/04	1892/10/04	MOSES	MOOERS	1794/07/15	1888/08/16	CMS M	
	DELTA	1806/03	1879/08/22	JOHN	MOOERS	1804/08	1880/01/08	CMS M	
	FRANKIE W	1880/04/10	1890/12/14					CMS M	
	HIRAM	1810	1898/10/24	ABIGAIL	STAFFORD	1810/06	1890/01/08	CMS M	
	MARILYN G	1939/09/15		JOSEPH M	OEZAN	1937/02/14	1999/09/23	EL3 12	
	MARTHA A	1812/07	1837/02/11	JEREMIAH	MURRAY	1805/08/02	1861/07/02	CMS M	
	MARTHA M	1840	1900/05/11	GEORGE	COOPER			CMS M	
	OLIVE	1802/03/22	1876/02/22	JOHN	LORD	1789/10/19	1881/11/06	CMS M	
	PHEBE M	1835	1862/09/14					CMS M	
	PHEBE M	1876/09/10	1890/12/14					CMS M	
	WILLIAM	1777	1823/09/17	ABIGAIL		1777	1859/05/07	CMS M	
	SHUTTS	AGNES	1870	1941	CLARENCE E	CASHMAN	1868	1940	EL5 B1
		BRUCE R	1948/02/16		DIANE	LaPOINT	1950/07/16		EL3 8
CHARLIE		1867/03	1867/09/21					EL1 C	
ELLA		1855/03/10	1888/12/18	CHESTER	BOND	1836/07/04	1867/08/26	EL7 D3	
ERNEST A		1868/07/03	1869/06/23					EL1 C	
FRANCES		1857/01	1862/04/20					EL1 C	
GROVER		1891/04/05	1891/04/19					EL1 C	
HENRY		1797	1876/04/04	LOIS		1794	1876/09/06	EL1 B	
HENRY		1819/03/26	1899/01/19	SALLY		1822/05/06	1904/02/24	EL1 A	
JAMES H		1828	1912	JEANETTE L		1844	1916	EL1 C	
JOHN				BETSEY				MO1 D1	
JOHN		1824	1901	LUCRETIA	HEDDING	1833	1868	EL1 C	
LEMUEL		1851/10/26	1931/03/26	ANNIE E	BOND	1857/06/27	1909/09/18	EL7 D2	
LEMEUL		1851/10/26	1931/03/26	ANNA	HUMPHREY	1860	1944	EL7 D2	
MARY J		1830/03/22	1886/01/16	PHYLANDER	GOBIN			EL1 A	
MARY L		1928		NORMAN R	GILMORE	1923	2002	EL3 13	
MERVEL		1902	1904/05/03					EL9 M	
NETTIE B		1875	1876					EL1 C	
RALPH W		1881/07/10	1923/09/22					EL1 A	
WESTON E		1866	1930					EL5 B1	
SICOTTE		ELIZA	1856	1887/04/25	CHARLES A	LAMOTHE	1853	1911/04/16	CMB B1
	SIDNEY	BEATRICE	1903	1998	WILLIAM J	GIRARD	1901	1984	C25 C1
SILLOWAY	BETSY			RUFUS	DARLING	1812	1904	MO1 B1	
	MARTHA W	1841	1917/07/01	GEORGE W	CLARK	1834/12/19	1908/04/06	C29 B1	
SILLS	VERNA			JOHN	CHURCH	1914	1995	CMC E2	
	SILVER	AGNES	1908/06/24	1995/06/23	ENOCH	STARNER		CL1 C3	
	ALEXANDER	1863/07/12	1920/05/14	AGNES	SOUCIA	1872/07/03	1910/03/14	CL1 A3	
	ALEXANDER J	1894/08/05	1984/01/28					CL1 C3	
	AMBROSE M	1844	1889/02/05					CL1 B2	
	DONALD I	1926	1926					CL1 A3	
	ERNEST	1925/09/01	2001/03/04					CL1 C2	
	FLORENCE	1923		MORTON	COLE	1919/06/06	2001/09/04	CL1 C2	
	GILBERT	1876	1956	MYRA	TOURVILLE	1881	1972	CL1 A1	
	HIRAM J	1896	1968	ANTOINETTE	SOUCIA	1895	1975	CL1 C2	
	JOAN I	1933	1933					CL1 A3	
	JOHN	1874	1959	LOUISE	BENJAMIN	1878	1945	CL1 A3	
	JOSEPH O	1894	1948	SADIE	NICHOLS	1897	1967	CL1 A3	
	KENNETH	1925	1997	DORIS	WILLIAMS	1929/01/02	1970/05/27	CL1 A1	
	KENNETH	1925	1997	ANNE M	DECKER			CL1 A1	
	LAWRENCE H	1912	1983					CL1 A1	
	LEON J	1922/06/09	1995/02/24	PEARL M	YADDOW	1923/01/29	1993/02/12	CL1 A3	
	LEONA E	1941/04/09		RICHARD F	MANOR	1941/04/07		EL3 7	
	LEROY J	1936	1937					CL1 A3	
	LLOYD G	1897	1949/08/27	CATHERINE H	NICHOLS	1900/11/01	1999/02/20	CL1 A1	
	LLOYD T	1928/03/25		EUNICE	NICHOLS	1933/07/17		EL2 F5	
	M LOUISE	1907	1982					CL1 A3	
	M ROSE	1905		PATRCIK J	BOHON	1900	1981	CL1 C1	
	MARGARET	1902	1985	GORDON R	MILLER	1898	1964	EL7 D1	
	MARY	1910	1910					CL1 A3	
	OLIVER	1898	1975	ALICE E	LAGREE	1904		CL1 A2	
	OLIVER SR	1831	1910	ADDIE		1834	1920	CL1 C1	
	OSCAR J	1911/07/21	1970/09/07					CL1 A1	

SURNAME	FIRST NAME	HEADSTONE INSCRIPTIONS						CEM	SEC
		BORN	DIED	SP'S FIRST NAME	SP'S SURNAME	BORN	DIED		
SILVER	PERENCE	1866	1954	ZENA	RUFIANGE	1865	1929	CL1	C3
	RICHARD J	1962	1984					EL2	F5
	ROBERT D	1925	1925					CL1	A3
SILVERMAN	JOSEPH	1907/01/17	1970/09/23	MARY	DELDMAN	1909/07/07	1994/09/20	PC5	B
SIMARD	EMILIA	1868	1919/02	FREDERICK	HAMELIN	1865	1946	CMC	B
	FRANCIS	1846	1896/07/31	SOPHIA	GOYETTE		1874/07/04	CMB	B1
	HENRY	1876	1908/07/29					CMB	B1
SIMMONDS	ANNIE M	1861/09/05	1947/02/13	JOHN	WALSH	1851/10/03	1936/05/15	CZ1	B5
	EDWARD W	1916		JANE	DUPREY	1934		CZ4	A2
SIMMONS	ANDREW	1772	1846/12/01	BRIDGET		1777	1851/11/09	EL4	M
	COLLEEN M	1958	1960					CZ4	A2
	JOHN	1796	1864/07/11					EL4	M
SIMONDS	RUSSELL	1872/02	1873/04/12					MO7	M
	ANNA M	1902/12/07	1996/10/10	WALLACE M	BROWN	1900/09/01	1931/01/04	CZ1	C4
	ANNA M	1902/12/07	1996/10/10	GEORGE	MURRAY			CZ1	C4
SIMONSON	BENJAMIN J	1797		DULANY	BOND	1806/04/21	1884/11/20	BE3	M5
	CARRIE EMAROY	1854/02/05	1855/05/13					CZ1	B4
	DONALD R	1920	1927					CZ7	M
	ERNEST	1886/10/29	1977	MADGE	JOHNSON	1892	1967	CZ7	M
	EVA	1889/10/05	1983	HARRY L	VINCENT	1885	1965	CZ7	M
	GEORGIE ANNA	1888/11/29	1888					CZ7	M
	IRA	1869/02/19	1870/01/06					CZ1	B4
	JOHN B	1841/03	1842/02/17					PTD	M3
	ROBERT	1862/03/19	1916/03/29	DORA [CARRIE]	OLIVER	1863/04/18	1943	CZ7	M
	ROBERT M	1820	1862/03/19					PTD	M3
	WILLIAM H	1892/05/10	1962/03/07	RUTH	PIKE	1894	1987	CZ7	M
	SIMONSON	SYLVINA L	1847/03/15					CM6	C2
SIMONEAU	EMILIE	1858	1952	JOSEPH	RATTA	1857	1938	CZ4	A1
SIMONS	JOHN	1819	1857/12/17					CM6	C1
SIMONSON	BERYL A	1886	1962		BEACH			CM6	B3
SIMPSON	CHARLES H	1906	1983	GLADYS M	WILSON	1903	1992	EL3	4
	CHARLOTTE	1839	1915	JOHN	CRABTREE			EL7	C1
	EDNA M	1894	1982	EDWARD J	HIGGINS	1892/09/28	1965/10/20	MO5	B2
	EDWARD HENRY	1898	1960	ANN MARIE	COUTURE	1897	1968	MO5	D1
	JAMES A			LOTTIE L	HAMMOND	1861/03/22	1897/02/04	EL1	D
	WILLIAM J			ELLEN	BRADY	1917	1968	CL1	A1
	HARRY C	1900	1961	VIOLA	CODY	1898	1986	MO1	A1
SITLER	HILDA MARIE	1864	1917	ALFRED	BREDBERG	1855	1935	CM3	A1
SJOHOLM	OLAF			HULDA	KINDSTROM	1870	1957	CM3	B
SKARELL	THOMAS							CM6	B2
SKIFF	AVIS LEAH	1894	1975	FLOYD H	TYLER	1894	1963	CZ1	D1
SKINNER	ALVAH			BETSEY		1799/12/06	1884/12/20	EL7	O3
	HANNAH	1798	1878/03/17	HARRY	GRAVES	1790/02/27	1858/04/08	CZ9	O3
	RUBY A	1822/04/25	1898/04/24	OZRO J	CORLISS	1823/07/24	1896/01/31	EL7	O2
	SARAH A	1825	1904/09/19	G L	COMER			MO1	B2
	SARAH JANE	1824	1901/04/21	SMITH	LASELL	1822/06	1878/11/04	EL7	D3
	HARRIS	1902/07/17	1975/05/31	DOROTHY	BERRISON	1912	1968	CM6	A3
SLACK	MARY	1921/01/19	2000/06/02	JOHN B	WEST	1921		CZ4	C2
SLASSON	WILLIAM M			SALLY	BAXTER	1780	1863/10/28	CZ1	C2
SLATER	FLORA	1847/08/09	1919/01/02	W HENRY	HAYLETT	1846/09/13	1917/08/03	BE6	M3
	JAMES	1844/08/16	1914/07/01					BE6	M3
	JOHN H	1810/09/22	1828/05/20					CM6	C1
SLATKIN	JONATHAN	1776/01/19		ABIGAIL	HOLMES	1784/01/05	1828/04/15	CM6	C1
SLIGHTHOLM	CHARLES E	1907	1977	REGINA L	SCHOOLMAN	1907	1999	PC5	A
SLINGERLAND	SARAH	1746	1830/02/01	THOMAS	FOX	1750	1823/07/10	CM6	
SLINGSBY	JOHN B	1913/06/30	1981/08/27	MARY B		1918/06/06		EL3	1
	EDMUND T	1850/06	1889/12/29					CM6	B1
	EVA	1857/05	1885/10/23	H C	BURKETT			CM6	B1
	THOMAS H	1826	1890/01/21	OLIVE E	JACKSON		1906/06/08	CM6	B1
SLOANE	W S	1859	1915	J I	BURKET			CM6	A2
	JONAS	1866/11/17	1941/06/10	RAY		1874/02/20	1963/08/21	PC5	C
	SARA	1897	1975	JOSHUA	EGELSON	1888	1966	PC5	C
SLOCUM	WILLIAM	1925		CAROLYN	SARGENT	1925	1992	EL3	B8
SLOSSON	AMOS C			SARAH	BURNS	1790	1841/06/22	CZ3	M
	AMOS C			ACHSAH	BUXTON	1795	1865/07/02	CZ3	M
	BENONI H	1853/01/02	1930/09/09	JENNIE	PARDY	1853/11/23	1911/01/13	CZ3	M
	CLARA LOUISE	1848/03/04	1870/07/25	WILLIAM A	WALLACE			CZ3	M
	DAVID	1772	1855/04/14	ESTHER	VAUGHAN	1774/02	1849/08/19	CZ3	M
	DAVID M	1836/10/28	1839/01/24					CZ3	M
	EMMETT J	1869/09/06	1879/07/13					CZ9	B3
	ESTHER	1824/06/30	1903/10/06	THOMAS	LENGFELD	1817/05/11	1882/12/14	CZ1	C1
	GEORGE C	1829/11/22	1897/06/09	ALMIRA	GATES	1837/04/03	1907/08/21	CZ9	B3

HEADSTONE INSCRIPTIONS									
SURNAME	FIRST NAME	BORN	DIED	SP'S FIRST NAME	SP'S SURNAME	BORN	DIED	CEM SEC	
SLOSSON	GEORGE IVERS	1878/12/10	1879/08/04					CZ9 B3	
	HENRY L	1832/06/10	1914/08/15	PHEBE M	BARNES	1834/04/30	1875/10/27	CZ3 M	
	HORACE	1802/03/13	1889/10/08	LOUISA	FOX	1810	1874/07/24	CZ3 M	
	HORACE	1802/03/13	1889/10/08	IRENA W	LADD	1811/01/09	1858/08/20	CZ3 M	
	INA A	1875/04/17	1935/04/01					CZ9 B3	
	IRENA L	1888/06/22	1956/05/21					CM3 D	
	JAMES	1805	1835/05/10					CZ3 M	
	JAMES W	1837/08/20	1901/06/05					CZ3 M	
	JULIUS				HANNAH MARIAH		1816/02/25	1845/01/16	CZ3 M
	L SUE	1847/10/21	1927/02/08	AUGUSTUS		DUNNING	1844/05/21	1914/06/19	CZ9 B2
	LOUISE					WEAVER			CZ3 M
	LUCY	1797/10/21	1878/03/11	JOHN	ALDRIDGE	1788/08/09	1876/07/27		CZ3 M
	MARIA S	1826	1907	ARTEMAS C	BAXTER	1824	1905		CME M
	MARY				LAURENCE				CZ3 M
	MINNIE IMOGEN								CZ3 M
	MYRON H	1840/02/03	1892/06/06	KATHERINE S	ROGERS	1847/11/30	1922/05/08		CM3 D
	RUDOLPH E	1882	1901	HAZEL	BRADLEY	1901	1975		CZ9 A1
	SARAH	1820/01/15	1826/01/09						CZ3 M
	SIDNEY L	1839	1846/07/24						CZ3 M
	WILLIAM	1773/11/25	1852/10/01	SUSANNAH	STARK	1778	1829/04/04		CZ3 M
	WILLIAM EMMETT	1835/07/06	1873/02/13						CZ3 M
	WILLIE	1865/05/17	1865/08/12						CZ3 M
	SMALWELL SMART	THOMAS	1830	1907/12/06					BEC R4
CARLTON L		1932/05/10	1998/01/19					AL5 D2	
CLARE		1923		JEAN C	BEAUBRIAND	1924		AL5 D1	
DELIA		1846	1913/01/14	JAMES	GRATTO	1848	1918/03/22	AL5 C1	
EDNA		1899	1974					AL5 D1	
EMERY A		1900	1972	EDWINA	RUSHFORD	1909		AL5 D2	
FRED		1904	1959	LEONA	BULRISS	1903/07/18	1982/02/03	MO4 D1	
GEORGE		1874	1953	CALISTIE	TRUDO	1877	1929	AL5 D1	
GEORGE E		1911	1979	GLADYS B	BROWN	1922		CZ5 A1	
GLADYS M		1902	1992	FRANK A	PATNODE	1901/05/14	1979/11/27	AL5 D2	
HENRY		1854	1934/04/15	CLARA	LaFRENIERE	1864	1919/04/23	AL5 A	
HERBERT		1903	1905/05/26					AL5 A	
HILDA		1922	2003	EDWARD L	RELATION	1917	1987	CZ5 B2	
JANET		1926		RAYMOND D	CROWLEY	1923		AL5 D1	
MARY		1877	1960	TOUSANT	LaBARGE	1864	1949	AL5 C1	
MARY M		1947/06/21		DONALD C	ROCK	1943/03/08		EL3 6	
SABINA L		1909	1984	ALPHIA P	CARTER	1900/11/04	1993/05/31	AL5 D1	
WALTER J		1894/10/14	1974/05/18	MARIE A	TRUDEAU	1901/09/01	1981/03/07	AL5 D1	
SMEDLEY SMITH		LOIS	1783	1866/09/01	REUBEN	STETSON	1775	1838/08/25	CMS M
		?		1911/11/06					PC5 C
		[SON]	1878/06/09	1878/06/13					MO7 M
		[SON]	1892/08/22	1892/08/26					MO7 M
		AARON	1755	1824/05/21	TIRZAH	HAYNES		1835/07/08	CM6 C2
	ABIGAL	1833	1905/07/24	JOHN	McGREGOR	1832	1906/06/01	EL7 C3	
	ACHSAH	1781/09/02	1859/11/16	EZRA	THURBER	1780	1842/05/21	CM6 B1	
	ADA F	1884/01/04	1976/11/01	LUKE A	McCOY	1874/08/19	1945/07/08	EL3 3	
	ADDIE L	1863	1906/04/19	BERTRAND	ALLARD			MO2 D2	
	ADLINE	1828/10/20	1839/02/28					CM6 C2	
	AGNESS	1863/04	1872/06/18					CM6 C2	
	ALBERT H	1857	1932	MARGARET A	McGOVERN	1862	1948	MO7 M	
	ALBERT J	1822	1905/04/20	ADELINE	WILSON	1840	1913/07/16	MO2 D2	
	ALICE	1768	1841/09/26	JOHN	FISH			CM6 C2	
	ALICE	1894	1980	ARCHIE	MacDOUGAL	1900	1983	CM6 B3	
	ALMIRA	1824/06/20	1828/08/25					MO3 B3	
	ALVIRA C	1857	1906/08/20	EDWIN	McKNIGHT	1840	1933	MO2 D1	
	ARAMINTA	1863	1909/04/16	JAMES A	BASKIN			MO7 M	
	ASA	1772/09/14		LURY			1791/08/01	1867/08/24	CL3 M
	ASEN WATSON	1905/04/29	1977/05/03					EL5 B2	
	AUGUSTA E	1838	1915/08/30	CHANCY A	DAVENPORT	1838	1914/11/07	MO1 B1	
	AUSTIN P	1826/12	1843/05/24					CM6 B1	
	BARBARA	1913	1973	GEORGE	ATKINS			CM6 C2	
BERNADETTE			CHARLES E	HINKELBEIN	1937	1975	CZ9 A2		
BERT			LILLIAN M	DEYO	1949	1991	AL5 D2		
BERTHA	1891	1980	OWEN W	O'NEIL	1873	1938	MO7 M		
BETSEY	1791	1829/06/14	MOSES	YALE	1786	1865/10/03	CM6 B1		
CALEB	1780/12/14	1875/01/21	NAOMI	ANGELL	1785/01/03	1862/04/03	CM6 B1		
CAROLINE	1837	1850/11/20					CM6 C2		
CAROLINE M	1811/11/11	1891/04/19	GEORGE G	BROWN	1810/05/28	1884/07/16	CZ7 M		

SURNAME	FIRST NAME	HEADSTONE INSCRIPTIONS						CEM SEC
		BORN	DIED	SP'S FIRST NAME	SP'S SURNAME	BORN	DIED	
SMITH	CATHERINE R			JOSEPH A JR	JUBERT	1957/05/25	2003/06/05	CZ6 A2
	CHANCY	1807/12/09	1895/04/12	HANNAH	CHAPMAN	1812	1842/09/26	CM6 B2
	CHANCY	1807/12/09	1895/04/12	SEMIRA	HAYFORD	1817/08/23	1899/08/20	CM6 B2
	CHANDLER	1801	1874	MARTHA	GRANT	1812	1896	CM6 C2
	CHARLES	1803	1888/12/10	LOUISA		1820/06/20	1878/06/03	MO7 M
	CHARLES S	1854	1903	SOPHIA E	ROCK	1854	1915/06/08	MO3 B1
	CHARLOTTE A	1847/12/08	1916/12/24					EL5 B3
	CHLOE A	1873/07/03	1920/10/05	DELBERT E	SMITH	1857/09/30	1943/12/12	MO2 C2
	CLARENCE J SR	1922/05/06	1981/05/02	ELNORA MAE	TROMBLEY	1925/08/04		EL2 F5
	CLARENCE J JR	1954/10/20						EL2 F5
	CLARISSA H	1795	1880/04/26	LEVI	MARSHALL	1792	1861/11/28	BE3 M2
	CLAYDA	1916/04/03	1998/10/28	PATRICK J	MALARK	1910	1989	EL2 F5
	CLIFFORD							EL2 A
	CLIFTON L	1908/08	1909/05/11					MO7 M
	COLUMBUS	1806/09/28	1878/12/09	AUGUSTA H	STEARNS	1820/11/17	1872/05/27	CM6 B2
	CORA E S	1860	1935	GEORGE W	PALMER	1855	1930	CM3 E
	CORNELIA A	1838	1857/09/05					CM6 C2
	CORNELIA MARIA	1837	1923	HARVEY SEYMOUR	HAFF	1837	1910	MO3 B1
	DALE A	1947/04/11		ROLLAND C	MAGOON	1944/03/20		EL2 F5
	DAVID	1794	1837/04/20	PHEBE		1800	1843/01/04	BE3 M3
	DAVID B	1932		CLAUDIA RAE	KENT	1932	1998	CZ9 A1
	DELBERT E	1857/09/30	1943/12/12	CHLOE A	SMITH	1873/07/03	1920/10/05	MO2 C2
	DIANTHA C	1837	1916/02/01	ISAAC P	GILES	1831	1904/10/07	EL7 D4
	DONALD H	1917		LILLIAM	LaCLAIR	1923		CL1 C3
	DOROTHY M	1903/09/29	1994/02/13					MO7 M
	EARL	1907	1989	MARION	GIBBS	1906	1982	CM3 B
	EBENEZER	1776	1841/08/28					MO3 B3
	EBER N			ALZADA L	AVERILL	1857	1892	MO3 D3
	EDWARD M		3M/11DAYS					CM6 B2
	EDWIN	1826	1899	POLLY	LEONARD	1826	1909	CM6 B1
	ELIHU	1772/01/20	1823/10/05	HARRIET			1876/09/03	CM6 C2
	ELISHA LORD	1807	1825/03/08					CM6 C2
	ELIZA ANN	1842/03	1847/04/01					CL3 M
	ELIZA M	1848/03	1850/09/07					CL3 M
	ELIZABETH	1803	1884/07/18					CZ7 M
	ELLA	1900	1917					CM6 A1
	ELLA F	1856	1916	E O	LEONARD	1860	1942	CM6 B2
	ELMER E	1862/09/28	1952/06/16	LOUISE	SODEN	1867/07/04	1910/04/12	MO7 M
	EMERSON R	1855	1861/09/01					CM7 M
	EMMA	1856	1948		LORD			CM6 B1
	EMMA	1896/05/01	1984/11/10	WILLIAM	LeCLAIR			EL3 6
	EPHRAIM Y	1776/11/30	1865/05/01	LYDIA	MASTERN	1779/11/12	1875/09/26	CM6 B2
	ETHEL I	1893	1967	LEONARD A	WALKER	1888	1974	MO7 M
	FANNIE G	1935/10/07	1995/05/02	HOMER G	RABIDEAU	1938/08/06		EL3 7
	FAYETTE B	1873	1954	BLANCHE	WATSON	1875	1971	EL5 B2
	FLORENCE	1854	1928	JENBERT MATHEW	CORKINS	1849	1932	MO1 C1
	FRANCES N	1845	1867/07/15	M A	THOMAS			CM6 A1
	FRANCIS E	1920	1946					MO4 C1
	FREDERICK	1867	1929	ANNIE E	WOOD	1878	1944	CM3 A1
	FREEMAN	1827	1837/01/18					AL3 C2
	FREEMAN H	1850/02/24	1851/05/08					AL3 C2
	GEORGE	1814/03	1865/09/03	LUCRETIA	BLODGETT	1815	1842/11/12	MO3 B3
	GEORGE	1831/08	1832/04/26					BE3 M3
	GEORGE	1850	1930/01/30					BEC R17
	GEORGE A	1886	1957	CARRIE	DAVENPORT	1883	1972	CM3 B
	GEORGE H	1884	1961	SADIE A	MERRILL	1883	1953	EL5 B3
	GEORGE W	1784/07	1824/09/16					EL4 M
	GERALD W	1935/07/10	1984/03/11					EL3 1
	GILBERT			LOUISA		1799/04	1856/10/05	CM6 C2
	GILBERT	1829	1901	LUCENA	LEONARD	1825	1914	CM6 B1
	GRACE M	1900	1972	WELLINGTON W	COLGAN	1898	1974	EL7 C1
	GRACE O	1895	1967					CM6 C2
	HANNAH L	1853/04/09	1870/02/24					CM6 B2
	HAROLD W	1940/09/30		SHIRLEY A	DROWN	1939/07/03		EL3 20
	HARRIET	1812/02/25	1858/05/01	GUY	CLARK	1802/03/21	1877/12/30	CM7 M
	HARRIET E	1834/11/19	1872/05/18	ALBERT	ELDRED	1834/03/12	1873/11/30	CZ1 A2
	HARRY	1892	1968	PHYLLIS	HOULE	1891	1969	EL2 C
	HELEN	1889	1963	HAROLD L	REA	1889	1933	BE3 M5
	HELEN	1919/05/10			SODEN			EL5 A2
	HENRY	1820	1907/01/18					BEC R4

SURNAME	FIRST NAME	HEADSTONE INSCRIPTIONS						CEM SEC
		BORN	DIED	SP'S FIRST NAME	SP'S SURNAME	BORN	DIED	
SMITH	HENRY	1824	1900/07/16					BEC R7
	HENRY C	1821	1907/01/19	MARY	MASTEN	1824	1894/12/18	CM6 A1
	HENRY G	1793/06/06	1854/10/23	HARRIET		1799	1852/02/14	AL3 C2
	HERBERT R	1912	1989	HATTIE	LaFOUNTAIN	1918	1974	EL2 F5
	HESTER	1891	1947	LOUIS W	BELL	1874	1933	CZ1 C1
	HIRAM	1816/04/08	1865/01/12	CORNELIA	LORD	1824/09/17	1910/08/18	CM6 B1
	HOYT	1827	1892/03/11	HARRIET E	WALKER	1826/06/11	1904/09/05	MO3 B1
	IRIS	1920/03/16	1998/11/24	STANLEY P	BARCOMB	1925/04/19	1985/12/07	EL5 C1
	ISAAC	1807	1882/01/27					BEC R8
	ISABELLA	1849	1920		ALDRIDGE			CM6 B2
	IVAH I	1924/03/01	1924/03/03					EL5 B3
	J GOULDING	1849	1888	EVELINE L	DOUGLASS	1849	1887/11/08	CM3 D
	JACOB	1895	1966					PC5 B
	JAMES	1820	1908	BRIDGET	McKOUGH	1836	1908	CMB C2
	JAMES A	1874/08	1875/01/27					MO2 D2
	JAMES RAYMOND	1903/04/14	1991/11/27					CMB A2
	JAMES S			MARY A	MANSFIELD			CM3 B
	JANE	1844	1924/08/31					MO3 C3
	JEANNETTE	1860	1930		BARTON			CM6 B2
	JEFFERY H	1955/10/12	1998/09/29	CYNTHIA	BILLINGS			EL2 F5
	JOEL	1765	1841/11/15	ASENATH	STEARNS		1876/03/28	CZ7 M
	JOEL	1765	1841/11/15	ELIZABETH	McROBERTS	1769	1828/12/24	CZ7 M
	JOEL JR	1792/05/31	1824/09/08	LOUISA	MIX	1789/11/19	1855/10/15	CZ7 M
	JOHN	1801	1888/03/08	SARETTA	BOND	1800	1884/09/29	EL7 D4
	JOHN	1833	1901/09/20	SELINA	MOORE	1841	1912/01/26	MO7 M
	JOHN	1858/06	1880/05/19					CMB C2
	JOHN A	1755	1839/03/01	RUTH M	GILDERSLEEVE	1759	1849/01/21	BE3 M2
	JOHN FREDERICK	1806	1890					CZ1 C4
	JOHN H	1828	1893/07/23					CZ1 C4
	JOSEPH	1874	1956	LILLIAN	LaFOUNTAIN	1875	1960	EL2 B
	JOTHAM			MARIA		1805/04/01	1882/05/11	EL7 C3
	JUDSON J	1840/01/09	1915/11/22	CAROLINE	WHITNEY	1881	1909/05/10	MO7 M
	JULIETTE	1844	1885/0/508	GEORGE H	ANDERSON	1838	1897/11/17	BE3 M5
	JUNE B	1944		ARMAND J	LANGVIN	1922/07/06	1993/01/30	EL3 17
	JUSTUS	1774/02/10	1854/09/09	SALLY	WARD			CM6 C2
	KATIE L	1878	1896/12/01					EL6 A
	LAFAVA	1835	1900/09/05					BEC R7
	LAURA			JOEL E	TONER	1896	1964	MO2 C2
	LAWRENCE L	1920/09/10		ULA B	LaCLAIR	1923/10/09		EL2 F5
	LELAND J	1906/06/21	2002/09/05	PEARL R	DROWN	1916		EL3 10
	LEMUEL	1848	1900/04/27					CM6 A1
	LILLIAN	1899	1968	WILLIAM F	THOMPSON	1897	1965	CM6 A2
	LILLIAN E	1864/09	1881/11/19					CM6 B1
	LOTTIE A	1841	1870/07/12	CORNELIUS	BOSWORTH	1837/07/18	1927/01/13	MO1 D2
	LOUIS	1909	1965	EDITH	GUERIN	1912	1983	AL5 D1
	LOUISA	1874	1957	FRANK C	DODDS	1873	1925	CM3 B
	LOUISA H	1803	1867/08/27					CM6 C2
	LUCIUS	1846	1892/06/01					CZ9 D3
	LUELLA L	1872/06/23	1906/10/19	JOSEPH W	PETERKIN	1856	1925	MO7 M
	LYDIA	1805	1829/01/23	WILLAM	LEWIS			CZ7 M
	MAGGIE M							CM3 B
	MALONY	1800	1878/11/09	P B	LEWIS			CZ7 M
	MARCENA	1819/05/08	1880/11/24	JOHN	REA	1813/02/07	1872/06/09	BE3 M5
	MARGARET E	1939/04/02	2001	ERNEST L	LeCLAIR	1938/11/11	2000/06/12	CL1 C3
	MARIA A	1825	1857/01/12					CM6 C2
	MARIE	1943/03/22						EL2 F5
	MARION	1912	1913					CM3 A1
	MARION	1930		JOSEPH	LAPAN	1917	1983	CMB A2
	MARTHA	1922/05/17	1995/10/10	EVERETT	WILLIS			EL3 1
	MARY A	1804/12/14	1881/04/10	CHAUNCEY	SPERRY	1803/09/01	1877/03/23	MO3 B3
	MARY A	1828	1848/10/14					BE3 M2
	MARY E	1861	1946	JUSTUS RICE	BARNETT	1851	1913	MO2 D2
	MARY J	1823	1891/11/08	JOHN H	RUSHLOW			MO3 C1
	MARY M	1838/08/09	1895/06/05	W H	McGREGOR	1840	1898/11/29	EL7 C2
	MARY M	1846/09/23	1846/09/28					CM7 M
	MILLA	1853/09/01	1903/03/21	JOSEPH JR	LaPIERRE	1848/04/29	1906/08/14	CZ5 E2
	MINERVA	1807/08	1890/04/13	JOHN C	DAILY	1805/08	1888/05/25	MO3 C3
	NANCY M	1788	1863/10/23	SOLOMON	FITCH	1787	1867/02/27	CM6 C1
	NATHAN	1875	1947					PC5 C
	NATHAN S	1847	1921	SUSANNA	GRIMSHAW	1848	1910	CM6 A1

HEADSTONE INSCRIPTIONS								
SURNAME	FIRST NAME	BORN	DIED	SP'S FIRST NAME	SP'S SURNAME	BORN	DIED	CEM SEC
SMITH	NELLIE K	1867	1942					CM3 B
	OCTAVIA			MOSES	YALE	1786	1865/10/03	CM6 B1
	OMRI	1814/06/15	1890/04/28	LOUISA A	LEONARD	1818/07/14	1899/06/08	CM6 B2
	ORVAL P	1846/05	1849/06/26					BE3 M4
	PHEBE ANN	1844/03/09	1847/03/28					CL3 M
	PHEBE M	1833	1843/01/15					BE3 M3
	PHYLLIS	1946/06/07		DENNIS F	LaBOMBARD	1948/05/29		EL3 7
	POLLY H	1804	1877/07/06	LORENZO L	FAIRBANK	1802	1892/10/20	CM6 B1
	RAYMOND B	1916/07/16	1996/01/14	VALENA V	LONGTIN	1915/08/21		MO4 D3
	REBECA	1780	1813/01/27	ASA	MOORE			CMS M
	REUBEN	1777/11/16	1868/10/28	POLLY		1780/12/10	1870/04/26	EL1 A
	REUBEN D	1882/04/27	1906/04/19					PC5 D
	ROBERT EMERSON	1818	1848/05/06					CM6 C2
	ROLAND			VIRGINIA	SUCHER	1919/04/11	1981/03/14	MO3 A1
	ROSANNA	1828	1894/10/14	PHILIP	ROGERS	1821/07/04	1894/06/30	CL1 C2
	ROXANA	1843/08/19	1915/12/13	MARCUS R	CARPENTER	1843/07/21	1915/03/25	EL5 B2
	ROY R	1920/04/25	1997/01/14	DOROTHY	ASHLINE	1925	1997	CMC E1
	RUGGLES WARD	1809/04/30	1829/06/20					CM6 C2
	RUTH			LOYAL E	STONE	1913	1997	C21 A2
	SAMUEL	1757	1835/01/08	MARGARET		1764	1848/06/25	MO3 B3
	SAMUEL	1797	1872/04/18	MARGARET	THOMPSON	1802	1888/02/11	MO1 D1
	SAMUEL	1888	1947	ALICE M		1892	1981	PC5 B
	SARAH	1787	1867/09/11	SIMEON	WOOD			AL2 M
	SARAH	1784	1861/01/06	ISAAC	SHAW	1779	1858/03/19	BE3 M3
	SARAH	1838	1896/12/27	JAMES	CHAPMAN	1838	1922	MO1 D1
	SARAH	1854	1872/08/03	JOSEPH	BLANCHARD			C2S M
	SARAH E	1791/10/16	1849/09/04					CM6 C2
	SARAH E	1888	1968	CHARLES G	ANDERSON	1898	1971	PTD M1
	SHARLENE	1957/12/03						EL2 F5
	SHARRON	1947/03/19						EL2 F5
	SHEILA	1951/10/28						EL2 F5
	SOPHIA	1803	1821/11/08					CM6 C1
	SOPHRONIA	1797	1874/01/15	SIMEON	DOTY	1797/07/15	1892/03/05	C21 C2
	STANLEY B	1883	1967	TINA	OLIVER	1886	1953	CM6 C2
	STANLEY B	1883	1967	GRACE	OLIVER	1893	1967	CM6 C2
	STEPHEN	1807	1887/10/09	AMANDA	HEATON	1810	1895/03/16	C29 D3
	SUSAN	1962/11/30						EL2 F5
	SUSAN R	1847/12	1849/06/21					BE3 M4
	SYLVANUS M	1822/01	1847/02/15					CM3 D
	THOMAS	1871	1951	RACHEL M	CLELAND	1873	1969	MO2 C2
	WARREN B	1820/09	1881/12/10	ELMIRA	HARRIS	1820/01/03	1864/04/22	CM3 B
	WARREN HENDRICK	1887	1966	KATHERINE	RYAN	1889	1974	CM6 A3
	WILFRED H	1912	1990	FLORENCE	VEIVIA	1913		EL3 4
	WILHELM O	1925/03/16	1998/06/23	FAYOLA E	SPOOR	1928/04/08		C21 D1
	WILLARD W	1905	1984	GRACE	MITCHELL	1907	1989	CM3 A1
	WILLIAM	1799	1889/10/23	MARY E	HOLT	1816/11/13	1879/09/16	EL4 M
	WILLIAM	1810	1902/01/02	ELEANOR	WATSON	1820	1911/04/07	MO7 M
	WILLIAM	1810	1902/01/02	MARTHA		1805	1843/12/24	MO7 M
	WILLIAM J	1841/12/06	1911/01/19	JOSEPHINE E	AYER	1843/12/31	1930/11/26	EL5 B3
	WILLIAM M	1848	1852/12/13					MO3 B1
WILLIAM M	1926	1990	ELLA F	TAMER	1924	1991	EL3 5	
WILLIE	1868/09	1871/12/04					CMB C2	
SMYTHE	JAMES ANDREW	1914	1944					EL2 D2
	NICOLAS		1872	MARY	BEZIELLE	1834	1860/01/12	CMB C1
SNAY	BARBARA			MATTHEW S	LeCLAIR	1961	1992/10/20	CMB A1
SNEEDEN	AGNES S	1899	1950					CM3 A2
SNELL	AGNES	1860	1946		GREENWOOD			MO4 B2
	AGNES	1908/07/04	1928/07/21					MO4 D1
SNIDE	AMELIA	1891/03/11	1999/02/16	ALBERT	MATT	1893/06/05	1980/12/24	MO4 D1
	AMOS	1948	1948					MO4 O3
	ARTHUR	1894/05/15	1982	ROSE	HENRY	1899	1963	MO4 D2
	BERNADETTE	1942		HAROLD A	McDONALD	1938/08/06	1993/08/16	EL3 14
	DAVID	1931	1931					MO4 D2
	DEBBIE LYNN	1971	1971					MO4 B2
	DELIA	1887	1983	GUSTAVE E	THOMSEN	1893	1972	MO5 D2
	DONALD H	1963/08/17	1996/08/06	APRIL	CALGON			CMB A1
	DONALD J	1933/04/03		SHIRLEY A	DUPREE	1936/02/11		EL3 1
	DORIS M	1935/03/05		CARL PAUL	BROTHERS	1932/02/09	1994/02/06	C21 B1
	EDITH	1901	1993	ALEX A	LaVALLEY	1902/11/27	1988	MO4 D2
	EDWARD P	1904	1973	PEARL	HOUGH	1905	1958	MO4 D1
	EDWARD P	1904	1973	SHIRLEY	BOYLE			MO4 D1
	EMMA	1897	1938	JOSEPH H	BARROR	1896/01/25	1979/01/07	MO4 D2

HEADSTONE INSCRIPTIONS										
SURNAME	FIRST NAME	BORN	DIED	SP'S FIRST NAME	SP'S SURNAME	BORN	DIED	CEM	SEC	
SNIDE	EUGENIA M	1939/02/11		DENNIS P	HOUGH	1935/11/01	1969/03/23	MO4	B1	
	FRANK	1900	1972	ELDORA	DeCOSTE	1901	1964	MO4	D1	
	GERTRUDE	1919/08/07	1998/05/22	FLOYD	BARCOMB	1913/01/06		MO4	D1	
	IRENE	1919/06/30	2001/01/05	ARTHUR L	FRENETTE	1912/04/05	1978	CMP	A1	
	JEANNETTE L	1929/05/27		NAPOLEON J	MESECK	1914/12/11	1999/03/31	EL3	20	
	JOAN	1931	1931					MO4	D2	
	JOHN	1825	1902	ESTHER	RAYMONO			MO4	C1	
	JOSEPH	1850	1939	SELINDA	FORKEY	1870	1955	MO4	D1	
	JOSEPH	1883	1970	CORA	FORETTE	1898	1989	MO4	D3	
	KAREN A			LEON J	LASHWAY	1924	1997	EL3		
	LEON J	1924	1997	KAREN A	SNIDE			AL5	B1	
	MARY MATILDA	1865		WILLIAM J	ARMSTRONG	1836	1898/05/28	MO7	M	
	MELVINA E	1902	1989	LEO G	LaFAVE	1901	1988	AL5	D2	
	MILDRED	1930	1950					MO4	D3	
	NOAH	1867	1949	HERMELINE	QUINTAL	1869	1960	MO4	C1	
	ROLAND H	1926	1997	ALPHEGINA	BERTHIAUME	1934		EL3	5	
	RONALD			PAMELA JEAN	BURNELL	1965	1989	MO4	D3	
	SHIRLEY B	1936						MO4	D1	
	THEODORE	1868	1936	ESTHER	RAYMONO	1863	1966	MO4	C1	
	THEODORE	1868	1936	MARY	RAYMOND	1876	1952	MO4	C1	
	THERESA	1927		LEO O SR	GARRAND	1917/08/06	1992/04/14	MO4	C3	
	WILFRED	1898/10/02	1985	DOROTHY	WILLETTE	1903	1985	MO4	D3	
	SNOW	LEVI F		ABBY L		1825	1849/05/02	MO3	B3	
	SNYDE	LEONA	1922	1990	LESLIE A	1921NISON			MO4	D3
	SNYDER	WILLIAM E	1890	1966	LILLIAN M	FARR	1894	1966	MO1	A3
		WILLIAM HOWARD	1929	1990	MARION				MO1	A3
	SOADY	PHYLLIS	1920	1966		LaPIER			CZ5	D2
	SOBELMAN	THELMA	1945	1985	ROBERT	DRAGOON			CZJ	M
	SOBOLESKI	CHARLES R	1893/07/04	1989/01/21	MABEL F	COONAN	1903/06/18	1993/07/09	CM3	A2
		JOHN J	1867	1961	ANTONINA	FLAK	1868	1945	CM3	A2
	SODEN	ANGELINE	1858	1931	AMBROSE H	SCRIVER	1851	1932	MO7	M
		CATHRYN	1861	1947		SCRIVER			MO1	A3
		CLARA	1886	1973	HARRY W	MORAH	1888/12/14	1968/04/24	MO1	C1
	CLAUDIA	1909	1992	JENBERT E	BOAS	1903	1987	MO1	A3	
	CORA	1882	1912	EMMETT E	BOAS	1877	1965	MO1	D1	
	CORA E	1884	1912/11/17					MO1	C1	
	ELIZABETH J	1865/03/29	1930/03/30	JOHN W	DOUGAN	1862/10/26		MO7	M	
	ETHEL I	1906/05/30	1906/05/31					MO1	B1	
	JAMES ERWIN	1848/12/04	1853/06/16					MO7	M	
	JANET F	1936	1936					MO1	B3	
	JANET	1941		ROBERT A	LAMBERTON	1940		EL3	4	
	JENBERT W	1875	1959	FANNY	POTHIER	1870	1943	MO1	B1	
	JOHN	1850	1901/05/04	CELESTA	EMERSON	1851	1914/07/28	MO1	C1	
	JUSTIN R	1908	1976	EVELYN	ORR			MO1	B1	
	KENNETH E	1906	1979	OLGA	RAAB	1927		MO1	C1	
	LOUISE	1867/07/04	1910/04/12	ELMER E	SMITH	1862/09/28	1952/06/16	MO7	M	
	MARILYN			MORRIS R	RABIDEAU	1928/06/07	1981/09/15	MO4	B2	
	MARILYN			FRANCIS T	RABIDEAU	1917/08/03	1992/07/01	MO4	B2	
	MARY A	1852	1903/04/15	SAMUEL	BATES	1847	1924/02/27	MO7	M	
	MARY M	1820	1838/03/15					MO7	M	
	PLINY E	1878	1965	JENNIE	SWEET	1885	1960	MO1	A1	
	RAYMOND			DELINDA	GERO	1915	1981	MO4	D2	
	ROBERT J	1914/01/07	1987	LILLIAN	LAMBERTON	1915/04/09	1976	MO1	B3	
	ROBERT J	1914/01/07	1987	HELEN	LORD			MO1	B3	
	ROBERT W	1951	1968					MO1	B3	
	SAMUEL	1818	1886/11/29	MARY J	COPLAND	1826	1903/05/09	MO7	M	
	SARAH	1853	1919/12/02	GEORGE I	POTHIER	1867	1945	MO1	A1	
	SARAH JANE	1859						MO7	M	
	WILLIAM	1793/06	1871/12/15	ANGELINE	SUCETTE		1869/05/13	MO7	M	
	WILLIAM T	1891	1976	HELEN M	ROBERT	1896	1967	MO1	B3	
SCDERBERG	NANCY	1925/10/20	1994/09/19	NICHOLAS W	VanLEEUEWEN	1921/07/04	1999/10/31	CZ1	D1	
SOPER	BARTON	1832	1915/06/03					BEC	R17	
	CAUSTEN L	1880	1953	[WIFE]			1960	BE3	M3	
	FRANK	1886	1949	LILLA	CARROLL	1887	1935	EL7	D1	
	GEORGE W	1862/08/09	1955/08/14	MABEL H	GILL	1882/01/16	1952/01/11	EL5	B1	
	GEORGE W	1862/08/09	1955/08/14	LILLIS V	KIRBY	1853/11/18	1913/02/22	EL5	B1	
	SAPHRONIA	1812	1865/04/23	ELAM	LARKIN	1790	1866/08/01	BE5	M	
	WILBUR			MARGARET	MILLER	1914		EL2	D2	
	WILBUR F	1910/09/17	1962/09/11					EL7	D1	
SOREL	BARTON	1832	1915/06/02					BEC	R2	

HEADSTONE INSCRIPTIONS

SURNAME	FIRST NAME	BORN	DIED	SP'S FIRST NAME	SP'S SURNAME	BORN	DIED	CEM SEC
SOREL	MARILYN			GLEN D	HOY	1933/09/09	1994/12/26	EL7 B1
SORELL	AMOS							C23 B3
	BERTHA	1888	1942/01					AL5 A
SORRELL	ALIE J	1884	1931					C26 B2
	DONNA	1951/05/28		FRANCIS J	GOODROW	1923/02/23	1994/09/22	EL3 3
	JOSEPH H	1907	1990	MARGARET C		1914	1977	AL5 A
	JOSEPH M	1965	1965					C25 B2
	JOSEPH S	1920/08/04	1999/05/09	LOUISE M	ARQUETTE	1930		C25 A1
	LOUIS E	1927/07/08	1976/07/23	VERNICE	STONE			AL5 B2
	MABEL	1907	1981	FRANK	STONE	1880/12/10	1962	AL5 C1
	MARY	1884	1951	ALBERT	ST ANDREW	1880	1954	CMC E1
	THOMAS			ELMIRA	ROBIDOUX	1874/07/07	1893/07/09	AL5 A
SOSA	GLORIA R	1932						CMB A1
SOUCIA	AGNES	1872/07/03	1910/03/14	ALEXANDER	SILVER	1863/07/12	1920/05/14	CL1 A3
	ALBERT A	1900	1979	SUZANNE M	HENAULT	1894	1981	CL1 A2
	ANTOINETTE	1895	1975	HIRAM J	SILVER	1896	1968	CL1 C2
	BERTHA	1920			LaFOUNTAIN			EL3 5
	FRANCES	1925/12/30	1999/03/08	KENNETH F	BOLIA	1927/05/10		EL3 8
	FRED	1910/02/07	1975/03/24	ROSE	LAGREE	1912/10/11	1985/05/25	CL1 C2
	GARRY L	1946/09/01	1990/08/21	OLIVE G	JOCK	1942/05/24		CL1 C3
	IRENE	1925/06/22	1997/05/24	RAYMOND	TOURVILLE	1922/11/26	1979/10/27	EL2 F5
	JOSEPH	1873	1961	MARGARET M	HENAULT	1873	1963	CL1 A2
	JOSEPH R	1913/09/26	1997/11/15	BERTHA E	MINER	1919/12/01	2001	EL2 F5
	LAURA	1923		FRANK W	WILLETTE	1915	1986	EL2 F5
	MARY	1908/01/21	1996/11/08	ARCHIE W	BURGOYNE	1902/06/16	1977/06/06	EL2 F3
	VERONICA R	1934/07/27		HERBERT N	TROMBLEY	1935/03/08	1998/01/09	EL3 2
	VICTORIA	1916	2002	DELORE	PARENT	1912/03/15	1998/01/24	CL1 C3
SOUCY	F GEORGE	1912	1963	VIOLA M	FOUNTAIN	1913/07/10	2002/09/10	CMP C3
	JOSEPH G	1949	1964					CMP C3
	JOSEPH OMER	1884	1945	ALEXINA E	BOIS	1886	1988/10	CMP C3
	LEO	1906	1926					CMP C3
	ROBERT A	1928	1948					CMP C3
SOUILLIARD	JEREMY G	1976/01/18	1976/01/22					C25 C1
SOULEY	MARGARET	1840	1885/06/24					BEC R16
SOULIA	EMMA			HENRY C	LORD	1885	1952	EL2 F4
	NELSON	1904	1929					AL5 D1
SOULIER	EVELYN			GORDON F	LaDUKE	1930	1968	C25 C1
SOULIERES	JULIA	1830	1894/10/22	FRANK	TREMBLAY	1823	1907	EL6 B
SOUTHWICK	[SON]	1859/08	1859/09/01					MO3 C3
	ALMIRA H	1828	1920/12/31	ALLEN M	ANGELL	1825/11	1867/09/24	MO3 D3
	ALONZO D	1850/08/09	1853/04/30					AL3 B2
	CHARLES	1902	1959	ANNIE	BOULION	1907	1963	CM3 D
	DANIEL	1773/06/11	1837/07/15	JOANNA		1780/02/26	1833/07/15	MO3 A3
	DANIEL	1773/06/11	1837/07/15	POLLY	CHURCHILL	1777/12/21	1831/03/31	MO3 A3
	DAVID	1762	1841/06/01	SABRINA		1777	1840/11/06	MO3 B3
	DEBORAH	1835/09/51	1927/08/10	HENRY	HARRIS	1828/01/30	1897/12/10	C21 A1
	EDWARD A	1830/04/28	1907/09/28	ACHSAH	BATEMAN	1831/06/14	1888/12/06	MO3 B1
	EVA ALMIRA	1868	1878/05/05					MO3 B1
	EZRA P	1827/05/29	1898/04/02	SUSANNA	MUSSEN	1836	1865/03/19	MO3 C3
	EZRA P	1827/05/29	1898/04/02	ELIZABETH	MUNGER	1826	1853/12/29	MO3 C3
	EZRA P	1827/05/29	1898/04/02	H LOUISE	DUSTIN	1833	1859/08/15	MO3 C3
	HIRAM			ELIZABETH		1818/04/06	1856/04/17	BE3 M4
	HORATIO	1838	1920	JULIA N	HAY	1841	1865/05/12	MO2 D2
	HOSEA	1833/07/29	1836/02/10	MARIA D		1800	1857/05/16	MO3 A3
	HOSEA ZELOTUS	1820/01/27	1820/03/24					MO3 A3
	ISAAC	1834/11/16	1836/02/05					MO3 A3
	JAMES E	1814	1890	PHEBE	DOUGLASS	1819	1880	AL3 B2
	LIZZIE H	1861	1886/03/07	WARREN J	CHENEY			MO3 B1
	LUCRETIA	1801/09	1867/04/14	EZRA S	LOOMIS	1793	1872/12/31	CM7 M
	MARIA AUM	1821/02/17	1892/10/18	JORANTHUM	OBER	1812	1889/06/11	MO3 C3
	MARIA M	1804/08/06	1874/08/25	ABEL	KNAPP	1803/08/28	1892/07/07	MO3 C3
	MARION C	1862	1918	FREDERICK	LUCAS	1845	1918	CM3 D
	MARION M	1844	1866/09/23					MO3 C3
	MARTIN A	1857/03	1857/07/07					MO3 C3
	MARY	1828/02/28	1909/09/16		GIFFIN			C21 A1
	MARY E	1850/10	1862/04/10					BE3 M4
	NETTIE S							MO3 B3
	ORIN	1790	1881/01/31	HANNAH	STONE	1810/09	1890/05/19	MO3 C3
	ORIN EDWARD	1870/07/18	1966/10/13	FRANCES	STEWART	1877/03/01	1950/01/30	CM3 D
	PAULINE M	1925	1926					MO2 D2

HEADSTONE INSCRIPTIONS									
SURNAME	FIRST NAME	BORN	DIED	SP'S FIRST NAME	SP'S SURNAME	BORN	DIED	CEM SEC	
SOUTHWICK	PHILLIP	1909/10/24	1919/10/21					CM3 D	
	SIMON F	1864/09/28	1888/03/07					MO3 B1	
	SUSANNAH N	1864/11/20	1906/06/05	CHARLES J	MULVEY			MO3 B1	
	WILLIAM R B	1874	1913	ANNA M	WELLS	1876	1898	MO2 D2	
SOUZA	ARMANDO N	1982/12/30	1982/12/30					CZ5 A1	
SOVAY	DORIA			ROBERT E	MOORE	1929/01/20	1981/03/15	CZ1 D1	
SOWLES	FRANK H	1859	1937	KATIE L	FORSYTH	1871	1944	CM6 A1	
SPAIN	MARY	1849	1904/03/01	THOMAS	KEARNEY	1849	1917/08/05	CM8 B2	
	THODAY			KATHERINE	KEELEHER	1826	1909/04/10	CM8 B2	
SPALDING	ANN ELIZA	1840	1861/05/14					BE3 M3	
	CALISTA	1830/08	1835/01/01					BE3 M3	
	JASON	1794	1864/11/23	LUCY				BE3 M3	
	LIZZIE	1861/06	1861/09/10					BE3 M3	
	WILLIAM W	1841/11/26	1866/03/04					EL4 M	
SPAULDING	JAMES E	1938/06/03		JANICE T	TAVERNIER	1938/09/25		EL3 6	
SPEAKMAN	VANGIE	1904	1984	SAMUEL C	SEAMANS	1904	1933	MO2 C1	
	VANGIE	1904	1984		GLENN ROGERS			MO2 C1	
SPEAR	ANDREW	1908	1977	JOSEPHINE	KASETA	1909	1997	CZ4 A2	
	BESSIE	1873	1900/11/02					PC5 D	
	DANNY R JR	1992	1992					AL5 C1	
	ELIAS	1834	1919/11/05	SARAH E		1841	1889/08/29	PC5 D	
	EUGENE S	1868	1906/01/12					CM6 C2	
	GILES L	1836	1894/02/28	MARY A	MARTIN	1829	1904/12/02	CM6 C2	
	ROBERT	1933		THERESA		1936		AL5 D2	
	ROBERT	1944	1948					CZ4 A2	
SPECK	FANNIE	1852/11	1861/05/17					CZ1 B2	
	JOHN			MARY		1849	1867/04/22	CZ1 B2	
SPELLMAN	ANN	1836/03	1913/05/04	MICHAEL D	RYAN	1824	1902/11/18	CL1 C1	
	GLEN H	1928/10/06		DORIS M	WILFORE	1933/09/10	2000/12/16	CZ4 A3	
SPELMAN	AMASA B	1858/12/31	1939/11/09	NANCY V	ANGELL	1863	1954	CM3 B	
	DOROTHY	1917/08/25	2003/06/09	DUDLEY SCOTT	TROMBLY	1909	1972	CZ9 A2	
	DOROTHY	1917/08/25	2003/06/09	DONALD	BARTLETT			CZ9 A2	
	J H	1823	1919/12/03	ANGELINE		1830	1903/07/07	CM3 D	
	JENNIE M	1867	1943	ABURTUS A	ANGELL	1842/03/18	1919/09/30	MO3 C1	
	JOHN	1857	1889/07/20					CM3 D	
	KATE D	1865	1940/06/14					CM3 D	
	MARGERIE	1915	1991	EUGENE	DRESSER			CM3 B	
	NELLIE	1861	1915/04/10					CM3 D	
	WALTER B	1885	1941	RUTH	SCHANTZ	1892	1976	CM3 B	
	WILL C	1863	1908/03/10					CM3 D	
	WILLIAM A	1885	1976	GRACE M		1887	1978	CM3 B	
	SPENCER	ALFRED H	1856	1894/08/20					EL8 M
		DONALD M	1896	1975	MARJORIE	ANDREWS	1895	1974	EL7 B3
		HORACE A	1832	1913/07/26	MARY		1822	1902/05/16	EL8 M
HORACE A		1832	1913/07/26	LORANE C		1833	1861/05/20	EL8 M	
JOHN R		1899	1941					AL1 M	
MARTHA L		1854	1879/07/24	JOHN	GORDEN			EL8 M	
SARAH MINERVA		1837/11/17	1912/03/28	WILLIAM L	BERRY	1839/03/23	1913/10/17	MO2 D2	
SPERANZA	JOHN JOSEPH	1918/10/08	1988/08/21	MARGARET	LaFLEUR	1921/03/30		CZ6 A2	
SPERRY	ANNA F	1883	1948	WILBUR R	MINKLER	1872	1963	CM6 C1	
	CHAUNCEY	1803/09/01	1877/03/23	MARY A	SMITH	1804/12/14	1881/04/10	MO3 B3	
	J R	1853	1932	FRANCES LOUISE		1853	1893	CM6 C1	
	MARY A	1836/02/07	1861/01/15	ARIEL	HUMPHREY	1823/05/11	1896/01/27	MO3 B3	
SPIEGEL	GERARD A	1956	1956					CZ4 B2	
	STANLEY G	1917/11/04	1984/02/25	MARGARET N	NEVERETTE	1927		CZ4 B2	
SPIELBERG	BEN H	1890	1952	ABBA	LITSCHITZ	1895	1967	PC5 B	
SPIERS	DOUGLAS R	1887	1978	BEATRICE MAY	FRINT	1890	1960	CM6 B3	
SPINKS	LOUISE	1966	1966					MO3 C3	
	WILLIAM	1828	1895/06/06					CZ6 B3	
SPINNER	DEVAN W	1991/04/16	1993/12/25					CZ5 B2	
SPOONER	JULIA	1809	1907					MO4 B1	
SPOOR	ADDIE A	1907/05/10	2001/05/10	HERBERT	MORRISON	1907	1931	CL1 C2	
	ADDIE A	1907/05/10	2001/05/10	LIONEL	NICHOLS	1902	1985	CL1 C2	
	ASEL	1903/04/26	1973/01/03	NETA	COVEY	1910/04/19	1986/07/21	EL7 B2	
	CURTIS G	1941						EL3 4	
	DORA	1905	1908/06/29					EL7 D1	
	EBER	1849/05/21	1916/03/12	JULIA	GEBO	1857/10/14		MO1 A3	
	FAYOLA E	1928/04/08		WILHELM O	SMITH	1925/03/16	1998/06/23	CZ1 D1	
	FLOYD H SR	1914	1982	CARMEN	PONCHY			EL7 B3	
	FRANK A	1902	1981					EL7 B2	

HEADSTONE INSCRIPTIONS

SURNAME	FIRST NAME	BORN	DIED	SP'S FIRST NAME	SP'S SURNAME	BORN	DIED	CEM SEC	
SPOODR	FRED J	1899/11/15	1971/07/03	CELIA	LaSALLE	1905	1995	C21 D1	
	GEORGE OSCAR	1824/01/05	1905/02/23	ALMEDIA	SCOTT	1827/01/18	1908/10/22	EL7 D1	
	GILBERT G	1896	1968	EVELYN	ASHE	1907	1982	C21 D1	
	HARVEY	1913/03/24		HARRIET	MAGOON	1920/03/20	1999/01/16	EL3 7	
	NORMA	1945/01/31	2000/01/14	JOSEPH L	FAVREAU	1933		EL3 4	
	RALPH B	1894	1958	ISABELLE	MORRISON	1898	1972	EL7 B3	
	VELMA	1929/04/29		HAROLD L	HONSSINGER	1924/09/30		EL5 C2	
	WILLIAM	1870	1890/12/26					EL7 D1	
SPRAGUE	WILMA M	1936		ANTHONY J	GUILLILY	1935		EL3 4	
	ASA			BEVERLY				EL3 1	
	CARL	1916/07/06	1984/04/08	JUANITA	MILLER	1923/03/26	1956/06/20	CL1 B3	
	DARWIN S	1872/06/21	1878/11/02					BE7 M	
	GEORGE	1896	1983					EL5 A1	
	JOHN Q A	1826/07/28	1863/01/17	CORNELLIA		1823/04/24	1875/06/27	EL4 M	
	LARRY L	1948		CYNTHIA	GREEN	1950		EL3 4	
	LAWRENCE	1916	1980	INEZ	CARD	1915/01/29	1997/07/17	EL3 4	
SPRING	FRANKLIN			RUTH L	PRATT	1904/04/04	1994/10/18	MO4 B1	
	ANN ISABELLA	1845/04/10	1855/08/21					MO3 C3	
SPRINGER	EDWARD	1783	1858/09/08	EUNICE		1806	1881/02/14	MO3 C3	
	ELIJAH			MARSHA		1796	1840/10/11	MO1 D1	
SPROULE	ANNA	1881	1952	WILLIAM J	GREGORY	1880		C25 C1	
SQUIER	MATILDA	1881			ELVIDGE			C25 C1	
	AMASA	1768	1809/03/26					CM3 C	
ST ANDREW	JOEL			KATHARINE	KILMER	1797/01/02	1833/06/28	BE3 M3	
	ADOLPHUS	1891	1936					CMC A1	
ST ANDREWS	ALBERT	1880	1954	MARY	SORRELL	1884	1951	CMC E1	
	BERTHA E			JOSEPH A	PHANEUF	1932/01/16	2001/08/19	MO4	
	ELI	1888	1974	MARY	ROGERS	1894	1953	EL2 B	
	ELIZABETH	1882	1958	WALLACE R	COOKE	1882	1968	CMC E1	
	EMMA	1899	1977	JOSEPH SR	LAPAN	1892	1969	CMC E1	
	FRANCIS P	1909	1960	EDITH	BAKER	1911	1990	CMC E2	
	GEORGE	1891/09/04	1964/09/18	EXZINA M	BAKER	1881	1964	CMC A2	
	JOSEPH	1889		MARGARET	BARRIER	1883	1932	CMC A2	
	LAWRENCE	1913/05/05	1963/05/22	LORETTA	LaFOREST	1917	1969	CMC E1	
	LILLIAN	1939/10/12	1999/08/15	ROGER	BAKER	1929	1985/12/03	CMB A1	
	LORETTA	1915		RAYMOND L	MANOR	1906	1965	EL2 F4	
	MADELINE A	1923	1997	ANDRUS R	LAVENTURE	1920/12/08	1993/02/24	CMB A2	
	MARIE	1915	1968	JOHN H	MURRAY	1918/11/19	1987/12/14	CMC E1	
	MARY M	1886	1969	HENRY J	PLOOF	1887/12/31	1958	MO4 D3	
	NELSON	1849	1937	SELINDA	LaROUX	1866		CMC E2	
	OLIVE	1902	1953					CMC Z	
	PETER	1904	1989	ALPHA	TALLMAN	1911	1980	CMC E2	
	PHILOMENE	1848	1919/05	JOHN B	LaBOMBARD	1845	1936	CMC A1	
	ST ANDREWS	BEULAH M	1935	1999	RAYMOND H	MANOR	1920/05/27	1974	MO4 D3
		MARIE			LEO SR	PHANEUF	1927/06/24	1994/06/19	MO4 D3
VERA M		1933/09/13	2001/11/14	LLOYD JOSEPH	LORD	1927/08/27	1970/12/11	EL2 C	
ST AUBIN	JOSEPH	1800	1870/12/18	OCTAVIE	LaVALLEE			CMB B2	
	LENA	1902	1971	JOHN	LaCOUNT	1899	1984	CMC E1	
	MARY	1856	1946	ISRAEL A	BLAIN	1853	1923	CMC B	
ST CLAIR	ALBERT Z	1844	1869/05/19					EL8 M	
	CLARK	1819	1889/07/18					BEC R13	
	FRANK	1853	1940	MALVINA	CHEVALIER	1862	1946	CMP D3	
	NAPOLEON	1908	1963	DORIS	AGNEW	1908	1981	C25 B1	
	ROZINA	1821	1902/03/28	JOSIAH W	SELLECK			EL8 M	
	WALTER	1815	1865/10/09					EL8 M	
ST CLAIRE	ZERAH			MARY	SANDERS	1786/06/02	1871/06/12	EL8 M	
	ANDREW	1816	1905/05/29					BEC R4	
ST DENIS	RACHEL T	1798/06/11	1862/03/11	WILLIAM	COLVER	1800/08/11	1842/04/05	BE3 M4	
	AURILLA	1842	1929	CHESTER	CLARK	1847	1935	C21 A4	
	EDOUARD F	1871	1975	JULIE	BLAIN	1871	1903	C25 D1	
	EDOUARD F	1871	1975	JULIE H	LaPIERRE	1868	1945	C25 D1	
	EDOUARD F	1871	1975	MALLIE E	CLARK	1873	1971	C25 D1	
	EVA							MO5 A1	
	FREDERICK	1880	1959					MO5 A1	
	GRANT W	1916	1986	EULA	DeCELLE	1928	2004	AL5 D2	
	MARGARET	1925		RANDALL I	JENNETTE	1926	1964	C25 D2	
	MARIE LOUISE	1870/07/14	1937/04/19					MO5 A1	
	MELVINA			EDGAR	PELKEY	1856	1913/12	CMC C	
ST GEAN	VIOLA	1891	1926	FRANK	RICHARD	1896/09/26	1966/03/18	AL5 B1	
	MARGARITE	1874	1939	EUSEBE	BERNARD	1869	1944	CMP B2	

HEADSTONE INSCRIPTIONS								
SURNAME	FIRST NAME	BORN	DIED	SP'S FIRST NAME	SP'S SURNAME	BORN	DIED	CEM SEC
ST GERMAIN	ARTHUR							CM3 A2
ST GERMAINE	MARY M	1910	1982	THOMAS	GOSLOW	1936/02/11	1984/10/19	CM3 A2
	MARY M	1910	1982	GEORGE ADRIAN	AUBREY	1911/10/21	1985/07/19	CM1 B
ST HILAIRE	BRYAN GARY							CMP A3
	DONNA SUE							CMP A3
	ERIN LYNN							CMP A3
	GARY YOST	1956/04/04	1989/08/01	SUSAN M	STRACK	1956/11/03		CMP A3
	JAMES DENIS							CMP A3
	JOSEPH J	1874	1953	MARY V	NOLAN	1876	1933	CMP B3
	JOSEPH J	1874	1953	YVONNE	DUMONCHEL	1887	1985	CMP B3
	LEONA	1915	1993	WILLIAM FRANCIS	TURNER	1923/02/18	1982/07/20	CMP A3
	LISA ANN							CMP A3
	MARY ANN	1881	1967	GEORGE B	LAUNDRIE	1874	1913	CMP B2
	MARY ANN	1881	1967		McDONOUGH			CMP B2
	MARY E	1857	1963					CMP B2
	LEONA	1898	1984	HONORIUS	CARON	1898	1967	CMP B3
	YVON A	1935/09/08	2000/02/03	JOYCE A	HARTIGAN	1935/12/26		CMP A3
ST JACQUES	HOMER ALCIDE	1922/07/20	1994/09/17	ANNA	McCULLOUGH			BE6 M4
ST JEAN	EMILY	1815	1887/12/15	LOUIS	SANCHAGRIN	1810	1908	CM1 A
	ESTHER	1812	1856/10/12	FRANCIS	CHAMPANG			CM1 A
	GEORGIANA	1870		GEORGE	KROONER			CMB B1
	GILBERTHE	1920	1992	JACK	OLSSON	1923		CMP A3
	JOSEPH	1834	1900/02/16	SOPHIA	HOGUE	1836	1885/10/20	CMB B1
	JOSEPH	1834	1900/02/16	MARIE	GARAND		1914	CMB B1
	OLIVER	1871	1886/04/09					CMB B1
ST JEANS	MAUD D	1880	1937	JOHN R	THIBODEAU	1880	1931	CMC E2
ST JOHN	ALICE	1882	1963	EMILE	BECHARD	1882	1966	CMC C
	ALPHA	1920	1956	PATRICK	PERREA	1914	2002	CMC E2
	CLARA			HERBERT L	DUCHARME	1915/07/13	2001/02/13	CZ5 C1
	CYNTHIA	1856/06	1858/11/23					CM1 A
	DOROTHY M	1929/11/27	1991/01/15					CM3 A2
	FRANK	1847	1927	LAURA	PELKEY	1854	1941	CMC C
	FRANK O	1922/03/30	1991/02/28	PAULINE J	BUSKEY			CMB A2
	HARLEY	1905/06/03	1986/11/02					MO4 B2
	JAMES	1891/04/20	1941/08/23	ANNA	RABIDEAU	1885/03	1949	CM3 A2
	JOHN	1840	1905/11/23					BEC R4
	JOSEPH	1826	1904/10/16	AYRELIE	HEBERT			CM1 A
	JULIA	1847	1913/05/12	FRANCIS	DRAGON			CZ6 B2
	LAURA	1911/11/02	2002/11/29	RODERICK SR	BERTRAND	1901	1962	CMC E2
	LOUIS	1873	1955	PRISCILLA	DIOTTE			CMB B2
	MALVINA	1855/05/09	1868/06/05					CM1 A
	MANNY A	1888	1964	CATHERINE M	JENNETTE	1888	1972	CM6 A1
	MARION M	1917		ROMEO P	BECHARD	1911		CM1 B
	MOSES	1859/01/30	1859/02/07					CM1 A
	OLINDA	1911	1999	CLARENCE SR	LANGLEY	1902	1971	CM3 B
	ORIE	1899	1989	EMMA	MESECK	1904	1972	CMB A1
	ORVILLE	1919	1962	MARION	BESSETTE	1919	1989	CM3 B
	PAUL	1920		JULIA	RABIDEAU	1923/12/17	1989	CM3 D
	PAULA	1944						CM3 D
	PAULINE			JULIUS J	BUSKEY	1914	1980	CMC E2
	ROBERT	1945	1990					CM3 D
	ROSE	1856	1924	JERRY	MANOR			MO1 D3
	VICTOR C	1896/10/02	1976/08/16	CORA	MURRAY	1891	1971	MO2 B2
	VIOLA			ALLAN C	LUCAS	1912/12/21	1972/02/25	CM6 A1
ST JOHNS	CLARA E	1902/06/29	1992/11/08					CMP A3
	EDWARD L	1901	1975	NAOMI F	CHABOTT	1909	1989	CMP B1
	GLORIA	1927	1928					CMP B1
	HEMAN N	1862	1942	MARY	TREMBLEY	1867	1956	CMP B1
	IVA M		1993/11/22					CMP A3
	JAMES H	1900	1975					CMP A3
	THERESA	1910	1976	LIONEL C	LEGNARD	1904	1944	CMP B1
ST LAURENT	ALINE	1858	1911					CMC A2
ST LOUIS	LEO	1914/07/10	1956/10/17	ANNA	GEROW	1920	1991	CZ6 A4
	MARY L	1936/12/21	1995/03/03	DONALD E	DUVAL	1935/10/16		CZ5 A1
	WILLIAM H JR	1934	1995	ANN T	ROCK	1952		CZ5 A1
	WILLIAM SR	1908	1963	FRANCES	WILLIAMS	1916	1984	CZ5 D2
ST MAXENS	AUGUSTUS E	1893	1949	IDA J	SUDDABY	1870	1937	CMC B
	FERDINAND	1895/03/22	1970/01/06	FRANCES	FITZGERALD	1902/09/11	2000/07/13	CMC E1
	MARIE	1897	1967	NORMAN	FLEURY	1902	1980	CMC B
	MARY E	1876	1955	THOMAS F	FITZGERALD	1876	1972	CMC E1
	NARCISSE P	1858/08/29	1929/05/09	IDA	JEFFERSON			CMC B
ST OWEN	DOMINIC	1807	1898/02/24					BEC R9

HEADSTONE INSCRIPTIONS

SURNAME	FIRST NAME	BORN	DIED	SP'S FIRST NAME	SP'S SURNAME	BORN	DIED	CEM	SEC
ST PIERRE	ELIZABETH	1860	1919	JOSEPH	JEFFERSON	1854/03/06	1942	CMB	B2
	JULIA	1847	1937	ANDREW	PELKEY	1847	1928	CMC	B
ST THOMAS	ERNEST L	1924	1976	ALICE C	KEOUGH	1916		EL5	C3
STACEY	JANET	1928		WAYNE A	PARROTTE	1926		CZ4	B1
	OLIVE	1906		JOSEPH	CASSEVAH	1900	1978	CZ1	D1
STACK	MARY	1796	1883/12/27	JEREMIE	SHAUGHNESSY			ALS	A
STACY	ALEXANDER P	1805		PRESILLA	WOOD	1808	1863/04/19	MO3	A3
	ALONZO F	1810/10/29	1890/03/10	HARRIET	CHURCHILL	1815/06/20	1888/06/10	MO3	D3
	DAVID	1851	1912/02/20	AMELIE	GONYO	1840	1931/06/06	CZ5	D1
	DONALD N	1910	1999	NAOMI	PARDY	1917	1950	CZ1	B5
	EDNA V	1897/01	1895/08/15					MO7	M
	ELLA N	1850/08/06	1886/07/25					MO3	D3
	ELLEN M	1874	1919		SUDDABY			CM6	A2
	EMILY J	1806/04	1889/11/20	WILLIAM	SHURTLIFF	1803/09	1877/12/03	MO3	B3
	ETHEL B	1900/08/26	1901/08/16					MO7	M
	FREDERICK H	1853/08/29	1904/08/29					MO3	D3
	HAROLD D	1912	1913					MO7	M
	HIRAM G	1838/08/26	1840/04/30					MO3	D3
	JAMES P	1859	1948	MARY O	LONG	1858	1943	MO7	M
	JULIUS E	1887	1952	CORA M	SWEET	1886	1916	MO7	M
	LAURA L	1829/04	1833/02/08					MO3	B3
	LILLIAN	1904		CLARENCE	JENNETTE	1901	1975	CZ4	B2
	LUCY	1882	1908					CMB	C2
	MARIE NELLIE	1890	1890					CMB	C2
	MAURICE							CMP	B1
	NAPOLEON			EMELY	ROCK	1860	1883/07/15	CMP	D2
	SARAH	1752	1830/05/29	JOHN	CHURCHILL	1752	1830/05/29	MO3	B3
	NORMAN HENRY	1880/04/21	1911/08/17					MO7	M
	THOMAS J			LEAH	BARCOMB	1874	1925	CMP	D2
	V							CMB	C2
STAFFORD	A J	1853	1877/03/16					CZ5	M
	ABIGAIL	1810/06	1890/01/08	HIRAM	SHUTE	1810	1898/10/24	CMS	M
	ALBERTUS M	1841	1860/03/28					CZ5	M
	ALMARY GENNETT	1843/05/19	1854/02/22					CZ5	M
	ALPA ANNETT	1849/06	1856/08/21					CZ5	M
	ANDREW M	1831/07/05	1896/11/22	CHARLOTTE E		1835/01/06	1913/06/02	BE6	M1
	ANNIE E	1839/10/25	1863/05/10	O W	HODGES			PTD	M2
	BAILEY	1842/01/15	1925/07/24	EMMA E		1849/07/15	1940/01/15	CZ1	C1
	BENJAMIN	1786	1850/12/25	DEBREH		1807	1842/09/09	PTD	M3
	BENJAMIN	1786	1850/12/25	SALLY	THEW	1795	1825/01/03	PTD	M3
	BENJAMIN S			HARIETT		1821	1882/05/05	BE6	M3
	CALVIN H	1878/01/12	1880/08/11					PTD	M3
	CATHARINE	1780	1852/09/12	WILLIAM	DOMINY	1776	1851/03/13	PTD	M3
	CHARLOTTE	1872	1945	GEORGE EDWARD	WOOD	1871/04/09	1947	PTD	M2
	CORNELIUS V	1806	1893	LOUISA	MORRISON	1823	1906	PTD	M2
	CORNELIUS V	1806	1893	HARRIET	DANFORTH	1808	1847/06/11	PTD	M2
	COURTLAND C	1833/01/01	1893/09/17	GABRELIA	AYER	1832	1868/08/06	PTD	M3
	DARWIN	1853/03/04	1902/03/27					CZ1	C1
	DAVID	1819/02/16	1897/08/31	EMILY	HUBBARD	1823/02/16	1907/09/27	CZ1	C1
	DAVID I	1797/09	1868/08/07	PHEBE	PIERCE	1796	1883/11/09	PTD	M2
	DEXTER A	1862	1943	ELIZABETH	ANDERSON	1868	1953	PTD	M2
	ELIZABETH	1803/11/21	1824/01/12					PTD	M3
	ELLA							PTD	M2
	EMILY D	1835/04/07	1884/07/18	CHARLES W	ANDERSON	1829/05/17	1910/08/20	PTD	M2
	EVA R	1861/08/10	1893/10/29					PTD	M2
	GEORGE	1788	1842/02/12	MELINDA	HAVENS	1789	1863/09/13	CZ5	M
	GEORGE C	1833	1911	MARIA	BAKER	1834	1924	PTD	M2
	GEORGE W	1840/05/17	1929/02/24	ROSETTA	OLNEY	1842	1893/01/12	CZ1	C1
	GEORGIE	1883/06/02	1925/08/07					CZ1	C1
	HATTIE P	1865/06/23	1865/07/07					PTD	M3
	HAZEL	1899	1953	HARRY F	DOMINY	1900	1954	BE3	M3
	HENRIETTA	1866	1951		WHITSEL			PTD	M3
	IDA DELL	1872/07/26	1872/12/11					PTD	M1
	JANE	1795	1827/03/04	FRANCIS	PARDY	1794	1836/12/14	PTD	M3
	JOHN C			ELIZA	JENNER	1804/09/16	1846/09/01	PTD	M3
	JULIA M	1845	1845					PTD	M2
	KATHARINE	1796/04/15	1826/01/27					PTD	M3
	LEROY A	1861/06/03	1950/10/22	CARRIE S	LEWIS	1866/12/04	1926/07/24	CZ1	C1
	LEVI			HARRIET E		1824	1848/04/29	BE7	M
	LOIS	1835	1905/12/05		SPENCER			PTD	M3

HEADSTONE INSCRIPTIONS									
SURNAME	FIRST NAME	BORN	DIED	SP'S FIRST NAME	SP'S SURNAME	BORN	DIED	CEM SEC	
STAFFORD	LOIS A	1905/03/26	1905/03/26					EL5 B2	
	LUTHER W	1841	1842/06/02					PTD M2	
	MARGARET	1869	1934	JOHN C	WHITE	1857/12/13	1928/03/03	MO1 A1	
	MARY A	1851	1902					PTD M2	
	MARY L	1829	1914					PTD M2	
	ORINDA	1789/03/21	1870/05/28	JOSEPH SETH	WHITNEY	1786/02/21	1855/09/09	MO3 A2	
	ORRIN B	1896/12/01	1984/05/27					CZ1 C1	
	PAUL V			PRUDENCE	BARBER	1805	1828/03/03	BE3 M2	
	PELEG T	1805/08/21	1867/02/28	LILLIS		1800	1832/03/20	PTD M3	
	PELEG T	1836/08/16	1910/10/28					PTD M3	
	PHEBE	1815	1840/05/20	ISAAC V S	HAVENS			PTD M3	
	PHEBE	1842/01/17	1857/01/21					PTD M3	
	PRUDENCE	1827	1841/03/21					PTD M2	
	RAYMOND D	1894/03/08	1975/04/16					C21 C1	
	REBECCA R	1825	1906/05/14					PTD M2	
	ROBERT KENT	1929	1973					CM3 A2	
	ROWLAND	1745/08/01	1819/06/09	CATHERINE	SWEET	1745	1831/05/12	PTD M3	
	ROWLAND	1773/09/26	1850/09/17	PHEBE	TABOR	1776/07/31	1848/08/02	PTD M3	
	ROWLAND J							PTD M3	
	RUFUS	1770	1844/08/03	ABIGAIL	VANDERVORT	1775	1836/05/28	PTD M3	
	RUFUS E	1853/10/05	1897/02/18					PTD M3	
	RUTH	1893/03/19	1970/01/23					PTD M3	
	SADIE	1914/02/11	1999/03/19	KENNETH PECK	REYNOLDS	1906	1971	CZ1 A2	
	SARAH A	1822	1887/12/22	ELIJAH	ALLEN	1819	1875/05/30	PTD M2	
	SHIRLEY S	1912/05/03	1998/01/08	CLARENCE	PETERS			PTD M2	
	STANLEY E	1856	1918	JENNIE	STILES	1866	1933	PTD M2	
W M			ADELL A	MERRIHEW	1847/04	1872/10/17	PTD M1		
W T	1821/11/16	1896/01/23	ABIGAIL S		1826/08/29	1903/03/01	PTD M2		
WARD L	1895		ELSIE	PATNODE	1892	1951	C21 C5		
STAGAMAN	CHARLES P	1908/12/04	1991/12/16	KATHERINE D	MACEY	1905/11/30	1992/03/04	CZJ M	
STALEY	DANIEL ADAM	1985/12/02	1997/05/20				CL1 C2		
STANDAGE	GEORGE F	1890	1979	VIOLA	KING	1890	1985	C21 D1	
	CATHERINE	1859/04/16	1877/03/30					CM6 C1	
	GEORGE	1819/06/04	1884/12/31	ELLEN	CARLIN	1819/10/11	1891/04/27	CM6 C1	
STANLEY	GEORGE	1849/11/29	1889/04/09					CM6 C1	
	FRANK			DOROTHY ANNE	NORTH	1922	1940	CZ4 A1	
STANTON	JOHN R	1879/03/08	1948/01/07				MO5 C2		
STAPLES	SUSAN R	1825/10/03	1881/01/21	LEVI	HOLT	1826/03/30	1893/05/19	EL4 M	
	ALICE	1853/10/20	1854/07/23					CM3 F	
STARK	CLIFFORD P	1870	1943	MARGARET	CASEY	1865	1946	AL5 D1	
	ELEANOR R	1915	1984	FRANCIS W	YELLE	1910	1992	AL5 B2	
	ETHEL ZORADA	1880	1904					AL5 B1	
	FRANK W	1899	1932					AL5 D1	
	GERALDINE	1898	1965	CLARENCE	SWEET	1899	1981	MO1 A3	
	GLADYS	1896/11/12	1996/07/23					AL5 D1	
	HALSEY J	1910	1971	MARGUERITE	GUAY	1916/04/26	2000/06/17	AL5 D1	
	HALSEY L	1884	1943	VENIA M	BUSHEY	1892	1960	AL5 D1	
	HAROLD F	1877	1964	ROSAMOND	GARLICK	1884	1962	EL1 B	
	KENNETH C	1901	1957					AL5 D1	
	MARION M	1884/11/11	1950	MERTON E	ORMSBEE	1876/09/24	1947	EL5 A1	
	SUSANNAH	1778	1829/04/04	WILLIAM	SLOSSON	1773/11/25	1852/10/01	CZ3 M	
	STARKS	[[INFANT]]							AL4 M
		ASHLEY A	1830/02/11	1871/06/17	AMELIA A		1847/12/10	1867/04/21	EL9 M
CADDIE				ANDREW	GARROW			CZ6 A1	
CAROLINE		1825/03/21	1901/09/05	JOHN	FOSTER			MO2 D1	
HOMER L		1908	1922					CZ1 B1	
IDA		1872	1924	ROBERT E	BELL	1865		EL5 B1	
LEWIS		1810/09/11	1874/01/06	DELIA		1816/07	1891/03/22	EL9 M	
MABEL		1898	1967	SAMUEL	LOUDEN	1898	1988	MO2 C2	
MARY		1825	1898					MO2 C2	
MAUD		1875	1948	JOHN F	POWERS	1863	1942	CZ1 B1	
NETTIE				CLARENCE G	EMERSON	1842	1925	MO2 D1	
RUBEN R		1883	1963	ETNA H		1886	1969	CZ1 B1	
RUFUS S		1846/01/26	1910/06/19	SARAH	RODDEN	1845/03/17	1902/02/06	MO2 D1	
RUFUS S		1846/01/26	1910/06/19	SUSAN	RODDEN	1840/04/17	1896/08/17	MO2 D1	
SARAH A		1834	1914	ABIJAH E	STOWE	1833/05	1882/10/28	MO3 A1	
WILLIAM H		1848	1929	CAROLINE A	DOWNS	1856	1936	MO2 C2	
STARNER		ENOCH		AGNES	SILVER	1908/06/24	1995/06/23	CL1 C3	
STARR		AMELIA	1834	1916	WARNER G	McFADDEN	1833	1906	CZ1 B2
STATIA		W H	1818	1868/10/28	ALICE	CONVERSE	1817	1905/08/31	CM3 B
		WILLIAM H	1818	1868/10/28	ALICE A	CONVERSE	1817	1905/08/31	CM3 B

HEADSTONE INSCRIPTIONS

SURNAME	FIRST NAME	BORN	DIED	SP'S FIRST NAME	SP'S SURNAME	BORN	DIED	CEM SEC	
STAY	ANDREW CHARLES							EL2 F2	
	DONALD R JR	1978/09/13	1999/07/29					EL3 18	
STEARNS	PHILENA	1878		FRED	BRUETTE	1879	1948	C24 A2	
	ALEXANDER	1808/04/17	1896/09/14					CM6 B2	
	AUGUSTA H	1820/11/17	1872/05/27	COLUMBUS	SMITH	1806/09/28	1878/12/09	CM6 B2	
	BELLE	1881/08/01	1970/10/09					PC5 C	
	BLANCHE	1890	1932					PC5 C	
	C CHANDLER	1809/07/28	1887/08/27	ANN	CAMPBELL	1817/09/02	1885/03/31	CM6 B2	
	CHARLES	1843	1911	BERTHA	CATN	1859	1928	PC5 C	
	CLARK	1779/12/21	1867/10/04	HANNAH	LEONARD	1778/03/31	1859/01/23	CM6 B2	
	CLARK L	1867	1951					CM6 A1	
	CORNELIA A	1829	1905/01/23	JOHN	WALKER	1824	1863/04/02	MO3 C3	
	E THOMSON	1869	1966	CORNELIA	CORBIN	1872	1927	CM6 B2	
	EBENEZER H	1815/01/08	1892/06/22	MARY	YALE	1818/12/20	1913/11/15	CM6 B2	
	HAMILTON J			SOPHRONIA A	DOUGLASS	1801	1843/10/21	BEW M3	
	HANNAH O	1859	1954	HARRY B	BERESFORD	1852	1946	CM6 B2	
	HELEN M	1855/12/20	1870/04/03					CM6 B2	
	HELEN M	1905	1981					CM6 A1	
	JAMES B	1858	1943	LILLIAN A	WRITER	1863	1937/07/02	CM6 A1	
	LAURA	1784/07/08	1858/01/06	LUCIUS	HEATON	1780/05/23	1867/11/19	C29 D3	
	LENA NELLIE	1880/07/15	1885/02/14					EL5 C2	
	M K	1805/12/29	1893/10/06					EL5 A2	
	MANDANA D	1827/03/20	1914/09/26	ROBERT M	TAYLOR	1825/04/12	1899/07/24	EL5 A2	
	MARY A	1816/12/30	1901/10/04	ELEAZOR W	ROBINSON	1813/09/10	1889/03/31	C21 B4	
	MOSES LEONARD	1817/02/25	1905/11/30	LYDIA T		1828/10/16	1860/08/25	CM6 B2	
	MOSES LEONARD	1817/02/25	1905/11/30	CAROLINE	THOMSON	1827	1910	CM6 B2	
	PRENTISS			MARGARET BARNES	NYE	1846/01/01		CM3 A1	
	REGINA	1876	1949					PC5 C	
	ROSWELL			RUBY		1758	1811/09/04	AL3 C2	
SARAH A	1813/02/22	1890/01/27	WARREN C	FAIRBANK	1801/09/15	1872/09/06	CM6 B1		
TIMOTHY C	1867/05/22	1869/04/10					EL5 C2		
STEEL	CHESTER	1818	1885					AL3 B2	
	EZEKIEL	1776	1821/05/12					MO3 A3	
STEELE	MERVIN E		1862/06/03					MO1 C1	
	[DAUGHTER]	1844/02/21	1844/02/21					MO1 C1	
STEELE	ALFRED E	1814	1898/09/27	ALMA A	HARTSON	1819	1892/03/24	MO1 C1	
	CARRIE A	1854/09/29	1934	LINEAS S	BELDEN	1844/06/13	1927	MO1 D1	
	E ARTHUR	1884/06/02	1908/11/27					MO1 B3	
	EDGAR W	1845/05/01	1916/07/19	MARY E	ARTHUR	1851/08/08		MO1 B3	
	ETHEL W	1886/02/24	1886/10/11					MO1 B3	
	HAZEL I	1894/12/27						MO1 B3	
	JOHN			EMMA	KEELINS	1874	1924/03	CMC E2	
	JOHN			EMMA	DAIGNAULT	1886	1909/08/08	CMB B2	
	LEONA M	1877/05/20	1912/07/09	E ARTHUR	BAILLARGEON	1884/06/02	1908/11/27	MO1 B3	
	LEONA M	1877/05/20	1912/07/09	JOHN B	BAILLARGEON	1878/08/25		MO1 B3	
	LEONARD	1852/11/25	1913/02/18	LINEAS S	BELDEN	1844/06/13	1927	MO1 B3	
	LULAH G	1888/06/01						MO1 B3	
	MARIAH	1842/10/09	1842	LINEAS S	BELDEN	1844/06/13	1927	MO1 C1	
	OSWELL K	1892/01/09	1892/05/11					MO1 B3	
	RUBIE P	1882/01/16		WALTER L	HAWKSWORTH	1883/11/27		MO1 B3	
	SIDNEY C	1848/09	1853/01/31					MO1 C1	
	VIOLA M	1878/10/30		H CLAY	NILES	1876/03/25		MO1 B3	
	STEENBERG	MINA	1905	1954	WILMER J	BENWARE	1897	1969	EL2 D1
	STEENBURGH	MARY	1781/10/21	1859/03/08	OLIVER	WILEY	1772/12/23	1857/08/18	C2E M
	STEGNER	ELIZABETH M	1913	1977	LUCIEN J	DUQUETTE	1913	1977	MO5 D1
	STEHN	DAVID	1920/08/17	1993/07/08	DOROTHY M		1921	1983	EL3 1
BETTY		1906	1984	FREDERICK W	OHR	1899	1961	EL7 B3	
STEIN	WILLIAM B	1943	1988	CAROL B	MYATT	1949		C25 D1	
STEINBARGE	ANDREW J	1843	1921/01/13	PHEBE A	PICKEL	1842/08	1891/06/13	MO3 B1	
	FRANCES	1872	1961		SMITH			MO3 B1	
	HARRIET BLANCHE	1880	1962					MO3 B1	
	LUCINDA	1809	1895/04/26	STEPHEN	WILEY	1799/01/20	1880/03/03	C2E M	
	MARY ELVIRA	1829/02/05	1868/10/29	JOSIAH S	ROOD	1813/08/30	1880/03/15	MO3 B1	
	REBECCA	1816/06/16	1878/07/23	JAMES D	DARBY	1817/01/14	1895/06/22	CME M	
	WAYNE L	1877	1948					MO3 B1	
	STEINBERG	ANNA	1891	1984	AARON	COHEN	1890	1953	PC5 B
	STEMM	CHARLOTTE A	1833/07/26	1909/12/19	MERRITT B	WILSON	1831/04/02		CM3 D
	STENSON	W W	1863	1930	MAY	CANTRELL	1859	1938	C29 D3
STEPHENS	FRANCES	1918	1995	ALTON PARKER	DONIVAN	1910/01/28	1971/06/12	C21 A2	
STEPHENSON	AMASA	1765	1810/04/26	MEHETABEL				BE3 M2	

HEADSTONE INSCRIPTIONS								
SURNAME	FIRST NAME	BORN	DIED	SP'S FIRST NAME	SP'S SURNAME	BORN	DIED	CEM SEC
STEPHENSON	AMASA	1801	1812/12/28					BE3 M2
	JANE	1817	1907/01/24	JOSEPH	PETTINGER	1813/09/20	1890/03/29	CM3 A2
	LUCY	1800	1810/01/02					BE3 M2
	POLLY	1796	1811/05/17					BE3 M2
STERLING	CLYDE R	1920		PEARL	GONYO	1922	1980	CZ6 A1
	EDSON M	1898	1980	DORA G	MATOTT	1899	1963	CZ1 A1
	EDWIN L	1919/03/03		RITA M	GONYO	1923/07/05		CZ1 A1
	PETER	1914/07/26	1988/08/26	PEARL		1910		CL1 C1
	ROY H	1943/01/25	1995/08/23	LINDA L	JENNETT	1952/02/14		CZ6 A1
	VERLIE N	1923/07/20			FRITSCHKE-HA..			CZ1 A1
STERN	ALBERT	1832	1884/03/26					PC5 D
	DAVID		1871/03/16					PC5 D
	ISAAC	1809/06/08	1890/12/28	BETTA		1800/02/06	1888/05/11	PC5 D
	MYRON	1828	1871/12/10					PC5 D
STERNS	ASA	1759	1852/02/02	PHEBE	DUNHAM	1768	1848/03/27	CZ9 D1
	DAVID	1875	1959	HORTENSE	BRECKLER	1889	1958	PC5 D
	GEORGE	1836	1910/03/11	IDAH	ROSENBERG	1851/03	1876/10/10	PC5 D
	GEORGE	1836	1910/03/04	CARRIE	GOLDSMITH	1851	1893/03/28	PC5 D
	IDA	1881/04/17	1882/02/02					PC5 D
STETSON	ANNA	1873	1956	HARRY T	CHITTENDEN	1875	1957	BE3 M2
	AUGUSTUS B	1823/11/25	1898	SOPHIA L	NORTH	1825	1890/07/12	CMS M
	CYNTHIA M	1842	1882/07/02					CMS M
	ELIZABETH M	1826/10/29	1832/08/13					CMS M
	GEORGE	1861/11/27	1861/12/15					CMS M
	GEORGE H	1841/09/28	1842/08/13					CMS M
	HELEN	1902/07/18	1994/11/13	CHARLES W	TANNER	1901	1964	CM3 A2
	JOHN	1867	1926	MARTHA	HUBBELL	1871	1963	CM3 A2
	JOHN SMEDLEY	1802	1862/06/28	CYNTHIA E	BEACH	1807/06/07	1878/09/08	CMS M
	LOIS	1806/03/17	1885/04/03					CMS M
	MARY R A	1820	1887/08/27	RODERICK	BOSWORTH	1822/08/22	1901/07/09	CM3 A1
	MELINDA A	1837	1889/08/21					CMS M
	MINERVA M	1833/11/06	1842/06/05					CMS M
	NORMAN	1871/11/16	1872/08/31					CM3 B
	PHEBE A	1837/10/08	1915/12/20					CMS M
	REUBEN	1775	1838/08/25	LOIS	SMEDLEY	1783	1866/09/01	CMS M
	ROBERT	1797/04/07	1884/11/09	AMANDA	BEACH	1803/07/19	1872/03/24	CMS M
	SMITH M	1828	1884/01/22					CM3 D
	THOMAS J	1826	1903	MARY	BOSWORTH	1830	1915	CM3 A2
	STETZ	ZERAH BEACH	1822/05/13	1863/12/23	ELIZABETH PENN	ATWOOD	1830	1861/12/12
MICHAEL		1956	1976					CM6 A1
STEVENS	CHARLES	1859	1928	MARY	SANDERS	1858	1940	EL7 D3
	CHARLES H	1887/10/08	1961/11/09	BLANCHE	DOMINY	1909	1952	EL7 B4
	CHAUNCEY D	1904/04/04	1975/09/30					CZ9 A1
	DOROTHY			RAYMOND	MARSHALL			CL1 B2
	EMILY J	1817	1908	DAVID C	WHITE	1814/04/26	1896/07/06	CM3 B
	HAROLD R	1931/05/01	1984/12/30	PAULINE N	WILLIAMSON	1935/12/31		EL7 B4
	HARRIET		1969/06/01	RAYMOND	MARSHALL			CL1 B2
	JOHN G	1818/05	1886/11/10	SAREPTA E		1821	1849/04/13	EL4 M
	JOHN G	1818/05	1886/11/10	LUCY		1826	1886/12/18	EL5 A3
	JAMES	1855	1921	NELLIE	DUNNING	1859	1896	CL1 B2
	MARGARET A	1824	1905/05/03	LAWRENCE	POTTER			EL5 A3
	MARY	1764/11/14	1824/06/09	FRANCIS	COLVER	1758/07/02	1822/05/09	BE3 M2
	RAY R							CL2 M
STEVENSON	REBECCA A	1831/04/11	1904/09/19	JEREMIAH R	PARSONS	1829/03/14	1901/07/29	BE6 M3
	WILLIAM N	1882	1954	DEBORAH I	McGREGOR	1884	1970	EL7 B3
	AMASA	1826/05/06	1870/06/25					CZ9 C2
	ANNIE	1857	1921/05/02					MO3 B1
	ANNIE	1860	1934					CZ9 B1
	BESSIE	1874	1918	BENJAMIN	BAKER	1869	1918	EL7 C1
	CHAMBERLIN J	1888/02/01	1956/08/19	MARION	GONYO	1898/05/14	1966/10/27	MO2 D2
	CLINTON S	1922/06/23	1986/10/26	VERA	McEWEN			CZ9 A1
	CORDELIA		1892/01/16					CZ9 C2
	EDYTHE	1885	1917					MO2 C2
	ELIZABETH	1816	1832/12/26					CM7 M
	ELSIE M	1884/07/30	1962/06/11	DARREL C	HOGLE	1884/07/20	1925/01/10	CM7 M
	EMMA M	1866/10	1878/01/15					MO3 B1
	GEORGE	1862	1939					CZ9 B1
	GEORGE		1YR/9MO					CZ9 C2
GEORGE W	1862/01/29	1939	EDITH	ALLEN	1872	1949	MO2 D3	
GLADYS	1889	1968	HECTDR A	KAUFMAN	1878	1961	CM3 B	

HEADSTONE INSCRIPTIONS								
SURNAME	FIRST NAME	BORN	DIED	SP'S FIRST NAME	SP'S SURNAME	BORN	DIED	CEM SEC
STEVENSON	GORDON H	1908	1987					M02 D3
	GRACE ISABEL	1866/01/27	1866/03/17					C29 C2
	IRENE	1902/05/02	1988/01/13					C29 A1
	JOHN	1819/01/29	1895/02/01	ANN	HOPKINS	1829/02/24	1892/05/23	M03 B1
	JOHN		1890/01/09	SOPHIE A	NORTH	1841	1889/10/13	C29 C2
	JOHN H	1847	1923	CARRIE E	WILSON	1853	1940	M02 D3
	JOHN LENNOX	1869/02/03	1869/03/26					C29 C2
	JOHN W			MAGGIE		1850	1872/10/25	M03 B1
	LETITIA	1850	1895	ANDREW	BEDELL	1848	1915	M02 D2
	MABEL J	1896	1978	SPRAGUE A	PETTES	1893	1961	CM3 B
	MARGARET	1821	1886/12/25	JOHN B	OLDHAM	1819	1908/09/24	EL7 D2
	MARY E	1854	1864/03/15					M03 B1
	MILES	1794/08/24	1859/01/29	THEODOSIA	GOLDSMITH	1798/02/15	1860/03/25	C29 C2
	MILLES	1859/02/07	1859/08/24					C29 C2
	PEARL B	1892	1966	WILLIAM	HUTCHINSON	1882	1962	CM3 A1
	SARAH J							C29 C2
	SOPHIA A	1841	1882/10/13					C29 B1
	THEODA	1860	1933	EDWIN E	TROWBRIDGE	1856	1928	M02 D3
	THOMAS	1865	1906					C29 B1
	THOMAS L	1832/03/19	1905	RUTH ANNIE	POWERS	1835	1920	C29 B1
	WILLIAM D	1854	1931	AMY	BOSLEY	1864	1927	M02 C2
WALTER S	1869	1937	CORA	CHAMPION	1872	1958	M02 D3	
STEWART	[SON]	1913/03/01	1913/03/06					CM6 A2
	ARCHEY B	1865/06/17	1888/06/09					CM3 D
	BETSEY	1813	1859/06/25	HUGH	MAHOLLAND	1815	1859/10/10	CM3 D
	BRUCE H	1915/06/04	1980/10/03	ELIZABETH	TATE	1922		M02 A1
	CATHARINE	1790	1855/05/16	THOMAS	CHALLIS			BE6 M2
	CHARLES A	1868	1953	MARY A	FAIRBANK	1886	1950	CM6 A2
	CHARLES F	1914/03/29	1985/05/07	RUTH G	MACKAY	1914	1998	CM6 A2
	CHARLES M	1948/07/14	1995/11/12					CM6 A2
	CHARLES W	1898	1924	CATHERINE	CASCADEN		1923	CM3 D
	ESTHER	1909	1944		BABCOCK			CM3 D
	FRANCES	1877/03/01	1950/01/30	ORIN EDWARD	SOUTHWICK	1870/07/18	1966/10/13	CM3 D
	HALLIE A	1869	1893/12/12					M03 B3
	HUGH	1808/11	1871/08/21	ELIZABETH	CURRY	1810/09/28	1901/11/27	CM3 D
	JOHN	1788	1872/01/02	MARY		1790	1876/04/13	CM3 D
	JOHN R	1870	1923	ELIZA A	WILSON	1874	1940	CM3 D
	JOHN T	1843/02/09	1898/09/18	MARY	PALMER	1854/10/25	1912/05/22	CM3 D
	MacKENZIE B	1875		ELSIE M	HONSINGER	1880	1970	M02 A1
	MacKENZIE B	1948						M02 A1
	MARION	1900/03/24	1926/08/01		SOUTHWICK			CM3 D
	MARY JANE	1843/06/22	1911/07/20	JOSEPH	KEARNS	1880	1961	M07 M
	MILDRED	1895	1974	IRVING E	ROBINSON	1893/10/10	1975/08/03	CM3 A2
OLIVE	1904	1929		KEDDY			CM3 D	
PAUL R	1909	1927					CM3 D	
SARAH J	1867	1927	CHARLES C	MOORE	1855	1916	CM3 D	
THURLOW	1908	1977	JEAN	WOOD	1921	1984	M02 A1	
STICKLE	ELIZA	1838/04/14	1839/01/03					EL9 M
	JACOB M	1832/01	1832/03/23					EL9 M
	RODERICK F	1836/04	1836/08/31					EL9 M
STICKLES	MADISON	1905	1938	CORNIE	NARO	1904	2000	AL5 D1
	[BABY]	1887	1887					PTD M2
STILES	[SON]	1890/01/09	1890/01/12					C21 C3
	AGNES E	1852	1864/01/24					PTD M2
	AMINA	1850	1929					C21 A4
	ANNIE LAURA	1863	1868					C21 A4
	ARTHUR E	1885	1964	HAZEL	HAIRE	1890	1976	AL1 M
	ASA	1768	1836/08/14	OLIVE	ROOD	1768	1843/07/02	C28 M
	ASA	1792/08/14	1863/08/10	LAURA	HEDDING	1799	1893	C21 C2
	CALVIN C	1807	1870	ROXANNA		1810	1852/02/02	PTD M2
	EVELYN M	1926	1929					AL1 M
	EZRA WILLIAM	1827	1908	MARY AMINA	McLAUGHLIN	1829	1913	C21 A4
	FAY A	1888	1955	KANEMA	REYNOLDS	1899	1975	AL1 M
	FLORA	1882/12/03	1944/12/28	JAMES	RANDLETT	1883/11/26	1946/05/15	AL3 B1
	GEORGIE W	1882/03/17	1884/05/07					C21 C4
	GRACIE	1881/12/21	1881/12/26					C21 C3
	HAROLD B	1886	1964	ILA L	LaBARGE	1907	1993	C21 C4
	HAROLD STEPHEN	1929/03/25	1987/11/07	CAROLYN	COUGHRAN			C21 C4
	HERBERT	1855/06/03	1929/07/03	SARAH	HOLMES	1863/09/19	1920/02/06	C21 B4
	HERBERT R	1892/09/12	1942/02/10					C21 B5

HEADSTONE INSCRIPTIONS								
SURNAME	FIRST NAME	BORN	DIED	SP'S FIRST NAME	SP'S SURNAME	BORN	DIED	CEM SEC
STILES	J CLAYTON	1891/10	1892/08/18					CZ1 C3
	JAY A	1924/07/11	1999/10/28	LILAH M	BABBIE	1926/03/20	2000/09/04	CMC A1
	JENNIE	1866	1933	STANLEY E	STAFFORD	1856	1918	PTD M2
	JOHN L	1860	1949	HARRIET L	ANDERSON	1863	1937	PTD M2
	MARILYN	1922/11/02		ELLSWORTH A	LUND	1925/04/21	1984/06/27	AL1 M
	MARY	1806/09/01	1840/08/15	NATHANIAL	CLARK	1796/11/27	1872/12/24	CZ1 A4
	MORTON H	1888	1918					PTD M2
	MYRTLE I	1900	1900					PTD M2
	OLIVE	1789	1820/05/31	CHARLES	BAKER			CZ1 A1
	OLIVE A	1822	1887	HORACE	MERRIHEW	1811	1899	CZ1 A3
	RAYMOND R	1921/11/09	1995/08/04					AL1 M
	REUBEN	1770	1840/11/27					CZ8 M
	RICHARD D	1910	1910					CZ1 C4
	SARA ELIZABETH	1850	1897					CZ1 A4
	STEDMAN T	1825/09/27	1900/04/26	FANNY J	MATTOON	1830/06/28	1915/01/30	PTD M2
	STEPHEN	1793	1836/08/16	ELIZABETH	BARNES	1795	1837/10/22	CZ8 M
	STEPHEN	1793	1836/08/16	ELECTA	FIFIELD	1801	1833/11/13	CZ8 M
	STEPHEN C	1862	1935	ADA V	PICKETT	1853	1905	CZ1 C3
	STEPHEN C	1897/01	1897/09/16	S JANE	HAY	1829	1896	CZ1 C3
	THOMAS W	1825	1830/02/10					CZ8 M
	WILLIAM EZRA	1853	1944					CZ1 A4
STILLWELL	ROBERTA A	1929		DWIGHT C JR	HITCHCOCK	1921		CM3 F
STILWELL	ANNETTA	1875	1958	ROBERT A	BARBER	1875	1961	PTD M1
	BARNETT	1835/04/10	1914/05/15	LOUISA J	WEBB	1839/04/16		BE3 M2
	EDWARD	1871	1939					CZ1 B1
STILWILL	MEHATABLE	1833/07/07	1895/10/06	ALVIN N	CHITTENDEN	1836	1931	BE3 M2
STINSON	E GERTRUDE	1875/10/03	1955/12/26	JOHN C	McKNIGHT	1860	1959	MO2 C1
	SARAH	1866	1960	JOHN	FARR	1849	1910/08/15	MO2 C2
STOCKDALE	EDWARD	1840	1909/10/17	MARIE	BARON			MO4 C1
	LOUISE M	1872	1954	PAUL N	NEDEAU	1866	1939	MO5 C1
STOCKTON	RUTH	1892		WALTER G	DAVISON	1893		MO1 A3
STOCKWELL	CHARLIE C	1874/09	1892/03/11					MO3 C1
	DAVID	1784	1832/07/25	CORNELIA				BE3 M1
	GEORGE	1828	1829/11/24					BE3 M1
	JOSEPH			ANNA M	WOODLEY	1804	1890/02/40	MO3 C1
	PHEBE	1771	1809/04/24	SIMEON	WOOD	1770	1848/11/12	AL3 A1
	S S			SUSANNA	WOODLEY	1846/05	1921/02/16	MO3 C1
	SARAH	1782	1868/09/22	GEORGE	McFADDEN	1772	1855/03/04	BE3 M2
	SOPHIA	1851	1910	JOHN B	BLOW	1839	1927	EL5 A3
	ULYSSES	1867/09	1891/06/16					MO3 C1
	STODDARD	JULIA A	1842	1882/06/25	W E	COOPER	1836	1902/03/15
	MARY H							BE3 M4
STOKES	ETTA M	1873/03/02	1914/07/23	W H	LAMOY	1867/07/07		CZ1 A4
	MASON	1933		JANET	JUBERT	1936		EL3 13
STONE	ALBERT L	1880	1955					MO4 A1
	ALBERT R	1910	1989	NORA	LaFOREST	1911	1998	CZ5 B1
	ALONZO W	1826	1904/10/10	MARGARET	THOMPSON	1847	1929/09/14	MO2 D1
	AMY LYNN	1969/07/09	1993/11/20	NOAH	DANN			EL3 9A
	ANDREW WALDRON	1897	1984	ELIZABETH	HUBBELL	1900	1994	CM3 A2
	ANEITA	1920	1993		McCONNELL			CMC A1
	ANNIE	1875/10	1876/04					CM1 A
	ANTOINE			MARGARET	MORNEAU	1804	1877	CMF D3
	ANTWINE	1833/06/02	1907/07/21	AMELIA	ASHLINE	1831/10/31		AL6 M
	AURILLA	1833/02/11	1924/06/10	HENRY	TULIP	1830/02/25	1892/03/27	CZ1 B2
	BERT	1870	1952	FLIANDA	ABARE	1869	1945	AL5 B1
	BONNIE L	1950						CZ5 B1
	C RAYMOND	1908	1968	JANE	DRESSEN	1903	1967	CM3 B
	CALVIN R	1930		JOYCE	THOMPSON	1930		CZ5 B1
	CATHARINE R M	1840/12/01	1841/04/14					CM7 M
	CHARLES	1852	1939	ELIZABETH B		1865	1942	CM3 B
	CHARLES A	1875	1877/09/28					CM7 M
	CLARA O	1908	1973	HAROLD N	GLOAD	1897	1975	CMC A2
	CLARENCE G	1936/06/06	1994/06/02	CONSTANCE	TRUDEAU			AL5 B2
	CLARENCE J	1902	1952					CL1 A3
	CORA		1931	HENRY	MUMBLOW			AL5 B1
DELIA	1876	1941	OSCAR A	LaVALLEY	1867	1909/10/08	MO4 C1	
DELIA	1876	1941	HENRY	HOULE			MO4 D2	
DOLPHINE	1865	1869/04/21					CM1 A	
DONNA M	1968		MICHAEL G	BRASSARD	1968/08/21	1999/02/02	MO4 C3	
DORIS A	1942/03/17		EUGENE F	PROVOST	1939/09/11		CZ5 A1	

SURNAME	FIRST NAME	HEADSTONE INSCRIPTIONS						CEM	SEC	
		BORN	DIED	SP'S FIRST NAME	SP'S SURNAME	BORN	DIED			
STONE	EARL JR	1955/08/02	1994/04/07	NORMA J	GUERIN	1960		MO4	C3	
	EARL SR	1919	2003	CLARA M	LaVALLEY			MO4	C3	
	ELBRIDGE G	1811/12	1871/06/25	CATHARINE		1815/03	1840/12/18	CM7	M	
	ELBRIDGE W	1846	1917/01/08	ABIGAIL	BROWN			CM7	M	
	ELIZABETH	1841/05/01	1898/04/23	LEVI	BRUSO	1838/12/22	1901/07/13	CZ1	A3	
	ELLA B	1903	1903					CZ1	A5	
	EVAN M	1894	1929					CZ1	A1	
	EVELYN	1913/07/30	1978/05/29	GEORGE	LaVALLEY	1902	1993	MO4	D3	
	EXINE	1885	1956					MO4	B2	
	FIN			ADALINE		1840	1876/07/07	CM1	A	
	FLORENCE	1904	1964	HUGH	CAVANAGH	1902	1986	CL1	A3	
	FRANK	1880/12/10	1962	MABEL	SORRELL	1907	1981	AL5	C1	
	FRANK C	1893	1969	MAXIMA	SENECAL	1897	1991	CMC	A1	
	FRED	1884	1916/07/06					MO4	A1	
	FRED E	1876	1950	CLARISSA	DAME	1877	1911	AL5	B1	
	FRED G	1869	1948					CM3	D	
	GEORGE	1863/06/08		EFFIE	ELMAW	1871/10/19	1889/08/26	AL4	M	
	GLADYS M	1931/04/24	1996/05/27		PULISFER			AL5	D2	
	GLADYS M	1931/04/24	1996/05/27		QUINN			AL5	D2	
	HANNAH	1810/09	1890/05/19	ORIN	SOUTHWICK	1790	1881/01/31	MO3	C3	
	HAZEL	1902	1962	JOSEPH	MATOTT	1891	1949	AL5	B2	
	HOMER J	1894	1957	BESSIE		1894	1977	CZ1	A5	
	HOWARD J	1923/06/26		ROSE	GEBO	1920/05/10		EL3	3	
	ISAAC	1781/12/12	1867/06/20	RACHEL	WILCOX	1789/09/02	1840/12/12	CM7	M	
	ISABEL A	1816	1888/12/06					CM7	M	
	JANE	1821/10/21		ROBERT	REA	1820/06/16	1898/04/09	CZ1	C1	
	JEAN A	1933		RALPH D	O'HEARN	1932/01/05	2004	CZ5	D1	
	JOHN	1880	1916	MARY	RUSHFORD	1877	1916	CL1	A3	
	JOHN A	1916	1964					CL1	A3	
	JOSEPH	1856	1922/03/12	MARIE	BERTRAND			MO4	A1	
	JOSEPH	1870		ALICE	MENOR	1875	1947	MO4	D2	
	JOSEPH L	1878	1957	CLARA	LeFEBVRE	1877	1950	MO4	D2	
	JULIUS	1889/07/08	1920					AL5	C1	
	KATHLEEN	1900	1951	ERNEST A	RUSHFORD	1899		CZ4	A2	
	LEONA	1925		LYMAN A	LaVIGNE	1921/03/29	1973/05/19	CZ5	B1	
	LEWIS	1903	1906/07/28					BEC	R4	
	LOUIS	1851	1917	ELIZA	FERRYALL	1871	1918	CZ1	A5	
	LOUISE	1873	1939	CHARLES JR	CURTIS	1873	1942	MO2	D1	
	LOYAL E	1913	1997	DORIS L	POMBRIO	1913	1983	CZ1	A2	
	LOYAL E	1913	1997	RUTH	SMITH			CZ1	A2	
	LUCIUS D	1833	1906	THIRZA M	COLTON	1834	1924	CM3	D	
	MARTHA E	1832	1924	HIRAM S	DAVENPORT			CZ1	C5	
	MARY	1764	1828/03/24	GUSTAVUS	STOUGHTON	1762	1847/10/23	CZ9	C3	
	MARY	1912	1958					CL1	A3	
	MARY E	1836	1913/03/07	WHITNEY W	LADD	1823	1891/09/17	CZL	M	
	MARY J	1880	1950					CM3	D	
	MARY L	1870	1958	WALTER C	HOLMES	1868	1940	AL1	M	
	MURIEL	1919						CM3	D	
	MYRTLE			HENRY N	DUQUETTE	1927/05/17	1984/12/27	CZ5	F2	
	PHEBE ANN	1824/08/09		JOHN	PICKETT	1805/10/22	1877/01/08	CZ1	B3	
	PRISCILLA	1870	1965	CYRIL	TAYLOR	1870	1955	MO4	D2	
	RACHEL	1820	1899	HORATIO	HITCHCOCK	1818/03/08	1889/07/17	CM3	F	
	RACHEL	1821/10/16	1840/02/25					CM7	M	
	RALPH W	1914/07/25	1998/03/13	RITA	BLAIN	1914		CMB	A2	
	REMIE	1847	1930	ADELE	BRUNEO	1850	1925	AL5	C1	
	ROBERT	1887/05/14	1888/09/26					AL4	M	
	RONNIE D	1944	1965					AL5	B2	
	ROXANA A	1816/07/27	1904/09/30	WILLIAM	DUNCAN	1812/09/22	1885/05/24	CM7	M	
	ROY E	1934/09/27		THERESA M	LaVALLEY	1935	1993	CZ5	B2	
	ROY G	1909	1977	FLORENCE	TRUDELL	1910	1979	AL5	B2	
	VALERIE	1893	1963	MARSHALL	BUSKEY	1889	1962	AL5	B1	
	VERNICE			LOUIS E	SORRELL	1927/07/08	1976/07/23	AL5	B2	
	VIOLET	1898	1927	PECCIE	CUSSON			CL1	A3	
	WILLIAM	1881	1912	ORPHA	DAME	1888	1947	AL5	B1	
	WILLIAM F	1910	1971	IRENE B	FORRETT	1916/03/25	1996/09/07	MO4	D3	
	WILLIAM J	1945/11/13		SHERRIE D	DUFOUR	1945/11/28		EL3	7	
	WILLIS	1880	1905/12/13					MO4	A1	
	WILLIS E	1878	1968	PERSIS	BATEMAN	1879	1970	CM3	D	
	WILLIS J	1881	1976	EDITH M	BODRO	1884	1976	CZ1	A5	
	STONER	HOWARD G	1912	1979	RUTH	THOMAS	1913	1985	EL7	B1

HEADSTONE INSCRIPTIONS								
SURNAME	FIRST NAME	BORN	DIED	SP'S FIRST NAME	SP'S SURNAME	BORN	DIED	CEM SEC
STORM	FREDDY	1870	1874/05/02					EL7 D2
STORMS	ANNA S	1896	1973	ARTHUR L	BEAUVAIS	1890	1965	CM3 B
	CHARLES W	1881	1924/07/18					EL7 D2
	FOREST L	1902	1947					CM3 B
	JAMES V	1833	1907/06/12	MARY A	BATCHELDER	1850/11	1879/12/29	EL7 D2
	JAMES W	1833	1907/06/12	LAURA A	WOOD	1852		EL7 D2
STORY	GEORGE W	1844/08/07	1908/03/27	LUCRETIA	HALL	1848/09/11	1907/01/25	MO3 B1
	HATTIE	1873	1878/02/04					MO3 B1
	WILLIAM H	1813/12/29	1884/10/15	ABIGAIL	WALKER	1818/01/26	1876/01/04	MO3 B1
STOTT	MELIA	1872	1953	THOMAS	JONES	1873	1949	CM6 A1
	ROBERT	1837	1902	MARIA	MUSSEN	1845	1910	CM6 A1
STOUGHTON	ALANSING G			SARAH M	STOUGHTON	1820	1902/07/15	C29 C3
	ANNA M	1861	1943	ROBERT H	RODGERS	1856	1935	C21 A4
	ARAMINTA	1800	1830/04/18					C29 C3
	CARLOS M	1871						C21 B5
	CHARLES M	1871	1957	CYNTHIA M	REID	1877	1926	C21 B5
	D G	1810	1877/01/31					C29 C3
	ELIZABETH							C29 C3
	GUSTAVUS	1762	1847/10/23	MARY	STONE	1764	1828/03/24	C29 C3
	INA M	1876/06/07	1942/02/05					C21 B5
	JOHN C	1884/07/29	1969/01/25	GERTRUDE	FRENCH	1884/03/15	1969/10/19	C21 D1
	JOHN C JR							C21 B5
	MELBOURNE P	1851/06/23	1933/11/29	HANNAH M	ELKINS	1848/08/02	1937/10/08	C21 B5
	MARY	1829	1915	ALBERT	MERRIHEW	1823	1958	C23 M
	MARY	1829	1915		AVERILL			C23 M
	MILDRED	1910/07/16		THOMAS	MAHEU	1911/01/15	1988/02/05	C21 D1
	MINDWELL A	1804	1882/06/16					C29 C3
	PHILIP C	1824/10/14	1916/10/11	ELLEN M	WOOD	1831/06/22	1929/08/13	C21 C3
	SARAH M	1820	1902/07/15	ALANSING G	STOUGHTON			C29 C3
	WILLIAM W	1791/04/19	1857/05/18	MARGARET	COOK	1793	1849/12/31	C29 C3
STOUT	CARL	1898/02/21	1968/09/09	EMMA R	THERRIAN	1898/03/18	1982	AL5 B1
	WRAY	1889	1959	MARTHA	MITCHELL	1889	1971	CM6 B3
STOW	[DAUGHTER]	1845/12/10	1845/12/10					AL3 A2
	LEONARD	1795	1810/04/25					AL3 A2
	MARY E	1844/02	1844/03/14					AL3 A2
STOWE	ABIJAH E		1826	LUCINDA	ADAMS	1767	1849/09/12	MO3 A1
	ABIJAH E	1833/05	1882/10/28	SARAH A	STARKS	1834	1914	MO3 A1
	CYRUS			MARY E		1824/07/11	1851/09/25	EL4 M
	IDA M	1867/08/03	1891/02/04					MO3 A1
	JEREMIAH	1786/10/30	1870/07/18	ABIGAL	RILEY	1791	1881	MO3 A1
	MARIAT	1812	1848/09/12	REUBEN	HESSELTINE	1817		MO3 A1
	PERCIS A	1857	1888		WARREN			MO3 A1
	PHEBE R	1820/08/08	1897/03/07	JAMES	FORBES	1820/07/27	1906/08/26	MO3 B1
STOWELL	OZNI	1806/04	1881/05/13					MO1 C2
STRACK	DOROTHY B	1929	1966					CMF C3
	GLADYS			STANLEY EVANS	AVERILL	1900/02/23	1982/01/10	CM3 B
	HARRY L	1895/01/23	1947/03/11	ORISSE	AUPRY	1904/01/04	1997/11/09	CMF C3
	LAWRENCE J	1925	1974	DORIS B	GRIMSHAW	1932		CMF C3
	SUSAN M	1956/11/03		GARY YOUST	ST HILAIRE	1956/04/04	1989/08/01	CMF A3
STRAIT	MARY A	1817	1903/09/10	JACOB JR	ADSIT	1801	1881/03/26	EL7 D3
STRAPPS	MARIA J	1874/06/19	1941	WILLIAM J	KENNEDY	1866	1915	CM6 A2
STRATTON	[INFANT]	1862/12/03	1862/12/15					C2B M
	ALVIN J	1895	1976	GRACE	LARABEE	1898	1991	MO2 B2
	CAROLINE	1832	1892/11/29	ELIHU H	HALL	1828/08/07		EL5 B3
	CLARA F	1818	1899/02/06	MELANCTON S	HAYNES	1815	1884/01/23	CM6 C1
	CYRENIUS	1827/12/19	1906/05/05	ELIZA J	OBER	1838/10/23	1912/05/28	C21 A1
	EDNA E	1909	1981					C21 A1
	EDWARD D	1861	1930	CATHERINE E	GOODSPEED	1871	1943	MO2 C2
	ELEANOR	1815	1882/08/05	STEPHEN T	SWEET			MO1 B2
	EMMA	1889	1972	CHARLES L	GOODSPEED	1884	1923	MO2 D2
	EMMA	1889	1972	MELVIN	BELL			MO2 D2
	EZRA	1781/04/26	1865/09/28	ABIGAIL		1778	1861/11/19	CM6 C1
	HATTIE M	1868	1942/05/22	GEORGE I	DOTY	1860/12	1928/12/15	C21 C2
	HELEN LOUISE	1844	1862/09/11					CM6 C1
	HENRY	1776	1849/10/16	DORCAS	HACKETT	1791/01/04	1868/09/21	C2B M
	HENRY	1823	1864/09/06					C2B M
	HERBERT A	1923/12/26	1991/08/10	LUCILLE	BROTHERS	1932/01/03		MO2 A2
	JEAN S	1884	1955		LEDWELL			C21 A1
	JOEL	1811	1814/09/21					BE1 M
	JOHN	1745	1821/04/26	ESTHER	TALMAGE	1745/05/05	1819/04/12	BE1 M

HEADSTONE INSCRIPTIONS								
SURNAME	FIRST NAME	BORN	DIED	SP'S FIRST NAME	SP'S SURNAME	BORN	DIED	CEM SEC
STRATTON	JOHN	1775	1844/04/08					BE1 M
	JOHN H	1864/01/01	1865/08/13					C2B M
	JOHN T	1826/07/23	1885/12/04					C2B M
	KATE			DANIEL G	DODGE	1825/04/04	1877/12/30	CM6 B1
	LEANDER G	1862/08	1880/01/26					CM6 C1
	LEOLA	1902	1903					CZ1 A1
	MARY	1809/03/29	1881/07/03					CZB M
	MARY	1886	1960	WELTON B	POTTER	1867	1947	CZ1 A4
	MAUDE E	1879		CHARLES R	ATWOOD	1864	1946	CZ1 A4
	MAUDE S	1885	1940	DAVID S	LAWSON	1852	1913	CZ1 A4
	PHILANDER	1830/05/06	1898/09/06	ELVIRA M	DENTON	1843/02/26	1898/04/17	CZ1 C2
	SIDNEY	1813/08/27	1814/08/09					BE1 M
	THOMAS G	1848	1929	ELIZABETH E	CLARK	1834	1939	MO2 D2
	WALTER			SALOME A	WEBSTER	1825/09/24	1905/02/07	CZ1 A1
	WALTER F	1864	1925	NELLIE M	WITHERELL	1868	1956	CZ1 A1
	WENDELL W	1900	1964	MABEL	GORDON	1896	1995	CZ1 A1
	WILLIAM H	1861/06/02	1862/09/07					CZB M
WILLIE M	1873/04/20	1873/09/28					CZ1 C2	
?		1889/09/11					PC5 C	
STRAUS	SANDRA L	1963		DARWIN D	DANFORTH	1966		EL3 10
STRETER	BENJAMIN			PERSIS		1791	1812/10/14	CM4 M
STRICKLAND	CHARLES W	1900	1912					CM3 A2
	FOSTER M	1876	1953	MAYME J	GETTYS	1876	1951	CM3 A2
STRONG	ARTHUR H	1887	1965	ROSALIE	MOLLER	1892	1963	CM6 A2
	CARIE E	1859/08	1862/09/25					EL4 M
	E H			NANCY E		1808	1850/06/01	EL4 M
	FRANK	1880	1947					CM6 A2
	FRANK	1888		EVELYN	BARCOMB	1890	1914/08/08	CMP B1
	G W	1848	1928	LENA	HAMMOND	1849	1916	CM6 A2
	GLADYS	1914	2003	EDDIE J	GELNEAULT	1914	2001/08/18	CMP
	HATTIE E	1856/12	1862/06/03					EL4 M
	GEORGE A	1837	1863/03/30	LUCY A	WILSON	1838	1866/11/01	MO3 A2
	ELLEN A	1834/10	1894/01/02	B F	WOOD			CM6 C1
STUBSTAD	ANNA ELIZABETH	1934/09/30	1973/10/05				CZ6 A4	
STUDLEY	LOIS	1793	1878/10/13	JOSEPH	PRATT	1791/09/18	1855/12/16	MO3 B3
STUNZI	FRANCIS A	1938		PATRICIA A	BELAIR	1942		CMP A3
STURDYVENT	MARY E	1852/07/30	1862/08/12					CM3 D
STURTEVANT	BLANDINE	1892	1968	OSCAR E	BREDENBERG	1893/04/09	1970/10/19	CM3 B
STYLES	LIVONA	1831	1889/01/05	HIRAM	CLARK			CZ1 B4
SUCESE	CARRIE	1875	1903/03/02					EL7 D1
	HERBERT G	1890	1918/09/02					EL7 D1
SUCETTE	ANGELINE		1869/05/13	WILLIAM	SODEN	1793/06	1871/12/15	MO7 M
SUCHER	VIRGINIA	1919/04/11	1981/03/14	CHARLES M	KNAPP	1913/10/11	1966/09/01	MO3 A1
	VIRGINIA	1919/04/11	1981/03/14	ROLAND	SMITH			MO3 A1
SUDDABY	HENRY	1890	1969	AMELIDA A	CDUTURE	1904	1947	CM6 A2
	IDA J	1870	1937	AUGUSTUS E	ST MAXENS	1893	1949	CMC B
	MARILYN POULIN	1933	1933					CMC B
SULLIVAN	[DAUGHTER]	1917	1917					CZ9 A1
	BENJAMIN S	1879	1948	NELL JANE	BARNETT	1883	1977	CZ9 A1
	EDITH H	1914/07/18	1994/10/12	FELIX	MOSS			CZ9 A1
	ELIJAH I	1999/03/06	1999/03/06					CZ5 A1
	JANE ANN	1809	1836/11/18	WILLIAM B	UNDERHILL	1793	1865/12/15	CM3 B
	JEREMIAH	1818	1905/08/31	MARY	CROWLEY	1817	1890/10/11	CZ6 B3
	JOHN L	1894	1958	JOYCE	MAGOON	1916	2003	CZ9 A1
	MAGGIE J	1874/03	1875/08/25					CM3 D
	MARY	1825	1850/04/02	WILLIAM B	UNDERHILL	1793	1865/12/15	CM3 B
	MARY	1857	1915	LEWIS	MAYO	1857	1936	CM1 A
	NELLIE	1902	1988	DONALD	MAHONEY	1900	1978	AL5 D2
	PHILIP J	1932		GLORIA V	KEEGAN	1932		EL3 11
	S ABIGAIL	1838	1933	J FLAVIUS	SHEDDEN	1833	1914	MO3 A1
	MARY	1824	1889	THOMAS SR	KYLE	1807	1877	MO7 M
	ABBIE A	1853	1921	GARRETT	SHIRLEY	1845	1921	CM6 A1
	GEORGE	1824	1905	MARY	GAINES	1827	1905	CM6 A1
GEORGE	1824	1905	MARY	KIMBALL	1830/05/28	1902/10/08	CM6 A1	
GEORGE	1850/07/27	1925	KATHERINE	LEZOTT	1864	1923	CZ9 B2	
MAY	1894	1975	RAY R	NILES	1893	1967	CZ9 B1	
SUNDERLAND	DORATHEA I	1944		DERRICK A	VENNE	1940		EL3 14
	ELEANOR	1816/06	1852/07/15	CHARLES	HUMPHREY			CM6 B2
	EVERETT E	1901/08/23	1998/10/22	FLORENCE M	BAADE	1909/08/24	1999/04/10	EL7 D3
	GEORGE W	1843/10/05	1899/11/28					CM6 B2

HEADSTONE INSCRIPTIONS

SURNAME	FIRST NAME	BORN	DIED	SP'S FIRST NAME	SP'S SURNAME	BORN	DIED	CEM SEC
SUNDERLAND	IDA B	1861/08/28	1901/09/05	ARTHUR H	DROWN	1861	1931	EL7 C1
	J W		1858/02/11	ELEANOR	HIBBARD	1816/06	1852/07/15	CM6 B2
	LORRAINE	1933	1933					EL7 D3
	PHILIP S	1942/10/08		HELEN	LAGREE	1942/03/19	2000/02/22	CL1 D1
	STANLEY C			EMMA	BAKER	1872	1921	EL7 D3
WILLIAM B		1820/12/20	1905/04/25	JANE A	CRAWFORD	1839	1895/02/05	EL7 D3
	DAVID S	1954						CMC A1
FLOYD J		1908	2000/01/15	GERMAINE L	AUBERTIN	1910	1962/02/12	CMC A1
	IDA	1869	1939	EMERSON	LaFOUNTAIN	1865		CMC D
JEAN		1935		DARRELL J	LINTNER	1936	1983	CMC E1
	JOYCE M	1933/04/05		ALFRED T	YOUNG	1930/01/22	1997/01/15	AL5 B2
ORIN		1884	1931	ELLA	MATOTT	1884		CMC A1
	STANLEY A	1918	1987/09/21	BEATRICE	CHENEVERT	1915/10/05	1996/11/14	CMC A1
BERTHA S		1884	1969	EUGENE J	GOMYO			CZ4 A1
	BETTY J	1926/07/02	1988/11/04	THOMAS J	McDONALD	1925/02/03		EL3 6
DONALD J		1933/07/05	1991/06/28					CMC E2
	ELIZA	1874	1955	HOMER	HEBERT	1869/10/22	1930/07/26	MO4 D3
JOHN B		1893/02/28	1962/11/14	MARY	PECORE	1897	1967	CMC E2
	MARCELIN	1857	1928	OLIVER	BRUETTE	1880	1967	CZ4 A1
PHYLLIS		1928/08/29		CARL L JR	ROWLEY	1927/12/20		EL3 6
	POMALA	1868	1904/05/18	ADOLPHUS F	MUMBLOW	1868	1945/06/03	AL5 B1
JUNE		1936/06/27	1999/10/08	BRYANT	MESECK	1944		CMC E1
	ADDIE L	1889	1969	FRANK E	MOUSSEAU	1892	1966	CZ4 B2
ALBERT		1824/08/14	1923/12/01	JULIA	DUVAL	1822/10/03	1916/03/19	EL6 B
	ALEXANDER	1853	1930	VIRGINIA B	BLAKE	1856	1943	CZ1 C1
ALICE		1877/02/22	1941/02/11	ORA H	BELL	1877/03/05	1946/02/11	CZ5 F1
	ANNA M	1888	1948					CZ4 A1
ANNA R		1912	1970	CLAYTON C	LaBARGE	1913	1989	EL2 C
	ANNIE S	1873/05/27	1925/12/25	JOHN H	WOODLEY	1866/08/12	1919/05/26	CZ1 C1
ANTOINE		1874	1963	BESSIE J	CURTIS	1882	1934	MO3 A1
	CATHERINE	1921	1942	LEONARD H	TROMBLEY	1917	1939	CZ4 B2
DELLA		1874/07/08	1953/12/07					CME M
	DONALD J	1937	1960					EL2 D4
EMMA		1881	1971	ALBERT W	NEWHALL			CZ1 C1
	ESTHER J	1885	1975	PARSON K	JENNETT	1863/02/18	1931/01/25	CZJ M
ESTHER J		1885	1975	EDWARD	DRAGOON	1873	1949	CZJ M
	EVA	1890/08/26	1901/08/30					CME M
FRED J		1907	1968	LEAH	BOSLEY	1909	2000	EL2 D4
	ISABELL M	1915		RUSSELL J	PEETE	1914/11/13	1994/09/10	MO4 D1
JOHN		1882	1962	MARY	GOKEY	1884	1961	EL2 D4
	LAWRENCE N	1919/02/15	1978	IRENE W	LaVALLEY	1924		MO4 D3
LAWRENCE R		1891/06/03	1943/08/16	LENA V		1894	1944	CZ1 C1
	MARY Y	1934/08/07	1999/12/13	CLIFTON J	NICHOLS	1934/09/05	1993/02/02	EL2 F5
NAPOLEON		1861/10/12	1923/12/14	LUCY	RELATION	1852/02/15	1903/10/09	CME M
	PETER	1849/03/13	1916/06/03	MARY	RELATION	1855/01/13	1925/05/04	CZ4 A1
WILMER			1935/11					CZ9 C1
	FREDERICK A	1888	1937					CMF B3
EMMA		1893	1991	ALBERT H	GOKEY	1883	1940	CZ5 D2
	HAROLD B	1906	1921					MO3 A1
ALEXANDER		1853	1938	JULIA	FESETTE	1853	1928	CZ5 D1
	DORA	1887/12	1888/01/26					CZ5 D1
MABEL		1882	1886/02/07					CZ5 D1
	ALDEMORE	1910/08/08	1986/09/20	JEAN	GASCON	1917/08/16	1998/09/01	MO4 C2
ALFRED		1921/09/26	1940					MO4 C2
	ANTOINE	1870	1871/02/04					CMB B2
APPOLINE		1821	1903/01	LUDGER	PRATT	1820	1892/10	MO4 A1
	ARMAND	1917	1981	IDA	PATNODE	1914	2003	MO4 C3
ARMEN		1821	1881/06/05	JOSEPH	PECORE			CMB C1
	BERTHA	1883/07/30	1943/01/15	JOSEPH B	RABIDEAU	1881/03/18	1960/11/11	MO4 C2
CINDY L		1957						MO5 A2
	DEMOS			SOPHIA	PONTON	1845	1883/12/01	CMB B1
DONAT		1879	1949	LOUISE	McKINZEY	1882	1932/02/29	MO5 D2
	DONAT	1879	1949	DORA	LaBARGE	1894	1917/04/18	MO5 D2
DONNA A		1963/08/24	2000/11/17	GREG	CORYEA			MO4 C3
	EMMA	1863/12	1865/06					AL5 A
EULDAIGE		1886	1961	HERMINE	HEBERT	1887	1959	MO4 C2
	EVELYN E	1917		GEORGE JR	SVRCHEK	1918	1983	MO4 D3
GILBERT		1906/12/19	1947/05/22					MO4 C2
	GUY J	1927		NORMA J	MONETTE	1930		EL3 13
HARVEY D		1942		JANICE M	JUBERT	1942/04/11	1996/01/25	EL3 14

SURNAME	FIRST NAME	HEADSTONE INSCRIPTIONS		SP'S FIRST NAME	SP'S SURNAME	BORN	DIED	CEM	SEC
		BORN	DIED						
SURPRENANT	JACQUES H	1951	1988					CM3	D
	JOSEPH	1818/11/14	1894/03/22					CMB	B1
	JOSEPH	1823	1889/08/12	SUSAN	PINSONNAULT	1827	1881/01/12	AL5	A
	JOSEPH	1849/08	1849/11					AL5	A
	JOSETTE	1808/02/06	1876/03/17	DAVID	ROBERT			CMB	C1
	LEONIDE	1888	1912/05/17					MO4	C1
	MARGARET	1812	1883/07/01	ALWAY	BOODROW	1807	1875/02/22	C2M	M
	MOSE J	1914	1997	ANGELINE M	GARRAND	1923/02/06	2001/02/11	MO5	A2
	MOSES	1854/04	1855/01					AL5	A
	ORELIA	1853	1929	ALFRED	LaBARRE	1849	1932	EL2	F1
	PIERRE	1964						EL3	13
	RICHARD D	1952	1969					MO4	C3
	ROSE	1871	1935		LYONS			CMB	B1
	ROSE	1881	1969	MITCHELL	RABIDUE	1879/09/05	1961/06/08	MO4	B1
	WILLIAM	1867	1888/06/14					AL5	A
SURPRISE	ESTHER	1902	1906					CMP	D3
	JOSEPH M	1882	1962	MARY A	MILLETTE	1884	1981	CMP	D3
	LUKE	1819	1893/06/17	PRISCILLA	FREDETTE			CMP	D2
	VITALINE	1864	1928					CMP	D3
WILLIAM W	1866	1890/03/27					CMP	D2	
SURY	MARY J	1867	1888	CHARLES	VOSBURG	1857	1912	EL5	A2
SUSAS	JOSEPH	1849	1900/12/07					BEC	R7
SUTCLIFFE	KENNETH A	1914	1978	ALBINA	LaROSE	1917	1987	C25	A1
	MARIE A	1934/08/25	1993/04/20	ROGER E	BAKER	1931/11/25		AL5	D1
SUTHERLAND	ALVIN			MARIE S	LONGTIN	1923/09/02	1971/10/24	MO4	D2
SUTTON	MARY		1865/02/27	SIMON JR	BATEMAN	1805/11/25	1876/12/11	CM7	M
SVRCHEK	GEORGE JR	1918	1983	EVELYN E	SURPRENANT	1917		MO4	D3
SWAIN	JOHN D	1921	1921					EL7	D4
SWANSTON	P GARY	1938/09/20	1995/05/07	FLORENCE	CARRON	1938		EL3	15
SWARTWOUT	ALBERT H	1874/07/18	1881/02/08					CMP	C2
	GEORGE M			SOPHIA	MARNEY	1840/09/22	1882/12/13	CMP	C2
	LILLIAN W	1879/02/22	1883/01/18					CMP	C2
	SIMON F	1876/08/28	1876/09/01					CMP	C2
	AMY M	1870	1967	WILLIAM H	COOLIDGE	1869	1918	EL5	B1
SWEAT	WILLIAM W	1832	1895	SARAH				EL5	A2
	ALBERT M	1895/02/16	1972/02/04	AMELIA B	GAURIN	1902	1978	CL1	C3
SWEENEY	BERTHA	1897	1928		HARTNETT			CL1	C1
	BRIDGET	1861	1891/10/20	JAMES	WHALON			CL1	A2
	DANIEL H	1890/06/12	1975/04/19					CL1	C3
	FLORENCE A	1886	1973					CL1	C2
	GEORGE F	1901	1911					CL1	C1
	GEORGE L	1873	1880/09/24					CMP	C1
	GEORGE N			ROSE	FREDETTE	1852	1912	CMP	C1
	GERTRUDE	1889	1918	NEIL M	O'MEARA	1882	1933	CL1	A3
	HANORA	1812	1888/01/12	JOHN	KEEFE			EL6	B
	MABEL	1888	1963	JAMES G	CAREY	1886	1952	CL1	C2
	MARIE S	1925	1927					CL1	C3
	MICHAEL	1855	1943	BRIDGET	POWERS	1850/01/04	1908/05/10	CL1	C2
NELLIE	1861	1941	WILLIAM	SCOTT	1850	1926	CL1	C3	
RUBY L	1882	1966	JOHN R	BLAIR	1873/06/20	1947/04/20	MO3	A2	
WILLIAM	1859	1935					CL1	C1	
SWEENOR	AGNES	1858	1915	JOSEPH	BUSHIOR	1856	1935	C24	A1
	JOSEPH	1824	1906/02/13					BEC	R4
SWEET	ADALINE	1824	1908/11/01	ISAAC C	BERTRAND	1815/08/15	1876/08/29	CM3	A2
	ADILADE	1853/09/01	1866/03/17					CMD	M
	AGNES EULLIA	1871/06/05	1874/04/26					CME	M
	ALMOND E	1870	1891/08/16					MO1	A1
	ALPHA			EUNICE E		1816	1857/08/05	CMD	M
	ALVA	1798	1862/02/12					MO7	M
	AMY JANE	1853/07/25	1854/05/08					CMD	M
	ARAM	1831	1903/08/04	LETTA	SAYERS	1840	1931	MO1	A1
	ARAM	1831	1903/08/04	SUSAN G	FITCH	1840	1872/05/08	MO1	A1
	ARAM	1831	1903/08/04	ALMIRA P		1837	1859/08/20	MO1	A1
	BELLE L	1885	1957	JOHN D	RYAN	1883	1957	MO1	C3
	CARL	1936	1936					MO1	A3
	CAROLINE	1835	1848/09/17					CMD	M
	CATHERINE	1745	1831/05/12	ROWLAND	STAFFORD	1745/08/01	1819/06/09	PTD	M3
	CLARENCE	1899	1981	GERALDINE	STARK	1898	1965	MO1	A3
CLARENCE	1899	1981	HELEN L	MORIN	1912	1988	MO1	A3	
CLIFFORD D	1904	1990	HELEN D	GREENOUGH	1918	1984	C2I	B2	
CLINTON W	1904	1961	HELEN	MORSE			C2L	M	
CORA L	1875/07/12	1875/09/11					EL7	C3	

HEADSTONE INSCRIPTIONS								
SURNAME	FIRST NAME	BORN	DIED	SP'S FIRST NAME	SP'S SURNAME	BORN	DIED	CEM SEC
SWEET	CORA M	1886	1916	JULIUS E	STACY	1887	1952	MO7 M
	DARWIN H	1905/06	1906/02/24					MO1 C1
	EDGAR S	1883	1942					MO1 A1
	EDMUND	1875	1958	NELLIE	BRACEY	1887	1950	MO1 A3
	ELIZA	1822	1901/02/12	SOLOMON	SWEET	1812	1878/11/28	MO1 A1
	ELIZA A	1873	1895/09/23	WILLIAM H	BOWERS			MO1 D2
	ELIZA M	1879	1966					MO1 A3
	ELMA	1864	1898	EMILE G	WHITE	1862	1958	MO1 C2
	ERNEST H	1890/10/01	1977/05/19	PERSIS V	McKNIGHT	1887	1980	MO1 A3
	ESTHER A	1850/02	1878/10/10	JOHN	O'BRIAN	1829	1902/03/04	MO1 B2
	FRANCES H	1911/05/29	1989	ROY P	GOKEY	1910/08/24	1976	MO1 B3
	GEORGE	1876	1945	FRANCES	WATTS	1877	1950	MO1 A3
	GEORGE A	1851	1931	ELIZABETH	ALFORD	1853	1890/03/04	MO1 D2
	GEORGE H	1844/08/19	1846/11/07					CMD M
	GEORGE H	1849	1919/01/13	MARY F	WATTS	1851	1929/01/04	MO1 C1
	GERALD SHELLY	1904	1992	MARGARET	KENNEDY	1905	1992	CM3 F
	GILBERT S	1887	1952	SARAH	MUNSON	1891		MO1 B3
	GRACE			CLARENCE M	BARNABY	1922/05/02	1998/10/08	MO1 A3
	HENRY	1799	1864/09/05	MARGARET	BOILEAU	1802/11/01		CMD M
	HENRY G	1869	1949	LILLY	CARTER	1874	1966	MO1 A3
	HENRY JR	1826	1847/02/16					CMD M
	HENRY P	1879	1933	GRACE E	SCRIVER	1882	1970	MO1 C1
	ISAAC	1855	1858/10/06					CMD M
	ISABELLE	1926	1949		GARRAND			MO1 A3
	JAMES	1767/02/04	1858/01/22	BARBARA	PETTINGER	1775	1858/06/21	CMD M
	JAMES	1848/01/11	1894/09/21					CME M
	JENNIE	1885	1960	PLINY E	SODEN	1878	1965	MO1 A1
	JULIETTE	1841	1914	STEVEN N	CHILTON	1839	1903	EL1 C
	LAWRENCE G	1902	1974	EVELYN A	HAWKSBY	1903	1983	MO1 A3
	LEE FOSTER	1935	1935					MO1 A3
	LETTIE	1807	1880/05/07	ABRAHAM	BOILEAU	1799/03/30	1878/08/07	CMD M
	LOIS	1911	1997	LEEWARD G	ORR	1906	1996	MO1 C1
	LOREN WILBUR	1920/11/15	1978/09/04	EILEEN	CASSAN			CM6 C3
	LUCINDA	1808	1888/10/29	ARTISON	DAVENPORT			MO1 B1
	MARTHY J	1835	1891/12/21	IRA	DOWNS	1830	1907/06/01	MO1 D2
	MARY	1855	1924	WILLIAM K	HULL	1856	1905	MO2 D1
	MAY L	1873/08	1873/11/03					MO1 A1
	MELVIN	1883	1959	AVIS	YOUNG	1881	1969	MO1 A3
	MERLE S	1906	1966	FRANCES	ARNO	1907	1937	EL2 D1
	MERLE S	1906	1966	MARION	ARNO	1916	1971	EL2 D1
	MIRAND	1820/06/14	1884/01/03	ALMON	PEARL			MO1 C1
	MORISE	1910	1910					MO1 A3
	PERCY W	1892	1918/07/16					MO1 C1
	PLATT	1810	1867/12/13	ESTER	PARKS	1813	1886/06/21	MO1 D2
	SOLOMON	1812	1878/11/28	ELIZA	SWEET	1822	1901/02/12	MO1 A1
	STEPHEN T			ELEANOR	STRATTON	1815/08/08	1882/08/05	MO1 B2
	STILLMAN	1850	1936	JULIA ANN	SAYERS	1846	1933	MO1 A1
	TABOR	1892	1967	ELLENE	MERO	1896	1962	CMP C2
	THEODORA	1917/02/03	2002/02/07	KENNETH M	MOFFITT	1919/05/30	1994/09/12	CMP A1
	W CORBIN JR	1905/04/09	2001/12/28	NANCY	McILWAIN	1908	1988	C29 A1
WARREN S	1915/10/28	1999/07/19	ETHEL I	FEWSTER	1913	1991/01/31	MO1 C1	
WILLIAM	1822/01	1894/10/28	ELIZA		1821/08	1881/07/04	CMD M	
WILLIAM H	1842	1864/09/29					MO1 A1	
WILLIAM M	1931/05/21		ROSEMARY	WIGGIN	1934/02/18		CZL M	
WILLIAM NELSON	1864/07/19	1945/10/13	ALICE C	LADD	1862	1921	CZL M	
WILLIAM S	1804	1859/08/29					MO1 D2	
SWIATEK	NELLIE	1922	THOMAS J	CHEVALIER	1902	1965	CMP A3	
SWIFT	[SON]	1972	1972				C21 C4	
	FRED R	1903	1964	RACHEL D	GREW	1919	1993	MO1 B3
	FREDERIC N	1863	1921	ANNA B	REYNOLDS	1876	1952	C21 C4
	NORMAN F	1914	1991	VIRGINIA H	SHAY	1921		C21 C4
SWINBURNE	FITCH J	1852/06/08	1885/07/17					CM6 C1
	FREDERICK R	1886	1944					CM6 C1
	MARGUERITE F	1774	1804					CM6 C1
	NANNIE EVELYN	1857	1920					CM6 C1
	R E	1853/10/27	1897/02/17					CM6 C1
	RICHARD G	1815/08/25	1877/07/07	SARAH ANN	FITCH	1818	1906	CM6 C1
	RICHARD HEBERT	1847	1922	KATHERINE C	HEWITT	1859	1928	CM6 C1
SWINSTON	[BABY]	1897/11	1898/03					EL1 B
	ALICE MATTIE	1881	1952					BE3 M5

HEADSTONE INSCRIPTIONS

SURNAME	FIRST NAME	BORN	DIED	SP'S FIRST NAME	SP'S SURNAME	BORN	DIED	CEM SEC	
SWINSTON	CHARLES			CARRIE M		1862	1898	EL1 B	
	EDITH	1885	1949		EVANS			BE3 M5	
	FRANK	1859	1886/10/28	MATTIE A		1859	1888/06/15	BE3 M5	
	FRANK	1887/06	1888/11/10					BE3 M5	
	JAMES			PHEBE A		1835	1879/11/11	BE3 M5	
SWINTON	JOHNIE	1871/04	1872/09/02					BE3 M5	
	JAMES			BERTHA	CHENEVERT	1898	1989	CMP C3	
SWITZER	CHARLOTTE E	1818/02/04	1897/12/13	PHILIP I	LAMOY	1816/10/30	1901/10/11	CZ1 B1	
SWIVEL	JACOB	1839	1920	MARY J	SCHAFFNER	1833	1925	MO2 C2	
SYLVAIN	GEORGE	1903/05/01	1998/10/06	HELEN	BESAW	1905/11/18	1982/11/11	EL3 7	
	GEORGE	1903/05/01	1998/10/06	MABEL M	PATNEAUDE	1916	1998	EL3 7	
SZABO	SUSSANNA			DANIEL J	THIBAUT	1963/05/07	1998/05/27	CZ4 C2	
SZEREN	SARAH	1889	1958		BEHELLER			PC5 B	
SZUCS	JOHN C	1918	1991	ENDLA L	LaBARGE	1925	2002	AL5 B1	
TABBERRAH	ANNA M	1868/08/20	1915/09/25	WILLIAM P	LOMBARD	1851/02/17	1935/11/30	PTD M2	
	JOHN			ANN	MALONE	1818	1856/01/05	BE3 M3	
	MARY	1834	1914	WILLIAM	WEIR	1833	1901	PTD M1	
TABEL	RUTH O	1886	1979	JOHN T	McCULLA	1880/04/06	1956/05/28	BE3 M3	
TABOR	MARGARET T	1921		ROBERT R	TSUDA	1916	1986	EL3 2	
	FLORENCE	1857/02/01	1903/07/05		RANDALL			EL1 C	
	GEORGE B	1851/01/19	1862/10/28					EL1 C	
	GEORGE H	1826/11/14	1892/03/02	MARY	MURRAY	1828	1895/01/13	EL1 C	
	HIRAM E	1848/11/19	1886/02/11					EL1 C	
	PHEBE	1776/07/31	1848/08/02	ROWLAND	STAFFORD	1773/09/26	1850/09/17	PTD M3	
	SARAH M			JOSEPH	EMERSON	1782	1855/02/08	EL1 C	
	WALTER S	1871/04/28	1889/07/20					EL1 C	
	WILLIAM C	1827/11/13	1905/05/08	PERLY A	GOODELL	1836	1879/05/01	EL5 B3	
	WILLIAM C	1827/11/13	1905/05/08	MELISSA	SHELTERS	1843	1918	EL5 B3	
	TACEY	EMMA	1889	1915	FRANK	LAFAVE	1892	1954	CMP B1
	TACY	DORA	1884	1965	JOSEPH	JENNETTE	1886	1972	CZ5 C1
		GERTRUDE M	1875	1947	EUGENE A	BRUNELL	1873	1940	CZ5 F1
		JULIA	1885	1953	NICHOLAS F	BLAIN	1881	1977	CZ6 A2
		LILLIAN	1894	1976	PETER	JENNETTE	1888	1981	CZ6 A3
LUCY		1854	1920	PLINEY	NARROW	1831	1897	CZ6 B4	
MARY				MARTIN	LaPIERRE	1854/04/06	1922/07/07	CZ5 D1	
PETER		1844	1928	SABRINA	GONYEA	1863	1932	CZ6 B2	
WILLIAM I		1937	1992	JEAN A		1938		CMB A2	
TAFT		ANNA	1894/10/23	1963/04/15	DEAN D	NICHOLS	1900/06/14	1983/11/14	CZ9 A2
		GIDEON	1808	1884/01/12	ELIZABETH	BALL	1804	1880/12/18	EL1 D
	HENRY T	1842	1863/12/27					EL4 M	
	JOSIAH	1831/06	1863/09/13					EL1 D	
	SILAS M	1848	1866/11/06					EL1 D	
TAGUE	CATHERINE M	1850/03/04	1937/11/19	CHARLES J	THOMPSON	1847/07/10	1915/01/06	CZ5 D2	
TAILLEUR	ELMIRA	1854	1942	PETER	WILLETT	1852	1941	EL2 F1	
TALFORD	BERTHA A	1899	1900/09/12					CME M	
	CHARLES E	1889	1908/06/23					CME M	
	EDITH	1894	1979	LEVI J	LaFOUNTAIN	1894/07/09	1970/03/03	CZ1 D1	
	EMMA	1832/01/24	1898/08/20					CZT M	
	FRANK B	1862	1916					CME M	
	GEORGE	1845/06/24	1902/09/16					CZT M	
	GEORGE H	1896/08/20	1963/04/19	JOSEPHINE R	MAURICE	1908	1989	CZ1 D1	
	HARRIET	1826/04/10	1856/09/22					CZT M	
	HENRY A	1868	1935	AMELIA	LaFORTUNE	1869	1939	CME M	
	JONATHAN	1801	1858/05/21	SDPHIA	LOOMIS	1805	1875/06/25	CZT M	
	JONATHAN	1834	1904/04/21	LUCY	WILSON	1843	1910/01/30	CME M	
	KENNETH R	1911	1974	FLORENCE	CARTER	1907	1989	CZ5 D2	
	MYRTLE O	1901	1963					CZ9 C1	
	OSCAR C	1874/11/18	1906/05/24					CME M	
	POLLY	1839	1881/05/28					CZT M	
	ROBERT	1770	1834/05/15	CATHERINE		1770	1837/12/06	CZ9 D1	
	ROBERT	1830/04/09	1880/01/11	RHODA A	DOUGLASS	1839/01/09	1909/05/07	CME M	
	ROBERT A	1896	1926					CZ9 C1	
	ROBERT E	1860	1951	CORA E	ROBERTS	1860/05/16	1949/12/10	CZ9 C1	
	RUTH	1828/05/31	1894/01/09	CYRUS	WATERS			CME M	
	RUTH A	1804	1865/02/28					CZ9 D1	
	SOPHIA T	1837/08	1867/11/02					CZT M	
	WILLIAM	1800	1858/03/07					CZ9 D1	
	TALL	GUSTAF A	1874	1948	ANNA	HOGLUN	1873	1962	CZ9 A1
	TALLMADGE	MARIAH	1748	1838/08/16	JOSEPH	CORBIN	1749	1838/10/03	CM3 A1
	TALLMAN	ALICE	1915		ORIN P	COLLINS	1913	1949	EL7 D1
		ALPHA	1911	1980	PETER	ST ANDREW	1904	1989	CMC E2

HEADSTONE INSCRIPTIONS

SURNAME	FIRST NAME	BORN	DIED	SP'S FIRST NAME	SP'S SURNAME	BORN	DIED	CEM	SEC
TALLMAN	ANNA E	1875/11	1881/09					EL7	D3
	CYRILLE	1852/06/28	1919/05/06	MATILDA	PERRA	1855/04/01	1916/08/09	CMC	D
	DANIEL	1878/04/06	1949/09/21	MARIE HELEN	IVES	1877	1907/08	CMC	D
	DANIEL	1878/04/06	1949/09/21	ADDIE	MARNOR	1882/04/19	1916/12/01	CMC	D
	ELECTA	1871	1905	CHARLES	GREW	1870	1916	MO1	D1
	ERNEST A	1913/07/10	1913/08/17					CMC	D
	HANNAH	1812	1905					MO1	D1
	JAMES			JANE	HEWITT	1844	1916	MO1	D1
	JAMES C	1883	1956	VICTORIA	HEBERT	1891	1938	CMC	A1
	JOHN M	1841	1921	LUCINDA	HUIT	1843	1920	MO1	D1
	JOSEPH			CARRIE	MONTY	1888	1911/01/08	AL5	C1
	LEONARD P	1927/11/08	1984/03/25					CMC	A1
	LESLIE ANN	1963	1963					CMC	A2
	LOUIS	1912	1985	MARIE	LaBONTE	1917		CMC	A1
	MABEL M	1914/06/28		LIONEL A	OEMERS	1906/07/06	1990/12/13	CMC	A1
	NORMAN J	1909	1950	DELPHINE	TIMMONS	1909	1980	CMC	A1
	PROMELIA	1913	1981	ROY D	FORETTE	1910	1983	CZ5	B1
	ROSE M	1891/07/24			CHARRON			CMC	D
	RUBY	1908	1972	WILLIAM E	DUTEAU	1903	1961	CMC	D
	RUBY	1908	1972	ROGER H	VIELE	1912/02/15	1993/04/09	CMC	D
	SAMUEL D	1872	1944	EMMA	DOWNS	1875	1898/06/19	MO1	D1
	SHIRLEY ANN	1947/07/01		MICHAEL ALBERT	BERNARD	1945/06/28	1998/01/10	CMP	A3
	THERESA	1943		CLIFFORD	PERREA	1927/07/11	1986/06/06	CMC	E1
TALMAGE	ESTHER	1745/05/05	1819/04/12	JOHN	STRATTON	1745	1821/04/26	BE1	M
TALMAN	DANIEL			WELLIE	HIVES	1875	1907/08/25	CMB	B2
	JOHN	1827	1904/12/30					BEC	R5
TAMER	ELLA F	1924	1991	WILLIAM M	SMITH	1926	1990	EL3	5
TANKARD	JAMES	1833	1903/08/17					BEC	R6
TANNEHILL	JOHN W	1878/10/28	1959/11/12	HARRIET M	RICHARDS	1874/03/29	1976/05/16	MO1	C3
TANNER	CHARLES W	1901	1964	HELEN	STETSON	1902/07/18	1994/11/13	CM3	A2
	ISABEL	1927		ALLAN HENRY	BOMBARD	1928		CM3	A1
TANSEY	THOMAS	1866	1934					EL2	B
TAPPAN	HENRY	1793	1861/07/15	MARY		1807	1885/10/12	MO3	B3
	HENRY			MARY ANN		1837	1899/07/24	MO3	B3
	JULIUS E	1860/05	1863/12/03					MO3	B3
TAPPIN	AMOS R	1873	1939	AMELIA	DAVISON	1872	1956	MO2	C3
	ARTHUR A	1907/08/01	1995/08/29	LEDA M	MOORE	1902	1949	MO2	C3
	ARTHUR A	1907/08/01	1995/08/29	MARY	LAMOS	1918	1987	MO2	C3
	ELEANOR V	1909	2001/11/20					MO2	C3
	ELIZABETH M	1913/01/29	1994/06/04					MO2	C3
	ETHAN A	1883/07	1884/06/04					MO3	B3
	HENRY C	1889/04/05	1893/04/16					MO3	B3
	LAURA	1905	1967	LESLIE S SR	THOMAS	1904	1968	MO2	C3
	ROBERT	1836	1912/03/04	JANE	FARR	1839	1926/01/06	MO3	B3
	WARREN W	1893/01	1893/05/10					MO3	B3
	WILLIAM	1860	1893/04/16					MO3	B3
	WILLIS D	1903	1953					MO2	C3
TARASAVAGE	LILLIAN			HOWARD H	HARRICA	1918/03/24	2000/11/30	EL3	B
TARRY	ANN	1797	1883/06/11	WILLIAM H	GORDON			MO3	A2
TART	MOSES	1826	1888/06/03					CMP	C2
TARVEN	TATIESE	1803	1885/07/27					BEC	R16
TATE	CAROL	1910	1998	KENNETH L	BOUVIA	1911	1986	MO1	B1
	ELECTA	1908/09/21	1996/11/06	RALPH. CHILTON	HISLOP	1910	1996	MO1	C1
	ELIZABETH	1922		BRUCE H	STEWART	1915/06/04	1980/10/03	MO2	A1
	HENRY R	1885/02/03	1918/11/20	KITTIE	PARKS	1881/05/30	1956/02/18	MO1	B1
TATRO	LAWRENCE G	1934/12/31	1975/12/26	CATHERINE	BOULRICE	1938		CM1	B
	MARIE A	1932	1997	OSCAR F	BECHARD	1915	1968	CM1	B
	ORMAS L	1907	1967	AMELIA B	PELKEY	1909	1989	CM1	B
TAVERNIA	CHARLES	1945	1972					CL1	C2
	CLARA	1847	1930	THOMAS	REED	1850	1931	CL1	C1
	DIANA			CHRISTOPHER A	HELM	1969/02/15	1993/10/04	EL3	2
	RITA M	1941/07/08	1993/06/17	CHARLES H	MORRISON	1925	1982	EL7	A2
	ROBERT	1819	1898/08/25	CLERA		1823	1895/07/23	CL1	C2
	WILLIAM	1909	1976/04/20	FLORENCE	TEBO	1907/12/03	1999/03/10	CL1	C2
TAVERNIER	BERNADETTE T	1930/02/09	1991/03/11	WILLIAM E	WALKER	1930/07/29	2003	EL3	6
	FRANK	1882	1972	AGNES	NICHOLS	1883	1968	CL1	C2
	JANICE T	1938/09/25		JAMES E	SPALDING	1938/06/03		EL3	6
	RITA	1921	1937					CL1	C2
	ROBERT	1849/02/20	1931/09/28	JULIA A	LaFERRIERE	1860/01/13	1911/07/11	CL1	C2
TAYLOR	ADELIA	1836/07/04	1867/08/26	CHESTER	BOND	1835/06/26	1904/01/25	EL7	D3

HEADSTONE INSCRIPTIONS								
SURNAME	FIRST NAME	BORN	DIED	SP'S FIRST NAME	SP'S SURNAME	BORN	DIED	CEM SEC
TAYLOR	AGNES	1886	1976	WILLIAM	LaBARGE	1891	1971	EL2 F2
	AGNES M	1890	1921					MO3 B1
	ANDREE' H	1947		ALLEN C	LaBARGE	1944	1983	EL3 5
	ARTHUR W	1887	1943	MYRTLE R	CRONKRITE	1885	1974	CM6 C3
	B S	1849	1935					MO3 B1
	BENNIE	1887	1982	YETTA	GORDON	1880	1978	PC5 B
	BERTRAND	1918	1940					MO4 B2
	BESSIE	1903	1920					CMP D1
	CYRIL	1870	1955	PRISCILLA	STONE	1870	1965	MO4 D2
	DANIEL T	1776	1852/04/01	MARY J		1784/02	1870/05/12	CM6 C2
	DOLPH	1860	1925	MINNIE	ROLLO	1869	1952	EL2 D2
	EDITH	1894/04/27	1972/02	EUGENE	ROBARE	1898/06/16	1932	EL2 D2
	EDWARD E	1874	1944	LUCY M	HICKS	1876	1959	EL2 F1
	EDWARD F	1878/07/02	1948/02/23	ANNA	VICK	1880	1911/10/10	CMP D1
	ELIZA M	1839/11/12	1908/06/13	HARVEY	McKINNEY	1843/03/03	1918/08/29	EL5 C3
	ELIZABETH	1875	1939	JAMES A	INGRAM	1869	1944	CM6 C3
	ELIZABETH	1875	1939	ADELBERT	FITCH	1875	1901	CM6 C3
	ELMER	1896	1953					EL2 D2
	ESTHER	1852	1925	JUSTIN	FURNIA	1848	1926	CL1 C2
	EVELYN M	1907	1953		HOLLOWAY			MO4 D2
	FRED	1875	1971	LENA	SAUVE	1880	1971	CM6 A2
	FREDDY V	1861/03	1861/08/03					EL7 D3
	GEORGE	1840	1909	LENA	LeCLAIRE	1850	1919	EL6 B
	GEORGE E	1914/05/12	1998/07/11	YVONNE V	SEGWIN	1923		EL3 10
	GEORGE J L	1914/10/15	1992/11/29	HARRIETT N	RASHKIN	1915/09/26		PC5 A
	GEORGE L	1908	1952					PC5 B
	GRACE	1904	1985	JOHN	DESMARAIS	1891	1977	EL2 F5
	HAROLD C SR	1915/03/29	1977/05/11	MARIE J	MORRIS			CM6 A2
	HARRY	1886	1957	JESSIE	GORDON	1886	1981	PC5 B
	HELEN	1843	1930	OTIS H	PARMETER	1822	1918	AL1 M
	HELEN	1901/05/18	1982/10/23	DONALD R	HOGLE	1909/10/08	1990/04/02	CM3 A1
	HENRY BOARDMAN	1822/03/08	1893/01/30	JULIA M	SHEDOEN	1831/01/15	1905/05/14	MO3 B1
	HOMER C	1899	1978	GEORGIANA	NOEL	1907	1984	CZ5 B2
	IRENE			JOHN	MECONI	1894	1977	CZ5 B2
	ISABEL M	1894	1981	ROY J	BRUNELLE	1885		CMP B1
	JAMIE	1868/07/08	1868/09/23					CM6 C2
	JEROME H	1926		HARRIET	MARTIN	1931		CZ5 B2
	JOHN HORTON	1886	1908					MO3 C1
	JOSEPH	1873	1941	CORA	PLOOF	1887	1967	MO4 B2
	JOYCE M	1934		EARL W	CARR	1936		EL3 9A
	LAURA	1912/05/30	1990/09/07	LEONARD J	SCHIFF	1910/09/28	1984/06/10	PC5 B
	LAURA M	1892	1971	EMILE A	LEDUC	1890	1958	MO4 D2
	MABEL C	1891	1967	EDMUND J	LaPLANTE	1883	1961	CZ4 A2
	MARGARET	1900/01	1906/08/03					CMP D1
	MARILYN K	1932/10/03	1997/10/02	EARL J	LEGNARD	1935/07/03	1993/03/14	CMP A3
	MARION	1908	1993	ROBERT S	WILSON	1905	1967	CM6 C3
	MARION E	1855/08/02	1920/09/26	CHESTER C	HODGES	1855/08/20	1932/01/05	CZ1 B4
	MARY	1885	1971	ALBERT	PERREA	1883	1949	CMC E1
	MILLIE	1906	1939					EL2 F1
	MOLLIE							PC5 D
	MYRA	1935	2001	ALLEN W	FLEURY	1930		EL3 11
	NATHAN	1863/10/18	1925/03/15	ANNA		1868	1940	PC5 B
	NELSON R	1869/07/02	1870/03/22					EL7 D3
	NETTIE M	1884	1930	MERTON O	LARIO			MO4 D2
	PERSIS JANE	1850	1863/12/07					EL7 D3
	PETER	1787/01/16	1861/06/07	FANNY		1807	1899	MO1 C2
	PHILIP	1845	1925	MARY	RICARD	1857		MO4 D2
	PHILIP	1907	1973	FRANCES	GAUTHIER	1911	1979	EL2 F4
	POLLY	1780/02/12	1855/08/15	NATHAN	CARVER	1777/02/25	1836/06/05	CZ9 C2
	R ALMA	1913		DAVID A	BROTHERS	1913	1976	CM6 C3
	RICHARD							MO3 B1
	ROBERT	1800	1878/09/26					EL7 D3
	ROBERT N	1825/04/12	1899/07/24	MANDANA D	STEARNS	1827/03/20	1914/09/26	EL5 A2
	SAMUEL H	1834/12/25		SARAH A	HOYT	1830	1858/12/18	EL7 D3
	SARA	1886	1982		FINNELL			CL1 A2
	SARAH A	1824/11/15	1872/03/06	WILLIAM D	BEST			CME M
	TIBITHAH	1776	1855/09/09	JOHN	MOTT	1794/02/09	1843/02/22	AL7 M
	VERONICA M	1944		GAYLORD G	ROWE	1937		EL3 5
	W U	1852	1928	JENNIE A	CHANDLER	1857	1920	MO3 B1
	WILLIAM	1845	1906/02/21					CMP D1

HEADSTONE INSCRIPTIONS								
SURNAME	FIRST NAME	BORN	DIED	SP'S FIRST NAME	SP'S SURNAME	BORN	DIED	CEM SEC
TAYLOR	WILLIAM	1873	1957	HENRIETTE	CYR			CZ9 D1
TEAGUE	MATTNEW	1842/10	1877/12/19					CMP C2
TEBO	FLORENCE	1907/12/03	1999/03/10	WILLIAM	TAVERNIA	1909	1976/04/20	CL1 C2
	GERTRUDE M	1916/03/15	1998/04/02	JERRY F	BESSEY	1921/04/08	1996/04/18	EL5 A1
TEDFORD	NANCY L	1973		MARVLE W	ESELTINE	1971		CMB A2
	SHERIDAN F SR	1939/01/27	1998/04/26	AUDREY J	BUSKEY	1937/02/23		CMB A2
TELLIER	LUCIE	1857	1925	JOSEPH A	RACINE	1854	1911/04/16	CMP B1
	LUCIE	1857	1925	JOSEPH	BISSONNETTE			CMP B1
TELLSTONE	JOSEPH SR	1908/09/07	1984/10/15	DOROTHY A	HEYWOOD	1910/02/04	2000/11/13	CZ9 A1
	WILFRED M JR	1943	1990					CZ5 O1
	WILFRED M SR	1907	1970	DORA	DOUMAS	1913/12/24	1981/02/10	CZ5 D1
TEMPEL	MARGARET			WALTER	MALINIAK			CZ5 D1
TEMPLE	C H	1840	1885/12/02					EL1 A
TEMPLETON	CASTLE NOBLE	1816	1873/09/07	ABBIGAL M	VanDERBOGART	1816	1861/03/20	EL4 M
	MAGDALANA	1838/01/06	1894/05/29	SHERMAN	WELDEN	1827/01/06	1892/11/12	EL5 A2
	MAGDALANA	1838/01/06	1894/05/29	EDWARD	VOSBURG	1828/09/02	1864/06/04	EL5 A2
	NELLIE	1862	1884/09/11					BE3 M4
	OLIVE L	1852/02/05	1861/04/12					EL4 M
TEMPLION	VICTORIA	1838	1890	J H	PIERCE	1842	1924	CZI B2
TENANT	LAURA E	1862/06	1863/01/17					CM7 M
	S A			MATHILDA E			1868/07/09	CM7 M
	S A			ELIZABETH	LEWIS		1865/03/16	CM7 M
TENEYCK	ABRAM	1890/08/07	1903/08/22					CM6 C2
TENNANT	LYDIA	1773	1861/05/09	BENJAMIN SR	BARBER	1787	1843/03/17	PTD M1
	LYDIA	1851/05/21	1925/09/04	LUCIUS S	WHIPPLE	1848/02/04	1897/10/13	CM7 M
	MARY	1789/02	1872/11/08	P B	ROBERTS			BE3 M1
	ROSWELL R	1804	1845/02/26					PTD M1
	SAMUEL B	1767	1826/01/10	MARY		1767	1851/12/27	BE3 M1
TENNENT	NANCY	1788	1841/07/03	DAVID	DOUGLAS	1790	1868/01/16	CZ9 C2
TENNISON	ELLEN	1892	1953	ROSS L	DURETT	1889		AL1 M
TERGEON	ONESIME	1847/09/07		JULIE	CARTIER	1847/01/27	1891/09/29	CM1 A
TERIELE	ALBERDINA J	1930/01/22		GRANT J	VILLEMAIRE	1932/12/06	2000/05/27	CZ4 C2
TERRIEN	MARY	1798	1902/07/20	GABRIEL	GOSSELIN			CMP D2
TERRIER	ALICE	1908/03/14	2002/12/10	HERBERT	ROBARE	1902	1976	CZ5 D1
	CARROLL J	1909	1979	MAIJA	PARTALA	1905	1997	CZ4 C2
	LUCY	1818	1902	DENNIS	PARANT	1813	1881/06/23	CZ6 B3
	MARIE	1920	1986	EARL J	ROBARE	1907/05/09	1983/06/11	CZ5 B2
TERRO	BONNIE	1844	1904/09/28					BEC R5
TERRY	BELLE	1892	1987	KENNETH L	CUBIT	1894	1971	EL7 A3
	MITCHEL C	1916	1979	ALINE M	BECHARD	1923		CM1 B
TESSIER	JULIA	1823	1907/02/23	FRANCIS	DUCHARME	1825	1921	CMP C1
	MARGARET	1890	1916	ALFRED	GLAUDE	1887	1916	CMC E1
	THOMAS	1850	1921/09	EXILDA	PEAT	1849		CMP B1
TETREULT	AGNES L	1915		ALBERT O	BECHARD	1913	1992	CM1 B
	ALBERT	1939	1939					CM1 B
	ALINE	1931/05/06		ALFRED H	FESSETTE	1926/01/12		CZ5 A2
	AMELIA M	1894	1972	ALEXANDER A	BOIRE	1894	1970	CM1 B
	ARTHUR	1908	1971	LILIANE	CLOUTIER	1915	1979	CM1 B
	CLARINTHE	1922	1992	MARCEL	COUPAL	1925	1988	CMC E1
	CORINNE	1915/11/28	1993/07/24	GIRARD	LaFONTAINE	1907	1986/07/10	CMC A1
	DENIS	1930	1934					CM1 B
	ELDEGE	1889	1952	MARIA	POULIN	1891	1963	CM1 B
	EMILE J	1926	1986					CMP A3
	ERNEST	1913	1977	VIOLET	MANOR			M04 D3
	EUGENE A	1907	1998	MABEL	GREGWARE	1908	1981	CZ5 C1
	EUGENE LYLE	1944/05/02	2001/07/29	MARY	TRUDEAU			CZ5 C1
	EVA	1898/03/01	1978/11/06	ANTHIME P	LAURIN	1897/09/05	1960/11/26	CM1 B
	FABIOLA	1887	1971	NAPOLEON	TETREULT	1881	1942	CMC A1
	FELIX	1893	1988	ELEANOR	PREVOST	1892	1946	CMC A1
	GEORGE J	1928		CLAIRE I	RACINE	1928/04/28	2001/12/26	CMC A2
	GEORGE L	1953	1961/11/30					CMC A2
	GERALD	1921		THERESA	LAURIN	1925		CM1 B
	JEAN BAPTISTE	1905	1979	ALEXANDRINE		1906	1961	CM1 B
	JEAN BAPTISTE	1905	1979	RITA	BOUCHARD			CM1 B
	JOSEPH A	1890	1959	ROSE A	HEBERT	1889	1956	CMC A2
	JOSEPHINE	1894	1987	NAPOLEON	BECHARD	1892	1944	CMC E1
	JOSEPHINE	1894	1987	OVILA	BECHARD	1886	1963	CMC E1
	LUCRECE	1901	1995	ALBERT	COUPAL	1897	1967	CMC E1
	MARIE H	1930		JOSEPH B	DiCARLO	1926/06/12	1992/07/12	CMP A3
	MARY AGNES	1926		MOSES	BELROSE	1924	1988	CMB A1
	NAPOLEON	1881	1942	FABIOLA	TETREULT	1887	1971	CMC A1

HEADSTONE INSCRIPTIONS

SURNAME	FIRST NAME	BORN	DIED	SP'S FIRST NAME	SP'S SURNAME	BORN	DIED	CEM SEC	
TETREULT	PATRICIA A	1943/03/17		DONN R	LaPLANT	1935/09/29		EL3 6	
	RAYMOND	1923	1930					CM1 B	
	RITA	1919	1983	ARMAND E	LAURIN	1920	1987	CM1 B	
	ROLANO R	1933		JOANNE	POIRIER	1940	1996	CMC E1	
	ROSE ALMA	1889	1963	ALDERIC J	BECHARD	1889	1978	CM1 B	
	THEODULE	1861	1940	ROSE DELIMA	FORTIN	1867	1946	CM1 B	
	THERESA R	1917	1983	FRANCIS X	ANCTIL	1917/12/30		CMP A1	
	WANDA A	1935	1970	CLAUDE J	RENADETTE	1931/09/28	1999/10/23	C25 D2	
	WENDELL R	1932/09/02	1991/10/19	JOAN	GARRAND	1936		MO5 D2	
	WILFRED	1896	1979	LEVIDA	REMILLARD	1901	1977	CM1 B	
	WILFRED	1896	1979	RITA		1920		CM1 B	
TETRO	ELIZABETH A	1940		RENE A	BECHARD	1926		CM1 B	
THARP	CHARLES H	1921/01/31	1993/05/08	TREVA M	PARROTTE	1922/05/20	2002/09/23	MO5 D2	
	GAYLE	1944/04/14	1997/02/22		ROMANO			MO5 D2	
	GAYLE	1944/04/14	1997/02/22		DEMARAIS			MO5 D2	
THAYER	SARAH J	1827/03/05	1875/03/01	GEORGE W	LARKIN	1821/10/09	1875/03/01	BE7 M	
	WILLIAM J	1836/11	1853/12/02					EL4 M	
THEIRER	LOUISA	1859	1929	A NICHOLAS	BLAIN	1854	1940	C26 B4	
THELIFE	CHARLEY							EL6 A	
	GEORGE	1855	1942	JANE	DION	1857	1929	EL6 A	
	GEORGE JR	1886	1970					EL6 A	
THEOBALD	HAROLD E	1908/08/24	1995/06/21					EL3 1	
THERIEN	ANNA	1907		WALTER M	POWERS	1908	1978	MO5 C2	
	ANNA	1907		ROY T	ATKINSON	1904	1992	MO5 C2	
	DELLA	1882	1962	ARTHUR	GUERIN	1879	1948	AL5 D1	
	GEORGE	1872	1963	MINNIE	McDONALD	1880	1946	MO5 B2	
	JOHN	1876	1948	ROSE	DAIGNEAULT	1876	1935	MO5 B2	
	MOSES	1840	1911/03	MARY L	SENECAL	1843	1915	MO5 B2	
	OLIVE	1869	1936	HENRY	PAQUETTE	1861	1925	C26 B2	
	RANELLA S	1944/09/10						MO4 D3	
	THEODORE R	1908/03/05	1966/07/23					MO5 B2	
	THERRIAN	BEATRICE	1919		JOHN W	RABIDEAU	1914/12/09	1983/02/11	AL5 A
CARL		1917	1942					AL5 D1	
CELIA		1909/09/30	1990/06/16	GEORGE L	RABIDEAU	1906/06/08	1984/12/28	AL5 B2	
DORIS A		1904/02/05	1997/07/22	COND	SANTORA			AL5 B1	
EMMA R		1898/03/18	1982	CARL	STOUT	1898/02/21	1968/09/09	AL5 B1	
GENEVIEVE B		1924		HECTOR R	MILLER	1926		EL3 9A	
JOANN		1952		JAMES W	MILLER	1948		EL3 5	
JOSEPH		1874	1949	LEAH R	RECORE	1890	1965	AL5 D1	
LAWRENCE R		1925/12/24	1997/11/03	EDNA D	LaFOUNTAIN	1933		EL2 F5	
LILLIAN		1911	1977/02/28	GEORGE	BARCOMB	1903/05/01	1996/05/19	AL5 D2	
LOUIS		1890	1948					AL5 O1	
R MARE				RONALD N	MILLER	1947/09/16	2001/09/16	AL5	
ROSEALMA		1921	1997	OTIS A	RABIDEAU	1911/02/09	1992/09/05	EL7 A4	
SUSAN M		1953/09/26	1995/05/21					EL2 F5	
THERRIEN		EMELIEN	1880	1971	DELLA	MONETTE	1886	1982	MO5 A1
		FLORENCE	1913	1985	LAWRENCE SR	McDONALD	1910	1980	EL2 F5
		GENEVIEVE B	1924		ROBERT S	ROBERTSON	1927	1980	AL5 D2
	LOUIS	1895	1955	MAE O	GOVEN	1900	1990	CMC A2	
	LOUISE			NICHOLAS F	BLAIN	1881	1977	C26 A2	
	MARIE L	1906	1939	RALPH C	THOMPSON	1901	1982	AL5 D1	
	MARY	1847	1920/05/05	LOUIS	OUELLETTE	1842/02/28	1928/10/23	CMC D	
THERRIAN	JOSEPH			LOUISE	GUERIN	1881	1930	AL5 B1	
	ABRAM	1816	1876/02/12	HANNAH		1801	1888/03/01	BE7 M	
	BERSHEBA	1785	1858/05/20	ELIJAH C	SEARL			BE7 M	
	HENRY			ELEANOR G	ELFORD	1846	1886/06/12	MO1 C2	
	SALLY	1795	1825/01/03	BENJAMIN	STAFFORD	1786	1850/12/25	PTD M3	
THEW	THELMA			RALPH I	BELL	1926/03/22	1977/02/13	C25 D1	
	FRANCIS R	1917		JANE	TINKER	1913		CM6 C2	
	DANIEL J	1963/05/07	1998/05/27	SUSSANNA	SZABO			C24 C2	
THIBADO	DELIA		1914/04	EDWARD	DUPONT	1874	1960	CMC A1	
	DONALD G	1931/09/29		ANN	TOMPKINS	1934/02/15		C24 C2	
	GEORGE OLIVER	1881	1958	CARRIE M	GILMAN	1886	1949	CMC A2	
	MARY	1877	1965	RUFUS W	O'DELL	1878	1955	CMC A2	
	MARY	1898	1985	GROVER	SANSCHAGRIN	1888	1941	CM1 B	
	ORPHIR	1947/02/10		DIANE	BAKER	1949/08/31		C24 C2	
	GEORGE	1899	1945	FRANCES E	FRENNIER	1885	1974	EL2 B	
	VERN G	1922/06/27	1971/11/16	GERTRUDE	GREGORY	1925	1984	EL2 F5	
THIBEAULT	ARTHUR J	1900	1963	SELINA R	LeCLAIR	1901	1991	CL1 A1	
	FLORESTINA	1891	1980	THOMAS JR	LaCLAIR	1885	1962	CL1 C3	

HEADSTONE INSCRIPTIONS								
SURNAME	FIRST NAME	BORN	DIED	SP'S FIRST NAME	SP'S SURNAME	BORN	DIED	CEM SEC
THIBEAULT	FRANCIS	1960/06/09	1960/06/09					CL1 A1
	THOMAS A	1923	1990	DOROTHY M	LaMERE	1926		CL1 A1
THIBODEAU	ANNIE	1888	1927	OVILA	BECHARD	1886	1963	CM1 B
	BERNADETTE	1899	1991	FRED A	ROBERTS	1896/09/28	1960/11/08	CMP A3
	CLAUDETTE	1945/06/22		RICHARD L	FAVREAU	1944/06/23		MO5 A2
	DELIMA			MOSES	GRENTA	1832	1887/12/02	EL6 D
	HELEN A	1919/02/08	1919/03/10					CMC E2
	IRENE	1905	1970	LOUIS	VANCOUR	1904	1973	CMP A1
	JEAN BAPTISTE	1841	1918/08	AZILDA A	MORIN	1842	1908/08	CMB C2
	JOHN R	1880	1931	MAUD D	ST JEANS	1880	1937	CMC E2
	JOSEPH	1881	1963	ALBINA	BECHARD	1885	1915	CMC B
	JOSEPH	1881	1963	ELIZABETH	HUARD	1886	1973	CMC B
	JOSEPHINE M	1873	1914/06	ADELARD	DUQUETTE	1876	1943	CMC E2
	JUSTINE	1872	1945	THOMAS	SENECAL	1871	1957	CMC A1
	MARY L	1877	1965	JOHN B	LaFONTAINE	1875	1929	CMC B
	MAXIMA	1866	1951	OLIVER J	LaFONTAINE	1867	1930	CMB B1
	PHILOMENE			DOLPHIS	POISSANT	1866/03/04	1893/08/15	CMB C1
	ROSAIRE R	1901/07/13	1993/06/26					CMP A3
THIES	WILLIAM A	1899	1985					CM3 F
THIVIERGE	BERTHA							CMP B2
	EDWARD E	1905	1974	IRENE E	GUYETTE	1913	1997	CMP A1
	FRANCES							CMP B2
	ONESIME JACOB			JULIA	LANDRY			CMP B2
	OTIS							CMP B2
	RUTH							CMP B2
THOM	W GRANT	1900	1984	HELLEN	SAXE	1913	1989	C27 M
THOMA	CATHERINE E	1909/03/24	1981	ORVILLE F	NARREAU	1910/06/18	1980/06/26	C24 A2
	HELEN	1911/05/31	1999/08/26					C24 A2
THOMAS	[?]	1841	1860/03/06					C2L M
	BERIAH	1742/02	1763/03/19	ELIZABETH	HUTCHINSON	1743	1814/12/19	C27 M
	ELIZA A	1826	1914	A S	PHELPS	1812	1904	EL5 A2
	ELIZA ANN	1801/06/19	1879/12/07	GUY	RANSOM	1797	1870/04/22	C29 C3
	ELIZABETH	1805	1864/07/17	JONATHAN R	LADD	1800/12	1875/07/22	C2L M
	JAMES	1803	1821/03/26					C27 M
	JAMES B	1830	1862/10/20					C2L M
	JANE	1812	1887/08/08	THOMAS	WELBORN	1803	1866/01/09	MO3 A2
	JOAN E	1937/03/05		LEO F	CHARLAND	1925/05/06	1987/04/17	EL3 B
	LESLIE S SR	1904	1968	LAURA	TAPPIN	1905	1967	MO2 C3
	LOUISA J	1840/06/19	1917/01/13	WILLIAM HOLT	SAX	1809/05/10	1880/08/26	C27 M
	LUCILLE A	1968	1971					CMC E1
	LYDIA	1799	1842/07/10	LUKE W	BORDWELL	1783/11/22	1856	C29 C3
	M A			FRANCES N	SMITH	1845	1867/07/15	CM6 A1
	MARY A	1844	1862/04/07					C2L M
	MARY E	1819	1830/03/14					C29 C3
	MARY G	1888	1971		DAVIES			C29 A2
	MATTHEW	1768	1844/08/07	TOBITHA		1774	1844/08/21	C2L M
	MILES B	1799	1857/02/21	MARY	CHAPMAN			C2L M
	POLLY	1798	1811/10/08					C27 M
	POLLY C	1811	1844/12/30	HENRY C	DICKINSON	1803	1868/01/03	CMS M
	ROLAND S	1797/02	1863/09/29	ABIGAIL	BROWN	1803	1874/09/14	C2L M
	URVIN	1860/08	1862/06/01					C29 C3
	WALTER RICHARD	1916/11/04	1986/03/25	HELENE	LaMOUNTAIN			AL5 D2
THOMPSON	ADELINE	1866	1934	JOHN	MUNSON	1862	1954	CME M
	ANN JANE	1839	1929/02/18	JOHN	LETSON	1829	1907/03/20	MO2 D2
	ANNA E	1832/07	1859/06/06	JAMES	JOHNSTON			CM3 A1
	ANNA L	1876	1944	FREDERICK	MOORE	1872	1935	CM3 B
	CHARLES J	1847/07/10	1915/01/06	CATHERINE M	TAGUE	1850/03/04	1937/11/19	C25 D2
	CONSTANCE I	1918		ROYDEN K	XLINE	1908	1991	EL3 14
	CORA R	1908/11/10	1996/12/23	JOHN K	PERYER	1913/02/18	1995/08/18	C25 A1
	EFFIE A	1864	1901	GEORGE	PETERKIN	1854		MO7 M
	ELEANOR M	1938/05/17		DALE L	REYNOLDS	1943/12/13		CM1 B
	ELIZA	1823	1871/12/09	WILLIAM	FARR	1816	1895/12/06	MO3 B3
	ELIZABETH		84 YEARS	JOSEPH	McCREA		69 YEARS	CM3 A2
	ELIZABETH	1881/11/02	1926/11/30					MO2 D2
	ELMER A	1862/10/24	1863/12/13					CM6 B2
	EMILY	1876/04/12	1878/07/29					CM6 B2
	EMILY T	1840	1885/10/09	JAMES	PALMER	1830/08/15	1898/08/06	CM3 B
	EMMA	1872	1951	JULIUS J	SEAMANS	1866	1936	MO2 D1
	EMMA E	1852/12/17	1926/04/21	S H	NEWTON	1849/12/09	1927/09/28	CM6 A2
	EMMA J	1874	1876/04/07					CME M

HEADSTONE INSCRIPTIONS

SURNAME	FIRST NAME	BORN	DIED	SP'S FIRST NAME	SP'S SURNAME	BORN	DIED	CEM SEC
THOMPSON	ETHEL	1898	1980	PARSON	LaFLORE	1893	1978	C2J M
	FLORENCE ELIZ	1919/12/11	1996/05/17					CM3 B
	FRANK W	1931/12/21		ARLENE	HARVEY	1937/03/28	1989/12/02	C25 B2
	GEORGE BATEMAN	1864/10/21	1937/08/06	GRACE	TWITCHELL	1885/12/05	1968/12/31	CM3 B
	GEORGE F	1840	1842/12/19					CM3 A1
	GEORGE FLETCHER	1776	1849	MARY ANN	BELL			CM3 A1
	GRACE C	1932		VERNON M	MURPHY	1925	1977	CM3 D
	HARRY	1863	1955	SARAH H	VREELAND	1868	1947	CM3 D
	HARRY L	1919	1923					C25 D2
	HOWARD J			LEONA	LATQUIRELLE	1927/01/01	2001/11/20	CM1 B
	JAMES H	1932/03/13		NORMA E	COWPER	1927/01/07		CM6 A3
	JANE E	1839	1842/12/19					CM3 A1
	JOHN	1809	1888/02/03	MARY	MURRAY	1801	1875/09/17	BEC R14
	JOHN	1839/06/07	1880/08/02	EMILY M		1836/01/14	1876/08/01	CM6 B2
	JOHN	1839/06/07	1880/08/02	MAUDE M		1851/07/31	1912/12/21	CM6 B2
	JOHN ELLIS		1944/09/02	MINNIE	McDOWELL		1952/03/22	CM3 D
	JOHN H	1878/03/07	1906/05/04					C25 D2
	JOHN M	1850/09	1899/09	SUSAN S	FELTON	1850/11	1926/05	EL7 C1
	JOSEPH H III	1916/10/12	1997/08/30	STELLA M	FAVREAU			BE6 M4
	JOYCE	1930		CALVIN R	STONE	1930		C25 B1
	JULIUS	1871	1947	ADELINE	KING	1876	1938	MO2 C3
	LOYAL W	1918/03/24	1978/12/13	GRACE J	PARDY	1920	1990	PTD M1
	MABLE I	1879	1961	GEORGE H	McGREGOR	1879	1943	EL7 C1
	MARGARET	1802	1888/02/11	SAMUEL	SMITH	1797	1872/04/18	MO1 D1
	MARGARET	1847	1929/09/14	ALONZO W	STONE	1826	1904/10/10	MO2 D1
	MARGARET	1843/03/31	1855/08/18					EL4 M
	MARION E	1875/12	1894/03/31					MO7 M
	MARY L	1867/12/24	1911/10/08	BENJAMIN C	MINER	1869	1939	CM6 B2
	ORRIN H	1893	1914					CM3 D
	PATRICK O	1907	1955					C24 A2
	RALPH C	1901	1982	MARIE L	THERRIEN	1906	1939	AL5 D1
	RALPH C	1901	1982	MARIE	EZERO	1898	1989	AL5 D1
	RAY VINCENT	1921/06/06	1972/05/18	JUNE	RHOADS			CM6 A3
	RITA	1919/12/06	2001/09/10	ORVILLE A	LaPIERRE	1917/11/09	1994/06/24	C25 A1
	ROBERT	1803/11	1867/05/14	HANNAH	ALGER	1812	1890	CM3 A1
	ROBERT	1908	1985	ETHEL	LAWARE	1912	1998	CM6 A2
	ROBERT BRADLEY	1835	1920/03/05	ELIZABETH	BATEMAN	1835	1866/03/26	CM7 M
	ROBERT BRADLEY	1835	1920/03/05	ADALINE	CROSS	1844	1913	CM7 M
	ROBERT L	1908	1985					CMC A2
	ROYCE B	1933/04/10	1999/02/09	NORA MAE	ARNO	1938/12/31		CMF B4
	RUTH	1913	1985	HOWARD G	STONER	1912	1979	EL7 B1
	SAMUEL	1843/02/02	1912/11/17	MARY A		1848		EL7 C2
	SELINA	1832	1895	THOMAS	HAYES	1823	1918	CMF D2
	STEPHEN S	1966/09/12	1982/09/04					CM6 A3
	VICKI			MARK C	LaFRENIERE	1957/11/24	1995/08/01	EL3 7
	W H J			SUSSIE	BEDELL	1839	1906/03/18	MO2 C1
	WILLIAM F	1897	1965	LILLIAN	SMITH	1899	1968	CM6 A2
THOMSEN	GUSTAVE E	1893	1972	DELIA	SNIDE	1887	1983	MO5 D2
THOMSON	CARDLINE	1827	1910	MOSES LEONARD	STEARNS	1817/02/25	1905/11/30	CM6 B2
THORN	JOHN W	1838/08/17	1887/01/21	FANNY C	WINTERBOTTOM	1838	1915/02/15	MO3 C3
	ROBERT	1868	1946	HELEN	PEACOCK	1868	1943	MO3 C3
	WILLIAM	1810	1888/02/29	REBECCA		1796	1868/08/20	MO3 C3
THORNE	HENRY A	1866	1894/06/23					MO7 M
	JOSEPH	1854	1877/02/01					CM6 C1
THORNHILL	VERN D	1910	1992	MYRTLE	HILLIKER	1928/10/08	2002/05/20	MO2 A2
THORNTON	FRANK			MARTHA M	SEYMOUR	1913	1989	C25 D2
	MARGARET			JAMES SR	O'NEIL	1839/03/17	1897/03/24	C25 E2
	SEBA B	1867/12/08	1938/11/04	BURDETTE L	MERRIHEW	1854/11/01		C21 C3
	WALLACE	1845/04/11	1868/09/27					AL2 M
THURBER	[BABY]	1920	1920					C21 A2
	AARON SCOTT	1818/07/22	1869/10/19	PAMELIA CHURCHILL	NORTH	1821/09/27	1902/05/12	CM6 B1
	ALVIN	1871	1948					C21 C5
	CHARLES	1874						C21 C5
	CYNTHIA	1871	1952	ELMER W	BOAS	1875	1958	MO1 B1
	EDWARD	1736/12/16	1806/12/21	ABIGAIL	EDOY	1739/11/19	1797/05/29	CM6 B1
	EDWARD	1771	1801/08/26					CM6 B1
	ELIZA A	1801	1850/12/20	JABEZ	FITCH	1809/08/18	1851/11/03	MO3 C3
	ELLIOT	1854/03/06	1854/10/15					MO1 C1
	EVA	1836	1861/12/06					MO1 C1
	EZRA	1780	1842/05/21	ACHSAH	SMITH	1781	1859/11/16	CM6 B1

HEADSTONE INSCRIPTIONS								
SURNAME	FIRST NAME	BORN	DIED	SP'S FIRST NAME	SP'S SURNAME	BORN	DIED	CEM SEC
THURBER	EZRA LUTHER	1816/04/09	1884/04/23	ANNA	MANNING	1824	1883/03/28	CM3 D
	FRANK J	1863	1933	CARRIE L	ALLEN	1859	1920	CZ1 A2
	GEORGE W	1809/11/29	1856/02/15	LAURA	HANCOCK	1815/05/27		MO1 C1
	HAROLD A	1922	1975					CZ1 D1
	HARRY A	1895	1979	LOUISE	PARROTTE	1900	1986	CZ1 A2
	HENRY	1845/01/14	1845/11/16					MO1 C1
	HENRY J	1813/12/03	1817/05/07					CM6 B1
	JOHN	1767	1812/10/12	ESTHER				CM6 B1
	LEVI	1837	1922	ELNOR	GRAVLIN	1842	1937	CZ1 C5
	MADALINE C	1847/05/01	1868/06/05					MO1 C1
	MELVINA L	1824/08/16	1862/08/04	LEMUEL	NORTH	1816/05/13	1890/07/21	CM6 B1
	ORRIN H	1884	1974	AMY	WOODLEY	1899	1971	CZ1 C1
	ORRIN H	1919	1919					CZ1 C1
	SALLIE	1801	1888	SOLOMON	BOSTWICK	1795	1871	CM3 A1
	MARIA L	1843	1903	MATTHEW	HOWES	1826	1902	BE3 M6
TIBBITS							CM3 D	
TIEDEMANN	GILBERT	1903/09/11	1904/07/18				CMC A1	
TIERNEY	ADAM J	1984/09/13	1984/09/13				CMC A1	
	ANTHONY J	1984/09/13	1984/09/13				CMC A1	
TIGHE	CATHERINE	1827	1906/11/10	PATRICK	MALARK			EL6 A
TILTON	CUTTING	1819	1894/01/10					BEC R13
TIMMONS	DELPHINE	1909	1980	NORMAN J	TALLMAN	1909	1950	CMC A1
	EDWARD G	1866	1938	ELIZABETH	MARTIN			CMC Z
	FRANCIS	1931	1952					CMF B3
	FRANCIS X	1914	1990/02/13	GEORGETTE	ROBERTS	1930/04/26	1994/03/18	CMB A2
	NELLIE	1863	1939	JOHN	ROCHESTER	1861	1930	CM6 A1
	RITA J	1948		GOROON JR	McCREA	1941		CM3 D
TINDALL	A M			ELIZABETH S		1830/10	1857/11/08	PTD M2
TINGMAN	DENNIS J	1918/07/31	1993/12/14	GERALDINE C	MOORE	1926/05/16	1996/04/15	CM6 C3
TINKER	FRED T	1870/08/13	1966/08/12	NELLIE	GIROUX	1880/06/08	1986/07/22	CM6 C2
	FRED T	1870/08/13	1966/08/12	EDNA	GIROUX	1880/06/08	1986/07/22	CM6 C2
	JANE	1913		FRANCIS R	THIBADO	1917		CM6 C2
	PAUL F	1906/05/19	1997/12/30					CM6 C2
TIRCEY	ANTOINE	1855	1909/11/17	LENA	LaFORE	1826	1907/11/05	MO4 A1
TOBEY	ANNA	1804	1836/05/10	WILLIAM	BLANCHARD	1804	1836/05/06	CM5 M
TOBIN	ELIAS	1850	1912	EFFIE	FIFIELD	1861	1955	MO2 C1
	TERESA	1894	1976	WILLIAM	BOMBARD	1894	1958	CZ5 C1
TOBYNE	POLLY	1795	1810/09/08					BE3 M2
TODD	EMMA JANE	1870	1954	ROBERT	GRAY	1880	1962	MO2 A1
	JAMES LELAND	1915/10/05	1976/05/29	LOIS	KAUFMAN	1919/12/06	1977/12/13	CM3 D
	JESSIE L	1886	1965	EDWIN C	McWHINNIE	1883	1964	CZ9 A1
	MABEL	1903/11/20	1979/02/05	STANLEY	AVERY			CZ6 A4
	MABEL	1903/11/20	1979/02/05	FELIX	LOVEJOY	1903	1968	CZ6 A4
TODRIF	GLEN S	1918	1932					CZ5 D2
TOKARSKI	TERESA M	1935/06/05	1986/04/26		BRASDAT			CMF A3
TOLAN	MARIA M	1859	1941					MO2 C2
	MARY A	1859	1929					MO2 C2
	ROBERT A	1853	1926					MO2 C2
	WILLIAM	1818	1859	MARGARET	BELL	1819	1892	MO3 B3
	WILLIAM	1855	1874					MO3 B3
TOMKIEWICZ	ELIJAH D	1937/08/15		MELVENA	LOVEJOY	1945/05/26		EL3 6
TOMLINSON	PAULINA B	1820	1874/04/13					MO1 C2
	WILLIAM	1802/09	1887/02/12	ANN		1799/03	1875/09/06	MO1 C3
TOMPKINS	ANN	1934/02/15		DONALD G	THIBAUT	1931/09/29		CZ4 C2
	LEWIS E	1913	1991	ALBERTA	SCOFIELD	1922		EL3 2
TOMS	ADDISON C	1858/03/16	1866/10/09					CMF M
	GEORGE			JANE	LOOMIS	1833/07/21	1908/08/31	CMF M
	S H			SARAH		1835	1873/03/28	PTD M2
	WILLIAM JAMES	1830	1850/10/12					CMF M
TONER	DONALD T	1929/10/25	1994/10/17	RUTH E	BARBER			CZ9 A2
	EMMA J	1883	1937	BENJAMIN F	KEITH	1879	1904	MO2 C1
	HENRY H	1888	1922					MO2 C2
	JOEL E	1896	1964	LAURA	SMITH			MO2 C2
	JOHN	1869	1955					CMF D2
	MARGARET	1868	1962					CMF D2
	MARGARET	1873	1953	JOHN R	McDOWELL	1876	1929	MO2 C1
	MARY	1871	1937					CMF D2
	NELLIE J	1873	1952					MO2 C2
	PATRICK	1836	1871/10/04	ELLEN	CAREY	1841	1937	CMF D2
W DANIEL	1893	1937					MO2 C2	
TOOHEY	BESSIE	1894	1972		POTTER			CL1 B2

HEADSTONE INSCRIPTIONS									
SURNAME	FIRST NAME	BORN	DIED	SP'S FIRST NAME	SP'S SURNAME	BORN	DIED	CEM SEC	
TOOHEY	JULIA M	1860	1957	PATRICK W	FRANKLIN	1860	1943	CL1 C3	
	MARTIN T	1872/05/01	1907/07/16					CL1 C1	
	MARY A	1890	1963					CL1 B2	
	MICHAEL	1857	1921					CL1 C1	
	NELLIE	1892	1894					CL1 B2	
	THOMAS	1824	1911/03/02	CATHERINE	O'BRIEN	1829	1913/10/18	CL1 C1	
TORMEY	THOMAS A	1862	1935	NORA	O'CONNELL	1860	1896	CL1 B2	
	JOHN	1851/05/19	1891/12/24					CZ5 E2	
	MARTHA A	1865/11/20	1870/01/24					CZ5 E2	
	MARTIN	1818/11/08	1893/02/06	NANCY A	FINCH	1828/10/14	1912/06/07	CZ5 E2	
	MARTIN E	1860/05/24	1887/06/28					CZ5 E2	
TORRANCE	PETER M	1857/04/28	1893/05/13					CZ5 E2	
	AARON BURR	1851/04/05		MARY A	KINGSBURY	1851	1927	CM3 A1	
TOUCH	AGNES	1850	1900/02/06	WILLIAM	CURTIS			MO2 D1	
TOURANGEAU	DEVINA	1865	1935	JOHN B	MARSHALL	1866	1944	CMC A1	
TOURVILLE	ALFRED	1870	1932	ROSALIE	PEETS			EL2 B	
	BEATRICE	1925	1972	RODNEY	WILLIAMSON	1919/09/26	1997/12/20	EL2 F5	
	BEVERLY	1957						EL2 F5	
	CARL W	1920	1945					EL2 D1	
	DORITHA	1925		LEO J	FISHER	1918/11/06	1994/12/07	EL2 F5	
	EARL L	1911	1955	JENNIE	BOBBIE	1917/11/26	1999/02/18	EL2 B	
	ELAINE M	1944/08/16	2002/07/08	EUGENE F	HARRIS	1938/04/23	1997/07/19	EL3 12	
	ELMIRA	1882	1957	JOSEPH	PATNODE	1881	1966	CL1 A3	
	EUGENE	1887	1947	LUCY M	NICHOLS	1892	1960	EL2 D1	
	EVANGELINE	1915	1997	RAYMOND P	WHALEN	1910	1985	CL1 C1	
	GORDON W	1927/07/03	1988/07/11	PEARL	SENECAL	1931/11/16		EL3 6	
	HERBERT	1895/01/31	1967/02/13	CATHERINE	MINER	1906	1976	EL2 C	
	JOSEPH	1845	1915	MARY	LaBOMBARD	1843	1930	EL6 A	
	LEO C	1909	1985	RITA C	LaCLAIR	1919		EL2 F5	
	LINDA			ROGER A	BARBER	1941	1985	EL2 F5	
	MAMIE	1896	1979/01/06	WESLEY J	MILLER	1893/05/25	1978/08/25	EL2 C	
	MAMIE	1885	1944	OLIVER	BILOW	1883	1971	EL2 D2	
	MYRA	1881	1972	GILBERT	SILVER	1876	1956	CL1 A1	
	NANCY	1866	1944	ISADORE	LASTRAW	1859	1941	EL2 D3	
	PATRICIA A	1949		JAMES L	NEVERETT	1949		EL3 14	
	RAYMOND	1922/11/26	1979/10/27	IRENE	SOUCJA	1925/06/22	1997/05/24	EL2 F	
	RAYMOND C	1932/07/22	2001/08/29	VIVIAN	NARREAU			CMF	
	TERESA	1929		WILLIAM J	BEGOR	1923	1988	EL3 5	
	TOUSIGNANT	JOHN A	1929		ELIZABETH L		1932		CZ5 O2
		KATHLEEN MARIE	1961	1961					CZ5 D2
	TOUSSAINT	ANNA	1893/03/07	1913/05/01		LaVALLEY			CZ4 A1
		FRED	1865/08/12	1909/01/19	SARAH	LaBOMBARD	1867/03/17	1960/09/28	CZ4 A1
MADELINE		1903/04/09	1918/11/15					CZ4 A1	
ROBERT		1931	1938					CZ5 F1	
WILLIAM H		1908/01/23	2000/02/28	MILDRED	ROBARE	1908	1988	CZ5 F1	
TOWN	ANSON	1871	1886/06/27				BEC R16		
TOWNE	ELLEN AMELIA	1852/06/19	1924/03/01	HIRAM MILFORD	MOTT	1858/01/04	1921/01/20	CM3 B	
TOWNS	CLARENCE E	1918	1918					EL7 C1	
	MARY M	1917	1917					EL7 C1	
TOWNSEND	WYMAN	1872	1946	ISABELLE	WILSON	1889	1935	EL7 C1	
	ALEXANDER	1787/09/30	1857/06/24	LOUISA		1798	1865/03/11	CZ1 B4	
	ELEANOR	1800/08/01	1858/03/09	ALVIN H	WOOD	1799/04/02	1862/02/04	CZ1 C3	
	HULDAH	1768/12/10	1847/09/03	WILLIAM	ELDRED	1765/03/23	1846/03/02	AL3 A1	
	MORRISON	1816	1870/05/28	ELIZABETH M		1816	1853/11/29	EL9 M	
	MORRISON	1816	1870/05/28	LUCY ELMINA				CZD M	
	OLIVE	1832/03/13	1909/02/27	ABNER	ROBERTS	1826/11/11	1909/03/08	CZ1 A1	
	RACHEL	1807	1890/01/20	WILLIAM	ELDRED	1796	1882/08/07	CZ1 A2	
	SARAH	1789	1866/02/03	NATHANIEL	FLOWER	1788/08/19	1848/10/04	AL3 C2	
	THEODORA I							CZD M	
TOWNSON	ABIGAIL	1783	1858/02/17					AL3 B2	
	AMASA	1760/01/19	1825/03/11	SARAH	CASS	1767	1843/06/27	AL3 B2	
	OLIVE	1809	1832/02/12	WILLIAM	HOWARD			AL3 B2	
TRACEY	CHARLES E	1891	1920					AL5 C1	
	FLORENCE D	1903	1980	HAROLD	ALLEN	1899	1988	MO1 C3	
	JEFFERSON F			FRANCES M	HAVENS	1846/03/21	1904/03/22	EL1 A	
TRACY	MYRA E	1878	1925	MALVELL H	BELL	1881	1963	MO2 B2	
	DANIEL	1786/09	1825/04/23					CZ9 C1	
	ERASTUS	1817/12/04	1884/05/10	LUCY M	PARRISH	1821/07/09	1879/08/09	MO3 B1	
	HANNAH	1779	1850/11/11	JOHN	BUGBEE	1778	1863/06/01	CZ9 C1	
	HARRIET		1934/04					CZ9 C1	

HEADSTONE INSCRIPTIONS									
SURNAME	FIRST NAME	BORN	DIED	SP'S FIRST NAME	SP'S SURNAME	BORN	DIED	CEM SEC	
TRACY	HEZEKIAH	1818/11	1861/02/27	BETSEY ANN	PULCIFER	1842/04	1864/11/04	MO3 A2	
	LUCINDA	1844/07	1894/03/18	SIDNEY	RIDER	1843	1924/03/26	MO3 D3	
	MABEL	1888	1931	FRED	ARCHAMBAULT	1889	1963	CMP B3	
	MELISSA							MO3 A2	
TRAHAN	EMERY A	1899/04/01	1989/09/02	ALINE B	GOSSELIN	1902/04/05	1990/05/10	CMP A3	
	FRANCES	1915	1988	WILLIAM F JR	KENNEDY	1912	1983	CM3 F	
	HENRY N	1892	1973	MAMIE	POULIN	1894	1957	CMC A2	
	JULES M	1931/04/23		LUCILLE C	O'LEARY	1932/04/04		CMP A3	
	LEO JOSEPH	1918/03/26	1977/10/29	RUTH	KAUFMAN	1917		CM3 D	
TRAINER	ALICE	1862	1950	WILLIAM HENRY	MINER	1862	1930	C29 E	
	AMY BROWNING	1907	1987	GEORGE ALEX	WHITESIDE			CM3 B	
	BERTHA J	1857	1928					C29 E	
	LOUISE M	1861	1932					C29 E	
	MATILDA A	1851	1916					C29 E	
TRAMAN	ROY W	1912	1980	MARY	BRUNEAU	1916	1991	EL7 B2	
TRASK	ANNA	1788/03	1818/08/18					CM4 M	
	JOHN			ELIZABETH		1751	1822/04/14	CM4 M	
TRAVER	MATILDA	1842/01/11	1926/10/07	JOHN C	ARMSTRONG	1839/06/09	1907/01/08	MO1 B2	
TRAVIS	RALPH MORTIMER	1898/01/04	1966/09/10	GERALDINE	CHISHOLM	1909	1967	C29 A2	
TRAVISEE	MARINDA	1843	1932	MUNSON	KENT	1845	1919	EL5 A3	
TRAYNOR	BERNICE	1918		RICHARD C	COOPER	1912	1988	CM6 A2	
	BEVERLY	1935		NORMAN E JR	PERYER	1933		C25 B2	
	CLARENCE B	1899	1974	PEARL L	BROWN	1900	1976	C25 B2	
	CRAIG D	1947		KAREN A	GONYO	1948		C25 B2	
	DWAYNE L	1925	1987	AUDREY L	TROMBLY	1923		C25 B2	
	LILLIAN	1898	1969	ARTHUR FRANCIS	GERVAIS	1900	1968	CM6 A2	
	MARILYN	1929	1980	MAURICE	ALFORD	1926	2003	C25 B2	
	RICHARD	1921/01/13	1968/12/06	REJANE	LeBLANC			CMP B3	
	TREADWELL	ELIZABETH	1870	1822/06/08					BE9 M
		MARY P	1767	1826/06/05					BE9 M
		THOMAS	1743/02/06	1831/12/30	ANN	HAZARD	1743/02/14	1798/01/05	BE9 M
	TREGGETT	CHARLES W	1907/07/23	1991/02/04	JOSIE	CHILTON	1913		EL7 B4
		CRAIG W	1942		CAROLYN	RABIDEAU	1940/09/18	1985/09/24	EL3 1
M PENELOPE				CRAIG W	MARRA	1942		CMP A3	
TREILLET	SUZANNE M	1913/02/02	1992/03/09	EDWARD L	LaBOUNTY	1911/02/08	1971/01/05	C21 C2	
TREMBLAY	ANNABELLE	1922		CLIFFORD	ASHLINE	1917		CMC E1	
	ARSENE E	1894	1960	HELEN E	GOVEN	1895	1984	CMC E2	
	ARSENE N	1915/03/02	1978/09/09					CMC E2	
TREMAYNE	ARTHUR H	1890	1936	ALMA H	LAVENTURE	1892	1975	CMC E2	
	CHERI	1880	1968	MELINA	LeFEBVRE	1888	1942	CL1 B3	
	CLARENCE H	1906	1990	RETA	GARLICK	1899/11/26	1990/10/30	EL5 C2	
	CORA	1877	1931	WILFRED	LaCLAIR	1876	1965	CL1 B3	
	CORA C	1900	1967	JOSEPH A	CHARLAND	1899	1965	CL1 C3	
	DENNIS J F	1950/07/04	1990/08/03					MO4 D3	
	DONNA D			JAMES L SR	GERO	1938/01/10	1987/10/20	CMC E1	
	FRANCIS	1916	1958					CL1 B3	
	FRANK	1823	1907	JULIA	SOULIERES	1830	1894/10/22	EL6 B	
	FREDDY	1930						CL1 B3	
	GENEVA D	1822	1899/03/11	FRANCIS	ASHLINE	1806	1880/03/07	CMW M	
	HORMIDAS	1868	1940	JOSEPHINE	MASSE	1866	1928	CMC E2	
	HUBERT A	1911/08/25	1995/05/06	MILDRED	ARTIBEE	1912	1981	CMC E2	
	JOSEPH	1866	1936	AMELIA	BOMBARD	1872	1972	EL6 B	
	JULIUS	1881	1923					CL1 B3	
	LEO J	1911	1978	SIMONE	PERRAULT	1915/10/24	2001/01/10	CL1 B3	
	LEON H	1916	1996	EUNICE	MAYNARD			CMC E2	
	MARGARET	1862	1945	FLORENCE	JENNETTE	1858	1917	CM6 A1	
	MARIE	1884	1971	ZEB J	GEBO	1884	1952	CMP B2	
	MARIE	1917	1982	GEORGE W	DeCDSSE	1912	1939	CL1 C2	
	MARIE	1917	1982	HERMAN P	GOKEY	1915	1974	CL1 C2	
	MARIE F	1920						CMC E2	
	MARY	1856	1938	ARTHUR	COUTURE	1859	1935	CMP B2	
	OLIVE	1861	1941	ALEXANDER	MINER	1856	1906	CL1 C1	
	PAULINE M	1937			BRINDSI			CMC E2	
	PECCI	1925	1990	THERESE		1927	1995	CL1 B3	
	PHILOMENE M	1890	1920	JOSEPH M	BELAIR	1888	1959	CMP B2	
	ROY		1911	ETHEL			1914	EL6 B	
	VICTOR	1932						CL1 B3	
	VICTORIA	1824	1860/11/06	JOSEPH	MONTY	1810/07	1890/04/12	C2M M	
	TREMBLEY	MARY	1867	1956	HEMAN N	ST JOHNS	1862	1942	CMP B1
	TREMBLY	CELESTINE	1870	1955				MO4 C1	
	TREPANIER	CORNELIA	1842	1932	PETER P	ASHLINE	1833/05/10	1906/02/15	CM1 A
AMELIA		1872	1949	ALEXANDER J	PAINCHAUD	1872	1928	CMB B1	

HEADSTONE INSCRIPTIONS								
SURNAME	FIRST NAME	BORN	DIED	SP'S FIRST NAME	SP'S SURNAME	BORN	DIED	CEM SEC
TREPANIER	EZRA	1864	1942/08	HORTENSE M	ASHLINE	1865	1934	CMB B1
	EZRA F	1901	1902					CMB B1
	FRANCIS	1793	1841/07/10					CM1 A
	ISAIE	1824	1914	PHILOMEN	LaREAU	1838	1902/04/11	CMB B1
	LAWRENCE	1902	1902					CMB B1
	LYNDA	1877	1955	MAGLOIRE	BOUDREAU	1880	1971	CMB B1
	MARY J	1865	1928	ALEXANDER J	PAINCHAUD	1872	1928	CMB B1
	NELLIE	1867	1931		HAMELIN			CMB B1
	ODILE	1859	1886		COTE			CMB B1
	OLIVE			LEWIS	LaFORTUNE	1826	1891/05/24	CM1 A
	PRISQUE	1869	1897	CAROL	BOUCHARD			CMB B1
TRERICE	ROBERT LINCOLN	1917	1977	MARION M H	JOST	1911	2004	CM3 D
TRERY	TOAWE	1870	1891/08/21					BEC R12
TREUSCH	WILLIAM P	1924		RUTH L	LaPIERRE	1924	1988	C21 A1
TRIP	ABIGAL	1811	1886/11/03	ANTHONY	BAKER	1806	1888/05/14	C2S M
TRIPP	ROBERT			MARY		1804		MO3 A3
TRIPPIA	DANIEL	1838	1848/04/12					EL7 D3
TROMBLE	PEARL F	1892/08/20	1918					AL5 B1
TROMBLEY	ALBA JOAN	1941/01/07		GERALD ARMOND	ROBERTS	1940/03/19		EL2 D1
	ALBERT B	1904	1981	GERTRUDE	LAUNDRY	1900	1982	C25 C1
	ALBERT J	1933/06/06						EL3 12
	ALLIEN	1911/07/15	1995/01/20	ELI	POUPORE	1905	1989/11/11	CL1 C3
	AMOS	1852/12/11	1945/04/25	ROSELLA	DEVARNEY	1858	1894/08/06	EL6 D
	AMOS	1908	1963	FLORENCE R	MONETTE	1918		EL6 D
	AUDREY M	1940/05/29		CLARENCE J	TROMBLY	1934/12/05	1991/11/30	CL1 C3
	BEATRICE A	1919/12/07	1969/02/17	PATRICK H	ROCK	1907/03/31	1958/10/06	EL7 A3
	BEATRICE A	1919/12/07	1969/02/17	WILMER F	BARCOMB	1915	1971	EL2 C
	BERNADETTE	1937	1990					MO4 D2
	BERNICE	1926		CHARLES P	GONYO	1926/11/07	1960/05/16	MO5 D2
	BERNICE	1926		ROLAND	BARCOMB	1919/10/16	1975/04/29	MO5 D2
	BERT A	1907	1987	FREIDA	FORETT	1912	1955	EL2 B
	BERT A	1907	1987	ANTOINETTE	DEMERS	1919/12/26	1995/10/29	EL2 C
	BETTY A	1947		MARTIN M JR	GREGORY	1945		EL3 15
	BRUCE	1958	1966					EL2 C
	C DONALD	1931/04/02	1964/07/21					MO4 D2
	CARL M	1957	2001	KANDIS A	POUPORE	1959		EL3 15
	CECILE	1906	1984	CLAYTON J	DURANT	1907	1972	MO4 D3
	CHARLES			ADELIN	BAKER	1825	1891/05/17	C2M M
	CHARLES	1871	1936	MARGARET	LANCTO	1882	1977	EL6 A
	CHARLES	1871	1936	AMLIN	MILLER	1873	1900/11/24	EL6 A
	CHARLES	1904/04/09	1993/01/24	LAURA	BUSHEY	1906	1979	EL2 F5
	CHARLES C C	1913		FRANCES M	MARCHETTI	1909		C2M M
	CHARLES G	1935/10/13	2000/09/24	MARIE	RABIDEAU	1939/02/09		EL3 12
	CHARLES R	1932		JUNE S	BECHARD	1936		EL3 10
	CHRISTINE	1874	1951	NELSON O	BOARDWAY	1860	1952	CL1 B3
	CINDY			PATRICK JOSEPH	CASEY	1948/06/14	1996/05/04	C21 D1
	CLARA	1936	1992					MO4 D2
	CLARA A	1887	1908					MO4 C1
	CLARENCE	1929/01/03	2002/11/09	ANNETTE	DeCOSSE	1929/03/25		EL3 8
	CORA	1887	1972	PETER H	LaCLAIR	1893	1966	EL6 A
	DARLENE	1959	1966					EL2 B
	DELIA	1876	1893/11/17					EL6 D
	DELIA	1896	1989	ROBERT	CASTINE	1895	1939	CMC E1
	DELLA O	1898	1972	ZEPHY R	CORRON	1892	1962	C25 D2
	DEWEY	1898	1990	ESTHER	KAVANAUGH	1900/06/11	1994/03/28	AL5 C1
	DORIA	1910/09/21	1995/02/11	ARMAND J	DeCOSSE	1906/06/06	1999/06/17	CL1 A1
	DOROTHY	1929		OTIS G	RABIDEAU	1928/11/03		AL5 A
	EDNA	1890/09/22	1966/05/05	ELI O	LaCLAIR	1890	1969	EL2 B
	ELIZA	1869	1956	NAPOLION	OLENA	1863	1947	C26 A1
	ELIZABETH	1898	1978	THOMAS H	WHITE	1898	1969	MO4 C1
	ELLIE	1879/06	1879/09/30					C2M M
	ELLSWORTH F	1909	1948/12/08	MINA	BOARDWAY	1907	1933	CL1 C3
	ELLSWORTH F	1909	1948/12/28	DELLA	LaCLAIR	1920/03/01	1997/02/22	EL2 D1
	ELNORA MAE	1925/08/04		CLARENCE J SR	SMITH	1922/05/06	1981/05/02	EL2 F5
	ERNEST	1892/01/15	1976/06/25	DELIA	BUSHEY	1897/06/25	1983/07/28	EL2 D1
	ETHEL			FRANCIS E	HARVEY	1925/08/16	1997/08/08	CMC D
	FLORENCE			KENNETH K	WAITE	1919/03/04	1995/09/12	EL6 D
	FRANCES	1879	1930	TIMOTHY	DeCOSSE	1879		CL1 B3
	FRANK	1856	1947					CMF D3
	FRANK E	1900	1980	MARY	BERTHIAUME	1899	1980	MO4 D2

HEADSTONE INSCRIPTIONS								
SURNAME	FIRST NAME	BORN	DIED	SP'S FIRST NAME	SP'S SURNAME	BORN	DIED	CEM SEC
TROMBLEY	FRED H	1889/12/25	1970/04/04					EL2 C
	GERALD	1918/05/26	1918/11					MO4 C1
	GERALD J	1936		CHRISTINE C		1936		EL2 B
	HENRY N	1902/02/14	1971	GERTRUDE M	DUPREE	1911		MO4 D1
	HERBERT N	1935/03/08	1998/01/09	VERONICA R	SOUCIA	1934/07/27		EL3 2
	HERMAN J	1917/11/22	1955/01/06					EL2 D1
	HORACE			MARION	LaBOMBARD	1934	1965	EL2 F4
	HORACE			ALICE	RUBADO	1935/05/31	2001/05/29	EL2 F4
	HUBERT L	1925		GERTRUDE M	BECHARD	1928		CM1 B
	IRENE	1935		GERALD D	MILLER	1929/10/05	1999/02/10	CL1 A1
	IRENE M	1918	1985	HENRY W	BAKER	1911	1997	C25 A1
	ISABELLE	1900	1945	WILLIAM	MILLER	1897	1973	EL6 A
	JENNIE	1874	1916/08/04					MO4 A2
	JOHN			DELIA	PELKEY	1863	1902/04/21	EL6 A
	JOHN B	1868/08/25	1920	MARY E	CONNERS	1871	1953	AL5 C1
	JOSEPH P	1939/07/16	2001/03/28					EL2 D1
	JULIE ANN	1940/04/15	1999	GILLIS	GREEN			AL5 C1
	LAURIE A	1962		GLEN C	BULRISS	1956	1992	EL3 11
	LEILA	1912	1984	ALBERT J	GELINEAULT	1908	1957	CMP C3
	LEILA	1912	1984	WILFRED	CARTER	1908	1986	CMP C3
	LEONARD	1924/06/18	1945/03/04	DELLA	LaCLAIR	1920/03/01	1997/02/22	EL2 D1
	LEONARD H	1917	1939	CATHERINE	SUPERNAW	1921	1942	C24 B2
	LESTER A							EL2 F5
	LEWIS C	1880	1971	ETTIE	BRUNELL	1876	1930	C29 B1
	LORELY E	1941/04/19	1993/04/01		SECORE			EL5 C2
	LOUIS			DOROTHY	CLAUSEN	1912	2002	C29 A1
	MALENA	1906	1981	PATRICK W	WHALEN	1899	1973	EL2 F1
	MAMIE	1892	1985	GEORGE A	MILLER	1894	1972	EL2 D1
	MARGUERITE	1928/01/08		LEO H	FORRETT	1930/02/15		EL3 3
	MARIE			ONESIME	TRUDEAU	1910/10/08	1971/03/14	CM1 B
	MARIE T	1934/07/03		JAMES W	CAYEA	1934/01/09		EL3 12
	MARK J	1963/01/02	1963/04/19					CL1 A1
	MARY E	1924	1997	HAROLD E	CARTER	1924		AL5 C1
	MARY H	1917	1967	PAUL W	LEWIS	1913	1983	C21 C4
	MAURICE	1917/04/13	1921					MO4 C1
	MAURICE D	1930/10/27	1994/02/16	THERESA A	SENECAL	1932		CMB A1
	MEDRIC	1861	1932	LOUISE	DUBOIS	1867	1938	MO4 C1
	MELVIN S	1893	1953	LOUISE	MONETTE	1897	1968	EL2 D1
	MINNIE	1887/08/05	1919/08/11	MOSE N	RABIDEAU	1884/03/03	1949	MD4 B2
	NANCY	1944	1965	GARY J	McROBERTS	1940/02/23	1996/07/10	EL6 D
	NAPOLEON	1835/11/13	1891/02/15	FLAVIA	ASHLINE	1837	1916/05/28	AL5 C1
	ORVILLE	1916		NOELLA	TRUDEAU	1924	1998	CMC D
	PAULINE	1935		MORRIS E	ROBERTS	1933		CMC E1
	PETER	1866	1930					EL6 B
	PHILOMEN	1838	1925/03/01	THEOPHILUS	PATNODE	1832	1894/07/26	C25 F1
	RAYMOND	1928	1982	DOROTHY A	ABARE	1905	1968	C24 A1
	RICHARD C	1926/08/24		MARTHA C	LaVALLEY	1930/05/15	1992/06/23	EL2 F5
	RICHARD F JR	1954		LINDA L	PREVO	1954		EL3 11
	RICHARD H	1927/03/22	1998/12/31	ESTHER	MILLER	1927		EL5 C1
	RICHARD H	1936		JOANNE	PATTERSON	1937		EL3 13
RICHARD JR							EL2 F5	
RITA	1920		LEON	ROBERTS	1914	1987	CMB A1	
RONALD L	1933/02/24		JEANNETTE M	CASTINE	1946/10/13		CMP A3	
ROSE E	1928/10/03	1993/02/18	RAYMOND H	BLANCHARD	1923/06/16	1993/08/17	C21 D1	
ROSS P	1926/08/02		ANITA	DeCOSSE	1930/08/01		CL1 A1	
SAMUEL	1905	1957	IRENE E	LeCLAIR	1910	2004	EL2 B	
SANDRA A							EL2 F5	
T J	1894	1953					MO4 C1	
WALTER	1957		PATTI A	LaBOMBARD	1962/05/16	1994/04/30	EL3 11	
WAYNE R							EL2 F5	
WILLIAM B			AMELIA	POLAND	1844/02	1883/07/26	C2M M	
WILMER E	1920	1939					EL2 A	
TROMBLY	ADELINE	1822	1860/11/01	JOHN B	ROBART			C2M M
	ADELINE	1838	1924	W HARRISON	FITCH	1836	1898	C29 B3
	ADLINE	1855	1872/09/26					C2M M
	ALMA	1899	1921					CL1 A3
	ALMA	1921/12/25		E SARTO	GIROUX	1921/06/01	1980/12/10	C25 A1
	ALMA N	1889	1955	CHARLES W	SEAMANS	1891	1983	PTD M2
	AMELIA	1876	1954	JOHN B	DUBY	1872	1922/09/11	C26 B4
	ANDREW	1852	1924	ELVIRA	SEYMOUR	1857		EL2 B
	ANTHONY	1804	1876/07/29	ELMIRA	REYNOLDS	1810	1886	C29 B3

HEADSTONE INSCRIPTIONS								
SURNAME	FIRST NAME	BORN	DIED	SP'S FIRST NAME	SP'S SURNAME	BORN	DIED	CEM SEC
TROMBLY	ARNOLD C	1924		AGNES M	PARKER	1916	1984	C24 C2
	AUDREY A	1916		JOSEPH D	WILFORD	1908	1984	C24 A1
	AUDREY L	1923		DWAYNE L	TRAYNOR	1925	1987	C25 B2
	BEULAH		1908/12/28	NORMAN	DONIVAN		1938/12/06	C25 D2
	BRUNO L			APOLINE	LAMOUREUX	1792	1871/01/21	C2M M
	CATHERINE M	1854	1934					EL2 F1
	CECILIA	1904	1913					CL1 A3
	CECILIA A	1936/08/08		LEE V	POUPORE	1937/01/02	1997/03/06	CL1 C3
	CELENA	1856/12/28	1932/12/21	ANTOINE	POLAND	1849/12/27	1936/06/19	CM1 A
	CHARLES JR	1856/06/27	1924	FLORENCE L	WOOL	1860/06	1886/04/08	C29 B1
	CLARENCE H JR	1947	1947					C24 B2
	CLARENCE H	1911	1977/11/24	EVELYN E	DUCHARME	1913	1939	C24 B2
	CLARENCE H	1911	1977/11/24	ANNA	TRUDEAU	1919/05/25	1999/08/24	C24 B2
	CLARENCE J	1934/12/05	1991/11/30	AUDREY M	TROMBLEY	1940/05/29		CL1 C3
	CLAYTON	1904	1954					MO4 D1
	CLEVICE T	1919	1989	MARY	GRIFFIN	1919	1994	C24 A2
	CORA M	1895/10/02	1896/01/25					C25 D2
	DAYLORD R	1926		DORIS	ROBERTS	1932		MO5 B2
	DELLA	1851	1942					C2M M
	DOMINICK	1866	1921/08/18	MARY	DeCOSSE	1868	1947	CL1 B3
	DONALD E	1922/10/03	1953/05/10					MO5 C2
	DONALD J	1925	1933					EL2 F1
	DONNA SUSAN	1939/10/18	1995/03/03					C29 A2
	DORA	1893	1985	EDWARD L	VASSAR	1884	1965	C26 A2
	DUDLEY SCOTT	1909	1972	DOROTHY	SPELMAN	1917/08/25	2003/06/09	C29 A2
	EDGAR	1859	1933	CARRIE L	WILCOX	1860/05/11	1910/12/18	PTD M2
	EDMOND	1868	1924/05/27	JENNIE	ROBERT	1874	1916/08/04	MO4 B2
	EDWARD	1810/10	1869/02/24	ELEONORE	ROBERGE			C2M M
	EDWARD	1810	1883/08/28					C2M M
	EDWARD T			ELIZA	NEVEU			C2M M
	EDWARD V	1845	1916					CM6 A1
	EDWARD W	1865/10/21	1935/07/11	MARGARET G	CONNERS	1874/11/03	1908/09/04	AL5 B1
	ELIZA	1838/01/15	1883/11/14	BARTMA	DRAGON	1833/05/01	1909/10/17	C26 B4
	ERMA E	1921/12/04	1948/01/26					EL2 F1
	ERVING C	1925	1980	VERONICA C	PATNODE	1927	1989	AL5 D2
	EVA	1862	1937	PAUL	GORDON	1858	1934	C29 C1
	EVERETT	1884	1932					PTD M2
	FELIX J	1903	1944	STELLA L	DeCOSSE	1908	1987	CL1 A3
	FERN I	1899	1983	PERCY P	AUSTIN	1892	1973	PTD M2
	FLOYD I	1913/07/04	1985/05/23					C26 A1
	FRANK	1878	1966	DELIA		1880	1906/07/01	C26 B4
	FRANK F	1878	1966	HARRIET	FISHER	1888	1987	MO5 C2
	GEORGE			MARY	KING			C2M M
	GEORGE H	1871	1938	FANNY	DAVIS	1881	1964	CM6 C3
	GERALD C	1938	1962					C24 B2
	GERALD J	1935/08/12	1988/01/14					C24 B2
	HARRIET	1846	1922/05/04	GEORGE F	ANDERSON			C2M M
	HARRIET	1846	1922/03/04	LEWIS	ANDERSON	1847/06	1908/05/20	C2M M
	HAZEL M	1911	1992	VIRGIL E	BRUNELL	1906	1997	C25 F1
	HERBERT A	1870	1938	MARY L	McDONOUGH	1871	1966	CM6 C3
	HERSEY T	1914		ELEANOR M	REID	1921		C25 B2
	ISAAC	1881/07/25	1957/06/01	JOSIE	DUBY	1884/05/05	1910/02/12	C26 B4
	JANET	1846	1913/07/22	VICTOR	DUMONT	1831	1910/03/19	CM1 A
	JEROME	1815	1875/01/04					C2M M
	JOHN A	1887	1981	WINIFRED L	RYAN	1890	1972	EL2 F1
	JOHN B	1833/03/22	1844/12/27					C2M M
	JOHN B			JANE	MARNEY	1822	1860/11/01	C2M M
	JOHN B	1875	1971	JENNIE M	DUMINIE	1875	1934	MO4 D1
	JOHN MORTIMER	1846/09/06	1852/01/29					C2A M
	JOHN N	1897	1968/12	MARGUERITE	O'CONNOR	1904/10/29	1999/03/06	EL2 F2
	JOSEPH	1857/09/23		MARIA	CARTER	1869/03/02		EL6 B
	JOSEPH	1872	1934	ONISIME	DeCOSSE	1872	1922	CL1 A3
	JOSEPH G	1899	1956	DELIA	HEBERT	1900	1967	CMC E2
	JOSEPHINE	1809	1891/05/09	UZEB	BOCAR	1809	1888/01/04	C2M M
	JUDSON	1858	1928	JOSEPHINE	ASHLINE	1856	1941	C24 A1
	JULIA	1818/09/25	1833/07/02					C2M M
	JULIA	1827	1852/05/15	JOSEPH	BAKER			C2M M
	JULIA	1843/06/18	1913/07/21	GILBERT	LaPOINT	1837/07/02	1913/04/29	C26 B2
	LAURA	1902	1988	JOSEPH W	MILLER	1898	1972	CL1 B3
	LAWRENCE W	1820	1905/10/30	HARRIET	ROBERGE	1830	1888/11/15	C2M M

SURNAME	FIRST NAME	HEADSTONE INSCRIPTIONS						CEM SEC
		BORN	DIED	SP'S FIRST NAME	SP'S SURNAME	BORN	DIED	
TROMBLY	LEANDER	1864	1930/05/05	OLEVINE	LeFEBVRE	1874	1913	CMB B1
	LEANDER	1864	1930/05/05	MARY JANE	DUVERNAY	1863	1891/09/16	CMB B1
	LEEWARD J	1903	1933					CZ6 B4
	LEO E	1898	1969					AL5 B1
	LEO E	1936						CZ4 C1
	LEO V	1910	1998	BEATRICE	ROCK	1916		CZ4 C1
	LEON	1890	1981	RUTH	FIFIELD	1894	1993	CMC D
	LEON A	1883	1963	MARTHA	MOUSSEAU	1883	1963	CZ4 A2
	LEON J	1936						CZ4 C1
	LEWIS	1778/10	1870/09/10	VICTORY	MARNEY	1786	1868/11/15	CZM M
	LEWIS	1814	1882/03/23	LUCY	GAGNON	1817	1896/06/03	CZ6 B3
	LEWIS	1846	1907/01/15	KITTY J	LUCK	1851/02	1875/01/23	CZ1 B2
	LEWIS	1846	1907/01/15	MARY	DEYO	1854	1929	CZ6 B4
	LILLIAN	1871	1952	ROBERT E	VASSAR	1869	1955	CZ6 B4
	LILLIAN J	1894	1975		MOORE			CZ4 A1
	LOUANNE J	1953/11/04	2003/10/17	GARY	DRAGOON			MO5
	LOUIS DALE	1911	1987					CZ6 A1
	LOUIS M	1810	1896/12/23	ALMEDA E	SCOTT	1819	1884/10/13	CZ9 C1
	LOUSETTE	1819/05	1879/01/08	JOSEPH	MAHUE			CZM M
	LOWELLA M	1904	1985					CZ6 B4
	LUCY	1888	1964	CHARLES M	BLOW	1882	1949	CZ6 A4
	MARGUERITE	1942	1975		RICARD			EL2 F2
	MARIA M	1832	1905/10/20	ABRAHAM	GILBERT	1820	1901/04/17	CZM M
	MARIE	1939	1964	DOUGLAS H	BRUETTE	1931	1987	CZ4 B2
	MARTHA	1921/11/14	2001/12/31	CHARLES E	PINSONNEAULT	1924		CMC E2
	MARY	1809/09	1903/08/27	PETER	ROBARGE	1809/03	1892/09/18	CZM M
	MARY	1870/04/30	1883/03/10					EL6 B
	MARY	1948	1948					CZ4 A2
	MARY E	1880/06	1880/07/07					CZM M
	MARY E	1894	1971	FRANCIS	McARDLE	1896	1972	AL5 C1
	MARY I	1849	1868/08/02					CZ9 B3
	MARY J	1885	1925	HENRY E SR	BOILARD	1883	1948	CMC B
	MAYNARD E	1910	1996	ELLA	POMBRIO	1916	1974	CZ6 A2
	MAYNARD E	1910	1996	WANDA	BARKER			CZ6 A2
	MELISSA	1846/06	1878/01/20	LEWIS	ANDERSON	1826/01/20	1908/05/20	CZM M
	MERTON L	1912	1980	RUTH E	COOTWARE	1913		CZ4 B2
	MICHAEL	1959	1988					CZ5 B2
	NELSON	1879/09	1913/05/06					CL1 C1
	NEWMAN	1916	1987	WILMA	COOLIDGE	1919		EL5 C2
	NICHOLAS A	1980/05/23	1999/07/25					CZ4 C2
	NORMA	1927	1964	BERNARD R	OLIVER	1931		CZ4 A2
	ODELIA	1848	1907	JULIUS	POUPORE	1845	1921	CL1 C2
	PETER	1869/09	1882/02/19					CZM M
	PETER	1871	1959					CZ6 A4
	PETER							CZ6 B3
	PETER N	1855/04/22	1904/08/05	JULIA	LUSSIER	1862	1936	CZ9 C3
	PHEBA	1843/09/12		OLIVER	YOUNG	1825/06/29	1910/11/21	CZ6 B1
	PHYLLIS	1950		LOUIS BRIAN	RECOR	1947		CZ5 D1
	REBECCA							AL5 B1
	RICHARD A	1912/11/13	1990/11/29	IRENE	COOK	1913		CM6 C3
RICHARD L	1926		BERNADETTE	BOULERICE	1931	1990	CZ4 C2	
RITA	1926/07/05		CLARENCE J	FESSETTE	1922/10/12	1998/08/11	CZ5 B2	
ROBERTA L	1962/12/24		JAMES R	McCARTHY	1961/10/30		CZ4 C2	
ROSE D	1897/10/08	1986					MO4 B2	
ROY J	1907	1976	MILDRED	BRODERICK	1909	1976	CZ5 A1	
STEVEN W	1954	1955					MO5 C2	
THEOPHILIUS	1832/02/05	1897/04/06	JULIA	BEUCAIRE	1831	1860/09/11	CZM M	
TILLIE	1884	1943					CZ6 B4	
TRIFFLIE	1901	1983	LAURA	GAGNIER	1908	2003	CMB A1	
VERONICA	1896/03/16	1962		O'NEILL			AL5 B1	
VICTORIA	1884	1968	CAMILLE	BRAULT	1878	1958	CZ5 D2	
VIRGIL E	1919		HELEN J	NEVERETT	1923	1959	CZ4 B2	
VIVIAN	1919		GERALD JOSEPH	BILLOW	1917/09/13	1978/02/23	EL2 D2	
WILBUR	1884	1949	RILLIE	POMBRIO	1889	1959	CZ5 B1	
WILLIAM	1815	1892/07/31	LOUISA	SEGUIN	1822	1914	CMB B1	
WILLIAM	1826/02/17	1843/12/24					CZM M	
WINFIELD S	1860	1941	MARY L	LAWARE	1876	1921	CZ9 C1	
WINIFRED	1923		RAYMOND	BECHARD	1917	1967	CMC E2	
TROVILLE	JOSEPH	1846	1930/11/09	JULIA	BORDE	1857/12/01	1880/04/20	CMP C1
	LOTTIE	1879	1960	HENRY	SEGUIN	1879	1958	CMP C1

HEADSTONE INSCRIPTIONS

SURNAME	FIRST NAME	BORN	DIED	SP'S FIRST NAME	SP'S SURNAME	BORN	DIED	CEM SEC
TROW	JAMES F	1927		ANNA G	FILION	1931		CMC E1
TROWBRIDGE	EDWIN E	1856	1928	THEODA	STEVENSON	1860	1933	MO2 D3
TRUDEAU	AIME	1908	1923					CM1 B
	ANNA	1883	1958	E ALLEN	BEAUBRIAND	1885/06/02	1958/11/30	AL5 D1
	ANNA	1919/05/25	1999/08/24	CLARENCE H	TROMBLY	1911	1977/11/24	C24 B2
	BERTHA	1907		MAURICE A	PHANEUF	1906	1977	CMC E1
	CAROL C	1924/12/25		CARL R	CASTINE	1922/03/25		CMB A1
	CECILIA M	1905/10/30	2002/11/25					AL5 D1
	CONSTANCE			CLARENCE G	STONE	1936/06/06	1994/06/02	AL5 B2
	ELIZABETH	1876	1967	LOUIS A	RECORE	1878	1953	CL1 A1
	HENRI	1878	1972	ROSINA	BOUCHARD	1881	1933	CM1 B
	JANE	1912		ARTHUR J	BARCOMB	1909	1989	MO4 D3
	LILLIAN	1898	1978	PETER	GARDNER	1887	1964	AL5 A
	LOUISE	1854/04/05	1918/11/26	JOHN	RECOR	1847/05/06	1917/04/26	C25 D1
	LUCY	1856	1935	PETER	GONYO	1855	1911	C25 D2
	MARIE A	1901/09/01	1981/03/07	WALTER J	SMART	1894/10/14	1974/05/18	AL5 D1
	MARY			EUGENE L	TETREAULT	1944/05/02	2001/07/29	C25 C1
	MELVINA	1871	1933	JOSEPH	JENNETTE	1859	1934	CM1 B
	MINNIE	1839	1910/07/03	NELSON	BOUGWAIR			EL6 B
	NOELLA	1924	1998	ORVILLE	TROMBLEY	1916		CMC D
	NORMAN S	1869	1944	ADELE	LASHWAY	1875	1953	AL5 D1
	ODEEMA	1825	1896/12/20	FRANCIS	GILBERT	1817	1892/07/01	C29 B2
	ONESIME	1910/10/08	1971/03/14	MARIE	TROMBLEY			CM1 B
	PAMELA J	1953		EUGENE	BOULERICE	1949		EL3 13
	RITA R	1918	1958	OSCAR F	BECHARD	1915	1968	CM1 B
	VIOLA ROSE	1943	1943					CM1 B
	YVONNE A	1904	1985	WILLIAM	LYMAN			CM1 B
TRUDELL	BARBARA A	1929	1930					AL5 C1
	DELLA	1889	1983		NICHOLS			EL2 D2
	ETHEL MAY	1897	1960	ARTHUR	PEARL			C29 D1
	FLORENCE	1910	1979	ROY G	STONE	1909	1977	AL5 B2
	FRANK H	1888	1949	VINA F	AVERILL	1892	1947	AL5 C1
	GARFIELD H	1917	1937					AL5 C1
	GERALD F	1913	1984	GERALDINE E	VASSAR	1914		C26 A2
	JULIA	1875	1949	FRANK	MILLER	1860	1933	EL6 A
	ZOA	1890/02/05	1978/11	FRANK	GOKEY	1883	1941	CL1 C2
TRUDELE	ELNER	1837/06/09	1914/08/29	JOHN	RUFANGE	1839/03/19	1929/01/11	CL1 A3
TRUDO	AIMEE	1883	1968	CHARLES H	GARDNER	1882	1961	AL5 B2
	AMY	1968		CHAD	BOULRICE			AL5 D2
	ARMOND J	1933/10/06	1999/06/04	JANIFER G	MACEY	1934	1992/05/03	AL5 D2
	ARMOND J	1933/10/06	1999/06/04	JANN	PATNODE	1934/07/22		AL5 D2
	ARTHUR E SR	1911/03/30	1985/01/07	ELSIE	HAYES	1922/10/24	1998/02/28	AL5 D2
	CALISTIE	1877	1929	GEORGE	SMART	1874	1953	AL5 D1
	CARLTON	1939						AL5 D2
	CAROLINE	1848/03/20	1913/06/19	EMILE B	DOUGLASS	1845/12/04	1907/06/25	AL3 B2
	CHARLES	1876	1949	CORA	WOOD	1882	1923	AL5 C1
	CONNIE T	1942		DONALD R	BROWN	1941		AL5 B1
	DONALD K	1918/05/26	1993/10/18	EDNA	HAYES	1926		AL5 D2
	DONALD K JR	1951	1970					AL5 D2
	EDWARD			JOSETTE	LONGTOE	1811	1893/02/06	EL6 B
	ELIZABETH JANE	1938						AL5 D2
	JOHN BURBIGE	1843/07/22	1917	MARY LOUISE	LaFRENIERE	1847	1924	AL5 B1
	LINA E	1871	1952	ELRIC	PARROTTE	1856	1930	AL5 D1
	MARJORIE E	1894	1977					AL5 C1
	MELISSA	1836/07/30	1908/05/12	THOMAS	BARNABY	1836/01/22		C21 B4
	PETER	1880	1945					AL5 C1
	PETER J	1909	1940	ALETHA	BELAIR	1913/04/17	1998/06/26	AL5 D2
	SAM	1879	1958	MARY	LASHWAY	1894	1943	AL5 D2
	SAM	1879	1958	LINA	LASHWAY	1882	1950	AL5 D2
	SCOTT	1959		KATHY				AL5 D2
	SHANE	1972		LAURA				AL5 D2
	SIMEON	1841/02/06	1916/01/31	MARY	CROSS	1848/08/10	1934/08/20	C21 B4
	SUSAN	1961		TROY	DUPREY			AL5 D2
	WANDA J	1947/07/24						AL5 D1
	WARREN J	1915	1965	MARGARET L		1919		AL5 B1
	WILLIAM	1855/11/17	1919	LIZZIE	GARDNER	1858	1921	AL5 C1
	WILLIAM M	1908/01/20	1988/07/31	GLADYS M	PERYEA	1917/02/20		AL5 D1
TRUE	ELIZABETH	1829	1856/09/06					CM7 M
	HUNT	1947/05/21		YVONNE A	WILLETTE	1949/06/22		EL3 4
	ISAAC	1791/08	1885/12/09	ANN		1792	1854/09/19	CM7 M

HEADSTONE INSCRIPTIONS

SURNAME	FIRST NAME	BORN	DIED	SP'S FIRST NAME	SP'S SURNAME	BORN	DIED	CEM SEC
TRUE	JOHN	1820/01	1850/04/27					CM7 M
	THELMA V	1905/05/24	1995/08/10	HALTON THOMAS	KENNEDY	1900	1980	CM6 A2
TRUESDEL	WINFRED PORTER	1880	1939	EDITH	GETTYS	1883	1970	CM3 A2
TRUESDELL	EUGENE A	1873	1925	ELLA F		1868	1921	PTD M1
TRUNKYER	MARGARET	1835	1915/04/08					BEC R2
TRYON	ABEL B	1797	1886/04/08	SARAH ANN		1805	1853/11/06	BE3 M4
	ABEL B	1797	1886/03/09	ESTER ANN		1797/02	1877/10/08	EL7 D3
	ANDREW J	1827/08/29	1890/10/16	ELIZABETH C	DOTY	1829/12/08	1898/05/31	C21 C2
	IDA F	1862/07/31	1878/08/07					C21 C2
TSUDA	ROBERT R	1916	1986	MARGARET T	TABEI	1921		EL3 2
TUBBS	LEONARD	1813	1877	ELEANOR W	MCALLISTER	1815	1846/05/01	MO3 B3
TUCKER	BERTIE MELVIN	1888/06/30	1892/04/06					EL1 D
	BERTRAM MELVIN	1868/02/14	1927/07/19	IDA MAY	ROCK			EL1 D
	EZRA	1870	1889/11/06					EL8 M
TUFT	MARGARET	1848	1934	MOSES	GARRAND	1854	1931	MO2 B2
TULIP	CALISTA	1853	1920	JAMES	OBRIEN	1867		C24 B1
	CARRIE	1869	1960					CMP C3
	DAVID	1854/01/30	1935/04/20	JULIA M	KING	1860/06/03	1923/12/11	C24 B1
	ELMER	1866	1936	CARRIE	LAWARE	1869	1945	C21 B2
	HENRY	1830/02/25	1892/03/27	AURILLA	STONE	1833/02/11	1924/06/10	C21 B2
	JENNIE	1815	1896/04/20					BEC R9
	VIOLA M	1887	1975					C24 B1
	MARY J	1874/07/31	1876/01/10					C26 B3
TULLEY	HELEN	1894	1969	ALPHONZO T	GARRAND	1895/04/19	1959/11/06	MO5 C2
TURCOTT	PETER	1824	1903	MARCELINE	DUVARNEY	1823	1889	EL6 B
	SARAH	1859	1948	HENRY	SANTOSE	1858	1892	EL6 B
TURCOTTE	ANGELINE	1823	1912/03	FRANK	CAYER	1825	1913	CMC D
	JULIUS J			REGINA M	LOVEJOY	1940	1977	C26 B4
TURGEON	HONORIUS A	1886/04/01	1888/11/01					CM1 A
	MELANISE M	1873	1971	PETER D	LeBLANC	1874	1945	C24 A2
	ZEPHERINE M	1870/04/18	1888/07/15					CM1 A
TURNBULL	BARBARA ANN		4 MONTHS					MO7 M
	CLARA M	1870	1956	GEORGE L	WALKER	1868	1942	MO7 M
	ESTHER	1902	1983	ROY C	PORTER	1903	1984	MO2 A2
	OWEN W	1928	1928					MO7 M
	ROBERT W	1879	1956					MO7 M
	THOMAS	1843/05/31	1935/06/09	ELIZABETH	CATMAN	1841/09/30	1902/11/05	MO7 M
	THOMAS	1875						MO7 M
	VIVIAN L	1933	1935					MO7 M
TURNER	DONALD F	1917	1998	RITA	BADGER	1921	1974	CM1 B
	DUANE A	1932/11/08	1989/03/05	ALICE H	RIVERS	1931	2001	C25 A1
	ELIZABETH	1902	1989	ROY I	BLAKE	1900	1988	C21 D1
	EMILY	1867	1900					CMP C3
	FRANK J	1895	1964	JESSIE M	RATTA	1896	1974	CM1 B
	HARRIET E	1877/08/13	1877/08/25					CM6 B1
	HARRY C	1877/08/13	1877/08/27					CM6 B1
	JOHN B	1872/02/15	1959/04/29					CM6 B1
	JOSEPH	1869	1875/01/14					C25 E2
	JOSEPH W	1868/05/10	1928/09/03	ELIZABETH		1868/05/02	1948/08/23	CM6 B1
	LAWRENCE J	1888	1955	MARGARET E	CASSAN	1889	1960	CMP C3
	MATHIAS GUY	1853/07/08	1854/01/31					CM6 C1
	NETTIE E	1882		LESTER	McALOON	1877	1945	AL5 B1
	RAYMOND L	1915/02/13	1972/09/17	HELEN E	CORDICK	1917/07/11	2000/08/16	CMP C3
	ROBERT A	1874/10/10	1874/11/22					CM6 B1
	WILLIAM	1835/06/10	1895/04/10	RACHEL	CRAIG	1841/03/21	1915/10/20	CM6 B1
	WILLIAM FRANCIS	1923/02/18	1982/07/20	LEONA	ST HILAIRE	1915	1993	CMP A3
TURRELL	AMY	1866	1887/01/16		PARKER			MO3 B2
	JOHN N	1830	1911/01/19	JANE	DUDLEY	1825	1900/11/11	MO3 B2
	MOSES	1857	1861/08/23					MO3 B2
TUSA	JENNIE	1890	1968	FRED S	LAVIGNE	1887	1984	C24 B1
TUTTLE	CHARLOTTE	1832	1890/08/03					BEC R11
TWITCHELL	GRACE	1885/12/05	1968/12/31	GEORGE BATEMAN	THOMPSON	1864/10/21	1937/08/06	CM3 B
TYLER	FLOYD H	1894	1963	AVIS LEAH	SKIFF	1894	1975	C21 D1
	HARRISON L	1917/01/01	1981/08/16	DORA	REYNOLDS	1918/12/18		C21 A2
	JANICE ANN	1943/09/14	1943/09/14					C21 A2
	OWEN E	1924/08/01	1973/01/21	MILDRED	RECOR	1923/02/05		C21 D1
	WILLIS	1914	1981	GERTRUDE	DAME	1904	1989	C26 A3
TYNAN	FRANCES	1839	1914/02	STEVEN	LAVENTURE	1832	1890/03/19	CMB B1
TYNDALL	ETHEL M	1894	1982	ARTHUR G	BROTHERS	1893	1969	CM6 C2
TYRELL	GLEN F	1896	1980	MAE	CAMERON	1899	1967	MO2 C2

HEADSTONE INSCRIPTIONS

SURNAME	FIRST NAME	BORN	DIED	SP'S FIRST NAME	SP'S SURNAME	BORN	DIED	CEM	SEC
TYRELL	GLEN F	1896	1980	LURA	CAIRNS	1898	1984	MO2	C2
	GORDON	1925	1926					MO2	C2
	HENRY J	1894	1912					MO2	C2
	JAMES	1855	1930	TURZAH	EVANS	1866	1938	MO2	C2
	JAMES W			MARION M	FARBER	1920/06/22	1998/09/10	CZ1	A2
	MARSHALL	1924	1924					MO2	C2
	MILO E	1882	1930					MO2	C2
	RUTH	1921	1921					MO2	C2
	SHIRLEY RUTH	1938	1955					MO2	C2
TIMOTHY J	1960/07/07	1960/07/07						CZ1	A2
ULLOCK	JOSEPHINE M	1888	1962	DILTON A	CLARK	1900	1967	CZ9	A1
	K RAE	1876/06/06	1948/05/03	G BEN	WILSON	1874	1956	CZ9	A1
UNDERHILL	JEAN A	1930/05/04	1987/02/21	DOUGLAS P	JENNETT	1925/05/31	1995/04/23	EL3	20
	LETITIA	1788/07/06	1828/03/10	ALLEN R	MOORE	1778/04/25		CM3	B
UNDERWOOD	WILLIAM B	1793	1865/12/15	JANE ANN	SULLIVAN	1809	1836/11/18	CM3	B
	WILLIAM B	1793	1865/12/15	MARY	SULLIVAN	1825	1850/04/02	CM3	B
	BETTY J	1950/02/23		GARY M	DRAGOODN	1947/01/10		EL3	20
	CLIFFORD H	1918/10/14	1993/10/28	BERTHA M	BRASSARD	1923/02/12		EL3	20
	GARY W	1951/04/30		PATRICIA M	POIRIER	1954/11/06		EL3	20
	HAROLD	1922	1984	MYRTLE	WEIR	1922	1979	MO2	D2
	HAROLD	1922	1984	MADLIN	LaFOUNTAIN			MO2	D2
	HOWARD J	1912	1991	DOROTHY	SCRIVER	1917		MO1	B3
	KATE	1875	1915	WALTER WILSON	GRAVES			CM3	A2
	MAE	1920/06/28	1987/02/05	HERBERT H	DROWN	1904/06/29	1993/01/04	EL3	20
UPTON	OLGA	1915	1977	O'DELL	COLLINS	1904	1998	EL7	B2
	RAYMOND			ANNA C	FOUNTAIN	1893	1969	EL7	C2
	ALBERT S	1840	1916	FRANCES L	GONYA	1858	1923	BE6	M2
	ALONZO D	1857	1928	CLARA M	JOHNSTON	1867	1955	MO2	C2
	DAISY							MO2	C1
	EDWARD			SYDNEY	SERVICE	1792	1875/05/31	BE3	M4
	EDWARD							MO2	C1
	EDWARD	1893	1969	ROSE	LaPINE	1891	1979	MO2	C3
	ELDEN	1925/02/06	1997/10/20	GLORIA J	GOKEY	1923		MO2	A2
	ELLENOR	1830	1835/07/13					MO3	A3
	HARRY J	1871	1940	MAY	LINDALL			MO2	C1
	HARRY J	1871	1940	LOUISA	LaFLOUR	1878	1968	MO2	C1
	HELLEN G	1924						BE6	M3
	JOHN CARPENTER							MO2	C1
	JUNE	1933/06/04						CM6	C4
KATHERINE	1879	1963					BE6	M3	
LAURA ANN	1853/09/18	1854/07/14					BE3	M4	
LAWRENCE P	1927/09/05	1994/05/05					MO2	B2	
MATTIE	1876/06	1894/10/11					BE6	M2	
OAKLEY D	1900/10/25	1995/06/15	BERTHA	WRAY	1897/03/12	1991/11/26	MO2	C2	
RAYMOND E	1927	1985	ANNA L	GOKEY	1931		MO2	A2	
RICHARD							MO2	C1	
RICHARD P	1848	1921	MARY J	CARPENTER	1850	1920	MO2	C1	
SARAH ANN							BE3	M4	
STELLA	1892	1977	ALBERT A	HAGAR	1891	1988	CZ9	A2	
SUSAN C							MO2	C1	
SUSAN MAY	1893	1930	ERNEST L	WELLS	1891	1955	CZ1	C1	
TITUS P	1900	1947	FRANCES M	GREW	1894	1979	MO2	B2	
URQUHART	CHRISTIE	1857	1922	EDWIN	DANN	1854	1905	CM6	A1
VACHEREAU	ALFRED	1846/02/13	1926/03/27	MELINA M	HAMLIN	1856/12/25		MO5	B2
	EMMA	1876	1923	JOSEPH	BABBIE	1875	1964	MO5	B2
	EUSEBE	1852/10/16	1923/04	PHILOMENE	GUINDON	1860	1931	CMB	B1
	NOAH			EMMA	PINSONNAULT	1866/03	1885/01/05	MO4	B2
VAIL	SAMUEL	1885/03/01	1893/01/26					CMB	B1
	[SON]	1870/09/10	1870/09/13					CM6	B2
	ALFORD			ALLICE	MARSH	1846/10	1873/03	AL3	B1
	ALFORD			LILLIS	MARSH	1855/10	1876/12	AL3	B1
	ERASTUS			LUCY	BAKER	1825	1856/12/25	AL3	B1
	JENNIE	1856	1929	FRED	PRARIA	1854	1936	CZ1	A1
	JOHN	1833/01/25	1880/10/14					CM6	B2
	NELLIE E	1853/05/09	1859/12/28					CM6	B2
	T MacDONOUGH	1889/04/04	1889/08/01					CM6	B2
	VAILLANCOURT	RAYMOND	1897	1980	MARLENE	LaROCK			CL1
VAINCOURT	MILDRED M	1906/04/20	1996/03/18	FRED J	PATNODE	1890	1984	CL1	B1
	ROBERT	1868	1946	EMMA	MATTHEWS	1874	1961	CL1	B1
VALANAY	ROSANNA	1829/07/15	1916	WILLIAM	GILLAND	1832/05/10	1921	MO4	D1

HEADSTONE INSCRIPTIONS

SURNAME	FIRST NAME	BORN	DIED	SP'S FIRST NAME	SP'S SURNAME	BORN	DIED	CEM SEC
VALENTINE	ADELATDE J	1849	1904/04/05	M J	WOOL	1837	1919/12/24	CZ9 B2
	ALBEN M	1894	1954					CM6 B2
	ALBERT O	1867	1937	LILLIAN	FITCH	1865	1941	CM6 B2
	CRAMER	1810	1866/10/17	MARY ANN		1824	1884/08/07	CZE M
	CRAMER	1810	1866/10/17	POLLY		1809	1842/06/02	CZE M
	DELILAH	1834/06/02	1861/04/12	ISAAC JR	HONSINGER			CMW M
	ETHAN A	1844	1909/06/28	SUSAN A	LEWIS	1853	1928/02/04	CM6 A1
	JAMES	1796	1878/10/10					CMS M
	JAMES		1858/01/23					CZE M
	JENNIE S	1858	1935	W FLACK	HILL	1865/12/01	1918/12/05	CM6 B1
	LETTIE	1848	1923/02/02	OLIVER	WILEY	1831	1895/01/27	CM6 C2
	MARTHA V	1859	1884/07/17					CMS M
	MARY	1834/03/02	1896/06/29	WILLIAM	FLACK	1830/03/27	1910/05/16	CM6 B1
	MATILDA	1832	1906/02/24	HORACE	DAVENPORT			CZE M
	MELVIN C	1845/06	1868/03/01					CMS M
	PAMELIA E	1838/10	1897/03/23	WOLFRED	MOOERS	1842/05/22	1925/01/16	CZE M
	PHILO			ELIZA	ASHLINE	1844	1871/06/15	CMW M
	WILLIAM H			ALVIRA		1833/06/15	1855/06/10	CM4 M
	VALENZ	FLORA F	1917/03/17	1917/03/20				
VALENZE	ADOLPHE	1912/02/13	1998/12/28	MARION	BIALOBZESKY	1920	1968	CMP B3
	AMERICO	1913/03/20	1988					CMP B3
	CLAUDE	1916/03/17	1950/11/10					CMP B3
	ERNEST HENRY	1920/08/28						CMP B3
	LOUIS PHILIP JR	1918/06/10	1975					CMP B3
	LUCILLE THERESA	1915/01/13			LANAHAN			CMP B3
	MARIE ANN	1910/08/28		GEORGE F	BISSELL	1904	1976	CMP B3
	VICTOR LLOYD	1925/02/10	1982/08/26	MARILYN	CLARK			CMP B3
	VICTOR LLOYD SR	1882/12/28	1953/03/21	ASSUNTA	CASALI	1890/08/15	1953/03/16	CMP B3
	WILLIAM	1922/12/10	1986	ORVA M	CLARK	1923		CMP B3
VALLEE	ARTHUR G	1897	1972	JEANE	RELATION	1893	1969	CZ5 B1
	ARTHUR G	1897	1972	CLARA	NERGER			CZ5 B1
	CLARA INTE	1838	1906/10/25	DELPHICE	MISSEC	1844	1917/07/29	EL6 B
VALLEY	FRANCOIS			ADEALIDE	BOURDON	1811/05	1870/11/04	EL6 B
	HENRY	1885	1965	LILLIAN	ROCK	1892	1968	EL6 D
	HOMER	1927	1985					EL6 D
	LENA	1847	1909/07/21	LOUIS	GENDRON	1804	1897/11/21	EL6 A
	LEONA	1913/09/05	2000/10/10		KEDDY			EL2 F5
	LEONA	1913/09/05	2000/10/10		SOTTONG			EL2 F5
	MARIE C	1925/04/24	2003	CLARENCE C	LaFRENIERE	1919/09/24	1992/02/03	EL3 7
	MERILDA	1919/02/28	1999/04/27	THOMAS	ROSSELLI			EL7 A3
	MERILDA	1919/02/28	1999/04/27	ARTHUR WHITE	SHEA	1916	1996/12/03	EL7 A3
	MERILDA	1919/02/28	1999/04/27	VINCENT	PAUL			EL7 A3
	OLISTED	1852	1920/12/30	PHILEMON		1852	1891/06/02	CL1 B2
	PAULINE	1925	1976	GERALD F	DOUGLAS	1923	1984	EL2 F5
	TERESA M	1929/09/28			SUPERNAW			EL3 6
VALLID	TEATES	1811	1879/03/16	BARTMA	DRAGON	1806	1887/03/17	CZ6 B3
VALLIERES	PAUL	1927/01/09	1998/06/27	PAULINE	LaSALLE	1926	1984	CMC E1
VALOIS	MARY A	1900/01/26	1994/03/27	WILLIAM F	MILLER	1900	1975	CMP A1
Van HORNE	ABRAM T	1883	1962	FLORENCE	RUTHERFORD	1883	1944	CZ9 A1
VanACKER	HENRY C	1909	1972	MARION V	CARPENTER	1907	1985	CMP B3
VanARAMAN	JOHN			TAMAR		1774	1825/07/24	BE3 M3
VanARMAN	A JOY	1936	1990		MYLER			EL7 A4
	BERNICE							EL1 B
	CORA M	1874/07/28	1946/01/08	DELBERT S	GILES	1863/06/30	1941/03/03	EL5 B3
	DAVID ALBURTUS	1859	1879/12/27					EL1 D
	DELBERT H	1880	1963	ETTA M	OLIVER	1883	1973	CM6 B3
	DOROTHY	1895	1955	ROY	VanDERBOGART	1887/08/20	1974	EL5 C2
	FRANCIS DAYTON	1906	1981	ELSIE	ORMSBEE	1908	1982	EL7 A4
	GEORGE H	1862	1953	SARAH	LAURIE	1866	1960	EL1 B
	HORACE M	1841	1865/05/11					EL1 D
	JAMES H	1830	1863/09/29					EL1 D
	JOHN W	1848/10/24	1918/05/20	SARAH A	ETHERINGTON	1850/05/25	1909/03/20	EL1 A
	JUDITH	1946		GORDAN A	McDONALD	1944	2004	EL3 11
	LEAH	1902	1975	ETHAN ROSS	MIX	1896/11/22	1955/06/10	EL7 A4
	LOUIS	1832	1894/12/18	MARY		1835	1887/06/07	EL1 D
	MARY M	1853	1888/12/14	BENJAMIN	HENRY			EL1 B
	MARTHA M	1889	1989	CHARLES M	ARKSEY	1889	1940	EL7 D2
	MONA FRANCES	1933	1988	RICHARD	DeLGUIDICE			EL7 A4
	NELSON A	1857/01	1861/12/17					EL1 D
	PHILINDA C	1844/12/13	1903/03/16	ALVAH S	HOWES	1838/11/02	1918/06/10	EL1 A

HEADSTONE INSCRIPTIONS

SURNAME	FIRST NAME	BORN	DIED	SP'S FIRST NAME	SP'S SURNAME	BORN	DIED	CEM SEC
VanARMAN	WILLIAM H	1884/01	1884/09/01					EL1 D
VanBUSKIRK	C E	1852/08/17	1912/10/25					CM6 A1
	CLARA M	1857	1927	JOHN C	FAIRBANK	1855	1940	CM6 A2
	FRANCES G	1901	1988	ALFRED H	AGNEW	1880	1942	CM6 C3
	FRANCIS	1823/12/20	1895/01/09	MARY	FARRAR	1827	1903/02/17	CM6 A1
	FRANCIS A	1854	1927					CM6 C3
	G H	1859	1929	MARY	LEONARD	1847	1923	CM6 A1
	G H	1859	1929	MARY	SCALES	1865	1957	CM6 A1
	MARY ISABELLE	1903	1929					CM6 C3
VANCE	MAYNARD	1915	1984	HELEN	FLETCHER	1921		CM6 A2
VANCORE	IDA	1903	1958					CMC A2
	WILLIE	1895/11/25	1960/10/08	CORDELIA	WELLS	1892	1974	CMC A2
VANCOTT	ETHEL	1894/03/24	1966/06/26	DWIGHT	HITCHCOCK	1891/09/20	1979/11/01	CM3 F
VANCOUR	ACHSAH	1920	1969	MARSHALL	RABIDEAU	1914/01/21	1984/07/17	CMC A1
	LOUIS	1904	1973	IRENE	THIBODEAU	1905	1970	CMF A1
	OLIVER	1888	1958	ACHSAH	MESICK	1893	1972	MO4 D1
	RENE	1905	1970					CMC A2
	TEODIS	1928		WILLIAM J	BERTRAND	1919/07/24	1990/11/21	MO4 D3
	VICTOR L	1918	1956					MO4 D1
VANCOUVER	FRED	1891	1950					CMC E2
VANDAL	PHILLISA	1806	1848/04/04	AUGUSTUS	POMBRAH	1798/02/11	1878/04/30	C26 B1
VanDARBOGART	EMELINE L	1869	1953		PIERCE			C21 A2
	JAMES C	1812	1894					C21 A2
VanDERBOGART	ABBIGAIL M	1816	1861/03/20	CASTLE NOBLE	TEMPLETON	1816	1873/09/07	EL4 M
	CLYDE			LUCY				EL1 C
	EARL							EL1 C
	ERNEST	1880	1937					EL5 B1
	GUY	1894/08/18	1949/02/10	CHRISTIE	CLARK	1897/04/26	1977	EL5 B1
	LULA							EL1 C
	MAMIE							EL1 C
	MIX							EL1 C
	NEIL	1896	1951	LILY	BELL	1901/01/20	1996/01/14	EL5 C2
	PETER	1822		JANE		1834	1864/06/07	EL4 M
	ROBERT G	1930/10/09	1970/06/24	ALBERTA	BRYANT			EL5 C2
	ROSS							EL1 C
	ROY HENRY	1887/10/20	1974	DOROTHY	VanARMAN	1895	1955	EL5 C2
	WEIR							EL1 C
VANDERVORT	ABIGAIL	1775	1836/05/28	RUFUS	STAFFORD	1770	1844/08/03	PTD M3
VanDERVOURT	PAUL	1751	1827	JANE	VanHORN	1753	1813	PTD M3
VanDUSEN	EDIETH	1855/01/06	1872/09/23					EL5 A2
	EDITH	1770	1858/12/06					EL4 M
	JOHN W	1802	1870/03/01					C21 C2
VanDUSER	CHARLOTTE	1843	1913	WILLIAM	COOLIDGE	1841	1924	EL5 B1
	SARAH			HORACE P	COOLIDGE			EL5 A2
VanHEUVERWYN	JAMES T	1937		DORA		1935		C21 A1
VanHORN	JANE	1753	1813	PAUL	VanDERVOURT	1751	1827	PTD M3
VanLEEUWEN	NICHOLAS W	1921/07/04	1999/10/31	NANCY	SODERBERG	1925/10/20	1994/09/19	C21 D1
VanORNUM	GERTRUDE	1872	1964	ROBERT JAMES	LUCAS	1864	1943	CM3 A1
VanREINE	BEULAH	1909	1996					CM3 D
	VINCENT			ELIZABETH	BASHAW	1881	1962	CM3 D
VanRIPER	JACQUES H	1918/12/19	1994/09/22	MARJORIE C	HODGE	1917	1984/12/23	EL3 2
	JEFFREY	1942		LYNNE		1942		EL3 2
	KAREN E	1948						EL3 2
	LEE H	1950						EL3 2
VanSLATT	ANGELINE	1872	1963	HENRY	LARAMIE	1872	1916/06/13	C24 A1
VANSLETT	AMELIA	1833	1895/09/07	GEORGE	SCOTT	1822	1906/12/25	CMF D2
	DAVID	1802	1874/02/09					CMF D2
VanSYCKLE	GLADYS	1901	1971	EDWIN L	MacPEEK	1894	1967	C21 D1
VANTINE	ABRAHAM	1762/12/15	1846/10/16	JANE	MERRIHEW	1765	1831/12/30	C21 C2
	ANNIE E	1836/09/25		GEORGE W	MOONEY	1836/06/01	1899/04/07	BE6 M1
	BANJAMIN L	1826/04	1826/07/12					C21 C2
	CATHARINE	1832/07	1905/05/19	HENRY W	HOAG	1832/08	1883/02/01	C21 C1
	CHARLOTTE	1822	1879/12/24		LONG			C21 C2
	DAVID	1794	1878/02/04	POLLY	HOUGHTON	1796	1867/12/16	C29 B3
	EDWIN	1829/08/20	1893/09/17	ELIZABETH A	MASON	1850/04/15		C21 C2
	ELIZABETH M	1829/11/14	1866/11/22	GEORGE W	BARBER	1816/08/06	1895/04/11	C29 B3
	ELLA L	1857/02/26	1862/04/04					C21 C2
	EVA L	1857/02/26	1860/10/24					C21 C2
	FREDERICK	1875	1954					BE6 M4
	GEORGE	1840	1915	OLIVE	MOONEY	1838	1885/04/16	C21 C2

HEADSTONE INSCRIPTIONS

SURNAME	FIRST NAME	BORN	DIED	SP'S FIRST NAME	SP'S SURNAME	BORN	DIED	CEM	SEC
VANTINE	HENRY	1832/10/11	1864/05/05					C21	C2
	JANE	1821	1870/01/12	GEORGE	ANDERSON			C21	C2
	JOHN	1804	1867/06/13	LUCRETIA	LEEKE	1795	1854/05/13	C21	C2
	JOSEPH	1796/06	1879/01/21	SOPHRONA	NEWMAN	1803	1867/11/20	C21	C2
	KUCRETIA	1822	1902	AUGUSTUS	RANSOM	1814	1881	C29	C2
	L F	1824/04/23	1908/10/03	CORNELIA E	BROWN	1840/11/25	1914/12/05	C21	C2
	L F	1824/04/23	1908/10/03	ELIZABETH	GOODRICH	1829/11/14	1874/01/10	C21	C2
	MARIA	1824/10/27	1911/10/30	PHILEMON	BUGBEE	1821/04/10	1860/05/30	C29	C1
	NELLIE E	1867/08/19	1961/12/31	NELSON F	PARDY	1868/04/20	1933/01/08	C29	B3
	WILLIAM	1827/06	1882/11/07					C21	B4
WILLIAM	1877	1943	EMMA A			1878	1948	C21	A1
VanVLIET	RACHEL			BERIAH	MINKLERT	1793	1835/05/16	C2L	M
VanVOORIS	DAWN	1919	1928					M03	A1
VARIN	CLEVELAND	1914		RUTH	HOULE	1917		EL2	F5
	CLIFTON	1939	1977	MARTHA	ROBERTS	1939		AL5	D2
	EMMA M	1877	1971	ALFRED	BUSHEY	1885	1949	EL2	D1
	LAURA	1912		CLIFFORD	LANCTO	1907	1985	EL2	F5
	ROSE DELIMA	1868/04	1926/06/28	ARCHILLE	FOURNIER	1859	1930/06/25	C24	A1
	THEODORE	1933		ERICKA	WELLS	1933	1965	CMC	E2
VARNO	DONALD J	1928/01/13	1990/06/12					C25	A1
VASHREAU	ELMIRA	1848	1907/07/13	AUGUSTUS	PIGEON	1848	1914/03/19	M04	B1
VASHROW	TUFFIELD	1894/10/31	1970/04/20	FLAVIA	CHAKY	1890	1957	M05	C2
	TUFFIELD	1894/10/31	1970/04/20	ALICE	CLAYMORE	1891/06/30	1978	M05	C2
VASSAR	WALTER W	1892/10/17	1951/11/11					M05	C2
	DANIEL D	1944/05/06	1980/07/19	NORMA J	OWENS			C29	A1
	DOUGLAS E	1936		THERESA	JENNETTE	1937		C25	C1
	EDWARD L	1884	1965	DORA	TROMBLY	1893	1985	C26	A2
	ELLA	1861	1882/05/14					C21	B4
	FREDERICK	1838/09/30	1908/06/21	ROSELIA	LaROCHE	1836/03/15	1909/05/20	C21	B4
	GERALD	1892	1971	FAYE	DRAGOON	1894	1986	C21	D1
	GERALDINE E	1914		GERALD F	TRUDELL	1913	1984	C26	A2
	ISABEL F	1843/02/03	1926/08/21	GEORGE L	WOODLEY	1839/06/22	1882/07/23	C21	C4
	JOSEPH	1815	1899/04/13	MARIE	PELLETIER	1817/09/04	1894/07/18	C21	A2
	LEON J	1923		THERESA	RENADETTE	1927		C26	A2
	MAUDE	1887	1918	JOSEPH	MAYO	1886	1957	C26	B2
	RANDY C	1961	1961					C25	D2
	REGINALD C	1901	1984					C26	B4
	RENA R	1907	1997	RALPH J	POMBRIO	1909		C26	A3
	RICHARD W	1899	1954					C26	A3
	ROBERT E	1869	1955	LILLIAN	TROMBLY	1871	1952	C26	B4
	ROSS C JR	1935/08/03	1996/05/18					C25	D2
	ROSS L	1916/04/13	1987/12/22	RUTH E	PARSONS	1917	1981	C25	D2
	RUBY M	1895/07/19	1914/10/25					C26	B4
WAYNE H	1939		NANCY L	JAMES	1947		C25	D2	
WILLIAM	1858/12/02	1912/10/16	ETTIE	HEBERT	1860/08/12		C26	B4	
VASSER	HOMER	1882	1888/09/24					C21	C4
	LEMUEL	1876/08	1877/12/28					C21	C4
	LOUISA	1871	1877/12/27					C21	C4
	MELTIE	1884	1888/09/27					C21	C4
	NORA	1873	1877/12/21					C21	C4
VAUDRIN	HERMINGILDE			FRED	GADWAY	1846	1921	M04	D1
VAUGHAN	ALICE A	1853/07/05	1944/01/14					C21	C2
	AMANDA M	1823	1876/02/25					C23	M
	ANTOINETTE M	1850/03/04	1858/05/26					C23	M
	ARTHUR A	1853/07/05	1919/09/24					C21	C2
	CHARLES W	1841/06/13	1843/03/26					C23	M
	CHARLES W	1846/01/05	1901/12/12					C21	C2
	CLARA ADELL	1848/02/01	1863/04/02					C21	C2
	DAVID	1817/03/28	1910/04/24	MARY E	BLANCHARD	1826/12/11	1892/12/10	C21	C2
	ELLEN C	1870	1932/11/24					C29	D2
	ESTHER	1774/02	1849/08/19	DAVID	SLOSSON	1772	1855/04/14	C23	M
	EZRA	1822/07/03	1891/09/25	PRUDENCE	ALLEN	1828/05/28	1847/03/10	PTD	M2
	EZRA	1822/07/03	1891/09/25	RHEUAMY	WHITE	1822	1906/07/20	PTD	M2
	GEORGE			MARY J	DICKINSON	1842	1920/06/23	C29	D2
	J HERBERT	1852/12/21	1935/08/08					C21	C2
	JOHN	1780	1866/11/25	ABIGAIL		1789	1858/02/18	C23	M
	JOHN	1812	1871/10/07	SARAH				C23	M
	LAVINA E	1825/12/03	1913/06/29	GEORGE	LENGFELD	1823/06/08	1873/03/01	C21	C1
	LUMAN	1796	1877/01/04	CAROLINE	GOODENOUGH	1805/08/20	1888/08/26	C29	D2
	LYDIA	1819/10/27	1840/04/17					C23	M

HEADSTONE INSCRIPTIONS								
SURNAME	FIRST NAME	BORN	DIED	SP'S FIRST NAME	SP'S SURNAME	BORN	DIED	CEM SEC
VAUGHAN	MELINDA	1815/01/21	1898/08/04	WILLIAM	LENGFELD	1810/02/20	1879/10/22	C21 C1
	PRUDY A	1859/10	1864/06/06					PTD M2
	SETH G			ESTHER		1807/07	1841/09/23	C23 M
	SIMEON	1767	1837/05/23	ZADYA		1769	1854/02/19	C27 M
	SIMEON	1767	1837/05/23	LYDIA		1773/05/26	1815/01/04	C27 M
	WILLIAM			ELIZABETH		1770	1813/05/09	C29 D2
	WILLIAM M	1845/08/22	1846/04/13					PTD M2
VAUGHN	CORA	1875	1924	CHARLES	WINSHIP			C2L M
	EMMA M	1849	1926	PETER M	CHILDS	1808	1892/09/25	C2L M
	ESTHER	1810/08/26	1867/12/31	NATHANIEL	CLARK	1796/11/27	1872/12/24	C21 A4
	GEORGE B	1821	1888/03/14	ALMA J	NEWTON	1831	1896/03/01	C2L M
	HERBERT			ALICE O	MINCKLER	1855/12	1905/09/19	C2L M
	JENNIE A	1872	1957	DEAN D	NICHOLS	1848	1904	C29 B2
	LAURA R	1851/05/07	1928/10/30	EDWIN L	LADD	1843/04/26	1897/11/03	C2L M
	POLLY M	1820	1867/02/08	OLIVER R	CONRO	1820	1858/08/15	C23 M
	SARAH JANE	1851/05/11	1936/05/25	HASKELL S	LASELL	1849/08/15	1936/02/27	EL7 D3
	DAVID T	1875	1920	FLORENCE	CLARK	1878	1913	EL7 D1
VAUDRY	JOHN	1846	1906/07/18				BEC R4	
VAWDEN	REBECCA E	1866		JOHN	MUSSEN	1865		CM3 D
VEAL	E	1797	1874					EL6 A
VEGEH	FLORENCE	1913		WILFRED H	SMITH	1912	1990	EL3 4
	FLORENCE	1923/02/14	2000/12/25	CLYDE ELDEN	CASHMAN	1922/03/08	1969/08/25	EL5 C3
VEIVIA	FRANCIS A	1906	1981	ALMA	RABIDEAU	1924/11/12	2002/07/30	EL2 F4
	FRANK	1911/08/29	2003	HARRIET L	GARRAND	1919/12/19		MO5 D2
	HENRY JR	1897	1978	HELENA	LaCOUNT	1903	1980	EL2 F4
	MARSHALL G	1928/10/13	1995/12/28	HAZEL	MOORE	1928		EL7 B3
	RAYMOND D	1947	1972					MO5 D2
	ELIZABETH H	1888	1945					CL1 C3
	SUPLEAN			ELIZABETH	BESAW	1861	1933	CL1 B1
	VIRGINIA	1883	1968	THODORE	PREMO	1877	1957	CL1 C3
	ADRIAN	1914	2001	MARGARET	ROBIDEAU	1918/05/16	1974/07/25	EL3 4
	ADRIAN	1914	2001	VERONICA	DESO	1920		EL3 4
VENETTE	BARBARA L							CMC E1
	DERRICK	1912	2002	ELIZABETH M	VINCENT	1907/04/11	1986/02/07	CMC E1
	DERRICK A	1940		DORATHEA I	SUNDERLAND	1944		EL3 14
	MARGARET	1809	1881	PETER	PAGE	1789	1875	CMB C1
	ROBERT HENRY	1928/06/26	1997/06/25	M THERESA	GUAY	1932/05/05		CMC E1
	SHIRLEY A	1941		DENNIS A	GADWAY	1940		MO4 C3
	SUE A							CMC E1
	THOMAS R							CMC E1
	OLIVE	1830	1909/08/04	GEORGE	LAMARQUE	1824	1902/08/17	CMB C2
	MARGARET L	1910	1982	ROLDON A	EMERY	1904	1970	CMB A1
VERCHEREAU	ALPHONSINE Y	1872	1964	HENRY	LaFOUNTAIN	1867	1946	C25 D1
	GEORGIANNA	1878	1961	JOSEPH E	ROBERTS	1874	1937	CMP B3
VERCRUYSSÉ	HENRY		LOUISA M		1829	1851/07/08	C27 M	
VERMETTE	JOSEPH	1883	1965	MAUD	MAYVILLE	1890	1972	EL6 C
VERNORNAM	RAYMOND E	1922/08/15	1945/01/27					EL6 B
VEVIA	MARY	1857	1929	ADOLPH	CARRIERE			CMP D3
VIAU	JANE	1779/01/01	1835/08/06	THOMPSON	LENGFELD	1775/10/02	1861/08/20	C29 D1
VICHERTON	ANNA	1880	1911/10/10	EDWARD F	TAYLOR	1878/07/02	1948/02/23	CMP D1
VICK	CELINDA	1859	1885/05/26	DOLPHIS	POTRIE			CMB C1
VICTOR	CHARLES							CMB B1
	EDMOND	1832	1909/06/14	FRANCES	ASHLINE	1833	1901/10/06	CMB C1
	ELIZABETH			JACOB SOLOMON	SANCHAGRIN			CMB B2
	EMMA	1881		FRANK	GEOFFRION	1878		CMB B2
	EVELYN	1873	1940	WILLIAM	MAYO	1873	1958	CMP B3
	GEORGE	1845	1927	ADELINE	PAGE	1851	1892	CMB B2
	HATTIE							CMB B1
	JENNIE							CMB B1
	JERRY	1830	1905/05/14					BEC R5
	NELLIE							CMB B1
VIELE	ROGER H	1912/02/15	1993/04/09	RUBY	DALLMAN	1908	1972	CMC D
	ROGER N	1912/02/15	1993/04/09	IRENE E	DUPRAS	1909/08/09	1987/02/06	CMP A3
VIENS	WILFRED C	1892/10/25	1974/06/17	ANNE E	McDONALD	1910		CMP A3
VIGER	EMMA	1871	1933	LOUIS CAMILLE	LaFONTAINE	1852	1924/10/20	CMC C
VILAS	WILLIAM	1817	1891/02/06					BEC R12
VILLEMAIRE	GRANT J	1932/12/06	2000/05/27	ALBERDINA J	teRIELE	1930/01/22		C24 C2
VINCELETTE	NORMA O	1927	1991	GRANT L	CRONKRITTE	1926/02/06	1990/10/31	CM6 C4
VINCENT	ALICE	1922						MO5 A2
	ALICE L	1917	1920					CMP C1
	CHARLES E	1884/03/28	1966	MARGARET E	HERRICK	1884	1969	MO5 A2

HEADSTONE INSCRIPTIONS								
SURNAME	FIRST NAME	BORN	DIED	SP'S FIRST NAME	SP'S SURNAME	BORN	DIED	CEM SEC
VINCENT	CLAUDIA	1900/11/14	1993/05/02	HENRY	LaFRANCIS	1892	1976/03/05	CL1 C3
	CLEVELAND S	1904/05/03	1990/07/04	ANITA L	POLLARD	1911/07/21		EL3 7
	DAVID	1806	1882/03/18					EL7 D3
	DAVID	1825	1903/11/11	MARGARET	DUMOND	1828	1911/03	CMB C1
	DAVID	1840	1862/06/13					EL7 D3
	DAVID W							EL7 D3
	DORIS	1911/03/17	1990					MO5 A2
	DORIS	1929/07/19		HEBERT O	REYOR	1926/12/24	1990/05/08	EL3 12
	DORIS A	1914/05/04	1914/05/07					C27 M
	DOUGLAS A	1952	1994					C27 M
	EDITH	1926						MO5 A2
	ELEANOR M	1920/12/09	1985/05/15					C27 M
	ELIZABETH	1879	1917	E FRANK	LaCLAIR	1867	1935	EL6 A
	ELIZABETH M	1907	1986	LYMAN J	CASTINE	1910	1971	CMC E1
	ELIZABETH M	1907	1986	DERRICK	VENNE	1912/04/11	2002/02/07	CMC E1
	EVELYN	1918/02/17						MO5 A2
	GEORGE	1833	1898/10/08	ELIZABETH		1835	1898/06/16	VIN 83
	GERALD SR	1931/11/18	2000/07/16	SHIRLEY MAY	PARROTTE	1939/05/04	1994/11/02	MO4 D3
	HARRY L	1885	1965	EVA	SIMONDS	1889/10/05	1983	C27 M
	HARRY L	1924/09/01	1997	MARGARET E	PERHUME	1925	1972	C27 M
	HARRY L	1924/09/01	1997	CANDACE				C27 M
	HELEN			STANLEY H	LaVALLEY	1915/08/09	1994/02/09	MO1 A2
	HENRY	1837	1904/12/29	MARY	RYAN	1840	1917/04/27	MO5 C1
	JAMES			JOANNA		1841/05	1884/04/29	EL1 D
	JUDY C	1943		GEORGE L	LaPOINT	1937		EL3 4
	JULIA	1863	1864/02/28					CMB C1
	LAURA	1847	1864/06/13					CMB C1
	MARIE	1870	1903/11	CHARLES	GOULET	1870	1917/01	EL2 E
	MARIE R	1931/04/03	1998/12/02	DONALD J	ROCK	1927/03/08	1982/03/08	EL2 F5
	MARY E	1852	1866/03/21					CMB C1
	MOSES	1854	1904/02/09					BEC R6
	MURIEL ANITA	1914	1996	WILLIAM J	QUINLAN	1914	1977	CMP A3
RALPH B	1913	1986					MO5 A2	
ROSWELL	1912						MO5 A2	
WILLIAM E	1919/09/01	1957/08/19					C27 M	
WILLIAM O	1861	1904/06/15	MARY JANE	ROBERTS			CMB C1	
ZEPHIR	1847/01/23	1934/02/18					CMP D3	
VITAL	JOSEPHINE	1823	1884/08/10	ENOS	MORIS	1825/11	1886/08/02	CMB B1
VIVIER	MATHILDA	1838		NELSON	LANGDO	1845	1914	EL6 A
VOICE	DAVID	1847	1905/03/09	MARY E	HASELTINE	1858/11/08		EL5 A1
VOLANO	PETER J	1899	1983					C26 A1
VOLKER	ERMA M	1926/07/11	1991/09/30	RUSSELL F	CAIRNS			MO2 B2
VOLZING	GEORGE F	1919/05/05	1992/03/16	GLORIA	GEBHARDT	1924/03/09		EL3 1
VONDELL	ADDIE	1880	1960	WILLIAM	LABARGE	1874	1950	AL5 B2
	ALICE	1896	1926		DUVAL			EL6 A
	EMMA	1872	1877/03/25					EL6 A
	FLOSSIE	1894	1921		FAVREAU			EL6 A
	FRANK	1825	1885/04/06	CELIA		1821	1907/06/27	EL6 A
	GEORGE H	1888	1891					EL6 A
	HENRY	1868/12	1869/10/08					EL6 A
	JOHN	1855		JULIA L	PORTER	1858	1925	EL6 A
	JOHN	1870	1873/02/15					EL6 A
	JOHN A	1876	1876					EL6 A
	LOTTIE M	1886	1886					EL6 A
	PHEBY E	1878	1882					EL6 A
	W H	1874	1878					EL6 A
	WILLIAM			MELISSA	DUVAL	1847/03/12	1905/10/11	EL6 A
	WILLIAM	1866/01	1867/03/16					EL6 A
	WILLIAM	1882/08	1883/03/05					EL6 A
	WILLIE	1887/08	1888/03/05					EL6 A
VONDLE	LOUISE H	1889	1978	WILLIAM J	PELKEY	1877	1959	CMP D3
VONDRY	ROSE	1821	1893/09/29					BEC R13
VOODRE	AMOS	1812	1895/08/23					CM3 E
	WILLIAM	1844/03/04	1872/06/18					CM3 E
VORCE	ANNA	1886	1974	ORSON	KENT			EL5 A1
	LILLIAM M	1885/05/07	1958/03/06	JOHN N	BLOW	1875/10/07	1951/07/11	EL5 A3
	SUMNER S	1859/01/22	1913/02/06					EL5 C3
VORST	JAMES			JANE	CELY	1827	1895/04/25	EL9 M
VOSBURG	ANNA	1904	1942					CM3 E
	BERTHA E	1887	1958	REX G	GILES	1885	1954	EL7 C2

HEADSTONE INSCRIPTIONS									
SURNAME	FIRST NAME	BORN	DIED	SP'S FIRST NAME	SP'S SURNAME	BORN	DIED	CEM SEC	
VOSBURG	CHARLES M	1857/11	1912	MARY J	SURY	1867	1888	EL5 A2	
	HENRY	1830/09/15	1907/08/09	NANCY R	HESELTIME	1836/03	1907	EL5 A2	
	IDA M	1858	1907	JAMES	MOORHEAD			EL5 A2	
	MALESSIE	1870	1943	JOHN	COVEY	1868	1943	EL7 D3	
VOSBURGH	ABRAM	1795/01/24		MARY N	HAGAN	1803	1879/04/29	EL4 M	
	DUNCAN C	1906	1906					CM6 A1	
	EDNA	1863/03/20			WELDEN			EL5 A2	
	EDWARD	1828/09/02	1864/06/04	MAGDALANA	TEMPLETON	1838/01/06	1894/05/29	EL4 M	
	FREDERICK	1909	1924					CM3 A1	
	GERTRUDE	1889						CM3 A1	
	IDA	1874	1960	SAMUEL W	HOAG	1877	1924	CM6 C3	
	JANE	1836/05/06	1918/02/02	C H	LANGLEY			CM6 A2	
	LYDIA A	1873/05	1911	SILAS B	HOBBS	1865	1952	EL5 B1	
	MARGARET	1904	1936		BUSHEY			CM6 A1	
	MARY M	1859/07/15	1868/02/20					EL4 M	
	PETER H	1876	1940	BELLE C		1879	1946	CM6 A1	
	VERNON P	1910	1932					CM6 A1	
	VOTRAW	SIDNEY	1859	1909/11/09					BEC R3
VREELAND	FRED R	1894	1962	HAZEL	ORMSBEE	1902	1972	EL5 B2	
	ISAAC	1964/07/18	1964/07/18					EL5 B2	
	JOHN M	1856	1927	HATTIE	ATKINS	1862	1932	EL5 B2	
	JOHN M	1923	1948					EL5 B2	
	MARY J	1898/09	1898/09/20					MO1 D1	
	ROBERT H	1868/12/22	1901/05/07	M E				MO1 D1	
	ROSS L	1928	1966	ALICE	RUBADO	1935/05/31	2001/05/29	EL5 B2	
	SARAH H	1868	1947	HARRY	THOMPSON	1863	1955	CM3 D	
	VUREN [VARIN]	ALEX	1827	1875/11/27	MARGUERITE	GIROUX	1829/05/28	1917/11/07	CM8 B2
	WACEWIZ	JEAN E	1909/02/21	1996/05/29	JOHN A	WEBSTER	1907/03/17	2002/09/17	EL3 2
WADDELL	ROLAND E	1913/07/14	1980/10/30	MILDRED	LAMBERTON	1909/06/02		MO2 A2	
WADE	ADELLE			SYLVESTER B	ESTEY	1824	1901/03/12	MO1 D3	
	AMANDA	1831	1922		WHEELER			MO2 D3	
	ELWIN	1895	1939					MO1 A3	
	JOSEPH E	1875	1941	HATTIE I	WATTS	1888	1965	MO1 A3	
	MERRIETT J	1869	1896/09/14					MO1 D3	
	NELOSN	1837	1865/02/19					MO1 D3	
	SILAS	1836	1918/05/02	SARAH S	WINGATE	1834	1901/12/16	MO1 D3	
	THOMAS	1809	1871/03/08	HANNAH M	JOHNSON	1813/03	1874/08/06	MO1 D3	
	VIRA	1852/04/10	1904/03/07	THOMAS	BOAS	1841/07/15	1919/01/10	MO1 B1	
	WADSWORTH	HAZEL A	1897	1979					MO1 A1
		JOHN	1870	1927	LOLA	KIERNAN	1876	1965	MO1 A1
		MINA W	1907/01/05	1995/08/06	GLADWIN	NEW CITY	1905/04/10	1987/12/02	MO1 A1
	WAGNER	ALBERT	1887	1917				CM6 A1	
	WAHLSTROM	ARTHUR			CARRIE	ROBIDEAU	1878/04/14	1952/03/09	EL2 F4
WAIT	BETSEY	1823	1910	NICHOLAS	COOK	1811	1883	EL5 A3	
	CYNTHIA	1815	1896/08/17	DAVID J	WITHERILL	1794	1869/05/30	AL3 B2	
	DANIEL			POLLY	COGSWELL	1784	1824/10/26	BE1 M	
	SALLY	1804	1892/03/17	IRA	HALL	1808/02/04	1874/02/28	EL5 B3	
WAITE	ZILPHA	1811	1813/02/01					BE1 M	
	AMANDA O	1882	1967	JOHN	OVERTON	1857	1943	CM3 B	
	KENNETH K	1919/03/04	1995/09/12	MARIE	QUINN		1964	EL6 D	
	KENNETH K	1919/03/04	1995/09/12	FLORENCE	TROMBLEY			EL6 D	
	LAURA J	1836/04/18	1884/12/29					C21 A3	
	MARY ANN	1821/01/08	1897/04/07	WILLARD W	LITTLE	1809	1883/10/19	C29 B1	
WAKEFIELD	POLLY	1796/08/12	1873/11/03	THEOPHILUS	WOODWARD	1793/12/29	1867/05/08	C29 C1	
	CATHARINE	1834/11/04	1897/05/14	LATHROP	CLARK	1815/06/12	1901/01/21	MO1 B1	
	CHLOE M	1850	1936					MO2 C2	
	JAMES H			THELMA	DeCOSTE	1949	2003	MO4 C3	
	WOLCOTT	1809/07	1879/02/01	SARAH ANN		1814/06	1884/12/11	MO1 B1	
WALCOTT	ADDIE E	1874/01/29	1959/10/26	CLIFTON I	LAWRENCE	1859/10/08	1926/08/13	C21 C3	
WALDRON	CRABILL J			FLORENCE R				CL1 B1	
	DANIEL J			JANET	GAGNIER			CL1 B1	
	OANIELLE KELLY	1970/02/17	1973/10/22					CL1 B1	
WALKER	ABIGAIL	1818/01/26	1876/01/04	WILLIAM H	STORY	1813/12/29	1884/10/15	MO3 B1	
	ALANSON	1774/12/18	1828/11/01	SYLVIA		1776	1834/02/18	MO7 M	
	ALANSON J	1835	1864/10/29	MARIA A		1832	1861/03/07	MO7 M	
	ALANSON	1835	1864/10/29	CYREMA		1841/05/01	1873/10/08	MO7 M	
	ALBERT M	1848/04	1848/10/22					MO7 M	
	ALEXANDER J	1849/04/23	1869/10/10					EL7 C3	
	ALMA J	1881/06/17	1881/07/31					EL7 C3	
	ANDREW	1850	1867/10/28					MO3 C3	
	BERNICE L	1927		DOUGLAS G	WILSON	1921	1990	MO1 A3	

HEADSTONE INSCRIPTIONS								
SURNAME	FIRST NAME	BORN	DIED	SP'S FIRST NAME	SP'S SURNAME	BORN	DIED	CEM SEC
WALKER	BEVERLY	1928		LAINA GORDON	JAMIESON	1920	1987	CM3 D
	CALVIN L	1850/09/08	1859/09/28					MO7 M
	CAROLINE B	1811/03/08	1901/02/28	LEVI	HAYFORD	1812/03/08	1891/12/03	EL5 B2
	CHARLES N	1877	1888/09/30					EL7 C3
	CHESTER			LYDIA		1797/08/25	1843/09/06	CMS M
	CHESTER	1848	1865/06/19					CMS M
	CHLOE	1796	1850/11/16	MINER	LEWIS			MO7 M
	CHLOE A	1847/08	1847/12/29					MO7 M
	CLARENCE M	1902	1996	LENA	BRUNELL	1898	1951	MO1 A3
	CLARENCE M	1902	1996	CLEORA	CROFT	1905	1996	MO1 A3
	CLARICE ETHEL	1940/01/26		WRIGHT F	SAMPLE	1937/11/20		EL3 3
	CORNELIA	1823/07/11	1909/03/31	GEORGE M	CURRIE	1819	1891/06/16	C2L M
	CORNELIA	1852/07/17	1874/03/27	LYMAN E	BOWRON	1841/11/13	1922/04/12	CM3 A1
	DANIEL			REBECCA A	HUDSON	1838/08	1879/05/19	EL7 D3
	DANIEL			LUCY A	WILLIAMS	1845	1900/09/18	EL7 D3
	DAVID ERNEST	1946/04/30	1970/01/24					CMH M
	DAVID I	1812/09/27	1892/01/11	ANNA	GRIGGS	1817	1874/08/08	EL7 C3
	EDWIN F	1823	1904	SEVINA M		1816	1862/08/01	CM6 C1
	EDWIN J	1870	1932	NETTIE E	MUSSEN	1877	1918	CM6 A2
	ELI J	1914	1979					CMC A2
	ELIZABETH M	1835/02/06	1851/09/14					MO3 C3
	F H	1857	1945	ELLA S	PRATT	1854	1918	MO7 M F
	H			JESSIE	KEARNS	1873	1951	MO7 M
	FANNY	1802	1825/01/01	ISAAC	MORSE			MO7 M
	FANNY	1833	1849/03/17					MO7 M
	FREDDIE H	1881/12	1883/04/13					EL7 C3
	GEORGE L	1868	1942	CLARA M	TURNBULL	1870	1956	MO7 M
	HARRIET E	1826/06/11	1904/09/05	HOYT	SMITH	1827	1892/03/11	MO3 B1
	HENRY D	1846	1891/01/12					EL7 C3
	HENRY M	1844	1901/12/12	ELLA F	DAVIS	1849	1910/11/25	MO7 M
	HERBERT E	1862	1940	EMMA D	PRATT	1863	1921	MO7 M
	HIRAM	1811/10/06	1884/08/11	PAULINA I	HAWKINS	1810/10/04	1893/01/25	MO3 C3
	HIRAM	1818/07/17	1908/10/08	ABBIE A	OLIVER	1848/01/06		C21 A1
	HIRAM	1818/07/17	1908/10/08	ROSETTA	ROBINSON	1824/04/25	1872/02/28	C21 A1
	HIRAM	1818/07/17	1908/10/08	EUNICE D	CORNEY	1855/06/06	1890/05/25	C21 A1
	JASON F			CYNTHIA	COOPER	1822	1843/11/04	CMS M
	JENNIE A	1883/11/05	1925/12/04	LYMAN	BASSETT	1868/04/01		C21 C2
	JEREMIAH	1794	1840/01/01	HARRIETT		1797	1865/06/09	AL7 M
	JESSE E	1911/03/21	1995/04/16	STELLA	WALKER			CMH M
	JESSEY B							CM6 C1
	JOAN	1928	2004	JOSEPH	LeCLAIR	1925/07/13	1970/10/06	EL2 D4
	JOHN	1779/01/01	1832/01	SARAH		1780	1870/06/22	CM6 C1
	JOHN	1824	1863/04/02	CORNELIA A	STEARNS	1829	1905/01/23	MO3 C3
	JOHN A	1809	1882/05/10	LUCY J	BATES	1820	1892/08/06	MO7 M
	JOHN A	1809	1882/05/10	CHLOE S		1810	1848/07/19	MO7 M
	JOHN B	1806	1832/06/27					BE3 M3
	JOHN C	1845/04/11	1846/04/04					BE3 M1
	JOHNNIE	1851/03/04	1851/09/13					MO3 C3
	LAURA A E	1853	1889/07/08					MO7 M
	LEONARD A	1888	1974	ETHEL I	SMITH	1893	1967	MO7 M
	LEVI	1841/03	1842/05/18					MO7 M
	LEWIS	1808	1835/04/14	CAROLINE				MO7 M
	LUTHER A	1833/11	1837/03/21					MO7 M
	MALIDA M	1835	1855/03/27	ISAAC ANDREW	BLACKMAN	1834/08/24	1891/08/16	MO7 M
	MARGARET B	1931/03/04	2001/10/02	LEO J JR	GADWAY	1930		MO4 C2
	MARY R	1879/05	1879/07/19					EL7 C3
	MINNOR	1806	1892/05/04	FINNANDUS	DAVIS	1810	1890/10/09	MO7 M
	MYRA B	1905	1986	CHARLES	BREAULT	1901	1960	CM6 A2
	NANCY H	1842	1906/02/15	MARK	SHELTERS	1833	1909/01/11	EL7 D1
	PHIDELLA	1814	1833/12/08					AL7 M
	RALPH E	1894	1950	ORA	NICHOLS	1894	1986	MO2 B2
	RENA I	1869	1891/09/19					MO7 M
	ROBERT W	1905	1986/03/27	LOIS W	GRAY	1917/01/30	2000/10/16	C29 A1
	ROSETTA							C21 A1
	SARAH	1819	1840/03/13	JOEL S	JOHNS			CM6 C1
	SARAH J	1850	1895/11/15					MO7 M
	STELLA			JESSE E	WALKER	1911/03/21	1995/04/16	CMH M
	STEPHEN G	1849	1926	MARY A		1851	1927	CM6 A2
	SURMANHA M	1851/11/17	1858/04/02					AL7 M
	TITUS A	1839/04	1864/10/29					MO7 M

HEADSTONE INSCRIPTIONS									
SURNAME	FIRST NAME	BORN	DIED	SP'S FIRST NAME	SP'S SURNAME	BORN	DIED	CEM SEC	
WALKER	WILLARD	1811	1893/11/22					BEC R13	
	WILLARD R	1882/05	1888/08/23					EL7 C3	
	WILLIAM E	1930/07/29	2003	BERNADETTE T	TAVERNIER	1930/02/09	1991/03/11	EL3 6	
	WILLIAM F	1848	1928/10/29	CORDELIA	FREEMAN	1850	1903/02/04	MO1 C1	
WALL	ELIZABETH	1844/12/22	1908/07/08	CHARLES HENRY	WEBB	1834/01/24	1905/05/24	CM3 F	
	DAVID	1861	1883					PC5 D	
WALLACE	ESTHER	1861	1918	J	ROSENMEYER			PC5 B	
	FREDERICA	1907	1963		APPELL			PC5 C	
HAMMOND				REBECCA		1760/11	1844/03/04	PTD M2	
				SAMANTHA		1767/02	1812/04/02	PTD M2	
	HANNAH	1786/05/16	1843/12/15	WILLIAM	WINTERS	1759	1843/12/15	PTD M2	
	JOHN J			ELIZABETH G	LaPORT	1879	1916/03/09	MO1 A1	
	MOSES	1825/08/21	1898/02/28	REBECCA		1831/01/25	1903/06/20	PC5 C	
	TERESA M	1900	1983	RALPH E	NICHOLS	1901	1978	CZ1 B5	
	WILLIAM A			CLARA LOUISE	SLOSSON	1848/03/04	1870/07/25	CZ3 M	
	BRUCE			SANDRA M	McCREA			CM3 D	
	GEORGE J	1882	1958	EVA	ROBINSON	1884	1963	CMP C3	
	HARRIS	1908		MAMIE	WELLS	1914		CMP A3	
	JOANNE	1956		THOMAS	SHEDRICK	1952		CMP A3	
	SHIRLEY							CMP A3	
WALTER F	1911	1992	JEANNETTE	BLAIN	1916		CMP A3		
WALLETTE	NELSON	1836/10/31	1900/05/30	AURELIE	PAQUETTE			MO4 A2	
WALLINGFORD	MARY	1787/02	1849/12/03	JOSEPH	OBER	1781/08/06	1858/05/01	CZ5 M	
WALLIS	CHARLOTTE	1827/03	1851/04/29					PTD M2	
	JAMES	1790	1836/12/18	MARGARET		1791	1871/08/28	CZ9 D1	
WALRATH	ETHEL MABEL	1918	1921					MO2 D3	
	FRANCES	1893/06/02	1957/03/02	GEORGE J	HIGGINS	1872	1947	MO2 C2	
WALSH	[SON]							CZ1 C5	
	BRIDGET	1827	1889/10/19	MICHAEL	WALSH	1829	1910	CMP D2	
	ELIZA	1810	1887/12/23	VETAL	LAPLANTE	1815		BE7 M	
	FLORENCE EVELYN	1894/11/29	1918/10/30					CZ1 B5	
	HENRY L	1890	1958	HARRIET E	PIERCE	1891	1977	CZ1 C5	
	JAMES	1809/04/04	1900/03/20	ANN	KERR	1819/02/10	1895/01/24	BE7 M	
	JOHN	1851/10/03	1936/05/15	ANNIE M	SIMMONDS	1861/09/05	1947/02/13	CZ1 B5	
	KATHERINE	1861	1923	J	THOMAS			CMP D2	
	MICHAEL	1829	1910	BRIDGET	WALSH	1827	1889/10/19	CMP D2	
	RAYMOND V	1914	1972	MARGARET M	FLYNN	1912	1981	CMP A1	
	WALTON	ELIZABETH	1823	1913	JOHN P	McCUEN	1823	1865/03/29	CZ9 B2
		PEARL	1890/02/23	1898/03/12					EL5 B2
	WARD	CHARLES	1859	1920					EL7 D3
		CHARLES W	1869	1933					MO4 D1
DONALD		1904	1986	MYRTLE	GETTENS	1902	1993	MO2 D2	
J Q								EL7 D4	
JANE		1817	1876/09/23	CORNELIUS	MAHAN	1803	1875/09/09	CMP C2	
JANE		1817	1883/05/07					EL6 A	
MARY		1797/04	1879/07/15	JAMES	COOPER			CM3 C	
MARY		1854/12/25	1871/12/13	DENNIS	CALLIGAN			EL6 A	
MARY A		1845		CHESTER N	MANLEY	1835	1914	MO2 C2	
MARY E		1856	1918	HENRY T	BAKER	1859	1951	CZ4 A2	
RUSSELL				LEONA MAY	BAKER	1901	1929	BE3 M1	
SALLY				JUSTUS	SMITH	1774/02/10	1854/09/09	CM6 C2	
SHIRLEY		1921	1921					BE3 M1	
WARDNER		L E	1828	1906/06/13	NEWELL	WHEELER	1825	1872/09/08	CZ1 B3
WARE	NATHAN	1833	1898/11/09	CHRISTIANA	WHEELER	1826	1872/10/08	CZ1 B3	
	FRED E	1866		MOLLY M		1872	1936	CME M	
WARFORD	HILDA M	1915		RUSSELL M	WELLS	1908	1981	CZ1 A1	
	CLARA	1808/04	1888/01/01	OWEN T	ROBERTS	1811/09/04	1883/05/10	BE3 M5	
WARK	NATHAN			LUCTNDA	KATHLAND	1806	1855/06/30	CM3 E	
	ROBERT			JARUSHA	MOORE	1760	1840/11/26	CZ9 C2	
	WELLINGTON W			MARTHA		1839	1859/06/07	CM3 E	
WARN	ELIZABETH	1923/03/08	1993/12/30		BEGLY			CZ9 A1	
	HILDA	1907/01/01	1971/11/05	EDWARD C	HINKELBEIN	1898/04/22	1961/04/11	CZ9 A2	
WARNER	ALICE	1910		RANSOM G	DUNNING	1889	1977	CZ9 B2	
	CHARLES	1897	1940					PC5 C	
	ELMIRA M	1875/09/07	1878/01/15					EL9 M	
	ERMA M	1858/09/08	1875/01/20					EL9 M	
	GEORGE BOUCK	1897/10/22	1988/05/09	DOROTHY	DODDS	1898/02/26	1975/04/02	CM3 D	
	IDA A	1861/12	1863/03/16					EL9 M	
	SADIE E	1872/09/24	1878/06/10					EL9 M	
	WALLACE L	1861/11/21	1862/02/10					EL9 M	
	WARREN	ARTHUR J C	1909/04/09	1933/09/19					CZ4 A1
		CARL A	1930/03/11	2001/01/01	HELENA	CICHOMSKI	1918/06/13	1996/10/21	CZ6 A1

HEADSTONE INSCRIPTIONS

SURNAME	FIRST NAME	BORN	DIED	SP'S FIRST NAME	SP'S SURNAME	BORN	DIED	CEM SEC
WARREN	FRANK B	1891	1916	LEAH M	BREAN	1900	1990	AL1 M
	HANNAH	1808/12/06	1891/03/29	ABEL	KNAPP	1803/08/28	1892/07/07	MO3 C3
	HERMAN J	1927/10/13	2002/02/21	DELORES	GUERIN			EL2
	ORA R	1878/07/27	1880/03/10					MO3 C3
	RAYMOND	1882	1943	INEZ E	FISHER	1891	1987	C29 D1
WASHBURN	VIOLA	1939		EUGENE	LUCIA	1935	1986	AL5 D2
	CLARA	1880	1976	MARTIN A	McKINNEY	1880		EL5 C2
	EBER LESLIE	1864	1914	RUTH ANN		1865	1948	C21 A5
	KATHERINE			SIMEON E	LaBOMBARD	1900/08/08	1973/07/24	CM1 A
	LYDIA	1822/12/28	1885/01/11	SAMUEL C	COON	1824	1903/07/05	AL3 A2
WASHROW	ORVILLE	1834/09/11	1913/01/30	KEZIAH	LOVETT	1845/12/10	1911/04/23	C21 A5
	S C	1876	1929	MARTHA L	AMES	1875	1919	C21 A5
	SOPHIA	1818/10/25	1896/04/15	EDWARD J	PAIGE	1815/09/29		BE7 M
	TUFFIELD	1817	1890/12/12	FLORENCE	ROY	1819	1904/08/12	MO4 B1
	WASNICK	WALTER	1916	1958	RUTH	DEYO	1922	
WATERS	WALTER JR	1956	1956					AL5 C2
	(DAUGHTER)							CME M
	ALMIRA G	1856	1913	NORMAN W	BAXTER	1858	1935	CME M
	CYRUS			RUTH	TALFORD	1828/05/31	1894/01/09	CME M
	HANNAH J	1838	1910/03/14	HORATIO GATES	WATERS	1832	1915/01/22	CME M
WATRISS	HARRIET	1840/05/31	1842/07/20					CME M
	HATTIE A	1857/02	1883/07/11	DANIEL	HERRICK			CME M
	HORATIO GATES	1832	1915/01/22	HANNAH J	WATERS	1838	1910/03/14	CME M
	HULDA			NATHAN	RICHARDSON	1765/03/01	1846/10/09	C29 D2
	HULDAH	1810/07	1851/04/29	NATHAN	RICHARDSON	1796	1868/09/16	C29 D2
	IDA MAY	1868	1940	LEVI E	ATWOOD	1865/07/20	1937	CM3 A2
	JOHN	1777/08/20	1864/04/18	HULDAH	ROBINSON	1772/04	1850/06/18	CME M
	JOHN JR	1800	1851/06/05	OLIVE	RICHARDSON	1801	1845/02/01	CME M
	LEVI R	1806/05/16	1888/04/03	POLLY	LOOMIS	1806/06/25	1882/02/26	CME M
	MERTON H	1884	1901/02/14					CME M
	POLLY	1838	1911					CME M
	CORNELIA M	1821	1841/06/10					MO3 C3
	MOSE H	1822	1856/10/12	ELIZABETH	YOUNG	1818	1849/06/12	MO3 C3
	WILLIAM W	1848/06/18	1849/02/03					MO3 C3
	WATSON	ARTHUR C	1904	1974				
ASA P		1846	1939	MERCY	DOMINY	1854	1942	EL5 B2
BLANCHE		1875	1971	FAYETTE B	SMITH	1873	1954	EL5 B2
CALVIN		1804	1886/01/01	POLLY M		1806	1881/03/27	EL9 M
CHARLES D		1878	1964	MYRA E	GOODSPEED	1880	1935	EL5 C3
CLARENCE H		1869	1937	DORA O	LaPIER	1875	1953	C21 B1
EDDY		1868	1875/03/18					MO3 B2
ELEANOR		1820	1911/04/07	WILLIAM	SMITH	1810	1902/01/02	MO7 M
ELECTA A		1837	1845/10/22					C28 M
ELIGAH		1808	1858/02/27					C21 C2
ELLEN A		1846/11/11	1923/08/22	JOHN D	DOTY	1829/12/19	1894/11/19	C21 B1
GEORGIE H		1889/06	1890/04/16					EL5 B2
HANNAH P		1836/11	1904	EDWIN TILTON	McFADDEN	1835/10/02	1911/11/08	C21 B2
JAMES				ARTIMISA	WELLS	1848	1881	MO3 B2
MELISSA		1840/04/06	1896/12/26	MURVIN E	BROWN	1840/05/09	1908/07/02	EL5 B2
MIKE			MARY M		1818	1845/05/07	C28 M	
MYRA	1874/01	1875/03/05					MO3 B2	
THELMA C	1913		LABERT C	McROBERTS	1915	1966	BE6 M4	
WILLIAM D			MELISSA A			1870/12/08	EL9 M	
WILLIAM E	1863/05	1863/10/21					C21 C2	
WILLIAM G	1890	1995	KATHERINE E	FITCH	1905/07/15	1999/03/06	MO2 C2	
WATT	ROBERT	1766	1838/06/01	ANN		1762	1848/09/28	MO3 B3
	WATTS	??MARP	1855	1862/02/05				MO1 C2
	BEVERLY	1927		EDWARD H	BULRISS	1926		MO5 B2
	CHARLES C	1886	1972	MAUDE	KENNEDY			MO1 A3
	DAVID V	1869	1952	CLARA E	WELCH	1876	1941	MO1 A3
	EDNA R	1875	1893/08/08					MO1 B3
	ELIZABETH	1842	1850/04/27					MO1 C2
	ELIZABETH			WILLIAM	CONLY	1861	1904/03/08	MO4 B1
	EMMA A	1859	1903/08/27					MO1 B3
	F W			ADA	DOWNNS	1882	1901/06/01	MO1 D2
	FRANCES	1877	1950	GEORGE	SWEET	1876	1945	MO1 A3
	FRANKIE D	1861/12	1869/10/06					MO1 C3
	GAYLORD C	1909	1986					MO1 A3
	GEORGE	1863	1930	ADDIE	PALMER	1862	1941	MO1 A3
	GILBERT C	1891	1973	RUTH	CLARK	1893	1988/03	EL7 B3

HEADSTONE INSCRIPTIONS								
SURNAME	FIRST NAME	BORN	DIED	SP'S FIRST NAME	SP'S SURNAME	BORN	DIED	CEM SEC
WATTS	GLADYS	1894	1977	CASPER E	CLARK	1895	1926	EL7 D1
	GLADYS	1894	1977	MARTIN H	PARKS	1891	1936	EL7 D1
	HANNAH	1823	1898/08/27					MO1 C2
	HATTIE I	1888	1965	JOSEPH E	WADE	1875	1941	MO1 A3
	INA E	1872	1918	DWIGHT O	ESTEY	1872	1918	MO1 A2
	JOHN	1786	1863/04/07	MARY		1795	1878/08/27	MO1 C2
	JOHN E	1864/01	1865/04/17					MO1 B3
	JOHN JR	1828	1865/12/18					MO1 D2
	LORENZO	1835	1897/09/27	ELVIRA	PARKS	1835/05	1895/03/03	MO1 C3
	LULA MAY	1875	1928	JOHN G	FAY			MO1 B3
	LYDIA A	1892/07/30	1979/09/24	WILLIAM E	DARLING	1882	1960	MO1 B1
	MARY A	1824	1850/01/03					MO1 C2
	MARY F	1851	1929/01/04	GEORGE H	SWEET	1849	1919/01/13	MO1 C1
	MARY R	1857/06	1863/03/27					MO1 D2
	NEWELL A	1836	1919	CORNELIA	BROOKS	1841	1924	MO1 B3
	OMER P	1856/01	1862/02/02					MO1 C3
	ROSS A	1899/03/28	1900/02/17					EL7 D1
	THOMAS R	1841	1865/02/17					MO1 C2
	THOMAS B	1867/07/10	1929/01/08	ELLA J	FINLAYSON	1869/07/12	1944/04/15	EL7 D1
	VIOLA M			HENRY F	WHITE	1922/03/03	2000/01/28	MO1 A3
WAUGH	NETTIE	1861	1910/04/29	SAMUEL M	ROBERTS			MO1 A1
	WILLIAM			MELISSIA		1845	1866/10/07	MO3 A3
	WILLIAM H	1834	1908/05/11	MAGGIE F	ARMSTRONG	1852	1905/04/30	MO1 A1
WAY	NANCY ARLENIA	1897/08	1899/02/14				C2S M	
WEATHERSPOON	SARAH	1849/06/09	1850/02/20				MO1 C1	
WEATHERWAX	CAROLYN W	1931			BURAKOWSKI			CMP A1
	ELIZABETH	1852	1936	CORNELIUS	McROBERTS	1837	1908/04/21	C2L M
	LOUISE H	1924			RYAN			CMP A1
	THOMAS E			CAROLYN M	KURTZ	1897	1985	CMP A1
WEAVER	LOUISA	1806	1841/04/01	HUGH	WHITFORD			BE6 M3
	MARY			ALLAN B	WILSON	1933/11/04	2002/04/09	MO2
WEBB	ABRAM	1771	1838/04/16					BE3 M1
	ABRAM L	1840	1913	MARY RUBY	BIGLOW	1853	1928	CM3 A1
	ANNETTA J	1836/02/10	1868/12/01	CORNELIUS H	FISHER			BE3 M2
	ARTHUR B	1901/04/04	1985/07/17	ALICE	ROBINSON	1911/09/02	1994/12/02	CM3 A1
	CAROLE	1943/12/15		CLARENCE D	ROCK	1939/07/13		C2I A2
	CATHERINE	1925		CHESTER	SEARS	1926		CL1 C1
	CHARLES	1875/02/09	1934/08/01					CM3 F
	CHARLES HENRY	1834/01/24	1905/05/24	ELIZABETH	WALL	1844/12/22	1908/07/08	CM3 F
	CHARLES W	1884/04	1900/09/08					EL5 B3
	DORIS	1902	1998	KENNETH C	KAUFMAN	1905	1965	CM3 B
	ELEN LOUIS	1849/10/27	1851/07/17					BE3 M4
	FRANK C	1874	1959	RACHEL	BATEMAN	1876	1973	CM3 A1
	FRED	1852	1882					BE3 M6
	H C	1841	1910					BE3 M6
	J C	1844	1926	JOSIE	LaPORTE	1866	1931	C2I A4
	JACQUELINE	1950/12/01		ALFRED	KALVAITIS	1952/04/06		C2I A2
	JAMES HARVEY	1911/03/09	1997/07/01	HAZEL W	WELLS	1915/02/23	1999/04/11	C2I A1
	JOHN B	1878	1950	NANCIE	BOWRON	1873	1953	CM3 A1
	LOUISA J	1839/04/16		BARNETT	STILWELL	1835/04/10	1914/05/15	BE3 M2
	LOUISA M	1815/11/25	1851/08/28	WILLIAM	LESLIE			CM3 F
NATHAN 3rd	1890/11/26	1863/03/18	PHILENA KING	PADDOCK	1801/07/02	1890/04/05	CM3 F	
NELLIE FULTON	1883	1977					EL5 B3	
PETER ROBINSON							CM3 A1	
R T	1809	1893	PHEBE		1819	1902	BE3 M6	
ROSS B	1914/10/01		GRETA M		1917/11/04		CM3 A1	
STEPHEN	1802/01/22	1886/01/30	MARY A	KNAPPEN	1817/03/31	1898/09/07	BE3 M6	
WILLIAM	1810	1893/02/21	CAROLINE A		1817	1890/10/08	BE3 M2	
WEBBER	HARRIET	1894	1885/04/15	JOSEPH	WEEKS	1801	1874/08/23	CM6 B1
	HARRY LEO	1922/05/24	1965/04/28	PEARL	LIBERTY	1925		C2S B2
WEBER	DANIEL T	1979/10/10	2001/02/16				C2S B2	
WEBSTER	B C	1800/05	1871/07/29					CM6 B2
	GEORGE C	1910	1975	MARION	HOLLAND	1914	1988	C2S D2
	JOHN A	1907/03/17	2002/09/17	JEAN E	WACEWIZ	1909/02/21	1996/05/29	EL3 2
	LEANDER G	1836	1870/01/28					C2I B2
WEBSTER	SALOME A	1825/09/24	1905/02/07	WALTER	STRATTON			C2I A1
	GEORGE M	1959	1975					EL7 A2
WEED	VIVIAN			GERALD F	COONAN	1926/03/22	1995/12/08	MO2 B2
WEEDEN	VIVIAN			GERALD F	COONAN	1926/03/22	1995/12/08	MO2 B2
WEEKS	ADELAIDE R	1845	1898					CM6 B1
	ALBERT	1822	1907	EMILY R	FERRIS	1823	1870	CM6 B1

HEADSTONE INSCRIPTIONS									
SURNAME	FIRST NAME	BORN	DIED	SP'S FIRST NAME	SP'S SURNAME	BORN	DIED	CEM SEC	
WEEKS	CARRIE B	1869	1875/10/11					CM6 B1	
	CHARLES W	1857/05/10	1915/05/08	MARGARET L	RICHARDS	1858/11/25	1891/10/04	CM6 B1	
	CORDELIA J	1841	1928					CM6 B1	
	EDITH A	1853/03/14	1896/09/26	JOSEPH	AMLAW	1847	1887/08/26	CM6 B1	
	ELIZABETH	1854/02/07	1885/03/18	WILLIAM H	COATES	1850	1917	CM6 B1	
	ELIZABETH	1878	1950	LeROY CLARK	DeLANO	1879	1970	CM6 A2	
	GEORGE E	1856/04	1870/12/09					CM6 B1	
	GEORGE W	1790/12/12	1865/04/28	LOUISA	MARNEY	1791/02	1856/09/21	CM6 B1	
	GEORGE WESLEY	1820	1888/06/12	FRANCES	RICHARDS	1823/12/25	1908/09/15	CM6 B1	
	HIRAM A DEL	1860/05	1870/01/07					CM6 B1	
	HIRAM E	1830	1916/12/14	SUSAN S		1833	1866/08/03	CM6 B1	
	JAMES	1805/08/22	1884/08/02	AMY B	WHITE	1812/07/03	1880/03/04	CM6 B2	
	JANE ELIZABETH	1818/10/09	1891/10/16	CHARLES A	HIBBARD	1813/07/04	1886/12/14	CM6 B2	
	JOSEPH	1801	1874/08/23	HARRIET	WEBBER	1894	1885/04/15	CM6 B1	
	KAURA A	1842	1930					CM6 B1	
	LIBBIE	1824	1877/12/17	HENRY	HALL	1821/05/24	1857/02/01	MO3 C3	
	LOVINA A	1855	1943					CM6 B1	
	LOVISA	1838/12/29	1919/06/20	JOB	ALLISON	1824	1873/05/05	CM6 A1	
	LUCY M	1835/05/02	1909/01/17	DAVID R	FRAIR	1835/07/03	1897/02/08	CM6 A1	
	MANLY	1815	1879/06/02	ELIZABETH		1816/11	1901/08/28	CM6 B1	
	MARY A	1827/09/15	1884/04/24					CM6 B1	
	MELISSA E	1839/02/28	1901/10/17	JOHN	GRANT	1835/03/02	1922/12/05	CM6 A1	
	RACHEL	1796	1868/02/15	THOMAS	HAMMOND	1790/02/01	1841/10/30	CM6 C1	
	SILAS LEWIS	1822/11/22	1886/09/19	AMELIA M	BULLIS	1831/12/15	1914/01/29	CM6 B1	
	SOPHIA L		1860/08/19	A	BACHANT			CM6 B2	
	SUSAN E	1845	1922					CM6 A1	
	WILLIAM FRED	1877	1940	M ANGELINA	CARRIERE	1877	1963	CM6 A1	
	WEIGHTMAN	ANNA	1879	1907/05/14	JACOB S	SANCHAGRIN			CMB B2
		BERT			THEAO	COLLINS	1878	1921	AL1 M
		CONSTANCE	1932/12/12	1993/01/05	VICTOR	GERO	1926	1978/03/10	AL5 D2
		EMMALINE L	1863	1891					CZ5 M
		ERNEST B	1905	1985	ANTOINETTE	CORROW	1908	1966	AL5 D2
		ERNEST T	1913	1985	LAURA	GAGNIER	1908	2003	CZ6 B2
GEORGE		1816	1891	MATILDA	DEMERS	1826	1903	CZ5 M	
HELEN W		1920/09/20	2001/05/17	ALTON R	LONG	1928/06/11	1988/09/20	CZ4 A1	
JOHN				EMMA	FERYALL	1873	1906/05/10	AL4 M	
JONATHAN		1986/03/31	1991/07/25					AL5 D2	
JOYCE M		1939		DONALD L	GILES	1936/07/08	1997/04/25	AL5 D2	
LEONARD		1871	1935					CZ5 M	
MINER		1861	1892					CZ5 M	
RUBY E		1916	1982	HERMAN R	LONGTIN	1912	1986	MO4 D3	
THOMAS		1837	1892/09/21					CZ5 M	
THOMAS		1862	1923	ELIZABETH	BLOW	1872	1952	CZ6 B2	
THOMAS JR		1889	1924					CZ6 B2	
WILMER H		1892	1945	EDITH	BREYETTE	1895	1975	CZ4 A1	
WEIR		ALEXANDER	1835	1902	LUCY	MYERS	1841	1913	PTD M1
		ALEXANDER	1835	1902	MARY ANN	REID	1836	1866/09/02	PTD M1
		ANNIE E	1862/09/23	1863/06/16					PTD M1
		ARCHIBALD	1805	1892/01/22					PTD M1
		DAVID							PTD M1
		ELIZA	1836	1880/05/28					PTD M1
		HENRY	1902		MINA	McNEIL	1893	1983	MO2 B1
		IRWIN R	1900	1958	PEARL	RABIDEAU	1904/05/25	1928/04/06	MO2 B1
		JAMES W JR	1840	1865/05/31					PTD M1
	JAMES W SR	1808	1890/12/08	BETSEY		1811	1895/05/01	PTD M1	
	JOHN	1789	1868/04/13					MO3 C3	
	MARY ANN	1834	1864/07					PTD M1	
	MYRTLE	1922	1979	HAROLD	UNDERWOOD	1922	1984	MO2 D2	
	PHYLLIS			THEODORE	BELROSE	1940/11/13	1997/10/28	CMB A1	
	ROBERT	1838	1862/10/07					PTD M1	
	ROBERT A	1881	1943	ISABELLA M		1876	1954	PTD M1	
	ROBERT H	1864		ADELLA C	SHURTLIFF	1870	1939	MO1 C1	
	SAMUEL	1849	1922					PTD M1	
SARAH	1845	1863/06/25					PTD M1		
THOMAS	1852	1914	MARY		1852	1928	PTD M1		
WILLIAM	1833	1901	MARY	TABBERRAH	1834	1914	PTD M1		
WILLIAM L	1954/04/02	1973/04/22					MO2 C3		
WEISBURGER	SAMUEL	1897/12/25	1973/10/25	MILDRED	LaFONTAINE	1911/01/21	2001/08/14	CMC D	
WEISKOFF	TILLIE	1889	1976	SAMUEL	RASHKIN			PC5 A	
WEISS	NORMAN S			DOROTHEA	FEINBERG	1918/01/27	1985/09/10	PC5 B	

HEADSTONE INSCRIPTIONS								
SURNAME	FIRST NAME	BORN	DIED	SP'S FIRST NAME	SP'S SURNAME	BORN	DIED	CEM SEC
WEISS	SAMUEL D	1882	1945					PC5 C
WELBORN	EMILY W	1850	1871/02/28					MO3 A2
	HANNAH	1863	1884/03/28					MO3 A2
	THOMAS	1803	1866/01/09	JANE	THOMAS	1812	1887/08/08	MO3 A2
WELBURN	ELIZABETH	1835	1910/08/10					MO2 D2
	EZRA	1863	1924					MO3 A2
	HIRAM R	1858	1908/10/06					MO2 D2
	JOHN	1829	1883/06/27	MARGARET	SAUNDERS	1831	1908	MO3 A2
	JOHN N	1864/02	1865/03/25					MO3 A2
	MAGGIE	1841	1921/10/21					MO2 D2
	MARGARET J	1859	1954		PALMER			CM3 A2
	MARTHA W	1854/01	1869/10/14					MO3 A2
	MATILDA	1850	1916/01/11					MO2 D2
	THOMAS A	1866/06	1867/09/11					MO3 A2
	TITUS	1833	1903/08/12	ELIZA J	BELL	1823	1904/06/24	MO3 A2
WELCH	ALVERNA	1869/06/27	1956	NELLIE	CHEVALIER	1879/05/19	1938/11/25	C25 D1
	ASHLA	1859/04/29	1860/10/10					MO1 D3
	BURT	1871/04	1871/11/08					EL5 B3
	CLARA E	1876	1941	DAVID V	WATTS	1869	1952	MO1 A3
	CORA	1863/11	1864/01/01					MO1 O3
	DAVID A	1839	1921/11/26	ELEANOR M	FULTON	1831	1906/05/18	EL7 C2
	ELLEN	1856	1921	JEREMIAH	CROWLEY	1853	1918	CMF B2
	ELVIA	1882	1912/09/08	CHARLES D	MOORE	1881	1967	EL7 C2
	ESSIE E	1880	1962	ALLIE L	HUTCHINS	1876	1929	EL5 A2
	EVERETT D	1925/10/04	1967/09/20	DOROTHY M		1926		EL2 C
	HANNAH	1834	1912/02/23					MO3 C3
	HATTIE	1867/12	1868/02/12					EL5 B3
	HENRY S	1828	1913/02/03	ELECTA	CHILSON	1835	1914/11/03	EL7 C1
	HERBERT W	1874	1943					EL7 C2
	HIRAM	1835/07/01	1916/04/04	ANNA	DUNN	1838/12/21	1922/09/15	EL7 C3
	JONAS	1814	1859/06/12					MO1 O3
	JULIUS	1844	1899/08/29	I MARIE	BELL	1847	1922/04/12	EL5 B3
	LAURA ANN	1861/05/08	1940/07/30	IRWIN LYMAN	SHELDON	1858/04/09	1937/11/28	EL7 D3
	LILLIE M	1866	1953					EL7 C2
	MARGARET	1871	1940	ARTHUR	CROFTS	1862	1939	EL7 C2
	MARIA	1837	1916/12/18	MAXIME	POTHIER	1824/11/27	1904/10/13	MO1 A1
	MARIA	1854	1933		RYAN			CMF B2
	MATILDA	1851	1936	LEMUEL	CARTER	1840	1930	MO1 A3
	MATTIE	1860	1942					EL7 C1
	MELVIN							EL1 C
	NETTIE	1873	1903	EDWIN	BULLIS			EL5 C3
	OMER T	1873/09	1878/06/07					EL1 C
	ORVILLE	1869	1938					EL7 C2
	ROBERT A	1878	1911/03/17					EL7 C2
	SIMON	1800/06	1878/08/02	SYBEL	RANDALL	1808/12/17	1866/05/09	MO3 C3
	TIMOTHY	1805	1881/07/04	POLLY		1810	1892/09/04	EL9 M
	WIATT W	1877/05	1878/06/06					EL1 C
	WILBERT G	1899/08/08	1900/03/01					EL7 C1
	WILBUR	1869	1899/07/09	ETTA	MAYHEW	1872	1932/10/06	EL7 C1
	WILLIAM F	1898/06/08	1967/02/27					C25 D1
WELCOME	JOSEPH	1815	1904/12/14					BEC R5
WELDEN	INEZ M			ALFRED B	CASWELL	1868	1907/10/22	MO7 M
	JESSE	1838	1910/01/17	JULIA	DUDLEY	1842	1916/02/21	MO7 M
	ORLAND D	1874	1942	ELIZABETH B	NICHOLS	1880	1962	MO1 A3
	SHERMAN	1827/01/06	1892/11/12	MAGDALANA	TEMPLETON	1838/01/06	1894/05/29	EL5 A2
	STANLEY S	1873	1932	NETTIE	MAGISON	1882	1955	MO1 B3
	STEPHEN	1799/01	1870/12/27	POLLY	BLACKMAN			MO7 M
WELDON	ALICE	1909	1998	ARTHUR E	CANNON	1908	1964	CMF A3
	BEATRICE W B	1905	1927	ROBERT DeWITT	BULLINGTON	1895/11/19	1975/12/17	C25 D1
	BERTHA	1878	1929	FRED	DOMINA	1872	1918	MO4 B1
	CHARLES P	1843	1916	JOSEPHINE	LONGTEN	1841		AL5 B1
	JOSEPH P	1877	1937	LAURA	CASSEVAH	1881		C25 D1
	JOSEPHINE	1874	1963	ORLANDO	SAYAH	1868	1956	AL5 B1
	LILLIAN	1882	1886					AL5 B1
	MARGARET	1817/07	1901/04/24	WILLIAM	COLLOPY	1817	1895/03/27	CMF D2
	MATTIE E	1877/12/31	1878/03/11					MO3 C3
	MAURICE	1873	1875					AL5 B1
	ODILE	1869	1946	SOPHRENI	FORGET	1866	1945	AL5 B2
	STEPHEN	1858/12	1859/05/07					MO3 C3
	WILLIAM SR	1780	1857/11/22	ELLEN		1828	1891/09/07	CMF D2

SURNAME	FIRST NAME	HEADSTONE INSCRIPTIONS						CEM	SEC
		BORN	DIED	SP'S FIRST NAME	SP'S SURNAME	BORN	DIED		
WELLETTE	JEDEON F	1869	1957	DELIA	MERO	1880	1942	MO4	C2
	JUSTINA	1875	1967					MO4	C2
WELLMAN	LAURA	1833	1916/08/25	HUDSON B	BEDELL	1827	1882/06/23	MO2	C1
WELLS	ALICE F	1848	1885/09/03	JOHN	HIGGINS			MO3	C3
	ALVA J	1848/04	1850/01/18					MO3	B3
	ANELTA	1860	1961	AMOS W	NICHOLS	1859	1937	MO2	B2
	ANNA M	1876	1898	WILLIAM R B	SOUTHWICK	1874	1913	MO2	D2
	ANTOINE	1847	1932	MARY	LUBY	1864	1945	C21	C1
	ANTOINE J	1852	1885/10/14					MO3	C3
	ARMINGTON S	1846	1932	NELLIE M	BROOKS	1858	1939	MO3	B3
	ARTHUR J	1855/09/14	1858/05/09					MO3	C3
	ARTIMISA	1848	1881	JAMES	WATSON			MO3	B2
	ASHLEY D	1857/11/11	1858/11/03					MO3	B3
	BELLE	1860	1942	JOHN B	HUGHES	1857	1918	C24	A2
	BESSIE	1905		ALBERT	IVES	1907		CMC	E2
	BLANCHE	1905	1991	HARRY L	McROBERTS	1909	1982	BE6	M4
	CHANCY C			EMMA L		1847/08	1887/05/11	MO3	D3
	DARRIN M	1994	1994					C24	B1
	DIANA	1816	1895/04/08	CHAUNCY	CARTER	1811	1857/05/06	MO3	B3
	DONALD I	1917	1989	VERONICA A	MOOSO	1923		C24	B1
	E			LOUISA	ADAMS	1812/08	1889/07/30	MO3	D3
	EBENEZER	1791		MELINDA	BISHOP	1796/06/10	1853/12/06	MO3	B3
	EBENEZER	1851/03/31	1852/03/06					MO3	B3
	EDWARD S	1844/01	1846/07/28					MO3	B3
	ELLEN M	1847/05	1852/02/16					MO3	B3
	ELMER W	1913/05/24	1974/12/04	HAZEL M	COOKE	1907	1961	CMC	E1
	ELMER W	1913/05/24	1974/12/04	LORETTA	McCARTHY			CMC	E1
	EMERSON N	1911/02/11	1988/08/28	LETTY A	ROCK	1915		C21	A1
	ERICKA	1933	1965	THEODORE	VARIN	1933		CMC	E2
	ERNEST L	1891	1955	SUSAN MAY	UPTON	1893	1930	C21	C1
	F W	1835	1872/11/10					C23	M
	FLORA B	1881	1948	JOSEPH	CROSS	1874		C21	C1
	FRANCIS GERALD	1916/05/14	1990/11/04	ORAL	FADDEN	1916	1982	C24	A1
	GARY C	1940	1997	JOYCE L	BLOMQUIST	1939	1987	C25	A1
	GARY C	1940	1997	CHARLOTTE	MURPHY	1938		C25	A1
	GEORGE	1852	1903/04/03	HATTIE			1944	C24	A1
	GLEN D	1949/04/25	1971/05/09	SHIRLEY	KITTS			C24	B1
	GLORIA			WILLIAM A	WEST	1942/10/21	1993/09/01	C24	A2
	HARIET A	1845/03	1852/02/27					MO3	B3
	HAZEL W	1915/02/23	1999/04/11	JAMES HARVEY	WEBB	1911/03/09	1997/07/01	C21	A1
	HUBERT W SR	1928/12/02		JOYCE W		1931/09/06		C21	A1
	IDA	1901	1931/04/05		BARCOMB			C24	A1
	IRENA	1755	1833/11/06	ELISHA	RANSOM	1753	1836/08/10	C29	C2
	JABEZ F	1822	1913/08/07	LYDIA L		1824	1888/08/08	MO3	C3
	JAMES E	1926	1997	CONSTANCE	FILION	1952		CM3	A2
	JAMES M	1985/08/28	1991/02/18					C24	C2
	JOAN O	1944	1945					C24	A1
	JOHN JR	1907/10/05	2001/08/02	ELENE	MATOTT	1914	1988	CM1	B
	JOHN SR	1880	1961	LUCY	MANOR	1885	1964	C24	A1
	JOSEPH	1815	1899/04/09					MO1	C2
	JOSEPH			JULIA	LARMA	1848	1872/07/16	C29	C1
	JOSEPH A	1868	1907/04/18					EL7	C2
	JULIUS	1822	1864/05/23					MO3	C3
	JULIUS			TRYPHENA	OBER	1859	1898/01/10	MO3	C3
	LAURA	1901	1963	CARL L	MOREHOUSE	1892	1966	C24	B1
	LAURA K	1891	1980	CEPHUS R	McCREADY	1881	1943	C21	B2
	LAURA K	1891	1980		STEPHENSON			C21	B2
	LEONARD	1904	1960	LILLIAN	POIRIER	1907		CMC	E2
	LEWIS	1812	1897/11/12					BEC	R9
	LOTTIE	1887		GEORGE H	BELL	1884	1968	C21	A2
	MAMIE	1870/07/26	1871/07/20					C29	C1
	MAMIE	1914		HARRIS	WALLETT	1908		CMF	A3
	MOSES			MARY J	RANDLETT	1870	1892/12/10	C26	B3
	N HAYNES	1845/12	1850/02/09					C29	C1
	ORVILLE L	1851/06	1852/02/17					MO3	B3
	PETER	1846		MARY H	BELANGER	1856	1935	C21	A2
	RICHARD		1939					C24	A1
	ROANA	1822	1884/08/07	CHANCY	GRAVES			C29	C3
	ROMEO			ANNE	MAJOR	1891	1967	CMF	C3
	RUSSELL M	1908	1981	HILDA M	WARE	1915		C21	A1
	SHARON J	1944/07/11	1989/10/23		NELSON			C21	A1

HEADSTONE INSCRIPTIONS

SURNAME	FIRST NAME	BORN	DIED	SP'S FIRST NAME	SP'S SURNAME	BORN	DIED	CEM SEC	
WELLS	TIMOTHY JON	1961/09/15	1985/05/12					C25 A1	
	WENDELL E	1941		ALICE M	DANIELS	1942		C21 A1	
	WILFRED			CORDELIA	LaFOUNTAIN	1892	1974	CMC A2	
WELSH	WILLARD H	1850	1937	ELVIRA E		1854	1930	MO2 B1	
	WILMER W	1888	1962	ADDIE	MATOTT	1889	1985	C21 A1	
	[SON]	1858/11/04	1859/05/12					CMP D2	
WELSON	GERTRUDE	1871	1931	HENRY R	LASELL	1857		EL7 C1	
	WALTER F	1891	1960	LILLIAN	PARO	1901	1997	C26 A4	
	MARTHA	1798/03/06	1873/11/19	MORRIS	LEWIS			CM6 C1	
WEMETTE	PAUL	1801	1896/07/26					C25 E2	
	PAUL	1843/11/21	1916/01/04	ELIZA	LaBOMBARD	1835/05/25	1898/11/18	C25 E2	
	PAUL JR			ELMIRA	LOSO	1880/10/15	1921/04/25	C25 E2	
WENTWORTH	EDWARD	1946	1946					CMP B2	
WERNER	MORRIS	1900/07/15	1979/12/26	ESTHER	FOX	1898/03/25	1979/09/15	PC5 A	
WERTHEIM	AARON A	1844/01/20	1899/03/18					PC5 C	
	MARY	1880/02/14	1937/10/23	MORRIS M	LEVY	1872/07/02	1934/01/09	PC5 B	
WEST	ALFRED	1897	1912/08/22					C24 B2	
	ALICE	1920/03/12	2001/12/03	LYNN G	PALMER	1922/07/09	2001/07/31	C24 C2	
WESTON	ANDREW W	1937		DEBORAH	POWELL	1940		C24 A2	
	ARTHUR	1879	1969	CELIA	MANOR	1879	1950	MO4 D1	
	BARBARA J	1942/09/09		MAURICE J	MENARD	1930/07/14		CM1 B	
	CHESTER W	1939/02	1995	DOROTHY L		1946/07		C24 C2	
	EBENEZER			MARY ANN		1811	1846/01/19	BE3 M2	
	EDITH M	1905	1907/04/23					MO4 D1	
	EDWARD	1840/10/25	1922/01/29	SOPHIA M	BEAUDIN	1852	1941	MO4 D1	
	EDWARD LEON	1920/09/01						MO4 D1	
	ELIZABETH	1913/05/17	1999/11/02	JOSEPH M	GREGWARE	1899	1975	C24 A2	
	EVA	1915	1986	ARNOLD N	KING	1913		MO5 D2	
	FLORENCE W	1943/11/27		RICHARD R	MATOTT	1943/10/24		C24 C2	
	FRED D	1891	1972	MAUDE	MANOR	1891	1969	MO4 D1	
	FRED D	1891	1972	LUCILLE	MOREHOUSE	1923	1988	MO4 D1	
	HECTOR J	1908/05/19	1999/12/18	FLORENCE C	RUSHLOW	1920/06/24	1997/03/24	MO4 D1	
	HENRY H	1881	1966	MELVINA	MANOR	1892	1973	MO4 C1	
	HILDA C	1922/08/23	1999/03/28	ADRIAN L	LaFONTAINE	1921/11/24	1998/03/17	CMP B4	
	INA M	1913	2003	THOMAS W	BOURKE	1917/08/09	1978/12/13	CMP A3	
	JOHN B	1921		MARY	SLACK	1921/01/19	2000/06/02	C24 C2	
	JOSEPH P	1911	1996	H MARY	CHISHOLM	1913	1986	C24 A2	
	KATE F	1876	1951	LEON G	BUNDY	1870	1950	C29 A2	
	LAWRENCE K	1928/07/20	1995/01/01	JEAN	McCORDLE	1929		BE6 M4	
	LAWRENCE W	1906	1985	FLORENCE	REYNOLDS	1908	1992	C21 A2	
	LILLIAN M	1899	1974	FRANK S	COTE	1895	1976	C24 A2	
	MAURICE H	1910	1999					MO4 C1	
MONROE E	1907/09/25	1994/10/02	ELSIE L	WOOD	1910/12/31	1996/04/09	C24 A2		
RENA M	1918/06/23	2002/11/25	LEO L	O'CONNOR	1901	1981	CM8 A1		
RICHARD ANNA	1935/12/27		NILAH ANNA	BELAIR	1936/10/07		C24 C2		
RITA J A	1916/06/15			BENSON			C24 A2		
RITA J A	1916/06/15		DAVID NORBERT	ASTA	1902/11/25	1963/10/16	C24 A2		
RUBY A	1914		FREDERICK P	BURDO	1908	1977	MO4 C1		
VICTOR J	1918	2004	LOUISE A	GAMACHE	1918	1989	MO4 D1		
WILLIAM A	1942/10/21	1993/09/01	GLORIA	WELLS			C24 A2		
WILLIAM W	1876	1944	JULIA	BOULRICE	1877	1970	C24 A2		
WESTCOTT	ELIZABETH N	1851	1922/01/23	ELISHA S	CORKINS	1853	1907/02/19	MO1 A1	
WESTON	SARAH JANE	1882	1970	NOBLE JOHN	KIERNAN	1872/10/18	1930/07/30	MO1 A3	
	CHARLES E	1872	1946					CM6 B1	
WESTON	FREO	1882	1900					CM6 B1	
	GEORGE	1806	1884	JANE	ROY	1828	1909	CM6 B1	
	GEORGE	1862	1906					CM6 B1	
	JENNET	1853	1879					CM6 B1	
	JENNIE	1864	1893					CM6 B1	
	JOHN	1871	1923					CM6 B1	
	MINNIE	1873	1889					CM6 B1	
	ROBERT	1846	1925					CM6 B1	
	THOMAS	1847	1899					CM6 B1	
	WILLIAM	1860	1924					CM6 B1	
	WETHEREL	HANNAH	1833/11/17	1919/02/28	T F	WITHERILL	1829/09/06	1887/10/05	C21 A3
	WETMORE	CATHERINE	1822/08/15	1900/10/05	JOHN H	WHITESIDE	1816/02/17	1895/10/27	CM3 B
SARAH A		1893	1877/04/02					CM3 B	
WETTENMANN	JUTTA			PAUL E	GUAY	1925/10/18	1977/03/27	C24 C2	
WHALEN	ANNA	1886	1960	PATRICK J	RYAN	1877	1946	EL2 F3	
	CARL P	1927		ROSEMARY	BARNES	1930/08/02	2000/04/08	EL5 C1	

HEADSTONE INSCRIPTIONS								
SURNAME	FIRST NAME	BORN	DIED	SP'S FIRST NAME	SP'S SURNAME	BORN	DIED	CEM SEC
WHALEN	ELECTA H	1914		LAWRENCE J	LaCLAIR	1911	1971	EL3 11
	EVANGELINE	1939	1939					CL1 C1
	EVELYN M	1937/09/05	2002/02/26	WALTER	KING	1931/09/13	2002/11/09	EL2
	GEORGE R	1904	1976	FRANCES	DeLONG	1901	1988	EL5 C1
	HAROLD	1931	1973	MOLLY A	GREGORY			EL2 F1
	HERMAN J	1925		RUTH M	GAGNIER	1924		CL1 C2
	JOHN	1851	1935	JANE	WYNE	1868	1958	CL1 C1
	JOHN C	1894	1943					EL2 B
	JOHN H	1891	1937	ELIZABETH C	CAMPBELL	1891	1934	CL1 A3
	KATIE ANN	1895	1902					CL1 C1
	MARGARET J	1890	1988	MYRON F	McPHERSON	1879	1950	EL2 D1
	MILDRED	1925	1971	LEONARD W	CURRY	1912	1985	EL5 C1
	NELLIE	1888	1902/04/19					CL1 C1
	NORA	1886	1975	JOHN JR	BRADY	1880	1951	CL1 A1
	PATRICK W	1899	1973	MALENA	TROMBLEY	1906	1981	EL2 F1
	PETER E	1937/05/13	1982/04/26	AGNES	AKEY	1938		C24 C2
	R ROY	1900	1988	E ELIZABETH		1910	1940	CL1 A3
	RAYMOND	1939	1939					CL1 C1
	RAYMOND P	1910	1985	EVANGELINE	TOURVILLE	1915	1997	CL1 C1
	RICHARD	1858	1936	KATHERINE	HAYES	1863	1941	CL1 C1
ROBERT J	1950	1970					CL1 C1	
WILLIAM	1889	1901					CL1 C1	
WILLIAM J	1924	1977					EL5 C1	
WHALON	JAMES			BRIDGET	SWEENEY	1861	1891/10/20	CL1 A2
WHEEL	AGNES	1885	1932	THOMAS	GEBO	1880	1949	CMP B1
	D EMELIA	1888	1956	LOUIS	BABIN	1886	1925/06/04	CMP B1
WHEELER	PETER	1821	1909/08/15	LUCY	LONDRE	1819	1901/11/02	CMP D2
	CHRISTIANA	1826	1872/10/08	NATHAN	WARDNER	1833	1898/11/09	C21 B3
	DELPHINE	1857	1899/01/26					BEC R9
	EARL	1883/04/29	1921/05/03					C21 B5
	ETTA	1875	1878/08/04					C21 C4
	FRANCIS S	1823/10/10	1848/09/05					BE6 M1
	FRANK H	1855/09/01	1918/07/09	LILLIE D	BASSETT	1859/05/01	1947/03/20	C21 B5
	G H	1821	1900/07/19					C29 C3
	GEORGE			ELIZABETH J	SHEDRICK	1832/08/04	1889/08/02	CM6 C1
	GERALDINE	1928		DONALD L	GAGNIER	1926/04/17	1965/04/28	C25 B2
	JOHN A	1793	1875/10/08	CHRISTIANA	SCOTT	1792	1876/02/19	C21 B3
	LENA	1859/10/20	1934/04/14	FREDERICK HENRY	SEVERANCE	1855/11/20	1937/05/22	C29 C2
	MAUDE W	1892/05/23	1967/10/05	ARTHUR	GIBSON			C21 B5
	MAUDE W	1892/05/23	1967/10/05	RAYMOND	BARNES	1897/05/30	1970/08/17	C21 B5
	MELVINA	1852	1920	ANTOINE	BLONDO	1852	1937	MO2 O3
	NELLIE	1877	1905/07/08					BEC R4
NEWELL	1825	1872/09/08	L E	WARDNER	1828	1906/06/13	C21 B3	
SYLVINA	1807	1877	GEORGE D	NICHOLS	1801	1876	EL5 B2	
WILLIS	1876	1942	CORA B	BLONDO	1876/08/13	1979/05	MO2 D3	
WHIPPLE	AUSTIN	1801/05	1870/11/08					CM7 M
	FLORA GRACE	1850/06/25	1851/03/22					CM7 M
	HELEN M	1843	1923	CHARLES S	BOSWORTH	1842	1918	MO3 A1
	HENRY A	1839/10	1870/03/28					CM7 M
	JOSEPH	1801/05	1873/03/13	FINETTA		1809/01	1890/12/27	CM7 M
	LUCIUS S	1848/02/04	1897/10/13	LYDIA	TENNANT	1851/05/21	1925/09/04	CM7 M
	LYDDA	1851/04	1868/12/12					CM7 M
	ORPHA M	1831/06	1849/04/16					CM7 M
	THOMAS	1772/09/17	1867/01/13	LUCY		1784/04/04	1854/11/20	CM7 M
	WILLIAM W	1802/12	1885/05/18	RYS PAH	REXFORD	1812	1896/09/24	CM7 M
WHITCOMB	ELECTA M	1845	1881/01/26					MO3 B1
	ELMORE	1877/05	1877/09/09					MO3 B1
	FRANKIE	1867	1885/02/10					MO3 B1
	GEORGE	1880/10	1881/05/08					MO3 B1
WHITE	[MOTHER]			PETER	LUCK			CM6 C2
	ALBERT	1858	1927					MO4 B2
	ALBERT P			ARTEMISIA	COOPER	1805	1833/11/06	C22 M
	ALEIOA C	1910	1982					MO1 C3
	ALFRED	1833	1833					C22 M
	ALMEDA	1852	1891/01/01	HARRISON	LaPIER	1851	1941	C21 B1
	ALMEDA C	1845	1922	ALFRED	MacGREGOR	1836	1919	CM3 D
	ALMIRA	1823	1907	LUTHER S	ROBINSON	1816	1903	BE7 M
	ALMIRA	1859	1947	JOHN A	SHEA	1857	1930	MO1 A1
	ALMOND	1833	1833					C22 M
	AMADA	1835	1920	DELIA	RICHARD	1837	1905	MO1 A1
	AMY B	1812/07/03	1880/03/04	JAMES	WEEKS	1805/08/22	1884/08/02	CM6 B2
	ANNA D	1884	1926	HOMER D	SCHUTT	1871		EL1 C
	ANNE	1919		LAWRENCE	PATRIE	1904	1987	CMC A1

SURNAME	FIRST NAME	HEADSTONE INSCRIPTIONS						CEM	SEC
		BORN	DIED	SP'S FIRST NAME	SP'S SURNAME	BORN	DIED		
WHITE	BENJAMIN	1865	1942	EDITH A	NICHOLS	1872		MO1	D3
	BERTHA M	1902	1979	WILLIE E	WHITE	1893/04/13	1945/03/24	MO2	B1
	BEZELL T	1804	1832/09/25					C29	C2
	CARRIE M	1868		ERWIN M	GOODELL	1869		EL5	B2
	CHARLES P	1901	1960	RUTH	SARGEANT	1911/08/04	2002/01/24	EL7	A4
	CHARLES T	1884	1974	EDITH	HAWKES	1888	1972	CM3	B
	CHARLIE	1877/04/01	1877/08/03					EL9	M
	CLARA E	1857/05/30	1938/01/28					CM3	B
	DAVID	1881	1902					CM6	C2
	DAVID C	1814/04/26	1896/07/06	EMILY J	STEVENS	1817	1908	CM3	B
	DAVID MORRINSON	1802	1881	CHARLOTTE PAMELA	WINTERS	1810/06/17	1884/06/15	PTD	M2
	E M							EL7	D2
	EDWARD B	1907/01/26	1983	FLORENCE N	ROBERTS	1911/09/13	1983	MO1	C3
	EDWARD R	1923		MARGARET L	HEMINGWAY	1927	1996	C25	A1
	EMELINE C	1840	1933	HENRY H	DICKINSON	1835	1888/08/07	CM3	B
	EMILE	1827/11/13	1904/04/09	CATHERINE	LAMBERT	1825/07/29	1897/11/22	MO4	B2
	EMILE	1884/12/28	1905/05/23					MO4	B2
	EMILE G	1862	1958	MEADIE	FURLONG	1876	1915	MO1	C2
	EMILE G	1862	1958	ELMA	SWEET	1864	1898	MO1	C2
	EMMA	1796	1821/11/09	EPHRAIM	FARNSWORTH	1796	1821/11/09	C29	C2
	ERNEST	1897	1958	LILA	CHEESEMAN	1901	1983	MO1	A3
	EUGENE			BETSEY A	YOUNG	1838	1899/03/06	MO1	D1
	FRANK	1885/07/12	1885/07/31					EL9	M
	FREDDIE	1887/10	1892/03/14					EL7	D2
	G H							EL7	D2
	GEORGE H	1848	1871					MO1	D2
	GEORGE N	1904	1961	PEARL G	BEGORE	1904	1981	MO1	D3
	GEORGE W			ANNETTE		1860/01	1886/06/05	EL9	M
	GLADYS M	1919/09/30	1998/02/13	CHARLES R JR	COOK	1923/07/10	1982/12/23	EL5	C1
	GRACE	1925/05/23	2001/08/30	WILLIAM	HEWSON	1906/12/11	1978/01/28	PTD	M1
	HELEN	1922		J WARREN	GILBERT	1894/04/11	1979	MO1	B1
	HENRY F	1922/03/03	2000/01/28	VIOLA M	WATTS			MO1	A3
	HORACE M	1790	1862/06/06	LUCINDA		1795/05	1836/03/29	CM6	C2
	HORACE R	1823/07	1824/03/24					CM6	C2
	IDA M	1857	1859					MO1	D2
	ISAAC	1822	1888	ELIZABETH	WRAY	1827	1904	MO1	D2
	J E							EL7	D2
	JAMES			MARY	LITTLE	1761	1824/10/07	C29	C2
	JAMES G			DORYCE J	LaBARE	1925/03/21	1997/01/21	EL3	2
	JAY C	1958/11/26	1998/11/28	JERRE L	BUSH	1959/08/01		EL3	2
	JEHEL C	1855/09/06	1903/01/01					CM3	B
	JENNIE E	1849/06/20	1934/05/27					CM3	B
	JOHN C	1857/12/13	1928/03/03	MARGARET	STAFFORD	1869	1934	MO1	A1
	JOSEPH D	1847	1924	FANNIE		1851	1867	EL7	D3
	JOSEPH D	1847	1924	CATHERINE E	McGREGOR	1857		EL7	D3
	JULIA A	1855	1867					MO1	D2
	JULIA ANN	1818	1896/11/22	ABRAM A	GALE	1816	1889/07/26	EL7	D3
	KENNETH E	1920	1962					MO2	B1
	LAURA M	1868	1890					MO1	D2
	LILLIS	1791	1829/01/06	PHINEAS	DOAN	1783	1853/04/26	C29	C2
	LIZZIE	1882/05/18	1882/09/11					EL9	M
	LIZZIE A	1884/05	1884/11/18					EL7	D2
	LUCY E	1851	1915	J W	LANSING	1843	1918	MO1	D2
	LUCY J	1849	1850					MO1	D2
	LUTHER E	1859	1862					MO1	D2
	MAE	1888	1973	ROY	MARNES			CMP	A3
	MARIA	1845	1943	WILLIAM H	CHEESMAN	1840	1898/10/12	EL7	D2
	MINERVA	1866	1953					MO1	A1
	MINNTE	1889	1984	CLIFFORD R	DROWN	1889	1973	EL7	C1
	MINNIE R	1871/03/17	1871/03/17					MO1	D2
	NETTIE	1845/12/15	1912/02/22	ALONSON	ATWATER	1842/05/01	1933/09/23	CM3	B
	NORMAN I	1863	1949					MO1	D2
	NORMAN I	1921/06/02	1979/01/31					MO1	D3
	PEARL	1918	1933					MO1	A3
	POLLY	1780/11/15	1863/12/10	JAMES	MOORE	1789	1846/07/26	C29	C2
	RHEUAMY	1822	1906/07/20	EZRA	VAUGHAN	1822/07/03	1891/09/25	PTD	M2
	RITA MAY			LOUIS	BRUNELL	1925/02/03	2000/06/11	C26	A2
	ROBERT C	1923/10/02	1976/04/07					MO1	D3
	ROY E	1890/10/17	1921/10/29					MO1	A1
	SARAH A	1853	1874					MO1	D2
	SARAH M	1855/10/03	1935/11/24	MERRILL G	LASELL	1847/01/10	1917/01/17	EL7	D3

HEADSTONE INSCRIPTIONS

SURNAME	FIRST NAME	BORN	DIED	SP'S FIRST NAME	SP'S SURNAME	BORN	DIED	CEM SEC
WHITE	SELDEN S	1851	1932	SARAH H	PETTINGER	1855	1883/08/D2	CM3 A2
	THOMAS H	1898	1969	ELIZABETH	TROMBLEY	1898	1978	MO4 C1
	VALERIE			BERNARD G	MILLER	1939	1970	EL2 C
	WALTER B	1896/05/09	1960/02/17	MYRA G		1900	1971	MO1 D3
	WILLIAM G	1880	1881					EL7 D3
	WILLIAM M	1839	1900	EMELINE E		1843	1925	PTD M2
	WILLIE E	1893/04/13	1945/03/24	BERTHA M	WHITE	1902	1979	MO2 B1
	WINFORD S	1861	1916					MO1 D2
WHITEHEAD	FLORA M	1907	1998	ROY A	PARROTTE	1887	1975	CZ9 A2
	JANE H	1830/11/09	1923/11/11	SILAS M	ROGERS	1820/04/18		EL1 C
WHITESIDE	ALEXANDER	1825/11/14	1903/02/02	ELEANOR ANNE	SHATTUCK	1842/04/09	1918/01/12	CM3 B
	FRANK	1852/08/26	1933/05/02					CM3 B
	GEORGE ALEX			AMY BROWNING	TRAINER	1907	1987	CM3 B
	GEORGE ALEX			DORIS	EATON	1905	1995	CM3 B
	GEORGE D'ARCY	1904/03/01	1926/08/10					CM3 B
	GEORGE SHATTUCK	1873	1940	ADELINE HAVEN	CHEEVER	1874	1964	CM3 B
	JOHN H	1816/02/17	1895/10/27	CATHERINE	WETMORE	1822/08/15	1900/10/05	CM3 B
	JOHN ROBERTSON	1859/10/28	1932/03/04	ETHEL	D'ARCY	1869/07/18	1906/09/22	CM3 B
	JOHN ROBERTSON	1901	1978	ELINOR IRVING	COFFIN	1912		CM3 B
	LAURA	1804/03/09	1880/12/29	ROYAL CORBIN	MOORE	1795/06/16	1867/09/15	CM3 B
	MARION	1902/03/23	1965/07/16		NEWTON			CM3 B
	MARTHA	1817/09/12	1857/08/07	LUZERNE	RAE	1811/12/22	1854/09/16	CM3 B
	MARY LIZZIE	1857/10/12	1936/07/13					CM3 B
	SUSAN	1820	1891/11/05					MO3 B3
	THOMAS	1841/10/23	1893/05/27					CM3 B
	THOMAS	1849/05/13	1863/12/29					CM3 B
	THOMAS JOHN	1785/05/09	1860/04/09	SOPHIA	MOORE	1792/09/12	1831/04/10	CM3 B
	WILLIAM W	1850/11/21	1866/04/12					CM3 B
	SUSAN	1788	1846/11/16					MO3 B3
	WHITESTOOL							
WHITFORD	HUGH			LOUISA	WEAVER	1806	1841/10/11	BE6 M3
	JOEL	1834/02	1835/10/05					BE6 M3
WHITMAN	ALICE	1885	1918					CM3 A1
	CHARLES	1882	1924					CM3 A1
	EVA M	1907	1973	GEORGE	McCHESNEY	1906	1971	CM6 A1
	JOSEPH B	1846	1903/04/23	MARTHA	BOSWORTH	1852	1930	CM3 A1
	JULIUS	1887	1927	JULIA	FSK	1886	1934	CM3 A1
WHITNEY	CAROLINE	1881	1909/05/10	JUDSON J	SMITH	1840/01/09	1915/11/22	MO7 M
	CLARINDA	1849/02/16	1902/05/20					MO3 A2
	HATTIE M	1868/01/21	1868/04/06					EL7 D4
	JOSEPH SETH	1786/02/21	1855/09/09	ORINDA	STAFFORD	1789/03/21	1870/05/28	MO3 A2
	JULIA A	1839	1910/11/10	S C	GOODSPEED	1838	1915/09/22	MO2 C2
	JUNE			KENNETH	POWERS	1920	2000	EL3 8
	L G	1803/12	1850/08/14	CATHARINE E	CONROW	1814	1890/04/01	MO3 A2
	MARY RUTH	1854/06/23	1855/09/11					MO3 A2
	OLIVE	1890/06	1909/05/21					MO7 M
	MARGARET	1919	1973		deBARY			CM3 B
WHITTEN	NELLIE	1853		MARCELLUS	DARLING	1842	1921	MO1 B1
WHITTENMORE	ALDEN MARCH	1878/06/02	1888/08/05					CM6 B1
WHYTE	JANE	1822/04/19	1878/08/13	SILAS G	HAYFORD	1826/10/11	1896/12/09	CM6 C1
	JOHN W	1827/01/07	1867/11/28					CZ9 B3
	MARY REBECCA	1870/05	1870/10/01					CZ9 B3
	ROBBIE McGINNIS	1884/12/15	1886/05/02					CM6 B1
	ROBERT M	1830/08/05	1886/10/07	NANCY E	WILEY	1851/02/20	1915/12/01	CM6 B1
	SARAH JANE	1858/07/27	1921/12/01	THOMAS W	LEWIS	1854/11/29	1907/04/17	CM6 C1
	WILLIAM	1796/10/14	1865/06/27	JANE ANN	McGINNES	1794	1863/07/08	CZ9 B3
	WILLIAM	1822	1893	MARY	WILEY			CZ9 B3
	WILLIAM	1822	1893	LYDIA A	GOSS	1834/09/06	1885/03/19	CZ9 B3
	WILLIAM			MARY W		1836/01/23	1864/03/23	CMW M
	M A			MARY A	HEDDING	1827	1879/04/16	CZ1 A2
	WICKER	ROSEMARY	1934/02/18		WILLIAM M	SWEET	1931/05/21	
WIGGIN	GILBERT M	1816	1892/02/02					BEC R5
WIGHT	ANITA	1883	1970	PIERRE	GIROUX	1875	1961	CM3 A2
WIGHTMAN	CORNELIA	1811	1900	WATERMAN	LIPPITT	1808	1893	CM3 D
WILBOR	ALICE	1921/01/27	1957/07/19		ROBINSON			MO2 D1
WILCOT	CARRIE L	1860/05/11	1910/12/18	EDGAR	TROMBLY	1859	1933	PTD M2
WILCOX	J DEAN	1823	1909/01/07	L PHILINDA	RANSOM	1824	1887/02/24	CZ9 C3
	LYDIA A	1834/06/02	1904/01/05	GEORGE L	BURDICK	1824	1875/06/30	MO3 C3
	JEDDIE	1863/03/13	1864/10/24					CZ9 C3
	MARY L	1845	1911	EDWARD R	GILL	1835	1898	EL5 A1
	MYRA			LAWRENCE P	LaBOMBARD	1913/07/07	1987/01/07	CM1 A
	RACHEL	1789/09/02	1840/12/12	ISAAC	STONE	1781/12/12	1867/06/20	CM7 M

HEADSTONE INSCRIPTIONS

SURNAME	FIRST NAME	BORN	DIED	SP'S FIRST NAME	SP'S SURNAME	BORN	DIED	CEM SEC	
WILDER	GARY G	1951	1988					CMP A3	
	GLENN W	1923/06/19	2003/07/18	FERN	SEGUIN	1924		CMP A3	
	GRAHAM M SR	1898/08/30	1971/06/07	MERCEDES	MERON	1900	1976	CM6 A3	
	VALERIE E	1920	1994	PETER PAUL SR	NARREAU	1920/02/18	1976/06/20	CM1 B	
WILDS	WELCOME E			MARY ANN	MILES	1852/06/07	1875/06/17	EL4 M	
	ELIZABETH	1780/05/10	1820/02/27	SOLOMON	ROSEVELT	1778/11/17	1833/03/15	CZ7 M	
WILEY	ALBERT	1821	1904					CZE M	
	ALMA J	1876	1916					EL7 C1	
WILFORD	ANNA L	1875	1948	ROBERT JR	LEGGETT	1855	1924	CM6 C2	
	AVIS H	1906	1975	SHERMAN S	MILLER	1904	1977	EL7 B3	
	CHARLES	1872	1933	BLANCHE	OLDHAM	1881	1953	EL7 C1	
	CHARLES W	1888	1965	BESSIE	ASHLINE	1885	1970	CZ9 A1	
	CLAUDE H	1915	1984	MIRIAM	RADER	1920		CZ9 A1	
	CONNIE	1953/12/03		FRANCIS G	LaFOUNTAIN	1950/08/24		EL3 6	
	CYNTHIA JANE		1954					EL7 C1	
	DONNA C	1914/09/12	1996/01/12	CHARLES E	COLGAN	1911	1995/06/05	EL7 C1	
	HAROLD T	1904	1982	BERTHA E	COLGAN	1904	2000	EL7 C1	
	HENRY	1833/04	1865/02/15					CZE M	
	ISABELLA	1829/08	1852/10/24	ISAAC JR	HONSINGER	1829/08	1852/10/24	CMW M	
	JAMES	1797/12/24	1862/09/25	SARAH		1810/02	1862/08/24	CM6 C2	
	KENNETH A	1898	1984	IRENE G	COLERICK	1899	1985	CM6 A3	
	MARGARET	1854	1940	JOSEPH B	COLGAN	1850	1902/12/19	EL7 C1	
	MARY			WILLIAM	WHYTE	1822	1893	CZ9 B3	
	NANCY E	1851/02/20	1915/12/01	ROBERT M	WHYTE	1830/08/05	1886/10/07	CM6 B1	
	OLIVER	1772/12/23	1857/08/18	MARY	STEENBURGH	1781/10/21	1859/03/08	CZE M	
	OLIVER	1831	1895/01/27	RACHEL	DURHAM	1842	1892/01/30	CM6 B3	
	OLIVER	1831	1895/01/27	CHARLOTTE	LEGGETT	1861	1931	CM6 B3	
	OLIVER	1831	1895/01/27	MATILDA H	CHAPMAN	1834/10/20	1868/04/13	CM6 C2	
	OLIVER	1831	1895/01/27	LETTIE	VALENTINE	1848	1923/02/02	CM6 C2	
	ROGER T	1847/06/06	1910/07/16	MARY		1842	1873/11/24	CM3 A2	
	SMITH G	1921/06/01	1999/04/25	MARJORIE E	HONSINGER	1922/03/18		EL3 6	
	STEPHEN	1799/01/20	1880/03/03	LUCINO A	STEINBARGE	1809	1895/04/26	CZE M	
	SUSAN ELIZABETH	1954	1957					CZ9 A1	
	WILLIAM	1758/04	1819/08/26					AL3 A2	
	WILFORD	WALTER C			SARAH J	LEWIS	1857	1911/11/28	CZE M
		BEATRICE M	1899	1972	ANDREW G	PELKEY	1895	1980	CZ4 C1
CONSTANCE		1935	1957		LOWELL			CZ4 A1	
GEORGE FREDERIC		1872	1969	LUCY M	BRUNELL	1880	1944	CZ4 A1	
JOHN AMOS		1908/11/03	1909/04/13					CZ4 A1	
JOSEPH D		1908	1984	AUDREY A	TROMBLY	1916		CZ4 A1	
MARY		1894	1981	CLIFFORD F	PARROTTE	1901	1988	CZ4 A2	
MILFORD		1875	1933	ELIZABETH	SHEEHAN	1874	1946	CZ4 A1	
MYRON E		1910	1932					CZ4 A1	
RAYMOND E		1901/10/10	1950					CZ4 A1	
WILFORE		ALVIN J	1915/09/05	1986/05/20	MARJORIE	BLAIR	1922/03/22	1993	CM1 B
		AMELIA	1843	1936/07/21	PETER	BOUDREAU	1840	1914/08/10	CZ4 B2
	CORA	1906	1996		MURRAY			CZ4 C1	
	DORIS M	1933/09/10	2000/12/16	GLEN H	SPELLMAN	1928/10/06		CZ4 A3	
	FRANKIE	1887/03	1888/06/28					CM1 A	
	FREDIE P	1885/05	1888/07/05					CM1 A	
	HARRY W	1893	1971	ROSE	LeBRUN	1903/07/01	1974	CZ4 C1	
	HENRY J	1909		BERTHA M	ABARE	1910		CM1 B	
	JOSEPH	1791/03/10	1878/03/01					CM1 A	
	JOSEPH	1858	1899/10/03	MARY		1856	1939/07/11	CM1 A	
	JOSEPHINE B	1864	1936					CZ4 A1	
	LEO	1917/11/03	1976/02/29					CZ4 B1	
WILKERSON	SAMUEL	1833	1909/07/05	MARY	JUNIA	1835/04/10	1881/01/10	CZR A1	
	THELMA M	1915/11/07	2001/02/15		POISSANT			CZ9 A1	
WILKINS	ROBERT	1866	1915/05/16					BEC R2	
	RUBY	1901	1974	LAWRENCE	DeCELLE	1903	1965	CZ4 B2	
WILKINSON	FRANK			MARTHA O	BELL	1874/07	1906/02/15	MO3 B2	
	SARAH	1804	1888/10/07	PATRICK	CASEY	1823/03	1887/11/18	MO4 B1	
	SARAH	1804	1888/10/07	JOHN	KENNEDY	1794	1865/02/25	MO4 B1	
WILLENS	RUTHANN	1943/10/04		LAWRENCE	LaBOMBARD	1935/04/19		EL5 B1	
WILLET	DELIA	1841	1922	MOSES	POMBRIO	1842/05/28	1919/12/23	CZ6 B2	
WILLETT	ADDIE D	1902/12/06	1907/11/14					MO2 B1	
	CHARLES	1893	1955					MO5 A2	
	CHARLES H	1933/07/15	1957/12/28					MO5 A2	
	EDWARD	1846	1909/04/12	ORPHA	PARADIS	1859	1940	MO2 B1	
	EMMA	1884	1941	WILLIAM	BRASSARD	1901/09/18	1955	MO4 C2	

SURNAME	FIRST NAME	HEADSTONE INSCRIPTIONS						CEM SEC	
		BORN	DIED	SP'S FIRST NAME	SP'S SURNAME	BORN	DIED		
WILLETT	EUGENE	1927/06/19	1951/03/23					MO5 A2	
	GERALD	1930	1932					MO5 A2	
	HARRIET	1886	1967	JOHN	GARRAND	1888/06/27	1968	MO2 C3	
	HUBERT	1866	1965	DELPHINE	CHARBONNEAU	1870	1950	MO5 B2	
	JAMES EDWARD	1889/01/18	1962/02/16					MO2 B1	
	JOSEPH	1893/11/25	1952	JENNIE	HIGGINS	1894	1994	MO5 B2	
	JOSEPH A	1894	1967	FLORA M	CLERMONT	1894	1977	MO5 A2	
	MARY	1917		WALTER D	AVERILL	1919		EL7 A3	
	MELVINA M	1897	1936	EMMETT H	DUFFINA	1892	1963	MO5 B2	
	PETER	1852	1941	ELMIRA	TAILLEUR	1854	1942	EL2 F1	
	WILLIAM DAVID	1883	1918	MABEL	REYNOLDS	1881	1943	EL2 F1	
	ZOAY E	1869	1947	JOSEPH	RIVERS	1858	1939	C25 F2	
	WILLETTE	CHARLES	1857	1941	ANGELINE	ARNO	1860	1937	EL5 B1
		CHARLES JR	1885	1967	VIOLA	LaBOMBARD	1893	1966	EL5 B1
		CLARENCE	1921/07/13		CHARLOTTE L	LORENZ	1926/12/22	1992/10/28	EL3 12
		CLIFFORD L	1926/08/08	1999/11/13	JEAN L	CHEVALIER	1929	1991	CMB A2
		CLIFFORD L	1926/08/08	1999/11/13	EILEEN	DURKEE			CMB A2
		DOROTHY	1903	1985	WILFRED	SNIDE	1898/10/02	1985	MO4 D3
		DOUGLAS E	1927/09/22	1972/02/25	MILDRED	CAYEA			CMC E1
		FELIX	1864	1957	MARCALINE	RAYMOND	1872	1925	MO4 C2
FRANK W		1915	1986	LAURA	SOUCIA	1923		EL2 F5	
LEO A		1903	1978	DELLA P	BABBIE	1903	1980	CMC E1	
PATRICIA D		1928	1990/08	JOHN J	LaFAVE	1924/06/12	1995/07/03	CMB A2	
PHILIAS		1880/11/19	1961					MO4 C2	
RODERICK A		1931/02/01		BEVERLY M	BOULERICE	1936/05/17	2000/08/20	CMC E2	
SANDRA L		1950/12/09		CLARENCE W	GONYEA	1947/03/07		EL3 12	
SHARLENE A		1947/02/08						EL3 12	
THEODORE		1905	1980	PEARL	LUCIA	1909/04/06	2000/08/23	MO5 B1	
VICTOR A		1919/04/06	1994/05/04	T LUCILLE	PERRY	1926		EL3 5	
YVONNE A		1949/06/22		HUNT	TRUE	1947/05/21		EL3 4	
WILLIAM WILLIAMS		JULIA	1795	1893/04/22					BEC R14
		ANNIE E	1901	1974	LAWRENCE W	GETTYS	1898	1984	CM3 A2
	CHARLES	1844/09/24	1846/01/10					CME M	
	CLARE	1917	1984	ROBERT EARL SR	MILLER	1918/03/03	1993/12/30	EL7 B3	
	DORIS	1929/01/02	1970/05/27	KENNETH	SILVER	1925	1997	CL1 A1	
	EDWARD L			SARAH M		1825	1850/07/04	CME M	
	ELIZABETH	1784	1857	NATHANIEL	NICHOLS	1778	1861	CM3 A2	
	ELIZABETH	1856	1930	DAVID A	MUSSEN	1861	1904	MO1 B3	
	ELIZABETH	1856	1930	ALEXANDER	BRADLEY	1834	1921	MO1 B3	
	DAVID A	1861	1904	ELIZABETH	WILLIAMS			CM3 D	
	FLORENCE I	1915		DONALD M	GEBO	1915/05/18	1990/09/23	C21 D1	
	FRANCES I	1916	1984	WILLIAM SR	ST LOUIS	1908	1963	C25 D2	
	FRANCES M	1826/01/09	1865/02/15	IRA D	HOWE	1824		BE3 M3	
	GENE	1938	1996	BARBARA A	BUSHEY	1939	1993	EL3 5	
	IRA			MARY Y		1811/05	1871/02/26	CM6 C1	
	ISIAH	1841	1867/05/14					CM6 C1	
	JULIA R	1814	1896/01/24	ZACHARIAH	HOWE	1811	1884/06/17	BE3 M4	
	LUCY A	1845	1900/09/18	DANIEL	WALKER			EL7 D3	
	MARJORIE	1920/02/08						MO2 C2	
	WILLIAMSON	NELSON G	1885	1966	EVA E	REYNOLDS	1891	1978	C21 D1
DLIVE A		1815/02/25	1825/06/29					CM3 C	
PETER		1850	1912/02/09					BEC R3	
PETER		1882	1961	MELVINA	BERGERON	1905	1976	C25 D2	
SALLY R		1816/11/02	1891/03/11	ELISHA D	FITCH	1812/03/18	1897/07/09	EL7 C1	
SIDNEY PHOENIX		1847/08/16	1923/06/01					MO3 B1	
SOLOMON				CYNTHIA		1782/10	1861/05/20	MO3 B1	
STEPHEN		1807/03/01	1887/02/19	HANNAH L	CHURCHILL	1815/05/10	1906/05/04	MO3 B1	
STEVEN M		1944		MARY E	OPAL	1958		EL3 5	
WILLIAM		1820	1898/01/02	MARGARET		1813/01	1887/05/30	MO3 B2	
BERTHA		1899/03/26	1997/03/03	GRANT H	COOLIDGE	1893/07/20	1975/08/24	EL5 A1	
DEBBIE		1952		ROGER	McDONALD	1950	1987	EL3 14	
EDITH		1884	1968	BENJAMIN B	COOLIDGE	1880	1977	EL5 B2	
FANNIE		1936		JOSEPH L	MARCIL	1934		C25 A1	
GEORGE A		1899	1953					EL5 B1	
GEORGE E		1864/06/10	1938/06/20	LORETTIE	ATKINS	1867	1955	EL5 B1	
GEORGIA		1924	2002	WALTER E	LeCLAIR	1917		EL3 4	
GRACE				FRANK	FOUNTAIN	1840	1918	EL5 C2	
JOHN		1844	1924	EMMA	O'DELL	1862	1941	EL5 A1	
LAWRENCE R		1919/09/13	1994/05/14	HORTENSE	GARDNER	1924	1959/05/01	EL2 B	
LAWRENCE R	1919/09/13	1994/05/14	MARY ROSE	JARVIS	1917	1969/11/22	EL2 B		
LAWRENCE R	1919/09/13	1994/05/14	LILLIAN	REBIDEAU	1920/12/15		EL2 B		
MAGGIE	1893	1893					EL5 B1		

HEADSTONE INSCRIPTIONS									
SURNAME	FIRST NAME	BORN	DIED	SP'S FIRST NAME	SP'S SURNAME	BORN	DIED	CEM SEC	
WILLIAMSON	MARK L III	1951/07/21	1992/06/04					EL2 F5	
	MARK SR	1889	1983	ALICE	GREGORY	1889	1975	EL2 F5	
	MICHAEL LEE	1969/09/06	1991/05/09					CZ1 A2	
	MILDRED E			ANDREW J	BAKER			EL3 B	
	NETTIE	1888	1987	ELBA	BEGORE	1885	1951	MO1 A3	
	PAULINE N	1935/12/31		HAROLD R	STEVENS	1931/05/01	1984/12/30	EL7 B4	
	RODNEY	1891	1897					EL5 B1	
	RODNEY	1919/09/26	1997/12/20	BEATRICE	TOURVILLE	1925	1972	EL2 F5	
	ROLLIER	1898	1950/11/10	JENNIE M	BOYEA	1900/07/14	1996/12/02	EL5 B1	
	ROSS G	1927/11/18		ADA M	JOCK	1930/05/16		EL3 3	
	VICKIE L	1960		JOSEPH	DUPUIS	1957		EL3 4	
	WILLIS	EVERETT	1921/06/22		MARTHA	SMITH	1922/05/17	1995/10/10	EL3 3
		LYNN N	1946/01/19		LINDA A	DUMONT	1947/02/11		EL3 12
		ROY G	1966/01/06	1966/01/06					EL5 A3
WILLSON	WALTON W	1926/12/01	1989/12/12	JOYCE	POLLOCK	1928/04/03		EL3 12	
	ALLEN	1807	1852/03/03	IRENA	LINT	1799	1881/01/28	CZ3 M	
	ANTOINETTE	1899	1995	LeROY DeLONG	EARL	1896/08/05	1977/01/22	CZ1 A5	
WILSON	ASHLEY			HARRIET	RANSOM	1829/11	1847/09/01	CZ9 C1	
	JAMES R	1831	1833/10/10					CZ3 M	
	LOUISA	1840/01	1840/10/10					CZ3 M	
	NATHAN R	1833	1835/02/02					CZ3 M	
	ADDIE C	1857/05/12	1883/05/04					CM3 D	
	ADELINE	1840	1913/07/16	ALBERT J	SMITH	1822	1905/04/20	MO2 D2	
	ALLAN B	1933/11/04	2002/04/09	MARY	WEAVER			MO2	
	ALONZO	1841	1860/04/18					CME M	
	AMANDA	1858	1919	EUGENE	LENGFELD	1854	1931	MO2 D1	
	ARTHUR E	1911	1975					CM6 C3	
	ARTIMUS	1866	1882					CZ5 F2	
	BARNEY	1824/03/07	1897/07/10	ELIZABETH	GORDON	1835/05/10	1908/03/27	MO3 A2	
	CAROLINE E	1844/02	1895/05/23	NOAH	WILSON	1837	1872/04/03	CZ9 C1	
	CARRIE	1847	1889/05/23	EDGAR	WILSON			CZ1 C4	
	CARRIE E	1853	1940	JOHN H	STEVENSON	1847	1923	MO2 D3	
	CARRIE E	1867/11	1891/04/15	MERRITT B	HAYES			CZ9 C1	
	CATHERINE	1918/10/18	1996/03/23	CHARLES P	FREEMAN	1918/08/13	2001/08/06	CZ9 A2	
	CHESTER	1784	1848/07/23	ELIZA E		1790	1842/07/25	CZ9 D1	
	CLARK E	1847	1923	KATHERINE	OLIVER	1855	1926	CM6 B1	
	CORA	1829	1924	MATTHEW	CLARK	1824		CZ1 C1	
	DOUGLAS G	1921	1990	BERNICE L	WALKER	1927		MO1 A3	
	EDGAR			CARRIE	WILSON	1847	1889/05/23	CZ1 C4	
	EDGIL E	1846/02/11	1859/08/23					CZ1 C4	
	EDWIN S	1880	1919					EL7 D1	
	ELIZA A	1874	1940	JOHN R	STEWART	1870	1923	CM3 D	
	ELIZA SARAH	1846	1933/09/28		DARRAH			MO2 X	
	EMERY E	1852/06/07	1867/09/20					CZ1 C4	
	ERNEST E	1875	1952	FLORENCE A	DARBY	1878	1919	CZ9 A1	
	ERNEST E	1875	1952	DOORIS E	CLARK	1900	1988	CZ9 A1	
	ERWIN L	1854/11/07	1858/07/20					CZ1 C4	
	ESTELLIE	1869	1884					CZ5 F2	
	FLORA I	1864	1956	THOMAS E	McCULLOUGH	1859	1940	CZ9 A1	
	G BEN	1874	1956	K RAE	ULLOCK	1876/06/06	1948/05/03	CZ9 A1	
	GEORGE	1832	1882/04/07					CZ1 M	
	GEORGE	1839	1921	MARY	CRABTREE	1847	1920	EL7 C1	
	GEORGE	1844	1863/05/18					CME M	
	GLADYS	1896	1941	ROBERT E JR	CASEY	1895	1965	CM6 C3	
	GLADYS	1904	1950	WARD C	PAYNE	1897	1959	CZ1 C5	
	GLADYS M	1903	1992	CHARLES H	SIMPSON	1906	1983	EL3 4	
	HALE OLIVER SR	1899/08/06	1963/05/11	ETHEL	LEWIS	1896	1986	CM6 C2	
	HALE OLIVER JR	1927		JANE	CHANDLER	1934		CM6 C2	
	HARRISON W	1913/03/06	1986/06/15	DOROTHY	JENNETTE	1918		CZ4 C2	
	HATTIE F	1863/06	1891/03/23					CZ9 C3	
	HELEN	1920		MORRIS EDWARD	SELLER	1913	1984	MO2 A2	
	HENRY C	1882	1962					CM3 A2	
	HOIL S	1827/06/15	1897/02/18	BELINDA	GORDON	1825/10/20	1871/03/20	CZ1 C4	
	ISABEL	1864/11	1871/04/19					MO4 B1	
ISABELLE	1828/10	1915/12/17	JAMES	McCOY	1836/12/17	1890/02/21	MO3 D3		
ISABELLE	1889	1935	WYMAN	TOWNS	1872	1946	EL7 C1		
JAMES	1803	1881/09/25	SALLY		1803	1860/12/01	CZ1 C4		
JAMES JR			SUSAN L	HILL	1839	1867/07/28	CZ1 C4		
JANE	1818	1886/06/06	WILLIAM	BLAIR	1800	1863/02/16	MO3 B2		
JANE	1834	1842/04/08					CZ1 M		
JANE S	1835	1907/08/02	NEWTON	McCREADY	1848	1904/12/22	CZ1 B2		

HEADSTONE INSCRIPTIONS									
SURNAME	FIRST NAME	BORN	DIED	SP'S FIRST NAME	SP'S SURNAME	BORN	DIED	CEM SEC	
WILSON	JEANNETTE	1835	1916/02/17	WILLIAM	ALEXANDER	1818	1901/03/28	EL7 D2	
	JOHN			ALICE		1758	1837/04/16	CZL M	
	JOHN		1849/09/12					CZW M	
	JOHN	1794	1864	MARY	BOYLAN	1804	1844	BE3 M3	
	JOHNNY	1853/06	1853/08/04					CME M	
	JULIUS C	1826/04/02	1882/07/06	ADELIA O	CAMPBELL	1834/05/06	1901/06/30	CZ1 C2	
	JULIUS C	1826/04/02	1882/07/06	HANNAH L	HUBBARD	1828/02	1847/10/28	CZ1 C2	
	JUNE	1925/08/04		HERBERT NOEL	FEZETTE	1923/06/28	1995/06/18	CZ9 A2	
	KEZIAH C	1846	1885/01/02		BURNS			CZ9 D2	
	LEANDER	1816	1863/08	BETSEY E		1824	1880/07/31	CME M	
	LESLIE G	1880	1907					CME M	
	LEVI				PHILENA	PICKETT		50 YEARS	CZ5 F2
	LUCINDA	1869/10	1903/09/28	GEORGE	HAYE				CZ9 B1
	LUCY	1843	1910/01/30	JONATHAN	TALFORD	1834	1904/04/21	CME M	
	LUCY A	1838	1866/11/01	GEORGE A	STROUT	1837	1863/03/30	MO3 A2	
	LYSANDER			JANE	CONLEY	1846/12/25	1906/12/27	CZ9 C1	
	MABEL	1901	1925	WARD C	PAYNE			CZ1 A4	
	MALINDA	1852/03	1852/07/31					CZW M	
	MARIA	1836	1898/09/16	JOHN	COX	1830	1889/01/01	CZ5 M	
	MARY JANE	1863	1881/01/13					MO3 C1	
	MATILDA	1841	1908	EDGAR	GRAVES	1833	1907	CZ9 B1	
	MAY	1888						CME M	
	MELISSA	1843	1912/02/10	WILLIAM	PEGGS			CZ9 D3	
	MERRITT B	1831/04/02		CHARLOTTE A	STEMM	1833/07/26	1909/12/19	CM3 D	
	NATHAN			ADALINE		1811	1848/03/19	CZW M	
	NELLIE J	1872/03	1898/12/27	ALMON A	BAXTER			CZ9 C1	
	NOAH	1837	1872/04/03	CAROLINE E	WILSON	1844/02	1895/05/23	CZ9 C1	
	OSCAR	1848	1852/06/06					CME M	
	POLLY M	1857/08/17	1858/08/08					CZ1 C4	
	RICHARD ROBERT	1924/09/20	1989/07/20	ELIZABETH J	FAVRO	1927		CMP A3	
	RITA H	1916		GLEN D	ROBBINS	1907	1986	MO2 C2	
	ROBERT G	1964/08/08		PHYLLIS H	BARCOMB	1955/05/26		EL3 6	
	ROBERT S	1905	1967	MARION	TAYLOR	1908	1993	CM6 C3	
	ROGER FITCH	1929/01/02	1983/06/28	EVAN JANE	HOWARD	1929		MO2 A1	
	ROSWELL PETER	1916/08/22	1983/07/31	CATHERINE L	NERO	1926/04/18		CZ9 A2	
	RUBY E	1934		HOWARD D	HUGHES	1932		CZ9 A1	
	SABRINA	1850/11/11	1938/03/03		BOOTH			CZ3 M	
	SALLY A	1839	1886/05/08	SAMUEL	CLARK			CZ1 C2	
	SARAH A	1829/08/15	1905/08/15	JOHN	McCULLOUGH	1825	1853	CZ9 C3	
	SUSAN E	1958						CZ4 C2	
	UNICE S	1883/10	1884/11/08					MO1 C2	
	WALTER			KATE	SHERWOOD	1875	1915	CM3 A2	
	WALTER G	1897	1958	ISABELLE	FITCH	1892	1973	MO2 A1	
	WILBUR H	1849	1931	ANNIE E		1847		CME M	
	WILLARD J	1911	1991	AGNES	CRESSY	1911	1984	EL7 B1	
	WILLIAM	1809/04/27	1811/04/15					BE1 M	
	WILLIAM	1827/01	1851/05/29					CZW M	
WILLIAM	1832/03/15		JANE	PORTER	1835/11/22	1903/03/14	BE3 M6		
WILLIAM H	1820	1851/03/08	AMELIA		1819/10/16	1848/09/18	CM5 M		
WILLIAM			REBECCA	RODDEN	1847	1877/11/15	MO3 B1		
WILLIAM WALLACE	1891/08/23	1956/02/17	BESSIE	PATNODE	1891	1985	CZ9 A2		
WINFIELD F	1854/02/18	1864/01/06					CZ1 C2		
WINCH	ELMER E	1907	1970	EVA L	MATOTT	1904	1983	CME M	
WINE	ERNEST H	1904	1980	BERTHA M	AKEY	1910	1996	CZ9 A1	
WINFREY	CHANCY	1862	1900/09/10				BEC R7		
WING	ANN			FREDDY H	PARENT	1927/01/17	1996/09/20	CL1 B3	
	CHARLES A	1841/01	1842/12					EL7 D4	
	GLADYS R	1918	1976	ALLEN G	ELVIDGE	1909	1989	CM3 B	
	SARAH A	1833	1842/11/29					EL7 D4	
WINGATE	ANN ELIZA	1849	1876/08/07	JOSEPH	BROWN	1848	1916	MO1 D1	
	HENRY	1851/09/18	1860/05/09					MO1 D1	
	JAMES D	1808/03/23	1868/05/23					MO1 D1	
	JOHN L	1842/02/06	1896/09/29	MARY J	JOHNSTON	1844/07/27	1878/05/19	MO1 D1	
	JOSHUA S	1808/10/29	1889/02/14	MARYETT	SHAW	1813	1868/09/07	MO1 D1	
	JOSHUA S	1808/10/29	1889/02/14	SARAH A		1819	1873/09/28	MO1 D1	
	JOSHUA S	1857/03/21	1864/09/11					MO1 D1	
	LOUISE	1840/11	1871/08/23	FRY CLARK	BATEMAN	1832	1920	CM7 M	
	MARY E	1833	1902/04/16	RUSSELL P	HAMMOND	1825	1904/08/10	CM6 C1	
	MINNIE	1867	1913	GEORGE J	HIGGINS	1872	1947	MO2 C2	
	NOAH	1851/04/24	1867/06/08					MO1 D1	

HEADSTONE INSCRIPTIONS								
SURNAME	FIRST NAME	BORN	DIED	SP'S FIRST NAME	SP'S SURNAME	BORN	DIED	CEM SEC
WINGATE	SARAH S	1834	1901/12/16	SILAS	WADE	1836	1918/05/02	MO1 D3
WINN	J T							MO3 B3
WINSHIP	CHARLES			CORA	VAUGHN	1875	1924	CZL M
	GEORGE H	1901	1916					CZL M
WINSLOW	WILLIAM W			AGNES C	OLIVER	1858	1912	CM6 C1
WINTER	GENEVIEVE	1870	1940	FRANK O	BRANDO	1869		C21 C3
	JOSEPH			ANN		1827	1866/06/30	CM3 E
	SARAH	1798/08/13	1892/01/18	JOHN W	JERSEY	1799/12/18	1871/03/21	BE3 M1
WINTERBOTTOM	FANNY C	1838	1915/02/15	J W	THORN	1838/08/17	1887/01/21	MO3 C3
	GEORGE R	1907	1982	HELEN M	MARLIN	1905	1996	C21 A2
	GORDON H	1933		SANDRA D	SEYMOUR	1937		EL3 13
	HENRY T	1867	1931	HELENA	BOYCE	1881		C21 B1
WINTERS	BELL L	1874/10	1876/04/25					MO1 C1
	CATHERINE	1844		ISAAC ANDREW	BLACKMAN	1834/08/24	1891/08/26	MO7 M
	CHARLOTTE PAMELA	1810/06/17	1884/06/17	DAVID MORRISON	WHITE	1802	1881	PTD M2
	CORA T	1868/06/24	1870/07/31					MO1 C1
	EMMA ANNETTE	1862/05/24	1930/04/01					MO1 B1
	HENRY	1809	1896	CHARLOTTE		1812	1892	PTD M2
	JAMES E	1834/01/12	1916/02/06	LOUINA		1838/05/04	1909/05/11	MO1 C1
	JENBERT	1874/02/28	1874/08/12					MO1 B1
	JENNIE E	1866/07	1866/08/25					MO3 A2
	JOHN	1800	1872/09/03	HERRIET		1804	1881/12/30	MO3 A2
	JOHN WESLEY	1831/07/17	1912/10/09	MARY	BELDEN	1836/01/20	1916/08/23	MO1 B1
	MARTHA	1793/04/28	1889/11/21	GAMALIEL	McCREEDY	1781/06	1859/04/06	BE3 M4
	MERRITT			EVA	KIERNAN			MO1 A1
	MINNIE E	1863	1928	DARWIN J	SCRIVER	1857	1927	MO1 C1
	NETTIE	1870/10/01	1885/01/07					MO3 A2
	PHEBE A	1855	1862/10/02					PTD M2
	PHEBE M	1841	1916					PTD M2
	SARAH M	1872/10	1878/04/23					MO3 A2
	SHARLOTTE	1843	1859/05/29					MO3 A2
	SIMEON	1824	1898/08/02	SUSAN M	HUTCHINSON	1837	1897/11/22	PTD M2
	WILLIAM	1759	1843/12/15	HANNAH	WALLACE	1786/05/16		PTD M2
	WILLIAM	1824		ZADAH		1826	1878/07/29	MO1 B1
	WILLIAM HENRY	1843/11/07	1862/09/26					PTD M2
	WILLIAM N	1887/03/10	1967/03/19					MO1 B1
WISHER	EMMA		1884/09/15					CM3 D
	GEORGE H	1856	1941	ALMIRA	LaFONTAINE	1851/08	1883/10/24	CM3 D
WITHERELL	NELLIE M	1868	1956	WALTER F	STRATTON	1864	1925	C21 A1
WITHERILL	ALMON M	1789	1875/02/20	PHEBE	BAKER	1785	1863/12/31	AL3 B2
	BELL	1887						C21 C4
	DAVID J	1794	1869/05/30	CYNTHIA	WAIT	1815	1896/08/17	AL3 B2
	DAVID J	1794	1869/05/30	AMANDA		1800/12	1851/07/30	AL3 B2
	EMMA B	1866/11/20	1930/12/30					C21 A3
	FLORENCE M	1854/04/01		JOHN W	LENGFELD	1850/04/26	1919/01/18	C21 C1
	FRANK E	1897	1958	LEORA	CROSS	1902	1978	C21 C4
	HARVEY	1819	1887/11/05	CAROLINE		1829	1885/04/17	AL3 B2
	LAURA A	1859	1953	GEORGE J	CURTIS	1863	1897/04/04	C21 A3
	LOVINA	1810	1830/09/29					AL3 B2
	MIRA M	1853/01/27	1925/09/09	JOHN MURRAY	ATWOOD	1850/08/07	1913/07/19	C21 A1
	PHEBE ANN	1823/09/04	1905/02/08	AMHERST	DOUGLASS	1817/04/01	1893/05/17	AL3 B2
	RANSOM B	1813/02/27	1886/03/23	SAPHRONIA	NEWTON	1820/04/10	1885/10/20	C21 A4
	SANFORD	1840/06/18	1906/10/13	ABIGAIL	LEACH	1841/01/09	1908/07/10	C21 A4
	T F	1829/09/06	1887/10/05	HANNAH	WETHEREL	1833/11/17	1919/02/28	C21 A3
	WILLIAM	1856	1941	MARY	McGOWAN	1862	1922	C21 C4
WITHERSPOON	[?]	1783	1876/03/27					MO1 C1
	DAVID			PHEBE	SHEDDEN		1846/03/19	MO3 A3
	HELEN	1804/06	1830/04/01					MO3 B3
	JOHN W	1771	1848/09/19					MO1 C1
	WILLIE	1845/03	1852/08/11					MO1 C1
WOITAZEK	MARIA ROSE	1967/08/27	1998/09/18					CMF A3
	RAYMOND C	1930/05/18	1988/11/22	EVA	FLORES	1937		CMF A3
WOLCOTT	LUCY W	1798	1868/03/14	LEVI	RHODES	1800	1882/11/04	MO3 C3
	THEODALIA	1764	1825/12/02	LUTHER	RANSOM	1758/06/20	1832/07/25	C29 C3
WOLFE	ABRAHAM	1897/08/25	1965/09/22	HELEN	EVENS	1904/05/15	1984/07/09	PC5 B
WOLTER	SCOTT WILBUR	1989/08/14	1997/02/01					C24 C2
WONG	HING YUEN	1903	1977	YUETT YEE	CHAN	1903/01	1993/04	CM3 D
WOOD	[DAUGHTER]							C21 B3
	ADRIAN H	1915/02/13	1996/09/28	VIRGINIA	DEGON	1918/07/01	1985/03/15	MO1 C3
	ALVIN H	1799/04/02	1862/02/04	ELEANOR	TOWNSEND	1800/08/01	1858/03/09	C21 C3

HEADSTONE INSCRIPTIONS								
SURNAME	FIRST NAME	BORN	DIED	SP'S FIRST NAME	SP'S SURNAME	BORN	DIED	CEM SEC
WOOD	ALVIN J	1857	1915					AL5 B1
	AMASA	1794/01/26	1862/11/02	RUHAMA A	HOWARD	1795/03/05	1878/11/14	CZ1 B3
	AMASA B	1822/06/20	1898/03/26	OLIVE A	CULVER	1827/10/25	1908/11/27	CZ1 B3
	ANGELA L	1855/06/22	1856/02/13					AL2 M
	ANNA B	1923/03/23	1996/02/18	LEE E	RAWSON	1912/08/03	1979/05/04	CM6 B3
	ANNIE E	1878	1944	FREDERICK	SMITH	1867	1929	CM3 A1
	ANTOINE P	1914/01/26	1953	MARION	MORAN			MO1 C1
	ANTOINE W	1869	1922/09/22	NELLIE	PARKS	1879	1964	MO1 C1
	B F			ELLEN A	STRUTHERS	1834/10	1894/01/02	CM6 C1
	BESSIE L	1886	1972	JOHN A	GREW	1892	1952	MO1 B3
	CARL	1898	1958	MATILOA	BRUNELL	1899	1977	AL5 C2
	CARRIE	1880/11	1882/04/11					AL2 M
	CARRIE	1892	1962	PATRICK	DUPUIS	1889	1967	AL5 C2
	CHARLES E	1856/04/03	1857/01/07					CZ1 B3
	CLIFTON L	1860/06/01	1886/10/07					AL3 A2
	CORA	1882	1923	CHARLES	TRUDO	1876	1949	AL5 C1
	CORA B	1859	1918					CZ1 B3
	CORA P	1867	1936					MO2 D2
	COURTLAND S	1907/06/19	1914/08/11					PTD M2
	DAISY	1891	1967	GEORGE H	DUCHARME	1889	1965	CMP A3
	DAVID J	1871	1902	SADIE	MONROE	1874	1944	EL7 C1
	DONALD F	1930	1977	CAROL	BUSHEY	1937		CZ5 A1
	EDITH	1887	1977	HENRY	LeCLAIRE	1880	1941	MO5 B1
	EDITH A	1872	1950					CZ1 B3
	ELEANOR	1909	1992	LEON C	BELL	1900	1976	CMB A2
	ELI S	1870/10/18	1910/06/02					AL3 A2
	ELIJAH WILLIS	1856/02/26	1911/09/18					AL3 A2
	ELLA E	1856	1894	LEONARD E	AVERILL			AL2 M
	ELLEN AMELIA	1844/08/25	1846/05/19					CZ9 C1
	ELLEN M	1831/06/22	1929/08/13	PHILIP C	STOUGHTON	1824/10/14	1916/10/11	CZ1 C3
	ELSIE L	1910/12/31	1996/04/09	MONROE E	WEST	1907/09/25	1994/10/02	CZ4 A2
	EMMET A	1855/01/16	1855/08/13					CZ1 B3
	ETTA	1853/08/02	1853/10/01					CZ1 B3
	EUGENE S	1853/02/20	1916/04/20	FLORENCE M	MOTT	1859/10/04	1934/12/27	CZ1 B1
	EVA	1897	1909					EL7 C1
	FRANK E	1861	1886					CZ1 B3
	FRANKIE	1862/02	1862/03/18					AL2 M
	FRED E	1863/09/26	1886/09/07					AL3 A2
	GEORGE			MARY		1816	1852/09/11	CM3 C
	GEORGE EDWARD	1871/04/09	1947	CHARLOTTE	STAFFORD	1872	1945	PTD M2
	GERTRUDE		1950	THOMAS	MONTY		1919	AL5 C1
	GUY SMITH	1881	1943	EDNA S		1890	1978	CZ1 B1
	HARRY E	1899/09/30	1901/09/17					PTD M2
	HARRY L	1886	1959	AVA M	NEEDHAM	1889	1940	CM3 A2
	HARRY L	1886	1959	MABEL	BREDENBERG	1897	1981	CM3 A2
	HECTOR W	1849/11/12	1876/11/01	MARY	EDDY	1856/06/16	1919/01/03	CZ1 B3
	HELEN	1909	1979	LEONARD P	CARPENTER	1902	1965	MO1 B1
	HENRY L	1885	1950	ROSE A		1874	1948	CM6 A1
	HIRAM			ANNA		1800/04/19	1839/09/11	CM3 C
	HIRAM			JANE	SHAW	1817	1869/03/27	MO1 C2
	HOLLIS EARL	1926/08/27	1946/06/12					MO1 B3
	IDA	1859/06/06	1859/07/18					CZ1 B3
	JEAN	1921	1984	THURLOW	STEWART	1908	1977	MO2 A1
	JENNIE	1865	1939		CROCKER			CZ1 B3
	JOHN	1822	1867/12/10	JANE H				AL2 M
	JOHN	1849/06	1870/02/06					MO1 D1
	JOHN L	1883	1957	EVA	PERYER	1894	1989	AL5 B2
	JOHN L JR	1927		RAMONA	MONTY	1928	1997	AL5 B2
	JOSEPH	1896	1974	MELINDA	CUMM	1896	1957	AL5 B2
	JOSEPH J	1865/11/12	1877/11/18					AL2 M
	JUSTINE	1829	1867/04/10	GIOEON	MONNETTE	1827	1911/05/14	CMB C1
	KENNETH C	1909	1988	FLORENCE M	McBRIDE	1910	2004	PTD M2
	LADRICE P	1892/10/06	1949/02/02					MO1 B3
	LAURA A	1852		JAMES W	STORMS	1833	1907/06/12	EL7 D2
	LELAND E	1912	1970	MARGARET	GARROW			MO2 D2
	LYDIA A	1868/08/08	1892/06/25					AL3 A2
	MARIE	1895	1895					CZ1 B3
	MARY	1866/05	1870/07/21					MO1 D1
	MATILDA K	1802/05/30		EBENEZER	WRIGHT	1799	1864/03/25	AL2 M
	MAUDE ETHEL	1888/04	1906/12/20					MO2 D2

HEADSTONE INSCRIPTIONS									
SURNAME	FIRST NAME	BORN	DIED	SP'S FIRST NAME	SP'S SURNAME	BORN	DIED	CEM SEC	
WOOD	MELVIN J	1857	1915	MARY	PRATT			AL5 A	
	MINNIE E	1862/09/23	1863/03/18					CZ1 B3	
	NATELLIE	1882		JOSEPH	FISHER	1878		CZ5 D2	
	NELLIE	1912/06/25	1912/06/25					MO1 C1	
	NEWTON B	1814	1876	MARTHA E	FISK	1821	1902	CZ9 C1	
	OSCAR K	1826	1907	MARY E		1829/10/22	1866/02/08	CZ1 B3	
	OSCAR K	1826	1907	LIZZIE		1849	1902	CZ1 B3	
	OSCAR K	1826	1907	LOUISA H		1845/06/08	1924/05/27	CZ1 B3	
	OSKAR J JR	1863	1889					CZ1 B3	
	OLIVE	1791	1875/01/13	FRANCIS	CULVER	1794	1866/06/29	BE3 M2	
	PHEBE	1799/06/29	1882/09/17	HENRY	McFADDEN	1798/08/26	1875/06/10	BE3 M4	
	PRESILLA	1808	1863/04/19	ALEXANDER P	STACY	1805		AL2 M	
	REBECCA	1854	1917	PHILIP	DICKSON	1846		CZ5 M	
	ROSEMARY			THOMAS	ANCTIL			CMP A3	
	SARAH	1789/10/31	1865/12	JOHN	LARKIN	1786/01/25	1865/04/18	BE7 M	
	SARAH	1791	1864/05/18	JACOB	REYNOLDS	1790/07	1872/02/04	CZ1 C2	
	SARAH I	1858	1928	ABRAN	DeLONG	1849		CZ1 A4	
	SIMEON	1770	1848/11/12	PHEBE	STOCKWELL	1771	1809/04/24	AL3 A1	
	SIMEON	1770	1848/11/12	SARAH	SMITH	1787	1867/09/11	AL3 A1	
	SMITH	1811/05/09	1881/01/14	MARIA E	GOODRICH	1827/07/21		AL3 A2	
	SOPHIA A	1834	1873/04/17	JAMES T	MEAD	1829/11/03		CZ1 C3	
	STANLEY	1828/08/29	1896/06/27	SOPHIA D	NICHOLS	1836/10/01	1903/07/08	AL3 A2	
	STEPHEN	1819	1885/06/18	ELINA	ROBERT			AL5 A	
	VICTOR A	1820/01/09	1892/01/11	JULIA	PALMER	1837/03/06	1909/03/30	CZ1 B3	
	VICTORIA	1851	1939	ISRAEL	LaCLAIR	1854	1931	CL1 C3	
	VIVIAN	1920		EARL A	JUBERT	1917	1974	MO4 C3	
	VIVIAN	1920		JOSEPH J	MASHTARE	1921/01/11	1995/12/14	MO4 C3	
	WALLACE	1897	1897					CZ1 B3	
	WILLIAM WALLACE	1829	1905	MARY ELIZABETH	MEACHAM	1827	1888/10/27	CZ1 B3	
	WOODHOUSE	JOYCE C	1924		DROWN			EL3 10	
	WOODLEY	AMY	1899	1971	ORRIN H	THURBER	1884	1974	CZ1 C1
		ANDREW	1847		MARIAH	LAMBERTON	1856	1926	CZ5 M
		ANNA M	1804	1890/02/40	JOSEPH	STOCKWELL			MO3 C1
DARWIN E		1876/12/31	1878/04/15					CZ5 M	
ELIZABETH M		1836	1861/02/07					CZ5 M	
ELMER D		1879/04/06	1890/05/06					CZ5 M	
ELSIE		1868		PHILIP	MURRAY	1861	1927	CZ1 C1	
FRANK W		1886/08/28	1948	DELIA	BURDEAU	1889	1960	AL5 B1	
GEORGE L		1839/06/22	1882/07/23	ISABEL F	VASSAR	1843/02/03	1926/08/21	CZ1 C4	
HARDY V		1878/07/22	1925/10/12					CZ1 C4	
JOHN H		1866/08/12	1919/05/26	ANNIE S	SUPERNAW	1873/05/27	1925/12/25	CZ1 C1	
LENA			13 DAYS					AL5 B1	
LEONARD A		1880/11/08	1916/12/06					CZ5 M	
MABEL		1910	1920					AL5 B1	
NORMAN		1907	1910					AL5 B1	
SAMUEL				OLIVE		1820	1864/07/18	CZ5 M	
SUSANNA		1846/05	1921/02/16	S S	STOCKWELL			MO3 C1	
WAYNE		1934		CATHERINE	O'HEARN	1938	1995	CZ5 D1	
WILBUR K		1872	1948	JENNIE L		1872	1939	MO3 C1	
WINTFRED		1872/05/17	1875/01/17					CZ1 C4	
WOODLY	WILLIAM		MARGARET		1836/11	1875/04/17	CZ5 M		
WOODROW	BETTIE	1860	1927	CHARLES B	CORKINS	1857	1915	MO1 C1	
	HUSTIN	1862	1893/07/29					CZ1 C4	
WOODRUFF	SAMUEL			MARY	REA	1840/05	1887/11/22	CZ1 C4	
	BESSIE D	1882	1890					EL1 D	
	ESTHER	1905	1995	ROY G	PARKER	1908	1977	CZ5 D1	
	EVA F	1880	1890					EL1 D	
	GRACE			ERNEST J	HAWKSBY	1876	1950	MO2 D2	
	HELEN A	1860	1948	WILLIAM	SHAW	1859/10/13	1934/05/12	CM3 B	
	IDA M	1881	1881					EL1 D	
	KATHERINE	1857/03/26	1920/07/02	JAMES	SHAW	1856/09/28	1901/11/21	CM3 B	
	W H			DELPHENE I	SHORT	1860/04	1887/02/02	EL1 D	
	WOODS	ERNEST J	1925	DOROTHY K	LAGREE	1923		EL3 11	
	HELEN		TERENCE C	BRENNAN			CMP C2		
	JOSEPH	1845	1918	MARCELINE	LUSSIER	1848	1928	CL1 A3	
	JOSEPHINE M	1893	1924	WALTER F	FITCH	1887	1975	EL7 C1	
	WILLIAM P	1892	1952	AUORE	YELLE	1900	1967	CL1 A3	
WOODWARD	ALTA H	1896	1965	JOHN LEGGETT	COX	1888/11/05	1978/03/24	CM6 A1	
	BENJAMIN F	1839	1912	HELEN	BOWRON	1849	1926	CM3 A1	
	CHARLES T	1865	1941	SARAH M	O'DELL	1869	1928	CM3 A2	

HEADSTONE INSCRIPTIONS

SURNAME	FIRST NAME	BORN	DIED	SP'S FIRST NAME	SP'S SURNAME	BORN	DIED	CEM SEC	
WOODWARD	CHARLOTTE	1827	1887/12/18	CHARLES A	MOORE	1820	1895/05/01	CMS M	
	CHARLOTTE W	1830	1864/01/27	ALEXANDER	GOSS	1830	1895/09/03	C29 C2	
	DANIEL B	1835/10/01	1910/12/30	ELLEN A	BURT	1836/05/17	1893/01/14	EL1 B	
	DELIA P	1827/07	1886/04/27	PHILIP L	FARNSWORTH	1821	1892/02/02	BE1 M	
	DOROTHY	1913	2003	MAYNARD L	BROTHERS	1892	1968	CZ1 A2	
	EDITH	1864	1885					CM3 A1	
	ELIZABETH	1832	1903/09/05	MICHAEL	COLGAN	1832	1903/09/05	EL7 D2	
	EVELYN	1920/09/06	1996/12/28	ALBERT	SAUNDERS	1916/12/19	1999/01/03	CM6 A3	
	HARRY S	1905	1976	ANNETTA	KENNEDY	1903	1992	CM3 A2	
	JOHN R	1834	1910					C29 C2	
	LEROY A	1884	1930	MABEL	BARNS			CZ1 B1	
	MABEL	1890	1960	GEORGE H	LITTLE	1888	1941	C24 C1	
	MARIA	1791	1819/07/30	JOEL	BYINGTON			C29 C2	
	STELLA E	1911/12/02	1997/06/13	ANDREW A	CHEVALIER	1907/03/10	1995/03/16	CMP A3	
	THEOPHILUS	1793/12/29	1867/05/08	POLLY	WAITE	1796/08/12	1873/11/03	C29 C1	
	WALTER C	1908/06/26	1990/05/07	MILDRED	BRELIA	1915	1984	CM3 A2	
	WILLIAM D	1857	1932					CZ1 A1	
	WILLIAM S	1795	1817/07/12					C29 C2	
	WILLIAM S	1820/12/02	1891/10/21	CYNTHIA	BOWRON	1822/04/29	1899/08/11	CM3 A1	
	WOOL	CHARLES			ALICE B	PRATT	1829	1863/11/14	C29 D2
CORA		1876	1938		GOKEY			CM6 C2	
EMELIA		1828/03/09	1852/05/17					C29 D2	
EMILY		1881/11/10	1855/01/16					C29 D2	
FLORENCE L		1860/06	1886/04/08	CHARLES JR	TROMBLY	1856/06/27	1924	C29 B1	
GIBSON M		1862	1950	JOSEPHINE J	RICHARDS	1865	1934	C29 D2	
JENNIE		1846/07/22	1931/01/03	NELSON	LATREMORE	1840/04/20	1913/01/08	C29 D2	
JOSEPH H		1823	1903/08/28	CATHERINE	GIBSON	1824	1919/10/07	C29 B2	
JOSIE F		1845/08	1868/05/03					C29 B2	
JULIA A		1869/07	1887/05/18					C29 B1	
LETTIE		1878	1879/12/29					C29 B2	
LEWIS		1812/08/10	1896/06/07	LOUISA	SHELDON	1830/08/29	1905/11/10	C29 B1	
M J		1837	1919/12/24	ADELAIDE J	VALENTINE	1849	1904/04/05	C29 B2	
MICHAEL		1782	1862/11/21	JULIANN	AMLAW	1793/07	1825/08/05	C29 D2	
MICHAEL		1782	1862/11/21	BETSEY	OBRIAN	1799	1885/09/29	C29 D2	
MILLY		1810/02	1825/12/22					CZM M	
NETTIE M		1861	1940	JESSE C	GATES	1861	1916	CM3 D	
WOOLEVER		FRANCIS J	1907/06/01	1976/06/02	GERTRUDE V	LABOUNTY	1907/09/17	1992/01/22	CZ1 C2
WOOLFON		EVA			SAMUEL	LOUDEN	1898	1988	MO2 C2
WOOSTER		G L	1816/04/01	1879/03/22	LOUISA B	BIGLOW	1828/08/19	1917/05/10	CM3 B
WOOTTON	RICHARD L	1901	1980	PAULINE	HAYES	1907	1960	CM3 F	
WORDEN	ANNA MARIA	1832/11	1850/02/27					C23 M	
	HENRY	1797/11	1869/07/18					EL9 M	
WORTHINGTON	CATHARINE	1793/03/12	1861/09/23	SOLOMON	FISK	1787	1859/03/23	C29 C1	
	SABINE	1789	1809/04/23	SOLOMON	FISK	1787	1859/03/23	C29 C1	
WRAY	[DAUGHTER]	1925	1925					MO1 B1	
	ARTHUR W	1877	1959	LILLIAN E	PORTER	1886	1972	MO1 B3	
	BEATRICE	1914	1974	GILBERT	ROWE	1908	1980	MO1 D3	
	BERTHA	1897/03/12	1991/11/26	OAKLEY D	UPTON	1900/10/25	1995/06/15	MO2 C2	
	CHARLES	1800	1872/02/28	PHILOMEN			1867	MO1 D1	
	CHARLES	1830	1869/09/11	MARIA	PORTER	1830	1919/05/28	MO1 B2	
	CHARLES W	1881/01/11	1945					MO1 B1	
	CLIFTON V	1909	1985	NELLIE A	MCCONVILL	1905	1975	MO1 A2	
	DOUGLAS H	1916/10	1923/02/20					MO1 B3	
	EDWARD A	1893	1977	BIRDIE E	LITTLE	1891	1968	MO1 B3	
	ELIZABETH	1827	1904	ISAAC	WHITE	1822	1888	MO1 D2	
	EVELYN VIOLA	1910/11/10	2001/06/01					MO1 D1	
	GAYLORD J	1913/06/08	1968/10/24	ISABEL	PETERSON	1914/03/23	1997/07/17	MO1 A3	
	HARRY D	1888	1983	MAUD	GILMORE	1893	1986	MO1 B1	
	HENDERSON E	1870	1962	MABLE M	LAVARNWAY	1882	1966	MO1 D1	
	HENRY	1864/07	1893/10/15					MO1 B3	
	JANE	1852	1930	JEFFERSON	LAVARNWAY	1850	1904/10/08	MO1 B2	
	KENNETH E	1928						MO1 B3	
	LAVINA I	1875	1941	JAMES	RUSHLOW	1863	1932	MO2 C3	
	LAWRENCE	1864	1911					MO1 B3	
	MARION E	1913/08/14	2001/12/27	FLOYD E	DRAGOON	1909	1991/01/26	MO1 D1	
	POLLY A	1869	1951	JOHN F	DUPREY	1868	1959	MO1 B3	
	ROBERT	1843	1927/03/10	LAVINA	MATOTT	1844	1938	MO1 B3	
	ROBERT	1868	1955	LAURA A	MATOTT	1871	1959	MO1 A2	
ROBERT C	1926/06/08	1968	STELLA H	MESECK	1933/12/06		MO1 B3		
ROYAL W	1887/04/06	1918/07/20					MO1 B1		

HEADSTONE INSCRIPTIONS

SURNAME	FIRST NAME	BORN	DIED	SP'S FIRST NAME	SP'S SURNAME	BORN	DIED	CEM	SEC
WRAY	VINA B	1910/06/02	1987/08/12		PINE			MO1	A2
	WILLARD	1883	1918	MINNIE	HICKOK	1890/04/18	1976/03/05	MO1	A3
	WILLIAM	1831	1912	ANNA	GUIINUP	1857	1904	MO1	B3
WRIGHT	WILLIAM ANDREWS	1856/10/12	1942/05/09	MARIETTA	SARTWELL	1858/07/17	1930/04/23	MO1	B1
	WILLIAM R	1894	1976	HAZEL M	EARL	1904	1970	MO1	B3
	ADA	1779/08/21	1868/09/03		DOWNES			MO1	D2
	AGNES	1905/02/22	1979/02/04	WILLIAM	FORRETT	1906	1991	EL2	F5
	ANN L	1908	1966	GEORGE H SR	COOKMAN	1913	1970	CM6	A2
	ARLENE	1919						C29	A2
	DONALD J	1915	1977	NORMA	BAXTER	1921	2004	EL7	B1
	E F			ANNIE	DEWAR	1863/10/31	1892/08/17	CM6	C2
	E S			SUSANNAH		1832/05	1860/02/02	MO7	M
	EBENEZER	1799	1864/03/25	MATILDA K	WOOD	1802/05/30		AL2	M
	ELIZABETH L			41 YEARS				MO1	D2
	ELLA M	1868/01/23	1930/02/06					C21	C2
	ELWIN E	1917/11/11	1918/09/04					EL7	D3
	FRANK	1862/05/20	1862/12/07					CM6	B2
	GEORGIANA	1855/04/16	1858/05/30					CM6	B2
	GERTRUDE	1889	1984	WILLIAM H	HOBBS	1885	1919	EL5	C1
	GLENN	1921	1941					EL7	D1
	HENRY A	1947						CM6	B3
	IDA E	1872/11/13	1937/03/12					C21	C2
	J B W			MARY ANN		1822/09	1863/04/23	CM6	B2
	JOEL E	1826	1905/04/19	CAROLINE E	SHURTLIFF	1828/04	1904/10/06	MO3	B3
	JOHN WARREN	1850/07	1858/05/13					CM6	B2
	KEITH A	1924	1990	ARLETTE V	INGALLS	1925	2000	CM6	B3
	LOYAL SILAS	1882	1958	LILLIAN SKELLEY	YECMAN	1882	1955	C29	A2
	LOYAL SILAS JR	1908/09/30	2003/07/13	BEULAH M	MARSHALL	1911	2003/02/26	C29	A2
	LUCY M	1834/03	1852/06/08					MO7	M
LYMAN	1791/10	1860/01/06					MO7	M	
MARC H	1952						CM6	B3	
MARGARET							EL7	D1	
MARTHA	1807	1881/08/21	L P	PRINDLE	1810/01/03	1888/08/17	C21	B2	
MARY E	1911/08/17	1999	RAYMOND D	COTY	1914/04/05		EL3	8	
ROY J	1887	1948	ISABELL	LOCKERBY	1888	1979	EL7	D1	
SILAS		1854/02/21					CM6	B2	
WALTER F	1853/07/21	1855/08/29					MO3	B3	
WALTER S	1893	1975	SOPHIA E	HARPER	1892	1970	C21	D1	
WILLARD D	1849/08	1884/02/05	ALVIRA		1849	1888/05/20	MO3	B3	
WILLIAM M	1842/05/28	1898/12/08	ADELINE E	DOMINY	1844/04/12	1908/09/09	C21	C2	
WRISLEY	GARY C	1948		JUDITH A	FAVREAU	1947		C25	E1
	L C			ANN	MEADER	1814	1872/12/17	C21	C3
	SAMUEL C	1845	1862/05/27					C21	C3
	TAMMY L	1976	1978					C25	E1
WRITER	LILLIAN A	1863	1937/07/02	JAMES B	STEARNS	1858	1943	CM6	A1
	STEPHEN C	1828	1895					CM6	A1
WRYE	MARY H	1949/07/08		RONNIE J	LaFOUNTAIN	1938/11/24	2000/10/28	EL3	20
	WILLIAM E JR	1960/01/17		ALICE M	BARCOMB	1952/09/19		EL3	6
WYLAND	JULIANNE W	1991/04/04	1991/04/04					C21	A1
WYMAN	HAROLD	1876	1964	ANNE	GREGORY	1879	1974	C29	A1
WYNE	CHARLES H	1891/06	1892/01/25					EL9	M
	JANE	1868	1958	JOHN	WHALEN	1851	1935	CL1	C1
WYNN	CATHERINE	1883	1959	ARTHUR J	SANCHAGRIN	1885	1945	CM6	D3
	JENNIE	1903		HEATON	ALGER	1893	1927	MO2	C1
WYSKOWSKI	IRENE	1925	1992	TOLY A	POLESHUK	1916	2003	MO4	D3
YADDOW	PEARL M	1923/01/29	1993/02/12	LEON J	SILVER	1922/06/09	1995/02/24	CL1	A3
YAKEE	GREG M	1965/01/05	1988/10/29					CM3	D
	NORBERT C	1932/04/10		JEAN I		1933/09/22		CM3	D
	NORBERT M	1905	1957	CLEORA	CROFT	1905	1996	CM3	A2
	SCOTT F	1935	1969	EUNICE N	ALFORD	1934		CM3	B
YALE	BARNARD M	1838	1903/10/30	SARAH A	CHAMPNEY	1840/03	1867/10/01	CM6	B1
	JAMES A	1865	1936	NELLIE K	CLARK	1867	1953	CM6	B1
	LETTIE	1838	1923/02/02	OLIVER	HAYFORD	1831	1895/01/27	CM6	C2
	LUCY	1779	1863/08/13	MOSES	DUDLEY	1776	1846/08/08	CM3	B
	MARY	1818/12/20	1913/11/15	EBENEZER H	STEARNS	1815/01/08	1892/06/22	CM6	B2
	MARY	1835	1904/03/27		ASHLINE			CM6	B1
	MOSES	1747	1815/05/27					CM6	B1
	MOSES	1786	1865/10/03	BETSEY	SMITH	1791	1829/06/14	CM6	B1
	MOSES	1786	1865/10/03	HANNAH	LEONARD	1801	1861/02/03	CM6	B1
	MOSES	1786	1865/10/03	OCTAVIA	SMITH			CM6	B1

HEADSTONE INSCRIPTIONS

SURNAME	FIRST NAME	BORN	DIED	SP'S FIRST NAME	SP'S SURNAME	BORN	DIED	CEM SEC
YALE	PAMELIA NORTH	1845/10	1848/08/29					CMS M
	WILLIAM H	1817	1904/07/18	MARY A	NORTH	1819	1860/11/15	CMS M
YANDO	BEULAH	1911/10/20	1983/10/07	ROY A	DUMAS	1909/10/22	1984/01/24	EL3 7
YATAW	JOHN	1822/08	1888/04/09	HARRIET		1825/04/15	1906/03/03	PTD M3
	ROSILLA	1824	1898/08/28	HARDY	MERRIHEW	1822	1898/05/26	CZ1 C3
YELLE	ADOLPHUS	1847	1923	ELIZABETH	COUPAL	1851	1931	AL5 A
	ADRIENNE	1891	1975	RICHARD	RILEY	1886	1913	AL5 C1
	ALICE	1919	1987	CLARENCE C	BUSHEY	1919	1968	CMC A1
	AUGUSTA	1881	1970	RALPH	RECOR	1882	1941	CZ5 D1
	AURORE	1900	1967	WILLIAM P	WOODS	1892	1952	CL1 A3
	CAROLYN M	1940/03/02	1995/04/05	ROGER J	DEFAYETTE	1938/12/14		CZ6 A1
	CLIFFORD J	1933/06/11	1957/07/20					CZ5 C1
	CLIFTON	1909	1979	BLANCHE	MARTIN	1920		EL2 F5
	DENNIS E	1904	1982	EVELYN	MATOTT	1910	1992	CZ5 C1
	ELIZABETH	1883/01/20	1905					AL5 A
	ELODIA	1896/07/09	1979	NELSON	DEMERS	1896	1983	CMB A1
	ERWIN H	1927/03/05	1986/08/14	NETHLEE	LaCLAIR	1927	1994	EL2 F5
	FRANCIS W	1910	1992	ELEANOR R	STARK	1915	1984	AL5 B2
	FRED	1895	1977					MO4 D3
	GEORGE W	1902/02/05	1970	DELLA S	DUPREE	1903/03/20	1985	EL2 C
	GERALD C	1939/12/13	1985/06/24					EL3 6
	GOLDIE P	1905/08/12	1955/02/12					EL2 B
	HARRY M	1918/08/22	1993/05/04	DONNA E	BRACKEN	1922	1996	CMP A1
	HELEN	1944		RONALD	LaGOY	1940	1962	AL5 C2
	IDA M	1887	1972	SYLVAIN A	LESTAGE	1886	1984	CMP A1
	IRENE	1910/09/16	1997/07/04	GEORGE A	LEONARD	1907	1985/07/26	CL1 B1
	JEREMY MICHAEL							CMP A3
	KRISTIE	1970	1988					EL3 14
	LAURA	1881	1973	CHARLES	FORKEY	1879	1958	CM3 A1
	LAURA	1893	1975	MYRON	BARKER	1907	1983	CM3 A1
	LEE M	1946		JOAN M	BROWN	1952		EL3 14
	LENA	1887	1918		GARDNER			AL5 C1
	LEONA	1902	1992	EDMOND A	SHNOB	1899	1961	MO4 B2
	MABEL	1892	1957	FRED	NICHOLS	1885	1962	CL1 C3
	MAE A	1898	1969	EDGAR J	ROW	1898	1982	EL2 C
	MARTHA	1875	1902/04/05	LOUIS W	CARPENTER			AL5 A
	MARY	1858	1913	GEDEON	MONETT	1855	1936	MO5 C1
	MATTIE	1904	1949	MAURICE	BOW	1892/11/15	1981/05/13	EL2 D1
	MELISSA MARIE							CMP A3
	MICHAEL E	1952/10/14	1995/10/07	NANCY	ALES			CMP A3
	MINA	1909	1994	ALDEN J	HEBERT	1902	1959	MO4 D2
	PETER	1875	1958	ALICE	BOYEA	1878	1930	EL2 D1
	PETER	1875	1958	ADDIE	LaBARGE	1877	1970	EL2 D1
	PETER HARRY							CMP A3
	PRISCILLA	1931		HILLARD L	DRAGOON	1929		CZ5 D1
	SHIRLEY	1944		GERALD G	GONYO	1940		MO5 D2
	WILMER J	1880	1971	MAMIE M	DUVAL	1885	1935	AL5 B2
YEOMAN	LILLIAN SKELLEY	1882	1955	LOYAL SILAS	WRIGHT	1882	1958	CZ9 A2
YETTAW	FRANCIS	1823	1868/07/27	MARTHA M		1823/09	1891/07/14	EL7 C3
YODIS	BARBARA ANN	1944	1989		TOMLINSON			MO4 D1
	JOSEPH P	1917	1996	EMMA	PARSONS	1916	1986	MO4 D1
YOUNG	ALFRED	1853	1924	AURELIA	BLOW	1866	1951	AL5 D1
	ALFRED T	1930/01/22	1997/01/15	JOYCE M	SUPERNANT	1933/04/05		AL5 B2
	ANDREW A	1906/09/22	1978/03/21					CL1 C3
	AVIS	1881	1969	MELVIN	SWEET	1883	1959	MO1 A3
	BETSEY A	1838	1899/03/06	EUGENE	WHITE			MO1 D1
	DELLA	1909		LAWRENCE M	COTE	1909	1991	CM1 B
	DONALD GEORGE	1926/05/06	1991/08/24	IRENE	LUCTA			AL5 B2
	DORA	1914/09/09	1985/02/07	ARTHUR J	RUBADO	1912/10/06	1952/01/14	EL2 D1
	ELIZABETH	1818	1849/06/12	MOSE H	WATRIS	1822	1856/10/12	MO3 C3
	ESTHER		1879/01/14					CZ6 B1
	FRANCIS J	1925/10/10		ROSALIND M	BURL	1948/10/15		CZ5 D1
	FRANKIE M	1876/12/06	1891/12/16					CM6 B2
	GEORGE	1898/04/10	1980/11/19	ELLEN	JORDAN	1897/04/09	1982/01/16	AL5 B2
	GEORGE HENRY	1877	1945					CZ5 E1
	HIBORD			LOUISA	GOSSELIN	1845	1902/12/25	CMP D2
	HILDA	1924		JAMES W	CHILTON	1920/02/17	1995/05/12	EL7 B4
	JOHN L	1879/05/22	1938/01/18	IDA	NICHOLS	1888/06/12	1971/12/03	CL1 C3
	JOSEPH	1821/11/19	1912/03/30	MARY M	MIGNAULT	1826/10/27	1910/07/03	CZ5 E1
	JOSEPH A	1845	1936					CMC Z

HEADSTONE INSCRIPTIONS								
SURNAME	FIRST NAME	BORN	DIED	SP'S FIRST NAME	SP'S SURNAME	BORN	DIED	CEM SEC
YOUNG	MARY J	1854	1924					CZ5 E1
	OLIVER	1825/06/29	1910/11/21	PHEBA	TROMBLY	1843/09/12		CZ6 B1
	PRISCILLA	1903	1974	BERNARD D	GOODROW	1900	1966	AL5 C1
	SOPHIE	1894	1974	GEORGE L JR	HUBBELL	1894	1996	CM3 A2
	THERESE E	1896	1982	JAMES F	FRENYA	1892	1958	CMP C3
	THERESE E	1896	1982	RALPH	FONTAINE	1907	1984	CMP C3
WILLIAM	1868		ROSE	DUBY	1873	1941	CZ6 B1	
YOUNGKINS	ELIZABETH		1936/12					C29 C1
YOUNT	ABRAHAM	1838	1910/12/04					BEC R3
ZAGLER	BETSEY	1861	1924	DAVID	COHEN	1861	1933	PC5 B
ZALUSKI	BENJAMIN T	1920/05/15	2000/02/08					EL3 3
	STANLEY L	1918/10/15	1982/08/11					EL3 3
ZAVIL	MATTIE	1886	1961	MAX	MORRIS	1886	1968	PC5 B
ZELINSKY	HELENE	1917/09/04	1992/06/24	FRED	CHASE	1919/10/11	1987/03/23	CMP A3
ZIERES	DOROTHY M	1923/06/21		THOMAS F II	LOOBY	1923/12/11		CL1 C1
ZMITROVITCH	CHARLES	1909/04/08	2003	MABEL M	BAILEY	1909/04/08		EL3 1
ZOTTMAN	GEORGE	1842/04/10	1858/03/18					BE6 M2
	HENRY			MARY	MOONEY	1822/12	1859/05/17	BE6 M2
ZURLO	JOHN	1907	1977	LOUISE	DiGIOIA	1910	1997	CMC A2

CEMETERY INDEX FOR ALL VOLUMES

CODE	CEMETERY	TOWN/LOCATION	VOL	PAGE
ALTONA:				
AL1	Pleasant View.....	Altona.....	III	3
AL2	Wood's.....	Altona.....	III	4
AL3	Highland.....	West Chazy.....	III	5
AL4	French Baptist.....	Sciota.....	III	6
AL5	Holy Angel's.....	Altona.....	III	7
AL6	Stone's.....	Sciota.....	III	8
AL7	Military Turnpike.....	Altona.....	III	9
AUSABLE:				
AU1	St John's.....	Keeseville.....	II	1
AU2	Evergreen.....	Keeseville.....	II	2
AU3	Allen/West Peru.....	Ausable Town.....	II	3
AU4	Beardsley.....	Clintonville.....	II	4
AU5	Clintonville (Old).....	Clintonville.....	II	5
AU6	Riverview (Old).....	Clintonville.....	II	6
AU7	Riverview (New).....	Clintonville.....	II	7
AU8	Quaker Union.....	Keese Corner.....	II	8
AUA	Adgate/Ausable Chasm.....	Ausable Chasm.....	II	9
AUB	Robert Battey Burying Ground.....	Keese Corner.....	II	10
AUH	Harkness.....	Harkness.....	II	11
AUK	Keeseville (Old).....	Keeseville.....	II	12
AUP	Pugh.....	Harkness.....	II	13
AUS	New Sweeden.....	Ausable.....	II	14
BEEKMANTOWN:				
BE1	Barns-Parsons.....	Beekmantown.....	III	10
BE2	Comstock.....	West Plattsburgh....	III	11
BE3	East Beekmantown.....	East Beekmantown....	III	12
BE4	Knapen.....	Beekmantown.....	III	*
BE5	Larkin Graveyard.....	West Beekmantown....	III	13
BE6	Point au Roche.....	Point au Roche.....	III	14
BE7	Shelters.....	West Beekmantown....	III	15
BE9	Treadwell Graveyard.....	Beekmantown.....	III	16
BEC	Clinton County Pauper.....	East Beekmantown....	III	17
BLACK BROOK:				
BB1	Holy Name.....	Ausable Forks.....	II	15
BB2	Fairview.....	Ausable Forks.....	II	16
BB3	St Matthew's.....	Black Brook.....	II	17
BB4	Black Brook.....	Black Brook.....	II	18
CHAMPLAIN:				
CM1	St Joseph's.....	Coopersville.....	III	21
CM2	Down's Graveyard.....	Perry Mills.....	III	22
CM3	Glenwood.....	Champlain.....	III	23
CM4	Hayford.....	Coopersville.....	III	24
CM5	Honey Moore Graveyard.....	Honey Moore Corners.....	III	25
CM6	Maple Hill.....	Rouses Point.....	III	26
CM7	Perry Mill's.....	Perry Mills.....	III	27
CM8	Clark Grave.....	Perry Mills.....	III	28
CM9	French Protestant.....	Perry Mills.....	III	29
CMA	St Elzear's County Haven.....	Perry Mills.....	III	30
CMB	St Mary's Prospect Hill.....	Champlain.....	III	31
CMC	St Mary's.....	Champlain.....	III	32
CMD	Sweet.....	Coopersville.....	III	33
CME	Waters.....	Champlain.....	III	34
CMF	Weeks.....	Rouses Point.....	III	35
CMG	Barcomb Vault.....	Champlain.....	III	36
CMH	Walker Graves.....	Champlain.....	III	37
CMP	St Patrick's.....	Rouses Point.....	III	38
CMS	Shute's.....	Champlain.....	III	39
CMW	Wiley's Point-North.....	Wileys Point.....	III	40

CEMETERY INDEX FOR ALL VOLUMES

CODE	CEMETERY	TOWN/LOCATION	VOL	PAGE
CHAZY:				
CZ1	Rural.....	West Chazy.....	III	41
CZ2	Cooper.....	Chazy.....	III	42
CZ3	Doane-Slosson.....	Chazy.....	III	43
CZ4	Sacred Heart.....	Chazy.....	III	44
CZ5	St Joseph's.....	West Chazy.....	III	45
CZ6	St Louis de France.....	Sciota.....	III	46
CZ7	Saxe.....	Chazy Landing.....	III	47
CZ8	Stiles.....	West Chazy.....	III	48
CZ9	Riverview.....	Chazy.....	III	49
CZA	Trombly Grave.....	Monty Bay.....	III	50
CZB	Stratton Hill.....	Chazy.....	III	51
CZC	Commins Graveyard.....	Chazy.....	III	52
CZD	St Dennis (Dustin).....	West Chazy.....	III	53
CZE	Wiley's Point-South.....	Wileys Point.....	III	54
CZI	Ingraham.....	Ingraham.....	III	55
CZJ	Dragoon (Jennett).....	Sciota.....	III	56
CZL	Ladd-Minckler.....	Chazy.....	III	57
CZM	Trombly's Bay.....	Trombly Bay.....	III	58
CZS	Sciota Community.....	Sciota.....	III	59
CZT	Talford.....	Chazy.....	III	60
CZW	Wilson Graveyard-North.....	Chazy.....	III	61
CZX	Wilson Graveyard-South.....	Chazy.....	III	62
CLINTON:				
CL1	Immaculate Heart (New).....	Churubusco.....	III	18
CL2	Immaculate Heart (Old).....	Churubusco.....	III	19
CL3	Frontier.....	Frontier.....	III	20
DANNEMORA:				
DA1	St Joseph's.....	Dannemora.....	I	1
DA2	St Bernard's.....	Lyon Mountain.....	II	19
DA3	Methodist.....	Lyon Mountain.....	II	20
DA4	Methodist.....	Dannemora.....	II	21
ELLENBURG:				
EL1	Ellenburg Corners.....	Ellenburg Corners... ..	III	63
EL2	St Edmund's (New).....	Ellenburg Depot.....	III	64
EL3	Whispering Maples Mem. Garden	Ellenburg Depot.....	III	65
EL4	Hutchins.....	Ellenburg Center.....	III	66
EL5	Riverside.....	Ellenburg Center.....	III	67
EL6	St Edmund's (Old).....	Ellenburg Corners... ..	III	68
EL7	Sheldon Hill.....	Ellenburg Depot.....	III	69
EL8	Star.....	Ellenburg Center.....	III	70
EL9	West Hill.....	Ellenburg Center.....	III	71
ELC	Collins Graves.....	Ellenburg Center.....	III	72
ELH	Hammond Graveyard.....	Ellenburg Depot.....	III	73
MOOERS:				
MO1	Union.....	Mooers Forks.....	III	74
MO2	Riverside.....	Mooers.....	III	75
MO3	Mooers Village (Old).....	Mooers.....	III	76
MO4	St Anne's.....	Mooers Forks.....	III	77
MO5	St Joseph's.....	Mooers.....	III	78
MO7	Walker.....	Mooers Forks.....	III	79
PERU:				
PE1	Mason/Fish.....	Per-Schuyler Falls.. ..	I	4
PE2	St Augustine's.....	Peru.....	I	5
PE3	God's Acre.....	Peru.....	I	6
PE4	Peru Community.....	Peru.....	I	7
PE5	St Patricks/Mother Cabrini... ..	Peru.....	I	8
PE6	Peasleeville/Patent.....	Peasleeville.....	II	24
PE7	Blockhouse.....	Peru.....	II	25
PE8	Calkin's.....	Peru.....	II	26
PE9	Begg's/Bagg's.....	Peru.....	II	27
PEA	Allen.....	Peru.....	II	28
PES	Santa Grave.....	Valcour.....	II	29
PET	Thew.....	Peru.....	II	30
PEW	White Grave.....	Valcour.....	II	31

CEMETERY INDEX FOR ALL VOLUMES

CODE	CEMETERY	TOWN/LOCATION	VOL	PAGE
-------------	-----------------	----------------------	------------	-------------

PLATTSBURGH CITY:

PC1	St Peter's [Pierre]	Plattsburgh	I	2
PC2	Mount Carmel	Plattsburgh	I	3
PC3	Riverside	Plattsburgh	II	22
PC4	St John's	Plattsburgh	II	23
PC5	Beth Israel	Plattsburgh	II	80

PLATTSBURGH TOWN:

PT1	Magdala Solitude [St. Alex.]	West Plattsburgh	I	9
PT2	St Alexis	West Plattsburgh	I	10
PT3	Protestant	Cadyville	I	11
PT4	St James Minor	Cadyville	I	12
PT5	Whispering Maples	Plattsburgh	I	13
PT6	Union	West Plattsburgh	I	14
PT7	Baker Burying Grounds	West Plattsburgh	I	15
PT8	Treadwells Mills	Treadwell Mills	I	16
PT9	South Plattsburgh	South Plattsburgh	I	17
PTA	Addoms-Hagar	Cumberland Head	II	30
PTB	Balch	Plattsburgh	II	31
PTC	Collins-Addoms	Plattsburgh	II	32
PTD	Stafford	South Beekmantown	III	81
PTG	Gilliland Community	Plattsburgh	I	18
PTH	Hoag	Cumberland Head	II	33
PTI	Havens	Plattsburgh	II	34
PTM	St Mary's of the Lake	Cumberland Head	I	19
PTP	Post (Plattsburgh Barracks)	Plattsburgh	I	20
PTR	Rugar Street	Plattsburgh	I	21
PTW	Woolsey Graveyard	Cumberland Head	II	35

SARANAC:

SA1	Saranac Independence	Saranac	II	36
SA2	Assumption of Mary	Redford	II	37
SA3	St Michael's	Standish	II	38
SA4	Redford Hillside	Redford	II	39
SA5	Spaulding Burial Ground	Saranac	II	40
SA6	Clinton Correctional #1	Dannemora	II	41
SA7	Clinton Correctional #2	Dannemora	II	42
SA8	St Joseph's #2	Dannemora	II	43
SA9	The Common	Redford	II	44

SCHUYLER FALLS:

SF1	Irish Settlement	Schuyler Falls	I	22
SF2	Stickle (Johnson)	Schuyler Falls	I	23
SF3	Schuyler Falls	Schuyler Falls	I	24
SF4	Schuyler Falls (Old)	Schuyler Falls	I	25
SF5	Bowdish	Schuyler Falls	I	26
SF6	Boradwell	Morrisonville	I	27
SF7	Beckwith	Schuyler Falls	I	*
SF8	Hammond	Morrisonville	I	*
SFA	Soper/Ayer	Schuyler Falls	I	28
SF9	Turner-Roberts Graveyard	Schuyler Falls	II	45

* Indicates that the cemetery is no longer in existence or could not be located. Information on the headstones in these cemeteries was obtained from the McClellan Records.

NAME VARIATIONS

NAME	ORIGIN	ORIGIN	NAME
ABARE	HEBERT	AGANIER	AGANEY AGNEW
AGANEY	AGANIER		AGNEY
AGNEW	AGANIER		AGONEY
AGNEY	AGANIER	AHERN	HERN
AGONEY	AGANIER	ALLARD	ALLORE
AKEY	ETHIER	AMYOT	AMIOT
ALLEN	OLIGNY	ANCHEMAN	AUNCHMAN
ALLORE	ALLARD	ANGER	OSHER
AMIOT	AMYOT		OSHIER
AMLAW	GAMELIN	ARNAUD	ARNO
ANO	HENAULT		ARNOT
ARNO	ARNAUD	ASSELIN	ASHLAND
ARNOT	ARNAUD		ASHLINE
ARTIBEE	HURTUBISE	AUGER	OSHER OSHIER
ASHLAND	ASSELIN		OSIER
ASHLINE	ASSELIN		OZIER
AUBIGNY	OLIGNY	AUPRE	OPREY
AUNCHMAN	ANCHEMAN	BABEU	BABBIE BABEUX
AYOTTE	HAYOT		BEEBE
BABBIE	BABEU		BEEBIE
BABEUX	BABEU		BOBBEE
BADGER	BAILLARGEON		BOBEE
BAKER	BELANGER	BABIN	BARBER
BARBER	BABIN	BAILLARGEON	BADGER
BARCOMB	BERTHIAUME	BARE	BARRY
BARIE	BARIL	BARIL	BARIE BARILL
BARILL	BARIL		BARRIE
BARRIE	BARIL		BARRIL
BARRIL	BARIL		GATES
BARRY	BARE	BARRIERE	BOCAR
BEAUBRIAND	PONTBRIAND	BEUCAIRE	BOCARE
BEAUDIN	BEAUDOIN		BEAUDIN
BECHORE	BECHARD	BEAUDOIN	BODWAY
BEDORE	BEDARD	BEAULIEU	BOLIA
BEEBE	BABEU	BEAUREGARD	BOURGARD
BEEBIE	BABEU		BURGOR
BELAIRE	BELAIR	BEAUSOLEIL	BOSLEY
BELL	BELLE		BOZELEY
BELONGEA	BELANGER	BEAUVIN	DRINKWINE
BELONGO	BELANGER	BECHARD	BECHORE
BELROSE	BELLEROSE	BEDARD	BEDORE
BENWARE	BENOIT	BELAIR	BELAIRE
BENWAY	BENOIT		BLAIR
BESAW	BISSON	BELANGER	BAKER
BETOURNAY	BETOURNE		BELONGEA
BETTERS	LEMIEUX		BELONGO
BEZIO	BISAILLON	BELLE	BELL
BIGRAS	GRANDBOIS	BELLEROSE	BELROSE
BIGWOOD	GRANDBOIS	BENOIT	BENWARE
BILOW	BOILEAU		BENWAY
BIRD	LOISEUX		CARIGNAN
	NOISEUX	BERTHIAUME	BARCOMB
BLAIR	BELAIR	BETOURNAY	MATOON
BLAISE	BOURGEOIS	BETOURNE	BETOURNAY
BLOW	BLEAU	BISAILLON	BEZIO
BOBBEE	BABEU	BISSON	BESAW
BOBEE	BABEU	BLEAU	BLOW
BOCAR	BEUCAIRE	BOILEAU	BILOW
BOCARE	BEUCAIRE		BURDO
BODWAY	BEAUDOIN	BOISSEAU	BUSHA
BOLIA	BEAULIEU	BOISSONNEAULT	BUSSINO
BOMBARD	BOMBARDIER	BOISVERT	GREENWOOD
BOODROW	BOUDREAU	BOMBARDIER	BOMBARD
BORDEAUX	BORDEAU		LaBOMBARD
BOSLEY	BEAUSOLEIL	BONCOEUR	BUNKER
BOUCHARD	BOUCHER	BONHOMME	GODFELLOW
BOULRICE	BOULERICE		GOODFELLOW
BOURGARD	BEAUREGARD		GOODMAN
BOURKE	BOURQUE	BORDEAU	BORDEAUX

NAME VARIATIONS

NAME	ORIGIN	ORIGIN	NAME
BOUSHIE	BOUCHER	BORDEAU	BURDAW
BOVA	BOUVIER	BOUCHER	BOUCHARD
BOZELEY	BEAUSOLEIL		BOUSHIE
BRASSARD	BROSSARD		BUSHEY
BREAU	BRAULT		BUSHIOR
BREAULT	BRAULT		BUSKEY
BRELIA	BRIERE	BOUDREAU	BOODROW
BRESSETTE	BRISSETTE		BUDRO
BREYETTE	BROUILLETTE	BOULERICE	BOULRICE
BRICKEY	BRIQUER	BOURDON	BURDO
BRILEYA	BRIERE	BOURGOIS	BLAISE
BRILYEA	BRIERE	BOURQUE	BOURKE
BRISSON	LAROCHE	BOUSQUET	BUSKA
BROCKNEY	BRACONNIER		BUSKEY
BROOKS	ROUSSEAU	BOUTHILIER	BUTLER
BROSSEAU	BROSSARD	BOUVIER	BOVA
BROTHERS	BRODEUR	BRACONNIER	BROCKNEY
BROUGH	BRAULT	BRAULT	BREAU BREAULT
BROW	BRAULT		BROUGH
BRUETTE	BROUILLETTE		BROW
BRUNELL	BRUNELLE	BRIAND	PONTBRIAND
BRUSO	BROUSSEAU	BRIERE	BRELIA
BRUYERE	BRIERE		BRILEYA
BRUYETTE	BROUILLETTE		BRILYEA
BUDRO	BOUDREAU		BRUYERE
BUNKER	BONCOEUR	BRIQUER	BRICKEY
BURDAW	BORDEAU	BRISSETTE	BRESSETTE
BURDO	BOILEAU	BRODEUR	BROTHERS
	BOURDON	BROSSARD	BRASSARD
BURGOR	BEAUREGARD		BROSSEAU
BURNAH	BRUNET	BROUILLETTE	BREYETTE
BURNELL	BRUNELLE		BRUETTE
BUSHA	BOISSEAU		BRUYETTE
BUSHEY	BOUCHER	BROUSSEAU	BRUSO
BUSHIOR	BOUCHER	BRUNELLE	BRUNELL
BUSKA	BOUSQUET		BURNELL
BUSKEY	BOUCHER	BRUNET	BURNAH
	BOUSQUET	CADY	KEADY
BUSSINO	BOISSONNEAULT	CAISSY	CASEY
BUTLER	BOUTHILIER	CAMARAIRE	CAMERON
CAMERON	CAMARAIRE	CARPENTIER	CARPENTER
CARIGNAN	BENOIT	CARRIERE	CORYER
CARPENTER	CARPENTIER	CASAVANT	CASSAVAUGH
CARTER	CHARTIER		CASSEVAH
CARTIER	CHARTIER		CASSIVA
CASAVOY	CAZAVANT	CASTAIGNE	CASTINE
CASEY	CAISSY	CATARACT	CATARACK
CASSAVAUGH	CASAVANT	CAYER	CAYEA
CASSEVAH	CASAVANT		KYEA
CASSIVA	CASAVANT	CAZAVANT	CASAVOY
CASTINE	CASTAIGNE	CHABOT	CHABOTTE
CATARACK	CATARACT		JABAUT
CAYEA	CAYER		JABOT
CHABOTTE	CHABOT		JABOTT
CHAMBERLAIN	CHAMBERLAND	CHAMBERLAND	JABUTT
CHAMBERLIN	CHAMBERLAND		CHAMBERLAIN
CHARRETIER	CHARTIER	CHAPUT	CHAMBERLIN
CHOINIÈRE	CHOINARD	CHARRON	SHAPPY
CHRISTIAN	CHRETIEN		CORRON
CLAIRMONT	CLERMONT	CHARTIER	SHARRON
CLAYMORE	CLERMONT		CARTER
CLODGO	GLADU		CARTIER
CLUKEY	CLOUTHIER		CHARRETIER
COATY	COTE		SHARKEY
COLUMBE	COULOMBE	CHOINARD	CHOINIÈRE
COMA	COMEAU		SHOINARD
COOLAW	COULON		SWEENOR
COON	COWAN	CHOUINARD	SWEENEY
COONAN	COONEN	CHRETIEN	CHRISTIAN

NAME VARIATIONS

NAME	ORIGIN	ORIGIN	NAME
COONE	COWAN	CINQUANTE	FIFTY
CORRON	CHARRON	CLERMONT	CLAIRMONT
CORYER	CARRIERE		CLAYMORE
COTA	COTE	CLOUTHIER	CLUKEY
COTY	COTE	COMEAU	COMA
COULON	COULONG	COONEN	COONAN
COUPAL	GOUPIL	COTE	COATY COTA
COURBON	COURBONG		COTY
COUSINS	CUSSON	COULOMBE	COLUMBE
COUTURE	COUTU	COULON	COOLAW
	LaCOUTURE	COULONG	COULON
COWN	COWAN	COURBONG	COURBON
CUMM	VIENS	COUTU	COUTURE
CURTIS	DuRIVAGE	COWAN	COON COONE
DALPHE	PARISEAU		COWN
DANDRO	DANDURAND		KOONE
DAPHINET	DAUPHINET	CUSSON	COUSINS
DARRAH	DARRAGH	DAGENAIS	DASHNEAU
DASHNEAU	DAGENAIS	DANDURAND	DANDRO
DeFAYETTE	FAILLE	DANIEL	LAUZON
DEFIETTE	DEFAYETTE	DARRAGH	DARRAH
DELORMIER	DELORME	DAUPHINAIS	DUFFANY
DELUMYA	DELORME	DAUPHINET	DAPHINET
DELUMYEA	DELORME		DUFFINA
DEMAR	DESMARAIS	DAURIS	DORIS
DEMARAIS	DESMARAIS	DEFAYETTE	DEFIETTE
DEMARSH	DESMARAIS	DELORME	DELORMIER
DEMAY	DESMARAIS		DELUMYA
DEMERS	DESMARAIS		DELUMYEA
DEMO	DUMONT	DENEALT	DENIO
DEMOND	DUMAINE		DENNO
DENIO	DENEALT	DESAUTELS	DESO DESOTELL
DENNO	DENEALT		DESOTELLE
DESO	DESAUTELS	DESBASQUES	MILLER
DESOTELL	DESAUTELS	DESMARAIS	DEMAR
DESOTELLE	DESAUTELS		DEMARAIS
DOMINA	DOMINY		DEMARSH
DORA	DORE		DEMAY
DORIS	DAURIS		DEMERS
DRAGOON	DRAGON	DIEL	YELLE
DRINKWINE	BEAUVIN	DIONNE	YOUNG
DUBAY	DUBE	DOMINY	DOMINA
DuBRAY	DUBRUEIL	DORE	DORA
DuBREY	DUBRUEIL	DRAGON	DRAGOON
DUFFANY	DAUPHINAIS	DUBE	DUBAY
DUFFINA	DAUPHINET	DUBOIS	WOOD
DUFRAIN	DUFRESNE	DUBRUEIL	DuBRAY
DUPELL	RIOPELL		DuBREY
DUPRA	DUPUIS	DUFRESN	FRESN
DUPRAS	DUPUIS	DUFRESNE	DUFRAIN
DUPRAW	DUPUIS	DULUDE	HUETTE
DUPREE	DUPUIS	DUMAINE	DEMOND
DUPREY	DUPUIS	DUMONT	DEMO
DUSO	DUSSAULT	DUPUIS	DUPRA DUPRAS
DUVARNE	DUVERNAY		DUPRAW
DUVENAY	DUVERNAY		DUPREE
DUVERNAY	DUVERNAY		DUPREY
DUVERNEY	DUVERNAY		WELLS
	HEBERT	DuRIVAGE	CURTIS
EBERE	EDDING	DUSSAULT	DUSO
EDDY	EXOIR	DUVERNAY	DUVERNAY
EGGSHARE	RIEL		DUVERNEY
ERYELL	FACTEAU		DUVARNE
FACTO	FALLOON		DUVENAY
FALLON	FAVREAU		DUVERNEY
FAVRO	FAVREAU	EDDING	EDDY
FAVROE	FAVREAU	ETHIER	AKEY
FAYETTE	FAILLE	EXOIR	EGGSHARE
FELIO	FILION	FACTEAU	FACTO

NAME VARIATIONS

NAME	ORIGIN	ORIGIN	NAME
FESSETT	FISSET	FAILLE	DeFAYETTE
FEZETTE	FISSET		FAYETTE
FIFTY	CINQUANTE		LaFAYETTE
FISETTE	FISSET	FALLOON	FALLON
FISHER	POISSON	FARAND	FORNA
FORETTE	FOREST	FAVREAU	FAVRO
FORGAYS	FORGET		FAVROE
FORKEY	FORTIER	FILION	FELIO
FORNA	FARAND	FISET	FESSETT
FORRETTE	FOREST		FEZETTE
FORSHER	FORSTIER		FISETTE
FORTUNE	FORTIN	FONTAINE	FOUNTAIN
FOSHER	FORSTIER	FOREST	FORETTE
FOUCREAU	FOUCREAU		FORRETTE
FOUNTAIN	FONTAINE	FORGET	FORGAYS
FRENYA	FRENIERE	FORSTIER	FORSHER
FRENYEA	FRENIERE		FOSHER
FRESN	DUFRESN	FORTIER	FORKEY
FURNIA	FOURNIER	FORTIN	FORTUNE
FURNIER	FOURNIER	FOUCREAU	FOUCREAU
GADWAY	GADBOIS		MISEC
GAMLAW	GAMELIN	FOURNIER	FURNIA
GARAND	GAREAU		FURNIER
GARNEY	GARNIER	FRENIERE	FRENYA
GARRAND	GAREAU		FRENYEA
GARRANT	GAREAU	GADBOIS	GADWAY
GARREAU	GAREAU	GADOUAS	GODDEAU
GARROW	GAREAU	GAGNE/GAGNON	GONYEA
GARSO	GARCEAU		GONYO
GARSOW	GARCEAU	GAMELIN	AMLAW GAMLAW
GATES	BARRIERE		GIMLAW
	LANGEVIN		GUMLAW
GAUTHIER	ST GERMAIN	GARCEAU	GARSO
GEBO	GIBAULT		GARSOW
GENNET	GUENETTE	GAREAU	GARAND
GENNETTE	GUENETTE		GARRAND
GERO	GIROUX		GARRANT
GEROUX	GIROUX		GARREAU
GEROW	GIROUX		GARROW
GIBEAU	GIBAULT	GARNIER	GARNEY
GIGGER	GIGUERE	GAUDETTE	GODET
GILBERT	GUILBERT	GAUDIN	GODDEAU
GILBO	GUILBAULT	GAUDREAU	GOODRO
GILLMETT	GUILMETTE		GOODROW
GILMAN	GUILMAIN		GOUDREAU
GILMET	GUILMETTE	GAULIN	GOLDEN
GIMLAW	GAMELIN	GAUTHIER	GOKEY
GINETT	GUENETTE	GEOFFRION	JEFFERSON
GIRARD	GIROUARD	GERVAIS	JARVAIS
GODDEAU	GADOUAS		JARVIS
	GAUDIN	GIBAULT	GEBO
GODET	GAUDETTE		GIBEAU
GODFELLOW	BONHOMME	GIGUERE	GIGGER
GOFF	GOUGH		JIGGER
GOKEY	GAUTHIER	GIROUARD	GIRARD
GOLDEN	GAULIN	GIROUX	GERO GEROUX
GONYEA	GAGNE/GAGNON		GEROW
GONYO	GAGNE/GAGNON		JEROUX
GOOD	LABONNE	GLADU	CLODGO
GOODFELLOW	BONHOMME	GODIN	GORDON
GOODMAN	BONHOMME	GOUGH	GOFF
GOODRO	GAUDREAU	GOULET	GOOLEY
GOODROW	GAUDREAU	GOUPIL	COUPAL
GOOLEY	GOULET	GOYETTE	GOWETT
GORDON	GODIN		GOWETTE
GOUDREAU	GAUDREAU	GRANDBOIS	GUYETTE
GOWETT	GOYETTE		BIGRAS
GOWETTE	GOYETTE		BIGWOOD
GRAVELLE	GRAVEL	GRAVEL	GRAVELLE

NAME VARIATIONS

NAME	ORIGIN	ORIGIN	NAME
GREENWOOD	BOISVERT	GREGOIRE	GREGORY
GREGORY	GREGOIRE	GUENETTE	GENNET
GUMLAW	GAMELIN		GENNETTE
GUYETTE	GOYETTE		GINETT
HAINER	HINERT	GUILBAULT	GILBO
HAMEL	HAMELIN	GUILBERT	GILBERT
HART	VADEBONCOEUR	GUILMAIN	GILMAN
HEART	VADEBONCOEUR	GUILMETTE	GILLMETT
HERN	AHERN		GILMET
HINERTH	HENEURD	HAMELIN	HAMEL
HUETTE	DULUDE	HAYOT	AYOTTE
HURU	HEROUX	HEBERT	ABARE
JABAUT	CHABOT		EBERE
JABOT	CHABOT	HENEAULT	ANO
JABOTT	CHABOT	HENEURD	HINERTH
JABUTT	CHABOT	HEROUX	HURU
JARVAIS	GERVAIS	HINERT	HAINER
JARVIS	GERVAIS	HOTTIN	OTTIN
JEANNETT	JEANNOTTE	HURTUBISE	ARTIBEE
JEFFERSON	GEOFFRION	JACQUES	JOCK
JEROUX	GIROUX	JEANNOTTE	JEANNETT
JIGGER	GIGUERE	JOLICOEUR	MINER
JOCK	JACQUES	JOUBERT	JUBERT
JORDAN	JOURDANAIS	JOURDANAIS	JORDAN
JUBERT	JOUBERT	JUINIER	JUNIOR
JUNIOR	JUINIER	LaBOMBARBE	LaBOMBARRE
KEADY	CADY	LABONNE	GOOD
KING	ROY	LaBONTE	LaBOUNTY
KOONE	COWAN	LaCOMPTE	STOREY
KYEA	CAYER		STORY
LABARGE	LEBERGE	LaCOUTURE	COUTURE
LaBARRE	LEBERRE	LaFLAMME	LaFLAM
LaBOMBARD	BOMBARDIER	LaFLEUR	LaFLORE
LaBOMBARRE	LaBOMBARBE	LaFONTAINE	LaFOUNTAIN
LaBOUNTY	LaBONTE	LaGRENADE	PLANTIER
LaCOUNT	LeCOMPTE	LAJAMBE	PEETE
LaDUE	LEDOUX		PITRE
LaDUKE	LeDUC	LAJEUNESSE	LAJAMMIER
LAFAVE	LeFEBVRE	LaJOIE	LASHUA
LaFAYETTE	FAILLE		LASHWAY
LaFLAM	LaFLAMME		LASUA
LaFLORE	LaFLEUR	LALIBERTE	LIBERTY
LaFOUNTAIN	LaFONTAINE	LALUMIERE	LIGHT
LaGOY	LECUYER	LAMARCHE	WALKER
LAJAMMIER	LAJEUNESSE	LaMONTAGNE	LaMOUNTAIN
LAMAY	LYMAN	LAMOUREUX	LAMORA
LAMORA	LAMOUREUX	LANCTOT	LANCTO
LaMOUNTAIN	LaMONTAGNE	LANGEVIN	GATES
LANCTO	LANCTOT	LAPALME	LAPAN LAPANNE
LAPAN	LAPALME		LAPHAM
LAPANNE	LAPALME	LaPIERRE	LaPIER
LAPHAM	LAPALME		LaPIERE
LaPIER	LaPIERRE	LaPONTE	LaPOINT
LaPIERE	LaPIERRE	LARAMEE	LARAMA
LaPOINT	LaPONTE		LARAMIA
LaPORTE	SOREL		LARAMIE
LARAMA	LARAMEE		LARAMY
LARAMIA	LARAMEE		LARMA
LARAMIE	LARAMEE	LARCHER	LASHER
LARAMY	LARAMEE	LAROCHE	BRISSON
LARMA	LARAMEE		LaROCK
LaROCK	LaROCHE		LaRUSH
LaRUSH	LaROCHE		ROCK
LaSALLE	LOISELLE		STONE
LASHER	LARCHER		TELLSTONE
LASHUA	LaJOIE	LATOURELLE	LATOUR
LASHWAY	LaJOIE		LATTRELL
LASSORE	LAZURE	LATREILLE	LaTRAY
LASUA	LaJOIE		LeTRAY

NAME VARIATIONS

NAME	ORIGIN	ORIGIN	NAME
LATOUR	LATOURELLE	LATREMOUILLE	LATREMORE
LaTRAY	LATREILLE	LaTULIPPE	TULIP
LATREMORE	LATREMOUILLE	LAUZON	LOSO
LATTRELL	LATOURELLE		LOZO
LAUZON	DANIEL	LAVALLEE	LaVALLEY
LaVALLEY	LAVALLEE	LAVOIE	LAWARE
LAVARNWAY	LIVERNOIS	LAZURE	LASSORE
LAWARE	LAVOIE	LEBERGE	LABARGE
LEAZOTT	LIZOTTE	LEBERRE	LaBARRE
LEDUC	LEDoux	LeBLANC	WHITE
LeFEVRE	LeFEVRE	LeCOMPTE	LaCOUNT
LESAGE	LESTAGE	LECUYER	LaGOY
LeTRAY	LATREILLE		SPOONER
LIBERTY	LALIBERTE	LEDOUX	LaDUE
LIGHT	LALUMIERE		LEDUC
LONGTIN	LONGTEMPS	LeDUC	LaDUKE
LOSO	LAUZON	LeFEVRE	LAFAVE
LOZO	LAUZON		LeFEVRE
LUCHIA	LUSSIER	LEMIEUX	BETTERS
LUCIA	LUSSIER	LEO	LYONS
LUCIER	LUSSIER	LESTAGE	LESAGE
LYONS	LEO	LEVEILLE	SMART
MACEY	MESSIER	LIVERNOIS	LAVARNWAY
MAGGY	MAILLE	LIZOTTE	LEAZOTT
MAGOR	MAGOIRE	LOISELLE	LaSALLE
MAHANNA	MAHANEY	LOISEUX	BIRD
MAILLOU	MAILLOUX	LONGTEMPS	LONGTIN
MALLON	MAILLOUX	LUSSIER	LUCHIA LUCIA
MALO	MAILLOUX		LUCIER
MANOR	MENARD	LYMAN	LAMAY
MARCEL	MARCIL	MAGOIRE	MAGOR
MARNES	MARNs	MAHANEY	MAHANNA
MARTINO	MARTINEAU	MAILLE	MAGGY
MARYEA	MARIER	MAILLET	McGEE
MATOON	BETOURNAY	MAILLOUX	MAILLOU
MATOTT	METHOT		MALLON
MATT	MATHE		MALO
MATTHEWS	MATHIEU		MAYHEW
MAYHEW	MAILLOUX		MAYO
MAYO	MAILLOUX		MAYOU
MAYOU	MAILLOUX		MILO
McGEE	MAILLET	MALO	MARCEL
McMANUS	McMANESS	MARCIL	MARYEA
MERCER	MERCIER	MARIER	MARNES
MERO	MIRON	MARNs	MARTINO
MERON	MIRON	MARTINEAU	MATT
MILLER	DESBASQUES	MATHE	MATTHEWS
MILLETTE	MILLET	MATHIEU	McMANUS
MILLIETTE	MILLET	McMANESS	MANOR
MILO	MALO	MENARD	MINER
MINER	JOLICOEUR	MEOULLE	MUIR
	MENARD	MERCIER	MERCER
MINI	MESNY	MESNY	MINI MINNEY
MINNEY	MESNY		MINNIE
MINNIE	MESNY	MESSIER	MACEY
MISEC	FOUCREULT	METHOT	MATOTT
MITCHELL	ST MICHEL	MILLET	MILLETTE
MONETTE	MONET		MILLIETTE
MONTBLANC	MONTBLEAU	MIRON	MERO
MONTY	MONTIGNY		MERON
MOOSO	MOUSSEAU	MONET	MONETTE
MORAH	MORIN	MONTBLEAU	MONTBLANC
MORROW	MOREAU	MONTIGNY	MONTY
MOSE	RIGOBERT	MOREAU	MORROW
MUIR	MEOULLE	MORIN	MORAH
MURRAY	MORIN		MURRAY
MUSSAW	MOUSSEAU	MOUSSEAU	MOOSO
NARREAU	NOREAU		MUSSAW
NARROW	NOREAU	NADEAU	NEDEAU

NAME VARIATIONS

NAME	ORIGIN	ORIGIN	NAME
NAY	NEY	NEVEU	NEPHEW
NEDEAU	NADEAU	NEY	NAY
NEPHEW	NEVEU	NOEL	NEWELL
NEWELL	NOEL	NOISEUX	BIRD
NOLAN	NOLEN	NOLEN	NOLAN
NORAH	NOREAU	NOREAU	NARREAU
NORO	NOREAU		NARROW
OPREY	AUPRE		NORAH
ORYELL	RIEL		NORO
OSHER	ANGER	OLIGNY	ALLEN
	AUGER		AUBIGNY
OSHIER	ANGER	OUELLETTE	WILLETTE
	AUGER	OUIMETTE	WEMETTE
OSIER	AUGER	PAQUETTE	PERKETT
OTTIN	HOTTIN	PARADIS	PARDY
OZIER	AUGER	PARE	PERRY
PAGE	PASHA	PARISEAU	DALPHE
PARASO	PARISEAU		PARASO
PARDY	PARADIS	PASHA	PAGE
PARO	PERRAULT	PATENAUDE	PATNEAUDE
	PERREAULT		PATNODE
PARROTT	PERROTTE	PATRY	PATRIE POTRIE
PARROTTE	PERROTTE		POTTRE
PASSINO	PINSONNEAU	PAULIN	POLAND
PATNEAUDE	PATENAUDE	PELLETIER	PELKEY
PATNODE	PATENAUDE		PELTIER
PATRIE	PATRY		PLTIER
PECOR	PICARD	PERRAULT	PARO
PECORE	PICARD	PERREAULT	PARO
PECOTT	PICOTTE	PERROTTE	PARROTT
PEETE	LAJAMBE		PARROTTE
PELKEY	PELLETIER	PICARD	PECOR PECORE
PELTIER	PELLETIER		PICORD
PENO	PINEAU	PICOTTE	PECOTT
PERKETT	PAQUETTE		PICKETT (S)
PERRY	PARE	PINEAU	PENO
PERYEA	POIRIER		PINAULT
PERYER	POIRIER	PINSONNEAU	PASSINO
PICKETT (S)	PICOTTE	PLAMONDON	PLUMADORE
PICORD	PICARD	PLANTIER	PLANTER
PINAULT	PINEAU	PLOUFFE	PLOOF
PITRE	LAJAMBE	POIRIER	PERYEA
PLANTER	PLANTIER		PERYER
PLANTIER	LaGRENADE	POISSON	FISHER
PLOOF	PLOUFFE		POISSANT
PLTIER	PELLETIER	PONTBRIAND	BEAUBRIAND
PLUMADORE	PLAMONDON		POMBRIO
POISSANT	POISSON	PROULX	PRUE
POLAND	PAULIN	PROVENCHER	PROVONCHA
POMBRIO	PONTBRIAND	RACETTE	ROSCOE
PONTBRIAND	BRIAND	RACICOT	RASCO RASCOE
POTRIE	PATRY		ROSCOE
POTTRE	PATRY	RATELLE	RATTA
PROVONCHA	PROVENCHER	REGNIER	RENNIE
PRUE	PROULX	RENAUD	RENO
RABATOY	ROBITAILLE	RHEAUME	REOME
RABIDEAU	ROBIDOU	RICHER	RICHARD
RASCO	RACICOT		RICHARDS
RASCOE	RACICOT	RIEL	ERYELL ORYELL
RATTA	RATELLE		REIL
REBIDEAU	ROBIDOU	RIENDEAU	REYELL
REIL	RIEL	RIGOBERT	RONDEAU
RENNIE	REGNIER	RIOPELL	MOSE
RENO	RENAUD	RIVARD	DUPELL
REOME	RHEAUME		REVOIR REVOR
REVOIR	RIVARD		REVORD
REVOR	RIVARD	ROBARE	RIVERS
REVORD	RIVARD		ROBART
REYELL	RIEL		ROBERT

NAME VARIATIONS

NAME	ORIGIN	ORIGIN	NAME
RICHARD	RICHER	ROBERGE	ROBARGE
RICHARDS	RICHER	ROBERT	ROBARE
RIEL	ROYAL	ROBIDOU	RABIDEAU
RIVERS	RIVARD		REBIDEAU
ROBARE	ROBERT		ROBIDOUX
ROBARGE	ROBERGE		RUBADO
ROBART	ROBARE	ROBITAILLE	RABATOY
ROBERT	ROBARE	ROCHELEAU	RUSHLOW
ROBIDOUX	ROBIDOU	ROQUE	ROCK
ROCK	LaROCHE	ROUET	WHEEL
		ROULEAU	ROLLO
ROLLO	ROULEAU	ROUSSEAU	BROOKS
RONDEAU	RIENDEAU	ROY	KING
ROSCOE	RACETTE	ROYAL	RIEL
	RACICOT	SANPITIE	SAMPICA
RUBADO	ROBIDOU	SAUVAGE	SAVAGE
RUSHLOW	ROCHELEAU	SCHNYDE	SNIDE
SAMPICA	SANPITIE	SEMPLE	SAMPLE
SAMPLE	SEMPLE	SENET	SENEY
SANTO	ST ONGE		SENNEY
SAVAGE	SAUVAGE	SENEZ	SIDNEY
SCOTT	SICOTTE	SHEHAN	SHANE
SEMOUR	SIMARD	SICOTTE	SCOTT
SENEY	SENET	SIMARD	SEMOUR
SENNEY	SENET		SEYMORE
SEYMORE	SIMARD		SEYMOUR
SEYMOUR	SIMARD	SLAVON	SLAVIN
SHANE	SHEHAN	SOREL	LaPORTE
SHAPPY	CHAPUT		SORELL
SHARKEY	CHARTIER		SORRELL
SHARRON	CHARRON	SOUCY	SOUCEY SOUCIS
SHOINARD	CHOINARD		SOUSIS
SIDNEY	SENEZ	SOULIER	SOUCIA
SLAVIN	SLAVON		SOULIA
SMART	LEVEILLE	ST GERMAIN	GAUTHIER
SNIDE	SCHNYDE	ST JEAN	ST JOHN
SORELL	SOREL	ST MICHEL	MITCHELL
SORRELL	SOREL	ST ONGE	SANTO
SOUCEY	SOUCY	STOCKDELL	STOCKDALE
SOUCIA	SOULIER	SURPRENANT	SUPERNAULT
SOUCIS	SOUCY		SUPERNAW
SOULIA	SOULIER	SWEENEY	SWINYER
SOUSIS	SOUCY		SWYNER
SPOONER	LECUYER	TARDIF	TERRY
ST JOHN	ST JEAN	TESSIER	STACY
STACY	TESSIER		TACY
STOCKDALE	STOCKDELL	THEROUX	TERO
STONE	LaROCHE	THIBAUT	TEBO
STOREY	LaCOMPTE	TOLMAN	TALLMAN
STORY	LaCOMPTE	TREMBLAY	TREMBLY
SUPERNAULT	SURPRENANT		TROMBLEE
SUPERNAW	SURPRENANT		TROMBLEY
SWEENEY	CHOUINARD		TROMBLY
SWEENOR	CHOINARD	TRUTEAU	TRUDEAU
SWINYER	SWEENEY		TRUDO
SWYNER	SWEENEY	VACHEREAU	VACHREAU
TACY	TESSIER		WASHROW
TALLMAN	TOLMAN	VADEBONCOEUR	HART HEART
TEBO	THIBAUT		VERTBONCOEUR
TELLSTONE	LaROCHE	VANDAL	VONDELL
TERO	THEROUX	VASHEREAU	VASHROW
TERRY	TARDIF	VASSEUR	VASSAR
TREMBLY	TREMBLAY	VERRONEAU	VARNO
TROMBLEE	TREMBLAY	VIENS	CUMM VANN
TROMBLEY	TREMBLAY		VEAR
TROMBLY	TREMBLAY		VENNE
TRUDEAU	TRUTEAU		VENNES
TRUDO	TRUTEAU		VIENT
TULIP	LaTULIPPE	WHITE	WIGHT

NAME VARIATIONS

NAME	ORIGIN	ORIGIN	NAME
VACHREAU	VACHEREAU	WILFORE	WILFORD
VANN	VIENS		
VARNO	VERRONEAU		
VASHROW	VASHEREAU		
VASSAR	VASSEUR		
VEAR	VIENS		
VENNE	VIENS		
VENNES	VIENS		
VERTBONCOEUR	VADEBONCOEUR		
VIENT	VIENS		
VONDELL	VANDAL		
WALKER	LAMARCHE		
WASHROW	VACHEREAU		
WELLS	DUPUIS		
WEMETTE	OUIMETTE		
WHEEL	ROUET		
WHITE	LeBLANC		
WIGHT	WHITE		
WILFORD	WILFORE		
WILLETTE	OUELLETTE		
WOOD	DUBOIS		
YELLE	DIEL		
YOUNG	DIONNE		

