

HEADSTONE INSCRIPTIONS

**CLINTON COUNTY,
NEW YORK**

**VOLUME I
REVISED**

*Compiled by
Clyde M. Rabideau*

**Published and Distributed by
Heartnut Publishing**

Copyright © 2004 by Clyde M. Rabideau

All rights reserved

Published in Plattsburgh, New York
United States of America

ISBN Number: 0-9749999-3-8

Library of Congress Number: 2004104659

Published and Distributed by the
HEARTNUT PUBLISHING COMPANY
722 Irish Settlement Road
Plattsburgh, New York 12901-7611
Telephone: 518-563-9154 or 808-456-2655
Fax: 518-561-9154 or 808-671-3062
Email: CRabideau1@Aol.Com
Website: <http://www.clyderabideau.com>

PREFACE

This is the first of three volumes of headstone inscriptions in Clinton County, New York. This volume contains inscriptions of 31 cemeteries and has about 25,000 records with the earliest birth year of 1719 for Henry Russell in the Baker Burying Ground in West Plattsburgh. He died in 1811. It was revised in 2004 to update and add additional information that was not available when it was first published. As part of the revision, the names and dates were compared to the last 36 years of obituaries to insure accuracy.

When the headstone reflected the date of death and age, the age was converted to a year of birth. Even though the spouse's maiden name may not be on the headstone, it is included whenever it could be ascertained from other sources. The person is listed under both their name and their spouse's name. The reader is reminded that the spellings are exactly as shown on the headstone and may not be what you are looking for. Please look under all of the possible spellings of the name. There is also a list of name variations that I have observed on page 401.

A map of each cemetery is included in this volume, and in many cases, is divided into sections. Once you locate the record and want to visit the cemetery to see the headstone, write down the cemetery code and section shown in the last two columns of each record. Locate the map of the cemetery by using the list of cemeteries and record the location. You are now ready to visit the cemetery. There is an index of all the cemeteries in Clinton County on page 399 that shows which volume the headstone records are listed in.

ACKNOWLEDGEMENT

I would like to acknowledge the help and assistance of many people in the completion of this volume. Mrs. Addie Shields, Clinton County Historian, and Doris Burgess and Theresa Conroy, volunteers in her office, were very helpful.

I consulted the *McClellan Cemetery Records of Clinton County* on several occasions to determine the inscription on stones that had deteriorated over the years. These records were made and recorded by *Hugh McClellan, son Charles Woodbury, and daughter-in-law, Hulda (Bredenberg) McClellan*. I also used these records to locate several of the older cemeteries.

CEMETERIES INCLUDED IN THIS VOLUME

| CODE | CEMETERY | TOWN/LOCATION | PAGE |
|--------------------------|--------------------------------|-------------------------|------|
| DANNEMORA: | | | |
| DA1 | St Joseph's | Dannemora..... | 1 |
| PLATTSBURGH CITY: | | | |
| PC1 | St Peter's [Pierre]..... | Plattsburgh..... | 2 |
| PC2 | Mount Carmel..... | Plattsburgh..... | 3 |
| PERU: | | | |
| PE1 | Mason/Fish..... | Per-Schuyler Falls..... | 4 |
| PE2 | St Augustine's..... | Peru..... | 5 |
| PE3 | God's Acre..... | Peru..... | 6 |
| PE4 | Peru Community..... | Peru..... | 7 |
| PE5 | St Patricks/Mother Cabrini... | Peru..... | 8 |
| PLATTSBURGH TOWN: | | | |
| PT1 | Magdala Solitude [St. Alex.].. | West Plattsburgh..... | 9 |
| PT2 | St Alexis..... | West Plattsburgh..... | 10 |
| PT3 | Protestant..... | Cadyville..... | 11 |
| PT4 | St James Minor..... | Cadyville..... | 12 |
| PT5 | Whispering Maples..... | Plattsburgh..... | 13 |
| PT6 | Union..... | West Plattsburgh..... | 14 |
| PT7 | Baker Burying Grounds..... | West Plattsburgh..... | 15 |
| PT8 | Treadwells Mills..... | Treadwell Mills..... | 16 |
| PT9 | South Plattsburgh..... | South Plattsburgh..... | 17 |
| PTG | Gilliland Community..... | Plattsburgh..... | 18 |
| PTM | St Mary's of the Lake..... | Cumberland Head..... | 19 |
| PTP | Post (Plattsburgh Barracks).. | Plattsburgh..... | 20 |
| PTR | Rugar Street..... | Plattsburgh..... | 21 |
| SCHUYLER FALLS: | | | |
| SF1 | Irish Settlement..... | Schuyler Falls..... | 22 |
| SF2 | Stickle (Johnson)..... | Schuyler Falls..... | 23 |
| SF3 | Schuyler Falls..... | Schuyler Falls..... | 24 |
| SF4 | Schuyler Falls (Old)..... | Schuyler Falls..... | 25 |
| SF5 | Bowdish..... | Schuyler Falls..... | 26 |
| SF6 | Broadwell..... | Morrisonville..... | 27 |
| SF7 | Beckwith..... | Schuyler Falls..... | * |
| SF8 | Hammond..... | Morrisonville..... | * |
| SFA | Soper/Ayer..... | Schuyler Falls..... | 28 |

* Indicates that the cemetery is no longer in existence or could not be located. Information on the headstones in these cemeteries was obtained from the McClellan Records.

DA1

ST. JOSEPH'S CEMETERY

DANNEMORA, NY

NORTH

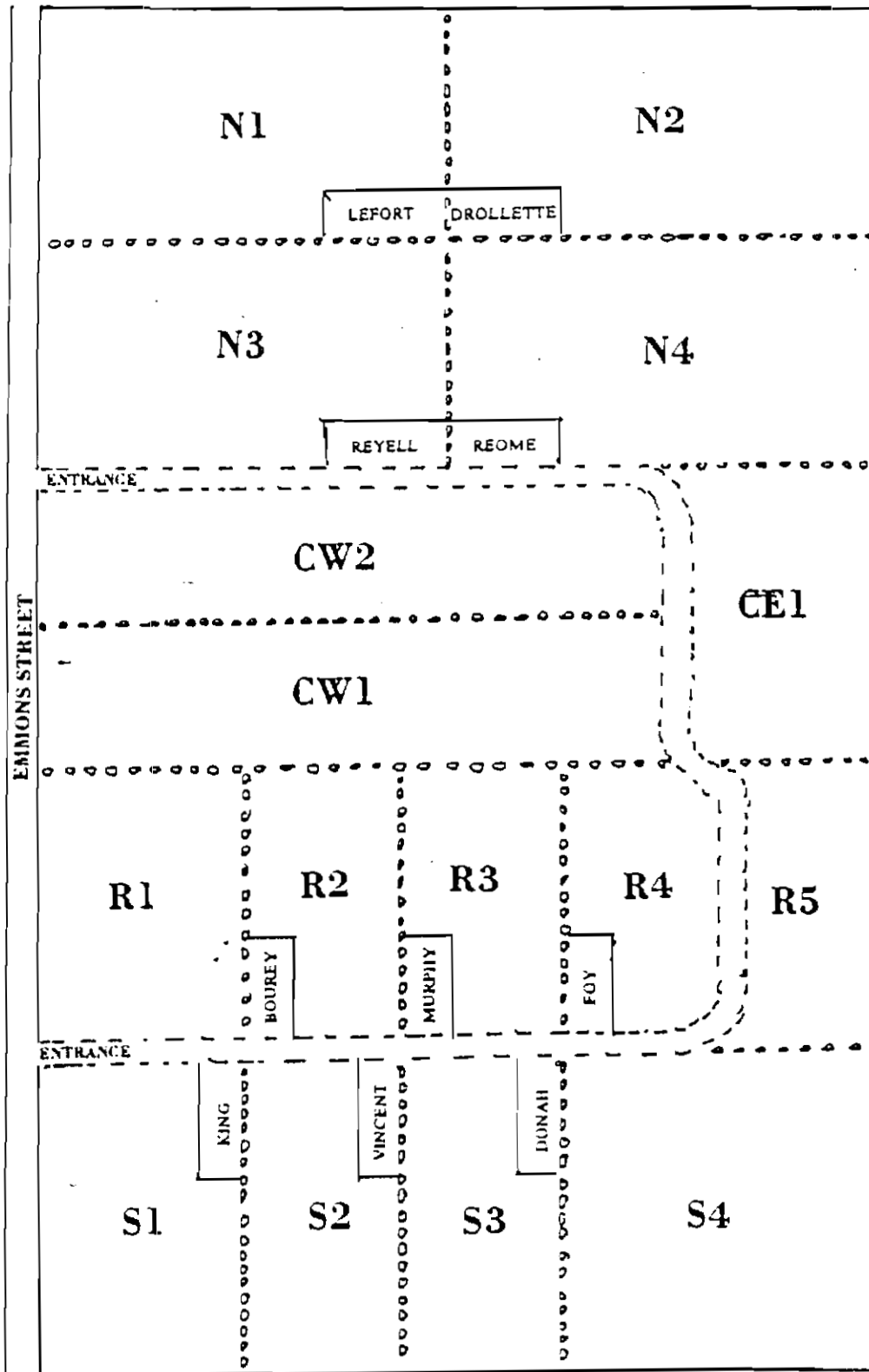

PC1

ST. PETER'S CEMETERY PLATTSBURGH, NY

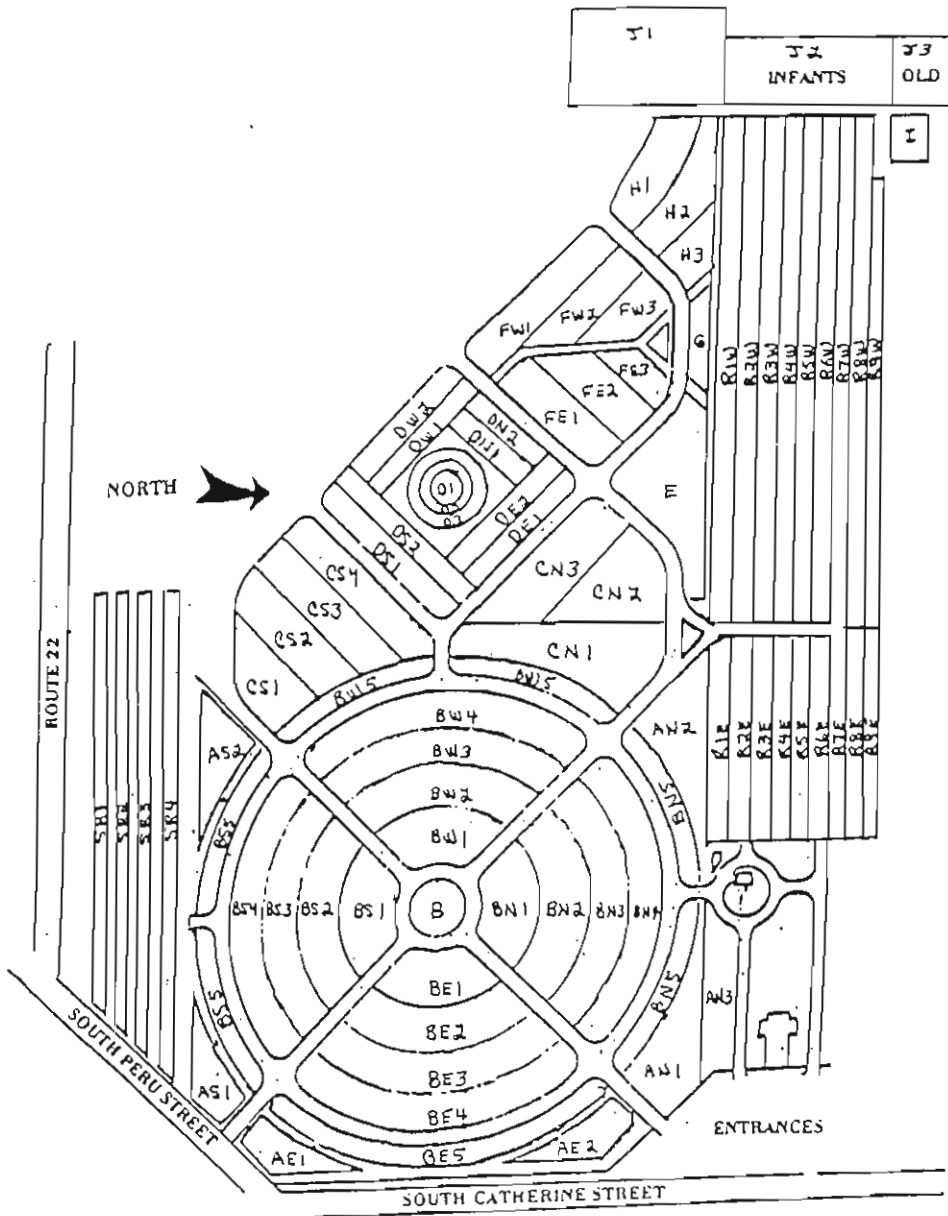
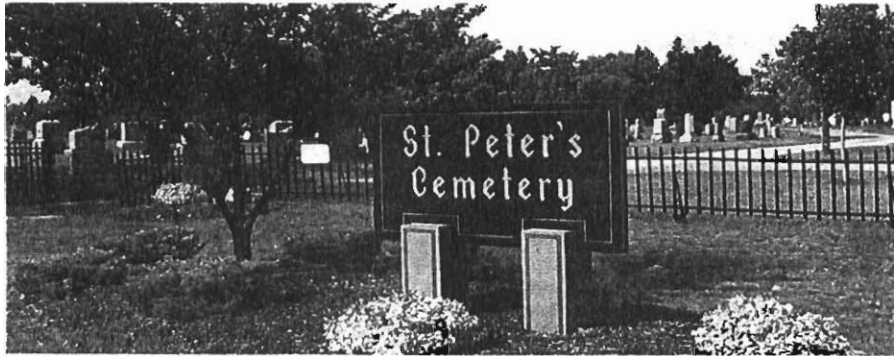

PC2

MOUNT CARMEL CEMETERY PLATTSBURGH, NY

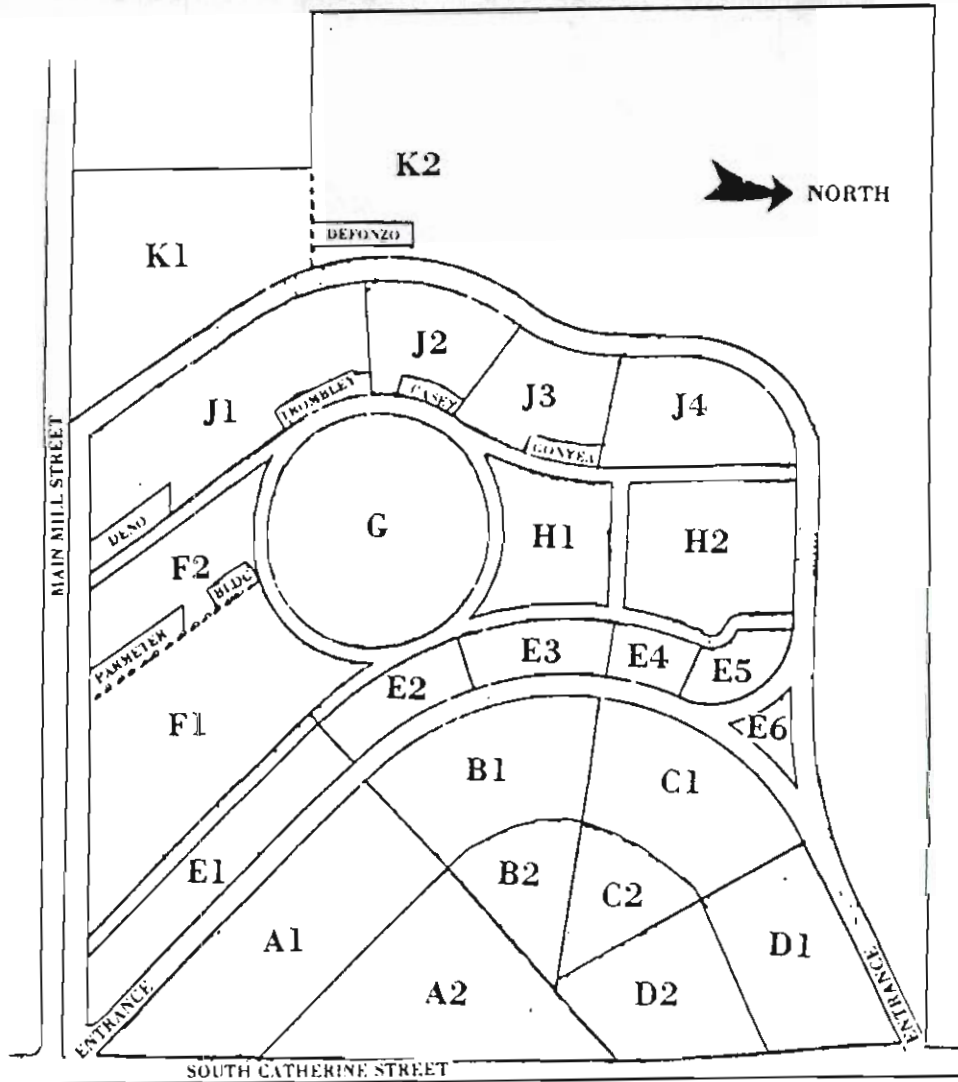

PE1

MASON/FISH CEMETERY

PERU-SCHUYLER FALLS, NY

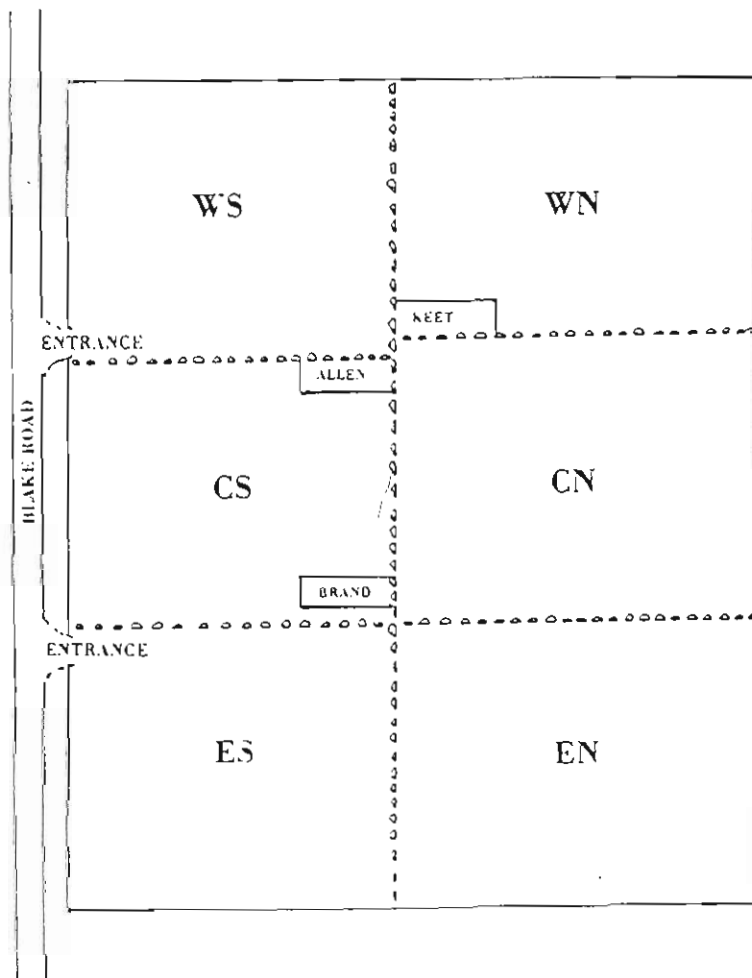
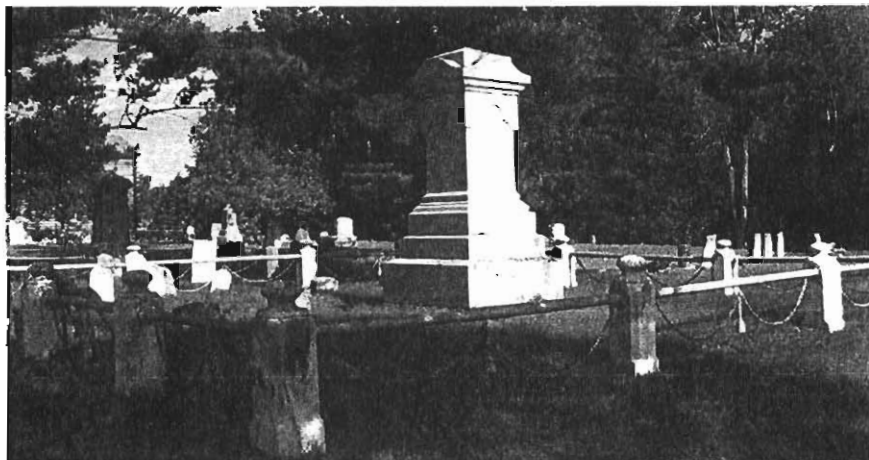

PE2

ST AUGUSTINE CEMETERY

PERU, NY

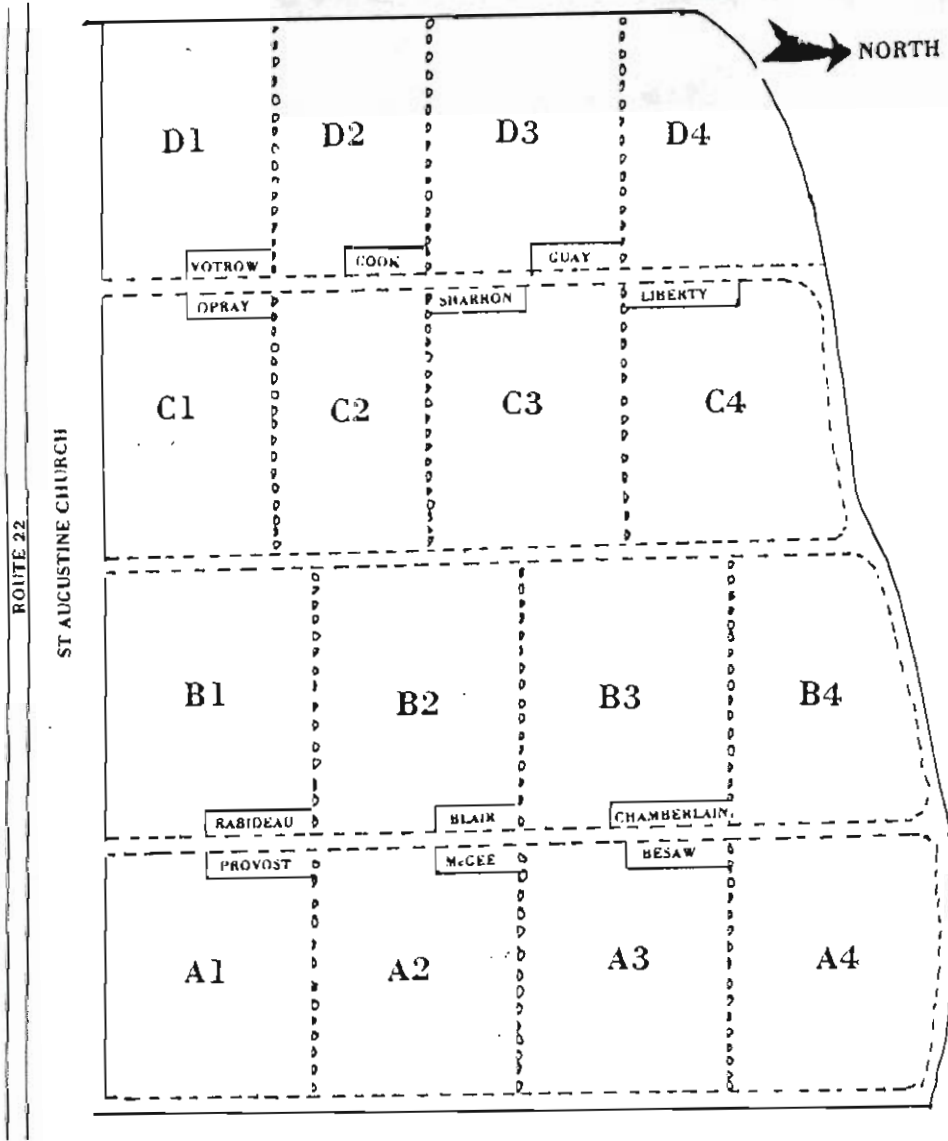
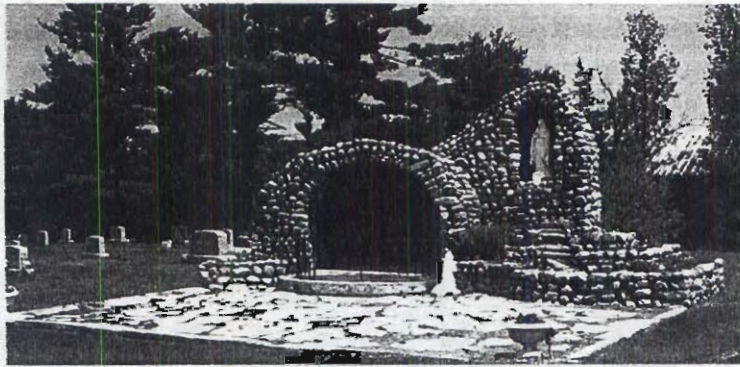

PE3 GOD'S ACRE PERU, NY

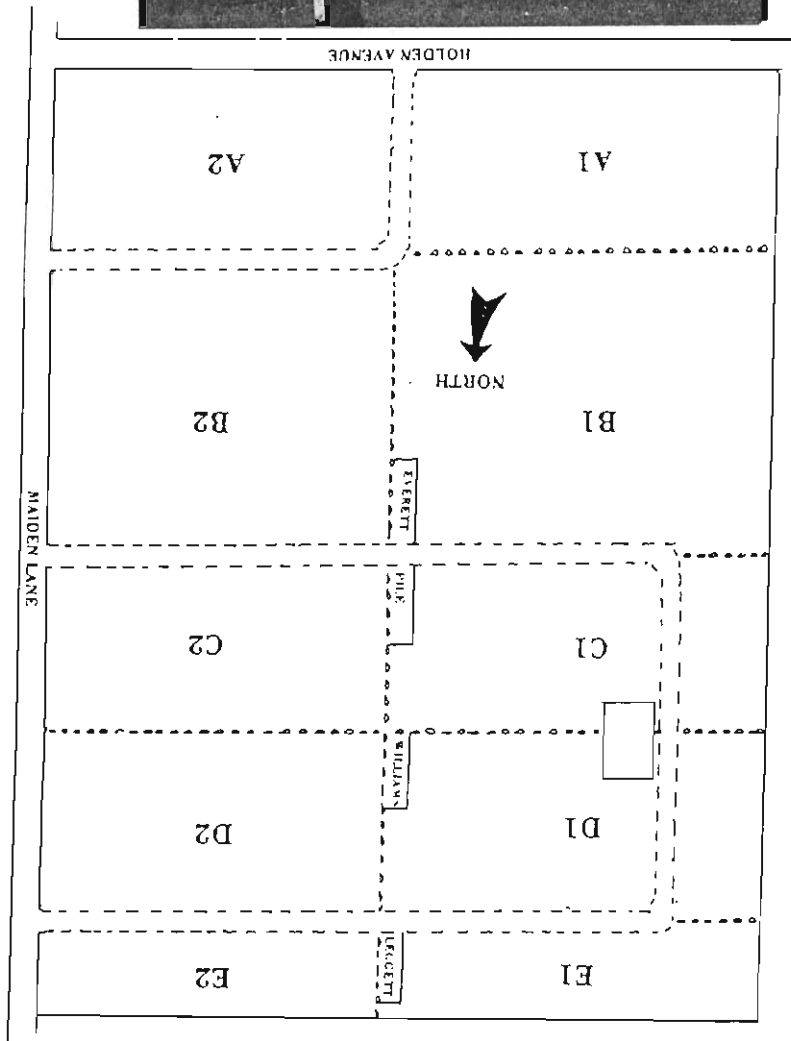

PE4

PERU CEMETERY

PERU, NY

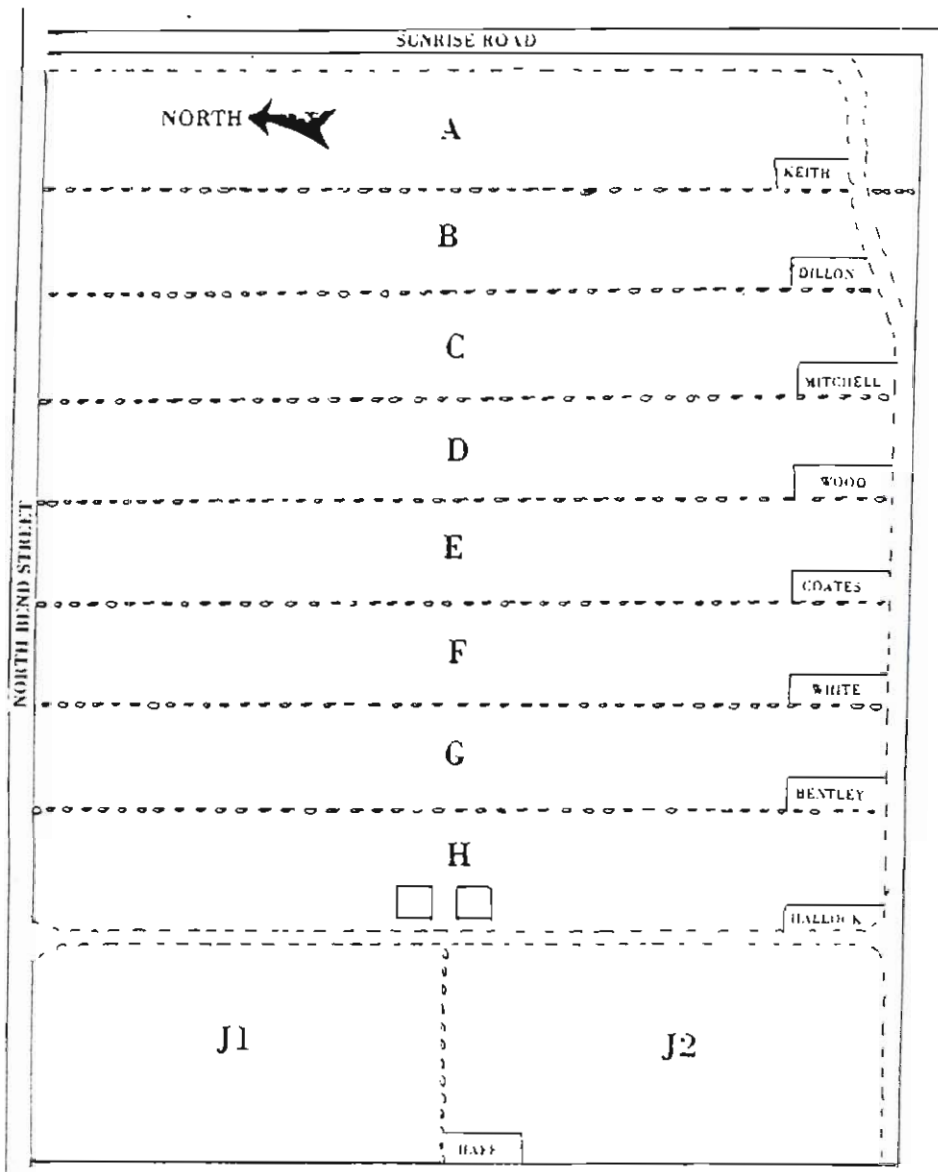

PE5
ST. PATRICK'S/MOTHER CABRINI CEMETERY
PERU, NY

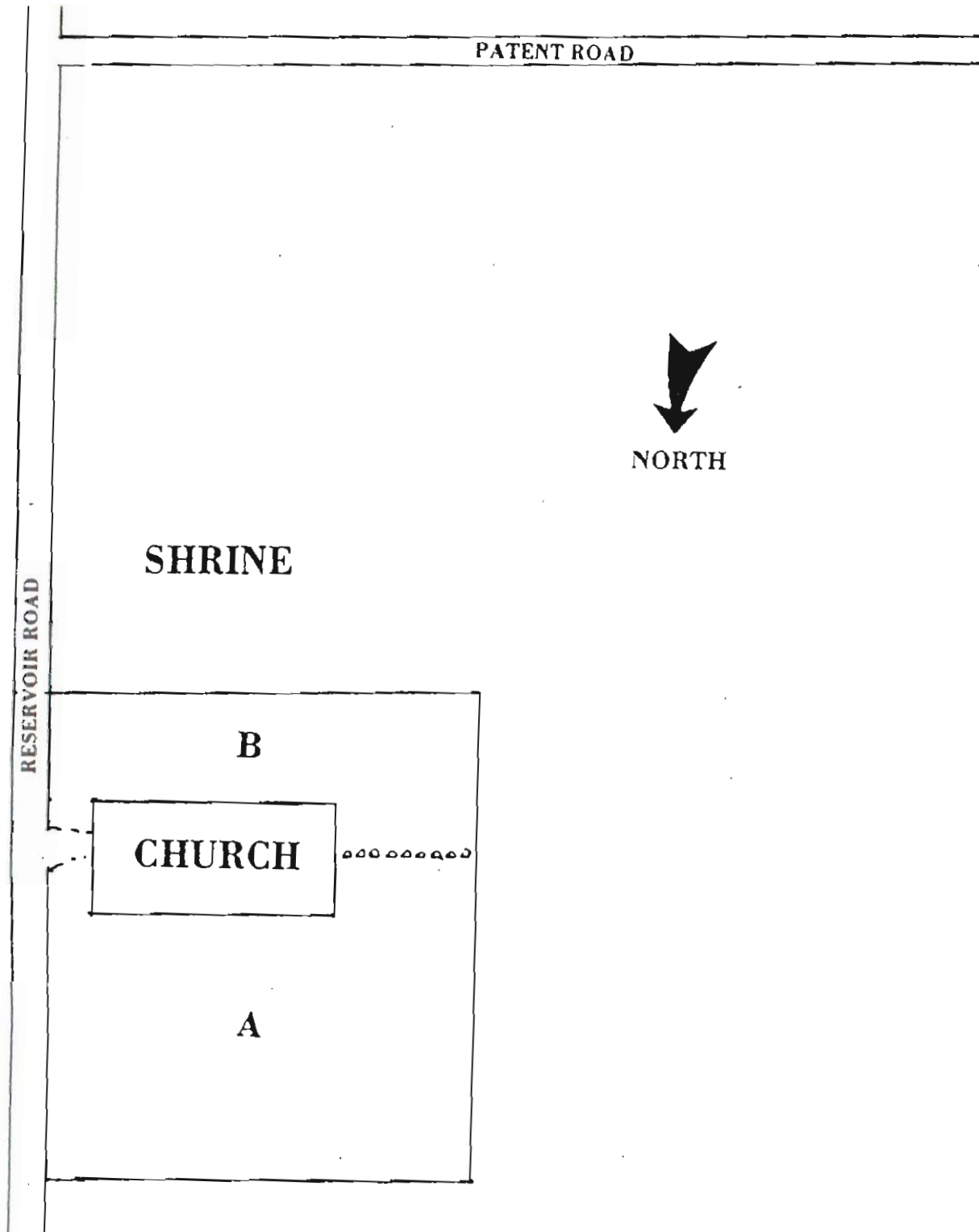

PT1
MAGDALA SOLITUDE CEMETERY
ST ALEXANDER'S
WEST PLATTSBURGH, NY

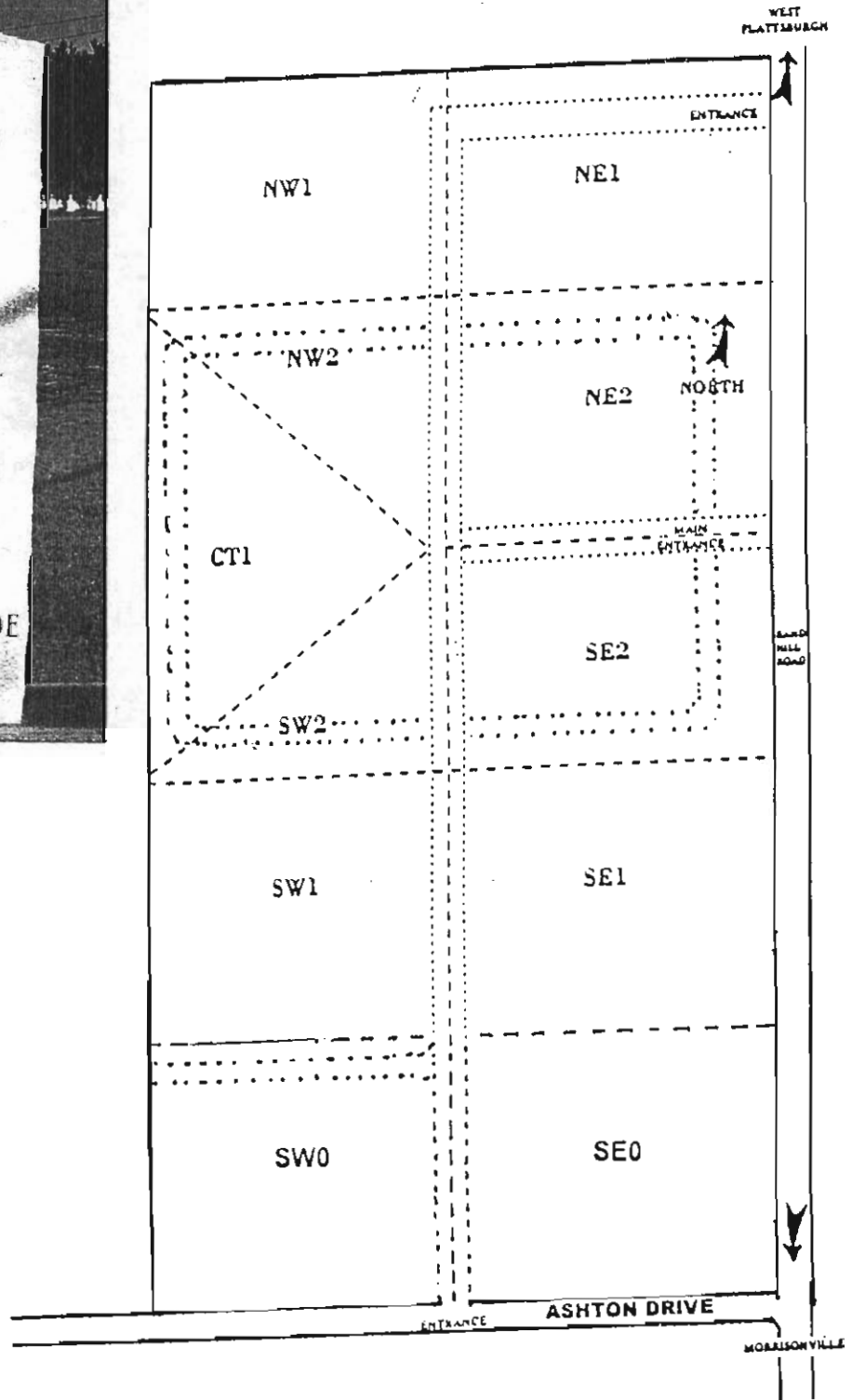
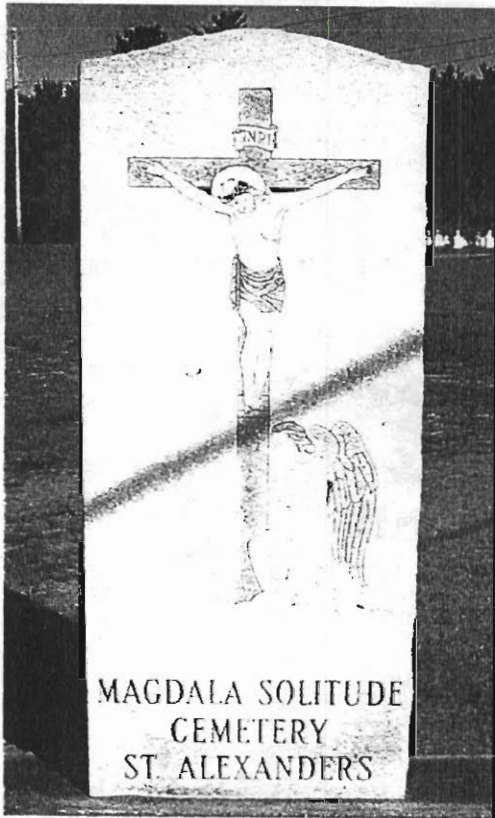

PT2

ST. ALEXIS CEMETERY WEST PLATTSBURGH, NY

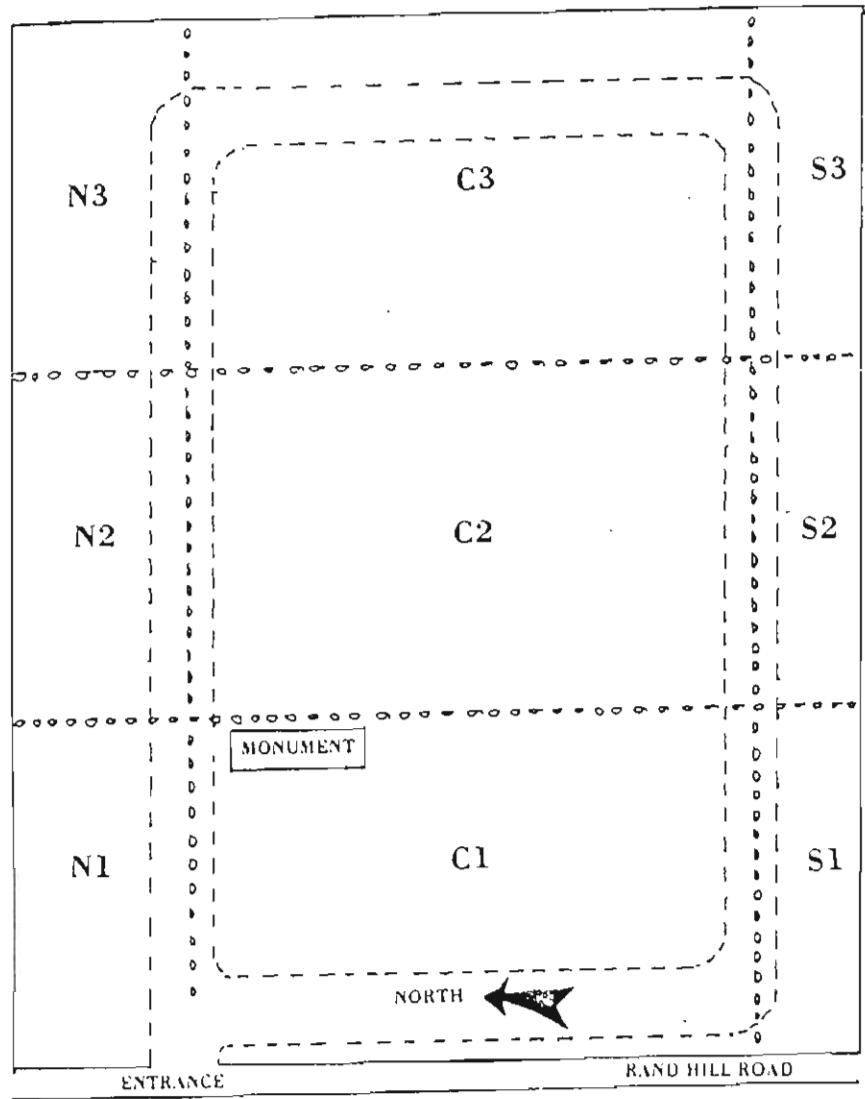
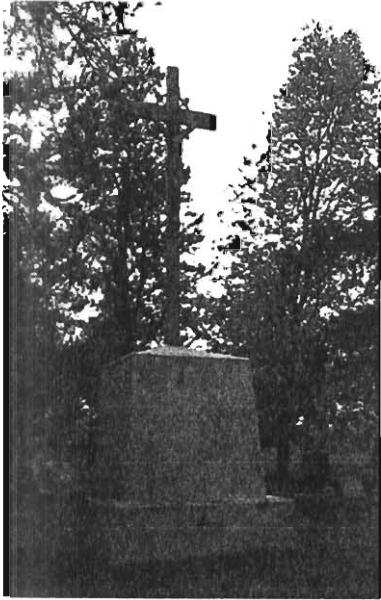

PT3
PROTESTANT CEMETERY
CADYVILLE, NY

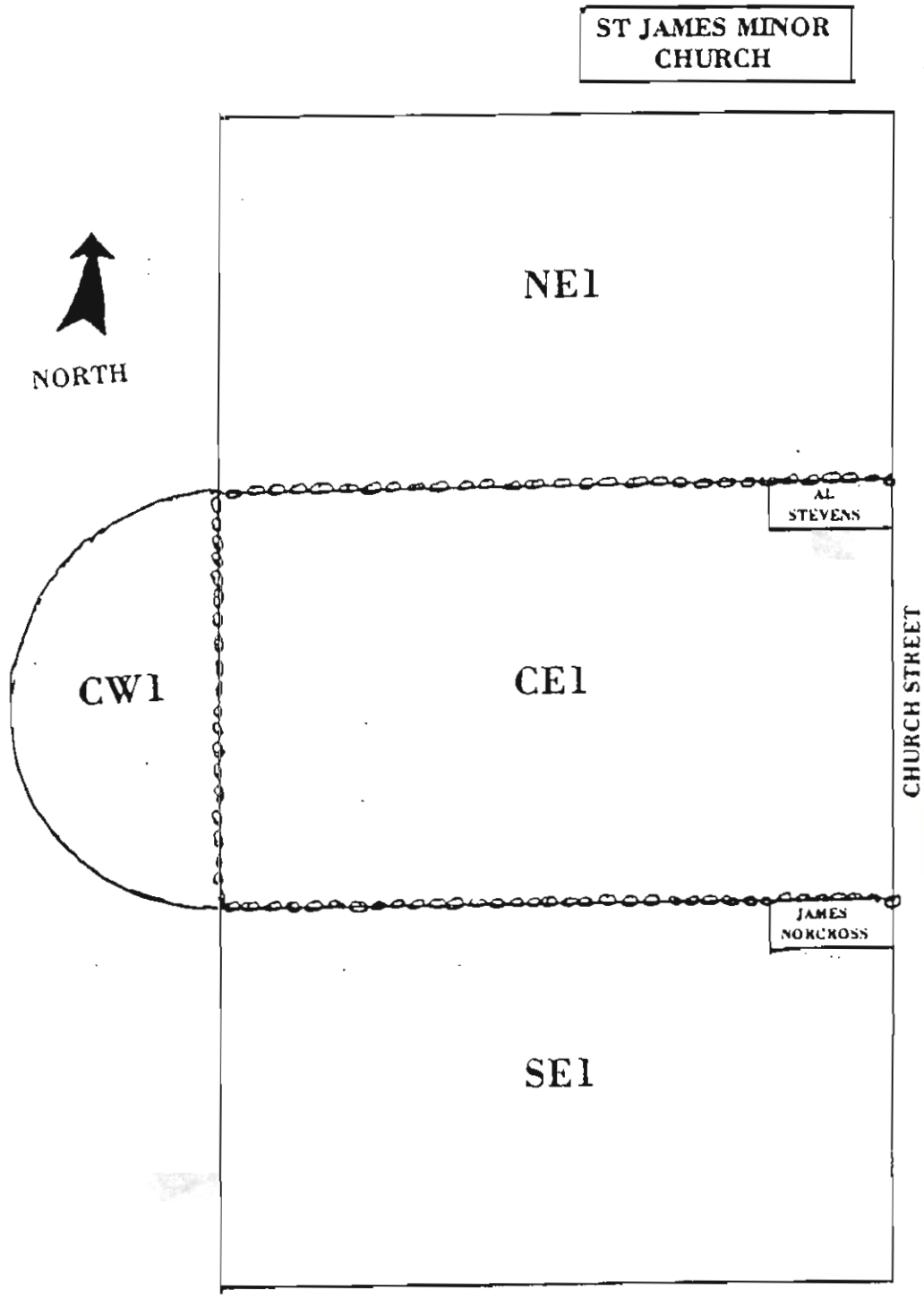

PT4
ST. JAMES MINOR CEMETERY
CADYVILLE, NY

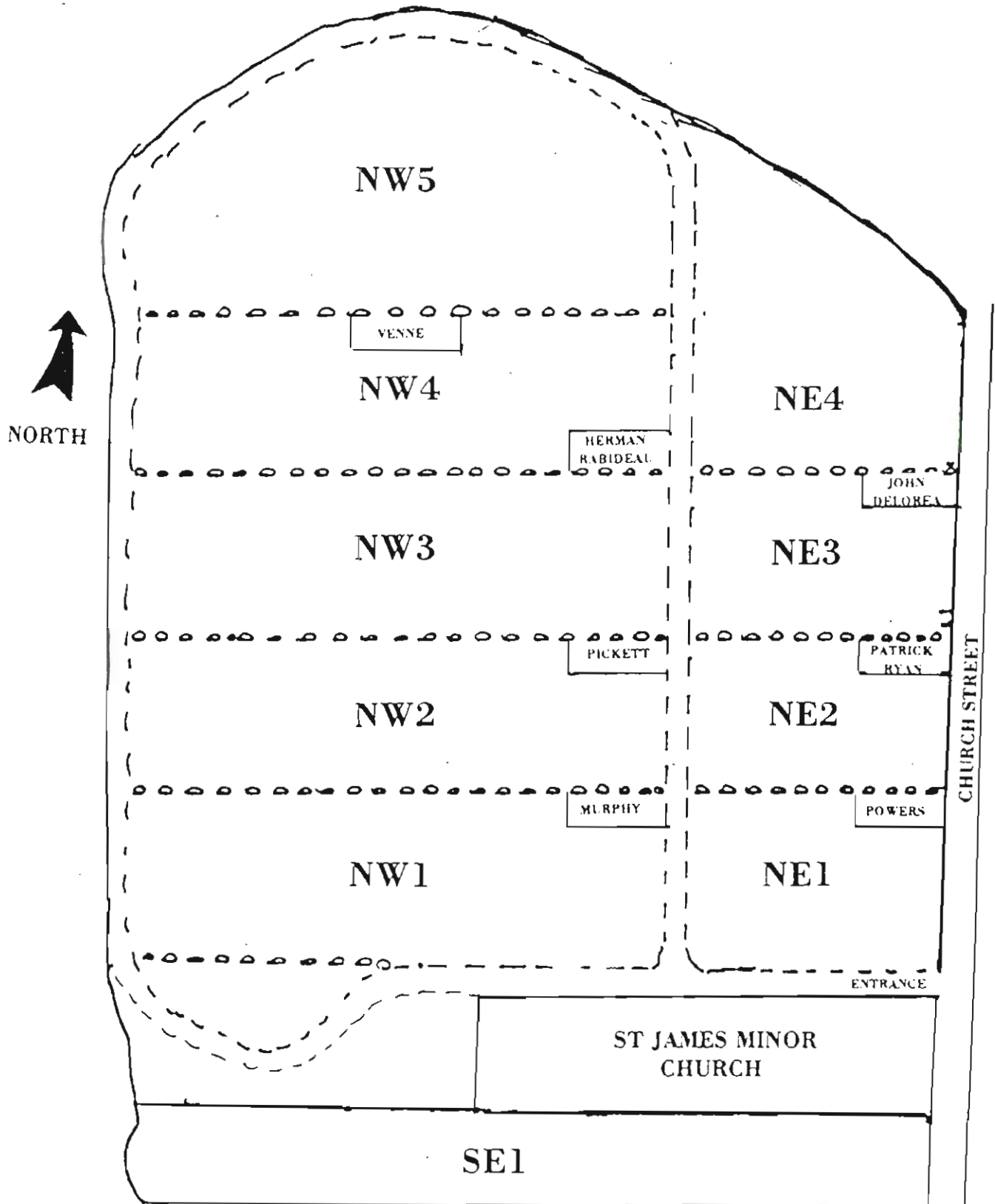

PT5
WHISPERING MAPLES
MEMORIAL GARDENS MAUSOLEUM
PLATTSBURGH, NY

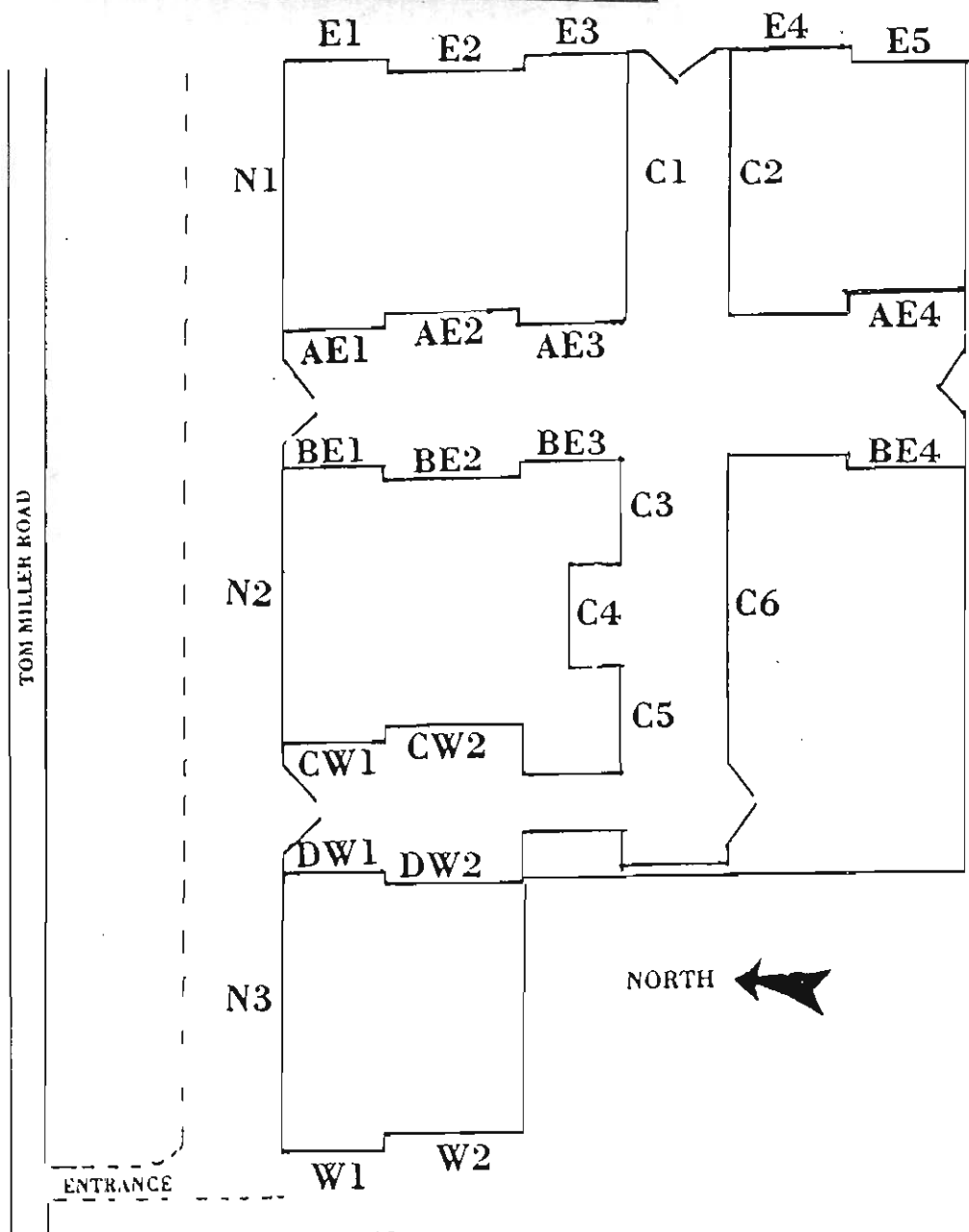

PT6

WEST PLATTSBURGH UNION CEMETERY WEST PLATTSBURGH, NY

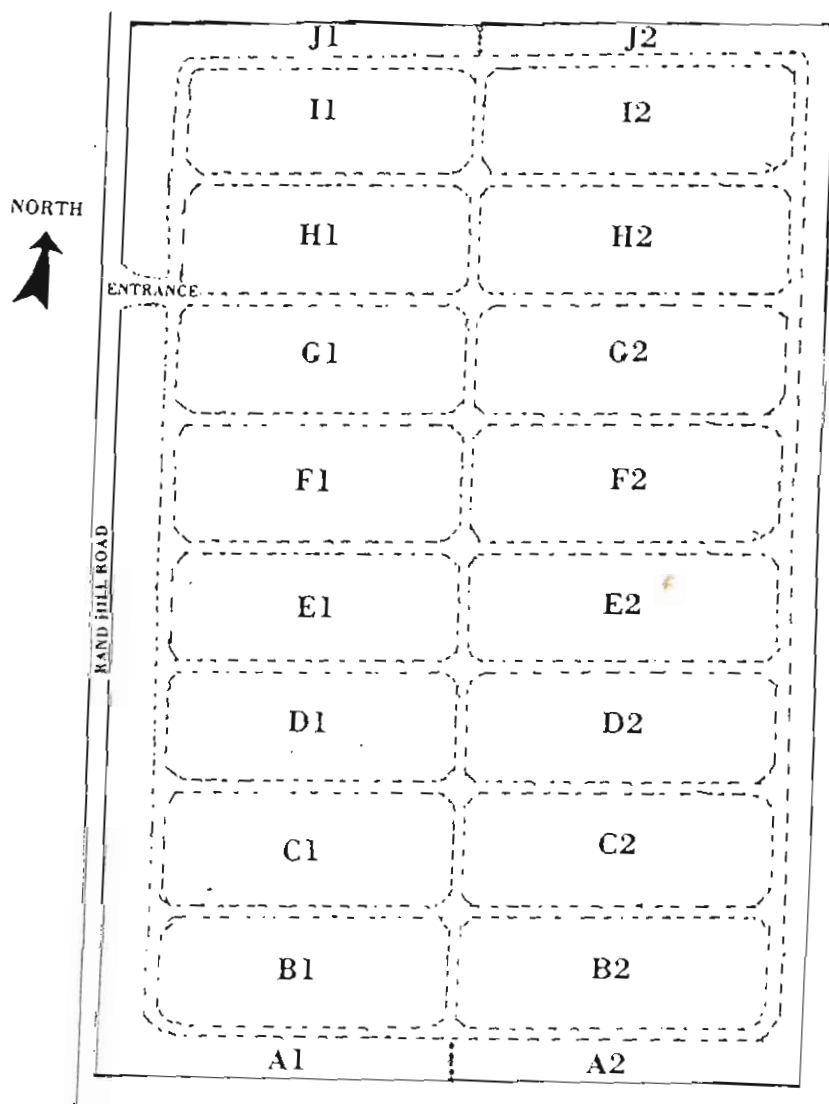
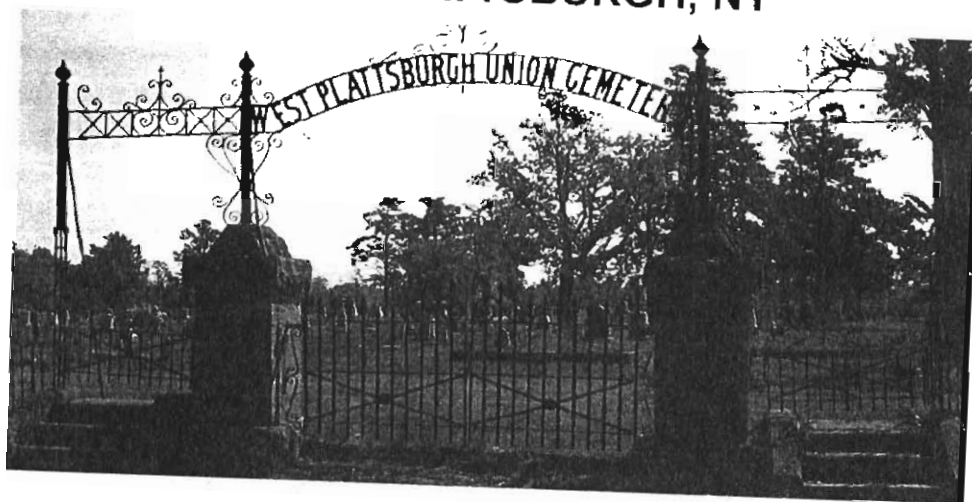

PT7
BAKER BURYING GROUNDS
WEST PLATTSBURGH, NY

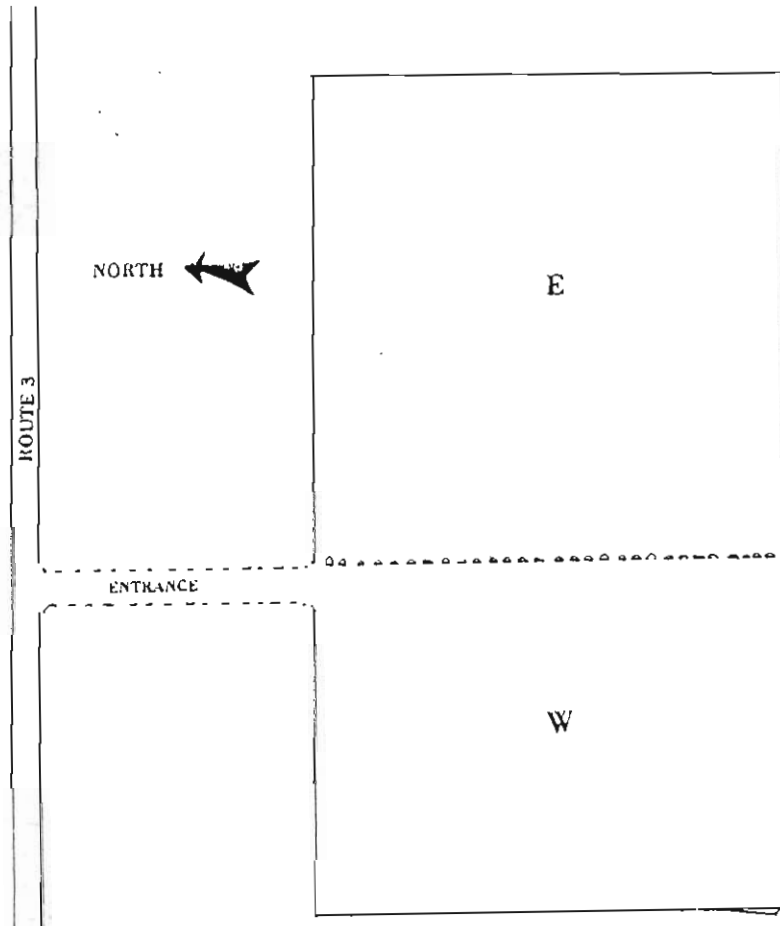

PT8
TREADWELLS MILLS CEMETERY
TREADWELLS MILLS, NY

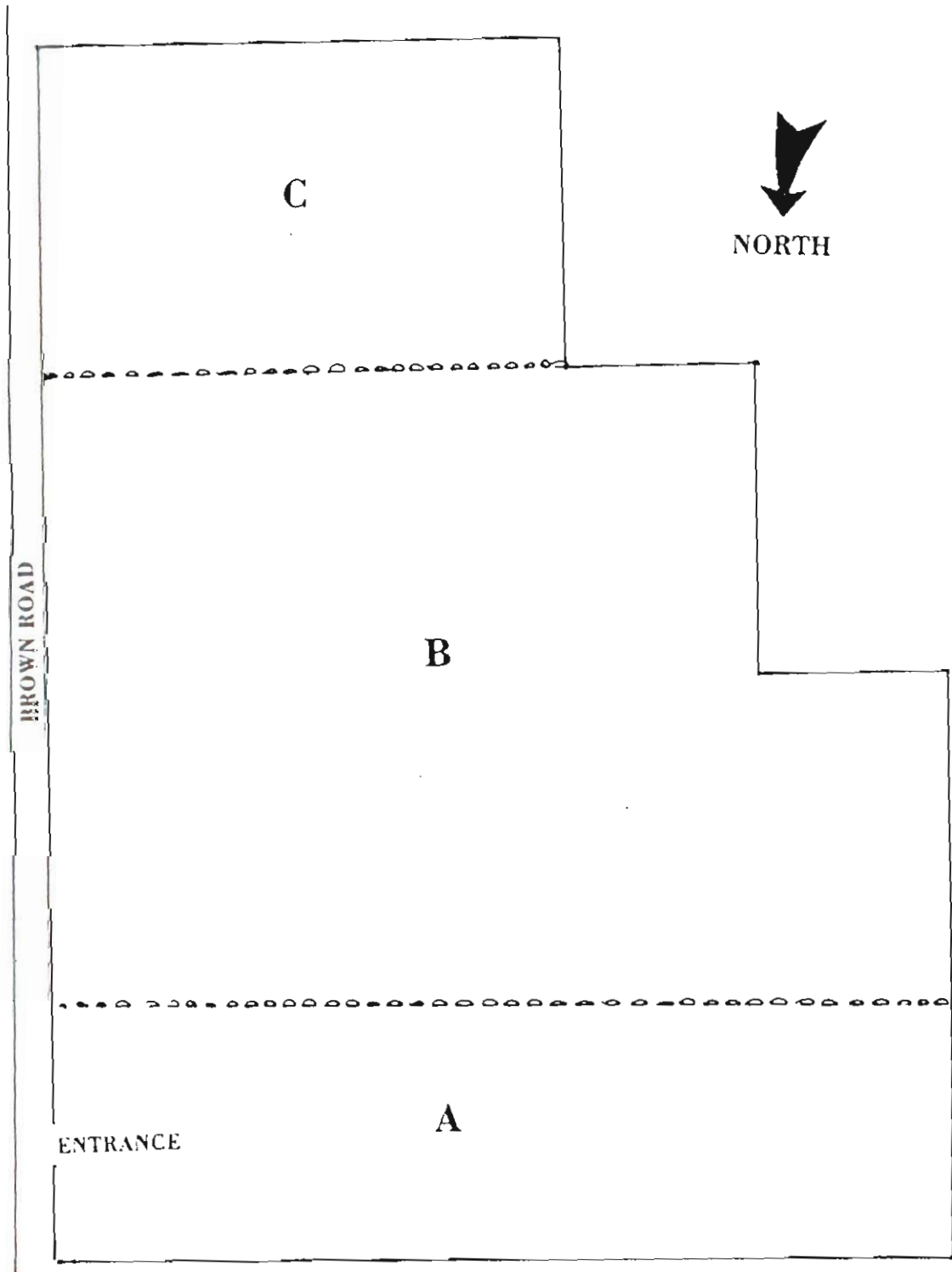

PT9

SOUTH PLATTSBURGH CEMETERY

SOUTH PLATTSBURGH, NY

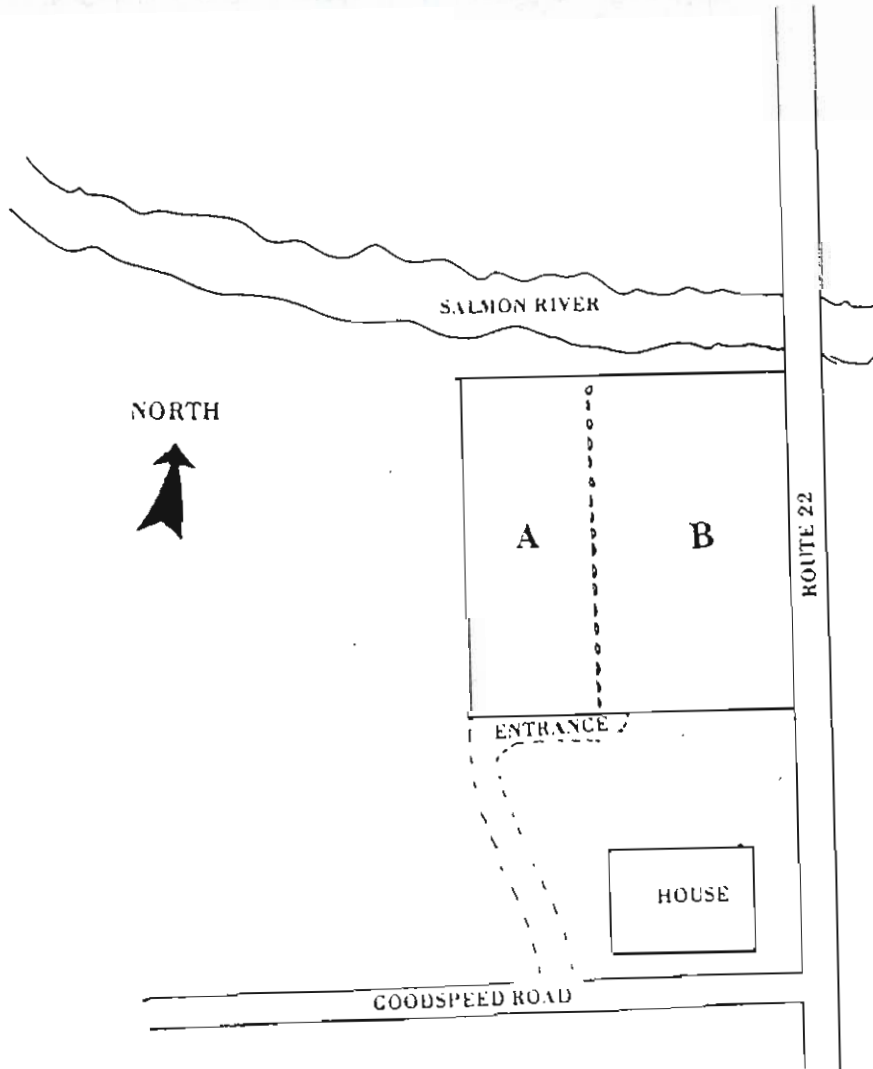

PTG

GILLILAND COMMUNITY CEMETERY PLATTSBURGH, NY

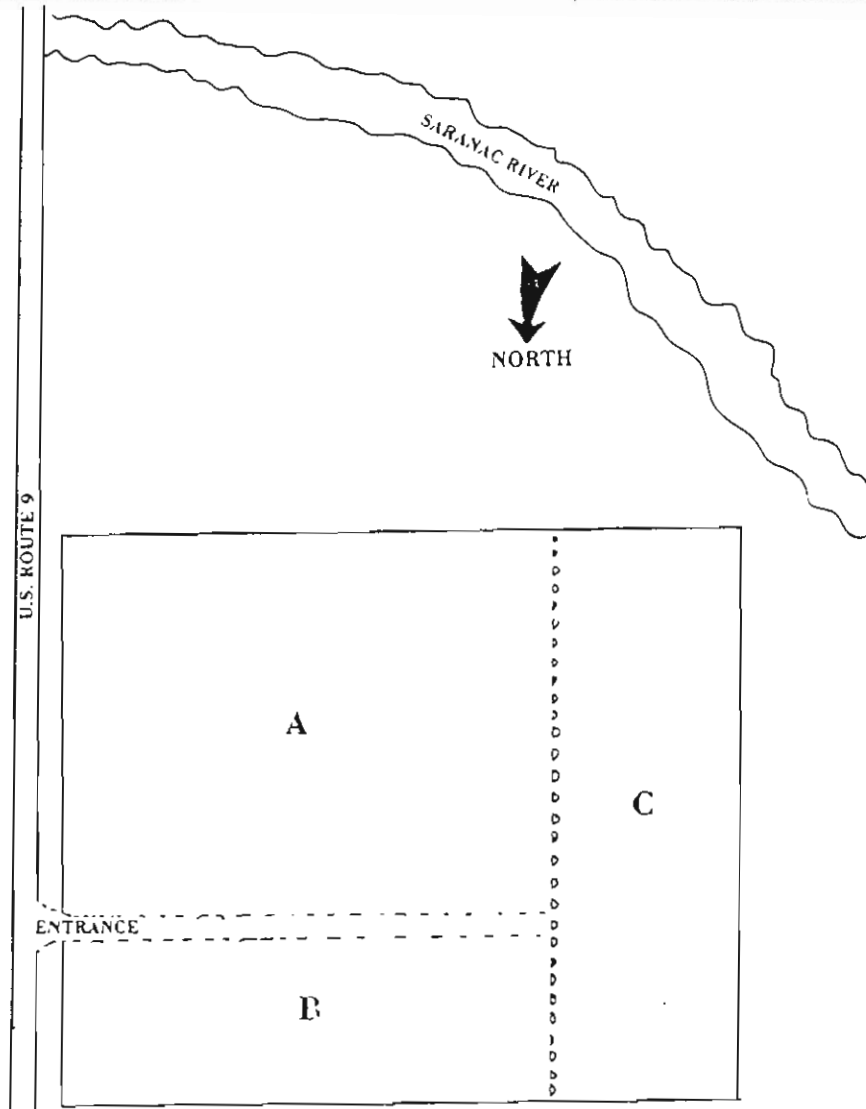
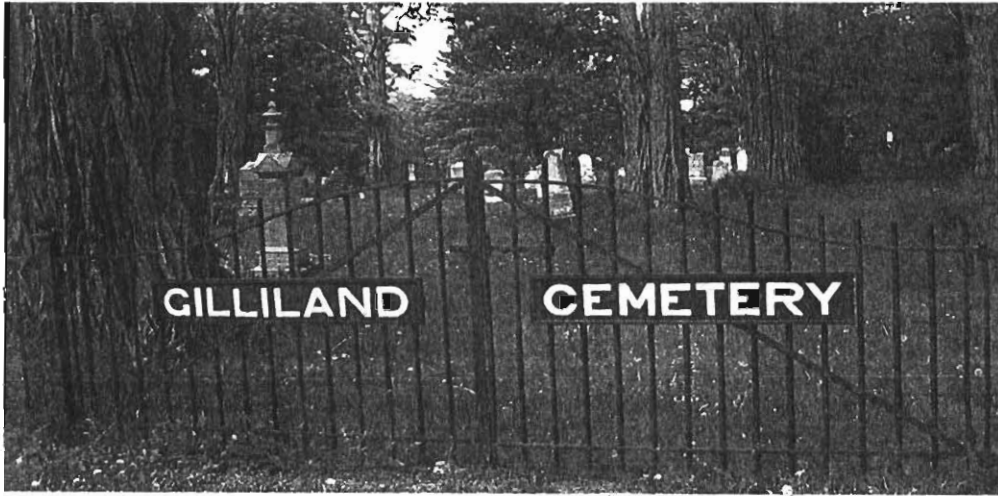

PTM
ST. MARY'S OF THE LAKE CEMETERY
CUMBERLAND HEAD, NY

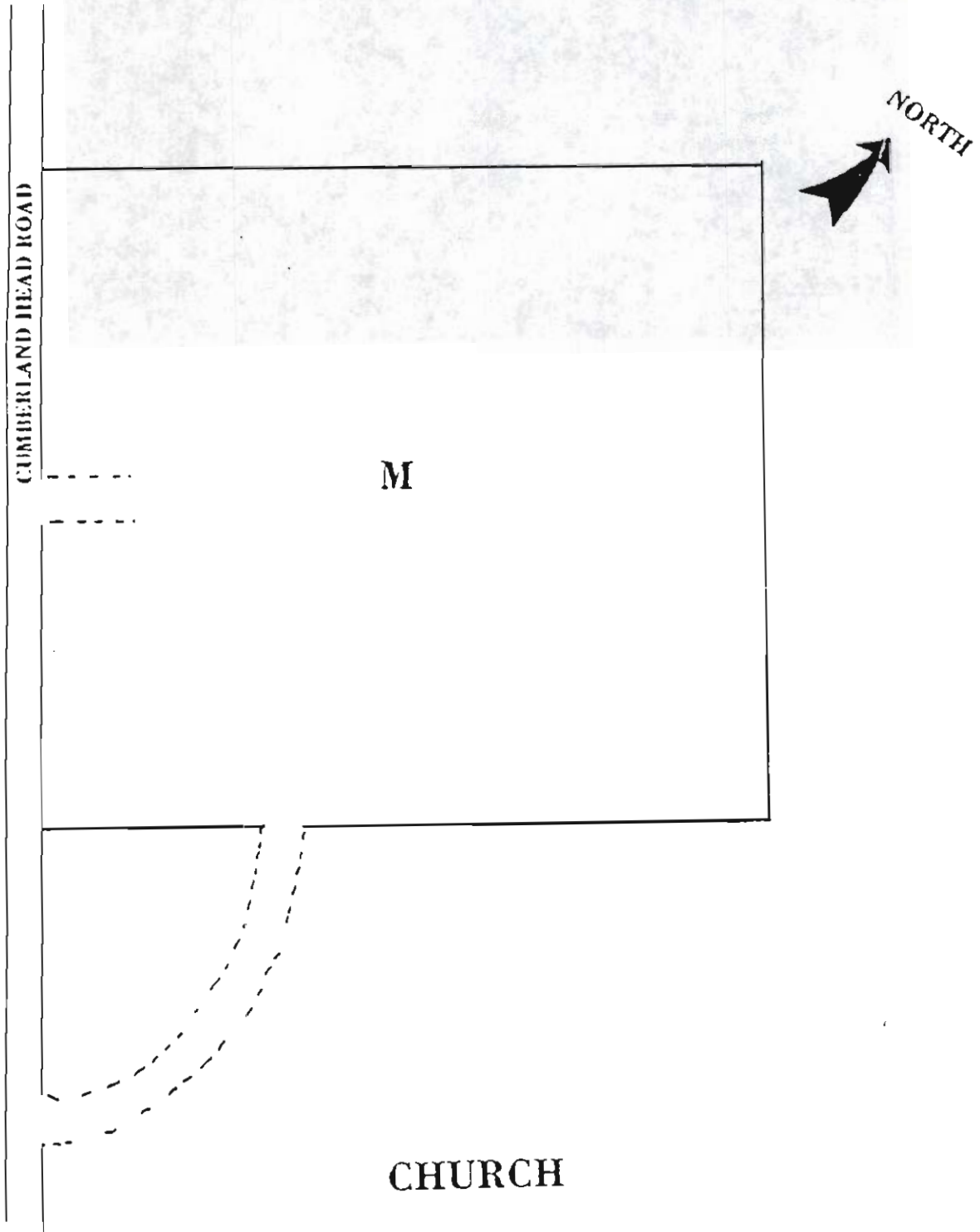

PTP

POST CEMETERY PLATTSBURGH BARRACKS PLATTSBURGH, NY

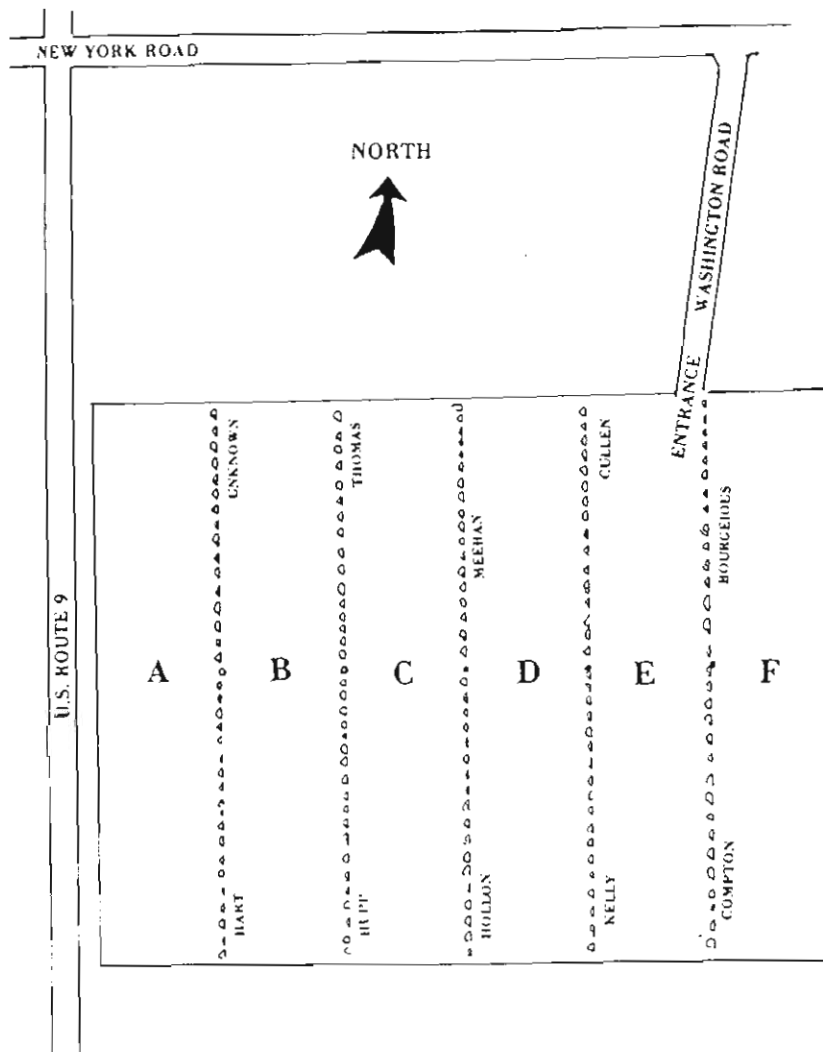

PTR
RUGAR STREET CEMETERY
PLATTSBURGH, NY

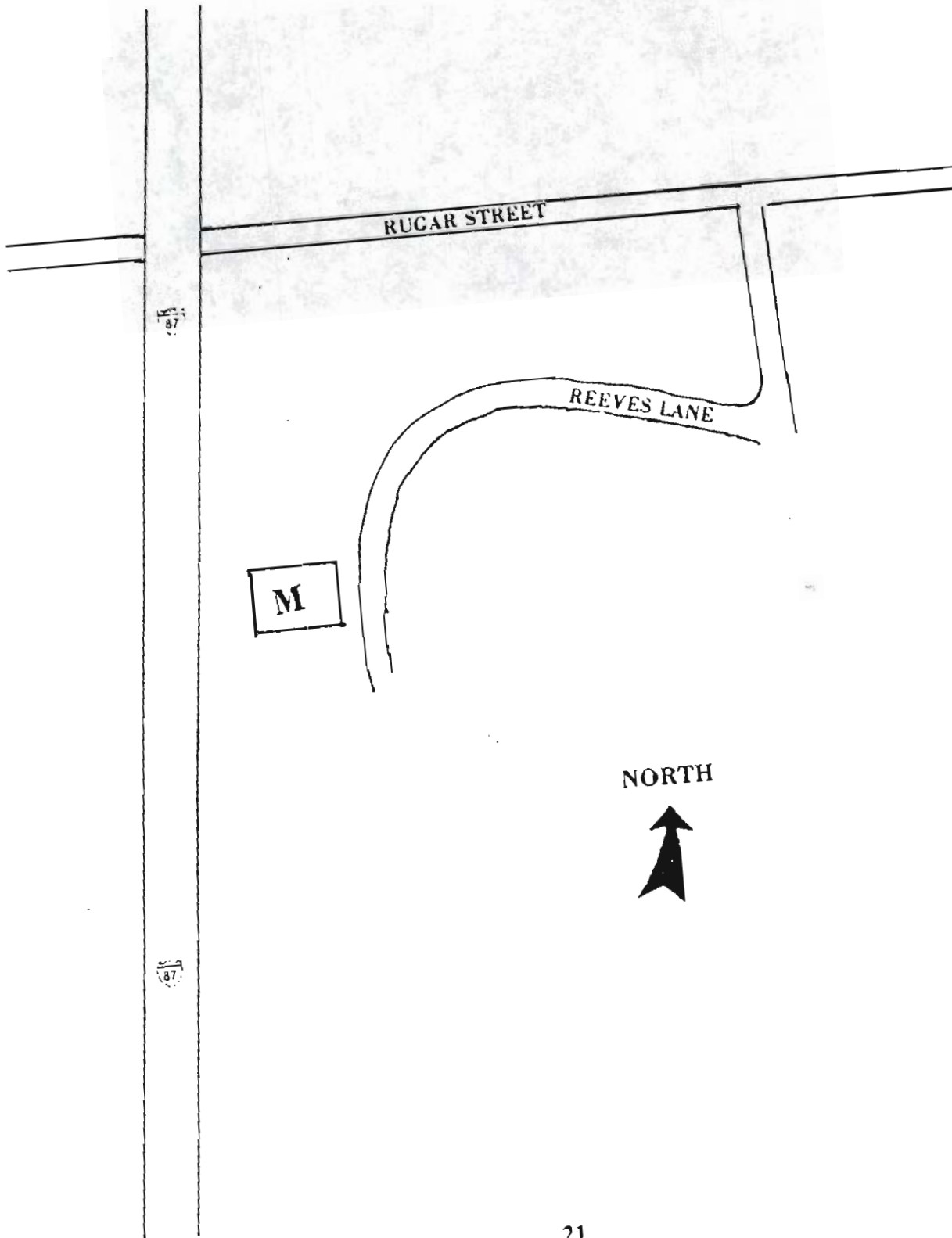

SF1

IRISH SETTLEMENT CEMETERY SCHUYLER FALLS, NY



NORTH ←

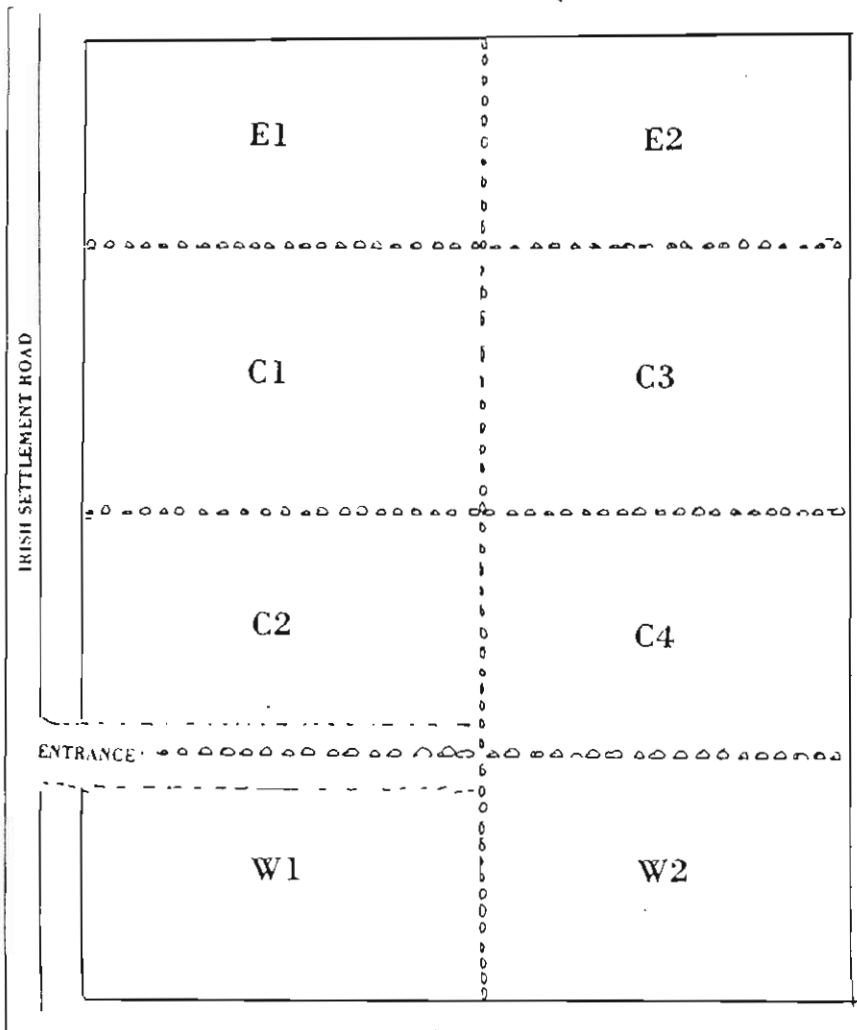

SF2
STICKLE/JOHNSON CEMETERY
SCHUYLER FALLS, NY

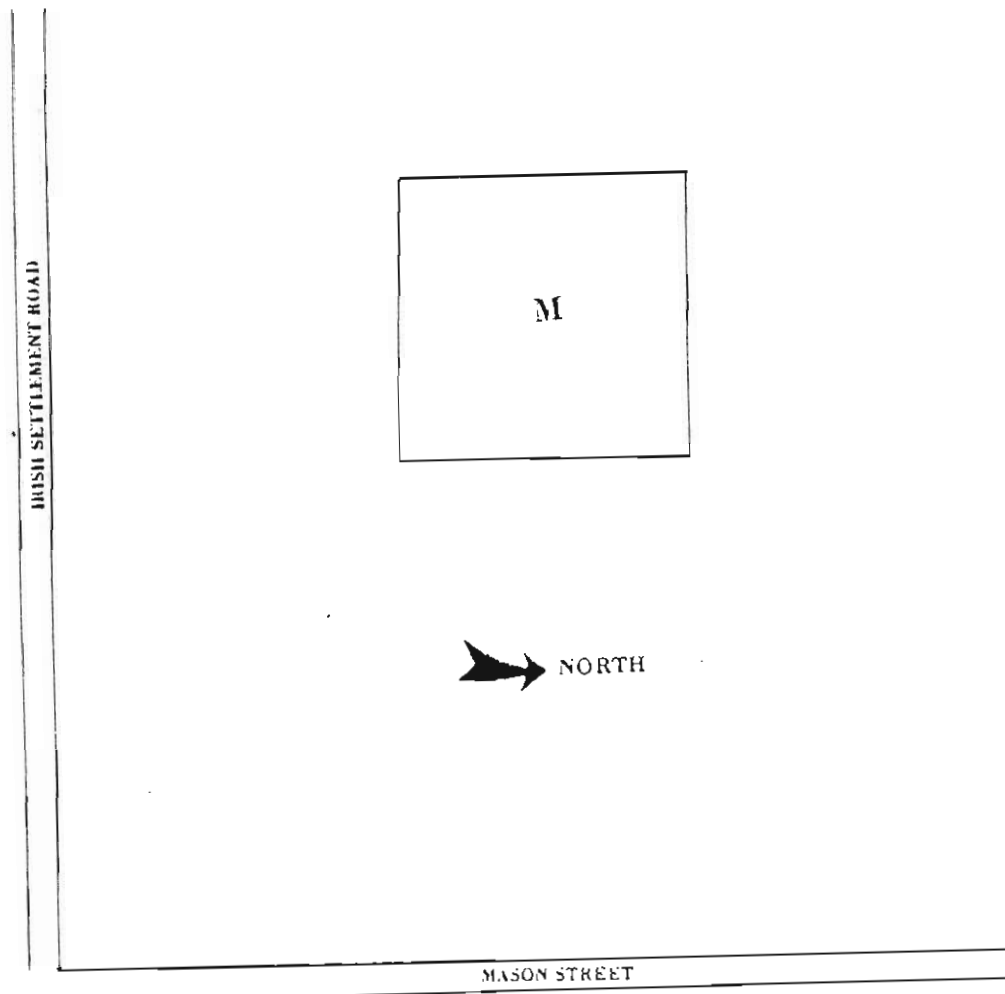

SF3

SCHUYLER FALLS CEMETERY

SCHUYLER FALLS, NY

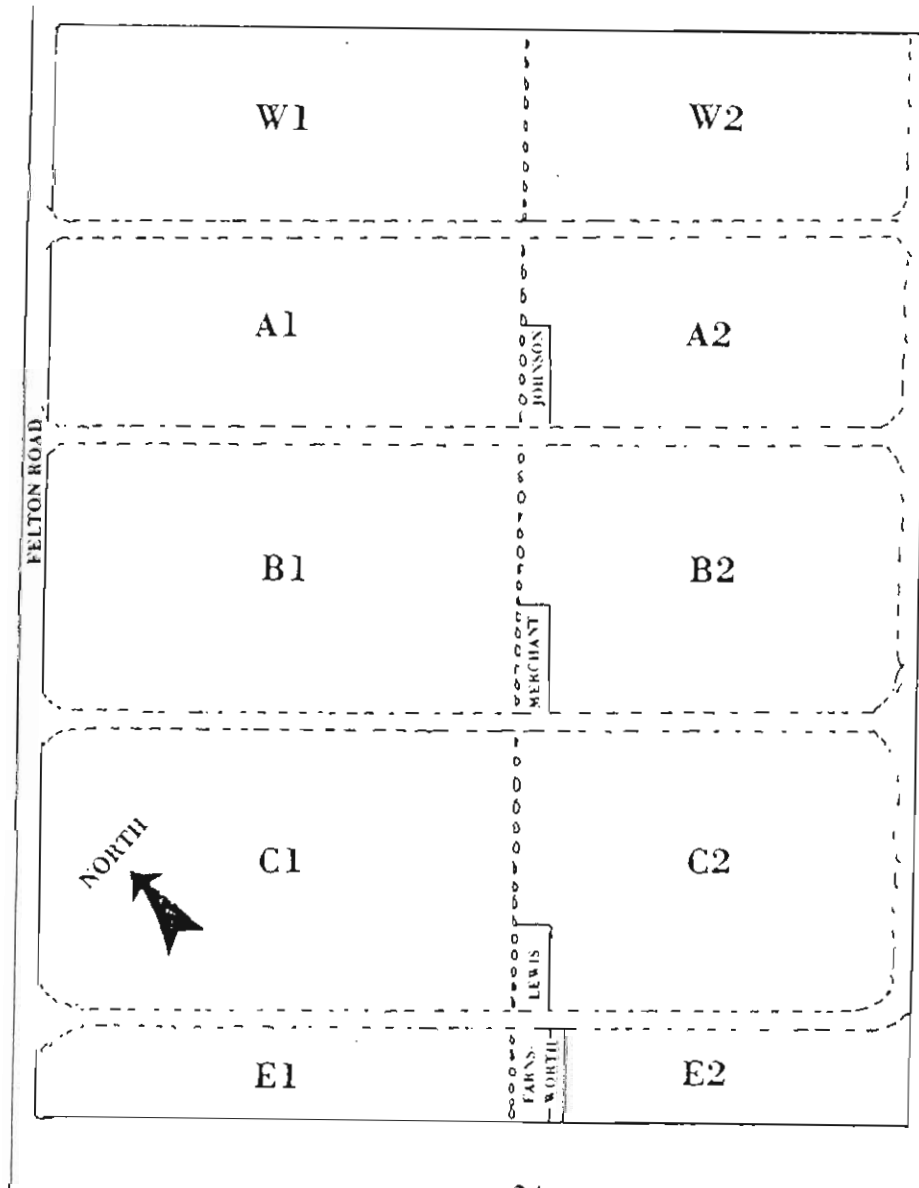
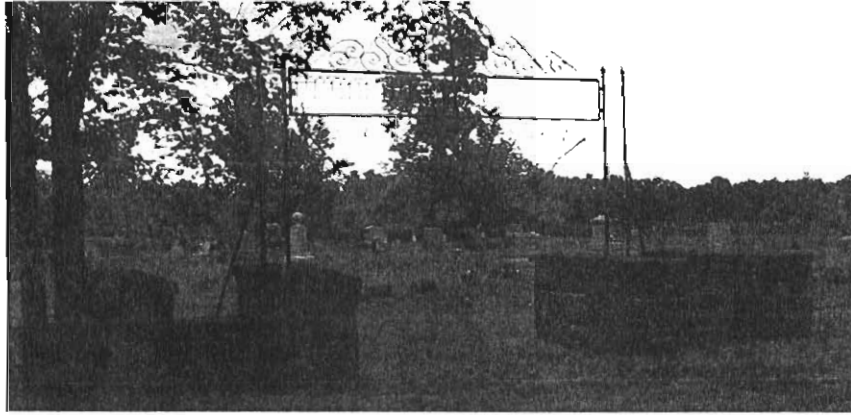

SF4

SCHUYLER FALLS CEMETERY (OLD) SCHUYLER FALLS, NY

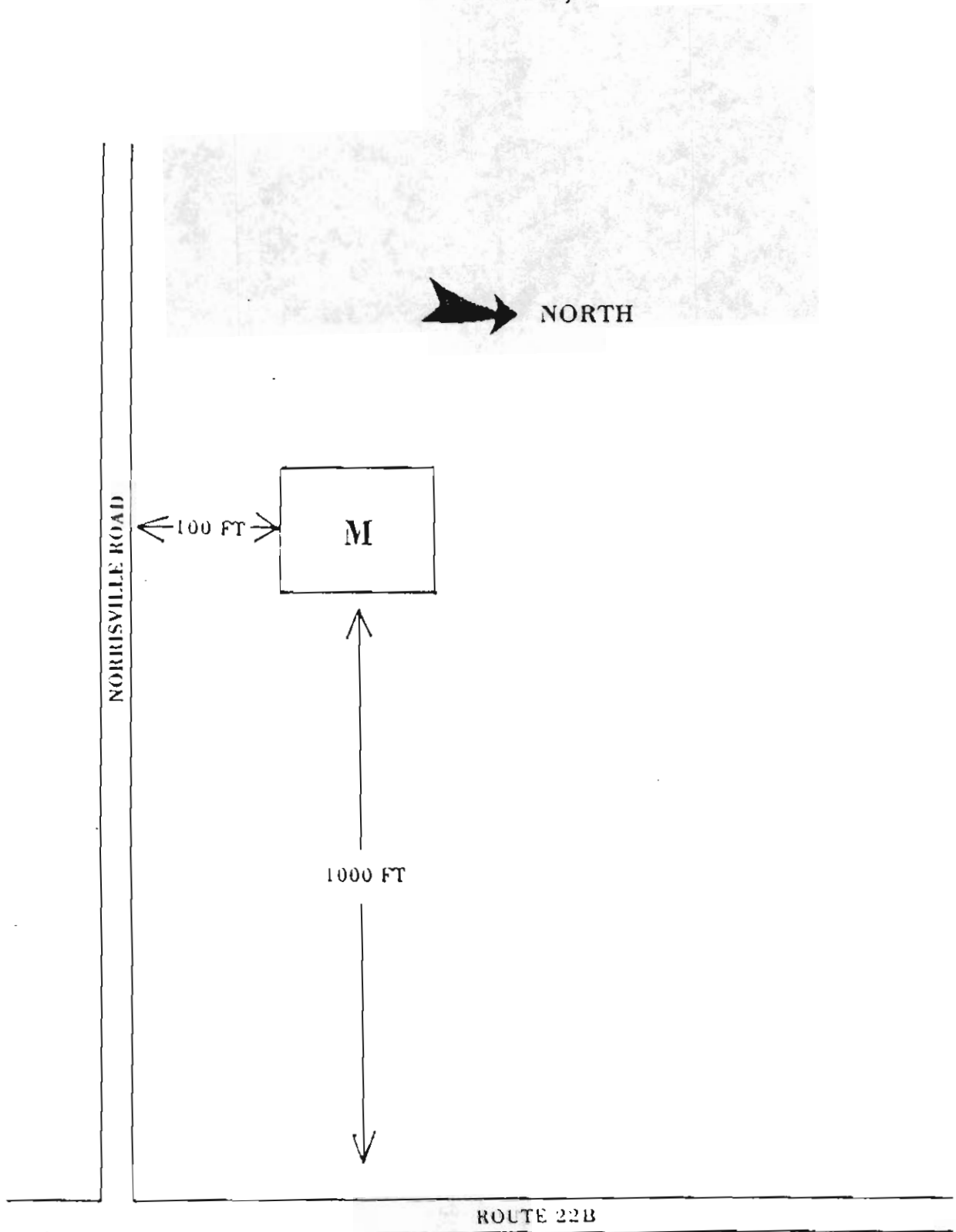

SF5
BOWDISH CEMETERY
SCHUYLER FALLS, NY

SHINGLE STREET

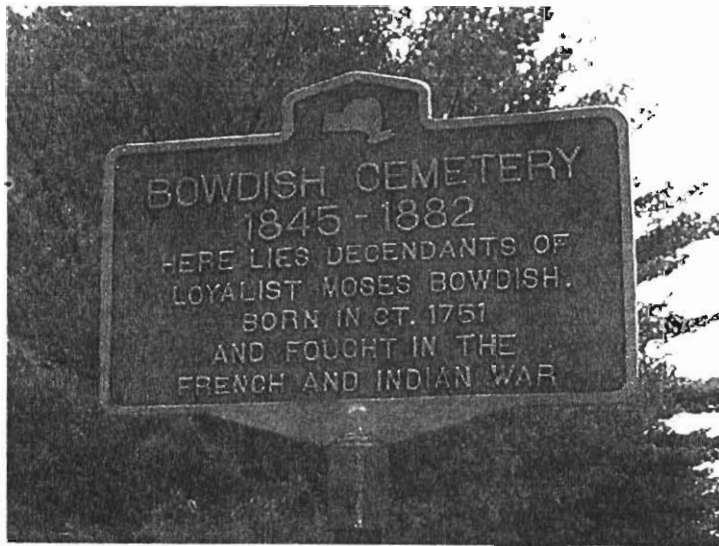

M

TURNER ROAD



SF6

BROADWELL CEMETERY

MORRISONVILLE, NY

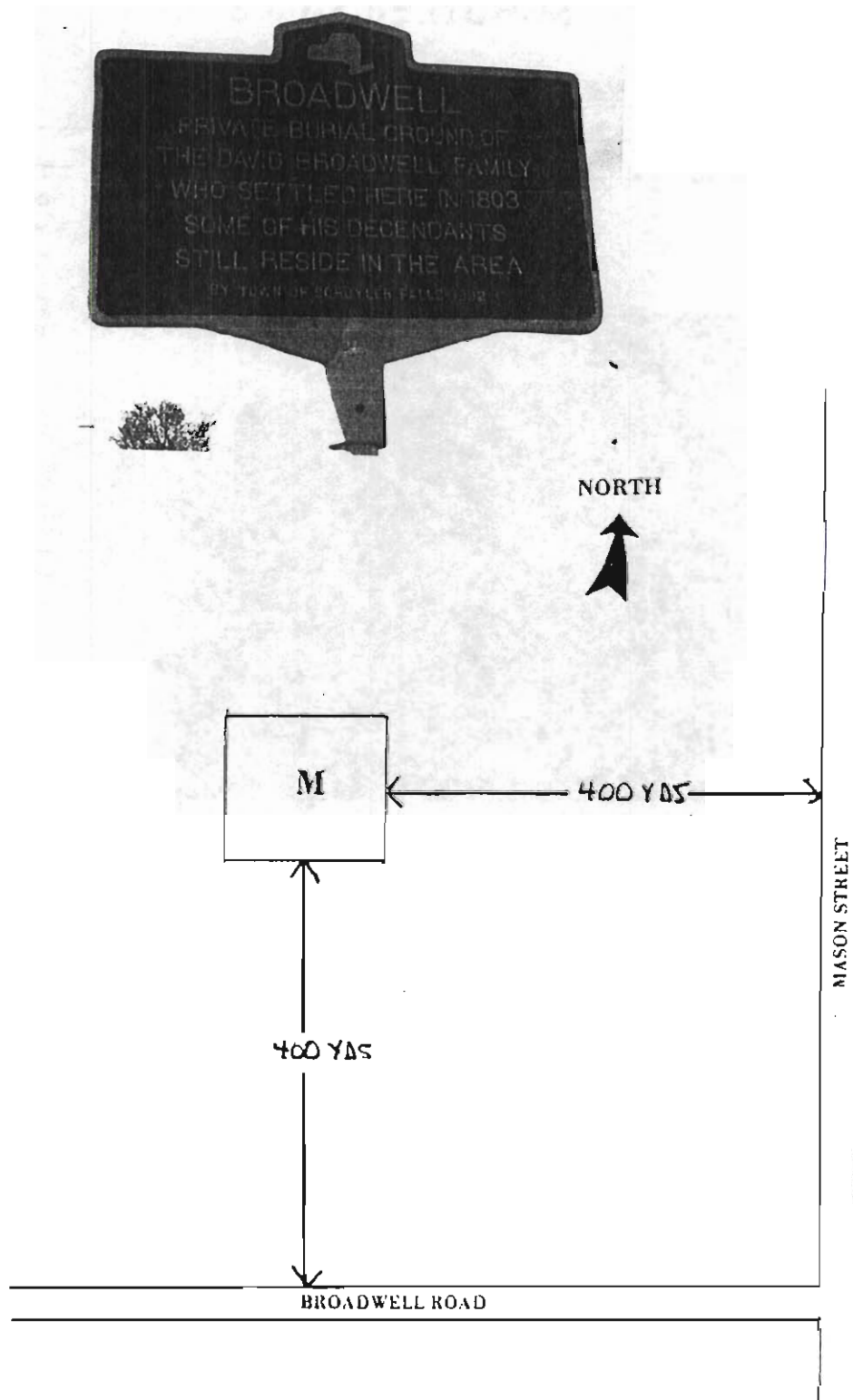

**SFA
SOPER/AYER CEMETERY
SCHUYLER FALLS, NY**

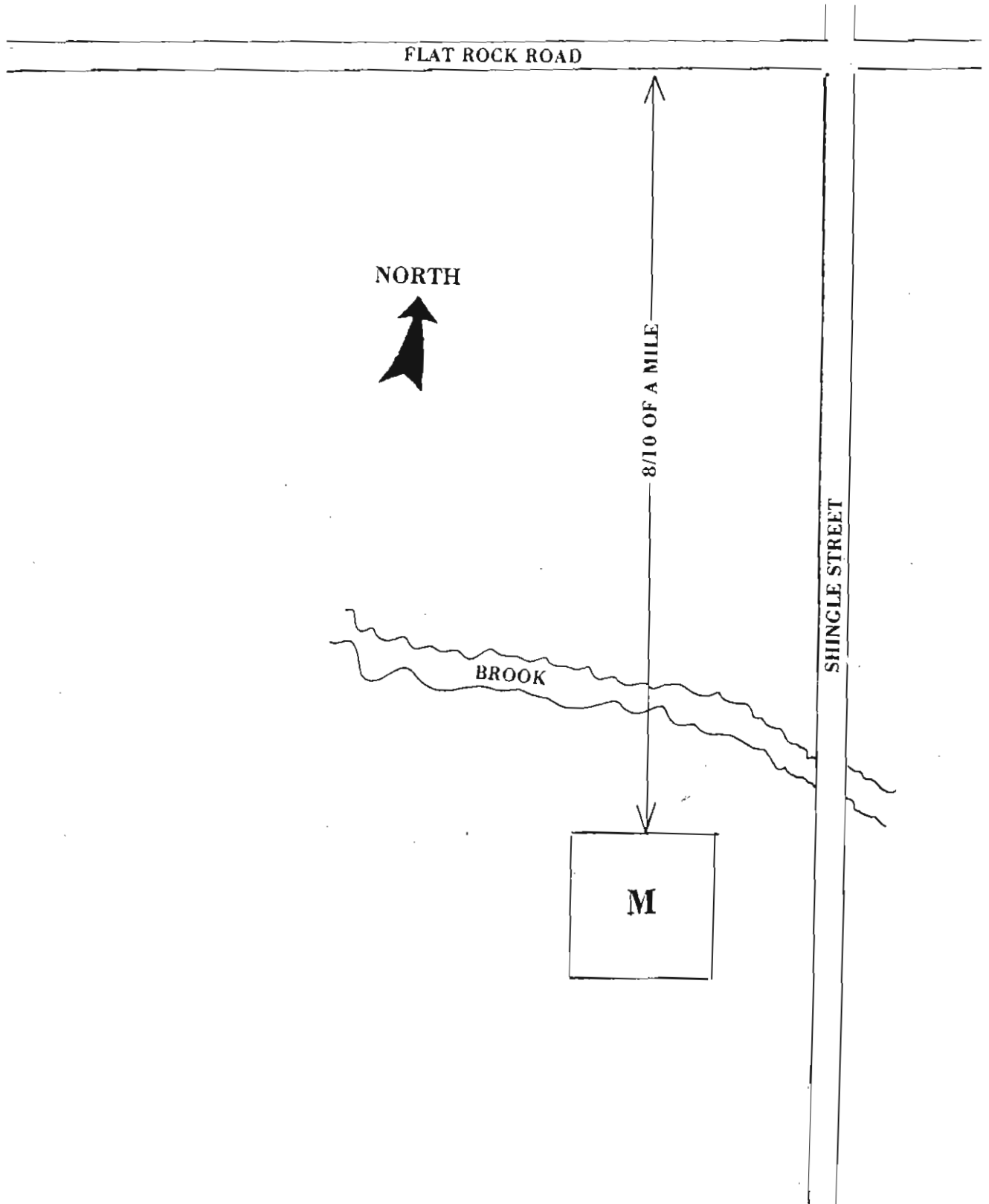

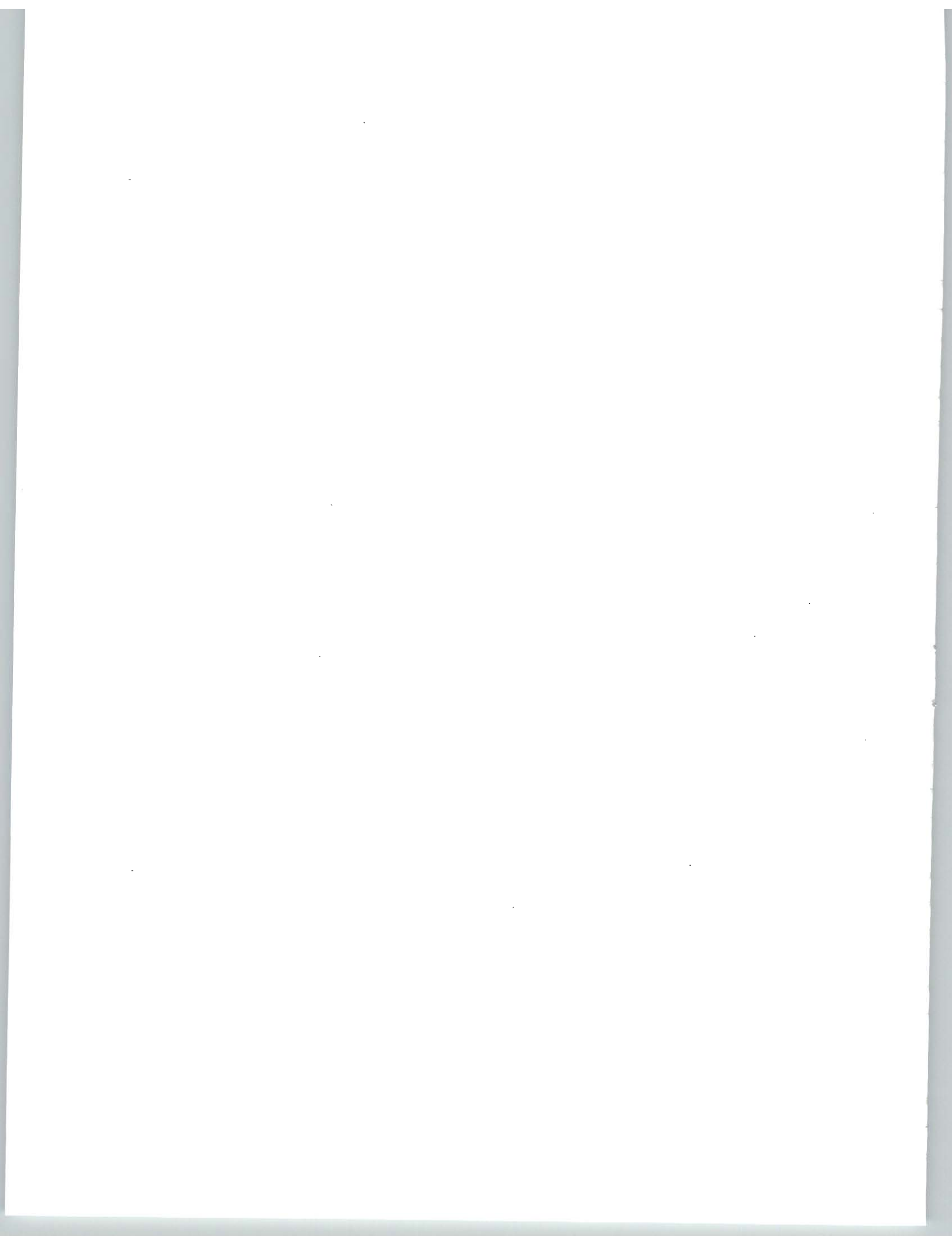

| HEADSTONE INSCRIPTIONS | | | | | | | | |
|------------------------|-----------------|------------|------------|-----------------|--------------|------------|------------|---------|
| SURNAME | FIRST NAME | BORN | DIED | SP'S FIRST NAME | SP'S SURNAME | BORN | DIED | CEM SEC |
| ABARE | BARBARA | 1941 | | RICHARD M | ALEY | 1938 | 1974 | PT1 SE1 |
| | CLARA C | 1900 | 1981 | EPHRAIM C | NASON | 1889/10/24 | 1951/09/17 | PC2 F2 |
| | CORDELIA | 1873 | 1931 | PETER | PAUL | 1870 | 1938 | PC1 BM2 |
| | EUGENE | 1896 | 1971 | MARY ALICE | SIMPSON | 1903/12/04 | 2001/12/21 | PC3 |
| | GERALDINE M | 1917 | | | | | | PC1 BW1 |
| | GLORIA A | 1929/10/18 | | CHARLES H | McCLARY | 1930/02/18 | | PT5 N1 |
| | HENRY E | 1890 | | ELLA MAY | MASTIC | 1895 | 1940 | PC1 BW1 |
| | HERBERT | 1906/08/01 | 1979/09/29 | LILLIAN M | ST JOHN | 1911/07/17 | 1996/09/23 | PT1 SE1 |
| | HUARD E | 1902 | 1986 | FLORENCE E | FORGETTE | 1908 | 1989 | PC1 SR3 |
| | JOSEPH L | 1912 | 1996 | JANET | DOWNS | 1917 | 1949 | PE2 A2 |
| | JOSEPH L | 1912 | 1996 | MADELEINE | LARIN | 1915 | 2000 | PE2 A2 |
| | JOYCE | 1927/08/11 | 1995/07/12 | CHARLES W | METCALFE | 1925/06/02 | 1978/04/24 | PC1 SR3 |
| | JULIA | 1863 | 1912 | DELORE | SOUSIS | 1860 | 1933 | DA1 N4 |
| | MARGARET | 1917 | | WESLIE L | McCLATCHIE | 1916/05/30 | 1974/04/05 | PE2 D4 |
| | MARY A | 1862 | 1942 | PHILIP | MARTIN | 1856 | 1933 | PC1 BW1 |
| | MITCHELL | 1899 | 1962 | ETHEL | DIGNARD | 1899 | 1974 | PC1 SR4 |
| | P F | 1834/03/30 | 1913/06/30 | REBECCA | TROMBLEY | 1831 | 1893/05/01 | PE2 C4 |
| | SARAH M | 1888 | 1975 | LOUIE D | WELLS | 1890 | 1974 | PE4 B |
| ABBOTT | EMMA | 1853 | 1907 | MARTIN V B | TURNER | 1842 | 1926 | SF3 E1 |
| ABBRUZZI | ANTHONY J | 1912/05/13 | 1982/10/25 | VIOLA | KEMP | 1921 | 1997 | PC2 K1 |
| ABDELLE | CELINA | 1851 | 1927 | | | | | PC1 BE2 |
| | GEORGE | 1888 | 1925 | MARY | COOK | 1872 | 1920 | PC1 BE2 |
| ABOOD | AMELIA | 1868 | 1920/12/16 | | | | | PC1 AE2 |
| | MITCHELL E SR | 1895 | 1978 | | | | | PC1 AE2 |
| ABRAHAM | JEROME S | 1940 | 1986/01/17 | MARY ANN | LUNDQUEST | 1939/04/21 | 2000/03/18 | PC1 SR2 |
| ACKERLY | RUTH | 1919 | 1984 | MARK J | TIERNEY | 1912 | 1977 | PC2 H1 |
| ACKEY | ARLENE M | 1934 | | GILBERT G | DEFAYETTE | 1930 | 1996 | PT5 C1 |
| | EDITH M | 1915/03/25 | 1998 | RAYMOND A | BOUDREAU | 1907/07/28 | 1994/06/21 | PT5 W1 |
| | HARRIETT | 1931 | | ALEXANDER E | PROVOST | 1923 | 1974 | DA1 S3 |
| ACKLEY | CHARLES T | 1832/09/14 | 1882/08/12 | THERESA | ARNOLD | | | PE3 D2 |
| | GRACE T | 1913 | 1993 | | | | | PE3 D2 |
| | HORACE C | 1878 | 1975 | GRACE | TABOR | 1880 | 1913 | PE3 D2 |
| | MARY | 1875 | 1929 | | GOVE | | | PE3 D2 |
| ADAIRE | ANNA | 1877 | 1960 | JOHN | DILLON | 1870 | 1958 | PE4 A |
| ADAMS | CHARLES RICHARD | 1932/12/22 | 1982/06/17 | | | | | PTM M |
| | EDWARD | | | STARR A | DILLON | 1960/01/30 | 1999/03/09 | PT5 DW1 |
| | EMILY H | 1906 | 1975/02/17 | ADRIAN T | KING | 1906/09/20 | 1997/01/23 | PT5 AE4 |
| | FRANCIS HENRY | 1907 | 1983 | LILLIAN M | | 1906 | 1961 | PC2 J1 |
| | FRANCIS HENRY | 1907 | 1983 | VELMA | BARBER | 1916 | 1994 | PC2 J1 |
| | FLOYD C | 1891 | 1970 | GRACE W | WHITE | 1888 | 1967 | PC2 A1 |
| | J HENRY JR | 1935 | | JOAN F | | 1934 | | PC2 J1 |
| | JAMES L | 1889/04/25 | 1941/01/16 | ELLA MAE | MITCHELL | 1895/01/13 | 1952/02/11 | DA1 S2 |
| | JOHN | 1855 | 1913 | MARY | | | 1927/05/19 | PTP D |
| | JOHN | | | ELIZABETH | NELSON | 1850/08/26 | 1884/10/01 | PT9 B |
| | JOHN H SR | | | ELTZABETH | BREEN | 1918/04/21 | 1999/02/12 | PT5 E4 |
| | JOHN P | 1931/08/08 | 1989/09/08 | IRENE ANN | CAHILL | 1932 | | PE2 D1 |
| | JOSEPH H | 1950/04/04 | 1996/02/05 | | | | | PT5 E4 |
| | KIMBERLY MARIE | 1975 | 1975 | | | | | PC1 J2 |
| | LAURA S | 1907 | 1974 | | | | | PC2 J2 |
| | LINDSAY | | | | | | | PTP A |
| | LOUIS N | | | MINNIE S | BRAGG | 1819/12/21 | 1872/06/01 | PE4 G |
| | MAE | 1916/11/10 | | LEO CHARLES | RABIDEAU | 1916/02/22 | 2001/07/13 | PC2 K2 |
| | MARY A | 1966 | 1966 | | | | | PC1 J2 |
| | MARY E | 1910 | 1994 | ROBERT E | HOLLAND | 1910 | 1953 | PT1 CT1 |
| | ROBERT JAMES | 1927/12/07 | 2001/06/18 | GERTRUDE SWEET | LePAGE | 1925/06/26 | | PE2 D1 |
| | SCOTT J | 1957 | 1957 | | | | | PC2 J1 |
| | SHANE | 1962/02/01 | 1963/02/01 | | | | | PC1 J2 |
| | SHAWN | 1963/02/01 | 1963/02/01 | | | | | PC1 J2 |
| | WILLIAM H | 1833 | 1889/04/11 | CELINDIA J | FELTON | 1844 | 1922 | PT6 F1 |
| ADAMSKI | LILLIAN | 1911 | 1945 | | | | | PC1 CN1 |
| ADCOCK | CHARITY B | 1915/01/26 | 2001/01/26 | GORDON H | JOHNSON | 1909 | 1986 | PT6 H1 |
| | GEORGE | 1830/04/28 | 1903/07/25 | | | | | PE4 H |
| | GEORGE L L | 1853/04/25 | 1908/03/13 | ANNA L | COLBURN | 1865/10/14 | 1936 | PT6 B1 |
| | GLADDY | 1883/05/11 | 1885/02/11 | | | | | PT6 B1 |
| | GULIA ELMA | 1801/04/30 | 1876/02/07 | | STRANAHAN | | | PE4 H |
| | LAWTON | 1823/12/29 | 1908/11/01 | CHARITY | BATES | 1816/07/10 | 1896/02/02 | PT6 B1 |
| | LAWTON O | 1908/08/22 | 1979/02/22 | BEULAH | SUMNER | | | PT6 G2 |
| | OLIVER | 1798/08/01 | 1872/05/22 | HANNAH | WILBUR | 1802/01/24 | 1878/01/18 | PE4 H |
| | OLIVER B | 1848/12/23 | 1913/02/26 | LIBBIE L | FORD | 1852/05/14 | 1885/08/11 | PT6 B1 |
| | ORREN B | | | ANN ELIZA | TURK?? | 1828 | 1853/04/01 | PE4 H |

| HEADSTONE INSCRIPTIONS | | | | | | | | |
|------------------------|--------------|------------|------------|-----------------|--------------|------------|------------|---------|
| SURNAME | FIRST NAME | BORN | DIED | SP'S FIRST NAME | SP'S SURNAME | BORN | DIED | CEM SEC |
| ADCOCK | OWEN C | 1880 | 1949 | LILLIAN F | PATTERSON | 1885 | 1964 | PT6 B1 |
| ADDOMS | JULIA M | 1834 | 1909 | ALONZO | COLLINS | 1816 | 1899 | PT6 H1 |
| AESQUIVEL | FREDERICK | | | MARLENE | POLHEMUS | 1943 | 1996 | PT5 DW1 |
| | JEFFREY E | 1962 | 1989 | | | | | PT5 DW1 |
| | JOSEPH J | 1964 | | | | | | PT5 DW1 |
| AGANEY | STELLA | 1902 | 1983 | CLARENCE J | MILLER | 1894 | 1947 | DA1 S3 |
| AGANIER | ALFRED W | 1894 | 1959 | MARY | AMELL | 1898 | 1954 | PC1 R4W |
| | EMELIE | 1889 | 1914/05/15 | CHARLES | REEVES | 1880 | 1952 | PC1 R1W |
| | HENRY J | 1895/10/13 | 1983/07/14 | | | | | PC1 DW1 |
| | PHILIX P | 1861 | 1945 | MARY | LEPAGE | 1871 | 1950 | PC1 R2W |
| AGNEAU | EVA M | 1893 | 1956 | JOHN | BLAIR | 1880 | 1957 | PC1 SR4 |
| AGNEW | CONNEY | 1900/09/19 | 1975/05/30 | GEORGIANNA | LaROCK | 1909/03/21 | 1994/06/01 | PC1 SR3 |
| | DAVID | 1868/10/24 | 1923 | | | | | PT6 I1 |
| | FRANK | 1895/08/28 | 1963/02/01 | | | | | PC1 R3W |
| | HAZEL | 1911 | 1992 | JOHN J | DUNN | 1915 | 1974 | PC1 SR3 |
| | JAMES J | 1916/07/07 | 1998/09/16 | MARY L | CONNERS | 1927/10/20 | | PT5 W2 |
| | JEAN M | 1950/08/14 | | | | | | PT5 W2 |
| | JOHN | | | AMY | COMSTOCK | 1861 | 1936 | PT6 B2 |
| | LILLIAN | 1897 | 1986 | ALBERT | STONE | 1888 | 1959 | PC1 BE5 |
| | MARY | 1851 | 1932 | BENJAMIN F | SANGER | 1841 | 1908 | PT6 H1 |
| | MAUDE | 1880 | 1956 | HARRY | ALLEN | | | PT6 I1 |
| | RITA | 1929 | | EDWARD D | QUESNEL | | | PC1 BS5 |
| | SARAH | 1864 | 1925 | CHARLES W | WEIR | 1869 | 1954 | PT6 I1 |
| | WILLIAM | 1829/05/27 | 1910/03/22 | SARAH | GRAY | 1830/09/29 | 1898/09/07 | PT6 I1 |
| AGNEY | SILAS J | 1962/02/14 | 1990/12/21 | | | | | PE5 A |
| AGONEY | ALEX | 1898 | 1984 | RACHEL | SOUSIE | 1902 | 1982 | DA1 S4 |
| | AMELIA | 1896 | 1970 | NAPOLEON | KING | 1887 | 1963 | PT1 SE1 |
| | CLIFFORD H | 1946 | 1990 | | | | | PT1 NW1 |
| | CORA | 1911 | 1999 | DONALD | SUPERNAW | 1922 | 1989 | SF3 W1 |
| | DELIA | 1890 | 1984 | THOMAS J | OSHER | 1875 | 1953 | DA1 S4 |
| | DELIA | 1916 | 1955 | ARTHUR W | LIBERTY | 1905 | 1978 | DA1 S4 |
| | DELLA | 1901 | 1971 | WILLIAM | BOUVIA | 1894 | 1970 | PC1 BS5 |
| | EDITH | 1913 | 1999 | THOMAS W SR | WELCH | 1907 | 1976 | DA1 R5 |
| | EDITH D | 1932/07/13 | 2002/03/28 | FRANK EDWARD | RABIDEAU | 1937/05/22 | | DA1 S4 |
| | ELIZABETH O | 1924/98/12 | 1987/12/17 | | PETTIS | | | PT5 E2 |
| | FLORENCE | 1923 | 1942 | | | | | DA1 S4 |
| | GARFIELD E | 1924/08/30 | 1984/06/01 | DOROTHY | MOUSSEAU | 1929 | 1990 | DA1 S4 |
| | GENEVA M | 1930 | | HARRY M | MANION | 1926 | 1993 | PT5 AE2 |
| | GEORGE C | 1892 | 1970 | EMMA M | DUPREY | 1898 | 1961 | DA1 S4 |
| | HAZEL M | 1938 | | RAYMOND E JR | WILLIAMS | 1935 | | PT5 AE2 |
| | HELEN | 1908 | 1997 | FREDERICK | KING | 1890/04/05 | 1969/07/16 | DA1 S1 |
| | JEANNETTE | 1927/02/08 | 2002 | FLOYD A | OSHER | 1922/03/16 | 1988/04/01 | DA1 S4 |
| | JOHN | 1861 | 1964 | MARY | ANO | 1871 | 1955 | DA1 S3 |
| | JOHN | 1889 | 1974 | | | | | PC1 BE5 |
| | LOUIS F | 1921/08/02 | 1978 | REGINA | LEDOC | | | DA1 S4 |
| | LOUIS SR | 1894 | 1974 | HELEN | GARROW | 1894 | 1973 | DA1 S4 |
| | MARCELLINA | | | CHARLES | GARROW | 1838 | 1897/09/28 | DA1 N4 |
| | MARY | 1889 | 1974 | WILLIAM | PROVOST | 1871 | 1962 | DA1 S3 |
| | MARY | 1917 | 1984 | ALFRED J | IMHOFF | 1906 | 1985 | DA1 R5 |
| | NAPOLEON T | 1897 | 1971 | MELVINA | SULIA | 1904 | | PT1 CT1 |
| | PETER | 1906 | 1980 | | | | | DA1 R5 |
| | ROSE F | 1918 | 1981 | ADRIAN D | LaMARE | 1908 | 1965 | DA1 S4 |
| | RUTH S | 1928 | | HAROLD L | GODDEAU | 1919 | 1984 | PT4 NW4 |
| | THERESA A | 1932/10/22 | | CLIFTON C | TAYLOR | 1930/08/03 | | PT5 E4 |
| | WILFRED L SR | 1894/08/16 | 1980/04/16 | EDITH | LAROSE | 1897 | 1973 | PE4 A |
| AGONY | GEORGE | | | CLARA M | MOUSSEAU | 1910/05/07 | 1979 | PC1 BW2 |
| | MABEL | 1902 | 1995 | JAMES E | KING | 1879 | 1960 | DA1 S1 |
| | SADIE M | 1928 | 1984 | CHESTER J | WHITE | 1921/05/11 | 1990/02/05 | SF3 W1 |
| | WILFRED J | 1923/02/17 | 1964/09/27 | CHARLOTTE | LAWSON | 1924 | 2004 | PE4 A |
| AGUGLIA | LOUIS D | 1902 | 1981 | HELEN M | BLEAU | 1910 | 1957 | PC1 BS4 |
| | LOUIS F SR | 1934 | | KATHLEEN E | SARAUW | 1936 | | PC2 F2 |
| | LOUIS F JR | 1955/06/13 | 1977/07/01 | | | | | PC2 F2 |
| AHEARN | ANDREW | 1821/03/08 | 1903/10/23 | ELLEN | AHEARN | 1820/05/02 | 1896/10/16 | PT4 NW1 |
| | ELLEN | 1820/05/02 | 1896/10/16 | ANDREW | AHEARN | 1821/03/08 | 1903/10/23 | PT4 NW1 |
| | JOHN M | 1868/10/31 | 1904/05/13 | NANCY | | 1867/02/16 | 1901/04/26 | PT4 NW1 |
| | LILLIAN | 1903 | 1993 | ARTHUR | GILMORE | 1896 | 1973 | PTG C |
| | LIZZIE | 1856 | 1915 | JOHN P | KELLY | 1857 | 1917 | PT4 NW2 |
| | MARTIN | 1844/08/27 | 198 | JOHANNA | LYONS | 1844/08/29 | 1916/06/13 | PT4 NW3 |
| | MARTIN | 1878 | 1941 | LILLIAN B | CURRAN | 1888 | 1931 | DA1 S4 |
| | MARY | 1876 | | WILLIAM A | O'BRIEN | 1876 | | PT4 NW3 |

| HEADSTONE INSCRIPTIONS | | | | | | | | |
|------------------------|----------------|------------|------------|-----------------|--------------|------------|------------|---------|
| SURNAME | FIRST NAME | BORN | DIED | SP'S FIRST NAME | SP'S SURNAME | BORN | DIED | CEM SEC |
| AHEARN | NANCY | 1886 | 1947 | ALVA S | WING | 1875 | 1943 | DA1 S2 |
| | SAMUEL | | | | | | | PTP B |
| | WILLIAM P | 1859 | 1870/05/09 | | | | | PT4 NW1 |
| AHERN | JAMES A | 1882 | 1984 | MARGUERITE | HART | 1895 | 1984 | PC2 J1 |
| | MARY | 1858 | 1941 | JOHN H | DOWNES | 1859 | 1946 | PE2 A1 |
| AHRENS | MICHELLE LEE | 1966/09/30 | 1966/12/01 | | | | | PC1 R1W |
| AIXEN | FRED H | 1875 | 1934 | MARGARET | COUGHLIN | 1879 | 1961 | PTG A |
| | OTIS W | 1880 | 1961 | | | | | PTG A |
| AIKINS | MARY E | 1923/06/24 | 1999/03/22 | | BROUGHAN | | | PC1 R3W |
| AINSCOUGH | THOMAS | 1929/05/23 | 1929/05/23 | | | | | PTP D |
| AIRD | FLORENCE | | 1968 | ERASTUS | COOK | 1886/02/18 | 1963/05 | PE2 A4 |
| AKEY | BARBARA J | 1941/04/10 | | PHILIP M | EAMER | 1939/04/12 | | PE2 D3 |
| | CHARLES OREL | 1879 | 1962 | GRACE | BOUVIA | 1885 | 1963 | PC1 B54 |
| | DONALD L JR | 1951/03/24 | 2001/12/10 | BRENDA | HIGGINS | | | PC1 |
| | FRED | 1882 | 1886 | | | | | PT3 NE1 |
| | HARLAN L | 1927 | 1985 | GLADYS | FOUNTAIN | 1931 | | PE2 D1 |
| | HAROLD E | 1913/08/10 | 1995/05/18 | GERTRUDE | | 1914 | 1961 | PC1 SR2 |
| | HELEN | 1920/03/11 | | LOUIS F SR | COUTURE | 1921/03/04 | 1985/08/12 | PT5 W1 |
| | JOHN | 1820 | 1888 | CAROLINE | | 1818 | 1896 | PT3 NE1 |
| | JOHN R | 1859 | 1884 | | | | | PT3 NE1 |
| | JOHN R | 1889 | 1966 | ISABELL M | REYELL | 1891 | 1966 | PT3 SE1 |
| | JOSEPH E | 1913 | 1995 | MABEL | NEAR | 1918 | 1997 | PE2 D3 |
| | LARRY J | 1941/04/02 | | | | | | PC1 AE1 |
| | MARION | 1911 | 1993 | HAROLD J | WILKIE | 1909/05/07 | 1987/11/20 | PT3 SE1 |
| | PALMER S | 1852 | 1930 | ELIZABETH S | LIBB | 1864 | 1908 | PT3 NE1 |
| | PETER | 1907 | 1964 | CLARA | MONTY | 1887 | 1971/01/27 | PT6 F2 |
| | RICHARD A | 1937 | 1948 | | | | | PC1 BE5 |
| | WALTER H | 1917/04/26 | 1965/03/02 | MARION | DWYER | 1916 | 1993 | DA1 R1 |
| | WILLIAM | 1822 | 1893/08/29 | MARY | CARL | 1822 | 1905 | PT8 B |
| ALBINO | SEAN | 1980 | 1980 | | | | | PC1 J2 |
| ALBRECHT | MARY | | | ROBERT LOUIS | BUCK | 1916 | 1981 | PC2 H2 |
| ALBRIGHT | BARBARA | 1935/07/22 | | ARTHUR H JR | NORTON | 1936/10/30 | | PE3 B1 |
| | CHESTER W | 1908 | 1975 | EVELYN | WHYWARD | 1907 | 1974 | PE3 B2 |
| ALCO | WILLIAM | 1932/02/29 | 1978/10/28 | MILDRED | GRAVER | | | PC1 R6E |
| ALEX | RICHARD M | 1914 | | VIRGINIA A | ANDREWS | 1916 | 1980 | PC1 BN5 |
| ALEXANDER | CLARENCE | | | ROSLYN | BUTCHINO | 1915/07/13 | 1987/03/05 | PT5 E2 |
| | CLAUDE H | 1895 | 1959 | CATHERINE | BAILEY | 1897 | 1935 | PE2 A2 |
| | EVA | 1890 | 1971 | WILLIAM P | SLATTERY | 1891 | 1960 | PC2 A1 |
| | EVA | 1891 | 1981 | WILLIAM A | MACY | 1885 | 1954 | PC1 R4W |
| | FRANK | 1841 | 1890 | ROSE | BRIEN | 1849 | 1885/05/20 | DA1 N2 |
| | GEORGE J | 1909/07/06 | 1987/04/17 | DOROTHY | DUDLEY | 1913/08/07 | 1988/08/14 | PE2 D2 |
| | LOUIS | 1815 | 1904/08/03 | SALOME | FRENYEA | 1819 | 1885 | DA1 N2 |
| | MARY E | 1970 | 1970 | | | | | PC1 R4W |
| | OLLIE | 1874 | 1904/08/03 | | | | | DA1 N2 |
| | RICHARD J | 1925 | 1944/10/29 | | | | | PE2 A2 |
| | WILLIE | 1866 | 1889/01/10 | | | | | DA1 N2 |
| ALEY | DIANE RUTH | 1941/01/09 | | LESLIE JOHN JR | FOUNTAIN | 1940/11/12 | | PT5 E3 |
| | MICHAEL W | | | NANCY | KELLEY | 1949/05/17 | 2001/12/18 | PC1 |
| | RICHARD M | 1938 | 1974 | BARBARA | ABARE | 1941 | | PT1 SE1 |
| ALGER | HARRISON R | 1918/05/24 | 2000/02/23 | RUTH K | LEAHY | 1925/07/03 | 2003/02/23 | PC2 K2 |
| | KEVIN M | 1959 | | SUZANNE M | | 1960 | | PC2 A2 |
| | ROBERT MELDRUN | 1920/12/29 | 1995/07/11 | HELENA | GUYETTE | 1929 | | PC2 A2 |
| | VIRGINIA | 1923 | | FRANCIS G | DELUMYEA | 1919 | | PT2 N1 |
| ALLAMAN | ANNA | 1886 | | ASHLEY J | WILKINS | 1876 | 1953 | PC2 F1 |
| ALLAN | JOHN | 1961 | 1962 | | | | | PC1 J2 |
| ALLARD | ALFRED | 1846 | 1910/12/13 | AMELIA | DUMONT | 1847 | | PC1 R1W |
| | AMABLE | 1831/07 | 1912/11/14 | PHILOMENE | GAUDETTE | 1841/01 | 1912/03/23 | PC1 BE3 |
| | ELIZABETH | 1868 | 1926 | HENRY R | RABY | 1859 | 1925 | PC1 CS4 |
| | EMMA | 1869 | 1916/08/20 | | GREGOIRE | | | PC1 BE3 |
| | FLORA | 1912/01/27 | 1994/12/10 | JOSEPH A JR | TROMBLY | 1908/11/15 | 1994/02/14 | PC1 AE1 |
| | LOUISE | 1860 | 1926 | GEORGE HENRI | ARCHAMBAULT | 1864 | 1937 | PC1 BE3 |
| | MARIE | 1877 | 1924 | | ANDERSON | | | PC1 BE3 |
| | VIOLA | 1913 | | OSCAR L | LUCIA | 1900 | 1964 | PC1 AE1 |
| ALLEN | A LAFEAT | 1889 | 1892/02/12 | | | | | PC1 CN2 |
| | ABAGAIL | 1833/07/08 | | IRA M | HENRY | 1829/05/10 | 1903/06/05 | SF3 C1 |
| | ABRAM P | 1826 | 1913 | | | | | PC2 B1 |
| | AGNES P | | 1941 | | | | | PC2 C1 |
| | ALICE E | 1891 | 1959 | JOHN J | BOSWELL | 1884 | 1964 | PE2 A1 |
| | BERTHA L | 1878 | 1916 | WILLIAM B | THOMPSON | 1878 | 1959 | DA1 N4 |
| | BRUCE J | 1947 | 1967/07/07 | | | | | PT1 SE1 |

| HEADSTONE INSCRIPTIONS | | | | | | | | |
|------------------------|----------------|------------|------------|-----------------|--------------|------------|------------|---------|
| SURNAME | FIRST NAME | BORN | DIED | SP'S FIRST NAME | SP'S SURNAME | BORN | DIED | CEM SEC |
| ALLEN | C C | | | DELIA | | 1812/09 | 1850/06/22 | PE4 J1 |
| | C WESLEY | 1856 | 1915 | LUCY H | MEADER | 1855 | 1911 | PT6 G1 |
| | CARL L | 1903 | 1948 | | | | | PC2 J1 |
| | CATHERINE S | 1891 | 1891 | | | | | PC2 B1 |
| | CHAUNCEY D | 1846 | 1914 | FRANCELIA | LEWIS | 1851 | 1937 | PT9 B |
| | CLARA F | 1838 | 1892 | WATERMAN | EELLS | 1836/01/27 | 1911 | SF3 C1 |
| | CLARENCE | 1906 | 1974 | VERONICA | McGEE | 1906 | 1984 | PE2 A2 |
| | CORAL D | 1885/08/25 | 1971/12/31 | SADIE E | KIDD | 1888/04/26 | 1955/04/27 | PT6 G1 |
| | DALLAS E | 1917 | 1983 | RUTH E | ROCK | 1927 | | PT1 SE1 |
| | DOUGLAS E | 1919/03/08 | 1977/06/04 | HARRIET | CLUKEY | 1920 | 2000 | PT6 I1 |
| | E H | | | EUGENIA | | 1839 | 1866/08/01 | SF3 A1 |
| | EDNA | | | RONALD D | ATKINSON | 1934/06/28 | 2001/10/07 | SA1 |
| | EDSON G | 1857 | 1929 | IDA M | THOMPSON | 1860 | 1918 | PT9 A |
| | EDWARD | 1852 | | HARRIET | CARTER | 1845 | 1918/07/15 | PC1 CN2 |
| | EDWIN E | 1897 | 1976 | MARY | THOMPSON | 1899 | 1983 | PC2 B1 |
| | ELECTA C | 1841/05/21 | 1923/05/08 | SILAS M | BROMLEY | 1848/08/10 | 1896/03/14 | PT9 A |
| | ELI B | 1835/09/31 | 1876/06/17 | | | | | PT9 A |
| | ELIZA | 1853 | 1932 | HEMAN L | MARTIN | 1854 | 1936 | PT9 A |
| | ELLEN A | 1846 | 1918 | | | | | PT9 B |
| | EXERINA | 1821 | 1910 | | GILES | | | SF3 B1 |
| | FLORENCE E | 1930 | | PAUL W | CALKINS | 1928 | 1980 | PE2 C4 |
| | FLORENCE I | 1902 | 1981 | KENNETH W | PROVOST | 1902 | 1985 | PE2 A2 |
| | G | | | NANCY G | EMERY | 1848/02 | 1878/10/28 | PT6 D1 |
| | GEORGE M | 1942 | 1990 | | | | | PE2 A2 |
| | GEORGE W | 1871 | 1878/09/10 | | | | | PE4 G |
| | GEORGE W | 1908/01/05 | 1981/05/11 | SHIRLEY | BENWAY | 1920/11/17 | 1985/05/03 | PC1 BS1 |
| | GRACE | 1894 | 1989 | SYLVESTER E | FOLEY | | | PE2 A4 |
| | HARRY | | | MAUDE | AGNEW | 1880 | 1956 | PT6 I1 |
| | HARRY J | 1947 | 1990 | | | | | PT6 I1 |
| | HENRY | 1876 | 1943 | ROSE | TERO | 1877 | 1972 | PE2 A2 |
| | HENRY C | | | CHARLOTTE M | HAYES | 1838 | 1867/12/25 | PT6 E2 |
| | HORACE | 1849/06 | 1856/03/13 | | | | | PT9 B |
| | ISAAC C | 1844 | 1889 | HENRIETTE | WEAVER | 1846 | 1921 | PE4 G |
| | JACOB | 1789/05/31 | 1868 | ABIGAIL | BRADFORD | 1796/08/08 | 1859/07/28 | PT7 E |
| | JILL F | 1960/01/21 | | ROBERT L | SENEY | 1975/12/02 | 2002/06/20 | PT1 NW1 |
| | JILL M | 1950/03/21 | 2001/07/23 | EARL | FAVARO | | | PT5 AE1 |
| | JILL M | 1950/03/21 | 2001/07/23 | RONALD J SR | TAYLOR | 1956 | | PT5 AE1 |
| | JOHN ABRAM | 1892/09/22 | 1972/10/28 | RUTH | DOWNS | 1900/03/27 | 1979 | PE2 A2 |
| | JOHN C E | 1916 | | CHARLOTTE E | PICKMAN | 1918 | 1984 | PC1 R3W |
| | JOSEPH E | 1927 | 1991 | | | | | PT1 NE1 |
| | JOSEPHUS | 1798 | 1871 | ADALINE R | | 1808 | 1891 | PE4 G |
| | KENNETH G | 1933/04/05 | 1960/05/21 | GERTRUDE | QRMSBY | 1934 | 1989 | PE4 A |
| | KENNETH LONNIE | 1957/11/02 | 1996/10/23 | THERESA | RASCO | | | PE4 A |
| | LAWRENCE W | 1915 | 1987 | WILMA | MacDOUGAL | 1917 | 1997 | PE3 B2 |
| | LEONARD D | 1851/02/18 | 1876/06/03 | | | | | PT9 A |
| | LOUIS R | 1897 | 1924 | | | | | PT6 H2 |
| | LUCY | 1820 | 1887/04/15 | BENNAH | HUNTLEY | 1808/01/12 | 1886/07/15 | PT6 C1 |
| | LUCY M | 1830 | 1888/12/09 | CHESTER B | HAVENS | 1822 | 1879/06/27 | PE1 CS |
| | MAMIE | 1904 | 1977 | NELSON M | TAMER | 1871 | 1951 | PT4 NW5 |
| | MARGARET L | 1899 | 1918 | | | | | PC2 B1 |
| | MARIA | 1831/11/12 | 1891/05/22 | SALMON C | TURNER | 1819/05/23 | 1907/06/23 | SF3 C1 |
| | MARION E | 1896 | 1971 | | | | | PC2 B1 |
| | MARY A | 1923 | | JOHN M | MASON | 1923 | | PT6 I1 |
| | MARY H | 1859 | 1937 | | | | | PC2 B1 |
| | MARY J | 1838/01/22 | 1903/07/22 | ERASTUS L | CARPENTER | 1832/02/26 | 1913/01/15 | PE4 G |
| | MARY L | | 1941 | | | | | PC2 C1 |
| | MICHAEL | 1885/12/25 | 1928/05/11 | | | | | PT4 NW4 |
| | MILDRED E | 1909 | 1916 | | | | | PE4 D |
| | MYRA L | 1869 | 1890 | | | | | PE4 G |
| | NORBERT R | 1934 | 1943 | | | | | PE2 A2 |
| | OLIVE | 1899 | 1962 | LLOYD | FULLER | 1897 | 1987 | PE2 A2 |
| | OLIVE N | 1817/07/15 | 1899/09/10 | SIGNOR | PHILLIPS | 1812/02/20 | 1895/05/27 | PE3 C2 |
| | PATRICIA L | 1932 | | CHARLES R | CURRIER | 1934 | 1981 | PC1 R5W |
| | PHEBE | 1745 | 1824/01/09 | JOSEPH | THORN | | | PT7 W |
| | ROBERT F | 1928 | 1987 | ELAINE | BENDER | | | PC2 B1 |
| | ROGER W | 1929/02/21 | 1931/03/02 | | | | | PT6 G1 |
| | ROLAND J | 1917 | 1984 | FLORENCE | DARRAH | 1915 | | PE2 A2 |
| | ROY L | 1885 | 1917 | SARAH H | SHERMAN | 1885 | | PE4 D |
| | SALLY | 1795 | 1869/01/17 | URIA H | AYER | 1779/10/30 | 1859/02/12 | SF3 C2 |
| | SENECA D | 1819 | 1896/12/09 | CORDELIA | HAYES | 1819 | 1862/03/17 | PT6 E2 |

HEADSTONE INSCRIPTIONS

| SURNAME | FIRST NAME | BORN | DIED | SP'S FIRST NAME | SP'S SURNAME | BORN | DIED | CEM SEC |
|----------|----------------|------------|------------|-----------------|--------------|------------|------------|---------|
| ALLEN | SETH W | 1809/12/09 | 1890/03/06 | CANDACE | DOLPH | 1814/05/27 | 1895/05/14 | PT9 A |
| | SETH W | 1844 | 1912 | | | | | PT9 A |
| | SOPHIA | 1812/06/05 | 1891/04/09 | WILLIAM | KEET | 1808/05/09 | 1894/08/13 | SF3 A2 |
| | STEPHEN H | 1848 | 1915 | SARAH | | 1853 | 1889 | PT9 A |
| | SUSAN | 1882 | 1978 | WILLIAM | LIGHT | 1880 | 1967 | PT2 C1 |
| | TRAVIS F | 1964 | 1981 | | | | | PT1 SE1 |
| | WALTER L | | | | | | | PTP F |
| ALLIE | WILLIAM D | 1950 | 1968 | | | | | PC1 R3W |
| | ALPHONSINE | 1889 | 1980 | ELOI J | DESHAYS | 1889 | 1973 | PC1 R3W |
| | JULIEN E | 1913 | 1978 | GENEVIEVE I | TURCOTTE | 1912 | 1974 | PC1 BW4 |
| | LINA | 1885 | 1971 | HONORIEUS | GUIMOND | 1883 | 1953 | PC1 R3W |
| ALOI | ROSA LIE | 1887 | 1952 | JOSEPH F | GUIMOND | 1889 | 1950 | PC1 R3W |
| | HELENA D | 1914 | 1982 | | | | | PE2 C4 |
| ALPERS | SIEGFRIED | | | ROSA | | | | PT5 E1 |
| ALPERT | FRANCES A | 1921 | 1987 | MAURICE H | BESSETTE | 1913 | | PT5 C3 |
| | RUTH | 1913/06/24 | 1996/12/05 | ROLAND E | AYRES | 1906 | 1954 | PT6 H1 |
| ALPHONSE | BETTY | | | WALTER SR | VANDERHOOF | 1929 | 1992 | PC1 R8W |
| ALPHONSD | YOLANDA R | 1926/07/10 | 1996/04/04 | WILLIAM JOHN | BENWARE | 1927/02/02 | 1995/11/24 | PT5 N2 |
| ALTHIZER | EDWARD MICHAEL | 1967 | 1967 | | | | | PC1 J2 |
| ALWINE | PATRICIA | | | STEVEN L | MACEY | 1958/11/29 | 1989/07/07 | PC1 SR2 |
| AMBROSIO | MICHAEL F | 1931/09/29 | 2001/11/04 | DOROTHY | CARINO | 1927 | | PT5 C2 |
| AMELL | ARTHUR J | 1891 | 1960 | CORA E | STRACK | 1893 | 1958 | PT1 SW1 |
| | BERNARD C | 1923 | | ANNA MAE | ROCK | 1917 | 1992 | PT1 SE1 |
| | JOAN | 1943 | | JERRY | MYERS | 1940 | 1983 | PT1 NW1 |
| | LENA V | 1905 | 1982 | ARTHUR E | RASCOE | 1895 | 1960 | PC1 R2W |
| | MARY | 1898 | 1954 | ALFRED W | AGANIER | 1894 | 1959 | PC1 R4W |
| | DAVONTZ L | 1946/04/03 | 1998/05/24 | GWENDOLYN P | PEGG | | | PT6 J2 |
| | GAYLORD T | 1870/07/22 | 1929/05/08 | | | | | SF3 B2 |
| AMES | GENEVIEVE M | 1869 | 1955 | | | | | SF3 B2 |
| | GENEVIEVE | | | | | | | PC2 H2 |
| | GERTRUDE E | 1891 | 1981 | RAYMOND J | KELLY | 1898/05/29 | 1964/02/29 | PC2 J2 |
| | HOWARD | 1881 | 1937 | JENNY | O'HARA | 1885 | 1937 | PC2 H1 |
| | J THOMPSON | 1833 | 1907 | ELIZABETH | WHITESIDE | 1840 | 1896 | SF3 B2 |
| | JANE | 1919/10/23 | 1999/08/14 | HAROLD F | LaMARE | 1917 | 1983 | PC2 K1 |
| | JIMMY | | | | | | | PC2 H2 |
| | LIZETT | 1828/07/11 | 1897/08/04 | JAMES | KEYSOR | 1822/08/09 | 1904/07/01 | SF3 B2 |
| | LOIS E | 1861/05/08 | 1878/12/13 | | | | | SF3 B2 |
| | MARY | 1910 | 1998 | JOHN J | McFADDEN | 1907 | 1983 | PC2 F2 |
| AMIOT | RUTH | | | | | | | SF3 B2 |
| | AMELIA | 1850 | 1936 | MAXIME | LALIBERTE | 1851 | 1927 | PC1 E |
| AMLAW | ALMA K | 1904 | 1985 | HAROLD L | BOWMAN | 1905 | 1950 | PC1 R3W |
| | ANGELINE M | 1912 | 1991 | ARMAND P | HEBERT | 1918/04/06 | 1999/04/06 | PC1 AS2 |
| | CLIFFORD J | 1900/04/17 | 1978/11 | ETHEL D | BROW | 1902/02/21 | 2000/02/13 | PC1 BS4 |
| | JOSEPH H | 1877 | 1949 | DELIA | BOUVIA | 1880 | 1949 | PC1 BS4 |
| AMO | DORA | 1906 | 1957 | WILLIAM E | TOURVILLE | 1891/08/07 | 1963/11/23 | PC1 R2W |
| | IDA | 1878 | 1956 | JOHN E | GENDRON | 1868 | 1945 | PC1 CN3 |
| | MATTIE | 1892 | 1965 | MILO W | WELCH | 1886 | 1955 | PC2 F2 |
| AMORE | JULIA | 1843 | 1917 | | | | | PT2 C3 |
| AMOJR | PETER | 1861/04/10 | 1908/09/22 | | | | | PT2 C2 |
| AMYOT | JOSEPH | 1869/05 | 1915/10/09 | JULIE | BOURDEAU | 1872 | 1927 | PC1 BE4 |
| | LAURINA E | 1895 | 1960 | FRANK J | MOUSSEAU | 1893 | 1964 | PC1 BN5 |
| | ROSE deLIMA | 1857 | 1937 | NAPOLEON | FERLAND | 1853 | 1922 | PC1 E |
| ANAGNOS | AUGUSTUS | 1892/05/01 | 1967/03/17 | LENA | RIVERS | 1918 | 1964 | PC1 AE1 |
| | BEVERLY A | 1946 | 1974 | LINCOLN J | COLLINS | | | PC1 DW2 |
| ANCEL | TEMPER | 1796 | 1869/09/28 | JAMES | WHITE | 1796 | 1843/09/28 | PE4 J1 |
| ANCTIL | MARY JANE | 1909 | 1983 | PAUL R | LeFEBVRE | 1908 | 1975 | PC1 SR3 |
| ANDERSON | [INFANT] | 1937/05/28 | 1937/05/28 | | | | | PTP C |
| | AUDREY | 1922 | 1973 | STANLEY I | GONYA | 1916/11/01 | 1987/01/10 | PT6 F2 |
| | BENJAMIN F | 1910/05/06 | 1940/11/10 | | | | | PC1 E |
| | CAROL A | 1940 | | EDGAR J | BOUSQUET | 1937 | | PT5 AE4 |
| | CARROLL C | 1871 | 1946 | | | | | PE3 D1 |
| | CHARLES | | | MARY | MURTAGH | 1905/05/27 | 1999/09/16 | PT1 SW1 |
| | DAVID | | | | | | | PTP B |
| | DDNALD R | | | GLORIA V | COLLINS | 1914/03/10 | 1993/12/07 | PC1 BW2 |
| | G R | 1875 | 1942 | | | | | PT6 C1 |
| | GEORGE ANDREW | 1927/02/04 | 1997/02/11 | | | | | PTM M |
| | GEORGE S | 1901 | 1986 | ELIZABETH | GOLDEN | 1906 | 1998 | PTM M |
| | HARRY C | 1901 | 1991 | LENORA M | SMITH | 1902 | 1975 | PT6 F2 |
| | JACQUELYN | 1931 | 1983 | JOHN R | ATWATER | 1929 | 2001/06/21 | PT5 BE3 |
| | JAMES | | | | | | | PTP B |

HEADSTONE INSCRIPTIONS

| SURNAME | FIRST NAME | BORN | DIED | SP'S FIRST NAME | SP'S SURNAME | BORN | DIED | CEM SEC | |
|------------|-------------|------------|------------|-----------------|--------------|------------|------------|------------|---------|
| ANDERSON | JAMES A | 1981 | 1981 | | | | | PC2 F2 | |
| | JOHN A | 1929/02/01 | 2000/08/30 | GERALDINE | FAYETTE | 1928 | | PT5 AE4 | |
| | JOHN A SR | 1909 | 1983 | ELLA R | HAGEN | 1908 | 1988 | PT5 DW2 | |
| | JOSEPH D | 1910/11/08 | 1984/02/18 | ANITA L | MILLER | 1916 | 1971 | PC1 BE4 | |
| | LEE H | 1895/10/28 | 1960/11/24 | | | | | PE3 E1 | |
| | MARIAN A | 1930/08/06 | 2000/09/29 | DANA EDWIN | KNOX | 1917/07/13 | 1979/09 | PE3 B2 | |
| | MARTIN | | | | | | | PTP B | |
| | MOSES R | 1854 | 1936 | EMILY J | RILEY | 1835 | 1938 | PT6 C1 | |
| | PERCY A | 1903/01/10 | 1979/10/30 | GERTRUDE E | ROUGEAU | 1907 | 1990 | PC1 R7W | |
| | REGINALD T | 1917/07/24 | 2001/07/01 | GEORGIANNA | WEST | 1914/08/29 | 1999/10/09 | PC2 F2 | |
| | RICHARD E | 1906/11/15 | 1963/10/24 | ANNA M | LaPINE | 1915/02/15 | 1996/02/10 | PC1 AS1 | |
| | RUTH A | | | JOSEPH A | PAPA | 1926/01/30 | 1971/10/19 | PC2 F1 | |
| | RUTH B | 1871 | 1952 | | | | | PE3 E1 | |
| | STEVEN | | | SUSAN MARIE | LEMIEUX | 1958/04/06 | 1993/11/23 | PC1 RBW | |
| | THERESA | 1963/01/30 | 1997/08/11 | | THNE | | | PE2 D2 | |
| | THERESA | 1963/01/30 | 1997/08/11 | KENNETH | GEBO | | | PE2 D2 | |
| | THOMAS W | 1946 | 1950 | | | | | PC2 F2 | |
| | WILLIAM H | 1859 | 1946 | SARAH E | VAUGHAN | 1863 | 1915 | PT6 F2 | |
| | ANDREWS | BETTY E | 1927 | | ROBERT L | BURKE | 1924 | | PC1 BW5 |
| | | CHARLES M | 1919/04/01 | 1974/07/08 | GLADYS M | LaPIERRE | 1920 | 1996 | PC1 DW1 |
| | | DORIS M | 1908 | 1983 | LYNN F | BUTLER | 1910 | 1984 | PC1 R6W |
| | | ESTHER | 1868 | 1961 | | | | | PC1 SR4 |
| | | FLORENCE | 1923 | 2000 | CLIFFORD F | MOUSSEAU | 1916/11/25 | 2002/10/13 | PE2 A4 |
| FRANCES E | | 1920 | | FRANCIS E | LaPIERRE | 1918/05/12 | 1995/05/26 | PC1 R5W | |
| FRANK M | | 1895 | 1926 | ROSE S | BURDO | 1895 | 1980 | PC1 BN5 | |
| GEORGE R | | 1911 | 1979 | MARIE | DAPO | 1908 | 1972 | PC1 BW4 | |
| KENNETH G | | 1942/01/28 | 1988/02/01 | LEONA | GAY | | | PC1 DW1 | |
| LAWRENCE J | | 1926/06/10 | 1989/04/28 | SANDRA | LAVALLEY | 1945/01/10 | | PE2 D1 | |
| LOIS | | | | I ROBERT | WANNER | 1930 | 1981 | PT3 SE1 | |
| MARY | | 1923 | | BERNARD W | RABIDEAU | 1915 | 1997 | PT1 SE1 | |
| MILDRED L | | 1908 | 1981 | SIGMUND I | GIAMBRUNO | 1909 | 1996 | PC1 AS2 | |
| RICHARD | | 1885 | 1958 | ELLEN | LaPLANT | 1890 | 1956 | PC1 BW4 | |
| VIRGINIA | | 1893 | 1947 | EDWARD L | TELLSTONE | 1890 | | PC1 BS4 | |
| VIRGINIA A | | 1916 | 1980 | RICHARD M | ALEX | 1914 | | PC1 BN5 | |
| WALTER | | 1916/08/06 | 2003/02/01 | MARIE C | ROCK | 1917/11/12 | 2000/05/18 | PC1 RBW | |
| ANDROW | | ALICE | 1892 | 1956 | ABRAHAM L | TROMBLY | 1891 | | PC2 J1 |
| | | IDA | 1884 | 1975 | NAPOLEON | PARENT | 1881 | 1945 | PC1 FW3 |
| | | PHEBE | 1780/08/19 | 1848/03/04 | GIDEON | HEWITT | 1770/04/23 | | PE4 J2 |
| ANDRY | | RAYMOND E | 1901 | 1964 | | | | | PC1 FW2 |
| | | [DAUGHTER] | 1913/07/05 | 1913/08/24 | | | | | PTG C |
| ANNIS | | ALEXANDRIA | | | | | | | PE4 C |
| | AMANDA M | 1839 | 1916 | | | | | PE4 H | |
| | ANDREW J | 1815/03/29 | 1895/08/04 | SARAH | EVANS | 1817/09/02 | 1894/03/16 | PE4 H | |
| | ANNIE | 1841/06/24 | 1898/06/09 | | CLARK | | | PE3 E2 | |
| | CAROLINE | 1830 | 1847 | | | | | PE4 J1 | |
| | CARRIE E | 1910 | 1981 | FRANK H | ROCK | 1917/10/20 | 2000/03/09 | PE2 D4 | |
| | CLARENCE | | | | | | | PE4 C | |
| | CLAYETTA C | 1946 | | JOHN F | GONYO | 1941 | | PT5 C5 | |
| | CLINTON O | 1898 | 1909 | | | | | PE4 C | |
| | EDMUND L | 1895 | 1955 | MARYETTE | ROCK | 1897 | 1991 | PE4 A | |
| | ELIZA | 1840/12/11 | 1898/05/28 | SILAS A | WEAVER | 1838/08/06 | 1927/05/01 | PE4 F | |
| | EMILY | 1824/11/11 | 1915/10/16 | BRIGGS JACKSON | SOPER | 1823/01/22 | 1896/07/09 | PE4 E | |
| | ETHELBERT B | 1926/10/29 | 1996/04/21 | HANFORD C | BLANCHARD | 1922 | | PT5 C2 | |
| | EVANGELINE | | | HAROLD C | MACEY | 1923/07/19 | 2001/02/18 | PE2 | |
| | FLOYD E | 1919/03/16 | 1993/12/31 | MARGARET L | RUSSELL | 1924/12/02 | 1989/03/17 | PE4 A | |
| | FLOYD J | 1947 | | THERESA R | BLANCHARD | 1951 | 1996 | PT3 SE1 | |
| | GEORGE W | 1847/10/19 | 1924/09/30 | SARAH | HOAG | 1854/12/30 | 1949/06/17 | PE3 E2 | |
| | JAMES H | 1868 | 1937 | JULIET | BROWNELL | 1879 | 1969 | PE4 C | |
| | JAMES H | 1891 | 1970 | ETHEL | DEFOE | 1898 | 1958 | PE4 C | |
| | JANE A | 1844/05/05 | 1915/01/10 | SILAS H | FALLON | 1843/08/18 | 1911/03/25 | PE4 F | |
| | JENNIE M | 1857 | 1941 | WRIGHT W | PARSONS | 1851 | 1924 | PE4 J1 | |
| | JOSEPHAS | 1858 | 1933 | HANNAH | MOORE | 1842 | 1940 | PE3 C2 | |
| | JOSEPHUS D | 1822/05/30 | 1889/05/10 | MARTHA | WILSON | 1825/04/14 | 1855/02/25 | PE4 J1 | |
| | JOHN M | 1850 | 1929 | JENNIE M | CHURCH | 1852 | 1916 | PE4 J1 | |
| | JOSEPHINE | | | | | | | PE4 C | |
| | JOSEPHUS D | 1822/05/30 | 1889/05/10 | MARTHA | WILSON | 1825/04/14 | 1855/02/25 | PE4 J1 | |
| | KATHERINE | 1885 | 1973 | GEORGE H | RUSSELL | 1887/05/16 | 1953/10/17 | PT7 E | |
| | LAURA | | | ARTHUR A JR | GONYO | 1938 | 1979 | PC1 | |
| | LAURA | | | CHARLES E SR | DANIELS | 1941/03/16 | 2003/01/17 | PC1 | |
| | LENA | 1921 | | WILLIAM H | BEAUDET | 1901 | 1986 | PC1 DW2 | |

| HEADSTONE INSCRIPTIONS | | | | | | | | |
|------------------------|------------------|------------|------------|-----------------|--------------|------------|------------|---------|
| SURNAME | FIRST NAME | BORN | DIED | SP'S FIRST NAME | SP'S SURNAME | BORN | DIED | CEM SEC |
| ANNIS | LESLIE O | 1915 | 1917 | | | | | PE4 C |
| | LEVI | 1786/12/14 | 1850/02/09 | TIRZA | MILLIS | 1788/02/03 | 1853/03/31 | PE4 J1 |
| | LILLY | | | | | | | PE4 C |
| | MARY E | 1923 | 1987 | ARNOLD K | WELLS | 1921 | | PE2 D2 |
| | MARY T | | | LEVI LEWIS | PASSNO | 1872 | 1961 | PE4 D |
| | ROBERT | 1852/09 | 1889/05/18 | | | | | PE4 H |
| | ROBERT T | 1903 | 1983 | CYNTHIA | PARKER | 1905 | 1968 | SF3 A1 |
| | SHIRLEY MARIE | 1935/02/28 | 1989/03/30 | TERRY | KAISER | | | PE4 A |
| | SORA L | | | | | | | PE4 H |
| | WINIFRED C | 1926/06/27 | | CHARLES W | DRAGOON | 1922/08/10 | 1989/02/14 | PC1 BS4 |
| ZETTY M | 1913/07/05 | 1913/10/13 | | | | | PTG C | |
| AND | MARY | 1871 | 1955 | JOHN | AGONEY | 1861 | 1964 | DA1 S3 |
| | MARY LOUISE | 1876 | 1968 | LINCOLN | KING | 1874 | 1951 | DA1 S2 |
| ANSON | AMOS | 1786/01 | 1842/03/26 | | | | | PE4 J1 |
| | BRINTON P | 1789/07 | 1880/01/27 | MARGARET | OTT | 1791 | 1873/09/07 | PE4 G |
| | ISAAC | 1795 | 1852/06/15 | | | | | PE4 J1 |
| | MARY | 1795/06/30 | 1873/01/18 | | | | | PE4 J1 |
| ANTOINE | PAMELA | 1831/05/17 | 1896/01/30 | IRA D | KNOWLES | 1811/07/27 | 1885/12/13 | PE4 G |
| | VIDLA E | 1861/08/13 | 1942/12/29 | SANFORD | McINTYRE | 1842/10/03 | 1910/09/09 | PE4 E |
| | LOTTIE | 1877 | 1958 | MOSE T | BUSHEY | 1876 | 1956 | PC1 BE5 |
| ANTONACCI | NANCY T | 1927 | 1991 | ARTHUR E | BIRD | 1924 | | PC1 R7E |
| APPS | LOTTA | 1857 | 1949 | | WHITE | | | PT6 F1 |
| | WILLIAM R | 1821 | 1916 | MARY A | | 1824 | 1895 | PT6 F1 |
| ARBENGER | PHILLIP | | 1899/07/22 | | | | | PTP B |
| | RICHARD SHERIDAN | 1921 | 1978 | RUBY I | TROMBLEY | 1927 | | PC1 CS2 |
| ARCHAMBAULT | CARRIE D | 1933 | | MAYNARD J | MARTINEAU | 1925 | 1977 | PE2 D4 |
| | CHARLES A | 1862 | 1934 | FLORENCE M | DUMAS | 1867 | 1920 | PC1 BE4 |
| | EDOUARD I | 1873 | 1937 | CARRIE | PRAIRIE | 1869 | 1942 | PC1 BE4 |
| | EDWARD J | 1900 | 1976 | ELSIE M | | 1898 | 1986 | PT6 H1 |
| | ELIZA | 1859 | 1950 | EUGENE | LeBRUN | 1861 | 1953 | PC1 BE2 |
| | FRANCIS E | 1899 | 1963 | ROSE | CONWAY | 1902 | 1992 | PC1 BE4 |
| | GEORGE HENRI | 1864 | 1937 | LOUISE | ALLARD | 1860 | 1926 | PC1 BE3 |
| | JOSEPH ARTHUR | 1853 | 1881 | | | | | PC1 BE3 |
| | LENA J | 1901 | 1982 | | | | | PC1 BE4 |
| | LILLIAM M | 1895 | 1983 | | | | | PC1 BE4 |
| | LOUIS ULDERIC | 1830/07 | 1910/09/03 | SOPHIE | DUPRE | 1830 | 1910 | PC1 BE3 |
| | LOUIS ULDERIC | 1857 | 1873 | | | | | PC1 BE3 |
| | NAPOLEON JOSEPH | 1866 | 1897 | JOSEPHINE | GREGOIRE | 1868 | 1900 | PC1 BE3 |
| | OSCAR J | 1892/12/26 | 1918/10/04 | | | | | PC1 BE4 |
| | RAYMOND A | 1926 | | MARJORIE R | FACTEAU | 1923/07/17 | 2001/11/08 | PT5 E5 |
| | ROBERT W | 1941 | | | | | | PT6 H1 |
| | SARAH | 1912 | | VICTOR | McCASLAND | 1910 | | DA1 CW1 |
| ARCHER | ELIZA | 1811 | 1847/10/01 | | | | | SF1 W2 |
| | LLOYD A | 1925 | | MYRTLE | PEARSOLL | 1905 | 1986 | PT5 DW1 |
| | RICHARD | | | BERTHA L | BENSON | 1921/02/08 | 1999/01/24 | PT5 N1 |
| ARDEL | WILLIAM H | 1898 | 1980 | ABBIE | KEENAN | 1898 | 1958 | PE2 A3 |
| ARENA | SALVATORE D | 1923 | | IRENE C | WEATHERWAX | 1932 | | PT5 AE4 |
| ARLT | DONALD | 1923 | 1980 | RUTH | GINN | | | DA1 R2 |
| | GEDRGE J | 1921/05/20 | 1999/08/12 | BEATRICE V | ROCK | 1924/07/20 | | PT5 E2 |
| | JOSEPH | 1894/01/29 | 1974/06 | JULIA | REYELL | 1900 | 1986 | DA1 R2 |
| | MARY A | 1928/08/08 | 2000/05/13 | FRANCIS T | REYELL | 1920 | 1977 | PT5 AE4 |
| | MARY A | 1928/08/08 | 2000/05/13 | DONALD | DOUGLAS | 1022/04/19 | 1999/06/13 | PT5 AE4 |
| | RITA M | 1925 | 1943 | | | | | DA1 R2 |
| ARMES | JOSEPH E | 1934/05/25 | 1993/06/19 | JEAN D | KRAUSE | 1933/06/16 | 2001/04/08 | PC1 R3W |
| | SHELDON | 1898/11/29 | 1975/06/16 | VIOLA | | | | PC1 R4W |
| ARMSTRONG | FLORENCE | 1905/01/03 | 2002/01/23 | ANTHONY | STRINGER | | 1931/08/17 | PC1 R3W |
| | FLORENCE | 1905/01/03 | 2002/01/23 | OREL L | BEUCAIRE | 1905 | 1971 | PC1 R3W |
| | GEORGE A | 1868 | 1937/02/03 | BARBARA ROSS | SMITH | 1876/04/11 | 1952/12/11 | PE4 E |
| | JAMES A | 1921/10/17 | | DORIS J | FISHER | 1914/05/24 | 1999/06/13 | PT5 W2 |
| | JAMES A | 1921/10/17 | | KATHLEEN M | LaPIER | 1926 | 2003 | PT5 W2 |
| | JAMES PATRICK | 1902/09/09 | 1970/02/13 | GERTRUDE A | GEROUX | 1903 | 1980 | PE2 D4 |
| | ROY H | 1929 | | CAROL H | PELKEY | 1934 | 1971 | PC1 DS1 |
| | THOMAS | 1821/12/26 | 1895/12/30 | DEBORAH | BROWLEY | 1849 | 1895/12/25 | SF3 B2 |
| | VERA R | 1912 | 1997 | JOHN L | MURNANE | 1908 | 1986 | PC2 F2 |
| | CINDY | | | DANIEL L | GOOLEY | 1957/02/09 | 1997/03/11 | PT5 BE4 |
| ARNO | [SON] | 1849/03 | 1851/02/01 | | | | | PE4 J2 |
| | ABIGAIL E | 1836 | 1899 | JEHIEL B | WHITE | 1826 | 1908 | PE4 J1 |
| | ADA | | | | | | | PE3 D2 |
| | ANNE M | 1886/09/25 | 1891/10/30 | | | | | PE3 D27 |
| ARNOLD | DAVID R | 1946 | 1983 | CARDL | PARKINSON | | | PE5 A |

| HEADSTONE INSCRIPTIONS | | | | | | | | |
|------------------------|----------------|------------|-------------|-----------------|--------------|------------|------------|---------|
| SURNAME | FIRST NAME | BORN | DIED | SP'S FIRST NAME | SP'S SURNAME | BORN | DIED | CEM SEC |
| ARNOLD | DYER | 1845 | 1923 | JESSIE | MARSHALL | 1844 | 1923 | SF3 B2 |
| | DYER | 1785/02/19 | 1855/03/03 | RUTH | CONGER | | | PE4 J1 |
| | DYER | 1785/02/19 | 1855/03/03 | CONTENT | PERRIGO | 1805 | | PE4 J1 |
| | E B | | | MELVINA | | 1844 | 1924 | PT3 CE1 |
| | ELISHA STEPHEN | 1843/10/17 | 1936/07/25 | MARGARET A | BAKER | 1859 | 1934 | PE4 J2 |
| | EDNA | | | MILTON S | MEADER | 1876/10/18 | 1935/07/19 | PT6 B1 |
| | ELLIS CLARK | 1884 | 1960 | BESSIE | ARTHUR | 1888 | 1966 | PE3 C2 |
| | EUNICE CYRENA | 1805/01 | 1849/08/25 | | | | | PE1 CN |
| | GARDNER B | 1847 | 1919 | NELLIE L | LEGGETT | 1858 | 1930 | PE3 E1 |
| | GERSHUM | 1815 | 1862/01/19 | MELISSA | | 1820 | 1892/05/18 | PT3 CE1 |
| | GUSTAVE | 1882 | 1941 | NELLIE | KENNY | 1886 | 1940 | DA1 R2 |
| | HARRIET M | 1840 | 1842 | | | | | SF3 C2 |
| | HENRY | 1819/03/08 | 1908/08/11 | SERENA | CLARK | 1821/05/08 | 1888/08/26 | PE4 E |
| | HENRY G | 1852/01/10 | 1906/08/09 | | | | | PT3 CE1 |
| | IDA E | 1853/04/17 | 1931/02/10 | WILLIAM EDGAR | BEACH | 1853/04/25 | 1884/04/18 | PE4 E |
| | JEFFERSON | 1833 | 1844/02/09 | | | | | PE4 J2 |
| | JOHN FLETCHER | 1815/05/15 | 1860/01/14 | THUSA | BUTTON | 1818/08/05 | 1894/02/16 | PE4 J2 |
| | JOHN FLETCHER | 1852/12/05 | 1915/09/05 | FANNIE R | MEIGS | 1852/09/15 | 1897/07/27 | PE3 D22 |
| | JOHN FLETCHER | 1893/04/19 | 1927/09/13 | | | | | PE3 |
| | JULIA S | 1827 | 1900 | DAVID A | EVERETT | 1821 | 1906/04/08 | SF3 E1 |
| | LOUISE M | 1909/08/30 | 1993/05/02 | GEORGE H | ST GERMAINE | 1901/07 | 1861/04 | PC2 F1 |
| | LYDIA | 1910 | | SIDNEY WARREN | BEYLAND | 1906 | 1995 | PE3 C2 |
| | LYDIA E | 1850/10/02 | 1940/09/28 | | | | | PE4 J2 |
| | MARTHA | 1950/12/19 | | DAVID DANA | BURDO | 1949/10/07 | 1995/05/21 | PE3 B1 |
| | MARY B | 1880 | 1946 | HARLEY L | STAFFORD | 1884 | 1949 | PE4 E |
| | MARY JANE | 1815/01 | 1849/08/25 | | | | | PE1 CN |
| | MARY JANE | 1842/02/10 | 1874/07/07 | | | | | PE4 J2 |
| | MARY L | 1832 | 1911 | | | | | SF3 C2 |
| | MATILDA | 1794/01/14 | 1883/07/15 | CHAUNCEY | STODDARD | 1789/03/21 | 1878/10/23 | PE4 E |
| | NORMAN L | 1923/12/15 | 1997/07/24 | CORINNE M | BENNETT | 1926/06/03 | | PE3 A2 |
| | PHEBE ANN | 1853 | 1911 | | GOLDEN | | | SF3 C2 |
| | SAMANTHA M L | 1835 | 1926 | | | | | SF3 C2 |
| | SEWARD | 1861 | 1942 | ALICE | CALKINS | 1875 | 1962 | PE4 E |
| | SIDNEY | 1821 | 1892/01/07 | LYDIA A | LOBDELL | 1821/02/15 | 1888/11/14 | SF3 B1 |
| | STEPHEN | 1779/12/22 | 1819/12/19 | PERMELIA | CLARK | 1778/02/07 | 1827/11/01 | PE4 J2 |
| | STUKELY | 1801 | 1879/05/02 | LOVINCY | LOBDELL | 1806 | 1888/12/27 | SF3 C2 |
| | THERESA | | | CHARLES T | ACKLEY | 1832/09/14 | 1882/08/12 | PE3 D2 |
| | THOMAS E | 1859 | | HANNAH M | MOORE | 1853/03/24 | 1891/05/11 | PT4 NE2 |
| | T | | | | | | | PE2 D1 |
| | ARONOWITZ | FRANCIS E | 1901 | 1975 | RUTH | LaBOMBARD | 1895 | 1984 |
| ARPIN | EMMA | 1891 | 1948 | | | | | PC1 R3W |
| ARQUETTE | JOSEPH A | 1916/07/26 | 1982/03/09 | RUBY | COLLINS | 1917/07/12 | | PT4 NW4 |
| | ROSE | | | FRED J | CHAPPLE | 1905/05/16 | 1994/05/14 | PT1 NW1 |
| | RUTH M | 1928/04/23 | | JULE F | STONE | 1928/07/31 | | PT5 W2 |
| | SADIE | 1907 | 1993 | CHARLES H | RIVERS | 1884/04/16 | 1953/09/21 | PC1 R4W |
| | SADIE | 1907 | 1993 | CLARENCE | GRADY | 1890 | 1977 | PC1 R4W |
| | SELINA | 1885 | 1968 | FRANK | CHAMBERLAIN | 1870 | 1951 | PC1 R3W |
| | ALBIN S | 1852 | 1907 | MINNIE J | FISH | 1865 | 1939 | PE1 CS |
| | BESSIE | 1888 | 1966 | ELLIS CLARK | ARNOLD | 1884 | 1960 | PE3 C2 |
| | LAURA L | 1885 | 1887 | | | | | PE1 CS |
| | LIDA | 1893 | 1984 | HUBERT T | BRAND | 1892 | 1986 | PE4 A |
| ARTIBEE | GRACE A | 1890 | 1990 | DENNIS G | RIELLE | 1890 | 1960 | PC1 CS3 |
| ASHE | IONA | 1924 | | CARLOS H | BRAND | 1920 | | PE3 B1 |
| ASHLAW | LUVIA PENO | | | | | | | PT1 SE1 |
| | RITA A | 1937/07/31 | 1996/06/22 | RICHARD N SR | DURHAM | 1936/08/29 | | PC1 H1 |
| ASHLEY | MAGGIE | | 1870 | | | | | DA1 S3 |
| ASHLINE | AARON LEE | 1980 | 1988/10/21 | | | | | PT5 BE3 |
| | ADOLPHIS | 1872 | 1942 | LILLIE | BOSLEY | 1880 | 1950 | DA1 S2 |
| | AGNES M | 1900 | 1981 | RICHARD J | TUSA | 1898 | 1972 | PC1 DS2 |
| | ALEXIS F | 1921/02/08 | 1968/06/12 | | | | | PC1 SR4 |
| | BEATRICE A | 1929 | | GEORGE P | O'CONNELL | 1926/06/11 | | PC1 CS3 |
| | BERTHA E | 1903/11/03 | 1970/02/22 | | | | | PT1 SW1 |
| | CARL F | 1913/07/01 | | VIOLA E | VINCENT | 1911/12/23 | 1996/01/07 | PC1 R8E |
| | CARL SR | 1924 | 1975/11/26 | GERTRUDE | MESICK | 1935/09/23 | 2000/01/12 | PT1 NE1 |
| | CELINA | 1862 | 1946 | | | | | PC1 R2W |
| | CLARA H | 1911/08/20 | 1979 | WILFRED L | ASHLINE | 1907 | 1972 | PC1 DS1 |
| | CONSTANCE | 1932/02/22 | | FREDERICK J JR | LaMARSHE | 1938/08/19 | 1991/11/07 | PT5 N1 |
| | DAVID J | 1955 | | PAMELA L | PARENT | 1958 | | PT5 BE3 |
| | DAVID O | 1932/05/29 | 1984/06/04 | | | | | PC1 SR4 |
| EDWARD W | 1885/08/01 | 1979/06/03 | ELIZABETH B | DOUGLAS | 1910 | 1983 | PC1 R2W | |

| HEADSTONE INSCRIPTIONS | | | | | | | | |
|------------------------|--------------|------------|------------|-----------------|--------------|------------|------------|---------|
| SURNAME | FIRST NAME | BORN | DIED | SP'S FIRST NAME | SP'S SURNAME | BORN | DIED | CEM SEC |
| ASHLINE | FLOYD FRANK | 1916/05/07 | 1970/02/24 | | | | | PC1 SR4 |
| | FRANK F | 1895 | 1977 | ATHELLA W | CHAGNON | 1898 | 1973 | PC1 SR4 |
| | GEORGE D | 1925 | 1996 | JANE | FLEURY | 1925 | | PE2 D2 |
| | GEORGE W | 1882 | 1972 | CARRIE | ERO | | | DA1 N3 |
| | GEORGE W | 1882 | 1972 | NELLIE | BROOKS | | | DA1 N3 |
| | GEORGIANA | 1867 | 1898 | JOSEPH | DUPUIS | 1877/02/07 | 1901/06/18 | DA1 N2 |
| | HAROLD L | 1912 | 1992/04/21 | DORIS | GREENO | 1921/02/03 | 1994/05/12 | PC1 R3W |
| | HARRY | | | IDA | MIELKE | 1898/06/12 | 1955/05/03 | PC1 R2W |
| | HAZEL M | 1903 | | ROY C | PECOTTE | 1905 | 1978 | PC2 C1 |
| | HELEN E | 1937 | 1976 | ROSS | GARROW | 1936 | 2003 | PT1 NW1 |
| | HENRY | 1864 | 1923 | MINNIE | DESCHENEY | 1865 | 1956 | PC1 AN2 |
| | HENRY NOEL | 1887 | 1967 | VIOLA | FREDERICK | 1914 | | PC1 BW5 |
| | HERBERT C | 1939/11/28 | 1996/02/22 | VIVIAN | | | | PT2 C3 |
| | JANET | 1938/02/11 | 1993/09/25 | STEPHEN A | BOYD | 1935/10/19 | | PT5 W1 |
| | JOAN | | | CLARENCE R | BRUNELL | 1917 | 1972 | PC1 R3W |
| | JOHN E | 1941/12/07 | 1943/06/16 | | | | | PC1 J2 |
| | JOSEPH H JR | 1963 | 1972 | | | | | PC1 BS5 |
| | JUDY A | 1946/04/02 | 2000/05/21 | ORLAN B | WADE | 1942/12/07 | | PC1 R8W |
| | KIMBERLY L | 1985/06/14 | 1985/10/30 | | | | | PT5 W2 |
| | LESTER E | 1944/01/05 | 1962/10/11 | | | | | PT1 SW1 |
| | LOUIS | 1863 | 1932 | | | | | PC1 R2E |
| | MAE | 1923 | 1988 | FRANK G | DESPA W | 1913/05/19 | 1968/07/11 | PC1 SR4 |
| | MARGARET | 1797 | 1882/03/15 | LOUIS | SHARRON | 1789 | 1867/11/10 | PC1 E |
| | MARGARET | 1921 | | WILLIAM E | SHARRON | 1915/12/16 | 1975/07/25 | PC1 SR3 |
| | MARJORIE | | | PHILIP G | DICKSON | 1936/09/16 | 2000/07/27 | PC1 CS1 |
| | MAUDE | 1901 | 1986 | PERLEY R | LUCIA | 1900 | 1939 | PC1 BN1 |
| | MICHAEL C | 1948/03/22 | 1968/11/01 | | | | | PE2 D2 |
| | MICHAEL M | 1902 | 1962 | BEATRICE J | DESPA W | 1908 | 1975 | PC1 R3W |
| | MYRON C | 1905/05/09 | 1999/10/18 | DOROTHY M | BRELIA | 1911 | 1994/12/28 | PT1 SE2 |
| | NAPOLEON C | 1911/03/13 | 1983/05/26 | ALMA | GUMLAW | 1924/06/16 | 1978/04/27 | DA1 R4 |
| | NELLIE M | 1900 | 1984 | LEON E | LIGHT | 1898 | 1974 | PT1 SE1 |
| | RICHARD H | 1942 | 1962 | | | | | PC1 R3W |
| | ROBERT | 1971 | 1971 | | | | | PC1 J2 |
| | SANDRA | 1952 | 1953 | | | | | PC1 J2 |
| | SHIRLEY M | 1936/03/23 | | EARL F | DRESSER | 1936/12/08 | 1995/08/13 | PC2 K2 |
| | VICTOR A | 1908 | 1976 | ALFREDA | SOUCY | 1912 | | DA1 S2 |
| | WILFRED L | 1907 | 1972 | CLARA H | ASHLINE | 1911/08/20 | 1979 | PC1 DS1 |
| | WILMA A | 1916 | 1979 | WALTER H | CARL | 1904 | 1971 | PT1 SE2 |
| ASHTON | LINDA | 1912 | 1974 | GEORGE J | CRONIN | 1910 | 1990 | PC2 F2 |
| ASPINALL | MOSES A | 1903 | 1977 | COSETTE E | DAIGNAULT | 1912 | 1999 | PC1 DE1 |
| | WILLIAM A | 1947/03/20 | 1967/09/13 | | | | | PC1 DE1 |
| ATHERTON | ANN | 1797 | 1886 | MYRON | REEDRTON | 1786 | 1866/07/05 | PT6 C1 |
| ATKINSON | MARY E | 1905 | 1991/05/05 | WALTER E | KING | 1903/08/12 | 1995/07/30 | PC1 SR3 |
| | RAYMOND C SR | 1908 | 1998 | AMANDA MAE | JOHNSON | 1910/04/13 | 1990/03/28 | PT5 C4 |
| | RAYMOND C JR | 1962 | | LINDA | | | | PT5 C4 |
| | ROBERT DALE | 1962 | | DIANA | | | | PT5 C4 |
| | RONALD D | 1934/06/28 | 2001/10/07 | EDNA | ALEXANDER | | | SA1 |
| | RONALD D | 1934/06/28 | 2001/10/07 | LONA | MOSHER | | | SA1 |
| ATKISSON | JESS M | 1871/05/20 | 1913/06/22 | ESTHER A | VONDLE | 1872/06/04 | 1915/03/05 | PT9 A |
| ATWATER | HARRY E | 1888/04/24 | 1970/09/04 | JANE | QUINN | 1895 | 1988 | PC2 B1 |
| | JOHN R | 1929 | 2001/06/21 | JACQUELYN | ANDERSON | 1931 | 1983 | PT5 BE3 |
| | JOHN R | 1929 | 2001/06/21 | J MARJORIE | COURSON | 1939 | 1989 | PT5 BE3 |
| ATWOOD | ALICE | 1909 | 1995 | EWART S | McLENNAN | 1903 | 1976 | PE3 B1 |
| | ANNIS | 1915 | 1984 | ROGER B | DASHNAW | 1916/04/26 | 1999/08/14 | PE2 D2 |
| | BRENDA L | 1959 | | ROGER J | MALLET | 1959 | | PT6 C2 |
| | EARL T | 1935 | 2004 | MARILYN M | CURTIS | 1938 | | PT6 C2 |
| | LYDIA | 1839/08 | 1864/05/10 | A S | OSTRANDER | | | PT7 W |
| | W T | | | JULIA | SANGER | 1845 | 1912 | PT6 H1 |
| ATZERT | EDWARD F | 1896 | 1981 | | | | | PC1 SR2 |
| | REGINA M | 1908 | 1977 | | | | | PC1 SR3 |
| AUBIN | ALEXANDER | 1873 | 1947 | CECILE | TELLSTONE | 1879 | 1950 | PC1 R2W |
| | AMY | 1901 | 1988 | FRED A | DUQUETTE | 1899 | 1968 | PC1 R2W |
| | AMY | 1901 | 1988 | CHARLES | GARDNER | | | PC1 R2 |
| | CHARLES | 1905 | 1981 | LORENE | LOSO | 1904 | 1985 | PC1 BW2 |
| | DORIS M | 1928 | | ROBERT F | BURGESS | 1926 | | PTM M |
| | ELIZABETH | 1903 | 1970 | WILLIAM J | REEVES | 1900 | 1957 | PC1 R2W |
| | EVELYN | 1929/12/21 | 1990/06/08 | RAYMOND | DEVINS | 1928/07/18 | | PC1 R7W |
| | GEORGE J | 1917/10/07 | 1995/01/25 | HELEN A | BREYETTE | 1921/06/10 | 1975/01/13 | PC1 R6E |
| | GEORGE J | 1917/10/07 | 1995/01/25 | RITA | MOUSSEAU | 1916 | 1996 | PC1 R6E |
| | GORDON A | 1916/03/27 | 1985/10/06 | GENEVIEVE | SENECAL | 1917 | 1985 | PC1 DW2 |

| SURNAME | FIRST NAME | HEADSTONE INSCRIPTIONS | | | | | | CEM SEC | |
|-------------|-----------------|------------------------|------------|-----------------|--------------|------------|------------|------------|---------|
| | | BORN | DIED | SP'S FIRST NAME | SP'S SURNAME | BORN | DIED | | |
| AUBIN | GORDON W | 1963 | 1963 | | | | PC1 J2 | | |
| | JOSEPH | 1928 | | | | | PC1 CS4 | | |
| | JULIE | 1843 | 1916/01/18 | ALEXANDRE | BRISSETTE | 1828 | 1916/01/21 | PC1 FE2 | |
| | LORETTA F | 1905 | 1969 | JAMES THOMAS | CURTIN | 1905/01/19 | 1970/09/24 | PC2 J1 | |
| | MARION | 1914 | 1946 | PERLEY F | LaROCK | 1914 | 1986 | PC1 R2W | |
| | MARY | 1913 | | LAWRENCE W | FITZPATRICK | 1908 | 1990 | PT1 SE1 | |
| | ROBERT G | 1935/06/17 | 1998/12/07 | MARION V | TOMKIEWICZ | 1935/05/25 | | PC1 DW2 | |
| AUBREY | TINA | | | FRANCIS G | BOUYEA | 1959/02/04 | 1999/05/23 | PT1 NW1 | |
| | GEORGE L | 1861 | 1945 | MARIE L | | 1859 | 1931 | PC2 A1 | |
| | JOHN H | 1874 | 1949 | FRANCES A | HEALEY | 1889 | 1954 | PC2 A1 | |
| AUCLAIR | RENA | 1916 | | CHARLES V | O'TOOLE | 1913/05/12 | 1993/01/13 | PT5 DW2 | |
| | ROSANNA | 1827 | 1887/04/29 | PATRICK | ROBBINS | 1820/03/25 | 1892/01/17 | DA1 N3 | |
| AUER | PHILIP PAUL | 1891/05/26 | 1967/09/07 | MARGARET M | DUPRAW | 1889 | 1948 | PC1 BN3 | |
| | PHILIP PAUL | 1891/05/26 | 1967/09/07 | VIRGINIA | LAMONDA | 1906 | 1971 | PC1 BN3 | |
| AUGER | EMERILDA | | | JOHN B | DUCHESNE | 1869 | 1951 | PC1 R3W | |
| | ROSE | 1870 | 1962 | JOSEPH | MAYETTE | 1870 | 1917/04/05 | PC1 BE4 | |
| AUGUSTINE | GERALDINE F | 1923/08/21 | 1998/06/06 | CLAYTON G | BECKER | 1922/03/19 | 1990/07/17 | PC2 D1 | |
| AUPREY | ALFRED J | 1871 | 1932 | HELEN | BELAIR | | | PC1 AE2 | |
| AUSTIN | IRA B | 1844 | 1907 | EMILY | GILLETTE | 1851 | 1918 | PE4 E | |
| | DOROTHY | 1912/03/29 | 1979/06/28 | | CARRINGTON | | | PC2 J1 | |
| | DOROTHY | 1912/03/29 | 1979/06/28 | | McDONNELL | | | PC2 J1 | |
| | EDWARD W | 1867 | 1930 | | | | | PE4 E | |
| | EUNICE M | 1925/10/07 | | CLEMENT J | LeCLAIR | 1925/07/23 | 1978/07/20 | PC1 R7W | |
| | GARFIELD | 1881 | 1970 | | | | | PE4 E | |
| | GEORGE | 1872 | 1926 | | | | | PE4 E | |
| | HARRIET | 1922 | 1971 | EDWARD A | MOORE | 1916 | 1979 | PT6 I1 | |
| | JAMES | 1888 | 1904 | | | | | PE4 E | |
| | KITTY | 1882 | 1962 | GARFIELD | MERRIHEW | | | PE4 E | |
| | STANLEY S | 1889 | 1976 | JESSIE A | JABAUT | 1899 | 1988 | SF3 C2 | |
| | WALTER | 1866 | 1919 | | | | | PE4 E | |
| | AUTHIER | PAULINE | | | ROMUALD | LEVESQUE | 1931/04/22 | 1997/02/28 | PC1 R8E |
| | AVERILL | CLARINA | 1781 | 1863 | NATHAN | FERRIS | 1775/02/15 | 1855/12/09 | PE4 J2 |
| DONALD L SR | | 1918/08/31 | 1996/12/15 | KATHERINE M | KUHL | 1924/03/07 | 1996/09/14 | PT5 AE1 | |
| HARVEY N | | 1940/02/24 | 2001/04/30 | NORINE P | HEMINGWAY | 1942 | | PT5 C5 | |
| LOVILY B | | 1790 | 1859/02/03 | ELISHA | BUTTON | 1794 | 1851 | PE4 J2 | |
| AVERY | AMOS S | 1879/06/05 | 1952/03/13 | MYRA E | LOBDELL | 1882/08/30 | 1907/05/03 | SF3 C1 | |
| | AMOS S | 1879/06/05 | 1952/03/13 | ALICE | | 1889 | 1924 | PE3 D1 | |
| | AMOS S | 1879/06/05 | 1952/03/13 | DORIS | | 1899 | 1952 | PE3 D1 | |
| | ERWIN WENTWORTH | 1842/12/15 | 1910/12/21 | LIBBIE | RICE | 1854/12/12 | 1884/05/30 | PT6 D1 | |
| | FANNIE | 1881 | 1952 | STEPHEN M | WRIGHT | 1880 | 1947 | SF3 A1 | |
| | LIBBIE | | | | | | | PT6 D1 | |
| AYER | AMANDA | 1840/02/08 | 1842/11/19 | | | | | SF3 C2 | |
| | AMY R | 1836 | | | | | | SF3 C2 | |
| | CLARISSA | 1842/10 | 1843/03/27 | | | | | SFA M | |
| | DOAN THARESSA | 1835/09 | 1841/03/27 | | | | | SFA M | |
| | EBENEZER | 1754/01 | 1832/05/31 | ACHSA | SQUIRES | 1779/02/04 | 1857/08/16 | SFA M | |
| | FREDERICK L | 1866 | 1878/10/30 | | | | | PT6 C1 | |
| | ISAAC | 1808 | 1889/03/23 | TAMSON | BIGELOW | 1812 | 1874/09/12 | PT6 C1 | |
| | JOSEPH HAZEN | 1792/05/08 | 1870/11/09 | SEBA | LADD | 1795/01/16 | 1874/10/11 | PT6 D1 | |
| | LARA ANN | 1826/04 | 1836/10/25 | | | | | SF3 C2 | |
| | SADIE | 1869 | 1879/06/07 | | | | | SF3 C2 | |
| | SARA ANN | 1826/04 | 1836/10/25 | | | | | SF3 C2 | |
| | SARAH | 1834 | 1911 | EPHRAIM | PUTNAM | | | SF3 C2 | |
| | SEBA MAUDE | 1817/06/20 | 1895 | DAVID | JOHNSON | 1807 | 1872 | SF2 M | |
| | URIAH | 1779/10/30 | 1859/02/12 | SALLY | ALLEN | 1795 | 1869/01/17 | SF3 C2 | |
| AYERS | ANSON E | 1871 | 1925 | JESSIE A | | 1872 | 1943 | PT6 B1 | |
| | BETTY J | 1930/12/07 | 1997/10/24 | JACK | HARRSCH | | | PT5 E1 | |
| | HARDLD WILLIAM | 1923 | 1986 | TERESA M | AYERS | 1928/10/10 | 2003/06/28 | PC1 AE1 | |
| | HARRY T | 1888 | 1969 | STELLA | LUCIA | 1891 | 1959 | PC1 AE1 | |
| | HOBART | | | EMMA | THAYER | 1845 | 1896/10/06 | PT6 B1 | |
| | JOY C | 1928/11/05 | 1995/02/04 | VIRGIL J | JUBERT | 1922/08/18 | 2000/04/11 | PT5 E1 | |
| | MINNIE E | 1910 | 1958 | | LAFONTAINE | | | SF3 C2 | |
| | PETER F | 1847 | 1925 | MINNIE M | CLIFFORD | 1849 | 1908 | SF3 C2 | |
| | ROBERT P | 1855/12/01 | 1895/05/07 | CORA A | MARTIN | 1857/07/15 | 1896/05/14 | PE3 B1 | |
| | STELLA | 1918 | | CLAYTON F | GOLDEN | 1919/01/21 | 1986/05/22 | PC1 AE1 | |
| | TERESA M | 1928/10/10 | 2003/06/28 | HAROLD WILLIAM | KING | 1923 | 1986/09/28 | PC1 AE1 | |
| | CHARLES | 1834/11/04 | | MARGARET | DONAH | 1842/08/03 | 1912/11/27 | DA1 CW2 | |
| | CECELIA | 1902 | 1991 | ARTHUR | BURNELL | 1898 | 1970 | DA1 R4 | |
| | CHARLES | 1866/04/13 | 1903/01/04 | | | | | DA1 N3 | |
| CHARLES J | 1907 | 1982 | BERTHA M | TROMBLEY | 1907 | 1984 | PT1 SE1 | | |
| CLARA | 1863 | 1941 | OLIVER | LaGOY | 1962 | 1926 | PT4 NW4 | | |

| SURNAME | FIRST NAME | HEADSTONE INSCRIPTIONS | | SP'S FIRST NAME | SP'S SURNAME | BORN | DIED | CEM | SEC | |
|-----------|-------------|------------------------|------------|-----------------|--------------|------------|------------|------|-----|-----|
| | | BORN | DIED | | | | | | | |
| AYOTTE | DOROTHY M | 1921 | | DONALD H | BRENNAN | 1918/10/17 | 1996/07/14 | DA1 | N3 | |
| | EDOUARD | 1864 | 1937 | | | | | PC1 | CN2 | |
| | EDWARD | 1892 | 1981 | ELIZABETH | MOUSSEAU | 1889 | 1962 | PC1 | BE5 | |
| | ELIZA | 1872 | 1963 | WILLIAM | PROVOST | 1877 | 1946 | DA1 | S4 | |
| | ELIZABETH N | 1878 | 1951 | | | | | PC2 | F1 | |
| | ESTHER E | 1921/06/02 | | JOSEPH | REYELL | 1917/04/03 | 1980/05/10 | DA1 | S4 | |
| | EUGENE J | 1952 | 1986 | SUSAN A | LADUKE | 1952 | | PE2 | D3 | |
| | FRANCIS E | 1897 | 1971 | BERTHA | REYELL | 1901 | 1966 | DA1 | R1 | |
| | GEORGE | 1864/03 | 1920/09/28 | MARIE | GRATON | 1867 | 1954 | PC1 | BE5 | |
| | GEORGIANA | 1868 | | ONESIME | DUCHARME | 1860 | 1923 | PC1 | CN2 | |
| | HELEN A | 1900 | 1991 | ALFRED J | ROCK | 1894 | 1960 | PC1 | SR4 | |
| | HENRY | 1870 | | MARY | GARROW | 1874 | 1914 | DA1 | CW2 | |
| | JAMES L | 1920 | 1929 | | | | | DA1 | S4 | |
| | JOHN | 1896/11/26 | 1958/02/24 | MAUDE E | DARRAH | 1894 | 1940 | DA1 | S2 | |
| | KATHERINE R | 1922 | 1960 | WILFRED A | GUYETTE | 1923/09/02 | 1976/09/12 | PC1 | R2W | |
| | LEONARD F | 1918 | 1962/12/21 | VERNA | RABIDEAU | 1927/04/14 | 1998/06/07 | PC1 | R3W | |
| | MALVINA | 1888 | 1909 | | | | | PC1 | BE5 | |
| | MARY | 1851 | | JOHN | DOMINIQUE | 1851 | | PC1 | CN2 | |
| | MAUD K | 1924 | | ROBERT C | WATTS | 1921/07/27 | 1992/08/01 | PC1 | AN2 | |
| | N | 1874 | 1914 | | | | | PC1 | R7W | |
| | OLIVE | 1910/08/26 | 2001/04/06 | WILLIAM F | TROMBLEY | 1910 | 1977/09/03 | PT1 | SW1 | |
| | PETER | 1877 | 1966 | MARY L | REYELL | 1885 | 1964 | DA1 | S4 | |
| | RAYMOND | 1908/01/26 | 1979/10 | MABEL | TAMER | 1908 | 1968 | PT1 | SW1 | |
| | ROSALIA | 1833 | 1903 | ALEX | COUTURE | 1832 | 1881/09/22 | DA1 | N2 | |
| | RUBY | 1924/07/05 | 1992/01/28 | | | | | DA1 | R1 | |
| | SHIRLEY M | 1933 | 1990 | | HARRIS | | | PT1 | SE1 | |
| | SOPHIE | 1841/07/28 | 1914/04/23 | THEOPHILE | LEFORT | 1829/10/22 | 1893/08/14 | DA1 | N1 | |
| | VELLOW | 1872 | 1955 | EDITH M | REIL | 1898 | 1972 | DA1 | S3 | |
| | VICTORIA | 1881 | 1944 | WILLIAM | LIBERTY | 1880 | 1964 | DA1 | S4 | |
| | AYRES | ANSON | 1830 | 1884 | MARY D | FULLER | 1836 | 1913 | PE4 | E |
| | | BASIL CLARK | 1996/08/28 | 1996/11/19 | | | | | PT6 | H1 |
| | | CLIFFORD H | 1900 | 1954 | VIOLET | GOODSELL | 1901 | 1992 | PT6 | G1 |
| | | CYNTHIA | 1835 | 1850 | | | | | PE4 | J1 |
| DEWEY | | | | ELIZABETH | | | 1860/09/01 | PE4 | J2 | |
| ELI | | 1802/12 | 1879/05/14 | MALINDA | PECK | 1805 | 1892/10/26 | PE4 | H | |
| ELLEN | | 1846 | 1925 | | | | | PE4 | J1 | |
| ESTHER M | | 1866 | 1885/02/28 | | | | | PE4 | H | |
| HELEN | | 1842 | 1877 | | | | | PE4 | J1 | |
| JANE F | | 1866 | 1954 | | | | | PE4 | E | |
| LIBBIE | | | 10 YEARS | | | | | PE4 | H | |
| RICKY | | 1964 | 1981 | | | | | PT6 | H1 | |
| ROLAND E | | 1906 | 1954 | RUTH | ALPERT | 1913 | 1996 | PT6 | H1 | |
| ROXEY L | | 1837/11/01 | 1868/04/08 | JOHN B | BROMLEY | 1834/04/04 | 1867/09/12 | PE4 | G | |
| SAMANTHA | | 1828 | 1850 | | | | | PE4 | J1 | |
| TILLEY | | 1799 | 1878 | ALVIRA | | | 1888 | PE4 | J1 | |
| VIOLET | | | | RUSSELL | BROADWELL | 1914 | 1976 | PT6 | H1 | |
| WALTER H | 1861 | 1913 | ABBIE | MASON | | | PE4 | E | | |
| AZZARELLI | ANGELINE L | 1929 | | CARL | ZERRAHN | 1926 | | PE2 | D2 | |
| | JOHN S | 1907/04/17 | 1977/11/13 | LOUISE M | TALMITESSO | 1911 | | PE2 | D2 | |
| BABBLE | A MARY | 1893 | 1948 | J MELVIN | SIBLEY | 1891 | 1928 | PC2 | F2 | |
| | CHARLES E | 1899 | 1984 | LILLIAM M | BUSHEY | 1893/12/10 | 1979/10 | PC1 | DS2 | |
| | GERALD A | 1930/11/23 | 1989/07/30 | MARVEL | BORDEAU | | | PC1 | CN2 | |
| | THERESA L | 1932 | | GEORGE E | MILLER | 1932 | | PT5 | AE4 | |
| BABBIN | ROSANNA | 1915/05/30 | 1998/06/24 | GEORGE | HEBERT | 1912 | 1980 | PT6 | J2 | |
| BABBITT | CORA | 1887/04/14 | 1943/11/22 | | | | | PT9 | B | |
| | LEAH L | 1912 | 1978 | MILTON L | PASSNO | 1908 | | PE3 | A2 | |
| BABCOCK | EDWARD W | | | ANNA A | DODGE | 1869/10/06 | 1894/10/29 | PT6 | C1 | |
| BABER | MARY E | 1843 | 1891/02/04 | NEHEMIAH W | GREEN | 1844/10/02 | 1920/05/17 | SF3 | B1 | |
| BABEU | CLARA C | 1890 | 1973 | | | | | PC1 | CN3 | |
| | EMILY | 1894 | 1977 | WALTER H | BRAULT | 1894/06/12 | 1973/02/21 | PC1 | CN3 | |
| | EVA | 1892 | 1975 | LEON OLIVER | MITCHELL | 1892/07/24 | 1951/03/10 | PC1 | BS5 | |
| | NAPOLEON | 1859 | 1944 | JOSEPHINE | SENECAL | 1865 | 1928 | PC1 | CN3 | |
| | BABICS | STEPHAN J | 1914/09/07 | 1998/09/18 | SOPHIE | SOSNOWSKI | 1915/04/23 | | PT1 | NW1 |
| BABIN | ANNE C | 1893/10/08 | 1985/04/17 | GEORGE A | WOLCOTT | 1891 | 1942 | PC1 | BE4 | |
| | CELINA | | 1922 | NELSON ANDREW | DROLLETTE | 1874/02/08 | 1880 | DA1 | N2 | |
| BABINEAUX | SCHOLASTICA | 1940 | 1980 | | | | | PT1 | SE1 | |
| BACHAND | J H A | 1877 | 1950 | | | | | PC1 | CS4 | |
| BADGER | ARTHUR A | 1907 | 1967 | HATTIE A | TROMBLEY | 1916 | 1988 | PT1 | SE1 | |
| | BERNICE | 1931/02/26 | | DONALD K JR | CRESSEY | 1959/05/30 | 1997/05/25 | PT5 | W1 | |
| | DOROTHY L | 1914 | 1987 | HUBERT L | LEDWITH | 1902 | 1987 | PT4 | SE1 | |

| SURNAME | FIRST NAME | HEADSTONE INSCRIPTIONS | | SP'S FIRST NAME | SP'S SURNAME | BORN | DIED | CEM SEC | |
|-------------|----------------|------------------------|--------------|-----------------|--------------|------------|------------|------------|---------|
| | | BORN | DIED | | | | | | |
| BADGER | EDITH | 1916 | 1984 | FRANK | CLUKEY | 1904 | 1989 | PC2 A1 | |
| | EMMA R | 1883 | 1963 | GEORGE E | BADGER | 1884 | 1957 | PC1 R2W | |
| | FLORENCE A | 1908 | 1983 | JOHN J | COONEY | 1912/12/24 | 1979/10 | PC2 K1 | |
| | GEORGE E | 1884 | 1957 | EMMA R | BADGER | 1883 | 1963 | PC1 R2W | |
| | GLORIA B | 1929 | 1987 | WILLIAM A | PEARSALL | 1927/01/20 | 1994/02/03 | PC1 BW1 | |
| | HAROLD E | 1896 | 1983 | ANNIE I | GARDNER | 1901/11/08 | 1971/06/09 | PC1 E | |
| | LENA M | 1919/10/20 | | LEO | BROTHERS | 1906/02/06 | 1979/01/02 | PT5 E2 | |
| | LEON | 1937/07/30 | | MARIAN E | | 1927/09/26 | | PT1 NW1 | |
| | LEON E | 1909 | 1974 | MYRTLE E | BROOKS | 1915 | 1962 | DA1 R1 | |
| | LEONA M | 1910/06/28 | 1991/01/31 | SAM F | BIAFORE | 1907/03/21 | 1987/04/30 | PT5 N3 | |
| | LEWIS G | 1915 | 1998 | MARION A | RIVERS | 1923 | | PT1 SE1 | |
| | MELVINA | 1887 | 1959 | NAPOLEON L | GONYEA | 1880 | 1952 | PT4 NW3 | |
| | NEWELL | 1877/01/04 | 1947/07/15 | ANNA JULIA | BEHAN | 1876 | 1945 | PC1 R5E | |
| | OLIVE M | 1904 | 1994 | CHARLES D | WELCH | 1894 | 1954 | PT4 NW2 | |
| | WILLIAM | 1958 | 1989 | | | | | DA1 R1 | |
| | BADHORN | MARIE C | 1894 | 1965 | | | | PC2 J3 | |
| | BAERT | LEONA | 1898 | 1985 | FRED E | CHASKEY | 1891 | 1975 | PC2 J2 |
| | BAGGS | [DAUGHTER] | 1804 | 1827/12/14 | | | | PE4 J2 | |
| | BAILEY | ALBERT J SR | 1903 | 1983 | ALBINA | PELLERIN | 1911/12/08 | 1999/11/18 | PT5 DW2 |
| | | ALBERT J SR | 1903 | 1983 | ELLEN S | MERE | 1912 | 2004 | PE5 A |
| AMELIA | | 1877 | 1920 | ELMORE | DROLLETTE | 1878 | 1968 | DA1 CW2 | |
| CATHERINE | | 1897 | 1935 | CLAUDE H | ALEXANDER | 1895 | 1959 | PE2 A2 | |
| CHARLES | | 1881/06/05 | 1907/07/11 | | | | | DA1 N1 | |
| CHARLES H | | 1854 | 1936 | CATHERINE | DWYER | 1857 | 1939 | DA1 N1 | |
| DANA ROBERT | | 1965/11/26 | 1965/11/26 | | | | | SF3 C2 | |
| DELMORE W | | 1913 | 1924 | | | | | PC1 CS4 | |
| E J | | | | EMMA | | 1872 | 1915 | PTP C | |
| FLORENCE B | | 1907/02/05 | 1994/12/24 | ELMER | GAGNIER | 1910/07/19 | 1987/01/15 | PT5 N2 | |
| FRANK W | | 1906 | 1974 | AGNES E | COAKLEY | 1907 | 1988 | PE1 WN | |
| GLADYS | | 1905 | 1992 | CHARLES F | WELCH | 1910 | 1998 | PT5 DW2 | |
| JOHN P JR | | 1952 | 1973 | | | | | DA1 R2 | |
| JOHN P SR | | 1917/08/31 | 2000/02/08 | BARBARA A | GILROY | 1926 | | DA1 R2 | |
| JULIA | | 1877 | 1963 | WILLIAM P | FOY | 1875 | 1940 | PE2 B3 | |
| MABEL | | 1892/01/13 | 1980 | WILLIAM L | DAVIES | 1889 | 1968 | PE2 A3 | |
| MARY | | 1863 | | NELSON | MONTVILLE | 1875 | | PC1 CS4 | |
| MARY E | | 1886 | 1971 | ISAAC W | KNIGHT | 1884 | 1959 | DA1 N1 | |
| RALPH E | | 1911/01/03 | 1989/04/03 | ELLA | CONNERS | 1914 | 1980 | SF3 B2 | |
| RALPH E | | 1911/01/03 | 1989/04/03 | MARION | HARE | | | SF3 B2 | |
| RICHARD P | 1934 | | SHIRLEY N | MARCOTTE | 1938 | 2004 | PE5 A | | |
| ROBERT I | 1932 | 1983 | HELEN A | URGAN | 1932 | 1998 | SF3 W1 | | |
| RUTH A | 1922 | | CONWALD J SR | KILROY | 1922/01/07 | 1970/01/19 | DA1 S1 | | |
| SARA | 1895 | 1983 | FRANCIS L | PAYETTE | 1885 | 1962 | PC1 BE2 | | |
| SEAN O | 1964 | | CAROLYN J | MISCHLER | 1964 | | PT5 DW1 | | |
| WILLIAM T | 1881 | | LILA R | | 1890 | | PC1 CS4 | | |
| BAIR | CALVIN L | 1938 | 1984 | PATRICIA | CHEVALIER | 1937 | | PC1 R7W | |
| BAIRD | CORA M | 1917 | 2003 | HARRISON J | BOSWELL | 1913 | 1945 | PE2 A1 | |
| BAIRD | CORA M | 1917 | 2003 | JOSEPH | CODY | | | PE2 A1 | |
| BAKER | [BABY] | 1969 | 1969 | | | | | PC1 J2 | |
| | ADDIE C | 1867/08/13 | 1895/05/04 | MILTON | BROADWELL | 1863 | 1929 | PT6 D1 | |
| | ALICE | 1770/08/02 | 1829/08/02 | RUFUS | COMSTOCK | 1765 | 1820/10/12 | PT7 E | |
| | ANNA A | 1775/04/25 | 1858/10/01 | JOHN P | BANKER | 1770/09/25 | 1836/09/29 | PT7 W | |
| | ALBERT J | 1846/04 | 1848/02/05 | | | | | PT7 E | |
| | ALBERT N | 1831/02 | 1860/12/10 | ANN R | WRIGHT | 1827/05/26 | 1899/05/26 | PE1 WS | |
| | ALFRED M | 1906 | 1992 | MILDRED V | WESTCOTT | 1909 | 1993 | PT6 G2 | |
| | ALICE M | 1881 | 1955 | WILLIAM L | MANLEY | 1908 | 1982 | PC1 R2W | |
| | ALPHADGE | 1903 | 1978 | | | | | PC1 R2E | |
| | ALVA | 1874 | 1961 | AMANDA | LONGTIN | 1876 | 1962 | PC1 R2E | |
| | AMANDA A | 1800/10/25 | 1876/11/15 | ENOS W | HARRIS | | | PE4 H | |
| | AMOS | 1881 | 1950 | | | | | PC2 K1 | |
| | ANNA | 1870 | 1943 | SANFORD S | VAUGHAN | 1863 | 1931 | PT3 CW1 | |
| | ARTHUR R | 1917/09/28 | 1988/09/27 | SANORA M | DUMAS | 1941/12/25 | | PT5 N1 | |
| | AUGUSTINE E | 1932 | | JAMES W SR | GIROUX | 1931/01/27 | 1981/04/01 | PC1 CS2 | |
| | BERNADETTE L | 1918 | 1998 | WILLIAM H | LaVIGNE | 1919 | | PT3 SE1 | |
| | BRENT J | 1969 | 1992 | | | | | PT1 NE1 | |
| | CARLISLE TYLEE | 1824 | 1890/07/29 | | | | | PT6 B1 | |
| | CARRIE | 1853 | 1912 | RICHARD | WHITMAN | 1846 | 1918 | PT6 E2 | |
| | CATHERINE | 1913 | 1967 | LEO H | REYELL | 1909 | 1969 | DA1 R5 | |
| | CHARLES A | 1812 | 1887/06/17 | | | | | PT7 E | |
| | CHARLES H | 1840/07/17 | 1915 | MARGARET | HAIG | 1850/11/20 | 1930 | PT6 F1 | |
| | CHARLES H | 1863 | 1954 | ELLA E | SNAY | 1868 | 1946 | PE3 D1 | |

| HEADSTONE INSCRIPTIONS | | | | | | | | |
|------------------------|---------------|------------|------------|-----------------|--------------|------------|------------|---------|
| SURNAME | FIRST NAME | BORN | DIED | SP'S FIRST NAME | SP'S SURNAME | BORN | DIED | CEM SEC |
| BAKER | CHARLOTTE ANN | 1884/09/05 | 1884/09/17 | | | | | SF3 B1 |
| | CHARLOTTE M | 1834/06/14 | 1892/05/18 | LEVI A | FINN | 1837/02/26 | 1887/10/01 | PT6 D1 |
| | COLICE | 1896 | 1964 | EDITH P | DeROSIA | 1898 | 1977 | PE2 A4 |
| | CYNTHIA | | | | | | | PTM M |
| | DANIEL | | | | | | | PTM M |
| | DAVID | 1840 | 1908/01/09 | AVALINE | PARDY | | | PT3 CW1 |
| | DELBERT G | 1904 | 1989 | | | | | PT3 NE1 |
| | DONALD L | 1943/10/09 | 1997/05/22 | POLA M | SMILLIE | 1946/11/15 | | PE2 D4 |
| | DOROTHY E | 1909 | 1987 | LAWRENCE C | DUCATT | 1907 | 1992 | PC1 AS2 |
| | DOROTHY K | 1903 | 1983 | WILLIAM | FROST | | | PT3 SE1 |
| | E RALPH | | | GRACE | EMERY | 1874/01/01 | 1893/12/21 | PT6 C1 |
| | EDGAR DAVID | 1849/04/29 | 1917/12/20 | H MAY | RUSSELL | 1854 | | PT7 E |
| | EDITH | 1909 | 1962 | GRANT C | DARRAH | 1915/10/28 | 1939/10/13 | PT3 CW1 |
| | EDNA | 1908/02/05 | 1997/05/03 | | MUSUMECI | | | PC2 K1 |
| | EDWARD J | 1894 | 1983 | LILLIAN | RIVERS | | | PT1 NE1 |
| | EDWARD J JR | 1937 | | JANICE M | | 1944 | | PT1 NE1 |
| | EDWARD W | 1883 | 1938 | MARGARET L | VAYO | 1887 | | PC1 R3E |
| | ELIZABETH B | 1853 | 1927 | CHARLES B | MEADER | 1846 | 1914 | PT6 C2 |
| | ELLA I | 1857/10 | 1870/06/25 | | | | | PT7 E |
| | ELLEN M | 1852/04 | 1863/11/29 | | | | | PT6 C1 |
| | ELRIC G | 1903 | 1972 | FLORENCE C | CARPENTER | 1906/08/23 | 2001/09/30 | PC2 J1 |
| | ELSIE | 1837 | 1917 | | | | | PE4 J2 |
| | ELZEOR E | 1899 | 1951 | YVONNE L | THERRIEN | 1902/07/11 | 1995/12/21 | PC1 BS5 |
| | EMMA | 1919/07/05 | | ALFRED E | MORROW | 1917/04/07 | 1956/03/06 | PE2 A1 |
| | ESTHER | 1857 | 1916 | ZEPH | BOURDEAU | 1859 | 1923 | PC1 BE5 |
| | ETHEL | 1915/03/07 | 2002 | LAWRENCE | ROCK | 1926/09/18 | 2000/07/24 | PT5 E1 |
| | ETHEL G | 1906/02/18 | 1977/03/20 | RUSSELL A | BARBER | 1896/09/08 | 1973/12/26 | PE4 B |
| | EVA L | 1855 | 1874/06/30 | | | | | PE1 CN |
| | EVA M | 1884 | 1961 | EDWARD | BRUNELLE | 1878 | 1967 | PC2 J2 |
| | EVON E | 1926 | 1994 | HAROLD G | TONER | 1915/01/19 | 1983/01/02 | PC2 F2 |
| | F W | | | HENRIETTA J | READ | 1831/04/04 | 1860/02/17 | PE1 EN |
| | FLORENCE M | 1927 | | MAYNARD J | ROUSSIA | 1927/08/04 | 1978/08/30 | PC1 CS2 |
| | FRANCIS | 1922 | 1986 | RITA | TACY | 1926 | 1998 | PC2 K1 |
| | FRANCIS P | 1922 | 1975 | HAZEL A | VAUGHAN | 1924 | 1996 | DA1 S4 |
| | FRANK L | 1853 | 1925 | ESTHER | COURCHESNE | 1856 | 1946 | PC1 R1E |
| | FRED S | 1864 | 1937 | MINNIE E | REED | 1865 | 1943 | PT6 C1 |
| | G PERRY | 1833/08/23 | 1907/05/04 | MARY E | HARE | 1831/10/19 | 1911/02/20 | PT6 F1 |
| | GARY RICHARD | 1947 | 1988 | KIMBERLEE | HASSLER | 1949 | 1988 | PT5 C6 |
| | GEORGE R | 1844/10/11 | 1864/05/18 | | | | | PT7 E |
| | GEORGE W | 1814/04/10 | 1885/05/09 | OCTAVIA | CARPENTER | 1836/11/05 | 1910/03/14 | PT6 B1 |
| | GERTRUDE R | 1923 | | EARL J | DAME | 1914/04/14 | 1963/02/01 | PC1 BS5 |
| | GERTRUDE R | 1923 | | HOWARD T | DEVINS | 1917/11/07 | 1987/06/18 | PC1 BS5 |
| | GRACE | 1925 | 2003 | ORVILLE R | TAFT | 1922/12/13 | 1994/06/16 | PT3 CW1 |
| | HANNAH A | 1824/07/22 | 1907/09/07 | WILLIAM W | OSTRANDER | 1818/04/16 | 1901/04/17 | PT6 B1 |
| | HARRY G | 1881 | 1962 | ANNA G | SHIELDS | 1885 | 1956 | PC1 BW2 |
| | HARRY J | 1919/11/05 | 1981/02/20 | MARGARET L | REIL | 1923 | | PC1 SR2 |
| | HATTIE M | 1866/01/15 | 1926/02/28 | GEORGE G | BROADWELL | 1856/12/16 | 1934/02/21 | PT6 E1 |
| | HELEN MAE | 1889 | 1968 | GEORGE | BOUYEA | 1889 | 1962 | PT1 NE2 |
| | HENRY | 1808/11 | 1858/05/15 | EUNICE A | | 1816/12 | 1842/05/24 | PE1 CN |
| | HENRY | 1808/11 | 1858/05/15 | CLARISSA C | | 1825/03 | 1848/10/07 | PE1 CN |
| | HENRY W | 1908/07/17 | 1986/11/08 | | | | | SF3 W1 |
| | HIRAM | 1811/04/06 | 1893/06/09 | PHEBE A | JONES | 1822/08/16 | 1887/03/25 | PE1 WS |
| | HORATIO E | 1857 | 1927 | | | | | PE3 D2 |
| | HULDAH | 1829/02/11 | 1888/05/07 | MATHIAS | MORFORD | | | PE1 EN |
| | J J | 1909 | 1909 | | | | | PT6 B1 |
| | JAMES F | 1932 | | JUANITA M | | 1934 | | PC1 R6E |
| | JAMES H | 1912 | 1982 | LEONA M | DICKSON | 1912 | 1980 | PC1 BW2 |
| | JAMES JR | 1970 | 1989 | | | | | PE2 D1 |
| | JAN | | | | | | | PTM M |
| | JANE | 1817 | 1843/01/19 | | | | | SF1 W1 |
| | JANE | 1842 | 1915/10/01 | JAMES | COGAN | 1833 | 1893/12/24 | PC2 E3 |
| | JEAN | | | | | | | PTM M |
| | JENNIE | 1850 | 1874 | HARLOW | REYNOLDS | 1843 | 1881 | SF3 C2 |
| | JOHN | 1810/10/10 | 1846/09/20 | | | | | PT7 E |
| | JOHN | 1846/05/18 | 1910/06/26 | HANNAH | HURLBURT | 1854/09/10 | 1879/05/16 | PT3 CE1 |
| | JOHN B | 1773/05/21 | 1816/12/07 | ELEANOR | BANKER | 1775 | 1856/08/29 | PT7 E |
| | JOHN H | 1910 | 1988 | AGNES | SMART | 1913 | 1993 | PT3 SE1 |
| | JOHN S | 1837/05 | 1870/02/14 | | | | | PT9 A |
| | JOSEPH | 1850/04/10 | 1911/07/16 | CARRIE | BOUVIA | 1860/03/17 | 1927/07/21 | PC1 AN1 |
| | JOSEPH H | 1896/04/29 | 1896/07/09 | | | | | PE2 C4 |
| | JOSEPH M | 1806 | 1886/05/18 | MARANDA | CLIFFORD | 1810 | 1888/05/08 | PT3 CE1 |

| HEADSTONE INSCRIPTIONS | | | | | | | | |
|------------------------|--------------|------------|------------|-----------------|--------------|------------|------------|---------|
| SURNAME | FIRST NAME | BORN | DIED | SP'S FIRST NAME | SP'S SURNAME | BORN | DIED | CEM SEC |
| BAKER | LAWRENCE | | | | | | | PC2 K1 |
| | LAWRENCE W | 1905 | 1972 | GRACE | BRAULT | 1909/08/11 | 1998/05/18 | PC1 DS1 |
| | LEO | 1896/02/24 | 1974/09/02 | RUTH | GEBO | 1903/05/21 | 1975/01/14 | PC1 R6E |
| | LILLIAN R | 1910 | 1998 | IDER H | COUTURE | 1909 | 1973 | DA1 CW2 |
| | LOTTIE V | 1877 | | JOHN J | WALSH | 1877 | 1925 | PC2 E3 |
| | LOUISE | 1858 | 1937 | DARIUS | WHITMAN | 1853 | 1943 | PT6 E2 |
| | LOUISE | 1881 | 1936 | CORNELIUS | SULLIVAN | 1881 | 1937 | PC1 DE1 |
| | LYNETTE | | | | | | | PTM M |
| | MABEL | 1915/05/26 | 1996 | FLOYD H | KING | 1906/03/16 | 1985/11/17 | PT3 SE1 |
| | MAE I | 1896/07/10 | 1985/08/13 | HERBERT W | PARKER | 1896/10/04 | 1951/03/23 | PC1 AN2 |
| | MARGARET | 1836 | 1908 | JOHN | WALLIS | 1817 | 1908 | PT3 NE1 |
| | MARGARET A | 1859 | 1934 | E STEPHEN | ARNOLD | 1843 | 1936 | PE4 J2 |
| | MARIAN | 1934/12/13 | 2001/03/15 | DAVID J | POMBRIO | 1934/02/24 | | PC1 CN1 |
| | MARION A | 1934/12/13 | 2001/03/15 | CLAYTON R | STONE | 1932 | | PC1 R2W |
| | MARY | | | | | | | PTM M |
| | MARY E | 1830/05/01 | 1909/06/15 | HENRY JR | LOBDELL | 1828/01/19 | 1876/04/08 | SF3 B1 |
| | MARY EVA | 1904/07/17 | 1998/11/03 | FRANK J | LEPAGE | 1903/12/11 | 1981/11/09 | PC1 CS1 |
| | MARY J | 1853 | 1932 | J FRANK | WRIGHT | 1849 | 1939 | PE1 CN |
| | MARY L | 1853/11 | 1879/09/18 | H W | BIDWELL | 1860 | 1883/06/01 | PT6 C1 |
| | MINNIE M | 1876 | 1910/02/17 | GEORGE A | FORDHAM | 1866 | 1946/06/30 | PT6 G2 |
| | MYLINDA | | | | | | | PC2 K1 |
| | NANCY E | 1870 | 1923 | JOHN | TENEYCK | | | PT6 F1 |
| | NETTIE M | 1864 | 1939 | | | | | PE3 D2 |
| | NORMAN | 1920 | 1981 | MILDRED | FULLER | | | PT6 J2 |
| | ORA M | 1948/01/23 | 2000/09/06 | HAROLD J SR | PARENT | 1948/09/08 | | PT1 NE1 |
| | ORVILLE C | 1851 | 1922 | FRANCES M | BUCK | 1855 | 1932 | PE3 D2 |
| | PAUL | 1876 | 1907/02/14 | | | | | PT3 CW1 |
| | PHILANDER | 1807/08/28 | 1885/06/06 | LENORA | | 1812 | 1889 | PT6 C2 |
| | RAYMOND A | 1932/05/07 | 2000/03/27 | PATRICIA G | STONE | 1932/03/17 | | PC1 R9W |
| | RAYMOND O | 1919/11/04 | | IRENE R | VAUGHAN | 1922/02/01 | 2004 | PT1 NE1 |
| | REBECCA | 1801/09/15 | 1824/09/11 | BENJAMIN | VAUGHAN | 1791/11/04 | | PT7 E |
| | REBECCA | 1804/08/29 | 1877/09/26 | SAMUEL | SHAW | 1800/04/25 | 1870/10/26 | PT6 E1 |
| | RICHARD | 1925/07/12 | 1993/07/15 | MARGARET T | ST LOUIS | 1927 | | PT5 C2 |
| | RICHARD L | 1928/12/27 | 1995/12/28 | ANNA FLORENCE | TROMBLEY | 1929/01/13 | | PTM M |
| | ROSE | 1888 | 1934 | LEE J | CASE | 1888 | 1967 | PC1 CN3 |
| | ROSE | | | | | | | PC2 K1 |
| | RUTH ANNA | 1852 | 1936 | | | | | PE3 D2 |
| | SALLY | 1804/04/09 | | NATHAN A | VAUGHAN | 1801/09/11 | 1883/10/06 | PT6 C2 |
| | SANDRA | | | RICHARD | GERO | 1957/04/01 | 1984/08/30 | PT6 J2 |
| | SANFORD I | 1917 | 1978 | VIOLA L | BAKER | 1923 | | PE2 D4 |
| | SANFORD I JR | 1942/08/27 | 2002/03/28 | | | | | PE2 D4 |
| | SARAH M | 1838/06 | 1843/02/03 | | | | | PT7 E |
| | SETH | 1845/05/09 | | NETTIE | BROMLEY | 1850/09/09 | 1899/01/17 | SF3 B1 |
| | SILAS B | 1892 | 1975 | KATHRYN | FINNEGAN | 1900/04/06 | 1979/11 | PC1 R6E |
| | STANLEY R | | 1933/07/30 | | | | | PTP E |
| | SYBLE | 1872/03 | 1876/07/10 | | | | | SF3 B1 |
| | VIOLA L | 1923 | | SANFORD I | BAKER | 1917 | 1978 | PE2 D4 |
| | WALTER F | 1859 | 1883/07/09 | | | | | PT6 F1 |
| | WILLIAM | 1935 | | INA M | MACEY | 1936 | | PT5 CW2 |
| | WILLIAM H | 1831 | 1898 | MARCIA A | THOMPSON | 1846 | 1912 | PT6 B1 |
| | ZEBULON | 1796/03/24 | 1857/09/23 | DEBORAH | REYNOLDS | 1801 | | PT7 E |
| BALCH | CLARISSA | 1801/04/20 | 1822/05/03 | THOMAS | THORN | | | PT7 E |
| BALDWIN | B E | | | ELLEN | CONNERS | 1856 | 1924 | PC2 B1 |
| | DAVID H | 1901/10/07 | 1983/11/16 | DORA M | CADIEUX | 1910 | 1968 | PC1 R6E |
| | ELI JR | 1794/05 | 1844/08/30 | | | | | SF2 M |
| | F | | | KATHERINE E | WELLS | 1874 | 1926 | PT6 D2 |
| | GEORGE L | 1908 | 1942 | | | | | PC1 R2W |
| | VERLIA | 1906 | 1980 | GEORGE | JOCK | 1906 | 1992 | PC2 J1 |
| | VIOLA | 1913 | 1957 | | TYNDALL | | | PC1 R2W |
| BALL | FRANK | 1929 | | LEONA E | | 1923 | | PT5 BE2 |
| BALOGH | HELENA M | 1921 | | JOHN B | WHITTED | 1919 | 1994 | PT5 AE1 |
| BALUKONIS | LOUIS | | 1938/08/03 | | | | | PTP C |
| BAMBRICK | BRIDGET | 1799 | 1875/05/07 | EDWARD | BUTLER | 1803 | 1876/01/07 | PC2 A2 |
| BANAZ | CAPLO | 1897 | 1951 | | | | | PT4 NW3 |
| BANDER | G HOST | | | J NETTIE | BROADWELL | 1853/08/25 | 1883/03/07 | PT6 D1 |
| BANFIELD | CHRISTEEN A | 1892/10/01 | 1912/05/19 | | | | | PC2 G |
| | CHRISTOPHER | 1856/03/04 | 1907/10/17 | MARY E | KENNY | 1864 | 1948 | PC2 G |
| | EDNA | 1890 | 1976 | | | | | PC2 G |
| | HARRIET | 1888 | 1934 | VICTOR F | BOIRE | 1880 | 1940 | PC1 FE1 |
| | HENRY | 1834 | 1904 | MARGARET | COFFEY | 1833 | 1910 | PC2 G |
| BANKER | ALBERT H | 1863/11/02 | 1952/08/07 | ELLA A | OSTRANDER | 1867/10/19 | 1947/06/18 | PT6 F1 |

| HEADSTONE INSCRIPTIONS | | | | | | | | |
|------------------------|-----------------|------------|------------|-----------------|--------------|------------|------------|---------|
| SURNAME | FIRST NAME | BORN | DIED | SP'S FIRST NAME | SP'S SURNAME | BORN | DIED | CEM SEC |
| BANKER | ANNA ELIZA | 1808/05/11 | 1898/07/07 | EDWARD | STICKLE | 1792 | 1862/03/28 | SF2 M |
| | BEATRICE EMMA | 1879/04/08 | 1960 | | SIGNOR | | | PE4 C |
| | BERTHA ELLA | 1879/04/08 | 1973 | WILLIAM H JR | COATS | 1877/07/29 | | PE4 C |
| | DEBORAH ANNIE | 1814/07/04 | 1829/08/06 | | | | | PT7 W |
| | ELEANOR | 1801/01/28 | 1858/02/12 | JEREMIAH | SCRIBNER | 1792/02/17 | 1877/03/07 | PT7 E |
| | ELEANOR | 1775 | 1856/08/29 | JOHN B | BAKER | 1775 | 1856/08/29 | PT7 E |
| | ELIZABETH | 1817 | 1847/04/06 | ELIJA | WESTON | 1785/02/05 | 1861/09/10 | PT6 D1 |
| | ELIZABETH | 1916/06/23 | 1989/07/23 | LEO | GATES | 1911/05/15 | 1996/11/29 | PC1 R7W |
| | FANNY MARGARET | 1897/02/24 | 1960/04/24 | | GAGE | | | PT6 H1 |
| | JAMES WALLACE | 1843/01/28 | 1936 | NETTIE | BOWDISH | 1855/02/24 | 1920 | PE4 C |
| | JERIMIAH B | 1797/10/09 | 1881/11/21 | ELIZABETH G | SCRIBNER | 1795/05/01 | 1882/01/10 | PT7 W |
| | JERRY O | 1895/10/19 | 1961/12/15 | SARAH I | DAVISON | 1896/06/06 | 1985/08/20 | PT6 F1 |
| | JESSIE MAE | 1885/08/23 | 1943 | DANIEL S | BRAMAN | 1882 | 1962 | PE4 C |
| | JOHN | 1729 | 1817/02 | ELEANOR | SCOTT | 1748 | 1825 | PT7 W |
| | JOHN K | 1829/08/02 | | MYRA L | BENNETT | 1849 | 1920 | PE4 D |
| | JOHN J | 1899/08/14 | 1985/11/13 | MARION K | VAUGHN | 1911/08/20 | 1991/12/25 | PT6 F1 |
| | JOHN P | 1770/09/25 | 1836/09/29 | ANNA A | BAKER | 1775/04/25 | 1858/10/01 | PT7 W |
| | JOHN S | 1830/11/23 | 1918/05/03 | REBECCA H | TAYLOR | 1833/12/22 | 1888/10/21 | PT6 F1 |
| | LUCRETIA | 1762/12/03 | 1830/03/04 | KINNER | NEWCOMB | 1756/08/17 | 1840/02/06 | PT7 W |
| | PAUL H | 1907 | 1976 | FLORENCE A | BRUCE | 1912 | | PE3 B1 |
| | REBECCA | 1805/06/30 | 1874/09/26 | JONATHAN | SCRIBNER | 1801 | 1881/03/21 | PT7 W |
| | ROSE CONTENT | 1858/01/16 | | RICHARD | IRWIN | 1856/10/21 | 1928 | PE4 C |
| | RUTH | 1826 | 1863/05/03 | WILLIAM ROSS | BANKER | 1820/09/26 | | PT7 W |
| | THOMAS HAYNES | 1816/11/12 | 1818/03/14 | | | | | PT7 W |
| | WILLIAM H | 1868/11/02 | 1963 | MABEL | VAUGHN | 1872 | 1963 | PT6 E1 |
| | WILLIAM ROSS | 1820/09/26 | | RUTH | BANKER | 1826 | 1863/05/03 | PT7 W |
| BANKS | ALEXANDRA V | 1943 | 1971 | | | | | PC1 R4W |
| | CHARLES B | 1910 | 1980 | RITA | BOIRE | 1914 | | PC1 FE1 |
| BARABA | ALFRED E | 1889 | 1950 | M GENEVIEVE | DUMAS | 1892 | 1976 | PC1 R2W |
| BARBEL | IRA H | 1922/04/15 | 1944/11/20 | | | | | PC1 BE4 |
| | IRA J | 1891 | 1936 | DELIA | MARCHAND | 1897 | 1990 | PC1 BE4 |
| | LOUIS | 1865 | 1944 | CATHERINE | MICHEL | 1865 | 1914/03/25 | PC1 BE4 |
| BARBELL | ANDREW C | 1919 | 1985 | MARY G | HEBERT | 1922 | | PC1 R2W |
| | CATHERINE | | | EDGAR M | SNOW | 1884/01/09 | 1956/01/28 | PC1 D2 |
| | DICKIE | 1948 | 1956 | | | | | PC1 R2W |
| | LILLIAN | 1894 | 1982 | HENRY | TROST | 1895/05/23 | 1959/06/10 | PC1 SR4 |
| | ROLIA | 1896 | 1973 | | MARCHAND | | | PC1 AN3 |
| BARBER | ADELINE | | | HARRY C | DUDLEY | | | PE2 C3 |
| | ANDREW | 1895 | 1982 | LORENA | DUPRIS | 1899 | 1975 | DA1 S3 |
| | ANNA M | 1929 | 1991 | ROBERT J | COOK | 1925/06/05 | 1976/06/26 | PE3 A2 |
| | ANNA M | 1929 | 1991 | ISADORE | DEFAYETTE | 1919 | | PE3 A2 |
| | ANNA MAE | 1906 | 1926 | | | | | PE4 B |
| | ANNIE | 1855/09 | 1883/05/22 | | | | | PE4 E |
| | BARBARA A | 1936/08/15 | | WAYNE G | SMART | 1931/02/26 | | PT5 N2 |
| | BERNARD A | 1926 | | DOROTHY | COUTURE | 1921 | | PT1 NE1 |
| | BEVERLY A | 1946 | | ROBERT W | CONNERS | 1940 | | PT1 NE1 |
| | CARL B | 1893 | 1948 | MYRTLE H | HERRON | 1897 | 1990 | PT6 D2 |
| | CELINA | 1856 | 1922 | ISIAH | DROLLETTE | 1857 | 1924 | DA1 N3 |
| | CHARLES H | 1909/03/15 | 1987/09/08 | MADELINE | MASON | 1907/05/17 | 1996/08/08 | PE3 B1 |
| | CURTIS ALLAN JR | 1974/06/21 | 1974/06/23 | | | | | PC1 BS4 |
| | DELIA M | 1818/10/12 | 1867/10/06 | SCHUYLER | HAFF | 1815/03/26 | 1905/05/18 | PE4 J2 |
| | DONALD A | | | VIOLET P | GILBO | 1921/04/29 | 2001/11/16 | PT4 |
| | DONALD G | 1930/08/30 | 1993/04/08 | DORIS H | RASCOE | 1935/06/25 | | PT5 E4 |
| | DDNNA J | | | EDGAR F | NEWELL | 1885 | 1944 | PE2 C2 |
| | EDWARD L | 1908 | 1980/10/14 | WANNETTA | BREWSTER | 1913/07/20 | 1995/04/02 | PC1 AS2 |
| | ELEANOR L | 1844 | 1927 | JOSEPH | PERONTO | 1846 | 1875 | PC1 AN1 |
| | ELIAS | 1900 | 1931 | | | | | DA1 N2 |
| | ELIJAH F | 1792 | 1858/06/28 | SYLVIA | | 1795 | 1854/09/11 | PE4 J2 |
| | ELIZA | 1815 | 1885 | JOHN | ROBERTS | 1787/04/14 | 1867/04/14 | PE4 D |
| | ELIZABETH | 1894/12/18 | 1973 | JOSEPH J | PERRY | 1883 | 1972 | PE2 D4 |
| | EMELIA | 1833/07/22 | 1865/12/15 | LEVI P | NEWCOMB | 1821/06/11 | 1871/07/08 | PT6 F1 |
| | EMMA | 1887 | 1973 | ELDAGE | LaCLAIR | | | PC1 R4W |
| | FLORENCE | 1901 | 1976 | RUSSELL B | FULLER | 1896/06/05 | 1967/12/03 | PE3 E1 |
| | FRED | 1868 | 1948 | MARIA | FACTEAU | 1873 | 1902 | DA1 S3 |
| | FRED | 1868 | 1948 | EUGENIE | VENNE | 1875 | 1950 | DA1 S3 |
| | FREDERICK J | 1933/02/28 | 1979/09/29 | BETTY | LEVESQUE | | | DA1 S2 |
| | GEORGE H | 1905/01/08 | 1976/12/04 | ELLA MAE | KING | 1913/05/06 | | DA1 S2 |
| | GEORGE J | 1908/12/31 | 1987/12/27 | GLADYS | MATOTT | 1909 | 1981 | PE3 A2 |
| | GEORGE W | 1862 | 1941 | DELLA | BOSLEY | 1875 | 1944 | PT6 C2 |
| | GERTRUDE | 1894 | 1936 | CLAUDE H | GUYNUP | 1891 | 1946 | PT6 C2 |
| | GILBERT JOSEPH | 1910/05/01 | 1960 | HELEN | WELLS | 1921 | | PT4 SE1 |

| SURNAME | FIRST NAME | HEADSTONE INSCRIPTIONS | | | | | | | |
|----------|-----------------|------------------------|------------|-----------------|--------------|------------|------------|------------|---------|
| | | BORN | DIED | SP'S FIRST NAME | SP'S SURNAME | BORN | DIED | CEM SEC | |
| BARBER | HENRY JAMES | 1905/09/10 | 1974 | FLORENCE | VINCENT | 1903 | 1967 | PT4 SE1 | |
| | JAMES | | | ALPHA | PRATT | 1795 | 1876/04/10 | PE4 F | |
| | JAMES A | 1882 | 1954 | CELIA | BRUNELL | 1885 | | PT4 SE1 | |
| | JOHN | 1882 | 1969 | MINA | TYRELL | 1883 | 1966 | PE4 B | |
| | JOHN N | 1860 | 1941 | JEANETTE | SMART | 1859 | 1956 | PE4 B | |
| | JULIA | 1819/03/17 | 1904/07/31 | RICHARD | SPRINGSTEEN | | | PE4 F | |
| | KATHERINE | 1928 | 1976 | ISADORE J | DEFAYETTE | 1919 | | PE2 D2 | |
| | KATHERINE A | 1918 | 1991 | | LAVIGNE | | | PT5 AE2 | |
| | LARRY G | 1940 | | BEVERLY | | 1938 | | PE3 A2 | |
| | LOUISE M | 1898 | 1967 | CLIFFORD E | FOURNIER | 1892 | 1963 | DA1 N2 | |
| | LYMAN | 1823/04/28 | 1911/03/06 | ELIZABETH | RASPBERRY | 1827/03/31 | 1911/11/02 | PE4 E | |
| | MARY | 1892 | 1969 | LEVI | DONER | 1872 | 1941 | PE2 C4 | |
| | MARY | 1931 | 1931 | | | | | DA1 S1 | |
| | MARY F | 1872 | 1901 | | | | | DA1 N3 | |
| | MARY L | 1948 | | EARL | SEARS | 1947 | | PT1 NE1 | |
| | MAYBELLE L | 1888 | 1988 | PATRICK N | HARVEY | 1887 | 1954 | PC1 AN1 | |
| | NELSON J | 1878 | 1947 | MARION F | | 1918 | 1941 | PC1 R4E | |
| | PRDSPER RAYMOND | 1917/08/21 | 1988 | VERONICA T | DROLLETTE | 1929 | | PT4 SE1 | |
| | ROBERT C | 1929 | 1992 | MARGARET M | HITCHCOCK | 1931 | | PE3 A2 | |
| | ROSE | 1880 | 1959 | MICHAEL | DEPO | 1875 | 1931 | PC1 R2E | |
| | ROSS W | 1893 | 1987 | BEATRICE | KING | 1906 | 1993 | DA1 S1 | |
| | RUSSELL A | 1896/09/08 | 1973/12/26 | ETHEL G | BAKER | 1906/02/18 | 1977/03/20 | PE4 B | |
| | RUSSELL L | 1942 | 1982 | SUSAN | REYELL | | | PT4 SE1 | |
| | VELMA | 1916 | | JAMES W | LANGY | 1914 | 1958 | PT1 CT1 | |
| | WILLIAM H | 1901 | 1965 | GERTRUDE | LaFORD | 1904 | 1982 | DA1 S1 | |
| | BARCLAY | JOHN | 1899 | 1985 | ROSE | LaVIGNE | 1904 | 1973 | PT1 SW2 |
| | | ALLEN C | 1947 | 1967 | MARY | MOUSSEAU | | | PT1 SE1 |
| BARCOMB | CHARLES | | | | | | | PC1 R4E | |
| | ELMER C | 1928 | | NANCY A | | 1938 | | PT1 CT1 | |
| | EMMA | 1861 | 1931 | ROCK | CHABOTT | 1860 | 1929 | PC1 R2E | |
| | HENRY G JR | 1937 | | CONNIE M | | 1939 | | PT1 CT1 | |
| | HOMER W | 1925 | 1992 | BERNICE M | TROMBLY | 1931 | | PT1 NE2 | |
| | HUBERT J | 1918/08/03 | 2002/11/06 | DORIS M | CORKINS | 1918/02/22 | 1994/02/07 | PT5 W2 | |
| | JAMES JUNIOR | 1933/07/27 | 1972/07/10 | EVELYN P | SENECAL | 1937 | 1988 | PT1 DS1 | |
| | JOSEPH HENRY SR | 1929/04/25 | 1990/01/26 | MARTHA | CALKINS | | | PC1 CS4 | |
| | LEEWARD N | 1932 | 1988 | ALICIA | MOORE | 1937 | 2004 | PE2 D2 | |
| | LEONARD F | 1923 | 1988 | IRENE M | MOQUIN | 1925 | 1996 | PT1 SE1 | |
| | LEVI | | | MATILDA | RIVERS | 1852 | 1935 | PC1 R2E | |
| | LINDA M | 1959 | | | | | | PE2 D2 | |
| | MARY L | 1898 | 1964 | GEORGE L | MACEY | 1893 | 1940 | PC1 BW3 | |
| | MATILDA | | | JOSEPH | DESROCHER | 1869 | 1928 | PC1 R1E | |
| | ROGER P | 1939 | 1991 | BERTHA E | TROMBLEY | 1939 | | PT1 NW1 | |
| | SHARLENE A | 1960 | | | STOW | | | PT1 CT1 | |
| | VIOLA | 1906 | 1960 | FRANK L SR | CAYNE | 1904 | 1960 | PC1 R2W | |
| | BARDON | RONALD F | 1939 | LEITH E | | 1942 | | PC1 R8W | |
| | BARDWELL | ISABELL | 1822 | 1900/09/28 | ASAPH | MERRILL | 1820/01/28 | 1883/08/23 | PT3 CE1 |
| | | NICHOLAS | | | PRISCILLA M | GORDON | 1900/09/11 | 1996/07/13 | PT1 SW2 |
| BARGER | ANITA | 1922 | | CLARENCE J | OSHER | 1919/10/03 | 1975/07/05 | PC1 SR3 | |
| BARIE | GEORGE T | 1920 | 1978 | ELIZABETH M | | 1931 | | PC1 SR3 | |
| | CLARINDA F | 1796 | 1874/06/02 | NATHAN | BIGELOW | 1793 | 1860/05/16 | SF3 B1 | |
| BARKER | CLARINDA | 1828/05/02 | 1898/10/17 | | | | | PE3 C2 | |
| | DAVID F | 1801/11/24 | 1849/11/14 | SALLY M | | 1804/06/24 | 1885/05/28 | PE3 C2 | |
| EILEEN B | JOHN A | 1900/10/11 | 1991/10/17 | FRANK E | RASCOE | 1894/04/07 | 1978/04/10 | PC1 R5W | |
| | NANCY M | 1928/06/03 | | F EILEEN | YOUNG | 1935/02/16 | 2003/02/24 | PE2 D2 | |
| NICHOLAS | NICHOLAS | 1832/08/19 | 1900/02/11 | | | | | PE3 C2 | |
| | JEFFREY | 1825/11/30 | 1907/02/12 | HANNAH R | | 1823/12/07 | 1914/01/14 | PE3 C2 | |
| BARKLEY | PEARL | 1966/03/18 | 1985/02/18 | | | | | PC1 AS2 | |
| | RICHARD | 1915 | | ETHEL | NORMANDIN | 1936 | | PC1 AS2 | |
| BARLOW | JOHN B | 1849/06 | 1850/07/21 | | | | | SF5 M | |
| | WILLIAM W | 1778/05/28 | 1846/08/14 | BETSEY L | | | | SF5 M | |
| BARNABY | ELSIE | 1902 | 1967 | LAURENZO | ROSE | 1896 | 1970 | PC1 R3W | |
| | JOSEPH | 1917 | 1962 | ELDIE | EBARE | 1923 | | PC1 SR4 | |
| MARY | MARY | 1920 | | ALBERT A JR | WILLIAMS | 1911 | 1959 | PC1 R1W | |
| | MARY ANN J | 1943 | 1984 | | GUERIN | | | PC1 SR2 | |
| MARY J | PHILLIP | 1920/09/29 | 2000/07/24 | CLIFFORD J | GOWETTE | 1932 | 2003 | PC1 R5W | |
| | WESLEY P | 1908 | 2000 | ISABELLE | BLANCHARD | 1914/01/25 | 1979/03 | PE2 D4 | |
| BARNARD | AURELLA | 1920/07/24 | 1974/05/28 | JEANNETTE | BOISSELLE | 1921 | | PC1 DW1 | |
| | DONALDA | | 8 YEARS | | | | | PC1 BN5 | |
| ELLEN A | 1833/08/16 | 1887/11/28 | CHAUNCEY | TURNER | 1821/06/10 | 1901/09/13 | SF3 C2 | | |

| SURNAME | FIRST NAME | HEADSTONE INSCRIPTIONS | | | | SP'S SURNAME | BORN | DIED | CEM | SEC |
|-----------------|----------------|------------------------|------------|-----------------|--------------|--------------|------------|------------|---------|---------|
| | | BORN | DIED | SP'S FIRST NAME | SP'S SURNAME | | | | | |
| BARNARD | ELSWORTH | 1887 | 1951 | | | | | | PC1 BN1 | |
| | GRACE O | 1910/09/07 | 1997/01/20 | JOHN N | YOPP | 1916/07/06 | 1972/07/03 | | PE2 B3 | |
| | JOANNE M | 1946 | | JAMES W | RYAN | 1945 | | | PT1 NW1 | |
| | JOHN H | 1871 | 1929 | EMMA M | BREAULT | 1872 | | | PC1 H2 | |
| | JOSEPH | 1912 | 1990/04/25 | MABEL | MACEY | 1918/09/29 | 1997/05/27 | | PC1 H1 | |
| | LUCILE | 1906/03/02 | 2000/12/20 | JOSEPH W | GERRY | 1899 | 1967 | | PC1 R4W | |
| | LUCILE | 1906/03/02 | 2000/12/20 | THEODORE | CARLE | 1900 | 1974 | | PC1 R4W | |
| | LUCILE | 1906/03/02 | 2000/12/20 | KARL | HAAS | 1906 | 1998 | | PC1 R4W | |
| | MARY ELIZABETH | 1829/11/18 | 1910/02/25 | NATHAN S | LOBDELL | 1831/09/26 | 1893/05/13 | | SF3 C2 | |
| | ROMA D | 1884 | 1934 | ANNA E | MANOR | 1887 | 1967 | | PC1 BN5 | |
| | ROMA D | 1914 | 1984 | ANN | QUINN | 1921 | | | PT1 NW1 | |
| | RUMBLE | 1907 | 1989 | | | | | | PC1 H1 | |
| | RUSSELL H | 1908/30/24 | 2002/08/27 | PHYLLIS C | CRINKLAW | 1920 | | | PT5 C6 | |
| | SARAH ANN | 1827/07/09 | 1919 | LEWIS | BROMLEY | 1817/09/26 | 1869 | | PT9 A | |
| | WILLIAM H | 1916 | 1989 | RUTH | McMORE | 1921 | 1962 | | PC1 R3W | |
| | BARNES | ALBERT C | 1933/05/30 | 1934/01/09 | | | | | | PC2 A1 |
| | | CHARLES JEFF | 1954/11/23 | 1993/02/23 | | | | | | PC2 A2 |
| CHARLES R | | 1926/04/22 | 2002/08/23 | ANNETTE N | MURRAY | 1927/09/23 | 1989/11/29 | | PC2 A1 | |
| CHARLOTTE | | 1844 | 1940/12/12 | DANIEL F | BIGELOW | 1823 | 1910/07/04 | | SF3 B2 | |
| ELIZABETH | | 1853/10/02 | 1897/07/12 | J A | LYON | 1847/08/12 | 1908/08/31 | | SF3 C2 | |
| ETHAN ALLEN | | 1867/04/02 | 1923/03/17 | MAY | WEAVER | 1858/12/11 | 1923/08/07 | | SF3 B2 | |
| GEORGE | | 1836 | 1900/04/20 | | | | | | PTG A | |
| J WANDA | | 1937 | | EUGENE F | LaBOMBARD | 1935 | | | PT5 DW1 | |
| MARJORIE R | | 1922/04/29 | 1983/11/06 | JOHN JOSEPH | McNEIL | 1915/04/18 | 1958/12/15 | | PC1 R2W | |
| MELVIN ALLEN | | 1810/12/29 | 1889/07/30 | PHEBE E | EDGERTON | 1824/06/17 | 1903/03/10 | | SF3 B2 | |
| MELVIN EDGERTON | | 1847/05/17 | 1921/11/27 | | | | | | SF3 B2 | |
| MILTON J | | 1926 | | DOLORES A | DOMIVAN | 1929 | | | PT5 C5 | |
| RAYMOND M | | 1897/05/30 | 1970/08/17 | ANNE M | ROBARE | 1896/04/17 | 1950/03/12 | | PC2 A1 | |
| RAYMOND M | | 1897/05/30 | 1970/08/17 | MAUDE W | WHEELER | 1892/05/23 | 1957/10/05 | | PC2 A1 | |
| BARNETT | | ERNA | 1919 | 1987 | JAMES P | LYNCH | 1920/10/16 | 1983/01/05 | | PTM M |
| | | GEORGE A | 1914 | | GRACE A | | 1914 | | | PE3 B1 |
| | | SANDRA L | 1946/12/23 | 1994/11/03 | RUSSELL J | BROTHERS | 1946/11/29 | | | PC1 H1 |
| BAROTA | GEORGE J | 1945/03/31 | | DIANE M | | 1941/11/14 | | | PC1 R9W | |
| | BARRETT | CORDELIA | 1872 | 1934 | HENRY | BOUVIER | 1885 | 1944 | PC1 BE5 | |
| BARRETT | ELIZABETH | 1931 | | | | | | | PC1 BW2 | |
| | GRACE S | 1916 | | | | | | | PT5 DW1 | |
| | J WALTER | 1921 | | HELEN B | BRADFORD | 1924 | | | PC2 H1 | |
| | JOHN F | 1911 | 1960 | | | | | | PC2 H1 | |
| | KATHLEEN M | 1915 | 1992 | | | | | | PC2 H1 | |
| | MARION E | 1913 | 1989 | | | | | | PC2 H1 | |
| | THOMAS L | 1878 | 1930 | BLANCHE | HOLLAND | 1882 | 1956 | | PC2 H1 | |
| | BARRETTE | CALIXTE | 1884 | 1915/10/04 | LOUISE | DUBUQUE | 1885 | 1978 | | PC1 AN3 |
| | BARROR | JENNIE M | 1912 | 1970 | KENNETH | HACKETT | 1903 | 1981 | | PT4 NW5 |
| | | NORMA | 1926 | | ROBERT E | LOUGHAN | 1919 | 1996 | | PC2 K2 |
| | BARRY | DONALDA JEAN | 1929 | | STANLEY ADAM | STANLEY | 1926 | 1983 | | PC2 E1 |
| JOHN J | | 1918 | 1994 | MARY W | MILLER | 1922 | | | PC2 A1 | |
| BARTECHKO | PATRICIA | 1951 | | ALLEN F | KING | 1953 | | | PT5 BE2 | |
| BARTLETT | CHARLES L | 1884 | 1958 | MARGARET | KEENAN | 1891 | 1986 | | PE2 A3 | |
| | GEORGE J JR | 1922/01/17 | 1996/01/08 | DEBORAH | SHARLOW | | | | PT6 G2 | |
| | HELEN M | 1928 | 1978 | LARRY G | FOURNIER | 1923/04/17 | 1981/06/06 | | PC1 BW1 | |
| | MARY C | 1914 | 1992 | | | | | | PE2 A3 | |
| BARTON | EDGAR G | | | JANET A | WARD | 1923/06/07 | 1999/11/18 | | PT5 W1 | |
| BARTSCH | CLARA LOUISE | 1932/02/13 | 1932/02/13 | | | | | | PTP C | |
| BARTSCHERER | ALEXINE | 1912 | 1985 | WILLIAM J | SEWARD | 1908 | 1991 | | PT4 NW3 | |
| BASHAW | ARTHUR | 1899 | 1973 | LILA | FRENIA | 1899 | 1994 | | PE2 D1 | |
| | AUGUSTUS C | 1883 | 1954 | CORA | WEST | 1884 | 1953 | | PC1 O2 | |
| | DELLA | 1898 | 1959 | HAROLD P | VanWERT | 1898/06/03 | 1970/01/13 | | PC1 H2 | |
| | JOSEPH A | 1921/10/03 | 1990/05/11 | VALEDA C | WHITE | 1924 | | | PE2 D4 | |
| | LILLIAN | 1901/09/08 | 2000/05/06 | FERDINAND | LaBIER | | | | PC1 R4W | |
| | LILLIAN | 1901/09/08 | 2000/05/06 | PETER | DUSO | 1898 | 1972 | | PC1 R4W | |
| | OLON | 1919 | 1980 | MARY E | MONACO | 1927/07/03 | 2001/08/01 | | PC1 | |
| | THERESA | | | HERBERT J | LATOUR | 1904 | 1976 | | PC1 SR3 | |
| | BASILIERE | CLEOPHACE | 1840 | 1895/02/25 | | | | | | PE2 C2 |
| | LUDGER | 1834 | 1913/06/27 | ELIZA | MONTJEAN | 1847 | 1924 | | PE2 C2 | |
| BASSETT | DOROTHY M | 1911 | | FRANK | JESSEY | 1898 | 1960 | | PT1 SW1 | |
| | FRANCES D | 1901 | 1987 | R MORRIS | SQUIRES | 1905 | 1976 | | PC2 J1 | |
| | JULIA E | 1899 | 1966 | ELMER T | RYAN | 1889 | 1952 | | PC1 R4W | |
| | LEON J | 1905 | 1990 | ROSE A | MURPHY | 1906 | 1944 | | PT4 NW4 | |
| | LEON J | 1905 | 1990 | IRENE | KENNEDY | 1897 | 1992 | | PT4 NW4 | |
| | SILAS J | 1856 | 1951 | ELLA | RAYMOND | 1866 | 1934 | | PC1 BS2 | |
| | VALIDA | 1907 | 1977 | LUTHER R | MATTOON | 1904 | 1986 | | DA1 R1 | |

| HEADSTONE INSCRIPTIONS | | | | | | | | | | | |
|------------------------|-------------|----------------|--------------|-----------------|--------------|-------------|------------|------------|------------|---------|---------|
| SURNAME | FIRST NAME | BORN | DIED | SP'S FIRST NAME | SP'S SURNAME | BORN | DIED | CEM SEC | | | |
| BATES | ANNA | 1868 | 1942 | FRANK N | PURDY | 1859 | 1933 | PT6 B2 | | | |
| | CHARITY | 1816/07/10 | 1896/02/02 | LAWTON | ADCOCK | 1823/12/29 | 1908/11/01 | PT6 B1 | | | |
| | CHARLES H | 1868 | 1961 | AMY MARGARET | | 1894 | 1953 | SF3 C2 | | | |
| | CHARLES M | 1872 | 1930 | L E | | 1868 | 1885 | PT6 E1 | | | |
| | CHARLOTTE M | 1869 | 1961 | | | | | PT6 B1 | | | |
| | DOROTHY L | 1906/08/15 | 1999/08/15 | GILBERT H | JESSEY | 1903 | 1975 | PC1 R5W | | | |
| | E M | 1832 | 1906 | G W | | 1820 | 1891 | PT6 E1 | | | |
| | EDWIN A | 1833/09/11 | 1863/05/03 | | | | | SF3 B2 | | | |
| | ELI | 1792 | 1857 | PATTY | LYON | 1798 | 1891 | SF3 B2 | | | |
| | ELI L | 1838 | 1926 | PRUDENCE A | | 1835 | 1920 | PT6 B1 | | | |
| | EVELYN G | 1913/07/14 | 1993/01/07 | HAROLD O | WRIGHT | 1916/10/21 | 1993/09/05 | PC1 R6W | | | |
| | FLORENCE | 1895 | 1980 | CLAUDE E | TURNER | 1894/05/20 | 1966/02/17 | SF3 B2 | | | |
| | GERTRUDE | 1910 | 1921 | | | | | PC1 E | | | |
| | HELEN | 1912 | 1985 | EDGAR | DROLLETTE | 1904 | 1993 | PT1 SW1 | | | |
| | HELENA G | 1912/07/14 | 1999/10/05 | JAMES E SR | EDWARDS | 1909/06/21 | 1968/11/22 | PC1 R6W | | | |
| | HIRAM F | 1831/03/21 | 1900/09/19 | ELIZA E | MALBURN | 1836/11/17 | 1931/10/25 | PT6 F1 | | | |
| | IRENE | 1905 | 1985 | | SEARS | | | SF3 B2 | | | |
| | IRENE | 1905 | 1985 | HARRY | SUPERNAW | 1898 | 1977 | SF3 B2 | | | |
| | JENNIE E | 1861/06/16 | | WILBUR | JONES | 1861/07/05 | | SF3 C2 | | | |
| | JOSHUA | 1801/01/20 | 1887/09/16 | ANGELEEK | VAIL | 1810/12/13 | 1875/11/20 | SF3 B2 | | | |
| | JULIA E | 1836 | 1921 | JOSEPH DUDLEY | EVEREST | 1833/08/12 | 1911 | SF3 C1 | | | |
| | LUCY A | 1841/10/09 | 1860/22/29 | | | | | SF3 B2 | | | |
| | MARGARET | 1885 | 1954 | | | | | PT1 SW1 | | | |
| | MARTHA | 1833/05/25 | 1933/02/20 | CHARLES | MASON | 1821/06/01 | 1900/02/11 | SF3 C2 | | | |
| | MARY A | 1900 | 1988 | PHILIP C | VEDDER | 1903/01/19 | 1971/02/09 | PC1 R5W | | | |
| | MELISSA | 1839/02/03 | 1919/08/11 | | | | | SF3 B2 | | | |
| | NANCY LEE | 1937/05/06 | | EUGENE M | VAUGHN | 1937/10/31 | | PT5 W1 | | | |
| | ROY | 1871 | 1943 | LAURA | | 1884 | 1967 | PT6 F1 | | | |
| | S S | 1865 | 1880 | | | | | PT6 E1 | | | |
| | STEPHEN | 1876 | 1917 | MARY | DUBUQUE | 1883 | 1966 | PC1 E | | | |
| | SUSAN | 1882 | 1973 | FRANK F | SIDDONS | 1879 | 1978 | PT6 H1 | | | |
| | TRUMAN | 1902 | 1976 | BEATRICE | TERRY | 1904/07/11 | 2000/01/12 | PC1 E | | | |
| | VERONICA | 1906 | 1992 | GREER | WALKER | 1907 | 1973 | DA1 S2 | | | |
| | VICTOR | 1828/03 | 1846/06/30 | | | | | SF2 M | | | |
| | WELTHON | 1865 | 1956 | | | | | PT6 F1 | | | |
| | WILLIAM | | | CLARISSA | | 1800 | 1848/11/29 | SF4 M | | | |
| | ZADOCK | | | LUCY | | 1758 | 1838/08/07 | SF2 M | | | |
| | BATHURST | ANNIE L | 1846/01/06 | 1910/09/01 | JOHN D | FITZPATRICK | 1839/06/19 | 1924/03/27 | PC2 G | | |
| | | BATTERTON | ALEXANDRIENE | 1869 | 1939 | ARTHUR A | deGRANDPRE | 1870 | 1948 | PC1 BS2 | |
| | | | BATTISTA | CINA MARIE | 1965 | 1965 | | | | PC1 J2 | |
| BAUGHN | | | ALAN M | 1941 | | CHERYL A | MINER | 1947 | 1991 | PE2 D1 | |
| | | | ALBERT W | 1899 | 1977 | EMMA | GEBO | 1902 | 1975 | PE2 D4 | |
| | | | ERNEST R | 1932 | | MARGARET A | | 1931 | | PC1 CS1 | |
| | | | FRANCIS | 1898 | 1966 | | | | | PE2 A4 | |
| | | | L Laurina | 1923/01/01 | 1999/12/14 | GENE C | WARD | 1919/09/11 | 1985/05/01 | PE5 A | |
| | | | MATTHEW I | 1976/04/29 | 2001/09/20 | | | | | PE2 D2 | |
| | | | ROBERT F | 1926/04/11 | 2002/12/30 | FRANCES L | BURNELL | 1925 | 1974 | PE2 D4 | |
| | | | ROBERT F | 1926/04/11 | 2002/12/30 | BARBARA A | SIMPSON | | | PE2 D4 | |
| | | | WESLEY | | | | | | | PTP A | |
| | | | BAXTER | WESLEY WILLIAM | 1924 | | KATHRYN H | LADUE | 1928 | | PT5 C5 |
| | | | | ALFREDA | 1923 | | KENNETH R | GORDON | 1917 | 1962 | PT1 CT1 |
| | | | | GRACE N | 1923/08/18 | 1990/01/17 | | | | | PC1 R7W |
| | GROVER C | 1882 | | 1927 | LAVICA M | MARTIN | 1886 | 1926 | PC1 R1E | | |
| HANNAH E | 1842 | 1931 | | FRANKLIN J | BENTLEY | 1829 | 1908 | PE3 C1 | | | |
| HAROLD | 1918 | 1921 | | | | | | PT2 N3 | | | |
| HENRY L | 1894 | 1974 | | NORMA A | ROCK | 1901 | 1974 | PT1 CT1 | | | |
| MATTIE G | 1905 | 1971 | | FRANCIS A | CARROLL | 1902 | 1974 | PT3 SE1 | | | |
| OWEN I | 1916 | 1991 | | SHIRLEY V | HACKETT | 1923 | 1990 | PC1 R2W | | | |
| BAYLIS | JULIA | | | 1943/12/27 | CHARLES F | GARDNER | | 1937/11/30 | PTP C | | |
| | BEACH | ALBERT | | 1853 | 1918 | | | | | PT6 C2 | |
| | | ALICE | | 1853 | 1954 | | | | | PT6 C2 | |
| | | ANNA E | 1856 | 1908 | | | | | PT6 C2 | | |
| | | ELMINA E | | 1931/05/02 | HARRY W | PHILLIS | 1871 | | PT6 C2 | | |
| | | LEWIS | 1818 | 1906 | MARGARET | STILES | 1834 | 1920 | PT6 C2 | | |
| | | MARIE E | 1923/12/25 | 1987/12/08 | BERNARD C | RUSSELL | 1916/06/08 | 2003/01/25 | PC1 SR3 | | |
| | | WILLIAM | | | | | | | PT6 D2 | | |
| | | WILLIAM EDGAR | 1853/04/25 | 1884/04/18 | IDA E | ARNOLD | 1853/04/17 | 1931/02/10 | PE4 E | | |
| | | ELROY | 1884 | 1930 | ALMA | HARRINGTON | 1885 | 1938 | PE4 D | | |
| | | GEORGE PROVOST | 1813/12/06 | 1895/03/15 | MIRANDA | CLARK | 1819/02/07 | 1870/05/08 | PE4 H | | |
| GEORGE PROVOST | 1813/12/06 | 1895/03/15 | PRUDIE H | SPAULDING | 1837/05/06 | | PE4 H | | | | |

| SURNAME | FIRST NAME | HEADSTONE INSCRIPTIONS | | SP'S FIRST NAME | SP'S SURNAME | BORN | DIED | CEM | SEC |
|-------------|----------------|------------------------|------------|-----------------|--------------|------------|------------|-----|-----|
| | | BORN | DIED | | | | | | |
| BEADLESTON | HENRY | 1771/06/01 | 1857/11/16 | MARY | TANNER | 1780/12/12 | 1862/11/24 | PE4 | H |
| | MELISSA J | 1837 | 1920 | GEORGE | KENNAN | 1832 | 1915 | PE3 | B1 |
| BEAGARIE | CHARLES | | | RUTH A | MANION | 1910 | 1978 | PT9 | B |
| BEALS | AMY | 1805/06/26 | 1887/03/17 | MICHAEL | WEATHERWAX | 1791 | 1843/08/02 | PTG | C |
| BEAN | EMMA | 1874 | 1946 | JOSEPH W | PROVOST | 1870 | 1938 | PE3 | E1 |
| | PATRICK | | | CATHERINE | | 1815 | 1875/02/01 | PT4 | NE1 |
| BEAR | FRANCES | 1914 | 1972 | HAROLD M | CHASE | 1915 | 1974 | PE2 | A4 |
| BEARDSLEY | ABIGAIL | 1843/08/08 | 1913/06/28 | STEPHEN | BRAND | 1848/11/10 | 1905/04/28 | PT9 | A |
| | AGNES | 1920 | | RALPH E | JARVIS | 1917 | | PE2 | A2 |
| | GEORGE E | 1843/04/05 | 1897/04/10 | VICTORIA | LYON | 1847/10/03 | 1924/01/19 | PTG | B |
| | HIRAM H | | | PATTI [MARTHA] | SACKETT | | | PT9 | A |
| | HIRAM H | | | HARRIET | DAY | | | PT9 | A |
| | J A | 1801 | 1868/03/12 | | | | | PTG | B |
| | LORAIN C | 1849 | 1875/08/25 | | | | | PT9 | A |
| | LUCRETIA L | 1831/03/30 | 1884/07/15 | JOHN | RICKETSON | 1839/03/09 | 1915/03/29 | SF3 | E1 |
| | MARY E | 1820/10/28 | 1853/11/24 | HENRY | DAY | 1818/09/16 | 1897/01/01 | PTG | C |
| | MARY H | 1877 | 1945 | GLENN C | MERRIHEW | 1879 | 1969 | PT6 | B1 |
| BEARDSLY | ELIZA B | 1804 | 1890/11/29 | MELANCTHON | TRAVIS | 1797 | 1859/08/01 | PE4 | J1 |
| BEATTY | EARL B | 1895 | 1984 | CLEMENTINE V | LeFEBVRE | 1890 | 1969 | PC1 | R3W |
| | EARL B | 1895 | 1984 | LILLIAN | JABAUT | 1891 | 1983 | PC1 | R3W |
| BEAUBIN | MARY | 1815 | 1881 | PAUL | DUPEE | 1820 | 1906/10/05 | DA1 | N3 |
| BEAUBRIAND | GUY A | 1908 | 1970 | MARGARET | SEARS | 1916 | 1986 | PT1 | CT1 |
| BEAUCAIRE | MARGUERITE | 1898 | 1982 | JEREMIAH | DAVERN | 1886 | 1975 | PC2 | J4 |
| | OREL L | 1905 | 1971 | FLORENCE E | ARMSTRONG | 1905/01/03 | 2002/01/23 | PC1 | R3W |
| BEAUCHEMIN | CHARLES | 1806 | 1875/10/02 | MARGUERITE | JOYAL | 1817 | 1915/07/07 | DA1 | N1 |
| | EDWARD C | 1905 | 1970 | EVELYN M | GODDEAU | 1907 | | DA1 | R2 |
| | EDWARD J | 1930 | | PATRICIA W | WESCHE | 1933/01/12 | 1978/07 | DA1 | R3 |
| | JOSEPH | 1850 | | LOUISE | DAUDELIN | 1847 | 1887/11/12 | DA1 | N1 |
| | PIERRE | 1802 | 1876/01/06 | | | | | DA1 | N1 |
| | SARAH | 1840 | 1918 | NELSON | DELORME | 1845 | 1920 | PE2 | C1 |
| BEAUDET | ALFRED | 1854 | 1934 | MARY | LAMORA | 1872 | 1948 | PC1 | R2E |
| | ALFRED J | 1894 | 1961 | | | | | PC1 | R2W |
| | ALVIN L | 1928/10/26 | | LAURA M | COATES | 1931/08/08 | | PC1 | R5W |
| | DIAN | 1931/10/01 | 1990/08/27 | RYON A | DUQUETTE | 1931/08/29 | | PC1 | R7E |
| | FRANK L | 1903/02/13 | 1967/05/03 | CATHERINE T | MAISCH | 1902/01/11 | 1991/05/30 | PC1 | R5W |
| | MARY R | 1887 | 1968 | THOMAS J | POWERS | 1875 | 1947 | PC2 | F2 |
| | ROY H | 1912/07/07 | 1979/02 | | | | | PC1 | CS3 |
| | VALEDA | 1901 | 1983 | PETER S | BLUMETTE | 1911 | 1987 | PC1 | CS3 |
| | WILLIAM H | 1901 | 1986 | LENA | ANNIS | 1921 | | PC1 | DW2 |
| BEAUDETTE | VALEDA | | | JACK | LORRY | | 1943/05/02 | PC1 | R2W |
| BEAUDIN | YVETTE | 1916/06/03 | 1992/11/29 | ROMAIN | HEBERT | 1917 | 1991 | PE2 | D2 |
| BEAUDOIN | ANTOINETTE | 1899 | 1977 | | | | | PC1 | CS4 |
| | GLENDON W | 1912/01/01 | 1980/12/25 | RITA L | ST CLAIR | 1922 | 2003 | PC1 | R4W |
| | LOUISA | 1886 | 1986 | RAYMOND J | DeCOCK | 1913 | 2000 | PT5 | BE2 |
| | PHILIP | 1885 | 1954 | MARGARET | WALLACE | | | PC1 | R4W |
| BEAUHARNOIS | BEATRICE M | 1914/03/29 | 1997/08/09 | | GADWAY | | | PC1 | J1 |
| | DONALD E | 1947/01/24 | 2001/07/04 | | | | | PT4 | |
| | DONALD J | 1918/06/29 | 1979 | THERESA | LaMORA | 1921/12/14 | 2001/03/03 | PT1 | NE2 |
| | EDWARD | 1882 | 1935 | | | | | PC1 | FE2 |
| | EDWARD C | 1920/11/20 | 1981/05/25 | MARGARET R | DROLLETTE | 1922/02/23 | 2000/09/28 | PT4 | NW5 |
| | EMMA JOSEPHINE | 1897 | 1983 | JOSEPH GEORGE | LYNCH | 1891 | 1975 | PC1 | BW3 |
| | FABIAN H | 1902 | 1959 | CORA MAE | SIDDON | 1902 | 1968 | PC1 | SR4 |
| | FLORENCE L | 1909/03/25 | 1999/01/15 | MARSHALL E | PELKEY | 1907 | 1958/01/05 | PC1 | SR4 |
| | GEORGE | 1877 | 1941 | | | | | PC1 | FE2 |
| | IDA MAE | 1907/01/17 | 1993/03/23 | | | | | PC1 | FW1 |
| | JOHN B | 1814 | 1893 | MARY | LAROSE | 1844 | 1915/02/17 | PC1 | FE2 |
| | JOSEPH C | 1872 | 1928 | PHILOMENE M | PRIMARD | 1875 | 1959 | PC1 | FW1 |
| | NAPOLEON L | 1900 | 1970 | VIOLA M | TROMBLEY | 1906 | 1988 | PC1 | FW1 |
| | OSCAR V | 1920/11/20 | 1990/12/26 | BARBARA | GOODSPEED | | | PT6 | J2 |
| | PATRICIA C | 1924 | 1929 | | | | | PC1 | FW1 |
| BEAULIEU | ACHILLE A | 1881 | 1951 | FRANCES E | BELLEGARDE | 1884 | 1969 | PC1 | BN3 |
| | GRACE S | 1886 | 1956 | FRANK R | McCADDEN | 1888 | 1973 | PC1 | R1W |
| | J HENRI | 1872 | 1889 | | | | | PC1 | H2 |
| | J PHILLIPE | 1846 | 1892 | SARA | FORCIER | 1850 | 1920/08/17 | PC1 | H2 |
| | JOSEPHINE | 1871 | 1970 | ROBERT SR | DUMAS | 1863 | 1927 | PC1 | H2 |
| | KAURA | 1877 | 1877 | | | | | PC1 | H2 |
| | LAURA | 1850 | 1875 | ANDREW | BORDE | | | PC1 | BW1 |
| | MARY L | 1867 | 1950 | SAMUEL E | LARAVIE | 1866 | 1925 | PC1 | BN4 |
| | MARY L | 1874 | 1956 | | | | | PC1 | H2 |
| | PHILIPPE M | 1878 | 1908 | | | | | PC1 | H2 |

| SURNAME | FIRST NAME | HEADSTONE INSCRIPTIONS | | SP'S FIRST NAME | SP'S SURNAME | BORN | DIED | CEM | SEC |
|-------------|-----------------|------------------------|------------|-----------------|--------------|------------|------------|-----|-----|
| | | BORN | DIED | | | | | | |
| BEAUMONT | ALICE C | 1890/10/06 | 1978/08/29 | JOHN A | REDDEN | | | PC2 | J1 |
| BEAUPRE | SAMUEL | 1897/08/11 | 1945/01/28 | | | | | PTP | C |
| BEAUSOLEIL | DONALD J | 1958 | 1958 | | | | | PC1 | J2 |
| BEAUVAIS | ALFRED | | | AGNES | DUDLEY S | 1882 | 1981 | PC1 | R6E |
| | EMMA P | 1887 | 1957 | | | | | PC1 | CN1 |
| | FLORENCE M | 1910/06/10 | 1996/12/02 | GEORGE R | LESTER | 1910 | 1975/05/02 | PC1 | R6E |
| | FRANK F | 1890 | 1970 | ETTA M | CLUKEY | 1891 | 1980 | PC1 | BS3 |
| | FRED A | 1885 | 1950 | | | | | PC1 | CN1 |
| | HELEN M | 1914 | 1984 | NYLE J | GREGORY | 1914 | 1986 | PC1 | BS3 |
| | JOHN EMMET | 1921 | 1971 | MERLE | GILBERT | | | PC1 | R5W |
| BEAUVAL | ADLINE | 1857 | 1960 | JOSEPH | LOSO | 1856 | 1927 | PT2 | C1 |
| | ALICE | 1866 | 1916/11/03 | JOHN | FREDETTE | 1859 | 1937 | PC1 | H1 |
| BEAUVOL | DELIMA | 1843 | 1916/06/06 | AMBROSE | SENECAL | 1838 | 1921 | PC1 | R1W |
| BEAVER | ARTHUR BRADFORD | | 1937/05/31 | | | | | PTP | C |
| BECHAND | I PEARL | 1908 | 1996 | A WILLIAM | MADDON | 1911 | 1995 | PTM | M |
| BECHARD | ADAM DANIEL | 1991/05/25 | 1992/05/25 | | | | | PT1 | SW1 |
| | ALBINA | 1917 | | | | | | PC1 | BS5 |
| | ALEXANDER L SR | 1916 | | DORIS M | TROMBLY | 1917 | 2003 | PT5 | BE2 |
| | BERTHA | 1913 | | JOHN E | WELCH | 1912 | 1976 | PC2 | J1 |
| | CAROL A | 1946/09/29 | 1995/11/03 | ROBERT G | WALLETT | | | PT1 | NW1 |
| | CLARA R | 1918/06/07 | 2000/01/23 | | LaFRANCE | | | PC2 | K1 |
| | CONNIE | | | ANDREW G | DUBUC | 1921/02/17 | 1998/03/07 | PC1 | R6W |
| | EDNA M | 1923 | 1987 | JOHN | ROBARGE | | | PC1 | R7W |
| | GAIL | 1941/09/09 | | JAMES H | COON | 1940/11/26 | | PE2 | D1 |
| | JEFFREY | 1958/05/03 | 1992/12/28 | | | | | PT5 | BE3 |
| | JOHN R | 1935 | 2000 | JEANNE E | PROULX | 1938 | | PT5 | C6 |
| | LEO P | 1910 | 1981 | PHYLLIS | PAYNE | 1908 | 1968 | PC2 | J2 |
| | RICHARD | 1933 | | MADELEINE H | MARTINEAU | 1938 | | PT5 | BE3 |
| | VIRGINIA | | | GEORGE J | BRADLEY | 1909 | 1988 | PC1 | SR2 |
| | WILLIAM | 1895 | 1956 | MARGUERITE | DENEALT | 1895 | 1981 | PC1 | BS5 |
| BECK | CLARENCE A | 1905/01/11 | 1983/12/20 | ETHEL M | BIGELOW | 1908 | 1988 | PT6 | G2 |
| | EMMA L | 1922 | 1993 | DANIEL W | BROKOS | 1918 | 1992 | PE5 | A |
| | FRED | 1943 | 1981 | DIANE | BURGESS | | | PT6 | H2 |
| | LORRAINE | 1937 | | RALPH H | BLEAU | 1934 | 1974 | PT1 | SW1 |
| BECKENBAUGH | GEORGE M | 1881 | 1948 | | | | | PC1 | R2W |
| BECKER | CLAYTON G | 1922/03/19 | 1990/07/17 | GERALDINE F | AUGUSTINE | 1923/08/21 | 1998/06/06 | PE2 | D1 |
| BECKWITH | [DAUGHTER] | 1886 | 1886 | | | | | PT6 | E1 |
| | DANIEL | 1792/07/13 | 1851/09/07 | HULDAH | BUCK | 1794//11 | 1836/12/06 | SF7 | M |
| | DANIEL | 1802 | 1810 | | | | | SF7 | M |
| | DANIEL B | 1792 | 1857 | SYLVIA | SOWLES | 1808 | 1895 | PT6 | E1 |
| | EARL F | 1894 | 1968 | ELLEN V | KERR | 1896/01/06 | 1967/07/17 | PT6 | E1 |
| | GEORGE HAROLD | 1895/12/31 | 1960/07/15 | BERTHA M | COLLINS | 1895 | 1945 | PT8 | C |
| | GEORGE HAROLD | 1930/10/24 | 1987/04/17 | | | | | PT8 | C |
| | GUY L | 1874 | 1958 | MARGARET | MOTT | 1875 | 1934 | PT6 | E1 |
| | GUY WARD | 1898 | 1900 | | | | | PT6 | E1 |
| | HENRY S | 1839 | 1910 | MATTIE | BRUCE | 1854 | | PT6 | E1 |
| | OLIVE | 1761 | 1854/06/01 | KINNER | NEWCOMB | 1756/08/17 | 1840/02/06 | SF7 | M |
| | ROBINS | 1803 | 1841 | | | | | SF7 | M |
| BEDARD | ALEXANDER J SR | 1906 | 1990/05/23 | DORA M | MONETTE | 1904 | 1940 | PC1 | R4E |
| | ALEXANDER J SR | 1906 | 1990/05/23 | CLEMENTINE | BOULAY | 1910/11/29 | 2001/08/04 | PC1 | R7E |
| | EDITH M | 1897/11/13 | 1992/12/11 | OWEN T | BROOKS | 1895/09/26 | 1987/01/25 | PE2 | D2 |
| | EMMA E | 1916/12/01 | | CARLTON J | PLUNKETT | 1916/01/30 | 1989/12/26 | PT5 | N1 |
| | EPHREM J | 1880 | 1956 | CECILIA M | BOYER | 1888 | 1976 | PC1 | BS3 |
| | EPHREM J | 1912/10/26 | 1987/03/23 | FLORENCE E | GARRANT | 1915 | 1992 | PC1 | BS4 |
| | GARY L | 1950 | | YOLANDA D | | 1953 | | PC1 | BS4 |
| | GERALD J | 1929 | 1981 | LOLA | LABARGE | 1941/08/09 | | PC1 | CS2 |
| | HECTOR J | 1909 | 2001 | JENNIE | WAGNER | 1910 | 1979 | PC1 | AS2 |
| | JEAN A | 1926 | | ROSWELL | DEPO | 1923/08/13 | 2001/11/04 | PT5 | AE1 |
| | JEANNINE M | 1926/12/04 | | ANDRE J | GUAY | 1923/03/26 | 1990/03/22 | PTM | M |
| | JEROME A | 1956 | 1977 | | | | | PC1 | SR3 |
| | LEO JOSEPH JR | 1963/03/20 | 1997/09/08 | | | | | PT1 | NE1 |
| | LEO PAUL | 1933 | | VIRGINIA M | KING | 1937 | | PT1 | NE1 |
| | LEON H | 1918/07/26 | 1946/07/16 | | | | | PC1 | BS3 |
| | LINDA L | 1945 | | TERRY J | GUILBO | 1945 | | PT5 | BE2 |
| | LOUIS C | 1915 | | MARION E | PHAIR | 1923 | | PC1 | BS4 |
| | MARY E | | | EDWARD H | DUROCHER | 1927/02/22 | 2001/09/11 | PC1 | |
| | MENA | 1902 | 1962 | JOHN | TROMBLEY | 1900 | 1978 | PT1 | NE2 |
| | NORA | 1927 | | EARL O | PINKMAN | 1923/05/21 | 1989/06/14 | PC1 | BS4 |
| | OLIVER | 1867 | 1947 | MARY | FISHER | 1870 | 1939 | PT1 | NE2 |
| | PATRICIA DIANE | 1957 | 1961 | | | | | PC1 | J2 |

| SURNAME | FIRST NAME | HEADSTONE INSCRIPTIONS | | | | | | CEM SEC |
|----------|-------------|------------------------|------------|-----------------|--------------|------------|------------|---------|
| | | BORN | DIED | SP'S FIRST NAME | SP'S SURNAME | BORN | DIED | |
| BEDARD | PAUL A | 1944 | | | | | | PC1 R7E |
| | ROSE D | 1926 | 1948 | | | | | PC1 B53 |
| | SIMON F | 1920/03/18 | 1995/01/16 | GERALDINE V | VENNE | 1919 | 1986 | PT5 BE2 |
| | THOMAS M | 1943 | 1963 | | | | | PC1 B54 |
| BEDELL | YVONNE M | 1907 | | GASTON P | DESAUTELS | 1904 | 1992 | PC1 SR3 |
| | JACOB S | 1867/02/26 | 1903/01/17 | HELLEN C | THEW | 1842/04/21 | 1903/04/26 | PT6 B1 |
| | LOREN | | | CATHERINE | NORTON | 1833 | 1894/12/18 | PT6 C1 |
| BEDORE | ALICE M | 1916 | 1966 | HENRY J | DROLLETTE | 1906 | 1974 | PT1 SE1 |
| | CLARENCE W | 1896/05/15 | 1974/07/03 | BERTHA MAY | HART | 1899/01/18 | 1994/12/22 | PC1 DE1 |
| | EMMA G | 1893 | 1977 | | | | | PT1 NE2 |
| | FRANK A | 1878 | 1951 | ELIZABETH | FURLONG | 1884 | 1951 | PC1 AE1 |
| | LOIS E | 1930 | 1935 | | | | | PC1 BN4 |
| | MOSES | 1889 | 1964 | DORA L | BRODEAUX | 1888 | | PT1 SE2 |
| | NORMA JEAN | 1924/02/28 | 1996/03/03 | LESLIE JOHN SR | FOUNTAIN | 1918/07/08 | | PT5 E3 |
| | RICHARD E | 1943/03/05 | 1992/05/29 | | | | | PC1 DE1 |
| BEEBE | LYDIA | 1782 | 1864/01/24 | LYDIA | BEEBE | 1781/03/29 | 1872/12/02 | SF3 E2 |
| BEEBIE | ABEL J | 1883 | 1964 | MARY A | RIEL | 1883 | 1972 | PC1 BW5 |
| | DOUGLAS L | 1911 | 1991 | | | | | PC1 BW5 |
| BEEBO | EUGENE A | 1924 | | THERESA S | MONGEAU | 1926 | | PC1 BW3 |
| | FLOYD J | 1906/05/28 | 2001/12/04 | RUTH | GONYEA | 1912 | 1991 | PC1 BW5 |
| | KENNETH A | 1915/09/16 | 1991/05/08 | BELMA | LaBARGE | 1917 | | PC1 BW5 |
| | JOSEPH | 1887 | | MARY H | | 1882 | 1922 | DA1 CW1 |
| | EARL P | 1907/09/15 | 1996/12/06 | LENA | JUBERT | 1905/05/13 | 1993/03/04 | PC1 DS2 |
| | ELIZABETH | 1870 | 1941 | PHILIP SHERIDAN | EVEREST | 1865 | 1940 | SF3 C1 |
| | ANNA JULIA | 1876 | 1945 | NEWELL | BADGER | 1877/01/04 | 1947/07/15 | PC1 R5E |
| | DANIEL | 1851 | 1895 | MARGARET | BYRNES | 1854 | 1920 | PC2 D2 |
| BEERS | DANIEL F | 1865 | 1943 | CATHERINE M | COLLIGAN | 1872 | 1947 | PC2 D2 |
| | EMMA | 1850 | 1907/02/02 | SAMUEL | FASSETT | 1848 | 1903/02/17 | DA1 W2 |
| | FRAN | 1939 | | | | | | PC2 D1 |
| | FRANK E | 1881 | 1960 | HELEN | LYONS | 1890 | 1985 | PC2 D1 |
| | FRANK JR | 1911 | 1967 | THERESA | WISKOWSKI | 1913 | 1972 | PC2 D1 |
| | GENEVIEVE M | 1897 | 1986 | REDMOND N | HOLLAND | 1896 | 1980 | PC2 F1 |
| | HUGH | 1812 | 1894/04/02 | ELLEN | MAHONEY | 1815 | 1897/06/04 | PT4 NW1 |
| | HUGH C | 1888 | 1924 | | | | | PC2 D2 |
| | HUGH J | 1850 | 1925 | ANNA | CORRIGAN | 1855 | 1934 | PC2 D2 |
| | HUGH O | 1860 | 1924 | | | | | PT4 NW1 |
| | JANE B | 1906 | 2002/01/30 | CRESTON G | QUIN | 1904 | 1950 | PC2 D2 |
| | JENNIE | 1861 | 1899/03/03 | | AHEARN | | | PC2 D2 |
| | KATHERINE E | 1885 | 1923 | | | | | PC2 D2 |
| | MARGARET | 1920/03/22 | | ARTHUR E SR | GONYO | 1918/08/15 | 1984/02/22 | PT5 W2 |
| | MARGUERITE | 1921/01/26 | 1991/01/03 | | | | | PC2 D1 |
| | MICHAEL | 1817 | 1892/12/26 | MARY | HEALY | 1818 | 1904/09/23 | PC2 D2 |
| | MICHAEL | 1855 | 1939 | | | | | PT4 NW1 |
| | MICHAEL | 1914 | 1926 | | | | | PC2 D1 |
| | MICHAEL H | 1847 | 1915 | MARIA | CORRIGAN | 1850/06/21 | 1900/02/06 | PC2 D2 |
| | MICHAEL SR | 1884/07/28 | 1975/01/24 | | | | | PC2 D1 |
| | OWEN M | 1880 | 1913 | | | | | PC2 D2 |
| | RALPH E | 1905/02 | 1905/09/11 | | | | | PC2 D2 |
| | ROSE E | 1890/07/31 | 1986/02/20 | | | | | PC2 D2 |
| | THOMAS | 1905/03/17 | 1987/03/30 | BERTHA | MATOTT | 1912 | | PT5 BE2 |
| | THOMAS F | 1878 | 1942 | | | | | PC2 D2 |
| | WILLIAM D | 1887 | 1934 | | | | | PC2 D2 |
| | WILLIAM H | 1876 | 1931 | | | | | PC2 D2 |
| | BEHR | HELEN | 1884 | 1944 | WILFRED | DeROSIER | 1883 | 1916 |
| DENISE | | 1850 | 1895 | NELSON | FACTO | 1844 | 1892 | PE2 B2 |
| BELAIR | EDWARD J | 1908 | 1969 | | | | | DA1 R5 |
| | ERNEST E | 1910 | 1974 | MILDRED M | SNOW | 1909 | 1987 | PC1 R6E |
| | HELEN | | | ALFRED J | AUPREY | 1871 | 1932 | PC1 AE2 |
| | ROSE | 1886 | 1950 | JOSEPH | GIROUX | 1868 | 1972 | PC1 R3W |
| | ARTHUR | 1898 | 1972 | EMMA | MENARD | 1897 | 1990 | PC1 R4W |
| BELANGER | BLANCHE | 1901/11/18 | 1916/11/23 | | | | | PC1 BE3 |
| | DORIS | 1928 | | FRED | LaFOUNTAIN | 1924/09/30 | 1981/04/08 | PC1 R4W |
| | JOHN B | 1829 | 1911/02/22 | CHRISTINE | BESSETTE | 1829 | 1889/05/15 | PC1 BE3 |
| | VIRGINIE | 1861 | 1930/02/04 | | | | | PC1 BE3 |
| | ROBERT A | 1941 | | CARLEEN B | O'HARA | 1955 | 1994 | PT5 AE4 |
| BELGARD | DOMONICKA | 1878 | 1930 | JENNIE | GRAVES | 1883 | 1937 | PC1 CN3 |
| | ELIJAH E | 1908 | 1929 | | | | | PC1 CN3 |
| | KENNETH J | 1921/11/29 | 1996/04/18 | ARLINE E | RASCOE | 1925 | | PC1 R2W |
| | PRISCILLA | 1916 | 1978 | FRANK | TOMKIEWICZ | 1905/08/29 | 1971/01/19 | PC1 CN3 |

| SURNAME | FIRST NAME | HEADSTONE INSCRIPTIONS | | SP'S FIRST NAME | SP'S SURNAME | BORN | DIED | CEM | SEC |
|------------|-----------------|------------------------|------------|-----------------|--------------|------------|------------|-----|-----|
| | | BORN | DIED | | | | | | |
| BELGARD | ROLAND | 1904 | 1962 | | | | | PC1 | CN3 |
| BELGARDE | DOMINIC E | 1918/04/23 | 1990/09/10 | BERNICE E | COLLINS | 1924 | 1996 | PC1 | CS2 |
| BELKNAP | CHARLES S | 1829/11/17 | 1838/03/07 | | | | | PE4 | J2 |
| | CORNELIA L | 1848/09/15 | 1861/12/26 | | | | | PE4 | J2 |
| | EDWARD H | 1834/03 | 1842/12/19 | | | | | PE4 | J2 |
| | JOHN W | 1841/01 | 1842/11/20 | | | | | PE4 | J2 |
| BELL | [FATHER] | | 72 YEARS | CATHERINE | LaFOSSE | 1845/05/06 | 1917/09/14 | PC1 | AN3 |
| | ALICE | 1903 | | ALBERT E | RENAUDETTE | 1900 | 1983 | PC1 | SR3 |
| | ALICE V | 1879 | 1940 | | | | | PTG | A |
| | AMOS | 1924 | 1943 | | | | | PE2 | A1 |
| | ANN | 1909/07/16 | 1994/10/19 | JOSEPH T | WALSH | 1911/06/18 | 1966/03/08 | PC1 | R5W |
| | ANNA | 1901 | 1962 | | STRACK | | | PC1 | BS5 |
| | AUDRE M | 1900 | 1963 | FREDERIC L | DUROCHER | 1893 | 1973 | PC1 | AS1 |
| | BRUCE R | 1939/01/21 | | BEVERLY M | LOUDEN | 1943/05/23 | | PT5 | E1 |
| | CLIFTON O | 1938 | | DEANNA M | | 1939 | | PT1 | CT1 |
| | CLINTON J | 1921 | 1963 | TERESA O | | 1929 | | PE4 | A |
| | EDMOND | 1870 | 1934 | DELIA | DEFAYETTE | 1869 | 1954 | PT1 | CT1 |
| | ELIZABETH | 1913 | 1982 | CHARLES | LAPORTE | 1906 | 1996 | PC2 | A1 |
| | ELVIRA | 1883/02/27 | 1920/08/24 | JOHN | MORGAN | | | PT2 | S3 |
| | EMMA M | 1913 | 1988 | MICHAEL FRANCIS | SULLIVAN | 1897/08/25 | 1965 | PT4 | NW1 |
| | EVA M | 1877 | 1961 | ROLLA E | BRIDGES | 1867/04/12 | 1956/06/25 | PT9 | B |
| | EVELYNA M | 1895 | 1948 | RICHARD J | REID | 1894 | 1976 | PT1 | NE2 |
| | FRANCIS ISADORE | 1914/05/13 | 1966/02/15 | DOROTHY M | BLAISE | 1919/01/06 | 1995/02/12 | PE2 | B4 |
| | GERTRUDE | | | WILLIAM | OLIVER | | | PC1 | R6W |
| | GERTRUDE F | 1921/04/28 | | VICTOR J | PROVOST | 1921/03/19 | 2000/07/17 | PT1 | NE1 |
| | HATTIE | 1872 | 1920 | JOHN | ROULE | 1863 | 1941 | PC1 | AE1 |
| | HERMAN A | 1926/01/23 | | VALEDA A | PROVOST | 1931/11/04 | | PT1 | NE1 |
| | JENNIE | 1876 | 1955 | JAMES | OWENS | 1869 | 1964 | PC2 | K1 |
| | JOHN B | 1882 | 1925/10/29 | | | | | PC1 | J2 |
| | LAURA | 1906 | 1970 | CHARLES L | MANION | 1902 | 1977 | PC1 | R5W |
| | LENA | 1911/08/05 | 1994/02/03 | LEONARD | GUIMOND | 1912 | 1984 | PC1 | R5W |
| | LINDA J | 1949/05/31 | | LAWRENCE F | STONE | 1941/11/06 | 1993/01/02 | PE2 | O1 |
| | MAMIE | 1904 | 1981 | PATRICK J | BUCKLEY | 1902 | 1969 | PC1 | R6E |
| | MARGARET M | | | ADOLPHUS | SWEENOR | 1904 | 1959 | PT1 | CT1 |
| | MARION B | 1920/01/20 | 2001/01/16 | GEORGE | MILLER | 1909/12/15 | 2001/01/21 | PT5 | N1 |
| | MARY ELIZABETH | 1941/04/01 | 1964/01/29 | | McGUIRE | | | PE2 | B4 |
| | MILDRED D | 1936 | | HALSEY L | GADWAY | 1923 | 1989 | PE2 | D1 |
| | NELLIE M | 1945/12/16 | 2001/10/20 | ALVIN | MARTIN | | | PC1 | |
| | ORVILLE J | 1897 | 1963 | MILDRED | RENADETTE | 1901 | 1984 | PT1 | CT1 |
| | PEARL A | 1914/07/23 | 1986 | DORSEY H | WELLS | 1914 | 1988 | PE2 | D1 |
| | RAYMOND | 1891 | 1946 | MARY | DUPREY | 1900 | 1980 | PE2 | A1 |
| | RHODA R | 1904/02/18 | 1987/02/07 | EUGENE J | LINCOURT | 1902/09/27 | 1990/03/06 | PT5 | W1 |
| | RUTH | 1881 | 1960 | GUY R | HAMMOND | 1885 | 1947 | PT6 | B2 |
| | VICTOR A | 1932/06/15 | | SHIRLEY A | GRAVES | 1939/04/06 | | PT5 | N1 |
| | WINIFRED M | 1930/04/29 | | FRANCIS C | KING | 1925/05/21 | 1999/09/21 | PC1 | R7W |
| BELLE | MARY D | 1830 | 1904/08/06 | DEMAS | CHAUVIN | 1824 | 1916 | PC2 | B2 |
| BELLEGARDE | EDWARD | 1846 | 1914/10/27 | ELEANOR | DUMAS | 1862 | 1952 | PC1 | BN3 |
| | FRANCES E | 1884 | 1969 | ACHILLE A | BEAULIEU | 1881 | 1951 | PC1 | BN3 |
| BELLOWS | EUGENE E | 1924/11/06 | 1991/04/12 | GERALDINE E | DARRAH | 1926/07/30 | | PT5 | N1 |
| | ROY E | 1882 | 1957 | IDA M | KEYSOR | 1895 | 1963 | PT6 | G2 |
| | SANDRA A | 1946 | | CLETUS P | SCHUESSLER | 1943 | | PT1 | SE1 |
| | VERA | | | ROBERT G | MANION | 1920/12/06 | 1993/05/15 | PT6 | G2 |
| BELOSKY | FRANCIS E | 1922/08/09 | 1974/07/17 | | | | | PC1 | R3W |
| | FRANK L | 1896/01/28 | 1959/03/24 | BEATRICE C | LIGHT | 1901 | 1962 | PC1 | SR4 |
| | LAWRENCE | 1948/05/09 | 1963/06/03 | | | | | PC1 | R3W |
| BELROSE | EVA | 1890 | 1940 | PETER | DAME | 1881 | 1947 | DA1 | R4 |
| BELSKI | BEN | 1889/12/18 | 1953/05/10 | | | | | PC1 | D3 |
| BEMAN | AMY | | | EZRA | TURNER | 1763 | 1851 | SF3 | C2 |
| | SALLY | 1787 | 1876/02/01 | JERREY | BIGELDW | | | PT6 | C1 |
| BEMIS | JOHN | 1754 | 1828/08 | | | | | PE4 | J1 |
| BENCHSKEY | BARBARA | | | LEON EDWARD | STEBBINS | 1951/11/11 | 1977/04/15 | PC1 | R7W |
| | GEORGE S | 1923 | | GERTRUDE A | | 1923/12/24 | 1997/12/24 | PC1 | DS2 |
| BENDER | ELAINE | | | ROBERT F | ALLEN | 1928 | 1987 | PC2 | B1 |
| BENEDICT | JOHN B | 1827 | 1899 | SOPHIA | CHOUINARD | 1828 | 1913 | PE2 | B1 |
| | MARGARET | 1848 | 1927 | ADOLPH | MALBOEUF | 1837 | 1910/09/22 | PC1 | BE3 |
| | PHILIP H | 1856 | 1922 | | | | | PE2 | B1 |
| BENJAMIN | MARY | | | ADAM | KRAKOWSKI | 1914 | 1994 | PC2 | K1 |
| BENNETT | ALVA | 1805 | 1877/06/29 | JEMIMA | SOPER | 1810 | 1892/12/31 | PE4 | D |
| | BERTHA | 1880 | 1955 | C H | DONNELLY | 1867 | 1948 | PC2 | E1 |
| | CATHERINE | 1854/08/28 | 1916/12/06 | | | | | PC2 | E1 |

| SURNAME | FIRST NAME | HEADSTONE INSCRIPTIONS | | SP'S FIRST NAME | SP'S SURNAME | BORN | DIED | CEM SEC |
|------------|----------------|------------------------|------------|-----------------|--------------|------------|------------|---------|
| | | BORN | DIED | | | | | |
| BENNETT | CATHERINE | 1891 | 1919 | | ENIS | | | PC2 E1 |
| | CHARLES F | 1916/07/19 | 1999/02/27 | MARY E | RHINEBOLD | 1924 | | PT5 C2 |
| | CHARLES P | 1888 | 1978 | EVAL L | FLORENTINE | 1891 | 1982 | PC2 F2 |
| | CORINNE N | 1926/06/03 | | NORMAN L | ARNOLD | 1923/12/15 | 1997/07/24 | PC3 A2 |
| | FRANK L | 1887/06/13 | 1918/06/05 | | | | | PC2 E1 |
| | GERTRUDE V | 1895/11/27 | 1913/05/09 | | | | | PC2 E1 |
| | JAMES CLIFFORD | 1964 | 1990 | | | | | PC1 R4W |
| | JOHN JAMES | 1922 | 1985 | ELAINE RHEA | | 1925 | | PC1 R4W |
| | LEONA P | 1920/12/06 | 2000/04/02 | JOHN L | OWENS | 1908 | 1953 | PC2 F2 |
| | MARION | 1877 | 1944 | HENRY | COSTE | 1876 | 1954 | PC1 BE4 |
| | MELISSA A | 1850/07/11 | 1915/12/28 | PETER | STAVES | 1829/09/19 | 1909/09/23 | PE4 D |
| | MELVIN E SR | 1925/09/25 | | ETHELYN M | WYLIE | 1927/11/28 | 2000/03/06 | PC1 R8E |
| | MERCY | 1842 | | ARNOLD | MITCHELL | 1833 | 1917 | PTG B |
| | MIDA C | 1886 | | WALLACE H | ELLIOTT | 1883 | 1918 | PE4 C |
| | MISTY DAWN | 1983 | 1983 | | | | | PC1 J2 |
| | MYRA L | 1849 | 1920 | JOHN H | BANKER | | | PE4 D |
| | ORRA | | | | | | | PTP B |
| | PATRICK | 1789 | 1859/03/12 | CATHERINE | | | 1869/02 | SF1 C4 |
| | BENOIT | ALICE | 1905 | 1988 | RAYMOND | BURNELL | 1903 | 1981 |
| DELLA M | | 1910 | 1969 | JOHN M | STOW | 1900 | 1956 | DA1 S4 |
| DORIS M | | 1915/07/20 | 2004 | JOHN HAROLD | RUGAR | 1916/04/23 | 1990/08/12 | PC1 R7E |
| EMMA | | 1864 | 1939 | ALEXANDER | MASSE | 1859 | 1916/06/10 | PC1 BE4 |
| RITA G | | 1913 | 1990 | WILLIAM | PREMORE | 1908 | 1970 | PC1 R4W |
| THEODORE A | | 1908 | 1938 | | | | | PT4 NW3 |
| BENSON | BERTHA L | 1921/02/08 | 1999/01/24 | RICHARD | ARCHER | | | PT5 N1 |
| | BERTHA L | 1921/02/08 | 1999/01/24 | JAMES D | SENECAL | 1927/11/12 | 1987/08/10 | PT5 N1 |
| | JOSEPH | 1782 | 1868/01/03 | LYDIA | | 1791 | 1859/06/17 | PE4 J1 |
| | LYDIA | 1815/10/30 | 1899/07/04 | NICHOLAS | SPAULDING | | | PE4 G |
| | LYDIA H | 1815/10/30 | 1899/07/04 | JOSEPH H | NICHOLS | 1815 | 1865/06/11 | PE4 G |
| | MARY ANN | 1812 | 1855/02/01 | HIRAM | BULLIS | | | PE4 J1 |
| | PETER | | | SARAH | | 1792 | 1845/06/17 | SF4 M |
| | PETER | 1874 | 1898/09/21 | | | | | PTP B |
| | SARAH | 1792 | 1845/06/17 | JOHN | ROBERTS | 1787/04/14 | 1867/09/06 | SF4 M |
| BENTLEY | AGNES A | 1850/06/17 | 1879/10/19 | CORTEZ | MCRROBERT | | | PE4 J2 |
| | ALICE | 1818/02/10 | 1888/10/05 | HENRY | CLARK | 1815/01/09 | 1894/03/24 | PE4 E |
| | ALICE J | 1859/05/09 | 1884/09/06 | | | | | PE4 G |
| | ALVAN G | | 1862/09/05 | | | | | PE4 G |
| | ANN | 1821 | 1874 | | | | | PE4 G |
| | ANNA D | 1883 | 1964 | | | | | PE4 G |
| | ANNIE M | 1873/10/08 | 1877/12/22 | | | | | PE4 G |
| | CARLOS N | 1871/07/03 | 1875/07/18 | | | | | PE4 G |
| | ELIZABETH | 1820 | 1869 | | | | | PE4 G |
| | FRANKLIN J | 1829 | 1908 | HANNAH E | BAXTER | 1842 | 1931 | PE3 C1 |
| | GEORGE H | 1835 | 1926 | MIRANDA | HARKNESS | 1845 | 1911 | PE4 G |
| | GEORGIE | 1875 | 1877 | | | | | PE4 G |
| | IRA | 1861/06 | 1861/10/15 | | | | | PE4 G |
| | JAMES | 1791 | 1870 | ELIZABETH | | 1794 | 1865 | PE4 G |
| | JAMES T | 1853/01/30 | 1853/09/02 | | | | | PE4 J2 |
| | JOHN C | 1814/06 | 1876/02/08 | HENRIETTA | WILLIAMSON | 1813/02/08 | 1898/12/30 | PE4 H |
| | L E | 1854 | 1933 | MAGGIE M | | 1854/11/10 | 1890 | PE4 J2 |
| | LUCINDA E | 1857/12 | 1859/10/17 | | | | | PE4 G |
| | MARIA E | 1880 | 1942 | JOHN | SMITH | 1866 | 1923 | PE3 C1 |
| | MARVIN D | 1838/02/16 | 1919/08/16 | | | | | PE4 H |
| NETTIE J | 1870/08/20 | 1931/09/15 | WILLIAM E | EVERETT | 1866/02/19 | 1940/06/12 | PE3 B1 | |
| SAMUEL | 1826/05/19 | 1901/03/29 | LYDIA ANN | | 1818 | 1855/09/10 | PE4 J2 | |
| WILLIAM | 1832/01/01 | 1892/06/30 | MARIA | HOFFNAGLE | 1836/08/16 | 1887/05/21 | PE4 G | |
| BENTON | ASEMETH | 1770 | 1854/07/09 | VERSAL | SPAULDING | 1773/07/15 | 1856/07/14 | SF3 B1 |
| | CLYDE H | 1923 | 1976 | VELMA R | GONYEA | 1920 | | PT1 NE2 |
| | LARRY R | 1944 | 1945 | | | | | PT1 NE2 |
| BENWARE | IRENE A | 1915 | | MAC J | LANCTO | 1909 | | PT5 AE2 |
| | JOYCE E | 1946 | | RALPH D | PROVOST | 1940 | | PT4 NW3 |
| | THERESA M | 1918 | 1999 | ROY C | MARSHALL | 1918 | 1992 | PT1 NW1 |
| | TONYA R | 1955/10/23 | | FRANCIS A | TACY | 1940/09/02 | | PT5 N2 |
| | WILLIAM JOHN | 1927/02/02 | 1995/11/24 | YOLANDA R | ALPHONSO | 1926/07/10 | 1996/04/04 | PT5 N2 |
| | WILLIAM JOHN | 1927/02/02 | 1995/11/24 | SHIRLEY M | BOUDRIEAU | 1934 | 1995 | PT5 N2 |
| BENWAY | ALFRED | 1854 | 1933 | NORA | LaJEUNESSE | 1861 | 1924 | PC1 FE1 |
| | ALFRED | 1875 | 1950 | MARTHA G | FILBAN | 1886 | 1958 | PC1 BE3 |
| | ELIZABETH | 1928/06/21 | 1998/04/10 | LLOYD | SIMPSON | 1925/09/12 | 1999/02/25 | PT5 W2 |
| | EMMA | 1881 | 1912 | WILLIAM A | MANION | 1875 | 1938 | PT9 B |
| | FRANK | 1836 | 1900/08 | ESTHER | CHAMBERLIN | 1841 | 1907 | PE2 B3 |

| SURNAME | FIRST NAME | HEADSTONE INSCRIPTIONS | | SP'S FIRST NAME | SP'S SURNAME | BORN | DIED | CEM SEC | |
|-------------|-----------------|------------------------|------------|-----------------|--------------|------------|------------|------------|---------|
| | | BORN | DIED | | | | | | |
| BENWAY | HATTIE | 1855 | 1922/03/01 | CHARLES | GOOSEBERRY | 1849 | | PE2 B3 | |
| | HELEN M | 1925/11/17 | 2004 | VICTOR J | ST DENNIS | 1920/08/20 | 1994/03/26 | SF3 A2 | |
| | HENRY | 1888/12/13 | 1933/03/21 | EMMA C | MIRON | 1890 | 1962 | PC1 BS1 | |
| | JED W | 1901/04/01 | 1965/09/08 | | | | | PC1 R3W | |
| | JOHN | 1845 | 1895 | | | | | PC1 R1W | |
| | JUDITH ANN | 1948/11/05 | 1949/08/12 | | | | | PC1 J2 | |
| | ROBERT J | 1952 | 1982 | | | | | PC1 BS1 | |
| | RUTH | 1896 | 1978 | | | | | PC1 CS4 | |
| | SHIRLEY | 1920/11/17 | 1985/05/03 | GEORGE W | ALLEN | 1908/01/05 | 1981/05/11 | PC1 BS1 | |
| | THERESA | 1892 | 1916 | | | | | PC1 FE1 | |
| | BENZEN | ANNIE | 1847 | 1910 | FRANZ | HUPP | | | PTP B |
| | BERESFORD | JOHN | 1860 | 1938 | OLIVE | ST ANTOINE | 1856 | 1936 | PC1 R3E |
| | BERG | LELAND C | 1921/08/25 | 1985/08/21 | C CLARE | PARKINSON | 1926/02/23 | 1988/01/22 | PT5 N2 |
| | BERGER | KARL A III | 1939 | 1988 | GLORIA | GIRARO | 1941/05/08 | 1996/06/03 | PT1 NW1 |
| BERGERON | LAWRENCE R | 1926/05/16 | | SOLANGE N | | 1927/12/11 | | PC1 R5E | |
| BERGIN | BRIDGET | 1813/07/04 | 1899/03/04 | BERNARD | GIBNEY | 1808/08/20 | 1881/02/02 | PT4 NE1 | |
| BERGMAN | BARBARA | 1928 | 2004 | DONALD R | FLYNN | 1923 | 1967 | PC1 R6E | |
| | BARBARA | 1928 | 2004 | ALBERT | TOSH | 1914/06/25 | 1987/11/23 | PC1 R6E | |
| BERNARD | JOHN R | 1929 | 1967/10/24 | ELIZABETH | MERON | 1931/09/26 | | PC1 R6W | |
| | A M | 1902/03/08 | 1965/12/23 | LOUIS M | LAVARNWAY | 1902/05/23 | 1980/08/11 | PC1 BN2 | |
| | DOROTHEE E | 1913/03/29 | 1998/04/16 | ROLAND E | HAMEL | 1914/02/10 | 1989/10/24 | PC1 BN2 | |
| | E E | 1876 | 1943 | D M | COULBRON | 1880 | 1955 | PC1 BN2 | |
| | HERVIE A | 1847 | 1923 | ODILE | TREMBLAY | 1850 | 1913/12/08 | PC1 BN2 | |
| | JOSEPHINE M | 1870 | 1950 | JOHN B | DESMARIS | 1865 | 1930 | PC1 AE2 | |
| | LEO W | 1890/01/28 | 1978 | FLORENCE | MAPLE | 1892 | 1979 | PC1 BN1 | |
| | MARIE L | 1910/05/21 | 1999/10/29 | ERNEST A | GUSHLAW | 1910/04/27 | 1989/01/11 | PT5 E3 | |
| | WINIFRED | | 2003/05/22 | OVILLA J | SOUCY | 1915/03/12 | 1983/04/07 | PC1 BN1 | |
| | WINIFRED | | 2003/05/22 | CHARLESJ | BURGIO | | | PC1 BN1 | |
| BERNEY | CHARLES T | 1890 | 1964 | ANNA MAE | | 1892/05/23 | 1979/10 | PC1 R2W | |
| BERQUIST | HELEN B | 1921/04/20 | 1998/03/24 | GORDON HERBERT | GARROW | 1921/02/16 | 2000/04/11 | PC1 CS1 | |
| BERSEY | DOLORES C | 1928/05/26 | | JOSEPH J | BRADLEY | 1926/04/08 | 1999/09/06 | PC2 K2 | |
| BERTA | DOROTHY F | 1906 | 1984 | GEORGE H | PLUDE | 1905 | 1968 | PC1 R3W | |
| BERTHIAUME | FLORENCE I | 1921 | | RAYMOND J SR | LaMONOA | 1912/04/01 | 1986/10/08 | PC1 SR2 | |
| | GEORGE | 1881 | 1940 | HARRIETTE M | MARTIN | 1884 | 1926 | PC1 R1E | |
| BERTOLI | ELVIRA A | 1941 | 1962 | | | | | PC2 F1 | |
| BERTRAND | DELIMA | 1864 | 1900 | | | | | PC1 BE4 | |
| | ELIZABETH | 1863 | | WILLIAM | LaPOINTE | 1859 | 1911/06/26 | PC1 BE4 | |
| | EMMA | 1863 | 1865 | | | | | PC1 BE4 | |
| | GARY W | 1951 | | SHELLEY L | MARTIN | 1954 | | PT5 C3 | |
| | JENNIE | 1867 | 1949 | JOSEPH | PARASO | 1874 | 1949 | PC1 CN1 | |
| | JOSEPH NAPOLEON | 1851 | 1926 | ADELINIE | PELLETIER | 1858 | 1928 | PC1 BW4 | |
| | LOUIS | 1917/07/26 | 1978/12/19 | ROSE P | LaFOUNTAIN | 1923 | 1972 | PC1 DS1 | |
| | M PATRICIA | 1918 | 1988 | CLIFTON | WILSON | 1914 | 1992 | PE2 D3 | |
| | MAGGIE | 1860 | 1965 | | | | | PC1 BE4 | |
| | MARGARET | 1808 | 1900 | PHELIX | THEROUX | 1799 | 1881 | PC1 BE4 | |
| | MARGARET M | 1917/08/30 | 1997/05/03 | JOSEPH E | KEATING | 1907 | 1967 | PC1 BW2 | |
| | OLIVER | 1835/09 | 1914/12/20 | ZOA | THEROUX | 1828 | 1887 | PC1 BE4 | |
| | OLIVER | 1835/09 | 1914/12/20 | THARSILE | BOUVIER | 1828 | 1916/02/27 | PC1 BE4 | |
| | PHILISITE | 1784 | 1866 | | | | | PC1 BE4 | |
| | RODERICK J | 1949 | | ADA B | | 1949 | | PT5 BE2 | |
| | TILLIE | 1872 | 1940 | FRANK | PARASO | 1877 | 1947 | PC1 CN1 | |
| | ZOA | 1859 | 1891 | | | | | PC1 BE4 | |
| | BESAW | ALEXANDER E | 1901 | 1960 | JOSEPHINE E | GUMLAW | 1893 | 1965 | PE2 A3 |
| | | CATHERINE M | 1862 | 1937 | LEVI | JABAUT | 1862 | 1918 | PC1 CN2 |
| | | CLARENCE | 1904 | 1925 | | | | | PT2 N2 |
| EDNA M | | 1914 | 1983 | HENRY J | BURKE | 1910/11/12 | 1977/12/14 | PC1 DE2 | |
| EDWARD | | 1867 | 1930 | VIRGINIA | BRELIA | 1868 | 1938 | PT2 N2 | |
| EDWARD | | | | ETHEL E | PARISH | 1913/04/23 | 1998/05/29 | PE2 D3 | |
| ELIZA | | 1868 | 1940 | | | | | PT2 C2 | |
| ELIZABETH C | | 1959/09/05 | 1988/04/09 | | BURNELL | | | PE2 D2 | |
| FRIEDA | | | | EDWARD L | MARTINO | 1937 | 1982 | PC1 SR3 | |
| GLADYS | | 1914 | 1988 | JOHN A | MARCOTTE | 1912 | 1986 | PE5 A | |
| GRACE E | | 1919/01/16 | 2002 | DONALD A | MARTIN | 1927/05/07 | 1996/12/29 | PE2 D1 | |
| JOSEPH | | | | SARAH | JABOTT | 1885 | 1970 | SF3 C2 | |
| KENNETH D | | 1920/10/03 | 1997/03/18 | MILDRED G | DUVAL | 1920/10/07 | 1997/08/12 | PT5 W2 | |
| LORETTA M | | 1907 | 1973 | STANLEY J | RITCHIE | 1899 | 1985 | PE4 D | |
| MARILYN M | | 1929 | | JOHN C | MATTOON | 1929 | | PT5 CW2 | |
| MARY | | 1895 | | JAMES M | PARRISH | 1875 | 1958 | SF3 B2 | |
| REGINALD | | | | PATRICIA | McDONALD | 1928 | 1990 | PE2 D1 | |
| ROSE | | 1883 | 1924 | JOHN | STANLEY | 1870 | 1928 | PC1 CS3 | |

HEADSTONE INSCRIPTIONS

| SURNAME | FIRST NAME | BORN | DIED | SP'S FIRST NAME | SP'S SURNAME | BORN | DIED | CEM | SEC |
|----------|----------------|------------|------------|-----------------|--------------|------------|------------|------|-----|
| BESAW | ROSE | 1894 | 1970 | JOSEPH | LaFOUNTAIN | | | PC1 | R3W |
| | VIRGINIA M | 1920 | 1993 | EARL W | WRAY | 1924 | | PT5 | C6 |
| | WALTER A | 1897 | 1965 | ESTELLA | LaPOINTE | 1904 | 1993 | PE2 | B2 |
| BESHAW | ZEFFIA | 1887 | 1941 | CATHERINE | PASSINO | 1900 | 1937 | PE2 | B2 |
| | AGNES | 1893 | 1968 | GEORGE E | ROOD | 1862 | 1952 | PC1 | R2E |
| | CARL | | | CONNIE M | BRUCE | 1943 | | PC1 | SR2 |
| | CHARLES H | 1904 | 1963 | LILLIAN S | TYNDALL | 1901 | 1988 | PC1 | R3W |
| | CHRIS W | 1964 | 1988 | | | | | PC1 | SR2 |
| | ELI W | 1910 | 1964 | LORETTA M | MARTINEAU | 1919 | 1975 | PC1 | R4W |
| | EMERY J SR | 1943/11/11 | 1999/03/01 | | | | | PC1 | R6E |
| | EVA | 1896 | 1969 | EDWARD R | RECTOR | 1896 | 1962 | PC1 | R3W |
| | HOWARD W | 1910/12/15 | 1972/04/16 | GLADYS M | ST GERMAINE | 1906 | 1987 | PC1 | DS1 |
| | LARRY JOSEPH | 1970 | 1975 | | | | | PC1 | R6E |
| | LAURA | 1905 | 1966 | | | | | PC1 | R5E |
| | LOUIS J | 1894/11/14 | 1957/07/28 | | | | | PC1 | H2 |
| | MELVIN R | 1921/10/13 | 1985/03/23 | JEANNETTE M | NORMANDO | 1917/04/21 | 1984/03 | PC2 | J1 |
| | MICHAEL A | 1949/11/24 | 1994/05/29 | LYNN | | | | PC1 | R8W |
| VICTOR C | 1913 | 1962 | LAURA | DESSO | 1910/01/24 | 1997/04/10 | PT6 | J2 | |
| BESHON | AGNES | | | LOUIS | LATOUR | 1886 | 1948 | PC1 | BS4 |
| | CATHERINE L | 1908 | 1987 | LESTER | DESROCHER | 1901 | 1940 | PT5 | C4 |
| | ELIZABETH | 1905 | | PETER | STONE | 1887 | 1965 | PC1 | R4W |
| | FELINDA B | 1897 | 1972 | MARTIN | VanSTRANDER | 1896/03/01 | 1984/07/24 | PC1 | R5E |
| | JOSEPH R SR | 1929/11/21 | 1980/07/27 | MYRTLE | LASHWAY | | | PC1 | SR3 |
| | LINDA M | 1967 | 1967 | | | | | PC1 | J2 |
| | NELSON | 1875 | 1952 | | | | | PC1 | H2 |
| | PETER | 1875 | 1946 | HARRIET M | SIDNEY | 1878 | 1982 | PT1 | NE2 |
| | TABATHA MARIE | 1994/06/15 | 1994/06/15 | | | | | PC1 | R3W |
| | IDA | 1891 | | PAUL | COUTURE | 1904 | 1951 | PC1 | E |
| BESAW | EMMA | 1882 | 1953 | JOHN | VASSAW | 1872 | 1932 | PC1 | R2E |
| BESSETT | DAMON IRVING | 1895/03/06 | 1946/08/30 | | | | | PC1 | R2W |
| BESSETTE | CHRISTINE | 1829 | 1889/05/15 | JOHN B | BELANGER | 1829 | 1911/02/22 | PC1 | BE3 |
| | CLAIRE | 1917 | 1985 | ROGER J | LaFONTAINE | 1918 | 2002 | DA1 | R5 |
| | EDITH H | 1873 | 1961 | JACOB C | ZUCK | 1873 | 1940 | PC1 | BE3 |
| | EDWARD C | 1876 | 1955 | | | | | PC1 | FW2 |
| | ELMIRA | 1849 | 1931 | | | | | PC1 | FW1 |
| | EVELYN L | 1918/04/18 | 1995/09/05 | WARREN W | McMILLAN | 1921/04/07 | 1973/06/26 | DA1 | S1 |
| | GAIL M | | | JAMES L | DESOTELL | 1956 | 1980 | PC1 | BW5 |
| | GEDEON | 1833 | 1925 | FLAVIA M | JENDRON | 1840 | 1923 | PC1 | BE3 |
| | GEORGE H | 1874 | 1947 | | | | | PC1 | BE3 |
| | GLORIA M | 1924/06/17 | 1997/04/29 | JAMES R | RYAN | 1923/06/30 | | PT5 | N3 |
| | GLORENIA E | 1921 | 1979/04/30 | DONALD RICHARD | FAVARO | 1917/09/03 | 1999/04/03 | PT3 | SE1 |
| | JOHN B | 1846 | 1914/04/15 | OLIVE T | TREMBLAY | 1846 | 1922 | PC1 | FW2 |
| | JOHN B | 1871 | 1949 | DELIA | LEFEBVRE | 1875 | 1957 | PC1 | G |
| | JOSEPHINE | 1863/05/10 | 1929/10/25 | JOSEPH NAPOLEON | GIRARD | 1867/02/04 | 1916/10/04 | PC1 | FE3 |
| | JOSEPHINE M | 1866 | 1948 | | | | | PC1 | BE3 |
| | JULIE | 1862 | 1919/10/22 | | BELANGER | | | PC1 | BE3 |
| | KITTY MERCEDES | 1982/12/03 | 1983/07/22 | | | | | PC1 | J2 |
| | M THELMA | 1913 | 1979 | BERNARD W | O'CONNELL | 1912 | 1985 | PT4 | NW3 |
| | MARY C | 1874 | 1935 | | | | | PC1 | FW2 |
| | MARY F | 1919 | | ROY E SR | LaHART | 1913/10/20 | 1991/04/27 | PT5 | CW2 |
| | MARY S | 1896 | 1964 | NAPOLEON SR | GARRANT | 1892 | 1967 | PC1 | BW2 |
| | MARY V | 1871 | 1959 | SAMUEL | MASHTARE | 1880 | | PC1 | R1W |
| | MAURICE H | 1913 | | FRANCES A | ALPERT | 1921 | 1987 | PT5 | C3 |
| | OLIEA | 1924/10/29 | 2000/01/31 | WILLIAM | REINHART | 1921/01/05 | 2000/07/24 | PC1 | SR2 |
| | P ARTHUR | 1889 | 1934 | M ALBINA | MOUSSEAU | 1886 | 1932 | PC1 | BW1 |
| | RAYMOND | 1930 | | GRACE | | 1938 | | PC1 | SR2 |
| | BESSNETTE | MARY | 1857 | 1946 | CHARLES H | SOULIA | 1852 | 1925 | PE2 |
| FRANK E | | 1925/05/23 | 1989/02/25 | DOROTHY N | NUGENT | 1932 | | PT5 | DW1 |
| IDA L | | 1900 | 1941 | ARTHUR J | THOMPSON | 1899 | 1972 | DA1 | R5 |
| BETTERS | JOSEPHINE | 1871 | 1957 | EDWARD W | LYMAN | 1869 | 1940 | DA1 | R4 |
| | LAURA G | 1909 | 1986 | WILLIAM G | HOLZER | 1902 | 1980 | PC1 | BW5 |
| | LEO | 1909 | 1996 | ROSE | LaMORA | 1910 | 1996 | DA1 | R2 |
| | LENA | 1917 | 1985 | EUGENE J | DEVINS | 1909 | 1966 | PC1 | R5W |
| | MARGARET | 1861 | 1943 | THOMAS | LYONS | 1853 | 1931 | PC2 | B1 |
| | BESSIE | 1902/09/14 | 1986/12/25 | PAUL J | D'AMOUR | 1894/06/26 | 1980/06/14 | PC1 | DS1 |
| BEUDIN | GEORGE F | 1887 | 1957 | GRACE M | DUCETTE | 1894 | 1972 | PC1 | SR4 |
| | SIDNEY WARREN | 1906 | 1995 | LYDIA | ARNOLD | 1910 | | PE3 | C2 |
| BEVINS | ALBERTA M | 1894 | 1964 | JOSEPH | MYERS | 1887 | 1970 | PC1 | R4W |
| | ARTHUR R | 1936 | 1984 | BEATRICE M | PASSNO | 1933 | | PE3 | A2 |
| | ELIZABETH | 1924 | 2003 | LAWRENCE A | LaPIER | 1922 | 2000/08/12 | PC1 | R4W |

| HEADSTONE INSCRIPTIONS | | | | | | | | |
|------------------------|--------------|------------|------------|-----------------|--------------|------------|------------|---------|
| SURNAME | FIRST NAME | BORN | DIED | SP'S FIRST NAME | SP'S SURNAME | BORN | DIED | CEM SEC |
| BEZIO | ELSIE M | 1925 | 1925 | | | | | PC1 H2 |
| | FRANCES | 1914 | 1918 | | | | | PC1 H2 |
| | HARRY C | 1916/11/16 | 1996/01/04 | KATHERINE M | McCUE | 1918/07/21 | 1990/12/23 | PC1 AE1 |
| | ISADORE | 1906 | 1967 | | | | | PC1 H2 |
| | JULIETTE | 1906 | 1958 | HENRY O | VARNO | 1899 | 1973 | PC1 R2W |
| | MILDRED | 1909 | 1991 | ALBERT JOHN | LAMERE | 1904 | 1947 | PC1 BS4 |
| | NORMAN V SR | 1919/02/21 | 1965/03/29 | VIOLET MARY | THOMPSON | 1917/04/10 | 1951/11/05 | PC1 BS4 |
| | ROBERT W | 1932/06/04 | | KATHRYN | WRISLEY | 1932/09/13 | | PE2 D3 |
| | WILLIAM | 1882 | 1926 | JULIA | DAPO | 1889 | 1962 | PC1 H2 |
| | WILLIAM G SR | 1943/09/19 | 2001/01/05 | SCARLETT | COBB | | | PC1 BS4 |
| BIAFORE | SAM F | 1907/03/21 | 1987/04/30 | LEONA M | BADGER | 1910/06/28 | 1991/01/31 | PT5 N3 |
| BIALOBZESKY | MARION | 1920 | 1968/05/06 | ADOLPH | VALENZ | 1912/02/13 | 1998/12/28 | PC1 R2W |
| BIBEAU | CAREY A | 1975 | 1975 | | | | | PC1 J2 |
| | DANNY M | 1960 | 1978 | | | | | PC1 G |
| BICHON | MAY | 1857 | 1921 | WILLIAM | PROVOST | 1854 | 1924 | PC1 CN1 |
| BICKFORD | ARTHUR J | 1902 | 1980 | EVELYN M | MELIUS | | | PT4 NW2 |
| | CARMI J | 1872 | 1941 | CATHERINE | CAVANAUGH | 1864 | 1944 | PT4 NW2 |
| BIDEGARE | MATHILDA M | 1907 | 1985 | | | | | PC1 CS4 |
| BIDWELL | AGGIE E | 1869/07 | 1881/01/30 | | | | | PT6 B1 |
| | H W | 1860 | 1883/06/01 | MARY L | BAKER | 1853/11 | 1879/09/18 | PT6 C1 |
| | JABEZ P | | 1907 | EUGENIE R | MOORE | 1835 | 1895 | PT6 B1 |
| | LOLLIE | 1874/12/08 | 1878/07/11 | | | | | PT6 D1 |
| | LOVAL E | 1809/01/28 | 1876/08/06 | LAURA | | 1847/10 | 1877/01/16 | PT7 W |
| | LOVAL F | 1809/01/28 | 1876/08/06 | LAURA J | | 1818/07 | 1848/04/28 | PT7 W |
| | MARIA L | 1851 | 1873/04/29 | | | | | PT7 W |
| | LOUISE | 1906 | 1982 | MERRITT | LaCHAUNCE | 1902 | 1946 | PC1 BS2 |
| | JOHN L | 1934 | | VEDORA L | LaCLAIR | 1936 | | PT5 DW2 |
| | HARRY | | | ROSE M | PAPA | 1914/12/30 | 1984/12/10 | PC2 E1 |
| ELLEN | 1826/08/06 | 1899/10/19 | JOHN | DUVAL | 1814/04/28 | 1900/10/24 | PC1 BE4 | |
| ALICE | 1853 | 1924 | SCHUYLER H | CLARK | 1851 | 1921 | PE3 C1 | |
| AMELIA | 1814/05/10 | 1889/08/08 | ROBERT | TRAVIS | | | PE4 J2 | |
| AMY | 1812 | 1896/08/22 | STEPHEN | CORLSINS | | | PT6 D2 | |
| CAROLINE | 1913 | 2003 | GEORGE F | GREGOROVIVS | 1900 | 1968 | SF3 B2 | |
| CARRIE | 1878 | 1980 | JOHN H | JARVIS | 1870 | 1950 | PE3 D2 | |
| CHARLES E | 1877/10/15 | 1932/03/16 | | | | | PE3 B2 | |
| CLARINDA F | 1834/01/27 | 1890/06/09 | HENRY | KEET | | 1865/03/03 | SF3 B1 | |
| DANIEL F | 1823 | 1910/07/04 | CHARLOTTE | BARNES | 1844 | 1940/12/12 | SF3 B2 | |
| E A | | | MARY ANN | | 1831 | 1857/03/04 | PE4 J1 | |
| EDMUND | 1750 | 1828/09/17 | LOUIS | | 1760 | 1842/07/23 | PE4 J2 | |
| EDWIN C | 1856/05/02 | 1926/04/30 | KATE M | | 1856/02/21 | 1939/11/05 | PE3 B2 | |
| ELLA M | 1859/10/11 | 1918/04/09 | | | | | PE3 B2 | |
| ETHEL M | 1908 | 1988 | CLARENCE A | BECK | 1905/01/11 | 1983/12/20 | PT6 G2 | |
| EZRA | 1787 | 1806/05 | | | | | SF0 M | |
| FANNY | 1819/02/03 | 1846/02/13 | STEPHEN | RICE | 1821/09/04 | 1904/10/28 | PT6 D1 | |
| HIRAM | 1848/04/11 | 1907/05/04 | | | | | PT6 C2 | |
| JERREY | | | SALLY | BEMAN | 1787 | 1876/02/01 | PT6 C1 | |
| JULIA | 1844 | 1927 | JOSEPH B | COVELL | 1832 | 1899 | PE3 D2 | |
| JUSTIN | 1805/08/22 | 1883/07/26 | HESTER | PERSONS | 1811/01/08 | 1842/04/14 | PE4 J2 | |
| LAURA M | 1805 | 1894/01/14 | | | | | PT6 C2 | |
| LEE R | 1916 | 1993 | LEONA E | WHITE | 1919/04/27 | 1977/08/03 | PE2 A1 | |
| LORRIS | 1915/03/19 | | | WOOD | | | PT5 W2 | |
| MARIA H | 1817/12/18 | 1895/08/31 | HEMAN H | FORRENCE | 1817/08/30 | 1899/01/26 | PE4 J2 | |
| N L | | | HARRIET A | CLARK | 1849/05/27 | 1883/07/31 | PE4 E | |
| NATHAN | 1793 | 1860/05/16 | CLARINDA F | BARKER | 1796 | 1874/06/02 | SF3 B1 | |
| NATHAN L | 1846/01/11 | 1917/02/20 | CARRIE | WEBSTER | 1865/11/27 | 1955/10/22 | PE3 B2 | |
| NATHAN N | 1776 | 1835/09/23 | PHILINDIA | CLARK | 1778 | 1860/05/03 | PE4 J2 | |
| NICHOLAS C | 1819/03/13 | 1896/03/22 | ANN ELIZA | CLARK | 1820/10/27 | 1896/06/10 | PE3 B2 | |
| RUSSELL E | 1919 | 1998 | HELEN M | DONAHUE | 1921 | 1982 | DA1 S4 | |
| TAMSON | 1812 | 1874/09/12 | ISAAC | AYER | 1808 | 1889/03/23 | PT6 C1 | |
| WILLIAM H | 1847/10/06 | 1930/02/25 | | | | | PT6 C1 | |
| WINFRED S | 1844/02/04 | 1899/08/03 | | | | | PT6 C1 | |
| BILL | CURTIS L | 1903 | 1981 | ALVINA T | LaROCQUE | 1913/05/04 | 2002/01/04 | DA1 S2 |
| | LUELLA | 1916/12/01 | 1988/12/20 | JOHN W | BOOTH | 1914/04/15 | 1979/04/17 | PE3 B1 |
| | SHIRLEY A | 1935 | 1979 | ALBERT G | REYELL | 1931 | 1979 | PT1 NE1 |
| BILLUPS | ALLEN | 1927 | | SHIRLEY | RICHARDSON | 1930 | | PC2 K1 |
| | CRAIG | 1955 | 1981 | | | | | PC2 K1 |
| BILODEAU | DORIS L | 1932 | | RICHARD L | HYNES | 1929/07/03 | 1992/03/05 | PT5 CW2 |
| BILOW | DONNA L | 1946 | | DAVID N | DURHAM | 1944 | | PT5 C6 |
| BINCELETTE | MARION | 1929 | 1980 | FRANK | FORGAYS | | | PTG C |
| BIONDOLINO | ANGELINA | 1907/06/25 | 1999/08/14 | VINCENZO | D'ANGELO | 1901 | 1984/07/30 | PE2 D2 |

HEADSTONE INSCRIPTIONS

| SURNAME | FIRST NAME | BORN | DIED | SP'S FIRST NAME | SP'S SURNAME | BORN | DIED | CEM SEC |
|------------|---------------|------------|------------|-----------------|--------------|------------|------------|---------|
| BIRCH | JUDITH S | 1935 | 1978 | ALFRED | TROMBLEY | | | PT1 NW1 |
| BIRD | ALEXANDER | 1848/10/07 | 1918/11/30 | MARY A | LABONNE | 1845/12/27 | 1917/10/31 | PC1 E |
| | ANITA MERILDA | 1957 | 1957 | | | | | PC1 J2 |
| | ARTHUR E | 1924 | | NANCY T | ANTONACCI | 1927 | 1991 | PC1 R7E |
| | BETTY JANE | 1929 | 1994 | LEEWARD C | GUERIN | 1925 | 1983 | PC2 K1 |
| | BRENDA M | 1949 | | | | | | PC1 SR4 |
| | DENNIS J | 1889/07/16 | 1954/11/22 | IRMA K | KENNY | 1907/08/06 | 2001/06/26 | PC1 BS2 |
| | ERNEST E | 1887/01/31 | 1983/12/26 | ANNA M | BOURDEAU | 1889/05/19 | 1957/05/06 | PC1 E |
| | ERNEST J | 1905 | 1982 | LORETTA | MALARK | 1917 | 1969 | PC1 SR4 |
| | EXEVERY | 1810 | 1883 | JULIAN | WALKER | 1815 | 1875 | PC1 E |
| | GLADYS | 1910 | 1962 | CAMILLE J SR | GARRANT | 1910 | 1972 | PC1 R3W |
| | JAMES J | 1935/06/17 | 2000/04/15 | | | | | PC1 BS2 |
| | JEANNETTE M | 1928 | 1928 | | | | | PC1 E |
| | JEREMIAH | 1833/12/28 | 1913/12/15 | MARSSILINE | FAVRO | 1838/03/01 | 1910/02/13 | PC1 E |
| | JEREMIAH | 1862 | 1933 | PHOEBE | CHAMBERLIN | 1862 | 1945 | PC1 BS2 |
| | JDAN M | 1934 | 1936 | | | | | PC1 E |
| | JULIA | 1861 | 1941 | DAVID | BUTLER | 1856 | | PC1 BE5 |
| | KAREN B | 1960 | 1978 | | | | | PC2 K1 |
| | KENNETH J | 1928 | 1977 | MARY | BOURDEAU | 1932 | 1995 | PC2 K1 |
| | LESTER J | 1912/05/22 | 1993/11/20 | HELEN M | MARTINEAU | 1913/04/13 | | PC1 E |
| | MARY | 1850/05/26 | 1932/10/09 | GEORGE | PELLETIER | 1846/12/11 | 1913/04/27 | PC1 BE1 |
| | ROSELLA | 1844 | 1889 | ALBERT L | LAVIGNE | 1841 | 1919 | PT2 C1 |
| | SILAS B | 1880/07/07 | 1881/09/29 | | | | | PC1 E |
| | WILFRED H | 1899 | 1969 | REVA | PRATT | 1906/04/15 | 1996/08/23 | PC1 R3E |
| BIRMINGHAM | WILLIAM | 1862 | 1904/10/15 | | | | | PTP D |
| BISAILLON | CHRISTINE | 1901/09/05 | 1990/05/10 | GABRIEL A | COTE | 1904/02/12 | 1962/07/21 | PC1 BS5 |
| | GEORGIANNA | 1879 | 1945 | JOSEPH | GEB0 | 1873 | 1953 | PT2 C3 |
| BISHON | PETER | | | HELEN | ROACH | | | PC1 H2 |
| BISHOP | AMOS | 1914/03/14 | 1981/08/22 | | | | | PT2 N3 |
| | BERTHA | 1938 | 2003 | HORACE H | FOUNTAIN | | | PC1 BS5 |
| | BETHANY LEE | 1966 | 1966 | | | | | PC1 BS5 |
| | BONNIE SUE | 1958/02/13 | 1999/10/06 | | | | | PC1 RBW |
| | DELOR L | 1893 | 1957 | | | | | PT2 N3 |
| | GEORGE H | 1937/07/03 | 2000/11/22 | JOAN | LePAGE | 1942 | | PC1 BS5 |
| | GEORGE W | 1879/04/03 | 1962/09/07 | IDA E | FLANDERS | 1884/10/14 | 1940/06/15 | PC1 BW1 |
| | HERMAN H | 1922/01/02 | 1991/03/21 | RITA M | BOARDMAN | 1922/12/16 | 1990/04/27 | PT1 NW1 |
| | IDA R | 1885 | 1961 | NELSON F | GONYEA | 1878 | 1956 | PT2 N3 |
| | JAMES E JR | 1955/09/24 | 1993/10/05 | KATHY | WILLIAMS | | | PC1 RBW |
| | JANE B | 1904 | 1991 | CHARLES H | DOE | 1911 | 1994 | DA1 R4 |
| | JOHN E JR | 1935/02/10 | | JUDY A | PORTER | 1937/01/16 | | PT5 W2 |
| | MADÉLINE C | 1914 | | FRANCIS R | MACEY | 1908 | 1972 | SF3 B1 |
| | MARJORIE | 1913/04/09 | 1996/01/02 | JOHN E | RENADETTE | 1910 | 2002 | PC1 BW1 |
| | MILDRED | | 2 YEARS | | | | | PC1 BW1 |
| | JULIA | 1909/10/22 | 2001/10/09 | RALPH E | HART | 1909 | 1989/06/01 | PC1 BW1 |
| | RAYMOND H | 1916 | 1963 | | | | | PC1 BW1 |
| | RUTH | | | DAVID | FAIRCHILD | 1910 | 2002 | PC2 J1 |
| | STEPHEN JOHN | 1974 | 1976 | | | | | PC1 BS5 |
| BISSELL | ELIZABETH | 1839/08/28 | 1908/08/21 | EDWARD E | FULLER | 1838/07/25 | 1896/10/15 | PE4 J1 |
| | GEORGE F | 1904 | 1976 | MARIE | VALENZE | 1910 | | PT5 AE4 |
| BISSONETTE | MARIE L | 1881 | 1971 | ALCIDE | CORBIERE | | | PC1 BW1 |
| BISSONETTE | ELEANOR B | 1920 | | ERNEST T | MAYETTE | 1919/04/08 | 1974/04/09 | DA1 CE1 |
| | LOUIS O | 1885 | 1922 | MARGARET A | PERRY | 1884 | 1962 | DA1 CE1 |
| | HERSA FRANCES | 1913 | 1931 | | | | | DA1 CE1 |
| BISTOR | HERBERT F | 1928 | | MARY M | FOUNTAIN | 1934 | 1997 | PT5 AE4 |
| | HERBERT F | 1928 | | JEANNETTE | ROMEO | 1908 | 1999 | PT5 AE4 |
| BLACK | GEORGE R | 1906/03/10 | 1973/11/02 | ARLINE | LATOUR | | | PC1 E |
| | HEATHER ROSE | 1970/08/20 | 1997/09/11 | CHARLES P | MONTBRIAND | | | PC1 R1 |
| | ISABELL | 1857/05/03 | 1939/04/10 | | | | | PE4 D |
| | JAMES | 1824/12/25 | 1909/12/21 | MARY | TANNER | 1837/08/22 | 1901/05/03 | PE4 D |
| | JAMES | 1861/01/20 | 1901/04/21 | | | | | PE4 D |
| | MARTHA | 1859 | 1939 | SAMUEL | EVANS | 1855 | 1913 | PE4 D |
| | ROBERT | 1853/04/22 | 1915/06/18 | | | | | PE4 D |
| BLACKMAN | AMELIA C | 1865 | 1891/02/15 | LEONARD C | BRIDGES | 1867/04/12 | 1892/01/12 | PT9 A |
| BLAHUT | GENE ALFRED | 1946/04/23 | 1968/05/20 | | | | | PC1 SR4 |
| | WALTER A SR | 1917/03/10 | 2002/11/02 | HELENA I | DONAH | 1921 | 1997 | PT5 C2 |
| | WALTER A JR | | | SHARRON | LaBOUNTY | 1947/10/16 | 1968/07/03 | PC1 SR4 |
| BLAIN | JULIA M | 1890 | 1976 | EDWARD | LaFOREST | | | PC1 SR4 |
| BLAINE | ELAM L | 1901 | 1978 | CECILE E | MAISONNEUVE | 1903 | 1988 | PE2 A1 |
| | EMELIA | 1899 | 1984 | GEORGE | MURTAGH | 1897 | 1952 | PC2 J2 |
| | LOUIS E SR | 1928 | 1991 | JUNE F | JARVIS | 1935 | | PE2 A1 |

| SURNAME | FIRST NAME | HEADSTONE INSCRIPTIONS | | SP'S FIRST NAME | SP'S SURNAME | BORN | DIED | CEM SEC | |
|------------|------------|------------------------|------------|-----------------|-----------------|-------------|------------|------------|---------|
| | | BORN | DIED | | | | | | |
| BLAIR | ALICE | 1918 | 1973 | ROLLA | ERO | 1910 | 1970 | PE2 D4 | |
| | ALICE | 1917/11/26 | | | BISHOP | | | PT5 E2 | |
| | EDITH | 1889 | 1940 | | | | | PC1 R4E | |
| | EDWIDGE | 1869 | 1944 | CHARLES | DESJARDINS | 1880 | 1918/12/21 | PC1 BN3 | |
| | FRANK L | 1922 | 1986 | THERESA | SIBLEY | 1929 | | PE2 B4 | |
| | FRED | 1900 | 1972 | ETHEL | TYRELL | 1903 | 1927 | PE2 B2 | |
| | FRED | 1900 | 1972 | EMMA | BUSHEY | 1915 | | PE2 B2 | |
| | GLADYS | 1909/11/15 | 1998/12/13 | JOSEPH | DESSO | | 1952 | PC1 BS5 | |
| | GRACE E | 1906 | | | | | | PC1 R5E | |
| | HAROLD C | 1897 | 1957 | STELLA | WEBBER | 1904 | 1972 | PC1 SR4 | |
| | HILDA | 1912 | 1981 | MARVIN | WEAVER | 1911/04/21 | 1996/01/07 | PC1 BS5 | |
| | JOHN | 1880 | 1957 | EVA M | AGNEAU | 1893 | 1956 | PC1 SR4 | |
| | JOSEPH | 1869 | 1901/08/03 | | | | | PE2 B2 | |
| | LOUIS | 1868 | 1914 | | BOUCHER | | | PC1 FW1 | |
| | LOUIS G | 1906 | | VELMA | KUCHINSKY | 1914 | 1943 | PC1 R5E | |
| | MABEL | 1885 | 1952 | CHARLES H | EGAN | 1882 | 1936 | PC2 F2 | |
| | MARGARET | 1876 | 1929 | HENRY C | WHITE | 1871 | 1939 | PE2 B3 | |
| | MARIE D | 1927 | 1979 | JAMES W SR | OWENS | 1923 | 1980 | PE2 D4 | |
| | RITA M | 1925 | 1990 | EDWARD H | FIARKOSKI | 1936 | | PT5 C2 | |
| | ROBERT J | 1922/05/31 | 2000/09/27 | MARGARET W | MARTINEAU | 1927/01/27 | 1963/10/20 | PC1 R3W | |
| | ROBERT J | 1922/05/31 | 2000/09/27 | ANNA | MARTINEAU | 1922 | 1984 | PC1 R3W | |
| | ROGER L | 1915 | 1973 | FLORA | REIL | 1918 | 1961 | PC1 SR4 | |
| | ROGER W | 1939/07/20 | 1996/12/29 | JUDITH A | PARENT | 1942/01/24 | | PC1 RBW | |
| | RUTH | 1917 | 1970 | HARVEY E | BRIDGES | 1915/06/30 | 2001/11/12 | PE2 D4 | |
| | SHIRLEY R | 1933/07/09 | | JERRY N | MARSHALL | 1932/01/10 | | PT5 N1 | |
| | W EDWARD | 1891 | 1953 | CORA | WHITE | 1884 | 1973 | PE2 B2 | |
| | BLAISE | BERTHA MAY | 1911/01/12 | 1978/11 | ELMER JOSEPH | LaROCK | 1894/09/07 | 1962/05/19 | PC1 SR4 |
| | | DOROTHY E | 1922 | | LEO N JR | PEFFER | 1922 | | PT5 AE2 |
| | | DOROTHY M | 1919/01/06 | 1995/02/12 | FRANCIS ISADORE | BELL | 1914/05/13 | 1966/02/15 | PE2 B4 |
| | | ELVINA T | 1918/03/16 | 1981/11/23 | FLOYD | BROWN | 1910 | 1997 | PC1 CS1 |
| | | ELVINA T | 1918/03/16 | 1981/11/23 | | OWEN | | | PC1 CS1 |
| | | ELMER P | 1927/03/10 | 1992/12/26 | HENRIETTA H | ROCKWELL | 1930 | | PE2 D2 |
| | | EMMA | 1896 | 1956 | EDWARD S | BRESSETTE | 1876 | 1964 | PC1 BS5 |
| | | ERMA | 1870 | 1916 | DAVID | CHAMBERLAIN | | | PE2 B3 |
| | | ISABELLE E | 1922 | 1972 | CLIFFORD T | FOUNTAIN | 1924/03/19 | 2000/09/18 | PE2 D4 |
| LEONA R | | 1921 | 1988 | W KENNETH | MOUSSEAU | 1924 | 1985 | PC1 R5W | |
| MARY R | | 1890 | 1980 | ALVIN V | MacDOUGAL | 1892 | 1983 | PE3 B2 | |
| MARY T | | 1912 | 1985 | ORVILLE G | GADWAY | 1905 | 1981 | PT1 NE2 | |
| MATILDA | | | | | | | | PE2 B3 | |
| MITCHELL M | | 1898 | 1953 | HAZEL | CARPENTER | 1906 | 1983 | PE4 B | |
| NELSON | | | | | | | | PE2 B3 | |
| NELSON L | | 1876 | 1948 | | | | | PC1 R3W | |
| RAYMOND | | | | BEVERLY | | | | PT1 N1 | |
| SALLY A | | 1946 | | EMMETT E | HEMINGWAY | 1928 | 1993 | PC2 K2 | |
| BLAKE | | ALICE | 1883/09/29 | 1947/12/05 | JOSEPH | ROBINSON | 1873/04/04 | 1967/10/01 | PE1 WS |
| | | BESSIE J | 1917 | 1978 | WILMER S | COLLINS | 1902 | 1987 | PE1 EN |
| | CHARLES L | 1888/03/11 | 1972/09/06 | ESSA | REID | 1902 | 1983 | SF3 B2 | |
| | CLARA | 1913 | 1981 | EDWARD W | HENDRIE | 1908 | 1982 | PT8 B | |
| | CYNTHIA | 1951 | | | | | | PC1 R5W | |
| | DONALD B | 1929/03/06 | 1977/08/30 | RUTH | GIGUERE | 1930 | 2003 | PC1 R5W | |
| | ETHEL | 1931/08/29 | | | | | | PT5 E4 | |
| | EUGENE R | 1938/03/05 | 1999/07/02 | CHARLOTTE | | | | PE1 ES | |
| | FRANCIS JR | 1934 | 1972 | BERNICE M | ST JOHN | 1941 | 1977 | PE1 EN | |
| | FRANK | | | BESSIE MAY | COON | 1913/05 | 1970/11/10 | PE1 ES | |
| | FRANKLIN | | | | | | | PE1 WN | |
| | GERTIE MAE | 1912 | 1985 | | HUNT | | | PC1 R7W | |
| | JAMES | 1827/01/17 | 1906/04/17 | ROSE | PELKEY | 1827/01/12 | 1919/07/26 | PE1 ES | |
| | JAMES | 1924/09/09 | 1999/09/09 | BERTHA | SEARS | 1923 | 1975 | SF3 W1 | |
| | KENNETH | | | DEBORAH A | | | | PE1 ES | |
| | LEROY T | 1940 | 1973 | SHIRLEY M | HARE | 1943 | | PE2 D1 | |
| | MARION J | | | | | | | PT8 C | |
| | MATHISE L | 1868/10/08 | 1875/03/14 | | | | | PE1 EN | |
| | MATILDA J | 1859/05/13 | 1882/01/03 | | | | | PE1 ES | |
| | RUTH M | 1949/02/12 | | MICHAEL E | RELATION | 1947/08/29 | | PT5 N1 | |
| SARAH E | | 2Y,4M | | | | | PE1 ES | | |
| BLANCHARD | ARTHUR H | 1927/08/06 | 1982/03/24 | ESTHER | DUELL | 1931 | | PT3 SE1 | |
| | AURELEA M | 1899 | 1974 | JOHN W | LEONARD | 1895 | 1979 | PC1 BW4 | |
| | BERNARD | 1900 | 1978 | | | | | PT3 NE1 | |
| | HARLIE ROY | 1918 | 1983 | ANNE M | WRIGHT | 1935 | 1983 | PT3 NE1 | |
| | DONALD J | 1946 | | | | | | PT3 SE1 | |

| SURNAME | FIRST NAME | HEADSTONE INSCRIPTIONS | | SP'S FIRST NAME | SP'S SURNAME | BORN | DIED | CEM SEC |
|------------|----------------|------------------------|------------|-----------------|--------------|------------|------------|---------|
| | | BORN | DIED | | | | | |
| BLANCHARD | ERNEST C | 1910/08/31 | 1978 | | | | | PT3 SE1 |
| | FLORENCE F | 1916 | | JOSEPH | BUTTIGNOLI | 1916/05/30 | 1973/07/12 | PT3 SE1 |
| | FRANK A | 1881 | 1929 | EVA E | RASCOE | 1889 | 1916/03/15 | PC1 H2 |
| | FRANK C | 1909/03/02 | 1979/09 | MARIE M | RIVERS | 1884 | 1964 | PC1 H2 |
| | GABRIELLE | 1924/07/11 | 1994/10/15 | EDWIN M JR | LEUPOLD | 1929/08/23 | | PC2 A1 |
| | HANFORD C | 1922 | | ETHELBERT B | ANNIS | 1926 | 1996 | PT5 C2 |
| | HENRY | 1912 | | | | | | PT3 NE1 |
| | ISABELLE | 1914/01/25 | 1979/03 | PHILLIP | BARNABY | 1908 | 2000 | PE2 D4 |
| | JOHN P | 1869 | 1946 | ELIZABETH | ROCK | 1867 | 1944 | PC1 BW4 |
| | LORRIE | 1964/09/08 | 1964/09/09 | | | | | PT3 NE1 |
| | LOTTIE MAE | 1920 | 2003 | ROGER J | D'AUST | 1920/03/06 | 1994/05/22 | PC1 BS3 |
| | MARTIN W | 1913 | 1973 | | | | | PT3 SE1 |
| | MARY E | 1913/03/08 | 2000/09/01 | | LaPORTE | | | PC1 H2 |
| | ORRELL T | 1928 | | | | | | PT3 SE1 |
| | RAYMOND A | 1958/05/28 | 2000/10/16 | | | | | PT5 E4 |
| | THERESA R | 1951/06/23 | 1996/08/19 | FLOYD J | ANNIS | 1947 | | PT3 SE1 |
| | WALLACE L | 1918/07/31 | | HELENE J | ORLANDO | 1926/04/08 | 1995/11/15 | PT5 E2 |
| | WALTER J | 1876 | 1931 | EFFIE E | RASCOE | 1886 | 1975 | PT3 CW1 |
| | WILLIAM | 1908 | 1958 | | | | | PC1 H2 |
| | BLANCHETTE | MARIE A | 1891 | 1986 | | GAULIN | | PE2 D1 |
| BLASE | JULIA | 1871 | 1963 | JERRY M | DAPO | 1864 | 1936 | PC1 BW4 |
| BLEAU | EARL J | 1911/12/06 | 1980/08/22 | VIOLA | BORDEAU | 1914/05/21 | 2002/11/05 | PC1 SR2 |
| | EDITH M | 1901 | 1970 | LORENZO J | INFANTE | 1899/06/22 | 1965/07/30 | PC1 R4W |
| | EMMA | 1853 | | LOUIS | PROVOST | 1850 | 1919 | PC1 RTE |
| | F J | 1875 | 1936 | | | | | PC1 BN4 |
| | FRANK J | | | CORA M | REYNOLDS | 1879 | 1949 | PC1 BS4 |
| | GEORGE | 1894 | 1963 | DAISY | GAGNER | 1894 | 1964 | PC1 BW4 |
| | HELEN M | 1910 | 1957 | LOUIS D | AGUGLIA | 1902 | 1981 | PC1 BS4 |
| | JUDY A | 1953 | | | | | | PC1 SR2 |
| | LOUISE | 1911 | 1995 | ROYAL | HOLT | 1905 | 1968 | PC2 J1 |
| | RALPH H | 1934 | 1974 | LORRAINE | BECK | 1937 | | PT1 SW1 |
| | RAYMOND E | 1908/02/09 | 1983/12/23 | KATHRYN L | SNIDE | 1923 | 1999 | PC1 BS4 |
| BLEAUX | FLOYD J SR | 1922/09/18 | 2000/09/07 | ELEANOR L | JONES | 1921/08/07 | 2002/02/13 | PC1 R9E |
| BLEEKER | HELEN M | 1925 | 1990 | FERMAN G DSR | DONAH | 1919 | 1999/02/10 | PC1 R5W |
| BLIER | MICHAEL JOSEPH | 1957/09/18 | 2000/11/27 | KELLY | DAVIES | | | PC1 R9W |
| BLISS | IVA D | 1866/02/16 | 1928/07/24 | EDMUND L | DAY | 1866/01/24 | 1929/05/05 | PE4 D |
| BLONDO | ROLAND G | 1917 | 1963 | KATHRYN | CALKINS | 1918 | 1958 | PC2 F2 |
| BLOUGH | ANTHONY | | | | | | | PTP B |
| BLOW | BEATRICE | 1889 | 1961 | WILLIAM | DUESBERG | 1888 | 1948 | PT1 NE2 |
| | HELENA I | 1921 | 1979 | HARRY L | FINNEGAN | 1910 | 1976 | PC1 R5W |
| | IONA M | 1920 | 1977 | HAROLD J | FINNEGAN | 1910 | 1971 | PC1 R5W |
| | LESTER J | 1896 | 1942 | EMMA M | JUBERT | 1899 | 1987 | PC1 BW3 |
| | LEWARD J | 1915 | 1985 | THERESA | GAGNE | 1918 | | PC1 AS2 |
| | LOUIS | 1873 | 1903 | | | | | PT2 N1 |
| | MARJORIE B | 1908/01/08 | 1997/01/05 | LEWIS R | ROYAL | 1901 | 1985/04/09 | PC1 BE4 |
| | MYRA B | 1909/11/18 | 1996/12/19 | HENRY H | PEETS | 1908/01/22 | 1996/04/28 | PC1 R7W |
| | RICHARD | 1926 | 1945 | | | | | PC1 BW3 |
| | RITA | 1929/06/29 | 1996/08/22 | FREDERICK | JENNETTE | 1940/10/22 | 2001/03/17 | PT5 N3 |
| | ROSE | 1879 | 1960 | MAXIM | RABIDEAU | 1872 | 1941 | PT2 N1 |
| | WILLARD J | 1918/01/06 | 1997/08/15 | | | | | PT5 E2 |
| BLUMETTE | PETER S | 1911 | 1987 | VALEDA | BEAUDET | 1901 | 1983 | PC1 CS3 |
| BOARDMAN | DAVID | 1860 | 1936 | PRISCILLA | BRUNELLE | | | PT4 NW3 |
| | EMMA L | 1839 | 1920 | GEORGE H | PIERCE | 1838 | 1909 | PT6 B1 |
| | GEORGE | 1843/10/14 | 1862/04/25 | | | | | PT6 D1 |
| | JULIA A | 1846/05/15 | 1909/11/12 | JARED M | TAYLOR | 1823/10/29 | 1899/03/10 | PT6 B1 |
| | LUCIUS | | | JULIA ANN | STICKLE | 1806/09/29 | 1895/03/25 | PT6 D1 |
| | MARY | 1891 | 1953 | FRANK | ROMEO | 1889 | 1983 | PT4 NE4 |
| | RITA M | 1922/12/16 | 1990/04/27 | HERMAN H | BISHOP | 1922/01/02 | 1991/03/21 | PT1 NW1 |
| | STELLA R | 1891 | 1973 | ANTONIO | ROMEO | 1883 | 1950 | PT4 NW3 |
| | SUSAN A | 1850/03/05 | 1860/04/15 | | | | | PT6 D1 |
| | BOBBIE | CATHERINE | 1942 | | | BAGLYOS | | |
| | GLADYS M | 1937 | | RICHARD S | PERRY | 1933/06/12 | 1993/05/28 | PT5 C6 |
| BOCK | BARRY LYNN | 1952/01/28 | 1952/02/06 | | | | | PC2 J4 |
| BODAH | AUGUSTUS | | | ALBERTA | KENNY | 1910 | 1968 | PC2 J1 |
| | EVELINA | 1904 | 1985 | DEWEY | REOME | 1899 | 1981 | PC1 DW1 |
| | JEANNE M | 1930 | 1970 | PHILLIP G | BORDEAU | 1931 | | PC1 R4W |
| | WILLIAM W | 1901 | 1970 | OLIVE | BOMBARD | 1909 | 1992 | PC1 BS5 |
| BODETTE | DONALD J | 1945/12/26 | 1983/01/21 | DONNA | KING | | | PC2 F2 |
| | ERNEST | 1904 | 1991 | DOROTHY | LAVENTURE | 1907 | 1994 | PC2 F2 |
| BOEHRINGER | JOHN F | | | MARY F | LOWE | 1928/02/02 | 2001/03/11 | PC1 R8W |

| SURNAME | FIRST NAME | BORN | HEADSTONE INSCRIPTIONS | | SP'S SURNAME | BORN | DIED | CEM SEC |
|-----------|--------------|------------|------------------------|-----------------|--------------|------------|------------|---------|
| | | | DIED | SP'S FIRST NAME | | | | |
| BOEKER | CHARLES | | | | | | | PTP B |
| BOETTNER | CLAIRE M | 1919/05/30 | 1985/03/02 | | BRUNER | | | PC2 K1 |
| BOHANNON | APRILLE R | | | DANNY T JR | MANION | 1951/03/01 | 1996/03/24 | PTM M |
| | HARVEY | | | ELIZABETH | MANOR | 1932 | 1989 | DA1 R4 |
| BOICE | ARLENE | 1925 | | ROSWELL | SANGER | 1927 | | PT6 I1 |
| BOILEAU | LAURENCE | 1907 | | FELIX O | JOYAL | 1910/09/19 | 1994/04/13 | DA1 S1 |
| BOIRE | GEORGIANA | 1868 | 1937 | ALEXANDRE | DEMERS | 1865 | 1942 | PC1 FE1 |
| | LEA | 1875 | 1967 | | | | | PC1 FE1 |
| | LEDA | 1877 | 1965 | | | | | PC1 FE1 |
| | NORBERT | 1848 | 1890 | JESSIE | FAGNANT | 1848 | 1926 | PC1 FE1 |
| | RITA | 1914 | | CHARLES B | BANKS | 1910 | 1980 | PC1 FE1 |
| | VICTOR | 1916 | 1987 | | | | | PC1 FE1 |
| | VICTOR F | 1880 | 1940 | HARRIET | BANFIELD | 1888 | 1934 | PC1 FE1 |
| | YVONNE | 1917/04/28 | | GEORGE H | SANTIMAW | 1910/09/08 | 1976/03/13 | PC2 F2 |
| BOISSELLE | JEANNETTE | 1921 | | WESLEY P | BARNABY | 1920/07/24 | 1974/05/28 | PC1 DW1 |
| | MARY P | 1877 | | ALBERT | LaMOUNTAIN | 1879 | 1957 | PT1 CT1 |
| | BERNARD | 1922/02/15 | | RITA M | | 1918/10/17 | | PT1 NW1 |
| BOISSEY | GLENN L | 1948 | 1968 | | | | | DA1 R4 |
| | KENNETH L | 1922/03/28 | 1992/10/15 | MAE | PATNDDE | 1924 | | DA1 R4 |
| | LILLIAN | 1868 | 1924 | PHILIP | MISCHLER | 1860 | 1928 | PC2 A1 |
| BOISSY | BERTHA | 1901 | 1989 | WILLIAM SR | CHAMPAGNE | 1900 | 1966 | PC1 BN5 |
| | BERTHA J | 1909 | 1983 | HENRY S | MARTIN | 1892/08/17 | 1959/05/21 | PC1 BN3 |
| | CARL R | 1933/08/04 | 1996/07/25 | | | | | PC1 DN2 |
| | CLIFFORD J | 1896/05/02 | 1988/03/09 | MABEL M | DIGNARD | 1899/10/18 | 1994/01/27 | PC1 DN2 |
| | EVELINE | | | LIONEL | LEJEUNE | 1894 | 1920/02/06 | PC1 BN3 |
| | EVELYN M | 1898 | 1984 | EUGENE J | BROWN | 1888/01/02 | 1972/12/08 | PC1 BN4 |
| | IRENE M | 1905 | | HENRY | PROVOST | 1902/07/24 | 1994/01/23 | PC1 R5W |
| | LAWRENCE | 1903/04/27 | 1996/05/20 | DELLA M | DOWNS | 1901 | 1989 | PT5 E2 |
| | MOSE | 1861 | 1933 | ELLEN | PECOTTE | 1868 | 1951 | PC1 R2E |
| | ORVIS H | 1871 | 1920/08/03 | CELIA | LIVERNOIS | 1873 | 1964 | PC1 BN3 |
| | RAYMOND | | | VIOLA L | GRAVES | 1910 | 1971 | PC1 CN3 |
| BOISVERT | ESTHER | | | MARION | STUDEBAKER | 1902 | 1985 | PE2 C2 |
| BOIVIN | CECILE A | 1923/09/21 | 2002/05/07 | CHARLES E | NUGENT | 1923 | 1983 | PE2 D1 |
| BOLAN | E J | | | | | | | PTP B |
| BOLAND | CATHERINE | | 1932/02/28 | | | | | PE5 A |
| | HARRY E | 1933/06/08 | 1989/11/29 | ARLENE | SORRELL | | | PC1 R7W |
| | JUDITH | 1940 | | WAYNE N | TWINING | 1936 | | PE2 D2 |
| | LEON H | 1903 | 1981 | BERTHA P | DAPD | 1906 | 1967 | PT1 SE1 |
| BOLDUC | OCTAVIE | 1851/04/05 | | MOSE | LA FEBVRE | 1839/01/02 | 1914/12/07 | PC1 AN3 |
| BOLES | ELIZABETH M | 1915 | 1977 | HENRY T | SABOURIN | 1909 | 1990 | PC1 SR3 |
| BOLGER | CATHERINE L | 1898 | 1974 | E FRANCIS | McCARTHY | 1886 | 1941 | PC2 F2 |
| BOLIA | ARTHUR J | 1908 | 1990 | HELEN G | BULLEY | 1910 | 1968 | PC1 DE1 |
| | ARTHUR J | 1908 | 1990 | CAROLYN | GODDHART | 1911 | 1989 | PC1 DE1 |
| | ELIZA E | 1887 | 1969 | JOHN J | PATTEN | 1892 | 1935 | PT1 NW2 |
| | EMMA | 1874 | 1965 | ELMER | MELLEN | 1883 | 1919 | PT2 N3 |
| | FELICITE | 1804 | 1891 | | | | | PT2 N3 |
| | JOHN L | 1887/11/11 | 1963/04/16 | CARRIE | MITCHELL | 1897/02/13 | 2001/06/18 | DA1 R3 |
| | LEWIS N | 1846 | 1912 | JULIA | LIGHT | 1850 | 1934 | PT2 N3 |
| | MITCHELL J L | 1923 | 1941 | | | | | PT2 N3 |
| BOLIN | RAYMOND T | 1933/05/08 | 1995/11/26 | THERESA | BUSUTTIL | | | PC1 R8E |
| BOMBARD | ANNA | 1900 | 1977 | JOSEPH | TROMBLEY | 1894/01/31 | 1969 | PE5 A |
| | BERNARD W | 1905 | 1950 | EILEEN A | McGIVNEY | 1903 | 1983 | PT1 NE2 |
| | BERTHA A | 1893 | 1963 | JOHN A | TAYLOR | 1892 | 1949 | PC2 F1 |
| | CHARLES F | 1908 | 1984 | LEONA P | BRAZEAU | 1910 | 1991 | PC1 SR2 |
| | DORA I | 1896 | 1964 | MOSE | SILSE | 1882 | 1967 | PE2 A4 |
| | DORA I | 1896 | 1964 | HECTOR | SAVAGE | 1892/07/24 | 1987/04/08 | PE2 C4 |
| | ELDRED F | 1896 | 1977 | HELEN | GREEN | 1896 | 1961 | PE2 C2 |
| | FLORENCE | 1893 | | | | | | PE2 C2 |
| | FLORENCE M | 1924/04/15 | 1992/12/27 | | DEPKA | | | PT5 E1 |
| | FRANK E | 1873 | 1959 | HANNAH | McGEE | 1875 | 1955 | PE2 C2 |
| | ISABELLE | 1918 | 1997 | JOHN C | DELISLE | 1908 | 1963 | PT3 SE1 |
| | ISABELLE | 1918 | 1997 | THOMAS P | BEAUDIN | 1921/11/15 | 1989/10/15 | PT3 SE1 |
| | JANICE M | 1934 | | JOHN A | HOLLAND | 1934/12/02 | 1996/12/07 | PT5 E5 |
| | JEAN | | | CHARLES H | RAYMOND | 1876 | 1964 | PC1 BE2 |
| | JENNIE M | 1906 | 1993 | LEONARD G | BRADLEY | 1904 | 1984 | PE2 A3 |
| | LESTER | 1897 | 1976 | MARGUERITE | JARVIS | 1899 | 1971 | PE2 C1 |
| | MARGUERITE C | 1908 | | JOSEPH A | TOSH | 1904 | 1985 | PC2 J1 |
| | OLIVE | 1909 | 1992 | WILLIAM W | BODAH | 1901 | 1970 | PC1 BS5 |
| | RENA | 1899 | 1989 | | | | | PE2 C2 |
| | ROBERT B | 1933 | | | | | | PT1 NE2 |

| SURNAME | FIRST NAME | HEADSTONE INSCRIPTIONS | | SP'S FIRST NAME | SP'S SURNAME | BORN | DIED | CEM SEC |
|------------|--------------|------------------------|------------|-----------------|--------------|------------|------------|---------|
| | | BORN | DIED | | | | | |
| BOMBARD | ROSE A | 1905 | 1991 | ARMAND | LYNCH | 1903 | 1981 | PC2 G |
| | THERESA D | 1930 | | | | | | PE2 C1 |
| BOMBARDIER | MIGILE | 1880 | | ROSE | GARROW | 1886 | 1952 | PC1 R4W |
| BOMYEA | GEORGE E | | | LAURA A | WOOD | 1825 | 1909 | PT3 NE1 |
| | MAE E | 1917/10 | 1994/07 | ROSWELL L | MONTY | 1918/08 | 1985/04 | PT3 NE1 |
| BONCOEUR | LOUISE | 1870 | 1938 | LOUIS | PEPIN | 1863 | 1922 | PC1 BN5 |
| BOND | DONALD G | 1934 | | MARGARET C | RYAN | 1935 | | PT5 BE3 |
| | GLENN E | 1937 | | ANNETTE | HUTCHINSON | 1939 | | PT5 C6 |
| | TERI ANNE | 1968 | 1987 | | | | | PT5 BE3 |
| BONDS | JEAN | 1973 | 1973 | | | | | PC1 J2 |
| BONNEAU | EVA | 1905 | 1984 | WARREN E | BREYETTE | 1903 | 1977 | PC1 R3E |
| | JAMES H | 1892 | 1959 | | | | | PC1 AN2 |
| | JULIUS H | 1889 | 1958 | | | | | PC1 AN2 |
| BONNER | PETER B | 1861/09/26 | 1931/06/03 | SUSAN | BUSHEY | 1863/10/05 | 1940/06/03 | PC1 AN2 |
| | JOSEPH | 1910 | 1981 | JOAN | HARDING | 1923/06/24 | 2001/11/30 | PC3 |
| | KATHARINE M | 1875 | 1941 | MARTIN I | TRAYNOR | 1876 | 1959 | PC2 C1 |
| BONNET | MATHILDA | 1853 | 1934 | SILAS | LISOTTE | 1844 | 1924 | PC1 CN1 |
| BONNETT | EUGENE E | 1928/07/26 | 1966/12/11 | GERALDINE M I | MARTINEAU | 1918/02/11 | 1996/09/04 | PC1 BW2 |
| | HARRY C | 1907 | 1984 | OZINA | CHAGNON | 1907 | 1989 | PC1 R6E |
| | JANINE | 1925/05/29 | 1995/12/07 | KENNETH | HOLCOMBE | 1927 | 1994/11/16 | PC2 K2 |
| BONNIE | PAULINE | 1903 | 1973 | WILLIS | DELORIA | 1883 | 1954 | PC2 F2 |
| | MARY | 1903 | 1986 | FRANCIS D | HALEY | 1901 | 1962 | PC2 C1 |
| BONNIER | MAURICE L JR | 1970 | 1987 | | | | | PT1 SE2 |
| BONVILLE | MAURICE L | 1947 | | COLLEEN E | DUKETTE | 1950 | 1996 | PT1 SE2 |
| | ARTHUR | 1889 | 1898 | | | | | PC1 BE4 |
| | CLIFFORD | 1856 | 1924 | JOSEPHINE | BOURDEAU | 1861 | 1935 | PC1 BE4 |
| | EDWARD J | 1883/09/18 | 1970/05/26 | ROSE INA | McGOURTY | 1885 | 1988 | PC2 E5 |
| | EMMA V | 1883 | 1974 | FRANK W | ST LOUIS | 1887 | 1945 | PC1 BE5 |
| | HARRY E | 1889 | 1959 | JEANNETTE | TORRANCE | 1887 | 1984 | PC2 J2 |
| | HELEN NAOMI | 1912 | 1980 | JEROME E | PELKEY | 1908/11/29 | 1974/09/04 | PC2 E5 |
| | JOSEPHINE | 1878 | 1974 | PETER H | VARNO | 1877 | 1944 | PC1 BE5 |
| | JUDY | 1948/10/28 | | RICHARD EUGENE | MURPHY | 1934/05/15 | 1994/10/02 | PC1 H1 |
| | ORVILLE C | 1924/04/14 | 1997/09/02 | EVELYN B | BOYER | 1921/05/20 | | PC1 H1 |
| | RUTH | 1908 | | PATRICK J | COOK | 1898 | 1961 | PE2 A4 |
| BOOTEAU | WILLIAM J | 1886 | 1964 | ETHEL | SMITH | 1885 | 1918/12/12 | PC1 BE4 |
| | DAVID | 1821 | 1875/12/21 | ELIZA | BROWN | 1811 | 1900/06/16 | DA1 N1 |
| | WILLIAM T | 1855/07/03 | 1887/01/14 | JOSEPHINE M | COLBURN | 1859/01/27 | | PC1 BN3 |
| BOOTER | LEONARD W | 1910/05/04 | 1997/04/18 | | | | | PC1 RBW |
| BOOTH | ADAM | 1833/09 | 1841/08/17 | | | | | PE4 J1 |
| | BENJAMIN | 1826 | 1872/12/04 | | | | | PE4 J1 |
| | EMMA L | 1860 | 1912 | ORLANDO | COX | 1859 | 1940 | PT9 A |
| | FECOINI | 1845 | 1879/03/29 | | | | | PT9 A |
| | GEORGE H | 1842/11 | 1852/01/15 | | | | | PE4 J1 |
| | JEREMIAH | 1815 | 1898/08/22 | ELIZABETH | | 1819 | 1881/02/12 | PT9 A |
| | JAMES | | | EFFIE E | RASCOE | 1886 | 1975 | PT3 CW1 |
| | JOHN | | | MARTHA | | 1799 | 1865/02/25 | PE4 J1 |
| | JOHN H | 1888 | 1968 | KATHERINE | STONE | 1892 | 1958 | PE4 B |
| | JOHN W | 1914/04/15 | 1979/04/17 | LUELLA C | BILL | 1916/12/01 | 1988/12/20 | PE3 B1 |
| | WILLIAM | 1812 | 1862/01/11 | MARY | | | | PE4 J1 |
| BORDE | ANDREW | 1848 | 1903 | MARY E | STRONG | 1853 | 1933 | PC1 BW1 |
| | BERTHA E | 1883 | 1916 | | PHALEN | | | PC1 BW1 |
| | DOROTHY | 1916 | 1995 | FREDERICK | ROONEY | 1913 | 1991 | PC2 A2 |
| | GERTRUDE L | 1877 | 1947 | | | | | PC1 BW1 |
| | JULIA | 1881 | 1892 | | | | | PC1 BW1 |
| BORDEAU | LAURA A | 1875 | 1949 | HARRY A | THOMAS | 1873 | 1959 | PC1 BW1 |
| | ALMA J | 1893 | 1981 | WALLACE W | BORDEAU | 1888 | 1968 | PC1 AN1 |
| | ANDREW | 1949 | | | | | | PC1 BS3 |
| | ANDREW W | 1894 | 1950 | JENNIE | COON | 1897 | 1986 | PC1 CN2 |
| | ANDREW W | 1894 | 1950 | MAE | GARRANT | 1900 | 1988 | PC1 CN2 |
| | ANDREW W SR | 1930 | | VERONICA | MARTINEAU | 1931 | | PT5 BE2 |
| | ANNA | 1877 | 1949 | MOSES W | SANTOR | 1873 | 1957 | PE2 A1 |
| | ARCHIE | 1900 | 1998 | EVAH | JACQUES | 1914 | 1997 | PT1 CT1 |
| | ARTHUR | 1886 | 1912 | CORA | RILEY | 1885 | 1925 | PC1 FE2 |
| | BERTHA M | 1900 | 1948 | WILFRED E | BORDEAU | 1899 | 1975 | PC1 FE3 |
| | CHRISTINE | 1953 | 1969 | | | | | PC1 FE3 |
| | CLARENCE G | 1910/07/07 | 1952/10/02 | | | | | PC1 R4W |
| | DOROTHY M | 1915/07/16 | 1996/01/25 | ROMA J SR | CASTINE | 1913 | 1986/04/03 | PT5 BE2 |
| ELSIE | 1904 | 1985 | LESTER L | BURDO | 1899/09/07 | 1993/04/19 | PC1 R6E | |
| GERALD M | 1929/05/18 | | MILDRED M | BROWN | 1932/05/07 | 2000/09/19 | PC1 R8E | |
| GRACE C | 1890/09/26 | 1969/08/31 | WALTER | CARPENTER | 1890/08/08 | 1957/05/31 | PC1 BE5 | |

| SURNAME | FIRST NAME | HEADSTONE INSCRIPTIONS | | SP'S FIRST NAME | SP'S SURNAME | BORN | DIED | CEM | SEC | |
|----------|---------------|------------------------|------------|-----------------|--------------|------------|------------|------------|-----|-----|
| | | BORN | DIED | | | | | | | |
| BORDEAU | HAROLD | 1912 | 1924 | | | | | PC1 | FE2 | |
| | HELEN E | 1901 | 1978 | | WHEELER | | | PC1 | CS2 | |
| | JENNIE N | 1891 | 1968 | FRANK S | JABAUT | 1890 | 1976 | PC1 | SR4 | |
| | LEONARD E | 1927/04/05 | 1994/01/13 | ANITA M | DUROCHER | 1929/11/05 | 1985/11/22 | PC1 | R5W | |
| | LORI ANN | 1977/04/05 | 1997/03/08 | | | | | PT5 | AE4 | |
| | LOUISE M | 1880 | | EUGENE | GERMAINE | 1879 | 1944 | PE2 | B1 | |
| | MARVEL | | | GERALD A | BABBIE | 1930/11/23 | 1989/07/30 | PC1 | CN2 | |
| | MILDREO | 1911 | 1918 | | | | | PC1 | AN1 | |
| | MOSE F | 1893 | 1970 | LIBBIE | BOULRICE | 1903 | 1977 | PC1 | CN2 | |
| | NAPOLEON L | 1867 | 1953 | EMILY | LIGHT | 1872 | 1948 | PC1 | AN1 | |
| | NAPOLEON P | 1880 | 1952 | EMMA | TROMBLY | 1883 | 1953 | PC1 | D3 | |
| | PHILLIP G | 1931 | | JEANNE M | BODAH | 1930 | 1970 | PC1 | R4W | |
| | LEONARD E | 1927/04/05 | 1994/01/13 | ANITA M | DUROCHER | 1929/11/05 | 1985/11/22 | PC1 | R5W | |
| | LORI ANN | 1977/04/05 | 1997/03/08 | | | | | PT5 | AE4 | |
| | LOUISE M | 1880 | | EUGENE | GERMAINE | 1879 | 1944 | PE2 | B1 | |
| | MILDRED | 1911 | 1918 | | | | | PC1 | AN1 | |
| | RENEE MARIE | 1969 | 1969 | | | | | PC1 | R5W | |
| | ROGER EDWARD | 1949/01/31 | 1999/04/20 | SUSAN | DONNA | 1949/05/09 | | PC1 | R3W | |
| | SHARRON M | 1951/04/12 | | | | | | PC1 | R8E | |
| | TERRY W | 1950 | | BARBARA M | JACQUES | 1949 | | PT5 | AE4 | |
| | VICTOR R | 1909 | 1964 | | | | | PC1 | D3 | |
| | VIOLA | 1914/05/21 | 2002/11/05 | EARL J | BLEAU | 1911/12/06 | 1980/08/22 | PC1 | SR2 | |
| | WALLACE W | 1888 | 1968 | ALMA J | BORDEAU | 1893 | 1981 | PC1 | AN1 | |
| | WALTER L SR | 1921/01/03 | 1978/12/15 | LORETTA M | WOOD | 1921/05/10 | 2001/12/21 | PC1 | AN2 | |
| | WAYNE LEONARD | 1949/03/03 | | PATRICIA ANNE | FALLON | 1949/06/22 | | PC1 | R5W | |
| | WILFRED E | 1899 | 1975 | BERTHA M | BORDEAU | 1900 | 1948 | PC1 | FE3 | |
| | WILFRED W | 1923/01/16 | 1996/11/06 | JOAN | HART | 1923/05/03 | | PC1 | R5E | |
| | WILLIAM | 1879 | 1942 | HELEN | PECOTTE | 1881 | 1968 | PC1 | R5E | |
| | BORDEAUX | DORA L | 1888 | | MOSES | BEDORE | 1889 | 1964 | PT1 | SE2 |
| | | FLORENCE | 1901 | 1973 | | FLAHERTY | | | PC1 | B4W |
| OLIVER | | 1880/07/23 | 1942/03/31 | | | | | PC1 | E | |
| | | | | | | | | | | |
| BORDEN | FRANK D | 1881 | 1960 | DELIA | GIGUERE | 1879 | 1951 | PT4 | NW3 | |
| BORRY | MABEL B | 1910 | 1991 | WILLIAM | BREWSTER | 1906 | 1980 | PC1 | SR2 | |
| BORST | ADA | 1898 | 1972 | | TAYLOR | | | PT1 | SE1 | |
| | RUTH | 1911 | 1990 | EARL P | THORNTON | 1908 | 1970 | PT1 | SE1 | |
| BORT | PEGGY | | | RICHARD S | SENECAL | 1949/05/11 | 2001/01/26 | PT1 | NE1 | |
| BOSJOLIE | JOSEPHINE | 1891 | 1975 | LOUIS | ROLLIER | 1884 | 1969 | PC1 | BW2 | |
| BOSLEY | DELLA | 1875 | 1944 | GEORGE W | BARBER | 1862 | 1941 | PT6 | C2 | |
| | GERTRUDE | 1898 | 1968 | BERT H | LARAMIE | 1898 | 1963 | PC1 | BS4 | |
| | HENRY | 1878 | 1963 | CAROLINE | MINNIE | 1884 | 1961 | PT1 | CT1 | |
| | HOMER A | 1918 | 2003 | BEATRICE E | LaBOMBARD | 1918 | | PC1 | SR2 | |
| | IRENE | 1901/09/11 | 1993/08/28 | CARL E | MOOERS | 1901/04/29 | 1933/10/18 | PC2 | H1 | |
| | JANE N | 1916 | 1980 | HERMAN J | NEVERETT | 1915/05/10 | 1991/02/18 | PC2 | K1 | |
| | JULIE | 1871 | 1950 | EDWARD G | McGEE | 1871 | 1947 | PE2 | A1 | |
| | LILLIE | 1880 | 1950 | ADOLPHUS | ASHLINE | 1872 | 1942 | DA1 | S2 | |
| | MINA | 1877 | 1931 | FRANK | MERON | 1877 | 1958 | PC1 | R2E | |
| | SARAH | 1874 | 1938 | SEYMOUR | DELORME | 1872 | 1934 | PE2 | B2 | |
| | SARAH | 1899 | 1985 | EDWARD T | LaBARGE | 1894 | 1964 | PC1 | R5E | |
| | WILFRED | | | ANNA | RATTA | 1880/07/20 | 1971/03/18 | PC2 | H1 | |
| | BOSMA | MILDRED J | 1913/07/08 | 1997/02/20 | ALVIN G | LAMBERT | | | PE3 | B1 |
| | | MILDRED J | 1913/07/08 | 1997/02/20 | HUGH T | WILSON | | | PE3 | B1 |
| | BOSTON | MARY | 1941 | 1985 | | PROVOST | | | PC1 | AS2 |
| MARY | | 1941 | 1985 | RAYMOND | RASCOE | | | PC1 | AS2 | |
| BOSWELL | ANDREW E | 1892 | 1958 | REGINA | GARVEY | 1892 | 1944 | PC2 | H2 | |
| | ARTHUR L | 1909 | 1909 | | | | | PC2 | E1 | |
| | CATHERINE | 1853/10 | 1854/05/22 | | | | | PE5 | A | |
| | FLORENCE E | 1906/11/16 | 1995/11/17 | TYLER T | SORRELL | 1905 | 1961 | PT1 | SE1 | |
| | FRANCIS W | 1905 | 1987 | HELEN | KEELER | 1909 | 1973 | PC2 | E1 | |
| | HARRISON J | 1913 | 1945 | CORA M | BAIRD | 1917 | | PE2 | A1 | |
| | HELEN | 1926/12/28 | | BERNARD A | JARVIS | 1926/08/08 | | PE2 | D2 | |
| | HUGH EDGAR | 1887 | 1966 | LILLIAN | MANNIX | 1891 | 1992 | PE2 | B2 | |
| | IRENE | 1918/11/16 | | RAYMOND E | DOWNES | 1909/06/28 | 1973/04/19 | PE2 | A1 | |
| | JAMES | 1835 | 1876 | MARY JANE | QUINN | 1837 | 1931 | PE5 | A | |
| | JAMES | 1889/11/18 | 1956 | | | | | PE5 | A | |
| | BOSWELL | JAMES F | 1876 | 1936 | ELLEN E | KELLEY | 1879 | 1923 | PC2 | E1 |
| | | JAMES P | 1928 | 1931 | | | | | PE2 | B2 |
| | | JOHN | 1818 | 1864/05/28 | JANE | MURRAY | 1815 | 1880/06/21 | PE5 | A |
| JOHN | | 1868 | 1930 | | | | | PE5 | A | |
| JOHN J | | 1884/08/05 | 1964 | ALICE E | ALLEN | 1891 | 1959 | PE2 | A1 | |
| MARGARET | | 1855 | 1859/02/22 | | | | | PE5 | A | |

| SURNAME | FIRST NAME | BORN | HEADSTONE INSCRIPTIONS | | | BORN | DIED | CEM SEC | |
|-------------|-----------------|------------|------------------------|-----------------|--------------|------------|------------|------------|-------|
| | | | DIED | SP'S FIRST NAME | SP'S SURNAME | | | | |
| BOSWELL | MARGARET | 1894 | 1976 | HERBERT A | DARRAGH | 1901 | 1956 | PE5 A | |
| | MARY | 1859 | 1946 | BERNARD | DOWNS | 1857 | 1911 | PE5 A | |
| | MARY A | 1853 | 1885/01/31 | BARNEY | DOWNS | | | PE5 A | |
| | MARY E | 1897 | 1909 | | | | | PC2 E1 | |
| | PATRICK | 1847 | 1929 | BRIDGET | DOWNS | 1856 | 1918 | PE5 A | |
| | PATRICK A | 1917/12/14 | 2003 | RUTH M | IRWIN | 1915 | | PE2 A1 | |
| | RAPHAEL EDGAR | 1916/06/04 | | PEARL M | FELIO | 1921/09/13 | 1997/10/03 | PE2 D2 | |
| | RAY W | 1900 | 1944 | | | | | PC2 E1 | |
| | RITA MARGARET | 1916/01/14 | | JDHN J | DOWNS | 1914/11/04 | 1997/08/08 | PE2 A1 | |
| | ROBERT P | 1946 | 1946 | | | | | PE2 A1 | |
| | THOMAS | 1857 | 1933 | | | | | PE5 A | |
| | VINCENT FRANCIS | 1922/09/03 | 1980/08/07 | MARJORIE D | DUCHARME | 1924/04/21 | 1998/09/26 | PC1 SR4 | |
| | BOSWORTH | DAVID A | 1849/09/22 | 1903/07/20 | FLORENCE H | WINTER | 1853/05/16 | 1948/09/13 | PE4 D |
| | | FRED J | 1877/11/19 | 1954/11/23 | MARTHA | HOAG | 1879/12/17 | 1960/12/23 | PE4 D |
| HARRY F | | 1893/09/09 | 1952/04/15 | KATHLEEN | O'DONNELL | 1895/06/12 | 1958/03/08 | PE2 A1 | |
| MADELEINE L | | 1918 | 2002 | EDMUND J | CHASE | 1910 | | PT5 C2 | |
| MAMIE B | | 1900 | 1918 | | | | | PC1 R1W | |
| BOTENSTEN | BARBARA | | 1937/09/28 | | | | PTP D | | |
| BOTSOM | JOSEPH E | 1962/02/13 | 1962/02/14 | | | | PC1 J2 | | |
| BOTTEN | MICHAEL C | 1954/10/03 | 1954/10/03 | | | | PC1 J2 | | |
| BOTTON | FRANCES | | 1955 | CLEMENT W | TOURVILLE | 1924/05/29 | 1995/11/28 | PC1 R8W | |
| BOUCHARD | CLAUDETTE A | 1962 | 1970 | | | | | PC1 AE2 | |
| | GARY L | 1939 | | JOAN M | | 1942 | | PC1 AE2 | |
| | HELENE | 1850/07/15 | | PIERRE | GENDRON | 1843/10/13 | 1913/09/23 | PC1 AN3 | |
| | RICHARD E | 1953/09/07 | 1979/12/28 | KATHY | KILLFEATHER | | | PC1 AS2 | |
| BOUCHER | ALFRED A | 1911 | 1954 | EDITH | FARBER | 1914 | | PT1 SW1 | |
| | ALICE | 1834 | 1920/08/23 | FRANK | PRIMARD | 1811 | 1881 | PC1 BS3 | |
| | ANTHONY R | 1953 | 1959 | | | | | PT1 SW1 | |
| | EDITH | | | THOMAS R | PRUE | 1915/04/03 | 1989/04/23 | PC2 F1 | |
| | ERNEST D | 1895 | 1960 | HELEN | PRAIRIE | 1911 | 1966 | PC1 BS1 | |
| | ESTHER | 1855 | 1923 | DAMASE | CHARTIER | 1870 | 1942 | PC1 R1E | |
| | FRANCIS | 1897 | 1898 | | | | | PC1 BN3 | |
| | JOSEPHINE | 1874 | | JOHN H | PARROTT | 1863 | 1945 | PC1 AE1 | |
| | JULIA | 1879 | 1941 | | | | | PC1 R1E | |
| | JULIUS | 1872 | 1931 | JOSEPHINE | MESSIER | 1873 | 1937 | PC1 BN3 | |
| | LOUIS | 1847 | 1918 | MARY | BOUHASSA | 1848 | 1935 | PC1 R1E | |
| | MARY L | 1887 | 1960 | HENRY P | LAVALLEY | 1872 | 1930 | PC1 FW1 | |
| | RANDALL B | 1958 | 1959 | | | | | PT1 SW1 | |
| | RICHARD | 1894 | 1918/10/17 | | | | | PC1 BN3 | |
| | ROGER | 1868 | 1922 | | | | | PC1 CN1 | |
| | THERESA | 1912 | | WILLIAM E | MONETTE | 1911 | | PC1 BW3 | |
| | WILLIAM | 1876 | 1939 | MARY D | | 1879 | 1928 | PC1 CS3 | |
| BOUDREAU | GERALDINE M | 1940/10/11 | | NORMAN E | LaMOY | 1939/11/24 | 2001/09/22 | PT5 W1 | |
| | RAYMOND A | 1907/07/28 | 1994/06/21 | EDITH M | ACKEY | 1915/03/25 | 1998 | PT5 W1 | |
| BOUDRIEAU | EDWARD F | 1910/11/26 | 1965/01/30 | DOROTHY | BOUYEA | 1906 | 1969 | PE2 A4 | |
| | ELEANOR | 1932/08/17 | | JAMES H | DURGAN | 1932/12/18 | | PE2 D1 | |
| | FLORENCE | 1936 | | JOSEPH L | DUELL | 1931 | 1990 | PE2 D3 | |
| | JENNIFER ANN | 1988/05/16 | 1988/05/16 | | | | | PE2 D2 | |
| | KATIE L | 1986/03/27 | 1988/02/01 | | | | | PE2 D2 | |
| | SHIRLEY | 1934 | 1995 | FRANCIS T | DUPRA | 1932 | | PE2 A4 | |
| | SHIRLEY | 1934 | 1995 | WILLIAM | BENWARE | 1927 | 1995 | PE2 A4 | |
| | WILFRED G | 1912 | 1990 | ELIZABETH M | LaBOUNTY | 1915 | 1987 | PE2 D1 | |
| BOUHASSA | MARY | 1848 | 1935 | LOUIS | BOUCHER | 1847 | 1918 | PC1 R1E | |
| BOULAY | CLEMENTINE | 1910/11/29 | 2001/08/04 | ALEXANDER J SR | BEDARD | 1906 | 1990/05/23 | PC1 R7E | |
| | FLORA B | 1921/09/02 | 1990/12/15 | GEORGE J | ROLAND | 1915 | 1982 | PTM M | |
| | ROSALIE M | 1909/10/25 | 2002/05/23 | MITCHELL | MONETTE | 1905/08/28 | 1962/04/30 | PC1 AS1 | |
| BOULE | GEORGIANNA | 1867 | 1922 | ALFRED SR | HOGUE | 1868 | 1943 | PC1 CN2 | |
| | ISIDORE A | 1887 | 1969 | IRENE | FRECHETTE | 1894 | 1984 | PC1 D1 | |
| | ISIDORE A | 1887 | 1969 | CAROLINE | KELLY | | | PC1 D1 | |
| | KEVIN J | 1948/01/06 | 1999/04/05 | DENISE | SZEJMAN | | | PC1 DE2 | |
| | ROGER I | 1921/02/21 | 1990/07/02 | DOROTHY G | GOLDEN | 1920/11/24 | 1995/02/26 | PC1 DE2 | |
| BOULERICE | SOPHRONIE | 1845 | 1928 | | LANGLOIS | | | PC1 BS2 | |
| | BETTY J | 1937/04/09 | | HOWARD W | RIVERS | 1930/08/28 | | PT5 N3 | |
| | DORIS | 1931 | | LOYAL C | BURDO | 1930 | 1994 | PT5 AE1 | |
| | JEANNE A | 1908 | 1981 | LEO T | CARTE | 1898 | 1965 | PE2 A4 | |
| | JEANNE A | 1908 | 1981 | ORVILLE | SEARS | | | PE2 A4 | |
| | YVONNE | 1927 | | ROBERT J | GRIGWARE | 1929 | 1998 | PT5 DW2 | |
| BOULIA | LOVINA | 1902 | 1941 | | | | PC1 R4W | | |
| BOULRIE | BETTY E | 1937 | | RONALD L | PERYER | 1937 | | PT5 C5 | |
| | LIBBIE B | 1903 | 1977 | MOSE F | BORDEAU | 1893 | 1970 | PC1 CN2 | |

| SURNAME | FIRST NAME | HEADSTONE INSCRIPTIONS | | | | | | |
|-----------|---------------|------------------------|------------|-----------------|--------------|------------|------------|---------|
| | | BORN | DIED | SP'S FIRST NAME | SP'S SURNAME | BORN | DIED | CEM SEC |
| BOULERICE | LINDA | 1945/03/19 | | CARLTON F | KELLEY | 1941/05/09 | | PT1 NE1 |
| BOULRISS | EDITH I | 1914 | | HENRY V | HEMINGWAY | 1912/07/19 | 1999/07/19 | PT5 C4 |
| BOURASSA | ANGELINE | 1872 | 1960 | JOSEPH | FONTAINE | 1872 | 1941 | PC1 BS3 |
| | ESTHER | 1848 | 1930 | FRABNCOIS X | DURAND | 1847 | 1916/04/24 | PC1 BN2 |
| BOURDEAU | ALICE | 1899 | 1983 | JOHN P | O'CONNOR | 1895/01/07 | 1976/06/22 | DA1 S1 |
| | ALPHONSINE | 1874 | 1945 | ALBERT E | DESCHENES | 1867 | 1941 | PC1 BE5 |
| | AMELIA | 1863/10/28 | 1936/10/23 | ABRAM | DUPUIS | 1863/12/27 | 1928/05/25 | PC1 BW4 |
| | ANNA M | 1889/05/19 | 1957/05/06 | ERNEST E | BIRD | 1887/01/31 | 1983/12/26 | PC1 E |
| | ARMINOR | 1856 | 1921 | SAMUEL | FULLER | 1855 | 1923 | PC1 BW1 |
| | EDGAR | 1888 | 1948 | NORA | FISK | 1884 | 1975 | PC1 BE5 |
| | EDWARD | 1859 | 1949 | LOUISE | PICOTTE | 1866 | 1917/11/26 | PC1 R1W |
| | EDWARD | 1888 | 1911/06/01 | MARGARET | CONLAN | 1892 | 1917/02/14 | PC1 R1W |
| | EMERY J | 1865 | 1936 | | | | | PC1 BE5 |
| | EVELYN | 1922 | 1985 | TRACY | TROMBLEY | | | PC1 CS4 |
| | FRANK | 1878 | 1959 | MARY | COGAN | 1875 | | PC2 J2 |
| | FRED T | 1906 | 1922 | | | | | PC1 FW2 |
| | GERALD F | 1912 | 1975/02/09 | MADALYN C | DUBUQUE | 1917/02/12 | 1997/03/01 | PC1 DW1 |
| | GERALDINE M | 1903 | | | | | | PC2 J2 |
| | HARRY J | 1892 | 1972 | EVA | GOLDEN | 1899 | 1976 | PC1 BS5 |
| | HARRY J JR | 1930/08/30 | 1951/10/28 | | | | | PC1 BS5 |
| | HENRI | 1875 | | IDA | GARRANT | 1878 | | PC1 FW2 |
| | HENRY GEORGE | 1917/10/05 | 1994/04/08 | | | | | SF3 W1 |
| | JOSEPH | 1830 | 1899 | JULIA | LARAVIE | 1831 | 1904 | PC1 BE5 |
| | JOSEPHINE | 1861 | 1935 | CLIFFORD | BONVILLE | 1856 | 1924 | PC1 BE4 |
| | JULIE | 1872 | 1927 | JOSEPH | AMYOT | 1869/05 | 1915/10/09 | PC1 BE4 |
| | LIANA | 1895 | 1920 | | | | | PC1 BE4 |
| | LILLIAN M | 1893 | 1929 | LEE J | CASE | | | PC1 CN3 |
| | LYDIA | 1908/05/19 | 1915/10/24 | | | | | PC1 BN1 |
| | MARGARET | 1871 | 1942 | JAMES | LYNCH | 1866 | 1942 | PC2 G |
| | MARION E | 1910 | 1960 | | | | | PC1 BN2 |
| | MARK G | 1951/07/23 | 1978/06/12 | | | | | SF3 W1 |
| | MARY | 1839 | 1901 | JOSEPH | DUBUQUE | 1829 | 1911 | PC1 BE3 |
| | MARY | 1932 | 1995 | KENNETH J | BIRD | 1928 | 1977 | PC2 K1 |
| | MATHILDA | | | FRANCIS | BRUNELLE | 1795 | 1882/06/27 | PT4 NE3 |
| | ROSALIE | 1870 | 1940 | JOHN E | SMITH | 1865 | 1922 | PC1 BE5 |
| | SANDRA LEE | 1943 | | | | | | PC1 BS5 |
| | SARAH M | 1904 | 1960 | MASON G | REID | 1891/02/16 | 1962/01/09 | PC1 BE4 |
| | STEPHEN | 1868 | 1933 | VICTOIRE | PARADIS | 1868 | 1932 | PC1 BE4 |
| | THOMAS W | 1873/01/07 | 1936/09/29 | EMMA | COURCHAINÉ | 1871/08/16 | 1928/08/13 | PC1 BN1 |
| | ZEPH | 1859 | 1923 | ESTHER | BAKER | 1857 | 1916 | PC1 BE5 |
| BOURASSA | LEONA C | 1915 | | RAYMOND H | MITCHELL | 1911 | 1974 | PC1 DW1 |
| BOURDO | EDITH | 1892 | 1956 | PERCY J | BROWN | 1891/08/26 | 1945/12/30 | PC1 BW1 |
| | EDWARD | 1835 | 1907/05/18 | SOPHIA | BUSHEY | | | PC1 R1E |
| BOURDON | ADRIAN | 1879 | 1941 | ELIZABETH | COFFEY | 1884 | 1963 | PC1 BE4 |
| | ALBERTINE | 1906 | 1985 | PHILIP L | DUPREY | 1893 | 1966 | PE5 A |
| | CLARA | 1906 | | LEO | PREMORE | 1900/03/22 | 1995/04/12 | PC1 BW4 |
| | FREDERICK M | | | | | | | PTP B |
| | HELEN E | 1911 | 1971 | WALTER L | TAYLOR | 1906 | 1947 | PC1 BE4 |
| | JEANNINE | 1943/05/04 | | | | | | PT5 W2 |
| | JOHN ADRIAN | 1916/03/02 | 1995/04/30 | MABEL | RICKERT | 1907 | 1972 | PC1 BE4 |
| | JOHN ADRIAN | 1916/03/02 | 1995/04/30 | FLORENCE | CROTTY | | | PC1 BE4 |
| | MARIE EMMA | 1871/09/24 | 1874/10/15 | | | | | PC1 BE4 |
| | MOSES | 1848/06/23 | 1927/09/24 | OLIVE | DUVALL | 1848/01/02 | 1930/03/12 | PC1 BE4 |
| | VICTOR J | 1911/03/28 | 2002/03/02 | DONALDA | REMILLARD | 1915/10/03 | 1995/02/04 | PT5 DW2 |
| BOUREY | AGNES B | 1919/10/24 | 2001/01/22 | FLOYD W | ROBINSON | 1920 | | PT5 BE4 |
| | ARTHUR G | 1926 | | DAISY A | ORMROD | 1921 | 2003 | PT5 C2 |
| | DELVIA | 1892 | 1942 | JOHN F | JOHNSON | 1869 | 1948 | PC1 FW2 |
| | DONALD J | 1925/05/30 | 1944/10/17 | | | | | DA1 R2 |
| | WILFRED S | 1902 | 1951/08/19 | ALICE | SWEENEY | 1906 | 1998/02/14 | DA1 R2 |
| BOURGEOIS | EULALIE | 1880 | 1953 | EMILE | ROY | 1878 | 1961 | PC1 BS5 |
| | HATTIE | 1878 | 1927 | JOHN H | SOPER | 1875 | 1957 | PC1 CN1 |
| | LAWRENCE J JR | | 1942/08/21 | | | | | PTP F |
| | LEO PAUL | 1922/07/13 | | ELAINE H | SEARLES | 1928/03/12 | 2000/09/09 | PE2 D1 |
| | V LUMINA | 1876 | 1941 | ADOLPHUS | THOMPSON | 1871 | 1947 | PC1 R4E |
| BOURGERIE | EDMOND | 1846 | 1917/01/06 | ELLA | SAVAGE | 1869 | 1953 | PC1 BE2 |
| | ELECTA M | 1904 | 1987 | EDGAR A | GUAY | 1895 | 1975 | PC2 J1 |
| | LILLIAN | 1879 | 1934 | FRED | RABY | 1876 | 1935 | PC1 BW4 |
| | MARY | 1837 | 1932 | | | | | PC1 CN1 |
| | OGILMAN | 1898 | 1985 | BEATRICE | LANDRY | 1904 | 1965 | PC1 BE2 |
| | PETER | 1855 | 1940 | SARAH | MONTY | 1863/02/11 | 1917/05/16 | PC1 E |

| HEADSTONE INSCRIPTIONS | | | | | | | | |
|------------------------|---------------|------------|------------|-----------------|--------------|------------|------------|---------|
| SURNAME | FIRST NAME | BORN | DIED | SP'S FIRST NAME | SP'S SURNAME | BORN | DIED | CEM SEC |
| BOURNE | JEANNINE M | 1927 | | EDGAR G | NICHOLS | 1923 | 1991 | PT1 NW1 |
| | SHIRLEY A | 1928 | 1991 | RICHARD J | McCORRY | 1924 | | PT1 NE2 |
| BOUSKEY | LEON W | 1934 | 1944 | | | | | PT1 SE2 |
| BOUSQUET | ANDRE | 1890 | 1904 | | | | | PC1 CN3 |
| | ARTHUR | 1894 | 1961 | ROSE | NEWELL | 1898 | 1936 | PC1 CN3 |
| | CAROL | 1960 | 1961 | | | | | PC1 CN3 |
| | EDGAR J | 1937 | | CAROL A | ANDERSON | 1940 | | PT5 AE4 |
| | ERNEST G | 1904 | 1968 | GERTRUDE M | GADWAY | 1913 | 1963 | PT1 SW2 |
| | GEORGE | 1892 | 1974 | FANNY | LIBERTY | 1897 | 1982 | PC1 CN3 |
| | GERALDINE | 1922 | 1923 | | | | | PC1 CN3 |
| | ISADORE | 1886 | 1965 | ELLEN | LAPORTE | 1911 | 1990 | PC1 CN3 |
| | JOSEPHINE | | 1924 | PETER | CROSSLEY | 1862 | 1920/04/18 | PC1 BN3 |
| | JULIA | 1852 | 1929 | MAXIME | JOLICOEUR | 1847 | 1928 | PC1 R1E |
| | LESTER A | 1899 | 1946 | LENA | FIFIELD | 1911 | 2004 | PC1 FE1 |
| | LOUIS J | 1864 | 1930 | AMELIA | BOUVIA | 1868 | 1938 | PC1 CN3 |
| | NELLIE | 1875 | 1964 | JOSEPH A | WILLETT | 1873 | 1952 | PT1 SE1 |
| | OSCAR | 1901 | 1976 | JULIA | O'Rourke | 1902 | 1969 | PC1 CN3 |
| | VICTOR | 1895 | 1897 | | | | | PC1 CN3 |
| BOUTHILLER | WILLIAM H | 1861 | 1921 | ADELIA | DesROCHERS | 1861 | 1928 | PC1 FE1 |
| | CALISTE | 1858 | 1941 | FRANCES | JABAUT | 1860 | 1916/12/31 | PC1 BE5 |
| | BOUTHILLIER | CATHERINE | 1878 | 1939 | ALBERT | PERRAULT | 1877 | 1960 |
| | EMMA | 1882 | 1962 | | | | | PC1 BE5 |
| | HILAIRE | 1851 | 1934 | DELIMATE | LALIBERTE | 1858 | 1919/09/10 | PC1 BE5 |
| BOUTIN | ALFRED | | | FRANCES | KETTERER | 1922 | 1988 | PC1 R2W |
| BOUVIA | AGNES | 1889 | 1976 | | | | | PC1 R4W |
| | ALEXANDER | 1898 | 1984 | IDA M | LATOUR | 1900 | 1939 | PC1 R3E |
| | AMELIA | 1868 | 1938 | LOUIS J | BOUSQUET | 1864 | 1930 | PC1 CN3 |
| | BERTHA D | 1910/09/31 | 2001/01/31 | EDMOND J | CUSSON | 1903/05/08 | 1972/07/29 | PC1 AS1 |
| | CARRIE | 1860/03/17 | 1927/07/21 | JOSEPH | BAKER | 1850/04/10 | 1911/07/16 | PC1 AN1 |
| | CHARLOTTE M | 1898 | 1977 | | | | | PC1 BS4 |
| | DAN D | 1897 | | LILLY M | | 1898 | 1960 | PC1 R5E |
| | DELIA | 1880 | 1949 | JOSEPH H | AMLAW | 1877 | 1949 | PC1 BS4 |
| | DORIS | 1926 | | GEORGE F | PENGITORE | 1925 | | PC1 SR4 |
| | DORIS A | 1930/07/25 | 1999/08/14 | HERBERT E | GEROUX | 1928/08/25 | | PC1 R8E |
| | DOROTHY R | 1933 | | | | | | PC1 R5E |
| | EARL F | 1928/10 | 1987/02 | | | | | PC1 SR4 |
| | EDITH M | 1896 | 1988 | THEODORE J | DOUCETTE | 1899 | 1963 | PC1 BS4 |
| | ELMIRA | 1906/08/27 | 1990/08/04 | EDWARD H | HOUSTON | 1899/09/25 | 1984/04/04 | PC1 E |
| | EMMA | | | FRANK J | ST CLAIR | 1878 | 1955 | PC1 BW3 |
| | EMMA MAE | 1903 | | | | | | PC1 SR4 |
| | ERNEST | 1901 | 1968 | | | | | PC1 SR4 |
| | FRANK | 1872 | 1938 | ELMIRA | LaROSE | 1872 | 1912/11/14 | PC1 E |
| | FRED E | 1880 | 1950 | JOSEPHINE | DOMINICK | 1877 | 1945 | PC1 E |
| | FRED E | 1880 | 1950 | ADELINE | FERGUSOMN | 1879 | 1915/08/04 | PC1 E |
| | GEORGE J | 1901 | 1975 | ELIZABETH | MONROE | 1896 | 1980 | PC1 R4W |
| | GERALD W | 1926 | | | | | | PC1 SR4 |
| | GLADYS M | 1921/08/31 | 1997/01/05 | DAVID F | LAGOY | 1920/12/03 | 2000/08/05 | PC1 R8E |
| | GRACE | 1906 | 1977 | WILLIAM | JACKSON | 1902 | 1937 | PC1 E |
| | GRACE | 1906 | 1977 | HOWARK K | KNAPP | 1909/04/11 | 1991/02/08 | PC1 E |
| | GRACE | 1885 | 1963 | CHARLES OREL | AKEY | 1879 | 1962 | PC1 BS4 |
| | HORACE N | 1879 | 1961 | FANNY F | | | | PC2 F2 |
| | IDA | 1852/03/27 | 1882/11/25 | JOSEPH | BAKER | | | PC1 AN1 |
| | JOSEPH W | 1904/12/03 | 1951/11/30 | | | | | PC1 BN5 |
| | LAWRENCE H | 1907 | 1944 | GLADIS V | MACEY | 1911 | 1985 | PE2 A4 |
| | MARY | 1871 | 1931 | EDWARD N | JANDREAU | 1875 | 1937 | PC1 BN4 |
| | MARY L | 1908 | 1990 | NELSON E | RICHARDS | 1896/05/15 | 1984/09/05 | PC1 R5W |
| | PRISCILLA L | 1912 | 1989 | GEORGE J | DOUGALL | 1913 | 1987 | PC1 R6W |
| | RICHARD JAMES | 1954 | 1954 | | | | | PC1 BW1 |
| | SHIRLEY M | 1929 | | LOUIS J | SANTO | 1925/07/11 | 1994/09/29 | PE2 B4 |
| | SYBIL I | | | BENJAMIN K | GAY | 1911/09/09 | 2000/04/24 | PT6 J2 |
| | WALTER W | 1904 | 1951 | PAULINE S | SENECAL | 1911 | | PC1 BN5 |
| | WILLIAM | 1894/07/11 | 1970 | DELLA | AGONEY | 1901 | 1971 | PC1 BS5 |
| | WILLIAM LEO | 1932 | 1956 | | | | | PT8 B |
| BOUVIER | ADRIEN R | 1922/07/16 | 2001/03/13 | M LOUISE | ROY | 1921 | 1984 | PC1 CS3 |
| | AGNES | 1890 | 1977 | JOHN B | LIGHT | 1890 | 1958 | PC1 BE2 |
| | ARTHUR J | 1887 | 1943 | | | | | PC1 BE5 |
| | AURORA J | 1888 | 1983 | ELMER E | GRAY | 1876 | 1956 | PC2 J1 |
| | ELI | 1853 | 1922 | MATILDA F | | 1882 | 1928 | PC1 BE5 |
| | ELIZABETH M | 1887 | 1967 | | | | | PC1 BE5 |
| | EMMA | 1883 | 1970 | BERNARD | WALTER | 1870/09/26 | 1953/09/21 | PC1 G |

| SURNAME | FIRST NAME | HEADSTONE INSCRIPTIONS | | SP'S FIRST NAME | SP'S SURNAME | BORN | DIED | CEM SEC |
|--------------|-------------|------------------------|-------------|-----------------|--------------|------------|------------|---------|
| | | BORN | DIED | | | | | |
| BOUVIER | EMMA B | 1876 | 1913/09/15 | ALEX C | COUTURE | 1873 | 1943 | PC1 E |
| | HENRY | 1885 | 1944 | CORDELIA | BARRETT | 1872 | 1934 | PC1 BE5 |
| | JULIA | 1851/06/13 | 1920/11/22 | LOUIS | FRECHETTE | 1845/02/03 | 1927/07/16 | PC1 CN1 |
| | MARGARET | 1886 | 1984 | ROBERT I | GLENN | 1880 | 1938 | PC2 D1 |
| | MARY | 1884/06/16 | 1937/01/26 | | PRESPAE | | | PC1 R3E |
| BOUYEA | OCTAVIA | 1898 | 1986 | MILTON C | McFADDEN | 1894 | 1976 | PC2 J2 |
| | THARSILE | 1828 | 1916/02/27 | OLIVER | BERTRAND | 1835/09 | 1914/12/20 | PC1 BE4 |
| | ADELAIDE | 1917 | 1973 | EDWARD T | FISHER | 1912 | 1998 | PT1 SE1 |
| | ALAN E | 1957 | 1977 | | | | | PC1 CN3 |
| | ANN T | 1928/10/26 | | WILLIAM P | NILES | 1924/01/20 | 1998/11/24 | PT5 E2 |
| | ARLENE | 1934 | | ROBERT FREEMAN | GOSNELL | 1930 | 1996 | PT1 NW1 |
| | BEATRICE | 1886 | 1912 | | | | | PT2 C1 |
| | CARL E | 1919 | 1990 | CLAUDIA | LaVALLEE | 1922 | 1990 | PT1 NW1 |
| | CECILE M | | | OLIVER ROY | JESSEY | 1909 | 1974 | PT1 NE1 |
| | CHESTER C | 1930 | | AUDREY | LaPIER | 1928 | | PT1 SW1 |
| | DELMAR F | 1913/08/07 | 1974/07/30 | BEATRICE M | MEEHAN | 1915 | 1998 | PC1 SR3 |
| | DONALD J | 1924/05/09 | 1958/02/26 | | | | | PC1 CN3 |
| | DOROTHY | 1906 | 1969 | EDWARD F | BOUDRIEAU | 1910/11/26 | 1965/01/30 | PE2 A4 |
| | EDWARD | 1902 | 1974 | ELIZA | ROUGIER | 1908 | 1982 | PT2 N3 |
| | ELIZABETH C | 1885/01/28 | 1963/02/08 | | GAUTHIER | | | PC1 CN3 |
| | ESBURN C | 1906/09/25 | 1999/10/05 | MARGARET I | DUKETTE | 1911/03/28 | 1998/01/22 | PT5 N2 |
| | EVELYN V | 1894 | 1987 | MAURICE W | CLANCY | 1892 | 1949 | PC2 B1 |
| | FRANCIS G | 1959/02/04 | 1999/05/23 | TINA | AUBIN | | | PT1 NW1 |
| | FRANK | 1840 | | MARY | ROBARE | 1842 | 1884 | PT2 C1 |
| | FRANK | 1861 | 1927 | JENNIE | FISHER | 1868 | 1904 | PT2 C1 |
| | FRANK J | 1903 | 1972 | LAURA M | PREMORE | 1903 | 1962 | PC1 SR4 |
| | FRANK J | 1903 | 1972 | VIRGINIA | LaMONDA | 1906 | 1971 | PC1 SR4 |
| | FRED H | 1890/03/05 | 1971/09/28 | MABEL M | | 1900 | 1949 | PC1 BS4 |
| | FREDERICK | 1877 | 1912 | | | | | PT2 C1 |
| | FREDERICK P | 1901 | 1978 | ROLLIA | MITCHELL | 1905 | 1999 | PT1 NW1 |
| | GEORGE | 1889 | 1962 | HELEN MAE | BAKER | 1889 | 1968 | PT1 NE2 |
| | GEORGE E JR | 1893 | 1982 | AGNES | LeCLAIRE | 1895 | 1972 | PT1 SE1 |
| | GEORGE K | 1894 | 1974 | JENNIE | ROCK | 1897/11/02 | 1999/02/13 | PT1 SE1 |
| | GERALD E | 1927 | 1977 | JoANN | GILMAN | 1937/06/03 | 2001/01/26 | PT1 NW1 |
| | HAROLD A | 1909 | 1984 | LUCILLE E | SHARRON | 1908 | 1983 | PC1 SR3 |
| | HAZEL M | 1912/07/19 | 2001/11/25 | E JOSEPH | LaFOUNTAIN | 1911/09/06 | 1988/12/24 | PT1 NW1 |
| | HAZEL M | 1912/07/19 | 2001/11/25 | WILLIAM M | LEARY | 1904 | 1985 | PT1 SE1 |
| | HELEN | 1946 | 1967 | | | | | PC1 BS4 |
| JANE | 1928 | 1999 | HENRY A | GODDEAU | 1917/06/06 | 1978/11 | PT1 NE1 | |
| JEANNIE | | | DONALD C | CLEMONS | 1925/06/15 | 1986/04/15 | PC1 CN3 | |
| LAWRENCE | 1898 | 1975 | DELTA | LaROCQUE | 1903 | 1981 | PT1 NW1 | |
| LEANDER A JR | 1922 | 1976 | MARJORIE | SANGER | | | PC1 CN3 | |
| LEANDER A | 1888 | 1952 | MARY JENNIE | GIROUX | 1888 | 1949 | PC1 CN3 | |
| LEO | 1885 | 1935 | | | | | PT4 NE3 | |
| LEO C | 1908/08/06 | 1953/07/12 | | | | | PT1 CT1 | |
| LEONA | 1862 | 1939 | ALEXANDER | KING | 1861 | 1945 | PT1 SW2 | |
| LEWIS | 1853 | 1911 | DELIA | LIGHT | 1860 | 1898 | PT2 C1 | |
| LILLIAN | 1879 | 1897 | | | | | PT2 C1 | |
| MALCOLM | 1920 | | HELEN | McCUE | 1922 | | PC2 J2 | |
| MARION G | 1925/03/24 | | KENNETH G | LEAVINE | 1920/10/19 | 1997/03/31 | PC1 SR2 | |
| MARY | 1886 | 1965 | FRANK E | DROLLETTE | 1882 | 1944 | DA1 R3 | |
| MICHAEL J | 1969 | | | | | | PC1 R7W | |
| MICHELLE J | 1960/11/29 | 1991/11/23 | HAROLD | SPOONER | | | PT1 NW1 | |
| MINNIE | 1915/08/13 | 1996/01/17 | | | | | PT1 SE1 | |
| MYRTLE | 1905/05/10 | 1996/11/06 | ESMOND L | TROMBLY | 1899 | 1953 | PT1 NE2 | |
| PARRIS M | 1947 | 1976 | HELEN | FREDERICK | 1946 | 1967 | PC1 R7W | |
| PARRIS M | 1947 | 1976 | JANICE | REEVES | 1948 | 1973 | PC1 R7W | |
| PARRIS M | 1947 | 1976 | PAMELA | WHITNEY | | | PC1 R7W | |
| PLINEY | 1859 | 1923 | ELLA | HOLLER | 1859 | 1937 | PT4 NE3 | |
| RITA M | 1911 | 1982 | HAROLD T | HEALEY | 1910 | 1974 | PC1 CN3 | |
| ROBERT G | 1926/10/12 | 1997/07/01 | EILEEN M | WINTERS | 1927/09/17 | | PC1 RBW | |
| ROSE A | 1893/02/13 | 1990/02/18 | GEORGE | SEYMOUR | | 1945 | PT1 | |
| ROSELLA | 1883 | 1898 | | | | | PT2 C1 | |
| ROSS M | 1923/07/04 | | HILDA M | RABIDEAU | 1926/11/28 | | PC1 R4W | |
| THELMA | 1913/02/22 | 2003/03/17 | JOSEPH G | JEFFRIES | 1910 | 1985 | PC1 CN3 | |
| THERESA | 1889 | 1907 | | | | | PT4 NE3 | |
| THOMAS | 1826 | 1925 | JOSEPHINE | | 1840 | 1907 | PT2 C2 | |
| TYLER G | 1927 | | MARIE | DISHAW | 1936 | | PT1 NW1 | |
| WALLACE W | 1897/07/30 | 1965/02/11 | MARY FLORA | FINIGAN | 1899 | 1994 | PC2 H2 | |
| WAYNE JOSEPH | 1935/05/31 | 1995/03/29 | ORVA MAE | MESICK | 1940/05/09 | | PT1 NW1 | |
| WILFRED | 1898 | 1898 | | | | | PT2 C1 | |

| HEADSTONE INSCRIPTIONS | | | | | | | | | |
|------------------------|---------------|--------------|------------|-----------------|--------------|------------|------------|---------|---------|
| SURNAME | FIRST NAME | BORN | DIED | SP'S FIRST NAME | SP'S SURNAME | BORN | DIED | CEM SEC | |
| BOVA | JAMES A | 1926/07/04 | | MARIE D | | 1925/02/13 | | PE5 A | |
| BOVARD | MARGARET | 1937 | 2003 | JOSEPH JR | PAOLUCCI | 1940 | 1985 | PE2 C4 | |
| BOW | AUDREY | 1935/09/01 | 1997/01/28 | JAMES | VARNO | 1933/09/01 | | PC1 R6E | |
| BOWDISH | HENRY H | 1816 | 1890/04/14 | ELIZABETH | HOWE | 1819 | 1877/03/24 | SF3 C2 | |
| | JOHN C | 1821/02/29 | 1848/10/14 | ANN | | 1827/02/22 | 1849/07/20 | SF5 M | |
| | JOHN C | 1821/02/29 | 1848/10/14 | MOTILDA T | | 1822/06/25 | 1846/03/09 | SF5 M | |
| | JOHN H | 1848/05 | 1850/07/29 | | | | | SF3 C2 | |
| | LIBBIE | 1861 | 1877/03/12 | | | | | SF3 C2 | |
| | NETTIE | 1855/02/24 | 1920 | JAMES WALLACE | BANKER | 1843/01/28 | 1936 | PE4 C | |
| | ROBERT | 1772 | 1862/07/14 | HANNAH | | 1782 | 1854/02/08 | SF5 M | |
| | SARAH E | 1845/06/28 | 1845/08/13 | | | | | SF5 M | |
| BOWE | LYDIA R | 1826 | 1899 | LOUIS M | LIGHT | 1828 | 1910 | PT2 N3 | |
| BOWEN | HARRIET | 1897 | 1993 | RALPH T | ELLISON | 1898 | 1972 | PE3 B1 | |
| | WILLIAM G | 1917/09/27 | 1999/11/24 | ANNABELLE | SEYMOUR | 1915/08/05 | 1997/08/07 | PT5 E1 | |
| BOWERS | LAWRENCE W | 1948 | 1965 | | | | | PC2 J4 | |
| | LYLE F | 1902 | 1988 | MARGUERITE | CARPENTER | 1918 | 1985 | PC2 J2 | |
| BOWLES | BETSEY | 1839/10/09 | 1909 | JOHN BISHOP | WHITE | 1837 | 1901 | SF3 C1 | |
| | JENNIE S | 1848/06/03 | 1896 | ALBERT W | EMERY | 1853 | | SF3 C1 | |
| | WILLIAM | 1803/05/23 | 1889/01/06 | MARTHA | EMERY | 1807/06/05 | 1887/12/08 | SF3 C1 | |
| BOWMAN | HAROLD L | 1905 | 1950 | ALMA K | AMLAW | 1904 | 1985 | PC1 R3W | |
| | PAMELA | | | EMERSON R | FARBER | 1931 | 1983 | PC1 R7E | |
| BOYATT | [BABY GIRL] | 1973 | 1973 | | | | | PC1 J2 | |
| BOYCE | JACOB (JAY) | 1958/08/03 | 1985/08/23 | | | | | PC1 SR4 | |
| BOYD | CLARK F | 1963 | 1963 | | | | | PE5 A | |
| | DAVID M | 1964/11/02 | 1994/05/05 | | | | | PT5 W1 | |
| | DEVIN P | 1997/02/24 | 1999/12/11 | | | | | PC1 R9W | |
| | DOROTHY | 1911 | 1993 | WILLIAM W | FINNEY | 1907 | 1951 | PE4 A | |
| | DOUGLAS J | 1962/08/25 | 2000/01/31 | | | | | PC1 R9W | |
| | EDNA | 1912 | 1986 | FLOYD H | PUTNAM | 1909 | 1979 | PE4 B | |
| | GLORIA E | 1998/12/11 | 1999/12/12 | | | | | PC1 R9W | |
| | JANE | 1932/10/13 | | DAVID W | EVERETT | 1929/09/17 | | PE3 B1 | |
| | JOAN | 1955/11/28 | 2003/02/02 | JAMES | BUSKEY | | | PT1 | |
| | LILLIAN | 1902 | 1972 | FREDERICK W | LYONS | 1890 | 1961 | PC2 J2 | |
| | MARGARET E | 1901 | 1989 | ROY C | COVEL | 1895 | 1963 | PE4 A | |
| | MARGARET E | 1901 | 1989 | GORDON H | BOYD | 1900 | 1980 | PE4 A | |
| | RALPH C | 1909 | 1993 | CONNIE | SIGNOR | 1910 | 1989 | PE3 B1 | |
| | ROBERT J JR | 1975/11/04 | | WANDA L | HART | 1974/07/16 | | PE2 D2 | |
| | RONALD P | 1976/10/28 | 1999/12/11 | DANIELLE P | WILSON | 1977/01/03 | | PC1 R9W | |
| | STEPHEN A | 1935/10/19 | | JANET | ASHLINE | 1938/02/11 | 1993/09/25 | PT5 W1 | |
| | TIFFANY E | 1997/05/09 | 1997/09/27 | | | | | PE2 D2 | |
| | BOYEA | IRVING | | | CARRIE | | | | PT5 N1 |
| | | KENNETH G | 1914 | | MARJORIE E | KING | 1922/11/01 | 1978 | PC1 SR3 |
| | | NORMAN W | | | UNA | GIRARD | 1900 | 1989 | PC1 CN3 |
| BOYER | OLGA W | 1924/01/15 | | RALPH L | LaPIERRE | 1924/10/24 | 1987/10/16 | PC1 CN1 | |
| | CECILIA M | 1888 | 1976 | EPHREM J | BEDARD | 1880 | 1956 | PC1 BS3 | |
| | CELINA | 1855 | 1928 | DOMINICK | POITRAS | 1849 | 1935 | PC1 BS3 | |
| | CLIFFORD J SR | 1875 | 1949 | | | | | PC1 BS4 | |
| | CLIFFORD J JR | 1902 | 1960 | GRACE | LaBOMBARD | 1911 | 1990 | PC1 BS4 | |
| | DOROTHY W | 1903/03/18 | | CHAUNCEY J | BRENNAN | 1901/01/22 | 1981/05/20 | PC2 A1 | |
| | ELEANOR O | 1920/01/05 | 2001/02/07 | STEPHEN A | DUQUETTE | 1907 | 1994/11 | PC2 J1 | |
| | EVELYN B | 1921/05/20 | | ORVILLE C | BONVILLE | 1924/04/14 | 1997/09/02 | PC1 H1 | |
| | GARY D | 1946/04/29 | | | | | | PC2 K2 | |
| | P DEANNE | 1941 | | | | | | PC2 K2 | |
| | ROBERT | | | ISABELLE M | GREGORY | 1916 | 1989 | PC2 K2 | |
| | RENA | 1920/03/07 | 1990/03/30 | FRANK | NELSON | | | PC1 R7W | |
| | RITA M | 1933 | | | | | | PC1 BS4 | |
| | VICTORIA | 1875 | 1945 | MOSE | JABAUT | 1868 | 1919/06/05 | PC1 BN3 | |
| | BOYLAN | JOHN PHILLIP | 1894/09/20 | 1969/10/18 | THERESA B | | 1899 | 1992 | PC1 R4W |
| BOYLE | ANNIE M | 1842 | 1908 | JEREMIAH H | GROGAN | 1841 | 1910 | PC2 B1 | |
| | CLARENCE J | 1874 | 1933 | ANNA F | | 1884 | 1956 | PTG A | |
| | EDWARD L | 1836/03/13 | 1900/11/20 | CHARITY | BROMLEY | 1845/07/04 | 1916/12/29 | PTG B | |
| | EDWARD R | 1927/10/25 | 1989/05/13 | ALINE M | DELISLE | 1923/09/11 | | PT5 N3 | |
| | ELIZABETH M | 1895 | 1971 | EDWARD D | O'BRIEN | 1889 | 1962 | PC2 J2 | |
| | HAROLD R | 1912 | 1932 | | | | | PTG A | |
| | JAMES | 1794 | 1883/09/19 | CATHERINE | | 1800 | 1867/01/23 | PT9 B | |
| | KATE S | 1791 | 1830/04/30 | JAMES | NELSON | | | PT9 B | |
| | KATHERINE E | 1870/07/28 | 1928/02/07 | | | | | PTG B | |
| | MARGARET J | 1823/06 | 1900/04/23 | JOHN H | CASEY | 1830 | 1882/05/25 | PT9 B | |
| | NELSON | 1845 | 1871/09/29 | | | | | PT9 B | |
| | ROBERT P | 1826 | 1902/06/06 | | | | | PT9 B | |

| HEADSTONE INSCRIPTIONS | | | | | | | | |
|------------------------|---------------|------------|------------|-----------------|--------------|------------|------------|---------|
| SURNAME | FIRST NAME | BORN | DIED | SP'S FIRST NAME | SP'S SURNAME | BORN | DIED | CEM SEC |
| BOYLE | THOMAS F | 1848/12/24 | 1907/09/22 | ANNA E | O'BRIEN | | | SF1 W1 |
| BOYNTON | ESTHER L | 1849/10/23 | 1851/11/20 | | | | | SF8 M |
| BRACE | FREDERICK C | 1831/05 | 1851/01/28 | | | | | PTG C |
| | GEORGE H | 1869/09 | 1871/11/19 | | | | | PTG C |
| | GEORGE W | 1836 | 1866/01/28 | | | | | PTG C |
| | MAMIE | 1875/08 | 1878/11/07 | | | | | PTG C |
| | SARAH H | 1834 | 1862/05/08 | | | | | PTG C |
| | THOMAS | 1796 | 1868/08/17 | MARY | DAY | 1808 | 1878/12/26 | PTG C |
| BRACKEN | THOMAS A | | | ALLIE | | 1847 | 1875/01/25 | PTG C |
| | HAROLD W | 1912/03/25 | 1989/12/09 | RITA P | REMILLARD | 1928/01/02 | | PE2 D3 |
| | JAMES | | | BARBARA J | DROLLETTE | 1951 | | PE2 D4 |
| | SCOTT J | 1974 | 1988 | | | | | PE2 D4 |
| BRACKETT | WALTER J | 1908/09/08 | 1996/10/11 | DOROTHY ANN | HUNTER | 1908 | 1974 | PT1 SW1 |
| | WALTER J | 1908/09/08 | 1996/10/11 | VENITA | COLUMBE | 1903/11/20 | 1994/07/29 | PT1 SW1 |
| | ROBERT A | | | BEATRICE J | DESPA W | 1909 | 1975 | PC1 R3W |
| BRACONNIER | CHARLES | 1879/09/24 | 1917/12/29 | LILLIANE | SIMARD | 1883/08/26 | | PC1 BN5 |
| | ELI | 1841 | 1918/04/25 | CORNELIA | WILBROD | 1866 | | PC1 R1E |
| BRADFORD | ABIGAIL | 1796/08/08 | 1859/07/28 | JACOB | ALLEN | 1789/05/31 | 1860 | PT7 E |
| | BENJAMIN | 1817/01/30 | 1883/11/04 | PRISSILA | HILDRETH | 1815/04/08 | 1889/11/16 | PT6 C2 |
| BRADLEY | BENTLY S | 1850 | 1929 | ANNA L | McDOWELL | 1859/04/18 | 1901/02/18 | PT6 C2 |
| | BERTHA M | 1868/11/05 | 1869/02/19 | | | | | PT6 E1 |
| | DANIEL | 1818/09/07 | 1908/12/06 | PHEBE A | HILDRETH | 1817/06/08 | 1899/12/10 | PT6 C2 |
| | DULCIE V | 1937 | 2003 | ROFER E | SHERMAN | 1936 | | PT5 C3 |
| | ELISHA | 1806 | 1880/02/13 | RACHEL | | 1804 | 1882/01/15 | PT6 E1 |
| | ELISHA JR | 1755/10/15 | 1835/09/23 | LUCY | ROSSETTER | | | PT7 |
| | EMMA B | 1871 | 1942 | SHELDON E | VAUGHAN | 1868 | 1951 | PT6 E1 |
| | GEORGE W | 1844/01/29 | 1911/02/09 | AMARILLA M | | 1845 | 1868/11/23 | PT6 E1 |
| | HARRIETT A | 1867/04/11 | 1867/11/02 | | | | | PT6 E1 |
| | HELEN B | 1924 | | J WALTER | BARRETT | 1921 | | PC2 H1 |
| | JAMES | 1838/06/03 | 1909/11/11 | HARRIETT | GOULD | 1840/09/12 | 1911/11/22 | PT6 E1 |
| | JOSHUA | 1793 | 1836/07/20 | | | | | PT7 E |
| | LILLIAN | | 1882/06/22 | | | | | PT6 E1 |
| | MARY | 1853 | 1925 | | MURRAY | | | PT6 C2 |
| | MARY | 1860 | 1939 | FRANK H | GROSIER | 1847 | 1931 | PT6 E1 |
| | NANCY | 1790/10/21 | 1854/02/09 | ISRAEL H | CANFIELD | 1792/02/08 | 1864/05/15 | PT6 D2 |
| | RUTH | 1885 | 1947 | | | | | PT6 C2 |
| | ADELBERT | 1865 | 1936 | MARY | | 1867 | 1922 | PC1 AN1 |
| | CAROL A | 1944 | | N LESLIE | DELORIMIER | 1947 | | PT6 G1 |
| | CHARLES B | 1875/10/17 | 1949/02/14 | SADIE T | GUYNUP | 1885/06/01 | 1926/04/04 | PT6 F1 |
| | CLARENCE R | 1924/09/16 | | HAZEL V | DAPO | 1925/04/02 | 1994/03/12 | PTM M |
| | COLMANS | 1831 | 1920 | NANCY J | COMSTOCK | 1832 | 1905 | PT6 F1 |
| | DEANN | | | RALPH H | DUQUETTE | 1944/03/03 | 1993/06/08 | PC1 RBW |
| | E MILDRED | 1908/09/09 | 1991/01/16 | | | | | PT6 F1 |
| | EARL F | 1913 | 1997 | CLAUDIA M | CRAIG | 1913 | | PT6 G1 |
| | FREDERICK W | 1875 | 1939 | KATHERINE | CONLEY | 1885 | 1965 | PT6 H1 |
| | GEORGE J | 1909 | 1988 | VIRGINIA | BECHARD | | | PC1 SR2 |
| GLADYS | 1903 | 1969 | | | | | PT6 H1 | |
| GLEN R | 1933/06/18 | 1985/08/04 | AUDREY M | GORMAN | 1934/12/10 | | SF3 W1 | |
| GORDEN C | 1917 | 1927 | | | | | PT6 F1 | |
| GORDON R | 1942 | 1982 | | | | | PT1 NE1 | |
| HENRY H | 1878 | | ORA J | HAYES | 1887 | 1929 | PT6 F1 | |
| HORACE C | 1916 | 1961 | MAIDIA | CHASE | 1917 | 1971 | PT6 J2 | |
| JOHN G | 1950/09/13 | 2000/04/27 | CHERYL | GILMAN | | | PT1 NW1 | |
| JOSIAH | 1835/10/05 | 1908/08/12 | FELIA | JUBY | 1840/08/20 | 1899/11/07 | PT6 F1 | |
| LEONARD G | 1904 | 1984 | JENNIE M | BOMBARDIER | 1906 | 1993 | PE2 A3 | |
| LOYAL H | 1825 | 1926 | | | | | PT6 F1 | |
| MABEL | 1910 | 1965 | WILLIAM E | MOORE | 1911 | 1997 | PT6 I1 | |
| MILES F | 1955 | | | | | | PT1 NE1 | |
| MYRTLE | | | | | | | PT6 H1 | |
| NORRIS M SR | 1911 | 1983 | MARY LYDIA | CARON | 1915/03/25 | 2001/07/31 | PT1 NE1 | |
| OLIVE | 1911 | | EDWARD D | LEWIS | 1909 | 1984 | SF3 C2 | |
| PATRICK P | | 1934/10/08 | | | | | DA1 R5 | |
| RALPH | 1907 | 1971 | THELMA | VAUGHN | 1905 | 1974 | SF3 C1 | |
| RAYMOND H | 1908 | 1976 | FLORENCE L | TRIM | 1901 | 1996 | PT6 G1 | |
| ROSS B | 1908 | 1929 | | | | | PT6 F1 | |
| SAMUEL | | | DIANA I | RABY | 1939 | 1977 | PE2 D1 | |
| SUSIE M | 1871/01/01 | 1900/04/05 | GEORGE E | HUXLEY | 1868/05/10 | 1895/07/01 | PT6 F1 | |
| BRADY | ANN | 1815 | 1855/04/01 | | | | | SF1 W2 |
| | BRIDGET | 1811 | 1885/03/14 | JOHN | SULLIVAN | 1815 | 1881/06/07 | PT4 NW1 |
| | BRIDGET ELLEN | 1876 | 1933 | CHARLES E | LEONARD | 1878 | | PC2 H2 |

| SURNAME | FIRST NAME | HEADSTONE INSCRIPTIONS | | | | SP'S SURNAME | BORN | DIED | CEM SEC |
|------------|---------------|------------------------|------------|-----------------|------------|--------------|------------|---------|---------|
| | | BORN | DIED | SP'S FIRST NAME | DIED | | | | |
| BRADY | CATHERINE | 1839 | 1934 | OWEN | O'NEILL | 1837 | 1874 | PC2 H1 | |
| | JAMES | | | | | | | PT4 NW3 | |
| | JAMES P | 1873 | 1947/10/01 | | | | | PE5 A | |
| | JOHN | | | | | | | PT4 NW3 | |
| | MARY A | 1863 | 1927 | PATRICK | MULLEN | 1848 | 1926 | PC2 F1 | |
| | MARY E | 1878/11/10 | 1891 | | | | | PT4 NW3 | |
| | SUSIE | 1792 | 1813/10/01 | | | | | SF1 W2 | |
| | THOMAS E | 1861 | 1931 | MARY | CAREY | 1863 | 1927 | PT4 NW3 | |
| | THOMAS E | 1887 | 1916 | NORA | | 1884 | 1960 | PT4 NW3 | |
| | TIMOTHY R | 1890 | 1897 | | | | | PT4 NW3 | |
| BRAGG | ALEX | 1773 | 1855/01/14 | SUSANNA | BRAGG | 1799/06/05 | | PE4 J1 | |
| | ALEXANDER B | 1813/02/23 | 1868 | MARY M | | 1826 | 1910 | PE4 G | |
| | BENJAMIN | 1774/07/02 | 1847/07/31 | ASENITIL | | 1774/10 | 1842/04/07 | PE4 J2 | |
| | CHARLES | 1836 | 1875/10/11 | | | | | PE4 G | |
| | ELLA | 1854/09 | 1857/04/27 | | | | | PE4 J1 | |
| | ELLIS | 1857 | 1876 | | | | | PE4 G | |
| | ELLRIDGE G | 1846/07/15 | 1850/09/23 | | | | | PE4 J1 | |
| | GLADYS C | 1910 | 1993 | FILMORE N | KING | 1896 | 1975 | PT1 SE1 | |
| | HEMAN H | 1850 | 1923 | ANNA L | FULLER | 1860 | 1920 | PE4 J1 | |
| | HENRY | 1819/01/15 | 1905/09/16 | SARAH J | HACKETT | 1821/07/25 | 1903/01/13 | PE4 G | |
| | JOHN | 1806/05/15 | 1884/05/10 | JANE P | MORRISON | 1807/07 | 1883/06/25 | PE4 J2 | |
| | LENNIE | 1880 | 1965 | BEDFORD H | COREY | 1878 | 1968 | PT6 H1 | |
| | LUNE M | 1852/03/10 | 1908/11/26 | FRANK L | LEGGETT | 1856/05/04 | 1924/04/15 | PE3 E2 | |
| | LURA D | 1844 | 1914 | | | | | PE4 J2 | |
| | MARGARET E | 1828 | 1839/07/01 | | | | | PE4 J2 | |
| | MILDRED K | 1903 | 1987 | HUBERT H | MERRILL | 1904/05/25 | 1959/11/26 | PE4 A | |
| | MINNIE S | 1819/12/21 | 1872/06/01 | LOUIS N | ADAMS | | | PE4 G | |
| | SUSANNA | 1799/06/05 | | ALEX | BRAGG | 1773 | 1855/01/14 | PE4 J1 | |
| | JAMES | | | MARY | | 1813 | 1842/11/20 | SF1 W2 | |
| | BRAHAM | | | | | | | | |
| BRAITHWOOD | EVANGELINE | 1902 | 1970 | | | | | PC1 CN1 | |
| BRAMAN | DANIEL S | 1882 | 1962 | JESSIE | BANKER | 1885 | 1943 | PE4 C | |
| BRAND | ALBERT | 1876 | 1961 | | | | | PT9 A | |
| | ANNIE M | | 6 YEARS | | | | | PT9 A | |
| | BERTHA | 1883 | 1945 | HENRY | GATES | | | PT9 A | |
| | CARLOS H | 1920 | | IONA | ASHE | 1924 | | PE3 B1 | |
| | CARRIE | 1856/08/27 | 1887/04/02 | RICHARD L | HARRINGTON | 1855/04/28 | 1931/07/23 | PE4 O | |
| | CHARLOTTE ANN | 1842/05/06 | 1843/05/23 | | | | | PE1 CN | |
| | EDITH | 1922 | | DONALD F | CROMIE | 1918 | | PE4 B | |
| | EDNA A | 1871 | 1953 | GEORGE A | MASON | 1867 | 1944 | PE3 B1 | |
| | EDWIN | 1883 | 1924 | | | | | PE1 CN | |
| | ELECTA | 1841 | 1920 | | | | | PE1 CN | |
| | EUNICE M | 1860/03/27 | 1891/03/28 | RICHARD L | HARRINGTON | 1855/04/28 | 1931/07/23 | PE4 O | |
| | FANNIE | | 4Y/21D | | | | | PE4 J2 | |
| | GEORGE | | | HANNAH | SOULIA | 1868 | 1948 | PE2 A1 | |
| | GRANT | 1867/04/28 | 1919/03/16 | EDITH M | BUTLER | 1869/12/16 | 1949/04/03 | PE3 D1 | |
| | HENRY | | | CAROLINE | | 1824/06/13 | 1901/05/14 | PE1 CN | |
| | HORACE | 1842 | 1929 | SOPHIA | MAILLET | 1850 | 1882 | PE4 E | |
| | HUBERT T | 1892 | 1986 | LIDA | ARTHUR | 1893 | 1984 | PE4 A | |
| | HULDAH | 1821 | 1837/04/10 | | | | | PE1 CN | |
| | HULDAH | 1821 | 1837/04/10 | | | | | PE1 CN | |
| | J HEWITT | | 54Y/4M/21D | | | | | PE4 J2 | |
| | JAMES | 1829/08 | 1836/10/28 | | | | | PE1 CN | |
| | JENNIE | 1869 | 1956 | FRED JR | JARVIS | 1865 | 1947 | PE2 C4 | |
| | JOSEPH | 1869 | 1877 | | | | | PE4 E | |
| | M ELSIE | 1875 | 1956 | JAMES W | CROMIE | 1870 | 1942 | PE4 B | |
| | MARTHA | 1845 | 1915 | | | | | PE1 CN | |
| | MARY A | 1851 | 1930 | CHARLES B | BROMLEY | 1852 | 1920 | PT9 B | |
| | MARY L | 1802 | 1818/08/31 | | | | | PE1 CN | |
| | MASON O | 1817/08 | 1857/03/03 | | | | | PE1 CN | |
| | MINER | 1851/10/24 | 1853/08/30 | | | | | PE1 CN | |
| | MINOR H | 1847/06/30 | 1848/05/17 | | | | | PE1 CN | |
| | MINOR L | 1820 | 1846/09/08 | SARAH A | HOLMES | 1792 | 1855/09/19 | PT9 A | |
| | NELLIE | 1877 | 1977 | HERBERT H | EELLS | 1873 | 1936 | PE4 B | |
| | PHILIP | 1842 | 1926 | ELIZA | MCGEE | 1849 | 1920 | PE2 C4 | |
| | PRUDENCE | 1849 | 1890 | | | | | PE1 CN | |
| | RUTH E | 1915/09/04 | 2000/08/08 | JOSEPH FRANCIS | HUGHES | 1914/09/01 | 1991/04/06 | PE2 D1 | |
| | SALLY | 1877/09 | 1887/06/11 | | | | | PE1 CN | |
| | STEPHEN | 1795/12/13 | 1876/08/06 | ELECTA | MASON | 1803/04/16 | 1837/05/23 | PE1 CN | |
| | STEPHEN | 1848/11/10 | 1905/04/28 | ABIGAIL | BEARDSLEY | 1843/08/08 | 1913/06/28 | PT9 A | |
| | THOMAS | 1823/04/19 | 1901/12/04 | MATILDA D | SPAULDING | 1831/03/22 | 1905/05/23 | PE3 D1 | |

| SURNAME | FIRST NAME | HEADSTONE INSCRIPTIONS | | SP'S FIRST NAME | SP'S SURNAME | BORN | DIED | CEM | SEC |
|----------|----------------|------------------------|------------|-----------------|--------------|------------|------------|-----|-----|
| | | BORN | DIED | | | | | | |
| BRAND | THOMAS JAMES | 1864/04/11 | 1865/05/16 | | | | | PE1 | CN |
| BRANDELL | CHARLES F | 1907/01/20 | 1979 | MILDRED W | PARKER | 1905/10/04 | 1978/09 | PC1 | CS2 |
| BRANHAM | BONNIE L | 1953/01/20 | | ROBERT G | WOOD | 1951/05/31 | | PT5 | W2 |
| | BRONCE | 1921/02/18 | 1986/01/01 | ELIZABETH | JABAUT | 1921/06/16 | 1993/07/24 | PT5 | W3 |
| BRANON | CHARLES E | 1944/10/20 | 2002/03/31 | GLORIA A | HEBERT | 1945 | | PT5 | E5 |
| | KEVIN BARRY | 1948 | 1977 | | | | | PC2 | J2 |
| | MARTIN MULCAHY | 1951 | 1959 | | | | | PC2 | J2 |
| BRASSARD | W BARRY | 1913 | 1997 | MARY | MULCAHY | 1914 | | PC2 | J2 |
| | EDNA M | | | JOHN W | HALL | 1918 | 1987 | DA1 | S3 |
| | GENE A | 1943 | | MARY | CORYER | 1943 | | DA1 | R2 |
| BRAUGH | JOHN A | 1966 | 1973 | | | | | DA1 | R2 |
| | EMILIA | 1885 | 1956 | JOHN SR | RABIDEAU | 1886 | 1974 | PT1 | SW1 |
| BRAULT | ALBERT | 1902 | 1963 | | | | | PC1 | BS2 |
| | ALFRED | 1871 | 1927 | ROSE | DEMARY | 1879 | 1943 | PC1 | E |
| | ALLEN | 1939 | | | | | | PC1 | BS5 |
| | ALMA | 1881 | 1951 | JOHN H | BRELIA | 1876 | 1945 | PT2 | C3 |
| | ANDREW | 1903 | 1980 | DORINA | DUMAS | 1911 | 1976 | PC1 | BS5 |
| | ANDREW E | 1932 | | HELEN I | | 1933 | | PC1 | BS5 |
| | ANGELINE | 1896 | 1934 | HERMES | REMILLARD | 1889 | 1973 | PE2 | B1 |
| | ANNA | 1908/12/07 | 2001/12/31 | GEORGE Z | CARON | 1907 | 1975 | PC1 | R6W |
| | ARTHUR | 1962/10/18 | | DONNA | FLEMING | 1962/10/29 | | PC2 | H1 |
| | BEATRICE | 1901/11/06 | 1992/12/13 | CLYDE | COWSERT | | | PC1 | AS2 |
| | BERNARD DONALD | 1918/09/12 | 1976/04/19 | FLORENCE | STEEER | 1918 | | PT4 | NW4 |
| | BERTHA B | 1905/03/04 | 1991/02/07 | WALTER A | BUSHEY | 1902/01/16 | 1962/05/28 | PC1 | AS1 |
| | CATHERINE | | | JAY F | FREEMAN | 1913 | 1967 | PC2 | E3 |
| | DELION | 1902 | 1922 | | | | | PC1 | E |
| | EDGAR E | 1899 | 1977 | MARGARET | RODNEY | 1899/09/23 | 1939/12/02 | PC1 | R2W |
| | EDWARD J | 1907/06/05 | 1984/08/26 | LILLIAN | GEB0 | 1906 | | PC1 | R5W |
| | EDWARD JOSEPH | 1915/08/14 | 1991/09/30 | MONICA A | GONYEA | 1924/05/04 | 1993/04/16 | PT5 | N1 |
| | FRANK | 1835 | 1912/06/03 | MARGURITE | LaFAVE | 1839 | 1911 | PC1 | E |
| | FRANK JR | 1876 | 1964 | MARY | DAIGNAULT | 1880 | 1921 | PC1 | AN2 |
| | FRANK JR | 1876 | 1964 | MARY H | CHAUVIN | 1884 | 1968 | PC1 | AN2 |
| | GRACE | 1909/08/11 | 1998/05/18 | LAWRENCE W | BAKER | 1905 | 1972 | PC1 | DS1 |
| | HELEN | 1863 | 1889 | NAPOLEON | LACROIX | | | PC1 | BW3 |
| | HENRY | 1865 | 1944 | MARIE | LaVALLEY | 1869 | 1957 | PC1 | CN3 |
| | IDA M | 1892 | 1977 | LOUIS | MASELLA | 1896 | 1969 | PC1 | CS4 |
| | JAMES ERNEST | 1922/01/28 | 1994/07/08 | ILENE | SCRIBNER | 1929/04/22 | 1996/11/06 | PT6 | G2 |
| | KATHERYN E | 1925 | | VERNON L | MACY | 1918/06/06 | 1995/10/17 | PC1 | R2W |
| | LAWRENCE W | 1897/04/11 | 1985/02/12 | | | | | PC1 | BS2 |
| | LOUISE M | 1891 | 1961 | FRANK | LaFOUNTAIN | 1887 | 1920 | PT4 | NW3 |
| | MARGARET | 1930/11/30 | 1996/01/06 | JAMES FREEMAN | NUNN | 1921/05/12 | 1987/07/22 | PC1 | R1W |
| | MARY ELIZ | 1872 | 1956 | CHARLES | PROVOST | 1875 | 1956 | PC1 | R4W |
| | MATTHEW | 1991/09/29 | 1991/12/30 | | | | | PC2 | H1 |
| | OLIVE | 1903 | 1944 | | FAVREAU | | | PC1 | BS2 |
| | OZILDA | 1871 | 1925 | FRAN B | CLOUTIER | 1877 | | PC1 | BS3 |
| | RICHARD W | 1920 | 1947 | | | | | PT1 | NE2 |
| | RITA | 1925/02/02 | | PHILMORE E | GODDEAU | 1918/10/19 | 1994/02/24 | PT4 | NW5 |
| | S FRED | 1872 | 1952 | ADA | CHAUVIN | 1877 | 1961 | PC1 | AN2 |
| | THERESA | 1929 | 1997 | HENRY | SEARS | 1931 | 1981 | PT4 | NW5 |
| | TRUMAN F | 1905 | 1971/09/10 | CATHERINE M | SMART | 1906/05/14 | 1997/10/17 | PC1 | DS1 |
| | WALLACE H | 1899 | 1969 | DELIA | RABIDEAU | 1902 | 1994 | PT1 | NE2 |
| | WALTER H | 1894/06/12 | 1973/02/21 | EMILY | BABEU | 1894 | 1977 | PC1 | CN3 |
| | WILLIAM | 1883 | 1941 | JOSEPHINE | CORYEA | 1881 | 1956 | PT4 | NW4 |
| | WILLIAM W | 1870 | 1946 | DELIA | LANGLOIS | 1876 | 1929 | PC1 | BS2 |
| BRAUN | JOHN B | 1903 | 1991/01/31 | CATHERINE | GRIGWARE | 1911/07/21 | 1999/02/25 | PC1 | R4W |
| | JOHN R | 1934/01/14 | | RITA M | | 1935/09/15 | | PTM | M |
| BRAY | INEZ | | | DONALD A | RENEDETTE | 1917/04/08 | 2001/10/22 | PT1 | |
| | JAMES W | 1931/06/01 | 1998/07/24 | | | | | PC1 | R7W |
| BRAZEAU | LEONA P | 1910 | 1991 | CHARLES F | BOMBARD | 1908 | 1984 | PC1 | SR2 |
| | SAM | 1863 | 1953 | | | | | PC1 | BW3 |
| BREAU | VICTORIA | 1867 | 1942 | NAPOLEON | MARTEL | 1864 | 1946 | PC1 | BW3 |
| | ALEXANDRE | 1852 | 1915/09/12 | CORDELIA | GAUTHIER | 1846 | | PC1 | H2 |
| | EMMA M | 1872 | | JOHN H | BARNARD | 1871 | 1929 | PC1 | H2 |
| BREEN | YVONNE | 1880 | 1967 | JOHN B | DUCHESNE | 1887 | 1951 | PC1 | R3W |
| | ANTOINETTE | 1918 | 1953 | | VINCENT | | | DA1 | S2 |
| | ELIZABETH | 1918/04/21 | 1999/02/12 | JOHN H SR | ADAMS | | | PT5 | E4 |
| | JAMES A | 1944 | 1969 | | | | | DA1 | S2 |
| | LAWRENCE | 1903 | 1974 | | | | | DA1 | S2 |
| | LEO G | 1902 | 1999 | DOROTHY | KEENAN | 1911 | 1995 | DA1 | S1 |
| | MARK BERNARD | 1908 | 1989 | MILDRED C | LaPOINT | 1915 | 1978 | DA1 | S2 |
| | MARY E | 1909/07/28 | 2002/01/28 | KENNETH G | GONYEA | 1914 | 1984/01/12 | DA1 | CE1 |

| SURNAME | FIRST NAME | BORN | HEADSTONE INSCRIPTIONS | | | BORN | DIED | CEM SEC |
|-----------|------------------|------------|------------------------|-----------------|--------------|------------|------------|---------|
| | | | DIED | SP'S FIRST NAME | SP'S SURNAME | | | |
| BREEN | PATRICIA | 1942 | | | | | | PT4 NW1 |
| BREHNER | JOSEPHINE | | | CHARLES F | BREHNER | 1925/04/25 | 1980/06/16 | PC2 K1 |
| BRELIA | ARTHUR R | 1903 | 1921 | | | | | PT2 C3 |
| | BESSIE | 1896 | 1958 | ROSS | SUPERNAW | 1892 | 1981 | SF3 E2 |
| | BESSIE | 1904 | 1984 | EMIL | GERICKE | 1887 | 1948 | PE4 B |
| | CATHERINE A | 1919 | 1919 | | | | | PT2 N3 |
| | DOROTHY M | 1911 | 1994/12/28 | MYRON C | ASHLINE | 1905/05/09 | 1999/10/18 | PT1 SE2 |
| | FLORENCE A | 1913 | | CLARENCE C | BRUNO | 1912 | 1985 | PT1 SE1 |
| | FLORENCE V | 1919/08/28 | 1999/04/2 | RAYMOND J | PARENT | 1925/06/03 | 1989/10/04 | PE2 21 |
| | FRANCES | 1841 | 1917 | FELIX | DASHNAW | 1848 | 1929 | PT2 C2 |
| | HARTWELL E | 1914 | 1982 | GERTRUDE C | DENTON | 1903 | 1988 | PE2 D3 |
| | HERBERT B | 1882 | 1948 | ALMA L | SOULIA | 1888 | 1982 | PT1 SE2 |
| | JOHN H | 1876 | 1945 | ALMA | BRAULT | 1881 | 1951 | PT2 C3 |
| | JULIA | 1848/06/18 | 1917/12/17 | NELSON | DASHNAW | 1884/02/18 | 1905/07/22 | PT2 C2 |
| | LAWRENCE H | 1913 | 1913 | | | | | PT2 N3 |
| | MARGARETTE H | 1924 | 1924 | | | | | PT2 N3 |
| | MARIE | 1908/06/18 | 1996/11/13 | RALPH W | JANDREAU | 1904 | 1977/02/10 | PC1 BN4 |
| | MARIE | 1908/06/18 | 1996/11/13 | PHILLIP | CONNERS | 1906 | 1998 | PC1 BN4 |
| | MARY | | 1894/05/16 | THOMAS | DONER | | | PE2 C2 |
| | MARY ANN | 1898 | 1974 | D LEO | HANLON | 1898 | 1971 | PE2 A2 |
| | MINNIE L | 1878 | 1956 | WILLIAM | CASE | 1872 | 1955 | PT1 CT1 |
| | PETER J | 1872 | 1952 | CATHERINE | McGEE | 1875 | 1946 | PE2 A2 |
| | REGINA ANNE | 1960 | 1960 | | | | | PC1 R2W |
| | ROGER E | 1911/09/10 | 1962/07/18 | | | | | PE2 A2 |
| | ROSELLA | 1887 | 1939 | FRANK D | RYAN | 1886 | | PT4 NW3 |
| | SOLOMON | 1850 | 1916 | ELIZABETH | DASHNAW | 1865 | 1941 | PT1 SE2 |
| | SOPHIA M | 1860 | 1944 | | | | | PE3 C1 |
| | VIRGINIA | 1868 | 1938 | EDWARD | BESAW | 1867 | 1930 | PT2 N2 |
| | WARREN H | 1906 | 1996 | ALMA G | SORRELL | 1901 | 1986 | PE2 A2 |
| BRENAN | DONALD | 1906 | 1906 | | | | | PC2 B2 |
| | JOHN FRASER | 1888 | 1956 | ISABELLA H | | 1885 | 1963 | PC2 A1 |
| | JOHN P | 1854 | 1922 | | | | | PC2 A1 |
| | MARY TRACY | 1908/10/23 | 1993/08/25 | | | | | PC2 B2 |
| | WILLIAM J | 1826 | 1888 | MARY | TRACY | 1826 | 1909 | PC2 B2 |
| | WILLIAM JAMES | 1863 | 1928 | MARY | O'DONALD | 1876 | 1959 | PC2 B2 |
| BRENBERG | WALTER | | | IRENE M | MOQUIN | 1925 | 1996 | PT1 SE1 |
| BRENELL | JOSEPHINE | 1860 | 1905 | PETER | PROVOST | | | DA1 N3 |
| BRENIER | HARRIET C | 1898/09/26 | 1997/11/23 | CLIFFORD M | TROMBLEY | 1899/04/22 | 1992/12/10 | PC2 J1 |
| BRENNAN | ALICE I | 1913/05/31 | 2003/01/07 | THOMAS A | ROBINSON | 1912/04/25 | 1992/01/31 | PT5 C1 |
| | BILL | 1910/03/03 | 1996/10/09 | MARGUERITE | LANGEY | 1914/05/19 | 1988/05/09 | DA1 N3 |
| | CATHERINE | 1890 | 1962 | JOSEPH E | HART | 1887 | 1985 | DA1 R3 |
| | CHAUNCEY J | 1901/01/22 | 1981/05/20 | DOROTHY W | BOYER | 1903/03/18 | | PC2 A1 |
| | CHRISTOPHER JOHN | 1977/05/22 | 1979/07/30 | | | | | PC1 SR2 |
| | DONALD H | 1918/10/17 | 1996/07/14 | DOROTHY M | AYOTTE | 1921 | | DA1 N3 |
| | EILEEN E | 1914/09/06 | 2003/02/08 | | | | | PC2 F1 |
| | ELIZABETH N | 1879 | 1972 | GEORGE H | BROWN | 1874 | 1960 | DA1 R3 |
| | HUGH | | | ELIZABETH | O'CONNELL | | | PC2 G |
| | JAMES T | 1936 | 1955 | | | | | PC2 F2 |
| | JOHN | 1867/12/24 | 1945/04/18 | | | | | DA1 N3 |
| | LEONARD J | 1912/05/30 | 1990/04/08 | LAURA | ROBERTS | 1919/03/13 | | PC1 SR2 |
| | MARGARET A | 1945 | | CLAYTON J | DUQUETTE | 1934/09/11 | 1994/10/05 | PC1 R7W |
| | MARIE D | 1887 | 1966 | | | | | PC2 J2 |
| | MARTIN | | | MARY | FITZPATRICK | 1833 | 1904/11/19 | DA1 N3 |
| | MARY | 1887 | 1980 | | | | | PC2 J4 |
| | MARY T | 1906 | 1982 | THORNTON B | COLLINS | 1902 | 1963 | PC2 F1 |
| | PATRICK H | 1862 | 1937 | ANNA | DWYER | 1850 | 1920 | DA1 CW1 |
| | ROSEMARY J | 1931 | 2003 | WILLIAM M | CLARK | 1932 | | PT5 E5 |
| | RUSSELL J | 1906 | 1988 | ELIZABETH | CHAUVIN | 1911 | 1988 | PC1 R6E |
| | WILLIAM HAROLD | 1904 | 1986 | | | | | DA1 R3 |
| | WILLIAM J | 1870/11/12 | 1925 | ELIZABETH | HAYES | 1877 | 1960 | DA1 N3 |
| | WILLIAM O | 1907/08/04 | 1972/07/09 | CLARA | DUMAS | 1910 | 1991 | PC2 F2 |
| BRENNER | JOYCE A | 1937 | 1970 | GORDON P SR | MILLS | 1937 | | PC2 J1 |
| | SAM L | 1910 | 1989 | EDNA M | LAWARE | 1918/03/31 | 1999/08/04 | PC2 J1 |
| BRESETTE | SEYMORE | 1826 | 1912/01/29 | PHOEBE | RICKSON | 1866 | 1911/11/26 | PC1 FE2 |
| BRESSETTE | BERNARD F | 1917 | 1988 | IONA M | SEARS | 1922 | 1973 | PT1 SE1 |
| | CHARLES | 1855 | 1920 | LAURA | KING | 1858 | 1916 | DA1 CW2 |
| | EDWARD S | 1876 | 1964 | EMMA | BLAISE | 1896 | 1956 | PC1 BS5 |
| | ERNEST | 1887 | 1972 | GERTRUDE R | KEENAN | 1895 | 1984 | DA1 CW2 |
| | FRANCIS E | 1905 | 1936 | PANSY M | ROUNDS | 1904 | 1990 | PC1 R3E |
| | FRANK | 1890 | 1898 | | | | | DA1 CW2 |

| HEADSTONE INSCRIPTIONS | | | | | | | | |
|------------------------|--------------|------------|------------|-----------------|--------------|------------|------------|---------|
| SURNAME | FIRST NAME | BORN | DIED | SP'S FIRST NAME | SP'S SURNAME | BORN | DIED | CEM SEC |
| BRESSETTE | MABEL M | 1908 | 1985 | ALEX A | GARROW | 194 | 1975 | PC1 R6W |
| | MARCELINE | 1916 | 1990 | EDWARD JOSEPH | LAUNDRY | 1916/01/19 | 1951/07/03 | PC1 H2 |
| | MARCELINE | 1916 | 1990 | FRANCIS R | MAYETTE | 1924 | 2002 | PC1 H2 |
| | PEARL | 1914 | 1999 | CHARLES A JR | LAUNDRY | 1910/12/27 | 1972/05/18 | PC1 FW1 |
| | ROSALIE B | 1868 | 1959 | JOHN B | SENECAL | 1864 | 1930 | PC1 BN5 |
| BREWSTER | CAROL R | 1910/03/22 | 2001/10/31 | JOHN N | ZUCK | 1903 | 1984 | PC1 BE3 |
| | CHARLES H | 1852 | 1919 | MARY E | GOFF | 1856 | 1933 | PC2 A2 |
| | DAVID LEE | 1976/12/25 | 2001/03/29 | | | | | PC1 R9E |
| | ELMORE D | 1937/10/19 | 1986/11/03 | MARTA | WESSEL | 1940/09/06 | 1983/12/03 | PT5 W1 |
| | ELMORE D | 1937/10/19 | 1986/11/03 | MARY | PELKEY | | | PT5 W1 |
| | ELMORE H | 1908/03/14 | 1979/07/09 | EDWIDGE M | ST JOHN | 1910 | | PC1 SR2 |
| | HOWARD E | 1890 | 1974 | STELLA L | MERON | 1893 | 1977 | PC1 R6E |
| | LEONE A | 1933 | 2001 | JOHN C | MACKOWSKI | 1930 | | PT5 C6 |
| | MARY F | 1886 | 1947 | DANIEL J | JABAUT | 1885 | 1959 | PC2 A2 |
| | WANNETTA | 1913/07/20 | 1995/04/02 | EDWARD L | BARBER | 1908 | 1980/10/14 | PC1 AS2 |
| | WANNETTA | 1913/07/20 | 1995/04/02 | SIGMUND I | GIAMBRUNO | 1909 | 1996 | PC1 AS2 |
| | WILLIAM | 1906 | 1980 | MABEL B | BORRY | 1910 | 1991 | PC1 SR2 |
| BREYAR | MATILDA | | | THOMAS EDGAR | BREYAR | 1855/02/07 | 1933 | PTG A |
| BREYEA | FRED A | 1868 | 1928 | CARRIE | MARTIN | 1876 | | PT1 NE2 |
| | FRED J | 1893 | 1939 | | | | | PT1 NE2 |
| BREYERE | CLARA M | 1893 | 1966 | | | | | PC1 R4W |
| BREYETT | ALBERT | 1844/04/19 | | MARY | PARROTT | 1849/04/04 | | PT2 N2 |
| | NELLIE | 1883/12/13 | 1907/06/27 | | | | | PT2 N2 |
| BREYETTE | [BABY GIRL] | 1973 | 1973 | | | | | PC1 J2 |
| | ALAN | 1948 | | | | | | PC1 SR3 |
| | ALBERT E | 1899 | 1954 | MINA | BURRIS | 1905 | 1982 | PC1 BE4 |
| | ANTHONY R | 1933/06/10 | 1993/07/28 | SANDRA | RYAN | 1936/10/28 | | PC2 A2 |
| | ARTHUR | 1903/05/01 | 1993/06/15 | PEARL L | GOLDEN | 1904 | 1986 | PC1 R4W |
| | ARTHUR L | 1928/01/30 | 2004 | DORIS G | BUSHEY | 1930/02/14 | | PC1 RBW |
| | ARTHUR M | 1895 | 1957 | ELIZABETH M | REIL | 1898 | 1966 | PC1 R2E |
| | BERNADETTE G | 1912/07/12 | | EMILE L | CARPENTIER | 1908/12/19 | 2002/D1/21 | PT5 N2 |
| | CLARENCE G | 1919/12/01 | 2001/04/22 | DORIS M | BRODERICK | 1919/10/30 | | PT5 N3 |
| | DONALD | 1908 | 1989 | MARGARET | SANCOMB | 1910 | 1970 | DA1 R4 |
| | DONALD A | 1941 | 1994 | | | | | DA1 R4 |
| | EARL H | 1908/09/26 | 1979/04/30 | DOROTHY | GRAVES | 1912/11/29 | 1992/12/25 | PC1 R1E |
| | EDWARD C | 1878 | 1952 | HELEN | JACQUES | 1877 | 1962 | PC1 D2 |
| | ELEANOR | 1916 | 1953 | | THOMPSON | | | PC1 R4W |
| | ELERIC | 1870 | 1939 | PHILLEY | FOUNTAIN | 1875 | 1949 | PC1 R3E |
| | ELIZABETH | | | EMMETT | FINNEGAN | | | PC1 R5W |
| | ELIZABETH | 1929 | 1967 | DUANE | COVEY | | | PC1 R3W |
| | FLORENCE | 1914 | 1985 | WALTER L | DUBUQUE | 1912/12/09 | 1992/08/27 | PC1 BW2 |
| | FRANCIS J | 1897 | 1980 | SOPHIA | MILLER | 1894 | 1972/04/04 | PC1 AE1 |
| | FRANCIS M | 1922/04/15 | 1987/06/24 | MARIE | EARL | | | PT5 N3 |
| | FRED N | 1884 | 1963 | ROSETTA | RILEY | 1886 | 1961 | PT1 CT1 |
| | GILBERT G | 1868 | 1936 | FELINDA | GEBO | 1870 | 1956 | PC1 R2E |
| | GRACE M | 1905 | 1977 | FOREST E | COMSTOCK | 1902 | 1982 | PC1 DW2 |
| | HELEN A | 1921/06/10 | 1975/01/13 | GEORGE J | AUBIN | 1917/10/07 | 1995/01/25 | PC1 R6E |
| | HENRY | 1905 | 1978 | BEATRICE | RENAUD | 1903 | 1981 | PC1 SR3 |
| | IRVING L | 1921 | | NORMA | DEPO | 1922/03/21 | 1997/09/19 | PC1 BW5 |
| | JEFFREY A | 1963/03/22 | 1998/08/08 | | | | | PC1 RBW |
| | LEE | 1893 | 1982 | MARY L | ST DENNIS | 1893 | 1981 | PC1 FE1 |
| | LEO L | 1923 | | | | | | PC1 AE1 |
| | LUCILLE | 1917 | | LAWRENCE F | PASCAL | 1917 | | PE2 A3 |
| | M LOUISE | 1918/02/08 | 1996/03/04 | | ST GERMAINE | | | PC1 FE1 |
| | M LOUISE | 1918/02/08 | 1996/03/04 | | THOMAS | | | PC1 FE1 |
| | MABEL M | 1893 | 1963 | JOSEPH B | PELKEY | 1900 | 1991 | PT1 SE1 |
| | MALCOLM C | 1924/12/05 | 1992/12/11 | WINIFRED M | FOLLETT | 1928/09/26 | | PTM M |
| | MARGARET M | 1927/10/31 | 2001/11/12 | THOMAS F | CONWAY | 1916/02/02 | 1964/04/14 | PC1 R3W |
| | MARIE V | 1911/01/31 | 2002/02/21 | HERMAN J | LAFONTAINE | 1914/02/24 | 2001/06/04 | DA1 R1 |
| | ORIL J | 1888 | 1972 | DORA J | DASHNAW | 1888 | 1983 | PT1 SE2 |
| | ORIL J JR | 1921/07/06 | 1978 | DORIS | EGAN | 1922 | | PT1 SE2 |
| | ROBERT C | 1939/02/08 | 1997/01/17 | PHYLLIS I | RATCLIFF | | | PC1 R8W |
| | RUTH G | 1929/02/16 | 1989/04/27 | RAYMOND | STRACK | | | PC1 R7W |
| | SYLVIA | 1915 | | LAWRENCE E W | LaPIERRE | 1913 | 1996 | PT1 SE2 |
| | VELEDA | 1910 | 1993 | ROBERT F | YOPP | 1912/01/03 | 1999/09/15 | PE2 B3 |
| | VICTOR | | 1934 | JOSEPHINE | GIBEAU | | 1957 | PT2 N3 |
| | WARREN E | 1903 | 1977 | EVA | BONNEAU | 1905 | 1984 | PC1 R3E |
| BRICKEY | ALBERT J SR | 1910 | 1972 | FLORENCE | COOK | 1910 | 1974 | PC1 DS1 |
| | BERNARD J | 1925/02/25 | 1996/06/03 | | | | | PT1 NE1 |
| | BEULAH I | 1922/03/27 | 1993/03/21 | PAUL E | GAGNON | 1915/04/28 | 1998/05/26 | PT1 NW1 |

| SURNAME | FIRST NAME | HEADSTONE INSCRIPTIONS | | SP'S FIRST NAME | SP'S SURNAME | BORN | DIED | CEM | SEC |
|-----------|---------------|------------------------|------------|-----------------|--------------|------------|------------|-----|-----|
| | | BORN | DIED | | | | | | |
| BRICKEY | CHARLES | 1880 | 1966 | LORETTA | TROMBLEY | 1894 | 1990 | PT1 | CT1 |
| | JOAN | | | JAMES R | GUIMOND | 1935/09/29 | 1997/12/21 | PC1 | RBW |
| | ROBERT W | 1918/05/21 | | MILDRED E | STEELE | 1917/12/23 | 1994/06/18 | PT1 | NW1 |
| BRIDGES | CALVIN | 1829/10/23 | 1906/06/05 | ANN ELIZA | ROBERTS | 1833/03/23 | 1919/04/12 | PT9 | A |
| | CALVIN B | 1889/01/11 | 1938/12/27 | GERTRUDE | IVES | | 1941/08/10 | PT9 | A |
| | DARWIN | 1842/04/03 | | PHEBE C | MARTIN | 1842/06/26 | 1892/10/08 | PT9 | B |
| | DORA | 1848/12 | 1879/06/28 | GEORGE H | MATOON | 1842 | 1914 | PT6 | C2 |
| | GEORGE H | 1916 | | ELLA V | MODNEY | | | PT9 | B |
| | HARVEY A | 1859/04/01 | 1920/10/06 | MINNIE | DeLONG | | | PT9 | B |
| | HARVEY E | 1915/06/30 | 2001/11/12 | RUTH | BLAIR | 1917 | 1970 | PE2 | D4 |
| | JAMES | 1831/10/21 | 1859/04/17 | | | | | PT9 | B |
| | LEONARD V | 1867/04/12 | 1892/01/12 | AMELIA C | BLACKMAN | 1865 | 1891/02/15 | PT9 | A |
| | LYMAN | 1804 | | SARAH | WILSON | 1811 | 1874/11/21 | PT9 | B |
| | MARIAH | 1809/11/19 | 1875/03/18 | MYRON E | LYON | 1811/01/11 | 1894/11/30 | PTG | B |
| | MARION E | 1881 | 1916 | | | | | PT9 | A |
| | ROLLA E | 1867/04/12 | 1956/06/25 | EVA M | BELL | 1877 | 1961 | PT9 | B |
| | ROLLA E | 1867/04/12 | 1956/06/25 | ADA B | EARNEST | 1867 | 1911 | PT9 | B |
| | TZORA | 1866/12/20 | 1868/07/03 | | | | | PT9 | B |
| BRIEN | ABRAHAM J | 1908 | 1969 | MARGARET | HAMEL | 1914 | 1980 | PC1 | R5W |
| | JOSEPH NELSON | 1910/12/26 | 1969/10/22 | FLORENCE | MOUSSEAU | 1922 | 1991 | PC1 | H2 |
| | ROSE | 1849 | 1885/05/20 | FRANK | ALEXANDER | 1841 | 1890 | DA1 | N2 |
| | VALIDA | 1911 | 1973 | LEROY | McGEE | 1903/05/15 | 1964 | PE2 | A4 |
| BRIGGS | EDWARD W | 1936/12/10 | | KATHLEEN D | TROMBLY | 1939/06/24 | 1995/06/10 | PC2 | A1 |
| | EMMA | 1864 | 1908 | | SHERMAN | | | PE4 | C |
| | MICHAEL E | 1962/10/10 | 1983/05/15 | | | | | PC2 | A1 |
| BRIGHT | JEAN | 1927 | 1992 | MAYNARD M | HOULE | 1918/11/10 | 1989/02/27 | PT5 | C2 |
| BRILEYA | ALVINA | 1881 | 1958 | ELZORE | LaPOINTE | 1879 | 1960 | PE2 | B2 |
| | MARGRET | 1839 | 1924 | CLEMENT | DONER | 1837 | 1913 | PE2 | C1 |
| | MARY A | 1847 | 1927 | | | | | PT2 | C2 |
| | MELIA | 1845 | 1908 | CHARLES | MANOK | 1847 | | PE2 | C2 |
| BRILYEA | MILDRED | 1924/01/07 | 1995/06/29 | CALVIN G | COLLINS | 1926/03/28 | 1974/06/17 | PC1 | BW2 |
| | PETER | 1838 | 1916 | MARY A | LaBRAK | 1840 | 1924 | PE2 | B2 |
| | RALPH | 1916 | 1983 | DORA M | PASSINO | 1906 | 1983 | PE2 | A2 |
| BRIMFIELD | DONALD | | | | | | | PC1 | R7E |
| BRINING | DOROTHY | 1918 | | THOMAS E | SCHOFIELD | 1915/01/18 | 1973/06/14 | PE2 | D2 |
| BRINKEN | VIRGINIA M | 1904 | 1991 | | | | | PC1 | CS4 |
| BRINKMAN | LOUISE | | | CHARLES | SPINKS | 1886 | 1919/05/15 | PC1 | BE3 |
| BRINLEY | J P | | | | | | | PTP | F |
| BRIQUEY | DOROTHY | 1907 | 1982 | FRANCIS | PROULX | 1908 | 1992 | PC2 | F2 |
| BRISBOIS | LOUISE | | | CHARLES | PRENOVEAU | 1863 | 1925 | PC1 | R1W |
| BRISSETTE | ALEXANDRE | 1828 | 1916/01/21 | JULIE | AUBIN | 1843 | 1916/01/18 | PC1 | FE2 |
| | CELIA | 1838 | | OCTAVE | PROVDST | 1832 | 1918 | DA1 | N4 |
| | GRACE F | | 1926/07/28 | | | | | PTP | E |
| | MATIAS | 1881 | 1926 | DELPHINE | DENO | 1884 | 1938 | PC1 | FE2 |
| | PHOEBE | 1889 | 1938 | | DONDER | | | PC1 | R3E |
| | PHOEBE | 1889 | 1938 | CHARLES J | GIBEAU | 1889/02 | 1918/10/14 | PC1 | AN1 |
| BRISSOI | SOPHIE | 1822 | 1869/04/16 | JOHN B | BELANGER | 1829 | 1911/02/22 | PC1 | BE3 |
| BRISSON | GEORGE H | 1881 | 1969 | | | | | PC1 | CS4 |
| | L X | 1879 | 1963 | | | | | PC1 | CS4 |
| | NAPOLEON D | 1882 | 1950 | | | | | PC1 | CS4 |
| BROADWELL | ADDIE | | | | | | | PT6 | C1 |
| | ANDREW | 1906 | 1987 | MARJORIE | STICKNEY | 1912 | 1998 | PT6 | C1 |
| | ANDREW J | 1829 | 1915 | ADELIN L | OSTRANDER | 1834 | 1911 | PT6 | C1 |
| | CALVIN | 1834/11/11 | 1900/09/27 | CAROLINE | DUSTIN | 1836/09/14 | 1902/02/11 | PT6 | E1 |
| | CHARLES | 1800/03/10 | 1878/03/09 | KATIE | | 1803/04/16 | 1890/02/07 | PT6 | E1 |
| | CHARLES | 1868/05 | 1869/09/04 | | | | | PT6 | C1 |
| | D C | 1825/11/28 | 1907/01/09 | HELEN M | | 1831/07/30 | 1905/04/16 | PT6 | D1 |
| | DAVID | 1747/09/27 | 1816/03/09 | SABERA | WILCOX | 1745 | | SF6 | M |
| | DAVID | 1747/09/27 | 1816/03/09 | ELISABETH | CARROL | 1765 | 1839/12/24 | SF6 | M |
| | DAVID | 1795/07/18 | 1871/01/06 | SUSAN | PARROT | 1800/03/18 | 1881/03/13 | PT6 | D1 |
| | ELLIE H | 1871 | 1877/08/23 | | | | | PT6 | E1 |
| | EMERSON | 1901 | 1971 | | | | | PT6 | C1 |
| | FRED E | 1861/07/27 | 1888/03/18 | | | | | PT6 | D1 |
| | GEORGE G | 1856/12/16 | 1934/02/21 | HATTIE M | BAKER | 1866/01/15 | 1926/02/28 | PT6 | E1 |
| | HARRIET | 1820/10/24 | 1897/01/11 | SMITH N | MEAD | 1819/01/01 | 1897/03/05 | PT6 | D1 |
| | HARRY E | 1890 | 1954 | | | | | PT6 | E1 |
| | HERBERT | 1867/03/25 | 1917/06/02 | | | | | PT6 | D1 |
| | J NETTIE | 1853/08/25 | 1883/03/07 | G HOST | BANDER | | | PT6 | D1 |
| | JACOB SOAPER | 1831/02/15 | 1896 | BERSHEBA D | TOTMAN | 1831 | 1902 | PT6 | C1 |
| | JACOB W | | 1898/04/21 | | | | | PT6 | C1 |
| | JOHN S | 1870 | 1930 | PRISCILLA G | DARE | 1874 | 1907 | PT6 | C1 |

| SURNAME | FIRST NAME | HEADSTONE INSCRIPTIONS | | SP'S FIRST NAME | SP'S SURNAME | BORN | DIED | CEM SEC |
|-----------|-----------------|------------------------|------------|-----------------|--------------|------------|------------|---------|
| | | BORN | DIED | | | | | |
| BROADWELL | JOHNIE J | 1870/07/09 | 1870/08/19 | | | | | PT6 C1 |
| | KEITH S SR | 1910/08/03 | 1997/06/08 | NORMA | ROBBINS | 1915/01/07 | 2000/07/06 | SF6 M |
| | KEITH S JR | 1936/07/20 | 1999/03/26 | SUE ANN | NORCROSS | 1941/12/12 | 1993/02/06 | PT3 SE1 |
| | LAURA | 1836 | 1857/11/02 | CHARLES | VAUGHAN | 1829 | 1894 | PT6 E1 |
| | MARY | 1806 | | | | | | PT6 C1 |
| | MARY M | 1855/02/10 | 1881/01/02 | L F | SPAULDING | | | PT6 C1 |
| | MILTON | 1863 | 1929 | LAURA A | CHARITY | 1880 | 1926 | PT6 D1 |
| | ORREN | 1875/01/04 | 1875/05/12 | | | | | PT6 C1 |
| | RUSSELL | 1914 | 1976 | CARMAN | | 1913 | 1957 | PT6 H1 |
| | RUSSELL | 1914 | 1976 | VIOLET | AYRES | | | PT6 H1 |
| | SARAH | 1800/02/14 | 1871/09/30 | ELIOKIM | MASON | 1795/10/09 | 1875/03/01 | SF3 C2 |
| | SHERMAN | 1810 | | | | | | PT6 C1 |
| | STEPHEN | 1828 | 1857/10/06 | | | | | SF6 M |
| BROCKMYER | RUTH | | | MARVIN | WEAVER | 1911/04/21 | 1996/01/07 | PC1 BS5 |
| BROCKNEY | AMBROSE | 1846 | 1908 | AURELLIA | MAURICE | 1853 | 1933 | PC1 BS1 |
| | AURILLA | 1872 | 1939 | JOSEPH | DOUCETTE | 1869 | 1948 | PC1 R3E |
| | BERTHA | 1891 | 1966 | | | | | PC1 BS1 |
| | EVELYN | 1887 | 1941 | | | | | PC1 BS1 |
| | HAROLD | 1907/08/12 | 1947/01/04 | ALICE | MASON | 1911 | 1988 | PC1 FE3 |
| | HENRY | 1874 | 1940 | ELIZABETH | LEMIEUX | 1879 | 1910/12/02 | PC1 FE3 |
| | MAUD | 1888 | 1962 | | | | | PC1 BS1 |
| | DAVID KEVIN | 1961 | 1971 | | | | | PC1 R6W |
| BRODELL | CASIMER | 1908 | 1958 | JEANNETTE B | REARDON | 1911/04/24 | 1954/11/10 | PC1 SR2 |
| | BERTHA S | 1898 | 1983 | CASIMIR D | BRODERICK | 1884 | 1986 | PC1 BW2 |
| | DORIS M | 1919/10/30 | | CLARENCE G | BREYETTE | 1919/12/01 | 2001/04/22 | PT5 N3 |
| | LAWRENCE S | 1898 | 1943 | BESSIE | PATNODE | 1893 | 1974 | PC2 H2 |
| | RAYMOND F | 1905 | 1977 | DORIS M | ST DENNIS | 1913 | 1997 | PC2 J1 |
| | RICHARD | 1866 | 1932 | | | | | DA1 S3 |
| | WILLIAM A | 1879 | 1971 | MARY | HENDERSON | 1874 | 1963 | PC1 SR4 |
| | STEPHEN F | 1959 | 1963 | | | | | PC1 R3W |
| BRODEUR | WILMER H | 1893 | | MAUDE | PERROTTE | 1892 | | PC1 BS1 |
| | WILMER H | 1893 | | SUSIE A | PELLETIER | 1890 | 1920/05/17 | PC1 BS1 |
| | MICHAEL S | 1915/07/31 | | BEATRICE A | TREMBLAY | 1920/02/05 | 2000/07/13 | PC1 R9W |
| BRODI | STEPHEN T | 1958/09/21 | | DONNA A | LaMOUNTAIN | 1950/06/01 | 2000/06/07 | PC1 R9W |
| | PEARL | 1923 | | ROLLIE R | SMITH | 1912 | 1981 | PT6 G2 |
| BROE | MARY | 1818 | 1854/06/19 | SIMON | FITZPATRICK | 1814 | 1891/02/18 | SF1 E2 |
| BROGAN | MARY | 1864 | 1921 | MICHAEL | McDONNELL | 1851 | 1919 | PC2 C1 |
| | THOMAS D | 1874 | | JOHANNA | COLLINS | 1864 | 1934 | PC2 C1 |
| BROKOS | DANIEL W | 1918 | 1992 | EMMA L | BECK | 1922 | 1993 | PE5 A |
| BROMLEY | AGNES | 1889 | 1889 | | | | | PE1 CN |
| | ALICE L | 1862 | 1942 | RALPH S | CATE | 1863 | 1941 | PE4 D |
| | ANNA | 1755 | 1831/10/10 | | | | | PE1 EN |
| | ANNA | 1818/06/09 | 1884/05/29 | THOMAS | FELTON | 1816/09/25 | 1866/01/05 | PE1 CS |
| | BARBARA V | 1921/03/20 | 1988/04/19 | RUSSELL | MULZEY | 1928 | 1979 | PE4 B |
| | BARBARA V | 1921/03/20 | 1988/04/19 | ROBERT | WOODWARD | 1916 | 1989 | PE4 B |
| | BERNICE E | 1873/01/06 | 1951/03/08 | FRED F | CASE | 1870/08/15 | 1930/02/06 | PT9 A |
| | BESSIE | | | | | | | PTG B |
| | BETHUEL S | 1859 | 1941 | MARY | RICE | 1861 | 1946 | PC2 F1 |
| | CARIE | 1889/12/31 | 1897/06/14 | | | | | PT9 B |
| | CHARITY | 1821/06/12 | 1843/06/14 | | | | | PE1 EN |
| | CHARITY | 1845/07/04 | 1916/12/29 | EDWARD L | BOYLE | 1836/03/13 | 1900/11/20 | PTG B |
| | CHARLES BARNARD | 1852/02/06 | 1920 | MARY A | BRAND | 1851/09/30 | 1930 | PT9 B |
| | CHRISTINA | 1913/07/10 | 1979/10 | DAVID J | KING | 1904 | 1975 | PC1 R4W |
| | DEBORAH | 1849 | 1895/12/25 | THOMAS | ARMSTRONG | 1821 | 1895/12/30 | SF3 B2 |
| | DOROTHEA | 1918 | 1976 | MELVIN E | LAWRENCE | 1912 | | PE4 B |
| | EDWARD | | | LOUIS | | 1785 | 1858/10/26 | PE1 EN |
| | ELI | 1783/12/22 | 1872/02/11 | DEBORAH | | 1785 | 1843/01/16 | PE1 EN |
| | ELLEN | 1911 | 1911 | | | | | SF3 C1 |
| | FRANK B | 1868 | 1868 | | | | | SF3 C1 |
| | FRANK L | 1861 | 1862 | | | | | SF3 C1 |
| | FRANK L | 1872 | 1888 | | | | | SF3 C1 |
| | FRANKLIN | 1823 | 1883 | MARTHA E | MOORE | 1830 | 1904 | SF3 C1 |
| | GEORGE D | 1880 | 1945 | | | | | PT6 G1 |
| | GIDEON | 1849/12/30 | 1910/08/04 | ETTIE L | HARE | 1889/06/09 | 1928/08/13 | PE1 CN |
| | GRACE M | 1891 | 1976 | | | | | PC2 F1 |
| | HARRY | 1883 | 1950 | WINIFRED | JONES | 1875 | 1919 | SF3 C1 |
| | HELEN D | 1911 | | FRANK TURNER | VAUGHN | 1910 | 1972 | SF3 C1 |
| | HERBERT J | 1887 | 1948 | MADELEINE | CRAMER | 1886 | 1953 | PE4 B |
| | HIRAM H | 1888 | 1916 | STELLA | SLATER | 1887 | 1970 | PT6 G1 |
| | JANE HART | 1949/05/06 | 1949/05/16 | | | | | PE2 A2 |

| HEADSTONE INSCRIPTIONS | | | | | | | | | |
|------------------------|--------------|-------------|------------|-----------------|--------------|------------|------------|------------|---------|
| SURNAME | FIRST NAME | BORN | DIED | SP'S FIRST NAME | SP'S SURNAME | BORN | DIED | CEM SEC | |
| BROMLEY | JEROME J | 1866 | 1914 | ELIZABETH | | 1854 | 1948 | PT6 G1 | |
| | JOHN | 1809 | 1832/08/11 | | | | | PE1 EN | |
| | JOHN B | 1834/04/04 | 1867/09/12 | ROXEY L | AYRES | 1837/11/01 | 1868/04/08 | PE4 G | |
| | JOHN B | 1854 | 1877 | | | | | SF3 C1 | |
| | LEWIS | 1817/09/26 | 1869 | SARAH ANN | BARNARD | 1827/07/09 | 1919 | PT9 A | |
| | LUCINDA | 1829/05 | 1847/01/28 | | | | | PE4 J1 | |
| | MARTHA M | 1882 | 1961 | RAYMOND A | TROMBLEY | 1887 | 1966 | PT6 G1 | |
| | MARY M | 1863 | 1879 | | | | | SF3 C1 | |
| | MERTON C | 1914/08/23 | 1995/05/02 | WINIFRED I | KAWALY | 1918 | 1976 | PC2 F2 | |
| | MERTON C | 1914/08/23 | 1995/05/02 | GLADYS | | | | PC2 F2 | |
| | MERTON LEWIS | 1865/11/21 | 1928 | EMMA L | GOOD | 1866 | 1945 | PT9 A | |
| | NETTIE | 1850/09/09 | 1899/01/17 | SETH | BAKER | 1845/05/09 | | SF3 B1 | |
| | PRUDENCE | 1851 | 1853 | | | | | SF3 C1 | |
| | RENNIE M | 1875/04/12 | 1948/04/23 | WILLIAM F | COAKLEY | 1880/12/19 | 1909/09/23 | PE1 WN | |
| | ROGER R | 1913/08/22 | 1976/08/13 | MILDRED | HART | 1910/11/06 | 1986/12/19 | PE2 A2 | |
| | RUTH | 1876/01/26 | 1877/08/17 | | | | | PT9 B | |
| | SILAS WRIGHT | 1847/08/10 | 1896/03/14 | ELECTA C | ALLEN | 1841/05/21 | 1923/05/08 | PT9 A | |
| | VERNON | 1901 | 1902 | | | | | PE1 CN | |
| | BROOKS | AGNES | 1882/04/24 | 1950/05/04 | HENRY | LAMAR | 1871 | 1954 | DA1 R3 |
| AGNES | | 1882/04/24 | 1950/05/04 | NEWELL | RABIDEAU | 1871/02/11 | 1927/01/28 | DA1 R3 | |
| ALEXANDER A | | 1889/12/24 | 1973/02/24 | MABEL | ROCK | 1905 | 1980 | PC1 DW2 | |
| ANN | | 1914 | 1995 | GEORGE | SHEFFIELD | 1902 | 1963 | PT4 NW3 | |
| DOROTHY | | 1918 | 1966 | HERMAN O | CLARY | 1915 | | PC2 J2 | |
| EXZINA M | | 1910 | 1989 | HENRY G | LEVESQUE | 1902 | 1992 | PT5 BE2 | |
| FRANCES | | 1922 | 1985 | ARTHUR "TED" | GIES | 1921/07/23 | 1987/11/27 | PC1 G | |
| FRANKLIN W | | 1924/02/14 | 1973/10/29 | DORIS F | PARENT | 1926 | | PC1 DW2 | |
| FRED | | 1886 | 1959 | | | | | PT1 CT1 | |
| GLADYS | | 1912 | 1974 | JOHN I | RABIDEAU | 1906 | 1970 | PT4 NW3 | |
| HAZEL | | 1913/03/01 | 2001/02/04 | JOHN J | CORYER | 1909 | 1989 | PT4 NW4 | |
| JAMES J | | 1904 | 1988 | HELEN | MORRIS | 1909 | 1969 | PC2 J1 | |
| JAMES L | | 1892 | 1974 | DELVINA | GARROW | 1897 | 1976 | PT4 NE4 | |
| JOAN | | 1936/01/16 | 1983/02/11 | | MURPHY | | | PC1 AS2 | |
| JOSEPH | | 1850 | 1924 | ADALINE | SPINNER | 1850 | | PT4 NE4 | |
| LLOYD | | 1913/10/25 | 1994/02/13 | | | | | PT1 SE2 | |
| LOUISE | | 1878 | 1959 | DENNIS | BRUNELL | 1879 | 1956 | PT4 NW3 | |
| MARGARET | | 1923 | | ROBERT | CARR | 1925 | 1984 | PE2 D2 | |
| MARIE M | | 1921/06/04 | 2003/05/29 | CHARLES WALLACE | NORCROSS | 1907/03/23 | 1989/09/11 | PT3 SE1 | |
| MEDRICK | | 1879 | 1951 | | | | | PT1 SE2 | |
| MINNIE | | 1880 | 1949 | JOSEPH | GARROW | 1874 | 1957 | PT4 NW4 | |
| MYRON L | | 1900 | 1968 | ELIZABETH | SORRELL | 1903 | 1974 | PC1 SR4 | |
| MYRON L | | 1900 | 1968 | ALMA | CARTER | 1890 | 1969 | PC1 SR4 | |
| MYRTLE E | | 1915 | 1962 | LEON E | BADGER | 1909 | 1974 | DA1 R1 | |
| NELLIE | | | | GEORGE W | ASHLINE | 1882 | 1972 | DA1 N3 | |
| OLLA M | | 1921 | 1993 | L LELAND | JERRY | 1922 | 1991 | PE2 D2 | |
| OWEN T | | 1895/09/26 | 1987/01/25 | EDITH M | BEDARD | 1897/11/13 | 1992/12/11 | PE2 D2 | |
| ROBERT OWEN | | 1926 | | LOIS | HYLAND | 1929 | | PE2 D2 | |
| ROSE MARIE | | 1876 | 1945 | JOHN PAUL | DUBRAY | 1868 | 1946 | PC2 H2 | |
| WILLIAM A | | 1885 | 1939 | BERTHA M | KINSTON | 1897 | 1945 | PT4 NE3 | |
| WILLIAM C | | | 10 WEEKS | | | | | PT4 NE3 | |
| BROTHERS | | CARRIE P | 1871 | 1960 | | | | | PC1 CS4 |
| | | CORA | 1894 | 1960 | ARTHUR J | DONAH | 1891 | 1964 | PC1 SR4 |
| | | DORIS L | 1916/04/06 | | GEORGE W | GEB0 | 1910/05/08 | 1993/11/15 | PTM M |
| | | ELIZABETH M | 1924 | | DONALD OSCAR | WOOD | 1923/01/20 | 1961/05/24 | PC1 BW2 |
| | | KATHLEEN | 1912 | 1983 | EUGENE E | LIGHT | 1904 | 1988 | PC1 D2 |
| | LEONE F | 1916/10/27 | 1996/09/05 | | POCCIA | | | PC1 SR2 | |
| | LEWIS | 1869 | 1933 | AMANDA | LAGOY | 1872 | 1933 | PC1 BS1 | |
| | LILLIAN M | 1930/09/13 | | JOHN W | DeLISLE | 1917/02/27 | 1995/10/17 | PT5 N2 | |
| | LORETTA | 1910 | 1965 | ERNEST E | COVEY | 1908 | 1985 | PC1 R4W | |
| | ROBERT HENRY | 1918/04/28 | 1999/06/19 | MARIE | CDWSILL | | | PTM M | |
| | RUSSELL J | 1946/11/29 | | SANDRA L | BARNETT | 1946/12/23 | 1994/11/03 | PC1 H1 | |
| | CHARLES D | 1942/05/31 | 1996/03/06 | CARLA | HATHAWAY | | | PC1 R8W | |
| | FLOYD F | 1916 | | LOIS | MERRIHEW | 1925/12/25 | 2000/08/07 | PC1 BS5 | |
| | GORDON | 1917 | | | | | | PC1 BN3 | |
| BROUSSEAU | HARRY | 1918 | 1918 | | | | | PC1 BN3 | |
| | WILFRED | 1897 | | CHRISTINE | DOUGLAS | 1898/06 | 1918/10/20 | PC1 BN3 | |
| | ALICE P | 1896 | 1935 | | FOSTER | | | PC1 BW4 | |
| | EDGAR | 1924/06/23 | 2001/06/10 | ERMA J | RITCHIE | 1927 | | PE4 D | |
| | FRANCES | 1870 | 1926 | | | | | PC1 BW4 | |
| LUCIE | 1866 | 1942 | EDWARD | CROTEAU | 1868 | 1934 | PC1 BE4 | | |
| MARGARET | 1871 | 1952 | JOHN E | DALTON | 1869 | 1954 | PC2 F1 | | |

| SURNAME | FIRST NAME | HEADSTONE INSCRIPTIONS | | | | | | CEM | SEC |
|-----------|-----------------|------------------------|------------|-----------------|--------------|------------|------------|-----|-----|
| | | BORN | DIED | SP'S FIRST NAME | SP'S SURNAME | BORN | DIED | | |
| BROUSSEAU | MARIA | 1872 | 1935 | | ROY | | | PC1 | BW4 |
| BROW | ETHEL D | 1902/02/21 | 2000/02/13 | CLIFFORD J | AMLAW | 1900/04/17 | 1978/11 | PC1 | BS4 |
| | FRANK | 1837/08/06 | 1909/11/23 | | | | | PC1 | R1E |
| | JOSEPH | 1776 | 1810/04/14 | | | | | PTG | C |
| BROWN | [INFANT] | | | | | | | PTP | E |
| | ABRAM | 1834/06/30 | 1906/06/12 | MATILDA | LaBOMBARD | 1835/07/15 | 1923/01/18 | PC1 | AN3 |
| | ALBERT A | | | MARY S | HAMILTON | 1812 | 1883/04/07 | PT7 | W |
| | ALBERT C | 1897 | 1960 | MABEL | FORDHAM | 1904/06/14 | 1988/05/15 | PT6 | H2 |
| | ALBERT J | 1925 | | MILDRED M | MARTINO | 1925 | | PT5 | AE2 |
| | ANDREW O | 1895 | 1967 | AGNES | KEATING | 1893 | 1976 | PC1 | BS2 |
| | ANNA | 1885 | 1973 | PETER | LaBOMBARD | 1881 | 1962 | PC1 | FE1 |
| | ANNIE E | | | | DUNBAR | | | PE4 | G |
| | ARTHUR G | 1887 | 1970 | GLADYS | DESSO | 1887 | 1969 | PC1 | BE3 |
| | BARBARA B | 1938 | | ROBERT H | CASKA | 1937/03/16 | 1999/12/08 | PT5 | BE4 |
| | BERTHE B | 1896/04/12 | 1994/10/03 | HAROLD H | WEBB | 1896/05/02 | 1967/04/15 | PC1 | BE2 |
| | BEVERLY ANN | 1955 | | | | | | PT5 | C3 |
| | BRENDA R | 1944/04/27 | 1972/07/27 | | RICHARDSON | | | PT4 | NW4 |
| | C ABIGAIL | 1937 | | | | | | PC1 | BN2 |
| | CAROL A | 1822 | | | | | | PC1 | BN2 |
| | CARRIE | 1894/04/21 | 1987/02/08 | | | | | PC1 | CS1 |
| | CATHERINE E | 1890/08/03 | 1904/05/10 | | | | | PT2 | N2 |
| | CECELIA | 1916/05/24 | 2001/12/14 | WILLIAM ORRIN | SMITH | 1914 | 1982/10/07 | PC2 | J4 |
| | CLAUDE H | 1919 | 1990 | ELEANOR | FOY | 1914 | 1997 | PE2 | B3 |
| | CLEMENT A | 1914 | 1963 | DORIS M | MYERS | 1915 | | PT1 | NE2 |
| | DAVID W | 1915/10/02 | 1991/03/02 | DORIS | LAMORA | 1917/02/14 | 2000/03/01 | PC1 | R5W |
| | DORA | 1934/10/03 | 1984/09/12 | | MARTIN | | | PT6 | J2 |
| | EDGAR L | 1915/09/24 | 1992/10/09 | LENA | BRUNELL | 1900/04/19 | 1968/09/06 | PT2 | N3 |
| | EDMUND | 1798 | 1859/03/10 | | | | | PE4 | J2 |
| | EDMUND J | 1880/10/11 | 1954/09/20 | | | | | PC2 | G |
| | EDWARD A | 1872 | 1942 | EDWIDGE | THIBAUT | 1878 | 1925 | PT1 | SW2 |
| | EDWARD ALOYSIUS | 1879 | 1945 | HERMINE | LAROCQUE | 1880 | 1945 | PC1 | BS2 |
| | EDWARD F JR | 1950/11/04 | 1970/02/12 | | | | | PC1 | R3W |
| | EDWARD JOSEPH | 1907/12/06 | 1987/12/19 | IRENE K | PARO | 1912 | 1977 | PC1 | R4W |
| | ELEANOR G | 1928 | | LEROY L | LAMBERT | 1926 | | PT5 | BE2 |
| | ELIZA | 1811 | 1900/06/16 | DAVID | BOOTEAU | 1821 | 1875/12/21 | DA1 | N1 |
| | ELMENDORF | 1893 | 1974 | MADOLIN | O'CONNELL | 1903 | 1985 | PT3 | SE1 |
| | ELRIIU E | | | RICHARD N | OSTRANDER | 1820/01 | 1860/03/01 | PT7 | W |
| | EMMA | 1878 | 1943 | ELZEAR | RENADETTE | 1875 | 1945 | PT1 | NE2 |
| | ERNEST J | 1885 | 1956 | JOSEPHINE | DUQUETTE | 1889 | 1947 | PT1 | NW2 |
| | ESTHER | 1930 | | ANTHONY | SPAND | 1927/10/08 | 1988/06/30 | PT3 | SE1 |
| | ETHEN | | | CORA M | LaFOUNTAIN | 1899 | 1989 | PT5 | C1 |
| | ETHEL M | 1923 | 1994 | GERALD A | OLIVER | 1928 | | PT5 | C3 |
| | EUGENE J | 1888/01/02 | 1972/12/08 | EVELYN M | BOISSY | 1898 | 1984 | PC1 | BN4 |
| | FLORENCE FOY | 1925/04/23 | 1991/12/12 | | | | | PT2 | J2 |
| | FLOYD | 1910 | 1997 | ELVINA T | BLAISE | 1918/03/16 | 1981/11/23 | PC1 | CS1 |
| | FLOYD | 1910 | 1997 | DORIS | STEWART | | | PC1 | CS1 |
| | FRED E | 1885 | 1912/03/12 | | | | | PT2 | N3 |
| | G CHRISTOPHER | 1940 | | | | | | PC1 | BN2 |
| | G LeROY | | | GENEVIEVE | SHARRON | 1890 | 1960 | PC1 | BN5 |
| | GEORGE HENRY | 1874/07/17 | 1960 | ELIZABETH N | BRENNAN | 1879 | 1972 | DA1 | R3 |
| | GEORGE W | 1894 | 1969 | GRACE | DUCATTE | 1899 | 1969 | PC1 | R2W |
| | GEORGE W | 1916/02/23 | 1999/02/28 | BERTHA | LaFAVE | 1920/12/18 | 1993/12/18 | PC1 | R2W |
| | GLADYS | 1917 | | HOWARD M | DARLING | 1914 | 1970 | PE3 | A2 |
| | GORDON T | 1937/01/28 | 2004 | PATRICIA A | HARVEY | 1934/11/16 | 2004 | PC2 | A2 |
| | GREGG S | 1958 | 1981 | | | | | PC2 | K1 |
| | HAROLD A | 1918/03/11 | 1976/06/15 | BEATRICE | MANOR | | | PT4 | NW4 |
| | HAROLD E | 1920/09/01 | 1990/01/21 | RUTH M | ROCK | 1922 | | PT1 | SW2 |
| | HAZEL | 1894 | 1978 | CHAUNCEY M | TURNER | 1892/05/25 | 1973/02/21 | SF3 | B2 |
| | IDA M | 1899/05/01 | 1995/06/04 | FRANK A | TROMBLEY | 1888 | 1933 | PC1 | FE1 |
| | IRVING A | 1886 | 1930 | CORA M | SIDDON | 1883 | 1971 | PT1 | NE2 |
| | JAMES A | 1903 | 1956 | MYRTLE | BUSHEY | 1903/12/18 | 2000/12/21 | PC2 | J1 |
| | JAMES E | 1917/08/24 | 2002/10/08 | FRANCES E | DARRAH | 1919 | | PT5 | BE4 |
| | JAMES HENRY | 1843 | 1918 | HELEN M | MORGAN | 1850 | 1933 | PE5 | A |
| | JAMES W | 1936/06/09 | 2001/11/19 | MARCIA | VanLEUVEN | | | PC1 | |
| | JEANNE | 1943 | | NICHOLAS A | POPE | 1942 | | PC1 | BW4 |
| | JOHN J | 1894 | 1962 | RUTH | WOLFE | 1897 | 1979 | PT4 | NW3 |
| | JOHN P | 1917/09/06 | 1972/11/27 | BERNADETTE G | ROYAL | 1918 | | PC1 | BW1 |
| | KATHERINE E | 1932 | | DOUGLAS W | DUFRESNE | 1928 | | PT5 | C1 |
| | KATHERINE A | 1905 | 1987 | | | | | PC1 | BS2 |
| | KENNETH J | 1925/03/04 | 2001/02/22 | EVANGELINE D | GUYNUP | 1928/08/07 | 2003 | PT5 | W2 |

HEADSTONE INSCRIPTIONS

| SURNAME | FIRST NAME | BORN | DIED | SP'S FIRST NAME | SP'S SURNAME | BORN | DIED | CEM SEC |
|--------------|------------------|------------|------------|-----------------|---------------|------------|------------|---------|
| BROWN | LAWRENCE T | 1946/11/13 | 1994/11/16 | | | | | PT5 CW1 |
| | LENA | 1878 | 1958 | LEVI | ROCK | 1868 | 1924 | PT1 SE2 |
| | LEO N | 1897 | 1957 | GLADYS | O'NEILL | 1901 | 1976 | DA1 CW2 |
| | LEONARD J JR | 1932/11/19 | 1975/07/19 | ROXIE T | BUSHEY | 1938 | | PC1 R6E |
| | LEROY E SR | 1934/05/09 | 2002/02/05 | DAWN | VASSAR | | | PC1 |
| | LUCILLE ANITA | 1907 | 1926 | | | | | PC1 BS2 |
| | LUCY | 1867 | 1944 | ROBERT H | DARRAH | 1862 | 1949 | PT2 C2 |
| | MABLE | 1896 | 1942 | | | | | PC1 H1 |
| | MARGARET | 1837/03/01 | 1869/07/03 | | | | | PE5 B |
| | MARGARET | 1856 | 1925/03/23 | JOHN | RICKSON | 1861 | 1914/02/15 | PC1 BE1 |
| | MARTIN H | 1873 | 1942 | | | | | DA1 R3 |
| | MARY | 1920 | | NORBERT F | DASHNAW | 1916 | | PE3 B2 |
| | MARY | 1926 | 1988 | ROY S | BURKETT | 1919 | 1989 | PT6 B2 |
| | MARY A | 1863/08/11 | 1876/01/14 | | | | | DA1 N1 |
| | MARY ALICE | 1892/05/30 | 1901/08/13 | | | | | PT2 N2 |
| | MARY J | 1905 | 1912/05/28 | | | | | PT2 N3 |
| | MILDRED M | 1932/05/07 | 2000/09/19 | GERALD M | BORDEAU | 1929/05/18 | | PC1 RBE |
| | NAPOLEON A | 1938 | 1938 | | | | | PC1 BN2 |
| | NELSON | 1864 | 1942 | ROSE | PROVOST | 1877 | 1961 | PT2 N3 |
| | NICHOLAS | 1791/03/22 | 1875/10/04 | CATHERINE | CLARK | 1804/05/24 | 1893/11/05 | PE5 B |
| | OLAF | 1871 | 1902/03/11 | | | | | PTP B |
| | PERCY J | 1891/08/26 | 1945/12/30 | EDITH | BOURDO | 1892 | 1956 | PC1 BW1 |
| | PETER | 1834 | 1916/11/24 | MARY A | KEENAN | 1834 | 1897/05/14 | DA1 N1 |
| | RALPH J | 1893 | 1975 | BERTHA | TREMBLAY | 1896 | 1956 | PC1 BN2 |
| | RALPH JR | 1935 | 1935 | | | | | PC1 BN2 |
| | RITA I | 1918 | | RICHARD F | CABLE | 1916 | 1989 | PTM M |
| | ROLAND B | 1915 | 1965 | THERESA L | | 1919 | | PC1 R4W |
| | ROLDON N | 1936/06/03 | | JOYCE M | GERO | 1940/05/14 | | PT5 N1 |
| | ROSWELL A | 1926/05/01 | 2000/05/22 | IRENE A | GIOVANNANGELO | 1927/05/28 | | PC1 R9W |
| | RUTH | 1928 | 1993 | FLOYD | HAWKINS | 1940/02/14 | 1997/01/11 | PT5 BE1 |
| | SAMUEL | 1760 | 1836/11/27 | MARY | | 1762 | 1840/06/02 | PE4 J2 |
| | SHIRLEY A | 1936/08/05 | | WILLIAM J | GONYO | 1931/01/09 | 1992/01/25 | PT5 W1 |
| | SHIRLEY T | 1938/10/27 | 1998/12/08 | NORMAN J | BURL | 1934/12/29 | | PC1 OE2 |
| | STEPHEN J | 1958 | 1977 | | | | | DA1 S2 |
| | SUE ELLEN | 1948 | 1951 | | | | | PT1 SW2 |
| | TERRANCE PATRICK | 1949 | 1964 | | | | | PC2 J2 |
| | THERESA | 1922/09/22 | 1990/12/21 | PERRY P | POISSANT | 1919/05/15 | 1995/03/09 | PT5 N1 |
| | THOMAS ERNEST | 1943 | 1944 | | | | | PT1 SW2 |
| | THOMAS F | 1873 | 1926 | VITA | CLERMONT | 1872 | 1919 | PC2 A1 |
| | THOMAS N | 1934/04/04 | 1992/05/20 | | | | | PT6 H2 |
| | VERDA I | 1937/08/17 | | GILBERT J | STEVENS | 1934/08/23 | 1998/10/26 | PC1 R9W |
| | VINA M | 1890 | 1971 | WILLIAM A | SMART | 1887 | 1958 | PT1 SW1 |
| | WILLARD | 1788 | 1818/09/01 | | | | | PE4 J1 |
| WILLIAM | 1892 | 1974 | GERTRUDE | BURNELL | 1895 | 1972 | PC1 AS1 | |
| WILLIAM G SR | 1929/03/19 | 1995/01/20 | | | | | PT6 J2 | |
| BROWNE | CORA | 1900 | 1973 | | EBERT | | | PC1 R4W |
| | ELLEN P | 1844 | 1866/07/23 | L F | STICKLE | | | SF3 E1 |
| | HARRY H | | 1944/09/27 | JULIA | WELDON | 1875/11/14 | 1966/10/23 | PC2 C1 |
| BROWNELL | BEATRICE R | 1924 | 1961 | | EVERLETH | | | PE2 A4 |
| | JULIET | 1879 | 1969 | JAMES H | ANNIS | 1868 | 1939 | PE4 C |
| | ORVILLE | 1874 | 1938 | SYRILLA | OGDEN | 1877 | 1948 | PE4 C |
| | RUTH | 1897 | 1959 | | PAINE | | | PE4 D |
| | SARAH H | 1837 | 1916 | JOHN H | WHITE | 1839 | 1864 | PE4 H |
| BROWNING | ELIZABETH | 1961 | 1961 | | | | | PC1 J2 |
| | ADDIE | 1884 | 1926 | LEE GARDNER | LaPORTE | 1882 | 1933 | PT6 G2 |
| BRUCE | ALBERT A | 1914 | 1992 | CECILE | SENEY | 1918 | | DA1 N4 |
| | BERTHA M | 1914 | 1986 | SALVATORE | PESCIA | 1889/08/22 | 1961/07/06 | PE2 B4 |
| | BONNIE JEAN | 1956/10/08 | 1956/10/12 | | | | | PC1 J2 |
| | BRENT | 1963 | 1986 | | | | | PE2 D2 |
| | CHARLES | 1919 | 1975 | ANNA | RINN | 1916 | 1975 | PT8 B |
| | CHARLES M | 1893 | | DELIA | LAVARNWAY | 1896 | 1918 | DA1 N4 |
| | CLARA M | 1918 | 1918 | | | | | DA1 N4 |
| | CLARENCE M | 1919/02/01 | | KATHLEEN P | BUSKEY | 1921/05/03 | 1996/10/05 | PC1 RBE |
| | CLARENCE MELVIN | 1945/12/11 | 1950/05/04 | | | | | PC1 R3W |
| | CLARENCE P | 1911 | 1969 | MARGARET | GARROW | 1921 | 1991 | PT6 I1 |
| | CLARENCE MELVIN | 1945/12/11 | 1950/05/04 | | | | | PC1 R3W |
| | CLARENCE P | 1911 | 1969 | MARGARET | GARROW | 1921 | | PT6 I1 |
| | CONNIE M | 1943 | | CARL | BESHAW | | | PC1 SR2 |
| | ELIZABETH J | 1898 | 1902 | | | | | PT6 F2 |
| | EMERY P | 1891 | 1947 | DELIENA | DAPO | 1895 | 1969 | PC1 R2W |

| SURNAME | FIRST NAME | HEADSTONE INSCRIPTIONS | | | | | | CEM SEC |
|----------|-------------|------------------------|------------|-----------------|--------------|------------|------------|---------|
| | | BORN | DIED | SP'S FIRST NAME | SP'S SURNAME | BORN | DIED | |
| BRUCE | EVA M | 1894 | 1926 | GEORGE J | BURNELL | 1891 | 1963 | DA1 CW1 |
| | FLORENCE A | 1912 | | PAUL H | BANKER | 1907 | 1976 | PE3 B1 |
| | GEORGE E | 1905 | 1983 | | | | | PT6 I1 |
| | GEORGE H | 1873 | 1951 | ELIZABETH | MANLEY | 1884 | 1938 | PT6 F2 |
| | GEORGIANNA | 1923 | 1995 | ANDREW J | VanSPLINTER | 1923/07/07 | 1997/08/31 | PE2 D1 |
| | HALSEY I | 1901 | 1902 | | | | | PT6 F2 |
| | HAROLD L | 1900 | 1902 | | | | | PT6 F2 |
| | HELEN | 1913 | 1989 | EDGAR G | GERMAINE | 1904 | 1966 | PC1 BW5 |
| | HELEN B | 1908/05/10 | 2003/09/27 | ALBERT C | LaBOUNTY | 1901/02/12 | 2000/06/29 | PT5 DW1 |
| | HELEN M | 1846 | | ALEXANDER S | LYALL | 1846 | 1910 | PT6 F2 |
| | IRENE | 1909/04/12 | 1985/07/29 | RICHARD | JACOBS | | | PT5 W1 |
| | JASPER | 1895/10/01 | 1978/10 | LOUISE A | REGAN | 1899 | 1982 | PE3 B1 |
| | LEILA | 1914 | | | NELSON | | | PT5 DW1 |
| | MABEL R | 1919/05/03 | 1995/02/07 | GILBERT E | DARRAH | 1917/05/14 | 1981/06/05 | PT3 CW1 |
| | MATTIE | 1854 | 1910 | HENRY S | BECKWITH | 1839 | 1910 | PT6 E1 |
| | MYRTLE M | 1929/04/12 | | | GARROW | | | PT5 E3 |
| | PATRICIA | | | GORDON | LaPORTE | 1936/04/08 | 1979 | PT6 I1 |
| | PATRICIA | | | SMITH R | FREDERICK | 1930/03/21 | 2003/09/11 | PT6 I1 |
| | RICHARD C | 1935/07/02 | 2002/04/25 | CLARA | PELKEY | 1932 | | PE2 D2 |
| | ROBERT A | 1948 | | DONNA L | DASHNAW | 1949 | 1987 | PT5 C2 |
| | VIOLA | 1929 | 2000 | ARNOLD SR | HUBERT | 1930 | 1972 | PT1 CT1 |
| BRUCKER | RUTH L | 1932/01/21 | | JOHN E SR | DEON | 1932/09/07 | 1995/10/31 | PC2 K2 |
| BRUETTE | HAROLD E | 1901 | 1949 | LAURA | GREGWARE | 1905 | 1997 | PT1 SE2 |
| | MARY B | 1919/05/29 | 1993/02/09 | ALBERT | ROCK | 1907/07/06 | 1978/04/25 | PT1 NE1 |
| BRUNDAGE | JOHN | | | LUCILLE | RAYMO GE | 1885 | 1968 | PC1 BW4 |
| BRUNELL | ALEX D | 1880 | 1935 | EMMA G | SIDON | 1878 | 1969 | PT2 N1 |
| | BERYL M | 1920 | | ANTHONY E | CARON | 1916/01/06 | 1993/04/22 | PC1 R7W |
| | CELIA | 1885 | | JAMES A | BARBER | 1882 | 1954 | PT4 SE1 |
| | CLARENCE R | 1917 | 1972 | MARGARET E | DEMARY | 1923 | 1948 | PC1 R3W |
| | CLARENCE R | 1917 | 1972 | JOAN | ASHLINE | | | PC1 R3W |
| | DENNIS | 1879/02/01 | 1956 | LOUISE | BROOKS | 1878 | 1959 | PT4 NW3 |
| | ELI | 1844 | 1911/07/15 | HATTY | DEFOUR | 1843 | 1924 | PC1 AN3 |
| | ELIZABETH | 1882 | 1968 | STANLEY | LOSO | 1883 | 1968 | PC1 BW2 |
| | EUGENE L | 1929/01/04 | 1950/05/17 | | | | | DA1 S2 |
| | FLORENCE | 1908 | 1968 | JOHN | OWENS | 1893 | 1968 | PT4 NW5 |
| | FRANCIS | 1795 | 1882/06/27 | MATILDA | BOURDEAU | | | PT4 NE3 |
| | FRANK | 1877 | 1907 | | | | | PC1 AN3 |
| | HAZEL | 1916 | 1998 | CLIFFORD E | COUTURE | 1917 | 1968 | DA1 CW1 |
| | IRENE | 1904/07/04 | 1905/11 | | | | | PT2 C2 |
| | JENINE | 1887 | 1963 | WILMER | DOMINA | 1886 | 1951 | PC1 BS5 |
| | KAREN | | | PETER J | FORGETTE | 1930/08/20 | 1996/02/26 | PC2 J1 |
| | L HERMAN | 1925/02/03 | 2000/06/11 | RITA MAY | WHITE | 1935 | | PT5 AE4 |
| | LENA | 1900/04/19 | 1968/09/06 | EDGAR L | BROWN | 1915/09/24 | 1992/10/09 | PT2 N3 |
| | MARTHA | 1859 | 1917 | | | | | PT4 NW2 |
| | MARY J | 1877 | 1965 | STEPHEN P | DARRAH | 1872 | 1945 | PE2 A1 |
| | MAUD G | 1881 | 1961 | ELMER E | PELKEY | 1877 | 1934 | PC1 BS2 |
| | NOEL J | 1912/12/11 | 1992/11/18 | RUTH J | SEARS | 1910/03/28 | 1989/04/28 | PE2 A3 |
| | PRISCILLA M | 1904 | 1970 | ERNEST E | GARROW | 1903 | 1977 | PC1 R4W |
| | RAYMOND A | 1908 | 1983 | EVELYN | FORKEY | 1913 | 1991 | PC1 CS1 |
| | ROBERT J | 1957/06/25 | 1957/09/14 | | | | | PE2 A3 |
| | THOMAS E | 1947 | 1949 | | | | | PC1 R3W |
| | VICTORIA | 1824 | 1901/02/06 | LEANDER | LADUE | | | DA1 N2 |
| | WILFRED | 1899/04/27 | 1965/08/12 | IDA | PROVOST | 1902/01/28 | 1977/03/26 | DA1 S2 |
| BRUNELLE | ANDREW B | 1907/10/11 | 1988/06/02 | | | | | PC1 BW4 |
| | ARTHUR | 1910 | 1987 | BLANCHE MARIE | SIMARD | 1903/03/17 | 1995/01/11 | PC1 BW4 |
| | EDITH | 1899 | 1988 | ANDREW | MOUSSEAU | 1894 | | PC1 BS1 |
| | EDNA | 1894 | 1987 | ROSWELL P | LIGHT | 1893 | 1980 | PC1 DW3 |
| | EDWARD | 1878 | 1967 | EVA M | BAKER | 1884 | 1961 | PC2 J2 |
| | FRANK E | 1913 | 1982 | MARY | MURPHY | 1915/02/08 | 1996/10/25 | PC1 BW4 |
| | GEORGE | 1867 | 1934 | IDA | FOURNIER | 1870 | 1929 | PC1 BW4 |
| | HAZEL B | 1910 | 1983 | J BERNARD | ST LOUIS | 1914/10/13 | 1991/03/09 | PC2 J2 |
| | HERMAN G | 1938 | | AUDREY J | HALL | 1937 | | PT5 CW2 |
| | JAMES A | 1914 | 1967/05/16 | FLORENCE M | PARROTT | 1916/08/12 | 2000/03/25 | PC1 R5W |
| | LOUISA | 1855 | 1927 | | | | | PC1 R1E |
| | MARY | 1854 | 1916 | JOHN | DELOREA | 1852 | | PT4 NE3 |
| | PRISCILLA | | | DAVID | BOARDMAN | 1860 | 1936 | PT4 NW3 |
| BRUNET | CRISS | 1962 | 1962 | | | | | PC1 J2 |
| | JANICE M | 1943/09/09 | | THOMAS J SR | KRAFT | 1938/08/07 | 1990/04/21 | PT5 N3 |
| | JOSEPH M | 1913/10/10 | 1983/10/22 | BERTHA | MONETTE | 1913/09/23 | | PT5 N3 |

| SURNAME | FIRST NAME | HEADSTONE INSCRIPTIONS | | SP'S FIRST NAME | SP'S SURNAME | BORN | DIED | CEM SEC |
|------------|----------------|------------------------|------------|-----------------|--------------|------------|------------|---------|
| | | BORN | DIED | | | | | |
| BRUNET | REGAN | 1976 | 1976 | | | | | PC2 K1 |
| | SIMONE | 1915 | | ALVEY A | DUFRESNE | 1903 | 1966 | PC1 R6E |
| BRUNO | ALBERT J | 1883 | 1956 | NINA MAE | EELLS | 1888 | 1947 | SF3 E1 |
| | CHESTER W | 1928/01/02 | 1986/01/08 | MARIAN L | DAY | 1927/10/12 | 1979/10/06 | PE3 B1 |
| | CHESTER W | 1928/01/02 | 1986/01/08 | SHIRLEY | LaBOUNTY | | | PE3 B1 |
| | CLARENCE C | 1912 | 1985/12/26 | FLORENCE A | BRELIA | 1013/01/10 | 2000/12/06 | PT1 SE1 |
| | ELBERT W | 1891 | 1920 | | | | | SF3 E1 |
| | KENNETH SR | 1917 | 1978 | ESTHER M | CORRON | 1922/02/02 | 2003/02/04 | PE2 D1 |
| | NEDRA | 1925 | 2001 | WILFORD H | GADWAY | 1917 | 1967 | SF3 E1 |
| | TAMMY MARIE | 1963 | 1963 | | | | | PC1 J2 |
| | VERDA | 1910/04/28 | 1955/11/25 | EVERETT L | DOTY | 1904/04/19 | 1995/02/03 | SF3 E1 |
| BRUSO | BERNADETTE D | 1923 | | ARMAND J | MELOCHE | 1911 | 1972 | PC1 DS1 |
| | BERNADETTE K | 1921 | 1978 | JAMES F JR | CAREW | 1919 | 1978 | DA1 S2 |
| | GEORGE J | 1924/05/23 | 1994/02/01 | VIRGINIA M | ROCKWELL | 1930/11/28 | 1991/04/09 | PC1 R7E |
| | JOANNE M | 1948/03/25 | | JAMES FRANCIS | HUGHES | 1947/12/30 | | PE2 D1 |
| | JOHN W | 1974 | | | | | | PT5 AE4 |
| | JOSEPH N | 1882/05/01 | 1977/05/29 | ELIZABETH M | DOUCETTE | 1897/05/17 | 1985/06/30 | PC1 R3W |
| | JULIA | 1808 | 1889 | ANDREW | SOULIA | 1802 | 1884 | PE2 C2 |
| | LORETTA E | 1917 | | HENRY G | ROMEO | 1914/08/03 | 1997/11/18 | PC1 CS2 |
| | MARIE | 1918/07/02 | 1995/01/12 | FRANCIS | CAYEN | 1918 | 1981 | PC1 BS4 |
| | PAULINE B | 1937/11/06 | 1999/10/15 | MARVIN P | STACY | 1932/09/26 | | PC1 SR2 |
| | ROSE | 1881 | 1956 | EDWARD J | THOMPSON | 1871 | 1934 | PC1 R3E |
| | WILLIAM D | 1942/10/30 | 2001/10/08 | MARY LOU | FINLEY | 1942 | | PT5 C2 |
| BRUSSEAU | ARNOLD J | 1916/04/22 | 1995/03/01 | | | | | PC1 R3W |
| BRUSSO | MYRA | 1895 | 1973 | HENRY | RYAN | 1889 | 1950 | DA1 R4 |
| BRYAN | CHARLES A | 1938 | | CONSTANCE L | STONE | 1937 | 1977 | PC1 R5W |
| BUCCELLATO | DARCY | 1958 | 1958 | | | | | PC1 J2 |
| BUCHANAN | D H | 1862 | 1889 | I B | | 1859 | 1932 | PT6 E1 |
| | SABRA B | 1891 | 1972 | ARTHUR A | DuFOUR | 1888 | 1961 | PC1 CN3 |
| BUCK | AUSTIN | 1891 | 1977 | LILLIAN | LYMAN | 1893 | 1972 | DA1 S1 |
| | EDWIN | 1913 | 1989 | LAURA | GONYEA | 1919 | | DA1 S2 |
| | EMILY | 1872 | 1943 | | | | | SF3 A2 |
| | FRANCES M | 1855 | 1932 | ORVILLE C | BAKER | 1851 | 1922 | PE3 D2 |
| | GEORGE W | 1852 | 1917 | HENRIETTA | BULLIS | 1860 | 1923 | SF3 B1 |
| | HULDAH | 1794 | 1836/12/06 | DANIEL | BECKWITH | 1792/07/13 | 1851/09/07 | SF7 M |
| | JAMES A | 1916/01/10 | 2000/03/21 | HELEN M | | 1916 | | DA1 S4 |
| | JUDY M | 1946/03/14 | 1946/03/14 | | | | | PC1 J2 |
| | LILLIAN MAY | 1894 | 1894 | | | | | SF3 B1 |
| | LOUIS HENRY | 1888 | 1937 | MARY A | COLL | 1882 | 1966 | PC2 H2 |
| | MARGARET M | 1918/08/06 | 2001/11/15 | | | | | PC2 H2 |
| | NATHAN | | | | | | | PE1 ES |
| | NELLIE | 1875 | 1974 | WILLIAM H | JABOTT | 1876 | 1958 | SF3 A2 |
| | NORTON M | 1913 | 1966/12/16 | ETHEL J | HODGDON | 1915/03/04 | 2001/03/24 | DA1 R5 |
| | PHEBE | 1857 | 1931 | ALLEN | DELONG | 1848 | 1924 | SF3 B2 |
| | ROBERT LOUIS | 1916 | 1981 | MARY | ALBRECHT | | | PC2 H2 |
| | ROSELLA M | 1912 | 1972 | CHARLES H | REYNOLDS | 1911 | 1972 | PT4 NW3 |
| | RUTH E | 1895 | 1962 | JOHN J | MURPHY | 1894 | 1984 | PC1 BS4 |
| | WANDA | 1947 | | RONALD T | SWEENEY | 1932 | | DA1 CW2 |
| BUCKELEW | CHARLES E | 1900/06/03 | 1972/07/16 | MARY | PROVOST | 1903/01/20 | 1984 | PC1 DS2 |
| | MARY E | | 1922/11/08 | | | | | PTP D |
| BUCKLAND | ALFRED J | 1905 | 1981 | ROSE | CARON | 1905 | 1990 | PE2 D4 |
| BUCKLEY | ANN C | 1932 | | LEWARD L | FRENYEA | 1929 | | PT5 AE4 |
| | ANNA | 1866 | 1954 | ROBERT P | NASH | 1852 | 1938 | PC2 H1 |
| | DONALD A | 1937/06/25 | 1988/08/04 | | | | | PC1 R6E |
| | ELIZABETH A | 1932/04/17 | 1997/04/26 | NAPOLEON H | TROMBLEY | 1927/12/01 | 2001/01/30 | PE2 D1 |
| | EMMETT J | 1903/10/22 | 1996/09/13 | ELEANOR | MEYER | 1911 | 2002 | PT1 SE2 |
| | HELEN | 1891 | 1965 | GEORGE A | LYNCH | 1891 | 1944 | PC2 A1 |
| | JUNE | | | THOMAS L | RYAN | 1924/02/03 | 1982/08/14 | DA1 S1 |
| | MARTLYN | 1946/09/04 | | MICHAEL J | WILSON | 1942/02/19 | 1998/08/16 | PE2 D1 |
| | MYRTLE | 1942 | | ROBERT H | JEFFERSON | 1928 | 1980 | PE2 D4 |
| | PARNELL J | 1906 | 1982 | MARGUERITE | DUMAS | 1906 | 1997 | PT4 NW4 |
| | PATRICK J | 1902 | 1969 | MAMIE | BELL | 1904 | 1981 | PC1 R6E |
| | ROBERT J | 1928 | | RITA G | GREGORY | 1930 | | DA1 R4 |
| | RUTH M | | | JOSEPH A | ROCK | 1926/06/08 | 1994/09/29 | PE2 D2 |
| | TIMOTHY | 1898/01/30 | 1939/07/03 | HELEN G | DOWNES | 1901 | 1990 | PT4 NW1 |
| BUCKSHIN | PAULA | | | NORMAN A | LaFRANCE | 1957/04/05 | 1995/10/15 | PC2 K1 |
| BUDAH | ESTHER CELESTE | 1884/09/06 | 1950/02/07 | HENRY CLAY | LOWE | 1887/09/02 | 1957/12/18 | PC1 R3W |
| BUDRD | ANN | 1951 | | DOUGLAS | LaVALLEY | 1946 | 1980 | PC1 R7E |
| | DOROTHY | 1920 | | | | | | PC1 R7E |
| | LAWRENCE J | 1899 | 1976 | PEARLES | SAWYER | | | PC2 J1 |

| HEADSTONE INSCRIPTIONS | | | | | | | | |
|------------------------|----------------|------------|------------|-----------------|--------------|------------|------------|---------|
| SURNAME | FIRST NAME | BORN | DIED | SP'S FIRST NAME | SP'S SURNAME | BORN | DIED | CEM SEC |
| BUDRO | LAWRENCE J | 1899 | 1976 | FRANCES | DUMAS | 1906 | 1996 | PC2 J1 |
| BUDROW | ELIZABETH | 1891/08/04 | 1985/06/22 | HENRY W | TROMBLEY | 1882/08/26 | 1954/12/24 | PC1 BN4 |
| BUEMI | CARMELLO | 1880 | 1967 | ELLEN | MITCHELL | 1904 | 1986 | PC2 J1 |
| BUFFETT | CARL WILLIAM | 1904/12/10 | 1945/01/20 | ANITA | RASCOE | 1915/04/07 | 1946/01/01 | PC1 R2W |
| | PHILIP E | 1940/02/17 | 1990/11/21 | DONNA | GUINN | | | PC1 R7E |
| BUFFONI | BETSY M | 1943/06/23 | 1984/02/17 | GEORGE W | WADDY | 1914 | 1995 | PT5 W1 |
| BULL | CARL J | 1883 | 1966 | LENA L | LYNCH | 1883 | 1951 | PC2 F1 |
| | CARLETON J | 1916 | 1984 | RUTH | HART | 1919 | | PC2 E1 |
| | FRANCES A | 1921 | | MERLYN D | DEWEY | 1924 | | PT5 C1 |
| | HULDAH | 1778/04 | 1813/03/26 | ONDLEY | MASON | 1776/09 | 1813/04/01 | PE1 CN |
| | LORETA | | | | | | | PC2 F1 |
| | MABEL MARY AND | 1890 | 1977 | JOHN CLEVELAND | FARRELL | 1884 | 1961 | DA1 R4 |
| | MARIANNE S | 1963 | 1967 | | | | | DA1 R4 |
| | MYRTLE | 1893 | 1998 | WILFRED | TACY | 1887 | 1935 | PC2 J1 |
| | MYRTLE | 1893 | 1998 | CHARLES | CLEARWATER | | | PC2 J1 |
| | MYRTLE | 1893 | 1998 | GUY RAYMOND | MEIGS | 1911 | 1970 | PC2 J1 |
| | NAOMI G | 1926 | | RONALD L | DAVIDSON | 1923 | | PT5 C1 |
| | SETH | 1901 | 1973 | CECILE | PROVOST | 1908/03/30 | 1999/01/11 | DA1 R4 |
| | WALTON H | 1931 | | CARMEN JEAN | MANLEY | 1935 | | DA1 R4 |
| BULLEY | GRACE ISABELLA | 1881 | 1930 | ARTHUR EDWARD | LAMARCHE | 1878 | 1928 | PC1 CN3 |
| | HARRY N | 1876 | 1947 | ANNA L | | 1874 | 1944 | PC1 CN2 |
| | HELEN G | 1910 | 1968 | ARTHUR J | BOLIA | 1908 | 1990 | PC1 DE1 |
| | MITCHELL | 1838 | 1900/08/16 | CATHERINE | LAPLANTE | 1842 | 1922/01/26 | PC1 CN2 |
| | P KEARNY | 1884 | 1949 | | | | | PC1 CN2 |
| BULLIS | AMELIA | | | | | | | SF4 M |
| | BENSON J | 1851 | 1939 | | | | | PE4 J1 |
| | BERNARD V | 1899 | 1963 | ALBINA M | CARTER | 1901 | 1987 | PT1 SE2 |
| | CONRAD E | 1925 | 1937 | | | | | PT1 SE2 |
| | DAWN | 1928 | 1998 | RICHARD H | DUQUETTE | 1923 | 1998 | PC2 F1 |
| | ELIJAH C | 1821/09 | 1850/01/02 | THERISSA | | | | SF4 M |
| | HAROLD J | 1904 | 1958 | DOROTHY G | POWERS | 1907 | | PC2 F2 |
| | HARRY | 1818/08/29 | | JEMIMA | | 1814 | 1853/03/25 | SF4 M |
| | HARRY | | | CHARLOTTE E | CROUCH | 1830 | 1902 | SF3 B1 |
| | HENRIETTA | 1860 | 1923 | GEORGE W | BUCK | 1852 | 1917 | SF3 B1 |
| | HIRAM | 1814/10/05 | | MARY ANN | BENSON | 1812 | 1855/02/01 | PE4 J1 |
| | HIRAM | 1814/10/05 | | PERSIS KEESE | IRISH | 1825/11/05 | 1884/08/05 | PE4 J1 |
| | ISAAC | | 1843/05/11 | | | | | SF4 M |
| | MARTHA | 1823 | 1883/12/23 | JOSEPH | STAVE | 1820 | 1880/10/24 | PE4 G |
| | ROSAMOND | 1846 | 1905 | | | | | PT9 B |
| | SEBA EMILY | 1850/09 | 1852/04/05 | | | | | SF4 M |
| BULRISS | BERTHA M | 1904 | 1977 | GILBERT A | LaVARNWAY | 1903 | 1982 | DA1 S3 |
| BUNKER | DOROTHY | 1909 | 1969 | WILBUR A | DARRAH | 1901/08/14 | 1986/09/10 | PT3 CW1 |
| | JOANNE C | 1930/09/28 | | HENRY D | COLLINS | 1922/06/11 | 2001/03/25 | PT4 NW4 |
| | MABEL | 1891 | 1918/12/20 | DAVID | GARRANT | 1885 | 1967 | PC1 BE4 |
| | MABEL | 1913/1/108 | 1998/03/01 | LOUIS M | SMART | 1907 | 1981 | PT4 SE1 |
| BUNTIN | HARRY | | | LILLIAN | DWYER | 1882 | 1944 | PC2 H2 |
| | LILLIAN | 1905 | 1993 | GARFIELD | HAMEL | 1905 | 1971 | PC2 H2 |
| | PATRICIA A | 1908 | 1994 | MARION P | POWELL | 1912 | 1993 | PC2 H2 |
| BURAKOWSKI | GEDRGE | 1920/11/26 | 1930/05/12 | | | | | PC2 K1 |
| | JOSEPH E | 1877/03/19 | 1933/06/27 | ANNA | STANKIEWICZ | 1888/06/05 | 1978/11/15 | PC2 K1 |
| | PETER J | 1917/12/05 | 1984/11/23 | | | | | PC2 K1 |
| BURDEAU | DELPHINE | 1895 | 1920 | CHARLES A | TURNER | | | DA1 CW1 |
| | JOHN H | 1973 | 1973 | | | | | PT1 SW1 |
| BURDO | ARNOLD M | 1923 | 1980/08/16 | GERTRUDE M | FREDETTE | 1927/01/31 | 1997/08/09 | PC1 SR2 |
| | CARMELETA E | 1924 | | ARTHUR J | PANTON | 1918 | 1991 | PC1 BE1 |
| | CECILE | 1876/08/09 | 1944/03/18 | JOSEPH | STAY | 1870/11/05 | 1909/03/26 | PC1 AN1 |
| | CHARLES E | 1890 | 1955 | LILLIAN L | TROMBLEY | 1901 | 1977 | PC1 R1W |
| | DAVID DANA | 1949/10/07 | 1995/05/21 | MARTHA | ARNOLD | 1950/12/19 | | PE3 B1 |
| | DELLA | 1946/07/28 | 1999/07/16 | | SAMPLE | | | PT5 AE1 |
| | DONNA N | 1945 | | FLOYD L | DOMINY | 1941 | | PC1 BS4 |
| | DOROTHY A | | | DONALD E | GIROUX | 1934/06/26 | 1998/11/21 | PC1 DS2 |
| | EDGAR LOUIS | 1886/11/09 | 1888/08/13 | | | | | PC1 BN4 |
| | EDWARD F | 1888/06/11 | 1911/06/01 | | | | | PC1 BN4 |
| | EMILY M | 1900 | 1975 | ROY J | PELKEY | 1901 | 1952 | PC1 BS2 |
| | FLETCHER L | 1922/11/07 | 1993/03/24 | | | | | PT5 N3 |
| | FLORENCE H | 1894 | 1964 | PETER R | GERTSCH | 1894/12/06 | 1975/08/12 | PC1 BW5 |
| | GWENDOLYN I | 1938/02/18 | 1995/04/15 | ADRIAN S | LAROSE | 1929/12/27 | | PC1 R7E |
| | HOMER | 1918 | 1991 | | | | | PC1 BN1 |
| | HOMER J | 1926 | | MILDRED A | LUCIA | 1932 | | PT5 CW2 |
| | JESSIE M | 1892 | 1967 | DAVID O | MISCHLER | 1893 | 1931 | PC1 BN1 |

| HEADSTONE INSCRIPTIONS | | | | | | | | | |
|------------------------|----------------|-------------|------------|-----------------|--------------|------------|------------|------------|---------|
| SURNAME | FIRST NAME | BORN | DIED | SP'S FIRST NAME | SP'S SURNAME | BORN | DIED | CEM SEC | |
| BURDO | JOSEPH | 1852/05/15 | 1916/06/03 | VICTORIA | | 1854/04/07 | 1873/02/25 | PC1 AN1 | |
| | JOSEPH | 1852/05/15 | 1916/06/03 | JULIA | RICARD | 1853/07/10 | 1924/01/18 | PC1 AN1 | |
| | JOSEPH | 1870 | | ALICE | RABY | 1872 | 1938 | PC1 BN5 | |
| | JULIUS | | | JOSEPHINE | | 1867 | 1945 | PC1 BE5 | |
| | LEO | 1892 | 1975 | UNA | PELKEY | 1899 | 1979 | PC1 BS2 | |
| | LESTER L | 1899/09/07 | 1993/04/13 | ELSIE | BORDEAU | 1904 | 1985 | PC1 R6E | |
| | LINDSLEY L | 1921/09/02 | 1977/08/17 | SHIRLEY | NELSON | 1929 | | PC1 SR3 | |
| | LOYAL C | 1930 | 1994 | DORIS | BOULERICE | 1931 | | PT5 AE1 | |
| | LOUISE | 1908 | | DOLPHUS | CHAMPAGNE | 1907 | 1946 | DA1 S2 | |
| | MABEL | 1890 | 1957 | | | | | PC1 BN4 | |
| | MARJORIE | | | ROBERT J | POTE | 1925/12/25 | 2002/04/27 | PT6 J2 | |
| | MARY BETH | 1973 | 1973 | | | | | PC1 J2 | |
| | ROBERT C | 1933 | | PATRICIA C | CHAMBERLAIN | 1933/04/25 | 2000/08/21 | PT1 CT1 | |
| | ROSE S | 1895 | 1980 | WILLIAM A | FISHER | 1899/01/23 | 1971/02/23 | PC1 BN5 | |
| | STEPHEN G | 1948/07/27 | 2001/09/27 | SALLY | VALENTINE | | | PC1 | |
| | THELMA M | 1921 | 2003 | EDWARD F | MASLAK | 1915 | 1992 | PC1 R7W | |
| | THOMAS D | 1905 | 1959 | EVELYN | PAUL | 1912 | 1999 | PC1 BN1 | |
| | TREFLY | 1862/02/24 | 1932/06/03 | PAULINE | SENECAL | 1833/05/30 | 1940/03/09 | PC1 BN4 | |
| | VALEDIA R | 1936 | | ROBERT A | SEYMOUR | 1934 | | PT5 DW1 | |
| | VANESSA L | 1927/02/22 | | ROLAND G | RACETTE | 1920/10/04 | 2002/07/25 | PC1 R5E | |
| | VICTOR | | | RILLIA | RABIDEAU | 1891 | 1966 | DA1 S2 | |
| | VICTOR R | 1896/07/13 | 1964/04/08 | MILDRED | WHITMAN | | | PC1 AN1 | |
| | WALTER A | 1909 | | FLORENCE | CHAMPAGNE | 1912/03/31 | 2002/05/03 | PC1 R6E | |
| | WILMER C | 1930/03/24 | 1992/06/01 | | | | | PC1 R7W | |
| | BURGESS | ALBERT | 1911 | 1990 | CELIA | OSBORNE | 1912 | 1985 | PT4 NW5 |
| | | ALPHONSE | 1903 | 1958 | ISABELLE M | MARTIN | 1911/07/23 | 1997/09/09 | PC1 R2W |
| | | DIANE | | | FRED | BECK | 1943 | 1981 | PT6 H2 |
| HOWARD | | 1888 | 1953 | ISABELLE | DEVENOW | 1893 | 1985 | PT4 NW5 | |
| LYDIA A | | 1878 | 1968 | WILLIAM A | FRECHETTE | 1883 | 1946 | PC1 BW4 | |
| RICHARD P | | 1936/10/18 | 1988/09/25 | | | | | PT4 NW5 | |
| ROBERT F | | 1899 | 1971 | CARRIE M | MONTY | 1861 | 1953 | PC2 F2 | |
| ROBERT F | | 1899 | 1971 | RITA | ROTHERMEL | 1896 | 1986 | PC2 F2 | |
| ROBERT F | | 1926 | | DORIS M | AUBIN | 1928 | | PTM M | |
| ROBERT J | | 1925 | 1973 | PATRICIA | McDONALD | 1928 | 1990 | PE2 D1 | |
| SOPHRONIA | | 1882 | 1964 | WILLIAM L | GALLAGHER | 1874 | 1964 | PC2 J2 | |
| WILLIAM N | | 1924/06/23 | 1999/08/30 | NADINE M | | 1928/07/17 | | PC1 R9E | |
| CHARLES | | | | WINIFRED | BERNARD | | 2003/05/22 | PC1 BN1 | |
| BURGIO | DIANA LEE | 1970/07 | 1960/07 | | | | PC1 J2 | | |
| BURGOON | ANGELA | 1973 | 1973 | | | | PC1 J2 | | |
| BURKE | ANNA | 1876 | 1948 | JOSEPH E | COGAN | 1871 | 1955 | PC2 F1 | |
| | AQUILA | 1900 | 1967 | | | | | PC1 BW3 | |
| | DONALD | 1930/03/30 | 2003/01/25 | KAREN | | | | PT5 E1 | |
| | DOROTHY | 1940 | | LEO P | MENARD | 1939 | | PT5 CW2 | |
| | ELSIE A | 1913 | 1972 | ALLEN L | FOUNTAIN | 1908 | 1982 | PE2 A3 | |
| | GRACE | | | PATRICK H | CAREY | | | PT4 NW1 | |
| | HAROLD M | 1923/10/14 | 1991/08/17 | YVONNE M | TROMBLEY | 1928 | 1990 | PT1 NE1 | |
| | HENRY J | 1910/11/12 | 1977/12/14 | EDNA M | BESAW | 1914 | 1983 | PC1 DE2 | |
| | HOWARD | | | | | | | PC1 BW3 | |
| | JANE E | 1867 | 1927 | WILLIAM A | MacMARTIN | 1868 | 1957 | PC2 A2 | |
| | JOSEPH L | 1904 | 1955 | GERMAINE | MESSIER | 1906 | 1966 | PC1 BW3 | |
| | LILLIAN | 1889 | 1964 | WILLIAM J | CALLAHAN | 1888 | 1965 | PC2 F1 | |
| | MARK S | 1949 | | CATHERINE A | SMITH | 1949/08/02 | 1995/10/15 | PC1 CN1 | |
| | MARY B | 1922 | | PHILIP H | RICKSON | 1918/06/30 | 1997/02/13 | PT5 BE4 | |
| | MARY JANE | 1935 | | FRANCIS E JR | CARTER | 1935 | | PT5 CW2 | |
| | MOLLIE A | 1947 | 1981 | GARY L | SNOW | 1941 | | PT1 SW2 | |
| | OMER | | | | | | | PC1 BW3 | |
| | RICHARD W | 1895 | 1962 | ANNA N | PROVOST | 1895 | 1989 | PE2 A1 | |
| | ROBERT L | 1924 | | BETTY E | ANDREWS | 1927 | | PC1 BW5 | |
| | SAMUEL L | 1902 | 1973 | | | | | PC1 BW5 | |
| | SISTER | 1895 | 1943 | | | | | PC2 G | |
| | THOMAS G | 1885 | 1951 | EMMA M | DANDROW | 1901 | 1973 | PC2 J4 | |
| | WILLIAM ROBERT | 1928/11/26 | 1997/06/20 | MARY | DUTTON | 1934/07/18 | | PT3 SE1 | |
| | BURKETT | ROY S | 1919 | 1989 | MARY | BROWN | 1926 | 1988 | PT6 B2 |
| | | ALBERT J JR | 1912/03/12 | 1992/12/09 | RUTH M | CROPSEY | 1929/06/11 | | PE2 D3 |
| | BURKHART | ANNIE E | 1882 | 1967 | | | | | PC1 R3W |
| | | CORRINE C | 1937 | 1958 | | | | | PE2 A4 |
| ELIZABETH | | 1933 | | CHARLES R | MOONEY | 1927 | 1980 | PE2 A4 | |
| GILBERT C | | 1892 | | | | | | PC1 R3W | |
| GILBERT J | | 1921/06/30 | 1977/10/31 | GLADYS F | PREMORE | 1900 | 1976 | PC1 R7W | |
| JASON R | | 1969/10/02 | 1972/06/02 | | | | | PC1 DE2 | |
| BURL | | | | | | | | | |

| HEADSTONE INSCRIPTIONS | | | | | | | | | |
|------------------------|------------------|------------|------------|-----------------|----------------|------------|------------|------------|---------|
| SURNAME | FIRST NAME | BORN | DIED | SP'S FIRST NAME | SP'S SURNAME | BORN | DIED | CEM SEC | |
| BURL | LOUIS O | 1926 | 2003 | CARMEN J | ROCK | 1927 | 1975 | PT1 SE1 | |
| | NORMAN J | 1934/12/29 | | SHIRLEY T | BROWN | 1938/10/27 | 1998/12/08 | PC1 DE2 | |
| | ORVILLE A | 1903 | 1993 | CECILE | PERYER | 1906 | 2003 | PE2 A4 | |
| | SOPHRONIA | 1882 | 1960 | JOSEPH D | PARO | 1876 | | PC1 AE1 | |
| BURLEIGH | THERESA M | 1914/12/07 | | FRANK J | WOODLEY | 1911/06/23 | 1985/05/27 | PT5 W2 | |
| | ANDREW L | 1894/01/10 | 1967/02/18 | MARION | MEADER | 1896/03/29 | 1985/08/03 | PC2 B1 | |
| | ELIZA J | 1840 | 1929 | | | | | PC2 B1 | |
| | GRACE E | 1919/03/23 | 1991/03/24 | LIONEL H | MANOR | 1916/12/18 | | PT5 N2 | |
| | LAWRENCE | 1877 | 1954 | HELEN | SAVIORE | 1895 | 1948 | PC2 F2 | |
| | LAWRENCE WILLIAM | 1913/12/11 | 1979/09 | | | | | PC2 F2 | |
| | LUCILLE | 1917 | 1997 | THEODORE | DEVINS | | | PC2 F2 | |
| | MARY CLARA | 1880 | 1884 | | | | | PC2 B1 | |
| | NORMAN J | 1918/07/29 | 1965/01/01 | | | | | PC2 F2 | |
| | QUIDA | | | ROGER J | SMART | 1908/01/21 | 1980/06/03 | PT5 N2 | |
| | STEPHEN A | 1886/05/21 | 1949/05/21 | | | | | PC2 F2 | |
| | WILLIAM T | 1849 | 1911 | ANASTASIA | McCADDEN | 1853 | 1912 | PC2 B1 | |
| | BURNAP | MARY | 1829 | 1860 | JULIUS C | VAUGHAN | 1823 | 1854 | PT6 E1 |
| | | ALFRED | 1889/07/29 | 1971/08/09 | MARY | DECKER | 1900/01/08 | 1990 | PT4 NW5 |
| BURNELL | ALICE B | 1904 | 1998 | HOWARD R | ROCK | 1900 | 1994 | PT1 NE2 | |
| | ARTHUR | 1898 | 1970 | CECELIA | AYOTTE | 1902 | 1991 | DA1 R4 | |
| | BERTHA | 1912/09/10 | 1998/02/12 | JOSEPH | LIBERTY | 1908 | 1973 | PE2 D3 | |
| | BERTHA | 1912/09/10 | 1998/02/12 | CLAYTON N | TELLIER | 1920 | 1988 | PE2 D3 | |
| | BERTHA I | 1929/06/21 | 2003 | RICHARD A SR | LaPORTE | 1919/10/10 | 1995/01/13 | PT5 E2 | |
| | CATHERINE | 1917 | 1923 | | | | | PT2 C2 | |
| | DONALD T | 1961 | 1981 | | | | | PT4 NW5 | |
| | DOROTHY | 1896 | 1977 | CLEMENT | LeCLAIR | 1895/10/24 | 1959/11/30 | PC1 BE2 | |
| | DOROTHY | 1925/06/02 | 1990/10/24 | RAYMOND F | DEROCHER | 1919 | 1945 | PT1 SE2 | |
| | DOROTHY | 1925/06/02 | 1990/10/24 | ERNEST | PARENT | 1924/05/29 | 1996/05/03 | PT1 SE2 | |
| | EARL G | 1909 | 1985 | GLADYS H | FINK | 1911 | 1993 | PT1 SE1 | |
| | FRANCES L | 1925 | 1974 | ROBERT F | BAUGHN | 1926/04/11 | 2002/12/30 | PE2 D4 | |
| | FRANK | 1858 | 1937 | CELIA | PROVOST | 1866 | 1939 | PT4 NE3 | |
| | GEORGE J | 1891 | 1963 | EVA M | BRUCE | 1894 | 1926 | DA1 CW1 | |
| | GERTRUDE | 1895 | 1972 | WILLIAM | BROWN | 1892 | 1974 | PC1 AS1 | |
| | JOHN | 1872/02/23 | 1944/05/30 | ANNA | CARRIERE | 1873 | 1955 | PT4 NE4 | |
| | JOSEPH | 1853 | 1925 | MATILDA | LIBERTY | 1872 | 1956 | DA1 N3 | |
| | JOSEPH | 1882 | 1951 | LYDIA | DARRAH | 1887 | 1933 | PT2 C2 | |
| | JULIA | 1887 | 1970 | WILLIAM | DUQUETTE | 1890 | 1976 | PT4 NW2 | |
| | LINDA | 1963 | 1981 | | | | | DA1 N3 | |
| | LYMAN P | 1971/11/17 | 1975/11/03 | | | | | PC2 J4 | |
| | MABEL | 1905 | 1907 | | | | | DA1 N3 | |
| | MARJORIE D | 1928/11/13 | | HAROLD J | DUPRAW | 1913/11/25 | 2001/08/16 | PT5 E2 | |
| | MARY | 1896 | 1920 | | | | | DA1 N4 | |
| | MATILDA | 1869 | | JOHN | CORYER | 1869 | | PT4 NE3 | |
| | MINNIE M | 1903 | 1969 | | | | | DA1 R5 | |
| | PHILBERT | 1908 | 1979 | MERILDA | BUSHEY | 1913 | 2002 | DA1 N3 | |
| RALPH | 1919 | 1924 | | | | | PT2 C2 | | |
| RAYMOND | 1903 | 1981 | ALICE | BENOIT | 1905 | 1988 | PT4 NW3 | | |
| RITA | 1927/12/16 | | DAVID N | STONE | 1928/05/01 | 2002/03/24 | PC1 R2W | | |
| RITA M | 1915/02/24 | 2001/02/22 | HERBERT C | FARRELL | 1909 | 1998/06/08 | PT1 NE1 | | |
| ROSS R | 1927 | | LILLIAN R | VAUGHN | 1931 | 1982 | PT4 NW5 | | |
| STELLA | | | JAMES | REYELL | 1894 | 1976 | PT1 SE1 | | |
| VICTOR C | 1908 | 1979 | | | | | DA1 N3 | | |
| WILLIAM | 1866 | 1927 | NORA | PROVOST | 1872 | 1963 | DA1 N3 | | |
| BURNETT | IDA MAE | 1910 | 1987 | THOMAS J | CHARTRAND | 1904 | 1978 | PC1 SR3 | |
| | HENRY Q | 1852/09/03 | 1930/08/27 | KATE | OWEN | 1852/04 | 1926/06 | DA1 N4 | |
| BURNHAM | JOHN | | MARY | | | 1776 | 1872/07/02 | PT4 NW1 | |
| | PHEBE | 1821 | 1916 | JOHN | HOLLER | | | PT4 NW1 | |
| BURNS | BRIDGET A | 1844 | 1925 | JOHN | FARRELL | 1842 | 1922 | PC2 F1 | |
| | EMMA | 1889 | 1952 | ANGELO | LaROCQUE | 1883 | 1945 | PC1 R2W | |
| | GERALD | 1911 | | IRENE H | | 1911 | | PC1 CS1 | |
| | GERALDINE D | 1936 | | RICHARD | KNOWLES | 1936 | | PC1 CS1 | |
| | J F | 1837 | 1877/05/29 | | | | | PTP B | |
| | JULIA | 1867 | 1901 | JOHN | CONROY | 1861 | 1928 | PC2 G | |
| | LAWRENCE | | | MARY | | 1788 | 1851/04/19 | SF1 E2 | |
| | MARGARET | 1867 | 1950 | PHILLIP F | GEARY | 1867 | 1925 | PC2 F2 | |
| | MARY | 1872 | 1934 | ROBERT E | HEALEY | 1870/06/10 | 1920 | PC2 D2 | |
| | MARY A | 1854/02/27 | 1912/07/04 | E C | MORRISON | 1858/01/27 | 1926/04/13 | PC2 E2 | |
| | MATHEW | 1850 | 1851 | | | | | SF1 W1 | |
| | ROBERT | 1853 | 1920/02/08 | JANE | CONNORS | | | SF1 W1 | |
| | THOMAS | 1820 | 1888 | MARY JOSEPHINE | HERBERT | 1826 | 1892 | SF1 W1 | |
| | BURON | DORIS | 1909/07/01 | 2001/07/01 | NAPOLEON EMILE | ECREMENT | 1899 | 1966/08/09 | PC1 R6E |

| SURNAME | FIRST NAME | HEADSTONE INSCRIPTIONS | | | | SP'S SURNAME | BORN | DIED | CEM | SEC |
|------------|---------------|------------------------|------------|-----------------|-----------|--------------|------------|------|-----|-----|
| | | BORN | DIED | SP'S FIRST NAME | DIED | | | | | |
| BUROWSKY | PETER | 1950 | 1953 | | | | | PC1 | BW1 | |
| BURQUE | GEORGIUS | 1841 | 1897/07/25 | | | | | PE2 | C1 | |
| BURRELL | ARTHUR B | 1902/02/20 | 1987/05/05 | VIRGINIA | WHITING | 1907/11/12 | 2003 | PE3 | B1 | |
| BURRELLO | HELEN | 1957 | 1957 | | | | | PC1 | J2 | |
| BURRINGTON | ELLA | 1890 | 1969 | STANLEY | WOOD | 1887 | 1951 | PT1 | SE2 | |
| BURRIS | ADELINE | 1899/01/01 | 1918/11/21 | | | | | PC1 | BE4 | |
| | ALBERT | 1860 | 1936 | MALVINA | CARTIER | 1871 | 1941 | PC1 | BE4 | |
| | GEORGE | 1896 | 1930 | | | | | PC1 | BE4 | |
| | LAWRENCE G | 1916 | 1964 | KATHLEEN R | RYAN | 1921/07/20 | 1999/01 | PC2 | F2 | |
| | MINA | 1905 | 1982 | ALBERT E | BREYETTE | 1899 | 1954 | PC1 | BE4 | |
| BURROWS | JAMES | | | MARY J | WRIGHT | 1806 | 1864/11/19 | SF3 | B1 | |
| BURSEY | ADOLPHUS J | 1893 | 1977 | ELIZABETH A | RITCHEY | 1903 | 1989 | PC1 | SR3 | |
| | JOHN F | 1966 | 1985 | | | | | PC1 | SR2 | |
| | JUNIOR J | 1932 | | LUCILLE M | PELKEY | 1937 | | PC1 | SR2 | |
| BURT | GRACE | 1927 | | RICHARD HERMAN | LUCIA | 1922/02/14 | 1993/12/26 | PE2 | A2 | |
| | ISAAC | 1877 | 1937 | KATIE | MARTIN | 1872 | 1946 | PTG | A | |
| | MARIETTE | 1831 | 1913 | C C | MYERS | 1831 | 1911 | PE3 | D2 | |
| | MINNIE L | 1879 | 1966 | HENRY W | WAY | 1879 | 1923 | PE4 | E | |
| | OPAL | 1934/02/15 | | MARVIN R | GENO | 1929/03/10 | | PC1 | SR3 | |
| | RUSSELL | | | | | | | PC1 | J2 | |
| | SARAH | 1884 | 1918 | ANDREW | YTRELL | 1871 | 1952 | PTG | C | |
| | THOMAS | | | | | | | PC1 | J2 | |
| BURTON | ELSIE M | 1912 | 1966 | | | | | PC2 | J2 | |
| | J F | | | | | | | PTP | B | |
| BUSCH | ADOLPHUS H | 1905 | 1985 | OPAL A | GERKE | 1911 | 1993 | PC2 | H2 | |
| | THOMAS F | 1931 | 1980 | | | | | PC2 | H2 | |
| BUSH | FULLER | 1855/08/04 | 1905/09/05 | | | | | PE3 | E1 | |
| | G G | | | | | | | PTP | B | |
| | WILLIAM | 1905/07/13 | 1992/02/13 | MARY C | PRESARE | 1921/01/17 | 1968/03/09 | PT4 | NW4 | |
| BUSHA | DELILIAH | 1850 | 1931 | PETER | LEZZOTTE | 1832 | 1922 | PC1 | CN1 | |
| BUSHERY | FRANCES L | 1921/03/27 | 1995/01/08 | JAMES V | TODD | | | PC1 | BS4 | |
| | FRANCIS M | 1890 | 1975 | EDNA M | WEIGHTMAN | 1897 | 1972 | PC1 | DS1 | |
| BUSHEY | [FATHER] | | | [MOTHER] | | | | PC1 | H1 | |
| | ALBERT | 1857 | 1933 | EXILDA | DONIA | 1865 | 1945 | PC1 | BN5 | |
| | ALBERT J | 1859 | 1949 | SOPHIA | | 1864 | 1951 | PC1 | R4E | |
| | ALEX | 1900 | 1972 | MARJORIE | JESSEY | 1912 | 1981 | PT1 | SE1 | |
| | ANNA | 1889 | 1966 | FRANK | SORRELL | 1883 | 1966 | PC1 | R3E | |
| | ARNOLD LESTER | 1913/09/01 | 1972/06/28 | AGATHA K | LaBOMBARD | 1915 | | PC2 | E1 | |
| | BARBARA ANN | 1946 | 1956 | | | | | PC1 | BS5 | |
| | BARBARA G | 1924/07/22 | 1986/11/05 | ORVILLE C | MATOTT | 1917/03/16 | 2001/07/04 | PE2 | D1 | |
| | BEATRICE | | | | | | | PC1 | J2 | |
| | BERNARD R | 1924 | 1966 | | | | | PC1 | CS3 | |
| | BERNICE | 1897 | 1966 | WILLIAM | MARTIN | 1895/12/21 | 1968/07/10 | DA1 | S1 | |
| | BERTHA | 1903 | | AMBROSE JR | ROUSHIA | 1899 | 1945 | PC1 | BE5 | |
| | CATHERINE E | 1938 | 1938 | | | | | PE2 | B4 | |
| | CHESTER L | 1897 | 1972 | CATHERINE | MARTINEAU | 1903/05/01 | 1993/03/14 | PC1 | DW2 | |
| | CLARENCE R | 1929/06/04 | | PAULINE A | | 1933/07/30 | | PC1 | SR4 | |
| | CLIFFORD | 1903 | 1966 | LEONA | JARRARD | 1908 | 1977 | PC1 | BN5 | |
| | DAVID W | 1918/12/19 | 1997/05/12 | DORIS M | KING | 1918 | 1971 | PC1 | R5W | |
| | DONALD R | 1925/04/07 | 1978/01/18 | | | | | PC1 | AS1 | |
| | DORA M | 1925 | | | | | | PT5 | AE2 | |
| | DORIS G | 1930/02/14 | | ARTHUR L | BREYETTE | 1928/01/30 | 2004 | PC1 | R8W | |
| | DOROTHY M | 1916 | 1998 | | LAMORA | | | PT5 | AE4 | |
| | ELLA | 1896/09/28 | | HENRY | RIVERS | 1881/09/27 | 1939/01/31 | PE2 | B3 | |
| | EMMA | 1915 | | FRED | BLAIR | 1900 | 1972 | PE2 | B2 | |
| | ERNEST T | 1909 | 1958 | CATHERINE | RECOR | 1916 | 1992 | PC1 | BN3 | |
| | EVA | 1900 | | | | | | PC1 | R4W | |
| | EVELYNA | 1897 | 1912 | | | | | PE2 | B1 | |
| | F J | 1866 | 1926 | JULIA | CURRIER | 1866 | 1943 | PC1 | R1W | |
| | GALE MARIE | 1957/12/24 | 1958/04/20 | | | | | PC1 | SR4 | |
| | GERTRUDE | 1897 | 1912 | HARVEY | CARTIER | 1894 | | PC1 | R1W | |
| | GERTRUDE L | 1918 | 1988 | RICHARD H | FLETCHER | 1914/08/20 | 1979/02/17 | PC1 | DE2 | |
| | HALSEY J | 1920/09/09 | 1986/05/13 | DORIS M | DUPEE | 1928 | | PT5 | CW2 | |
| | HARRIET | 1886 | 1969 | MELVIN H | RECOR | 1877 | 1944 | PC1 | R2W | |
| | HARVEY H | 1904 | 1974 | BEATRICE B | GEBO | 1906/05 | 2001/02/15 | PC1 | R4W | |
| | HAZEL | 1914 | 1917 | | | | | PC1 | H1 | |
| | HERBERT E | 1930 | | MACARIA | PARROTTE | 1918 | | PC1 | R3W | |
| | HOLLY J | 1967 | 1967 | | | | | PC1 | J2 | |
| | IRENE | 1895 | 1969 | HENRY M | DESOURDY | 1884 | 1965 | PC1 | R4W | |
| | IVERYBELL | 1914 | 1985 | DONALD E | LYONS | 1913/01/06 | 1979/06/01 | PC1 | BW2 | |

| HEADSTONE INSCRIPTIONS | | | | | | | | |
|------------------------|---------------|------------|------------|-----------------|--------------|------------|------------|---------|
| SURNAME | FIRST NAME | BORN | DIED | SP'S FIRST NAME | SP'S SURNAME | BORN | DIED | CEM SEC |
| BUSHEY | JAMES | 1920/04/25 | 1993/10/22 | GERT | CORBETT | 1924 | 1991 | PC1 R4W |
| | JAMES A | 1882 | 1940 | | | | | PC1 R4E |
| | JAMES PATRICK | 1885 | 1956 | | | | | PC1 R1W |
| | JENNIE | 1871 | 1957 | EDWARD | DONAH | 1867 | 1931 | PC1 AN2 |
| | JOSEPH | 1855 | 1921 | PAULINE | HARPER | 1856 | | PE2 B1 |
| | JOSEPH E | 1965 | 1965 | | | | | PT1 CT1 |
| | KENNETH A | 1905 | 1972 | ANNA | MOSSEY | 1907/09/10 | 1999/02/03 | PC1 DS1 |
| | KIMBERLY ANN | 1971 | | | | | | PT1 SE1 |
| | LAURA L | 1898 | 1982 | FRANCIS R | GOLDEN | 1889 | 1960 | PC1 BS4 |
| | LEO J | 1924 | 1977 | LUCILLE | HEIDT | 1925/04/18 | 2000/02/12 | PC1 BS5 |
| | LEO N | 1903 | 1966 | EVA M | DENO | 1896 | 1954 | PC1 CS3 |
| | LILLIAN M | 1893/12/10 | 1979/10 | CHARLES E | BABBIE | 1899 | 1984 | PC1 DS2 |
| | LILLY BELL | 1946/10/01 | | DAVID S | DUVAL | 1943/08/13 | 2003 | PE2 D1 |
| | LINDA | 1947 | | | | | | PC1 H1 |
| | LURLINE D | 1899 | 1962 | WILLIAM S | KING | 1901 | 1985 | PC1 AS1 |
| | LYIA M | | | ALBERT G | TRIM | 1927/10/28 | 1988/06/15 | PT6 H1 |
| | MARGARET | 1924 | 1926 | | | | | PC1 H1 |
| | MARGARET | 1932 | 1940 | | | | | PC1 H1 |
| | MARGARET V | 1929 | 1983 | HENRY G | LaFOUNTAIN | 1921 | 1966 | PC1 R6E |
| | MARIE | 1904 | 1967 | HOMER L | VAUGHAN | 1895 | 1969 | PT3 CW1 |
| | MARTIN I SR | 1933/11/29 | | JOSEPHINE K | WELCH | 1942/12/01 | | PT5 N2 |
| | MARVIN | 1926/10/18 | 1998/06/11 | JEANNETTE | NEWELL | 1926 | 2003 | PC1 FE1 |
| | MELANIE | 1962/06/29 | 1984/07/05 | | | | | PC2 K1 |
| | MERILDA | 1913 | 2002 | PHILBERT | BURNELL | 1908 | 1979 | DA1 N3 |
| | MERILDA | 1913 | 2002 | MARCEL J | FORGETTE | | | DA1 N3 |
| | MILDRED B | 1923/09/29 | | LEONARD N | FOTI | 1925/10/18 | 1973/08/17 | PC1 DS2 |
| | MILDRED B | 1923/09/29 | | ROBERT T | GERRY | 1918/03/26 | 2000/06/14 | PC1 DS2 |
| | MINERVA | | | VICTOR N | MOUSSEAU | 1926/02/12 | 1996/05/22 | PC1 BS1 |
| | MORRIS | 1932/12/24 | 1976/06/26 | HAZEL | DROLLETT | 1936/03/14 | | PC2 K1 |
| | MOSE E | 1910 | 1977 | DORA | MARYEA | 1913/07/06 | 2001/07/10 | PC1 R5W |
| | MOSE T | 1876 | 1956 | LOTTIE | ANTOINE | 1877 | 1958 | PC1 BE5 |
| | MYRTLE | 1903/12/18 | 2000/12/21 | JAMES A | BROWN | 1903 | 1956 | PC2 J1 |
| | NILA | | | WILLIAM JOHN | McCORKELL | 1934/02/07 | 1994/10/25 | PT5 W1 |
| | OSCAR L | 1895 | 1954 | FLORENCE | DOYLE | 1898/07/19 | 1979 | PE2 B4 |
| | RALPH R | 1910 | 1973 | DELIA | PERRY | 1905/12/09 | 1997/03/15 | PC1 AN2 |
| | RAMONA | | | DONALD J | NUGENT | 1934/10/29 | 1978/01/05 | PC2 F1 |
| | RANDAL L | 1957 | 1975 | | | | | PC1 DS2 |
| | RAYMOND | 1916 | 1985 | BLANCHE | FARBER | 1925 | 1992 | PC1 H1 |
| | RAYMOND R | 1931 | 1992 | SHIRLEY | TROMBLEY | | | PC1 BS2 |
| | RICHARD | 1920 | 1927 | | | | | PC1 H1 |
| | ROBERT J | 1926 | 1992 | LENORA M | FOUNTAIN | 1927 | | PC1 BS5 |
| | ROSEMARY | 1935 | | FRANCIS | RASCOE | 1925/11/21 | 1995/04/25 | PT5 C1 |
| | ROXIE T | 1938 | | LEONARD J JR | BROWN | 1932/11/19 | 1975/07/19 | PC1 R6E |
| | ROY R | 1917/11/21 | 1993/07/07 | GERTRUDE | | | | PC1 R8W |
| | SADIE | 1891 | 1962 | BENJAMIN | DUCATTE | 1900 | 1969 | PC1 H1 |
| | SALLY M | 1933 | | | | | | PC1 DS1 |
| | SOPHIA | | | EDWARD | BOURDO | 1835 | 1907/05/18 | PC1 R1E |
| | SUSAN | 1863/10/05 | 1940/06/03 | PETER B | BONNEAU | 1861/09/26 | 1931/06/03 | PC1 AN2 |
| | THOMAS E | 1931/11/22 | | NANCY R | | 1938/09/29 | | PC1 SR2 |
| | VICTOR | 1926 | 1926 | | | | | PC1 H1 |
| | WALTER A | 1902/01/16 | 1962/05/28 | BERTHA B | BRAULT | 1905/03/04 | 1991/02/07 | PC1 AS1 |
| | WILFRED A | 1940/01/14 | 1997/10/04 | | | | | PC1 DW2 |
| | WILFRED J | 1904 | 1975 | THELMA R | DEVOR | 1913/07/23 | 1999/05/27 | PC1 H1 |
| WILLIAM | 1910 | 1989 | | | | | PC1 R7W | |
| WILLIAM E | 1924/07/05 | 1981/04/21 | MADELYN | STRACK | 1923 | | PC1 BS5 | |
| WINIFRED J | 1939 | | PAUL L | GOSSELIN | 1928 | 1972 | PC1 DS1 | |
| BUSHNELL | HATTIE L | 1844/01/08 | 1898/08/01 | ERASTUS | STAFFORD | 1840/08/06 | 1916/10/13 | PE4 F |
| | ALVIN O | 1927 | | DORIS | ROYAL | 1931 | | PC1 CS2 |
| BUSKEY | BRIAN K | 1961/07/05 | 1978/09/17 | | | | | PE2 D1 |
| | COLYN | 1996/09/29 | 1996/09/29 | | | | | PC1 J2 |
| | EDWARD | 1868 | 1929 | CORDELIA | PINSONNAULT | 1867 | 1931 | PC1 CN3 |
| | GLORIA | | | EARL DAVID | WATTS | 1942/02/17 | 1996/10/02 | PC1 SR2 |
| | HAZEL MARIE | 1913 | 1969 | JOHN | BUSKEY | | | PC1 R2E |
| | HERBERT J | 1897 | 1962 | DENISE | ROULEAU | 1902 | 1962 | PC1 SR4 |
| | HERBERT J | 1897 | 1962 | THELMA | PELKEY | 1925 | 2001 | PC1 SR4 |
| | JAMES | | | JOAN | BOYD | 1955/11/28 | 2003/02/02 | PT1 |
| | JOHN | | | HAZEL MARIE | BUSKEY | 1913 | 1969 | PC1 R2E |
| | KATHLEEN P | 1921/05/03 | 1996/10/05 | CLARENCE M | BRUCE | 1919/02/01 | | PC1 R8E |
| | LIZA M | 1967 | 1967 | | | | | PC1 J2 |
| | LUCILLE | 1923/08/06 | 1994/01/31 | LOUIS A | CARON | 1920/08/31 | 1998/08/22 | PC1 DE2 |

| HEADSTONE INSCRIPTIONS | | | | | | | | | |
|------------------------|----------------|------------|------------|-----------------|--------------|------------|------------|------------|---------|
| SURNAME | FIRST NAME | BORN | DIED | SP'S FIRST NAME | SP'S SURNAME | BORN | DIED | CEM SEC | |
| BUSKEY | MARGARET E | 1918 | 1984 | BERNARD C | DUMAS | 1911/07/15 | 1976/10/27 | PC1 DE1 | |
| | NORMAN J | 1921/12/07 | 1989/05/02 | JEANETTE | DAOUST | 1923 | 2002 | PC1 R7E | |
| | RITA M | 1922/10/20 | | JAMES W | FOUNTAIN | 1916/12/07 | 1980/06/10 | PC1 CN1 | |
| | RITA M | 1922/10/20 | | GERALD G | GONYEA | 1919/09/28 | 1993/02/02 | PC1 DW1 | |
| | ROSWELL | 1926/06/29 | 1993/12/09 | SHIRLEY M | WEBBER | 1930/06/15 | | PE2 D1 | |
| | ROY H | 1925/06/30 | 1996/11/15 | EDNA EVA | JORDAN | 1927/06/08 | 1997/02/08 | PC1 R8E | |
| | RUTH B | 1920 | 1983 | FRANCIS L | GARROW | 1917/01/08 | 1969/07/23 | PC1 R4W | |
| | SADIE ANN | 1923/03/14 | 1970/08/17 | | | | | PT6 G2 | |
| | SHIRLEY | | | EARL W | DONAH | 1910 | 1973 | PC1 R4W | |
| | HERESA C | 1925 | | JAMES E | LEMIEUX | 1923/09/18 | 1987/07/01 | PT5 AE2 | |
| BUSUTTIL BUTCHINO | HERESA | | | RAYMOND T | BOLIN | 1933/05/08 | 1995/11/26 | PC1 R8E | |
| | OZIAS P | 1914 | 1962 | PEARL | COOK | 1917 | 1984 | PC1 SR4 | |
| | RICHARD L | 1940/06/20 | 2000/10/05 | LINDA | | | | PC1 SR2 | |
| | ROBERT O | 1935/06/29 | | SUSAN R | JACKSON | 1937/08/27 | 1999/04/24 | PT5 W3 | |
| | ROBERTA L | 1944/02/02 | | ROBERT J SR | TROMBLEY | 1942/02/23 | 2000/03/17 | PC1 SR1 | |
| | ROGER A | 1955/01/02 | 1998/12/30 | | | | | PC1 SR2 | |
| | ROSLYN | 1915/07/13 | 1987/03/05 | CLARENCE | ALEXANDER | | | PT5 E2 | |
| | SIMONE | 1927 | | CARROLL H | MARTIN | 1921/10/14 | 1967/12/13 | PC1 SR4 | |
| | BERTHA O | 1895 | 1973 | GRAHAM E | FINNEGAN | 1895 | 1974 | PC1 BE5 | |
| | BRIDGET | 1864/03/28 | 1865/10/07 | | | | | PT4 NW1 | |
| BUTIN BUTLER | CECILE J | 1885 | 1973 | FRANK W | LOUGHAN | 1883 | 1964 | PC2 G | |
| | DAVID | 1856 | | JULIA | BIRD | 1861 | 1941 | PC1 BE5 | |
| | EDITH | 1889 | | OSCAR A | DIGNARD | 1890 | 1961 | PC1 SR4 | |
| | EDITH M | 1869/12/16 | 1949/04/03 | GRANT | BRAND | 1867/04/28 | 1919/03/16 | PE3 D1 | |
| | EDWARD | 1803 | 1876/01/07 | BRIDGET | BAMBRICK | 1799 | 1875/05/07 | PC2 A2 | |
| | EDWARD A | 1861 | 1909 | BRIDGET F | RYAN | 1859 | 1897 | PC2 G | |
| | EDWARD B | 1923/01/11 | 1995/02/04 | DORIS | FAVARO | 1925/05/30 | | PT3 SE1 | |
| | ELIZA M | 1874/04/13 | 1878/09/16 | | | | | PC2 A2 | |
| | EMMA | | | FRED | JABAUT | 1882 | 1936 | PC1 BE5 | |
| | FRED J | 1881 | 1950 | MARY L | DROLLETTE | 1882 | 1962 | PC1 BE5 | |
| | GEORGE F | 1889 | | ELIZABETH | COTE | 1891 | | PE2 A3 | |
| | GRACE MARY | 1885 | 1960 | | GEBO | | | PC1 R1W | |
| | HELENA | 1889/08/25 | 1968/08/12 | ARTHUR S | HOGUE | 1879 | 1942 | PC1 BS1 | |
| | JOHN B | 1848 | 1916/08/03 | MALVINA | MIRON | | | PC1 R1W | |
| | LYNN F | 1910 | 1984 | DORIS M | ANDREWS | 1908 | 1983 | PC1 R6W | |
| | MARY FRANCES | 1888 | 1897 | | | | | PC2 G | |
| | MARY V | 1887 | | ZEB | SOPER | 1874 | 1939 | PC1 R3E | |
| | MAUDE | 1884 | 1963 | CHARLES A | LADUE | 1881 | 1947 | PC1 BE5 | |
| | MAUDE E | 1890 | 1974 | LYNN R | CRANDALL | 1894 | 1976 | PT3 SE1 | |
| | MICHAEL | 1831 | 1866/02/16 | | | | | PT4 NW1 | |
| | PHILIP | | | WINNEFERD | CAREY | 1835 | 1873/05/20 | PT4 NW1 | |
| | SUSAN | 1796/10/29 | 1888/03/12 | PETER | WEAVER | 1782/12/20 | 1882/08/20 | SF3 C1 | |
| | THOMAS D JR | 1924/05/18 | 1946/08/22 | ADDIE | MINER | 1900 | 1943 | PC1 R2W | |
| | WAYNE M | 1940 | 1988 | | | | | PT3 SE1 | |
| | WILFRED J | 1907 | 1988 | BLANCHE | RECORE | 1910 | 1983 | PC1 BW5 | |
| | TERRY ELLEN | 1960 | 1960 | | | | | PC1 J2 | |
| | BUTTERY | WILLIAM | | | BLANCHE M | EVERLETH | 1914/05/30 | 1969/07/12 | PT6 J2 |
| | | JOSEPH | 1916/05/30 | 1973/07/12 | FLORENCE F | BLANCHARD | 1916 | | PT3 SE1 |
| BUTTIGNOLI BUTTON | ANNA | 1795/08/05 | 1828/10/28 | ABRAHAM | HAFF | 1792/05/06 | 1881/02/21 | PE4 J1 | |
| | ELISHA | 1794 | 1851 | LOVILY B | AVERILL | 1790 | 1859/02/03 | PE4 J2 | |
| | LYDIA | 1832/05/12 | | SILAS | CLARK | 1829/06/23 | 1914/06/09 | PE3 C2 | |
| | THUSA | 1818/08/05 | 1894/02/16 | JOHN F | ARNOLD | 1815/05/15 | 1860/01/14 | PE4 J2 | |
| | GERALD | 1928/01/14 | | MARIE V | VOLKER | 1924/05/15 | 1997/06/23 | PC1 H1 | |
| BUTTRICK | MARY A | 1828/12/13 | 1904/07/29 | JOHN M | REED | 1827/09/29 | 1904/06/07 | PT9 A | |
| | CLARA | 1788/04/01 | 1876/03/27 | MASON | MEAD | 1787/12/07 | 1858/02/21 | PE4 G | |
| BYINGTON | ELIZABETH | 1847/11/11 | 1933/09/10 | MURTHY J | LYNCH | 1845/06/15 | 1920/02/07 | PC2 A2 | |
| BYRL | JANE | 1912 | 1994 | ARTHUR B | DeGRANDPRE | 1909 | | PC2 J1 | |
| BYRNE BYRNES | ANNA | 1866 | 1938 | JAMES M | O'CONNELL | 1866 | 1915 | PC2 C1 | |
| | DONALD H | 1920/12/26 | 1980/05/20 | | | | | PC2 H2 | |
| | HELEN | 1910 | 1978 | JAMES P | McMARTIN | 1905 | 1974 | PC2 C1 | |
| | HENRY | 1878 | 1937 | DORA | WALKER | 1882 | 1968 | PC2 H2 | |
| | JOHN T | 1869 | 1906 | | | | | PC2 B1 | |
| | K MARIE | 1913 | 1992 | SIDNEY J | SPIEGEL | 1913 | 1976 | PC1 BW5 | |
| | MARGARET | 1854 | 1920 | DANIEL | BEHAN | 1851 | 1895 | PC2 D2 | |
| | ROSE | 1848 | 1898 | | | | | PC2 D2 | |
| | W JAMES | 1918 | 1967 | | | | | PC2 C1 | |
| | WILLIAM J | 1878 | 1923 | ANNA | GARRAND | 1882 | 1938 | PC2 C1 | |
| | THOMAS RICHARD | 1994/07/07 | 1994/07/10 | | | | | PC2 J3 | |
| | RICHARD | | | MONIQUE | LANGLOIS | 1940/09/12 | 1978/07/16 | PT4 NW2 | |
| | RICHARD F | 1916 | 1989 | RITA I | BROWN | 1918 | | PTM M | |

| SURNAME | FIRST NAME | HEADSTONE INSCRIPTIONS | | | | | | CEM SEC | |
|-----------|----------------|------------------------|------------|-----------------|--------------|------------|------------|------------|---------|
| | | BORN | DIED | SP'S FIRST NAME | SP'S SURNAME | BORN | DIED | | |
| CABLE | ROBERT S | 1950/09/25 | 1996/05/10 | | | | | PTM M | |
| CADIEUX | ALFRED | 1906 | 1985 | ALMEDA M | SANTO | 1907 | 1961 | PC1 R5E | |
| | ALFRED SR | 1884 | 1942 | EVA | RASCOE | 1883 | 1952 | PC1 AN1 | |
| | ANNA MAE | 1925 | | WALTER H | GOLDFARB | 1920/08/13 | 1999/02/17 | PC1 R7E | |
| | BELLA | 1915/05/20 | 1997/01/13 | STEPHEN J | SMITH | 1912 | 1942 | PC1 AN1 | |
| | BELLA | 1915/05/20 | 1997/01/13 | HENRY C | LYNCH | 1905 | 1974 | PC1 AN1 | |
| | DORA M | 1910 | 1968 | DAVID H | BALDWIN | 1901/10/07 | 1983/11/16 | PC1 R6E | |
| | HARRIS | 1923 | 1929 | | | | | PC1 AN1 | |
| | HORNIDAS | 1860 | 1940 | JOSEPHINE | | 1860 | 1926 | PC1 AN1 | |
| | IRENE M | 1907 | 1987 | WILLIAM G | DORSEY | 1902/06/17 | 1990/11/15 | PC1 R6E | |
| | JACQUELINE | | | RONALD E | CICCONE | 1938 | 1994 | PC1 SR2 | |
| | ROBERT C | 1926/09/15 | 1990/11/15 | CATHERINE M | UPTON | 1929/07/24 | | PC1 R5E | |
| | THOMAS F | 1919/12/19 | 1979/07/25 | | | | | PC1 AN1 | |
| | VICTOR | 1921 | 1984 | ELEANOR | DANOUGH | 1921 | 1984 | PC1 AN1 | |
| | VIOLA M | 1913/07/01 | 1999/04/17 | EDWARD J | SCHMIDT | 1910/09/21 | 1982/02/10 | PC1 R6E | |
| | CADRETTE | EMMA | 1880 | | ALEXANDER | DUCHENEY | 1876 | 1921 | PC1 CN2 |
| GLORIA | | 1936/02/28 | | | LASHWAY | | | PC1 DE1 | |
| JOSEPH | | 1847 | 1938 | LAURA | LANGLOIS | 1852 | 1927 | PC1 CN2 | |
| CAESAR | LLOYD E | 1912 | 1974 | BLANCHE | GONYEA | 1913 | 2004 | PC2 F2 | |
| CAFFREY | ARTHUR J | 1874/06/03 | 1918/09/08 | JANE | McNALLY | 1867/02/22 | 1945/12/06 | PC2 A1 | |
| CAGLE | CLARA | 1865 | | ELI | SENECAL | 1867 | 1926 | PC1 BN5 | |
| CAHILL | IRENE ANN | 1932 | | JOHN P | ADAMS | 1931/DB/08 | 1989/09/08 | PE2 D1 | |
| | THOMAS | 1849 | 1920 | | | | | PTP A | |
| CAIN | BERNADETTE | 1908 | 1989 | GEORGE | TROMBLY | 1884 | 1951 | PC1 AN1 | |
| | BERNADETTE | 1908 | 1989 | LEON | FILTON | | | PC1 AN1 | |
| | MARY | 1834/12/23 | 1884/09/06 | TIMOTHY | CLEARY | | | PE2 B1 | |
| CALAS | JOHN J | 1887 | 1949 | | | | DA1 S3 | | |
| CALHOUN | JANE | 1821/11/12 | 1891/06/09 | WILLIAM H | PHILLIPS | | | PT6 B1 | |
| | ALICE | 1875 | 1962 | SEWARD | ARNOLD | 1861 | 1942 | PE4 E | |
| | ANNIE | 1862/05/10 | 1926/02/13 | ELSON H | PATTERSON | 1857/06/17 | 1932/07/19 | PE3 E1 | |
| | CATHERINE | 1820/11/08 | 1884/02/08 | SANFORD | HEWITT | 1816/12/26 | 1898/11/02 | PE4 J2 | |
| | EMMETT G | 1902 | 1965 | KATHRYN | HARRINGTON | 1901 | 1968 | PE2 C4 | |
| | HELEN | 1915 | 2003 | EDWARD | CONROY | 1911 | 1982 | PC2 G | |
| | KATHRYN | 1918 | 1958 | ROLAND G | BLONDO | 1917 | 1963 | PC2 F2 | |
| | KATHY JO | 1960 | | | | | | PT5 C1 | |
| | MARTHA | | | JOSEPH HENRY SR | BARCOMB | 1929/04/25 | 1990/01/26 | PC1 CS4 | |
| | MARY ANN | 1827 | 1871/05/03 | DAVID A | EVERETT | 1821 | 1906/04/08 | SF3 E1 | |
| | PAUL W | 1928 | 1980 | FLORENCE E | ALLEN | 1930 | | PE2 C4 | |
| | RICHARD E SR | 1937 | 2003 | JANET M | SHORT | 1942 | | PT5 C1 | |
| | S SHIRLEY | 1921/05/24 | | WALTER | LIGHT | 1919/04/23 | | PT5 E4 | |
| | CALL | JAMES | 1760/05 | 1826/03/13 | MARCIA | HARRIS | 1779/11 | 1845/07/18 | PT7 W |
| | | WILLIAM | | | OLIVE | TRUMBULL | 1778/10 | 1819/07/20 | PT8 C |
| CALLAHAN | CATHERINE | 1848/07/16 | 1888/01/01 | THOMAS | DONOGUE | 1854/10/30 | 1926/03/11 | PE5 B | |
| | HANNAH | 1831/03/01 | 1898/01/27 | PATRICK | RYAN | 1811/03/17 | 1907/05/19 | DA1 N1 | |
| | HUMPHREY | 1850 | 1928 | | | | | PE5 B | |
| | HUMPHREY J | 1878/05/04 | 1932/09/27 | | | | | PE5 B | |
| | JEREMIAH L | 1890/03/12 | 1953 | | | | | PE5 A | |
| | JEREMIAH W | 1894/03/15 | 1963/03/05 | MARY | REAVEY | 1897 | 1991 | DA1 S1 | |
| | JERRYMIAN | 1845 | 1930/02/14 | MARY | | 1845 | 1880 | PE2 B2 | |
| | MARY | 1839 | 1935 | ARTHUR | McGARR | 1831 | 1878 | PE5 B | |
| | MICHAEL | 1801 | 1887 | KATHERINE | | 1803 | 1899 | PE5 B | |
| | MICHAEL JOSEPH | 1889/04/29 | 1918 | BRIDGET | DUNLEAVY | 1887 | 1917 | PE2 B2 | |
| | MIKE | 1874 | 1915 | | | | | PE5 B | |
| | PATRICK | 1840 | 1920 | MARY M | MDRIAN | 1848 | 1934 | PE5 B | |
| | PATRICK | 1880 | | MARY | FORTUNE | 1876 | | PE5 A | |
| | WILLIAM J | 1888 | 1965 | LILLIAN | BURKE | 1889 | 1964 | PC2 F1 | |
| | CALLANAN | JOHANNA | | | | | | | PC2 B1 |
| WILLIAM C | | 1866 | 1927 | CATHERINE A | QUIRK | | | PC2 F1 | |
| CALLAWAY | ESTHER A | 1920/02/11 | 2000/02/12 | LOYAL V | LECUYER | 1907 | 1967 | PC1 BS4 | |
| CAMARAIRE | ELIZABETH | 1861 | 1929 | WILLIAM | MAYETTE | 1858/01/15 | 1922/01/31 | PC1 FE2 | |
| CAMBELL | MARIA | 1829 | 1882/03/08 | DANIEL | NELSON | 1813 | 1891/05/21 | PT9 B | |
| CAMERON | ANNA MAY | 1891 | 1920/03/24 | WILLIAM O | RICARD | | | PC1 CN1 | |
| | CATHERINE | 1969/06/15 | 1969/06/15 | | | | | DA1 S1 | |
| | COLLEEN | 1969/06/15 | 1969/06/15 | | | | | DA1 S1 | |
| | EDWARD | 1924 | 1932 | | | | | PC1 R2E | |
| | ELIZABETH | 1873 | 1964 | WILLIAM M | MILLETTE | 1863 | 1916 | PC2 F1 | |
| | JOSEPH | 1864 | | MARY L | DESOURDY | 1866 | | PC1 CN1 | |
| | JOSEPH | 1888 | 1951 | MARY M | TERRY | 1890 | 1940 | PC1 R2E | |
| | LINDA ANN | 1939/03/16 | 1994/01/13 | JAMES P SR | MORGAN | | | PT5 E4 | |
| | LOUISE | 1853 | 1936 | LOUIS | REEVES | 1854 | 1936 | PC1 R1W | |

| SURNAME | FIRST NAME | HEADSTONE INSCRIPTIONS | | SP'S FIRST NAME | SP'S SURNAME | BORN | DIED | CEM SEC |
|-----------|----------------|------------------------|------------|-----------------|--------------|------------|------------|---------|
| | | BORN | DIED | | | | | |
| CAMERON | PETER | 1866 | 1947 | ANNA | DUPREY | 1870 | 1942 | PC1 R4E |
| | PETER JR | 1891 | 1938 | | | | | PC1 CN1 |
| | SHIRLEY A | 1926/12/11 | 1996/09/16 | ELMER D | IVES | 1923/05/04 | | PT5 N2 |
| | VIOLA M | 1918 | 1973 | FRANCIS W | TONER | 1917 | 1979 | PC1 R4W |
| CAMP | WILLIAM J | 1931/07/26 | | MARY E | LaFONTAINE | 1940/08/20 | 1995/06/22 | DA1 S1 |
| | GEORGE L | 1910/01/13 | 1983/04/12 | DOROTHY H | GARROW | 1915 | | PC1 CS1 |
| | JOHN H | 1887 | 1951 | MARY | REEVES | 1876 | 1959 | PC1 BW1 |
| | ROBERT H | 1925/07/17 | 1944/06/25 | | | | | PC1 BW1 |
| CAMPBELL | BEULAH | 1895 | 1987 | PHILIP | LANGLEY | 1888 | 1942 | PC2 D1 |
| | EDITH | 1872/12/08 | 1893/09/12 | GEORGE B | O'CONNELL | 1871/03/18 | 1900/12/31 | PT4 NE3 |
| | JAMES | | | SUSAN | | | | PT5 E2 |
| | KAREN M | | | | | | | PC1 J2 |
| CANALEY | MARGARET B | 1920/02/19 | 2001/05/28 | HALSEY D | PRESTON | 1921 | 1994 | PC1 |
| | MARTIN G | 1917/02/02 | | MILDRED S | RITTS | 1913/03/09 | 1998 | PT5 N1 |
| | MARY R | 1903 | 1990 | WILLIAM E | HOCK | 1908 | | PC2 A1 |
| | NORA | 1911 | 1992 | C LEONARD | HARRICA | 1910 | 1993 | DA1 R3 |
| | HELEN A | 1915 | 1986 | | | | | PC1 R5W |
| CANE | MARGARET | 1919 | 1988 | GEORGE D | SMITH | 1919 | 1978 | PT3 SE1 |
| | MILDRED E | 1916 | 1972 | ELMER G | COATES | 1918 | 1993 | PC1 DS2 |
| | ROBERT L | 1942/01/02 | 2003 | LINDA | COLE | | | PT5 E3 |
| CANFIELD | ROBERT L | 1942/01/02 | 2003 | LINDA G | FOUNTAIN | 1951/09/27 | 1992/03/23 | PT5 E3 |
| | ALMON S | 1801 | 1883/03/20 | NANCY | | 1802 | 1864/01/14 | PT6 D1 |
| | ALZINA Z | 1820 | 1894/02/24 | ENOCH | EMERY | 1815/07/31 | 1888/11/15 | PT6 D1 |
| | AUGUSTA M | 1854/09 | 1875/04/05 | | | | | PT6 D2 |
| CANFIELD | CHARLES | 1849 | 1925 | MARY | WALKER | 1846/03/21 | 1918/06/13 | PT6 F2 |
| | CHARLOTTE A | 1850/04/25 | 1906/11/06 | WILLIAM R | WHEELER | 1852/01/13 | 1907/03/19 | PT6 E2 |
| | EDWARD | | | MARION D | CHARLAND | 1901 | 1984 | PE2 D4 |
| | EDWARD | 1920 | 1983 | DOROTHY | | | | PE2 D4 |
| | EDWIN A | 1821 | 1875/10/25 | ZERUIAH D | HELMES | 1821/07 | 1879/06/26 | PT6 D2 |
| | ERNEST | 1873/04 | 1896/08/01 | LAURA | ST GERMAIN | | | PT6 F2 |
| | GERTRUDE | 1904/10/12 | 1957/11/03 | VICTOR | ST DENNIS | 1900/12/22 | 1969/12/19 | PC1 R2W |
| | ISRAEL H | 1792/02/08 | 1864/05/15 | NANCY | BRADFORD | 1790/10/21 | 1854/02/09 | PT6 D2 |
| | LEONARD | 1924 | 1991 | | | | | PE2 D4 |
| | MALCOLM | 1844 | 1852/06/09 | | | | | PT6 D2 |
| | MILDRED D | 1929 | | HENRY R | FISH | 1907/05/04 | 1999/03/21 | PT5 BE4 |
| | CANNING | NANCY | 1790 | 1851/02/01 | | | | |
| RUTH | | 1788 | 1873/04/21 | THOMAS | COLLINS | 1779 | 1860/08/11 | PT3 CE1 |
| SYLVANUS | | 1764 | 1831/03/24 | RUTH | | | | PT6 D2 |
| WILLIAM W | | 1823 | 1842/11/20 | | | | | PT6 D1 |
| BERNARD | | 1915/08/16 | 1975/11/22 | ELIZABETH | CAREY | 1913/07/31 | 2002/08/11 | DA1 R4 |
| CARLEEN | | | | STEVEN J | LAMICA | 1955 | 1985 | DA1 CW2 |
| EDWARD J | | 1884 | 1959 | MILDRED | PICKETT | 1886 | 1921 | DA1 CW1 |
| EDWARD J | | 1884 | 1959 | MARY F | HERRON | 1894 | 1976 | DA1 CW1 |
| CANNONE | HARRY T | 1888 | 1960 | FRANCES M | EVERLETH | 1888 | 1959 | PT1 SW1 |
| | KATHERINE | 1910 | 1927 | | | | | DA1 CW1 |
| | OLIVER W | 1913 | 1958 | MYRTLE E | CUMMINGS | 1912 | 1941 | PT4 NW4 |
| | RITA F | 1914 | 1998 | DENNIS R | LAVIGNE | 1906 | 1972 | PT1 SE2 |
| | ROSAMOND | 1917/05/27 | 1995/03/19 | LEWIS O | CARTER | 1902 | 1996 | PT1 SW1 |
| | BARTHOLOMEW | 1897/05/17 | 1925/02/15 | | | | | PC1 AN2 |
| | ALEX R | | | MARY JEANE | LAZURE | 1871 | 1896/06/02 | DA1 N4 |
| | HENRY | 1892 | 1947 | VIOLA | HART | 1893 | 1965 | PC1 BN4 |
| CAPLE | BEVERLY A | 1927/07/27 | 1998/04/25 | RICHARD A | GOLDEN | 1926/11/02 | | PT1 NW1 |
| | FRANK IGNATIUS | 1914 | | PEARL | LAMORA | 1915 | 1994 | PC2 F2 |
| CAPONE | GERRY JOSEPH | 1943 | | | | | | PC2 F2 |
| | JOSEPH P | 1989/07/19 | 1990/02/05 | | | | | PC1 R7W |
| CARAWAY | ARTHUR T | 1919/09/23 | 1998/03/14 | TRUDY | VARDEN | | | PC2 K2 |
| | GEORGE E | 1885 | 1975 | CATHERINE | HOLLAND | 1882 | 1954 | PC2 F1 |
| | MATTHEW | 1964/07/27 | 1996/07/08 | | | | | PC2 K2 |
| | ROBERT R SR | 1916 | 1976 | | | | | PC2 J1 |
| CARDI | WILLIAM H | 1878 | 1909/12/20 | MINNIE | | 1877 | 1931 | PC1 CN1 |
| | FRANK E | 1891 | 1959 | CLARA B | PATNODE | 1896 | 1982 | PC1 BN5 |
| | EDWIDGE | 1847 | 1922 | THOMAS | LaPLANT | 1846 | | DA1 CE1 |
| CARDINAL | ALBERT H | 1888 | 1968 | PAULINE L | HARDBRADT | 1893 | 1989 | PE3 B2 |
| | LOUISE W | 1913/10/17 | 2001/06/26 | | | | | PE3 B2 |
| CARDWELL | COLLEEN | | | JOHN | KIPP | 1948/08/16 | 1978/11/16 | PC1 R2W |
| | JAMES F JR | 1919 | 1978 | BERNADETTE K | BRUSO | 1921 | 1978 | DA1 S2 |
| CAREW | JAMES F SR | 1888/12/10 | 1963/06/19 | ELIZABETH | MULLALLY | 1888 | 1943 | DA1 S2 |
| | ANNA | | | WILLIAM F | DEVAN | | | PT4 NW2 |
| CAREY | BRIDGET | 1825 | 1911 | THOMAS | WELDON | 1824 | 1873 | PT4 NE2 |
| | BRIDGET | 1872/08/05 | 1949 | MICHAEL I | LEDWITH | 1863 | 1911 | PT4 NW3 |

| SURNAME | FIRST NAME | HEADSTONE INSCRIPTIONS | | SP'S FIRST NAME | SP'S SURNAME | BORN | DIED | CEM SEC | |
|-------------|----------------|------------------------|------------|-----------------|--------------|------------|------------|------------|---------|
| | | BORN | DIED | | | | | | |
| CAREY | DENNIS | 1837 | 1920 | BRIDGET | TROY | 1844 | 1911 | PT4 NW1 | |
| | DENNIS | 1883/09/09 | 1901 | CATHERINE | HAYES | 1872 | 1911 | PT4 NW1 | |
| | ELIZABETH | 1878 | 1946 | JOHN A | WILSON | 1878 | 1959 | PC2 E1 | |
| | ELIZABETH | 1913/07/31 | 2002/08/11 | BERNARD | CANNING | 1915/08/16 | 1975/11/22 | DA1 R4 | |
| | ELLEN | | | EARL | SOPER | | | PT4 NW2 | |
| | EMMA W | 1902 | 1991 | HARRY W | DAILEY | 1891 | 1978 | PC2 F1 | |
| | HELEN | | | MARTIN | MURRAY | 1828 | 1870/06/30 | PT4 NW1 | |
| | JAMES | | | MARY | RYAN | 1794 | 1882/12/06 | PT4 NW1 | |
| | JAMES E | 1879/06/15 | 1933 | | | | | PT4 NW1 | |
| | JIM | 1950 | 1967 | | | | | PT1 SE1 | |
| | JOHN | 1829 | 1901/11/04 | CATHARINE | KELLY | 1838 | 1907/01/26 | PT4 NW2 | |
| | JOHN | 1871/11/25 | 1903/01/16 | | | | | PT4 NW2 | |
| | LENA | 1893 | 1975 | GEORGE W | JACQUES | 1890 | 1971 | PT1 NE2 | |
| | MARY | 1817 | 1867 | JOHN | MANNIX | 1822 | 1877 | PE5 A | |
| | MARY | 1863 | 1927 | THOMAS E | BRADY | 1861 | 1931 | PT4 NW3 | |
| | MARY ANN | 1869/11/30 | 1954 | | | | | PT4 NW1 | |
| | MARY ALICE | 1866 | 1936 | | | | | PC2 G | |
| | PATRICK H | 1881/03/21 | | GRACE | BURKE | | | PT4 NW1 | |
| | RUTH FRANCES | 1925/05/25 | | RICHARD J | SWINYER | 1923/06/23 | 1990/07/29 | PT5 N1 | |
| | TIMOTHY | 1870/04 | 1890/08/07 | | | | | PT4 NW2 | |
| | WILLIAM A | 1903 | 1977 | BERTHA M | LaPOINTE | 1899 | 1988 | PC1 BW5 | |
| | WILLIAM A | 1903 | 1977 | JEAN E | McCOOEY | | | PC1 BW5 | |
| | WILLIAM JAMES | 1918/02/16 | 1988 | RUTH M | KEARNEY | 1912 | 1990 | PT1 SE1 | |
| | WINIFRED | 1874/03/09 | 1952 | | | | | PT4 NW1 | |
| | CAREY | WINNEFERD | 1835 | 1873/05/20 | PHILIP | BUTLER | | | PT4 NW1 |
| | CARINO | DOROTHY | 1927 | | MICHAEL F | AMBROSIO | 1931/09/29 | 2001/11/04 | PT5 C2 |
| | CARL | DOROTHY S | 1907/11/19 | 1999/12/08 | DAVID F | NISOFF | 1900 | 1988 | PT1 SE2 |
| | | ESTHER E | 1905 | 1983 | EDGAR B | SHINAFELT | 1907 | 1983 | PE2 D2 |
| | | JOSEPH W | 1870 | 1946 | SARAH E | DASHNAW | 1875 | 1963 | PT1 SE2 |
| | | MARY | 1822 | 1905 | WILLIAM | AKEY | 1822 | 1893/08/29 | PT8 B |
| | | MARY | 1826/01 | 1855/10/30 | PETER | WELDON | | | SF1 C4 |
| | | NELSON | 1896 | 1934 | FANNIE | MORROW | 1898 | 1964 | PT1 SE2 |
| | | WALTER H | 1904 | 1971 | WILMA A | ASHLINE | 1916 | 1979 | PT1 SE2 |
| CARLE | OLIVE | 1876 | 1949 | FRED | DASHNAW | 1869 | 1958 | PE2 B1 | |
| | THEODORE | 1900 | 1974 | LUCILLE | BARNARD | 1906/03/02 | 2000/12/20 | PC1 R4W | |
| CARLICK | HEMAN | 1786 | 1858/03/05 | | | | | PE4 J1 | |
| CARLIN | STUART L | 1931/05/08 | 1989/07/19 | | | | | PTM M | |
| CARLO-SWAIN | JUSTIN | 1993/11/30 | 1993/11/30 | | | | | PE2 D2 | |
| CARLONE | JULIA | 1891 | 1976 | | | | | PT6 J2 | |
| CARMICHAEL | ANDREW | 1984 | | | | | | PC1 SR2 | |
| | ANDREW W | 1949/07/17 | | ANN | CAROSCIO | 1947/09/18 | 1989/09/23 | PC1 SR2 | |
| | KATHLEEN | 1980 | | | | | | PC1 SR2 | |
| | KRISTEN | 1977 | | | | | | PC1 SR2 | |
| | LAURA | 1979 | | | | | | PC1 SR2 | |
| | LEA | 1982 | | | | | | PC1 SR2 | |
| | MATTHEW | 1972 | | | | | | PC1 SR2 | |
| | MEGAN | 1974 | | | | | | PC1 SR2 | |
| | ROY D | 1926/04/25 | 1980/11/08 | MARION | VIDOCK | 1933 | 2003 | PT6 J2 | |
| CARMODY | ELIZABETH H | 1897 | 1967 | LEO O | CONNOR | 1896 | 1965 | PC2 F1 | |
| | JOHN J | | | | | | | PC2 G | |
| | MARGARET A | | | | | | | PC2 G | |
| | MARY C | | | | | | | PC2 G | |
| | MICHAEL | 1861 | 1905 | CATHERINE | DALY | | | PC2 G | |
| CARNEY | EDWARD | | | | | | | PTP A | |
| | JOSEPH | 1881 | 1967 | ELIZABETH | | 1875 | 1950 | PC1 D2 | |
| CARNRIGHT | DENNIS JOHN | 1949/03/07 | 1995/02/28 | | | | | PTM M | |
| CARO | EDWARD CHARLES | 1887/02/26 | 1967/02/12 | | | | | PC1 R6E | |
| CARON | AIME R | 1934 | 1992 | SHIRLEY E | DUCASTE | 1935 | | PT1 NW1 | |
| | ALFRED H | 1913 | | RITA T | DEFAYETTE | 1916 | 1980 | PC1 G | |
| | ALFRED L | 1939/02/06 | 1984/08/11 | NANCY A | ERNO | 1941 | | PC1 G | |
| | ALFRED M | 1882 | 1962 | JULIA | CARON | 1888 | 1973 | PC1 R3W | |
| | ANDREW | 1921 | 1983 | RITA M | TROMBLEY | 1921 | | PT4 NW3 | |
| | ANTHONY E | 1916/01/06 | 1993/04/22 | BERYL M | BRUNELL | 1920 | | PC1 R7W | |
| | BERNADETTE | 1921/11/14 | 1939/04/03 | | | | | PT1 C11 | |
| | DELPHINE | | | JOHN HARVEY | COOK | 1875/12 | 1912/03/16 | PC1 BE2 | |
| | DORA V | 1911/05/21 | 2000/07/01 | GEORGE A | LaFOREST | 1907/10/27 | 1986/08/12 | PT5 N3 | |
| | EDITH | 1894 | 1947 | FRANCIS E SR | GAINER | 1898 | 1977 | PC1 R2W | |
| | EDMUND J | 1919 | 1989 | SHIRLEY A | LAPHAM | 1922 | | PT5 C2 | |
| | FELIX | 1884 | 1963 | PERMELIA M | PLUMADORE | 1887 | 1962 | PT1 SE1 | |
| | FERNA | 1926 | | EDMOND R | REID | 1917 | 1977 | PC1 R5W | |
| | FERNA | 1926 | | LEONARD C SR | FACTEAU | 1920/06/21 | 2003/01/05 | PC1 R5W | |

| SURNAME | FIRST NAME | HEADSTONE INSCRIPTIONS | | SP'S FIRST NAME | SP'S SURNAME | BORN | DIED | CEM SEC | |
|------------|---------------------------------|------------------------|------------|-----------------|--------------|------------|------------|------------|---------|
| | | BORN | DIED | | | | | | |
| CAREY | FRANCIS LEO | 1926/09/26 | 1971/02/22 | MARJORIE | LIBERTY | 1927 | | PE2 C4 | |
| | GEORGE Z | 1907 | 1975 | ANNA | BRAULT | 1908/12/07 | 2001/12/31 | PC1 R6W | |
| | HENRY | 1896 | 1948 | | | | | PC1 R3W | |
| | ISOLA | 1912/07/22 | 2003/05/26 | JAMES | NORMANDIN | 1910 | 1950 | PC1 D2 | |
| | ISOLA | 1912/07/22 | 2003/05/26 | FLOYD WILLIAM | McSWEENEY | 1918/03/13 | 1964/06/10 | PC1 D2 | |
| | JAMES R | | | GERALDINE | GONYEA | 1917/04/30 | 2002/07/22 | PC2 A1 | |
| | JOSEPH | 1854 | 1915/10/24 | CAROLINE | PROVOST | | | PC1 H2 | |
| | JUDY | 1947 | | ERNEST F | PIERCE | 1930/03/14 | 2001/10/12 | PT5 BE1 | |
| | JULIA | 1888 | 1973 | ALFRED M | CARON | 1882 | 1962 | PC1 R3W | |
| | JULIA | 1900 | 1951 | FRANK J | KIPP | 1888 | 1951 | PC1 R2W | |
| | LAURA M | 1898 | 1969 | NORMAN J | DEFAYETTE | 1889 | 1931 | PC1 AE2 | |
| | LEAH V | 1881 | 1961 | WILLIAM | PAUL | 1879 | 1947 | PC1 R2W | |
| | LEEWARD B | 1944 | | ELIZABETH A | LeCLAIR | 1947 | | PT5 C2 | |
| | LOUIS A | 1920/08/31 | 1998/08/22 | LUCILLE | BUSKEY | 1923/08/06 | 1994/01/31 | PC1 DE2 | |
| | MARY LYDIA | 1915/03/25 | 2001/07/31 | NORRIS M SR | BRADLEY | 1911 | 1983 | PT1 NE1 | |
| | MAXCIME J | 1861 | 1929 | MALVINA | LARIVERE | 1867 | 1940 | PE2 C2 | |
| | RAMONA V | 1929 | | SHERIDAN L | DESSO | 1922/11/15 | 1995/07/22 | PT1 SE1 | |
| | ROSE | 1900 | 1980 | FRANK A | REEVES | 1896 | 1949 | PC1 BS4 | |
| | ROSE | 1900 | 1980 | ANDREW W | OPPMANN | 1893 | 1971 | PC1 BS4 | |
| | ROSE | 1905 | 1990 | ALFRED J | BUCKLAND | 1905 | 1981 | PE2 D4 | |
| | ROSE E | 1898 | 1988 | ALBERT F | PERRY | 1896/04/17 | 1964/01/29 | PC1 R3W | |
| | SANDRA A | 1950/03/04 | | DAVID | GAGNIER | 1950/05/29 | 1993/08/19 | PE2 D2 | |
| | STELLA M | 1887 | 1972 | ELMER C | FACTEAU | 1885 | 1969 | PC1 CS4 | |
| | VALEDA | 1916 | | WILLIAM F | MERTENS | 1908/02/17 | 1998/05/19 | PT4 NW2 | |
| | VELMA L | 1922 | | HERMAN J | GAINER | 1921/04/07 | 1983/04/29 | PC1 R2W | |
| | WILFRED G | 1917/12/10 | 1983/09/25 | DOROTHY M | STREED | 1920 | | PC1 CS2 | |
| | WILFRED P | 1919 | 1991 | DOROTHY M | NEWELL | 1922 | | PT5 BE2 | |
| | YVONNE | | | WILLIAM J | GOWETTE | 1957/10/11 | 1998/06/06 | PC1 R8W | |
| | ZEPHIRIN | 1873 | 1957 | EMMA | GIROUX | 1873 | 1954 | PC1 R3E | |
| | CAROSCIO CAROTA CARPENTER | ANN | 1947/09/18 | 1989/09/23 | ANDREW W | CARMICHAEL | 1949/07/17 | | PC1 SR2 |
| | | NICHOLAS | 1921/09/07 | 1988/02/07 | MARY J | | | | PC1 R7W |
| | | ALLEN LESLIE | 1868 | 1940 | ALICE | KING | 1868 | 1915 | PE4 G |
| | | ALLIE ROY | 1881 | 1954 | JENNIE | THOMPSON | 1892 | 1970 | PTG A |
| | | BENEDICT | 1916 | 1986 | TRUELLA | MURRAY | 1921 | | SF3 W1 |
| | | BERT C | 1888/06/02 | 1969/12/10 | | | | | PTG A |
| | | CHARLES E | 1852 | 1911 | ADELINE P | ROCK | 1852 | 1937 | PTG A |
| | | CLARENCE E | 1926/04/05 | 1999/12/08 | DOROTHY M | JARVIS | 1928/03/31 | 1995/08/22 | PC1 BE2 |
| | | EARL | 1904 | 1930 | | | | | PE4 E |
| | | EARL W | 1927/05/15 | | JOAN | MEAD | 1928/05/15 | | PC2 J4 |
| | | ERASTUS L | 1832/02/26 | 1913/01/15 | MARY J | ALLEN | 1838/01/22 | 1903/07/22 | PE4 G |
| | | FLORENCE C | 1906/08/23 | 2001/09/30 | ELRIC C | BAKER | 1903 | 1972 | PC2 J1 |
| FRANCES H | | 1905 | 1982 | EDWARD J | CLAYTON | 1904 | 1989 | PC1 BE2 | |
| GRACE | | 1877/02/12 | 1877/01/02 | ARTHUR J | STICKLE | 1819 | 1865/07/03 | PT6 D1 | |
| HARRY C | | 1876 | 1950 | MINNIE A | LIGHT | 1879 | 1961 | PC1 BE2 | |
| HAZEL | | 1906 | 1983 | MITCHELL M | BLAISE | 1898 | 1953 | PE4 B | |
| HAZEL | | 1906 | 1983 | FLOYD | PORTER | 1898 | 1978 | PE4 B | |
| HENRY A | | 1893/12/07 | 1903/10/16 | | | | | PC1 BE2 | |
| HORACE | | 1868 | 1910 | NELLIE | COATES | 1870 | 1949 | PE4 E | |
| HORACE | | 1806/02/12 | 1877/01/02 | MARIAM | STICKLE | 1811/10/02 | 1882/10/25 | PT6 D1 | |
| IRENE L | | 1924 | | HENRY J SR | FORTIN | 1924 | 2003 | PT5 C6 | |
| J B | | 1829 | 1892/08/26 | ELMIRA | LAVALLEY | 1836 | 1884/06/26 | PC1 BE2 | |
| JABEZ | | 1803 | 1866/05/07 | | | | | PE4 G | |
| JAMES S | | 1962 | 1962 | | | | | PC2 J4 | |
| JAN M | | 1968 | 1968 | | | | | PC2 J4 | |
| JILL | | 1957 | 1957 | | | | | PC2 J4 | |
| JONI | | 1957 | 1957 | | | | | PC2 J4 | |
| LAWRENCE E | | 1896 | 1949 | HAZEL A | McCOURTY | 1897 | 1987 | PC2 J4 | |
| LOUISE E | | 1861/10/17 | 1936/09/04 | JASON H | WITHERWAX | 1841/10/07 | 1930/05/15 | PTG A | |
| LUTHER | | 1830 | 1864 | HATTIE N | POTTER | 1844 | 1904/01/18 | PC2 E2 | |
| MARGUERITE | | 1919 | 1985 | LYLE F | BOWERS | 1902 | 1985 | PC2 J2 | |
| MARY E | | 1930 | | ORVILLE S | STEWART | 1925 | 1989 | PT1 NW1 | |
| MICHAEL E | | 1955 | 1955 | | | | | PC2 J4 | |
| NELLIE E | | 1866/10/11 | 1890/04/18 | | | | | PC1 BE2 | |
| OCTAVIA | | 1836/11/05 | 1910/03/14 | GEORGE W | BAKER | 1814/04/10 | 1885/05/09 | PT6 B1 | |
| OMER I | | 1913/09/04 | 1997/09/30 | ANN M | PARROTTE | 1928 | 1997 | PT5 BE2 | |
| PENNY L | | 1953 | 1953 | | | | | PC2 J4 | |
| PETER | | 1958/06/29 | | LUCY | VARNO | 1958/09/15 | 1921/03/01 | PC1 BE2 | |
| RUSSELL | | 1911 | 1987 | GLORIA | SUPERNAULT | | | PC1 BN1 | |
| SUZANNE | | 1933/07/27 | | JOHN E | CONNERS | 1932/03/11 | 2000/12/13 | PC2 J2 | |
| ULRIC I | | 1915/04/14 | 1961/10/24 | MILDRED M | TROMBLY | 1917/09/07 | 1994/08/09 | PC1 BS4 | |

| SURNAME | FIRST NAME | HEADSTONE INSCRIPTIONS | | | | | | CEM | SEC | |
|----------------|---------------|------------------------|------------|-----------------|--------------|------------|------------|------------|-----|-----|
| | | BORN | DIED | SP'S FIRST NAME | SP'S SURNAME | BORN | DIED | | | |
| CARPENTER | WALTER | 1890/08/08 | 1957/05/31 | GRACE C | BORDEAU | 1890/09/26 | 1969/08/31 | PC1 | BE5 | |
| | WINIFRED | 1900 | 1984 | BENNETT | GRIFFIN | | | PC2 | E2 | |
| CARPENTIER | WINIFRED | 1900 | 1984 | | WARD | | | PC2 | E2 | |
| | ADOLPH F | 1899 | 1955 | GERTRUDE M | MAYO | 1893 | 1963 | PC1 | BE2 | |
| | ALFRED N | 1880 | 1940 | EMMA MARY | SEGUIN | 1882 | 1975 | PC1 | BE2 | |
| | CATHERINE C | 1880 | 1959 | | BROWN | | | PC1 | BE2 | |
| | CHARLES A | 1861/03 | 1886/07/22 | | | | | PC1 | BE2 | |
| | EMERY M | 1927/12/07 | 1968/07/19 | ELIZABETH R | MINER | 1930/04/15 | 1988/09/01 | PC1 | BE2 | |
| | EMILE L | 1908/12/19 | 2002/01/21 | BERNADETTE G | BREYETTE | 1912/07/12 | | PT5 | N2 | |
| | GERTRUDE | 1882 | 1958 | | SWEENOR | | | PC1 | BE2 | |
| | JOHN B | 1854 | 1925 | LOUISE | LALUMIERE | 1856 | 1931 | PC1 | BE2 | |
| | JOHN B | 1918/05/13 | 1985/02/14 | RITA M | DENO | 1920 | 1976 | PC1 | BE2 | |
| | JOHN JR | 1886 | 1906 | | | | | PC1 | BE2 | |
| | LULU | 1884 | 1963 | GEORGE | SHACKETT | 1881 | 1954 | PC1 | BE2 | |
| | MITCHELL | 1893 | 1975 | MINA | LaMOUNTAIN | 1898 | 1977 | PC1 | BE2 | |
| | PAUL DAVID | 1907/06/21 | 1995/11/20 | CONSTANCE P | PATENEUDE | 1917/03/17 | | PT5 | N2 | |
| | SALOMON | 1856 | 1919 | SOPHRONIE | DESROCHERS | 1855 | 1931 | PC1 | BE2 | |
| CARPO | ASHEL | 1802/02/06 | 1880/01/11 | ELIZABETH | CASSIDY | 1822/12/21 | 1907/03/01 | PE4 | E | |
| | FRANK | 1854 | 1921 | LUCRETIA | | 1848 | 1935 | PE4 | E | |
| | MARY LUCRETIA | 1901 | 1937 | | | | | PE4 | E | |
| | WILLIAM | 1872 | 1936 | | | | | PE4 | E | |
| | WILLIAM E | 1846 | 1937 | JULIA A | COATS | 1855 | 1929 | PE4 | E | |
| CARR | ALMA | 1914/04/04 | 2000/03/02 | HOWARD C | LAVIGNE | 1910/11/15 | 1992/05/31 | PC1 | BE1 | |
| | BERTHA | | | WILLIAM F | JOHNSTON | 1912/11/06 | 1989/10/08 | PC2 | K1 | |
| | CHARLES F | 1885 | 1938 | EDITH | GIBEAU | 1888 | 1963 | PC2 | E5 | |
| | CHARLES J | 1925/03/15 | 2002/04/11 | MARGARET H | HAMELIN | 1926 | 1975 | PC2 | E5 | |
| | CHARLES J | 1925/03/15 | 2002/04/11 | CECELIA | SCRIME | | | PC2 | E5 | |
| | REGINALD E | | | ELIZABETH A | THOMPSON | 1915 | 1988 | PT1 | SE2 | |
| | ROBERT H | 1926/07/29 | | DOROTHY | RYAN | 1930/10/07 | | PC2 | J4 | |
| | ROBERT | 1925 | 1984 | MARGARET | BROOKS | 1923 | | PE2 | D2 | |
| | WILLIAM A | 1892 | 1973 | ARMA R | ROLLIER | 1891 | 1979 | PC1 | DW2 | |
| | CARRIEL | ANNA | 1873 | 1955 | JOHN | BURNELL | 1872/02/23 | 1944/05/30 | PT4 | NE4 |
| | | PRUDENCE | 1796 | 1855/05/19 | JAMES | EVEREST | 1788/06/10 | 1874/12/11 | SF3 | C1 |
| | CARRIERE | SALLY | 1784 | 1871/11/27 | JOHN | SIBLEY | 1786 | 1827/08/10 | PE4 | J1 |
| AGNES | | 1873 | 1918 | CHARLES | FAVARO | 1875 | 1965 | PT4 | NW3 | |
| CARROLL | SOPHIA | 1887 | 1976 | JOSEPH C | RUSSELL | 1886 | 1943 | PE2 | A2 | |
| | [SON] | | | | | | | PTP | E | |
| | ALICE H | 1887 | 1964 | | | | | PC2 | J4 | |
| | BETTY | 1925/06/05 | 1998/08/20 | ROBERT C | DOUCETTE | 1920/02/08 | 1989/01/27 | PT3 | SE1 | |
| | BRYAN | 1805 | 1850/06/08 | | | | | SF1 | C4 | |
| | ELISABETH | 1765 | 1839/12/24 | DAVID | BROADWELL | 1748 | 1816 | SF6 | M | |
| | ELIZABETH | 1835/03/12 | 1886/09/25 | DANIEL | RYAN | 1824/05/24 | 1884/04/29 | PC2 | D2 | |
| | EUGENE F | 1928/10/05 | | NAOMI F | CONWAY | 1931/03/25 | 1998/03/06 | PT3 | SE1 | |
| | FRANCIS A | 1902 | 1974 | MATTIE G | BAXTER | 1905 | 1971 | PT3 | SE1 | |
| | FRANCIS L | 1884 | 1965 | GENEVIEVE E | CONROY | 1894 | 1962 | PC2 | J4 | |
| | GEORGE W | 1918 | 1994 | JEAN K | KANALY | 1921 | | PC2 | F1 | |
| | JAMES | | | ISABELLA | | 1799 | 1842/06/10 | SF1 | W2 | |
| | JEFFERSON H | 1874 | 1942 | ELIZA | CLAIR | 1881 | 1922 | PT2 | C3 | |
| | JOHN J | 1947/02/23 | 1996/09/02 | | | | | PC2 | F1 | |
| | MICHAEL R | 1946 | 1986 | | | | | PC2 | H2 | |
| | ROBERT E | 1924 | 1980 | | | | | PC2 | H2 | |
| | ROSANNA | 1836 | 1905 | MICHAEL | KEENAN | 1830 | 1901 | PT4 | NE2 | |
| | CARRON | THOMAS FRANCIS | 1957 | 1957 | | | | | PC2 | J4 |
| ALBERT RAYMOND | | 1925 | 1952 | LENA | GONYEA | 1924 | | PC1 | BS5 | |
| BELVA M | | 1926 | | GILBERT J | FORKEY | 1922/01/30 | 1994/02/02 | PC1 | R8W | |
| CAROLYN F | | 1936/05/22 | 1993/06/26 | JOHN | McKINNEY | 1937/09/27 | | PT5 | E1 | |
| ELIZABETH | | 1924 | 1996 | LEROY J | MORRIS | 1925/01/28 | 1996/10/19 | PC1 | BW3 | |
| ELLEN M | | 1858 | 1939 | JOSEPH H | COULBRON | 1852 | 1939 | PC1 | BN2 | |
| ELMIRA | | 1857 | 1893 | | | | | PC1 | BN2 | |
| FRED L | | 1946/08/01 | | SANDRA L | SINDO | 1946/03/22 | 1986/07/03 | PC2 | A1 | |
| JAMES A | | 1882 | 1960 | BLANCHE | DUPREY | 1892 | 1972 | PC1 | R2W | |
| ROSE | | | | JOSEPH H | ROUGIER | 1887 | 1974 | PC1 | R1W | |
| CARROW | | ALBERT | | | LAURA | DUKETTE | 1919/02/06 | 1997/11/24 | PT5 | W1 |
| | CARRIE | 1915 | 1992 | HECTOR SR | ST DENNIS | 1937/05/29 | 1959/04/02 | PC1 | R1W | |
| | DAVID E | 1943/11/11 | 1995/08/23 | PATRICIA | | | | PC1 | R7W | |
| | GENEVIEVE | 1927 | | ROBERT E | ROCK | 1926 | 1951 | PC1 | R3W | |
| CARSTENS | CATHRYN E | 1929 | 1959 | NORMAN F | DUKETTE | 1930 | | PT1 | SE1 | |
| | CHARLES H | 1931/05/07 | 1999/09/10 | BEVERLY | ROCK | 1937/05/17 | | PE5 | B | |
| CARTE | ED | 1900 | 1969 | | | | | PE2 | B1 | |
| | EDGAR | 1872 | 1968 | | | | | PE2 | A4 | |

| SURNAME | FIRST NAME | HEADSTONE INSCRIPTIONS | | | | BORN | DIED | CEM SEC |
|--------------|---------------|------------------------|-------------|-----------------|--------------|------------|------------|---------|
| | | BORN | DIED | SP'S FIRST NAME | SP'S SURNAME | | | |
| CARTE | KENNETH R | 1963/10/23 | 1990/09/08 | | | | | PE5 A |
| | LEO T | 1898 | 1965 | JEANNE A | BOULERICE | 1908 | 1981 | PE2 A4 |
| | NOAH P | 1895/09/16 | 1979/09/16 | ESSA | ELLIOTT | 1896 | 1982 | PE2 A1 |
| CARTER | AGNES M | 1911 | 1980 | GEORGE W | ELMORE | 1912 | 1972 | PE2 A2 |
| | ALAN W | 1956 | 1985 | BONNIE | SWEENEY | | | PT5 CW2 |
| | ALBINA M | 1901 | 1987 | BERNARD V | BULLIS | 1899 | 1963 | PT1 SE2 |
| | ALMA | 1890 | 1969 | HARRY E | RUGAR | 1882 | 1934 | PC1 BN3 |
| | ALMA | 1890 | 1969 | MYROM L | BROOKS | 1900 | 1968 | PC1 BN3 |
| | ANTHONY M SR | 1918/09/09 | 1995/05/22 | MARGARET R | LaFOUNTAIN | 1920/04/27 | 1998 | PT5 W1 |
| | ARTHUR H | 1912 | 1992 | MARJORIE E | DUBREY | 1922 | 1993 | PT5 C1 |
| | ARTHUR V | 1940 | | LINDA L | McCASLAND | 1943 | | PT5 C1 |
| | B BERNICE | 1925/02/13 | | FRANCIS L | THOMPSON | 1916/04/07 | 1997/06/04 | PC1 R8W |
| | BERNICE | 1908 | 1980 | JOHN | THEW | 1904 | 1984 | PC1 BW1 |
| | CATHY A | 1956 | 1956 | | | | | PT4 NW5 |
| | CHARLES | 1885 | 1955 | MAMIE L | | 1890 | | PT4 NW3 |
| | CHARLES W | 1895 | 1988 | ANNA M | DROLLETTE | 1892 | 1956 | PC2 J1 |
| | CHARLES W | 1895 | 1988 | ADELE F | ROGERS | 1900 | 1978 | PC2 J1 |
| | ELEANOR M | 1943 | | | | | | PT1 SW1 |
| | ELIZABETH M | 1895 | 1980 | RUDDOLPH J | JACKSTADT | 1895 | 1949 | PT1 SE2 |
| | ELIZABETH M | 1919/01/14 | 2002/01/07 | LEON G | JACQUES | 1918 | | PT1 SE2 |
| | ELLISON R | 1925/09/05 | 1996/12/08 | JANET | GRAHAM | | | PT1 NW1 |
| | ELSIE | 1913 | | GORDON F | UNDERWOOD | 1915 | 1974 | PT1 NE1 |
| | EMILY H | 1852 | 1957 | THERON D | MARTIN | 1855 | 1933 | PT9 A |
| | EPHRAIM O | 1911 | 1928 | | | | | PT1 SE2 |
| | EUGENE W | 1927/12/19 | 1999/08/03 | DORIS | ROCK | | | PT4 NW3 |
| | FELIX | 1872 | 1956 | ROSE | LaMORA | 1873 | 1957 | PT1 SE2 |
| | FRANCIS E | 1910 | | PAMELA | PHANEUF | 1912 | 1980 | PC1 R3W |
| | FRANCIS E JR | 1935 | | MARY JANE | BURKE | 1935 | | PT5 CW2 |
| | GENEVIEVE | 1940 | | JAMES L | CORRON | 1938 | | PT5 BE4 |
| | GEORGE W | 1902 | 1966 | MILDRED | LUCIA | 1907 | 1976 | DA1 S2 |
| | GRACE | 1900 | 1983 | RALPH | KILROY | 1899/09/18 | 1975/01/24 | DA1 S1 |
| | HARRIET | 1845 | 1918/07/15 | EDWARD | ALLEN | 1852 | | PC1 CN2 |
| | JACQUELINE M | 1931/01/08 | 1999/06/15 | ROGER A | WRIGHT | 1921/08/06 | | PE2 D2 |
| | JAMES D | 1951 | | PENNY | MOUSSEAU | 1953 | | PC1 R7W |
| | JAMES JOSEPH | 1888/02/08 | 1967 | MARY E | JABAUT | 1893 | 1968 | PT1 SE2 |
| | JERRY WILFRED | 1957 | 1977 | | | | | PT4 NW5 |
| JOHN | | | | | | | PC1 CN2 | |
| JOHN | 1821 | 1849/08/10 | | | | | SF1 E2 | |
| KEVIN J | 1950 | 1950 | | | | | PT4 NW5 | |
| LEWIS O | 1902/08/15 | 1996/07/31 | ROSAMOND | CANNING | 1917/05/27 | 1995/03/19 | PT1 SW1 | |
| LILLIAN L | 1907 | 1992 | LEO C | PERRY | 1901 | 1981 | PT1 CT1 | |
| LYDIA M | 1897 | 1976 | FRANCIS J | GEBO | 1892 | 1978 | PT1 NE1 | |
| MARIE L | 1910 | 1993 | HARLEY G | DAME | 1905/09/22 | 1973/11/24 | DA1 S1 | |
| MARTHA | | 1922/05/14 | JOHN J | STELTZER | | | PTP A | |
| MARTHA M | 1874 | 1945 | JOHN R | DANDROW | 1874 | 1957 | PT1 SE2 | |
| MARY | 1840 | 1911 | FRANCIS R | PROVOST | 1839 | 1914 | PE2 C2 | |
| MICHAEL J | 1939/06/09 | 1987/03/30 | ERICKA M | ORTNER | 1941 | | PT4 NW5 | |
| MICHAEL J | 1959/09/03 | 1996/07/23 | | | | | PT1 NW1 | |
| NORMAN F | 1912 | 1979 | | | | | PT4 NW3 | |
| PAMELA R | 1959 | | MICHAEL J | DEPD | 1957 | | PT5 BE1 | |
| PAUL M | 1952/03/10 | 1995/07/09 | ROSANNA L | RASCOE | 1953/09/09 | | PT4 NW4 | |
| PAULETTE M | 1952/03/10 | 1989/11/05 | KENNETH C | HALE | 1952/02/01 | | PT1 NW1 | |
| RAYMOND C | 1904 | 1990 | IRENE K | PERRY | 1905 | 1984 | PT1 NW1 | |
| RAYMOND H | 1920 | | ELIZABETH T | | 1926 | | PT4 NW5 | |
| ROGER A | 1944/08/05 | 1994/10/13 | CHARLOTTE E | CLIFFORD | 1945 | | PT4 NW5 | |
| RUTH T | 1932/04/17 | 1999/01/19 | FRANCIS L | KING | 1929 | | PT1 NW1 | |
| SARAH | | 1930/10/12 | GEORGE W | PHIFER | 1847 | 1912 | PTP F | |
| SETH ADAM | 1978 | 1980 | | | | | PC1 R7W | |
| THOMAS A | 1958 | | SUSAN A | DUBUQUE | 1960 | | PT5 C2 | |
| WILFRED | 1908 | 1986 | MADELYN | TURNER | 1913 | 1958 | PT4 NW1 | |
| WILFRED | 1908 | 1986 | LEILA | TROMBLEY | 1912 | 1984 | PT4 NW1 | |
| WILFRED C JR | 1934 | | HILDRED | RABIDEAU | 1936 | | PT4 NW5 | |
| WILLIAM JOHN | 1962/08/21 | 1962/08/21 | | | | | PC1 J2 | |
| CARTIER | DELIE | 1860/01/27 | 1930/06/02 | CHARLES E | LeCLAIR | 1855/10/08 | 1914/09/30 | PC1 BE2 |
| | DENNIS J | 1874 | 1955 | ANNA | DUSABLON | 1879 | 1965 | PC1 BN3 |
| | EDNA E | 1921 | 2003 | MALCOLM A | HACKETT | 1910 | | PC1 DW3 |
| | EMMA | 1877 | 1952 | FRANK | TYNDALL | 1877 | 1941 | PC1 R4E |
| | ESTHER | 1904/01/05 | 1920/04/18 | | | | | PC1 BN3 |
| | FERDINAND L | 1919/03/23 | 1989/10/28 | RITA H | GOKEY | 1918/03/14 | 1993/11/04 | PC1 BW2 |
| | HARVEY | 1894 | | GERTRUDE | BUSHEY | 1897 | 1912 | PC1 R1W |

| SURNAME | FIRST NAME | HEADSTONE INSCRIPTIONS | | | | | | |
|------------|--------------|------------------------|------------|-----------------|--------------|------------|------------|---------|
| | | BORN | DIED | SP'S FIRST NAME | SP'S SURNAME | BORN | DIED | CEM SEC |
| CARPENTIER | HARVEY J | 1894 | 1955 | YVONNE R | MAINVILLE | 1898 | 1972 | PC1 BW2 |
| | JOSEPH N | | 1937/06/11 | | | | | PC1 R1W |
| | MALVINA | 1871 | 1941 | ALBERT | BURRIS | 1860 | 1936 | PC1 BE4 |
| | MARIE | | | MOSES | RICKSON | 1858 | 1917/04/05 | PC1 R1W |
| | NAPOLEON | 1873 | 1946 | MARY | | 1878 | 1946 | PC1 E |
| CARTWRIGHT | ROLAND A | 1920/02/23 | 1993/09/02 | BEULAH M | FOUNTAIN | 1924 | 1986 | PC1 BW2 |
| | EDWARD W | 1837/10/30 | 1901/06/20 | MARY | MITCHELL | 1836 | 1889/10/07 | PT4 NE3 |
| CARVER | CATHERINE | 1861 | 1942 | JOHN | MANNIX | 1856 | 1922/04/18 | PE2 C2 |
| | HANNAH | 1857 | 1919 | PETER H | LYONS | 1855 | 1943 | PC2 E2 |
| | MARGARET | 1885 | 1982 | | ARIEL | | | PC2 E1 |
| | MARGARET | 1885 | 1982 | WILLIAM | SAVAGE | 1880 | 1933 | PC2 E1 |
| | EDWARD | 1820 | 1901/12/25 | DARCUS | | 1821 | 1869/10/25 | PE4 G |
| CASADY | EDWARD | 1820 | 1901/12/25 | DARCUS | | 1821 | 1869/10/25 | PE4 G |
| CASAGRAN | BLANCHE | 1905 | 1972 | ABRAHAM J | GONYEA | 1902 | 1983 | PT1 NE2 |
| CASAVANT | LOUISA | 1838/05/12 | 1887/01/12 | ELZOR | WELLS | 1834/10/06 | 1914/01/17 | PE2 C4 |
| CASE | ALBERT H | 1868/12/21 | 1884/11/28 | | | | | PT9 A |
| | ALBERT M | 1898/05/20 | 1986/03/18 | CHARLOTTE E | PIKE | 1899/05/27 | 1968/12/21 | PT9 A |
| | ALEXANDER | 1781/05 | 1866/03/04 | DOLLY | | 1780 | 1868/04/17 | PT9 B |
| | ALEXANDER | 1781/05 | 1866/03/04 | MELISSA | | 1806 | 1862/12/20 | PT9 B |
| | ALICE L | 1855/08 | 1856/12/18 | | | | | PT9 B |
| | CARRIE M | 1894 | 1984 | CHARLES E | LARAVIA | 1894 | 1938 | PC1 BE5 |
| | CLARENCE J | 1916 | 1920 | | | | | PC1 CN1 |
| | DONALD J | 1937/06/09 | 1995/03/29 | BARBARA J | | 1935/03/30 | | PC2 K2 |
| | ERASTUS | | 27 YEARS | | | | | PT9 B |
| | FRED F | 1870/08/15 | 1930/02/06 | BERNICE E | BROMLEY | 1873/01/06 | 1951/03/08 | PT9 A |
| | FREDERICK | 1874 | 1895 | | | | | PC1 BE5 |
| | GEORGE | 1836/01/24 | 1903/01/23 | MARY A | MOXLEY | 1832/06/14 | 1905/01/08 | PT9 A |
| | HERBERT | 1875 | 1945 | JESSIE | McGEE | 1879 | 1979 | PE4 B |
| | JAMES L | 1938/07/11 | 1987/10/10 | BERTHA L | DUFFINA | 1937/02/20 | | PC1 DW2 |
| | JAMES L JR | 1962/08/29 | 2001/05/19 | | | | | PC1 DW2 |
| | JULIETTE A | 1818 | 1886/10/18 | THOMAS | KIRK | | | PT9 A |
| | LEANDER | | | MARTHA L | TORMEY | | | SF1 W1 |
| | LEE J | 1888 | 1967 | ROSE | BAKER | 1888 | 1934 | PC1 CN3 |
| | LEE J | 1888 | 1967 | MILDRED | DOUCETTE | | | PC1 CN3 |
| | LOUISA | 1829 | 1916 | JAY S | JONES | 1829 | 1890 | PT9 A |
| | LUTHER J | 1846 | 1931 | MARY A | LaVIGNE | 1854 | 1924 | PC1 BE5 |
| | PERLEY J | 1877 | 1971 | EDITH | LARAVIE | 1892/07/10 | 1979/10 | PC1 CN1 |
| | PRUDENCE M | 1882 | 1961 | | | | | PC1 BE5 |
| | RUTH A | 1855 | 1940 | CHARLES V | REED | 1854 | 1932 | PE3 E2 |
| | SARAH E | 1837/03/15 | 1890/04/04 | WILLIAM H | MARTIN | 1832/09/10 | 1905/07/04 | PT9 B |
| | STANLEY | | | JANET | | | | PT5 N2 |
| | THOMAS J | 1844/05 | 1844/10/23 | | | | | PT9 A |
| | WILLARD P | 1862 | 1901 | | | | | PE4 H |
| | WILLIAM | 1872 | 1955 | MINNIE L | BRELIA | 1878 | 1956 | PT1 CT1 |
| CASEY | ALYCE | 1901 | 1975 | EARL B | CATE | 1897 | 1981 | PE2 C3 |
| | FRANCIS | 1928/07/24 | 1928/07/24 | | | | | PTP D |
| | FRANCIS T | 1855 | 1884/01/26 | | | | | SF1 |
| | JAMES | 1859 | 1877/08/17 | | | | | PT9 B |
| | JANE | 1794 | 1871/01/22 | WILLIAM | DELANEY | 1792 | 1859/06/05 | SF1 C2 |
| | JOHN | 1811 | 1886/12/04 | MARGARET | SHERLOCK | 1821 | 1903/03/11 | SF1 W1 |
| | JOHN F | 1933/10/12 | | SHAUNEEN | RYAN | 1933/11/02 | | PC2 J2 |
| | JOHN H | 1830 | 1882/05/25 | MARGARET J | BOYLE | 1823/06 | 1900/04/23 | PT9 B |
| | KELLEN SCOTT | 1986/04/24 | 1991/02/03 | | | | | PC2 J2 |
| | LOUISA S | 1856 | 1880/11/30 | | | | | SF1 W1 |
| | MARY ANNA | 1851 | 1872/07/19 | | | | | PT9 B |
| | RAYMOND W | 1901 | 1992 | THELMA M | DILLENBECK | 1902 | 1953 | PC2 J3 |
| | SCOTT K | 1958/06/21 | 1979/04/27 | | | | | PC2 J2 |
| CASHDOLLAR | ALLEN | 1920 | 1966 | | | | | DA1 R5 |
| CASHMAN | ARTHUR D | 1905 | 1987 | GRACE | MAYETTE | 1902 | 1969 | PC1 BS2 |
| CASKA | BARBARA J | 1946/06/17 | 1992/11/30 | L A | HIOTT | | | PTM M |
| | JOHN J | 1935/06/29 | 1974/12/16 | VIOLET L | MARTINEAU | 1936 | 1997 | PC1 SR4 |
| | JOSEPH M | 1912/05/04 | 1990/11/10 | ROSAMOND B | PULISFER | 1914/05/08 | 1995/06/19 | PTM M |
| | ROBERT H | 1937/03/16 | 1999/12/08 | BARBARA B | BROWN | 1938 | | PT5 BE4 |
| CASS | LILLIAN F | 1879 | 1973 | | FORBES | | | PT1 SE1 |
| CASSAVOY | KATHERINE | 1896/12/06 | 1998/04/09 | DAVID J | MAYETTE | 1888 | 1943 | PC1 BW3 |
| CASSAUAUGH | LUCY E | 1918 | | AUGUSTINE W | MACEY | 1917/07/30 | 1995/06/06 | PT1 CT1 |
| CASSELL | MARGARET | 1923 | 1999/04/23 | JOSEPH | ROUGEAU | 1911 | 1982 | PE2 D3 |
| | MARGARET | 1923 | 1999/04/23 | WALTER | IRWIN | 1922 | 1988 | PE2 D3 |
| CASSEVAH | CHARLES G | 1884 | 1964 | ELSIE | MATOTT | 1892 | 1974 | PC1 R3W |
| | ELSIE | 1894 | 1992 | THOMAS F | CONLON | 1884/08/21 | 1952/03/12 | PC2 F1 |
| | LOYAL J | 1909 | 1933 | | | | | PC1 R3W |
| | MABEL | 1887 | 1975 | ARTHUR | FRECHETTE | 1879 | 1941 | PC1 R4E |

HEADSTONE INSCRIPTIONS

| SURNAME | FIRST NAME | BORN | DIED | SP'S FIRST NAME | SP'S SURNAME | BORN | DIED | CEM | SEC |
|-------------|--------------|------------|------------|-----------------|--------------|------------|------------|-----|-----|
| CASSEVAH | RITA D | 1914 | 1950 | | | | | PC1 | R3W |
| CASSIDY | EDWARD J | | | DELIA | GIGUERE | 1900 | 1969 | PT4 | NW2 |
| | ELIZABETH | 1822/12/21 | 1907/03/01 | ASHEL | CARPO | 1802/02/06 | 1880/01/11 | PE4 | E |
| | ETHEL P | 1892/03/12 | 1979/10 | JOHN J | DESSO | 1890/12/14 | 1978/08 | PC1 | BW4 |
| | LEONARD G | 1927/12/21 | 1975/10/13 | ELORIA | REMILLARD | | | PE2 | D4 |
| | MABEL E | 1890 | 1947 | PAUL J | GRUBE | 1884 | 1948 | PC1 | BN4 |
| | MARGARET | 1861 | 1960 | PETER | NEWELL | 1855 | 1937 | PC1 | BN5 |
| CASSIN | LOUIS J | 1880 | 1943 | ELIZABETH M | FLEURY | 1879 | 1934 | PC1 | R2E |
| | RUTH B | 1916 | | HAROLD M | LeGIER | 1911 | 1983 | PC1 | CS4 |
| CASTINE | CATHY | 1960 | | | | | | PT5 | E5 |
| | DELLA | 1912 | 1992 | CLARENCE C | FINNEGAN | 1908 | 1972 | PC1 | R5W |
| | GLORIA | 1930 | | J GERARD | HART | 1916 | 1996 | DA1 | R3 |
| | KENNETH P | 1933 | | CAROL S | WICKERI | 1938 | 1999 | PT5 | BE4 |
| | KIM | | | DARYL L | JOHNSON | 1960/12/20 | 2001/11/11 | PC3 | |
| | MARGUERITE G | 1919/09/13 | | MARSHALL J | CASTINE | 1917/04/01 | 1987/05/01 | PT5 | N3 |
| | MARSHALL J | 1917/04/01 | 1987/05/01 | MARGUERITE G | CASTINE | 1919/09/13 | | PT5 | N3 |
| | NANCY L | 1956 | | | | | | PT5 | E5 |
| | ROMA J JR | 1936 | | GERTRUDE A | MANNING | 1935 | 1987 | PT5 | C4 |
| | ROMA J SR | 1913 | 1986 | ODROTHY M | BORDEAU | 1915 | 1996 | PT5 | BE2 |
| | WENDELL S | 1934 | | EMILY F | FLACHBART | 1938 | | PT5 | C5 |
| | WILLIAM R | 1932/10/14 | 2001/04/30 | JOYCE | TROMBLEY | | | PT5 | E5 |
| CASTLE | MARY | 1844 | 1901 | PETER | WALSH | 1840 | 1930 | PC2 | G |
| CATE | CORTEZ | 1891/08/12 | 1974 | MAUDE M | ROBERTS | 1892 | 1963 | PC1 | R4W |
| | CORTEZ | 1891/08/12 | 1974 | RUTH | PIKE | 1894 | 1987 | PC1 | R4W |
| | DOLLY ANN | 1818/12 | 1855/05/13 | HENRY | BRAND | | | PE1 | CN |
| | EARL B | 1897 | 1981 | ALYCE | CASEY | 1901 | 1975 | PE2 | C3 |
| | EARL FRANCIS | 1921/02/26 | 1958/01/04 | | | | | PE4 | D |
| | JOHN P | 1793/01 | 1862/04/16 | PATJENCE | GOVE | 1790/06/14 | 1876/06/14 | PE4 | H |
| | LUCY REBECCA | 1895 | 1900 | | | | | PE4 | D |
| | MARGARET A | 1902 | 1966 | CYRIL G | SEAVER | 1897 | 1944 | PE4 | D |
| | RALPH S | 1863 | 1941 | ALICE L | BROMLEY | 1862 | 1942 | PE4 | D |
| | RALPH SMITH | 1823/07/04 | 1891/07/12 | EMILY | GOVE | 1824/04/04 | 1901/03/07 | PE4 | H |
| CATEN | JULIA A | 1801 | 1859/01/27 | JOHN | COLLINS | | | PT4 | NE2 |
| CATIN | BRIDGET | | | SAMUEL | NASH | | | PT4 | NE2 |
| CAULDER | WANDA KAY | | | SCOTT R | RACETTE | 1966/01/14 | 1994/09/26 | PC1 | BW5 |
| CAVANAUGH | CATHERINE | 1864 | 1944 | CARMI J | BICKFORD | 1872 | 1941 | PT4 | NW2 |
| | MARY ANN | 1842 | 1912 | RICHARD | CONNOR | 1832 | 1913 | PC2 | A2 |
| CAYEA | DONALD A | 1927 | 1974 | | | | | PE2 | A4 |
| | ODROTHY E | 1921 | | CARL R | LECLAIR | 1921 | | PT5 | AE2 |
| | ELIZABETH | 1850 | 1924 | | | | | DA1 | N4 |
| | JAMES D | 1925/11/19 | 1996/02/09 | | | | | PE2 | A4 |
| | JAMES N | 1929/11/13 | 2000/11/08 | | | | | PC1 | R9W |
| | JOHN | 1868 | 1910/05/21 | JOSEPHINE | ST GERMAIN | | | PT2 | C1 |
| | JOSEPH | 1821 | 1888 | SOPHIA | MAGGY | 1835 | 1910/09/22 | DA1 | N3 |
| | JOSEPH ISIAH | 1903 | 1955 | ELVIRA | SENECAL | 1908 | 1954 | PC1 | R4W |
| | MARIE | 1904 | 1951 | THOMAS | LAVARNWAY | 1901 | 1980 | DA1 | R2 |
| | PHILOMEN | 1859 | 1900 | BENJAMIN | WALLIS | 1856 | 1912 | PT3 | NE1 |
| | THEODORE | 1862 | 1939 | EMMA | | 1863 | 1911 | PC1 | BE3 |
| | WILLIAM | 1883 | 1964 | EDNA | CHAMPAGNE | 1899 | 1986 | PE2 | A4 |
| CAYEN | FRANCIS | 1918 | 1981 | MARIE | BRUSO | 1918/07/02 | 1995/01/12 | PC1 | BS4 |
| | FRED | 1846 | 1915/02/25 | MARTHA | DUQUETTE | 1871 | | PC1 | R1W |
| | HARRY | 1895 | 1949 | DIANE | ROULEAU | 1895 | 1975 | PC1 | BS4 |
| CAYER | IRENE | 1915 | 1980 | VERNON E | CURRAN | 1915 | 1972 | DA1 | R4 |
| | NANCY | 1860 | 1915 | DENNIS | FRENYA | | | PT4 | NW2 |
| | ROSANNA | 1912 | 1965 | AMOS W | DUQUETTE | 1911 | 1983 | PT4 | NW4 |
| CAYNE | EVA | 1902 | 1974 | RICHARD N | PETERS | 1900 | 1969 | PC1 | AE2 |
| | FRANCIS L JR | 1930 | 1973 | ANNA | | | | PC1 | R2W |
| | FRANK L SR | 1904 | 1960 | VIOLA | BARCOMB | 1906 | 1960 | PC1 | R2W |
| | JUNE | 1927 | 1996/11/09 | | RIPPEY | | | PC1 | R2W |
| | MAY | 1893 | 1956 | ALEXANDER B | HANSBURY | 1879/01/08 | 1968/08/04 | PC1 | BW4 |
| | MILDREO | 1907/06/22 | 1994/12/18 | ROLAND A | DUTO | 1904 | 1974 | PC1 | R3W |
| CAZA | ANNE E | 1944 | | | | | | PT5 | C4 |
| | MARION V | 1943 | | STANLEY R | ROCK | 1933/08/01 | 2001/12/29 | PT1 | SE2 |
| CECH | TERRY M | 1942 | | SHARON M | VanHOUTEN | 1943 | 1987 | PC1 | CS2 |
| CELIESIUS | ONA | | | ANTANAS | MATULIONIS | 1907/06/17 | 1998/12/07 | PC1 | CS1 |
| CENTER | ARIAL | 1830 | 1905 | CYNTHIA | HOAG | 1833 | 1911 | SF3 | C1 |
| | HENRY ELMER | 1861 | 1923 | MARTHA RACHEL | GOOD | 1863 | 1934 | SF3 | C1 |
| CENTREVILLE | ROSE | 1851 | 1916 | HENRY | SIDDON | 1848 | 1920/01/18 | PT2 | C1 |
| CHAAB | MARGARET J | 1919 | 1971 | FRANCIS C | LAWSON | | | PC1 | DE1 |
| CHABOT | CHARLES P | 1876 | 1956 | MELVINA | | 1876 | 1921 | PC1 | AE1 |

| SURNAME | FIRST NAME | HEADSTONE INSCRIPTIONS | | | | | | |
|-------------|-------------|------------------------|------------|-----------------|--------------|------------|------------|---------|
| | | BORN | DIED | SP'S FIRST NAME | SP'S SURNAME | BORN | DIED | CEM SEC |
| CHABOTT | ROCK | 1860 | 1929 | EMMA | BARCOMB | 1861 | 1931 | PC1 R2E |
| CHADEX | BRUCE | 1946 | 1947 | | | | | PC1 |
| CHADWICK | DORIS | 1898 | 1977 | HORATIO C | CURTIS | 1892 | 1958 | PE4 A |
| CHAGNON | ARTHUR H JR | 1901 | 1967 | HAZEL M | TEBO | 1902/02/07 | 1997/08/25 | PC1 CS3 |
| | ARTHUR H SR | 1881 | 1939 | LAURA M | DOUGLAS | 1882 | 1939 | PC1 CS3 |
| | ATHELLA W | 1898 | 1973 | FRANK F | ASHLINE | 1895 | 1977 | PC1 SR4 |
| | ERNEST O | 1911 | 1983/08/30 | ELIZABETH M | MILLER | 1918/09/19 | 1999/11/14 | PC1 DE1 |
| | FRANCIS | 1942/07 | 1943/04/01 | | | | | PC1 J2 |
| | HERMAN | 1922/09/24 | 1997/04/12 | MONICA G | MAXWELL | 1933/02/25 | 1992/03/03 | PC1 CS4 |
| | JUSTINE | 1869 | 1956 | GEORGE | THOMPSON | | | PC1 D2 |
| | LORETTA M | 1926/11/12 | 1995/06/10 | MAYNARD | LaDUE | 1916 | 1962 | PC1 R8E |
| | LORETTA M | 1926/11/12 | 1995/06/10 | EDMUND G | LaDUKE | 1946/01/09 | | PC1 R8E |
| | MATTIE F | 1875 | 1940 | | | | | PC1 R1W |
| | OZINA | 1907 | | HARRY C | BONNETT | 1907 | 1984 | PC1 R6E |
| | ROBERT R SR | 1931/08/22 | 2002/02/23 | PAULINE G | PROVOST | 1933/12/15 | | PC1 R9W |
| | SAMUEL A | 1929/05/05 | 1994/09/27 | ROWENA G | ELDRED | 1941/12/18 | | PC1 R7E |
| | TERRY A | 1956 | 1992 | | | | | PC1 DE1 |
| | WILFRED A | 1904 | 1965 | CLARA | ST JOHN | 1903 | 1977 | PC1 R1W |
| CHALMERS | EDWIDGE E | 1884 | 1951 | SHERWOOD O | DANDROW | 1919 | 1983 | PC1 R4E |
| CHAMBERLAIN | CHARLES | 1866 | 1926 | LUCY | SWENOR | 1869 | 1955 | PE2 B2 |
| | CHARLES E | 1931 | 1985 | JEANETTE | LAVARNWAY | 1932 | | PT1 NW1 |
| | CHARLES J | 1905 | 1974 | LENA | PELLERIN | 1909 | 1965 | PC1 R4W |
| | CECILE G | 1917 | 1983 | HARLEY F | GOBLE | | | PC1 R7W |
| | DAVID | | | ERMA | BLAISE | 1870 | 1916 | PE2 B3 |
| | DONALD | 1933 | | JANET | JESSEY | 1935 | 1984 | PE2 A3 |
| | DOROTHY M | 1919 | | GILBERT J | ROCK | 1918 | 1996 | PT4 NW3 |
| | ELECTA | 1785/06/22 | 1860/02/26 | ISAAC | HOLCOMB | 1782/06/15 | 1858/09/25 | PT7 E |
| | ELIZABETH | 1880 | 1966 | | FINNEGAN | | | PC2 J2 |
| | EMMA M | 1919 | 1974 | SAMUEL N | COON | 1905 | 1985 | PC1 R4W |
| | FRANCIS J | 1907 | 1974 | MARIE | WHITE | 1914 | 1985 | PE2 A3 |
| | FRANK | 1870 | 1951 | SELINA | ARQUETTE | 1885 | 1968 | PC1 R3W |
| | FRED | 1890 | 1963 | LILLIE | RABIDEAU | 1896/05/06 | 1979/10 | PE2 B2 |
| | JENNIE E | 1912/02/17 | 1979 | WALTER J | CODY | 1901 | 1969 | PE2 D4 |
| | JOHN | | | JULIA | DUPRAY | 1859/11/20 | 1911/01/30 | PE2 B3 |
| | JOHN | 1967 | 1967 | | | | | PC1 J2 |
| | JOSEPH | | 82 YEARS | ANGELINE | | 1812 | 1897/12/30 | DA1 N3 |
| | JULIA | 1849 | 1928 | OCTAVE S | CHAUVIN | 1830 | 1907 | PC1 FW3 |
| | JULIA | 1896 | 1950 | CHARLES H | PROVOST | 1891 | 1964 | PC1 BS3 |
| | LILLIAN | 1914 | 1977 | EARL | GARROW | 1911/05/04 | 2000/12/07 | PC1 R7W |
| | LINA | 1901 | 1990 | ERNEST | REED | 1899 | 1975 | PC1 R5W |
| | LUCY | 1892 | 1962 | ELI | PELKEY | 1890 | 1976 | PE2 B4 |
| | LUCY | 1894 | 1969 | JOSEPH | FOUNTAIN | 1892 | 1960 | PC1 FE1 |
| | MARCELLENA | 1857 | 1918 | ALFRED | DANIEL | 1856 | 1924 | PC1 BE4 |
| | MARGARET | 1893 | 1928 | | | | | PE2 B4 |
| | MARSHALL | 1863 | 1933 | | | | | PC1 FE1 |
| | PATRICIA C | 1933 | 2000 | ROBERT C | BURDO | 1933 | | PT1 CT1 |
| | VICTOR L | 1919/09/22 | 1984/08/29 | ISABELLE | MARTINO | | | SF3 A2 |
| CHAMBERLAND | LINDA L | 1946/03/21 | 2000/03/19 | DOUGLAS L | STEFANIAK | 1936/09/04 | | PC1 SR2 |
| CHAMBERLAN | MARGARET N | 1851 | 1931 | JOHN B | LAMOUREUX | 1831 | 1912 | PC1 R1W |
| CHAMBERLIN | ESTHER | 1841 | 1907 | FRANK | BENWAY | 1836 | 1900/08 | PE2 B3 |
| | GEORGE | 1835 | 1875 | MATILDA | CLARK | 1841 | 1910 | PE4 E |
| | PHOEBE | 1862 | 1945 | JEREMIAH | BIRD | 1862 | 1933 | PC1 BS2 |
| CHAMPAGNE | AMELIA | 1844 | 1931 | | | | | PC1 AN1 |
| | AMELIA | 1864 | 1927 | | BAUGHN | | | PC1 AN1 |
| | ANDREW | 1899/03/09 | 1963/12/26 | LUCILLE E | SENECAL | 1903 | 1983 | PC1 BS5 |
| | ANDREW J JR | 1933/08/30 | 1993/03/31 | | | | | PC1 BS5 |
| | ARTHUR A | 1909/08/16 | 2001/04/06 | MINNIE | COTY | 1904 | 1988 | PT5 BE2 |
| | ARTHUR D JR | 1917 | 1998 | SYLVIA | TROMBLY | 1919 | 1951 | PT1 NE2 |
| | ARTHUR D JR | 1917 | 1998 | GENEVIEVE | HAMEL | 1911 | 1991 | PT1 NE2 |
| | ARTHUR D JR | 1917 | 1998 | MARGARET | MITCHELL | | | PT1 NE2 |
| | ARTHUR SR | 1894 | 1973 | MARIE | STONE | 1895 | 1981 | PC1 DW2 |
| | CELIA | | | | FOSTER | | | PC1 AN1 |
| | CLIFFORD J | 1922 | 1998 | RUTH M | MINCKLER | 1933 | 1998 | PT5 C1 |
| | DAVID F | 1896 | 1980 | ROSE M | JABAUT | 1898 | 1991 | PC2 F2 |
| | DENNIS R | 1918 | 1975 | MOINA B | DEWEY | 1921 | 1978 | PC2 F2 |
| | DOLPHUS | 1907 | 1946 | LOUISE | BURDO | 1908 | | DA1 S2 |
| | EDNA | 1899 | 1986 | WILLIAM | CAYEA | 1883 | 1964 | PE2 A4 |
| | EDOUARD | | | RHEA D | DALLAIRE | 1889 | 1914/08/10 | PC1 FW1 |
| | ETHEL | 1925 | | RAYMOND C | SHEPARD | 1925/02/16 | 1992/11/26 | PC2 B1 |
| | FLORENCE | 1912/03/31 | 2002/05/03 | WALTER A | BURDO | 1909 | | PC1 R6E |

HEADSTONE INSCRIPTIONS

| SURNAME | FIRST NAME | BORN | DIED | SP'S FIRST NAME | SP'S SURNAME | BORN | DIED | CEM SEC | |
|-------------|-------------|-------------|------------|-----------------|--------------|------------|------------|------------|---------|
| CHAMPAGNE | HOMER A JR | 1935 | 1992 | ZELLA E | LAMARE | 1940 | | PT5 CW2 | |
| | JOHN | 1847 | 1895/03/04 | ESTHER | GARRANT | 1846 | 1914/06/15 | PC1 AN3 | |
| | JOHN | 1870 | 1932 | ROSE | FACTEAU | 1880 | 1965 | PC1 BW4 | |
| | LEO W | 1914/01/29 | 1992/09/05 | GERTRUDE M | MCNALLY | 1912/10/16 | 1980/07/24 | PC1 BW4 | |
| | LEO W | 1914/01/29 | 1992/09/05 | GLADYS | SMART | | | PC1 BW4 | |
| | LORETTA J | 1925 | | | FITZPATRICK | | | PT5 BE2 | |
| | MARLENE | 1950 | 1972 | ROBERT W | STAY | 1944 | 1970 | PC1 R5W | |
| | RAYMOND | 1899 | 1977 | DORA | PAYETTE | 1908 | 1988 | PC1 R5W | |
| | SHIRLEY | 1926 | 1987 | KENNETH F | HOLCOMB | | | PC2 H1 | |
| | WESLEY J | 1907/09/05 | 1945/07/10 | DOROTHY M | FULLER | 1911 | 1990 | PC1 BW4 | |
| | WILLIAM | 1877 | 1927 | GERTRUDE | RUSSELL | 1887 | 1923 | PC1 AN1 | |
| | WILLIAM J | 1925/06/16 | 1988/07/24 | | | | | PC1 AN1 | |
| | WILLIAM SR | 1900 | 1966 | BERTHA | BOISSY | 1901 | 1989 | PC1 BNS | |
| | EMMA | 1897 | 1954 | PHILLIP | RUSSELL | 1889 | 1959 | PE2 A2 | |
| CHAMPAIGN | JESSICA D | 1984/09/19 | 1985/12/30 | | | | PC1 R7E | | |
| CHAMPAIN | SALLY | 1791/07/25 | 1889 | JACOB | WHITE | 1789/02/18 | 1844/08/22 | PE4 J1 | |
| CHANDLER | AGNES LAURA | 1844/10/17 | 1907/10/31 | JOHN LOUIS | FRENCH | 1832/05/23 | 1912/03/28 | PE4 J1 | |
| CHANNELL | LEON L | 1818/05/26 | 1901/08/29 | HARRIET E | GOODRICH | 1818/12/05 | | PE4 J1 | |
| | M HATTIE | 1848/11/29 | 1898/12/07 | | | | | PE4 J1 | |
| CHAPMAN | JUANITA J | 1939 | | JOHN | SERENKO | 1933 | | PT5 DW2 | |
| | WILLIAM L | 1898/11/13 | 1981/05/14 | MARIE | MARTIN | 1912 | 1968 | PC1 SR4 | |
| CHAPPEL | WALTER | | | CELINDA | | 1831/03/24 | 1876/01/06 | PT6 E1 | |
| CHAPPELL | GEORGE L | 1900 | 1972 | | | | | PT1 SW1 | |
| | GRACE | 1926 | 2003 | ELMER L | PROVOST | 1924/10/14 | 2001/11/03 | PC1 SR3 | |
| | JAMES A | 1954/12/11 | 1995/12/30 | | | | | PC1 R8E | |
| | LEO | 1903 | 1986 | | | | | PC1 SR3 | |
| | MILDRED | 1918 | | EDGAR | PROVOST | 1899 | 1993 | PC1 SR3 | |
| CHAPPLE | EDWARD M | 1913 | 1981 | | | | | PT2 N3 | |
| | FRED J | 1905/05/16 | 1994/05/14 | ROSE | ARQUETTE | | | PT1 NW1 | |
| | JAMES | 1900/01/03 | 1972/11/29 | | | | | PT1 SW1 | |
| | LAURA | 1907 | 1982 | FRANK | JACKSON | | | PC1 SR3 | |
| | NELSON P | 1915 | 1990 | MARGARET A | MOODY | 1920 | | PT1 NW1 | |
| CHAPUT | WILLIAM J | 1907 | 1966 | STELLA | LeCLAIR | 1910/08/26 | 1993/07/01 | PC1 AN2 | |
| | EUGENE | 1894 | 1949 | MILDRED R | ROCK | 1903 | 1979 | PT1 NE2 | |
| | SEPHIRINA | | | JOSEPH | MORIN | 1834 | 1915/03/21 | PC1 FW3 | |
| CHARBONNEAU | ANDREW | | | | | | | PC1 CN3 | |
| | ARMADA T | | | MARY J | WELDON | | | PC1 CN3 | |
| | BERTHA M | 1918/06/30 | 1992/07/16 | ELMER W | SULLIVAN | 1913/07/10 | 1996/08/18 | PT4 NW5 | |
| | ELMINA | 1860 | 1938 | EDOUARD V | PINSONNAULT | 1854 | 1922 | PC1 BE4 | |
| | GEORGE | | | | | | | PC1 CN3 | |
| | IRENE M | 1897 | 1970 | JOSEPH N | GRAVES | 1892/07/09 | 1979/03 | PC2 J1 | |
| | MARCELLINE | 1914 | 1983 | FRANCIS R | MACEY | 1908 | 1972 | SF3 B1 | |
| | MARTHA J | 1923/10/08 | 1987/12/01 | HECTOR J | FALCON | 1920/11/19 | 1956/01/23 | PC1 R7W | |
| | ROSE D | 1888 | 1976 | | MAYNARD | | | PT1 NW1 | |
| | CHARETTE | FLORENCE E | 1877/03/16 | 1889/12/12 | | | | PT6 D2 | |
| CHARITY | LAURA A | 1880 | 1926 | MILTON | BROADWELL | 1863 | 1929 | PT6 D1 | |
| | LOTTIE L | 1872/08/19 | 1881/06/30 | | | | | PT6 D2 | |
| | WILLIAM | 1842/03/24 | 1904/02/09 | MARY | | 1846/05/24 | 1920/01/10 | PT6 D2 | |
| | WILLIAM C | 1870/06/11 | 1880/11/15 | | | | | PT6 D2 | |
| | CHARLAND | BELLE | 1879 | 1959 | ARTHUR | DUBUQUE | | 1934/01/26 | PC1 R4W |
| | LOUIS | 1852 | 1926 | | | | | PC1 R1E | |
| | MARION D | 1901 | 1984 | EDWARD | CANFIELD | | | PE2 D4 | |
| CHARLEBOIS | VICTORIA | 1873 | 1961 | JOHN B | CORRON | 1871 | 1944 | PC1 BW3 | |
| CHARTIER | ANNE MARIE | 1909 | | ELPHEGE | VERVILLE | 1903 | 1969 | PC1 R2W | |
| | DAMASE | 1870 | 1942 | ESTHER | BOUCHER | 1855 | 1923 | PC1 R1E | |
| | MARY | 1874 | 1960 | WILLIAM L | GRENIER | 1865 | 1941 | PC1 BE4 | |
| | MARY L | 1881 | 1951 | JOSEPH | SOULIERE | 1878 | 1945 | PE2 B2 | |
| | THOMAS J | 1904 | 1978 | IDA MAE | BURNETT | 1910 | 1987 | PC1 SR3 | |
| CHARTRAND | CHASE | ADELINE A | 1855 | 1856/11/10 | | | | PT3 CE1 | |
| | | CLARENCE | 1911 | 1983 | FLORENCE L | KEET | 1911 | | SF3 B1 |
| | | DAVIES | | 1849/01/20 | | | | | PT3 CE1 |
| | | EDMUND J | 1910 | | MADELEINE L | BOSWORTH | 1918 | 2002 | PT5 C2 |
| | | ELIZABETH A | 1881 | 1942 | HENRY W | NOACK | 1880 | 1958 | PC1 R5E |
| | | EMILY L | 1844/03/14 | 1863/11/26 | JAMES | PROPER | | | PT3 CE1 |
| | | HAROLD M | 1915 | 1974 | FRANCES | BEAR | 1914 | 1972 | PE2 A4 |
| | | HARVEY | | 1848/07/27 | | | | | PTG C |
| | | HENRY H | | 1863 | | | | | PT3 CE1 |
| | | ILA M | 1904 | 1998 | ALTON | RITCHIE | 1898 | 1977 | SF3 B1 |
| | | JENNIE | | | ALFRED W | WHITE | 1889/07/18 | 1971/08/14 | PE4 B |
| | | JENNIE C | 1880/07/17 | 1901/02/18 | EARL L | GREEN | 1872/06/07 | 1948/01/07 | SF3 B1 |

| SURNAME | FIRST NAME | BORN | HEADSTONE INSCRIPTIONS | | | BORN | DIED | CEM SEC |
|-------------------|----------------|------------|------------------------|-----------------|--------------|------------|------------|---------|
| | | | DIED | SP'S FIRST NAME | SP'S SURNAME | | | |
| CHASE | LEONARD E | 1873 | 1955 | CORA A | SIBLEY | 1879 | 1936 | SF3 B1 |
| | LULU E | 1901 | 1984 | | | | | SF3 B1 |
| | MAIDIA | 1917 | 1971 | HORACE C | BRADLEY | 1916 | 1961 | PT6 J2 |
| | RUBY M | 1916 | 1993 | ROBERT L | MURPHY | 1902 | 1980 | SF3 B2 |
| | SALLY J | 1942/02/09 | | CARL T | KOKES | 1939/05/29 | | PT5 E2 |
| | SIMONEN | 1847 | 1934 | MARY | | 1857 | 1928 | PT3 CE1 |
| | VALEDA | 1932 | | | | | | SF3 B1 |
| CHASKEY | WILLIAM L JR | 1884 | 1901 | | | | | SF3 B1 |
| | BEATRICE | 1916 | 1992 | EDWARD R | LAVALLEY | 1913 | 1983 | PC2 J2 |
| | FRED E | 1891 | 1975 | LEONA | BAERT | 1898 | 1985 | PC2 J2 |
| | FRED H | 1917/03/13 | 1988/10/19 | PHYLLIS A | WESTCOTT | 1922/01/03 | | PC2 A1 |
| | HAROLD H SR | 1921/11/13 | 2003/11/13 | MARGARET | McGAULLEY | | | PC2 |
| CHASMORE | HARRY W | 1896/08/07 | 1968/09/17 | GLADYS G | WESTCOTT | 1901 | 1998 | SF3 C2 |
| | FERN ELIZABETH | 1930 | 1973 | MARVIN C | MOUSSEAU | 1926/02/22 | 1971/09/30 | PE2 D4 |
| CHASOLEN | FERN ELIZABETH | 1930 | 1973 | DANIEL JR | McCUSKER | | | PE2 D4 |
| | FRANK | 1880 | 1955 | PHILOMENA | MICHELUCCI | 1886 | 1981 | PC2 J3 |
| | GEORGE A | 1909/01/18 | 1990/12/07 | MADELINE | PROTERRA | 1916/07/09 | 1999/09/19 | PC2 J3 |
| CHATEL CHAUVIN | MESSINA | 1902 | 2000 | JAMES | McDONALD | | | PT6 I1 |
| | MESSINA | 1902 | 2000 | R BASIL | KILBURN | 1903/08/13 | 1997/01/27 | PT6 I1 |
| | ISALA | 1871 | | FRANCIS | LEMIEUX | 1866 | | PC1 BW3 |
| | ADA | 1877 | 1961 | S FRED | BRAULT | 1872 | 1952 | PC1 AN2 |
| | AMEDA | 1824 | 1909 | MARGARET | DELCORE | 1839 | 1913/03/11 | PC1 AN3 |
| | AMELIA | 1852 | 1895 | PETER | NEWELL | | | PC1 BN5 |
| | BERNARD W | 1925 | 1999 | BRIDGET | DEFONZO | 1926 | | PT1 SE1 |
| | C ANNA | 1868 | 1917/05/31 | JOHN E | NOEL | 1862 | 1921 | PC1 BE5 |
| | CATHERINE | | 8 YEARS | | | | | PC2 B2 |
| | DEMAS | 1824 | 1916 | MARY D | BELLE | 1830 | 1904 | PC2 B2 |
| | DONALD F | 1920 | | DOROTHY | JARVIS | 1926/10/19 | | PE2 A2 |
| | EDNA F | 1924 | | VERNON C | McLEAN | 1919/10/07 | 1998/12/09 | PC1 RBW |
| | ELEAZER | 1858 | 1942 | CATHERINE | MULLEN | 1858 | 1921 | PC2 B2 |
| | ELIZABETH | 1911 | 1988 | RUSSELL J | BRENNAN | 1906 | 1988 | PC1 R6E |
| | EMMA | 1880 | 1940 | ALEXANDER | LEMIEUX | 1879 | 1955 | PC1 FW3 |
| | EVA | 1906 | 1988 | | | | | PC1 BW4 |
| | HAROLD | 1919/05/21 | 1958/08/17 | MARY | RYAN | 1925 | 1958 | PC2 B2 |
| | HARRIET | 1873 | 1945 | HERBERT M | DENICORE | 1872 | 1934 | PC1 BS3 |
| | HEBERT E | 1906 | 1992 | HELEN | DUROCHER | 1910 | 1991 | PT1 NE2 |
| | HECTOR I | 1887 | 1969/01 | OLIVE | OJIMETTE | 1896/02/19 | 1992/11/24 | PC1 FW3 |
| IRENE MARY | 1963 | 1963 | | | | | PT1 SE1 | |
| ISABELLE | 1919 | 1919 | | | | | PC1 FW3 | |
| JAMES E JR | 1922/09/30 | 2002/10/18 | | | | | PT5 E4 | |
| JAMES T | 1895/09/01 | 1978/08/06 | MARY JANE | KIRBY | 1897 | 1962 | PC2 B2 | |
| JANE M | 1930 | 1949 | | TURNER | | | PT1 NE2 | |
| JOHN J | 1932/12/05 | 1985/12/08 | | | | | PT5 DW2 | |
| KENNETH H | 1928 | | HELEN R | MUNSON | 1934 | | PT5 BE4 | |
| LEON | 1907 | 1988 | | | | | PC1 BW4 | |
| LYDIA C | 1882 | 1913/07/13 | | | | | PC1 FW3 | |
| MARGARET | 1910 | | | | | | PC1 BW4 | |
| MARTIN B | 1955/02/22 | 2001/04/12 | DOROTHY | SUSSDORF | 1955/04/29 | | PT1 NE1 | |
| MARY | | | HARLOND A | MATTILA | 1958/06/09 | 1997/07/26 | PT1 NW1 | |
| MARY H | 1884 | 1968 | FRANK JR | BRAULT | 1876 | 1964 | PC1 AN2 | |
| MARY RUTH | 1905 | 1930 | | | | | PC1 BW4 | |
| MERRITT M | 1923 | 1973 | LITA | PERRAS | | | PC2 F1 | |
| OCTAVE S | 1830 | 1907 | JULIA | CHAMBERLAIN | 1849 | 1928 | PC1 FW3 | |
| PATRICIA A | 1953/08/30 | | DOUGLAS G | OSIER | 1950/10/21 | 1997/05/25 | PT5 N3 | |
| SILAS N | 1866 | 1952 | MARIE | WOODLEY | 1882 | 1971 | PC1 BW4 | |
| CHENEY | ELEANOR | 1913/08/06 | 1992/12/11 | EDWARD | SLATTERY | 1918/04/02 | 1987/09/20 | PT5 W1 |
| | ALBERT ROSS | 1887 | 1970 | ORA | SMITH | 1885 | 1969 | PT6 F2 |
| CHESBROUGH | MARION | 1910 | 1994 | | JOHNSON | | | PT6 F2 |
| CHESTER | DENZIL | 1933/04/12 | 1985/11/09 | AGNES P | TOBIN | 1935 | | PC1 AS2 |
| CHESTNUT | HERSCHEL C | 1904/07/02 | 1989/11/22 | BERTHA A | THERRIAN | 1904 | | PC1 BE4 |
| CHEVALIER | PATRICIA | 1937 | | CALVIN L | BAIR | 1938 | 1984 | PC1 R7W |
| CHEVERETTE | ALBERT B | 1894 | 1943 | HELEN S | SMITH | 1902 | 1986 | PE4 B |
| | MARCEL F | 1917 | | | | | | PE4 B |
| | MARION C | 1926 | | | | | | PE4 B |
| CHEVRIER | PHOEBE | 1835 | 1913/07/20 | JOHN B | LAVIGNE | 1832 | 1893 | PC1 R1W |
| CHIARAVALLOTI | JOSEPH | | | DOROTHY G | SUPERNAW | 1917 | 1975 | SF3 W1 |
| CHIASSOLINI | MARIA R | 1863 | 1957 | CARMINE | PAVONE | 1866 | 1918 | PC2 K1 |
| CHIASSON | EVANGELINE | | | EDWARD | RADIMAK | 1919/11/08 | 2001/11/05 | PC2 K1 |
| CHICELLA | MARY | 1906/10/13 | 1960/04/27 | GAETANO | CICCONE | 1892/01/12 | 1960/08/12 | PC1 SR4 |
| CHICELLI | JOHN | 1925/09/29 | 1972/11/05 | DAWN | SWEENEY | 1928/11/02 | 1994/03/27 | PC1 AN1 |

| HEADSTONE INSCRIPTIONS | | | | | | | | |
|------------------------|---------------|------------|------------|-----------------|--------------|------------|------------|---------|
| SURNAME | FIRST NAME | BORN | DIED | SP'S FIRST NAME | SP'S SURNAME | BORN | DIED | CEM SEC |
| CHILDS | ALICE | 1914/02/25 | 2002 | REGINALD L | STARK | 1914/02/15 | 1996/01/29 | PTM M |
| | HARRY J | 1880 | 1932 | MARY A | HART | 1886 | 1975 | PC2 J1 |
| | W ALBERT | 1876/01/06 | 1948/04/08 | FRANCES | LYNCH | 1885/10/17 | 1927/10/20 | PC2 F1 |
| CHISAMORE | SANDRA L | 1946/07/29 | 2001/10/03 | RICHARD E | RINN | 1944 | | PT5 E5 |
| CHISHOLM | BENOIT | 1916/10/02 | 1999/12/25 | WILLA D | ECHOLS | 1925 | 1996 | PT1 NW1 |
| | NOEL FRANCES | 1910/06/26 | 1997/06/03 | | RICHARDSON | | | PC2 K2 |
| CHOMIAK | JDHN J | 1918/01/04 | 1989/09/23 | MARIE | LUCIER | 1916 | 1978 | PC1 SR2 |
| CHOUINARD | FABIOLA | 1898 | 1978 | PHILIPPE A | PROVENCAL | 1901 | 1958 | PC1 R1W |
| | SOPHIA C | 1828 | 1913 | JOHN B | BENEDICT | 1827 | 1899 | PE2 B1 |
| CHRISTENSEN | BETTY | 1926/05/15 | 1999/02/10 | | TRIPP | | | PT5 CW1 |
| CHRISTIAN | DAVID J III | 1997/06/02 | 1997/06/02 | | | | | PE2 D2 |
| | FREDERICK E | 1884 | 1952 | ALICE | COGAN | 1879 | 1970 | PE2 A2 |
| | FREDERICK E | 1884 | 1952 | ROSE A | FIRSTIUM | 1886 | 1975 | PE2 A2 |
| | FREDRICK | 1826/01/20 | 1902/12/13 | JULIA | | 1857 | 1924/04/01 | PE2 C2 |
| | FRIEND | | | ISABEL | HIVES | 1875 | 1893/02/09 | PT4 WE4 |
| | GEORGE | 1898/12/10 | 1971/02 | ELIZABETH | RABIDEAU | 1898/12/10 | 1971/02/20 | PT1 SE1 |
| | MARK PHILIP | 1987/01/30 | 1987/04/16 | | | | | PT1 NE1 |
| | MARK W | 1959/09/04 | | MARY | GILLEN | 1959/12/04 | | PT1 NE1 |
| | PATRICK | | | MERCY | STAVES | 1827 | 1875/06/05 | PE4 F |
| | CHRISTON | H JENNIE | 1924/08/25 | 2002/11/03 | ARNOLD | CROSS | | |
| CHRISTY | LEONA | | | JOHN STEPHEN | QUINN | 1932/03/01 | 1996/03/09 | PC2 A2 |
| | PATRICK | | 1937/03/27 | | | | | PTP C |
| CHURCH | CHARLES E | 1856 | 1926 | ANTOINETTE | DOUGHTY | 1855 | 1942 | PE3 C1 |
| | GEORGE | 1901 | 1953 | | | | | PE4 C |
| | GEORGE R | 1859 | 1921 | ANNIE | | 1873 | 1947 | PE4 C |
| | H | | | MARTHA A | | 1786 | 1836/11/21 | PE4 J1 |
| | JENNIE M | 1852 | 1916 | JOHN M | ANNIS | 1850 | 1929 | PE4 J1 |
| | JOSEPH S | 1914/08/01 | 1996/08/22 | ROSE | POZZINI | 1913 | 1998 | PTM M |
| | NILES | 1821 | 1909 | SARAH | DAVIS | 1832 | 1909 | PE4 J1 |
| | PETER ALLEN | 1944 | 1987 | KATHLEEN | FOGARTY | | | PTM M |
| CHURCHILL | SHIRLEY A | 1929 | | RICHARD E | COFFEY | 1927/03/12 | 2001/06/01 | PC2 K1 |
| CIARLONE | MARIA A | 1868 | 1953 | ANGELO A | GIOTOSA | 1863 | 1935 | PC2 E1 |
| CICCONI | DOMINIC A | 1930/02/19 | 1987/11/14 | | | | | PC1 SR2 |
| | GAETANO | 1892/01/12 | 1960/08/12 | MARY | CHICELLA | 1906/10/13 | 1960/04/27 | PC1 SR4 |
| | GUY W | 1926/11/06 | 1984/01/07 | | | | | PC1 SR2 |
| CICHELLA | RONALD E | 1938 | 1984 | JACQUELINE | CADIEUX | | | PC1 SR2 |
| | ALPHONSE | 1882 | 1958 | ANNA | CONSTANTINO | 1877 | 1963 | PC1 BN5 |
| | ANDREW | 1909/08/14 | 1979/08/08 | LILLIAN | PICONE | 1910 | 2001 | PC1 BN5 |
| | FRANK | 1913/07/07 | 1994/04/17 | NOAMI | PEPIN | 1905 | 1985 | PC1 BN5 |
| CIRIELLO | MARIA | 1906 | 1977 | ALFONSO | VILLONI | 1896 | 1957 | PC2 J1 |
| CIST | ELLEN | 1837/03/21 | 1885/03/19 | R S | MOTTE | | | PTP E |
| CIVIK | JOAN M | | | PATRICK J | LACEY | 1929/01/27 | 1998/05/29 | PT5 E5 |
| CLAIR | CHARLES | 1888 | 1945 | BESSIE | DASHNAW | 1896 | 1948 | PE2 B1 |
| | ELIZA | 1881 | 1922 | JEFFERSON H | CARROLL | 1874 | 1942 | PT2 C3 |
| | FREDERICK | 1922 | 1922 | | | | | PE2 B1 |
| CLAIRE | MARY | 1883 | 1967 | SIMEON | LaBOUNTY | | | PE2 B4 |
| CLAIRMONT | THOMAS | 1846/03/02 | 1916/06/03 | DESIRE | HEYOTTE | 1848/11/11 | 1926/07/23 | DA1 CW2 |
| CLANCY | ANN JANE | 1833 | 1903 | | | | | PC2 B1 |
| | ANNA | 1858 | 1898 | | | | | DA1 N1 |
| | ANNIE E | 1938 | | | | | | DA1 R4 |
| | DANIEL | 1903 | 1963 | | | | | DA1 R4 |
| | DORA | 1897 | 1965 | BERT C | DOWNES | 1896 | 1957 | PT4 NW1 |
| | ELLEN | 1848 | 1923 | | | | | PC2 B1 |
| | FRANCIS | 1842 | 1925 | MARY | HARRIS | 1861 | 1935 | PC2 F2 |
| | HOWARD F | 1937/03/16 | 1994/03/05 | MAXINE E | DUNN | 1936/07/14 | | PT6 H2 |
| | JAMES | 1816 | 1895 | CATHERINE | MURPHY | 1819 | 1897 | DA1 N1 |
| | JAMES | 1846 | 1896 | | | | | DA1 N1 |
| | JAMES | 1846 | 1926 | | | | | PC2 B1 |
| | JAMES C | 1937 | 1986 | | | | | DA1 R4 |
| | JAMES P | 1902 | 1970 | MARY H | PHILLIPS | 1904 | 1981 | DA1 R4 |
| | JOHN | 1840 | 1913 | | | | | PC2 B1 |
| | JOHN | 1853 | 1929 | BRIDGET | FLANIGAN | 1865 | 1930 | DA1 R4 |
| | JULIA | 1851 | 1921 | | | | | PC2 B1 |
| | MARY B | 1900 | 1928 | | | | | DA1 R4 |
| | MARY E | 1835 | 1912 | | | | | PC2 B1 |
| | MAURICE W | 1892 | 1949 | EVELYN V | BOUYEA | 1894 | 1987 | PC2 B1 |
| | SIMON | 1853 | 1922 | CORNELIA | McCAFFERY | 1858 | 1927 | PC2 B1 |
| CLAREMONT | CAROLYN L | 1939/04/30 | | L CARL | MATHEWS | 1931/07/31 | 2000/06/03 | PT5 N3 |
| CLARK | [INFANT] | 1889/10/31 | 1889/10/31 | | | | | PE4 E |
| | ADDA CLORINDA | 1867/08/17 | 1916/11/01 | GEORGE R | HEYWOOD | 1848/05/20 | 1927/08/18 | PE4 D |

| HEADSTONE INSCRIPTIONS | | | | | | | | |
|------------------------|----------------|------------|------------|-----------------|--------------|------------|------------|---------|
| SURNAME | FIRST NAME | BORN | DIED | SP'S FIRST NAME | SP'S SURNAME | BORN | DIED | CEM SEC |
| CLARK | ALBERT A | 1888 | 1962 | BERTHA | COVEL | 1901 | 1982 | PE4 B |
| | ALICE | 1852/02 | 1854/04/10 | | | | | PE4 J2 |
| | ALICE MAY | 1877/11/13 | 1881/03/30 | | | | | PE4 E |
| | ALMINA | 1814 | 1814 | | | | | PE4 J2 |
| | AMELIA | 1847/08/15 | 1897/10/03 | | | | | PE4 E |
| | ANN ELIZA | 1820/10/27 | 1896/06/10 | NICHOLAS C | BIGELOW | 1819/03/13 | 1896/03/22 | PE3 B2 |
| | ANNA LYNCH | 1961/01/03 | | | | | | PC2 F1 |
| | ANNE | 1897 | 1961 | WILLIAM T | HOBART | | | PE3 C2 |
| | ANNIE P | 1867/10/02 | 1890/11/13 | | | | | PE4 G |
| | BERTHA C | 1918/06/16 | 1998/08/06 | CHARLES E | THOMPSON | 1915/09/22 | 1993/01/12 | PC1 SR2 |
| | CARA J | 1899 | 1938 | | | | | PE3 C1 |
| | CARL E | 1913 | 1985/11/24 | DORIS S | SLEIGHT | 1920/02/15 | 1998/05/07 | PC1 SR2 |
| | CARL R | 1941 | | JEANETTE | LaLONDE | 1942 | | PC2 K2 |
| | CARLESTON A | 1916/11/11 | 2000/09/08 | EDNA E | NEPHEW | 1921 | | PT5 C2 |
| | CAROLINE LEONA | 1948/11/08 | 1987/04/13 | | | | | PC2 F1 |
| | CARRIE E | 1862 | 1957 | LEVI F | LEWIS | 1858 | 1912 | PE3 D2 |
| | CATHERINE | 1804/05/24 | 1893/11/05 | NICHOLAS | BROWN | 1791/03/22 | 1875/10/04 | PE5 B |
| | CHARLES R | 1882 | 1969 | EDMONIA | COCKE | 1892 | 1966 | PC2 J2 |
| | DARWIN F | 1882 | 1956 | MABEL E | LEWIS | 1886 | 1959 | PE4 E |
| | DATUS | 1868 | 1931 | BERTHA | MOTT | 1865 | 1946 | PE3 C1 |
| | DATUS E | 1823/07/29 | 1899/12/07 | NANCY E | THEW | 1826/08/18 | 1901/01/18 | PE4 E |
| | DOCTOR A | 1859/02/27 | 1876/09/11 | | | | | PE4 E |
| | EDWARD E | | 1938/04/05 | | | | | PTP C |
| | ELIZABETH | 1893 | 1982 | HERBERT P | MASON | 1891 | 1971 | PE3 B1 |
| | ELISHI | | | THERESA P | | 1793 | 1840/03/15 | PE4 J1 |
| | ELWIN B | 1915/12/26 | 1981/09/12 | ANNA M | PRATT | 1917/07/01 | 1993/03/18 | PT5 W1 |
| | ETHEL G | 1893 | 1915 | | | | | PE3 C1 |
| | ETHEL M | 1880 | 1974 | | | | | PE3 C2 |
| | FLORENCE | 1918 | 1980 | JOHN R | WILLIAMS | 1905 | 1960 | PE4 A |
| | FRANCES | 1903/06/26 | 1999/02/22 | HOMER N | GEBO | 1904 | 1959 | PC1 R1W |
| | FRANCIS B | | 1942 | CATHERINE | WILLETTE | 1914/07/14 | 1997/09/19 | PC1 RBE |
| | FRANK A | 1855 | 1939 | ELIZA J | FORRENCE | 1857 | 1933 | PE4 C |
| | FRANK D | 1878/06/14 | 1897/01/07 | | | | | PE4 E |
| | FRANK J | 1873 | 1932 | MARGARET | FARLEY | | | PC2 F1 |
| | FRED B | 1878 | 1950 | EDITH J | FENNER | 1880 | 1971 | PE3 C1 |
| | FREDDIE | | 1868/01/18 | | | | | PE4 J2 |
| | G G G | 1888 | 1954 | | | | | PE3 C1 |
| | GEORGIANNA L | 1946 | | | | | | PT5 C3 |
| | H FLOYD | 1882 | 1970 | KATHERINE M | PHILLIPS | 1886 | 1973 | PE3 C2 |
| | HARRIET A | 1849/05/27 | 1883/07/31 | N L | BIGELOW | | | PE4 E |
| | HARRIETT | 1836/01/05 | 1888/05/03 | MADISON H | SEELEY | | | PE4 G |
| | HARRY A | 1889/02/17 | 1949/01/17 | KATHERINE C | DARRAH | 1885 | 1943 | PT3 NE1 |
| | HARRY R | 1889 | 1977 | VINA L | LaBOMBARD | 1892/12/23 | 1978/04 | PC1 SR3 |
| | HENRY | 1815/01/09 | 1894/03/24 | ALICE | BENTLEY | 1818/02/10 | 1888/10/05 | PE4 E |
| | ISEBELA | 1844/03/20 | 1847/04/03 | | | | | SF1 W2 |
| | J BENTLEY | 1845/11/21 | 1914/05/20 | S LORETTA | FILLMORE | 1849/06/24 | 1932/05/23 | PE4 E J |
| | L | 1856 | 1949 | J E T | | 1857 | 1916 | PE3 C1 |
| | JAMES | 1847/10 | 1848/04/29 | | | | | SF1 W2 |
| | JAMES C | 1893/11/21 | 1909/06/23 | | | | | PE3 C2 |
| | JAMES DARWIN | 1915 | 1915 | | | | | PE4 E |
| | JAMES P | 1904 | 1927 | | | | | PC2 F1 |
| | JEANNETTE | 1890 | 1938 | HARRY W | DRAGOON | 1893 | 1967 | PC1 BW4 |
| | JENNIE | 1889/05/06 | 1908/12/10 | | WOODWORTH | | | PE4 E |
| | JENNIE M | 1865/08/13 | 1921/07/24 | | | | | PE4 G |
| | JOEL | 1788/04 | 1852/10/11 | BETSEY E | | 1787/04/24 | 1875/03/08 | PE4 J2 |
| | JOEL | 1843/06 | 1845/08/21 | | | | | PE4 J2 |
| | JOEL | 1852/09/28 | 1854/09/30 | | | | | PE4 J2 |
| | JOHN | 1840 | 1908/01/19 | CATHERINE | STEWART | 1847 | 1903/11/20 | PE2 B2 |
| | JOSEPH | 1891 | 1941 | MARION D | | 1898 | 1972 | PE3 C1 |
| | JULIA S W | 1822 | 1834/07/26 | | | | | PE4 J1 |
| | KATE L | 1877 | 1971 | BERT E | HOLDEN | 1875 | 1956 | PE3 C2 |
| | KATHERINE | 1877 | 1957 | PAUL M | WHYLAND | 1879 | 1944 | PE4 C |
| | KENNETH W | 1915/12/06 | 1986/08/05 | MILDRED K | DELANEY | 1916 | | PT5 CW2 |
| | LILLIAN | 1899 | 1994 | EMMETT JOHN | ROACH | 1897 | 1970 | PC2 J1 |
| | LOUISE | | | CHARLES H | McGETTRICK | 1879 | 1949 | PC1 R3W |
| | MARY | 1825/05/05 | 1905/08/22 | GEORGE M | DERBY | 1826/03/11 | 1901/10/30 | PE4 H |
| | MARY | | | WILFRED | CRETE | 1880 | 1970 | PC1 BE3 |
| | MARY E | 1853/12/14 | 1908/08/22 | SANFORD K | FORRENCE | 1852/11/19 | 1922/11/06 | PE4 G |
| | MATILDA | 1841 | 1910 | GEORGE | CHAMBERLIN | 1835 | 1875 | PE4 E |
| | MAUD | 1893 | 1980 | CARL F | POTTER | 1887/12/18 | 1964/03/03 | PE4 A |

| HEADSTONE INSCRIPTIONS | | | | | | | | | |
|------------------------|--------------|-------------|------------|-----------------|--------------|------------|------------|---------|---------|
| SURNAME | FIRST NAME | BORN | DIED | SP'S FIRST NAME | SP'S SURNAME | BORN | DIED | CEM SEC | |
| CLARK | MIRANDA | 1819/02/07 | 1870/05/08 | GEORGE PROVOST | BEADLESTON | 1813/12/06 | 1895/03/15 | PE4 H | |
| | PERMELIA | 1778/02/07 | 1827/11/01 | STEPHEN | ARNOLD | 1779/12/22 | 1819/12/19 | PE4 J2 | |
| | PHILINDIA | 1778 | 1860/05/03 | NATHAN N | BIGELOW | 1776 | 1835/09/23 | PE4 J2 | |
| | POLLY | 1818/05 | 1841/03/08 | | | | | PE4 J2 | |
| | R J | 1858 | 1925 | ELMIRA | | 1859 | 1941 | PC1 BW5 | |
| | ROBERT | 1886 | 1930 | | | | | PE4 C | |
| | ROBERT C | 1924/01/28 | 1985/01/24 | | | | | PE2 D1 | |
| | ROGER WAYNE | 1927/04/27 | 1977/04/08 | | | | | PC2 F1 | |
| | ROSS E | 1890 | 1961 | RUTH F | FINNEY | 1896 | 1992 | PE3 C1 | |
| | SARAH E | 1854 | 1926 | | | | | PE4 E | |
| | SCHUYLER H | 1851 | 1921 | ALICE | BIGELOW | 1853 | 1924 | PE3 C1 | |
| | SERENA | 1821/05/08 | 1888/08/26 | HENRY | ARNOLD | 1819/03/08 | 1908/08/11 | PE4 E | |
| | SEYMOUR | 1854 | 1921 | BELLA | | 1856 | 1938 | PE3 C2 | |
| | SILAS | 1829/06/23 | 1914/06/09 | MARY B | HOAG | 1836/01/08 | 1906/12/29 | PE3 C2 | |
| | SILAS B | 1860/04/18 | 1900/03/17 | EMILY M | CLOUGH | 1873/01/09 | 1918/11/28 | PE3 C2 | |
| | SILAS B | 1892 | 1963 | | | | | PE3 C2 | |
| | SOLOMON | 1784/02/06 | 1870/10/30 | PATIENCE | WEAVER | 1786/10 | 1849/08/09 | PE4 J2 | |
| | SOLOMON | 1835 | 1885/06/08 | DORCAS | | 1837/05 | 1860/03/22 | PE4 J1 | |
| | STANLEY E | 1938/06/06 | 1991/10/09 | JEAN | LaFOUNTAIN | 1939/09/30 | | PE3 B1 | |
| | STANLEY L | 1913/11/06 | 1991/07/08 | HENRIETTA | VOLKER | 1917/01/27 | 1993/05/13 | PE3 B1 | |
| | THOMAS S | 1891 | 1982 | MARGARET E | VOGAN | 1892 | 1989 | PT5 E1 | |
| | VICTOR I | | 1934/10/05 | | | | | PTP E | |
| | VIOLA M | 1915/12/02 | 1995/03/03 | JOHN A | GARROW | 1925/06/25 | 2001/05/14 | PC1 SR3 | |
| | WALDO O | 1896 | 1951 | MARGUERITE | PUTNAM | 1896 | 1984 | PE3 C1 | |
| | WENDELL | 1891 | 1894 | | | | | PE3 C2 | |
| | WILLIAM M | 1932 | | ROSEMARY J | BRENNAN | 1931 | 2003 | PT5 E5 | |
| | WILMER A | 1887 | 1963 | DELLA B | KING | 1897 | 1962 | PC2 J2 | |
| | WINIFRED M | 1896 | | NATHANIEL A | SMITH | 1890 | 1962 | PE3 D1 | |
| | ZILLAH | 1782 | 1825/02/08 | S | WEAVER | | | PE4 J2 | |
| | CLARKE | MARY E | 1890 | 1926 | FABIAN | RABIDEAU | 1881 | 1946 | PE4 C |
| | CLARMONT | ROSE | 1869 | 1940 | FRANK | ROUGEAU | 1868 | 1944 | PC1 BW4 |
| | CLARMORE | MARY E | 1883 | 1941 | EDWARD A | DUFFANY | 1885 | 1961 | PC1 CN1 |
| | CLARY | BERNARD R | 1920/08/26 | 2001/10/16 | VIOLA | DEON | | | PC2 J2 |
| CLARY | BERNARD R | 1920/08/26 | 2001/10/16 | GLENDA | ROUNDS | 1937/12/14 | 2001/03/12 | PC2 J2 | |
| | HERMAN O | 1915 | | DDROTHY | BROOKS | 1918 | 1966 | PC2 J2 | |
| CLAY | BESSIE | 1885 | 1970 | | | | | PT6 G1 | |
| | EMILY | 1828 | 1885 | | WILLIAMS | | | PT6 E1 | |
| | HANNAH | 1826 | 1909 | ANSON | WHITMAN | 1825 | 1875 | PT6 E2 | |
| | HENRY HALL | 1830 | 1885 | ANNA M | SANGER | 1834 | 1912 | PT6 E1 | |
| | JAMES HENRY | 1854 | 1915 | | | | | PT6 E1 | |
| | JAMIE | 1978/01/13 | 1995/12/17 | | | | | PT5 AE4 | |
| | JENNIE V | 1868 | 1928 | | BECHTOLDT | | | PT6 E1 | |
| | LAURA | 1818 | 1885 | | EASTMAN | | | PT6 E1 | |
| | LORENZO E | 1862 | 1924 | | | | | PT6 E1 | |
| | MARTHA MARIA | 1852 | 1915 | | | | | PT6 E1 | |
| | MILES | 1789 | 1864 | MARY POLLY | RAND | 1786 | 1872 | PT6 E1 | |
| | MYRA | 1861 | 1940 | ANDREW A | SANGER | 1853 | 1933 | PT6 G1 | |
| | MYRON L | 1858 | 1940 | ANNIE | OSTRANDER | 1862 | 1931 | PT6 G1 | |
| | SALLY | 1820 | 1885 | | MEADER | | | PT6 E1 | |
| | WILLIAM D | | | BERNICE | LaPORTE | | | PT5 AE4 | |
| | CLAYMORE | CHARLES RAY | 1900 | 1942 | | | | | PC1 R4E |
| | | ROGER O | 1904 | 1985 | ANNA M | SENECAL | 1896 | 1982 | PC1 AS1 |
| CLAYTON | EDWARD J | 1904 | 1989 | FRANCES H | CARPENTER | 1905 | 1982 | PC1 BE2 | |
| | MARLENE J | 1934/06/10 | | ERNEST E | EDWARDS | 1933/06/12 | 1996/05/27 | PT3 SE1 | |
| CLEARY | DOROTHY | 1826/11 | 1889/03/20 | | | | | PE2 B1 | |
| | JOHN | 1829 | 1912 | MARY | RYAN | 1829 | 1913 | PC2 K1 | |
| | PATRICK J JR | 1915 | 1989 | | | | | PT4 NW3 | |
| | TIMOTHY | | | MARY | CAIN | 1834/12/23 | 1884/09/06 | PE2 B1 | |
| WILLIAM | 1814 | 1890/03/09 | MARY | | 1816 | 1892/02/14 | PT4 NW1 | | |
| CLEARWATER | CHARLES | | | MYRTLE | BULL | 1893 | 1998 | PC2 J1 | |
| CLEAVELAND | DAVID J | 1985/06/25 | 1985/06/25 | | | | | PC1 J2 | |
| CLEAVES | MARY ANN | 1823 | 1906 | RANDALL H | WHITE | 1833 | 1905 | PE4 H | |
| CLELAND | FLORENCE E | 1928/03/20 | 1980/04/07 | HERMAN M | DUROCHEL | 1926/10/26 | | PC1 BW2 | |
| | FORREST E | 1923/04/01 | 1998/05/19 | BEVERLY A | LaMORA | 1937/03/09 | 1998/03/18 | PTM M | |
| CLEMONS | CYRIL C | 1901 | 1987 | LILLIAN E | MANELL | 1903 | 1991 | PE2 D3 | |
| | DONALD C | 1925/06/15 | 1986/04/15 | JEANNIE | BOUYEA | | | PC1 CN3 | |
| CLERMONT | AMANDA | 1867 | 1925 | | | | | PC1 CN1 | |
| | ANDREW J | 1959/01/14 | | JANE R | OLIKSOWYK | 1959/09/11 | 1997/12/04 | PC2 K2 | |
| | DANIEL J | 1960/10/10 | | | | | | PC2 K2 | |
| | DONALD A | 1928/03/11 | 1993/05/24 | JANICE | MORRISON | 1930/07/30 | | PC2 A2 | |

| HEADSTONE INSCRIPTIONS | | | | | | | | |
|------------------------|--------------|------------|------------|------------------|--------------|------------|------------|---------|
| SURNAME | FIRST NAME | BORN | DIED | SP'S FIRST NAME | SP'S SURNAME | BORN | DIED | CEM SEC |
| CLEMONT | EUGENE | 1856 | 1935 | | | | | PC1 CN1 |
| | JOSEPH | 1867/04/07 | 1917/09/13 | MARY | FISHER | | | PC1 R1W |
| CLEVELAND | VITA | 1872 | 1919 | THOMAS F | BROWN | 1873 | 1926 | PC2 A1 |
| | CHARLES F | 1925/04/25 | 1980/06/16 | JOSEPHINE | BREHNER | | | PC2 K1 |
| CLIFFORD | CHARLES M | 1823 | 1898/10/12 | HARMONY | | 1826 | 1910/05/27 | PT7 E |
| | CHARLOTTE E | 1945 | | ROGER A | CARTER | 1944/08/05 | 1994/10/13 | PT4 NW5 |
| CLINE | JOHN L | 1776 | 1865/09/03 | POLLY | | 1779 | 1857/08/26 | PT7 E |
| | MARANDA | 1810 | 1888/05/08 | JOSEPH M | BAKER | 1806 | 1886/05/18 | PT3 CE1 |
| | MERRITT C | 1926/09/07 | 1987/03/15 | MARIE JOAN | VALENTE | 1929 | | PC1 DS1 |
| | MINNIE M | 1849 | 1908 | PETER | AYERS | 1847 | 1925 | SF3 C2 |
| | TIMOTHY EARL | 1986 | | | | | | PT5 C2 |
| | ERNEST L | 1883 | 1957 | LUCY B | TRUDO | 1883 | 1950 | PT1 CT1 |
| CLINTON | ETHAN A | 1806 | 1889/12/03 | | | | | PT3 NE1 |
| | LESTER | 1839 | 1901/02/17 | | | | | SF3 B1 |
| | LILY M | 1883 | 1938 | | | | | PE4 C |
| | ANN | 1833/08/13 | 1910/06/06 | CHARLES | RILEY | 1832/01/16 | 1903/02/22 | PT6 D1 |
| CLODGO | EDWARD | 1888 | 1945 | EMMA | REYELL | 1898 | 1943 | DA1 S3 |
| | GERALDINE | 1922 | 1978 | CLIFFORD | ROYAL | 1911 | 1976 | DA1 S3 |
| | GERALDINE | 1922 | 1978 | | NORMAND | | | DA1 S3 |
| | THEODORE E | 1925 | 1995 | SHIRLEY T | LARAMIE | 1936 | | PE2 D2 |
| | EDWARD | 1877/04/29 | 1901/04/11 | | | | | PE2 C2 |
| CLOOKEY | HATTIE | 1880 | 1909 | CHARLES | SPINKS | 1886 | 1919/05/15 | PC1 BE3 |
| | WALTER H | 1922/05/25 | 1987/02/04 | NUELLA M | PLOOF | 1925 | 1994 | PT5 CW2 |
| CLOUGH | ADALINE | 1823/09/01 | 1827/09/02 | | | | | PE4 J2 |
| | CLAUDIA | 1893 | 1974 | STANLEY B | WADE | 1893/02/12 | 1977/05/19 | PE3 D2 |
| | CORRINE A | 1894 | 1960 | | | | | PE3 B1 |
| | DAVID | | | REBECCA D | | 1794 | 1866/11/09 | PE4 J2 |
| | DAVID | 1827 | 1877/08/08 | | | | | PE4 J2 |
| | EMILY M | 1873/01/09 | 1918/11/28 | SILAS B | CLARK | 1860/04/18 | 1900/03/17 | PE3 C2 |
| | FRANCES | 1896 | 1966 | CHARLES E | RIFENBERG | 1887 | 1943 | PE3 D2 |
| | FRANK H | 1864 | 1941 | NELLIE | LEWIS | 1869 | 1939 | PE3 D2 |
| | JESSE I | 1874/04/29 | 1926/10/22 | | | | | PE4 F |
| | KENNETH M | 1901 | 1980 | HARRIET | FILLMORE | 1903 | 1974 | PE3 B1 |
| | LESLIE M | 1869 | 1945 | CARRIE | CRAIG | 1871 | 1957 | PE3 B1 |
| | MARION | 1900 | 1978 | | | | | PE3 D2 |
| | MARTHA S | 1837/03/19 | 1872/05/31 | ROBERT McPHERSON | DAY | 1823/01/27 | 1881/01/05 | PE4 J2 |
| | CLOUTIER | MILDRED | 1900 | 1983 | HERBERT B | THOMAS | | |
| WILLIAM | | 1813/02/11 | 1901/01/23 | CYNTHIA S | GARLICK | 1812 | 1856/03/04 | PE4 J1 |
| WILLIAM | | 1813/02/11 | 1901/01/23 | AMARILLA | COOPER | 1830/04/04 | 1910/12/25 | PE4 J1 |
| FRAN B | | 1877 | | OZILDA | BRAULT | 1871 | 1925 | PC1 BS3 |
| JOSEPH | | 1853 | | SOPHIE | | 1856 | | PC1 BE4 |
| ROSWELL F | | 1906 | | | | | | PC1 BS3 |
| CLUETTE | FRANCIS E | 1915/04/01 | 1993/12/04 | MARGE | MERRIHEW | | | PE2 D1 |
| | ALBERT | 1892 | 1973 | SUZANNE | SALTER | 1894 | 1918/12/02 | PC1 R1E |
| CLUKEY | BARBARA | | | CHARLES J | DOUGLAS | 1919/09/11 | 1989/05/28 | PC1 BE2 |
| | BEVERLY | | | ALBERT H | REYELL | 1942/06/14 | 1989/10/18 | PC1 AS2 |
| | BRENDA L | 1966/04/05 | 1998/06/17 | MALCOLM | WOODWARD | | | PC1 SR1 |
| | DELTON A JR | 1943 | 1960 | | | | | PC1 DN1 |
| | DELTON W | 1924/01/22 | 1991/01/24 | BERNADETTE | DESMARAIS | 1925 | | PC1 DN1 |
| | ELIZABETH | 1898 | 1951 | | | | | PC1 R3W |
| | ELLA | 1908 | 1967 | CLIFFORD R | DOTY | 1901 | 1972 | PT6 G2 |
| | ETTA M | 1891 | 1980 | FRANK F | BEAUVAIS | 1890 | 1970 | PC1 BS3 |
| | EVA | 1883 | 1959 | WESLEY L | PARKER | 1881 | 1966 | PC1 BE4 |
| | FRANK | 1904 | 1989 | EDITH | BADGER | 1916 | 1984 | PC2 A1 |
| | HARRIET | 1920 | 2000 | DOUGLAS E | ALLEN | 1919/03/08 | 1977/06/04 | PT6 I1 |
| | HELEN R | 1909 | 1987 | FRANK | GUMLAW | 1887 | 1980 | PT5 DW2 |
| | JOHN H | 1879 | 1966 | MARY | LEMIEUX | 1883 | 1956 | PC1 BS4 |
| | LAWRENCE | 1920 | | LORETTA | TOBIN | 1928 | | PC2 A1 |
| | LEON M | 1969 | 1969 | | | | | PC1 J2 |
| | RAYMOND | 1897 | 1955 | LEONA | FREDERICK | 1913 | 1997 | PC1 BW2 |
| | ROSE EDNA | 1894 | 1962 | | | | | PC1 DN1 |
| | VERONICA | 1915/08/15 | 1971/01/18 | LEWIS H | HILL | 1913 | 1970 | PC1 BE4 |
| | WALTER | 1898 | 1990 | RUTH | FOURNIER | 1901 | 1991 | PC1 AS2 |
| | WILLIAM | 1880 | 1976 | MOLLIE | CROSS | 1880 | 1947 | PC1 R2W |
| WILLIAM J | 1886/03/25 | 1948/05/31 | EVA | LUCIA | 1894/06/15 | 1974/04/04 | PC1 BE4 | |
| CLYNE | DANIEL JR | | 1926/06/07 | | | | PTP C | |
| COACHE | ROSE F | 1933 | | ARSEN A | FAVREAU | 1933/01/26 | 1999/07/15 | PT5 AE4 |
| COADY | DENIS K | 1957/11/09 | 1982/08/06 | | | | | PT1 SW1 |
| COAKLEY | AGNES E | 1907 | 1988 | FRANK W | BAILEY | 1906 | 1974 | PE1 WN |
| | GIDEON M | 1906/01/06 | 1944/07/28 | | | | | PE1 WN |

| SURNAME | FIRST NAME | HEADSTONE INSCRIPTIONS | | | | | | CEM SEC |
|---------|-----------------|------------------------|------------|-----------------|--------------|------------|------------|---------|
| | | BORN | DIED | SP'S FIRST NAME | SP'S SURNAME | BORN | DIED | |
| COAKLEY | WILLIAM F | 1880/12/19 | 1909/09/23 | RENNIE M | BROMLEY | 1875/04/12 | 1948/04/23 | PE1 WN |
| COATES | EDITH R | 1902 | 1951 | RAYMOND | ROBARE | 1906/12/06 | 1968/01/15 | PT1 NE2 |
| | ELIZA L | 1864 | 1937 | | | | | PE4 E |
| | ELMER ELLSWORTH | 1859 | 1943 | | | | | PE4 E |
| | ELMER G | 1918 | 1993 | MILDRED E | CANE | 1916 | 1972 | PC1 DS2 |
| | FREDERICK J | 1908 | 1981 | | | | | PC1 DS2 |
| | LAURA M | 1931/08/08 | | ALVIN L | BEAUDET | 1928/10/26 | | PC1 R5W |
| | MABEL C | 1915/10/02 | 1998/12/15 | LEONARD E | SMART | 1912/07/01 | 1995/08/21 | PC1 R7W |
| | NELLIE | 1870 | 1949 | HORACE | CARPENTER | 1868 | 1910 | PE4 E |
| | THOMAS S | 1903 | 1969 | ARMINA | CORRON | 1905 | 1992 | PC1 AN2 |
| COATS | JULIA A | 1855 | 1929 | WILLIAM E | CARPO | 1846 | 1937 | PE4 E |
| | LILLIAN A | 1907 | 1991/11/07 | ISADORE O | GEBO | 1907/08/06 | 2000/05/29 | PT1 NE1 |
| | WILLIAM H JR | 1877/07/29 | | BERTHA ELLA | BANKER | 1877/04/08 | 1973 | PE4 C |
| COBB | FRANCES A | | | NELVIN F | LaTOUR | 1936/03/08 | 1986/04/01 | PC1 AS2 |
| | SCARLETT | | | WILLIAM G SR | BEZIO | 1943/09/19 | 2001/01/05 | PC1 BS4 |
| COCHRAN | ASA | 1778 | 1851/08/11 | SALLY | | | | PE4 J2 |
| | CALEB | 1796 | 1832/07/08 | | | | | PE4 J2 |
| | CHAILON SOPHIA | 1811/11/20 | 1821/03/05 | | | | | PE4 J2 |
| | EUNICE D | 1813/09/25 | 1893/04/24 | SANFORD M | SHERRILL | 1807/01/23 | 1884/09/07 | PE4 H |
| | HANNAH | 1848 | 1856/06/29 | | | | | PE4 J2 |
| | JOHN | 1743 | 1814/12/10 | | | | | PE4 J2 |
| | JOHN H | 1808 | 1855/01/25 | SYBIL EDITH | COLE | 1821 | 1900 | PE4 J2 |
| | RACHEL | 1797 | 1859/01/10 | CYRUS | WARD | 1788/11/02 | 1873/11/01 | PT8 C |
| | ROBERT | 1772 | 1824/10/16 | HANNAH | GREEN | | | PE4 J2 |
| | RUTH E | 1879/01/26 | 1962/04/11 | | | | | PE3 E2 |
| | SADIE E | 1876/04/26 | 1954/04/30 | | | | | PE3 E2 |
| | SILAS | 1770/10/16 | 1856/01/07 | CYNTHIA | DUNTON | 1782/09/14 | 1842/07/16 | PE4 J2 |
| | WILLIAM H | 1814 | | SYBIL EDITH | COLE | 1821 | 1900 | PE4 J1 |
| COCKE | EDMONIA | 1892 | 1966 | CHARLES R | CLARK | 1882 | 1969 | PC2 J2 |
| COCKRAN | ERNEST M II | 1966 | 1966 | | | | | PC1 J2 |
| | MARGARET C | 1927 | 1988 | | | | | PC1 R6E |
| | PAMELA JEAN | 1967 | 1967 | | | | | PC1 J2 |
| CODNEY | JOSEPH R | | | SHARON A | O'TOOLE | 1959/05/13 | 2002/05/03 | PE2 D2 |
| CODY | JAMES | | 193D/03/18 | | | | | PTP E |
| | JOSEPH | | | CORA M | BAIRD | 1917 | 2003 | PE2 A1 |
| | LOUIS A | 1941/02/28 | 1999/08/30 | | | | | PE2 D3 |
| | NELSON J | 1933 | | RUTH M | LADUKE | 1934 | | PT5 BE2 |
| | PEARL C | 1935 | | LEO W JR | SOREL | 1933 | 1993 | PE2 D1 |
| | WALTER J | 1901 | 1969 | JENNIE E | CHAMBERLAIN | 1912/02/17 | 1979 | PE2 D4 |
| COFFEE | KATE | 187D | 1912 | JOHN J | HANLON | 1862 | 1943 | PE2 C2 |
| COFFEY | AGNES | 1905/10/23 | 1987 | EDGAR | DOWNS | 1907 | 1997 | PE2 A1 |
| | ANNA M | 1901 | 1954 | CLEMENT J | RYAN | 1906/10/18 | 1998/07/21 | PE2 A1 |
| | BRIDGET | 1858 | 1931 | | | | | PC2 D2 |
| | CECILE F | 1903/04/11 | 1987/07/29 | | | | | PE2 C3 |
| | EDITH E | 1898 | 1918 | | | | | PE2 B1 |
| | ELIZABETH | 1884 | 1963 | ADRIAN | BOURDON | 1879 | 1941 | PC1 BE4 |
| | GERTRUDE M | 1909/11/11 | 1989/02/12 | DANIEL E | RYAN | 1908/11/24 | 2000/01/04 | PE2 D2 |
| | HAZEL | 1892 | 1944 | | MARTIN | | | PE2 B1 |
| | HENRY P | 1895 | 1956 | EMMA V | DUCHARME | 1897 | 1989 | PC1 R2W |
| | JACK C | 1921/02/27 | 1997/01/11 | | | | | PE2 C3 |
| | JAMES MARTIN | 1860 | 1918 | MARY | DWYER | 1875 | 1954 | PE2 B1 |
| | JOANNE | 1929/08/20 | 1997/09/09 | LYNN HEBERT | WILKE | 1930/06/06 | | PE2 C1 |
| | JOHN | 1827 | 1893/03/01 | CATHARINE | TROY | 1834 | 1898/01/29 | PT4 NW1 |
| | JOHN | 1867 | 1927 | MARGARET | HOWARD | 1857 | 1941 | PC2 E1 |
| | JOHN H | 1913 | 1979 | | | | | PC2 D2 |
| | JOHN J | 1904/05/07 | 1985/11/3D | JANE | RYAN | 1906/12/08 | 1997/06/29 | PE2 D2 |
| | KATHERINE F | 1900 | 1952 | | | | | PE2 B1 |
| | LILA E | 1871 | 1954 | | | | | PT4 NW1 |
| | MARGARET | 1833 | 1910 | HENRY | BANFIELD | 1834 | 1904 | PC2 G |
| | MARY | 1835 | 1919 | | | | | PC2 G |
| | MARY J | 1886 | 1952 | AUGUSTUS | McGAVISK | 1889 | 1969 | PC2 F2 |
| | MICHAEL PATRICK | 1907 | 1929 | | | | | PE2 B1 |
| | PATRICK PAT | 1861 | 1943 | ELIZA | THOMPSON | | 1940 | PE2 B1 |
| | RICHARD E | 1927/03/12 | 2001/06/01 | SHIRLEY A | CHURCHILL | 1929 | | PC2 K1 |
| | THOMAS F | 1860 | 1916 | MARGARET | LYNCH | 1872 | 1913 | PT4 NW1 |
| | WILLIAM H | 1880 | 1943 | ELIZABETH B | LYNCH | 1880 | 1962 | PC2 D2 |
| | WINIFRED | 1898 | 1959 | W MICHAEL | LYONS | 1887 | 1957 | PE2 A1 |
| COGAN | ALICE | 1879 | 1970 | FREDERICK | CHRISTIAN | 1884 | 1952 | PC2 J2 |
| | DOROTHY M | 1912/03/18 | 1997/07/21 | GERVASE | McDONOUGH | 1901/08/18 | 1997/03/03 | PC1 DW3 |
| | J KENNETH | 1909 | 1981 | LILLIAN | EGAN | 1910 | 1995 | PC2 A1 |

| SURNAME | FIRST NAME | HEADSTONE INSCRIPTIONS | | SP'S FIRST NAME | SP'S SURNAME | BORN | DIED | CEM | SEC |
|---------------|----------------|------------------------|------------|-----------------|--------------|------------|------------|-----|-----|
| | | BORN | DIED | | | | | | |
| COGAN | JAMES | 1833 | 1893/12/24 | JANE | BAKER | 1842 | 1915/10/01 | PC2 | E3 |
| | JOHN W | 1919 | 1990 | RUTH E | LaPOINT | 1922 | 1971 | PC1 | DW3 |
| | JOHN W | 1919 | 1990 | HELEN | GRAVES | 1919 | 1993 | PC1 | DW3 |
| | JOSEPH E | 1871 | 1955 | ANNA | BURKE | 1876 | 1948 | PC2 | F1 |
| | MARGUERITE E | 1903 | 1995 | B LOYAL | O'CONNELL | 1897 | 1936 | PC2 | C1 |
| | MARY | 1875 | | FRANK | BOURDEAU | 1878 | 1959 | PC2 | J2 |
| | WILLIAM H | 1881 | 1953 | JESSIE M | FOUNTAIN | 1890 | 1959 | PC1 | DW3 |
| | GUENN | 1908 | 1998 | DONALD A | DOWNS | 1907/04/13 | 1982 | PE2 | A1 |
| COLBURN | ANNA L | 1865/10/14 | 1936 | GEORGE L L | ADCOCK | 1853/04/25 | 1908/03/13 | PT6 | B1 |
| | JOSEPHINE M | 1859/01/27 | | WILLIAM T | BOOTEAU | 1855/07/03 | 1887/01/14 | PC1 | BN3 |
| | PERCIVAL | 1901 | 1934 | | | | | PT6 | G1 |
| | SAMUEL T | 1866 | 1940 | HARRIET M | PIERCE | 1868 | 1937 | PT6 | G1 |
| COLE | WILLARD | 1826 | 1906 | JANE M | | 1829 | 1912 | PT6 | G1 |
| | BERNICE | 1919 | | NICHOLAS | CORODIMAS | 1916/03/25 | 1970/10/15 | PC2 | J1 |
| | FRANK HOLBROOK | 1819/10/14 | 1902 | JULIA C | PARSONS | 1828 | 1868 | PE4 | J2 |
| | FRANKLIN M | 1847/09/07 | 1904/06/29 | | | | | PE4 | E |
| | GEORGIANA C | 1882 | 1934 | GUY E | COLLINS | 1881 | 1910 | PT3 | CE1 |
| | JANE | 1848/11/08 | 1914/11/29 | AUSTIN | MILES | | | PE4 | E |
| | LINDA | | | ROBERT L | CANE | 1942/01/02 | 2003 | PT5 | E3 |
| | STEPHEN | 1787 | 1876/10/16 | JOA | HOLBROOK | 1778/08/12 | 1851/03/06 | PE4 | J2 |
| COLEMAN | SYBIL EDITH | 1821 | 1900 | WILLIAM HENRY | COCHRAN | | | PE4 | J1 |
| | SYBIL EDITH | 1821 | 1900 | JOHN H | COCHRAN | 1808 | 1855/01/25 | PE4 | J2 |
| | DONALD P | 1926/02/08 | | TITUS E | | | | | |
| | MICHAEL A | 1952 | | CAROL A | LaBOMBARO | 1958 | | PT5 | DW1 |
| COLGAN | CHARLES B | | 1928/06/09 | | | | | PTP | E |
| | MARY | 1842 | 1920 | | McDONOUGH | | | PC2 | A1 |
| COLIHAN | ANITA | 1905/04/25 | 1987/10/24 | FRANCIS JOSEPH | REAL | 1900/12/14 | 1959/12/17 | DA1 | R1 |
| COLL | MARY A | 1882 | 1966 | LOUIS HENRY | BUCK | 1888 | 1937 | PC2 | H2 |
| COLLIGAN | AGNES M | 1899 | 1981 | | | | | PC2 | C2 |
| | BRIDGET | 1866 | 1902 | STEPHEN K | RYAN | 1865/08/06 | 1908 | PC2 | B2 |
| | CATHERINE I | 1896 | 1956 | ALFRED | JESSEY | 1896 | 1969 | PT1 | SW1 |
| | CATHERINE M | 1872 | 1947 | DANIEL F | BEHAN | 1865 | 1943 | PC2 | D2 |
| | JAMES | 1843 | 1900 | CATHERINE | MURPHY | 1843 | 1915 | PC2 | B2 |
| | MARGARET | 1843 | 1917 | JOHN T | TRACY | 1858 | 1899 | PC2 | H2 |
| | MARGARET B | 1867 | 1873 | | | | | PC2 | B2 |
| | MICHAEL D | 1856 | 1916 | IRENE M | HALLIGAN | 1872 | 1953 | PC2 | C2 |
| | ALBERT A | | | ELAINE M | McDERMOTT | 1926/12/07 | 1995/08/25 | PC1 | FE1 |
| | ALONZO | 1816 | 1899 | JULIA M | ADDOMS | 1834 | 1909 | PT6 | H1 |
| | AMOS J | 1891 | 1947 | LOUISE | LYMAN | 1895/02/05 | 1995/10/17 | PT4 | NW4 |
| | COLLINS | ANN | 1885 | 1967 | | | | | PC2 |
| ANNA | | 1890 | 1958 | EDWARD W | HENDRIE | 1908 | 1982 | PT8 | B |
| BENJAMIN | | 1797 | 1831/02/20 | | | | | PT7 | E |
| BERNICE E | | 1924 | 1996 | DOMINICKA E | BELGARDE | 1918/04/23 | 1990/09/10 | PC1 | CS2 |
| BERT | | | | | | | | PT8 | A |
| BERTHA M | | 1895 | 1945 | GEORGE HAROLD | BECKWITH | 1895/12/31 | 1960/07/15 | PT8 | C |
| BETTY | | | | GERALD D | SENECAL | 1928/11/26 | 1997/12/15 | PT5 | E1 |
| BONNIE S | | 1953/05/24 | | FREDERICK H SR | BESAW | 1948/06/08 | 1999/02/15 | PC2 | K2 |
| CALVIN G | | 1926/03/28 | 1974/06/17 | MILDRED | BRILYEA | 1924/01/07 | 1995/06/29 | PC1 | BW2 |
| CAROLYN A | | 1944/07/30 | | KENNETH R | TEDFORD | 1946/02/11 | | PT5 | W2 |
| CATHERINE | | | | PATRICK | ROACH | 1834 | 1907/10/18 | PT4 | NW3 |
| CATHERINE | | 1868 | 1950 | THOMAS N | FORBES | 1863 | 1950 | PC2 | J3 |
| CATHERINE | | 1870/05/09 | 1903/04/20 | D J | O'CONNELL | | | PC2 | B1 |
| CATHERINE | | 1918 | | HAROLD | MARTIN | 1912 | 1986 | PT8 | A |
| CATHERINE ANN | | 1871/10 | 1871/12/08 | | | | | PT4 | NE2 |
| CHARLES B | | | | CATHERINE A | CORRIGAN | | | PC2 | D2 |
| CHARLES H | | | | GLORIA MAE | DUCATTE | 1927/06/06 | 1998/07/21 | SF3 | W1 |
| CLARA | | 1846/05/31 | 1921/12/30 | B N | CURTIS | 1841/04/21 | 1938/02/28 | PT6 | B1 |
| CLARA RUTH | | 1906/06/12 | 1906/06/20 | | | | | PC2 | C2 |
| CORA | | 1893 | 1966 | HERBERT R | MARTINEAU | 1886 | 1954 | PT8 | C |
| CORNELIA E | | 1830 | 1859/09/11 | | | | | PT3 | CE1 |
| CORNELIUS A | | 1902/12/09 | 1967/08/15 | | | | | PC2 | G |
| DANIEL | | 1888 | 1888 | | | | | PC2 | B1 |
| DANIEL J | | 1938/05/14 | 2003/01/25 | MARYLIN | LEONARD | | | PC2 | |
| DAVID A | 1967 | 1972 | | | | | PC1 | BW2 | |
| DONALD L | 1931/05/18 | 1988/03/06 | | | | | SF3 | W1 | |
| DONNA A | 1950 | 1981 | LEO E | PAYANT | 1949 | | DA1 | N3 | |
| EDWARD | 1914 | 1942 | | | | | PT8 | A | |
| EDWARD R | 1884/03/17 | 1962/04/23 | CHARLOTTE | TALLMAN | 1897 | 1981 | PC2 | F1 | |
| ELAINE | 1929/07/15 | 1993/05/16 | WILLIAM | STANLEY | 1928/08/01 | | PE3 | B1 | |
| ELIZABETH | 1894/05/13 | 1986/06/26 | | | | | PC2 | B1 | |

| SURNAME | FIRST NAME | HEADSTONE INSCRIPTIONS | | SP'S FIRST NAME | SP'S SURNAME | BORN | DIED | CEM SEC |
|-------------|----------------|------------------------|------------|-----------------|--------------|------------|------------|---------|
| | | BORN | DIED | | | | | |
| COLLINS | ELMER P | 1902/07/29 | 1977/11/11 | VIRGINIA R | | 1905 | 1938 | PT8 B |
| | EMMA | 1920 | 1991 | ERNEST LEO | ST JOHN | 1919/04/29 | 1974/01/22 | PC1 SR4 |
| | ERNEST R | 1868 | 1946 | FRANCES M | CURTIS | 1872 | 1945 | PT6 H1 |
| | ERNEST W | 1921/01/24 | 1993/05/25 | FLORENCE A | DELISLE | 1926 | | PT4 NW5 |
| | EVA B | | | MYRON CHARLES | CUMMINGS | 1889 | 1913 | DA1 CW2 |
| | F JOHN | 1919 | | I CARRIE | CUNNINGHAM | 1917 | 1987 | PT5 C2 |
| | FANNY | 1925 | 1983 | ROGER W | SEYMOUR | 1919/02/26 | 1962/03/31 | PT8 B |
| | FLOYD O | 1940/08/21 | 1999/08/20 | HELEN | REIL | | | SF3 W2 |
| | FRANCES | 1892 | 1964 | | | | | PC2 B1 |
| | FRANCIS EDWARD | 1926/11/11 | 1972/07/15 | GLORIA | KING | | | PT6 G2 |
| | FRANCIS J | 1897 | 1965 | MARGARET J | CONROY | 1895 | 1976 | PC2 E1 |
| | GEORGE E | 1904 | 1982 | ANNA J | MARTINEAU | 1922 | 1984 | SF3 W1 |
| | GEORGE W | 1940/01/06 | 1998/12/30 | | | | | PC1 VW3 |
| | GERALD | 1939/07/18 | 1999/03/04 | FLORA M | DARRAH | 1930 | | PT5 BE4 |
| | GILBERT | 1915/03/14 | 1989/01/22 | RUTH | PARENT | 1915/05/06 | 1984/10/21 | PT5 W1 |
| | GLORIA V | 1924/03/10 | 1993/12/07 | JAMES SR | PINKO | 1918 | 1995 | PC1 BW2 |
| | GLORIA V | 1924/03/10 | 1993/12/07 | DONALD R | ANDERSON | | | PC1 BW2 |
| | GRACE | | | NORMAN C | JABAUT | 1934/08/16 | 1993/01/24 | PT1 G2 |
| | GUY E | 1881 | 1910 | GEORGIANA C | COLE | 1882 | 1934 | PT3 CE1 |
| | HARRY | 1948 | | JACALYN A | | 1950 | | PT5 C2 |
| | HAZEL E | 1903 | 1977 | WILLARD | MARTINO | 1887/07/01 | 1955/03/28 | PT8 A |
| | HENRY D | 1922/06/11 | 2001/03/25 | JOANNE C | BUNKER | 1930/09/28 | | PT4 NW4 |
| | HILDER B | 1896/06/16 | 1959/06/03 | | | | | PT6 G2 |
| | HOWARD A | 1913 | 1972 | GERTRUDE | SOUSIS | 1895/03/11 | 1971/07/10 | PC1 BW2 |
| | HOWARD A | 1913 | 1972 | MARY R | YOUNG | 1916 | 1983 | PC1 BW2 |
| | ISABELLE C | 1931 | | ROBERT A | LAMPKINS | 1919/11/09 | 1990/05/13 | PT5 C5 |
| | JAMES P | 1863 | 1934 | CATHERINE | THORNTON | 1865 | 1942 | PC2 C1 |
| | JAMES R | 1904/04/28 | 1960/10/22 | FRANCES L | RYAN | 1901/04/20 | 1960/12/27 | DA1 S3 |
| | JANE L | 1954 | | ROBERT E JR | LAUNDREE | 1952 | | PT5 C6 |
| | JOHANNA | 1864 | 1934 | THOMAS D | BROGAN | 1874 | | PC2 C1 |
| | JOHN | | | JULIA A | CATEN | 1801 | 1859/01/27 | PT4 NE2 |
| | JOHN | 1836 | 1901/09/15 | MARY | ROACH | 1831 | 1901/09/15 | PT4 NW3 |
| | JOHN | 1852 | 1924 | GRACE M | LYONS | 1845 | 1923 | PC2 C1 |
| | JOHN H | 1862 | 1937 | ROSE | HOGAN | 1861 | 1947 | PC2 C2 |
| | JOHN M | 1901 | 1926 | | | | | PC2 C2 |
| | JULIE | 1896 | 1992 | | | | | PC2 B1 |
| | LARA R | | | | | | | PC2 C2 |
| | LARRY | | | MONICA | LeDUC | 1949 | 1975 | PT4 NW5 |
| | LINCOLN J | | | BEVERLY A | ANANNOS | 1946 | 1974 | PC1 DW2 |
| | LORENA | 1906 | 1949 | | | | | PT6 H1 |
| | LORENZO | | | MARY H | | 1825 | 1861/12/18 | PT3 CE1 |
| | LOUIS JAMES | 1919/07/22 | 1992/01/07 | JOSEPHINE E | DAGENAIS | 1899 | 1977 | PE2 A4 |
| | MABEL M | 1903 | 1966 | GEORGE R | MARTINO | 1896/04/26 | 1969/01/23 | PT8 A |
| | MARGARET | 1887 | 1963 | | GORDON | | | PC2 C1 |
| | MARGARET M | 1884/07/09 | 1906/07/06 | | | | | PT4 NW3 |
| | MARION L | 1929 | 1975 | OSWALD | SNIDER | | | SF3 W1 |
| | MARTHA | | | | | | | PT8 B |
| | MARTHA L | 1844 | 1862/08/22 | | | | | PT3 CE1 |
| | MARY | 1837 | 1917 | JEREMIAH | KENTLE | 1837 | 1911 | PC2 A1 |
| | MARY | 1848 | 1876/10/08 | MICHAEL | O'BRIEN | | | PT4 NW2 |
| | MARY | 1884 | 1929 | | | | | PC2 B1 |
| | MARY | 1890 | 1965 | | | | | PC2 B1 |
| MARY | 1921 | | AMOS A | COUTURE | 1913 | | DA1 R3 | |
| MAY IDA | 1923 | | ROY C | COON | 1910 | 1980 | PE1 EN | |
| MICHAEL | 1846 | 1897 | MARY | McGUIRE | | | PC2 B1 | |
| MILDRED | 1893 | 1981 | B EVEREST | DARRAH | 1892 | 1970 | PT3 NE1 | |
| MYLO | 1898 | 1977 | ARTHUR | SWEENOR | 1892 | 1966 | PE4 C | |
| MYRON D | 1823/04/12 | 1880/11/02 | | | | | PT3 CE1 | |
| NELLIE | 1888 | 1977 | | MYERS | | | PC2 F2 | |
| OEL M | 1840 | 1907 | LOUISA C | VAUGHAN | 1854 | 1904 | PT3 CE1 | |
| OTIS E | 1919/10/17 | | LOIS O | INGERSON | 1926/08/14 | 1991/03/20 | PC2 F1 | |
| PATRICK G | 1924/09/10 | | EVELYN M | COOK | 1921/10/04 | 2003/03/22 | PT5 E2 | |
| RAYMOND E | 1921 | | BERNADINA | PAVONE | 1922/09/10 | 2002/08/28 | PC2 K1 | |
| RICHARD J | | | RUBY | HARBLIN | 1919/10/03 | 1994/07/01 | PE2 A3 | |
| ROBERT F | 1929 | | BLANCHE H | LaGREE | 1944 | 1995 | PT1 SE2 | |
| ROLAND | | | THERESA L | STONE | 1951/02/15 | 1980/04/21 | SF3 W1 | |
| RUBY | 1917/07/12 | | JOSEPH A | ARQUETTE | 1916/07/26 | 1982/03/09 | PT4 NW4 | |
| RUTH | 1900/08 | 1901/02/25 | | | | | PC2 C2 | |
| SHIRLEY ANN | 1934 | 1949 | | | | | PC2 F1 | |
| STEVEN J | 1951/01/13 | 1999/04/01 | CHERYL A | LaBARGE | 1951/06/11 | | PC1 R9W | |

| SURNAME | FIRST NAME | HEADSTONE INSCRIPTIONS | | | | | | CEM SEC |
|-----------------|---------------|------------------------|------------|-----------------|--------------|------------|------------|---------|
| | | BORN | DIED | SP'S FIRST NAME | SP'S SURNAME | BORN | DIED | |
| COLLINS | SYLVANUS | 1809 | 1877/05/04 | CANDACE | MORGAN | 1810 | 1892/05/07 | PT3 CE1 |
| | THERESA | 1916 | 1988 | | BELL | | | PT4 NW4 |
| | THERESA R | 1931/05/08 | | MICHAEL F | CONROY | 1916/07/18 | 1998/01/28 | PC2 G |
| | THOMAS | 1779 | 1860/08/11 | RUTH | CANFIELD | 1788 | 1873/04/21 | PT3 CE1 |
| | THOMAS C | 1972 | 1973 | | | | | PE2 D2 |
| | THORNTON B | 1902 | 1963 | MARY T | BRENNAN | 1906 | 1982 | PC2 F1 |
| | V CLAIN | 1893 | 1920/04/27 | | | | | PC2 C2 |
| | W V | 1880 | | | | | | PT8 A |
| | WALTER | 1896 | 1934/06/18 | EMALINE | VINCENT | 1901 | 1980 | PC2 F2 |
| | WENDY A | 1974 | 1978 | | | | | PC1 DW2 |
| | WILLIAM | 1863 | 1930 | ORCEALIA | MARTINEAU | 1867/06/09 | 1949/02/25 | PT8 B |
| | WILLIAM | 1881 | 1931 | THERESA M | MARTINEAU | 1881 | 1955 | PT8 A |
| | WILLIAM | 1887 | 1938 | | | | | PC2 B1 |
| | WILLIAM L | 1890 | 1948 | | | | | PT3 CE1 |
| | WILLIAM R | 1909 | 1982 | HELEN | TERRIER | 1911 | 2001 | PT4 NW4 |
| | WILMER S | 1902 | 1987 | BESSIE J | BLAKE | 1917 | 1978 | PE1 EN |
| | WINIFRED | 1914 | 1990 | ANGELO | LaMARIANA | 1914 | | PC2 K1 |
| COLLINS-GODDEAU | AMANDA REGINA | 1995/03/28 | 1995/03/28 | | | | | PT1 NW1 |
| COLUMBE | A ELZEAR | 1864 | 1942 | ELIZABETH | PETIT | 1868 | 1946 | PC1 BS1 |
| | BEATRICE | 1892/04/12 | 1978/08 | | | | | PC1 BS1 |
| | FILMORE J | 1857 | 1932 | BERTHA A | PELLETIER | 1878 | 1965 | PC1 BE1 |
| | FILMORE J | 1857 | 1932 | JULIA N | TULIPP | 1859 | 1898 | PC1 BE1 |
| | GAYLORD | 1909 | 1989 | MARGARET | DuFOUR | 1909 | 1969 | PTM M |
| | HENRY E | 1885/02/18 | 1957/07/05 | MABLE J | | 1885/10/11 | 1954/10/28 | PC1 BN1 |
| | J C JR | 1883 | 1910 | | | | | PC1 BN1 |
| | J D | | | MARY | | 1862 | 1901/09/06 | PC1 BN1 |
| | JAY G | 1939 | 1983 | JOYCE | ST DENIS | | | PC1 CS2 |
| | JAY STEVEN | 1960/03/24 | 1979/05/25 | | | | | PC1 CS2 |
| | KENNETH E | 1914 | 1984 | MARGARET | O'BRIEN | 1919 | 1989 | PTM M |
| | LOUISA E | 1855 | 1927 | WILLIAM HENRY | WELLS | 1852 | 1918 | PC2 D1 |
| | MAE | 1901 | 1931 | | HELMS | | | PC1 BS1 |
| | MARY O | 1865 | 1952 | HENRY G | DASHNAW | 1857 | 1927 | PT2 C1 |
| | MAYNARD J | 1905 | | ETHEL | MILLER | 1909 | 1968 | PC1 BE1 |
| | VENITA | 1903/11/20 | 1994/07/29 | WALTER | BRACKEN | 1908/09/08 | 1996/10/11 | PC1 BE1 |
| | WARREN | 1902 | 1977 | CATHERINE | O'CONNELL | 1912 | 1992 | PC1 BE1 |
| COLVARD | EDWARD A | 1948 | 1997 | JULIANNE | OLSON | 1948 | | PT5 C4 |
| | WILLIAM P | 1923 | | NORMA | GRAHAM | 1925 | 1998 | PT5 BE2 |
| COLVIN | NANCY | | | WILLIAM A | HERRON | 1846 | 1930 | DA1 R4 |
| COLYER | ROSE | 1901 | 1974 | | | | | PC2 C2 |
| COMEAU | GEORGE H | 1919/12/11 | 1991/10/02 | EVELYN R | CROSS | 1920 | 1988 | PT5 BE2 |
| COMISKY | BERNARD | 1889 | 1966 | ANNA | | 1883 | 1963 | PC2 J2 |
| COMPTON | AMELIA ELIZ | 1912 | 1918 | | | | | PTP F |
| | WALTER L | 1897 | 1957 | JULIA M | | 1905 | | PC1 R2W |
| COMRAN | JOSEPH H | | INFANT | | | | | PTP F |
| COMSTOCK | ADALINE R | 1848 | 1918 | | | | | PT6 D1 |
| | ALICE | 1827 | 1876 | STEPHEN M | OSTRANDER | 1824 | 1909 | PT6 E1 |
| | AMY | 1861 | 1936 | JOHN | AGNEW | | | PT6 B2 |
| | ANNE | 1803 | 1868/06/01 | JOHN | SANGER | 1798 | 1879/11/22 | PT6 H1 |
| | BERTHA | 1924 | 1994 | RALPH H | MOUSSEAU | 1924 | 2003 | PC1 DW2 |
| | CHARLES | 1835/01/17 | 1905/06/14 | CHARLOTTE E | LAWRENCE | 1832/12/16 | 1911/05 | PT6 B1 |
| | ELEANOR M | 1955/11/04 | 1996/09/30 | PETER J SR | TRIPI | 1952/11/25 | | PC1 R83 |
| | ELLA J | 1875/08/15 | 1979 | LESLIE H | STILES | 1875 | 1947 | PT6 F2 |
| | ETTA L | 1865/01/16 | 1884/07/21 | | | | | PT6 B1 |
| | EVELENE | 1829/01/16 | 1897/12/25 | GEORGE C | WHITE | 1828/08/27 | 1883/03/17 | PE4 F |
| | EZEKIEL | 1795/07/16 | 1887/08/06 | MARY | GUYNUP | 1804/08/25 | 1872/02/29 | PT6 B1 |
| | FOREST E | 1902 | 1982 | GRACE M | BREYETTE | 1905 | 1977 | PC1 DW2 |
| | FOREST E | 1902 | 1982 | DELPHINE | DUKETTE | 1923 | | PC1 DW2 |
| | GUY P | 1863/11/01 | 1958 | POLLY O | | 1877 | 1968 | PT6 D2 |
| | HANNAH | 1804/09/04 | 1884/06/05 | BENJAMIN | VAUGHN | 1791/11/04 | 1875/01/31 | PT6 M |
| | HARRIET L | 1844 | 1896 | SAMUEL W | CRAIG | 1845 | 1906 | PT6 B1 |
| | INA | 1877 | 1962 | ALBERT E | HILL | 1876/10/12 | 1908/09/09 | PT6 B1 |
| | JOEL T | 1839 | 1916 | ELIZA | RIPLEY | 1846 | 1916 | PT6 H1 |
| | JOSEPH S | 1773 | 1863/05/11 | NANCY A | MONROW | 1778 | 1863/03/29 | PT7 E |
| | LEVI P | 1833 | 1856/01/07 | | | | | PT6 D1 |
| | LUCY A | 1843 | 1861/06/11 | | | | | PT6 D1 |
| | LURANA | 1830/09/15 | 1887/04/01 | AMOS | STORRS | 1819 | 1878/05/23 | PT6 B1 |
| | LYDIA A | 1873 | 1950 | WILLIAM H | SOUTHWICK | 1862 | 1923 | PT6 D2 |
| | LYMAN | 1812/06/14 | 1910/03/04 | MARTHA | | 1839 | 1880/10/20 | PT6 D2 |
| | MABEL | | | | | | | PT6 B2 |
| | MARIETTA | 1839 | 1923 | JAMES H | MEADER | 1836 | 1906 | PT6 C2 |
| | MAUDE | 1880 | 1923 | | | | | PT6 H1 |

| HEADSTONE INSCRIPTIONS | | | | | | | | |
|------------------------|--------------|------------|------------|-----------------|--------------|------------|------------|---------|
| SURNAME | FIRST NAME | BORN | DIED | SP'S FIRST NAME | SP'S SURNAME | BORN | DIED | CEM SEC |
| COMSTOCK | MYRTLE | 1926 | 1977 | CLIFFORD C | MOUSSEAU | 1919/07/04 | 1973/05/29 | PC1 DW2 |
| | NANCY | 1778 | 1863/03/29 | JOSEPH S | MONROW | 1773 | 1863/05/11 | PT7 E |
| | NANCY J | 1832 | 1905 | COLMANS | BRADLEY | 1831 | 1920 | PT6 F1 |
| | NATHANIEL | 1830/09/15 | 1903 | ELIZA | THORN | 1845/09/04 | | PT6 G1 |
| | ROBERT E | 1937 | 1986/04/20 | KAREN | | | | PC1 BN2 |
| | RUFUS | 1765 | 1820/10/12 | ALICE | BAKER | 1770/08/02 | 1829/08/17 | PT7 E |
| | RUFUS | 1828 | 1907 | MARTHA C | HAVENS | 1830 | 1908 | PT6 B2 |
| | STANLEY V | 1930/09/20 | 1989/07/20 | BETTY M | FOUNTAIN | 1933/11/02 | 1989/05/31 | PC1 E |
| | WILLIAM L | 1798 | 1880/10/08 | ADELINE | SANGER | 1806 | 1884/08/10 | PT6 D1 |
| CONANT | EBEN | | | REBEKAB | | 1780 | 1806/07/05 | PE4 J2 |
| | REBEKAB | 1801 | 1806/05/05 | | | | | PE4 J2 |
| | SOPHIA | 1804/11 | 1806/05/11 | | | | | PE4 J2 |
| CONBOY | PATRICK J | 1872 | 1923 | SARAH | VanWYCK | 1874 | | DA1 CW1 |
| CONDO | JOSEPH A | 1907/04/11 | 1960/11/23 | MADELINE | WELSH | 1919/04/04 | 1999/03/09 | PC2 J2 |
| CONFOY | PATRICK L | 1982/08/07 | 1987/05/13 | | | | | PE2 D1 |
| CONGER | RUTH | | | DYER | ARNOLD | 1785/02/19 | 1855/03/03 | PE4 J1 |
| CONKLIN | BERNARD | 1932/02/27 | 1973/12/14 | | | | | PTP B |
| CONLAN | BERNARD | 1787 | 1839/06/07 | ELIZABETH | | | | SF1 E1 |
| CONLEY | MARGARET | 1892 | 1917/02/14 | EDWARD | BOURDEAU | 1888 | 1911/06/01 | PC1 R1W |
| | BARBARA | 1887 | 1934 | WALTER L | HUGHEY | 1887 | 1929 | PC2 H2 |
| | BERNARD | 1860 | 1927 | MARY J | GREY | 1865 | 1947 | PC2 F1 |
| | DORA | 1913 | 1981 | WILFRED | MACEY | 1909 | 1968 | PC1 R3W |
| | EDMUND J | 1913 | 1975 | BERNICE M | DEMERS | 1916 | | PC2 J1 |
| | JOHN | 1933/10/15 | 1992/05/23 | THERESA | POISSANT | | | PC1 SR2 |
| | JOHN B | 1888 | 1971 | MARGARET | McDONALD | 1888 | 1976 | PC2 H2 |
| | KATHERINE | 1885 | 1965 | FREDERICK W | BRADLEY | 1875 | 1939 | PT6 H1 |
| | MICHAEL F | 1947/08/24 | 1967/05/31 | | | | | PC2 J1 |
| CONLON | THOMAS E | 1942 | | HELEN MARY | PETERS | 1945 | 1968 | PC2 J1 |
| | ANNE K | 1919 | 2003 | HAROLD E | SMITH | 1914 | 1984 | PC1 DE1 |
| | DARLENE ANNE | 1948 | | | | | | PC2 F1 |
| | THOMAS F | 1884/08/21 | 1952/03/12 | ELSIE | CASSEVAH | 1894 | 1992 | PC2 F1 |
| | THOMAS F JR | 1921 | 1995 | ALBERTA MARIE | STEWART | 1927 | 1948 | PC2 F1 |
| CONN | GEORGE H | 1854/07 | 1855/08/19 | | | | | PT9 B |
| CONNALLY | LEO J | 1922 | 1981 | CELINA | LeFORS | 1923 | 1992 | PE2 A4 |
| CONNAY | KATHERINE | 1894 | 1956 | PAUL T | FOUNTAIN | 1880 | 1952 | PC1 D2 |
| CONNELL | KATHERINE J | 1921 | 1985/12/17 | ROBERT W | RABIDEAU | 1920/01/12 | 2001/11/04 | PT1 NE2 |
| | MARY E | 1872 | 1911 | JOHN J | DEVAN | 1874/06/03 | 1955 | PT4 NE1 |
| CONNERS | [INFANT] | 1903 | 1903 | | | | | PE2 C1 |
| | ANDREW R | 1850 | 1914 | HARRIET E | TRUMBULL | 1855 | 1917 | PC2 B1 |
| | ANNA LILLIAN | 1884/11/10 | 1934/06/11 | ROBERT J | KIRBY | 1889/10/20 | 1944/06/11 | PC2 F1 |
| | CATHERINE | 1883 | 1906 | | | | | PC2 B1 |
| | ELLA | 1914 | 1980 | RALPH E | BAILEY | 1911/01/03 | 1989/04/03 | SF3 B2 |
| | ELLEN | 1856 | 1924 | B E | BALDWIN | | | PC2 B1 |
| | ELLEN | 1899 | 1993 | RICHARD P | DOWNS | 1900 | 1939 | PE2 A1 |
| | ELLEN C | 1891 | 1961 | CLARENCE R | SHEPARD | 1885 | 1950 | PC2 F2 |
| | ELLIS J | 1908 | 1982/12/10 | HAZEL | DESO | 1911/06/29 | 2001/01/12 | PE2 B3 |
| | IRENE | 1893 | 1958 | LEO F | GILROY | 1889 | 1958 | DA1 S1 |
| | JAMES P | 1894 | 1976 | AGNES | LeFEBVRE | 1903 | 1991 | PC1 R5W |
| | JOHN | 1862 | 1924 | FRANCES E | McGARR | 1868 | 1939 | PE2 B3 |
| | JOSEPH F | 1902 | 1952 | MARY | ELLIS | 1903/12/26 | 1992/12/04 | PC2 J1 |
| | KEVIN M | 1952/01/04 | 1999/08/03 | MICHELE M | McCORT | 1951/09/17 | | PT1 NW1 |
| | L KEVIN | 1930/11/02 | 1971/02/25 | | | | | PC2 G |
| | LAURA M | 1961 | 1967 | | | | | SF3 C2 |
| | MAGGIE | 1858/01/25 | 1894/05/05 | | | | | PE2 C1 |
| | MARGARET | 1898 | 1970 | WILLIAM J | HOGAN | 1894 | 1969 | PT1 SE1 |
| | MARK B | 1904 | 1966 | MABEL C | | 1906 | | PE2 A4 |
| | MARY | 1829 | 1861/11/14 | JAMES | RYAN | 1829 | 1902/08/13 | SF1 W2 |
| | MARY AGNES | 1912 | 1982 | | | | | PE2 B3 |
| | MARY L | 1927/10/20 | | JAMES J | AGNEW | 1916/07/07 | 1999/09/16 | PT5 W2 |
| | PATRICK | 1815 | 1897/10/10 | ELLEN | GEARY | 1815 | 1888/09/01 | PE2 C1 |
| | PATRICK | 1938/09/29 | 1996/09/02 | SHIRLEY M | TRIPP | 1937/02/13 | | PE2 D1 |
| | PHILIP | 1906 | 1998 | MARY | McCORMICK | 1901 | 1984 | PC1 BN4 |
| | PHILIP | 1906 | 1998 | MARIE | BRELIA | 1908/06/18 | 1996/11/13 | PC1 BN4 |
| | ROBERT E | 1901 | 1988 | ALICE F | SCHOFIELD | 1897 | 1986 | PE2 A1 |
| | ROBERT W | 1940 | | BEVERLY A | BARBER | 1946 | | PT1 NE1 |
| | STEPHEN L | 1918/07/02 | 1966/06/17 | BEATRICE E | ST DENIS | 1922/05/09 | 1994/06/30 | PC1 R6E |
| | WALLACE W | 1849 | 1921 | MARY | LABOMBARDE | 1864 | | PC1 G |
| | WILLIAM | 1865 | 1928 | MARGARET | RYAN | 1865 | 1935 | PE2 C1 |
| | WILLIAM F | 1910/01/11 | 1943 | MARY | SCHDFIELD | 1910 | 1968 | PE2 A1 |
| | CONNICK | LEON W | 1922/10/07 | | EVELYN | MacDOUGAL | 1926/04/01 | |

| SURNAME | FIRST NAME | HEADSTONE INSCRIPTIONS | | SP'S FIRST NAME | SP'S SURNAME | BORN | DIED | CEM | SEC |
|-------------|----------------|------------------------|------------|-----------------|--------------|------------|------------|-----|-----|
| | | BORN | DIED | | | | | | |
| CONNOLLY | ALICE | 1894 | 1976 | WALTER S | CURRAN | 1893/08/29 | 1965/10/21 | DA1 | S1 |
| | ELLEN | 1917/02/19 | 1986/07/09 | CLIFFORD | ROCK | 1910 | 1957 | PE2 | D3 |
| | ELLEN | 1917/02/19 | 1986/07/09 | ARMAND | PRAIRIE | 1914/01/24 | 2000/01/16 | PE2 | D3 |
| | ISABELLA | 1895 | 1936 | LAWRENCE W | RAYMOND | 1891 | 1951 | PC2 | C1 |
| | PHILIP | 1899 | 1949 | | | | | PC2 | C1 |
| CONNOR | THOMAS | 1854 | 1925 | ELIZABETH | | 1865 | 1919 | PC2 | C1 |
| | BRIGID | 1851 | | | | | | SF1 | C2 |
| | CATHERINE | 1846 | 1848/10/09 | | | | | SF1 | W1 |
| | CATHERINE | 1862 | 1944 | REMIE | GARIEPY | 1868 | 1954 | PC2 | A2 |
| | GEORGE | 1780 | 1858/05/15 | BRIDGET | | 1788 | 1843/01/22 | SF1 | W2 |
| | GEORGE | 1860 | 1926 | | | | | SF1 | C2 |
| | JAMES | 1785 | 1857/12/01 | CATHERINE | | 1825 | 1847/12/10 | SF1 | W1 |
| | JOHN | 1812 | 1843/01/02 | | | | | SF1 | W2 |
| | JOHN | 1857 | 1924 | | | | | SF1 | C2 |
| | JOSEPH | 1874 | 1918 | | | | | PE2 | C3 |
| | LEO O | 1896 | 1965 | ELIZABETH H | CARMODY | 1897 | 1967 | PC2 | F1 |
| | RICHARD | 1832 | 1913 | MARY ANN | CAVANAUGH | 1842 | 1912 | PC2 | A2 |
| | SAMUEL | 1924/02/23 | | MARY ELIZABETH | DEVAN | 1928/07/20 | | PT5 | N2 |
| | THOMAS | 1820 | 1885 | ANN | WARE | 1827 | 1914 | SF1 | C2 |
| | THOMAS JR | 1866 | 1878/01/07 | | | | | SF1 | C2 |
| WILLIAM | 1862 | 1920 | | | | | SF1 | C2 | |
| CONNORS | ALVERDA | 1933 | 1983 | | | | | PT4 | NW4 |
| | ELLEN | 1886 | | | ROUGIER | | | PC1 | R5E |
| | FRANCES | 1906 | 1986 | | | | | DA1 | R2 |
| | JANE | | | ROBERT | BURNS | 1853 | 1920/02/08 | SF1 | W1 |
| | JULIA | 1820 | 1887 | PATRICK | O'BRIEN | 1811 | 1896 | SF1 | W1 |
| | MARIE | 1901 | 1986 | ALBERT L | GILBERT | 1886 | 1973 | DA1 | R2 |
| | WILLIAM H | 1864 | 1920 | LAURA B | FORD | 1874 | 1957 | DA1 | CW1 |
| | CHARLES B | 1903 | 1990 | EVA M | DUCHARME | 1900 | 1980 | PC1 | AS2 |
| | EDWARD | 1889/09/25 | 1955/07/26 | | | | | PC1 | AE2 |
| | AMELIA A | 1848 | 1915 | PETER J | LEONARD | 1840 | 1908 | PC2 | B1 |
| ELLA A | 1858 | 1908 | CHARLES O | LEONARD | 1844 | 1927 | PC2 | A1 | |
| CONRAD | ANNA | 1859 | 1881 | | | | | PC2 | C1 |
| | ANNA MARY | 1889 | 1987 | DANIEL FRANCIS | DWYER | 1874 | 1936 | DA1 | S4 |
| CONROY | ANNA B | | | | | | | PC2 | G |
| | ARNOLD R | 1921 | | MARION V | SIDDON | 1922 | | PT1 | NE1 |
| | CATHERINE | | | | | | | PC2 | G |
| | EDWARD | 1911 | 1982 | HELEN | CALKINS | 1915 | 2003 | PC2 | G |
| | GENEVIEVE E | 1894 | 1962 | FRANCIS L | CARROLL | 1884 | 1965 | PC2 | J4 |
| | GERTRUDE A | 1899 | 1919 | | | | | PC2 | G |
| | IRENE | 1899 | 1977 | FRANCIS | ROBARE | 1899 | 1981 | PC1 | BS2 |
| | JAMES | 1859 | 1946 | CATHERINE A | FITZPATRICK | 1878 | 1948 | PC2 | G |
| | JOHN | 1827 | 1914 | MARGARET | CORRIGAN | 1830 | 1892 | PC2 | C1 |
| | JOHN | 1861 | 1928 | JULIA | BURNS | 1867 | 1901 | PC2 | G |
| | JOHN | 1905/08/10 | 1979/05/03 | FLORENCE | PHAIR | 1907/02/08 | 1998 | PC2 | G |
| | JOHN J | 1877 | 1928 | THERESA A | FARRELL | 1883 | 1966 | PC2 | F1 |
| | LEMIEUL | | | | | | | PC2 | G |
| | MARGARET J | 1895 | 1976 | FRANCIS J | COLLINS | 1897 | 1965 | PC2 | E1 |
| | MARY | | | | | | | PC2 | G |
| MARY | | | FRANCIS K | FREDETTE | 1906 | 1988 | PC1 | H1 | |
| MICHAEL F | 1916/07/18 | 1998/01/28 | THERESA R | COLLINS | 1931/05/08 | | PC2 | G | |
| THOMAS P | 1906/11/04 | 1993/09/12 | MARY | WATSON | | | PC2 | G | |
| WILLIAM | | | | | | | PC2 | G | |
| WILLIAM L | 1910 | 1936 | | | | | PC2 | G | |
| CONSOLI | VINCENT AMADIO | 1929 | 1973 | | | | | PC2 | F1 |
| CONSTABLE | EDWARD | | 1961 | JEANNE | DUPARQUE | 1902/05/31 | 1994/09/08 | PT5 | W1 |
| | JEANNE P | 1924 | 1993 | GERALD F | FLEMING | 1925/04/03 | 1988/03/11 | PT5 | BE2 |
| CONSTANTINO | ANNA | 1877 | 1963 | ALPHONSE | CICHELLA | 1882 | 1958 | PC1 | BN5 |
| CONTI | DOMINICK | 1900 | | LUELLA | | 1898 | 1962 | PC1 | R3W |
| CONVERSE | DONALD | 1905 | 1967 | LEONA | SCARVESKI | 1903 | 1980 | DA1 | R4 |
| CONWAY | ANNA | 1891 | 1963 | WILLIAM G | ST JOHN | 1888 | 1960 | PC1 | SR4 |
| | ANNE C | 1925 | | | ORMSBY | | | PE2 | A3 |
| | AUGUS | 1860 | 1861 | | | | | PC2 | A2 |
| | BRIGIT HELEN | 1887 | 1955 | JOSEPH PATRICK | TOBIN | 1879 | 1948 | PT4 | NW4 |
| | CATHERINE M | 1920 | 2003 | DONALD F | COVEL | 1922 | 1972 | PE2 | A1 |
| | CATHERINE | 1831 | 1928 | ROBERT | McCREA | 1833 | 1909 | PT2 | N3 |
| | CATHERINE | 1864 | 1881 | | | | | PC2 | A2 |
| | DANIEL P | 1862 | 1900 | | | | | PC2 | A2 |
| | ELIZABETH | 1891 | 1925 | THOMAS J | CONWAY | 1889 | 1973 | PE2 | A3 |
| | ELLEN | 1840/08/02 | | ADOLPHUS | SORRELL | 1846/11/07 | 1907/04/25 | PT2 | N2 |

| SURNAME | FIRST NAME | HEADSTONE INSCRIPTIONS | | | | BORN | DIED | CEM SEC | |
|--------------|-----------------|------------------------|------------|-----------------|--------------|------------|------------|------------|---------|
| | | BORN | DIED | SP'S FIRST NAME | SP'S SURNAME | | | | |
| CONWAY | FLORA | 1852 | 1942 | | | | | PC2 A2 | |
| | FLORA G | 1902 | 1924 | | | | | PC2 A2 | |
| | FRANCES C | 1897 | 1898 | | | | | PC2 A2 | |
| | HELEN | 1896 | 1961 | LAWRENCE E | CROAKE | 1891 | 1946 | PC2 F2 | |
| | HUGH P | 1847/10/07 | 1900 | | | | | PC2 A2 | |
| | HUGH P | 1904 | 1971 | | | | | PC2 A2 | |
| | JAMES | 1810 | 1898 | FLORA | McDONELL | 1822 | 1908 | PC2 A2 | |
| | JAMES | 1858 | 1924 | MARGARET | McQUILLAN | 1866 | 1951 | PC2 A2 | |
| | JANE | 1849 | 1922 | | | | | PC2 A2 | |
| | JENNIE | 1893 | 1984 | FRANK | GOLDEN | 1885 | 1951 | PT1 NE2 | |
| | JOHN | 1827 | 1897/01/23 | | | | | PT4 NW3 | |
| | JOHN | | 3 YEARS | | | | | PE5 A | |
| | JOHN M | 1906 | 1925 | | | | | PC2 A2 | |
| | JOHN R | 1855 | 1884 | | | | | PC2 A2 | |
| | KATHRYN | 1896 | 1960 | | BUCKLEY | | | PE5 A | |
| | MABEL C | 1887 | 1930 | OREAL J | FOUNTAIN | 1888 | 1955 | PC1 R1W | |
| | MARTIN | 1859 | 1943 | MARGARET A | McRANDALL | 1863 | 1911/07/25 | PE5 A | |
| | MARY | 1864 | 1868 | | | | | PC2 A2 | |
| | MARY A | 1881 | 1975 | PATRICK J | KENNEDY | 1880 | 1953 | PE5 A | |
| | MICHAEL | 1865/09/06 | 1958 | KATHERINE | McCAFFREY | 1867 | 1953 | PC2 K1 | |
| | NAOMI F | 1931/03/25 | 1998/03/06 | EUGENE F | CARROLL | 1928/10/05 | | PT3 SE1 | |
| | NELLIE | 1867 | 1898 | | | | | PC2 A2 | |
| | RAYMOND FRANCIS | 1913/05/10 | 1971/05/17 | VALDORISE R | REMILLARD | 1920/06/21 | 1999/01/02 | PE2 A3 | |
| | ROSE | 1902 | 1992 | FRANCIS E | ARCHAMBAULT | 1899 | 1963 | PC1 BE4 | |
| | ROSE | 1851 | 1929 | JAMES | RYAN | 1842 | 1895 | PC2 C1 | |
| | SADIE | 1894 | 1968 | | HILBERT | | | PE5 A | |
| | THOMAS F | 1916/02/02 | 1964/04/14 | MARGARET M | BREYETTE | 1927/10/31 | 2001/11/12 | PC1 R3W | |
| | THOMAS J | 1889 | 1973 | ELIZABETH | CONWAY | 1891 | 1925 | PE2 A3 | |
| | COOK | ADA G | 1914/12/16 | 1991/07/22 | JOSEPH D JR | GITTENS | 1925/02/07 | 2000/11/24 | PT3 SE1 |
| | | ADELIA M | 1845 | 1924 | THOMAS J | ROBINSON | 1834 | 1913 | PTG A |
| | | ALICE | 1914 | 1982 | CARLTON C | WESTCOTT | 1907 | 1997 | PE3 B1 |
| | | ALMA M | 1908 | 1940 | | | | | PT9 B |
| | | ANDREW THOMAS | 1933/12/20 | 1987/06/09 | LILLIAN G | WELLS | 1934 | | PC2 K1 |
| | | BERTHA | 1871 | 1905/09/11 | | | | | PT9 A |
| | | BEVERLY A | 1947 | 1988/04 | ROBERT F SR | SMITH | 1941/04/08 | 1995/01/03 | PC1 DS1 |
| | | BEVERLY ANN | 1939/05/08 | 1939/05/08 | | | | | PC1 J2 |
| | | CATHERINE M | 1904/05/30 | 1993/01/05 | GEORGE H | WEATHERWAX | 1896/09/09 | 1979/12/07 | PC1 R1W |
| | | CHARLES | | | RITA B | LAWLISS | 1919 | 1971 | PT1 NE2 |
| CHARLES C | | 1880/02/13 | 1955/08/22 | THERESA | MILD | 1888 | 1989 | PT6 H1 | |
| CHARLES N | | 1911 | 1972 | BERNADETTE | TRUDEAU | 1917 | | PE3 B1 | |
| CORNELIUS | | 1868 | 1881/02/08 | | | | | PT9 B | |
| DELPHINE | | 1866/06/21 | 1933/05/31 | CHARLES | JENNETT | | | PC1 BE2 | |
| DOROTHY E | | 1915 | 1915 | | | | | PT9 A | |
| DOROTHY S | | 1922 | 1980 | ARNOLD J | LaVALLEY | 1920/09/22 | 1984/10/22 | PC1 AS2 | |
| EDWARD | | 1867 | | DELIA | RUSFORD | 1864 | 1946 | PE4 B | |
| EDWARD A | | 1844 | 1902 | ELIZABETH M | | 1851 | 1888/05/07 | PT9 A | |
| EDWARD A | | 1844 | 1902 | JULIA | | 1848 | | PT9 A | |
| ELIAS | | 1818/12/06 | 1901/11/29 | JANE A | | 1825/04/15 | 1898/04/15 | PTG A | |
| ELIAS G | | 1902 | 1977 | BERTHA | ROBARE | 1898 | 1953 | PE2 A2 | |
| ERASTUS W | | 1886/02/18 | 1963/05 | FLORENCE | AIRD | | 1968 | PE2 A4 | |
| EVELYN M | | 1921/10/04 | 2003/03/22 | PATRICK G | COLLINS | 1924/09/10 | | PT5 E2 | |
| FLORENCE | | 1910 | 1974 | ALBERT J SR | BRICKEY | 1910 | 1972 | PC1 DS1 | |
| GAIL MARIE | | 1939/05/08 | 1939/05/08 | | | | | PC1 J2 | |
| GEORGIE MAUD | | 1879/09 | 1882/01/21 | | | | | PT9 A | |
| GLORIA A | | 1940 | 1978 | | | | | PC1 R5W | |
| GRACE R | | 1891 | 1909/07/06 | | | | | PT9 B | |
| HALLIE RAY | | 1877/02 | 1882/01/31 | | | | | PT9 A | |
| HAROLD J JR | | 1930/09/04 | 1993/07/11 | | | | | PE4 B | |
| HEMAN | | | | CLARISSA | | | 59 YEARS | PT9 B | |
| HENRY | | 1831 | 1887/05/13 | LOUISA | | 1844/06/08 | 1921/03/24 | PT9 A | |
| HENRY | | 1853 | 1918 | ETTA | | 1860 | 1942 | PT9 B | |
| HENRY T | | 1925 | 1938 | | | | | PT9 B | |
| IRENE W | | 1888 | 1900/08/02 | | | | | PT9 A | |
| ISRAEL | | 1829 | 1884 | LIBBY | | 1837 | 1929 | PT9 B | |
| JAMES | | | | REBECCA | | 1780 | 1849/07/05 | PT9 B | |
| JOHN HARVEY | | 1875/12 | 1912/03/16 | DELPHINE | CARON | | | PC1 BE2 | |
| JOSEPH | | 1909 | | | | | PT8 C | | |
| JOSEPH H | 1870/07 | 1916/06/08 | MOLLY | MOORE | 1866/01 | 1915/04/07 | PC1 BE2 | | |
| KATHERINE L | 1918/05/07 | 1986/08/26 | EDWARD J | COUGHLIN | 1922/09/05 | 1987/03/04 | PT5 W1 | | |
| MABEL | 1904 | 1989 | CLIFFORD L | DUQUETTE | 1903 | 1967 | PC1 R5W | | |

| SURNAME | FIRST NAME | HEADSTONE INSCRIPTIONS | | SP'S FIRST NAME | SP'S SURNAME | BORN | DIED | CEM SEC | | |
|------------|------------|------------------------|------------|-----------------|--------------|------------|------------|------------|-----|-----|
| | | BORN | DIED | | | | | | | |
| COOK | MARIE | | | ALEX | GIBEAU | 1866 | 1911/07/13 | PC1 | BE2 | |
| | MARY | 1872 | 1920 | GEORGE | ABDELLE | 1888 | 1925 | PC1 | BE2 | |
| | MARY E | 1856/10/20 | 1908/02/16 | | | | | PT9 | B | |
| | MARY E | 1923 | 1987 | | | | | PE2 | A2 | |
| | MATTHEW R | | INFANT | | | | | PTP | B | |
| | MAYNARD | | | INA M | TACY | 1905/09/15 | 1997/01/15 | PT1 | NE1 | |
| | MILDRED | 1866 | 1915 | | | | | PC1 | BE2 | |
| | MILES E | 1879 | 1941 | RUTH | SUTHERLAND | 1893 | 1975 | PT6 | F1 | |
| | MYRTLE J | 1870/09/15 | 1902/01/12 | E N | GAUNT | | | PT8 | C | |
| | NELLO L | 1884 | 1926 | RUTH | GREGORY | 1890 | 1974 | PT9 | A | |
| | NILE | 1853 | 1929 | MARY | GREGORY | 1863 | 1941 | PT9 | A | |
| | NILE H | 1911 | 1964 | HELEN | GOSWICK | 1915 | 1979 | PT9 | B | |
| | PATRICK J | 1898 | 1961 | RUTH | BONVILLE | 1908 | | PE2 | A4 | |
| | PEARL | 1917 | 1984 | OZIAS P | BUTCHINO | 1914 | 1962 | PC1 | SR4 | |
| | RAYMOND M | | 1914/10/28 | | | | | PTP | B | |
| | ROBERT J | 1925/06/05 | 1976/06/26 | ANNA M | BARBER | 1929 | 1991 | PE3 | A2 | |
| | ROSEMARY | 1939/05/08 | 1939/05/08 | | | | | PC1 | J2 | |
| | RUBIN | 1806 | 1881/12/21 | SARAH | WILSON | 1819 | 1879/10/29 | PT9 | B | |
| | SADIE O | 1884/08/02 | 1884/09/07 | | | | | PT9 | A | |
| | SANFORD | 1915/12/07 | 1986/11/20 | EVELYN | DAPO | 1915/12/07 | 1995/08/27 | PE2 | D2 | |
| | SUMNER E | 1883 | 1937 | MERILDA | COX | 1884 | 1948 | PT9 | A | |
| | SUSAN E | 1853/04/16 | 1925/03/20 | ANSEL L | SMITH | 1851/04/29 | 1908/02/23 | PTG | A | |
| | VIOLA M | 1919/04/27 | 2002/03/28 | HARRY J | TROMBLEY | 1909/02/07 | 1980/12/05 | PE2 | D4 | |
| | WALES | 1897 | 1964 | | | | | PT9 | B | |
| | WALTER H | 1851/10/06 | 1908/01/19 | MARY A | | 1849/04/08 | | PT9 | B | |
| | WAYNE | 1961/11/19 | 1990/10/03 | LORRI I | ST DENIS | 1961/02/28 | | PE2 | D1 | |
| | WILBUR | 1884 | 1944 | BELLA | MANLEY | 1888 | 1938 | PT9 | B | |
| | WILLIAM | 1800 | 1880/03/15 | | | | | PT6 | A1 | |
| | WILLIAM E | 1897 | 1965 | CORA | OGDEN | 1902 | 1982 | PTG | A | |
| | WILLIAM K | 1836/05/26 | 1892/05/20 | LYDIA A | FORDAM | 1852/01/20 | 1908/12/29 | PTB | C | |
| | COOLAGE | POLLY | 1802/02/26 | 1882/12/26 | FRANCIS | SMITH | 1797/05/23 | 1853/03/31 | PE3 | E1 |
| | | JOSEPH | 1833 | 1915 | MATILDA | | 1840 | 1918 | PT4 | NW3 |
| | | JOSIE A | 1870 | | BENJAMIN | FAVRO | 1863 | 1927 | PT4 | NW4 |
| | | MARGARET | 1874 | 1948 | | | | | PT4 | NW3 |
| | COOLEY | MARY | 1876 | | | | | | PT4 | NW3 |
| | | PHOEBE | 1867 | 1936 | | | | | PT4 | NW3 |
| | | EMMA | 1855 | 1899 | | | | | PC2 | E5 |
| | | COOLIDGE | ADELLA A | 1918/04/29 | 1987/04/20 | FRANK | GOUCHER | | PC1 | SR2 |
| | COOLEY | ANNIE | 1876 | 1957 | | | | | PTG | A |
| | | CLIFFORD | 1896 | 1976 | EMMA | DUBUQUE | 1901 | 1993 | PTG | A |
| DANIEL D | | 1841/12/11 | 1912/12/04 | ANN ELIZA | | 1848/02/21 | 1927/07/28 | PTG | A | |
| DAVID H | | 1917/08/06 | 1971/09/03 | | | | | PTG | A | |
| DORCAS | | 1832/04/17 | 1909/11/03 | GEORGE | WITHERWAX | 1822/02/06 | 1900/09/13 | PTG | B | |
| ELLEN M | | 1918 | 1998 | HAROLD A SR | DUBUQUE | 1917/07/07 | 1991/04/25 | PT5 | C2 | |
| FREIDA E | | 1925/11/23 | 1990/09/23 | GERALD J SR | GIGUERE | 1923/01/04 | 1997/02/18 | PE2 | D1 | |
| HENRY | | 1866 | 1948 | | | | | PTG | A | |
| JOHN D | | 1843/10/22 | 1926/12/30 | JOSIE | SOULIA | 1860/08/26 | 1914/10/13 | PTG | A | |
| ROSEMARY D | | 1938 | | ERNEST J | GAULIN | 1933/02/02 | 2002/08/31 | PE2 | D1 | |
| ANNA M | | 1909 | 1979 | WILLIAM | ROUSHIA | 1904 | 1978 | PC1 | SR4 | |
| ARTHUR | | 1896/09/05 | 1961/05/12 | | | | | PC1 | R1W | |
| BESSIE MAY | | 1913/05 | 1970/11/10 | FRANK | BLAKE | | | PE1 | ES | |
| CATHERINE | | 1837 | 1914 | EDWARD | MARTINEAU | 1831 | 1918 | SF1 | W2 | |
| EDITH J | | 1889/02/19 | 1962/01/09 | SAMUEL | MONETTE | 1880/06/12 | 1968/12/11 | PC2 | J1 | |
| ESTHER | | 1901 | 1969 | THOMAS | MARTINO | 1889/04/03 | 1974/06/10 | PT8 | A | |
| FRANCIS | 1920 | 1971 | | | | | PT8 | A | | |
| GEORGE W | 1915/07/11 | 1996/05/03 | RUTH E | LAPIER | 1919/03/20 | 2001/10/28 | PT5 | N3 | | |
| ILA | 1883 | 1949 | | | | | PT8 | A | | |
| IRENE | 1906/05/11 | 1996/04/19 | JAMES | GADWAY | 1910 | 1982 | PT7 | A | | |
| JAMES H | 1940/11/26 | | GAIL | BECHARD | 1941/09/09 | | PE2 | D1 | | |
| JEFFREY L | 1966/03/18 | 1999/09/22 | JACKIE | | | | PE2 | D1 | | |
| JENNIE | 1897 | 1986 | ANDREW W | BORDEAU | 1894 | 1950 | PC1 | CN2 | | |
| JENNIE | 1897 | 1986 | HENRY | LARAMIE | 1901 | 1984 | PC1 | CN2 | | |
| LENA | 1890 | 1985 | FRANK A | DESAW | 1879/02/13 | 1963/03/15 | PC1 | R2W | | |
| MARGARET | | | GEORGE S | SENECAL | 1880 | 1967 | PT8 | A | | |
| GEORGE S | 1880 | 1967 | MARGARET | COON | | | PT8 | A | | |
| MARY | 1847 | | MOSES | ROBARE | 1849 | 1910 | PE2 | C4 | | |
| MARY | 1922 | 1992 | HAROLD C | MARTINEAU | 1928/06/24 | 1980/10/29 | PTB | A | | |
| ROBERT J | 1940 | 1940 | | | | | PTB | A | | |
| ROY C | 1910 | 1980 | MAY IDA | COLLINS | 1923 | | PE1 | EN | | |
| SAMUEL N | 1905 | 1985 | EMMA M | CHAMBERLAIN | 1919 | 1974 | PC1 | R4W | | |
| SOPHRONIA | 1882 | 1955 | PAUL | PELKEY | 1867 | 1943 | PT1 | SW2 | | |
| THERESA F | 1937 | 1987 | LEONARD E | SENECAL | 1928 | | SF3 | W1 | | |

| HEADSTONE INSCRIPTIONS | | | | | | | | | |
|------------------------|----------------|------------|------------|-----------------|--------------|------------|------------|------------|---------|
| SURNAME | FIRST NAME | BORN | DIED | SP'S FIRST NAME | SP'S SURNAME | BORN | DIED | CEM SEC | |
| COON | WILBUR H | 1873 | 1946 | | | | | PT8 A | |
| | WILLIAM | 1857 | 1938 | MARY L | DuBOIS | 1865 | 1940 | PC1 BN4 | |
| COONEY | JOHN J | 1912/12/24 | 1979/10 | FLORENCE A | BADGER | 1908 | 1983 | PC2 K1 | |
| | MARION J | 1896 | 1953 | EDWARD A | MacMARTIN | 1895 | 1933 | PC2 A2 | |
| | MARY | 1812/11/23 | 1831/03/11 | WILLIAM | WILSON | | | SF1 E1 | |
| COOPER | AMARILLA H | 1830/04/04 | 1910/12/25 | WILLIAM | CLOUGH | 1813/02/11 | 1901/01/23 | PE4 F | |
| COOPY | ANNA | 1900 | 1989 | ARTHUR J | MAY | 1904 | 1990 | PC2 J1 | |
| | LESTER W | 1907 | 1981 | MARY | FINNESSEY | 1911 | 1996 | PC2 E5 | |
| | PATRICIA ANN | 1938 | 1938 | | | | | PC2 E5 | |
| | PHILIP ROBERT | 1965 | 1965 | | | | | PC2 E5 | |
| | VICTOR J | 1903 | 1968 | MARGARET | MANLEY | 1909 | 1997 | PC2 J1 | |
| COORDIMAS | BETTY J | | | ALEXANDER | KRUSZ | 1913 | 2004 | PC1 BW2 | |
| COOTEY | MARIE T | 1899 | 1978 | FREDERICK L | HANLON | 1891 | 1955 | PC2 J1 | |
| | MARION MARTHA | 1899/08/24 | 1980 | EDMUND H | PENDERGAST | 1899 | 1985 | PC2 J1 | |
| COPELAND | FRANK | 1872 | 1957/02/18 | ELEANOR | ROGERS | 1874 | 1963/07/18 | PE4 A | |
| | GEORGE | 1905 | 1986 | RUTH | FOLJAMBE | 1905 | 1995 | PE4 A | |
| CORBETT | GERT | 1924 | 1991 | JAMES | BUSHEY | 1920/04/25 | 1993/10/22 | PC1 R4W | |
| | GORDON | 1912 | 1953 | LENA | TYRELL | 1892 | 1963 | PC1 R4W | |
| | MARIAH | 1839 | 1921 | MICHAEL | O'CONNOR | 1830 | 1901/07/14 | PE2 C2 | |
| CORBIERE | ALCIDE | | | MARIE L | BISSONETTE | 1881 | 1971 | PC1 BW1 | |
| | JOSEPH ARCHIE | 1903 | 1963/01/20 | MARGARET R | LAVOIE | 1912/04/20 | 1997/10/24 | PC1 BW1 | |
| | MARCEL | 1914 | 1989 | | | | | PC1 BW1 | |
| | MAURICE R | 1912/07/19 | 1989/07/19 | | | | | PC1 BW1 | |
| CORBIN | NORMAN | 1876 | 1939 | ANNA M | PORTER | 1872 | 1949 | PT6 G1 | |
| CORBO | RITA | 1928/02/17 | 1981/09/28 | RICHARD G | WELLS | 1919/12/25 | | PC1 DE2 | |
| CORCHENE | ELIZ | 1862 | | NAPOLEON | SENECAL | 1857 | 1922 | PC1 BN4 | |
| | MARTHA H | 1870 | 1906 | WILLIAM | GRAHAM | | | PC1 BN4 | |
| CORCORAN | JOHN EDWARD | 1877/06/11 | 1953 | MARGARET | DOWD | 1904 | 1944 | PC2 E4 | |
| | MARY | 1870 | 1947 | JOHN F | NOONAN | 1869 | 1936 | PC2 G | |
| | MARY E | 1927/06/03 | 1978 | | | | | PC2 E4 | |
| | RUTH A | 1929/04/11 | 1995/01/21 | | FLOREY | | | PC2 E4 | |
| | T | | | CATHERINE | LYNCH | 1830 | 1877 | SF1 C1 | |
| CORCORAN | WILLIAM | 1828 | 1904 | JULIA | GILROY | 1832 | 1916 | PC2 E4 | |
| CORDICK | DANIEL J | 1880 | 1940 | CHARLOTTE | SEARS | 1894 | 1987 | PC2 J3 | |
| | DONALD H | 1913/03/22 | 1990/02/11 | | | | | PC2 J3 | |
| | MARTIN F | 1914 | 1957 | MILDRED | MYETTE | 1921 | | PC2 F2 | |
| | ROBERT S | 1909/08/04 | 1972/07/19 | ELIZABETH | FASSETT | 1911 | 2003 | PC2 C1 | |
| | WILLIAM H | 1873 | 1943 | CLARIE L | REVOR | 1877 | 1929 | PC2 J3 | |
| COREY | BEDFORD H | 1878 | 1968 | LENNIE | BRAGG | 1880 | 1965 | PT6 H1 | |
| | ORMENTA | 1901 | 1981 | | WALLACE | | | PT6 H1 | |
| CORKINS | DORIS M | 1918/02/22 | 1994/02/07 | HUBERT J | BARCOMB | 1918/08/03 | 2002/11/06 | PT5 W2 | |
| CORLSINS | STEPHEN | | | AMY | BIGELOW | 1812 | 1896/08/22 | PT6 D2 | |
| CORMIER | ALBERT BERNARD | 1889/01/15 | 1965/10/15 | ROSE A | LaGOY | 1891 | 1980 | DA1 R1 | |
| | JOHN W | 1919/05/22 | 1992/05/11 | ELIZABETH | RYAN | 1920 | 1991 | PT5 AE4 | |
| | MARION | 1923/01/27 | 1998/02/07 | CHARLES O | DUMONT | 1920/08/28 | 1970/05/29 | PC1 R4W | |
| CORNEAU | EMMA | 1878/07/17 | 1943/06/12 | PAUL | SEYMOUR | 1875/02/19 | 1961/06/18 | PC1 BN2 | |
| CORNELL | CALEB | 1798/06/08 | 1847/11/11 | SARAH WILLIE | MERRILL | 1823/03 | 1848/01/06 | PE4 J1 | |
| CORODIMAS | NICHOLAS | 1916/03/25 | 1970/10/15 | BERNICE | COLE | 1919 | | PC2 J1 | |
| CORRAL | PETER F | 1937 | | MARY M | | 1939 | | PE2 D2 | |
| CORRIGAN | [SON] | 1897/11/22 | 1898/09/18 | | | | | PT4 NE1 | |
| | AGNES M | 1904 | 1991 | CHARLES E | WERNER | 1899 | 1969 | PC2 H1 | |
| | ANNA | 1855 | 1934 | HUGH J | BEHAN | 1850 | 1925 | PC2 D2 | |
| | CATHERINE A | | | CHARLES B | COLLINS | | | PC2 D2 | |
| | CATHERINE | 1857 | 1895/08/19 | JOHN R | MOON | | | PT4 NW1 | |
| | MAGGIE | 1849/04/16 | 1853/08/27 | | | | | PT4 NW1 | |
| | MARGARET | 1830 | 1892 | JOHN | CONROY | 1827 | 1914 | PC2 C1 | |
| | MARIA | 1850/06/21 | 1900/02/06 | MICHAEL H | BEHAN | 1847 | 1915 | PC2 D2 | |
| | OWEN | 1818 | 1905 | ANNIE | KINDLAN | 1817 | 1907 | PT4 NW1 | |
| | OWEN P | 1856 | 1938 | ROSE | MURTAGH | 1862 | 1935 | PC2 H1 | |
| | PATRICK | 1822 | 1878/01/19 | | | | | PT4 NE1 | |
| | PATRICK C | 1841/08/17 | 1871/06/17 | | | | | PT4 NW1 | |
| | WILLIAM P | 1927/01/03 | 1970/06/08 | ARLENE | DILLON | 1927/06/22 | 2000/12/19 | PE2 D2 | |
| | CORRON | ALBERT | 1912 | 1913 | | | | | PT2 N1 |
| | | ANNA L | 1909 | 1992 | EDMUND E | MANLEY | 1910/09/30 | 1993/09/18 | PC1 R2W |
| | | ANNETTE L | 1953/07/02 | | JAMES R | NEWELL | 1957/01/12 | | PT5 W1 |
| | | ARMINA | 1905 | 1992 | THOMAS S | COATES | 1903 | 1969 | PC1 AN2 |
| ATHALA | | 1884 | 1946 | FRANK | TROMBLEY | 1881 | 1955 | PC1 FW2 | |
| CATHERINE | | 1868 | 1941 | FRED J | SEARS | 1868 | 1944 | PT1 CT1 | |
| CHARLES | | 1880 | 1968 | CELINA | FOUNTAIN | 1883 | 1956 | PC1 BW2 | |
| CLIFFORD H | | 1928/05/13 | 1999/10/15 | FLORENCE H | RIVERS | 1929 | 1989/08/27 | PT5 DW2 | |

| SURNAME | FIRST NAME | HEADSTONE INSCRIPTIONS | | SP'S FIRST NAME | SP'S SURNAME | BORN | DIED | CEM SEC | |
|-----------------|-------------|------------------------|------------|-----------------|--------------|------------|------------|------------|---------|
| | | BORN | DIED | | | | | | |
| CORRON | CLIFFORD H | 1928/05/13 | 1999/10/15 | LILLIAN | LATOUR | | | PT5 DW2 | |
| | DORIS A | 1952/07/21 | | DENNIS W | SEYMOUR | 1951/06/22 | | PT5 E2 | |
| | EMMA | 1902/06/29 | 1993/11/17 | EDWARD G | ROULEAU | 1899 | 1968 | PC1 BW4 | |
| | ESTHER | 1942 | | | | | | PT1 SE1 | |
| | ESTHER M | 1922/02/02 | 2003/02/04 | KENNETH SR | BRUNO | 1917 | 1978 | PE2 D1 | |
| | FLORA M | 1914/10/15 | 2000/06/13 | GORDON H | FOUNTAIN | 1919/08/05 | 2000/12/14 | PC1 R8W | |
| | FRANK E | 1860 | 1940 | | | | | PC1 BN3 | |
| | JAMES L | 1938 | | GENEVIEVE | CARTER | 1940 | | PT5 BE4 | |
| | JEANNETTE G | 1952/03/01 | | ALLEN R | SANGER | 1953/09/11 | | PT5 N3 | |
| | JERRY H | 1949/09/27 | | CHERYL G | MACEY | 1952/11/21 | | PT5 E2 | |
| | JOHN | | | | | | | PC1 J2 | |
| | JOHN B | 1871 | 1944 | VICTORIA | CHARLEBOIS | 1873 | 1961 | PC1 BW3 | |
| | JULIUS | 1899 | 1923 | | | | | PC1 BN3 | |
| | KAREN ANN | 1961/03/21 | 1962/02/15 | | | | | PC1 BW3 | |
| | LELA G | 1913/09/13 | 2002/07/08 | HENRY J | PROVOST | 1904 | 1954 | PT1 SW1 | |
| | LENA | 1894 | 1965 | LAWRENCE J | KING | 1897 | 1973 | PC1 BW3 | |
| | LEO A | 1894/12/10 | 1997/09/12 | LENA M | GONYEA | 1896 | 1976 | PC1 BN3 | |
| | LILLIAN | 1906 | 1992 | CLIFFORD | DESROCHER | 1909 | 1981 | PC1 AN3 | |
| | LOUISA | 1863 | 1965 | PHILMON | McCLUSKEY | 1899 | 1918/10/20 | PC1 BN3 | |
| | ORAF A | 1888 | 1983 | ALFRED | NEWELL | 1883 | 1969 | PC1 BN5 | |
| | REGINA | 1898 | 1989 | ARTHUR W | TROMBLEY | 1897/06/05 | 1967/10/02 | PC1 BW2 | |
| | REMI E | 1915 | 1980 | FRANCES M | SEARS | 1916 | 1976 | PT1 SE1 | |
| | RICHARD | 1943/08/16 | | | | | | PT5 E2 | |
| | TINA KAY | 1980 | 1989 | | | | | PT5 C2 | |
| | VALERIE | 1909 | 1977 | JOHN | KING | 1911 | 1980 | PC1 AN3 | |
| | VICTOR S | 1918 | | FLORENCE R | LUCIA | 1922 | | PT5 BE2 | |
| | VIOLA | 1905 | 1965 | ELMER J | RIVERS | 1906 | 1975 | PC1 BS5 | |
| | CORROW | CHARLES H | 1884 | 1962 | EMMA | LIBERTY | 1875 | 1947 | PE2 A2 |
| | | FRANK A | 1902/10/11 | 1969/08/02 | RUTH E | FRECHETTE | 1904/10/18 | 1986/05/10 | PC1 R4W |
| | | GENEVIEVE | 1928 | | MALCOLM W | HAYES | 1928 | 1980 | PT1 NE1 |
| | | GEORGE C SR | 1928/05/10 | 1994/07/20 | GENEVIEVE | LATOUR | 1933/12/31 | | PT5 N3 |
| | | HAROLD J | 1927/07/12 | | MARGARET H | DANIELS | 1930/08/31 | 1994/05/14 | PC1 RBW |
| | | LAURA | 1919/02/26 | 1997/11/24 | EDWARD L | LASHWAY | 1930/05/12 | 2002/02/27 | PT5 |
| LAWRENCE C | | 1930 | 1975 | MARILYN R | CURRY | 1931 | | PC1 SR3 | |
| MARGARET | | 1925 | 1990 | HENRY H | DUVAL | 1927 | 1993 | PT5 C2 | |
| ALBERT V | | 1935 | | GERALDINE V | GARROW | 1937 | | PT5 AE2 | |
| CHRISTOPHER | | 1970 | 1970 | | | | | PC1 J2 | |
| CORTI | DONALD J | 1931/06/07 | 1999/02/19 | BARBARA M | GARROW | 1935/12/03 | | PT1 NW1 | |
| | FRANK | 1884 | 1916 | | | | | PT4 NE3 | |
| | JOANN M | 1946 | | H JAMES | MANLEY | 1940 | | PT5 C6 | |
| | JOHN | 1869 | | MATILDA | BURNELL | 1869 | | PT4 NE3 | |
| | JOSEPHINE | 1881 | 1956 | WILLIAM | BRAULT | 1883 | 1941 | PT4 NW4 | |
| | ROY L | 1950 | 1991 | | | | | PT5 AE1 | |
| | SCOTT J | 1963/05/31 | 1963/07/16 | | | | | PT1 SE2 | |
| | THOMAS W | 1921/10/11 | 1999/01/12 | GABRIELLE | LUSSIER | 1929 | | PE2 D3 | |
| | CORYEA | ALICE M | 1916/06/06 | 1999/12/20 | WALTER J | ROCK | 1911 | 1967 | PT4 NW3 |
| | | BERNARD | | | CATHERINE M | TYRELL | 1925 | 1989 | PC1 BS3 |
| | | CLIFFORD B | 1918/08/12 | 1992/01/12 | VENETA L | MAYNARD | 1919/09/30 | 1993/10/02 | PC1 R7E |
| | | FRANCIS | 1950 | | | | | | PC1 CS2 |
| | | FRANCIS J | 1921/04/13 | 1992/10/09 | ELLENE J | GREENO | 1930 | | PC1 CS2 |
| FRANK | | 1882/04/15 | 1959/08/29 | ADALINE | DELORMIRE | 1882/06/10 | 1970 | PT4 NW3 | |
| FRED | | 1908 | 1968 | JEANNETTE | KING | 1915 | 1980 | DA1 S1 | |
| HAROLD W | | 1918/11/09 | 1994/08/15 | MARGARET M | HEMINGWAY | 1932/10/19 | | PT4 NW5 | |
| JERRY | | 1886 | 1980 | LILLIAN E | RABIDEAU | 1897/12/28 | 1994/09/22 | PC1 R4W | |
| JOHN J | | 1909 | 1989 | HAZEL | BROOKS | 1913/03/01 | 2001/02/04 | PT4 NW4 | |
| JOSEPHINE | | | | FRANK K | STORRS | 1858 | 1912 | PT6 G2 | |
| LEONA ELIZABETH | | 1921/08/16 | 1983 | CLARENCE E | PRIMARD | 1913 | | PC1 CS3 | |
| LLOYD H | | 1938 | 1950 | | | | | PT4 NW4 | |
| MARY | | 1872 | 1958 | FRANK J | TAYLOR | 1861 | 1932 | PT4 NE3 | |
| MARY | | 1943 | | GENE A | BRASSARD | 1943 | | DA1 R2 | |
| CORYER | | RALPH J | 1921/08/28 | 1997/05/09 | ELIZABETH | PERRAULT | 1922/01/28 | 2001/01/20 | PT4 NW2 |
| | | ROLAND D | 1918 | | BEATRICE V | | 1916 | | PT1 NW1 |
| | URSULA | 1904 | 1983 | LEON | JESSEY | 1907 | 1981 | PT1 SE1 | |
| | WILLIAM | 1879 | 1959 | | | | | PT4 NW4 | |
| | COSGRAVE | CHARLES E | 1905 | 1997 | DOROTHY H | WING | 1915/03/09 | 2000/08/31 | DA1 S1 |
| | | WILLIAM H | 1894 | 1984 | ELLA | RYAN | 1896 | 1981 | DA1 CE1 |
| | COSGROVE | [FATHER] | 1825 | 1895 | [MOTHER] | | 1837 | 1919 | PC2 C2 |
| | | GRACE | 1897 | 1982 | FRANCIS J | MAONGUE | 1896/04/05 | 1979 | PC2 A2 |
| | | HANNAH | 1849 | 1917 | THOMAS | COSTELLO | 1849 | 1926 | PC2 C1 |
| | | M FANNIE | 1864 | | | | | | PC2 C2 |

| SURNAME | FIRST NAME | HEADSTONE INSCRIPTIONS | | | | BORN | DIED | CEM SEC |
|-------------|-------------|------------------------|------------|------------------|--------------|-----------------------|-----------------------|---------|
| | | BORN | DIED | SP'S FIRST NAME | SP'S SURNAME | | | |
| COSGROVE | MARY C | 1836 | 1902 | | | | PC2 C2 | |
| | MICHAEL | 1793 | 1865 | MARY | | 1804 1883 | PC2 C2 | |
| | MINNIE L | 1862 | 1943 | | | | PC2 C2 | |
| | ROSE A | 1839 | 1917 | | | | PC2 C2 | |
| COSS | DWAYNE | 1990/02/05 | 1990/04/26 | | | | PC1 J2 | |
| COSTE | ADELAIDE | 1873 | 1951 | | | | PC1 BE4 | |
| | CLARISSE | 1871 | 1950 | | | | PC1 BE4 | |
| | FRANCIS H | 1908 | 1976 | ALICE M | MELIUS | 1909/09/24 2000/03/06 | PC1 BE4 | |
| | HENRY | 1876 | 1954 | MARION | BENNETT | 1877 1944 | PC1 BE4 | |
| COSTELLO | HENRY SR | 1839 | 1926 | ADELAIDE | QUIMETTE | 1845 1934 | PC1 BE4 | |
| | MILDRED | 1905 | 1977 | ANDREW E | SIMAYS | 1900 1983 | PC1 SR4 | |
| | ROSALIE | 1882 | 1964 | | YOUNG | | PC1 BE4 | |
| | EVA R | 1881 | 1956 | JOHN T | LAVIN | 1875 1947 | PC2 J4 | |
| COSTIN | THOMAS | 1849 | 1926 | HANNAH | COSGROVE | 1849 1917 | PC2 C1 | |
| | KARL T SR | 1939 | | BEVERLY | LaMORA | 1941 | PT5 BE1 | |
| COSTLOW | KEITH P | 1968 | | | | | PT5 BE1 | |
| | JOHN | 1848 | 1906 | RHODA A | | 1856 | PT6 F2 | |
| COTA | MARY E | 1873 | 1916 | | BRYANT | | PT6 F2 | |
| | GARY E | 1954/08/28 | | CANDY A | | 1958/12/03 | PC1 SR2 | |
| COTE | ALINE G | 1933/01/28 | | | | | PC1 BS5 | |
| | EDMUND | 1851 | 1913/09/01 | | | | PC1 R1W | |
| | ELIZABETH | 1891 | | GEORGE F | BUTLER | 1889 | PE2 A3 | |
| | ELIZABETH | 1937 | | WILLIS | SEYMOUR | 1883 1954 | PC2 F2 | |
| | EXILDA | 1878 | 1966 | WALTER J | DONAH | 1886 1973 | DA1 S2 | |
| | GABRIEL A | 1904/02/12 | 1962/07/21 | CHRISTINE | BISATLLO | 1901/09/05 1990/05/10 | PC1 BS5 | |
| | GEORGE A | 1929/11/21 | 1995/08/11 | VALIDA | SEARS | 1931/02/28 | PC1 BS5 | |
| | GEORGE JR | 1965/04/08 | 1965/04/08 | | | | PC1 BS5 | |
| | JOSEPH | | | | | | PC1 CN1 | |
| | LILLIAN H | 1931/08/02 | | | | | PC1 BS5 | |
| | MAUD | 1889 | 1984 | ARTHUR | PELKEY | 1879 1963 | DA1 R4 | |
| | NORMAND C | 1928/08/18 | | | | | PC1 AS2 | |
| | COTIE | JAMES D | 1842/10/02 | | BLANCHE A | DELONG | 1846/07/19 1896/04/10 | SF3 B1 |
| | | JOHN H | 1838 | 1887/03/17 | | | | PT3 NE1 |
| COTTER | D H | | | CATHERINE TERESA | | 1873 1916 | PTP D | |
| | ELLEN | 1861 | 1892/08/28 | | | | PC2 H1 | |
| | ELLEN E | | | | | | PT4 NW2 | |
| | JOHN | 1855/10/25 | 1882/10/07 | | | | PC2 H1 | |
| | KATIE | 1875/05/15 | 1876/04/06 | | | | PC2 H1 | |
| | MARCIE | 1862/11/12 | 1877/11/15 | | | | PC2 H1 | |
| | MARGARET M | 1864/08/15 | 1884/08/07 | | | | PT4 NW2 | |
| | MARY | 1877 | 1952 | | DONNELL | | PC2 H1 | |
| | MARY A | 1859/07/13 | 1863/08/23 | | | | PC2 H1 | |
| | MARY A | 1873/01 | 1876/04/06 | | | | PC2 H1 | |
| | PATRICK J | 1870 | 1893/11/26 | | | | PC2 H1 | |
| | PETER C | 1857/04/25 | 1917/06/16 | | | | PC2 H1 | |
| | R J | 1864/02/26 | 1928/05/18 | | | | PC2 H1 | |
| | RICHARD | 1832 | 1894/11/23 | MARGARET | LYNCH | 1837 1893/09/15 | PC2 H1 | |
| | RICHARD | | 72 YEARS | CATHERINE | KELLEY | 1828 1884/05/22 | PT4 NW2 | |
| | THOMAS P | 1867 | 1937 | MARY E | O'BRIEN | 1870/04/01 1931/12/10 | PC2 H1 | |
| | COTTILLION | STELLA M | 1929 | 1994 | FLOYD M | ROCK | 1927 | PT5 C1 |
| FREDERICK A | | 1915 | 1990 | MYRTLE A | PARENT | 1925 1965 | PC1 AN3 | |
| COTY | FREDERICK A | 1915 | 1990 | EDNA | ISOLA | | PC1 AN3 | |
| | MINNIE | 1904 | 1988 | ARTHUR A | CHAMPAGNE | 1909/08/16 2001/04/06 | PT5 BE2 | |
| COUGHLIN | ANN M | 1911 | 1947 | GERALD A | THOMPSON | 1913/03/30 1000/10/11 | PC1 R2W | |
| | DORIS | 1920/02/27 | | CHESTER T | PATTERSON | 1926/03/29 1992/05/28 | PT5 E1 | |
| | EDWARD J | 1922/09/05 | 1987/03/04 | KATHERINE L | COOK | 1918/05/07 1986/08/26 | PT5 W1 | |
| | MARGARET | 1879 | 1961 | FRED H | AIKEN | 1875 1934 | PTG A | |
| COULBRON | CLARA M | 1887 | 1925 | GEORGE W | GRAVES | | PC1 BN1 | |
| | D M | 1880 | 1955 | E E | BERNARD | 1876 1943 | PC1 BN2 | |
| | GERTRUDE E | 1899/08/30 | 1938/10/23 | | | | PC1 BN2 | |
| | JOSEPH H | 1852 | 1939 | ELLEN M | CARRON | 1858 1939 | PC1 BN2 | |
| | LEONELL H | 1897/04/21 | 1978/12/13 | RUTH | CURTIS | 1904 1988 | PC1 BN2 | |
| | LEVI | 1857 | 1913 | EMILY | | 1857 1927 | DA1 CW2 | |
| | VIRGINIA | 1854 | 1941 | ANDREW | MINNIE | 1848 1924 | DA1 CW2 | |
| COULOMBE | LUCIA | | | EDWARD | FOURNIER | 1822 1893/03/19 | DA1 N2 | |
| COULON | LEO H | 1900 | 1953 | DORA M | LAVOIE | 1899 1945 | DA1 S2 | |
| COUPAL | ALBERT | | | LUCECE | TETREULT | 1901/11/24 1995/10/17 | PT5 AE4 | |
| | DIANE S | 1947 | | | | | PT5 AE4 | |
| COURCHAINE | REJEANNE | 1938 | | | | | PT5 AE4 | |
| | DELIA M | 1865 | | ELRIC | LIGHT | 1864 1923 | PC1 J1 | |

| SURNAME | FIRST NAME | HEADSTONE INSCRIPTIONS | | SP'S FIRST NAME | SP'S SURNAME | BORN | DIED | CEM | SEC |
|------------|-----------------|------------------------|------------|-----------------|--------------|------------|------------|-----|-----|
| | | BORN | DIED | | | | | | |
| COURCHAINÉ | EMMA | 1871/08/16 | 1928/08/13 | THOMAS W | BOURDEAU | 1873/01/07 | 1936/09/29 | PC1 | BN1 |
| COURCHENE | MARY | 1850 | 1938 | ALBERT | GARRANT | 1850 | 1939 | PC1 | BS3 |
| COURCHESNE | ESTHER | 1856 | 1946 | FRANK L | BAKER | 1853 | 1925 | PC1 | R1E |
| COURESY | REBECCA ANNE | 1956/06/19 | 1956/06/19 | | | | | PC2 | J1 |
| COURNEEN | HELEN E | 1915 | | DONALD G | MERRITT | 1907 | 1981 | DA1 | CW2 |
| | HUGH O'NEIL | 1882 | 1957 | GRACE M | KENELTY | 1884 | 1954 | DA1 | N1 |
| COURNEENE | ELIZABETH YATES | 1984 | 1984 | | | | | PC1 | BW2 |
| | JOHN C | 1933/04/25 | 1993/01/02 | THERESA | GAGNON | | | PC1 | BW2 |
| COURNOYER | JEANNE L | 1914/01/13 | 1992/05/29 | PAUL A | MARCEL | 1911/11/05 | 1994/02/27 | PC1 | SR2 |
| COURROUX | NELSON C | 1844 | | IDA | JOHNSON | 1868 | 1926 | PC1 | CS4 |
| COURSON | J MARJORIE | 1939 | 1989 | JOHN R | ATWATER | 1929 | 2001/06/21 | PT5 | BE3 |
| COURTNAV | ADELE M | 1926 | 1980 | WILLIAM JR | VOGT | | | PC2 | J1 |
| COURTNEY | MARY | | | | | | | PTP | B |
| COURTOIS | MILLIE | 1824 | 1866 | JOSEPH | DUBUQUE | | | PC1 | BE3 |
| COURVILLE | IDA | 1851/11/16 | 1925/09/16 | JOSEPH | GALLANT | 1849/04/04 | 1899/01/29 | PC1 | BE3 |
| COUTURE | ALEX | 1832 | 1881/09/22 | ROSALIA | AYOTTE | 1833 | 1903 | DA1 | N2 |
| | ALEX C | 1873 | 1943 | EMMA B | BOUVIER | 1876 | 1913/09/15 | PC1 | E |
| | ALEXANDER | 1868 | 1942 | MATILDA | PROVOST | 1870 | 1931 | DA1 | CW2 |
| | ALEXANDER | 1891 | 1957 | MARY L | REYELL | 1889 | 1951 | DA1 | S3 |
| | ALEXINA | 1877 | 1957 | ADOLPH D | DUMAS | 1870 | 1937 | PC1 | R3E |
| | AMELIA M | 1908 | 1977 | VERNALL | JABAUT | 1906 | 1977 | PC1 | R5W |
| | AMOS A | 1913 | | MARY | COLLINS | 1921 | | DA1 | R3 |
| | ANNA MARY | 1879 | 1964 | | COATES | | | PC1 | BW3 |
| | BETSY R | 1924 | | JAMES D | RYAN | 1919 | 1984 | PT1 | NE1 |
| | CHARLES | 1862 | 1920 | LOUISE | | 1860 | | DA1 | CW1 |
| | CLIFFORD | 1957 | 1957 | | | | | PC1 | J2 |
| | CLIFFORD E | 1917 | 1986 | HAZEL | BRUNELL | 1916 | 1998 | DA1 | CW1 |
| | DOROTHY | 1921 | | BERNARD A | BARBER | 1926 | | PT1 | NE1 |
| | ELIZABETH L | 1906 | 1984 | | | | | PC1 | BW3 |
| | EMMA | 1912 | | LEE E | LaMORA | 1905 | 1994 | DA1 | CW2 |
| | EVA | 1903 | 1919 | | | | | DA1 | CW2 |
| | IDER H | 1909 | 1973 | LILLIAN R | BAKER | 1910 | 1998 | DA1 | CW2 |
| | KEITH | 1957 | 1957 | | | | | PC1 | J2 |
| | KENNETH | 1957 | 1957 | | | | | PC1 | J2 |
| | KEVIN E | 1960 | | | | | | DA1 | CW1 |
| | LIZZEY | 1878 | 1949 | JOSEPH L | DUBRAY | 1872 | 1949 | DA1 | CW2 |
| | LOUIS F SR | 1921/03/04 | 1985/08/12 | HELEN | AKEY | 1920/03/11 | | PT5 | W1 |
| | MARY AGNES | 1917 | 1943 | | | | | DA1 | S3 |
| | MATILDA | 1868 | 1904 | DENNIS | REYELL | 1867 | 1933 | DA1 | S4 |
| | P RICHARD | 1918 | 1962 | LORETTA | DUBREY | 1926 | | DA1 | R1 |
| | PAUL | 1904 | 1951 | IDA | BESOW | 1891 | | PC1 | E |
| COVEL | BERMON D | 1927 | 1927 | | | | | PE4 | C |
| | BERTHA | 1901 | 1982 | ALBERT A | CLARK | 1888 | 1962 | PE4 | B |
| | CHARLES K | 1935 | 2002 | BETTY M | PROVOST | 1938 | 1997 | PE2 | D1 |
| | CURTIS C | 1908 | 1909 | | | | | PE4 | C |
| | DARWIN B | 1883 | 1932 | ZILSIA | FARBER | 1884 | 1963 | PE4 | C |
| | DONALD F | 1922 | 1972 | CATHERINE M | CONWAY | 1920 | 2003 | PE2 | A1 |
| | DURWARD G | 1904 | 1935 | | | | | PE4 | C |
| | FLOYD C | 1908 | 1957 | CHESTINE R | DOTY | 1906 | 1991 | PE2 | A3 |
| | GEORGE M | 1872 | 1960 | JENNIE M | O'DONNELL | 1877 | 1939 | PE4 | B |
| | GLADYS | 1920 | 1963 | ROBERT F | GRAVELLE | 1904 | 1984 | PE2 | A3 |
| | ISABEL | | | WENDELL H | YOUNG | 1904 | 1984 | PE3 | B1 |
| | JANET E | 1926 | 1978/10/05 | VREELAND E | MORSE | 1924.02/06 | 1999/12/07 | PE4 | A |
| | JUDY K | 1950 | 1969 | | | | | PE2 | A1 |
| | KENNETH | 1964 | 1968 | | | | | PE2 | D1 |
| | MARTIN W | 1905 | 1971 | FLORENCE | DASHNAW | 1907 | 1997 | PE4 | C |
| | ROY C | 1895 | 1963 | MARGARET E | BOYD | 1901 | 1989 | PE4 | A |
| | RUTH A | 1912 | 1912 | | | | | PE4 | C |
| | SHIRLEY E | 1944 | 1944 | | | | | PE2 | A1 |
| | WILLIAM H | 1873 | | MARY E | | 1875 | 1950 | PE4 | C |
| COVELL | GERTRUDE A | 1878 | 1892 | | | | | PE3 | D2 |
| | JOSEPH B | 1832 | 1899 | JULIA | BIGELOW | 1844 | 1927 | PE3 | D2 |
| | NETTIE J | 1882 | 1882 | | | | | PE3 | D2 |
| COVELLE | GRACE | 1887 | 1953 | | | | | PC1 | BE5 |
| COVENAY | EDWARD M | | | GRACE | GOLDEN | 1889 | 1976 | PC2 | D2 |
| COVEY | CHRISTOPHER | 1955 | 1975 | | | | | PC1 | R3W |
| | DUANE | | | ELIZABETH | BREYETTE | 1929 | 1967 | PC1 | R3W |
| | ERNEST E | 1908 | 1985 | LORETTA | BROTHERS | 1910 | 1965 | PC1 | R4W |
| | RONALD E | 1933/07/21 | 1992/01/16 | ESTHER | WOOD | 1932 | | PT5 | C6 |
| COVILLE | JAMES | | | ELLEN | GIBNEY | 1836/03/02 | 1868/04/03 | PT4 | NE1 |
| | WILLIAM P | 1867 | 1945 | PHOEBE | DUKETTE | 1876 | 1934 | PC1 | R3E |

| HEADSTONE INSCRIPTIONS | | | | | | | | |
|------------------------|--------------|------------|------------|-----------------|--------------|------------|------------|---------|
| SURNAME | FIRST NAME | BORN | DIED | SP'S FIRST NAME | SP'S SURNAME | BORN | DIED | CEM SEC |
| COWAN | DANIEL F | 1859 | 1928 | ELLEN | THORNTON | 1848 | 1948 | PC2 G |
| | MITALDA | 1831 | 1918 | ALEXANDER | MARTINO | 1921 | 1913 | PT2 S3 |
| | WILLIAM T | 1890 | 1965 | MINNIE L | DUGAN | 1891 | 1969 | PC2 G |
| COWER | ROBERT H | 1904 | 1989 | BLANCHE A | HEBERT | 1905 | 1999 | PE2 B1 |
| COWLEY | CATHERINE | 1827 | 1866/04/06 | DENNIS | GALVIN | 1827 | 1898 | PT4 NW1 |
| | JOHN G | 1783 | 1867/03/15 | CATHERINE | | 1791 | 1865/10/28 | PT4 NW1 |
| COWSERT | CLYDE | | | BEATRICE | BRAULT | 1901/11/16 | 1992/12/13 | PC1 AS2 |
| COWSILL | M ALBINA | 1893 | 1971 | | | | | PC1 R5W |
| | MARIE | | | ROBERT HENRY | BROTHERS | 1918/04/28 | 1999/06/19 | PTM M |
| COX | FABIAN C | 1897 | 1978 | MAE | JACQUES | 1897 | 1987 | PC1 BN2 |
| | FREDERICK | 1873 | 1912 | JANE | | 1883 | 1911 | PT9 A |
| | LETHA | 1924 | | ROGER W | MITCHELL | 1927/05/19 | 1983/01/04 | PC1 R5W |
| | MERILDA | 1884 | 1948 | SUMNER E | COOK | 1883 | 1937 | PT9 A |
| | ORLANDO | 1859 | 1940 | EMMA L | BOOTH | 1860 | 1912 | PT9 A |
| | POLY | | 1906/03/17 | JOHN | DANTON | | 1911/01/15 | PT9 A |
| COXEY | CHARLES R | 1928/10/06 | 1997/02/28 | PATRICIA A | DIGNAN | | | PT5 BE4 |
| COYLE | WILLIAM | 1900 | 1947 | PEARL | CROWLEY | 1903/04/10 | 1999/06/29 | PC2 E1 |
| COZZI | MARTIN A | 1934 | 1980 | NICOLETTE | PALMIERO | | | PC2 A1 |
| CRAIG | ALFRED M | 1871/07/13 | 1873/05/18 | | | | | PT6 B1 |
| | ANDREW J | 1839/12/21 | 1891/12/06 | CLARA J | MEAD | 1841/05/13 | 1905/02/15 | PE4 G |
| | BERNICE E | 1921/03/12 | 2002/05/06 | | | | | PT6 C2 |
| | CARRIE | 1871/03/02 | 1957 | LESLIE M | CLOUGH | 1869 | 1945 | PE3 B1 |
| | CLAUDIA M | 1913 | | EARL F | BRADLEY | 1913 | 1997 | PT6 G1 |
| | CORA | 1871/03/02 | 1947 | FRED L | VIAL | | 1929/08/30 | PE3 B1 |
| | ERNEST F | 1873 | 1965 | EMILY S | | 1884 | 1958 | PT6 C2 |
| | JAMES L | 1875/08/30 | 1961/01/10 | LUELLA ZOE | WELLS | 1886/07/25 | 1962/02/13 | SF3 C2 |
| | JOHN | | | | | | | PTG A |
| | JOHN | 1803 | 1851/07/03 | | | | | PE4 J1 |
| | LAURA | 1883/08/31 | 1962/05/19 | WILLIAM A | EGBERT | 1882/11/06 | 1919/05/16 | PE3 D1 |
| | ROBERT M | 1881 | 1938 | MABEL E | TAYLOR | 1884 | 1977 | PT6 C2 |
| | RUTH | 1907 | 1992 | DeVOICE | SEYMOUR | 1907 | 1975 | SF3 W1 |
| | RUTH J | 1867/03/11 | 1877/07/14 | | | | | PE4 G |
| | SAMUEL W | 1845 | 1906 | HARRIET L | COMSTOCK | 1844 | 1896 | PT6 B1 |
| SARAH A | 1833 | 1862/04/20 | | | | | PT6 B1 | |
| WILLARD E | | | | | | | PTG A | |
| WILLIS A | 1906 | 1948 | MATIE B | WITHERWAX | 1882 | 1952 | PTG A | |
| CRAM | FRANCES | 1908 | 2001 | CARLTON H | LENAGHEN | 1902 | 1990 | PT6 C2 |
| CRAMER | MADELEINE | 1886 | 1953 | HERBERT J | BROMLEY | 1887 | 1948 | PE4 B |
| | MARION | 1890 | 1968 | WALTER A | PHILLIPS | 1889 | 1968 | PE3 C2 |
| CRANDALL | LYNN R | 1894 | 1976 | MAUDE E | BUTLER | 1890 | 1974 | PT3 SE1 |
| CRANE | BARRY L | 1950 | | | | | | PC1 AS1 |
| | WILLIAM G | 1946/10/28 | 1994/01/20 | | | | | PC1 AS1 |
| | WILLIAM H | 1919/04/10 | 1986/04/24 | LEONA R | DANIELS | 1923 | | PC1 AS1 |
| CRANSTON | DEBORAH M | 1960/07 | 1960/07 | | | | | PC1 J2 |
| | JAMES | | | ELAINE | DUMAS | 1920 | 1987 | PC2 J1 |
| CRARY | LESLIE O | 1897/03/13 | 1984/06/06 | MAYFRED H | MOORE | 1896/04/15 | 1980/03/21 | PT6 H2 |
| | WILLIAM F | 1919/04/10 | 2001/06/30 | RUTH M | MATTHEWS | 1921/06/08 | 2002/02/20 | PT6 |
| CRAWFORD | AGNES | 1897 | | ELMER | STARK | 1889 | 1976 | PC1 CS3 |
| | BERDENA A | 1899 | 1926 | EMMETT J | DUQUETTE | 1903 | 1980 | PC1 CN1 |
| | EDNA C | 1903 | 1957 | HARRY P | DUQUETTE | 1901 | 1983 | PC1 R1W |
| | ELIZABETH M | 1829 | 1853/04/08 | | | | | SF4 M |
| | ELIZABETH | 1856/09/10 | 1938/09/10 | JAMES | JUDGE | 1852/12/15 | 1926/03/15 | PC2 F1 |
| | ESTHER MARY | 1857 | 1953 | LEWIS N | GRAVES | 1849 | 1910 | PC2 A1 |
| CRESSEY | GEORGE | 1810 | 1883 | ESTHER | | 1822 | 1910 | PT4 NW1 |
| | DONALD K JR | 1959/05/30 | 1997/05/25 | BERNICE | BADGER | 1931/02/26 | | PT5 W1 |
| | EUGENE | | | GRACE | LaPOINTE | 1886 | 1970 | PC1 R3W |
| | MADILYN | 1933 | 1968 | | | | | PC1 R3W |
| CRETE | ARTHUR | 1876 | 1967 | | | | | PC1 BE3 |
| | EMMA R | 1880 | 1943 | | PEPIN | | | PC1 BE3 |
| | ISRAEL | 1850 | 1923 | DELIA | TOUCHETTE | 1852 | 1929 | PC1 BE3 |
| | MARGUERITE J | 1910 | 1982 | | TROMBLEY | | | PC1 BE3 |
| | WILFRED | 1880 | 1970 | MARY | CLARK | | | PC1 BE3 |
| CRIMI | FRANCIS M | 1960/08 | 1960/08 | | | | | PC1 J2 |
| | FRANK | 1935/08/22 | | ROSEMARY | LaMAGNA | 1938/08/28 | | PT5 N2 |
| CRINGLE | JACK L | 1900 | 1969/09/06 | ELIZABETH I | GARROW | 1907/03/10 | 2001/01/20 | PT4 NW3 |
| | JAMES | 1970 | 1970 | | | | | PT1 SE1 |
| | JOSEPH | 1969 | 1969 | | | | | PT1 SE1 |
| | LAURIE ANN | 1963 | 1982 | DALE | RASCOE | | | PT1 SE1 |
| CRINKLAW | PHYLLIS C | 1920 | | RUSSELL H | BARNARD | 1908/03/24 | 2002/08/27 | PT5 C6 |
| CRISS | ROBERT A | 1929 | 1994 | MYRTLE | MARTINEAU | 1932 | 1996 | PT1 NW1 |

| SURNAME | FIRST NAME | HEADSTONE INSCRIPTIONS | | | | | | |
|----------|---------------|------------------------|------------|-----------------|--------------|------------|------------|---------|
| | | BORN | DIED | SP'S FIRST NAME | SP'S SURNAME | BORN | DIED | CEM SEC |
| CRIST | RITA M | 1932 | 1977 | RUSSELL J | LaTOUR | 1920 | | PC1 SR3 |
| CROAKE | DENNIS J SR | 1905 | 1958 | FRANCES | MOLLOY | 1906 | 1988 | PC2 H2 |
| | LAWRENCE E | 1891 | 1946 | HELEN | CONWAY | 1896 | 1961 | PC2 F2 |
| | MARGUERITE | 1893 | 1958 | JOHN | DYER | | | PC2 F1 |
| | THOMAS F SR | 1855 | 1924 | MARGARET W | STARR | 1869 | 1945 | PC2 F1 |
| | THOMAS J | 1921 | 1945 | | | | | PC2 F2 |
| CROMIE | BARBARA | 1921/07/13 | 1990/05/19 | LESTER E | THEW | 1918/08/07 | 1999/06/28 | PE3 B1 |
| | DONALD F | 1918 | | EDITH | BRAND | 1922 | | PE4 B |
| | DONNA | | | ROLAND H | VENNE | 1950 | 1976 | PT4 NW5 |
| | GORDON | 1895 | 1939 | | | | | PE4 B |
| CRONIN | JAMES W | 1870 | 1942 | M ELSIE | BRAND | 1875 | 1956 | PE4 B |
| | GEORGE J | 1910 | 1990 | LINDA | ASHTON | 1912 | 1974 | PC2 F2 |
| | GEORGE J | 1910 | 1990 | MIDGE | GLENN | | | PC2 F2 |
| | JOHN FRANCIS | 1910/03/22 | 1973/10/23 | DORIS | ROBERT | 1911/12/31 | 1882/12/02 | PC2 J1 |
| | JOHN J | 1874 | 1944 | ELIZABETH | WALDRON | 1881 | 1971 | PC2 H2 |
| | MARY ANN | 1947 | 1947 | | | | | PC2 F1 |
| | OTIS W | 1904 | 1991 | | | | | PC2 H2 |
| | WALTER A | 1913/06/23 | 1993/04/14 | MARJORIE | FAUBERT | 1914 | | PC2 F1 |
| CROOKS | GEORGIANNA | 1917 | | JOSEPH H | SPOONER | 1912 | 1944 | PC1 BS4 |
| | RUTH M | 1929/06/11 | | ALBERT J JR | BURKHART | 1912/03/12 | 1992/12/09 | PE2 D3 |
| CROPSEY | ARNOLD NELSON | 1925/10/18 | 1959/11/24 | H JENNIE | CHRISTON | 1924/08/25 | 1959/11/24 | PC1 R2W |
| | DELIA | 1905 | 1987 | ANTHONY J | LASHWAY | 1898 | 1965 | PC1 R2W |
| CROSS | DOROTHY E | 1921 | | JOHN H | WOOD | 1919 | 1964 | PE2 B4 |
| | ERNEST L | 1903/05/29 | 1979/08 | LEAH | MACEY | 1907 | 1989 | PC2 A1 |
| | ETHEL B | 1888/01/23 | 1946/07/31 | LESLIE DEAN | PETTINGER | 1872/11/01 | 1943/05/16 | PC2 H2 |
| | EVELYN R | 1920 | 1988 | GEORGE H | COMEAU | 1919/12/11 | 1991/10/02 | PT5 BE2 |
| | GEORGE S | 1882 | 1923 | | | | | PC2 H1 |
| | GERALD | 1921 | 2000 | VIOLET | KING | 1923/08/16 | 1996/08/13 | PT1 SE1 |
| | JAMES C | 1874/01 | 1897/07/06 | | | | | PC2 E1 |
| | JOHN H | | 1933/07/21 | MARY | DUFFY | | 1962/07/14 | PC2 E1 |
| | JOHN H JR | 1892/04/24 | 1971/03/25 | | | | | PC2 E1 |
| | LOUISE E | 1858/09/26 | 1937/10/01 | R W | SQUIRES | 1858/03/12 | 1926/04/21 | PC2 B1 |
| | MARGARET | 1844/05/19 | 1914/01/22 | DAVID P | WHITE | 1838/02/01 | 1879/07/26 | SF3 A1 |
| | MARY | 1878 | | WILLIAM | SENECAL | 1874 | | PC1 BE5 |
| | MARY | 1927/02/26 | | CHARLES L | TURTZER | 1930/04/07 | 1995/04/06 | PC2 E1 |
| | MARY A | 1857 | 1911 | | | | | PC2 H1 |
| | MAUD | 1873 | 1939 | AMBROSE | DIGNARD | 1867 | 1950 | PC1 R4E |
| | MICHAEL | 1836 | 1902/11/03 | MARY | SPELLMAN | 1843 | 1918/06/26 | PC2 E1 |
| | MOLLIE | 1880 | 1947 | WILLIAM | CLUKEY | 1880 | 1976 | PC1 R2W |
| | NELSON | 1895/06/29 | 1968/12/17 | MARGARET T | TELLSTONE | 1893 | | PC1 R3W |
| | NORA R | 1888/03/22 | 1963/02/23 | MICHAEL J | KENNEDY | 1878/03/04 | 1942/09/04 | PC2 D1 |
| | OSCAR | 1899/01/20 | 1985/01/31 | MARION | KEDDY | 1904/06/14 | 1992/07/06 | PC1 DE2 |
| ROSE | 1898 | 1929 | VICTOR | RIVERS | 1889 | 1978 | PT1 SE2 | |
| CROSSLEY | SILAS | 1889/11/13 | 1959/05/23 | | | | | PC1 BW3 |
| | ARTHUR H | 1889 | 1956 | ELIZABETH | ST DENNIS | 1891 | 1978 | PC1 BN3 |
| | AURILLIA | 1887 | 1912/08/19 | | | | | PC1 FW2 |
| | DAMION S | 1995/09/20 | 1996/05/19 | | | | | PC1 SR2 |
| | EMMA | 1878 | | GEORGE | MYETTE | 1874 | | PC1 FW2 |
| | JOHN | 1869 | 1946 | | | | | PC1 R2E |
| | MILDRED M | 1927 | | ROYCE H | DESOTELLE | 1921/05/08 | 1988/08/28 | PC1 FW1 |
| | NELSON | 1846 | 1915/04/02 | EMELY | GARNIER | 1849 | 1912/10/07 | PC1 FW2 |
| | PETER | 1862 | 1920/04/18 | JOSEPHINE | BOUSQUET | | 1924 | PC1 BN3 |
| | ROLAND C | 1914 | 1972 | | | | | PC1 BN3 |
| CROTEAU | ALFRED | 1894 | 1895 | | | | | PC1 BE4 |
| | ALMA | 1890 | 1901 | | | | | PC1 BE4 |
| | AURELE | 1905 | 1906 | | | | | PC1 BE4 |
| | EDWARD | 1868 | 1934 | LUCIE | BROUSSEAU | 1866 | 1942 | PC1 BE4 |
| | EDWARD | 1897/04 | 1918/11/06 | | | | | PC1 BE4 |
| | ROBERT C | 1922/11/29 | 1984/06/18 | | | | | PC1 BE4 |
| CROTTY | FLORENCE | | | JOHN ADRIAN | BOURDON | 1916/03/02 | 1995/04/30 | PC1 BE4 |
| CROUCH | CHARLOTTE E | 1830 | 1902 | HARRY | BULLIS | | | SF3 B1 |
| | JOSIAH T | 1838 | 1924 | | | | | SF3 B1 |
| CROUSE | NICHOLAS A | 1993/06/01 | 1994/01/29 | | | | | PT1 NW1 |
| | RAYMOND C | 1924/02/29 | 2001/09/24 | SANDRA L | VALENTINE | 1943 | 2000 | PT1 |
| CROWDER | SUE ELLEN M | 1991/06/22 | 1993/05/07 | | | | | PT1 NW1 |
| | EDWARD J | 1910/10/12 | 1970/04/18 | | | | | PC1 BS1 |
| | HOWARD J | 1910 | 1970 | MARJORIE | LaPOINTE | 1907/07/30 | 1996/03/04 | PC1 BS1 |
| | WILLIAM J | 1887 | 1913 | HELENA M | PEETS | | | PC1 FE1 |
| CROWELL | FREDERICK N | 1886 | 1962 | ELLA | LaPORTE | 1879 | 1971 | PT6 E2 |
| CROWLEY | [WIFE] | 1837 | 1933 | | | | | PC2 E1 |

| HEADSTONE INSCRIPTIONS | | | | | | | | |
|------------------------|---------------|------------|------------|-----------------|--------------|------------|------------|---------|
| SURNAME | FIRST NAME | BORN | DIED | SP'S FIRST NAME | SP'S SURNAME | BORN | DIED | CEM SEC |
| CROWLEY | CLARE A | 1884 | 1955 | GELENA K | DELANEY | 1890 | 1918 | PC2 J3 |
| | DANIEL H | 1888 | 1974 | ANNA M | THORNTON | 1895 | 1970 | PC2 F2 |
| | DENNIS E | 1890 | 1952 | | | | | PC2 F2 |
| | GLADYS LEONA | 1908 | 1969 | | LAVALLEY | | | PC2 F1 |
| | JAMES P | 1882 | 1949 | GOLDIE | WOOD | 1887 | 1954 | PC2 F1 |
| | JOHN | 1857 | 1924 | ANNA E | LEGIER | 1863 | 1947 | PC2 E1 |
| | KENNETH J | 1910 | 1933 | | | | | PC2 F1 |
| | MARIA | 1811 | 1898 | PHILIP | FITZPATRICK | | 1926/05/06 | PE2 B1 |
| | MARY | 1846 | 1929 | | | | | PC2 E1 |
| | PEARL | 1903/04/10 | 1999/06/29 | WILLIAM | COYLE | 1900 | 1947 | PC2 E1 |
| | STELLA | 1904 | 1976 | ROBERT M | GREENLEY | 1904 | 1971 | PC2 J2 |
| | HELEN MARY | 1905 | 1974 | CARL P | GETMAN | 1897 | 1970 | PC2 J1 |
| | THOMAS | | 1861/09/26 | ANN | | 1815 | 1877/02/08 | PT3 NE1 |
| | DAVID M | 1892 | 1912 | | | | | PC2 E3 |
| CRYNA | JAMES | 1840 | 1925 | ANNA | REIDY | 1853 | 1911 | PC2 E3 |
| | JOHN P | 1882 | 1915 | | | | | PC2 E3 |
| | ALICE E | 1947 | 1994 | HERBERT S | SENECAL | 1942 | | SF3 W1 |
| CUBIT | FRANCIS | 1949 | 1963 | | | | | PC1 R2W |
| | HOMER E | 1924/04/10 | 1986/11/01 | ALICE | PLUMADORE | 1928 | | PC1 R2W |
| | RAYMOND | 1945 | 1962 | | | | | PC1 R2W |
| | ROBERT | 1946 | 1960 | | | | | PC1 R2W |
| | WALTER | | | LAURA A | FORDHAM | 1898/11/13 | 1987/12/29 | PT6 B2 |
| | GUY A | | | | FRENYA | 1884 | 1963 | PT4 NW2 |
| CUDWORTH | THOMAS F | 1876 | 1929 | | | | | PTP E |
| | BARBARA A | 1960 | | THOMAS F | GOLDEN | 1950 | | PT5 C3 |
| CUGLAR | ALVA | 1886 | 1920 | | | | | DA1 N3 |
| | EDWARD | 1860 | 1911 | MARGARET | | 1864 | | DA1 N3 |
| | ELI | | | JOSIE B | SILTZ | 1888 | 1976 | DA1 S3 |
| | JENNIE | 1903 | 1912 | | | | | DA1 N3 |
| | KENNETH W | 1919/04/24 | 1979/05/02 | BARBARA M | SWEENEY | 1931/07/20 | 2000/12/11 | DA1 S2 |
| | MARGUERITE B | 1920 | 1993 | | | | | DA1 S3 |
| | WILLIAM J | 1894/09/03 | 1965/11/14 | ALBINA | FORGETTE | 1899/03/10 | 1975/06/30 | PC1 R2E |
| | ABEL | | | BETSY | WILLIAMS | | 1879/07/13 | PT3 CE1 |
| | DANIEL | | 1Y/DM | | | | | PT3 NE1 |
| | DANIEL W | 1876 | 1951 | ANNA A | TOBIN | 1883 | | DA1 CW2 |
| CULLEN | ELIZABETH | 1891 | 1931 | HERBERT | HALEY | 1891 | 1963 | DA1 R3 |
| | GEORGE | | 1Y/6M | | | | | PT3 NE1 |
| | JOHN A | 1915/05/11 | 1998/10/10 | MARIE C | VESPER | 1922 | 1982 | PT1 NE2 |
| | JOHN A | 1915/05/11 | 1998/10/10 | ALBERTA | WIPPERMAN | 1926/01/08 | 2001/10/27 | PT1 NW1 |
| | JOHN JOSEPH | 1892/03/16 | 1956/09/14 | | | | | PC2 D2 |
| | MARIE A | 1913 | 1986 | WALTER D | ROACH | 1901 | 1985 | PT5 DW |
| | MARTHA | 1889 | 1972 | EDWARD L | WOOD | 1889 | 1926 | DA1 N3 |
| | MARTHA | 1889 | 1972 | HENRY | HAMELIN | | | DA1 N3 |
| | MYRON | 1855 | 1937 | BRIDGET | DWYER | 1848 | 1932 | DA1 CW2 |
| | MYRON CHARLES | 1889 | 1913 | EVA B | COLLINS | | | DA1 CW2 |
| | MYRTLE E | 1912 | 1941 | OLIVER W | CANNING | 1913 | 1958 | PT4 NW4 |
| | SARA | 1909 | 1950 | | TOBIN | | | DA1 CW2 |
| | SARAH | 1880 | 1912 | WILLIAM | TOBIN | 1877 | 1918 | PT4 NW1 |
| | THOMAS | 1905 | 1965 | MARY | | 1905 | 1978 | DA1 S1 |
| CUMMINGS | ABEL | | | BETSY | | | 1828/07/13 | PT3 SE1 |
| | T J | 1877 | 1951 | GRACE | EARL | 1880 | 1917 | PC2 B1 |
| CUMMINS | EDWIN A | 1913/10/16 | 1974/07/20 | ALICE J | OSHER | 1914 | | DA1 R3 |
| | J CARRIE | 1917 | 1987 | F JOHN | COLLINS | 1919 | | PT5 C2 |
| | JANE | 1801 | 1862/12/05 | PATRICK | KENELTY | | | SF1 C2 |
| | JANET S | 1910 | 1969 | DONALD F | ROCK | 1911 | | PC2 E6 |
| | MARY | 1832 | 1914/11/03 | JAMES | MURPHY | 1835 | 1898/02/17 | PT4 NW2 |
| | CATHERINE | 1886/06/30 | 1979/11 | PETER | MASON | 1868 | 1940 | PC1 R4E |
| CUNNINGHAM | CLIFTON | 1911 | 1966 | MILDRED | VOGGETZER | 1911 | 1968 | PC2 F1 |
| | EDWARD W | 1882/03/22 | 1958/01/01 | JOSIE | MATOON | 1883/11/24 | 1951/12/08 | DA1 R4 |
| | ERNEST C | 1890/09/15 | 1974/01/26 | MARGARET A | RYAN | 1890 | 1948 | PT1 NE2 |
| | JAMES | 1843/10/30 | 1861/05/06 | | | | | PT4 NW1 |
| | LILLIAN B | 1888 | 1931 | MARTIN | AHEARN | 1878 | 1941 | DA1 S4 |
| | MARY | 1859/07/30 | 1856/12/12 | | | | | PT4 NW1 |
| | MARY H | | 1867/05/18 | | | | | PT4 NW1 |
| | MARY M | 1948 | 1953 | | | | | PC2 F2 |
| | NORMAN H | 1917/08/25 | 1975/08/19 | OLIVE | HART | 1916 | 1997 | PC2 F2 |
| | STUART DANIEL | 1940/04/14 | 1960/02/11 | | | | | DA1 R4 |
| CURRAN | VERNON E | 1915 | 1972 | IRENE | CAYER | 1915 | 1980 | DA1 R4 |
| | WALTER S | 1893/08/29 | 1965/10/21 | ALICE | CONNOLLY | 1894 | 1976 | DA1 S1 |
| | CATHERINE | 1927 | 1973 | | | | | PC1 R5W |
| | | | | | | | | |

| HEADSTONE INSCRIPTIONS | | | | | | | | | |
|------------------------|--------------|------------|------------|-----------------|--------------|------------|------------|------------|---------|
| SURNAME | FIRST NAME | BORN | DIED | SP'S FIRST NAME | SP'S SURNAME | BORN | DIED | CEM SEC | |
| CURRIER | CHARLES R | 1934 | 1981 | PATRICIA L | ALLEN | 1932 | | PC1 R5W | |
| | JOSEPH | 1881 | | | | | | PT1 SW1 | |
| | JULIA | 1866 | 1943 | F J | BUSHEY | 1866 | 1926 | PC1 R1W | |
| | MATILDA | 1872 | 1949 | STEPHEN L | LIBERTY | 1874 | 1920 | PC2 A2 | |
| | PETER N | 1868 | | MARY E | PERRY | 1871 | 1927 | PC1 BW4 | |
| | RICHARD R | 1936 | | | | | | PC1 R5W | |
| CURRY | RONALD D | 1904 | 1977 | RUTH | GARRANT | 1906 | 1988 | PC1 R5W | |
| | ANNA MARIE | 1969 | 1969 | | | | | PC1 R5W | |
| | BARBARA | | | SMITH R | FREDERICK | 1930/03/21 | 2003/09/11 | SF3 W1 | |
| | CLARENCE J | 1941/04/16 | | LORETTA A | SHORT | 1942/11/08 | | PT5 E2 | |
| | JOSEPH P | 1893 | 1973 | BERTHA | DEVARNEY | 1889 | 1967 | PC1 R3W | |
| | MARILYN R | 1931 | | LAWRENCE C | CORROW | 1930 | 1975 | PC1 SR3 | |
| | NEIL | | | FRANCES M | | 1874 | 1903/04/26 | PC2 K1 | |
| | NORMAND P | 1908 | 1957 | EVA | LATOUR | 1910/06/26 | 1996/03/13 | PC1 R2W | |
| | ROBIN J | 1960 | 1981 | | | | | PT4 NW5 | |
| | TIMOTHY | | 1941/06/29 | | | | | PTP A | |
| | TIMOTHY J JR | 1947/04/28 | 1972/02/04 | | | | | PC1 R5W | |
| | WANDA F | 1950 | 1964 | | | | | PT4 NW5 | |
| | CURTIN | GEORGE P | 1919/09/09 | 1970/04/12 | COLLEEN | PARKER | | | PC2 J1 |
| | | GERALD A | 1930/04/30 | 1991/05/18 | EVELYN M | PARKER | 1935/05/10 | 1982/01/27 | PC2 A1 |
| GERALD SCOTT | | 1964/06/15 | 1964/06/15 | | | | | PC1 J2 | |
| JAMES R | | 1935/05/13 | 1989/10/23 | SHIRLEY J | STONE | 1936/07/18 | | PC1 R7W | |
| JAMES THOMAS | | 1905/01/19 | 1970/09/24 | LORETTA F | AUBIN | 1905 | 1969 | PC2 J1 | |
| JOHN A | | 1902 | 1971 | | | | | PC2 J1 | |
| MARY | | 1933/11/25 | | DENIS C | TAYLOR | 1933/08/06 | 1997/09/19 | PC2 A1 | |
| PATRICIA ANN | | 1934 | 1959 | | | | | PT1 SE1 | |
| ROSE | | 1937/12/27 | | | | | | PC1 R7W | |
| CURTIS | | B N | 1841/04/21 | 1938/02/28 | CLARA | COLLINS | 1846/05/31 | 1921/12/30 | PT6 B1 |
| | FLORA M | 1870/10/02 | 1953/11/20 | | | | | PT6 B1 | |
| | FRANCES M | 1872 | 1945 | ERNEST R | COLLINS | 1868 | 1946 | PT6 H1 | |
| | FREDERICK E | 1928 | 1999/60/30 | THERESA C | TROMBLEY | 1929 | 1996 | PE2 D4 | |
| | HENRY | 1868/06/13 | 1902/09/28 | | | | | PT6 B1 | |
| | HORATIO C | 1892 | 1958 | DORIS | CHADWICK | 1898 | 1977 | PE4 A | |
| | JANE M | 1936 | | WALTER E JR | KEMP | 1926 | 1987 | PE2 D1 | |
| | MARILYN M | 1938 | | EARL T | ATWOOD | 1935 | 2004 | PT6 C2 | |
| | MARY K | 1910 | 1981 | CHARLES E | HELBIG | 1908 | 1977 | PC2 H1 | |
| | MARY S | | 1937/12/17 | | | | | PC2 H1 | |
| | PEARL L | 1878/07/12 | 1898/04/25 | | | | | PT6 B1 | |
| | RUTH | 1904 | 1988 | LEONELL H | COULBRON | 1897/04/21 | 1978/12/13 | PC1 BN2 | |
| | WALES G | 1885/10/19 | 1891/08/17 | | | | | PT6 B1 | |
| | CUSHING | ANNA | 1874 | 1963 | JOHN C | MORAN | 1870 | 1957 | PC1 BN4 |
| | | PETER | 1825 | | EMILY | LaROSE | 1831 | 1916 | PC1 BN4 |
| CUSPRINIE | RICHARD A | 1933 | | CATHERINE F | | 1936/03/22 | 1979/08 | DA1 CW2 | |
| CUSSON | EDMOND J | 1903/05/08 | 1972/07/29 | BERTHA D | BOUVIA | 1910/08/31 | 2001/01/31 | PC1 AS1 | |
| | ROSEALMA | 1870 | 1964 | ALPHONSE H | HEBERT | 1862 | 1941 | PE2 B1 | |
| CUSTELLA | JULIA | 1826 | 1865/06/14 | EUGENE | SULLIVAN | 1829 | 1896/10/05 | PT4 NW1 | |
| CUTTER | CLAYTON | | | ROSALIND | REED | 1940 | 1988 | PT6 G1 | |
| CWIK | FRANK XAVIER | 1935/01/15 | 2002/02/28 | | | | | PT5 BE2 | |
| CYR | IDA S | 1876 | 1950 | RASCOE | | 1871 | 1935 | PC1 R3E | |
| CZYZOWSKI | ADA | 1920 | 1984 | ADAM | KRAKOWSKI | 1914 | 1994 | PC2 K1 | |
| D'AMOUR | PAUL J | 1894/06/26 | 1980/06/14 | BESSIE | BEWSEE | 1902/09/14 | 1986/12/25 | PC1 DS1 | |
| D'ANGELO | VINCENZO | 1901 | 1984/07/30 | ANGELINA | BIONDOLINO | 1907/06/25 | 1999/08/14 | PE2 D2 | |
| D'ARCY | MARGARET | 1898/08/22 | 1959/11/24 | WILLIAM S | DECKER | 1897/02/20 | 1933/03/06 | PC2 G | |
| | T J | 1866 | 1906 | MARY F | | 1877 | 1945 | PC2 G | |
| D'AUST | ROGER J | 1920/03/06 | 1994/05/22 | LOTTIE MAE | BLANCHARD | 1920 | 2003 | PC1 BS3 | |
| D'AVIGNON | AMOS L | 1905/11/23 | 1965/04/10 | MARY M | MULREADY | 1912 | 1994 | PC1 BW5 | |
| | FRED | 1870 | 1935 | | | | | PC1 BW3 | |
| | GERMAINE | 1911 | 1924 | | | | | PC1 BW3 | |
| | JOHN J | 1868 | 1948 | MARY J | | 1868 | 1948 | PC1 BW3 | |
| | LEONA H | 1932/05/24 | 1995/04/13 | LEONARD H | ROCK | 1926/07/09 | | PT1 NE1 | |
| | MARION | 1904 | 1962 | | SNOW | | | PC1 BW3 | |
| | NORMA | | | LESTER | ROCK | 1924 | 1969 | PT1 SE1 | |
| | ORAL | 1874 | 1953 | AURELLA | LACLAIR | 1885 | 1950 | PC1 BW3 | |
| | D'GREGORY | CARMIN | 1911/01/29 | 1971/02/07 | MARY | WHITE | 1911 | | PTM M |
| | DAGENAIS | GUY | 1910 | 1999 | | | | | PE3 B2 |
| DAGENHART | JOSEPHINE | 1899 | 1977 | LOUIS JAMES | COLLINS | 1919/07/22 | 1992/01/07 | PE2 A4 | |
| | FLORENCE | 1875 | 1954 | | MARSHA | | | PE3 B2 | |
| DAIGNAULT | COSETTE E | 1912 | 1999 | MOSES A | ASPINALL | 1903 | 1977 | PC1 DE1 | |
| | MARY | 1880 | 1921 | FRANK JR | BRAULT | 1876 | 1964 | PC1 AN2 | |
| | ROLAND G | 1907 | 1990 | VIOLA | GERMAINE | 1908 | 1992 | PT5 C1 | |

| SURNAME | FIRST NAME | HEADSTONE INSCRIPTIONS | | SP'S FIRST NAME | SP'S SURNAME | BORN | DIED | CEM SEC |
|-----------|----------------|------------------------|------------|-----------------|--------------|------------|------------|---------|
| | | BORN | DIED | | | | | |
| DAILEY | HARRY W | 1891 | 1978 | EMMA W | CAREY | 1902 | 1991 | PC2 F1 |
| | MAGGIE E | 1859/11/17 | 1895/03/24 | JAMES | McQUILLAN | 1854 | 1919 | PC2 A2 |
| DALEY | JAMES | | | MARY | | | 71 YEARS | PTP D |
| | MICHAEL J | 1891 | 1965 | ELIZABETH | TRUDEAU | 1899 | 1990 | PC1 R3W |
| DALLAGHAN | CAROLINE S | 1885 | 1913 | | | | | PTP D |
| | FRANK B | 1883 | 1905 | | | | | PTP D |
| | HELEN | | CHILD | | | | | PTP D |
| | JOHN | 1844 | 1906 | BRIDGET | | 1851 | | PTP D |
| | THOMAS H | 1880 | 1911 | | | | | PTP D |
| DALLAIRE | ALONZO J | 1855 | 1939 | | | | | PC1 FW1 |
| | RHEA D | 1889 | 1914/08/10 | EDOUARD | CHAMPAGNE | | | PC1 FW1 |
| DALTON | GEORGE H | 1902 | 1963 | | | | | PC2 F1 |
| | JOHN E | 1869 | 1954 | MARGARET | BROUSSEAU | 1871 | 1952 | PC2 F1 |
| | ROBERT G | 1924/10/02 | 1992/10/24 | | | | | PE2 D1 |
| DALY | CATHERINE | | | MICHAEL | CARMODY | 1861 | 1905 | PC2 G |
| | CHARLES P | | 1939/07/10 | | | | | PTP A |
| | FELIX | 1870 | 1959 | AGNES | O'CONNELL | 1877 | 1964 | PC2 J2 |
| | JAMES A | 1911 | 1932 | | | | | PE2 B3 |
| | LAURENCE R | 1921/01/17 | 1985/06/11 | ELIZABETH | RICHARDS | 1922 | 2003 | PTM M |
| | MARY | | | | | | | PC2 G |
| DAMBOISE | LEWIS | 1905 | 1979 | | | | | PE2 A4 |
| DAME | BERNARD "PETE" | 1916 | 1974 | BETTY | GARRAND | 1925 | 1980 | PC1 SR3 |
| | BEVERLY A | 1940/08/24 | | RONALD E | FORGET | 1937/12/01 | 1992/03/21 | PC1 SR2 |
| | DONALD F | 1917/03/02 | 1991/04/29 | | | | | PT5 E3 |
| | DONALD R | 1927/02/03 | 1991/08/02 | MILDRED T | LASHWAY | 1931/11/28 | | PT5 W2 |
| | EARL J | 1914/04/14 | 1963/02/01 | GERTRUDE R | BAKER | 1923 | | PC1 BS5 |
| | HARLEY G | 1905/09/22 | 1973/11/24 | MARIE L | CARTER | 1910 | 1993 | DA1 S1 |
| | JULIUS D | 1859 | 1945 | JOSEPHINE A | DEMAR | 1881 | 1951 | PC1 AE1 |
| | MICHELE | | | JOHN WILLIAM | OHLSSEN | 1959 | 1992 | PT1 SW1 |
| | NORMAN JAMES | 1906 | 1985 | | | | | PC2 K1 |
| | PEARL | 1902 | 1992 | JOHN E | QUINN | 1891 | 1964 | PC2 J2 |
| | PETER | 1881 | 1947 | EVA | BELROSE | 1890 | 1940 | DA1 R4 |
| | RODNEY PETER | 1947/02/24 | 1996/07/19 | KATHLEEN MARY | MEHAN | 1950/02/07 | | PC1 H1 |
| | THELMA A | 1919/10/23 | 1994/10/27 | ALBERT S | MONETTE | 1917/08/07 | | PC2 J1 |
| | WALTER J | 1914/09/30 | 1992/12/11 | GRACE | TYRRELL | 1916/12/08 | 2002/10/11 | PC1 BE3 |
| DAMOUR | JOSEPH | 1880 | 1959 | | | | | PC1 J3 |
| DANDROW | ADDIE | 1859 | 1914/09/02 | JOHN | DIXON | | 1932 | PC1 BE1 |
| | ANNA M | 1902 | 1987 | FRED A | GILLARD | 1892 | 1975 | PC1 SR3 |
| | EMMA M | 1901 | 1973 | THOMAS G | BURKE | 1885 | 1951 | PC2 J4 |
| | FRANCIS EDWARD | 1876 | 1937 | ANNA | HARKINS | 1883 | 1982 | PC1 BW4 |
| | FRANK S | 1905 | 1975 | RUTH E | | 1911 | 1958 | PC1 R2W |
| | GEORGE A | 1916/06/10 | 1993/01/25 | THERESA M | LaBARGE | 1929/05/15 | 1979 | PC1 AN3 |
| | GUSTAVE C | 1909 | 1975 | MARIE | GLADD | 1913/08/15 | 1996/05/20 | PC1 R6W |
| | JANE J | 1909 | 1991 | LAWRENCE R | WEBBER | 1906/10/27 | 1982/03/02 | PC1 DW1 |
| | JOHN R | 1874 | 1957 | MARTHA M | CARTER | 1874 | 1945 | PT1 SE2 |
| | LEONARD F | 1918 | 1983 | MARIE D | STAY | 1921 | 1983 | PC1 CS1 |
| | MARY E | 1904/02/17 | 1997/05/24 | GEORGE Y | TRIPP | 1902 | 1978 | PC1 BW4 |
| | NANCY | 1936 | 1986 | RAYMOND A | WERLINGER | 1934 | | PC1 R7W |
| | NELSON O | 1881 | 1942 | EDWIDGE E | CHALMERS | 1884 | 1951 | PC1 R4E |
| | SHERWOOD O | 1919 | 1983 | MILDRED | LaMARE | | | PC1 CS1 |
| DANDURAND | DELIA | 1820 | 1897/01/11 | MADORE | SWEENEY | 1809/04/17 | 1892/04/19 | DA1 N1 |
| | MICHAEL C | 1849 | 1920/10/01 | MARY LOUISE | LeCUYER | 1868 | 1947 | PC1 R2W |
| DANFORD | LUCINDA | 1766 | 1848/05/04 | ABSALOM | MANNING | | | PE4 J1 |
| DANFORTH | GEROME S | 1845/07 | 1862/05/12 | | | | | PT3 CE1 |
| DANIEL | ALEXINA | 1879 | 1942 | PAUL N | GEBO | 1870 | 1961 | PC1 BE4 |
| | ALFRED | 1856 | 1924 | MARCELLENA | CHAMBERLAIN | 1857 | 1918 | PC1 BE4 |
| | NELLIE | 1877/02/04 | 1891/04/23 | | | | | PE4 E |
| DANIELS | ANITA | 1913 | 1969 | SIMON G | PERRY | 1905 | 1970 | PC1 R2E |
| | BEVERLY ANN | 1945/04/26 | 1945/05/20 | | | | | PE4 B |
| | BLOSSOM | 1905 | 2003 | VICTOR C | RASCOE | 1904 | 1977 | PC1 BN1 |
| | CHARLES A | 1902 | 1952 | ROSE | GIROUX | 1905 | 1976 | PC1 R2W |
| | CHARLES E SR | 1941/03/16 | 2003/01/17 | LAURA | ANNIS | | | PC1 |
| | CHRISTOPHER T | 1967/04/10 | 1992/08/07 | | | | | PC1 R5W |
| | DELIA | | 1938 | WILLIAM E SR | DuBOIS | | 1933 | PC1 FW1 |
| | DORIS L | 1922 | 1986 | RICHARD D | TUCKER | 1916 | 1977 | PC1 R5W |
| | ELIZABETH ANN | 1938/05/07 | 1999/04/10 | JOHN M | LaPORTE | 1933/05/22 | 1970/07/27 | PC1 J1 |
| | ELIZABETH ANN | 1938/05/07 | 1999/04/10 | JESSE | SHEPARD | | | PC1 J1 |
| | ERNEST O | 1926/05/08 | 1995/09/26 | ALICE G | NOBLE | 1926 | | PC1 AE1 |
| | FLORENCE | 1909/10/08 | 1988/11/19 | CARL | FLEMING | 1905 | 1972 | PC1 SR2 |
| | FRED J | 1906 | 1979 | CHESTINE R | DOTY | 1906 | 1991 | PE2 A3 |
| | GEORGE W | 1937 | 1937 | | | | | PC1 BW4 |

| SURNAME | FIRST NAME | HEADSTONE INSCRIPTIONS | | SP'S FIRST NAME | SP'S SURNAME | BORN | DIED | CEM | SEC |
|-------------|----------------|------------------------|------------|-----------------|--------------|------------|------------|-----|-----|
| | | BORN | DIED | | | | | | |
| DANIELS | HAROLD P | 1929/02/24 | 1995/03/06 | | | | | PC1 | R4W |
| | HENRY C | 1891/07/26 | 1957/06/30 | | | | | PC1 | FW1 |
| | HENRY W | 1905 | 1969 | DELIA | PROVOST | 1892 | 1980 | PC1 | SR4 |
| | HENRY W | 1905 | 1969 | VIRGINIA | SMITH | | | PC1 | SR4 |
| | HOMER | 1888 | 1971 | PERMELIA | LaCROSS | 1892 | 1958 | PC1 | D3 |
| | HOMER | 1888 | 1971 | MARGARET | GOLDEN | | | PC1 | D3 |
| | JEAN MARIE | 1943 | 1944/01/08 | | | | | PC1 | J2 |
| | JOHN HOYT | 1956/09/15 | 1974/12/19 | | | | | PT6 | J2 |
| | JOSEPH P | 1903 | 1980 | JULIA E | RIVERS | 1913 | 1937 | PC1 | BW4 |
| | LEON A | 1920/07/22 | 1975/04/03 | ELIZABETH | SENECAL | | | PC1 | SR4 |
| | LEON E | 1931/05/30 | 1996/08/09 | LUCILLE | PROVOST | | | PC1 | R8E |
| | LEONA R | 1923 | | WILLIAM H | CRANE | 1919/04/10 | 1986/04/24 | PC1 | AS1 |
| | MADELINE MABEL | 1921/08/13 | 1979/10/01 | LEVI LOUIS | WHITE | 1914/12/20 | | PE2 | A1 |
| | MARGARET E | 1932 | 1950 | | | | | PC1 | R3W |
| | MARGARET H | 1930/08/31 | 1994/05/14 | HAROLD J | CORROW | 1927/07/12 | | PC1 | R8W |
| | MAYNARD E | 1911 | 1950 | EVA M | LIBERTY | 1910 | 1950 | PC1 | R3W |
| | NATHAN A | 1982 | 1985 | | | | | PC1 | J2 |
| | OMER | | | ROSE | GAULIN | 1891 | 1919/07/03 | PC1 | H2 |
| | PAUL G | 1907 | 1974 | HELEN | LaPOINTE | 1908 | 1988 | PC1 | R4W |
| | RENA | 1913/11/11 | 1995/11/19 | JOSEPH | REEVES | 1916 | 1979 | PC1 | BW5 |
| ROBERT M SR | 1935 | 1986 | WENDY A | EGGLEFIELD | 1952 | | PC1 | R5W | |
| WALTER L | 1912 | 1941 | THELMA M | ROCK | 1921 | 1998/10/11 | PE2 | B2 | |
| DANOUGH | ELEANOR | 1921 | 1984 | VICTOR | CADIEUX | 1921 | 1984 | PC1 | AN1 |
| DANTON | JOHN | | 1911/01/15 | POLY | COX | | 1906/03/17 | PT9 | A |
| DAOUST | HENRY J | 1896/11/08 | 1982/10/06 | | | | | PC1 | BS3 |
| | JEANETTE | 1923 | 2002 | NORMAN J | BUSKEY | 1921/12/07 | 1989/05/02 | PC1 | R7E |
| | RUSSELL J | 1928/04/04 | | BEULAH E | ELDRED | 1933/01/21 | 1985/02/01 | PT1 | NW1 |
| DAPO | ANNA M | 1885 | 1967 | PETER W | DEPOT | 1891/06/01 | 1980/12/04 | PC1 | FE1 |
| | BERTHA P | 1906 | 1967 | LEON H | BOLAND | 1903 | 1981 | PT1 | SE1 |
| | CHARLES M | 1888 | 1955 | CORNELIA M | MARTINEAU | 1892 | 1954 | SF3 | A2 |
| | DELIA | 1887 | 1959 | FRED | PLUNKETT | 1886 | 1922 | PC1 | AN2 |
| | FRED | 1886 | 1922 | DELIA | DAPO | | | PC1 | AN3 |
| | DELIANA | 1895 | 1969 | EMERY P | BRUCE | 1891 | 1947 | PC1 | R2W |
| | DONALD M | 1922/09/25 | 1969/05/10 | HELENE | LUCIA | | | PE2 | D4 |
| | EVELYN | 1913/10/31 | 1995/08/27 | SANFORD | COOK | 1915/12/07 | 1986/11/20 | PC1 | CN1 |
| | EVELYN | 1913/10/31 | 1995/08/27 | CLAUDE | McGEE | 1912/12/06 | 1984 | PC1 | CN1 |
| | GEORGE A SR | 1896 | 1955 | SADIE M | MINER | 1902 | | PT1 | SW1 |
| | HAZEL V | 1925/04/02 | 1994/03/12 | CLARENCE R | BRADLEY | 1924/09/16 | | PTM | M |
| | HENRY W | 1904 | 1927 | | | | | PC1 | H2 |
| | JANET | 1931/10/14 | 1999/04/19 | | ROCK | | | PTM | M |
| | JENNIE M | 1893 | 1956 | FRANK J | GUILBO | 1895 | 1964 | PC1 | R2W |
| | JERRY M | 1864 | 1936 | JULIA | BLASE | 1871 | 1963 | PC1 | R3E |
| | JULIA | 1885 | 1944 | LOREN | GADWAY | 1883 | 1961 | SF3 | A2 |
| | JULIA | 1889 | 1962 | WILLIAM | BEZIO | 1882 | 1926 | PC1 | H2 |
| | MARIE | 1908 | 1972 | GEORGE R | ANDREWS | 1911 | 1979 | PC1 | BW4 |
| | MARY E | 1925 | 1994 | HOWARD L | SNYDER | 1925/11/15 | 1996/05/20 | PE2 | D1 |
| | RALPH W SR | 1925/09/10 | 1976/02/14 | THELMA F | THEW | 1930 | | PC1 | R5W |
| | RALPH WILLIAM | 1924/01/02 | 1972/08/31 | BERTHA | | | | PE2 | D4 |
| DARBY | DOROTHY | 1907 | 1993 | PHILIP C | MORSE | 1899/03/24 | 1974/04/14 | PT6 | I1 |
| DARE | ADELIA D | 1879 | 1967 | | BANKER | | | PT6 | F1 |
| | EDITH | 1882/11/02 | 1883/09/26 | | | | | PT6 | F1 |
| | HARRIET H | 1871 | 1953 | | CAUFMAN | | | PT6 | F1 |
| | MARGARET L | 1865 | 1927 | | | | | PT6 | F1 |
| | PRISCILLA G | 1874 | 1907 | JOHN S | BROADWELL | 1870 | 1930 | PT6 | C1 |
| | SAMUEL C | 1832 | 1915 | ADELIA | DAVIS | 1839 | 1912 | PT6 | F1 |
| DARKOSKI | MARIE STELLA | 1895/12/23 | 1955/04/24 | | | | | PC1 | H2 |
| DARLING | BARBARA | | | RICHARD E | LIBERTY | 1931/07/28 | 1974/12/05 | PE2 | D4 |
| | HOWARD M | 1914 | 1970 | GLADYS | BROWN | 1917 | | PE3 | A2 |
| | HOWARD M | 1914 | 1970 | RUTH | HULBERT | 1903 | 1987 | PE3 | A2 |
| | ROSANNA | 1910 | 1995 | HORACE | VINCENT | 1901 | 1971 | DA1 | S2 |
| | S G | 1835/09/26 | 1910/10/05 | ADPNRIAM J | VAUGHAN | 1836/09/26 | 1913/03/03 | PT6 | E1 |
| DARRAGH | HERBERT A | 1901 | 1956 | MARGARET | BOSWELL | 1894 | 1976 | PE5 | A |
| DARRAH | ANDY N | 1879 | 1890 | | | | | PT3 | CE1 |
| | ANN E | 1898 | 1978 | ARTHUR | SHARRON | 1891/12/17 | 1958/04/25 | PC1 | BS5 |
| | ANNA M | 1901 | 1969 | FRED J | DEROUCHER | 1897 | 1950 | PT1 | SE2 |
| | B EVEREST | 1892 | 1970 | MILDRED | COLLINS | 1893 | 1981 | PT3 | NE1 |
| | BENJAMIN F | 1857/02/17 | 1917/03/13 | EDITH | WELLS | 1860 | 1915 | PT3 | CE1 |
| | BENJAMIN W | 1873/11/01 | 1939 | MARGARET M | WINCH | 1875 | 1946 | PT3 | NE1 |
| | CANDIS | 1859/06/21 | 1890/07/11 | | | | | PT3 | CE1 |
| | CHARLIE A | 1868 | 1943 | FLORA M | | 1878 | 1963 | PT3 | NE1 |

HEADSTONE INSCRIPTIONS

| SURNAME | FIRST NAME | BORN | DIED | SP'S FIRST NAME | SP'S SURNAME | BORN | DIED | CEM SEC |
|---------|----------------|------------|------------|-----------------|--------------|------------|------------|---------|
| DARRAH | CHAUNCEY G | 1831 | 1907 | FANNIE A | DENSMORE | 1847 | 1894 | SF3 E1 |
| | CHAUNCEY G | 1831 | 1907 | ADELIA | DENSMORE | 1849/06/12 | 1896/06/30 | SF3 E1 |
| | CLARA | | | WILLIAM F | LAVINE | | | PT4 NW3 |
| | CLARENCE P | 1907 | 1963 | GERALDINE | MONTY | 1914 | 1959 | PT1 SE1 |
| | CLAUDE S | 1910/11/11 | 1982/06/04 | RACHEL A | FAVARO | 1926 | 1992 | PT3 NE1 |
| | CORA E | 1879/07/07 | 1880/01/09 | | | | | SF3 E1 |
| | CYRUS | 1880 | 1896/11/08 | | | | | PT3 NE1 |
| | DELIA | 1857/09 | 1883/06/04 | | | | | PT3 CE1 |
| | DELLA E | 1875/08/24 | 1896/08/20 | | | | | PT3 CE1 |
| | DORA | 1881 | 1919 | PAUL | PROVOST | 1879 | 1959 | PT4 NW3 |
| | DORA | 1886 | 1896/10/28 | | | | | PT3 NE1 |
| | DOROTHY | 1921 | 1990 | GERALD J | MANNIX | 1920 | 1949 | PE2 A2 |
| | DOROTHY | 1921 | 1990 | RICHARD | JONES | | | PE2 A2 |
| | DOROTHY M | 1900/06/26 | 1960/05/19 | | | | | PT3 SE1 |
| | EARL | 1853/07/10 | 1936/12/10 | JULIA A | DOBBS | 1854 | 1926 | PT3 CW1 |
| | EARL | 1877 | 1953 | SARAH | | 1871 | 1950 | PT3 CW1 |
| | EDNA M | 1915/10/22 | 2002/01/11 | HOWARD T | GLEASON | 1917/07/15 | 1950/07/17 | PC2 F2 |
| | EDWARD L | 1863/04/27 | 1925 | ADAH | WRIGHT | 1868 | | PT6 G1 |
| | EDWARD | 1889 | 1961 | MARGARET | WIGGINS | 1895 | 1945 | PC1 R2W |
| | EDWARD E | 1888 | 1940 | JULIA I | HULBURT | 1891 | 1971 | PT3 CW1 |
| | ERNEST H | 1899 | 1981 | GRACE | DUBUQUE | 1907/02/02 | 1999/03/24 | PC1 SR4 |
| | EFFIE | 1875 | 1973 | CHARLES F | O'CONNELL | 1875 | 1947 | PT3 CE1 |
| | EMMA | 1889 | 1966 | GEORGE A | SCRIBNER | 1885 | 1960 | PT6 G2 |
| | FLORA M | 1930 | | GERALD | COLLINS | 1939/07/18 | 1999/03/04 | PT5 BE4 |
| | FLORENCE | 1896 | 1989 | ARTHUR G | FAVARO | 1896 | 1993 | PT3 SE1 |
| | FLORENCE | 1915 | | ROLAND J | ALLEN | 1917 | 1984 | PE2 A2 |
| | FRANCES E | 1919 | | JAMES E | BROWN | 1917/08/24 | 2002/10/08 | PT5 BE4 |
| | FRANCES L | 1854 | 1918 | NATHANIEL E | SHELDEN | 1844 | 1913 | PT9 A |
| | FRANK | 1879 | 1942 | NELLIE | SAYLES | 1885 | 1944 | PT3 CW1 |
| | FRANK D | 1908 | 1977 | RUTH M | SMART | 1914 | 1998 | PT1 NW2 |
| | FRED A | 1867/08/30 | 1908/06/14 | BERTHA L | | 1872/02/02 | 1953/04/18 | PT3 CE1 |
| | FREDDY L | 1892/07/21 | 1894/09/08 | | | | | PT3 CE1 |
| | GEORGE | 1820/12/02 | 1903/08/16 | ELIZABETH ANN | STACKPOLE | 1828/04/08 | 1896/01/15 | PT3 CE1 |
| | GEORGE | 1840/11/01 | 1922/12/13 | ADELINE | GOOD | 1847/06/22 | 1922/12/30 | PT3 NE1 |
| | GEORGE HENRY | 1856 | 1929 | MEDORA M | DARRAH | 1850/12/11 | 1890 | PT3 CE1 |
| | GEORGE H | 1912/07/21 | 1985/02/09 | LOUISE C | HARVATH | 1916/04/18 | 1978/01/11 | PE2 A1 |
| | GEORGE W | 1876 | 1952 | | | | | PT3 CW1 |
| | GERALDINE E | 1926/07/30 | | EUGENE E | BELLOWS | 1924/11/06 | 1991/04/12 | PT5 N1 |
| | GERTRUDE C | 1902/09/21 | 1972 | | | | | PC2 J1 |
| | GILBERT C | 1897/07/10 | 1897/12/30 | | | | | PT3 CE1 |
| | GILBERT E | 1917/05/14 | 1981/06/05 | MABEL R | BRUCE | 1919/05/03 | 1995/02/07 | PT3 CW1 |
| | GILBERT W | 1899 | 1974 | MARGUERITE | DUTTON | 1893 | 1974 | PT3 CW1 |
| | GLADYS | 1917 | 1965 | BERNARD | MANOR | 1916 | 1989 | DA1 R4 |
| | GRACE | 1910 | 1969 | PERLEY J | ROCK | 1906 | 1978 | PT1 SE2 |
| | GRANT C | 1915/10/28 | 1939/10/13 | EDITH | BAKER | 1909 | 1962 | PT3 CW1 |
| | GRANT C | 1915/10/28 | 1939/10/13 | MAE | BURNAH | 1915 | 1969 | PT3 CW1 |
| | HARLOW C | 1886 | 1919 | | | | | SF3 E1 |
| | HARMONE | 1827/07/28 | 1912/09/12 | MARGARET | STACKPOLE | 1831/05/21 | 1895/02/11 | PT3 NE1 |
| | HAROLD B | 1903 | 1966 | FRANCES T | DURKEE | 1901 | 1955 | PT3 NE1 |
| | HOWARD E | 1915/09/11 | 1986/01/09 | DOROTHY A | ST CLAIR | 1917 | 1977 | PC1 BS5 |
| | JAMES H | 1890 | 1890 | | | | | PT3 CE1 |
| | JAN | | | GEORGE W | TAMER | 1924/02/22 | 1992/01/30 | PT4 NW5 |
| | JOHN | | | LUCY | GUYNUP | 1856 | 1918 | PT3 CE1 |
| | JOHN H | 1904 | 1961 | GRACE | LAUNDRY | 1906 | 1983 | PT1 SE1 |
| | JOSEPH A | 1882 | 1943 | EMMA | LARAVIE | 1882 | 1937 | PC1 R3E |
| | JOSEPHINE | 1892 | 1976 | WALTER T | LESTER | 1882/11/04 | 1957/02/10 | PC1 SR4 |
| | KATHERINE C | 1885 | 1943 | HARRY A | CLARK | 1889/02/17 | 1949/01/17 | PT3 NE1 |
| | KENNETH H | 1922 | 2002 | DORIS E | ROBINSON | 1919 | 1991 | PC2 F1 |
| | LESTER | 1834 | 1908 | SOPHIA | McLAIN | 1842 | 1901 | PT3 CE1 |
| | LOREN B | 1907 | 1969 | THERESA R | DARRAH | 1913 | | PT3 SE1 |
| | LYDIA | 1887 | 1933 | JOSEPH | BURNELL | 1882 | 1951 | PT2 C2 |
| | MABEL | 1850/12/11 | 1890 | GEORGE HENRY | DARRAH | 1856 | 1929 | PT3 CE1 |
| | MABEL | 1884 | 1896/09/25 | | | | | PT3 NE1 |
| | MARGARET | 1885 | 1966 | MOSES | KING | 1880 | 1945 | PT2 C2 |
| | MARIAN | 1922 | 1940 | | | | | PT2 C2 |
| | MARY ELIZABETH | 1906 | 1971 | GERALD R | LaVIGNE | 1903 | 1988 | PC2 J1 |
| | MAUDE E | 1894 | 1940 | JOHN | AYOTTE | 1896/11/26 | 1958/02/24 | DA1 S2 |
| | MINNIE E | 1895 | 1897/03/19 | | | | | PT3 NE1 |
| | NELLIE | 1874 | 1958 | FRANK P | TORMEY | 1871 | 1957 | PT3 CE1 |
| | NELLIE | 1881 | 1939 | EDWARD | McGEE | 1877 | 1953 | SF3 A1 |

| SURNAME | FIRST NAME | HEADSTONE INSCRIPTIONS | | SP'S FIRST NAME | SP'S SURNAME | BORN | DIED | CEM SEC |
|----------|-------------|------------------------|------------|-----------------|--------------|------------|------------|---------|
| | | BORN | DIED | | | | | |
| DARRAH | PHOEBE | 1872/06/19 | 1939 | THOMAS | RYAN | 1862 | 1918 | PT4 NE1 |
| | RALPH J | 1928/09/02 | 1997/10/01 | SHIRLEY A | ROCK | 1931/03/07 | | PT5 N1 |
| | ROBERT | | | ANNA M | SORRELL | 1898 | 1974 | PC2 F2 |
| | ROBERT H | 1862 | 1949 | LUCY | BROWN | 1867 | 1944 | PT2 C2 |
| | ROY | 1924 | 1985 | PAULINE | LaPLANTE | 1922 | | PT1 NE1 |
| | SARAH | 1884 | 1965 | CHARLES H | MEADER | 1881 | 1947 | PT3 CE1 |
| | SHEPARD | 1847/06/04 | 1928/07/26 | ELIZA | HALL | 1851/07/22 | 1917 | PT3 CE1 |
| | SHEPARD E | 1881/08/26 | 1892/10/13 | | | | | PT3 CE1 |
| | SIGNOR | 1895 | 1896/10/04 | | | | | PT3 NE1 |
| | STEPHEN P | 1872 | 1945 | MARY J | BRUNELL | 1877 | 1965 | PE2 A1 |
| | SUSAN | 1880 | 1954 | CHARLES H | NORCROSS | 1875 | 1940 | PT3 CE1 |
| | THERESA | 1913 | | LDREN B | DARRAH | 1907 | 1969 | PT3 SE1 |
| | TRUMAN E | 1866/10/16 | 1939/09/15 | ELLA | McQUILLAN | 1871 | 1943 | PT3 CE1 |
| | VICTOR W | 1894 | 1975 | ETHEL | WILLETT | 1902 | | PT1 SE1 |
| | VIOLA | 1912 | 1979 | LEANDER LEO | ST LOUIS | 1909 | 1989 | PC1 R7W |
| | WALLACE D | 1791/01/06 | 1854/04/15 | MARIA | TRUAX | 1792/04/07 | | PT3 CE1 |
| | WALLACE J | 1892/08/29 | 1955/01/14 | | | | | PT3 SE1 |
| | WILBUR A | 1901/08/14 | 1986/09/10 | DOROTHY | BUNKER | 1909 | 1969 | PT3 CW1 |
| | WILLIAM IRA | 1892 | 1949 | JENNIE | GUYETTE | 1897 | 1973 | PT1 SE2 |
| | WINIFRED | 1919 | 1983 | PAUL L | McGEE | 1912/11/05 | 1991 | PE2 A2 |
| DASHNAW | ADELEA | 1883 | 1963 | HIRAM | SOULIA | 1882 | 1947 | PC1 BS3 |
| | AGNES M | 1918 | | ERWIN A | MACEY | 1915/03/12 | 1981/12/22 | PC1 R6E |
| | ALBERT W | 1880 | 1948 | EMMA M | SOULIA | 1881 | 1969 | PE2 C4 |
| | ALMEDIA | 1884 | 1969 | LEON | PASSINO | 1889 | 1963 | PT1 NE2 |
| | ANGIE | 1873 | 1959 | CHARLES | TROMBLEY | 1870 | 1960 | PT2 C2 |
| | ANNA | 1873 | 1937 | FAYETTE E | JACQUES | 1870 | 1926 | PT1 CT1 |
| | ANNA L | 1880 | 1966 | MEDRICK | LIGHT | 1879 | 1968 | PT2 C2 |
| | BERNADETTE | 1933 | | ERWIN | PARENT | 1929 | | PT1 CT1 |
| | BESSIE | 1896 | 1948 | CHARLES | CLAIR | 1888 | 1945 | PE2 B1 |
| | CONNIE M | 1962 | 1962 | | | | | PE2 B4 |
| | DONNA L | 1949 | 1987 | ROBERT A | BRUCE | 1948 | | PT5 C2 |
| | DORA J | 1888 | 1983 | ORIL J | BREYETTE | 1888 | 1972 | PT1 SE2 |
| | DORIS | 1935 | | RAYMOND | TURBIDE | 1935 | | PT1 NW1 |
| | DOROTHY E | 1914/04/09 | 2000/06/27 | THOMAS D | DERMODY | 1903 | 1968 | PT1 SE2 |
| | EDMUND | 1914/03/30 | 1914/04/22 | | | | | SF3 E2 |
| | EDNA | 1912 | 1971 | MARTIN | ORMSBY | 1905 | 1979 | PE3 B2 |
| | EGTOR | 1890/04/15 | 1890/08/26 | | | | | PT2 C1 |
| | ELAINE | 1950 | 1999 | GERALD R | IMHOFF | 1939/11/28 | 1985/05/10 | PE2 D4 |
| | ELIZABETH | 1865 | 1941 | SOLOMON | BRELIA | 1850 | 1916 | PT1 SE2 |
| | ETHEL | 1921 | | GERALD G | STEWART | 1919 | 1984 | PE2 D2 |
| | FELIX | 1848 | 1929 | FRANCES | BRELIA | 1841 | 1917 | PT2 C2 |
| | FLORENCE | 1907 | 1997 | MARTIN W | COVEL | 1905 | 1971 | PE4 C |
| | FLORENCE A | 1902 | 1902 | | | | | PE2 C4 |
| | FLOYD | 1885 | 1948 | SOPHIA | POCKETTE | 1887 | 1961 | PT1 NE2 |
| | FRANCIS | 1927 | 1979 | CHARLOTTE | VARNO | 1931 | | PT1 NE1 |
| | FRANCIS K | 1912 | 1915 | | | | | PE2 C4 |
| | FRED | 1869 | 1958 | OLIVE | CARLE | 1876 | 1949 | PE2 B1 |
| | GLADYS S | 1921 | | HAROLD D | MAULDING | 1919/04/17 | 2000/07/02 | PE3 B2 |
| | HENRY G | 1857 | 1927 | MARY O | COLUMBE | 1865 | 1952 | PT2 C1 |
| | HENRY N SR | 1916 | 1988 | RITA | BLAIR | | | PT5 C2 |
| | HETTIE | 1870 | 1943 | HENRY E | ROCK | 1869 | 1948 | PT1 SW2 |
| | JOHN F | 1920 | 1988 | VIOLA | PELKEY | 1929/01/05 | 2002/05/21 | PE2 D4 |
| | JOSEPH N | 1830 | 1912 | ELIZABETH | ROBILLARD | 1834 | 1917 | PT2 S1 |
| | MARION | 1931/11/22 | 1998/02/14 | HAROLD J | MYERS | 1921/07/28 | | PT5 N2 |
| | NELSON | 1884/02/18 | 1905/07/22 | JULIA | BRELIA | 1848/06/18 | 1917/12/17 | PT2 C2 |
| | NORBERT F | 1916 | | MARY | BROWN | 1920 | | PE3 B2 |
| | NORMAN | 1885 | 1961 | ALMA J | FAYETTE | 1898 | 1948 | PT1 NE2 |
| | RAYMOND A | 1908 | 1908 | | | | | PE2 C4 |
| | RAYMOND E | 1908 | 1991 | MARY | RABIDEAU | 1903 | 1988 | PT1 NE2 |
| | REYNOLD J | 1892 | 1970 | FLOSSIE A | FAVARO | 1898 | 1966 | PT1 SE2 |
| | ROGER B | 1916/04/26 | 1999/08/14 | ANNIS | ATWOOD | 1915 | 1984 | PE2 D2 |
| | ROLAND R | 1943/06/17 | 1993/02/01 | FRANCES L | WESTON | 1943/04/20 | | PE2 D2 |
| | RUTH E | 1924 | 1924 | | | | | PE2 C4 |
| | SARAH E | 1875 | 1963 | JOSEPH W | CARL | 1870 | 1946 | PT1 SE2 |
| | SARAH I | 1895 | 1977 | CLARENCE E | LaDUE | 1895 | 1962 | PT1 SE1 |
| | TRACI L | 1971/02/22 | | | | | | PE2 D2 |
| | WILLIAM H | 1904 | 1904 | | | | | PE2 C4 |
| DAUDELIN | LOUISE | 1847 | 1887/11/12 | JOSEPH | BEAUCHEMIN | 1850 | 1915 | DA1 N1 |
| | LUCY | 1833 | 1915 | JOSEPH SR | RABIDEAU | 1834 | 1920 | PT2 C1 |
| DAUL | EARL P | 1948 | 1977 | | | | | DA1 CW1 |

HEADSTONE INSCRIPTIONS

| SURNAME | FIRST NAME | BORN | DIED | SP'S FIRST NAME | SP'S SURNAME | BORN | DIED | CEM SEC |
|----------|---|---|--|---------------------------------|----------------------------|----------------------------------|--------------------------|--|
| DAUL | JEROME PATRICK THOMAS | 1898/03/17 1939 | 1969/05/23 1987 | HELEN | PALMER | 1909 | 1997 | DA1 CW1 DA1 CW1 |
| DAUST | BETTY LOU WAYN ROGER | 1946/09/15 1953/06/29 | 1946/10 1953/06/30 | | | | | PC1 BS3 PC1 BS3 |
| DAVERN | JEANNE JEREMIAH JEREMYN MARY MARY | 1922 1886 1927 1848 1858 | 1982 1975 1989 1917 1931 | MARGUERITE | BEAUCAIRE | 1898 | 1982 | PC2 J4 PC2 J4 PC2 J4 PT4 NE1 PC2 A2 |
| DAVEY | WALTER | | | JOHN THOMAS F | DEVAN RUSSELL | 1838 1856 | 1923 1921 | PC2 A2 PE2 B1 |
| DAVID | KENNETH W SR MARY | 1921/09/07 1924 | 1990/01/01 1997 | JEANETTE THOMAS F | | | | PC1 R7W PC2 J2 |
| DAVIDSON | AGNES R DAVID DEWEY D GEORGE W JOHN JOHN DEWEY LILLIAN E LYDIA PHYLLIS A RONALD L | 1914/10/03 1924/09/04 1898/06/27 1932/10/29 | 2002/03/04 2003/09/24 1957/05/13 1988/01/31 | HUBERT EVELYN E KATHERINE | | 1919/10/18 1910/11/03 1925 | 1978/04/09 1991/06/01 | PT5 E2 PT5 C1 PC2 A2 PC2 A2 PT3 CE1 PE2 D1 PT5 E2 PT3 CE1 |
| DAVIES | DAVID I JAMIE LEE KELLY LEWIS W SANDRA WILLIAM E WILLIAM L | 1936 1989 1900/04/03 1931/07/26 1889 | 1957 1989 | ESTHER LUCILLE BERNARD SR | McLEAN MARTIN LaMORA | 1842 1933/03/18 1914/10/18 | 1923 | PT3 CE1 PT1 NW1 PT5 C1 PT1 SW1 PC1 J2 PC1 R9W PT1 SW1 PC2 A2 PT1 SW1 PE2 A3 |
| DAVIGNON | NICOLE ALISON WARREN J | 1969/10/24 1938 | 1975/03/18 | ROBERT F NAOMI G | SEYMOUR BULL | 1932/10/18 1926 | | PT5 C1 PT1 SW1 PC1 J2 |
| DAVIS | [DAUGHTER] ABIGAIL ADELIA ALBERT J ARTHUR E CARRIE A CHARLES A CHARLES N CHESTER S ELLEN M ERMINE L ESTHER EUGENE E EUNICE A EVA EVEREST N FRED H FREDDIE FREDERICK GARDNER GEORGE E HAROLD E HELEN M HELEN M HELEN M HENRY L JACK G JAMES H JAMES JR JAMES W JOHN G LIBBIE MABEL MARTHA R MARY ADELAIDE MARY L PATRICIA PATRICIA RALPH A | 1848 1830/07/14 1839 1889 1930 1872/01/05 1858/01/10 1915 1962/04/23 1911 1914 1822 1854 1860/01/07 1882 1891 1887/03/17 1862/04 1845 1784/05 1878 1895 1856/06/03 1883 1911 1824/02 1913/11/28 1850 1813/12/13 1887 1874/06/20 1892 1814/05/20 1852/02/25 | 1848 1894/02/19 1912 1929 1949 1906/07/16 1897/02/13 1915 1964 1914 1892/04/06 1875/04/24 1890/05/16 1960 1964 1907/03/30 1865/07/15 1922 1855/11/20 1925 1973 1908/04/08 1908 1979 1848/09/30 1990/01/17 1936/03/22 1918 1903/07/30 1971 1896/03/28 1852/10/05 | NATHAN M SAMUEL C | DARE | 1826/08/25 1832 | 1900/09/30 1915 | SF3 C2 PT6 F1 PC1 BN3 SF3 C2 PTP F SF3 C2 SF3 C2 PC1 SR4 SF3 C2 SF3 C2 PE1 WN PE1 WN PE1 WN PE3 C2 PE3 C2 PC1 D1 SF3 C2 SF3 C2 PT6 D2 SF3 C2 PC1 BN3 SF3 C2 PE3 D2 PE3 D2 PE1 EN PT6 I1 PC1 BN3 PE1 WN PTP E PC1 BN3 PT6 D1 PC2 D1 SF3 C2 PE1 WN PC1 CN3 PC2 E2 PC2 E2 SF3 C2 |

| SURNAME | FIRST NAME | HEADSTONE INSCRIPTIONS | | | | | | CEM | SEC | |
|----------------|------------------|------------------------|-------------|-----------------|--------------|------------|------------|------------|-----|----|
| | | BORN | DIED | SP'S FIRST NAME | SP'S SURNAME | BORN | DIED | | | |
| DAVIS | REUBEN | | | ELSA | | 1799 | 1852/02/09 | PE4 | J1 | |
| | ROY E | 1886/05/21 | 1903/09/12 | | | | | SF3 | C2 | |
| | RUTH | 1841/12/29 | 1858/05/05 | | | | | SF3 | C2 | |
| | SARAH | 1832 | 1909 | NILES | CHURCH | 1821 | 1909 | PE4 | J1 | |
| | SARAH J | 1802/05/20 | 1887/09/14 | JOHN | RIDER | 1805 | 1868/03/10 | PE4 | G | |
| | STELL A | 1871 | 1924 | | | | | PC1 | BN3 | |
| | SUSAN | | | SCOTT R | LATOUR | 1957/12/18 | 1994/08/26 | PC1 | SR2 | |
| | TRUMAN B | 1916 | 1989/04/02 | HELEN A | LEWIS | 1914 | 1976 | SF3 | C2 | |
| | WALTER C | 1912 | 1967 | HELEN | PABISH | 1910 | 1995 | PC2 | J1 | |
| | WILLIAM | | | EUNICE | | 1810 | 1845/10/21 | PE4 | J1 | |
| | WILLIAM E | 1918 | 1918 | | | | | SF3 | C2 | |
| | WILLIAM H | 1845 | 1922 | MARY | THAYER | 1849 | 1916 | PT6 | B1 | |
| | ZANNA | 1823 | 1862/01/27 | | | | | PE1 | WN | |
| | DAVISON | HENRY H JR | 1932/04/07 | 1997/12/28 | PATRICIA | PELKEY | 1931/02/23 | | PE2 | D2 |
| | | SARAH I | 1896/06/06 | 1985/08/20 | JERRY O | BANKER | 1895/10/19 | 1961/12/15 | PT6 | F1 |
| DAVITT | HELEN MARY | 1911/09/02 | 2002/04/22 | GEORGE D | RYAN | 1915 | 1987/06 | PC2 | F1 | |
| | HUGH J | 1879 | 1932 | MABEL | DAVIS | 1892 | 1971 | PC2 | D1 | |
| | MABEL E | 1918 | 1919 | | | | | PC2 | D1 | |
| DAY | MARY | 1920 | 1994 | HARRY V | KEENAN | 1910/11/08 | 1990/11/25 | PC2 | D1 | |
| | [DAUGHTER] | 1817 | 1841 | | | | | PTG | C | |
| | AMDS | | | [WIFE] | | 1758 | 1833/02/21 | PTG | C | |
| | ASA | 1779/12/18 | 1850/06/07 | JANE | WARREN | 1778/05/19 | 1852/03/09 | PE4 | J2 | |
| | BESSIE L | 1889 | 1959 | HOWARD R | LOBDELL | 1887 | 1959 | SF3 | C1 | |
| | BETSEY | 1799 | 1822/01/15 | | | | | PTG | C | |
| | CHARLES E | 1846 | 1902 | | | | | PTG | B | |
| | CORNELIA A | 1843/08 | 1868/04/29 | | | | | PTG | C | |
| | CYRUS P | 1821 | 1882/04/14 | MARY | ROBINSON | 1828/12/06 | 1916/05/18 | PTG | B | |
| | DAVID K | | | BETSEY | | 1854/02 | 1892/11/19 | PTG | C | |
| | DOROTHY | 1909 | | RUDDOLF O | HAUCK | 1916 | 1966 | PE3 | B1 | |
| | EDMUND L | 1866/01/24 | 1929/05/05 | IVA D | BLISS | 1866/02/16 | 1928/07/24 | PE4 | D | |
| | EDWARD | 1818 | 1864/12/26 | MARIA S | | 1818 | 1896 | PTG | B | |
| | ELIZA JANE | 1838/06/08 | 1838/07/17 | | | | | PE4 | J2 | |
| | ELIZABETH | 1805 | 1885 | THOMAS P | GILSON | 1793 | 1870 | PE4 | J2 | |
| | ELIZABETH | 1868 | 1960 | HOBART T | FULLER | 1868 | 1953 | PE4 | J1 | |
| | ELIZABETH | 1891 | 1984 | | | | | PC1 | CS4 | |
| | EVERETT C | 1907 | 1988 | FLORENCE | MURPHY | 1905 | 1977 | PE3 | B1 | |
| | EVERETT C | 1907 | 1988 | RACHEL D | GREW | 1919 | 1983 | PE3 | B1 | |
| | EZRA J | | | NELLIE | FULLER | 1864 | 1925 | PE3 | O1 | |
| | FRANCES A | 1851 | 1914 | CHARLES M | STICKLE | 1843 | 1934 | SF3 | C1 | |
| | FRED WARREN | 1872/06/07 | 1881/02/06 | | | | | PE4 | J2 | |
| | GEORGE EDDIE | 1858/03 | 1858/05/21 | | | | | PTG | B | |
| | GERTRUDE A | 1899/09/21 | 1991/07/23 | LOUIS A | YEDMAN | 1897/02/15 | 1972/09/01 | SF3 | W1 | |
| | GRACE E | 1899 | 1903 | | | | | PE3 | C2 | |
| | HARRIET D | 1818 | 1882 | HIRAM H | BEARDSLEY | | | PT9 | A | |
| | HARRIET D | 1818 | 1882 | LEVI | MARTIN | 1800 | 1891 | PT9 | A | |
| | HATTIE F | 1860/12/02 | 1910/06/01 | | | | | PTG | C | |
| | HENRY | 1818/09/16 | 1897/01/01 | ANN | WHITEHEAD | 1827/10/06 | 1915/12/29 | PTG | C | |
| | HORACE E | 1866/08/22 | 1867/08/23 | | | | | PTG | C | |
| | ISYRA | | | BETSY | | 1801/04/10 | 1851/11/25 | PTG | C | |
| | JANE MARIA | 1810/02/18 | 1879/09/04 | | | | | PE4 | J2 | |
| | JENNIE E | 1884/04 | 1884/09/29 | | | | | PTG | B | |
| | JOAN MARIE | 1931 | 1977 | | | | | PE3 | B1 | |
| | LULA | 1901 | 1983 | JOHN P | MOORE | 1885 | 1956 | PE3 | C2 | |
| | LULA | 1901 | 1983 | JOHN J | PERRIN | | | PE3 | C2 | |
| | MARGARET SOPHIA | 1814/08/22 | 1872/08/24 | | | | | PE4 | J2 | |
| | MARIAN L | 1927/10/12 | 1979/10/06 | JASPER | BRUCE | 1895/10/01 | 1978/10 | PE3 | B1 | |
| | MARIAN L | 1927/10/12 | 1979/10/06 | CHESTER W | BRUNO | 1928/01/02 | 1986/01/08 | PE3 | B1 | |
| | MARTHA LUCILE | 1894/05/12 | 1969/12/13 | GEORGE A | LEWIS | | | PE4 | D | |
| | MARY | 1808 | 1878/12/26 | THOMAS | BRACE | 1796 | 1868/08/17 | PTG | C | |
| | MARY E | 1853/11/15 | 1855/09/11 | | | | | PTG | C | |
| | NELSON | 1828/04/04 | 1900/06/04 | JANE E | HOWE | 1833/02/05 | 1905/03/08 | PE4 | D | |
| | ROBERT M | 1878/10/10 | 1881/01/29 | | | | | PE4 | J2 | |
| | ROBERT McPHERSON | 1823/01/27 | 1881/01/05 | MARTHA S | CLOUGH | 1837/03/19 | 1872/05/31 | PE4 | J2 | |
| RUFUS | 1783 | 1838/08/12 | MARY D | | | 18 YEARS | PTG | C | | |
| RUFUS K | 1838 | 1904 | ELIZABETH H | | 1834 | 1910 | PE3 | C2 | | |
| RUSSELL FISH | 1875/04/23 | 1881/02/01 | | | | | PE4 | J2 | | |
| S ARTHUR | 1873 | 1948 | SARAH | EVERETT | 1872 | 1952 | PE3 | C2 | | |
| STEPHEN WARREN | 1836/02/29 | 1897/02/19 | SARAH | FORRENCE | 1839/12/06 | 1900/03/08 | PE4 | J2 | | |
| THEODORUS W | 1805 | 1846/08/11 | ELIZA | REYNOLDS | 1810 | 1893/08/12 | PE4 | J2 | | |
| THERON W | 1857 | 1927 | | | | | SF3 | C2 | | |

| SURNAME | FIRST NAME | HEADSTONE INSCRIPTIONS | | SP'S FIRST NAME | SP'S SURNAME | BORN | DIED | CEM | SEC |
|------------|------------|------------------------|------------|-----------------|--------------|------------|------------|-----|-----|
| | | BORN | DIED | | | | | | |
| DEALISSIA | MICHAEL J | 1920 | | DOROTHY A | ORMSBEE | 1920 | 2003 | PT5 | C1 |
| DEAN | MARY A | 1856 | 1928 | CORTEZ F | WRIGHT | 1851 | 1928 | SF3 | B1 |
| | VICTOR W | 1924 | | IDA M | | 1924 | | PT3 | SE1 |
| | W R | 1882/06/11 | 1916/10/01 | | | | | SF3 | B1 |
| DEBUQUE | ESTER A | | INFANT | | | | | PTP | F |
| DECARLO | FRANCES M | 1938 | | CARL W | WALKER | 1932/12/22 | 1985/01/18 | PT5 | CW2 |
| | FRANK J | 1913/06/13 | 1969/11/29 | RITA M | HANSBURY | 1919/03/30 | 1994/04/07 | PC1 | BW2 |
| DECAVALLAS | LOUKAS | 1929/12/05 | 1978 | JEANNINE | FORTIN | 1929 | 1994 | PC1 | DW3 |
| DeCELLE | FRANCIS | 1920 | | MILDRED | | 1912 | | PC1 | R4E |
| | GERALD M | 1923/04/27 | 1995/07/25 | | | | | PC2 | J1 |
| | MANUEL J | 1899 | 1968 | ESTELLE | LeBLANC | 1897 | 1990 | PC2 | J1 |
| | MARION M | 1920 | | | | | | PC2 | J1 |
| | PAULJNE E | 1926/04/09 | | ROBERT W | EGAN | 1920/12/29 | | PC2 | K1 |
| | PHILIP | | | DELIA | GIBEAU | 1849 | 1919 | PC1 | BE3 |
| DECKER | BERTHA | 1929 | 1977 | THEODORE | GARROW | 1930 | 1978 | PC1 | SR3 |
| | MARY | 1900/01/08 | 1990 | ALFRED | BURNELL | 1889/07/29 | 1971/08/09 | PT4 | NW5 |
| | WILLIAM S | 1897/02/20 | 1933/03/06 | MARGARET | D'ARCY | 1898/08/22 | 1959/11/24 | PC2 | G |
| DECKERT | MARCELINE | 1823 | 1903 | | | | | PC1 | BW1 |
| DeCLARK | FRANK | 1879/02/11 | 1952/01/17 | MYRA | ROCK | 1884/08/07 | 1942/10/29 | PT1 | SW2 |
| DeCOCK | RAYMOND J | 1913 | 2000 | LOUISA | BEAUDOIN | 1886 | 1986 | PT5 | BE2 |
| DECORA | GERVIS G | 1842 | 1916 | MARY | FLANAGAN | 1862 | 1941 | PC2 | A2 |
| | LENA M | 1897/04/22 | 1999/11/11 | ANDREW | DUBUQUE | 1892/02/01 | 1967/09/02 | PC1 | BE3 |
| | LOIS G | 1903 | 2001 | ROLAND S | TAFT | 1900 | 1990 | PC1 | R2W |
| DeCOSTA | JOSEPHINE | 1920/03/26 | 1999/05/17 | | WILLIS | | | PC1 | SR2 |
| | CHERYL A | 1956/09/22 | | DEAN A | ROCK | 1962/06/09 | | PT1 | NW1 |
| DEFAYETTE | ALBERT | 1886 | 1962 | ANNA P | LaFOUNTAIN | 1889 | 1966 | PC1 | SR4 |
| | ALBERT J | 1886 | 1962 | EVA | FACTEAU | 1887 | 1955 | PC1 | SR4 |
| | ALFRED J | 1926 | 1997 | IDA | MILLER | | 1966 | PC1 | BS5 |
| | ALFRED J | 1926 | 1997 | LENA | GONYEA | 1924 | | PC1 | BS5 |
| | DELIA | 1869 | 1954 | EDMOND | BELL | 1870 | 1934 | PT1 | CT1 |
| | DELIMA | 1852 | 1921/01/09 | PETER | DELORM | 1842 | 1904/04/23 | PE2 | C2 |
| | EPHRAIM R | 1919/09/01 | 2002/01/14 | CARMELA R | SANTORI | 1927 | 2003 | PT1 | NE1 |
| | FRANK A | 1921/01/18 | 1997/06/13 | HENRIETTE | FORTIN | 1922 | | PC1 | DW3 |
| | GILBERT G | 1930/10/06 | 1996/10/25 | ARLENE M | ACKEY | 1934 | | PT5 | C1 |
| | HECTOR J | 1908 | 1985 | | | | | PC2 | J1 |
| | HENRY R | 1914/10/13 | 1997/01/06 | ELAINE A | GONYEA | 1915/06/06 | 1979 | PC1 | AS1 |
| | HENRY R | 1914/10/13 | 1997/01/06 | LEDA ANN | GONYEA | 1920 | | PC1 | AS1 |
| | ISADORE J | 1919 | | KATHERINE | BARBER | 1928 | 1976 | PE2 | D2 |
| | ISADORE J | 1919 | | ANNA M | BARBER | 1929 | 1991 | PE2 | D2 |
| | JOANIE C | 1990/08/03 | 1991/11/29 | | | | | PT5 | N1 |
| | JOSEPH | 1900/05/23 | 1978 | MARY | KING | 1904 | 1985 | PC1 | BE5 |
| | JULIA L | 1905/05/15 | 2000/07/01 | ARTHUR G | RENAUDETTE | 1904 | 1979 | PT1 | NE2 |
| | KEVIN M | 1957/12/31 | 1987/10/07 | | | | | PE2 | D1 |
| | LEAH | 1910 | 1974 | EDWARD | KING | 1909 | 1977 | PC1 | AS1 |
| | LEO | 1955 | 1971 | | | | | PE2 | D2 |
| | LEO C | 1921/03/02 | 1951/03/26 | MARGARET L | STONE | 1922 | | PC1 | R3W |
| | NANCY | 1956 | | | | | | PE2 | D2 |
| | NORMAN J | 1889 | 1931 | LAURA M | CARON | 1898 | 1969 | PC1 | AE2 |
| | OREL J | 1918/02/20 | | TERESA M | | 1925/01/31 | | PC1 | R5W |
| | PHILMORE | 1910 | | | | | | PC1 | AE2 |
| | REMIIE J | 1895 | 1975 | ALICE | DUPELL | 1890 | 1963 | PC1 | AS1 |
| | REMIIE J | 1925 | | DORA L | | 1928 | | PT1 | CT1 |
| | RITA T | 1916 | 1980 | ALFRED H | CARON | 1913 | | PC1 | G |
| | SCOTT E | 1970/03/10 | | | | | | PT5 | N1 |
| | VALEDA | 1913 | 1984 | BURTON L | HACKETT | 1909/03/02 | 1990/01/28 | PC1 | R5W |
| | WILFRED A | 1883 | 1961 | ROSE | LaFOUNTAIN | 1886 | 1968 | PC1 | SR4 |
| DeFEO | MARY ROSE | 1917/06/05 | 2003/02/12 | JULIO J | JULIAN | 1913 | | PTM | M |
| DEFIETTE | CLARA | 1883 | 1961 | VICTOR J | VENNE | 1884 | 1970 | PT4 | NW5 |
| | WILLIAM | 1886 | 1972 | MARGARET | LEDWITH | 1895 | 1971 | PT4 | SE1 |
| DEFOE | ARTHUR H | 1903/03/10 | 1935/02/08 | | | | | PE4 | C |
| | ETHEL | 1898 | 1958 | JAMES H | ANNIS | 1891 | 1970 | PE4 | C |
| | LUCY | | | LEVI N | SCRIBNER | 1842/03 | 1900/08/09 | PTG | B |
| | NELSON | 1844 | 1918 | CELIA | WHITE | 1850 | 1894 | PE2 | C4 |
| | NELSON J | 1879/12/29 | 1963/12/28 | HELEN G | LAPORTE | 1883/04/18 | 1960/10/08 | PE2 | C4 |
| DEFONZO | BRIDGET | 1926 | | BERNARD W | CHAUVIN | 1925 | 1999 | PT1 | SE1 |
| | JESS J JR | 1899 | 1981 | DOROTHY | SIDDON | 1906 | 1982 | PC1 | SR3 |
| | PAUL A | 1894/04/09 | 1981/04/23 | MARGHERITA | MONACO | 1905 | 1982 | PC2 | F1 |
| | ROSARIO A | 1885 | 1973 | NATALINA | JEZZI | 1893 | 1984 | PC2 | K2 |
| DEFORE | GLADYS | 1900 | 1983 | WILLIAM P | DWANE | 1900 | 1958 | PC2 | H2 |
| | GRACE M | | 1952 | WILLIAM C | HANLON | | 1956 | PC2 | A2 |

| SURNAME | FIRST NAME | BORN | | HEADSTONE INSCRIPTIONS | | BORN | DIED | CEM | SEC |
|------------|----------------|------------|------------|------------------------|-----------------|------------|------------|-----|-----|
| | | BORN | DIED | DIED | SP'S FIRST NAME | | | | |
| DEFORE | VELEDA | 1911 | 1987 | KENNETH I | FESSETTE | 1905 | 1980 | PC1 | BW4 |
| DeFORRIS | CHARLES M | 1895/06/29 | 1946/03/10 | | | | | PT9 | B |
| | LUCY M | 1874 | 1956 | HENRY A | THOMPSON | 1880 | 1953 | PT9 | B |
| | MELISSA C | 1847 | 1926 | | | | | PT9 | |
| | MURRAY T | 1879 | 1939 | | | | | PT9 | B |
| DEFOUR | HATTY | 1843 | 1924 | ELI | BRUNELL | 1844 | 1911/07/15 | PC1 | AN3 |
| | JOSEPH | 1853 | 1933 | ADDA | | 1851 | 1924 | PC1 | CN1 |
| DeFOY | F RICHARD | | | ELMIRE | LeBRETON | 1848/01/26 | 1913/01/21 | PC1 | FW2 |
| DEGNAN | ANDREW | 1816 | 1885 | | | | | SF1 | W1 |
| | JAMES | 1838 | 1908 | | | | | SF1 | W1 |
| DEGNON | HARRY | | | MARION | | | | PC2 | D1 |
| deGRANDPRE | ALEXANDRINE | 1875 | 1962 | | | | | PC1 | BS2 |
| | ARTHUR A | 1870 | 1948 | ALEXANDRIENE | BATTERTON | 1869 | 1939 | PC1 | BS2 |
| | ARTHUR B | 1909 | | JANE | BYRNE | 1912 | 1994 | PC2 | J1 |
| | GERARD C | 1896/10/07 | 1985/01/14 | MARY | WELLER | 1899 | 1965 | PC1 | BS2 |
| | MARIAINE | 1947 | | FLOYD C | MORROW | 1946/10/27 | 1983/12/03 | PC2 | J1 |
| dEGRASSE | FRANK | 1899/30/05 | 1979 | ELSIE | LEDWITH | 1915 | 1982 | PC2 | J1 |
| DeGRAY | GENEVIEVE | 1922/12/23 | 1943/11/29 | | | | | PC1 | R2W |
| DeGREGORY | ALFRED J | 1912 | 1947 | MILDRED | FORKEY | 1910 | 1993 | PC2 | F1 |
| DeGROFF | BERTON M | 1883/09/09 | 1889/04/25 | | | | | PT9 | A |
| | EMMA | 1843/04/22 | 1882/01/27 | ISAAC | WELLS | 1842/10/17 | | PT9 | A |
| | IDA M | 1888 | 1948 | ISAAC J | GINETT | 1874 | 1952 | PC1 | BW2 |
| | JAMES O | 1822/04/27 | 1895/11/01 | LUCENDA R | | 1818/09/20 | 1887/03/07 | PT9 | A |
| | SMITH | | | MIRANDA | | | 1854/03/24 | SF4 | M |
| | WILLINGTON | 1849/09/14 | 1870/09/23 | | | | | PT9 | A |
| DeJAAGER | HELEN | 1916/12/07 | 1999/10/04 | JOSEPH R | TOBIN | 1919/09/13 | 1970/09/13 | PT4 | NW5 |
| DEL-ZIO | JOSEPH | 1952/04/03 | 1952/04/03 | | | | | PC2 | J4 |
| DELANEY | [INFANT] | 1891/11/25 | 1891/11/28 | | | | | PT4 | NE1 |
| | ANN | 1821 | 1872/11/13 | | | | | SF1 | C2 |
| | E HAROLD | 1885 | 1945 | | | | | PC2 | J3 |
| | E T | | | ALICE | DORGAN | 1862/09/24 | 1927/10/18 | PC2 | J3 |
| | EDWARD | 1867/02/14 | 1882/06/05 | | | | | PT4 | NE1 |
| | EDWARD M | 1899/04/04 | 1978 | ANNE | GIBNEY | 1901 | 1973 | PT4 | NW3 |
| | EDWARD T | 1856 | 1893 | | | | | PC2 | J3 |
| | GELENA K | 1890 | 1918 | CLARE A | CROWLEY | 1884 | 1955 | PC2 | J3 |
| | HARVEY R | 1907 | 1985 | AUGUSTINE H | PINSONNAULT | 1911/09/01 | 1994/01/04 | PC1 | BS3 |
| | JAMES L | 1869 | 1940 | MARY E | McNALLY | 1869 | 1927 | PC2 | D1 |
| | JERRY | 1870/03/18 | 1931 | MARGARET M | MURRAY | 1868 | 1945 | PT4 | NW1 |
| | JOHANNA | 1867 | 1941 | JAMES | DELANEY | 1865 | 1931 | PT4 | NW1 |
| | JOSEPH W | 1883 | 1953 | | | | | PC2 | J3 |
| | KATHRYN | | | ANDREW P | SENECAL | | | PC2 | D1 |
| | MARY | | | | | | | PT4 | NE1 |
| | MARY E | 1895/06/30 | 1947 | | | | | PT4 | NW1 |
| | MICHAEL | 1861 | 1914 | MARY ANN | RYAN | | | PT4 | NW1 |
| | MICHAEL JOSEPH | 1922/05/01 | 1987/01/07 | MARGARET | VASS | 1925/12/01 | 2000/01/21 | PC2 | J1 |
| | MICHAEL W | 1950 | 1968/11/21 | | | | | PC2 | J1 |
| | MILDRED K | 1916 | | KENNETH W | CLARK | 1915/12/06 | 1986/08/05 | PT5 | CW2 |
| | NANCY | 1864/09/10 | 1892/06/25 | THOMAS | SHEA | | | PT4 | NE1 |
| | PATRICK J | 1933/11/26 | 1994/09/21 | | | | | PT4 | NW3 |
| | RAYMOND R | 1927/09/27 | 1990/04/25 | | | | | PT4 | NW1 |
| | ROBERT | | | MARGARET | GORDON | 1949 | 1981 | PT4 | NW3 |
| | WILLIAM | 1830 | 1897/10/02 | MARY | KENNEDY | 1827 | 1920 | PT4 | NW1 |
| | WILLIAM | 1792 | 1859/06/05 | JANE | CASEY | 1794 | 1871/01/22 | SF1 | C2 |
| | WILLIAM J | 1893/04/21 | 1961 | ROSE | McKILLIP | 1893 | 1959 | PT4 | NW1 |
| | WILLIAM JR | 1868/07/14 | 1918 | MOLLIE | STONE | 1901 | 1970 | PT4 | NW1 |
| DeLARM | EDITH E | 1859/04 | 1883/10/20 | | | | | PT6 | B2 |
| | WARDNERE | 1864/07/09 | 1912/06/15 | | | | | PT6 | B2 |
| DELBEL | GEORGE | 1889 | 1922 | MARIE | OSSELLO | 1894 | 1967 | PC1 | AN3 |
| DELCORE | MARGARET | 1839 | 1913/03/11 | AMEDA | CHAUVIN | 1824 | 1909 | PC1 | AN3 |
| DeLEMIERE | ELMIRA | 1879 | 1951 | FRED | GIGUERE | 1871 | 1954 | PT4 | NW2 |
| DELIEL | BEATRICE | 1900 | 1940 | ALCIDE | LIGHT | 1897/02/14 | 1968/10/28 | PT4 | NW3 |
| DELILE | BENJAMIN B | 1873 | 1961 | MARY J | LENO | 1879 | 1960 | PT4 | NW3 |
| | MAYNARD J | 1902 | 1918 | | | | | PT4 | NW3 |
| DELISLE | ALINE M | 1923/09/11 | | EDWARD R | BOYLE | 1927/10/25 | 1989/05/13 | PT5 | N3 |
| | DOROTHY | 1922/10/11 | 1992/12/22 | ALLEN | FARBER | 1922/04/11 | 1988/05/29 | PC1 | R7E |
| | FLORENCE A | 1926 | | ERNEST W | COLLINS | 1921/01/24 | 1993/05/25 | PT4 | NW5 |
| | JOHN | 1890 | 1951 | JOSEPHINE | RIVERS | 1895 | 1967 | PC1 | R3E |
| | JOHN C | 1908 | 1963 | ISABELLE | BOMBARD | 1918 | 1997 | PT3 | SE1 |
| | JOHN W | 1917/02/27 | 1995/10/17 | LILLIAN M | BROTHERS | 1930/09/13 | | PT5 | N2 |
| | KENNETH R | 1933 | | DORIS M | | 1928 | | PT4 | NW3 |

| HEADSTONE INSCRIPTIONS | | | | | | | | |
|------------------------|--------------|------------|------------|-----------------|--------------|------------|------------|---------|
| SURNAME | FIRST NAME | BORN | DIED | SP'S FIRST NAME | SP'S SURNAME | BORN | DIED | CEM SEC |
| DELISLE | KENNETH M | 1950 | 2002 | MARY L | HOY | | | PT5 BE4 |
| | LINDA S | 1954 | 1989 | LAWRENCE D | SAUVE | 1940 | 1993 | PC1 R7E |
| | MARTHA | | | NAPOLEON | MAYETTE | | | PC1 H2 |
| | MAYNARD R | 1920/08/11 | 1987/02/03 | HAZEL A | ROCK | 1928/03/05 | | PC1 R7E |
| | RICHARD A SR | 1905 | 1983 | EDNA M | LATOUR | 1907 | 1984 | PT4 NW4 |
| | RICHARD A JR | 1931 | | LORETTA E | DONAH | 1932 | | PT4 NW3 |
| | STANLEY F | 1926/02/20 | 1979/07/23 | ELEANOR | WELLS | 1915/06/10 | 1997/04/12 | PT1 NE1 |
| | DELLIGAN | FRANCES B | 1896 | 1983 | ANTHONY J | ST DENNIS | 1886 | 1962 |
| | OLIVE | 1892 | 1980 | CHARLES H | RAYMOND | 1876 | 1964 | PC1 BE2 |
| DELMAGE | LILLIAN | 1878 | 1959 | ALBERT F | ROBINSON | 1873 | 1944 | PT6 G1 |
| DELONG | ALLEN | 1848 | 1924 | PHEBE | BUCK | 1857 | 1931 | SF3 B2 |
| | BLANCHE A | 1846/07/19 | 1896/04/10 | JAMES D | COTIE | 1842/10/02 | | SF3 B1 |
| | DION | 1986/06/11 | 1986/06/11 | | | | | SF3 W1 |
| | HUBERT H | 1888 | 1963 | HAZEL | LAMAY | 1898 | 1991 | SF3 B2 |
| | LARRY | 1955 | | ELLEN | | 1961 | | SF3 W1 |
| | MINNIE | | | HARVEY A | BRIDGES | 1859/04/01 | 1920/10/06 | PT9 8 |
| DELOREA | JOHN | 1852 | | MARY | BRUNELLE | 1854 | 1916 | PT4 NE3 |
| DELORIA | FLORENCE | 1920 | | | | | | PC2 F2 |
| | FRANCELLA | 1881 | 1948 | FREDERICK H | SMITH | 1873 | 1949 | PC1 BS4 |
| | KENNETH | 1936 | 1984 | VERLIE | LAREAU | | | PC2 F2 |
| | NETTIE | 1897 | 1950 | LEONARD F | PATNODE | 1891 | | PC1 D3 |
| | WILLIS | 1883 | 1954 | PAULINE | BONNETT | 1903 | 1975 | PC2 F2 |
| DELORIER | CELESTE | 1800 | 1887 | GUILAUME | LaFORCE | 1800 | 1862 | PC1 BN4 |
| DELORMIER | ALEXANDER | 1878 | 1953 | ROSE | FACTEAU | 1889 | 1977 | PT2 N1 |
| | N LESLIE | 1947 | | CAROL A | BRADLEY | 1944 | | PT6 G1 |
| | NELSON A | 1910 | 1954 | JUNE | GETTYS | 1914 | 1975 | PC2 F1 |
| DELORM | ANDREW | 1871/12/07 | 1953 | ANNA | LaROCK | 1876 | 1929 | PE2 C2 |
| | CAROLYN ANN | 1935 | 1937 | | | | | PE2 C2 |
| | ELIZABETH | 1839/05/28 | 1899/06/06 | RUSSELL | SIBLEY | 1822/01/16 | 1907/08/21 | PE4 H |
| | ELIZABETH | 1875 | 1960 | DAVID | SHARPE | 1880 | 1972 | PE2 C1 |
| | MARGARET | 1842/12/08 | 1917/09/02 | | | | | PT6 H2 |
| | NELSON H | 1901 | 1971 | FRANCES | SORRELL | 1909 | 1995 | PE2 C2 |
| | PETER | 1842 | 1904/04/23 | DELINA | DEFAYETTE | 1852 | 1921/01/09 | PE2 C2 |
| | THERESA F | 1927 | | LEO L | PERRY | 1927 | | PT5 AE2 |
| DELORME | DONALD A | 1921/08/26 | 1996/07/13 | CATHERINE | LaDUE | 1923 | | PT1 SE1 |
| | EDITH | 1897 | 1981 | WILLIS | DURGAN | 1895 | 1972 | SF3 C2 |
| | EDWARD | 1850/07/09 | 1936/08/17 | | | | | PE2 C4 |
| | ELIZABETH | 1849/04/27 | 1923/03/29 | DAVID | GIBAULT | 1835/10/06 | 1921/08/27 | PC1 BE3 |
| | IDA | 1857 | | DAVID | GEBO | 1867 | 1927 | PT1 CT1 |
| | NELSON | 1845 | 1920 | SARAH | BEAUCHEMIN | 1840 | 1918 | PE2 C1 |
| | OSCAR C | 1894 | 1961 | ELIZABETH L | WEBB | 1894 | 1968 | PT1 SE1 |
| | PETER | 1798 | | MARY | FAUNIES | 1810 | 1891/01/03 | PE2 C4 |
| | ROCK | 1836 | 1884/06/23 | | | | | PE2 C4 |
| | SAMUEL | 1881 | 1977 | LYDIA E | JOCK | 1893 | 1966 | PE2 A2 |
| | SEYMOUR | 1872 | 1934 | SARAH | BOSLEY | 1874 | 1938 | PE2 B2 |
| | SOLOMON | 1850 | 1922 | JANE | LALIBERTE | 1855 | 1930 | PE2 C4 |
| | WILFRED G | 1913/03/03 | 1975 | | | | | PE2 B2 |
| DELORMIRE | ADALINE | 1882/06/10 | 1970 | FRANK | CORYER | 1882/04/15 | 1959/08/29 | PT4 NW3 |
| DELUMYA | JESSIE M | 1915 | 1917 | | | | | PT2 N1 |
| DELUMYEA | FRANCIS G | 1919 | | VIRGINIA | ALGER | 1923 | | PT2 N1 |
| | JOSEPH | 1841 | 1889/02/22 | MARY | ST JOHN | 1844 | 1914/04/03 | PT2 N1 |
| | PAULINE | | | | | | | PT2 N1 |
| DEMAR | ARTHUR W | 1916 | 1981 | PEARL E | SMITH | 1931 | 1982 | PE3 B2 |
| | JOSEPHINE A | 1881 | 1951 | JULIUS O | DAME | 1859 | 1945 | PCE AE1 |
| DEMARAIS | FRANCIS | 1901 | 1977 | BEATRICE V | GARROW | 1906 | 1961 | PC1 G |
| | GREGORY P | 1949/04/28 | 1986/01/15 | | | | | PTM M |
| | JOSEPH | 1866 | 1950 | CELINA | PROVOST | 1861 | 1948 | DA1 S3 |
| | MARTHA | 1903 | 1992 | MARTIN E | GARROW | 1903 | 1981 | PC1 R2W |
| | MARTHA | 1903 | 1992 | GEORGE J | LASHWAY | 1901 | 1961 | PC1 R2W |
| | PATRICIA H | 1930 | 1931 | | | | | PC1 G |
| | ROBERT W | 1923/03/14 | 1999/09/23 | BLANCHE A | POULIN | 1915 | | PTM M |
| DEMARAY | F A | 1860 | 1930 | MARY | SULLIVAN | 1862 | 1906 | PC2 K1 |
| | THOMAS | 1847 | 1947 | | | | | PC2 K1 |
| DEMARD | NELSON | 1884/05/28 | 1884/05/28 | | | | | DA1 N4 |
| DEMARS | ALEX | | | NANCY | SENECAL | 1852 | 1907 | PC1 R2E |
| DEMARSE | EMMA | 1897 | 1978 | KENNETH I | FESSETTE | 1905 | 1980 | PC1 BW4 |
| | EMMA | 1897 | 1978 | WALTER | LIGHT | 1894 | 1979 | PC1 BW4 |
| | JOHN F | 1926 | | GRACE E | MARTIN | 1935 | | PT5 C2 |
| | WILLIAM | | | PRISCILLA M | GORDON | 1900/09/11 | 1996/07/13 | PT1 SW2 |
| DEMARY | ADOLPH | 1890 | 1940 | ELLA M | NEWELL | 1900 | 1994/01/26 | PC1 R4E |

| SURNAME | FIRST NAME | HEADSTONE INSCRIPTIONS | | SP'S FIRST NAME | SP'S SURNAME | BORN | DIED | CEM | SEC |
|----------|----------------|------------------------|------------|-----------------|--------------|------------|------------|------|-----|
| | | BORN | DIED | | | | | | |
| DEMERY | ELIZABETH D | 1895 | 1969 | CHARLES E | LEWIS | 1880/10/09 | 1966/11/29 | PC1 | CM1 |
| | FLORENCE M | 1924 | | HERBERT J | ROCK | 1923 | 1982 | PT1 | NW2 |
| | HENRY J | 1890 | 1945 | | | | | PC1 | AE2 |
| | JOHN ALFRED | 1934/03/29 | 1973/05/19 | VALEDA | MACEY | | | PC1 | DW2 |
| | JOYCE | 1932 | | WALTER | GOWETT | 1925 | 1985 | PT1 | NW1 |
| | MARGARET E | 1923 | 1948 | CLARENCE R | BRUNELL | 1917 | 1972 | PC1 | R3W |
| | MARY | 1885 | 1966 | ALEXANDER | LASHWAY | 1879 | 1945 | PC1 | R4E |
| | ROSE | 1879 | 1943 | ALFRED | BRAULT | 1871 | 1927 | PC1 | E |
| | PAUL J | 1944 | | MARYBETH | DUBUQUE | 1945 | | PE2 | D4 |
| | DEMEO | MARIE ANNE | 1860 | 1931 | WILLIAM | LeFEVRE | 1854 | 1919 | DA1 |
| DEMEREUX | ALEXANDRE | 1865 | 1942 | GEORGIANA | BOIRE | 1868 | 1937 | PC1 | FE1 |
| DEMERS | BERNICE M | 1916 | | EDMUND J | CONLEY | 1913 | 1975 | PC2 | J1 |
| | DENISE | 1859 | 1935 | | | | | PC1 | J1 |
| | DORIS M | 1928/04/03 | 1995/09/11 | LAWRENCE J | LaPLANTE | 1924/12/05 | | PT5 | N2 |
| | NATHALIA | 1882 | 1953 | JOHN HENRY | ST DENIS | 1891 | 1970 | PC1 | J1 |
| | OCTAVE JOSEPH | 1853 | 1920/10/01 | AMELIA | DUCHESNY | 1854 | 1922 | PC1 | CM1 |
| | RITA G | 1934 | | ANDREW E | OLIVER | 1932 | | PT5 | BE2 |
| | EMERSON | 1920/04/01 | 1994/05/19 | | | | | PE2 | C3 |
| | JOHN J | 1902/01/17 | 1984/12/29 | ANNETTE E | FEARON | 1908/11/19 | 2002/11/12 | PC2 | A1 |
| | MARGUERITE | 1895 | 1981 | WILLIAM | BECHARD | 1895 | 1956 | PC1 | BS5 |
| | denHARING | C WILLIAM | 1907/01/28 | 1998/12/26 | ELIZABETH A | HAEGLER | 1932/07/27 | | PC1 |
| DENICORE | AGNES MARY | 1922 | 2004 | ANTHONY E | LINCK | 1919 | | PC1 | BS4 |
| | CHARLES A | 1869 | 1938 | AGNES | FASSETT | 1869 | | PC1 | BS3 |
| | DORA D | 1892 | 1944 | | GRIFFIN | | | PC1 | BS3 |
| | ELIZABETH A | 1931 | | JOHN F | KELLY | 1930 | | PC1 | BS4 |
| | HERBERT M | 1872 | 1934 | HARRIET | CHAUVIN | 1873 | 1945 | PC1 | BS3 |
| | LEO S | 1896/06/10 | 1980/12/11 | MARY E | ROONEY | 1899 | 1961 | PC1 | BS4 |
| | VELIDA | 1899/09/16 | 1994/01/11 | | LATOURELLE | | | PC1 | BS3 |
| | MARGARET | 1921/06/22 | 1998/07/15 | EDWARD F | SILVOY | 1917/10/27 | | PC2 | K2 |
| | DARIUS | | | MARY E | STICKLE | 1827 | 1853/11/10 | SF2 | M |
| | DENNIS | ADDIE S | | 1929/06/20 | | | | PTP | D |
| DENO | ANNA | 1898 | 1993 | CHARLES L | LATOUR | 1901 | 1960 | PC1 | R5E |
| | CLARINDA | 1864 | 1912 | FRED L | LaBOMBARD | 1862 | 1921 | PC1 | AN3 |
| | DELPHINE | 1884 | 1938 | MATIAS | BRISSETTE | 1881 | 1926 | PC1 | FE2 |
| | DONALD A | 1925/07/30 | 1999/06/08 | ELIZABETH | PETTIS | 1923 | 1999 | PC2 | J1 |
| | ELSIE | 1922 | 1982 | CLAUDE A | LAVIGNE | 1910 | 1977 | PT1 | SE2 |
| | ELSIE | 1922 | 1982 | THOMAS J | FINNAN | | | PT1 | SE2 |
| | EVA M | 1896 | 1954 | LEO N | BUSHEY | 1903 | 1966 | PC1 | CS3 |
| | RAYMOND | 1875 | 1954 | | | | | PC1 | BS2 |
| | RITA M | 1920 | 1976 | JOHN B | CARPENTIER | 1918/05/13 | 1985/02/14 | PC1 | BE2 |
| | ADELIA | 1849/06/12 | 1896/06/30 | CHAUNCEY G | DARRAH | 1831 | 1907 | SF3 | E1 |
| DENSMORE | ENOS | 1818/08/12 | 1896 | FANNIE M | PRINDLE | 1816 | 1897 | SF3 | E1 |
| | FANNIE A | 1847 | 1894 | CHAUNCEY G | DARRAH | 1831 | 1907 | SF3 | E1 |
| | LEPHA | 1810/06/10 | 1833/12/08 | WILDER H | GILSON | | | PTP | B |
| | MARCUS H | 1848/12/07 | 1936 | EURETTA S | LEWIS | 1850/11/14 | 1919/03/16 | SF3 | C1 |
| | MATTIE U | 1882/12/16 | 1960 | | | | | SF3 | C1 |
| | MOERS | 1816/06/12 | 1892/03/27 | HARRIET E | WRIGHT | 1819 | 1884/11/17 | PT9 | A |
| | AMANDA | 1846/04/13 | 1895/04/05 | LUCIUS S | WHITE | 1851/11/21 | 1941/01/20 | SF3 | B1 |
| | DANIEL | 1965/11/06 | 1965/11/06 | | | | | PC1 | J2 |
| | DELIA A | 1869 | 1902/02/15 | THOMAS | KIRBY | 1834 | 1887/02/03 | SF3 | E1 |
| | DORIS | | | LEO DONALD | DUFAULT | 1935/06/12 | 1969/05/15 | SF3 | W1 |
| DENTON | EUGENIA A | 1912/10/16 | 1995/01/25 | ARTHUR N | RULE | 1901 | 1970 | PT1 | CT1 |
| | GERTRUDE C | 1903 | 1988 | HARTWELL E | BRELIA | 1914 | 1982 | PE2 | D3 |
| | JOHN E SR | 1932/09/07 | 1995/10/31 | RUTH L | BRUCKER | 1932/01/21 | | PC2 | K2 |
| | VIOLA | | | BERNARD R | CLARY | 1920/08/26 | 2001/10/16 | PC2 | J2 |
| | JOSEPH | 1915 | 1986 | FLORENCE M | LaBOMBARD | 1915/03/07 | 2002/06/11 | PT5 | E1 |
| | BEVERLY | 1931/05/04 | 1990/07/19 | | | | | PT5 | W1 |
| | EDWARD W | 1908 | 1992 | IRENE G | GILROY | 1915 | | PC2 | A1 |
| | JOSEPH MICHAEL | 1991 | 1991 | | | | | PT5 | BE1 |
| | MAYNARD L | 1898 | 1958 | ELIZABETH | PAUL | 1896 | 1982 | PC1 | R1W |
| | MICHAEL | 1875 | 1931 | ROSE | BARBER | 1880 | 1959 | PC1 | R2E |
| DEON | MICHAEL J | 1957 | | PAMELA R | CARTER | 1959 | | PT5 | BE1 |
| | NORMA | 1922/03/21 | 1997/09/19 | IRVING L | BREYETTE | 1921 | | PC1 | BW5 |
| | RAYMOND J | 1925 | | | | | | PC1 | R1W |
| | ROSS W | 1908 | 1999/12/04 | RUTH | LAMARCHE | 1907/03/01 | 1995/06/13 | PC1 | BE5 |
| | ROSWELL M | 1923/08/13 | 2001/11/04 | JEAN A | BEDARD | 1926 | | PT5 | AE1 |
| | WALTER E | 1872 | | LOUISE H | | 1856 | 1924 | PC1 | BE5 |
| | EDWARD | 1901/01/03 | 1951/06/20 | | | | | SF3 | A2 |
| | PETER W | 1891/06/01 | 1980/12/04 | ANNA M | DAPO | 1885 | 1967 | PC1 | FE1 |
| | A | | | HEPSY | | 1785 | 1868/01/24 | PE4 | G |

| SURNAME | FIRST NAME | HEADSTONE INSCRIPTIONS | | SP'S FIRST NAME | SP'S SURNAME | BORN | DIED | CEM SEC |
|---------------|-------------|------------------------|------------|-----------------|--------------|------------|------------|---------|
| | | BORN | DIED | | | | | |
| DERBY | ALLEN D | 1902 | 1958 | CATHERINE | DREWRY | 1907 | 2002 | PE4 H |
| | CHARLES C | 1856 | 1938/12/27 | SARAH E | LOBDELL | 1858/04/23 | 1889/03/29 | PE4 H |
| | COMMODORE D | 1861/04/18 | 1919/08/02 | LIZZIE C | HARGRAVES | 1865/11/12 | 1955/06/08 | PE4 H |
| | ELLA JANE | 1853/01/17 | 1862/01/04 | | | | | PE4 H |
| | FRED W | 1863 | 1909 | HELEN R | RYAN | 1869 | 1952 | PE3 B1 |
| | GEORGE M | 1826/03/11 | 1901/10/30 | MARY | CLARK | 1825/05/05 | 1905/08/22 | PE4 H |
| | HARRY B | 1889 | 1959 | EVA | EVERLETH | 1888 | 1972 | SF3 C2 |
| | MARJORIE R | 1907 | 1979 | H KENNETH | MACY | 1911 | 1990 | PC2 K1 |
| | MATILDA | | | WATERMAN | EELLS | 1836/01/27 | 1911 | SF3 C1 |
| | NATHAN G | 1887 | 1959 | ANNA M | LYON | 1888 | 1958 | SF3 C2 |
| | RICHARD C | 1915 | 1988 | | | | | SF3 C2 |
| | WOODROW | 1917/12 | 1918/05/25 | | | | | SF3 C2 |
| | DERGHAM | NABIH J | 1933 | | | | | |
| NAHIDAN | | 1957 | | | | | | PT5 C6 |
| DERMODY | DELLAS | 1918 | 1932 | | | | | PT1 SE2 |
| | EDWARD M | 1892 | 1946 | CHRISTIANA | TROMBLEY | 1898 | 1984 | PT1 SE2 |
| | LESTER | 1935 | 1983 | JOANNE A | GIBEAU | 1937 | | PT1 SE2 |
| | REGINALD | 1935 | | PATRICIA | TIERNEY | 1937 | | PT1 SE2 |
| | THOMAS D | 1903 | 1968 | DOROTHY E | DASHNAW | 1914/04/09 | 2000/06/27 | PT1 SE2 |
| DEROCHER | CHERYL ANN | 1966 | 1981 | | | | | PT1 NE1 |
| | DONALD J | 1942/10/05 | 2000/03/25 | NANCY M | MITCHELL | 1942 | 2001 | PT5 AE4 |
| | RAYMOND F | 1919 | 1945 | DOROTHY | BURNELL | 1925 | 1990 | PT1 SE2 |
| | RAYMOND F | 1940/04/18 | 1997/02/12 | CONNIE | RABIDEAU | | | PT1 NW1 |
| DeROSIA | EDITH P | 1898 | 1977 | COLICE | BAKER | 1896 | 1964 | PE2 A4 |
| DeROSIER | WILFRED | 1883 | 1916 | HELEN | BEHR | 1884 | 1944 | PC2 A1 |
| DEROUCHER | DONALD K | 1922 | 1988 | MARJORIE C | MACEY | 1921 | 1976 | PT1 SE2 |
| | FRED J | 1897 | 1950 | ANNA M | DARRAH | 1901 | 1969 | PT1 SE2 |
| DERR | FRANCIS G | 1915/08/17 | 1988/03/06 | DOROTHY M | METCALFE | 1914/11/27 | 1996/04/05 | PC1 SR4 |
| | ROBERT M | 1953 | 1973 | | | | | PC1 SR4 |
| DESAULIERS | OLIVE S | 1830/04/05 | 1907/01/08 | PETER | ST LOUIS | 1828/11 | 1895/10/17 | PC1 BN4 |
| DESAUTELS | ADDIE | 1896 | 1967 | | | | | PC1 FW1 |
| | ALFRED | 1890 | 1923 | CECELIA | THEODORE | 1893 | 1930 | PC1 FW1 |
| | ALFRED | 1923 | 1987 | ROSE | SMART | 1927 | 1980 | PC1 DE2 |
| | EDWARD | 1888 | 1967 | ADDIE | TRUDEAU | | | PC1 FW1 |
| | EMMA | 1878 | 1918 | | STONE | | | PC1 J1 |
| | EVERETT | 1916 | 1922 | | | | | PC1 FW1 |
| | GASTON P | 1904 | 1992 | YVONNE M | BEDARD | 1907 | | PC1 SR3 |
| | HERMAN | 1913 | 1976 | | | | | PC1 FW1 |
| | JOHN | 1858 | 1936 | JENNIE | HEBERT | 1869/08 | 1919/12/03 | PC1 FW1 |
| | JOSEPH J | 1964 | 1964 | | | | | PC1 BS4 |
| | JULIA | 1866 | 1956 | ADOLPHUS SR | FLORENTIN | 1866 | 1926 | PC1 BN2 |
| | LILLIAN | 1900 | 1987 | LOUIS M | GARRANT | 1898 | 1967 | PC1 BS4 |
| | MAYBELLE M | 1933/07/12 | | ARLIN J | FAVERO | 1935/01/27 | | PC1 R2W |
| | PAUL E | 1960/11 | 1960/11 | | | | | PC1 FW1 |
| | RICHARD | | | EVELYN | LATOIR | 1894 | 1965 | PCE BS4 |
| | STANLEY E | 1920/04/19 | 1972/09/24 | BEULAH | ENGELS | 1926 | | PC1 BS4 |
| | TERESA | 1927 | 1970 | | | | | PC1 FW1 |
| DESAW | FRANK A | 1879/02/13 | 1963/03/15 | LENA | COON | 1890 | 1985 | PC1 R2W |
| | FRANK JR | 1919 | 1997 | MARGUERITE | VASQUEZ | 1918 | 1960 | PC1 R2W |
| | GEORGE | 1909/04/28 | 1995/04/07 | KATHRYN | | 1906 | 1990 | PC1 R2W |
| | HENRY N | 1922/09/27 | 1979/11/08 | | | | | PC1 DW2 |
| | LILLIAN M | 1921/12/06 | | WILFRED | SILSE | 1918 | 1990 | PC1 R5W |
| | MARION E | 1917 | 1992/05/29 | PETER | ROUSHIA | 1912/08/26 | 1994/08/13 | PC1 SR3 |
| DESCAREAUX | SOPHIA | 1862 | 1951 | FREDERIC | LEFEBVRE | 1869 | 1925 | PC1 BN3 |
| DESCHAMPS | HELENE M | 1936 | | ANTONIO | VERILLO | 1927 | 1980 | PT1 NW1 |
| DESCHENES | ALBERT E | 1867 | 1941 | ALPHONSINE | BOURDEAU | 1874 | 1945 | PC1 BE5 |
| | FRANCIS A | 1896 | 1972 | | | | | PC1 BE5 |
| | HARRIS J | 1900 | 1924 | | | | | PC1 BE5 |
| DESCHENEY | MINNIE | 1865 | 1956 | HENRY | ASHLINE | 1864 | 1923 | PC1 AN2 |
| DesGROSEILLES | LOUISE | 1880 | 1928 | JOSEPH | GUILBAULT | 1880 | 1950 | PC1 R1W |
| DESHAYS | ELOI J | 1889 | 1973 | ALPHONSINE | ALLIE | 1889 | 1980 | PC1 R3W |
| DeSILVA | ELSIE | 1927 | 1971 | | JOHNSON | | | PC1 J3 |
| DESJARDINS | AMELIA | 1858 | 1927 | | | | | PC1 BN3 |
| | BERTHA G | 1908/07/30 | 1997/05/18 | | | | | PC1 SR2 |
| | CHARLES | 1880 | 1918/12/21 | EDWIDGE | BLAIR | 1869 | 1944 | PC1 BN3 |
| | CHARLES F | 1909/12/21 | 1985/01/31 | | | | | PC1 AS2 |
| | CHARLES ROY | 1887 | 1981 | EDNA | JACQUES | 1887 | 1977 | PC1 BN2 |
| | CLARA M | 1904 | 1989 | | | | | PC1 SR2 |
| | DORIS | 1906/12/27 | 1956/11/09 | | | | | PC1 E |
| | GEORGE | 1890 | 1927 | | | | | PC1 E |

| SURNAME | FIRST NAME | HEADSTONE INSCRIPTIONS | | SP'S FIRST NAME | SP'S SURNAME | BORN | DIED | CEM | SEC |
|------------|-------------|------------------------|------------|-----------------|--------------|------------|------------|-----|-----|
| | | BORN | DIED | | | | | | |
| DESJARDINS | HAZEL V | 1898 | 1928 | CHARLES N | GAILOR | | | PC1 | CN3 |
| | JOSEPH | 1870 | 1932 | MARGARET | PERRY | 1871 | 1954 | PC1 | CN3 |
| | JULIA | 1864 | 1946 | | | | | PC1 | BN3 |
| | MARY LOUISE | 1901 | 1920/04/03 | | | | | PC1 | CN3 |
| DESLAURIER | NATALIE | 1879/06/30 | 1963/03/17 | | | | | PC1 | E |
| | EVA A | 1896 | 1983 | MOSE | LEMIEUX | 1888/12/10 | 1953/08/25 | PC1 | E |
| DESMARAIS | BERNADETTE | 1925 | | DELTON W | CLUKEY | 1924/01/22 | 1991/01/24 | PC1 | DN1 |
| | BERNARD | 1892 | 1956 | | | | | PC1 | AE2 |
| | FRANCES | 1898 | 1905 | | | | | PC1 | FW3 |
| | FRANK | 1859 | 1935 | JULIA | GAULIN | 1865 | 1950 | PC1 | R3E |
| | HENRY | 1892/11/20 | 1953/04/17 | ELIZABETH | DOUGLAS | 1892 | 1972 | PC1 | D3 |
| | JOHN B | 1865 | 1930 | JOSEPHINE M | BERNARD | 1870 | 1950 | PC1 | AE2 |
| | RITA E | | | | | | | PC1 | D3 |
| DESMOND | GENEVIEVE | 1863 | 1931 | JOHN B | RILEY | 1852 | 1916 | PC2 | D2 |
| | GEORGE | | | ANNA | LITTS | 1885/05/10 | 1959/01/07 | PC2 | F2 |
| | GEORGE W | 1913/03/04 | 1954/08/01 | GERTRUDE A | | | | PC2 | F2 |
| DESNOYERS | PAUL | 1921/06/04 | 1979/04/15 | | | | | PC1 | J2 |
| DESO | CAROLA M | 1900 | 1986 | CLARENCE | MEAR | 1903 | 1988 | DA1 | S3 |
| | ESTHER A | 1929/01/18 | 2001/10/25 | LEON | RENADETTE | 1925/03/07 | | PT1 | NE1 |
| | HAZEL | 1908 | 1982/12/10 | ELLIS J | CONNERS | 1911/06/29 | 2001/01/12 | PE2 | B3 |
| | MAE L | 1904 | 1971 | GEORGE | LeBLANC | 1905 | 1983 | PE2 | C4 |
| | NAOMI M | 1932 | | HAROLD J | GIRARD | 1934 | | PT5 | BE4 |
| | VERONICA | | | ADRIAN H | VENNE | 1914/04/25 | 2001/04/02 | DA1 | R2 |
| DesORMEAUX | COLETTE G | 1939/06/15 | 1999/12/21 | MICHAEL E | FULLER | | | PT5 | AE1 |
| DESOTELL | ADDLPHUS | | | DOROTHY | MARTINEAU | 1898/05/28 | 1987/11/10 | PT5 | W2 |
| | EDITH | 1898 | 1984 | PETER | YELLE | 1894 | 1982 | PC1 | BS5 |
| | FRED A | 1912 | 1973 | HELEN | FIELDING | 1912 | 1973 | PC1 | BW5 |
| | GENEVIEVE R | 1955 | 1964 | | | | | PC1 | BW5 |
| | HELEN | | | FRANCIS J | ROBINSON | 1931/12/25 | 1990/08/10 | PC1 | R7E |
| | JAMES L | 1956 | 1980 | GAIL M | BESSETTE | | | PC1 | BW5 |
| | KENNETH C | 1915 | 2002 | RITA | PARENT | 1926 | 1973 | PC1 | R4W |
| | LILLIAN | 1895 | 1958 | CHARLES S | ROLLIER | 1889 | 1974 | PC1 | BS5 |
| | HILDA J | 1919 | 1951 | | SHARRON | | | PC1 | BS5 |
| | JOSEPH | 1893 | 1954 | MARIE | LARAVIE | 1896 | 1974 | PC1 | R4W |
| DESOTELLE | MARY | 1884/09 | 1887/03/11 | | | | | PC1 | J2 |
| | ROYCE H | 1921/05/08 | 1988/08/28 | MILDRED M | CROSSLEY | 1927 | | PC1 | FW1 |
| | VICTOR | 1888/04 | 1888/08/01 | | | | | PC1 | J2 |
| | VIOLA T | 1915 | 1983 | ALBERT H | STEVENS | 1912/04/07 | 1987/09/09 | PC1 | BW3 |
| | HENRY | 1853 | 1935 | ELMIRE | DUPUIS | 1861/05/15 | 1918/03/28 | PC1 | R1E |
| | HENRY M | 1884 | 1965 | IRENE | BUSHEY | 1895 | 1969 | PC1 | R4W |
| | IRENE A | 1900 | 1980 | DAVID J | SOULIERE | 1898 | 1956 | PE2 | A3 |
| | MARY L | 1866 | | JOSEPH | CAMERON | 1864 | | PC1 | CN1 |
| | OLIVE | 1871 | 1930 | JOHN B | MAYETTE | 1864 | | PC1 | BN4 |
| | BEATRICE J | 1909 | 1975 | MICHAEL M | ASHLINE | 1902 | 1962 | PC1 | R3W |
| DESPA W | BEATRICE J | 1909 | 1975 | ROBERT A | BRACKETT | | | PC1 | R3W |
| | FRANK G | 1913/05/19 | 1968/07/11 | MAE | ASHLINE | 1923 | 1988 | PC1 | SR4 |
| | MARY L | 1885 | 1957 | CHARLES | SERELL | 1884/05/22 | 1911/12/10 | PC1 | FE2 |
| | PRISCILLA J | 1920/01/06 | 1996/03/07 | | LUCIA | | | PC1 | DW1 |
| | EVA | 1894 | 1918 | | LAGOY | | | PC1 | BN4 |
| DESPEAUX | MABLE | 1901/11 | 1920/04/01 | HARRY | PARISEAU | | | PC1 | CN1 |
| | PETER E | 1867/03/25 | 1920/07/06 | JOSEPHINE M | RABIDEAU | 1872/09/27 | 1935/08/05 | PC1 | BN3 |
| | ARLENE | | | HERBERT | ST JOHN | 1933/09/28 | 1994/04/30 | PT5 | E3 |
| DESROCHER | ARNOLD | 1918 | 1930 | | | | | PC1 | BE5 |
| | CLARENCE J | 1917/06/28 | 1956/07/11 | MILDRED M | RABIDEAU | 1918 | | PC1 | BS4 |
| | CLIFFORD | 1909 | 1981 | LILLIAN | CORRON | 1906 | 1992 | PC1 | AN3 |
| | GEORGE J | 1936 | | | | | | PC1 | AN3 |
| | HAROLD J | 1833 | 1988 | | | | | PC1 | DS1 |
| | HENRY W | 1903/08/08 | 1967/04/18 | VIRGINIA | STDNE | 1896/09/19 | 1983/04/15 | PC1 | BW4 |
| | JOSEPH | 1869 | 1928 | MATILDA | BARCOMB | | | PC1 | R1E |
| | LESTER | 1901 | 1940 | CATHERINE L | BESHON | 1908 | 1987 | PC1 | R1E |
| | LESTER J | | | | | | | PC1 | DS1 |
| | MILDRED | 1912 | 1994 | HOMER E | FAYETTE | 1902 | 1975 | PC1 | BW2 |
| | NANCY A | 1931 | | | | | | PC1 | AN3 |
| | THELMA | | | ARNOLD M | MOUSSEUR | 1919/11/18 | 1987/01/06 | PE2 | D4 |
| | VICTOR SR | 1909 | 1971 | ETTA | HENDRIE | 1910 | | PC1 | R5W |
| DesROCHERS | ADELIA | 1861 | 1928 | WILLIAM H | BOUSQUET | 1861 | 1921 | PC1 | FE1 |
| | ALBINA | 1865 | 1949 | NAPOLEON | MOUSSEAU | 1865 | 1936 | PC1 | BS1 |
| | ALMA | 1880 | 1909 | FRANK | LAFORCE | 1880 | 1932 | PC1 | FW1 |
| | EVA M | 1895 | 1956 | | | | | PC1 | BW4 |
| | JEANNETTE A | 1933/01/14 | 1989/11/16 | | | | | PC1 | R7W |

| SURNAME | FIRST NAME | HEADSTONE INSCRIPTIONS | | SP'S FIRST NAME | SP'S SURNAME | BORN | DIED | CEM | SEC |
|------------------|--------------|------------------------|------------|-----------------|--------------|------------|------------|------|-----|
| | | BORN | DIED | | | | | | |
| DesROCHERS | MATILDA | 1875 | 1944 | | | | | PC1 | BW4 |
| | PRISCILLA | 1905 | 1986 | | | | | PC1 | BW4 |
| | SOPHRONIE | 1855 | 1931 | SALOMON | CARPENTIER | 1856 | 1919 | PC1 | BE2 |
| | STACEY L | 1980/03/24 | 1980/03/24 | | | | | PC1 | R7W |
| | WILFRED S | 1915/08/16 | 1979/03/19 | | | | | PC1 | BW4 |
| DESROCHES | BENJAMIN | 1859 | 1908 | | | | | PC1 | B |
| DESSO | MILDRED | 1912 | 1994 | HENRY J | DRAKE | 1912 | 1952 | PC1 | BS5 |
| | [BABY] | 1952 | 1952 | | | | | PT6 | J2 |
| DEVAN | ALTON | 1876 | 1876 | | | | | PC1 | BE3 |
| | BESSIE D | 1896 | 1979 | LEON SR | LAPHAM | 1896 | 1979 | PC1 | BE3 |
| | CATHERINE | 1914 | 1934 | | | | | PC1 | BW4 |
| | CHARLOTTE | 1878 | 1878 | | | | | PC1 | BE3 |
| | DAVID | 1846 | 1908 | LAURA | HENRY | 1843 | | SF1 | W2 |
| | DAVID J | 1833 | 1909/05/27 | MARY | ST DENNIS | 1835 | 1910/01/18 | PC1 | BW4 |
| | ELLA JANE | | 1918/02/17 | JOHN HENRY | FARLEY | | | SF1 | W2 |
| | EVANGELINE | 1900 | 1956 | | | | | PT6 | J2 |
| | FRANCIS D | 1914 | 1984 | MILDRED | LaROSE | 1916 | 1988 | PC1 | DN1 |
| | FRANK | 1881 | 1882 | | | | | PC1 | BE3 |
| | GEORGE | 1870 | 1870 | | | | | PC1 | BE3 |
| | GEORGIANNA C | 1901 | 1990 | SMITH H | FREDERICK | 1904 | 1961 | PC1 | BS4 |
| | GLADYS | 1887 | 1969 | ARTHUR G | BROWN | 1887 | 1970 | PC1 | BE3 |
| | HOMER | 1871 | 1872 | | | | | PC1 | BE3 |
| | IOA | 1872 | 1927 | | | | | PC1 | BE3 |
| | JOHN B | 1865 | 1947 | LUCY | LaROSE | | | PC1 | BW4 |
| | JOHN J | 1890/12/14 | 1978/08 | ETHEL P | CASSIDY | 1892/03/12 | 1979/10 | PC1 | BW4 |
| | JOSEPH | 1865 | 1938 | MYRA | MARTINO | 1875 | 1946 | PT6 | J2 |
| | JOSEPH | | 1952 | GLADYS | BLAIR | 1909/11/15 | 1998/12/13 | PC1 | BS5 |
| | JOSEPH | 1908 | 1982 | GLADYS | STONE | 1915 | 1983 | PT6 | J2 |
| | LAURA | 1910/01/24 | 1997/04/10 | VICTOR C | BESHAU | 1913 | 1962 | PT6 | J2 |
| | LEAVIS J | 1898 | 1970 | LEONA | MARTINEAU | 1916 | 1989 | PT6 | J2 |
| | LUCY J | 1869 | 1934 | | | | | PC1 | BW4 |
| | MAUD | 1884 | 1885 | | | | | PC1 | BE3 |
| | ORIL | 1874 | 1874 | | | | | PC1 | BE3 |
| | SHERIDAN L | 1922/11/15 | 1995/01/22 | RAMONA V | CARON | 1929 | | PT1 | SE1 |
| | ZEBULON | 1842 | 1912/05/24 | ROSA | HOGUE | 1849 | 1933 | PC1 | BE3 |
| BRIDGET | 1845 | 1939 | JOHN SR | HAMMOND | 1849 | 1929 | PT4 | NW3 | |
| CLARENCE MICHAEL | 1913/04/19 | 2001/05/09 | | | | | PT4 | NE1 | |
| EARL | 1926/04/09 | 1986/02/16 | ANNETTE | LAWTON | | | PT4 | NW3 | |
| FRANCIS PATRICK | 1909/05/13 | 1992/04/05 | | | | | PT4 | NE1 | |
| HELEN | 1930 | | KENNETH G | MILLER | 1925/07/09 | 1993/06/08 | PT4 | NE3 | |
| JEREMIAH M | 1877/12/22 | 1962 | CATHERINE | KENNEDY | 1883 | 1983 | PT4 | NE1 | |
| JOHN | 1838 | 1923 | MARY | DAVERN | 1848 | 1917 | PT4 | NE1 | |
| JOHN BARNABAS | 1900/05/15 | 1964 | RITA | TORMEY | 1899 | 1991 | PT4 | NW3 | |
| JOHN J | 1874/06/03 | 1955 | MARY E | CONNELL | 1872 | 1911 | PT4 | NE1 | |
| MARY ELIZABETH | 1928/07/20 | | SAMUEL | CONNOR | 1924/02/23 | | PT5 | N2 | |
| MICHAEL | | | BRIDGET | | 1816 | 1871/06/15 | PT4 | NW1 | |
| WILLIAM F | | | ANNA | CAREY | | | PT4 | NW2 | |
| DEVARNEY | BERTHA | 1889 | 1967 | JOSEPH P | CURRY | 1893 | 1973 | PC1 | R3W |
| DEVENGER | CHARLOTTE L | 1849 | 1927 | | | | SF3 | B1 | |
| DEVENOW | ISABELLE | 1893 | 1985 | HOWARD | BURGESS | 1888 | 1953 | PT4 | NW5 |
| DEVINE | ARTHUR R | 1906 | 1991 | MYRTLE M | MASON | 1906 | 1992 | PT5 | AE1 |
| DEVINS | MARY ANN | 1833 | 1891/09/06 | MARTIN | RYAN | | | PT4 | NW1 |
| | MARY JANE | 1862/04/22 | 1939/07/26 | JAMES | O'HARA | 1855/06/12 | 1923/02/11 | PC2 | G |
| DEVIN | AGNES W | 1885 | 1968 | PERRY | SCHURR | | | PC2 | J1 |
| | ALFRED C | 1976 | 1976 | | | | | PC1 | J2 |
| | B JOHN | | | MARGUERITE | STEWART | 1932 | 1994 | PC1 | BW1 |
| | EUGENE A | 1935 | | BEVERLY A | FRENYEA | 1941 | | PT5 | AE2 |
| | EUGENE J | 1909 | 1966 | LENA | BEUDIN | 1917 | 1985 | PC1 | R5W |
| | HILDRED | 1914 | 1988 | CHARLES A | MANOR | 1908 | 1984 | PT1 | SW1 |
| | HOWARD T | 1917/11/07 | 1987/06/18 | GERTRUDE R | BAKER | 1923 | | PC1 | BS5 |
| | KATHERINE | 1861/06/20 | 1863/08/10 | | | | | PC2 | B1 |
| | KATHERINE | 1881 | 1951 | | CORDICK | | | PC2 | B1 |
| | MARK | 1835/11/01 | 1904/01/15 | MARY | GONYEA | 1850/10/10 | 1940/12/03 | PC2 | B1 |
| | MARY | 1888 | 1968 | WILLIAM H | MARSH | 1884 | 1959 | PC2 | J2 |
| | RALPH T | 1939/10/31 | | | | | | PC1 | R5E |
| | RAYMOND | 1928/07/18 | | EVELYN | AUBIN | 1929/12/21 | 1990/06/08 | PC1 | R7W |
| | THEODORE | | | LUCILLE | BURLEIGH | 1917 | 1997 | PC2 | F2 |
| | DEVLIN | ANNA | 1882 | 1964 | EDWARD J | HORRIGAN | 1886 | 1965 | PC2 |
| BRIDGET | 1822 | 1915 | JAMES | HARON | 1818/06/24 | 1884/07/09 | PC2 | E1 | |
| JANE | 1922/03/24 | | DAVID R | LANIGAN | 1921/05/15 | 2001/04/25 | PC2 | K2 | |

| HEADSTONE INSCRIPTIONS | | | | | | | | | |
|------------------------|-----------------|------------|------------|-----------------|--------------|------------|------------|------------|---------|
| SURNAME | FIRST NAME | BORN | DIED | SP'S FIRST NAME | SP'S SURNAME | BORN | DIED | CEM SEC | |
| DEVLIN | JOHN P JR | 1886 | 1927 | BERTHA T | JACQUES | 1898 | 1980 | PC2 E2 | |
| | JOHN SR | 1855 | 1911 | MARY | RUSSELL | 1859 | 1919 | PC2 E2 | |
| | RUSSELL H | 1925 | 1990 | | | | | PC2 E2 | |
| | THOMAS J | 1881 | 1957 | MAY E | MURPHY | 1886 | 1974 | DA1 R2 | |
| DEVOE | APRIL ANN | 1967 | 1967 | | | | | PT1 SW1 | |
| | WILLIAM | 1877 | 1938 | | | | | PC1 FE1 | |
| DEVOR | THELMA R | 1913/07/23 | 1999/05/27 | WILFRED J | BUSHEY | 1904 | 1975 | PC1 H1 | |
| DEWEY | CYNTHIA MELLISA | 1826/07/22 | 1826/11/07 | | | | | PE4 J2 | |
| | ELIZABETH | | | EDWARD A | PARMETER | | | PC2 F2 | |
| | FRANK J | 1889/07/14 | 1978/09 | | | | | PC2 E2 | |
| | GEORGE F | 1907 | 1972 | ELAINE M | PICARD | 1916 | | PC2 J1 | |
| | MARTIN | 1852 | 1911 | MARY | | | | PC2 E2 | |
| | MARY | | | | GERRIE | | | PC2 F2 | |
| | MERLYN D | 1924 | | FRANCES A | BULL | 1921 | | PT5 C1 | |
| | MOINA B | 1921 | 1978 | DENNIS R | CHAMPAGNE | 1918 | 1975 | PC2 F2 | |
| | ROBERT W | 1915/12/08 | 1973/11/01 | CATHERINE F | LAPHAM | 1923 | | PC2 J2 | |
| | WILLIAM W | 1878 | 1954 | KATHERINE | RYAN | 1881 | 1967 | PC2 F1 | |
| | DEWOLF | DOLORES | 1930 | | ROBERT J | DURGAN | 1925 | 1991 | PT5 C5 |
| | DEXTER | KIM | 1957/05/30 | | | BIRD | | | PC2 K1 |
| | DEYO | BERT W | 1906 | 1976 | DOROTHY | GOLDEN | 1914 | 1958 | PC1 R4W |
| | | BERT W | 1906 | 1976 | BERNADETTE | MILLETT | 1912 | 2004 | PC1 R4W |
| | DIAMOND | CHERYL I | 1954 | 1977 | LARRY | INFANTE | | | PC2 A1 |
| FERN E | | 1926/03/17 | | KERWIN W | HUTCHINS | 1920/11/29 | 2002/04/16 | PT5 E2 | |
| JEROME | | 1870 | 1952 | ADDIE | MARTIN | 1880 | 1932 | PC1 R2E | |
| LAWRENCE L | | 1937 | | JOANNE | PAUL | 1938 | | PC1 R3W | |
| RANDALL L | | 1960 | 1964 | | | | | PC1 R3W | |
| RUFUS L | | 1911 | 1983 | VIOLA | DUPONT | 1910/07/31 | 1999/12/21 | PC1 R3W | |
| WILBUR J | | 1903 | 1969 | NELLIE | PALMER | 1887 | 1968 | PC1 R2E | |
| A | | 1854 | 1921 | | | | | PC1 BN3 | |
| CELESTE | | 1868 | 1948 | PAUL | SUMBLER | 1874 | 1962 | PC1 BS4 | |
| CORA | | 1888/06 | 1893/01/14 | | | | | PT2 C2 | |
| NELSON | | | | OLIVE | | | 1902 | PT2 C2 | |
| DIBELLA | | SAM | 1895 | | BEATRICE | MERCIER | 1903 | 1956 | PC1 FE2 |
| DICKENS | GERALDINE D | 1920/10/08 | | HUGH PETER SR | HICKS | 1917/02/25 | 1980/02/12 | DA1 N3 | |
| DICKSON | LEONA M | 1912 | 1980 | JAMES H | BAKER | 1912 | 1982 | PC1 BW2 | |
| | LILLIAN E | 1914/08/12 | 1979/11 | LEO | LAROCQUE | 1911 | 1959 | PC2 J2 | |
| | MARY | 1943/10/28 | 1993/09/21 | | PRAIRIE | | | PC1 BW5 | |
| | PHILIP E | 1916 | 1973 | HAZEL | DUCATTE | 1919 | 1966 | PC1 BW5 | |
| | PHILIP E | 1916 | 1973 | RITA | MOUSSEAU | 1916/07/22 | 1996/12/22 | PC1 BW5 | |
| | PHILIP G | 1936/09/16 | 2000/07/27 | MARJORIE | ASHLINE | | | PC1 CS1 | |
| DIETRICH | FREDRICK | 1840/06/17 | 1911/08/06 | JANETT | | 1847/07/20 | 1913/01/03 | PT6 H2 | |
| DIETZ | MAE | 1894 | 1943 | CLAUDE G | SIDNEY | 1886 | 1964 | PC1 E | |
| DiFABBIO | LOUIS | 1909 | 1988 | ROSE | PROTERRA | 1914 | 1989 | PC2 K2 | |
| DiFULVIO | JAMES | 1916/04/01 | 2001/10/24 | JEANNE | LUCY | 1924/06/02 | 1999/05/26 | PC1 R2W | |
| DIGNAN | PATRICIA A | | | CHARLES R | COXEY | 1928/10/06 | 1997/02/28 | PT5 BE4 | |
| DIGNARD | AMBROSE | 1867 | 1950 | MAUD | CROSS | 1873 | 1939 | PC1 R4E | |
| | DOROTHY | 1910/06/15 | 1998/01/31 | RICHARD | DOWD | 1898/06/11 | 1972/01/02 | PC1 FE1 | |
| | DOROTHY D | 1912 | | | PARKER | | | PC1 SR4 | |
| | ETHEL | 1899 | 1974 | MITCHELL | ABARE | 1899 | 1962 | PC1 SR4 | |
| | HILDA MAY | 1912 | 1979 | ROSWELL H | RABIDEAU | 1916/02/19 | 1976/03/23 | PC1 SR3 | |
| | LOUIS | 1870 | 1921 | ELMIRA | PERREAULT | 1876 | 1935 | PC1 FW3 | |
| | MABEL M | 1899/10/18 | 1994/01/27 | CLIFFORD J | BOISSY | 1896/05/02 | 1988/03/09 | PC1 DN2 | |
| | OSCAR A | 1890 | 1961 | EDITH | BUTLER | 1889 | | PC1 SR4 | |
| | PAUL | 1874 | 1950 | PHILOMEN | FOUNTAIN | 1879 | 1933 | PC1 FE1 | |
| | PRISCILA | 1905 | 1975 | CHARLES E | O'CONNELL | 1905 | 1966 | PC1 FE1 | |
| | ROSE | 1882 | 1948 | CYRIL | DUSABLON | 1887 | 1913/09/03 | PC1 BN3 | |
| | STELLA M | 1898 | 1977 | HERMAN L | POQUETTE | 1894/04/22 | 1960/01/01 | PC1 BW4 | |
| | DILLENBECK | THELMA M | 1902 | 1953 | RAYMOND W | CASEY | 1901 | 1992 | PC2 J3 |
| | DILLON | [DAUGHTER] | 1841/12/09 | 1843/11/14 | | | | | PE4 H |
| | | ANN ELIZA | 1841/07/10 | 1899/04/15 | NATHANIEL | TANNER | 1838/07/04 | 1880/04/07 | PE4 F |
| | | ARLENE | 1927/06/22 | 2000/12/19 | WILLIAM P | CORRIGAN | 1927/01/03 | 1970/06/08 | PE2 D2 |
| | | BERT E | 1940 | | DIANE M | GEB0 | 1942 | | PT5 DW1 |
| | | DAVID S | 1837/11/30 | 1906/05/14 | | | | | PT4 NE2 |
| | | ERNEST R | 1893 | 1918 | BELLE | WALKER | 1889 | 1914 | PE4 E |
| | | ETHEL | 1923 | 1971 | THOMAS | McFADDEN | | | PE4 B |
| GEORGE C | | 1913 | 1969 | VERA | WEST | 1915 | 1982 | PE4 A | |
| HARRY | | 1907 | 1957 | | | | | PE4 A | |
| J RICHARD | | 1846/12/28 | 1876/10/12 | | | | | PE4 H | |
| JOHN | | 1809/10/05 | 1894/01/12 | MARY | HOLLAND | 1812/03/10 | 1893/09/24 | PE4 H | |
| JOHN | | 1839/09/10 | 1886/08/28 | | | | | PT4 NE2 | |

| SURNAME | FIRST NAME | HEADSTONE INSCRIPTIONS | | | | | | CEM SEC | |
|--------------|-------------|------------------------|------------|-----------------|--------------|------------|------------|------------|---------|
| | | BORN | DIED | SP'S FIRST NAME | SP'S SURNAME | BORN | DIED | | |
| DILLON | JOHN | 1870 | 1958 | ANNA | ADAIRE | 1877 | 1960 | PE4 A | |
| | MARGARET | 1757 | 1824/11/02 | | | | | PE4 H | |
| | MARY | 1834 | 1920 | JOHN | HARNEY | 1831 | 1876 | PT4 NE1 | |
| | RICHARD | 1772 | 1861/10/01 | MARY | | 1793 | 1828/10/11 | PE4 H | |
| | STARR A | 1960/01/30 | 1999/03/09 | EDWARD | ADAMS | | | PT5 DW1 | |
| | WILLIAM H | 1843 | 1892 | POLLY | STARKS | 1846 | | PE4 E | |
| | WILLIAM H | 1892 | 1964 | JULIA E | WALKER | 1888 | 1960 | PE4 B | |
| | WILLIE W | | | | | | PE4 H | | |
| DILMAN | FRANK | 1896 | | MAUD | MONTVILLE | 1890 | 1967 | PC1 R5W | |
| DINTAMAN | DANA R | 1940/03/09 | | MARJORIE M | RUSSELL | 1941/06/22 | 2000/06/01 | PC1 R9W | |
| DIPRIO | LOUIS L | 1924/07/12 | 1987/12/15 | VIRGINIA | HURD | 1926 | | PT1 NE1 | |
| DIRENZO | HELEN SUE | 1942 | 1978 | | | | | PC2 J4 | |
| DIROCCO | ELIZA | 1893 | 1933 | JOSEPH | PAVONE | 1891 | 1976 | PC2 K1 | |
| DISCHIAVI | MADORE J | 1896 | 1960 | IRENE | | 1897 | 1965 | PC2 J2 | |
| DISCO | ELIZABETH | 1883 | 1956 | HERMAN A | PUTNAM | 1878 | 1971 | PE4 B | |
| | SAMUEL J | 1875 | 1966 | ALBINA | GOKEY | 1885 | 1970 | DA1 S1 | |
| DISHAW | MARIE | 1936 | | TYLER G | BOUYEA | 1927 | | PT1 NW1 | |
| DISIMONE | PASQUALE | 1876 | 1948 | PASQUALINA | GIAZANDA | 1877 | 1955 | PC2 F1 | |
| DISQUE | DANIEL G | 1966 | 1966 | | | | | PT1 SW1 | |
| DISTEFANO | ANTHONY S | 1913/06/28 | 1967/05/07 | | | | | PE5 A | |
| DIVELY | MELVIN C | 1918 | 1985 | DORIS | DUCATTE | 1925 | | PT1 NE1 | |
| DIXON | ALLEN H | 1940 | | MARION | LYONS | 1935 | | PC2 J2 | |
| | EDWARD | | | META | KOBBE | 1886 | 1977 | PE2 A4 | |
| | EDWARD C | 1915/04/02 | 1989/05/11 | ANNA | HUPLOSKIA | 1920 | | PE2 A4 | |
| | J LEE | 1891 | 1964 | ANNA L | RECOR | 1889 | 1971 | PC1 BE1 | |
| | JOHN | | 1932 | ADDIE | DANDROW | 1859 | 1914/09/02 | PC1 BE1 | |
| | M LORETTA | | 1963 | | | | | PC1 BE1 | |
| | WILLIAM | | 1966 | MARY | MISCHLER | 1887 | 1969 | PC1 BE1 | |
| | WILLIAM | 1910/03 | 1910/09/06 | | | | | PC1 BE | |
| | DMYTRYK | MICHAEL | 1914/04/25 | 1986/05/16 | | | | | PC1 CS2 |
| | DOBBS | BLANCHE | 1891 | 1915 | ERNEST | McGEE | 1889 | 1932 | PE4 D |
| EDWARD M | | 1880/12/26 | 1971/11/08 | AMELIA E | SUPERNAW | 1883/02/22 | 1962/02/10 | PE4 C | |
| EVELYN | | 1804/06/18 | 1881/07/08 | | | | | PE4 C | |
| GEORGE H | | 1887 | 1913/07/20 | JULIA | | 1897 | 1976 | PT3 CW1 | |
| JULIA A | | 1854 | 1926 | EARL | DARRAH | 1853/07/10 | 1936/12/10 | PT3 CW1 | |
| LOUIS | | 1858 | 1930 | HATTIE | FINNEY | 1863 | 1932 | PT3 CW1 | |
| SHERRY M | | 1910 | 1989 | LEONA M | PERYEA | 1913 | 1994 | PE2 D1 | |
| WARD J | | 1905 | 1949 | NORMA | LARAVIE | 1905 | 1983 | PC1 BN4 | |
| DODDS | | JOHN F | 1917/06/06 | 1975/01/13 | RONELLA | TURLEY | 1920/04/01 | 1996/02/23 | PC1 F2 |
| | | JOHN F | 1917/06/16 | 1975/01/13 | ELIZABETH | DOUCETTE | 1923 | | PC1 F2 |
| DODGE | ANNA A | 1869/10/06 | 1894/10/29 | EDWARD W | BABCOCK | | | PT6 C1 | |
| | HARVEY B | 1801 | 1865/11/09 | | | | | PT6 C1 | |
| | JULIE R | 1865/07 | 1876/03/03 | | | | | PT6 C1 | |
| | WILLIAM B | 1837/09/17 | 1892/07/07 | MARY E | VAUGHAN | 1842/07/03 | 1915/12/24 | PT6 C1 | |
| DOE | CHARLES H | 1911 | 1994 | JANE B | BISHOP | 1904 | 1991 | DA1 R4 | |
| | JOSEPH R | 1926 | | LORRAINE B | RICHARDS | 1924 | | PT5 BE2 | |
| DOHERTY | ROBERT L JR | 1952/12/13 | | MARY E | TROMBLEY | 1948/03/09 | 1994/06/22 | PT5 E1 | |
| DOIRON | CELINA | 1865 | 1923 | | SIMARD | | | PC1 BE2 | |
| | LOUISE | 1867 | 1876 | | | | | PC1 BE2 | |
| | MARIE | 1858 | 1877 | | | | | PC1 BE2 | |
| | PHILIPPE | 1825 | 1909 | MARIE ANNE | DWIRE | 1827 | 1887 | PC1 BE2 | |
| DOLAN | BRIDGET | 1826/03/25 | 1908/05/19 | PATRICK | LYONS | 1822 | 1884/03/07 | PE2 B1 | |
| | CHARLES | | | CLARA | | 1871 | 1921 | PTP F | |
| | CLARA | | 1929/07/12 | | | | | PTP F | |
| | JAMES | 1830 | 1907 | MARGARET | FITZPATRICK | 1839 | 1924 | PC2 E1 | |
| | KATHLEEN V | 1882/10/27 | 1968 | | | | | PC2 J2 | |
| | MARIE A | 1865 | 1929 | PATRICK K | DOWNES | 1859 | 1919 | PC2 E4 | |
| | T MARGARET | 1874 | 1960 | | | | | PC2 J2 | |
| | THOMAS | 1791 | 1877/02/06 | ELLEN | | 1799 | 1874/01/04 | PE5 A | |
| | DOLAND | RUTH | 1897 | 1990 | ERNEST W SR | JETTE | 1894 | 1974 | PT1 SE1 |
| | DOLPH | CANDACE | 1814/05/27 | 1895/05/14 | SETH W | ALLEN | 1809/12/09 | 1890/03/06 | PT9 A |
| DOMBOSKIE | JULIE | 1909/09/15 | 1998 | CHARLES | MARANT | 1906/08/17 | 1991/06/08 | PT5 E1 | |
| DOMENIN | STEVE | | | GERTRUDE | | | 1937/07/08 | PTP E | |
| DOMENICHELLE | ANNE | | | RICHARD C | ELLIS | 1917 | 1986 | PC1 CS2 | |
| DOMINA | WILMER | 1886 | 1951 | JENINE | BRUNELL | 1887 | 1963 | PC1 BS5 | |
| DOMINICK | JOSEPHINE | 1877 | 1945 | FRED | JACKSON | 1877 | 1918/12/18 | PC1 CN2 | |
| | JOSEPHINE | 1877 | 1945 | FRED E | BOUVIA | 1880 | 1950 | PC1 E | |
| | LENA | 1894/07/22 | 1974/11/16 | ANDREW | SPINKS | 1893/10/13 | 1962/06/11 | PC1 D3 | |
| | MARY | 1871 | 1948 | JAMES F | FOUNTAIN | 1868 | 1941 | PC1 E | |
| DOMINIQUE | EDWARD | 1892 | 1919/12/11 | | | | | PC1 CN2 | |

| SURNAME | FIRST NAME | HEADSTONE INSCRIPTIONS | | SP'S FIRST NAME | SP'S SURNAME | BORN | DIED | CEM SEC |
|-----------|--------------|------------------------|------------|-----------------|--------------|------------|------------|---------|
| | | BORN | DIED | | | | | |
| DOMINIQUE | JOHN | 1851 | | MARY | AYOTTE | 1851 | | PC1 CN2 |
| DOMINY | BETTY M | 1912 | 1980 | | | | | PE2 A3 |
| | CELESTE | | | | | | | PT5 W2 |
| | FLOYD L | 1941 | | DONNA N | BURDO | 1945 | | PC1 BS4 |
| | WILLIAM R | 1908 | 1963 | ANITA M | ST DENIS | 1910 | 1984 | PC1 BS4 |
| DOMONICK | MARY A | 1866/03/10 | 1938/02/11 | PETER | DUPUIS | 1858/01/04 | 1932/12/11 | PC1 E |
| DONAH | AIMEE A | 1986 | 1986 | | | | | PC1 SR3 |
| | ARTHUR J | 1891 | 1964 | CORA | BROTHERS | 1894 | 1960 | PC1 SR4 |
| | AUDREY | 1915 | 1988 | LAWRENCE J | RANDLETT | 1909 | 1985 | PC1 DN2 |
| | CAROL | 1969 | 1969 | | | | | PC1 J2 |
| | EARL N | 1918/04/30 | 1976/12/31 | MARION | SLYMAN | 1923 | | PC1 SR3 |
| | EARL W | 1910 | 1973 | SHIRLEY | BUSKEY | | | PC1 R4W |
| | EDWARD | 1867 | 1931 | JENNIE | BUSHEY | 1871 | 1957 | PC1 AN2 |
| | ETHEL | | | WILFRED H | JOHNSON | 1910/12/29 | 1983/04/14 | SF3 W1 |
| | FERMAN G SR | 1919 | 1999/02/10 | HELEN M | BLEEKER | 1925 | 1990 | PC1 R5W |
| | FRANCIS C | 1920/08/27 | 1947/03/02 | | | | | DA1 S3 |
| | FRANK | 1892 | 1961 | MABEL | PARROTT | 1894 | 1966 | PC1 BS5 |
| | GENEVIEVE | 1893 | 1921 | JOHN H | McMAUGH | 1886/07/18 | 1965/03/02 | PC1 AN2 |
| | GENEVIEVE | 1910 | 1977 | | | | | PC1 SR3 |
| | HAZEL | 1922 | 1987 | LARNEY R | SEYMOUR | 1909 | 1976 | SF3 W1 |
| | HELENA I | 1921 | 1997 | WALTER A SR | BLAHUT | 1917/03/10 | 2002/11/02 | PT5 C2 |
| | JOANNE B | 1945 | | | | | | PT5 DW2 |
| | JOHN T | 1915/05/13 | 1992/02/09 | MARIAN E | RUSSELL | 1921 | | PC1 SR3 |
| | KEVIN C | 1959 | 1959 | | | | | PC1 J2 |
| | LEO | 1914 | 1926 | | | | | PC1 BW4 |
| | LORETTA E | 1932 | | RICHARD A JR | DELISLE | 1931 | | PT4 NW3 |
| | MARGARET | 1842/08/03 | 1912/11/27 | CHARLES | AYOTT | 1834/11/04 | | DA1 CW2 |
| | RICHARD J | 1913 | | MARIE | MYERS | 1914 | 1996 | PT1 SE1 |
| | SUZANNE | | | ROBERT L | JACQUES | 1935/10/03 | 1974/12/11 | PC1 R6E |
| | THOMAS F | 1890 | 1961 | HELEN | MATTHEWS | 1891 | 1980 | PC1 BW4 |
| | VENA | 1896 | 1985 | WALTER A | RIZZIE | | 1930/12/31 | PTP E |
| | WALTER F | 1911/04/02 | 1996/02/09 | EMMA C | LIBERTY | 1912/06/20 | 2001/11/25 | PT5 C6 |
| | WALTER J | 1878 | 1966 | EXILDA | COTE | 1886 | 1973 | DA1 S2 |
| DONAHUE | HELEN M | 1921 | 1982 | RUSSELL E | BIGELOW | 1919 | 1998 | DA1 S4 |
| | JAMES T | 1859 | 1930 | MARGUERITE M | MOONEY | 1881 | 1931 | PC2 B1 |
| | JOHN E | 1911/03/05 | 1994/03/20 | EVELYN | McMAUGH | 1911/06/08 | 1998/12/03 | PC1 AN2 |
| | JOSEPH | 1830/07/03 | 1862/07/17 | NANCY A | RYAN | 1835/05/27 | 1905/05/19 | PC2 B1 |
| | NORBERT J | 1922/07/13 | 2001/03/10 | HELEL L | O'CONNOR | | | PTM M |
| | WILLIAM | 1876 | 1935 | MARGARET | KENNEDY | 1899 | 1987 | DA1 S4 |
| | WILLIAM M | 1906 | 1965 | MARGARET S | McCREA | 1907 | 2001 | PC2 J2 |
| DONAIS | AZILDA | 1846/02/24 | 1926/07/02 | CYRIL | DUSABLON | 1840/06/14 | 1909/07/20 | PC1 BN3 |
| DONER | CLARA E | 1914 | 1989 | WILFRED JR | TROMBLEY | 1919 | 1934 | PC2 F2 |
| | CLEMENT | 1837 | 1913 | MARGRET | BRILEYA | 1839 | 1924 | PE2 C1 |
| | EDWARD | 1858 | 1916 | CELIA | TAYLOR | 1860 | | PE2 C2 |
| | EMILY | 1850/11/15 | 1921/03/30 | JOSEPH | LAVALLEY | 1850/05/06 | 1927/03/27 | PC1 BE3 |
| | EMMA | 1880 | 1894 | | | | | PE2 C2 |
| | FLORA M | 1841 | 1981 | IRA H | GREEN | 1881 | 1960 | SF3 B1 |
| | JOSEPH | | | HARRIET | LaBOUNTY | 1821 | 1889 | PE2 C3 |
| | LEVI | 1872 | 1941 | MARY | SASSEVILLE | | | PE2 C4 |
| | LEVI | 1872 | 1941 | MARY | BARBER | 1892 | 1969 | PE2 C4 |
| | THOMAS | | | MARY | BRELIA | | 1894/05/16 | PE2 C2 |
| DONIA | EXILDA | 1865 | 1945 | ALBERT | BUSHEY | 1857 | 1933 | PC1 BN5 |
| DONIVAN | ANNA R | 1907 | 1985 | FRANCIS K | FREDETTE | 1906 | 1988 | PC1 H1 |
| | DOLORES A | 1929 | | MILTON J | BARNES | 1926 | | PT5 C5 |
| | HILDA | 1913 | 1990 | JOHN M | KEEFE | 1862 | 1958 | PC1 R2W |
| | MAYNARD G | 1915 | 1955 | ANNE E | SOUCY | 1922 | | PC1 R1W |
| DONNA | ALBERT M | 1922/01/02 | 2000/08/08 | HELEN R | ROCHE | 1926 | | PT5 C1 |
| | SUSAN | 1949/05/09 | | ROGER EDWARD | BORDEAU | 1949/01/31 | 1999/04/20 | PC1 RBW |
| DONNELL | WILLIAM J JR | 1948/12/24 | 1988/10/18 | TERRIE | PLANISKY | | | PC2 K1 |
| | WILLIAM J | | | ELAINE FERNE | FREEMAN | 1925/03/03 | 2000/01/28 | PC2 K1 |
| DONNELLY | C H | 1867 | 1948 | BERTHA | BENNETT | 1880 | 1955 | PC2 E1 |
| | ETTA M | 1879 | 1906 | ALBERT W | ROSS | 1876 | 1906 | PC2 D2 |
| | GERALD L | 1921 | 1986 | MARY JANE | McMARTIN | 1920 | 1993 | PC2 K1 |
| | GRACE B | 1894 | | WILFRED T | ST JOHNS | 1895 | | PC1 BN3 |
| | JUDITH | 1946 | | FRANCIS L | GARROW | 1942 | 1989 | PC1 R7W |
| | MARTHA A | 1899 | 1993 | ALBERT W | LaBRAKE | 1901 | 1983 | PC2 J1 |
| | OWEN | 1871 | | MARY E | ST JOHN | 1873 | | PTP D |
| | SABA N | 1893 | 1914 | | | | | PTP D |
| | WALTER J | 1902 | 1960 | GERALDINE | VALLEY | 1897 | 1984 | PC2 J2 |
| | WILLIAM | 1869 | 1958 | LOUISE | WELLS | 1869 | | PC1 BN3 |

| SURNAME | FIRST NAME | HEADSTONE INSCRIPTIONS | | | | | | |
|-----------|----------------|------------------------|------------|-----------------|--------------|------------|------------|---------|
| | | BORN | DIED | SP'S FIRST NAME | SP'S SURNAME | BORN | DIED | CEM SEC |
| DONOGUE | JENNIE | 1889/04/12 | 1912/02/02 | | | | | PE5 B |
| | KATIE | 1886/09/18 | 1887/03/18 | | | | | PE5 B |
| | MARY A | 1885/08/15 | 1903/11/23 | | | | | PE5 B |
| | THOMAS | 1854/10/30 | 1926/03/11 | MARGARET | | 1854/04/12 | 1910/04/24 | PE5 B |
| DONOHUE | DARYL L | | | | | | | PC1 J2 |
| | GENEVIEVE E | 1911/08/14 | 1979 | GRANT L | JANDREAU | 1904 | 1988 | PC1 R4W |
| | JOANNE | 1940 | 1991 | HAROLD E | SHARRON | 1922 | 1984 | PC2 J1 |
| | JOHN M | 1882 | 1958 | SARAH | SIGNOR | 1884 | 1975 | PE5 A |
| | MICHAEL | 1884 | 1966 | KATHARINE | | 1895 | 1967 | PE5 B |
| DONOVAN | DAVID E | 1866/12/27 | 1902/11/19 | | | | | PE2 C1 |
| | EDWARD | 1864/04/30 | 1893/07/14 | | | | | PE2 D4 |
| | JOHN | 1853/02/19 | 1907/10/10 | | | | | PE2 C1 |
| | MARY | 1847 | 1900 | JOHN | DONOVAN | 1840 | 1889 | PT4 NE1 |
| | WILLIAM | 1821 | 1887/06/22 | | | | | PE2 C1 |
| DOOLING | ALISS | 1838/09 | 1842/01/29 | | | | | SF1 E1 |
| | EDMOND J | 1835 | 1839/04/18 | | | | | SF1 E1 |
| DOONAN | BRIDGET E | 1845 | 1898/05/05 | FREDERICK C | MILLER | 1845 | 1921/07/12 | PC1 BE1 |
| DOOREY | FRANCIS M | 1909 | 1985 | PAULINE A | TROMBLY | 1911 | 1990 | PC2 F2 |
| | SUSAN | | 2 YEARS | | | | | PC2 F2 |
| | THOMAS | | 10 YEARS | | | | | PC2 F2 |
| DORAN | JOHN | 1858 | 1946 | MARY C | ROONEY | 1865 | 1941 | PC2 F1 |
| | JOHN C | 1900 | 1987 | ELIZABETH M | QUINN | 1905 | 1988 | PC2 F1 |
| DORE | DELVIE | | | THOMAS F SR | GALLIGAN | 1889/07 | 1920/03/27 | PC1 FW2 |
| | MARGARET | 1879 | 1960 | FRANK A | LANDRY | 1877 | 1942 | PC1 FW2 |
| DORGAN | ALICE | 1862/09/24 | 1927/10/18 | E T | DELANEY | | | PC2 J3 |
| | ANNA E | 1865/10/02 | 1943/03/12 | GEORGE J | GRACIE | | | PC2 J3 |
| | JOSEPH H | 1832/08/27 | 1890/06/18 | ALICE | | 1835/12/24 | 1908/01/24 | PC2 J3 |
| | MARIA F | 1859/03/25 | 1893/08/25 | JOHN | CROWLEY | | | PC2 J3 |
| | SARAH J | 1870/11/13 | 1906/10/05 | | | | | PC2 J3 |
| | WILLIAM F | 1864/02/07 | 1891/10/20 | | | | | PC2 J3 |
| DORIA | SHIRLEY C | 1923/06/04 | | KENNETH H | LaBARGE | 1921/04/18 | 2003/06/18 | PT5 W2 |
| DORION | ELIZABETH | 1881 | 1958 | GEORGE L | GILLICK | 1888 | 1941 | PC2 H2 |
| | FLORENCE L | 1883 | 1947 | PETER J | MITCHELL | 1877 | 1933 | PC2 H2 |
| | MARGARET | 1861 | 1935 | | ROBERTS | | | PC2 H2 |
| | ROSE | 1881 | 1974 | FRANK J | GRANT | 1884 | 1947 | PC2 H2 |
| | MARY | 1844/10/18 | 1897/01/23 | OLIVER KEESE | SMITH | 1849/02/27 | 1939/02/03 | PE3 C2 |
| DDRLAND | ALBERTA | 1931/12/10 | 1998/06/06 | | | | | PC1 AN3 |
| DORSEY | WILLIAM G | 1902/06/17 | 1981/12/30 | IRENE M | CADIEUX | 1907 | 1987 | PC1 R6E |
| | SARAH | 1855 | 1936 | | LEFEBVRE | | | PC1 AN3 |
| DORVAL | DOTY | 1837/03 | 1855/09/21 | | | | | PT9 B |
| | CATHERINE | 1906 | 1991 | FLOYD C | COVEL | 1908 | 1957 | PE2 A3 |
| | CHESTINE R | 1906 | 1991 | FRED J | DANIELS | 1906 | 1979 | PE2 A3 |
| | CHESTINE R | 1901 | 1972 | ELLA | CLUKEY | 1908 | 1967 | PT6 G2 |
| | CLIFFORD R | 1824 | 1849/12/12 | FRANKLIN | DOTY | 1824/11 | 1850/02/03 | PE4 J1 |
| | ELSA | 1931 | | ROGER W | PARRISH | 1931 | 1988 | SF3 B2 |
| | ESTHER | 1904/04/19 | 1995/02/03 | VERDA | BRUNO | 1910/04/28 | 1955/11/25 | PT6 G2 |
| | EVERETT L | 1904/04/19 | 1995/02/03 | GERTRUDE | MOORE | 1921 | 1977 | PT6 G2 |
| | HENRY | 1837/03/01 | 1905/08/22 | ROSELLA B | WHITE | 1834/01/23 | 1899/03/25 | SF3 B1 |
| | HENRY H | 1913 | 1986 | MARJORIE L | GREENE | 1917 | | SF3 B2 |
| | HERBERT J | 1871 | 1949 | IDA A | McGEE | 1872 | 1918 | SF3 B1 |
| | LEWIS H | 1899/06/09 | 1974/11/17 | | | | | PT6 G2 |
| | ROLAND H | 1940 | 1968 | EVA | GUAY | | | SF3 B2 |
| | RDSWELL H | 1869 | 1951 | PHEBY | LAMAY | 1869 | 1944 | PT6 G2 |
| | RUBY | 1870 | 1904/11/26 | BERTRAND | LAMAY | 1875/09/13 | 1954/05/27 | SF3 B1 |
| WHITNEY G | 1897 | 1982 | HARRIET | LYON | 1892 | 1967 | PT6 G2 | |
| DOUCETTE | ALLEN F | 1939/08/05 | 1961/07/14 | | | | | PC1 BS4 |
| | ALPHONSE | 1895 | 1953 | ADLINA | MARTELL | 1896 | 1971 | PC1 BW3 |
| | ARTHUR F | 1891/04/04 | 1962/09/13 | EVELYN | GADWAY | 1895 | 1969 | PC1 SR4 |
| | EDWARD | 1888/08/27 | 1957/12/29 | ELLA | PROULX | 1891 | 1973 | PC1 BS3 |
| | ELIZABETH M | 1897/05/17 | 1985/06/30 | JOSEPH N | BRUSO | 1882/05/01 | 1977/05/29 | PC1 R3W |
| | ELIZABETH | 1923 | 1999 | JOHN F | DODDS | 1917/06/16 | 1975/01/13 | PC2 F2 |
| | FREDA D | 1912/08/22 | 1996/12/03 | ALFRED W | DUSSEAU | 1911 | 1964/09 | PC1 R4W |
| | GRACE A | 1930 | 1943 | | | | | PC1 BW |
| | GREGG A | 1952/02/23 | 2001/07/06 | | | | | PT3 |
| | HENRY J | 1915/11/20 | 1987/09/18 | ELIZABETH | PETTIS | 1923 | 1999 | PT5 E2 |
| | HOPE C | 1932 | | | | | | PC1 BS4 |
| | JOSEPH | 1869 | 1948 | AURILLA | BROCKNEY | 1872 | 1939 | PC1 R3E |
| | MALCOLM GERALD | 1927/01/01 | 2001/09/13 | IRMA P | PROVOST | 1929/04/06 | 1995/03/02 | PT5 N2 |
| | MELVIN A | 1919/06/05 | 1987/05/23 | | | | | PT5 W2 |
| | MILDRED | | | LEE J | CASE | 1888 | 1967 | PC1 CN3 |
| | NAPOLEON | 1872 | 1945 | LILLIAN | MARTEL | 1875 | 1952 | PC1 BW |

| SURNAME | FIRST NAME | HEADSTONE INSCRIPTIONS | | SP'S FIRST NAME | SP'S SURNAME | BORN | DIED | CEM SEC |
|-----------|----------------|------------------------|------------|-----------------|--------------|------------|------------|---------|
| | | BORN | DIED | | | | | |
| DOUCETTE | NETTIE | 1895 | 1957 | | TURNER | | | PC1 R3W |
| | PHILIP N | 1905 | 1977 | IRENE | TELLSTONE | 1910 | 1988 | PC1 BW1 |
| | ROBERT C | 1920/02/08 | 1989/01/27 | BETTY | CARROLL | 1925/06/05 | 1998/08/20 | PT3 SE1 |
| DOUGALL | THEODORE J | 1899 | 1963 | EDITH M | BOUVIA | 1896 | 1988 | PC1 BS4 |
| | GEORGE J | 1913 | 1987 | PRISCILLA L | BOUVIA | 1912 | 1989 | PC1 R6W |
| DOUGAN | SARAH | 1835 | 1927 | ROBERT | GRAY | 1820 | 1896 | PT6 H1 |
| DOUGHERTY | HUGH E | 1909 | | EUNICE W | | 1917 | | PT1 NE1 |
| | JOHN J | 1905 | 1983 | GLADYS M | SIDDON | 1909 | 1980 | PC2 A1 |
| | MAUREEN A | 1957 | | | | | | PT1 NE1 |
| DOUGHTY | REBECCA E | 1869 | 1946 | | | | | PC2 D1 |
| | ANTOINETTE | 1855 | 1942 | CHARLES E | CHURCH | 1856 | 1926 | PE3 C1 |
| | LYDIA A | 1843 | 1918 | WESLEY L | RIDER | 1834 | 1913 | PE4 G |
| DOUGLAS | ANNA | 1874 | 1961 | FRED | TREMBLAY | 1872 | 1925 | PC1 BN4 |
| | BERTHA M | 1907 | 1987 | WILLIAM R | GUILBO | 1906 | 1977 | PC1 R7W |
| | BETTY SHERRILL | 1934/03/19 | 1971/08/19 | | | | | PC1 R5W |
| | CHARLES J | 1896 | | EMMA | DUQUETTE | 1890 | 1919 | PC1 BE2 |
| | CHARLES J | 1919/09/11 | 1989/05/28 | BARBARA | CLUKEY | | | PC1 BE2 |
| | CHRISTINE | 1898/06 | 1918/10/20 | WILFRED | BROUILLETTE | 1897 | | PC1 BN3 |
| | DIANA M | 1943/06 | 1990/04 | RICHARD E | MILLER | 1935/07 | 1977/11 | PC1 R6E |
| | DOMINIQUE | 1888 | 1888 | | | | | PC1 BN3 |
| | DONALD R | 1922/04/19 | 1999/06/13 | MARGARET A | KENNEDY | 1925 | 1983 | PT5 DW2 |
| | DONALD R | 1922/04/19 | 1999/06/13 | MARY A | ARLT | 1928/08/08 | 2000/05/13 | PT5 DW2 |
| | EDWARD | 1893/04/09 | 1961/07/18 | | | | | PC1 BN3 |
| | ELIZABETH | 1892 | 1972 | HENRY | DESMARAIS | 1892/11/20 | 1953/04/17 | PC1 D3 |
| | ELIZABETH | 1897 | 1969 | LEO | LASHWAY | 1897 | 1974 | PC1 BN3 |
| | ELIZABETH B | 1910 | 1983 | EDWARD W | ASHLINE | 1885/08/01 | 1979/06/03 | PC1 R2W |
| | EMERY | 1901 | 1901 | | | | | PC1 BN3 |
| | GARRY E | | | MARY E | LAW | 1958/11/11 | 1998/06/06 | PE2 D1 |
| | GARY L | 1954/04/19 | 2001/09/25 | DOROTHY H | | | | PT5 BE4 |
| | GEORGE L | 1888/06/22 | 1978/09/03 | ALICE V | LaFONTAINE | 1902/06/22 | 1990/09/15 | PT5 N1 |
| | GEORGE V | 1928 | | PEARL H | HAYES | 1929 | | PT5 BE4 |
| | GERALD L | 1921 | 1974 | GENEVIEVE | DUSO | 1923 | 1987 | PC1 R6E |
| | HENRY D | 1854 | | ADELINE | GOLDEN | 1861 | | PC1 BN3 |
| | HENRY JR | 1880 | 1880 | | | | | PC1 BN3 |
| | JAMES H | 1861 | 1934 | ANNA M | LEDWITH | 1861 | 1942 | PC2 H1 |
| | JAMES H | 1894 | 1976 | | | | | DA1 N1 |
| | JAMES L | 1899 | 1965 | | | | | PC2 H1 |
| | JOHN R | 1907 | 1984 | MARY L | MYKALOSKY | | | DA1 S1 |
| | JOSEPH | 1855 | 1924 | MARY | RIVERS | 1866 | | DA1 BE2 |
| | LAURA M | 1882 | 1939 | ARTHUR H SR | CHAGNON | 1881 | 1939 | PC1 CS3 |
| | LAWRENCE G | 1900 | 1961 | CECILE T | FAVARO | 1902 | 1982 | PC1 BE2 |
| | LUCY | 1892 | 1986 | WILLIAM E | RYAN | 1892 | 1950 | DA1 S2 |
| | LUCY M | 1885 | 1885 | | | | | PC1 BN3 |
| | MARGARET | 1891 | 1912 | ALBERT J | GRAVES | 1892 | 1964 | PC1 R1E |
| | MARGARET MARY | 1943 | 1943 | | | | | PC2 H1 |
| | MARIE E | 1924/07/04 | | THOMAS J | O'CONNOR | 1922/04/23 | 2001/05/09 | PT5 N3 |
| | MARY | 1884 | 1946 | | ALLEN | | | PT6 I1 |
| | SCOTT R | 1958 | 1980 | MAUREEN A | FREGEAU | 1956 | | PC1 DS2 |
| | SYLVESTER J | 1871 | 1958 | ROSE | ROUSHIA | 1871 | 1925 | PC1 BW3 |
| | THOMAS | | | MARY | GLAVIN | 1920 | 1943 | PC2 H1 |
| | THOMAS E | 1893 | 1958 | FRANCES C | MURPHY | 1892 | 1989 | PC2 J2 |
| | THOMAS F | 1919/10/18 | 1978/04/09 | MARY | DAVID | 1924 | 1997 | PC2 J2 |
| | THOMAS J | 1855 | 1929 | ISABEL | HARGRAVES | 1866 | 1944 | DA1 N1 |
| | THOMAS J | 1898 | 1974 | GRACE A | GALVIN | 1905 | 1989 | PT4 NW1 |
| | THOMAS J L | 1824/11/26 | 1896/05/02 | ANN | | 1824/11 | 1911/08 | DA1 N1 |
| | WALTER J | 1895/11/08 | 1963/03/01 | VICTORIA A | ROUGIER | 1901 | 1967 | PC1 BW3 |
| DOUGLASS | JOHN J SR | 1911/11/07 | 1994/12/04 | HARRIET K | HANSEN | 1906 | 1980 | PE2 D4 |
| | MARY J | 1875 | 1922 | MOISE | JOLICOEUR | 1869 | 1922 | PC1 BN4 |
| | SOPHIA | 1837/07/21 | | GEORGE | LANSCHIGNE | 1834/11/06 | 1903/09/26 | PE2 C2 |
| DOW | JANET | 1908 | 1946 | LEEUWARD E | SANTOR | 1902 | 1966 | PE2 A1 |
| | LINTON R | 1920/07/11 | | HARRIET B | JOHNSON | 1925 | 1985 | PT5 E1 |
| | LINTON R | 1920/07/11 | | KATHRYN | FURLONG | 1931/07/11 | | PT5 E1 |
| | RONALD V JR | 1967/05/28 | 1985/07/29 | | | | | PC1 CS1 |
| DOWD | AGNES V | 1879 | 1961 | | | | | PC2 J4 |
| | JOSEPH F | 1922 | | | | | | PC2 J4 |
| | HELEN FLORENCE | 1903 | 1971 | THOMAS A | LEAHY | 1893 | 1971 | PC2 J1 |
| | MARGARET | 1904 | 1944 | JOHN E | CORCORAN | 1877 | 1953 | PC2 E4 |
| | MICHAEL B | 1872 | 1963 | ELIZABETH M | WYNN | 1876 | 1971 | PC2 J4 |
| | RICHARD | 1898/06/11 | 1972/01/02 | DOROTHY | DIGNARD | 1910/06/15 | 1998/01/31 | PC1 FE1 |
| DOWER | MARY | 1890 | 1981 | MICHAEL F | HAY | 1890 | 1967 | PC1 SR4 |
| DOWLING | BESSIE | | | JOHN E | EDWARDS | 1930/04/13 | 1979/08/28 | PC1 R5W |

| SURNAME | FIRST NAME | HEADSTONE INSCRIPTIONS | | SP'S FIRST NAME | SP'S SURNAME | BORN | DIED | CEM SEC |
|---------|------------------|------------------------|------------|-----------------|--------------|------------|------------|---------|
| | | BORN | DIED | | | | | |
| DOWLING | BESSIE | | | JOHN E | EDWARDS | 1930/04/13 | 1979/08/28 | PC1 R5W |
| DOWNES | J CLARENCE | 1894 | 1915 | | | | | PC2 E4 |
| | J MALCOLM | 1898/06/19 | 1971/10/29 | M ANONA | GOURLAY | 1906/01/20 | 1998/05/07 | PC2 J1 |
| | MARGUERITE A | 1893 | 1909 | | | | | PC2 E4 |
| | PATRICK K | 1859 | 1919 | MARIE A | DOLAN | 1865 | 1929 | PC2 E4 |
| DOWNIE | JOSEPH | | | SARAH | | 1810 | 1854/05/24 | PE4 J1 |
| DOWNING | GRACE | 1895 | 1969 | PETER | TROMBLEY | | | PC2 J1 |
| | MARGARET | 1808 | 1873/03/09 | RALPH | SCANLIN | | | PT4 NE1 |
| DOWNS | [INFANT] | 1902/07/16 | 1902/07/21 | | | | | PE5 A |
| | ABBIE CATHERINE | 1895/09/15 | 1896/09/29 | | | | | PT4 NW1 |
| | AILEEN | 1888 | 1919 | | | | | PC2 D1 |
| | ANNA M | 1887 | 1981 | PATRICK I | FITZPATRICK | 1883 | 1972 | PE2 D4 |
| | ANNIE | 1850 | 1877 | | | | | PE5 A |
| | BERNARD [BARNEY] | 1857 | 1911 | MARY A | | 1853 | 1885/01/31 | PE5 A |
| | BERNARD [BARNEY] | 1857 | 1911 | MARY | BOSWELL | 1859 | 1946 | PE5 A |
| | BERNARD JAMES | 1895/01/07 | 1966/12/04 | ELIZA | PROVOST | 1892 | 1961 | PE2 C4 |
| | BERT C | 1896 | 1957 | DORA | CLANCY | 1897 | 1965 | PT4 NW1 |
| | BESSIE E | 1895 | 1984 | | | | | PE2 A1 |
| | BRIDGET | 1856 | 1918 | PATRICK | BOSWELL | 1847 | 1929 | PE5 A |
| | C KARL | 1900 | 1959 | MILDRED | PROUTY | 1904 | 1990 | PE4 A |
| | CHARLES H | 1896/05/07 | 1972/02/25 | BERTHA | WILLETT | 1902/04/39 | 1974/03/11 | PE2 A2 |
| | CLAIRE | 1908 | 1991 | HOWARD E | McGIBNEY | 1905 | 1958 | PC2 F2 |
| | DANIEL JOSEPH | 1923/06/15 | | MARION R | MACEY | 1926 | | PT5 BE4 |
| | DENNIS | 1888 | 1901/12/08 | | | | | PT4 NW1 |
| | DONALD A | 1907/04/13 | 1982 | GUENN | COGLAND | 1908 | 1998 | PE2 A1 |
| | EDGAR | 1907/05/07 | 1997 | AGNES | COFFEY | 1905 | 1987 | PE2 A1 |
| | EDGAR J | 1895/01/25 | 1960/12/27 | | | | | PE2 B1 |
| | EDWARD | 1841 | 1928/08/03 | ELIZA | McDONALD | 1851 | 1914/04/21 | PE2 C3 |
| | EDWARD | 1853 | 1863 | | | | | PE5 A |
| | EDWARD A | 1879 | 1933 | ANNA | | 1877 | 1951 | PE2 C2 |
| | ELIZA | 1869/11/30 | 1908/02/20 | GARRET | THEW | 1862/09/17 | | PE2 C3 |
| | ELIZA D | 1865 | 1949 | RAYMOND A | FORRENCE | 1867 | 1933 | PE2 C2 |
| | ELIZABETH | 1862 | 1949 | EDWARD | LEDWITH | 1860 | 1915 | PT4 NW3 |
| | ELIZABETH | 1895/08/09 | 1958 | | | | | PE2 B1 |
| DOWNES | ELLEN | 1861 | 1929 | | | | | PE2 C2 |
| | FRANCES | 1915 | 1917 | | | | | PE2 B1 |
| | FRANK E | 1897/04/11 | 1969/09/03 | | | | | PE5 A |
| | GENEVA | 1902 | 1995 | | | | | PE2 A1 |
| | HAZEL K | 1898/07/17 | 2003/06/15 | JOHN J | ROONEY | 1897 | 1962 | PE2 B4 |
| | HELEN G | 1901/12/15 | 1990 | TIMOTHY R | BUCKLEY | 1898 | 1939 | PC1 SR3 |
| | HELEN G | 1901/12/15 | 1990 | EDWARD C | WEBBER | 1900 | 1977 | PC1 SR3 |
| | HELEN M | 1877 | 1908 | | | | | PE5 A |
| | HUBERT | 1817/05/17 | 1910/04/14 | ABBIE | FLANIGAN | 1830/04/10 | 1897/05/30 | PT4 NW1 |
| | HUBERT | 1891/04/05 | 1913/02/08 | | | | | PE2 B1 |
| | HUBERT CLANCY | 1920/10/17 | 2000/04/13 | ANN L | SMITH | 1927/12/08 | | PT4 NW5 |
| | HUGH | 1864/09/24 | 1940 | ELLEN | FARRELL | 1867 | 1949 | PE2 B1 |
| | ISABEL L | 1927 | 1942 | | | | | PE3 C1 |
| | JAMES | 1813 | 1897 | ELLEN | KENELTY | 1826 | 1876 | PE5 A |
| | JAMES | 1851 | 1899 | | | | | PE5 A |
| | JAMES | 1855 | 1872 | | | | | PE5 A |
| | JAMES | 1866/08/02 | 1948/06/18 | KATHERINE | FARRELL | 1869/12/10 | 1949/09/09 | PT4 NW1 |
| | JAMES | 1927 | | CAROLYN | SPENCE | 1926/07/16 | 1993/12/10 | DA1 N3 |
| | JAMES P | 1892/04/05 | 1969/07/01 | VALLERIE M | LYONS | 1895/07/08 | 1977/10/24 | DA1 N3 |
| | JANE | 1849 | 1882 | | | | | PE5 A |
| | JANET | 1917 | 1949 | JOSEPH L | ABARE | 1912 | 1996 | PE2 A27 |
| | JAY | 1905 | 1955 | | | | | PT4 NW1 |
| | JENNIE | 1888 | 1932 | FRANK H | PROVOST | 1884 | 1933 | PE2 C4 |
| | JENNIE A | 1890/03/14 | 1944 | | | | | PE2 A1 |
| | JOHN | | | BRIDGET | FARRELL | | | PE5 A |
| | JOHN | 1859 | 1860 | | | | | PE5 A |
| | JOHN H | 1859 | 1946 | MARY | AHERN | 1858 | 1941 | PE2 A1 |
| | JOHN J | 1914/11/04 | 1997/08/06 | RITA | BOSWELL | 1916 | | PE2 A1 |
| | JOHN J SR | 1867 | 1946 | ANNA | FISK | 1880 | 1942 | PE2 A1 |
| | KARL THOMAS | 1989/07/06 | 1989/07/06 | | | | | PE4 A |
| | LEONARD M | 1908/07/26 | 1986/03/06 | ANNA | McCUSKER | 1908/10/01 | 1992/12/03 | PE2 D1 |
| | M ELIZABETH | | | GEORGE | THEW | 1890 | 1975 | PE2 C3 |
| | MARGARET | 1898/02 | 1898/05/09 | | | | | PT4 NW1 |
| | MARGARET | 1871/06/23 | 1902/07/27 | THOMAS F | SLOAN | | | PE5 A |
| | MARIE | | | HENRY | JARVIS | 1850 | 1886 | PE2 C1 |
| | MARY | 1863 | 1942 | | | | | PE2 C2 |

| SURNAME | FIRST NAME | BORN | HEADSTONE INSCRIPTIONS | | | BORN | DIED | CEM SEC | |
|-----------|-----------------|------------|------------------------|-----------------|--------------|------------|------------|------------|---------|
| | | | DIED | SP'S FIRST NAME | SP'S SURNAME | | | | |
| DOWNS | MARY A | 1854 | 1900 | | | | | PE5 A | |
| | MARY A | 1863 | 1933 | BERNARD J | FITZPATRICK | 1858 | 1932 | PE2 C1 | |
| | MARY JANET | 1928 | 1980 | FLOYD WILLIAM | McSWEENEY | 1918/03/13 | 1964/06/10 | PE2 C4 | |
| | MARY JANET | 1928 | 1980 | | WOODWARD | | | PE2 C4 | |
| | MICHAEL | 1815 | 1899 | MARY | FITZPATRICK | 1835 | 1908 | PE5 A | |
| | MICHAEL EDGAR | 1940/01/27 | | JEAN | McDONOUGH | 1940/10/28 | 2000/01/07 | PE2 A1 | |
| | MICHAEL J | 1862 | 1940 | KATHRYN | LEDWITH | 1862 | 1947 | PE2 A2 | |
| | NELLIE J | 1892 | 1988 | | | | | PE2 A1 | |
| | NELSON E | 1910 | 1912 | | | | | PE2 C2 | |
| | PATRICK | 1864 | 1937 | JENNIE | RYAN | 1865 | 1942 | PE2 B2 | |
| | RAYMOND E | 1909/06/28 | 1973/04/19 | IRENE | BOSWELL | 1918 | | PE2 A1 | |
| | REGINALD D | 1931/07/09 | 1994/07/28 | BONNIE | STOUGHTON | 1931/07/16 | | PE3 B1 | |
| | RICHARD P | 1899/05/22 | 1939 | ELLEN | CONNERS | 1899 | 1993 | PE2 A1 | |
| | ROBERT G | 1935 | | GENEVIEVE V | | 1934 | 1992 | PE2 A1 | |
| | ROBERT L | 1928 | 1931 | | | | | PT4 NW1 | |
| | RUTH | 1900/03/27 | 1979 | JOHN ABRAM | ALLEN | 1892/09/22 | 1972/10/28 | PE2 A2 | |
| | SADIE | 1898/12/30 | 1900/04/24 | | | | | PE5 A | |
| | STEPHEN PATRICK | 1898/12/03 | 1964 | MARY E | | 1888 | 1955 | PE5 A | |
| | THOMAS | 1862 | 1949 | MARY | HEALY | 1874 | 1949 | PE2 B1 | |
| | WILLARD J | 1898 | 1986 | LAURA B | PATNO | 1902 | 1981 | PE4 A | |
| DOYLE | CATHERINE | 1920 | 1991 | | | | | PC2 F2 | |
| | FLORENCE | 1898/07/19 | 1979 | OSCAR L | BUSHEY | 1895 | 1954 | PE2 B4 | |
| | J F | 1839 | 1904 | | | | | PC2 K1 | |
| | JOHN | 1924/09/30 | 2001/08/04 | | | | | PC2 F2 | |
| | JOHN WILLIAM | 1885/04/15 | 1955/02/13 | JENNIE | MURTAGH | 1889 | 1968 | PC2 F2 | |
| | JULIA BETH | 1966/05/12 | 1987/06/07 | JOHN | ULIVA | | | PC2 K1 | |
| | LAWRENCEE | 1923 | | | | | | PC2 F2 | |
| | MARY | 1803 | 1878/08/07 | EDWARD | McKINNEY | 1801 | 1880/05/08 | PT4 NE2 | |
| | VIRGINIA A | 1928/12/04 | | ISIDORE K | GALARNEAU | 1921/05/05 | 1987/10/04 | PT5 E2 | |
| | WILLIAM | | 1939/06/13 | | | | | PTP A | |
| | DRAGON | MARGARET | 1917/08/03 | 1997/05/27 | CHARLES O | ROCK | 1917/06/20 | 1966/12/22 | PC1 R6E |
| | | MARY L | 1884 | 1954 | JAMES A | WHALEN | 1878 | 1949 | PC2 F1 |
| | | MAXWELL L | 1907 | 1970 | CDRA | TERRIEN | | | PE2 D4 |
| DRAGOON | ANN M | 1933 | | ROGER J | DUFFINA | 1931 | | PT5 C6 | |
| | ANNA | 1872 | 1948 | JAMES P | FINNEGAN | 1867 | 1931 | PE2 C2 | |
| | CARL J | 1926/05/03 | | THEOTIS | MODSO | 1931/12/30 | | PC1 RBW | |
| | CHARLES H | 1890/01/01 | 1929/12/21 | MARION | GRENIER | 1892/11/18 | 1935/02/15 | PC1 FE1 | |
| | CHARLES W | 1922/08/10 | 1989/02/14 | WINIFRED C | ANNIS | 1926/06/27 | | PC1 BS4 | |
| | CHAUNCEY | 1924 | | HAZEL M | TERRIER | 1923 | | PT1 SE1 | |
| | DORIS T | 1914 | | WILLIAM M | WYNN | 1906 | 1975 | PC2 J3 | |
| | HARRY W | 1893 | 1967 | JEANNETTE | CLARK | 1890 | 1938 | PC1 BW4 | |
| | LELIA | 1914 | 1972 | FRED E | GUIMOND | 1912 | 1983 | PC1 BW4 | |
| | NANCY J | 1952/09/05 | | RICHARD P | MAZURAK | 1950/11/25 | 1991/09/02 | PT5 N1 | |
| | NORA M | 1910/02/11 | 2001/07/05 | JULIUS J | JARVIS | 1906 | 1990/01/14 | PC1 E | |
| | RUBY | 1921/06/11 | | MAYNARD J | MATOTT | 1921/11/22 | 1988/09/21 | PT5 W2 | |
| | VICTORIA | 1814 | 1902 | ISAAC | ROCK | 1808 | 1887 | PE2 C4 | |
| DRAKE | EMMA L | 1839/11/10 | 1910/07/10 | C J | MOTT | 1836/12/24 | 1928/09/06 | PE3 C1 | |
| | HENRY J | 1912 | 1952 | MILDRED | DESROCHES | 1912 | 1994 | PC1 BS5 | |
| | KATHLEEN E | 1944/07/28 | 1994/07/25 | WARREN J | DAVIGNON | 1938 | | PC1 BS5 | |
| | ROBERT L | 1921 | | ELIZABETH M | ROSSLEY | 1924 | | PT5 CW1 | |
| | WALTER E | 1938/10/29 | 1995/06/18 | DOROTHY | DUBE | | | PC1 BS5 | |
| DRANEY | PETER | 1888 | 1947 | | | | PC2 F1 | | |
| DRAPEAU | ALFRED F | 1912 | 1964 | JOSEPHINE | THERIAULT | 1917 | | PE2 B4 | |
| | CLYDE P | 1947/03/17 | 1974/10/07 | | | | | PE2 B4 | |
| DRESSER | EARL F | 1936/12/08 | 1995/08/13 | SHIRLEY M | ASHLINE | 1936/03/23 | | PC2 K2 | |
| | WALTER W | 1916/08/26 | 1996/02/10 | VIRGINIA | MINNIE | 1925/05/30 | 1992/12/16 | PT5 E3 | |
| DREWRY | CATHERINE | 1907 | 2002 | JOEL | HART | | | PE4 H | |
| | CATHERINE | 1907 | 2002 | ALLEN D | DERBY | 1902 | 1958 | PE4 H | |
| DRISCOLL | JAMES H | 1865 | 1928 | | | | | PC2 G | |
| | SOPHRONIA M | 1868/04/03 | 1927/08/19 | AVILA | LEFORT | 1864 | 1890/10/01 | DA1 N1 | |
| DRIVER | RICHARD SHANE | 1965 | 1983 | | | | | PC1 R7W | |
| DROLETTE | CLARENCE | 1906/10/11 | 1979 | LENA | LYMAN | 1908 | 1963 | DA1 R3 | |
| | JOAN RUTH | 1933 | 1935 | | | | | DA1 R3 | |
| | JOYCE ANN | 1934 | 1936 | | | | | DA1 R3 | |
| | ROGER | 1928 | 1975 | | | | | DA1 R3 | |
| | WAYNE EDWARD | 1931 | 1935 | | | | | DA1 R3 | |
| | ELIZA | 1846 | 1919/06/30 | | | | | DA1 N4 | |
| DROLLETT | HAZEL | 1936/03/14 | | MORRIS | BUSHEY | 1932/12/24 | 1976/06/26 | PC2 K1 | |
| | HAZIR | 1827 | 1904/10/03 | MARY | MAGEE | 1831 | 1884/11/07 | DA1 N4 | |
| DROLLETTE | AGNES | 1889 | 1978 | HARRY | GONYEA | | | DA1 CE1 | |

| SURNAME | FIRST NAME | HEADSTONE INSCRIPTIONS | | SP'S FIRST NAME | SP'S SURNAME | BORN | DIED | CEM SEC | |
|-----------|---------------|------------------------|------------|-----------------|--------------|------------|------------|---------|-----|
| | | BORN | DIED | | | | | | |
| DROLLETTE | AGNES | 1889 | 1978 | MATTHEW R | WARDELL | 1885 | 1949 | DA1 | CE1 |
| | AGNES M | 1902 | 1992 | FRED N | PARROTTE | 1896/05/21 | 1965/04/21 | DA1 | R3 |
| | AMELIA | 1893 | 1986 | EDWARD | THINEBOLD | | | DA1 | CE1 |
| | ANNA | 1913 | 1982 | MICHAEL | DUTKO | 1911 | 1993 | DA1 | N3 |
| | ANNA M | 1892 | 1956 | CHARLES W | CARTER | 1895 | 1988 | PC2 | J1 |
| | ARTHUR F | 1911 | 1993 | MABEL | ROCK | 1915 | 1952 | PT4 | NW4 |
| | ARTHUR F | 1911 | 1993 | THERESA | PERRY | | | PT4 | NW4 |
| | BARBARA J | 1951 | | JAMES | BRACKEN | | | PE2 | D4 |
| | BERNADETTE | 1908 | 1927 | | | | | DA1 | CW2 |
| | CONSTANCE | 1941 | 1992 | JACK | MYERS | | | DA1 | R3 |
| | EDGAR | 1904 | 1993 | HELEN | BATES | 1912 | 1985 | PT1 | SW1 |
| | EDWARD | 1888 | 1907 | | | | | DA1 | N3 |
| | ELIZABETH | 1889 | 1972 | | BARR | | | DA1 | R3 |
| | ELIZABETH | 1876/11/06 | 1959/05/16 | FRED | SMART | | | PT4 | NE2 |
| | ELIZABETH A | 1933 | | JOHN FRANCIS | KING | 1932 | 1986 | PT5 | BE2 |
| | ELMER | 1855 | 1922 | ROSE | MINNIE | 1853 | 1920 | DA1 | CW1 |
| | ELMORE | 1878 | 1968 | AMELIA | BAILEY | 1877 | 1920 | DA1 | CW2 |
| | ESTHER L | 1914 | 1989 | ERNEST D | HEMINGWAY | 1909 | 1984 | PT4 | NW5 |
| | ETHEL | 1899 | 1975 | SILAS T | LaFOUNTAIN | 1901 | 1962 | PT4 | NW3 |
| | FRANCES | 1785 | 1863 | | | | | DA1 | N2 |
| | FRANK E | 1882 | 1944 | MARY | BOUYEA | 1886 | 1965 | DA1 | R3 |
| | GENEVIEVE C | 1910 | 1994 | | | | | DA1 | CW2 |
| | GEORGE N | 1893 | 1982 | CATHERINE | RABIDEAU | 1913 | 1984 | DA1 | N3 |
| | GLORIA A | 1928 | 1928 | | | | | DA1 | CE1 |
| | HARRY M | 1916/12/27 | 1991/04/11 | | | | | DA1 | R3 |
| | HENRY | 1893 | 1896 | | | | | DA1 | N3 |
| | HENRY J | 1906 | 1974 | ALICE M | BEDORE | 1916 | 1966 | PT1 | SE1 |
| | HOMER | 1914 | 1945/02/15 | | | | | DA1 | CE1 |
| | HOMER F | 1954/d7/07 | 1999/08/30 | | | | | PC1 | R9E |
| | ISIAH | 1857 | 1924 | CELINA | BARBER | 1856 | 1922 | DA1 | N3 |
| | ISIAH | 1887 | | ROSE | FACTEAU | 1887 | 1970 | DA1 | CE1 |
| | JEAN | 1930 | 1971 | EDWARD | SORRELL | | | PT1 | SW1 |
| | JENNIE | 1891 | 1893 | | | | | DA1 | N4 |
| | JOHN H | 1915 | 1930 | | | | | DA1 | CE1 |
| | JOSEPHINE | 1895 | 1938 | HUGH J | HERRON | 1888/02/01 | 1978 | DA1 | R4 |
| | JULIA | 1850 | 1920 | ANDREW | FACTEAU | 1849 | 1944 | DA1 | CW1 |
| | JUNIOR | 1921 | 1924 | | | | | DA1 | CE1 |
| | KATHRYN | 1930 | | ROBERT C | HOWARD | 1928 | 1997 | PT1 | SE2 |
| | LAWRENCE W | 1911 | 1994 | HELENA | HICKOK | 1917 | 1996 | DA1 | R3 |
| | LOUIS J | 1908 | 1987 | DOROTHY | SORRELL | 1914 | 1987 | PT5 | BE2 |
| | LOUISE | 1904 | 1970 | | | | | DA1 | R3 |
| | LUCILLE | 1897 | 1905 | | | | | DA1 | N4 |
| | MARGARET | 1896 | 1918 | | | | | DA1 | N4 |
| | MARGARET R | 1922/02/23 | 2000/09/28 | EDWARD C | BEAUHARNOIS | 1920/11/20 | 1981/05/25 | PT4 | NW5 |
| | MARK | 1963 | 1979 | | | | | PT4 | NW5 |
| | MARTHA | 1899 | 1953 | | | | | DA1 | N3 |
| | MARY | 1897 | 1897 | | | | | DA1 | N3 |
| | MARY L | 1882 | 1962 | FRED J | BUTLER | 1881 | 1950 | PC1 | BE5 |
| | MICHAEL JAMES | 1953/08/04 | 2001/12/07 | | | | | PC1 | |
| | MOSE | 1891 | 1943 | MABEL | RASCO | 1903 | 1987 | DA1 | R3 |
| | NAPOLEON | 1864 | 1938 | EMMA | LAMAY | 1870 | 1954 | DA1 | N4 |
| | NELSON ANDREW | 1874/02/08 | 1880 | CELINA | BABIN | | 1922 | DA1 | N2 |
| | PHILIP H | 1936/04/12 | 1991/01/13 | GINGER | GORMAN | 1939 | | PT5 | CW2 |
| | RAYMOND L | 1912 | 1989 | FLORENCE | ST CLAIR | 1913 | 1982 | PC1 | SR2 |
| | RICHARD L | 1943 | 1959 | | | | | DA1 | R3 |
| | RUTH | 1936/11/01 | | RICHARD H | NELSON | 1935/07/05 | | PT4 | NW2 |
| | SIMON | 1913 | 1963 | CLAIRE H | | 1916 | 1992 | DA1 | R3 |
| | STELLA | 1901 | 1957 | | LYMAN | | | DA1 | CW2 |
| | STELLA | 1902 | 1903 | | | | | DA1 | N3 |
| | STELLA J | 1909 | 1998 | ROLAND L | DUKETTE | 1904 | 1970 | PT4 | NW4 |
| | VERONICA T | 1929 | | PROSPER RAYMOND | BARBER | 1917/08/21 | 1988 | PT4 | SE1 |
| | VIRGINIA | 1887 | 1969 | | | | | DA1 | CE1 |
| | WALTER J | 1907 | 1933 | MAYBELLE | JACQUES | 1908 | 1997 | PT1 | SE2 |
| | WILLIAM | 1891 | 1972 | | | | | DA1 | N3 |
| DROUIN | EZELLA L | 1912/10/28 | 1994/10/13 | A SAM | GODIN | 1907 | 1991/12/23 | PC1 | AN3 |
| DUBE | DOROTHY | | | WALTER E | DRAKE | 1938/10/29 | 1995/06/18 | PC1 | BS5 |
| DUBINSKAS | ROSE M | 1909 | 1996/10/26 | JULES V | PRUNIER | 1910/04/18 | 2000/03/05 | PT1 | SW2 |
| DUBL | YVONNE | 1912 | 1963 | ROMEO | GOUDREAU | 1914 | | PC1 | R3W |
| DUBOIS | GEORGE H | 1891 | 1969 | EDNA | FERGUSON | 1889 | 1975 | PC1 | BE4 |
| | JOSEPH D | 1866 | 1916 | MARY A | JOQUE | 1868 | 1950 | PC1 | BE3 |

| SURNAME | FIRST NAME | HEADSTONE INSCRIPTIONS | | SP'S FIRST NAME | SP'S SURNAME | BORN | DIED | CEM | SEC | |
|-------------|---------------|------------------------|------------|-----------------|--------------|------------|------------|------|-----|----|
| | | BORN | DIED | | | | | | | |
| DUBOIS | JOSEPH T | 1865 | 1935 | ELIZA M | MOUSSEAU | 1867 | 1915/02/13 | PC1 | BE3 | |
| | LEO O | 1902 | 1918/12/16 | | | | | PC1 | BE3 | |
| | MARY L | 1865 | 1940 | WILLIAM | COON | 1857 | 1938 | PC1 | BN4 | |
| | MYRA R | 1863 | 1927 | GEORGE N | LEBRUN | 1865 | 1929 | PC1 | BN2 | |
| | ROLAND GEORGE | 1911 | 1920/10/09 | | | | | PC1 | BE4 | |
| | VITALINE | 1845/04/28 | 1914/06/30 | PAUL | GIRARD | 1837/03 | 1890/02/24 | PC1 | BN3 | |
| | WILLIAM E SR | | 1933 | DELIA | DANIELS | | 1938 | PC1 | FW1 | |
| | WILLIAM E | 1890 | 1933 | MARGARET | LUSSIER | 1886 | 1925 | PC1 | BN4 | |
| | DUBRAY | AMELIA A | 1906/07/06 | 1906/11/12 | | | | | DA1 | N2 |
| | | ANN I | 1908 | 1961 | PHILIP G | MURPHY | 1899 | 1978 | PC2 | H2 |
| BERNADETTE | | 1917/04/25 | 1919/04/06 | | | | | DA1 | N2 | |
| CARL | | | | | | | | PC1 | J2 | |
| EDITH M | | 1901 | 1978 | HUGH | KELLY | | | PC2 | H2 | |
| GENEVIEVE | | 1918 | 1934 | | | | | DA1 | CW2 | |
| HOWARD C | | 1920 | 2003 | ETHELWYNNE | HOWE | 1929 | 1984 | PT6 | B2 | |
| ISRAEL E | | 1908 | 1992 | BERTHA | VARIN | 1907 | 1947 | DA1 | S3 | |
| ISRAEL E | | 1908 | 1992 | ANNA | LASHWAY | 1928 | 1971 | DA1 | S3 | |
| JOHN PAUL | | 1868 | 1946 | ROSE MARIE | BROOKS | 1876 | 1945 | PC2 | H2 | |
| JOSEPH L | 1872 | 1949 | LIZZEY | COUTURE | 1878 | 1949 | DA1 | CW2 | | |
| MARGARET | 1901 | 1921 | | | | | DA1 | CW2 | | |
| MARY | 1913 | 1913 | | | | | DA1 | CW2 | | |
| NORMA H | 1909/11/13 | 1993/11/10 | CARL E | MESIC | 1908 | 1965 | PC1 | R3W | | |
| PETER | 1870 | 1925 | ELLEN | DUPUIS | 1877 | 1965 | DA1 | N2 | | |
| RICHARD | 1914 | 1919 | | | | | DA1 | CW2 | | |
| SILAS I | 1880 | 1935 | ADELINE M | DUPUIS | 1881 | 1967 | DA1 | S4 | | |
| WALTER L | 1898 | 1994 | MEALENA | DUKETTE | 1918 | | DA1 | R2 | | |
| DUBREUIL | LOUIS | 1867 | 1928 | MARGARET | DUPRAW | 1870 | 1927 | PC1 | AN3 | |
| | LOUIS JR | 1907 | 1923 | | | | | PC1 | AN3 | |
| DUBREY | AGNES M | 1924/07/23 | 1995/05/19 | CARL R | GUYNUP | 1920/09/20 | 1979/08/05 | PT4 | NW5 | |
| | CORA | 1887 | 1962 | HENRY J | VENNE | 1877 | 1943 | DA1 | CW2 | |
| | ELMER | 1884 | 1951 | EVELYN | VARIN | 1898 | 1990 | DA1 | R2 | |
| | ELSIE | 1894 | 1974 | PHILIP J | MOREAU | 1889 | 1966 | PC1 | BS5 | |
| | FOSTER S | 1903 | 1952 | DOROTHY | GEBO | 1907 | 1986 | PC1 | BW2 | |
| | JAMES | 1932 | | LILLIAN | FORTIN | 1933 | | PC1 | DW3 | |
| | LEONA | 1918/04/02 | | JOHN J | REBIDEAU | 1913/02/23 | 1974/01/18 | PT1 | NE1 | |
| | LIONEL A | 1922/06/15 | 1994/02/15 | FRANCES M | FISHER | 1923/08/07 | 1989/02/14 | PT5 | N2 | |
| | LORETTA | 1926 | | P RICHARD | COUTURE | 1918 | 1962 | DA1 | R1 | |
| | LOUISE | 1890 | 1981 | SIDNEY D | DUQUETTE | 1873 | 1949 | PC1 | BW3 | |
| LUCY E | 1920 | | FRED A | LaGOY | 1919 | | DA1 | R1 | | |
| MARJORIE E | 1922 | 1993 | ARTHUR H | CARTER | 1912 | 1992 | PT5 | C1 | | |
| MILDRED | 1896 | 1981 | MATTHEW | RYAN | 1897 | 1956 | DA1 | S1 | | |
| THERESA | 1906 | 1982 | CLIFFORD | MARTIN | 1896/05/08 | 1959/11/05 | PC2 | H2 | | |
| THERESA D | 1928 | | HAROLD E | ROOT | 1917/12/29 | 1976/08/29 | DA1 | S4 | | |
| DUBRUIEL | FLORENCE | 1882 | 1946 | ARTHUR T | GELINEAULT | 1883 | 1964 | PC1 | R2W | |
| DUBUC | ANDREW G | 1921/02/17 | 1998/03/08 | DOROTHY | MAYNARD | 1914 | 1967 | PC1 | R6W | |
| | ANDREW G | 1921/02/17 | 1998/03/08 | CONNIE | BECHARD | | | PC1 | R6W | |
| DUBUQUE | JOSEPH | 1886/05/21 | 1978 | IDA | BELANGER | 1899 | 1992 | PC1 | R3W | |
| | ALBERT S | 1906 | 1997 | GLADYS F | MOSES | 1901 | 1954 | PC1 | R4W | |
| | ALBERT S | 1906 | 1997 | VERONICA D | LECLAIR | 1909 | 1985 | PT5 | DW2 | |
| | ANDREW | 1892/02/01 | 1967/09/02 | LENA M | DECORA | 1897/04/22 | 1999/11/11 | PC1 | BE3 | |
| | ANGIE | 1885 | 1971 | ERNEST J | SANTOR | 1886 | 1960 | PC2 | J2 | |
| | ARTHUR | | 1934/01/26 | BELLE | CHARLAND | 1879 | 1959 | PC1 | R1E | |
| | ARTHUR | 1889/02/16 | 1964/04/12 | LAURA | TAYLOR | 1892/02/25 | 1982/04/03 | PE2 | A1 | |
| | BARBARA | | | CARLTON E | ROUGEAU | 1926/03/24 | 2001/06/23 | PC1 | DS2 | |
| | BERNARD H | 1928/02/11 | | DOROTHY C | | 1929/08/20 | | PE2 | C4 | |
| | CHARLES | 1887 | 1905 | | | | | PC1 | BE3 | |
| DOROTHY | 1913 | | BASIL E | DUQUETTE | 1904 | 1973 | PC1 | DE2 | | |
| EMMA | 1901 | 1993 | CLIFFORD | COOLIDGE | 1896 | 1976 | PTG | A | | |
| FLORENCE | 1902 | 1984 | JOHN H | MYERS | 1899 | 1972 | PC1 | R4W | | |
| FRANCIS S | 1908 | 1978 | DORA | MARTINEAU | 1915 | 1981 | PT8 | B | | |
| GEORGE O | 1922 | 1922 | | | | | PC1 | BN4 | | |
| GERTRUDE | 1897 | 1977 | J EMILE | LANTEIGNE | 1904 | 1976 | PC1 | BE3 | | |
| GRACE | 1907/02/02 | 1999/03/24 | ERNEST H | DARRAH | 1899 | 1981 | PC1 | SR4 | | |
| HAROLD A SR | 1917/07/07 | 1991/04/25 | ELLEN M | COOLIDGE | 1918 | 1998 | PT5 | C2 | | |
| HENRY C | 1905 | 1922 | | | | | PC1 | BN4 | | |
| IDA B | 1910/11/27 | 1987/04/30 | BOLECK | VIDOCK | | | PC1 | R7W | | |
| JANET E | 1933 | 1987 | RICHARD | GARROW | 1925 | | PC1 | H1 | | |
| JOSEPH | 1855 | 1934 | ANGELINE | PECOTTE | 1859 | 1935 | PC1 | BE3 | | |
| JOSEPH | 1829 | 1911 | MARY | BOURDEAU | 1839 | 1901 | PC1 | BE3 | | |
| JOSEPH | 1877 | 1956 | EMMA | PREMORE | 1882 | 1951 | PC1 | BN4 | | |

| HEADSTONE INSCRIPTIONS | | | | | | | | | |
|------------------------|--------------|------------|------------|-----------------|--------------|------------|------------|---------|---------|
| SURNAME | FIRST NAME | BORN | DIED | SP'S FIRST NAME | SP'S SURNAME | BORN | DIED | CEM SEC | |
| DUBUQUE | JOSEPH H | 1903 | 1984 | JENNIE | JESSEY | 1910 | 1994 | PC1 AN3 | |
| | KENNETH E SR | 1936 | | ANNA M | | 1935 | | PC1 R3W | |
| | KENNETH J | 1910 | 1993 | BERNADETTE C | | 1909 | 1992 | PE2 D4 | |
| | KERMIT | 1913/12/31 | 1977 | | | | | PE2 B4 | |
| | LEON J | 1881 | 1962 | GERTRUDE | MARTEL | 1888 | 1973 | PE2 B4 | |
| | LORRAINE | 1938 | | RODNEY | PARROTT | 1935 | | PC1 BW2 | |
| | LOUIS G | 1889/02/16 | 1964/04/12 | CATHERINE E | GORMAN | 1885/03/12 | 1942/10/08 | PE2 A1 | |
| | LOUISE | 1885 | 1978 | CALIXTE | BARRETTE | 1884 | 1915/10/04 | PC1 AN3 | |
| | MADALYN C | 1917/02/12 | 1997/03/01 | GERALD F | BOURDEAU | 1912 | 1975/02/09 | PC1 DW1 | |
| | MARGARET M | 1918/06/22 | 2002/03/31 | | MORAN | | | PC1 | |
| | MARY | 1883 | 1966 | STEPHEN | BATES | 1876 | 1917 | PC1 E | |
| | MARYBETH | 1945 | | PAUL J | DEMEMO | 1944 | | PE2 D4 | |
| | PETER | 1890 | 1899 | | | | | PC1 BE3 | |
| | RAYMOND G | 1918/01/15 | 1986/08/21 | CONCETTA R | MARTIN | 1919 | | PC1 R7W | |
| | RICHARD T | 1914 | 1944 | | | | | PC1 BN4 | |
| | ROY A | 1912 | 1954 | ELIZABETH | IRWIN | 1915 | 1949 | PC1 BS4 | |
| | ROY S | 1935/07/15 | 1989/08/15 | AUDREY A | MACEY | 1935/11/12 | | PC1 SR2 | |
| | RUTH | 1920/07/17 | 1954/11/02 | | STONE | | | PC1 BN4 | |
| | SUSAN A | 1960 | | THOMAS A | CARTER | 1958 | | PT5 C2 | |
| | WALTER L | 1912/12/09 | 1992/08/27 | PAULINE E | GREENO | 1919 | 1957 | PC1 BW2 | |
| | WALTER L | 1912/12/09 | 1992/08/27 | FLORENCE | BREYETTE | 1914 | 1985 | PC1 BW2 | |
| | DUBY | MARILDA | | | | | | | PC2 E1 |
| | | MICHAEL | 1858 | 1934 | LENA | RIVERS | 1859 | 1935 | PT1 SE2 |
| MOSES | | 1846/08/14 | 1931/11/26 | PHILEMON | ROBARE | 1853 | | PT2 N2 | |
| DUCAT | MOSES | 1846/08/14 | 1931/11/26 | MARY | GARROW | 1844 | 1899/05/14 | PT2 N2 | |
| | ALBERT P | | | MAUDE E | | 1889 | 1958 | PC1 BN5 | |
| | ALBERT P | 1892/05/28 | 1979/02/23 | VERONICA M | GARROW | 1926 | | PC1 BN5 | |
| DUCATT | DEBORAH | 1955/09/14 | 1955/09/14 | | | | | PC1 BN5 | |
| | FLORENCE | 1899 | 1971 | THOMAS H | O'NEILL | 1891 | 1967 | PC1 CN1 | |
| | LAWRENCE C | 1907 | 1992 | DOROTHY E | BAKER | 1909 | 1987 | PC1 AS2 | |
| | MARY | 1960/04/11 | 1960/04/11 | | | | | PC1 BN5 | |
| | THERESA | 1961 | 1961 | | | | | PC1 BN5 | |
| | AGNES | 1909 | 1941 | MITCHELL | FRAZIER | 1911 | 1942 | PC1 H1 | |
| DUCATTE | BEATRICE | 1905 | 1994 | CLIFFORD L | FLEMING | 1903 | 1982 | PC2 H2 | |
| | BENJAMIN | 1900 | 1969 | SADIE | BUSHEY | 1891 | 1962 | PC1 H1 | |
| | CECILE | | | ROBERT A | MCCARTHY | 1920/11/11 | 1994/01/05 | PC1 CN1 | |
| | CLARENCE R | 1916 | 1988 | MARGARET T | SAWYER | 1930 | | PT4 NW5 | |
| | CLIFF | 1933/08/27 | 1995/11/16 | VELMA | TROMBLEY | 1934 | | PT1 CT1 | |
| | CLIFFORD J | 1913/01/27 | 2001/06/11 | ETHEL E | TROMBLEY | 1912 | 1987/08/16 | PT1 CT1 | |
| | DORIS | 1925 | | MELVIN C | DIVELY | 1918 | 1985 | PT1 NE1 | |
| | FRANK C | 1922 | 1985 | BEULAH R | GENO | 1925 | | PT1 SW1 | |
| | FRANK C JR | 1944 | 1958 | | | | | PT1 SW1 | |
| | GEORGE B | 1907/05/14 | 1973/03/03 | BERTHA | REIL | 1910 | 1993 | PC1 DS1 | |
| | GLORIA MAE | 1927/06/06 | 1998/07/21 | | BOUDREAU | | | SF3 W1 | |
| | GLORIA MAE | 1927/06/06 | 1998/07/21 | CHARLES H | COLLINS | | | SF3 W1 | |
| | GRACE | 1899 | 1969 | GEORGE W | BROWN | 1894 | 1969 | PC1 R2W | |
| | HAROLD H | 1918/10/11 | 1985/12/16 | PEARL | WAY | 1923/04/21 | 1999/02/20 | PT4 NW5 | |
| | HAZEL | 1919 | 1966 | PHILIP | DICKSON | 1916 | 1973 | PC1 CS1 | |
| | IRVING J | 1907/03/05 | 1979/03 | BEATRICE | FACTEAU | 1908 | 1998 | PC1 CS4 | |
| | JOHN | | | AGOTTE | | | 1869 | PE4 J1 | |
| | KENNETH A | 1946/03/26 | | LEONA | GOSLOW | 1913/03/08 | 1988/10/27 | PT5 N3 | |
| | KENNETH F | 1922/02/01 | 1986/06/20 | MARGARET L | TODD | 1919/07/08 | 1981/06/26 | PT4 SE1 | |
| | LINDA A | 1942 | | | | | | PC1 R8W | |
| | MARION E | 1913 | 1993 | JOHN | GOSLOW | 1905 | 1970 | PT1 CT1 | |
| | MARY | 1906 | 1987 | WILLIAM G | KELLY | 1899 | 1963 | PT1 SE2 | |
| | MARY | 1912 | 1973 | CHARLES EDWARD | FAVARO | 1908/10/09 | 1981 | PT4 NW3 | |
| | MICHAEL | 1895 | 1968 | MAUD E | SIMMONS | 1895 | 1956 | PT4 SE1 | |
| | MOSE W | 1911 | 1984/11/06 | BEATRICE M | SMART | 1913/06/08 | 2000/04/18 | PT1 SW1 | |
| | MYRTLE C | 1926 | | ROSWELL JAMES | REIL | 1925/03/14 | 1964/09/04 | PT4 NW4 | |
| | MYRTLE C | 1926 | | FRANCIS C | SHELTERS | 1920 | 1990 | PT4 NW4 | |
| | ORIN E | 1920/06/28 | 1976/05/06 | VIOLET G | TERRIER | 1912 | 2004 | PT4 NW1 | |
| | PATRICIA M | 1933 | | | IVES | | | PT5 AE2 | |
| | RITA M | 1918/04/29 | 2002/12/05 | HERBERT G | PROVOST | 1915 | 1986 | PC1 AS2 | |
| | ROSS G | 1897 | 1975 | EDITH F | MOUSSEAU | 1908/10/23 | 2002/10/11 | PT4 NW5 | |
| | SHIRLEY E | 1935 | | AIME R | CARON | 1934 | 1992 | PT1 NW1 | |
| | TESSIE | 1909 | 1992 | ALBERT A | WOOD | 1910 | 1983 | PT1 SE1 | |
| THERESA | 1929/06/24 | 1937/08/12 | | | | | PT4 SE1 | | |
| VERONICA E | 1924 | | ANTHONY | SKRABUT | 1914/12/11 | 1988/10/15 | PT1 SE1 | | |
| WILLIAM M | 1891 | | ESTHER K | REYELL | 1903 | 1974 | PT1 SE1 | | |
| DUCET | MOSES | | MARY | WITHERWAX | 1848 | 1874/02/09 | PTG A | | |

| SURNAME | FIRST NAME | HEADSTONE INSCRIPTIONS | | SP'S FIRST NAME | SP'S SURNAME | BORN | DIED | CEM SEC | |
|----------|---------------|------------------------|------------|-----------------|--------------|------------|------------|---------|-----|
| | | BORN | DIED | | | | | | |
| DUCETTE | GRACE M | 1894 | 1972 | GEORGE F | BEWSEE | 1887 | 1957 | PC1 | SR4 |
| | SAMUEL E | 1906 | 1980 | EVELYN | MADON | 1904 | 1980 | PC1 | R5W |
| DUCHARM | EMMA | 1892 | 1962 | WILLIAM D | O'BRIEN | 1893 | 1964 | DA1 | R1 |
| DUCHARME | CHARLES M | 1916/02/20 | 1952/05/01 | ORISSIA | MANNIX | 1915/09/04 | 1996/07/09 | PC1 | CN2 |
| | CHARLOTTE D | 1908/01/08 | 1995/02/20 | WILFRED LEON | STONE | 1902/05/19 | 1954/11/19 | PC1 | R4W |
| | DORIS | 1913/03/10 | 1996/07/02 | | | | | PC1 | CS2 |
| | DOROTHY | 1911 | 1988 | WALTER T | LaBARGE | 1902 | 1969 | DA1 | R4 |
| | DOROTHY I | 1925 | 1997 | JAMES R | O'BRIAN | 1927 | | PT5 | C6 |
| | EVA M | 1900 | 1980 | CHARLES B | CONRAD | 1903 | 1990 | PC1 | AS2 |
| | HAROLD F | 1910/02/21 | 1998/02/13 | ALIDA R | LANDRY | 1918/05/21 | | PC1 | R8W |
| | IDA | 1906 | 1972 | WARREN M | HUBERT | 1906/12/28 | 1981/09/12 | PC1 | R5W |
| | MARY JANE | 1885/05/07 | 1980/02/02 | FRANK | PEETS | 1877/08/18 | 1916/05/29 | DA1 | CW1 |
| | MARJORIE D | 1924/04/21 | 1998/09/26 | VINCENT F | BOSWELL | 1922 | 1980/08/07 | PC1 | SR4 |
| | MJRIEL | 1912/12/20 | | WILLIAM L | ROONEY | 1901/02/11 | 1990/06/16 | PC2 | J4 |
| | MYRON F | 1916 | 1991 | SHIRLEY H | STILES | 1918 | | PT5 | DW2 |
| | MYRON H | 1936 | | | | | | PT5 | DW2 |
| | ONESIME | 1860 | 1923 | GEORGIANA | AYOTTE | 1868 | | PC1 | CN2 |
| | ROGER E | 1915/05/21 | 1994/06/22 | LILLIAM L | LAREAU | 1917/08/19 | 2003/02/07 | PT5 | N3 |
| DUCHENE | VALEDA | 1900 | 1972 | JOHN J | LiGIER | 1893/04/16 | 1958/08/15 | PC1 | CS4 |
| DUCHENEY | ALEXANDER | 1876 | 1921 | EMMA | CADRETTE | 1880 | | PC1 | CN2 |
| DUCHEsNE | EDGAR R | 1911/11/01 | 1994/07/04 | ROSE A | RUSSELL | 1900 | 1977 | PC1 | R3W |
| | JOHN B | 1869 | 1951 | EMERILDA | AUGER | | | PC1 | R3W |
| | JOHN B | 1887 | 1951 | YVONNE | BREAULT | 1880 | 1967 | PC1 | R3W |
| | LAURA V | 1893 | 1960 | EDGAR N | LUCIA | 1891 | 1961 | PC1 | BN1 |
| DUCHESNY | AMELIA | 1854 | 1922 | OCTAVE JOSEPH | DEMERS | 1853 | 1920/10/01 | PC1 | CN1 |
| DUCKETT | EDWARD R | 1903 | 1980 | DELIA | DUQUETTE | 1910/01/28 | 1993/09/18 | PC1 | AE2 |
| DUCLAW | JOHN | | | HARRIET | | | | PE3 | B1 |
| | JOHN | | | HELEN | | 1825 | 1889/01/04 | PE1 | ES |
| DUDLEY | AGNES | 1882 | 1981 | ALFRED | BEAUVAIS | | | PC1 | R6E |
| | DOROTHY | 1913/08/07 | 1988/08/14 | GEORGE J | ALEXANDER | 1909/07/06 | 1987/04/17 | PE2 | D2 |
| | FRED H | 1889 | 1957 | CORA | ROBIDEAU | 1896/06/19 | 1958 | PE2 | A3 |
| | HARRY C | | | ADELINE | BARBER | | | PE2 | C3 |
| | HAZEL E | 1901 | 1903 | | | | | PE2 | C2 |
| | LEO | | 1940/05/18 | | | | | PC1 | R4E |
| | NELSON N | 1880 | 1948 | FRANCES E | LaPOINTE | 1881 | 1984 | PE2 | C2 |
| | S P | | | | | | | PE2 | C3 |
| DUELL | AUOREY A | 1922 | | HAROLD T | GARROW | 1922/09/01 | 1992/04/10 | PC1 | R7E |
| | ESTHER | 1931 | | ARTHUR H | BLANCHARD | 1927/08/06 | 1982/03/24 | PT3 | SE1 |
| | FRANCES E | 1940/01/06 | | | STEVENSON | | | PT5 | E2 |
| | JOHN J | 1905 | 1983 | HAZEL ELIZ | PASSINO | 1908 | 1985 | PE2 | D4 |
| | JOSEPH L | 1931 | 1990 | FLORENCE E | BOUDRIEAU | 1936 | | PE2 | D3 |
| | MARGARET | 1938 | 1991 | WILLIAM | LaPORTE | | | PE2 | D4 |
| | MARY J | 1881 | 1961 | | | | | PC1 | R4W |
| | VERONICA K | 1935/09/18 | 1998 | GASPER A | LaPORTE | 1929/03/22 | 1994/07/06 | PT1 | NW1 |
| DUESBERG | HAROLD E | 1915 | 1999 | LEONA M | LAVARNWAY | 1922 | | PT1 | NW1 |
| | MILDRED | 1913 | 1983 | DONALD P | LaVIGNE | 1911 | 1966 | PT1 | SE2 |
| | WILLIAM | 1888 | 1948 | BEATRICE | BLOW | 1889 | 1961 | PT1 | NE2 |
| DUFAULT | LEO DONALD | 1935/06/12 | 1969/05/15 | DORIS | DENTON | | | SF3 | W1 |
| | LEO O | 1959/09/08 | 1992/08/18 | | | | | SF3 | W1 |
| | LORETTA M | 1938/08/02 | 1983/06/15 | SMITH R | FREDERICK | 1930/03/21 | 2003/09/11 | SF3 | W1 |
| | ROBERT L | 1938/08/02 | 1939/04/17 | | | | | PC1 | J2 |
| OUFF | FRED | 1867/05 | 1895/12/27 | | | | | PT6 | C2 |
| DUFFANY | EDWARD A | 1885 | 1961 | MARY E | CLARMORE | 1883 | 1941 | PC1 | CN1 |
| | EDWARD P | 1883 | 1945 | EVA | | | | PC1 | BN2 |
| | JAMES HENRY | 1907 | 1931 | | | | | PC1 | BW4 |
| | MARGARET | 1905 | 1989 | HENRY E | MOSES | 1905 | 1967 | PC1 | R6E |
| | PETER E | 1862 | 1931 | MARGARET | PAUL | 1864 | | PC1 | BN2 |
| | ROY J | 1903/10/08 | 1977/08/18 | | | | | PC1 | BW4 |
| DUFFIELD | SARAH | 1860 | 1932 | LEWIS | LEAVITT | 1840 | 1900/02/23 | SF3 | B1 |
| DUFFINA | BERTHA L | 1937/02/20 | | JAMES L | CASE | 1938/07/11 | 1987/10/10 | PC1 | DW2 |
| | LAWRENCE A | 1933/02/16 | 1974/07/06 | | | | | PC2 | F1 |
| | ROGER J | 1931 | | ANN M | DRAGOON | 1933 | | PT5 | C6 |
| DUFFY | CLEMENT J | 1900 | 1985 | MARY | GONYA | 1908 | 1988 | PC1 | R3E |
| | EDWARD | | | BESSIE | | | | PC2 | E4 |
| | EDWARD J | 1878/01/04 | 1949/11/13 | FRANCES M | SHANAHAN | 1887/02/19 | 1969/08/17 | PC2 | E4 |
| | FRANCES | | | | | | | PC2 | E4 |
| | GERALD J SR | 1901 | 1976 | MILDRED G | McCREA | 1903 | 1988 | PC2 | F2 |
| | JACK | 1915 | 1930 | | | | | PC2 | E4 |
| | KEVIN SHANNON | 1951 | 2001/12/27 | CYNTHIA | FITZPATRICK | | | PC2 | |
| | MARY | | 1962/07/14 | JOHN H | CROSS | | 1933/07/21 | PC2 | E1 |

| HEADSTONE INSCRIPTIONS | | | | | | | | |
|------------------------|--------------|------------|------------|-----------------|--------------|------------|------------|---------|
| SURNAME | FIRST NAME | BORN | DIED | SP'S FIRST NAME | SP'S SURNAME | BORN | DIED | CEM SEC |
| DUFFY | VIRGINIA | | | MAYNARD L | JUBERT | 1934/11/21 | 2002/02/02 | PC2 |
| DuFOUR | ARTHUR A | 1888 | 1961 | SABRA B | BUCHANAN | 1891 | 1972 | PC1 CN3 |
| | CLIFFORD | 1902 | 1982 | RHEA | | 1904 | 1950 | PC1 BS2 |
| | EDGAR A | 1880 | 1947 | ROSE | LASSONDE | 1877 | 1958 | PC1 BW4 |
| | EVA M | 1881 | 1969 | | | | | PC1 CN3 |
| | MARGARET | 1909 | 1969 | GAYLORD | COLUMBE | 1909 | 1989 | PC1 CN3 |
| | WALTER J | 1919 | 1992 | JOYCE | ROUSSEL | | | PC1 DE1 |
| DUFRAIN | AURILLA | 1899/03/09 | 1907/05/22 | | | | | PC2 E4 |
| | JOHN M E | 1903/12/10 | 1904/08/07 | | | | | PC2 E4 |
| DUFRAME | STEPHEN | 1895 | 1975 | | | | | PC1 R6W |
| DUFRESNE | ALVEY A | 1903 | 1966 | SIMONE | BRUNET | 1915 | | PC1 R6E |
| | DOUGLAS W | 1928 | | KATHERINE E | BROWN | 1932 | | PT5 C1 |
| | EVA MARIE | 1899 | 1980 | | | | | PC1 CS4 |
| | GRACE | 1882 | 1966 | WILLIAM | LEMIEUX | 1880 | 1917/10/02 | PC1 BE3 |
| DUGAN | ARCHIE | 1797 | 1878 | | | | | PE5 B |
| | FLORENCE | 1874 | 1933 | | | | | PC1 FE1 |
| | JAMES | 1873 | 1922 | | | | | PC2 F1 |
| | JOSEPH H | 1888 | 1912 | | | | | PC2 F1 |
| | MINNIE L | 1891 | 1969 | WILLIAM T | COWAN | 1890 | 1965 | PC2 G |
| | PATRICK | 1782 | 1869 | CATHERINE | LEONARD | 1815 | 1880 | PE5 B |
| | RICHARD | 1845 | 1906 | MARY | McMANUS | 1851 | 1935 | PC2 F1 |
| | WILLIAM | 1876 | 1936 | | | | | PC2 F1 |
| DUGLASS | JONATHAN | | | MARY TERESSA | SPAULDING | 1781 | 1817/05/11 | SF3 B1 |
| DUHAI ME | ANDRE H | 1946/09/05 | 2001/05/26 | SHIRLEY | LIBERTY | 1950/05/03 | 1972/08/02 | PE2 D4 |
| | HENRY A | | 1960/12/05 | THERESA L | ROY | 1919/08/22 | 2002/06/08 | PE2 D4 |
| DUHAMEL | EDMOND | 1876 | 1942 | | | | | PC1 B |
| DUHIGG | JAMES P | 1907 | 1990 | ALICE K | MAGGY | 1916 | 1977 | PT4 NW3 |
| DUKE | ABIGAIL | 1829 | 1894/05/23 | CHARLES | GROZIER | | | PE4 E |
| | ESTHER | 1823/12/25 | 1907/01/29 | JOSEPH | McGANN | 1790/11/07 | 1883/06/13 | PE4 E |
| DUKETT | BARBARA | 1931 | 1938 | | | | | PT3 CW1 |
| | EDWARD | 1825 | 1893/12/08 | | | | | PT4 NW3 |
| | PATRICIA ANN | 1957 | 1959 | | | | | PT3 CW1 |
| | RODGER A | 1908 | 1920 | | | | | PT3 CW1 |
| | ROSALIE | 1858 | | JOSEPH J | LENO | 1852 | | PT4 NW3 |
| DUKETT | ROSS S | 1894/03/25 | 1902/06/14 | | | | | PT2 N2 |
| | STEPHAN A | 1870 | 1940 | MINNIE O | | 1880 | 1944 | PT3 CW1 |
| | THEODORE H | 1930/01/22 | 1966/03/11 | HELEN A | SOLLITT | 1911 | 1972 | PT3 SE1 |
| DUKETTE | ANNIE | 1879 | 1958 | | | | | PC1 FW3 |
| | BLAKELY I | 1925/04/21 | 1989/09/29 | RITA M | GORMAN | 1922/05/19 | | PT5 N1 |
| | C N | 1873 | 1913 | | | | | PC2 A1 |
| | COLLEEN E | 1950/06/11 | 1996/04/13 | MAURICE L | BONNIER | 1947 | | PT1 SE2 |
| | FRANK PAUL | 1884/01/17 | 1974/06/15 | MAE | SEARS | 1902 | 1989 | PT1 SW1 |
| | IRVING J | 1903 | 1963 | CLARICE | WATSON | 1905 | 1988 | PT1 SW2 |
| | JEFFERSON E | 1904 | 1949 | ELIZABETH C | EWALD | 1906 | 1982 | PT1 SE2 |
| | JOAN M | 1929 | | JOSEPH E | GARROW | 1925/10/01 | 1990/01/03 | DA1 R4 |
| | LAURA | 1919/02/26 | 1997/11/24 | ALBERT | CARROW | | | PT5 W1 |
| | LAURA | 1919/02/26 | 1997/11/24 | EDWARD L | LASHWAY | 1930/05/12 | 2002/02/27 | PT5 W1 |
| | MARGARET I | 1911/03/28 | 1998/01/22 | ESBURN C | BOUYEA | 1906/09/25 | 1999/10/05 | PT5 N2 |
| | MARGARET M | 1882 | 1902 | | | | | PC2 A1 |
| | MARY ANNA | 1898 | 1975 | EDWARD E | WOOD | 1888 | 1958 | PT1 SE2 |
| | MEALENA | 1918 | | WALTER L | DUBRAY | 1898 | 1994 | DA1 R2 |
| | NELSON | 1851 | | ANNIE | HOLLER | 1853 | 1910 | PC2 A1 |
| | NORMAN F | 1930 | | CATHRYN E | CARSTENS | 1929 | 1959 | PT1 SE1 |
| | PHILIP I | 1910 | | BERTHA M | | 1908 | | PT1 SE2 |
| | PHOEBE | 1876 | 1934 | WILLIAM P | COVILLE | 1867 | 1945 | PC1 R3E |
| | ROLAND L | 1904 | 1970 | STELLA J | DROLLETTE | 1909 | 1998 | PT4 NW4 |
| | ROSANNA | 1882 | 1940 | FRED | FRENYEA | 1874 | 1943 | PT2 C1 |
| | ZEB | 1869 | 1951 | MATILDA | GRATTON | 1872 | 1969 | PT1 SE2 |
| DULEY | ETHEL | 1927 | 1988 | FRANCIS B | PAYETTE | 1919/03/04 | 1971/07/05 | PC1 BE2 |
| | HAZEL | 1922 | 1974 | ORVILLE | MARTIN | 1920 | 1986 | DA1 S1 |
| | ROBERT J | 1906 | 1988 | VERDA | NEVERETT | | | PC2 B1 |
| DUMAR | WILLIAM J | 1932/02/14 | 1985/12/29 | JACQUELINE J | LaBOMBARD | 1934 | | PC1 SR2 |
| DUMAS | ADOLPH D | 1870 | 1937 | ALEXINA | COUTURE | 1877 | 1957 | PC1 R3E |
| | BERNARD C | 1911/07/15 | 1976/10/27 | MARGARET E | BUSKEY | 1918 | 1984 | PC1 DE1 |
| | CHARLES | | | CARRIE | WAYNE | 1890/02/17 | 1968/06/25 | PC2 J1 |
| | CHARLES H | 1877/10/06 | 1913/06/08 | STELLA | PELLETIER | | | PC1 BE1 |
| | CHARLOTTE | 1897/09 | 1916/08/01 | | | | | PC1 H2 |
| | CLARA | 1910 | 1991 | WILLIAM O | BRENNAN | 1907/08/04 | 1972/07/09 | PC2 F2 |
| | DORINA | 1911 | 1976 | ANDREW | BRAULT | 1903 | 1980 | PC1 BS5 |
| | ELAINE | 1920 | 1987 | JAMES | CRANSTON | | | PC2 J1 |

| SURNAME | FIRST NAME | HEADSTONE INSCRIPTIONS | | | SP'S SURNAME | BORN | DIED | CEM SEC |
|-----------|----------------|------------------------|------------|-----------------|--------------|------------|------------|---------|
| | | BORN | DIED | SP'S FIRST NAME | | | | |
| DUMAS | ELEANOR | 1862 | 1952 | EDWARD | BELLEGARDE | 1846 | 1914/10/27 | PC1 BN3 |
| | EXILDA | 1864 | | JOSEPH | MARIER | 1882 | | PC1 H1 |
| | FRANCES | 1906 | 1996 | CARL G | SORENSON | 1907 | 1958 | PC2 J1 |
| | FRANCES | 1906 | 1996 | LAWRENCE J | BUDRO | 1899 | 1976 | PC2 J1 |
| | FRANCES | 1906 | 1996 | DAVID | FAIRCHILD | 1910 | 2002 | PC2 J1 |
| | GABRIELLE | 1904 | 1905 | | | | | PC1 H2 |
| | ISABEL | 1894 | 1963 | HARRY | KELLEY | 1897 | 1971 | PC1 D1 |
| | JOSEPH | 1812 | 1864 | | | | | PC1 H2 |
| | JOSEPHINE | 1891 | 1963 | RAYMOND F | FISK | 1883 | 1969 | PC1 R2W |
| | LAURIA | 1902 | 1981 | EVANGELIST | FORGET | 1904 | 1957 | PC2 J1 |
| | LODA | 1893 | 1893 | | | | | PC1 H2 |
| | M GENEVIEVE | 1892 | 1976 | AKFRED E | BARADA | 1889 | 1950 | PC1 R2W |
| | MARGUERITE | 1906 | 1997 | PARNELL J | BUCKLEY | 1906 | 1982 | PT4 NW4 |
| | MEGAN ELLIOTT | 1997/07/08 | 1997/07/08 | | | | | PE3 B1 |
| | ROBERT JR | 1890 | 1936 | | | | | PC1 H2 |
| | ROBERT SR | 1863 | 1927 | JOSEPHINE | BEAULIEU | 1871 | 1970 | PC1 H2 |
| | ROLAND E | 1923 | | MARIE A | | 1924 | | PC1 R5E |
| | SANDRA M | 1941/12/25 | | ARTHUR R | BAKER | 1917/09/28 | 1988/09/27 | PT5 N1 |
| | DUMAW | BETSEY | 1788 | 1812/11/04 | | | | PT7 W |
| | DUMESNIL | ROMAIN J | 1931/10/13 | 1989/01/21 | GERRI | GRIMSHAW | | PT5 W1 |
| DUMOND | THERESA D | 1915/01/24 | 1999/06/28 | RENO | OUELLETTE | 1916/08/17 | 2000/09/09 | PT5 N2 |
| DUMONT | AMELIA | 1847 | | ALFRED | ALLARD | 1846 | 1910/12/13 | PC1 R1W |
| | CHARLES D | 1920/08/28 | 1970/05/29 | MARTON | CDRMIER | 1923/01/27 | 1998/02/07 | PC1 R4W |
| DUMOUCHEL | ADELAIDE | 1837 | 1902 | GILBERT | DURAND | 1828 | 1891 | PC1 BN1 |
| | JEAN BAPTISTE | 1813 | 1866 | JULIE | QUESNEL | 1814 | 1877 | PC1 BN1 |
| | JULIE | 1846 | 1924 | | | | | PC1 BN1 |
| DUNBAR | FRANK S | | | | | | | PE4 G |
| DUNCAN | [SON] | 1875/06/10 | 1875/09/21 | | | | | PE1 EN |
| DUNLEAVY | BRIDGET | 1887 | 1917 | MICHAEL | CALLAHAN | 1889 | 1918 | PE2 B2 |
| DUNLOP | ROBERT | | | JANE | GORDON | 1826/02 | 1864/11/25 | PE4 J1 |
| DUNN | FRANKLIN W | 1879 | 1896/07/14 | | | | | PT3 NE1 |
| | GEORGE E | 1822 | 1899/01/10 | | | | | PT3 NE1 |
| | JOHN J | 1915 | 1974 | HAZEL | AGNEW | 1911 | 1992 | PC1 SR3 |
| | MAXINE E | 1936/07/14 | | HOWARD F | CLANCY | 1937/03/16 | 1994/03/05 | PT6 H2 |
| DUNTON | CYNTHIA | 1782/09/14 | 1842/07/16 | SILAS | COCHRAN | 1770/10/16 | 1856/01/07 | PE4 J2 |
| | FRANK E | 1897 | 1966 | LILLIAN | SULLIVAN | 1898 | 1952 | PC2 F1 |
| DUPARQUE | JEANNE | 1902/05/31 | 1994/09/08 | EDWARD | CONSTABLE | | 1961 | PT5 W1 |
| DUPEE | DORIS M | 1928 | | HALSEY J | BUSHEY | 1920/09/09 | 1986/05/13 | PT5 CW2 |
| | LEONA V | 1929 | 1989 | RUSSELL A | LaFONTAINE | 1921 | | PT5 C4 |
| | MOSE | 1852 | | PHEBE | GORDON | 1861 | 1920 | PE2 B4 |
| | PAUL | 1820 | 1906/10/05 | MARY | BEAUBIN | 1815 | 1881 | DA1 N3 |
| | RICHARD C SR | 1924/09/26 | 1992/01/24 | PAULINE M | GAMACHE | 1927/12/18 | | PT5 N1 |
| | ALBINA M | 1908 | 2003 | JOHN W SR | MYERS | 1911 | 1990 | PT1 SE1 |
| DUPELL | ALICE | 1890 | 1963 | REMIE J | DEFAYETTE | 1895 | 1975 | PC1 AS1 |
| | EDMUND J | 1919 | 1973 | ELIZABETH | SEARS | 1930 | | PT1 SW1 |
| | ELIZABETH | 1805 | 1877 | ADRIAN SR | SENECAL | 1804 | 1887 | PC1 BN5 |
| | LAURA J | 1954/12/19 | 2002/02/06 | JACK T | LAVIGNE | 1947 | | PT5 AE2 |
| | HELEN | 1872 | | FRANK | LATOUR | 1872 | 1938 | PC1 BW3 |
| DUPONT | MARY JANE | 1878 | 1955 | JOSEPH J | SULLIVAN | 1873 | 1922 | PC2 A2 |
| | MITCHELL JR | 1873 | 1946 | ALICE | | 1876 | 1961 | PC1 FE3 |
| | MITCHELL SR | 1849 | 1922 | MARY P | PATENAUDE | 1864 | 1911/05/31 | PC1 FE3 |
| | SILINA | 1864 | 1926 | PETER | PICOTTE | 1861 | | PC1 R1E |
| | SOLOMON | 1884/10/23 | 1913/09/06 | PHILOMENE | RICKSON | 1886/07/06 | 1916/06/25 | PC1 AN3 |
| | VIOLA | 1910/07/31 | 1999/12/21 | RUFUS L | DEYO | 1911 | 1983 | PC1 R3W |
| | ALBERT | 1904 | 1976 | MARIE | JARVIS | 1898 | 1981 | PE2 A2 |
| | ALBERT J | 1878 | 1964 | DELIMA | GODIN | 1854 | 1910 | PE2 A2 |
| DUPRA | ALBERT J | 1878 | 1964 | JULIA | RUSSELL | 1882 | 1970 | PE2 A2 |
| | FRANCIS E | 1932/08/01 | | ELBERTA | PARMERTER | 1934/04/20 | | PT5 E1 |
| | FRANCIS T | 1932 | | SHIRLEY | BOUDRIEAU | 1934 | 1995 | PE2 A4 |
| | HAROLD J | 1934/08/26 | | ANNE E | SOUCY | 1922 | 2003 | PC1 R8W |
| | MARY H | 1905/10/09 | 1906/03/26 | | | | | PE2 B4 |
| | TODD R | 1965 | 1965 | | | | | PE2 A4 |
| | LORENA | 1899 | 1975 | ANDREW | BARBER | 1895 | 1982 | DA1 S3 |
| | DOUGLAS HAROLD | 1945/04/22 | 1986/07/10 | | | | | PT5 W1 |
| | HAROLD J | 1913/11/25 | 2001/08/16 | MARJORIE D | BURNELL | 1928/11/13 | | PT5 E2 |
| | MARGARET | 1870 | 1927 | LOUIS | DUBREUIL | 1867 | 1928 | PC1 AN3 |
| DUPRAW | MARGARET M | 1889 | 1948 | PHILIP PAUL | AUER | 1891/05/26 | 1967/09/07 | PC1 BN3 |
| | MILDRED | | | WILLARD | MITCHELL | 1909 | 1954 | PC1 BN3 |
| | RAYMOND E | 1905/05/25 | 1968/01/25 | | | | | PC1 DE2 |
| | JULIA | 1859/11/20 | 1911/01/30 | JOHN | CHAMBERLAIN | | | PE2 B3 |
| DUPRAY | SOPHIE | 1830 | 1910 | LOUIS ULDERIC | ARCHAMBAULT | 1830/07 | 1910/09/03 | PC1 BE3 |

| SURNAME | FIRST NAME | HEADSTONE INSCRIPTIONS | | SP'S FIRST NAME | SP'S SURNAME | BORN | DIED | CEM SEC |
|----------|--------------|------------------------|------------|-----------------|--------------|------------|------------|---------|
| | | BORN | DIED | | | | | |
| DUPREE | DAVID AMON | 1921/04/22 | 1964/04/19 | | | | | DA1 R5 |
| DUPREY | ALBERT | 1854 | 1938 | | | | | PE2 B4 |
| | ALDAW | 1905 | 1926 | | | | | PT1 CT1 |
| | AMELIA M | 1894 | 1981 | EUGENE M | KELLEY | 1884 | 1957 | PE2 B3 |
| | ANGELINE E | 1945/08/09 | | MAYNARD JR | HOULE | 1943/05/30 | | PT5 N1 |
| | ANNA | 187D | 1942 | PETER | CAMERON | 1866 | 1947 | PC1 R4E |
| | ARTHUR R | 1948/01/14 | 1968/08/16 | | | | | PE2 D1 |
| | AUDREY M | 1942 | | THOMAS A | HENDRIE | 1940 | 1975 | PE2 D4 |
| | BERTHA | 1893 | 1983 | LYMAN W | LaVIGNE | 1881 | 1956 | PC1 R1E |
| | BLANCHE | 1892 | 1972 | JAMES A | CARRON | 1882 | 1960 | PC1 R2W |
| | CHARLES E SR | 1906 | 1997 | DOROTHY | RELATION | 1921 | 1999 | PE2 A4 |
| | CLIFFORD A | 1943 | | MYRA M | MALBON | 1946 | | PT5 CW2 |
| | CLIFFORD M | 1918 | 1991 | LENA C | PERRY | 1917/10/25 | 1999/04/12 | PE2 D1 |
| | ELIZABETH | 1932/07/30 | 1989/05/27 | ORRIN | SEGUIN | 1926 | 1998 | PE2 D2 |
| | ELIZABETH | 1950 | | DAVID W | REYNOLDS | 1949/06/04 | 1972/11/02 | PE2 D1 |
| | ELSIE | | | PHILIP V | MOREAU | 1918/11/24 | 1998/05/25 | PC1 BS5 |
| | EMMA M | 1898 | 1961 | GEORGE C | AGONEY | 1892 | 197D | DA1 S4 |
| | EUNICE F | 1923/01/21 | 1988/11/22 | RAYMOND C | KING | 1922/04/22 | 2004 | PE2 D3 |
| | FRANCIS | 1841 | 1911 | | | | | PE2 B3 |
| | FRED | 1898 | 1959 | | | | | PE2 A1 |
| | GEORGE J | 1891 | 1976 | LIBBIE E | RUSSELL | 1894 | 1976 | PE2 B4 |
| | HERBERT J | 1907 | 1986/08/28 | DOROTHY | MARYEA | 1915/07/10 | 1994/02/09 | PC1 SR3 |
| | JOSEPH | 1905 | 1961 | | | | | PE2 A1 |
| | JULIE | | | BURTON GRANT | ROCKWELL | 1922/02/24 | 1992/12/23 | PC1 R7W |
| | KENNETH | | | MARJORIE | | | | PT5 N3 |
| | MARGARET | 1914 | 1973 | DANIEL J | McCUSKER | 1912 | 1982 | PE4 A |
| | MARY | 1900 | 1980 | RAYMOND | BELL | 1891 | 1946 | PE2 A1 |
| | MAUDE M | 1906/05/24 | 1998/07/21 | ERNEST N | STONE | 1904 | 1983/02/06 | PC1 R7W |
| | MILDRED | 1921 | 1927 | | | | | PE2 B4 |
| | NANCY J | 1963/03/13 | 1999/03/11 | COLEMAN G | LEWIS | | | PT5 E1 |
| | PHILIP J SR | 1907 | 1982 | VERMADELLE J | LATOURELLE | 1907/06/20 | 1999/07/15 | PE2 A2 |
| | PHILIP L | 1893 | 1966 | ALBERTINE | BOURDON | 1906 | 1985 | PE5 A |
| | PHILLIP E | 1936/12/24 | | MILDRED M | | 1936/03/16 | | PE2 D1 |
| | RICHARD C | 1942/07/29 | 1986/06/19 | JUDY M | MARTINEAU | 1946/11/07 | | PT5 N3 |
| | RITA | | | CHARLES H | RACETTE | 1915/03/17 | 1998/01/09 | PC1 BW5 |
| | THERESA D | 1941 | 1941 | | | | | PC1 J2 |
| | THERESA M | 1930/03/30 | | STEPHEN E | SHEFFIELD | 1936/04/12 | 2000/04/27 | PE2 D1 |
| DUPUIS | ABRAM | 1863/12/27 | 1928/05/25 | AMELIA | BOURDEAU | 1863/10/28 | 1936/10/23 | PC1 BW4 |
| | ADELIME M | 1881 | 1967 | SILAS M | DUBRAY | 1880 | 1935 | DA1 S4 |
| | ANTOINE | 1792 | 1875/10/09 | MARION | YOCHÉ | 1795 | 1877/03/23 | PC1 R1W |
| | EDWARD | 1889 | 1918 | | | | | PC1 E |
| | ELLEN | 1877 | 1965 | PETER | DUBRAY | 1870 | 1925 | DA1 N2 |
| | ELMIRE | 1861/05/15 | 1918/03/28 | HENRY | DESOURDIS | 1853 | 1935 | PC1 R1E |
| | EMELIA | 1875/01/01 | 1892/05/23 | | | | | DA1 N2 |
| | JOSEPH | 1877/02/07 | 1901/06/18 | GEORGIANA | ASHLINE | 1867 | 1898 | DA1 N2 |
| | LENA M | 1904 | 1979 | CHARLES W | STONE | 1901 | 1956 | PC1 R2W |
| | LESTER | 1923/07/26 | 1991/12/10 | ROSE M | GAGNE | 1924/07/21 | 1998/10/16 | PC1 R7W |
| | LOUIS | 1858/01/22 | 1931/06/12 | EMELIA | LAMOUREUX | 1857/02/10 | 1942/11/05 | DA1 N2 |
| | MALVINA | 1860 | 1918 | PHILIP | SAWYER | 1853 | 1927 | DA1 CW1 |
| | MOSES | 1893 | 1918 | | | | | PC1 E |
| | PETER | 1858/01/04 | 1932/12/11 | MARY A | DOMONICK | 1866/03/10 | 1938/02/11 | PC1 E |
| | WILLIAM | 1879/02/04 | 1906/10/28 | | | | | DA1 N2 |
| DUQUETTE | ERVING J | 1902 | | MABEL | GARRAND | 1903 | 1937 | PT1 SE2 |
| DUQUETT | JAMES | 1860 | 1926 | AMELIA | LIGHT | 1862 | 1932 | PT2 C1 |
| DUQUETTE | AMOS W | 1911 | 1983 | ROSANNA | CAYER | 1912 | 1965 | PT4 NW4 |
| | BASIL E | 1904 | 1973 | DOROTHY | DUBUQUE | 1913 | | PC1 DE2 |
| | BASIL R | 1930 | 1982 | JOAN | QUICK | 1931 | 1986 | PC1 DE2 |
| | BERDNA A | | | LEONARD A | RABIDEAU | 1924/06/04 | 1974/05/10 | PC1 R4W |
| | BERNARD T | 1922 | 1931 | | | | | PC1 BW3 |
| | BESSIE | 1897 | 1975 | ELMER DENNY | O'BYRNEE | 1896 | 1963 | PC1 R3W |
| | CAROL | | | | | | | PTM M |
| | CATHERINE | 1921/10/17 | 1992/03/14 | | | | | PT4 NW2 |
| | CLARENCE | 1904 | 1955 | | | | | PC1 R1W |
| | CLARENCE E | | | RUTH V | O'CONNELL | 1928/05/03 | 2001/12/22 | PT3 SE1 |
| | CLAYTON J | 1934/09/11 | 1994/10/05 | MARGARET A | BRENNAN | 1945 | | PC1 R7W |
| | CLIFFORD L | 1903 | 1967 | MABEL | COOK | 1904 | 1989 | PC1 R5W |
| | DELIA | 1910/01/28 | 1993/09/18 | EDWARD R | DUCKETT | 1903 | 1980/03/23 | PC1 AE2 |
| | DELPHINE | 1888 | 1917 | PETER | PRATT | 1884 | | PT4 NW3 |
| | DEVANE MARY | 1960 | 1960 | | | | | PT4 NW2 |
| | DORIS M | 1930 | 1961 | ROBERT L | LIGHT | 1923 | 1998 | PT4 SE1 |

| SURNAME | FIRST NAME | HEADSTONE INSCRIPTIONS | | | | | | CEM | SEC |
|-----------|-----------------|------------------------|------------|-----------------|--------------|------------|------------|-----|-----|
| | | BORN | DIED | SP'S FIRST NAME | SP'S SURNAME | BORN | DIED | | |
| DUQUETTE | DOROTHY E | 1920/05/16 | 1959/09/12 | MARTIN N | TOWNER | 1915/10/17 | 1985/12/15 | PC1 | R2W |
| | DOROTHY S | 1909 | | JAMES M | DWYER | 1914 | 1987 | PT5 | AE2 |
| | EDITH | 1886 | 1947 | EDWARD | SIDDON | 1885 | 1959 | PC1 | BS3 |
| | EDNA G | 1928 | 1989 | EDWARD W | PROVOST | 1923/04/14 | 1980/01/01 | PC1 | R5W |
| | EMMA | 1890 | 1919 | CHARLES J | DOUGLAS | 1896 | | PC1 | BE2 |
| | EMMETT J | 1903 | 1980 | BERDNA A | CRAWFORD | 1899 | 1926 | PC1 | CN1 |
| | ERNEST W | 1893/07/02 | 1956 | MARY E | WILLETTE | 1895 | | PT1 | SW1 |
| | ETHEL | 1897/01/21 | | LYMAN J | RIVET | 1888/08/19 | 1922/11/07 | PC1 | AN3 |
| | EVELYN E | 1901/06/14 | 1980/06/16 | JOHN N | SHERMAN | 1899/04/04 | 1976/05/31 | PC1 | BW4 |
| | FRED A | 1899 | 1968 | AMY | AUBIN | 1901 | 1988 | PC1 | R2W |
| | FRED V | 1902 | 1956 | | | | | PT1 | SW1 |
| | GEORGE | | | FABIOLA | LeDUC | 1881 | 1971 | PC1 | R4W |
| | GLENN ALLEN | 1950 | 1950 | | | | | PC2 | F1 |
| | HARRY P | 1901 | 1983 | EDNA C | CRAWFORD | 1903 | 1957 | PC1 | R1W |
| | HELEN M | 1914 | 1983 | | | | | PC1 | BW3 |
| | HERBERT J | 1888 | 1972 | MARY | GUYETTE | 1907/04/02 | 1978 | PC1 | BE4 |
| | ISIDORE | 1890 | 1952 | FABIOLA | LEDUC | 1881 | 1971 | PC1 | R4W |
| | JAMES E | 1952 | 1952 | | | | | PT4 | NW4 |
| | JEAN | 1930/04/30 | 1993/07/11 | WILBURT LESLIE | ELLIOTT | 1928/04/28 | | PC2 | J1 |
| | JEFFERSON G | 1904 | 1957 | GLADYS M | TYRELL | 1901 | 1978 | PE2 | A3 |
| | JOAN | | | | | | | PTM | M |
| | JOHN | 1875 | 1927 | JENNIE | ST GERMAIN | 1881 | 1956 | PC1 | R1 |
| | JOHN | 1890 | 1939 | MYRA | SHAPPELL | 1898 | 1957 | PC1 | R3E |
| | JOSEPHINE | 1889 | 1947 | ERNEST J | BROWN | 1885 | 1956 | PT1 | NW2 |
| | KATHERINE | | | | | | | PTM | M |
| | KENNETH | 1934 | | FLORENCE | McARTHUR | 1935 | 1982 | PC1 | R7W |
| | LEA L | 1910 | | | DALY | | | PC1 | BW3 |
| | LENA | 1904 | 1943 | JOSEPH J | GELINA | 1894/07/20 | 1975/04/27 | PC1 | R5E |
| | LEONARD P SR | 1925/03/02 | 2001/03/14 | ANNA | HARRISON | 1924/11/08 | | PC1 | DW1 |
| | LOTTIE M | 1889 | 1980 | HARRY | MARTIN | 1889 | 1969 | PC1 | R2W |
| | MARGARET | | | | | | | PTM | M |
| | MARGARET E | 1913/03/09 | 1999/10/20 | ROBERT A | PARKER | 1915 | 1976 | PT4 | SE1 |
| | MARGERET | 1902 | 1991 | OWEN E | RILEY | 1883 | 1969 | PC2 | F1 |
| | MARIE | | | | | | | PTM | M |
| | MARTHA | 1871 | | FRED | CAYEN | 1846 | 1915/02/25 | PC1 | R1W |
| | MARY | 1853 | 1910 | CHARLES | GAULIN | 1849 | 1921 | PC1 | H2 |
| | MARY | | | LOUIS J | GONYEA | 1930/02/11 | 1971/06/20 | PT2 | N1 |
| | MARY CATHERINE | 1960 | 1960 | | | | | PC1 | BW4 |
| | MAUDE | 1894 | 1964 | FRANK P | RICKSON | 1890 | 1964 | PT1 | SW1 |
| | MAXIME | 1835 | 1912/03/23 | CLARA | GUERIN | 1836 | 1918 | PC1 | R1W |
| | MEDIA | 1882 | 1950 | WILLIAM | GERMAIN | 1872 | 1944 | PC1 | BW4 |
| | MELVINA | 1881 | 1968 | GEORGE A | TRUDEAU | 1880 | 1930 | PC1 | FE1 |
| | MELVINA | 1867 | 1950 | ARTHUR H SR | GERMAIN | 1871 | 1965 | PC1 | BS2 |
| | MILDRED LORETTA | 1915/04/28 | | KENNETH P | GALLAGHER | 1909/10/03 | 1999/07/30 | PC2 | J1 |
| | MORRIS SR | 1918 | 1997 | VIOLA | HACKETT | 1921/12/25 | 2001/12/25 | PT4 | NW2 |
| | NANCY E | 1949 | 1972 | HAROLD J | FRENYEA | | | PT1 | NE2 |
| | ORVILLE | 1896 | 1985 | MABEL | TRUDEAU | 1888 | 1968 | PC1 | CN1 |
| | ORVILLE | 1896 | 1985 | MARY MAE | GIGUERE | 1904/01/08 | 2002/03/12 | PC1 | CN1 |
| | PAULINE A | 1931 | | | | | | PC2 | J1 |
| | RALPH H | 1944/03/03 | 1993/06/08 | DEANN | BRADLEY | | | PC1 | R8W |
| | RANDY J | 1957/10/30 | 1992/06/12 | | | | | PT5 | E3 |
| | RICHARD H | 1923 | 1998 | DAWN | BULLIS | 1928 | 1998 | PC2 | F1 |
| | RICHARD L | 1902 | 1966 | ANNE | GARVEY | 1902 | 1964 | PC2 | E5 |
| RICHARD L | 1949 | 1980 | | | | | PC2 | F1 | |
| ROBERT J | 1932 | | JOYCE | TETREAUULT | 1938 | 1994 | PT1 | NE1 | |
| ROBERT M | 1946 | 1947 | | | | | PC2 | E5 | |
| ROBERT M | 1957 | 1984 | | | | | PT1 | NE1 | |
| ROLAND J | 1911/06/23 | 1970/07/23 | MADLINE | PRUE | 1915 | 1986 | PC1 | R4W | |
| RUTH M | 1916 | | RAYMOND E | MOUSSEAU | 1914 | 1956 | PT1 | SW1 | |
| RYON A | 1931/08/29 | | DIAN | BEAUDET | 1931/10/01 | 1990/08/27 | PC1 | R7E | |
| SIDNEY D | 1873 | 1949 | LOUISE | DUBREY | 1890 | 1981 | PC1 | BW3 | |
| SIDNEY W | 1919/10/18 | 1990/12/28 | JOAN | THOMPSON | 1923/01/29 | | PTM | M | |
| STELL | 1894 | 1963 | LEO | TROMBLEY | 1890 | 1957 | PC1 | R2W | |
| STEPHEN A | 1907 | 1994/11 | ELEANOR O | BOYER | 1910/01/05 | 2001/02/07 | PC2 | J1 | |
| SUSAN | | | WAYNE L | LOVELESS | 1966/12/02 | 1995/02/09 | PT5 | C2 | |
| SYDNEY | | | | | | | PTM | M | |
| VIOLA | 1910 | | DEWEY | TRUDEAU | 1910 | 1979 | PT1 | NE1 | |
| WILFRED | 1878 | 1936 | VICTORIA | RONDEAU | 1878 | 1961 | PC1 | BW4 | |
| WILFRED B | 1906/03 | 1907/04/18 | | | | | PT2 | S1 | |
| WILLIAM | 1870 | 1941 | ROSE | PEPIN | 1868 | 1954 | PC1 | CN1 | |

| SURNAME | FIRST NAME | HEADSTONE INSCRIPTIONS | | SP'S FIRST NAME | SP'S SURNAME | BORN | DIED | CEM SEC |
|-----------|----------------|------------------------|------------|-----------------|--------------|------------|------------|---------|
| | | BORN | DIED | | | | | |
| DUQUETTE | WILLIAM | 1890 | 1976 | JULIA | BURNELL | 1887 | 1970 | PT4 NW2 |
| DURAN | MARGARET | 1890 | 1939 | JOHN W | LaBOMBARD | 1885 | 1934 | PC1 BN2 |
| DURAND | AGNES | 1882 | 1911 | | | | | PC1 BN2 |
| | EDNA | 1915/03/12 | 1957/07/24 | | DONIVAN | | | PC1 R1W |
| | EDWARD | 1881 | 1881 | | | | | PC1 BN2 |
| | EMMA | 1898 | 1911/08/07 | EDWARD | GROSCH | | | PC1 BN2 |
| | ESTHER | 1868 | 1872 | | | | | PC1 BN2 |
| | FLORENTINE | 1880 | 1960 | | | | | PC1 BN1 |
| | FRANCIS | 1874 | 1881 | | | | | PC1 BN2 |
| | FRANCOIS X | 1847 | 1916/04/24 | ESTHER | BOURASSA | 1848 | 1930 | PC1 BN2 |
| | GILBERT | 1828 | 1891 | ADELAIDE | DUMOUCHEL | 1837 | 1902 | PC1 BN1 |
| | JEANETTE | | | HARRY L | LaGOY | 1919 | 1974 | PC1 SR3 |
| | JOSEPH | 1878 | 1881 | | | | | PC1 BN2 |
| | JOSEPHINE | 1876 | 1949 | | | | | PC1 BN1 |
| | LOUIS | 1870 | 1960 | | | | | PC1 BN2 |
| | LOUISE | 1873 | 1952 | | | | | PC1 BN1 |
| | PETER | 1874 | 1885 | | | | | PC1 BN2 |
| | THOMAS | | | | | | | PC1 BW3 |
| DURANT | ANNA R | 1951/12/23 | | GERALD D | LEFEVRE | 1935/11/18 | | PT1 NW1 |
| DURETTE | LENA M | 1915 | 1987 | BERNARD A | GONYO | 1920/05/02 | 1971/06/27 | PC1 DS1 |
| DURGAN | HARRY | | | JULIA A | LaFOUNTAIN | 1909/06/27 | 1979 | PT4 NW3 |
| | HARRY DATUS | 1892 | 1985 | ETHEL | LEWIS | 1904 | 1961 | PE3 D1 |
| | HELEN A | 1932 | 1998 | ROBERT I | BAILEY | 1932 | 1983 | SF3 W1 |
| | JAMES H | 1932/12/18 | | ELEANOR | BOUDRIEAU | 1932/08/17 | | PE2 D1 |
| | LEONARD | 1925 | 1985 | LITA | RILEY | 1927 | 1996 | SF3 W1 |
| | MARION ESTER | 1938 | 1950 | | | | | SF3 C2 |
| | PARMLEY | 1896 | 1988 | RALPH L | ORMSBY | 1899 | 1973 | PE3 E2 |
| | ROBERT J | 1925 | 1991 | DOLORES | DEWOLF | 1930 | | PT5 C5 |
| | STEPHEN | 1930/04/08 | 1976/03/13 | INA | RILEY | 1933 | 2000 | SF3 W1 |
| | STEVEN C | 1848 | 1912 | EMMA | OTIS | 1857 | 1937 | PE3 D1 |
| | WILLIS | 1895 | 1972 | EDITH | DELORME | 1897 | 1981 | SF3 C2 |
| DURHAM | DAVID N | 1944 | | DONNA L | BILOW | 1946 | | PT5 C6 |
| | NAYEF A | 1914 | 1987 | YVETTE E | ROCHFORT | 1908 | 1989 | PT5 C6 |
| | RICHARD N SR | 1936/08/29 | | RITA A | ASHLAW | 1937/07/31 | 1996/06/22 | PC1 H1 |
| | ROBERT N | 1939 | | | | | | PT5 C6 |
| DURKEE | CHARLES ERWIN | 1867 | 1924 | CARRIE E | FORDHAM | 1875 | 1954 | PC2 E1 |
| | CHARLES HECTOR | 1891 | 1949 | ESTELLA | LAMER | 1885 | 1973 | PC2 E1 |
| | EMMA | 1869 | 1919 | OLIVER | LAWARE | 1865 | 1951 | PC2 D1 |
| | FRANCES T | 1901 | 1955 | HAROLD B | DARRAH | 1903 | 1966 | PT3 NE1 |
| | PAM | | | GARY | WAY | 1940/02/08 | 1993/07/21 | PE4 A |
| DURKIN | BERNARD D | 1921/05/31 | 1994/02/28 | GERTRUDE | RASCOE | 1924 | 1999 | PC2 J4 |
| DUROCHEL | DANNY LEO | 1957/10/26 | 1969/08/19 | | | | | PC1 BW2 |
| | DONALD LEO | 1930/01/28 | | ELEANOR | JACOBSEN | 1933/09/04 | | PC1 BW2 |
| | HERMAN M | 1926/10/26 | | FLORENCE E | CLELAND | 1928/03/20 | 1980/04/07 | PC1 BW2 |
| | HERMAN M | 1926/10/26 | | GLADYS | PARENT | 1921 | 1997 | PC1 BW2 |
| DUROCHER | ANITA M | 1929/11/05 | 1985/11/22 | LEONARD E | BORDEAU | 1927/04/05 | 1994/01/13 | PC1 R5W |
| | BEATRICE | 1909/06/22 | 1999/01/24 | WILLIAM G | HALL | 1900/01/08 | 1977/08/01 | PC1 R5W |
| | EDWARD H | 1927/02/22 | 2001/09/11 | MARY E | BEDARD | | | PC1 |
| | FLEUR ANGE | 1924 | | GUY L | PERYEA | 1923 | 1989 | PC1 BW2 |
| | FREDERIC L | 1893 | 1973 | AURORE M | BELL | 1900 | 1963 | PC1 AS1 |
| | HELEN | 1910 | 1991 | HEBERT E | CHAUVIN | 1906 | 1992 | PT1 NE2 |
| | LOUIS A | 1899/07/16 | 1991/10/19 | MARIE B | GAGNE | 1903/09/24 | 1999/09/27 | PC1 BW2 |
| | MILDRED | 1932 | | LEONARD R | PASSINO | 1926 | 1985 | PT4 NW5 |
| DURRANT | MARGARET | | | ALBERT LYONS | MASON | 1916/04/30 | 1989/09/23 | PE3 B1 |
| DUSABLOW | ANNA | 1879 | 1965 | DENNIS J | CARTIER | 1874 | 1955 | PC1 BN3 |
| | CYRIL | 1840/06/14 | 1909/07/20 | AZILDA | DONAIS | 1846/02/24 | 1926/07/02 | PC1 BN3 |
| | CYRIL | 1887 | 1913/09/03 | ROSE | DIGNARD | 1882 | 1948 | PC1 BN3 |
| DUSCHIAVI | NICOLA | 1886 | 1958 | CLARA | MONTANI | | 1967 | PC2 J2 |
| DUSO | ELSIE M | 1921 | | GILBERT P | PRATT | 1903 | 1980 | PE2 D4 |
| | FLOYD P | 1926/06/25 | | DORIS M | | 1936/08/27 | | PC1 R8E |
| | GENEVIEVE | 1923 | 1987 | GERALD L | DOUGLAS | 1921 | 1974 | PC1 R6E |
| | HARROTT | 1820 | 1896 | CHARLES | ROBARE | 1814 | 1896 | PE2 C4 |
| | JASON R | 1975/11/07 | | | | | | PC1 R8E |
| | PETER | 1898 | 1972 | LILLIAN | BASHAW | 1901/09/08 | 2000/05/06 | PC1 R4W |
| | VALERIE A | 1976/11/10 | 1996/11/05 | | | | | PC1 R8E |
| DUSSEAU | ALFRED W | 1911 | 1964/09 | FREDA D | DOUCETTE | 1912/08/22 | 1996/12/03 | PC1 R4W |
| DUSTIN | ASBURY | 1831 | 1913 | MARY | THORN | 1836 | 1878 | PT6 C1 |
| | CALEB | 1799 | 1873 | CYNTHIA | PARISH | 1802 | 1884 | PT6 C1 |
| | CAROLINE | 1836/09/14 | 1902/02/11 | CALVIN | BROADWELL | 1834/11/11 | 1900/09/27 | PT6 E1 |
| | ELIZA M | 1805/05/26 | 1861/05/23 | ISRAEL M | OSTRANDER | 1801 | 1883/05/20 | PT7 W |

| SURNAME | FIRST NAME | BORN | HEADSTONE INSCRIPTIONS | | SP'S SURNAME | BORN | DIED | CEM SEC |
|----------|----------------|------------|------------------------|-----------------|--------------|------------|------------|---------|
| | | | DIED | SP'S FIRST NAME | | | | |
| DUSTIN | GEORGE I | 1854/11 | 1857/03/01 | | | | | PT7 W |
| | GEORGE W | 1821 | 1918 | ADA ELIZA | | 1825 | 1876/08/28 | PT6 C1 |
| | HARRY N | 1894 | 1968 | ETHEL | PIERCE | 1897 | 1986 | PT6 F1 |
| | ZACHEUS | 1755/01 | 1837/05/22 | | | | | PT7 W |
| DUTKO | MICHAEL | 1911 | 1993 | ANNA | DROLLETTE | 1913 | 1982 | DA1 N3 |
| DUTO | FRED | 1878 | 1944 | CHRISTIE | LaVALLEY | 1880 | 1949 | PC1 BS2 |
| | PEARL A | 1927/09/15 | 1998/10/20 | GARY W | GODIN | 1948/06/08 | 1993/01/08 | PC1 R4W |
| | ROLAND A | 1904 | 1974 | MILDRED | CAYNE | 1907/06/22 | 1994/12/18 | PC1 R3W |
| DUTRAS | CAROLINE M | | | EDWARD H | PROVOST | 1872/04/29 | 1910/12/07 | PE2 B3 |
| DUTRAW | JULIE | 1870 | 1945 | TYLER | ROCK | 1859 | 1913 | PTG C |
| | ROSE | 1860 | 1933 | SILAS | JOHNSON | 1859 | 1949 | SF3 A1 |
| DUTTON | CARRIE E | 1863 | 1884/11/16 | WILLIAM H | MILLER | | 1882/02/25 | PT3 NE1 |
| | MARGUERITE | 1893 | 1974 | GILBERT W | DARRAH | 1899 | 1974 | PT3 CW1 |
| | MARY | 1898 | 1979 | RALPH | MILNE | | | PT3 SE1 |
| | MARY | 1934/07/18 | | WILLIAM ROBERT | BURKE | 1928/11/26 | 1997/06/20 | PT3 SE1 |
| | NANCY E | 1940 | | ROLAND SR | SAUCIER | 1951 | 1997 | PT3 SE1 |
| | ROGER A | 1831/10/25 | | MARY J | ROACH | 1832/05/21 | 1909/09/17 | PT3 CE1 |
| | ROGER H | 1866 | 1951 | JENNIE C | O'CONNELL | 1868 | 1934 | PT3 CE1 |
| | STEPHEN B | 1896 | 1966 | NELLIE E | VAUGHAN | 1903 | 1994 | PT3 CE1 |
| DUVAL | AGNES | 1856/12/05 | 1883/05/27 | ANDRE | MONTREUILLE | | | PC1 BN3 |
| | ARTHUR | 1903 | 1983 | VIOLA | | 1902 | 1959 | PC1 R1W |
| | CLINT D | 1965/05/14 | 1989/03/01 | | | | | PE2 D1 |
| | DAVID S | 1943/08/13 | 2003 | LILLY BELL | BUSHEY | 1946/10/01 | | PE2 D1 |
| | ELIZABETH | 1873 | 1935/03/25 | | | | | PC1 R1W |
| | FRED | | | VALEDA | LaJOIE | 1981/06/17 | 1996/08/31 | DA1 CW1 |
| | FLORENCE | 1908 | 1989 | ROY | McCAFFREY | 1901 | 1973 | PC1 R1W |
| | GEMMA R | 1940 | | EUGENE D | WILLS | 1935 | | PT5 C2 |
| | HARRIET M | 1918 | 1971/06/10 | HERBERT O | JARVIS | 1924/03/24 | 1999/01/04 | PC1 R5W |
| | HENRY H | 1927 | 1993 | MARGARET | CORTI | 1925 | 1990 | PT5 C2 |
| | HENRY H | 1927 | 1993 | ELIZABETH | ROBARE | | | PT5 C2 |
| | HERMAS PAUL | 1894/05/20 | 1966/03/19 | ELIDA | LANOUE | 1896 | 1979 | PC1 AN1 |
| | IRENE | 1906 | 1991 | WALTER E | GOSS | 1898 | 1961 | PC1 R5E |
| | IRENE | 1906 | 1991 | DANIEL | PARNABY | 1910 | 1982 | PC1 R5E |
| | JOHN | 1814/04/28 | 1900/10/24 | ELLEN | BIENVENUE | 1826/08/06 | 1899/10/19 | PC1 BE4 |
| | JOHN HENRY | 1855/02/16 | 1958/08/16 | | | | | PC1 BE4 |
| | KATHRYN C | 1923 | 1997 | WALTER J | LOBDELL | 1924 | | PT5 BE2 |
| | MILDRED G | 1920/10/07 | 1997/08/12 | KENNETH D | BESAW | 1920/10/03 | 1997/03/18 | PT5 W2 |
| DUVALL | OLIVE | 1848/01/02 | 1930/03/12 | MOSES | BOURDON | 1848/06/23 | 1927/09/24 | PC1 BE4 |
| DJWARNEY | CELIA | 1870 | 1941 | FRED | RUBADO | 1874 | 1953 | PC1 R4E |
| DWANE | CATHERINE | 1926 | | CARL W | STONE | 1921 | | PC1 R4W |
| | CATHERINE M | 1902 | 1985 | | | | | PC2 H2 |
| | MARGARET F | 1898 | 1993 | ARTHUR J | LAPHAM | 1892 | 1960 | PC2 J2 |
| | WILLIAM H | 1873 | 1963 | MARY A | HOBBINS | 1873 | 1945 | PC2 H2 |
| | WILLIAM P | 1900 | 1958 | GLADYS | DEFORE | 1900 | 1983 | PC2 H2 |
| DWIRE | ANDRE P | 1863 | 1929 | | | | | PC1 BE2 |
| | MARIE ANNE | 1827 | 1887 | PHILIPPE | DOIRON | 1825 | 1909 | PC1 BE2 |
| DWYER | ANNA | 1850 | 1920 | PATRICK H | BRENNAN | 1862 | 1937 | DA1 CW1 |
| | BRIDGET | 1848 | 1932 | MYRON | CUMMINGS | 1855 | 1937 | DA1 CW2 |
| | CATHERINE | 1857 | 1939 | CHARLES H | BAILEY | 1854 | 1936 | DA1 N1 |
| | CATHERINE | 1871 | 1957 | JAMES | MURPHY | 1868 | 1950 | PT4 NW1 |
| | CATHERINE | 1892 | 1971 | GEORGE | RYAN | 1884 | 1929 | DA1 S4 |
| | DANIEL | 1839 | 1900 | ELLEN | MOORE | 1850 | 1908/05/30 | DA1 N3 |
| | DANIEL FRANCIS | 1874 | 1936 | ANNA MARY | CONROY | 1889 | 1987 | DA1 S4 |
| | EILEEN M | 1910 | 1986 | JOHN N | LUCY | 1911 | 1993 | PC2 A1 |
| | ELIJAH S | 1838/09/25 | | HARRIET A | HARRINGTON | 1846/01/03 | 1879/01/13 | PE4 0 |
| | ELIZABETH A | 1855 | | IRA T | NORRIS | 1848 | 1922 | SF3 B2 |
| | J HAROLD | 1904 | 1992 | | | | | DA1 CW1 |
| | JAMES F | 1909 | 1927 | | | | | DA1 CW1 |
| | JAMES H | 1873 | 1950 | MARY E | KENNEDY | 1877 | 1946 | DA1 CW1 |
| | JAMES M | 1914 | 1987 | DOROTHY S | DUQUETTE | 1909 | | PT5 AE2 |
| | JOHN | 1879 | 1936 | ANNA | HERRON | 1884 | 1978 | DA1 S4 |
| | LILLIAN | 1882 | 1944 | HARRY | BUNTIN | | | PC2 H2 |
| | MARGARET | 1836/05/01 | 1915/04/01 | DENNIS | FARRELL | 1836/05/12 | 1912/03/16 | PT4 NE1 |
| | MARION | 1916 | 1993 | WALTER H | AKEY | 1917/04/26 | 1965/03/02 | DA1 R1 |
| | MARY | 1875 | 1954 | JAMES MARTIN | COFFEY | 1860 | 1918 | PE2 B1 |
| | MARY G | 1886 | 1929 | MICHAEL J | WELCH | 1880 | 1958 | PT4 NW2 |
| | MINNIE E | 1890/10/17 | 1891/03/28 | | | | | PE4 D |
| | NELLIE | 1865/06/01 | 1954/04/05 | CHARLES | O'DONNELL | 1862/10/01 | 1939/09/18 | PE2 A1 |
| | SARAH | 1879 | 1946 | MATTHEW | GREGORY | 1880 | 1938 | DA1 S2 |
| | THOMAS | 1825 | 1882/07/05 | | | | | PT4 NW2 |

| SURNAME | FIRST NAME | HEADSTONE INSCRIPTIONS | | SP'S FIRST NAME | SP'S SURNAME | BORN | DIED | CEM SEC |
|----------|----------------|------------------------|------------|-----------------|--------------|------------|------------|---------|
| | | BORN | DIED | | | | | |
| DWYER | VERONICA | 1916 | | | BASSETT | | | DA1 N3 |
| | WILLIAM J | 1918 | 1964 | JEAN F | McCOOEY | 1922 | | PC1 BW5 |
| DYER | JOHN | | | MARGUERITE | CROAKE | 1893 | 1958 | PC2 F1 |
| EAGAN | JOHN | 1830 | 1849/11/20 | | | | | SF1 W1 |
| EAGLESON | E MARY | 1918/06/28 | | NELLO V | DELBEL | 1917/08/10 | 2000/07/31 | PC2 K2 |
| EAMER | PHILIP N | 1939/04/12 | | BARBARA J | AKEY | 1941/04/10 | | PE2 D3 |
| EARL | CARROLL S | 1899 | 1984 | | | | | SF3 B2 |
| | CHARLES | 1899 | 1960 | HAZEL | TYRELL | 1906 | 1990 | PE4 A |
| | GEORGE W | 1896 | 1977 | | | | | SF3 B2 |
| | GRACE | 1880 | 1917 | T J | CUMMINS | 1877 | 1951 | PC2 B1 |
| | HENRY S | | | EVALEEN T | EVEREST | 1860 | 1937 | SF3 B2 |
| | KATHERINE | 1891 | 1969 | LEROY W | PIERCE | 1894 | 1989 | PT6 F1 |
| | MARIE | | | FRANCIS H | BREYETTE | 1922/04/15 | 1987/06/24 | PT5 N3 |
| | SARAH | 1889 | 1976 | MARTIN | SIBLEY | 1888/09/02 | 1939/05/08 | SF3 B2 |
| EARLE | FRANK H | 1892/04/30 | 1958/04/06 | | | | | SF3 B2 |
| EARNEST | ADA B | 1867 | 1911 | ROLLA E | BRIDGES | 1867/04/12 | 1956/06/25 | PT9 B |
| EASTWOOD | PHYLLIS L | 1944/04/30 | 1991/03/18 | RALPH A | JULIAN | 1945/12/24 | | PE3 B1 |
| EATON | HARRIET W P | 1804/09/01 | 1904/09/16 | FRANKLIN | ELMORE | 1804/12/18 | 1876/09/22 | PE4 J2 |
| | LYMAN | 1740 | 1870/12/07 | PHILENDA | | 1745/02/07 | 1870/04/12 | PE4 G |
| EAVES | HAROLD | | | RUTH | MOUSSEAU | 1923 | 1969 | PC1 H1 |
| EBARE | CECELIA | 1927/01/03 | | | HORSLER | | | PC1 R3W |
| | ELDIE | 1923 | | JOSEPH | BARNABY | 1917 | 1962 | PC1 SR4 |
| | RUDOLPH | 1905/04/13 | 1978 | MERCY E | MAYETTE | 1905/12 | 1962 | PC1 R3W |
| EBERSOLE | JOHN E | 1925/05/11 | 1997/05/03 | DOROTHY M | ROUGIER | 1921/02/26 | 1984/02/16 | PC1 CS3 |
| | JOHN E | 1925/05/11 | 1997/05/03 | MARTHA | MEYERS | | | PC1 CS3 |
| | LARRY J | 1947/03/23 | | NANCY | MITCHELL | 1949/12/01 | | PC1 CS1 |
| | ROY L | 1948 | 1968 | SANDRA L | SANTOR | 1952 | 1999 | PC1 DE2 |
| ECHOLS | WILLA D | 1925 | 1996 | JEROME C | FLATEN | | | PT1 NW1 |
| | WILLA D | 1925 | 1996 | BENOIT | CHISHOLM | 1916/10/02 | 1999/12/25 | PT1 NW1 |
| ECREMENT | JOSEPH EMILE | 1937 | 1985/01/15 | | | | | PC1 R6E |
| | NAPOLEON EMILE | 1899 | 1966/08/09 | DORIS | BURON | 1909/07/01 | 2001/07/01 | PC1 R6E |
| EDDY | RUSSELL P | 1921 | 1988 | DOROTHY | LEONARD | 1921 | 1986 | PT5 DW2 |
| EDGERTON | ANNA | 1861 | 1934 | CHARLES | RILEY | 1861 | 1938 | PT6 D1 |
| | PHEBE E | 1824/06/17 | 1903/03/10 | MELVIN ALLEN | BARNES | 1810/12/29 | 1889/07/30 | SF3 B2 |
| | SEYMOUR | 1810 | 1884/07/31 | JANE E | | 1810 | 1900/02/04 | PT3 NE1 |
| | SEYMOUR | 1810 | 1884/07/31 | LAURA A | | 1812 | 1864/10/10 | PT3 NE1 |
| EDGLEY | ELSIE | 1881 | 1967 | BENJAMIN C | WESTCOTT | 1875 | 1946 | SF3 C2 |
| EDWARD | THOMAS | 1928/02/28 | 1982/03/04 | | | | | PC2 F2 |
| EDWARDS | ALEXANDER D | 1914/08/18 | 1990/11/03 | | | | | PT5 W1 |
| | ERNEST E | 1933/06/12 | 1996/05/27 | MARLENE J | CLAYTON | 1934/06/10 | | PT3 SE1 |
| | JAMES E SR | 1909/06/21 | 1968/11/22 | HELENA G | BATES | 1912/07/14 | 1999/10/05 | PC1 R6W |
| | JAMES J | 1931 | | KATHRYN L | FORGETTE | 1933 | 1991 | PT5 C1 |
| | JOHN E | 1930/04/13 | 1979/08/28 | BESSIE | DOWLING | | | PC1 R5W |
| | JULIUS C | 1917/08/14 | 1991/07/30 | LEAH C | REYELL | 1910/01/15 | 1993/09/06 | PT6 B2 |
| | KATHERINE B | 1916 | 1976 | HENRY JR | RUSSELL | | | PE2 A4 |
| | RAMONA L | 1938/05/23 | 1992/06/21 | | CARTER | | | PC1 SR2 |
| EELLS | ABIAH | 1803/10/03 | 1878/12/24 | ABRAHAM | HAFF | 1792/05/06 | 1881/02/21 | PE4 J1 |
| | ALICE A | 1860/05 | 1865/04/12 | | | | | SF3 C2 |
| | ANNA L | 1880 | 1951 | WORDEN W | HUNTER | 1879 | 1957 | SF3 B2 |
| | CURTIS H | 1900 | 1985 | ELIZABETH | OSTRANDER | 1906/01/17 | 2000/03/06 | PE4 B |
| | CYRUS | 1830/10/19 | 1911/12/18 | DELIA | SPENCER | 1831/05/25 | 1895/03/22 | SF3 C2 |
| | DEBORAH | 1763/05/01 | 1853/12/19 | JOSIAH | TERRY | 1758/05/14 | 1844/07/22 | SF3 C2 |
| | DELIA ANN | 1837/10/14 | 1922/09/25 | | | | | PE1 CN |
| | EDGAR HIRAM | 1861/06/06 | 1952 | CARRIE | KIRBY | 1860 | 1923 | SF3 E1 |
| | ELBERT W | 1891 | 1920 | | | | | SF3 E1 |
| | ELIZA JANE | 1845/03/28 | | FRANKLIN L | EELLS | 1840/04/11 | 1918/03/25 | SF3 B2 |
| | ELIZA M | 1856/03/30 | 1922/11/04 | | | | | SF3 C2 |
| | ELIZABETH | 1940 | 1978 | ALBERT E | OTTO | | | PE2 D2 |
| | ELY | | 11 YEARS | | | | | PE4 F |
| | FRANKLIN L | 1840/04/11 | 1918/03/25 | ELIZA JANE | EELLS | 1845/03/28 | | SF3 B2 |
| | FRED | | 9 YEARS | | | | | PE4 F |
| | GARDNER M | 1852/04/12 | 1855/04/15 | | | | | SF3 C2 |
| | GEORGE | 1823/04/02 | 1891/05/01 | MARTHA R | DAVIS | 1814/05/20 | 1896/03/28 | SF3 C2 |
| | HELEN G | 1875 | 1968 | GEORGE H | FALLON | 1875 | 1944 | PE4 F |
| | HEMAN | 1818/01/14 | 1875/04/08 | SALLY E | TERRY | 1820 | 1907/06/02 | SF3 C2 |
| | HERBERT H | 1873 | 1936 | NELLIE | BRAND | 1877 | 1977 | PE4 B |
| | HIRAM W | 1847 | 1915 | SUSIE | MILLS | 1852 | 1917 | SF3 B2 |
| | JOHN | 1804/04/11 | 1904/12/25 | DELIA | MASON | 1806/01/01 | 1880/03/17 | PE1 CN |
| | JOHN | 1805/03/11 | 1868/08/31 | PRUDENCE | SIBLEY | 1811 | 1879/05/28 | PE4 G |
| | JOHN S | 1834 | 1917 | MARY | GONYEA | 1840 | 1882 | PE4 F |

| SURNAME | FIRST NAME | HEADSTONE INSCRIPTIONS | | SP'S FIRST NAME | SP'S SURNAME | BORN | DIED | CEM SEC | |
|-----------|----------------|------------------------|------------|------------------|--------------|--------------|------------|------------|---------|
| | | BORN | DIED | | | | | | |
| EELLS | JULIETTE | 1831/04 | 1857/03/26 | MARTIN | ORMSBY | | | PE4 G | |
| | LILLIE P | 1863/07/06 | 1905/06/17 | ELNATHAN | VAUGHN | 1839/10/02 | 1924/03/02 | PT6 E1 | |
| | MARGARET | 1936 | | CLEMENT JOHN | JACKSON | 1935 | | PE2 D2 | |
| | MARIA E | 1828/06/17 | 1830/02/27 | | | | | PE1 CN | |
| | NATHAN | 1791/07/28 | 1861/09/12 | AMANDA | TURNER | 1795 | 1845/11/20 | SF3 C2 | |
| | NATHAN MASON | 1826/08/25 | 1900/09/30 | ABIGAIL | DAVIS | 1830/07/14 | 1894/02/19 | SF3 C2 | |
| | NINA MAE | 1888 | 1947 | ALBERT J | BRUNO | 1883 | 1956 | SF3 E1 | |
| | RANDALL | | 3 YEARS | | | | | PE4 F | |
| | SAMUEL | 1814/04/12 | 1901/09/19 | LILLIS | MOORE | 1815/04/16 | 1904/05/09 | SF3 B2 | |
| | SAMUEL | 1879 | 1896 | | | | | SF3 B2 | |
| | SARAH | 1755/07/25 | | JOSEPH | EVEREST | 1754/08/08 | 1825/09/13 | PE4 J2 | |
| | WATERMAN | 1836/01/27 | 1911 | ELLEN M | EVEREST | 1838 | 1869/06/12 | SF3 C1 | |
| | WATERMAN | 1836/01/27 | 1911 | MATILDA | DERBY | | | SF3 C1 | |
| | WATERMAN | 1836/01/27 | 1911 | CLARA F | ALLEN | 1838 | 1892 | SF3 C1 | |
| | WILLIAM | 1835/06 | 1871/09/07 | | | | | PE4 G | |
| | EGAN | CATHERINE | 1833 | | JAMES | FITZPATRICK | 1823 | | SF1 E1 |
| | | CHARLES H | 1882 | 1936 | MABEL | BLAIR | 1885 | 1952 | PC2 F2 |
| DORIS | | 1922 | | ORIL J JR | BREYETTE | 1921/07/06 | 1978 | PT1 SE2 | |
| JOHN | | 1837/07/23 | 1906/07/23 | WINIFRED M | | 1824 | 1918/11/04 | PC2 G | |
| LILLIAN | | 1910 | 1995 | J KENNETH | COGAN | 1909 | 1981 | PC2 A1 | |
| PATRICK | | 1810 | 1888/01/07 | MARGARET | | 1814/05/01 | 1903/12/05 | PC2 G | |
| ROBERT W | | 1920/12/29 | | PAULINE E | DECELLE | 1926/04/09 | | PC2 K1 | |
| THOMAS F | | 1923/07/08 | 1945/06/16 | | | | | PC2 F2 | |
| WILLIAM A | | 1882/11/06 | 1919/05/16 | LAURA | CRAIG | 1883/08/31 | 1962/05/19 | PE3 D1 | |
| WENDY A | | 1952 | | ROBERT M SR | DANIELS | 1935 | 1986 | PC1 R5W | |
| EGGLESTON | ALMA L | 1942 | | LAWRENCE A | LECUYER | 1937/06/23 | 1961/09/21 | PC1 B54 | |
| | ELDERKIN | LUCIUS | 1797 | 1853/11/24 | ACHSAH | 1791 | 1872/09/13 | PE4 J2 | |
| ELDRED | THOMAS | 1726 | 1815/10/12 | | | | | PE4 J2 | |
| | BEULAH E | 1933/01/21 | 1985/02/01 | RUSSELL J | DAQUST | 1928/04/04 | | PT1 NW1 | |
| ELDREDGE | ROWENA G | 1941/12/18 | | SAMUEL A | CHAGNON | 1929/05/05 | 1994/09/27 | PC1 R7E | |
| | DANIEL JOSEPH | 1958/02/24 | 1980/08/09 | | | | | PC1 SR3 | |
| ELDRIDGE | LESTER F | 1930/06/18 | 1998/03/25 | SHEILA | FITZGERALD | | | PT5 E2 | |
| | LESTER F | 1930/06/18 | 1998/03/25 | BARBARA | PRUSH | 1936/05/16 | | PT5 E2 | |
| ELIJAH | MARY ANN | 1961/12/08 | 1965/12/04 | | | | | PC2 J3 | |
| ELLENWOOD | MARIE | 1912 | 1955/08/14 | LAWRENCE PETE | SENECAL | 1907/07/13 | 1994/01/11 | PC1 CN2 | |
| | MAUD | 1875/01/31 | 1928 | PERLEY D | HILLIARD | 1861 | 1932 | SF3 B1 | |
| ELLIOTT | ALICE B | 1901/04/10 | 1980/12/21 | WAYNE F | TAYLOR | 1894/10/14 | 1973/07/17 | PE4 F | |
| | ESSA | 1896 | 1982 | NOAH P | CARTE | 1895/09/16 | 1979/09/16 | PE2 A1 | |
| | JACKIE W | 1931 | 1945 | | | | | PE2 A1 | |
| | JOHN C | 1894 | 1962 | | | | | PE2 A1 | |
| | KELSEY F | 1891 | 1960 | | | | | PE2 A1 | |
| | MARIE F | 1906 | | | | | | PE2 A1 | |
| | MARY | 1921 | 1971 | HOWARD ELLSWORTH | JENNINGS | 1914 | | PC2 J1 | |
| | WALLACE H | 1883 | 1918 | MIDA C | BENNETT | 1886 | | PE4 C | |
| | WILBURT LESLIE | 1928/04/28 | | JEAN | DUQUETTE | 1930/04/30 | 1993/07/11 | PC2 J1 | |
| | WILLIAM | 1879 | 1942 | EMMA | | 1880 | 1943 | PC2 H2 | |
| | ELLIS | MARY | 1903/12/26 | 1992/12/04 | JOSEPH F | CONNERS | 1902 | 1952 | PC2 J1 |
| | | RICHARD C | 1917 | 1986 | ANNE | DOMENICHELLE | | | PC1 CS2 |
| | ELLISON | RALPH T | 1898 | 1972 | HARRIET | BOWEN | 1897 | 1993 | PE3 B1 |
| FLORENCE | | 1914 | 1968 | EDMUND A | GALLANT | 1910 | 1972 | PC1 AN2 | |
| ELLSWORTH | FRANCIS K | 1918 | 1984 | VIRGINIE E | LaVALLEY | 1921 | | PC1 DN1 | |
| | HELEN | 1921 | 1971 | MILFORD W | GRUETZMACHER | 1914/09/24 | 2002/09/24 | PT1 CT1 | |
| | IDA C | 1858/03/22 | 1890/11/01 | E W | KEET | | | SF3 B1 | |
| | IRENE M | 1916 | 1983 | RAYMOND E | LUCIA | 1916 | 1956 | PC1 SR4 | |
| | IRENE M | 1916 | 1983 | JOHN | McWATERS | | | PC1 SR4 | |
| | PASCHAE L K | 1891 | 1948 | LENA | LaBOUNTY | 1891 | 1965 | PC1 R2W | |
| | ELMORE | ASA | 1792 | 1822/02/27 | | | | | PE4 J2 |
| | | FRANKLIN | 1804/12/18 | 1876/09/22 | HARRIET W P | EATON | 1816/09/01 | 1904/09/16 | PE4 J2 |
| | | GEORGE W | 1912 | 1972 | AGNES M | CARTER | 1911 | 1980 | PE2 A2 |
| | | HELEN E | 1881 | 1942 | | | | | PE4 B |
| | | JAMES | 1798/07/27 | 1833/09/09 | KATHARINE | | 1803 | 1825/04/15 | PE4 J2 |
| JENNETT | | 1814/11/30 | 1908/02/10 | HIRAM HARTMAN | EVEREST | 1812/08/27 | 1858/03/08 | PE3 D1 | |
| JOHN | | 1767 | 1840/02/02 | ELIZABETH | STERLING | 1778 | 1851/01/17 | PE4 J2 | |
| KATHARINE | | 1824/07 | 1824/11/16 | | | | | PE4 J2 | |
| MARIA | | 1811 | 1854/09/21 | CHAUNCEY D | GOODRICH | 1819 | 1848/09/16 | PE4 J2 | |
| MARTIN | | 1817 | 1821/06/27 | | | | | PE4 J2 | |
| ELSER | SELENCIA | | | HIRAM H | EVEREST | | | PE4 H | |
| | VICTOR R | 1902 | 1965 | VICTORIA | ROCK | 1906 | 1980 | PE4 B | |
| | WASHINGTON H | 1801 | 1831 | | | | | PE4 J2 | |
| | JOHN B | | 1937/05/25 | WILHEMINA S | | 1884/05/29 | 1966/05/10 | PTP C | |

| SURNAME | FIRST NAME | HEADSTONE INSCRIPTIONS | | SP'S FIRST NAME | SP'S SURNAME | BORN | DIED | CEM SEC |
|--------------|----------------|------------------------|------------|-----------------|---------------|------------|------------|---------|
| | | BORN | DIED | | | | | |
| EMERICK | JOHN H | | | | | | | PTP A |
| EMERSON | CAROLINE S | 1852 | 1900 | GEORGE W | HINMAN | | | PT3 NE1 |
| | JOYCE A | 1944 | | WILFRED V | PARROTTE | 1943 | | PT5 C1 |
| EMERY | ALBERT R | 1859/11 | 1877/06/10 | | | | | PT6 D1 |
| | ALBERT R | 1875/02/28 | 1903/03/22 | LIBBIE | DAVIS | 1874/06/20 | 1903/07/30 | PT6 D1 |
| | ALBERT W | 1853 | | JENNIE S | BOWLES | 1848 | 1896 | SF3 C1 |
| | ALLEN S | 1858/06/25 | 1861/12/25 | | | | | PT6 C1 |
| | ALMON C | 1846/03/27 | 1915/06/09 | LOVICA A | WALKER | 1842/11/26 | 1916 | PT3 NE1 |
| | CAROLINE W | 1865 | 1870/06/26 | | | | | PT6 C1 |
| | CHARLOTTE | 1866/01/25 | 1877/10/19 | | | | | PT6 C1 |
| | CLAYTON | 1880 | 1880 | | | | | SF3 C1 |
| | ELLA M | 1863/06/15 | 1864/02/04 | | | | | PT6 C1 |
| | ENOCH | 1815/07/31 | 1888/11/15 | ALZINA Z | CANFIELD | 1820 | 1894/02/24 | PT6 D1 |
| | FLORANCE O | 1871/06/07 | 1871/12/24 | | | | | PT6 C1 |
| | GRACE | 1874/01/01 | 1893/12/21 | E RALPH | BAKER | | | PT6 C1 |
| | HANNAH | 1791 | 1832/07/26 | EDWARD | GOULD | 1792/08 | | SF2 M |
| | HESTER M | 1853 | 1878/10/23 | | | | | PT6 D1 |
| | LEANDER M | 1856/12/16 | 1872/05/04 | | | | | PT6 C1 |
| | LOUISE | 1892 | 1978 | GEORGE W | MANOR | 1882 | 1978 | DA1 R3 |
| | LOTTIE | | | | | | | PT6 C1 |
| | MARTHA | 1807/06/05 | 1887/12/08 | WILLIAM | BOWLES | 1803/05/23 | 1889/01/06 | SF3 C1 |
| | MARY ARLIN | | | FRED L | MONTY | 1888 | 1971 | PT3 CW1 |
| | NANCY G | 1848/02 | 1878/10/28 | G | ALLEN | | | PT6 D1 |
| | NINA | 1884 | 1938 | ISAAC | TAMER | 1874 | 1955 | PT4 NW3 |
| | NINA | 1890 | 1981 | WILLIAM | SULLIVAN | 1881 | 1937 | PT4 NW1 |
| | RICHARD H | 1837/12/17 | 1894/06/11 | EMELINE L | SMITH | | | PT6 C1 |
| | SANFORD L | 1792 | 1803/11/12 | | | | | PT6 C1 |
| | STELLA V | 1880/07/28 | 1880/10/25 | | | | | PT6 C1 |
| | T M | 1808 | 1892/06/16 | HANNAH | | 1814 | 1872/10/30 | PT6 C1 |
| | VILLETTA A | 1868/11/19 | 1871/02/28 | | | | | PT6 C1 |
| | WILLIAM A | 1890/12/10 | | | | | | PT3 CW1 |
| EMOND | THEODORE | | | MAE | GARRANT | 1900 | 1998 | PC1 CN2 |
| ENGELS | BEULAH | 1926 | | STANLEY E | DESAUTELS | 1920/04/19 | 1972/09/24 | PC1 BS4 |
| ENGERBRETSON | KRISTIANN | | | ALFRED R | MATOTT | 1947 | 1976 | PC1 R7W |
| ENGLISH | RAYMOND T | 1910 | 1984 | MAYFRED M | JETTE | 1910 | 1982 | PC1 AS2 |
| ENRIQUE | TIMOTHY | 1974 | 1974 | | | | | PC1 J2 |
| ERICKSON | CLAUS T | 1887 | 1950 | | | | | PC1 R3W |
| ERNO | NANCY A | 1941 | | ALFRED L | CARON | 1939/02/06 | 1984/08/11 | PC1 G |
| | SALLY | 1945 | | DONALD J | FULLER | 1943 | | PT5 DW2 |
| ERO | CARRIE | 1882 | 1972 | GEORGE W | ASHLINE | | | DA1 N3 |
| | GERALDINE E | 1920/06/01 | 1997/11/01 | LAWRENCE C | PROVOST | 1913/08/31 | 1980/09/27 | PC1 DE2 |
| | JOSHUA JAMES | 1985/03/01 | 1985/03/01 | | | | | PE2 D2 |
| | MALINDA | 1886 | | | DUQUETTE | | | PC1 AE2 |
| | ROLLA | 1910 | 1970 | ALICE | BLAIR | 1918 | 1973 | PE2 D4 |
| | ROY L | 1948 | | CHRISTINE E | | 1948 | | PE2 D3 |
| ERWIN | MARY | 1843/04 | 1844/02/26 | | | | | PE4 J1 |
| | ROBERT | | 19 YEARS | JANE | RICHEY | 1808 | 1873/03/30 | PE4 J1 |
| ESPOSITO | ANTHONY | 1928 | 1974 | JEAN | FRANCHINO | 1927 | | PC2 J4 |
| | ELIZABETH M | 1959 | 1981 | | | | | PC2 J4 |
| | KATHERINE J | 1992/03/18 | | | | | | PT5 E1 |
| | PASQUALE | 1948 | 1952 | | | | | PC2 J4 |
| | ROSEMARY | 1955/08/26 | | | | | | PT5 E1 |
| | STEPHEN J | 1950/11/15 | 1995/07/17 | ANGELA M | JOHN | 1951/01/27 | | PC2 K2 |
| ETESSE | EDMOND M | 1904/12/22 | 1998/03/05 | GERTRUDE R | ROBINSON | 1902 | 1981 | PE3 B2 |
| ETHIER | MARY ANN | 1941 | | DONALD R | VanHEUVERZWYN | 1935 | 1989 | PC1 SR2 |
| ETTER | OTIS L | 1927/12/25 | 1988/08/17 | CAROL A | KINGSBURY | | | PT5 E2 |
| EVANGELISTO | TINA | 1956/12/30 | 1956/12/30 | | | | | PC1 J2 |
| EVANS | ELIA A | 1881 | 1958 | EDWIN W | SARTWELL | 1879 | 1950 | PE4 A |
| | JAMES S | 1921 | | VIRGINIA I | SMITH | 1922/05/21 | 2000/10/20 | PT5 C2 |
| | JENNIE E | 1835 | 1892/01/12 | | | | | PTG A |
| | JONATHAN SCOTT | 1978/02/12 | 1992/07/26 | | | | | PE3 A1 |
| | MICHAEL | 1907 | 1976 | BARBARA A | KING | 1923 | 1990 | PT1 SE1 |
| | SAMUEL | 1855 | 1913 | MARTHA | BLACK | 1859 | 1939 | PE4 D |
| | SARAH | 1817/09/02 | 1894/03/16 | ANDREW J | ANNIS | 1815/03/29 | 1895/08/04 | PE4 H |
| | SARAH J | 1850 | 1917 | | | | | PTG A |
| | SARAH J | 1857/06 | 1877/11/01 | | | | | PTG A |
| EVEREST | ADDAH I | 1870 | 1924 | | | | | SF3 C1 |
| | ALMIRA R | 1790 | 1811/07/19 | | | | | PE4 J1 |
| | AURIE F | 1867 | 1946 | WALLACE | TURNER | 1863 | 1946 | SF3 C2 |
| | CALVIN G | 1783/11/24 | 1854/04/14 | CATHERINE | HARTMAN | 1790/08/15 | 1870/01/22 | PE4 J1 |

| SURNAME | FIRST NAME | HEADSTONE INSCRIPTIONS | | | | | | CEM SEC |
|--------------|-----------------|------------------------|------------|-----------------|--------------|------------|------------|---------|
| | | BORN | DIED | SP'S FIRST NAME | SP'S SURNAME | BORN | DIED | |
| EVEREST | CALVIN H | 1810 | 1830/12/13 | | | | | PE4 J1 |
| | CARROLL D | 1863 | 1922 | | | | | SF3 C1 |
| | CHARLES R | 1834 | 1874/05/19 | | | | | PE4 J1 |
| | EDWARD C | 1821 | 1891/12/28 | | | | | PE4 J1 |
| | ELEANOR | 1816 | 1871/01/03 | NELSON | HAFF | 1815 | 1893 | PE4 J1 |
| | ELLEN M | 1838 | 1869/06/12 | WATERMAN | ELLS | 1836/01/27 | 1911 | SF3 C1 |
| | ELMORE H | 1868 | 1895 | | | | | SF3 C1 |
| | ELMORE HIRAM | 1849/07/21 | 1858/06/08 | | | | | PE3 D1 |
| | EMEGENE C | 1843 | 1865 | | | | | SF3 B2 |
| | EMERSON J | 1912 | 1993 | THELMA A | GRAY | 1926 | | PT5 C5 |
| | EVALEEN T | 1860 | | HENRY S | EARL | | | SF3 B2 |
| | GEORGIANA | 1842 | 1864/07/02 | | | | | PE4 J2 |
| | GLADYS F | 1892 | 1957 | | PALMER | | | SF3 C1 |
| | GRACE | 1876 | 1961 | CHARLES J | GUNTER | 1874 | 1919 | SF3 C1 |
| | HEMAN | 1809 | 1815/02/06 | | | | | PE4 J2 |
| | HEMAN | 1827 | 1893 | RACHEL | MORGAN | 1831 | 1863 | SF3 C1 |
| | HEMAN | 1827 | 1893 | MELISSA | | 1840 | 1887 | SF3 C1 |
| | HIRAM H | 1871 | 1929 | SELENCIA | ELMORE | | | PE3 D1 |
| | HIRAM H | 1871 | 1929 | LAURA | TURNER | 1871 | 1963 | PE3 D1 |
| | HIRAM HARTMAN | 1812/08/27 | 1858/03/08 | JENNETT | ELMORE | 1814/11/30 | 1908/02/10 | PE3 D1 |
| | IDA E | 1858/03/05 | 1935/01/26 | JOHN LEVI | MERCHANT | 1855/02/01 | 1899/01/06 | SF3 B2 |
| | ISABELLE T | 1899/09/05 | 1993/08/12 | | | | | PE3 D1 |
| | JAMES | 1788/06/10 | 1874/12/11 | PRUDENCE | CARRIEL | 1796 | 1855/05/19 | SF3 C1 |
| | JANE F | 1834 | 1863 | GEORGE E | EVERETT | 1828 | 1912 | PE4 H |
| | JEANETTE | 1811 | 1819/07/01 | | | | | PE4 J1 |
| | JOHN WESLEY | 1840/10/12 | 1854/07/31 | | | | | PE4 J1 |
| | JOSEPH | | | CELECTA | STAFFORD | 1755 | 1847/07/09 | PE4 J2 |
| | JOSEPH | 1754/08/08 | 1825/09/13 | SARAH | EELLS | 1755/07/25 | 1835/03/05 | PE4 J2 |
| | JOSEPH DUDLEY | 1833/08/12 | 1911 | JULIA E | BATES | 1836 | 1921 | SF3 C1 |
| | JOSEPH G | 1898 | 1985 | ABBIE | THOMPSON | 1896 | 1974 | PT9 B |
| | JOSIAH TERRY | 1800/10/05 | 1873/09/01 | SALLY | SIBLEY | 1806 | 1883/05/05 | PE4 J1 |
| | JOSIAH TERRY | 1886 | 1924 | SARAH | GRISDALE | 1881 | | SF3 C1 |
| | LAURA | 1818/06/01 | 1877/03/29 | RICHARD C | McINTYRE | 1819/08/15 | 1889/09/12 | PE4 F |
| | LUTHER E | 1786/04/24 | 1846/01/13 | MATHILDA | HAWKINS | 1793 | 1858 | SF3 B2 |
| | M CORDELIA | 1830/01/01 | 1857/03/26 | HENRY F | MARTIN | 1828/02/17 | 1923/03/06 | PE4 H |
| | ORPHA M | 1848 | 1852 | | | | | SF3 B2 |
| | PHILIP SHERIDAN | 1865 | 1940 | ELIZABETH | BEERS | 1870 | 1941 | SF3 C1 |
| | RHODA | 1814 | 1849 | NELSON | STEVENSON | 1812 | 1851 | PE4 J2 |
| | SARAH | 1817 | 1877 | RICHARD | HEYWORTH | 1798 | 1859 | PE4 H |
| | SIGNOR P | 1879 | 1880 | | | | | SF3 C1 |
| WASHINGTON W | 1817 | 1882/09/07 | PHILANA P | HAWKINS | 1817 | 1848/11/06 | SF3 B2 | |
| WASHINGTON W | 1817 | 1882/09/07 | SARAH A | STONE | 1835 | 1876/03/29 | SF3 B2 | |
| EVERETT | ALLEN JAMES | 1860/01/14 | 1890 | | | | | PE4 H |
| | ANNA A | 1857/02/10 | 1861 | | | | | PE4 H |
| | CARRIE | 1855/12/02 | 1924/12/28 | JACOB M | LOBDELL | 1851/06/01 | 1924/01/21 | SF3 C1 |
| | DAVID A | 1819/06/16 | 1906/04/08 | MARYANNE | CALKINS | 1827 | 1871/05/03 | SF3 E1 |
| | DAVID A | 1819/06/16 | 1906/04/08 | JULIA S | ARNOLD | 1827 | 1900 | SF3 E1 |
| | DAVID W | 1929/09/17 | | JANE | BOYD | 1932/10/13 | | PE3 B1 |
| | EARL H | 1897/06/20 | 1990/06/12 | RUTH | HUNTER | 1901/12/15 | 1988/05/19 | PE3 B1 |
| | EDWARD D | 1865/01 | 1865/08/07 | | | | | SF3 E1 |
| | ELIZA E | 1870 | 1922/06/06 | | PILKINGTON | | | SF3 E1 |
| | GEORGE E | 1828/06/21 | 1912 | JANE M | EVEREST | 1834 | 1863 | PE4 H |
| | GEORGE E | 1828/06/21 | 1913 | ADELIA P | SOPER | 1841 | 1885 | PE4 H |
| | GEORGE N | 1875 | 1903 | GLADYS | McGRATH | 1879 | | PT6 F2 |
| | HARVEY G | 1832/08/05 | 1917/04/18 | MARGARET H | GREEN | 1834/02/22 | 1892/02/28 | PE3 B1 |
| | JENNIE M | 1862/09/25 | 1937/10/11 | VICTOR W | WEAVER | 1861/03/24 | 1930/05/10 | SF3 C1 |
| | JENNIE M | 1871/08/13 | 1937 | | | | | PE4 H |
| | LYDIA B | 1866/06/28 | 1951 | | | | | PE4 H |
| | MARY R | 1863 | 1927 | C B | FAGNANT | | | SF3 B |
| | NETTIE C | 1850/08/14 | 1898/11/05 | JOSIAH R | LOBDELL | 1847/07/22 | 1902/06/28 | SF3 C1 |
| | PAULINE | 1885 | 1957 | CHARLES S | MASON | 1884 | 1919 | PE3 B1 |
| | PHEBE | 1814/02/02 | 1899/01/16 | GEORGE W | STAFFORD | 1811/07/25 | 1886/05/28 | PE4 F |
| | PHEBE O | 1868/12/03 | 1890 | | | | | PE4 H |
| | SARAH | 1872/07/07 | 1952 | S | DAY | 1873 | 1948 | PE3 C2 |
| | WILLIAM E | 1866/02/19 | 1940/06/12 | NETTIE J | BENTLEY | 1870/08/20 | 1931/09/15 | PE3 B1 |
| | WARREN H | 1868/03/21 | 1944 | | | | | PE3 B1 |
| | EVERHART | FLORENCE | | GEORGE R | GATES | 1903/08/27 | 1979 | PC1 R7W |
| | EVERLETH | AVERLINE | | | | | | SF4 M |
| | | BLANCHE M | 1914/05/30 | 1969/07/12 | WILLIAM | BUTTERY | | PT6 J2 |
| CLIFTON C | | 1905/09/23 | 1990/12/04 | RUTH M | RENADETTE | 1912 | PT5 C2 | |

| SURNAME | FIRST NAME | HEADSTONE INSCRIPTIONS | | SP'S FIRST NAME | SP'S SURNAME | BORN | DIED | CEM SEC |
|-------------|---------------|------------------------|------------|-----------------|--------------|------------|------------|---------|
| | | BORN | DIED | | | | | |
| EVERLETH | ERNEST A | 1908 | 1966 | SIMONE L | FILION | 1913 | 2002 | PC1 CN1 |
| | EVA | 1888 | 1972 | HARRY B | DERBY | 1889 | 1959 | SF3 C2 |
| | FRANCES M | 1888 | 1959 | HARRY T | CANNING | 1888 | 1960 | PT1 SW1 |
| | GERALD R | 1935/01/10 | 1995/12/25 | DALE | ORLEAN | 1936 | | PC1 CN1 |
| | RALPH | 1913 | 1990 | ISABELL | O'CONNELL | 1911 | 1987 | PT3 CE1 |
| | RALPH WILLIAM | 1940/01/07 | 1940/01/18 | | | | | PT3 CE1 |
| | RAYMOND R | 1914 | 1967/12/30 | ANTOINETTE | GUIMOND | 1914/04/16 | 2001/02/28 | PC1 R3W |
| | RAYMOND JR | | | BARBARA J | ST JOHN | 1938 | 1977 | PT1 SW1 |
| | SANDRA | 1935 | | AVERY M | STAFFORD | 1931 | | PE2 A3 |
| | SHAWN | 1966 | 1966 | | | | | PT1 CT1 |
| EVOY | NINA | 1879 | 1921 | JOSEPH | LARRIVEE | 1873 | 1927 | PC1 CN1 |
| EWALD | ELIZABETH C | 1906 | 1982 | JEFFERSON E | DUKETTE | 1904 | 1949 | PT1 SE2 |
| EWING | HELEN | 1856 | | GEORGE P | MYERS | 1853 | 1929 | PTG C |
| | HENRY CECIL | 1905/01/13 | 1968/08/05 | ELSIE | TWINING | 1911 | | PC1 BS2 |
| | ROBERT M | 1937/12/11 | 1986/05/30 | | | | | PC1 BS2 |
| EXLEY | BECKY | | | WILLIAM D | PAUL | 1957 | 1988 | PT1 NE1 |
| EZERO | ARTHUR J | 1901 | 1970 | CLARA P | TERRIAN | 1908 | 1996 | PE2 A4 |
| | EMERY A | 1928 | | ELEANOR H | | 1925 | | PE2 A4 |
| FABRIZI | MARK A | 1958 | 1958 | | | | | PC1 J2 |
| | NATALIE J | 1961/03 | 1961/03 | | | | | PC1 J2 |
| FACTEAU | PHYLLIS | | | RICHARD W | STONIER | 1928/12/09 | 1988/08/12 | PTM M |
| | ALFRED J | 1918/02/17 | 1995/02/21 | THERESA E | REEVES | 1922 | 1983/02/07 | PC1 BE5 |
| | ANDREW | 1849 | 1944 | JULIA | DROLLETTE | 1850 | 1920 | DA1 CW1 |
| | BEATRICE | 1908 | 1998 | IRVING J | DUCATTE | 1907/03/05 | 1979/03 | PC1 CS4 |
| | BONITA | 1942 | | DONALD JR | PROVOST | 1937 | | PE2 D1 |
| | DARLEEN M | 1961/06/24 | 1961/06/24 | | | | | PC1 J2 |
| | EDGAR | 1891 | 1944 | EVA EXILDA | | 1892 | 1958 | PC1 BE5 |
| | ELIZABETH | 1921 | | | | | | PE2 D1 |
| | ELMER C | 1885 | 1969 | STELLA M | CARON | 1887 | 1972 | PC1 CS4 |
| | EVA | 1887 | 1955 | ALBERT J | DEFAYETTE | 1886 | 1962 | PC1 SR4 |
| | HELEN C | 1920 | 1984 | VICTOR A | GONYEA | 1916 | 1971 | PT1 CT1 |
| | HERBERT L | 1913/03/15 | 1976/09 | VIRGINIA | STONE | 1919/04/02 | 2001/03/20 | PC1 SR3 |
| | IDA | | | DAVID | RULE | 1858 | 1936 | PT1 CT1 |
| | IDA LOUISE | 1876/04/25 | 1950 | WILLIAM B | TROMBLEY | 1874 | | PT2 C2 |
| | JOSEPH | | | LOUISE | GADWAY | 1874 | 1916/03/07 | PT2 N2 |
| | LEO GEORGE | 1917/09/25 | 1985/11/14 | ANNETTE | ST ONGE | | | PC1 CS4 |
| | LEONARD C | 1920 | 2003 | HILDA M | GUYNUP | 1918 | 1974 | PT4 NW4 |
| | LEONARD C | 1920 | 2003 | FERNA | CARON | 1926 | | PT4 NW4 |
| | MARIA | 1873 | 1902 | FRED | BARBER | 1868 | 1948 | DA1 S3 |
| | MARJORIE R | 1923/07/17 | 2001/11/08 | RAYMOND A | ARCHAMBAULT | 1926 | | PT5 E5 |
| | MOSE E | 1911 | 1955 | NORA C | KIPP | 1911/10/01 | 1985/03/14 | PC1 CS4 |
| | NORA | 1909 | 1988 | HENRY | SMART | | | DA1 S2 |
| | NORA | 1909 | 1988 | STEPHEN J | MULLADY | 1903 | 1984 | DA1 S2 |
| | PAMALA A | 1961/06/24 | 1961/06/24 | | | | | PC1 J2 |
| | RANDY K | 1956 | 1959 | | | | | PC1 J2 |
| | ROSE | 1880 | 1965 | JOHN | CHAMPAGNE | 1870 | 1932 | PC1 BW4 |
| | ROSE | 1887 | 1970 | ISIAH | DROLLETTE | 1887 | | DA1 CE1 |
| ROSE | 1889 | 1977 | ALEXANDER | DELORIMIER | 1878 | 1953 | PT2 N1 | |
| FACTO | ABRAM B | 1887 | 1902 | | | | | PE2 B2 |
| | DAVID D | 1893/07/01 | 1894/09 | | | | | PE2 B2 |
| | EDDIE | | | | | | | PE2 B2 |
| | MARGARET | 1882 | 1896/04 | | | | | PE2 B2 |
| | NELSON | 1844 | 1892 | DENISE | BELAIR | 1850 | 1895 | PE2 B2 |
| | NELSON | 1881 | | | | | | PE2 B2 |
| | PRISCILLA M | 1881 | 1933 | NELSON F | LaMORA | 1879 | 1956 | PC1 BS1 |
| | ROSE | 1889 | | | | | | PE2 B2 |
| | BILLY J | 1927/01/14 | | DORIS M | SAYAH | 1933/12/30 | | PT5 N3 |
| | CATHERINE T | | | CHARLES E | MARTIN | 1929 | 1960 | PC1 R2W |
| DENNIS J JR | 1965 | 1983 | | | | | PE2 D3 | |
| ROBERT A | 1938/03/16 | 1999/06/20 | BEVERLY A | HICKS | 1941/09/21 | 1996/11/05 | PE3 B1 | |
| WILLIAM E | 1961 | 1961 | | | | | PC1 J2 | |
| WILLIAM H | 1892 | 1975 | ANNA J | McGAVISH | 1893 | 1969 | PC2 J2 | |
| FAGNANT | C B | | | MARY | EVERETT | 1863 | 1927 | SF3 B2 |
| | HENRY H | 1863 | 1919 | MARY JANE | GOYETTE | 1869 | 1935 | PC1 R1E |
| | JESSIE | 1848 | 1926 | NORBERT | BOIRE | 1848 | 1890 | PC1 FE1 |
| | OLIVER JOHN | 1887 | 1951 | | | | | PC1 D2 |
| FAIRCHILD | DAVID | 1910 | 2002 | RUTH | BISHOP | | | PC2 J1 |
| | DAVID | 1910 | 2002 | FRANCES | DUMAS | 1906 | 1996 | PC2 J1 |
| | JOHN | | | HARRIET | HAYNES | 1900 | 1988 | PC2 J1 |
| FALCON | HECTOR J | 1920/11/19 | 1956/01/23 | MARTHA J | CHARBONNEAU | 1923/10/08 | 1987/12/01 | PC2 A1 |

| SURNAME | FIRST NAME | BORN | HEADSTONE INSCRIPTIONS | | | BORN | DIED | CEM SEC |
|------------|-----------------|------------|------------------------|-----------------|--------------|------------|------------|---------|
| | | | DIED | SP'S FIRST NAME | SP'S SURNAME | | | |
| FALCON | MARY TERESA | 1938 | | | | | | PC2 A1 |
| | RENA F | 1909 | 2001/07/07 | MARTIN J | TRAYNOR | 1908 | 1978 | PC2 J1 |
| | RONALD L | 1923/02/28 | 1997/11/16 | MARION E | JABOT | 1923 | 2001/06/08 | PC2 A1 |
| FALLON | WILLIAM | 1893 | 1942 | BEATRICE | FAVRO | 1899 | 1997 | PC2 A1 |
| | GEORGE H | 1875 | 1944 | HELEN G | EELLS | 1875 | 1968 | PE4 F |
| | JACKIE FRANCES | 1945/03/27 | 1993/06/13 | | | | | PC2 F2 |
| | JOHN FRANCIS | 1911/02/05 | 1990/09/21 | LOUISE E | MANNIX | 1921/05/30 | 1985/06/21 | PC2 F2 |
| | PATRICIA ANNE | 1949/06/22 | | WAYNE LEONARD | BORDEAU | 1949/03/03 | | PC1 R5W |
| FALLS | S GEORGE | 1897/05/13 | 1988/10/11 | BLANCHE M | FULLER | 1899/08/17 | 1990/01/31 | PE4 F |
| | SILAS H | 1843/08/18 | 1911/03/25 | JANE A | ANNIS | 1844/05/05 | 1915/01/10 | PE4 F |
| | THOMAS | 1852 | 1918 | ELLEN | GRAY | 1855 | 1913 | PTP F |
| FALVEY | ELIZABETH M | 1921/04/28 | | FRANCIS E | LOUGHAN | 1914/10/14 | 1995/10/31 | PC2 K2 |
| FANLON | ANNA E | 1881/03/21 | 1954/10/22 | R W JR | SQUIRES | 1881/01/16 | 1943/01/28 | PC2 B1 |
| | ANNIE | | 1937 | | | | | PC2 H1 |
| | JOHN | | 1880 | | | | | PC2 H1 |
| | MARY J | | 1952 | GEORGE F | STALEY | | 1952/08 | PC2 H1 |
| | PATRICK | | | ELIZABETH | STALEY | | 1890 | PC2 H1 |
| | THOMAS J | 1889 | 1919 | EVA M | | 1891 | 1949 | PC2 D1 |
| FANTAUZZA | [INFANT] | 1959/07/05 | 1959/07/05 | | | | | PTP C |
| FARBER | ALLEN | 1922/04/11 | 1988/05/29 | DOROTHY | DELISLE | 1922/10/11 | 1992/12/22 | PC1 R7E |
| | BLANCHE | 1925 | 1992 | RAYMOND | BUSHEY | 1916 | 1985 | PC1 H1 |
| | EDITH | 1914 | | ALFRED A | BOUCHER | 1911 | 1954 | PT1 SW1 |
| | EMERSON R | 1931 | 1983 | PAMELA | BOWMAN | | | PC1 R7E |
| | GRETEL | 1905 | 1958 | FRED | LATOUR | 1902 | 1990 | PC1 R2W |
| | HERMAN | | | RUTH E | RIVERS | 1904 | 1981 | PC1 R7E |
| | SUSAN J | 1956 | | | | | | PC1 R7E |
| | ZILSIA | 1884 | 1963 | DARWIN B | COVEL | 1883 | 1932 | PE4 C |
| | ANNA B | 1878 | 1967 | MICHAEL J | MARONEY | 1880 | 1956 | PC2 A2 |
| | CHARLES H | 1882 | 1905 | | | | | PC2 A2 |
| DANIEL T | 1871 | 1884 | | | | | PC2 A2 | |
| JAMES P | 1872 | 1913 | | | | | PC2 A2 | |
| JOHN HENRY | | | | ELLA JANE | DESSO | | 1918/02/17 | SF1 W2 |
| MARGARET | | | | FRANK J | CLARK | 1873 | 1932 | PC2 F1 |
| PATRICK J | 1825 | 1900 | | CATHERINE | McCANN | 1848 | 1930 | PC2 A2 |
| SARAH E | 1877 | 1884 | | | | | | PC2 A2 |
| TERESA M | 1927 | | | VICTOR J | JUBERT | 1925 | | PT5 AE2 |
| FARMER | CLAUDE LeROY | 1914/03/30 | 1989/07/07 | LAURA | MATOTT | 1924/05/11 | 1993/01/12 | PC1 R4W |
| FARNSWORTH | CORNELIA G | 1828/11/24 | 1885/03/18 | SAMUEL | BENTLEY | 1826/05/19 | 1901/03/29 | PE4 G |
| | ELLA PAULINE | 1846/11/30 | 1869/07/29 | | | | | SF3 E2 |
| | EMMA MARIA | 1852/02/25 | 1858/11/29 | | | | | SF3 E2 |
| | FRANK ADELBERT | 1850/09/09 | 1878/10/29 | | | | | SF3 E2 |
| | GLENN M | 1895 | 1933 | | | | | PT6 B1 |
| | HARRIET J | 1833/08/17 | 1902/05/30 | NATHAN R | WEAVER | 1833/08/02 | 1927/05/04 | SF3 C1 |
| | HOEL H | 1818/09/16 | 1881/09/19 | CHLOE MARTHA | LEARNED | 1822/03/11 | 1897/12/01 | SF3 E2 |
| | ISAAC A | 1820/11 | 1841/05/24 | | | | | SF3 E2 |
| | JOHN | 1781/03/29 | 1872/12/02 | LYDIA | BEEBE | 1782 | 1864/01/24 | SF3 E2 |
| | MASON M | 1847 | 1933 | HILAH M | MOORE | 1847 | 1933 | PT6 B1 |
| | PETER W | 1779 | 1844/02/13 | | | | | SF3 E2 |
| | TIRY ANN | 1826/03/17 | 1841/03/17 | | | | | SF3 E2 |
| | VICTOR HOEL | 1845/04/28 | 1876/07/27 | | | | | SF3 E2 |
| | THOMAS | 1967 | 1967 | | | | | PC1 J2 |
| FARR | CLARA E | | | ALBERT C | MITCHELL | 1916 | 1969 | PC2 J1 |
| FARRAR | ANDREW | 1789 | 1860/11/05 | | | | | PE4 J2 |
| FARRELL | BRIDGET | | | JOHN | DOWNES | | | PE5 A |
| | DENNIS | 1836/05/12 | 1912/03/16 | MARGARET | DWYER | 1836/05/01 | 1915/04/01 | PT4 NE1 |
| | EDWARD P | 1875 | 1942 | JULIA A | SULLIVAN | 1882 | 1972 | PC2 F1 |
| | ELIZABETH M | 1904 | 1989 | CHARLES A | TURNER | 1889 | 1948 | PT1 NE2 |
| | ELIZABETH M | 1904 | 1989 | HOWARD | LaROSE | | | PT1 NE2 |
| | ELLEN | 1867 | 1949 | HUGH | DOWNES | 1865 | 1940 | PE2 B1 |
| | FRANCIS R | 1908 | 1985 | VELMA F | LEWIS | 1909/07/22 | 1978/12 | PT1 NE2 |
| | HELEN L | 1905 | 1995 | THEODORE J | SWEENEY | 1901 | 1977 | DA1 R4 |
| | HERBERT C | 1909 | 1998/06/08 | RITA M | BURNELL | 1915/02/24 | 2001/02/22 | PT1 NE1 |
| | JAMES EDWARD | 1883 | 1961 | MARIE | KERRINCKZ | 1903 | 1975 | PC2 B1 |
| | JAMES EDWARD II | 1954 | 1985 | | | | | PC2 B1 |
| | JAMES R | 1924/05/10 | 2002/03/09 | ANN | REYNOLDS | | | PC2 B1 |
| | JOAN | 1932/07/13 | 2000/07/27 | ALFRED | PROVOST | 1929 | | PT5 BE4 |
| | JOHN | 1803 | 1886/12/11 | ELLEN | | 1804 | 1876/03/09 | PT4 NE1 |
| | JOHN | 1842 | 1922 | BRIDGET A | BURNS | 1844 | 1925 | PC2 F1 |
| | JOHN CLEVELAND | 1884 | 1961 | MABEL MARY | BULL | 1890 | 1977 | DA1 R4 |
| | JOHN S | 1947/09/21 | 1999/10/16 | | | | | PE2 D2 |

| SURNAME | FIRST NAME | HEADSTONE INSCRIPTIONS | | SP'S FIRST NAME | SP'S SURNAME | BORN | DIED | CEM SEC | |
|---------------|----------------|------------------------|------------|-----------------|--------------|------------|------------|------------|---------|
| | | BORN | DIED | | | | | | |
| FARRELL | KATHERINE | 1869/12/10 | 1949/09/09 | JAMES | DOWNES | 1866/08/02 | 1948/06/18 | PT4 NW1 | |
| | LAWRENCE W | 1880 | 1963 | | | | | PC2 B1 | |
| | MADELYN | 1921 | 1999 | FRANCIS T | SLATTERY | 1921 | 2002 | PC2 A1 | |
| | MARGARET | 1874 | | WILLIAM J | McCREA | 1869 | 1939 | PT1 NE2 | |
| | MARGARET L | 1910/10/16 | 1997/09/19 | | KENNEDY | | | PC2 K1 | |
| | MARY MARGARET | 1961 | 1961 | | | | | PC2 B1 | |
| | MICHAEL H | 1875 | 1959 | | | | | PC2 B1 | |
| | RICHARD A | 1823 | 1858/04/24 | | | | | PE4 J2 | |
| | SUE E | 1947 | 1986 | | GONYEA | | | PT1 NE1 | |
| | THERESA A | 1883 | 1966 | JOHN J | CONROY | 1877 | 1928 | PC2 F1 | |
| | FARREN | MARGARET M | 1913 | 1992/02/08 | CHARLES A | SULLIVAN | 1906/10/30 | 1992/12/16 | PT5 C3 |
| | | JEAN M | 1921/10/13 | 1986/05/16 | JOHN J | HESS | 1917/02/17 | 2003 | PC1 AS2 |
| | FARRINGTON | AGNES | 1869 | | CHARLES A | DENICORE | 1869 | 1938 | PC1 BS3 |
| | FASSETT | ANGELINE | 1874/11/04 | 1886/09/09 | | | | | DA1 N2 |
| CELENIA | | 1856 | 1926 | | JARVIS | | | DA1 N2 | |
| ELIZABETH | | 1911 | 2003 | ROBERT S | CORDICK | 1909/08/04 | 1972/07/19 | PC2 C1 | |
| ISRAEL | | 1852 | 1890/01/01 | MARY | MAISON | | | DA1 | |
| JOHN | | 1863 | 1941 | MARY E | GOLDEN | 1873/10/14 | 1951 | PC2 D1 | |
| JOSEPH | | 1800/01/23 | 1890/01/01 | | | | | DA1 N2 | |
| SAMUEL | | 1848 | 1903/02/17 | EMMA | BEHAN | 1850 | 1907/02/02 | DA1 N2 | |
| SAMUEL JOHN | | 1881/01/29 | 1954 | EMERANCE | VENNE | 1881 | 1927 | DA1 N2 | |
| THOMAS | | 1824 | 1910/06/14 | MARGARET | RILEY | 1832/10/13 | 1867/12/06 | PC2 D1 | |
| VIRGINIA MARY | | 1878/04/19 | 1963 | VIVIAN A | LaFONTAINE | 1877 | 1946 | DA1 S3 | |
| FAUBERT | | MARJORIE | 1914 | | WALTER A | CRONIN | 1913/06/23 | 1993/04/14 | PC2 F1 |
| | | VERONICA F | 1907/06/06 | 1999/04/06 | HERBERT E | RYAN | 1907 | 1970 | PC2 J1 |
| FAUCHER | | PHILOMENE | 1852 | 1927 | JOSEPH D | LaFORCE | 1851 | 1922 | PC1 BN4 |
| FAULDS | | OSCAR W | 1882/03/28 | 1955/04/08 | | | | | PE4 D |
| FAUNIES | MARY | 1810 | 1891/01/03 | PETER | DELORME | | | PE2 C4 | |
| FAVARO | AIKEN | 1863 | 1938 | ANNIE | WOODS | 1872 | 1941 | PT3 SE1 | |
| | ARTHUR D JR | 1920/04/02 | 1976/08/16 | | | | | PT3 SE1 | |
| | ARTHUR G | 1896 | 1993 | FLORENCE | DARRAH | 1896 | 1989 | PT3 SE1 | |
| | CECILE T | 1902 | 1982 | LAWRENCE G | DOUGLAS | 1900 | 1961 | PC1 BE2 | |
| | CHARLES | 1875 | 1965 | AGNES | CARRIERE | 1873 | 1918 | PT4 NW3 | |
| | CHARLES EDWARD | 1908/10/09 | 1981 | MARY | DUCATTE | 1912 | 1973 | PT4 NW3 | |
| | DONALD RICHARD | 1917/09/03 | 1999/04/03 | GLORENIA E | BESSETTE | 1921 | 1979/04/30 | PT3 SE1 | |
| | DORIS | 1925/05/30 | | EDWARD B | BUTLER | 1923/01/11 | 1995/02/04 | PT3 SE1 | |
| | EARL | | | JILL M | ALLEN | 1950/03/21 | 2001/07/23 | PT5 AE1 | |
| | EDITH A | 1915 | | BERNARD H | O'CONNELL | 1915 | 1990 | PT3 SE1 | |
| | FLOSSIE A | 1898/05/31 | 1966 | REYNOLD J | DASHNAW | 1892 | 1970 | PT1 SE2 | |
| | GEORGE HENRY | 1868/08/27 | | ELLA M | TAFT | 1871 | 1900/09/29 | PT3 NE1 | |
| | GILBERT D | 1906 | 1971 | ALICE I | ROCK | 1913 | | PT3 SE1 | |
| | JOSEPHINE | 1872 | 1901 | | TAFT | | | PT3 NE1 | |
| FAVERO | KATHERINE E | 1918 | 1987 | ARTHUR A | JAMES | 1912 | 1988 | PT3 SE1 | |
| | MARION G | 1919 | 1982 | RICHARD | SMELTZER | | | PT3 SE1 | |
| | MARION G | 1919 | 1982 | | QUINN | | | PT3 SE1 | |
| | PERLEY H | 1895 | 1973 | SADIE M | TORMEY | 1897 | 1981 | PT3 SE1 | |
| | PHYLLIS B | 1929/02/18 | 2001/03/28 | ALFRED | REIL | 1923 | | PT3 SE1 | |
| | RACHEL A | 1926 | 1992 | CLAUDE S | DARRAH | 1910/10/11 | 1982/06/04 | PT3 NE1 | |
| | THERESA | 1923 | | | GILLETTE | | | PT3 SE1 | |
| | WILFRED G | 1900 | 1985 | PEARL L | GOUDEAU | 1905 | 1996 | DA1 R4 | |
| | FAVERO | ARLIN J | 1935/01/27 | | MAYBELLE M | DESAUTELS | 1933/07/12 | | PC1 R2W |
| | | GLADYS D | 1924 | 1990 | CLARENCE R | GOUDEAU | 1920/11/11 | 1995/01/25 | PT1 SE1 |
| | HILDA | 1922/06/13 | 2000/08/20 | ROBERT L | GOUDEAU | 1904 | 1986 | PT3 SE1 | |
| | FAVREAU | AGNES R | 1922/02/01 | 1997/12/04 | EDWARD C JR | WEBBER | | | PC1 BS4 |
| | | ANNA M | 1898 | 1979 | HENRY D | LaBARGE | | | PE2 C4 |
| | | ANTHONY V | 1939/04/11 | 1939/04/11 | | | | | PC1 J2 |
| ARSEN A | | 1933/01/26 | 1999/07/15 | ROSE F | COACHE | 1933 | | PT5 AE4 | |
| DELLA | | 1906 | 1941 | LEO | PREMORE | 1900/03/22 | 1995/04/12 | PC1 BW4 | |
| DONNA MAE | | 1952/11/26 | 1956/07/17 | | | | | PC1 J2 | |
| EDNA | | 1920/05/10 | 2002/02/15 | LEONARD C | REYELL | 1919 | 1993 | PT5 DW2 | |
| FRANCIS | | 1909 | 1937 | | | | | PE2 C4 | |
| HARRIET | | 1901/10/28 | 1979 | WALTER E | KEMP | 1890/11/19 | 1966/10/24 | PE2 A4 | |
| HELEN M | | 1942 | | | | | | PC1 BS4 | |
| LAURA | | 1909/07/01 | 1975/03/09 | CHARLES T | MANOR | 1900/05/22 | 1979/11/25 | PE2 A3 | |
| M ROSE | | 1887 | 1950 | ORVILLE V | FOUNTAIN | 1924 | 1944 | PC1 D1 | |
| MAE H | | 1913 | 1996 | CLARENCE D | REYELL | 1918 | | PT5 AE2 | |
| MARILYN E | | 1947 | | THOMAS E | VELIE | 1942 | | PT5 AE2 | |
| MYRTLE A | 1920 | 1992 | LEO A | SORRELL | 1918 | | PT1 SE1 | | |
| NORMAN | 1931 | 1933 | | | | | PE2 C4 | | |
| P ALEX | 1867 | 1952 | MARY | ROBARD | 1868 | 1946 | PE2 C4 | | |

| SURNAME | FIRST NAME | HEADSTONE INSCRIPTIONS | | SP'S FIRST NAME | SP'S SURNAME | BORN | DIED | CEM SEC | |
|----------|----------------|------------------------|------------|-----------------|--------------|------------|------------|------------|---------|
| | | BORN | DIED | | | | | | |
| FAVREAU | PAUL V | 1931 | 1992 | GLORIA R | LASHWAY | 1933 | | PC1 R7E | |
| | RAYMOND A | 1916/06/30 | 1996/02/12 | DORIS M | LaDUKE | 1928/07/21 | | PE2 D4 | |
| | RICHARD G | 1943 | 1962 | | | | | PC1 BS4 | |
| | RICHARD L | 1944 | | CLAUDETTE M | | 1945 | | PT5 CW2 | |
| | UBALD G | 1917/02/05 | 2000/02/15 | LORETTA | RACINE | 1916 | | PC1 BS4 | |
| FAVRO | VERNAL J SR | 1932/03/08 | | MARY T | GUIMOND | 1933/10/20 | | PT5 N3 | |
| | BEATRICE | 1899 | 1997 | WILLIAM | FALCON | 1893 | 1942 | PC2 A1 | |
| | BENJAMIN | 1863 | 1927 | JOSIE A | COOLAW | 1870 | | PT4 NW4 | |
| | BERNARD L | 1913/08/26 | 1959/09/06 | | | | | PT4 NE2 | |
| | CLAUDE EUGENE | 1889/03/23 | 1961/03/18 | MYRTLE G | TORMEY | | | PT4 NE2 | |
| | DONALD N | 1931 | | ESTHER M | RABIDEAU | 1931 | | PC1 CS1 | |
| | LELAND BERNARD | 1895/08/20 | 1981/09/09 | ANNA I | NASH | 1902 | 1974 | PC1 R5W | |
| | MARGARET | 1901 | 1962 | WILLIS | RELATION | | | PE2 A4 | |
| | MARSSILINE | 1838/03/01 | 1910/02/13 | JEREMIAH | BIRD | 1833/12/28 | 1913/12/15 | PC1 E | |
| | PAUL ADRIAN | 1902/04/28 | 1996/11/24 | | | | | PT4 NW4 | |
| FAY | ELIZABETH | 1809 | 1896 | JAMES | HARNEY | 1814 | 1899 | SF1 C3 | |
| | KATIE J | 1851/01/25 | 1884/04/06 | GEORGE R | HEYWOOD | 1848/05/20 | 1927/08/18 | PE4 D | |
| | MARGARET | 1794 | 1862/08/27 | | | | | SF1 C3 | |
| | MARYLINE | 1804 | 1843/12/08 | | | | | SF1 E2 | |
| | RICHARD | 1770 | 1841/10/22 | | | | | SF1 E2 | |
| FAYETTE | ROSE | 1804 | 1883/12/24 | JAMES | LYNCH | 1814 | 1886/01/09 | SF1 C3 | |
| | ALMA J | 1898 | 1948 | NORMAN | DASHNAW | 1885 | 1961 | PT1 NE2 | |
| | CAROL A | 1943 | | RONALD E | MARTIN | 1938/05/12 | 1974/07/03 | PC1 R6E | |
| | DELBERT P | 1879 | 1942 | ROSE | SHARLAND | 1883 | 1971 | PC2 F2 | |
| | GERALDINE | 1928 | | JOHN A | ANDERSON | 1929/02/01 | 2000/08/30 | PT5 AE4 | |
| | HOMER E | 1902 | 1975 | STELLA | SEYMOUR | 1905 | 1952 | PC1 BW2 | |
| | HOMER E | 1902 | 1975 | MILDRED | DESROCHES | 1912 | 1994 | PC1 BW2 | |
| | NANCY L | 1937/12/30 | | ADRIAN L | LaMAR | 1943/04/18 | 1996/07/31 | PE5 A | |
| | RALJSY H | | INFANT | | | | | PTP E | |
| | RUTH L | | INFANT | | | | | PTP F | |
| FEARON | ANNETTE E | 1908/11/19 | 2002/11/12 | JOHN J | DEMPSEY | 1902/01/17 | 1984/12/29 | PC2 A1 | |
| FEDELE | GENE J | 1920/08/17 | 1993/05/03 | ROSEMARIE | NICOSIA | 1921/05/05 | 1999/12/06 | PC1 R8E | |
| FEDRICK | [SON] | 1834/05/08 | 1834/05/08 | | | | | SF1 E2 | |
| | CATHERINE | 1829/07/19 | 1829/08/31 | | | | | SF1 E2 | |
| FEGAN | WILLIAM F | 1908 | 1997 | VIOLET | TROMBLY | 1908 | 1992 | PT1 NE1 | |
| FELIO | PEARL M | 1921/09/13 | 1997/10/03 | RAPHAEL E | BOSWELL | 1916/06/04 | | PE2 D2 | |
| FELTON | ARMINA | | | WARREN | STACKPOLE | | | PE1 CS | |
| | CAROLINA | 1845/05 | 1846/04/01 | | | | | PE1 CS | |
| | CELINDIA J | 1844 | 1922 | WILLIAM H | ADAMS | 1833 | 1889/04/11 | PT6 F1 | |
| | CORNELIUS | | | ARMILLA | LYON | 1839/09/02 | 1879/08/20 | PE1 CS | |
| | ELDRIDGE | 1804 | 1885 | SARAH | WINSLOW | 1810 | 1890 | PE1 CS | |
| | LEROY C | 1848 | 1903 | CYNTHIA | THOMPSON | 1850 | 1933 | PE1 CS | |
| | LUCIUS MOORE | 1841 | 1901 | CELINA | GOOD | 1851 | 1936 | PE1 CS | |
| | LUCY ANNA | 1869/09/01 | 1883/02/13 | | | | | PE1 CS | |
| | LYMWOOD H | 1912 | 1990 | | | | | SF3 B2 | |
| | THOMAS SKELTON | 1816/09/25 | 1866/01/05 | ANNA | BROMLEY | 1818/06/09 | 1884/05/29 | PE1 CS | |
| | WALLACE H | 1869 | 1945 | MINNIE A | WOOD | 1870 | 1945 | SF3 B2 | |
| | FELTY | HANNAH | 1816 | 1892/10/02 | ASHBY | MORGAN | 1812 | 1899/12/26 | PE4 J1 |
| | FENERANH | JAMES W | 1893/08/24 | 1950/11/04 | | | | | PC1 BN5 |
| FENN | EDWARD C | 1922/11/22 | 1994/02/06 | DORIS C | NIELSEN | 1925/08/14 | 1997/02/19 | PT6 G2 | |
| FENNER | EDITH J | 1880 | 1971 | FRED B | CLARK | 1878 | 1950 | PE3 C1 | |
| FENWICK | GUY B III | 1943/07/14 | 2000/08/05 | BONNIE | HUTTI | 1941/06/11 | | PT1 NW1 | |
| FERGUSON | ADELINE | 1879 | 1915/08/04 | FRED E | BOUVIA | 1880 | 1950 | PC1 E | |
| | EDNA | 1889 | 1975 | GEORGE H | DUBOIS | 1891 | 1969 | PC1 BE4 | |
| | JAMES C | 1908 | 1968/06/28 | BERTHA B | LINCOLN | 1906/11/25 | 1999/04/11 | PT5 C3 | |
| | LYDIA | 1884 | | WILLIS | GAULIN | 1874 | 1940 | PC1 AN2 | |
| | MARY T | 1887 | 1964 | | | | | PC2 F1 | |
| | SADIE | 1889 | 1953 | ARTHUR J | GARRANT | 1886 | 1959 | PC1 FW2 | |
| | SHIRLEY A | 1929 | | BERTRAND A | MESSIER | 1924/01/01 | 1988/10/29 | PT5 BE2 | |
| | FERLAND | IRENE | 1892 | 1968 | | | | | PC1 BW2 |
| | | LEON | 1888 | 1908 | | | | | PC1 E |
| | | NAPOLEON | 1853 | 1922 | ROSE deLIMA | AMYOT | 1857 | 1937 | PC1 E |
| FERRIS | ALICE L | 1849/10 | 1877/11/19 | | | | | SFE E2 | |
| | ALMON F | 1820 | 1887/09/27 | ELEANOR T | | 1823 | 1891/08/18 | PT3 NE1 | |
| | CHARLES | 1806/08/03 | 1874/03/13 | MARY | MACOMBER | 1810/07/06 | 1885/05/26 | PE4 J2 | |
| | CYRUSE | 1847/03/18 | 1910/12/21 | | | | | PT6 F1 | |
| | HARRIET | 1847 | 1914 | ALBERT | MACOMBER | | | PE4 J2 | |
| | LUCIUS | 1800 | 1826/08/08 | | | | | PE4 J2 | |
| | MARY | 1752/08/24 | 1848/05/04 | GIDEON | RUGAR | 1750 | 1808/04/16 | PTR M | |
| | NATHAN | 1775/02/15 | 1855/12/09 | CLARINA | AVERILL | 1781 | 1863 | PE4 J2 | |

| SURNAME | FIRST NAME | HEADSTONE INSCRIPTIONS | | | | | | CEM SEC |
|-------------|------------------|------------------------|------------|------------------|--------------|------------|------------|---------|
| | | BORN | DIED | SP'S FIRST NAME | SP'S SURNAME | BORN | DIED | |
| FERRIS | NAYJA | 1944/02/27 | 2001/01/26 | WAYNE | MERRIHEW | 1949/05/05 | 2002/01/23 | PC1 RBW |
| | NELLIE ELIZABETH | 1868/09/11 | 1937 | CHARLES ALBERT | SOPER | 1862/12/27 | 1944/05/24 | PE4 E |
| FESETTE | NICHOLAS | 1897/11/12 | 1984/12/04 | MADELINE | ROCK | 1905/07/03 | 2001/05/03 | PC1 DE2 |
| FESSEL | VERNA H | 1922 | 1983 | MITCHELL I | TAMER | 1913 | 1976 | PT4 SE1 |
| FESSETTE | ELIZABETH E | 1894/03/18 | 1994/03/29 | GEORGE W | LeGIER | 1886 | 1958 | PC1 CS4 |
| | KENNETH I | 1905 | 1980 | EMMA | DEMARSE | 1897 | 1978 | PC1 BW4 |
| | KENNETH I | 1905 | 1980 | VELEDA | DeFORE | 1911 | 1987 | PC1 BW4 |
| | L NAPOLEON | 1867 | 1935 | EMMA | HEBERT | 1867 | 1907 | PC1 BW4 |
| | WILLIAM | 1891 | 1978 | GRACE E | FREDETTE | 1899 | 1953 | PC1 R4W |
| FEZETTE | EVELYN | 1921 | 1985 | LAWRENCE ROSWELL | HOWELL | 1918 | 1953 | PC2 F1 |
| | EVELYN | 1921 | 1985 | VICTOR | SHIVIK | | | PC2 F1 |
| FIARKOSKI | EDWARD H | 1936 | | RITA M | BLAIR | 1925 | 1990 | PT5 C2 |
| FIDO | WILLIAM H | 1872/11/22 | 1957/11/16 | NELLIE | WOOD | 1874/07/03 | 1955/04/15 | SF3 B1 |
| FIELD | DAVID KENNEDY | 1970 | 1970 | | | | | DA1 S4 |
| FIELDING | HELEN | 1912 | 1973 | FRED A | DESOTELL | 1912 | 1973 | PC1 BW5 |
| FIFIELD | ANNIE L | 1860/05/11 | 1862/04/01 | | | | | PT3 CE1 |
| | CARLTON A | 1887 | 1948 | ADELINE F | ROCK | 1894 | 1981 | PT1 CT1 |
| | CORA | 1911 | | LEO A | GRENIER | 1906 | 1986 | PC1 DE2 |
| | DOROTHY E | 1916 | 1981 | HAROLD T | WEBBER | 1911 | 1956 | PC1 R2W |
| | FRANK L | | 1931/02/19 | | | | | PTP D |
| | FRED | 1868 | 1890 | | | | | PT3 CE1 |
| | LENA | 1911 | 2004 | LESTER A | BOUSQUET | 1899 | 1946 | PC1 FE1 |
| | MAUDE | 1914 | | LEO W SR | SOREL | 1906 | 1975 | PC1 R6W |
| | MYRTLE E | 1910 | 1982 | CLAYTON F | FRENYEA | 1905 | 1971 | PT1 CT1 |
| | NELLIE L | 1873/05/19 | 1879/02/13 | | | | | PT3 CE1 |
| | NETTIE L | 1875/04/30 | 1879/02/21 | | | | | PT3 CE1 |
| | THEADORE P | 1833/ /29 | 1906/11/15 | CAROLINE L | HELMES | 1840/05/23 | 1927/04/29 | PT3 CE1 |
| | WARREN H | 1906 | 1986 | GERTRUDE | LaPIERRE | 1910 | 1997 | PTM M |
| | WILLIAM S | 1843 | 1902 | | | | | PT3 CE1 |
| FILBAN | MARTHA G | 1886 | 1958 | ALFRED | BENWAY | 1875 | 1950 | PC1 BE3 |
| FILIATRAULT | GABRIELLE A | 1905 | | JAMES F | RUSSELL | 1893/10/15 | 1982 | PC2 A2 |
| FILION | [TWIN] | 1972 | 1972 | | | | | PC1 J2 |
| | ALLEN C | 1958 | 1992 | | | | | PC1 DS1 |
| | FRANCIS E | 1937 | | ELIZABETH | STANTON | 1945 | | PT1 NW1 |
| FILION | JOHN E | 1961 | | | | | | PC1 DS1 |
| | K ROSE | 1928 | | | | | | PC1 DS1 |
| | LEON J | 1928/12/23 | 1984/12/16 | BARBARA | SOREL | 1938 | | PC1 AN1 |
| | LEON | | | BERNADETTE | CAIN | 1908 | 1989 | PC1 AN1 |
| | NATHAN C | 1985 | | | | | | PC1 DS1 |
| | OLIVER J | 1898 | 1972 | GRACE | LAMBERT | 1902 | 1992 | PC1 DS1 |
| | SIMONE L | 1913 | 2002 | ERNEST A | EVERLETH | 1908 | 1966 | PC1 CN1 |
| | VERONICA | 1931/03/14 | | PAUL M | STOWE | 1925/12/23 | 1985/01/12 | PC1 BN2 |
| FILLION | ANITA M | 1923 | 1971 | ROBERT D | LYNCH | 1924 | | PC1 DS1 |
| FILLMORE | HARRIET | 1903 | 1974 | KENNETH M | CLOUGH | 1901 | 1980 | PE3 B1 |
| | S LORETTA | 1849/06/24 | 1932/05/23 | J BENTLEY | CLARK | 1845/11/21 | 1914/05/20 | PE4 E |
| | U D | 1811/11/02 | 1865/11/30 | A M | HACKSTAFF | 1821/02/18 | 1886/10/04 | PE4 J1 |
| FINCH | CHARLES L | 1916/05/04 | | | | | | PT6 B2 |
| | MARYANN | 1835 | 1848/05/07 | | | | | SF3 E1 |
| | NANCY | 1816 | 1838/01/06 | | | | | SF3 E1 |
| | RUTH | 1827 | 1850/09/06 | | | | | SF3 E1 |
| | SOLOMON | | | RUTH | | | | SF3 E1 |
| FINEGAN | ANNA A | 1885 | 1964 | | | | | PC2 D2 |
| | MARGUERITE | 1890 | 1984 | | | | | PC2 D2 |
| | MARY | 1798 | 1866/11/07 | JAMES | THORNTON | 1799 | 1882/01/21 | PC2 C1 |
| | MARY | 1842 | 1916 | JOHN | McALOON | 1838 | 1903 | PC2 C1 |
| | MICHAEL | 1777 | 1859/09/18 | MARY | FITZSIMMONS | 1777 | 1849/05/06 | SF1 C3 |
| | PATRICK | 1842 | 1918 | ANNA ROSE | McCOY | 1857 | 1899 | PC2 D2 |
| | WILLIAM J | 1894 | 1963 | | | | | PC2 D2 |
| FINIGAN | LULA E | 1902 | 1996 | HENRY A | SMITH | 1907 | 1986 | PC2 H2 |
| | MARY FLORA | 1899 | 1994 | WALLACE W | BOUYEA | 1897/07/30 | 1965/02/11 | PC2 H2 |
| | OWEN P | 1867 | 1941 | LILLIAN M | SEYMOUR | 1874 | 1936 | PC2 H2 |
| FINK | BENJAMIN C | | 1938/08/14 | | | | | PTP A |
| | CHARLES B | 1942/02/27 | | PATRICIA | SENECAL | 1938/03/18 | | PT5 E1 |
| | ETTA C | | | | | | | PTP F |
| | GLADYS H | 1911 | 1993 | EARL G | BURNELL | 1909 | 1985 | PT1 SE1 |
| | GLORIA | 1943 | 1971 | MYRON | LAVARNWAY | | | PT4 NW3 |
| | HAROLD J | 1913 | 1962/11/12 | BERTHA G | KELLEY | 1919/02/14 | 2001/06/12 | PT4 NW3 |
| | RONALD E | 1938/09/13 | | LINDA L | HOBBS | 1941/10/17 | 1998/01/17 | PT4 NW5 |
| | VICTOR B | 1937/08/31 | 1995/05/30 | | | | | PT4 NW3 |
| | VICTOR J | 1913/11/07 | 1973/12/20 | BEATRICE A | KELLEY | 1917/06/30 | 1990/01/10 | PT4 NW3 |

| HEADSTONE INSCRIPTIONS | | | | | | | | |
|------------------------|----------------|------------|------------|-----------------|--------------|------------|------------|---------|
| SURNAME | FIRST NAME | BORN | DIED | SP'S FIRST NAME | SP'S SURNAME | BORN | DIED | CEM SEC |
| FINLEY | CLAUDE H | 1920/10/22 | 1999/01/04 | MARGERY B | SIMMONS | 1921 | | PT5 C2 |
| | MARY LOU | 1942 | | WILLIAM D | BRUSO | 1942/10/30 | 2001/10/08 | PT5 C2 |
| FINN | ELIZABETH | 1828/08/07 | 1891/09/19 | ELI | LEWIS | 1824/07/30 | 1902/12/30 | PE3 D2 |
| | FRANCES ELIZ | 1896 | 1971 | | | | | PT6 D1 |
| | FRANK A | 1864 | 1939 | | | | | PT6 D1 |
| | FRED L | 1876 | 1933 | ADELINE B | | 1878 | 1964 | PT6 D1 |
| | JANE C | 1823 | 1845/03/30 | JOHN S | ROBERTS | | | PT9 B |
| | LEVI A | 1837/02/26 | 1887/10/01 | CHARLOTTE M | BAKER | 1834/06/14 | 1892/05/18 | PT6 D1 |
| | LOTTIE B | 1873/01/28 | 1877/11/12 | | | | | PT6 D1 |
| | MELANCTON L | 1784 | 1836/01/30 | | | | | PT9 B |
| | NELLIE N | 1884 | 1889 | | | | | PT6 D1 |
| | NELLIE R | 1847/10/05 | 1885/06/07 | GEORGE N | McINTYRE | 1833/02/05 | 1910/08/25 | PE4 H |
| | WILLIAM | 1800 | 1858/09/13 | CAROLINE | THOMPSON | 1801 | 1885/06/02 | PT9 B |
| | THOMAS J | | | ELSIE | DENO | 1922 | 1982 | PT1 SE2 |
| | FINNAN | CLARENCE C | 1908 | 1972 | DELLA | CASTINE | 1912 | 1992 |
| EMMETT | | | | ELIZABETH | BREYETTE | | | PC1 R5W |
| FINNEGAN | FRANCES | | | | | | | PC1 R5W |
| | FRANCES | 1895 | 1922 | | CAPONE | | | PC2 F2 |
| | GARY | | | | | | | PC1 R5W |
| | GENEVIEVE F | 1904 | 1991 | HAROLD | GONYEA | 1907 | 1982 | PE2 C2 |
| | GRAHAM E | 1895 | 1974 | BERTHA O | BUTLER | 1895 | 1973 | PC1 BE5 |
| | HAROLD J | 1910 | 1971 | IONA M | BLOW | 1920 | 1977 | PC1 R5W |
| | HARRY L | 1910 | 1976 | HELENA I | BLOW | 1921 | 1979 | PC1 R5W |
| | JAMES | 1794 | 1845/02/25 | | | | | SF1 E1 |
| | JAMES J | 1859 | 1950 | MARGARET | LYNCH | 1877 | 1944 | PC2 A2 |
| | JAMES P | 1867 | 1931 | ANNA | DRAGOON | 1872 | 1948 | PE2 C2 |
| | JOHN PATRICK | 1923/09/05 | 2001/07/29 | | | | | PC2 |
| | KATHRYN | 1900/04/07 | 1979/11 | SILAS B | BAKER | 1892 | 1975 | PC1 R6E |
| | MARIE A | 1924 | 1994 | CHARLES H | PHILLIPS | 1912 | 1983 | PE2 D3 |
| | MARTHA | 1922/01/12 | 1991/05/20 | ALFRED | MESCHINELLI | 1920/07/11 | | PC2 F1 |
| | MICHAEL | | 1854 | | | | | SF1 E1 |
| | MICHAEL | | | | | | | PC1 R5W |
| | NELLIE FRANCES | | | GEORGE | PECOTTE | | | PC2 H1 |
| | PATRICK | | | | | | | PC1 R5W |
| | PETER | 1809 | 1879/08/30 | MARY | | 1806 | 1854/11/18 | SF1 E1 |
| | ROSA | 1819 | 1904/12/18 | PATRICK | LEE | 1819 | 1881/04/09 | PE2 C2 |
| | THERESA A | 1872 | 1959 | EMILE J | GORDON | 1880 | 1954 | PC1 R5W |
| FINNELL | DENNIS | 1895 | 1980 | | | | | PC1 R7W |
| | LUCY MARIE | 1905 | 1961 | | | | | PC1 R5E |
| | PATRICK | 1844 | 1889/08/25 | MARGARET | | 1846 | 1890/10/18 | SF1 W2 |
| FINNESSEY | MARY | 1911 | 1996 | LESTER W | COOPY | 1907 | 1981 | PC2 E5 |
| FINNEY | FRANK ALLEN | 1891/04/16 | 1972 | MARTHA RAE | STOUGHTON | 1892 | 1977 | PE4 A |
| | HATTIE | 1863 | 1932 | LOUIS | DOBBS | 1858 | 1930 | PT3 CW1 |
| | HELEN F | 1899/04/21 | 1955 | GLENN D | HODGKINS | 1897 | 1986 | PE4 A |
| | ROBERT VERNON | 1894/09/24 | 1899 | | | | | PE4 D |
| | RUTH ELIZABETH | 1896/12/20 | 1992 | ROSS E | CLARK | 1890 | 1961 | PE3 C1 |
| | THELBERT C | 1908 | 1984 | MARY M | | 1916 | 1972 | PE2 A4 |
| | WILLIAM W | 1864/04/26 | 1944 | ELLEN H | PAGE | 1866 | 1945 | PE4 D |
| | WILLIAM W | 1907/06/02 | 1951 | DOROTHY | BOYD | 1911 | 1993 | PE4 A |
| FINNIGAN | EDWARD J | 1883/06/13 | 1940/03/25 | | | | | PC2 A1 |
| | JEANNETTE K | | | | | | | PC2 A1 |
| | THOMAS | 1844/08/20 | 1928/02/18 | MARGARET | HOLLAND | 1846/08/15 | 1909/10/18 | PC2 A1 |
| | THOMAS J | 1880 | 1916 | | | | | PC2 A1 |
| FIRBACHER | JOHN | 1900 | 1976 | IDA | WHITE | 1914 | 1989 | PC1 CN1 |
| FIRSTIUM | ROSE A | 1886 | 1975 | FREDERICK E | CHRISTIAN | 1884 | 1952 | PE2 A2 |
| FISCHER | IRENE | 1901/08/12 | 1996/11/12 | EDMOND | LALONDE | 1902/07/22 | 1983/09/08 | PT5 W1 |
| FISH | ALICE M | 1855 | 1888 | ALBIN S | ARTHUR | 1852 | 1907 | PE1 CS |
| | CHARLOTTE | 1839 | 1841/05/13 | | | | | PE1 CS |
| | FREEOVE | 1807/06/03 | 1896/10/12 | ARMON | SPALDING | 1800/07/12 | 1889/12/19 | PT6 F1 |
| | HENRY R | 1907/05/04 | 1999/03/21 | MILDRED D | CANFIELD | 1929 | | PT5 BE4 |
| | LEWIS | 1799/09 | 1876/12/21 | INNOCENT | | 1805 | 1881/05/06 | PE1 CS |
| | LYDIA I | 1832 | 1916 | | | | | PE2 CS |
| | MARIA | 1829/06 | 1831/03/01 | | | | | PE1 CS |
| | MINNIE I | 1865 | 1939 | ALBIN S | ARTHUR | 1852 | 1907 | PE1 CS |
| | PEARL | | | JOSEPH L | SANTO | 1895 | 1960 | PE2 B4 |
| | RUSSELL S | 1808/09/25 | 1886/07/31 | SARAH E | FORRENCE | 1819/12/12 | 1899/06/08 | PE4 J2 |
| | SILAS D | 1830/10 | 1899/04/03 | LYDIA | | 1834/10 | 1872/07/16 | PE1 CS |
| FISHER | ANNA | 1891 | | GEORGE A | LIBERTY | 1892 | 1960 | PC1 R2W |
| | ARMENIA | 1856 | | FRANCIS | ROBARE | 1853 | 1898 | PT2 C1 |
| | AUGUSTUS | 1820 | 1906 | ADELINE | PROVOST | 1823 | 1888 | PT2 C1 |

| HEADSTONE INSCRIPTIONS | | | | | | | | |
|------------------------|-----------------|------------|------------|-----------------|--------------|------------|------------|---------|
| SURNAME | FIRST NAME | BORN | DIED | SP'S FIRST NAME | SP'S SURNAME | BORN | DIED | CEM SEC |
| FISHER | BEATRICE JOYCE | | 1935/04/30 | | | | | PTP D |
| | CARLTON | 1908 | 1952 | FRANCES A | STORRS | 1902 | 1975 | PT4 NW4 |
| | DELIA | 1869 | 1923 | CHARLES | WOOD | 1864 | 1926 | PT1 NE2 |
| | DONALD G | 1918 | 1945 | | | | | PT1 NE2 |
| | DORIS J | 1914/05/24 | 1999/06/13 | JAMES A | ARMSTRONG | 1921/10/17 | | PT5 W2 |
| | EDWARD T | 1912 | 1998 | ADELAIDE | BOUYEA | 1917 | 1973 | PT1 SE1 |
| | EDWARD T | 1912 | 1998 | MARIE H | SORRELL | 1918 | | PT1 SE1 |
| | FRANCES M | 1923/08/07 | 1989/02/14 | LIONEL A | DUBREY | 1922/06/15 | 1994/02/15 | PT5 N2 |
| | HERBERT | 1884 | 1950 | | | | | PT1 SE2 |
| | HIRAM H | 1929/01/16 | 1991/09/13 | BERTIE A | KELLY | 1925/09/25 | 1988/12/11 | PT5 N3 |
| | IRENE M | 1908/08/11 | 2000/06/13 | HARRY E | RABIDEAU | 1899/05/03 | 1970/10/25 | PC1 R5W |
| | ISAAC | 1856 | 1885 | | | | | PT2 C1 |
| | JENNIE | 1868 | 1904 | FRANK | BOUYEA | 1861 | 1927 | PT2 C1 |
| | JERRY | 1883/03 | 1883/11/18 | | | | | PT2 C1 |
| | JOSEPH | | 1927/07/04 | | | | | PTP E |
| | LENA | 1861/02/17 | 1908/02/11 | THOMAS | LEMIEUX | 1849/05/03 | 1929/01/22 | PC1 E |
| | LILLIAN | 1906 | 1973 | WALTER E | JACQUES | 1903 | 1963 | PT1 CT1 |
| | MARY | 1870 | 1939 | JOSEPH | CLERMONT | 1867/04/07 | 1917/09/13 | PT1 NE2 |
| | MARY | 1870 | 1939 | OLIVER | BEDARD | 1867 | 1947 | PT1 NE2 |
| | MOSES | 1847 | 1917 | EVA | SIMARD | 1851 | 1905/07/05 | PT2 C2 |
| | RUSSELL E | 1921/05/03 | 1995/08/25 | HAZEL | PINKMAN | 1918/10/22 | | PC1 BS4 |
| | WILLIAM A | 1899/01/23 | 1971/02/23 | ROSE S | BURDO | 1895 | 1980 | PC1 BN5 |
| | ZOE | 1841 | 1919 | JOHN B | LECUYER | 1842 | 1922 | PT1 NE2 |
| FISK | ANNA | 1880 | 1942 | JOHN J SR | DOWNS | 1867 | 1946 | PE2 A1 |
| | HARRY H | 1890 | 1918 | | | | | PC2 D1 |
| | JOHN B | 1860 | 1937 | | | | | PC2 D1 |
| | KATHLEEN M | 1893 | 1976 | JOHN | LaBOMBARD | 1896 | 1970 | PC1 R3W |
| | MARLENE J | 1934/04/20 | | JOSEPH L | PELKEY | 1934/04/11 | 1991/05/14 | PC1 SR2 |
| | MARY | 1874 | 1924 | THOMAS | FITZPATRICK | 1877 | 1962 | PC2 E3 |
| | NORA | 1884 | 1975 | EDGAR | BOURDEAU | 1888 | 1948 | PC1 BE5 |
| | RAYMOND F | 1883 | 1969 | JOSEPHINE | DUMAS | 1891 | 1963 | PC1 R2W |
| FITCH | SARAH C | 1830/07/17 | 1886/02/04 | STEPHEN | SCRIBNER | 1821/01/30 | | PT6 F1 |
| FITZGERALD | ANNA M | 1883 | 1959 | EDWARD | LEDWITH | 1883 | 1960 | PC2 J1 |
| | BRIDGET | 1844 | 1913 | JOHN | O'NEIL | 1846 | 1915 | PC2 G |
| | DANIEL J | 1912 | 1983 | KATHRYN | HALEY | | | DA1 R3 |
| | EMMETT L | 1910/09/12 | 1910/11/13 | | | | | DA1 N2 |
| | GEORGE | 1846 | 1866 | | | | | SF1 W2 |
| | GEORGE E | 1847/08 | 1866/06/18 | | | | | SF1 W2 |
| | JOHN | 1843/01 | 1858/09/04 | | | | | SF1 W2 |
| | JOHN G | 1917 | 1983 | | | | | PC2 E1 |
| | JULIE | 1921 | 1992 | ALFRED JR | TRAVERS | | | PT5 CW1 |
| | LAWRENCE J | 1906/08/28 | 1965/09/10 | ELIZABETH | TWINING | 1913 | | PC1 BS2 |
| | LLOYD H | 1911 | 1993 | | | | | PC2 E1 |
| | MARY | 1860/11/21 | 1906/01/09 | WILLIAM F | HALEY | 1848/04/16 | 1936/02/24 | PC2 A1 |
| | PATRICK | 1808 | 1862 | MARGARET | | 1817 | 1880 | SF1 W2 |
| | RUTH M | 1903 | | | GAGNIER | | | PT5 AE4 |
| | SHEILA | | | LESTER F | ELDREDGE | 1930/06/18 | 1998/03/25 | PT5 E2 |
| | THOMAS | 1855 | 1892 | | | | | SF1 W2 |
| | THOMAS | 1862 | 1938 | | | | | PC2 D1 |
| | WILLIAM H | 1851 | 1917 | MARY E | GALVIN | 1856 | 1918 | PC2 F1 |
| | WILLIAM H | 1884 | 1957 | GERTRUDE M | HAMELIN | 1884 | 1921 | PC2 E1 |
| FITZPATRICK | [TWINS] | 1958 | 1958 | | | | | PT1 CT1 |
| | ANNA M | 1870 | 1877 | | | | | SF1 E1 |
| | MARTIN T | | | ANNA M | FORBES | 1905 | 1987 | PC2 J3 |
| | ANNIE MARY | 1875 | 1875 | | | | | PC2 G |
| | BARNEY | | | MARY R | McCARNAN | 1812 | 1880/02/08 | PE5 A |
| | BERNARD J | 1858 | 1932 | MARY A | DOWNS | 1863 | 1933 | PE2 C1 |
| | BLANCHE R | 1880 | 1961 | | | | | PC2 A2 |
| | BRETT L | 1973 | 1973 | | | | | PT1 SE1 |
| | C AUGUSTINE | 1883 | 1907 | | | | | PC2 A2 |
| | C W | 1836 | 1876/12/21 | MARY | McWILLIAMS | 1838 | 1872/07/01 | SF1 C1 |
| | CATHERINE A | 1878 | 1948 | JAMES | CONROY | 1859 | 1946 | PC2 G |
| | CATHERINE E | 1852/09/02 | 1886/06/11 | CHARLES P | TULLEY | | | SF1 E1 |
| | CHARLES E | 1904 | 1974 | INEZ | WILLETT | 1903 | | PT1 SE2 |
| | CHARLES P | 1838/02/19 | 1887/08/01 | | | | | SF1 E2 |
| | CYNTHIA | | | KEVIN SHANNON | DUFFY | 1951 | 2001/12/27 | PC2 |
| | DONALD J | 1917/08/18 | 1989/05/21 | LILLIAN C | FORTNER | 1923 | 1975 | DA1 S3 |
| | ELIZABETH | 1927/01/18 | | STANLEY J | HUGHES | 1922/06/08 | 1997/07/07 | PE2 D3 |
| | EUGENE C | 1861 | 1921 | CECILIA A | WELDON | 1869 | 1934 | PC2 A1 |
| | FRANCES BRIDGET | 1889/01/28 | 1978/12 | STEPHEN | FLANAGAN | 1884 | 1947 | PC2 A1 |

| SURNAME | FIRST NAME | HEADSTONE INSCRIPTIONS | | SP'S FIRST NAME | SP'S SURNAME | BORN | DIED | CEM SEC |
|-------------|---------------|------------------------|------------|-----------------|--------------|------------|------------|---------|
| | | BORN | DIED | | | | | |
| FITZPATRICK | FRANCIS | 1888 | 1889 | | | | | PE2 C1 |
| | FRANCIS J | 1904 | 1975 | FLORENCE | | | | PC2 J3 |
| | FRANK P | 1877 | 1948 | MARY | TRAYNOR | 1879 | 1978 | PC2 J3 |
| | GEORGE G | 1879 | 1933 | | | | | PC2 A2 |
| | HUGH C | 1836 | 1923 | MARY T | TALLON | 1845 | 1915/05/23 | PE2 B2 |
| | IDA MARY | 1893/10/17 | 1990 | WALTER | DAVEY | | | PE2 B1 |
| | IRENE F | 1900 | 1932 | | | | | PC2 A1 |
| | JAMES | 1823 | | CATHERINE | EGAN | 1833 | | SF1 E1 |
| | JAMES ANTHONY | 1916 | 1988 | JOAN | MANNING | 1925 | | PC2 J1 |
| | JAMES B | 1872 | 1960 | ANNA | HENNESSY | 1870 | 1961 | PE2 A1 |
| | JAMES G | 1843 | 1885/10/02 | | | | | SF1 W1 |
| | JAMES PETER | 1886 | 1931 | MARGARET | SINCLAIR | 1888/03/17 | 1979/01 | PC2 J2 |
| | JOHN D | 1839/06/19 | 1924/03/27 | ANNIE L | BATHURST | 1846/01/06 | 1910/09/01 | PC2 G |
| | JOHN J | 1815 | 1885/05/16 | FANNIE E | | 1868 | 1887/04/17 | PT4 NW1 |
| | JOHN J | 1838 | 1913 | KATHERINE T | | 1842 | 1923 | PC2 A2 |
| | JOHN J | 1849 | 1926 | MARY A | GOUGH | 1861 | 1952 | PC2 E1 |
| | JULIA | 1870 | 1949 | JAMES | KELLEY | 1856 | 1933 | PC2 B1 |
| | JULIA AGNES | 1876 | 1876 | | | | | PC2 G |
| | JULIA G | 1875 | 1881/06/06 | | | | | PC2 A2 |
| | KATE | 1849/12/25 | 1862/12/21 | | | | | SF1 E2 |
| | KATE M | 1860 | 1914 | ELIJAH G | VOGAN | 1843 | 1914 | PE2 B1 |
| | LAWRENCE | 1874 | 1930 | | | | | PT1 CT1 |
| | LAWRENCE | 1808 | 1883/06/19 | ELLEN | | 1814 | 1864/04/09 | SF1 W1 |
| | LAWRENCE W | 1908 | 1990 | MARY | AUBIN | 1913 | | PT1 SE1 |
| | LEMUEL B | 1887 | 1971 | | | | | PC2 G |
| | LUCILLE | 1877 | 1953 | | | | | PT1 CT1 |
| | M A | 1847 | 1889/01/04 | M J | McCLOSKEY | 1845 | 1913/01/14 | SF1 W1 |
| | MAGGIE | 1864/04/09 | 1873/12/29 | | | | | SF1 E2 |
| | MAGGIE E | 1866/11 | 1887/01/22 | | | | | SF1 C1 |
| | MARGARETT | 1839 | 1924 | JAMES | DOLAN | 1830 | 1907 | PC2 E1 |
| | MARTIN T | 1905 | 1986 | ANNA M | FORBES | 1905 | 1987 | PC2 J3 |
| | MARY | 1813 | 1844/03/04 | | | | | SF1 E2 |
| | MARY | 1833 | 1904/11/19 | MARTIN | BRENNAN | | | DA1 N3 |
| | MARY | 1835 | 1908 | MICHAEL | DOWNS | 1815 | 1899 | PE5 A |
| | MARY | 1891 | 1968 | | | | | PE2 C1 |
| | MARY | 1911 | 1911 | | | | | PC2 A2 |
| | MARY | 1944 | 1994 | DAVID CARTER | GLENN | 1940 | | PC2 C2 |
| | MARY B | 1871 | 1933 | | | | | PE2 B2 |
| | MARY E | 1857/09/06 | 1858/10/10 | | | | | SF1 E1 |
| | MARY E | 1882 | 1974 | THOMAS F | HUGHES | 1871 | 1937 | PE2 B2 |
| | MARY FRANCES | 1901 | 1973 | | | | | PC2 F1 |
| | MARY J | 1884 | 1959 | | | | | PC2 G |
| | MARY L | 1841/05/21 | 1901/10/09 | MATTHEW C | RILEY | 1841/07/14 | | SF1 W1 |
| | MATHEW | 1820 | 1867/01/19 | | | | | SF1 E1 |
| | MICHAEL | 1851 | 1894 | BRIDGET | | 1860 | 1933 | DA1 S3 |
| | MICHAEL | 1847 | 1865/05/04 | | | | | SF1 E2 |
| | NELLIE S | 1865 | 1902/11/01 | | | | | SF1 C1 |
| | PATRICK I | 1883 | 1972 | ANNA M | DOWNS | 1887 | 1981 | PE2 O4 |
| | PETER | 1845 | 1882/05/08 | | | | | SF1 W1 |
| | PHILIP | | 1926/05/06 | MARIA C | | 1811 | 1898 | PE2 B1 |
| | PHILIP | 1817 | 1828/03/02 | | | | | SF1 E1 |
| | PHILIP | 1851 | 1926/05/06 | KATHERINE | LYONS | 1861 | 1915 | PE2 B1 |
| | R EMMETT | 1858/08/30 | 1882/12/21 | | | | | SF1 E2 |
| | ROBERT E | 1886 | 1964 | | | | | PE2 C1 |
| | ROBERT J | 1884 | 1959 | ANABEL C | PEGGS | 1892 | 1942 | DA1 S3 |
| | ROBERT T | 1878 | 1928 | | | | | PE2 B2 |
| | SARAH E | 1875 | 1937 | | | | | PC2 G |
| | SIMON | 1814 | 1891/02/18 | MARY | BROGAN | 1818 | 1854/06/19 | SF1 E2 |
| | THERESA | | | ANORES | GILLISPIE | 1854 | 1900/01/10 | PTP B |
| | THERESA M | 1912 | 1972 | DURWARD B SR | SCRIBNER | 1911 | 1987 | PT1 SW1 |
| | THOMAS | 1846 | 1881/03/15 | | | | | SF1 W1 |
| | THOMAS | 1877 | 1962 | AGNES | NASH | 1880 | 1955 | PC2 E3 |
| | THOMAS J | 1944 | 1989 | | | | | PT1 SE1 |
| | THOMAS M | 1901/12/10 | 1994/11/17 | | | | | PE2 A1 |
| | WILMER A | 1898 | 1967 | | | | | PT1 CT1 |
| FITZSIMMONS | ANNA F | 1913 | 1993 | JOHN B JR | TODD | 1913 | 1986 | PC2 J4 |
| | MARY | 1777 | 1849/05/06 | MICHAEL | FINEGAN | 1777 | 1859/09/18 | SF1 C3 |
| FLACHBART | EMILY F | 1938 | | WENDELL S | CASTINE | 1934 | | PT5 C5 |
| FLAHERTY | ANNA | | | JAMES | KENNEDY | 1865 | 1955 | DA1 S3 |
| | C S | 1885 | 1950 | CECILE | | 1885 | 1951 | PC1 BE4 |

| SURNAME | FIRST NAME | HEADSTONE INSCRIPTIONS | | SP'S FIRST NAME | SP'S SURNAME | BORN | DIED | CEM SEC | |
|-------------|-------------|------------------------|------------|-----------------|--------------|------------|------------|------------|---------|
| | | BORN | DIED | | | | | | |
| FLAK | RICHARD | 1926/09/30 | 1993/03/08 | | | | | PC2 K2 | |
| FLANAGAN | BRIDGET | 1866 | 1951 | THOMAS | MURPHY | 1858 | 1906 | PC2 A2 | |
| | HUGH | 1845 | 1925 | ELIZABETH | McDERMONT | 1846 | 1910 | PC2 A1 | |
| | JOHN | 1854 | 1937 | | | | | PC2 A2 | |
| | JOHN | 1871 | 1909 | | | | | PC2 A1 | |
| | KATHERINE | 1860 | 1929 | T | SLATTERY | 1861 | 1942 | PC2 A2 | |
| | MARY | 1862 | 1941 | GERVIS G | DECORA | 1842 | 1916 | PC2 A2 | |
| | MICHAEL | 1814 | 1864/02/21 | | | | | PE5 A | |
| | PATRICK | 1814 | 1897/07/25 | ANN | SHERIDAN | 1825 | 1916 | PC2 A2 | |
| | SARAH JANE | 1869 | 1936 | PETER | KEENAN | 1863 | 1926/05/10 | PE2 C3 | |
| | STEPHEN | 1884 | 1947 | FRANCES | FITZPATRICK | 1888/01/28 | 1978/12 | PC2 A1 | |
| | STEPHEN F | 1928 | | | | | | PC2 A1 | |
| | FLANDERS | ELEANOR | 1922 | 1935 | | | | | PC1 BN4 |
| | | EVA L | 1887 | 1976 | JOHN | HOWARD | 1876/06/23 | 1954/05/31 | PC1 R2W |
| GEORGE E | | 1879 | 1965 | | | | | PC1 BN4 | |
| HELE | | 1869 | 1954 | | | | | PC1 BN4 | |
| IDA E | | 1884/10/14 | 1940/06/15 | GEORGE W | BISHOP | 1879/04/03 | 1962/09/07 | PC1 BW1 | |
| MABEL D | | 1888 | 1922 | | | | | PC1 BN4 | |
| MAE F | | 1882 | 1961 | FRANK | KING | 1872 | 1944 | PC1 BN4 | |
| FLANIGAN | ABBIE | 1830/04/10 | 1897/05/30 | HUBERT | DOWNES | 1817/05/17 | 1910/04/14 | PT4 NW1 | |
| | BRIDGET | 1865 | 1930 | JOHN | CLANCY | 1853 | 1929 | DA1 R4 | |
| | DANIEL | 1864 | 1939 | | | | | DA1 N2 | |
| | MICHAEL | 1831 | 1910 | KATHERINE D | | | | DA1 N2 | |
| ABBIE | 1869 | 1899/06/07 | | BEHAN | | | PC2 D2 | | |
| FLANNIGAN | JEROME C | | | WILLA D | ECHOLS | 1925 | 1996 | PT1 NW1 | |
| FLATEN | DONALD J | 1915/08/08 | 1976/07/30 | MARION F | LAVARNWAY | 1916/09/11 | 1988/10/19 | PC1 SR3 | |
| FLATT | NELLIE | 1877 | | JOHN HERBERT | WOOD | 1879 | 1931 | PC2 A1 | |
| FLAVIA | CLIFFORD L | 1903 | 1982 | ESTHER C | LaBARGE | 1906 | 1966 | PC2 H2 | |
| | CLIFFORD L | 1903 | 1982 | BEATRICE | DUCATTE | 1905 | 1994 | PC2 H2 | |
| | DONNA | 1962/10/29 | | ARTHUR | BRAULT | 1962/10/18 | | PC2 H1 | |
| | ELEANDR | 1919 | 2003 | RICHARD D SR | HAGAR | 1917/04/03 | 2002/01/17 | PC3 | |
| | ELLEN F | | | JOHN F | KELLEY | 1897/08/16 | 1962/08/29 | PT4 NW3 | |
| | GERALD F | 1925/04/03 | 1988/03/11 | JEANNE P | CONSTABLE | 1924 | 1993 | PT5 BE2 | |
| | JACQUELINE | 1936 | | SHERMAN W | LUCK | 1938 | | PC2 H2 | |
| | JIM J | 1927/03/30 | | CATHY MARY | | 1942/01/05 | | PC1 R9W | |
| | NORMAN A | 1898 | 1988 | MABEL M | HAYES | 1899/12/28 | 2001/09/03 | PC2 H2 | |
| | NORMAN L | 1922 | 1945 | | | | | PC2 H2 | |
| | THOMAS C | 1939 | | | | | | PC2 H2 | |
| | FLEMING | KATHERINE | | | JOHN A | MERO | 1920/09/29 | 1989/08/15 | PC2 H2 |
| | | JANE A | 1841/01/04 | 1920/09/23 | | | | | PE4 G |
| | | JOSEPH | 1834/08/02 | 1845/09/07 | | | | | PE4 G |
| | FLETCHER | RICHARD H | 1914/08/20 | 1979/02/17 | GERTRUDE L | BUSHEY | 1918 | 1988 | PC1 DE2 |
| WILLIAM | | | | JOSEPHINE | | | | PE4 G | |
| WILLIAM | | 1870 | | MARY | | 1863 | 1946 | PC1 R1W | |
| ELIZABETH M | | 1879 | 1934 | LOUIS J | CASSIN | 1880 | 1943 | PC1 R2E | |
| JAMES L | | 1929 | | JOAN E | | 1928 | | PC1 CS2 | |
| JANE | | 1925 | | GEORGE D | ASHLINE | 1925 | 1996 | PE2 D2 | |
| KAREN J | | 1959 | 1982 | | | | | PC1 CS2 | |
| FLICK | MARJORIE E | 1919 | | CHARLES E | McGEE | 1917 | 1993 | PT5 C6 | |
| | PAT | | | BILL | SMITH | 1946 | 1997 | PT3 SE1 | |
| FLINN | PAUL A SR | 1921 | 1974 | NORMA I | HARDING | 1926 | 2002/09/17 | PT1 NE1 | |
| | EDWARD | | | ANNA | HOLLARND | 1815 | 1880/10/29 | PT4 NW1 | |
| MICHAEL | 1784 | 1853/05/28 | BRIDGET | | 1789 | 1854/03/17 | SF1 E2 | | |
| FLINT | PAULINE F | 1931 | | RAYMOND J | HOLMES | 1928/08/07 | 1991/03/02 | PC1 SR2 | |
| FLOOD | JAMES | 1814 | 1870/11/18 | SARAH | HANEY | 1807 | 1887/11/11 | SF1 W1 | |
| FLORA | JOSEPH W | 1931/07/20 | 2001/01/04 | MARY ANN | McGUIRE | | | PE2 D3 | |
| FLORENTINE | ADOLPHUS J | 1889 | 1936 | ELIZABETH | LAPHAM | 1894 | 1990 | PC1 BN2 | |
| | ADOLPHUS SR | 1866 | 1926 | JULIA | DESAUTELS | 1866 | 1956 | PC1 BN2 | |
| | EVA L | 1891 | 1982 | CHARLES P | OWENS | 1888 | 1978 | PC2 F2 | |
| | MARY E | 1895 | 1970 | GEORGE F | JAMES | 1883/11/16 | 1956/03/27 | PC1 BN2 | |
| | VIVIAN M | 1927/02/26 | | JOHN M | NAZAK | 1908/07/09 | 1996/10/18 | PT1 NW1 | |
| | DONALD R | 1923 | 1967 | BARBARA | BERGMAN | 1928 | 2004 | PC1 R6E | |
| FLYNN | ERNEST W | 1911 | | ALICE | LAROCQUE | 1917 | 1952 | PC2 F1 | |
| | GEORGE C | 1907 | 1990 | TERESA | LAPLANTE | 1911 | | PC1 SR3 | |
| | HELEN I | 1884 | 1982 | JOHN B | LYONS | 1880 | 1950 | PC2 F1 | |
| | JOHN P | 1910 | 1967 | RUTH M | HOERGER | 1913 | 1999 | PC1 R6E | |
| | KATHERINE | | | PATRICK | McGOLDBRICK | | 1935/11/06 | PTP E | |
| | WILLIAM J | 1939 | 1993 | LUCILLE J | PROVOST | 1939 | | PTM M | |
| | JOHN | | 1914/04/26 | | | | | PTP A | |
| | KATHLEEN | | | PETER ALLEN | CHURCH | 1944 | 1987 | PTM M | |

| HEADSTONE INSCRIPTIONS | | | | | | | | | |
|------------------------|---------------|------------|------------|-----------------|--------------|------------|------------|------------|--------|
| SURNAME | FIRST NAME | BORN | DIED | SP'S FIRST NAME | SP'S SURNAME | BORN | DIED | CEM SEC | |
| FOLEY | DONALD | | | SANDRA L | SQUIRES | 1943 | 1985 | PC1 AS2 | |
| | ELLEN | 1844/03 | 1858/02/11 | | | | | PT4 NW1 | |
| | HENRY | 1870 | 1959 | | | | | PC2 H2 | |
| | J FREDERICK | | 1939 | ELIZABETH | TIERNEY | | 1955 | PC2 F2 | |
| | JOSEPH M | 1915/02/10 | 1976/10/10 | MURIEL | GRIEL | 1919/08/09 | 1980/12/20 | PE2 A4 | |
| | KATHERINE | 1840 | 1888 | JAMES | HEALY | 1826 | 1916 | PT4 NW1 | |
| | LINDA LEE | 1953 | | | | | | PT1 SW1 | |
| | MAURICE P | 1795 | 1861/08/26 | | | | | PT4 NW1 | |
| | NELLIE M | 1901 | 1940 | | | | | PC1 R3E | |
| | ROSEANNA EVA | 1972 | | | | | | PT1 SW1 | |
| SYLVESTER E | GRACE | | | ALLEN | ALLEN | 1894 | 1989 | PE2 A4 | |
| | WALTER | | | RACHEL | SOUSIE | 1902 | 1982 | DA1 S4 | |
| FOLJAMBE | RUTH | 1905 | 1995 | GEORGE | COPELAND | 1905 | 1986 | PE4 A | |
| FOLLETT | EDWARD | | | MARGARET R | GRENIER | 1900/08/18 | 1988/12/10 | PTM M | |
| | WINIFRED M | 1928/09/26 | | MALCOLM C | BREYETTE | 1924/12/05 | 1992/12/11 | PTM M | |
| FOLY | ANNE | 1841/07 | 1845/11/01 | | | | | SF1 W2 | |
| FONDA | JANE | 1818/09/11 | 1870/11/07 | FRANCIS M | MEAD | 1810/07/16 | 1897/06/14 | PE4 G | |
| FONTAINE | AURELIA | 1874 | 1971 | THOMAS A | THERIEN | 1868 | 1919/04/14 | PC1 BE4 | |
| | AURELLA | 1889 | 1889 | | | | | PC1 BS3 | |
| | CECILE | 1904 | 1909 | | | | | PC1 BS3 | |
| | EDNA | | 1928 | HENRY | MILO | 1852 | 1937 | PT2 C3 | |
| | EVANGELINE | 1905 | 1925 | | | | | PC1 BS3 | |
| | EXILDA | 1870 | 1933 | THOMAS W | ST DENNIS | 1868 | 1923 | PC1 BE3 | |
| | JOSEPH | 1845 | 1914/02/12 | AURELIA | LANDRY | 1846 | 1920/12/16 | PC1 FW1 | |
| | JOSEPH | 1872 | 1941 | ANGELINE | BOURASSA | 1872 | 1960 | PC1 BS3 | |
| | LILLY | 1896 | 1925 | | VENNE | | | PC1 BS3 | |
| | LIZZIE | 1891 | 1893 | | | | | PC1 BS3 | |
| | LOUIS JR | 1892 | 1920/01/29 | | | | | PC1 BN3 | |
| | LOUIS SR | 1856 | 1926 | SALINA | PICOTTE | 1859 | 1926 | PC1 BN3 | |
| | MABEL | 1901 | 1921 | | SHARRON | | | PC1 BS3 | |
| | THOMAS | 1898 | 1898 | | | | | PC1 BS3 | |
| | VIOLA | 1912/10 | 1919/07/04 | | | | | PC1 BS3 | |
| | FOOTE | SUSAN A | 1799 | 1841/06/26 | CHARLES | STEARNS | | | PE4 J1 |
| | FORAND | CLAUDETTE | | | JOSEPH M | SCHOFIELD | 1908/11/14 | 1993/10/02 | PE2 C3 |
| FORBES | ANNA M | 1905 | 1987 | MARTIN A | FIRZPATRICK | 1905 | 1987 | PC2 J3 | |
| | HAROLD W | 1911 | 2002 | MARGARET E | GOLDEN | 1916 | 1991 | PT1 SE1 | |
| | HARRIET C | 1902 | 1974 | | | | | PC2 J3 | |
| | HELEN GOULD | 1901 | 1985 | JOHN DELANEY | RYAN | | | PC2 J4 | |
| | MARY E | 1950 | | | | | | PT1 SE1 | |
| | THOMAS N | 1863 | 1950 | CATHERINE | COLLINS | 1868 | 1950 | PC2 J3 | |
| | SARA | 1850 | 1920/08/17 | J PHILLIPE | BEAULIEU | 1846 | 1892 | PC1 H2 | |
| FORCIER | BERT WESLEY | 1886/11 | 1888/02/18 | | | | PT3 NE1 | | |
| FORD | ELIZABETH L | 1876 | 1934 | | | | | DA1 CW1 | |
| | ERNEST | | | PHILOMENE | MILLETTE | 1858 | 1905 | PC1 R3W | |
| | JOHN F | 1928/07/06 | | FRANCES M | | 1933/11/01 | | PTM M | |
| | LAURA B | 1874 | 1957 | WILLIAM H | CONNORS | 1864 | 1920 | DA1 CW1 | |
| | LIBBIE L | 1852/05/14 | 1885/08/11 | OLIVER B | ADCOCK | 1848/12/23 | 1913/02/26 | PT6 B1 | |
| | LUKE JR | 1931/01/07 | 2004 | SARAH A | HILL | 1930/06/30 | 2000/08/11 | PT5 N1 | |
| | NORMAN DONKIN | 1903/12/27 | 1970/07/04 | SHIRLEY K | WOOL | 1921/10/26 | 2000/12/08 | PC1 R2W | |
| | LYDIA A | 1852/01/20 | 1908/12/29 | WILLIAM H | COOK | 1836/05/26 | 1892/05/20 | PT8 C | |
| | ADDIE E | 1857 | 1886/09/05 | | | | | PT6 E2 | |
| | ALBERT H | 1870/08/12 | 1929/04/24 | LAURA A | HAYES | 1870/09/20 | 1953/10/06 | PT6 B2 | |
| | ATHANIEL | 1825 | 1829/02/27 | | | | | PT7 E | |
| | CARRIE E | 1875 | 1954 | CHARLES ERWIN | DURKEE | 1867 | 1924 | PC2 E1 | |
| | CATHERINE | | | GORDON L | ST JOHN | 1917 | 1996 | PE2 A1 | |
| | CHARLES H | 1832 | 1890/01/28 | | | | | PT8 B | |
| | DANIEL M | 1825 | 1893/09/26 | | | | | PT6 D2 | |
| | EDWARD B | 1925/03/07 | 1944/07/11 | | | | | PT6 G1 | |
| | GEORGE A | 1866 | 1946/06/30 | MINNIE M | BAKER | 1876 | 1910/02/17 | PT6 G2 | |
| H E | 1833 | | HATTIE S | | 1840 | 1896 | PT6 B1 | | |
| HARVEY A | 1856 | 1873/02/21 | | | | | PT6 E2 | | |
| HATTIE E | 1873 | 1883/07/15 | | | | | PT6 E2 | | |
| HERBERT | 1878/08/07 | 1907/04/01 | | | | | PT6 E2 | | |
| HOWELL | 1800/05 | 1886/03/07 | DEBORAH | | 1802/12/30 | 1846/06/04 | PT6 D2 | | |
| HOWELL | 1800/05 | 1886/03/07 | OLIVE | | 1813/11/16 | 1903/11/21 | PT6 D2 | | |
| HULDAH | 1798 | 1875 | JAMES | OSTRANDER | 1788 | 1876 | PT6 E1 | | |
| JENNIE E | 1865 | 1876/02/15 | | | | | PT6 E2 | | |
| LAURA A | 1898/11/13 | 1987/12/29 | WALTER | CUDWORTH | | | PT6 B2 | | |
| MABEL | 1904/06/14 | 1988/05/15 | ALBERT C | BROWN | 1897 | 1960 | PT6 H2 | | |

| SURNAME | FIRST NAME | HEADSTONE INSCRIPTIONS | | | | | | CEM | SEC |
|---------------|----------------|------------------------|----------------|-----------------|--------------|------------|------------|-----|-----|
| | | BORN | DIED | SP'S FIRST NAME | SP'S SURNAME | BORN | DIED | | |
| FORDHAM | MARY A | 1806 | 1891/02/21 | THOMAS | THORN | 1797 | 1877/08/29 | PT6 | D1 |
| | OLIVE RUTH | 1895/04/15 | 1900/06/22 | | | | | PT6 | B2 |
| | PHEBE ANN | 1832 | 1860/03/14 | AMOS | STOLLS | | | PT6 | D2 |
| | SARAH E | 1850 | 1922 | W L | KIDD | 1850 | 1906 | PT6 | D2 |
| | SMITH M | 1828/07/18 | 1899/08/08 | ELVIRA E | HAYES | 1837/06/01 | 1924/01/22 | PT6 | E2 |
| | W R | 1863 | 1947 | MAME J | SHAW | 1858 | 1925 | PT6 | G1 |
| | CHARLES H | | | J A | | | | PE4 | J2 |
| | HARRY | 1843/05 | 1844/08/12 | | | | | PE4 | J2 |
| | JOHN V | 1845/05 | 1849/03/28 | | | | | PE4 | J2 |
| | FORDMAN | KATHERINE E | 1935/04/25 | 1996/02/02 | STILLMAN | LOEBER | 1919/02/03 | | PC1 |
| FOREST | PATRICK T | 1860/05/27 | 1921/06/14 | | | | | PC2 | F2 |
| FORGAN | JOSEPH JR | 1861/04/29 | 1890/01/22 | | | | | PC2 | J3 |
| FORGAYS | FRANK | | | MARION | BINCELETTE | 1929 | 1980 | PTG | C |
| | GERTRUDE | 1920 | 2000 | HERBERT D | JARVIS | 1924/03/24 | 1999/01/04 | PC1 | R5W |
| FORGET | BRION | | | | | | | PC1 | BN3 |
| | EMMA | 1871 | 1941 | | LAUZON | | | PC2 | E5 |
| | EVANGELIST | 1904 | 1957 | LAURIA | DUMAS | 1902 | 1981 | PC2 | J1 |
| | FRANCIS HENRY | 1912/09/05 | 1959/12/15 | | | | | PC1 | R2E |
| | JEANNE | 1913 | 1982 | NORRIS K | HICKS | 1913/02/13 | 1982/05/11 | PE2 | D1 |
| | MARIE | | | | | | | PC1 | BN3 |
| | NAOMI | | | | | | | PC1 | BN3 |
| | NELSON | 1906/02/16 | 1998/05/28 | BEATRICE M | MELOCHE | 1912/09/29 | 1987/10/26 | PC1 | BN3 |
| | NELSON JR | | | | | | | PC1 | BN3 |
| | PETER | | | | | | | PC1 | BN3 |
| RICHARD | | | | | | | PC1 | BN3 | |
| RICHARD A | 1941 | | JUDITH A | | 1943 | | PC1 | R5W | |
| RONALD | | | | | | | PC1 | BN3 | |
| RONALD E | 1937/12/01 | 1992/03/21 | BEVERLY A | DAME | 1940/08/24 | | PC1 | SR2 | |
| FORGETTE | ALBINA | 1899/03/10 | 1975/06/30 | WILLIAM J | CUMM | 1894/09/03 | 1965/11/14 | PC1 | R2E |
| | CHARLES E | 1902/05/18 | 1982/12/18 | LEETTAE | LaROCQUE | 1915/11/29 | 1962/12/03 | PC1 | BS4 |
| | EXAMER | 1873/10/09 | 1934/07/19 | | | | | PC1 | R2E |
| | FLORENCE E | 1908 | 1989 | HUARD E | ABARE | 1902 | 1986 | PC1 | SR3 |
| | KATHRYN L | 1933 | 1991 | JAMES J | EDWARDS | 1931 | | PT5 | C1 |
| | MARCEL J | | | MERILDA | BUSHEY | 1913 | 2002 | DA1 | N3 |
| | PETER J | 1930/08/20 | 1996/02/26 | KAREN | BRUNELL | | | PC2 | J1 |
| | ADRIAN M | 1926/10/12 | 1985/01/19 | MILDRED | GARROW | | | PT1 | NE1 |
| | ALEXANDER | 1887 | 1963 | EVA | RIEL | 1890 | 1986 | PC1 | BS4 |
| | ARTHUR S | 1889 | 1948 | RUBY | GARRAND | 1887 | 1958 | PC1 | R3W |
| ELIZABETH M | 1918 | 1998 | M ARMAND | FOUNTAIN | 1917 | 1985 | PT1 | SE1 | |
| EVELYN | 1913 | 1991 | RAYMOND A | BRUNELL | 1908 | 1983 | PC1 | CS1 | |
| GILBERT J | 1922/01/30 | 1994/02/02 | BELVA M | CARRON | 1926 | | PC1 | R8W | |
| HOMER E | 1918 | | LEONA S | TELLSTONE | 1923/06/09 | 1996/01/17 | PC1 | CS1 | |
| LIBBIE | 1868 | 1947 | CALVIN J | PRARIE | 1869 | 1929 | PC1 | BN2 | |
| LORRAINE RITA | 1927 | 1948 | | | | | PC1 | BS4 | |
| MILDRED | 1910 | 1993 | ALFRED J | DeGREGORY | 1912 | 1947 | PC2 | F1 | |
| ROGER E | 1928/01/01 | | SHARON | GIFFORD | 1940/09/20 | | PC1 | CS4 | |
| YVONNE | 1912 | | ALFRED F | RABIDEAU | 1912/02/23 | 1945/01/13 | PC2 | F1 | |
| FORRENCE | AMANDA | 1830/D6 | 1839/02/16 | | | | | PE4 | J2 |
| | ELIZA J | 1857 | 1933 | FRANK A | CLARK | 1855 | 1939 | PE4 | C |
| | ELLEN L | 1903 | 1980 | PETER NEIL | McCRANK | 1904 | 1964 | PC2 | F1 |
| | EMMA | 1864 | 1908 | JOB | SHERMAN | 1863 | 1939 | PE4 | C |
| | FRANK H | 1889 | 1890 | | | | | PE4 | E |
| | FREDERICK MARK | 1859/12/13 | 1927/05/28 | BARBARA ROSS | SMITH | 1876/04/11 | 1952/12/11 | PE4 | E |
| | HARMAN | 1830/07 | 1831/04/29 | | | | | PE4 | J2 |
| | HARRIET F | 1884 | 1951 | | HARTWELL | | | PE4 | E |
| | HARVEY | | 1817/12/01 | | | | | PE4 | J2 |
| | HEMAN H | 1817/08/30 | 1899/01/26 | MARIA H | BIGELOW | 1817/12/18 | 1895/08/31 | PE4 | J2 |
| HEMAN H | 1854/09/19 | 1899/09/16 | EUNICE A | LANE | 1832 | 1920 | PE4 | G | |
| IDA M | 1858/07/02 | 1943/04/23 | FRANK D | KINSLEY | 1857/08/16 | 1929/05/15 | PE4 | J2 | |
| LURLLA | 1862/06 | 1863/09/01 | | | | | PE4 | G | |
| MARY E | 1841/08/16 | 1891/12/26 | W R | TRAVIS | | | PE4 | J2 | |
| RAYMOND A | 1867 | 1933 | ELIZABETH | DOWNS | | | PE4 | E | |
| ROGER | | | CAROLYN | MASON | 1914 | 1976 | PE4 | A | |
| RUSSELL F | 1885 | 1886 | | | | | PE4 | E | |
| SANFORD K | 1824/11/01 | 1893/06/20 | ELIZA JANE | ROBERTS | 1824/09/28 | 1905/05/19 | PE4 | G | |
| SANFORD K | 1852/11/19 | 1922/11/06 | MARY E | CLARK | 1853/12/14 | 1908/08/22 | PE4 | G | |
| SARAH | 1839/12/06 | 1900/03/08 | STEPHEN WARREN | DAY | 1836/02/29 | 1897/02/19 | PE4 | J2 | |
| SARAH A | 1869 | 1938 | | | | | PE4 | G | |
| SARAH E | 1819/12/12 | 1899/06/08 | RUSSELL S | FISH | 1808/09/25 | 1886/07/31 | PE4 | J2 | |
| SIDNEY | | 1815/12/07 | | | | | PE4 | J2 | |

| HEADSTONE INSCRIPTIONS | | | | | | | | |
|------------------------|----------------|------------|------------|-----------------|--------------|------------|------------|---------|
| SURNAME | FIRST NAME | BORN | DIED | SP'S FIRST NAME | SP'S SURNAME | BORN | DIED | CEM SEC |
| FORRENCE | TALLMADGE | 1863/09/29 | 1864/06/13 | | | | | PE4 J2 |
| | VIRGIL H | 1886 | 1982 | HELEN | ROGERS | 1894 | 1984 | PE4 A |
| | VIRGIL H JR | 1931/03/05 | 1998/08/20 | FIONA | | | | PE4 A |
| | WILLIAM H | 1788 | 1870/12/06 | PATTEY | | 1794 | 1847/05/04 | PE4 J2 |
| FORREST | WILLIAM H | 1849 | 1917 | JENNIE | PITTS | 1848 | 1926 | PE4 E |
| | MARION | 1916 | 1979 | | LaMARCHE | | | PC1 CN3 |
| FORTIER | CHARLES | 1926 | | PHYLLIS | | 1925 | 1974 | DA1 S4 |
| | MARY | 1843 | 1903 | EDWARD | MOUSSEAU | 1841 | 1918 | PC1 BN5 |
| FORTIN | ARMAND | 1899 | 1954 | LAURENCE | LONGTIN | 1893 | 1985 | PC1 DW3 |
| | HENRIETTE | 1922 | | FRANK A | DeFAYETTE | 1921/01/18 | 1997/06/13 | PC1 DW3 |
| FORTMILLER | HENRY J SR | 1924 | 2003 | TRENE L | CARPENTER | 1924 | | PT5 C6 |
| | JEANNINE | 1929 | 1994 | LOUKAS | DECAVALLAS | 1930 | 1978 | PC1 DW3 |
| | LEO P | 1926/10/21 | 1996/06/02 | GLADYS | MARTIN | 1928 | | PC1 DW3 |
| | LILLIAN | 1933 | | JAMES | DUBREY | 1932 | | PC1 DW3 |
| | RAYMOND | 1932 | | | | | | PC1 DW3 |
| | WILLIAM R | 1927/09/03 | 1990/06/15 | THERESA M | PRINCE | 1929 | | PT5 C6 |
| | ELIZABETH A | 1923/09/05 | 2003/01/25 | CARLTON E SR | LaPAN | 1917/12/03 | 1997/08/11 | PE2 D2 |
| | LILLIAN C | 1923 | 1975 | DONALD JC | FITZPATRICK | 1917/08/18 | 1989/05/21 | DA1 S3 |
| | ELEANOR | 1927/02/04 | 1997/06/14 | CLIFFORD J | STAVES | 1927/07/07 | 1995/07/09 | PC2 K2 |
| | MARY | 1876 | | PATRICK | CALLAHAN | 1880 | | PE5 A |
| FOSTER | ALBERT L | 1911 | 1974 | MARY | GONYEA | 1914 | | PC2 F1 |
| | ROBERT | | | ELIZABETH | | 1770 | 1857/10/12 | PTG C |
| FOTI | LEONARD N | 1925/10/18 | 1973/08/17 | MILDRED B | BUSHEY | 1923/09/29 | | PC1 DS2 |
| | [CHILD] | | | | | | | PTP F |
| | ALLEN L | 1908 | 1982 | ELSIE A | BURKE | 1913 | 1972 | PE2 A3 |
| | ARTHUR | 1870 | 1914 | MARY | LARSCHIED | 1888 | 1913 | PC1 E |
| | BETTY M | 1933/11/02 | 1989/05/31 | STANLEY V | COMSTOCK | 1930/09/20 | 1989/07/20 | PC1 E |
| | BEULAH M | 1924 | 1986 | ROLAND A | CARTIER | 1920/02/23 | 1993/09/02 | PC1 BW2 |
| | BEVERLY | 1948 | 1957 | | | | | PC1 FE1 |
| | BRIAN G | 1956 | | | | | | PC1 R8W |
| | CATHERINE M | 1914/11/03 | 1995/07/01 | LAWRENCE | LaPOINT | | 1937 | PC1 D2 |
| | CELINA | 1883 | 1956 | CHARLES | CORRON | 1880 | 1968 | PC1 BW2 |
| FOUNTAIN | CHARLES | 1865 | | | | | | PC1 E |
| | CHARLES H | 1920 | 1943 | | | | | PC1 CN1 |
| | CLIFFORD P | 1927 | 1983 | | | | | PC1 R2W |
| | CLIFFORD T | 1922 | 1972 | ISABELLE E | BLAISE | 1924/03/19 | 2000/09/18 | PE2 D4 |
| | CORY MICHAEL | 1975/12/28 | 1987/07/31 | | | | | PC1 AE1 |
| | DAVID L | 1957 | 1964 | | | | | PC1 BS5 |
| | DIANA MARIE | 1941 | 1961 | | | | | PT1 SE1 |
| | EDWIN F | 1925/01/16 | 1957/06/20 | MARIE R | WOOD | 1930 | 1957 | PC1 FE1 |
| | EUGENE D | 1942/06/09 | 1995/11/29 | CATHY | HOULE | | | PC1 R8W |
| | GARRY A | 1946/08/09 | 1993/11/03 | | | | | PE2 A3 |
| FOUNTAINE | GEORGE E | 1899 | 1955 | STELLA | LaTOUR | 1902 | 1988 | PC1 R1W |
| | GERALDINE M | 1920/12/31 | 1989/06/04 | JESSE J | YOUNG | 1919/10/16 | 1992/05/23 | PC1 SR2 |
| | GLADYS | 1931 | | HARLAN L | AKEY | 1927 | 1985 | PE2 D1 |
| | GORDON H | 1914/10/15 | 2000/06/13 | FLORA M | CORRON | 1919/08/05 | 2000/12/14 | PC1 R8W |
| | HENRY | 1881 | 1951 | LILLIAN | LaFOUNTAIN | 1887 | 1969 | PC1 CN1 |
| | HENRY J | 1909/04/11 | 1978/03/29 | LILLIAN | HAYMAN | | | PC1 SR4 |
| | HENRY JR | 1932 | | VIRGINIA R | WEBBER | 1924 | 1990 | PC1 CN1 |
| | HORACE | 1884 | 1957 | ADDIE M | GOLDEN | 1893 | 1940 | PC1 R1W |
| | HORACE H | | | BERTHA | BISHOP | 1938 | 2003 | PC1 BS5 |
| | JRENE M | 1914 | 1972 | | | | | PC1 CN1 |
| FOUNTAIN | JACK T | 1932/08/13 | | PEARL M | RATTA | 1936/05/31 | 1997/07/31 | PC1 SR1 |
| | JAMES | 1952 | 1957 | | | | | PC1 FE1 |
| | JAMES M | 1945 | 1945 | | | | | PC1 I |
| | JAMES W | 1916/12/07 | 1980/06/10 | RITA | BUSKEY | 1922/10/20 | | PC1 CN1 |
| | JESSIE M | 1890 | 1959 | WILLIAM H | COGAN | 1881 | 1953 | PC1 DW3 |
| | JOSEPH | 1843 | 1919 | ELIZA | SHARRON | 1841 | 1918 | PC1 E |
| | JOSEPH | 1892 | 1960 | LUCY | CHAMBERLAIN | 1894 | 1969 | PC1 FE1 |
| | KENNETH F | 1919 | 1944 | | | | | PC1 CN1 |
| | LAURA | 1868 | 1960 | | | | | PC1 R3W |
| | LENORA M | 1927 | | ROBERT J | BUSHEY | 1926 | 1992 | PC1 BS5 |
| FOUNTAIN | LESLIE JOHN JR | 1940/11/12 | | DIANE RUTH | ALEY | 1941/01/09 | | PT5 E3 |
| | LESLIE JOHN SR | 1918/07/08 | | NORMA JEAN | BEDORE | 1924/02/28 | 1996/03/03 | PT5 E3 |
| | LEROY J | 1906 | 1977 | GERALDINE | MARTINEAU | 1925/05/21 | 1983/10/02 | PT8 A |
| | LILLIAN | 1896 | 1925 | DERRICK J | VENNE | 1890 | 1931 | PC1 BS3 |
| | LINDA G | 1951/09/27 | 1992/03/23 | ROBERT L | CANE | 1942/01/02 | 2003 | PT5 E3 |
| | LORETTA L | 1912 | 1972 | MILFORD H | LINDLEY | 1911/07/31 | 1984/07/05 | PC1 DS2 |
| | M ARMAND | 1917 | 1985 | ELIZABETH M | FORKEY | 1918 | 1998 | PT1 SE1 |
| | MARY M | 1934 | 1997 | HERBERT F | BISTOR | 1928 | | PT5 AE4 |

| HEADSTONE INSCRIPTIONS | | | | | | | | |
|------------------------|----------------|------------|------------|-----------------|--------------|------------|------------|---------|
| SURNAME | FIRST NAME | BORN | DIED | SP'S FIRST NAME | SP'S SURNAME | BORN | DIED | CEM SEC |
| FOUNTAIN | OREAL EDWARD S | 1917/09/10 | 1992/08/19 | ELEANOR | | | | PC1 R2W |
| | OREAL J | 1888 | 1955 | MABEL | CONWAY | 1887 | 1930 | PC1 R1W |
| | ORVILLE V | 1924 | 1944 | M ROSE | FAVREAU | 1887 | 1950 | PC1 D1 |
| | PAUL T | 1880 | 1952 | KATHERINE | CONNAY | 1894 | 1956 | PC1 D2 |
| | PHILLEY | 1875 | 1949 | ELERIC | BREYETTE | 1870 | 1939 | PC1 R3E |
| | PHILOMEN | 1865 | 1949 | NAPOLEON E | LARAVIE | 1865 | 1933 | PC1 BW4 |
| | PHILOMEN | 1879 | 1933 | PAUL | DIGNARD | 1874 | 1950 | PC1 FE1 |
| | RICHARD | 1951 | 1957 | | | | | PC1 FE1 |
| | ROY J | 1935/02/15 | 1981/12/21 | THERESA J | MILLER | 1935 | | PC1 CS1 |
| | THEOPHILE | 1882 | 1963 | ANNA | GAGNON | 1885 | 1936 | PC1 FW1 |
| TUFFIELD N | 1920/01/04 | | VIRGINIA M | | 1919/09/29 | | PC1 BS4 | |
| FOUNTAINE | JAMES F | 1868 | 1941 | MARY | DOMINICK | 1871 | 1948 | PC1 E |
| | JOHN B | 1880 | 1937 | GRACE | PARROTT | 1884 | 1974 | PC1 BS2 |
| FOURNIER | AGNES ADELYN | 1923 | 1976 | HENRY DONALD | TURNER | 1922/09/04 | 2002/12/28 | PT1 SE1 |
| | BERNARD E | 1921/04/26 | 2001/12/01 | EVYLENA | MACEY | 1923 | 2004 | PT1 SW1 |
| | CLIFFORD E | 1892 | 1963 | LOUISE M | BARBER | 1898 | 1967 | DA1 N2 |
| | EARL D | 1897 | 1973 | RUTH | PICKLE | 1901 | 1991 | PT1 SW1 |
| | EDWARD | 1822 | 1893/03/19 | LUCIA | COULOMBE | | | DA1 N2 |
| | ETHEL A | 1909 | 1985 | BENJAMIN J | RTVERS | 1904 | 1972 | PC1 R3W |
| | EVELYN | 1911 | 1983 | NELSON SR | LATOUR | 1900 | 1989 | PC1 DW2 |
| | FRANK | 1869 | 1921 | PHEBE | KING | 1874 | | DA1 N2 |
| | HATTIE | 1861 | 1928 | WILLIAM H | MANOR | 1860 | 1941 | PC1 R1E |
| | HOMER | 1910 | 1984 | CECILE | ST DENIS | 1915 | 1987 | PC1 DN1 |
| | IDA | 1870 | 1929 | GEORGE | BRUNELLE | 1867 | 1934 | PC1 BW4 |
| | JOSEPHINE | | | ALFRED | GAGNON | 1806 | 1890/02/09 | DA1 N1 |
| | JULIA | 1867 | 1922 | | CUMM | | | DA1 N2 |
| | LARRY G | 1923/04/17 | 1981/06/06 | HELEN M | BARTLETT | 1928 | 1978 | PC1 BW1 |
| | LARRY G | 1923/04/17 | 1981/06/06 | MARGUERITE | STEWART | | | PC1 BW1 |
| | LUCY C | 1844 | 1925 | | | | | DA1 N2 |
| | MARGARET M | 1894 | 1983 | ERNEST J | LOZIER | 1892 | 1988 | PE2 D1 |
| | OTIS T | 1899 | 1918/10/24 | | | | | DA1 N2 |
| | RITA | 1919 | | WILLIAM | MORLEY | 1912 | 1981 | DA1 S3 |
| | ROGER W | 1936 | 1981 | PATRICIA | WAY | | | PE2 D4 |
| RUTH | 1901 | 1991 | WALTER | CLUKEY | 1898 | 1990 | PC1 AS2 | |
| VELMA | 1920 | 1978 | LAWRENCE H | SENEY | 1925 | | DA1 S4 | |
| WILFRED | 1896 | 1966 | LAURA | GIROUX | 1900 | 1972 | PE2 D4 | |
| FOWLER | JOYCE E | 1931/01/09 | 1978 | DONALD | KASPRZAK | | | PC2 X1 |
| FOK | DOROTHY F | 1895 | 1984 | | SEAWELL | | | PC2 J1 |
| FOY | ARTHUR M | 1906 | 1987 | MARION T | LaPIERRE | 1911 | 1987 | PC1 R7W |
| | CATHERINE M | 1878 | 1959 | | | | | DA1 R4 |
| | CORNELIA | 1915/09/06 | 1971/11/02 | | DUBUQUE | | | PE2 B3 |
| | ELEANOR | 1914 | 1997 | CLAUDE H | BROWN | 1919 | 1990 | PE2 B3 |
| | WILLIAM P | 1875 | 1940 | JULIA | BAILEY | 1877 | 1963 | PE2 B3 |
| FRAMFTON | WATHALIE | 1963 | 1963 | | | | | PC1 J2 |
| FRANCES | CLARA | 1862/11/04 | 1898/03/23 | DENNIS | FRENYA | | | PT4 NW2 |
| | IRENE | 1889/10/29 | 1892/12/23 | | | | | PT4 NW2 |
| FRANCHINO | JEAN | 1927 | | ANTHONY | ESPOSITO | 1928 | 1974 | PC2 J4 |
| | MARGARET | 1911/05/09 | 1987/10/01 | PHILIP | PICKMAN | 1907/05/18 | 1984/06/10 | PT5 W2 |
| FRANCIS | GEORGE D | 1898 | 1977 | BERNADETTE L | WILSON | 1898 | 1996 | PC2 F2 |
| | GEORGE D JR | 1924/05/13 | 2001/11/01 | | | | | PC2 F2 |
| | JOAN | 1930/06/30 | 2001/12/27 | | DOUCETTE | | | PC2 F2 |
| | PATRICIA A | 1928/09/04 | 1995/12/24 | | | | | PC2 F2 |
| FRANCK | RITA | 1922/05/19 | 1999/10/14 | ALPHONSE A | PRUNIER | 1917/05/11 | 1995/01/12 | PC1 BS4 |
| FRANKLIN | GERALD F | 1921/03/03 | 1986/02/13 | MARGARET M | PICARD | 1917 | | DA1 S2 |
| | HELEN | 1909 | 1982 | LIONEL G | LeFEVE | 1912 | 1984 | DA1 R3 |
| FRANKS | MARY MARGARET | 1948/07/02 | 1972/09/16 | CHARLES | McDOUGAL | | | PC1 DS2 |
| | MORRIS E | 1924/03/17 | 1999/01/26 | MARY E | | | | PC1 CS4 |
| FRASER | CLARINNA | 1883 | 1923 | | | | | PC1 AN3 |
| FRAZIER | FRANCES | 1897 | 1974 | RAYMOND C | LaPLANTE | 1894/10/27 | 1972/09/13 | PC1 DS |
| | JAMES F | 1931/07/11 | 1952/06/24 | | | | | PC2 J4 |
| | MITCHELL | 1911 | 1942 | AGNES | DUCATTE | 1909 | 1941 | PC1 H1 |
| FRECHETTE | ANNA | | | THEODORE | VanHEUVERZYN | 1916/08/31 | 1953/06/07 | PC1 R4W |
| | ARTHUR | 1879 | 1941 | MABEL | CASSEVAH | 1887 | 1975 | PC1 R4E |
| | CORINE | 1862/05/12 | 1904/01/06 | ERNEST | LEBRUN | | | PC1 BS2 |
| | EDWARD L | 1887 | 1958 | GRACE A | NEWELL | 1891 | 1960 | PC1 D3 |
| | ELIZABETH D | 1913/06/13 | 1993/05/17 | DAVID J JR | HASSETT | 1911/06/10 | 1974/07/25 | PC1 DW1 |
| | ERNEST | 1885 | 1940 | JULIA | PAGEAU | 1885/12/30 | 1978/01 | PC1 R4E |
| | FLORENCE | 1899 | 1951 | RUIC | YATES | 1894/01/23 | 1963/05/09 | PC1 CN3 |
| | FRANCES M | 1927/03/27 | 1996/05/08 | CLINTON E | LOZIER | 1923/09/19 | 1999/09/19 | PE2 D1 |
| | FRANK | 1876 | 1944 | ELIZABETH | HOULE | 1888 | 1960 | PC1 AE1 |

| SURNAME | FIRST NAME | HEADSTONE INSCRIPTIONS | | | | | | | CEM | SEC |
|-----------|-------------|------------------------|------------|-----------------|--------------|------------|------------|------|-----|-----|
| | | BORN | DIED | SP'S FIRST NAME | SP'S SURNAME | BORN | DIED | | | |
| FRECHETTE | GERALDINE M | 1924/04/24 | | ROBERT J | LeBLANC | 1923/07/23 | 1995/10/31 | PE2 | D3 | |
| | IRENE | 1894 | 1984 | ISIDORE A | BOULE | 1894 | 1969 | PC1 | D1 | |
| | LOUIS | 1845/02/03 | 1927/07/16 | JULIA | BOUVIER | 1851/06/13 | 1920/11/22 | PC1 | CN1 | |
| | MELVIN L | 1927/02/09 | 1989/09/01 | GERALDINE T | TROMBLEY | 1928 | | PT5 | AE2 | |
| | NANCY | 1941 | | | | | | PE2 | A4 | |
| | ROGER | 1934 | 1990 | | | | | PE2 | A4 | |
| | RUTH E | 1904/10/18 | 1986/05/10 | FRANK A | CORROW | 1902/10/11 | 1969/08/02 | PC1 | R4W | |
| | RUTH E | 1904/10/18 | 1986/05/10 | ELMER J | RIVERS | 1906 | 1975 | PC1 | R4W | |
| | STANLEY | 1916 | | LEDA | | 1915 | | PE2 | A4 | |
| | VERNA M | 1900 | 1945 | GEORGE D | DAILY | 1891 | 1969 | PC1 | BS3 | |
| | VICTOR | 1872 | 1955 | EMMA | LAVALLEY | 1870 | 1958 | PC1 | CN3 | |
| | WILLIAM A | 1883 | 1946 | LYDIA A | BURGESS | 1878 | 1968 | PC1 | BW4 | |
| | FREDENBURG | JAMES A | 1933 | 1996 | PHYLLIS L | ROCK | 1935 | | PT1 | NW1 |
| | FREDERICK | ARMAND H SR | 1917 | | ETHEL | GEBO | 1923 | 1993 | PT5 | BE2 |
| | | CECILE | 1899 | 1986 | LOUIS ROY | GADWAY | 1903 | 1968 | PC1 | SR4 |
| | | DEWEY G | 1912 | | MARIE T | | 1915 | | PT1 | SE2 |
| | | DONALD C | 1926 | 1972 | ANN | LARAMIE | 1923 | 1949 | PC1 | BS4 |
| | | DONALD C | 1926 | 1972 | HELEN | | 1926 | 1965 | PC1 | BS4 |
| | | ELLA | 1877 | 1970 | WILLIAM A | MARTINEAU | 1870 | 1940 | PT8 | A |
| | | EVA B | 1886 | 1964 | JOSEPH A | TROMBLY | 1876 | 1951 | PC2 | F2 |
| EVELYN E | | 1925 | | DAVID | DAVIDSON | 1924/09/04 | 2003/09/24 | PT5 | C1 | |
| GERALD J | | 1937 | | BETTY R | | 1938 | | PC1 | BE5 | |
| HELEN | | 1946 | 1967 | PARRIS M | BOUYEA | 1947 | 1976 | PC1 | R7W | |
| HERBERT L | | 1889 | | LENORA | GEROU | 1894 | 1942 | PC1 | BW3 | |
| IRENE | | 1913/08/10 | 2000/02/20 | ARTHUR C | ST GERMAIN | 1922 | | PT1 | SE1 | |
| LENORA R | | 1944 | | ETHAN M | PURCELL | 1945 | | PT5 | BE4 | |
| LEONA | | 1913 | 1997 | RAYMOND | CLUKEY | 1897 | 1955 | PC1 | BW2 | |
| LINDA L | | 1952 | | | | | | PT5 | BE2 | |
| ORRIN J | | 1897 | 1975 | HAZEL | KELLEY | 1907 | 1993 | PC2 | F2 | |
| SMITH H | | 1904 | 1961 | GEORGIANNA C | DESSO | 1901 | 1990 | PC1 | BS4 | |
| SMITH R | | 1930/03/21 | 2003/09/11 | BARBARA | CURRY | | | SF3 | W1 | |
| SMITH R | | 1930/03/21 | 2003/09/11 | LORETTA M | DUFAULT | 1938/08/02 | 1983/06/15 | SF3 | W1 | |
| SMITH R | | 1930/03/21 | 2003/09/11 | PATRICIA | BRUCE | | | SF3 | W1 | |
| FREDETTE | VIOLA | 1914 | | HENRY NOEL | ASHLINE | 1887 | 1967 | PC1 | BW5 | |
| | ALEXANDER | 1897 | 1974 | MILDRED E | LAVIGNE | 1904/05/20 | 1979/12 | PC1 | H1 | |
| | ALICE F | 1889 | 1955 | WILLIAM A | HOWARD | 1889 | 1972 | PC1 | R1W | |
| | DANIEL | 1960/09/15 | 1979 | | | | | PC2 | H1 | |
| | FRANCIS K | 1906 | 1988 | MARY | CONROY | | | PC1 | H1 | |
| | FRANCIS K | 1906 | 1988 | ANNA R | DONIVAN | 1907 | 1975 | PC1 | H1 | |
| | FRANCIS K | 1959 | 1994 | | | | | PC2 | H1 | |
| | FRANCIS M | 1934/12/29 | 1994/01/19 | MARY A | NOONAN | 1940 | | PC2 | H1 | |
| | GERTRUDE M | 1917/01/31 | 1997/08/09 | ARNOLD M | BURDO | 1923 | 1980/08/16 | PC1 | SR2 | |
| | GRACE E | 1899 | 1953 | WILLIAM | FESSETTE | 1891 | 1978 | PC1 | R4W | |
| | JOHN | 1859 | 1937 | ALICE | BEAUVAL | 1866 | 1916/11/03 | PC1 | H1 | |
| | LEONA M | 1919/06/14 | 1999/03/12 | JOHN J | PHANEUF | 1917 | 1978 | PC1 | SR3 | |
| | MARY B | 1918 | 1918 | | | | | PC1 | J1 | |
| FREEMAN | AMASA | | | MATILDA | ROCK | 1836 | 1897/08/30 | PT3 | CE1 | |
| | EARL H | | | KATHLEEN | McGOURTY | | | PC2 | E5 | |
| | GRACE | 1885 | 1955 | | | | | PC1 | D2 | |
| | JAY F | 1913 | 1967 | CATHERINE | BRAULT | | | PC2 | E3 | |
| | LOREEN A | 1905 | 1976 | LEONARD | KELLEY | 1900 | 1953 | PC1 | D3 | |
| FREGEAU | NELLIE M | 1884/11/24 | 1892/08/10 | | | | | PT3 | CE1 | |
| | MAURICE J | 1929 | | THERESA M | | 1933 | | PC1 | DS2 | |
| FRENCH | MAUREEN A | 1956 | | SCOTT R | DOUGLAS | 1958 | 1990 | PC1 | DS2 | |
| | HARRY | 1912 | 1976 | | | | | PC2 | F2 | |
| FRENCH | HELEN B | 1934/10/10 | 1999/07/21 | | | | | PC1 | SR1 | |
| | JOHN LOUIS | 1832/05/23 | 1912/03/28 | AGNES LAURA | CHANNELL | 1844/10/17 | 1907/10/31 | PE4 | J1 | |
| | MARIAH C | 1822 | | VARNUM | HEWITT | 1816/09/26 | 1894/08/01 | PE4 | J2 | |
| | MICAH | | | CAROLINE | | 1805 | 1826/04/17 | PE4 | J2 | |
| FRENETTE | ANDREW J | 1953 | 1953 | | | | | DA1 | S1 | |
| | JOHN R | 1929 | 1993 | | | | | DA1 | S1 | |
| FRENYA | WARREN R | 1901 | 1971 | BLANCHE | SULLIVAN | 1901 | 1975 | DA1 | S1 | |
| | IRENE P | 1922 | | ANDREW J | MAJOR | 1920 | | PT5 | DW1 | |
| | JAMES S | 1869/06 | 1890/01/02 | | | | | PT3 | NE1 | |
| | LAURA | 1868 | 1932 | WILLIAM | GODDEAU | 1864 | 1936 | PT4 | NW3 | |
| | MYRTLE | 1917 | | LAWRENCE G | PREMORE | 1913 | 1994 | PC1 | R6E | |
| FRENYES | SAMUEL | 1874/01/04 | 1884/11/12 | | | | | PT4 | NW2 | |
| | WILLIAM | 1835 | 1910 | MARY | TAFT | 1840 | 1915 | PT2 | N3 | |
| | ALICE M | 1904 | 1988 | EDWARD E | FRENYES | 1902 | 1980 | PT1 | NE1 | |
| | ARMAND E | 1925/02/14 | 1983/10/14 | PAULINE | LEDWITH | | | PT1 | CT1 | |
| | ARMENE | 1910 | 1938 | SERTO | SEARS | 1904 | 1962 | DA1 | R4 | |

HEADSTONE INSCRIPTIONS

| SURNAME | FIRST NAME | BORN | DIED | SP'S FIRST NAME | SP'S SURNAME | BORN | DIED | CEM SEC | |
|----------|----------------|------------|------------|-----------------|--------------|------------|------------|------------|---------|
| FRENYES | ARTHUR N | 1907 | 1974 | BERNADETTE V | TURCOTTE | 1913 | 1985 | PT1 NE2 | |
| | BEVERLY A | 1941 | | EUGENE A | DEVINS | 1935 | | PT5 AE2 | |
| | CLAYTON F | 1905 | 1971 | MYRTLE E | FIFIELD | 1910 | 1982 | PT1 CT1 | |
| | CORA A | 1919/02/08 | 1990/11/10 | CLIFFORD A | JIGUERE | 1913/11/14 | 1983/03/14 | PT2 C1 | |
| | DEBRA S | | | CHUCK | MACEY | 1956 | 1979 | PC1 SR2 | |
| | DORA | 1877 | 1957 | EDWARD W | RACICOT | 1867 | 1957 | PC1 BW4 | |
| | EDWARD | | | JENNIE | JARVIS | 1884 | 1964 | PE2 C2 | |
| | EDWARD E | 1902 | 1980 | ALICE M | FRENYES | 1904 | 1988 | PT1 NE1 | |
| | ESTHER | 1915 | 1990 | MERRITT L | LAVIGNE | 1911/07/19 | 1982/06/20 | PC1 BW4 | |
| | FRANK | 1877 | 1945 | DELPHINE | LAVARNWAY | 1878 | 1958 | PT1 SE2 | |
| | FRED | 1874 | 1943 | ROSANNA | DUKETTE | 1882 | 1940 | PT2 C1 | |
| | GENEVIEVE EMMA | 1915/10/04 | | STEPHEN J JR | SMITH | 1933/06/18 | 2002/04/22 | PT1 NW1 | |
| | HAROLD | 1926 | 1961 | | | | | PT1 SE2 | |
| | HAROLD J | | | NANCY E | DUQUETTE | 1949 | 1972 | PT1 NE2 | |
| | HAZEL | 1902 | 1988 | WALLACE | ROCK | 1898 | 1967 | PT4 NW1 | |
| | HERMAN J | 1928/08/17 | 1997/10/14 | JOAN M | | 1931/07/14 | | PT1 NE1 | |
| | JOSEPH | 1899 | 1984 | ANNA EXILDA | SEARS | 1901 | 1986 | PT1 SE2 | |
| | LEWARD L | 1929 | | ANN C | BUCKLEY | 1932 | | PT5 AE4 | |
| | LINDA L | 1946/03/20 | 1995/07/03 | ROBERT J | TRIPP | 1941/11/21 | | PT1 NW1 | |
| | MADELINE | 1920 | | JARRELL J | HUCKEBA | 1919/11/05 | 1992/03/26 | PT1 NE1 | |
| | MALCOLM W | 1907 | 1962 | WANITA B | HUBERT | 1904 | 1968 | PT1 SW1 | |
| | MARY | 1917/08/20 | 1974 | ALFRED J | SWEENOR | 1915 | 1957 | PT1 NE2 | |
| | MARY E | 1905 | 1991 | FRANK L | TURNER | 1900 | 1978 | PT1 NE2 | |
| | NAPOLEON | 1872 | | | | | | PT1 CT1 | |
| | RAYMOND G | 1909/04/19 | 1980/10/23 | | | | | PT2 C1 | |
| | RICHARD A SR | 1938 | 1993 | LUCILLE | MARCOTTE | 1939 | | PE5 A | |
| | ROSALIE | 1857 | 1932 | FREDERICK | SOULIA | 1843 | 1914 | PE2 B3 | |
| | SALOME | 1819 | 1885 | LOUIS | ALEXANDER | 1815 | 1904/08/03 | DA1 N2 | |
| | LOUIS | 1815 | 1904/08/03 | SALOME | FRENIERE | 1819 | 1885 | DA1 N2 | |
| | SAMUEL F | 1901 | 1973 | ELIZABETH B | THORNTON | 1905 | 1981 | PC2 J1 | |
| | THOMAS J | 1964 | | LYNDA A | LANPHEAR | 1965 | 1996 | PT1 NE1 | |
| | VICTORIA | 1849 | 1937 | CHRISTO | SOULIA | | | PE2 B1 | |
| | VIOLET | 1900 | 1985 | ERNEST L | ROCK | 1896 | 1938 | PT1 SW2 | |
| | VIOLET | 1900 | 1985 | CHARLES | GOODMAN | 1909 | 1969 | PT1 SW2 | |
| | FRESH | ALICE | | | ROBERT M | PARKER | 1933/09/28 | 1992/07/03 | PC1 R7E |
| | | GILBERT P | 1915 | 1969 | MARION | STRACK | 1911 | 1994 | PC2 J1 |
| | FRIEDEL | CAROL JOY | 1947 | 1985 | RICHARD A | GLOAD | 1947/04/10 | 1967/05/23 | PC1 R5W |
| FRIESL | HERMINE | 1899/04/17 | 2001/11/23 | FRED | WACHTMEISTER | 1902/09/17 | 1980/01/28 | PC3 | |
| FROELICH | DAVID C | 1955 | 1977 | | | | | PC2 K1 | |
| | HENRY A | 1904 | 1980 | MARGARET | LeCLERC | 1912 | | PC2 K1 | |
| FROST | NANCY J | 1941/04/07 | 1995/12/24 | | MILLER | | | PC2 J1 | |
| | ROBERT J | 1914 | 1990 | MARJORIE | MITCHELL | 1915 | 1989 | PC2 J1 | |
| | WILLIAM | | | DOROTHY K | BAKER | 1903 | 1983 | PT3 SE1 | |
| FRY | DAVID | | | | | | | PTP D | |
| FULLAM | ANNA | 1852 | 1944 | NICHOLAS | HOLLAND | | | PC2 A1 | |
| FULLER | ANNA L | 1860 | 1920 | HEMAN H | BRAGG | 1850 | 1923 | PE4 J1 | |
| | BLANCHE M | 1899/08/17 | 1990/01/31 | S GEORGE | FALLON | 1897/05/13 | 1988/10/11 | PE4 F | |
| | BYRON W | 1858 | 1943 | | | | | PE3 E1 | |
| | DEBORAH S | | | TERRY J | GORDON | 1951/11/17 | 2001/12/03 | PC1 R4W | |
| | DESIRE | 1830 | 1902 | | | | | PE3 E1 | |
| | DONALD J | 1943 | | SALLY | ERNO | 1945 | | PT5 DW2 | |
| | DOROTHY | 1911 | 1990 | WESLEY J | CHAMPAGNE | 1907/09/05 | 1945/07/10 | PC2 J1 | |
| | DOROTHY | 1911 | 1990 | DANIEL P | HERLIHY | 1909 | 1968 | PC2 J1 | |
| | DOROTHY E | 1922 | | DONALD P | GERTSCH | 1921/07/30 | 1993/01/03 | PC1 BW5 | |
| | EDITH L | 1876 | 1962 | | | | | PE3 E1 | |
| | EDNA B | 1865 | 1918 | HENRY I | PRAY | 1862 | 1946 | PE3 E1 | |
| | EDWARD E | 1838/07/25 | 1896/10/15 | ELIZABETH | BISSELL | 1839/08/28 | 1908/08/21 | PE4 J1 | |
| | ERNESTINE M | 1906 | 1991 | WILLIAM J JR | HARON | 1901 | 1994 | PC2 J4 | |
| | FLORENCE E | 1896/10/05 | 1987/12/26 | | | | | PE4 J1 | |
| | GEORGE D | 1901/12/25 | 1960/05/20 | | | | | PE4 J1 | |
| | GLEN M | 1922 | | RUTH | HULBERT | 1903 | 1987 | PE3 A2 | |
| | HOBART T | 1868 | 1953 | ELIZABETH | DAY | 1868 | 1960 | PE4 J1 | |
| | FLORENCE E | 1896/10/05 | 1987/12/26 | | | | | PE4 J1 | |
| | GEORGE D | 1901/12/25 | 1960/05/20 | | | | | PE4 J1 | |
| | GLEN M | 1922 | | RUTH | HULBERT | 1903 | 1987 | PE3 A2 | |
| | HOBART T | 1868 | 1953 | ELIZABETH | DAY | 1868 | 1960 | PE4 J1 | |
| | IGNATIUS | | | ANN | | 1769/03/20 | 1834/05/13 | PE4 J1 | |
| | JAMES | 1802 | 1862/01/09 | | | | | PE4 J1 | |
| | JENNIE T | 1833 | 1881/01/14 | M H | HOWE | 1838/02/22 | 1909/10/21 | PT9 B | |
| | JULIUS | | | JANE C | | 1811/06 | 1842/04/13 | PE4 J1 | |

| SURNAME | FIRST NAME | HEADSTONE INSCRIPTIONS | | | | | | | |
|---------|---------------|------------------------|------------|-----------------|--------------|------------|------------|------------|---------|
| | | BORN | DIED | SP'S FIRST NAME | SP'S SURNAME | BORN | DIED | CEM SEC | |
| FULLER | LOYD | 1897 | 1987 | OLIVE | ALLEN | 1899 | 1962 | PE2 A2 | |
| | MARY D | 1836 | 1913 | ANSON | AYRES | 1830 | 1884 | PE4 E | |
| | MICHAEL E | | | COLETTE G | DesORMEAUX | 1939/06/15 | 1999/12/21 | PT5 AE1 | |
| | MILDRED | | | NORMAN | BAKER | 1920 | 1981 | PT6 J2 | |
| | NELLIE | 1864 | 1925 | EZRA J | DAY | | | PE3 D1 | |
| | ROBERT R | 1940 | | EVELYN Y | ROBERT | 1941 | | PT5 BE2 | |
| | ROSA A | 1875 | 1954 | | | | | PC1 BW1 | |
| | ROSE | 1813 | 1839/09/21 | | | | | PE4 J1 | |
| | RUSSELL B | 1896/06/05 | 1967/12/03 | FLORENCE | BARBER | 1901 | 1976 | PE3 E1 | |
| | SALLY | 1808/04/15 | 1883/10/08 | SAMUEL H | MARTIN | 1807/03/13 | 1890/09/22 | PE4 H | |
| | SAMUEL | 1855 | 1923 | ARMINOR | BOURDEAU | 1856 | 1921 | PC1 BW1 | |
| | WILLIAM | | | MARY E | PENDER | 1876/08/02 | 1909/05/30 | PC2 E2 | |
| | FULTON | MATILDA C | 1843/01/03 | 1924/07/09 | HEMAN | MONTVILLE | 1837/01/05 | 1911/12/04 | PC2 D1 |
| | FUNNEF | ADDIE | 1816/10/09 | 1890/05/07 | JOSEPH | RIVERS | 1815/04/03 | 1895/07/30 | PE2 C3 |
| | FURLONG | ELIZABETH | 1884 | 1951 | FRANK A | BEDORE | 1878 | 1951 | PC1 AE1 |
| | | KATHRYN | 1931/07/11 | | LINTON R | DOW | 1920/07/11 | | PT5 E1 |
| | | PETER | 1849 | 1932 | | | | | PC1 AE1 |
| FURNIA | ERNEST S | 1947 | | SANDRA M | | 1946 | | PC1 DW2 | |
| | FRANCIS J | 1924 | | | | | | PT5 AE2 | |
| | LEONARD J | 1929 | | | | | | PT5 AE2 | |
| | LISA M | 1968 | 1973 | | | | | PC1 DW2 | |
| GABIOLA | YGNACIO | 1891 | 1925/04/21 | MABEL E | | 1902 | 1922/02/06 | PTP C | |
| GADBOIS | CONRAD Y | 1939/12/31 | 1994/09/01 | BERNADETTE M | GAGNON | 1939/03/13 | | PC1 R8E | |
| GADDOR | VINCENT | 1901 | 1924 | | | | | PC2 E4 | |
| GADWAY | ALICE | 1920/03/07 | 2001/04/02 | BROOKS W SR | LATREMORE | 1920 | | PT1 NE1 | |
| | CATHERINE | 1909/06/26 | 1978/07/25 | JOHN | LOVETT | | | SF3 A2 | |
| | CLARENCE W | 1900 | 1981 | | | | | PT1 NE2 | |
| | CLAYTON E | 1904/03/14 | 1955/01/19 | | | | | PT8 B | |
| | ELSIE P | 1909 | 2002 | THOMAS H | RUBALE | 1924/09/25 | 1989/11/23 | PC1 R7W | |
| | ETHEL S | 1908 | 1998 | BERT J | RANDALL | 1902 | 1964 | PT1 SE1 | |
| | ETHEL S | 1908 | 1998 | FRED | OSHIER | 1904 | 1969 | PT1 SE1 | |
| | EVELYN | 1895/04/04 | 1969 | ARTHUR F | DOUCETTE | 1891/04/04 | 1962/09/13 | PC1 SR4 | |
| | FRANK | | | SALLY | SITTON | 1847 | 1915 | PT2 N2 | |
| | FRED | 1888 | 1955 | JOSEPHINE | SIDDON | 1889 | 1944 | PT1 SE2 | |
| | GERTRUDE M | 1913 | 1963 | ERNEST G | BOUSQUET | 1904 | 1968 | PT1 SW2 | |
| | HALSEY L | 1923 | 1989 | MILDRED D | BELL | 1936 | | PE2 D1 | |
| | HERBERT G | 1876 | 1958 | MARY | ROCK | 1880 | 1955 | PT1 NE2 | |
| | HERMAN | 1920/03/22 | | QUEENIE I | LAMOY | 1919/11/10 | | PT5 E2 | |
| | JAMES | 1910 | 1982 | IRENE | COON | 1906 | 1996 | PT7 A | |
| | JOSEPH | 1845 | 1897/04/10 | | | | | PT2 N1 | |
| | JOYCE | 1936 | | WILLIAM SR | UTZLER | 1935/02/11 | 1988/11/21 | PT1 NE1 | |
| | LEONARD S | 1911 | 1996 | MAYFORD | ROCK | 1913 | | PT1 NE1 | |
| | LOREN | 1883 | 1961 | JULIA | DAPO | 1885 | 1944 | SF3 A2 | |
| | LOUIS ROY | 1903 | 1968 | CECILE | FREDERICK | 1899 | 1986 | PC1 SR4 | |
| | LOUISE | 1874 | 1916/03/07 | JOSEPH | FACTEAU | | | PT2 N2 | |
| | MARIE V | 1902 | 1955 | JASPER N | SMITH | 1904/02/05 | 1983/09/20 | PT1 SW1 | |
| | MARY | 1909 | 2001 | LEO | GIRARO | 1916 | 1998 | PC1 R8W | |
| | MIRILDA M | 1932/02/28 | 2004 | ELLIS F | PATNODE | 1929/03/24 | | PT5 E3 | |
| | OLIVE | 1853 | 1916 | MOSES | JOBOTT | 1858 | | PT2 N3 | |
| | ORVILLE G | 1905 | 1981 | MARY T | BLAISE | 1912 | 1985 | PT1 NE2 | |
| | PLINEY EUGENE | 1908 | 1986 | HELEN | ROBEY | 1921 | 1990 | PT1 SE2 | |
| | PLINEY | | | SARAH | | 1852/07/01 | 1884/04/16 | PT2 N1 | |
| | ROSSIE | 1907 | 1976 | | MASTIC | | | PC1 R4W | |
| | SARAH | 1877 | 1921 | GEORGE | JESSEY | 1873 | 1958 | PT1 SW2 | |
| | VICTOR | 1864 | 1936 | | | | | PT2 N1 | |
| | WALLACE P | 1917/01/01 | 1995/03/30 | LEONA | NEWELL | 1916 | | PC1 FE1 | |
| | WILFORD H | 1917 | 1967 | NEDRA | BRUNO | 1925 | 2001 | SF3 E1 | |
| GAGNE | CATHERINE | 1922 | 2002 | EDWARD | ROOD | 1923 | 1998 | PC1 R8W | |
| | MARGARET | 1920 | | THEODORE F | LaPIER | 1920 | | PC1 R4W | |
| | MARIE B | 1903/09/24 | 1999/09/27 | LOUIS A | DUROCHER | 1899/07/16 | 1991/10/19 | PC1 BW2 | |
| | RENE | 1941/01/31 | 1990/10/13 | | | | | PT4 NE2 | |
| | ROSE M | 1924/07/21 | 1998/10/16 | LESTER | DUPUIS | 1923/07/26 | 1991/12/10 | PC1 R7W | |
| | THERESA | 1918 | | LEWARD J | BLOW | 1915 | 1985 | PC1 AS2 | |
| GAGNER | CHARLES | 1873 | 1911 | EVA | LARBADIE | 1878 | 1937 | PC1 BW4 | |
| | DAISY | 1894 | 1964 | GEORGE | BLEAU | 1894 | 1963 | PC1 BW4 | |
| GAGNIER | BEATRICE E | 1898 | 1982 | OLAF L | PATNODE | 1905 | 1983 | PC2 F2 | |
| | DAVID | 1950/05/29 | 1993/08/19 | SANDRA A | CARON | 1950/03/04 | | PE2 D2 | |
| | ELMER | 1910/07/19 | 1987/01/15 | FLORENCE B | BATLEY | 1907/02/05 | 1994/12/24 | PT5 N2 | |
| | ESTHER M | 1911 | 1975 | RALPH J | WOLCOTT | 1904/10/10 | 1957/01/21 | DA1 CW1 | |
| | FRANCIS R | 1922/01/26 | 1997/08/16 | MARY E | SEYMOUR | 1930 | | PT5 AE2 | |

HEADSTONE INSCRIPTIONS

| SURNAME | FIRST NAME | BORN | DIED | SP'S FIRST NAME | SP'S SURNAME | BORN | DIED | CEM SEC |
|-----------|----------------|------------|------------|-----------------|--------------|------------|------------|---------|
| GAGNIER | LEONA | 1913 | 1994 | CARL F | GIOIOSA | 1912 | 1988 | PC2 J3 |
| | YVONNE O | 1902 | 1988 | HENRY G | TAVERNIER | 1897 | 1983 | DA1 S1 |
| GAGNON | ALFRED | 1806 | 1890/02/09 | JOSEPHINE | FOURNIER | | | DA1 N1 |
| | ANNA | 1885 | 1936 | THEOPHILE | FOUNTAIN | 1882 | 1963 | PC1 FW1 |
| | BERNADETTE M | 1939/03/13 | | CONRAD Y | GADBOIS | 1939/12/31 | 1994/09/01 | PC1 R8E |
| | GERTRUDE | 1881 | 1899/06/28 | | | | | DA1 N1 |
| | JOHN MARCEL | 1917 | 1963 | | | | | PC1 R3W |
| | JOSEPH SYLVAIN | 1886 | 1971 | | | | | PC1 R3W |
| | JULIA | | 1921 | HENRY | LAMAR | 1871/03/09 | 1954 | DA1 R3 |
| | LEO S | 1894 | 1972 | ALVINA | VENNE | 1893 | 1977 | PC1 DS1 |
| | NAPOLEON | 1860 | 1922 | ALPHONSINE | | 1858 | 1923 | PC1 CN3 |
| | OREL D | 1920 | | RDSE E | NICHOLS | 1921/08/14 | 1985/01/10 | PT1 CT1 |
| | PAUL E | 1915/04/28 | 1998/05/26 | BEULAH I | BRICKEY | 1922/03/27 | 1993/03/21 | PT1 NW1 |
| | RAYMOND S | 1922 | 1983 | VIOLA | JOCK | 1921 | | PT5 DW2 |
| | RENE | 1900 | 1950 | MARY JANE | POULIN | 1904 | 1987 | PC1 BW2 |
| | THERESA | | | JOHN C | COURNEENE | 1933/04/25 | 1993/01/02 | PC1 BW2 |
| GAHAGAN | ELLEN | 1863 | 1927 | JOHN C | TIERNEY | 1853 | 1922 | PC2 E4 |
| GAHN | HULDA | 1896/12/21 | 1988/03/14 | ERICK H | LINDH | 1902/12/19 | 1992/02/26 | PT5 E1 |
| GAILOR | CHARLES W | | | HAZEL V | DESJARDINS | 1898 | 1928 | PC1 CN3 |
| GAIN | CATHERINE | 1814 | 1904/11/22 | | | | | PC2 B1 |
| | EVA | 1902 | 1974 | RICHARD N | PETERS | 1900 | 1969 | PC1 AE2 |
| GAINER | FRANCIS E SR | 1898 | 1977 | EDITH | CARON | 1894 | 1947 | PC1 R2W |
| | FRANK E JR | 1930/07/18 | 1988/09/29 | JEAN | MUNRO | 1930/01/25 | | PC1 R7W |
| | HERMAN J | 1921/04/07 | 1983/04/29 | VELMA L | CARON | 1922 | | PC1 R2W |
| GAINES | BRIDGET | | | MICHAEL | HALLORAN | 1873 | 1931 | PC2 G |
| GAINNEY | JENNIE | 1859 | 1893 | EDWARD W | ROBINSON | 1860 | 1894 | PTG A |
| GALAISE | ALICE J | 1879 | 1972 | WILLIAM | MAYETTE | 1881 | 1936 | PC1 BN2 |
| | CLARA | 1890 | 1970 | LLOYD | WILCOX | 1913 | 1944 | PC1 BN2 |
| | EMIRA | 1860 | 1923 | | LaBOMBARD | | | PC1 BN2 |
| | EMMA | 1877 | 1906 | WILLIM E | GRACE | | | PC1 BN2 |
| | FRANK | 1854 | 1925 | VICTORINE | LeBRUN | 1857 | 1894 | PC1 BN2 |
| GALARNEAU | CELINA | 1861 | 1926 | SOLOMON | KELLEY | 1861 | 1947 | PC1 D1 |
| | ISIDORE K | 1921/05/05 | 1987/10/04 | VIRGINIA A | DOYLE | 1928/12/04 | | PT5 E2 |
| GALE | CALISTA A | 1845/03/29 | 1917/07/15 | LEONARD A | LEWIS | 1839/02/14 | 1915/12/30 | PE4 D |
| | HAMILTON D | 1876/11/04 | 1963/04/25 | JEAN | MacMILLAN | 1889/11/16 | 1972/03/22 | PC2 J2 |
| GALLAGHER | DEN L | 1908 | 1977 | MARION | WILLETT | 1909 | 1991 | PC2 J1 |
| | JAMES | 1782 | 1866/08/22 | MARGARET | | 1788 | 1841/11/08 | SF1 W2 |
| | JANE | | | JAMES P | THORNTON | 1849 | 1915 | PC2 D1 |
| | JOHN B | 1867 | 1917 | | | | | PTP A |
| | MICHAEL | | | CATHERINE | KELLEY | | | PC2 C1 |
| | ROBERT L | 1933 | 1975 | DOROTHY E | SENECAL | 1931/02/17 | 2001/08/05 | PC2 J1 |
| | SUSAN | | | FERNIERT | McWILLIAMS | 1783 | 1854/07/18 | SF1 C1 |
| | WILLIAM L | 1874 | 1964 | SOPHRONIA | BURGESS | 1882 | 1964 | PC2 J2 |
| GALLAISE | MARGARET | 1880 | 1903/01/24 | PIERRE | LEBRUN | 1882/04/07 | 1894/08/29 | PC1 BS2 |
| GALLANT | ARCHIE | 1910 | 1954 | MARY A | GONYA | 1908 | 1988 | PC1 D2 |
| | DONALD F | 1922 | 1941 | | | | | PC1 R4E |
| | EDMOND | 1882 | 1935/07/03 | EVILINE | HETU | 1881 | 1959/04/08 | PC1 BE3 |
| | EDMUND A | 1910 | 1972 | FLORENCE | ELLSWORTH | 1914 | 1968 | PC1 AN2 |
| | EDWARD | 1897/02/09 | 1960/02/18 | ALICE | SEGUIN | 1886 | 1947/10/13 | PC1 BE3 |
| | GEORGE L | 1908 | 1951 | | | | | PC1 BS3 |
| | HARVEY L | 1894 | 1940 | CLARA M | LASHER | 1902 | 1974 | PC1 FE1 |
| | HENRY G | 1884 | 1956 | EVELYN E | | 1884 | 1957 | PC1 BS3 |
| | JOSEPH | 1849/04/04 | 1899/01/29 | IDA | COURVILLE | 1851/11/16 | 1925/09/16 | PC1 BE3 |
| | N A | 1870 | 1936 | ROSE | MAILLE | 1873 | 1930 | PC1 FE1 |
| | PAULETTE | 1947 | 1952 | | | | | PC1 BS3 |
| | RAYMOND A SR | 1920/12/03 | | THERESA B | MARTIN | 1922/08/25 | 2001/10/24 | PC1 AS2 |
| | RAYMOND A SR | 1920/12/03 | | DORCAS | ST DENNIS | 1920/05/14 | 1991/08/27 | PC1 AS2 |
| | ROSLYN M | 1926/08/17 | 1992/10/03 | GERALD L | GRAVES | 1920/05/21 | | PC1 CS3 |
| | SIMON | 1839/11/24 | 1915 | JOSETTE | LAPLANT | 1831 | 1900/06/07 | PC1 BE3 |
| GALLEGOS | ELISA | 1931/04/17 | 1987/07/05 | ELLIS F | PATNODE | 1929/03/24 | | PT5 N1 |
| GALLIGAN | PATRICK | 1916 | 1916 | | | | | PC1 FW2 |
| | THOMAS F JR | 1918 | 1919 | | | | | PC1 FW2 |
| | THOMAS F SR | 1889/07 | 1920/03/27 | DELVIE | DORE | | | PC1 FW2 |
| GALMICHE | LILIBETH L | | 1939/09/09 | | | | | PTP C |
| GALVIN | AGNES M | 1857 | 1936 | JOSEPH W | HARRIS | 1864 | 1933 | PT4 NW1 |
| | CHARLES FRED | 1869/05/30 | 1947 | AGNES B | WELDON | 1873 | 1960 | PT4 NW1 |
| | DENNIS | 1827 | 1898 | MARY A | NELSON | 1837 | 1895 | PT4 NW1 |
| | FRANCES J | 1853/04/16 | 1899/05/01 | WILLIAM F | HALEY | 1848/04/16 | 1936/02/24 | PC2 A1 |
| | GRACE AGNES | 1905/10/26 | 1989 | THOMAS J | DOUGLAS | 1898 | 1974 | PT4 NW1 |
| | JAMES | 1863 | 1890 | | | | | PT4 NW1 |

| SURNAME | FIRST NAME | HEADSTONE INSCRIPTIONS | | SP'S FIRST NAME | SP'S SURNAME | BORN | DIED | CEM SEC |
|----------------|----------------|------------------------|-------------|-----------------|--------------|------------|------------|---------|
| | | BORN | DIED | | | | | |
| GALVIN | KATHERINE | 1873 | 1917 | JAMES JR | MURRAY | 1886 | 1939 | PT4 NW1 |
| | MARTHA AGNES | 1877/05/12 | 1950 | WILLIAM H | O'CONNELL | 1874 | 1942 | PT4 NE3 |
| | MARY E | 1856 | 1918 | WILLIAM H | FITZGERALD | 1851 | 1917 | PC2 F1 |
| GALWALKIEWIECZ | WANDA | 1927/02/19 | 1974/06/20 | WLADYSLAW J | SULEK | 1903/01/19 | 1973/03/08 | PC1 DS1 |
| | GAMACHE | NORMA J | 1926 | MITCHELL W | GARRAND | 1922 | | PT5 AE2 |
| GAMBLE | PAULINE M | 1927/12/18 | | RICHARD C SR | DUPEE | 1924/09/26 | 1992/01/24 | PT5 N1 |
| | FLORENCE | 1912 | | MAURICE F | NASH | 1916 | 1998 | DA1 R4 |
| GAMERER | LUCILLE | 1898 | 1918 | | | | | PC1 R1E |
| GANNON | JOHN JOSEPH JR | 1914/05/02 | 1975/04/24 | HELEN C | HORAN | 1917 | 1991 | PC2 F2 |
| GARANT | FLORA | 1858 | 1940 | JOSEPH | PAUL | 1851 | 1925 | PC1 CN1 |
| GARCIA | EMELIO J | 1921/07/25 | 2000/08/29 | VIRGINIA D | LAREAU | 1922 | | PT5 AE4 |
| | TERESA A | | | MICHAEL W | MURRAY | 1953/10/08 | 1990/04/01 | PTG C |
| | VICTORIA | 1892 | 1984 | | | | | PT5 W2 |
| GARDEPHE | EDWARD E | 1933 | | SALLY A | | 1935 | | PT3 CW1 |
| GARDINER | JOHN K | 1910 | 1956 | | | | | PC2 J1 |
| GARDNER | ALBERT | 1896 | 1978 | ROSE | PATNODE | 1896/03/29 | 1978 | PC1 BW5 |
| | ANNIE I | 1901/11/08 | 1971/06/09 | HAROLD E | BADGER | 1896 | 1983 | PC1 E |
| GARIEPY | CHARLES F | | 1937/11/30 | JULIA | BAYLIS | | 1943/12/27 | PTP C |
| | CHARLES | | | AMY O | AUBIN | 1901 | 1988 | PC1 R2W |
| | CHRISTIAN R | 1979/05/05 | 1979/05/05 | | | | | PC1 J2 |
| | CORA M | 1886/07/11 | 1960/09/27 | CHARLES W | WRAY | | | PC2 J2 |
| | LEONA | 1898 | 1965 | | | | | PC2 A2 |
| | REMI | 1868 | 1954 | CATHERINE | CONNOR | 1862 | 1944 | PC2 A2 |
| | DANIEL | | | | | | | SF1 W2 |
| GARITY | CYNTHIA S | 1812 | 1856/03/04 | WILLIAM | CLOUGH | 1813/02/01 | 1901/01/23 | PE4 J1 |
| GARLICK | EVELYN | 1897 | 1910/10/04 | | | | | PC1 E |
| | FRANK | 1845 | 1928 | MATILDA | MARYEA | 1856 | 1925 | PC1 E |
| GARNEY | FRANK JR | 1875 | 1920/01/11 | | | | | PC1 E |
| | GEORGE | 1895 | 1964 | | | | | PC1 E |
| GARNIER | MARTHA | 1833 | 1914/03/25 | LOUIS | ST JOHN | 1832 | 1871 | PC1 CN1 |
| | MARY M | 1876 | 1953 | JOSEPH | GEROUX | 1880 | 1949 | PC1 R3W |
| | MARYANN | 1886 | 1910 | | | | | PC1 E |
| | EMELY | 1849 | 1912/10/07 | NELSON | CROSSLEY | 1846 | 1915/04/02 | PC1 FW2 |
| | DAVID I | | 1940/07/25 | | | | | PC1 BE3 |
| GARNO | ANNA | 1882 | 1938 | WILLIAM J | BYRNES | 1878 | 1923 | PC2 C1 |
| | BETTY | 1925 | 1980 | BERNARD "PETE" | DAME | 1916 | 1974 | PC1 SR3 |
| GARRAND | CARSON C | 1916 | 1964 | HELEN T | GARROW | 1921 | 2002 | PT1 SE1 |
| | DELPHINE | 1875 | | | | | | PT1 SE1 |
| GARRANT | DORIS | 1906 | 1975 | ELMER E | HAYES | 1901 | 1959 | PT1 SE1 |
| | GERTRUDE M | 1927/05/20 | | ARTHUR T | ST CLAIR | 1911/03/31 | 1996/12/13 | PC1 R5E |
| | KEVIN R | 1960 | 1982 | | | | | PC2 B1 |
| | MABEL | 1903 | 1937 | ERVING J | DuQUETTE | 1902 | | PT1 SE2 |
| | MARK K | 1961/01/19 | 1993/12/02 | | | | | PT5 E1 |
| | MITCHELL W | 1922 | | NORMA J | GAMACHE | 1926 | | PT5 AE2 |
| | ROBERT W | 1939 | | ANN C | | 1938 | | PC2 B1 |
| | RUBY | 1887 | 1958 | ARTHUR S | FORKEY | 1889 | 1948 | PC1 R3W |
| | STELLA P | 1908 | 1966 | MALCOLM C | ROCK | 1905 | 1971 | PT1 SE1 |
| | VERDA G | 1919 | 1989/02/18 | LEONARD J | GARROW | 1913/03/11 | 1999/01/08 | PT5 BE2 |
| | ALBERT | 1850 | 1939 | MARY | COURCHENE | 1850 | 1938 | PC1 BS3 |
| | ALMYRA | 1898/11/22 | 1976/04/19 | CLIFFORD | REEVES | 1898/03/08 | 1953/07/12 | PC1 BS3 |
| | ANITA | 1911 | 1978 | GILBERT T | RUBADO | 1915 | 1984 | PC1 BW4 |
| | ARTHUR | 1894 | 1962 | JENNIE | ST DENIS | 1900 | 1967 | PE2 A4 |
| | ARTHUR J | 1886 | 1959 | SADIE | FERGUSON | 1889 | 1953 | PC1 FW2 |
| | BERTHA | 1920 | 1964/05/11 | HAROLO B | LAMOY | 1919/10/05 | 1973/09/01 | PE2 A4 |
| | BERTHA | 1920 | 1964/05/11 | | NORI | | | PE2 A4 |
| | CAMILLE J SR | 1910 | 1972 | GLADYS | BIRD | 1910 | 1962 | PC1 R3W |
| | DAVID | 1885 | 1967 | MABEL | BUNKER | 1891 | 1918/12/20 | PC1 BE4 |
| | DAWN MARIE | 1959 | 1959 | | | | | PC1 J2 |
| DOROTHY | 1918 | 1988 | RICHARD H | OSHER | 1914 | 1969 | PE2 D4 | |
| EDWARD D | 1919 | 1948 | | | | | PC1 BS4 | |
| EMILE J | 1894/07/03 | 1968/04/25 | | | | | PC1 R3W | |
| ESTHER | 1846 | 1914/06/15 | JOHN | CHAMPAGNE | 1847 | 1895/03/04 | PC1 AN3 | |
| FLORENCE E | 1915 | 1992 | EPHREM J | BEDARD | 1912/10/26 | 1987/03/23 | PC1 BS4 | |
| FRANCIS C | 1915/11/04 | 1994/04/16 | MARGARET C | GOODSPEED | 1922 | 1958 | PC1 SR4 | |
| FRANK | 1870 | 1904 | MARY E | PARKER | 1870 | 1939 | PC1 BS3 | |
| FRANK X | 1887 | 1962 | MARY L | LaBOMBARD | 1889 | 1983 | PC1 BS3 | |
| FRED L | 1875 | 1953 | IDA | OPREY | 1870 | 1947 | PC1 BW4 | |
| GILBERT O | 1935 | | SALLY S | | 1939 | | PC1 R3W | |
| HARRIET MAE | 1895/12/03 | 1955/01/10 | SIDNEY J SR | SPIEGEL | 1890/11/27 | 1944/03/11 | PC1 BS3 | |
| HARRY S | 1913/05/06 | | ANNA MAE | KING | 1918/05/23 | 1993/05/01 | PC1 BS4 | |

| HEADSTONE INSCRIPTIONS | | | | | | | | | |
|------------------------|---------------|------------|-------------|-----------------|--------------|------------|------------|------------|---------|
| SURNAME | FIRST NAME | BORN | DIED | SP'S FIRST NAME | SP'S SURNAME | BORN | DIED | CEM SEC | |
| GARRANT | HATTIE | 1886 | 1895 | | | | | PC1 BS3 | |
| | IDA | 1878 | | HENRI | BOURDEAU | 1875 | | PC1 FW2 | |
| | IRENE | 1909 | 1968 | STEVE J | MARTINEAU | 1899 | 1961 | PC1 BS4 | |
| | LAWRENCE E | 1910 | 1965 | EVELYN | McMAUGH | 1911/06/08 | 1998/12/03 | PC1 AN2 | |
| | LAWRENCE H | 1891 | 1953 | MARY | HEARN | 1884 | 1953 | PC1 O2 | |
| | LENA D | 1924 | 2003 | RICHARD A SR | KING | 1918/01/29 | 1974/03/01 | PC1 DW1 | |
| | LOUIS M | 1898 | 1967 | LILLIAN | DESAUTELS | 1900 | 1987 | PC1 BS4 | |
| | MAE | 1900 | 1988 | ANDREW W | BORDEAU | 1894 | 1950 | PC1 CN2 | |
| | MAE | 1900 | 1988 | THEODORE | EMOND | | | PC1 CN2 | |
| | MARGARET | 1859 | 1944 | | | | | PC1 BS3 | |
| | MARION E | 1928 | | JAMES | MOUSSEAU | 1927/04/06 | 1990/01/30 | PT5 CW2 | |
| | MARJORIE | 1892/01/24 | 1971/11/11 | DONALD | NEWBERRY | | | PC1 R5W | |
| | MARY S | 1919 | 1991 | HAROLD F SR | MOONEY | 1922/07/23 | 1999/09/30 | PC1 BW3 | |
| | MATILDA | 1948 | | | | | | PC1 BS3 | |
| | MICHEL | 1851 | 1923 | CAROLINE | PAUL | 1855 | | PC1 FW2 | |
| | NAPOLEON F JR | 1917 | 1955 | SARA W | GARROW | 1923 | | PC1 BW2 | |
| | NAPOLEON SR | 1892 | 1967 | MARY S | BESSETTE | 1896 | 1964 | PC1 BW2 | |
| | ROBERT R | 1922 | | JOSEPHINE A | LeCLAIR | 1941 | | PC1 BW2 | |
| | ROGER J | 1936/05/01 | 1987/05/10 | BETTY L | ROGERS | 1940/09/13 | 1997/01/06 | PT5 N1 | |
| | ROSE | 1851 | | WILLIAM | GRAVES | 1842 | 1926 | PC1 R1E | |
| | ROSE M | 1896 | 1969 | ELLSWORTH G SR | WATERS | 1896/05/16 | 1965/10/13 | PC1 BW3 | |
| | RUTH | 1906 | 1988 | RONALD D | CURRIER | 1904 | 1977 | PC1 R5W | |
| | SADIE | 1886 | 1962 | LEON | SEYMOUR | 1881 | 1954 | PC1 BW2 | |
| | SANDRA L | 1959/03/14 | | HAROLD K | VarWOERT | 1948/12/19 | | PC1 R5W | |
| | SILAS J | 1889 | 1938 | EVELYN | VARNO | 1891 | 1982 | PC1 BE5 | |
| | VIOLA E | 1915 | 1992 | PETER F | LaROCK | 1908 | 1982 | PC1 SR4 | |
| | VIVIAN | 1917 | | HAROLD C | LANCTO | 1913 | 1986 | PC1 R4E | |
| | WAYNE J | 1945 | | BARBARA M | TROMBLEY | 1946/11/16 | 1995/04/21 | PC1 BN3 | |
| | GARREN | HELEN | 1906/02/13 | 1976 | GILES J | PELKEY | 1904/06/06 | 1975/11/30 | PC1 R6W |
| | | ANNE D | 1919 | 1985 | WARREN V | HOLT | 1981/04/12 | 2002/12/17 | PC2 A1 |
| | GARRETT | CLAMINA | 1841 | 1919 | PETER | SOULIA | 1840 | 1910 | PE2 C3 |
| | GARRIAPY | AARON J | 1920 | | CALLA M | SCRIBNER | 1924 | 1992 | PT6 G2 |
| | | ADOLPHUS | 1892 | 1970 | MARGARET | VARNO | 1889 | 1938 | PC1 FW3 |
| | | AGNES F | 1909 | 1975 | DONALD R | MARTIN | 1928/05/02 | 1991/10/17 | PC1 SR4 |
| | GARROW | ALEX A | 194 | 1975 | MABEL M | BRESSETTE | 1908 | 1985 | PC1 R6W |
| | | ANNA | 1895 | 1943 | FRED | REYELL | 1891 | 1973 | PT1 SE2 |
| | | ANTHONY E | 1930 | | SYLVIA | MACEY | 1928/11/08 | 2002/07/11 | PC1 BS3 |
| | ARNOLD L | 1941/01/13 | 2001/03/29 | SUZANNE | RENZ | | | PC1 R6W | |
| | ARTHUR W | 1912 | 1996 | AURELLA | GEROUX | 1911/03/03 | 1999/09/06 | PT4 NW2 | |
| | BARBARA | 1928 | 1928 | | | | | PC1 BN5 | |
| | BARBARA M | 1935/12/03 | | DDNALD J | CORYEA | 1931/06/07 | 1999/02/19 | PT1 NW1 | |
| | BEATRICE V | 1906 | 1961 | FRANCIS | DEMARAIS | 1901 | 1977 | PC1 G | |
| BERTHA | 1882 | 1956 | HERBERT | LUCIA | 1881 | 1943 | DA1 S2 | | |
| BRENDA ANN | 1972/09/09 | 1972/09/09 | | | | | PC1 J2 | | |
| CAROLYN | | | CARL | SYLVESTER | 1962/10/27 | 1998/09/26 | PT5 E1 | | |
| CHARLES | 1838 | 1897/09/28 | MARCELLINA | AGONEY | | | DA1 N4 | | |
| CYNTHIA J | 1947 | | | | | | PC1 CS1 | | |
| OELVINA | 1897 | 1976 | | KAYEA | | | PT4 NE4 | | |
| DELVINA | 1897 | 1976 | JAMES L | BROOKS | 1892 | 1974 | PT4 NE4 | | |
| DIANNA L | 1950 | | | | | | PC1 SR3 | | |
| DONALD EDWARD | 1963/05/12 | 2001/11/04 | VICTORIA | JOHNSTON | | | PC2 | | |
| DONALD S | 1917 | 1982 | MAYFORD E | SHARLOTTE | 1922 | 1982 | PC1 CS1 | | |
| DOROTHY H | 1915 | | GEORGE L | CAMP | 1910/01/13 | 1983/04/12 | PC1 CS1 | | |
| EARL | 1911/05/04 | 2000/12/07 | LILLIAN | CHAMBERLAIN | 1914 | 1977 | PC1 R7W | | |
| ELEANOR ANN | 1938/07/30 | | | TROMBLEY | | | PC1 R6W | | |
| ELIZABETH I | 1900 | 1969/09/06 | JACK L | CRINGLE | 1907/03/10 | 2001/01/20 | PT4 NW3 | | |
| EMMA | 1849 | | FRANK | ST JOHN | 1847 | | PT2 C2 | | |
| ERNEST E | 1903 | 1977 | PRISCILLA M | BRUNELL | 1904 | 1970 | PC1 R4W | | |
| EVA S | 1904 | 2003 | | AGNEW | | | PC1 R5W | | |
| FLORENCE | | | MILO H | GEE | 1913/06/08 | 1972/09/18 | PC1 BS3 | | |
| FRANCIS L | 1917/01/08 | 1969/07/23 | RUTH B | BUSKEY | 1920 | 1983 | PC1 R4W | | |
| FRANCIS L | 1942 | 1989 | JUDITH | DONNELLY | 1946 | | PC1 R7W | | |
| GEORGE | 1931 | 1990 | BARBARA | JACKSON | 1943 | 1990 | PC1 R7E | | |
| GERALDINE V | 1937 | | ALBERT V | CORYEA | 1935 | | PT5 AE2 | | |
| GORDON HERBERT | 1921/02/16 | 2000/04/11 | HELEN B | BERQUIST | 1921/04/20 | 1998/03/24 | PC1 CS1 | | |
| GRACE | 1908 | 1968 | ELISHA | HAYES | | | PT1 SE1 | | |
| HAROLD E | 1964 | 1964 | | | | | PC1 J2 | | |
| HAROLD T | 1922/09/01 | 1992/04/10 | AUDREY A | DUELL | 1922 | | PC1 R7E | | |
| HELEN | 1894 | 1973 | LOUIS SR | AGONEY | 1894 | 1974 | DA1 S4 | | |
| HELEN T | 1921 | 2002 | CARSON C | GARRAND | 1916 | 1964 | PT1 SE1 | | |

| HEADSTONE INSCRIPTIONS | | | | | | | | | |
|------------------------|--------------|-----------------|------------|-----------------|---------------|------------|------------|------------|---------|
| SURNAME | FIRST NAME | BORN | DIED | SP'S FIRST NAME | SP'S SURNAME | BORN | DIED | CEM SEC | |
| GARROW | HOWARD H | 1927/10/24 | 1998/09/02 | CHRISTINA M | TROMBLEY | 1927/09/02 | | PC1 R6W | |
| | ISRAEL | 1853 | 1914/11/08 | ESTHER | BELAIR | 1859 | 1923/04/13 | PE2 B4 | |
| | JOHN | 1870 | 1919 | | | | | PT2 N3 | |
| | JOHN A | 1925/06/25 | 2001/05/14 | RUTH L | SHAPPY | 1928/02/23 | 1985/09/13 | PT5 W1 | |
| | JOHN A | 1925/06/25 | 2001/05/14 | VIOLA | CLARK | 1915/12/02 | 1995/03/03 | PT5 W1 | |
| | JOSEPH | 1802 | 1900/04/16 | | | | | PT2 C2 | |
| | JOSEPH | 1874 | 1957 | MINNIE | BROOKS | 1880 | 1949 | PT4 NW4 | |
| | JOSEPH E | 1925/10/01 | 1990/01/03 | JOAN M | DUKETTE | 1929 | | DA1 R4 | |
| | LEONARD J | 1913/03/11 | 1999/01/08 | VERDA G | GARRAND | 1919 | 1989/02/18 | PT5 BE2 | |
| | MARGARET | 1921 | 1991 | CLARENCE P | BRUCE | 1911 | 1969 | PT6 I1 | |
| | MARGARET | 1921 | 1991 | KERMIT | MacIVER | | | PT6 I1 | |
| | MARIANE | 1930 | | KENNETH H | VanWEORT | 1919/03/30 | 1977/04/02 | PC1 R5W | |
| | MARJORIE | 1922 | 1989 | BERNARD L | MORHOUS | 1919/11/10 | 1987/06/20 | PC1 R2W | |
| | MARK WILLIAM | 1959 | 1971 | | | | | DA1 R4 | |
| | MARTIN C | 1903 | 1981 | DORA M | REYELL | 1903 | 1961 | PC1 R2W | |
| | MARTIN C | 1903 | 1981 | MARTHA | DEMARAIS | 1903 | 1992 | PC1 R2W | |
| | MARY | 1874 | 1914 | HENRY | AYOTTE | 1870 | | DA1 CW2 | |
| | MARY | 1844 | 1899/05/14 | MOSES | DUCAT | 1846/08/14 | 1931/11/26 | PT2 N2 | |
| | MILDRED | | | ADRIAN M | FORKEY | 1926/10/12 | 1985/01/19 | PT1 NE1 | |
| | NELSON J | 1915/08/10 | 1991/06/26 | | | | | PT5 E4 | |
| | NORMAN R | 1922/02/11 | 2003 | LENA T | PARROTT | 1925/07/20 | 2000/01/16 | PT5 N2 | |
| | RAYMOND | | 1945/04/12 | | | | | PC1 FW3 | |
| | RICHARD | 1925 | | JANET E | DUBUQUE | 1933 | 1987 | PC1 H1 | |
| | ROBERT JOHN | 1929/01/04 | 1989/05/27 | MARY | NAUGHTON | 1927 | 1974 | PE2 D4 | |
| | ROGER | | | CARDLYN | | | | PT5 N1 | |
| | ROSE | 1886 | 1952 | MIGILE | BOMBARDIER | 1880 | | PC1 R4W | |
| | ROSS H | 1936/09/02 | 2003 | HELEN E | ROSS | 1937 | 1976 | PC1 R6W | |
| | ROSS H | 1936/09/02 | 2003 | ADRIENNE | KINGSLAND | 1936/04/16 | 1990/04/02 | PC1 R6W | |
| | SANDRA J | 1943/12/27 | 1995/05/19 | BERNARD A | GONYO | 1942/07/24 | | PC1 AS1 | |
| | SARA W | 1923 | | NAPOLEON F JR | GARRANT | 1917 | 1955 | PC1 BW2 | |
| | SHIRLEY B | 1939 | | CLIFTON H | GODDEAU | 1936/06/04 | 1991/08/22 | PT1 NE1 | |
| | SILAS J | 1894 | 1949 | EVA | QUIMETTE | 1894 | 1975 | PC1 R3W | |
| | STARR M | 1948/03/25 | | FRANCIS O S | GOBLE | 1943/10/08 | 1997/04/16 | PC1 R8W | |
| | THEODORE | 1931 | 1978 | BERTHA | DECKER | 1929 | 1977 | PC1 SR3 | |
| | THEODORE JR | 1881 | 1930 | | | | | PC1 G | |
| | VERONICA M | 1926 | | ALBERT P | DUCATT | 1892/05/28 | 1979/02/23 | PC1 BN5 | |
| | WILLIAM | 1910 | 1965 | | | | | PC1 G | |
| | WILLIAM A | 1910 | 1944 | MARIE | LECLAIR | 1913 | 1983 | PT1 SE2 | |
| | WILLIAM A | 1934 | | FRANCES M | ORMSBY | 1936 | | PT5 C1 | |
| | WILLIAM J | 1885 | 1963 | JENNIE L | LUCIA | 1887 | 1981 | PT4 NW3 | |
| | WILLIAM L | 1896 | 1958 | | | | | PT1 CT1 | |
| | GARSO | MARY LOUISE | 1938/05/02 | | CHARLES HENRY | LIGHT | 1938/07/09 | 1993/10/20 | PE2 D2 |
| | GARSDW | LORETTA M | 1926/05/31 | 1995/06/26 | ALLEN E | WOOD | 1924/06/17 | 1999/02/02 | PT5 CW1 |
| | GARTNER | TIMOTHY MICHAEL | 1982/05/29 | 1982/05/29 | | | | | PC2 J1 |
| | GARVEY | ANNE | 1902 | 1964 | RICHARD L | DUQUETTE | 1902 | 1966 | PC2 E5 |
| | | PATRICIA | 1933 | 1991 | JOHN E SR | WILSON | 1933 | 1982 | PC2 J4 |
| | | REGINA | 1892 | 1944 | ANDREW E | BOSWELL | 1892 | 1958 | PC2 H2 |
| | | SISTER | 1880 | 1954 | | | | | PC2 G |
| | GASSER | ALBERT | | 1926/08/25 | | | | | PTP E |
| | GASWAY | ANNA | 1879 | 1957 | MARTIN | RYAN | 1872 | 1936 | SF3 C1 |
| GATES | GEORGE R | 1903/08/27 | 1979 | FLORENCE | EVERHART | | | PC1 R7W | |
| | HENRY | | | BERTHA | BRAND | 1883 | 1945 | PT9 A | |
| | LEO | 1911/05/15 | 1996/11/29 | ELIZABETH | BANKER | 1916/06/23 | 1989/07/23 | PC1 R7W | |
| | SUSAN | | 1920/10/02 | | | | | PT4 NW3 | |
| | VIOLA | 1912/03/17 | 1914/07 | | | | | PT4 NW3 | |
| GATTA | THERESA | 1878 | 1955 | ANTONIO | RUSSO | 1873 | 1917/05/01 | PC1 H1 | |
| GAUDETTE | PHILOMENE | 1841/01 | 1912/03/23 | AMABLE | ALLARD | 1831/07 | 1912.11/14 | PC1 BE3 | |
| GAUDIN | ELIZA | 1842 | 1913/07/01 | FRED | SMART | 1842 | 1913/07/01 | DA1 N3 | |
| GAULIN | CHARLES | 1849 | 1921 | MARY | DUQUETTE | 1853 | 1910 | PC1 H2 | |
| | CHARLES | 1867 | 1940 | NELLIE | TRUDEAU | 1873 | 1947 | PC1 R4E | |
| | ERNEST J | 1933/02/02 | 2002/08/31 | ROSEMARY D | COOMBER | 1928 | | PE2 D1 | |
| | JULIA | 1865 | 1950 | FRANK | DESMARAIS | 1859 | 1935 | PC1 R3E | |
| | ROSE | 1891 | 1919/07/03 | OMER | DANIELS | | | PC1 H2 | |
| | SOPHRONIA | 1904 | 1967 | | GARDNER | | | PC1 R4E | |
| | WILLIS | 1874 | 1940 | LYDIA | FERGUSON | 1884 | | PC1 AN2 | |
| | WILLIS JR | 1928 | 1928 | | | | | PC1 AN2 | |
| | GAUNT | E N | | | MYRTLE J | COOK | 1870/09/15 | 1902/01/12 | PT8 C |
| | GAUTHIER | ALFRED P | 1854 | 1906 | ROSE D | GENDRON | 1854 | | PC1 BE3 |
| ALBINA | | 1850 | 1920 | | LeFEE | | | PC1 BN3 | |
| ARTHUR H | | 1883 | 1909 | | | | | PC1 BE3 | |

| HEADSTONE INSCRIPTIONS | | | | | | | | | |
|---------------------------|--------------|-------------|------------|-----------------|--------------|------------|------------|------------|---------|
| SURNAME | FIRST NAME | BORN | DIED | SP'S FIRST NAME | SP'S SURNAME | BORN | DIED | CEM SEC | |
| GAUTHIER | BEATRICE | 1918/10/13 | | PHILIP L | LEMIEUX | 1913/05/18 | 1981/06/21 | PC1 CS4 | |
| | CLAUDIA A | 1948 | | THOMAS E | SANDERS | 1946 | | PT5 C6 | |
| | CORDELIA | 1846 | | ALEXANDRE | BREAULT | 1852 | 1915/09/12 | PC1 H2 | |
| | ELSIE V | 1908 | 1984 | WILLIAM EMERY | MISCHLER | 1904 | 1964 | PC1 AE2 | |
| | ERNEST O | 1916/03/12 | 2002/12/07 | DOROTHY J | JARVIS | 1910 | 1984 | PC1 E | |
| | ERNEST O | 1916/03/12 | 2002/12/07 | THELMA | HEBERT | | | PC1 E | |
| | JOHN B | 1897/08/07 | 1976/10/06 | MARY M | | 1895 | 1971 | PC1 DE2 | |
| | LEO R | 1890 | 1917/02/28 | | | | | PC1 BE3 | |
| | MARIE J | 1905 | 1964 | EVERETT W | TAYLOR | 1905 | 1990 | PE2 C2 | |
| | MARY L | 1831 | 1858/10/11 | JOHN B | BELANGER | | | PC1 BE3 | |
| | MAY | 1920/05/06 | 1995/06/09 | DOLLARD | PINSONNEAULT | | | PC1 CS4 | |
| | RICHARD A | 1910/10/05 | 1984/06/04 | OLIVE | MYETTE | 1914 | | PC1 BS4 | |
| | GAWALKIEWICZ | JANINE | 1909/03/04 | 1965/03/01 | | | | | DA1 R4 |
| | | GAY | 1911/09/09 | 2000/04/24 | SYBIL I | BOUVIA | | | PT6 J2 |
| | GEARY | ELIZABETH M | 1922 | | LYNN R | SCRIBNER | 1919/05/02 | 1994/05/31 | PT6 I1 |
| | | LEONA | | | KENNETH G | ANDREWS | 1942/01/28 | 1988/02/01 | PC1 DW1 |
| | | RICHARD | 1958 | 1958 | | | | | PC1 CN3 |
| ELLEN | | 1815 | 1888/09/01 | PATRICK | CONNERS | 1815 | 1897/10/10 | PE2 C1 | |
| ELLEN A | | 1864 | 1941 | JOSEPH | MANDGUE | | | PC2 A2 | |
| HELEN | | | | ROBERT J | McQUILLAN | | | PC2 E1 | |
| PHILLIP F | | 1867 | 1925 | MARGARET | BURNS | 1867 | 1950 | PC2 F2 | |
| ROBERT E | | 1900 | 1956 | | | | | PC2 F2 | |
| GRACE R | | 1897 | 1978 | FRANCIS J | ROUGEAU | 1901 | 1978 | PC1 SR4 | |
| HARRY S | | 1929/10/25 | 1984/11/25 | PATRICIA | McKEE | | | PT3 SE1 | |
| GEBEAU GEBHART GEBO | ALPHONSINE | | | PETER | MYETTE | | | PC1 CN2 | |
| | ANNA | 1898 | 1985 | EDGAR J | LAPLANTE | 1890 | 1968 | PT1 SW2 | |
| | BEATRICE B | 1906/05 | 2001/02/15 | HARVEY H | BUSHEY | 1904 | 1974 | PC1 R4W | |
| | DAVID | 1867 | 1927 | IDA | DELORME | 1857 | | PT1 CT1 | |
| | DIANE M | 1942 | | BERT E | DILLON | 1940 | | PT5 DW1 | |
| | DOROTHY | 1907 | 1986 | FOSTER S | DuBREY | 1903 | 1952 | PC1 BW2 | |
| | EDITH A | 1894 | 1958 | HENRY | LAVARNWAY | 1891 | 1967 | PT1 SW1 | |
| | EDWARD | | | | | | | PT2 C3 | |
| | EDWARD C | 1885 | 1969 | ANNA E | LONGTIN | 1886 | 1959 | PC1 R5E | |
| | ELIZABETH M | 1896 | 1997 | RUSSELL H | HATHAWAY | 1893 | 1962 | PT1 NW2 | |
| | EMERY | | 1952 | ALIA | | | 1941 | PC1 R4E | |
| | EMMA | 1902 | 1975 | ALBERT W | BAUGHN | 1899 | 1977 | PE2 D4 | |
| | EMMA M | 1896 | 1981 | MEDRICK | PASCAL | 1905 | 1968 | PE2 C3 | |
| | ERNEST E | 1894 | 1943 | LEONA | WOOD | 1899 | | PT1 NW2 | |
| | ERNEST JR | 1922 | | | | | | PT1 NW2 | |
| | ETHEL | 1923 | 1993 | ARMAND H SR | FREDERICK | 1917 | | PT5 BE2 | |
| | ETHEL M | 1924/11/10 | | EDWARD A | TROMBLEY | 1916/03/01 | 1990/09/10 | PC1 R7W | |
| | EUGENE | 1869 | 1948 | NORA | MILO | 1874 | 1950 | PT1 NW2 | |
| | EVA | 1883 | 1957 | GEORGE | MILLER | 1885 | 1947 | PC1 BE4 | |
| | FELINDA | 1870 | 1956 | GILBERT G | BREYETTE | 1868 | 1936 | PC1 R2E | |
| | FRANCIS J | 1892 | 1978 | LYDIA M | CARTER | 1897 | 1976 | PT1 NE1 | |
| | FRED | | 1928/03/21 | | | | | PC1 BW4 | |
| | GEORGE W | 1910/05/08 | 1993/11/15 | DORIS L | BROTHERS | 1916/04/06 | | PTM M | |
| | HECTOR E | 1919/01/11 | 1986/12/14 | ANNA MAE | PARENT | 1920/09/03 | 1999/06/17 | PT5 W1 | |
| | HELEN | 1897 | | FRANK | ST LOUIS | 1895 | | PT1 CT1 | |
| | HENRY J | 1914/02/09 | 1993/10/24 | FLORENCE O | HAYES | 1914/08/22 | 1993/11/06 | PC1 R5W | |
| | HOMER N | 1904 | 1959 | FRANCES | CLARK | 1903/06/26 | 1999/02/22 | PC1 R1W | |
| | IRENE | 1910 | | MICHAEL A | MORALES | 1910/01/27 | 1988/11/26 | PC1 BW3 | |
| | ISADORE O | 1907/08/06 | 2000/05/29 | LILLIAN A | COATS | 1907 | 1991/11/07 | PT1 NE1 | |
| | JOHN | 1826 | 1905/07/04 | | | | | PT2 N3 | |
| | JOSEPH | 1873 | 1953 | GEORGIANNA | BISAILLON | 1879 | 1945 | PT2 C3 | |
| | JOSEPH | 1883 | 1973 | ROSE | LEMIEUX | 1879 | 1970 | PC1 BE3 | |
| | KENNETH | | | THERESA | ANDERSON | 1963/01/30 | 1997/08/11 | PE2 D2 | |
| KENNETH LaMAR | 1997/08/11 | 1997/08/11 | | | | | PE2 D2 | | |
| LEONA I | 1911 | 2004 | ARTHUR A | SORRELL | 1905/01/05 | 1961/06/09 | PC1 R5E | | |
| LILLIAN | 1906 | | EDWARD J | BRAULT | 1907/06/05 | 1984/08/26 | PC1 R5W | | |
| MARGARET | | | DAVID J | RIVERS | 1953 | 1982 | PT1 NE2 | | |
| MARY | 1843 | 1913/08/02 | HENRY | ST LEWIS | 1841 | 1913/10/09 | PT2 C2 | | |
| MARY | 1880 | 1951 | FRANK L | ST GERMAIN | 1876 | 1941 | PT1 SE2 | | |
| MARY | 1881 | 1977 | CHARLES F | JARVIS | 1878 | 1968 | PE2 A2 | | |
| MARY | 1888 | 1971 | LOUIS | MARTIN | | | PC1 SR4 | | |
| OLIVE | 1865 | 1905 | MOSES J | RABIDEAU | 1864/10/10 | 1946/08/11 | PC1 BN4 | | |
| ORENE E | 1907/03/18 | 1998/09/24 | HAROLD H | VARNO | 1907 | 1962 | PC1 BE5 | | |
| OSCAR J | 1908 | 1971 | TERESA | RYAN | 1906/05/16 | 1998/03/25 | PC1 R5W | | |
| PAUL N | 1870 | 1961 | ALEXINA | DANIEL | 1879 | 1942 | PC1 BE4 | | |
| PRISCILLA | 1906 | | GLENN F | VanSLATE | 1897 | 1956 | PC1 R2W | | |

| HEADSTONE INSCRIPTIONS | | | | | | | | |
|------------------------|---------------|------------|------------|-----------------|--------------|------------|------------|---------|
| SURNAME | FIRST NAME | BORN | DIED | SP'S FIRST NAME | SP'S SURNAME | BORN | DIED | CEM SEC |
| GEBO | RAYMOND A | 1909 | 1990 | MARGARET L | LANDRY | 1913/03/01 | 1995/10/21 | PT1 NE1 |
| | ROLAND F | 1917/04/02 | 1989/08/19 | ELMIRA G | REEVES | 1917/04/25 | 2000/10/30 | PT5 N1 |
| | RUTH | 1903/05/21 | 1975/01/14 | LED | BAKER | 1896/02/24 | 1974/09/02 | PC1 R6E |
| | VINA | 1869 | 1941 | MOSE | PASSINO | 1867 | | PC1 BS3 |
| | WILFRED W | 1905 | 1976 | | | | | PT1 NW2 |
| GEDDEAU | LEWIS | 1812 | 1896/11/06 | | | | | PT4 NW3 |
| GEE | GEORGE R | 1935 | 1950 | | | | | PC1 BS3 |
| | MILO H | 1913/06/08 | 1972/09/18 | FLORENCE | GARROW | | | PC1 BS3 |
| GELABERT | MICHAEL J | 1957/10/02 | 1957/10/02 | | | | | PC1 J2 |
| GELINA | JOSEPH J | 1894/07/20 | 1975/04/27 | LENA | DUQUETTE | 1904 | 1943 | PC1 R5E |
| GELINEAULT | AIDAI | 1916 | | CLAUDE B | NORMANDIN | 1908 | 1972 | PC1 DS1 |
| | ARTHUR T | 1883 | 1964 | FLORENCE | DUBREY | 1882 | 1946 | PC1 R2W |
| | GARY | 1942/08 | 1942/08 | | | | | PC1 J2 |
| | WALLACE EDDIE | 1937 | 1943 | | | | | PC1 R2W |
| GENDRON | EUGENE | 1896 | 1944 | BERTHA | MOULTON | 1899 | 1983 | PC1 CN3 |
| | EUGENE JOSEPH | 1928 | 1976 | | | | | PC1 H2 |
| | HELEN E | 1918 | 1980 | WILFRED F | LACEY | 1913 | | PC1 R7W |
| | JAMES T | 1905/03/19 | 1979/11/07 | | | | | PC1 CN3 |
| | JOHN E | 1868 | 1945 | IDA | AMO | 1878 | 1956 | PC1 CN3 |
| | JOHNNY | 1911 | 1932 | | | | | PC1 CN3 |
| | MARGARET | 1900 | 1967 | | | | | PC1 CN3 |
| | PIERRE | 1843/10/13 | 1913/09/23 | HELENE | BOUCHARD | 1850/07/15 | | PC1 AN3 |
| | ROSE D | 1854 | | ALFRED P | GAUTHIER | 1854 | 1906 | PC1 BE3 |
| | GENET | HENRY F | 1884 | 1963 | GRACE | GILLETTE | 1888 | 1964 |
| GENIER | MARY | 1905 | 1997 | RICHARD S | MYERS | 1902 | 1967 | PC2 J2 |
| GENO | BEULAH R | 1925 | | FRANK C | DUCATTE | 1922 | 1985 | PT1 SW1 |
| | DONALD J | 1915 | 1966 | | | | | PC1 BS2 |
| | HAROLD L | 1931/02/16 | | ELAINE P | | 1943/06/02 | | PC1 SR2 |
| | MARVIN R | 1929/03/10 | | OPAL | BURT | 1934/02/15 | | PC1 SR3 |
| | WALTER | 1910 | 1957 | | | | | PC1 BS2 |
| | WILLIAM | 1865 | 1944 | DOLPHINE | | 1876 | 1955 | PC1 BS2 |
| | WILLIAM | 1896/09/02 | 1976/02/24 | VIOLA | LASHWAY | 1907 | 1983 | PC1 SR4 |
| | BARBARA G | 1940/12/28 | | DONALD A | NEPHEW | 1941/06/22 | | PT5 W2 |
| GEORGE | DONALD C | 1924/11/11 | | MARIE L | LEMIEUX | 1920/08/11 | 2004 | PC1 SR3 |
| | JEANNE | 1921 | 1996 | JOHN F | TERRY | 1918 | 1990 | PC2 A1 |
| | CATHERINE E | 1920 | 1991 | | | | | SF3 W1 |
| GERPNER | DONALD O | 1933 | 1985 | | | | PT1 NW1 | |
| GERHARDT | ROBERT N | 1934/11/15 | 2000/11/28 | MARGARET A | PALISIN | | | PT1 NW1 |
| | CLARA | 1857 | 1943 | | | | | PE4 B |
| GERICKE | EMIL | 1887 | 1948 | BESSIE M | BRELIA | 1904 | 1984 | PE4 B |
| | BERNICE L | 1925/02/21 | 1993/08/14 | | WILEY | | | PC2 H2 |
| GERKE | CARMEN C | 1920 | 1995 | WILBUR M | PURICK | 1914 | 1997 | PC2 H2 |
| | FREDERICK F | 1881 | 1948 | GRACE E | LaVIGNE | 1893 | 1967 | PC2 H2 |
| | OKLEY H | 1910 | 1945 | | | | | PC2 H2 |
| | OPAL A | 1911 | 1993 | ADDLPHUS H | BUSCH | 1905 | 1985 | PC2 H2 |
| | SYLVIA M | 1913 | 2004 | JOHN ARTHUR | PROCTOR | 1921/03/09 | 1977/08/10 | PC2 H2 |
| | SYLVIA M | 1913 | 2004 | JAMES | REMICK | | | PC2 H2 |
| | ADLAINE F | 1874 | 1874 | | | | | PT2 N2 |
| | ALBERT H JR | 1895 | 1962 | HELENE | ROCKWELL | 1895 | 1961 | PC1 BS2 |
| | ARTHUR | 1908 | | MARY | MARTINEAU | 1911 | 1945 | PC1 BW4 |
| | ARTHUR H SR | 1871 | 1965 | MEVINA | DUQUETTE | 1867 | 1950 | PC1 BS2 |
| GERMAIN | CLARA M | 1917 | 1963/12/13 | RICHARD F | NOEL | 1914/06/19 | 1999/05/31 | DA1 S4 |
| | EDITH | 1900 | 1962 | | DILL | | | PC1 BW4 |
| | ELMER M | 1888 | 1942 | ROSE | PROVOST | 1889 | 1982 | DA1 S2 |
| | GLADYS | 1925/04/11 | | ERNEST H | PIERCE | 1922/08/06 | 1981/01/28 | PC1 BS4 |
| | HENRY | 1850 | 1921 | CHRISTIAN | MILO | 1852 | | PT2 N2 |
| | LAVINA C | 1872 | 1910 | | | | | PT2 N2 |
| | MOSES J | 1877 | 1915 | | | | | PT2 N2 |
| | MYRA | 1888 | 1951 | | | | | PC1 D3 |
| | ORILLIA | 1867 | 1947 | ALEX P | TURNER | 1865 | 1926 | PT2 C1 |
| | WILFRED H | 1917/12/16 | 1970/08/29 | GERTRUDE E | PROVOST | 1921 | | PC1 BS2 |
| | WILLIAM | 1872 | 1944 | MEDIA | DUQUETTE | 1882 | 1950 | PC1 BW4 |
| | EDGAR G | 1904 | 1966 | HELEN | BRUCE | 1913 | 1989 | PC1 BW5 |
| | EUGENE | 1879 | 1944 | LOUISE M | BORDEAU | 1880 | | PE2 B1 |
| GERMAINE | GENEVIEVE M | 1905 | | | | | | PE2 B1 |
| | GERLADINE | 1933 | | ROBERT A | KING | 1930 | | PC1 BW5 |
| | VIOLA | 1908 | 1992 | ROLAND G | DAIGNAULT | 1907 | 1990 | PT5 C1 |
| | VIOLA E | 1908 | 1917 | | | | | PE2 B1 |
| | BEVERLY A | 1947 | | VERNON | MALARK | | | PT5 AE4 |
| | CECILE | 1886 | 1980 | WILLIAM | OAKES | 1886 | 1943 | PC1 R2W |

HEADSTONE INSCRIPTIONS

| SURNAME | FIRST NAME | BORN | DIED | SP'S FIRST NAME | SP'S SURNAME | BORN | DIED | CEM SEC | |
|-----------|--------------|------------|------------|-----------------|--------------|------------|------------|------------|---------|
| GERO | EDWARD W | 1912/11/18 | 1955/09/12 | | | | | PC1 BW4 | |
| | EVELYN | 1913 | 1986 | HOMER S | PARRISH | 1905 | 1959 | PC1 SR4 | |
| | EVELYN | 1913 | 1986 | LAWRENCE PETE | SENECAL | 1907/07/13 | 1994/01/11 | PC1 SR4 | |
| | JOYCE M | 1940/05/14 | | ROLDON N | BROWN | 1936/06/03 | | PT5 N1 | |
| | LAURA | | | GRANT | SAVAGE | 1870 | 1918/04/29 | PC1 BE1 | |
| | LEAH | 1907 | 1992 | JULIUS C | GIROUX | 1904 | 1985 | PC1 CS2 | |
| | MARGARET | 1912 | 1979 | THOMAS | LIBERTY | 1903 | 1959 | DA1 R5 | |
| | RICHARD | 1957/04/01 | 1984/08/30 | SANDRA | BAKER | | | PT6 J2 | |
| | ROSE RENEE | 1874/10 | 1877/02/02 | | | | | DA1 N2 | |
| | WILFRED J | 1891/11/28 | 1960/03/29 | | | | | DA1 CW2 | |
| GEROU | LENORA | 1894 | 1942 | HERBERT L | FREDERICK | 1889 | | PC1 BW3 | |
| | PRISCILLA G | 1919/09/21 | | GEORGE P | STEELE | 1916/07/03 | 2001/04/24 | PT5 N3 | |
| | VIOLA E | 1916 | 1977 | LEO JOSEPH | MILLER | 1906/05/19 | 1970/01/12 | PC1 R4W | |
| GEROUX | WILLIAM | 1886 | 1954 | MYRTLE | JOHNSON | 1889 | | PC1 R4W | |
| | AURELLA | 1911/03/03 | 1999/09/06 | ARTHUR W | GARROW | 1912 | 1996 | PT4 NW2 | |
| | DELIA M | 1901 | 1975 | ANDREW J | ZAK | 1901 | 1958 | PC1 R1W | |
| | EDWARD | 1883 | 1939 | MARY S | | 1892 | | PC1 AN2 | |
| | FABIEN W | 1892 | 1908 | | | | | DA1 N2 | |
| | FRANK | 1871 | 1913/09/02 | FRANCES | | 1905 | 1928 | DA1 CW2 | |
| | GERTRUDE A | 1903 | 1980 | JAMES PATRICK | ARMSTRONG | 1902/09/09 | 1970/02/13 | PE2 D4 | |
| | HERBERT E | 1928/08/25 | | DORIS A | BOUVIA | 1930/07/25 | 1999/08/14 | PC1 R8E | |
| | JOSEPH | 1880 | 1949 | MARY M | GARNEY | 1876 | 1953 | PC1 R3W | |
| | JULIUS | 1877 | 1950 | CELINA S | SWEENOR | 1885 | 1961 | PC1 AN2 | |
| | LEO SIMON | 1913/08 | 1914/05/10 | | | | | DA1 CW2 | |
| | NATHALIE | 1896 | 1954 | HOMER H | GOOD | 1885 | 1940 | PT1 SE2 | |
| | ROBERT D | 1921/05/26 | 1944/10/16 | | | | | PC2 F1 | |
| | VELI | 1865 | 1943 | EXILDA | PASSINO | 1860 | 1925 | DA1 N2 | |
| | GERRY | JOSEPH W | 1899 | 1967 | LUCILE | BARNARD | 1906/03/02 | 2000/12/20 | PC1 R4W |
| | | ROBERT T | 1918/03/26 | 2000/06/14 | ROSALYNN | | 1916 | 1982 | PT1 NW1 |
| ROBERT T | | 1918/03/26 | 2000/06/14 | MILDRED | BUSHEY | 1929/03/29 | | PT1 NW1 | |
| GERTSCH | DONALD P | 1921/07/30 | 1993/01/03 | DOROTHY E | FULLER | 1922 | | PC1 BW5 | |
| | PETER R | 1894/12/06 | 1975/08/12 | FLORENCE H | BURDO | 1894 | 1964 | PC1 BW5 | |
| GERVAIS | [DAUGHTER] | 1876 | 1891/06/11 | | | | DA1 N2 | | |
| GETMAN | CARL P | 1897 | 1970 | HELEN MARY | CRYNA | 1905 | 1974 | PC2 J1 | |
| GETTYS | JUNE | 1914 | 1975 | NELSON A | DELORIMIER | 1910 | 1954 | PC2 F1 | |
| | JUNE | 1914 | 1975 | HARVEY | YARMUS | 1924 | 1985 | PC2 F1 | |
| GEZZI | NATALINA | 1893 | | HENRY | PAVONE | 1893 | 1928 | PC2 K1 | |
| GHENOI | MARY BETH | | | | | | | PC1 DW2 | |
| GIAMBRUNO | ANNE L | 1928 | 1997 | WILLIAM | MAISANO | 1927 | 1984 | PT5 DW2 | |
| | MARY | 1905 | 1994 | CARL H | JABAUT | 1908 | 1978 | PC1 DW1 | |
| | MARY J | 1878 | 1948 | CHARLES S | KNIGHT | | | PTP C | |
| | RICHARD B SR | 1935 | 1981 | VIRGINIA | YOUNANS | | | PC1 CS1 | |
| | SIGMUND I | 1909 | 1996 | MILDRED L | ANDREWS | 1908 | 1981 | PC1 AS2 | |
| | SIGMUND I | 1909 | 1996 | WANNETTA | BREWSTER | 1913/07/20 | 1995/04/02 | PC1 AS2 | |
| | STEPHEN J | 1963/04/20 | 1980/03/20 | | | | | PC1 R7W | |
| | THOMAS M | 1900 | 1969 | MARGARET E | KENNEDY | 1923 | 1993 | PE5 A | |
| | VIRGINIA H | 1927 | 1964 | | | | | PC1 R4W | |
| | GIANNONE | JOSEPH J | 1949/03/09 | | KATHLEEN A | KANE | 1946/07/15 | 1995/05/20 | PT1 NW1 |
| GIARRO | ROCCO | 1933 | 1994/08/23 | LOUISE | TRIPPOI | 1932/07/29 | 2001/01/03 | PC1 R9W | |
| GIAZANDA | PASQUALINA | 1877 | 1955 | PASQUALE | DISIMONE | 1876 | 1948 | PC2 F1 | |
| | VIRGILIA | 1877 | 1951 | MASSIMO | PROTERRA | 1877 | 1971 | PC2 K2 | |
| GIBALT | BETH | 1869/04/06 | 1905/08/19 | | | | | PC1 BE3 | |
| | DAVID | 1835/10/06 | 1921/08/27 | ELIZABETH | DELORME | 1849/04/27 | 1923/03/29 | PC1 BE3 | |
| | LOREN W | 1893/07/05 | 1925/06/16 | | | | | PC1 BE3 | |
| GIBBS | HARRIET L | 1810/08/18 | 1886/02/23 | LEON L | CHANNELL | 1818/05/26 | 1901/08/29 | PE4 J1 | |
| | JULIE ANN | 1959 | 1960 | | | | | PT1 SE2 | |
| | PAMELA JEAN | 1963 | 1963 | | | | | PT1 SE2 | |
| | RICHARD B | 1937 | | JANET | ROCK | 1940 | 1975 | PT1 NE1 | |
| GIBEAU | ALEX | 1866 | 1911/07/13 | MARIE | COOK | | | PC1 BE2 | |
| | CHARLES J | 1889/02 | 1918/10/14 | PHOEBE | BRISSETTE | 1889 | 1938 | PC1 AN1 | |
| | CYRILLE | 1859 | 1948 | VIRGINIA | PATNODE | 1869 | 1932 | PC1 BW4 | |
| | DELIA | 1849 | 1919 | PHILIP | DECELLE | | | PC1 BE3 | |
| | DELIMA | 1864 | 1951 | CHARLES | ROBARE | 1863 | 1935 | DA1 S4 | |
| | EDITH | 1888 | 1963 | CHARLES F | CARR | 1885 | 1938 | PC2 E5 | |
| | FRANK | 1876 | | MARIE | LARAVIE | 1884 | 1905 | PC1 BE3 | |
| | FRED | 1878 | 1911/01/15 | | | | | PC1 BE3 | |
| | JOANNE A | 1937 | | LESTER | DERMODY | 1935 | 1983 | PT1 SE2 | |
| | JOHN | 1857 | | ROSALIE | PARIS | 1860 | | PC1 AN1 | |
| | JOSEPHINE | | 1957 | VICTOR | BREYETTE | | 1934 | PT2 N3 | |
| | MABEL E | 1906/12/08 | 1998/09/28 | WALLACE | POLLOCK | 1910 | | PC1 CS4 | |

| SURNAME | FIRST NAME | HEADSTONE INSCRIPTIONS | | SP'S FIRST NAME | SP'S SURNAME | BORN | DIED | CEM | SEC | |
|-----------|----------------|------------------------|------------|-----------------|--------------|------------|------------|------|-----|-----|
| | | BORN | DIED | | | | | | | |
| GIBEAU | NAPOLEON | 1849 | | SAPHRONIA | MARIER | 1848 | 1923 | PC1 | BE3 | |
| | RAYMOND C | 1912 | 2002 | RUTH S | SAVAGE | 1907/05/14 | 1997/10/17 | PC1 | R5W | |
| | ROBERT C | 1924/10/11 | 1991/02/02 | | | | | | PC1 | R5E |
| | ROSELLA PEARL | 1904 | | | | | | | PC1 | BE3 |
| GIBNEY | SAPHRONIA | 1874 | 1876 | | | | | | PC1 | BE3 |
| | ANN | 1838 | 1922 | AIKEN | LAVINE | 1843 | 1924 | PT4 | NW3 | |
| | ANNE | 1901 | 1973 | EDWARD M | DELANEY | 1899/04/04 | 1978 | PT4 | NW3 | |
| | BERNARD | 1808/08/20 | 1881/02/02 | BRIDGET | BERGIN | 1813/07/04 | 1899/03/04 | PT4 | NE1 | |
| | BERNARD | 1856/04/26 | | | | | | | PT4 | NE1 |
| | ELLEN | 1836/03/02 | 1868/04/03 | JAMES | COVILLE | | | | PT4 | NE1 |
| | JOHN | 1840/01/11 | | MARY J | | 1841/04/23 | | | PT4 | NE1 |
| | LUKE | 1834/08/22 | 1864/05/08 | | | | | | PT4 | NE1 |
| | PATRICK | 1847/03/18 | 1872/05/05 | BRIDGET | | 1846/02/22 | 1883/02/04 | PT4 | NE1 | |
| | RICHARD E | 1856/04/25 | 1903/10/26 | DELIA | SULLIVAN | 1870/02/18 | 1909/05/17 | PT4 | NE1 | |
| | GIBSON | RALPH E | 1916 | 1977 | VELIDA | SILSE | 1925 | | PE2 | A3 |
| CATHERINE | | 1911 | 1998 | WILFRED | ROCK | 1903 | 1985 | PE4 | B | |
| GIDDINGS | CHARLES W | 1913/02/21 | 1992/07/08 | GENEVIEVE M | WELLS | 1917/07/26 | 1980/06/14 | PE2 | D4 | |
| | ARTHUR "TED" | 1921/07/23 | 1987/11/27 | FRANCES | BROOKS | 1922 | 1985 | PC1 | G | |
| GIES | SHARON | 1940/09/20 | | ROGER E | FORKEY | 1928/01/01 | | PC1 | CS4 | |
| GIFFORD | AGNES C | 1881/08/14 | 1980/06/21 | FRANK | GOSLOW | 1880/09/18 | 1962/02/23 | PT2 | C3 | |
| | DELIA | 1879 | 1951 | FRANK D | BORDEN | 1881 | 1960 | PT4 | NW3 | |
| GIGUERE | DELIA | 1900 | 1969 | EDWARD J | CASSIDY | | | PT4 | NW2 | |
| | DESMOND J | 1927 | | BARBARA J | YOST | 1934 | | PT5 | C2 | |
| GILBERT | DONALD | 1927 | 1971 | THERESA L | ROY | 1919/08/22 | 2002/06/08 | PE2 | D4 | |
| | ELIZABETH | | | FELIX | REIL | 1830 | 1908/02/04 | PT2 | C3 | |
| | EVELYN | 1908 | 1977 | HARVEY JR | RASCOE | 1903 | 1972 | PT4 | NW2 | |
| | FRED | 1871 | 1954 | ELMIRA | DeLEMIERE | 1879 | 1951 | PT4 | NW2 | |
| | GEORGE | 1895 | 1963 | | | | | PT4 | NW2 | |
| | GEORGE L | 1905 | 1965 | FLORA | RENADETTE | 1908/09/30 | 1993/09/30 | PC1 | BW5 | |
| | GERALD J SR | 1923/01/04 | 1997/02/18 | FREIDA E | COOLIDGE | 1925/11/23 | 1990/09/23 | PE2 | D1 | |
| | HOPE | 1969 | 1969 | | | | | PC1 | J2 | |
| | JOHN J | 1891/03/15 | 1935 | DORA R | | 1897 | 1979 | PT4 | NE2 | |
| | JOSEPHINE | 1870 | 1936 | LOUIS | TROMBLEY | 1868 | 1914 | PT2 | N2 | |
| | JOYCE | 1934 | 1982 | | MEEKS | | | PC1 | BW5 | |
| | LEON FREDFERIC | 1911/06/16 | 1934 | | | | | PT4 | NW2 | |
| | LILLIAN | 1897 | 1987 | HAROLD A | McCLATCHIE | 1896 | 1968 | PC2 | J1 | |
| | LOREN P | 1925 | | VERONICA T | RASCOE | 1927 | | PT5 | C2 | |
| | MARTON | 1919 | 1976 | HARRISON J | WOOD | 1913 | 1985 | PT4 | NW2 | |
| | MARY AME | 1904/01/08 | 2002/03/12 | GEORGE | WILSON | 1895/02/23 | 1962/09/28 | PC1 | CN1 | |
| | MARY AME | 1904/01/08 | 2002/03/12 | ORVILLE | DUQUETTE | 1896 | 1985/03/12 | PC1 | CN1 | |
| | MONICA N | 1950/09/02 | 2003/01/08 | DAVID E | MARTIN | | | PE2 | | |
| | RONALD G | 1927 | 1971 | | | | | PC1 | BW5 | |
| | RUTH | 1930 | 2003 | DONALD B | BLAKE | 1929/03/06 | 1977/08/30 | PC1 | R5W | |
| | WILLIAM J | 1889/04/14 | 1963/08/17 | AGNES | KING | 1901 | 1958 | PC1 | R1W | |
| | GIGUIERES | HERBERT | 1882 | | JENNIE | | 1886 | | PT1 | SW2 |
| | | JOHN | 1853 | 1937 | | | | | PT1 | SW2 |
| | GILBERT | ALBERT L | 1886 | 1973 | MARIE | CONNORS | 1901 | 1986 | DA1 | R2 |
| FRANCES | | 1912 | 1958 | HAROLD C | LaFONTAINE | 1911 | 1982 | DA1 | S2 | |
| MERLE | | | | JOHN EMMET | BEAUVAIS | 1921 | 1971 | PC1 | R5W | |
| BERNICE | | | | WILLIAM H | JENNINGS | 1910 | 1983 | PC2 | B1 | |
| GILBY | ARTHUR WARREN | 1912 | 1995 | HELEN | SWEENEY | 1920 | | DA1 | S4 | |
| | CHARLES | 1853 | 1925 | JANE E | | 1857 | 1890/12/16 | SF3 | B1 | |
| | FRANK C | 1909 | 1983 | ANITA | RICKSON | 1914 | 2004 | PC1 | BE1 | |
| | GEORGE | 1817/07/09 | 1818/08/01 | | | | | PE4 | J1 | |
| | MARY | 1829 | 1861/02/11 | | | | | PE4 | J2 | |
| | THOMAS | | | SALLY | | 1812 | 1863/05/26 | PE4 | J2 | |
| | THOMAS | 1847/02/08 | 1855/08/27 | | | | | PE4 | J2 | |
| | JOHN M | 1960 | 1960 | | | | | PT4 | NW3 | |
| GILL | JOHN W | 1936 | 1992 | PATRICIA | MYERS | 1930 | 1989 | PT4 | NW3 | |
| | MICHAEL J | 1965/08/14 | 1981/10/16 | | | | | PT4 | NW3 | |
| | RAYMOND W | 1889 | 1951 | BLANCHE L | HUMBERT | 1893 | 1984 | PT3 | NE1 | |
| | VIOLET P | 1921/04/29 | 2001/11/16 | DONALD A | BARBER | | | PT4 | | |
| GILBO | FRED A | 1892 | 1975 | ANNA M | DANDROW | 1902 | 1987 | PC1 | SR3 | |
| | MARY | 1959/12/04 | | MARK W | CHRISTIAN | 1959/09/04 | | PT1 | NE1 | |
| GILLEN | R H | | | MAME | SHAW | 1860 | 1882/07/28 | PT6 | D1 | |
| | EMILY | 1851 | 1918 | IRA B | AUSTIN | 1844 | 1907 | PE4 | E | |
| | GRACE | 1888 | 1964 | HENRY F | GENET | 1884 | 1963 | PC2 | J1 | |
| GILLET | HENRY A | 1947 | 1992 | | | | | PT3 | SE1 | |
| | EMMA | 1866 | 1929 | HENRY J | McGOURTY | 1861 | 1912 | PC2 | E3 | |
| GILLETTE | ALICE R | 1908 | 1984 | | | | | PC2 | H2 | |

| HEADSTONE INSCRIPTIONS | | | | | | | | |
|------------------------|-----------------|------------|------------|-----------------|--------------|------------|------------|---------|
| SURNAME | FIRST NAME | BORN | DIED | SP'S FIRST NAME | SP'S SURNAME | BORN | DIED | CEM SEC |
| GILLICK | GEORGE L | 1888 | 1941 | ELIZABETH | DORION | 1881 | 1958 | PC2 H2 |
| GILLIGAN | CHRISTINE M | 1978/02/27 | 1978/02/28 | | | | | PT1 J2 |
| GILLILAND | ELIZABETH M | 1893/12/03 | 1978/01/03 | | | | | PTG A |
| GILLISPIE | ANDRES | 1854 | 1900/01/10 | THERESA | FITZPATRICK | | | PTP B |
| GILMAN | ALICE E | 1913/11/28 | 2002 | FLOYD R | ROBERT | 1921/09/25 | | PT5 N2 |
| | BARBARA J | 1934 | | PAUL LOUIS | YOST | 1929/12/30 | 1976/08/22 | PT5 C2 |
| | BARBARA J | 1934 | | DESMOND J | GIGUERE | 1927 | | PT5 C2 |
| | CATHY LYN | 1968/02/09 | 1988/02/18 | | | | | PC1 AS2 |
| | CHERYL | | | JOHN G | BRADLEY | 1950/09/13 | 2000/04/27 | PT1 NW1 |
| | DONALD ROBERT | 1932/02/24 | 1973/10/15 | PATRICIA | RYAN | 1934 | | PC1 R3W |
| | DOROTHY M | 1912/03/24 | 1986/09/21 | ROY B | LAMOY | 1906/05/28 | 1984/02/06 | PT5 W2 |
| | ELMIRA J | 1922 | 1989 | JULIUS H | SCRIVER | 1911 | 1994 | PT5 C6 |
| | JoANN | 1937/06/03 | 2001/01/26 | GERALD E | BOUYEA | 1927 | 1977 | PT1 NW1 |
| | RONALD L | 1939/05/04 | 2001/01/27 | BARBARA R | GIROUX | 1941/09/12 | | PC1 AS2 |
| | RONALD L JR | 1965/07/11 | 1985/06/26 | | | | | PC1 AS2 |
| GILMET | ALMA JULIA | 1901 | 1924 | RAYMOND | MARTIN | 1897 | 1980 | DA1 CE1 |
| | MEL | | | WILLIAM J | McGAULLEY | 1902 | 1984 | PC2 G |
| | VERONICA H | 1922 | | ERNEST W JR | JETTE | 1923 | 1961 | PT1 SE1 |
| GILMORE | ARTHUR | 1896 | 1973 | LILLIAN | AHEARN | 1903 | 1993 | PTG C |
| GILPIN | BETTY | 1922 | | LYMAN A | PAGEAU | 1921 | 1998 | PT5 C5 |
| GILROY | BARBARA A | 1917/08/31 | 2000/02/08 | JOHN P SR | BAILEY | 1926 | | DA1 R2 |
| | CARLTON | | | | | | | DA1 S1 |
| | CATHERINE | 1873 | 1957 | ANDREW | LUTZ | 1876 | 1931 | PC2 J4 |
| | COLLEEN | 1954 | | GEORGE E | RABIDEAU | 1945 | | PC1 CS1 |
| | EDWARD | 1834/07/12 | 1918/11/25 | ANNA | MULLEN | 1848 | 1932 | PC2 D1 |
| | FRANCIS W | 1913 | 1941 | | | | | PC2 A1 |
| | IRENE G | 1915 | | EDWARD W | DEPO | 1908 | 1992 | PC2 A1 |
| | JAMES E | 1871 | 1939 | | | | | PC2 D1 |
| | JULIA | 1832 | 1916 | WILLIAM | CORCORAN | 1828 | 1904 | PC2 E4 |
| | LEO F | 1889 | 1958 | IRENE | CONNERS | 1893 | 1958 | DA1 S1 |
| | MALCOLM | | | | | | | DA1 S1 |
| | MARGARET E | 1878 | 1963 | | | | | PC2 D1 |
| | RAYMOND E | 1910 | 1976 | VIOLA E | BLOW | 1909 | 1981 | PC2 A1 |
| | TERRANCE | | | | | | | DA1 S1 |
| | WALTER | 1892/06/21 | 1963/11/30 | | | | | PC2 D1 |
| | WILLIAM HENRY | 1875/05/16 | 1941/10/05 | DORA E | McCREA | 1887 | 1988 | PC2 D1 |
| GILSON | ELIZABETH L | 1827 | 1898 | | | | | PE4 J2 |
| | HELEN | 1844/07/04 | 1924/09/15 | | | | | PE4 J2 |
| | THOMAS P | 1793 | 1870 | ELIZABETH | DAY | 1805 | 1885 | PE4 J2 |
| | WILDER H | | | LEPHA | DENSMORE | 1810/06/10 | 1833/12/08 | PTP B |
| GINETT | ISAAC J | 1874 | 1952 | IDA M | DeGROFF | 1888 | 1948 | PC1 BW2 |
| | THEODA | 1900/08/20 | 1998/07/04 | EDWARD L | LAMBERT | 1910/09/13 | 1951/04/13 | PC1 BW2 |
| | WINFRED W | 1904 | 1971/12/23 | LOIS G | PERKS | 1911/06/26 | 1995/12/24 | PC1 BW2 |
| GINN | RUTH | | | DONALD | ARLT | 1923 | 1980 | DA1 R2 |
| GIOTOSA | ANGELO A | 1863 | 1935 | MARIA A | CIARLONE | 1868 | 1953 | PC2 E1 |
| | ANNA | 1908 | 1909 | | | | | PC2 E1 |
| | ANTHONY | 1905 | 1992 | NANCY | PETERSON | 1907 | 1996 | PC2 J3 |
| | CARL F | 1912 | 1988 | LEONA | GAGNIER | 1913 | 1994 | PC2 J3 |
| | EDWARD | 1911 | 1992 | | | | | PC2 J3 |
| | JOSEPH | | | ROSE A | SANTOR | 1901 | 1975 | PC2 J3 |
| GIOVANNANGELO | IRENE A | 1927/05/28 | | ROSWELL A | BROWN | 1926/05/01 | 2000/05/22 | PC1 R9W |
| GIRARD | BERTHA E | 1895/12/06 | 1987/01/16 | | | | | PC1 FE3 |
| | CARLTON W | 1937/10/10 | | DIANE M | RABIDEAU | 1941/05/01 | | PT5 E2 |
| | CHARLES | 1908/01/08 | 1971/05/06 | ELIZABETH | LAVENTURE | 1911/01/06 | 1971/11/13 | PC1 R5W |
| | DOROTHY M | 1918/05/15 | 1989/05/15 | | | | | PC1 R2E |
| | ELISE | 1873 | 1931 | GEORGE W | MILLET | 1856 | 1945 | PC1 BS1 |
| | ELIZABETH G | 1916 | 1991 | PAUL V | RATTA | 1908 | 1993 | PT5 C6 |
| | FLORIDA | 1898 | | LOUIS L | LAVOIE | 1899 | 1959 | PC1 R1W |
| | GLORIA | 1941/05/08 | 1996/06/30 | KARL A III | BERGER | 1939 | 1988 | PT1 NW1 |
| | GLORIA | 1941/05/08 | 1996/06/30 | LEO F | RYAN | 1937/10/22 | 1993/12/12 | PT1 NW1 |
| | HAROLD J | 1934 | | NAOMI M | DESO | 1932 | | PT5 BE4 |
| | JACKIE E | 1929/06/25 | | FRANCIS | MAILLE | 1924/08/30 | 2000/07/18 | PC1 R9W |
| | JOSEPH NAPOLEON | 1867/02/04 | 1916/10/04 | JOSEPHINE | BESSETTE | 1863/05/10 | 1929/10/25 | PC1 FE3 |
| | LEO | 1916/06/12 | 1998/10/25 | MARY | GADWAY | 1909/06/13 | 2001/02/13 | PC1 R8W |
| | PAUL | 1837/03 | 1890/02/24 | VITALINE | DUBOIS | 1845/04/28 | 1914/06/30 | PC1 BN3 |
| | UNA | 1900 | 1989 | LAWRENCE J | GRAVES | 1899 | 1935 | PC1 CN3 |
| | UNA | 1900 | 1989 | NORMAN W | BOYEA | | | PC1 CN3 |
| | WILLIAM J | 1877 | 1937 | MARY A | SEYMOUR | 1881 | 1963 | PC1 R3E |
| GIROUX | BARBARA R | 1941/09/12 | | RONALD L | GILMAN | 1939/05/04 | 2001/01/27 | PC1 AS2 |
| | BERTHA A | 1910 | 2003 | HAROLD | HERDMAN | 1905/10/10 | 1976/03/25 | PE2 D4 |

| SURNAME | FIRST NAME | HEADSTONE INSCRIPTIONS | | SP'S FIRST NAME | SP'S SURNAME | BORN | DIED | CEM | SEC | |
|-----------|-----------------|------------------------|------------|-----------------|--------------|------------|------------|------------|-----|-----|
| | | BORN | DIED | | | | | | | |
| GIROUX | CECILE G | 1909 | | EDGAR J | SNOW | 1906 | 1986 | PC1 | R4W | |
| | CELIA F | 1855 | 1920 | PETER | LaFONTAINE | 1838 | 1904 | DA1 | S3 | |
| | CHARLES | 1884 | | | | | | DA1 | CW2 | |
| | DONALD E | 1934/06/26 | 1998/11/21 | DOROTHY A | BURDO | | | PC1 | DS2 | |
| | DOROTHY | 1911 | 1987 | WYMAN | MAXWELL | 1908 | 1988 | PC2 | F2 | |
| | EMMA | 1873 | 1954 | ZEPHIRIN | CARON | 1873 | 1957 | PC1 | R3E | |
| | FRANCIS X | 1829 | 1915 | HELEN | LaFORCE | 1855 | 1899 | PC1 | CN2 | |
| | GEORGE M | 1908/04/28 | | MARIE C | RABIDEAU | 1914/02/06 | 1993/01/26 | PE2 | D1 | |
| | GERTRUDE A | 1903 | 1980 | ANDREW J | VanSPLINTER | | | PE2 | D1 | |
| | JAMES W SR | 1931/01/27 | 1981/04/01 | AUGUSTINE E | BAKER | 1932 | | PC1 | CS2 | |
| | JOSEPH | 1855 | 1920 | PHILEMAN | GIROUX | 1859 | 1922 | DA1 | CW1 | |
| | JOSEPH | 1868 | 1952 | ROSE | BELAIR | 1886 | 1950 | PC1 | R3W | |
| | JOSEPH W | 1876/04/19 | 1945/10/21 | | | | | PC1 | BN3 | |
| | JULIUS | 1838 | 1919 | MARY | SHARON | 1839 | | DA1 | CW2 | |
| | JULIUS C | 1904 | 1985 | LEAH | GERO | 1907 | 1992 | PC1 | CS2 | |
| | LAURA | 1900 | 1972 | WILFRED | FOURNIER | 1896 | 1966 | PE2 | D4 | |
| | MARY JENNIE | 1888 | 1949 | LEANDER A | BOUYEA | 1888 | 1952 | PC1 | CN3 | |
| | PHILEMAN | 1859 | 1922 | JOSEPH | GIROUX | 1855 | 1920 | DA1 | CW1 | |
| | RONALD E | 1957 | 1972 | | | | | PC1 | DS2 | |
| | ROSE | 1905 | 1976 | CHARLES A | DANIELS | 1902 | 1952 | PC1 | R2W | |
| | SILAS | 1868 | 1961 | | | | | DA1 | CW2 | |
| | SUSAN R | 1947 | | | CASTINE | | | PT5 | DW2 | |
| | WALTER V | 1907 | 1970 | | | | | DA1 | CW2 | |
| | WILFRED | 1914/12/05 | 1973/01/03 | DOROTHY M | TUSA | 1925 | | PC1 | R3W | |
| | GISSONNE | NELLIE | 1916/12/19 | 1988/04/06 | THOMAS | ROUTT | 1917/01/31 | 1992/05/20 | PC2 | K2 |
| | | JOSEPH D JR | 1914/12/16 | 1991/07/22 | ADA G | COOK | 1925/02/07 | 2000/11/24 | PT3 | SE1 |
| GITTERSON | LESTER H | 1922/08/22 | 1993/10/16 | | | | PT6 | J2 | | |
| GLADD | MARIE | 1913/08/15 | 1996/05/20 | GUSTAVE C | DANDROW | 1909 | 1975 | PC1 | R6W | |
| GLANCY | MARY ESTELLE | 1898/05/31 | 1898/02/17 | | | | PTP | F | | |
| GLASGOW | JOHN P | 1917/10/21 | 2002/07/19 | LYDIA MAE | WHEELER | 1916 | 1970 | PC2 | J1 | |
| | JOHN P | 1917/10/21 | 2002/07/19 | MARY LOUISE | TOWEY | 1929 | 1999/07/31 | PC2 | J1 | |
| GLAVIN | ANNE | 1904 | 1989 | | DASCOMB | | | PC2 | J2 | |
| | MARY | 1920 | 1943 | THOMAS | DOUGLAS | | | PC2 | H1 | |
| GLEASON | CHRISTENE A | 1894/05/22 | 1979 | EARL L | GRIFFIN | 1888/10/07 | 1949/11/19 | PT6 | G2 | |
| | HOWARD T | 1917/07/15 | 1950/07/17 | EDNA M | DARRAH | 1915/10/22 | 2002/01/11 | PC2 | F2 | |
| | MARY | 1895 | 1971 | EDWARD F | JOYCE | 1881/03/28 | 1967/11/07 | PC2 | J2 | |
| GLENDON | EDWARD L | 1968 | 1968 | | | | PC1 | J2 | | |
| GLENN | DAVID CARTER II | 1967 | | | | | | PC2 | C2 | |
| | DAVID CARTER | 1940 | | MARY | FITZPATRICK | 1944 | 1994 | PC2 | C2 | |
| | JULIA | 1876 | 1955 | | BRACKEN | | | PT1 | SW1 | |
| | MARTIN TRAYNOR | 1965 | | | | | | PC2 | C2 | |
| | MAUREEN ANNE | 1968 | | | | | | PC2 | C2 | |
| | MIDGE | | | GEORGE J | CRONIN | 1910 | 1990 | PC2 | F2 | |
| | RALPH R | 1904/11/11 | 1921/06/11 | | | | | PC2 | D1 | |
| | ROBERT I | 1880 | 1938 | MARGARET | BOUVIER | 1886 | 1984 | PC2 | D1 | |
| | GLOAD | RICHARD A | 1947/04/10 | 1967/05/23 | CAROL JOY | FRIEDEL | 1947 | 1985 | PC1 | R5W |
| | GLODE | PEARL | 1919/09/13 | 2000/01/09 | FRANCIS A | MERON | 1913/06/21 | 1979/11/04 | PC1 | BS3 |
| GLORIOSO | JOHN | 1890/04/12 | 1983/03/08 | ROSE | VILLONI | 1893/11/21 | 1968/12/01 | PC2 | J1 | |
| | MARY G | 1914/07/01 | 2001/08/12 | ALFRED E | SULLIVAN | 1908/09/21 | 1998/08/05 | PC2 | J1 | |
| GOBET | CLAUDE | 1875 | 1961 | | | | | PT1 | CT1 | |
| | HARLEY F | | | CECILE G | CHAMBERLAIN | 1917 | 1983 | PC1 | R7W | |
| GODBOUT | FRANCIS O S | 1943/10/08 | 1997/04/16 | STARR M | GARROW | 1948/03/25 | | PC1 | R8W | |
| | DONALD J | 1924 | 1998 | BERTHA B | SMORONG | 1935 | | PT5 | AE4 | |
| GODDEAU | ALBERT H | 1913 | 1988 | CATHERINE E | McGEE | 1919 | 1993 | PT4 | NE3 | |
| | ANNA M | 1868/10/06 | 1957/02/18 | | | | | DA1 | N1 | |
| | ARTHUR C | 1887 | 1958 | MELVINA | LaVARNWAY | 1886 | 1964 | DA1 | S4 | |
| | AUGUSTINE | 1918 | 2000 | MAURICE A | ROBIDAS | 1920/06/26 | 1966/05/26 | DA1 | R3 | |
| | BERTHA | 1928/07/09 | | HAROLD FRANCIS | JESSEY | 1932/04/19 | 1982/06/30 | PT1 | NE1 | |
| | CAROLINE | 1885/05/21 | 1964/09/04 | WILMER | WOOD | 1901/02/25 | 1983/09/23 | DA1 | N1 | |
| | CHARLES | 1853 | | ROSE J | GOYETTE | 1854 | | PT4 | NW3 | |
| | CHARLES EDWARD | 1876/02/19 | 1912/03/25 | | | | | DA1 | N1 | |
| | CHARLES A | 1914/12/07 | 1990/02/19 | KATHERINE E | PATTNO | 1917/12/02 | 2001/09/24 | PT4 | NW2 | |
| | CLARENCE R | 1920/11/11 | 1995/01/25 | GLADYS D | FAVERO | 1924 | 1990 | PT1 | SE1 | |
| | CLIFTON H | 1936/06/04 | 1991/08/22 | SHIRLEY B | GARROW | 1939 | | PT1 | NE1 | |
| | DEBORAH K | 1951 | | NOEL J | STEWART | 1948 | | PT5 | AE2 | |
| | ELEANOR B | 1913 | 1916 | | | | | DA1 | S4 | |
| | ELIZABETH | 1861 | 1936 | WILLIAM | VEAR | 1854 | 1919 | DA1 | CW2 | |
| | ELMER J | 1914 | 1988/04/26 | MARIE M | ST LOUIS | 1916/10/19 | 2002/01/29 | PT5 | C5 | |
| | EVELYN | 1921 | 1975 | JAMES F | McDOWELL | 1919 | 1957 | DA1 | R3 | |
| | EVELYN M | 1907 | | EDWARD C | BEAUCHEMIN | 1905 | 1970 | DA1 | R2 | |

| HEADSTONE INSCRIPTIONS | | | | | | | | | |
|------------------------|--------------|---------------|------------|-----------------|--------------|------------|------------|------------|---------|
| SURNAME | FIRST NAME | BORN | DIED | SP'S FIRST NAME | SP'S SURNAME | BORN | DIED | CEM SEC | |
| GODDEAU | FRANCIS | 1891 | 1921/05 | | | | | PT4 NW3 | |
| | GEORGE H | 1880 | 1959 | ETTA | LYMAN | 1882 | 1953 | DA1 R2 | |
| | GEORGE L JR | 1911 | 1987 | DOROTHY | RABIDEAU | 1914/10/11 | 1999/02/02 | PT1 SE1 | |
| | GERTRUDE | 1901 | 1986 | FRED | ST JOHN | 1900 | 1973 | PT4 NW3 | |
| | HAROLD J | 1888/03/17 | 1967/11/28 | | | | | PT4 NW3 | |
| | HAROLD L | 1919 | 1984 | RUTH S | AGONEY | 1928 | | PT4 NW4 | |
| | HENRY | | | LOUISE | MADRID | 1868 | 1895/03/08 | DA1 N1 | |
| | HENRY A | 1917/06/06 | 1978/11 | JANE | BOUYEA | 1928 | 1999 | PT1 NE1 | |
| | IDA | 1842 | 1913/07/01 | FRED | SMART | 1838 | 1918/09/18 | DA1 N3 | |
| | JEANNETTE M | 1928 | 1930 | | | | | DA1 S4 | |
| | JOHN L | 1938/07/08 | 2001/08/08 | DIANNE | SEARS | | | PT4 | |
| | JOSEPH | 1840 | 1919 | EMELIA | MACEY | 1855 | 1916 | PT4 NW3 | |
| | JOSEPH | 1874/10/08 | 1951 | DELIA | REIL | 1879 | 1944 | PT4 NW3 | |
| | LAURA | 1895 | 1915 | | | | | PT4 NW3 | |
| | LEON JOSEPH | 1904/07/15 | 1969 | | | | | PT4 NW3 | |
| | LOUIS | 1831/12/13 | 1905/11/18 | LUVY | MINER | 1841/01/14 | 1926/05/02 | DA1 N1 | |
| | PEARL L | 1905 | 1996 | WILFRED G | FAVARO | 1900 | 1985 | DA1 R4 | |
| | PETER B | 1958 | 1991 | | | | | PT1 SE1 | |
| | PHILMORE E | 1918/10/19 | 1994/02/24 | RITA | BRAULT | 1925/02/02 | | PT4 NW5 | |
| | RAYMOND | 1913/06 | 1915/08/06 | | | | | DA1 N4 | |
| | ROBERT LEROY | 1904/02/02 | 1986 | HILDA | FAVERO | 1922/06/13 | 2000/08/20 | PT3 SE1 | |
| | SARA L | 1944 | 1967 | | | | | PT1 SE1 | |
| | THOMAS A | 1864 | 1936 | LAURA | FRENYA | 1868 | 1932 | PT4 NW3 | |
| | WILLIAM | 1903 | 1993 | NEWTON W | KEITH | 1908 | 1968 | PE4 A | |
| | GODFREY | MARION | 1907 | 1991/12/23 | EZELLA L | DROUIN | 1912/10/28 | 1994/10/13 | PC1 AN3 |
| | | ALBERTINE G | 1872 | 1955 | CHARLES | STONE | 1868 | 1944 | PC1 R1W |
| | GODIN | DELIMA | 1854 | 1910 | ALBERT J | DUPRA | 1878 | 1964 | PE2 A2 |
| | | GARY W | 1948/06/08 | 1993/01/08 | PEARL A | DUTO | 1927/09/15 | 1998/10/20 | PC1 R4W |
| | | ROSE | 1850 | 1924 | ALEX | MESSIER | 1850 | 1904 | PC1 AN3 |
| | GOFF | CLIFFORD J | 1913/04/26 | 1994/11/12 | GERALDINE M | O'NEIL | 1926 | | PT5 E5 |
| | | ELLEN | | | | | | | PC2 A2 |
| FELIX | | 1919 | 1990 | | | | | PC1 AS1 | |
| GEORGE H | | 1895 | 1973 | BEATRICE | PARKER | 1901 | 1981 | PC1 AS1 | |
| JAMES | | | | | | | | PC2 A2 | |
| KATE | | 1858 | 1896/08/03 | | | | | PC2 A2 | |
| MARGARET | | 1854 | 1920 | | STEARNS | | | PC2 A2 | |
| MARY E | | 1856 | 1933 | CHARLES H | BREWSTER | 1852 | 1919 | PC2 A2 | |
| PATRICIA | | 1935/10/16 | 1999/07/19 | ALEJANDRO | LANDIN | 1931/02/09 | 1999/09/16 | PT5 E2 | |
| PETER | | 1829 | 1879/10/30 | | | | | PC2 A2 | |
| GOINEAU | | JOSEPH H | 1912 | 1988 | MARGARET | | 1918 | 1962 | PC2 J2 |
| | | JOSEPH H | 1912 | 1988 | CLAIRE B | NORRIS | 1924 | | PC2 J2 |
| | | ROBERT JOSEPH | 1972 | 1972 | | | | | PC2 J2 |
| GOKEY | | ALBINA | 1885 | 1970 | SAMUEL J | DISCO | 1875 | 1966 | DA1 S1 |
| | RITA H | 1918/03/14 | 1993/11/04 | FERDINAND L | CARTIER | 1919/03/23 | 1989/10/28 | PC1 BW2 | |
| GOLD GOLDEN | BENJAMIN | 1912 | 1969 | VIOLA M | SHARRON | 1912/04/15 | 2000/11/10 | PC1 AN1 | |
| | ADDIE M | 1893 | 1940 | HORACE | FOUNTAIN | 1884 | 1957 | PC1 R1W | |
| | ADELINE | 1861 | | HENRY D | DOUGLAS | 1854 | | PC1 BN3 | |
| | ANDREW SR | 1879 | 1941 | MARY | LAGOY | 1882 | 1965 | PC1 R4E | |
| | BERTHA S | 1898 | 1983 | OSCAR J | WOOD | 1895/12/31 | 1950/05/30 | PC1 BW2 | |
| | BERTHA S | 1898 | 1983 | CASIMIR D | BRODERICK | 1884 | 1986 | PC1 BW2 | |
| | CLAYTON F | 1919/01/21 | 1986/05/22 | STELLA | AYERS | 1918 | | PC1 AE1 | |
| | DANIEL | 1820 | 1867 | PATRICIA | | 1841 | 1883 | PC2 C1 | |
| | DANIEL F | 1954 | | | | | | PT1 SW1 | |
| | DANIEL J | 1878 | 1971 | | | | | PC2 C1 | |
| | DOROTHY | 1914 | 1958 | BERT W | DEYO | 1906 | 1976 | PC1 R4W | |
| | DOROTHY E | 1919/12/04 | 2001/08/03 | | | | | PT1 NE2 | |
| | DOROTHY G | 1920/11/24 | 1995/02/26 | ROGER I | BOULE | 1921/02/21 | 1990/07/02 | PC1 DE2 | |
| | ELIZABETH | 1906 | 1998 | GEORGE S | ANDERSON | 1901 | 1986 | PTM M | |
| | EVA | 1899 | 1976 | HARRY J | BOURDEAU | 1892 | 1972 | PC1 BS5 | |
| | FRANCIS F | 1924 | | NATHALIE V | MOOSO | 1924 | | PT5 E5 | |
| | FRANCIS J | 1918/03/01 | | VIRGINIA M | TURNER | 1926/05/21 | | PT5 E2 | |
| | FRANCIS R | 1889 | 1960 | LAURA L | BUSHEY | 1898 | 1982 | PC1 BS4 | |
| | FRANK | 1885 | 1951 | JENNIE | CONWAY | 1893 | 1984 | PT1 NE2 | |
| | FRED | 1886/10/06 | 1962/10/08 | LAURA | LECUYER | 1889/12/24 | 1950/02/03 | PC1 BW3 | |
| | GRACE | 1889 | 1976 | SAMUEL D | LARAVIE | 1888 | 1931 | PC2 D2 | |
| | GRACE | 1889 | 1976 | EDWARD M | COVENAY | | | PC2 D2 | |
| HARRIET | 1876 | 1933 | DAVID P | ROONEY | 1875 | 1923 | PC2 G | | |
| JAMES | 1866 | 1885 | | | | | PC2 C1 | | |
| JAMES | 1808 | 1858 | SARAH | | 1800 | 1865 | PC2 C1 | | |

| SURNAME | FIRST NAME | HEADSTONE INSCRIPTIONS | | | | | | |
|------------|------------|------------------------|----------------|-----------------|--------------|------------|------------|---------|
| | | BORN | DIED | SP'S FIRST NAME | SP'S SURNAME | BORN | DIED | CEM SEC |
| GOLDEN | JOHN | 1842 | 1910 | MARGARET | THORNTON | 1845 | 1913 | PC2 G |
| | LEO J | 1902 | 1974 | PHYLLIS | GOODROW | 1902 | 1980 | PC1 DW2 |
| | MARGARET | 1888 | 1971 | HOMER | DANIELS | 1888 | 1971 | PC1 D3 |
| | MARGARET E | 1916 | 1991 | HAROLD W | FORBES | 1911 | 2002 | PT1 SE1 |
| | MARY | 1845 | 1929 | JOSEPH | RIVERS | 1840 | 1926 | PT1 SE2 |
| | MARY | 1846 | 1920 | PATRICK | KNOWLES | 1852 | 1940 | PC2 C1 |
| | MARY E | 1873/10/14 | 1951 | JOHN | FASSETT | 1863 | 1941 | PC2 D1 |
| | MICHAEL P | 1883 | 1923 | | | | | PC2 G |
| | PEARL L | 1904 | 1986 | ARTHUR | BREYETTE | 1903/05/01 | 1993/06/15 | PC1 R4W |
| | RAYMOND L | 1923 | 1984 | JANET | ROCK | 1927 | | PT1 SW1 |
| | RICHARD A | 1926/11/02 | | BEVERLY A | CAPLE | 1927/07/27 | 1998/04/25 | PT1 NW1 |
| | ROBERT J | 1925 | | MARJORIE | SHELLEY | 1924 | | PT5 C6 |
| | RUTH M | 1925 | | FRANCIS F | MOORE | 1923 | | PT1 SE1 |
| | THOMAS F | 1950 | | BARBARA A | CULLEY | 1960 | | PT5 C3 |
| | WALTER H | 1920/08/13 | 1999/02/17 | ANNA MAE | CADIEUX | 1925 | | PC1 R7E |
| | THOMAS P | 1920 | | RUBY I | | 1919 | | PC1 SR2 |
| | ROBERT J | 1944/05/13 | | ELSIE M | HENAGHAN | 1948/03/01 | | PT1 NW1 |
| | TODD M | 1974/11/01 | 1999/04/24 | | | | | PT1 NW1 |
| | JANET G | 1945 | | | DONIVAN | | | PT5 AE2 |
| | GLORIA J | 1943/10/28 | 1984/09/29 | | | | | PT6 F2 |
| KEITH A | 1955/07/02 | 1977/07/04 | | | | | PT6 F2 | |
| LILLIAN | 1875 | 1949 | OTIS L | TROMBLY | 1872 | 1940 | PC1 BS2 | |
| MARY A | 1908 | 1988 | ARCHIE | GALLANT | 1910 | 1954 | PC1 D2 | |
| MARY A | 1908 | 1988 | CLEMENT J | DUFFY | 1900 | 1985 | PC1 R3E | |
| STANLEY I | 1916/11/01 | 1987/01/10 | AUDREY | ANDERSON | 1922 | 1973 | PT6 F2 | |
| ABRAHAM J | 1902 | 1983 | BLANCHE | CASAGRAIN | 1905 | 1972 | PT1 NE2 | |
| AGNES G | 1919 | 1940 | | | | | PC2 J3 | |
| ALBERT | 1879 | 1959 | MARY | SIDDON | 1882 | 1965 | PT2 N3 | |
| BEVERLY | 1950 | | CLIFFORD | HENAGHAN | 1955 | 1996 | PT1 NW1 | |
| BLANCHE | 1913 | 2004 | LLOYD E | CAESAR | 1912 | 1974 | PC2 F2 | |
| CLAIRE | | | HERBERT | HERRON | | | DA1 S2 | |
| CORA | 1883 | 1978 | ALFRED E | JACQUES | 1880 | 1973 | PT1 CT1 | |
| DOROTHY M | 1908 | 1960 | | | | | PC1 BW2 | |
| ELAINE A | 1915/06/06 | 1979 | HENRY R | DEFAYETTE | 1914/10/13 | 1997/01/06 | PC1 AS1 | |
| ELIZABETH | 1917 | 1981 | | | | | PC2 J3 | |
| ELZINA M | 1913 | 1947 | | | | | PT2 N3 | |
| EMILY C | 1911 | 1969 | LEONARD L | McCASLAND | 1912/02/13 | 2000/06/13 | PT4 NW3 | |
| EVA M | 1884/10/22 | 1902/05/19 | | | | | PT2 C3 | |
| FLORA | 1881 | 1970 | JOHN | OSHIER | 1879 | 1957 | PT2 C3 | |
| FRED J | 1871 | 1939 | MARGARET E | McGAULLEY | 1875 | 1961 | PC2 J3 | |
| FREDERICK | 1844 | 1924 | ARSULIA | ROCK | 1879 | 1928 | PT2 N3 | |
| GEORGE O | 1900/05/06 | 1927/01/08 | | | | | PE2 B1 | |
| GERALD G | 1919/09/28 | 1993/02/02 | RITA M | BUSKEY | 1922/10/20 | | PC1 DW1 | |
| GERALDINE | 1917/04/30 | 2002/07/22 | JAMES R | CARON | | | PC2 A1 | |
| GERALDINE | 1917/04/30 | 2002/07/22 | LELAND | KIMBALL | 1917 | | PC2 A1 | |
| HAROLD | 1907 | 1982 | GENEVIEVE F | FINNEGAN | 1904 | 1991 | PE2 C2 | |
| HARRIS W | 1913 | 1987 | MAXIE M | PRESPARE | 1922 | 1992 | PC2 A1 | |
| HARRY | | | AGNES | DROLLETTE | 1889 | 1978 | DA1 CE1 | |
| IRENE | 1915 | 1998 | JAMES H | McKINNEY | 1917 | 1985 | PT5 DW2 | |
| IRVING J | 1887 | 1930 | ROSE M | HARRIS | 1886 | 1978 | PC2 A1 | |
| JOSEPH | 1841/07/18 | 1908/02/19 | ARMENIE | | 1849/09/22 | 1923/06/07 | PT2 C3 | |
| JOYCE | 1917 | | ROBERT JOSEPH | QUINN | 1915/09/18 | 1967/12/27 | PC1 R3W | |
| KENNETH G | 1914 | 1984/01/12 | MARY E | BREEN | 1909/07/28 | 2002/01/28 | DA1 CE1 | |
| Laura | | | EDWIN | BUCK | 1913 | 1989 | DA1 S2 | |
| LAVINA C | 1877 | 1971 | A LEANDER | WOOD | 1863 | 1929 | PT1 CT1 | |
| LEDA ANN | 1920 | | LEO W | GORDON | 1917 | 1978 | PC1 R5W | |
| LEDA ANN | 1920 | | HENRY R | DEFAYETTE | 1914/10/13 | 1997/01/06 | PC1 AS1 | |
| LENA | 1924 | | ALBERT RAYMOND | CARRON | 1925 | 1952 | PC1 BS5 | |
| LENA | 1924 | | ALFRED J | DEFAYETTE | 1926 | 1997 | PC1 BS5 | |
| LENA M | 1896 | 1976 | LEO A | CORRON | 1894/12/10 | 1979/12 | PC1 BN3 | |
| LILA M | 1908/05/09 | 1990/08/03 | CHARLES | RUCKER | | | PTM M | |
| LOUIS J | 1930/02/11 | 1971/06/20 | MARY | DUQUETTE | | | PT2 N1 | |
| MAHYLON A | 1925/02/14 | 1986/02/14 | ROSE MARIE | WAY | 1936 | | PT1 NE1 | |
| MARY | 1840 | 1882 | JOHN S | EELLS | 1834 | 1917 | PE4 F | |
| MARY | 1850/10/10 | 1940/12/03 | MARK | DEVINS | 1835/11/01 | 1904/01/15 | PC2 B1 | |
| MARY | 1914 | | ALBERT L | FOSTER | 1911 | 1974 | PC2 F1 | |
| MONICA A | 1924/05/04 | 1993/04/16 | EDAWRD J | BRAULT | 1915/08/14 | 1991/09/30 | PT5 N1 | |
| NAPOLEON L | 1880 | 1952 | MELVINA | BADGER | 1887 | 1959 | PT4 NW3 | |
| NELSON F | 1878 | 1956 | IDA R | BISHOP | 1885 | 1961 | PT2 N3 | |
| NORM | 1908 | | | | | | PT4 NW3 | |

HEADSTONE INSCRIPTIONS

| SURNAME | FIRST NAME | BORN | DIED | SP'S FIRST NAME | SP'S SURNAME | BORN | DIED | CEM SEC | |
|------------|---------------|-------------|------------|-----------------|---------------|------------|------------|------------|---------|
| GONYEA | POMELLA | 1881 | 1962 | JOHN A | SBARBORD | 1889 | 1956 | PC2 F2 | |
| | REGINA T | 1929 | | MICHAEL | VanVALKENBURG | 1937 | | PT1 NE2 | |
| | ROSE | 1880 | 1948 | | FRENYEA | | | PT1 CT1 | |
| | RUTH | 1912 | 1991 | FLOYD J | BEEBIE | 1906/05/28 | 2001/12/04 | PC1 BW5 | |
| | RUTH M | | | | | | | PT1 SW1 | |
| | SADIE | 1903 | 1993 | EDWARD J | PERRY | 1892 | 1966 | DA1 R1 | |
| | VELMA R | 1920 | | CLYDE H | BENTON | 1923 | 1976 | PT1 NE2 | |
| | VICTOR A | 1916 | 1971 | HELEN C | FACTEAU | 1920 | 1984 | PT1 CT1 | |
| | VICTOR N | 1910/05/29 | 1996/02/28 | VIRGINIA T | MASELLA | 1914/04/06 | 2000/01/21 | PC1 DS1 | |
| | VICTORINE | 1863/12/28 | 1949/12/11 | THOMAS | SAVAGE | 1863/03/31 | 1913/05/18 | PE2 B1 | |
| | WILBURN ELMER | 1910/09/30 | 1975/12/14 | ALBERT R | STANUACHES | 1912 | | PC2 F2 | |
| | WILFRED J | 1927 | | DORIS M | RICHARDS | 1926 | | PT5 AE2 | |
| | WILFRED M | 1955 | 1976 | CATHY A | ROCK | 1956 | | PT1 NE1 | |
| | GONYO | ARTHUR E SR | 1918/08/15 | 1984/02/22 | MARGARET | BEHAN | 1920/03/22 | | PT5 W2 |
| | | BERNARD A | 1920/05/02 | 1971/06/27 | LENA M | DURETTE | 1915 | 1987 | PC1 DS1 |
| | | BERNARD A | 1942/07/24 | | SANDRA J | GARROW | 1943/12/27 | 1995/05/19 | PC1 AS1 |
| | | BRUCE W | 1957/04/27 | | | | | | PT5 W1 |
| CARRIE M | | 1875 | 1949 | JERRY M | LEFEVE | 1865 | 1941 | PC1 AE2 | |
| DELIA | | 1896 | 1921 | EDWARD | LAMAR | 1880 | 1934 | DA1 CW1 | |
| ESTELLA F | | 1880 | 1975 | WILLIAM F | O'NEIL | 1882 | 1957 | PC2 G | |
| GARY SR | | | | ROSEMARY L | PARENT | 1952/04/12 | 1995/02/14 | PT6 F2 | |
| JOHN F | | 1941 | | CLAYETTA C | ANNIS | 1946 | | PT5 C5 | |
| KATHLEEN A | | 1951 | 1952 | | | | | PC1 J2 | |
| WILLIAM J | | 1931/01/09 | 1992/01/25 | SHIRLEY A | BROWN | 1936/08/05 | | PT5 W1 | |
| GONZALES | | GLADYS V | 1927/03/19 | | CHARLES A | HANSEN | 1925/03/19 | 1992/01/14 | PT5 N1 |
| | | THOMAS A | 1938/06/12 | 1995/12/26 | GIANNA A | POZZA | 1939/08/14 | 1998 | PT5 W2 |
| GOOD | ADELINE | 1847/06/22 | 1922/12/30 | GEORGE | DARRAH | 1840/11/01 | 1922/12/13 | PT3 NE1 | |
| | CELINA | 1851 | 1936 | LUCIUS MOORE | FELTON | 1841 | 1901 | PE1 CS | |
| | CLIFFORD B | 1903 | 1980 | EDITH M | KEMPF | 1903/08/13 | 1998/07/13 | PC2 A2 | |
| | EDMUND J | 1861 | 1916 | LIDA M | O'CONNELL | 1872 | 1930 | PC2 A2 | |
| | EMMA L | 1866 | 1945 | MERTON L | BROMLEY | 1865 | 1928 | PT9 A | |
| | HOMER H | 1885 | 1940 | NATHALIE | GEROULX | 1896 | 1954 | PT1 SE2 | |
| | JOSEPH | 1848 | 1924 | ADELINE | MILO | 1869 | 1934 | PT1 SE2 | |
| | JOSEPH | | | | | | | PT1 CT1 | |
| | KENNETH E | 1918/08/16 | 2000/06/06 | | | | | PT5 E4 | |
| | LELA D | 1894 | 1961 | HENRY E | KENNEDY | 1890 | 1932 | PT6 I2 | |
| | MARTHA RACHEL | 1863 | 1934 | HENRY ELMER | CENTER | 1861 | 1923 | SF3 C1 | |
| | SCOTT D | 1959/12/22 | 1992/09/20 | KIMBERLY | VOLNER | | | PE2 C4 | |
| | THEODORE M | 1852 | 1946 | MARION E | | 1860 | 1925 | PT6 I2 | |
| | GOODALL | SANDRA L | 1944 | | CHARLES A | LECLAIR | 1942 | | PT5 AE2 |
| | | CHARLES | 1804/08/24 | 1882/02/18 | LOIS | MILES | 1812/01/15 | | SF5 M |
| GOODELL | EDWIN M | 1869/05/08 | 1869/08/15 | | | | | SF5 M | |
| | ELIJAH | | | ELISABETH H | | 1758 | 1848/08/01 | SF5 M | |
| | FLORENCE A | 1849/09/14 | 1858/05/24 | | | | | SF5 M | |
| | LOIS S | 1845/05/16 | 1845/07/18 | | | | | SF5 M | |
| | MARTHA JUNE | 1840/08/20 | 1858/02/06 | | | | | SF5 M | |
| | EMMA | 1903 | 1987 | T HARRY | MORRISON | 1896 | 1981 | PC2 D1 | |
| GOODHART | DELIA | 1908 | 1984 | AMOS H | WILES | 1913 | | PE2 D4 | |
| GODDIN | ANNA E | 1884 | 1957 | | | | | PC2 F1 | |
| | CATHERINE | 1865 | 1937 | WILLIAM W H | RASCOE | 1858 | 1925 | PC2 C1 | |
| GOODMAN | CHARLES | 1909 | 1969 | VIOLET | FRENYEA | 1900 | 1985 | PT1 SW2 | |
| | EDWARD J | 1888 | 1957 | | | | | PC2 F1 | |
| | HERBERT J | 1908/07/24 | 1978/07/07 | MARY H | HALEY | 1906/08/27 | 1981/11/30 | PT1 NE1 | |
| | HOWARD | | | BERNADETTE | PASCUCCI | 1943/01/05 | 1995/01/11 | PC1 RBW | |
| | PETER | 1783 | 1846/10/07 | | | | | SF1 E1 | |
| | PETER | 1848 | 1922 | CATHARINE E | MURTAGH | 1847 | 1941 | PC2 F1 | |
| | THERESA M | 1886 | 1934 | | | | | PC2 F1 | |
| | GOODRICH | CHAUNCEY D | 1819 | 1848/09/16 | MARIA | ELMORE | 1811 | 1854/09/21 | PE4 J2 |
| | | HARRIET E | 1818/12/05 | | LEON L | CHANNELL | 1818/05/26 | 1901/08/29 | PE4 J1 |
| | GOODRICK | ELIZER | 1776 | 1854/12/28 | LAURA D | | 1787 | 1863/07/19 | PE4 J2 |
| GOODROW | BERNADETTE | 1950/03/04 | | | LEWIS | | | PE2 D1 | |
| | PHYLLIS | 1902 | 1980 | LEO J | GOLDEN | 1902 | 1974 | PC1 DW2 | |
| | RUTH H | | 1960/10 | CHARLES A | JANDREAU | | 1965/02 | PC2 J1 | |
| GOODSELL | ALLEN T | 1869/09/22 | 1949/12/01 | AGNES | SMITH | 1880/09/14 | 1978/04/10 | PE4 C | |
| | CLINTON E | 1873 | 1954 | FLORA B | RUGAR | 1878 | 1948 | PT6 G1 | |
| | VIOLET | 1901 | 1992 | CLIFFORD H | AYRES | 1908 | 1954 | PT6 G1 | |
| GOODSPEED | BARBARA | | | OSCAR V | BEAUHARNOIS | 1920/11/20 | 1990/12/26 | PT6 J2 | |
| | L E | 1836 | 1882 | J E | STEPHENS | 1841 | 1914 | PT9 B | |
| | MARGARET C | 1922 | 1958 | FRANCIS C | GARRANT | 1915/11/04 | 1994/04/16 | PC1 SR4 | |
| | MARY ANN | 1914 | 1959 | | LATOUR | | | PC1 R1W | |

| SURNAME | FIRST NAME | HEADSTONE INSCRIPTIONS | | | | | | CEM SEC |
|------------|----------------|------------------------|------------|-----------------|--------------|------------|------------|---------|
| | | BORN | DIED | SP'S FIRST NAME | SP'S SURNAME | BORN | DIED | |
| GOODSPEED | WILLIAM | | | | | | | PT9 B |
| GOODWELL | LUCY | 1832 | 1861 | DAVID | HOOPER | | | PE4 F |
| GOODWIN | FRANK L | 1903 | 1932 | | | | | PT1 NE2 |
| | LAURA R | 1906 | | PETER | ROUGIER | 1904 | 1955 | PC1 FE1 |
| | MARION G | 1929 | 1965 | ROBERT F | COLLINS | 1929 | | PT1 SE2 |
| GOOLEY | DANIEL L | 1957/02/09 | 1997/03/11 | CINDY | ARNO | | | PT5 BE4 |
| GOOLSBY | LACY R | | | VERONICA | TRAVIS | 1907/11/05 | 1993/05/20 | PC1 BN5 |
| GOOSEBERRY | CHARLES | 1849 | | HATTIE | BENWAY | 1855 | 1922/03/01 | PE2 B3 |
| | CORDELIA | 1883 | 1969 | FRANK J | YOPP | | 1945/01/03 | PTP C |
| GORDON | ANDREW | 1800/05 | 1836/03/15 | ANN | RICHEY | 1802 | 1870/04/23 | PE4 J1 |
| | ANTHONY C | 1942 | | JOANN K | RABIDEAU | 1948 | | PT5 E5 |
| | ARTHUR J | 1907 | 1929 | | | | | PC1 E |
| | ARTHUR R | 1914/07/09 | 1999/05/10 | BERTHA E | PROVOST | 1911 | | PC1 R4W |
| | CHARLES R | 1947 | 1953 | | | | | PC1 R4W |
| | CLIFFORD H | 1906 | 1980 | HARRIET C | MORRISON | 1901 | 1984 | PC1 R5W |
| | D ABRAHAM | 1897 | 1985 | | | | | PT1 SW2 |
| | DAVID | 1865 | 1937 | OLIVE | ROCK | 1874 | 1956 | PT1 SW2 |
| | DONNA M | 1936 | | WILLIAM M | LASHER | 1928/01/06 | 2002/01/27 | PT5 BE4 |
| | DOROTHY | 1921/10/05 | 2000/01/27 | DOMINICK | PERNICE | 1921 | | PT1 NW1 |
| | EMILE J | 1880 | 1954 | THERESA A | FINNEGAN | 1872 | 1959 | PC1 D2 |
| | ERNEST CHARLES | 1884 | 1950 | BERNADETTE | WILSON | 1898 | 1996 | PC2 F2 |
| | EUCLID M | 1917/10/12 | 1979/06/18 | IRENE | LAFAVE | 1917 | | PC2 J1 |
| | FLORENCE M | 1894 | 1974 | FRED JR | ROCK | 1893 | 1969 | PT1 SE1 |
| | FRANCES | 1898 | 1980 | HERBERT | ROBARE | 1891 | 1968 | PE2 D4 |
| | FRANCIS LEROY | 1912 | 1952 | MARIE | LUCIA | 1918 | 1979 | DA1 S1 |
| | GEORGE | | | | | | | PTP B |
| | GERTRUDE M | 1914 | 1986 | LAWRENCE F | STORRS | 1911/08 | 1972 | PT4 NW5 |
| | JANE | 1826/02 | 1864/11/25 | ROBERT | DUNLOP | | | PE4 J1 |
| | JOAN | 1937/10/09 | | SHERIDAN R | LASHWAY | 1938/01/08 | 1982/11/25 | DA1 R3 |
| | JOSEPH ALBERT | 1892 | 1956 | | | | | PT1 SW2 |
| | KENNETH R | 1917 | 1962 | ALFREDA B | BAXTER | 1923 | | PT1 CT1 |
| | L WILLIAM | 1939 | | | | | | PC2 C1 |
| | LEE L | 1944/05/09 | 1997/08/07 | DIANA M | RABIDEAU | 1943/03/02 | | PT1 NE1 |
| | LEO J | 1905/07/03 | 1955/11/06 | | | | | PC1 D3 |
| | LEO W | 1917 | 1978 | LEDA G | GONYEA | 1920 | | PC1 R5W |
| | MARGARET | 1949 | 1981 | ROBERT | DELANEY | | | PT4 NW3 |
| | MARY E | 1907/05/27 | 1994/03/23 | F LEROY | HARTWELL | 1890/04/17 | 1991/01/16 | PC1 AS1 |
| | NEIL | 1949/08/01 | 1998/10/11 | | | | | PC2 J1 |
| | PHEBE | 1861 | 1920 | MOSE | DUPEE | 1852 | | PE2 B4 |
| | PRISCILLA M | 1900/09/11 | 1996/07/13 | WILLIAM | DEMARSE | | | PT1 SW2 |
| | PRISCILLA M | 1900/09/11 | 1996/07/13 | NICHOLAS | BARGER | | | PT1 SW2 |
| | SARAH | 1823/04/20 | 1843/01/05 | DAVID | NELSON | | | PE4 J1 |
| | SARAH ANN | 1856/05/14 | 1858/05/24 | | | | | PE4 J1 |
| | STANLEY J | 1916/04/16 | 1974/07/29 | ISABELLE | THOMPSON | 1920/07/25 | 2000/01/08 | PT4 NW3 |
| | STANLEY JAMES | 1936/03/21 | 1997/03/27 | GLORIA | LASHWAY | | | DA1 S1 |
| | TERRY J | 1951/11/17 | 2001/12/03 | DEBORAH S | FULLER | | | PC1 R4W |
| | WILFRED E | 1902 | 1947 | MARY | RASCOE | 1904 | 1986 | PC2 C1 |
| | WILLIAM O | 1902 | 1962 | | | | | PT1 SW |
| GORMAN | AUDREY M | 1934/12/10 | | GLEN R | BRADLEY | 1933/06/18 | 1985/08/04 | SF3 W1 |
| | CATHERINE E | 1885/03/12 | 1942/10/08 | LOUIS G | DUBUQUE | 1889/02/16 | 1964/04/12 | PE2 A1 |
| | CONNIE M | 1923/07/28 | 2001/07/27 | GEORGE | JOYAL | | | PT1 NE1 |
| | CONNIE M | 1923/07/28 | 2001/07/27 | HOWARD F | RIVERS | 1918 | 1981 | PT1 NE1 |
| | GINGER | 1939 | | PHILIP H | DROLLETTE | 1936/04/12 | 1991/01/13 | PT5 CW2 |
| | MICHAEL | 1771 | 1842/05/03 | | | | | SF1 C4 |
| | RICHARD F | 1933/04/16 | 1992/05/06 | DOROTHY L | MOONEY | 1938/10/30 | | PT6 I1 |
| | RITA M | 1922/05/19 | | BLAKELY I | DUKETTE | 1925/04/21 | 1989/09/29 | PT5 N1 |
| GORROW | EDWARD L | 1917/06/08 | 1983/07/09 | | | | | PC1 DN1 |
| GORTON | C | | | CAROLINE | | 1791 | 1816/03/22 | PE4 J1 |
| | C | | | MARY | | 1810 | 1842/07/01 | PE4 J1 |
| GOSIER | HOWARD G | 1931/03/05 | 1984/03/15 | | | | | PTM M |
| GOSLAW | LEANDER | | | | | | | PTP C |
| GOSLIN | JAMES | 1932 | | | | | | PT5 CW2 |
| GOSLOW | FRANK | 1880/09/18 | 1962/02/23 | AGNES C | GIGUERE | 1881/08/14 | 1980/06/21 | PT2 C3 |
| | FRANK JR | 1910/08/20 | 1943/08/05 | | | | | PT2 C3 |
| | JOHN | 1905 | 1970 | MARION E | DUCATTE | 1913 | 1993 | PT1 CT1 |
| | LEONA | 1913/03/08 | 1988/10/27 | KENNETH A | DUCATTE | 1946/03/26 | | PT5 N3 |
| GOSNELL | HUGHES R | 1916/08/06 | 1968/01/29 | HAZEL M | ROUGIER | 1919 | 1995 | PC2 J1 |
| | ROBERT FREEMAN | 1930 | 1996 | ARLENE | BOUYEA | 1934 | | PT1 NW1 |
| GOSS | HAROLD C | 1924/10/14 | 1998/04/22 | GERALDINE L | LPLANTE | 1928/09/03 | 2000/06/21 | PC1 R2W |
| | JENNIE | 1873 | 1930 | | | | | PT6 D1 |

| SURNAME | FIRST NAME | HEADSTONE INSCRIPTIONS | | | | SP'S SURNAME | BORN | DIED | CEM SEC |
|-----------|-------------|------------------------|------------|-----------------|-------------|--------------|------------|---------|---------|
| | | BORN | DIED | SP'S FIRST NAME | | | | | |
| GOSS | WALTER E | 1898 | 1961 | IRENE | DUVAL | 1906 | 1991 | PC1 R5E | |
| GOSELIN | GORDON J | 1901 | 1962 | HAZEL | ST GERMAIN | 1904 | 1985 | PT1 SW1 | |
| | M CELESTINE | 1904 | 1999/06/28 | | | | | PC1 CS4 | |
| | PAUL L | 1928 | 1972 | WINIFRED J | BUSHEY | 1939 | | PC1 DS1 | |
| GOSWICK | RITA M | 1928/10/10 | 1977/07/27 | PAUL | PEREZ | 1920/02/26 | 2001/03/07 | PC1 R7W | |
| | HELEN | 1915 | 1979 | NILE H | COOK | 1911 | 1964 | PT9 B | |
| | HELEN | 1915 | 1979 | ROBERT | HUGHES | 1916 | 2003 | PT9 B | |
| GOTSCHALK | ANNA M | 1884 | 1954 | | | | | PC2 F1 | |
| GOUCHER | FRANK | | | ADELLA A | COOLIOGE | 1918/04/29 | 1987/04/20 | PC1 SR2 | |
| GOUDREAU | ROMEO | 1914 | | YVONNE | DUBL | 1912 | 1963 | PC1 R3W | |
| GOUGEON | OSCAR J | 1881/05/08 | 1962/08/30 | | | | | PE2 B4 | |
| GOUGH | BRIDGET A | 1867 | 1962 | JOHN P | HART | 1859 | 1925 | PC2 J1 | |
| | CATHERINE | | | JOHN | WOODWARD | | | PC2 C1 | |
| | ELIZABETH | 1854 | 1917 | EDWARD | LANCE | | | PC2 C1 | |
| | JAMES B | 1845 | 1865 | | | | | PC2 C1 | |
| | JOHN | 1858 | 1879 | | | | | PC2 C1 | |
| | MARY A | 1861 | 1952 | JOHN J | FITZPATRICK | 1849 | 1926 | PC2 E1 | |
| | PATRICK | 1838/07 | 1840/02/11 | | | | | SF1 E2 | |
| | EDWARD | 1792/08 | | HANNAH | EMERY | 1791 | 1832/07/26 | SF2 M | |
| | EMERSON | 1797/11/12 | 1881/05/03 | MARY | LANG | 1804/03/03 | 1892/01/19 | PT6 E1 | |
| | HARRIETT | 1840/09/12 | 1911/11/22 | JAMES | BRADFORD | 1838/06/03 | 1909/11/11 | PT6 E1 | |
| GOULDING | HELEN | 1912 | | VERNE M | PATRICK | 1907 | 1987 | PE3 B1 | |
| | EMMA J | 1861 | 1943 | WILLIAM H | LaFLEUR | 1857 | 1950 | PE1 ES | |
| GOURLAY | THOMAS | | | ADALINE | JONES | 1826 | 1863/07/25 | PE1 ES | |
| | M ANONA | 1906/01/20 | 1998/05/07 | J MALCOLM | DOWNES | 1898/06/19 | 1971/10/29 | PC2 J1 | |
| GOVE | EMILY | 1824/04/04 | 1901/03/07 | RALPH SMITH | CATE | 1823/07/04 | 1891/07/12 | PE4 H | |
| | GEORGE H | 1860/12/27 | 1930/09/02 | | | | | PE4 H | |
| | GEORGE W | 1834 | 1860/08/18 | | | | | PE4 J1 | |
| | JOSEPH H | 1829/11/13 | 1879/12/24 | ISABELL | McDOUGAL | 1838/01/19 | 1900/08/08 | PE4 H | |
| | PATIENCE | 1790/06/14 | 1876/06/14 | JOHN P | CATE | 1793/01 | 1862/04/16 | PE4 H | |
| | RICHARD | 1783 | 1836/08/05 | THANKFULL | HAWKS | 1792 | 1865/03/04 | PE4 J1 | |
| | RICHARD W | 1857/04/03 | 1894/04/02 | | | | | PE4 H | |
| | ALFRED | 1910 | 1948 | | | | | PC1 R2W | |
| | ANNA | 1913/04/08 | 2001/06/05 | LEEWARD J | KINNEY | 1901 | 1990/07/30 | PC1 R3W | |
| | CECIL | 1933 | 1938 | | | | | PC1 R1W | |
| GOWETT | DONALD C | 1928 | 1988 | MELITA L | KUTTERER | 1927 | | PC1 R7W | |
| | FRED | 1885 | 1961 | MARY | TROMBLEY | 1891 | 1960 | PC1 R1W | |
| | GERALD A | 1939 | 1957 | | | | | PC1 R2W | |
| | HENRY A | 1916 | 1988 | MILDRED H | ROCK | 1921 | 1987 | PC1 SR2 | |
| | LYNDON A | 1921/08/16 | 1981/11/29 | | | | | PC1 CS1 | |
| | SCOTT E | 1978/11/10 | 1994/01/06 | | | | | PC1 SR2 | |
| | WALLACE E | 1925 | | ALICE E | PELKEY | 1926 | | PT5 CW1 | |
| | WALTER | 1925 | 1985 | JOYCE | DEMARY | 1932 | | PT1 NW1 | |
| | WILLIS | 1914 | 1937 | | | | | PC1 R1W | |
| | CLIFFORD J | 1932 | 2003 | MARY J | BARNABY | 1920/09/29 | 2000/07/24 | PC1 R5W | |
| GOWETTE | EDWARD | 1890 | 1932 | BERTHA | JARVIS | 1899 | 1986 | PE2 C2 | |
| | LOUISE | | | JOSEPH | PAOLUCCI | 1897/05/29 | 1969/11/16 | PE2 C4 | |
| | WILLIAM J | 1957/10/11 | 1997/06/06 | YVONNE | CARON | | | PC1 R8W | |
| GOYETTE | CHARLES H | 1918 | 1976 | LUCIENNE | HAMELIN | | | PC1 R6W | |
| | ELIZABETH | 1855 | 1941 | JOSEPH | QUIMET | 1854 | 1926 | PC1 BN3 | |
| | MARY JANE | 1869 | 1935 | HENRY H | FAGNANT | 1863 | 1919 | PC1 R1E | |
| | ROSE J | 1854 | | CHARLES | GODDEAU | 1853 | | PT4 NW3 | |
| GOZA | JOSEPHINE | | | CHARLES E SR | MORSE | 1925/03/03 | 1984/06/15 | PC1 R7W | |
| GRACE | WILLIM E | | | EMMA | GALAISE | 1877 | 1906 | PC1 BN2 | |
| GRACIE | GEORGE J | | | ANNA E | DORGAN | 1865/10/02 | 1943/03/12 | PC2 J3 | |
| GRAHAM | ANN M | 1890 | 1966 | | | | | PC2 J2 | |
| | ELIZA | 1798 | 1883/10/24 | PATRICK | HENRY | 1805 | 1865/10/22 | PT4 NE3 | |
| | FRANCES | 1912 | 1986 | JAMES L SR | SWEENEY | 1911 | 1963 | PT4 NW4 | |
| | FRANK L | 1912/05/31 | 1995/08/31 | KATHRYN M | LARABY | 1920 | 2002 | PT5 BE2 | |
| | JANET | | | ELLISON R | CARTER | 1925/09/05 | 1996/12/08 | PT1 NW1 | |
| | NORMA | 1925 | 1998 | WILLIAM P | COLVARD | 1923 | | PT5 BE2 | |
| | WILLIAM | | | MARTHA H | CORCHENE | 1870 | 1906 | PC1 BN4 | |
| | BENEDICT | 1852 | 1931 | | | | | PE2 C2 | |
| | FLORENCE M | 1867 | 1947 | | | | | PC2 F1 | |
| | FRANK J | 1884 | 1947 | ROSE | DORION | 1881 | 1974 | PC2 H2 | |
| GRANT | HOWARD D | | 1963/07/03 | RUTH | WEBSTER | 1906/08/29 | 2001/11/17 | PC3 | |
| | HUGH | 1827 | 1904 | FANNY | POPE | 1834 | 1904 | PC2 G | |
| | JOHN | 1876 | 1933 | | | | | PC2 G | |
| | JOHN A | 1929 | | NANCY C | PAINÉ | 1934 | 1996 | PTG A | |
| | MARGARET | 1872 | 1920 | JAMES H | MULREADY | 1869 | 1951 | PC2 F1 | |

| SURNAME | FIRST NAME | HEADSTONE INSCRIPTIONS | | SP'S FIRST NAME | SP'S SURNAME | BORN | DIED | CEM | SEC |
|-----------|--------------|------------------------|------------|-----------------|--------------|------------|------------|-----|-----|
| | | BORN | DIED | | | | | | |
| GRANT | WILLIAM G | 1917/12/09 | 1990/12/08 | MILDRED M | MARTINEAU | 1921/07/04 | 1997/06/06 | PC1 | BS3 |
| GRASSETTE | ANNE M | 1922 | | H PETER | SAENGER | 1921 | | PC1 | BS4 |
| | WILLIS L | 1888 | 1965 | IRENE E | HOGUE | 1889 | 1961 | PC1 | BS4 |
| | WILLIS L | 1888 | 1965 | LOUISE | MACEY | 1891 | 1978 | PC1 | BS4 |
| GRATON | ADELINE | 1821 | 1911/04/30 | CHARLES SR | SHARRON | 1815 | 1869/07/06 | PC1 | E |
| | ANDRE | 1772 | 1847 | MARIE | MARTIN | 1808 | 1878 | PC1 | BE3 |
| | CHARLES | 1835 | 1914/09/16 | MARTINE | ST MARIE | 1844 | | PC1 | BE3 |
| | JOHN | 1889 | 1918/06/01 | | | | | PC1 | BE5 |
| | MARIE | 1867 | 1954 | GEORGE | AYOTTE | 1864/03 | 1920/09/28 | PC1 | BE5 |
| | PIERRE | 1883 | 1911 | | | | | PC1 | BE3 |
| GRATTAU | THOMAS | | | | | | | PC1 | BE3 |
| GRATTO | DONALD | | | RUTH A | MOORE | 1925 | 1998 | DA1 | S2 |
| GRATTON | LOUISE | 1865 | 1928 | | WOOD | | | PT1 | CT1 |
| | MARY JANE | 1860 | 1933 | AMOS | MANOR | 1857 | 1933 | DA1 | S4 |
| | MATILDA | 1872 | 1969 | ZEB | DUQUETTE | 1869 | 1951 | PT1 | SE2 |
| GRAVEL | AMELIA | 1837 | 1936 | FRANK | PROVOST | 1849 | 1907 | PE2 | C4 |
| | CHRISTINE | 1865 | 1954 | NAPOLEON | LACROIX | 1865 | 1923 | PC1 | BW3 |
| | CLEMENCE | | | NARZA | McGEE | 1843 | 1915/03/29 | PE2 | D1 |
| | LUCY | 1859 | 1938 | ANDREW | LIBERTY | 1850 | 1886 | PE2 | C4 |
| | MAGGIE | 1861 | 1897 | JOSEPH | LIBERTY | 1857 | 1902 | PE2 | C4 |
| | MINA | | | FRANK | LIBERTY | | | PE2 | C4 |
| GRAVELINE | BERTHA T | 1915/12/15 | 1997/01/06 | WILLIAM | JACKSON | 1914/04/19 | 1997/07/24 | PE2 | D1 |
| GRAVELLE | ROBERT F | 1904 | 1984 | GLADYS | COVEL | 1920 | 1963 | PE2 | A3 |
| | YVONNE G | 1912 | | WILLIAM K | RIVERS | 1905/08/25 | 1995/05/27 | PT6 | H2 |
| GRAVER | MILDRED | | | WILLIAM | ALCO | 1932/02/29 | 1978/10/28 | PC1 | R6E |
| GRAVES | ALBERT J | 1892 | 1964 | MARGARET | DOUGLAS | 1891 | 1918/10/24 | PC1 | R1E |
| | ALBERT J | 1892 | 1964 | ELLEN | RABIDEAU | 1899/03/24 | 1994/04/26 | PC1 | R1E |
| | ARTHUR N | 1911 | 1971 | HORTENSE | O'MARA | 1915/03/16 | 2002/02/25 | PC1 | CN3 |
| | CATHERINE | | 2 YEARS | | | | | PC1 | R1E |
| | CLYDE A | 1919 | 1990 | ELIZABETH | KLINE | | | PC1 | BN1 |
| | DOROTHY | 1912/11/29 | 1992/12/25 | EARL H | BREYETTE | 1908/09/26 | 1979/04/30 | PC1 | R1E |
| | EVA | 1884 | 1969 | | | | | PC1 | CS4 |
| | EVELYN | 1889 | 1981 | JOHN H | McGAULLEY | 1881 | 1951 | PC2 | J2 |
| | FLORENCE E | 1900 | 1933 | | | | | PC2 | A1 |
| | FRANK J | 1886/03/10 | 1919/03/31 | | | | | PE2 | B2 |
| | GEORGE W | 1891 | 1980 | BESSIE M | SAVILLE | 1902 | 1990 | PC1 | BN1 |
| | GERALD L | 1920/05/21 | | ROSLYN M | GALLANT | 1926/08/17 | 1992/10/03 | PC1 | CS3 |
| | HARRY | | 24 YEARS | | | | | PC1 | R1E |
| | IDA | 1863 | 1936 | | | | | PC1 | CS4 |
| | JENNIE | 1883 | 1937 | DOMONICKA | BELGARD | 1878 | 1930 | PC1 | CN3 |
| | JOSEPH N | 1892/07/09 | 1979/03 | IRENE M | CHARBONNEAU | 1897 | 1970 | PC2 | J1 |
| | LAWRENCE J | 1899 | 1935 | UNA | GIRARD | 1900 | 1989 | PC1 | CN3 |
| | LEWIS N | 1849 | 1910 | ESTHER MARY | CRAWFORD | 1857 | 1953 | PC2 | A1 |
| | MARIE G | 1917 | | HOMER F | WEST | 1918 | 1991 | PC1 | BN1 |
| | MARY | 1885 | 1903 | | | | | PC2 | A1 |
| | ORIL E | 1881/04/04 | 1924/03/11 | ANN A | ST LOUIS | 1880/05/08 | 1955/07/18 | PC1 | CN3 |
| | OSCAR LESTER | 1926 | 1932 | | | | | PC1 | BN5 |
| | ROBERT A | 1958/02/12 | | | | | | PC1 | CS3 |
| | ROSEMARY | 1938 | | ROSS A | MARTIN | 1941/01/30 | 1995/05/19 | PT5 | BE4 |
| | SHIRLEY A | 1939/04/06 | | VICTOR A | BELL | 1932/06/15 | | PT5 | N1 |
| | VIOLA L | 1910 | 1971 | RAYMOND | BOISSY | | | PC1 | CN3 |
| | W H SR | 1861 | 1942 | JULIA A | | 1862 | 1888 | PC1 | CN3 |
| | WILFRED H | 1908/06/07 | 1958/06/22 | | | | | PC1 | CN3 |
| | WILLIAM | 1842 | 1926 | ROSE | GARRANT | 1851 | | PC1 | R1E |
| GRAY | [INFANT] | 1938/11/26 | 1938/11/26 | | | | | PTP | C |
| | ANNA E | 1863 | 1865 | | | | | PT6 | H1 |
| | DONALD J | 1924 | 1978/03/20 | HELEN | LYNCH | 1928/06/14 | 1997/04/09 | PC1 | BW3 |
| | EILEEN | 1928/01/29 | | BERTRAM L | VANDERBILT | 1923/01/22 | 1996/07/24 | SF3 | B1 |
| | ELLEN | 1855 | 1913 | THOMAS | FALLS | 1852 | 1918 | PTP | F |
| | ELMER E | 1876 | 1956 | AURORA J | BOUVIER | 1888 | 1983 | PC2 | J1 |
| | ISABEL | 1868 | 1959 | SMITH | VAUGHN | 1835/04/09 | 1914 | PT6 | G1 |
| | ROBERT | 1820 | 1896 | SARAH | DOUGAN | 1835 | 1927 | PT6 | H1 |
| | SARAH | 1830/09/29 | 1898/09/07 | WILLIAM | AGNEW | 1829/05/27 | 1910/03/22 | PT6 | I1 |
| | THELMA A | 1926 | | EMERSON J | EVEREST | 1912 | 1993 | PT5 | C5 |
| | TYLER | 1914/03/28 | 2000/04/11 | MARIAM | McCURRY | 1914 | 1995/09/03 | PTM | M |
| GREEN | CHARLES L | 1905 | 1989 | ELLA | PELKEY | 1909 | 1990 | PE4 | A |
| | CHARLOTTE | 1836/07 | 1851/03/12 | | | | | PT8 | C |
| | DELIA | 1867 | 1943 | | | | | PC1 | R2W |
| | DONALD F SR | 1903 | 1989 | ALBERTA | SPAULDING | 1905 | 1992/10/27 | PT5 | CW1 |
| | EARL L | 1872/06/07 | 1948/01/07 | JENNIE C | CHASE | 1880/07/17 | 1901/02/18 | SF3 | B1 |

| HEADSTONE INSCRIPTIONS | | | | | | | | |
|------------------------|---------------|------------|------------|-----------------|--------------|------------|------------|---------|
| SURNAME | FIRST NAME | BORN | DIED | SP'S FIRST NAME | SP'S SURNAME | BORN | DIED | CEM SEC |
| GREEN | EARL L | 1872/06/07 | 1948/01/07 | HATTIE | WESTCOTT | 1871/08/16 | 1953/07/31 | SF3 B1 |
| | LEONARD S | | | ELEANORE B | | 1822/05 | 1883/01/04 | SF3 B12 |
| | EDWARD | | | [WIFE] | | 1797 | 1829/09/29 | PE4 J2 |
| | GAIL | 1940/08/05 | | LEONARD J | KYEA | 1939/04/11 | 1983/10/26 | PTM M |
| | GEORGE EDWARD | 1907/04/29 | 1992/05/02 | FLORA | LaVENTURE | 1911/08/08 | 1995/07/30 | PC2 H1 |
| | GILLES | | | MARTHA | PHIFER | 1884 | 1914 | PTP F |
| | HANNAH | | | ROBERT | COCHRAN | 1772 | 1824/10/16 | PE4 J2 |
| | HELEN | 1896 | 1961 | ELDRED F | BOMBARD | 1896 | 1977 | PE2 C2 |
| | IRA H | 1881 | 1960 | FLORA M | DONER | 1841 | 1981 | SF3 B1 |
| | JACOB F | 1764 | 1849/12/24 | OLLE ONEY | HUBBARD | 1778/07/30 | 1857/08/29 | PTB C |
| | JAMES | | | LOUEASE | | 1821 | 1847/07/27 | SF1 C1 |
| | JAMES | 1895 | 1946 | | | | | PC1 R2W |
| | JUNIOR | | | | | | | PC2 H1 |
| | MARGARET H | 1834/02/22 | 1892/02/28 | HARVEY | EVERETT | 1832/08/05 | 1917/04/18 | PE3 B1 |
| | MILDRED M | 1912 | 1949 | | ALLEN | | | SF3 B1 |
| | NEHEMIAH W | 1844/10/02 | 1920/05/17 | MARY E | BABER | 1843 | 1891/02/04 | SF3 B1 |
| | ROBERT J | 1932 | 1965 | VIRGINIA R | | 1936 | | PE4 A |
| | ROBERT U | 1863/10 | 1884/07/26 | | | | | SF3 B1 |
| | SONNY | | | | | | | PC2 H1 |
| | GREENE | MARJORIE L | 1917 | | HENRY H | DOTY | 1913 | 1986 |
| GREENLEY | ROBERT M | 1904 | 1971 | STELLA | CROWLEY | 1904 | 1976 | PC2 J2 |
| GREENO | DAVID H | 1891 | 1965 | EMMA | RYAN | 1895 | 1980 | PC1 R4W |
| | DORIS | 1921/02/03 | 1994/05/12 | HAROLD L | ASHLINE | 1912 | 1992 | PC1 R3W |
| | ELLENE J | 1930 | | FRANCIS J | CORYER | 1921/04/13 | 1992/10/09 | PC1 CS2 |
| | MADLINE L | 1926/12/21 | 1999/07/11 | | | | | PC1 R8W |
| | PAULINE E | 1919 | 1957 | WALTER L | DUBUQUE | 1912/12/09 | 1992/08/27 | PC1 8W2 |
| | VERNA L | 1932/08/27 | | | | | | PC1 R8W |
| GREENY | CHARLIE | 1880/05 | 1883/04/01 | | | | | PT3 CE1 |
| | MATTIE | | 1883 | | | | | PT3 CE1 |
| | PETER | 1876/04 | 1878/07/30 | | | | | PT3 CE1 |
| GREER | PATRICIA | | | MERRILL J | LaBOMBARD | 1939 | 1982 | PC1 SR3 |
| GREGG | EDWARD D | 1921/08/15 | 1966/09/26 | | | | | PC1 R6E |
| GREGOIRE | ADRIEN A | 1898 | 1983 | CORINE G | LANDRY | 1893 | 1976 | PC1 R5W |
| | JOSEPHINE | 1868 | 1900 | NAPOLEON JOSEPH | ARCHAMBAULT | 1866 | 1897 | PC1 8E3 |
| | MARY ANN | 1904 | 1958/01 | RAYMOND J | TETRAULT | 1906/10/08 | 2000/05/10 | PE2 A3 |
| | SIMONE A | 1929 | | FLOYD J | RENADETTE | 1927 | | PT5 AE4 |
| GREGOROVIVS GREGORY | GEORGE F | 1900 | 1968 | CAROLINE | BIGELOW | 1913 | 2003 | SF3 B2 |
| | CATHERINE | 1843 | 1922 | | WILSON | | | PC2 F1 |
| | CHARLES T | 1908 | 1927 | | | | | SF1 W1 |
| | EDWIN B | 1903 | 1903 | | | | | PT6 H2 |
| | EMMA | 1895 | 1973 | HERBERT | SOUSIS | 1885 | 1946 | DA1 S4 |
| | FRANCIS P | 1914 | 1972 | ELIZABETH | SULLIVAN | 1913/09/28 | 1999/06/26 | DA1 S2 |
| | FRANK P | 1887 | 1969 | FLORA | HAMMOND | 1887 | 1952 | DA1 S2 |
| | GEORGE | 1872 | | ALICE D | MONTY | 1872 | 1936 | PT6 H2 |
| | GEORGE E | 1857 | 1930 | CARRIE L | WILSON | 1869 | 1947 | SF1 W1 |
| | H | 1897/01/03 | 1899/03/16 | | | | | PT4 NW3 |
| | HELEN M | 1910 | 1918 | | | | | PC2 K2 |
| | ISABELLE M | 1916 | 1989 | ROBERT | BOYER | | | PC2 K2 |
| | JAMES | | | | | | | DA1 S2 |
| | JAMES P | 1878 | 1959 | MARGARET | HAFFORD | 1884 | 1958 | PC2 K2 |
| | JEANNE | 1911 | 1985 | GERALD J | MURPHY | 1910 | 1969 | PC2 J1 |
| | JOHN | | | | | | | DA1 S2 |
| | LAWRENCE N | 1890 | | LAURA | WALKER | 1891 | 1956 | PC2 J1 |
| | MARGARET | 1870 | 1902/02/14 | | | | | PC2 J1 |
| | MARGARET | 1871/01/20 | 1948 | DAN | LYONS | 1861 | 1903 | PT4 NW3 |
| | MARGARET | 1871/01/20 | 1948 | NAPOLEON | PRIMARD | 1870 | 1963 | PT4 NW3 |
| | MARGUERITE | | | | | | | DA1 S2 |
| | MARY | | | | | | | DA1 S2 |
| | MARY | 1863 | 1941 | WILE | COOK | 1853 | 1929 | PT9 A |
| | MARY | | | [INFANT] | | | | PT4 NW3 |
| | MATTHEW | 1880 | 1938 | SARAH | DWYER | 1879 | 1946 | DA1 S2 |
| | NYLE J | 1914 | 1986 | HELEN M | BEAUVAIS | 1914 | 1984 | PC1 8S3 |
| | PATRICK | 1841 | 1913 | MARY | NASH | 1846 | 1902 | PT4 NW3 |
| | PLATT | 1816 | 1889/01/06 | B | | | | PT4 NW1 |
| | RITA G | 1930 | | ROBERT J | BUCKLEY | 1928 | | DA1 R4 |
| | RUTH | 1890 | 1974 | NELLO L | COOK | 1884 | 1926 | PT9 A |
| SALINA | 1920 | 1963 | | VanARMAN | | | PC2 K2 | |
| STEPHEN W | 1951 | 1989 | | | | | DA1 S2 | |
| WILLIAM | 1859 | 1882/01/11 | | | | | PT4 NW1 | |
| WILLIAM | 1879 | 1901/11/22 | | | | | DA1 N3 | |

| SURNAME | FIRST NAME | HEADSTONE INSCRIPTIONS | | | | | | CEM | SEC |
|------------|---------------|------------------------|------------|-----------------|--------------|------------|------------|-----|-----|
| | | BORN | DIED | SP'S FIRST NAME | SP'S SURNAME | BORN | DIED | | |
| GREGWARE | JOHN W | 1926/01/31 | 2001/03/10 | PATRICIA | MURRAY | 1928 | 2002 | PTM | M |
| | LAURA | 1877 | 1947 | WILLIAM | LOSO | 1870 | 1939 | PT2 | C1 |
| GRELLEY | LAURA | 1905 | 1997 | HAROLD E | BRUETTE | 1901 | 1949 | PT1 | SE2 |
| | ANN | | 1853/11/01 | | | | | SF1 | C3 |
| | MARY | 1828 | 1850/01/08 | | | | | SF1 | C3 |
| GREMMELS | THOMAS | | | BRIDGET | | 1799 | 1870/04/01 | SF1 | C3 |
| | THOMAS | 1840/01 | 1844/04/17 | | | | | SF1 | C3 |
| | DAVID A | 1963/08/08 | 1963/08/08 | | | | | PC1 | J2 |
| GRENIER | MARY | 1961/08/28 | 1961/08/27 | | | | | PC1 | J2 |
| | BEATRICE | 1894 | 1923 | | | | | PC1 | BE4 |
| GRETZINGER | BERNADETTE | 1895 | 1972 | | | | | PC1 | BE4 |
| | CLIFFORD J | 1933/09/02 | 1996/03/23 | NANCY J | VARNO | 1934/07/01 | | PC1 | R8W |
| | DOROTHY E | 1906 | 1991 | LLOYD | McALLISTER | | | PC1 | FE1 |
| GREY | GARY CLIFFORD | 1956 | 1957 | | | | | PC1 | J2 |
| | HOWARD J | 1900/11/05 | 1993/10/16 | FRANCES L | MILLER | 1905 | 1991 | PC1 | BW1 |
| | J HENRY | 1896/02/16 | 1976/05/24 | M IDA | MICHAUD | 1893 | 1977 | PC1 | DS2 |
| GRIEL | JAMES MICHAEL | 1971 | 1973 | | | | | PC1 | J2 |
| | JOHN | 1865 | 1948 | MARGARET | LaBOMBARD | 1874 | 1949 | PC1 | FE1 |
| | LEO A | 1906 | 1986 | CORA | FIFIELD | 1911 | | PC1 | DE2 |
| GRIES | MARGARET R | 1900/08/18 | 1988/12/10 | EDWARD | FOLLETT | | | PTM | M |
| | MARTON | 1892/11/18 | 1935/02/15 | CHARLES H | DRAGOON | 1890/01/01 | 1929/12/21 | PC1 | FE1 |
| | WILLIAM L | 1865 | 1941 | MARY | CHARTIER | 1874 | 1960 | PC1 | BE4 |
| GRIFFIN | JACQUELYNN J | 1926/09/24 | 2001/03/02 | | | | | PC1 | R9E |
| | MARY J | 1865 | 1947 | BERNARD | CONLEY | 1860 | 1927 | PC2 | F1 |
| GRIFITH | MURIEL | 1919/08/09 | 1980/12/20 | JOSEPH M | FOLEY | 1915/02/10 | 1976/10/10 | PE2 | A4 |
| | LOUIS A | 1901 | 1981 | BERTHA E | LEMIEUCX | 1898 | 1973 | PC1 | DS1 |
| GRIFORD | BENNETT | | | WINIFRED | CARPENTER | 1900 | 1984 | PC2 | E2 |
| | BRIDGET | 1828 | 1893/10/05 | LAWRENCE | HALLINAN | 1824 | 1894/06/27 | PC2 | A2 |
| | EARL L | 1888/10/07 | 1949/11/19 | CHRISTENE A | GLEASON | 1894/05/22 | 1979 | PT6 | G2 |
| GRIGWARE | LEROY F | 1922/07/20 | 1966/09/04 | MARGARET A | | 1925 | | PT6 | G2 |
| | LYNN MAURICE | 1957 | 1976 | DONNA DARLENE | MARTIN | 1958/08/28 | 1982/05/25 | PT6 | J2 |
| | MARGARET | 1877 | 1940 | | | | | PC2 | G |
| GRIFFOOD | MARGARET | | | JOSEPH P | MAKARA | 1916/01/04 | 1978/10/22 | PC1 | AN2 |
| | MARY ANN | 1823/05/20 | 1861/07/23 | ASAPH | MERRILL | 1820/01/28 | 1883/08/23 | PT3 | CE1 |
| | PHEBE | 1846/06 | 1874/04/22 | | | | | PT3 | CE1 |
| GRIGWARE | R | | | IDA | OSTRANDER | 1785 | 1866/06/30 | PT7 | W |
| | ROBERT EARL | 1917/12/15 | 1985/03/15 | | | | | PC1 | BS4 |
| | ALLEN | 1815 | 1873/07/11 | NANCY | | 1812 | 1861/07/02 | PE4 | J2 |
| GRIMES | JONATHAN | 1771 | 1851/11/20 | | | | | PE4 | J2 |
| | MARY JANE | 1845 | 1897/02/28 | MATTHEW | MEADER | 1839 | 1894/12/07 | PT6 | B1 |
| | OSCAR | 1850/11 | 1858/02/22 | | | | | PE4 | J2 |
| GRIMNES | ROYAL D | 1843/07 | 1848/06/09 | | | | | PE4 | J2 |
| | WILSON K | | | SHIRLEY | WOOL | 1903/12/27 | 1970/07/04 | PC1 | R2W |
| | JOSEPH | 1857 | 1937 | ANNA | ST JOHN | 1869 | | PC1 | R3E |
| GRIMSHAW | CATHERINE | 1911/07/21 | 1999/02/25 | JOHN B | BRAUN | 1903 | 1991/01/31 | PC1 | R4W |
| | FRED | 1888 | 1941 | CARRIE | MAYETTE | 1890 | 1964 | PC1 | R4E |
| | HAROLD | 1909 | 1961/07/21 | IRENE | PATNODE | 1914/12/24 | 1997/07/19 | PC1 | R5E |
| GRISDALE | KENNETH D | 1919/06/12 | 1978/01/21 | B EILEEN | OWENS | 1916/06/05 | 1977/03/03 | PC1 | R7W |
| | MARY | 1915/08/09 | 1988/07/11 | ALBERT | HENICKE | | | PTM | M |
| | ROBERT J | 1929 | 1998 | YVONNE | BOULERICE | 1927 | | PT5 | DW2 |
| GRIMSHAW | GRACE M | 1924 | | ELLSWORTH W | O'NEIL | 1913 | 1993 | PC2 | G |
| | AUDON H | 1925/11/03 | 1999/02/05 | ERMA | RAINVILLE | 1930/03/03 | | PC1 | R8W |
| | CORA | 1915/02/28 | 1965/03/21 | KENNETH E | SMART | 1906/11/15 | 1987/07/08 | PE4 | A |
| GROGAN | GERRI | | | ROMAIN J | DUMESNIL | 1931/10/13 | 1989/01/21 | PT5 | W1 |
| | MARJORIE | 1925/12/18 | | ROBERT E | McGETTIGAN | 1924/05/11 | | PT5 | N3 |
| | IRENE G | 1889 | 1929 | | MEYER | | | SF3 | E1 |
| GROGAN | JONATHAN | 1844/04/03 | 1906/02/20 | IDA A | | 1856 | 1935 | SF3 | E1 |
| | SARAH | 1881 | | JOSIAH TERRY | EVEREST | 1886 | 1924 | SF3 | C1 |
| | AGGIE | 1879 | 1889/10/21 | | | | | PT4 | NW3 |
| GROSCH | ANNIE | 1874 | 1876 | | | | | PC2 | B1 |
| | CATHERINE | 1846 | 1979 | JAMES | RYAN | 1842 | 1895 | PC2 | C1 |
| | EDMOND J | 1875/11/04 | 1876/09/27 | | | | | PT4 | NW2 |
| GROSIER | JEREMIAH H | 1841 | 1910 | ANNIE M | BOYLE | 1842 | 1908 | PC2 | B1 |
| | JOHNIE | 1873 | 1876 | | | | | PC2 | B1 |
| | NANCY | 1837/05/14 | 1892/04/29 | MICHAEL | HENNESSEY | 1829/02/12 | 1909/10/31 | PE2 | C1 |
| GROSCH | RITA | 1924/07/29 | 2000/12/11 | VERNON H | McBRIDE | 1904/06/01 | 1983/04/22 | PE2 | D3 |
| | WILLIE | 1877/08 | 1880/12/12 | | | | | PT4 | NW2 |
| | WILLIE D | | 1883/09/01 | | | | | PT4 | NW2 |
| GROSCH | EDWARD | | | EMMA | DURAND | 1898 | 1911/08/07 | PC1 | BN2 |
| | FRANK H | 1847 | 1931 | MARY | BRADFORD | 1860 | 1939 | PT6 | E1 |

HEADSTONE INSCRIPTIONS

| SURNAME | FIRST NAME | BORN | DIED | SP'S FIRST NAME | SP'S SURNAME | BORN | DIED | CEM SEC |
|--------------|----------------|------------|------------|-----------------|---------------|------------|------------|---------|
| GROZIER | CHARLES | | | ABIGAIL | DUKE | 1829 | 1894/05/23 | PE4 E |
| GRUBE | ANNA | 1891 | 1982 | HECTOR | LaMORA | 1890 | 1963 | PC1 D3 |
| | DORIS ANNETTA | 1917 | 1918 | | | | | PC1 BN4 |
| | MARION ETHEL | 1922 | 1926 | | | | | PC1 BN4 |
| | PAUL J | 1884 | 1948 | MABEL E | CASSIDY | 1890 | 1947 | PC1 BN4 |
| | SIDNEY | 1938 | | BARBARA | | 1939 | | PC1 BS4 |
| GRUETZMACHER | MILFORD W | 1914/09/07 | 2002/09/24 | HELEN | ELLSWORTH | 1921 | 1971 | PT1 CT1 |
| GRZESZCZUK | HELEN J | 1929 | | CLARK A | KIRBY | 1920/06/05 | 1984/01/19 | PE2 D3 |
| GUAY | ALEXANDER H | 1891/05/08 | 1975/10/04 | ALBION R | LaMER | 1889/01/01 | 1982/10/27 | PC1 BN3 |
| | ANDRE J | 1923/03/26 | 1990/03/22 | JEANNINE M | BEDARD | 1926/12/04 | | PTM M |
| | ARMAND J | 1902 | 1967 | LILA A | LaBARGE | 1902 | 2003 | PC1 DE2 |
| | ARTHUR E | 1913 | 1986 | BEULAH | MALARK | 1914/01/05 | 2000/10/03 | PC1 BW2 |
| | DONNA M | 1931 | | ROLAND J | JENNETTE | 1924 | 2003 | PC2 J1 |
| | EDGAR A | 1895 | 1975 | ELECTA M | BOURGERIE | 1904 | 1987 | PC2 J1 |
| | EDGAR A | 1924/09/28 | 2003/06/04 | DORIS M | PROVOST | 1927/05/01 | | PE2 D3 |
| | EVA | | | ROLAND H | DOTY | 1940 | 1968 | SF3 B2 |
| | FRANCES | | | IRVIN CLARK | REID | 1918/02/25 | 2000/11/11 | PTM M |
| | GLORIA | 1921 | | FLOYD W | ST DENNIS | 1917/07/07 | 1993/02/23 | PC1 CS1 |
| | LAWRENCE | 1912 | 1913 | | | | | PC1 BN3 |
| | LEO E | 1897 | 1987 | GABRIELLE A | ST GERMAIN | 1911 | 1980 | PC1 R7W |
| | LOUIS PHILLIPE | 1917 | 1949 | | | | | PC1 BW2 |
| | LUCILLE | 1932/05/28 | | MELVIN D | WILSON | 1928/08/28 | 1983/02/13 | PC1 BW3 |
| | MINNIE | 1900 | 1976 | WILFRED P | POIRIER | 1899 | 1979 | PC1 SR3 |
| | NORMAN B | 1923 | | CLARICE M | RABIDEAU | 1923 | 1993 | PT5 CW2 |
| | OLIVE | 1918 | 2000 | | RUSSELL | | | PC1 BW3 |
| | PRISCILLA | 1914 | 1987 | | | | | PC1 BN3 |
| | ROBERT D | 1959/07/24 | 1979/09/02 | | | | | PE2 D3 |
| | RONALD | 1944/05 | 1944/10/29 | | | | | PC1 BW2 |
| | WESLEY W | 1928 | 1963 | | | | | PC1 BW2 |
| GUERIN | CLARA | 1836 | 1918 | MAXINE | DUQUETTE | 1835 | 1912/03/23 | PC1 R1W |
| | CLARA | 1907 | 1990 | FRANK R | RABIDEAU | 1904 | 1975/03/31 | PC1 SR4 |
| | DOROTHY M | 1935 | | GERALD J | GUIMOND | 1939 | | PT5 DW2 |
| | ELIZABETH | 1928 | | JOSEPH J | LONGE | 1900 | 1974 | PC1 R4W |
| | HENRY C | 1926/02/02 | | JEANNETTE | LIGHT | 1918/03/10 | 1992/05/20 | PT5 E1 |
| | LEEWARD C | 1925 | 1983 | BETTY JANE | BIRD | 1929 | 1994 | PC2 K1 |
| GUGENBERGER | DOROTHY | 1924/12/23 | 1998/01/07 | | | | | PC1 R7E |
| GUILBAULT | ELVA O | 1901 | 1985 | | | | | PC1 R1W |
| | JOSEPH | 1880 | 1950 | LOUISE | DesGROSEILLES | 1880 | 1928 | PC1 R1W |
| GUILBO | ANITA E | 1910 | 1994 | ORIEN E | ROCK | 1905 | 1970 | PE2 C2 |
| | BARBARA N | 1928 | 2003 | ROBERT T | MASON | 1911 | 1987 | PT5 C2 |
| | EMERTINA L | 1936 | | ROBERT D | WAY | 1938 | | PT5 AE2 |
| | FRANK J | 1895 | 1964 | JENNIE M | DAPO | 1893 | 1956 | PC1 R2W |
| | GERTRUDE E | 1900/01/07 | 1967/08/19 | | CRISS | | | PC1 R5W |
| | MICHAEL J | 1888 | 1946 | | | | | PC1 R5E |
| | MIKE | 1870 | | MARY | PECOTTE | 1872 | 1935 | PC1 R3E |
| | ROBIN | | | ROBERT F SR | SMITH | 1941/04/08 | 1995/01/03 | PC1 DS1 |
| | TERRY J | 1945 | | LINDA L | BEDARD | 1945 | | PT5 BE2 |
| | WILLIAM R | 1906 | 1977 | BERTHA M | OOUGLAS | 1907 | 1987 | PC1 R7W |
| GUILMETTE | EUGENE | 1841/12/09 | 1922/12/06 | ELEANOR | PAQUETTE | 1840/02/27 | | DA1 CW1 |
| | JULIA | 1871/02/20 | | JOSEPH J | JOYELL | 1866/10/22 | 1922/12/06 | DA1 CW1 |
| GUIMOND | ANTOINETTE | 1914/03/16 | 2001/02/28 | RAYMOND R | EVERLETH | 1914 | 1967/12/30 | PC1 R3W |
| | FRED E | 1912 | 1983 | LELIA | DRAGOON | 1914 | 1972 | PC1 BW4 |
| | GERALD J | 1939 | | DOROTHY M | GUERIN | 1935 | | PT5 DW2 |
| | HONORIEUS | 1883 | 1953 | LINA | ALLIE | 1885 | 1971 | PC1 R3W |
| | JAMES R | 1935/09/29 | 1997/12/21 | JOAN | BRICKEY | | | PC1 RBW |
| | JOSEPH F | 1889 | 1950 | ROSALIE | ALLIE | 1887 | 1952 | PC1 R3W |
| | LEONARD | 1912 | 1984 | LENA | BELL | 1911/08/05 | 1994/02/03 | PC1 R5W |
| | MARY T | 1933/10/20 | | VERNAL J SR | FAVREAU | 1932/03/08 | | PT5 N3 |
| GUINN | DONNA | | | PHILIP E | BUFFETT | 1940/02/17 | 1990/11/21 | PC1 R7E |
| GUINUP | LYDIA A | 1881 | 1937 | WILLIAM | SMART | 1873 | 1936 | DA1 R2 |
| GUMKE | ROBERT | | | JOYCE | SMART | 1936 | 1967 | PC1 R5W |
| GUMLAW | ALMA | 1924/06/16 | 1978/04/27 | NAPOLEON C | ASHLINE | 1911/03/13 | 1983/05/26 | DA1 R4 |
| | ANNA R | 1885 | 1960 | HERBERT H | LaROCK | 1882 | 1951 | PT1 SE2 |
| | FRANK | 1887 | 1980 | HELEN R | CLUKEY | 1909 | 1987 | PT5 DW2 |
| | JOSEPHINE E | 1893 | 1965 | ALEXANDER E | BESAW | 1901 | 1960 | PE2 A3 |
| | MICHAEL E | 1968 | 1974 | | | | | PT3 SE1 |
| | SHANNON M | 1979 | 1980 | | | | | PT3 SE1 |
| GUINTER | [SON] | 1915 | 1915 | | | | | SF3 C1 |
| | CHARLES J | 1874 | 1919 | GRACE | EVEREST | 1876 | 1961 | SF3 C1 |
| GUSHLAW | ERNEST A | 1910/04/27 | 1989/01/11 | MARIE L | BERNARD | 1910/05/21 | 1999/10/29 | PT5 E3 |

| SURNAME | FIRST NAME | HEADSTONE INSCRIPTIONS | | | | | | CEM | SEC | |
|----------------|--------------|------------------------|------------|-----------------|--------------|------------|------------|------------|-----|-----|
| | | BORN | DIED | SP'S FIRST NAME | SP'S SURNAME | BORN | DIED | | | |
| GUSHLAW | RAYMOND E SR | 1907 | 1973 | SARAH K | SANTOR | 1913 | 1981 | PC1 | BW5 | |
| | RAYMOND W JR | 1935 | 1968 | | | | | PC1 | BW5 | |
| GUYETTE | ALBERT H | 1908 | 1972 | HELEN F | | 1909 | 1964 | PT6 | H1 | |
| | DOROTHY | 1914/08/02 | 2000/01/18 | WILLIAM R SR | LYONS | 1910 | 1992 | PC2 | E5 | |
| | EMMA | 1895 | 1951 | HENRY C | NEWELL | 1896 | 1972 | PC1 | BS5 | |
| | HAROLD E | 1919/07/17 | 1988/12/17 | VICTORIA | LACZYNSKI | | | PC1 | R5W | |
| | HELENA | 1929 | | ROBERT MELDRUM | ALGER | 1920/12/29 | 1995/07/11 | PC2 | A2 | |
| | JAKE | 1900 | 1974 | OROTHY | YOUNG | | | PC2 | J1 | |
| | JENNIE | 1897 | 1973 | WILLIAM I | DARRAH | 1892 | 1949 | PT1 | SE2 | |
| | JOHN H | 1960 | 1988 | | | | | PC1 | R5W | |
| | JOHN P | 1875 | 1947 | HARRIET | SIMPSON | 1877 | 1946 | PT6 | H1 | |
| | MARY | 1907/04/02 | 1978 | HERBERT J | DUQUETTE | 1888 | 1972 | PC1 | BE4 | |
| | SALINA | 1863 | 1962 | PLATT H | NORCROSS | 1855 | 1922 | PT3 | SE1 | |
| | WILFRED A | 1923/09/02 | 1976/09/12 | KATHERINE R | AYOTTE | 1922 | 1960 | PC1 | R2W | |
| | WILFRED A | 1923/09/02 | 1976/09/12 | MARIE E | PARO | 1931 | 2003 | PC1 | R2W | |
| | WILLIAM | 1869 | 1958 | ROSE | LaFONTAINE | 1891 | 1959 | PT4 | NE4 | |
| | GUYNUP | ARNOLD W | 1842 | 1913 | | | | | PT3 | CE1 |
| BERNARD J | | 1928 | 1941 | | | | | PC1 | BW3 | |
| BESSA G | | 1909 | 1909 | | | | | PT6 | E2 | |
| BESSIE J | | 1890 | 1908/09/03 | | | | | PT6 | E2 | |
| CARL R | | 1920/09/20 | 1979/08/05 | AGNES M | DUBREY | 1924/07/23 | 1995/05/19 | PT4 | NW5 | |
| CHARLES F | | 1925/10/14 | 1971/09/11 | MURIEL A | VORCE | 1926/12/21 | 2001/04/22 | PC1 | DS1 | |
| CHARLES W | | 1905 | 1967 | ETHEL | ST CLAIR | 1905/09/06 | 2002/12/06 | PC1 | BW3 | |
| CLAUDE H | | 1891 | 1946 | GERTRUDE | BARBER | 1894 | 1936 | PT6 | C2 | |
| ELIZA | | 1842/06/17 | 1853/05/15 | | | | | PT7 | E | |
| ELIZABETH | | 1837 | 1918 | ALEXANDER | SANGER | 1835 | 1912 | PT6 | H1 | |
| EVANGELINE D | | 1928/08/07 | 2003 | KENNETH J | BROWN | 1925/03/04 | 2001/02/22 | PT5 | W2 | |
| GEORGE W | | 1825 | 1902/09/10 | ELIZA | | 1830 | 1904 | PT6 | D2 | |
| GERTRUDE | | 1853/07/06 | 1906/06/01 | HENRY L | HICKS | 1853/07/06 | 1923/02/27 | PT6 | C2 | |
| HILDA M | | 1918 | 1974 | LEONARD C | FACTEAU | 1920 | 2003 | PT4 | NW4 | |
| IDA MAE | | 1874 | 1963 | | | | | PT6 | E2 | |
| JAMES R | | 1891 | 1948 | DELLA | MANDR | 1893 | 1966 | PT4 | NW3 | |
| JAMES R JR | | 1924 | 1954 | | | | | PT4 | NW3 | |
| JOHN M | | 1805 | 1879 | LYDIA A | | 1815 | 1894 | PT3 | CE1 | |
| JOHN W | | 1851/12 | 1853/02/11 | | | | | PT7 | E | |
| KENNETH E | | 1933/06/07 | 1992/01/02 | | | | | PT5 | E2 | |
| LAWRENCE | | 1930/04/30 | 1977/08/19 | | | | | PC1 | BW3 | |
| LUCY | | 1856 | 1918 | JOHN | DARRAH | | | PT3 | CE1 | |
| MARY | | 1804/08/25 | 1872/02/29 | EZEKIEL | COMSTOCK | 1795/07/16 | 1887/08/06 | PT6 | B1 | |
| O P | | | | | | | | PTP | D | |
| ROSS | | 1909/10 | 1912/07/14 | | | | | PT4 | NW3 | |
| SADIE T | | 1885/06/01 | 1926/04/04 | CHARLES B | BRADLEY | 1875/10/17 | 1949/02/14 | PT6 | F1 | |
| THOMAS | | | | LUCINDA | | 1792/06 | 1855/12/25 | PT7 | E | |
| WINFIELD SCOTT | | 1851 | 1902/05/16 | MARY | KATER | 1858 | 1935 | PT4 | NE3 | |
| WILLIAM H | | 1859 | 1925 | EURETTA A | THEW | 1860 | 1901/09/03 | PT6 | E2 | |
| GWINN | | LISA MARIE | 1966 | 1966 | | | | | PC1 | J2 |
| | | KARL | 1906 | 1998 | LUCILLE | BARNARD | 1906/03/02 | 2000/12/20 | PC1 | R4W |
| HAAS | | LYDIA ANN | 1853/08 | 1854/06/17 | | | | | PT7 | E |
| HACKEL | ANTHONY | 1962 | 1962 | | | | | PT4 | NW5 | |
| | BURTON L | 1909/03/02 | 1990/01/28 | VALEDA | DEFAYETTE | 1913 | 1984 | PC1 | R5W | |
| | CHARLES A | 1873 | 1961 | MARY LOUISE | KING | 1882 | 1959 | PT4 | NW2 | |
| | CLAYDA | 1905 | 1983 | OSCAR A | REVOIR | 1895 | 1959 | PC1 | R1W | |
| | EDGAR T | 1898 | 1966 | VIVIAN J | | 1901 | 1980 | PC1 | R2W | |
| | JOHN F | 1879 | 1941 | ELLA | LYNCH | 1878 | 1955 | PC2 | H1 | |
| | KENNETH | 1903 | 1981 | JENNIE M | BARROR | 1912 | 1970 | PT4 | NW5 | |
| | MALCOLM A | 1910 | | EDNA E | CARTIER | 1921 | 2003 | PC1 | DW3 | |
| | SALLY | 1935 | | DONALD NEDO | LeCLAIR | 1933/08/13 | 1955/10/07 | DA1 | S3 | |
| | SARAH J | 1821/07/25 | 1903/01/13 | HENRY | BRAGG | 1819/01/15 | 1905/09/16 | PE4 | G | |
| | SHIRLEY V | 1923 | 1990 | OWEN I | BAXTER | 1916 | 1991 | PC1 | R2W | |
| | VALEDA | 1911 | | HENRY J | PRUNIER | 1907 | 1996 | PT1 | SW2 | |
| | VIOLA | 1921/12/25 | 2001/12/25 | MORRIS SR | DUQUETTE | 1918 | 1997 | PT4 | NW2 | |
| | VIVIAN | 1921 | | | | | | PT1 | NW2 | |
| | HACKSTAFF | A M | 1821/02/18 | 1886/10/04 | U D | FILLMORE | 1811/11/02 | 1865/11/30 | PE4 | J1 |
| | | ANN LETITIA | 1826 | 1918 | NATHANIEL | MARSHALL | 1812 | 1863 | SF3 | B2 |
| | | CHARLOTTE | 1825/08/15 | 1826/09/10 | | | | | PE4 | J1 |
| | | JOHN L | 1791 | 1867 | SALLY C | | 1796 | 1889 | PE4 | J1 |
| JOHN | | 175? | | SALLY | | 1742 | 1817/11/04 | PE4 | J2 | |
| LOUISA | | 1819 | 1898 | | | | | PE4 | J1 | |
| LORETTA | | 1843/03 | 1852/12/06 | | | | | PE4 | J1 | |
| LYMAN | | 1828/05/31 | 1829/02/09 | | | | | PE4 | J1 | |

| HEADSTONE INSCRIPTIONS | | | | | | | | |
|------------------------|---------------|------------|------------|-----------------|--------------|------------|------------|---------|
| SURNAME | FIRST NAME | BORN | DIED | SP'S FIRST NAME | SP'S SURNAME | BORN | DIED | CEM SEC |
| HACKSTAFF | O | 1833 | 1885 | J M | KIDDER | 1838 | 1928 | PE4 J1 |
| | WALTER L | 1865/11 | 1866/10/20 | | | | | PE4 J1 |
| HADGKISS | AUDREY A | 1922 | | LESTER D | ST JOHN | 1915/01/09 | 1996/03/15 | PTM M |
| HADLEY | ROBERTA | 1928 | | JAMES TAFT | MILLER | 1929/04/05 | 1984/10/01 | PE2 D3 |
| HADY | MARTHA | | | STEPHEN | HUDYMA | 1879/11/15 | 1938/12/01 | PC2 K1 |
| HAEGLER | ELIZABETH A | 1932/07/27 | | C WILLIAM | denHARING | 1907/01/28 | 1998/12/26 | PC1 SR1 |
| HAFF | ABRAHAM | 1792/05/06 | 1881/02/21 | ANNA | BUTTON | 1795/08/05 | 1828/10/2 | PE4 J1 |
| | ABRAHAM | 1792/05/06 | 1881/02/21 | ABIAH | EELLS | 1803/10/03 | 1878/12/24 | PE4 J1 |
| | ANNA | 1828/06 | 1904 | | | | | PE4 J1 |
| | ANNA M | 1889/04/15 | 1902/03/01 | | | | | PE4 J2 |
| | CHARLES E | 1843/01/30 | 1893/09/20 | | | | | PE4 J2 |
| | ELIZA | 1832 | 1911 | | | | | PE4 J1 |
| | EMORY | 1841 | 1864/09/07 | | | | | PE4 J1 |
| | HARRIET G | 1849/02/07 | 1945/06/02 | | | | | PE4 J2 |
| | HARRY | 1832/01/08 | 1845/08/19 | | | | | PE4 J1 |
| | HENRY M | 1855/02/17 | 1855/08/15 | | | | | PE4 J2 |
| | JOHN | 1748/11/06 | 1823/11/19 | REBECCA | STORM | 1753/01/12 | 1820/07/05 | PE4 J1 |
| | LEROY B | 1841/02/26 | 1893/09/18 | | | | | PE4 J2 |
| | LUELLA H | 1860/08/16 | 1928/12/02 | | | | | PE4 J2 |
| | NELSON | 1815 | 1893 | ELEANOR | EVEREST | 1816 | 1871/01/03 | PE4 J1 |
| | NELSON | 1815 | 1893 | HELEN | MOON | | | PE4 J1 |
| | RALPH WILLIAM | 1867/06/26 | 1915/11/16 | AGNES | THEW | 1861/05/03 | 1890/08/26 | PE4 J |
| | RALPH WILLIAM | 1867/06/26 | 1915/11/16 | EVA A | MERRILL | 1866/07/18 | 1933/03/31 | PE4 J2 |
| | SCHUYLER | 1815/03/26 | 1905/05/18 | DELIA M | BARBER | 1818/10/12 | 1867/10/06 | PE4 J2 |
| | SYLVIA G | 1847/03/09 | 1908/01/29 | GEORGE D | KNOWLES | 1846/03/03 | 1918/01/10 | PE4 J2 |
| | WILLIAM | 1821/12/25 | 1917/02/05 | | | | | PE4 J2 |
| HAFFORD | MARGARET | 1884 | 1958 | JAMES P | GREGORY | 1878 | 1959 | PC2 K2 |
| HAGAR | RICHARD D SR | 1917/04/03 | 2002/01/17 | ELEANOR | FLEMING | 1919 | 2003 | PC3 |
| HAGEN | ELLA R | 1908 | 1988 | JOHN A SR | ANDERSON | 1909 | 1983 | PT5 DW2 |
| HAGERTY | LEWIS W | | 1938/08/25 | MABEL H | HAMMOND | | | PT6 B2 |
| HAGGETT | RUFUS B | | | ELIZA B | RICE | 1829 | 1868/08/03 | PT6 D1 |
| HAGUE | GEORGE W | 1901/03/04 | 1973/06/14 | | | | | PC1 R1W |
| HAHN | GERALD J | 1924 | 1983 | RITA | RACETTE | | | PC1 CS4 |
| HAIG | MARGARETH | 1850/11/20 | 1930 | CHARLES H | BAKER | 1840/07/17 | 1915 | PT6 F1 |
| HAILE | CORDELIA | 1827/02 | 1827/04/08 | | | | | PT7 E |
| | JOHN | 1828/03 | 1829/02/23 | | | | | PT7 E |
| | STEPHEN | | | ELIZABETH | | 1808 | 1829/01/26 | PT7 E |
| HAIR | DANIEL | 1791 | 1835/11/19 | | | | | PT7 E |
| | NANCY W | 1845 | 1924 | GEORGE W | OSTRANDER | 1847 | 1926 | PT6 E1 |
| HALE | E RAYMOND | 1925/02/11 | 2002/03/24 | BARBARA | ROCQUE | 1923/11/12 | 1999/05/02 | PT1 |
| | KENNETH | 1898 | 1949 | EMELIA M | PRIMARD | 1900 | 1953 | PC1 FW1 |
| | KENNETH C | 1952/02/01 | | PAULETTE M | CARTER | 1952/03/10 | 1989/11/05 | PT1 NW1 |
| | MAYFRED | 1928/02/10 | 1999/07/09 | ROBERT E | ROUGEAU | 1924/12/08 | 1975/03/14 | PC1 SR3 |
| HALEY | BRIDGET | 1856/12/25 | 1937/03/14 | JOHN | SPEARMAN | 1856/05/08 | 1933/11/18 | PC2 A1 |
| | DAVID A | 1893/04/12 | 1969/09/19 | MARY | PASSNO | 1897 | 1975 | PC1 SR4 |
| | E JEANE | 1926 | | ROBERT M | JENKINS | 1923/02/26 | 1964/04/26 | PC2 J2 |
| | FRANCIS D | 1901 | 1962 | MARY | BONNIE | 1903 | 1986 | PC2 C1 |
| | GEORGE A | 1918 | 1945 | | | | | DA1 S2 |
| | HERBERT | 1891 | 1963 | ELIZABETH | CUMMINGS | 1891 | 1931 | DA1 R3 |
| | ISABELLE E | 1896 | 1968 | | MARTIN | | | PT6 H2 |
| | KATHRYN | | | DANIEL J | FITZGERALD | 1912 | 1983 | DA1 R3 |
| | MARGARET | 1851/03/10 | 1872/10/23 | JAMES | KELLY | | | PT4 NW2 |
| | MARGARET | 1867 | 1950 | LAWRENCE J | O'CONNELL | 1868 | 1910 | PC2 C1 |
| | MARY H | 1906/08/27 | 1981/11/30 | HERBERT J | GODDMAN | 1908/07/24 | 1978/07/07 | PT1 NE1 |
| | MILDRED C | 1896 | 1975 | ARTHUR R | LEONARD | 1888 | 1971 | PC2 F2 |
| | NOREEN | 1930 | 1990 | DAVID J | RIVERS | 1928 | 1982 | PC2 H2 |
| | ROBERT BOB | 1902 | 1996/12/26 | KATHERINE | HILL | 1901/04/01 | 1999/10/13 | PC2 J2 |
| | RUSSELL A SR | 1921 | 1993 | LUCILLE A | KENNEDY | | | DA1 R3 |
| | RUTH PEARL | 1895 | 1978 | EMMETT J | WEIR | | | PC1 BS4 |
| | RUTH PEARL | 1895 | 1978 | | SEARS | | | PC1 BS4 |
| | SHERLOCK | 1901/09/16 | 1978/08/01 | DOROTHY | HAYES | 1900/06/16 | 1992/09/13 | PC2 D1 |
| | WILLIAM F | 1848/04/16 | 1936/02/24 | MARY | FITZGERALD | 1860/11/21 | 1906/01/09 | PC2 A1 |
| HALL | [DAUGHTER] | 1861/01 | 1862/02/21 | | | | | PT3 CE1 |
| | [SON] | | 13 DAYS | | | | | PT3 CE1 |
| | AUDREY J | 1937 | | HERMAN G | BRUNELLE | 1938 | | PT5 CW2 |
| | DENNIS R | 1955/07/16 | 1998/11/12 | | | | | PC1 BS5 |
| | DONALD J | 1917 | 1984/08/27 | ANITA A | TURCOTTE | 1916/01/23 | 1994/01/16 | PC1 BS4 |
| | EDWARD G | 1952/01/25 | 1999/07/06 | | | | | PC1 BS5 |
| | ELIZA | 1859/07/21 | 1917 | SHEPARD | DARRAH | 1847/06/04 | 1928/07/26 | PT3 CE1 |
| | J W | 1823 | 1847/04/25 | MELISSA | THOMPSON | | | PT9 B |

| SURNAME | FIRST NAME | HEADSTONE INSCRIPTIONS | | | | | | CEM SEC |
|----------|-----------------|------------------------|------------|-----------------|--------------|------------|------------|---------|
| | | BORN | DIED | SP'S FIRST NAME | SP'S SURNAME | BORN | DIED | |
| HALL | JOHN W | 1918 | 1987 | ELIZABETH | MILLER | 1920 | 1972 | DA1 S3 |
| | JOHN W | 1918 | 1987 | EDNA M | BRASSARD | | | DA1 S3 |
| | LINDA | | | | TRIPP | | | PT5 W2 |
| | LOUIS | | | FLORENCE | PATNODE | | | PC1 D3 |
| | NATHANIEL | 1768/12/08 | 1851/08/13 | BELINDA | HOLCOMB | 1775 | 1853/06/10 | SFA M |
| | PEARL | 1917 | 1918 | | | | | SF3 B2 |
| | ROBERT | 1830/12/24 | 1895/12/16 | CAROLINE | PARRISH | 1833/03/28 | 1905/12/30 | PT3 CE1 |
| | THERESE M | 1931/07/10 | 1992/03/13 | LEON R | LaFOREST | | | PT4 NW5 |
| | WILLIAM G | 1900/01/08 | 1977/08/01 | BEATRICE | DUROCHER | 1909/06/22 | 1999/01/24 | PC1 R5W |
| | AGNES | 1848/02/01 | 1915/06/03 | WILLIAM ANDREW | MORGAN | 1842/01/17 | 1907/11/25 | PE4 J1 |
| HALLECK | CHARLES FRANCIS | 1876 | 1911 | | | | | PC2 C2 |
| | IRENE M | 1872 | 1953 | MICHAEL D | COLLIGAN | 1856 | 1916 | PC2 C2 |
| | MARY | 1843/05/20 | 1905/02/23 | WILLIAM | PENDER | 1837/01/23 | 1908/01/12 | PC2 E2 |
| | MARY | 1894 | 1977 | | AHEARN | | | PC2 C2 |
| | MICHAEL | 1839 | 1906 | MARIA C | | 1850 | 1932 | PC2 C2 |
| HALLINAN | ANNA | | 1941/02/10 | TIMOTHY T | LONG | 1854/05/22 | 1920/12/12 | PC2 A2 |
| | CATHERINE | 1860/04/10 | 1876/09/01 | | | | | PC2 A2 |
| | ELIZABETH | 1865/11/13 | 1929/07/18 | ROBERT | LONG | 1861/02/19 | 1905/04/16 | PC2 A2 |
| | JAMES | 1856/02/21 | 1868/01/03 | | | | | PC2 A2 |
| | LAWRENCE | 1824 | 1894/06/27 | BRIDGET | GRIFFIN | 1828 | 1893/10/05 | PC2 A2 |
| | LAWRENCE | 1860/04/10 | 1883/07/02 | | | | | PC2 A2 |
| | MARGARET | | 1932/10/30 | | | | | PC2 A2 |
| | MARY | 1862/12/21 | 1898/02/01 | | | | | PC2 A2 |
| | MARY H | 1893 | 2000 | ANDREW J | KAVANAUGH | 1889 | 1948 | PC2 H2 |
| | CHARLES H | 1842/10/30 | 1897/02/06 | | | | | PE4 H |
| HALLOCK | ELIZABETH K | 1857/08/28 | 1909/01/09 | SAMUEL | SMITH | 1845/05/10 | 1925/05/19 | PE4 C |
| | GEORGE P | 1840/03/26 | 1894/08/05 | CARRIE F | WARREN | 1854/02/12 | 1930/04/09 | PE4 H |
| | WILLIAM ANGUS | 1886 | 1957 | MARION | TURNER | 1890 | 1981 | PE4 H |
| | DANIEL | 1876 | 1900 | | | | | PC2 G |
| HALLORAN | MARY H | 1865 | 1914 | THOMAS | WYNN | 1844 | 1912 | PT4 NW3 |
| | MICHAEL | 1873 | 1931 | BRIDGET | GAINES | | | PC2 G |
| HALPIN | MICHAEL | | | | | | | PTP B |
| HALSEY | SARAH | 1874 | 1961 | W HALSEY | LENAGHEN | 1872 | 1954 | PT6 C2 |
| HAMEL | CHARLES E | 1900 | 1964 | JOSEPHINE | OWAD | 1895/10/04 | 1998/11/05 | PC1 FE1 |
| | CHARLES J | 1926 | | HELENA M | TORMEY | 1926 | | PT5 AE2 |
| | ELLEN JUNE | 1917 | 1933 | | | | | PC1 FE1 |
| | GARFIELD | 1905 | 1971 | LILLIAN | BUNTIN | 1905 | 1993 | PC2 H2 |
| | GENEVIEVE | 1911 | 1991 | ARTHUR D JR | CHAMPAGNE | 1917 | 1998 | PT1 NE2 |
| | MADLYN | 1928 | | WILLIAM M | L'HEUREUX | 1927/01/12 | 1976/08/24 | PE2 D2 |
| | MARGARET | 1914 | 1980 | ABRAHAM J | BRIEN | 1908 | 1969 | PC1 R5W |
| | RACHEL | 1875 | 1938 | LOUIS | LECUYER | 1875 | 1943 | PC1 BE5 |
| | ROLAND E | 1914/02/10 | 1989/10/24 | DOROTHEE E | BERNARD | 1913/03/29 | 1998/04/16 | PC1 BN2 |
| | AMOS B | 1865 | 1949 | LAURA ANNA | LaCHANCE | 1869 | 1945 | PT1 NE2 |
| | ARTHUR | 1906 | 1984 | IRENE | RIEL | 1899/06/09 | 1994/06/23 | PC1 BW5 |
| | GERTRUDE M | 1884 | 1921 | WILLIAM H | FITZGERALD | 1884 | 1957 | PC2 E1 |
| | HENRY | | | MARTHA | CUMMINGS | 1889 | 1972 | DA1 N3 |
| | LUCIENNE | | | CHARLES H | GOYETTE | 1918 | 1976 | PC1 R6W |
| | MARGARET H | 1926 | 1975 | CHARLES J | CARR | 1925/03/15 | 2002/04/11 | PC2 E5 |
| HAMILTON | THOMAS G | 1900 | 1951 | LILLIAN | LaFOUNTAIN | 1904 | 2001 | PT1 NE2 |
| | CHRIS A | 1962/12/15 | 2001/09/26 | TAMMY | SHELDON | | | PT1 NE1 |
| | ELIJAH L | 1928 | 1996 | JOYCE A | MANOR | 1933 | | PT5 AE2 |
| | JOHN | | | POLLY | HILLYARD | 1782 | 1864/01/03 | PT7 W |
| | MARY S | 1812 | 1883/04/07 | ALBERT A | BROWN | | | PT7 W |
| | NELDA R | 1936 | | RICHARD W | OSBORNE | 1932 | 1983 | PT5 DW2 |
| | ROBERT | 1947/01/05 | | PATRICIA | THEW | 1946/09/25 | | PE3 B1 |
| | CHARLES | 1844 | 1907/05/07 | ROSALIA | RILEY | | | DA1 N4 |
| | [FATHER] | 1874 | 1922 | [MOTHER] | | 1878 | 1954 | PT4 NW3 |
| | AGNES BRIDGET | 1879/04/18 | 1947 | | | | | PT4 NW3 |
| HAMLIN | ALANSON | 1812 | 1877 | ALVIRA | | 1822 | 1908 | PT6 B2 |
| | ALICE | 1880/09/28 | 1880/10/25 | | | | | PT6 B2 |
| | AMITY | 1833/01/29 | 1918/08/25 | RUFUS | WRIGHT | 1832/12/13 | 1862/11/06 | SF3 B1 |
| | ANN M | 1914 | 1990 | HARLAN D | JARVIS | 1910 | 1993 | DA1 R5 |
| | CLAUDIA | 1888/06/09 | 1888/08/28 | | | | | PT6 B2 |
| | EDWARD | 1906 | 1922/04/25 | | | | | PT4 NE2 |
| | EUGENIA | 1876 | 1959 | | | | | PT6 B2 |
| | FLORA | 1887 | 1952 | FRANK P | GREGORY | 1887 | 1969 | DA1 S2 |
| | FRED | 1890 | 1918 | | | | | PT6 B2 |
| | GEORGE F | 1891 | 1981 | | | | | PT4 NW3 |
| | GEORGE P | 1956 | 1956 | | | | | PC1 R2W |
| | GUY R | 1885 | 1947 | RUTH | BELL | 1881 | 1960 | PT6 B2 |

| SURNAME | FIRST NAME | HEADSTONE INSCRIPTIONS | | | | BORN | DIED | CEM SEC | |
|----------------|----------------|------------------------|------------|-----------------|--------------|------------|------------|------------|---------|
| | | BORN | DIED | SP'S FIRST NAME | SP'S SURNAME | | | | |
| HAMMOND | JOHN | 1807 | 1886/01/11 | HANNORA M | | 1822 | 1887/04/17 | PT4 NE2 | |
| | JOHN REILLY | 1888/12/12 | 1892/08/08 | | | | | PT4 NE1 | |
| | JOHN SCHUYLER | 1930/09/11 | 1999/04/08 | FLORA M | BOUVIA | 1932/03/20 | | PT3 SE1 | |
| | JOHN SR | 1849 | 1929 | BRIDGET | DEVAN | 1845 | 1939 | PT4 NW3 | |
| | JOHN THOMAS | 1876/07/21 | 1941 | JANE S | | 1884 | 1953 | PT4 NW3 | |
| | LUELLA T | 1885 | 1972 | | | | | PT4 NW3 | |
| | MABEL H | | | LEWIS W | HAGERTY | | 1938/08/25 | PT6 B2 | |
| | MILTON A | 1846/12/20 | 1922/12/16 | CORA | | 1856/11/19 | 1915/02/12 | PT6 B2 | |
| | MILTON L | 1928 | 1947 | | | | | PT6 E1 | |
| | MOSS KIRBY | 1887 | 1943 | CELIA | PELKEY | 1888 | 1960 | PT6 E1 | |
| | ORLO | 1891/05/27 | 1891/10/11 | | | | | PT6 B2 | |
| | ORRIE | 1891/05/26 | 1893/03/27 | | | | | PT6 B2 | |
| | RALPH | 1883/09 | 1885/03/30 | | | | | PT6 B2 | |
| | ROSS | 1879 | 1899 | | | | | PT6 B2 | |
| | SADIE E | 1900 | 1922 | | | | | PT4 NW3 | |
| | WALLACE V | 1849 | 1923 | ELLA L | | 1855 | 1920 | PT6 B2 | |
| | WILLIAM HENRY | 1880/06/11 | 1959 | ANNA | | 1892 | 1914 | DA1 N1 | |
| | HAMNER | NORMAN | 1837/08/19 | | | | | PTP B | |
| | HAMPEL | ANTHONY | 1879 | 1951 | EVA | MINER | 1887 | 1941 | PC1 R4E |
| GLADYS | | 1910 | 1986 | | WILLIAMS | | | PC1 R4E | |
| MARGARET M | | | INFANT | | | | | PTP F | |
| HAMPSON | MELVIN J | 1917/04/07 | 1984/12/12 | BERNICE | PALMER | | | PC1 AS2 | |
| HANADA | YOSHIE | 1931 | 1972 | RAYMOND F | ROONEY | 1930 | | PT5 DW1 | |
| HANAHAN | HELEN S | 1839 | 1911 | DAVID | RYAN | 1813 | 1889 | PT4 NE1 | |
| HANCOCK | ALICE I | 1933 | 1990 | WILLIAM A | KATZ | 1928 | | PT5 C6 | |
| HANDFORD | MARY MARGARET | 1916/10/05 | 1993/11/04 | MIRZA | TOBIAS | 1914/10/01 | 2002/10/25 | PT6 J2 | |
| HANDLEY | NELLIE | 1819 | 1895 | THOMAS | SMITH | 1816 | 1876 | PC2 B1 | |
| HANEY | ELIZA | 1818 | 1888/08/18 | HENRY | McCLOSKEY | 1814 | 1852/05/30 | SF1 W1 | |
| | GEORGE J | 1898 | 1989 | | | | | PC2 F2 | |
| | GORDON MAURICE | | 1923/05/22 | | | | | PTP C | |
| | HILAH J | 1866 | 1949 | | | | | PC2 F2 | |
| | JAMES M | 1891 | 1918 | | | | | PTP C | |
| | SARAH | 1807 | 1887/11/11 | JAMES | FLOOD | 1814 | 1870/11/18 | SF1 W1 | |
| | SUSIN | 1811 | 1889/05/24 | | | | | SF1 W1 | |
| | THEODORE C | 1905/10/28 | 1963/08/29 | LENA E | | 1911 | 1966 | PC2 F2 | |
| | HANKS | BESSIE | 1916 | 1981 | DONALD O | HENDRIX | 1912 | | PT3 SE1 |
| | HANLON | D LEO | 1898 | 1971 | MARY ANN | BRELIA | 1898 | 1974 | PE2 A2 |
| ELIZABETH | | 1869 | 1908 | MICHAEL W | McGAULLEY | 1867 | 1960 | PC2 G | |
| FREDERICK L | | 1891 | 1955 | MARIE T | COOTEY | 1899 | 1978 | PC2 J1 | |
| JOHN | | 1861 | 1894/06/16 | | | | | PT4 NW3 | |
| JOHN J | | 1862 | 1943 | KATE | COFFEE | 1870 | 1912 | PE2 C2 | |
| JOHN JOSEPH | | 1876 | 1933 | PAULINE | VALLEY | 1899 | | PC1 FE1 | |
| MICHAEL JOSEPH | | 1867 | 1943 | MARY E | HARNEY | 1867 | 1926 | PT4 NE2 | |
| MICHAEL JOSEPH | | 1867 | 1943 | MARY H | SQUIRES | 1873 | 1961 | PT4 NE2 | |
| MARGARET | | 1906/10/25 | 1976/05/05 | WILLIAM | SQUIRES | | | PC2 A2 | |
| ROSE | | | 1932 | THOMAS | LEE | 1847 | 1909/05/29 | PE2 C2 | |
| URSULA | | 1905 | | FRANCIS | KAUFMAN | 1902 | 1981 | DA1 R1 | |
| WILLIAM C | | | 1956 | GRACE M | DEFORE | | 1952 | PC2 A2 | |
| HANLY | | THOMAS B | 1889 | 1941 | MAUDE | SANGER | 1886 | 1966 | PT6 G1 |
| HANMER | | FIDELIA H | 1915 | | RALPH J | LESSOR | 1914/06/03 | 1992/12/28 | PC1 CS3 |
| HANNA | MARY | 1792 | 1856/11/18 | DANIEL | TRACY | | | SF1 C1 | |
| HANSBURY | ALEXANDER B | 1879/01/08 | 1968/08/04 | MAY | CAYNE | 1893 | 1956 | PC1 BW4 | |
| | EDWARD D | 1923/04/13 | 1978/10/27 | EVELYN P | WESCOTT | 1917 | | PC2 K1 | |
| | MABEL EVELYN | 1932 | 1933 | | | | | PC1 BW4 | |
| | RITA M | 1919/03/30 | 1994/04/07 | FRANK J | DeCARLO | 1913/06/13 | 1969/11/29 | PC1 BW2 | |
| | THOMAS H | 1927 | 1988 | | | | | PC1 BW4 | |
| HANSEN | CHARLES A | 1925/03/19 | 1992/01/14 | GLADYS V | GONZALES | 1927/03/19 | | PT5 N1 | |
| | FRANCIS | 1899 | 1918 | | | | | PC1 AN1 | |
| | HARRIET K | 1906 | 1980 | JOHN J SR | DOUGLASS | 1911/11/07 | 1994/12/04 | PE2 D4 | |
| HANSON | BETSEY A | 1845/11 | 1848/05/07 | | | | | PE4 J2 | |
| | JOSEPH | | | | | | | PTP B | |
| | STELLA M | 1883 | 1932 | | | | | PC1 BW1 | |
| HARADA | ARLENE | 1922 | 1982 | RALPH L | MEWSHAM | 1928 | | PC2 A1 | |
| HARBLIN | HAROLD STEPHEN | 1924 | | JANE | LIBERTY | 1929 | | PE2 A3 | |
| | LYNN | 1951 | 1952 | | | | | PE2 A3 | |
| | MALCOLM PERCY | 1918/07/16 | 1992/12/06 | | | | | PE2 A3 | |
| | PERCY J | 1898 | 1974 | GEORGIA | STEVENS | | | PE2 A3 | |
| | RAYMOND | 1954/10/15 | 1954/10/15 | | | | | PE2 A3 | |
| | RUBY | 1919/10/03 | 1994/07/01 | RICHARD J | COLLINS | | | PE2 A3 | |
| | HARDBRADT | PAULINE L | 1893 | 1989 | ALBERT H | CARDINEAU | 1888 | 1968 | PE3 B2 |

| SURNAME | FIRST NAME | HEADSTONE INSCRIPTIONS | | | | | | |
|-----------------------|--------------|------------------------|----------------|-----------------|--------------|------------|------------|---------|
| | | BORN | DIED | SP'S FIRST NAME | SP'S SURNAME | BORN | DIED | CEM SEC |
| HARDING | JOAN | 1923/06/24 | 2001/11/30 | JOSEPH | BONNER | 1910 | 1981 | PC3 |
| | MARY FRANCIS | | 1815/02/25 | LAURETTE M | | 1819 | 1841/07/28 | PE4 J2 |
| | NORMA I | 1926 | 2002/09/17 | PAUL A SR | FLICK | 1921 | 1974 | PT1 NE1 |
| HARDY | WILLIAM | 1825 | 1839/12/23 | | | | | PE4 J2 |
| | ALICE A | 1830/01/11 | 1902/12/09 | JUNIUS B | WEAVER | 1824/02/16 | 1892/01/17 | SF3 C1 |
| | ANNA | 1865 | 1938 | ALBERT G | TRAVIS | 1867 | 1923 | PC2 A1 |
| | GLADYS | 1898 | 1992 | GUY E | HERRON | 1893/07/21 | 1979/10/14 | PT6 D2 |
| HARE | ALBERT C | 1861 | 1902/01/03 | | | | | PT9 A |
| | BENJAMIN I | 1800 | 1887 | | | | | PE1 EN |
| | DAVID | 1765 | 1838/01/25 | | | | | PE1 EN |
| HARGRAVE HARGRAVES | DAVID W | | | ELIZABETH M | | 1822/06 | 1849/03/23 | PE1 EN |
| | ELIZABETH A | 1849/03/23 | 1849/03/28 | | | | | PE1 EN |
| | ETTIE L | 1889/06/09 | 1928/08/13 | GIDEON | BROMLEY | 1849/12/30 | 1910/08/04 | PE1 CN |
| | L B | 1861 | | IDA | | 1860 | 1918 | SF3 B1 |
| | LEANDER | 1889/04 | 1889/05/06 | | | | | PT9 A |
| | LIBBIE | 1861 | 1891/07/11 | WALLACE H | KEET | 1861/01/09 | 1941/04/01 | PE1 WN |
| | MARION | | | RALPH E | BAILEY | 1911/01/03 | 1989/04/03 | SF3 B2 |
| | MARY E | 1831/10/19 | 1911/02/20 | G PERRY | BAKER | 1833/08/23 | 1907/05/04 | PT6 F1 |
| | NELON | 1836/08/14 | 1908/04/24 | | | | | SF3 A1 |
| | PHINEHAS | 1789/12/01 | 1867/11/07 | FRANCES | | | 1870/09/03 | PE1 EN |
| | ROBERT H | 1825/06/18 | 1831/09/24 | | | | | PE1 EN |
| | SALLY E | 1806 | 1883 | | | | | PE1 EN |
| | SARAH IDA | 1894 | 1973 | EDWARD I | VOLKER | 1895 | 1933 | SF3 A2 |
| | SHIRLEY M | 1943 | | LEROY T | BLAKE | 1940 | 1973 | PE2 D1 |
| | SIDNEY | 1831/06 | 1834/12/25 | | | | | PE1 EN |
| HOWARD | 1847 | 1883 | LOTTIE L | SEELY | 1860 | | PE3 B2 | |
| ISABEL | 1866 | 1944 | THOMAS J | DOUGLAS | 1855 | 1929 | DA1 N1 | |
| JOHN | 1791 | 1816/04/29 | MARGARET B | | 1804 | 1866/04/18 | PE4 J2 | |
| LAWRENCE | | | ISABEL | | 1816 | 1863/05/14 | PE4 H | |
| LIZZIE C | 1865/11/12 | 1955/06/08 | COMMODORE D | DERBY | 1861/04/18 | 1919/08/02 | PE4 H | |
| JAMES W | 1866/10/20 | 1885/09/18 | | | | | PE4 F | |
| NELSON H | 1856/04/19 | 1879/03/04 | | | | | PE4 F | |
| RICHARD | 1818/07/27 | 1878/11/12 | MARY M | | 1819/10/30 | 1893/12/12 | PE4 F | |
| ANNA | 1883 | 1982 | FRANCIS EDWARD | DANDROW | 1876 | 1937 | PC1 BW4 | |
| MIRANDA | 1845 | 1911 | GEORGE H | BENTLEY | 1835 | 1926 | PE4 G | |
| LARRY | 1917 | 1943 | IDA | | | | PC1 R3E | |
| RICHARD B | 1928/07/04 | | GEORGIA O | O'CONNELL | 1928/12/19 | 1997/07/27 | PC2 K2 | |
| RICHARD O | 1921/04/01 | 1987/12/25 | PAULA | RIVERS | | | PT5 E1 | |
| LORRAINE | 1929/11/23 | 2000/11/07 | | BOUYEA | | | PT1 NE1 | |
| [MOTHER] | 1860 | 1930 | | | | | PC2 E4 | |
| ANNA | 1886 | 1911 | | | | | PC2 E4 | |
| DAVID B | 1891 | 1907 | | | | | PC2 E4 | |
| DOROTHY | | | JAMES B | MILLER | 1921/07/03 | 1991/07/15 | PC2 F1 | |
| JAMES M | 1888/02/14 | 1944/02/27 | | | | | PC2 E4 | |
| MARGARET | 1872 | 1947 | THOMAS F | ROONEY | 1855 | 1929 | PC2 J4 | |
| OWEN F | 1892 | 1955 | KATHERINE | MCGIVNEY | 1898 | 1989 | PC2 J1 | |
| ROBERT E | 1928 | | BERNICE | LEAHY | 1930 | 1990 | PC2 J1 | |
| ALICE | 1791 | 1873/01/03 | MICHAEL | POWERS | 1782 | 1852/02/22 | SF1 W2 | |
| ELIZABETH | 1849 | 1850 | | | | | SF1 C3 | |
| GARLALINE | 1850 | 1890/07/30 | | | | | PT4 NE1 | |
| JAMES | 1814 | 1899 | ELIZABETH | FAY | 1809 | 1896 | SF1 C3 | |
| JAMES L | 1871 | 1937 | MARGARET T | KENNEDY | 1870 | 1943 | PT4 NW2 | |
| JOHN | 1790 | 1874 | NORA | | 1801 | 1884 | PT4 NE1 | |
| JOHN | 1831 | 1876 | MARY | DILLON | 1834 | 1920 | PT4 NE1 | |
| KATHERINE L | 1861 | 1912 | EDWARD H | KENNEDY | 1861 | 1914 | PT4 NW1 | |
| MARY C | 1866 | 1900/07/10 | | | | | PT4 NE1 | |
| MARY E | 1867 | 1926 | MICHAEL JOSEPH | HANLON | 1867 | 1943 | PT4 NE2 | |
| PATRICK | 1827/05/18 | 1901/11/21 | MARY | POWERS | 1837/11/01 | 1915/04/16 | PT4 NW2 | |
| RICHARD | 1851 | 1862/02/22 | | | | | SF1 C3 | |
| THOMAS H | 1865 | 1948 | ELLA | KENNEDY | 1869 | 1951 | PT4 NW1 | |
| THOMAS H | 1908 | 1978 | JEAN M | LAVIN | 1921 | 2004 | PC2 F2 | |
| THOMAS S | 1829 | 1887/09/10 | ELIZABETH | REED | 1834/09/18 | 1909/11/13 | PT4 NE1 | |
| FRANCIS P | 1903 | 1964 | | | | | PC2 J4 | |
| JAMES | 1818/06/24 | 1884/07/09 | BRIDGET | DEVLIN | 1822 | 1915 | PC2 E1 | |
| JAMES P | 1861/10/29 | 1881/10/19 | | | | | PC2 E1 | |
| MARTHA | 1785 | 1870/07/08 | | | | | PC2 E1 | |
| NELLIE | 1860/09/21 | 1862/09/14 | | | | | PC2 E1 | |
| WILLIAM J SR | 1874 | 1961 | AGNES M | QUINN | 1876 | 1954 | PC2 J4 | |
| WILLIAM J JR | 1901 | 1994 | ERNESTINE M | FULLER | 1906 | 1991 | PC2 J4 | |
| CHESTER A | 1917/09/28 | 1948/11/13 | | | | | PC1 H1 | |

| HEADSTONE INSCRIPTIONS | | | | | | | | | |
|------------------------|----------------|------------|------------|-----------------|--------------|------------|------------|------------|---------|
| SURNAME | FIRST NAME | BORN | DIED | SP'S FIRST NAME | SP'S SURNAME | BORN | DIED | CEM SEC | |
| HARPER | HARRIET | 1937/06/15 | | PETER F | LaROCK | 1938/10/28 | 1998/04/16 | PC1 R8W | |
| | HARRY E | 1912/07/03 | 1993/09/16 | VICTORIA | LaFOUNTAIN | 1916/01/16 | 1996/03/21 | PC1 R8W | |
| | JOAN M | 1944/03/06 | 1999/06/11 | PETER F | MANION | 1956/09/26 | | SF3 W2 | |
| | PAULINE | 1856 | | JOSEPH | BUSHEY | 1855 | 1921 | PE2 B1 | |
| | RAYMOND | 1879 | 1941 | LOTTIE | JABAUT | 1892 | 1968 | PC1 H1 | |
| HARRSCH | JACK | | | BETTY J | AYERS | 1930/12/07 | 1997/10/24 | PT5 E1 | |
| HARRAN | ALMET B E | 1927 | | MARGUERITE L | | 1927 | | PT5 C6 | |
| HARRELL | MEAGAN F | 1969/12/01 | 1971/09/30 | | | | | PC2 J3 | |
| | MICHAEL WARNER | 1959/01/03 | 1959/07/04 | | | | | PC2 J3 | |
| HARRICA | C LEONARD | 1910 | 1993 | NORA | CAMPBELL | 1911 | 1992 | DA1 R3 | |
| HARRIGAN | FRANCIS I | 1919/04/13 | 1996/07/19 | BARBARA J | McMANUS | 1924/11/18 | | PT5 N3 | |
| HARRIMAN | HAZEL M | 1905 | 1964 | WILBUR JAMES | WHITMAN | 1899/06/25 | 1972/04/13 | PC1 R4W | |
| HARRINGTON | ALMA | 1885 | 1938 | ELROY | BEADLESTON | 1884 | 1930 | PE4 D | |
| | FREDERICK | 1858/06/23 | 1904/08/16 | | | | | PE4 F | |
| | HARRIET A | 1846/01/03 | 1879/01/13 | ELIJAH S | DWYER | 1838/09/25 | | PE4 D | |
| | KATHRYN | 1918 | 1958 | ROLAND G | BLONDO | 1917 | 1963 | PC2 F2 | |
| | L RICHARD | 1887/03/20 | 1888/08/22 | | | | | PE4 D | |
| | LYMAN | 1822/05/04 | 1898/07/28 | HARRIET H | | 1822/03/06 | 1899/01/13 | PE4 D | |
| | RHODA M | 1843/01/05 | 1908/08/23 | DANIEL T | RAND | 1842 | 1928 | PE4 F | |
| | RICHARD L | 1855/04/28 | 1931/07/23 | AMERICA H | MORHOUS | 1866/01/26 | 1918/12/14 | PE4 D | |
| | ROBERT LEE | 1870/09 | 1870/12/14 | | | | | PT7 W | |
| | ROXANNA | 1801 | 1891 | AMZI | TURNER | 1802 | 1885 | PE4 H | |
| | THOMAS | 1777/07/31 | 1855/07/03 | ANNA | WHITE | 1781/08/09 | 1865/08/19 | PE4 J1 | |
| | HARRIS | VIRGINIA M | 1903/05/21 | 1979 | CHARLES E | HERLIHY | 1902 | 1958 | PC2 J2 |
| | | ALICE | 1903 | 1993 | WALTER B | SANGER | 1892 | 1965 | PT6 H1 |
| | | BEATRICE R | 1914/05/17 | | EDWARD W | KNUFFKE | 1906/10/25 | 1987/10/14 | PT5 E2 |
| | | ELLEN | 1898/07/15 | 1957/08/11 | JOHN R | RYAN | 1898/07/12 | 1959/12/11 | PC2 J2 |
| | | EMMETT T | | | GRACE | SEYMOUR | 1905 | 1989 | PC1 R2W |
| | | ENOS N | | | AMANDA A | BAKER | 1800/10/25 | 1876/11/15 | PE4 H |
| | | HENRY A | 1851 | 1925 | LYDIA | WASHER | 1853 | 1917 | PT6 E1 |
| | | JOHN H | 1927 | | JOAN F | WELLS | 1931 | | PC1 BW5 |
| | | JOSEPH W | 1864 | 1933 | AGNES M | GALVIN | 1857 | 1936 | PT4 NW1 |
| | LAURENA A | 1892 | 1974 | JAMES T | SLATTERY | 1895 | 1971 | PC2 A1 | |
| | LELLA M | 1923 | 1988 | C RAYMOND | PROCTOR | 1919 | 1987 | PC2 F1 | |
| | LILLIAN | 1913 | 1984 | HAROLD | SORRELL | 1912 | 1998 | PT3 NE1 | |
| | LURAEET AMANDA | 1841/04/04 | 1929/01/23 | | | | | PE4 H | |
| | MARCIA | 1779/11 | 1845/07/18 | JAMES | CALL | 1760/05 | 1826/03/13 | PT7 W | |
| | MARTIN H | 1872 | 1955 | AMY | LYON | 1889 | 1945 | PT6 H1 | |
| | MARY | 1861 | 1935 | FRANCIS | CLANCY | 1842 | 1925 | PC2 F2 | |
| | MARY G | 1915 | 1992 | HOWARD J | REEVES | 1904 | 1971 | PC1 R5W | |
| | MILES | 1872 | 1913/08/03 | ROSE | SOULIA | 1872 | 1954 | PE2 B1 | |
| | ROSE M | 1886 | 1978 | IRVING J | GONYEA | 1887 | 1930 | PC2 A1 | |
| | WILLIAM E | 1858 | 1929 | ANNA | McGAULLEY | 1864 | | PC2 A1 | |
| HARRISON | ANNA | 1924/11/08 | | LEONARD P SR | DUQUETTE | 1925/03/02 | 2001/03/14 | PC1 DW1 | |
| | DONALD EDWARD | 1923/05/30 | 1995/08/24 | | | | | SF3 W1 | |
| | DONNA S | 1961 | 1984 | ROGER | WHITNEY | | | PC1 CS3 | |
| | JAMES | 1890/02/22 | 1974/05/11 | JULIA | SMITH | | | PC1 DW1 | |
| | | ALMA M | 1891 | 1974 | LOUIS E | WEINSPACH | 1879 | 1945 | PC1 BN4 |
| HART | BERTHA MAY | 1899/02/26 | 1994/12/27 | CLARENCE W | BEDORE | 1896/05/18 | 1974/07/03 | PC1 DE1 | |
| | CAROL J | 1942/12/14 | | | | | | PC1 SR2 | |
| | CURTIS J | 1915/01/16 | 1998/05/24 | THERESA | RUSSELL | 1920 | 1971 | PE2 D4 | |
| | CURTIS J | 1915/01/16 | 1998/05/24 | ORISSIA | MANNIX | 1915/09/04 | 1996/07/09 | PE2 D4 | |
| | DOROTHY T | 1911/12/07 | 1997/04/02 | ROSWELL A | LaBOMBARD | 1910 | 1969/11/14 | PC1 CN2 | |
| | EDMUND J | 1931/10/02 | 1994/08/06 | ELIZABETH A | KING | 1935/07/04 | 1999/10/19 | PE2 D2 | |
| | EDWIN L | 1884 | 1960 | MAE G | O'NEILL | 1884 | 1961 | PE2 A2 | |
| | EDWIN L | 1905/03/06 | 1981/06/18 | ANNETTE | SHONE | | | PE2 A2 | |
| | ELI | 1880 | 1953 | BERTHA | | 1881 | 1951 | PC1 D2 | |
| | EMMA | 1857 | 1937 | | DUDLEY | | | PE2 C2 | |
| | GENE T | 1958/08/10 | 1980/11/16 | | | | | PE2 D2 | |
| | HANNAH E | 1871 | 1947 | GEORGE B | SMITH | 1864 | 1934 | DA1 S3 | |
| | HAROLD J | 1908/09/28 | 1993/10/03 | | | | | PE2 A2 | |
| | HARRIET | 1891 | 1972 | | | | | PC2 E1 | |
| | HERBERT H | 1913/07/24 | 1988/11/07 | | | | | PE2 A2 | |
| | J GERARD | 1916 | 1996 | GLORIA | CASTINE | 1930 | | DA1 R3 | |
| | JAMES | | | ANNA | McNANIE | 1853 | 1889/11/26 | PT4 NE1 | |
| | JAMES H | | 1892/08/31 | MARGARET | LAMBERT | 1835 | 1920 | DA1 N1 | |
| | JOAN | 1923/05/03 | | WILFRED W | BORDEAU | 1923/01/16 | 1996/11/06 | PC1 R5E | |
| | JOEL | | | CATHERINE | DREWRY | 1907 | 2002 | PE4 H | |
| | JOHN | 1857 | 1940 | IDA | LeFEE | 1874 | 1937 | PC2 A1 | |
| | JOHN P | 1859 | 1925 | BRIDGET A | GOUGH | 1867 | 1962 | PC2 J1 | |

| SURNAME | FIRST NAME | BORN | HEADSTONE INSCRIPTIONS | | | BORN | DIED | CEM | SEC | |
|-----------|-----------------|------------|------------------------|-----------------|--------------|------------|------------|------------|-----|-----|
| | | | DIED | SP'S FIRST NAME | SP'S SURNAME | | | | | |
| HART | JOSEPH E | 1887 | 1985 | CATHERINE | BRENNAN | 1890 | 1962 | DA1 | R3 | |
| | JOSEY | 1875 | 1913 | THOMAS | KEARNS | 1872 | 1910/09/06 | PC1 | BE3 | |
| | JOYCE M | 1931 | | MAYNARD EMERY | MISCHLER | 1927/04/09 | 1978/05/02 | PC1 | CS2 | |
| | JOYCE M | 1931 | | MEDOR JAY | RABIDEAU | 1932/10/17 | 1984/01/22 | PC1 | CS2 | |
| | LLOYD H | 1910/03/20 | 1990/03/16 | MELVINA | JUBERT | 1914/04/15 | 2000/01/25 | PC1 | SR2 | |
| | LLOYD H JR | 1937/11/20 | 1991/03/11 | | | | | | PC1 | SR2 |
| | LOIS M | 1890 | 1972 | EVEREST N | DAVIS | 1891 | 1964 | SF3 | C2 | |
| | LYNN M | 1952 | 1952 | | | | | | PC1 | J2 |
| | MAE | 1906 | 1963 | | | TRUDEAU | | | PE2 | A2 |
| | MARGUERITE | 1895 | 1984 | JAMES A | AHERN | 1882 | 1984 | PC2 | J1 | |
| | MARIA D | | | | | | | | PTP | B |
| | MARIAN | 1905 | 1988 | ALBERT H | SHARRON | 1902 | 1967 | PC1 | BS3 | |
| | MARY A | 1886 | 1975 | HARRY J | CHILDS | 1880 | 1932 | PC2 | J1 | |
| | MARY E | 1861/09/20 | 1893/05/23 | MARTIN | MORRIS | | | | PT4 | NW3 |
| | MILDRED | 1910/11/06 | 1986/12/19 | ROGER R | BROMLEY | 1913/08/22 | 1976/08/13 | PE2 | A2 | |
| | MILDRED C | 1912 | 1952 | | | | | | PC1 | R3W |
| | OLIVE | 1916 | 1997 | NORMAN H | CURRAN | 1917/08/25 | 1975/08/19 | PC2 | F2 | |
| | PETER | 1784/06/24 | 1866/10/10 | ANNA | | 1786/03/12 | 1831/09/19 | PE4 | J2 | |
| | PHILIP JOSEPH | 1901 | 1962 | ELIZABETH | ROBERTS | 1903/06/09 | 2000/06/09 | PC2 | J1 | |
| | RALPH E | 1909 | 1989/06/01 | JULIA | BISHOP | 1909/10/22 | 2001/10/09 | PTP | F | |
| | ROBERT B | 1904 | 1974 | | | | | | PC2 | J1 |
| | ROBERT J | 1919 | 1976 | MARY E | HORRIGAN | 1915/08/21 | 1999/08/07 | PC2 | F2 | |
| | RUTH | 1919 | 2000 | CARLETON J | BULL | 1916 | 1984 | PC2 | E1 | |
| | STELLA C | 1893/07/05 | 1978 | WILLIAM M | LaMARE | 1885 | 1951 | PC1 | R3W | |
| | THERESA C | 1929 | 1988 | DARRELL H | HOBBS | 1925 | 1982 | PT1 | NW1 | |
| | TIMOTHY GEORGE | 1960/01/25 | 1998/10/23 | | | | | | PC1 | R9E |
| | VIOLA | 1893 | 1965 | HENRY | CANTIN | 1892 | 1947 | PC1 | BN4 | |
| | WANDA L | 1974/07/16 | | ROBERT J JR | BOYD | 1975/11/04 | | PE2 | D2 | |
| | WILLIAM | 1866/04/17 | 1871/06/04 | | | | | | PT4 | NE1 |
| | HARTMAN | CATHERINE | 1791 | 1870/01/22 | CATHERINE | HARTMAN | 1783/11/24 | 1854/04/14 | PE4 | J1 |
| | HARTNETT | HAROLD E | 1903 | 1964 | FLORENCE I | | 1904 | 1964 | PC2 | J2 |
| | | STEPHEN | | | GLADYS M | HEWSON | 1935 | 1991 | PC1 | SR2 |
| | HARTSON | CLYDE H | 1916 | 1935 | | | | | PC1 | BW4 |
| HARRIET H | | 1939 | 1988 | | RICHARD | | | PC1 | BW4 | |
| HARRY M | | 1884 | 1954 | MARY P | ROCKWELL | 1900 | 1983 | PC1 | BW4 | |
| HARTUM | MARGARET | 1899 | 1984 | JAMES L | MURNANE | 1886 | 1963 | PC2 | J2 | |
| HARTWELL | F LeROY | 1890/04/17 | 1991/01/16 | MARY E | GORDON | 1907/05/27 | 1994/03/23 | PC1 | AS1 | |
| | SARAH L | 1837 | 1885 | SAMUEL | TWIST | 1830/10/20 | 1892/03/14 | PE4 | H | |
| HARVATH | LOUISE C | 1916/04/18 | 1978/01/11 | GEORGE H | DARRAH | 1912/07/21 | 1985/02/09 | PE2 | A1 | |
| HARVEY | ARTHUR | | | | | | | PE2 | A1 | |
| | ARTHUR O | 1904 | 1966 | EVELYN | MADON | 1904 | 1980 | PC2 | A1 | |
| | BERNARD F | 1859 | 1931 | CATHERINE | McCOOEY | 1866 | 1946 | PC2 | A1 | |
| | BETTY | | | ROBERT P | POMBRIO | 1922/05/22 | 2000/11/05 | PT5 | E5 | |
| | CHARLES E | 1935 | | JACQUELINE A | SUPERNANT | 1934 | | PT5 | BE1 | |
| | GENEVIEVE | 1910 | 1991 | | | | | PC2 | A1 | |
| | IRA B | | | LOUISA | MYETTE | | | PC1 | CN2 | |
| | JAMES P | 1864 | 1945 | MARGARET L | | 1870 | 1957 | PC2 | H2 | |
| | LUCY A | | 1858/07/20 | | | | | PT3 | SE1 | |
| | MARY F | 1907 | 1983 | GEORGE F | WELLS | 1899 | 1949 | PC1 | BW4 | |
| | MARY M | 1898 | 1977 | J RAYMONO | HORRIGAN | 1898 | 1965 | PC2 | A1 | |
| | PATRICK N | 1887 | 1954 | MAYBELLE L | BARBER | 1888 | 1988 | PC1 | AN1 | |
| | PATRICIA A | 1934/11/15 | 2004 | GORDON T | BROWN | 1927/01/28 | 2004 | PC2 | A2 | |
| | ROSALIE D | 1924 | 1996 | WENDELL E | PEARCE | 1930 | | PT5 | E5 | |
| | STEPHEN | 1859 | 1862/03/20 | | | | | PT3 | SE1 | |
| | WILLIAM | 1818 | 1861/09/20 | PHEBIA | | | 1861/08/30 | PT3 | SE1 | |
| | WILLIAM | | 1865/01/21 | [WIFE] | | | 1825/01/02 | PT3 | SE1 | |
| HASELTINE | HERBERT W | 1854 | 1877/06/28 | | | | | PTG | A | |
| | SARAH ELLEN | 1891/07/17 | 1896/08/06 | | | | | PTG | A | |
| | WALTER JR | 1831/03/22 | 1893/11/01 | SARAH L | WEATHERWAX | 1826/03/21 | | PTG | A | |
| | WILLIAM | 1838/02 | 1886/06/10 | | | | | PTG | A | |
| HASELTON | ELIZABETH F | 1858 | 1940 | | | | | PTG | A | |
| | J HERBERT | 1856 | 1942 | | | | | PTG | B | |
| HASKELL | LILLIAN A | | | EDWARD A | WHITE | 1937/01/27 | 2001/10/19 | PT4 | | |
| HASKINS | HOWARD H | | | GLORIA THERESA | LEWIS | 1925 | 1985 | PT5 | CW2 | |
| HASSETT | DAVID J JR | 1911/06/10 | 1974/07/25 | ELIZABETH D | FRECHETTE | 1913/06/13 | 1993/05/17 | PC1 | DW1 | |
| | FRANK D | 1944/10/28 | 1978/01/24 | SUSAN | YOUNG | | | PC1 | SR3 | |
| | GRACE M | 1896 | 1980 | | SMITH | | | PTG | C | |
| HASSLER | KIMBERLEE | 1949 | 1988 | GARY RICHARD | BAKER | 1947 | 1988 | PT5 | C6 | |
| HASTINGS | MARTIN FRANKLIN | 1913/10/12 | 2003/05/26 | ANN CELESTE | McDONALD | 1936/02/03 | 1997/12/28 | PTM | M | |
| | NINA L | 1894 | 1972 | NORMAN B | MITCHELL | 1879 | 1945 | PE4 | C | |

HEADSTONE INSCRIPTIONS

| SURNAME | FIRST NAME | BORN | DIED | SP'S FIRST NAME | SP'S SURNAME | BORN | DIED | CEM SEC |
|-----------|--------------|------------|------------|------------------|--------------|------------|------------|---------|
| HATCH | BARBARA | 1933 | | KENNETH G | KANALY | 1933 | | PC2 J2 |
| HATHAWAY | ABIAL | 1834/02/20 | 1911/02/21 | ADALADE | | 1843/07/31 | 1905/07/25 | PE3 C1 |
| | ABIAL | 1834/02/20 | 1911/02/21 | MARY L | | 1833/10/24 | 1887/07/26 | PE3 C1 |
| | CARLA | | | CHARLES D | BROTHERTON | 1942/05/31 | 1996/03/06 | PC1 RBW |
| | HENRIETTA | 1830/02/17 | 1888/07/02 | HENRY | WRIGHT | 1823/07/23 | 1903/04/06 | PE1 WS |
| | LETA | 1923 | | JOHN H | MARCOTTE | 1919/12/31 | 1990/07/25 | PT4 NW5 |
| | RUSSELL M | 1893 | 1962 | ELIZABETH M | GEBO | 1896 | 1997 | PT1 NW2 |
| HATIN | ANNA | 1889/06/22 | 1974/06 | HORATIO | MOSSEY | 1879 | 1936 | PC1 R3E |
| HAJCK | RUDOLFO | 1916 | 1966 | DOROTHY | DAY | 1909 | | PE3 B1 |
| HAUPT | OSCAR | 1866 | 1906 | | | | | PTG A |
| HAUS | HELEN A | | | ROBERT J | O'NEIL | 1930/02/03 | 2001/12/15 | PC2 |
| HAUSLER | WILLIAM | 1890 | 1926 | VIRGINIA | LaGOY | 1898 | 1989 | PT6 H2 |
| HAUVE | C F | | | | | | | PTP B |
| HAVELKA | GYORGY | 1937/06/29 | 1996/01/03 | JANICE A | THOMAS | 1942/04/10 | | PE4 A |
| HAVENS | ABEL A | 1827 | 1879 | MARTHA | MATTOON | 1838 | 1913 | PT6 C2 |
| | ALFRED A | 1860 | 1861 | | | | | PT6 C2 |
| | CNESTER B | 1822 | 1879/06/27 | LUCY M | ALLEN | 1830 | 1888/12/09 | PE1 CS |
| | CLARENCE R | 1869/10/04 | 1936/03/09 | NELLIE E | MEADER | 1871/10/28 | 1948/06/16 | PT6 B1 |
| | JENNIE L | 1864 | 1900/02/11 | | | | | PE1 CS |
| | MARTHA C | 1830 | 1908 | RUFUS | COMSTOCK | 1828 | 1907 | PT6 B2 |
| | MARY | 1896 | 1956 | LEROY D | HAYES | 1890 | 1960 | PT6 B2 |
| | SARAH E | 1867 | 1876 | | | | | PT6 C2 |
| HAVERN | LILLIAN | 1875 | 1932 | FRANK | VALLEY | 1876 | 1941 | PC1 BN5 |
| | M FRANCES | 1886 | 1956 | LLOYD F | SMITH | 1885 | 1956 | PC2 J1 |
| HAVERTY | MARY | 1828 | 1851/10/25 | DENNIS | TORMEY | | | SF1 W1 |
| HAWK | BISHOP W | 1898 | 1936 | | | | | PC1 BS2 |
| HAWKENSOM | AXEL | | 1934/07/25 | | | | | PTP C |
| HAWKINS | ELIZABETH | 1894/09/23 | 1980/09/30 | HARRY P | KEHOE | 1895/02/27 | 1961/08/05 | PC2 G |
| | FLOYD | 1940/02/14 | 1997/01/11 | RUTH | BROWN | 1928 | 1993 | PT5 BE1 |
| | MATHILDA | 1793 | 1858 | LUTHER | EVEREST | 1786 | 1843 | SF3 B2 |
| | PHILANA P | 1817 | 1848/11/06 | WASHINGTON | EVEREST | 1817 | 1882/09/07 | SF3 B2 |
| HAWKS | THANKFULL | 1792 | 1865/03/04 | RICHARD | GOVE | 1783 | 1836/08/05 | PE4 J1 |
| HAWLEY | MARY | 1864 | 1950 | EDWARD S | WILSON | 1858 | 1938 | PC2 C1 |
| | OLA | 1927 | | NORMAN FREDERICK | JABAUT | 1924 | | PC1 DN2 |
| HAY | J ROBERT | 1914/08/08 | 1992/03/14 | FLORENCE | LEMIEUX | 1916/05/21 | | PC1 SR2 |
| | MICHAEL F | 1890 | 1967 | MARY | DOWER | 1890 | 1981 | PC1 SR4 |
| HAYDEN | CHARLES G | 1916/01/22 | 1993/05/12 | CONSTANCE | KEARNEY | | | PC2 A2 |
| | CLARENCE J | 1905 | 1971 | | | | | DA1 R5 |
| HAYE | FREDDIE | 1886 | 1917 | | | | | PT3 CW1 |
| HAYES | ANNA | 1896 | 1988 | WALTER V | NEWELL | 1894 | 1969 | PC1 FE1 |
| | ARTHUR L | 1919 | | MARGARET | RIVERS | 1917 | 1977 | PT1 NW1 |
| | BASIL E | | | | | | | PT6 E2 |
| | BERTHA | 1904 | | STANLEY H | NEWELL | 1904 | 1982 | PC1 BS4 |
| | CATHERINE | 1872 | 1911 | DENNIS | CAREY | 1884 | 1901 | PT4 NW1 |
| | CATHERYN E | 1918 | 1919 | | | | | PT6 E2 |
| | CHARLES W | 1857 | 1926 | SUSIE E | MONTY | 1869 | 1961 | PT6 E2 |
| | CHARLOTTE M | 1838 | 1867/12/25 | HENRY C | ALLEN | | | PT6 E2 |
| | CLARENCE H | 1921 | 1998 | VIOLA | REIL | 1928 | | PT6 C2 |
| | CORDELIA | 1819 | 1862/03/17 | SENECA D | ALLEN | 1819 | 1896/12/09 | PT6 E2 |
| | DANIEL | 1792 | 1870/01/09 | MARY | REYNOLDS | 1791 | 1862/09/10 | PT6 E2 |
| | DANIEL D III | 1984 | 1984 | | | | | PT2 S3 |
| | DANIEL D SR | 1932/10/18 | 1994/08/28 | MILDRED M | WOOD | 1933/01/08 | | PT1 CT1 |
| | DAVID | 1818 | 1829/09/08 | | | | | PT7 E |
| | DAVID R | 1898 | 1899 | | | | | PT6 E2 |
| | DELIA | 1898/11/20 | 1995/03/28 | HOWARD J | KING | 1898 | 1964 | PT1 SW1 |
| | DELIA | 1898/11/20 | 1995/03/28 | ROSWELL | WALLACE | | | PT1 SW1 |
| | DDNALD C | 1920 | 1920 | | | | | PT2 S3 |
| | DOROTHY | 1900/06/16 | 1992/09/13 | SHERLOCK | HALEY | 1901/09/16 | 1978/08/01 | PC2 D1 |
| | DOROTHY | 1914 | 1914 | | | | | PT2 S3 |
| | EDGAR H | 1843 | 1915 | MARGARET H | | 1831 | 1921 | PT6 F1 |
| | EDGAR H | 1906 | 1906 | | | | | PT6 E2 |
| | EDNA | | | RALPH H | MOUSSEAU | 1924 | 2003 | PC1 DW2 |
| | EDWARD C | 1912 | 1981 | ROSE ANN | RIVERS | 1916 | 1962 | PT1 SW1 |
| | ELISHA | 1901/02/18 | 1981/02/16 | SARAH | | | | PT6 E2 |
| | ELISHA | | | GRACE E | GARROW | 1877 | 1968 | PT6 E2 |
| | ELIZABETH | 1877 | 1960 | WILLIAM J | BRENNAN | 1870 | 1925 | DA1 N3 |
| | ELLEN | 1849/08 | 1861/03/25 | | | | | PT4 NW1 |
| | ELMER E | 1901 | 1959 | DORIS | GARRAND | 1906 | 1975 | PT1 SE1 |
| | ELVIRA E | 1837/06/01 | 1924/01/22 | SMITH M | FORDHAM | 1828/07/18 | 1899/08/08 | PT6 E2 |
| | FLORENCE D | 1914/08/22 | 1993/11/06 | HENRY J | GEBO | 1914/02/08 | 1993/10/24 | PC1 R5W |

| SURNAME | FIRST NAME | HEADSTONE INSCRIPTIONS | | SP'S FIRST NAME | SP'S SURNAME | BORN | DIED | CEM | SEC | |
|---------|---------------|------------------------|------------|-----------------|--------------|------------|------------|------------|-----|-----|
| | | BORN | DIED | | | | | | | |
| HAYES | FLOYD DON | 1933/08/21 | 1980/11/06 | CATHERINE E | JESSEY | 1934 | 1981 | PT1 | NE1 | |
| | GARY V | 1946 | 1973 | DOROTHY | MATOTT | | | PT1 | SE1 | |
| | IRVINGS | | | CHARLOTTE | SCRIBNER | 1865/01/16 | 1897/12/07 | PT6 | I1 | |
| | ISA | | | MARY | | 1780/03/31 | 1858/03/23 | PT7 | E | |
| | JAMES O | 1915 | 1967 | | | | | PT2 | S3 | |
| | JANE A | 1826 | 1901/01/24 | DANIEL | THEW | 1833 | 1923 | PT6 | E2 | |
| | JEANETTE M | 1903 | 1986 | GEORGE R | MYERS | 1899 | 1956 | PC2 | H2 | |
| | JOHN F | 1834/03/04 | 1918/03/16 | DOROTHY E | | 1828/02/12 | 1910/03/10 | PT6 | B2 | |
| | JOHN T | 1873/07/16 | 1948 | PHOEBE A | | 1875 | 1949 | PT4 | NW1 | |
| | JOSEPH A | 1911 | 1911 | | | | | PT6 | E2 | |
| | KATHERINE | 1824 | 1908 | JAMES SR | MURRAY | 1822 | 1900 | PT4 | NW1 | |
| | KENNETH W | 1907/08/12 | 1979 | HELEN C | MacMASTERS | 1907 | 1998 | PT6 | B2 | |
| | LAURA A | 1870/09/20 | 1953/10/06 | ALBERT H | FORDHAM | 1870/08/12 | 1929/04/24 | PT6 | B2 | |
| | LAWRENCE L | 1908/12/05 | 1969/08/15 | | | | | PT6 | E2 | |
| | LEONARD D | 1861 | 1938 | LOUISE | SIMARD | 1875 | 1942 | PT6 | E2 | |
| | LEROY D | 1890 | 1960 | MARY | HAVENS | 1896 | 1956 | PT6 | B2 | |
| | MABEL M | 1899/12/28 | 2001/09/03 | NORMAN A | FLEMING | 1898 | 1988 | PC2 | H2 | |
| | MALCOLM W | 1928 | 1980 | GENEVIEVE | CORROW | 1928 | | PT1 | NE1 | |
| | MARGARET | 1830 | 1912 | PHILIP | KENNEDY | 1825 | 1912 | PT4 | NW1 | |
| | MARGARET | 1888 | 1950 | THOMAS F | MURNANE | 1868 | 1946 | PC2 | F1 | |
| | MARY | 1834 | 1907/10/17 | PATRICK | LEDWITH | 1822 | 1894/06/05 | PT4 | NW3 | |
| | MARY L | 1895 | 1975 | | BARRINGER | | | PT6 | E2 | |
| | MICHAEL | 1824 | 1872/03/26 | BRIDGET | | 1841/07/25 | 1906/05/01 | PT4 | NW1 | |
| | MONROE | 1872 | | ETTA | MEADER | 1864 | 1952 | PT6 | B1 | |
| | NELLIE | 1903/08/20 | 1905/06/25 | | | | | PT6 | G2 | |
| | NORMAN H | 1920/06/06 | 1944/10/26 | | | | | PT6 | E2 | |
| | ORA J | 1887 | 1929 | HENRY H | BRADLEY | 1878 | | PT6 | F1 | |
| | PEARL H | 1929 | | GEORGE V | DOUGLAS | 1928 | | PT5 | BE4 | |
| | REUBEN W | 1815 | 1891/03/12 | CAROLINE S | | 1819/03/01 | 1899/01/14 | PT6 | F1 | |
| | SILAS P | | | | | | | PT6 | E2 | |
| | STELLA V | 1896 | 1987 | HARRY F | MOONEY | 1892 | 1964 | PT6 | G1 | |
| | STEPHANIE | 1984 | 1984 | | | | | PT1 | NW1 | |
| | THERESA E | | | | | | | PT6 | E2 | |
| | VICTOR L | 1893 | 1964 | MAUDE V | ROCK | 1896 | 1966 | PT2 | S3 | |
| | VICTOR EMMETT | 1924/09/19 | 1976/01/20 | GERALDINE | MACEY | 1924/07/10 | 1981/01/12 | C25 | B1 | |
| | VICTOR EMMETT | 1924/09/19 | 1976/01/20 | RUTH M | PELKEY | 1927 | 1996 | C25 | B1 | |
| | VIOLET M | 1886 | 1963 | | | | | PC2 | J2 | |
| | WARREN E | 1849/05/27 | 1862/11/06 | | | | | PT6 | E2 | |
| | WILFRED A | 1907 | 1907 | | | | | PT6 | E2 | |
| | WILLIAM L | 1863/01/12 | 1946 | CLARA | MEADER | 1865/05 | 1948 | PT6 | B2 | |
| HAYMAN | LILLIAN | | | HENRY J | FOUNTAIN | 1909/04/11 | 1978/03/29 | PC1 | SR4 | |
| | ELIZABETH | 1853 | 1944 | LOREN B | WEAVER | 1826 | 1917 | SF3 | C1 | |
| HAYNES | HARRIET | 1900 | 1988 | JOHN | FAIRCHILD | | | PC2 | J1 | |
| | MARY A | 1855 | 1924 | SIGNOR P | MORGAN | 1846 | 1926 | SF3 | C1 | |
| | THOMAS | | | MARY W | | 1796 | 1861/07/30 | PT7 | E | |
| HAYTON | MINNIE | 1886 | 1967 | JESSE L | ROCK | 1886 | 1958 | PE4 | A | |
| HAYWOOD | WILLIAM | 1780 | 1856/10/01 | | | | PE4 | H | | |
| HAZEN | CHARLES | | | PATTY | | 1794 | 1822/03 | SF2 | M | |
| | CYNTHIA | | 1872/10/05 | | | | | SF4 | M | |
| | HEMAN | 1822 | 1832/04/11 | | | | | SF2 | M | |
| | LYMAN | 1830 | 1844/04/11 | | | | | SF2 | M | |
| | CATHERINE T | 1878/09/02 | 1893/04/09 | | | | | PC2 | D2 | |
| HEALEY | FRANCES A | 1889 | 1954 | JOHN H | AUBREY | 1874 | 1949 | PC2 | A1 | |
| | FRANCIS B | 1915 | 1920 | | | | | PC2 | D2 | |
| | HAROLD T | 1910 | 1974 | RITA M | BOUYEA | 1911 | 1982 | PC1 | CN3 | |
| | J EDWARD | 1918 | 1989 | | | | | PC2 | A1 | |
| | JOHN H | 1872 | 1932 | LOUISE A | SITIFER | 1898 | 1982 | DA1 | S4 | |
| | LEO R | 1886/04/19 | 1896/06/20 | | | | | PC2 | D2 | |
| | MARY | 1862 | 1947 | LOUIS M | RYAN | 1859 | 1932 | PC2 | D2 | |
| | MICHAEL D | 1876/09/17 | 1880/01/26 | | | | | PC2 | D2 | |
| | RICKEY | 1944 | 1950 | | | | | PC1 | CN3 | |
| | ROBERT E | 1870/06/10 | 1920 | MARY | BURNS | 1872 | 1934 | PC2 | D2 | |
| | SAMUEL EVANS | 1908/03/09 | 1967/06/19 | | | | | PC1 | CN3 | |
| | THOMAS E | 1830 | | ELIZABETH | NASH | | | PC2 | D2 | |
| | HEALY | ANN | 1823/07/24 | 1866/06/13 | JOHN | BURNHAM | | | PT4 | NW1 |
| | | CELIA | 1893 | 1962 | OSCAR W | LaJOY | 1897 | 1962 | PC1 | R1E |
| | | EDWARD | 1820 | 1891/03/28 | ELLEN | | 1816 | 1870/02/18 | PT4 | NW2 |
| ELLEN | | 1886 | 1907 | | | | | PT4 | NW3 | |
| IRMA H | | 1913 | | GEORGE H | RYAN | 1912/08/22 | 1983/03/13 | PC2 | F1 | |
| JAMES | | 1787 | 1859/04/03 | JULIE | | | | SF1 | E1 | |

HEADSTONE INSCRIPTIONS

| SURNAME | FIRST NAME | BORN | DIED | SP'S FIRST NAME | SP'S SURNAME | BORN | DIED | CEM SEC | |
|-------------|-------------|------------|------------|-----------------|--------------|------------|------------|---------|---------|
| HEALY | JAMES | 1826 | 1916 | KATHERINE | FOLEY | 1840 | 1888 | PT4 NW1 | |
| | JAMES | 1842 | 1857/06/09 | | | | | PT4 NW2 | |
| | JAMES | 1860 | 1901 | | | | | PT4 NW3 | |
| | MARIE | 1922 | | JOSEPH CARL | MAYETTE | 1921/07/01 | 1994/04/23 | PC1 RBW | |
| | MARY | 1817 | 1852/11/19 | | | | | SF1 E1 | |
| | MARY | 1818 | 1904/09/23 | MICHAEL | BEHAN | 1817 | 1892/12/26 | PC2 D2 | |
| | MARY | 1874 | 1949 | THOMAS | DOWNS | 1862 | 1949 | PE2 B1 | |
| | MARY | 1882 | 1900 | | | | | PT4 NW3 | |
| | THOMAS | 1865 | 1907 | JANE | | 1862 | | PT4 NW3 | |
| | WILLIAM | 1829 | 1878/11/27 | CATHERINE | | 1839 | 1886/06/06 | PT4 NW1 | |
| | HEARN | MARY | 1884 | 1953 | LAWRENCE H | GARRANT | 1891 | 1953 | PC1 D2 |
| | | RACHEL V | 1910 | 1989 | HAROLD E | WRISLEY | 1908 | 1991 | DA1 CW2 |
| | HEATH | ALDRICK | 1897 | 1897 | | | | | PE2 C4 |
| | HEBERT | ALPHONSE N | 1862 | 1941 | ROSEALMA | CUSSON | 1870 | 1964 | PE2 B1 |
| ANTOINETTE | | 1903 | 1974 | | | | | PE2 B1 | |
| ARMAND P | | 1918/04/06 | 1999/04/06 | ANGELINE M | AMLAW | 1912 | 1991 | PC1 AS2 | |
| ARTHUR J | | 1907 | | MATTIE O | O'CLAIR | 1905/04/12 | 2000/07/01 | PC1 SR3 | |
| BEATRICE | | 1908 | 1993 | HERBERT T JR | SANDERS | 1906 | 1949 | PE2 A1 | |
| BEATRICE | | 1908 | 1993 | LEO C | KELLY | 1917/03/13 | 1988/11/06 | PE2 A1 | |
| BELLE LANCY | | 1905/02/18 | 2002/11/01 | REED JOSEPH | MILLER | 1898/02/18 | 1983/08/23 | PC1 SR4 | |
| BERKLEY W | | 1918/07/19 | 1992/03/13 | MARGARET | HOLLAND | 1922 | | PE2 C2 | |
| BLANCHE A | | 1905 | 1999 | ROBERT H | COWER | 1904 | 1989 | PE2 B1 | |
| CAROL A | | 1941 | 1976 | | | | | PC1 SR3 | |
| CHARLES P | | 1963/03/06 | 1991/06/26 | ROWENA | VALENCIA | | | PT5 N1 | |
| CLARENCE L | | 1921/04/07 | 1999/12/23 | MARGARET | LaPIER | 1922/11/13 | 2002 | PC1 R7W | |
| COLLEEN C | | 1932 | | THOMAS E | NAGOWSKI | 1936 | | PE2 C2 | |
| EDITH | | | | LEONELLE C SR | LaPIERRE | 1926 | 1992 | PT6 J2 | |
| EDITH M | | 1891 | 1966 | | | | | PE2 C4 | |
| EMMA | | 1867 | 1907 | L NAPOLEON | FESSETTE | 1867 | 1935 | PC1 BW4 | |
| EVA | | 1883 | 1897 | | | | | PE2 C3 | |
| FRANCES M | | 1928 | | ALBERT H | LAPINE | 1926/08/23 | 2003/07/13 | PT5 C2 | |
| GABRIEL E | | 1903 | 1989 | ELEANORE | McGAFFEY | 1910 | 1967 | PE2 A2 | |
| GABRIEL E | | 1903 | 1989 | FRANCES | RIVERS | 1918/08/20 | | PE2 A2 | |
| GEORGE | | 1912 | 1980 | ROSANNA | BABBIN | 1915/05/30 | 1998/06/24 | PT6 J2 | |
| GILLES-MARC | | 1926/06/24 | 2000/01/27 | YVETTE E | TURBIDE | 1925/11/02 | | PC1 R9W | |
| GLORIA A | | 1945 | | CHARLES E | BRANHAM | 1944/10/20 | 2002/03/31 | PT5 E5 | |
| HELEN E | | 1922/01/21 | | PAUL E | ZERBE | 1928/01/29 | 1996/01/25 | PT5 N3 | |
| HENRY R | | 1896 | 1993 | MAE | TROMBLEY | 1895 | 1974 | PE2 C2 | |
| HENRY R | | 1896 | 1993 | MARGARET | HOWARD | 1901/06/22 | 2002/12/22 | PE2 C2 | |
| JENNIE | | 1869/08 | 1919/12/03 | JOHN | DESAUTELS | 1858 | 1936 | PC1 FW1 | |
| JOSEPH D | | 1892 | 1962 | | | | | PE2 C4 | |
| LOUIS | | 1847 | 1922 | MELVINA | MAJOR | 1856 | 1895 | PE2 C3 | |
| M LEA | | 1906 | 1978 | HENRY J | PELLERIN | 1907 | 1978 | PT1 SE1 | |
| M PRISCILLA | | 1908 | 1978 | RAYMOND E | PELLERIN | 1898 | 1985 | PT1 SE1 | |
| MARY E | | 1879 | 1948 | | | | | PC1 R3W | |
| MARY G | | 1922 | | ANDREW C | BARBELL | 1919 | 1985 | PC1 R2W | |
| PATRICIA H | | 1942/06/03 | 1998/08/18 | STANLEY F | TOMKIEWICZ | 1941 | | PT5 E5 | |
| PATRICK J | | 1918/03/08 | 1986/08/26 | HELEN | OKUSKY | 1923/01/16 | 1987/05/28 | PT5 N3 | |
| PLINY A | | 1898 | 1985 | RHODA L | PERYER | 1898 | 1990 | PC1 R3W | |
| RACHAEL | | 1891 | 1955 | JOHN F | RICKSON | 1892 | 1984 | PC1 BE1 | |
| RICHARD L | | 1930 | | THERESA | JALBERT | 1932 | | PT5 CW2 | |
| ROMA C | | 1900 | 1982 | | | | | PE2 B1 | |
| ROMAIN | | 1917 | 1991 | YVETTE | BEAUDIN | 1916/06/03 | 1992/11/29 | PE2 D2 | |
| THELMA | | | | CARL | TYNDALL | 1922 | 1970 | PC1 DE2 | |
| THELMA | | | | ERNEST O | GAUTHIER | 1916/03/12 | 2002/12/07 | PC1 DE2 | |
| VALLERIVE | | 1901 | 1901 | | | | | PE2 C4 | |
| WILFRED | 1893 | 1937 | MARY | KEENAN | 1895 | 1930 | PE2 C3 | | |
| WILLIAM L | 1859 | 1926 | ZENAIDE M | PETIT | 1867 | 1926 | PE2 C4 | | |
| ZENAIDE | 1888 | 1888 | | | | | PE2 C4 | | |
| HEFFERM | PAULINE | 1932/05/27 | 1999/10/22 | JOSEPH R SR | WHITE | 1920 | 1988/10/13 | PC1 R7W | |
| | THOMAS | 1835/07/29 | 1913/05/03 | | | | | PC2 B2 | |
| | THOMAS T | 1914 | 1976 | ITA M | O'GRADY | 1909/01/03 | 1995/05/04 | PC1 AN3 | |
| HEIDT | LUCILLE M | 1925/04/18 | 2000/02/12 | LEO J | BUSHEY | 1924 | 1977 | PC1 BS5 | |
| | LUCILLE M | 1925/04/18 | 2000/02/12 | HUGH | MacGILLIVRAY | 1929 | 1999 | PC1 BS5 | |
| HEIKKILA | ARVO JOHN | 1926/08/02 | 1982/02/25 | IOLA M | PARROTT | 1932 | | PC1 AS1 | |
| | DAVID J | 1962 | | | | | | PC1 AS1 | |
| HEIMES | GREGORY | 1958/01/22 | 1993/07/06 | | | | | PC1 R7W | |
| HELBIG | CHARLES E | 1908 | 1977 | MARY K | CURTIS | 1910 | 1981 | PC2 H1 | |
| HELMER | JDHN LESLIE | 1921/06/16 | 1967/08/22 | ADA | POTTER | | | PC2 F2 | |
| | PAUL A | 1938 | 1985 | JOANNE G | LeBLANC | 1932 | 1982 | PT1 SW1 | |

| SURNAME | FIRST NAME | HEADSTONE INSCRIPTIONS | | SP'S FIRST NAME | SP'S SURNAME | BORN | DIED | CEM | SEC |
|-------------|----------------|------------------------|------------|-----------------|--------------|------------|----------------|-----|-----|
| | | BORN | DIED | | | | | | |
| HELMER | PAUL C | 1910 | 1974 | MADELINE | REBER | | | PC2 | J1 |
| | PAUL C | 1910 | 1974 | JANET L | WATSON | 1925 | | PC2 | J1 |
| HELMES | CAROLINE L | 1840/05/23 | 1927/04/29 | THEADORE P | FIFIELD | 1833/ | /29 1906/11/15 | PT3 | CE1 |
| | ZERUIAH D | 1821/07 | 1879/06/26 | EDWIN A | CANFIELD | 1821 | 1875/10/25 | PT6 | D2 |
| HEMINGWAY | ANGEL LYNN | 1972/01/03 | 1972/01/31 | | | | | PC1 | J2 |
| | ELAINE C | 1946/08/29 | | PAUL W | RIVERS | 1934/09/04 | 1997/01/16 | PT5 | N3 |
| | EMMETT E | 1928 | 1993 | SALLY A | BLAISE | 1946 | | PC2 | K2 |
| | ERNEST D | 1909 | 1984 | ESTHER L | DROLLETTE | 1914 | 1989 | PT4 | NW5 |
| | ETTA | | | GARFIELD J | LaVALLEY | 1936/01/15 | 1989/08/18 | PTM | M |
| | HENRY V | 1912/07/19 | 1999/12/29 | EDITH I | BOULRISS | 1914 | | PT5 | C4 |
| | JOYCE MARY | | | JOHN JAMES | KELLEY | 1934/06/23 | 2002/01/29 | PT1 | |
| | MARGARET M | 1932/10/19 | | HAROLD W | CORYER | 1918/11/09 | 1994/08/15 | PT4 | NW5 |
| | NORINE P | 1942 | | HARVEY N | AVERILL | 1940/02/24 | 2001/04/30 | PT5 | C5 |
| | RONALD JUNIOR | 1948/12/29 | 1995/06/29 | | | | | PT1 | NW1 |
| | CLIFFORD | 1955 | 1996 | BEVERLY | GONYEA | 1950 | | PT1 | NW1 |
| | HENAGHAN | ELSIE M | 1948/03/01 | | ROBERT J | GOLOVACH | 1944/05/13 | | PT1 |
| JOAN E | | 1951/05/31 | | GARY P SR | LAMBERT | 1944/09/02 | | PT1 | NW1 |
| JOSEPH | | 1920/09/30 | | MABEL | RABIDEAU | 1919/07/09 | | PT1 | NW1 |
| KATHERINE L | | 1927 | 1991 | RAYMOND J | PROVOST | 1924 | | PC1 | AS2 |
| HENDERSON | MILLIE A | 1963/09/16 | | RANDY L | TRIPP | 1965/08/16 | | PT1 | NW1 |
| | BERNICE A | 1947/11/28 | | | | | | PT1 | NW1 |
| | EARL | 1900/03/05 | 1997/10/09 | PAULINE | SHARRON | 1919/10/03 | 1995/09/10 | PC1 | SR4 |
| | IRA WOOD | 1850/01/20 | 1882/11/07 | | | | | PT3 | NE1 |
| HENDRICH | MARY | 1874 | 1963 | WILLIAM A | BRODERICK | 1879 | 1971 | PC1 | SR4 |
| | JOSEPH | 1962 | 1982 | | | | | PE2 | D2 |
| HENDRIE | NORMAN | | | KATHLEEN | | | | PE2 | D2 |
| | EDWARD W | 1908 | 1982 | CLARA | BLAKE | 1913 | 1981 | PT8 | B |
| HENDRIX | ETTA | 1910 | | VICTOR SR | DESROCKER | 1909 | 1971 | PC1 | R5W |
| | JOSEPH ALLEN | 1977/04/04 | 2001/02/01 | | | | | PC1 | R9E |
| | LEON W | 1932 | 1956 | | | | | PT8 | B |
| | THOMAS A | 1940 | 1975 | AUDREY M | DUPREY | 1942 | | PE2 | D4 |
| | THOMAS A SR | 1917 | 1989 | CATHERINE B | MARTINEAU | 1920 | 1994 | PE2 | D4 |
| | TONY A | 1973/08/24 | 1992/07/07 | | | | | PE2 | D1 |
| | DONALD O | 1912 | | BESSIE | HANKS | 1916 | 1981 | PT3 | SE1 |
| | MARVIN | 1934/05/01 | 1995/12/03 | | | | | PT3 | CW1 |
| HENDRIX | MYRON HULIN | 1951/01/28 | 1976/01/10 | | | | | PT3 | SE1 |
| | OSCAR | 1889 | 1965 | MYRA | HURLBURT | 1893 | 1942 | PT3 | CW1 |
| | THOMAS | 1930 | 1948 | | | | | PT3 | CW1 |
| | MARION C | 1898 | 1990 | DAVID J | RIVERS | | | PC2 | H2 |
| HENGEL | MARY | | | MARY | GRIGWARE | 1915/08/09 | 1988/07/11 | PTM | M |
| | ALBERT | | | | | | | PTM | M |
| | JANE A | 1943/07/10 | | | | | | PTM | M |
| HENNESSEY | RICHARD A | 1942/02/27 | 1996/11/20 | | | | | PTM | M |
| | EDWARD | 1879/01/12 | 1891/02/23 | | | | | PE2 | C1 |
| | MICHAEL | 1829/02/12 | 1909/10/31 | NANCY | GROGAN | 1837/05/14 | 1892/04/29 | PE2 | C1 |
| | THOMAS | 1864 | 1920 | | | | | PE2 | C1 |
| | WILLIAM | 1868/06/16 | 1907/12/05 | | | | | PE2 | C1 |
| HENNESSY | ANNA | 1870 | 1961 | JAMES B | FITZPATRICK | 1872 | 1960 | PE2 | A1 |
| | JOSEPH L | 1920/08/11 | 1992/02/03 | DOROTHY | RHOADS | 1920/04/21 | 1985/03/02 | PT5 | W1 |
| | THOMAS | 1910 | 1998 | JULIA A | | 1915 | 1982 | PTM | M |
| HENNRICH | MILDRED | 1913 | 1985 | PAUL | JENNETT | 1916 | 1990 | PT5 | CW2 |
| | ELIZA | 1833/04/22 | 1858/12/13 | JAMES | FITZPATRICK | 1823 | | SF1 | E1 |
| HENRY | ELLEN | 1873 | 1926 | SAMUEL | SHEFFIELD | 1868 | 1962 | PT4 | NW3 |
| | GEORGE M | 1873 | 1961 | GERTRUDE S | | 1869 | 1917 | SF3 | B1 |
| | GEORGE M | 1873 | 1961 | LILLIAN | SEYMOUR | 1881 | 1950 | SF3 | B1 |
| | HANNAH ELIZA | 1849/05 | 1851/02/16 | | | | | PT4 | NE3 |
| | IRA A | 1919 | 1981 | LILLIAN | LARAMIE | 1922 | 2003 | PC1 | BS4 |
| | IRA M | 1829/05/10 | 1903/06/05 | ABAGAIL | ALLEN | 1833/07/08 | | SF3 | C1 |
| | JAMES M | 1834 | 1904 | ELLEN R | | 1843 | 1920 | PT6 | B1 |
| | JOSEPHINE N | 1874 | 1921 | | | | | PT6 | B1 |
| | LAURA | 1843 | | DAVID | DESSO | 1846 | 1908 | SF1 | W2 |
| | LORING W | 1858 | 1886/01/05 | | | | | PT6 | B1 |
| | MAROLIA | 1817 | 1846 | LUCY L | | | 1864/05/20 | PT3 | CE1 |
| | MARY | 1885 | 1957 | MICHAEL P | O'CONNOR | | | PC2 | J1 |
| | PATRICK | 1805 | 1865/10/22 | ELIZA | GRAHAM | 1798 | 1883/10/24 | PT4 | NE3 |
| | PATRICK M | 1879 | 1967 | MARY | McDONNELL | 1869 | 1938 | PC2 | E5 |
| | THOMAS | 1838/12 | 1851/06/11 | | | | | PT4 | NE3 |
| | THOMAS S | 1928 | 1976 | DORIS H | VINCENT | 1943 | | PT6 | J2 |
| | WILLIS S | 1922 | 1922 | | | | | SF3 | B1 |
| HERBERT | JENNIE | 1871 | 1913/01/22 | FRED J | ROUETTE | 1874 | 1969 | PC1 | BE4 |
| | MARY JOSEPHINE | 1826 | 1892 | THOMAS | BURNS | 1820 | 1888 | SF1 | W1 |

| | | HEADSTONE INSCRIPTIONS | | | | | | | |
|------------|------------|------------------------|------------|-----------------|--------------|------------|------------|---------|---------|
| SURNAME | FIRST NAME | BORN | DIED | SP'S FIRST NAME | SP'S SURNAME | BORN | DIED | CEM SEC | |
| HERDMAN | FRANCES | 1933 | 1973 | FRANK J JR | MOUSSEAU | 1935 | | PE2 D2 | |
| | HAROLD | 1905/10/10 | 1976/03/25 | BERTHA A | GIROUX | 1910 | 2003 | PE2 D4 | |
| HERLIHY | ROYWELL G | 1927/05/18 | 1998/11/08 | | | | | PE2 D1 | |
| | CHARLES E | 1902 | 1958 | VIRGINIA M | HARRINGTON | 1903/05/21 | 1979 | PC2 J2 | |
| | DANIEL P | 1909 | 1968 | DOROTHY | FULLER | 1911 | 1990 | PC2 J1 | |
| | NICHOLAS | 1986 | 1986 | | | | | PC2 K2 | |
| | THOMAS E | | 1941/12/12 | MARY | PHIFER | 1872 | 1931/04/19 | PTP F | |
| HERLING | EVELYN M | 1906 | 1962 | OSCAR J | LOSO | 1906 | 1969 | PT1 SE1 | |
| | MARJORIE | 1910 | 1990 | NORMAN | REEVES | 1907 | 1980 | PC1 SR4 | |
| HERMAN | MARIE M | | | RUSSELL H | LaROCK | 1931/06/02 | 2003/01/18 | PT1 NW1 | |
| HERMANN | LOUIS H | | | | | | | PTP D | |
| HERON | THOMAS | | | | | | | PTP B | |
| HERRON | ANNA | 1884 | 1978 | JOHN | DWYER | 1879 | 1936 | DA1 S4 | |
| | CLARENCE S | 1887 | 1967 | PAULINE C | | 1894 | 1959 | PT6 D2 | |
| | EDWARD S | 1857 | 1914 | ELLA E | HILDRETH | 1865 | 1953 | PT6 D2 | |
| | GUY E | 1893/07/21 | 1979/10/14 | GLADYS | HARDY | 1898 | 1992 | PT6 D2 | |
| | HERBERT | | | CLAIRE | GONYEA | | | DA1 S2 | |
| | HERMAN J | 1913 | 1936 | | | | | DA1 R4 | |
| | HUGH | 1774 | 1852/07/12 | ANNA | | | | PE4 J1 | |
| | HUGH A | 1934/04/25 | 2001/09/27 | JOAN | VENNE | | | PT4 | |
| | HUGH J | 1888/02/01 | 1978 | JOSEPHINE | DROLLETTE | 1895 | 1938 | DA1 R4 | |
| | MABEL M | 1886 | 1886/01/25 | | | | | PT6 D2 | |
| | MARGARET | 1826 | 1852/09/16 | | | | | PE4 J1 | |
| | MARION V | 1922/01/08 | 1999/01/14 | BYRON A | WING | 1916/09/16 | 1961/07/31 | DA1 S1 | |
| | MARY A | 1865 | 1888/01/17 | | | | | PE4 J1 | |
| | MARY E | 1852/02/28 | 1852/12/17 | | | | | PE4 J1 | |
| | MARY F | 1894 | 1976 | EDWARD J | CANNING | 1884 | 1959 | DA1 CW1 | |
| | MARYANN | 1837 | 1857/01/08 | | | | | PE4 J1 | |
| | MAY E | 1890 | 1982 | ANDREW | McCORMICK | | | PT6 D2 | |
| | MYRTLE H | 1897 | 1990 | CARL B | BARBER | 1893 | 1948 | PT6 D2 | |
| | ROBERT B | 1889 | 1928 | | | | | PT6 D2 | |
| | SAMUEL | 1821/01/22 | 1887/01/15 | MARY | | 1829/09/02 | 1865/11/16 | PE4 J1 | |
| | WARREN H | 1888 | 1971 | | | | | PT6 D2 | |
| | HERWERTH | WILLIAM A | 1846 | 1930 | NANCY | COLVIN | | | DA1 R4 |
| CLARA J | | 1869/11 | 1873/05/01 | | | | | PTG A | |
| FRANK J | | 1872 | 1936 | MILDRED M | ROBINSON | 1868 | 1971 | PTG C | |
| GLADYS | | 1902/08/14 | 1992/06/25 | RAYMOND | LaMARE | | | PTG C | |
| KENNETH W | | 1942/07/15 | 1997/02/28 | | | | | PE2 D1 | |
| VIOLET F | | 1896 | 1972 | | | | | PTG C | |
| WILLIAM J | | 1826 | 1881 | MARY J | HOOEY | 1842/09/30 | 1908/01/19 | PTG A | |
| JOSEPH | | | | | | | | PTP B | |
| HESELTINE | FANNY | 1842 | 1861/06/11 | | | | | PTG A | |
| | MARY A | 1833 | 1881/12/18 | JOHN | TORREY | | | PTG A | |
| | WALTER | 1810 | 1885/10/20 | CATHERINE | MERCER | 1804 | 1884/02/18 | PTG A | |
| HESELTON | GEORGE E | 1868 | 1955 | MARY J | LYNCH | 1872 | 1946 | PC1 BS3 | |
| HESS | JOHN J | 1917/02/17 | 2003 | JEAN M | FARRINGTON | 1921/10/13 | 1986/05/16 | PC1 AS2 | |
| HESSLER | HERBERT | 1894 | 1962 | KATHERINE | ROSS | 1911 | 1986 | PT6 J2 | |
| HETU | EVILINE | 1881 | 1959/04/08 | EDMOND | GALLANT | 1882 | 1935/07/03 | PC1 BE3 | |
| HEWITT | GIDEON | 1770/04/23 | | PHEBE | ANDRUS | 1780/08/19 | 1848/03/04 | PE4 J2 | |
| | HARLEY | 1805/06/15 | 1870/10/04 | | | | | PE4 J2 | |
| | J PRENTICE | 1820/09/03 | 1888/11/12 | | | | | PE4 J2 | |
| | JEPHTAH | 1780 | 1851/03/02 | LURANDY | | 1791 | 1869/05/09 | PE4 J2 | |
| | LOUISA | 1824/04/13 | 1890/08/25 | | | | | PE4 J2 | |
| | MARY ANN | 1826/03/17 | 1884/09/05 | | | | | PE4 J2 | |
| | NATHAN | 1790/06/29 | 1863/03/09 | SYLVIA | | 1797/08/06 | 1868/12/20 | PE4 J2 | |
| | NELSON G | | | LAURA | STODDARD | 1818/10/11 | 1894/05/26 | PE4 E | |
| | SANFORD | 1816/12/26 | 1898/11/02 | SARAH | | 1827 | 1852/12/05 | PE4 J2 | |
| | SARAH B | 1854/03/31 | 1913/03/19 | | | | | PE4 J2 | |
| | STEPHEN | 1830/01 | 1860/08/08 | | | | | PE4 J2 | |
| | VARNUM | 1816/09/26 | 1894/08/01 | MALISSA | | 1824 | 1845/06/01 | PE4 J2 | |
| | VARNUM | 1816/09/26 | 1894/08/01 | MARIAH C | FRENCH | 1822 | 1885/01/13 | PE4 J2 | |
| | HEWSON | DAVID | 1878 | 1955 | | | | | PC1 R3W |
| | | DONALD P | 1930 | | MAIDGE M | | 1936 | | PC1 RBW |
| GLADYS M | | 1935 | 1991 | STEPHEN | HARTNETT | | | PC1 SR2 | |
| JAMES H | | 1908/10/23 | 1964/10 | JENNIE M | LARAMIE | 1912/02/10 | 1997/05/20 | PC1 SR2 | |
| JAMES H JR | | 1943 | 1992 | | | | | PC1 SR2 | |
| MARY R | | 1898 | 1987 | | | | | PC1 BN2 | |
| SAMUEL | | 1865/02/11 | 1931/02/15 | ANGELINE | MENARD | 1871/08/07 | 1956/12/11 | PC1 BN2 | |
| HEYOTTE | WILLIAM T | 1906/08/26 | 1995/03/20 | CATHERINE | JARVIS | | | PC1 BN2 | |
| | DESIRE | 1848/11/11 | 1926/07/23 | THOMAS | CLAIRMONT | 1846/03/02 | 1916/06/03 | DA1 CW2 | |

| SURNAME | FIRST NAME | HEADSTONE INSCRIPTIONS | | | | | | |
|-------------|----------------|------------------------|------------|--|--------------|------------|------------|---------|
| | | BORN | DIED | SP'S FIRST NAME | SP'S SURNAME | BORN | DIED | CEM SEC |
| HEYWOOD | GEORGE R | 1848/05/20 | 1927/08/18 | ADDA CLORINDA | CLARK | 1867/08/17 | 1916/11/01 | PE4 D |
| HEYWORTH | GEORGE | 1777 | 1834 | JANE | | 1761 | 1836 | PE4 H |
| | HIRAM EVEREST | 1851 | 1928 | MARY L | WHITE | 1858 | 1916 | PE4 H |
| | RICHARD | 1798 | 1859 | SARAH | EVEREST | 1817 | 1877 | PE4 H |
| | SARAH | 1886 | 1962 | | BARBER | | | PE4 H |
| HIBARD | CORNELIA A | 1848/06/13 | 1923/05/06 | CHARLES T R | SMITH | 1846/12/05 | 1900/04/24 | PT6 I1 |
| HIBBARD | GEORGE | 1892/01/26 | 1953/12/23 | DOROTHY MARY | PURDY | 1894/04/27 | 1966/10/16 | PT6 B2 |
| | JOHN | 1794 | 1839/10/29 | | | | | PT7 W |
| | MARY A | 1837 | 1886/01/15 | FRANKLIN B | PURDY | 1827 | 1892/03/03 | PT6 B2 |
| HICKEY | MARY A | 1847 | 1917 | FRANCIS P | NORTON | 1855 | | PE2 C2 |
| HICKOK | HELENA | 1917 | 1996 | LAWRENCE W | DROLLETTE | 1911 | 1994 | DA1 R3 |
| HICKS | AMZI | 1802/02/14 | 1889/03/28 | RUBY A | | 1824 | 1907/09/09 | PT9 B |
| | ARTHUR JR | 1927 | 1927 | | | | | PTP E |
| | BEVERLY A | 1941/09/21 | 1996/11/05 | ROBERT A | FAGAN | 1938/03/16 | 1999/06/20 | PE3 B1 |
| | HENRY L | 1853/08/23 | 1923/02/27 | GERTRUDE | GUYNUP | 1853/07/06 | 1906/06/01 | PT6 C2 |
| | HUGH PETER SR | 1917/02/25 | 1980/02/12 | GERALDINE D | DICKENS | 1920/10/08 | | DA1 N3 |
| | JAMES H | 1942 | 1970 | DONNA | WAY | | | PE2 D1 |
| | MICHAEL B | 1947/05/05 | 1987/08/30 | TERESA | WAY | 1949 | | PE4 A |
| | NORRIS K | 1913/02/13 | 1982/05/11 | JEANNE | FORGET | 1913 | 1982 | PE2 D1 |
| HIDOCK | GEORGE C | 1948 | 1980 | | | | | PC2 J1 |
| HIGBY | HELEN H | 1824 | 1906 | ANGEL D | WARREN | 1827 | 1867 | PE4 H |
| | MARIETTE | 1832/12/31 | 1912/10/28 | | | | | PT6 B2 |
| HIGGINS | BRENDA | | | DONALD L JR | AKEY | 1951/03/24 | 2001/12/10 | PC1 |
| | MARY | 1826/05/15 | 1906/06/13 | JOHN | O'HARA | 1830/05/02 | 1900/03/23 | PC2 G |
| | THOMAS | | | KATHRYN | VEAR | 1893 | 1976 | DA1 CW2 |
| HILDERBRAND | ERNEST R | 1933/02/18 | 1973/08/25 | HELEN | PHIFER | 1929 | | PC2 J1 |
| HILDRETH | ELLA E | 1865 | 1953 | EDWARD S | HERRON | 1857 | 1914 | PT6 D2 |
| | ISAAC L | 1858 | 1938 | LIZZIE A | THEW | 1868 | 1942 | PT6 E2 |
| | JOHN D | 1822 | 1898 | MARY E | THORN | 1828 | 1889 | PT6 C1 |
| | PHEBE A | 1817/06/08 | 1899/12/10 | DANIEL | BRADFORD | 1818/09/07 | 1908/12/06 | PT6 C2 |
| | PRISSILA | 1815/04/08 | 1889/11/16 | BENJAMIN | BRADFORD | 1817/01/30 | 1883/11/04 | PT6 C2 |
| | STELLA | 1901 | 1980 | RALPH H | SANGER | 1900 | 1973 | PT6 G1 |
| | WALLACE E | 1849/09 | 1851/05/17 | | | | | PE4 J2 |
| | WILLIE F | 1863/05/16 | 1863/12/24 | | | | | PT6 C1 |
| HILL | AHIRA | 1803/12/06 | 1852/07/27 | LOUSANIA | VAIL | 1804/12/13 | | PE1 EN |
| | ALBERT E | 1876/10/12 | 1908/09/09 | INA | COMSTOCK | 1877 | 1962 | PT6 B1 |
| | BESSIE L | 1880 | 1969 | LEROY | MATTOON | 1873 | 1963 | PT6 C2 |
| | BETTY | 1892 | 1948 | | | | | PC1 E |
| | E IRVING | 1900/05/10 | 1901/06/12 | | | | | PT6 B1 |
| | FLORENCE A | 1882 | 1971 | FRANK D | MATTOON | 1875 | 1960 | PT6 D2 |
| | GERALD J | 1927/05/25 | 1988/10/23 | MARGARET | VICTOR | | | PT5 W1 |
| | HELEN M | 1845/08/05 | 1846/04/21 | | | | | PE1 EN |
| | HENRY ALVIN JR | 1932/02/29 | 1991/01/08 | PATRICIA | WALLACE | 1929 | | PT5 CW1 |
| | KATHERINE | 1901/04/01 | 1999/10/13 | ROBERT BOB | HALEY | 1902 | 1996/12/26 | PC2 J2 |
| | LEWIS H | 1913 | 1970 | VERONICA | CLUKEY | 1915/08/15 | 1971/01/18 | PC1 BE4 |
| | NATHAN E | 1836/12 | 1844/07/12 | | | | | PE1 EN |
| | RICHARD C | 1934/07/22 | 1997/06/30 | THERESIA | STIENINGER | | | PT5 W1 |
| | ROLLAND E | 1899/05/12 | 1908/04/09 | | | | | PT6 B1 |
| | SARAH A | 1930/06/30 | 2000/08/11 | LUKE JR | FORD | 1931/01/07 | 2004 | PT5 N1 |
| | SEAN MICHAEL | 1983 | 1985 | | | | | PC1 J2 |
| HILLEN | ELIZABETH M | 1867 | 1905 | | | | | PC2 B1 |
| | ELSIE W | 1891/03/30 | 1989/01/07 | | | | | PC2 B1 |
| | JANE M | 1889/07/05 | 1970/01 | | | | | PC2 B1 |
| | LOUISE A | 1901/03/17 | 1994/03/20 | | | | | PC2 B1 |
| HILLIARD | ABIGAIL | 1804/10/14 | 1868/02/20 | ISAAC H | PATCHIN | 1793/06/15 | 1859/07/07 | SF3 B1 |
| | ANSON | 1796/11/03 | 1856/12/31 | AMITY | SMITH | 1803 | 1849/03/06 | PT7 W |
| | EDNA | 1764/04/29 | 1853/09/26 | JOHN | HILLIARD | 1759 | 1842/10/30 | SF4 M |
| | GEORGE SOPER | 1870 | 1951/11/09 | MARRIED AND BURIED IN COLORADO WITH WIFE | | | | SF3 B1 |
| | GUSSIE | | | | | | | SF3 B1 |
| | HIRAM R | 1807/12/19 | 1844/07/10 | | | | | SF4 M |
| | IDA A | 1857 | 1904 | | | | | SF3 B1 |
| | OBED W | 1786/10/06 | 1828/01/06 | LYNDA | SHERMAN | 1792 | 1871/08/28 | SF4 M |
| | ORRIN D | 1821/09/20 | 1905 | JULIETTE | SOPER | 1838 | 1888 | SF3 B1 |
| | ORRIS | | | | | | | SF3 B1 |
| | PERLEY D | 1861 | 1932 | MAUD | ELLENWOOD | 1875/01/31 | 1928 | SF3 B1 |
| HILLIER | MILDREO | 1895 | 1984 | VICTOR S | LaPINE | 1891 | 1975 | PT3 SE1 |
| HILLYARD | JOSHUA | 1757/01/07 | 1849/08/27 | ELIZABETH | MOORE | 1772 | 1861/01/03 | PT7 W |
| | POLLY | 1782 | 1864/01/03 | JOHN | HAMILTON | | | PT7 W |
| | TRUMAN M | 1791 | 1882/10/02 | MARY | McDONALD | 1798 | 1882/03/18 | PT7 W |
| HILYARD | DANIEL | 1759/01/31 | 1834/11/20 | REBECCA | WASHBURN | 1766/03/08 | 1859/05/05 | SF4 M |

| SURNAME | FIRST NAME | HEADSTONE INSCRIPTIONS | | | | | | CEM SEC |
|-----------|----------------|------------------------|------------|-----------------|--------------|------------|------------|---------|
| | | BORN | DIED | SP'S FIRST NAME | SP'S SURNAME | BORN | DIED | |
| HILYARD | STATIRA E | 1795/10/25 | 1843/11/15 | BELLA PHILLIPS | LEARNED | 1793/04/07 | 1880/12/10 | SF3 E2 |
| HIMICS | FRANK | 1927 | 1992 | JERI | JARVIS | 1930 | 1997 | DA1 R2 |
| HINDS | RICHARD W | 1935/07/04 | | MARIAN A | PROVOST | 1937/02/24 | 1995/08/31 | PTM M |
| HINEMAN | JENNIE | 1861 | 1931 | | | | | PC2 F2 |
| HINES | CAMARA L | 1973 | 1973 | | | | | PC1 J2 |
| HINGSTON | MARY E | 1884 | 1959 | FRED E | RABIDEAU | 1884 | 1946 | PT1 NE2 |
| HINKSON | CATHERINE | 1947 | | CARLTON J | ROUGEAU | 1948 | 1972 | PC1 DS2 |
| HINMAN | GEORGE W | | | CAROLINE S | EMERSON | 1852 | 1900 | PT3 NE1 |
| | MILDRED | 1890 | 1981 | ROY C | VAUGHAN | 1886 | 1967 | PT6 H1 |
| HINTZ | IDA | 1907 | 1989 | OWEN | O'KEEFE | 1901 | 1928 | PT6 E2 |
| | JDA | 1907 | 1989 | WILLIAM H | WRINN | | | PT6 E2 |
| HIOTT | L A | | | BARBARA J | CASKA | 1946/06/17 | 1992/12/01 | PTM M |
| HISHIKAWA | YASU | 1925/11/22 | | THOMAS RICHARD | PAYNE | 1923/12/06 | 1997/01/04 | PE3 B1 |
| HITCHCOCK | MARGARET M | 1931 | | ROBERT C | BARBER | 1929 | 1992 | PE3 A2 |
| HIVES | ISABEL | 1875 | 1893/02/09 | FRIEND | CHRISTIAN | | | PT4 NE4 |
| HOAG | CYNTHIA | 1833 | 1911 | ARIAL | CENTER | 1830 | 1905 | SF3 C1 |
| | MARTHA | 1879/12/17 | 1960/12/23 | FRED J | BOSWORTH | 1877/11/19 | 1954/11/23 | PE4 D |
| | MARY B | 1836/01/08 | 1906/12/29 | SILAS | CLARK | 1829/06/23 | 1914/06/09 | PE3 C2 |
| | SARAH | 1854/12/30 | 1949/06/17 | GEORGE W | ANNIS | 1847/10/19 | 1924/09/30 | PE3 E2 |
| HOBART | ABJEL M | 1809/03/03 | 1888/03/07 | SARAH J | TAYLOR | 1827/02/25 | 1893/06/22 | SF3 B1 |
| | NEHEMIAH | 1772 | 1852/12/08 | | | | | PE4 J2 |
| | NETTIE C | 1858 | 1932 | | | | | SF3 B1 |
| | WILLIAM T | | | ANNE | CLARK | 1897 | 1961 | PE3 C2 |
| HOBBIE | ELMER E | 1891 | 1974 | CATHERINE | SAVAGE | 1890 | 1976 | PC2 F1 |
| HOBBINS | MARY A | 1873 | 1945 | WILLIAM H | DWANE | 1873 | 1963 | PC2 H2 |
| HOBBSS | ALBERTA | 1930 | 1970 | RUSSELL J | QUILLIAM | 1928/01/28 | 2002/11/12 | PC1 BS4 |
| | DARRELL H | 1925 | 1982 | THERESA C | HART | 1929 | 1988 | PT1 NW1 |
| | LINDA L | 1941/10/17 | 1998/01/17 | RONALD E | FINK | 1938/09/13 | | PT4 NW5 |
| HOCK | DONNA | | | | DAME | | | PT5 W2 |
| | WILLIAM E | 1908 | | MARY R | CAMPBELL | 1903 | 1990 | PC2 A1 |
| HODGDON | ETHEL J | 1915/03/04 | 2001/03/24 | NORTON M | BUCK | 1913 | 1966/01/06 | DA1 R5 |
| HODGE | ANNIE | 1870 | 1964 | TIMOTHY | MORRISON | 1855 | 1923 | PC1 AN3 |
| HODGEMAN | KENNETH D | | 1935/02/09 | | | | | PTP C |
| HODGES | MARY MARGARET | 1903/02/28 | 1931/04/28 | WILLIAM L | ROONEY | 1901/02/11 | 1990/06/16 | PC2 J4 |
| HODGINS | EDWARD | 1893 | 1910 | | | | | PC2 G |
| | ROBERT J | 1866 | 1931 | KATHERINE | McDERMOTT | 1867 | 1935 | PC2 G |
| | ROBERT J | 1894/09/18 | 1978 | AGNES | WILSON | 1891 | 1954 | PC2 G |
| | WALTER M | 1896 | 1976 | VIRGINIA | JESSEY | 1893 | | PT1 NE2 |
| HODGKINS | GLENN D | 1897 | 1986 | HELEN F | FINNEY | 1899 | 1955 | PE4 A |
| | GLENN D | 1897 | 1986 | LUCILLE K | BUDRO | 1916 | 1997 | PE4 A |
| HOERGER | RUTH M | 1913 | 1999 | JOHN P | FLYNN | 1910 | 1967 | PC1 R6E |
| HOFFERT | DOROTHY | 1923 | 1928 | | | | | PC1 CN1 |
| HOFFNAGLE | EMILY | 1828 | 1878/11/01 | SOLOMON | CLARK | 1835 | 1885/06/08 | PE4 G |
| | MARIA | 1836/08/16 | 1887/05/21 | WILLIAM | BENTLEY | 1832/01/01 | 1892/06/30 | PE4 G |
| HOGAN | BRIDGET | 1897 | 1959 | LAWRENCE P | RYAN | 1893 | 1973 | DA1 S1 |
| | CATHERINE | 1797 | 1841/08/14 | JOHN | HOGAN | 1797 | 1841/04/05 | SF1 E2 |
| | CLEVELAND | 1884 | 1967 | MARGARET | SWEENEY | 1888 | 1965 | PC2 A1 |
| | JOHN | 1797 | 1841/04/05 | CATHERINE | HOGAN | 1797 | 1841/08/14 | SF1 E2 |
| | LAWRENCE | 1865 | 1922 | BRIDGET E | | 1847 | 1929 | PC2 E1 |
| | LOUISE | 1872 | 1952 | PATRICK JAMES | TIERNEY | 1876 | 1952 | PC2 G |
| | MARGARET G | 1881 | | GEORGE M | LUTZ | 1871 | 1945 | PC2 H2 |
| | MARY | 1844 | 1925/04/20 | PETER | MULLEN | 1838 | 1921/06/26 | PC2 E2 |
| | MINA | 1893 | 1977 | GERALD P | SHARRON | 1895 | 1962 | PC1 BS5 |
| | ROSE | 1861 | 1947 | JOHN H | COLLINS | 1862 | 1937 | PC2 C2 |
| | WILLIAM J | 1894 | 1969 | MARGARET | CONNERS | 1898 | 1970 | PT1 SE1 |
| | WILLIAM S | 1921 | 1929 | | | | | PC2 A1 |
| HOGG | JAMES | 1798 | 1878/11/03 | ANN | | 1803 | 1873/05/09 | PE4 G |
| HOGLE | MARION | 1923 | | CHARLES O | RATLIFF | 1918 | 1977 | PT1 NW1 |
| HOGUE | ALFRED SR | 1868 | 1943 | GEORGIANNA | BOULE | 1867 | 1922 | PC1 CN2 |
| | ANTOINETTE M | 1915/10/02 | 1969/03/07 | | | | | PC1 BS1 |
| | ARTHUR S | 1879 | 1942 | HELENA | BUTLER | 1889/08/25 | 1968/08/12 | PC1 BS1 |
| | EMMA | 1867 | 1958 | ALFRED | LaBOMBARDE | 1865 | 1913/07/31 | PC1 CN2 |
| | HENRY ALBERT | 1894 | 1897 | | | | | PC1 CN2 |
| | IRENE E | 1889 | 1961 | WILLIS L | GRASSETTE | 1888 | 1965 | PC1 BS4 |
| | LEONE MARIE | 1930/04/16 | 1930/04/17 | | | | | PC1 FE1 |
| | RAYMOND ALFRED | 1888 | 1888 | | | | | PC1 CN2 |
| | ROSA | 1849 | 1933 | ZEBULON | DESSO | 1842 | 1912/05/24 | PC1 BE3 |
| | ROSWELL A | 1915/09/05 | 1965/08/04 | LAURA M | LARREAU | 1890 | 1930 | PC1 FE1 |
| | ROSWELL A II | 1915 | 1965 | | | | | PC1 FE1 |
| HOLBROOK | JOA | 1778 | 1851/03/06 | STEPHEN | COLE | 1787 | 1876/10/16 | PE4 J2 |

| SURNAME | FIRST NAME | HEADSTONE INSCRIPTIONS | | SP'S FIRST NAME | SP'S SURNAME | BORN | DIED | CEM SEC |
|-----------|-----------------|------------------------|------------|-----------------|--------------|------------|------------|---------|
| | | BORN | DIED | | | | | |
| HOLBROOK | VIOLA | 1910/03/01 | 1989/06/06 | ROY M | MILLER | | | PT5 E3 |
| HOLCOMB | BELINDA | 1775 | 1853/06/10 | NATHANIEL | HALL | 1768/12/08 | 1851/08/13 | SFA M |
| | CYNTHIA A | 1817/11/04 | 1833/01/09 | | | | | PT7 E |
| | ISAAC | 1782/06/15 | 1858/09/25 | ELECTA | CHAMBERLAIN | 1785/06/22 | 1860/02/26 | PT7 E |
| | LUCAS | 1812/03/20 | 1891/08/07 | DELIA A | | 1819/11/13 | 1894/12/12 | PT7 E |
| HOLCOMBE | DAVID F | 1952 | 1986 | | | | | PC2 H1 |
| | KENNETH | 1927 | 1994/11/16 | SHIRLEY A | CHAMPAGNE | 1926 | 1987 | PC2 K2 |
| | KENNETH | 1927 | 1994/11/16 | JANINE | BONNETT | 1925/05/29 | 1995/12/07 | PC2 K2 |
| | KENNETH H | 1898 | 1939 | | | | | PC2 H1 |
| HOLDEN | BERT E | 1875 | 1956 | KATE L | CLARK | 1877 | 1971 | PE3 C2 |
| | BETTY A | 1922/08/07 | 1993/05/22 | RENE F | PRENOVEAU | 1920/03/01 | 1992/08/03 | PT1 NW1 |
| | RICHARD | | | AGNES | LAWLISS | 1901 | 1972 | PT1 NE2 |
| HOLDERMAN | JENNA LYNN | 1986/02/07 | 1986/02/07 | | | | | PE3 B1 |
| HOLLAND | AGNES L | | | | | | | PC2 B1 |
| | ANNA | 1815 | 1880/10/29 | EDWARD | FLINN | | | PT4 NW1 |
| | ALICE | 1881 | 1913 | | | | | PC2 A1 |
| | ANNA | 1883 | 1962 | | ALLEN | | | PC2 A1 |
| | BLANCHE | 1882 | 1956 | THOMAS L | BARRETT | 1878 | 1930 | PC2 H1 |
| | BLANCHE | 1882 | 1956 | PATRICK | POWERS | 1882/03/01 | 1973 | PC2 H1 |
| | CATHERINE | 1882 | 1954 | GEORGE E | CARDANY | 1885 | 1975 | PC2 F1 |
| | DOROTHY | 1911 | 1986 | JAMES MICHAEL | O'NEIL | 1908 | 1968 | PC2 J1 |
| | FRANK | 1818/09/25 | 1894/07/04 | ELIZABETH | WILSON | 1814/12/10 | 1891/02/18 | PE4 H |
| | HAROLD A | 1911 | 1997 | DOROTHY A | SMITH | 1915 | 1986 | PT1 SE1 |
| | JAMES | 1842 | 1910 | ELIZABETH | LOUGHAN | 1836 | 1900 | PC2 A1 |
| | JOHN | 1836/04/15 | 1907/09/28 | ELLEN | MURTAGH | 1847/12/22 | 1934/07/23 | PC2 D2 |
| | JOHN | 1887 | 1933 | KATHERINE | SHEA | 1889 | 1937 | PC2 A1 |
| | JOHN A | 1934/12/02 | 1996/12/07 | JANICE M | BOMBARD | 1934 | | PT5 E5 |
| | JOHN P | 1869/03/27 | 1934/04/10 | AGNES E | LEONARD | 1872/09/06 | 1958/09/23 | PC2 B1 |
| | JOHN P J | 1902/03/03 | 1902/03/03 | | | | | PC2 B1 |
| | JOHN W | 1867 | 1932 | | | | | PC2 A1 |
| | JOSEPH M | 1907 | 1940 | | | | | PC1 R1W |
| | MARGARET | 1846/08/15 | 1909/10/18 | THOMAS | FINNIGAN | 1844/08/20 | 1928/02/18 | PC2 A1 |
| | MARGARET | 1922 | | BERKLEY W | HEBERT | 1918/07/19 | 1992/03/13 | PE2 C2 |
| | MARGARET E | 1881/02/05 | 1900/04/07 | | | | | PC2 A1 |
| | MARGARET E | 1903/02/22 | 1987/01/20 | | | | | PC2 B1 |
| | MARY | 1812/03/10 | 1893/09/24 | JOHN | DILLON | 1809/10/05 | 1894/01/12 | PE4 H |
| | MARY | 1840 | 1922 | JAMES | TUHEE | 1843 | 1917 | PC2 A1 |
| | MARY E | 1914 | | JOSEPH W | SLADE | 1910 | 1965 | PT1 SE1 |
| | MERRITT L | 1908 | 1948 | RUTH M | SMART | 1914 | 1998 | PT1 NW2 |
| | NICHOLAS | | | ANNA | FULLAM | 1852 | 1944 | PC2 A1 |
| | NICHOLAS | 1874 | 1922 | | | | | PC2 A1 |
| | PETER | 1837 | 1913 | | | | | PC2 B1 |
| | PETER J | 1874/02/07 | 1929/09/17 | | | | | PC2 D2 |
| | REDMOND W | 1896 | 1980 | GENEVIEVE M | BEHAN | 1897 | 1986 | PC2 F1 |
| | ROBERT | 1891 | 1914 | | | | | PC2 A1 |
| | ROBERT E | 1910 | 1953 | MARY E | ADAMS | 1910 | 1994 | PT1 CT1 |
| | RUSSELL | 1931 | 1962 | | | | | PC2 F1 |
| | SARAH | 1882 | 1975 | THOMAS J | McKENNA | 1875 | 1954 | PC2 H2 |
| | SARAH | 1882 | 1962 | | TREMBLAY | | | PC2 A1 |
| | SARAH ELIZABETH | 1878/01/27 | 1896 | | | | | PC2 A1 |
| | ANNA | 1815 | 1880/10/29 | EDWARD | FLINN | | | PT4 NW1 |
| HOLLER | ANNIE | 1853 | 1910 | NELSON | DUKETTE | 1851 | | PC2 A1 |
| | ELLA | 1859 | 1937 | PLINEY | BOUYEA | 1859 | 1923 | PT4 NE3 |
| | JOHN | | | PHEBE | BURNHAM | 1821 | 1916 | PT4 NW1 |
| HOLLON | LETTA H | 1929/04/20 | 1929/04/20 | | | | | PTP D |
| HOLMES | ALONZO | 1804 | 1867/10/24 | BETSEY | THOMPSON | 1805 | 1882/11/03 | PT9 B |
| | DOROTHY | | | GILBERT | LeFEVRE | 1919 | 1987 | PC1 R5W |
| | ELLEN MARION | 1834 | 1846/12/13 | | | | | PT9 B |
| | ELSIE | 1907 | 1944 | ARTHUR J | WOOD | 1897 | 1948 | PT1 NE2 |
| | ERASTUS | 1799 | 1869/01/27 | SALLY | ROBERTS | 1802 | 1885/07/20 | PT9 A |
| | GRACIE B | | 1886/12/01 | | | | | PT9 A |
| | LAFAYETTE A | 1842 | 1901 | | | | | PT9 B |
| | NANCY | 1934 | | DALE M | MOONEY | 1933/04/01 | 1989/10/23 | PC1 CS1 |
| | RAYMOND J | 1928/08/07 | 1991/03/02 | PAULINE F | FLINT | 1931 | | PC1 SR2 |
| | SARAH A | 1792 | 1855/09/19 | MINOR L | BRAND | 1820 | 1846/09/08 | PT9 A |
| HOLT | ELENOR M | 1916/06/06 | 2002/12/14 | | CARPENTER | | | SF3 B2 |
| | HERBERT J | 1879 | 1968 | MABEL J | JABAUT | 1886 | 1978 | SF3 B2 |
| | MARIE | 1906 | 1959 | | JOHNSON | | | SF3 B2 |
| | ROYAL | 1905 | 1968 | LOUISE | BLEAU | 1911 | 1995 | PC2 J1 |
| | WARREN V | 1918/04/12 | 2002/12/17 | ANNE O | GARRETT | 1919 | 1985 | PC2 A1 |

HEADSTONE INSCRIPTIONS

| SURNAME | FIRST NAME | BORN | DIED | SP'S FIRST NAME | SP'S SURNAME | BORN | DIED | CEM SEC |
|-----------|----------------|------------|------------|-----------------|--------------|------------|------------|---------|
| HOLT | WARREN V | 1918/04/12 | 2002/12/17 | JOYCE A | | | | PC2 A1 |
| HOLZER | ANGELA | 1905 | 1975 | CLARENCE | MEAR | 1903 | 1988 | DA1 S3 |
| | WILLIAM A | 1936 | | EVALYN E | | 1939 | | PC1 BW5 |
| | WILLIAM G | 1902 | 1980 | LAURA G | BETTERS | 1909 | 1986 | PC1 BW5 |
| HONSINGER | GERALD | | | MILDRED | PROUTY | 1904 | 1990 | PE4 A |
| HOOEY | ELIZABETH | 1899 | 1988 | MOSS M | VAUGHN | 1897 | 1982 | PT6 H1 |
| | GEORGE W | 1856 | 1929 | LOUISA J | HOPKINS | 1857 | 1931 | PT6 G1 |
| | GORDEN J | 1898 | 1921 | | | | | PT6 G1 |
| | JUDITH D | 1846 | 1883/03/28 | JAMES A | MYERS | 1834/07 | 1884/03/17 | PT3 NE1 |
| | MARY J | 1842/09/30 | 1908/01/19 | WILLIAM J | HERWERTH | 1826 | 1881 | PTG A |
| | RACHEL | 1901 | 1991 | CARL B | NORCROSS | 1899 | 1970 | PT3 SE1 |
| HOOLEY | DENNIS | 1810 | 1888 | MARY | MAHONEY | 1814 | 1892 | PT4 NE2 |
| | HELEN | 1844 | 1932 | JOHN | McGAVISK | 1849 | 1928 | PC2 F1 |
| | JOHANNA | 1858 | 1862 | | | | | PT4 NE2 |
| | JOHN | 1816 | 1882/01/27 | ANN | NASH | 1821 | 1876/07/02 | PT4 NE2 |
| | MARGARET | 1856 | 1879 | | | | | PT4 NE2 |
| HOOPER | DAVID | | | LUCY | GOODWELL | 1832 | 1861 | PE4 F |
| HOOVER | NORMAN C | | | | | | | PC1 J2 |
| HOPE | PAT BELL | | | | | | | PE2 D4 |
| HOPKINS | ALICE | 1850 | 1937 | | LANGLOIS | | | PT6 G1 |
| | ANNA FRANCES | 1884/10/01 | 1886 | | | | | PT4 NW1 |
| | DAVID | | | | | | | PTP D |
| | FRANK | 1876 | 1941 | MARGARET | TUHEE | 1877 | 1948 | PC2 A1 |
| | JAMES | 1841 | 1922 | MARY | McKILLUP | 1848 | 1898 | PT4 NW1 |
| | JAMES | 1886/08/27 | 1887 | | | | | PT4 NW1 |
| | JENNIE | 1874/11/07 | 1917 | | | | | PT4 NW1 |
| | LOUISA E | 1827 | 1916 | | BRADFORD | | | PT6 G1 |
| | LOUISA J | 1857 | 1931 | GEORGE W | HOOEY | 1856 | 1929 | PT6 G1 |
| | M MAGDALINE | 1913 | 1919 | | | | | PC2 A1 |
| | MARGARET A | 1872 | 1897/03/09 | ALBERT S | MARTIN | | | PT4 NW1 |
| | MARY ELIZABETH | 1879/04/19 | 1967 | | | | | PT4 NW1 |
| | MARY A | 1855/02/08 | 1904/04/13 | WILLIAM H | PALMER | 1857 | 1941 | DA1 N1 |
| | STEPHEN E | 1826 | 1912 | MARIAR H | | 1834 | 1924 | PT6 G1 |
| | THOMAS EDWARD | 1881/11/22 | 1951 | | | | | PT4 NW1 |
| | THOMAS G | 1859 | 1921 | | | | | PT6 G1 |
| HOPPER | LAMBERT | | | LOUISA | | 1768/07 | 1855/04/12 | PE4 J1 |
| HORAN | HELEN C | 1917 | 1991 | JOHN JOSEPH JR | GANNON | 1914/05/02 | 1975/04/24 | PC2 F2 |
| HORNE | HELEN | | | MARVIN | LeCUYER | 1934 | 1972 | PT1 SW1 |
| HORNETT | ELLEN | 1837 | 1869 | B E | BALDWIN | | | PC2 B1 |
| HORNHAMP | ALBERT ALLEN | 1927/10/24 | 1927/10/24 | | | | | PTP F |
| HORR | KIMBERLY ANN | 1961 | 1961 | | | | | PC1 BW4 |
| HORRIGAN | EDWARD J | 1886 | 1965 | ANNA | DEVLIN | 1882 | 1964 | PC2 F2 |
| | J RAYMOND | 1898 | 1965 | MARY M | HARVEY | 1898 | 1977 | PC2 A1 |
| | MARY E | 1915/08/21 | 1999/08/07 | ROBERT J | HART | 1919 | 1976 | PC2 F2 |
| HORVATH | WENDEL | 1888/10/20 | 1966/07/20 | MARY T | PLESIC | 1909 | 1985 | PC1 R6E |
| HORVATTER | BETTY NANCY | 1930 | | | | | | PC1 R7E |
| HOSFORD | JOHN L | 1867 | 1940 | LOTTA E | | 1876 | 1950 | PE3 B1 |
| HOUGH | DOROTHY | 1913 | | JOHN C | ST DENIS | 1913 | 1943 | PC1 R1E |
| HOULE | CATHY | | | EUGENE D | FOUNTAIN | 1942/06/09 | 1995/11/29 | PC1 R8W |
| | ELIZABETH | 1888 | 1960 | FRANK | FRECHETTE | 1876 | 1944 | PC1 AE1 |
| | EVELYN | | | GERALD V | WELLS | 1930 | 1974 | PE2 C4 |
| | MAYNARD JR | 1943/05/30 | | ANGELINE E | DUPREY | 1945/08/09 | | PT5 N1 |
| | MAYNARD N | 1918/11/10 | 1989/02/27 | JEAN | BRIGHT | 1927 | 1992 | PT5 C2 |
| | NORA A | 1908/03/18 | 1994/07/05 | ROSS D | PROVOST | 1902/04/12 | 1993/07/02 | PT4 NW3 |
| HOUSE | BRENT A | 1975 | 1975 | | | | | PT1 SW1 |
| HOUSTON | EDWARD H | 1899/09/25 | 1984/04/04 | ELMIRA | BOUVIA | 1906/08/27 | 1990/08/04 | PC1 E |
| HOVATTER | HENRY | 1938/02/17 | 1982/12 | BETTY NANCY | LEWIS | 1930/02/11 | 2000/09/23 | PC1 R8E |
| HOWARD | [BABY] | 1970 | 1970 | | | | | PC1 J2 |
| | ALBERT L | 1923/07/20 | 1969/10/26 | BEATRICE V | LaBIER | 1922/12/15 | 1994/09/12 | PC1 SR4 |
| | ARTHUR C | 1919/11/02 | 1985/01/28 | FLORENCE A | VORCE | 1921/01/21 | 1987/08/18 | PT5 N3 |
| | CHRISTOPHER M | 1987/11/09 | 1987/11/09 | | | | | PC1 J2 |
| | EDWARD | 1866 | 1929 | | | | | PC2 E1 |
| | G FRANKEY | 1856/01/07 | 1863/02/28 | | | | | PTG B |
| | GEORGE W | 1864 | 1918 | | | | | PT2 E1 |
| | GEORGE W | 1917/05/18 | 1995/03/15 | | | | | PC1 R1W |
| | HELEN J | 1924 | 1987 | JOHN R | SEARS | 1925/11/07 | 1988/10/19 | SF3 W1 |
| | JODA | 1861/12/08 | 1863/03/01 | | | | | PTG B |
| | JOHN | 1876/06/23 | 1954/05/31 | EVA L | FLANDERS | 1887 | 1976 | PC1 R2W |
| | LEONARD G | 1906 | 1997 | LAURA | MARSHALL | 1911 | 1987 | PE4 B |
| | MARGARET | 1857 | 1941 | JOHN | COFFEY | 1867 | 1927 | PC2 E1 |

| SURNAME | FIRST NAME | HEADSTONE INSCRIPTIONS | | SP'S FIRST NAME | SP'S SURNAME | BORN | DIED | CEM | SEC | |
|------------------|----------------|------------------------|------------|-----------------|--------------|------------|------------|------------|-----|----|
| | | BORN | DIED | | | | | | | |
| HOWARD | MARGARET | 1901/06/22 | 2002/12/22 | EDGAR J | KENNEDY | 1893/03/25 | 1967/12/09 | PE4 | A | |
| | MARGARET | 1901/06/22 | 2002/12/22 | HENRY | HEBERT | 1896 | 1993 | PE4 | A | |
| | MARJORIE | 1916 | | DONALD | O'CONNELL | 1907 | 1972 | PT4 | NW5 | |
| | MARY L | 1926/01/28 | 2002/08/02 | | WOOD | | | PT5 | W2 | |
| | ROBERT C | 1928 | 1997 | KATHRYN | DROLLETTE | 1930 | | PT1 | SE2 | |
| | THOMAS E | 1909/11/14 | 1961/11/13 | MARGARET | WOOD | | | DA1 | R1 | |
| | VERNE LORRAINE | | 1930/10/01 | | | | | PTP | D | |
| | WALTER L | 1927/05/15 | 1986/04/20 | EUNICE C | LOMBARD | 1938/03/24 | | PT5 | E2 | |
| | WILLIAM A | 1889 | 1972 | ALICE F | FREDETTE | 1889 | 1955 | PC1 | R1W | |
| | HOWE | ANNA | | | | | | | PT9 | B |
| CLARA L | | 1884/07/28 | 1886/05/10 | | | | | PT9 | B | |
| CLAUDE E | | 1904/01/15 | 1962/07/31 | | | | | PC1 | FE2 | |
| ELIZABETH | | 1819 | 1877/03/24 | HENRY W | BOWDISH | | 1890/04/14 | SF3 | C2 | |
| ELSIE M | | 1883 | 1953 | | | | | PC1 | R2E | |
| ETHELWYNNE | | 1929 | 1984 | HOWARD C | DUBRAY | 1920 | 2003 | PT6 | B2 | |
| IRA | | 1789 | 1877/05/26 | MARY | | 1788 | 1873/10/17 | SF3 | C2 | |
| JANE E | | 1833/02/05 | 1905/03/08 | NELSON | DAY | 1828/04/04 | 1900/06/04 | PE4 | D | |
| LYMAN J | | 1908 | 1970 | DORA V | LAVARNWAY | 1908 | 1986 | PC1 | FE2 | |
| M H | | 1838/02/22 | 1909/10/21 | JENNIE T | FULLER | 1833 | 1881/01/14 | PT9 | B | |
| ORVAL GEORGE | | 1901/08 | 1918/12/30 | | | | | PC1 | FE2 | |
| SARAH E | | 1850/07/03 | 1929/06/01 | FREDERICK SMITH | OSTRANDER | 1848/03/16 | 1907/04/24 | PT6 | B1 | |
| LAWRENCE ROSWELL | | 1918 | 1953 | EVELYN | FEZETTE | 1921 | 1985 | PC2 | F1 | |
| JOHN M | | 1837/02/14 | 1893/09/19 | NELLIE E | JOHNSON | 1846 | 1917 | PTG | B | |
| JOHN ROY | | 1880/03 | 1884/02/25 | | | | | PTG | B | |
| HOWELL | ORIAL | | | ADELIA | | 1803 | 1857/07/02 | PE4 | J1 | |
| | JOSEPH E | 1914/10/28 | 1998/03/19 | EUGENIA | SCHEID | 1916/03/03 | 2000/08/13 | PC2 | K1 | |
| HOWLEY | GEORGE | 1932 | 2002 | MARY L | MELTZER | | | PT5 | BE4 | |
| HOY | MARY L | | | KENNETH M | DeLISLE | 1950 | 2002 | PT5 | BE4 | |
| | ANNIE | | | HARRY | MORAS | | 1950/01/02 | PTP | F | |
| | ESTHER | 1757 | 1848/08/20 | LEVI | SCRIBNER | 1753/06/28 | 1818/12/21 | PT7 | E | |
| HUBBARD | IDA | 1886 | 1966 | WILLIAM H | KELLEY | 1891 | 1927 | PC1 | D1 | |
| | OLLE ONEY | 1778/07/30 | 1857/08/29 | JACOB F | GREEN | 1764 | 1849/12/24 | PT8 | C | |
| | ARNOLD SR | 1930 | 1972 | VIOLA | BRUCE | 1929 | 2000 | PT1 | CT1 | |
| | FAYE E | 1932/01/31 | 1992/04/15 | DONALD R | McGARR | 1928/01/08 | 1996/05/01 | PC1 | R7W | |
| HUBERT | FRANK G | 1908 | 1964 | ESTHER L | ROCK | 1912 | | PT1 | SE2 | |
| | WANITA B | 1904 | 1968 | MALCOLM W | FRENYEA | 1907 | 1962 | PT1 | SW1 | |
| | WARREN M | 1906/12/28 | 1981/09/12 | IDA | DUCHARME | 1906 | 1972 | PC1 | R5W | |
| | WARREN M | 1906/12/28 | 1981/09/12 | MAE | DONER | 1911 | 1998 | PC1 | R5W | |
| | BRYAN J | 1946/09/20 | 1999/09/15 | | | | | PT1 | NE1 | |
| | JARRELL J | 1919/11/05 | 1992/03/26 | MADELINE | FRENYEA | 1920 | | PT1 | NE1 | |
| HUDYMA | PETER | 1912/07/04 | 1979/08/31 | | | | | PC2 | K1 | |
| | STEPHEN | 1879/11/15 | 1938/12/01 | MARTHA | HADY | | | PC2 | K1 | |
| | THEODORE | 1910/10/26 | 1976/11/18 | | | | | PC2 | K1 | |
| HUGHES | JACLYN LEAH | 1988/03/17 | 1990/05/25 | | | | | PE2 | D1 | |
| | JAMES FRANCIS | 1947/12/30 | | JOANNE M | BRUSO | 1948/03/25 | | PE2 | D1 | |
| | JOSEPH FRANCIS | 1914/09/01 | 1991/04/06 | RUTH E | BRAND | 1915/09/04 | 2000/08/08 | PE2 | D1 | |
| | MARGARET | 1831 | 1903/05/02 | JOHN | LEDWITH | 1822 | 1902/07/06 | PT4 | NW3 | |
| | MARY | 1870 | 1951 | MICHAEL | KENNEDY | 1867 | | PC2 | F1 | |
| | NANCY | 1837/11/04 | 1895/06/08 | JEREMIAH | SHAW | 1826/10/11 | | PT6 | E1 | |
| | STANLEY J | 1922/06/08 | 1997/07/07 | ELIZABETH | FITZPATRICK | 1927/01/18 | | PE2 | D3 | |
| | THOMAS F | 1871 | 1937 | MARY E | FITZPATRICK | 1882 | 1974 | PE2 | B2 | |
| | WILLIAM | 1832 | 1908/12/06 | JULIA | LEDWITH | 1836 | 1911 | PE2 | C2 | |
| | WILLIAM | 1871 | 1907 | | | | | PE2 | C2 | |
| | WILLIAM L | 1895 | 1974 | | | | | PC1 | SR4 | |
| | WILLIAM T | 1919/07/05 | 1984 | CHARLOTTE | RODNEY | 1929 | 1972 | PE2 | D4 | |
| | HUGHEY | ANDREW | 1924/02/25 | 1996/01/13 | MARVELLA | WELCOME | 1929/04/26 | 2001/02/06 | PT5 | N1 |
| | | MARGARET | 1913 | | THOMAS H | PHAIR | 1906 | 1974 | PC2 | J2 |
| WALTER L | | 1887 | 1929 | BARBARA | CONLEY | 1887 | 1934 | PC2 | H2 | |
| HULBERT | JESSE J | 1905 | 1985 | M GERMAINE | LaFOUNTAIN | 1908 | 2002 | PE2 | D1 | |
| | JOHN D | 1922/07/13 | 2000/11/22 | MARJEY E | | 1929/02/11 | | PT4 | NW2 | |
| | RUTH | 1903 | 1987 | HOWARD M | DARLING | 1914 | 1970 | PE3 | A2 | |
| HULBURT | RUTH | 1903 | 1987 | GLEN M | FULLER | 1922 | | PE3 | A2 | |
| | JULIA I | 1891 | 1971 | EDWARD E | DARRAH | 1888 | 1940 | PT3 | CW1 | |
| | ELIZABETH | 1787/03/25 | 1878/01/14 | HENRY | LOBDELL | 1784/02/04 | 1868/11/09 | PT1 | EN | |
| HULETT | GILBERT B | 1904/01/06 | 1985/05/24 | GLADYS E | SHEPARD | 1903/05/03 | 1983/12/21 | PE5 | W1 | |
| HULL | EDWARD | 1872 | | AMELIA | LaFOUNTAIN | 1881 | 1942 | PT4 | NE4 | |
| | BLANCHE L | 1893 | 1984 | RAYMOND W | GILL | 1889 | 1951 | PT3 | NE1 | |
| HUMBERT | ANNA F | 1891/03/18 | 1894/07/14 | | | | | PE3 | C2 | |
| | MARY F | 1894/06/18 | 1895/08/08 | | | | | PE3 | C2 | |
| HUMPHREYS | EVADNA | 1870/12/23 | 1926/10/15 | EDWIN W | LAPHAM | 1850 | 1938 | PE4 | D | |

| HEADSTONE INSCRIPTIONS | | | | | | | | |
|------------------------|----------------|------------|------------|-----------------|--------------|------------|------------|---------|
| SURNAME | FIRST NAME | BORN | DIED | SP'S FIRST NAME | SP'S SURNAME | BORN | DIED | CEM SEC |
| HUNNICUTT | MARTHA V | 1921 | | HARRY O JR | PEARSON | 1921/02/24 | 1984/07/03 | PT6 C |
| HUNT | GLADYS P | 1924 | | LESTER H SR | LaPLANTE | 1926 | 1997 | PT5 C5 |
| HUNTER | CHARLES | 1792 | 1871/01/25 | POLLY R | | 1794/05 | 1866/01/26 | PT6 E1 |
| | CHARLES | 1833/08/07 | 1908/08/21 | | | | | PT6 E1 |
| | DOROTHY ANN | 1908 | 1974 | WALTER J | BRACKEN | 1908 | 1996 | PT1 SW1 |
| | FAYETTE G | 1864 | 1920 | | | | | PE4 C |
| | JESSIE M | 1882 | 1976 | HENRY | SIBLEY | 1874 | 1957 | PE4 B |
| | JOHN | 1823/11/17 | 1892/10/12 | ANN M | STICKLE | 1827/05/09 | 1870/09/23 | PT6 E1 |
| | RUTH | 1901/12/15 | 1988/05/19 | EARL H | EVERETT | 1897/06/20 | 1990/06/12 | PE3 B1 |
| | SALLY B | 1817 | 1866/01/04 | STEPHEN A | VAUGHAN | 1817/03 | 1864/07/30 | PT6 E1 |
| | WORDEN W | 1879 | 1957 | ANNA | EELLS | 1880 | 1951 | SF3 B2 |
| HUNTLEY | ARIDIAN | 1902/04 | 1902/10/03 | | | | | PT3 NE1 |
| | BENNAH | 1808/01/12 | 1886/07/15 | LUCY | ALLEN | 1820 | 1887/04/15 | PT6 C1 |
| | CLAUDE | 1899/07 | 1900/09/16 | | | | | PT3 NE1 |
| | CLINTON E | 1900 | 1918 | | | | | PT3 NE1 |
| | ELLENORE C | 1896 | 1931 | W J | SMITH | | | PT3 NE1 |
| | IRVING N | 1908 | | DOROTHY | LAVIGNE | 1909 | 1964 | PT3 SE1 |
| | J H | 1859 | | ANNA | LAWLESS | 1872 | | PT3 NE1 |
| | JAMES R | 1892/08/06 | 1894/09/10 | | | | | PT3 NE1 |
| | SETH ALLEN | 1832 | 1866/01/22 | | | | | PT6 C1 |
| HUNTLY | BENNAH BELMONT | 1808/01/12 | 1886/07/15 | CLARRY | SHAW | 1810 | 1833/02/03 | PT6 C1 |
| HUPLOSKIA | ANNA | 1920 | | EDWARD C | DIXON | 1915/04/02 | 1989/05/11 | PE2 A4 |
| HUPP | ENA | | | | | | | PTP B |
| | FRANZ | | | ANNIE | BENZEN | 1847 | 1910 | PTP C |
| HURD | VIRGINIA | 1926 | | LOUIS L | DIPRIO | 1924/07/12 | 1987/12/15 | PT1 NE1 |
| HURLBERT | LOREN L | 1856 | 1936 | HELENA M | | 1866 | 1930 | PT3 CW1 |
| HURLBURT | HANNAH | 1854/09/10 | 1879/05/16 | JOHN | BAKER | 1846/05/18 | 1910/06/26 | PT3 CE1 |
| | HANNAH | 1888 | 1967 | HARRY | KLEINE | 1875/07/21 | 1955/03/27 | PT3 CW1 |
| | JAMES R | 1911/03/02 | 1973/11/07 | EDITH | POTVIN | 1914 | 1974 | PE2 D4 |
| | MYRA | 1893 | 1942 | DSCAR | HENDRIX | 1889 | 1965 | PT3 CW1 |
| | ROBERT WARREN | 1894/07/14 | 1974/12/21 | IRENE | WHELAW | | | PE2 D4 |
| HURLBUT | JOHN L | 1851/07/30 | 1854/08/04 | | | | | PT3 CE1 |
| HURLEY | [BABY] | 1970 | 1970 | | | | | PC1 J2 |
| | ELLA M | 1866 | | JOHN H | McGANN | 1856 | 1936 | PE4 E |
| HUTCHINS | BARBARA J | 1944/06/07 | 1986/07/04 | GEORGE E | MITCHELL | 1928/06/01 | 1993/03/20 | PT5 N2 |
| | JULIA J | 1916 | | GEORGE W | SMITH | 1903 | 1955 | PE4 B |
| | KERWIN W | 1920/11/29 | 2003/04/10 | FERN E | DEYO | 1926/03/17 | | PT5 E2 |
| HUTCHINSON | ANNETTE | 1939 | | GLENN E | BOND | 1937 | | PT5 C6 |
| | RUTH E | 1886 | 1949 | VICTOR C | LYON | 1882 | 1943 | SF3 C2 |
| | VIOLET M | 1916/11/07 | 1999/07/04 | | | | | PC1 AE1 |
| HUTTI | BONNIE | 1941/06/11 | | GUY B III | FENWICK | 1943/07/14 | 2000/08/05 | PT1 NW1 |
| HUXLEY | GEORGE E | 1868/05/10 | 1895/07/01 | SUSIE M | BRADLEY | 1871/01/01 | 1900/04/05 | PT6 F1 |
| HYLANO | LOIS | 1929 | | ROBERT OWEN | BROOKS | 1926 | | PE2 D2 |
| HYNES | RICHARD L | 1929/07/03 | 1992/03/05 | DORIS L | BILODEAU | 1932 | | PT5 CW2 |
| | SHAWN W | 1962 | 1984 | | | | | PT5 CW2 |
| IBY | MAE IRENE | 1919 | 1990 | EDMOND | TIMMONS | 1912 | 1997 | PE2 D1 |
| IMHOFF | ALFRED J | 1906 | 1985 | MARY | AGONEY | 1917 | 1984 | DA1 R5 |
| | BARBARA | | | TERRY LEE | PARROTT | 1946/09/01 | 1999/10/31 | PC1 AS1 |
| | GERALD R | 1939/11/28 | 1985/05/10 | ELAINE | DASHNAW | 1950 | 1999 | PC1 AS2 |
| | GERALD R | 1939/11/28 | 1985/05/10 | HELEN | LaPORTE | | | PC1 AS2 |
| | JEFFERSON W | 1947/07/21 | 1966/08/03 | | | | | DA1 R5 |
| INFANTE | JOAN C | | | GEORGE D | PERRY | 1930/04/24 | 1998/09/20 | PC1 R8W |
| | LARRY | | | CHERYL I | DEYO | 1954 | 1977 | PC2 A1 |
| | LORENZO J | 1899/06/22 | 1965/07/30 | EDITH M | BLEAU | 1901 | 1970 | PC1 R4W |
| | THOMAS G | 1922/02/22 | 1978/05/30 | PEARL F | MILLER | 1930 | | PC1 R7W |
| INGERSON | LOIS O | 1926/08/14 | 1991/03/20 | OTIS E | COLLINS | 1919/10/17 | | PC2 F1 |
| INGRAHAM | ELIZABETH | 1860/05/27 | 1873/02/08 | | | | | PT7 E |
| | EPHRAIM | 1792 | 1856/10/20 | C | | | | PT7 E |
| | FRANKLIN H | 1849 | 1857/09/04 | | | | | PT7 E |
| IRELAND | ARTHUR | 1892 | 1940 | ISABELLA | SEYMOUR | 1893 | 1940 | PC1 BE2 |
| | DWYER A | 1918/08/21 | 1997/07/23 | BERTHA L | NORMANDO | | | PC2 F1 |
| | MARGARET E | 1962 | | MATTHEW D | TOLOSKY | 1963 | | PC2 K2 |
| IRICK | WILLIAM | | | | | | | PTP B |
| IRISH | LEMAN J | 1820/01/01 | 1861/09/13 | ELIZA | WEST | | | SF3 E1 |
| | MARIA | 1806/02/06 | 1903/07/14 | SAMUEL P | MOORE | 1800/05/17 | 1880/02/18 | PE3 C2 |
| | PERSIS KEESE | 1825/11/05 | 1884/08/05 | HIRAM | BULLIS | | | PE4 J1 |
| IRVING | THOMAS | | 1849/07/22 | | | | | PT3 CE1 |
| IRWIN | ELIZABETH | 1827 | 1893 | JAMES | WALKER | 1820 | 1880 | PE4 H |
| | ELIZABETH | 1915 | 1949 | ROY A | DUBUQUE | 1912 | 1954 | PC1 BS4 |
| | JOSEPH A | 1900 | 1979 | ELSIE L | WHITCOMB | 1910 | 1953 | PE4 D |
| | MARIE A | 1914 | 1969 | LEON J | TROMBLEY | 1916 | 1981 | PC1 R4W |

| SURNAME | FIRST NAME | HEADSTONE INSCRIPTIONS | | SP'S FIRST NAME | SP'S SURNAME | BORN | DIED | CEM SEC |
|------------------|---------------|------------------------|------------|-----------------|--------------|------------|------------|---------|
| | | BORN | DIED | | | | | |
| IRWIN | RICHARD | 1856/10/21 | 1928 | ROSE CONTENT | BANKER | 1858/01/16 | | PE4 C |
| | RICHARD C | 1901/05/23 | 1982/10/15 | ANNA | WIGGINS | 1903/05/17 | 1982/09/04 | PE4 A |
| | RUTH M | 1915 | | PATRICK A | BOSWELL | 1917 | 2003 | PE2 A1 |
| | THERESA | 1934 | 1981 | | | | | PT4 NW5 |
| | WALTER | 1922 | 1988 | MARGARET | CASSELL | 1923 | 1999/04/23 | PE2 D3 |
| ISAAC | HOWARD | | | LAURA S | VINCENT | 1914/10/21 | 1993/01/02 | PC1 DS1 |
| ISOLA | EDNA | | | FREDERICK A | COTY | 1915 | 1990 | PC1 AN3 |
| IVES | ALBERT O | 1907/12/11 | 1999/03/01 | BESSIE M | WELLS | 1905/10/07 | 1995/01/30 | PT5 N1 |
| | ELMER D | 1923/05/04 | | SHIRLEY A | CAMERON | 1926/12/11 | 1996/09/16 | PT5 N2 |
| JABAUT | GERTRUDE | | | CALVIN B | BRIDGES | 1889/01/11 | 1938/12/27 | PT9 A |
| | ADDIE M | 1892 | 1948 | JESSE H | ROTHERMEL | 1888 | 1966 | PC1 BE5 |
| | AMY | 1970 | 1977 | | | | | PC1 R7W |
| | BEATRICE | 1904 | 1978 | | | | | PC1 BE5 |
| | CARL H | 1908 | 1978 | MARY | GIAMBRUNO | 1905 | 1994 | PC1 DW1 |
| | CONSTANCE M | 1926 | | LUCIUS R | SMITH | 1923 | 2003 | PT5 E5 |
| | CORA M | 1887 | 1972 | JOHN W | QUILLIAM | 1884 | 1950 | PC1 BS4 |
| | DANIEL J | 1885 | 1959 | MARY F | BREWSTER | 1886 | 1947 | PC2 A2 |
| | EDWARD | 1901 | 1975 | MARGARET | McGEE | 1897 | 1973 | PC1 BN3 |
| | EDWARD | 1901 | 1975 | GERTRUDE | MAYNARD | | | PC1 BN3 |
| | ELIZABETH | 1921/06/16 | 1993/07/24 | BRONCE | BRANHAM | 1921/02/18 | 1986/01/01 | PT5 N3 |
| | ERNEST | 1898/02/22 | 1974/07/09 | ELIZABETH E | MARTINEAU | 1902/08/31 | 1975/05/26 | PT8 B |
| | FRANCES | 1860 | 1916/12/31 | CALIXTE | BOUTHILLER | 1858 | 1941 | PC1 BE5 |
| | FRANK S | 1890 | 1976 | JENNIE N | BORDEAU | 1891 | 1968 | PC1 SR4 |
| | FRED | 1882 | 1936 | EMMA | BUTLER | | | PC1 BE5 |
| | FRED G | 1898 | 1971 | EDNA M | SMART | 1898 | 1971 | PT1 SW2 |
| | GEORGE F | 1882 | 1933 | MARY | LARAVIE | 1884 | 1953 | PC1 BS1 |
| | IDA M | 1880 | 1942 | FREDERICK C | RABIDEAU | 1877 | 1939 | PC1 R4E |
| | JESSIE A | 1899 | 1988 | STANLEY S | AUSTIN | 1889 | 1976 | SF3 C2 |
| | JOSEPH | 1851 | 1920/05/25 | MARY E | PROVOST | 1850 | 1900 | PC1 R1E |
| | KATIE | 1866 | 1875/06/15 | | | | | PC2 C1 |
| | KIMBERLY | 1962 | 1977 | | | | | PC1 R7W |
| | LARRY | 1946 | 1977 | IRENE | | | | PC1 R7W |
| | LEO A | 1893 | | | | | | PC1 R1E |
| | LEVI | 1862 | 1918 | CATHERINE M | BESAW | 1862 | 1937 | PC1 CN2 |
| | LILLIAN | 1886 | 1944 | MARTIN C | LAPORTE | 1891 | | PC1 BN3 |
| | LILLIAN | 1891 | 1983 | EARL B | BEATTY | 1895 | 1984 | PC1 R3W |
| | LOTTIE | 1892 | 1968 | RAYMOND | HARPER | 1879 | 1941 | PC1 H1 |
| | LOTTIE V | 1889 | 1986 | AUSTIN W | LaPOINTE | 1889 | 1951 | PC1 BE2 |
| | LOTTIE V | 1889 | 1986 | ERNEST | NEVERETT | 1888 | 1985 | PC1 BE2 |
| | MABEL J | 1886 | 1978 | HERBERT J | HOLT | 1879 | 1968 | SF3 B2 |
| | MAGGIE | 1871 | 1875/06/16 | | | | | PC2 C1 |
| | MARIE ADELINE | 1883 | 1889 | | | | | PC1 BE5 |
| MARY E | 1893 | 1968 | JAMES J | CARTER | 1888 | 1967 | PT1 SE2 | |
| MOSE | 1868 | 1919/06/05 | VICTORIA | BOYER | 1875 | 1945 | PC1 BN3 | |
| NORMAN C | 1934/08/16 | 1993/01/24 | GRACE | COLLINS | | | PT1 NW1 | |
| NORMAN FREDERICK | 1924 | | OLA | HAWLEY | 1927 | | PC1 DN2 | |
| ROBERT O | 1918 | 1952 | | | | | PT1 SW2 | |
| ROSE M | 1898 | 1991 | DAVID F | CHAMPAGNE | 1896 | 1980 | PC2 F2 | |
| SUZANNE | 1964 | 1977 | | | | | PC1 R7W | |
| THERESA | | | | | | | PT8 A | |
| VADA M | 1921 | 1991 | | BAKER | | | PT1 SW2 | |
| VERNALL | 1906 | 1957 | AMELIA M | COUTURE | 1908 | 1977 | PC1 CN2 | |
| VICTOR | 1903 | 1922 | | | | | PC1 CN2 | |
| VICTORIA | 1885 | 1964 | WILLIAM | SHARRON | 1885 | 1932 | PC1 BN5 | |
| WILLIAM | 1854 | 1938 | SOPHIA | MARTINEAU | 1855 | 1932 | SF3 C2 | |
| WILLIAM T | 1876 | 1932/02/29 | MARY H | REYNOLDS | 1876 | 1932/04/02 | PC2 C1 | |
| JABOT | EVELYN M | 1915/08/16 | | H CHARLES | PRESAPARE | 1914/01/13 | 1999/02/27 | PC2 K2 |
| | MARION E | 1923 | 2001/06/08 | RONALD L | FALCON | 1923/02/28 | 1997/11/16 | PC2 A1 |
| JABOTT | PERLEY | 1892 | 1956 | MARGARET | RICE | 1891 | 1948 | PC2 F1 |
| | PHYLLIS | 1918/06/18 | 1996/10/08 | ROSWELL | ROCK | 1915 | 1986/08/30 | PC1 FE1 |
| | RALPH W | 1898 | 1987 | MOLLY C | PARKER | 1896 | 1989 | SF3 A2 |
| JACKSON | SARAH | 1885 | 1970 | JOSEPH | BESAW | | | SF3 C2 |
| | SARAH | 1885 | 1970 | PHILIP | SEYMOUR | | | SF3 C2 |
| | W RAYMOND | 1906 | 1941 | | | | | SF3 A2 |
| | WILLIAM H | 1876 | 1958 | NELLIE | BUCK | 1875 | 1974 | SF3 A2 |
| | BARBARA | 1943 | 1990 | GEORGE | GARROW | 1931 | 1990 | PC1 R7E |
| | BERNARD J | 1903 | 1980 | ANITA B | RABIDEAU | 1905/08/18 | 1979 | PT1 NW1 |
| CLEMENT JOHN | 1935 | | MARGARET | EELLS | 1936 | | PE2 D2 | |
| DANIEL H | 1818/09/27 | 1876/02/14 | | | | | PE4 H | |
| ELIZABETH MARY | 1960 | 1974 | | | | | PE2 D2 | |

| SURNAME | FIRST NAME | HEADSTONE INSCRIPTIONS | | | | | | CEM | SEC | |
|--------------|-----------------|------------------------|------------|-----------------|--------------|------------|------------|------------|-------|-----|
| | | BORN | DIED | SP'S FIRST NAME | SP'S SURNAME | BORN | DIED | | | |
| JACKSON | ESTHER M | 1939 | | LEE W | LaMAY | 1940/05/15 | 1995/01/09 | PC1 | CS1 | |
| | F R | | | | | | | | PTP B | |
| | FRANK | | | LAURA | CHAPPLE | 1907 | 1982 | PC1 | SR3 | |
| | FRED | 1877 | 1918/12/18 | JOSEPHINE | DOMINICK | 1877 | 1945 | PC1 | CN2 | |
| | LOUISA L | 1824/11/04 | 1896/09/19 | WILLIAM T | WARNER | 1826/07/19 | 1887/02/17 | PE4 | H | |
| | PHEBE ELIZABETH | 1844/05/01 | 1854/09/02 | | | | | PT3 | CE1 | |
| | SIDNEY | 1905 | 1990 | MARY | O'DONNELL | 1903 | 1995 | PE2 | D2 | |
| | SUSAN J | 1961/08/21 | 2001/10/11 | TIMOTHY WAYNE | MOORE | 1958 | | PE2 | D2 | |
| | SUSAN R | 1937/08/27 | 1999/04/24 | ROBERT O | BUTCHINO | 1935/06/29 | | PT5 | N3 | |
| | TREVA | 1932 | | | JANENDO | | | PT5 | DW1 | |
| | WILLIAM | 1902 | 1937 | GRACE | BOUVIA | 1906 | 1977 | PC1 | E | |
| | WILLIAM | 1914/04/19 | 1997/07/24 | BERTHA T | GRAVELINE | 1915/12/15 | 1997/01/06 | PE2 | D1 | |
| | JACKSTADT | KARL P | 1913/02/02 | 1988/05/06 | LILLIAN | MAYNARD | 1913/04/28 | 1993/05/02 | PT1 | NW1 |
| RUDOLPH J | | 1895 | 1949 | ELIZABETH M | CARTER | 1895 | 1987 | PT1 | SE2 | |
| TODD R | | 1966 | 1966 | | | | | PT1 | SW1 | |
| JACOBS | BARBARA | 1932/05/22 | 2002/02/08 | LEON JR | LAPHAM | 1923 | 1975 | PC1 | SR3 | |
| | KENNETH J | 1934/07/29 | 1988/01/09 | | | | | PT5 | W1 | |
| | LEONARD | 1791 | 1871/12/06 | | | | | PTG | C | |
| JACOBSEN | RICHARD | | | IRENE | BRUCE | 1909/04/12 | 1985/07/29 | PT5 | W1 | |
| | ELEANOR | 1933/09/04 | | DONALD LEO | DUROCHEL | 1930/01/28 | | PC1 | BW2 | |
| | J PETER | 1946/11/22 | 2002/05/05 | | | | | PC1 | R7W | |
| | JESS P | 1909 | 2003 | LEONA M | PARROTTE | 1911 | 1983 | PC1 | R7W | |
| JACQUE | MARY J | 1950 | | | | | | PC1 | R7W | |
| | ELISE | 1848 | 1908 | JULIEN | LEFEBVRE | 1844 | 1918 | PC1 | BN3 | |
| JACQUES | ALFRED | 1842 | 1924 | MARY | LEFEBVRE | 1850 | 1929 | PC1 | BN2 | |
| | ALFRED E | 1880 | 1973 | CORA | GONYEA | 1883 | 1978 | PT1 | CT1 | |
| | BARBARA M | 1949 | | TERRY W | BORDEAU | 1950 | | PT5 | AE4 | |
| | BERTHA T | 1898 | 1980 | JOHN P JR | DEVLIN | 1886 | 1927 | PC2 | E2 | |
| | BERTHA T | 1898 | 1980 | | NEVERETT | | | PC2 | E2 | |
| | CHARLES W | 1903 | 1973 | ETHEL | LaMARE | 1906 | 1980 | PC1 | AN3 | |
| | CLEMENT | 1855 | 1930 | MARGARET | SOULIA | 1861 | 1949 | PC1 | BN2 | |
| | EDNA | 1887 | 1977 | CHARLES ROY | DESJARDINS | 1887 | 1981 | PC1 | BN2 | |
| | EVAN | 1914 | 1997 | ARCHIE | BORDEAU | 1900 | 1998 | PT1 | CT1 | |
| | FAYETTE E | 1870 | 1926 | ANNA | DASHNAW | 1873 | 1937 | PT1 | CT1 | |
| | FRED CHARLES | 1879 | 1945 | MINA A | LIBERTY | 1883 | 1965 | PC1 | BN2 | |
| | FREDERICK | 1846/04/29 | 1915/10/11 | HELENE M | LaBONNE | 1849/08/11 | 1928/11/18 | PC1 | BN2 | |
| | GEORGE W | 1890 | 1971 | LENA | CAREY | 1893 | 1975 | PT1 | NE2 | |
| | HELEN | 1877 | 1962 | EDWARD C | BREYETTE | 1878 | 1952 | PC1 | D2 | |
| | HELENE M | 1873/10/29 | 1874/08/24 | | | | | PC1 | BN2 | |
| | IDA E | 1886 | 1976 | JOHN W | MANOR | 1881 | 1958 | PT1 | SW1 | |
| | IDA L | 1911 | | | | | | PC1 | BN2 | |
| | K BERTHA | 1913 | 1978 | URGIL S | VOTRAW | 1910 | 1991 | PC2 | A1 | |
| | LEON G | 1918 | | ELIZABETH M | CARTER | 1919/01/14 | 2002/01/07 | PT1 | SE2 | |
| | LEVI J | 1844 | 1917/08/13 | FLAVIE | JORDAN | 1847 | 1920/08/02 | PE2 | C3 | |
| | MAE | 1897 | 1987 | FABIAN C | COX | 1897 | 1978 | PC1 | BN2 | |
| | MARIE M | 1881/06/13 | 1893/08/05 | | | | | PC1 | BN2 | |
| | MAYBELLE | 1908 | 1997 | WALTER J | DROLLETTE | 1907 | 1933 | PT1 | SE2 | |
| | NAPOLEON L | 1858 | 1922 | EMMA | MERON | 1864 | 1952 | PC1 | AN3 | |
| | RETA E | 1895 | 1989 | EDWARD W | O'MEARA | 1890 | 1956 | PC2 | F2 | |
| | RICHARD | 1919 | | | | | | PT1 | CT1 | |
| | ROBERT L | 1935/10/03 | 1974/12/11 | SUZANNE | DONAH | | | PC1 | R6E | |
| | RUTH | 1919 | | | | | | PT1 | CT1 | |
| | WALTER E | 1903 | 1963 | LILLIAN | FISHER | 1906 | 1973 | PT1 | CT1 | |
| | JAHACKI | JOSEPH J | 1904/01/20 | 1972/02/20 | FLORENCE | THOUIN | 1908 | 1977 | PC1 | DS1 |
| | | THERESA | 1932 | | RICHARD L | HEBERT | 1930 | | PT5 | CW2 |
| | JALBERT | AMBROISE | 1843/12/31 | 1844/06/15 | | | | | SF1 | W1 |
| | | ARTHUR A | 1912 | 1988 | KATHERINE E | FAVARO | 1918 | 1987 | PT3 | SE1 |
| AUGUSTUS S | | | | SUSAN | POUPARD | 1816 | 1842/04/13 | SF1 | W1 | |
| ELLA MAE | | 1916/05/29 | | ELDRED W | KEET | 1915/09/08 | 1999/04/24 | SF3 | C1 | |
| GENEVIEVE | | 1844/05 | 1845/06/08 | | | | | SF1 | W1 | |
| GEORGE F | | 1883/11/16 | 1956/03/27 | MARY E | FLORENTIN | 1895 | 1970 | PC1 | BN2 | |
| GEORGE F | | 1883/11/16 | 1956/03/27 | MARGARET | MASON | 1892 | 1978 | PC1 | BN2 | |
| JACQUELINE M | | 1923 | | DAVID H | NISOFF | 1923 | | PT1 | NW1 | |
| OMER | | 1924 | 1925 | | | | | PC1 | BN2 | |
| PAUL J | | 1927/05/30 | 1991/09/16 | MICHELINE T | VINCENT | | | PC1 | BN2 | |
| JANDREAU | | CHARLES A | | 1960/10 | RUTH H | GOODROW | | 1965/02 | PC2 | J1 |
| | | CLAR AMARY | 1930 | 1954 | FRANK | SEARS | | | PC1 | R4W |
| | | EDWARD N | 1875 | 1937 | MARY | BOUVIA | 1871 | 1931 | PC1 | BN4 |
| | GRANT L | 1904/06/15 | 1988/10/31 | GENEVIEVE E | DONOHUE | 1911/08/14 | 1979 | PC1 | R4W | |
| | MAUDE | 1888 | 1942 | GILBERT L | MURRAY | 1885 | 1932 | PC1 | CN1 | |

| HEADSTONE INSCRIPTIONS | | | | | | | | |
|------------------------|----------------|------------|------------|-----------------|--------------|------------|------------|---------|
| SURNAME | FIRST NAME | BORN | DIED | SP'S FIRST NAME | SP'S SURNAME | BORN | DIED | CEM SEC |
| JANDREAU | RALPH W | 1904 | 1977/02/10 | MARIE | BRELIA | 1908/06/18 | 1996/11/13 | PC1 BN4 |
| | ROY | 1907 | 1980 | LAURA M | STRACK | 1907 | 1971 | PC1 R5W |
| | SAMUEL M | 1862 | 1921 | HELEN M | MARCEAU | | | PC1 BS3 |
| | VICTOR J | 1936/09/07 | 2001/04/09 | | | | | PC1 R6W |
| JANDREW | GLADYS | 1823/06/27 | 1823/09/10 | | | | | DA1 N2 |
| JANDRO | J B | 1852 | 1920 | C M | | 1854 | 1936 | PC1 BN4 |
| | LILLIE | 1876 | 1892 | | | | | PC1 BN4 |
| JANNICELLI | ANNA | 1897 | 1977 | JOSEPH | PAVONE | 1891 | 1976 | PC2 K1 |
| JANOUSEK | GEORGE | 1917 | 1990 | FLORENCE | VAUGHAN | 1917 | 1990 | PT6 H1 |
| JANTZ | ANNA | 1867 | 1897/08/19 | FREDERICK | ROEPER | 1862 | 1898/08/04 | PTP F |
| JAGUES | EMMA | 1894 | 1972 | HARRY W | SEYMOUR | 1894 | 1947 | PC1 R2W |
| JARRAD | JAMES | 1813 | 1887/05/09 | | | | | PTG A |
| JARRARD | EDWARD B | 1882 | 1940 | MINNIE H | WELLS | 1886 | 1968 | PC1 BW4 |
| | HENRY B | | 1Y//4M | | | | | PE4 G |
| JARVIS | LEONA | 1908 | 1977 | CLIFFORD | BUSHEY | 1903 | 1966 | PC1 BN5 |
| | ? | | | GEORGIANNA | ? | 1914 | 1977 | PC2 F2 |
| | [INFANT] | 1901 | 1901 | | | | | PE2 C |
| | ALFRED | 1840 | 1904 | MARGARET | SHARP | 1846 | 1916/03/03 | PE2 C4 |
| | ALPHEUS | | | SADIE M | KING | 1894 | 1973 | PC1 R5W |
| | BERNADETTE C | 1920/05/21 | 2002/02/28 | | | | | PE2 V2 |
| | BERNARD A | 1926/08/08 | | HELEN | BOSWELL | 1926/12/28 | | PE2 D2 |
| | BERTHA | 1899 | 1986 | EDWARD | GOWETTE | 1890 | 1932 | PE2 C2 |
| | CARLTON B | 1910 | 1910 | | | | | PE3 D2 |
| | CATHERINE | | | WILLIAM T | HEWSON | 1906/08/26 | 1995/03/20 | PC1 BN2 |
| | CHARLES F | 1878 | 1968 | MARY | GEB0 | 1881 | 1977 | PE2 A2 |
| | CLARENCE L | 1922 | | SARAH W | WILSON | 1928 | 1997 | PC2 J4 |
| | DAVID | 1829 | 1904/08/22 | ORILLA | CUSSON | 1815 | 1890 | PE2 C3 |
| | DAVID B | 1953/06/30 | 1975/12/22 | | | | | PE2 D2 |
| | DOROTHY | 1926/10/19 | | DONALD F | CHAUVIN | 1920 | | PE2 A2 |
| | DOROTHY J | 1910 | 1984 | ERNEST O | GAUTHIER | 1916/03/12 | 2002/12/07 | PC1 E |
| | DOROTHY M | 1928/03/31 | 1995/08/22 | CLARENCE E | CARPENTER | 1926/04/05 | 1999/12/08 | PC1 BE2 |
| | ELIZABETH | 1938 | | | | | | PC2 F2 |
| | ERMINE | 1846 | 1916 | OENNIS | OPRAY | 1840 | 1909 | PE2 C1 |
| | EVA E | 1889 | 1946 | | | | | PE2 C4 |
| | EXZINA R | 1941 | | ROBERT E | PERRY | 1937 | | PT5 C6 |
| | FELIX S | 1891 | 1964 | ELIZABETH | O'LEARY | 1891 | 1975 | DA1 R2 |
| | FRED JR | 1865 | 1947 | JENNIE | BRAND | 1869 | 1956 | PE2 C4 |
| | GEORGE | 188/05/22 | 1888 | | | | | PE2 C4 |
| | HARLAN D | 1910 | 1993 | ANN M | HAMMOND | 1914 | 1990 | DA1 R5 |
| | HARLAN W | 1935 | | MARCIA A | SOBLEWSKI | 1928 | | PT5 AE4 |
| | HENRY | 1850 | 1886 | MARIE | DOWNS | | | PE2 C1 |
| | HENRY | 1881 | 1963 | | | | | PC2 J2 |
| | HENRY F | 1930/04/11 | | DELORES I | SHINAFELT | 1931/07/17 | | PE2 D2 |
| | HERBERT D | 1924/03/24 | 1999/01/04 | HARRIET W | DUVAL | 1918 | 1971/06/10 | PC1 R5W |
| | HERBERT D | 1924/03/24 | 1999/01/04 | GERTRUDE | FORGAYS | 1920 | 2000 | PC1 R5W |
| | IDA E | 1874 | 1960 | JOHN T | TURCOTTE | 1878 | 1959 | PC1 CN2 |
| | JENNIE | 1884 | 1964 | EDWARD | FRENYEA | | | PE2 C2 |
| | JERI | 1930 | 1997 | FRANK | HIMICS | 1927 | 1992 | DA1 R2 |
| | JOHN H | 1870 | 1950 | CARRIE | BIGELOW | 1878 | 1980 | PE3 D2 |
| | JOSEPH | 1853 | 1919/10/04 | JULIA | PETIT | 1860 | 1916/03/29 | PE2 C2 |
| | JOSEPH | 1883/04/06 | 1883/08/17 | | | | | PE2 C2 |
| | JOSEPH | 1885 | 1907 | | | | | PE2 C2 |
| | JOSEPHINE | 1887 | 1903 | | | | | PE2 C2 |
| | JOSEPHINE | 1893 | 1951 | GEORGE L | STEADY | 1890 | 1965 | PC2 F1 |
| | JULIUS J | 1906 | 1990/01/14 | NORA M | DRAGOON | 1910/02/11 | 2001/07/05 | PC1 E |
| | JUNE F | 1935 | | LOUIS E SR | BLAINE | 1928 | 1991 | PE2 A1 |
| | LORETTA M | 1938 | 1988 | | KOCHER | | | PC1 R5W |
| | MARGARET | 1867 | 1961 | FRED | PROVOST | 1869 | 1949 | PE2 A1 |
| | MARGUERITE | 1899 | 1971 | LESTER | BOMBARD | 1897 | 1976 | PE2 C1 |
| | MARIE | 1898 | 1981 | ALBERT | DUPRA | 1904 | 1976 | PE2 A2 |
| | MARY | 1853/05/09 | 1913/07/03 | OLIVER | RABIDEAU | 1853/07/17 | 1925/05/12 | PE2 B1 |
| | MARY JOSEPHINE | 1875 | 1891 | | | | | PE2 C4 |
| | PAULINE T | 1943 | | EDWARD R | LUCIA | 1934/05/29 | 1989/03/29 | PT5 CW2 |
| | PHILIP F | 1890/03/22 | 1893 | | | | | PE2 C4 |
| | RALPH E | 1917/11/09 | | AGNES | BEARDSLEY | 1920 | | PE2 A2 |
| | VICTOR J | 1884 | 1884 | | | | | PE2 C2 |
| | VICTOR J | 1885 | 1960 | IDA | LaPOINTE | 1881 | 1958 | PE2 C2 |
| JASHIN | JOSEPH N | 1900 | 1952 | ANNA | REEVES | 1906/05/14 | 1996/02/16 | PC1 BW2 |
| | MARION V | 1928 | | | | | | PC1 BW2 |
| JEANETTE | ROBERT | 1935 | 2002 | | | | | PT5 BE4 |

| SURNAME | FIRST NAME | HEADSTONE INSCRIPTIONS | | SP'S FIRST NAME | SP'S SURNAME | BORN | DIED | CEM | SEC |
|-----------|------------------|------------------------|------------|-----------------|--------------|------------|------------|-----|-----|
| | | BORN | DIED | | | | | | |
| JEFFERSON | ROBERT H | 1928 | 1980 | MYRTLE | BUCKLEY | 1942 | | PE2 | D4 |
| JEFFRIES | JOSEPH G | 1910 | 1985 | THELMA | BOUYEA | 1913/02/22 | 2003/03/17 | PC1 | CN3 |
| JENDRON | FLAVIA M | 1840 | 1923 | GEDEON | BESSETTE | 1833 | 1925 | PC1 | BE3 |
| JENKINS | C J | | | JULIA | LEWIS | 1841/11/25 | 1910/09/10 | PT9 | B |
| | FLOYD W | 1898 | 1986 | BESSIE | MAXWELL | 1900 | 1985 | PT5 | DW2 |
| | ROBERT M | 1923/02/26 | 1964/04/26 | E JEANE | HALEY | 1926 | | PC2 | J2 |
| JENNETT | CHARLES | | | DELPHINE | COOK | 1866/06/21 | 1933/05/31 | PC1 | BE2 |
| | LESLIE J | 1889 | 1983 | HAZEL | THOMPSON | 1897 | 1994 | PE3 | B2 |
| | PAUL | 1916 | 1990 | MILDRED | HENNRICH | 1913 | 1985 | PT5 | CW2 |
| JENNETTE | EARL A | 1910 | 1991 | JULIA T | | 1914 | | PC2 | F2 |
| | FREDERICK | 1940/10/22 | 2001/03/17 | RITA | BLOW | 1929/06/29 | 1996/08/22 | PT5 | N3 |
| | FRIEDA | 1929 | 1949 | FRANK L | PROVOST | 1900 | 1970 | PC1 | BS4 |
| | JAN LEE | 1962 | 1962 | | | | | PC1 | J2 |
| | KENNETH | 1912/03/17 | 1995/01/30 | FLORENCE M | PEARO | 1911/05/30 | | PT5 | N2 |
| | LORETTA A | 1938/08/07 | 1986/04/09 | | | | | PT5 | N2 |
| | MICHAEL J | 1951 | 1973 | CHERYL A | SEYMOUR | 1953 | | PT1 | CT1 |
| | ROLAND J | 1924 | 2003 | DONNA M | GUAY | 1931 | | PC2 | J1 |
| | SIMONE | 1923 | | JOHN W | KELLEY | 1914/06/03 | 2000/08/19 | PE2 | D1 |
| JENNINGS | DEBORAH | 1950/08/16 | 1997/12/27 | ROBERTO | MANCHENO | | | PC2 | J1 |
| | HOWARD ELLSWORTH | 1914 | | MARY | ELLIOTT | 1921 | 1971 | PC2 | J1 |
| | MORRIS | | 1931/11/22 | | | | | DA1 | R5 |
| | PHILLIP M | 1976/10/31 | 1976/10/31 | | | | | PC1 | J2 |
| | WILLIAM H | 1910 | 1983 | BERNICE | GILBY | | | PC2 | B1 |
| JEROME | ELIZABETH | | | PHILEON J | LaFOREST | 1928/08/15 | 1980/09/04 | PC1 | SR4 |
| JERRY | ANTHONY | 1920 | 1920 | | | | | DA1 | CW2 |
| | GAYE ELIZABETH | 1951 | 1951 | | | | | PC1 | J2 |
| | L LELAND | 1922 | 1991 | OLLA M | BROOKS | 1921 | 1993 | PE2 | D2 |
| JENSEN | LILY K | 1903/02/13 | 1962/10/13 | ARNT K | TEWTAN | | | PE4 | E |
| JERSEY | EMMETT L | 1911 | 1973 | MARIE H | SDRRELL | 1918 | | PT1 | SE1 |
| | FRANCES | 1908 | 1975 | CHARLES | POWELL | 1896 | 1980 | PT6 | G2 |
| JESSEY | ALFRED | 1896 | 1969 | CATHERINE I | COLLIGAN | 1896 | 1956 | PT1 | SW1 |
| | ARTHUR G | 1905 | 1976 | FLORENCE E | LaMORA | 1903 | 1977 | PT1 | NE1 |
| | CATHERINE E | 1934 | 1981 | FLOYD DON | HAYES | 1933/08/21 | 1980/11/06 | PT1 | NE1 |
| | DORA | 1893 | 1932 | HERBERT | SENECAL | 1890 | 1955 | PT1 | NE2 |
| | EDWARD | 1897 | 1991 | | | | | PT1 | SW2 |
| | EVELYN | 1900 | 1975 | ALFRED A | LEMIEUX | 1894 | 1968 | PT1 | NE2 |
| | FRANK | 1898 | 1960 | DDROTHY M | BASSETT | 1911 | | PT1 | SW1 |
| | GEORGE | 1873 | 1958 | SARAH | GADWAY | 1877 | 1921 | PT1 | SW2 |
| | GILBERT H | 1903 | 1975 | DOROTHY L | BATES | 1906/08/15 | 1999/09/02 | PC1 | R5 |
| | HAROLD FRANCIS | 1932/04/19 | 1982/06/30 | BERTHA | GODDEAU | 1928/07/09 | | PT1 | NE1 |
| | JANET | 1935 | 1984 | DONALD | CHAMBERLAIN | 1933 | | PE2 | A3 |
| | JENNIE | 1910 | 1994 | JOSEPH H | DUBUQUE | 1903 | 1984 | PC1 | AN3 |
| | LEON | 1907 | 1981 | URSULA | CORYER | 1904 | 1983 | PT1 | SE1 |
| | MARJORIE | 1912 | 1981 | ALEX | BUSHEY | 1900 | 1972 | PT1 | SE1 |
| | MINNIE | 1885 | 1960 | IRA | LAVIGNE | 1878 | 1930 | PT1 | SE2 |
| | OLIVER ROY | 1909 | 1974 | CECILE M | BOUYEA | | | PT1 | NE1 |
| | PETER | 1869/12/26 | 1949/07/27 | VINA | SIDDON | 1875 | 1953 | PT1 | CT1 |
| | RICHARD | 1901 | 1940 | | | | | PT1 | SW2 |
| | TODD ROBERT | 1963 | 1963 | | | | | PT1 | SW1 |
| | VIRGINIA | 1893 | | WALTER M | HODGINS | 1896 | 1976 | PT1 | NE2 |
| JESSIE | ANDRE E | 1901/07/08 | 1989/08/15 | FLORETTE L | THAYER | 1908 | 1990 | PC1 | R3W |
| | DELPHINE | 1877 | 1955 | FRED N | ROCK | 1872 | | PT2 | C2 |
| JETT | CHARLES T | | | | | | | PTP | B |
| JETTE | AGNES M | 1891 | 1971 | HERBERT R | LAPAN | 1888 | 1972 | PC1 | BS3 |
| | ERNEST W JR | 1923 | 1961 | VERONICA H | GILMET | 1922 | | PT1 | SE1 |
| | ERNEST W SR | 1894 | 1974 | RUTH | DOLAND | 1897 | 1990 | PT1 | SE1 |
| | EUGENTIA | 1953/10/10 | | DALE F SR | ROBART | 1949/10/28 | | PT5 | N1 |
| | GERALDINE | 1915/09/22 | 2000/03/13 | ARTHUR G | LANCTO | 1911 | 1985 | PT1 | NE1 |
| | GERARD E | 1958 | 1986 | | | | | PT1 | SE1 |
| | JANE | 1922 | | MARTIN CONWAY | TOBIN | 1913/09/10 | 1975 | PT4 | NW4 |
| | JERI J | 1949 | 1994 | JOHN R | LINNEY | 1948 | | PT5 | C1 |
| | LUCY | 1870 | 195D | ANTHIME | MADON | 1862 | 1937 | PC1 | R3E |
| | MAYFRED M | 1910 | 1982 | RAYMOND T | ENGLISH | 1910 | 1984 | PC1 | AS2 |
| | VIOLET J | 1926 | 1988 | DONALD C | MARCOUX | 1926/10/28 | 1987/11/07 | PT5 | BE2 |
| JEWELL | CLIFFORD | | | RUTH M | PASSINO | 1923 | 1985 | PT4 | NW3 |
| JEZZI | NATALINA | 1893 | 1984 | HENRY | PAVONE | 1893 | 1928 | PC2 | K2 |
| | HENRY | 1893 | 1928 | NATALINA | JEZZI | 1893 | 1984 | PC2 | K1 |
| JIGGER | GEORGE | 1895/10/13 | 1963/10/01 | | | | | PT4 | NW2 |
| JIGUERE | CLIFFORD A | 1913/11/14 | 1983/03/14 | CORA A | FRENYEA | 1919/02/08 | 1990/11/10 | PT2 | C1 |
| JOBOTT | MOSES | 1858 | | OLIVE | GADWAY | 1853 | 1916 | PT2 | N3 |

| HEADSTONE INSCRIPTIONS | | | | | | | | | |
|------------------------|------------|------------|------------|-----------------|--------------|------------|------------|------------|---------|
| SURNAME | FIRST NAME | BORN | DIED | SP'S FIRST NAME | SP'S SURNAME | BORN | DIED | CEM SEC | |
| JOCK | ALICE | 1951 | | RICHARD W | PETERS | 1925 | 1981 | PC1 AE2 | |
| | ALMA | 1901 | 1920 | | | | | PT2 C2 | |
| | CAROLYN M | 1944 | | RICHARD E | ST CLAIR | 1938 | | PT5 C2 | |
| | FLOYD A | 1900 | 1963 | ALVERDA V | MONTY | 1900 | 1961 | PT4 NW1 | |
| | FRANK B | 1892 | 1950 | NETTIE | SORRELL | 1884 | 1969 | PT2 N1 | |
| | GEORGE | 1906 | 1992 | VERLIA | BALDWIN | 1906 | 1980 | PC2 J1 | |
| | GILBERT J | 1913/02/13 | 1994/06/14 | ELSIE T | LAMITIE | 1920/10/27 | | PT4 NW1 | |
| | GLADYS | 1932 | | | | | | PT1 NE1 | |
| | JOSEPH J | 1866 | 1943 | ROSE | LaPLANT | 1873 | 1949 | PT4 NW2 | |
| | LEONARD M | 1905 | 1971 | VELMA K | NORCROSS | 1904 | 1971 | PT4 NW1 | |
| | LYDIA E | 1893/05/20 | 1966 | SAMUEL | DELORME | 1881 | 1977 | PE2 A2 | |
| | MARJORIE | 1938 | | | | | | PC2 J1 | |
| | MINNIE | 1902 | 1920 | | | | | PT2 C2 | |
| | RANDY J | 1959 | 1983 | | | | | PT1 NE1 | |
| | VERA M | 1910 | 2003 | JEROME | WILLETTE | | | PT5 DW2 | |
| | VIOLA | 1921 | | RAYMOND S | GAGNON | 1922 | 1983 | PT5 DW2 | |
| | JOCQUE | EVELINE | 1882 | 1918 | JOHN H | BRELIA | 1876 | 1945 | PT2 C3 |
| | JOCQUE | ANNA | 1872 | 1956 | HENRY | WOOD | 1872 | 1937 | PT1 NE2 |
| | JOHN | ANGELA M | 1951/01/27 | | STEPHEN J | ESPOSITO | 1950/11/15 | 1995/07/17 | PC2 K2 |
| | JOHNATHON | GEORGE | 1985 | 1985 | | | | | PC1 BS5 |
| | JOHNSON | AMANDA MAE | 1910/04/13 | 1990/03/28 | RAYMOND C SR | ATKINSON | 1908 | 1998 | PT5 E3 |
| ANTHONY S | | 1937 | | MARLENE | POLHEMUS | 1943 | 1996 | PT5 DW1 | |
| BENNIE O | | | | MARIE E | MORGAN | 1931/09/14 | 1982/12/31 | PC1 CS1 | |
| BESSIE M | | 1888/12 | 1889/08/05 | | | | | PT9 B | |
| BONNIE M | | 1941 | | GEORGE JR | RABIDEAU | 1935/05/02 | 1994/02/01 | PT5 C3 | |
| CASSIUS | | | 1899 | EMMA | ROCK | | | SF3 A2 | |
| CHARLES | | | | KATHRYN E | LANKTREE | 1929 | 1996/05/01 | PC1 SR3 | |
| CLARA E | | 1863 | 1929 | IBRA A | MEADER | 1859 | 1934 | PT6 B2 | |
| CLARA R | | 1924/10/08 | | | | | | PT5 E1 | |
| DAISY A | | 1921 | | ARTHUR G | BOUREY | 1926 | | PT5 C2 | |
| DARYL L | | 1960/12/20 | 2001/11/11 | KIM | CASTINE | | | PC3 | |
| DAVID | | 1807 | 1872 | SEBA MAUDE | AYER | 1817/06/20 | 1895 | SF2 M | |
| DAVID | | 1840/03 | 1858/01/24 | | | | | PTG B | |
| EMILY | | 1844 | 1845 | | | | | SF2 M | |
| FLORA | | 1912 | | FRANK W | MYETTE | 1902 | 1967 | PC1 BS5 | |
| FLORA ANN | | 1838 | 1888 | | | | | SF2 M | |
| FRANCOIS X | | | | JULIA | LECUYER | 1833/12 | 1917/05/23 | PC1 BS3 | |
| GEORGE E | | 1881 | 1964 | BESSIE M | ROCK | 1885 | 1956 | PT6 H1 | |
| GORDON H | | 1909 | 1986 | CHARITY B | ADCOCK | 1915/01/11 | 2001/01/26 | PT6 H1 | |
| HARRIET B | | 1925 | 1985 | LINTON R | DOW | 1920/07/11 | | PT5 E1 | |
| HARMON R | | | | DAISY A | ORMROD | 1921 | 2003 | PT5 C2 | |
| HULDAH A | | 1847/02/03 | 1849/02/24 | | | | | PE4 J1 | |
| IDA | | 1868 | 1926 | NELSON C | COUROUX | 1844 | | PC1 CS4 | |
| ISAAC | | 1776 | 1865 | ELIZABETH | WEATHERWALKS | 1770 | 1830 | SF2 M | |
| IVA | | 1886 | 1967 | OLIVER JR | SHARRON | 1882 | 1925 | PC1 SR4 | |
| JAMES | | 1812 | 1867/05/12 | CELINDA | MORRISON | 1809/12 | 1882/04/13 | PT6 E2 | |
| JANE | | 1860/02/20 | 1860/02/23 | | | | | PTG B | |
| JOHN | | 1783 | 1879/02/22 | | | | | PTG B | |
| JOHN | | 1829 | 1911 | MARY | | 1838 | 1909 | PT9 B | |
| JOHN F | | 1869 | 1948 | DELVIA | BOUREY | 1892 | 1942 | PC1 FW2 | |
| JOSEPH H | | 1895 | 1922 | | | | | SF3 A1 | |
| JULIA | | 1862 | 1945 | JOHN B | LECUYER | 1861 | 1924 | PC1 BS3 | |
| LILLIAN | | 1898 | 1974 | OLIVER | PARENT | 1883 | 1956 | PC1 AN2 | |
| MARGARET | | | 1901/11/19 | JOHN | MARTIN | 1822/12 | 1896/08/30 | PTG B | |
| MARTHA | | 1852 | 1936 | | | | | SF2 M | |
| MARY ELIZABETH | | 1840 | 1936 | | | | | SF2 M | |
| MYRTLE | | 1889 | | WILLIAM | GEROU | 1886 | 1954 | PC1 R4W | |
| NELLIE E | | 1846 | 1917 | JOHN M | HOWES | 1837/02/14 | 1893/09/19 | PTG B | |
| NILE B | | 1880/05/10 | 1881/03/28 | | | | | PT9 B | |
| POLLY | | 1834 | 1837 | | | | | SF2 M | |
| RETHA J | | 1927/08/14 | 1999/04/02 | HAROLD I | THOMPSON | 1926/04/16 | | SF3 W1 | |
| RICHARD J | | 1932 | | RITA M | | 1935 | | PT1 NW1 | |
| ROBERT E SR | | 1933 | | ALICE E | SHEEHAN | 1939 | | PT5 CW2 | |
| ROBERT I | | 1880 | 1968 | MARY JANE | LEGGETT | 1879 | 1937 | SF3 B2 | |
| RUSSELL DIXON | | 1915/07/10 | 1970/06/23 | HAZEL | McDOWELL | | | PTP E | |
| SILAS | | 1859 | 1949 | ROSE | DUTRAW | 1860 | 1933 | SF3 A1 | |
| THOMAS | | 1838/03/06 | 1887/02/26 | | | | | PTG B | |
| WILFRED H | 1910/12/29 | 1983/04/14 | ETHEL | DONAH | | | SF3 W1 | | |
| WILLIAM | 1841 | 1869/02/15 | | | | | PTG B | | |
| JOHNSTON | VICTORIA | | | DONALD EDWARD | GARROW | 1963/05/12 | 2001/11/04 | PC2 | |

| SURNAME | FIRST NAME | HEADSTONE INSCRIPTIONS | | SP'S FIRST NAME | SP'S SURNAME | BORN | DIED | CEM SEC |
|-----------|------------------|------------------------|------------|-----------------|--------------|------------|------------|---------|
| | | BORN | DIED | | | | | |
| JOHNSTON | WILLIAM F | 1912/11/06 | 1989/10/08 | BERTHA | CARR | | | PC2 K1 |
| JOLICOEUR | IOA | 1884 | 1916/12/02 | WILLIAM | SAVAGE | 1885 | 1982 | PC2 E1 |
| | MAXIME | 1847 | 1928 | JULIA | BOUSQUET | 1852 | 1929 | PC1 R1E |
| | MOISE | 1869 | 1922 | MARY J | DOUGLASS | 1875 | 1922 | PC1 BN4 |
| | RACHEL M | 1904 | 1990 | OSCAR X | KUSCH | 1905 | 1957 | PC2 F1 |
| | WILLIAM | 1901 | 1923 | | | | | PC1 BN4 |
| JONES | ADALINE | 1826 | 1863/07/25 | THOMAS | GOULDING | | | PE1 ES |
| | ALBERTA | 1879/10 | 1880/09/04 | | | | | PE1 ES |
| | ANDREW | 1841 | 1863/04/17 | | | | | PE1 ES |
| | ANN ELIZA | 1836 | 1867/10/12 | | | | | PT9 A |
| | ANNA KATE | 1859/02 | 1879/04/11 | | | | | PT9 A |
| | ANNA R | 1898 | | JOSEPH R | ROUGIER | 1913 | | PC1 FE1 |
| | CHARLES H | 1843/07/24 | 1928/09/16 | PRUDENCE | REYNOLDS | 1849/01/02 | 1917/02/14 | PE1 ES |
| | CLARENCE | 1918 | 1960 | | | | | PC1 R5E |
| | DOROTHY | | | URGIL S | VOTRAW | 1910 | 1991 | PC2 A1 |
| | E C | 1846 | 1918 | | | | | PT6 E1 |
| | E M | 1868 | | | | | | PT6 E1 |
| | EDWARD H | 1866/01/06 | 1919/11/27 | AGNES | | | 1937/10/13 | PTP E |
| | ELEANOR L | 1921/08/07 | 2002/02/13 | FLOYD J SR | BLEAUX | 1922/09/18 | 2000/09/07 | PC1 R9E |
| | ELECTA | 1833 | 1917 | | STAFFORD | | | PT9 A |
| | EMELINE C | 1826/05/04 | 1913/10/07 | HENRY PURDY | MERCHANT | 1826/05/04 | 1913/10/07 | PT9 A |
| | FREDDIE | 1856 | 1863/02/06 | | | | | PT9 A |
| | GOLDIE F | 1887/04/07 | 1897/06/07 | | | | | SF3 C2 |
| | GRANT | 1893/06/30 | 1896/04/25 | | | | | SF3 C2 |
| | HANNAH | 1829/10/15 | 1866/02/22 | WILLIAM | SMITH | 1826 | 1869/08/22 | PT9 B |
| | JAY CARLTON | 1850/06 | 1859/02/01 | | | | | PT9 A |
| | JAY S | 1829 | 1890 | LOUISA | CASE | 1829 | 1916 | PT9 A |
| | JENNIE E | 1915 | | GEORGE | SPENCE | 1915 | 1998 | DA1 R2 |
| | JOHN | 1811 | 1880/05/07 | | | | | PE4 F |
| | LEVI | 1797/12/08 | 1874/05/10 | BETSEY | PURDY | 1793/08/18 | 1890/07/23 | PT9 A |
| | MARY | 1876 | 1930 | JOHN H | McFADDEN | 1873 | 1944 | PC2 J2 |
| | MARY E | | 1898/08/08 | | | | | PT9 B |
| | MERTON C | 1871/08/12 | 1889/10/04 | | | | | PE1 ES |
| | MINERVA | 1807/06/08 | 1885/08/28 | JAMES | SMITH | 1801/09/04 | 1872/03/27 | PT9 A |
| | PHEBE A | 1822/08/16 | 1887/03/25 | HIRAM | BAKER | 1811/04/06 | 1893/06/09 | PE1 WS |
| | RICHARD | | | DOROTHY | DARRAH | 1921 | 1990 | DE2 A2 |
| | ROOSEVELT M B JR | 1943 | | LOUVA A | TROMBLEY | 1941 | | PT5 BE4 |
| | ROSMAND P | 1885/07/29 | 1901/07/09 | | | | | PE1 ES |
| | VIOLA H | 1916 | | ERNEST G | SMART | 1912/05/25 | 2001/02/01 | PT5 BE2 |
| | WILBUR | 1861/07/05 | | JENNIE E | BATES | 1861/06/16 | | SF3 C2 |
| | WILLIAM | 1788 | 1866/03/24 | MARGARET | | 1794/03/14 | 1887/06/08 | PE1 ES |
| | WILLIAM | 1869/09/15 | 1948/02/25 | MAMIE | SHARRON | 1880 | 1958 | PC1 BN4 |
| | WINIFRED | 1875 | 1919 | HARRY | BROMLEY | 1883 | 1950 | SF3 C1 |
| JOQUE | MARY A | 1868 | 1950 | JOSEPH D | DUBOIS | 1866 | 1916 | PC1 BE3 |
| JORDAN | ALICE | 1986 | 1986 | | | | | DA1 S2 |
| | ANN | 1835 | 1909 | | | | | SF1 C3 |
| | EDNA EVA | 1927/06/08 | 1997/02/08 | ROY H | BUSKEY | 1925/06/30 | 1996/11/15 | PC1 R8E |
| | FLAVIE | 1847 | 1920/08/02 | LEVI J | JACQUES | 1844 | 1917/08/13 | PE2 C3 |
| | JOHN | 1883 | 1886 | | | | | SF1 C3 |
| | MARGARET E | | | THOMAS J | RYAN | | | PC2 F1 |
| | MARY | 1838 | 1849 | | | | | SF1 C3 |
| | MICHAEL | 1840 | | | | | | SF1 C3 |
| | N LESLIE | 1909 | 1965 | | | | | DA1 S2 |
| | RICHARD | 1836 | 1908 | | | | | SF1 C3 |
| | THOMAS | 1794 | 1882 | JANE | STANTON | 1805 | 1889 | SF1 C3 |
| | THOMAS | 1844 | | | | | | SF1 C3 |
| | WILLIAM F | 1880 | 1963 | BERNICE A | MULLIGAN | 1892 | 1965 | PC2 J2 |
| JOY | CLARA M | 1883 | 1907 | | | | | SF3 C2 |
| | GIB | 1871 | 1937 | JULIA | ROCK | 1871 | 1938 | PE4 C |
| | R Y | 1849 | 1937 | MARY E | | 1850/08/06 | 1899/05/31 | SF3 C2 |
| JOYAL | EDITH | 1904 | 1980 | RAYMOND | MARTIN | 1897 | 1980 | DA1 CE1 |
| | FELIX O | 1910/09/19 | 1994/04/13 | LAURENCE | BOILEAU | 1907 | | DA1 S1 |
| | GEORGE | | | CONNIE M | GORMAN | 1923/07/28 | 2001/07/27 | PT1 NE1 |
| | MARGUERITE | 1817 | 1915/07/07 | CHARLES | BEAUCHEMIN | 1806 | 1875/10/02 | DA1 N1 |
| JOYCE | EDWARD F | 1881/03/28 | 1967/11/07 | MARY | GLEASON | 1895 | 1971 | PC2 J2 |
| | FRANCIS J | 1899 | | BEATRICE D | | 1900 | | PC1 H1 |
| | PATRICIA A | 1939 | 1988 | | HENDRIE | | | PC1 H1 |
| | PETER | 1872 | 1905/08/22 | | | | | PTP B |
| JOYELL | JOSEPH J | 1866/10/22 | 1922/12/06 | JULIA | GUILMETTE | 1871/02/20 | | DA1 CW1 |
| JOYELLE | EUPHRASIE | 1769 | 1865/06/05 | | | | | DA1 N1 |

HEADSTONE INSCRIPTIONS

| SURNAME | FIRST NAME | BORN | DIED | SP'S FIRST NAME | SP'S SURNAME | BORN | DIED | CEM SEC | |
|------------|----------------|-------------|------------|-----------------|--------------|------------|------------|------------|--------|
| JUBERT | EDITH M | 1903/05/19 | 1993/07/06 | WILLIAM J | BONVILLE | 1886 | 1964 | PC1 BE4 | |
| | EMMA M | 1899 | 1987 | LESTER J | BLOW | 1896 | 1942 | PC1 BW3 | |
| | LENA | 1905/05/13 | 1993/03/04 | EARL P | BEEMAN | 1907/09/15 | 1996/12/06 | PC1 DS2 | |
| | MADELINE L | 1927 | 1992 | LESTER O | SHARRON | 1917 | 1994 | PC2 X1 | |
| | MAYNARD L | 1934/11/21 | 2002/02/02 | VIRGINIA | DUFFY | | | PC2 | |
| | MELVINA | 1914/04/15 | 2000/01/25 | LLOYD H | HART | 1910/03/20 | 1990/01/25 | PC1 SR2 | |
| | VICTOR J | 1925 | | TERESA M | FARLEY | 1927 | | PT5 AE2 | |
| | VIRGIL J | 1922/08/18 | 2000/04/11 | JOY C | AYERS | 1928/11/05 | 1995/02/04 | PT5 E1 | |
| JUBY | FELIA | 1840/08/20 | 1899/11/07 | JOSIAH | BRADLEY | 1835/10/05 | 1908/08/12 | PT6 F1 | |
| JUDGE | ELLEN | | 1921 | | | | | PT4 NW1 | |
| | HELEN M | 1904/12/06 | 1985/09/07 | CLYDE AUGUSTINE | LEWIS | 1913/06/20 | | PE2 C1 | |
| | JAMES | 1852/12/15 | 1926/03/15 | ELIZABETH | CRAWFORD | 1856/09/10 | 1938/09/10 | PC2 F1 | |
| | JOHN | 1810 | 1890 | BRIDGET | MURPHEY | 1822 | 1881/03/05 | PT4 NW1 | |
| | JOHN E | 1874 | 1930 | HELEN B | LYONS | 1879 | 1930 | PC2 E2 | |
| | JOHN P | 1910 | 1975 | PATRICIA | DAVIS | | | PC2 E2 | |
| | JOSEPH MATTHEW | 1891 | 1904 | | | | | PT4 NW1 | |
| | MARY | 1849 | 1913 | | CANNING | | | PT4 NW1 | |
| | MARY | 1877 | 1959 | | LAWRENCE | | | DA1 CW1 | |
| | MICHAEL | 1847 | 1895 | ANNA | NASH | 1845 | 1912 | PT4 NW1 | |
| | SUSAN | 1840 | 1912/03/30 | MICHAEL | SULLIVAN | 1837 | 1893/03/17 | PT4 NW1 | |
| | WILLIAM | 1856 | 1914 | | | | | PT4 NW1 | |
| | WILLIE EMMETT | 1875/03/05 | 1875/06/23 | | | | | PT4 NW1 | |
| | JULIAN | DANIELLE M | 1972/12/27 | 2001/09/04 | | KNIGHT | | | PTM M |
| | | HAROLD I | 1930/06/22 | 1987/09/12 | JEAN E | LEMERLIN | 1932 | | PT5 C5 |
| JAYME J | | 1951 | 1994 | DONNA | LARUSSO | | | PTM M | |
| JULIO J | | 1913 | | MARY ROSE | DeFEO | 1917/06/05 | 2003/02/12 | PTM M | |
| RALPH A | | 1945/12/24 | | PHYLLIS L | EASTWOOD | 1944/04/30 | 1991/03/18 | PE3 B1 | |
| JUNEAU | CLAUDETTE J | 1939 | | | ROWE | | | PT5 C3 | |
| | RICHARD H | 1944/04/09 | | DIANNE G | | 1944/03/14 | | PT1 NE1 | |
| KAJER | MARGARET | 1866 | 1891/10/23 | | GALVIN | | | PT4 NE3 | |
| | MARY | 1858 | 1935 | WINFIELD SCOTT | GUYNUP | 1851 | 1902/05/16 | PT4 NE3 | |
| | NELSON | 1830 | 1896/12/23 | NANCY | LAVINE | 1841 | 1923 | PT4 NE3 | |
| | SUSAN | 1870 | 1941 | EDWARD | KELLY | 1849 | 1933 | PT4 NE1 | |
| KAIN | IDA | 1877 | 1931 | JAMES | MURPHY | 1874 | 1935 | PE2 C2 | |
| KAINS | JOHN D | 1936/05/10 | | MARY A | KIAH | 1941/06/29 | 1999/03/10 | PT5 W2 | |
| KAISER | TERRY | | | SHIRLEY M | ANNIS | 1935/02/28 | 1989/03/30 | PE4 A | |
| KANIS | MARK D | 1968/10/31 | | | | | | PT5 W2 | |
| KANALEY | THERESA | 1934/11/25 | 1994/11/01 | PAUL T | POLHEMUS | 1933/07/01 | | PC1 H1 | |
| KANALY | DENNIS A | 1891 | 1971 | DORA | WOOD | 1893 | 1974 | PC2 F1 | |
| | DORIS | 1915 | 1926 | | | | | PC2 F1 | |
| | JEAN K | 1921 | | GEORGE W | CARROLL | 1918 | 1994 | PC2 F1 | |
| | KENNETH G | 1933 | | BARBARA | HATCH | 1933 | | PC2 J2 | |
| | THOMAS KENNETH | 1964 | 1964 | | | | | PC2 J2 | |
| | WINIFRED I | 1918 | 1976 | MERTON C | BROMLEY | 1914/08/23 | 1995/05/02 | PC2 F2 | |
| | BRIDGET | 1808 | 1839/03/28 | EDWARD | STICKLE | 1792 | 1862/02/19 | SF2 M | |
| | ELIZA | 1832/09/06 | 1900/10/08 | PETER | McDONALD | 1828/04/07 | 1913/02/12 | PE5 A | |
| KANE | KATHLEEN A | 1946/07/15 | 1995/05/20 | JOSEPH J | GIANNONE | 1949/03/09 | | PT1 NW1 | |
| | THOMAS S | 1866/07/04 | 1879/04/28 | | | | | PT4 NE1 | |
| | WILLIAM E | 1908 | 1993 | EVELYN | PAUL | 1912 | 1999 | PC1 BN1 | |
| KASLAUSKAS | MARY M | 1919 | 1981 | JOSEPH A | SHIVOKEVICH | 1919 | 1987 | PE2 D4 | |
| KASPRZAK | DONALD | | | JOYCE E | FOWLER | 1931/01/09 | 1978 | PC2 K1 | |
| KATZ | WILLIAM A | 1928 | | ALICE I | HANCOCK | 1933 | 1990 | PT5 C6 | |
| KAUFMAN | FRANCIS | 1902 | 1981 | URSULA | HANLON | 1905 | | DA1 R1 | |
| | THEODORE R | 1909 | | MARION M | WILLIAMS | 1915 | | PT5 AE2 | |
| KAVANAUGH | ANDREW J | 1889 | 1948 | MARY H | HALLINAN | 1893/02/10 | 2000/11/21 | PC2 H2 | |
| | FELIX | 1810 | 1888/04/21 | JUDY | | 1817 | 1898/12/25 | PC2 E1 | |
| | JOHN | 1849 | 1925 | | | | | PC2 E1 | |
| | JUDY | 1865 | 1868/01/14 | | | | | PC2 E1 | |
| | KATE | 1859 | | DAVID | ROCHE | 1845 | 1931 | PC2 E1 | |
| | MARY | 1848 | 1929 | | | | | PC2 E1 | |
| | MARY J | 1892 | 1977 | | | | | PC2 G | |
| | PAUL W | 1954 | 1955 | | | | | PC1 D3 | |
| | KEARNEY | CONSTANCE | | | CHARLES G | HAYDEN | 1916/01/22 | 1993/05/12 | PC2 A2 |
| | | CORNELIUS J | 1878 | 1955 | ANNE A | MAHANY | 1880 | 1938 | PC2 A2 |
| RUTH M | | 1912 | 1990 | WILLIAM J | CAREY | 1918 | 1988 | PT1 SE1 | |
| KEARNS | ERMA | 1882 | 1965 | JOHN THOMAS | ROCK | 1882 | 1947 | PC2 E6 | |
| | GEORGE | 1898 | 1911 | | | | | PC1 BE3 | |
| | JOSEPHINE | 1850 | 1919 | GEORGE | SHARRON | 1853 | 1915/03/29 | PC1 BE3 | |
| | THOMAS | 1872 | 1910/09/06 | JOSEY | HART | 1875 | 1913 | PC1 BE3 | |
| KEATING | AGNES | 1893 | 1976 | ANDREW O | BROWN | 1895 | 1967 | PC1 BS2 | |

HEADSTONE INSCRIPTIONS

| SURNAME | FIRST NAME | BORN | DIED | SP'S FIRST NAME | SP'S SURNAME | BORN | DIED | CEM SEC |
|----------|-----------------|------------|------------|-----------------|--------------|------------|------------|---------|
| KEATING | BLANCH B | 1976/09/08 | 1976/09/08 | | | | | PC2 K1 |
| | JOSEPH E | 1907 | 1967 | MARGARET M | BERTRAND | 1917/08/30 | 1997/05/03 | PC1 BW2 |
| | NORA T | 1892 | 1953 | ARTHUR J | LASSONDE | 1892/12/22 | 1956/12/30 | PC1 BW2 |
| KEDDY | EDNA | 1909/07/04 | 1984/07/06 | RAYMOND | TATRO | 1909/06/22 | 1980/05/04 | PC1 DE2 |
| | MARION | 1904/06/14 | 1992/07/06 | OSCAR | CROSS | 1899/01/20 | 1985/01/31 | PC1 DE2 |
| KEEFE | FRANCIS J | 1899/09/19 | 1979 | KATHRYN E | TOBIN | 1897 | 1987 | PC2 A1 |
| | JOHN M | 1862 | 1958 | HILDA | DONIVAN | 1913 | 1990 | PC1 R2W |
| | LILLIAN | 1887 | 1976 | | WILLIAMS | | | PC1 R2W |
| KEEGAN | CLARA | | | | | | | PTP F |
| KEELER | C DORIS | 1917 | | WALTER N | PINSONNAULT | 1914/02/01 | 1990/01/05 | PC1 BN4 |
| | HELEN | 1909 | 1973 | FRANCIS W | BOSWELL | 1905 | 1987 | PC2 E1 |
| KEENAN | ABBIE | 1898 | 1958 | WILLIAM H | ARDEL | 1898 | 1980 | PE2 A3 |
| | AGNES | 1901 | 1997 | KARL F | SCHWEIKERT | 1902 | 1992 | PE2 A3 |
| | AGNES M | 1911 | 1980 | GEORGE W | ELMORE | 1912 | 1972 | PE2 A2 |
| | CATHERINE | 1874/11/13 | 1872/11/15 | | | | | PT4 NE2 |
| | CATHERINE | 1907 | 1981 | ALFRED | ROCK | 1904 | 1976 | PE2 C3 |
| | DOROTHY | 1911 | 1995 | LEO G | BREEN | 1902 | 1999 | DA1 S1 |
| | EDWARD | 1866/09/29 | 1879/01/13 | | | | | PT4 NE2 |
| | GERTRUDE R | 1895 | 1984 | ERNEST | BRESSETTE | 1887 | 1972 | DA1 CW2 |
| | HARRY V | 1910/11/08 | 1990/11/25 | MARY | DAVITT | 1920 | 1994 | PC2 D1 |
| | JAMES | 1876/09/02 | 1879/01/13 | | | | | PT4 NE2 |
| | JOSEPH D | 1905 | 1956 | GERALDINE C | RYAN | 1905 | 1991 | PE2 A3 |
| | MARGARET | 1891 | 1986 | CHARLES L | BARTLETT | 1884 | 1958 | PE2 A3 |
| | MARY | 1895 | 1930 | WILFRED | HEBERT | 1893 | 1937 | PE2 C3 |
| | MARY A | 1834 | 1897/05/14 | PETER | BROWN | 1834 | 1916/11/24 | DA1 N1 |
| | MARY E | | | P T | MOYNIHAN | 1858 | 1926 | PT4 NE2 |
| | MICHAEL | 1830 | 1901 | ROSANNA | CARROLL | 1836 | 1905 | PT4 NE2 |
| | MICHAEL | 1893 | 1918 | | | | | PE2 C3 |
| | OWEN | 1865 | 1930 | | | | | PT4 NE2 |
| | PETER | | | MARGARET | | 1797 | 1867/08/30 | PT4 NW1 |
| | PETER | 1863 | 1926/05/10 | SARAH JANE | FLANAGAN | 1869 | 1936 | PE2 C3 |
| | ROSA | 1869/03/16 | 1879/01/14 | | | | | PT4 NE2 |
| | ROSE A | 1903/10/12 | 1979/04 | GEORGE E | LIBERTY | 1905 | 1963 | PE2 A4 |
| | TERESA | 1871/01/12 | 1879/01/09 | | | | | PT4 NE2 |
| | THERESA | 1900 | 1941 | JOHN M | WEVER | | | PE2 C3 |
| | WILLIAM | 1859 | 1937 | EUDORA | O'BRIEN | 1875 | 1937 | PT4 NW1 |
| | WILLIAM J | 1928 | 1956 | | | | | PE2 A3 |
| | WILLIAM P | 1890 | 1918 | | | | | PE2 C3 |
| KEENE | DORIS MAE | | 1925/04/09 | | | | | PTP E |
| KEESE | KATHERINE A | 1886 | 1979 | HOWARD | MELIUS | | | PC2 F2 |
| KEET | ANNIE | 1894 | 1897 | | | | | SF3 A2 |
| | ARTHUR S | 1883 | 1969 | LILLIAN M | | 1889 | 1935 | PT9 A |
| | BERTHA A | 1862/06/23 | 1935/07/16 | | | | | SF3 C1 |
| | BESSIE AGNES | 1882/01/23 | 1890/03/15 | | | | | SF3 C1 |
| | CYNTHIA | 1909 | 1957 | FRANCIS S | LaBOMBARD | 1907 | 1980 | PC2 F1 |
| | E W | | | IDA C | ELLSWORTH | 1858/03/22 | 1890/11/01 | SF3 B1 |
| | ELDRED W | 1915/09/08 | 1999/04/24 | ELLA MAE | JAMES | 1916/05/29 | | SF3 C1 |
| | ELMER A | 1861/07/06 | 1925/01/29 | ELIZABETH B | | 1861/10/14 | 1948/05/10 | SF3 C1 |
| | EMILY | 1847 | 1873/04/22 | | | | | SF3 A2 |
| | ENOCH | 1836/08/27 | 1923/05/07 | CYNTHIA P | READ | 1836/01/08 | 1895/04/07 | SF3 C1 |
| | FLORENCE L | 1911 | | CLARENCE | CHASE | 1911 | 1983 | SF3 B1 |
| | GEORGE WAIT | 1833/04/06 | 1904/05/22 | JULIA A | SIBLEY | 1837/03/19 | 1916/08/05 | SF3 C1 |
| | HENRY ELLSWORTH | | 1865/03/03 | CLARINDA F | BIGELOW | 1834/01/27 | 1890/06/09 | SF3 B1 |
| | JULIA MILDRED | 1896 | 1962 | | | | | SF3 C1 |
| | LETTIE SILAS | | 34,2D | | | | | PE1 WN |
| | LILLIAN P | 1890/02 | 1890/06/11 | | | | | SF3 B1 |
| | ROSSIE E | 1888/02/28 | 1891/03/28 | | | | | SF3 B1 |
| | WALLACE H | 1861/01/09 | 1941/04/01 | LIBBIE | HARE | 1861 | 1891/07/11 | PE1 WN |
| | WALLACE H | 1861/01/09 | 1941/04/01 | ANNA B | WRIGHT | 1874/12/06 | 1903/06/22 | SF3 C1 |
| | WILLIAM | 1808/05/09 | 1894/08/13 | MARIA ANN | WAIT | 1814/04/04 | | SF3 A2 |
| | WILLIAM | 1808/05/09 | 1894/08/13 | SOPHIA | ALLEN | 1812/06/05 | 1891/04/09 | SF3 A2 |
| KEHOE | HARRY P | 1895/02/27 | 1961/08/05 | ELIZABETH | HAWKINS | 1894/09/23 | 1980/09/30 | PC2 G |
| KEILIG | EVA | 1902 | 1986 | JOHN FRANCIS | LONG | 1889/11/10 | 1972/11/05 | PC2 A2 |
| KEITH | NEWTON W | 1908 | 1968 | MARION | GODFREY | 1903 | 1993 | PE4 A |
| KELLAS | DEBRA L | 1955/09/09 | | | | | | PE2 B1 |
| | WINFRED WILEY | 1903/11/21 | 1984/03/15 | MYRA E | | 1901 | 1966 | PE3 B2 |
| KELLEHER | GERTRUDE | 1887 | 1964 | CHARLES F | RASCOE | 1888 | 1964 | PC2 J4 |
| | KATHERINE M | 1885 | 1961 | C RAYMOND | SMITH | 1884 | 1963 | PC2 J2 |
| | KATHLEEN M | 1930/02/13 | | JOHN L | MASELLA | 1930/10/02 | | PC1 CS1 |
| KELLER | BARBARA A | 1930/08/27 | | DOUGLAS WILLIAM | LEARY | 1931/11/09 | 1993/03/27 | PC2 K1 |

| SURNAME | FIRST NAME | HEADSTONE INSCRIPTIONS | | SP'S FIRST NAME | SP'S SURNAME | BORN | DIED | CEM | SEC |
|---------|----------------|------------------------|------------|-----------------|--------------|------------|------------|-----|-----|
| | | BORN | DIED | | | | | | |
| KELLER | CATHERINE | 1921/02/12 | 2001/12/30 | EDWARD | ROSTAK | 1914/10/16 | 1999/08/27 | PC1 | BW4 |
| | KATHLEEN E | 1959 | 1987 | JAY J | PASSALACQUA | 1958 | | PC2 | K1 |
| KELLEY | ANNA R | 1892 | 1984 | MICHAEL J | KENNEDY | 1894 | 1956 | DA1 | S1 |
| | BEATRICE A | 1917/06/30 | 1990/01/10 | VICTOR J | FINK | 1913/11/07 | 1973/12/20 | PT4 | NW3 |
| | BERTHA F | 1908 | 2004 | ADOLPH L | POISSANT | 1907/12/03 | 1998/07/01 | PC2 | J1 |
| | BERTHA G | 1919/02/14 | 2001/06/12 | HAROLD J | FINK | 1913 | 1962/11/12 | PT4 | NW3 |
| | CARLTON F | 1941/05/09 | | LINDA | BOULRICE | 1945/03/19 | | PT1 | NE1 |
| | CAROLINE C | 1886 | 1929 | | | | | PC1 | D1 |
| | CATHERINE | 1828 | 1884/05/22 | RICHARD | COTTER | | 72 YEARS | PT4 | NW2 |
| | CATHERINE | | | MICHAEL | GALLAGHER | | | PC2 | C1 |
| | CLARA | 1913/08/21 | | FRANCIS J | ROONEY | 1916/05/27 | 1993/03/31 | PE2 | D1 |
| | DANIEL L | 1882 | 1964 | NELLIE A | WELLS | 1884 | 1971 | SF3 | E2 |
| | EDITH M | 1901 | 1985 | | | | | PC1 | SR3 |
| | EDWARD J | 1876 | 1935 | | | | | PC2 | A2 |
| | ELLEN E | 1879 | 1923 | JAMES F | BOSWELL | 1876 | 1936 | PC2 | E1 |
| | ELZINA | 1851 | 1917 | | | | | SF3 | E2 |
| | EUGENE M | 1884 | 1957 | AMELIA M | DUPREY | 1894 | 1981 | PE2 | B3 |
| | EVELYN M | 1910 | 1910 | | | | | PTG | A |
| | FLORENCE | 1876/06/17 | 1877/07/25 | | | | | PT4 | NW1 |
| | FRED W JR | 1936 | | | | | | PC1 | SR3 |
| | FRED W SR | 1884 | 1966 | | | | | PC2 | A2 |
| | HARRY | 1897 | 1971 | ISABEL | DUMAS | 1894 | 1963 | PC1 | D1 |
| | HAZEL | 1907 | 1993 | ORRIN J | FREDERICK | 1897 | 1975 | PC2 | F2 |
| | IRENE | 1894 | 1984 | | FRECHETTE | | | PC1 | D1 |
| | JAMES | 1856 | 1933 | JULIA | FITZPATRICK | 1870 | 1949 | PC2 | B1 |
| | JAMES E | 1902 | 1988 | RUTH E | LAWLISS | 1914 | 1965 | PT1 | SE1 |
| | JAMES E | 1902 | 1988 | LINA MARIE | PHANEUF | 1908/09/04 | 1999/04/22 | PT1 | SE1 |
| | JAMES H | 1925/04/01 | | JEANNETTE C | LANGLOIS | 1926/07/24 | | PE2 | D1 |
| | JOHN | 1812 | 1867 | MARY | RYAN | 1821 | 1904 | PT4 | NW1 |
| | JOHN | 1818 | 1906 | MARY | LACKEN | 1825 | 1872 | PC2 | B1 |
| | JOHN F | 1897/08/16 | 1962/08/29 | ELLEN F | FLEMING | | | PT4 | NW3 |
| | JOHN JAMES | 1934/06/23 | 2002/01/29 | JOYCE MARY | HEMINGWAY | | | PT1 | |
| | JOHN N | 1855 | 1917 | SARAH | QUINLAN | 1853 | 1934 | PC2 | A2 |
| | JOHN W | 1914/06/03 | 2000/08/19 | SIMONE J | JENNETTE | 1923 | | PE2 | D1 |
| | JOHN WILBUR | 1881/02/22 | 1882/02/12 | | | | | PT4 | NW1 |
| | JOSEPH N | 1886 | 1946 | | | | | PC1 | D1 |
| | JOSEPH W | | | JANE T | | | | PE2 | D2 |
| | LEONARD R JR | 1929/11/08 | 1975/01/10 | | | | | PC1 | DS2 |
| | LEONARD R | 1900 | 1953 | LOREEN A | FREEMAN | 1905 | 1976 | PC1 | D3 |
| | LORETTA | 1889 | 1928 | | | | | PC2 | A2 |
| | MARGARET | 1822/03/15 | 1892/01/21 | KENNEDY | O'BRIEN | 1808/09/08 | 1895/09/22 | PT4 | NW2 |
| | MARGARET | 1923 | 1985 | FRANCIS | SANCOMB | 1915 | 1987 | PT5 | CW2 |
| | MARY E | 1879 | 1963 | GEORGE B | PARNABY | 1873 | 1955 | PC2 | F1 |
| | MARY ELIZABETH | 1880 | 1904 | | | | | PC2 | A2 |
| | MARY MARGARET | 1936 | 1936 | | | | | PC1 | D1 |
| | MICHAEL C | 1940 | 1992 | JANICE M | | 1941 | | PC1 | DW1 |
| | MIKE | 1859 | 1937 | | | | | PC2 | K1 |
| | NANCY J | 1949/05/17 | 2001/12/18 | MICHAEL W | ALEY | | | PC1 | |
| | NELLIE | 1878 | 1923 | | BOSWELL | | | PC2 | A2 |
| | PATRICK J | 1953 | 1977 | | | | | PE2 | D2 |
| | PETER | 1851 | 1923 | | | | | PT4 | NW2 |
| | SARAH A | 1850 | 1917 | JOHN | KENNEY | 1840 | 1926 | PT4 | NE3 |
| | SILAS H | 1903 | 1903 | | | | | PTG | A |
| | SOLOMON | 1861 | 1947 | CELINA | GALARNEAU | 1861 | 1926 | PC1 | D1 |
| | VICTOR W | 1909 | 1981 | MARY A | KELLY | 1910 | 1981 | PC1 | D1 |
| | W S | 1853 | 1908 | | | | | PC2 | G |
| | WILLARD E | 1911 | 1973 | | | | | PE2 | B3 |
| | WILLIAM | 1805 | 1890/11/18 | ELIZABETH | | 1812/11/01 | 1899/01/14 | PE1 | ES |
| | WILLIAM H | 1891 | 1927 | IDA | HUBBARD | 1886 | 1966 | PC1 | D1 |
| KELLOGG | ALICE PHELPS | 1872 | 1958 | FRED J | RILEY | 1866 | 1956 | PT6 | H1 |
| | GEORGE D | 1833 | 1868/06/09 | HARRIET A | SANBORN | 1835/05/05 | 1872/06/17 | PE4 | H |
| | GEORGIANA S | 1858 | 1920 | | | | | PE4 | H |
| KELLY | BERTIE A | 1925/09/25 | 1988/12/11 | HIRAM H | FISHER | 1929/01/16 | 1991/09/13 | PT5 | N3 |
| | CATHARINE | 1838 | 1907/01/26 | JOHN | CAREY | 1829 | 1901/11/04 | PT4 | NW2 |
| | CATHERINE | 1845 | 1907 | WILLIAM | RITCHEY | 1838 | 1877 | PT4 | NE1 |
| | DANIEL E | 1886 | 1945 | LENORA | TREADWELL | 1888 | 1942 | PC2 | H2 |
| | DONALD J | 1924/04/13 | 1989/08/02 | VERONICA C | MARSHALL | 1926/05/15 | 2001/07/04 | PT1 | NE1 |
| | DONALD M | 1907 | 1969 | | | | | DA1 | R3 |
| | EDWARD | 1849 | 1933 | SUSAN | KAIER | 1870 | 1941 | PT4 | NE1 |
| | EDWARD H | 1887 | 1939 | MARY E | LEWIS | 1887 | 1939 | PC2 | E1 |

| HEADSTONE INSCRIPTIONS | | | | | | | | | |
|------------------------|----------------|------------|------------|-----------------|--------------|------------|------------|---------|--------|
| SURNAME | FIRST NAME | BORN | DIED | SP'S FIRST NAME | SP'S SURNAME | BORN | DIED | CEM SEC | |
| KELLY | ELLEN | 1860 | 1932 | JAMES H | KELLY | 1852 | 1937 | PT1 SE2 | |
| | EVELYN M | 1890 | 1957 | | | | | PT4 NE1 | |
| | GRACE | 1909/02/12 | 1981/07/04 | MALCOLM | McARTHUR | | | PC1 R7W | |
| | HUGH | 1891/12/31 | 1947 | | | | | PT1 SE2 | |
| | HUGH | 1901 | 1978 | EDITH M | DUBRAY | | | PC2 H2 | |
| | HUGH E | 1893 | | | | | | PT1 SE2 | |
| | HUGH LEO | 1919/02/17 | 1942/06/12 | | | | | PC2 H2 | |
| | JAMES | | | MARGARET | HALEY | 1851/03/10 | 1872/10/23 | PT4 NW2 | |
| | JAMES F | 1940 | | | | | | PT1 SE2 | |
| | JAMES H | 1843 | 1925 | ANNA H | | 1856 | 1938 | PC2 E1 | |
| | JAMES H | 1852 | 1937 | ELLEN | KELLY | 1860 | 1932 | PT1 SE2 | |
| | JAMES ROBERT | | 1926/08/23 | | | | | PTP E | |
| | JOHN C | 1915/03/10 | 1958/06/23 | | | | | PC2 H2 | |
| | JOHN F | 1930 | | ELIZABETH A | DENICORE | 1931 | | PC1 BS4 | |
| | JOHN P | 1857 | 1917 | LIZZIE | AHEARN | 1856 | 1915 | PT4 NW2 | |
| | LEO C | 1917/03/13 | 1988/11/06 | BEATRICE | HEBERT | 1908 | 1993 | PE2 A1 | |
| | MARGARET H | 1885 | 1926 | | | | | PC2 E1 | |
| | MARGARET M | 1925 | | DAN | MADISH | 1919 | 1986 | PT5 DW2 | |
| | MARGUERITE C | 1895 | 1988 | FRANCIS EDWARD | SELLIN | | | PT5 DW1 | |
| | MARY | 1837 | 1917 | BERNARD | O'CONNELL | 1835 | 1904 | PT4 NE3 | |
| | MARY A | 1910 | 1981 | VICTOR W | KELLEY | 1909 | 1981 | PC1 O1 | |
| | MARY ANN | 1853/03/25 | 1914/05/13 | FRANK | LANCE | 1859/06/05 | 1931/07/26 | PC2 C1 | |
| | MICHAEL S | 1890/04/27 | | | | | | PT1 SE2 | |
| | PHILIP LEWIS | 1916 | 1916 | | | | | PC2 E1 | |
| | RAYMOND J | 1898/05/29 | 1964/02/29 | GERTRUDE E | AMES | 1891 | 1981 | PC2 J2 | |
| | RICHARD WALTER | 1920/08/21 | 2000/02/14 | LITA | LYNCH | 1920/12/24 | 2002/03/16 | PC2 H2 | |
| | THOMAS | 1833 | 1874/06/01 | | | | | PT3 CE1 | |
| | THOMAS | | 1920/12/17 | | | | | PTP E | |
| | TIMOTHY | 1893/10/27 | 1937 | | | | | PT1 SE2 | |
| | WAYNE G | 1927 | 1982 | ETHEL E | WOOD | 1934 | | PT1 NW2 | |
| | WILLIAM G | 1899 | 1963 | MARY | DUCATTE | 1906 | 1987 | PT1 SE2 | |
| | WINIFRED | 1897/04/27 | 1979 | ARTHUR | ROGUE | 1889 | 1965 | PT1 SE1 | |
| | WINIFRED E | 1938 | | | | | | PT1 SE2 | |
| KELTON | TRYPRENE | 1809/05/22 | 1886/02/28 | MOSES | SHELDEN | 1808 | 1876/10/03 | PT9 A | |
| | KEMP | JAMES G | 1935 | 1989 | RITA | PARADIS | 1939 | | PE2 A4 |
| | | RICHARD | 1959/02 | 1959/02 | | | | | PC1 J2 |
| KEMPF | VIOLA | 1921 | 1997 | ANTHONY J | ABBRUZZI | 1912/05/13 | 1982/10/25 | PC2 K1 | |
| | WALTER E | 1890/11/19 | 1966/10/24 | HARRIET | FAVREAU | 1901 | 1979 | PE2 A4 | |
| | WALTER E JR | 1926 | 1987 | JANE M | CURTIS | 1936 | | PE2 D1 | |
| | EDITH M | 1903/08/13 | 1998/07/13 | CLIFFORD B | GOOD | 1903 | 1980 | PC2 A2 | |
| | EDWARD | | 1917 | ANNA | PICKETT | 1843 | 1906 | DA1 N1 | |
| KENELTY | ELLEN | 1826 | 1876 | JAMES | DOWNS | 1813 | 1897 | PE5 A | |
| | GRACE M | 1884 | 1954 | HUGH O'NEIL | COURNEEN | 1882 | 1957 | DA1 N1 | |
| | JANE | | | DAVID | TROMBLEY | 1863/01/26 | 1893/03/10 | DA1 N1 | |
| KENISON | PATRICK | | | JANE | CUNNINGHAM | 1801 | 1862/12/05 | SF1 C2 | |
| | DAVID | | | ISSABELL | ROBINSON | 1786 | 1843/01/30 | SF6 M | |
| KENNAN | EMMA J | 1908 | 1932 | | | | | PE3 B1 | |
| | GEORGE | 1832 | 1915 | MELISSA J | BEADLESTON | 1837 | 1920 | PE3 B1 | |
| | MARY J | 1877 | 1954 | GEORGE E | RUSSELL | 1879 | 1952 | PE3 B1 | |
| KENNEDY | AGNES | 1886/08/27 | 1900 | | | | | PT4 NW3 | |
| | ALICE L | | | WILLIAM J | LEONARD | 1874 | 1948 | PC2 H1 | |
| | ANNA | 1904 | 1967 | RALPH C | WELLS | 1905 | 1972 | PC1 SR4 | |
| | BERNARD J | 1912 | 1992 | KATHERINE E | McCREA | 1912 | 1997 | DA1 S4 | |
| | CATHERINE | 1883/06/30 | 1983 | JEREMIAH M | DEVAN | 1877 | 1962 | PT4 NE1 | |
| | DORIS M | 1916/02/14 | 1985/05/05 | | RICCI | | | PC2 D1 | |
| | EDGAR J | 1893/03/25 | 1967/12/09 | MARGARET | HOWARD | 1901/06/22 | 2002/12/22 | PE4 A | |
| | EDWARD | 1873 | 1946 | EMILY | LENO | 1895 | 1981 | PT4 NW3 | |
| | EDWARD | 1897/01/19 | 1970/11/DB | | | | | DA1 S4 | |
| | EDWARD H | 1861 | 1914 | KATHERINE L | HARNEY | 1861 | 1912/02/24 | PT4 NW1 | |
| | EDWARD PATRICK | 1919/02/15 | 1988/08/13 | WILMA M | SANTAMORE | 1918 | | PE5 A | |
| | ELLA | 1869 | 1951 | THOMAS H | HARNEY | 1865 | 1948 | PT4 NW1 | |
| | EMMETT | 1889/10/05 | 1918/07/18 | | | | | PT4 NW3 | |
| | HEDWIDGE | 1857 | 1940 | | | | | PC2 G | |
| | HENRY E | 1890 | 1932 | LELA D | GOOD | 1894 | 1961 | PT6 I2 | |
| | IRENE | 1897 | 1992 | LEON J | BASSETT | 1905 | 1990 | PT4 NW4 | |
| | J PAUL | 1900/09/01 | 1977 | MARION E | STOCKMAN | 1907 | 1975 | DA1 S3 | |
| | JAMES | 1865 | 1955 | ANNA | FLAHERTY | | | DA1 S3 | |
| | JAMES M | 1920 | 2004 | MARGARET E | LADUE | 1919 | 1986 | PC1 DS1 | |
| | JAMES M | 1920 | 2004 | BERTHA | PARSONS | | | PC1 DS1 | |
| JERRY J | 1929 | 1984 | JANET C | LEARY | | | DA1 S3 | | |

| SURNAME | FIRST NAME | BORN | HEADSTONE INSCRIPTIONS | | SP'S SURNAME | BORN | DIED | CEM SEC |
|------------|---------------|------------|------------------------|-----------------|--------------|------------|------------|---------|
| | | | DIED | SP'S FIRST NAME | | | | |
| | JOSEPH | | | | | | | PTP D |
| | KATY | 1873 | 1879/09/10 | | | | | PT4 NW1 |
| | LUCILLE A | | | RUSSELL A SR | HALEY | 1921 | 1993 | DA1 R3 |
| | MARGARET | 1899 | 1987 | WILLIAM | DONAHUE | 1876 | 1935 | DA1 S4 |
| | MARGARET A | 1925 | 1983 | DONALD R | DOUGLAS | 1922/04/19 | 1999/06/13 | PT5 DW2 |
| | MARGARET E | 1923/05/19 | 1995 | THOMAS M | GIAMBRUNO | 1900 | 1969 | PE5 A |
| | MARGARET T | 1870 | 1943 | JAMES L | HARNEY | 1871 | 1937 | PT4 NW2 |
| | MARIE | 1869 | 1928 | | | | | PC1 R2E |
| | MARVIN J | 1913/06/23 | 1990/12/13 | HELEN | MARCINISEN | | | PC2 D1 |
| | MARY | 1827 | 1920 | WILLIAM | DELANEY | 1830 | 1897/10/02 | PT4 NW1 |
| | MARY E | 1876/10/22 | 1946 | JAMES H | DWYER | 1873 | 1950 | DA1 CW1 |
| | MATTHEW W | 1931/12/10 | 1992/09/23 | M KATHLEEN | REARDON | 1935 | | PC2 A1 |
| | MAUD | 1884 | 1979 | CHARLES | WATTS | | | PC1 AN2 |
| | MICHAEL | 1867/09/18 | | MARY | HUGHES | 1870 | 1951 | PC2 F1 |
| | MICHAEL J | 1878/03/04 | 1942/09/04 | NORA R | CROSS | 1888/03/22 | 1963/02/23 | PC2 D1 |
| | MICHAEL J | 1894 | 1956 | ANNA R | KELLEY | 1892 | 1984 | DA1 S1 |
| | PATRICK | 1829 | 1894 | ELIZABETH | RYAN | 1843 | 1926 | PT4 NW2 |
| | PATRICK | 1861/08/08 | 1886/10/30 | | | | | PT4 NW1 |
| | PATRICK J | 1880/08/31 | 1953 | MARY A | CONWAY | 1881 | 1975 | PE5 A |
| | PHILIP | 1825 | 1912 | MARGARET | HAYES | 1830 | 1912 | PT4 NW1 |
| | PHILIP A | 1926/02/18 | 1930/10/16 | | | | | DA1 S3 |
| | PHILIP J | 1895 | 1975 | LUCY | RUSHFORD | 1897 | 1974 | DA1 S3 |
| | PHILLIP J | 1866/01/12 | 1931 | HELEN H | MANNIS | 1879 | 1943 | DA1 S4 |
| | RAYMOND D | 1896 | 1937 | ISABELLE E | | 1873 | 1976 | PT4 NW3 |
| | ROGER PATRICK | 1910/07/25 | 1996/01/26 | FLORENCE | RUBACH | 1908 | 1989 | PC2 B1 |
| | ROGER PATRICK | 1910/07/25 | 1996/01/26 | ANN | LEVY | 1923/11/01 | 2001/04/01 | PC2 B1 |
| | THERESA | 1877 | 1941 | | | | | PT4 NW2 |
| | WILLIAM PAUL | 1907 | 1970 | | | | | PC1 R5E |
| KENNEY | ARTHUR | 1894 | 1904 | | | | | PT4 NE3 |
| | GEORGE | 1890 | 1893 | | | | | PT4 NE3 |
| | JOHN | 1840 | 1926 | SARAH A | KELLEY | 1850 | 1917 | PT4 NE3 |
| | KATIE | 1879 | 1889/02/25 | | | | | PT4 NE3 |
| | MICHAEL T | 1887 | 1887/05/22 | | | | | PT4 NE3 |
| KENNY | ALBERTA | 1910 | 1968 | AUGUSTUS | BODAH | | | PC2 J1 |
| | IRMA K | 1907/08/06 | 2001/06/26 | DENNIS J | BIRD | 1889/07/16 | 1954/11/22 | PC1 BS2 |
| | JAMES | | | KATHERINE | LEZOTTE | 1880 | 1972 | PTP A |
| | MARY E | 1864 | 1948 | CHRISTOPHER | BANFIELD | 1856/03/04 | 1907/10/17 | PC2 G |
| | NELLIE | 1886 | 1940 | GUSTAVE | ARNOLD | 1882 | 1941 | DA1 R2 |
| KENT | JOHN | 1806 | 1823/07/22 | | | | | PT7 E |
| | PETER | 1930 | 1982 | RITA E | KING | 1930 | | PT6 B2 |
| | TIMOTHY K | 1961/08/21 | 1994/02/17 | WANETTA | LaPIERRE | | | PT6 G2 |
| KENTLE | ELIZABETH | 1865 | 1952 | | | | | PC2 A1 |
| | JEREMIAH | 1837 | 1911 | MARY | COLLINS | 1837 | 1917 | PC2 A1 |
| | JEROME E | 1874 | 1960 | | | | | PC2 A1 |
| KEOGH | MARIE | 1923/09/15 | 1999/06/27 | ROMUALD G | LESAGE | 1915/03/10 | 1986/03/14 | PC1 R9E |
| | MARY A | 1854 | 1916 | JAMES F | TRAYNOR | 1851 | 1934 | PC2 C1 |
| KERR | ELLEN V | 1896/01/06 | 1967/07/17 | EARL F | BECKWITH | 1894 | 1968 | PT6 E1 |
| KERRINCKZ | MARIE | 1903 | 1975 | JAMES L | FARRELL | 1883 | 1961 | PC2 B1 |
| KESSNER | JOHN B | | | | | | | PTP B |
| | WILLIAM LER | | | | | | | PTP A |
| KETCHUM | BENJAMIN | | | ABIGAIL | | 1819 | 1835/04/03 | PE4 J1 |
| KETTERER | FRANCES | 1922 | 1988 | WALTER C | SEYMOUR | 1917 | 1971 | PC1 R2W |
| | FRANCES | 1922 | 1988 | ALFRED | BOUTIN | | | PC1 R2W |
| KEYES | EARL M | 1910 | 1987 | CATHERINE M | LaDUE | 1914/06/18 | 2003/06/09 | PC1 DS1 |
| | WILLIAM | | | JULIE | | 1848 | 1886/05/26 | SF1 E1 |
| KEYSER | JAMES EDWOOD | 1942/09/30 | 1966/01/01 | | | | | PT6 I1 |
| KEYSOR | ADDIE | 1863 | 1944 | JAMES | WEIR | | | SF3 B2 |
| | IDA M | 1895 | 1963 | ROY E | BELLOWS | 1882 | 1957 | PT6 G2 |
| | JAMES | 1822/08/09 | 1904/07/01 | LIZETT | AMES | 1828/07/11 | 1897/08/04 | SF3 B2 |
| KIAH | MARY A | 1941/06/29 | 1999/03/10 | JOHN D | KAINS | 1936/05/10 | | PT5 W2 |
| KIDD | HELEN | 1881 | 1907 | | | | | PT6 D2 |
| | JOSIE A | 1883 | 1960 | FRED L | ROBINSON | 1877 | 1956 | PT6 G1 |
| | SADIE E | 1888/04/26 | 1955/04/27 | CORAL D | ALLEN | 1885/08/25 | 1971/12/31 | PT6 G1 |
| | W L | 1850 | 1906 | SARAH E | FORDHAM | 1850 | 1922 | PT6 D2 |
| KIDDER | J M | 1838 | 1928 | O | HACKSTAFF | 1833 | 1885 | PE4 J1 |
| | J O | 1884 | 1917 | | | | | PE4 J1 |
| KIERNAN | HELEN R | 1921/03/03 | 1974/06/07 | | ROBINSON | | | PC1 R6E |
| KILBURN | R BASIL | 1903/08/13 | 1997/01/27 | BEATRICE | MORSE | 1901 | 1966 | PT6 I1 |
| | R BASIL | 1903/08/13 | 1997/01/27 | MESSINA | CHASOLEN | 1902 | 2000 | PT6 I1 |
| KILLCULLEN | DAWNE M | 1930/10/01 | 2001/08/02 | MARTIN F JR | MIHAL | | | PC2 |

| SURNAME | FIRST NAME | HEADSTONE INSCRIPTIONS | | | | | | CEM | SEC |
|-------------|----------------|------------------------|------------|-----------------|--------------|------------|------------|-----|-----|
| | | BORN | DIED | SP'S FIRST NAME | SP'S SURNAME | BORN | DIED | | |
| KILLFEATHER | KATHY | | | RICHARD E | BOUCHARD | 1953/09/07 | 1979/12/28 | PC1 | AS2 |
| KILMARTIN | HARRIET A | 1870 | 1945 | ANDREW GEORGE | SENECAL | 1865/07/11 | 1927 | PC1 | BE4 |
| KILROY | CONWALD J SR | 1922/01/07 | 1970/01/19 | RUTH A | BAILEY | 1922 | | DA1 | S1 |
| | RALPH | 1899/09/18 | 1975/01/24 | GRACE | CARTER | 1900 | 1983 | DA1 | S1 |
| | THOMAS F | 1874 | 1925 | LEONA | WOOD | 1890 | 1954 | PT1 | CT1 |
| KIMBALL | CHARLES R | 1917 | 1971 | NORA | PHIFER | 1924 | | PC2 | J1 |
| | HELEN K | 1909/02/05 | 1993/08/25 | | MITCHELL | | | PC1 | CS2 |
| | HELEN K | 1909/02/05 | 1993/08/25 | | GRIMLEY | | | PC1 | CS2 |
| | LELAND | 1917 | | GERALDINE | GONYEA | 1917/04/30 | 2002/07/22 | PC2 | A1 |
| | LEON J | 1894/10/05 | 1978/10 | KATHRYN | LYONS | 1893 | 1973 | PC2 | J1 |
| | MARION E | 1925 | 1991 | | | | | PC2 | J1 |
| KIMBELL | FRANK | 1908 | 1976 | MARIAN | SHPEHARD | 1914 | | PC2 | B1 |
| | MARY ELLEN | 1937 | | | | | | PC2 | B1 |
| KIMBLEY | MARY | 1917/08/07 | | RICHARD JOSEPH | KOKE | 1916/09/19 | | PE4 | A |
| KINCAID | MARGARET | 1833 | 1905/01/03 | AUGUSTUS | ST CLAIR | 1838 | 1890/03/14 | PE1 | WN |
| KINDLAN | ANNIE | 1817 | 1907 | OWEN | CORRIGAN | 1818 | 1905 | PT4 | NW1 |
| KING | ADRIAN T | 1906/09/20 | 1997/01/23 | EMILY H | ADAMS | 1906 | 1975/02/17 | PT5 | AE4 |
| | ADRIAN T | 1906/09/20 | 1997/01/23 | BERNADETTE | TRUDEAU | | | PT5 | AE4 |
| | AGNES | 1901 | 1958 | WILLIAM J | GIGUERE | 1889/04/14 | 1963/08/17 | PC1 | R1W |
| | ALBERT | 1833 | 1905/12/30 | | | | | PT2 | N2 |
| | ALBERT | 1867/09/15 | 1952/07/28 | EMMA | ST LOUIS | 1874/10/23 | 1925/12/26 | PT2 | N3 |
| | ALBERT J | 1929 | | ALICE | ROUGEAU | 1945 | | PC1 | SR3 |
| | ALEXANDER | 1861 | 1945 | LEONA | BOUYEA | 1862 | 1939 | PT1 | SW2 |
| | ALFRED L | 1923/05/22 | 1945/04/18 | | | | | PC1 | BW3 |
| | ALICE | 1868 | 1915 | ALLEN LESLIE | CARPENTER | 1868 | 1940 | PE4 | G |
| | ALLEN F | 1953 | | PATRICIA | BARTECHKO | 1951 | | PT5 | BE2 |
| | AMELIA | 1866 | 1949 | | RILEY | | | PC2 | E1 |
| | ANNA MAE | 1918/05/23 | 1993/05/01 | HARRY S | GARRANT | 1913/05/06 | | PC1 | BS4 |
| | ANNE | 1841 | 1906 | | | | | PC2 | K1 |
| | AUDREY M | 1929/02/07 | 1985/01/29 | RALPH S | TUSA | 1927/02/16 | | PT5 | W1 |
| | BARBARA A | 1923 | 1990 | MICHAEL | EVANS | 1907 | 1976 | PT1 | SE1 |
| | BEATRICE | 1906 | 1993 | ROSS W | BARBER | 1893 | 1987 | DA1 | S1 |
| | BEATRICE | 1927 | | FRANCIS C | REYOR | 1924 | 2002 | PT4 | NW3 |
| | BERNADETTE | 1920/09/20 | 1993/04/01 | RAYMOND J | REID | 1920/01/01 | 1984/04/06 | PC1 | R7W |
| | BERTHA | 1912 | 1975 | ROY | PARROTT | 1910 | 1967 | PC1 | AS1 |
| | COLLEEN M | 1924/01/26 | 1998/11/14 | | | | | PC1 | SR3 |
| | DAVID J | 1904 | 1975 | CHRISTINA | BROMLEY | 1913/07/10 | 1979/10 | PC1 | R4W |
| | DELLA B | 1897 | 1962 | WILMER A | CLARK | 1887 | 1963 | PC2 | J2 |
| | DONNA | | | DONALD J | BODETTE | 1945/12/26 | 1983/01/21 | PC2 | F2 |
| | DORIS M | 1918 | 1971 | DAVID W | BUSHEY | 1918/12/19 | 1997/05/12 | PC1 | R5W |
| | E JOAN | 1932/05/21 | | C MILES | MARTIN | 1930/01/31 | 1993/07/10 | PT5 | N1 |
| | EDWARD | 1910 | 1977 | LEAH | DEFAYETTE | 1910 | 1974 | PC1 | AS1 |
| | ELIZABETH A | 1935/07/04 | 1999/10/19 | EDMUND J | HART | 1931/10/02 | 1994/08/06 | PE2 | D2 |
| | ELLA M | 1904 | 1970 | JAMES H SR | ST DENNIS | 1898 | 1970 | PT1 | SE1 |
| | ELLA MAE | 1913/05/06 | | GEORGE H | BARBER | 1905/01/08 | 1976/12/04 | DA1 | S2 |
| | EMMA | 1898/12/16 | 1979/08 | JOSEPH L | LAWARE | 1894 | 1952 | PC2 | D1 |
| | ENOS B | 1897 | 1982 | AILEEN A | SULLIVAN | 1895 | 1998 | PT1 | SE1 |
| | ERNEST | 1902 | 1973 | ANNA | PERYEA | 1909 | 1997 | DA1 | S1 |
| | ERNEST J JR | 1956 | 1957 | | | | | DA1 | R5 |
| | EXFORD L | 1900 | 1970 | CATHERINE K | KUHN | 1908 | 1978 | PT1 | SE1 |
| | FILMORE N | 1896 | 1975 | GLADYS C | BRAGG | 1910 | 1993 | PT1 | SE1 |
| | FLOYD H | 1906/03/16 | 1985/11/17 | MABEL | BAKER | 1915/05/26 | 1996 | PT3 | SE1 |
| | FRANCIS C | 1925/05/21 | 1999/09/21 | WINIFRED M | BELL | 1930/04/29 | | PC1 | R7W |
| | FRANCIS L | 1929 | | RUTH T | CARTER | 1932/04/17 | 1999/01/19 | PT1 | NW1 |
| | FRANK | 1872 | 1944 | MAE F | FLANDERS | 1882 | 1961 | PC1 | BN4 |
| | FRED | 1882 | 1949 | IDA | MEYETTE | 1887 | 1926 | PC1 | D1 |
| | FREDERICK | 1890/04/05 | 1969/07/16 | HELEN | AGONEY | 1908 | 1997 | DA1 | S1 |
| | GEORGE | 1866 | 1947 | REGINA | LANDRY | 1877 | 1935 | PT2 | N2 |
| | GEORGE J | 1909 | 1985 | JUANITA | WATERS | 1919 | | PC1 | BW3 |
| | GEORGE W | 1901 | 1956 | EMMA | RACICOT | 1898 | 1988 | PC1 | BW4 |
| | GEORGE WILLIAM | 1906 | 1992/12/31 | MAE I | LaMORA | 1908/02/09 | 2001/06/28 | PC1 | CS2 |
| | GLORIA | | | FRANCIS EDWARD | COLLINS | 1926/11/11 | 1972/07/15 | PT6 | G2 |
| | HAROLD J | 1898 | 1962 | HAZEL K | WOOD | 1903 | 1994 | DA1 | S4 |
| | HAROLD WILLIAM | 1923 | 1986 | TERESA M | AYERS | 1928/10/10 | 2003/06/28 | PC1 | AE1 |
| | HAZEL | | | WILMER | WOOD | 1901/02/25 | 1983/09/23 | DA1 | N1 |
| | HOWARD J | 1898 | 1964 | DELIA | HAYES | 1898/11/20 | 1995/03/28 | PT1 | SW1 |
| | JACQUELINE | 1942 | 1985 | MELVIN P | LaFOREST | 1939 | | PC1 | R5W |
| | JAMES E | 1879 | 1960 | MABEL | AGONY | 1902 | 1995 | DA1 | S1 |
| | JEANNETTE | 1915 | 1980 | FRED | CORYER | 1908 | 1968 | DA1 | S1 |
| | JOANNE L | 1933 | 1988 | | FESSETTE | | | PT5 | BE1 |

| | | HEADSTONE INSCRIPTIONS | | | | | | |
|------------|--------------|------------------------|------------|-----------------|--------------|------------|------------|---------|
| SURNAME | FIRST NAME | BORN | DIED | SP'S FIRST NAME | SP'S SURNAME | BORN | DIED | CEM SEC |
| KING | JOHN | 1911 | 1980 | VALERIE | CORRON | 1909 | 1977 | PC1 AN3 |
| | JOHN F | 1908 | 1958 | MARGARET | LaMERE | 1913 | | DA1 S1 |
| | JOHN FRANCIS | 1932 | 1986 | ELIZABETH A | DROLLETTE | 1933 | | PT5 BE2 |
| | JOSEPH L | 1915 | 1993 | | | | | PT1 SE1 |
| | JUDITH L | 1942 | | GEORGE W | D'BRIEN | 1931/05/16 | 2001/03/25 | PC1 RBW |
| | JUNE V | 1938 | | | | | | PC1 AN3 |
| | KAREN ANN | 1962 | 1962 | | | | | PC1 J2 |
| | KENNETH P | 1935/06/05 | 1998/11/29 | MARION E | | 1933 | | PT5 BE4 |
| | KEVIN JAY | 1964/02/22 | 1996/04/05 | | | | | PT1 NW1 |
| | LAURA | 1858 | 1916 | CHARLES | BRESSETTE | 1855 | 1920 | DA1 CW2 |
| | LAURA | 1911 | | WALTER S | KING | 1900 | 1962 | DA1 R2 |
| | LAWRENCE J | 1897 | 1973 | LENA | CORRON | 1894 | 1965 | PC1 BW3 |
| | LEROY N | 1900 | 1984 | ANNA | MOSIER | 1891 | 1974 | PT6 H1 |
| | LINCOLN | 1874 | 1951 | MARY LOUISE | ANO | 1876 | 1968 | DA1 S2 |
| | LORIANNE | 1970 | 1975 | | | | | PC1 SR3 |
| | LOUISE | 1907 | 1925 | | | | | PT2 N2 |
| | MARGUERITE K | 1902 | 1985 | LYLE F | CARPENTER | 1902 | 1988 | PC1 BE2 |
| | MARJORIE E | 1922/11/01 | 1978 | KENNETH G | BOYEA | 1914 | | PC1 SR3 |
| | MARY | 1895 | 1988 | EDWARD J | TROMBLEY | 1889 | 1970 | PC1 R4W |
| | MARY | 1904 | 1985 | JOSEPH | DEFAYETTE | 1900/05/23 | 1978 | PC1 BE5 |
| | MARY LOUISE | 1882 | 1959 | CHARLES A | HACKETT | 1873 | 1961 | PT4 NW2 |
| | MELINA | 1894 | 1978 | FRED L | ST LOUIS | 1889 | 1957 | PC1 R1W |
| | MILDRED | 1903 | 1960 | | BECKETT | | | DA1 S4 |
| | MOSES | 1880 | 1945 | MARGARET | DARRAH | 1885 | 1966 | PT2 C2 |
| | NAPOLEON | 1887 | 1963 | AMELIA | AGONEY | 1896 | 1970 | PT1 SE1 |
| | PATRICIA | 1929 | 1992 | WILHELM E | LOPEZ | 1935/09/05 | 1994/05/03 | PC1 AS1 |
| | PAUL P | 1902 | 1985 | DORA | SEYMOUR | 1903 | 1994 | PT1 NE1 |
| | PHEBE | 1874 | | FRANK | FOURNIER | 1869 | 1921 | DA1 N2 |
| | RAYMOND C | 1922/04/22 | 2004 | EUNICE F | DUPREY | 1923/01/21 | 1988/11/22 | PE2 D3 |
| | RELLA | 1867 | 1939 | ZEB | LUCIA | 1863 | 1943 | PC1 BN1 |
| | RICHARD A SR | 1918/01/29 | 1974/03/01 | LENA D | GARRANT | 1924 | 2003 | PC1 DW1 |
| | RITA E | 1930 | | PETER | KENT | 1930 | 1982 | PT6 B2 |
| | ROBERT A | 1930 | | GERLADINE | GERMAINE | 1933 | | PC1 BW5 |
| | ROSA | 1851 | 1901/05/31 | ELI | ROCK | | | PT2 N2 |
| | RUSSELL A | 1934/12/21 | 1992/06/28 | | | | | DA1 S1 |
| | SADIE M | 1894 | 1973 | ALPHEUS | JARVIS | | | PC1 R5W |
| | SAMUEL | 1900 | 1955 | EMMA | PERYEA | 1910 | 1998 | DA1 S1 |
| | THERESA | 1927 | | DONALD P | SENECAL | 1927 | | PT1 SW1 |
| | VALEDA L | 1924 | 1978 | JOHN L | STACEY | 1927 | | PT1 NE1 |
| | VELIDA | 1916 | 1978 | ALFRED | MESICK | 1912/10/12 | 1987/08/18 | PT1 NW1 |
| | VENNETA M | 1917 | 1992 | FELIX F | TROMBLEY | 1912 | 1987 | PC1 SR3 |
| | VERNA | 1929/05/22 | 1987/03/24 | ROBERT M | SENEY | 1914/05/27 | 1969/09/09 | DA1 S4 |
| VIOLET | 1923/08/16 | 1996/08/13 | GERALD | CROSS | 1921 | 2000 | PT1 SE1 | |
| VIRGINIA M | 1937 | | LEO PAUL | BEDARD | 1933 | | PT1 NE1 | |
| WALTER E | 1903/08/12 | 1995/07/30 | MARY E | ATKINSON | 1905 | 1991/05/05 | PC1 SR3 | |
| WALTER S | 1900 | 1962 | LAURA | KING | 1911 | | DA1 R2 | |
| WANDA | 1930/12/14 | 2000/05/20 | MICHAEL R | MAINIERO | 1928 | | PC1 AE1 | |
| WILFRED J | 1876 | 1967 | CATHERINE | WELCH | 1873 | 1941 | DA1 S4 | |
| WILLIAM S | 1899 | 1962 | LURLINE D | BUSHEY | 1901 | 1985 | PC1 AS1 | |
| WILMER | 1904 | 1965 | | | | | DA1 S2 | |
| WINIFRED M | 1890 | 1974 | JAY S | VATH | 1889 | 1960 | PC1 SR4 | |
| KINGSBURY | CAROL A | | OTIS L | ETTER | 1927/12/25 | 1988/08/17 | PT5 E2 | |
| KINGSLAND | ADRIENNE | 1936/04/16 | ROSS H | GARROW | 1936/09/02 | | PC1 R6W | |
| KINNESTON | LLOYD J | 1905 | ALICE M | LaBARGE | 1907/03/24 | 1999/08/30 | DA1 R4 | |
| KINNEY | LEEWARD J | 1901 | ANNA | GOWETT | 1913/04/08 | 2001/06/05 | PC1 R3W | |
| | LIBBY | 1851 | OLIVER | WELLS | | | PT2 C3 | |
| | MARIE K | 1911 | EDMUND J | SULLIVAN | 1903 | 1992 | PT1 SE1 | |
| | RONALD G | 1934/03/03 | 1961/02/15 | | | | PC1 R3W | |
| KINNIQUAM | JAMES | 1786 | 1851/12/04 | | | | SF1 C2 | |
| KINSLEY | EUNICE B | 1796/05/15 | 1870/08/06 | MOSES | SCRIBNER | 1786/01/09 | 1872/02/10 | PT6 F1 |
| | FRANK D | 1857/08/16 | 1929/05/15 | IDA M | FORRENCE | 1858/07/02 | 1943/04/23 | PE4 J2 |
| KINSTON | BERTHA M | 1897 | 1945 | WILLIAM A | BROOKS | 1885 | 1939 | PT4 NE3 |
| KINTZ | JOAN E | 1932 | 1986 | JOSEPH | ZAJKOWSKI | | | PC2 A1 |
| KIPP | FRANK J | 1888 | 1951 | JULIA | CARON | 1900 | 1951 | PC1 R2W |
| | HEIDI ANN | 1973 | 1993 | | | | | PT5 AE4 |
| | JOHN | 1948/08/16 | 1978/11/16 | COLLEEN | CARDWELL | | | PC1 R2W |
| | KENNETH G SR | 1952 | | SALLY A | WOOD | 1953 | | PT5 AE4 |
| | NORA C | 1911/10/01 | 1985/03/14 | MOSE E | FACTEAU | 1911 | 1955 | PC1 CS4 |
| | PAULINE E | 1938 | 1943 | | | | | PC1 R2W |
| KIRBY | BARNABUS | 1801 | 1883/04/04 | ANN A | LOBDELL | 1798 | 1874/09/25 | PT6 E1 |

| HEADSTONE INSCRIPTIONS | | | | | | | | | |
|------------------------|----------------|---------------|------------|-----------------|--------------|------------|------------|------------|--------|
| SURNAME | FIRST NAME | BORN | DIED | SP'S FIRST NAME | SP'S SURNAME | BORN | DIED | CEM SEC | |
| KIRBY | CARRIE | 1860 | 1923 | EDGAR H | EELLS | 1861 | 1952 | SF3 E1 | |
| | CHARLES | 1829/05/05 | 1908/02/20 | MIRANDA | | 1822 | 1896/06/17 | PT6 E1 | |
| | CHARLES H | 1869 | 1895/05/10 | | | | | SF3 E1 | |
| | CLARK A | 1920/06/05 | 1984/01/19 | HELEN J | GRZESZCZUK | 1929 | | PE2 D3 | |
| | EDGAR A | 1857/06/13 | 1919/05/30 | BRIDGET | LOUGHAN | 1857/02/02 | 1933/08/27 | PC2 F1 | |
| | FRANCIS EDWARD | 1940/03/19 | 2000/09/09 | BONITA B | | 1940/01/30 | | PC1 R9E | |
| | HARRIET M | 1833/07 | 1880/01/01 | LYMAN | SOPER | 1824 | 1880/03/17 | PT6 E1 | |
| | MARY JANE | 1897 | 1962 | JAMES T | CHAUVIN | 1895/09/01 | 1978/08/06 | PC2 B2 | |
| | ROBERT J | 1889/10/20 | 1944/06/11 | ANNA LILLIAN | CONNERS | 1884/11/10 | 1934/06/11 | PC2 F1 | |
| | SHIRLEY | | | NORTON E SR | LAPHAM | 1935/09/24 | 1998/03/10 | PC1 AS2 | |
| | THOMAS | 1834 | 1887/02/03 | DELIA A | DENTON | 1849 | 1902/02/19 | SF3 E1 | |
| | THOMAS | 1834 | 1887/02/03 | SARAH A | | | | SF3 E1 | |
| | WALLIE | | 1870/05/19 | | | | | SF3 E1 | |
| | KIRCHER | RAYMOND F III | 1952/03/10 | 1998/06/06 | | | | | PC2 K2 |
| RAYMOND J JR | | 1928 | 1996 | MARGARET | TAYLOR | 1929 | | PC2 K2 | |
| KIRK | BOWEN E | 1909 | 1970 | MILDRED A | LIGHT | 1910/10/02 | 1998/02/19 | PC1 BE2 | |
| | CLAYTON B | 1867/06/05 | 1952/05/10 | NELLIE A | | 1866 | 1892/02/04 | PT9 A | |
| | CLAYTON B | | | ROSE | LaMORA | 1882 | 1978 | PC1 D2 | |
| | JAMES | 1839 | 1875/01/22 | | | | | PT9 A | |
| | PHEBE M | 1843 | 1900/10/06 | | | | | PT9 A | |
| | THOMAS | | | JULIETTE A | CASE | 1818 | 1886/10/18 | PT9 A | |
| KISTNER | LAWRENCE C | 1919/02/03 | 1969/09/03 | GERALDINE J | | 1917 | | PC1 SR4 | |
| KITTELL | STEPHEN | | | BARBARA A | SEYMOUR | 1945 | 1985 | SF3 W1 | |
| KIVETT | WILLIAM E | 1928/08/27 | | JOAN | McGUIRE | 1931/11/01 | 1994/06/17 | PE2 D2 | |
| KLAHN | MILDRED G | 1921/06/01 | | ANTHONY G | SCHWARTZ | 1917/01/04 | 1988/11/05 | PTM M | |
| KLEINE | CLIFFORD | | | HELEN T | O'LEARY | 1896 | 1940 | DA1 N3 | |
| | HARRY | 1875/07/21 | 1955/03/27 | HANNAH | HURLBURT | 1888 | 1967 | PT3 CW1 | |
| KLEINTE | GLADYS | 1908 | 1977 | | | | | DA1 R2 | |
| KLINE | ELIZABETH | | | CLYDE A | GRAVES | 1919 | 1990 | PC1 BN1 | |
| | GERALD LLOYD | | 1937/08/11 | | | | | PTP C | |
| | WILLIAM | 1817 | 1899/04 | ESTHER | | 1820 | 1880 | PT9 B | |
| KNAPP | HOWARD K | 1909/04/11 | 1991/02/08 | GRACE | BOUVIA | 1906 | 1977 | PC1 E | |
| | MARY S | 1820 | 1909 | SOLOMON H | MACOMBER | 1781/01/06 | 1870/10/30 | PE4 J2 | |
| KNESCH | OTTO | 1896/08/19 | 1983/01/19 | MAE | PHAIR | 1889/05/01 | 1969/11/06 | PC2 J1 | |
| KNICKERBOCKER | EDWIN D | 1913/02/03 | 1995/01/03 | DOROTHY | SCHOM | 1909/07/19 | 1995/12/17 | PTM M | |
| KNIGHT | CASTRENZE | | 1913/06/05 | | | | | PTP C | |
| | CHARLES S | | | MARY J | GIAMBRUNO | 1878 | 1948 | PTP C | |
| | ISAAC W | 1884 | 1959 | MARY E | BAILEY | 1886 | 1971 | DA1 N1 | |
| | SHANELLE S | 1992 | 1994 | | | | | PTM M | |
| KNOWLES | [BROTHER] | | | | | | | PC2 F2 | |
| | [FATHER] | | | [MOTHER] | | | | PC2 F2 | |
| | ALFRED B | 1851/08/01 | 1923/05/19 | ELLA M | SEELEY | 1859/10/01 | 1942/10/20 | PE4 G | |
| | AMARD M | 1856/12/13 | 1936/03/24 | | | | | PE4 G | |
| | BRIDGET | 1854 | | | | | | PC2 F2 | |
| | DENNIS | 1820 | 1884 | MARGARET | | 1822 | 1861 | PC2 C1 | |
| | ELIZABETH L | 1861 | 1919 | | | | | PC2 C1 | |
| | ETTIE | 1854/02 | 1863/11/05 | | | | | PE4 G | |
| | GEORGE D | 1846/03/03 | 1918/01/10 | SYLVIA G | HAFF | 1847/03/09 | 1908/01/29 | PE4 J2 | |
| | IRA D | 1811/07/27 | 1885/12/13 | PAMELA | ANSON | 1831/05/17 | 1896/01/30 | PE4 G | |
| | JANE | 1846 | 1922/09/02 | EDWARD | O'BRIEN | 1844/08/24 | 1879/04/22 | PT4 NW2 | |
| | MARY | 1854 | 1937 | ALBERT S | LAQUE | 1849 | 1896 | PC2 C1 | |
| | PATRICK | 1852 | 1940 | MARY | GOLDEN | 1846 | 1920 | PC2 C1 | |
| | RICHARD | 1936 | | GERALDINE D | BURNS | 1936 | | PC1 CS1 | |
| | SOUTHARDN | 1843 | 1881/03/06 | | | | | PE4 G | |
| | KNOX | DANA EDWIN | 1917/07/13 | 1979/09 | MARIAN A | ANDERSON | 1930/08/06 | 2000/09/29 | PE3 B2 |
| | | HARRIETT A | 1844/11/23 | 1914/08/22 | CASH | RUSSELL | 1842/09/03 | 1921/04/26 | PT6 F1 |
| KNUDSEN | THOMAS | 1942 | | SUSAN J | | 1948 | | PT5 C6 | |
| KNUFFKE | EDWARD W | 1906/10/25 | 1987/10/14 | BEATRICE R | HARRIS | 1914/05/17 | | PT5 E2 | |
| | WILLIAM C | 1915/11/19 | 2000/07/06 | MARION | OSOSKI | 1929/02/23 | | PT5 N3 | |
| KOBBE | META | 1886 | 1977 | EDWARD | DIXON | | | PE2 A4 | |
| KOCH | WILHELMINE O | 1917/09/24 | 1991/11/07 | ROBERT E | NEWLAND | 1928/03/30 | 1994 | PT6 J2 | |
| KOCHER | JAMES | 1969 | 1969 | | | | | PC1 J2 | |
| KOEBRICH | SCOTT C | 1952/09/28 | 1973/10/28 | | | | | PTP B | |
| KOERNER | HERBERT J | 1927/08/08 | 1998/09/03 | ANNE E | WEISSER | 1929/02/17 | | PE2 D2 | |
| KOERT | DAWN | | | EARL F | SOPER | 1916/01/21 | 1993/01/31 | PE4 D | |
| KOKE | RICHARD JOSEPH | 1916/09/19 | | MARY | KIMBLEY | 1917/08/07 | | PE4 A | |
| KOKES | CARL T | 1939/05/29 | | SALLY J | CHASE | 1942/02/09 | | PT5 E2 | |
| | DARRYL W | 1971/11/23 | 1972/01/08 | | | | | PT5 E2 | |
| KOLLINGER | KARL R | 1916/12/16 | 1994/01/17 | ELIZABETH C | TETZLAFF | 1924/11/04 | | PC1 RBW | |
| KONDREC | STEPHANIE A | 1913 | | DANIEL | MAGLIENTI | 1917/09/16 | 1995/08/19 | PT1 NE1 | |

| HEADSTONE INSCRIPTIONS | | | | | | | | |
|------------------------|-----------------|------------|------------|-----------------|---------------|------------|------------|---------|
| SURNAME | FIRST NAME | BORN | DIED | SP'S FIRST NAME | SP'S SURNAME | BORN | DIED | CEM SEC |
| KORTHAS | JOHN JOSEPH | | 1942/01/05 | | | | | PC2 H2 |
| KOSLOFSKY | ABRAHAM | 1899/01/14 | 1989/07/12 | | | | | PT5 E1 |
| KOUROFSKY | JOHN | 1920 | | HELEN | THOMPSON | 1922 | 2003 | DA1 S2 |
| | ROBERT | 1947 | 1947 | | | | | DA1 S2 |
| KRAFT | THOMAS J SR | 1938 | 1990 | JANICE M | BRUNET | 1943/09/09 | | PT5 N3 |
| KRAKOWSKI | ADAM | 1914 | 1994 | ADA | CZYZOWSKI | 1920 | 1984 | PC2 K1 |
| | ADAM | 1914 | 1994 | MARY | BENJAMIN | | | PC2 K1 |
| KRAL | PETER | | 1927/12/02 | | | | | PTP E |
| KRATZ | WALTER | 1903 | 1951 | DORA | RAYMOND | 1904 | 1958 | PC1 H2 |
| KRAUSE | JEAN D | 1933/06/16 | 2001/04/08 | JOSEPH E | ARMES | 1934/05/25 | 1993/06/19 | PC1 R3W |
| KRAUTWASCHL | MARGARETE | 1922 | 1990 | AALDERIK | SCHUDDE | 1921/12/30 | 1996/02/11 | PC1 R7W |
| KRIPLIN | GEORGE P | 1893 | 1962 | DELLA M | RIVERS | 1899 | 1982 | PT1 SE1 |
| KRUCZEK | THOMAS JOHN | 1962/05 | 1962/05 | | | | | PC1 J2 |
| KRUSZ | ALEXANDER | 1913 | 2004 | JULIA | VEHEC | 1913 | 1988 | PC1 BW2 |
| KRUSZ | ALEXANDER | 1913 | 2004 | BETTY J | COORIMAS | | | PC1 BW2 |
| | ELIZABETH | 1938 | 1991 | RICHARD E | SCOTT | 1927/10/10 | 1970/07/02 | PC1 BW2 |
| KUCHINSKY | VELMA | 1914 | 1943 | LOUIS G | BLAIR | 1906 | | PC1 R5E |
| KUFLER | PAULINE M | 1907 | 1998 | | | | | PT1 NE2 |
| | WILLIAM | 1882 | 1960 | MARY E | MONTVILLE | 1872 | 1961 | PT1 NE2 |
| KUHL | KATHERINE N | 1924 | 1996 | DONALD L SR | AVERILL | 1918/08/31 | 1996/12/15 | PT5 AE1 |
| KUHN | CATHERINE K | 1908 | 1978 | EXFORD L | KING | 1900 | 1970 | PT1 SE1 |
| KULLE | MARJORIE F | 1912 | | HORACE F | WINMETT | 1910 | 1971 | PT1 CT1 |
| KUSALONIS | NORA M | 1955/02/28 | | JOSEPH A | VanVALKENBURG | 1935/02/20 | 1997/04/15 | PC1 R8W |
| KUSCH | EDWARD E | 1907 | 1980 | | | | | PC2 F1 |
| | EVA | 1882 | 1918 | | | | | PC1 BE5 |
| | OSCAR X | 1905 | 1957 | RACHEL M | JOLICOEUR | 1904 | 1990 | PC2 F1 |
| KUTTERER | MELITA L | 1927 | | DONALD C | GOWETT | 1928 | 1988 | PC1 R7W |
| KYEA | LEONARD J | 1939/04/11 | 1983/10/26 | GAIL | GREEN | 1940/08/05 | | PTM M |
| | MARY LEE | 1933/09/02 | | FRANCIS JOSEPH | LaMARQUE | 1930/11/07 | 1985/09/07 | PC1 R7W |
| L'AGANIER | MARIE | 1930 | 1930 | | | | | PC1 BE5 |
| L'HEUREUX | WILLIAM M | 1927/01/12 | 1976/08/24 | MADELYN | HAMEL | 1928 | | PE2 D2 |
| L'OISEUX | FRANK | 1873/09/07 | 1901/05/16 | DELIA | WILCOTT | 1876/02/13 | 1945/05/09 | PC1 FE2 |
| LaBARE | RUTH | 1904 | 1992 | JEFFERSON J | TRUDEAU | 1906 | 1962 | PC1 SR4 |
| LaBARGE | ALICE M | 1907/03/24 | 1999/08/30 | LLOYD J | KINNESTON | 1905 | 1986/03/12 | DA1 R4 |
| | ANNA MAE | 1930 | 1988 | WILLIAM H | LEPAGE | 1927 | | PC1 CS1 |
| | BELMA | 1917 | | KENNETH A | BEBBIE | 1915/09/16 | 1991/05/08 | PC1 BW5 |
| | BETTY | 1943 | 1947 | | | | | PC1 BW2 |
| | CHARLES LEO | 1917 | | | | | | PC1 BW2 |
| | CHERYL A | 1951/06/11 | | STEVEN J | COLLINS | 1951/01/13 | 1999/04/01 | PC1 R9W |
| | EDWARD T | 1894 | 1964 | SARAH | BOSLEY | 1899 | 1985 | PC1 R5E |
| | ESTHER C | 1906 | 1966 | CLIFFORD L | FLEMING | 1903 | 1982 | PC2 H2 |
| | EVA | 1887 | 1962 | ASA A | SENECAL | 1889 | 1957 | PC1 BW5 |
| | FRANCIS A | 1922 | 1964 | WANDA R | O'HARA | 1922 | 1980 | PC2 J2 |
| | FRANCIS W | 1912/01/08 | 1986/08/14 | | | | | PC1 BW2 |
| | FRANK | 1881 | | ELIZABETH | MAYETTE | 1883 | 1976 | PC1 BW2 |
| | FRED | | 1950/01/08 | | | | | PC1 R1E |
| | GEORGE H | 1915 | 1978 | MARGUERITE | LaCROIX | 1919/05/01 | 1993/12/23 | PC1 AS2 |
| | GERALD H | 1927 | 1969 | CHRISTINE | STANFIELD | 1930 | | PC1 R4W |
| | HENRY D | | | ANNA M | FAVREAU | 1898 | 1979 | PE2 C4 |
| | KENNETH H | 1921/04/18 | 2003/06/18 | SHIRLEY C | DORIA | 1923/06/04 | | PT5 W2 |
| | LEONARD F | 1912/06/25 | 1976/01/08 | MARY E | LASHWAY | 1886 | 1985 | PC1 R6W |
| | LILA A | 1902 | 2003 | ARMAND J | GUAY | 1902 | 1967 | PC1 DE2 |
| | LOLA | 1941/08/09 | | GERALD J | BEDARD | 1929 | 1981 | PC1 CS2 |
| | MARGARET M | 1923 | | HARDLD B | VARNO | 1916 | 1992 | PC1 DS2 |
| | MARY | 1907 | 2001 | CLEMENT | LaPOINT | 1904 | 1988 | PC1 R7W |
| | MICHAEL S | 1959 | 1973 | | | | | SF3 W1 |
| | OWEN J | 1918 | 1992 | SHIRLEY M | TROMBLEY | 1925 | | PT1 SE1 |
| | PAUL A | 1948 | 1986 | | | | | SF3 W1 |
| | RAYMOND J | 1919/08/19 | 1976/11/21 | LILLIAN | LaMONDA | 1923 | 2003 | PC1 BW2 |
| | THERESA M | 1929/05/15 | 1979 | GEORGE A | DANDROW | 1916/06/10 | 1993/01/25 | PC1 AN3 |
| | WALTER T | 1902 | 1969 | DOROTHY | DUCHARME | 1911 | 1988 | DA1 R4 |
| LaBARRE | FRANK H | 1919 | | RITA M | LAGREE | 1926 | | PC2 K1 |
| | JEFFREY J | 1953/05/09 | 1978/10 | | | | | PC2 K1 |
| | ROSE M | 1932/09/06 | | FERNAND L | OLIVER | 1929/09/15 | 1996/12/15 | PC1 R8W |
| LABELL | JOHN | 1797 | 1886/06/26 | MARY | | 1818/05/05 | 1845/06/20 | PE4 J1 |
| LaBELLE | HILDA | | | ROYAL | SEYMOUR | 1899 | 1968 | PC1 E |
| | JOAN ELENORE | 1934/04/17 | 1934/04/17 | | | | | PTP E |
| | MARGARET CART | 1849/04/07 | 1905/08/06 | | | | | PE2 C2 |
| | RICHARD STANLEY | 1933/04/15 | 1933/04/15 | | | | | PTP E |
| | ROSEANNA | 1921/12/04 | 2001/12/14 | CLAYTON | LaBOUNTY | | | PC1 |

| SURNAME | FIRST NAME | HEADSTONE INSCRIPTIONS | | | | BORN | DIED | CEM | SEC | |
|------------|-----------------|------------------------|------------|-----------------|---------------|------------|------------|------------|-----|----|
| | | BORN | DIED | SP'S FIRST NAME | SP'S SURNAME | | | | | |
| LaBIER | BEATRICE V | 1922/12/15 | 1994/09/12 | ALBERT L | HOWARD | 1923/07/20 | 1969/10/26 | PC1 | SR4 | |
| | DONALD | 1936 | | ELIZABETH | | 1938 | | PT1 | NE1 | |
| | ELIZABETH | 1962 | | | SKINNER | | | PT1 | NE1 | |
| | FERDINAND | | | LILLIAN | BASHAW | 1901/09/08 | 2000/05/06 | PC1 | R4W | |
| | HAROLD H | 1932/03/03 | 2001/06/30 | VIVIAN M | LaTOUR | 1931/11/11 | | PC1 | R9E | |
| | IRENE | 1927 | 1965 | HAROLD R | REYELL | 1921 | | PC1 | R4W | |
| | RAPHAEL CELESTE | 1948 | 1973 | | | | | PC2 | J1 | |
| | TAMMY | 1964 | | | | | | PT1 | NE1 | |
| | LaBLANC | MAGDELINE M | 1917 | 1983 | BERNARD P | McGAULLEY | 1920 | 1982 | PC2 | J2 |
| | | AGATHA K | 1915 | | ARNOLD LESTER | BUSHEY | 1913/09/01 | 1972/06/28 | PC2 | E1 |
| LaBOMBARD | ALICE | 1907 | 1960 | GEORGE J | TROMBLY | 1897 | 1967 | PC1 | BW1 | |
| | ALICE MARY | 1900 | 1981 | ROBERT E | SIPPERLY | 1901 | 1979 | PC2 | G | |
| | ARTHUR | 1893 | 1970 | ANNA | LaPLANT | 1909 | 1949 | PC1 | R3W | |
| | BEATRICE E | 1918 | | HOMER A | BOSLEY | 1918 | 2003 | PC1 | SR2 | |
| | BERNICE | 1937/02/25 | 1985/07/13 | EUGENE M | VAUGHN | 1937/10/31 | | PT5 | W1 | |
| | CAROL A | 1958 | | MICHAEL A | COLEMAN | 1952 | | PT5 | DW1 | |
| | CLINTON | | | DIANE M | PACKARD | 1940 | 1990 | PC1 | SR2 | |
| | CLINTON J | 1916/08/26 | 2001/05/06 | RITA L | LAMORA | 1922/03/24 | 1996/03/14 | PC1 | CS2 | |
| | CURTIS M | 1922/04/05 | 1987/04/22 | PEARL | WEST | 1927 | 1985 | PE2 | B1 | |
| | DOROTHY L | 1892 | 1978 | | BOYEA | | | PC1 | CS4 | |
| | DOROTHY L | 1892 | 1978 | | CASSIN | | | PC1 | CS4 | |
| | EDWARD R | 1910/06/15 | 1997/04/14 | BERNADETTE A | STONE | 1919/08/28 | 1997/09/04 | PC1 | R6W | |
| | EUGENE F | 1935 | | J WANDA | BARNES | 1937 | | PT5 | DW1 | |
| | FLORENCE B | 1914/12/24 | 2000/03/28 | HAROLD E | PECK | 1908 | 1988 | PC1 | SR2 | |
| | FLORENCE M | 1915/03/07 | 2002/06/11 | JOSEPH | DEPKA | 1915 | 1986 | PT5 | E1 | |
| | FRANCIS | 1911 | 1977 | EVELYN | PRAIRIE | 1917 | | PC1 | SR3 | |
| | FRANCIS A | 1901 | 1961 | THERESA E | O'DONNELL | 1901 | 1980 | PC2 | J3 | |
| | FRANCIS S | 1907 | 1980 | CYNTHIA | KEET | 1909 | 1957 | PC2 | F1 | |
| | FRANCIS S | 1907 | 1980 | PANSY | ROUNDS | 1904 | 1990 | PC2 | F1 | |
| | FRANK | 1867 | 1962 | ELLEN | McGAULLEY | 1868 | 1960 | PC2 | G | |
| | FRANK K | | | MALVINA M | ROCK | 1872/03/01 | 1893/12/02 | PE2 | C3 | |
| | FRED L | 1862 | 1921 | CLARINDA | DENO | 1864 | 1912 | PC1 | AN3 | |
| | GRACE | 1911 | 1990 | CLIFFORD J JR | BOYER | 1902 | 1960 | PC1 | BS4 | |
| | GRACE | 1901 | 1956 | DAVID G | ROBARE | 1900 | 1978 | PE2 | B2 | |
| | HARRY | 1890/06/06 | 1940/08/23 | | | | | PC1 | R4E | |
| | HELEN | 1904 | 2003 | GEORGE W | RYAN | 1892 | 1953 | PC2 | B2 | |
| | HELEN M | 1914/07/03 | 1999/02/09 | ROLAND | WOOD | 1910 | 1987 | PT5 | DW1 | |
| | HENRY ARTHUR | 1899/08/24 | 1953/03/07 | MARIAN G | McCORMICK | 1899 | 1946 | PC1 | BS3 | |
| | JACQUELINE J | 1934 | | WILLIAM J | DUMAR | 1932/02/14 | 1985/12/29 | PC1 | SR2 | |
| | JEANNE M | 1938/11/02 | | FRANK M JR | LEAGON | 1936/10/05 | 1998/09/11 | PC1 | R9W | |
| | JOHN | 1896 | 1970 | KATHLEEN M | FISK | 1893 | 1976 | PC1 | R3W | |
| | JOHN J | 1875 | 1945 | NELLIE | LECLAIR | 1879 | 1966 | PC1 | R1E | |
| | JOHN W | 1885 | 1934 | MARGARET J | DURAN | 1890 | 1939 | PC1 | BN2 | |
| | JOHN W | 1906 | 1985/12/20 | CORA M | ST LOUIS | 1912/10/03 | 2000/10/03 | PC1 | BN2 | |
| | JOSEPH | 1865 | 1960 | HATTIE | ST JOHN | 1872 | 1951 | PT2 | N2 | |
| | JOSEPH ALLAN | 1962 | 1962 | | | | | PC1 | J2 | |
| | JOSEPH HENRY | 1924/03/29 | 1946/07/28 | | | | | PC1 | R4E | |
| | JOSIE | 1877 | 1911/10/28 | CHARLES | RABY | 1874 | | PC1 | AN3 | |
| | KEVIN | 1970 | 1970 | | | | | PC1 | J2 | |
| | LEO R | 1912/09/18 | 1984/08/24 | BERNADETTE | PARROTTE | 1913 | 2002 | PC1 | SR2 | |
| | LUCY | 1860 | 1936 | NELSON | LARAVIE | 1856 | 1898 | PC1 | BS1 | |
| | M MELVINA | 1891 | | EDWARD | ST LOUIS | 1874 | 1939 | PT1 | NW2 | |
| MABEL G | 1889 | 1966 | | | | | PC1 | CN2 | | |
| MARGARET | 1874 | 1949 | JOHN | GRENIER | 1865 | 1948 | PC1 | FE1 | | |
| MARY | 1851 | 1914/02/16 | JOSEPH | RAYMOND | 1846 | 1921 | PC1 | BE2 | | |
| MARY | 1899 | 1927 | DOLPHUS | SAVAGE | 1895 | 1971 | PE2 | B1 | | |
| MARY L | 1889 | 1983 | FRANK X | GARRANT | 1887 | 1962 | PC1 | BS3 | | |
| MATILDA | 1835/07/15 | 1923/01/18 | ABRAM | BROWN | 1834/06/30 | 1906/06/12 | PC1 | AN3 | | |
| MERRILL J | 1939 | 1982 | PATRICIA | GREER | | | PC1 | SR3 | | |
| MILDRED M | 1916 | 1991 | WARREN L | LaMAY | 1910/12/23 | 1991/11/14 | PC1 | AS2 | | |
| MOSES N | 1894/07/11 | 1966/12/19 | BEATRICE | PREVOST | 1899 | 1974 | PE2 | B1 | | |
| NAPOLEON J | 1873 | 1953 | SOPHIA | ROBARE | 1872 | 1924/12/10 | PE2 | B1 | | |
| PETER | 1881 | 1962 | ANNA | BROWN | 1885 | 1973 | PC1 | FE1 | | |
| RAYMOND G | 1913 | 2003 | CHARLOTTE | LYON | 1903 | 1998 | PC1 | SR4 | | |
| RICHARD | | | LINDA | | | | PT5 | E3 | | |
| ROSWELL A | 1910 | 1969/11/14 | DOROTHY T | HART | 1911/12/07 | 1997/04/02 | PC1 | CN2 | | |
| RUTH | 1895 | 1984 | FRANCIS E | ARPIN | 1901 | 1975 | PC1 | AN2 | | |
| VINA L | 1892/12/23 | 1978/04 | HARRY R | CLARK | 1889 | 1977 | PC1 | SR3 | | |
| WALTER F | 1897 | 1958 | MARY | MURTAGH | 1905/05/27 | 1999/09/16 | PT1 | SW1 | | |
| WILLIAM I | 1883 | 1941 | ELMIRA | LaVALLEY | 1885 | 1955 | PC1 | R4E | | |

| HEADSTONE INSCRIPTIONS | | | | | | | | |
|------------------------|-----------------|------------|------------|-----------------|--------------|------------|------------|---------|
| SURNAME | FIRST NAME | BORN | DIED | SP'S FIRST NAME | SP'S SURNAME | BORN | DIED | CEM SEC |
| LaBOMBARD | WILLIAM J | 1909/03/07 | 1995/11/25 | DOROTHY | STONE | 1911/11/01 | 1993/11/15 | PC1 R5W |
| LaBOMBARDE | ALFRED | 1865 | 1913/07/31 | EMMA | HOGUE | 1867 | 1958 | PC1 CN2 |
| | MARY | 1864 | | WALLACE W | CONNERS | 1849 | 1921 | PC1 G |
| LABONNE | EUGENIA M | 1861 | 1951 | | GOOD | | | SF3 C1 |
| | HELENE M | 1849/08/11 | 1928/11/18 | FREDERICK | JACQUES | 1846/04/29 | 1915/10/11 | PC1 BN2 |
| | MARY A | 1845/12/27 | 1917/10/31 | ALEXANDER | BIRD | 1848/10/07 | 1918/11/30 | PC1 E |
| | MICHEL | 1828 | 1873 | JULIE MARIE | REEVES | 1832 | 1905 | SF3 C1 |
| LaBOUNTY | AARON M | 1973/01/27 | 1973/02/06 | | | | | PC1 DW2 |
| | ALBERT C | 1901/02/12 | 2000/06/29 | HELEN B | BRUCE | 1908/05/10 | 2003/09/27 | PT5 DW1 |
| | ALFRED | | | ETHEL | MONTY | 1896 | 1974 | PC1 SR3 |
| | BRYON T | 1971/02/25 | 2001/03/20 | | | | | PC1 DW2 |
| | CLAYTON | | | ROSEANNA | LaBELLE | 1921/12/04 | 2001/12/14 | PC1 |
| | ELIZABETH M | 1915 | 1987 | WILFRED G | BOUDRIEU | 1912 | | PE2 D1 |
| | HARRIET | 1821 | 1889 | JOSEPH | DONER | | | PE2 C3 |
| | HARRIET | 1884 | 1962 | THOMAS H | SIDNEY | 1887 | 1965 | PC2 F1 |
| | JANET E | 1926/12/15 | | JOSEPH N | RIVERS | 1927/01/10 | 1999/11/19 | PT5 E2 |
| | LENA | 1891 | 1965 | PASCHAE L K | ELLSWORTH | 1891 | 1948 | PC1 R2W |
| | MARGARET E | 1906 | 2001/06/16 | | CARDWELL | | | PE2 B4 |
| | ROSWELL E | 1919/09/27 | 1987/09/18 | MARY A | SOULIA | 1926 | 1996 | PE2 D1 |
| | SIMEON | | | MARY | CLAIRE | 1884 | 1967 | PE2 B4 |
| | SHARRON | 1947/10/16 | 1968/07/03 | WALTER JR | BLAHUT | | | PC1 SR4 |
| | SHIRLEY | | | CHESTER W | BRUNO | 1928/01/02 | 1986/01/08 | PE3 B1 |
| | THOMAS | 1898 | 1980 | ELLA M | NEWELL | 1900 | 1994/01/26 | PC1 R4E |
| | VICTORIA M | 1904 | 1972 | ARTHUR I | LaJOY | 1900 | 1954 | PC1 D2 |
| LABOURE | JOHN | 1829 | 1879/05/20 | L | | | | PT4 NW3 |
| | JOSEPH | 1873/04/05 | 1875/11/26 | | | | | PT4 NW3 |
| LaBRAK | MARY A | 1840 | 1924 | PETER | BRILYEA | 1838 | 1916 | PE2 B2 |
| LaBRAKE | ALBERT W | 1901 | 1983 | MARTHA A | DONNELLY | 1899 | 1993 | PC2 J1 |
| LaBRECQUE | ADALINE | 1842 | 1912/03/09 | LOUIS | PETIT | 1834 | 1901 | PC1 BN4 |
| | EDWIDGE | 1835 | 1903 | ALEX | VALLEY | 1829 | 1911/07/24 | PC1 BN5 |
| | JULIA | 1839 | 1915 | ADRIAN | SENECAL | 1837 | 1906 | PC1 BN5 |
| LACASSE | DENISE | 1862/06/06 | 1930/05/05 | EDWARD C | TREMBLAY | 1848/11/02 | 1929/06/14 | PC1 BN1 |
| | NORRIS G | 1923 | 1991 | MARION B | LaFOUNTAIN | 1923/02/06 | 2001/10/12 | PC1 R5E |
| | NORRIS G JR | 1949 | 1960 | | | | | PC1 R5E |
| | RAMONA N | 1957 | | | | | | PC1 R5E |
| LACEY | EDWARD F | 1940/03/29 | 1999/09/27 | BEVERLY S | LaPOINTE | 1942/04/17 | | PC1 R8W |
| | PATRICK J | 1929/01/27 | 1998/05/29 | JOAN M | CIVIK | | | PT5 E5 |
| | WILFRED F | 1913 | | HELEN E | GENDRON | 1918 | 1980 | PC1 R7W |
| LaCHANCE | LAURA ANNA | 1869 | 1945 | AMOS B | HAMELIN | 1865 | 1949 | PT1 NE2 |
| LaCHAPELLE | JOSEPH F | 1921/06/07 | | MARGARET | SENIFF | 1920/02/04 | 1994/10/06 | PC2 K2 |
| | RAYMOND F | 1892 | 1963 | ELEANOR D | | 1888 | 1965 | PC2 J2 |
| LACHARITE | ANGELINE | 1900 | 1987 | JOSEPH W | TOUSIGNANT | 1897 | 1989 | PC1 BW2 |
| LACHAUNCE | MARILYN | 1927/01/06 | 1996/05/05 | JAMES K | LUCK | 1927/07/29 | | PT1 NW1 |
| | MERRITT | 1902 | 1946 | LOUISE | BIEDINGER | 1906 | 1982 | PC1 BS2 |
| LACKEN | MARY | 1825 | 1872 | JOHN | KELLEY | 1818 | 1906 | PC2 B1 |
| LACKI | BENJAMIN AUSTIN | 1985/12 | 1985/12 | | | | | PC1 R4W |
| LaCLAIR | AURELLA | 1885 | 1950 | ORAL | D'AVIGNON | 1874 | 1953 | PC1 BW3 |
| | ELDAGE | | | EMMA | BARBER | 1887 | 1973 | PC1 R4W |
| | FLORA G | | | J BERNARD | ST LOUIS | 1914/10/13 | 1991/03/09 | PC2 J2 |
| | HARLAN E | 1928 | 1998 | NAQMI M | PHILLIPS | 1931/05/09 | 1995/12/17 | PT5 C1 |
| | STELLA | 1910/08/26 | 1993/07/01 | WILLIAM J | CHAPPLE | 1907 | 1966 | PC1 AN2 |
| | VEDORA L | 1936 | | JOHN L | BIELAT | 1934 | | PT5 DW2 |
| LaCLAIRE | FRANK | 1858 | 1929 | DELIA L | LaVIGNE | 1859 | 1930 | PT2 C3 |
| LACOMBE | IGNATIUS | 1919 | | DOROTHY | | 1919 | | PE2 A2 |
| LaCROIX | ALBERT | | | DELLA | PERROTT | 1893/03 | 1917/05/12 | PC1 R1W |
| | ANITA | 1904 | 1979 | JB BOTHWELL | SCHURR | 1905 | 1998 | PC2 J1 |
| | BEATRICE | 1897 | 1960 | | | | | PC1 BW3 |
| | CHARLES C | 1873 | 1925 | | | | | PC1 BE5 |
| | EDDIE | 1875 | 1953 | | | | | PC1 BE5 |
| | ERNEST | 1900 | 1907 | | | | | PC1 BW3 |
| | J ANDREW | 1892 | 1959 | | | | | PC1 BW3 |
| | JOHN B | 1896 | 1952 | VALERIE | TRUDEAU | 1897 | 1980 | PC1 R4W |
| | LAWRENCE E | 1899 | 1899 | | | | | PC1 BW3 |
| | MARCELINE | 1855 | 1940 | | | | | PC1 BE5 |
| | MARGUERITE | 1900 | 1901 | | | | | PC1 BW3 |
| | MARGUERITE | 1919/05/01 | 1993/12/23 | GEORGE H | LABARGE | 1915 | 1978 | PC1 AS2 |
| | MARJORIE | | | HORATIO A | MOSSEY | 1914 | 1977 | PC1 R7W |
| | NAPOLION | 1865 | 1923 | CHRISTINE | GRAVEL | 1865 | 1954 | PC1 BW3 |
| | REGINA | 1894/09/07 | 1993/08/16 | | | | | PC1 BW3 |
| | SILAS | 1866 | 1927 | ADELINE | LAPHAM | 1869 | 1950 | PC1 BW3 |

| SURNAME | FIRST NAME | HEADSTONE INSCRIPTIONS | | | | | | |
|------------|----------------|------------------------|------------|-----------------|--------------|------------|------------|---------|
| | | BORN | DIED | SP'S FIRST NAME | SP'S SURNAME | BORN | DIED | CEM SEC |
| LaCROSS | PERMELIA | 1892 | 1958 | HOMER | DANIELS | 1888 | 1971 | PC1 D3 |
| LACZYNSKI | VICTORIA | | | HAROLD E | GUYETTE | 1919/07/17 | 1988/12/17 | PC1 R5W |
| LADD | ALBERT J | 1884/03/15 | 1968/03/22 | | | | | PC1 J3 |
| | CONSTANCE | 1936/05/31 | | ROSS E | McGARR | 1932/04/25 | | PT5 W2 |
| | LOVINA S | 1836/09/20 | 1907/05/01 | JAMES S | OSTRANDER | 1822/04/26 | 1911/09/29 | PT6 E1 |
| | SEBA | 1795/01/16 | 1874/10/11 | JOSEPH HAZEN | AYER | 1792/05/08 | 1870/11/09 | PT6 D1 |
| LADUE | ALBERT S | 1849 | 1896 | MARY | KNOWLES | 1854 | 1937 | PC2 C1 |
| | CATHERINE | 1923 | | DONALD A | DELORME | 1921 | 1996 | PT1 SE1 |
| | CATHERINE M | 1914/06/18 | 2003/06/09 | EARL | KEYES | 1910 | 1987 | PC1 DS1 |
| | CHARLES A | 1881 | 1947 | MAUDE | BUTLER | 1884 | 1963 | PC1 BE5 |
| | CLARENCE E | 1895 | 1962 | SARAH I | DASHNAW | 1895 | 1977 | PT1 SE1 |
| | DOROTHY M | 1921 | 1965 | ALBERT W | RASCOE | 1915 | 1988 | PT1 SW1 |
| | FRANCIS JR | 1977/08/16 | 1992/07/07 | | | | | PC1 R7E |
| | FRANCIS SR | 1947/12/13 | | ROBERTA | LaFOUNTAIN | 1953/11/25 | | PC1 R7E |
| | JIM | 1912/09/23 | 1999/01/28 | DOROTHY | PARROTT | | | PC2 K1 |
| | JOSEPH | 1854/07/28 | 1901/06/27 | KATHERINE | MASON | 1870 | 1948 | SF3 C2 |
| | KATHRYN H | 1928 | | WESLEY WILLIAM | BAUGHN | 1924 | | PT5 C5 |
| | LEANDER | | | VICTORIA | BRUNELL | 1824 | 1901/02/06 | DA1 N2 |
| | MARGARET E | 1919 | 1986 | JAMES M | KENNEDY | 1920 | 2004 | PC1 DS1 |
| | MARGARET E | 1920 | 1991 | RAYMOND T | SHERMAN | 1923 | 1969 | PT1 SE1 |
| | PATRICIA A | 1933 | 1994 | STANTON A | WELCH | 1922/05/14 | 1997/03/09 | PC2 A1 |
| | VINA | 1875/02/25 | 1951/08/03 | BERTRAND | LAMAY | 1875/09/13 | 1954/05/27 | SF3 B1 |
| LADUKE | AMOS | 1841 | 1919 | BELLA | REVOR | 1848 | 1916 | DA1 N3 |
| | ANNIE | 1874 | 1949 | JOHN | MITCHELL | 1868 | 1944 | DA1 S2 |
| | DIANE M | | | CARL W | NADEAU | 1934/04/23 | 1996/07/14 | PC1 R8E |
| | DORIS M | 1928/07/21 | | RAYMOND A | FAVREAU | 1916/06/30 | 1996/02/12 | PE2 D4 |
| LaDUKE | EDDIE | 1877 | 1878/06/14 | | | | | DA1 N1 |
| | EDITH | 1881 | 1944 | PAUL N | PARROTT | 1882 | | DA1 S1 |
| | EDMUND G | 1946/01/09 | | LORETTA M | CHAGNON | 1926/11/12 | 1995/06/10 | PC1 R8E |
| | EUGENE R | 1931/09/05 | 1989/08/10 | PATRICIA I | SOULIERE | 1930/06/08 | | PE2 D1 |
| | GARY E | 1960/03/22 | 1979/07/07 | | | | | SF3 A2 |
| | LEANDER | | | CLARA | | 1811 | 1899/06/17 | DA1 N1 |
| | RUTH M | 1934 | | NELSON J | CODY | 1933 | | PT5 BE2 |
| | SUSAN A | 1952 | | EUGENE J | AYOTTE | 1952 | 1986 | PE2 D3 |
| | VICTOR L | 1915/03/04 | 1987/05/13 | BLANCHE | ROMEO | 1920/02/13 | 1993/05/02 | PT5 W1 |
| LAFAVE | ADA | 1856 | 1929/10/19 | PETER | McGEE | 1851 | 1919/02/04 | PE2 C1 |
| | ANTOINE A | 1920 | | ANGELINE M | WILLETTE | 1919 | | PT5 CW2 |
| | BERTHA | 1920/12/18 | 1993/12/18 | GEORGE W | BROWN | 1916/02/23 | 1999/02/28 | PC1 R2W |
| | CHARLES A | 1896/04/20 | 1979 | FLORENCE M | ROUTHIER | 1903 | 1975 | PE2 A3 |
| | GRACE J | 1893 | 1952 | TRUMAN J | RUBADO | 1898 | 1980 | PC1 D2 |
| | IRENE | 1917 | | EUCLID M | GORDON | 1917/10/12 | 1979/06/18 | PC2 J1 |
| | JAMES PATRICK | 1936/06/15 | 1990/12/24 | | | | | PC1 R2W |
| | MARGARET M | 1928/02/15 | | WILLIAM F | McDEVITT | 1934/07/03 | 1987/10/09 | PT5 N2 |
| | MARGURITE | 1839 | 1911 | FRANK | BRAULT | 1835 | 1912/06/03 | PC1 E |
| | MARIE | 1890 | 1961 | ARTHUR | SPENCE | | | DA1 R2 |
| | MARY | 1849 | 1895 | PETER | McGEE | 1851 | 1919 | PE2 C1 |
| | ROBERT D | 1918/08/18 | 1982/03/23 | COLLEEN | LIGHT | 1923 | 2004 | PC1 CS1 |
| LAFEBVRE | MOSE | 1839/01/02 | 1914/12/07 | OCTAVIE | BOLDUC | 1851/04/05 | | PC1 AN3 |
| LaFERRIER | IRENE | 1899 | 1972 | HUBERT W | WILLIAMS | 1900/07/24 | 1971/05/24 | PC1 R5W |
| LaFLEUR | WILLIAM H | 1857 | 1950 | EMMA J | GOULDING | 1861 | 1943 | PE1 ES |
| LAFOE | ESTHER | 1923 | | WILFRED F | SEYMOUR | 1906 | 1983 | PC1 BS4 |
| | WILLIAM EDWARD | 1887/02/17 | 1965/10/11 | MINNIE | TRUSHAW | 1891 | 1975 | PC1 BS5 |
| LAFOND | ROSE E | 1900 | 1972 | ROSS J | PLUNKETT | 1910 | 1972 | PC1 R4E |
| LaFONTAINE | ADRIAN | 1941 | 1965 | | | | | DA1 S3 |
| | ADRIAN P | 1900/07/18 | 1930/10/16 | FRANCES L | RYAN | 1901/04/20 | 1960/12/27 | DA1 S3 |
| | ALICE V | 1902/06/22 | 1990/09/15 | GEORGE L | DOUGLAS | 1888/06/22 | 1978/09/03 | PT5 N1 |
| | ANTOINE H | 1905/10/30 | 1981/12/17 | CATHERINE E | McMAUGH | 1912/05/02 | 1992/08/25 | PC1 SR2 |
| | HAROLD C | 1911 | 1982 | FRANCES | GILBERT | 1912 | 1958 | DA1 S2 |
| | HAROLD C | 1911 | 1982 | FRANCES | LaVALLEY | 1920/02/22 | | DA1 S2 |
| | HERMAN J | 1914/02/24 | 2001/06/04 | MARIE V | BREYETTE | 1911/01/31 | 2002/02/21 | DA1 R1 |
| | JANE H | 1931 | 1985 | | | | | SF3 C2 |
| | LILLIAN | 1884 | 1951 | | | | | PT4 NE4 |
| | MARY E | 1940/08/20 | 1995/06/22 | WILLIAM J | CAMERON | 1931/07/26 | | DA1 S1 |
| | MARY I | 1906/06/21 | 1976/06/24 | EDWARD F | SAVAGE | 1899/06/12 | 1970/01/27 | PE2 B1 |
| | PETER | 1838 | 1904 | CELIA F | GIROUX | 1855 | 1920 | DA1 S3 |
| | RAPHAEL | 1909 | 1995 | MAY | TECKLENBURG | 1910 | 1980 | DA1 CW2 |
| | REAH | 1905 | 1992 | EMMETT G | RYAN | 1904 | 1974 | DA1 CE1 |
| | ROBERT A | 1924/09/05 | 1993/10/13 | | | | | PT5 E4 |
| | ROBERT L | 1872 | 1931 | | | | | DA1 S3 |
| | ROGER J | 1918 | 2002 | CLAIRE | BESSETTE | 1917 | 1985 | DA1 R5 |

| SURNAME | FIRST NAME | BORN | HEADSTONE INSCRIPTIONS | | | | BORN | DIED | CEM | SEC |
|------------|-----------------|------------|------------------------|-----------------|--------------|------------|------------|------|-----|-----|
| | | | DIED | SP'S FIRST NAME | SP'S SURNAME | | | | | |
| LaFONTAINE | ROSE | 1891 | 1959 | WILLIAM | GUYETTE | 1869 | 1958 | PT4 | NE4 | |
| | RUSSELL A | 1921 | | LEONA V | DUPEE | 1929 | 1989 | PT5 | C4 | |
| | SAMUEL L | | 1874 | | | | | DA1 | S3 | |
| | VIVIAN A | 1877 | 1946 | VIRGINIA M | FASSETT | 1878 | 1963 | DA1 | S3 | |
| LaFORCE | BERTHA M | 1890 | 1965 | JEWETT G | ROCKWELL | 1894 | 1947 | PC1 | BN4 | |
| | CECILE | 1846 | 1873 | | | | | PC1 | BN4 | |
| | CHARLES | 1848 | 1904 | | | | | PC1 | BN4 | |
| | DAMIEN | 1815 | 1894 | THAIS | SHANNON | 1825 | 1878 | PC1 | BN4 | |
| | FRANK | 1880 | 1932 | ALMA | DESROCHERS | 1880 | 1909 | PC1 | FW1 | |
| | FRANK X | 1883/09/13 | 1884/09/08 | | | | | PE2 | C3 | |
| | GRACE M | 1885 | 1971 | LEANDER A | LAPLANTE | 1873 | 1951 | PC1 | FW1 | |
| | GUILLAUME | 1800 | 1862 | CELESTE | DELORIER | 1800 | 1887 | PC1 | BN4 | |
| | HELEN | 1855 | 1899 | FRANCIS X | GIROUX | 1829 | 1915 | PC1 | CN2 | |
| | ISAAC | 1861 | 1916/06/20 | NELLIE | LIVERNOIS | 1870 | 1944 | PC1 | BN4 | |
| | J OSCAR | 1891 | 1892 | | | | | PC1 | FW1 | |
| | JOSEPH D | 1851 | 1922 | PHILOMENE | FAUCHER | 1852 | 1927 | PC1 | BN4 | |
| | M NORA | 1890 | 1913 | | | | | PC1 | FW1 | |
| | MARIE CECILE | 1882 | 1891 | | | | | PC1 | BN4 | |
| | MARIE JOSEPHINE | 1857 | 1858 | | | | | PC1 | BN4 | |
| | MARIE T | 1854 | 1925 | | | | | PC1 | BN4 | |
| | NAPOLEON | 1862 | 1864 | | | | | PC1 | BN4 | |
| | NELSON | 1855 | 1911 | ALPHONSINE | | 1855 | | PE2 | C2 | |
| | OLIVE | 1836 | 1899/01/15 | ANTOINE | MAJOR | 1811 | 1885/04/06 | PE2 | C3 | |
| | PHILOMENE | 1851 | | JOSEPH SR | ROCK | 1844 | | PT2 | N2 | |
| LaFORD | FREDERICK | 1883 | 1926 | HELEN A | LEONARD | 1885 | 1962 | DA1 | N1 | |
| | GERTRUDE | 1904 | 1982 | WILLIAM H | BARBER | 1901 | 1965 | DA1 | S1 | |
| | GLADYS | 1905 | 1978 | PAUL N | PARROTT | 1882 | | DA1 | S1 | |
| | L E | 1896/03/03 | 1899/07/07 | | | | | DA1 | N1 | |
| LaFOREST | ADRIAN H | 1925/09/11 | 1984/06/05 | RITA | LaPOINTE | 1926/10/29 | | PC1 | DN2 | |
| | BRIDGET L | 1959/01/07 | 1990/12/19 | KEVIN S | LINSLEY | 1957/01/27 | | PT5 | W2 | |
| | DORIS H | 1930/02/07 | 1992/07/08 | GEORGE O | TALLMAN | 1924/12/08 | 2003/03/17 | PT5 | N1 | |
| | EDWARD | | | JULIA M | BLAIN | 1890 | 1976 | PC1 | SR4 | |
| | GARY G | 1935/03/30 | | VIVIAN | RILEY | 1936/11/13 | | PT5 | N2 | |
| | GEORGE A | 1907/10/27 | 1986/08/12 | DORA V | CARON | 1911/05/21 | 2000/07/01 | PT5 | N3 | |
| | GORDON J | 1931 | 1970 | MARION | MARTINEAU | 1932 | | PE2 | D4 | |
| | HARRIET | 1928/07/21 | | LEON B | SMART | 1925/01/15 | 1990/06/28 | PT5 | W2 | |
| | LEON R | | | THERESE M | HALL | 1931/07/10 | 1992/03/13 | PT4 | NW5 | |
| | MELVIN P | 1939 | | JACQUELINE | KING | 1942 | 1985 | PC1 | R5W | |
| | NILE H | 1915/07/26 | 1966/01/25 | | | | | PC1 | SR4 | |
| | PHILEON J | 1928/08/15 | 1980/09/04 | ELIZABETH | JEROME | | | PC1 | SR4 | |
| | RUTH | 1926 | 1963 | | CORYER | | | PC1 | R3W | |
| | TRUDY A | 1953/03/09 | | DARREL L | SNYDER | 1951/01/01 | 2000/11/03 | PE2 | D4 | |
| LaFORGE | DEE ANN | 1961 | 1971 | | | | | PC2 | J1 | |
| | DOWALD E | 1932 | | DOROTHY ANN | | 1936 | | PC2 | J1 | |
| LaFOSSE | CATHERINE | 1845/05/06 | 1917/09/14 | [FATHER] | BELL | | 72 YEARS | PC1 | AN3 | |
| LaFOUNTAIN | AMELIA | 1881 | 1942 | EDWARD | HULL | 1872 | | PT4 | NE4 | |
| | ANNA P | 1889 | 1966 | ALBERT | DEFAYETTE | 1886 | 1962 | PC1 | SR4 | |
| | BESSIE | 1893 | 1962 | | | | | PC1 | R3W | |
| | BLANCH E | 1924 | 2004 | FRANK J | RINN | 1921/05/20 | 1995/06/22 | PC1 | R3W | |
| | CHARLES | | | INEZ | McKENZIE | 1939/12/12 | 2002/03/28 | PT4 | | |
| | CORA M | 1899 | 1989 | ETHEN | BROWN | | | PT5 | C1 | |
| | CYNTHIA | | | MICHAEL A | WOOD | 1960/08/23 | 1998/12/07 | PT1 | NW1 | |
| | DONALD C | 1929 | 1994 | GRACE C | SMITH GORMAN | 1930 | | PE2 | D2 | |
| | E JOSEPH | 1911/09/06 | 1988/12/24 | HAZEL E | BOUYEA | 1912/07/19 | 2001/11/25 | PT1 | NW1 | |
| | EDWARD | 1897 | 1916 | | | | | PT4 | NW3 | |
| | EDWARD A | 1871/04/15 | | | | | | PE2 | C4 | |
| | ELLEN | 1895 | 1958 | | BURLEIGH | | | PC2 | F2 | |
| | FRANCIS B | 1957/07/24 | 1999/08/24 | | | | | PC1 | SR1 | |
| | FRANCIS R | 1928/07/01 | 2002/10/07 | CHRISTINA B | LAMBERT | 1937/02/05 | | PC1 | SR2 | |
| | FRANK | 1887 | 1920 | LOUISE M | BRAULT | 1891 | 1961 | PT4 | NW3 | |
| | FRANK M | 1893/10/11 | 1975/04/23 | | | | | PC1 | R6E | |
| | FRED | 1924/09/30 | 1981/04/08 | DORIS | BELANGER | 1928 | | PC1 | R4W | |
| | GLORIA M | 1936 | | CHARLES D | SUPERNAW | 1932 | | PT5 | BE2 | |
| | HARRY H | 1895 | 1973 | MILDRED | SPOONER | | | PC1 | R4W | |
| | HAZEL W | 1929 | | HAROLD W | STONE | 1926/03/15 | 1995/04/10 | PC1 | R2W | |
| | HENRY G | 1921 | 1966 | MARGARET V | BUSHEY | 1929 | 1983 | PC1 | R6E | |
| | ISABEL | | | KENNETH J | NEWELL | 1916 | 1969 | PC1 | BS5 | |
| | JEAN | 1939/09/30 | | STANLEY E | CLARK | 1938/06/06 | 1991/10/09 | PE3 | B1 | |
| | JOSEPH | | | ROSE | BESAW | 1894 | 1970 | PC1 | R3W | |
| | JULIA A | 1909/06/27 | 1979 | CHARLES L | SEYMOUR | 1902 | 1971 | PT2 | E1 | |

| SURNAME | FIRST NAME | HEADSTONE INSCRIPTIONS | | | | | | CEM SEC |
|------------|-------------|------------------------|------------|-----------------|--------------|------------|------------|---------|
| | | BORN | DIED | SP'S FIRST NAME | SP'S SURNAME | BORN | DIED | |
| LaFOUNTAIN | JULIA A | 1909/06/27 | 1979 | HARRY | DURGAN | | | PT4 NW3 |
| | LILLIAM M | 1922 | | ROY E | PERYEA | 1920 | | PT5 C2 |
| | LILLIAN | 1887 | 1969 | HENRY | FOUNTAIN | 1881 | 1951 | PC1 CN1 |
| | M GERMAINE | 1908 | 2002 | JESSE J | HULBERT | 1905 | 1985 | PE2 D1 |
| | MARGARET R | 1920/04/27 | 1998 | ANTHONY M SR | CARTER | 1918/09/09 | 1995/05/22 | PT5 W1 |
| | MARION B | 1923/02/06 | 2001/10/12 | NORRIS G | LaCASSE | 1923 | 1991 | PC1 R5E |
| | MARSHALL | | | | | | | PC1 R4W |
| | MARY | 1852 | 1937 | CHARLES | RUSSELL | 1836 | 1921 | PE2 B4 |
| | RACHEL | 1822 | 1892 | SOLOMON | REYNOLDS | 1815 | 1848 | SF3 C2 |
| | RICHARD J | 1922/02/02 | 1983/12/15 | | | | | PC1 R3W |
| | ROBERTA | 1953/11/25 | | FRANCIS SR | LaDUE | 1947/12/13 | | PC1 R7E |
| | ROSE | 1886 | 1968 | WILFRED A | DEFAYETTE | 1883 | 1961 | PC1 SR4 |
| | ROSE P | 1923 | 1972 | LOUIS | BERTRAND | 1917/07/26 | 1978/12/19 | PC1 DS1 |
| | SILAS T | 1901 | 1962 | ETHEL | DROLLETTE | 1899 | 1975 | PT4 NW3 |
| | VICTOR E | 1927 | | | | | | PC1 R3W |
| VICTORIA | 1916/01/16 | 1996/03/21 | HARRY E | HARPER | 1912/07/03 | 1993/09/16 | PC1 R8W | |
| LaFOUNTAIN | BERTHA M | 1915/04/27 | 1998/04/23 | CLARENCE F | VINCENT | 1908/08/19 | 1981/12/12 | PC2 A1 |
| | LILLIAN | 1904 | 2001 | THOMAS G | HAMELIN | 1900 | 1951 | PT1 NE2 |
| LaFRANCE | NELLIE | 1877/09/04 | 1958/09/18 | | LAVENTURE | | | PC2 F2 |
| | ANDREW P | 1953/09/12 | 1992/09/22 | | | | | PC2 K1 |
| LaFRENIERE | NORMAN A | 1957/04/05 | 1995/10/15 | PAULA | BUCKSKIN | | | PC2 K1 |
| | STELLA C | | | GEORGE J | SMART | 1905 | 1982 | PT6 H1 |
| LaGOY | LENORE | 1851 | | JOSEPH | LAVARNWAY | 1848 | | DA1 N3 |
| | ALMINA | 1912 | | ALEXANDER | BOUVIA | 1898 | 1984 | PC1 R3E |
| LaGOY | AMANDA | 1872 | 1933 | LEWIS | BROTHERS | 1869 | 1933 | PC1 BS1 |
| | BERNARD W | 1921 | 1940 | | | | | PC1 BW2 |
| | CLARA | 1882 | 1971 | HARVEY | RASCOE | 1878 | 1964 | PT3 SE1 |
| | DAVID F | 1920/12/03 | 2000/08/05 | GLADYS M | BOUVIA | 1921/08/31 | 1997/01/05 | PC1 R8E |
| | ELIZABETH M | 1894 | 1957 | DELOR J | LeFAVE | 1888 | 1972 | PT1 SW1 |
| | EMMA | 1877 | 1959 | JOSEPH L SR | LAVARNWAY | 1877 | 1959 | DA1 R2 |
| | FRANK W | 1883 | 1973 | | | | | PT6 H2 |
| | FRED A | 1919 | | LUCY E | DuBREY | 1920 | | DA1 R1 |
| | HARRY L | 1919 | 1974 | JEANETTE | DURAND | | | PC1 SR3 |
| | HERBERT | 1892/02/06 | 1957/10/26 | | | | | PC1 BW3 |
| | JOSEPHINE | 1877 | 1939 | JOHN H | LAWLISS | 1868 | 1943 | PT1 NE2 |
| | MARY | 1882 | 1965 | ANDREW SR | GOLDEN | 1879 | 1941 | PC1 R4E |
| | MAUDE JANE | 1879 | 1942 | LOUIS | PARROTTE | 1874 | 1964 | PC1 BW3 |
| | MOSE | 1852/12/01 | 1936/12/06 | OLIVE | ROBARE | 1855/05/04 | 1930/04/26 | PT1 CT1 |
| | OLIVER | 1862 | 1926 | CLARA | AYOTTE | 1863 | 1941 | PT4 NW4 |
| | ROSE | 1891 | 1980 | ALBERT BERNARD | CORMIER | 1889/01/15 | 1965/10/15 | PC1 R4W |
| | VICTORIA | 1884 | 1965 | PAUL | LIBERTY | 1877 | 1965 | DA1 R5 |
| | VIRGINIA | 1898 | 1989 | WILLIAM | HAUSLER | 1890 | 1926 | PT1 SE2 |
| | VIRGINIA | 1898 | 1989 | FRED | REYELL | 1891 | 1973 | PT1 SE2 |
| | XAVIER F | 1886 | 1975 | EVELYN | ROCK | 1894 | 1956 | PT1 NE2 |
| ZEB F | 1890 | | LEONTINE E | TRUCHEON | 1890 | 1957 | PC1 BW2 | |
| LaGREE | BLANCHE H | 1944 | 1995 | ROBERT F | COLLINS | 1929 | | PT1 SE2 |
| | GLADYS | 1920 | 1997 | CECIL R | McMILLAN | 1916/10/18 | 1969/03/11 | DA1 S2 |
| | JOHN | 1928 | 1990 | LORRAINE | McCRAY | 1932 | 1999 | PT5 C6 |
| | RITA M | 1926 | | FRANK H | LaBARRE | 1919 | | PC2 K1 |
| LAGUER | RUTH | 1926 | | ROBERT G | SNYDER | 1923/09/04 | 1976/11/15 | DA1 S2 |
| | JOHN | 1867 | 1902 | | | | | PT2 N2 |
| LaHART | CLEDE | 1905 | 1981 | HELEN E | MITCHELL | 1921 | 2002/05/09 | PC1 SR3 |
| | ROY E SR | 1913/10/20 | 1991/04/27 | MARY F | BESSETTE | 1919 | | PT5 CW2 |
| LaHUE | TRACEY | 1968 | 1968 | | | | | PC1 BW5 |
| | ELIZABETH | 1893 | 1972 | GEORGE A | WILKINS | | | PC1 DS2 |
| LaJEUNE | ANNA | 1898 | 1934 | NELSON | LAVARNWAY | 1902 | 1969 | DA1 R3 |
| | MARY | 1862 | 1898 | ALFRED | BENWAY | 1854 | 1933 | PC1 FE1 |
| LaJEUNESSE | NORA | 1861 | 1924 | ALFRED | BENWAY | 1854 | 1933 | PC1 FE1 |
| | COLOMBE | 1896 | 1937 | FRED | LaROSE | 1882 | 1944 | PC1 R3E |
| LaJEUNNE | ARTEMISE | 1856 | 1917/04/07 | ETIENNE | ROLLIER | 1851 | 1929/04/19 | PC1 BN3 |
| LAJOICE | AURORE V | 1915 | 1957 | | | | | DA1 CW1 |
| | FRANCES E | 1926/05/13 | | GEORGE A | LATINVILLE | 1926/03/31 | 1977/12/31 | PC1 R8W |
| LaJOIE | GEORGE W | 1917 | 1917 | | | | | DA1 CW1 |
| | GRACE H | 1923 | 1923 | | | | | DA1 CW1 |
| LAGUER | LAWRENCE P | 1924/08/30 | 1987/01/02 | BEVERLY | TOLMAN | 1927 | | DA1 CW1 |
| | NELSON | 1889 | 1955 | NELLIE E | LaROCQUE | 1895 | 1938 | DA1 CW1 |
| LaJEUNNE | NELSON | 1916 | 1916 | | | | | DA1 CW1 |
| | THERESA H | 1920/04/24 | | WILFRED J | LAPOINTE | 1911/03/31 | 1981/01/18 | PC1 BE4 |
| VALEDA L | VALEDA L | 1918/06/17 | 1996/08/31 | OVID | SHATRAW | 1897 | 1978 | DA1 CW1 |
| | VALEDA L | 1918/06/17 | 1996/08/31 | FRED | DUVAL | | | DA1 CW1 |

| SURNAME | FIRST NAME | BORN | | DIED | | HEADSTONE INSCRIPTIONS | | CEM | SEC |
|------------------|-----------------|------------|------------|-----------------|--------------|------------------------|------------|------|-----|
| | | BORN | DIED | SP'S FIRST NAME | SP'S SURNAME | BORN | DIED | | |
| LaJOY | ARTHUR I | 1900 | 1954 | VICTORIA M | LaBOUNTY | 1904 | 1972 | PC1 | D2 |
| | ARTHUR J JR | 1933 | | VERONICA M | MACEY | 1935 | 1985 | PC1 | CS3 |
| | ERNEST | 1903 | 1943 | | | | | PC1 | BN4 |
| | JOSEPHINE M | 1913 | | ANTHONY | ZUBINSKY | 1903/06/07 | 1999/02/21 | PT5 | BE1 |
| | MARJORIE | 1910/03/10 | 1995/10/03 | ANTHONY | PETRO | 1906/11/10 | 1945/03/07 | PC1 | BS2 |
| | OSCAR W | 1897 | 1962 | CELIA | HEALY | 1893 | 1962 | PC1 | R1E |
| | THOMAS | 1869 | 1936 | MALVINA | RICHARD | 1874 | 1922 | PC1 | BN4 |
| | WALTER | 1894 | 1896 | | | | | PC1 | BN4 |
| | EDWARD R | 1933/10/05 | | NORA | MACEY | 1937/04/23 | | PT5 | W2 |
| | TAMELA J | 1965/12/04 | | | | | | PT5 | W2 |
| LALIBERTE | ALICE | 1909 | 1910 | | | | | PC1 | E |
| | ANDRE | 1868 | 1953 | | | | | PC1 | E |
| | DELIMATE | 1858 | 1919/09/10 | HILAIRE | BOUTHILLIER | 1851 | 1934 | PC1 | BE5 |
| | JANE | 1855 | 1930 | SOLOMON | DELORME | 1850 | 1922 | PE2 | C4 |
| | MAUD | 1878 | 1965 | | | | | PC1 | E |
| | MAXIME | 1851 | 1927 | AMELIA | AMIOT | 1850 | 1936 | PC1 | E |
| | RUTH | 1905 | 1909 | | | | | PC1 | E |
| LALLA | LOUIS | 1914 | 1998/02/06 | LOUISE C | RASCOE | 1922/03/08 | 2000/02/14 | PT5 | C6 |
| LALONDE | ALFRED | 1872 | 1930 | | | | | PC1 | R1W |
| | EDMOND | 1902/07/22 | 1983/09/08 | IRENE | FISCHER | 1901/08/12 | 1996/11/12 | PT5 | W1 |
| | ELIZABETH | | | BERNARD | MANOR | 1916 | 1989 | DA1 | R4 |
| | HENRIETTA M | 1909 | 1980 | FRANK M | WILSON | 1894 | 1967 | PC2 | F1 |
| LaLUMIERE | JEANETTE | 1942 | | CARL R | CLARK | 1941 | | PC2 | K2 |
| | CHARLES | 1822 | 1898 | EMELIE | ROBERT | 1821 | 1907 | PC1 | BN2 |
| | DELIMA | 1850 | 1887 | | | | | PC1 | BN2 |
| | ELOIE | 1851 | 1870 | | | | | PC1 | BN2 |
| | LOUISE | 1856 | 1931 | JOHN B | CARPENTIER | 1854 | 1925 | PC1 | BE2 |
| | PULCHERIE | 1858 | 1938 | NAPOLEON ALVIN | TREMBLAY | 1854 | 1945 | PC1 | BN2 |
| | ROSEMARY | 1938/08/28 | | FRANK | CRIMI | 1935/08/22 | | PT5 | H2 |
| LaMAGNA LAMAR | ABRAHAM | 1884 | 1968 | IDA | RIVERS | 1888 | 1983 | PT1 | SE2 |
| | ADRIAN L | 1943/04/18 | 1996/07/31 | NANCY L | FAYETTE | 1937/12/30 | | PE5 | A |
| | ARTHUR L | 1925/10/29 | 1985/10/02 | MILDRED A | VANN | 1918/03/21 | 1989/04/03 | PE2 | D2 |
| | CECELIA L | 1922/06/09 | 2002/06/04 | | | | | PE2 | D2 |
| | DAVID | 1823 | 1931 | FLORENCE | REYELL | 1843 | 1927 | DA1 | CW1 |
| | EDWARD | 1877/12/31 | 1934 | DELIA | GONYO | 1896 | 1921 | DA1 | CW1 |
| | FELIX N | 1871 | 1935 | EMMA | PEETS | 1874 | 1942 | PC1 | FE1 |
| | FLORENCE L | 1905 | 1937 | | BRELIA | | | PC1 | FE1 |
| | GEORGE | 1873/08/01 | 1961 | NETTIE | RIVERS | 1891 | 1978 | PT1 | SW1 |
| | GERTRUDE I | 1929/01/23 | | | | | | PE2 | D2 |
| | HAZEL | 1912 | | CLIFFORD J | RABIDEAU | 1909 | 1954 | PT1 | SW1 |
| | HENRY | 1871/03/09 | 1954 | JULIA | GAGNON | | 1921 | DA1 | R3 |
| | HENRY | 1871/03/09 | 1954 | AGNES | BROOKS | 1882 | 1950 | DA1 | R3 |
| | JAMES L | 1943 | 1963 | | | | | PE2 | A4 |
| | JOHN A | 1934 | 1945 | | | | | PC1 | FE1 |
| | LEANDER T | 1921 | | FREIDA | STEWART | 1923 | | DA1 | R3 |
| | LEONARD HENRY | 1916 | 1946 | MILDRED | LAMAY | 1913/06/04 | 1998/04/23 | PT1 | SE2 |
| | RENA M | 1918 | | ALPHONSE L | SEYMOUR | 1912 | 1984 | PC1 | R5W |
| | ROBERT C | 1924 | 1932 | | | | | PC1 | FE1 |
| | RUTH ANN | 1931 | 1932 | | | | | PT1 | SE2 |
| LAMARCHE | ARTHUR EDWARD | 1878 | 1928 | GRACE ISABELLA | BULLEY | 1881 | 1930 | PC1 | CN3 |
| | DENNIS | 1876 | 1932 | MARGARET | RAYMOND | 1881 | 1966 | PC1 | BE4 |
| | DOROTHY | 1912 | 1913 | | | | | PC1 | BE4 |
| | FRANK J M | 1871 | 1959 | HERMINE | PATENAUDE | 1872 | 1954 | PC1 | BN3 |
| | FREDERICK J | 1916/10/12 | 1959/12/29 | BERTHA J | RASCOE | 1919 | 2000 | PC1 | H2 |
| | GRACE M | | 1957/12/18 | | | | | PC1 | BE3 |
| | JOHN MICHAEL JR | 1968 | 1992 | | | | | PC1 | DE1 |
| | JOSEPHINE | | 1913/07/17 | | | | | PC1 | BE3 |
| | LUCILLE | 1868 | 1909 | | | | | PC1 | BE4 |
| | MARGUERITE | 1905 | 1985 | WALTER E | MILLIETTE | 1905/10/18 | 1975/02/18 | PC1 | BE4 |
| | MARIE GRACE | 1897 | 1969 | | | | | PC1 | BE3 |
| | MARION F | 1915 | 1980 | | | | | PC1 | BE4 |
| | MOSES D | 1851 | 1920/12/06 | | | | | PC1 | BE3 |
| | PETER | 1847 | 1920/06/10 | EMMA M | LATOURELLE | 1850 | 1924 | PC1 | BN3 |
| | PHILIP MAURICE | 1917 | 1965 | | | | | PC1 | CN3 |
| | RALPH H | 1914 | 1968 | | | | | PC1 | BE4 |
| | RAYMOND A | 1910 | 1962 | | | | | PC1 | BE4 |
| | ROBERT | 1917 | 1917 | | | | | PC1 | BE4 |
| | RUTH | 1907/03/01 | 1995/06/13 | ROSS W | DEPO | 1908 | 1999/12/04 | PC1 | BE5 |
| | LaMARE | ADRIAN D | 1908 | 1965 | ROSE F | AGONEY | 1918 | 1981 | DA1 |
| ELIZABETH | | 1874 | 1965 | WILLIAM H | PALMER | 1857 | 1941 | DA1 | N1 |

| SURNAME | FIRST NAME | HEADSTONE INSCRIPTIONS | | | | | | | |
|------------|----------------|------------------------|------------|-----------------|----------------|-------------|------------|------------|---------|
| | | BORN | DIED | SP'S FIRST NAME | SP'S SURNAME | BORN | DIED | CEM SEC | |
| LaMARE | ETHEL | 1906 | 1980 | CHARLES W | JACQUES | 1903 | 1973 | PC1 AN3 | |
| | FRANCES | 1903 | 1983 | WILLIAM J | MURRAY | 1902 | 1959 | PC2 J2 | |
| | HAROLD F | 1917 | 1983 | JANE | AMES | 1919/10/23 | 1999/08/14 | PC2 K1 | |
| | LORENA M | 1908/05/22 | 1996/09/26 | | TAYLOR | | | PT5 E4 | |
| | MILDRED | | | SHERWOOD O | DANDROW | 1919 | 1983 | PC1 R4E | |
| | RAYMOND | | | GLADYS | HERWERTH | 1902/08/14 | 1992/06/25 | PTG C | |
| | WILLIAM M | 1885 | 1951 | STELLA C | HART | 1893/07/05 | 1978 | PC1 R3W | |
| | ZELLA E | 1940 | | HOMER A JR | CHAMPAGNE | 1935 | 1992 | PT5 CW2 | |
| | LaMARIANA | ANGELO | 1914 | | WINIFRED | COLLINS | 1914 | 1990 | PC2 K1 |
| | | PATRICE | 1947 | | | | | | PC2 K1 |
| LaMARQUE | FRANCIS JOSEPH | 1930/11/07 | 1985/09/07 | MARY LEE | KYEA | 1933/09/02 | | PC1 R7W | |
| LaMARSHE | FREDERICK J JR | 1938/08/19 | 1991/11/07 | CONSTANCE | ASHLINE | 1932/02/22 | | PT5 N1 | |
| LAMAY | BERTRAND | 1875/09/13 | 1954/05/27 | RUBY | DOTY | 1870 | 1904/11/26 | SF3 B1 | |
| | BERTRAND | 1875/09/13 | 1954/05/27 | VINA | LADUE | 1875/02/25 | 1951/08/03 | SF3 B1 | |
| | CARRIE M | 1867 | 1902 | GEORGE B | LOBDELL | | | SF3 C1 | |
| | EMMA | 1870 | 1954 | NAPOLEON | DROLLETTE | 1864 | 1938 | DA1 N4 | |
| | EMELINE | 1877 | 1968 | HENRY | LaROCK | 1870 | 1927 | PE2 B1 | |
| | EMELINE | 1877 | 1968 | VICTOR | LaROCK | 1879 | 1958 | PE2 B1 | |
| | HAZEL | 1898 | 1991 | HUBERT H | DELONG | 1888 | 1963 | SF3 B2 | |
| | LEE W | 1940/05/15 | 1995/01/09 | ESTHER M | JACKSON | 1939 | | PC1 CS1 | |
| | MILDRED | 1913/06/04 | 1998/04/23 | LEONARD H | LAMAR | 1916 | 1946 | PE2 A4 | |
| | NELLIE M | 1871 | | GEORGE H | BRUCE | 1873 | 1951 | PT6 F2 | |
| | PHEBY | 1869 | 1944 | ROSWELL H | DOTY | 1869 | 1951 | PT6 G2 | |
| | WARREN L | 1910/12/23 | 1991/11/14 | MILDRED M | LaBOMBARD | 1916 | 1991 | PC1 AS2 | |
| | LAMBERT | ALVIN G | | | MILDRED J | BOSMA | 1913/07/08 | 1997/02/28 | PE3 B1 |
| | | CHRISTINA B | 1937/02/05 | | FRANCIS R | LaFOUNTAIN | 1928/07/01 | 2002/10/07 | PC1 SR2 |
| | | EDWARD L | 1910/09/13 | 1951/04/13 | THEODA | GINETT | 1900/08/20 | 1998/07/04 | PC1 BW2 |
| ELIZABETH | | 1837 | 1904/04/27 | ABRAHAM | SPENCE | 1832 | 1894/03/14 | PT4 NW3 | |
| EVELYN M | | 1899 | 1986 | HARRY G | NELSON | 1891 | 1985 | PC1 SR3 | |
| GARY P SR | | 1944/09/02 | | JOAN E | HENAGHAN | 1951/05/31 | | PT1 NW1 | |
| GRACE | | 1902 | 1992 | OLIVER J | FILION | 1898 | 1972 | PC1 DS1 | |
| LEROY L | | 1926 | | ELEANOR G | BROWN | 1928 | | PT5 BE2 | |
| MARGARET | | 1835 | 1920 | JAMES H | HART | | 1892/08/31 | DA1 N1 | |
| MICHAEL | | | | HANNAH | | 1791 | 1869 | PT4 NE1 | |
| RAYMOND H | | 1908/12/08 | 1993/11/28 | CLARA | YOUNG | 1910 | 2003 | PC1 SR3 | |
| LAMBERTON | | ELIZA J | 1833 | 1901/08/19 | | | | PT6 H1 | |
| LaMER | | ALBION R | 1889/01/01 | 1982/10/27 | ALEXANDER H | GUAY | 1891/05/08 | 1975/10/04 | PC1 BN3 |
| | | ESTELLA | 1885 | 1973 | CHARLES HECTOR | DURKEE | 1891 | 1949 | PC2 E1 |
| LAMERE | | ALBERT JOHN | 1904 | 1947 | MILDRED | BEZIO | 1909 | 1991 | PC1 BS4 |
| | DONALD A | 1929/03/29 | 1975/09/08 | | | | | PC1 R6E | |
| | MARGARET | 1913 | | JOHN F | KING | 1908 | 1958 | DA1 S1 | |
| LAMICA | ROLAND ALLEN | 1934/11/29 | 1967/10/09 | | | | | PC1 R3W | |
| | STEVEN J | 1955 | 1985 | CARLEEN | CANNING | | | DA1 CW2 | |
| LAMITIE | ELSIE T | 1920/10/27 | | GILBERT J | JOCK | 1913/02/13 | 1994/06/14 | PT4 NW1 | |
| | GEORGE H | 1911 | 1950 | MARGARET | TURNER | 1911 | 1965 | PT2 C1 | |
| LaMONDA | ALPHONSO | 1885 | 1961 | LILLIAN | LaROSE | 1888 | 1940 | PC1 R4E | |
| | JENNIE | 1869 | 1932 | JOSEPH F | WILKINSON | 1866 | 1932 | PC2 F2 | |
| | JULIA | 1862 | 1919 | EDWARD | MARTINEAU | 1862 | | PT8 B | |
| | LILLIAN | 1923 | 2003 | RAYMOND J | LABARGE | 1919/08/19 | 1976/11/21 | PC1 BW2 | |
| | MARY LOUISE | 1861 | 1935 | JOSEPH A | LaMONDA | 1860 | 1945 | PC1 FE1 | |
| | RAYMOND J SR | 1912/04/01 | 1986/10/08 | FLORENCE I | BERTHIAUME | 1921 | | PC1 SR2 | |
| | ROBERT A | 1910/03/23 | 1985/08/29 | BERYL R | ROSCOE | 1910 | 1992 | PC1 SR2 | |
| | VIRGINIA | 1906 | 1971 | LAWRENCE C | LUCY | 1884 | 1954 | PC1 R4W | |
| | VIRGINIA | 1906 | 1971 | PHILIP PAUL | AUER | 1891/05/26 | 1967/09/07 | PC1 R4W | |
| | VIRGINIA | 1906 | 1971 | FRANK J | BOUYEA | 1903 | 1971 | PC1 R4W | |
| | LaMORA | ANNA D | 1890 | 1952 | NAPOLEON A | PINSONNAULT | 1877 | 1929 | PC1 CS4 |
| | | BERNARD SR | 1914/10/18 | 1989/11/19 | LILLIAN E | DAVIDSON | 1918/03/17 | 2000/11/04 | PT5 E2 |
| BEVERLY | | 1941 | | KARL T SR | COSTIN | 1939 | | PT5 BE1 | |
| BEVERLY A | | 1937/03/09 | 1998/03/18 | FORREST E | CLELAND | 1923/04/01 | 1998/05/19 | PTM M | |
| CORA M | | 1893 | 1956 | WILLIAM J | McKINNEY | 1897/08/09 | 1971/04/18 | PC1 R1W | |
| DAVE | | 1946 | | SUE | RIVERS | 1950 | | PT1 SW1 | |
| DAVID A | | 1918 | 1999 | HELEN M | WELLS | 1921 | | PT5 C3 | |
| DORIS | | 1917/02/14 | 2000/03/01 | DAVID W | BROWN | 1915/10/02 | 1991/03/02 | PC1 R5W | |
| EDWIN L | | 1912/09/14 | 1988/08/19 | | | | | PC1 CS1 | |
| ERNEST J | | 1903 | 1984 | | | | | PC1 BS1 | |
| FLORENCE E | | 1903 | 1977 | ARTHUR G | JESSEY | 1905 | 1976 | PT1 NE1 | |
| HECTOR | | 1890 | 1963 | ANNA | GRUBE | 1891 | 1982 | PC1 D3 | |
| HELENA E | | 1895 | 1982 | GEORGE A | LARVIA | 1868 | 1935 | PC1 R1E | |
| JAMES H | | 1935 | 1966 | | | | | PC1 R5W | |
| JAMES H JR | | 1965 | 1965 | | | | | PC1 J2 | |
| JOHN H | 1921/09/12 | 1973/07/23 | VITALIS | MAYO | 1924/08/12 | 1988/07/10 | PC1 BW2 | | |

| SURNAME | FIRST NAME | HEADSTONE INSCRIPTIONS | | SP'S FIRST NAME | SP'S SURNAME | BORN | DIED | CEM | SEC | |
|------------|--------------|------------------------|------------|-----------------|--------------|------------|------------|------------|-----|-----|
| | | BORN | DIED | | | | | | | |
| LaMDRA | LEE E | 1905 | 1994 | EMMA | COUTURE | 1912 | | DA1 | CW2 | |
| | LILLIAM MAY | 1878 | 1951 | | | | | PT1 | NE2 | |
| | MAE I | 1908/02/09 | 2001/06/28 | GEORGE W | KING | 1906 | 1992/12/31 | PC1 | CS2 | |
| | MARY | 1872 | 1948 | ALFRED | BEAUDET | 1854 | 1934 | PC1 | R2E | |
| | NELLIE A | 1866 | 1892/02/04 | CLAYTON B | KIRK | 1867/06/05 | 1952/05/10 | PT9 | A | |
| | NELSON F | 1879 | 1956 | PRISCILLA M | FACTO | 1881 | 1933 | PC1 | BS1 | |
| | PEARL | 1915 | 1994 | FRANK IGNATIUS | CAPONE | 1914 | | PC2 | F2 | |
| | PERLEY M | 1917 | 1984/11/11 | PEARL A | MUMBLOW | 1922/05/31 | 1994/07/08 | PC1 | CS1 | |
| | RITA L | 1922/03/24 | 1996/03/14 | CLINTON J | LABOMBARD | 1916/08/26 | 2001/05/06 | PC1 | CS2 | |
| | ROSE | 1873 | 1957 | FELIX | CARTER | 1872 | 1956 | PT1 | SE2 | |
| | ROSE | 1882 | 1978 | CLAYTON B | KIRK | | | PC1 | D2 | |
| | ROSE | 1910 | 1996 | LEO | BETTERS | 1909 | 1996 | DA1 | R2 | |
| | THERESA | 1921/12/14 | 2001/03/03 | DONALD J | BEAUHARNOIS | 1918/06/29 | 1979 | PT1 | NE2 | |
| | LaMOTTE | DOROTHY R | 1932 | | ARTHUR WR | WHITNEY | 1927 | 1985 | PC1 | CS3 |
| LaMOUNTAIN | ALBERT | 1879 | 1957 | MARY P | BOISSELLE | 1877 | | PT1 | CT1 | |
| | APRIL | | | STEPHEN JOSEPH | LaPORTE | 1974/11/25 | 1999/08/11 | PC1 | SR1 | |
| | BEATRICE A | 1917 | | DONALD R | WHITE | 1918/01/14 | 1988/06/11 | PE2 | D3 | |
| | DONNA A | 1950/06/01 | 2000/06/07 | | BAUGHN | | | PC1 | R9W | |
| | DONNA A | 1950/06/01 | 2000/06/07 | STEPHEN T | BRODI | 1958/09/21 | | PC1 | R9W | |
| | LAWRENCE E | 1942/03/30 | 2001/10/23 | DIANE | NADEAU | | | PC1 | | |
| | MINA | 1898 | 1977 | MITCHELL | CARPENTIER | 1893 | 1975 | PC1 | BE2 | |
| | PAIGE C | 1994/08/26 | 1995/02/18 | | | | | PC1 | J2 | |
| | RICHARD | 1895/11/25 | 1965/02/27 | PATRICIA | | 1908 | 1965 | PC1 | R4W | |
| | MINA | 1869 | 1952 | FRANK | McGEE | 1867 | 1942 | PE2 | B4 | |
| | LAMOUR | EMELIA | 1857/02/10 | 1942/11/05 | LOUIS | DUPUIS | 1858/01/22 | 1931/06/12 | DA1 | N2 |
| | | JOHN B | 1831 | 1912 | MARGARET N | CHAMBERLAN | 1851 | 1931 | PC1 | R1W |
| | | MARY | 1867 | | HENRY | REYELL | 1864 | | DA1 | N3 |
| | LaMOY | LEON | 1942 | 1997 | LINDA | MORHOUS | | | PT5 | E4 |
| MILDRED | | 1910/08/18 | 1994/02/19 | H RAYMOND | MOOSO | 1907/04/26 | 1984/07/20 | PT5 | W1 | |
| NORMAN E | | 1939/11/24 | 2001/09/22 | GERALDINE M | BOUDREAU | 1940/10/11 | | PT5 | W1 | |
| QUEENNIE I | | 1919/11/10 | | HERMAN | GADWAY | 1920/03/22 | | PT5 | E2 | |
| ROY B | | 1906/05/28 | 1984/02/06 | DOROTHY M | GILMAN | 1912/03/24 | 1986/09/21 | PT5 | W2 | |
| SCOTT | | 1962/04/20 | 1983/09/24 | | | | | PT5 | W1 | |
| LAMPHEAR | LYNDA A | 1965 | 1996 | THOMAS J | FRENYEA | 1964 | | PT1 | NE1 | |
| | ROBERT A | 1919/11/09 | 1990/05/13 | ISABELLE C | COLLINS | 1931 | | PT5 | C5 | |
| | LYNETTE | 1947/01/04 | | JOSEPH E JR | RIEL | 1945/09/10 | 1996/06/01 | PC1 | R8W | |
| LANCASTER | EDWARD | | | ELIZABETH | GOUGH | 1854 | 1917 | PC2 | C1 | |
| | FRANK | 1859/06/05 | 1931/07/26 | MINNIE | PECOTTE | 1870 | 1938 | PC2 | C1 | |
| LANCE | FRANK | 1859/06/05 | 1931/07/26 | MARY ANN | KELLY | 1853/03/25 | 1914/05/13 | PC2 | C1 | |
| | JAMES E | | | ELIZABETH | McGUIRE | 1817 | 1891 | PC2 | C1 | |
| | AGATHA M | 1910/03/04 | 1998/05/09 | FRANK | LASHWAY | | 1939 | PC1 | R4E | |
| | ARTHUR G | 1911 | 1985 | GERALDINE | JETTE | 1915/09/22 | 2000/03/13 | PT1 | NE1 | |
| | ARTHUR G | 1911 | 1985 | MARY | LEIGH | 1893 | 1971 | PT1 | NE1 | |
| | CAMILE J | 1884 | 1951 | ROSE | PROVOST | 1890 | 1950 | PC1 | R4E | |
| | CARL H | 1940 | | | | | | PT5 | DW2 | |
| | HAROLD C | 1913 | 1986 | VIVIAN | GARRANT | 1917 | | PC1 | R4E | |
| | JUD G | 1892/01/15 | 1974/10/28 | MARIE A | PAGEAU | 1904/05/23 | 1994/03/20 | PC1 | DW1 | |
| | LEONA | 1915/10/09 | 1995/09/03 | ALFRED J | LaPORTE | 1915 | 1963 | PT4 | NW3 | |
| LANCTO | LEONA | 1915/10/09 | 1995/09/03 | | RABIDEAU | | | PT4 | NW3 | |
| | MAC J | 1909 | | IRENE A | BENWARE | 1915 | | PT5 | AE2 | |
| | MARY T | 1940/06/27 | 1995/04/02 | | SEYMOUR | | | SF3 | W1 | |
| | NICOLE MARIE | 1972 | 1972 | | | | | PC1 | J2 | |
| | VERONICA | 1931 | | DONALD | PLUMMER | 1930 | | PT5 | BE4 | |
| | SHERRY L | 1944 | | VERNON J | MARTINEAU | 1931/03/19 | 2001/02/18 | PE2 | B4 | |
| | ALEJANDRO | 1931/02/09 | 1999/09/16 | PATRICIA | GOFF | 1935/10/16 | 1999/07/19 | PT5 | E2 | |
| | ALFRED F | 1899 | 1948 | MARGUERITE | SHARRON | | | PC1 | FW2 | |
| | ALIDA R | 1918/05/21 | | HAROLD F | DUCHARME | 1910/02/21 | 1998/02/13 | PC1 | R8W | |
| | AURELIA | 1846 | 1920/12/16 | JOSEPH | FONTAINE | 1845 | 1914/02/12 | PC1 | FW1 | |
| LANDES | BEATRICE | 1904 | 1965 | OGILMAN | BOURGERIE | 1898 | 1985 | PC1 | BE2 | |
| | CORINE G | 1893 | 1976 | ADRIEN A | GREGOIRE | 1898 | 1983 | PC1 | R5W | |
| | ELIZA | 1854 | | AIME L | LEFEBVRE | 1858 | 1914 | PC1 | R1W | |
| | ERIC | 1892 | 1894 | | | | | PC1 | BE2 | |
| | FRANK A | 1877 | 1942 | MARGARET | DORE | 1879 | 1960 | PC1 | FW2 | |
| | GENEVIEVE M | 1910 | 1912 | | | | | PC1 | FW2 | |
| | J NAPOLEON | 1854 | 1931 | | | | | PC1 | BE2 | |
| | JOSEPHINE | 1858 | 1937 | JOSEPH | PAYETTE | 1845 | 1927 | PC1 | BE2 | |
| | MARGARET L | 1913/03/01 | 1995/10/21 | RAYMOND A | GEB0 | 1909 | 1990 | PT1 | NE1 | |
| | REGINA | 1877 | 1935 | GEORGE | KING | 1866 | 1947 | PT2 | N2 | |
| | ULRIC | | | SOPHIE | MOQUIN | 1844 | 1920/12/02 | PC1 | BE2 | |
| | CARL | | | MARVLE | MURPHY | 1916/09/27 | 1979/10 | PC1 | SR3 | |
| | EUNICE A | 1832 | 1920 | HEMAN H | FORRENCE | 1854/09/19 | 1899/09/16 | PE4 | G | |

| | | HEADSTONE INSCRIPTIONS | | | | | | | |
|-----------|-----------------|------------------------|------------|-----------------|--------------|------------|------------|-----|-------|
| SURNAME | FIRST NAME | BORN | DIED | SP'S FIRST NAME | SP'S SURNAME | BORN | DIED | CEM | SEC |
| LANG | FRANCIS L | | | ELSIE M | | | | | PTG C |
| | MARY | 1804/03/03 | 1892/01/19 | EMERSON | GOULD | 1797/11/12 | 1881/05/03 | PT6 | E1 |
| LANGEY | JAMES W | 1914 | 1958 | VELMA | BARBER | 1916 | | PT1 | CT1 |
| | MARGUERITE | 1914/05/19 | 1988/05/09 | BILL | BRENNAN | 1910/03/03 | 1996/10/09 | DA1 | N3 |
| LANGLEY | PHILIP | 1888 | 1942 | BEULAH | CAMPBELL | 1895 | 1987 | PC2 | D1 |
| | PHILIP S | 1916/02/28 | 1989/05/22 | JACQUELINE | | | | PC2 | D1 |
| LANGLOIS | AURELLA | 1925/03/24 | | | DOBBINS | | | PE2 | D1 |
| | DELIA | 1876 | 1929 | WILLIAM W | BRAULT | 1870 | 1946 | PC1 | BS2 |
| | JEANNETTE C | 1926/07/24 | | JAMES H | KELLEY | 1925/04/01 | | PE2 | D1 |
| | LAURA | 1852 | 1927 | JOSEPH | CADRETTE | 1847 | | PC1 | CN2 |
| | MATILDA | 1836/07/27 | 1921/03 | PETER | TURNER | 1817 | 1901/05/22 | PT2 | C1 |
| | MICHELINE | 1973 | 1977 | | | | | PC1 | R4W |
| | MONIQUE | 1940/09/12 | 1978/07/16 | RICHARD | CABLE | | | PT4 | NW2 |
| LANGNE | HOMER E | 1900 | 1971 | GERTRUDE E | TROTTIER | 1903 | 1980 | PC1 | SR2 |
| LANKTREE | KATHRYN E | 1929 | 1996/05/01 | SIDNEY B | SPIEGEL | 1934 | 1976/08/03 | PC1 | SR3 |
| | KATHRYN E | 1929 | 1996/05/01 | CHARLES | JOHNSON | | | PC1 | SR3 |
| | MARGARET | 1915 | 1974 | JOHN | RECORE | 1915/10/09 | 1992/12/04 | PC1 | DW1 |
| LANOUE | DAMASE | 1837/10/26 | 1904/12/20 | ELMIRA | SENECAL | 1842/07/05 | 1922/10/02 | PC1 | BN3 |
| | EDITH GLENROSE | 1920 | 1928 | | | | | PC1 | AN2 |
| | ELIDA | 1896 | 1979 | HERMAS PAUL | DUVAL | 1894/05/20 | 1966/03/19 | PC1 | AN1 |
| | EMMA | 1873/08/03 | 1917/03/10 | ALFRED | LESCORE | 1872/06/06 | 1943/01/12 | PC1 | BN3 |
| | FRANK | 1867 | 1918 | LOUISE M | LARAVIE | 1867 | 1937 | PC1 | BN3 |
| | FRANK D | 1900 | 1978 | ROSANNA | SHEAR | 1902 | 1978 | PC1 | AN2 |
| | ILDAS | 1869 | 1923 | PHILOMEN | LARAVIE | 1871 | 1955 | PC1 | AN1 |
| | LEA D | 1903 | | WILLIAM J | ROACH | 1900 | | PC1 | AN1 |
| | LOUISE | 1871 | 1928 | GEORGE | LEFEBVRE | 1878 | 1957 | PC1 | BN3 |
| | MELVINA | 1875/04/10 | 1877/04/30 | | | | | PC1 | BN3 |
| | XAVIER | 1855/06/14 | 1874/07/11 | | | | | PC1 | BN3 |
| LANSCIGNE | GEORGE | 1834/11/06 | 1903/09/26 | SOPHIA | DDUGLASS | 1837/07/21 | | PE2 | C2 |
| LANTEIGNE | J EMILE | 1904 | 1976 | GERTRUDE | DUBUQUE | 1897 | 1977 | PC1 | BE3 |
| LANTER | MELANIE | | | JAMES DARRELL | SPURDENS | 1972/06/04 | 1996/03/30 | PC1 | RBE |
| LAPAGE | GRACIA L | 1937 | | EDWARD C | YANDO | 1936 | | PT5 | C4 |
| LAPALME | CALISTA | 1866 | 1931 | | | | | PC1 | R2E |
| LAPAN | [CHILD] | 1876/05 | 1878/04/08 | | | | | DA1 | N2 |
| | CARLTON E SR | 1917/12/03 | 1997/08/11 | ELIZABETH A | FORTMILLER | 1923/09/05 | 2003/01/25 | PE2 | D2 |
| | CARLTON E JR | 1949/07/10 | 1993/03/31 | | | | | PE2 | D2 |
| | CHARLES | 1932 | 1932 | | | | | PC1 | BS3 |
| | ELIZABETH V | 1920 | 1926 | | | | | PC1 | BS3 |
| | HERBERT R | 1888 | 1972 | AGNES M | JETTE | 1891 | 1971 | PC1 | BS3 |
| | LILLIE MAXWELL | 1877/08 | 1878/04/18 | | | | | DA1 | N2 |
| | MARY | 1883 | 1956 | ED | ROCK | 1889 | 1971 | PE2 | B2 |
| | MARY L | | | | | | | DA1 | N2 |
| LAPHAM | ADELINE | 1869 | 1950 | SILAS | LACROIX | 1866 | 1927 | PC1 | BW3 |
| | AMANDA P | 1926/02/11 | 2001/10/19 | ROBERT G | TOURANGEAU | 1933/01/01 | | PT1 | NW1 |
| | ARTHUR J | 1892 | 1960 | MARGARET F | DWANE | 1898 | 1993 | PC2 | J2 |
| | CATHERINE F | 1923 | | ROBERT W | DEWEY | 1915/12/08 | 1973/11/01 | PC2 | J2 |
| | CHRISTINA C | 1937 | | JEROME R | MINER | 1935 | | PT5 | BE4 |
| | DANNY F | 1958/02/05 | | | | | | PT1 | NW1 |
| | EDWARD J | 1921/10/29 | 1983/04/19 | SHIRLEY I | SPIEGEL | 1922/10/31 | | PC2 | J2 |
| | EDWIN N | 1850 | 1938 | EVADNA | HUNKINS | 1870/12/23 | 1926/10/15 | PE4 | D |
| | EDWIN N | 1850 | 1938 | NELLIE E | | 1852/11/16 | 1898/11/10 | PE4 | D |
| | ELIZABETH | 1894 | 1990 | ADOLPHUS J | FLORENTINE | 1889 | 1936 | PC1 | BN2 |
| | EVELYN | 1954/09/15 | 2003/03/14 | | | | | PT1 | NW1 |
| | FRANCIS A | 1928 | | HELEN L | | 1930 | | PC2 | J2 |
| | HAROLD | 1878/07/16 | 1919/01/23 | | | | | PE4 | D |
| | HORATIO | 1855 | 1920 | MARY DIANTHA | MAXWELL | 1858 | 1946 | PE4 | H |
| | JOSEPH | 1852/09/21 | 1926/01/22 | | | | | PE4 | D |
| | JOSEPH | 1860 | 1951 | MARY | PRARIE | 1861 | 1916 | PC1 | BE3 |
| | LEON JR | 1923 | 1975 | BARBARA | JACOBS | 1932/05/11 | 2002/02/08 | PC1 | SR3 |
| | LEROY G | 1963/06/04 | 1978/D4 | | | | | PC1 | SR3 |
| | LLOYD G | 1924/08/31 | | BERNICE | REID | 1926/11/15 | | PT1 | NW1 |
| | MALCOLM | 1883/11/15 | 1893/11/09 | | | | | PE4 | D |
| | MARY C | 1848/05/07 | 1910/02/14 | JOHN H | WING | 1834/10/28 | 1920/04/19 | PE4 | H |
| | NORTON E JR | 1961 | 1980 | | | | | PC1 | AS2 |
| | NORTON E SR | 1935/09/24 | 1998/03/10 | SHIRLEY | KIRBY | | | PC1 | AS2 |
| | RICHARD MAXWELL | 1894/05/26 | 1910/02/06 | | | | | PE4 | H |
| | SHIRLEY A | 1922 | | EDMUND J | CARDN | 1919 | 1989 | PT5 | C2 |
| LaPIER | AMELIA | 1860 | 1926 | OLIVER | PARENT | 1855 | 1922 | PC1 | CN1 |
| | AUDREY | 1928 | | CHESTER C | BQUYEA | 1930 | | PT1 | SW1 |
| | GLADYS M | 1920 | | CHARLES M | ANDREWS | 1919/04/01 | 1974/07/08 | PC1 | DW1 |

| HEADSTONE INSCRIPTIONS | | | | | | | | | |
|------------------------|----------------|------------|------------|-----------------|--------------|------------|------------|------------|---------|
| SURNAME | FIRST NAME | BORN | DIED | SP'S FIRST NAME | SP'S SURNAME | BORN | DIED | CEM SEC | |
| LaPIER | GLADYS M | 1920 | | JOHN H | WALLACE | 1932/10/11 | 1980/11/24 | PC1 DW1 | |
| | GLADYS M | 1920 | | GILBERT T | RUBADO | 1915 | 1984 | PC1 DW1 | |
| | HAROLD F | 1921/01/21 | 1967/10/03 | MERCIANA R | ORPICK | 1921/06/14 | 1993/04/23 | PC1 SR4 | |
| | HELENA A | 1929 | | ROBERT F SR | NEPHEW | 1925/02/20 | 2001/06/13 | PT5 E5 | |
| | JOHN | | | JOSEPHINE | SWEENEY | 1859 | 1910 | DA1 N1 | |
| | KATHLEEN M | 1926 | 2003 | JAMES A | ARMSTRONG | 1921/10/17 | 2003 | PT5 W2 | |
| | LAWRENCE A | 1922 | 2000/08/12 | ELIZABETH | BEZIO | 1924 | 2003 | PC1 R4W | |
| | MARGARET | 1922/11/13 | 2002 | CLARENCE L | HEBERT | 1921/04/07 | 1999/12/23 | PC1 R7W | |
| | NANCY M | 1936 | | ROBERT J | LECLAIR | 1931 | | PT5 CW2 | |
| | ROBERT E | 1934/04/06 | | PATRICIA C | | 1935/02/07 | | PC1 R6W | |
| | RUTH E | 1919/03/20 | 2001/10/28 | GEORGE W | COON | 1915/07/11 | 1996/05/03 | PT5 N3 | |
| | SANDRA M | 1957/12/31 | | | DUSO | | | PC1 R8E | |
| | THEODORE F | 1920 | | MARGARET | GAGNE | 1920 | | PC1 R4W | |
| | WALTER L | 1894 | | JOSEPHINE | MATTHEWS | 1872 | 1956 | PT1 SW1 | |
| | WAYNE A | 1948 | 1965 | | | | | PC1 R4W | |
| | WENDELL | 1941/05/19 | 1993/10/29 | ELIZABETH A | TRUDEAU | | | PTM M | |
| | LaPIERRE | CAROLYN | | | ROLAND | TOMKIEWICZ | 1951/01/06 | 1994/05/18 | PT6 J2 |
| | | DONALD C | 1925/08/13 | 1984/08/17 | EVA | LAPOINTE | 1925 | 1980 | PC1 R6W |
| | | EDWARD E | 1889 | 1954 | CORA | LaROCQUE | 1888 | 1935 | PT1 SE2 |
| | | FRANCIS E | 1918/05/12 | 1995/05/26 | FRANCES E | ANDREWS | 1920 | | PC1 R5W |
| FRANK J | | 1891 | 1975 | ROSE A | TEBO | 1901 | 1992 | PC1 R6W | |
| GERTRUDE | | 1910 | 1997 | CLARENCE G | LaPIER | 1905 | 1949/04/20 | PTM M | |
| GERTRUDE | | 1910 | 1997 | WARREN H | FIFIELD | 1906 | 1986 | PTM M | |
| HAZEL M | | 1900 | 1964 | SILASA A | LASHWAY | 1891 | 1964 | PE2 A4 | |
| LAWRENCE E W | | 1913 | 1996 | SYLVIA | BREYETTE | 1915 | | PT1 SE2 | |
| LEONELLE C SR | | 1926 | 1992 | EDITH | HEBERT | | | PT6 J2 | |
| MARION T | | 1911 | 1987 | ARTHUR M | FOY | 1906 | 1987 | PC1 R7W | |
| MARY ANNE | | 1948 | 1948 | | | | | PT1 SE2 | |
| RALPH L | | 1924/10/24 | 1987/10/16 | OLGA W | BOYEA | 1924/01/15 | | PC1 CN1 | |
| ROBERT W | | 1941 | | PATRICIA A | STANTON | 1946 | | PT5 C2 | |
| WANETTA | | | | TIMOTHY K | KENT | 1961/08/21 | 1994/02/17 | PT6 G2 | |
| LaPINE | | ALBERT H | 1926/08/23 | 2003/07/13 | FRANCES M | HEBERT | 1928 | | PT5 C2 |
| | ANNA M | 1915/02/15 | 1996/02/10 | RICHARD E | ANDERSON | 1906/11/15 | 1963/10/24 | PC1 AS1 | |
| | NORMAN WALLACE | 1891/01/10 | 1939/02/06 | MAY E | THOMPSON | 1889 | 1986 | PT3 CW1 | |
| | RUSSELL A | 1931/04/21 | | JOYCE M | | 1940/07/24 | | PC1 R7E | |
| | VICTOR S | 1891 | 1975 | MILDRED | HILLIER | 1895 | 1984 | PT3 SE1 | |
| LAPINT | HARDLD J | | INFANT | | | | PTP F | | |
| LaPLANT | ANNA | 1909 | 1949 | ARTHUR | LaBOMBARD | 1893 | 1970 | PC1 R3W | |
| | ELLEN | 1890 | 1956 | RICHARD | ANDREWS | 1885 | 1958 | PC1 BW4 | |
| | JOSETTE | 1831 | 1900/06/07 | SIMON | GALLANT | 1839/11/24 | 1915 | PC1 BE3 | |
| | MARY | 1897 | 1988 | ROBERT | WENSLANDT | | | PT1 SE1 | |
| | ROSE | 1873 | 1949 | JOSEPH J | JOCK | 1866 | 1943 | PT4 NW2 | |
| | THOMAS | 1846 | | EDWIDTH | CARDINAL | 1847 | 1922 | DA1 CE1 | |
| LaPLANTE | ALPHONSE | 1918 | 1986 | | | | | PC1 B | |
| | ARTHUR J | 1927/05/26 | | JOYCE | | 1928/10/03 | | PC1 R8E | |
| | ARTHUR L | 1952/11/06 | | | | | | PC1 R8E | |
| | ARTHUR SR | 1904 | 1960 | SARAH | MAYETTE | 1909 | 1983 | PC1 R2W | |
| | BERTHA | 1911/06/17 | 1988/06/01 | | BROWN | | | PC1 R5W | |
| | BLANCH A | 1886 | 1983 | ARTHUR H | ROCK | 1884 | 1949 | PC1 BE1 | |
| | CATHERINE | 1842 | 1922/01/26 | MITCHELL | BULLEY | 1838 | 1900/08/16 | PC1 CN2 | |
| | CLIFFORD F | 1917 | | | | | | PC1 BS5 | |
| | EDGAR J | 1890 | 1968 | ANNA | GEBO | 1898 | 1985 | PT1 SW2 | |
| | EDITH | 1873 | 1907 | WALLIE | TEFFT | 1875 | 1888 | PT3 NE1 | |
| | FRANCIS J | 1919 | 1986 | | | | | PC1 R4W | |
| | GEORGE | 1897 | 1947 | | | | | PC1 BN2 | |
| | GERALDINE L | 1928/09/03 | 2000/06/21 | HAROLD C | GOSS | 1924/10/14 | 1998/04/22 | PC1 R2W | |
| | GLADYS M | 1913 | 1913/08/21 | | | | | PC1 BS5 | |
| | GRANT A | 1898 | 1948 | CHRISTINA | McCUE | 1894 | 1989 | PC1 R2W | |
| | HENRY | 1883 | 1957 | ROSE | MYERS | 1889 | 1966 | PC1 R4W | |
| | HENRY J | 1857 | 1935 | CAROLINE A | SAVAGE | 1862 | 1925 | PC1 BE1 | |
| | JAN ELLEN | 1953 | 1968 | | | | | PC1 SR4 | |
| | JESSIE | 1854 | 1908 | SUSAN | MURTAGH | 1864 | 1929 | PC1 BN2 | |
| | JOHN A | 1920 | | FRANCES | MOSSEY | 1922 | 1997 | PC1 SR4 | |
| | JOHN F | 1886 | 1957 | EMMA M | LaROSE | 1888 | 1981 | PC1 BS5 | |
| | KENNETH W | 1917 | | ELLEN M | ROCQUE | 1916 | | PT5 CW2 | |
| | LATNE L | 1953/03/14 | 1999/12/12 | | | | | PT5 E4 | |
| | LAUREL D | 1883 | 1939 | | FORREST | | | PC1 BE1 | |
| | LAWRENCE J | 1924/12/05 | | DORIS M | DEMERS | 1928/04/03 | 1995/09/11 | PT5 N2 | |
| | LEANDER A | 1873 | 1951 | GRACE M | LAFORCE | 1885 | 1971 | PC1 FW1 | |
| | LELAND W | 1922/06/07 | 1993/08/15 | AUDREY M | THURBER | 1922 | | PC2 K1 | |

HEADSTONE INSCRIPTIONS

| SURNAME | FIRST NAME | BORN | DIED | SP'S FIRST NAME | SP'S SURNAME | BORN | DIED | CEM SEC |
|----------------|-------------|------------|--------------|-----------------|--------------|------------|------------|---------|
| LaPLANTE | LESTER H SR | 1926 | 1997 | GLADYS P | HUNT | 1924 | | PT5 C5 |
| | LEVI O | 1881 | 1942 | MARTHA | WALLACE | 1886 | | DA1 R4 |
| | MATTHEW | 1892 | 1962 | | | | | PC1 BN2 |
| | PAULINE | 1922 | | ROY | DARRAH | 1924 | 1985 | PT1 NE1 |
| | RAYMOND C | 1894/10/27 | 1972/09/13 | FRANCES | FRAZIER | 1897 | 1974 | PC1 DS2 |
| | RITA I | 1925 | 1987 | | | | | PC1 FW1 |
| | SOPHIE | 1830 | 1889/06/09 | JOHN | ST GERMAN | 1847 | 1901/06/03 | PT2 S1 |
| | TERESA | 1911 | | GEORGE C | FLYNN | 1907 | 1990 | PC1 SR3 |
| | WALTER | 1920/07/04 | 1991/01/25 | HELEN | WEMETTE | 1925/01/30 | 2002/11/08 | PC1 SR2 |
| | WALTER F | 1948/07/24 | 1989/12/03 | | | | | PC1 BS5 |
| | WILLIAM H | 1892 | 1965 | NETTIE E | TAYLOR | 1894 | 1991 | PT1 SE2 |
| | [FATHER] | 1866 | 1933 | | | | | PC1 R2E |
| | ALBERT | 1914 | 1919/11/06 | | | | | PC1 R1E |
| | ALICE | 1912/12/03 | | HARVEY P | PRENOVEAU | 1911/10/14 | 1974/08/04 | PC1 R4W |
| | ALVINA | 1883 | 1963 | FRED W | LIBERTY | 1881 | 1930 | PE2 C4 |
| | CLEMENT | 1904 | 1988 | MARY | LaBARGE | 1907 | 2001 | PC1 R7W |
| | ELI | 1847/03/03 | 1905/08/06 | SOPHIA | McGEE | 1852/04/15 | 1921/09/12 | PE2 C4 |
| | FREMONT J | 1916/06/11 | 1975/01/10 | MARIE | LASHWAY | 1916/08/23 | 2003/09/27 | PC1 DE1 |
| | GLORIA R | 1936/02/28 | 2001/08/16 | | LASHWAY | | | PC1 DE1 |
| | IRENE A | 1935/11/19 | 1995/11/03 | HERBERT N | TRIPP | 1930 | | PT1 SE1 |
| JOSEPH D | 1898/07/02 | 1934/07/30 | M LOUISE | | 1867/03/26 | 1937/06/03 | PC1 R2E | |
| LAWRENCE | | 1937 | CATHERINE M | FOUNTAIN | 1914/11/03 | 1995/07/01 | PC1 D2 | |
| MILDRED C | 1915 | 1978 | MARK BERNARD | BREEN | 1908 | 1989 | DA1 S2 | |
| RICHARD N | 1911 | 1988 | LORETTA M | PERRY | 1921 | 1981 | PC1 R6E | |
| ROSE ANNA | 1890/02/24 | 1896/04/16 | | | | | PE2 C4 | |
| RUTH E | 1922 | 1971 | JOHN W | COGAN | 1919 | 1990 | PC1 DW3 | |
| ADELAIDE | 1867 | | | | | | PC1 BE4 | |
| ALFRED | 1840 | 1886 | ADELINE | TOURVILLE | 1839 | 1881 | PC1 BE4 | |
| AUSTIN W | 1889 | 1951 | LOTTIE V | JABAUT | 1889 | 1986 | PC1 BE2 | |
| BEATRICE J | 1901/01/20 | 1995/05/21 | ARTHUR W | McCOOEY | 1893 | 1953/06/21 | PT5 DW2 | |
| BERTHA M | 1899 | 1988 | WILLIAM A | CAREY | 1903 | 1977 | PC1 BW5 | |
| BEVERLY S | 1942/04/17 | | EDWARD F | LACEY | 1940/03/29 | 1999/09/27 | PC1 RBW | |
| DELIA | 1865 | 1955 | | DANIELS | | | PC1 BN1 | |
| DOROTHY | 1909 | 1980 | | | | | PC1 BS1 | |
| EDITH E | 1893 | 1974 | PATRICK F | McDERMOTT | 1888/03/11 | 1953/04/18 | PC1 D3 | |
| ELIZABETH | 1892 | 1971 | ERNEST | LIBERTY | 1892/09/01 | 1979/09 | PE2 C4 | |
| ELZORE | 1879 | 1960 | ALVINA | BRILEYA | 1881 | 1958 | PE2 B2 | |
| EMILY | 1909/04/08 | 1996/05/05 | ANDREW H | RABIDEAU | 1906/10/04 | 1992/07/16 | PC1 BS5 | |
| ESTELLA | 1904 | 1993 | WALTER A | BESAW | 1897 | 1965 | PE2 B2 | |
| EVA | 1925 | 1980 | DONALD C | LAPIERRE | 1925/08/13 | 1984/08/17 | PC1 R6W | |
| FRANCES E | 1881 | 1984 | NELSON N | DUDLEY | 1880 | 1948 | PE2 C2 | |
| FRANCIS | 1870 | | | | | | PC1 BE4 | |
| FRANCIS H | 1896/06/16 | 1959/03/01 | BLANCHE | MATTE | 1897 | 1975 | PE2 A3 | |
| GRACE | 1886 | 1970 | EUGENE | CRESSEY | | | PC1 R3W | |
| HELEN | 1908 | 1988 | PAUL G | DANIELS | 1907 | 1974 | PC1 R4W | |
| HOWARD C | 1926/02/01 | | GLORIA W | | 1926/08/13 | | PC2 F1 | |
| IDA | 1881 | 1958 | VICTOR J | JARVIS | 1885 | 1960 | PE2 C2 | |
| LEON J | 1931/01/21 | 1980/02/26 | MARGARET R | MURPHY | 1945/1/207 | | PC1 R5W | |
| LOUIS NAPOLEON | 1882 | 1948 | JULIA | TREMBLAY | 1887 | 1975 | PC1 BS1 | |
| LUCRETIA | 1919 | 1973 | | | | | PE2 B2 | |
| MARJORIE | 1907/07/30 | 1996/03/04 | HOWARD J | CROWDER | 1910 | 1970 | PC1 BS1 | |
| RITA | 1926/10/29 | | ADRIAN H | LaFOREST | 1925/09/11 | 1984/06/05 | PC1 DN2 | |
| WILFRED J | 1911/03/31 | 1981/01/18 | THERESA H | LaJOIE | 1920/04/24 | | PC1 BE4 | |
| WILFRED SR | 1886 | 1977 | HAZEL M | TURNER | 1893 | 1967 | PC1 D3 | |
| WILLIAM | 1859 | 1911/06/26 | ELIZABETH | BERTRAND | 1863 | | PC1 BE4 | |
| LaPORT | ALEX | 1825 | 1890/05/16 | | | | | PT2 C2 |
| | EVA | 1884 | 1972 | ARTHUR S | LEFEVE | 1884 | 1959 | PT1 SE1 |
| | ZENAIDE | 1877 | 1957 | HERBERT T SR | SANDERS | 1877 | 1947 | PE2 A1 |
| | ADOLPHUS | 1908/06/18 | 1983/11/12 | | | | | PT1 NW2 |
| LaPORTE | ALFRED | 1891 | 1956 | LENA | PLUMEDOR | 1894 | 1970 | PT4 SE1 |
| | ALFRED J | 1915 | 1963 | LEONA L | LANCTO | 1915/10/09 | 1995/09/03 | PT4 NW3 |
| | BEATRICE | 1913/06/24 | 1997 | LYNN CHARLES | PATTEN | 1908/04/22 | 1979/03/16 | PT4 NW4 |
| | BERNICE | | | WILLIAM D | CLAY | | | PT5 AE4 |
| | BEVERLY A | 1940 | 1991 | | | | | PC2 A1 |
| | BLANCHE | 1888/08/27 | 1973/04/19 | RAYMOND E | McGEE | 1893/09/13 | 1973/12/11 | PE2 C4 |
| | CARRIE | 1981/01/10 | 1983/09/20 | | | | | PC1 J2 |
| | CHARLES | 1906 | 1996 | ELIZABETH | BELL | 1913 | 1982 | PC2 A1 |
| | CHARLES SR | 1882 | 1943 | MARCIA | RILEY | 1870 | 1983 | PT1 NW2 |
| | CLIFFORD C | 1929 | 1997 | GEORGIANNA M | THERRIAN | 1928 | 1975 | PT4 NW4 |
| | CRESWELL | 1904 | 1961 | ROSE | ROUGIER | 1912 | 1964 | PC1 R5E |

| SURNAME | FIRST NAME | HEADSTONE INSCRIPTIONS | | SP'S FIRST NAME | SP'S SURNAME | BORN | DIED | CEM | SEC | |
|---------|----------------|------------------------|------------|-----------------|--------------|------------|------------|------------|-----|-----|
| | | BORN | DIED | | | | | | | |
| LaPORTE | DELIMA | 1917 | | CHARLES JR | POWERS | 1912 | 2003 | PT1 | NE1 | |
| | DOROTHY | 1911 | 1985 | VICTOR P | RABIDEAU | 1911 | 1997 | PT1 | SW1 | |
| | DOROTHY B | 1921 | 1986 | ERNEST G | PROVOST | 1908/11/01 | 1979/03/13 | PC1 | R5W | |
| | EDWARD | 1852 | 1926 | FRANCIS | WELLS | 1861 | 1940 | PT2 | C2 | |
| | ELLA | 1879 | 1971 | FREDERICK N | CROWELL | 1886 | 1962 | PT6 | E2 | |
| | ELLEN | 1911 | 1990 | ISADORE | BOUSQUET | 1886 | 1965 | PC1 | CN3 | |
| | GASPER A | 1929/03/22 | 1994/07/06 | VERONICA K | DUELL | 1935/09/18 | 1998 | PT1 | NW1 | |
| | GERTRUDE | 1890/10/26 | 1984/08/19 | | | | | PT2 | N2 | |
| | GORDON | 1936/04/08 | 1979 | PATRICIA | BRUCE | | | PT6 | I1 | |
| | HELEN | | | GERALD R | IMHOFF | 1939/11/28 | 1985/04/10 | PC1 | AS2 | |
| | HELEN G | 1883/04/18 | 1960/10/08 | NELSON J | DEFOE | 1879/12/29 | 1963/12/28 | PE2 | C4 | |
| | HYPOLITE | 1844 | 1927 | CELANIRE | PETIT | 1849 | 1929 | PE2 | C4 | |
| | JANE P | 1930 | | ROBERT H | NEWELL | 1928 | 1986 | PC1 | AS1 | |
| | JOHN M | 1933/05/22 | 1970/07/27 | ELIZABETH A | DANIELS | 1938/05/07 | 1999/04/10 | PC2 | J1 | |
| | JOSEPH E | 1932 | 2003 | ROSE M | TAYLOR | 1934 | | PC2 | F22 | |
| | LEE GARDNER | 1882 | 1933 | ADDIE | BRUCE | 1884 | 1926 | PT6 | G2 | |
| | LIBBY | | | PETER | REIL | 1855 | 1946 | PT4 | NW3 | |
| | LLOYD V | 1913/01/07 | 1992/11/15 | JENNIE D | ROCK | 1915/08/03 | 2000/06/06 | PC1 | R2W | |
| | MARGARET L | 1926 | | BERNARD E SR | REOME | 1926 | | PT1 | CT1 | |
| | MARTIN C | 1891 | | LILLIAN | JABAUT | 1886 | 1944 | PC1 | BN3 | |
| | MATILDA | 1875 | 1890/03/19 | | | | | PE2 | C4 | |
| | MINNIE L | 1872 | 1943 | | | | | PT1 | NW2 | |
| | PETER | 1880/04/21 | 1900/05/12 | | | | | PE2 | C4 | |
| | RAYMOND | 1887/08/27 | 1962/09/20 | ELIZABETH | MARTIN | 1892 | 1978 | PT2 | N2 | |
| | RICHARD A SR | 1919/10/10 | 1995/01/13 | BERTHA I | BURNELL | 1929/06/21 | 2003 | PT5 | E2 | |
| | RYAN S | 1989/01/31 | 1989/01/31 | | | | | PC1 | J2 | |
| | SCOTT | 1982/11/05 | 1982/11/07 | | | | | PC1 | J2 | |
| | STEPHEN JOSEPH | 1974/11/05 | 1999/08/11 | APRIL | LaMOUNTAIN | | | PC1 | SR1 | |
| | SUSAN A | 1957/05/01 | | CARL | SYLVESTER | 1962/10/27 | 1998/09/26 | PT5 | E1 | |
| | TERRY | 1951/06/09 | | CLARENCE E | SHEPARD | 1947/04/06 | | PC2 | A2 | |
| | TRACY | 1974 | 1979 | | | | | PC1 | J2 | |
| | ULESS | 1923/09/15 | 2003/02/02 | DORA M | | | | PT5 | W2 | |
| | VIOLET | 1930/04/11 | 2000/04/08 | LAWRENCE R | RIVERS | 1918 | 1998 | SF3 | W1 | |
| | WILLIAM | 1879 | 1937 | JULIA | LAWLISS | 1874 | 1962 | PT1 | NW2 | |
| | WILLIAM | 1927 | | MARGARET | DUELL | 1938 | 1981 | PE2 | D4 | |
| | WILLIAM W | 1927/10/12 | 1983/10/02 | THERESA L | PROVOST | 1932 | | PT4 | SE1 | |
| | LAGRA | SERGIO | 1909/06/09 | 1990/06/02 | GERTRUDE | MORENO | | PT5 | W1 | |
| | LARABEE | FRANCIS | 1912 | 1997 | ANNE | STONE | 1910 | 1990 | PC2 | J4 |
| | | MICHAEL F | 1946/12/30 | 1993/10/30 | | | | PC2 | J4 | |
| | | R S | | | MARGARET B | | 1804 | 1862/04/18 | PE4 | J2 |
| LARABY | KATHRYN M | 1920 | 2002 | FRANK L | GRAHAM | 1912/05/31 | 1995/08/31 | PT5 | BE2 | |
| LARAMIE | ANN | 1923 | 1949 | DONALD C | FREDERICK | 1926 | 1972 | PC1 | BS4 | |
| | BERT H | 1898 | 1963 | GERTRUDE | BOSLEY | 1898 | 1968 | PC1 | BS4 | |
| | CLIFFORD V | 1911 | 1983 | FLORENCE | WELLS | 1909 | 1966 | PE2 | A4 | |
| | CLIFFORD V | 1911 | 1983 | WILMA | SWEET | | | PE2 | A4 | |
| | JENNIE M | 1912/02/10 | 1997/05/20 | JAMES H | HEWSON | 1908/10/23 | 1964/10 | PC1 | SR2 | |
| | LILLIAN | 1922 | 2003 | IRA A | HENRY | 1919 | 1981 | PC1 | BS4 | |
| | LILLIAN | 1922 | 2003 | RUSSELL | MISCHLER | | | PC1 | BS4 | |
| | SHIRLEY T | 1936 | | THEODORE E | CLINTON | 1925 | 1995 | PE2 | D2 | |
| | LAGRAVIA | CHARLES E | 1894 | 1938 | CARRIE M | CASE | 1894 | 1984 | PC1 | BE5 |
| | | ROBERT C | 1917/06/12 | 2001/06/25 | PAULINE E | MURRY | 1915 | | PC1 | BW5 |
| | STELLA | 1896 | 1953 | | | | PC2 | F2 | | |
| LARAVIE | AGNES | 1911 | 1912 | | | | | PC1 | FE2 | |
| | ARTHUR N | 1886 | 1971 | | | | | PC1 | BW4 | |
| | BLANCHE | 1907 | 1988 | ORAL D | POMBRIO | 1904 | 1981 | PC1 | BW4 | |
| | CELINA | 1868 | 1931 | PETER O | SENECAL | 1870 | 1943 | PC1 | BW4 | |
| | EDITH | 1892/07/10 | 1979/10 | PERLEY J | CASE | 1877 | 1971 | PC1 | CN1 | |
| | EMMA | 1882 | 1937 | JOSEPH A | DARRAH | 1882 | 1943 | PC1 | R3E | |
| | EMMA | 1891 | 1913/07/19 | | | | | PC1 | FE2 | |
| | GEORGE | 1892 | 1912/02/26 | | | | | PC1 | FE2 | |
| | JULIA | 1831 | 1904 | JOSEPH | BOURDEAU | 1830 | 1899 | PC1 | BE5 | |
| | LAWRENCE V | 1896 | 1971 | ELLEN T | | 1886 | 1958 | PC2 | J4 | |
| | LOUISE M | 1867 | 1937 | FRANK | LANOUE | 1867 | 1918 | PC1 | BN3 | |
| | MARIE | 1884 | 1905 | FRANK | GIBEAU | 1876 | | PC1 | BE3 | |
| | MARIE | 1896 | 1974 | JOSEPH | DESOTELLE | 1893 | 1954 | PC1 | R4W | |
| | MARY | 1884 | 1953 | GEORGE F | JABAUT | 1882 | 1933 | PC1 | BS1 | |
| | MARY M | 1887 | 1971 | | | | | PC1 | BW4 | |
| | MATILDA | 1884 | 1980 | THOMAS J | SHEEHY | 1883 | 1954 | PC1 | R3E | |
| | NAPOLEON E | 1865 | 1933 | PHILOMEN | FOUNTAIN | 1865 | 1949 | PC1 | BW4 | |
| | NELSON | 1856 | 1898 | LUCY | LaBOMBARD | 1860 | 1936 | PC1 | BS1 | |

| SURNAME | FIRST NAME | HEADSTONE INSCRIPTIONS | | SP'S FIRST NAME | SP'S SURNAME | BORN | DIED | CEM | SEC |
|----------|--------------|------------------------|------------|-----------------|--------------|------------|------------|-----|-----|
| | | BORN | DIED | | | | | | |
| LARAVIE | NORMA | 1905 | 1983 | WARD J | DOBBS | 1905 | 1949 | PC1 | BN4 |
| | NORMAN | 1882 | 1908 | | | | | PC1 | BS1 |
| | PHILOMEN | 1871 | 1955 | IDLAS | LANOUE | 1869 | 1923 | PC1 | AN1 |
| | ROSIE | 1898 | 1915/05/24 | | | | | PC1 | FE2 |
| | RUTH | 1910 | 1987 | THEODORE J | RYAN | 1901 | 1972 | PC2 | J2 |
| | SAMUEL D | 1888 | 1931 | GRACE | GOLDEN | | | PC2 | D2 |
| | SAMUEL E | 1866 | 1925 | MARY L | BEAULIEU | 1867 | 1950 | PC1 | BN4 |
| | SILAS | 1896 | 1918/02/27 | | | | | PC1 | FE2 |
| | SOPHRONIA | 1877 | 1956 | WILLTAM W | LONGTO | 1881 | 1941 | PC1 | R1E |
| | VICTORIA G | 1896 | 1977 | | WOODARD | | | PC1 | BW4 |
| LARBADIE | EVA | 1878 | 1937 | CHARLES | GAGNER | 1873 | 1911 | PC1 | BW4 |
| LARBIA | LIBBY | 1849 | 1948 | | | | | PC1 | FE1 |
| LARCHE | PAULINE | 1919/02/27 | 1999/03/06 | DAVID C | MISCHLER | 1915/10/27 | 1975/08/27 | PC1 | SR3 |
| LAREAU | EMELIE | 1857 | 1930 | JOSEPH H | LaROCQUE | 1848/12/03 | | PC1 | BS2 |
| | FELIX L | 1912 | 1962 | DORIS | LAVALLEY | 1916 | | PC1 | BS4 |
| | LAURA | 1876 | 1946 | | | | | PC1 | BS2 |
| | LILLIAN L | 1917/08/19 | 2003/02/07 | ROGER E | DUCHARME | 1915/05/21 | 1994/06/22 | PT5 | N3 |
| | MARK ALLEN | 1966 | 1967 | | | | | PC1 | BS4 |
| | MARLEAN L | 1948/11/04 | 2000/06/20 | JAMES W | MORIN | 1948/06/09 | | PC1 | AS2 |
| | MICHELLE P | 1962 | 1962 | | | | | PC1 | BS4 |
| | MILO | 1941 | | EVELYN | WILSEY | 1941 | | PC1 | BS4 |
| | VERLIE | | | KENNETH | DELORIA | 1936 | 1984 | PC2 | F2 |
| | VIRGINIA D | 1922 | | EMELIO J | GARCIA | 1921/07/25 | 2000/08/29 | PT5 | AE4 |
| LARIN | MADELEINE | 1915 | 2000 | JOSEPH L | ABARE | 1912 | 1996 | PE2 | A2 |
| LARIVERE | MALVINA | 1867 | 1940 | MAXCIME J | CARON | 1861 | 1929 | PE2 | C2 |
| LARKIN | ELECTA A | 1843 | 1914 | WILLIAM H | SCRIBNER | 1839 | 1915 | PT6 | D1 |
| | ELMIRA | 1836 | 1900 | JOHN S | SCRIBNER | 1823 | 1888 | PT6 | I1 |
| | MARY | 1812/04/21 | 1901/11/05 | GARROT | THEW | 1808/06/12 | 1894/03/03 | PT6 | B1 |
| LaROCHE | MARION T | 1916/05/09 | 1995/11/24 | HOWARD J | ST CLAIR | 1915 | | PT1 | NW1 |
| LaROCK | ANGEL A ANN | 1956 | 1966 | | | | | PT1 | SE2 |
| | ANNA | 1876 | 1929 | ANDREW | DELORM | 1871 | 1953 | PE2 | C2 |
| | BONNIE LEE | 1954 | 1954 | | | | | PT1 | SE2 |
| | ELMER JOSEPH | 1894/09/07 | 1962/05/19 | BERTHA MAY | BLAISE | 1911/01/12 | 1978/11 | PC1 | SR4 |
| | ETHEL M | 1906/12/07 | 1995/06/06 | JOHN W | TRIPP | 1904 | 1986 | PT1 | SE1 |
| | FLOYD H | 1899/03/20 | | MARIE | SARTORY | 1894/10/31 | 1962/02/17 | DA1 | S1 |
| | GEORGIANNA | 1909/03/21 | 1994/06/01 | CONNEY | AGNEW | 1900/09/19 | 1975/05/30 | PC1 | SR3 |
| | HENRY | 1870 | 1927 | EMELINE | LaMAY | 1877 | 1968 | PE2 | B1 |
| | HERBERT H | 1882 | 1951 | ANNA R | GUMLAW | 1885 | 1960 | PT1 | SE2 |
| | JENNIE M | 1904 | 1947 | | | | | SF3 | A2 |
| | MAE | 1912 | 1973 | RICHARD T | MACEY | 1909/07/11 | 1975/10/18 | PC1 | BW3 |
| | MARY | 1933/11/19 | | EUGENE C | NICHOLS | 1932/08/09 | 1987/02/22 | PT5 | N2 |
| | NELSON H SR | 1924/05/21 | 1979/09/02 | ISABELLE | BUSHEY | 1915/08/13 | 1981/01/29 | SF3 | W1 |
| | OSCAR | 1896 | 1936 | | | | | PE2 | B1 |
| | PERLEY F | 1914 | 1986 | MARION | AUBIN | 1914 | 1946 | PC1 | R2W |
| | PERLEY F | 1914 | 1986 | EVA | RABIDEAU | 1923 | 1996 | PC1 | R2W |
| | PETER | 1844 | 1914 | | | | | PE2 | B1 |
| | PETER F | 1908 | 1982 | VIOLA E | GARRANT | 1915 | 1962 | PC1 | SR4 |
| | PETER F | 1938/10/28 | 1998/04/16 | HARRIET | HARPER | 1937/06/15 | | PC1 | R8W |
| | RUSSELL H | 1931/06/02 | 2003/01/18 | MARIE M | HERMAN | | | PT1 | NW1 |
| | VICTOR | 1879 | 1958 | EMELINE | LaMAY | 1877 | 1968 | PE2 | B1 |
| | WILBERT | 1902/07/07 | 1903/10/15 | | | | | PE2 | B1 |
| LaROCQUE | ADELARD J | 1891 | 1969 | LENA T | MELAVEN | 1890 | 1988 | PC2 | J1 |
| | ALICE | 1917 | 1952 | ERNEST W | FLYNN | 1911 | | PC2 | F1 |
| | ALVINA T | 1913/05/04 | 2002/01/01 | LEO F | SWEENEY | 1909 | 1974 | PC1 | DW1 |
| | ALVINA T | 1913/05/04 | 2002/01/04 | CURTIS L | BILL | 1903 | 1981 | PC1 | DW1 |
| | ANGELO | 1883 | 1945 | EMMA | BURNS | 1889 | 1952 | PC1 | R2W |
| | ANITA E | 1895 | 1986 | | | | | PC1 | BS2 |
| | CHARLES B | 1881 | 1933 | | | | | PC1 | BS2 |
| | CONSTANCE | 1941 | 1941 | | | | | PC1 | J2 |
| | CORA | 1888 | 1935 | EDWARD E | LaPIERRE | 1889 | 1954 | PT1 | SE2 |
| | DELIA | 1903 | 1981 | LAWRENCE | BOUYEA | 1898 | 1975 | PT1 | SE2 |
| | EUGENE | 1876 | 1949 | AURELIA | TERRY | 1880 | 1962 | PT1 | SE2 |
| | HENRY F | 1878 | 1955 | | | | | PC1 | BS2 |
| | HERMINE | 1880 | 1945 | EDWARD ALOYSIUS | BROWN | 1879 | 1945 | PC1 | BS2 |
| | HILDA M | 1965 | | | | | | PC2 | J2 |
| | JOSEPH H | 1848/12/03 | | ALBINA | MARCHAND | | | PC1 | BS2 |
| | JOSEPH H | 1848/12/03 | | EMELIE | LAREAU | 1857 | 1930 | PC1 | BS2 |
| | JOSEPH HENRI | 1921 | 1925 | | | | | PC1 | BS2 |
| | LEETTAE | 1915/11/29 | 1962/12/03 | CHARLES E | FORGETTE | 1902/05/18 | 1982/12/18 | PC1 | BS4 |
| | LEO | 1911 | 1959 | LILLIAN E | DICKSON | 1914/08/12 | 1979/11 | PC2 | J2 |
| | LESLIE L | 1940 | 1982 | BARBARA J | WHISHER | 1935 | | PC2 | J2 |

| SURNAME | FIRST NAME | HEADSTONE INSCRIPTIONS | | SP'S FIRST NAME | SP'S SURNAME | BORN | DIED | CEM | SEC |
|------------|----------------|------------------------|------------|------------------|--------------|------------|------------|-----|-----|
| | | BORN | DIED | | | | | | |
| LaROCQUE | LUCILLE H | 1883 | 1976 | | | | | PC1 | BS2 |
| | NELLIE E | 1895 | 1938 | NELSON | LaJOIE | 1889 | 1955 | DA1 | CW1 |
| LaROSE | THERESA | 1918/12/27 | 2003/01/27 | DONALD G | SEYMOUR | 1920 | | PT1 | NE2 |
| | ADRIAN S | 1929/12/27 | | GWENDOLYN I | BURDO | 1938/02/18 | 1995/04/15 | PC1 | R7E |
| | ANITA C | 1930 | | JACOB | REYNOLDS | 1927 | | PT5 | BE2 |
| | BEATRICE E | 1903/12/20 | 1983/03/08 | | SAVAGE | | | PC1 | CS4 |
| | CARROL LEE | 1947 | 1947 | | | | | PC1 | R3E |
| | DORA MAE | 1924 | 1947 | | LaROCQUE | | | PC1 | R3E |
| | EDITH | 1897 | 1973 | WILFRED L SR | AGONEY | 1894/08/16 | 1980/04/16 | PE4 | A |
| | ELMIRA | 1872 | 1912/11/14 | FRANK | BOUVIA | 1872 | 1938 | PC1 | E |
| | EMILY | 1831 | 1916 | PETER | CUSHING | | | PC1 | BN4 |
| | EMMA M | 1888 | 1981 | JOHN F | LaPLANTE | 1886 | 1957 | PC1 | BS5 |
| | ESTHER | 1867 | 1950 | GEORGE | ST JOHNS | 1868 | 1950 | PC1 | BN3 |
| | FRED | 1882 | 1944 | COLOMBE | LaJEUNNE | 1896 | 1937 | PC1 | R3E |
| | FREDA C | 1931 | | JEAN E | STONE | 1930 | | PT5 | AE2 |
| | HOWARD | | | ELIZABETH M | FARRELL | 1904 | 1989 | PT1 | NE2 |
| | JOSEPH | 1846/03/02 | 1938/12/16 | MARY J | | 1847/09/25 | 1911/02/11 | PC1 | R1W |
| | LEROY | 1905 | 1945 | EMMA | | 1885 | 1937 | PC1 | CN2 |
| | LILLIAN | 1888 | 1940 | AL | LaMONDA | 1885 | 1961 | PC1 | R4E |
| | LUCY | | | JOHN B | DESSO | 1865 | 1947 | PC1 | BW4 |
| | MARY | 1832 | 1914/02/05 | PROSPER | RAYMOND | 1832 | 1910/10/10 | PC1 | BN4 |
| | MARY | 1844 | 1915/02/17 | JOHN B | BEAUHARNOIS | 1814 | 1893 | PC1 | FE2 |
| MILDRED | 1916 | 1988 | FRANCIS D | DESSO | 1914 | 1984 | PC1 | DN1 | |
| SYLVIA J | 1920 | 1961 | | | | | PC1 | FW2 | |
| THEODDRE | 1835 | 1914 | PHOEBE M | WELLS | 1849 | 1938 | PC1 | AN3 | |
| LARRABEE | ELAINE | | | CHARLES WOODRUFF | LEWIS | 1920/10/15 | 1970/02/02 | PC1 | R3W |
| | FREDERICK W | 1941 | 1980 | VIRGINIA | RIVERS | | | PT1 | NE1 |
| | GEORGE WALTER | 1884 | 1944 | JULIA | O'BRIEN | 1887 | | PC2 | H2 |
| LARREAU | LAURA M | 1890 | 1930 | ROSWELL A | HOGUE | 1915/09/05 | 1965/08/04 | PC1 | FE1 |
| LARRIVEE | JOHN B | 1872 | 1921 | MALVINA | LARRIVEE | 1866 | 1928 | PC1 | CN1 |
| | JOSEPH | 1873 | 1927 | NINA | EVOY | 1879 | 1921 | PC1 | CN1 |
| | MALVINA | 1866 | 1928 | JOHN B | LARRIVEE | 1872 | 1921 | PC1 | CN1 |
| | PHILOMENE | 1856 | 1923 | MANUEL G | WALKER | 1854 | 1921 | PC1 | BE2 |
| | MARY | 1888 | 1913 | ARTHUR | FOUNTAIN | 1870 | 1914 | PC1 | E |
| LARSCHIED | MARY | 1888 | 1913 | ARTHUR | FOUNTAIN | 1870 | 1914 | PC1 | E |
| LaRUE | FRANK A | 1897 | 1962 | MABEL D | SHARRON | 1896 | 1989 | PC1 | R3W |
| | JOHN E | 1907 | | GERTRUDE | MYETTE | 1916 | | PC1 | BS5 |
| LaRUSSO | DONNA | | | JAYME | JULIAN | 1951 | 1994 | PTM | M |
| LARVIA | BEATRICE M | 1902 | 1985 | ROBERT E | STEWART | 1901/11/10 | 1973/05/10 | PC2 | F1 |
| | CHARLES | 1871 | 1939 | ELIZABETH | ST DENIS | 1870 | 1967 | PC1 | R4E |
| | GEORGE A | 1868 | 1935 | HELENA E | LAMORA | 1895 | 1982 | PC1 | R1E |
| | THOMAS | 1838 | 1917 | CELINA | RICKETSON | 1870 | 1917 | PC1 | R1E |
| | EMILY | 1878 | 1966 | | | | | PC1 | J3 |
| LaSALLE | EMILY | 1878 | 1966 | | | | | PC1 | J3 |
| LaSCHOMB | MILDRED V | 1906 | 1995 | HENRY J | LIGHT | 1911 | 1987 | PC1 | R7W |
| LASELL | ALVAH D | 1890 | 1952 | VIOLET H | PALEN | 1894 | 1928 | PC2 | F1 |
| | CLIFFORD | 1897 | 1965 | KATHRYN | VAUGHN | 1902 | 1962 | PE4 | A |
| | ROBERT M | 1919 | | DOROTHY R | | 1921 | | PC1 | BS2 |
| LASELLE | ALICE | 1914 | 1948 | RAYMOND | PERREAULT | 1909 | | PC1 | R3W |
| | DONALD | 1944 | 1944 | | | | | PC1 | R4W |
| | HENRY | 1871 | 1948 | | | | | PC1 | R4W |
| LaSHAPPELL | JULIA | 1894 | 1943 | NELSON | RABIDEAU | 1891 | 1951 | PT4 | NW4 |
| LASHER | CLARA M | 1902 | 1974 | HARVEY L | GALLANT | 1894 | 1940 | PC1 | FE1 |
| | WILLIAM M | 1928/01/06 | 2002/01/27 | DONNA M | GORDON | 1936 | | PT5 | BE4 |
| | PETER J | 1939/07/03 | 1968/08/21 | ROSE | TANCREL | | | PC2 | J1 |
| LASHIEW | JOSEPH BERNARD | 1931/07/08 | 1996/08/31 | SANDRA | MOOMEY | 1941/08/23 | | PE3 | B1 |
| LASHUA | ALEXANDER | 1879 | 1945 | MARY | DEMARY | 1885 | 1966 | PC1 | R4E |
| | ANNA | 1928 | 1971 | ISRAEL E | DUBRAY | 1908 | 1992 | DA1 | S3 |
| LASHWAY | ANTHONY J | 1898 | 1965 | DELIA | CROSS | 1905 | 1987 | PC1 | R2W |
| | CARL LEONARD | 1925/05/12 | 1961/04/22 | | | | | PC1 | BN3 |
| | CHARLES | 1855 | 1938 | | | | | PT1 | CT1 |
| | CHRISTINE L | | 1920/03/30 | | | | | PC1 | BN3 |
| | CLARA B | 1861/06/15 | 1955/07/06 | | | | | PC1 | SR4 |
| | DORIS M | 1898 | 1982 | WILLIAM | YOUNG | 1901 | 1989 | PC1 | CN1 |
| | EDWARD L | 1930/05/12 | 2002/02/27 | LAURA | DUKETTE | 1919/02/26 | 1997/11/24 | PT5 | W1 |
| | ELEANOR M | 1926/05/31 | 1995/06/26 | CLARENCE M | MILLER | 1922 | | PC1 | SR3 |
| | ELLEN | 1896 | 1946 | | CROSS | | | PC1 | R2W |
| | ETHEL | 1852 | 1952 | | | | | PC1 | BN3 |
| | FRANK A | 1904 | 1939 | AGATHA M | LANCTO | 1910/03/04 | 1998/05/09 | PC1 | R4E |
| | GLORIA | | | STANLEY JAMES | GORDON | 1936/03/21 | 1997/03/27 | DA1 | S1 |
| | GLORIA R | 1933 | | PAUL V | FAVREAU | 1931 | 1992 | PC1 | R7E |
| | HARRIET | 1846 | 1921 | MIKEL | WOOD | 1849 | | PE4 | D |

| HEADSTONE INSCRIPTIONS | | | | | | | | | |
|------------------------|-------------|----------------|------------|-----------------|--------------|------------|------------|------------|---------|
| SURNAME | FIRST NAME | BORN | DIED | SP'S FIRST NAME | SP'S SURNAME | BORN | DIED | CEM SEC | |
| LASHWAY | HELEN | 1922 | 1971 | GORDON L | ST JOHN | 1917 | 1996 | PE2 A1 | |
| | IRVING A | 1920/06/14 | 1973/04/19 | MARCELLA | NEWELL | 1921 | 1981 | PC1 BW5 | |
| | LEO | 1897 | 1974 | ELIZABETH | DOUGLAS | 1897 | 1969 | PC1 BN3 | |
| | MARIE | 1916/08/23 | 2003/09/27 | FREEMONT J | LaPOINT | 1916/06/11 | 1975/01/10 | PC1 DE1 | |
| | MARION H | 1923 | | CHARLES V | THOMPSON | 1918 | 1991 | PC1 CN1 | |
| | MARSHALL | 1916 | 1984 | RITA M | PASSINO | 1921 | | PE2 A4 | |
| | MARTHA M | 1899 | 1943 | F LEO | MAILLE | 1896 | 1970 | PC1 FE1 | |
| | MARY | 1877 | 1968 | JOSEPH | LaVARNWAY | 1872 | 1939 | DA1 R4 | |
| | MARY E | 1886 | 1985 | LEONARD F | LaBARGE | 1912/06/25 | 1976/01/08 | PC1 R6W | |
| | MAYNARD V | 1928/09/11 | 1978/02/03 | | | | | PC1 SR3 | |
| | MERCYDES | 1915/07/12 | 1996/05/20 | JAMES P | O'CONNOR | 1920/03/27 | 1983/10/26 | PC2 J1 | |
| | MILDRED T | 1931/11/28 | | DONALD R | DAME | 1927/02/03 | 1991/08/02 | PT5 W2 | |
| | MITCHELL | 1963/07/16 | 1963/07/16 | | | | | PT1 NE2 | |
| | MYRTLE | | | JOSEPH R SR | BESHON | 1929/11/21 | 1980/07/27 | PC1 SR3 | |
| | PAT | 1939 | 1991 | | STACEY | | | PC1 R4E | |
| | PATRICIA E | 1930 | | EUGENE C | STEADY | 1925/09/04 | 2000/01/01 | PC2 K1 | |
| | PATRICIA J | 1942 | 1960 | | | | | PE2 A4 | |
| | PAUL | 1873 | 1943 | | | | | PC1 BN3 | |
| | SHERIDAN R | 1938/01/08 | 1982/11/25 | JOAN | GORDON | 1937/10/09 | | DA1 R3 | |
| | SILAS A | 1891 | 1964 | HAZEL M | LAPIERRE | 1900 | 1964 | PE2 A4 | |
| | STELLA A | 1900 | 1987 | | | | | PC1 CN1 | |
| | STEVEN | 1978/06/01 | 1978/07/13 | | | | | PC1 J2 | |
| | VICTOR F | 1912 | 1976 | MAE F | OSHER | 1918/05/28 | 1997/10/31 | DA1 R3 | |
| | VIOLA | 1907 | 1983 | WILLIAM | GENO | 1896/09/02 | 1976/02/24 | PC1 SR4 | |
| | WALTER E | 1928 | | ATHELIE M | | 1929 | | PC1 AS2 | |
| | LASSONDE | ARTHUR J | 1892/12/22 | 1956/12/30 | NORA T | KEATING | 1892 | 1953 | PC1 BW2 |
| | | DIANE CECILE | 1932 | 1932 | | | | | PC1 BW4 |
| | | GEORGE H | 1894/08/16 | 1955/01/04 | DELIMA M | SMART | 1895 | 1932 | PC1 BW4 |
| | | JOSEPH | 1861 | 1931/04/16 | CECILE | MIGNAULT | 1860 | 1916/12/22 | PC1 BE4 |
| | | JOSEPH E | 1936 | 1974 | | | | | PC1 BW2 |
| | | MERRITE WAYNE | 1926 | 1927 | | | | | PC1 BW4 |
| | | RALPH J | 1943 | 1974 | | | | | PC1 BW2 |
| | | ROSE | 1877 | 1958 | EDGAR A | DUFOUR | 1880 | 1947 | PC1 BW4 |
| VICTORIA | | 1878 | 1958 | BIRD E | SPENCER | 1870 | 1931 | PC1 BW4 | |
| WILLIAM T | | 1889/07/18 | 1964/10/02 | MARGUERITE M | | 1898 | 1942 | PC1 BW4 | |
| WILLIAM T | | 1889/07/18 | 1964/10/02 | JULIETTE | NOLIN | 1892 | 1973 | PC1 BW4 | |
| EMMA | | 1893 | 1926 | CARL A | PROVOST | 1898 | | PC1 CN1 | |
| LATHERILL | | WILLIAM N | 1933/12/24 | 1986/12/19 | BEVERLY A | SIDDON | 1937/07/26 | | PE2 D1 |
| LATHREM | | AGUSTUS GEORGE | 1901 | 1964 | IRENE | WEIGHTMAN | 1904 | 1991 | PC2 J2 |
| LATINVILLE | | GEORGE A | 1926/03/31 | 1977/12/31 | FRANCES E | LAJOIE | 1926/05/13 | | PC1 R8W |
| LaTOUR | ALDEN | | | RACHAEL O | WING | 1919 | 1990 | PT6 H1 | |
| | ANNA | 1911 | 1982 | JOHN LEO | WALTERS | 1910 | 1986 | PC1 E | |
| | ANTWINE | 1860 | 1918/10/20 | LOUISE | WEBBER | | | PC1 E | |
| | ARLINE | | | GEORGE R | BLACK | 1906/03/10 | 1973/11/02 | PC1 E | |
| | BEATRICE | 1922/01/11 | 1953/04/13 | | | | | PT4 NW5 | |
| | BERNICE G | 1917 | 1963 | | | | | PC1 R3W | |
| | BRENDA J | 1949 | 1981 | MARVIN | COLLINS | 1944 | 1987 | PC1 E | |
| | BRENDA J | 1949 | 1981 | MICHAEL G | RASCOE | 1948/07/24 | 2002/02/23 | PC1 E | |
| | CARL J | 1943/05/23 | 1966/06/24 | | | | | PC1 BW2 | |
| | CHARLES L | 1901 | 1960 | ANNA | DENO | 1898 | 1993 | PC1 R5E | |
| | DAVID C | 1962 | 1962 | | | | | PC1 J2 | |
| | DONALD | | | BERNICE K | TICKLE | 1934/02/23 | 2001/11/10 | PC1 | |
| | EDNA M | 1907 | 1984 | RICHARD A SR | DeLISLE | 1905 | 1983 | PT4 NW4 | |
| | EDWARD J | 1906 | 1976 | IRENE M | LEWIS | 1914 | 1994 | PC1 BW2 | |
| | EDWARD O | 1938/02/26 | 1993/10/17 | SUSAN M | SCROGGINS | | | PC1 SR2 | |
| | ELEANOR ANN | 1936 | 1940 | | | | | PC1 BE5 | |
| | ELMER L | 1937 | 1972 | | | | | PC1 BW2 | |
| | ETHEL A | 1932 | 1936 | | | | | PC1 E | |
| | EVA | 1910/06/26 | 1996/03/13 | NORMAND P | CURRY | 1908 | 1957 | PC1 R2W | |
| | EVELYN | 1894 | 1965 | WILLIAM SR | PARKER | 1892 | 1958 | PC1 BS4 | |
| | EVELYN | 1894 | 1965 | RICHARD | DESAUTELS | | | PC1 BS4 | |
| | FRANK | 1872 | 1938 | HELEN | DUPONT | 1872 | | PC1 BW3 | |
| | FRED | 1902 | 1990 | GRETEL | FARBER | 1905 | 1958 | PC1 R2W | |
| | GENEVIEVE | 1933/12/31 | | GEORGE C SR | CORROW | 1928/05/10 | 1994/07/20 | PT5 N3 | |
| | HELEN J | 1936 | 1992 | | DAVIS | | | PC1 E | |
| | HENRY | 1887 | 1937 | | | | | PC1 BW3 | |
| | HENRY | 1909 | 1949 | | | | | PC1 E | |
| | HENRY S | 1910 | 1984 | LEONA C | | 1909 | 1969 | PC1 R3W | |
| | HERBERT J | 1904 | 1976 | THERESA | BASHAW | | | PC1 SR3 | |
| | IDA | 1887 | 1950 | | | | | PC1 R3W | |

| SURNAME | FIRST NAME | HEADSTONE INSCRIPTIONS | | SP'S FIRST NAME | SP'S SURNAME | BORN | DIED | CEM | SEC | |
|-----------------------|----------------|------------------------|------------|-----------------|--------------|------------|------------|------------|-----|-----|
| | | BORN | DIED | | | | | | | |
| LaTOUR | IDA M | 1900 | 1939 | ALEXANDER | BOUVIA | 1898 | 1984 | PC1 | R3E | |
| | JACK | 1941/10/28 | 2001/01/06 | LINDA | PERRY | | | PC1 | R8E | |
| | JENNIE | 1891 | 1979 | FRED | MITCHELL | 1883 | 1950 | PC1 | R3W | |
| | JORDAN F | 1936 | 1936 | | | | | PC1 | E | |
| | LEON A | 1928 | 1928 | | | | | PC1 | J2 | |
| | LILLIAN | | | CLIFFORD H | CORRON | 1928/05/13 | 1999/10/15 | PT5 | DW2 | |
| | LORENA D | 1927 | | HAROLD J | REIL | 1922/06/04 | 1997/09/09 | PT5 | E5 | |
| | LOUIS | 1886 | 1948 | AGNES | BESHON | | | PC1 | BS4 | |
| | MARY J | 1938 | 1945 | | | | | PC1 | R2W | |
| | MELVIN F | 1936/03/08 | 1986/04/01 | FRANCES A | COBB | | | PC1 | AS2 | |
| | MITCHELL | 1900 | 1972 | MATHILDA | ST LOUIS | 1913 | | PC1 | R5W | |
| | NAPOLEON C III | 1956/10/28 | 2001/01/31 | | | | | PC1 | SR3 | |
| | NAPOLEON C JR | 1934/09/29 | | ALICE L | | 1937/02/05 | | PC1 | SR1 | |
| | NAPOLEON SR | 1907 | 1978 | FLORENCE M | ROUGIER | 1917 | 1976 | PC1 | SR3 | |
| | NELSON | 1876 | 1946 | MARY | PAUL | 1881 | 1964 | PC1 | FE3 | |
| | NELSON | 1877 | 1948 | ANNA | PROVOST | 1875 | 1949 | PC1 | E | |
| | NELSON SR | 1900 | 1989 | EVELYN | FOURNIER | 1911 | 1983 | PC1 | DW2 | |
| | OSCAR | 1914 | 1990 | RENA | SOUCY | 1915 | | PC1 | FE3 | |
| | PAULINE | 1912/08/18 | 1997/11/27 | | HUNNEMAN | | | PC1 | R8W | |
| | PHYLLIS C | 1907/12/04 | 1913/04/14 | | | | | PTP | F | |
| | RICK R | 1955/01/31 | | KAREN A | REIL | 1957/12/07 | | PT5 | W2 | |
| | ROSE | 1861 | 1930 | GEORGE E | RABY | 1861 | 1940 | PC1 | BN5 | |
| | RUSSELL J | 1920 | | RITA M | CRIST | 1932 | 1977 | PC1 | SR3 | |
| | SCOTT R | 1957/12/18 | 1994/08/26 | SUSAN | DAVIS | | | PC1 | SR2 | |
| | SHARRON LEE | 1950 | 1953 | | | | | PC1 | BS4 | |
| | STELLA | 1902 | 1988 | GEORGE E | FOUNTAIN | 1899 | 1955 | PC1 | R1W | |
| | VICTOR J | 1898/01/10 | 1962/01/16 | MABEL | ST LOUIS | 1916 | | PC1 | BS4 | |
| | VIVIAN M | 1931/11/11 | | HAROLD H | LaBIER | 1932/03/03 | 2001/06/30 | PC1 | R9E | |
| | WALTER N | 1952 | | PATTI | POLHEMUS | 1954 | | PT5 | C2 | |
| | WILFRED W SR | 1904 | 1967 | SADIE | ST LOUIS | 1911 | 1995 | PC1 | R6E | |
| | WILLIAM J | 1933/11/24 | 1997/11/09 | | | | | PC1 | R7E | |
| | LATOURELLE | EMMA M | 1850 | 1924 | PETER | LaMARCHE | 1847 | 1920/06/10 | PC1 | BN3 |
| | | HENRIETTA M | 1889 | 1983 | NICOLAS | POPE | 1885 | 1951 | PC2 | F2 |
| VERMADELLE J | | 1907/06/20 | 1999/07/15 | PHILIP J SR | DUPREY | 1907 | 1982 | PE2 | A2 | |
| LATOURNEAU | GEORGE A | 1913 | 1984 | | | | | PT5 | DW2 | |
| | GEORGE L | 1947/08/01 | 1996/05/28 | VERDA A | POMBRIO | | | PT5 | C6 | |
| LATREMORE | BROOKS W SR | 1920 | | ALICE | GADWAY | 1920/03/07 | 2001/04/02 | PT1 | NE1 | |
| | GENEVIEVE | 1903 | 1923 | FRED O | MULLEN | 1895 | 1970 | PC2 | A1 | |
| LAUNDREE | ROBERT E JR | 1952 | | JANE L | COLLINS | 1954 | | PT5 | C6 | |
| LAUNDRIE | GEORGE B | 1913/10/29 | 1986/03/04 | GENEVIEVE | VENNE | 1916/10/07 | 1997/11/04 | PC1 | SR2 | |
| LAUNDRIGAN LAUNDRY | MARY A | 1851 | 1873 | ELIJAH GOODWELL | VOGAN | 1843 | 1914 | PT4 | NE1 | |
| | CATHERINE | 1847 | 1877 | THOMAS | QUINN | | | PE5 | A | |
| | CHARLES A | 1874 | | FELINDA | PRIMARD | 1881 | 1929 | PC1 | FW1 | |
| | CHARLES A JR | 1910/12/27 | 1972/05/18 | PEARL | BRESSETTE | 1914 | 1999 | PC1 | FW1 | |
| | EDWARD JOSEPH | 1916/01/19 | 1951/07/03 | MARCELINE | BRESSETTE | 1916 | 1990 | PC1 | R3W | |
| | EVA M | 1886 | 1971 | JOSEPH | WILKE | | | PC2 | F1 | |
| | EVA M | 1886 | 1971 | | BISSON | | | PC2 | F1 | |
| | EVELYN E | 1919 | 1985 | WILLIAM C | PLUMADORE | 1916 | 1992 | PT1 | NE2 | |
| | GERTRUDE M | 1901 | 1959 | ALBERT | PARENT | 1899/05/11 | 1958/09/14 | PC1 | R2W | |
| | GRACE | 1906 | 1983 | JOHN H | DARRAH | 1904 | 1961 | PT1 | SE1 | |
| | MABEL | 1902 | 1983 | GEORGE J | McGARR | 1902 | 1964 | PC1 | R4W | |
| | MARY | 1898 | 1952 | PETER | PARENT | 1894 | 1964 | PC1 | D2 | |
| | RAYMOND | 1923 | 1937 | | | | | PC1 | FW1 | |
| ROSE | 1909 | 2003 | JOHN S | REYELL | 1905 | 1988 | PT1 | NE1 | | |
| LAURIER | ARTHUR | 1851/04/03 | 1890/10/29 | MARY JANE | ST LOUIS | 1852/03/30 | 1933/04/19 | PC1 | BN4 | |
| | NORMA | 1874 | 1940 | ALLEN W | STACY | 1855/05/13 | 1933/03/24 | PE4 | H | |
| LAURIN | ROSE | 1917 | | HARVEY | THIBODEAU | 1920/07/05 | 2002/11/26 | PT5 | CW2 | |
| LAURINATIS | JOHN THOMAS | 1890 | | MARY DIANTHA | WING | 1892 | 1963 | PE4 | H | |
| LAUZON | ALICE | 1898/05/17 | 1997/06/02 | | | | | PC2 | E5 | |
| | CORRINE | 1895 | 1970 | BENJAMIN | RANSOM | 1897 | 1969 | PC2 | E5 | |
| | EDWARD J | 1925 | 1944/06/27 | | | | | PC2 | E5 | |
| LaVALLEE | CLAUDIA L | 1922 | 1990 | CARL E | BOUYEA | 1919 | 1990 | PT5 | AE4 | |
| | HORMIDAS | | | NETTIE | ROBARE | 1900 | 1981 | DA1 | S4 | |
| LaVALLEY | ALEXANDER | 1876 | 1946 | HELEN NELLIE | WHITE | 1886 | 1962 | PC1 | BW1 | |
| | ALFORD | 1888/08/10 | 1888/08/22 | | | | | PC1 | BE3 | |
| | ANCEL L | 1916 | 1969 | EDNA M | WELLS | 1915 | | PT1 | SW1 | |
| | ANITA C | 1923 | 1926 | | | | | PC1 | BE3 | |
| | ARNOLD J | 1920/09/22 | 1984/10/22 | DOROTHY S | COOK | 1922 | 1980 | PC1 | AS2 | |
| | CHRISTIE | 1880 | 1949 | FRED | DUTO | 1878 | 1944 | PC1 | BS2 | |
| | DELIA | 1868 | 1945 | EDWARD | RUSHIA | 1865 | 1943 | PC1 | H1 | |

| SURNAME | FIRST NAME | HEADSTONE INSCRIPTIONS | | | | BORN | DIED | CEM | SEC | |
|-------------|------------|------------------------|------------|-----------------|--------------|------------|------------|------|-----|-----|
| | | BORN | DIED | SP'S FIRST NAME | SP'S SURNAME | | | | | |
| LaVALLEY | DELIA | 1872 | 1931 | | | | | PC1 | BE3 | |
| | DONALD H | 1934 | | IRENE M | MILLER | 1934 | | PT5 | C2 | |
| | DORIS | 1916 | | FELIX L | LAREAU | 1912 | 1962 | PC1 | BS4 | |
| | DOUGLAS | 1946 | 1980 | ANN | BUDRO | 1951 | | PC1 | R7E | |
| | EBERT A | 1893 | 1956 | RDSE C | ROCK | 1892 | 1960 | PC2 | J2 | |
| | EDWARD R | 1913 | 1983 | BEATRICE | CHASKEY | 1916 | 1992 | PC2 | J2 | |
| | ELMER S | 1923/02/21 | 1985/11/17 | GENEVIEVE W | MITCHELL | 1927 | | PC1 | BS5 | |
| | ELMIRA | 1836 | 1884/06/26 | J B | CARPENTER | 1829 | 1892/08/26 | PC1 | BE2 | |
| | ELMIRA | 1885 | 1955 | WILLIAM I | LaBOMBARD | 1883 | 1941 | PC1 | R4E | |
| | EMILY | 1870 | 1871/09/01 | | | | | PC1 | BE3 | |
| | EMMA | 1870 | 1958 | VICTOR | FRECHETTE | 1872 | 1955 | PC1 | CN3 | |
| | FLORA M | 1923 | | | LAMBERTON | | | PT5 | AE4 | |
| | FLORENCE V | 1902 | 1976 | CLINTON O | PEARSALL | 1902/07/08 | 1970/03/02 | PC1 | BW1 | |
| | FLOYD F | 1940 | | JOYCE E | SODEN | 1940 | 1997 | PT5 | BE4 | |
| | FRED J | 1891 | 1949 | ELSIE | VARNO | 1899 | 1986 | PC1 | BE3 | |
| | GARFIELD J | 1936/01/15 | 1989/08/18 | ETTA | HEMINGWAY | | | PTM | M | |
| | GLADYS M | 1916/07/06 | 1995/04/15 | CHARLES | POLHEMUS | 1899 | 1969 | PT5 | AE2 | |
| | HEMAN J | 1891/01/29 | 1970/12/29 | ROSE | MITCHELL | 1903/04/02 | 1998/09/27 | PC1 | R5W | |
| | HENRY P | 1872 | 1930 | MARY L | BOUCHER | 1887 | 1960 | PC1 | FW1 | |
| | IRENE | 1919 | 1997 | JAMES W | PHAIR | 1910 | 1988 | PC2 | J2 | |
| | JOSEPH | 1850/05/06 | 1927/03/27 | EMILY | DONER | 1850/11/15 | 1921/03/30 | PC1 | BE3 | |
| | LOUIS W | 1870/10/05 | 1883/03/05 | | | | | PC1 | BE3 | |
| | MARIE | 1869 | 1957 | HENRY | BRAULT | 1865 | 1944 | PC1 | CN3 | |
| | MILDRED D | 1908 | | | | | | PC1 | BW4 | |
| | NETTIE | 1904/01/13 | 2000/10/20 | MICHAEL T | SANTORI | 1907/04/21 | 1986/02/09 | PC2 | F1 | |
| | PETER J | 1866 | 1948 | ELLEN | ST GERMAIN | 1873 | 1961 | PC1 | R3W | |
| | RUTH H | 1915 | 1988 | | | | | PC2 | J2 | |
| | SALOMAN J | 1882 | 1938 | DOROTHY | SMART | 1886 | 1961 | PC1 | BW4 | |
| | SANDRA | 1945/01/10 | | LAWRENCE J | ANDREWS | 1926/06/10 | 1989/04/28 | PE2 | D1 | |
| | THOMAS J | 1890 | 1969 | ANNA | RASCOE | 1892 | 1968 | PT1 | SE1 | |
| | LAVARNWAY | ANNA M | 1898 | 1986 | EUGENE J | LEFEVRE | 1899 | 1977 | PT1 | NW1 |
| | | ARTHUR L | 1927/07/03 | 1989/01/29 | FRANCES A | PASKELL | 1928 | | PT5 | C5 |
| | | ARTHUR W | 1901 | 1991 | BERTHA A | PERRY | 1907 | 1980 | DA1 | R4 |
| | | AUGUSTUS | 1857/01/20 | 1910/03/27 | MARY | ROBARE | | | DA1 | CW2 |
| | | CHARLES | 1883 | 1905 | | | | | DA1 | N3 |
| | | DELIA | 1896 | 1918 | CHARLES M | BRUCE | 1893 | | DA1 | N4 |
| | | DELPHINE | 1878 | 1958 | FRANK | FRENYEA | 1877 | 1945 | PT1 | SE2 |
| | | DDRA V | 1908 | 1986 | LYMAN J | HOWE | 1908 | 1970 | PC1 | FE2 |
| | | DDROTHY L | 1912 | 1988 | | GADWAY | | | DA1 | R4 |
| | | EMMA | 1880 | 1928 | | | | | PT2 | N3 |
| | | EVELYN A | 1900 | 1976 | O CLIFFORD | SENECAL | 1901 | 1981 | PC1 | BW4 |
| FLOYD A | | 1927 | 1983 | MARGARET T | THORNTON | 1924 | | PT1 | NW1 | |
| FRANCIS | | 1930 | | CATHERINE | | 1933 | | DA1 | R4 | |
| FRED | | 1884 | 1968 | LAURA | SEARS | 1897 | 1946 | PT1 | SE2 | |
| GILBERT A | | 1903 | 1982 | BERTHA M | BULRISS | 1904 | 1977 | DA1 | S3 | |
| GILBERT A | | 1903 | 1982 | MARTHA M | | | | DA1 | S3 | |
| HAROLD J | | 1924 | | A MARIE | ROCK | 1926 | 1991 | PT4 | NW2 | |
| HARRY N | | 1910 | 1976 | EVELYN | STRAIGHT | 1914/10/23 | 2003/02/14 | PT4 | NW2 | |
| HENRY | | 1891 | 1967 | EDITH A | GEBO | 1894 | 1958 | PT1 | SW1 | |
| JAMES E | | 1938 | 1966 | | | | | DA1 | R2 | |
| JEANETTE | | 1932 | | CHARLES E | CHAMBERLAIN | 1931 | 1985 | PT1 | NW1 | |
| JOSEPH | | 1812 | 1860 | MARGARET | ROUILLARD | 1813 | 1900 | DA1 | N2 | |
| JOSEPH | | 1848 | | LENORE | LaFRENIERE | 1851 | | DA1 | N3 | |
| JOSEPH | | 1872 | 1939 | MARY L | LASHWAY | 1877 | 1968 | DA1 | R4 | |
| JOSEPH J JR | | 1912/05/01 | 1989/03/07 | | | | | DA1 | R2 | |
| JOSEPH L SR | | 1877 | 1959 | EMMA | LAGOY | 1877 | 1959 | DA1 | R2 | |
| LEONA M | | 1922 | | HAROLD E | DUESBERG | 1915 | 1999 | PT1 | NW1 | |
| LLOYD J | | 1938 | 1958 | | | | | PT1 | SW1 | |
| LOUIS E | | 1925 | | HELEN L | RYAN | 1928/09/25 | 1995/03/27 | PT5 | CW2 | |
| LOUIS S | | 1902/05/23 | 1980/08/11 | A M | BERNARD | 1902/03/08 | 1965/12/23 | PC1 | BN2 | |
| MARION F | | 1916/09/11 | 1988/10/19 | DONALD J | FLATT | 1915/08/08 | 1976/07/30 | PC1 | SR3 | |
| MELVINA | | 1886 | 1964 | ARTHUR C | GODDEAU | 1887 | 1958 | DA1 | S4 | |
| MYRON | | | | GLORIA | FINK | 1943 | 1971 | PT4 | NW3 | |
| NELSON | | 1902 | 1969 | ANNA | LaJEUNE | 1898 | 1934 | DA1 | R3 | |
| NELSON | | 1902 | 1969 | DDRA | RABIDEAU | 1907/02/06 | 1978/10/11 | DA1 | R3 | |
| SAMUEL L | | 1899 | 1980 | EMMA | RASCOE | 1901 | 1982 | PT1 | SW1 | |
| THOMAS | | 1901 | 1980 | MARIE | CAYEA | 1904 | 1951 | DA1 | R2 | |
| THOMAS | | 1901 | 1980 | BEULAH | TROMBLY | | | DA1 | R2 | |
| VIRGINIE E | | 1921 | | FRANCIS K | ELLSWORTH | 1918 | 1984 | PC1 | DN1 | |
| LAVEAN | | AKEN | 1814 | 1849/07/27 | | | | PT3 | CE1 | |

| HEADSTONE INSCRIPTIONS | | | | | | | | |
|------------------------|--------------|------------|------------|-----------------|--------------|------------|------------|---------|
| SURNAME | FIRST NAME | BORN | DIED | SP'S FIRST NAME | SP'S SURNAME | BORN | DIED | CEM SEC |
| LAVENE | FRED | 1885 | 1941 | ANNA | ROBARE | 1888 | 1972 | PT1 SE2 |
| | JAMES L | 1928 | 1965 | MARGARET M | RYAN | 1929 | | PT1 SE2 |
| | LAWRENCE F | 1913 | | DOROTHY S | SMART | 1911 | 1990 | PT5 C6 |
| | MARY ANN | 1942/09/02 | 1990/05/09 | | CHARTIER | | | PT1 NW1 |
| | NORMAN J | 1925 | 1997 | MARGARET B | STACY | 1920 | | PT1 NW1 |
| LAVENTURE | ROY C | 1911 | 1992 | JOYCE | MARTIND | | | PT1 SE2 |
| | DOROTHY | 1907 | 1994 | ERNEST | BODETTE | 1904 | 1991 | PC2 F2 |
| | EDNA L | 1913 | 1998 | ALFRED | WILLETT | 1917 | 1987 | PT5 BE2 |
| | ELIZABETH | 1911/01/06 | 1971/11/13 | CHARLES | GIRARD | 1908/01/08 | 1971/05/06 | PC1 R5W |
| LAVERRIERE | FLORA | 1911/08/08 | 1995/07/30 | GEORGE EDWARD | GREEN | 1907/04/29 | 1992/05/02 | PC2 H1 |
| | JUNE | | | ELMER | STARK | 1889 | 1976 | PC1 CS3 |
| | DELIA | 1892 | 1980 | ERNEST | ST DENIS | 1888 | 1973 | PC1 BE4 |
| | DIANE | | | HAROLD L | TURNER | 1951/08/05 | 1994/10/22 | PT1 NW1 |
| LAVERTA | MARY A | 1826 | 1893/10/30 | HENRY | McCORRY | 1823 | 1908/11/11 | DA1 N1 |
| LAVERY | SYLVESTER C | 1912 | 1988 | FLORENCE | VARNO | 1912 | 1982 | PC1 SR2 |
| | ALBERT L | 1841 | 1919 | ROSELLA | BIRD | 1844 | 1889 | PT2 C1 |
| LAVIGNE | BERNARD | 1902 | 1989 | EDITH | RITCHIE | 1902 | 1995 | PT1 CT1 |
| | CLAUDE A | 1910 | 1977 | ELSIE | DENO | 1922 | 1982 | PT1 SE2 |
| LAVIGNE | CLAUDETTE C | 1944 | | JAMES P | RICKSON | 1942 | 1998 | PT5 AE2 |
| | CLIFFORD S | 1902 | 1980 | ROSE | LAWLESS | 1896 | 1953 | PT1 SW1 |
| LAVIGNE | DELIA L | 1859 | 1930 | FRANK | LaCLAIRE | 1858 | 1929 | PT2 C3 |
| | DENNIS R | 1906 | 1972 | RITA F | CANNING | 1914 | 1998 | PT1 SE2 |
| LAVIGNE | DONALD P | 1911 | 1966 | MILDRED | DUESBERG | 1913 | 1983 | PT1 SE2 |
| | DOROTHY | 1909 | 1964 | IRVING N | HUNTLEY | 1908 | | PT3 SE1 |
| LAVIGNE | ELAINE | 1922/11/16 | 1922/11/28 | | | | | PT3 CW1 |
| | ELI | 1862 | 1944 | ELMA | | 1861 | 1944 | PT2 C1 |
| LAVIGNE | ELIZABETH | | | J A | SCHWEITZER | | | PT2 C1 |
| | ELIZABETH | 1865 | 1937 | ADOLPHUS | PASSINO | 1861 | 1915 | PT4 NW3 |
| LAVIGNE | FREDERICK G | 1921/12/07 | 2002/01/17 | GLORIA | STETZ | | | PTM M |
| | GERALD R | 1903 | 1988 | MARY ELIZABETH | DARRAH | 1906 | 1971 | PC2 J1 |
| LAVIGNE | GRACE E | 1893 | 1967 | FREDERICK F | GERKE | 1881 | 1948 | PC2 H2 |
| | HARRIET | 1855 | 1936 | | MATTHEWS | | | PC1 BW4 |
| LAVIGNE | HOWARD C | 1910/11/15 | 1992/05/31 | ALMA | CARR | 1914/04/04 | 2000/03/02 | PC1 BE1 |
| | IRA | 1878 | 1930 | MINNIE | JESSEY | 1885 | 1960 | PT1 SE2 |
| LAVIGNE | JACK T | 1947 | | LAURA J | DUPELL | 1954/12/19 | 2002/02/06 | PT5 AE2 |
| | JEAN E | 1930 | 1933 | | | | | PT1 CT1 |
| LAVIGNE | JOHN B | 1832 | 1893 | PHOEBE | CHEVRIER | 1835 | 1913/07/20 | PC1 R1W |
| | JOHN J | 1906 | 1982 | ALICE E | NEVERETTE | 1910 | 1989 | PC1 BE1 |
| LAVIGNE | JOHN L | 1856 | 1955 | | | | | PT1 SW1 |
| | JOHN M | 1863 | 1955 | ANN | NEVERETTE | 1878 | 1961 | PC1 BE1 |
| LAVIGNE | LAWRENCE | 1906 | 1907 | | | | | PT2 N1 |
| | LEON S | | 1951/03/03 | VIOLA | VAUGHN | 1898/04/24 | 1985/07/23 | PT3 CW1 |
| LAVIGNE | LESBY | 1922/03/08 | 1922/03/08 | | | | | PT3 CW1 |
| | LESTER | 1922/03/08 | 1922/03/08 | | | | | PT3 CW1 |
| LAVIGNE | LILLIAN | 1903 | 1954 | | | | | PT1 SE2 |
| | LOUISA | 1871 | 1847 | FRED | TROMBLEY | 1869 | 1942 | PT1 CT1 |
| LAVIGNE | LUCY | 1918/01/24 | 1918/03/16 | | | | | PT3 CW1 |
| | LYMAN W | 1881 | 1956 | BERTHA | DUPREY | 1893 | 1983 | PC1 R1E |
| LAVIGNE | MARY A | 1854 | 1924 | LUTHER J | CASE | 1846 | 1931 | PC1 BE5 |
| | MERRITT L | 1911/07/19 | 1982/06/20 | ESTHER | FRENYEA | 1915 | 1990 | PC1 BW4 |
| LAVIGNE | MILDRED E | 1904/05/20 | 1979/12 | ALEXANDER | FREDETTE | 1897 | 1974 | PC1 H1 |
| | MILLIE | 1864 | 1888 | FRANK | BOUYEA | | | PT2 C1 |
| LAVIGNE | NAPOLEON M | 1873 | 1947 | GENEVIEVE | SIDDON | 1874 | 1952 | PT1 CT1 |
| | REGINALD A | 1905 | 1965 | ROSE B | SMITH | 1907 | | PT1 SE2 |
| LAVIGNE | ROSE | 1873 | 1904 | JOHN | BARCLAY | 1899 | 1985 | PT1 SW2 |
| | WALLACE C | 1873 | 1924 | ADDIE L | MOUSSEAU | 1874 | 1951 | PC1 BW4 |
| LAVIGNE | WILLIAM H | 1919 | | BERNADETTE L | BAKER | 1918/09/08 | 1998/05/14 | PT3 SE1 |
| | JEAN M | 1921 | 2004 | THOMAS H | HARNEY | 1908 | 1978 | PC2 F2 |
| LAVINE | JOHN T | 1875 | 1947 | EVA R | COSTELLO | 1881 | 1956 | PC2 J4 |
| | AIKEN | 1843 | 1924 | ANN | GIBNEY | 1838 | 1922 | PT4 NW3 |
| LAVINE | ANNA H | 1893 | 1942 | LAWRENCE J | LIBERTY | 1895 | 1952 | PC2 A2 |
| | CHARLES | 1874/01/01 | 1896/09/06 | | | | | PT3 SE1 |
| LAVINE | MARY | 1839 | 1934 | MICHAEL | TORMEY | 1829 | 1901 | PT4 NW1 |
| | NANCY | 1841 | 1923 | NELSON | KAIER | 1830 | 1896/12/23 | PT4 NE3 |
| LAVINE | PETER AIKEN | 1872/03/24 | 1906 | | | | | PT4 NW3 |
| | WILLIAM | 1848/08/05 | 1901/08/22 | EMELINE | TAFT | 1838/01/23 | | PT3 SE1 |
| LAVINE | WILLIAM FRED | 1870/02/18 | | CLARA | DARRAH | | | PT4 NW3 |
| | DORA M | 1899 | 1945 | LEO H | COLLON | 1900 | 1953 | DA1 S2 |
| LaVOIE | GERTRUDE | | | WILLIAM | OLIVER | 1907 | 1978 | PC1 R6W |
| | LOUIS L | 1899 | 1959 | FLORIDA | GIRARD | 1898 | | PC1 R1W |

| SURNAME | FIRST NAME | HEADSTONE INSCRIPTIONS | | SP'S FIRST NAME | SP'S SURNAME | BORN | DIED | CEM | SEC |
|-----------|-----------------|------------------------|------------|-----------------|--------------|------------|------------|-----|-----|
| | | BORN | DIED | | | | | | |
| LaVOIE | MARGARET R | 1912/04/20 | 1997/10/24 | JOSEPH ARCHIE | CORBIERE | 1903 | 1963/01/20 | PC1 | BW1 |
| | THOMAS A | 1963/02/27 | 1963/02/27 | | | | | PC1 | J2 |
| LAVORANTO | [INFANT] | | | | | | | PC2 | K1 |
| | BENEDETTO | 1895 | 1983 | GRACE | PROTERRA | 1908 | 1980 | PC2 | K1 |
| LAW | MARY E | 1958/11/11 | 1998/06/06 | GARRY E | DOUGLAS | | | PE2 | D1 |
| LaWARE | EDNA M | 1918/03/31 | 1999/08/04 | SAM L | BRENNER | 1910 | 1989 | PC2 | J1 |
| | JAMES E | 1940 | | | | | | PC2 | D1 |
| | JOSEPH L | 1894 | 1952 | EMMA | KING | 1898/12/16 | 1979/08 | PC2 | D1 |
| | LED | | | CLAIRE R | MALLOY | 1913/06/29 | 1999/07/25 | PC1 | RBE |
| | MINNIE G | 1905 | 1975 | JOSEPH E | LIGHT | 1895 | 1955 | PC1 | SR4 |
| | OLIVER | 1865 | 1951 | EMMA | DURKEE | 1869 | 1919 | PC2 | D1 |
| | STEPHEN | 1859 | 1925 | ROSE | LENO | 1878 | 1928 | PT4 | NW3 |
| LAWLESS | ANNA | 1872 | | J H | HUNTLEY | 1859 | | PT3 | NE1 |
| | ROSE | 1896 | 1953 | CLIFFORD S | LAVIGNE | 1902 | 1980 | PT1 | SW1 |
| LAWLISS | AGNES | 1901 | 1972 | RICHARD | HOLDEN | | | PT1 | NE2 |
| | BERNARD J | 1905 | 1990 | DORA | ROYAL | 1912 | | PT1 | SW1 |
| | CATHERINE A | 1877 | 1965 | JOSEPH P | TURNER | 1878 | 1941 | PT1 | SE2 |
| | ELEANOR | 1921 | | HAROLD W | MANOR | 1919/09/21 | 1954/01/26 | DA1 | S4 |
| | ERMA | 1879 | 1955 | | BLANCHARD | | | PT3 | NE1 |
| | GENEVIEVE V | 1911/05/15 | 2002/01/17 | CHARLES J | LeBLANC | 1908 | 1989/03/29 | PT1 | SW1 |
| | GLADYS | 1904 | 1957 | EMMETT T | THORNTON | 1901 | 1967 | PT1 | SW1 |
| | JOHN HENRY | 1868 | 1943 | JOSEPHINE | LaGOY | 1877 | 1939 | PT1 | NE2 |
| | JULIA | 1874 | 1962 | WILLIAM | LaPORTE | 1879 | 1937 | PT1 | NW2 |
| | LAWRENCE | 1800 | 1864 | CATHERINE | | 1818 | 1901 | PT2 | C3 |
| | MARY J | 1933/08/31 | 1988/02/13 | | | | | PT1 | NE2 |
| | N | 1836/05/17 | | EUNICE | | 1838/01/22 | 1913/06/14 | PT3 | CW1 |
| | NETTIE B | 1874 | | HOWARD O | WHITE | 1878 | 1924 | PT3 | CW1 |
| | OSWALD L SR | 1907 | 1957 | LINA MARIE | PHANEUF | 1908/09/04 | 1999/04/22 | PT1 | SW1 |
| | RICHARD S | 1909 | 1983 | MARJORIE | SENECAL | 1911 | 1973 | PC1 | DW2 |
| | RITA B | 1919 | 1971 | CHARLES | COOK | | | PT1 | NE2 |
| | RUTH E | 1914 | 1965 | JAMES E | KELLEY | 1902 | 1988 | PT1 | SE1 |
| | THOMAS | 1844 | 1906/06/10 | | | | | PT2 | C3 |
| LAWRENCE | CALVIN | | 1918/11/16 | | | | | PTP | E |
| | CHARLOTTE E | 1832/12/16 | 1911/05 | CHARLES | COMSTOCK | 1835/01/17 | 1905/06/14 | PT6 | B1 |
| | MABEL | 1900 | 1900 | | | | | PT9 | A |
| | MAE | 1912 | 1912 | | | | | PT9 | A |
| | MELVIN E | 1912 | | DOROTHEA | BROMLEY | 1918 | 1976 | PE4 | B |
| LAWSON | CHARLOTTE | 1924 | 2004 | WILFRED J | AGONY | 1923/02/17 | 1964/09/27 | PE4 | A |
| | FRANCIS C | | | MARGARET J | CHAAB | 1919 | 1971 | PC1 | DE1 |
| LAWTHER | FREDERICK R | 1877 | 1935 | KATHERINE C | TART | 1879 | | PC2 | F2 |
| LAWTON | ANNETTE | | | EARL | DEVAN | 1926/04/09 | 1986/02/16 | PT4 | NW3 |
| LAYHEE | [FATHER] | | | [MOTHER] | | | | PE4 | D |
| | CHARLES SR | 1915 | 1968 | EDNA M | McCORMICK | 1915 | 1992 | PT6 | H1 |
| | CINDY M | 1956 | | | | | | PT6 | H1 |
| | DEREK | 1998/11/08 | 1998/11/08 | | | | | PT4 | NW4 |
| | EDWARD L SR | 1885 | 1952 | ALBERTA M | MEADER | 1898 | 1949 | PT6 | H1 |
| | H B | | | | | | | PE4 | D |
| | LISA J | 1961/11/19 | 1997/01/10 | | | | | PT6 | H1 |
| LAYMAN | DONALD F SR | 1917/03/26 | | DOROTHY | VAUGHN | 1923/07/17 | 1995/06/17 | PT6 | J2 |
| | DONALD FRANK | 1885 | 1953 | IDA M | McCORRY | 1889 | 1985 | DA1 | S1 |
| | RUTH | | | DEAN GEORGE | REYNOLDS | 1912/02/13 | 1972/01/22 | PC2 | J1 |
| LAZURE | MARY JEANE | 1871 | 1896/06/02 | ALEX R | CANTELL | | | DA1 | N4 |
| LEA | LILLIAN | 1916 | 1949 | EARL F | SOPER | 1916/01/21 | 1993/01/31 | PE4 | D |
| LEAGON | FRANK M JR | 1936/10/05 | 1998/09/11 | JEANNE M | LaBOMBARD | 1938/11/02 | | PC1 | R9W |
| LEAHY | BERNICE | 1930 | 1990 | ROBERT E | HARNETT | 1928 | | PC2 | J1 |
| | RUTH K | 1925/07/03 | 2003 | HARRISON R | ALGER | 1918/05/24 | 2000/02/23 | PC2 | K2 |
| | THOMAS A | 1893 | 1971 | HELEN FLORENCE | DOWD | 1903 | 1971 | PC2 | J1 |
| LEARNED | BELA PHILLIPS | 1793/04/07 | 1880/12/10 | STATIRA E | HILYARD | 1795/10/25 | 1843/11/15 | SF3 | E2 |
| | CHLOE MARTHA | 1822/03/11 | 1897/12/01 | HOEL H | FARNSWORTH | 1818/09/16 | 1881/09/19 | SF3 | E2 |
| LEARY | DOUGLAS WILLIAM | 1931/11/09 | 1993/03/27 | BARBARA A | KELLER | 1930/08/27 | | PC2 | K1 |
| | JANET C | | | JERRY J | KENNEDY | 1929 | 1984 | DA1 | S3 |
| | WILLIAM M | 1904 | 1985 | HAZEL M | BOUYEA | 1912/07/19 | 2001/11/25 | PT1 | SE1 |
| LEAVINE | KENNETH G | 1920/10/19 | 1997/03/31 | MARION G | BOUYEA | 1925/03/24 | | PC1 | SR2 |
| LEAVITT | LENA | 1880 | 1961 | GEORGE A | TRIM | 1870 | 1955 | PT6 | H1 |
| | LEWIS | 1840 | 1900/02/23 | SARAH | DUFFIELD | 1860 | 1932 | SF3 | B1 |
| | LEWIS JR | 1890/02/09 | 1902/04/21 | | | | | SF3 | B1 |
| | LINDA LEE | 1948 | | | LONNQUEST | | | PT5 | C3 |
| LEBAK | GARY L | 1953/01/26 | | JACKIE C | | 1953/04/27 | | PE3 | B1 |
| LeBLANC | BETTY | 1924 | | RUSSELL J | QUILLIAM | 1928 | 2002 | PT5 | DW1 |
| | CHARLES J | 1908 | 1980 | GENEVIEVE L | LAWLISS | 1911/05/15 | 2002/01/17 | PT1 | SW1 |

| HEADSTONE INSCRIPTIONS | | | | | | | | | |
|------------------------|----------------|------------|------------|-----------------|--------------|------------|------------|------------|---------|
| SURNAME | FIRST NAME | BORN | DIED | SP'S FIRST NAME | SP'S SURNAME | BORN | DIED | CEM SEC | |
| LeBLANC | ESTELLE | 1897 | 1990 | MANUEL J | DeCELLE | 1899 | 1968 | PC2 J1 | |
| | ETHEL M | 1915/04/12 | 1996/04/05 | WILLARD C | STILES | | | PC1 BS2 | |
| | FRANK | 1884/06/15 | 1955/09/17 | | | | | PE2 B2 | |
| | GEORGE | 1904 | 1971 | MAE L | DESO | 1905 | 1983 | PE2 C4 | |
| | JOANNE G | 1932 | 1982 | PAUL A | HELMER | 1938 | 1985 | PT1 SW1 | |
| | MARIE | 1915 | 1996 | WILLARD C | STILES | 1894 | 1969 | PC1 BS2 | |
| | ROBERT J | 1923/07/23 | 1995/10/31 | GERALDINE M | FRECHETTE | 1924/04/24 | | PE2 D3 | |
| | LeBLOND | CONSTANCE | 1909 | 1986 | | | | PC1 CS4 | |
| LeBRETON | ELMIRE | 1848/01/26 | 1913/01/21 | F RICHARD | DeFOY | | | PC1 FW2 | |
| LeBRIE | MARIE THERESE | 1908 | 1982 | ALBAN | MAZEAU | 1889 | 1991 | PC1 CS1 | |
| LeBRUN | ANNA JOSEPHINE | 1892/04/11 | 1920/01/15 | | | | | PC1 BE2 | |
| | EDGAR P | 1900/05/21 | 1900/12/24 | | | | | PC1 BS2 | |
| | ERNEST | | | CORINE | FRECHETTE | 1862/05/12 | 1904/01/06 | PC1 BS2 | |
| | EUGENE | 1861 | 1953 | ELIZA | ARCHAMBAULT | 1859 | 1950 | PC1 BE2 | |
| | GEORGE N | 1865 | 1929 | MYRA R | DUBOIS | 1863 | 1927 | PC1 BN2 | |
| | JOSEPH E | 1885/05/04 | 1885/05/04 | | | | | PC1 BS2 | |
| | LEO | 1890 | 1899 | | | | | PC1 BN2 | |
| | LUCILLE B | 1890 | 1965 | | HOGUE | | | PC1 BE2 | |
| | MARIE C | 1887/12/06 | 1892/01/30 | | | | | PC1 BS2 | |
| | MARY | 1827 | 1884/07/17 | WILLIAM | NOLAN | 1823 | 1895 | DA1 N1 | |
| | PIERRE | 1882/04/07 | 1894/08/29 | MARGARET | GALLAISE | 1880 | 1903/01/24 | PC1 BS2 | |
| | SOPHRENIE | 1866 | 1943 | NAPOLEON | ROULEAU | 1855 | 1930 | PC1 BW4 | |
| | VICTORINE | 1857 | 1894 | FRANK | GALAISE | 1854 | 1925 | PC1 BN2 | |
| LeCLAIR | ALBERT | 1894 | 1973 | ROSE V | VAILLANCOURT | 1896 | 1969 | PC1 R5W | |
| | ALICE R | 1925/09/13 | 1991/10/07 | JOSEPH | PARRISH | | | PT5 E2 | |
| | ANNA R | 1918/12/02 | 1998/03/26 | | | | | PC1 R5W | |
| | CARL R | 1921 | | DOROTHY E | CAYEA | 1921 | | PT5 AE2 | |
| | CHARLES A | 1887 | 1954 | CAROLINE | MONTVILLE | 1885 | 1957 | PC1 BE2 | |
| | CHARLES A SR | 1918 | 1998 | HELENA M | LOCKLIN | 1917 | | PT5 BE2 | |
| | CHARLES A | 1942 | | SANDRA L | GOODALL | 1944 | | PT5 AE2 | |
| | CHARLES E | 1855/10/08 | 1914/09/30 | DELIE | CARTIER | 1860/01/27 | 1930/06/02 | PC1 BE2 | |
| | CLEMENT | 1895/10/24 | 1959/11/30 | DOROTHY | BURNELL | 1896 | 1977 | PC1 BE2 | |
| | CLEMENT J | 1925/07/23 | 1978/07/20 | EUNICE M | AUSTIN | 1925/10/07 | | PC1 R7W | |
| | DAVID G | 1966 | 1966 | | | | | PC1 J2 | |
| | DELMER J | 1926/02/11 | 1977/11/22 | HELENE F | MARTIN | 1921 | | PC1 R7W | |
| | DONALD NEDO | 1933/08/13 | 1955/10/07 | SALLY | HACKETT | 1935 | | DA1 S3 | |
| | EDWARD C | 1905 | 1976 | CORRINE B | | 1901 | 1968 | PC1 FW1 | |
| | ELIZABETH A | 1947 | | LEEWARD B | CARON | 1944 | | PT5 C2 | |
| | JANET | 1935 | | GOODON ROBERT | UHLER | 1933/05/21 | 1972/06/28 | DA1 S3 | |
| | JOSEPHINE A | 1941 | | ROBERT R | GARRANT | 1922 | | PC1 BW2 | |
| | KATHRYN | 1930 | 1985 | ALBERT P | MACK | 1927 | 2001 | PC1 BE2 | |
| | KENNETH C | 1937/03/23 | 1989/01/21 | | | | | PC1 FW1 | |
| | MARIE | 1913 | 1983 | WILLIAM A | GARROW | 1910 | 1944 | PT1 SE2 | |
| | MARY B | 1880 | 1944 | WILLIAM | WEBBER | 1880 | 1936 | PC1 G | |
| | MARY L | 1896 | 1987 | GEORGE | MILLER | 1893 | 1986 | PC1 BW5 | |
| | NELLIE | 1879 | 1966 | JOHN J | LaBOMBARD | 1875 | 1945 | PC1 R1E | |
| | PAULINE | 1909 | 1986 | ERNEST R | PECORE | 1900 | 1967 | PC1 R6E | |
| | ROBERT J | 1931 | | NANCY M | LAPIER | 1936 | | PT5 CW2 | |
| | VERONICA D | 1909 | 1985 | ALBERT S | DUBUQUE | 1906 | 1997 | PT5 DW2 | |
| | VICTOR C | 1928/03/18 | 1996/12/07 | | | | | PC1 R5W | |
| | VICTORIA | 1886 | 1964 | HOWARD | MONDY | 1887 | 1955 | PC1 BE2 | |
| | LeCLAIRE | AGNES | 1895 | 1972 | GEORGE E JR | BOUYEA | 1893 | 1982 | PT1 SE1 |
| | | ANN MARIE | 1966 | 1966 | | | | | PC1 J2 |
| | | LUELLA | | | JAMES A | MURPHY | 1931/12/05 | 1997/08/25 | PC1 R3W |
| | LeCLERC | MARGARET | 1912 | | HENRY A | FROELICH | 1904 | 1980 | PC2 K1 |
| LECUYER | AGNES | 1878 | | JOHN E | MacGILLIVRAY | 1875 | 1936 | PC1 R3E | |
| | ANGELINE | 1870 | | PETER | LIGHT | 1861 | 1951 | PC1 R2W | |
| | CLIFTON | 1927/02/03 | 2004 | | | | | PT5 E2 | |
| | ERNEST | 1907 | 1925 | | | | | PC1 CN1 | |
| | FRANCES | 1908 | | | | | | PT2 N2 | |
| | FRANCIS | 1900/01 | 1900/08/06 | | | | | PC1 BS3 | |
| | FRED | 1885 | 1887 | | | | | PC1 BS3 | |
| | JOHN B | 1841 | 1919 | ZOE | FISHER | 1842 | 1922 | PT1 NE2 | |
| | JOHN B | 1861 | 1924 | JULIA | JOHNSON | 1862 | 1945 | PC1 BS3 | |
| | JOSEPH | 1860/01/03 | | MARY | MILLER | 1861/02/29 | 1909 | PT2 N2 | |
| | JULIA | 1833/12 | 1917/05/23 | FRANCOIS X | JOHNSON | | | PC1 BS3 | |
| | JULIA | 1884/03/03 | | | GERST | | | PT6 H1 | |
| | LAURA | 1889/12/24 | 1950/02/03 | FRED | GOLDEN | 1886/10/06 | 1962/10/08 | PC1 BW3 | |
| | LAWRENCE | 1912 | 1974 | | | | | PC1 BE5 | |
| | LAWRENCE A | 1937/06/23 | 1961/09/21 | ALMA L | EGGLESTON | 1942 | | PC1 BS4 | |

| SURNAME | FIRST NAME | HEADSTONE INSCRIPTIONS | | SP'S FIRST NAME | SP'S SURNAME | BORN | DIED | CEM | SEC | |
|--------------|----------------|------------------------|------------|-----------------|--------------|------------|------------|------------|-----|----|
| | | BORN | DIED | | | | | | | |
| LECUYER | LENA | 1887 | 1924 | | | | | PC1 | BW3 | |
| | LORRAINE V | 1903 | 1931 | | | | | PC1 | BE5 | |
| | LOUIS | 1875 | 1943 | RACHEL | HAMEL | 1875 | 1938 | PC1 | BE5 | |
| | LOUIS M | 1853 | 1936 | ROSE | RIVET | 1849 | 1942 | PC1 | BW3 | |
| | LOYAL V | 1907 | 1967 | ESTHER A | CALLAWAY | 1910/02/11 | 2000/02/12 | PC1 | BS4 | |
| | LUCILLE | 1901/07 | 1901/07/27 | | | | | PC1 | BS3 | |
| | MARGARET | 1882 | 1930 | | BOSWELL | | | PC1 | BS3 | |
| | MARIE | 1917 | 1988 | ARTHUR J | PARENT | 1912 | 1987 | PC1 | FW3 | |
| | MARION | 1916 | 1980 | CHARLES | RABIDEAU | 1914 | 1987 | PT1 | NE1 | |
| | MARVIN | 1934 | 1972 | HELEN | HORNE | | | PT1 | SW1 | |
| | MARVIN | 1934 | 1972 | JOAN | RABIDEAU | 1936 | 1982 | PT1 | SW1 | |
| | MARY LOUISE | 1868 | 1947 | MICHAEL C | DANDURAND | 1849 | 1920/10/01 | PC1 | R2W | |
| | MINNIE | 1886 | 1970 | HUBERT | MILO | 1885 | 1975 | PT1 | NE2 | |
| | MYRA | 1896 | 1982 | EDWARD | LOSO | 1919 | 1966 | PC1 | H1 | |
| | ROSE L | 1880 | 1924 | | | | | PC1 | BW3 | |
| | SAMUEL | 1886 | 1887 | | | | | PC1 | BS3 | |
| | WILFRED | 1891 | 1917/10/19 | | | | | PC1 | BS3 | |
| | WILLIAM | 1886 | 1957 | MARY | MILLER | | | PT2 | N2 | |
| | LEDGER | AUGUSTUS | 1841/11 | 1886/09/09 | | | | | DA1 | N1 |
| | LeDUC | ALICE | 1849/05/06 | 1937 | HENRY | SWEENEY | 1843/02/20 | 1926/04/09 | DA1 | N1 |
| ARTHUR | | 1921/03/03 | 2000/08/20 | LORETTE | TAILLEFER | 1924 | | PT4 | NW5 | |
| FABIOLA | | 1881 | 1971 | ISIDORE | DUQUETTE | 1890 | 1952 | PC1 | R4W | |
| FABIOLA | | 1881 | 1971 | GEORGE | DUQUETTE | | | PC1 | R4W | |
| JOANNE D | | 1955 | | JEFFREY H | SEARS | 1954/08/06 | 1995/02/03 | PT4 | NW5 | |
| MONICA | | 1949 | 1975 | LARRY | COLLINS | | | PT4 | NW5 | |
| REGINA | | | | LOUIS F | AGONEY | 1921/08/02 | 1978 | DA1 | S4 | |
| SUZANNE | | 1951 | 1964 | | | | | PT4 | NW5 | |
| LEDWITH | ALICE HAZEL | 1915/08/16 | 1982 | PROSPER J | MAGGY | 1910/01/29 | 1971/11/26 | PT4 | NW3 | |
| | ANNA MARY | 1861 | 1942 | JAMES H | DOUGLAS | 1861 | 1934 | PC2 | H1 | |
| | CATHERINE | 1897/02/13 | 1994/07/16 | | | | | PT4 | SE1 | |
| | CHARLES G | 1878/02/16 | 1943 | MARGARET K | LEDWITH | 1893 | 1971 | PT4 | NW4 | |
| | CHARLES L | 1916/10/22 | 1972 | | | | | PT4 | NW3 | |
| | DONALD J | 1915/09/21 | 1992/04/14 | | | | | PC2 | K1 | |
| | DONALD MICHAEL | 1914/07/07 | 1956 | | | | | PC2 | J1 | |
| | DOROTHY | 1912 | 1912 | | | | | PT4 | NW3 | |
| | EDWARD | 1830 | 1895/01/2D | | | | | PT4 | NW3 | |
| | EDWARD | 1860 | 1915 | ELIZABETH | DOWNS | 1862 | 1949 | PT4 | NW3 | |
| | EDWARD | 1882 | 1960 | ANNA M | FITZGERALD | 1883 | 1959 | PC2 | J1 | |
| | ELIZABETH ANN | 1933/09/27 | 2001/09/14 | | | | | PT4 | | |
| | ELSIE | 1915 | 1982 | FRANK | deGRASSE | 1899/03/05 | 1979 | PC2 | J1 | |
| | ELSIE G | 1872 | 1944 | | | | | PT4 | NW4 | |
| | GERALD EDWARD | 1910/10/12 | 1973 | | | | | PC2 | J1 | |
| | HELEN G | 1922/03/17 | 2003/05/28 | FRANCIS A | PARO | 1919 | 1984 | PC1 | CN1 | |
| | HUBERT L | 1902 | 1987 | DOROTHY L | BADGER | 1914 | 1987 | PT4 | SE1 | |
| | JOHN | 1822 | 1902/07/06 | MARGARET | HUGHES | 1831 | 1903/05/02 | PT4 | NW3 | |
| | JULIA | 1836 | 1911 | WILLIAM | HUGHES | 1832 | 1908 | PE2 | C2 | |
| | JULIA E | 1855 | 1927 | PETER | O'CONNOR | 1842 | 1924 | PC2 | J1 | |
| | KATHERINE | 1921 | 1983 | | LABIER | | | PC2 | J1 | |
| | KATHRYN | 1862 | 1947 | MICHAEL J | DOWNS | 1862 | 1940 | PE2 | A2 | |
| | LEO | 1904/10/28 | 1996/10/28 | | | | | PT4 | SE1 | |
| | MARGARET | 1895 | 1971 | WILLIAM | DEFIETTE | 1886 | 1972 | PT4 | SE1 | |
| | MARGARET K | 1892/04 | 1971 | CHARLES G | LEDWITH | 1878 | 1943 | PT4 | NW4 | |
| | MARY L | 1899/04 | 1972 | M CLIFTON | TROMBLEY | 1900 | 1980 | PC2 | J1 | |
| | MICHAEL I | 1863 | 1911 | BRIDGET | CAREY | 1873 | 1949 | PT4 | NW | |
| | PATRICK | 1822 | 1894/06/05 | MARY | HAYES | 1834 | 1907/10/17 | PT4 | NW3 | |
| | PATRICK | 1853 | 1935 | MARY | O'TOOLES | 1861 | 1928 | PE2 | B2 | |
| | PATRICK HENRY | 1893/07/15 | 1906 | | | | | PT4 | NW3 | |
| | PATRICK JR | 1884/07/13 | 1947/01/01 | GOLDIE EMILY | WILLIAMS | 1900/06/28 | 1984 | PE2 | B2 | |
| | PAULINE | | | ARMAND E | FRENYEA | 1925/02/14 | 1983/10/14 | PT1 | CT1 | |
| SARAH J | 1881 | 1907/03/20 | THOMAS C | TRACY | | | PT4 | NW3 | | |
| THOMAS KERON | 1899/07/30 | 1924 | | | | | PT4 | NW3 | | |
| LEE | ELIZABETH | 1910 | 1992 | WILLIAM J | RYAN | 1903 | 1989 | PC2 | A1 | |
| | GEORGE A | 1890 | | CATHERINE | MULLOHEY | 1889 | 1952 | DA1 | S1 | |
| | MARY | 1860 | 1885/07/17 | | | | | PE2 | C2 | |
| | PATRICK | 1819 | 1881/04/09 | ROSA | FINNEGAN | 1819 | 1904/12/18 | PE2 | C2 | |
| | ROBERT M | 1977 | 1977 | | | | | PC1 | J2 | |
| | THOMAS | 1847 | 1909/05/29 | ROSE | HANLON | | 1932 | PE2 | C2 | |
| | WALTER | | | RUTH | STONE | 1896 | 1975 | PE2 | A2 | |
| LeFAVE | DELOR J | 1888 | 1972 | ELIZABETH M | LeGOY | 1894 | 1957 | PT1 | SW1 | |
| LeFEBVRE | AGNES | 1903 | 1991 | JAMES P | CONNERS | 1894 | 1976 | PC1 | R5W | |

| HEADSTONE INSCRIPTIONS | | | | | | | | |
|------------------------|--------------|------------|------------|-----------------|--------------|------------|------------|---------|
| SURNAME | FIRST NAME | BORN | DIED | SP'S FIRST NAME | SP'S SURNAME | BORN | DIED | CEM SEC |
| LeVEBFRE | AIME L | 1858 | 1914 | ELIZA | LANDRY | 1854 | | PC1 R1W |
| | ALBERT | 1910 | 1910 | | | | | PC1 BN3 |
| | BERTHA | 1904 | 1905 | | | | | PC1 BN3 |
| | CHARLES | 1883 | 1885 | | | | | PC1 BN3 |
| | CLARA LOUISE | | | LEVI | SEYMOUR | | | PT2 N1 |
| | CLEMENTINE V | 1890 | 1969 | EARL B | BEATTY | 1895 | 1984 | PC1 R3W |
| | DELIA | 1875 | 1957 | JOHN B | BESSETTE | 1871 | 1949 | PC1 G |
| | FREDERIC | 1869 | 1925 | SOPHIA | DESCAREUX | 1862 | 1951 | PC1 BN3 |
| | GEORGE | 1878 | 1957 | LOUISE | LANOUE | 1871 | 1928 | PC1 BN3 |
| | GEORGE | 1912 | 1912 | | | | | PC1 BN3 |
| | IDA | 1885 | 1964 | EDLEY M | ROBERTS | 1885 | 1962 | PC1 G |
| | JULIEN | 1844 | 1918 | ELISE | JACQUE | 1848 | 1908 | PC1 BN3 |
| | MABLE | 1904 | 1908 | | | | | PC1 BN3 |
| | MARIE | 1898 | 1985 | WILFRED W | ROBERTS | 1888 | 1966 | PC1 BW5 |
| | MARY | 1850 | 1929 | ALFRED | JACQUES | 1842 | 1924 | PC1 BN2 |
| | PAUL R | 1908 | 1975 | MARY JANE | ANCTIL | 1909 | 1983 | PC1 SR3 |
| | VICTOR | 1871 | 1879 | | | | | PC1 BN3 |
| VICTOR P | 1901 | 1968 | | | | | PC1 BN3 | |
| LeFEE | CHARLES A | 1885 | 1947 | CLARA E | LUGIER | 1886 | 1946 | PC1 BN3 |
| | ELLA | 1891 | 1984 | FRANK | WELDON | 1884 | 1971 | PC1 SR4 |
| | IDA | 1874 | 1937 | JOHN | HART | 1857 | 1940 | PC2 A1 |
| LeFEVE | MARION C | 1923/10/31 | 1980/08/18 | | | | | PC1 BN3 |
| | ARTHUR S | 1884 | 1959 | EVA | LaPORT | 1884 | 1972 | PT1 SE1 |
| | JERRY M | 1865 | 1941 | CARRIE M | GONYO | 1875 | 1949 | PC1 AE2 |
| LeFEVRE | LEONARD | 1920 | | | | | | PT1 SE1 |
| | LIONEL G | 1912 | 1984 | HELEN | FRANKLIN | 1909 | 1982 | DA1 R3 |
| | ARTHUR L | 1928/05/07 | | MARIELE | PELLERIN | 1929/03/09 | | PT1 NW1 |
| | ESTHER | 1896 | 1920 | | | | | DA1 CW2 |
| | EUGENE J | 1899 | 1977 | ANNA M | LAVARNWAY | 1898 | 1986 | PT1 NW1 |
| | EUGENE S | 1931/12/04 | | MARGARET | OROS | 1932/12/03 | | PT1 NW1 |
| | GERALD D | 1935/11/18 | | ANNA R | DURANT | 1951/12/23 | | PT1 NW1 |
| | GILBERT | 1919 | 1987 | BLANCHE J | TESSIER | 1919 | 1976 | PC1 R5W |
| | GILBERT | 1919 | 1987 | DOROTHY | HOLMES | | | PC1 R5W |
| | KAREN A | 1952/08/09 | 2002/04/11 | BRIAN | SHIELDS | | | PT1 NW1 |
| LeFORS | WILLIAM | 1854 | 1919 | MARIE ANNE | DEMEREUX | 1860 | 1931 | DA1 CW2 |
| | CELINA | 1923 | 1992 | LED J | CONNALLY | 1922 | 1981 | PE2 A4 |
| LeFORT | AVILA | 1864 | 1890/10/01 | SOPHRONIA M | DRISCOLL | 1868/04/03 | 1927/08/19 | DA1 N1 |
| | EDWARD | 1880/03/30 | 1907/02/11 | | | | | DA1 N1 |
| | THEOPHILE | 1829/10/22 | 1893/08/14 | SOPHIE | AYOTTE | 1841/07/28 | 1914/04/23 | DA1 N1 |
| | THEOPHILE | 1835/01/22 | 1898/11/14 | | | | | DA1 N3 |
| | WILLIAM | 1875/04/22 | 1878/03/10 | | | | | DA1 N1 |
| | WILLIAM H | 1887/08/25 | 1907/01/18 | | | | | DA1 N1 |
| | MARY D | 1853/02/04 | 1923/02/08 | | | | | PE4 C |
| | [INFANT] | 1860/03/21 | 1860/04/10 | | | | | SF3 B1 |
| | FRANK L | 1856/05/04 | 1924/04/15 | LUNE M | BRAGG | 1852/03/10 | 1908/11/26 | PE3 E2 |
| | GEORGE H | 1825 | 1916 | MARY M | OLCOTT | 1826 | 1897 | PE3 E1 |
| LEGGET | GEORGE H | 1825 | 1916 | MARY OLIVE | | 1830/05/25 | 1854/12/20 | PE3 E1 |
| | JAMES | | | MARIA | | 1840 | 1860/04/08 | SF3 B1 |
| | JEROME | | | | | | | SF3 E1 |
| | MARK A | 1840 | 1860/04/08 | | | | | SF3 B1 |
| | MARY JANE | 1879 | 1937 | ROBERT I | JOHNSON | 1880 | 1968 | SF3 B2 |
| | NELLIE L | 1858 | 1930 | GARDNER B | ARNOLD | 1847 | 1919 | PE3 E1 |
| | ANNA E | 1863 | 1947 | JOHN | CROWLEY | 1857 | 1924 | PC2 E1 |
| | GEORGE W | 1886 | 1958 | ELIZABETH E | FESSETTE | 1894/03/18 | 1994/03/29 | PC1 CS4 |
| | HAROLD M | 1911 | 1983 | RUTH B | CASSIN | 1916 | | PC1 CS4 |
| | JOHN J | 1893/04/16 | 1958/08/15 | VALEDA | DUCHENE | 1900 | 1972 | PC1 CS4 |
| LEHNERT | FERDINAND | | | IGINA | MONTANI | 1900 | 1993 | PC2 H2 |
| | MARY E | 1945/08/27 | 1999/05/02 | | LaMAR | | | PE2 D2 |
| LEISENRING | SHERRI A | 1958/12/13 | 1960/02/25 | | | | PC1 J2 | |
| LEIST | TERRI L | 1958/12/13 | 1960/02/25 | | | | PC1 J2 | |
| LeJEUNE | DELIA | 1832 | 1917/10/28 | FRANK N | PRAIRIE | | | PC1 BE3 |
| | JANE | 1899 | 1980 | CHARLES L | PION | 1894 | 1954 | PC1 D3 |
| | LIONEL | 1894 | 1920/02/06 | EVELINE | BOISSY | | | PC1 BN3 |
| | NEIL A | 1902 | 1959 | MARGARET | GLADU | 1904 | 1972 | PC1 D3 |
| LeMAIRE | ELIZABETH | 1864 | 1911 | MICHAEL J | O'NEILL | 1851 | 1935 | DA1 CW2 |
| LEMERLIN | JEAN E | 1932 | | HAROLD I | JULIAN | 1930/06/22 | 1987/09/12 | PT5 C5 |
| LEMIEUX | ALBERT FRANK | 1914/10/30 | 1976/07/30 | MARGARET S | ROUGEAU | 1923/08/25 | 1996/02/22 | PC1 SR3 |
| | ALEXANDER | 1874/09/03 | 1955 | EMMA | CHAUVIN | 1880 | 1940 | PC1 FW3 |
| | ALFRED A | 1894 | 1968 | EVELYN | JESSEY | 1900 | 1975 | PT1 NE2 |
| | ALPHONSINE | 1868/02/16 | 1910/10/04 | THEOPHILE | POIRIER | | | PC1 E |

| SURNAME | FIRST NAME | HEADSTONE INSCRIPTIONS | | | | | | CEM | SEC |
|----------|----------------|------------------------|------------|-----------------|--------------|------------|------------|-----|-----|
| | | BORN | DIED | SP'S FIRST NAME | SP'S SURNAME | BORN | DIED | | |
| LEMIEUX | ANDREW | 1889 | 1968 | MAUD | | 1883 | 1952 | PC1 | R4W |
| | BERTHA E | 1898 | 1973 | LOUIS A | GRIES | 1901 | 1981 | PC1 | DS1 |
| | CECILE | 1885 | 1948 | EDWARD G | PRUNIER | 1885 | 1967 | PC1 | FE2 |
| | CLARENCE | 1911 | 1911 | | | | | PC1 | FW3 |
| | ELIZABETH | 1869 | | | | | | PC1 | R4W |
| | ELIZABETH | 1879 | 1910/12/02 | HENRY | BROCKNEY | 1874 | 1940 | PC1 | FE3 |
| | EMMA E | 1914 | | | BLANCHETTE | | | PC1 | FW3 |
| | FLORENCE | 1916/05/21 | | J ROBERT | HAY | 1914/08/08 | 1992/03/14 | PC1 | SR2 |
| | FRANCIS | 1866 | | ISALA | CHATEL | 1871 | | PC1 | BW3 |
| | FRANK | 1888 | 1923 | ROSE ALBA | SEGUIN | 1887 | 1967 | PC1 | BW3 |
| | FRED W | 1896 | 1950 | NELLIE | TRUDEAU | 1894 | 1956 | PC1 | BN2 |
| | JAMES E | 1923/09/18 | 1987/07/01 | THERESA C | BUSKEY | 1925 | | PT5 | AE2 |
| | JEAN BAPTISTE | 1851 | 1914/10/02 | MATHILDE | | 1854 | 1932 | PC1 | BE3 |
| | JEROME A | 1914 | | ANITA E | LIGHT | 1914 | | PT5 | C2 |
| | LUCILLE | 1920 | 1964 | | GATES | | | PC1 | BN2 |
| | LUCILLE H | 1944/01/21 | | | | | | PC1 | CS4 |
| | MARIE L | 1920/08/11 | 2004 | DONALD C | GEORGE | 1924/11/11 | | PC1 | SR3 |
| | MARY | 1883 | 1956 | JOHN H | CLUKEY | 1879 | 1966 | PC1 | BS4 |
| | MOSE | 1888/12/10 | 1953/08/25 | EVA A | DESLAURIER | 1896 | 1983 | PC1 | E |
| | NAPOLEON | 1875 | 1937 | LEONIE | THIBODEAU | 1874 | 1971 | PC1 | BS2 |
| | PAUL | 1910/07/13 | 1910/09/27 | | | | | PC1 | E |
| | PHILIP L | 1913/05/18 | 1981/06/21 | BEATRICE | GAUTHIER | 1918/10/13 | | PC1 | CS4 |
| | ROBERT E | 1927/12/15 | 1991/09/06 | IRENE | OLYNYK | | | PC1 | BN2 |
| | ROGER | | | MARILYN | RATTA | 1934 | 1977 | PC1 | R7W |
| | ROSE | 1879 | 1970 | JOSEPH | GEBO | 1883 | 1973 | PC1 | BE3 |
| | ROY J | 1906/09/11 | 1982/02/04 | EVELYN M | SOUCY | 1914/03/26 | | PT5 | E1 |
| | SUSAN MARIE | 1958/04/06 | 1993/11/23 | STEVEN | ANDERSON | | | PC1 | R8W |
| | THOMAS | 1849/05/03 | 1929/01/22 | LENA | FISHER | 1861/02/17 | 1908/02/11 | PC1 | E |
| | TUFFIELD | | | MARY | TRUDEAU | 1839 | 1916/02/11 | PC1 | E |
| | WILLIAM | 1880 | 1917/10/02 | GRACE | DUFRESNE | 1882 | 1966 | PC1 | BE3 |
| LEMIRE | ROSAIRE | 1929/05/12 | 1997/08/14 | ANITA | PELKEY | 1929 | | PT5 | BE4 |
| LENAGHEN | CARLTON H | 1902 | 1990 | FRANCES | CRAM | 1908 | 2001 | PT6 | C2 |
| | CAROLE A | 1937 | 1972 | TRYGVE | SKARR | 1930/04/07 | 1990/03/13 | PT6 | C2 |
| | CATHERINE | 1912 | 1972 | ALBERT W | ROBINSON | 1913 | | PT6 | E2 |
| | JOHN | 1841/04/10 | 1876/08/05 | ARAH | ROBERT | 1838/09/22 | 1932/10/26 | PT6 | D2 |
| | W HALSEY | 1872 | 1954 | SARAH | HALSEY | 1874 | 1961 | PT6 | C2 |
| | WILLIAM HAROLD | 1908/02/09 | 1958/01/05 | | | | | PT6 | C2 |
| LENARD | CATHERINE | 1856 | 1900 | WILLIAM | WELCH | | | PT4 | NW2 |
| LENNON | ALMEDA A | 1833 | 1893 | WILLIAM | STILWELL | 1826 | 1909 | PTG | A |
| LENNY | FRANK | | | HELEN C | TROMBLEY | 1887 | 1918 | PC1 | R1E |
| LENO | EMILY | 1895 | 1981 | EDWARD | KENNEDY | 1873 | 1946 | PT4 | NW3 |
| | JOSEPH H | 1877 | 1905 | | | | | PT4 | NW3 |
| | JOSEPH J | 1852 | | ROSALIE | DUKETT | 1858 | | PT4 | NW3 |
| | MARY J | 1879 | 1960 | BENJAMIN B | DELILE | 1873 | 1961 | PT4 | NW3 |
| | ROSE | 1878 | 1928 | STEPHEN | LAWARE | 1859 | 1925 | PT4 | NW3 |
| LEONARD | AGNES E | 1872/09/06 | 1958/09/23 | JOHN P | HOLLAND | 1869/03/27 | 1934/04/10 | PC2 | B1 |
| | ALICE | 1847 | 1892 | THOMAS | WALSH | 1813 | 1851/01/27 | PT4 | NE1 |
| | ARTHUR R | 1888 | 1971 | MILDRED C | HALEY | 1896 | | PC2 | F2 |
| | CATHERINE | 1815 | 1880 | PATRICK | DUGAN | 1782 | 1869 | PE5 | B |
| | CATHERINE | 1917 | | RUSSELL D | TROMBLY | 1910 | 1978 | PC1 | BS5 |
| | CHARLES E | 1878 | | BRIDGET ELLEN | BRADY | 1876 | 1933 | PC2 | H2 |
| | CHARLES O | 1844 | 1927 | ELLA A | CONRO | 1858 | 1908 | PC2 | A1 |
| | DOROTHY | 1921 | 1986 | RUSSELL P | EDDY | 1921 | 1988 | PT5 | DW2 |
| | FRANK E | 1891 | 1908 | | | | | PC2 | A1 |
| | FRED W | 1880 | 1902 | | | | | PC2 | A1 |
| | HELEN A | 1885 | 1962 | FREDERICK | LaFORD | 1883 | 1926 | DA1 | N1 |
| | HENRY | 1881 | 1945 | DELIMA | TROMBLEY | 1884 | 1956 | PC1 | FW2 |
| | JEROME | 1886 | 1920 | | | | | PC2 | A1 |
| | JOHN | 1828 | 1883/09/18 | MARY A | | 1830 | 1863/12/07 | PT4 | NW1 |
| | JOHN | 1838 | 1926 | CATHERINE | RUGAR | 1851 | 1929 | PC2 | A1 |
| | JOHN A | 1923 | | SHIRLEY C | | 1927 | | PC2 | K1 |
| | JOHN C | 1839/08 | 1881/02/04 | | | | | PT4 | NW1 |
| | JOHN W | 1895 | 1979 | AURELEA M | BLANCHARD | 1899 | 1974 | PC1 | BW4 |
| | JOSEPH | | | KATHERINE | SINGLETON | | | PC2 | H1 |
| | JOSEPH C | 1931 | | GERALDINE H | | 1934 | | PC2 | J2 |
| | JOSEPHINE | 1827 | 1911 | FRANCIS | MIRON | 1820 | 1970 | PC1 | BN1 |
| | MARY | 1844 | 1913 | MICHAEL | O'BRIEN | 1840 | 1920 | PT4 | NW1 |
| | MARYLIN | | | DANIEL J | COLLINS | 1938/05/14 | 2003/01/25 | PC2 | |
| | MICHAEL JOHN | 1956/01/24 | | KAREN ELLEN | | 1956/02/18 | | PTM | M |
| | PAMELA ANN | 1963/02/10 | 1963/02/10 | | | | | PC2 | J2 |

| SURNAME | FIRST NAME | HEADSTONE INSCRIPTIONS | | | | | | |
|-------------|------------------|------------------------|------------|-----------------|--------------|------------|------------|---------|
| | | BORN | DIED | SP'S FIRST NAME | SP'S SURNAME | BORN | DIED | CEM SEC |
| LEONARD | PETER J | 1840 | 1908 | AMELIA A | CONRO | 1848 | 1915 | PC2 B1 |
| | ROBERT L | 1893 | 1981 | ELLA | PLUTKO | 1895 | 1981 | PC2 A1 |
| | SARAH | 1859 | 1894/08/26 | | | | | PT4 NW1 |
| | THOMAS | 1811 | 1831/07/31 | | | | | SF1 E1 |
| | THOMAS | 1869 | 1887/05/05 | | | | | PT4 NW1 |
| | WILFRID M | 1883 | 1948 | | | | | PC1 BN5 |
| | WILLIAM J | 1874 | 1948 | ALICE L | KENNEDY | | | PC2 H1 |
| LePAGE | FRANK J | 1903/12/11 | 1981/11/09 | MARY EVA | BAKER | 1904/07/17 | 1998/11/03 | PC1 CS1 |
| | GERTRUDE SWEET | 1925/06/26 | | ROBERT JAMES | ADAMS | 1927/12/07 | 2001/06/18 | PE2 D1 |
| | HENRY | 1865 | 1909 | LOUISE | LIGHT | 1874 | 1951 | PC1 E |
| | IRENE C | 1900 | 1986 | | | | | PC1 E |
| | JEANNETTE | 1901 | 1909 | | | | | PC1 E |
| | JOAN | 1942 | | GEORGE H | BISHOP | 1937/07/03 | 2000/11/22 | PC1 BS5 |
| | JUNE | 1935 | | RALPH JR | SENECAL | 1933 | | PC1 BS4 |
| | MAE | 1904 | 1984 | DAVID R | VANIA | 1901 | 1967 | PC1 E |
| | MARY | 1871 | 1950 | PHILIX P | AGANIER | 1861 | 1945 | PC1 R2W |
| | ROBERT R | 1910 | | CECILE | MARTIN | 1919 | 1961 | PC1 G |
| | SUSAN J | 1946/05/16 | 1999/10/09 | EARL C | SMITH | 1950/04/12 | | PC1 CS1 |
| | WILLIAM H | 1927 | | ANNA MAE | LaBARGE | 1930 | 1988 | PC1 CS1 |
| LEPLEY | DENIS M | 1964 | 1964 | | | | | PC1 J2 |
| | MICHAEL D | 1963 | 1963 | | | | | PC1 J2 |
| LeROSE | THEODORE D | 1924/09/05 | 1992/11/13 | JOYCE | PERYEA | | | PT5 E4 |
| LESAGE | ROMUALD G | 1915/03/10 | 1986/03/14 | MARIE | KEOGH | 1923/09/15 | 1999/06/27 | PC1 R9E |
| LESCORE | ALFRED | 1872/06/06 | 1943/01/12 | EMMA | LANOUE | 1873/08/03 | 1917/03/10 | PC1 BN3 |
| | BLANCHE | 1899/04 | 1900/08/15 | | | | | PC1 BN3 |
| | JOSEPHINE | 1864 | 1951 | JOHN B | ROBERT | 1855 | 1913 | PC1 BN4 |
| LESSOR | RALPH J | 1914/06/03 | 1992/12/28 | FIDELIA H | HANMER | 1915 | | PC1 CS3 |
| LESTER | GEORGE R | 1910 | 1975/05/02 | FLORENCE M | BEAUVAIS | 1910/06/10 | 1996/12/02 | PC1 R6E |
| | WALTER T | 1882/11/04 | 1957/02/10 | JOSEPHINE | DARRAH | 1892 | 1976 | PC1 SR4 |
| LEUPOLD | EDWIN M JR | 1929/08/23 | | GABRIELLE | BLANCHARD | 1924/07/11 | 1994/10/15 | PC2 A1 |
| LEVERT | JOSEPH | 1843/04 | 1846/01/04 | | | | | SF1 C1 |
| LEVESQUE | BETTY | | | FREDERICK J | BARBER | 1933/02/28 | 1979/10/29 | DA1 S2 |
| | HENRY G | 1902 | 1992 | EXZINA M | BROOKS | 1910 | 1989 | PT5 BE2 |
| | IRENE | | | ALCIDE | LIGHT | 1897/02/14 | 1968/10/28 | PT4 NW3 |
| | ROMUALD | 1931/04/22 | 1997/02/28 | PAULINE | AUTHIER | | | PC1 R8E |
| LEVITT | LEWIS | 1840 | 1900/02/23 | | | | | SF3 B1 |
| LEVY | ANN | 1923/11/01 | 2001/04/01 | ROGER PATRICK | KENNEDY | 1910/07/25 | 1996/01/26 | PC2 B1 |
| LEWANDOWSKI | EDWARD | 1926 | 1996 | LORRAINE | PERROT | 1926 | | DA1 R3 |
| LEWTEN | LEAH R | 1942/08/27 | 1984/06/27 | | PARRISH | | | PT5 W1 |
| LEWIS | ADDIE E | 1891/10 | 1894/12/20 | | | | | PE3 D2 |
| | ALBERT S | 1843/04/20 | 1862/02/01 | | | | | PT9 B |
| | ALFRED | 1849/03/19 | 1921/12/11 | ELIZABETH | SOPER | 1860/09/05 | 1927 | PT6 E1 |
| | ALMA | 1907 | 1971 | ROBERT T | WELLS | 1916 | 1997 | PT6 B2 |
| | ANN MAE | 1912 | 1973 | GLENN H | SORRELL | 1911 | 1960 | PT1 SE1 |
| | ANNIE ELIZ | 1847 | 1898/06/02 | | | | | PT9 B |
| | ARNOLD | 1836 | 1907 | AMORETTA | QUINN | 1841 | 1923 | SF3 B1 |
| | ARTHUR W | 1887 | 1889 | | | | | PT9 B |
| | BETTY NANCY | 1930/02/11 | 2000/09/23 | HENRY | HOVATTER | 1933/02/17 | 1982/12 | PC1 R8E |
| | BLANCH | 1900/05/05 | 1976 | CLYDE | PELKEY | 1898 | 1961 | PT6 E1 |
| | CHARLES E | 1880/10/09 | 1966/11/29 | ELIZABETH D | DEMERY | 1895 | 1969 | PC1 CN1 |
| | CHARLES H | | | MARGARET | McDOWELL | 1928/02/29 | 1983/08/08 | PTG A |
| | CHARLES WOODRUFF | 1920/10/15 | 1970/02/02 | ELAINE | LARRABEE | | | PC1 R3W |
| | CLYDE AUGUSTINE | 1913/06/20 | | HELEN | JUDGE | 1904/12/06 | 1985/09/07 | PE2 C1 |
| | CLYDE AUGUSTINE | 1913/06/20 | | PATRICIA | DAVIS | 1919/03/24 | | PE2 C1 |
| | CLYDE AUGUSTINE | 1939/04/29 | | | | | | PE2 C1 |
| | CLYDE HENRY | 1901/08/27 | 1986/01/30 | MARION | SPAULDING | 1899/03/01 | 1992/10/08 | PTG A |
| | COLEMAN G | | | NANCY J | DUPREY | 1963/03/17 | 1999/08/11 | PT5 E1 |
| | DAVID DICKSON | 1953/08/19 | 1973/09/19 | | | | | PTG A |
| | DORIS I | 1914 | | JOSEPH A | LOMBARDONI | 1905 | 1988 | PC1 CN1 |
| | EDWARD D | 1909 | 1984 | OLIVE | BRADLEY | 1911 | | SF3 C2 |
| | ELI | 1784/07 | 1874/01/22 | HOPEFULL | | 1786 | 1877/10/08 | PTG C |
| | ELI | 1824/07/30 | 1902/12/30 | ELIZABETH | FINN | 1828/08/07 | 1891/09/19 | PE3 D2 |
| | ELLIOTT | 1865/01 | 1865/03/06 | | | | | PT9 B |
| | EMMA A | 1859/08/04 | 1862/02/13 | | | | | PT9 B |
| | ESTELLE | 1853/04 | 1853/10/27 | | | | | PT9 B |
| | ETHEL | 1904 | 1961 | HARRY DATUS | DURGAN | 1892 | 1985 | PE3 D1 |
| | EURETTA S | 1850/11/14 | 1919/03/16 | MARCUS H | DENSMORE | 1848/12/07 | 1936 | SF3 C1 |
| | FRANCELIA | 1851 | 1937 | CHAUNCEY D | ALLEN | 1846 | 1914 | PT9 B |
| | FRANCES A | 1855 | 1913 | JOHN M | STRAIGHT | 1852 | 1932 | PE3 D2 |
| | FRANK | 1864 | 1877/12/13 | | | | | PE4 G |

| SURNAME | FIRST NAME | HEADSTONE INSCRIPTIONS | | | | | | CEM SEC |
|----------|----------------|------------------------|------------|-----------------|--------------|------------|------------|---------|
| | | BORN | DIED | SP'S FIRST NAME | SP'S SURNAME | BORN | DIED | |
| LEWIS | FRANK L | 1859 | 1939 | ELLA M | MATTOON | 1867 | | PT6 D2 |
| | FRED | 1876/10 | 1878/05/19 | | | | | PT9 B |
| | GEORGE A | | | MARTHA LUCILE | DAY | 1894/05/12 | 1969/12/13 | PE4 D |
| | GLORIA THERESA | 1925 | 1985 | HOWARD H | HASKINS | | | PT5 CW2 |
| | HATTIE C | 1869 | 1887 | | | | | PT9 A |
| | HEBER | | | | | | | DA1 N1 |
| | HELEN | | | | | | | DA1 N1 |
| | HELEN | 1907/08/14 | 1995/06/18 | WILLIAM G | SIDDON | | 1944 | PE2 D1 |
| | HELEN A | 1914 | 1976 | TRUMAN B | DAVIS | 1916 | 1989/04/02 | SF3 C2 |
| | HOLLIS | 1881/02/20 | 1958 | GRACE | LUDOWICI | 1879 | 1948 | PT6 B2 |
| | IRENE M | 1914 | 1994 | EDWARD J | LaTOUR | 1906 | 1976 | PC1 BW2 |
| | JAMES | 1773 | 1862/07/10 | CHLOE | | 1782 | 1862/02/19 | PT9 B |
| | JEFFERSON B | 1857/06/26 | 1858/03/31 | | | | | PT9 B |
| | JEFFERSON L | 1855/04/07 | 1856/03/17 | | | | | PT9 B |
| | JOEL | 1837/11 | 1854/02/15 | | | | | PTG C |
| | JOHN H | 1852 | 1915 | SOPHRONA | | 1853 | 1923 | PE4 C |
| | JOHN T | 1810 | 1882/05/08 | HANNAH B | ROBERTS | 1819/12/12 | 1894/09/24 | PT9 B |
| | JOHN T | 1861/07/01 | 1862/09/11 | | | | | PT3 CE1 |
| | JOSEPH HENRY | 1851 | 1852/03/18 | | | | | PT9 B |
| | JULIA | 1841/11/25 | 1910/09/10 | C J | JENKINS | | | PT9 B |
| | LEONARD A | 1839/02/14 | 1915/12/30 | CALISTA A | GALE | 1845/03/29 | 1917/07/15 | PE4 D |
| | LEVI F | 1858 | 1912 | CARRIE E | CLARK | 1862 | 1957 | PE3 D2 |
| | LOUIS | 1865 | 1938 | | | | | PC1 B |
| | LUTHERA A | 1844/12/01 | 1898/01/02 | | | | | PTG C |
| | MABEL E | 1886 | 1959 | DARWIN F | CLARK | 1882 | 1956 | PE4 E |
| | MARIE A | 1897/12/23 | 1996/03/11 | GEORGE W | SENECAL | 1891/08/28 | 1967/11/07 | PC1 AS1 |
| | MARY | | | | | | | DA1 N1 |
| | MARY | 1861 | 1965 | | DECORA | | | PC1 R2W |
| | MARY E | 1887 | 1939 | EDWARD H | KELLY | 1887 | 1939 | PC2 E1 |
| | MARY M | 1834/04/29 | 1888/01/21 | | | | | PE4 G |
| | MELANCTON S | 1813 | 1887/08/02 | HARRIET M | | 1809 | 1892/08/24 | PT9 B |
| | MERETT | 1865/01 | 1865/02/06 | | | | | PT9 B |
| | MOSS M | 1884 | 1938 | | | | | PE4 C |
| | NELIA | 1861 | 1880 | | | | | SF3 B1 |
| | NELLIE | 1869 | 1939 | FRANK H | CLOUGH | 1864 | 1941 | PE3 D2 |
| | NORMAN | 1813/08/13 | 1877/01/01 | HARRIET | LOBDELL | 1820/09/02 | 1888/08/02 | PT9 B |
| | RICHARD M | 1840/09 | 1857/05/06 | | | | | PTG C |
| | RUTH M | 1915/12/20 | 1995/08/03 | | McDOUGALL | | | PC1 DS1 |
| | RUTH M | 1915/12/20 | 1995/08/03 | VERN E | NEWCOMER | 1916/05/04 | 1995/08/11 | PC1 DS1 |
| | SANFORD | | | SUSAN M | SMITH | 1839/09/07 | 1870/05/30 | PT9 A |
| SETH J | 1885 | 1957 | VICTORIA M | ROCK | 1887 | 1975 | PT1 NE2 | |
| SIMEON | | | M | | 1788 | 1810/11/05 | PE4 J2 | |
| SOLOMAN | 1808 | 1865/09/25 | LOVIS A M | SMITH | 1816 | 1877/02/01 | PTG C | |
| STEPHAN | 1822/05/24 | 1902/11/12 | AMELIZAB | PRINDLE | 1834/01/21 | 1890/12/29 | PTG C | |
| VELMA F | 1909/07/22 | 1978/12 | FRANCIS R | FARRELL | 1908 | 1985 | PT1 NE2 | |
| WALTER E | 1885/06/04 | 1911/11/04 | | | | | PTG A | |
| WILLIE R | 1863/11 | 1863/12/23 | | | | | PT9 B | |
| LEZOTTE | ISABELLE | 1871 | 1949 | | NORRIS | | | PC2 F2 |
| | KATHERINE | 1880 | 1972 | JAMES | KENNY | | | PC2 J1 |
| | PETER | 1832 | 1922 | DELILIAH | BUSHA | 1850 | 1931 | PC1 CN1 |
| LIBB | ELIZABETH S | 1864 | 1908 | PALMER S | AKEY | 1852 | 1930 | PT3 NE1 |
| | WILLIAM S | | 1908/08/29 | | | | | PC2 E4 |
| LIBBY | AGNES M | 1917 | 1979 | ERNEST R | PROVOST | 1913 | 1984 | DA1 S4 |
| | ALFRED | 1912 | 1971 | DOROTHY | ROBERTS | 1913 | 1986 | DA1 S4 |
| LIBERTY | ANDREW | 1850 | 1886 | LUCY | GRAVEL | 1859 | 1938 | PE2 C4 |
| | ANDREW F | 1902 | 1925 | | | | | PE2 C4 |
| | ARTHUR J | 1908 | 1986 | DOROTHY M | SMART | 1921 | 2003 | PC1 R7E |
| | ARTHUR W | 1905 | 1978 | DELIA | AGONEY | 1916 | 1955 | DA1 S4 |
| | DELIA | 1901 | 1996 | WALTER | MANOR | 1898 | 1978 | DA1 S4 |
| | EDDIE | 1888 | 1908 | | | | | PE2 C4 |
| | ELIZABETH | | | JOHN D | ROBARE | 1925/11/09 | 1990/11/25 | SF3 W1 |
| | EMMA | 1875 | 1947 | CHARLES H | CORROW | 1884 | 1962 | PE2 A2 |
| | EMMA C | 1912 | 2001/11/25 | WALTER F | DONAH | 1911 | 1996 | PT5 C6 |
| | ERNEST | 1892/09/01 | 1979/09 | ELIZABETH | LaPOINTE | 1892 | 1971 | PE2 C4 |
| | EVA M | 1910 | 1950 | MAYNARD E | DANIELS | 1911 | 1950 | PC1 R3W |
| | FANNY | 1897 | 1982 | GEORGE | BOUSQUET | 1892 | 1974 | PC1 CN3 |
| | FRANK | | | MINA | GRAVEL | | | PE2 C4 |
| | FRANK J | 1885 | 1966 | LULU A | PREVOST | 1882 | 1961 | PE2 B1 |
| | FRED | 1932 | 1987 | PATRICIA | ROCK | 1933 | | PE2 C4 |
| | FRED W | 1881 | 1930 | ALVINA | LAPOINT | 1883 | 1963 | PE2 C4 |

| HEADSTONE INSCRIPTIONS | | | | | | | | | |
|------------------------|------------|------------|------------|-----------------|--------------|------------|------------|---------|---------|
| SURNAME | FIRST NAME | BORN | DIED | SP'S FIRST NAME | SP'S SURNAME | BORN | DIED | CEM SEC | |
| LIBERTY | GEORGE A | 1892 | 1960 | ANNA | FISHER | 1891 | | PC1 R2W | |
| | GEORGE E | 1905 | 1963 | ROSE A | KEENAN | 1903/10/12 | 1979/04 | PE2 A4 | |
| | IDA M | 1878 | 1909 | | | | | PE2 C4 | |
| | JANE | 1929 | | HAROLD STEPHEN | HARBLIN | 1924 | | PE2 A3 | |
| | JOHN | | 75 YEARS | JULIA | TETRAULT | 1819 | 1913/02/22 | PE2 C4 | |
| | JDSEPH | 1857 | 1902 | MAGGIE | GRAVEL | 1861 | 1897 | PE2 C4 | |
| | JOSEPH | 1908 | 1973 | BERTHA | BURNELL | 1912/09/10 | 1998/02/12 | PE2 D3 | |
| | JULIA | 1873 | 1952 | SIMON | TURNER | 1868 | 1942 | PC1 R4E | |
| | JULIA | 1892/10/26 | 1975 | | | | | PE2 C4 | |
| | LAWRENCE E | 1916 | 1920 | | | | | PC2 A2 | |
| | LAWRENCE J | 1895 | 1952 | ANNA H | LAVINE | 1893 | 1942 | PC2 A2 | |
| | LEON | 1920 | 1953 | | | | | OA1 S3 | |
| | LOUIS | 1852 | 1909 | | | | | PT2 N2 | |
| | MARJORIE | 1927 | | FRANCIS LEO | CARON | 1926/09/26 | 1971/02/22 | PE2 C4 | |
| | MARY | 1897 | 1980 | | BUTLER | | | PE2 C4 | |
| | MATHILDA | 1872 | 1956 | JOSEPH | BURNELL | 1853 | 1925 | DA1 N3 | |
| | MERILDA M | 1941 | | DONALD WARREN | THOMAS | 1939/01/04 | 1986/09/27 | PE4 A | |
| | MINA A | 1883 | 1965 | FRED C | JACQUES | 1879 | 1945 | PC1 BN2 | |
| | MONROE E | 1896 | 1925 | | | | | PC2 A2 | |
| | PATRICIA | | | GEORGE E | TAYLOR | 1930/02/27 | 1981/05/19 | PC1 SR2 | |
| | PAUL | 1877 | 1965 | VICTORIA | LAGOY | 1884 | 1965 | DA1 R5 | |
| | REGINA | 1895/09/15 | 1978 | | BRADLEY | | | PE2 C4 | |
| | RICHARD E | 1931/07/28 | 1974/12/05 | BARBARA | DARLING | | | PE2 D4 | |
| | ROBERT J | 1932/06/16 | 1991/07/24 | | | | | PC1 R7E | |
| | SHIRLEY | 1950/05/03 | 1972/08/02 | ANDRE H | OUNAIME | 1946/09/05 | 2001/05/26 | PE2 D4 | |
| | STEPHEN L | 1874 | 1920 | MATILDA | CURRIER | 1872 | 1949 | PC2 A2 | |
| | THOMAS | 1903 | 1959 | MARGARET | GERO | 1912 | 1979 | DA1 R5 | |
| | TINA M | 1964 | 1964 | | | | | PT4 NW5 | |
| | WILLIAM | 1880 | 1964 | VICTORIA | AYOTTE | 1881 | 1944 | DA1 S4 | |
| | LICOURT | KEVIN A | 1966/10/10 | 1983/08/06 | | | | | PE5 A |
| | | PAUL C | 1936/09/26 | 1996/02/10 | BARBARA A | MARCOTTE | 1946/01/02 | | PE5 A |
| | LIGHT | ALCIDE | 1897/02/14 | 1968/10/28 | BEATRICE | DELIEL | 1900 | 1940 | PT4 NW3 |
| | | ALCIDE | 1897/02/14 | 1968/10/28 | IRENE | LEVESQUE | | | PT4 NW3 |
| AMELIA | | 1862 | 1932 | JAMES | DUQUETT | 1860 | 1926 | PT2 C1 | |
| ANITA E | | 1914 | | JEROME A | LEMIEUX | 1914 | | PT5 C2 | |
| ANTHONY J | | 1901 | 1975 | IDA F | UPTON | 1909 | 1969 | PC1 R6E | |
| ARTHUR H | | 1884 | 1965 | EVELYN E | RICKSON | 1884 | 1970 | PC1 BE1 | |
| AUREL L | | 1898 | 1976 | | | | | PC1 R4W | |
| BEATRICE C | | 1901 | 1962 | FRANK L | BELOSKY | 1896/01/28 | 1959/03/24 | PC1 SR4 | |
| CHARLES | | 1886 | 1914 | MATILDA | RAYMOND | 1885 | 1923 | PT2 C1 | |
| CHARLES HENRY | | 1938/07/09 | 1993/10/20 | MARY LOUISE | GARSO | 1938/05/02 | | PE2 D2 | |
| COLLEEN | | 1923 | 2004 | LEO E | SWEENEY | 1909 | 1974 | PC1 CS1 | |
| COLLEEN | | 1923 | 2004 | ROBERT D | LaFAVE | 1918/08/18 | 1993/10/20 | PC1 CS1 | |
| DELIA | | 1860 | 1898 | LEWIS | BOUYEA | 1853 | 1911 | PT2 C1 | |
| DORIS E | | 1921 | 1997 | LEO R | MITCHELL | 1917/04/09 | 1990/12/04 | PT5 CW1 | |
| EILEEN J | | 1924/03/09 | 1995/07/11 | | | | | PT1 SE1 | |
| EILEEN V | | 1919 | 1966 | JOSEPH P | MAKARA | 1916/01/04 | 1978/10/22 | PC1 AN2 | |
| ELIZABETH A | | 1870 | 1959 | EDWARD | MOUSSEAU | 1869 | 1941 | PC1 BN5 | |
| ELRIC | | 1864 | 1923 | DELIA M | COURCHAINÉ | 1865 | | PC1 J1 | |
| EMILY | | 1872 | 1948 | NAPOLEON L | BORDEAU | 1867 | 1953 | PC1 AN1 | |
| ERMA M | | 1919 | 1982 | JOHN Q | McKINNEY | 1916 | 1992 | PT3 NE1 | |
| EUGENE E | | 1904 | 1988 | KATHLEEN | BROTHERS | 1912 | 1983 | PC1 D2 | |
| FRANCIS A | | 1903 | 1956 | RUTH V | STONE | 1908 | 1987 | PC1 SR4 | |
| HENRY J | | 1911 | 1987 | MILDRED V | LaSCHOMB | 1906 | 1995 | PC1 R7W | |
| JEANNETTE | | 1918/03/10 | 1992/05/20 | HENRY C | GUERIN | 1926/02/02 | | PT5 E1 | |
| JOHN B | | 1890 | 1958 | AGNES | BOUVIER | 1890 | 1977 | PC1 BE2 | |
| JOSEPH E | | 1895 | 1955 | MINNIE G | LAWARE | 1905 | 1975 | PC1 SR4 | |
| JULIA | | 1850 | 1934 | LEWIS N | BOLIA | 1846 | 1912 | PT2 N3 | |
| LEON E | | 1898 | 1974 | NELLIE M | ASHLINE | 1900 | 1984 | PT1 SE1 | |
| LILLIAN H | | 1894 | 1986 | HARRY J | MITCHELL | 1893 | 1975 | DA1 S2 | |
| LOUIS M | | 1828 | 1910 | LYDIA R | BOWE | 1826 | 1899 | PT2 N3 | |
| LOUISE | | 1874 | 1951 | HENRY | LEPAGE | 1865 | 1909 | PC1 E | |
| MARGARET | | 1920/11/09 | | WALTER J | THOMPSON | 1916/03/10 | 1997/07/22 | PT5 N2 | |
| MARK R | | 1958 | 1961 | | | | | PT4 SE1 | |
| MAYNARD J | 1912 | 1985 | LOIS | REYNOLDS | 1927 | | PC1 CS1 | | |
| MEDRICK | 1879 | 1968 | ANNA L | DASHNAW | 1880 | 1966 | PT2 C2 | | |
| MILDRED A | 1910/10/02 | 1998/02/19 | BOWEN E | KIRK | 1909 | 1970 | PC1 BE2 | | |
| MILTON | 1930 | 1934 | | | | | PT4 NW3 | | |
| MINNIE A | 1879 | 1961 | HARRY C | CARPENTER | 1876 | 1950 | PC1 BE2 | | |
| NAPOLEON J | 1922 | | FRANCES | McGEE | 1919/12/03 | 1966 | PE2 A2 | | |

| SURNAME | FIRST NAME | HEADSTONE INSCRIPTIONS | | SP'S FIRST NAME | SP'S SURNAME | BORN | DIED | CEM SEC |
|------------|----------------|------------------------|------------|-----------------|--------------|------------|------------|---------|
| | | BORN | DIED | | | | | |
| LIGHT | NELSON | 1859 | 1936 | | | | | PT2 C1 |
| | PETER | 1861 | 1951 | | LeCUYER | 1870 | | PC1 R2W |
| | ROBERT | | | ANGELINE | RITCHIE | 1928 | 1949 | PE4 D |
| | ROBERT L | 1923 | 1998 | ELIZABETH A | DUQUETTE | 1930 | 1961 | PT4 SE1 |
| | ROBERT L | 1923 | 1998 | DORIS M | WELLS | 1927 | | PT4 SE1 |
| | ROSWELL P | 1893 | 1980 | VERONICA | BRUNELLE | 1894 | 1987 | PC1 DW3 |
| | WALTER | 1894 | 1979 | EDNA | DEMARSE | 1897 | 1978 | PC1 BW4 |
| | WALTER | 1919/04/23 | | EMMA | CALKINS | 1921/05/24 | | PT5 E4 |
| | WILLIAM | 1880 | 1967 | D SHIRLEY | ALLEN | 1882 | 1978 | PT2 C1 |
| | WILLIAM J | 1968/05/22 | 2002/10/18 | SUSAN | | 1915/02/01 | | PT1 NE1 |
| LIGHTHALL | ROBERT A | 1972 | 1977 | ANNA L | | | | PC2 J1 |
| | WILLIAM M | 1945/07/27 | 1995/06/29 | | | | | PC1 R3W |
| LINCK | ANTHONY E | 1919 | | AGNES MARY | DENICORE | 1922 | 2004 | PC1 BS4 |
| LINCOLN | BERTHA B | 1906/11/25 | 1999/04/11 | JAMES C | FERGUSON | 1908 | 1968/06/28 | PT5 C3 |
| | MARY | 1914 | | JAMES LAWRENCE | RILEY | 1903 | 1980 | PT6 H1 |
| | NELLIE | 1899 | 1978 | ROY W | TORRANCE | 1898 | 1965 | PE4 B |
| LINCOURT | EUGENE J | 1902/09/27 | 1990/03/06 | RHODA R | BELL | 1904/02/18 | 1987/02/07 | PT5 W1 |
| LINDH | ERICK H | 1902/12/19 | 1992/02/26 | HULDA | GAHN | 1896/12/21 | 1988/03/14 | PT5 E1 |
| LINDLEY | MILFORD H | 1911/07/31 | 1984/07/05 | LORETTA L | FOUNTAIN | 1912 | 1972 | PC1 DS2 |
| LINDSAY | ALEX | | | HARRIET | | 1788 | 1812/08/20 | PE4 J2 |
| | NELLIE | 1871 | 1917 | | | | | PE3 E2 |
| LINDSEY | FLORENCE | 1918/04/19 | 2001/04/20 | HAROLD | MITCHELL | 1920/01/04 | | PT1 NE1 |
| LINNEY | JOHN R | 1948 | | JERI J | JETTE | 1949 | 1994 | PT5 C1 |
| LINSLEY | KEVIN S | 1957/01/27 | | BRIDGET L | LaFOREST | 1959/01/07 | 1990/12/19 | PT5 W2 |
| LINTNER | HENRY | 1945 | 1956 | | | | | PT3 SE1 |
| LISOTTE | FRANK | 1876 | 1944 | | | | | PC1 CN1 |
| | HORACE | 1874 | 1940 | | | | | PC1 CN1 |
| | SILAS | 1844 | 1924 | MATHILDA | BONNET | 1853 | 1934 | PC1 CN1 |
| LITTLE | GORDON R | 1937 | | CATHERINE M | VAUGHAN | 1926 | | PT5 C6 |
| LITTS | ANNA | 1885/05/10 | 1959/01/07 | GEORGE | DESMOND | | | PC2 F2 |
| LITZ | GEORGE W | | | | | | | PTP A |
| LIVERNOCH | ADDIE L | | 1868/08/02 | | | | | PE4 G |
| | HERBERT A | 1861/12 | 1871/06/12 | | | | | PE4 G |
| | MOSES | 1859 | 1878/05/24 | | | | | PE4 G |
| LIVERNOIS | CELIA | 1874/12/23 | 1964 | ORVIS H | BOISSY | 1871 | 1920/08/03 | PC1 BN3 |
| | L | 1878 | 1910/01/13 | D | ROLLIER | 1877 | 1929/12/03 | PC1 BN3 |
| | MARIE | 1840 | 1906 | CHARLES | GRATON | 1835 | 1914/09/16 | PC1 BE3 |
| | NELLIE | 1870 | 1944 | ISAAC | LaFORCE | 1861 | 1916/06/20 | PC1 BN4 |
| LIVSEY | THOMAS J SR | 1942/09/20 | 2002/01/04 | CHRISTINE | UJVARI | | | PC1 |
| LIVINGSTON | BARBARA | 1929 | 1965 | | BARBER | | | PT4 SE1 |
| | CARROLL LUDLOW | 1900 | 1941 | NORA | LYONS | 1899 | 1989 | PC2 F2 |
| | MATTHEW M | 1975 | 1985 | | | | | PE2 D3 |
| | MICHAEL D | 1947 | | SUSAN M | LORRY | 1946 | | PE2 D3 |
| LLOVERAS | M L JR | 1912 | 1912 | | | | | PC2 H1 |
| LOBDELL | ANNA A | 1798 | 1874/09/25 | BARNABUS | KIRBY | 1801 | 1883/06/04 | PT6 E1 |
| | DARIUS | 1762/06/13 | | ANGELEEK | SECORE | 1764/10/14 | 1849/08/25 | PE1 EN |
| | DARIUS | 1796 | 1860/02/01 | ELIZA E | | 1811/07 | 1857/02/14 | PE1 EN |
| | DIANA | 1816/09/06 | 1843/01/25 | MATTHEW B | TUCKER | 1816 | | PE1 EN |
| | FRANCES E | 1855 | 1941 | | HILL | | | SF3 B1 |
| | GEORGE B | 1862/09/22 | | CARRIE M | LAMAY | 1867 | 1902 | SF3 C1 |
| | HARRIET | 1820/09/02 | 1888/08/02 | NORMAN | LEWIS | 1813/08/13 | 1877/01/01 | PT9 B |
| | HENRY | 1784/02/04 | 1868/11/09 | ELIZABETH | HULETT | 1787/03/25 | 1878/01/14 | PE1 EN |
| | HENRY JR | 1828/01/19 | 1876/04/08 | MARY E | BAKER | 1830/05/01 | 1909/06/15 | SF3 B1 |
| | HOWARD R | 1887 | 1959 | BESSIE L | DAY | 1889 | 1959 | SF3 C1 |
| | JACOB M | 1851/06/01 | 1924/01/21 | CARRIE | EVERETT | 1855/12/02 | 1924/12/28 | SF3 C1 |
| | JAMES H | 1843 | 1912 | CARRIE L | | 1849 | 1917 | SF3 C1 |
| | JANE ANN | 1842/06/26 | 1924/01/18 | | | | | SF3 C1 |
| | JEFFERSON | 1811/11/10 | 1855/01/12 | JEMIMA | MOORE | 1818/10/09 | 1906/08/05 | SF3 C1 |
| | JEROME B | 1836 | 1913 | FIDELIA E | | 1840 | 1915 | SF3 C1 |
| | JOSEPHINE | 1838/03/18 | 1853/08/21 | | | | | SF3 C1 |
| | JOSIAH R | 1847/07/22 | 1902/06/28 | NELLIE C | EVERETT | 1850/08/14 | 1898/11/05 | SF3 C1 |
| | JULIETT | 1841/01/02 | 1916/03/16 | | | | | SF3 C1 |
| | KENNETH R | 1913 | 1969 | WINNIFRED | WEIR | 1918 | | PT1 SE1 |
| | LEWIS | 1788 | 1863/06/07 | ANNA | SALSBURY | 1791 | 1875/04/18 | SF3 B1 |
| | LEWIS | 1838/05/27 | 1838/12/10 | | | | | PE1 EN |
| | LOIS | 1815 | 1885/11/26 | | | | | SF3 B1 |
| | LOIS A | 1853/06/14 | 1909/08/26 | ALFRED E | McCRADY | 1846/03/03 | 1917/10/06 | PT6 D2 |
| | LOVINCY | 1806 | 1888/12/27 | STUKELY | ARNOLD | 1801 | 1879/05/02 | SF3 C2 |
| | LYDIA A | 1821/02/15 | 1888/11/14 | SIDNEY | ARNOLD | 1821 | 1892/01/07 | SF3 B1 |
| | MARY C | 1869 | 1880 | | | | | SF3 C1 |

| HEADSTONE INSCRIPTIONS | | | | | | | | |
|------------------------|--------------|------------|------------|-----------------|--------------|------------|------------|---------|
| SURNAME | FIRST NAME | BORN | DIED | SP'S FIRST NAME | SP'S SURNAME | BORN | DIED | CEM SEC |
| LOBDELL | MYRA E | 1882/08/30 | 1907/05/03 | AMOS S | AVERY | 1879/06/05 | 1952/03/13 | SF3 C1 |
| | NATHAN S | 1831/09/26 | 1893/05/13 | MARY E | BARNARD | 1830/11/18 | 1910/02/25 | SF3 C2 |
| | SARAH E | 1858/04/23 | 1889/03/29 | CHARLES C | DERBY | | | SF3 C2 |
| | VESTA | 1910 | | EDWARD A | SULLIVAN | 1910/09/26 | 1970/06/08 | PT4 NW5 |
| | WALTER J | 1924 | | KATHRYN C | DUVAL | 1923 | 1997 | PT5 BE2 |
| | WILLIAM D | 1875 | 1937 | LYDIA A | REYNOLDS | 1873 | 1947 | SF3 C1 |
| LOCKLIN | CAROLINE | 1911/03/18 | 2003 | | RANDALL | | | PT5 E3 |
| | HELENA M | 1917 | | CHARLES A SR | LeCLAIR | 1918 | 1998 | PT5 BE2 |
| LODBERG | ERNEST | | 1948/11/02 | | | | | PC1 R3W |
| LODEWYCKZ | JULIA | 1913/07/25 | 1989/11/03 | WILLIAM W | ROUNDS | 1910/02/01 | 1994/05/20 | PT5 E1 |
| LOEBER | STILLMAN | 1919/02/03 | | KATHERINE E | FORDMAN | 1935/04/25 | 1996/02/02 | PC1 RBE |
| LOFTUS | BRENDA LEE | 1952 | 1952 | | | | | PC1 J2 |
| LOID | MARGARET | 1818 | 1890 | WILLIAM | TIERNEY | 1806 | 1849/08/19 | SF1 W2 |
| LOISELLE | ELLA | 1916 | 1998 | RAYMOND A | POWERS | 1915/08/14 | 1987/09/19 | PC1 R52 |
| | MAXIME | 1843 | 1913/09/17 | ALPHONSINE | ST DENIS | | | PC1 J1 |
| LOISEU | MARIE EMELIE | 1840/08/30 | 1933/10/16 | JULIUS | SIMARD | 1834/04/03 | 1921/06/22 | PC1 E |
| LOMBARD | CLAYTON L | 1906 | 1970/10/01 | IRENE L | PREMORE | 1907/07/17 | 1995/05/21 | PC1 BW4 |
| | EUNICE C | 1938/03/24 | | WALTER L | HOWARD | 1927/05/15 | 1986/04/20 | PT5 E2 |
| | JOYCE G | 1930 | | | | | | PC1 BW4 |
| LOMBARDONI | JOSEPH A | 1905 | 1988 | DORIS I | LEWIS | 1914 | | PC1 CN1 |
| LONDERGAN | CATHERINE | 1825/08/15 | | DENNIS | SPELLMAN | 1808/06/20 | 1888/11/29 | PC2 D2 |
| LONG | CRYSTAL A | 1950/01/10 | 1958/07/16 | | | | | PC1 BW3 |
| | DELLA | 1831 | 1883 | | | | | PT6 D2 |
| | EFFIE M | 1893/02/24 | 1964/01/28 | | | | | PC1 BW3 |
| | ELLEN | 1856/08/08 | 1878/12/22 | | | | | PC2 A2 |
| | ELLEN M | 1891 | 1980 | | | | | PC2 A2 |
| | HERBERT C | 1909/11/08 | 2003/01/15 | DOROTHY | ST JOHN | 1918/07/20 | 2003/06/30 | PT3 SE1 |
| | JOHN | 1817/05/05 | 1890/05/15 | MARY | MURPHY | 1826/01/06 | 1891/05/17 | PC2 A2 |
| | JOHN FRANCIS | 1889/11/10 | 1972/11/05 | EVA | KEILIG | 1902 | 1986 | PC2 A2 |
| | JOHN GRIFFIN | 1893 | 1955 | | | | | PC2 A2 |
| | LAWRENCE H | 1884 | 1928 | MAE H | MARNES | 1883 | 1957 | PC2 D1 |
| | MARGARET | 1892 | 1991 | | | | | PC2 A2 |
| | MARY | | | | | | | PC1 J2 |
| | MARY | 1858/09/15 | 1880/03/05 | | | | | PC2 A2 |
| | MARY E | 1942 | | ARTHUR J | RUBADO | 1942 | 1971 | PC2 J2 |
| | R HENRY | 1894/10/28 | 1896/05/18 | | | | | PC2 A2 |
| | ROBERT | 1861/02/19 | 1905/04/16 | ELIZABETH | HALLINAN | 1865/11/13 | 1929/07/18 | PC2 A2 |
| | ROBERT A | 1911/10/22 | 1981/11/23 | | | | | PT3 SE1 |
| | ROBERT S | 1894 | 1974 | KATHLEEN | RYAN | 1895 | 1974 | PC2 A2 |
| | SAMUEL F JR | 1933 | 1933 | | | | | PC1 R1E |
| | STANLEY B | 1918 | 1988 | VIRGINIA | MULRONEY | 1920 | | PT3 SE1 |
| THOMAS T | 1897/08/22 | 1920/03/27 | | | | | PC2 A2 | |
| TIMOTHY T | 1854/05/22 | 1920/12/12 | ANNA | HALLINAN | | 1941/02/10 | PC2 A2 | |
| LONGE | JOSEPH J | 1900 | 1974 | ELIZABETH | GUERIN | 1928 | | PC1 R4W |
| | THOMAS H | 1957/09/14 | 1994/06/23 | KRISTI | LUCK | 1956/07/16 | | PE2 D1 |
| LONGINO | AMANDA | 1876 | 1962 | ALVA | BAKER | 1874 | 1961 | PC1 R2E |
| LONGTIN | ANNA E | 1886 | 1959 | EDWARD C | GEBO | 1885 | 1969 | PC1 R5E |
| | LAURENCE | 1893 | 1985 | ARMAND | FORTIN | 1899 | 1954 | PC1 DW3 |
| | EDNA | 1911 | 1977 | CLIFFORD | PACKARD | 1906 | 1984 | PC1 R1E |
| LONGTO | MARY | 1835 | 1929 | | | | | PC1 R1E |
| | WILLIAM W | 1881 | 1941 | SOPHRONIA | LARAVIE | 1877 | 1956 | PC1 R1E |
| LOOBY | ROBERT | 1843 | 1886 | MARY M | McCABE | 1844 | 1908 | PC2 G |
| LOOMIS | DELIVERENCE | 1799/07/14 | 1868/05/22 | ELI | ROBERTS | 1798/01/23 | 1880/05/24 | PT9 B |
| LOOSE | CALVIN G | 1892 | 1957 | BERTHA | McGEE | 1897 | 1991 | PE4 B |
| | VIRGINIA | 1919 | 1972 | | LEVIN | | | PE4 B |
| LOPEZ | STEPHEN A | 1947 | | MARY J | PAIGE | 1947 | | PT5 BE1 |
| | WILHELM E | 1935/09/05 | 1994/05/03 | PATRICIA | KING | 1929 | 1992 | PC1 AS1 |
| LORD | ETHEL E | 1942 | | LESLIE E | RUSHFORD | 1942/11/13 | 1998/03/04 | PT5 BE4 |
| | FANNIE M | 1859 | 1886/10/21 | CYRENIUS | WILSON | 1854 | 1933 | PE4 F |
| | MARGARET E | 1914/05/26 | 1999/02/23 | JAMES F | O'CONNELL | 1907/03/02 | 1995/07/15 | PT3 SE1 |
| LORI | KAY | | | CARLTON W | ROCK | 1921 | 1988 | PT1 NW1 |
| LORRY | DORIS | 1920/07/09 | 1997/01/11 | WILLIAM H | ZIELINSKI | 1921/11/16 | 1969/03/21 | PC1 CS3 |
| | JACK | | 1943/05/02 | VALEDA | BEAUDETTE | | | PC1 R2W |
| | MURRAY O | 1921/07/09 | 2000/05/17 | LEAH | | | | PE2 D3 |
| | SUSAN M | 1946 | | MICHAEL D | LIVINGSTON | 1947 | | PE2 D3 |
| LOSO | EDWARD | 1919 | 1966 | MYRA | LECUYER | 1896 | 1982 | PC1 H1 |
| | FOSTER | 1902/10/10 | 1952/05/04 | | | | | PT2 C1 |
| | GLADYS | 1913 | | HENRY | MONTGERARD | 1911 | 1961 | PC1 BW2 |
| | JOSEPH | 1856 | 1927 | ADLINE | BEAUVAL | 1857 | 1960 | PT2 C1 |
| | LORENE | 1904 | 1985 | CHARLES | AUBIN | 1905 | 1981 | PC1 BW2 |

HEADSTONE INSCRIPTIONS

| SURNAME | FIRST NAME | BORN | DIED | SP'S FIRST NAME | SP'S SURNAME | BORN | DIED | CEM SEC |
|----------------|------------------|------------|------------|-----------------|--------------|------------|------------|------------|
| LOSO | MOSES | | | AMELIA | ROCK | 1843/02/16 | 1894/07/27 | PT2 C1 |
| | OSCAR J | 1906 | 1969 | EVELYN M | HERLING | 1906 | 1962 | PT1 SE1 |
| | STANLEY | 1883 | 1968 | ELIZABETH | BRUNELL | 1882 | 1968 | PC1 BW2 |
| | WILLIAM | 1870 | 1939 | LAURA | GREGWARE | 1877 | 1947 | PT2 C1 |
| LOUCKS | JAMES PRESTON | | | | | | | PE4 D |
| LOLDEN | BEVERLY M | 1943/05/23 | | BRUCE R | BELL | 1939/09/21 | | PT5 E1 |
| LOUGHAN | ANNA J | 1882 | 1953 | | | | | PC2 G |
| | BRIDGET | 1857/02/02 | 1933/08/27 | EDGAR A | KIRBY | 1857/06/13 | 1919/05/30 | PC2 F1 |
| | ELIZABETH | 1836 | 1900 | JAMES | HOLLAND | 1842 | 1910 | PC2 A1 |
| | FRANCIS E | 1914/10/14 | 1995/10/31 | ELIZABETH M | FALVEY | 1921/04/28 | | PC2 K2 |
| | FRANK W | 1883 | 1964 | CECEIL J | BUTLER | 1885 | 1973 | PC2 G |
| | MARY A | 1850 | 1920 | GEORGE E | LYNCH | 1836 | 1922 | PC2 A1 |
| | ROBERT E | 1919 | 1996 | NORMA | BARROR | 1926 | | PC2 K2 |
| | WILLIAM | 1815 | 1895/03/27 | | | | | PT4 NE3 |
| | WILLIAM J | 1847 | 1911 | JENNIE | | 1853 | 1924 | PC2 G |
| | LOVE | ELIZABETH | 1927/03/05 | | KARL A | TWETAN | 1924/02/11 | 1997/10/29 |
| | IVAN | 1904 | 1968 | | | | | PC1 J3 |
| LOVELESS | HAROLD E | 1939 | | CAROLINE B | STACY | 1936/04/01 | 2001/03/05 | PT5 C2 |
| | WAYNE L | 1966/12/02 | 1995/02/09 | SUSAN | DUQUETTE | | | PT5 C2 |
| LOVETT | JOHN | | | CATHERINE | GADWAY | 1909/06/26 | 1978/07/25 | SF3 A2 |
| LOWDER | JOHN | | | | | | | PTP B |
| LOWE | HENRY CLAY | 1887/09/02 | 1957/12/18 | ESTHER CELESTE | BUDAH | 1884/09/06 | 1950/02/07 | PC1 R3W |
| | MARY F | 1928/02/02 | 2001/03/11 | JAMES A SR | WOOD | 1921/02/18 | 1993/10/15 | PC1 R8W |
| | MARY F | 1928/02/02 | 2001/03/11 | JOHN F S | BOEHRINGER | | | PC1 R8W |
| LOWERY | PAUL CHRISTOPHER | 1968 | 1968 | | | | | PC1 J2 |
| | ALICE | 1921 | 1986 | | SOPER | | | PE2 D1 |
| | CLINTON E | 1923/09/19 | 1999/09/14 | FRANCES M | FRECHETTE | 1927/03/27 | 1996/05/08 | PE2 D1 |
| LUCAS | ERNEST J | 1892 | 1988 | MARGARET M | FOURNIER | 1894 | 1983 | PE2 D1 |
| | LULU M | 1917/04/13 | | JAMES W | MAGGY | 1913/10/23 | 1991/06/01 | PE2 D1 |
| | ALBERT A | 1914/10/25 | 1982/04/19 | | | | | PE4 A |
| LUCIA | THOMAS E | 1944/05/19 | 2001/01/14 | JUDITH M | WOODWARD | 1947 | | PT5 E5 |
| | CARLTON C | 1931 | 1985 | | | | | PT1 SE2 |
| LUCIER | CHARLES B | 1897 | 1978 | ELLA MAE | SEYMOUR | 1911 | | PT1 SE2 |
| | DONALD | 1921 | | FRANCES V | STACY | 1910 | 1989 | PT5 C2 |
| | DOROTHY | 1909 | 1921 | | | | | DA1 CE1 |
| | EDGAR N | 1891 | 1961 | LAURA V | DUCHESNE | 1893 | 1960 | PC1 BN1 |
| | EDITH | 1890 | 1957 | SIMEON J | TRUDELL | 1880 | 1938 | PC1 R3E |
| | EDWARD R | 1934/05/29 | 1989/03/29 | PAULINE T | JARVIS | 1943 | | PT5 CW2 |
| | ELEANOR | 1920 | | | | | | DA1 CE1 |
| | ELIZABETH EILEEN | 1924 | 1931/07 | | | | | PC1 BN1 |
| | EVA | 1894/06/15 | 1974/04/04 | WILLIAM J | CLUKEY | 1886/03/25 | 1948/05/31 | PC1 BE4 |
| | EVELINE | 1911 | 1927 | | | | | DA1 CE1 |
| | FLORENCE R | 1922 | | VICTOR S | CORRON | 1918 | | PC1 BW2 |
| | FRANK E | 1927 | | VIOLET E | ST DENNIS | 1929 | 1982 | PC1 CS1 |
| | HELENE | | | DONALD M | DAPO | 1922/09/25 | 1969/05/10 | PE2 D4 |
| | HERBERT | 1881 | 1943 | BERTHA | GARROW | 1882 | 1956 | DA1 S2 |
| | IRWIN J | 1965/10/19 | 2000/02/19 | LISA A | RIVERS | | | PT5 CW2 |
| | J EZRA | 1883 | 1963 | EXZELIA | | 1888 | 1960 | DA1 CE1 |
| | JAMES V | 1927 | | CONSTANCE M | SMITH | 1928 | | PT1 NE1 |
| | JENNIE L | 1887 | 1981 | WILLIAM J | GARROW | 1885 | 1963 | PT4 NW3 |
| | JULIA | | 1921 | | | | | DA1 CE1 |
| | MARIE | 1918 | 1979 | FRANCIS LEROY | GORDON | 1912 | 1952 | OA1 S1 |
| | MARIE MARGARET | 1927 | 1931/07 | | | | | PC1 BN1 |
| | MILDRED | 1907 | 1976 | GEORGE W | CARTER | 1902 | 1966 | DA1 S2 |
| | MILDRED A | 1932 | | HOMER J | BURDO | 1926 | | PT5 CW2 |
| | NOAH EDWARD | 1893 | 1911/01/30 | | | | | DA1 N4 |
| | OSCAR L | 1900 | 1964 | VIOLA | ALLARD | 1913 | | PC1 AE1 |
| | PERLEY R | 1900 | 1939 | MAUDE | ASHLINE | 1901 | 1986 | PC1 BN1 |
| | RAYMOND E | 1916 | 1956 | IRENE M | ELLSWORTH | 1916 | 1983 | PC1 SR4 |
| RICHARD HERMAN | 1922/02/14 | 1993/12/26 | GRACE | BURT | 1927 | | PE2 A2 | |
| RICK R | 1950 | | S PATRICIA | | 1950 | | PC1 CS1 | |
| RITA C | 1922 | 1979 | CARLTON W | ROCK | 1921 | 1988 | PT1 NW1 | |
| STELLA | 1891 | 1959 | HARRY T | AYERS | 1888 | 1969 | PC1 AE1 | |
| THERESA | 1929 | | DONALD J | PARENT | 1923/05/29 | 1984/09/13 | PT5 CW2 | |
| VIOLA M | 1929 | | | | | | PT5 OW2 | |
| WAYNE R | 1934/06/12 | 1994/08/21 | BARBARA | RICHARDS | 1934/03/04 | | PC1 R7W | |
| ZEB | 1863 | 1943 | RELLA | KING | 1867 | 1939 | PC1 BN1 | |
| LUCIER | MARIE | 1916 | 1978/09/23 | JOHN J | CHOMIAK | 1918/01/04 | 1978/09/23 | PC1 SR2 |
| | ALBERT FRANCIS | 1908 | 1998 | AGNES F | POWERS | 1904 | 1982 | PT1 SE2 |
| LUCK | BEULAH M | 1909/04/06 | 1994/10/19 | NOBLE M | TWINING | 1912 | 1985 | PE2 D2 |

| SURNAME | FIRST NAME | BORN | | HEADSTONE INSCRIPTIONS | | SP'S SURNAME | BORN | DIED | CEM SEC |
|---------------|-----------------|------------|----------------|------------------------|-----------------|--------------|------------|---------|---------|
| | | BORN | DIED | DIED | SP'S FIRST NAME | | | | |
| LUCK | HENRY JAMES | 1884 | 1951 | MABEL M | TROMBLEY | 1888 | 1980 | PT1 SE2 | |
| | JAMES K | 1927/07/29 | | MARILYN | LACHAUNCE | 1927/01/06 | 1996/05/05 | PT1 NW1 | |
| | JUNE | 1922/06/30 | 1992/05/15 | LEONARD P | MURRAY | 1923/01/29 | | PT1 NW1 | |
| | KRISTI | 1956/07/16 | | THOMAS H | LONGINO | 1957/09/14 | 1994/06/23 | PE2 D1 | |
| LUCY | SHERMAN W | 1938 | | JACQUELINE | FLEMING | 1936 | | PC2 H2 | |
| | DOROTHY E | 1918/10/12 | 1994/07/05 | CHARLES G | MURRAY | 1919/02/11 | 1964/10/28 | PC1 BW5 | |
| | JAMES M | 1898 | 1973 | ELIZABETH | STONE | 1897 | 1977 | PC1 R3W | |
| | JEANNE | 1924/06/02 | 1999/05/26 | JAMES | DiFULVIO | 1916/04/01 | 2001/10/24 | PC1 R2W | |
| LUDOWICI | JOHN N | 1911 | 1993 | EILEEN M | DWYER | 1910 | 1986 | PC2 A1 | |
| | LAWRENCE C | 1884 | 1954 | VIRGINIA | LaMONDA | 1906 | 1971 | PC1 R4W | |
| | GRACE | 1879 | 1948 | HOLLIS | LEWIS | 1881/02/20 | 1958 | PT6 B2 | |
| LUGIER | CLARA E | 1886 | 1946 | CHARLES A | LeFEE | 1885 | 1947 | PC1 BN3 | |
| LUI SI | MICHAEL T | 1913 | 1985 | JOHANNA C | SCHWARZ | 1915 | 1999 | PT5 DW1 | |
| | THOMAS A | 1955 | | | | | | PT5 DW1 | |
| LUKEY | TERRAINE | | | ROBERT W | SPURDENS | 1944/11/23 | 1998/09/27 | PC1 R8E | |
| LUNDQUEST | MARY ANN | 1940 | 1986/01/17 | JEROME S | ABRAHAM | 1939/04/21 | 2000/03/18 | PC1 SR2 | |
| LUSSIER | GABRIELLE | 1929 | | THOMAS W | CORYEA | 1921/10/11 | 1999/01/12 | PE2 D3 | |
| | JOSEPH L | 1908/02/25 | 1944/12/18 | | | | | PC1 R3W | |
| | MARGARET | 1886 | 1925 | WILLIAM E | DUBOIS | 1890 | 1933 | PC1 BN4 | |
| | VENITA | 1936 | | CLEMENT A | MATOTT | 1932 | 1973 | PC1 R4W | |
| LUSTER | MILDRED MAE | 1902/09/02 | 1986/07/29 | FREDERICK A | WAHL | 1922 | 1985 | PT5 DW1 | |
| LUTHER | TRACY W | 1891/02/04 | 1952/05/09 | SARAH A | PARROTT | 1899 | 1983 | PC1 BS5 | |
| LUTZ | ANDREW | 1876 | 1931 | CATHERINE | GILROY | 1873 | 1957 | PC2 J4 | |
| | FRANCIS | 1913 | 1974 | JANET | WHEELER | | | PC2 J4 | |
| | GEORGE M | 1871 | 1945 | MARGARET G | HOGAN | 1881 | | PC2 H2 | |
| | WALTER | 1912 | 1984 | | | | | PC2 J4 | |
| LYALL | ANNA M | 1994 | 1986 | | | | | PC2 J4 | |
| | ALEXANDER S | 1846 | 1910 | HELEN M | BRUCE | 1846 | | PT6 F2 | |
| | DOROTHY | | | JOHN W | NUNN | 1918/08/09 | 1985/01/03 | PT5 W1 | |
| | ARTHUR | 1912 | 1980 | ANITA | TROMBLY | 1913 | | PT1 NE1 | |
| LYMAN | ARTHUR L | 1933 | 1992 | BARBARA J | REYELL | 1933 | | PT1 NW1 | |
| | EDDIE F | 1900/12/28 | 1901/03/31 | | | | | DA1 N4 | |
| | EDWARD W | 1869 | 1940 | JOSEPHINE | BETTERS | 1871 | 1957 | DA1 R4 | |
| | ETTA | 1882 | 1953 | GEORGE H | GODDEAU | 1880 | 1959 | DA1 R2 | |
| | LENA | 1908 | 1963 | CLARENCE | DROLETTE | 1906/10/11 | 1979 | DA1 R3 | |
| | LILLIAN | 1893 | 1972 | AUSTIN | BUCK | 1893 | 1972 | DA1 S1 | |
| | LOUISE | 1895/02/05 | 1995/10/17 | AMOS J | COLLINS | 1891 | 1947 | PT4 NW4 | |
| | MILDRED H | 1921/05/13 | | RICHARD J | THOMPSON | 1919/04/27 | 1989/10/11 | PT5 N2 | |
| | NAPOLEON | 1877/01/14 | 1901/11/28 | | | | | DA1 N4 | |
| | ALBERT | 1875/12/17 | 1941/02/02 | | | | | PC1 BW4 | |
| | ARMAND | 1903 | 1981 | ROSE A | BOMBARD | 1905 | 1991 | PC2 G | |
| | ARTHUR J | 1882/04/05 | 1944/02/05 | | | | | PC1 BW4 | |
| | ARTHUR NAPOLEON | 1922 | 1929 | | | | | PC1 BW3 | |
| | BRIDGET | 1837 | 1879/05/24 | | | | | SF1 C1 | |
| LYNCH | CATHERINE | 1830 | 1877 | T | CORCORAN | | | SF1 C1 | |
| | CHARLES | 1869/07/05 | 1870/05/01 | | | | | SF1 C1 | |
| | ELIZABETH B | 1880 | 1962 | WILLIAM H | COFFEY | 1880 | 1943 | PC2 D2 | |
| | ELLA | 1878 | 1955 | JOHN F | HACKETT | 1879 | 1941 | PC2 H1 | |
| | EVA | 1884 | 1958 | JOSEPH | PARROTT | 1877 | 1953 | PC1 AE1 | |
| | FRANCES | 1885/10/17 | 1927/10/20 | W ALBERT | CHILDS | 1876/01/06 | 1948/04/08 | PC2 F1 | |
| | FRANCES D | 1978/09/30 | | | | | | PC2 F1 | |
| | GEORGE A | 1891 | 1944 | HELEN | BUCKLEY | 1891 | 1965 | PC2 A1 | |
| | GEORGE E | 1836 | 1922 | MARY A | LOUGHAN | 1850 | 1920 | PC2 A1 | |
| | GEORGE J | 1921 | 1982 | | | | | PC1 BW3 | |
| | GRACE M | 1880 | 1939 | | | | | PC2 H1 | |
| | HAROLD PATRICK | 1932/02/28 | 1951/01/18 | | | | | PC1 BW3 | |
| | HELEN | 1928/06/14 | 1997/04/09 | DONALD J | GRAY | 1924 | 1978/03/20 | PC1 BW3 | |
| | HENRY C | 1905 | 1974 | BELLA | CADIEUX | 1915/05/20 | 1997/01/13 | PC1 AN1 | |
| JAMES | 1759 | 1838/05/23 | | | | | SF1 C1 | | |
| JAMES | 1814 | 1886/01/09 | ROSE | FAY | 1804 | 1883/12/24 | SF1 C3 | | |
| JAMES | 1835 | 1913 | CATHERINE | MADDEN | 1833 | 1912 | PC2 E3 | | |
| JAMES | 1866 | 1942 | MARGARET | BOURDEAU | 1871 | 1942 | PC2 G | | |
| JAMES P | 1920/10/16 | 1983/01/05 | ERMA | BARNETT | 1919 | 1987 | PTM M | | |
| JEAN M | 1899 | 1989 | | | | | PC2 G | | |
| JOHN | 1841 | 1906 | | | | | PE2 C1 | | |
| JOSEPH GEORGE | 1891 | 1975 | EMMA JOSEPHINE | BEAUHARNOIS | 1897 | 1983 | PC1 BW3 | | |
| JULIA | 1850 | 1914 | | | | | PC2 E3 | | |
| LENA L | 1883 | 1951 | CARL J | BULL | 1883 | 1966 | PC2 F1 | | |
| LITA L | 1920/12/24 | 2002/03/16 | RICHARD WALTER | KELLY | 1920/08/21 | 2000/02/14 | PC2 H2 | | |
| MARGARET | 1837 | 1893/09/15 | RICHARD | COTTER | 1832 | 1894/11/23 | PC2 H1 | | |

| SURNAME | FIRST NAME | HEADSTONE INSCRIPTIONS | | | | | | CEM SEC |
|-----------|----------------|------------------------|------------|-----------------|--------------|------------|------------|---------|
| | | BORN | DIED | SP'S FIRST NAME | SP'S SURNAME | BORN | DIED | |
| LYNCH | MARGARET | 1843 | 1915 | | | | | PC2 E3 |
| | MARGARET | 1872 | 1913 | THOMAS F | COFFEY | 1860 | 1916 | PT4 NW1 |
| | MARGARET | 1877 | 1944 | JAMES J | FINNEGAN | 1859 | 1950 | PC2 A2 |
| | MARY | 1803 | 1871/05/21 | NICHOLAS | O'CONNOR | 1794 | 1857/12/17 | SF1 C1 |
| | MARY | 1846 | 1908 | | | | | PC2 E3 |
| | MARY E | 1873 | 1960 | | | | | PC2 K1 |
| | MARY J | 1872 | 1946 | GEORGE E | HESELTON | 1868 | 1955 | PC1 BS3 |
| | MATTHEW | 1842 | 1912 | | | | | PC2 E3 |
| | MOINA SHERIDAN | 1896/04/03 | 1900/01/16 | | | | | PTP F |
| | MORTON B | 1864 | 1921 | | | | | PC2 G |
| | MURTHY J | 1845/06/15 | 1920/02/07 | ELIZABETH | BYRL | 1847/11/11 | 1933/09/10 | PC2 A2 |
| | PATRICK | 1846/07/22 | 1928/12/30 | ALPHONSINE | METRAS | 1850/08/16 | 1926/10/11 | PC1 BW4 |
| | RAYMOND | | | | | | | SF1 C1 |
| | RICHARD | | | ANN | | 1814 | 1865/09/20 | SF1 C1 |
| | RICHARD | 1860 | 1862/03/11 | | | | | SF1 C1 |
| | ROBERT | 1840 | 1843/06/01 | | | | | SF1 C1 |
| | ROBERT D | 1924 | | ANITA M | FILLION | 1923 | 1971 | PC1 DS1 |
| | ROSANNA | 1813 | 1848 | DENNIS | TORMEY | 1814 | 1872 | PC2 F1 |
| | ROSE | 1813 | 1848/06/19 | DENNIS | TORMEY | | | SF1 C1 |
| | SUSAN | 1843 | 1928 | | | | | PE2 C1 |
| | TERESA A | 1883 | 1950 | TIMOTHY J | MURNANE | 1880 | 1965 | PC2 F2 |
| | THOMAS | 1846 | 1918 | | | | | PE2 C1 |
| | TIMOTHY | 1838 | 1903 | HANNA | WALSH | 1838 | 1905 | PC2 G |
| | WILLIAM | 1797 | 1849/11/18 | CATHERINE | | 1820 | 1877/10/27 | SF1 C1 |
| | WILLIAM M | 1885 | 1972 | | | | | PC2 H1 |
| | LYNDON | [FATHER] | 1813 | 1884 | [MOTHER] | | 1818 | 1874 |
| CATHERINE | | 1852 | 1909 | | | | | PC2 F1 |
| JULIA | | 1860 | 1931 | | | | | PC2 F1 |
| MARGARET | | 1856 | 1880 | | | | | PC2 F1 |
| MARY | | 1843 | 1904 | | | | | PC2 F1 |
| LYNES | MICHAEL | 1849 | 1857/05/12 | | | | | PE5 B |
| | AMY | 1889 | 1945 | MARTIN H | HARRIS | 1872 | 1955 | PT6 H1 |
| LYON | ANNA M | 1888 | 1958 | NATHAN G | DERBY | 1887 | 1959 | SF3 C2 |
| | ARCHIBALD | 1803 | 1890/05/08 | CELESTIA | | 1811 | 1890/02/07 | PTG C |
| | ARMILLA | 1839/09/02 | 1879/08/20 | CORNELIUS | FELTON | | | PE1 CS |
| | CAROLINE C | 1836/03/23 | 1898/11/07 | RICHARD | STAVE | 1830/12/08 | 1890/07/07 | PE4 F |
| | CHARLOTTE | 1903 | 1998 | RAYMOND G | LaBOOMBARD | 1913 | | PC1 SR4 |
| | DORIS | | | JOHN O | SCHILLING | 1920 | 1975 | PC2 H1 |
| | EDWARD | 1834 | 1912 | | | | | PTG B |
| | GEORGE E | 1853 | | HENRIETTA | WEATHERWAX | 1866 | | PTG A |
| | HARRIET | 1892 | 1967 | WHITNEY G | DOTY | 1897 | 1982 | PT6 G2 |
| | ISAAC | 1779 | 1859/04/30 | BETSEY E | | 1783 | 1862/01/01 | PTG C |
| | ISAAC | 1822/12 | 1879/11/13 | CHARLOTTE | WITHERWAX | 1827/09/16 | 1900/09/28 | PTG B |
| | J A | 1847/08/12 | 1908/08/31 | ELIZABETH | BARNES | 1853/10/02 | 1897/07/12 | SF3 C2 |
| | KATE | 1892/05/23 | 1958/01/01 | BERTRAM A | VANDERBILT | 1895/04/08 | 1981/12/15 | SF3 B1 |
| | L P | | | | | | | PTP B |
| | MILDRED S | 1931 | 1931 | | | | | PC2 H1 |
| | MYRON E | 1811/01/11 | 1894/11/30 | MARIA A | | 1818/02/19 | 1897/12/31 | PTG B |
| | MYRON I | 1895 | 1973 | KATHERINE | PHAIR | 1900 | 1988 | PC2 H1 |
| | PATTY | 1798 | 1891 | ELI | BATES | 1792 | 1857 | SF3 B2 |
| | RUTH E | 1925/03/03 | 1995/09/13 | F IVES | TURNER | 1907/10/16 | 1987/05/11 | SF3 B2 |
| | VICTOR C | 1882 | 1943 | RUTH E | HUTCHINSON | 1886 | 1949 | SF3 C2 |
| | VICTORIA | 1847/10/03 | 1924/01/19 | GEORGE E | BEARDSLEY | 1843/04/05 | 1897/04/10 | PTG B |
| | WARREN | 1814 | 1903 | ELVIRA M | | 1820 | 1908 | PTG A |
| LYONS | [DAUGHTER] | 1910/08/19 | 1911/07/06 | | | | | PC2 E5 |
| | [DAUGHTER] | 1867/06/24 | 1867/06/24 | | | | | PE2 B1 |
| | CATHERINE | | 1941 | | | | | PC2 E2 |
| | DAN | 1861 | 1903 | MARGARET | GREGORY | 1871 | 1948 | PT4 NW3 |
| | DONALD E | 1913/01/06 | 1979/06/01 | IVERY | BELL | 1914 | 1985 | PC1 BW2 |
| | EDWARD F | 1879 | 1939 | MARY E | TART | 1874 | 1951 | PC2 E5 |
| | ELIZABETH | 1899/06/12 | 1978/11 | BLAIR S | WILCOX | | | PC2 E2 |
| | ELLEN | 1850 | 1927 | PETER | QUINN | 1841 | 1922 | PE2 B1 |
| | EVELYN DOREEN | 1924 | 1983 | | DARLING | | | PC2 F2 |
| | FRANCES | 1893/10 | 1977 | HUGH M | PHILLIPS | 1891 | 1978 | PT4 NW3 |
| | FREDERICK W | 1890 | 1961 | LILLIAN | BOYD | 1902 | 1972 | PC2 J2 |
| | FREDRIKA D | 1897 | 1983 | EDWARD S | MASON | 1886 | 1966 | PE3 B1 |
| | GENEVIEVE T | 1902/12/09 | 1971/06 | | | | | PC2 E2 |
| | GRACE M | 1845 | 1923 | JOHN | COLLINS | 1852 | 1924 | PC2 C1 |
| | HAROLD | 1888/07/08 | 1963/11 | | | | | PC2 E2 |
| | HELEN | 1890 | 1985 | FRANK E | BEHAN | 1881 | 1960 | PC2 D1 |

| SURNAME | FIRST NAME | HEADSTONE INSCRIPTIONS | | | | | | CEM SEC |
|------------|----------------|------------------------|---------------|-----------------|--------------|------------|------------|---------|
| | | BORN | DIED | SP'S FIRST NAME | SP'S SURNAME | BORN | DIED | |
| LYONS | HELEN B | 1879 | 1930 | JOHN E | JUDGE | 1874 | 1930 | PC2 E2 |
| | JAMES | 1882 | 1947 | MARY | RYAN | 1884 | 1953 | PC2 F2 |
| | JOHANNA | 1844/08/29 | 1916/06/13 | MARTIN | AHEARN | 1844/08/27 | | PT4 NW3 |
| | JOHN B | | | BRIDGET | SULLIVAN | | | PE2 B1 |
| | JOHN B | 1880 | 1950 | HELEN I | FLYNN | 1884 | 1982 | PC2 F1 |
| | JOSEPHINE | 1892/05/01 | 1984/10 | | | | | PC2 E2 |
| | KATHERINE | 1861 | 1915 | PHILIP | FITZPATRICK | 1851 | 1926 | PE2 B1 |
| | KATHRYN | 1893 | 1973 | LEON J | KIMBALL | 1894/10/05 | 1978/10 | PC2 J1 |
| | MARION | 1935 | | ALLEN H | DIXON | 1940 | | PC2 J2 |
| | MARJORIE GRACE | 1920 | 1980 | | | | | PC2 F2 |
| | MICHAEL | 1819 | 1886/10/14 | JANE | | | | PE5 B |
| | NORA | 1899 | 1989 | CARROLL LUDLOW | LIVINGSTON | 1900 | 1941 | PC2 F2 |
| | PATRICK | 1822 | 1884/03/07 | BRIDGET | DOLAN | 1826/03/25 | 1908/05/19 | PE2 B1 |
| | PATRICK | 1884 | 1911 | | | | | PC2 E2 |
| | PETER H | 1855 | 1943 | HANNAH | CARVER | 1857 | 1919 | PC2 E2 |
| | RALPH J | 1917/12/25 | 1991/12/09 | | | | | PT6 J2 |
| | THOMAS | 1853 | 1931 | MARGARET | BEVINS | 1861 | 1943 | PC2 B1 |
| | VALLERIE M | 1895/07/08 | 1977/10/24 | JAMES P | DOWNS | 1892/04/05 | 1969/07/01 | DA1 N3 |
| | W MICHAEL | 1887 | 1957 | WINIFRED | COFFEY | 1898 | 1959 | PE2 A1 |
| | WILLIAM R SR | 1910 | 1992 | DOROTHY | GUYETTE | 1914/08/02 | 2000/01/18 | PC2 E5 |
| M-APARICIO | ROSA | 1888 | 1964 | | | | DA1 R4 | |
| MacARTHUR | CLAYDA F | 1896 | 1991 | GLENN C | MERRIHEW | 1879 | 1969 | PT6 B1 |
| | CLAYSA F | 1896 | 1991 | | | | | PT6 B1 |
| MABRY | KENNETH J | 1923/07/11 | 2000/12/22 | ETHEL E | ROUGIER | 1926 | | PC1 DN1 |
| | WILLIAM | | | MARY | VINCENT | 1891 | 1953 | PC1 R4W |
| MacCREA | JEANNE M | 1930 | 2003 | | | | | PC1 CN1 |
| | MARIE | 1912 | 1985 | | SOPER | | | PC1 CN |
| MacDONALD | JAMES | | 1903/08/12 | | | | | PTP E |
| MacDOUGAL | MARY | 1863 | 1943 | JOHN | WILSON | 1857 | 1914 | PC2 F1 |
| | ALVIN V | 1892 | 1983 | MARY R | BLAISE | 1890 | 1980 | PE3 B2 |
| | EVELYN | 1926/04/01 | | LEON W | CONNICK | 1922/10/07 | | PT5 W1 |
| | LILLIAN | 1905/07/02 | 1961/08/24 | ANDREW W | RYAN | 1902/03/09 | 1960/07/19 | PC2 J2 |
| MacDOUGALL | WILMA | 1917 | 1997 | LAWRENCE W | ALLEN | 1915 | 1987 | PE3 B2 |
| | WILMA | 1917 | 1997 | NORMAN | STEELE | | | PE3 B2 |
| | ALLEN J | 1913 | 1974 | VIVIAN | McKENNA | 1913 | 1977 | PC1 R1W |
| | SONDRA | 1938 | 1938 | | | | | PC1 R1W |
| MACE | AMY | 1847 | 1922 | ALVIN H | MANNING | 1848 | 1892 | PE3 D1 |
| | ANNA | 1863 | | ZEB | WILLETT | 1855 | 1908 | DA1 N2 |
| | CLARENCE L | 1884 | 1966 | MARY | RIDER | 1883 | | PE4 G |
| MACEY | FREDERICK A | 1887 | 1949 | MABEL R | | 1891 | 1952 | PC1 BW4 |
| | AUDREY A | 1935/11/12 | | ROY S | DUBUQUE | 1935/07/15 | 1989/08/15 | PC1 SR2 |
| | AUGUSTINE W | 1917/07/30 | 1995/06/06 | LUCY E | CASSAVAUGH | 1918 | | PT1 CT1 |
| | BERNARD A | 1928/07/04 | 1987/08/01 | MARIE M | SMART | 1930/07/07 | | DA1 R5 |
| | CHARLES A | 1889 | 1960 | MATILDA | PREMORE | 1890 | 1972 | PC1 R3E |
| | CHERYL G | 1952/11/21 | | JERRY H | CORRON | 1949/09/27 | | PT5 E2 |
| | CHRIS | 1957/01/07 | 1980/05/25 | | | | | DA1 R5 |
| | CHUCK | 1956 | 1979 | DEBRA S | FRENYEA | | | PC1 SR2 |
| | CLARENCE R | 1911 | 1967 | MARION M | ROUGIER | 1916 | 1990 | PC1 R6E |
| | DELORES G | 1941 | 1954 | | | | | PC1 BS3 |
| | DOROTHY | 1911 | 2000/10/10 | EDMUND H | SUPERNAW | 1921 | 1988 | SF3 W1 |
| | DWAYNE M | 1954 | 1980 | | | | | PC1 R6E |
| | ELIZABETH J | 1936/03/30 | | CARL A | McKINNON | 1933/04/28 | 2001/05/13 | PC1 R9W |
| | ELMER L | 1938 | 1946 | | | | | PC1 BS3 |
| | EMELIA | 1855 | 1916 | JOSEPH | GODDEAU | 1840 | 1919 | PT4 NW3 |
| | ERNEST W | 1909 | 1954 | ELIZABETH | RECOR | 1912/10/20 | 2002/12/18 | PC1 R4W |
| | ERWIN A | 1915/03/12 | 1981/12/22 | AGNES M | DASHNAW | 1918 | | PC1 R6E |
| | EUGENE V | 1956/04/04 | 1990/08/06 | | | | | PC1 R7E |
| | EVEREST | 1908 | 1961 | | | | | PT1 SW2 |
| | EVYLENA | 1923 | 2004 | BERNARD E | FOURNIER | 1921/04/26 | 2001/12/01 | PT1 SW1 |
| FLORA M | 1918/05/16 | 2000/09/18 | EVEREST B | ROCK | 1916/03/05 | 1986/10/14 | PT5 N2 | |
| FLORENCE | 1915 | 1984 | ARTHUR A | REEVES | 1912 | 1973 | PC1 R4W | |
| FRANCIS R | 1908 | 1972 | MADLINE C | BISHOP | 1914 | | SF3 B1 | |
| FRANCIS R | 1908 | 1972 | MARCELLINE | CHARBONNEAU | 1914 | 1983 | SF3 B1 | |
| FRED | 1882 | 1950 | ROSE | SIDNEY | 1882 | 1974 | PT1 SW2 | |
| GEORGE L | 1893 | 1940 | MARY L | BARCOMB | 1898 | 1964 | PC1 BW3 | |
| GERALDINE | 1924/07/10 | 1981/01/12 | VICTOR EMMETT | HAYES | 1924/09/19 | 1976/01/20 | CZ5 B1 | |
| GLADIS V | 1911 | 1985 | LAWRENCE H | BOUVIA | 1907 | 1944 | PE2 A4 | |
| GLORIA | 1931/01/27 | | MAYNARD W | MITCHELL | 1924/05/30 | 1985/07/30 | PT5 N3 | |
| GRACE M | 1913 | 1969 | JOSEPH | SEVEK | 1912 | 1969 | PC1 FW1 | |
| HENRY | 1887 | 1966 | MAUDE | PREMORE | 1886 | 1953 | PC1 FW1 | |

| HEADSTONE INSCRIPTIONS | | | | | | | | |
|------------------------|------------------|------------|------------|-----------------|--------------|------------|------------|---------|
| SURNAME | FIRST NAME | BORN | DIED | SP'S FIRST NAME | SP'S SURNAME | BORN | DIED | CEM SEC |
| MACEY | HAROLD C | 1923/07/19 | 2001/02/18 | EVANGELINE | ANNIS | | | PE2 |
| | INA M | 1936 | | WILLIAM | BAKER | 1935 | | PT5 CW |
| | JAMES J | 1931 | 1981 | | | | | PC1 SR2 |
| | JEANNE M | 1967 | 1967 | | | | | PC1 J2 |
| | JESSICA LEE ANNE | 1984 | 1984 | | | | | PT1 SW1 |
| | JOYCE A | 1937 | 1999 | LEONARD | ST LOUIS | | | PT5 DW1 |
| | LAWRENCE | 1896 | 1968 | MABEL | RINN | 1904 | 1970 | PC1 BS3 |
| | LEAH | 1907 | 1989 | ERNEST L | CROSS | 1903/05/29 | 1979/08 | PC2 A1 |
| | LOUISE | 1891 | 1978 | WILLIS L | GRASSETTE | 1888 | 1965 | PC1 AE1 |
| | MABEL | 1918/09/29 | 1997/05/27 | JOSEPH | BARNARD | 1912 | 1990/04/25 | PC1 H1 |
| | MARION R | 1926 | | DANIEL JOSEPH | DOWNS | 1923 | | PT5 BE4 |
| | MARJORIE C | 1921 | 1976 | DONALD K | DEROUCHER | 1922 | 1988 | PT1 SE2 |
| | MILDRED A | 1939 | | ROBERT D SR | STOUGHTON | 1937/12/12 | 1974/07/07 | PC1 R6E |
| | NORA | 1937/04/23 | | EDWARD R | LAKERS | 1933/10/05 | | PT5 W2 |
| | RAYMOND | 1917 | 1924 | | | | | PC1 FW1 |
| | RICHARD T | 1909/07/11 | 1975/10/18 | MAE | LaROCK | 1912 | 1973 | PC1 BW3 |
| | RONALD R | 1938/12/15 | 1974/03/31 | | | | | PC1 R4W |
| | SADIE A | 1906 | 1965 | BENJAMIN O | PARENT | 1916 | 1978 | PT1 SE1 |
| | STEVEN L | 1958/11/29 | 1989/07/07 | PATRICIA | ALWINE | | | PC1 SR2 |
| | SYLVIA | 1928/11/08 | 2002/07/11 | ANTHONY E | GARROW | 1930 | | PC1 BS3 |
| | THERESA R | 1946 | 1946 | | | | | PC1 BW3 |
| | VALEDA | | | JOHN ALFRED | DEMARY | 1934/03/29 | 1973/05/19 | PC1 DW2 |
| | VERONICA | 1935 | 1985 | ARTHUR J JR | LaJOY | 1933 | | PC1 CS3 |
| WILFRED | 1909 | 1968 | DORA | CONLEY | 1913 | 1981 | PC1 R3W | |
| WILLIAM | 1885 | 1955 | LUCY | PREMORE | 1891 | 1957 | PC1 FW1 | |
| MacFADDEN | WILLIAM J | 1889 | 1963 | MABEL | ROSS | 1891 | 1983 | PE3 B2 |
| MacGILLIVRAY | JOHN E | 1875 | 1936 | AGNES | LECUYER | 1878 | | PC1 R3E |
| | HUGH | 1929 | 1999 | LUCILLE M | HEIDT | 1925/04/18 | 2000/02/12 | PC1 BS5 |
| MacGOURTY | KATHLYN ROSE | 1925 | 1925 | | | | | PC2 E3 |
| | MARGARET | 1921 | 1991 | KERMITCE P | MacIVER | | | PT6 I1 |
| MacIVER | KERMIT | | | MARGARET | GARRAND | 1921 | 1991 | PT6 I1 |
| MACK | JAMES D | 1901/04/14 | 1963/12/06 | | | | | PT3 CW1 |
| | ALBERT P | 1927 | 2001 | KATHRYN | LeCLAIR | 1930 | 1985 | PC1 BE2 |
| | MIRINDA MANDY | 1981 | 1981 | | | | | PC1 J2 |
| MACKAY | MARION E | 1907/08/16 | 1999/06/06 | EARL S | PRESTON | 1904/02/16 | 1999/08/28 | PT5 W2 |
| MACKOWSKI | JOHN C | 1930 | | LEONE A | BREWSTER | 1933 | 2001 | PT5 C6 |
| MacMARTIN | EDWARD A | 1895 | 1933 | MARION J | COONEY | 1896 | 1953 | PC2 A2 |
| | WILLIAM A | 1868 | 1957 | JANE E | BURKE | 1867 | 1927 | PC2 A2 |
| MacMASTERS | HELEN C | 1907 | 1998 | KENNETH W | HAYES | 1907 | 1979 | PT6 B2 |
| MacMILLAN | JEAN | 1889/11/16 | 1972/03/22 | HAMILTON D | GALE | 1876/11/04 | 1963/04/25 | PC2 J2 |
| MACOMBER | [SON] | 1828/06 | 1829/08/05 | | | | | PE4 J2 |
| | ALBERT | | | HARRIET | FERRIS | 1847 | 1914 | PE4 J2 |
| | BETSY | 1809 | 1814 | | | | | PE4 J2 |
| | ELIZABETH | 1852/01 | 1852/09/12 | | | | | PE4 J2 |
| | HANNAH E | 1819/12/06 | 1881/06/08 | ORRIN | SUTHERLAND | 1808/09/26 | 1882/11/20 | PT6 D1 |
| | MARY | 1810/07/06 | 1885/05/26 | CHARLES | FERRIS | 1806/08/03 | 1874/03/13 | PE4 J2 |
| | PHILINDE | 1809 | 1829 | | | | | PE4 J2 |
| | SOLOMON H | 1781/01/06 | 1870/10/30 | NANCY | | 1802/08/06 | 1852/08/09 | PE4 J2 |
| MACY | JEAN | | | RAYMOND K | PETTINGER | 1920/09/01 | 2001/08/14 | SF3 |
| | H KENNETH | 1911 | 1990 | MARJORIE R | DERBY | 1907 | 1979 | PC2 K1 |
| | LILLIAN | 1901 | 1995 | FRANK H | MILLER | 1897 | 1960 | PC1 SR4 |
| | LOUIS | 1881 | 1928 | MARGARET | RINN | 1880 | 1955 | PC1 R1W |
| | LOUISE | 1891 | 1978 | WILLIAM | ST DENNIS | 1889 | 1945 | PC1 AE1 |
| | LOUISE | 1891 | 1978 | WILLIS L | GRASSETTE | 1888 | 1965 | PC1 AE1 |
| | VERNON L | 1918/06/06 | 1995/10/17 | KATHERYN E | BRAULT | 1925 | | PC1 R2W |
| | WILLIAM A | 1885 | 1954 | EVA | ALEXANDER | 1891 | 1981 | PC1 R4W |
| MADDEN | CATHERINE | 1833 | 1912 | JAMES | LYNCH | 1835 | 1913 | PC2 E3 |
| MADISH | DAN | 1919 | 1986 | MARGARET M | KELLY | 1925 | | PT5 DW2 |
| MADON | A WILLIAM | 1911 | 1995 | I PEARL | BECHAND | 1908 | 1996 | PTM M |
| | ANTHIME | 1862 | 1937 | LUCY | JETTE | 1870 | 1950 | PC1 R3E |
| | EVELYN | 1904 | 1980 | ARTHUR D | HARVEY | 1904 | 1966 | PC1 R5W |
| | EVELYN | 1904 | 1980 | SAMUEL E | DUCETTE | 1906 | 1980 | PC1 R5W |
| | MARCELLA L | 1907/01/10 | 1995/01/18 | WILLIAM J | TROMBLY | 1903/03/17 | 1960/08/27 | PC2 J2 |
| MADRID | LOUISE | 1868 | 1895/03/08 | HENRY | GODDEAU | | | DA1 N1 |
| MAGEE | MARY | 1831 | 1884/11/07 | NAZIR | DROLLETT | 1827 | 1904/10/03 | DA1 N4 |
| MAGGY | ALICE K | 1916 | 1977 | JAMES P | DUHIGG | 1907 | 1990 | PT4 NW3 |
| | JAMES W | 1913/10/23 | 1991/06/01 | LULU M | LOZIER | 1917/04/13 | | PE2 D1 |
| | PROSPER J | 1910/01/29 | 1971/11/26 | ALICE | LEDWITH | 1915 | 1982 | PT4 NW3 |
| | SOPHIA | 1835 | 1910/09/22 | JOSEPH | CAYEA | 1821 | 1888 | DA1 N3 |
| MAGLIENTI | DANIEL | 1917/09/16 | 1995/08/19 | STEPHANIE A | KONDREC | 1913 | | PT1 NE1 |

| SURNAME | FIRST NAME | HEADSTONE INSCRIPTIONS | | SP'S FIRST NAME | SP'S SURNAME | BORN | DIED | CEM | SEC |
|-------------|-------------|------------------------|------------|-----------------|--------------|------------|------------|-----|-----|
| | | BORN | DIED | | | | | | |
| MAGNUM | GEORGIELLE | | 1927/03/27 | | | | | PTP | E |
| MAHANY | ANNE A | 1880 | 1938 | CORNELIUS J | KEARNEY | 1878 | 1955 | PC2 | A2 |
| MAHAR | CLARENCE P | 1898/12/18 | 1959/04/25 | ELIZABETH P | MCGAULLEY | 1904/07/05 | 1988/02/26 | PC2 | G |
| MAHER | PHILOMEN | 1849 | 1936 | | LATOUR | | | PC1 | BW3 |
| | VICTORINE | 1856 | 1937 | PETER | PERRAULT | 1844 | 1934 | PC1 | FE1 |
| MAHNEY | JOHN J | 1890 | 1949 | | | | | PC2 | A2 |
| MAHONEY | ELLEN | 1815 | 1897/06/04 | HUGH | BEHAN | 1812 | 1894/04/02 | PT4 | NW1 |
| | HELEN | | | DANIEL | TALLON | 1893 | 1984 | PC2 | D2 |
| | MARY | 1814 | 1892 | DENNIS | HOOLEY | 1810 | 1888 | PT4 | NE2 |
| MAILLE | ARMAND J | 1920 | 1937 | | | | | PC1 | FE1 |
| | F LEO | 1896 | 1970 | MARTHA M | LASHWAY | 1899 | 1943 | PC1 | FE1 |
| | FRANCIS | 1924/08/30 | 2000/07/18 | JACKIE E | GIRARD | 1929/06/25 | | PC1 | R9W |
| | GILLES H | 1941/11/11 | | LINDA A | TORRANCE | 1948/04/09 | | PT1 | NE1 |
| | JOSEPH | 1858 | 1909 | | | | | PC1 | CN1 |
| | MARY M | 1918/11/15 | 1999/09/18 | LUCIEN | PRENOVEAU | 1916/05/22 | 2001/03/13 | PC1 | R8W |
| | ROSE | 1873 | 1930 | N A | GALLANT | 1870 | 1936 | PC1 | FE1 |
| | SHAWN C | 1980/06/13 | 1995/09/28 | | | | | PT1 | NE1 |
| | WILLIAM | 1834 | 1914 | VIRGINIA M | | 1849 | 1941 | PT4 | NW3 |
| MAILLET | SOPHIA | 1850 | 1882 | HORACE | BRAND | 1842 | 1929 | PE4 | E |
| MAIN | EMMET | 1870 | 1877/09/11 | | | | | PT6 | D2 |
| | JOHNIE | 1866 | 1877/09/11 | | | | | PT6 | D2 |
| | R L | | | SUSAN A | | 1842/07/03 | 1895/10/23 | PT6 | D2 |
| MAINIERO | MICHAEL R | 1928 | | WANDA | KING | 1930/12/14 | 2000/05/20 | PC1 | AE1 |
| MAINVILLE | YVONNE R | 1898 | 1972 | HARVEY J | CARTIER | 1894 | 1955 | PC1 | BW2 |
| MAISANO | WILLIAM | 1927 | 1984 | ANNE L | GIAMBRUNO | 1928 | 1997 | PT5 | DW2 |
| MAISCH | CATHERINE T | 1902/01/11 | 1991/05/30 | FRANK L | BEAUDET | 1903/02/13 | 1967/05/03 | PC1 | R5W |
| | CHARLES | 1853 | 1921 | KATHERINE | TROMBLY | 1863 | 1922 | PC2 | K1 |
| MAISON | MARY | | | ISRAEL | FASSETT | 1852 | 1890/01/01 | DA1 | |
| MAISONNEUVE | CECILE E | 1903 | 1988 | ELAM L | BLAINE | 1901 | 1978 | PE2 | A1 |
| | JEANNINE | 1923 | 1948 | | | | | PE2 | A1 |
| MAJOR | ANDREW J | 1920 | | IRENE P | FRENYA | 1922 | | PT5 | DW1 |
| | ANTOINE | 1811 | 1885/04/06 | OLIVE | LAFORCE | 1836 | 1899/01/15 | PE2 | C3 |
| | MELVINA | 1856 | 1895 | LOUIS | HEBERT | 1847 | 1922 | PE2 | C3 |
| | MYRON D | 1926 | | | | | | PT5 | DW1 |
| MAKARA | JOSEPH P | 1916/01/04 | 1978/10/22 | EILEEN V | LIGHT | 1919 | 1966 | PC1 | AN2 |
| | JOSEPH P | 1916/01/04 | 1978/10/22 | MARGARET | GRIFFIN | | | PC1 | AN2 |
| | MARIE M | 1951 | 1968 | | | | | PC1 | AN2 |
| MALARK | BEULAH | 1914/01/05 | 2000/10/03 | ARTHUR E | GUAY | 1913 | 1986 | PC1 | BW2 |
| | LORETTA | 1917 | 1969 | ERNEST J | BIRD | 1905 | 1982 | PC1 | SR4 |
| | VERNON | 1943 | | BEVERLY A | GERO | | | PT5 | AE4 |
| MALBOEUF | ADOLPH | 1837 | 1910/09/22 | MARGARET | BENEDICT | 1848 | 1927 | PC1 | BE3 |
| | AGNES | 1889 | 1952 | | | | | PC1 | BE3 |
| | OREL | 1877 | 1943 | | | | | PC1 | BE3 |
| MALBON | MYRA M | 1946 | | CLIFFORD A | DUPREY | 1943 | | PT5 | CW2 |
| MALBURN | ELIZA E | 1836/11/17 | 1931/10/25 | HIRAM F | BATES | 1831/03/21 | 1900/09/19 | PT6 | F1 |
| | NELSON | 1832 | 1900/12/30 | | | | | PT6 | B2 |
| MALLET | MATTHEW J | 1989 | 1993 | | | | | PT6 | C2 |
| | ROGER J | 1959 | | BRENDA L | ATWOOD | 1959 | | PT6 | C2 |
| MALLORY | ALICE E | 1951 | | | | | | PT5 | AE4 |
| MALLOY | CLAIRE R | 1913/06/29 | 1999/07/25 | LEO | LAWARE | | | PC1 | R8E |
| MALOY | PATRICK E | 1937/12/01 | 2002/08/16 | THERESA E | PERRY | 1942 | | PT5 | C6 |
| MANCUSO | ARMAND | | | LILLIAN | PICONE | 1910 | 2001 | PC1 | BN5 |
| MANCHENO | ROBERTO | | | DEBORAH | JENNINGS | 1950/08/16 | 1997/12/27 | PC2 | J1 |
| MANEELEY | HARLEY JO | 1997/08/04 | 1997/08/04 | | | | | PT1 | SW1 |
| MANEELY | PATRICIA | 1938/06/28 | 1993/12/16 | THOMAS P | QUESNELL | 1940/06/21 | | PE2 | D2 |
| MANELL | LILLIAN E | 1903 | 1991 | CYRIL C | CLEMONS | 1901 | 1987 | PE2 | D3 |
| MANGINO | NICHOLAS | 1907/01/12 | 1980/04/03 | EDNA | PETTES | 1919 | 1959 | PC1 | R2W |
| | NICHOLAS | 1907/01/12 | 1980/04/03 | ISABELLE | MARTIN | 1911/07/23 | 1997/09/09 | PC1 | R2W |
| MANIEJEWSKI | CZESLAW F | 1910 | 1978 | ADELA | NIEWIADOMSKA | 1920 | | PC1 | SR3 |
| MANION | BETTY L | 1949/08/08 | | | | | | PT1 | NW1 |
| | CHARLES L | 1902 | 1977 | LAURA | BELL | 1906 | 1970 | PT9 | B |
| | DANNY T JR | 1951/03/01 | 1996/03/24 | APRILLE R | BOHANNON | | | PTM | M |
| | DAVID J | 1901 | 1926 | | | | | PT9 | B |
| | ERNEST W | 1912 | 1964 | ELIZABETH A | THOMPSON | 1915 | 1988 | PT1 | SE2 |
| | FELIX | 1898 | 1926 | | | | | PT9 | B |
| | GRETTA C | 1910 | | | | | | PT9 | B |
| | HARRY M | 1926 | 1993 | GENEVA M | AGONEY | 1930 | | PT5 | AE2 |
| | JESSIE W | 1907 | 1926 | | | | | PT9 | B |
| | KENNETH C | 1947/10/19 | 1995/04/14 | BETTY L | REOME | 1949/08/08 | | PT1 | NW1 |
| | PETER F | 1956/09/26 | | JOAN M | HARPER | 1944/03/06 | 1999/06/11 | SF3 | W2 |

HEADSTONE INSCRIPTIONS

| SURNAME | FIRST NAME | BORN | DIED | SP'S FIRST NAME | SP'S SURNAME | BORN | DIED | CEM SEC |
|------------|--------------|------------|------------|-----------------|--------------|------------|------------|---------|
| MANION | ROBERT | 1904 | 1905 | | | | | PT9 B |
| | ROBERT G | 1920/12/06 | 1993/05/15 | VERA | BELLOWS | | | PT6 G2 |
| | RUTH A | 1910 | 1978 | CHARLES | BEAGARIE | | | PT9 B |
| | RUTH A | 1910 | 1978 | | BUSKEY | | | PT9 B |
| | WILLIAM | 1936 | 1999 | JUDITH | VanNORDEN | 1941 | | PE2 D3 |
| | WILLIAM A | 1875 | 1938 | ESTELLA M | | 1867 | | PT9 B |
| | WILLIAM J | 1894 | 1952 | ESTHER | MOYER | 1894 | 194 | DA1 R1 |
| MANLEY | BARBARA L | 1936 | | HAROLD M | SPOONER | 1933/10/21 | 1988/07/19 | PC1 SR2 |
| | BELLA | 1888 | 1938 | WILBUR | COOK | 1884 | 1944 | PT9 B |
| | CARMEN JEAN | 1935 | | WALTON H | BULL | 1931 | | DA1 R4 |
| | EDMUND E | 1910/09/30 | 1993/09/18 | ANNA L | CORRON | 1909 | 1992 | PC1 R2W |
| | ELIZABETH | 1884 | 1938 | GEORGE H | BRUCE | 1873 | 1951 | PT6 F2 |
| | H JAMES | 1940 | | JOANN M | CORYEA | 1946 | | PT5 C6 |
| | MARGARET | 1909 | 1997 | VICTOR J | COOPY | 1903 | 1968 | PC2 J1 |
| | RACHEL | 1846/12/03 | 1902/03/28 | JOHN S | MEADER | 1844/02/13 | | PT6 C2 |
| | WILLIAM L | 1908 | 1982 | ALICE M | BAKER | 1881 | 1955 | PC1 R2W |
| | HANNAH | 1839/12/01 | 1916/05/11 | SAMUEL C | WHITE | 1829/06/12 | 1906/09/11 | SF3 E1 |
| MANLY | ABIGAIL | 1842 | 1927 | | PARKS | | | SF3 C1 |
| | ABSALOM | | | LUCINDA | DANFORD | 1766 | 1848/05/04 | PE4 J1 |
| MANNING | ALONZO | 1815 | 1840/06/26 | | | | | PE4 J1 |
| | ALVIN H | 1848/09/15 | 1892 | AMY | MACE | 1847 | 1922 | PE3 D1 |
| | EDGAR | 1817/12/23 | 1894/09/12 | SALLY M | THEW | 1817/08/19 | 1891/10/19 | PE3 D1 |
| | GERTRUDE A | 1935 | 1987 | ROMA J JR | CASTINE | 1936 | | PT5 C4 |
| | JAMES | 1851 | 1854 | | | | | SF3 C1 |
| | JOAN | 1925 | | JAMES ANTHONY | FITZPATRICK | 1916 | 1988 | PC2 J1 |
| | JOSIAH O | 1841 | 1864/02/23 | | | | | PE4 J1 |
| | JULIUS | | 27Y/BM/13D | | | | | PE4 J1 |
| | MELISSA | 1822 | 1844/06/25 | | | | | PE4 J1 |
| | MELISSA E | 1848 | 1928 | WILLIAM P | SMITH | 1848 | 1911 | SF3 C1 |
| | ROGER S | 1912/08/29 | 1915/12/04 | | | | | PE3 D1 |
| | WATSON | 1819 | 1844/10/22 | | | | | PE4 J1 |
| | WILLIAM H | 1816 | 1882 | SALLIE C | MOORE | 1821 | 1889 | SF3 C1 |
| | HELEN H | 1879 | 1943 | PHILLIP J | KENNEDY | 1866/01/02 | 1931 | DA1 S4 |
| | ELIZABETH | 1894/01/25 | 1897 | | | | | PE2 C2 |
| | GERALD J | 1920 | 1949 | DOROTHY | DARRAH | 1921 | 1990 | PE2 A2 |
| | PHILLIP J | 1866/01/12 | 1931 | HELEN H | MANNIS | 1879 | 1943 | DA1 S4 |
| JOHN | 1822 | 1877 | MARY | CAREY | 1817 | 1867 | PE5 A | |
| JOHN | 1856 | 1922/04/18 | CATHERINE | CARVER | 1861 | 1942 | PE2 C2 | |
| ORISSIA | 1915/09/04 | 1996/07/09 | CHARLES M | DUCHARME | 1916/02/20 | 1952/05/01 | PC1 CN2 | |
| ORISSIA | 1915/09/04 | 1996/07/09 | CURTIS | HART | 1915/01/16 | 1998/05/24 | PC1 CN2 | |
| PATRICIA M | 1945 | 1990 | THOMAS M | SWIFT | 1947 | | PE2 A2 | |
| PATRICK | 1854 | 1881 | | | | | PE5 A | |
| MANNY | JOHN J | 1929 | 1985 | GLORIA R | TOURVILLE | 1940 | | PC1 R3W |
| | FRANCIS J | 1896/04/05 | 1979 | GRACE | COSGROVE | 1897 | 1982 | PC2 A2 |
| MANOGUE | JOSEPH | | | ELLEN A | GEARY | 1864 | 1941 | PC2 A2 |
| | AMOS | 1857 | 1933 | MARY JANE | GRATTO | 1860 | 1933 | DA1 S4 |
| MANOR | AMOS | 1884 | 1965 | JOSEPHINE | SMART | 1885 | 1936 | DA1 S4 |
| | ANNA E | 1887 | 1967 | ROMA D | BARNARD | 1884 | 1934 | PC1 BN5 |
| | BEATRICE | | | HAROLD A | BROWN | 1918/03/11 | 1976/06/15 | PT4 NW4 |
| | BERNARD | 1916 | 1989 | GLADYS | DARRAH | 1917 | 1965 | DA1 R4 |
| | BERNARD | 1916 | 1989 | ELIZABETH | LALONDE | | | DA1 R4 |
| | CHARLES | 1847 | | MELIA | BRILEYA | 1845 | 1908 | PE2 C2 |
| | CHARLES A | 1817 | 1868 | ELIZABETH O | | 1824 | 1891 | PC1 R1E |
| | CHARLES A | 1908 | 1984 | HILDRED | DEVINS | 1914 | 1988 | PT1 SW1 |
| | CHARLES T | 1900/05/22 | 1979/11/25 | LAURA | FAVREAU | 1909/07/01 | 1975/03/09 | PE2 A3 |
| | DELLA | 1893 | 1966 | JAMES R | GUYNUP | 1891 | 1948 | PT4 NW3 |
| | DORIS E | 1935 | | JOHN L JR | RURY | 1925 | | PT5 AE2 |
| | ELIZABETH | 1932 | 1989 | HARVEY | BOHANNON | | | DA1 R4 |
| | GEORGE L | 1911 | 1988 | | | | | PT1 SW1 |
| | GEORGE W | 1882 | 1978 | LOUISE | EMERY | 1892 | 1978 | DA1 R3 |
| | HAROLD W | 1919/09/21 | 1954/01/26 | ELEANOR | LAWLISS | 1921 | | DA1 S4 |
| | INA | 1912/07/24 | | CESARIO ROY SR | VASQUEZ | 1908/01/28 | 1978/11/15 | PC1 BE3 |
| | JOHN A | 1934/07/24 | 1997/06/07 | MARIE M | SEARS | 1934 | | PC1 R5W |
| | JOHN ALFRED | 1938 | 1938 | | | | | PE2 A3 |
| | JOHN W | 1881 | 1958 | IDA E | JACQUES | 1886 | 1976 | PT1 SW1 |
| | JONATHAN A | 1971/05/27 | 1971/05/27 | | | | | PC1 R5W |
| | JOYCE A | 1933 | | ELIJAH L | HAMILTON | 1928 | 1996 | PT5 AE2 |
| | KIMBERLY ANN | 1972/10/11 | 1972/10/11 | | | | | PC1 R5W |
| | LEONA | | | CHARLES F | O'CONNELL | 1905 | 1979 | PT3 SE1 |
| | LIONEL H | 1916/12/18 | | GRACE E | BURLEIGH | 1919/03/23 | 1991/03/24 | PT5 N2 |

| SURNAME | FIRST NAME | HEADSTONE INSCRIPTIONS | | SP'S FIRST NAME | SP'S SURNAME | BORN | DIED | CEM SEC | | |
|----------------|-------------|------------------------|------------|-----------------|--------------|------------|------------|---------|-----|-----|
| | | BORN | DIED | | | | | | | |
| MANOR | LOUIS C | 1925 | 1935 | | | | | DA1 | S4 | |
| | OLIVE A | 1842/08/24 | 1922/10/20 | JOSEPH J | PROVOST | 1836/01/18 | 1925/03/25 | PE2 | B4 | |
| | ROYAL J | 1917 | 1980 | | | | | DA1 | S4 | |
| | RUTH A | 1924 | | FRANCIS H | PRUE | 1923/02/17 | 2002/01/03 | PT5 | CW1 | |
| | SYLVIA M | 1925 | | ROBERT L | WOOD | 1924/06/06 | 2001/02/23 | PT5 | C1 | |
| | SYLVIA M | 1925 | | JOSEPH V | RIVERS | 1921 | 1963 | PT1 | SW2 | |
| | VIRGINIA M | 1911/05/14 | 2002/08/31 | | | | | DA1 | S4 | |
| | WALTER | 1898 | 1978 | DELIA | LIBERTY | 1901 | 1996 | DA1 | S4 | |
| | WILLIAM H | 1860 | 1941 | HATTIE | FOURNIER | 1861 | 1928 | PC1 | R1E | |
| | MANUS | MATHEW | 1784 | 1852/11/18 | | | | | SF1 | C2 |
| MAPLE | FLORENCE | 1892 | 1979 | LEO W | BERNARD | 1890/01/28 | 1978 | PC1 | BN1 | |
| | HENRY | 1863 | 1896/04/02 | | | | | PC1 | E | |
| MARA | JOHN | | | | | | | PTP | B | |
| MARANT | CHARLES | 1906/08/17 | 1991/06/08 | JULIE | DOMBOSKIE | 1909/09/15 | 1998 | PT5 | E1 | |
| MARBOUS | JOHN | 1742 | 1819/06/07 | BETSEY | | 1789 | 1821/02/20 | PE4 | J2 | |
| MARCEAU | HELEN M | | | SAMUEL M | JANDREAU | 1862 | 1921 | PC1 | BS3 | |
| MARCEL | PAUL A | 1911/11/05 | 1994/02/27 | JEANNE L | COURNOYER | 1914/01/13 | 1992/05/29 | PC1 | SR2 | |
| MARCHAND | ALBINA | | | JOSEPH H | LaROCQUE | 1848/12/03 | | PC1 | BS2 | |
| | DELIA | 1897 | 1990 | IRA J | BARBEL | 1891 | 1936 | PC1 | BE4 | |
| | PHILIP J | 1904 | 1952 | | | | | PC1 | BE4 | |
| MARCHEHETTERRE | CORAL H | 1876/12/19 | 1914/10/25 | | | | | PC1 | R1W | |
| MARCHIE | JANE A | 1933/01/16 | 1933/01/16 | | | | | PTP | E | |
| MARCINISEN | HELEN | | | MARVIN J | KENNEDY | 1913/06/23 | 1990/12/13 | PC2 | D1 | |
| MARCOTTE | ANTOINE J | 1919/04/06 | 1989/02/05 | SIMONE B | | 1926 | | PC1 | SR3 | |
| | BARBARA A | 1946/01/02 | | PAUL C | LICOURT | 1936/09/26 | 1996/02/10 | PE5 | A | |
| | EVELYN | | | DONALD L JR | PELKEY | 1942/07/14 | 1989/02/05 | PC1 | CS3 | |
| | GLORIA | 1941 | | ROSS M | SARBOU | 1935 | | PE5 | A | |
| | JOHN A | 1912 | 1986 | GLADYS | BESAW | 1914 | 1988 | PE5 | A | |
| | JOHN H | 1919/12/31 | 1990/07/25 | LETA | HATHAWAY | 1923 | | PT4 | NW5 | |
| | LARRY JOHN | 1952/05/17 | 2000/07/22 | | | | | PT4 | NW5 | |
| | LUCILLE | 1939 | | RICHARD A SR | FRENYEA | 1938 | 1993 | PE5 | A | |
| | MARY | 1950/08/16 | | JOSEPH | SEYMOUR | 1949/05/14 | 1989/08/20 | PE5 | A | |
| | SHIRLEY N | 1938 | | RICHARD P | DiSTEFANO | 1934 | | PE5 | A | |
| MARCOUX | DONALD C | 1926/10/28 | 1987/11/07 | VIOLET J | JETTE | 1926 | 1988 | PT5 | BE2 | |
| MARENO | PHILADA | 1838 | | LOUIS | WHITE | 1821 | 1909 | PE2 | C4 | |
| MARIAM | LAVINA | 1799/12 | 1862/04/05 | NOBLE A | MARIAM | 1795 | 1883/06/05 | PT6 | E1 | |
| MARIER | BEATRICE | 1886 | 1966 | RENE | NEVEU | 1886 | 1965 | PC1 | AE1 | |
| | JOSEPH | 1882 | | EXILDA | DUMAS | 1864 | | PC1 | H1 | |
| | MALINA | 1899 | 1918/11/06 | | | | | PC1 | H1 | |
| | SAPHRONIA | 1848 | 1923 | NAPOLEON | GIBEAU | 1849 | | PC1 | BE3 | |
| | ALPHONSE | 1877 | 1932 | | | | | PC1 | B | |
| MARION | ISAIE | 1845 | 1928 | | | | | PC1 | B | |
| | ESTHER J | | 1839/03/06 | | | | | SF4 | M | |
| MARLIN | MAE H | 1883 | 1957 | LAWRENCE H | LONG | 1884 | 1928 | PC2 | D1 | |
| MARONEY | ALICIA D | 1976/07/10 | 1976/08/10 | | | | | PC1 | J2 | |
| | MICHAEL J | 1880 | 1956 | ANNA B | FARLEY | 1878 | 1967 | PC2 | A2 | |
| MARQUETTE | VICTORIA | | | CHARLES | VALLEY | 1859 | 1912/02/24 | PC1 | BN5 | |
| MARRINE | ABSALOM | 1838 | 1862/03/29 | | | | | PTG | C | |
| MARSALEK | AGNES | 1914 | 1969 | CLAUDE A | McGEE | 1912/12/06 | 1984 | PE2 | D4 | |
| MARSH | ELLEN | 1863 | 1947 | | | | | PC1 | R2W | |
| | ESTHER E | 1825 | 1854/04/29 | JAMES M | STICKLE | 1817 | 1854/02/19 | SF2 | M | |
| | ESTHER M | 1864 | 1966 | HERBERT L | SCRIBNER | 1858 | 1921 | PT6 | I1 | |
| | WILLIAM H | 1884 | 1959 | MARY | DEVINS | 1888 | 1968 | PC2 | J2 | |
| | HOWARD C | 1893 | 1974 | GRACE D | SUTTON | 1898 | 1978 | PE3 | B2 | |
| MARSHA | RUTH A | 1914/12/16 | 1993/06/21 | | | | | PT5 | E1 | |
| | ADDIE O | 1897/06/09 | 1973/11/02 | | | | | PT1 | SE1 | |
| MARSHALL | BARBARA M | 1926/04/30 | | JOHN C | STEWART | 1922/06/25 | 1982/06/10 | PT5 | W1 | |
| | ELIZABETH | 1789 | 1866 | | | | | SF3 | B2 | |
| | GERALDINE I | 1928 | | LAWRENCE H | TROMBLEY | 1918 | 1970 | PT1 | CT1 | |
| | JAMES | | | ALMIRA | STURTEVANT | 1813 | 1871/12/25 | PTG | B | |
| | JERRY N | 1932/01/10 | | SHIRLEY R | BLAIR | 1933/07/09 | | PT5 | N1 | |
| | JESSIE | 1844 | 1923 | DYER | ARNOLD | 1845 | 1923 | SF3 | B2 | |
| | LAURA | 1911 | 1987 | LEONARD G | HOWARD | 1906 | 1997 | PE4 | B | |
| | LOUIS C H | 1913 | 1914 | | | | | PE2 | B3 | |
| | MOSE L | 1856 | 1857 | | | | | SF3 | B2 | |
| | NATHANIEL | 1812 | 1863 | ANN LETITIA | HACKSTAFF | 1826 | 1918 | SF3 | B2 | |
| | ROY C | 1918 | 1992 | THERESA M | BENWARE | 1918 | 1999 | PT1 | NW1 | |
| | VERONICA C | 1926/05/15 | 2001/07/04 | DONALD J | KELLY | 1924/04/13 | 1989/08/02 | PT1 | NE1 | |
| | WILLIAM J | 1880 | 1930 | EVA M | WHITE | 1895 | 1960 | PE2 | B3 | |
| | MARTEL | ELIZABETH | 1896 | 1923 | | | | | PC1 | BW3 |

HEADSTONE INSCRIPTIONS

| SURNAME | FIRST NAME | BORN | DIED | SP'S FIRST NAME | SP'S SURNAME | BORN | DIED | CEM SEC |
|----------|---------------|------------|------------|-----------------|--------------|------------|------------|---------|
| MARTEL | GERTRUDE M | 1888 | 1973 | LEON J | DUBUQUE | 1881 | 1962 | PE2 B4 |
| | ISAIE | 1903 | 1973 | | | | | PC1 R4W |
| | LILLIAN | 1875 | 1952 | NAPOLEON | DOUCETTE | 1872 | 1945 | PC1 BW1 |
| | NAPOLEON | 1864 | 1946 | VICTORIA | BRAZEAU | 1867 | 1942 | PC1 BW3 |
| | ROSE | 1875 | 1926 | MICHAEL J | WELSH | 1864 | | PC1 R1E |
| MARTELL | ADLINA | 1896 | 1971 | ALPHONSE | DOUCETTE | 1895 | 1953 | PC1 BW3 |
| MARTELLI | ROBERT | 1929/02/04 | | | | | | PE5 A |
| MARTIN | [INFANT] | | | | | | | PTP F |
| | ADDIE | 1880 | 1932 | JEROME | DEYO | 1870 | 1952 | PC1 R2E |
| | AGNES | 1894 | 1973 | HALSEY W | STAFFORD | 1897 | 1960 | PE4 A |
| | ALBERT M | 1881/04/20 | 1958/10/30 | | | | | PT9 A |
| | ALBERT S | | | MARGARET A | HOPKINS | 1872 | 1897/03/09 | PT4 NW1 |
| | ALEXANDER | 1847 | | MARY | | 1854 | 1920 | PT2 N2 |
| | ALVIN | | | NELLIE M | BELL | 1945/12/16 | 2001/10/20 | PC1 |
| | AURELIA | 1906 | 1962 | RALEIGH | TROMBLEY | 1897 | 1955 | PT1 SW1 |
| | BARBARA J | 1947/04/18 | | ALLEN W | PLYMALE | 1942 | 1999/12/23 | PE2 D1 |
| | BERTHA F | 1921/11/17 | 1991/06/06 | LYLE W | MONICA | 1927/08/04 | | PC1 SR2 |
| | C MILES | 1930/01/31 | 1993/07/10 | E JOAN | KING | 1932/05/21 | | PT5 N1 |
| | CARY LYNN | 1961 | 1976 | | | | | PT6 J2 |
| | CARRIE | 1876 | | FRED A | BREYEA | 1868 | 1928 | PT1 NE2 |
| | CARROLL H | 1921/10/14 | 1967/12/13 | SIMONE | BUTIN | 1927 | | PC1 SR4 |
| | CATHERINE | 1902 | 1989 | | GONYEA | | | PC1 BW1 |
| | CECILE | 1919 | 1961 | ROBERT R | LEPAGE | 1910 | | PC1 G |
| | CHARLES | 1878/02/04 | 1951/11/28 | | | | | SF3 C2 |
| | CHARLES E | 1929 | 1960 | CATHERINE T | FAGAN | | | PC1 R2W |
| | CLIFFORD | 1896/05/08 | 1959/11/05 | THERESA | DUBREY | 1906 | 1982 | PC2 H2 |
| | CLIFFORD | 1923/02/05 | 1986/01/01 | | | | | PC1 BN3 |
| | CONCETTA R | 1919 | | RAYMOND G | DUBUQUE | 1918/01/15 | 1986/08/21 | PC1 R7W |
| | CORA A | 1857/07/15 | 1896/05/14 | ROBERT P | AYERS | 1855/12/01 | 1895/05/07 | PE3 B1 |
| | DARRYL | 1965/03/31 | 1965/03/31 | | | | | PT8 A |
| | DAVID E | | | MONICA N | GIGUERE | 1950/09/02 | 2003/01/08 | PE2 |
| | DEBRA KAY | 1963/06/25 | 1963/06/25 | | | | | PT8 A |
| | DELLA | 1861 | 1947 | GEORGE W | PRAY | 1871 | 1951 | PE4 B |
| | DONALD A | 1927/05/07 | 1996/12/29 | GRACE E | BESAW | 1919/01/16 | 2002 | PE2 D1 |
| | DONALD R | 1928/05/02 | 1991/10/17 | AGNES F | GARROW | 1909 | 1975 | PC1 SR4 |
| | DONALD R | 1928/05/02 | 1991/10/17 | EVELYN | ROBBINS | | | PC1 SR4 |
| | DONNA DARLENE | 1958/08/28 | 1982/05/25 | THOMAS | STOUT | | | PT6 J2 |
| | DONNA DARLENE | 1958/08/28 | 1982/05/25 | LYNN MAURICE | GRIFFIN | 1957 | 1976 | PT6 J2 |
| | DOROTHY E | 1902 | 1970 | ROBERT B SR | SUPERNAW | 1903 | 1977 | SF3 A2 |
| | EARLE F | 1908/10/10 | 1974/10/16 | GRACE | TACY | 1910/11/28 | 1996/08/19 | PC2 F2 |
| | ELIZA | | | PATRICK | WELDON | | | PC2 C1 |
| | ELIZABETH | 1851 | 1916 | ALEXANDER | SLICER | | | PT6 D2 |
| | ELIZABETH | 1892 | 1978 | RAYMOND | LaPORTE | 1887/08/27 | 1962/09/20 | PT1 SW1 |
| | ELLA | 1863 | 1883/05/29 | H W | THORN | | | PT6 D1 |
| | EMIL A | 1919/11/09 | 1946/12/09 | | | | | PC1 R2W |
| | EMMA J | 1859/09/10 | 1859/10/11 | | | | | PT9 B |
| | ERNEST | 1884 | 1928 | | | | | SF3 B1 |
| | FRANCIS | 1902 | 1932 | | | | | DA1 R3 |
| | FREDDIE | 1861/02 | 1866/04/08 | | | | | PT9 B |
| | FREDRICK | 1862/12/09 | 1863/04/05 | | | | | PE4 G |
| | GERALD W | 1925/10/14 | 1982/01/31 | | | | | DA1 S1 |
| | GLADYS | 1928 | | LEO P | FORTIN | 1926/10/21 | 1996/06/02 | PC1 DW3 |
| | GLADYS H | 1914 | 1986 | RICHARD J | MILLER | 1903 | 1990 | PC1 R7W |
| | GRACE E | 1935 | | JOHN F | DEMARSE | 1926 | | PT5 C2 |
| | GRACE MAE | 1910 | 1990 | JERRY J | MURCRAY | 1900 | 1983 | PE2 A2 |
| | GUY H | 1885 | 1896 | | | | | PT9 A |
| | HAROLD | 1912 | 1986 | CATHERINE | COLLINS | 1918 | | PT8 A |
| | HARRIETTE M | 1884 | 1926 | GEORGE | BERTHIAUME | 1881 | 1940 | PC1 R1E |
| | HARRY | 1889 | 1969 | LOTTIE M | DUQUETTE | 1889 | 1980 | PC1 R2W |
| | HATTIE | 1882 | 1884 | | | | | PT9 A |
| | HELENE F | 1921 | | DELMER J | LeCLAIR | 1926/02/11 | 1977/11/22 | PC1 R7W |
| | HEMAN L | 1854 | 1936 | ELIZA | ALLEN | 1853 | 1932 | PT9 A |
| | HENRIETTA | 1934 | 1935 | | | | | PT8 A |
| | HENRY F | 1828/02/17 | 1923/03/06 | MARIA | SHERRILL | 1834/01/28 | 1894/06/05 | PE4 H |
| | HENRY S | 1892/08/17 | 1959/05/21 | BERTHA J | BOISSY | 1909 | 1983 | PC1 BN3 |
| | HENRY SANFORD | 1868/10/10 | 1887/09/10 | | | | | PE4 H |
| | HOWARD C | | | OLIVE B | WEATHERWAX | 1869/09 | 1893/04/26 | PTG B |
| | ISABELLE M | 1911/07/23 | 1997/09/09 | ALPHONSE | BURGESS | 1903 | 1958 | PC1 R2W |
| | ISABELLE M | 1911/07/23 | 1997/09/09 | NICHOLAS | MANGINO | 1907/01/12 | 1980/04/03 | PC1 R2W |
| | JANE | 1837/05/24 | 1881/08/27 | DARWIN | BRIDGES | | | PT9 B |

| SURNAME | FIRST NAME | HEADSTONE INSCRIPTIONS | | SP'S FIRST NAME | SP'S SURNAME | BORN | DIED | CEM SEC |
|-----------|----------------|------------------------|--------------|-----------------|--------------|------------|------------|---------|
| | | BORN | DIED | | | | | |
| MARTIN | JOHN | 1822/12 | 1896/08/30 | MARGARET | JOHNSON | | 1901/11/19 | PTG B |
| | JOHN W | 1873 | 1884/01/03 | | | | | PTG B |
| | JUNE C | | | RICHARD W | SQUIRES | 1932/04/16 | 1999/08/21 | PC2 J1 |
| | KATHERINE M | 1896 | 1976 | | | | | PC2 A2 |
| | KATIE | 1872 | 1946 | ISAAC | BURT | 1877 | 1937 | PTG A |
| | KATIE C | 1875/11 | 1876/04/09 | | | | | PT9 B |
| | KENNETH | 1906 | 1948 | | | | | PC1 R3W |
| | LAVICA M | 1886 | 1926 | GROVER C | BAXTER | 1882 | 1927 | PC1 R1E |
| | LEVI | 1800 | 1891 | PATTI | SACKETT | 1806/11/08 | 1852/12/10 | PT9 B |
| | LEVI | 1800 | 1891 | HARRIET D | DAY | 1818 | 1882 | PT9 A |
| | LEWIS S | 1860/07/22 | 1861/07/26 | | | | | PT9 B |
| | LILLIAN R | 1891 | 1958 | WILLIAM S | RYAN | 1891 | 1976 | PC1 BW1 |
| | LOUIS | | | MARY | GEBO | 1888 | 1971 | PC1 SR4 |
| | LOUIS | | | ETHEL | POWERS | 1908 | 1977 | PC1 SR3 |
| | LOUISE | 1939 | 1941 | | | | | PT8 A |
| | LUCILLE | 1933/03/18 | | JOHN DEWEY | DAVIDSON | 1929/09/09 | 1990/07/16 | PE2 D1 |
| | MAGGIE | 1868 | 1871/04/06 | | | | | PTG B |
| | MARIE | 1808 | 1878 | ANDRE | GRATON | 1772 | 1847 | PC1 BE3 |
| | MARIE | 1912 | 1968 | WILLIAM L | CHAPMAN | 1898/11/13 | 1981/05/14 | PC1 SR4 |
| | MARTHA | 1854/12/15 | 1884/01/04 | GIDEON | BROMLEY | 1849/12/30 | 1910/08/04 | PE1 CN |
| | MARY | 1873 | 1959 | | | | | PC2 G |
| | META H | 1876/06 | 1878/04/02 | | | | | PT9 B |
| | MICHAEL D | 1946/09/11 | | | | | | PE2 D1 |
| | MORRIS RAYMOND | 1925/03/07 | 1996/03/21 | EVA M C | SLATTERY | 1927 | | PTM M |
| | MOSES | 1919/06/13 | 1974/07/13 | FAY | SANDERS | | | PC1 R6E |
| | NELSON | 1862 | | EMMA | SURPRENANT | 1869 | 1926 | PT2 N1 |
| | NORA | | | | | | | PT4 NW4 |
| | ORPHA A | 1949 | | | ARTHUR | | | PT5 CW2 |
| | ORVILLE | 1920 | 1986 | HAZEL | DULEY | 1922 | 1974 | DA1 S1 |
| | ORVILLE | 1920 | 1986 | LORRAINE | MCDONALD | | | DA1 S1 |
| | PAULINE J | 1925/06/05 | 1997/09/07 | CHARLES J | ROUGIER | 1919 | | PC1 RBW |
| | PHEBE C | 1842/06/26 | 1892/10/08 | DARWIN | BRIDGES | 1842/04/03 | | PT9 B |
| | PHILIP | 1856 | 1933 | MARY A | ABARE | 1862 | 1942 | PC1 BW1 |
| | RAYMOND | 1897 | 1980 | ALMA J | GILMET | 1901 | 1924 | DA1 CE1 |
| | RAYMOND | 1897 | 1980 | EDITH | JOYAL | 1904 | 1980 | DA1 CE1 |
| | RITA | 1920 | 1991 | WILLIAM G | SLATTERY | 1920 | 1960 | DA1 R3 |
| | ROBERT W | 1911/09/12 | 1988/02/14 | LYDA F | MECONI | 1920/11/06 | 2003 | PT5 N2 |
| | RONALD E | 1938/05/12 | 1974/07/03 | CAROL A | FAYETTE | 1943 | | PC1 R6E |
| | ROSS A | 1941/01/30 | 1995/05/19 | ROSEMARY | GRAVES | 1938 | | PT5 BE4 |
| | RUSSELL E | 1878/03/31 | 1965/07/05 | | | | | PT9 A |
| | SAMUEL H | 1807/03/13 | 1890/09/22 | SALLY | FULLER | 1808/04/15 | 1883/10/08 | PE4 H |
| | SHELLEY L | 1954 | | GARY W | BERTRAND | 1951 | | PT5 C3 |
| | SYLVIA M | 1917 | 1990 | | | | | PC1 R6E |
| THERESA B | 1922/08/25 | 2001/10/24 | RAYMOND A SR | GALLANT | 1920/12/03 | | PC1 AS2 | |
| THERON D | 1855 | 1933 | EMILY H | CARTER | 1852 | 1957 | PT9 A | |
| TYRONE F | 1938 | 1982 | DIAN | MaWHINNEY | | | PC2 F2 | |
| URIAS | 1881 | 1940 | EVELYN | | 1890 | 1907 | PC1 R3E | |
| WANDA | 1933 | | ROBERT J | PAPINEAU | 1929 | | PT2 N3 | |
| WARREN | | | NANCY H | TURNER | 1838/03/24 | 1878/08/19 | PE4 H | |
| WARREN W | 1890 | 1978 | HAZEL | TROMBLEY | 1911 | 1985 | PE2 A3 | |
| WILLIAM | 1895/12/21 | 1968/07/10 | BERNICE | BUSHEY | 1897 | 1966 | DA1 S1 | |
| WILLIAM H | 1832/09/10 | 1905/07/04 | EMELINE | | 1834 | 1864/07/15 | PT9 B | |
| WILLIAM N | 1835/07/06 | 1866/10/22 | MARGARET | ROGERS | 1834/02/07 | 1900/08/29 | PE4 G | |
| MARTINEAU | ALFREDA | 1920/05/30 | 1987/11/24 | | CARTER | | | PT8 A |
| | ALMA | 1900 | 1987 | CHARLES J | RICKETTS | 1901/12/25 | 1957/10/12 | PC2 F2 |
| | ANNA J | 1922 | 1984 | GEORGE E | COLLINS | 1904 | 1982 | SF3 W1 |
| | ANNA J | 1922 | 1984 | ROBERT J | BLAIR | 1922 | 2000 | SF3 W1 |
| | ARTHUR D | 1925/06/05 | 1955/12/28 | | | | | PT8 A |
| | BETTY | 1938 | | BART | STEIN | 1934 | | SF3 W1 |
| | CATHERINE | 1903/05/01 | 1993/03/14 | CHESTER L | BUSHEY | 1897 | 1972 | PC1 DW2 |
| | CATHERINE B | 1920 | 1994 | THOMAS A SR | HENDRIE | 1917 | 1989 | PE2 D4 |
| | CECELIA | 1866 | 1926 | EDWARD | SENECAL | 1860 | 1930 | PT6 A1 |
| | CHARLES | 1876 | 1965 | DELIMA | RABIDEAU | 1875 | 1953 | PT1 NE2 |
| | CORNELIA M | 1892 | 1954 | CHARLES M | DAPO | 1888 | 1955 | SF3 A2 |
| | DANIEL | 1931/12/16 | 1979/11 | HELEN | STEFANIAK | | | PT8 A |
| | DAVID | 1955 | 1955 | | | | | PC1 R2W |
| | DELIA | 1899 | 1927 | | | | | PT1 NE2 |
| | DORA | 1915 | 1981 | FRANCIS S | DUBUQUE | 1908 | 1978 | PT8 B |
| | DOROTHY | 1898/05/28 | 1987/11/10 | ADOLPHUS | DESOTELL | | | PT5 W2 |
| | DOROTHY | 1898/05/28 | 1987/11/10 | HARRY J | MITCHELL | 1893 | 1975 | PT5 W2 |

| HEADSTONE INSCRIPTIONS | | | | | | | | |
|------------------------|--------------|------------|-------------|-----------------|--------------|------------|------------|---------|
| SURNAME | FIRST NAME | BORN | DIED | SP'S FIRST NAME | SP'S SURNAME | BORN | DIED | CEM SEC |
| MARTINEAU | EDWARD | 1831 | 1918 | CATHERINE | COON | 1837 | 1914 | SF1 W2 |
| | EDWARD | 1862 | | JULIA | LAMONDA | 1862 | 1919 | PT8 B |
| | ELIZABETH | 1828/12/05 | 1831/02/16 | | | | | SF1 W2 |
| | ELIZABETH E | 1902/08/31 | 1975/05/26 | ERNEST | JABAUT | 1898/02/22 | 1974/07/09 | PT8 B |
| | EMMA T | 1871 | 1937 | | | | | SF1 W2 |
| | ETHEL M | 1919 | 1997 | FRANK J | MARTINEAU | 1909 | 1962 | SF3 C2 |
| | EVANGELINE | 1925 | 1980 | RONALD R | O'HARA | 1926 | 1985 | PC1 R5W |
| | EVELYN | 1937 | 1940 | | | | | SF3 E2 |
| | FLORENCE E | 1914 | 1997 | GEORGE H | SENECAL | 1907 | 1970 | SF3 W1 |
| | FLORENCE E | 1914 | 1997 | ALFRED R | MASELLA | 1916 | 1985 | SF3 W1 |
| | FRANK J | 1909 | 1962 | ETHEL M | MARTINEAU | 1919 | 1997 | SF3 C2 |
| | GEORGE W | 1901/06/12 | 1966/08/06 | | | | | PC1 BS3 |
| | GERALDINE | 1925/05/21 | 1983/10/02 | LEROY J | FOUNTAIN | 1906 | 1977 | PT8 A |
| | GERALDINE M | 1928/02/11 | 1996/09/04 | EUGENE E | BONNETT | 1928/07/26 | 1966/12/11 | PC1 BW2 |
| | GORDEN J | 1936 | | CATHERINE B | SENECAL | 1937/08/18 | 1986/03/12 | SF3 W1 |
| | HAROLD C | 1928/06/24 | 1980/10/29 | MARY | COON | 1922 | 1992 | PT8 A |
| | HAZEL | 1900 | 1966 | | | | | PT8 A |
| | HECTOR D | 1935/01/21 | | ROSELLA M | | 1941/03/03 | | PT5 NW1 |
| | HELEN M | 1913/04/13 | | LESTER J | BIRD | 1912/05/22 | 1993/11/20 | PC1 E |
| | HERBERT | 1890 | 1964 | | | | | PE2 B4 |
| | HERBERT R | 1886 | 1954 | CORA | COLLINS | 1893 | 1966 | PT8 C |
| | IRENE | 1923/08/15 | 2002/07/08 | MERRITT H | WILLIAMS | 1925 | | SF3 W1 |
| | JOHN M | 1927/07/17 | 1994/04/21 | THERESA | | | | SF3 W1 |
| | JUDY M | 1946/11/07 | | RICHARD C | OUPREY | 1942/07/29 | 1986/06/19 | PT5 N3 |
| | JULIA | 1889 | 1966 | HENRY A | PRESPRE | 1886 | 1974 | PC2 J2 |
| | KATHARINE | 1831/04/19 | 1831/06/13 | | | | | SF1 W2 |
| | KENNETH H | 1933 | | | | | | PE2 B4 |
| | LEONA | 1916 | 1989 | LEAVIS J | DESSO | 1898 | 1970 | PT6 J2 |
| | LOREN J | 1906 | 1958 | ELLA ALLCE | | 1909/05/28 | 1941/04/12 | PT8 A |
| | LORETTA M | 1919 | 1975 | ELI W | BESHAU | 1910 | 1964 | PC1 R4W |
| | LOUIS | 1883 | 1967 | BETSY | MARTINO | 1892 | 1953 | SF3 E2 |
| | MADELEINE H | 1938 | | RICHARD | BECHARD | 1933 | | PT5 BE3 |
| | MARGARET W | 1927/01/27 | 1963/10/20 | ROBERT J | BLAIR | 1922/05/31 | | PC1 R3W |
| | MARION | 1932 | | GORDON J | LaFOREST | 1931 | 1970 | PE2 D4 |
| | MARY | 1905 | 1977 | | | | | PT8 A |
| | MARY | 1911 | 1945 | ARTHUR | GERMAIN | 1908 | | PC1 BW4 |
| | MARY | 1964 | 1964 | | | | | PC1 R2W |
| | MAYNARD J | 1925 | 1977 | CARRIE D | ARCHAMBAULT | 1933 | | PE2 D4 |
| | MILDRED M | 1921/07/04 | 1997/06/06 | WILLIAM | GRANT | 1917/12/09 | 1990/12/08 | PC1 BS3 |
| | MORRIS L | 1916 | 1993 | ELIZABETH A | PROVOST | 1911 | 1977 | SF3 W1 |
| | MYRTLE | 1932 | 1996 | ROBERT A | CRISS | 1929 | 1994 | PT1 NW1 |
| | NORMAN | 1929/07/28 | 1993/11/14 | MARY E | MAYETTE | 1932 | | PC1 R2W |
| | NORMAN J | 1954/02/06 | 1999/02/11 | CARMEN | McCORMICK | | | PC1 R2W |
| | ORCEALIA | 1867/06/09 | 1949/02/25 | WILLIAM | COLLINS | 1863 | 1930 | PT8 B |
| | RANDALL | 1932/06/18 | 1957/10/27 | | | | | PT8 A |
| | RICHARD J | 1923/03/30 | 1966/08/02 | | | | | PT8 A |
| | ROBIN EUGENE | 1931/07/19 | 1963/03/03 | | | | | PT8 A |
| | ROSE | 1865 | 1961 | DANIEL | RIVERS | | | PT1 SW1 |
| | SOPHIA | 1855 | 1932 | WILLIAM | JABAUT | 1854 | 1938 | SF3 C2 |
| | STEVE J | 1899 | 1961 | IRENE | GARRANT | 1909 | 1968 | PC1 BS4 |
| | TAMMY L | 1966 | 1966 | | | | | PE2 A4 |
| | THERESA M | 1881 | 1955 | WILLIAM | COLLINS | 1881 | 1931 | PT8 A |
| | TINA M | 1963 | 1963 | | | | | SF3 C2 |
| VERNON J | 1931/03/19 | 2001/02/18 | SHERRY L | LANDES | 1944 | | PE2 B4 | |
| VERNON R | 1938 | | BEATRICE M | | 1942 | | PE2 A4 | |
| VERONICA | 1931 | | ANDREW W SR | BORDEAU | 1930 | | PT5 BE2 | |
| VICKI L | 1955/06/26 | | KENNEL F | MAUCLAIR | 1954/07/23 | 2001/01/21 | PE2 D3 | |
| VIOLET L | 1936 | 1997 | JOHN J | CASKA | 1935/06/29 | 1974/12/16 | PC1 SR4 | |
| VIVIAN | | | RAYMOND J | SEYMOUR | 1909/04/01 | 1976/04/21 | PC1 BW2 | |
| WESLEY | 1893/12/08 | 1969/03/25 | EVALENE M | SOULTIA | 1898 | 1986 | PE2 B4 | |
| WESLEY J | 1965 | 1967 | | | | | PE2 B4 | |
| WILFORD | 1905 | 1906 | | | | | PT8 B | |
| WILLIAM A | 1870 | 1940 | ELLA | FREDERICK | 1877 | 1970 | PT8 A | |
| MARTINEZ | MARY F | 1920 | 1972 | ARTHUR E | PIERCE | 1925 | | PC2 J2 |
| | STEVEN J | 1960/09/26 | | DIANE M | WILLETT | 1960/08/10 | | PE2 D2 |
| MARTINO | ALEXANDER | 1821 | 1913 | MITALDA | COWAN | 1831 | 1918 | PT2 S3 |
| | ANTOINE | | | | | | | PT2 S3 |
| | ARTHUR | | 1945/07/23 | | | | | PT8 A |
| | BETSY | 1892 | 1953 | LOUIS | MARTINEAU | 1883 | 1967 | SF3 E2 |
| | BETTY A | | | | | | | PT8 A |

| SURNAME | FIRST NAME | HEADSTONE INSCRIPTIONS | | SP'S FIRST NAME | SP'S SURNAME | BORN | DIED | CEM | SEC |
|----------|--------------|------------------------|------------|-----------------|---------------|------------|------------|-----|-----|
| | | BORN | DIED | | | | | | |
| MARTINO | CLARA | 1873 | 1948 | JOSEPH | SWEENOR | 1865 | 1946 | PT1 | NE2 |
| | DARWIN | 1944 | | MARY J | VanVALKENBURG | 1943/12/02 | 1993/08/31 | PC1 | R8W |
| | EDNA M | 1916 | 1981 | RALPH C SR | MARTINO | 1908/06/08 | 1990/01/29 | PT8 | A |
| | EDWARD L | 1937 | 1982 | FRIEDA | BESAW | | | PC1 | SR3 |
| | FLORENCE | 1921 | 1971 | | | | | SF3 | W1 |
| | GEORGE R | 1896/04/26 | 1969/01/23 | MABEL M | COLLINS | 1903 | 1966 | PT8 | A |
| | HENRY | 1889/07/26 | 1959/11/21 | | | | | PT8 | B |
| | ISABELLE | | | VICTOR L | CHAMBERLAIN | 1919/09/22 | 1984/08/29 | PT8 | A |
| | JOSEPH | 1822 | 1908/03/06 | MARY | ST JOHN | 1829 | 1906/02/09 | SF3 | B2 |
| | JOYCE | | | ROY C | LAVENE | 1911 | 1992 | PT1 | SE2 |
| | MARTHA | 1870 | 1955 | MOSE | SUPERNAW | 1867 | 1948 | SF3 | B2 |
| | MILDRED M | 1925 | | ALBERT J | BROWN | 1925 | | PT5 | AE2 |
| | MURIEL | 1939 | 1941 | | | | | PT8 | A |
| | MYRA | 1875 | 1946 | JOSEPH | DESSO | 1865 | 1938 | PT6 | J2 |
| | PETE | 1915/08/08 | 1980/03/15 | | | | | PT8 | B |
| | RALPH C SR | 1908/06/08 | 1990/01/29 | EDNA M | MARTINO | 1916 | 1981 | PC1 | SR2 |
| | THOMAS M | 1889/04/03 | 1974/06/10 | ESTHER C | COON | 1901 | 1969 | PT8 | A |
| | VIVIAN | 1931 | | ROBERT J | SEYMOUR | 1923 | 1976 | PC1 | R6W |
| | WILLARD | 1887/07/01 | 1955/03/28 | HAZEL E | COLLINS | 1903 | 1977 | PT8 | A |
| | MARVEL | LESLIE R | 1919 | 1963 | | | | PC1 | AS1 |
| MARVIN | GEORGE H | | | LIBBIE A | 1855 | 1893/01/27 | PT9 | B | |
| MARY | DAVID MARK | 1960 | 1960 | | | | PC1 | J2 | |
| | EARL P JR | 1992/09/25 | 2000/10/21 | | | | PE2 | B4 | |
| MARYEA | ARTHUR O | 1885 | 1947 | GENEVIEVE | ROUSHIA | 1893 | 1975 | PC1 | H1 |
| | DORA | 1913/07/06 | 2001/07/10 | MOSE E | BUSHEY | 1910 | 1977 | PC1 | R5W |
| | DOROTHY | 1915/07/10 | 1994/02/09 | NORRIS R | WINTERBOTTOM | 1910 | 1977 | PC1 | SR3 |
| | DOROTHY | 1915/07/10 | 1994/02/09 | HERBERT J | DUPREY | 1907 | 1986/06 | PC1 | SR3 |
| | JOHN | 1887 | 1947 | JULIA | ROUSHIA | 1890 | 1983 | PC1 | R2W |
| | MATILDA | 1856 | 1925 | FRANK | GARNEY | 1845 | 1928 | PC1 | E |
| | RENA | 1909/07/20 | 1996/06/04 | | | | PC1 | H1 | |
| MASELLA | ALFRED R | 1916 | 1985 | FLORENCE E | MARTINEAU | 1914 | 1997 | PC1 | |
| | JOHN L | 1930/10/02 | | KATHLEEN M | KELLEHER | 1930/02/13 | | PC1 | CS1 |
| | LOUIS | 1892 | 1977 | IDA M | BRAULT | 1896 | 1969 | PC1 | CS4 |
| | MICHAEL G | 1953/10/15 | 1992/12/01 | DIANE | WILLETT | | | PC1 | CS1 |
| | VINCENT | 1877 | 1927 | OLIVE | | 1881 | 1954 | PC1 | R1E |
| | VIRGINIA T | 1914/06/14 | 2000/01/21 | VICTOR N | GONYEA | 1910/05/29 | 1996/02/28 | PC1 | DS1 |
| MASHTARE | HOMER W | 1913/03/23 | 1993/06/06 | ISABELLE | WILFORD | 1924/04/12 | | PT5 | N1 |
| | SAMUEL | 1880 | | MARY V | BESSETTE | 1871 | 1959 | PC1 | R1W |
| | SAMUEL W | 1924/02/29 | 1978/10/28 | MARY | NANCE | | | PC1 | R6E |
| | WILLIAM N | 1908 | 1956 | ELSIE | NASON | 1915 | 1997 | PC2 | F2 |
| MASLAK | EDWARD F | 1915 | 1992 | THELMA M | BURDO | 1921 | 2003 | PC1 | R7W |
| MASON | AARON B | 1805/05/19 | 1875/04/23 | ABIGAIL E | | 1807/12/29 | 1840/10/20 | PE1 | WN |
| | ABBIE | | | WALTER H | AYRES | 1861 | 1913 | PE4 | E |
| | ALBERT | 1844 | 1912 | SARAH E | | 1849 | 1922 | PE3 | B1 |
| | ALBERT LYONS | 1916/04/30 | 1989/09/23 | MARGARET | DURRANT | | | PE3 | B1 |
| | ALICE | 1911 | 1988 | HAROLD | BROCKNEY | 1907/08/12 | 1947/01/04 | PC1 | FE3 |
| | BERNICE M | 1909 | 1955 | DANIEL E | MISCHLER | 1906 | 1951 | PC2 | A1 |
| | CAROLYN | 1914 | 1976 | ROGER | FORRENCE | | | PE4 | A |
| | CHARLES | 1821/06/01 | 1900/02/11 | MARTHA | BATES | 1833/05/25 | 1933/02/20 | SF3 | C2 |
| | CHARLES S | 1884 | 1919 | PAULINE | EVERETT | 1885 | 1957 | PE3 | B1 |
| | DELIA | 1806/01/01 | 1880/03/17 | JOHN | EELLS | 1804/04/11 | 1904/12/25 | PE1 | CN |
| | DENNIS A | 1948 | | WANDA M | MURPHY | 1950 | | PT5 | C2 |
| | EARNEST R | 1875/12 | 1877/04/01 | | | | | PT3 | NE1 |
| | EDWARD S | 1886 | 1966 | FREDRIKA D | LYONS | 1897 | 1983 | PE3 | B1 |
| | EDWIN R | 1823/02/15 | 1888/06/16 | | | | | SF3 | C2 |
| | ELECTA | 1803/04/16 | 1837/05/23 | STEPHEN | BRAND | 1795/12/13 | 1876/08/06 | PE1 | CN |
| | ELIOKIM | 1795/10/09 | 1875/03/01 | SARAH | BROADWELL | 1800/02/14 | 1871/09/30 | SF3 | C2 |
| | ELIZABETH | 1911 | 1975 | WILLIAM E | MURRAY | 1913/12/27 | 1983/06/29 | PE3 | B1 |
| | ELLEN | 1815 | 1855/10/06 | | | | | PT3 | NE1 |
| | ELWIN A | 1839 | 1903 | EMILY M | | 1844 | 1895 | PT6 | B1 |
| | GEORGE A | 1867 | 1944 | EDNA A | BRAND | 1871 | 1953 | PE3 | B1 |
| | HELEN M | 1826/06/04 | 1891/12/13 | | | | | SF3 | C2 |
| | HERBERT P | 1891 | 1971 | ELIZABETH | CLARK | 1893 | 1982 | PE3 | B1 |
| | JOHN | 1816/03/16 | 1892/07/02 | JANE I | | 1832 | 1873/07/20 | PT3 | NE1 |
| | JOHN | 1818/08/28 | 1845/10/27 | | | | | SF3 | C2 |
| | JOHN | 1846 | 1862/06/01 | | | | | PT3 | NE1 |
| | JOHN | 1866/03 | 1866/09/06 | | | | | PT3 | NE1 |
| | JOHN M | 1923 | | MARY A | ALLEN | 1923 | | PT6 | I1 |
| | JOHN T | 1871/06/21 | 1880/08/14 | | | | | PT3 | NE1 |
| | KATHERINE | 1870 | 1948 | JOSEPH | LADUE | 1854/07/28 | 1901/06/27 | SF3 | C2 |

| HEADSTONE INSCRIPTIONS | | | | | | | | | |
|------------------------|------------|------------|------------|-----------------|--------------|------------|------------|------------|---------|
| SURNAME | FIRST NAME | BORN | DIED | SP'S FIRST NAME | SP'S SURNAME | BORN | DIED | CEM SEC | |
| MASON | KATHERINE | 1870 | 1948 | HARRY EDSON | TYLER | 1876 | 1956 | SF3 C2 | |
| | MADELINE | 1907/05/17 | 1996/08/08 | CHARLES H | BARBER | 1909/03/15 | 1987/09/08 | PE3 B1 | |
| | MARIA | 1831/05/12 | 1912/07/13 | | HUNTER | | | SF3 C2 | |
| | MELVIN | 1831/05/12 | 1852/11/08 | | | | | SF3 C2 | |
| | MICHAEL | 1958 | 1959 | | | | | PE2 A1 | |
| | MYRTLE M | 1906 | 1992 | ARTHUR R | DEVINE | 1906 | 1991 | PT5 AE1 | |
| | NATHAN | 1871 | 1955 | ELIZA | SIGNOR | 1878 | 1953 | PE3 B1 | |
| | ONDLEY | 1776/09 | 1813/04/01 | HULDAH | BULL | 1778/04 | 1813/03/26 | PE1 CN | |
| | ONDLEY | 1813/01/13 | 1842/06/30 | DEBORAH S | | 1819/10/01 | 1893/04/07 | PE1 WN | |
| | ONDLEY | 1822 | 1865/12/31 | | | | | PE1 CN | |
| | PAULINE | 1894 | 1895 | | | | | PE3 B1 | |
| | PETER | 1868 | 1940 | CATHERINE | CURRAN | 1886/06/30 | 1979/11 | PC1 R4E | |
| | ROBERT T | 1911 | 1987 | BARBARA N | GUILBO | 1928 | 2003 | PT5 C2 | |
| | VICTOR | 1860/12/10 | 1925/10/27 | | | | | SF3 C2 | |
| | WILLIAM H | 1889/06/21 | 1958/03/28 | | | | | PE4 A | |
| | WILLIE R | 1873 | 1874/09/17 | | | | | PT3 NE1 | |
| | MASSE | ALEXANDER | 1859 | 1916/10/11 | EMMA | BENOIT | 1864 | 1939 | PC1 BE4 |
| | | CHARLENE A | 1940/03/16 | | ROBERT HENRY | SPERLE | 1937/05/10 | 2000/06/14 | SF3 W2 |
| MASTERS | C FRED | 1879 | 1930 | MARIE M | OPRAY | 1878 | 1969 | PE2 C1 | |
| | ELLA MAY | 1895 | 1940 | HENRY E | ABARE | 1890 | | PC1 BW1 | |
| MASTIC | HERBERT | 1898 | 1962 | | | | | PC1 R3W | |
| | JAMES | 1926 | 2004 | HENRIETTE | HEBERT | 1935 | | PE5 A | |
| | ANTHONY | 1917 | | MARGARET | JACKSON | 1938 | 1992 | PE2 D2 | |
| MASUCCI | EDWIN T | | CHILD | | | | | PTP E | |
| MATHEW | LOUISA | | | | | | | PTP E | |
| | JOHN H | | | MARY ELLA | | 1789 | 1811/04/07 | PE4 J1 | |
| MATHEWS | L CARL | 1931/07/31 | 2000/06/03 | CARDLYN L | CLAREMONT | 1939/04/30 | | PT5 N3 | |
| | GEORGE H | 1842 | 1914 | DORA | BRIDGES | 1848/12 | 1879/06/28 | PT6 C2 | |
| MATOON | GEORGE H | 1876/06 | 1878/11/27 | | | | | PT6 C2 | |
| | IRWIN C | 1911 | | MARJORIE E | VAUGHN | 1918 | 1971 | PT6 C2 | |
| MATOTT | JOSIE | 1883/11/24 | 1951/12/08 | EDWARD W | CURRAN | 1882/03/22 | 1958/01/01 | DA1 R4 | |
| | NORA E | 1868/08/14 | 1882/09/26 | | | | | PT6 C2 | |
| | ALFRED R | 1947 | 1976 | KRISTIANN | ENGERBRETSON | | | PC1 R7W | |
| | BERTHA | 1912 | | THOMAS | BEHAN | 1905/03/17 | 1987/03/30 | PT5 BE2 | |
| | CAROLYN | 1942/04/17 | 1946/10/28 | | | | | PC1 R2W | |
| | CHARLES O | 1955/10/24 | 1986/11/22 | | | | | PE2 D1 | |
| MATTE | CLEMENT A | 1932 | 1973 | VENITA | LUSSIER | 1936 | | PC1 R4W | |
| | DOROTHY | | | GARY V | HAYES | 1946 | 1973 | PT1 SE1 | |
| | ELSIE | 1892 | 1974 | CHARLES G | CASSEVAH | 1884 | 1964 | PC1 R3W | |
| | GLADYS | 1909 | 1981 | GEORGE J | BARBER | 1908/12/31 | 1987/12/27 | PE3 A2 | |
| | LAURA | 1872/12/22 | 1935/12/09 | | | | | PC1 R3E | |
| | LAURA | 1924/05/11 | 1993/01/12 | CLAUDE LeROY | FARMER | 1914/03/30 | 1989/07/07 | PC1 R4W | |
| | MAYNARD J | 1921/11/22 | 1988/09/21 | RUBY | DRAGON | 1921/06/11 | | PT5 W2 | |
| | ORVILLE C | 1917/03/16 | 2001/07/04 | BARBARA G | BUSHEY | 1924/07/22 | 1986/11/05 | PE2 D1 | |
| | BLANCHE | 1897 | 1975 | FRANCIS H | LaPOINTE | 1896/06/16 | 1959/03/01 | PE2 A3 | |
| | HARRY | | | | | | | PTP B | |
| | HELEN | 1891 | 1980 | THOMAS F | DDNAH | 1890 | 1961 | PC1 BW4 | |
| | MATTHEWS | JOSEPHINE | 1872 | 1956 | WALTER L | LaPIER | 1894 | | PT1 SW1 |
| RUTH M | | 1921/06/08 | 2002/02/20 | WILLIAM F | CRARY | 1919/04/10 | 2001/06/30 | PT6 | |
| SHERRY | | | | ADRIAN G | RIVERS | 1935/07/05 | 1992/09/08 | PC1 BS5 | |
| HARLOND A | | 1958/06/09 | 1997/07/26 | MARY | CHAUVIN | | | PT1 NW1 | |
| MATTOON | [SON] | 1895 | 1895 | | | | | PT6 D2 | |
| | ABEL R | 1840/12 | 1842/03/08 | | | | | PT6 D2 | |
| | CHARLES S | 1906 | 1962 | MABEL E | SCRIBNER | 1910 | | PT6 I1 | |
| | CLARA | 1848 | 1916 | | | | | PT6 D2 | |
| | ELLA M | 1867 | | FRANK L | LEWIS | 1859 | 1939 | PT6 D2 | |
| | FRANK D | 1875 | 1960 | FLORENCE A | HILL | 1882 | 1971 | PT6 D2 | |
| | JEREMIAH | 1803 | 1875/10/17 | MINERVA | | 1810 | 1879/02/21 | PT6 D2 | |
| | JOHN C | 1929 | | MARILYN M | BESAW | 1929 | | PT5 CW2 | |
| | LAURA | 1831 | 1895 | | | | | PT6 D2 | |
| | LUTHER R | 1904 | 1986 | VALIDA | BASSETT | 1907 | 1977 | DA1 R1 | |
| | MARTHA | 1838 | 1913 | ABEL A | HAVENS | 1827 | 1879 | PT6 C2 | |
| | MARY | 1833 | 1892 | | | | | PT6 D2 | |
| | SYLVESTER | 1838 | 1899 | JOSEPHINE | ROBINSON | 1842 | 1938 | PT6 D2 | |
| | MATULIONIS | ANTANAS | 1907/06/17 | 1998/12/07 | ONA | CELIESIUS | | | PC1 CS1 |
| KENNEL F | | 1954/07/23 | 2001/01/21 | VICKI L | MARTINEAU | 1955/06/26 | | PE2 D3 | |
| MAUCLAIR | HAROLD D | 1919/04/17 | 2000/07/02 | GLADYS S | DASHNAW | 1921 | | PE3 B2 | |
| | SHIRLEY M | 1939 | | | | | | PE3 B2 | |
| MAURA | CHARISSA | 1980/04/18 | 2001/04/02 | | | | | PC1 R9W | |
| | PAULINE G | 1933/12/15 | | | | | | PC1 R9W | |

| SURNAME | FIRST NAME | HEADSTONE INSCRIPTIONS | | SP'S FIRST NAME | SP'S SURNAME | BCRN | DIED | CEM SEC |
|-----------|--------------|------------------------|------------|-----------------|--------------|------------|------------|---------|
| | | BORN | DIED | | | | | |
| MAURICE | ALMA | 1918/01/06 | 1996 | GRANT J | SMITH | 1912/02/25 | 1992/07/06 | PT5 N1 |
| | AURELLIA | 1853 | 1933 | AMBROSE | BROCKNEY | 1846 | 1908 | PC1 BS1 |
| | GEORGE E | 1913 | 1974 | | | | | PC1 R3W |
| | HENRY H | 1915/12/06 | 1991/09/09 | ANN | RABINOWITZ | 1919 | 1980 | PC1 AS2 |
| | HENRY I | 1882 | 1968 | CAROLINE | PREMORE | | | PC1 R3W |
| MAWHINNEY | DIAN | | | TYRONE F | MARTIN | 1938 | 1982 | PC2 F2 |
| MAWROCKY | WILLIAM | | | HAZEL D | PECOTTE | 1903 | 1984 | PC2 H1 |
| MAXWELL | BESSIE | 1900 | 1985 | FLOYD W | JENKINS | 1898 | 1986 | PT5 DW2 |
| | DOROTHY H | 1928 | 1995 | BERT | PRINSEN | 1910 | 1992 | PC2 F2 |
| | JOHN C | 1889/10/04 | 1964/02/15 | ANNA M | PARKER | 1900 | 1989 | PC1 R3W |
| | LEROY | 1873 | 1963 | BESSIE L | HILL | 1880 | 1969 | PT6 C2 |
| | KENNETH J | 1931 | | ISABELLE C | MONTY | 1923 | | PT5 C6 |
| | LUCILLE | 1937 | | CARL N | PARSONS | 1924 | 1993 | PC2 K1 |
| | MARY DIANTHA | 1858 | 1946 | HORATIO | LAPHAM | 1855 | 1920 | PE4 H |
| | MONICA G | 1933/02/25 | 1992/03/03 | HERMAN | CHAGNON | 1922/09/24 | 1997/04/12 | PC1 CS4 |
| | ROBERT JAMES | 1934/07/05 | 1961/07/20 | | | | | PC1 R5E |
| | WYMAN | 1908 | 1988 | DOROTHY | GIROUX | 1911 | 1987 | PC2 F2 |
| MAY | ARTHUR J | 1904 | 1990 | ANNA | COOPY | 1900 | 1989 | PC2 J1 |
| | MAUREEN | | | ROBERT G | MOLL | 1916/02/11 | 1997/08/02 | PTG A |
| MAYER | VIRGINIE | 1839 | 1911/04/26 | CHARLES | GRATON | 1835 | 1914/09/16 | PC1 BE3 |
| MAYETTE | ALFRED OLMER | 1907 | 1975 | ESTHER | NORTON | 1916 | 2002 | PC1 R6W |
| | ANNA | 1897 | 1899 | | | | | PC1 BN4 |
| | ARTHUR | 1895 | 1899 | | | | | PC1 BN4 |
| | ARTHUR J | 1893 | 1962 | BEULAH M | SAVAGE | 1893 | 1974 | PC1 BN2 |
| | ARTHUR J JR | 1918 | 1962 | | | | | PC1 BN2 |
| | BEATRICE | 1898 | 1961 | FLOYD ELLIS | POMBRIO | 1900/01/23 | 1966/05/28 | PC1 BE4 |
| | BENJAMIN | | | | | | | PC1 H2 |
| | CARRIE | 1890 | 1964 | FRED | GRIGWARE | 1888 | 1941 | PC1 R4E |
| | DALE | | | | | | | PC1 H2 |
| | DAVID | 1872 | 1936 | ANNA | MERON | 1878 | 1950 | PC1 BS2 |
| | DAVID J | 1888 | 1943 | KATHERINE | CASAVOY | 1896/12/06 | 1998/04/09 | PC1 BW3 |
| | DORIS RUTH | 1923 | 1925 | | | | | PC1 BN2 |
| | ELIE | 1857 | 1923 | JULIA M | THERIEN | 1870 | | PC1 AN2 |
| | ELIZABETH | 1883 | 1976 | FRANK | LABARGE | 1881 | | PC1 BW2 |
| | EMILY | 1832/02/12 | 1912/01/12 | | | | | PC1 FE2 |
| | ERNEST T | 1919/04/08 | 1974/04/09 | ELEANOR B | BISSONNETTE | 1920 | | DA1 CE1 |
| | EVA | 1906 | 1958 | JOHN Q | STANFIELD | | | PC1 BN4 |
| | FELIX | 1893 | 1934 | | | | | PC1 BN4 |
| | FRANCIS R | 1924 | 2002 | MARCELINE | BRESSETTE | 1916 | 1990 | PC1 H2 |
| | FREDERICK | 1893/04/18 | 1934/09/01 | | | | | PC1 BN4 |
| | GEORGE | | | | | | | PC1 H2 |
| | GEORGE H | 1897 | 1983 | BEATRICE M | SORRELL | 1904 | 1982 | PC1 DS1 |
| | GRACE | 1902 | 1969 | ARTHUR D | CASHMAN | 1905 | 1987 | PC1 BS2 |
| | HENRY R | 1901 | 1966 | MADELYN M | NUGENT | 1903 | 1983 | PC1 R6E |
| | IDA | 1890 | 1918 | | WELLS | | | PC1 FE2 |
| | JOHN B | 1864 | | OLIVE | DESOURDY | 1871 | 1930 | PC1 BN4 |
| | JOHN JR | 1889 | 1893 | | | | | PC1 BN4 |
| | JOSEPH | 1870 | 1917/04/05 | ROSE | AUGER | 1870 | 1962 | PC1 BE4 |
| | JOSEPH | | 1923/03/06 | | | | | PTP E |
| | JOSEPH CARL | 1921/07/01 | 1994/04/23 | MARIE | HEALY | 1922 | | PC1 R8W |
| | LEO J SR | 1901 | 1975 | MARY E | RIGNEY | 1903 | 1983 | PC1 R6E |
| | LINDA JANE | 1947 | 1979 | THOMAS J | TRIPP | | | DA1 CE1 |
| | LOUIS HENRY | 1887 | | | | | | PC1 AN2 |
| | MABEL | | | | | | | PC1 H2 |
| | MARIAN | 1916/05/08 | 1979/01/12 | PHILIP WEBSTER | SMITH | 1909/04/14 | 1964/10/26 | PC1 BW3 |
| | MARTHA | | | | | | | PC1 H2 |
| | MARY E | 1932 | | NORMAN | MARTINEAU | 1929/07/28 | 1993/11/14 | PC1 R2W |
| | MARY L | 1913 | 1931 | | | | | PC1 BN4 |
| | MERCY E | 1905/12 | 1962 | RUDOLPH | EBARE | 1905/04/13 | 1978 | PC1 R3W |
| | NAPOLEON | | | MARTHA | DELISLE | | | PC1 H2 |
| | RENE P | 1904 | 1981 | | | | | PC1 BS2 |
| | SARAH | 1909 | 1983 | ARTHUR SR | LaPLANTE | 1904 | 1960 | PC1 R2W |
| | STELLA | | | | | | | PC1 H2 |
| | WALTER N | 1902 | 1981 | | | | | PC1 BS2 |
| | WILLIAM | 1858/01/15 | 1922/01/31 | ELIZABETH | CAMARAIRE | 1861 | 1929 | PC1 FE2 |
| | WILLIAM | 1881 | 1936 | ALICE J | GALAISE | 1879 | 1972 | PC1 BN2 |
| | WILLIAM | 1890 | 1965 | HARRIETTE | | 1893 | 1953 | PC1 BS5 |
| | WILLIAM R JR | 1938 | 1995 | | | | | PC1 BS5 |
| MAYHAN | PATRICK | 1811 | 1849/05/09 | | | | | SF1 E2 |
| MAYNARD | ALICE | 1903 | 1980 | HARVEY | MONETTE | 1902 | 1975 | PE4 A |

| SURNAME | FIRST NAME | HEADSTONE INSCRIPTIONS | | | | | | CEM SEC |
|-------------|----------------|------------------------|------------|-----------------|--------------|------------|------------|---------|
| | | BORN | DIED | SP'S FIRST NAME | SP'S SURNAME | BORN | DIED | |
| MAYNARD | DIANE M | 1957 | 1958 | | | | | PC1 J2 |
| | DOROTHY | 1914 | 1967 | ANDREW G | DUBUC | 1921/02/17 | 1998/03/08 | PC1 R6W |
| | GERTRUDE | | | EDWARD | JABAUT | 1901 | 1975 | PC1 BN3 |
| | LILLIAN | 1913/04/28 | 1993/05/02 | KARL P | JACKSTADT | 1913/02/02 | 1988/05/06 | PT1 NW1 |
| | MARIE | | | KEITH E | SNYDER | 1917/04/20 | 2003/08/31 | PT5 E2 |
| MAYO | VENETA L | 1919/09/30 | 1993/10/02 | CLIFFORD B | CORYER | 1918/08/12 | 1992/01/12 | PC1 R7E |
| | GEORGE | | | | | | | PT8 A |
| MAZE | GERTRUDE M | 1893 | 1963 | ADOLPH F | CARPENTIER | 1899 | 1955 | PC1 BE2 |
| | VELETA | 1929/07/24 | | GORDON L | PARRISH | 1935/08/30 | 1996/01/11 | PC1 SR4 |
| | VITALIS | 1924/08/12 | 1988/07/10 | JOHN H | LAMORA | 1921/09/12 | 1973/07/23 | PC1 BW2 |
| MAZE | DONNA | 1947 | | ROBERT A | SORRELL | 1943 | | SF3 W1 |
| MAZEAU | ALBAN | 1889 | 1991 | MARIE THERESE | LeBRIE | 1908 | 1982 | PC1 CS1 |
| MAZULA | ALBERT | 1926 | 1995 | MARION | PHINNEY | 1920 | 1977 | PC2 K2 |
| | ALBERT | 1926 | 1995 | BARBARA | RYAN | 1936 | | PC2 K2 |
| MAZURAK | RICHARD P | 1950/11/25 | 1991/09/02 | NANCY J | DRAGOON | 1952/09/05 | | PT5 N1 |
| MAZZOLA | BENEDETTO | 1914/12/29 | 1957/05/12 | | | | | PC1 BW4 |
| McADAM | IRENE E | 1939/08/11 | 1992/05/31 | JAMES D | REYNOLDS | 1942/09/10 | | PT5 W2 |
| McALLISTER | LLOYD | | | DOROTHY E | GRENIER | 1906 | 1991 | PC1 FE1 |
| | THELMA | 1916 | | LEON | NEVEU | 1913/06/30 | 1999/04/27 | PC1 AE1 |
| McALOON | FREDERICK W | 1874 | 1902 | | | | | PC2 C1 |
| | JOHN | 1838 | 1903 | MARY | FINEGAN | 1842 | 1916 | PC2 C1 |
| | JOHN L | 1886 | 1900 | | | | | PC2 C1 |
| | SARAH J | 1865 | 1931 | | | | | PC2 C1 |
| McARTHUR | FLORENCE | 1935 | 1982 | KENNETH | DUQUETTE | 1934 | | PC1 R7W |
| | MALCOLM | | | GRACE | KELLY | 1909/02/12 | 1981/07/04 | PC1 R7W |
| McBRIDE | VERNON H | 1904/06/01 | 1983/04/22 | RITA | GROGAN | 1924/07/29 | 2000/12/11 | PE2 D3 |
| McCABE | MARY M | 1844 | 1908 | ROBERT | LOOBY | 1843 | 1886 | PC2 G |
| | THOMAS F | 1861 | 1911 | ETTA E | MURRAY | 1872 | 1936 | PC2 B2 |
| McCADDEN | [FATHER] | 1814 | 1894 | [MOTHER] | | 1819 | 1893 | PC2 B1 |
| | ANASTASIA | 1853 | 1912 | WILLIAM T | BURLEIGH | 1849 | 1911 | PC2 B1 |
| | BESS | 1874 | 1949 | | | | | PC2 B1 |
| | CATHARINE | 1844 | 1926 | PATRICK | McKEEFE | 1840 | 1892 | PC2 C2 |
| | ELISABETH | | | RODERICK J | ROCK | 1911 | 1997 | PC2 K1 |
| McCADDEN | FRANK R | 1888 | 1973 | GRACE S | BEAULIEU | 1886 | 1956 | PC1 R1W |
| | JOHN | 1845 | 1878 | MARGARET | | 1851 | 1880 | PC2 B1 |
| | MARY ELIZABETH | | | MICHAEL HENRY | SHEEHAN | | | PTM M |
| McCAFFERY | CORNELIA | 1858 | 1927 | SIMON | CLANCY | 1853 | 1922 | PC2 B1 |
| McCAFFREY | ELLEN | 1869 | 1933 | CHARLES H | PARIS | 1872 | | PC1 R2E |
| | KATHERINE | 1867 | 1953 | MICHAEL | CONWAY | 1865 | 1958 | PC2 K1 |
| | MARY E | 1852 | 1905 | JOHN N | PATNODE | 1857 | 1941 | PT6 F2 |
| | ROY | 1901 | 1973 | FLORENCE | DUVAL | 1908 | 1989 | PC1 R1W |
| McCALLISTER | JASON ROSS | 1982/09/17 | 1982/09/17 | | | | | PC2 B1 |
| | JOSHUA ROSS | 1982/09/17 | 1982/09/17 | | | | | PC2 B1 |
| McCAMBLEY | JOHN W | 1865 | 1952 | JENNIE | | 1865 | 1930 | PC2 C1 |
| | SALVINA M | 1895/04/21 | 1914/07/21 | | | | | PC2 C1 |
| | THOMAS F | 1897 | 1963 | EVELYN A | | 1899 | 1951 | PC2 C1 |
| | WILLIAM J | 1896 | 1957 | | | | | PC2 C1 |
| McCANN | CATHERINE | 1848 | 1930 | PATRICK J | FARLEY | 1825 | 1900 | PC2 A2 |
| McCANNON | ANNA | 1848/07/02 | 1891/11/23 | JOHN SR | MULLEN | 1845/06/01 | | PC2 B1 |
| McCARNAN | MARY R | 1812 | 1880/02/08 | BARNEY | FITZPATRICK | | | PE5 A |
| McCARTHY | AGNES V | 1889 | 1972 | | | | | PC2 G |
| | CATHERINE | 1846 | 1902 | CORNELIUS | MURPHY | 1839 | 1884 | PC2 A1 |
| | CLARE | 1892 | 1964 | | | | | PC2 G |
| | CORA | 1893 | | | | | | PT1 CT1 |
| | E FRANCIS | 1886 | 1941 | CATHERINE L | BOLGER | 1898 | 1974 | PC2 F2 |
| | FREDERICK | 1923 | 1938 | | | | | PT1 CT1 |
| | JAMES | 1850 | 1911 | MARY J | TIERNEY | 1865 | 1954 | PC2 G |
| | JAMES F | 1935 | 1936 | | | | | PC2 F2 |
| | JOAN M | | | CHARLES H | O'TOOLE | 1937/01/05 | 2002/02/16 | PE2 D2 |
| | JOHN | 1880 | | | | | | PT1 CT1 |
| | MARY | 1813 | 1871 | | | | | PC2 A1 |
| McCARTY | ROBERT A | 1920/11/11 | 1994/01/05 | CECILE | DUCATTE | | | PC1 CN1 |
| | TIMOTHY | 1846 | 1913 | SUSAN | | 1852 | 1914 | PC2 F1 |
| | CHARLIE | 1853/02 | 1862/04/02 | | | | | SF1 W2 |
| | EDWARD | 1838 | 1860/08/08 | | | | | SF1 W2 |
| | HENRY | 1791 | 1849/02/27 | | | | | SF1 W2 |
| | JAMES J | 1937 | | MARJORIE A | | 1938 | | PE2 D1 |
| | PATRICK | | | MARGARET | | 1795 | 1858/04/18 | SF1 W2 |
| | SUSAN MARIE | 1971 | 1972 | | | | | PE2 D1 |
| McCASLAND | FLORENCE M | 1915 | | BERNARD L | RACETTE | 1915 | 2004 | PT5 CW2 |

| SURNAME | FIRST NAME | HEADSTONE INSCRIPTIONS | | SP'S FIRST NAME | SP'S SURNAME | BORN | DIED | CEM SEC |
|-----------|----------------|------------------------|------------|-----------------|--------------|------------|------------|---------|
| | | BORN | DIED | | | | | |
| McCASLAND | LEONARD L | 1911 | 1969 | EMILY C | GONYEA | 1912/02/13 | 2000/06/13 | PT4 NW3 |
| | LINDA L | 1943 | | ARTHUR V | CARTER | 1940 | | PT5 C1 |
| | ROBERT | 1960 | | | | | | DA1 CW1 |
| | VICTOR | 1910 | | SARAH | ARCHAMBAULT | 1912 | | DA1 CW1 |
| McCAULEY | EDNA | 1917 | 1967 | GEORGE P | RECOR | 1919 | | PT6 H1 |
| | HARRY E | 1888/02/09 | 1954/10/14 | BEULAH | | 1894 | | PT6 H1 |
| | JOANN M | 1943 | | | | | | PC1 DN2 |
| | THOMAS E | 1904 | 1988 | MADELINE | WILLIAMS | 1907 | 1983 | PC1 DN2 |
| McCAULLEY | ALBERTA L | 1923 | 1955 | JOSEPH C | RIEL | 1918 | 1983 | PC1 R1W |
| McCLAIN | CHARLES | | | OPHILIA | | 1808 | 1843/02/24 | PT7 W |
| | CORNELIA | 1842/01/17 | 1843/01/23 | | | | | PT7 W |
| | M KATHLEEN | 1923/02/26 | 1999/04/24 | FRANCIS L | VanBUSKIRK | 1918/02/09 | 1999/06/28 | PE3 B1 |
| | CHARLES | 1817 | 1883/02/25 | | | | | PT3 CE1 |
| McCLANE | CHARLES H | 1930/02/18 | | GLORIA A | ABARE | 1929/10/18 | | PT5 N1 |
| McCLARY | HAROLD A | 1896 | 1968 | LILLIAN | GIGUERE | 1897 | 1987 | PC2 J1 |
| | WESLIE L | 1916/05/30 | 1974/04/05 | MARGARET | ABARE | 1917 | | PE2 D4 |
| McCLELLAN | KATHARINE | 1877 | 1962 | WILLIAM J | QUINLAN | 1879 | 1941 | PC2 H2 |
| McCLOSKEY | DENNIS | 1847 | 1859/09/01 | | | | | SF1 W1 |
| | HENRY | 1814 | 1852/05/30 | ELIZA | HANEY | 1818 | 1888/08/18 | SF1 W1 |
| | L H | 1882/10/26 | 1882/10/28 | | | | | SF1 W1 |
| | M J | 1845 | 1913/01/14 | M A | FITZPATRICK | 1847 | 1889/01/04 | SF1 W1 |
| | ROSE | 1856/09/15 | 1923/08/02 | | | | | SF1 W1 |
| | JOHN D | 1909/07/14 | 1968/10/06 | JEAN | | 1907 | 1995 | PC1 E |
| McCLURE | MARY J | 1923/03/01 | 1923/03/01 | | | | | PTP E |
| McCLUSKEY | MARGARET | 1869 | 1905 | WILLIAM | WILSON | 1875 | | PC2 F1 |
| | PHILMON | 1899 | 1918/10/20 | LOUISA | CORRON | 1863 | 1965 | PC1 BN3 |
| | THOMAS | 1882 | 1979 | NELLIE | | 1886 | 1972 | PC2 F1 |
| | WILLIAM | 1842 | 1910 | PHILMON | | 1844 | 1913 | PC2 F1 |
| | WILLIAM H | 1866 | | | | | | PC2 F1 |
| | ARTHUR G | | | | | | | PC2 E2 |
| | ARTHUR W | 1893 | 1953/06/21 | BEATRICE J | LaPOINTE | 1921/06/20 | 1995/05/21 | PC1 D2 |
| McCDOEY | CATHERINE E | | | | | | | PC2 E2 |
| | CATHERINE | 1866 | 1946 | BERNARD F | HARVEY | 1859 | 1931 | PC2 A1 |
| | JEAN E | | | WILLIAM A | CAREY | 1903 | 1977 | PC1 BW5 |
| | JEAN F | 1922 | | WILLIAM J | DWYER | 1918 | 1964 | PC1 BW5 |
| | JOHN J | 1869 | 1932 | CATHERINE E | RILEY | 1874 | 1916 | PC2 E2 |
| | MARGUERITE M | 1910/06/26 | 1998/09/15 | ELLIS N | RANDALL | 1906 | 1994/01/15 | PC2 E2 |
| | MARY | 1861 | 1937 | JOHN F | MURTAGH | 1860 | 1936 | PC2 J2 |
| | OWEN B | 1896 | 1972 | | | | | PC2 E2 |
| | A JAMES | 1879 | 1942 | CONNIE | MITCHELL | 1886 | 1988 | PE4 B |
| | ANNA ELIZABETH | 1916 | 1970 | | | | | PE4 B |
| McCORKELL | JAMES A | 1914 | 1934 | | | | | PE4 B |
| | VERNA L | 1912/08/09 | 1999/08/16 | | | | | PE4 B |
| | WILLIAM JOHN | 1934/02/07 | 1994/10/25 | NILA | BUSHEY | | | PT5 W1 |
| | JENNIE | 1870 | 1940 | JAMES | VALLEY | 1867/05/22 | 1915/04/26 | PC1 BN4 |
| McCORMACK | MARY A | 1844 | 1901 | | | | | PC2 A2 |
| | ANDREW | | | MAY E | HERRON | 1890 | 1982 | PT6 D2 |
| McCORMICK | BEVERLY K | 1938 | 1986 | | | | | PT4 NW4 |
| | CARMEN | | | NORMAN J | MARTINEAU | 1954/02/06 | 1999/02/11 | PC1 R2W |
| | DONNA A | 1946 | | RODNEY G | MOODY | 1943 | | PT5 DW2 |
| | EDNA M | 1915 | 1992 | CHARLES SR | LAYHEE | 1915 | 1968 | PT6 H1 |
| | JOHN D | | 1956/05/04 | EMMA S | PORTER | | 1976/05/04 | PC2 H1 |
| | JOHN F | 1852/10/02 | 1880/11/24 | | | | | PT4 NE2 |
| | LILA | 1900 | 1972 | EDWARD W | WILSON | 1892 | 1956 | PC2 J4 |
| | MARIAN G | 1899 | 1946 | HENRY ARTHUR | LaBOMBARD | 1899/08/24 | 1953/03/07 | PC1 BS3 |
| | MARY | 1901 | 1984 | PHILIP | CONNERS | 1906 | 1998 | PC1 BN4 |
| | WILLIAM C | 1959 | 1986 | | | | | PT4 NW4 |
| | DOROTHY | | | FRANCIS | PROULX | 1908 | 1992 | PC2 F2 |
| | HARRY L SR | 1884 | 1949 | MARY | REYELL | 1885 | 1955 | PC1 BS4 |
| | HARRY LEO | 1918/12/16 | 1958/07/14 | | | | | PC1 SR4 |
| McCORRY | HELEN IRENE | 1897/03 | 1898/01/26 | | | | | DA1 N1 |
| | HENRY | 1823 | 1908/11/11 | MARY A | LAVERY | 1826 | 1893/10/30 | DA1 N1 |
| | IDA M | 1889 | 1985 | DONALD FRANK | LAYMAN | 1885 | 1953 | DA1 S1 |
| | IRENE | 1915/02/23 | 1999/05/31 | WILLIAM A | MILLER | 1908 | 1949 | PC1 BS4 |
| | JAMES H | 1847 | 1937 | JULIA A | PALMER | 1854 | 1949 | DA1 N1 |
| | LEON O | 1889 | 1963 | CORA | ROCK | 1899 | 1984 | PT1 NE2 |
| | MARY ANNE | 1894/06 | 1908/03/18 | | | | | DA1 N1 |
| | RICHARD J | 1924 | | SHIRLEY A | BOURNE | 1928 | 1991 | PT1 NE2 |
| | RUTH | 1885 | 1911 | | QUINN | | | DA1 N1 |
| | WILLIAM C | 1927 | | | | | | PC1 BS4 |

| | | HEADSTONE INSCRIPTIONS | | | | | | | |
|-------------|--------------|------------------------|------------|-----------------|--------------|------------|------------|---------|---------|
| SURNAME | FIRST NAME | BORN | DIED | SP'S FIRST NAME | SP'S SURNAME | BORN | DIED | CEM SEC | |
| McCORT | FRANCIS JR | 1947 | | | | | | PC1 RBW | |
| | HELEN C | 1926 | | | | | | PC1 RBW | |
| | MICHELE M | 1951/09/17 | | KEVIN M | CONNERS | 1952/01/04 | 1999/08/03 | PT1 NW1 | |
| McCOURTY | HAZEL A | 1897 | 1987 | LAWRENCE E | CARPENTER | 1896 | 1949 | PC2 J4 | |
| McCOY | ANNA ROSE | 1857 | 1899 | PATRICK | FINEGAN | 1842 | 1918 | PC2 D2 | |
| | MARY E | | | JOHN | COLLINS | 1852 | 1924 | PC2 C1 | |
| | WANDA M | 1928 | 1977 | HOMER | VAUGHAN | 1925 | | PT3 CW1 | |
| McCRADY | ALFRED E | 1846/03/03 | 1917/10/06 | LOIS A | LOBDELL | 1853/06/14 | 1909/08/26 | PT6 D2 | |
| | CARRIE C | 1847/05/24 | | | | | | PT6 D2 | |
| McCRANK | J A | 1862 | 1936 | MARY JANE | | 1866 | 1956 | PC2 F1 | |
| | JOSEPH | 1902 | 1928 | | | | | PC2 F1 | |
| | PETER NEIL | 1904 | 1964 | ELLEN L | FORRENCE | 1903 | 1980 | PC2 F1 | |
| McCRAY | LORRAINE | 1932 | 1999 | JOHN | LAGREE | 1928 | 1990 | PT5 C6 | |
| McCREA | DORA E | 1887 | 1988 | WILLIAM H | GILROY | 1875 | 1941 | PC2 A1 | |
| | KATHERINE E | 1912 | 1997 | BERNARD J | KENNEDY | 1912 | 1992 | DA1 S4 | |
| | MARGARET S | 1907 | 2001 | WILLIAM H | DONAHUE | 1906 | 1965 | PC2 J2 | |
| | MAURICE H | 1898 | 1933 | | | | | PT1 NE2 | |
| | MILDRED G | 1903 | 1988 | GERALD J SR | DUFFY | 1901 | 1976 | PC2 F2 | |
| | ROBERT | 1833 | 1909 | CATHERINE | CONWAY | 1831 | 1928 | PT2 N3 | |
| | SARAH ANN | 1860 | 1940 | JOSEPH H | STAVES | 1854 | 1927 | PE4 B | |
| | WILLIAM J | 1869 | 1939 | KATE | THORNTON | | | PT1 NE2 | |
| | WILLIAM J | 1869 | 1939 | MARGARET | FARRELL | 1874 | | PT1 NE2 | |
| | McCREEDY | VAIL | 1795/07/09 | 1876/03/30 | | | | | SF5 M |
| | McCUDWORTH | ELIZABETH | 1822/02 | 1837/03/05 | | | | | PE4 J1 |
| | McCUE | CHRISTINA | 1894 | 1989 | GRANT A | LaPLANTE | 1898 | 1948 | PC1 R2W |
| | | HELEN | 1922 | | MALCOLM | BOUYEA | 1920 | | PC2 J2 |
| | | JOHN J | 1889 | 1961 | | | | | PC2 J2 |
| KATHERINE M | | 1918/07/21 | 1990/12/23 | HARRY C | BEZIO | 1916/11/16 | 1996/01/04 | PC1 AE1 | |
| McCULLOUGH | MARY E | 1922 | | CHARLES A | THOMAS | 1915 | 1991 | PC1 BW1 | |
| McCURRY | MARIAM | 1914 | 1995/09/03 | TYLER | GRAY | 1914/03/28 | 2000/04/11 | PTM M | |
| McCUSKER | ANNA | 1908/10/01 | 1992/12/03 | LEONARD M | DOWNS | 1908 | 1986/03/06 | PE2 D1 | |
| | DANIEL J | 1912 | 1982 | MARGARET | DUPREY | 1914 | 1973 | PE4 A | |
| | DANIEL JR | | | FERN E | CHASMORE | 1930 | 1973 | PE2 D4 | |
| | ELLSWORTH J | 1905/02/18 | 1975/10/24 | | | | | PE4 A | |
| | JOHN | | | EFFIE W | WEATHERWAX | 1885 | 1966 | PE4 A | |
| McDERMONT | MARY | 1886/02/04 | 1982/11/19 | | MEIXELL | | | PC2 K1 | |
| McDERMOTT | ELIZABETH | 1846 | 1910 | HUGH | FLANAGAN | 1845 | 1925 | PC2 A1 | |
| | ELAINE M | 1926/12/07 | 1995/08/25 | ALBERT A | COLLINS | | | PC1 FE1 | |
| | KATHERINE | 1867 | 1935 | ROBERT J | HODGINS | 1866 | 1931 | PC2 G | |
| | PATRICK F | 1888/03/11 | 1953/04/18 | EDITH E | LaPOINTE | 1893 | 1974 | PC1 D3 | |
| McDEVITT | WILLIAM F | 1934/07/03 | 1987/10/09 | MARGARET M | LaFAVE | 1928/02/15 | | PT5 W2 | |
| McDONALD | ANN CELESTE | 1936/02/03 | 1997/12/28 | MARTIN FRANKLIN | HASTINGS | 1913/10/12 | 2003/05/26 | PTM M | |
| | BERNARD F | 1924 | 1967 | | | | | PC1 R1W | |
| | CATHERINE | 1858 | 1880 | | | | | PE5 A | |
| | ELIZA | 1851 | 1914/04/21 | EDWARD | DOWNS | 1841 | 1928/08/03 | PE2 C3 | |
| | EVELYN | 1908 | 1977 | RAYMOND J | PATNODE | 1904 | 1969 | PC1 R2W | |
| | FRANK I | 1895/09/25 | 1968/11/29 | EDITH | RABIDEAU | 1896/06/24 | 1993/11/25 | PC1 BS2 | |
| | JAMES | | | MESSINA | CHASOLEN | 1902 | 2000 | PT6 I1 | |
| | JAMES JOSEPH | | 1941/02/16 | MATILDA | | | 1921/12/02 | PTP E | |
| | JENNIE | 1897 | 1971 | | CARLOUGH | | | PC1 BS2 | |
| | LORRAINE | | | ORVILLE | MARTIN | 1920 | 1986 | DA1 S1 | |
| | MABEL | 1902 | 1980 | SIDNEY M | VORCE | 1897 | 1958 | PC1 BS4 | |
| | MARGARET | 1888 | 1976 | JOHN B | CONLEY | 1888 | 1971 | PC2 H2 | |
| | MARY | 1798 | 1882/03/18 | TRUMAN M | HILLYARD | 1791 | 1882/10/02 | PT7 W | |
| | MARY ANN | 1849 | 1850 | | | | | PE5 A | |
| | MATILDA | 1891 | 1962 | MATTHEW S | TWINING | 1887/12/19 | 1949/01/03 | PC1 BS2 | |
| | PATRICIA | 1928 | 1990 | ROBERT J | BURGESS | 1925 | 1973 | PE2 D1 | |
| | PATRICIA | 1928 | 1990 | REGINALD | BESAW | | | PE2 D1 | |
| | PETER | 1828/04/07 | 1913/02/12 | ELIZA | KANE | 1832/09/06 | 1900/10/08 | PE5 A | |
| | ROSE | 1900 | 1975 | | CONRAD | | | PC1 BS2 | |
| | THOMAS J | 1872 | 1875 | | | | | PE5 A | |
| | McDONELL | FLORA | 1822 | 1908 | JAMES | CONWAY | 1810 | 1898 | PC2 A2 |
| McDONNELL | MARY | 1869 | 1938 | PATRICK M | HENRY | 1879 | 1967 | PC2 E5 | |
| | MICHAEL | 1851 | 1919 | MARY | BROGAN | 1864 | 1921 | PC2 C1 | |
| McDONOUGH | {INFANT} | | 1940/11/16 | | | | | PTP F | |
| | GERVASE | 1901/08/18 | 1997/03/03 | DOROTHY M | COGAN | 1912/03/18 | 1997/07/21 | PC1 DW3 | |
| | JEAN | 1940/10/28 | 2000/01/07 | MICHAEL EDGAR | DOWNS | 1940/01/27 | | PE2 A1 | |
| | MAUDE | 1881 | 1925/01/02 | | | | | PC2 A1 | |
| McDOUGAL | CHARLES | | | MARY MARGARET | FRANKS | 1948/07/02 | 1972/09/16 | PC1 DS2 | |
| | ISABELL | 1838/01/19 | 1900/08/08 | JOSEPH H | GOVE | 1829/11/13 | 1879/12/24 | PE4 H | |

| SURNAME | FIRST NAME | HEADSTONE INSCRIPTIONS | | SP'S FIRST NAME | SP'S SURNAME | BORN | DIED | CEM SEC |
|----------------|--------------|------------------------|------------|-----------------|--------------|------------|------------|---------|
| | | BORN | DIED | | | | | |
| McDOWELL | ANNA L | 1859/04/18 | 1901/02/18 | BENTLY S | BRADFORD | 1850 | 1929 | PT6 C2 |
| | FRANCES H | 1887 | 1905 | | | | | PT6 C2 |
| | HAZEL | | | RUSSELL DIXON | JOHNSON | 1915/07/10 | 1970/06/23 | PTP E |
| | JAMES F | 1919 | 1957 | EVELYN | GODDEAU | 1921 | 1975 | OA1 R3 |
| | MARGARET | 1928/02/29 | 1983/08/08 | CHARLES H | LEWIS | | | PTG A |
| McELROY | RUSSELL JOHN | 1851 | 1938 | | | | | PT6 C2 |
| | ALICE | 1824 | 1870 | DENNIS | TORMEY | 1814 | 1872 | PC2 F1 |
| McERLEAN | ELIZABETH M | 1935 | | GEORGE L SR | ROCK | 1921 | | PT1 SE1 |
| | ANN | 1926/12/09 | 2001/05/02 | FREDERICK J | PERRAS | 1923/03/25 | 1996/09/18 | PC2 J3 |
| McFADDEN | HARRY E | 1892 | 1969 | GRACE | NASH | 1892 | 1986 | PC2 J4 |
| | ROBERT H | 1928/10/12 | 1994/05/12 | | | | | PC2 J4 |
| | HENRY W | 1911/07/22 | 1978/01/02 | | | | | PC2 G |
| McGAFFEY | JOHN H | 1873 | 1944 | MARY | JONES | 1876 | 1930 | PC2 J2 |
| | JOHN J | 1907 | 1983 | MARY | AMES | 1910 | 1998 | PC2 F2 |
| | MILTON C | 1894 | 1976 | OCTAVIA | BOUVIER | 1898 | 1986 | PC2 J2 |
| | THOMAS | | | ETHEL | DILLON | 1923 | 1971 | PE4 B |
| McGAFFREY | ELEANORE | 1910 | 1967 | GABRIEL E | HEBERT | 1903 | 1989 | PE2 A2 |
| McGANN | LYDIA A | 1887 | 1918 | | | | | PC1 BE2 |
| McGARR | JOHN H | 1856 | 1936 | ELLA M | HURLEY | 1866 | | PE4 E |
| | JOSEPH | 1790/11/07 | 1883/06/13 | ESTHER | DUKE | 1823/12/25 | 1907/01/29 | PE4 E |
| | JOSEPH N | 1851/10/03 | 1911/09/29 | | | | | PE4 E |
| | MARY A | 1856/05/20 | 1876/10/26 | | | | | PE4 E |
| | WARREN D | 1859/11/11 | 1894/01/23 | | | | | PE4 E |
| McGARVE | ARTHUR | 1831 | 1878 | MARY | CALLAHAN | 1839 | 1935 | PE5 B |
| | BERNARD HUGH | 1936/10/14 | 1983/03/05 | | | | | PC1 R7W |
| | DONALD R | 1928/01/08 | 1996/05/01 | FAYE E | HUBERT | 1932/01/31 | 1992/04/15 | PC1 R7W |
| | FRANCES E | 1868 | 1939 | JOHN | CONNERS | 1862 | 1924 | PE2 B3 |
| | GEORGE J | 1902 | 1964 | MABEL | LAUNDRY | 1902 | 1983 | PC1 R4W |
| | HENRY | | 1944/07/19 | | | | | PT4 NW3 |
| | JOHN | 1872 | 1940 | MARGARET | SIGNOR | 1878 | 1969 | PE2 A2 |
| | JULIE MARY | 1965 | 1965 | | | | | PC1 J2 |
| | MALCOLM | 1935/06/15 | 1995/03/11 | | | | | PC1 R7W |
| | PETER | 1876 | 1934 | | | | | PE5 A |
| | ROSS E | 1932/04/25 | | CONSTANCE | LADD | 1936/05/31 | | PT5 W2 |
| | SARAH | 1824 | 1886 | JOHN | SLOAN | 1813 | 1892 | PE5 A |
| | McGAULEY | ANDREW | 1843 | 1878/01/23 | | | | |
| McGAULLEY | CATHERINE | 1900 | 1985 | BURDETTE | SPEEDY | 1904 | 1965 | PC1 R4W |
| | ANASTASIA | 1867 | 1942 | | PENDER | | | PC2 G |
| | ANNA | 1864 | | WILLIAM E | HARRIS | 1858 | 1929 | PC2 A1 |
| | BERNARD P | 1920 | 1982 | MAGDELINE M | LaBLANC | 1917 | 1983 | PC2 J2 |
| | ELIZABETH M | 1904/07/05 | 1988/02/26 | CLARENCE P | MAHAR | 1898/12/18 | 1959/04/25 | PC2 G |
| | ELLEN | 1868 | 1960 | FRANK | LaBOMBARD | 1867 | 1962 | PC2 G |
| | FRANK P | 1871 | 1925 | MARY E | STEBBINS | 1878 | 1971 | PC2 J2 |
| | GEORGE H | 1888 | 1958 | | | | | PC2 A1 |
| | GRACE | 1889/03/20 | 1982/05/05 | | | | | PC2 G |
| | JOHN H | 1881 | 1951 | EVELYN | GRAVES | 1889 | 1981 | PC2 J2 |
| | JOHN H | 1927/11/11 | 1927/11/22 | | | | | PC2 J2 |
| | MARGARET | | | HAROLD H SR | CHASKEY | 1921/11/13 | 2003/01/18 | PC2 |
| | MARGARET E | 1875 | 1961 | FRED J | GONYEA | 1871 | 1939 | PC2 J3 |
| MARGUERITE P | 1884 | 1963 | DAVID | ROONEY | 1873 | 1948 | PC2 A2 | |
| MARK P | 1920/01/20 | 1982/06/17 | | | | | PC2 J2 | |
| MICHAEL | 1836/05/01 | 1916/11/06 | CATHERINE | TOOHY | 1841/02/05 | 1917/08/14 | PC2 A1 | |
| MICHAEL | 1889/05/09 | 1900/09/02 | | | | | PC2 A1 | |
| MICHAEL W | 1867 | 1960 | ELIZABETH | HANLON | 1869 | 1908 | PC2 G | |
| OWEN | 1863/01/04 | 1863/01/19 | | | | | PC2 G | |
| THOMAS | 1836/06/21 | 1884/11/08 | MARY | THORNTON | 1845/03/27 | 1908/09/30 | PC2 G | |
| THOMAS F | 1896/10/31 | 1942/10/03 | FLORENCE R | MULLIGAN | 1901 | 1990 | PC2 G | |
| THOMAS J | 1877/02/08 | 1880/04/04 | | | | | PC2 G | |
| VERONICA ELLEN | 1910 | 1989 | | | | | PC2 G | |
| WILLIAM H | 1851 | 1911 | MARY M | | 1854 | 1912 | PC2 G | |
| WILLIAM H | 1877 | 1950 | | | | | PC2 A1 | |
| WILLIAM J | 1902 | 1984 | EMANUELLA | CHARBONNEAU | 1902 | 1967 | PC2 G | |
| McGAVISH | ANNA J | 1893 | 1969 | WILLIAM H | FAGAN | 1892 | 1975 | PC2 J2 |
| McGAVISK | AUGUSTUS | 1889 | 1969 | MARY J | COFFEY | 1886 | 1952 | PC2 F2 |
| | JAMES D | 1887 | 1953 | | | | | PC2 F1 |
| | JOHN | 1849 | 1928 | HELEN | HOOLEY | 1844 | 1932 | PC2 F1 |
| | MARGARET M | 1885 | 1947 | | | | | PC2 F1 |
| | MARY E | 1919/11/18 | | CLEMENT J | RYAN | 1906/10/18 | 1998/07/21 | PC2 A2 |
| WILLIAM F | 1918 | 1949 | | | | | PC2 F2 | |
| McGEE | ALFRED | 1888 | 1960 | DELLA | WHITE | 1891 | 1974 | PE2 A2 |

| SURNAME | FIRST NAME | HEADSTONE INSCRIPTIONS | | | | | | CEM SEC |
|------------|---------------|------------------------|------------|-----------------|--------------|------------|------------|---------|
| | | BORN | DIED | SP'S FIRST NAME | SP'S SURNAME | BORN | DIED | |
| McGEE | BERTHA | 1897 | 1991 | CALVIN G | LOOSE | 1892 | 1957 | PE4 B |
| | CAROLYN J | 1934 | | CURTIS E | SHIPMAN | 1933 | 1992 | PE2 D1 |
| | CATHERINE E | 1919 | 1993 | ALBERT H | GODDEAU | 1913 | 1988 | PT4 NE3 |
| | CATHERINE | 1875 | 1946 | PETER J | BRELIA | 1872 | 1952 | PE2 A2 |
| | CHARLES B | 1939 | 1960 | | | | | PE2 A3 |
| | CHARLES E | 1917 | 1993 | MARJORIE E | FLEURY | 1919 | | PT5 C6 |
| | CLAUDE A | 1912/12/06 | 1984 | AGNES | MARSALEK | 1914 | 1969 | PE2 D4 |
| | CLAUDE A | 1912/12/06 | 1984 | EVELYN | DAPO | 1913/10/31 | 1995/08/27 | PE2 D4 |
| | COLLEEN ELIZ | 1959 | 1959 | | | | | PT4 NW2 |
| | EDWARD | 1877 | 1953 | NELLIE | DARRAH | 1881 | 1939 | SF3 A1 |
| | EDWARD G | 1871 | 1947 | JULIE | BOSLEY | 1871 | 1950 | PE2 A1 |
| | ELIZA | 1849 | 1920 | PHILIP | BRAND | 1842 | 1926 | PE2 C4 |
| | ELIZABETH | 1890/01/15 | 1977/11/12 | ALFRED ARNOLD | ORMSBY | 1881/07/31 | 1947/08/24 | PE4 B |
| | ELIZABETH | 1896 | 1976 | CLARENCE | ROCK | 1894 | 1977 | PT1 NE2 |
| | ELIZABETH O | 1903/12/21 | 1984/07/08 | JOSEPH A | McGEE | 1902/04/15 | 1982 | PE2 A1 |
| | ELMER | 1906/05/04 | 1978/03/13 | YVETTE | PRENOVEAU | | | PE2 B4 |
| | ERNEST | 1889 | 1932 | BLANCHE | DOBBS | 1891 | 1915 | PE4 D |
| | FLORENCE M | 1896/11/02 | 1970 | | | | | PE2 A1 |
| | FRANCES | 1919/02/03 | 1966 | NAPOLEON J | LIGHT | 1922 | | PE2 A2 |
| | FRANCIS | 1894 | 1947 | RUTH | STONE | 1896 | 1975 | PE2 A2 |
| | FRANK | 1867 | 1942 | MINA | LAMOUR | 1869 | 1952 | PE2 B4 |
| | FRANKIE M | 1890/09/01 | 1961/12/17 | | | | | SF3 A1 |
| | GAIL A | 1954 | | WILLIAM E SR | ROUSKIA | 1935 | | PT5 C6 |
| | GARY FABIAN | 1953/08/18 | 1966/10/14 | | | | | PE2 A3 |
| | HANNAH | 1875 | 1955 | FRANK E | BOMBARD | 1873 | 1959 | PE2 C2 |
| | HARRIET M | 1866/08/24 | 1940 | PETER L | SOULIA | 1865 | 1935 | PE2 C2 |
| | IDA A | 1872 | 1918 | HERBERT J | DOTY | 1871 | 1949 | SF3 B1 |
| | ISRAEL | 1823 | 1908/01/20 | CHESTINE | MOUSSEAU | 1826 | 1891 | PE2 C4 |
| | JANE | 1850 | 1932 | OLIVER | PREVOST | 1845 | 1924 | PE2 B1 |
| | JAY | 1902 | 1953 | | | | | PE2 B1 |
| | JERRY E | 1933/08/04 | | BONNIE | WAKEMAN | 1931/09/14 | 1993/03/24 | SF3 W1 |
| | JESSIE | 1879 | 1979 | HERBERT | CASE | 1875 | 1945 | PE4 B |
| | JOHN B | 1913 | 1956 | MARY M | | 1914 | 1960 | PE2 A3 |
| | JOHN R | 1932 | 1955 | | | | | PE2 A3 |
| | JOSEPH A | 1902/04/15 | 1982 | ELIZABETH O | McGEE | 1903/12/21 | 1984/07/08 | PE2 A1 |
| | JOYCE M | 1917 | 1977 | | | | | PE2 A2 |
| | LEROY | 1903/05/15 | 1964 | VALIDA | BRIEN | 1911 | 1973 | PE2 A4 |
| | LILLIAN | 1888 | 1963 | ALFRED A | SOULIA | 1886 | 1960 | PE4 A |
| | LORETTA | 1936/09/24 | | ROBERT E | TIMMONS | 1938/01/19 | 1995/08/04 | PE2 D1 |
| | MALCOLM | 1925/12/25 | 1976/09/28 | JANICE | TROMBLEY | | | PE2 A2 |
| | MARGARET | 1897 | 1973 | EDWARD | JABAUT | 1901 | 1975 | PC1 BN3 |
| | NARZA | 1818 | 1901 | ELIZA | MOSOU | 1804 | 1902 | PE2 C1 |
| | NARZA | 1843 | 1915/03/29 | CLEMENCE | GRAVEL | | | PE2 B1 |
| | NARZA D | 1868/10/22 | 1890/04/09 | | | | | PE2 C3 |
| | PAUL L | 1913/11/05 | 1991 | WINIFRED | DARRAH | 1919 | 1983 | PE2 A2 |
| | PETER | 1851 | 1919/02/04 | ADA | LAFAVE | 1856 | 1929/10/19 | PE2 C1 |
| | RANDALL | 1894 | 1934 | | | | | PE4 B |
| RAYMOND E | 1893/09/13 | 1973/12/11 | BLANCHE | LAPORTE | 1888/08/27 | 1973/04/19 | PE2 C4 | |
| ROY | 1928 | | BEVERLY | STEWART | 1931 | | PE2 D3 | |
| SARAH | 1862/07/15 | 1925/09/05 | ROBERT W | THOMPSON | 1859/03/05 | | PE2 C3 | |
| SOPHIA | 1852/04/15 | 1921/09/12 | ELI | LAPOINT | 1847/03/03 | 1905/08/06 | PE2 C4 | |
| VERONICA | 1906 | 1984 | CLARENCE | ALLEN | 1906 | 1974 | PE2 A2 | |
| WALTER S | 1872 | 1948 | LAURA | SURPRENANT | 1874 | 1946 | PE2 A1 | |
| WILFRED | 1877 | 1933 | NELLIE | TREMBLAY | 1882 | 1947 | PE2 B1 | |
| WILLIAM I | 1857 | | JOSEPHINE | SIBLEY | 1866 | 1941 | PE4 B | |
| WILLIAM I | 1885 | 1951 | LOUISE | WOOD | 1892 | 1962 | PE2 A2 | |
| McGETTIGAN | ROBERT E | 1924/05/11 | MARJORIE | GRIMSHAW | 1925/12/18 | | PT5 N3 | |
| McGETTRICK | CHARLES H | 1879 | 1949 | LOUISE | CLARK | | PC1 R3W | |
| McGIBNEY | HOWARD E | 1905 | 1958 | CLAIRE | DOWNS | 1908 | 1991 | PC2 F2 |
| McGILLIGAN | PATRICK | 1792 | 1828/11/28 | | | | SF1 E2 | |
| McGINLEY | DANIEL E | 1924/12/26 | 1998/08/11 | CHARLOTTE M | SERWIN | 1925/09/02 | 1995/08/11 | PC2 K2 |
| | DANIEL E | 1924/12/26 | 1998/08/11 | MARCIA | | | | PC2 K2 |
| | DANIELLE | 1984 | 1984 | | | | | PT8 A |
| McGINNIS | JOSEPH L | 1920/02/12 | 1997/04/18 | DORIS H | YATES | 1921/08/29 | 1971/03/13 | PC1 DE2 |
| McGIVNEY | EILEEN A | 1903 | 1983 | BERNARD W | BOMBARD | 1905 | 1950 | PT1 NE2 |
| | EILEEN A | 1903 | 1983 | ROY | TRAVERS | | | PT1 NE2 |
| | JEANNETTE | 1911 | | J FREDERICK | MITCHELL | 1906/03/16 | 1985/10/22 | PC2 F2 |
| | KATHERINE | 1898 | 1989 | OWEN F | HARNETT | 1892 | 1955 | PC2 J1 |
| | KATHLEEN MARY | 1952 | 1952 | | | | | PC2 F2 |
| | KENNETH P | 1911 | 1961 | ELEANOR | SULLIVAN | 1925 | | PC2 J2 |

HEADSTONE INSCRIPTIONS

| SURNAME | FIRST NAME | BORN | DIED | SP'S FIRST NAME | SP'S SURNAME | BORN | DIED | CEM SEC |
|-------------|-----------------|------------|------------|-----------------|--------------|------------|------------|---------|
| McGIVNEY | MILDRED | 1909 | 1980 | FRANCIS L | MONTO | 1906 | 1961 | PT1 SE1 |
| McGOLDBRICK | PATRICK | | 1935/11/06 | KATHERINE | FLYNN | | | PTP E |
| McGOURTY | HENRY J | 1861 | 1912 | EMMA | GILLEY | 1866 | 1929 | PC2 E3 |
| | KATHLEEN | | | EARL H | FREEMAN | | | PC2 E5 |
| | MARY ELLEN | 1883 | 1907 | | | | | PC2 E3 |
| | ROSE INA | 1885 | 1988 | EDWARD J | BONVILLE | 1883/09/18 | 1970/05/26 | PC2 E5 |
| McGOWAN | EDWARD J | 1895 | 1931/12/04 | | | | | PTP C |
| McGRATH | ANNE | | | | | | | PT6 F2 |
| | BRIAN | 1968 | 1968 | | | | | PC1 R2W |
| | DOROTHY | | | | | | | PT6 F2 |
| | GLADYS | 1879 | | GEORGE N | EVERETT | 1875 | 1903 | PT6 F2 |
| | JAMES V | 1948 | | SANDRA A | SINDO | 1946 | 1986 | PC2 J2 |
| | JOHN B | 1904 | 1989/07/12 | DOROTHY M | PHAIR | 1914/11/15 | 1998/08/24 | PC1 DS1 |
| | JOHN T | 1937 | | | | | | PC1 DS1 |
| | MARGARET J | 1840 | 1874 | DANIEL | NOONAN | 1840 | 1921 | PC2 G |
| | PATRICK | 1967 | 1967 | | | | | PC1 R2W |
| | RICHARD | 1876 | 1939 | CECILE | | | | PT6 F2 |
| | RICHARD JR | | | | | | | PT6 F2 |
| | STEPHEN H | 1852/03/26 | 1892/05/27 | MARIE L | TREMBLAY | 1857 | 1933 | PC1 BE3 |
| | THOMAS GEORGE | 1914/08/04 | 2001/06/20 | EVA R | ROWE | 1914/05/24 | 2001/07/01 | PC2 |
| McGUIRE | ELIZABETH | 1817 | 1891 | JAMES E | LANCE | | | PC2 C1 |
| | HUGH | | | MARIE | | 1817 | 1848/06/23 | SF1 E1 |
| | JOAN | 1931/11/01 | 1994/06/17 | WILLIAM E | KIVETT | 1928/08/27 | | PE2 D2 |
| | JOSEPH P | 1893/09/05 | 1966/03/13 | | | | | PC2 J2 |
| | MARY | | | MICHAEL | COLLINS | 1846 | 1897 | PC2 B1 |
| | MARY ANN | | | JOSEPH W | FLORA | 1931/07/20 | 2001/01/04 | PE2 D3 |
| | WILLIAM M | 1867 | 1937 | | | | | DA1 N1 |
| | WILLIAM | 1821 | 1905 | JOANNA | TROY | | | DA1 N1 |
| McHALE | JOHN J | | | M EVELYN | | 1892/01/24 | 1976/06/07 | PC1 BE3 |
| McHAN | W H | | | MABEL H | | | 1930/01/08 | PTP E |
| McINTYRE | AGNES B | 1900 | 1972 | ARCHIBALD V | SCHOULER | 1899 | 1973 | PC1 R5W |
| | CARRIE A | 1883/03/27 | 1883/12/30 | | | | | PE4 H |
| | CHARLES WILLIAM | 1824/01/28 | 1883/05/14 | SYLVINIA MERIAM | VAUGHN | 1827/02/25 | 1912/01/05 | PT6 E1 |
| | ELEAZEAR N | 1810/10/22 | 1839/02/18 | | | | | PT7 E |
| | ELMA HARRIET | 1884/09/16 | 1963/06/01 | | | | | PE4 E |
| | ETHEL L | 1883/06/05 | 1927/11/04 | | | | | PE4 E |
| | GEORGE N | 1833/02/05 | 1910/08/25 | NELLIE R | FINN | 1847/10/05 | 1885/06/07 | PE4 H |
| | GEORGE R | 1878 | 1942 | GRACE F | RILEY | 1875 | 1958 | PE4 H |
| | HOSEA A | 1816 | 1889/10/29 | HARRIET J | MORRISON | 1819/07/07 | 1897/03/27 | PE4 F |
| | JESSIE B | 1875/07/16 | 1895/09/07 | | | | | PE4 E |
| | LOUISA A | 1848 | 1883/02/11 | | | | | PE4 F |
| | MABEL | 1870 | 1928 | | | | | PT6 E1 |
| | NATHANIEL | | | | | | | PE4 H |
| | NATHANIEL | 1776 | 1833/07/25 | | | | | PT7 E |
| | PAULINA | 1840/03/11 | 1840/03/18 | | | | | PT7 E |
| | PHEBE | 1831/12/11 | 1831/12/20 | | | | | PT7 E |
| | RAYMOND F | 1896/10/15 | 1955/01/22 | | | | | PE4 E |
| | RICHARD A | 1886/07/25 | 1887/03/21 | | | | | PE4 E |
| | RICHARD C | 1819/08/15 | 1889/09/12 | LAURA | EVEREST | 1818/06/01 | 1877/03/29 | PE4 F |
| | RICHIE C | 1876/01/02 | 1881/01/30 | | | | | PE4 H |
| | RUTH AMANDA | 1889/07/10 | 1960/10/18 | | | | | PE4 E |
| | SANFORD | 1842/10/03 | 1910/09/09 | VIOLA E | ANSON | 1861/08/13 | 1942/12/29 | PE4 E |
| | STEPHEN | 1771/11/10 | 1839/02/18 | SALOMA | | 1776/12/25 | 1844/04/03 | PT7 E |
| | STEPHEN | 1809 | 1872/02/05 | | | | | PT6 E1 |
| | THOMAS | | | ELIZABETH | TOBIN | 1833 | 1890 | PT4 NW1 |
| McKAY | H H | | | | | | | PTP B |
| | MARILYN | 1969 | 1976 | | | | | PE2 D2 |
| McKEE | HUGH | 1908/02/28 | 1994/03/06 | LOUISE | WITHERWAX | | 1970 | PC2 K1 |
| | HUGH | 1908/02/28 | 1994/03/06 | ELIZABETH | SCHERER | 1933/11/15 | | PC2 K1 |
| | JADE A | 1997/06/13 | 1997/06/13 | | | | | PE2 D1 |
| | JESSICA K | 1982/03/03 | 1982/03/03 | | | | | PC1 R7W |
| | KELLY L | 1982 | 1987 | | | | | PC1 R7W |
| | PATRICIA J | | | HARRY S | GEBHART | 1929/10/25 | 1984/11/25 | PT3 SE1 |
| | VERNON JR | 1951 | | DEBRA J | PROVOST | 1955 | | PC1 R7W |
| McKEEFE | EDWARD PATRICK | 1874 | 1941 | | | | | PC2 C2 |
| | FRANK | 1872/08/15 | 1949/09/06 | EMILY | RUSSELL | 1881/11/10 | 1949/01/31 | PC2 C2 |
| | JOHN RICHARD | 1880 | 1892 | | | | | PC2 C2 |
| | PATRICK | 1840 | 1892 | CATHARINE | McCADDEN | 1844 | 1926 | PC2 C2 |
| | R A | | CHILD | | | | | PTP F |
| McKEEVER | BERNARD | 1813 | 1885 | ELIZABETH | | 1799 | 1864 | PC2 E3 |

HEADSTONE INSCRIPTIONS

| SURNAME | FIRST NAME | BORN | DIED | SP'S FIRST NAME | SP'S SURNAME | BORN | DIED | CEM SEC |
|----------|-------------|------------|------------|-----------------|--------------|------------|------------|---------|
| McKEEVER | BERNARD | 1813 | 1885 | MARIA | | 1838 | 1908 | PC2 E3 |
| | EDWARD B | 1867 | 1909 | | | | | PC2 E3 |
| | ROSE MARIA | | | | | | | PC2 E3 |
| McKENNA | ANN M | 1949 | 1978 | | | | | PE3 A2 |
| | THOMAS J | 1875 | 1954 | SARAH | HOLLAND | 1882 | 1975 | PC2 H2 |
| | VIVIAN | 1913 | 1977 | ALLEN J | MacDOUGALL | 1913 | 1974 | PC1 R1W |
| | WILLIAM J | 1873 | 1943 | GRACE | STONE | | | PC2 H2 |
| McKENNEY | HATTIE E | 1885 | 1918 | | McCARTHY | | | PT9 A |
| | SMITH | 1875/09/28 | 1903/03/24 | | | | | PT9 A |
| McKENZIE | WILLIAM | 1850 | | JANE D | | 1846/09/13 | 1922/03/05 | PT9 A |
| | INEZ | 1939/12/12 | 2002/03/28 | CHARLES | LaFOUNTAIN | | | PT4 |
| McKILLIP | WALTER R | 1957 | 1962 | | | | | DA1 R2 |
| | BESSIE M | 1889/02/01 | 1978/05/21 | | ROOD | | | PC2 J1 |
| McKIMM | FLORENCE | 1906/03/03 | 2000/07/18 | ARTHUR J SR | SUMBLER | 1907 | 1989/10/29 | PC1 BS5 |
| | ROSE | 1893 | 1959 | WILLIAM J | DELANEY | 1893 | 1961 | PT4 NW1 |
| | MARY | 1848 | 1898 | JAMES | HOPKINS | 1841 | 1922 | PT4 NW1 |
| | JANE | 1816 | 1900 | JOHN | WILSON | 1825 | 1919 | PT6 D2 |
| McKINNE | HELLIE O | 1873/07/21 | 1873/09/06 | | | | | PT3 SE1 |
| McKINNEY | JAMES | 1826/09/23 | 1904/04/08 | [WIFE] | | 1832/07/14 | 1893/04/06 | PT3 SE1 |
| | A W | 1835/05/11 | 1901/02/14 | | | | | PT3 NE1 |
| McKENNEY | ARTHUR C | 1899 | 1983 | ROSE A | | 1917 | 1967 | PT3 NE1 |
| | CHARLES A | 1865 | 1944/02/14 | | | | | PT3 SE1 |
| | DANIEL F | | 1852/11/01 | | | | | PT9 B |
| | EDWARD | 1801 | 1880/05/08 | MARY | DOYLE | 1803 | 1878/08/07 | PT4 NE2 |
| | JAMES | 1792/09/25 | 1860/07/17 | AMARILLA | ROBERTS | 1800/05 | 1868/12/19 | PT9 B |
| | JAMES H | 1891 | 1953 | JOHANNA | VINCENT | 1890 | 1945 | PT3 NE1 |
| | JAMES H | 1917 | 1985 | IRENE | GONYEA | 1915 | 1998 | PT5 DW2 |
| | JANE ANN | 1831/08/19 | 1853/08/08 | | | | | PT9 B |
| | JOHN | 1937/09/27 | | CAROLYN F | CARRON | 1936/05/22 | 1993/06/26 | PT5 E1 |
| | JOHN GUAY | 1868/11/10 | 1939/01/04 | HATTIE | | 1885/12/17 | 1908/02/11 | PT3 NE1 |
| | JOHN Q | 1916 | 1992 | ERMA M | LIGHT | 1919 | 1982 | PT3 NE1 |
| | MILBURN E | 1932 | | MARY LOU | RUSSO | 1936 | | PT5 C1 |
| | VAN RANSLER | 1828/10/05 | 1849/11/15 | | | | | PT9 B |
| | WILLIAM J | 1897/08/09 | 1971/04/18 | CORA M | LaMORA | 1893 | 1956 | PC1 R1W |
| McKINNON | CARL A | 1933/04/28 | 2001/05/13 | ELIZABETH J | MACEY | 1936/03/30 | | PC1 R9W |
| McKINZIE | BENNETT L | 1904 | 1981 | L LOUISE | OSBORNE | 1904 | 1988 | DA1 R4 |
| McLAIN | SOPHIA | 1842 | 1901 | LESTER | DARRAH | 1834 | 1908 | PT3 CE1 |
| McLANE | CHARLES | | | MAROILTIEN | SORRELL | 1825/12/22 | 1882/06/04 | PT3 CE1 |
| McLEAN | ESTHER | 1842 | 1923 | JOHN | DAVIDSON | | | PT3 CE1 |
| McLENNAN | LOREN L | 1931/03/28 | 1996/09/13 | CAROL ANNE | OWENS | 1935 | | PT5 E5 |
| | VERNON C | 1919/10/07 | 1998/12/09 | EDNA F | CHAUVIN | 1924 | | PC1 R8W |
| | EWART S | 1903 | 1976 | ALICE | ATWOOD | 1909 | 1995 | PE3 B1 |
| McLEOD | PHILIP A | 1895 | 1968 | SARAH E | MONTY | 1898 | 1991 | PC1 R3W |
| | PHILIP A | 1923/05/01 | | GENEVA | YANULAVICH | 1922/08/26 | 1995/08/21 | PTM M |
| McMANUS | BARBARA J | 1924/11/18 | | FRANCIS I | HARRIGAN | 1919/04/13 | 1996/07/19 | PT5 N3 |
| | FRANK T | 1903 | 1971/01/11 | EMMA | SMART | 1903/08/06 | 1996/07/29 | PC1 BW2 |
| | MARJORY | 1929 | | NAPOLEON | PINSONNAULT | 1924/12/21 | 2002/05 | PC1 CS4 |
| | MARY | 1851 | 1935 | RICHARD | DUGAN | 1845 | 1906 | PC2 F1 |
| McMARTIN | MARY | 1889 | 1928 | ALFRED | REEVES | 1887/12/25 | 1965/06/24 | PC1 R1W |
| | JAMES C | 1956 | 1974 | | | | | PC2 K1 |
| | JAMES P | 1905 | 1974 | HELEN | BYRNES | 1910 | 1978 | PC2 C1 |
| McMAUGH | MARY JANE | 1920 | 1993 | GERALD L | DONNELLY | 1921 | 1986 | PC2 K1 |
| | WILLIAM R | 1923 | 1986 | FAUSTA | STANGONI | | | PC2 K1 |
| | BERNARD E | 1913/05/04 | 1995/04/26 | | | | | PC1 AN2 |
| | CATHERINE E | 1912/05/02 | 1992/08/25 | ANTOINE H | LaFONTAINE | 1905/10/30 | 1981/12/17 | PC1 SR2 |
| McMILLAN | EVELYN | 1911/06/08 | 1998/12/03 | LAWRENCE E | GARRANT | 1910 | 1965 | PC1 AN2 |
| | EVELYN | 1911/06/08 | 1998/12/03 | JOHN E | DONAHUE | 1911/03/05 | 1994/03/20 | PC1 AN2 |
| | JOHN H | 1886/07/18 | 1965/03/02 | GENEVIEVE | DONAH | 1893 | 1921 | PC1 R4W |
| | CECIL R | 1916/10/18 | 1969/03/11 | GLADYS | LAGREE | 1920 | 1997 | DA1 S2 |
| McMURRAY | PAUL R | 1957 | 1972 | | | | | DA1 S1 |
| | WARREN W | 1921/04/07 | 1973/06/26 | EVELYN L | BESSETTE | 1918/04/18 | 1995/09/05 | DA1 S1 |
| | WILLIAM S | 1885 | 1961 | EDITH M | NICHOLS | 1891 | 1930 | PC2 J2 |
| | RUTH | 1921 | 1962 | WILLIAM H | BARNARD | 1916 | 1989 | PC1 R3W |
| McMURTRY | CATHERINE | 1832 | | JOSEPH | O'NEILL | 1825 | 1868 | SF1 W1 |
| | FRANK | 1833 | 1901/11 | | | | | SF1 W1 |
| | MICHAEL | 1787/11 | 1876/05/11 | ELIZABETH | SORAN | 1800 | 1890/01/01 | SF1 W1 |
| McNALLY | ERIC PHILIP | 1974 | 1975 | | | | | PE2 D1 |
| McNALLY | ARTHUR O | 1901/12/15 | 1959/02/13 | | | | | PC2 A1 |
| | BERNICE H | 1906 | 1984 | | | | | PC2 D1 |
| | FRANCES M | 1909 | 1986 | | | | | PC2 D1 |

| SURNAME | FIRST NAME | HEADSTONE INSCRIPTIONS | | | | | | CEM SEC |
|----------------|-----------------|------------------------|------------|-----------------|--------------|------------|------------|---------|
| | | BORN | DIED | SP'S FIRST NAME | SP'S SURNAME | BORN | DIED | |
| McNALLY | GERTRUDE | 1912/10/16 | 1980/07/24 | LEO W | CHAMPAGNE | 1914/01/29 | 1992/09/05 | PC1 BW4 |
| | JAMES | | | SARAH | MURPHY | | | PC2 D1 |
| | JAMES B | 1904 | 1985 | GLADYS V | | 1906 | | PC2 D1 |
| | JAMES B | 1904 | 1985 | BESSIE S | GRIFFIN | 1910 | 1987 | PC2 D1 |
| | JANE | 1867/02/22 | 1945/12/06 | ARTHUR J | CAFFREY | 1874/06/03 | 1918/09/08 | PC2 A1 |
| | L ROBERT | 1904 | 1926 | | | | | PC2 D1 |
| | LAURENCE R | 1879 | 1935 | EMOGENE | NEWELL | 1882 | 1978 | PC2 D1 |
| | MARY E | 1869 | 1927 | JAMES L | DELANEY | 1869 | 1940 | PC2 D1 |
| | OWEN | 1839/03/15 | 1919/09/29 | MARY | WELDON | 1842/01/01 | 1899/03/19 | PC2 A1 |
| | ROBERT E | 1928/12/10 | | CONSTANCE J | WILDER | 1931/08/23 | 1995/06/10 | PT1 NE1 |
| THOMAS | 1872 | 1909 | | | | | PC2 A1 | |
| McNAMEE | MARGARET | | | JAMES | RYAN | 1829 | 1902/08/13 | SF1 W2 |
| McNANIE | ANNA | 1853 | 1889/11/26 | JAMES | HART | | | PT4 NE1 |
| | JAMES | 1855 | 1876/08/10 | | | | | PT4 NE1 |
| McNANNE | EDWARD | 1852/04 | 1896/10/05 | | | | | PT4 NE1 |
| McNANNIE | EDWARD | 1818 | 1883/02/01 | CATHERINE | | 1808 | 1876/10/31 | PT4 NE1 |
| McNEIL | JOHN JOSEPH | 1915/04/18 | 1958/12/15 | MARJORIE R | BARNES | 1922/04/29 | 1983/11/06 | PC1 R2W |
| | LAURA | | | | | | | PT5 W2 |
| McQUILLAN | WILLIAM SR | 1919 | 1988 | LAURA | SMART | | | PC1 BW4 |
| | [HUSBAND] | | | CORA M | SPAULDING | | | PC2 A2 |
| | [SON] | | | | | | | PC2 A2 |
| | ELLA | 1871 | 1943 | TRUMAN E | DARRAH | 1866/10/16 | 1939/09/15 | PT3 CE1 |
| | HELEN M | 1895 | 1980 | | | | | PC2 E1 |
| | JAMES | 1854 | 1919 | NELLIE | SPENCE | 1870 | 1935 | PC2 A2 |
| | MARGARET | 1866 | 1951 | JAMES | CONWAY | 1858 | 1924 | PC2 A2 |
| | MARY B | | | | | | | PC2 E1 |
| | ROBERT J | | | HELEN | GEARY | | | PC2 E1 |
| | SADIE E | 1889/04/03 | 1890/12/23 | | | | | PC2 A2 |
| T WALSH | 1899 | 1968 | | | | | PC2 E1 | |
| McRANDALL | CATHERINE E | 1864 | 1924 | WILLIAM H | RYAN | 1856 | 1920 | DA1 N1 |
| | MARGARET A | 1863 | 1911/07/25 | MARTIN | CONWAY | 1859 | 1943 | PE5 A |
| McROBERT | CORTEZ | | | AGNES A | BENTLEY | 1850/06/17 | 1879/10/19 | PE4 J2 |
| McSWEENEY | FLOYD WILLIAM | 1918/03/13 | 1964/06/10 | MARY JANET | DOWNS | 1929 | 1980 | PT1 SE2 |
| | FLOYD WILLIAM | 1918/03/13 | 1964/06/10 | ISOLA | CARON | 1912/07/22 | 2003/05/26 | PT1 SE2 |
| McVEIGH | HENRY | 1813/02/01 | 1886/07/16 | NANCY A | | | | SF1 E1 |
| McWATERS | JOHN C | 1921/03/14 | 1990/06/23 | IRENE M | ELLSWORTH | 1916 | 1983 | PC1 SR4 |
| McWHINNIE | JAMES M | 1953 | | JOANN L | WRAY | 1950 | 1994 | PT5 C6 |
| McWILLIAMS | ANDREW W | | | ISABELLA | | 1771 | 1858/09/23 | SF1 W2 |
| | CATHERINE | 1861 | 1865/11/20 | | | | | SF1 W2 |
| | FERNIERT | 1783 | 1854/07/18 | SUSAN | GALLAGHER | | | SF1 C1 |
| | MARY | 1838 | 1872/07/01 | C W | FITZPATRICK | 1836 | 1876/12/21 | SF1 C1 |
| | NELLIE F | 1865 | 1888/12/19 | | | | | SF1 W1 |
| | WILLIAM WALLACE | 1843/09 | 1845/11/09 | | | | | SF1 W2 |
| | ANNETTE | | 86 YEARS | | | | | SF3 C1 |
| | CLARA J | 1841/05/13 | 1905/02/15 | ANDREW J | CRAIG | 1839/12/21 | 1891/12/06 | PE4 G |
| | CORNELIUS F | 1844/12/01 | 1851/10/26 | | | | | PE4 G |
| | CORNELLA | 1851 | 1934 | | | | | PT6 D1 |
| CYRENUS | 1785/06/09 | 1862/04/23 | MARY | MENISTRY | 1792 | 1872 | PT6 D1 | |
| FRANCIS M | 1810/07/16 | 1897/06/14 | JANE | FONDA | 1818/09/11 | 1876/11/06 | PE4 G | |
| HELEN F | 1900 | 1902 | | | | | PC2 E1 | |
| JANE ELIZABETH | 1924 | 1933 | | | | | PC2 E1 | |
| JOAN | 1928/05/15 | | EARL W | CARPENTER | 1927/05/15 | | PC2 J4 | |
| MABEL C | 1899 | 1977 | | | | | PC2 E1 | |
| MARY S | 1845/02/22 | 1922/06/14 | MERRITT L | PIERCE | 1841 | 1869/10/20 | PT6 C1 | |
| MASON | 1787/12/07 | 1858/02/21 | CLARA | BYINGTON | 1788/04/01 | 1876/03/27 | PE4 G | |
| PRISCILLA | 1817/05 | 1850/12/29 | CHARLES R | VAUGHAN | 1815 | 1868/06/19 | PT6 C1 | |
| SMITH N | 1819/01/01 | 1897/03/05 | HARRIET | BROADWELL | 1820/10/24 | 1897/01/11 | PT6 D1 | |
| THOMAS J | 1868 | 1946 | MARY E | | 1871 | 1918 | PC2 E1 | |
| WILLIAM M | 1820 | 1900 | MINERVA | | 1824 | 1899 | PT6 D1 | |
| MEADE | CATHERINE | 1848/07/16 | 1863/05/23 | | | | | PT4 NW1 |
| | DANIEL | 1824 | 1905/05/28 | MARY | | | | PT4 NW1 |
| | ELLEN | 1859/01/06 | 1925/04/23 | | | | | PT4 NW1 |
| | JOHN | 1853/01/29 | 1863/04/24 | | | | | PT4 NW1 |
| LEILA | | | WATSON J | TOWNSEND | | | SF4 M | |
| MEADER | ALBERTA M | 1898 | 1949 | EDWARD L SR | LAYHEE | 1885 | 1952 | PT6 H1 |
| | AMOS | 1832/08/09 | 1899/03/16 | MARY | TAPPIN | 1835/05/08 | 1911/07/31 | PT6 C1 |
| | AUBREY A | 1895 | 1917 | ANNA J | WILLIAMS | 1897 | 1985 | PT6 B2 |
| | CHARLES B | 1846 | 1914 | ELIZABETH B | BAKER | 1853 | 1927 | PT6 C2 |
| | CHARLES H | 1881 | 1947 | SARAH | DARRAH | 1884 | 1965 | PT3 CE1 |
| | CLARA | 1865/05 | 1948 | WILLIAM L | HAYES | 1863/01/12 | 1946 | PT6 B2 |

| SURNAME | FIRST NAME | HEADSTONE INSCRIPTIONS | | | | | | CEM SEC | |
|----------|---------------|------------------------|------------|-----------------|--------------|------------|------------|---------|--------|
| | | BORN | DIED | SP'S FIRST NAME | SP'S SURNAME | BORN | DIED | | |
| MEADER | DANIEL B | 1804/11/12 | 1870/12/02 | ELIZABETH | MINKLER | 1814 | 1839/12/05 | PT7 E | |
| | DANIEL B | 1804/11/12 | 1870/12/02 | LOUISA | MINKLER | 1826 | 1886/07/21 | PT7 E | |
| | ETTA | 1864 | 1952 | MONROE | HAYES | 1872 | | PT6 B1 | |
| | FRANK B | 1877 | 1925 | MYRTLE | REDDING | | | PT6 C2 | |
| | FREDRICK | 1866 | 1917 | LAURA | | 1867 | 1953 | PT6 C2 | |
| | GEORGE W | 1837 | 1918 | SARAH | | 1838 | 1919 | PT3 NE1 | |
| | IBRA A | 1859 | 1934 | CLARA E | JOHNSON | 1863 | 1929 | PT6 B2 | |
| | JAMES H | 1836 | 1906 | MARIETTA | COMSTOCK | 1839 | 1923 | PT6 C2 | |
| | JOHN J | 1817 | 1885/05/07 | AUGUSTA A | | 1820 | 1915 | PT3 NE1 | |
| | JOHN S | 1844/02/13 | 1915 | RACHEL | MANLEY | 1846/12/03 | 1902/03/28 | PT6 C2 | |
| | KENNETH | 1900 | 1914 | | | | | PT6 B2 | |
| | LUCY H | 1855 | 1911 | C WESLEY | ALLEN | 1856 | 1915 | PT6 G1 | |
| | MARION | 1896/03/29 | 1985/08/03 | ANDREW L | BURLEIGH | 1894/01/10 | 1967/02/18 | PC2 B1 | |
| | MATTHEW | 1839 | 1894/12/07 | MARY JANE | GRIFFITH | 1845 | 1897/02/28 | PT6 B1 | |
| | MATTIE L | 1883 | 1968 | RICHARD H | NICHOLS | 1887/03/21 | 1958/05/26 | PT6 C2 | |
| | MILTON S | 1876/10/18 | 1935/07/19 | EDNA | ARNOLD | | | PT6 B1 | |
| | MINNIE | 1868/01/29 | 1869/04/16 | | | | | PT6 C1 | |
| | NELLIE E | 1871/10/28 | 1948/06/16 | CLARENCE R | HAVENS | 1869/10/04 | 1936/03/09 | PT6 B1 | |
| | ORA MAY | 1894 | 1951 | | JONES | | | PT6 C2 | |
| | ROBERT D | 1838 | 1856/08/14 | | | | | PT7 E | |
| MEADS | SIMON E | | 1937/05/18 | RACHEL MARY | | 1928/12/17 | PTP C | | |
| MEAR | CLARENCE | 1903 | 1988 | ANGELA | HOLZER | 1905 | 1975 | DA1 S3 | |
| | CLARENCE | 1903 | 1988 | CAROLA M | DESO | 1900 | 1986 | DA1 S3 | |
| | CLINTON E | 1875 | 1938 | ADELAIDE | SAMPICA | 1884 | 1947 | DA1 S3 | |
| MECONI | LYDA F | 1920/11/06 | 2003 | ROBERT W | MARTIN | 1911/09/12 | 1988/02/14 | PT5 N2 | |
| MEEHAN | BEATRICE M | 1915 | 1998 | DELMAR F | BOUYEA | 1913/08/07 | 1974/07/30 | PC1 SR3 | |
| | PETER J | | | | | | | PTP D | |
| MEHAN | IVAN | 1900 | 1969 | DELIA | TERRIER | 1902/11/29 | 1996/08/15 | PT1 NW2 | |
| | KATHLEEN MARY | 1950/02/07 | | RODNEY PETER | DAME | 1947/02/24 | 1996/07/19 | PC1 H1 | |
| | ROBERT STUART | 1919/12/10 | 1994/11/17 | DOROTHY M | MURTAGH | 1925/09/18 | | PC2 J1 | |
| MEIER | JOSEPH M | 1925 | 1996 | CHRISTIANE | SAVARIA | 1928 | | PE5 A | |
| MEIGS | ELSIE H | 1853/09/29 | | | | | | PE4 D | |
| | FANNIE R | 1852/09/15 | 1897/07/27 | JOHN F | ARNOLD | 1852/12/05 | 1915/09/05 | PE3 O2 | |
| | GUY RAYMOND | 1911 | 1970 | MYRTLE | BULL | 1893 | 1998 | PC2 J1 | |
| MELAVEN | LENA T | 1890 | 1988 | ADELARD J | LaROCQUE | 1891 | 1969 | PC2 J1 | |
| MELIUS | ALICE M | 1909/09/24 | 2000/03/06 | FRANCIS H | COSTE | 1908 | 1976 | PC2 F2 | |
| | ALICE M | 1909/09/24 | 2000/03/06 | JB BOTHWELL | SCHURR | 1905 | 1998 | PC2 F2 | |
| | EVELYN M | | | ARTHUR J | BICKFORD | 1902 | 1980 | PT4 NW2 | |
| | HOWARD | | | KATHERINE A | KEESE | 1886 | 1979 | PC2 F2 | |
| MELLA | MAE P | 1903 | 1985 | ARTHUE E | O'LEARY | 1895 | 1977 | PC2 J1 | |
| MELLEN | ELMER | 1883 | 1919 | EMMA | BOLIA | 1874 | 1965 | PT2 N3 | |
| MELOCHE | ARMAND J | 1911 | 1972 | BERNADETTE D | BRUSO | 1923 | | PC1 DS1 | |
| | BEATRICE N | 1912/09/29 | 1987/10/26 | NELSON | FORGET | 1906/02/16 | 1998/05/28 | PC1 BN3 | |
| MELTZER | MARY L | | | GEORGE | HOY | 1932 | 2002 | PT5 BE4 | |
| MENARD | ANGELINE | 1871/08/07 | 1956/12/11 | SAMUEL | HEWSON | 1865/02/11 | 1931/02/15 | PC1 BN2 | |
| | DORIS M | 1940 | | LEONARD H | PELLERIN | 1933 | 1988 | PT5 CW2 | |
| | EMMA | 1897 | 1990 | ARTHUR | BELANGER | 1898 | 1972 | PC1 R4W | |
| | FLANDA | 1855 | 1928 | | | | | PC1 R2E | |
| | GEORGE | 1888 | 1940 | | | | | PC1 R2E | |
| | GERALD A | 1936 | | NORMA P | PETTE | 1939 | | PT5 CW2 | |
| | GRACE | 1891 | 1971 | HENRY GEORGE | MERON | 1885 | 1950 | PC1 BE3 | |
| | LED P | 1939 | | DOROTHY | BURKE | 1940 | | PT5 CW2 | |
| | LOUISE | 1855 | | ALEXANDER | SUPERNAULT | 1863 | | PC1 H1 | |
| | LUCELIA | 1862/08/18 | | FREDERICK G | PARKER | 1855/03/16 | | PC1 BE4 | |
| | MARCELINE | 1824 | 1907 | JOSEPH | TREMBLAY | 1820 | 1877 | PC1 BE3 | |
| | MARGUERITE | | | PETER | PELTIER | 1846 | 1918/05/27 | PC1 R1W | |
| | MENCEL | VICTOR C | 1930/12/22 | 1990/05/17 | | | | | PC2 K1 |
| | MENISTRY | MARY | 1792 | 1872 | CYRENUS | MEAD | 1785 | 1862 | PT6 D1 |
| | MERCADO | CHRISTOBAL Q | 1906 | 1950 | FRANCISCA | ROSARIO | | | PC2 F2 |
| RUTH R | | 1933 | 1958 | | | | | PC2 F2 | |
| MERCER | CATHERINE | 1804 | 1884/02/18 | WALTER | HESELTINE | 1810 | 1885/10/20 | PTG A | |
| MERCHANT | [BABY] | 1897/11/21 | 1897/11/21 | | | | | SF3 B2 | |
| | [INFANT] | | | | | | | SF4 M | |
| | HENRY PURDY | 1826/05/04 | 1913/10/07 | EMLINE C | JONES | 1826/05/04 | 1913/10/07 | PT9 A | |
| | JASON LESLIE | 1862/05/18 | 1863/12/09 | | | | | SF4 M | |
| | JOHN | 1798 | 1889 | ELIZABETH | PURDY | 1803 | 1891 | SF3 A1 | |
| | JOHN LEVI | 1855/02/01 | 1899/01/06 | IDA E | EVEREST | 1858/03/05 | 1935/01/26 | SF3 B2 | |
| | SAMUEL P | 1862 | 1940 | | | | | PT9 A | |
| | BEATRICE | 1903 | 1956 | SAM | DiBELLA | 1895 | | PC1 FE2 | |
| | CHARLES | 1854 | 1925 | LOUISE | | 1854 | 1928 | PC1 E | |

| HEADSTONE INSCRIPTIONS | | | | | | | | |
|------------------------|----------------|------------|------------|-----------------|--------------|------------|------------|---------|
| SURNAME | FIRST NAME | BORN | DIED | SP'S FIRST NAME | SP'S SURNAME | BORN | DIED | CEM SEC |
| MERCIER | EDWARD C | 1884 | 1944 | | | | | PC1 E |
| | ERNEST H | 1896 | 1965 | | | | | PC1 E |
| | ESTER | 1819/04/17 | 1889/03/31 | ELI E | ROCK | | | PE2 C4 |
| | GEORGE | 1858 | 1911/11/17 | JOSEPHINE | | 1867 | 1945 | PC1 FE2 |
| | MILLARD S | 1924/02/28 | | LENA P | | 1925/11/07 | | PE2 D2 |
| | ORAL | 1895 | 1948 | | | | | PC1 FE2 |
| MERE | ELLEN S | 1912 | 2004 | ALBERT J | BATLEY | 1903 | 1983 | PE5 A |
| MERO | JOHN A | 1920/09/29 | 1989/08/15 | KATHERINE | FLEMMING | | | PC2 H2 |
| MERON | ANNA | 1878 | 1950 | DAVID | MAYETTE | | | PC1 BS2 |
| | ELIZABETH | 1931/09/26 | | JOHN R | BERGMAN | 1929 | 1967/10/24 | PC1 R6W |
| | EMMA | 1864 | 1952 | NAPOLEON L | JACQUES | 1858 | 1922 | PC1 AN3 |
| | FRANCIS A | 1913/06/21 | 1979/11/04 | PEARL | GLODE | 1919/09/13 | 2000/01/09 | PC1 BS3 |
| | FRANK | 1877 | 1958 | MINA | BOSLEY | 1877 | 1931 | PC1 R2E |
| | GRACE L | 1891 | 1971 | | | | | PC1 R5W |
| | HENRY GEORGE | 1885 | 1950 | GRACE | MENARD | 1891 | 1971 | PC1 BE3 |
| | LOYAL F | 1915/03/06 | 2002/01/21 | LEONA M | PROVONCHA | 1919 | | PT5 CW2 |
| | MAYNARD H | 1917 | 1984 | | | | | PC1 R5W |
| | MELVINA | 1859 | 1929 | | BUTLER | | | PC1 BN5 |
| | STELLA L | 1893 | 1977 | HOWARD E | BREWSTER | 1890 | 1974 | PC1 R6E |
| | WANDA | 1935 | 1969 | DAVID | TITUS | | | PC1 R4E |
| | ADALINE | 1826 | 1910/09/17 | ANTOINE | MONTEY | 1819 | 1911 | PC1 J1 |
| | MEROW | G W | 1864 | | VINA S | VAUGHAN | 1862 | 1890 |
| CLAUDE C | | 1872 | 1946 | ELLA E | REYNOLDS | 1869 | 1939 | PT6 B1 |
| MERRIAM | EDITH | 1887 | 1960 | WILFRED | WELLS | 1891 | 1949 | PC1 E |
| | ELLA | 1896 | 1896 | | | | | PT6 B1 |
| | FREDERICK P | 1918/11/20 | 1965/08/02 | | | | | PC1 BW2 |
| | GARFIELD | | | KITTY | AUSTIN | 1882 | 1962 | PE4 E |
| | GEORGE L | 1917 | 1985 | | | | | PC1 BW2 |
| | GLENN C | 1879 | 1969 | MARY H | BEARDSLEY | 1877 | 1945 | PT6 B1 |
| | GLENN C | 1879 | 1969 | CLAYDA F | MacARTHUR | 1896 | 1991 | PT6 B1 |
| | HARRY L JR | 1923 | 1944/09/05 | | | | | PC1 E |
| | LINA M | 1896 | 1951 | ORRIN O | SMITH | 1894 | 1984 | PC2 J4 |
| | LOIS | 1925/12/25 | 2000/08/07 | FLOYD F | BROUGH | 1916 | | PC1 BS5 |
| | MARGE | | | FRANCIS E | CLUETTE | 1915/04/01 | 1993/12/04 | PE2 D1 |
| | MARJORIE B | 1922 | | DONALD L | PELKEY | 1921 | | PC1 CS3 |
| | MILDRED | 1907 | 1986 | ARTHUR | STELEY | | | PC1 R2E |
| | PATRICIA A | 1957 | 1958 | | | | | PC1 BW2 |
| | PETER | 1822 | 1916 | | | | | PC1 J1 |
| | WAYNE | 1949/05/05 | 2002/01/23 | NAYJA | FERRIS | 1944/02/27 | 2001/01/26 | PC1 RBW |
| | MERRILD | ARTHUR H | 1793/06 | 1856/02/08 | RHODA | STEARKS | | |
| HARRIET M | | 1828 | 1850/10/30 | | | | | PE4 J1 |
| MERRILL | ASAPH | 1788/02/02 | 1853/02/23 | LAURA | STODDARD | 1787/02 | 1849/04/29 | PE4 J1 |
| | ASAPH | 1820/01/28 | 1883/08/23 | ISABELL | BARDWELL | 1822 | 1900/09/28 | PT3 CE1 |
| | ASAPH | 1820/01/28 | 1883/08/23 | MARY ANN | GRIFFIN | 1823/05/20 | 1861/07/23 | PT3 CE1 |
| | EBENEZER | 1803/09 | 1826/06/16 | | | | | PE4 J1 |
| | EVA A | 1866/07/18 | 1933/03/31 | RALPH W | HAFF | 1867/06/26 | 1915/11/16 | PE4 J2 |
| | HIRAM C | 1828/10/30 | 1907/09/10 | CAROLA G | STORY | 1832/07/09 | 1910/08/10 | PE4 J1 |
| | HUBERT H | 1904/05/25 | 1959/11/26 | MILDRED K | BRAGG | 1903 | 1987 | PE4 A |
| | LOUISA MATILDA | 1827 | 1865/04/09 | DAVID R | WOOD | | | PE4 J1 |
| | SARAH WILLIE | 1823/03 | 1848/01/06 | CALEB | CORNELL | 1798/06/08 | 1847/11/11 | PE4 J1 |
| | DONALD G | 1907 | 1981 | HELEN E | COURNEEN | 1915 | | DA1 CW2 |
| MERRITT | ELLA M | 1912/02/26 | 1997/03/18 | JOSEPH L | ST LOUIS | 1912 | 1979/08/18 | PC1 R7W |
| MERSINGER | WILLIAM F | 1908/02/17 | 1998/05/19 | VALEDA | CARON | 1916 | | PT4 NW2 |
| MERTENS | MASON | | | ELIZABETH | RECOR | 1912/10/20 | 2002/12/18 | PC1 R4W |
| MERWIN | ALFRED | 1920/07/11 | | MARTHA | FINNEGAN | 1922/01/12 | 1991/05/20 | PC2 F1 |
| MESCHINELLI | GUERINO | 1893 | 1977 | ANTONETTE | PAVONE | 1896 | 1970 | PC2 K1 |
| MESEC | KAREN | | | WILLIAM H | THOMPSON | 1952 | 1989 | SF3 W1 |
| MESIC | CARL E | 1908 | 1965 | NORMA H | DUBRAY | 1909/11/13 | 1993/11/10 | PC1 R3W |
| | MILES F | 1930 | 1977 | EVELYN P | PEETS | 1930 | | PC1 R7W |
| MESICK | ALFRED | 1912/10/12 | 1987/08/18 | VELIDA | KING | 1916 | 1978 | PT1 NW1 |
| | CATHERINE | | | HENRY T | SABOURIN | 1909 | 1990 | PC1 SR3 |
| | GERTRUDE | 1924 | 1975/11/26 | CARL SR | ASHLINE | 1935/09/23 | 2000/01/12 | PT1 NE1 |
| | KELLY LYNN | 1986 | 1986 | | | | | PC1 J2 |
| | ORVA MAE | 1940/05/09 | | WAYNE JOSEPH | BOUYEA | 1935/05/31 | 1995/03/29 | PT1 NW1 |
| MESSIE | NATHAN | | | RITA | TROMBLEY | 1925 | 1976 | PC1 R7W |
| MESSIER | ALEX | 1850 | 1904 | ROSE | GODIN | 1850 | 1924 | PC1 AN3 |
| | ALFRED A | 1925/06/30 | 1985/08/26 | JO | MOORE | 1933/12/05 | 1998/05/27 | PE2 D3 |
| | BERTRAND A | 1924/01/01 | 1988/10/29 | SHIRLEY A | FERGUSON | 1929 | | PT5 BE2 |
| | ELIZABETH | 1873 | 1946 | | | | | PC1 BW3 |
| | GERMAINE | 1906 | 1966 | JOSEPH L | BURKE | 1904 | 1955 | PC1 BW3 |

HEADSTONE INSCRIPTIONS

| SURNAME | FIRST NAME | BORN | DIED | SP'S FIRST NAME | SP'S SURNAME | BORN | DIED | CEM SEC |
|------------|-------------|------------|------------|-----------------|--------------|------------|------------|---------|
| MESSIER | JOSEPHINE | 1873 | 1937 | JULIUS | BOUCHER | 1872 | 1931 | PC1 BN3 |
| METCALF | JOHN T | | 1926/03/23 | | | | | PTP E |
| METCALFE | CHARLES T | 1950/04/03 | 2000/01/02 | | | | | PC1 SR2 |
| | CHARLES W | 1925/06/02 | 1978/04/24 | JOYCE | ABARE | 1927/08/11 | 1995/07/12 | PC1 SR3 |
| | DOROTHY M | 1914/11/27 | 1996/04/05 | FRANCIS G | DERR | 1915/08/17 | 1988/03/06 | PC1 SR4 |
| | EMMA | 1892 | 1955 | | | | | PC1 SR4 |
| | JOHN THOMAS | 1922/10/22 | 1962/05/02 | | | | | PC1 SR4 |
| | VELIDA | 1919 | 1962 | | SMITH | | | PC1 SR4 |
| METRAS | ALPHONSINE | 1850/08/16 | 1926/10/11 | PATRICK | LYNCH | 1846/07/22 | 1928/12/30 | PC1 BW4 |
| METZKER | ROBERT | 1904 | 1927 | | | | | PC1 BE1 |
| MEYER | ELEANOR | 1911 | 2002 | EMMETT J | BUCKLEY | 1903 | 1996 | PT1 SE2 |
| | IRENE G | 1889 | 1929 | | | | | SF3 E2 |
| MEYERS | MARTHA | | | JOHN E | EBERSOLE | 1925/05/11 | 1997/05/03 | PC1 CS3 |
| MEYETTE | ELIZABETH | 1860 | 1930 | FRANCIS | MIRON | 1860 | 1945 | PC1 BE3 |
| | IDA | 1887 | 1926 | FRED | KING | 1882 | 1949 | PC1 D1 |
| MICHAELSON | LOUIS E | | | STELLA | MOUSSEAU | 1895 | 1962 | PC1 AS1 |
| MICHALES | JOSEPH | | | | | | | PTP B |
| MICHAUD | M IDA | 1893 | 1977 | J HENRY | GRENIER | 1896/02/16 | 1976/05/24 | PC1 DS2 |
| MICHEL | CATHERINE | 1865 | 1914/03/25 | LOUIS | BARBEL | 1865 | 1944 | PC1 BE4 |
| MICHELUCCI | ALVIN | 1908 | 1970 | MARY | PAVONE | 1916/05/30 | 2003/06/24 | PC2 J1 |
| | PHILOMENA | 1886 | 1981 | FRANK | CHASOLEN | 1880 | 1955 | PC2 J3 |
| MICKO | MARY | 1906 | 1962 | LOUIS | RUBARSKY | 1895 | 1969 | PC2 J2 |
| MIELKE | IDA | 1898/06/12 | 1955/05/03 | HARRY | ASHLINE | | | PC1 R2W |
| MIGNAULT | CECILE | 1860 | 1916/12/22 | JOSEPH | LASSONDE | 1861 | 1931/04/16 | PC1 BE4 |
| MIHAL | MARTIN F JR | | | DAWNE M | KILLCULLEN | 1930/10/01 | 2001/08/02 | PC2 |
| MIKUS | ALEXANDER C | 1931 | | JANET E | YOUNGS | 1932/06/27 | 2000/06/22 | PT5 BE4 |
| MILANO | ERNEST O | 1908/04/04 | 1913/10/18 | | | | | PC2 K1 |
| MILES | AUSTIN | | | JANE | COLE | 1848/11/08 | 1914/11/29 | PE4 E |
| | HUMBLIN | | | ADALINE | SOPER | 1805 | 1836/03/09 | PE4 J1 |
| MILINGO | LOUIS O | 1889/09/28 | 1946/09/16 | | | | | PC1 R2W |
| MILLAR | RUSSELL A | 1904 | 1949 | MARY E | MURNANE | 1905 | 1960 | PC2 F2 |
| MILLER | ALICE F | | | | | | | PT6 B1 |
| | ANITA L | 1916 | 1971 | JOSEPH D | ANDERSON | 1910/11/08 | 1984/02/18 | PC1 BE4 |
| | AURELLA E | 1918 | 1918 | | | | | PC1 BE4 |
| | BERTHA C | 1909 | 1972 | CLARENCE A | ST JOHN | 1905 | 1972 | PC2 J1 |
| | BERTHA C | 1909 | 1972 | MODEST | DUPREE | 1906 | 1971 | PC2 J1 |
| | CHARLES | | 1904 | | | | | PT3 NE1 |
| | CLARENCE J | 1894 | 1947 | STELLA | AGANEY | 1902 | 1983 | DA1 S3 |
| | CLARENCE M | 1922 | | ELEANOR M | LASHWAY | 1926/05/31 | 1995/06/26 | PC1 SR3 |
| | ELIZABETH | 1920 | 1972 | JOHN W | HALL | 1918 | 1987 | DA1 S3 |
| | ELIZABETH M | 1918/09/19 | 1999/11/14 | ERNEST D | CHAGNON | 1911 | 1983/08/30 | PC1 DE1 |
| | ELIZABETH | | | | | | | PTP F |
| | EMOGENE L | 1911 | 1964 | HAROLD E | PECK | 1908 | 1988 | PT6 G2 |
| | ERNEST H | 1914/07/02 | | ESTHER K | ROCK | 1920/04/14 | | PT5 E2 |
| | ETHEL | 1909 | 1968 | MAYNARD J | COLUMBE | 1905 | | PC1 BE1 |
| | FLORA | | 1903 | | | | | PT3 NE1 |
| | FLORENCE | 1921/11/14 | 1949/09/06 | | OGDEN | | | PE4 A |
| | FRANCES L | 1905 | 1991 | HOWARD J | GRENIER | 1900/11/05 | 1993/10/16 | PC1 BW1 |
| | FRANCIS | | | | | | | PT3 NE1 |
| | FRANCIS E | 1938/06/10 | 1999/05/05 | DOROTHY J | PELKEY | 1951/03/29 | | PT4 NW5 |
| | FRANK H | 1897 | 1960 | LILLIAM | MACY | 1901 | 1995 | PC1 SR4 |
| | FRED A | 1883 | 1939 | CARRIE V | | 1881 | | PT3 CW1 |
| | FREDERICK C | 1845 | 1921/07/12 | BRIDGET E | DOONAN | 1845 | 1898/05/05 | PC1 BE1 |
| | GENEVIEVE L | 1931 | | RAYMOND H | TAVERNIER | 1930/12/25 | 2003/07/05 | DA1 S2 |
| | GEORGE | 1885 | 1947 | EVA | GEBO | 1883 | 1957 | PC1 BE4 |
| | GEORGE | 1893 | 1986 | MARY L | LeCLAIR | 1896 | 1987 | PC1 BW5 |
| | GEORGE | | | | | | | PT3 NE1 |
| | GEORGE | 1909/12/15 | 2001/01/21 | MARION B | BELL | 1920/01/20 | 2001/01/16 | PT5 N1 |
| | GEORGE E | 1909 | 1977 | JULIA C | SOULIA | 1912/07/11 | 1994/06/26 | PC1 BS3 |
| | GEORGE E | 1932 | | THERESA L | BABBIE | 1932 | | PT5 AE4 |
| | GEORGIANA | 1864 | 1937 | | TRUDEAU | | | PC1 BE1 |
| | GERALD F | 1944 | 1995 | ELENE G | YELLE | 1942 | 1993 | PT5 C6 |
| | GROVER S | 1887/06/26 | 1958/08/23 | | | | | PT3 SE1 |
| | HARRY A | 1911 | 1912 | | | | | PC1 BE4 |
| | IDA | | 1966 | ALFRED J | DEFAYETTE | 1926 | 1997 | PC1 BS5 |
| | IRENE M | 1914 | 1914 | | | | | PC1 BE4 |
| | IRENE M | 1934 | | DONALD H | LAVALLEY | 1934 | | PT5 C2 |
| | JAMES B | 1921/07/03 | 1991/07/15 | DOROTHY | HARNETT | | | PC2 F1 |
| | JAMES TAFT | 1929/04/05 | 1984/10/01 | ROBERTA | HADLEY | 1928 | | PE2 D3 |
| | JANICE M | 1936 | | CHARLES T SR | STEIGLEMAN | 1937 | | PT5 C5 |

| SURNAME | FIRST NAME | HEADSTONE INSCRIPTIONS | | SP'S FIRST NAME | SP'S SURNAME | BORN | DIED | CEM | SEC |
|---------------|-----------------|------------------------|------------|-----------------|--------------|------------|------------|------|-----|
| | | BORN | DIED | | | | | | |
| MILLER | JOHN | 1888/08/11 | 1916/06/27 | | | | | PT3 | CW1 |
| | JOHN F | 1914 | 1914 | | | | | PT3 | CW1 |
| | JOHN H | 1901 | 1971 | LORENA | STONE | 1900/01/06 | 1995/02/24 | PC1 | R1W |
| | JONATHAN | 1980 | 1980 | | | | | PC1 | R6W |
| | JOSEPHINE LYNNE | 1962 | 1967 | | | | | PC1 | SR4 |
| | KENNETH G | 1925/07/09 | 1993/06/08 | HELEN | DEVAN | 1930 | | PT4 | NE3 |
| | KENNETH LAMAR | 1933/09/12 | 1986/11/14 | | | | | PT5 | CW2 |
| | LAURENCE | 1919 | | JEANETTE M | SMITH | 1920 | | PT1 | CT1 |
| | LEO JOSEPH | 1906/05/19 | 1970/01/12 | VIOLA E | GEROU | 1916 | 1977 | PC1 | R4W |
| | LEWIS JOHN | 1937/11/12 | 1981/04/13 | | | | | PC1 | E |
| | MARY | 1775/07/02 | 1859/02/13 | SETH | SHERRILL | 1771/01/06 | 1864/02/21 | PE4 | H |
| | MARY | 1861/02/29 | 1909 | JOSEPH | LECUYER | 1860/01/03 | | PT2 | N2 |
| | MARY | 1886 | 1957 | WILLIAM | LECUYER | | | PT2 | N2 |
| | MARY W | 1922 | | JOHN J | BARRY | 1918 | 1994 | PC2 | A1 |
| | MINNIE R | 1918 | | OSCAR M | RABIDEAU | 1914 | 1972 | PT4 | NW5 |
| | MYRNA | 1938 | | HAROLD J | WRISLEY | 1938 | 1987 | PT1 | NE1 |
| | NORMAN J JR | 1908 | 2002/11/08 | HELEN | ROCK | 1908 | | PT1 | SE1 |
| | PATRICIA ANN | 1939 | 1971 | | LaVOIE | | | PC1 | R5W |
| | PAULINE F | 1906 | 1907 | | | | | PT3 | CW1 |
| | PEARL F | 1930 | | THOMAS G | INFANTE | 1922/02/22 | 1978/05/30 | PC1 | R7W |
| | REED JOSEPH | 1898/02/18 | 1983/08/23 | BELLE LANCY | HEBERT | 1905/02/18 | 2002/11/01 | PC1 | SR4 |
| | RICHARD | | | LUCY | REEVES | 1881 | 1917/05/23 | PC1 | AN3 |
| | RICHARD E | 1935/07 | 1977/11 | DIANA M | DOUGLAS | 1943/06 | 1990/04 | PC1 | R6E |
| | RICHARD J | 1903 | 1990 | GLADYS H | MARTIN | 1914 | 1986 | PC1 | R7W |
| | ROY M | | | VIOLA | HOLBROOK | 1910/03/01 | 1989/06/06 | PT5 | E3 |
| | SHIRLEY A | 1936 | | ROBERT L | TROMBLEY | 1934 | | PT5 | C6 |
| | SOPHIA | 1894 | 1972/04/04 | FRANCIS J | BREYETTE | 1897 | 1980 | PC1 | AE1 |
| | THERESA J | 1935 | | ROY J | FOUNTAIN | 1935/02/15 | 1981/12/21 | PC1 | CS1 |
| | WILLARD C | 1932 | | BETTY | WEAVER | 1934 | | PC1 | BS5 |
| | WILLARD J | 1902/11/30 | 1994/10/01 | JENNIE A | STONE | 1911 | | PC1 | BW5 |
| | WILLIAM A | 1908 | 1949 | IRENE | McCORRY | 1915/02/23 | 1999/05/31 | PC1 | BS4 |
| | WILLIAM H | | 1882/02/25 | CARRIE E | DUTTON | 1863 | 1884/11/16 | PT3 | NE1 |
| | MILLET | GEORGE W | 1856 | 1945 | ELISE | GIRARD | 1873 | 1931 | PC1 |
| MARIE THERESE | | 1914 | 1915 | | | | | PC1 | BS1 |
| MILLETT | BERNADETTE | 1912 | 2004 | BERT W | DEYO | 1906 | 1976 | PC1 | R4W |
| | BLANCHE | 1906 | 1985 | LEWIN W | WILSON | 1901 | 1983 | PC1 | R7W |
| MILLETTE | ODILE | 1861 | | JOSEPH O | TROMBLEY | 1864 | 1938 | PC1 | R1E |
| | PHILOMENE | 1838 | 1914/01/01 | LOUIS | RIVET | 1829 | 1911/01/11 | PC1 | FE2 |
| | PHILOMENE | 1858 | 1905 | ERNEST | FORD | | | PC1 | R3W |
| | WILLIAM M | 1863 | 1916 | ELIZABETH C | CAMERON | 1873 | 1964 | PC2 | F1 |
| MILLHOUSE | JOHN EDWARD | | | | | | PT4 | NW3 | |
| MILLIETTE | CHARLES F | 1903 | 1960 | GLADYS E | SHERMAN | 1913 | 1988 | PC2 | J2 |
| | WALTER E | 1905/10/18 | 1975/02/18 | MARGUERITE | LAMARCHE | 1905 | 1985 | PC1 | BE4 |
| MILLIS | TIRZA | 1788/02/03 | 1853/03/31 | LEVI | ANNIS | 1786/12/14 | 1850/02/09 | PE4 | J1 |
| MILLS | AMY | 1844 | 1914 | LaFAYETTE | TURNER | 1837 | 1913 | SF3 | C2 |
| | EMILY | 1837 | 1872/05/30 | | | | | SF3 | B2 |
| | GORDON P JR | 1970 | 1970 | | | | | PC2 | J1 |
| | GORDON P SR | 1937 | | JOYCE A | BRENNER | 1937 | 1970 | PC2 | J1 |
| | JAMES JR | | 1937/11/24 | | | | | PTP | C |
| | PAULA A | 1970 | 1970 | | | | | PC2 | J1 |
| | SUSIE | 1852 | 1917 | HIRAM W | EELLS | 1847 | 1915 | SF3 | B2 |
| MILNE | RALPH | | | MARY | DUTTON | 1898 | 1979 | PT3 | SE1 |
| MILO | ADELINE | 1869 | 1934 | JOSEPH | GOOD | 1848 | 1924 | PT1 | SE2 |
| | CHRISTIAN | 1852 | | HENRY | GERMAIN | 1850 | 1921 | PT2 | N2 |
| | HENRY | 1852 | 1937 | EDNA | FONTAINE | | 1928 | PT2 | C3 |
| | HUBERT | 1885 | 1975 | MINNIE | LECUYER | 1886 | 1970 | PT1 | NE2 |
| | MARY | 1852 | 1926 | | DUQUETTE | | | PC1 | BW3 |
| | NORA | 1874 | 1950 | EUGENE | GEB0 | 1869 | 1948 | PT1 | NW2 |
| | SAMUEL | 1876 | 1936 | | | | | PT6 | G2 |
| | THERESA | 1888 | 1989 | CHARLES C | COOK | 1880/02/13 | 1955/08/22 | PT6 | H1 |
| | MINCHULL | FRED J | 1898/08/29 | 1942/05/13 | | | | PC2 | J1 |
| | MINCKLER | LAURA | 1856/06 | 1856/09/10 | | | | | PT7 |
| ROBERT JOSEPH | | 1933/01/22 | 1990/09/04 | | | | | PT5 | C1 |
| MINER | RUTH M | 1933 | 1998 | CLIFFORD J | CHAMPAGNE | 1922 | 1998 | PT5 | C1 |
| | ADDIE | 1900 | 1943 | THOMAS D JR | BUTLER | 1924/05/19 | 1946/08/22 | PC1 | R2W |
| | CATHY M | 1961 | | | | | | PT5 | C1 |
| | CHERYL A | 1947 | 1991 | ALAN M | BAUGHN | 1941 | | PE2 | D1 |
| | CLARENCE | 1926 | | MARGARET G | TROMBLEY | 1929 | 1989 | PT5 | C1 |
| | DELLA | 1869 | 1929 | | | | | PC1 | R2E |
| | ELIZABETH R | 1930/04/15 | 1988/09/01 | EMERY M | CARPENTIER | 1927/12/07 | 1968/07/19 | PC1 | BE2 |

| HEADSTONE INSCRIPTIONS | | | | | | | | | |
|------------------------|---------------|------------|------------|-----------------|--------------|------------|------------|------------|---------|
| SURNAME | FIRST NAME | BORN | DIED | SP'S FIRST NAME | SP'S SURNAME | BORN | DIED | CEM SEC | |
| MINER | EVA | 1887 | 1941 | ANTHONY | HAMPEL | 1879 | 1951 | PC1 R4E | |
| | JEROME R | 1935 | | CHRISTINA C | LAPHAM | 1937 | | PT5 BE4 | |
| | LUVY | 1841/01/14 | 1926/05/02 | LOUIS | GODDEAU | 1831/12/13 | 1905/11/18 | DA1 N1 | |
| | MADELINE M | 1932/12/01 | | EUGENE R SR | PELLERIN | 1930/08/04 | 1992/10/25 | PT1 NW1 | |
| | SADIE M | 1902 | | GEORGE A SR | DAPO | 1896 | 1955 | PT1 SW1 | |
| MINETTI | MARY C | 1915/09/29 | 1995/11/24 | | DONAH | | | PT5 BE2 | |
| MINGINE | MARY A | 1937/10/16 | 1997/05/05 | HERBERT E | OLSEN | 1932/07/01 | 2001/06/26 | PC1 R8W | |
| MINI | MARY | 1896 | 1931 | ALFRED | SMART | 1880 | 1933 | DA1 R4 | |
| MINKLER | ELIZABETH | 1814 | 1839/12/05 | DANIEL B | MEADER | 1804 | 1870/12/02 | PT7 E | |
| | LOUISA | 1826 | 1886/07/21 | DANIEL B | MEADER | 1804 | 1870/12/02 | PT7 E | |
| MINNIE | ANDREW | 1848 | 1924 | VIRGINIA | COULBRON | 1854 | 1941 | DA1 CW2 | |
| | CAROLINE | 1884 | 1961 | HENRY | BOSLEY | 1878 | 1963 | PT1 CT1 | |
| | CATHERINE | 1879 | | | | | | DA1 CW2 | |
| | DORA | 1893 | 1930 | | | | | DA1 CW2 | |
| | MOSES | 1883 | 1935 | | | | | DA1 CW2 | |
| | PHILMORE | 1895 | 1921 | | | | | DA1 CW2 | |
| | ROSE | 1853 | 1920 | ELMER | DROLLETTE | 1855 | 1922 | DA1 CW1 | |
| | VIRGINIA | 1925/05/30 | 1992/12/16 | WALTER W | DRESSER | 1916/08/26 | 1996/02/10 | PT5 E3 | |
| | | PHILOMENE | | | BEN | ST GERMAIN | 1837 | 1902/02/25 | DA1 N3 |
| | MIRE | ALPHONSE | 1863 | 1863 | | | | | PC1 BN1 |
| MIRON | EMMA C | 1890 | 1962 | HENRY | BENWAY | 1888/12/13 | 1933/03/21 | PC1 BS1 | |
| | FRANCIS | 1820 | 1970 | JOSEPHINE | LEONARD | 1827 | 1911 | PC1 BN1 | |
| | FRANCIS | 1849 | 1850 | | | | | PC1 BN1 | |
| | FRANCIS | 1860 | 1945 | ELIZABETH | MEYETTE | 1860 | 1930 | PC1 BE3 | |
| | JOSIE | 1887 | 1913/10/19 | | BOWSER | | | PC1 BE3 | |
| | JULIA E | | | | | | | PC1 BN1 | |
| | MALVINA | | | JOHN B | BUTLER | 1848 | 1916/08/03 | PC1 R1W | |
| | DAPHINE | 1903/05/28 | 1967/12/29 | KENNETH E | PAINE | 1902/03/30 | 1991/02/10 | PE4 A | |
| | KIMBERLY | 1965/10/15 | 1965/10/16 | | | | | PE4 A | |
| MISCHLER | CAROLYN J | 1964 | | SEAN O | BAILEY | 1964 | | PT5 DW1 | |
| | DANIEL E | 1906 | 1951 | BERNICE M | MASON | 1909 | 1955 | PC2 A1 | |
| | DAVID C | 1915/10/27 | 1975/08/27 | PAULINE | LARCHE | 1919/02/27 | 1999/03/06 | PC1 SR3 | |
| | DAVID O | 1893 | 1931 | JESSIE M | BURDO | 1892 | 1967 | PC1 BN1 | |
| | DONNA M | 1943 | | | | | | PC1 SR3 | |
| | FRED O | 1899 | 1970 | ZOA M | WHITMAN | 1900 | 1997 | PC2 J1 | |
| | FREDERICK | 1876 | 1946 | MARGARET | | 1882 | 1960 | PC1 AN1 | |
| | GAIL A | 1946 | 1985 | | | | | PC1 SR3 | |
| | GEORGE | 1901 | 1913 | | | | | PC2 A1 | |
| | HELEN A | 1921 | | | | | | PC1 SR3 | |
| | JOYCE H | 1932 | 1949 | | | | | PC1 AE2 | |
| | MARY | 1887 | 1969 | WILLIAM | DIXON | | 1966 | PC1 BE1 | |
| | MAYNARD EMERY | 1927/04/09 | 1978/05/02 | JOYCE M | HART | 1931 | | PC1 CS2 | |
| | MELVIN G | 1936 | 1987 | CHARLOTTE A | MURPHY | 1938 | | SF3 W1 | |
| | NILA | 1934 | 1980 | JAY MEDOR | RABIDEAU | 1932 | 1984 | PC1 CS2 | |
| | PHILIP | 1860 | 1928 | LILLIAN | BOISSEY | 1868 | 1924 | PC2 A1 | |
| | PHILIP H | | 1950/11/26 | GENEVIEVE E | O'NEIL | 1893/10/01 | 1980/06/16 | PC2 F2 | |
| | RANDALL H | 1929 | 1984 | RITA | PHANEUF | 1930 | | PT5 DW1 | |
| | RUSSELL | | | LILLIAN | LARAMIE | 1922 | 2003 | PC1 BS4 | |
| | WESLEY E | 1937 | | ROSE J | MOUSSEAU | 1939 | | PT5 C1 | |
| WILLIAM EMERY | 1904 | 1964 | ELSIE V | GAUTHIER | 1908 | 1984 | PC1 AE2 | | |
| MITCHELL | ALBERT C | 1916 | 1969 | CLARA E | FARRAR | | | PC2 J1 | |
| | ALFRED J | 1917 | 1988 | AGATHA F | WOLCOTT | 1913/07/19 | 1995/01/03 | PT5 C2 | |
| | ALICE L | 1906 | 1988 | WALTER D | TELLERDAY | 1905/04/05 | 1987/01/11 | DA1 R1 | |
| | ALOVER | 1868 | 1941 | CATHERINE | OUIMETTE | 1869 | 1925 | PC1 BE4 | |
| | ARNOLD | 1833 | 1917 | MERCY | BENNETT | 1842 | | PTG B | |
| | BERNARD H | 1914 | 1950 | | | | | PC2 H2 | |
| | CARRIE | 1897/02/13 | 2001/06/18 | JOHN L | BOLIA | 1887/11/11 | 1963/04/16 | DA1 R3 | |
| | CATHERINE | 1900 | 1985 | FREDERICK A | SHAPPELL | 1892 | 1954 | PT1 NE2 | |
| | CHARLES G | 1922/09/27 | 1993/03/27 | MARGARET | PROVOST | 1919 | 1992 | PC1 SR2 | |
| | CONNIE | 1886 | 1988 | A JAMES | MCCORD | 1879 | 1942 | PE4 B | |
| | CORNELIUS | 1836 | 1924 | | | | | PC1 BE4 | |
| | ELIZABETH M | 1911 | 1966 | | BELGARD | | | PC1 R5W | |
| | ELLA MAE | 1895/01/13 | 1952/02/11 | JAMES L | ADAMS | 1889/04/25 | 1941/01/16 | DA1 S2 | |
| | ELLEN | 1904 | 1986 | CARMELLO | BUEMI | 1880 | 1967 | PC2 J1 | |
| | FRANCIS | 1918 | 1982 | MARION | WOOD | 1926 | | PE4 C | |
| | FRANCIS J | 1923/01/07 | 1974/02/16 | RUTH A | MOORE | 1925 | 1998 | DA1 S2 | |
| | FRED | 1883 | 1950 | JENNIE | LaTOUR | 1891 | 1979 | PC1 R3W | |
| | GENEVIEVE W | 1927 | | ELMER S | LaVALLEY | 1923/02/21 | 1985/11/17 | PC1 BS5 | |
| | GEORGE E | 1928/06/01 | 1993/03/20 | BARBARA J | HUTCHINS | 1944/06/07 | 1987/07/04 | PT5 N2 | |
| | GERALD P | 1909 | 1937 | | | | | PC2 H2 | |

| SURNAME | FIRST NAME | HEADSTONE INSCRIPTIONS | | SP'S FIRST NAME | SP'S SURNAME | BORN | DIED | CEM | SEC | |
|----------|---------------|------------------------|------------|-----------------|--------------|------------|------------|------------|-----|-----|
| | | BORN | DIED | | | | | | | |
| MITCHELL | HAROLD | 1920/01/04 | | FLORENCE | LINDSEY | 1918/04/19 | 2001/04/20 | PT1 | NE1 | |
| | HARRY J | 1893 | 1975 | LILLIAN H | LIGHT | 1894 | 1986 | DA1 | S2 | |
| | HARRY J | 1893 | 1975 | DOROTHY | MARTINEAU | 1898/05/28 | 1987/11/10 | DA1 | S2 | |
| | HELEN E | 1921 | 2002/05/09 | JOSEPH P | STONE | 1918 | 1976 | PC1 | SR3 | |
| | HELEN E | 1921 | 2002/05/09 | CLEDE | LaHART | 1905 | 1981 | PC1 | SR3 | |
| | HOWARD EUGENE | 1932 | 1976 | | | | | PC2 | F2 | |
| | J FREDERICK | 1906/03/16 | 1985/10/22 | JEANNETTE | McGIVNEY | 1911 | | PC2 | F2 | |
| | JAMES | 1905 | 1927 | | | | | PC1 | CN1 | |
| | JOHN | 1868 | 1944 | ANNIE | LaDUKE | 1874 | 1949 | DA1 | S2 | |
| | LENA | 1898 | 1972 | STEPHEN J | MULLADY | 1903 | 1984 | DA1 | S2 | |
| | LEO R | 1917/04/09 | 1990/12/04 | DORIS E | LIGHT | 1921 | 1997 | PT5 | CW1 | |
| | LEON OLIVER | 1892/07/24 | 1951/03/10 | EVA | BABEU | 1892 | 1975 | PC1 | B55 | |
| | LEONARDE | 1874/02/09 | 1892/03/01 | | | | | PTG | B | |
| | MARJORIE | 1915 | 1989 | ROBERT J | FROST | 1914 | 1990 | PC2 | J1 | |
| | MARGARET | 1912 | 1961 | ARTHUR D JR | CHAMPAGNE | 1917 | 1998 | PC2 | H2 | |
| | MARY | 1836 | 1889/10/07 | EDWARD W | CARTWRIGHT | 1837/10/30 | 1901/06/20 | PT4 | NE3 | |
| | MAYNARD W | 1924/05/30 | 1985/07/30 | GLORIA | MACEY | 1931/01/27 | | PT5 | N3 | |
| | MICHAEL | 1904 | 1963 | | | | | PC1 | CN1 | |
| | MILDRED M | 1916/01/25 | 1984/12/05 | HARRY W | RASCOE | 1919/01/27 | 2000/06/24 | PC1 | DN2 | |
| | NANCY | 1949/12/01 | | LARRY J | EBERSOLE | 1947/03/23 | | PC1 | CS1 | |
| | NANCY M | 1942 | 2001 | DONALD J | DEROCHER | 1942/10/05 | 2000/03/25 | PT5 | AE4 | |
| | NORMAN B | 1879 | 1945 | NINA L | HASTINGS | 1894 | 1972 | PE4 | C | |
| | PAUL | 1864 | 1945 | GEORGIANNA | O'SHEA | 1877 | 1946 | PC1 | CN1 | |
| | PETER J | 1877 | 1933 | FLORENCE L | DORION | 1883 | 1947 | PC2 | H2 | |
| | RAYMOND H | 1911 | 1974 | LEONA C | BOURASSA | 1915 | | PC1 | DW1 | |
| | ROGER W | 1927/05/19 | 1983/01/04 | LETHA | COX | 1924 | | PC1 | R5W | |
| | ROLLIA | 1905 | 1999 | FREDERICK P | BOUYEA | 1901 | 1978 | PT1 | NW1 | |
| | ROSE | 1903/04/02 | 1998/09/27 | HEMAN J | LAVALLEY | 1891/01/29 | 1970/12/29 | PC1 | R5W | |
| | SUSAN | 1771 | 1859/04/20 | WILLIAM | THORN | 1769 | 1829/09/09 | PT7 | W | |
| | SYLVIA M | 1927 | 1963 | | LACHAUNCE | | | PT1 | SW2 | |
| | VIOLA | 1915 | 1949 | | GILMAN | | | PC1 | R3W | |
| | WILLARD | 1909 | 1954 | MILDRED | DUPRAW | | | PC1 | BN3 | |
| | MOAN | MARY THERESA | 1912/05/20 | 1994/03/31 | | | | PC1 | CS4 | |
| | MOCZULEWSKI | LIONEL | 1915 | 1980 | CLARISSA | OAKES | 1919 | 1988 | PC1 | R2W |
| | MDDFITT | ALICE | | | FRANCIS P | TRAYNOR | 1887/05/16 | 1960/08/06 | PC2 | A2 |
| | | ANNA | 1845 | 1921 | JOSEPH S | WASH | 1849 | 1929 | DA1 | CW2 |
| | | CATHERINE | 1841 | 1889 | | | | | PC2 | A2 |
| | | ELIZA A | 1851 | 1867 | | | | | PC2 | A2 |
| | | JAMES | 1836 | 1865 | | | | | PC2 | A2 |
| | | JAMES | 1857/03/09 | 1915/03/11 | | | | | PC2 | D2 |
| | | JOHN H | 1843 | 1926 | ALICE H | | | | PC2 | A2 |
| | | JOHN H | 1843 | 1926 | ELLA | | 1850 | 1879/03/29 | PC2 | A2 |
| | | JOHN H | 1843 | 1926 | MYERS | | 1859 | 1934 | PC2 | A2 |
| | MARGARET | 1852 | 1919 | | | | | PC2 | A2 | |
| | PATRICK | 1809 | 1896 | CATHERINE | MULVEY | 1810 | 1875 | PC2 | A2 | |
| | STEPHEN | 1837/08/06 | 1904/01/03 | | | | | PC2 | O2 | |
| MOLL | MARY | 1777 | 1857/05/25 | STEPHEN | SOWELS | | | PT7 | W | |
| | ROBERT G | 1916/02/11 | 1997/08/02 | MAUREEN | MAY | | | PTG | A | |
| MOLLOY | [FATHER] | | | [MOTHER] | | | | PC2 | C2 | |
| | ALICE E | 1898 | 1971 | | | | | PC2 | H2 | |
| | FRANCES | 1906 | 1988 | DENNIS J SR | CROAKE | 1905 | 1988 | PC2 | H2 | |
| | LAWRENCE LEO | 1900 | 1994 | | | | | PC2 | H2 | |
| | THOMAS A | 1869 | 1935 | ANNA F | RYAN | 1870 | 1943 | PC2 | H2 | |
| MOMOT | ARTHUR A | 1907 | 1967 | EVELYN | WOOD | 1911 | | DA1 | S2 | |
| MONACO | MARGHERITA | 1905 | 1982 | PAUL A | DeFONZO | 1894/04/09 | 1981/04/23 | PC2 | F1 | |
| | MARY E | 1927/07/03 | 2001/08/01 | SOLOM | BASHAW | 1919 | 1980 | PC1 | | |
| MONAHAN | GERALD B | 1894 | 1918/11/02 | | | | | DA1 | N4 | |
| MONDAY | CLAUDE L | | | AMELIA | VARNO | 1860 | 1899/11/30 | PTB | B | |
| MONDY | HOWARD | 1887 | 1955 | VICTORIA | LeCLAIR | 1886 | 1964 | PC1 | BE2 | |
| MCNETTE | ALBERT S | 1917/08/07 | | THELMA A | DAME | 1919/10/23 | 1994/10/27 | PC2 | J1 | |
| | BERTHA | 1913/09/23 | | JOSEPH M | BRUNET | 1913/10/10 | 1983/10/22 | PT5 | N3 | |
| | DENNIS M | 1957 | 1957 | | | | | PC2 | J1 | |
| | DORA M | 1904 | 1940 | ALEXANDER J SR | BEDARD | 1906 | 1990/05/23 | PC1 | R4E | |
| | HARVEY | 1902 | 1975 | ALICE | MAYNARD | 1903 | 1980 | PE4 | A | |
| | JOHN L | 1940 | 1942 | | | | | PC1 | BW3 | |
| | MITCHELL | 1905/08/28 | 1962/04/30 | ROSALIE M | BOULAY | 1909/10/25 | 2002/05/23 | PC1 | AS1 | |
| | PETER J | 1944/10/11 | 1995/01/02 | | | | | PC2 | J1 | |
| | SAMUEL | 1880/06/12 | 1968/12/11 | EDITH J | COON | 1889/02/19 | 1962/01/09 | PC2 | J1 | |
| | STEPHEN C | 1958/05/24 | 1958/05/24 | | | | | PC2 | J1 | |
| | WILLIAM E | 1911 | | THERESA | BOUCHER | 1912 | | PC1 | BW3 | |

HEADSTONE INSCRIPTIONS

| SURNAME | FIRST NAME | BORN | DIED | SP'S FIRST NAME | SP'S SURNAME | BORN | DIED | CEM SEC |
|-------------|---------------|------------|------------|-----------------|--------------|------------|------------|---------|
| MONGEAU | ARTHUR E | 1892 | 1959 | SOPHRONOA | VINCENT | 1890 | 1945 | PC1 BW3 |
| | THERESA S | 1926 | | EUGENE A | BEBBIE | 1924 | | PC1 BW3 |
| MONGER | LAURA | | | | | | | PTP F |
| MONICA | LYLE W | 1927/08/04 | | BERTHA F | MARTIN | 1921/11/17 | 1991/06/06 | PC1 SR2 |
| MONICO | ANTHONY | | | CATHERINE | ROCKWELL | 1898/10/17 | 1982/08/23 | PC1 BW4 |
| MONROE | ELIZABETH | 1896 | 1980 | GEORGE J | BOUVIA | 1901 | 1975 | PC1 R4W |
| | MARTHA | 1839/10/25 | 1880/10/20 | LYMAN | COMSTOCK | 1812/06/14 | 1910/03/04 | PT6 D2 |
| | MARY | 1834/12/09 | 1903/10/17 | HENRY | THORNTON | 1830/06/06 | 1907/09/09 | PT3 CE1 |
| MONTANI | CLARA | | 1967 | NICOLA | DUSCHIAYI | 1886 | 1958 | PC2 J2 |
| | IGINA | 1900 | 1993 | SERAFINO | STANGONI | 1885 | 1944 | PC2 H2 |
| | IGINA | 1900 | 1993 | FERDINAND | LEHNERT | | | PC2 H2 |
| | LILLIAN V | 1900 | 1986 | FERNANDO V | STANGONI | 1894 | 1987 | PC1 BW3 |
| MONTBRIAND | CHARLES P | | | HEATHER ROSE | BLACK | 1970/08/20 | 1997/09/11 | PC1 R1W |
| MONTEY | ANTOINE | 1819 | 1911 | ADALINE | MEROW | 1826 | 1910/09/17 | PC1 J1 |
| MONTGERARD | HENRY | 1911 | 1961 | GLADYS | LOSO | 1913 | | PC1 BW2 |
| MONTGOMERY | ERMA LOUISE | 1937 | 1952 | | | | | PE2 A3 |
| | WILLIAM H | 1902 | 1989 | RUTH M | SQUIRES | 1907 | 1989 | PE2 A3 |
| MONTJEAN | ELIZA | 1847 | 1924 | LUDDER | BASILIERE | 1834 | 1913/06/27 | PE2 C2 |
| MONTO | FRANCIS L | 1906 | 1961 | MILDRED | MCGIVNEY | 1909 | 1980 | PT1 SE1 |
| | SCOTT RAYMOND | 1962 | 1965 | | | | | PT1 SE1 |
| MONTREUIL | R DELIMA | 1833 | 1889 | | | | | PC1 BN3 |
| MONTREUILLE | ANDRE | | | AGNES | DUVAL | 1856/12/05 | 1883/05/27 | PC1 BN3 |
| MONTROSS | WALTER | | | LOUISE | WITHERWAX | 1915 | 1970 | PC2 K1 |
| MONTVILLE | ANNA T | 1882/02/05 | 1884/10/25 | | | | | PC2 D1 |
| | CAROLINE | 1885 | 1957 | CHARLES A | LeCLAIR | 1887 | 1954 | PC1 BE2 |
| | D ALBERT | 1875/01/08 | 1938/01/20 | | | | | PC2 D1 |
| | HEMAN | 1837/01/05 | 1911/12/04 | MATILDA C | FULTON | 1843/01/03 | 1924/07/09 | PC2 D1 |
| | IDA MARY | 1876 | 1938 | | | | | PC2 E5 |
| | LYDIA | 1895 | 1982 | ROBERT M | SUTHERLAND | 1896 | 1982 | PT6 I1 |
| | MARY E | 1872 | 1961 | WILLIAM | KUFLER | 1882 | 1960 | PT1 NE2 |
| | MAUD | 1890 | 1967 | FRANK | DILMAN | 1896 | | PC1 R5W |
| | NELLIE C | 1878 | | CHARLES W | ZUCK | 1876 | | PC1 AE2 |
| | NELSON | 1875 | | MARY | BAILEY | 1863 | | PC1 CS4 |
| | THEODORE C | 1864 | 1895/10/02 | MARY E | SHANNON | 1856/07/02 | 1889/07/05 | PC2 O1 |
| MONTY | ALICE D | 1872 | 1936 | GEORGE | GREGORY | 1872 | | PT6 H2 |
| | ALVERDA V | 1900 | 1961 | FLOYD A | JOCK | 1900 | 1963 | PT4 NW1 |
| | ANN | 1802/03/06 | 1873/04/23 | LEVI | PRINDLE | 1784/05/25 | 1844/05/01 | PTG C |
| | CARRIE M | 1861 | 1953 | ROBERT F | BURGESS | 1899 | 1971 | PC2 F2 |
| | CHARLES | 1887 | 1956 | | | | | PC2 F2 |
| | CLARA | 1887 | 1971/01/27 | PETER | AKEY | 1907 | 1964 | PT6 F2 |
| | ETHEL | 1896 | 1974 | ALFRED | LABOUNTY | | | PC1 SR3 |
| | ETHEL | 1896 | 1974 | | DEFAYETTE | | | PC1 SR3 |
| | FRED L | 1888 | 1971 | MARY ARLIN | EMERY | | | PT3 CW1 |
| | FRED L | 1888 | 1971 | ROSE | ROUSHIA | 1886 | 1975 | PT3 CW1 |
| | GERALDINE | 1914 | 1959 | CLARENCE P | DARRAH | 1907 | 1963 | PT1 SE1 |
| | IRENE M | 1910/08/23 | 1991/09/11 | | BOUVIA | | | PT5 E4 |
| | ISABELLE C | 1923 | | KENNETH J | MAXWELL | 1931 | | PT5 C6 |
| | JAMES W | 1915/07/06 | 1989/12/15 | GLADYS E | WOOD | 1908 | 1990 | PT5 AE4 |
| | JANET E | 1933 | | GERALD | REID | 1929 | | PT5 C1 |
| | LOUISE | 1879 | 1899/03/02 | GEORGE | KING | 1866 | 1947 | PT2 N2 |
| | NICHOLAS | 1834 | 1916 | AMELIA | | 1829 | 1918 | PT6 H2 |
| | ROSE C | 1886 | 1909 | | CONNORS | | | PT4 NW4 |
| | RDSWELL L | 1918/08 | 1985/04 | MAE E | BOMYEA | 1917/10 | 1994/07 | PT3 NE1 |
| | SARAH | 1863/02/11 | 1917/05/16 | PETER | BOURGERIE | 1855 | 1940 | PC1 E |
| | SARAH E | 1898 | 1991 | PHILIP A | MCLEOD | 1895 | 1968 | PC1 R3W |
| | SUSIE E | 1869 | 1961 | CHARLES W | HAYES | 1857 | 1926 | PT6 E2 |
| | WARREN J | 1880/09/16 | 1908/08/24 | | | | | PT3 NE1 |
| MONTYELLE | THEO | | | | | | | PTP C |
| MONVILLE | EMILY | 1867 | 1867 | | | | | SF1 E2 |
| MONZ | WAYNE A | 1959/07/30 | 1994/09/04 | PAMELA | CAYEA | | | PC1 SR2 |
| MOODY | AMASA | | 1849/08/13 | | | | | SF4 M |
| | JAMES R | 1904 | 1991 | VIVIAN | STONE | 1903 | 1976 | PC2 F2 |
| | MARGARET A | 1920 | | NELSON P | CHAPPLE | 1915 | 1990 | PT1 NW1 |
| | RODNEY G | 1943 | | DONNA A | MCCORMICK | 1946 | | PT5 DW2 |
| MOOERS | CARL E | 1901/04/29 | 1933/10/18 | IRENE | BOSLEY | 1901/09/11 | 1993/08/28 | PC2 H1 |
| | MARGARET | 1929/11/05 | 1964/04/21 | | HALEY | | | PC2 H1 |

| SURNAME | FIRST NAME | HEADSTONE INSCRIPTIONS | | | | | | |
|--------------|------------|------------------------|------------|-----------------|--------------|------------|------------|---------|
| | | BORN | DIED | SP'S FIRST NAME | SP'S SURNAME | BORN | DIED | CEM SEC |
| MOONEY | SANDRA | 1941/08/23 | | JOSEPH BERNARD | LASHUA | 1931/07/08 | 1996/08/31 | PE3 B1 |
| | HELEN | | | NELSON | HAFF | 1815 | 1893 | PE4 J1 |
| MOONEY | HUNTING | 1777/10/11 | 1861/05/28 | BARDA | PHETTILACE | 1800/05/25 | 1893/02/27 | PE4 H |
| | JOHN R | | | CATHERINE | CORRIGAN | 1857 | 1895/08/19 | PT4 NW1 |
| | MARYEL | 1822/12 | 1831/09/19 | | | | | PE4 H |
| | ROBERT P | | | | | | | PE4 H |
| | SOLOMON | | | REBECCA | OSBERN | 1767/09/03 | 1825/03/18 | PE4 H |
| | ALBERT L | 1868 | 1936 | EUNICE J | | 1873 | 1949 | PT6 H1 |
| | ALWYN | 1909 | 1985 | VIOLA | WELLS | 1910 | 1982 | PC1 CS1 |
| | ARNOLD L | 1913 | 1949 | | | | | PT6 H1 |
| | CHARLES | 1753 | 1849/02/13 | | | | | SF1 E1 |
| | CHARLES R | 1927 | 1980 | ELIZABETH | BURL | 1933 | | PE2 A4 |
| DALE M | 1933/04/01 | 1989/10/23 | NANCY | HOLMES | 1934 | | PC1 CS1 | |
| DOROTHY L | 1938/10/30 | | RICHARD F | GORMAN | 1933/04/16 | 1992/05/06 | PT6 I1 | |
| EDWIN JOHN | 1904/08/30 | 1905/03/20 | | | | | PC2 B1 | |
| ELLA V | | | GEORGE H | BRIDGES | 1916 | | PT9 B | |
| EUNICE | 1943/05/12 | 1979/12/10 | MIRZA | TOBIAS | | | PT6 G1 | |
| GARY L | 1957 | | | | | | PC1 BW3 | |
| HAROLD F SR | 1922/07/23 | 1999/09/30 | MARY S | GARRANT | 1919 | 1991 | PC1 BW3 | |
| HARRY F | 1892 | 1964 | STELLA V | HAYES | 1896 | 1987 | PT6 G1 | |
| JOHN S | 1947 | | PAMELA A | WELLS | 1953 | | PC1 CS3 | |
| LESTER E | 1925/01/11 | 1994/03/21 | ELIZABETH | | | | PT6 G1 | |
| MARGUERITE M | 1881 | 1931 | JAMES T | DONAHUE | 1859 | 1930 | PC2 B1 | |
| MARILYN P | 1933 | | R JAMES | ZIELINSKI | 1927/06/12 | 2000/09/24 | PE3 A1 | |
| REGINALD | | | SUSAN M | ROCK | 1953/09/13 | 2002/03/20 | PT5 E3 | |
| THELMA | 1914 | 1919 | | | | | PT6 G1 | |
| MOORE | ALICE | 1921 | | | BOWMAN | | | PT6 G2 |
| | ALICIA | 1937 | 2004 | LEEWARD W | BARCOMB | 1932 | 1988 | PE2 D2 |
| | CHARLES H | 1908 | 1966 | VERONICA L | | 1924 | | PC2 J2 |
| | DANIEL III | 1977/09/25 | 1995/06/19 | | | | | PT3 SE1 |
| | DORA M | 1887 | 1951 | WILLIAM M | STRACK | 1886 | 1969 | PC2 J3 |
| | DOROTHY | 1905 | 1926 | FRED O | MULLEN | 1895 | 1970 | PC2 A1 |
| | EDWARD A | 1916 | 1979 | HARRIET | AUSTIN | 1922 | 1971 | PT6 I1 |
| | EDWARD A | 1916 | 1979 | CONSTANCE | POLAND | 1919 | | PT6 I1 |
| | ELIZABETH | 1772 | 1861/01/03 | JOSHUA | HILLYARD | 1757/01/07 | 1849/08/27 | PT7 W |
| | ELLEN | 1850 | 1908/05/30 | DANIEL | DWYER | 1839 | 1900 | DA1 W3 |
| EUGENIE R | 1835 | 1895 | JABEZ P | BIDWELL | | 1907 | PT6 B1 | |
| FANNIE A | 1847/03/25 | 1920/01/19 | CLARENCE H | SMITH | 1847/03/07 | 1913/06/03 | PE3 D1 | |
| FRANCIS F | 1923 | | RUTH M | GOLDEN | 1925 | | PT1 SE1 | |
| FREEMAN E | 1852 | 1873/06/21 | | | | | PE4 F | |
| GERTRUDE | 1921 | 1977 | EVERETT L | DOTY | 1904/04/19 | 1995/02/03 | PT6 G2 | |
| H N | | | EMELINE | VAUGHN | 1831/12/02 | | PT6 E1 | |
| HANNAH | 1842 | 1940 | JOCEPHAS | ANNIS | 1858 | 1933 | PE3 C2 | |
| HANNAH M | 1853/03/24 | 1891/05/11 | THOMAS E | ARNOLD | 1859 | | PT4 NE2 | |
| HAROLD J | 1969 | 1969 | | | | | PT1 NE2 | |
| HILAH M | 1847 | 1933 | MASON M | FARNSWORTH | 1847 | 1933 | PT6 B1 | |
| JACOB | 1786/09/30 | 1868/11/08 | BETSEY | PATCHIN | 1795/09/20 | 1888/04/23 | SF3 C1 | |
| JAMES | | 1878/05/20 | | | | | PT4 NE2 | |
| JEMIMA | 1818/10/09 | 1906/08/05 | JEFFERSON | LOBDELL | 1811/11/10 | 1855/01/12 | SF3 C1 | |
| JOHN P | 1885 | 1956 | LULA | DAY | 1901 | 1983 | PE3 C2 | |
| JOSEPHINE | 1933/12/05 | 1998/05/27 | ALFRED A | MESSIER | 1925/06/30 | 1985/08/26 | PE2 D3 | |
| JOSHUA | | 1864/07/16 | PRUDENCE | | 1798 | 1837/04/22 | SF2 M | |
| LILLIS | 1815/04/16 | 1904/05/09 | SAMUEL | EELLS | 1814/04/12 | 1901/09/19 | SF3 B2 | |
| MARTHA E | 1830 | 1904 | FRANKLIN | BROMLEY | 1823 | 1883 | SF3 C1 | |
| MARY | 1816/06/21 | 1901/01/12 | LYMAN | SPALDING | 1802/11/20 | 1888/08/09 | SF3 C1 | |
| MASON | 1808 | 1885 | EMILY S | | 1809 | 1886 | PT6 B1 | |
| MAYFRED H | 1896/04/15 | 1980/03/21 | LESLIE O | CRARY | 1897/03/13 | 1984/06/06 | PT6 H2 | |
| MOLLY | 1866/01 | 1915/04/07 | JOSEPH H | COOK | 1870/07 | 1916/06/08 | PC1 BE2 | |
| PHEBE | 1812 | 1905 | STEPHEN | BRAND | 1795/12/13 | 1876/08/06 | PE1 CN | |
| PRUDENCE | 1823/10 | 1836/05/17 | | | | | SF2 M | |
| RANDY P | 1971 | 1983 | | | | | PC1 DN2 | |
| REBECCA | 1808/05 | 1859/03/10 | | | | | PE4 J1 | |
| ROBERT F | 1968 | 1991 | | | | | PT1 SE1 | |
| ROBERT JAMES | 1933/01/10 | 1999/04/01 | PATRICIA I | PAINE | 1934/03/05 | | PE3 A1 | |
| ROBERT JAMES | 1933/01/10 | 1999/04/01 | A KATHRYN | | 1948/11/16 | | PE3 A1 | |
| RUTH A | 1925 | 1998 | FRANCIS J | MITCHELL | 1923/01/07 | 1974/02/16 | DA1 S2 | |

HEADSTONE INSCRIPTIONS

| SURNAME | FIRST NAME | BORN | DIED | SP'S FIRST NAME | SP'S SURNAME | BORN | DIED | CEM SEC |
|----------------|----------------|------------|------------|-----------------|--------------|------------|------------|---------|
| MOORE | RUTH A | 1925 | 1998 | DONALD | GRATTO | | | DA1 S2 |
| | SALLIE C | 1821 | 1889 | WILLIAM H | MANNING | 1816 | 1882 | SF3 C1 |
| | SAMUEL P | 1800/05/17 | 1880/02/18 | MARIA | IRISH | 1806/02/06 | 1903/07/14 | PE3 C2 |
| | TIMOTHY WAYNE | 1958 | | SUSAN | JACKSON | 1961/08/21 | 2001/10/11 | PE2 D2 |
| | WILLARD A | | | | | | | SF4 M |
| | WILLIAM E | 1911 | 1997 | MABEL | BRADLEY | 1910 | 1965 | PT6 I1 |
| MOOSO | WILLIAM GEORGE | 1886 | 1966 | | | | | PC2 J2 |
| | H RAYMOND | 1907/04/26 | 1984/07/20 | MILDRED | LaMOY | 1910/08/18 | 1994/02/19 | PT5 W1 |
| | MIMNIE | | | MARSHALL W | WHITE | 1886/01/18 | 1959/03/20 | SF3 A1 |
| MOQUIN | NAPOLEON | 1892/08/14 | 1972/07/01 | | | | | PC1 R1W |
| | NATHALIE V | 1924 | | FRANCIS F | GOLDEN | 1924 | | PT5 E5 |
| | THEOTIS | 1931/12/30 | | CARL J | DRAGOON | 1926/05/03 | | PC1 R8W |
| | IRENE M | 1925 | 1996 | LEONARD F | BARCOMB | 1923 | 1988 | PT1 SE1 |
| MORALES | IRENE M | 1925 | 1996 | WALTER | BRENGARD | | | PT1 SE1 |
| | SOPHIE | 1844 | 1920/12/02 | ULRIC | LANDRY | | | PC1 BE2 |
| | MICHAEL A | 1910/01/27 | 1988/11/26 | IRENE | GEB0 | 1910 | | PC1 BW3 |
| MORAN | MICHAEL E | 1945 | 1950 | | | | | PC1 BW3 |
| | BLANCHE V | 1898 | 1985 | ARTHUR H | ROY | 1899 | 1983 | PC1 BN4 |
| | JAMES P | 1890 | 1938 | GLADYS M | NORTON | 1894 | 1975 | PE4 B |
| MORAS | JOHN C | 1870 | 1957 | ANNA | CUSHING | 1874 | 1963 | PC1 BN4 |
| | HARRY | | 1950/01/02 | ANNIE | HUBBARD | | | PTP F |
| | PHILIP J | 1889 | 1966 | ELSIE | DUBREY | 1894 | 1974 | PC1 BS5 |
| MOREAU | PHILIP C | 1918/11/24 | 1998/05/25 | JACQUELINE | | | | PC1 BS5 |
| MOREHOUSE | EDGAR W | 1845 | 1902 | | | | | PE4 J2 |
| MORENO | GERTRUDE | | | SERGIO | LARA | 1909/06/09 | 1990/06/02 | PT5 W1 |
| MORFITT | ARTHUR J | 1875 | 1957 | ISABELLA E | | 1881 | 1948 | PC1 R2W |
| MORFORD | HIRAM | 1882/07/20 | 1883/08/13 | | | | | PE1 EN |
| | IDA | 1868/10/02 | 1877/02/15 | | | | | PE1 EN |
| | JOHN | | | SALLY | SIBLEY | 1848/09/03 | 1899/04/27 | PE1 EN |
| MORGAN | MATHIAS | | | HULDAH | BAKER | 1829/02/11 | 1888/05/07 | PE1 EM |
| | ANNIE | 1859 | 1892/11/07 | | | | | PE5 A |
| | ASHBY | 1812 | 1899/12/26 | HANNAH | FELTY | 1816 | 1892/10/02 | PE4 J1 |
| | BRIDGET | 1891 | 1960 | | PERRIA | | | PC2 F1 |
| | CANDACE | 1810 | 1892/05/07 | SYLVANUS | COLLINS | 1809 | 1877/05/04 | PT3 CE1 |
| | EDNA S | 1879 | 1961 | | | | | SF3 C1 |
| | EVELYN | | | CHARLES M | SULLIVAN | 1916/08/24 | 2002/12/27 | PE2 D2 |
| | ELIZABETH | 1889/05/11 | 1971 | | | | | PC2 F1 |
| | JAMES P SR | | | LINDA ANN | CAMERON | 1939/03/16 | 1994/01/13 | PT5 E4 |
| | HELEN M | 1850 | 1933 | JAMES HENRY | BROWN | 1843 | 1918 | PE5 A |
| | JOHN | 1847 | 1897/04/09 | MARY | | 1811 | 1892/12/31 | PE5 A |
| | JOHN | | | ELVIRA | BELL | 1883/02/27 | 1920/08/24 | PT2 S3 |
| | JOSEPH H | 1909/02/19 | 1986/10/03 | | | | | PT2 S3 |
| | KATHERINE E | 1858/01/08 | 1931/04/07 | | | | | PC2 F1 |
| | MARIE E | 1931/09/14 | 1982/12/31 | BENNIE O | JOHNSON | | | PC1 CS1 |
| | MARY | 1846 | 1916 | JOHN | VANCE | 1835 | 1885 | PC2 C1 |
| | MARY | | 1829/11/21 | | | | | PE4 J1 |
| | MARY C | 1894 | 1937 | | MARCUS | | | PC2 F1 |
| | MARY E | 1898 | 1992 | | | | | PC2 F1 |
| | MAUDE M | 1874 | 1936 | | | | | PE4 J1 |
| | PETER WALTER | 1896/08/03 | 1919 | | | | | PC2 F1 |
| | RACHEL | 1831 | 1863 | HEMAN | EVEREST | 1827 | 1893 | SF3 C1 |
| | SIGNOR P | 1846 | 1926 | MARY A | HAYNES | 1855 | 1924 | SF3 C1 |
| WILLIAM ANDREW | 1842/01/17 | 1907/11/25 | AGNES | HALLECK | 1848/02/01 | 1915/06/03 | PE4 J1 | |
| ZUBULON A | 1836/10/28 | 1927/07/30 | ELIZA E | | 1839/11/01 | 1897/08/31 | SF3 B1 | |
| MORHOUS | AMERICA H | 1866/01/26 | 1918/12/14 | RICHARD L | HARRINGTON | 1855/04/28 | 1931/07/23 | PE4 D |
| | BERNARD L | 1919/11/10 | 1987/06/20 | MARJORIE | GARROW | 1922 | 1989 | PC1 R2W |
| | GARY ROBERT | 1945 | 1960 | | | | | PC1 R2W |
| MORIAN | LINDA | | | LEON | LaMOY | 1942 | 1997 | PT5 E4 |
| | MARGARET M | 1910 | 1990 | STEPHEN K | RYAN | 1897 | 1959 | PC2 J2 |
| | MARY M | 1848 | 1934 | PATRICK | CALLAHAN | 1840 | 1920 | PE5 B |
| | MARY | 1895 | 1963 | JOSEPH F | THORNTON | 1894 | 1972 | PC2 D1 |
| | THOMAS J | 1858 | 1915 | | | | | PC2 D1 |
| MORIN | JAMES W | 1948/06/09 | | MARLEAN L | LAREAU | 1948/11/04 | 2000/06/20 | PC1 AS2 |
| | JOSEPH | 1834 | 1915/03/21 | SEPHIRINA | CHAPUT | | | PC1 FW3 |
| MORISE | CATHERINE | 1800 | 1879/08/30 | LAWRENCE | POWERS | 1800 | 1878/03/22 | PT4 NE1 |
| MORLEY | WILLIAM | 1912 | 1981 | RITA | FOURNIER | 1919 | | DA1 S3 |

| HEADSTONE INSCRIPTIONS | | | | | | | | |
|------------------------|--------------|------------|------------|-----------------|--------------|------------|------------|---------|
| SURNAME | FIRST NAME | BORN | DIED | SP'S FIRST NAME | SP'S SURNAME | BORN | DIED | CEM SEC |
| MORRIS | BARBARA | | | DANIEL PHILLIP | RILEY | 1926/08/20 | 2001/12/17 | PC2 |
| | HELEN | 1909 | 1969 | JAMES J | BROOKS | 1904 | 1988 | PC2 J1 |
| | J HENRY | 1862/10/23 | 1906/02/17 | | | | | PT4 NW3 |
| | LEROY J | 1925/01/28 | 1996/10/19 | ELIZABETH | CARRON | 1924 | 1996 | PC1 BW3 |
| | MARTIN | | | MARY E | HART | 1861/09/20 | 1893/05/23 | PT4 NW3 |
| | MARY E | 1884/09/04 | 1896/11/30 | | | | | PT4 NW3 |
| MORRISON | THOMAS J | 1957 | 1967 | | | | | PC1 BW3 |
| | CELINDA | 1809/12 | 1882/04/13 | JAMES | JOHNSON | 1812 | 1867/05/12 | PT6 E2 |
| | CORNELIA M | 1834 | 1911 | | | | | PT6 E2 |
| | DANIEL | 1844/05 | 1846/11/21 | | | | | PE4 J2 |
| | DANIEL F | 1834 | 1862 | | | | | PT6 E2 |
| | E C | 1858/01/27 | 1926/04/13 | MARY A | BURNS | 1854/02/27 | 1912/07/04 | PC2 E2 |
| | ELCY ADELIA | 1833/07 | 1834/09/10 | | | | | PE4 J2 |
| | EMMA E | 1841/01/29 | 1854/02/08 | | | | | PE4 J2 |
| | EVELYN M | 1924/04/20 | 1999/11/21 | FREDERICK A | GREENLEAF | 1923/08/21 | | PC2 F2 |
| | FRANK J | 1885 | 1965 | MELVINA | RABIDEAU | 1886 | 1975 | PT1 SE1 |
| | H SOPHIA | 1839 | 1915 | | | | | PT6 E2 |
| | HARRIET C | 1901 | 1984 | CLIFFORD H | GORDON | 1906 | 1980 | PC1 R5W |
| | HARRIET JUNE | 1819/07/07 | 1897/03/27 | HOSEA A | McINTYRE | 1816 | 1889/10/29 | PE4 F |
| | ISAAC | 1803/06/25 | 1875 | HARRIET | STODDARD | 1808 | 1855 | PT6 E2 |
| | ISAAC | 1803/06/25 | 1875 | MARIA | ROWLSON | 1823 | 1870 | PT6 E2 |
| | JAMES | | | LIZZIE | O'DONNELL | 1855 | 1935 | PC1 R3E |
| | JANE P | 1807/07 | 1883/06/25 | JOHN | BRAGG | 1806/05/15 | 1884/05/10 | PE4 J2 |
| | JANICE | 1930/07/30 | | DONALD A | CLERMONT | 1928/03/11 | 1993/05/24 | PC2 A2 |
| | L C | 1860 | | | | | | PC1 BN3 |
| | MARY | 1916/07/21 | 1992/01/30 | JACK G | DAVIS | 1913/11/28 | 1990/01/17 | PT6 I1 |
| | MYRTILLA A | 1859 | | | | | | PT6 E2 |
| | ROBERT | 1763 | 1832/03/19 | ELIZABETH | RICE | 1768/02/10 | 1836/02/14 | PE4 J2 |
| | SAMUEL | 1805/10/18 | | ELCY | | 1806 | 1831/06/12 | PE4 J2 |
| SAMUEL | 1905/10/18 | | SALLY C | | 1816 | 1849/07/25 | PE4 J2 | |
| SAMUEL | 1832/12/16 | 1851/05/27 | | | | | PE4 J2 | |
| T HARRY | 1896 | 1981 | EMMA | GOODHART | 1903 | 1987 | PC2 D1 | |
| TIMOTHY | 1855 | 1923 | ANNIE | HODGE | 1870 | 1964 | PC1 AN3 | |
| MORROW | LOUELLA S | 1902 | 1944 | HARRY | SUPERNAW | 1898 | 1977 | SF3 B2 |
| | SARAH | 1951/04/03 | | MARK W | WHEET | 1952/11/11 | | PE2 D2 |
| MORSE | AMELIA B | 1821/05/20 | 1905/04/11 | LEVI | SMITH | 1812/05/09 | 1879/03/12 | PT6 D1 |
| | BEATRICE | 1901 | 1966 | R BASIL | KILBURN | 1903/08/13 | 1997/01/27 | PT6 I1 |
| | CHARLES E SR | 1925/03/03 | 1984/06/15 | JOSEPHINE | GOZA | | | PC1 R7W |
| | ELIZABETH | 1925 | | WILLIAM C | SOPER | 1924 | | PT6 I1 |
| | GEORGE F | 1865 | 1959 | EVA | RICKETSON | 1867 | 1955 | SF3 B1 |
| | KENNETH E | 1968/05/20 | 1990/04/21 | | | | | PC1 R7W |
| | MARGUERITE | 1896 | 1973 | WILLIAM W | WRIGHT | 1892 | 1955 | PE4 A |
| | MARIAN | 1946/05/29 | | JOHN H | PETERS | 1948/03/15 | 2000/03/31 | PE3 A1 |
| | PHILIP C | 1899/03/24 | 1974/04/14 | DOROTHY | DARBY | 1907 | 1993 | PT6 I1 |
| | VREELAND E | 1924/02/06 | 1999/12/07 | JANET E | COVEL | 1926 | 1978/10/05 | PE4 A |
| MOSE | LENA | 1904 | 1963 | | | | PC1 BE5 | |
| MOSES | GLADYS F | 1901 | 1954 | ALBERT | DUBUQUE | 1906 | 1997 | PC1 R4W |
| | HENRY E | 1905 | 1967 | MARGARET | DUFFANY | 1905 | 1989 | PC1 R6E |
| MOSHER | CRAIG S | 1963/06/08 | 1983/09/27 | | | | | PT1 NW1 |
| | LONA | | | RONALD D | ATKINSON | 1934/06/28 | 2001/10/07 | SA1 |
| | MARY LYNN | | | | | | | PC1 J2 |
| MOSIER | ANNA | 1891 | 1974 | LEROY N | KING | 1900 | 1984 | PT6 H1 |
| MOSOU | ELIZA | 1804 | 1902 | NARZA | McGEE | 1818 | 1901 | PE2 C1 |
| MOSSEY | ANNA | 1907/09/10 | 1999/02/03 | KENNETH A | BUSHEY | 1905 | 1972 | PC1 OS1 |
| | CONSTANCE G | 1926 | 1966 | | | | | PC1 R6E |
| | FRANCES | 1922 | 1997 | JOHN A | LaPLANTE | 1920 | | PC1 SR4 |
| | HORATIO | 1879 | 1936 | ANNA | HATIN | 1889/06/22 | 1974/06 | PC1 R3E |
| | HORATIO A | 1914 | 1977 | MARJORIE | LACROIX | | | PC1 R7W |
| | NAPOLEON | 1865 | 1947 | FLORA | | 1872 | 1944 | PC1 BN3 |
| | RAYMOND W | 1917/05/18 | 1973/09/08 | JULIET T | TRUDEAU | 1914 | 1988 | PC1 FE1 |
| | BERTHA | 1865 | 1946 | DATUS | CLARK | 1868 | 1931 | PE3 C1 |
| | C J | 1836/12/24 | 1928/09/06 | EMMA L | DRAKE | 1839/11/10 | 1910/07/10 | PE3 C1 |
| | EDGAR R | 1843 | 1906 | M ELIZABETH | SMITH | 1845 | 1883 | PT6 B2 |
| MOTT | JENNIE G | 1879 | 1965 | | | | | PT6 B2 |
| | JUNE E | 1928 | | ANGELO J | PAPA | 1912 | 1980 | PC2 A1 |
| | MARGARET | 1875 | 1934 | GUY L | BECKWITH | 1874 | 1958 | PT6 E1 |

HEADSTONE INSCRIPTIONS

| SURNAME | FIRST NAME | BORN | DIED | SP'S FIRST NAME | SP'S SURNAME | BORN | DIED | CEM SEC |
|----------|------------|------------|------------|-----------------|--------------|------------|------------|---------|
| MOTT | MOSES | 1816 | 1873/01/14 | | | | | PT6 B2 |
| | WILLIAM A | 1856 | 1882/05/03 | | | | | PT6 B2 |
| MOTTE | R S | | | ELLEN | CIST | 1837/03/21 | 1885/03/19 | PTP E |
| MOULTON | BERTHA M | 1899 | 1983 | EUGENE | GENDRON | 1896 | 1944 | PC1 H2 |
| | CATHERINE | 1905/08 | 1905/12/04 | | | | | PC1 H2 |
| | FRED B | 1877 | 1916/12/14 | SOPHIA | VAUDRIE | 1877 | 1949 | PC1 H2 |
| | HARVEY C | 1908 | 1909/10/03 | | | | | PC1 H2 |
| MOUSSEAU | ADDIE L | 1874 | 1951 | WALLACE C | LAVIGNE | 1873 | 1924 | PC1 BW4 |
| | ANDREW | 1894 | | EDITH | BRUNELLE | 1899 | 1988 | PC1 BS1 |
| | ANNA MAE | 1907 | 1986 | | | | | PC1 R4W |
| | ARNOLD M | 1919/11/18 | 1987/01/06 | THELMA | DESROCHER | | | PE2 D4 |
| | BLANCH | | 10 DAYS | | | | | PC1 E |
| | CHESTINE | 1826 | 1891 | ISRAEL | McGEE | 1823 | 1907 | PE2 C4 |
| | CLARA M | 1910/05/07 | 1979 | GEORGE | AGONEY | | | PC1 BW2 |
| | CLARENCE E | 1897 | 1973 | HELEN | NORTHROP | | | PC1 BN5 |
| | CLARENCE J | 1912 | 1984 | | | | | PC1 R4W |
| | CLIFFORD C | 1919/07/04 | 1973/05/29 | MYRTLE | COMSTOCK | 1926 | 1977 | PC1 DW2 |
| | CLIFFORD F | 1916/11/25 | 2002/10/13 | FLORENCE | ANDREWS | 1923 | 2000 | PE2 A4 |
| | DOROTHY | 1929 | 1990 | GARFIELD E | AGONEY | 1924/08/30 | 1984/06/01 | DA1 S4 |
| | EDITH F | 1908/10/23 | 2002/10/11 | ROSS G | DUCATTE | 1897 | 1975/10/11 | PT4 NW5 |
| | EDWARD | 1841 | 1918 | MARY | FORTIER | 1843 | 1903 | PC1 BN5 |
| | EDWARD | 1869 | 1941 | ELIZABETH A | LIGHT | 1870 | 1959 | PC1 BN5 |
| | EFFIE M | 1886 | 1963 | EDWARD G | TURCOTTE | 1883 | 1933 | PC1 BW4 |
| | ELIZA M | 1867 | 1915/02/13 | JOSEPH T | DUBOIS | 1865 | 1935 | PC1 BE3 |
| | ELIZABETH | 1889 | 1962 | EDWARD | AYOTTE | 1892 | 1981 | PC1 BE5 |
| | EVA | 1895 | 1987 | WILLIAM S | OWENS | 1893/10/02 | 1963/04/16 | PC1 BN5 |
| | FLORENCE | 1922 | 1991 | JOSEPH NELSON | BRIEN | 1910/12/26 | 1969/10/22 | PC1 H1 |
| | FRANK J | 1893 | 1964 | LAURINA E | AMYOT | 1895 | 1960 | PC1 BN5 |
| | FRANK J JR | 1935 | | FRANCES | HERDMAN | 1933 | 1973 | PE2 D2 |
| | GEORGE | 1881 | 1939 | IDA | NEWELL | 1884 | 1941 | PC1 E |
| | GRACE | 1888 | 1965 | OSCAR W | WHITE | 1888 | 1954 | PC1 R4W |
| | HENRY W | 1901/06/22 | 1949/01/09 | | | | | PC1 BN5 |
| | IDA M | 1878 | 1950 | GEORGE H | RABIDEAU | 1875 | 1932 | PC1 H2 |
| | JAMES | 1927/04/06 | 1990/01/30 | MARION E | GARRANT | 1928 | | PT5 CW2 |
| | JAMES A | 1852 | 1926 | MARY F | SAVAGE | 1847 | 1919/08/10 | PC1 E |
| | JOSEPH | 1863 | 1919/09/21 | MARCELINE | PROVOST | 1857 | 1935 | PC1 BN5 |
| | LEONA | 1923 | 1923 | | | | | PC1 BS1 |
| | LAURETTA | 1922 | 1984 | ALBERT L | MENARD | 1909 | 1995 | PC1 DW2 |
| | M ALBINA | 1886 | 1932 | P ARTHUR | BESSETTE | 1889 | 1934 | PC1 BW1 |
| | MARIE C | 1918 | | | | | | PC1 BW2 |
| | MARK S | 1950 | 1968 | | | | | PE2 A4 |
| | MARVIN C | 1926/02/22 | 1971/09/30 | FERN ELIZABETH | CHASMORE | 1930 | 1973 | PE2 D4 |
| | MARY | | | ALLEN C | BARCOMB | 1947 | 1967 | PT1 SE1 |
| | MAUDE | 1905 | 1970 | | | | | PC1 H1 |
| | MONICA L | 1931/03/05 | 1993/04/24 | BERNARD W | STEADY | 1927/02/22 | | PC1 R7E |
| | NAPOLEON | 1865 | 1936 | ALBINA | DESROCHERS | 1865 | 1949 | PC1 BS1 |
| | PAM | 1955/02/07 | 1994/07/24 | MICHAEL | ROCK | | | PE2 D4 |
| | PENNY | 1953 | | JAMES D | CARTER | 1951 | | PC1 R7W |
| | RALPH H | 1924 | 2003 | BERTHA | COMSTOCK | 1924 | 1994 | PC1 DW2 |
| | RALPH H | 1924 | 2003 | EDNA | HAYES | | | PC1 DW2 |
| | RAYMOND E | 1914 | 1956 | RUTH M | DUQUETTE | 1916 | | PT1 SW1 |
| | RITA | 1916/07/22 | 1996/12/22 | PHILIP E | DICKSON | 1916 | 1973 | PC1 BW5 |
| | RITA | 1916/07/22 | 1996/12/22 | GEORGE J | AUBIN | 1917 | 1995 | PC1 BW5 |
| | ROSE J | 1939 | | WESLEY E | MISCHLER | 1937 | | PT5 C1 |
| | ROY | | 1 MONTH | | | | | PC1 E |
| | RUTH | 1923 | 1969 | HAROLD | EAVES | | | PC1 H1 |
| | STELLA | 1895 | 1962 | LOUIS E | MICHAELSON | | | PC1 AS1 |
| | VICTOR N | 1926/02/12 | 1996/05/22 | MINERVA | BUSHEY | | | PC1 BS1 |
| | W KENNETH | 1924 | 1985 | LEONA R | BLAISE | 1921 | 1988 | PC1 R5W |
| MOUSSO | DELLA | 1891 | 1920 | ELLO HOWARD | SHELTERS | 1885 | 1961 | DA1 CW1 |
| MOXLEY | JOHN | 1789 | 1863/07/12 | LUCENA | | 1793 | 1844/07/07 | SF3 C2 |
| | MARY A | 1832/06/14 | 1905/01/08 | GEORGE | CASE | 1836/01/24 | 1903/01/23 | PT9 A |
| MOYER | ESTHER | 1894 | 194 | WILLIAM J | MANION | 1894 | 1952 | DA1 R1 |
| MOYETT | ROSE | | | | REARDON | | | PC1 BN4 |
| MOYNIHAN | P T | 1858 | 1926 | MARY E | KEENAN | | | PT4 NE2 |
| MUELLER | MARY | 1854 | 1930 | ANTONIE | SCHERNO | 1851 | 1927 | PC1 R1E |
| MULCAHY | MARY | 1914 | | W BARRY | BRANDON | 1913 | 1997 | PC2 J2 |

| DIED | SP'S | | HEADSTONE INSCRIPTIONS | | | FIRST NAME | BORN | |
|------------|--------------|------------|------------------------|----------------|-----------|------------|------------|---------|
| | FIRST NAME | SURNAME | BORN | DIED | CEM SEC | | | |
| MULLADY | STEPHEN J | 1903 | 1984 | LENA | MITCHELL | 1898 | 1972 | DA1 S2 |
| | STEPHEN J | 1903 | 1984 | NORA | FACTEAU | 1909 | 1988 | DA1 S2 |
| MULLOHEY | GEORGE A | 1890 | | CATHERINE | MULLOHEY | 1889 | 1952 | DA1 S1 |
| MULLALLY | ELIZABETH | 1888 | 1943 | JAMES F SR | CAREW | 1888/12/10 | 1963/06/19 | DA1 S2 |
| MULLARKY | HENRY F | 1871 | 1959 | BERTHA E | THURBER | 1873 | 1945 | PC2 H2 |
| MULLEN | [SON] | 1956/10/26 | 1956/10/26 | | | | | PTP C |
| | ALICE C | 1889 | 1979 | | | | | PC2 F1 |
| | ANN M | 1871 | 1879/04/26 | | | | | PC2 E2 |
| | ANNA | 1848 | 1932 | EDWARD | GILROY | 1834/07/12 | 1918/11/25 | PC2 D1 |
| | CATHERINE | 1834 | 1924/07/25 | LAWRENCE | THORNTON | 1828 | 1900/08/23 | PC2 C1 |
| | CATHERINE | 1858 | 1921 | ELEAZER | CHAUVIN | 1858 | 1942 | PC2 B2 |
| | CHRISTINE T | 1882 | 1943 | | FLANNERY | | | PC2 A1 |
| | FRED O | 1895 | 1970 | DOROTHY | MOORE | 1905 | 1926 | PC2 A1 |
| | JAMES | 1860 | 1875 | | | | | PC2 D1 |
| | JAMES | 1893 | 1984 | JULIA C | KELLEY | 1902 | 1956 | PC2 F1 |
| | JANET | 1935 | | | McCOOEY | | | PT5 DW1 |
| | JOHN | 1856 | 1858 | | | | | PC2 D1 |
| | JOHN H | 1878 | 1942 | | | | | PC2 E2 |
| | JOHN SR | 1845/06/01 | | ANNA | McCANNON | 1848/07/02 | 1891/11/23 | PC2 B1 |
| | KENNETH R | 1905/04/12 | 1986/10/07 | | | 1935 | | PT5 DW1 |
| | LEO T | 1896 | 1944 | | | | | PC2 F1 |
| | M C | 1876/07/10 | 1904/11/16 | | | | | PC2 B1 |
| | MAE M | 1880 | 1954 | | | | | PC2 A1 |
| | MARGUERITE B | 1883/09/07 | 1973/12/08 | | | | | PC2 E2 |
| | MARTIN | 1868 | 1879/05/24 | | | | | PC2 E2 |
| | NELLIE | 1852/01/06 | 1932/04/09 | | SAVAGE | | | PC2 J1 |
| | NELLIE | 1891 | 1963 | | | | | PC2 F1 |
| | PATRICK | 1848 | 1926 | MARY A | BRADY | 1863 | 1927 | PC2 F1 |
| | PETER | 1807 | 1904 | CATHERINE | WARD | 1818 | 1881 | PC2 D1 |
| | PETER | 1838 | 1921/06/26 | MARY | HOGAN | 1844 | 1925/04/20 | PC2 E2 |
| | ROSE E | 1877 | 1955 | | | | | PC2 E2 |
| MULLIGAN | BERNICE A | 1892 | 1965 | WILLIAM F | JORDAN | 1880 | 1963 | PC2 J2 |
| | FLORENCE R | 1901 | 1990 | THOMAS F | McGAULLEY | 1896/10/31 | 1942/10/03 | PC2 G |
| MULLINS | MICHAEL | 1867 | | MARY | PARENT | 1876 | 1904 | PC2 K1 |
| MULLOHEY | CATHERINE | 1889 | 1952 | GEORGE A | LEE | 1890 | | DA1 S1 |
| MULREADY | CATHERINE F | 1910 | 1969 | | WAGAR | | | PC2 F1 |
| MULREADY | JAMES H | 1869 | 1951 | MARGARET | GRANT | 1872 | 1920 | PC2 F1 |
| | MARY M | 1912/08/28 | 1994/03/11 | AMOS L | D'AVIGNON | 1905/11/23 | 1965/04/10 | PC1 BWS |
| | MARY M | 1912/08/28 | 1994/03/11 | JOHN | RECORE | 1915/10/09 | 1992/12/04 | PC1 DW1 |
| MULRONEY | VIRGINIA | 1920 | | STANLEY B | LONG | 1918 | 1988 | PT3 SE1 |
| MULVEY | CATHERINE | 1810 | 1875 | PATRICK | MOFFITT | 1810 | 1896 | PC2 A2 |
| MULZEY | RUSSELL | 1928 | 1979 | BARBARA V | BROMLEY | 1921/03/20 | 1988/04/19 | PE4 B |
| MUMBLO | AMELIA | 1905 | | HERBERT HAROLD | SHELTERS | 1911/08/27 | 1947/08/08 | DA1 CW1 |
| | SUSAN | 1879 | 1963 | LOUIS | WEBER | 1893 | 1963 | PC2 J2 |
| MUMBLOW | HANNA | 1886 | 1918 | | BRESSETTE | | | PC1 R1W |
| | PEARL A | 1922/05/31 | 1994/07/08 | PERLEY M | LAMORA | 1917 | 1984 | PC1 CS1 |
| MUNRO | JEAN | 1930/01/25 | | FRANK E JR | GAINER | 1930/07/18 | 1988/09/29 | PC1 R7W |
| MUNSON | HELEN R | 1934 | | KENNETH H | CHAUVIN | 1928 | | PT5 BE4 |
| MURCRAY | HALSEY J | 1942 | 1943 | | | | | PE2 A2 |
| | JERRY J | 1900 | 1983 | GRACE MAE | MARTIN | 1910 | 1990 | PE2 A2 |
| MURNAME | EILEEN | 1922/06/22 | | WALTER E | WARDNER | 1918/12/03 | 1995/01/02 | PTM M |
| | JAMES L | 1886 | 1963 | MARGARET | HARTUM | 1899 | 1984 | PC2 J2 |
| | JOHN L | 1908 | 1986 | VERA R | ARMSTRONG | 1912 | 1997 | PC2 F2 |
| | MARY E | 1905 | 1960 | RUSSELL A | MILLAR | 1904 | 1949 | PC2 F2 |
| | THOMAS F | 1868 | 1946 | MARGARET | HAYES | 1888 | 1950 | PC2 F1 |
| | TIMOTHY J | 1880 | 1965 | TERESA A | LYNCH | 1883 | 1950 | PC2 F2 |
| | WILLIAM J | 1914/02/02 | 1970/11/28 | | | | | PC2 F1 |
| MURNINGHAM | THOMAS P | | 1929/06/14 | | | | | PTP C |
| MURPHEY | BRIDGET | 1822 | 1881/03/05 | JOHN | JUDGE | 1810 | 1890 | PT4 NW1 |
| MURPHY | ALAN D | 1948 | 1948 | | | | | SF3 B2 |
| | ALICE | 1899 | 1978 | FLOYD D | WITT | 1903 | 1975 | PC2 J2 |
| | ANDREW | 1865 | 1893/12/02 | | | | | PT4 NW2 |
| | ARTHUR J | 1887 | 1962 | VIOLA | TYLER | 1893 | 1968 | DA1 R3 |
| | B FRANCIS | 1922 | | PEGGY | WARD | 1925 | | PC1 SR2 |
| | BERNARD F | 1900 | 1983 | DOROTHY V | SNYDER | 1903 | 1991 | PC1 SR2 |
| | CATHERINE | 1819 | 1897 | JAMES | CLANCY | 1816 | 1895 | DA1 N1 |

| DIED | HEADSTONE INSCRIPTIONS | | SURNAME | | FIRST NAME | BORN | | |
|---------------|------------------------|--------------|-------------|------------|------------|------------|------------|---------|
| | SP'S FIRST NAME | SP'S SURNAME | BORN | DIED | | | | CEM SEC |
| MURPHY | CATHERINE | 1843 | 1915 | JAMES | COLLIGAN | 1843 | 1900 | PC2 B2 |
| | CATHERINE | 1859 | 1915 | | | | | PC2 E1 |
| | CHARLOTTE A | 1938 | | MELVIN G | MISCHLER | 1936 | 1987 | SF3 W1 |
| | CHARLOTTE A | 1938 | | GARY C | WELLS | 1940 | 1997 | SF3 W1 |
| | CLAUDIA M | 1948 | 1948 | | | | | SF3 B2 |
| | CORNELIUS | 1839 | 1884 | CATHERINE | MCCARTHY | 1846 | 1902 | PC2 A1 |
| | DENNIS | 1859 | 1917/02/11 | | | | | PT4 NW2 |
| | EDWARD | 1874/03/30 | 1899/06/02 | | | | | PT4 NW2 |
| | ELEANOR DOLORES | 1882 | 1966 | | GLAVIN | | | PC2 J2 |
| | ELLEN | 1871/04/03 | 1948 | | | | | PC2 A1 |
| | FLORENCE | 1905 | 1977 | EVERETT C | DAY | 1907 | 1988 | PE3 B1 |
| | FRANCES C | 1892 | 1989 | THOMAS E | DOUGLAS | 1893 | 1958 | PC2 J2 |
| | GENEVIEVE E | 1916 | | | | | | PC1 R3W |
| | GERALD J | 1910 | 1969 | JEANNE | GREGORY | 1911 | 1985 | PC2 J1 |
| | HELEN A | 1894 | 1974 | OWEN RIGGS | ROBEY | 1896/12/24 | 1962/09/07 | PC2 A2 |
| | JAMES | 1835 | 1898/02/17 | MARY | CUNNINGHAM | 1832 | 1914/11/03 | PT4 NW2 |
| | JAMES | 1868 | 1950 | CATHERINE | DWYER | 1871 | 1957 | PT4 NW1 |
| | JAMES | 1874 | 1935 | IDA | KAIN | 1877 | 1931 | PE2 C2 |
| | JAMES A | 1931/12/05 | 1997/05/05 | LUELLA | LeCLAIRE | | | PC1 RBW |
| | JOHN | 1871 | 1889/05/05 | | | | | PT4 NE1 |
| | JOHN F | 1874/10/19 | 1900 | | | | | PC2 A1 |
| | JOHN J | 1894 | 1984 | RUTH E | BUCK | 1895 | 1962 | PC1 BS4 |
| | JULIA E | 1872 | 1903 | | | | | PC2 A1 |
| | MAE | 1888 | 1969 | CHARLES A | PROCTOR | 1891 | 1953 | PC2 F1 |
| | MARGARET | 1852/01/24 | 1931/12/24 | MICHAEL E | MURTAGH | 1862/11/28 | 1907/10/19 | PC2 D2 |
| | MARGARET R | 1945/1/207 | | LEON J | LaPOINTE | 1931/01/21 | 1980/02/26 | PC1 R5W |
| | MARIE | 1914 | 1933 | | | | | DA1 R3 |
| | MARVLE | 1916/09/27 | 1979/10 | CARL | LANE | | | PC1 SR3 |
| | MARY | 1826/01/06 | 1891/05/17 | JOHN | LONG | 1817/05/05 | 1890/05/15 | PC2 A2 |
| | MARY | 1871 | 1884 | | | | | PC2 A1 |
| | MARY | 1878/07/20 | 1962/04/03 | | | | | PC2 J2 |
| | MARY | 1915/02/08 | 1996/10/25 | FRANK E | BRUNELLE | 1913 | 1982 | PC1 BW4 |
| | MATILDA | 1850 | | MOSES | SAVAGE | 1854 | 1924 | PC2 E1 |
| | MAY E | 1886 | 1974 | THOMAS J | DEVLIN | 1881 | 1957 | DA1 R2 |
| | NOREEN | 1932 | 1979 | ROBERT M | RYAN | 1929 | 2002 | DA1 CW1 |
| | PATRICK | 1880 | 1964 | | | | | DA1 R5 |
| | PATRICK | 1903 | 1924 | | | | | PC2 A2 |
| | PHILIP C JR | 1926/06/10 | 1978/06/30 | RUTH | SAWYER | | | PC2 H2 |
| | PHILIP G | 1899 | 1978 | ANN I | DUBRAY | 1908 | 1961 | PC2 H2 |
| | RICHARD EUGENE | 1934/05/15 | 1994/10/02 | JUDY | BONVILLE | 1948/10/28 | | PC1 H1 |
| | ROBERT L | 1902 | 1980 | RUBY M | CHASE | 1916 | 1993 | SF3 B2 |
| | ROSE ANN | 1906/08/03 | 1944 | LEON J | BASSETT | 1905 | 1990 | PT4 NW4 |
| | ROSIE | 1869 | 1889/12/08 | | | | | PT4 NW2 |
| | SARAH | | | JAMES | McnALLY | | | PC2 D1 |
| | SHARON E | 1947 | 1985 | | | | | SF3 B2 |
| THOMAS | 1860 | 1938 | | | | | PC2 A1 | |
| THOMAS | 1858 | 1906 | BRIDGET | FLANAGAN | 1866 | 1951 | PC2 A2 | |
| THOMAS P | 1894 | 1948 | EVELYN M | | 1895 | | PC1 R3W | |
| VIOLET J | | | ARTHUR R | WARREN | 1933/02/05 | 1999/11/24 | SF3 W2 | |
| WANDA M | 1950 | | DENNIS A | MASON | 1948 | | PT5 C2 | |
| WILLIAM M | 1887 | 1977 | CHARLOTTE L | THAYER | 1889 | 1985 | PC1 SR3 | |
| WINIFRED | 1863 | 1886/07/28 | | | | | PT4 NE1 | |
| RAYMOND C | 1977 | 1977 | | | | | PC1 J2 | |
| AGNES M | 1901 | 1987 | | DOWNS | | | PT4 NW1 | |
| ANNETTE N | 1927/09/23 | 1989/11/29 | CHARLES R | BARNES | 1926/04/22 | 2002/08/23 | PC2 A1 | |
| BERNARD | 1890 | 1945 | | | | | PC1 BN4 | |
| CHARLES G | 1919/02/11 | 1964/10/28 | DOROTHY E | LUCY | 1918/10/12 | 1994/07/05 | PC1 BW5 | |
| CLARA FRANCES | 1884 | 1885 | | | | | PC2 D1 | |
| CLEON B JR | 1928/06/20 | 1974/07/06 | JANET | WARN | | | PTG C | |
| DAMIEN J | 1869 | 1950 | ELLA J | | 1873 | 1961 | PC1 FE3 | |
| ELIZABETH | 1816 | 1886 | | | | | PC2 D1 | |
| ETTA E | 1872 | 1936 | THOMAS F | MCCABE | 1861 | 1911 | PC2 B2 | |
| F P | | | | | | | PTP B | |
| FRANK | 1772 | 1864/10/15 | BRIDGET | RYAN | 1787 | 1869/09/08 | PT4 NW1 | |
| FRANK MARTIN | 1864/02/11 | 1924 | GERTRUDE H | POWERS | | | PT4 NW2 | |
| GILBERT L | 1885 | 1932 | MAUDE | JANDREAU | 1888 | 1942 | PC1 CN1 | |
| HECTOR | 1904 | 1971 | HELENA | STACAVICH | 1907 | 1978 | PC2 J2 | |
| JAMES JR | 1886 | 1939 | KATHERINE | GALVIN | 1873 | 1917 | PT4 NW1 | |
| JAMES SR | 1822 | 1900 | KATHERINE | HAYES | 1824 | 1908 | PT4 NW1 | |

| DIED | SP'S | | HEADSTONE INSCRIPTIONS SURNAME | | | FIRST NAME | | BORN | | |
|-----------|--------------|-------------|--------------------------------|--------------|---------------|------------|------------|------------|------------|---------|
| | FIRST NAME | SURNAME | BORN | DIED | CEM SEC | | | | | |
| MURRAY | JANE | 1815 | 1880/06/21 | JOHN | BOSWELL | 1818 | 1864/05/28 | PE5 A | | |
| | JOAN M | 1935 | 1983 | | | | | PC1 BN4 | | |
| | JOHN | 1851 | 1881 | | | | | PC2 D1 | | |
| | JOSEPH F | | | 1906/06/28 | | | | | PE2 B3 | |
| | KATHERINE | 1901/02/01 | 1994/05/15 | | | | | | PT4 NW1 | |
| | KATHRYNE A | 1977/10/19 | 1998/05/16 | | | | | | PT5 AE4 | |
| | LEONARD P | 1923/01/29 | | JUNE | LUCK | | 1922/06/30 | 1992/05/15 | PT1 NW1 | |
| | LILLIAN ROSE | 1880 | 1881 | | | | | | PC2 D1 | |
| | MARGARET | | 1921 | BERNARD | ROONEY | | 1884 | | PC2 D1 | |
| | MARGARET M | 1867/07/28 | 1945 | JERRY | DELANEY | | 1870/03/18 | 1931 | PT4 NW1 | |
| | MARTIN | 1828 | 1870/06/30 | HELEN | CAREY | | | | PT4 NW1 | |
| | MARY | | | JOHN S | NASH | | | | PC2 B2 | |
| | MICHAEL W | 1953/10/08 | 1990/04/01 | TERESA A | GARCIA | | | | PTG C | |
| | MILDRED | 1925 | 1980 | EARL D | SCHMIDT | | 1922 | | PC1 DE1 | |
| | MILES J | | | JOSEPHINE | SOULIA | | 1880 | 1978 | PE2 B1 | |
| | PATRICIA | 1928 | 2002 | JOHN W | GREGWARE | | 1926/01/31 | 2001/03/10 | PTM M | |
| | PATRICK | 1808 | 1889/04/22 | | | | | | PE5 A | |
| | RITA | | | WALLACE F JR | ROCK | | 1919/04/13 | 1988/07/20 | PT6 B2 | |
| | ROGER W | 1947 | | DIANE R | TRAVIS | | 1952 | | PT5 AE4 | |
| | SHANNON | 1969 | 1969 | | | | | | PC1 BW5 | |
| | THOMAS | 1813/12 | 1893/11/25 | | | | | | PE5 A | |
| | TIMOTHY | 1857 | 1896 | LILA M | PARMETER | | 1862 | 1917 | PC2 D1 | |
| | TRUELLA | 1921 | | BENEDICT | CARPENTER | | 1916 | 1986 | SF3 W1 | |
| | WILLIAM E | 1913/12/27 | 1983/06/29 | ELIZABETH | MASON | | 1911 | 1975 | PE3 B1 | |
| | WILLIAM J | 1902 | 1959 | FRANCES | LaMARE | | 1903 | 1983 | PC2 J2 | |
| | PAULINE E | 1915 | | ROBERT C | LARAVIA | | 1917/06/12 | 2001/06/25 | PC1 BW5 | |
| | MURRY | ANN M | 1901 | 1985 | | | | | PC2 H2 | |
| | | ANNA E | 1903 | 1991 | | | | | PC2 J2 | |
| | | CATHARINE E | 1847 | 1941 | PETER | GOODMAN | | 1848 | 1922 | PC2 F1 |
| | | DOROTHY M | 1925/09/18 | | ROBERT STUART | MEHAN | | 1919/12/10 | 1994/11/17 | PC2 J1 |
| | | ELLEN | 1847/12/22 | 1934/07/23 | JOHN | HOLLAND | | 1836/04/15 | 1907/09/28 | PC2 D2 |
| | | ELLEN A | 1872 | 1945 | | | | | | PC2 H2 |
| | | GEORGE | 1897 | 1952 | EMELIA | BLAINE | | 1899 | 1984 | PC2 J2 |
| IRENE | | 1900 | 1957 | ERNEST | ST JOHN | | 1892 | 1960 | PC2 F2 | |
| JAMES P | | 1902/10/26 | 1983/01/10 | | | | | | PC2 H2 | |
| JENNIE | | 1889 | 1968 | JOHN WILLIAM | DOYLE | | 1885/04/15 | 1955/02/13 | PC2 F2 | |
| JOHN F | | 1860 | 1936 | MARY | McCOOEY | | 1861 | 1937 | PC2 J2 | |
| JOSEPH | | 1890 | 1928 | | | | | | PC2 J2 | |
| LARRY | | | | ELLA | | | | | PC2 J4 | |
| MARY | | 1885 | 1975 | MATTHEW H | O'HARE | | 1875 | 1943 | PC2 J1 | |
| MARY | | 1905/05/27 | 1999/09/16 | WALTER F | LaBOMBARD | | 1897 | 1958 | PT1 SW1 | |
| MARY | | 1905/05/27 | 1999/09/16 | CHARLES | ANDERSON | | | | PT1 SW1 | |
| MARY R | | 1895 | 1935 | | | | | | PC2 J2 | |
| MICHAEL E | | 1862/11/28 | 1907/10/19 | MARGARET | MURPHY | | 1852/01/24 | 1931/12/24 | PC2 D2 | |
| ROSE | | 1862 | 1935 | OWEN P | CORRIGAN | | 1856 | 1938 | PC2 H1 | |
| SUSAN | | 1864 | 1929 | JESSIE | LAPLANTE | | 1854 | 1908 | PC1 BN2 | |
| MUSSAW | | E CHARLES | 1934 | 1991 | JOAN C | WILKINSON | | 1934 | | PT5 C3 |
| | | ALBERT G | | | | | | | | PT3 NE1 |
| | | C C | 1831 | 1911 | MARIETTE | BURT | | 1831 | 1913 | PE3 D2 |
| | D ELAINE | 1918 | 1964 | ALBERT | TOSH | | 1914/06/25 | 1987/11/23 | PC1 R4W | |
| | DAISY E | | | PATRICK E | ROWAN | | 1881 | 1912 | DA1 N1 | |
| | DAVID | 1790 | 1858/04/28 | MARY | | | 1797 | 1880/06/15 | PT3 NE1 | |
| | DAVID | 1817/12/18 | 1861/06/24 | ELLEN | | | 1822/02/02 | 1899/05/23 | PT3 NE1 | |
| | DORIS M | 1915 | | CLEMENT A | BROWN | | 1914 | 1963 | PT1 NE2 | |
| | DOUGLASS S | 1886 | 1904/08/02 | | | | | | PT9 A | |
| | EARL C | 1882 | 1935 | MYRTLE O | PUTNAM | | 1884 | 1965 | PE3 E1 | |
| | GEORGE P | 1853 | 1929 | HELEN | EWING | | 1856 | | PTG C | |
| | GEORGE R | 1899 | 1956 | JEANETTE M | HAYES | | 1903 | 1986 | PC2 H2 | |
| | HAROLD J | 1921/07/28 | | MARION | DASHNAW | | 1931/11/22 | 1998/02/14 | PT5 N2 | |
| | HARRY J | 1927 | 1982 | | | | | | PC2 J1 | |
| | HARRY T | 1893 | 1965 | FLORENCE T | ROSS | | 1894 | 1956 | PC2 J1 | |
| | HELEN J | | | | | | | | PT3 NE1 | |
| | HELEN M | 1852/05/12 | 1857/12/21 | | | | | | PT3 NE1 | |
| | IDA M | 1859/11/09 | 1899/05/17 | ALLEN W | STACY | | 1855/05/13 | 1933/03/24 | PE4 H | |
| | ISABELLE | 1900 | | | | | | | PC1 BW1 | |
| | JACK | | | CONSTANCE | DROLLETTE | | 1941 | 1992 | DA1 R3 | |
| | JAMES A | 1834/07 | 1884/03/17 | JUDITH D | HOOEY | | 1846 | 1883/03/28 | PT3 NE1 | |
| | JERRY | 1940 | 1983 | JOAN | AMELL | | 1943 | | PT1 NW1 | |
| | JOHN | 1826/09/11 | 1899/07/07 | ALICE E | O'BRIEN | | 1822 | 1886 | PT3 NE1 | |
| JOHN | 1826/09/11 | 1899/07/07 | MELISSA | | | 1833/11 | 1894/02/16 | PT3 NE1 | | |

HEADSTONE INSCRIPTIONS

| SURNAME | FIRST NAME | BORN | DIED | SP'S FIRST NAME | SP'S SURNAME | BORN | DIED | CEM SEC |
|-----------|--------------|------------|------------|-----------------|--------------|------------|------------|---------|
| MYERS | JOHN H | 1899 | 1972 | FLORENCE | DUBUQUE | 1902 | 1984 | PC1 R4W |
| | JOHN W SR | 1911 | 1990 | ALBINA M | DUPELL | 1908 | 2003 | PT1 SE1 |
| | JOSEPH | 1814/03/19 | 1897/06/08 | MARY | | 1818/02/28 | 1887/06/11 | PT3 NE1 |
| | JOSEPH | 1887 | 1970 | ALBERTA M | BEZIO | 1894 | 1964 | PC1 R4W |
| | LAURA W | 1843/08/29 | 1917/05/13 | WILLIAM S | TYLER | 1839/10/07 | 1872/01/14 | PT9 B |
| | MARGARET D | 1934/09/10 | 1975/01/16 | DOUGLAS W | ST JOHN | 1934/06/16 | 1993/07/05 | PC2 J1 |
| | MARIE | 1914 | 1996 | RICHARD J | DONAH | 1913 | | PT1 SE1 |
| | MARY JANE | 1842/02/27 | 1853/04/16 | | | | | PE4 J1 |
| | MERLE | 1918 | 1980 | RENA | RABIDEAU | 1918 | 1996 | PE3 D2 |
| | MERLE | 1918 | 1980 | IRENE | ROCK | 1918 | 2003 | PE3 D2 |
| | MILDRED L | 1923/11/18 | 1987/03/12 | FRANCIS J SR | PREMORE | 1923/05/23 | | PT5 N2 |
| | P P | | | HARRIET | | 1821 | 1850/10/10 | PE4 J1 |
| | PATRICIA | 1930 | 1989 | JOHN W | GILL | 1936 | 1992 | PT4 NW3 |
| | PETER | 1885 | 1968 | ALICE | | 1894 | 1958 | PC1 R1W |
| | RICHARD S | 1902 | 1967 | MARY | GENIER | 1905 | 1997 | PC2 J2 |
| | ROSE | 1889 | 1966 | HENRY | LaPLANTE | 1883 | 1957 | PC1 R4W |
| | ROSEMARY L | 1937/11/29 | | | | | | PT5 N2 |
| | STELLA | 1920 | | FRANCIS W | PAUL | 1916/04/01 | 1986/10/24 | PC1 R4W |
| | WAYNE J | 1990/09/25 | 1990/10/03 | | | | | PC1 J2 |
| | WILLIAM A | 1845 | 1901 | CORDA E | | 1851 | 1934 | PT3 NE1 |
| WILLIAM H | 1855/04/02 | 1953/11/05 | HELEN M | DAVIS | 1856/06/03 | 1908/04/08 | PE3 D2 | |
| MYETTE | CHARLES H JR | 1907 | 1959 | | | | | PC1 BS2 |
| | CHARLES H SR | 1878 | 1950 | HATTIE | TONER | 1883 | 1935 | PC1 BS2 |
| | EMILY | 1909/08/05 | 1995/08/16 | | | | | PC1 FW2 |
| | FRANK N | 1902 | 1967 | FLORA | JOHNSON | 1912 | | PC1 BS5 |
| | GEORGE | 1874 | | EMMA | CROSSLEY | 1878 | | PC1 FW2 |
| | GEORGE E | 1884 | 1975 | MYRANDA | PLACE | 1894 | 1974 | PC1 AN3 |
| | GERTRUDE | 1916 | | JOHN E | LARUE | 1907 | | PC1 BS5 |
| | HARRY H | 1896 | 1938 | | | | | PC1 BS2 |
| | HATTIE | 1887/01/12 | 1971/01/02 | | HORSLER | | | PC1 DE1 |
| | JOSEPH | 1893 | 1959 | EVA | RABIDEAU | 1894 | 1990 | PC1 BS4 |
| | LOUISA | | | IRA B | HARVEY | | | PC1 CN2 |
| | LOUISE | 1882 | 1963 | FREDERIC G | PINKMAN | 1878/05/05 | 1949/06/06 | PC1 BS4 |
| | LUCY | 1868/07/09 | 1907/03/04 | JOHN B | WILCOTT | 1867/04/30 | 1941/04/15 | PC1 FE2 |
| | MILDRED | 1921 | | MARTIN F | CORDICK | 1914 | 1957 | PC2 F2 |
| | OLIVE | 1914 | | RICHARD A | GAUTHIER | 1910/10/05 | 1984/06/04 | PC1 BS4 |
| | PETER | | | ALPHONSINE | GEBO | | | PC1 CN2 |
| | PETER JR | | | | | | | PC1 CN2 |
| MYKALOSKY | MARY L | | | JOHN R | DOUGLAS | 1907 | 1984 | DA1 S1 |
| MYTYCH | JOHN J | 1911/04/27 | 1979/05/07 | DOROTHY J | | 1915 | 1968 | PT4 NW5 |
| NADEAU | CARL W | 1934/04/23 | 1996/07/14 | DIANE M | LaDUKE | | | PC1 R8E |
| | CLARENCE A | 1912/11/30 | 1974/08/01 | MILDRED | PROVOST | 1912/05/12 | 1993/10/31 | PC1 DW1 |
| | DIANE | | | LAWRENCE E | LaMOUNTAIN | 1942/03/30 | 2001/10/23 | PC1 |
| | MARIE E | 1897 | 1987 | | | | | PC1 CS4 |
| NAGOWSKI | THOMAS E | 1936 | | COLLEEN C | HEBERT | 1932 | | PE2 C2 |
| | THOMAS H | 1963 | 1990 | | | | | PE2 C2 |
| NANCE | MARY | | | SAMUEL W | MASTARE | 1924/02/29 | 1978/10/28 | PC1 R6E |
| NASH | AGNES | 1880 | 1955 | THOMAS | FITZPATRICK | 1877 | 1962 | PC2 E3 |
| | ANN | 1821 | 1876/07/02 | JOHN | HOOLEY | 1816 | 1882/01/27 | PT4 NE2 |
| | ANNA | 1845 | 1912 | MICHAEL | JUDGE | | | DA1 CW1 |
| | ANNA I | 1902 | 1974 | LELAND B | FAVRO | 1895/08/20 | 1981/09/09 | PC1 R5W |
| | CATHERINE | 1845/04/25 | 1925/12/22 | EDMUND J | PICKETT | 1844/06/07 | 1908/09/10 | PT4 NW2 |
| | CATHERINE | 1871 | 1876 | | | | | PT4 NW2 |
| | CHARLES | 1872 | 1876 | | | | | PT4 NW2 |
| | CHARLES E | 1878 | 1882 | | | | | PT4 NW2 |
| | CLARA E | 1877 | 1967 | | | | | PC2 B |
| | EDMUND R | 1895/08/11 | 1968/04/12 | | | | | PC2 H1 |
| | ELIZABETH | | | THOMAS E | HEALEY | 1830 | | PC2 D2 |
| | ELIZABETH | 1874 | 1876 | | | | | PT4 NW2 |
| | GRACE | 1892 | 1986 | HARRY E | McERLEAN | 1892 | 1969 | PC2 J4 |
| | JOHN | 1868/05/28 | 1889/05/21 | | | | | PT4 NE2 |
| | JOHN P | 1839 | 1919 | MARY | PICKETT | 1846 | 1928 | PC2 A2 |
| | JOHN S | | | MARY | MURRAY | | | PC2 B2 |
| | JOSEPH | 1826 | 1881/02/24 | M | | | | PT4 NE2 |
| | JOSEPH LEO | | | | | | | PC2 B2 |
| | JOSEPH S | 1849 | 1929 | ANNA | MOFFITT | 1845 | 1921 | DA1 CW2 |
| | LEO S | 1897 | 1959 | MARGARET M | | 1898 | 1965 | PC2 J2 |
| | MAGGIE M | 1885 | 1885 | | | | | DA1 N3 |
| | MARGARET | 1815 | 1898/05/24 | | COLLINS | | | PT4 NW3 |
| | MARGARET | 1867 | 1876 | | | | | PT4 NW2 |

| SURNAME | FIRST NAME | HEADSTONE INSCRIPTIONS | | SP'S FIRST NAME | SP'S SURNAME | BORN | DIED | CEM | SEC | |
|-----------|--------------|------------------------|------------|-----------------|---------------|------------|------------|------------|-----|-----|
| | | BORN | DIED | | | | | | | |
| NASH | MARGARET | 1853/08/17 | 1927/06/28 | JOHN E | PICKETT | 1852/08/14 | 1911/07/08 | PT4 | NW2 | |
| | MARY | 1846 | 1902 | PATRICK | GREGORY | 1841 | 1913 | PT4 | NW3 | |
| | MARY IDA | | | | | | | PC2 | B2 | |
| | MAURICE E | 1885 | 1960 | GERTRUDE | O'MEARA | 1888 | 1965 | DA1 | R3 | |
| | MAURICE F | 1916 | 1998 | FLORENCE | GAMBLE | 1912 | | DA1 | R4 | |
| | NELLIE M | 1869 | 1948 | | | | | PC2 | A2 | |
| | PATRICK L | 1860 | 1923 | MARY | O'MARA | 1857 | 1901 | DA1 | N3 | |
| | ROBERT A | | | ROSE A | | | | PC2 | H1 | |
| | ROBERT P | 1852 | 1938 | ANNA | BUCKLEY | 1866 | 1954 | PC2 | H1 | |
| | ROBERT S | 1950 | 1980 | | | | | PC2 | H1 | |
| | SAMUEL | | | BRIDGET | CATIN | | | PT4 | NE2 | |
| | STEPHEN P | 1886 | 1960 | | | | | DA1 | CW2 | |
| | ELsie | 1915 | 1997 | WILLIAM N | MASHTARE | 1908 | 1956 | PC2 | F2 | |
| | NASON | EPHRAIM C | 1889/10/24 | 1951/09/17 | CLARA C | ABARE | 1900 | 1981 | PC2 | F2 |
| MARIE H | | 1922/04/14 | 2000/06/10 | JOSEPH R | TOUSSAINT | 1916 | | PT5 | CW2 | |
| NAUGHTON | MARY | 1927 | 1974 | ROBERT JOHN | GARROW | 1929/01/04 | 1989/05/27 | PE2 | D4 | |
| NAULT | EVA | 1896 | 1958 | JULIUS T | VanHEUVERZWYN | 1883 | 1962 | PC1 | R2W | |
| NAZAK | JOHN M | 1908/07/09 | 1996/10/18 | VIVIAN M | FLORENTINE | 1927/02/26 | | PT1 | NW1 | |
| NEAR | MABEL | 1918 | 1997 | JOSEPH E | AKEY | 1913 | 1995 | PE2 | D3 | |
| NEELY | FLOYD S JR | 1898/01/20 | 1957/05/17 | ANNA | RYAN | 1905 | 1996 | PC2 | A2 | |
| NEISS | DOROTHY | 1917 | 1969 | KENNETH J | SCOTT | 1915/08/08 | 1989/07/12 | PC2 | B1 | |
| NELSON | DANIEL | 1813 | 1891/05/21 | MARIA | CAMBELL | 1829 | 1882/03/08 | PT9 | B | |
| | DANIEL | 1860/01/27 | 1892/07/09 | | | | | PT9 | B | |
| | DAVID | | | SARAH | GORDON | 1823/04/20 | 1843/01/05 | PE4 | J1 | |
| | ELIZABETH | 1850/08/26 | 1884/10/01 | JOHN | ADAMS | | | PT9 | B | |
| | FRANK | | | RENA | BOYER | 1920/03/07 | 1990/03/30 | PC1 | R7W | |
| | HARRY G | 1891 | 1985 | EVELYN M | LAMBERT | 1899 | 1986 | PC1 | SR3 | |
| | HENRY | 1854/02 | 1859/08/30 | | | | | PT9 | B | |
| | JAMES | | | KATE S | BOYLE | 1791 | 1830/04/30 | PT9 | B | |
| | MARTHA | 1849/10 | 1856/06/08 | | | | | PT9 | B | |
| | MARY | 1842/12/20 | 1849/01/11 | | | | | PE4 | J1 | |
| | MARY A | 1837 | 1895 | DENNIS | GALVIN | 1827 | 1898 | PT4 | NW1 | |
| | PHILLIPINA F | | | | | | | PTP | C | |
| | RICHARD H | 1935/07/05 | | RUTH | DROLLETTE | 1936/11/01 | | PT4 | NW2 | |
| | SHIRLEY | 1929 | | LINOSLEY L | BURDO | 1921/09/02 | 1977/08/17 | PC1 | SR3 | |
| NEPHEW | BERTHA N | 1927/09/24 | 2001/07/17 | WALTER R | TROMBLEY | 1923/07/27 | 1989/02/08 | PT5 | N1 | |
| | CHARLES T | 1902 | 1971 | KATHERYN | WEIR | 1906 | 1961 | PC2 | J2 | |
| | DONALD A | 1941/06/22 | | BARBARA G | GEORGE | 1940/12/28 | | PT5 | W2 | |
| | EOWA E | 1921 | | CARLESTON A | CLARK | 1916/11/11 | 2000/09/08 | PT5 | C2 | |
| | HILDA | 1912 | 1989 | CHARLES F | ST CLAIR | 1910 | 1980 | PC1 | SR4 | |
| | MICHAEL J | 1952 | | | | | | PT5 | BE3 | |
| | ORVILLE G | 1924 | 1986 | THELMA | SECORE | 1932 | | PT5 | BE3 | |
| | ROBERT F SR | 1925/02/20 | 2001/06/13 | HELENA A | LAPIER | 1929 | | PT5 | E5 | |
| NESBITT | MARY | 1869 | 1935 | JOHN | RIVERS | 1869 | 1943 | PC1 | BN3 | |
| | NEVERETT | EVELYN N | 1920 | 1985 | DONALD R | PASSINO | 1921/09/19 | 2000/10/20 | PT4 | NW5 |
| | | HERMAN J | 1915/05/10 | 1991/02/18 | JANE N | BOSLEY | 1916 | 1980 | PC2 | K1 |
| | | RITA E | 1921 | | BERNARD E | O'DWYER | 1918/12/23 | 1991/04/24 | PE2 | A3 |
| NEVERETTE | VERDA | | | ROBERT J | OULEY | 1906 | 1988 | PC2 | B1 | |
| | ANN | 1878 | 1961 | JOHN M | LAVIGNE | 1863 | 1955 | PC1 | BE1 | |
| NEVEU | ALICE E | 1910 | 1989 | JOHN J | LaVIGNE | 1906 | 1982 | PC1 | BE1 | |
| | LEON | 1913/06/30 | 1999/04/27 | THELMA | McALLISTER | 1916 | | PC1 | AE1 | |
| NEVEU | RENE | 1886 | 1965 | BEATRICE | MARIER | 1886 | 1966 | PC1 | AE1 | |
| | DONALD | | | MARJORIE | GARRAND | 1892/01/24 | 1971/11/11 | PC1 | R5W | |
| NEWCOMB | ANGELLINA L | 1813/10/20 | 1905/03/26 | SAMUEL | NEWCOMB | 1813/08/15 | 1891/05/03 | PT6 | F1 | |
| | GEORGE | 1840/11/01 | 1863/06/09 | | | | | PT6 | F1 | |
| | JULIA L | 1849/09/03 | 1853/08/06 | | | | | PT6 | F1 | |
| | KINNER | 1756/08/17 | 1840/02/06 | LUCRETIA | BANKER | 1762/12/03 | 1830/03/04 | PT7 | W | |
| | KINNER | 1756/08/17 | 1840/02/06 | OLIVE | BECKWITH | 1761 | 1854/06/01 | PT7 | W | |
| | JULIA K | 1830/04/16 | 1915/09/27 | | | | | PT6 | F1 | |
| | LEVI MEAD | 1852/01/24 | 1917/01/20 | | | | | PT6 | F1 | |
| | LEVI PLATT | 1821/06/11 | 1908/03/02 | EMELIA | BARBER | 1833/07/22 | 1865/12/15 | PT6 | F1 | |
| | PLATT | 1785/11/01 | 1871/07/08 | RUTH | SCRIBNER | 1788/07/28 | 1862/03/03 | PT7 | W | |
| | REBECCA | 1782 | 1801/07/16 | ETHAN A | ROBERTS | | | PT7 | W | |
| | RUTH E | 1844/04/09 | 1909/12/11 | | | | | PT6 | F1 | |
| | SAMUEL | 1813/08/15 | 1891/05/03 | ANGELLINA L | NEWCOMB | 1813/10/20 | 1905/03/26 | PT6 | F1 | |
| | SARAH E | 1828/06/08 | 1866/07/07 | AMOS | BARBER | 1823/08/10 | 1889/04/16 | PT7 | W | |
| | NEWCOMER | VERN E | 1916/05/04 | 1995/08/11 | RUTH M | LEWIS | 1915/12/20 | 1995/08/03 | PC1 | DS1 |
| ALFRED | | 1883 | 1969 | ORAF A | CORRON | 1888 | 1983 | PC1 | BN5 | |
| NEWELL | BRUNO | 1841 | 1907 | CHRISTIANA | SOULIA | 1848 | 1916 | PE2 | C2 | |
| | DAVID H | 1962 | 1962 | | | | | PC1 | AS1 | |

| SURNAME | FIRST NAME | BORN | HEADSTONE INSCRIPTIONS | | | BORN | DIED | CEM SEC | |
|--------------|-----------------|------------|------------------------|-----------------|--------------|------------|------------|------------|---------|
| | | | DIED | SP'S FIRST NAME | SP'S SURNAME | | | | |
| NEWELL | DAVID J | 1909 | 1979 | J ROSALIE | WHEELER | 1912 | 1990 | PC1 BS4 | |
| | DONALD W | 1915/07/29 | 1995/11/27 | CATHERINE E | PARROTTE | 1920/03/23 | | PT1 NE1 | |
| | DOROTHY M | 1922 | | WILFRED P | CARON | 1919 | 1991 | PT5 BE2 | |
| | EDGAR F | 1885 | 1944 | DONNA J | BARBER | | | PE2 C2 | |
| | EDNA | 1922 | | FRANCIS E | WATTS | 1920 | 1990 | PC1 FE1 | |
| | ELLA M | 1900 | 1994/01/26 | ADOLPH | DEMARY | 1890 | 1940 | PC1 R4E | |
| | ELLA M | 1900 | 1994/01/26 | THOMAS | LaBOUNTY | 1898 | 1980 | PC1 R4E | |
| | EMMA | 1880 | 1939 | WILLIAM F | TRAVIS | 1882 | 1963 | PC1 BN5 | |
| | EMMA J | 1873 | 1948 | NAPOLEON H | SHARRON | 1872 | 1960 | PE2 C2 | |
| | EMOGENE | 1882 | 1978 | LAURENCE R | McNALLY | 1879 | 1935 | PC2 D1 | |
| | EUGENE B | 1869 | 1932 | | | | | PE2 C2 | |
| | GRACE A | 1891 | 1960 | EDWARD L | FRECHETTE | 1887 | 1958 | PC1 D3 | |
| | HENRY C | 1896 | 1972 | EMMA | GUYETTE | 1895 | 1951 | PC1 BS5 | |
| | JDA | 1884 | 1941 | GEORGE | MOUSSEAU | 1881 | 1939 | PC1 E | |
| | ISOLA M | 1902 | 1998/12/19 | MITCHELL A | LEFEVE | 1901 | 1973 | PC1 AE2 | |
| | JAMES R | 1957/01/12 | | ANNETTE L | CORRON | 1953/07/02 | | PT5 W1 | |
| | JEANNETTE | 1926 | 2003 | MARVIN | BUSHEY | 1926/10/18 | 1998/06/11 | PC1 FE1 | |
| | JENNIE M | 1863 | 1932 | HORATIO S | WAY | 1856 | 1915 | PE4 C | |
| | JOSEPH | 1805 | 1890 | GENEVA | ROY | 1802 | 1878 | PE2 C2 | |
| | KENNETH J | 1916 | 1969 | ISABEL | LaFOUNTAIN | | | PC1 BS5 | |
| | LEON | 1868 | 1868 | | | | | PE2 C2 | |
| | LEONA | 1916 | | WALLACE P | GADWAY | 1917/01/01 | 1995/03/30 | PC1 FE1 | |
| | LINDA J | 1948 | | JAMES E | ROOD | 1945 | | PT5 C4 | |
| | MARCELLA | 1921 | 1981 | IRVING A | LASHWAY | 1920/06/14 | 1973/04/19 | PC1 BW5 | |
| | MARION | 1918 | 1949 | | | | | PC1 FE1 | |
| | MARY N | 1884 | 1903/05/26 | JAMES | ROGERS | | | PT2 C3 | |
| | PENNY LISA | 1965 | 1984 | | | | | PT1 NW1 | |
| | PETER | 1855 | 1937 | MARGARET | CASSIDY | 1861 | 1960 | PC1 BN5 | |
| | RAYMOND G | 1935/12/31 | | BEVERLY I | VENNE | 1936/10/13 | | PT4 NW5 | |
| | ROBERT H | 1928 | 1986 | JANE P | LaPORTE | 1930 | | PC1 AS1 | |
| | ROBERT W | 1941/07/03 | | | | | | PT1 NE1 | |
| | ROSE | 1898 | 1936 | ARTHUR | BOUSQUET | 1894 | 1961 | PC1 CN3 | |
| | STANLEY H | 1904 | 1982 | BERTHA | HAYES | 1904 | | PC1 BS4 | |
| | THERESA | 1926 | | CHARLES | SEARS | 1924/04/18 | 2002/05/14 | PT1 NW1 | |
| | WALTER V | 1894 | 1969 | ANNA | HAYES | 1896 | 1988 | PC1 FE1 | |
| | ZEPHY | 1898/07/29 | 1980/06/21 | FLORA | WILLETTE | 1900/12/03 | 1994/06/12 | PC1 SR3 | |
| | NEWLAND | ROBERT E | 1928/03/30 | 1994/07/18 | WILHELMINE O | KOCH | 1917/09/24 | 1991/11/07 | PT6 J2 |
| | | ROBERT E | 1928/03/30 | 1994/07/18 | DORIS | ROBBINS | | | PT6 J2 |
| | NEWSHAM | RALPH L | 1928 | | ARLENE | HARADA | 1922 | 1982 | PC2 A1 |
| | NEWTON | EVA M | 1892 | 1969 | HENRY C | RASCOE | 1888 | 1965 | PT1 SW1 |
| NICHOLS | [SON] | | | | | | | PT6 C2 | |
| | CHARLES | | | LOIS | | 1779 | 1863/12/15 | PT9 B | |
| | CLARENCE ALFRED | 1912/10/28 | 2001 | NANCY MADELINE | ORMSBY | 1910/09/11 | 1999/03/19 | PE4 B | |
| | DANIEL J | 1947 | 1964 | | | | | PT1 SE1 | |
| | EDGAR G | 1923 | 1991 | JEANNINE M | BOURNE | 1927 | | PT1 NW1 | |
| | EDITH M | 1891 | 1930 | WILLIAM S | McMILLAN | 1885 | 1961 | PC2 J2 | |
| | EUGENE C | 1932/08/09 | 1987/02/22 | MARY | LaROCK | 1933/11/19 | | PT5 N2 | |
| | EUGENE J | 1894 | 1962 | THERESE W | VOSS | 1893 | 1975 | PT1 SE1 | |
| | JOHN M | | 1850/02/12 | | | | | PE4 G | |
| | JOSEPH H | 1815 | 1865/06/11 | LYDIA H | BENSON | 1815/10/30 | 1899/07/04 | PE4 G | |
| | JOSIE G | 1851/11 | 1862/07/17 | | | | | PE4 G | |
| | LEVI | 1767/10/30 | 1860/10/11 | REBECCA | THOMPSON | 1776 | 1852/05/05 | PT9 B | |
| | MAJOR H | | 1861/07/06 | | | | | PE4 G | |
| | RANSOM B | | 1867/07/27 | | | | | PE4 G | |
| | RICHARD H | 1887/03/21 | 1958/05/26 | MATTIE L | MEADER | 1883 | 1968 | PT6 C2 | |
| | ROSE E | 1921/08/14 | 1985/01/10 | OREL D | GAGNON | 1920 | | PT1 CT1 | |
| | THOMAS C | 1990/03/23 | 1990/03/23 | | | | | PC2 J1 | |
| | NICKERSON | ALICE | 1919 | 1977 | EDGAR G | SURPRENANT | 1922/04/20 | 1995/11/21 | DA1 R5 |
| | | DANIEL J | 1888 | 1933 | | | | | DA1 R3 |
| | NICKNISH | STEPHEN P | 1943/01/15 | 2001/12/15 | MARY E | WALBURGH | 1943/03/02 | | PE2 D4 |
| NICOSIA | ROSEMARIE | 1921/05/05 | 1999/12/06 | GENE J | FEDELE | 1920/08/17 | 1993/05/03 | PC1 R8 | |
| NICOTERA | JOHN MICHAEL | 1916/10/20 | 2001/09/09 | | | | | PC1 | |
| NIELSEN | DORIS C | 1925/08/14 | 1997/02/19 | EDWARD C | FENN | 1922/11/22 | 1994/02/06 | PT6 G2 | |
| NIEWIADOMSKA | ADELA | 1920 | | CZESLAW F | MANIEJEWSKI | 1910 | 1978 | PC1 SR3 | |
| NIGRO | CATHERINE | 1886 | 1962 | ANIELLO | PAPA | 1871 | 1940 | PC2 E1 | |
| NILES | BARBARA | 1922/03/11 | 2003 | FRANCIS W | PELTIER | 1910/09/22 | 1998/02/20 | PT5 E2 | |
| | JEAN B | 1930 | | FREDERICK J | WALTER | 1929 | | PT5 AE2 | |
| | LUCY | 1848 | 1946 | NOEL | REYNOLDS | | | PT6 B1 | |
| | WILLIAM P | 1924/01/20 | 1998/11/24 | ANN T | BOUYEA | 1928/10/26 | | PT5 E2 | |
| NISOFF | DAVID F | 1900 | 1988 | DOROTHY S | CARL | 1907/11/19 | 1999/12/08 | PT1 SE2 | |

| SURNAME | FIRST NAME | BORN | HEADSTONE INSCRIPTIONS | | SP'S FIRST NAME | SP'S SURNAME | BORN | DIED | CEM | SEC |
|------------|-----------------|------------|------------------------|--|-----------------|--------------|------------|------------|-----|-----|
| | | | DIED | | | | | | | |
| NISOFF | DAVID H | 1923 | | | JACQUELINE M | JAMES | 1923 | | PT1 | NW1 |
| NOACK | HENRY W | 1880 | 1958 | | ELIZABETH A | CHASE | 1881 | 1942 | PC1 | R5E |
| NOBLE | ALICE G | 1926 | | | ERNEST O | DANIELS | 1926/05/08 | 1995/09/26 | PC1 | AE1 |
| NOEL | ELEANOR E | 1906 | | | | | | | DA1 | S4 |
| | IDA JULIA | 1880 | 1939 | | | | | | DA1 | S4 |
| | JOHN E | 1862 | 1921 | | C ANNA | CHAUVIN | 1868 | 1917/05/31 | PC1 | BE5 |
| | RICHARD F | 1914/06/19 | 1999/05/31 | | CLARA M | GERMAIN | 1917 | 1963/12/13 | DA1 | S4 |
| NOLAN | BONNIE | | | | JAMES H | PERRY | 1948/07/13 | 1981/03/04 | PC1 | CS2 |
| | DANIEL ANDREW | 1873/09/04 | 1958/10/02 | | ANGELA C | O'BRIEN | 1883 | 1963 | PC2 | J2 |
| | ELIZABETH R | 1903/07/14 | 1976/03/05 | | | TAYLOR | | | PC1 | R5W |
| | JULIETTE A | 1892 | 1973 | | WILLIAM T | LASSONDE | 1889/07/18 | 1964/10/02 | PC1 | BW4 |
| | WILLIAM | 1823 | 1895 | | MARY | LeBRUN | 1827 | 1884/07/17 | DA1 | N1 |
| NDLETTE | CATHERINE | | | | ALONZO | TRUDEAU | 1882 | 1915/10/23 | PC1 | H2 |
| NOLIN | DELIMA | 1848 | 1919 | | ABRAHAM | TROMBLEY | 1846 | 1912 | PC1 | FW2 |
| | JULIETTE | 1892 | 1973 | | WILLIAM T | LASSONDE | 1889/07/18 | 1964/10/02 | PC1 | BW4 |
| NOONAN | DANIEL | 1840 | 1921 | | MARGARET J | McGRATH | 1840 | 1874 | PC2 | G |
| | DANIEL W | 1906 | 1990 | | VIRGINIA A | PHANEUF | 1919/02/21 | 2001/11/04 | PC2 | G |
| | ELIZABETH | 1866 | 1902 | | | | | | PC2 | G |
| | JOHN F | 1869 | 1936 | | MARY | CORCORAN | 1870 | 1947 | PC2 | G |
| | MARY | 1871 | 1901 | | | | | | PC2 | G |
| | MARY A | 1940 | | | FRANCIS M | FREDETTE | 1934/12/29 | 1994/01/19 | PC2 | H1 |
| | THERESA J | 1944/01/09 | 1989/04/22 | | ROBERT N | ROBERTSON | 1947/12/19 | | PC2 | B1 |
| | THOMAS | 1873 | 1874 | | | | | | PC2 | G |
| NORCROSS | A MARIE | 1902 | 1942 | | | | | | PT3 | SE1 |
| | ANISE | 1814 | | | CHARLES A | BAKER | 1812/01/16 | 1887/06/17 | PT7 | E |
| | ANNIS | 1909/12/13 | 2002/12/15 | | THOMAS J | TOBIN | 1916/02/14 | 1986/11/25 | PT4 | NW4 |
| | CARL B | 1899 | 1970 | | RACHEL | HOOEY | 1901 | 1991 | PT3 | SE1 |
| | CHARLES E | | 1862/08/18 | | | | | | PT3 | SE1 |
| | CHARLES H | 1875 | 1940 | | SUSAN | DARRAH | 1880 | 1954 | PT3 | CE1 |
| | CHARLES WALLACE | 1907/03/23 | 1989/09/11 | | MARIE M | BROOKS | 1921/06/04 | 2003/05/29 | PT3 | SE1 |
| | DORIS E | 1917 | 1918 | | | | | | PT3 | CE1 |
| | EBER L | 1888/06/11 | 1945/04/17 | | JANE URSULA | SANGER | 1891/08/20 | 1995/02/03 | PT6 | G1 |
| | EVEREST | 1915/02/12 | 1971/12/28 | | CLARIS | TREMBLAY | 1924 | | PT3 | SE1 |
| | JAMES | 1830 | 1910 | | MARIA | WALLACE | 1835 | 1908 | PT3 | SE1 |
| | JEANNETTE M | 1838/12/25 | 1902/08/25 | | JAMES | O'CONNELL | 1841/02/01 | 1902/08/26 | PT3 | SE1 |
| | LESLIE G | 1865 | 1915 | | | | | | PT3 | CW1 |
| | PLATT H | 1855 | 1922 | | SALINA | GUYETTE | 1863 | 1962 | PT3 | SE1 |
| | RALPH D | 1912 | 1990 | | VERDA | SMART | 1916 | | PT3 | SE1 |
| | STEPHEN | | | | REBECCA | | 1800 | 1877/05/21 | PT3 | SE1 |
| | SUE ANN | 1941/12/12 | 1993/02/06 | | KEITH S JR | BROADWELL | 1936/07/20 | 1999/03/26 | PT3 | SE1 |
| | VELMA K | 1904 | 1971 | | LEONARD M | JOCK | 1905 | 1971 | PT3 | CE1 |
| | WINSTON RAND | 1926/12/11 | | | MARJORIE ANNE | WILSON | 1927/01/24 | 1998/02/21 | PT6 | G1 |
| NORD | ELMAORIDE | | INFANT | | | | | | PTP | F |
| NORI | MARY T | 1929 | | | ROBERT J | WILLIAMS | 1929 | | PT5 | AE2 |
| NORMAN | AUGUSTINE | 1913 | 1973 | | WILLIAM M | WATTIE | 1905 | 1992 | PC2 | F1 |
| NORMANDEAU | LOUIS A | 1909 | 1909 | | | | | | PC1 | BS1 |
| | LOUIS J | 1866 | 1933 | | NELLIE | SENICAL | 1888 | 1961 | PC1 | BS1 |
| | WARD L | | 1922/11/19 | | | | | | SF3 | C1 |
| NORMANDIN | CLAUDE B | 1908 | 1972 | | AIDAI | GELINEAULT | 1916 | | PC1 | DS1 |
| | ETHEL | 1936 | | | RICHARD | BARKLEY | 1935 | | PC1 | AS2 |
| | JAMES | 1910 | 1950 | | ISOLA | CARON | 1912/07/22 | 2003/05/26 | PC1 | D2 |
| | JAMES | | | | JOYCE A | RABIDEAU | 1942/12/04 | 1992 | PT4 | NW2 |
| | MARGUERITE | | 75 YEARS | | LEANDER | TESSIER | 1839 | 1929 | PC1 | R1W |
| NORMANDINE | CONSTANCE C | 1944/12 | 1945/03/15 | | | | | | PC1 | I |
| NORMANDO | BERTHA L | | | | DWYER A | IRELAND | 1918/08/21 | 1997/07/23 | PC2 | F1 |
| | JEANNETTE M | 1917/04/21 | 1984/03 | | MELVIN R | BESHAW | 1921/10/13 | 1985/03/23 | PC2 | J1 |
| | LORETTA M | 1906 | 1969 | | OTTO P | WILKE | 1895 | 1947 | PC2 | F1 |
| NORRIS | ALBERT | | | | PHOEBE A | | 1816 | 1890/10/28 | SF3 | B2 |
| | ANDREW M | 1864 | 1936 | | MARY A | | 1874 | 1961 | PE3 | E1 |
| | CLAIRE B | 1924 | | | JOSEPH H | GOINEAU | 1912 | 1988 | PC2 | F2 |
| | HARRY S | 1894/03/29 | 1958/07/01 | | KATHERINE | SHEEHAN | 1901 | 1971 | PC2 | F2 |
| | IRA T | 1848 | 1922 | | ELIZABETH A | DWYER | 1855 | | SF3 | B2 |
| | JAMES A | 1867/03/22 | 1902/08/24 | | | | | | DA1 | N1 |
| | MARY E | 1930 | 1998 | | | GOTTHOLM | | | PT5 | DW1 |
| | RUTH | 1888 | 1937 | | HARRY B | RICE | 1877 | 1957 | SF3 | B2 |
| NDRTHROP | HELEN | | | | CLARENCE E | MOUSSEAU | 1897 | 1973 | PC1 | BN5 |
| NORTON | ARTHUR H JR | 1936/10/30 | | | BARBARA | ALBRIGHT | 1935/07/22 | | PE3 | B1 |
| | CATHERINE | 1833 | 1894/12/18 | | LOREN | BEDELL | | | PT6 | C1 |
| | FRANCIS P | 1855 | | | MARY A | HICKEY | 1847 | 1917 | PE2 | C2 |
| | GLADYS M | 1894 | 1975 | | JAMES P | MORAN | 1890 | 1938 | PE4 | B |
| | HENRY A | 1865 | 1934 | | MINNIE J | PUTNAM | 1876 | 1960 | PE4 | B |

HEADSTONE INSCRIPTIONS

| SURNAME | FIRST NAME | BORN | DIED | SP'S FIRST NAME | SP'S SURNAME | BORN | DIED | CEM SEC |
|-----------|---------------|------------|------------|-----------------|--------------|------------|------------|---------|
| NORTON | JAMES E | | | | | | | PTP B |
| | RICHARD L | 1882 | 1892 | | | | | PE2 C2 |
| | WILLIAM B | 1888 | 1911 | | | | | PE2 C2 |
| NUGENT | CHARLES E | 1923 | 1983 | CECILE A | BOIVIN | 1923/09/21 | 2002/05/07 | PE2 D1 |
| | DONALD J | 1934/10/29 | 1978/01/05 | RAMONA | BUSHEY | | | PC2 F1 |
| | DOROTHY M | 1932 | | FRANK E | BETTERS | 1925/05/23 | 1989/02/25 | PT5 DW1 |
| | MADelyn M | 1903 | 1983 | HENRY R | MAYETTE | 1901 | 1966 | PC1 R6E |
| | RICHARD A II | 1973/05/04 | 1997/10/29 | | | | | PE2 D2 |
| NUNN | SALLY | 1905 | 1985 | J HOWARD | ROTHERMEL | 1905 | 1979 | PC2 K1 |
| | JAMES FREEMAN | 1921/05/12 | 1987/07/22 | MARGARET | BRAULT | 1930/11/03 | 1996/01/06 | PC1 R1W |
| | JOHN W | 1918/08/09 | 1985/01/03 | DOROTHY | LYLE | 1919 | 1995 | PT5 W1 |
| | JUDITH M | 1960/07/15 | 1995/01/18 | | | | | PC1 R1W |
| | LAURA M | 1964 | 1981 | | | | | PC1 R1W |
| O'BOYLE | MARY | 1864 | 1943 | | ROTHERMEL | | | PC2 K1 |
| O'BRIAN | JAMES R | 1927 | | DOROTHY I | DUCHARME | 1925 | 1997 | PT5 C6 |
| O'BRIEN | AGNES M | 1880 | 1940 | | | | | PT4 NW1 |
| | ALICE | 1872 | 1952 | JOHN F | SULLIVAN | 1866 | 1944 | PT4 NW1 |
| | ALICE E | 1822 | 1886 | JOHN | MYERS | | | PC2 A2 |
| | ANGELA C | 1883 | 1963 | DANIEL ANDREW | NOLAN | 1873/09/04 | 1958/10/02 | PC2 J2 |
| | ANN | 1836/08/07 | 1856/05/18 | | | | | PT4 NW2 |
| | ANNA E | | | THOMAS F | BOYLE | 1848/12/24 | 1907/09/22 | SF1 W1 |
| | ANNIE | 1858 | 1888 | | SCANLON | | | SF1 W1 |
| | BRIDGET | 1835 | 1895/12/09 | | | | | PC2 B1 |
| | BRIDGET | 1852 | 1861/07/09 | | | | | SF1 W2 |
| | CATHERINE | 1851/06/12 | 1853/10/01 | | | | | SF1 W2 |
| | CATHERINE | 1875/03/27 | 1883/08/06 | | | | | PT4 NW2 |
| | CELENA | 1873 | 1923 | | | | | DA1 N3 |
| | CORNELIUS | | | | | | | PT4 NW2 |
| | DENNIS | 1846/02/24 | 1904/01/11 | MARY | WELDON | 1857 | 1944 | DA1 N1 |
| | EDWARD | 1844/08/24 | 1879/04/22 | JANE | KNOWLES | 1846 | 1922/09/02 | PT4 NW2 |
| | EDWARD D | 1889 | 1962 | ELIZABETH M | BOYLE | 1895 | 1971 | PC2 J2 |
| | ELLEN | 1840 | 1873/06/29 | | | | | SF1 W2 |
| | EUDORA | 1875 | 1937 | WILLIAM | KEENAN | 1859 | 1937 | PT4 NW1 |
| | GEORGE | 1862 | 1933 | LYDIA | RUSHLEAU | 1862 | 1921 | PC2 A2 |
| | GEORGE | 1879 | 1879 | | | | | PT4 NW2 |
| | GEORGE W | 1931/05/16 | 2001/03/25 | JUDITH L | KING | 1942 | | PC1 R8W |
| | HELEN | 1886 | 1955 | WILLIAM J | WELSH | 1880 | 1949 | DA1 R1 |
| | JAMES | 1831/12/30 | 1853/05/20 | | | | | SF1 W2 |
| | JAMES E | 1868 | | DELMA R | | 1875 | 1963 | PT4 NW3 |
| | JOHN | 1793 | 1885/05/06 | MARGARET F | | 1812 | 1885/11/04 | SF1 W2 |
| | JOHN A JR | 1922/04/15 | 1954/03/01 | | | | | DA1 S3 |
| | JOHN A SR | 1893 | 1976 | MARY E | REOME | 1895 | 1947 | DA1 S3 |
| | JOHN D | 1847 | 1876/05/29 | | | | | SF1 W2 |
| | JULIA | 1883 | 1967 | GEORGE WALTER | LARRABEE | 1884 | 1944 | PC2 H2 |
| | KENNEDY | 1808/09/08 | 1895/09/22 | MARGARET | KELLEY | 1822/03/15 | 1892/01/21 | PT4 NW2 |
| | MADLINE | 1904 | 1928 | | | | | PT4 NW3 |
| | MARGARET | 1919 | 1989 | KENNETH E | COLUMBE | 1914 | 1984 | PTM M |
| | MARY | 1831/12/05 | 1851/05/17 | | | | | SF1 W2 |
| | MARYANN E | 1918 | 1985 | | McELROY | | | DA1 S3 |
| | MARY E | 1870/04/01 | 1931/12/10 | THOMAS P | COTTER | 1867 | 1937 | PC2 H1 |
| | MICHAEL | 1840 | 1920 | MARY | LEONARD | 1844 | 1913 | PT4 NW1 |
| | MICHAEL | 1841 | 1865/02/16 | | | | | SF1 W2 |
| | PATRICK | | | | | | | PT4 NW2 |
| | PHILIP | 1850 | 1851/05/05 | | | | | SF1 W2 |
| | THOMAS | 1808 | 1877/05/15 | ANN | | | | PT4 NW2 |
| | THOMAS | 1842 | 1867/08/25 | | | | | PT4 NW2 |
| | WILLIAM | 1835 | 1868/04/08 | | | | | PT4 NW2 |
| | WILLIAM A | 1876 | | MARY | AHEARN | 1876 | | PT4 NW3 |
| | WILLIAM D | 1893 | 1964 | EMMA | DUCHARM | 1892 | 1962 | DA1 R1 |
| O'BRIER | T J | | | | | | | PTP F |
| O'BRINE | MARTIN | | 1849/01/21 | | | | | SF1 W2 |
| | THOMAS | | | | | | | PT4 NE2 |
| O'BRYAN | ELIZABETH | 1886 | | | | | | PC2 F2 |
| O'BYRNE | ELMER DENNY | 1896 | 1963 | BESSIE | OUQUETTE | 1897 | 1975 | PC1 R3W |
| O'CLAIR | MATTIE D | 1907 | 2000/07/01 | ARTHUR J | HEBERT | 1905/04/12 | 2000/07/01 | PC1 SR3 |
| O'CONNELL | AGNES | 1877 | 1964 | FELIX | DALY | 1870 | 1959 | PC2 J2 |
| | ANNA | | | | | | | PC2 G |
| | ANNIE | 1901 | 1979 | | | | | PT3 CE1 |
| | AUGUSTINE | 1850/12/25 | 1900/11/22 | EMMA E | WELDON | 1855/01/14 | 1878/11/23 | PT4 NE2 |
| | B LOYAL | 1897 | 1936 | MARGUERITE E | COGAN | 1903 | 1995 | PC2 C1 |

| SURNAME | FIRST NAME | BORN | HEADSTONE INSCRIPTIONS | | SP'S SURNAME | BORN | DIED | CEM SEC |
|-----------|-----------------|------------|------------------------|-----------------|--------------|------------|------------|---------|
| | | | DIED | SP'S FIRST NAME | | | | |
| O'CONNELL | B LOYAL | 1928/07/29 | 1966/03/21 | | | | | PC2 F2 |
| | BERNARD | 1835 | 1904 | MARY | KELLY | 1837 | 1917 | PT4 NE3 |
| | BERNARD H | 1915 | 1990 | EDITH A | FAVARO | 1915 | | PT3 SE1 |
| | BERNARD WILLIAM | 1912/04/29 | 1985 | M THELMA | BESSETTE | 1913 | 1979 | PT4 NW3 |
| | BRIDGET | 1861 | 1942 | JOHN | SAVAGE | 1854 | 1919 | PC2 F1 |
| | CATHERINE | 1912 | 1992 | WARREN | COLUMBE | 1902 | 1977 | PC1 BE1 |
| | CHARLES E | 1905 | 1966 | PRISCILA | DIGNARD | 1905 | 1975 | PC1 FE1 |
| | CHARLES F | 1873 | 1947 | EFFIE | DARRAH | 1875 | 1973 | PT3 CE1 |
| | CHARLES F | 1905 | 1979 | LEDNA | MANOR | | | PT3 SE1 |
| | CLARENCE H | 1893 | 1959 | MARY | RYAN | 1894 | 1986 | PT4 NW4 |
| | D J | | | CATHERINE | COLLINS | 1870/05/09 | 1903/04/20 | PC2 B1 |
| | DENNIS | 1827 | 1907 | HANNORAH | | 1827 | 1914 | PC2 C1 |
| | DENNIS JOSEPH | 1950/04/24 | 2000/02/17 | | | | | PT4 NW5 |
| | DONALD | 1907 | 1972 | MARJORIE | HOWARD | 1916 | | PT4 NW5 |
| | DONALD J | 1934 | 1995 | EILEEN M | SHANLEY | 1936 | | PT4 NW3 |
| | EFFIE | 1902 | 1985 | EMMET L | RYAN | 1894 | 1950 | PT4 NW5 |
| | ELIZABETH | | | HUGH | BRENNAN | | | PC2 G |
| | ESTER B | 1912/08/20 | 1994/04/24 | | MOORE | | | PT3 SE1 |
| | F CLAUDE | 1899 | 1950 | HELEN | O'MEARA | 1904 | 1969 | PC2 C1 |
| | GEORGE | | | | | | | PT4 NE3 |
| | GEORGE BERNARD | 1871/03/18 | 1900/12/31 | EDITH | CAMPBELL | 1872/12/08 | 1893/09/12 | PT4 NE3 |
| | GEORGE P | 1926/06/11 | | BEATRICE A | ASHLINE | 1929 | | PC1 CS3 |
| | GEORGIA O | 1928/12/19 | 1997/07/27 | RICHARD B | HARMON | 1928/07/04 | | PC2 K2 |
| | GERTRUDE | 1913 | 1984 | | | | | PT3 CE1 |
| | GLENN JOSEPH | 1962 | 1962 | | | | | PT4 NW3 |
| | HELEN | 1934/05/03 | 2001/12/31 | | | | | PC2 G |
| | HENRIETTA A | 1907 | 1997 | JAMES H | WILLIS | 1898 | 1963 | PC1 BS4 |
| | ISABELL | 1911 | 1987 | RALPH | EVERLETH | 1913 | 1990 | PT3 CE1 |
| | JAMES | 1841/02/01 | 1902/08/26 | JEANNETTE M | NORCROSS | 1838/12/25 | 1902/08/25 | PT3 SE1 |
| | JAMES F | 1907/03/02 | 1995/07/15 | MARGARET E | LORD | 1914/05/26 | 1999/02/23 | PT3 SE1 |
| | JAMES MICHAEL | 1866/02/26 | 1915 | ANNA | BYRNES | 1866 | 1938 | PC2 |
| | JAMES P | 1901 | 1938 | | | | | PC2 G |
| | JENNIE C | 1868 | 1934 | ROGER H | DUTTON | 1866 | 1951 | PT3 CE1 |
| | JOHN | 1838/09 | 1895/07/22 | MARIA | O'LEARY | 1848 | 1893/07/03 | PT4 NE3 |
| | JOHN | | | CATHERINE | SMOLLIN | | | PC2 G |
| | JOHN J | 1904 | 1957 | THELMA | WOODWARD | 1907 | 1980 | PC2 F2 |
| | JOHN J | | | | | | | PC2 G |
| | JUDY L | 1959/04/11 | | | | | | PC1 CS3 |
| | KATHLEEN | 1899 | 1985 | WILLIAM E | SMITH | 1882 | 1933 | PT3 CE1 |
| | LAWRENCE JOHN | 1868/02/03 | 1910 | MARGARET | HALEY | 1867 | 1950 | PC2 C1 |
| | LIDA M | 1872 | 1930 | EDMUND J | GOOD | 1861 | 1916 | PC2 A2 |
| | LORRAINE E | 1910/07/10 | 1999/03/26 | | | | | PC1 BS4 |
| | MADOLIN | 1903 | 1985 | ELMENDORF | BROWN | 1893 | 1974 | PT3 SE1 |
| | MARGARET | | | | | | | PC2 G |
| | MARGARET | 1910 | 1994 | | | | | PC2 C1 |
| | MARY | 1871 | 1939 | | | | | PC2 C1 |
| | MARY E | 1867/09/07 | 1868/04/02 | | | | | PT4 NE1 |
| | MARY F | | | | | | | PC2 G |
| | MAURICE A | 1905 | 1990 | NORMA H | SALLS | 1906 | 2003 | PT3 SE1 |
| | MELVINA E | 1882 | 1967 | | | | | PC1 BS4 |
| MICHAEL | 1809 | 1867/09/04 | CATHERINE | | 1814 | 1868/02/15 | PT4 NE1 | |
| MICHAEL | 1860 | 1934 | | | | | PC2 C1 | |
| MICHAEL | 1868 | 1937 | | | | | PC2 A1 | |
| MICHAEL L | 1868 | 1942 | KATHERINE E | | 1873 | 1935 | PC2 G | |
| MILDRED | 1889 | 1914 | | | | | PC2 F1 | |
| MINNIE M | 1876 | 1891/09/14 | | | | | PT4 NE3 | |
| PAUL | | 8 MONTHS | | | | | PT4 NE3 | |
| PHILIP M | 1935/05/23 | | JEANNETTE M | SMART | 1935/05/20 | | PT5 N2 | |
| ROBERT W | 1934 | | | | | | PT3 SE1 | |
| RUTH | 1897 | 1991 | EDMUND D | RYAN | 1901 | 1952 | PT4 NW1 | |
| RUTH V | 1928/05/03 | 2001/12/22 | CLARENCE E | DUQUETTE | | | PT3 SE1 | |
| S RANCE | 1944 | 1980 | | | | | PT4 NW5 | |
| VERONICA | 1896 | 1902 | | | | | PC2 C1 | |
| WILLIAM H | 1874 | 1942 | MARTHA A | GALVIN | 1877 | 1950 | PT4 NE3 | |
| WILLIAM J | 1898 | 1960 | | | | | PC2 C1 | |
| WILLIE H | 1869/03/07 | 1869/08/21 | | | | | PT4 NE1 | |
| O'CONNOR | CHARLES | 1826 | 1877 | | | | | SF1 C1 |
| | HELEN L | | | NORBERT J | DONAHUE | 1922/07/13 | 2001/03/10 | PTM M |
| | JAMES | 1932/05/15 | | MAVOUNEEN Y | YERRY | 1940/02/16 | 1995/12/05 | PT5 N3 |
| | JAMES P | 1920/03/27 | 1983/10/26 | MERCYDES | LASHWAY | 1915/07/12 | 1996/05/20 | PC2 J1 |

HEADSTONE INSCRIPTIONS

| SURNAME | FIRST NAME | BORN | DIED | SP'S FIRST NAME | SP'S SURNAME | BORN | DIED | CEM SEC | |
|-----------|---------------|------------|------------|-----------------|--------------|------------|------------|------------|--------|
| O'CONNOR | JANE | 1837 | 1837 | | | | | SF1 C1 | |
| | JANE | 1838 | 1843 | | | | | SF1 C1 | |
| | JOHN P | 1895/01/07 | 1976/06/22 | ALICE | BOURDEAU | 1899 | 1983 | DA1 S1 | |
| | MARGARET | 1842 | 1842 | | | | | SF1 C1 | |
| | MARY ANNE | 1875 | 1960 | MARTIN S | SCHOFIELD | 1873 | 1926 | PE2 C3 | |
| | MICHAEL | 1830 | 1901/07/14 | MARIAH | CORBETT | 1839 | 1921 | PE2 C2 | |
| | MICHAEL P | | | MARY | HENRY | 1885 | 1957 | PC2 J1 | |
| | NICHOLAS | 1794 | 1857/12/17 | MARY | LYNCH | 1803 | 1871/05/21 | SF1 C1 | |
| | PETER | 1842 | 1924 | JULIA E | LEDWITH | 1855 | 1927 | PC2 J1 | |
| | RICHARD | 1833 | | | | | | SF1 C1 | |
| | THOMAS J | 1922/04/23 | 2001/05/09 | MARIE E | DOUGLAS | 1924/07/04 | | PT5 N3 | |
| | WILLIAM F | | | IRENE | SPELLMAN | 1901 | 1928 | PC2 F1 | |
| | MARY | 1876 | 1959 | WILLIAM JAMES | BRENNAN | 1863 | 1928 | PC2 B2 | |
| | O'DONALD | CHARLES | 1862/10/01 | 1939/09/18 | NELLIE | DWYER | 1865/06/01 | 1954/04/05 | PE2 A1 |
| JAMES | | 1845 | 1912 | ELLEN | | 1850 | 1899 | PE4 F | |
| O'DONNELL | JENNIE M | 1877 | 1939 | GEORGE M | COVEL | 1872 | 1960 | PE4 B | |
| | KATHLEEN | 1895/06/12 | 1958/03/08 | HARRY F | BOSWORTH | 1893/09/09 | 1952/04/15 | PE2 A1 | |
| | LIZZIE | 1855 | 1935 | JAMES | MORRISON | | | PC1 R3E | |
| | MARY | 1903 | 1995 | SIDNEY | JACKSON | 1905 | 1990 | PE2 D2 | |
| | THERESA E | 1901 | 1980 | FRANCIS A | LaBOMBARD | 1901 | 1961 | PC2 J3 | |
| | BERNARD E | 1918/12/23 | 1991/04/24 | RITA E | NEVERETT | 1921 | | PE2 A3 | |
| O'DWYER | SUSAN M | 1955 | 1955 | | | | | PE2 A3 | |
| | SISTER | 1864 | 1942 | | | | | PC2 G | |
| O'GORMAN | ITA M | 1910/01/03 | 1995/05/04 | THOMAS T | HEFFERNAN | 1914 | 1976 | PC1 AN3 | |
| O'GRADY | ANNA | 1881/05/19 | 1957/08/27 | | | | | PC2 G | |
| O'HARA | CARLEEN B | 1955 | 1994 | ROBERT A | BELCHER | 1941 | | PT5 AE4 | |
| | JAMES | 1855/06/12 | 1923/02/11 | MARY JANE | DEVINE | 1862/04/22 | 1939/07/26 | PC2 G | |
| | JENNY | 1885 | 1937 | HOWARD | AMES | 1881 | 1937 | PC2 H2 | |
| | JOHN | 1830/05/02 | 1900/03/23 | MARY | HIGGINS | 1826/05/15 | 1906/06/13 | PC2 G | |
| | RONALD R | 1926 | 1985 | EVANGELINE | MARTINEAU | 1925 | 1980 | PC1 R5W | |
| | WANDA R | 1922 | 1980 | FRANCIS A | LaBARGE | 1922 | 1964 | PC2 J2 | |
| | MATTHEW H | 1875 | 1943 | MARY | MURTAGH | 1885 | 1975 | PC2 J1 | |
| | THOMAS | | | | | | | PTP B | |
| | O'KEEFE | OWEN | 1901 | 1928 | IDA | HINTZ | 1907 | | PT6 E2 |
| | O'LEARY | ARTHUR E | 1895 | 1977 | MAE P | MELLA | 1903 | 1985 | PC2 J1 |
| DOROTHY | | 1893 | 1937 | S FINLEY | WITHERSPOON | | | DA1 N3 | |
| O'MARA | EDWARD | 1835/12/10 | 1916/07/06 | CATHERINE | | 1840/04/16 | 1922/03/18 | DA1 N3 | |
| | ELIZABETH | 1891 | 1975 | FELIX S | JARVIS | 1891 | 1964 | DA1 R2 | |
| | FRANK | | | | | | | PC2 G | |
| | GARY | 1932/10/17 | 1956/10/15 | | | | | PC2 J1 | |
| | HELEN T | 1896 | 1940 | CLIFFORD | KLEINE | | | DA1 N3 | |
| | JOHN K | 1930 | 1973 | M ELIZABETH | PISZKA | 1934 | | PC2 J1 | |
| | JOHN W | 1866/09/04 | 1922/03/29 | CATHERINE E | QUINN | 1866/12/02 | 1943/01/24 | DA1 N3 | |
| | MARGARET A | 1900 | 1972 | | | | | DA1 R2 | |
| | MARIA | 1848 | 1893/07/03 | JOHN | O'CONNELL | 1838/09 | 1895/07/22 | PT4 NE3 | |
| | MARY C | 1891 | 1977 | | OHLESEN | | | PT1 SW1 | |
| | MARY | 1838/05/09 | 1908/04/01 | JOHN | QUINN | | | DA1 N3 | |
| | THEA M | 1956 | 1977 | | | | | PC2 J1 | |
| | WILLIAM | | | CATHERINE | | | | PC2 G | |
| | HORTENSE | 1915/03/16 | 2002/02/25 | ARTHUR N | GRAVES | 1911 | 1971 | PC1 CN3 | |
| | MARY | 1857 | 1901 | PATRICK L | NASH | 1860 | 1923 | DA1 N3 | |
| | PETER HUGH | 1883 | 1917 | | | | | PC2 K1 | |
| | WINIFRED | 1919/09/01 | 1986/09/30 | RALPH E | PROVOST | 1916 | 1983 | PC1 BN4 | |
| | O'MEARA | CARLETON E | 1924 | 1948 | | | | | PC2 F2 |
| | | EDWARD W | 1890 | 1956 | RETA E | JACQUES | 1895 | 1989 | PC2 F2 |
| | | GERTRUDE | 1888 | 1965 | MAURICE E | NASH | 1885 | 1960 | DA1 R3 |
| HELEN | | 1904 | 1969 | F CLAUDE | O'CONNELL | 1899 | 1950 | PC2 C1 | |
| SHIRLEY A | | 1930 | 1981 | | | | | PC2 F2 | |
| O'NEIL | ANNA | 1873 | 1898 | | | | | PC2 G | |
| | CHRISTINE | | | CLIFFORD | PACKARD | 1906 | 1984 | PC1 R1E | |
| | ELLSWORTH W | 1913 | 1993 | GRACE M | GRIMES | 1924 | | PC2 G | |
| | GENEVIEVE E | 1893/10/01 | 1980/06/16 | PHILIP H | MISCHLER | | 1950/11/26 | PC2 F22 | |
| | GERALDINE M | 1926 | | CLIFFORD J | GOFF | 1913/04/26 | 1994/11/12 | PT5 E5 | |
| | JAMES D | 1861/02/14 | 1929/07/20 | | | | | PC2 G | |
| | JAMES MICHAEL | 1908 | 1968 | DOROTHY | HOLLAND | 1911 | 1986 | PC2 J1 | |
| | JOHN | 1846 | 1915 | BRIDGET | FITZGERALD | 1844 | 1913 | PC2 G | |
| | MARGARET | 1869 | 1888 | | | | | PC2 G | |
| | MARY | 1879 | 1939 | | | | | PC2 G | |
| | OWEN | 1875 | 1880 | | | | | PC2 G | |
| | ROBERT J | 1930/02/03 | 2001/12/15 | HELEN A | HAUS | | | PC2 | |

| SURNAME | FIRST NAME | HEADSTONE INSCRIPTIONS | | | | | | |
|------------|------------------|------------------------|------------|-----------------|--------------|------------|------------|---------|
| | | BORN | DIED | SP'S FIRST NAME | SP'S SURNAME | BORN | DIED | CEM SEC |
| O'NEIL | WILLIAM F | 1882 | 1957 | ESTELLA F | GONYO | 1880 | 1975 | PC2 G |
| O'NEILL | GLADYS | 1901 | 1976 | LEO N | BROWN | 1897 | 1957 | DA1 CW2 |
| | JAMES P | 1864 | 1934 | | | | | PC2 H1 |
| | JOSEPH | 1825 | 1868 | CATHERINE | McMURRAY | 1832 | | SF1 W1 |
| | LEO J | 1891 | 1912 | | | | | DA1 CW2 |
| | MAE G | 1884 | 1961 | EDWIN L | HART | 1884 | 1960 | PE2 A2 |
| | MARGARET | 1867 | 1878 | | | | | SF1 W1 |
| | MARY | 1863 | 1881 | | | | | SF1 W1 |
| | MICHAEL J | 1851 | 1935 | ELIZABETH | LeMAIRE | 1864 | 1911 | DA1 CW2 |
| | NORMAN T | 1924 | 1925 | | | | | PC1 CN1 |
| | OWEN | 1837 | 1874 | CATHERINE | BRADY | 1839 | 1934 | PC2 H1 |
| | THOMAS H | 1891 | 1967 | FLORENCE | DUCATT | 1899 | 1971 | PC1 CN1 |
| O'ROURKE | JAMES L | 1891 | 1975 | MARJORIE H | | 1895 | 1975 | PC2 J3 |
| | JULIA | 1902 | 1969 | OSCAR | BOUSQUET | 1901 | 1976 | PC1 CN3 |
| O'SHEA | GEORGIANNA | 1877 | 1946 | PAUL | MITCHELL | 1864 | 1945 | PC1 CN1 |
| O'TOOLE | CHARLES H | 1937/01/05 | 2002/02/16 | JOAN M | McCARTHY | | | PE2 D2 |
| | CHARLES V | 1913/05/12 | 1993/01/13 | RENA | AUBREY | 1916 | | PT5 DW2 |
| | SHARON A | 1959/05/13 | 2002/05/03 | JOSEPH R | CODNEY | | | PE2 D2 |
| O'TOOLE | MARY | 1861 | 1928 | PATRICK | LEDWITH | 1853 | 1935 | PE2 B2 |
| OAKES | CLARISSA | 1919 | 1988 | LIONEL | MOCZULEWSKI | 1915 | 1980 | PC1 R2W |
| | WILLIAM | 1886 | 1943 | CECILE | GERO | 1886 | 1980 | PC1 R2W |
| OBERT | LAURA C | 1894 | 1958 | | | | | PC1 D3 |
| OBIN | LENA C | 1885 | 1952 | JOHN W | SWILLING | 1879 | 1947 | PC1 BS3 |
| | MARY | 1860 | 1945 | | TYRELL | | | PC1 BS3 |
| O'BRIEN | JOHN | 1838 | 1899 | ANNA | SPELLMAN | 1851 | 1892 | PC2 G |
| | JOHN S | 1855 | | MARY | | 1847 | 1925 | PC2 A2 |
| | JOHN S | 1855 | | ELLEN F | | 1853 | 1918 | PC2 A2 |
| DEHLERKING | ELENORE OLGA | 1920 | 1967 | FRANK | WILSON | 1907 | 1983 | PTG A |
| OGDEN | CDRA | 1902 | 1982 | WILLIAM E | COOK | 1897 | 1965 | PTG A |
| | DAVID J | 1830 | 1898/06/10 | DELIA | | 1840 | 1875/09/01 | PTG A |
| | DAVID O | 1850/10/09 | 1908/05/14 | MARY | WEATHERWAX | 1866 | 1956 | PTG A |
| | SYRILLA | 1877 | 1948 | ORVILLE | BROWNELL | 1874 | 1938 | PE4 C |
| OHLSEN | EDWARD VINCENT | 1951 | 1956 | | | | | PT1 SW1 |
| | JAMES C | 1918 | 1995/10/13 | JANE MARIE | WILSON | 1921 | | PT1 SW1 |
| | JOHN WILLIAM | 1959 | 1992 | MICHELE | DAME | | | PT1 SW1 |
| | SHARRON CAROLINE | 1988/11/29 | 1991/08/03 | | | | | PT1 SW1 |
| OINAS | MARTHA | 1912/07/14 | 1983/11/26 | | | | | PT5 W1 |
| OKUSKY | HELEN | 1923/01/16 | 1987/05/28 | PATRICK J | HEBERT | 1918/03/08 | 1986/08/26 | PT5 N3 |
| OLCOTT | MARY M | 1826 | 1897 | GEORGE H | LEGGETT | 1825 | 1916 | PE3 E1 |
| | MELISSA | 1817 | 1835/02/02 | | | | | PE4 J1 |
| | PHINEAS | 1774 | 1845/11/01 | | | | | PE4 J1 |
| OLESKO | PETER P | 1923/12/08 | 1990/08/09 | | | | | PC1 R6E |
| OLIKSOWYZK | JANE R | 1959/09/11 | 1997/12/04 | ANDREW J | CLERMONT | 1959/01/14 | | PC2 K2 |
| OLIVER | ANDREW E | 1932 | | RITA G | DEMERS | 1934 | | PT5 BE2 |
| | FERNAND L | 1929/09/15 | 1996/12/15 | ROSE M | LaBARRE | 1932/09/06 | | PC1 R8W |
| | GERALD A | 1928 | | ETHEL M | BROWN | 1923 | 1994 | PT5 C3 |
| | REMIE | | | LAURETTA | | | | PC1 R6W |
| | WILLIAM | 1907 | 1978 | GERTRUDE | LaVOIE | | | PC1 R6W |
| OLLIVETTI | JAMES [LEO] | 1895 | 1977 | | | | | PC2 C2 |
| OLSEN | HERBERT EDWIN | 1932/07/01 | 2001/06/26 | MARY A | MINGINE | 1937/10/16 | 1997/05/05 | PC1 R8W |
| OLSON | JULIANNE | 1948 | | EDWARD A | COLVARD | 1948 | 1997 | PT5 C4 |
| OLYNYK | IRENE | | | ROBERT E | LEMIEUX | 1927/12/15 | 1991/09/06 | PC1 BN2 |
| ONDREK | JAMES JOSEPH | 1960 | 1960 | | | | | PE2 A2 |
| OPPMANN | ANDREW W | 1893/10/24 | 1971/03/25 | ROSE L | CARON | 1900 | 1980 | PC1 BS4 |
| | VIRGINIA | 1918 | | FRANCIS JOSEPH | SULLIVAN | 1912 | 1997 | PE2 D1 |
| OPRAY | DENNIS | 1840 | 1909 | ERMINE | JARVIS | 1846 | 1916 | PE2 C1 |
| | MARIE M | 1878 | 1969 | C FRED | MASTIC | 1879 | 1930 | PE2 C1 |
| OPREY | CEPHY | 1874 | 1951 | GEDRGIANNA | PROVOST | 1872 | 1946 | PC1 BW4 |
| | FRANCIS EDWARD | 1909 | 1980 | | | | | PC1 BW4 |
| | IDA | 1870 | 1947 | FRED L | GARRANT | 1875 | 1953 | PC1 BW4 |
| OREE | CECIL | 1906 | 1965 | | | | | PC1 BS5 |
| ORKUS | JOSEPH F | 1909/04/12 | 1995/04/10 | WINIFRED M | | 1909/03/24 | 1990/10/10 | PC1 SR2 |
| ORLANDO | HELENE J | 1926/04/08 | 1995/11/15 | WALLACE L | BLANCHARD | 1918/07/31 | | PT5 E2 |
| | JOSEPH | 1921/03/12 | 2002/11/21 | GERALDINE | POPE | 1925/05/09 | 1996/04/11 | PC1 BW4 |
| ORLEAN | DALE | 1936 | | GERALD R | EVERLETH | 1935/01/10 | 1995/12/25 | PC1 CN1 |
| ORME | CHARLES | 1852 | 1882/11/09 | | | | | PTP B |
| ORMROD | DAISY A | 1921 | 2003 | HARMON R | JOHNSON | | | PT5 C2 |
| | DAISY A | 1921 | 2003 | ARTHUR G | BOUREY | 1926 | | PT5 C2 |
| ORMSBEE | DOROTHY A | 1920 | 2003 | MICHAEL J | DEALISSIA | 1920 | | PT5 C1 |
| ORMSBY | ALFRED ARNOLD | 1881/07/31 | 1947/08/24 | ELIZABETH | McGEE | 1890/01/15 | 1977/11/12 | PE4 B |

| SURNAME | FIRST NAME | HEADSTONE INSCRIPTIONS | | | | | | |
|-----------------|----------------|------------------------|------------|-----------------|--------------|------------|------------|---------|
| | | BORN | DIED | SP'S FIRST NAME | SP'S SURNAME | BORN | DIED | CEM SEC |
| ORMSBY | BURT W | 1921 | 1998 | ROSE E | RESIGNATO | 1929 | 1985 | PT1 NE1 |
| | CHARLOTTE O | 1929/12/11 | 1987/04/18 | HAROLD L | SEYMOUR | 1925/08/23 | 1982/11/28 | SF3 B1 |
| | FRANCES M | 1936 | | WILLIAM A | GARROW | 1934 | | PT5 C1 |
| | GERTRUDE | 1934 | 1989 | KENNETH G | ALLEN | 1933/04/05 | 1960/05/21 | PE4 A |
| | GERTRUDE | 1934 | 1989 | BILLY J | ROBERTS | 1936/04/21 | 1978/07/23 | PE4 A |
| | GLEN A | 1947/07/18 | 1989/10/29 | | | | | SF3 B1 |
| | HOWARD W | 1896/04/05 | 1956/07/16 | JENNIE | TAYLOR | 1905/03/20 | 1977/05/18 | SF3 B1 |
| | HUBERT | 1910/11/03 | 1991/06/01 | AGNES R | DAVIDSON | 1914/10/03 | 2002/03/04 | PT5 E2 |
| | MARTIN | | | JULIETT | EELLS | 1831/04 | 1857/03/26 | PE4 G |
| | MARTIN | 1905 | 1979 | EDNA | DASHNAW | 1912 | 1971 | PE3 B2 |
| | NANCY MADELINE | 1910/09/11 | 1999/03/19 | CLARENCE ALFRED | NICHOLS | 1912/10/28 | 2001 | PE4 B |
| | ORLA | 1894 | 1959 | HAROLD E | DAVIS | 1895 | 1973 | SF3 C2 |
| | RALPH L | 1899 | 1973 | PARMLEY | DURGAN | 1896 | 1988 | PE3 E2 |
| | MARGARET | 1932/12/03 | | EUGENE S | LEFEVRE | 1931/12/04 | | PT1 NW1 |
| | MERCIANA R | 1921/06/14 | 1993/04/23 | HAROLD F | LAPIER | 1921/01/21 | 1967/10/03 | PC1 SR4 |
| | JOHN | 1893 | 1970 | JANET | RUSSO | 1908/12/07 | 1993/09/03 | PC1 R3W |
| ERICKA M | 1941 | | MICHAEL J | CARTER | 1939/06/09 | 1987/03/30 | PT4 NW5 | |
| REBECCA | 1767/09/03 | 1825/03/18 | SOLOMON | MOON | | | PE4 H | |
| CELIA | 1912 | 1985 | ALBERT | BURGESS | 1911 | 1990 | PT4 NW5 | |
| L LOUISE | 1904 | 1988 | BENNETT L | MCKINZIE | 1904 | 1981 | DA1 R4 | |
| RICHARD W | 1932 | 1983 | NELDA R | HAMILTON | 1936 | | PT5 DW2 | |
| ADDIE | 1871/08/16 | 1957/11/07 | | CARTER | | | DA1 R3 | |
| ALICE J | 1914 | | EDWIN A | CUNNINGHAM | 1913/10/16 | 1974/07/20 | DA1 R3 | |
| CLARENCE J | 1919/10/03 | 1975/07/05 | ANITA | BARIE | 1922 | | PC1 SR3 | |
| FLOYD A | 1922/03/16 | 1988/04/01 | JEANNETTE | AGONEY | 1927/02/08 | 2002 | DA1 S4 | |
| HENERITTA | 1947/07/21 | 1947/12/11 | | | | | DA1 S4 | |
| MAE F | 1918/05/28 | 1997/10/31 | VICTOR F | LASHWAY | 1912 | 1976 | DA1 R3 | |
| REBECCA A | 1939 | | DALE S | REID | 1937 | | PT5 AE2 | |
| RICHARD H | 1914 | 1969 | DOROTHY | GARRANT | 1918 | 1988 | PE2 D4 | |
| THOMAS J | 1875 | 1953 | DELIA | AGONEY | 1890 | 1984 | DA1 S4 | |
| BEULAH M | 1920 | 1966 | FRED J | OSHER | 1904 | 1969 | PT1 SE1 | |
| FRED J | 1904 | 1969 | BEULAH M | OSHER | 1920 | 1966 | PT1 SE1 | |
| FRED J | 1904 | 1969 | ETHEL S | GADWAY | 1908 | 1998 | PT1 SE1 | |
| JOHN | 1879 | 1957 | FLORA | GONYEA | 1881 | 1970 | PT2 C3 | |
| JOSEPH L | 1904 | 1954 | EMMA | SMART | 1903 | 1996 | PC1 BW2 | |
| DOUGLAS G | 1950/10/21 | 1997/05/25 | PATRICIA A | CHAUVIN | 1953/08/30 | | PT5 N3 | |
| MARION | 1929/02/23 | | WILLIAM C | KNUFFKE | 1915/11/19 | 2000/07/06 | PT5 N3 | |
| REGINA | 1935 | | HARRY F | PECOTTE | 1931/03/06 | 1994/08/01 | PC1 BW3 | |
| MARIE | 1894 | 1967 | GEORGE | DELBEL | 1889 | 1922 | PC1 AN3 | |
| A S | | | LYDIA | ATWOOD | 1839/08 | 1864/05/10 | PT7 W | |
| ADELINE L | 1834 | 1911 | ANDREW J | BROADWELL | 1829 | 1915 | PT6 C1 | |
| ANNIE | 1862 | 1931 | MYRON L | CLAY | 1858 | 1940 | PT6 G1 | |
| CHARLES H | 1850/10/17 | 1913/08/03 | KATE | TROMBLEY | 1858/10/04 | 1931/01/06 | PT6 B1 | |
| ELIZA | 1827/06/19 | 1851/06/03 | JOHN B | SCRIBNER | 1827/08/08 | 1903/04/08 | PT7 E | |
| ELIZABETH | 1906/01/17 | 2000/03/06 | CURTIS H | EELLS | 1900 | 1985 | PE4 B | |
| ELLA A | 1867/10/19 | 1947/06/18 | ALBERT H | BANKER | 1863/11/02 | 1952/08/07 | PT6 F1 | |
| FREDERICK SMITH | 1848/03/16 | 1907/04/24 | SARAH E | HOWE | 1850/07/03 | 1929/06/01 | PT6 B1 | |
| FREMONT | 1867 | 1892 | | | | | PT6 E1 | |
| GEORGE W | 1847 | 1926 | NANCY W | HAIR | 1845 | 1924 | PT6 E1 | |
| IDA | 1785/09/07 | 1866/06/30 | R | GRIFFIN | | | PT7 W | |
| ISRAEL N | 1800/07/23 | 1883/05/20 | ELIZA M | DUSTIN | 1805/05/26 | 1861/05/23 | PT7 W | |
| JAMES | 1788/01/06 | 1876 | HULDAH | FORDHAM | 1798 | 1875 | PT6 E1 | |
| JAMES S | 1822/04/26 | 1911/09/29 | LOVINA S | LADD | 1836/09/20 | 1907/05/01 | PT6 E1 | |
| JENNIE M | 1860/09/27 | 1911/02/10 | | | | | PT6 E1 | |
| LARRY STUART | 1876/07/24 | 1921/08/28 | DELLA | SILLIVAN | 1870/02/18 | | PT6 B1 | |
| LAURA E | 1847/08 | 1852/10/13 | | | | | PT7 W | |
| LOVINA | 1859 | 1862 | | | | | PT6 E1 | |
| MILTON | 1854 | 1859 | | | | | PT6 E1 | |
| RICHARD N | 1820/01 | 1860/03/01 | ELRIIU E | BROWN | | | PT7 W | |
| SARAH | 1793 | 1867/06/28 | COLEMAN H | SANGER | 1794 | 1867/03/20 | PT6 E1 | |
| STEPHEN M | 1824 | 1909 | ALICE | COMSTOCK | 1827 | 1876 | PT6 E1 | |
| WALLACE F | 1882/09/23 | 1909/02/09 | | | | | PT6 B1 | |
| WILLIAM W | 1818/04/16 | 1901/04/17 | HANNAH A | BAKER | 1824/07/22 | 1907/09/07 | PT6 B1 | |
| EMMA | 1857 | 1937 | STEVEN C | DURGAN | 1848 | 1912 | PE3 D1 | |
| GLEN K | 1899 | 1947 | | | | | PC2 J1 | |
| HERBERT L | 1863 | 1932 | JENNIE | WEHR | 1857 | 1935 | PT9 B | |
| JANICE | 1930 | 1996 | JOHN F | PEOPLES | 1929 | 1985 | PC2 E3 | |
| MARGARET | 1791 | 1873/09/07 | BRINTON P | ANSON | 1789/07 | 1880/01/27 | PE4 G | |
| LEONARD G JR | 1959 | 1980 | | | | | PC1 R75 | |
| LEONARD G SR | | | BERTHA A | TAMER | 1921/11/25 | 1999/12/11 | PC1 R7W | |

| SURNAME | FIRST NAME | HEADSTONE INSCRIPTIONS | | SP'S FIRST NAME | SP'S SURNAME | BORN | DIED | CEM SEC |
|------------|---------------|------------------------|------------|-----------------|--------------|------------|------------|---------|
| | | BORN | DIED | | | | | |
| OTTO | ALBERT E | | | ELIZABETH | EELLS | 1940 | 1978 | PE2 D2 |
| QUELLET | LEON | 1920 | 1989 | MARIE | PAULE | 1922 | | PT5 C5 |
| QUELLETTE | RENO | 1916/08/17 | 2000/09/09 | THERESA D | DUMOND | 1915/01/24 | 1999/06/28 | PT5 N2 |
| | W | 1872 | 1936 | | | | | PC1 B |
| QUIMET | EDWARD | 1884 | 1895 | | | | | PC1 BN3 |
| | JOSEPH | 1854 | 1926 | ELIZABETH | GOYETTE | 1855 | 1941 | PC1 BN3 |
| QUIMETTE | ADELAIDE | 1845 | 1934 | HENRY SR | COSTE | 1839 | 1926 | PC1 BE4 |
| | CATHERINE | 1869 | 1925 | ALOVER | MITCHELL | 1868 | 1941 | PC1 BE4 |
| | CONSTANCE | 1891 | 1959 | | | | | PC1 BN3 |
| | EDWARD | 1882 | 1930 | MAE | TOURVILLE | 1883 | 1963 | PC1 BS1 |
| | EVA | 1894 | 1975 | SILAS J | GARROW | 1894 | 1949 | PC1 R3W |
| | EVELYN M | 1904 | 1972 | SILAS J | TROMBLEY | 1910 | 1962 | PC1 SR4 |
| | LILY E | 1890 | 1953 | | | | | PC1 BN3 |
| | MARGUERITE | 1838 | 1913/11/06 | | | | | PC1 R1W |
| | OLIVE | 1896/02/19 | 1992/11/24 | HECTOR I | CHAUVIN | 1887 | 1969/01 | PC1 FW3 |
| OVERSTREET | BARBARA ANN | 1933/09/22 | 1933/09/22 | | | | | PTP E |
| OWAD | JOSEPHINE | 1895/10/04 | 1998/11/05 | CHARLES E | HAMEL | 1900 | 1964 | PC1 FE1 |
| OWEN | KATE | 1852/04 | 1926/06 | HENRY Q | BURNHAM | 1852/09/03 | 1930/08/27 | DA1 N4 |
| OWENS | ALFRED L | 1921/12/07 | 1998/10/29 | VIRGINIA M | WALDRON | 1925/12/01 | 1995/09/01 | PE3 A1 |
| | B EILEEN | 1916/06/05 | 1977/03/03 | KENNETH D | GRIGWARE | 1919/06/12 | 1978/01/21 | PC1 R7W |
| | CAROL ANNE | 1935 | | LOREN L | MCLEAN | 1931/03/28 | 1996/09/13 | PT5 E5 |
| | CHARLES P | 1888 | 1978 | EVA L | BENNETT | 1891 | 1982 | PC2 F2 |
| | ELIZABETH | 1867 | 1936 | ALEXANDER | WEMETT | 1869 | | PC1 R3E |
| | JAMES | 1869 | 1964 | JENNIE | BELL | 1876 | 1955 | PC2 K1 |
| | JAMES W SR | 1923 | 1980 | MARIE D | BLAIR | 1927 | 1979 | PE2 D4 |
| | JOHN | 1893 | 1968 | FLORENCE | BRUNELL | 1903 | 1968 | PT4 NW5 |
| | JOHN L | 1908 | 1953 | LEONA P | BENNETT | 1910/12/06 | 2000/04/02 | PC2 F2 |
| | MARGARET | 1911 | 1911 | | | | | PC2 K1 |
| | SHARRON M | 1934 | | GEORGE L | RAISCH | 1913 | 1978 | PE4 A |
| | WILLIAM S | 1893/10/02 | 1963/04/16 | EVA | MOUSSEAU | 1895 | 1987 | PC1 BN5 |
| PABISH | HELEN P | 1910 | 1995 | WALTER C | DAVIS | 1912 | 1967 | PC2 J1 |
| | JOSEPH V | 1911 | 1981 | | | | | PC2 J1 |
| PACE | ALVIN B | 1925/02/02 | 2001/08/19 | | | | | PC1 |
| | AZILDA | 1852 | 1924 | | | | | PC1 BE3 |
| PACKARD | CLIFFORD | 1906 | 1984 | EDNA | LONGTO | 1911 | 1977 | PC1 R1E |
| | CLIFFORD | 1906 | 1984 | CHRISTINE | O'NEIL | | | PC1 R1E |
| | DIANE | 1940 | 1990 | CLINTON | LaBOMBARD | | | PC1 SR2 |
| PAGE | WILLIAM W | 1866 | 1945 | WILLIAM W | FINNEY | 1864/04/26 | 1944 | PE4 D |
| | MABEL M | 1905 | 1972 | | | | | PC1 DS1 |
| PAGEAU | GEORGIANA | 1891/09/12 | 1977/08/28 | | | | | PC1 DW2 |
| | JULIA | 1885/12/30 | 1978/01 | ERNEST | FRECHETTE | 1885 | 1940 | PC1 R4E |
| | LYMAN A | 1921 | 1998 | BETTY | GILPIN | 1922 | | PT5 C5 |
| | MARIE A | 1904/05/23 | 1994/03/20 | JUD G | LANCTO | 1892/01/15 | 1974/10/28 | PC1 DW1 |
| PAIGE | MARY J | 1947 | | STEPHEN A | LOPEZ | 1947 | | PT5 BE1 |
| | MELVIN CEDRIC | 1923/05/15 | 1971/12/30 | VIOLA | RICKTER | | | PT5 CW3 |
| PAINE | KENNETH E | 1902/03/30 | 1991/02/10 | DAPHINE | MIRTH | 1903/05/28 | 1967/12/29 | PE4 A |
| | NANCY C | 1934 | 1996 | JOHN A | GRANT | 1929 | | PTG A |
| | PATRICIA I | 1934/03/05 | | ROBERT JAMES | MOORE | 1933/01/10 | 1999/04/01 | PE3 A1 |
| PAJONAS | CHARLES AL | 1920 | 1999/01/02 | MARY | WALKER | 1920 | 1976 | PC2 J1 |
| PALEN | VIOLET H | 1894 | 1928 | ALVAH D | LASELL | 1890 | 1952 | PC2 F1 |
| PALISIN | MARGARET A | | | ROBERT N | GERHARDT | 1934/11/15 | 2000/11/28 | PT1 NW1 |
| PALMA | DOMINECO | 1891 | 1964 | ALDGELLSO | SCARSELLONE | 1904 | 1997 | PC2 J2 |
| PALMER | BERNICE | | | MILTON J | HAMPSON | 1917/04/07 | 1984/12/12 | PC1 AS2 |
| | CHARLES W | 1878 | 1948 | MARIE | ROCHELEAU | 1877 | 1952 | PC1 R1W |
| | CHARLOTTE E | 1849/D1 | 1860/12/22 | | | | | PE4 J1 |
| | EUGENE C | 1899/02/10 | 1900/04/01 | | | | | PT3 CE1 |
| | HANNAH | 1852/01/17 | 1920/11/04 | | | | | DA1 N1 |
| | HELEN | 1909 | 1997 | JEROME PATRICK | DAUL | 1898/03/17 | 1969/05/23 | DA1 CW1 |
| | JULIA A | 1854 | 1949 | JAMES H | McCORRY | 1847 | 1937 | DA1 N1 |
| | NELLIE | 1887 | 1968 | WILBUR J | DEYO | 1903 | 1969 | PC1 R2E |
| | SAMUEL B | 1810/11/25 | 1889/10/07 | MARY | RYAN | 1824 | 1892/07/07 | DA1 N1 |
| | WILLIAM H | 1857 | 1941 | ELIZABETH | LaMARE | 1874 | 1965 | DA1 N1 |
| PALMIERO | NICOLETTE | | | MARTIN A | COZZI | 1934 | 1980 | PC2 A1 |
| PANTON | ARTHUR J | 1918 | 1991 | CARMELETA E | BURDO | 1924 | | PC1 BE1 |
| | CRAIG L | 1954 | | | | | | PC1 BE1 |
| | FRANK A | 1885 | 1960 | DORA M | RICKSON | 1886 | 1954 | PC1 BE1 |
| | VIOLA | 1908 | 1991 | | BLAKE | | | PC1 BE1 |
| PAOLUCCI | JOSEPH | 1897/05/29 | 1969/11/16 | LOUISE | GOWETTE | | | PE2 C4 |
| | JOSEPH JR | 1940 | 1985 | MARGARET | BOVARD | 1937 | 2003 | PE2 C4 |
| PAPA | ANIELLO | 1871 | 1940 | CATHERINE | NIGRO | 1886 | 1962 | PC2 E1 |

| SURNAME | FIRST NAME | HEADSTONE INSCRIPTIONS | | | | BORN | DIED | CEM | SEC |
|------------|-------------|------------------------|------------|-----------------|--------------|------------|------------|---------|-----|
| | | BORN | DIED | SP'S FIRST NAME | SP'S SURNAME | | | | |
| PAPA | ANGELO J | 1912 | 1980 | JUNE E | MOTT | 1928 | | PC2 A1 | |
| | ANTHONY | 1909 | 1911 | | | | | PC2 E1 | |
| | GRACE M | 1910/12/21 | 1984/08/29 | JOSEPH | SOLDATO | | | PC2 E1 | |
| | JOSEPH | 1917 | 1923 | | | | | PC2 E1 | |
| | JOSEPH A | 1926/01/30 | 1971/10/19 | RUTH A | ANDERSON | | | PC2 F1 | |
| | NICOLAS | 1896/05/22 | 1951/10/13 | | | | | PC2 F2 | |
| PAPER0 | ROSE M | 1914/12/30 | 1984/12/10 | HARRY | BIENHOLD | | | PC2 E1 | |
| | ANTHONY R | 1911/04/17 | 1995/03/18 | | | | | PE2 D2 | |
| PAPINEAU | EVRON F | 1914 | 1992 | JOYCE | TRUDELL | 1922 | | PT1 SW2 | |
| | FRED | 1875 | 1968 | ANGELINE | ST GERMAIN | 1873 | 1956 | PT1 SW2 | |
| | LEON F | 1906 | 1974 | VIOLA | TAYLOR | 1907 | 1975 | PT2 N3 | |
| | MATILDA | 1859 | 1944 | FRED J | SIDNEY | 1862 | 1938 | PC1 E | |
| | ROBERT J | 1929 | | WANDA | MARTIN | 1933 | | PT2 N3 | |
| | VIOLA L | 1904 | 1984 | | | | | PT1 SW2 | |
| | WARREN H | 1903 | 1938 | | | | | PT1 SW2 | |
| | ODILE | 1825 | 1882 | THEOPHILE | PAYETTE | 1823 | 1909 | PC1 BE2 | |
| PAPIN | ADELLE | 1831 | 1866 | ERNEST | LEBRUN | | | PC1 BS2 | |
| PAQUETTE | ELEANOR | 1840/02/27 | | EUGENE | GUILMETTE | 1841/12/09 | 1922/12/06 | DA1 CW1 | |
| | JULIA | 1846 | 1929 | JOSEPH | PIGEON | 1839/06/20 | 1893/02/08 | DA1 N2 | |
| | WILLIAM E | 1867/12/14 | 1921/10/01 | MARY | | 1867/10/03 | 1959/10/17 | PC1 AN2 | |
| PARADIS | RITA | 1939 | | JAMES G | KEMP | 1935 | 1989 | PE2 A4 | |
| | VICTOIRE | 1868 | 1932 | STEPHEN | BOURDEAU | 1868 | 1933 | PC1 BE4 | |
| PARASO | FRANK | 1877 | 1947 | TILLIE | BERTRAND | 1872 | 1940 | PC1 CN1 | |
| | JOSEPH | 1874 | 1949 | JENNIE | BERTRAND | 1867 | 1949 | PC1 CN1 | |
| | MARTIN | 1901 | 1961 | | | | | PC1 CN1 | |
| | PHILINDA | 1870 | 1961 | | | | | PC1 CN1 | |
| PARDY | WILMER | 1899 | | | | | | PC1 CN1 | |
| | AVALINE | | | DAVID | BAKER | 1840 | 1908/01/09 | PT3 CW1 | |
| PARENT | WILLIAM C | 1939/10/03 | | LEONA E | TERRIER | 1940/02/24 | | PT5 E2 | |
| | ADOLPH | 1843 | 1918/08/02 | MATILDA | SIMARD | 1845 | 1925 | PC1 FW3 | |
| PARENT | ALBERT | 1899/05/11 | 1958/09/14 | GERTRUDE M | LAUNDRY | 1901 | 1959 | PC1 R2W | |
| | ALBERT | 1917 | 1941 | | | | | PC1 AN2 | |
| | ANNA MAE | 1920/09/03 | 1999/06/17 | HECTOR E | GEBO | 1919/01/11 | 1986/12/14 | PT5 W1 | |
| | ANTHONY | 1892/07/09 | 1964/06/19 | | | | | PC1 BN1 | |
| | ARTHUR J | 1912 | 1987 | MARIE | LECUYER | 1917 | 1988 | PC1 FW3 | |
| | BENJAMIN O | 1916 | 1978 | SADIE A | MACEY | 1906 | 1965 | PT1 SE1 | |
| | BERNARD W | 1927/06/24 | 1999/12/14 | LINDA | SUPERNAW | | | PT5 E3 | |
| | DAVID A | 1916/05/20 | 1981/04/28 | PEARL A | ROUNDS | 1910 | 1985 | PC1 SR3 | |
| | DONALD J | 1923/05/29 | 1984/09/13 | THERESA | LUCIA | 1929 | | PT5 CW2 | |
| | EDWARD L | 1917 | 1973 | | | | | PC1 FW3 | |
| | DORIS F | 1902 | | FRANKLIN W | BROOKS | 1924/02/14 | 1973/10/29 | PC1 DW2 | |
| | ERNEST | 1924/05/29 | 1996/05/03 | DOROTHY | BURNELL | 1925/06/02 | 1990/10/24 | PC1 R5W | |
| | ERWIN | 1929 | | BERNADETTE | DASHNAW | 1933 | | PT1 CT1 | |
| | GLADYS | 1921 | 1997 | RUDOLPH A | SOULIA | 1910 | 1979 | PE4 A | |
| | GLADYS | 1921 | 1997 | HERMAN M | DUROCHEL | 1926/10/26 | | PE4 A | |
| | HAROLD J SR | 1948/01/23 | 2000/09/06 | ORA M | BAKER | 1948/09/08 | | PT1 NE1 | |
| | HAZEL | 1910/12/10 | | | | | | PC1 CS1 | |
| | JOSEPH | 1861 | | MARY | PERRY | 1858 | 1934 | PC1 R2E | |
| | JUDITH A | 1942/01/24 | | ROGER W | BLAIR | 1939/07/20 | 1996/12/29 | PC1 R8W | |
| | LORRAINE M | 1930 | 1990 | NORMAN R | POWERS | 1924 | 1976 | PC1 R6W | |
| | MARGARET | 1889/06/24 | 1958/07/24 | | | | | PC1 BN1 | |
| | MARY | 1876 | 1904 | MICHAEL | MULLINS | 1867 | | PC2 K1 | |
| | MYRTLE A | 1925 | 1965 | FREDERICK A | COTY | 1915 | 1990 | PC1 AN3 | |
| | NAPOLEON | 1881 | 1945 | IDA | ANDRUS | 1884 | 1975 | PC1 FW3 | |
| | OLIVER | 1855 | 1922 | AMELIA | LAPIER | 1860 | 1926 | PC1 CN1 | |
| | OLIVER | 1883 | 1956 | LILLIAN | JOHNSON | 1898 | 1974 | PC1 AN2 | |
| | OLIVER | 1891/05/30 | 1954 | | | | | PC1 BN1 | |
| | PAMELA L | 1958 | | DAVID J | ASHLINE | 1955 | | PT5 BE3 | |
| PATTI JO | 1960 | 1960 | | | | | PC1 J2 | | |
| PEARL A | 1920 | 1971 | LOUIS L | TROMBLEY | 1921/08/24 | 2000/09/27 | PC1 R5W | | |
| PETER | 1852 | 1900/01/02 | HATTIE | VODRA | 1857 | 1927/08/12 | PC1 BN1 | | |
| PETER | 1894 | 1964 | MARY | LAUNDRY | 1898 | 1952 | PC1 D2 | | |
| RAYMOND J | 1925/06/03 | 1989/10/04 | LILLIAN V | SOULIA | 1921 | 1978 | PE2 D1 | | |
| RAYMOND J | 1925/06/03 | 1989/10/04 | FLORENCE V | BRELIA | 1919/08/28 | 1999/04/22 | PE2 D1 | | |
| RITA | 1926 | 1973 | KENNETH C | DESOTELL | 1915 | 2002 | PC1 R4W | | |
| ROSEMARY L | 1952/04/12 | 1995/02/14 | GARY SR | GONYO | | | PT6 F2 | | |
| RUTH | 1915/05/06 | 1984/10/21 | GILBERT | COLLINS | 1915/03/14 | 1989/01/22 | PT5 W1 | | |
| SYLVIA M | 1948 | | GEORGE W | THEW | 1944 | 1988 | PT5 C6 | | |
| VICTOR H | 1888 | 1920/09/20 | | | | | PC1 FW3 | | |
| WILLIAM W | 1890/01/16 | 1953/03/14 | | | | | PC1 D2 | | |

| SURNAME | FIRST NAME | HEADSTONE INSCRIPTIONS | | SP'S FIRST NAME | SP'S SURNAME | BORN | DIED | CEM | SEC |
|-----------|-------------|------------------------|------------|-----------------|--------------|------------|------------|-----|-----|
| | | BORN | DIED | | | | | | |
| PARENTS | GEORGE | 1922 | 1949 | | | | | PC1 | D1 |
| | GERALD A | 1952/08/29 | 1979/11/16 | | | | | PC1 | FW3 |
| PARIS | CHARLES H | 1872 | | ELLEN | McCAFFREY | 1869 | 1933 | PC1 | R2E |
| | EMMA | | | ELRICK | PASCAL | | | PE2 | C3 |
| | JENNIE L | 1916 | 1969 | ALFRED T | WELLS | 1888 | 1972 | PT1 | SW1 |
| | MARIE | 1885 | 1956 | | | | | PT6 | G2 |
| | ROSALIE | 186D | | JOHN | GIBEAU | 1857 | | PC1 | AN1 |
| PARISEAU | HARRY | | | MABLE | DESPEAUX | 1901/11 | 1920/04/01 | PC1 | CN1 |
| PARISH | ANGELINE | 1826 | 1882 | WILLIAM A | SHELDEN | 1825 | 1915 | PT3 | CE1 |
| | CYNTHIA | 1802 | 1884 | CALEB | DUSTIN | 1799 | 1873 | PT6 | C1 |
| | ETHEL E | 1913/04/23 | 1998/05/29 | EDWARD | BESAW | | | PE2 | D3 |
| PARISOT | JENNIE | 1856 | 1941 | OLIVER | SHARRON | 1861 | 1913 | PC1 | BN4 |
| PARKER | ANNA M | 1900 | 1989 | JOHN C | MAXWELL | 1889/10/04 | 1964/02/15 | PC1 | R3W |
| | BEATRICE | 1901 | 1981 | GEORGE H | GOFF | 1895 | 1973 | PC1 | AS1 |
| | BENJAMIN | 1924/09/25 | 1948/10/15 | | | | | PC1 | BS4 |
| | COLLEEN | | | GEORGE P | CURTIN | 1919/09/09 | 1970/04/12 | PC2 | J1 |
| | CYNTHIA | 1905 | 1968 | ROBERT T | ANNIS | 1903 | 1983 | SF3 | A1 |
| | DOROTHY I | 1927 | | JOSEPH HENRY | PERRY | 1920/05/22 | 1988/03/18 | PC1 | CS2 |
| | EDNA | 1886 | 1959 | CHARLES | TERRY | 1878 | 1968 | PC1 | CN1 |
| | EVELYN M | 1935/05/10 | 1982/01/27 | GERALD A | CURTIN | 1930/04/30 | 1991/05/18 | PC2 | A1 |
| | EUGENE H | | | | | | | PTP | B |
| | FREDERICK G | 1855/03/16 | | LUCELIA | MENARD | 1862/08/18 | | PC1 | BE4 |
| | HERBERT W | 1894/10/04 | 1951/03/23 | MAE I | BAKER | 1896/07/10 | 1985/08/13 | PC1 | AN2 |
| | LILLIAN | 1884/01/28 | 1973/06/23 | MAYNARD | PRAY | 1897/04/23 | | PE4 | B |
| | MAMIE M | 1883/07/30 | 1905/02/12 | | | | | PC1 | BE4 |
| | MARY E | 1870 | 1939 | FRANK | GARRANT | 1870 | 1904 | PC1 | BS3 |
| | MIDDIE | 1893/06/16 | 1851/01/11 | | | | | PC1 | AN2 |
| | MILDRED W | 1905/10/04 | 1978/09 | CHARLES F | BRANDELL | 1907/01/20 | 1979 | PC1 | CS2 |
| | MOLLY C | 1896 | 1989 | RALPH W | JABOTT | 1898 | 1987 | SF3 | A2 |
| | RAYMOND H | 1928/01/30 | 1989/03/21 | | | | | PC1 | BS4 |
| | ROBERT A | 1915 | 1976 | MARGARET E | DUQUETTE | 1913/03/09 | 1999/10/20 | PT4 | SE1 |
| | ROBERT J | 1989/06/07 | 1989/06/07 | | | | | PC1 | CS4 |
| | ROBERT M | 1933/09/28 | 1992/07/03 | ALICE | FRESN | | | PC1 | R7E |
| | THOMAS S | 1923/10/21 | | ROSE ANDREE | RUEST | 1929/01/09 | | PT5 | E4 |
| | WESLEY L | 1881 | 1966 | EVA | CLUKEY | 1883 | 1959 | PC1 | BE4 |
| | WILLIAM H | 1920/06/07 | 1993/08/01 | | | | | PC1 | BS4 |
| | WILLIAM SR | 1892 | 1958 | EVELYN | LATOUR | 1894 | 1965 | PC1 | BS4 |
| PARKILL | ELLEN A | 1842/09 | 1862/01/18 | | | | | PE4 | H |
| PARKINSON | C CLARE | 1926/02/23 | 1988/01/22 | LELAND C | BERG | 1921/08/25 | 1985/08/21 | PT5 | N2 |
| | CAROL | | | DAVID R | ARNOLD | 1946 | 1983 | PE5 | A |
| | JOHN A | 1927/09/26 | | MARGARET W | | 1930/06/29 | | PE5 | A |
| PARKS | ELIZABETH | 1856/09/16 | 1858/01/04 | | | | | PE4 | J1 |
| | HUGH | 1826 | 1848/04/27 | | | | | SF4 | M |
| | JANE | 1854/04 | 1857/07/11 | | | | | PE4 | J1 |
| | NELSON | | 1881/08/23 | | | | | PE4 | E |
| PARMERTER | ELBERTA | 1934/04/20 | | MARSHALL F JR | WHELDEN | 1930/10/26 | 1979/09/12 | PT5 | E1 |
| | ELBERTA | 1934/04/20 | | FRANCIS E | DUPRA | 1932/08/01 | | PT5 | E1 |
| | LILA M | 1862 | 1917 | TIMOTHY | MURRAY | 1857 | 1896 | PC2 | D1 |
| PARMETER | DOROTHY E | 1927 | | M SCHEFFEL | PIERCE | 1922/02/27 | 1981/12/13 | PE3 | B2 |
| | EDWARD A | | | ELIZABETH | DEWEY | | | PC2 | F2 |
| PARNABY | DANIEL B | 1910 | 1982 | IRENE | DUVAL | 1906 | 1991 | PC1 | R5E |
| | GEORGE B | 1873 | 1955 | MARY E | KELLEY | 1879 | 1963 | PC2 | F1 |
| PARO | FRANCIS A | 1919 | 1984 | HELEN G | LEDWITH | 1922/03/17 | 2003/05/28 | PC1 | CN1 |
| | IRENE K | 1912 | 1977 | EDWARD JOSEPH | BROWN | 1907/12/06 | 1987/12/19 | PC1 | R4W |
| | JOSEPH D | 1876 | | SOPHRONIA | BURL | 1882 | 1960 | PC1 | AE1 |
| | LENA | 1865 | 1953 | MOSES J | RABIDEAU | 1864 | 1946 | PC1 | BN4 |
| | MARIE E | 1931 | 2003 | WILFRED A | GUYETTE | 1923/09/02 | 1976/09/12 | PT5 | AE4 |
| | MARY | 1864 | 1954 | LOUIS | VARNO | 1851 | 1928 | PC1 | BE5 |
| PARRIS | CHARLES | 1846 | 1891 | MARY | RILEY | 1849 | 1937 | PC2 | B1 |
| | MABLE | 1890 | 1974 | | | | | PC2 | B1 |
| | WILL | 1868 | 1948/06/22 | MARY | | 1868 | 1901/06/03 | PT2 | N1 |
| PARRISH | CAROLINE | 1833/03/28 | 1905/12/30 | ROBERT | HALL | 1830/12/24 | 1895/12/16 | PT3 | CE1 |
| | DELVINA V | 1930/03/08 | 1980/08/10 | | PECOR | | | SF3 | B2 |
| | DOROTHY M | 1915 | 1948 | | | | | SF3 | B2 |
| | GORDON L | 1935/08/30 | 1996/01/11 | VELETA | MAYO | 1929/07/24 | | PC1 | SR4 |
| | HOMER S | 1905 | 1959 | EVELYN | GERO | 1913 | 1986 | PC1 | SR4 |
| | JAMES M | 1875 | 1958 | MARY | BESAW | 1895 | | SF3 | B2 |
| | JOSEPH | | | ALICE R | LeCLAIR | 1925/09/13 | 1991/10/07 | PT5 | E2 |
| | ROBERT JR | 1951 | 1971 | | | | | PT5 | AE2 |
| | ROGER W | 1931 | 1988 | ESTHER | DOTY | 1931 | | SF3 | B2 |

| SURNAME | FIRST NAME | BORN | HEADSTONE INSCRIPTIONS | | | BORN | DIED | CEM | SEC |
|-------------|------------------|------------|------------------------|-----------------|--------------|------------|------------|-----|-----|
| | | | DIED | SP'S FIRST NAME | SP'S SURNAME | | | | |
| PARRISH | SHERMAN W | 1952 | 1952 | | | | | PT5 | AE2 |
| PARROT | NORTON | 1826 | 1876/04/30 | | | | | PT6 | D1 |
| | SUSAN | 1800/03/18 | 1881/03/13 | DAVID | BROADWELL | 1795/07/18 | 1871/01/06 | PT6 | D1 |
| | WILLIAM | 1794 | 1856/07/19 | | | | | SF6 | M |
| PARROTT | ADELAIDE P | 1918/08/30 | 1994/06/28 | DAVID DEWEY | RENNELL | 1919 | 1990/01/13 | PC1 | SR2 |
| | ANNA MARIE | 1956 | 1957 | | | | | PC1 | BW2 |
| | ARNOLD F | 1906 | 1980 | DELLA M | ROYAL | 1905 | 1950 | PC1 | D3 |
| | DOROTHY | | | JIM | LaDUE | 1912/09/23 | 1999/01/28 | PC2 | K1 |
| | FLORENCE M | 1914 | 1967/05/16 | JAMES A | BRUNELLE | 1916/08/12 | 2000/03/25 | PC1 | R5W |
| | FRANCIS | 1909 | 1985 | | | | | PC1 | AE1 |
| | GERALDINE ELIZ | 1922 | 1923 | | | | | PC1 | AE1 |
| | GERT | 1912 | 1963 | | | | | PC1 | R3W |
| | GRACE | 1884 | 1974 | JOHN B | FOUNTAIN | 1880 | 1937 | PC1 | BS2 |
| | IOLA M | 1932 | | ARVO JOHN | HEIKKILA | 1926/08/02 | 1982/02/25 | PC1 | AS1 |
| | JOHN H | 1863 | 1945 | JOSEPHINE | BOUCHER | 1874 | | PC1 | AE1 |
| | JOSEPH | 1877 | 1953 | EVA | LYNCH | 1884 | 1958 | PC1 | AE1 |
| | LENA T | 1925/07/20 | 2000/01/16 | NORMAN R | GARROW | 1922/02/11 | 2003 | PT5 | N2 |
| | MABEL | 1894 | 1966 | FRANK | DONAH | 1892 | 1961 | PC1 | BS5 |
| | MARY | 1849/04/04 | | ALBERT | BREYETT | 1844/04/19 | | PT2 | N2 |
| | PAUL M | 1882 | | GLADYS | LAFORD | 1905 | 1978 | DA1 | S1 |
| | RODNEY | 1935 | | LORRAINE | DUBUQUE | 1938 | | PC1 | BW2 |
| | ROY D | 1910 | 1967 | BERTHA | KING | 1912 | 1975 | PC1 | AS1 |
| | ROY D JR | 1931 | 1969 | | | | | PC1 | AS1 |
| | SARAH A | 1899 | 1983 | EDWARD J | REARDON | 1902 | 1930 | PC1 | BS5 |
| | SARAH A | 1899 | 1983 | TRACY W | LUTHER | 1891/02/04 | 1952/05/09 | PC1 | BS5 |
| | TERRY LEE | 1946/09/01 | 1999/10/31 | BARBARA | IMHOFF | | | PC1 | AS1 |
| | WALTER L | 1962 | | TAMMY D | | 1967 | | PC1 | AS1 |
| | WILFRED J | 1927/06/28 | 1997/02/04 | | | | | PT6 | H2 |
| PARROTTE | ANN M | 1928 | 1997 | OMER I | CARPENTER | 1913/09/04 | 1997/09/30 | PT5 | BE2 |
| | BERNADETTE | 1913 | 2002 | LEO R | LaBOMBARD | 1912/09/18 | 1984/08/24 | PC1 | SR2 |
| | CATHERINE E | 1920/03/23 | | DONALD W | NEWELL | 1915/07/29 | 1995/11/27 | PT1 | NE1 |
| | CLARENCE L | 1916 | 1976 | ARLENE | PATNODE | 1920 | 1984 | PC1 | R6W |
| | DOROTHY T | 1934/08/04 | 1990/09/04 | J EDMOND | STILES | 1934/05/29 | 2002/07/13 | PT1 | NW1 |
| | ERNIE L | 1900/10/06 | 1983/05/31 | | | | | PC1 | SR2 |
| | FRED N | 1896/05/21 | 1965/04/21 | AGNES M | OROLLETTE | 1902 | 1992 | DA1 | R3 |
| | GERTRUDE | 1902 | 1974 | | AUSTIN | | | PC1 | BW3 |
| | LEONA M | 1911 | 1983 | JESS P | JACOBSEN | 1909 | 2003 | PC1 | R7W |
| | LOUIS | 1874 | 1964 | MAUDE JANE | LAGOY | 1879 | 1942 | PC1 | BW3 |
| | MABEL | 1905 | 1987 | ALEXANDER J | TURBIDE | 1903 | 2000 | PC1 | DS1 |
| | MACARIA | 1918 | | HERBERT E | BUSHEY | 1930 | | PC1 | R3W |
| | MARY | 1903 | 1988 | | BRUNELLE | | | PC1 | DN2 |
| | VERNE | 1921/11/29 | 1996/03/12 | EVELYN | SAMPLE | 1908 | 1995/02/05 | PT5 | DW2 |
| | WILFRED V | 1943 | | JOYCE A | EMERSON | 1944 | | PT5 | C1 |
| PASHO | ROBERT | | | SHARON | | | | PT5 | W2 |
| PARSONS | BERTHA | | | JAMES M | KENNEDY | 1920 | 2004 | PC1 | DS1 |
| | BERTHA D | 1912 | 1990 | OSCAR A | THERIAN | 1910 | 1945 | PC1 | BE4 |
| | CARL N | 1924 | 1993 | LUCILLE | MAXWELL | 1937 | | PC2 | K1 |
| | JOHN H | 1922 | 1975 | LUCILLE L | SOULIA | 1931 | | PE2 | D1 |
| | JULIA C | 1828 | 1868 | FRANK HOLBROOK | COLE | 1819/10/14 | 1902 | PE4 | J2 |
| | LOTTIE | 1930 | | ALBERT | RELATION | 1927 | 1981 | DA1 | S2 |
| | W L | | | NANCY | | 1860 | 1888/03/05 | PT3 | CE1 |
| | WRIGHT W | 1851 | 1924 | JENNIE M | ANNIS | 1857 | 1941 | PE4 | J1 |
| PARTRIDGE | ISDORA | 1876 | 1948 | FRED C | WHITE | 1882 | 1966 | SF3 | E1 |
| PASCAL | CHARLES | 1840 | 1909 | MARY | | 1849 | 1927 | PT2 | C3 |
| | ELRICK | | | EMMA | PARIS | | | PE2 | C3 |
| | LAWRENCE F | 1917 | | LUCILLE | BREYETTE | 1917 | | PE2 | A3 |
| | MEDRICK | 1905 | 1968 | EMMA | GEB0 | 1896 | 1981 | PE2 | C3 |
| | WILLIAM F | 1892 | 1977 | ROSE | SORRELL | 1896 | 1966 | PE2 | A3 |
| PASCUCCI | BERNADETTE | 1943/01/05 | 1995/02/22 | HOWARD | GOODMAN | | | PC1 | R8W |
| PASKELL | FRANCES A | 1928 | | ARTHUR L | LAVARNWAY | 1927/07/03 | 1989/01/29 | PT5 | C5 |
| PASSALACQUA | JAY J | 1958 | | KATHLEEN E | KELLER | 1959 | 1987 | PC2 | K1 |
| PASSINO | ADOLPHUS GODFREY | 1861 | 1915/10 | ELIZABETH | LAVIGNE | 1865 | 1937 | PT4 | NW3 |
| | CATHERINE | 1900 | 1937 | ZEFFIA | BESAW | 1887 | 1941 | PE2 | B2 |
| | CORINE M | 1901 | 1954 | GEORGE H | POITRAS | 1889 | 1951 | PC1 | BS2 |
| | DONALD R | 1920 | 1985 | EVELYN N | NEVERETT | 1921/09/19 | 2000/10/20 | PT4 | NW5 |
| | DORA M | 1906 | 1983 | RALPH | BRILYEA | 1916 | 1983 | PE2 | A2 |
| | EXILDA | 1860 | 1925 | VELI | GEROUX | 1865 | 1943 | DA1 | N2 |
| | HAZEL ELIZ | 1908 | 1985 | JOHN J | DUELL | 1905 | 1983 | PE2 | D4 |
| | LEON | 1889 | 1963 | ALMEDIA | DASHNAW | 1884 | 1969 | PT1 | NE2 |
| | LEONARD R | 1926 | 1985 | MILDRED | DUROCHER | 1932 | | PT4 | NW5 |

HEADSTONE INSCRIPTIONS

| SURNAME | FIRST NAME | BORN | DIED | SP'S FIRST NAME | SP'S SURNAME | BORN | DIED | CEM SEC |
|-----------|---------------|------------|------------|-----------------|--------------|------------|------------|---------|
| PASSINO | LUCILLE | 1902/12/21 | 1978/11 | | LaGOY | | | PC1 H1 |
| | MOSE | 1867 | | VINA | GEBO | 1869 | 1941 | PC1 BS3 |
| | PLINNY | 1874 | 1936 | EMMA | | 1886 | 1935 | PC1 BS3 |
| | RALPH HENRY | 1917/06/23 | 1944 | | | | | PT1 NE2 |
| | REYNOLD LEON | 1914/07/14 | 1915/09 | | | | | PT4 NW3 |
| | RITA M | 1921 | | MARSHALL | LASHWAY | 1916 | 1984 | PE2 A4 |
| | RUTH N | 1923 | 1985 | CLIFFORD | JEWELL | | | PT4 NW3 |
| | WILLIAM C | 1896 | 1980 | ADDIE MARIE | SMART | 1896 | 1975 | PT4 NW3 |
| PASSNO | BEATRICE M | 1933 | | ARTHUR R | BEZIO | 1936 | 1984 | PE3 A2 |
| | GLORIA ANN | 1943/05/14 | 1999/02/14 | | FOURNIER | | | PE3 A2 |
| | LEVI LEWIS | 1872 | 1961 | MARY T | ANNIS | | | PE4 D |
| | LLOYD J | 1935/09/13 | 2001/11/07 | MARILYN C | THOMPSON | 1937/01/28 | 2001/09/03 | PE3 A2 |
| | MARY | 1897 | 1975 | DAVID A | HALEY | 1893/04/14 | 1969/09/19 | PC1 SR4 |
| | MILTON L | 1908 | | LEAH L | BABBITT | 1912 | 1978 | PE3 A2 |
| PATCHIN | BETSEY | 1795/09/20 | 1888/04/23 | JACOB | MOORE | 1786/09/30 | 1868/11/08 | SF3 C1 |
| | CATHERINE E | 1821/04/21 | 1900 | | MASON | | | SF3 B1 |
| | ISAAC HUTINAC | 1842/09/28 | 1846/08/29 | | | | | SF2 M |
| | JENNETTE E | 1822/10/29 | 1868/03/02 | | | | | SF3 B1 |
| | ISAAC HUTINAC | 1793/06/15 | 1859/07/07 | ABIGAIL | HILLIARD | 1804/10/14 | 1868/02/20 | SF3 B1 |
| | PETER S | 1839/04/29 | 1861/01/06 | | | | | SF3 B1 |
| | SOPHRONIA | 1830/08/29 | 1900 | | | | | SF3 B1 |
| | STEPHEN | 1761/04/16 | 1854/09/01 | CATHERINE | | 1760/12/24 | 1840/10/17 | SF2 M |
| | WILLIAM H | 1837/05/05 | 1838/01/02 | | | | | SF2 M |
| PATENAUDE | HERMINE | 1872 | 1954 | FRANK J M | LaMARCHE | 1871 | 1959 | PC1 BN3 |
| | LEO E | 1911/01/02 | 1973/11/15 | VIRGINIA | POTEET | 1908/04/11 | 1978/05/09 | PT3 SE1 |
| | MARY P | 1864 | 1911/05/31 | MITCHELL SR | DUPONT | 1849 | 1922 | PC1 FE3 |
| PATENEUDE | CONSTANCE P | 1917/03/17 | | PAUL DAVID | CARPENTIER | 1907/06/21 | 1995/11/20 | PT5 N2 |
| | HENRY WALTER | 1889 | 1927 | | | | | PC1 BN5 |
| PATNO | LAURA B | 1902 | 1981 | WILLARD J | DOWNNS | 1898 | 1986 | PE4 A |
| PATNODE | ARLENE | 1920 | 1984 | CLARENCE L | PARROTTE | 1916 | 1976 | PC1 R6W |
| | BEATRICE | 1911 | 1993 | GARRISON A | WILSON | 1905 | 1976 | DA1 R4 |
| | BESSIE | 1893 | 1974 | LAWRENCE S | BRODERICK | 1898 | 1943 | PC2 H2 |
| | CLARA B | 1896 | 1982 | FRANK E | CARDI | 1891 | 1959 | PC1 BN5 |
| | CLIFTON J | 1912 | 1984 | MABLE E | POWELL | 1912 | 1984 | PC1 BN5 |
| | ELEANOR | 1841 | 1884 | OLIVER | WELLS | 1838 | 1899 | PT6 D2 |
| | ELLIS F | 1929/03/24 | | ELISA | GALLEGOS | 1931/04/17 | 1987/07/05 | PT5 N1 |
| | ELLIS F | 1929/03/24 | | MIRILDA M | GADWAY | 1932/02/28 | 2004 | PT5 N1 |
| | FLORENCE | 1899 | 1963 | LOUIS | HALL | | | PC1 D3 |
| | HORTENSE | 1919 | | BERNARD P | PERYEA | 1920 | | DA1 CW1 |
| | IRENE | 1914/12/24 | 1997/07/19 | HAROLD | GRIGWARE | 1909 | 1961/07/21 | PC1 R5E |
| | JOHN N | 1857 | 1941 | MARY E | McCAFFREY | 1852 | 1905 | PT6 F2 |
| | LEONARD F | 1891 | | NETTIE | DELORIA | 1897 | 1950 | PC1 D3 |
| | MAE | 1924 | | KENNETH L | BOISSEY | 1922/03/28 | 1992/10/15 | DA1 R4 |
| | OLAF L | 1905 | 1983 | BEATRICE E | GAGNIER | 1898 | 1982 | PC2 F2 |
| | OLIVER | 1813 | 1877/04/30 | LOUISA | ST MICHEL | 1797 | 1876/10/29 | DA1 N2 |
| | RAYMOND J | 1904 | 1969 | EVELYN | MCDONALD | 1908 | 1977 | PC1 R2W |
| | ROSE | 1896 | 1978 | ALBERT | GARDNER | 1896 | 1978 | PC1 BW5 |
| | SHAWN M | 1977/08/02 | 1998/03/28 | | | | | PC1 SR1 |
| | VIRGINIA | 1869 | 1932 | CYRILLE | GIBEAU | 1859 | 1948 | PC1 BW4 |
| PATRICK | VERNE M | 1907 | 1987 | HELEN | GOULD | 1912 | | PE3 B1 |
| PATTEN | JOHN J | 1892 | 1935 | ELIZA E | BOLIA | 1887 | 1969 | PT1 NW2 |
| | LYNN CHARLES | 1908/04/22 | 1979/03/16 | BEATRICE | LaPORTE | 1913/06/24 | 1997 | PT4 NW4 |
| PATTERSON | CHESTER T | 1926/03/29 | 1992/05/28 | DORIS | COUGHLIN | 1920/02/27 | 1997 | PT5 E1 |
| | EDWARD | | | JNA | RILEY | 1933 | 2000 | SF3 W1 |
| | ELSON H | 1857/06/17 | 1932/07/19 | ANNIE | CALKINS | 1862/05/10 | 1926/02/13 | PE3 E1 |
| | HOLLIS | 1821/11/30 | 1894/03/21 | MARY | SMART | 1821/08/26 | 1892/09/09 | PE3 E1 |
| | JENNIE | 1880/08/18 | 1887/06/21 | | | | | PE3 E1 |
| | JOSEPH | 1824/06/16 | 1909/04/11 | | | | | PT6 C2 |
| | LILLIAN F | 1885 | 1964 | OWEN C | ADCOCK | 1880 | 1949 | PT6 B1 |
| | THOMAS W | 1848 | 1939 | ANNE E | | 1849 | 1927 | PT6 C2 |
| PATTNO | KATHERINE E | 1917/12/02 | 2001/09/24 | CHARLES A | GODDEAU | 1914/12/07 | 1990/02/19 | PT4 NW2 |
| PATTON | EMMA GRACE | 1888 | | CHARLES | PECOTTE | 1878 | 1946 | PC1 BW3 |
| PAUKSTELA | SANDRA LEE | 1947/08/27 | 1947/08/27 | | | | | PC1 J |
| PAUL | CAROLINE | 1855 | | MICHEL | GARRANT | 1851 | 1923 | PC1 FW2 |
| | ELIZABETH | 1896 | 1982 | MAYNARD L | DEPO | 1898 | 1958 | PC1 R1W |
| | EVELYN | 1912 | 1999 | THOMAS D | BURDO | 1905 | 1959 | PC1 BN1 |
| | EVELYN | 1912 | 1999 | WILLIAM E | KARL | 1908 | 1993 | PC1 BN1 |
| | FOSTER E | 1896/10/03 | 1949/05/29 | | | | | PC1 BN2 |
| | FRANCIS W | 1916/04/01 | 1986/10/24 | STELLA | MYERS | 1920 | | PC1 R4W |
| | IDA | 1883 | 1922 | AMEDEE O | PROVOST | 1869 | 1912 | PC1 BE4 |

| SURNAME | FIRST NAME | HEADSTONE INSCRIPTIONS | | SP'S FIRST NAME | SP'S SURNAME | BORN | DIED | CEM | SEC | |
|-------------|------------|------------------------|------------|-----------------|--------------|------------|------------|------|-----|-----|
| | | BORN | DIED | | | | | | | |
| PAUL | JOANNE | 1938 | | LAWRENCE L | DEYO | 1937 | | PC1 | R3W | |
| | JOSEPH | 1851 | 1925 | FLORA | GARANT | 1858 | 1940 | PC1 | CN1 | |
| | JULIA | 1870 | 1922 | ARMEDOS | PINSONNEAULT | 1865 | 1952 | PC1 | FW2 | |
| | JULIE | | | JOSEPH | PINSONNAULT | 1831 | 1909 | PC1 | CS4 | |
| | LYDIA M | 1909 | 1977 | ERNEST J | VAUGHN | 1904 | 1987 | PC1 | DS1 | |
| | MARGARET | 1864 | | PETER E | DUFFANY | 1862 | 1931 | PC1 | BN2 | |
| | MARY | 1881 | 1964 | NELSON | LaTOUR | 1876 | 1946 | PC1 | FE3 | |
| | MATTIE | 1891 | 1985 | HARRY | PREVOST | 1889 | 1963 | PC1 | AS1 | |
| | PETER | 1870 | 1938 | CORDELIA | ABARE | 1873 | 1931 | PC1 | BN2 | |
| | WILLIAM | 1879 | 1947 | LEAH V | CARON | 1881 | 1961 | PC1 | R2W | |
| | WILLIAM D | 1957 | 1988 | BECKY | EXLEY | | | PT1 | NE1 | |
| | WILLIAM J | 1887 | 1952 | CAROLINA | SCHMIDT | 1888 | | PC2 | F1 | |
| | PAULE | MARIE | 1922 | | LEON | OUELLET | 1920 | 1989 | PT5 | C5 |
| | PAULING | NORMAN W JR | 1925/08/15 | 2000/06/10 | JANICE E | PERKINS | 1929 | | PT5 | E5 |
| PAULISON | JANE | 1892 | 1971 | FRED | PRUNIER | 1883/09/24 | 1970/12/08 | PC1 | BN4 | |
| PAVONE | ANTHONY | 1897 | 1932 | | | | | PC2 | K1 | |
| | ANTONETTE | 1896 | 1970 | GUERINO | MESCHINELLI | 1893 | 1977 | PC2 | K1 | |
| | BERNADINA | 1922/09/10 | 2002/08/28 | RAYMOND E | COLLINS | 1921 | | PC2 | K1 | |
| | CARMINE | 1866 | 1918 | MARIA R | CHIASSOLINI | 1863 | 1957 | PC2 | K1 | |
| | ERNEST J | 1914/04/27 | 1995/04/25 | ANNA T | PROTERRA | 1918/04/22 | | PC2 | K1 | |
| | GINA L | 1946/10/15 | 2002 | | | | | PC2 | K1 | |
| | HENRY | 1893 | 1928 | NATALINA | JEZZI | 1893 | 1984 | PC2 | K1 | |
| | JOSEPH | 1891 | 1976 | ANNA | JANNICELLI | 1897 | 1977 | PC2 | K1 | |
| | MARY | 1916/05/30 | 2003/06/24 | ALVIN | MICHELUCCI | 1908 | 1970 | PC2 | J1 | |
| | ROSE M | 1921 | 1970 | RALPH G | SINDO | 1919/10/02 | 1961/12/01 | PC2 | J2 | |
| | STEPHEN | 1900 | 1970 | VENITA A | SNOW | 1904 | 1972 | PC2 | K1 | |
| | SYLVIA ANN | 1923/07/09 | 1999/11/08 | BENJAMIN R | RANSOM | 1922/07/02 | | PC2 | F2 | |
| | PAYANT | LEO E | 1949 | | DONNA A | COLLINS | 1950 | 1981 | DA1 | N3 |
| | PAYETTE | ARMAND | 1906 | 1941 | | | | | PC1 | BE2 |
| DORA | | 1908 | 1988 | RAYMOND | CHAMPAGNE | 1899 | 1977 | PC1 | R5W | |
| FRANCIS B | | 1919/03/04 | 1971/07/05 | ETHEL | DULEY | 1927 | 1988 | PC1 | BE2 | |
| FRANCIS L | | 1885 | 1962 | SARA | BAILEY | 1895 | 1983 | PC1 | BE2 | |
| GRACE E | | 1884 | 1885 | | | | | PC1 | BE2 | |
| JOSEPH | | 1845 | 1927 | JOSEPHINE | LANDRY | 1858 | 1937 | PC1 | BE2 | |
| MARIE IDA | | 1887 | 1898 | | | | | PC1 | BE2 | |
| MARIE REINE | | 1887 | 1888 | | | | | PC1 | BE2 | |
| ROBERT T | | 1921/01/18 | 1974/03/25 | JANET | BURKS | | | PC1 | BE2 | |
| TES. | | 1851 | 1904 | FRANK | TROMBLY | 1849 | 1916 | PE2 | C2 | |
| THEOPHILE | | 1823 | 1909 | ODILE | PAPISEAULT | 1825 | 1882 | PC1 | BE2 | |
| PAYNE | | IAN CAMERON | 1959 | 1975 | | | | | PC2 | F1 |
| | | PHYLLIS | 1908 | 1968 | LEO P | BECHARD | 1910 | 1981 | PC2 | J2 |
| | | THOMAS RICHARD | 1923/12/06 | 1997/01/04 | YASU | HISHIKAWA | 1925/11/22 | | PE3 | B1 |
| PEARCE | WENDELL E | 1930 | | ROSALIE D | HARVEY | 1924 | 1996 | PT5 | E5 | |
| PEARL | JOSEPH A | 1898 | 1964 | ROSE A | SANTOR | 1901 | 1975 | PC2 | J3 | |
| | LEO A | 1894 | 1960 | EVA | RDACH | 1895 | 1981 | PC2 | J3 | |
| | WILLIAM J | 1910 | 1966 | HILDA B | ROCK | 1910 | | PC2 | J3 | |
| PEARO | FLORENCE M | 1911/05/30 | | KENNETH | JENNETTE | 1912/03/17 | 1995/01/30 | PT5 | N2 | |
| PEARSALL | CLINTON O | 1902/07/08 | 1970/03/02 | FLORENCE V | LaVALLEY | 1902 | 1976 | PC1 | BW1 | |
| | WILLIAM A | 1927/01/20 | 1994/02/03 | GLORIA B | BADGER | 1929 | 1987/01/15 | PC1 | BW1 | |
| PEARSOLL | MYRTLE | 1905 | 1986 | LLOYD A | ARCHER | 1925 | | PT5 | DW1 | |
| PEARSON | HARRY O JR | 1921/02/24 | 1984/07/03 | MARTHA V | HUNNICUTT | 1921 | | PTG | C | |
| PECK | HAROLD E | 1908 | 1988 | EMOGENE L | MILLER | 1911 | 1964 | PT6 | G2 | |
| | HAROLD E | 1908 | 1988 | FLORENCE | LaBOMBARD | 1914/12/24 | 2000/03/28 | PT6 | G2 | |
| | MAE | 1897 | 1979 | | TROMBLEY | | | PC2 | F2 | |
| | MAE | 1897 | 1979 | | MURRAY | | | PC2 | F2 | |
| | MALINDA | 1805 | 1892/10/26 | ELI | AYRES | 1802/12 | 1879/05/14 | PE4 | H | |
| | MARY R | 1947 | 2003 | | | | | PT6 | G2 | |
| PECORE | DAN JOSEPH | 1957 | 1957 | | | | | PC1 | R2W | |
| | ERNEST J | 1930/11/20 | 1997/05/26 | LILLIAN M | TOWNER | 1937/11/16 | 1986/02/17 | PC1 | R2W | |
| | ERNEST R | 1900 | 1967 | PAULINE | LeCLAIR | 1909 | 1986 | PC1 | R6E | |
| PECOTTE | ANGELINE | 1859 | 1935 | JOSEPH | DUBUQUE | 1855 | 1934 | PC1 | BE3 | |
| | CHARLES | 1878 | 1946 | EMMA GRACE | PATTON | 1888 | | PC1 | BW3 | |
| | ELLEN | 1868 | 1951 | MOSE | BOISSY | 1861 | 1933 | PC1 | R2E | |
| | GEORGE | | | NELLIE FRANCES | FINNEGAN | | | PC2 | H1 | |
| | HARRY F | 1931/03/06 | 1994/08/01 | REGINA | OSOSKI | 1935 | | PC1 | BW3 | |
| | HARRY O | 1900/12/17 | 1976/07/07 | LILLIAN | SIDDON | 1905 | 1965 | PC1 | BW3 | |
| | HAZEL D | 1903 | 1984 | WILLIAM | MAWROCKY | | | PC2 | H1 | |
| | HELEN | 1881 | 1968 | WILLIAM | BORDEAU | 1879 | 1942 | PC1 | R5E | |
| | MARY | 1872 | 1935 | MIKE | GUILBO | 1870 | | PC1 | R3E | |
| | MINNIE | 1870 | 1938 | FRANK | LANCE | 1859/06/05 | 1931/07/26 | PC2 | C1 | |

| HEADSTONE INSCRIPTIONS | | | | | | | | |
|------------------------|-----------------|------------|------------|-----------------|--------------|------------|------------|---------|
| SURNAME | FIRST NAME | BORN | DIED | SP'S FIRST NAME | SP'S SURNAME | BORN | DIED | CEM SEC |
| PECOTTE | ROY C | 1905 | 1978 | HAZEL M | ASHLINE | 1903 | | PC2 C1 |
| PEDA | ANDREW | 1896 | 1984 | MARIE | SHEVCHENKO | 1916 | | PT5 DW1 |
| PEEK | WILLIAM E SR | 1925/06/16 | 2001/02/19 | HATTIE L | QUINN | 1925 | | PT5 DW1 |
| PEETE | RAYMOND C | 1902 | 1942 | CATHERINE | | 1901 | 1986 | DA1 CW1 |
| PEETS | BEVERLY | 1934 | | | | | | PC1 R7W |
| | EARL E | 1891 | 1920 | | | | | PC1 FE1 |
| | EMMA | 1874 | 1942 | FELIX N | LaMAR | 1871 | 1935 | PC1 FE1 |
| | EUGENE | 1912/11/06 | 1993/11/06 | MILDRED | YELLE | 1912 | 1979 | PC1 R7W |
| | EVELYN P | 1930 | | MILES F | MESIC | 1930 | 1977 | PC1 R7W |
| | FRANK | 1877/08/18 | 1916/05/29 | MARY JANE | DUCHARME | 1885/05/07 | 1980/02/02 | DA1 CW1 |
| | HELENA M | | | WILLIAM J | CROWDER | 1887 | 1913 | PC1 FE1 |
| | HENRY H | 1908/01/22 | 1996/04/28 | MYRA B | BLOW | 1909/11/18 | 1996/12/19 | PC1 R7W |
| | NELLIE | 1887 | 1963 | | | | | PC1 FE1 |
| | NORMAN F | 1893 | 1918 | | | | | PC1 FE1 |
| PEFFER | LEO N JR | 1922 | | DOROTHY E | BLAISE | 1922 | | PT5 AE2 |
| PEGG | GWENDOLYN P | | | DAVONTZ L | AMES | 1946/04/03 | 1998/05/24 | PT6 J2 |
| PEGGS | ANABEL C | 1892 | 1942 | ROBERT L | FITZPATRICK | 1884 | 1959 | DA1 S3 |
| PEGUES | CHARLES L | 1960 | 1960 | | | | | PC1 J2 |
| | CHRISTOPHER LEE | 1982 | 1982 | | | | | PC1 J2 |
| PELKEY | ALICE E | 1926 | | WALLACE E | GOWETT | 1925 | | PT5 CW1 |
| | ANITA | 1929 | | ROSAIRE | LEMIRE | 1929/05/12 | 1997/08/14 | PT5 BE4 |
| | ARNOLD H | 1927/10/20 | 1994/02/20 | RUTH | ROCQUE | | | PC1 RBW |
| | ARTHUR | 1879 | 1963 | MAUD | CDTE | 1889 | 1984 | DA1 R4 |
| | ARTHUR JR | 1910 | 1964 | | | | | DA1 R4 |
| | BROOKS | 1982 | 1982 | | | | | PC1 BS3 |
| | CAROL H | 1934 | 1971 | ROY H | ARMSTRONG | 1929 | | PC1 DS1 |
| | CELIA | 1888 | 1960 | MOSS KIRBY | HAMMOND | 1887 | 1943 | PT6 E1 |
| | CLARA | 1932 | | RICHARD C | BRUCE | 1935/07/03 | 2002/04/25 | PE2 D2 |
| | CHARLES | | | | | | | PE1 ES |
| | CLYDE | 1898 | 1961 | BLANCH | LEWIS | 1900/05/05 | 1976 | PT6 E1 |
| | DONALD L | 1921 | | MARJORIE B | MERRIHEW | 1922 | | PC1 CS3 |
| | DONALD L JR | 1942/07/14 | 1979/04/13 | EVELYN | MARCOTTE | | | PC1 CS3 |
| | DORIS C | 1922 | | | | | | PE2 D1 |
| | DOROTHY | 1918 | | WALLACE H | RUSSELL | 1916 | 2000 | PE2 A2 |
| | DOROTHY J | 1951/03/29 | | FRANCIS E | MILLER | 1938/06/10 | 1999/05/05 | PT4 NW5 |
| | ELI | 1890 | 1976 | LUCY | CHAMBERLAIN | 1892 | 1962 | PE2 B4 |
| | ELLA | 1909 | 1990 | CHARLES L | GREEN | 1905 | 1989 | PE4 A |
| | ELMER E | 1877 | 1934 | MAUD G | BRUNELL | 1881 | 1961 | PC1 BS2 |
| | ERNEST | 1908 | 1980 | AGNES | PROVOST | 1912 | 2003 | DA1 S4 |
| | FRANK | 1829 | 1912 | LOUISA | RANDO | 1832 | 1913 | PE1 WN |
| | GILES J | 1904/06/06 | 1975/11/30 | HELEN | GARREN | 1906/02/13 | 1976 | PC1 R6W |
| | HAYES | 1877/02/08 | 1914/08/04 | | | | | PE1 WN |
| | JAMES E | 1925 | 1979 | | | | | PC1 AS2 |
| | JEREMIAH | 1804 | 1889/03/11 | MARY | | 1807 | 1887/02/12 | PE1 ES |
| | JEROME E | 1908/11/29 | 1974/09/04 | HELEN NAOMI | BONVILLE | 1912 | 1980 | PC2 E5 |
| | JOANNA BETH | 1987/03/01 | 1987/08/01 | | | | | PC1 J2 |
| | JOSEPH B | 1900 | 1991 | MABEL M | BREYETTE | 1893 | 1963 | PT1 SE1 |
| | JOSEPH L | 1934/04/11 | 1991/05/14 | MARLENE J | FISK | 1934/04/20 | | PC1 SR2 |
| | LEILA M | 1920/05/25 | 1999/06/20 | GASTON V | PRENOVEAU | 1914/03/05 | 1993/04/06 | PC1 AS2 |
| | LUCILLE M | 1937 | | JUNIOR JM | BURSEY | 1932 | | PC1 SR2 |
| | MARSHALL E | 1907 | 1958/01/05 | FLORENCE L | BEAUHARNOIS | 1909/03/25 | 1999/01/15 | PC1 SR4 |
| | MARY | | | ELMORE D | BREWSTER | 1937/10/19 | 1986/11/03 | PT5 W1 |
| | MARY | 1952 | 1954 | | | | | PC1 J2 |
| | PATRICIA | 1931/02/23 | | HENRY H JR | DAVISON | 1932/04/07 | 1997/12/28 | PE2 D2 |
| | PAUL | 1867 | 1943 | SOPHRONIA | COON | 1882 | 1955 | PT1 SW2 |
| | PETER J | 1952 | 1954 | | | | | PC1 J2 |
| | ROBERT D | 1898 | 1970 | MAE | WHITE | 1903 | 1988 | PE2 D1 |
| | ROSE | 1827/01/12 | 1919/07/26 | JAMES | BLAKE | 1827/01/17 | 1906/04/17 | PE1 ES |
| | ROY J | 1901 | 1952 | EMILY M | BURDO | 1900 | 1975 | PC1 BS2 |
| | RUTH M | 1927 | 1996 | VICTOR | HAYES | 1924 | 1976 | PT5 DW2 |
| | RUTH M | 1927 | 1996 | RAYMOND K | RIVERS | 1924 | 1994 | PT5 DW2 |
| | THELMA | 1925 | 2001 | HERBERT J | BUSKEY | 1897 | 1962 | PC1 SR4 |
| | UNA | 1899 | 1979 | LEO | BURDO | 1892 | 1975 | PC1 BS2 |
| | VIOLA | 1929/01/05 | 2002/05/21 | JOHN F | DASHNAW | 1920 | 1988 | PE2 D4 |
| PELLERIN | ALBINA | 1911/12/08 | 1999/11/18 | ALBERT J SR | BAILEY | 1903 | 1983 | PT5 DW2 |
| | EUGENE R SR | 1930/08/04 | 1992/10/25 | MADELINE M | MINER | 1932/12/01 | | PT1 NW1 |
| | HENRY J | 1907 | 1978 | M LEA | HEBERT | 1906 | 1978 | PT1 SE1 |
| | LENA | 1909 | 1965 | CHARLES J | CHAMBERLAIN | 1905 | 1974 | PC1 R4W |
| | LEONARD M | 1933 | 1988 | DORIS M | MENARD | 1940 | | PT5 CW2 |
| | MARIELLE | 1929/03/09 | | ARTHUR L | LEFEVRE | 1928/05/07 | | PT1 NW1 |

| | | HEADSTONE INSCRIPTIONS | | | | | | | |
|------------|---------------|------------------------|------------|-----------------|--------------|------------|------------|-----|-----|
| SURNAME | FIRST NAME | BORN | DIED | SP'S FIRST NAME | SP'S SURNAME | BORN | DIED | CEM | SEC |
| PELLERIN | RAYMOND E | 1898 | 1985 | M PRISCILLA | HEBERT | 1908 | 1978 | PT1 | SE1 |
| PELLETIER | ADELINE | 1846 | 1921 | PETER | SAVAGE | 1844 | 1920/02/02 | PC1 | BE2 |
| | ADELINE | 1858 | 1928 | JOSEPH NAPOLEON | BERTRAND | 1851 | 1926 | PC1 | BW4 |
| | BERTHA A | 1878 | 1965 | FILMORE | COLUMBE | 1857 | 1932 | PC1 | BE1 |
| | EVELYN | 1862 | 1911/11/04 | | | | | PC1 | BW4 |
| | GEORGE | 1846/12/11 | 1913/04/27 | MARY | BIRD | 1850/05/26 | 1932/10/09 | PC1 | BE1 |
| | STELLA | | | CHARLES H | DUMAS | 1877/10/06 | 1913/06/08 | PC1 | BE1 |
| | SUSIE A | 1890 | 1920 | WILMER H | BRODEUR | | | PC1 | BS1 |
| | WILLIAM E | 1876 | 1955 | LUCY R | | 1880 | 1960 | PC1 | R4W |
| | YVONNE | | | DONALD M | RABIDEAU | 1916/12/13 | 1982/08/1D | PT4 | NW4 |
| PELTIER | ANDREW WILLIE | | 1905 | | | | | DA1 | N2 |
| | FRANCIS W | 1910/09/22 | 1998/02/20 | BARBARA | NILES | 1922/03/11 | 2003 | PT5 | E2 |
| | PETER | 1846 | 1918/05/27 | MARGUERITE | MENARD | | | PC1 | R1W |
| PENDER | ANASTASIA | 1810/05/20 | 1887/06/27 | | | | | PC2 | E2 |
| | MARY E | 1876/08/02 | 1909/05/30 | WILLIAM | FULLER | | | PC2 | E2 |
| | MICHAEL | 1872/12/08 | 1881/07/17 | | | | | PC2 | E2 |
| | WILLIAM | 1837/01/23 | 1908/01/12 | MARY | HALLIGAN | 1843/05/20 | 1905/02/23 | PC2 | E2 |
| PENDERGAST | BERTHA L | 1912/09/05 | 2002/10/08 | JOSEPH W | SORRELL | 1903 | 1962 | PC1 | R5E |
| | BRIDGET | 1819/05/10 | 1892/06/20 | RICHARD | PICKETT | 1817/06/15 | 1899/05/16 | PT4 | NW2 |
| | EDMUND H | 1899 | 1985 | MARION | COOTEY | 1899 | 1980 | PC2 | J1 |
| PENGITORE | GEORGE F | 1925 | | DORIS | BOUVIA | 1926 | | PC1 | SR4 |
| PEOPLES | JOHN F | 1929 | 1985 | JANICE | OTIS | 1930 | 1996 | PC2 | E3 |
| PEPIN | LOUIS | 1863 | 1922 | LOUISE | BONCOEUR | 1870 | 1938 | PC1 | BW5 |
| | NOAMI | 1905 | 1985 | FRANK | CICHELLA | 1913/07/06 | 1994/04/17 | PC1 | BW5 |
| | ROSE | 1868 | 1954 | WILLIAM | DUQUETTE | 1870 | 1941 | PC1 | CN1 |
| PEPLOWSKI | STANLEY J | 1907 | 1958 | | | | | PC1 | R1W |
| PEPPER | DeANNE MARIE | 1967/02/03 | 1993/01/12 | | | | | PC1 | BS4 |
| PEREZ | PAUL | 1920/02/26 | 2001/03/07 | RITA M | GOSSELIN | 1928/10/10 | 1977/07/27 | PC1 | R7W |
| PERKINS | ELLA D | 1899 | 1950 | JAMES A | RYAN | 1902 | 1975 | PC2 | F2 |
| | JANICE E | 1929 | | NORMAN W JR | PAULING | 1925/08/15 | 2000/06/10 | PT5 | E5 |
| PERKS | LOIS G | 1911/06/12 | 1995/12/24 | WINFRED W | GINETT | 1904 | 1971/12/23 | PC1 | BW2 |
| PERLEY | MARY | | | | MARTINEAU | | | PT8 | C |
| PERNICE | DOMINICK | 1921 | | DOROTHY | GORDON | 1921/10/05 | 2000/02/19 | PT1 | NW1 |
| PERONTO | JOSEPH | 1846 | 1875 | ELEANOR L | BARBER | 1844 | 1927 | PC1 | AN1 |
| PERRAS | BARBARA A | 1959 | 1959 | | | | | PC2 | J3 |
| | FREDERICK J | 1923/03/25 | 1996/09/18 | ANN | McERLEAN | 1926/12/09 | 2001/05/02 | PC2 | J3 |
| | JOSEPH D | 1897 | 1979 | GLADYS | SAMPLE | 1899 | 1994 | PC2 | J4 |
| | LITA | | | MERRITT M | CHAUVIN | 1923 | 1973 | PC2 | F1 |
| | ROBERT E | 1956 | 1956 | | | | | PC2 | J3 |
| PERRAULT | ALBERT | 1877 | 1960 | CATHERINE | BOUTHILLIER | 1878 | 1939 | PC1 | AE2 |
| | ELIZABETH | 1922/01/28 | 2001/01/20 | RALPH J | CORYER | 1921/08/28 | 1997/05/09 | PT4 | NW2 |
| | MARGARET | 1894 | 1986 | WILLIAM EDGAR | RACICOT | 1896 | 1973 | PC1 | FE1 |
| | OLIVER | | | GEORGINE | PRAIRIE | 1876 | 1937 | PC1 | BE4 |
| | PETER | 1844 | 1934 | VICTORINE | MAHER | 1856 | 1937 | PC1 | FE1 |
| PERREA | YVONNE T | 1925 | | HAROLD J | YELLE | 1923/07/25 | 1998/09/08 | PT5 | BE4 |
| PERREAU | LYDIA | 1837 | 1917/04/02 | PETER | ROCHELEAU | 1830 | 1915/09/04 | PC1 | R1W |
| PERREAULT | DAME MARIE | 1818 | 1932 | | | | | PC1 | R1E |
| | ELMIRA | 1876 | 1935 | LOUIS | DIGNARD | 1870 | 1921 | PC1 | FW3 |
| | HENRY | 1876 | 1926 | ROSE | PROVOST | 1881 | 1982 | PC1 | CN1 |
| | RAYMOND | 1909 | | ALICE | LASELLE | 1914 | 1948 | PC1 | R3W |
| | ROSE | 1900 | 1979 | | | | | PC1 | CN1 |
| PERRIEA | ROSELIE | 1823 | 1920 | J B | | | | PC1 | CS3 |
| PERRIER | OREL | 1886/02/01 | 1958/09/27 | | | | | PT4 | NE4 |
| PERRIGO | CONTENT | | | DYER | ARNOLD | 1785/02/19 | 1855/03/03 | PE4 | J1 |
| PERRIN | JOHN J | | | LULA | DAY | 1901 | 1983 | PE3 | C2 |
| PERROT | LORRAINE | 1926 | | EDWARD | LEWANDOWSKI | 1926 | 1996 | DA1 | R3 |
| PERROTT | DELLA | 1893/03 | 1917/05/12 | ALBERT | LaCROIX | | | PC1 | R1W |
| | FRANCIS | 1875 | 1910 | | | | | PC1 | R1W |
| PERROTTE | JOSEPH N | 1885 | 1958 | | | | | PT4 | NW2 |
| | MAUDE | 1892 | | WILMER F | BRODEUR | 1893 | | PC1 | BS1 |
| PERRY | ALBERT F | 1896/04/17 | 1964/01/29 | ROSE E | CARRON | 1898 | 1988 | PC1 | R3W |
| | BERTHA A | 1907 | 1980 | ARTHUR W | LaVARNWAY | 1901 | 1991 | DA1 | R4 |
| | BERTHA R | 1911 | 1987 | FRANK J | RUSSELL | 1911 | | PE2 | A2 |
| | DELIA | 1905/12/09 | 1997/03/15 | RALPH R | BUSHEY | 1910 | 1973 | PC1 | AN2 |
| | DELLA | 1903/04/24 | 1995/01/18 | LOUIS | RABIDEAU | 1901/02/24 | 1998/08/27 | PC1 | AS1 |
| | DOUGLAS R | 1948 | | | | | | PE3 | B2 |
| | EDWARD J | 1892 | 1966 | SADIE | GONYEA | 1903 | 1993 | DA1 | R1 |
| | FRANK E | 1896 | 1981 | MYRA M | RABIDEAU | 1897 | 1986 | PC1 | R5W |
| | FREDDE J | 1850/04/18 | 1863/02/17 | | | | | PT6 | E2 |
| | GARY W | 1947 | | BEVERLY J | | 1953 | | PE2 | D1 |

| HEADSTONE INSCRIPTIONS | | | | | | | | |
|------------------------|---------------|------------|------------|-----------------|--------------|------------|------------|---------|
| SURNAME | FIRST NAME | BORN | DIED | SP'S FIRST NAME | SP'S SURNAME | BORN | DIED | CEM SEC |
| PERRY | GEORGE D | 193D/04/24 | 1998/09/20 | JOAN C | INFANTE | | | PC1 RBW |
| | GEORGE SYDNEY | 1894/08/07 | 1962/11/22 | EMMA M | RABIDEAU | 1906 | 1990 | PT5 C6 |
| | HAROLD F | 1935 | | CORINNE A | | 1940 | | PC1 R5W |
| | HAZEL JUNE | 1957 | 1957 | | | | | PC1 J2 |
| | IRENE K | 1905 | 1984 | RAYMOND C | CARTER | 1904 | 1990 | PT1 NW1 |
| | JAMES E | 1921 | 1998 | ELIZABETH | SMITH | 1918 | 1981 | PE3 B2 |
| | JAMES H | 1948/07/13 | 1981/03/04 | BONNIE | NOLAN | | | PC1 CS2 |
| | JOSEPH HENRY | 1920/05/22 | 1988/03/18 | DOROTHY I | PARKER | 1927 | | PC1 CS2 |
| | JOSEPH J | 1883 | 1972 | ELIZABETH | BARBER | 1894 | 1973 | PE2 D4 |
| | LENA C | 1917/10/25 | 1999/04/12 | CLIFFORD M | DUPREY | 1918 | 1991 | PE2 D1 |
| | LEO C | 1901 | 1981 | LILLIAN L | CARTER | 1907 | 1992 | PT1 CT1 |
| | LEO L | 1927 | | THERESA F | DELORM | 1927 | | PT5 AE2 |
| | LILA MAY | 1930/07/18 | 1995/05/12 | | | | | PTM M |
| | LILLIAN E | 1926 | | JOSEPH L | ST DENNIS | 1929 | | PC1 BW5 |
| | LINDA | | | JACK | LATOIR | 1941/10/28 | 2001/01/06 | PC1 R8E |
| | LORETTA M | 1921 | 1981 | RICHARD M | LAPOINT | 1911 | 1988 | PC1 R6E |
| | LUCY | 1898 | 1967 | JOSEPH F | RABIDEAU | 1889 | 1966 | PC1 AS1 |
| | MARGARET | 1871 | 1954 | JOSEPH | DESJARDINS | 1870 | 1932 | PC1 CW3 |
| | MARGARET A | 1884 | 1962 | LOUIS O | BISSONNETTE | 1885 | 1922 | DA1 CE1 |
| | MARY | 1858 | 1934 | JOSEPH | PARENT | 1861 | | PC1 R2E |
| | MARY E | 1871 | 1927 | PETER N | CURRIER | 1868 | | PC1 BW4 |
| | MAYNARD R | 1923/09/27 | 1969/08/05 | | | | | PC1 J1 |
| | NELSON | 1879 | 1918 | | | | | DA1 CE1 |
| | NORA I | 1913 | 1978 | ROY J | RUSSELL | 1909 | 1979 | PE2 D1 |
| | RICHARD S | 1933/06/12 | 1993/05/28 | GLADYS M | BOBBIE | 1937 | | PT5 C6 |
| | ROBERT E | 1937 | | EXZINA R | JARVIS | 1941 | | PT5 C6 |
| | SIMON G | 1905 | 1970 | ANITA | DANIELS | 1913 | 1969 | PC1 R2E |
| | SOPHIA | 1857 | 1933 | | | | | PC1 R2E |
| | STELLA | 1903/04/24 | 1996/12/20 | FRANCIS F | SENECAL | 1895 | 1978 | PC1 AN2 |
| | THERESA | | | ARTHUR F | DROLLETTE | 1911 | 1993 | PT4 NW4 |
| | THERESA E | 1942 | | PATRICK E | MALDY | 1937/12/01 | 2002/08/16 | PT5 C6 |
| | MARIAN | 1931 | 1972 | CALVIN E | PRAEGER | 1928 | 1995 | PT3 SE1 |
| | HESTER | 1811/01/08 | 1842/04/14 | JUSTIN | BIGELOW | 1805/08/22 | 1883/07/26 | PE4 J2 |
| | MARIE E | 1905 | 1970 | | | | | PC1 R2W |
| | ANNA | 1909 | 1997 | ERNEST | KING | 1902 | 1973 | DA1 S1 |
| | BERNARD P | 1920 | | HORTENSE | PATNODE | 1919 | | DA1 CW1 |
| | EMMA | 1910 | 1998 | SAMUEL | KING | 1900 | 1955 | DA1 S1 |
| | GUY L | 1923 | 1989 | FLEUR ANGE | DUROCHER | 1924 | | PC1 BW2 |
| | JOYCE | | | THEODORE D | LeROSE | 1924/09/05 | 1992/11/13 | PT5 E4 |
| | LEONA M | 1913 | 1994 | SHERRY M | DOBBS | 1910 | 1989 | PE2 D1 |
| MARIE M | 1905 | 1955 | | | | | PC1 R2W | |
| NELSON J | 1908 | | | | | | PC1 R2W | |
| RANDY S | 1963/02/09 | 1980/10/20 | | | | | SF3 W1 | |
| ROGER W | 1924/08/03 | 1984/12/30 | RHODA | RITCHIE | | | SF3 B1 | |
| ROY E | 1920 | | LILLIAM M | LaFOUNTAIN | 1922 | | PT5 C2 | |
| WILLIAM H | 1941/05/25 | | SHEILA M | RENADETTE | 1951/09/07 | 1997/10/19 | SF3 W1 | |
| CECILE | 1906 | 2003 | ORVILLE A | BURL | 1903 | 1993 | PE2 A4 | |
| RHODA L | 1898 | 1990 | PLINY A | HEBERT | 1898 | 1985 | PC1 R3W | |
| RICHARD S | 1945/05/26 | 1997/07/27 | DONNA | VASQUEZ | 1946/07/18 | | PC1 R8W | |
| RONALD L | 1937 | | BETTY E | BOULRICE | 1937 | | PT5 C5 | |
| DENNIS G | 1940/08/09 | | HIROKO I | TOYOTA | 1936/09/14 | 1991/02/25 | PC1 R7W | |
| SALVATORE | 1889/08/22 | 1961/07/06 | BERTHA M | BRUCE | 1914 | 1986 | PE2 B4 | |
| BENJAMIN F | 1977/08/14 | | | | | | PE3 A1 | |
| HELEN MARY | 1945 | 1968 | THOMAS E | CONLEY | 1942 | | PC2 J1 | |
| JOHN H | 1948/03/15 | 2000/03/31 | MARIAN | MORSE | 1946/05/29 | | PE3 A1 | |
| KATIE J | 1980/09/25 | | | | | | PE3 A1 | |
| RICHARD N | 1900 | 1969 | EVA | CAYNE | 1902 | 1974 | PC1 AE2 | |
| RICHARD W | 1925 | 1981 | ALICE | JOCK | 1951 | | PC1 AE2 | |
| ANNA | 1891 | 1920 | | BAXTER | | | PT6 C2 | |
| CARL | 1861 | | CLARA T | | 1863 | 1936 | PT6 C2 | |
| NANCY | 1907 | 1996 | ANTHONY | GIOIOSA | 1905 | 1992 | PC2 J3 | |
| SARAH MAY | 1893 | 1897 | | | | | PT6 C2 | |
| ADELAIDE | 1865 | 1958 | | | | | PC1 BN4 | |
| CELANIRE | 1849 | 1929 | HYPOLITE | LaPORTE | 1844 | 1927 | PE2 C4 | |
| DENISE | 1884 | 1939 | | | | | PC1 BN4 | |
| ELIZABETH | 1868 | 1946 | A ELZEAR | COLUMBE | 1864 | 1942 | PC1 BS1 | |
| EVANGELINE | 1881 | 1928 | | | | | PC1 BN4 | |
| JOSEPHINE | 1886 | 1938 | | | | | PC1 BN4 | |
| JULIA | 1860 | 1916/03/29 | JOSEPH | JARVIS | 1853 | 1919/10/04 | PE2 C2 | |
| LOUIS | 1834 | 1901 | ADALINE | LaBRECOUE | 1842 | 1912/03/09 | PC1 BN4 | |

| SURNAME | FIRST NAME | HEADSTONE INSCRIPTIONS | | | | | | CEM | SEC | |
|------------|-----------------|------------------------|------------|-----------------|--------------|------------|------------|------------|-----|-----|
| | | BORN | DIED | SP'S FIRST NAME | SP'S SURNAME | BORN | DIED | | | |
| PETIT | LOUIS A | 1874 | 1950 | | | | | PC1 | BN4 | |
| | VICTOR | 1873 | 1936 | | | | | PC1 | B | |
| | ZENAIDE M | 1867 | 1926 | WILLIAM L | HEBERT | 1859 | 1926 | PE2 | C4 | |
| PETRASHUNE | JOSEPHINE A | 1915/02/07 | | HENRY E | RYAN | 1914/05/08 | | PT5 | N3 | |
| PETRO | ANTHONY | 1906/11/10 | 1945/03/07 | MARJORIE | LAJOY | 1910/03/10 | 1995/10/03 | PC1 | BS2 | |
| PETTE | NORMA P | 1939 | | GERALD A | MENARD | 1936 | | PT5 | CW2 | |
| PETTES | EDNA | 1919 | 1959 | NICHOLAS | MANGINO | 1907/01/12 | 1980/04/03 | PC1 | R2W | |
| PETTINGER | LESLIE DEAN | 1872/11/01 | 1943/05/16 | ETHEL B | CROSS | 1888/01/23 | 1946/07/31 | PC2 | H2 | |
| PETTIS | ELIZABETH | 1923 | 1999/09/18 | HENRY J | DOUCETTE | 1915/11/20 | 1987/09/18 | PT5 | E2 | |
| | ELIZABETH | 1923 | 1999 | DONALD A | DENO | 1925/07/30 | 1999/06/08 | PC2 | J1 | |
| | GREG R | 1918 | 1996/03/15 | FLORENCE D | ROCK | 1931/03/13 | 2001/02/07 | PT4 | NW3 | |
| PETTY | GEORGIA | 1911/07/08 | 1964/05/28 | | DESO | | | PC1 | R3W | |
| PHAIR | ANNA | 1894 | 1906 | | | | | PC2 | G | |
| | BARBARA | 1936 | | GILBERT M | TROMBLEY | 1931 | | PC1 | AS1 | |
| | CONSTANCE | 1890 | 1979 | | | | | PC2 | G | |
| | DOROTHY M | 1914/11/15 | 1998/08/24 | JOHN B | McGRATH | 1904 | 1989/01/09 | PC1 | DS1 | |
| | FLORENCE | 1907/02/08 | 1998 | JOHN | CONROY | 1905/08/10 | 1979/05/03 | PC2 | G | |
| | JAMES W | 1910 | 1988 | IRENE | LaVALLEY | 1919 | 1997 | PC2 | J2 | |
| | JUDY M | 1945 | 1961 | | | | | PC2 | J2 | |
| | KATHERINE | 1900 | 1988 | MYRON I | LYON | 1895 | 1973 | PC2 | H1 | |
| | MAE | 1889/05/01 | 1969/11/06 | OTTO | KNESCH | 1896/08/19 | 1983/01/19 | PC2 | J1 | |
| | MARION E | 1923 | | LOUIS C | BEDARD | 1915 | | PC1 | BS4 | |
| | MILDRED | 1903 | 1930 | | | | | PC2 | G | |
| | THOMAS H | 1906 | 1974 | MARGARET | HUGHEY | 1913 | | PC2 | J2 | |
| | TOM D | 1936 | | LISA | | 1946 | | PC2 | J2 | |
| | PHANEUF | DORA | 1910/06/29 | 1999/02/18 | LEO A | SEARS | 1899 | 1981/01/13 | PC2 | H1 |
| | | JOHN J | 1917 | 1978 | LEONA M | FREDETTE | 1919/06/14 | 1999/03/12 | PC1 | SR3 |
| LINA MARIE | | 1908/09/04 | 1999/04/22 | OSWALD L SR | LAWLISS | 1907 | 1957 | PT1 | SW1 | |
| LINA MARIE | | 1908/09/04 | 1999/04/22 | JAMES E | KELLEY | 1902 | 1988 | PT1 | SW1 | |
| MICHAEL A | | 1962/07/29 | 1962/11/11 | | | | | PC1 | J2 | |
| PAMELA | | 1912 | 1980 | FRANCIS E | CARTER | 1910 | | PC1 | R3W | |
| RITA | | 1930 | | RANDALL H | MISCHLER | 1929 | 1984 | PT5 | DW1 | |
| VIRGINIA A | | 1919/02/21 | 2001/11/04 | DANIEL W | NOONAN | 1906 | 1990 | PC2 | G | |
| PHETTLACE | BARDA | 1801 | 1893/02/27 | HUNTING | MOON | 1777/10/11 | 1861/05/28 | PE4 | H | |
| | ANNA | 1875 | 1949 | WILLIAM | REDDICK | 1869 | 1935 | PC2 | B1 | |
| | FRED M | 1888 | 1956 | MARY | SHEA | 1891 | 1962 | PC2 | J1 | |
| | GEORGE W | 1847 | 1912 | SARAH | CARTER | | 1930/10/12 | PTP | F | |
| | HELEN | 1929 | | ERNEST R | HILDERBRAND | 1933/02/18 | 1973/08/25 | PC2 | J1 | |
| | IRENE | 1895 | 1984 | WILLIAM M | VOGT | 1891/03/24 | 1980/02/06 | PC2 | J1 | |
| | MARTHA | 1884 | 1914 | GILLES | GREEN | | | PTP | F | |
| PHIFER | MARY | 1872 | 1931/04/19 | THOMAS E | HERLIHY | | 1941/12/12 | PTP | F | |
| | NORA | 1924 | | CHARLES R | KIMBALL | 1917 | 1971 | PC2 | J1 | |
| | SARAH | 1882 | 1943/11/23 | CARL L | SORENSEN | 1872 | 1929 | PTP | F | |
| PHILIPP | CARL | | 1927/09/16 | | | | PTP | A | | |
| PHILLIPS | CATHERINE | 1807/04 | 1872/09/14 | THOMAS | REILLY | 1808 | 1897/03/25 | PC2 | A1 | |
| | CHARLES H | 1912 | 1983 | MARIE A | FINNEGAN | 1924 | 1994 | PE2 | D3 | |
| | GEORGE A | 1849/02/15 | 1933/09/13 | EUNICE A | DAVIS | 1860/01/07 | 1890/05/16 | PE3 | C2 | |
| | GEORGE A | 1849/02/15 | 1933/09/13 | SUSIE L | WHITE | 1858/09/29 | 1940/12/18 | PE3 | C2 | |
| | HUGH M | 1891 | 1978 | FRANCES | LYONS | 1893 | 1977 | PT4 | NW3 | |
| | KATHERINE M | 1886 | 1973 | H FLOYD | CLARK | 1882 | 1970 | PE3 | C2 | |
| | LILLIAN | 1875 | 1969 | GEORGE H | REEVES | 1870 | 1956 | PC1 | BW2 | |
| | MARY H | 1904 | 1981 | JAMES P | CLANCY | 1902 | 1970 | DA1 | R4 | |
| | NAOMI M | 1931/05/09 | 1995/12/17 | HARLAN E | LACLAIR | 1928 | 1998 | PT5 | C1 | |
| | PETER E | 1876 | 1947 | | | | | PC1 | BW4 | |
| | SHIRLEY | 1937 | | | | | | DA1 | R4 | |
| | SIGNOR | 1812/02/20 | 1895/05/27 | OLIVE N | ALLEN | 1817/07/15 | 1899/09/10 | PE3 | C2 | |
| | WALTER A | 1889 | 1968 | MARION | CRAMER | 1890 | 1968 | PE3 | C2 | |
| | WILLIAM H | | | JANE | CALHOUN | 1821/11/12 | 1891/06/09 | PT6 | B1 | |
| PHILLIS | HARRY W | 1871 | | ELMINA E | BEACH | | 1931/05/02 | PT6 | C2 | |
| | LOUIS I | 1896/12/10 | 1918/07/19 | | | | | PT6 | C2 | |
| PHILPOTT | S P | | | | | | PTP | D | | |
| PHINNEY | CLAIR EARL | 1895/04/07 | 1965/03/16 | MAE T | TRAINOR | 1897/12/12 | 1970/12/29 | PC2 | J3 | |
| | MARION MARGARET | 1920/04/30 | 1977/12/06 | WENDELL W JR | WELCH | 1924/01/29 | 1952/11/15 | PC2 | J3 | |
| | MARION MARGARET | 1920/04/30 | 1977/12/06 | ALBERT | MAZULA | 1926 | 1975 | PC2 | J3 | |
| PICARD | DELIA R | 1848 | 1919 | EMERY E | SHARRON | 1840 | 1910 | PE2 | C3 | |
| | ELAINE M | 1916 | | GEORGE F | DEWEY | 1907 | 1972 | PC2 | J1 | |
| | MARGARET M | 1917 | | GERALD F | FRANKLIN | 1921/03/03 | 1986/02/13 | DA1 | S2 | |
| PICKEL | ELIZABETH F | 1910/12/03 | 1995/11/21 | HARRY | SANGER | 1894 | 1956 | PT6 | G1 | |
| | MARY F | 1881 | 1971 | | YOUNG | | | PC2 | J1 | |
| PICKERING | DONNA MICHELLE | 1976 | 1978 | | | | | PC1 | J2 | |

| HEADSTONE INSCRIPTIONS | | | | | | | | |
|------------------------|--------------|------------|------------|-----------------|--------------|------------|------------|---------|
| SURNAME | FIRST NAME | BORN | DIED | SP'S FIRST NAME | SP'S SURNAME | BORN | DIED | CEM SEC |
| PICKERING | SOLOMON D | 1928 | 1988 | WANDA C | STAY | 1942 | | PT5 C6 |
| PICKETT | [INFANT] | 1876/04/3D | 1876/04/30 | | | | | PT4 NW2 |
| | ANNA | 1843 | 1906 | EDWARD | KENELTY | | 1917 | DA1 N1 |
| | EDMUND J | 1844/06/07 | 1908/09/10 | CATHERINE | NASH | 1845/04/25 | 1925/12/22 | PT4 NW2 |
| | EDMUND JAMES | 1879/01/26 | 1946 | ANNA M | | 1885 | 1950 | PT4 NW2 |
| | ELLEN | 1849 | 1923 | PATRICK H | PRENDERGAST | 1842 | 1925 | PT4 NW3 |
| | EVA B | 1889/01/12 | 1890/07/06 | | | | | PT4 NW2 |
| | JOHN E | 1852/08/14 | 1911/07/08 | MARGARET | NASH | 1853/08/17 | 1927/06/28 | PT4 NW2 |
| | MARY | 1846 | 1928 | JOHN P | NASH | 1839 | 1919 | PC2 A2 |
| | MATTHEW | 1880/11/22 | 1901/03/31 | | | | | PT4 NW2 |
| | MILDRED | 1886 | 1921 | EDWARD J | CANNING | 1884 | 1959 | DA1 CW1 |
| | RICHARD | 1817/06/15 | 1899/05/16 | BRIDGET | PENDERGAST | 1819/05/10 | 1892/06/20 | PT4 NW2 |
| | RICHARD | 1877 | 1928 | MATILDA S | | 1873 | 1945 | PT4 NW2 |
| | WILLIE J | 1886/12/27 | 1887/01/02 | | | | | PT4 NW2 |
| PICKLE | EMMA | 1902 | 1980 | DAVID D | SUPERNAULT | 1890 | 1969 | PC1 H1 |
| | RUTH | 1901 | 1991 | EARL D | FOURNIER | 1897 | 1973 | PT1 SW1 |
| PICKMAN | CHARLOTTE E | 1918 | 1984 | JOHN C E | ALLEN | 1916 | | PC1 R3W |
| | PHILIP | 1907/05/18 | 1984/06/10 | MARGARET | FRANCHINA | 1911/05/09 | 1987/10/01 | PT5 W2 |
| PICONE | LILLIAN | 1910 | 2001 | ARMAND | MANCUSO | | | PC1 BN5 |
| | LILLIAN | 1910 | 2001 | ANDREW | CICHELLA | 1909/08/14 | 1979/08/08 | PC1 BN5 |
| PICOTTE | FRANK N | 1875 | 1950 | HELEN | SWEENEY | 1874 | | DA1 R2 |
| | LOUISE | 1866 | 1917/11/26 | EDWARD | BOURDEAU | 1859 | 1949 | PC1 R1W |
| | MARY L | 1880 | 1928 | ANDREW T | WILSON | 1872 | 1931 | PC2 A1 |
| | PETER | 1861 | | SILINA | DUPONT | 1864 | 1926 | PC1 R1E |
| | SALINA | 1859 | 1926 | LOUIS SR | FONTAINE | 1856 | 1926 | PC1 BN3 |
| PIERCE | ARTHUR E | 1925 | | MARY F | MARTINEZ | 1920 | 1972 | PC2 J2 |
| | CAROLINE L | 1871 | 1949 | | | | | PT6 B1 |
| | CAROLYN | 1945/09/04 | | JOHN J | POST | 1943/12/22 | | PC1 BS4 |
| | DANIEL F | 1960 | 1960 | | | | | PC2 J2 |
| | ERNEST F | 1930/03/14 | 2001/10/12 | JUDY | CARON | 1947 | | PT5 B31 |
| | ERNEST H | 1922/08/06 | 1981/01/28 | GLADYS | GERMAIN | 1925/04/11 | | PC1 BS4 |
| | ETHEL | 1897 | 1986 | HARRY N | DUSTIN | 1894 | 1968 | PT6 F1 |
| | FREDERICK | 1851 | 1916 | KATHERINE S | WEAVER | 1859 | 1940 | PT6 F1 |
| | GEORGE H | 1838 | 1909 | EMMA L | BOARDMAN | 1839 | 1920 | PT6 B1 |
| | HARRIET M | 1868 | 1937 | SAMUEL T | COLBURN | 1866 | 1940 | PT6 G1 |
| | LEROY W | 1894 | 1989 | KATHERINE | EARL | 1891 | 1969 | PT6 F1 |
| | LDREN E | 1870 | 1950 | | | | | PT6 F1 |
| | M SCHEFFEL | 1922/02/27 | 1981/12/13 | DOROTHY E | PARMETER | 1927 | | PE3 B2 |
| | MERRITT L | 1841 | 1869/10/20 | MARY S | MEAD | 1845/02/22 | 1922/06/14 | PT6 C1 |
| | PETER O | 1857 | 1922 | MARY H | | 1851 | 1922 | PT6 F1 |
| | PROCTOR | 1811 | 1874/03/25 | HULDAH ANN | REED | 1814 | 1872/12/25 | PT6 C1 |
| | SUSIE I | 1895 | 1971 | | | | | PT6 F1 |
| | VIVIAN N | 1901 | 1942 | | | | | PT6 F1 |
| PIGEON | JOSEPH | 1839/06/20 | 1893/02/08 | JULIA | PAQUETTE | 1846 | 1929 | DA1 N2 |
| | PETER | 1862 | 1906 | | | | | DA1 N2 |
| PIKE | CHARLOTTE E | 1899/05/27 | 1968/12/21 | ALBERT M | CASE | 1898/05/20 | 1986/03/18 | PT9 A |
| PILE | FRANCIS | 1832/12/07 | 1907/01/13 | | | | | PE3 C1 |
| PINKERTON | ARTHUR | 1922/12/13 | | | | | | SF3 B2 |
| PINKMAN | EARL O | 1923/05/21 | 1989/06/14 | NORA | BEDARD | 1927 | | PC1 BS4 |
| | FREDERIC G | 1878/05/05 | 1949/06/06 | LOUISE | MYETTE | 1882 | 1963 | PC1 BS4 |
| | GERALD | 1952 | 1954 | | | | | PC1 BS4 |
| | HAZEL | 1918/10/22 | | RUSSELL E | FISHER | 1921/05/03 | 1995/08/25 | PC1 BS4 |
| | JAMES SR | 1793 | 1861/05/16 | JEMINA | | 1785 | 1874/02/04 | PT4 NW2 |
| | LAWRENCE | 1797 | 1863/01/03 | | | | | PT4 NW2 |
| | STEPHEN | 1948 | 1949 | | | | | PC1 BS4 |
| | VERA P | 1897/11/17 | 1986/09/29 | | FINCH | | | PT5 W1 |
| PINKO | JAMES SR | 1918 | 1995 | GLORIA V | COLLINS | 1924/03/10 | 1993/12/07 | PC1 BW2 |
| PINSONNAULT | AGNES | 1861 | 1922 | | | | | PC1 CS4 |
| | AUGUSTINE H | 1911/09/01 | 1994/01/04 | HARVEY R | DELANEY | 1907 | 1985 | PC1 BS3 |
| | BERTHA O | 1911/08/03 | 1993/07/09 | | | | | PC1 CS4 |
| | CAROL ANN | 1937 | 1978 | | | | | PC1 BN4 |
| | CORDELIA | 1867 | 1931 | EDWARD | BUSKEY | 1868 | 1929 | PC1 CN3 |
| | E AMEDEE | 1892 | 1903 | | | | | PC1 BE4 |
| | EDOUARD V | 1854 | 1922 | ELMINA | CHARBONNEAU | 1860 | 1938 | PC1 BE4 |
| | FLORENCE | 1834 | 1892 | | | | | PC1 CS4 |
| | JOSEPH | 1831 | 1909 | JULIE | PAUL | | | PC1 CS4 |
| | NAPOLEON | 1924/12/21 | 2002/05 | MARJORY | McMANUS | 1929 | | PC1 CS4 |
| | NAPOLEON A | 1877 | 1929 | ANNA D | LAMORA | 1890 | 1952 | PC1 CS4 |
| | OSCAR J | 1886/12/04 | 1965/02/19 | HERRIET J | WOLCOTT | 1889 | 1982 | PC1 BE4 |
| | RITA | 1915 | 1917 | | | | | PC1 CS4 |

| SURNAME | FIRST NAME | HEADSTONE INSCRIPTIONS | | SP'S FIRST NAME | SP'S SURNAME | BORN | DIED | CEM | SEC |
|--------------|---------------|------------------------|------------|-----------------|--------------|------------|------------|-----|-----|
| | | BORN | DIED | | | | | | |
| PINSONNAULT | THELMA | 1917 | | | | | | PC1 | CS4 |
| | WALTER | 1873 | 1901 | | | | | PC1 | CS4 |
| | WALTER C | 1942/05/18 | 1998/07/25 | THERESA | | | | PC1 | BN4 |
| | WALTER M | 1914/02/01 | 1990/01/05 | C DORIS | KEELER | 1917 | | PC1 | BN4 |
| | WILFRED | 1875 | 1883 | | | | | PC1 | CS4 |
| PINSONNEAULT | YVONNE L | 1918/11/13 | 1997/09/16 | | | | | PC1 | CS4 |
| | ARMEDOS | 1865 | 1952 | JULIA | PAUL | 1870 | 1922 | PC1 | FW2 |
| | DOLLARD | | | MAY | GAUTHIER | 1920/05/06 | 1995/06/09 | PC1 | CS4 |
| | FREDDIE | 1897 | 1917/07/31 | | | | | PC1 | FW2 |
| PION | CHARLES L | 1894 | 1954 | JANE | LeJEUNE | 1899 | 1980 | PC1 | D3 |
| PISZKA | M ELIZABETH | 1934 | | JOHN K | O'LEARY | 1930 | 1973 | PC2 | J1 |
| PITCHER | SALLY | 1797 | 1840/05/17 | | | | | PE4 | J1 |
| PITKIM | ANDREW M | 1974/01/19 | 1984/04/12 | | | | | PE3 | D2 |
| PITTELLI | JULIETTE | | 1955 | CORNELIUS | BREMNER | 1905/05/01 | 2001/12/29 | PC2 | K1 |
| PITTERA | ASSUNTA | 1901/08/14 | 1998/12/13 | | CACCIUOLO | | | PT5 | E4 |
| PITTS | JENNIE | 1848 | 1926 | WILLIAM H | FORRENCE | 1849 | 1917 | PE4 | E |
| PLACE | MYRANDA | 1894 | 1974 | GEORGE E | MYETTE | 1884 | 1975 | PC1 | AN3 |
| | PUTNAM ACRES | 1887 | 1978 | LOLA | PROVOST | 1895 | 1975 | PE3 | B1 |
| PLAISANCE | WALTER | 1884 | 1918 | | | | | PC1 | B |
| PLANISKY | TERRIE | | | WILLIAM J JR | DONNELL | 1948/12/24 | 1988/10/18 | PC2 | K1 |
| PLANK | RICKY VERNON | 1958/03/31 | 1974/08/11 | | | | | PT3 | SE1 |
| PLANTE | ALEX | 1865/04/20 | 1930 | | | | | PC1 | R2E |
| | ALEXINA P | 1872 | 1955 | FRANK X | RAYMOND | 1863 | 1941 | PC1 | H2 |
| | ELIZABETH | 1872 | 1947 | | | | | PC1 | R2W |
| | MAY E | | CHILD | | | | | PTP | F |
| PLESIC | MARY T | 1909 | 1985 | WENDEL | HORVATH | 1888/10/20 | 1966/07/20 | PC1 | R6E |
| PLOMBARD | LESLIE R | 1937 | 1938 | | | | | PC1 | BW4 |
| PLOOF | NUELLA M | 1925 | 1994 | WALTER H | CLOOKKEY | 1922/05/25 | 1987/02/04 | PT5 | CW2 |
| PLUDE | GEORGE H | 1905 | 1968 | DOROTHY F | BERTA | 1906 | 1984 | PC1 | R3W |
| | HERMAN J | 1929 | | | | | | PC1 | R3W |
| PLUMADORE | ALICE | 1928 | | HOMER E | CUDWORTH | 1924/04/10 | 1986/11/01 | PC1 | R2W |
| | JOHN B | 1864 | 1957 | MILDRED | RIVERS | 1884 | 1944 | PT1 | NE2 |
| | PERMELIA M | 1887 | 1962 | FELIX | CARON | 1884 | 1963 | PT1 | SE1 |
| | WILLIAM C | 1916 | 1992 | EVERLYN E | LAUNDRY | 1919 | 1985 | PT1 | NE2 |
| PLUMEDOR | LENA | 1894 | 1970 | ALFRED | LaPORTE | 1891 | 1956 | PT4 | SE1 |
| PLUMMER | DONALD | 1930 | | VERONICA | LANCTO | 1931 | | PT5 | BE4 |
| | HELEN M | | | FREDERICK A | TUSA | | | PT5 | DW2 |
| | CARLTON J | 1916/01/30 | 1989/12/26 | EMMA E | BEDARD | 1916/12/01 | | PT5 | N1 |
| PLUNKETT | FRED | 1886 | 1922 | DELIA | DAPO | | | PC1 | AN3 |
| | JOAN | 1938 | 1988 | | DUQUETTE | | | PC1 | DS2 |
| | PAUL | 1895 | 1955 | | | | | PC1 | FE1 |
| | ROSS J | 1910 | 1972 | ROSE E | LAFOND | 1900 | 1972 | PC1 | R4E |
| | SOPHIA | 1865 | 1936 | | | | | PC1 | FE1 |
| | ELLA | 1895 | 1981 | ROBERT L | LEONARD | 1893 | 1981 | PC2 | A1 |
| | ALLEN W | 1942 | 1999/12/23 | BARBARA J | MARTIN | 1947/04/18 | | PE2 | D1 |
| | SOPHIA | 1887 | 1961 | FLOYD | DASHNAW | 1885 | 1948 | PT1 | NE2 |
| | JOHN S | | 1940/08/25 | | | | | PTP | A |
| | ALBERT P | 1906 | 1960 | DOROTHY | SMART | 1909 | 1970 | PT1 | SE2 |
| POIRIER | EMILE J | 1883 | 1956 | GEORGIANNA | PROULX | 1882 | 1961 | PT1 | SW1 |
| | ROBERT M | 1929 | 1943 | | | | | PT1 | SE2 |
| | THEOPHILE | | | ALPHONSINE | LEMIEUX | 1868/02/16 | 1910/10/04 | PC1 | E |
| | WILFRED P | 1899 | 1979 | MINNIE | GUAY | 1900 | 1976 | PC1 | SR3 |
| POISSANT | ADOLPH | 1880 | 1940 | EMMA | REIL | 1880 | 1963 | PC1 | BS2 |
| | ADOLPH L | 1907/12/03 | 1998/07/01 | BERTHA F | KELLEY | 1908 | 2004 | PC2 | J1 |
| | JENNIE | 1887 | 1959 | | BROOKS | | | PT1 | SE2 |
| | PEARL | 1916 | 1934 | | | | | PC1 | BS2 |
| | PERRY P | 1919/05/15 | 1995/03/09 | THERESA | BROWN | 1922/09/22 | 1990/12/21 | PT5 | N1 |
| | THERESA | | | JOHN | CONLEY | 1933/10/15 | 1992/05/23 | PC1 | SR2 |
| POITRAS | CELINA F | 1893 | 1990 | | | | | PC1 | BS3 |
| | DOMINICK | 1849 | 1935 | CELINA | BOYER | 1855 | 1928 | PC1 | BS3 |
| | DOMINICK B JR | 1876 | 1896 | | | | | PC1 | BS3 |
| | DOMINICK SR | 1798 | 1857 | SYLVIA | SICOTTE | 1804 | 1892 | PC1 | BS3 |
| | EDWARD V | 1890 | 1896 | | | | | PC1 | BS3 |
| | ELAINE C | 1926 | 1941 | | | | | PC1 | BS2 |
| | ELIZABETH L | 1882 | 1942 | ROBERT E | SUMNER | 1882 | 1959 | PC1 | BE3 |
| | EVANGELINE B | 1895 | 1983 | | | | | PC1 | BS3 |
| | GEORGE H | 1889 | 1951 | CORINE M | PASSINO | 1901 | 1954 | PC1 | BS2 |
| | JOSEPH A | 1884 | 1885 | | | | | PC1 | BS3 |
| | LEO G | 1898 | 1981 | | | | | PC1 | BS3 |
| | MARIE C | 1886 | 1976 | | | | | PC1 | BS3 |

| HEADSTONE INSCRIPTIONS | | | | | | | | |
|------------------------|----------------|------------|------------|-----------------|--------------|------------|------------|---------|
| SURNAME | FIRST NAME | BORN | DIED | SP'S FIRST NAME | SP'S SURNAME | BORN | DIED | CEM SEC |
| POKETT | JOSEPH | 1856 | 1902/10/14 | | | | | PT2 N3 |
| POLAND | CONSTANCE | 1919 | | ROBERT P | RILEY | 1916 | 1968 | PT1 SE1 |
| | CONSTANCE | 1919 | | EDWARD A | MOORE | 1916 | 1979 | PT1 SE1 |
| POLCOCK | CLAUDIA J | 1944 | | | | | | PC1 BW5 |
| | WALLACE | 1910 | | MABEL L | | 1906 | | PC1 BW5 |
| POLHEMUS | BRUYN M | 1939/12/31 | 1999/01/09 | | | | | PC1 SR1 |
| | CHARLES | 1899 | 1969 | GLADYS M | LaVALLEY | 1913/07/06 | 1995/04/14 | PT5 AE2 |
| | MARLENE | 1943 | 1996 | FREDERICK | AESQUIVEL | | | PT5 DW1 |
| | MARLENE | 1943 | 1996 | ANTHONY S | JOHNSON | 1937 | | PT5 DW1 |
| | PATTI | 1954 | | WALTER N | LATOJR | 1952 | | PT5 C2 |
| | PAUL T | 1933/07/01 | | THERESA | KANALEY | 1934/11/25 | 1994/11/01 | PC1 H1 |
| | SHANNON | 1971 | 1971 | | | | | PC1 J2 |
| POLLARD | ANTOINE | | 1897/07/04 | SOPHIE | | | 66 YEARS | DA1 N1 |
| POLLOCK | CLAUDIA | 1944 | | | | | | PC1 CS4 |
| | WALLACE | 1910 | | MABEL E | GIBEAU | 1906/12/08 | 1998/09/28 | PC1 CS4 |
| POMBRIQ | DAVID J | 1934/02/24 | | MARIAN | BAKER | 1934/12/13 | 2001/03/15 | PC1 CN1 |
| | DOROTHY | 1926 | 1994 | | | | | PT5 CW2 |
| | E WILLARD | 1915/10/21 | 1994/12/29 | VIDA | TONER | 1916 | | PC2 F2 |
| | FLOYD ELLIS | 1900/01/23 | 1966/05/28 | BEATRICE | MAYETTE | 1898 | 1961 | PC1 BE4 |
| | MAMIE | 1891 | 1981 | FRED R | TROMBLY | 1887 | 1938 | PC1 BS5 |
| | MAMIE | 1891 | 1981 | | VARNO | | | PC1 BS5 |
| | MARILYN | 1944 | 1987 | RAYMOND | TOUSIGNANT | | | PC1 BW2 |
| | ORAL DAVID | 1904/04/20 | 1981/12/17 | BLANCHE | LARAVIE | 1907/06/02 | 1988/02/20 | PC1 BW4 |
| | ROBERT P | 1922/05/02 | 2000/11/05 | BETTY | HARVEY | | | PT5 E5 |
| | VERDA A | | | GEORGE L | LATOJRNEAU | 1947/08/01 | 1996/05/28 | PT5 C6 |
| POMIROY | WILLIAM | 1829/06/06 | 1829/07/01 | | | | | PE4 J2 |
| PONTOR | JOSEPH N | 1870/06/05 | 1940/01/20 | | | | | PT4 NW3 |
| PODSEK | FRANK A | 1973 | 1973 | | | | | PC1 J2 |
| POPE | CARL F | 1935 | 1987 | | | | | PC1 BW4 |
| | FANNY | 1834 | 1904 | HUGH | GRANT | 1827 | 1904 | PC2 G |
| | GERALDINE | 1925/05/09 | 1996/04/11 | JOSEPH | ORLANDO | 1921/03/12 | 2002/11/21 | PC1 BW4 |
| | JANICE AGNES | 1933/03/12 | | | | | | PC2 K2 |
| | NICHOLAS A | 1942 | | JEANNE | BROWN | 1943 | | PC1 BW4 |
| | NICOLAS | 1885 | 1951 | HENRIETTA M | LATOURELLE | 1889 | 1983 | PC2 F2 |
| POPP | ALEXANDRA L | 1988/07/18 | 1988/11/24 | | | | | PC1 R7E |
| POQUETTE | HERMAN L | 1870 | 1927 | EMMA N | | 1873 | 1944 | PC1 BW4 |
| | HERMAN L | 1894/04/22 | 1960/01/01 | STELLA M | DIGNARD | 1898 | 1977 | PC1 BW4 |
| PORTER | ANNA M | 1872 | 1949 | NORMAN | CORBIN | 1876 | 1939 | PT6 G1 |
| | CATHERINE S | | 1911/05/27 | | | | | PC2 H1 |
| | EDWARD J | | 1949/12/02 | MARY M | SWEENEY | | 1940/05/22 | PC2 H1 |
| | ELLA | 1883 | 1916 | | | | | PT6 G1 |
| | EMMA S | | 1976/05/04 | JOHN D | McCORMICK | | 1956/05/04 | PC2 H1 |
| | FANNIE | 1876 | 1939 | | CHURCHILL | | | PT6 G1 |
| | FLOYD | 1898 | 1978 | HAZEL | CARPENTER | 1906 | 1983 | PE4 B |
| | FRED C | 1885 | 1954 | AGNES L | STILES | 1886 | | PT6 G1 |
| | JAMES | | 1954/11/30 | | | | | PC2 H1 |
| | JOSEPH | 1846 | 1921 | FRANCES | PURDY | 1847 | 1935 | PT6 G1 |
| | JUDY A | 1937/01/16 | | JOHN E JR | BISHOP | 1935/02/10 | | PT5 W2 |
| | MICHAEL R | 1970 | 1970 | | | | | PT4 NW4 |
| POST | JOHN J | 1943/12/22 | | CAROLYN | PIERCE | 1945/09/04 | | PC1 BS4 |
| POSTON | LEE A | 1892 | 1967 | ANNIE E | REILLY | 1903 | 1967 | PC2 F2 |
| POSTORINO | MARY R | 1916 | | FRANCIS G | PRIMARD | 1911 | 1990 | PC1 SR2 |
| POTE | ROBERT H | 1876 | 1960 | LENA M | RABBI | 1890 | 1964 | PT6 J2 |
| | ROBERT J | 1925/12/25 | 2002/04/27 | MARJORIE | BURDO | | | PT6 J2 |
| POTEET | VIRGINIA | 1908/04/11 | 1978/05/09 | LEO E | PATENAUDE | 1911/01/02 | 1973/11/15 | PT3 SE1 |
| POTTER | ADA | | | JOHN LESLIE | HELMER | 1921/06/16 | 1967/08/22 | PC2 F2 |
| | CARL F | 1887/12/18 | 1964/03/03 | MAUD | CLARK | 1893 | 1980 | PE4 A |
| | HATTIE N | 1844 | 1904/01/18 | MICHAEL L | WARD | 1840 | 1902/08/23 | PC2 E2 |
| POTVIN | EDITH | 1914 | 1974 | JAMES R | HURLBURT | 1911/03/02 | 1973/11/07 | PE2 D4 |
| POULIN | BLANCHE A | 1915 | | ROBERT W | DEMARAIS | 1923/03/14 | 1999/09/23 | PTM M |
| | MARY JANE | 1904 | 1987 | RENE | GAGNON | 1900 | 1950 | PC1 BW2 |
| POUPARD | SUSAN | 1816 | 1842/04/13 | AUGUSTUS S | JAMES | | | SF1 W1 |
| POWELL | CHARLES | 1896 | 1980 | FRANCES | JERSEY | 1908 | 1975 | PT6 G2 |
| | MABLE E | 1912 | 1984 | CLIFTON J | PATNODE | 1912 | 1984 | PC1 BN5 |
| | MARION P | 1912 | 1993 | PATRICIA A | BUNTIN | 1908 | 1994 | PC2 H2 |
| POWERS | AGNES FRANCES | 1904/08/21 | 1982 | ALBERT FRANCIS | LUCK | 1908 | 1998 | PT1 SE2 |
| | ANGELA E | 1867 | 1872/08/05 | | | | | PT4 NE1 |
| | CHARLES JR | 1912 | 2003 | DELIMA | LaPORTE | 1917 | | PT1 NE1 |
| | CLYDE W | 1940 | 1977 | JERRILYNN | WIMMETT | | | PT1 NE1 |
| | DANIEL FRANCIS | 1879/10/04 | 1965 | | | | | PT4 NE1 |

| SURNAME | FIRST NAME | HEADSTONE INSCRIPTIONS | | | | | | | |
|---------|----------------|------------------------|------------|-----------------|--------------|------------|------------|------------|--------|
| | | BORN | DIED | SP'S FIRST NAME | SP'S SURNAME | BORN | DIED | CEM SEC | |
| POWERS | DAVID | 1793 | 1887 | ELLEN | | 1795 | 1882 | PT4 NE1 | |
| | DAVID | 1805 | 1868/12/25 | | | | | PT4 NE1 | |
| | DAVID HENRY | 1878/09/07 | 1910 | | | | | PT4 NE1 | |
| | DOROTHY G | 1907 | | HAROLD J | BULLIS | 1904 | 1958 | PC2 F2 | |
| | EDWARD | 1861/08/30 | 1861/11/28 | | | | | PT4 NW1 | |
| | EDWARD R | 1872 | 1943 | ELLEN | RYAN | 1868 | 1931 | PT4 NE1 | |
| | ELISE | 1858/11/14 | 1861/12/28 | | | | | PT4 NW1 | |
| | ETHEL | 1908 | 1977 | LOUIS | MARTIN | | | PC1 SR3 | |
| | ETHEL | 1908 | 1977 | | BELGARD | | | PC1 SR3 | |
| | GERTRUDE H | | | FRANK MARTIN | MURRAY | 1864/02/11 | 1924 | PT4 NW2 | |
| | GERTRUDE HELEN | 1900/11/15 | 1981 | | | | | PT4 NE1 | |
| | HENRY ALFRED | 1938 | 1939 | | | | | PC1 J2 | |
| | JERRY A | 1948 | | | | | | PT1 NE1 | |
| | JOHN | 1840 | 1889 | MARY | DONOVAN | 1847 | 1900 | PT4 NE1 | |
| | JOHN | 1875 | 1915 | | | | | PC2 H1 | |
| | JOHN T | 1865 | 1893/06/15 | | | | | PT4 NE1 | |
| | KATIE B | 1862 | 1877/04/10 | | | | | PT4 NE1 | |
| | LAWRENCE | 1800 | 1878/03/22 | CATHERINE | MORISE | 1800 | 1879/08/30 | PT4 NE1 | |
| | LUCILLE | 1940 | | | | | | PC1 R5W | |
| | MARY | 1835 | 1876 | | BALDWIN | | | PT4 NE1 | |
| | MARY | 1837/11/01 | 1915/04/16 | PATRICK | HARNEY | 1827/05/18 | 1901/11/21 | PT4 NW2 | |
| | MARY | 1845 | 1847/02/08 | | | | | SF1 W2 | |
| | MARY A | 1856 | 1870/04/17 | | | | | PT4 NE1 | |
| | MARY HONORA | 1902/10/08 | 1981 | | | | | PT4 NE1 | |
| | MAURICE J | 1817 | 1828/07/11 | | | | | PT4 NW1 | |
| | MICHAEL | 1782 | 1852/02/22 | ALICE | HARNEY | 1791 | 1873/01/03 | SF1 W2 | |
| | MICHAEL | 1812 | 1881/03/28 | MARGARET | | 1818 | 1871/01/27 | PT4 NE1 | |
| | MICHAEL | 1880/12/02 | 1965 | | | | | PT4 NE1 | |
| | NELLIE | 1885 | 1889 | | | | | PT4 NE1 | |
| | NORA T | 1858 | 1876/02/18 | | | | | PT4 NE1 | |
| | NORMAN R | 1924 | 1976 | LORRAINE M | PARENT | 1930 | 1990 | PC1 R6W | |
| | PATRICK | 1882/03/01 | 1973 | BLANCHE | HOLLAND | 1882 | 1956 | PT4 NE1 | |
| | PATRICK W | 1859 | 1872/05/08 | | | | | PT4 NE1 | |
| | RAYMOND A | 1915/08/14 | 1987/09/19 | ELLA | LOISELLE | 1916 | 1998 | PC1 R5W | |
| | RICHARD | 1825 | 1885/10/19 | | | | | PT4 NE1 | |
| | THOMAS | 1886 | 1967 | | | | | PT4 NE1 | |
| | THOMAS H | 1877/09/18 | 1878/05/20 | | | | | PT4 NE1 | |
| | THOMAS J | 1875 | 1947 | MARY R | BEAUDET | 1887 | 1968 | PC2 F2 | |
| | POZZA | GIANNA A | 1939/08/14 | 1998 | THOMAS A | GONZALES | 1938/06/12 | 1995/12/26 | PT5 W2 |
| | POZZINI | ROSE | 1913 | 1998 | JOSEPH S | CHURCH | 1914/08/01 | 1996/08/22 | PTM M |
| PRAEGER | CALVIN E | 1928 | 1995 | MARIAN | PERSCHKE | 1931 | 1972 | PT3 SE1 | |
| PRAIRIE | A J | 1865 | 1935 | | | | | PC1 BN3 | |
| | ARTHUR M | 1915 | 1983 | DOROTHY | ROCK | 1920 | 1983 | PC1 R3E | |
| | AZILDA | 1884 | 1920/12/13 | ACHILLE | TRUDEAU | | | PC1 BE4 | |
| | CARRIE | 1869 | 1942 | EDOUARD I | ARCHAMBAULT | 1873 | 1937 | PC1 BE4 | |
| | EVA | 1877 | 1919/01/18 | | | | | PC1 BE4 | |
| | EVELYN | 1917 | | FRANCIS | LaBOMBARD | 1911 | 1977 | PC1 SR3 | |
| | FRANK N | | | DELIA | LEJEUNE | 1832 | 1917/10/28 | PC1 BE3 | |
| | GEORGINE | 1876 | 1937 | OLIVER | PERRAULT | | | PC1 BE4 | |
| | HELEN | 1911 | 1966 | ERNEST O | BOUCHER | 1895 | 1960 | PC1 BS1 | |
| | JOANN | 1943/02/22 | | JAMES C | ROBINSON | 1939/11/16 | 2000/08/26 | PT5 E1 | |
| | MERRILL A | 1886 | 1939 | EFFA | TROMBLY | 1892 | 1980 | PC1 R3E | |
| | NORMAN L | 1911 | 1966 | FLORENCE | WAGNER | 1919 | 1959 | PC1 BS1 | |
| | ROSE | 1881 | 1930 | MARCO | RIZZI | | | PC1 BE4 | |
| PRARIE | CALVIN J | 1869 | 1929 | LIBBIE | FORKEY | 1868 | 1947 | PC1 BN2 | |
| | CALVIN M | 1905/07/10 | 1989/12/06 | ELIZABETH | TIERNEY | 1908 | 1985 | PC2 K1 | |
| | CALVIN M | 1905/07/10 | 1989/12/06 | MURIEL A | SORELL | 1917 | 1995 | PC2 K1 | |
| | CLARENCE F | 1904 | 1932 | | | | | PC1 BN2 | |
| | INMAN J | 1893 | 1958 | | | | | PC1 BN2 | |
| | LILLIAM M | 1895 | 1950 | | | | | PC1 BN2 | |
| | MARY | 1861 | 1916 | JOSEPH | LAPHAM | 1860 | 1951 | PC1 BE3 | |
| | STEPHEN | 1813 | 1894 | SALINA | REEVES | 1834 | 1906 | PC1 BS1 | |
| PRATT | ALPHA | 1795 | 1876/04/10 | JAMES | BARBER | | | PE4 F | |
| | ANNA M | 1917/07/01 | 1993/03/18 | ELWIN B | CLARK | 1915/12/26 | 1981/09/12 | PT5 W1 | |
| | EMMA M | 1894 | 1954 | | | | | PT1 CT1 | |
| | GILBERT P | 1903 | 1980 | ELSIE M | DUSO | 1921 | | PE2 D4 | |
| | HAROLD JOSEPH | 1914/08/11 | 1958 | | | | | PT1 CT1 | |
| | JOSEPH N | 1892 | 1953 | MABEL M | SORRELL | 1895 | 1970 | PT1 CT1 | |
| | KENNETH LEO | 1917/05/07 | 1958/10/26 | | | | | PT1 CT1 | |
| | LAURA E | 1906 | 1984/06/18 | WILLIAM L | SIEBEL | 1906/08/05 | 1999/03/23 | PC1 CS3 | |

| HEADSTONE INSCRIPTIONS | | | | | | | | |
|------------------------|------------|------------|------------|-----------------|--------------|------------|------------|------------|
| SURNAME | FIRST NAME | BORN | DIED | SP'S FIRST NAME | SP'S SURNAME | BORN | DIED | CEM SEC |
| PRATT | PETER | 1884 | | DELPHINE | DUQUETTE | 1888 | 1917 | PT4 NW3 |
| | REVA | 1906/04/15 | 1996/08/23 | WILFRED H | BIRD | 1899 | 1969 | PC1 R3E |
| PRAY | BERT S | 1886 | 1905 | | | | | PE3 E1 |
| | DORA E | 1897 | 1897 | | | | | PE3 E1 |
| | ELLAMAE F | 1894 | | | | | | PE3 E1 |
| | EVA | 1921 | 1987 | LYMAN HARRY | SMITH | 1919/07/27 | 1966/03/23 | PE3 B2 |
| | EVA | 1921 | 1987 | JAMES JR | LAVER | 1897/06/01 | 1984/05/20 | PE3 B2 |
| | GEORGE W | 1871 | 1951 | DELLA | MARTIN | 1861 | 1947 | PE4 B |
| | HENRY I | 1862 | 1946 | EDNA B | FULLER | 1865 | 1918 | PE3 E1 |
| | JESSE L | 1881 | 1947 | | | | | PE3 E1 |
| | KEREN | 1866 | 1947 | | | | | PE4 B |
| | MAYNARD | 1897/04/23 | | | | | | |
| | PREMORE | CAROLINE | | | LILLIAN | PARKER | 1884/D1/28 | 1973/06/23 |
| CAROLINE | | 1912/01/01 | 1999/06/26 | HENRY | MAURICE | 1882 | 1968 | PC1 R3W |
| EMMA | | 1882 | 1951 | ROBERT E | PROKOP | 1910/12/24 | 1998/03/31 | PC1 R7W |
| FRANCIS J SR | | 1923/05/23 | | JOSEPH | DUBUQUE | 1877 | 1956 | PC1 BN4 |
| GLADYS F | | 1900 | 1976 | MILDRED L | MYERS | 1923/11/18 | 1987/03/12 | PT5 N2 |
| IRENE L | | 1907/07/17 | 1995/05/21 | GILBERT | BURL | 1892 | 1972 | PC1 R7W |
| JOHN C | | 1884 | 1940 | CLAYTON L | LOMBARD | 1906 | 1970/10/01 | PC1 BW4 |
| LAURA M | | 1884 | 1940 | JOSEPHINE | REMILLARD | | | PC1 R4E |
| LAWRENCE G | | 1903 | 1962 | FRANK J | BOUYEA | 1903 | 1972 | PC1 SR4 |
| LEO | | 1913 | 1994 | MYRTLE | FRENYA | 1917 | | PC1 R6E |
| LEO | | 1900/03/22 | 1995/04/12 | DELLA | FAVREAU | 1906 | 1941 | PC1 BW4 |
| LEO | | 1900/03/22 | 1995/04/12 | CLARA | BOURDON | 1906 | | PC1 BW4 |
| LOUIS E | | 1914/09/27 | 1987/10/36 | | | | | PC1 BS4 |
| LUCY | | 1891 | 1957 | WILLIAM | MACEY | 1885 | 1955 | PC1 FW1 |
| MATILDA | | 1890 | 1972 | CHARLES A | MACEY | 1889 | 1960 | PC1 R3E |
| MAUDE | | 1886 | 1953 | HENRY | MACEY | 1887 | 1966 | PC1 FW1 |
| ROBERT L | | 1926/10/12 | 1989/07/10 | | | | | PC1 BW4 |
| WILLIAM | 1908 | 1970 | RITA G | BENOIT | 1913 | 1990 | PC1 R4W | |
| PRENDERGAST | ANNA M | 1884 | 1959 | | | | | PT4 NW3 |
| | PATRICK H | 1842 | 1925 | ELLEN | PICKETT | 1849 | 1923 | PT4 NW3 |
| PRENOVEAU | [BABY] | 1940 | 1940 | | | | | PC1 R1W |
| | CHARLES | 1863 | 1925 | LOUISE | BRISBOIS | | | PC1 R1W |
| | GASTON V | 1914/03/05 | 1993/04/06 | LEILA M | PELKEY | 1920/05/25 | 1999/06/20 | PC1 AS2 |
| | HARVEY P | 1911/10/14 | 1974/08/04 | ALICE | LaPOINT | 1912/12/03 | | PC1 R4W |
| | JOSEPH E | 1888 | 1965 | MARTA | PRENOVOST | 1890 | 1967 | PC1 R4W |
| | LUCIEN | 1916/05/22 | 2001/03/13 | MARY M | MAILLE | 1918/11/15 | 1999/09/18 | PC1 R8W |
| | RENE F | 1920/03/01 | 1992/08/03 | BETTY A | HOLDEN | 1922/08/07 | 1993/05/22 | PT1 NW1 |
| | YVETTE | | | ELMER | McGEE | 1906/05/04 | 1978/03/13 | PE2 B4 |
| | MARIA | 1890 | 1967 | JOSEPH | PRENOVEAU | 1888 | 1965 | PC1 R4W |
| PRENTICE | BARRY D | 1949 | 1962 | | | | PC1 BE4 | |
| PRESPARE | HENRY A | 1886 | 1974 | JULIA | MARTINEAU | 1889 | 1966 | PC2 J2 |
| | MARY C | 1921/01/17 | 1968/03/09 | WILLIAM | BUSH | 1905/07/13 | 1992/02/13 | PT4 NW4 |
| | MAXIE M | 1922 | 1992 | HARRIS W | GONYEA | 1913 | 1987 | PC2 A1 |
| PRESTON | EARL S | 1904/02/16 | 1999/08/28 | MARION E | MACKEY | 1907/08/16 | 1999/06/06 | PT5 W2 |
| | HALSEY D | 1921 | 1994 | MARGARET B | CAMPBELL | 1920/02/19 | 2001/05/28 | PC1 |
| PREVOST | [BABY] | 1992/11/09 | 1992/11/09 | | | | | PC1 AS1 |
| | BEATRICE | 1899 | 1974 | MOSES N | LaBOMBARD | 1894/07/11 | 1966/12/19 | PE2 B1 |
| | DONALD H | 1913 | 1983 | ALBERT M | PROVOST | 1913 | 1990 | PE2 B2 |
| | HARRY | 1889 | 1963 | MATTIE | PAUL | 1891 | 1985 | PC1 AS1 |
| | LULU A | 1882 | 1961 | FRANK J | LIBERTY | 1885 | 1966 | PE2 B1 |
| | OLIVER | 1845 | 1924 | JANE | McGEE | 1850 | 1932 | PE2 B1 |
| | OLLIE F | 1878 | 1949 | NELL | ROCK | 1873 | 1959 | PE2 B1 |
| | CLARENCE E | 1913 | 2004 | LEONA | CORYER | 1921 | 1983 | PC1 CS3 |
| | EMELIA M | 1900 | 1953 | KENNETH | HALE | 1898 | 1949 | PC1 FW1 |
| | FELINDA | 1881 | 1929 | CHARLES A | LAUNDRY | 1874 | | PC1 FW1 |
| | FRANCIS G | 1911 | 1990 | MARY R | POSTORINO | 1916 | | PC1 SR2 |
| | FRANK | 1811 | 1881 | ALICE | BOUCHER | 1834 | 1920/08/23 | PC1 BS3 |
| | HAROLD G | 1916 | 1969 | IDA M | WILSON | 1917/09/18 | 1999/09/09 | PC1 SR4 |
| JOHN B | 1873 | 1956 | ALICE | | 1873 | 1956 | PC1 BS3 | |
| JOHN B | 1951 | | | | | | PC1 SR2 | |
| JOSEPH | 1861 | 1948 | LUCY | | 1868 | 1922 | PC1 FW1 | |
| KATHRYN M | 1903/06/15 | 1980/01/02 | | ADAMS | | | PC1 BS3 | |
| MARGARET | 1875 | 1962 | | | | | PC1 BS3 | |
| NAPOLEON | 1870 | 1963 | MARGARET | GREGORY | 1871/01/20 | 1948 | PC1 BS3 | |
| PHILOMENE M | 1875 | 1959 | JOSEPH C | BEAUHARNOIS | 1872 | 1928 | PC1 FW1 | |
| PRINCE | RALPH H | 1902 | 1944 | | | | | PC1 CN3 |
| | THERESA M | 1929 | | WILLIAM R | FORTIN | 1927/09/03 | 1990/06/15 | PT5 C6 |
| PRINDLE | AMELIZAB | 1834/01/21 | 1890/12/29 | STEPHAN | LEWIS | 1822/05/24 | 1902/11/12 | PTG C |
| | DANIEL J | 1820 | 1867/12/28 | MARION | | 1820 | 1861/09/14 | PT9 B |

HEADSTONE INSCRIPTIONS

| SURNAME | FIRST NAME | BORN | DIED | SP'S FIRST NAME | SP'S SURNAME | BORN | DIED | CEM SEC | |
|-----------|-------------|------------|------------|-----------------|--------------|------------|------------|------------|---------|
| PRINDLE | EDMOND L | 1844 | 1861/06/03 | | | | | PT9 B | |
| | FANNIE M | 1816 | 1897 | ENOS | DENSMORE | 1818/08/12 | 1896 | SF3 E1 | |
| | JANE A | 1821/09/03 | 1876/02/25 | STEPHAN | LEWIS | 1822/05/24 | 1902/11/12 | PTG C | |
| | LEVI | 1784/05/25 | 1844/05/01 | ANN | MONTY | 1802/03/06 | 1873/04/23 | PTG C | |
| PRINSEN | [DAUGHTER] | 1951 | 1951 | | | | | PC2 J1 | |
| | BERT | 1910 | 1992 | DOROTHY H | MAXWELL | 1928 | 1995 | PC2 F2 | |
| | THOMAS I | 1955 | 1977 | | | | | PC2 F2 | |
| PROCINO | MOLLIE | 1896/01/25 | 1994/09/09 | | | | | PT5 E4 | |
| PROCTOR | C RAYMOND | 1919 | 1987 | LELLA M | HARRIS | 1923 | 1988 | PC2 F1 | |
| | CHARLES A | 1891 | 1953 | MAE | MURPHY | 1888 | 1969 | PC2 F1 | |
| | JOHN ARTHUR | 1921/03/09 | 1977/08/10 | SYLVIA M | GERKE | 1913 | 2004 | PC2 H2 | |
| | ROBERT G | 1925/05/29 | 1990/11/24 | | | | | PC2 F1 | |
| PROGAN | MATILDA | 1842/04/14 | 1909/08/14 | LEONARD | VONCLE | 1830/05/28 | 1912/01/22 | PT9 A | |
| PROKOP | ROBERT E | 1910/12/24 | 1998/03/31 | CAROLINE | PREMORE | 1912/01/01 | 1999/06/26 | PC1 R7W | |
| PROLA | JOSEPHINE A | 1914/12/25 | 2003/01/21 | WILLIAM D | TAYLOR | | 1986 | PT1 | |
| PROPER | JAMES | | | EMILY L | CHASE | 1844/03/14 | 1863/11/26 | PT3 CE1 | |
| | ANNA T | 1918/04/22 | | ERNEST J | PAVONE | 1914/04/27 | 1995/04/25 | PC2 K1 | |
| PROTERRA | ANTONIO | 1920 | 1919 | | | | | PC2 K2 | |
| | GRACE | 1908 | 1980 | BENEDETTO | LAVORANTO | 1895 | 1983 | PC2 K1 | |
| | MADELINE | 1916/07/09 | 1999/09/19 | GEORGE A | CHASOLEN | 1909/01/18 | 1990/12/07 | PC2 J3 | |
| | MASSIMO | 1877 | 1971 | VIRGILIA | GIAZANDA | 1877 | 1951 | PC2 K2 | |
| | ROSE | 1914 | 1989 | LOUIS | DI FABBIO | 1909 | 1988 | PC2 K2 | |
| | PROULX | ELLA | 1891 | 1973 | EDWARD | DOUCETTE | 1888/08/27 | 1999/09/19 | PC1 BS3 |
| | | FRANCIS | 1908 | 1992 | LILLIAN S | | 1908 | 1957 | PC2 F2 |
| | | FRANCIS | 1908 | 1992 | DOROTHY | BRIQUER | 1907 | 1982 | PC2 F2 |
| | | FRANCIS | 1908 | 1992 | DOROTHY | McCORRY | | | PC2 F2 |
| | PROULX | GEORGIANNA | 1882 | 1961 | EMILE J | POIRIER | 1883 | 1956 | PT1 SW1 |
| PROUTY | JEANNE E | 1938 | | JOHN R | BECHARO | 1935 | 2000 | PT5 C6 | |
| | RENE | | | THEODORE J | ZSIDO | 1963/09/12 | 1993/12/05 | PT5 E4 | |
| PROUTY | MILDRED | 1904 | 1990 | C KARL | OOWNS | 1900 | 1959 | PE4 A | |
| | MILDRED | 1904 | 1990 | GERALD | HONSINGER | | | PE4 A | |
| PROVENCAL | PHILIPPE A | 1901 | 1958 | FABIOLA | CHOUINARD | 1898 | 1978 | PC1 R1W | |
| PROVO | GEORGE N | 1896 | 1979 | HAZEL L | TROMBLEY | 1905 | 1979 | PT1 SE1 | |
| PROVONCHA | LEONA M | 1919 | | LOYAL F | MERON | 1915 | | PT5 CW2 | |
| PROVOST | ADELINE | 1823 | 1888 | AUGUSTUS | FISHER | 1820 | 1906 | PT2 C1 | |
| | AGNES | 1912 | 2003 | ERNEST | PELKEY | 1908 | 1980 | DA1 S4 | |
| PROVOST | ALBERT C | 1944/11/20 | 2000/01/04 | | | | | PC1 R3W | |
| | ALBERTA M | 1913 | 1990 | DONALD H | PREVOST | 1913 | 1983 | PE2 B2 | |
| PROVOST | ALEXANDER E | 1923 | 1974 | HARRIETT | ACKEY | 1931 | | DA1 S3 | |
| | ALFRED | 1929 | | JOAN | FARRELL | 1932/07/13 | 2000/07/27 | PT5 BE4 | |
| PROVOST | ALFRED N | 1874 | 1940 | A BERTHA | SHARKEY | 1881 | 1965 | PE2 B2 | |
| | AMEDEE O | 1869 | 1912 | IDA | PAUL | 1883 | 1922 | PC1 BE4 | |
| PROVOST | ANDREW A | 1902/05/01 | 1909/11/26 | | | | | PE2 B2 | |
| | ANNA | 1875 | 1949 | NELSON | LATOUR | 1877 | 1948 | PC1 E | |
| PROVOST | ANNA N | 1895 | 1989 | RICHARD W | BURKE | 1895 | 1962 | PE2 A1 | |
| | APRIL L | 1980 | 1980 | | | | | PC1 J2 | |
| PROVOST | BEATRICE L | 1923/06/14 | 2001/07/29 | GEORGE W | THOMAS | 1921/11/06 | 1991/07/02 | PC1 R7W | |
| | BERTHA E | 1911 | | ARTHUR R | GORDON | 1914/07/09 | 1999/05/10 | PC1 R4W | |
| PROVOST | BETTY M | 1938 | 1997 | CHARLES K | COVEL | 1935 | 2002 | PE2 D1 | |
| | CARL A | 1898 | | EMMA | LATHERILL | 1893 | 1926 | PC1 CN1 | |
| PROVOST | CAROL M | 1949/07/05 | | | | | | PC1 AS2 | |
| | CAROLINE | | | JOSEPH | CARON | 1854 | 1915/11/24 | PC1 H2 | |
| PROVOST | CECILE | 1908/03/30 | 1999/01/11 | SETH | BULL | 1901 | 1973 | DA1 R4 | |
| | CELIA | 1866 | 1939 | FRANK | BURNELL | 1858 | 1937 | PT4 NE3 | |
| PROVOST | CELINA | 1861 | 1948 | JOSEPH | DEMARAIS | 1866 | 1950 | DA1 S3 | |
| | CHARLES | 1875 | 1956 | MARY ELIZ | BRAULT | 1872 | 1956 | PC1 R4W | |
| PROVOST | CHARLES E | 1904/09/12 | 1953/07/30 | | | | | PC1 CN1 | |
| | CHARLES H | 1891 | 1964 | JULIA | CHAMBERLAIN | 1896 | 1950 | PC1 BS3 | |
| PROVOST | CHARLES W | 1904 | 1977 | ELIZABETH | WEBB | 1894 | 1968 | PC1 R7W | |
| | DANIEL P | 1958 | 1978 | | | | | PE2 C2 | |
| PROVOST | DEBRA J | 1955 | | VERNON JR | McKEE | 1951 | | PC1 R7W | |
| | DELIA | 1892 | 1980 | HENRY W | DANIELS | 1905 | 1969 | PC1 SR4 | |
| PROVOST | DONALD E | 1931/04/20 | 1958/07/22 | | | | | PT4 NW3 | |
| | DONALD JR | 1937 | | BONITA | FACTEAU | 1942 | | PE2 D1 | |
| PROVOST | DORIS M | 1927/05/01 | | EDGAR A | GUAY | 1924/09/28 | 2003/06/04 | PE2 D3 | |
| | EDWARD H | 1872/04/29 | 1910/12/07 | CAROLINE M | DUTRAS | | | PE2 B3 | |
| PROVOST | EDWARD M | | | VERNETTA | WOODWARD | 1925 | 1990 | PE2 A3 | |
| | EDGAR | 1899 | 1993 | MILDRED | CHAPPELL | 1918 | | PC1 SR3 | |
| PROVOST | EDWARD W | 1923/04/14 | 1980/01/01 | EDNA G | DUQUETTE | 1928 | 1989 | PC1 R5W | |
| | ELEANOR | | | EDWIN A | WIELAND | 1921/05/03 | 2001 | PC1 | |

| SURNAME | FIRST NAME | HEADSTONE INSCRIPTIONS | | | | BORN | DIED | CEM | SEC |
|---------|---------------|------------------------|------------|-----------------|--------------|------------|------------|-----|-----|
| | | BORN | DIED | SP'S FIRST NAME | SP'S SURNAME | | | | |
| PROVOST | ELIZA | 1892 | 1961 | BERNARD JAMES | DOWNNS | 1895/01/07 | 1966/12/04 | PE2 | C4 |
| | ELIZABETH A | 1911 | 1977 | MORRIS L | MARTINEAU | 1916 | 1993 | SF3 | W1 |
| | ELMER L | 1924/10/14 | 2001/11/03 | GRACE | CHAPPELL | 1926 | 2003 | PC1 | SR3 |
| | ERNEST EDWARD | 1900/09/22 | 1967/07/14 | | | | | PT4 | NE4 |
| | ERNEST G | 1908/11/01 | 1979/03/13 | DOROTHY B | LaPORTE | 1921 | 1986 | PC1 | R5W |
| | ERNEST R | 1913 | 1984 | AGNES M | LIBERTY | 1917 | 1979 | DA1 | S4 |
| | ESTHER P | 1903 | 1962 | | THOMPSON | | | PE3 | E1 |
| | FLORENCE A | 1936 | | ROBERT J | REYELL | 1933 | | PT5 | C1 |
| | FRANCIS E | 1903/12/12 | 1907/06/06 | | | | | PE2 | B2 |
| | FRANCIS R | 1839 | 1914 | MARY | CARTER | 1840 | 1911 | PE2 | C2 |
| | FRANK | 1849 | 1907 | AMELIA | GRAVEL | 1837 | 1936 | PE2 | C4 |
| | FRANK F | 1893 | 1966 | IRENE | SCOTT | 1900 | 1968 | PC1 | R3W |
| | FRANK H | 1884 | 1933 | JENNIE | DOWNNS | 1888 | 1932 | PE2 | C4 |
| | FRANK L | 1900 | 1970 | ALBENA | RABIDEAU | 1902 | 1978 | PC1 | BS4 |
| | FRED | 1869 | 1949 | MARGARET | JARVIS | 1867 | 1961 | PE2 | A1 |
| | GARY C | 1946/12/07 | 1998/12/27 | | | | | PC1 | R9W |
| | GEORGE ALBERT | 1907/08/18 | 1950/08/04 | | | | | PC1 | R3W |
| | GEORGE S | 1884 | 1949 | | | | | PC1 | BS4 |
| | GEORGIANNA | 1872 | 1946 | CEPHY | OPREY | 1874 | 1951 | PC1 | BW4 |
| | GERTRUDE E | 1921 | | WILFRED H | GERMAIN | 1917/12/16 | 1970/08/29 | PC1 | BS2 |
| | HARLEY L | 1913 | 1926 | | | | | PC1 | CN1 |
| | HAROLD L | 1922/12/02 | 2000/01/18 | | | | | PT1 | NW1 |
| | HARRY N | 1899 | 1963 | HELENE | TROMBLEY | 1903 | 1988 | PT4 | NW3 |
| | HAZEL M | 1917 | 1989 | GEORGE M | YOUNG | 1920/10/05 | 2000/01/17 | PC1 | R3 |
| | HENRY G | 1902/07/24 | 1994/01/23 | IRENE M | BDISSY | 1905 | | PC1 | R5W |
| | HENRY J | 1904 | 1954 | LELA | CORRON | 1913/09/13 | 2002/07/08 | PT1 | SW1 |
| | HERBERT | 1927/05/08 | 1989/10/07 | | | | | PE2 | B1 |
| | HERBERT G | 1915 | 1986 | RITA M | DUCATTE | 1918/04/29 | 2002/12/05 | PC1 | AS2 |
| | IDA | 1902/01/28 | 1977/03/26 | WILFRED | BRUNELL | 1899/04/27 | 1965/08/12 | DA1 | S2 |
| | IRENE | 1942 | 1969 | | UHR | | | PC1 | R4W |
| | IRMA P | 1929/04/06 | 1995/03/02 | MALCOLM G | DOUCETTE | 1927/01/01 | 2001/09/13 | PT5 | N2 |
| | JEAN MARY | 1949 | 1951 | | | | | PE2 | C2 |
| | JEFFREY | 1966 | 1985 | | | | | PE2 | D1 |
| | JOHN | 1856 | 1933 | MARY | WELLS | 1854 | | PC1 | R2E |
| | JOHN HENRY | 1892/05/06 | 1967/07/18 | MAUDE | RULE | 1898 | 1981 | PC1 | R3W |
| | JOHN W | 1877 | 1938 | | | | | PC1 | CN1 |
| | JOSEPH | | | | | | | DA1 | N3 |
| | JOSEPH J | 1836/01/18 | 1925/03/25 | OLIVE A | MANOR | 1842/08/24 | 1922/10/20 | PE2 | B4 |
| | JOSEPH W | 1870 | 1938 | EMMA | BEAN | 1874 | 1946 | PE3 | E1 |
| | JUDITH MARIE | 1955 | 1957 | | | | | PC1 | J2 |
| | JULIA | 1848 | | | | | | PC1 | |
| | KENNETH | | | RITA | | | | PT1 | N2 |
| | KENNETH W | 1902 | 1985 | FLORENCE I | ALLEN | 1902 | 1981 | PE2 | A2 |
| | KEVIN W | 1953/07/30 | 1953/07/30 | | | | | PE2 | A3 |
| | LAURA B | 1897 | 1916 | | | | | PE3 | E1 |
| | LAWRENCE C | 1913/08/31 | 1980/09/27 | GERALDINE E | ERO | 1920/06/01 | 1997/11/01 | PC1 | DE2 |
| | LEO J | 1905 | 1982 | | | | | PC1 | R4W |
| | LEONA | 1917/09/13 | 1925/02 | | | | | PC1 | CN1 |
| | LOLA | 1895 | 1975 | PUTNAM ACRES | PLACE | 1887 | 1978 | PE3 | B1 |
| | LOUIS | 1850 | 1919/11/19 | EMMA | BLEAU | 1853 | | PC1 | R1E |
| | LOXIE MARY | 1942 | 1944 | | | | | PE2 | C2 |
| | LUCILLE | | | LEON E | DANIELS | 1931/05/30 | 1996/08/09 | PC1 | R8E |
| | LUCILLE J | 1939 | | WILLIAM J | FLYNN | 1939 | 1993 | PTM | M |
| | MALCOLM | 1918 | | DORIS | SOULIA | 1918 | 1999/05/10 | PE2 | C2 |
| | MARCELINE | 1857 | 1935 | JOSEPH | MOUSSEAU | 1863 | 1919/08/10 | PC1 | BN5 |
| | MARGARET | 1858/09/28 | 1930/01/11 | EDWARD E | ST LOUIS | 1860/04/10 | 1940/01/08 | PC1 | BN4 |
| | MARGARET | 1919 | 1992 | CHARLES G | MITCHELL | 1922/09/27 | 1993/03/27 | PC1 | SR2 |
| | MARIAN A | 1937/02/24 | 1995/08/31 | RICHARD W | HINDS | 1935/07/04 | | PTM | M |
| | MARK A | 1959 | | DONNA M | SZABLEWSKI | 1956/09/13 | 2002/01/15 | PT5 | BE4 |
| | MARY | 1876 | 1922 | WILLIS | GAULIN | 1874 | 1940 | PC1 | AN2 |
| | MARY | 1903/01/20 | 1984 | CHARLES E | BUCKELEW | 1900/06/03 | 1972/07/16 | PC1 | DS2 |
| | MARY E | 1850 | 1900 | JOSEPH | JABAUT | 1851 | 1920 | PC1 | R1E |
| | MATILDA | 1870 | 1931 | ALEXANDER | COUTURE | 1868 | 1942 | DA1 | CW2 |
| | MELODY ANN | 1961 | 1961 | | | | | PT4 | NW3 |
| | MICHAEL | 1947 | 1949 | | | | | PE2 | C2 |
| | MILDRED | 1912/05/12 | 1993/10/31 | CLARENCE A | NADEAU | 1912/11/30 | 1974/08/01 | PC1 | DW1 |
| | NELSON | | | BEVERLY J | ROCK | 1935/06/17 | 2001/11/14 | PT4 | NW3 |
| | NORA | 1872 | 1963 | WILLIAM | BURNELL | 1866 | 1927 | DA1 | N3 |
| | OCTAVE | 1832 | 1918 | CELIA | BRISSETTE | 1838 | | DA1 | N4 |
| | PATRICIA | 1964 | 1987 | | | | | PE2 | D1 |

| SURNAME | FIRST NAME | HEADSTONE INSCRIPTIONS | | | | | | CEM | SEC |
|-----------|--------------|------------------------|------------|-----------------|--------------|------------|------------|------|-----|
| | | BORN | DIED | SP'S FIRST NAME | SP'S SURNAME | BORN | DIED | | |
| PROVOST | PAUL | 1879 | 1959 | DORA | DARRAH | 1881 | 1919/04 | PT4 | NW3 |
| | PAUL | 1952 | 1954 | | | | | PC1 | R4W |
| | PAULINE | 1933/12/15 | | ROBERT R SR | CHAGNON | 1931/08/12 | 2002/02/23 | PC1 | R9W |
| | PEARLEY | 1890 | 1958 | | | | | PE2 | C4 |
| | PETER | | | JOSEPHINE | BRENELL | 1860 | 1905 | DA1 | N3 |
| | PETER | 1883/03/18 | 1885/08/30 | | | | | PT4 | NW3 |
| | PETER J | 1910 | 1970 | DORA | RABIDEAU | 1903 | 1992 | PC1 | H2 |
| | PHILOMENE | 1868 | 1908 | FRANCIS | LEMIEUX | | | PC1 | BW3 |
| | RALPH D | 1940 | | JOYCE E | BENWARE | 1946 | | PT4 | NW3 |
| | RALPH E | 1916 | 1983 | WINIFRED | O'MARA | 1919/09/01 | 1986/09/30 | PC1 | BN4 |
| | RALPH JR | 1964 | 1971 | | | | | PT4 | NW3 |
| | RAYMOND E | 1912/12/27 | 1983/03/25 | ELIZABETH | | | | PC1 | H2 |
| | RAYMOND J | 1924 | | KATHERINE L | HENAGHAN | 1927 | 1991 | PC1 | AS2 |
| | RICHARD J | 1933 | 1971 | | | | | PC1 | R5W |
| | RITA E | 1906 | 1980 | EDMOND | TIMMONS | 1912/04/10 | 1997/03/20 | PE2 | B1 |
| | RITA LENA | 1920 | 1930 | | | | | PT4 | NW3 |
| | RITTA | 1921 | 1947 | | | | | PT4 | NE4 |
| | ROBERT R | 1926 | | MARY K | | 1928 | | PC1 | DE |
| | ROSE | 1877 | 1961 | NELSON | BROWN | 1864 | 1942 | PT2 | N3 |
| | ROSE | 1881 | 1982 | HENRY | PERREAULT | 1876 | 1926 | PT5 | C1 |
| | ROSE | 1889 | 1982 | ELMER M | GERMAIN | 1888 | 1942 | DA1 | S2 |
| | ROSE | 1890 | 1950 | CAMILE J | LANCTO | 1884 | 1951 | PC1 | R4E |
| | ROSS D | 1902/04/12 | 1993/07/02 | NORA A | HOULE | 1908/03/18 | 1994/07/05 | PT4 | NW3 |
| | THERESA L | 1932 | | WILLIAM W | LaPORTE | 1927/10/12 | 1983/10/02 | PT4 | SE1 |
| | VALEDA A | 1931/11/04 | | HERMAN A | BELL | 1926/01/23 | | PT1 | NE1 |
| | VICTOR J | 1921/03/19 | 2000/07/17 | GERTRUDE F | BELL | 1921/04/28 | | PT1 | NE1 |
| | WALTER H | 1901 | 1902 | | | | | PE3 | E1 |
| | WALTER L | 1913/10/05 | 1987/10/23 | SARAH J | ROWE | 1908/04/27 | 1986/02/28 | PC1 | R7W |
| | WILLIAM | 1854 | 1924 | MAY | BICHON | 1857 | 1921 | PC1 | CN1 |
| | WILLIAM | 1871 | 1962 | MARY | AGONEY | 1889 | 1974 | DA1 | S3 |
| | WILLIAM | 1877/07/14 | 1946 | ELIZA | AYOTTE | 1872 | 1963 | DA1 | S4 |
| | PRUE | ALBERT | 1888 | 1961 | THERESA | QUINN | 1892 | 1945 | PC2 |
| FRANCIS H | | 1923/02/17 | 2002/01/03 | RUTH A | MANDR | 1924 | | PT5 | GW1 |
| MADELINE | | 1915 | 1986 | ROLAND J | DUQUETTE | 1911/06/23 | 1970/07/23 | PC1 | R4W |
| THOMAS R | | 1915/04/03 | 1989/04/23 | EDITH | BOUCHER | | | PC2 | F1 |
| PRUNIER | ALPHONSE A | 1917/05/11 | 1995/01/12 | RITA | FRANCK | 1922/05/19 | 1999/10/14 | PC1 | BS4 |
| | ANITA V | 1916 | | DIEDERICH J | WALTER | 1914 | 1981 | PC1 | BS5 |
| | CHARLES E | 1907/03/18 | 1993/06/25 | | | | | PC1 | FE2 |
| | EDWARD G | 1885 | 1967 | CECILE | LEMIEUX | 1885 | 1948 | PC1 | FE2 |
| | ESTHER H | 1912 | 1996 | JAMES P | THORNTON | 1907 | 1997 | PT1 | SE1 |
| | FRANCES E | 1920 | 1988 | | | | | PC1 | FE2 |
| | FRED | 1883/09/24 | 1970/12/08 | JANE | PAULISON | 1892 | 1971 | PC1 | BN4 |
| | HENRY J | 1907 | 1996 | VALEDA | HACKETT | 1911 | | PT1 | SW2 |
| | JAMES E | 1945 | 1963 | | | | | PC1 | BS5 |
| | JULES V | 1910/04/18 | 2000/03/05 | ROSE M | DUBINSKAS | 1909 | 1996 | PT1 | SW2 |
| | MABEL IRENE | 1911 | 1911 | | | | | PC1 | FE2 |
| | MARION L | 1923 | | | | | | PC1 | BS5 |
| | ROBERT F | 1952 | 1981 | | | | | PC1 | BS5 |
| PRUSH | BARBARA | 1936/05/16 | LESTER F | ELDREDGE | 1930/06/18 | 1998/03/25 | PT5 | E2 | |
| PRUSKI | ZYGMUNT | 1903/10/29 | 1983/12/03 | IRENE | RUCINSKI | | | DA1 | CE1 |
| PULISFER | ROSAMOND B | 1914/05/08 | 1995/06/19 | JOSEPH M | CASKA | 1912/05/04 | 1990/11/10 | PTM | M |
| PURCELL | ETHAN M | 1945 | | LENOR' R | FREDERICK | 1944 | | PT5 | BE4 |
| PURDY | ANSON SPERRY | 1815/11/19 | 1836/07/15 | | | | | SF4 | M |
| | BETSEY | 1793/08/18 | 1890/07/23 | LEVI | JONES | 1797/12/08 | 1874/05/10 | PT9 | A |
| | DOROTHY MARY | 1894/04/27 | 1966/10/16 | GEORGE | HIBBARD | 1892/01/26 | 1953/12/23 | PT6 | B2 |
| | ELIZABETH | 1803 | 1891 | JOHN | MERCHANT | 1798 | 1889 | SF3 | A1 |
| | FRANCES | 1847 | 1935 | JOSEPH | PORTER | 1846 | 1921 | PT6 | G1 |
| | FRANK N | 1859 | 1933 | ANNA | BATES | 1868 | 1942 | PT6 | B1 |
| | FRANKLIN B | 1827 | 1892/03/03 | MARY A | HIBBARD | 1837 | 1886/01/15 | PT6 | B2 |
| | HENRY | 1773/02/14 | 1843/07/10 | MARTHA | WASHBURN | 1775 | 1843/04/17 | SF4 | M |
| | JEAN E | 1891/01/31 | 1973/10/15 | | | | | PT6 | B2 |
| | MARY AGNES | | | | | | | SF4 | M |
| | PURICK | WILBUR M | 1914 | 1997 | CARMEN C | GERKE | 1920 | 1995 | PC2 |
| PURZYCKI | VIDA M | 1901 | 1968 | | | | | PT1 | SW1 |
| PUTNAM | ARCH | 1852 | 1927 | LUCINDA | WHITNEY | 1851 | 1939 | PE4 | B |
| | CHARLES L | 1894 | 1895 | | | | | SF3 | C2 |

| SURNAME | FIRST NAME | HEADSTONE INSCRIPTIONS | | SP'S FIRST NAME | SP'S SURNAME | BORN | DIED | CEM SEC |
|----------------|---------------|------------------------|------------|-----------------|--------------|------------|------------|---------|
| | | BORN | DIED | | | | | |
| PUTNAM | EPHRAIM | | | SARAH | AYER | 1834 | 1911 | SF3 C2 |
| | FLOYD H | 1909 | 1979 | EDNA | BOYD | 1912 | 1986 | PE4 B |
| | HERMAN A | 1878 | 1971 | ELIZABETH | DISCO | 1883 | 1956 | PE4 B |
| | MARGUERITE | 1896 | 1984 | WALDO O | CLARK | 1896 | 1951 | PE3 C1 |
| | MINNIE J | 1876 | 1960 | HENRY A | NORTON | 1865 | 1934 | PE4 B |
| | MYRTLE O | 1884 | 1965 | EARL C | MYERS | 1882 | 1935 | PE3 E1 |
| | SADIE M | 1881 | 1970 | GORDON E | SMITH | | | PE4 B |
| QUARLES | ROBERT | | 1936/12/26 | | | | | PTP C |
| QUESNEL | EDWARD D | | | RITA | AGNEW | 1929 | | PC1 BS5 |
| | JULIE | 1814 | 1877 | JEAN BAPTISTE | DUMOUCHEL | 1813 | 1866 | PC1 BN1 |
| QUESNELL | THOMAS P | 1940/06/21 | | PATRICIA | MANEELY | 1938/06/28 | 1993/12/16 | PE2 D2 |
| QUICK | JOAN | 1931 | 1986 | BASIL R | DUQUETTE | 1930 | 1982 | PC1 DE2 |
| QUIGLEY | FRANCIS G SR | 1904 | 1991 | | | | | PC1 AN2 |
| QUILLIAM | CLARENCE E | 1919 | 1963 | MARION E | TRIPP | 1927 | | PT1 SE1 |
| | JOHN A | 1884 | 1950 | CORA M | JABAUT | 1887 | 1972 | PC1 BS4 |
| | RUSSELL J | 1928/01/28 | 2002/11/12 | ALBERTA | HOBBS | 1930 | 1970 | PC1 BS4 |
| | RUSSELL J | 1928/01/28 | 2002/11/12 | BETTY | LeBLANC | 1924 | | PC1 BS4 |
| QUIN | CRESTON G | 1904 | 1950 | JANE | BEHAN | 1906 | 2002/01/30 | PC2 D2 |
| QUINLAN | SARAH | 1853 | 1934 | JOHN N | KELLEY | 1855 | 1917 | PC2 A2 |
| | WILLIAM J | 1879 | 1941 | KATHARINE | McCLELLAN | 1877 | 1962 | PC2 H2 |
| QUINN | AGNES | 1905/03/02 | 1972 | FRANCIS D | ROACH | 1902 | 1982 | PC2 J1 |
| | AGNES M | 1876 | 1954 | WILLIAM J SR | HARON | 1874 | 1961 | PC2 J4 |
| | AMDRETTA | 1841 | 1923 | ARNOLD | LEWIS | 1836 | 1907 | SF3 B1 |
| | ANN | 1921 | | ROMA D | BARNARD | 1914 | 1984 | PT1 NW1 |
| | CATHERINE E | 1866/12/02 | 1943/01/24 | JOHN W | O'LEARY | 1866/09/04 | 1922/03/29 | DA1 N3 |
| | ELIZABETH A | 1883 | 1970 | DANIEL J | RYAN | 1877 | 1944 | PC2 H2 |
| | ELIZABETH M | 1905 | 1988 | JOHN C | DORAN | 1900 | 1987 | PC2 F1 |
| | ELLA | 1873 | 1949 | JOHN W | RYAN | 1871 | 1918 | PC2 A2 |
| | HATTIE L | 1925 | | WILLIAM E SR | PEEK | 1925/06/16 | 2001/02/19 | PT5 DW1 |
| | JAMES H | 1886/07/01 | 1965 | | | | | PC2 A2 |
| | JANE | 1895 | 1988 | HARRY E | ATWATER | 1888/04/24 | 1970/09/04 | PC2 B1 |
| | JENNIE | 1877 | 1893 | | | | | PE5 A |
| | JOHN | | | MARY | O'LEARY | 1838/05/09 | 1908/04/01 | DA1 N3 |
| | JOHN E | 1891 | 1964 | PEARL | DAME | 1902 | 1992 | PC2 J2 |
| | JOHN E JR | 1928/08/16 | 1977/10/06 | | | | | PC2 K1 |
| | JOHN STEPHEN | 1932/03/01 | 1996/03/09 | LEONA | CHRISTY | | | PC2 A2 |
| | MARY JANE | 1837 | 1931 | JAMES | BOSWELL | 1835 | 1876 | PE5 A |
| | MICHAEL J | 1880 | | MARTHA | RUGAR | 1894 | 1944 | PC2 H2 |
| | PETER | 1841 | 1922 | ELLEN | LYONS | 1850 | 1927 | PE2 B1 |
| | PETER EDWARD | 1884/05/10 | 1959 | | | | | PC2 A2 |
| | ROBERT E | 1937 | 1937 | | | | | PC2 A2 |
| | ROBERT JOSEPH | 1915/09/18 | 1967/12/27 | JOYCE | GONYEA | 1917 | | PC1 R3W |
| | ROSE | 1890/11/01 | 1989 | HERBERT J | ROCK | 1882 | 1962 | PE2 C3 |
| STEPHEN THOMAS | 1901/08/30 | 1978/05/07 | RITA M | ROONEY | 1903 | 1983 | PC2 A2 | |
| THERESA | 1892 | 1945 | ALBERT | PRUE | 1888 | 1961 | PC2 F1 | |
| THOMAS | | | CATHERINE | LAUNDRY | 1847 | 1877 | PE5 A | |
| THOMAS P | 1902 | 1936 | | | | | PT1 CT1 | |
| THOMAS SR | 1933/11/28 | 1993/05/18 | SANDRA | DAVIES | | | PC2 A2 | |
| THOMAS W | 1845 | 1929 | ANNA | RILEY | 1860 | 1920 | PC2 A2 | |
| WILLIAM L | 1873 | 1954 | JULIA E | RYAN | 1879 | 1961 | PE2 B1 | |
| QUIRK | ANNA | 1884 | 1966 | | FORREST | | | PC1 DE1 |
| | CATHERINE A | | | WILLIAM C | CALLANAN | 1866 | 1927 | PC2 F1 |
| RABATOY | PAUL L | 1913/04/06 | 2002/12/04 | MYRTLE | ROMEO | 1918/09/17 | 1995/04/10 | PT5 DW2 |
| RABBI | LENA M | 1890 | 1964 | ROBERT H | POTE | 1876 | 1960 | PT6 J2 |
| RABIDEAU | ALBENA | 1902/01/19 | 1978/01 | FRANK L | PROVOST | 1900 | 1970 | PC1 BS4 |
| | ALFRED F | 1912/02/23 | 1945/01/13 | YVONNE | FORKEY | 1912 | | PC2 F1 |
| | AMELIA | 1864 | 1955 | BENJAMIN | ROBARE | 1856 | 1948 | PT2 C2 |
| | ANDREW H | 1906/10/04 | 1992/07/16 | EMILY | LAPOINTE | 1909/04/08 | 1996/05/05 | PC1 BS5 |
| | ANITA B | 1905/08/18 | 1979 | BERNARD J | JACKSON | 1903 | 1980 | PT1 NW1 |
| | ARTHUR | 1940/08/07 | | | | | | PC1 SR2 |
| | ARTHUR G | 1930/09/16 | 2001/05/21 | NICOLE | VALIQUETTE | 1930 | | PT1 SW1 |
| | BARBARA | 1930 | 1930 | | | | | PT4 NW4 |
| | BERNARD W | 1915/05/01 | 1997/02/01 | MARY | ANDREWS | 1923 | | PT1 SE1 |
| | CATHERINE | 1913 | 1984 | GEORGE W | DROLLETTE | 1893 | 1982 | DA1 N3 |
| | CECELIA | 1953 | | EDWARD | SPINNER | | | PC1 |
| | CECELIA | 1953 | | JOSEPH M | SEYMOUR | 1948/08/03 | 2002/02/05 | PC1 |
| | CHARLES | 1914/10/05 | 1987/06/20 | MARION | LECUYER | 1916 | 1980 | PT1 NE1 |
| | CHARLOTTE | 1879/03/21 | 1880 | | | | | PT2 C2 |
| CLARICE M | 1923/09/04 | 1993/12/06 | NORMAN B | GUAY | 1923 | | PT5 CW2 | |
| CLIFFORD | 1928/02/16 | 1993/06/16 | DONNA | | | | PT1 NW1 | |

HEADSTONE INSCRIPTIONS

| SURNAME | FIRST NAME | BORN | DIED | SP'S FIRST NAME | SP'S SURNAME | BORN | DIED | CEM | SEC |
|---------|--------------|------------|------------|-----------------|--------------|------------|------------|-----|-----|
| QUINN | CLIFFORD J | 1909/04/28 | 1954/04/31 | HAZEL | LAMAR | 1912 | | PT1 | SW1 |
| | CLYDE M | 1936/10/13 | | | | | | PT1 | SE1 |
| | CONNIE | 1943/05/27 | | RAYMOND F | DEROCHER | 1940/04/18 | 1997/02/12 | PT1 | NW1 |
| | CORA | 1891/03/11 | 1975/01 | ALBERT L | TERRIER | 1894 | 1971 | PT1 | SE1 |
| | DELIA | 1902/08/16 | 1994/09/01 | WALLACE H | BRAULT | 1899 | 1969 | PT1 | NE2 |
| | DELIMA | 1875 | 1953 | CHARLES | MARTINEAU | 1876 | 1965 | PT1 | NE2 |
| | DIANA M | 1943/03/02 | | LEE L | GORDON | 1944/05/09 | 1997/08/07 | PT1 | NE1 |
| | DIANE M | 1941/05/01 | | CARLTON W | GIRARD | 1937/10/10 | | PT5 | E2 |
| | DONALD M | 1916/12/13 | 1982/08/10 | YVONNE | PELLETIER | | | PT4 | NW4 |
| | DOROTHY | 1914/10/11 | 1999/02/02 | GEORGE L JR | GODDEAU | 1911 | 1987 | PT1 | SE1 |
| | EDGAR | 1905 | 1930/03/24 | | | | | PT2 | N1 |
| | EDITH | 1896/06/24 | 1993/11/25 | FRANK I | McDONALD | 1895/09/25 | 1968/11/29 | PC1 | BS2 |
| | EDNA | 1924 | | CLIFFORD | SOREL | 1921/10/26 | 1997/05/08 | PC1 | AN2 |
| | EDWARD | 1863/08/17 | 1894/03/03 | | | | | PT2 | C2 |
| | EDWARD | 1888/09/30 | 1923/06/14 | | | | | PC1 | BN4 |
| | EDWARD L | 1937 | 1982 | | | | | PC1 | CS1 |
| | ELIZABETH | 1898/12/10 | 1971/02 | GEORGE | CHRISTIAN | 1898/12/10 | 1971/02/20 | PT1 | SE1 |
| | ELIZABETH | 1898/12/10 | 1971/02 | LEO N | TERRIER | 1905 | 1987 | PT1 | SE1 |
| | ELIZABETH | 1922/05/31 | | VIVIAN E | VENNE | 1902 | 1971 | PC1 | DS1 |
| | ELLA | 1899 | 1987 | HERBERT D | ST LOUIS | 1900 | 1976 | PT4 | NW3 |
| | ELSIE M | 1912/03/02 | 1996/08/06 | | | | | PT1 | SW1 |
| | EMMA M | 1906/06/03 | 1990 | GEORGE SYDNEY | PERRY | 1894/08/07 | 1962/11/22 | PT5 | C6 |
| | ESTER | 1861 | 1879 | | | | | PT2 | C2 |
| | ESTHER M | 1931 | | DONALD N | FAVRO | 1931 | | PC1 | CS1 |
| | EUGENE | 1873 | 1874 | | | | | PT2 | C2 |
| | EVA | 1894/07/28 | 1990/11/27 | JOSEPH | NYETTE | 1893 | 1959 | PC1 | BS4 |
| | EVEREST A | 1918/09/03 | 1998/06/21 | LILLIAN V | VENNE | 1920 | 1975/08/01 | PC1 | SR3 |
| | FABIAN | 1881/11/30 | 1946/03/26 | MARY E | CLARKE | 1890 | 1926 | PE4 | C |
| | FRANCIS J | 1933/05/29 | | RITA M | SMART | 1937 | 1993 | PT3 | SE1 |
| | FRANK EDWARD | 1937/05/22 | | EDITH D | AGONEY | 1932/07/13 | 2002/03/28 | DA1 | S4 |
| | FRANK R | 1904/05/25 | 1975/03/30 | CLARA | GUERIN | 1907 | 1990 | PC1 | SR4 |
| | FRED E | 1884/12/04 | 1946/01/3D | MARY E | HINGSTON | 1884 | 1959 | PT1 | NE2 |
| | FREDERICK C | 1877/05 | 1939/08/14 | IDA M | JABAUT | 1880 | 1942 | PC1 | R4E |
| | GEORGE | 1876/05/19 | 1945 | MINNIE | ROCK | 1875 | 1949 | PT4 | NW3 |
| | GEORGE E | 1945 | | COLLEEN | GILROY | 1954 | | PC1 | CS1 |
| | GEORGE H | 1875/02/24 | 1932/08/19 | IDA M | MOUSSEAU | 1878 | 1950 | PC1 | H2 |
| | GEORGE JR | 1935/05/02 | 1994/02/01 | BONNIE M | JOHNSON | 1941 | | PT5 | C3 |
| | GEORGE R | 1951/12/17 | 1969/03/21 | | | | | PT1 | SE1 |
| | HAROLD J | 1930/04/16 | 2003/09/13 | LUCILLE H | ROCK | 1932 | | PT1 | NE1 |
| | HARRY E | 1899/05/03 | 1970/10/25 | IRENE M | FISHER | 1908/08/11 | 2000/06/13 | PC1 | R5W |
| | HENRY | 1870 | | | | | | PT2 | C2 |
| | HERMAN J | 1926/12/29 | 1993/07/19 | | | | | PT4 | NW4 |
| | HERMAS | 1893/02/09 | 1958/02/21 | MARGARET | SIGNOR | 1894 | 1949 | PC1 | BS4 |
| | HERMAS | 1893/02/09 | 1958/02/21 | CLARA P | GALARNEAU | 1896 | 1979 | PC1 | BS4 |
| | HILDA M | 1926/11/28 | | ROSS M | BOUYEA | 1923/07/04 | | PC1 | R4W |
| | HILDRED | 1936/04/30 | | WILFRED C JR | CARTER | 1934 | | PT4 | NW5 |
| | JANE | | | JOSEPH A | TROMBLEY | 1922/06/01 | 1999/11/27 | PC1 | AS1 |
| | JEANNETTE A | 1940/12/30 | | ARTHUR J | REEVES | 1919/09/16 | 1988/12/18 | PC2 | K1 |
| | JOAN | 1936 | 1982 | MARVIN | LECUYER | 1934 | 1972 | PT1 | SW1 |
| | JOAN | 1936 | 1982 | | MARTIN | | | PT1 | SW1 |
| | JOANN K | 1948 | | ANTHONY C | GORDON | 1942 | | PT5 | E5 |
| | JOHN I | 1906/08/10 | 1970/12/05 | GLADYS | BROOKS | 1912 | 1974 | PT4 | NW3 |
| | JOHN SR | 1886/11/14 | 1974/12/03 | EMILIA | BRAUGH | 1885 | 1956 | PT1 | SW1 |
| | JOSEPH | 1865/09/26 | 1955/05/04 | LOUISE | RACICOT | | | PC1 | R4E |
| | JOSEPH | 1865/09/26 | 1955/05/04 | ANNIE | RACICOT | | | PC1 | R4E |
| | JOSEPH F | 1889/05/04 | 1966/01/02 | LUCY | PERRY | 1898 | 1967 | PC1 | AS1 |
| | JOSEPH SR | 1834/10/20 | 1920/10/31 | LUCY | DAUDELIN | 1833 | 1915 | PT2 | C1 |
| | JOSEPHINE M | 1872/09/27 | 1935/08/05 | PETER E | DESPEAUX | 1867/03/25 | 1920/07/06 | PC1 | BN3 |
| | JOSEPHINE | 1867/06/24 | 1930/04/19 | HENRY | ROCK | 1866 | | PT1 | SE2 |
| | JOSEPHINE | 1877/04/30 | 1947 | EDWARD | ROYAL | 1877 | 1958 | PT1 | NW2 |
| | JOYCE A | 1942/12/04 | 1992 | JAMES | NORMANDIN | | | PT4 | NW2 |
| | JULIA | 1867 | 1960 | CHARLES | ROCK | 1856 | 1930 | PT1 | NE2 |
| | KEITH | 1962/04/19 | 1962/04/19 | | | | | PC1 | H2 |
| | KURT JOSEPH | 1958/02/18 | 1958/02/21 | | | | | PT4 | NE2 |
| | LARRY R | 1982/08/08 | 1995/04/02 | | | | | PC1 | SR1 |
| | LAURA | 1895 | 1984 | FRANK | REYELL | 1895/08/19 | 1962/06/18 | PC1 | SR4 |
| | LAUREN | 1936 | 1936 | | | | | PT4 | NW4 |
| | LAWRENCE | 1926/08/16 | 1999/07/11 | THERESA M | RELATION | 1927 | | PT1 | NW2 |
| | LEON L | 1908/05/27 | 1997/10/26 | HAZEL | VANN | 1915 | | PT4 | NW3 |
| | LEONARD T | 1924/06/04 | 1974/05/10 | BERDNA A | DUQUETTE | | | PC1 | R4W |

| SURNAME | FIRST NAME | HEADSTONE INSCRIPTIONS | | | | SP'S SURNAME | BORN | DIED | CEM | SEC |
|------------|-------------|------------------------|------------|-----------------|--------------|--------------|------------|------|-----|-----|
| | | BORN | DIED | SP'S FIRST NAME | SP'S SURNAME | | | | | |
| RABIDEAU | LILLIAN E | 1897/12/28 | 1994/09/22 | JERRY | CORYER | 1886 | 1980 | PC1 | R4W | |
| | LILLIE | 1896/05/06 | 1979/10/27 | FRED | CHAMBERLAIN | 1890 | 1963 | PE2 | B2 | |
| | LOUIS | 1901/02/24 | 1998/08/27 | DELLA | PERRY | 1903/04/24 | 1995/01/18 | PC1 | AS1 | |
| | LOUISE | 1861 | 1925 | | DUNTON | | | PC1 | BW3 | |
| | MABEL | 1919/07/09 | | JOSEPH | HENAGHAN | 1920/09/30 | | PT1 | NW1 | |
| | MAMIE | 1906/10/24 | 1996/11/23 | WESLEY J | RAINVILLE | 1903 | 1986 | PC1 | R7W | |
| | MARIE C | 1914/02/06 | 1993/01/26 | GEORGE M | GIRoux | 1908/04/28 | | PE2 | D1 | |
| | MARY | 1861 | 1887 | | | | | PT2 | C1 | |
| | MARY | 1903/08/28 | 1988 | RAYMOND E | DASHNAW | 1908 | 1991 | PT1 | NE2 | |
| | MAXIM | 1871/07/11 | 1941/05/20 | ROSE | BLOW | 1879 | 1960 | PT2 | N1 | |
| | MEDOR J | 1902/01/19 | 1988/03/26 | LILLIAN L | VARIN | 1907/06/29 | 2000/01/01 | PT1 | SE1 | |
| | MEDOR JAY | 1932/10/17 | 1984/01/22 | NILA | MISCHLER | 1934 | 1980 | PC1 | CS2 | |
| | MEDOR JAY | 1932/10/17 | 1984/01/22 | JOYCE M | HART | 1931 | | PC1 | CS2 | |
| | MELVINA | 1886/06/07 | 1975/11/17 | FRANK J | MORRISON | 1885 | 1965 | PT1 | SE1 | |
| | MILDRED M | 1918/07 | | CLARENCE J | DESROCHER | 1917/06/28 | 1956/07/11 | PC1 | BS4 | |
| | MOSE | 1891/04/02 | 1928/08/23 | MARGARET B | REIL | 1894 | 1979 | PT4 | NW4 | |
| | MOSES J | 1864/10/10 | 1946/08/11 | OLIVE | GEB0 | 1865 | 1903 | PC1 | BN4 | |
| | MOSES J | 1864/10/10 | 1946/08/11 | LENA | PARO | 1865 | 1953 | PC1 | BN4 | |
| | MYRA M | 1897 | 1986 | FRANK E | PERRY | 1896 | 1981 | PC1 | R5W | |
| | NANCY | 1956 | | DALE N | RELATION | 1949/12/11 | 1989/08/19 | PT5 | E2 | |
| | NELSON | 1865/01/18 | 1949 | JOSEPHINE | ROCK | 1870 | 1957 | PT4 | NE2 | |
| | NELSON | 1891/10/20 | 1951 | JULIA | LaSHAPPELL | 1894 | 1943 | PT4 | NW4 | |
| | OLIVER | 1853/07/17 | 1925/05/12 | MARY | JARVIS | 1853/05/09 | 1913/07/03 | PE2 | B1 | |
| | OSCAR M | 1914/06/03 | 1972/08/13 | MINNIE R | MILLER | 1918 | | PT4 | NW5 | |
| | PETER | 1843/07/29 | 1930/07/22 | ESTER | ST GERMAIN | 1840/05/04 | 1912/12/06 | PT2 | C2 | |
| | PETER | 1862/05/06 | 1925/05/18 | MOLLIE | REYNOLDS | 1867 | 1937 | PC1 | BW3 | |
| | RENA | 1918 | 1996 | MERLE | MYERS | 1918 | 1980 | PE3 | D2 | |
| | RILLIA | 1891/07/09 | 1966/10 | VICTOR | BURDO | | | DA1 | S2 | |
| | ROBERT W | 1920/01/12 | 2001/11/04 | CATHERINE J | CONNELL | 1921 | 1985/12/17 | PT1 | NE2 | |
| | ROGER L | 1962 | 1963 | | | | | PC1 | J2 | |
| | ROSWELL H | 1916/02/19 | 1976/03/23 | HILDA MAY | DIGNARD | 1912 | 1979 | PC1 | SR3 | |
| | ROY | 1914/12/21 | | ANITA B | STRACK | 1919/03/22 | 1990/11/23 | PT4 | NE2 | |
| | SHIRLEY I | 1927 | | STANLEY I | WOOD | 1921 | 1972 | PTG | A | |
| | SUSAN | 1956/08/03 | | DOUGLAS A | RUSHFORD | 1956/08 | 1981/04 | PC1 | BS3 | |
| | TONI L | | | DERECK R | RINN | 1966/06/23 | 2002/03/04 | PT5 | E5 | |
| | VERNA | 1927/04/14 | 1998/06/07 | LEONARD F | AYOTTE | 1918 | 1962/12/21 | PC1 | R3W | |
| | VICTOR J | 1886/12/30 | 1968/04/30 | LENA | STRACK | 1885 | 1972 | PT1 | SW1 | |
| | VICTOR P | 1911/06/29 | 1997/10/21 | DOROTHY | LaPORTE | 1911 | 1985 | PT1 | SW1 | |
| | VICTORIA | 1868 | 1890 | | | | | PT2 | C2 | |
| | VINA | 1897/08/05 | 1988/11/13 | ROBERT H | ROCK | 1891/09/05 | 1951/03/08 | PT4 | NW3 | |
| | VINA MARIE | 1904/05/24 | 1987/02/15 | EMILE | RECORE | 1895/01/03 | 1977/02/05 | PC1 | R5W | |
| VIOLA B | 1924/05/22 | | DONALD E | ROSE | 1924/08/22 | 1999/11/18 | PC1 | BW2 | | |
| VIRGINIA | 1873 | 1931 | LOUIS | SEYMOUR | | | PT2 | C2 | | |
| WILLIAM | | | | | | | PT2 | N2 | | |
| YVONNE M | 1948/07/30 | | | | | | PC1 | R8W | | |
| RABIDOU | JULIA | 1883/01/31 | 1931 | PHILLIP | THERRIEN | 1881 | | PT1 | NE2 | |
| RABINOWITZ | ANN | 1919 | 1980 | HENRY H | MAURICE | 1915/12/06 | 1991/09/09 | PC1 | AS2 | |
| RABY | ALICE | 1872 | 1938 | JOSEPH | BURDO | 1870 | | PC1 | BN5 | |
| | CHARLES | 1874 | | JOSIE | LaBOMBARD | 1877 | 1911/10/28 | PC1 | AN3 | |
| | DIANA I | 1939 | 1977 | SAMUEL | BRADLEY | | | PE2 | D1 | |
| | FRED | 1876 | 1935 | LILLIAN | BOURGERIE | 1879 | 1934 | PC1 | BW4 | |
| | GEORGE E | 1861 | 1940 | ROSE | LATOUR | 1861 | 1930 | PC1 | BN5 | |
| | HARRY J | 1893 | 1925 | | | | | PC1 | CS4 | |
| | HENRY R | 1859 | 1925 | ELIZABETH | ALLARD | 1868 | 1926 | PC1 | CS4 | |
| | LILLIAM I | 1898/12/01 | 1962/10/06 | | | | | PC1 | BN5 | |
| | MARGARET | 1896 | 1979 | | FERGUSON | | | PC1 | BN5 | |
| | ROSE | 1883 | 1941 | | FLATT | | | PC1 | BN5 | |
| | WILLIAM | 1887 | 1953 | | | | | PC1 | BN5 | |
| RACETTE | BERNARD L | 1915 | 2004 | FLORENCE M | McCASLAND | 1915 | | PT5 | CW2 | |
| | CHARLES H | 1915/03/17 | 1998/01/09 | ANNA E | PARROTTE | 1917 | 1964 | PC1 | BW5 | |
| | CHARLES H | 1915/03/17 | 1998/01/09 | ELIZABETH M | RIVERS | 1925 | 2001 | PC1 | BW5 | |
| | CHARLES H | 1915/03/17 | 1998/01/09 | RITA | DUPREY | | | PC1 | BW5 | |
| | GERALDINE | | | MARTIN V | RYAN | 1922 | 1983 | PC2 | K1 | |
| | J HERVE | 1881 | 1948 | | | | | PC1 | B | |
| | MARGARET | 1913/02/04 | 2003/09/24 | ADDISON | VENNE | 1910 | 1983 | PT4 | NW5 | |
| | RITA | | | GERALD J | HAHN | 1924 | 1983 | PC1 | CS4 | |
| | ROBERT E SR | 1929 | | ALICE E | TURNER | 1931 | | PT5 | C6 | |
| | ROLAND G | 1920/10/04 | 2002/07/25 | VANESSA L | BURDO | 1927/02/22 | | PC1 | R5E | |
| | SCOTT R | 1966/01/14 | 1994/09/26 | WANDA KAY | CAULDER | | | PC1 | BW5 | |
| RACICOT | ANNIE | | | JOSEPH | RABIDEAU | 1865/09/26 | 1955/05/04 | PC1 | R4E | |

| SURNAME | FIRST NAME | HEADSTONE INSCRIPTIONS | | SP'S FIRST NAME | SP'S SURNAME | BORN | DIED | CEM | SEC |
|-----------|-----------------|------------------------|------------|-----------------|--------------|------------|------------|-----|-----|
| | | BORN | DIED | | | | | | |
| RACICOT | EDWARD W | 1867 | 1957 | DORA | FRENYEA | 1877 | 1957 | PC1 | BW4 |
| | EMMA | 1898 | 1988 | GEORGE W | KING | 1901 | 1956 | PC1 | BW4 |
| | EVA M | 1894 | 1983 | | | | | PC1 | BW4 |
| | JOSEPH | 1900 | 1966 | | | | | PC1 | BW4 |
| | LOUISE | | | JOSEPH | RABIDEAU | 1865/09/26 | 1955/05/04 | PC1 | R4E |
| | WILLIAM EDGAR | 1896 | 1973 | MARGARET | PERRAULT | 1894 | 1986 | PC1 | FE1 |
| RACINE | LORETTA | 1916 | | UBALD G | FAVREAU | 1917/02/05 | 2000/02/15 | PC1 | BS4 |
| RADIMAK | EDWARD | 1919/11/08 | 2001/11/05 | VELMA A | | 1921 | 1951 | PC2 | K1 |
| | EDWARD | 1919/11/08 | 2001/11/05 | EVANGELINE | CHIASSON | | | PC2 | K1 |
| RAFFETTO | CLAIRE E | 1926 | | RAYMOND W | REEVES | 1925 | 1996 | PT5 | E5 |
| RAGATZ | W BART | 1909 | 1984 | VANCE H | SANTOR | 1912 | 1989 | PC2 | J2 |
| RAINVILLE | ERMA | 1930/03/03 | | AUDON H | GRIMNES | 1925/11/03 | 1999/02/05 | PC1 | R8W |
| | WESLEY J | 1903 | 1986 | MAMIE | RABIDEAU | 1906/10/24 | 1996/11/23 | PC1 | R7W |
| RAINWATER | BARBARA | 1934/07/18 | | DAVID PAUL | SCHAWE | 1933/02/19 | 1999/11/23 | PT6 | F2 |
| RAISCH | GEORGE L | 1913 | 1978 | SHARRON N | OWENS | 1934 | | PE4 | A |
| RAND | DANIEL T | 1842 | 1928 | RHODA M | HARRINGTON | 1843/01/05 | 1908/08/23 | PE4 | F |
| | ELISHA J | 1810/10/18 | 1883/07/24 | NANCY | TAYLOR | 1810/05/06 | 1899/09/05 | PE4 | F |
| | GEORGE W | 1835/09 | 1851/07/10 | | | | | SF4 | M |
| | MARY POLLY | 1786 | 1872 | MILES | CLAY | 1789 | 1864 | PT6 | E1 |
| RANDALL | ARTHUR M | 1899/05/29 | 1972/04/10 | | | | | PC1 | R5W |
| | BARBARA A | 1925 | 1987 | FRANCIS B | TURNER | 1922 | | SF3 | B2 |
| | BERT J | 1902 | 1964 | ETHEL S | GADWAY | 1908 | 1998 | PT1 | SE1 |
| | BURTON J | 1928/07/22 | 1999/06/19 | BEVERLY A | WEIGHTMAN | 1935/05/11 | | PT1 | NE1 |
| | DELPHINE | 1875 | | | | | | PT1 | SE1 |
| | DOROTHY Y | | 1928/02/07 | | | | | PTP | D |
| | ELLIS N | 1906 | 1994/01/15 | MARGUERITE M | McCOOEY | 1910/06/26 | 1998/09/15 | PC2 | E2 |
| RANDLETT | JANICE M | 1952 | | | | | | PC1 | DN2 |
| | LAWRENCE J | 1909 | 1985 | AUDREY | DONAH | 1915 | 1988 | PC1 | DN2 |
| RANDO | LOUISA | 1832 | 1913 | FRANK | PELKEY | 1829 | 1912 | PE1 | WN |
| RANKIN | WILLIAM D | 1911/10/16 | 1993/03/23 | MARGUERITE H | | 1909/05/04 | 1988/08/29 | PT5 | E1 |
| RANSOM | BENJAMIN | 1897 | 1969 | CORRINE | LAUZON | 1895 | 1970 | PC2 | E5 |
| | LODEMA | 1775 | 1854/07/30 | JOHN | CRAIG | 1768 | 1804/04/03 | PE4 | J1 |
| RASCO | MABEL | 1903 | 1987 | MOSE | DROLLETTE | 1891 | 1943 | DA1 | R3 |
| | THERESA | | | KENNETH LONNIE | ALLEN | 1957/11/02 | 1996/10/23 | PE4 | A |
| RASCOE | [HUSBAND] | | 1872/08/24 | SUSAN | | | | PT3 | CE1 |
| | ALBERT W | 1915 | 1988 | DOROTHY M | LaDUE | 1921 | 1965 | PT1 | SW1 |
| | ANDREW | 1925/05/13 | | FRANCES R | SMITH | 1927/08/22 | | PE2 | D1 |
| | ANITA | 1915/04/07 | 1946/01/01 | CARL WILLIAM | BUFFETT | 1904/12/10 | 1945/01/20 | PC1 | R2W |
| | ANNA | 1892 | 1968 | THOMAS J | LaVALLEY | 1890 | 1969 | PT1 | SE1 |
| | ANNIE | | | | | | | PT3 | CE1 |
| | ARLINE E | 1925 | | KENNETH J | BELGARD | 1921/11/29 | 1996/04/18 | PC1 | R2W |
| | ARTHUR E | 1895 | 1960 | LENA V | AMELL | 1905 | 1982 | PC1 | R2W |
| | BERTHA J | 1919 | 2000 | FREDERICK J | LaMARCHE | 1916/10/12 | 1959/12/29 | PC1 | H2 |
| | BRYAN D | 1958 | 1959 | | | | | PT1 | SE1 |
| | CHARLES | 1909 | 1983 | | | | | PT3 | SE1 |
| | CHARLES F | 1888 | 1964 | GERTRUDE | KELLERHER | 1887 | 1964 | PC2 | J4 |
| | CHARLES G | 1913 | 1950 | | | | | PC2 | J4 |
| | DALE | | | LAURIE ANN | CRINGLE | 1963 | 1982 | PT1 | SE1 |
| | DORIS H | 1935/06/25 | | DONALD G | BARBER | 1930/08/30 | 1993/04/08 | PT5 | E4 |
| | EFFIE E | 1886 | 1975 | WALTER J | BLANCHARD | 1876 | 1931 | PT3 | CW1 |
| | EFFIE E | 1886 | 1975 | JAMES | BOOTH | | | PT3 | CW1 |
| | ELIZABETH MARIE | 1985/10/03 | 1985/10/03 | | | | | PT1 | SW1 |
| | ELIZABETH R | 1909 | 1947 | | BROWN | | | PC2 | A1 |
| | EMMA | 1901 | 1982 | SAMUEL L | LAVARNWAY | 1899 | 1980 | PT1 | SW1 |
| | EVA | 1883 | 1952 | ALFRED SR | CADIEUX | 1884 | 1942 | PC1 | AN1 |
| | EVA E | 1889 | 1916/03/15 | FRANK A | BLANCHARD | 1881 | 1929 | PC1 | H2 |
| | EVA M | 1894 | 1983 | | | | | PC1 | BW5 |
| | FRANCIS | 1925/11/21 | 1995/04/25 | ROSEMARY | BUSHEY | 1935 | | PT5 | C1 |
| | FRANK E | 1894/04/07 | 1978/04/10 | EILEEN B | BARKER | 1900/10/11 | 1991/10/17 | PC1 | R5W |
| | GERTRUDE | 1924 | 1999 | BERNARD D | DURKIN | 1921/05/31 | 1994/02/28 | PC2 | J4 |
| | HARRY W | 1916/01/25 | 1984/12/05 | MILDRED M | MITCHELL | 1919/01/27 | 2000/06/24 | PC1 | DN2 |
| | HARVEY | 1878 | 1964 | CLARA | LaGOY | 1882 | 1971 | PT3 | SE1 |
| | HARVEY M | 1902 | 1972 | EVELYN M | GIGUERE | 1908 | 1977 | PT4 | NW3 |
| | HENRY C | 1888 | 1965 | EVA M | NEWTON | 1892 | 1969 | PT1 | SW1 |
| | HERMAN H | 1930 | | JOAN | SCRIBNER | 1934/03/23 | 2000/11/07 | PT1 | SE1 |
| | J E | 1871 | 1935 | IDA S | CYR | 1876 | 1950 | PC1 | R3E |
| | JAMES A | 1873 | 1918 | MARY A | TUHEE | 1875 | 1946 | PC2 | A1 |
| | JENNIE MAY | 1875 | 1895/10/18 | | | | | PT3 | CE1 |
| | JOHN | | | JANE | | 1846 | 1910/05/02 | PT3 | CE1 |
| | JULIA M | 1898 | 1980 | MOSE J | SEARS | 1894 | 1975 | PT1 | SE1 |

| HEADSTONE INSCRIPTIONS | | | | | | | | | |
|------------------------|------------------|------------|------------|-----------------|--------------|------------|------------|------------|---------|
| SURNAME | FIRST NAME | BORN | DIED | SP'S FIRST NAME | SP'S SURNAME | BORN | DIED | CEM SEC | |
| RASCOE | KATHERINE M | | 3Y/9M | | | | | PC2 C1 | |
| | LOUISE C | 1922/03/08 | 2000/02/14 | LOUIS | LALLA | 1914 | 1998/02/06 | PT5 C6 | |
| | MARGARET GEORGIA | 1909 | 1910 | | | | | PC2 A1 | |
| | MARGARET MARY | 1914/12/12 | 2001/08/24 | | | | | PC2 J4 | |
| | MARY | 1904 | 1986 | WILFRED E | GORDON | 1902 | 1947 | PC2 C1 | |
| | MICHAEL J | 1948/07/24 | 2002/02/23 | BRENDA J | LATOUR | 1949 | 1981 | PC1 E | |
| | ROSANNA L | 1953/09/09 | | PAUL M | CARTER | 1952/03/10 | 1995/07/09 | PT4 NW4 | |
| | VERONICA T | 1927 | | LOREN P | GIGUERE | 1925 | | PT5 C2 | |
| | VICTOR C | 1904 | 1977 | BLOSSOM | DANIELS | 1905 | 2003 | PC1 BN1 | |
| | WILLIAM S | | 1 DAY | | | | | PC2 C1 | |
| | WILLIAM W H | 1858 | 1925 | CATHERINE | GOODMAN | 1865 | 1937 | PC2 C1 | |
| | RASPBERRY | ELIZABETH | 1827/03/31 | 1911/11/02 | LYMAN | BARBER | 1823/04/28 | 1911/03/06 | PE4 E |
| | RATCLIFF | PHYLLIS I | | | ROBERT C | BREYETTE | 1939/02/08 | 1997/01/17 | PC1 R8W |
| | RATIGAN | ROBERT P | 1909/08/01 | 1990/06/19 | ALICE R | RAYMOND | 1911/06/16 | 2001/07/11 | PT5 E1 |
| | RATLIFF | CHARLES O | 1918 | 1977 | MARION | HOGLE | 1923 | | PT1 NW1 |
| RATTA | ANNA | 1880/07/20 | 1971/03/18 | WILFRED | BOSLEY | | | PC2 H1 | |
| | DONALD E | 1920 | | RITA | TURNER | 1924 | | PC1 DW2 | |
| | DONNIE L | 1959 | 1973 | | | | | PC1 DW2 | |
| | ELIZABETH A | 1936 | | DONALD F | RUCHFORD | 1931 | | PT5 C6 | |
| | MARILYN | 1934 | 1977 | ROGER | LEMIEUX | | | PC1 R7W | |
| | PAUL V | 1908 | 1993 | ELIZABETH G | GIRARD | 1916 | 1991 | PT5 C6 | |
| | PEARL M | 1936/05/31 | 1997/07/31 | JACK T | FOUNTAIN | 1932/08/13 | | PC1 SR1 | |
| | RAYMOND | | | MARY | BOSTON | 1941 | 1985 | PC1 AS2 | |
| | RAY | JACQUES | | | | | | PE2 C1 | |
| | | JOHN | 1826/04/25 | | JULIAN | TROMBLEE | 1828/06/06 | 1901/02/04 | PE2 C1 |
| RAYMO | LUCILLE | 1885 | 1968 | JOHN | BRUNDAGE | | | PC1 BW4 | |
| | LUCILLE | 1885 | 1968 | | GERO | | | PC1 BW4 | |
| RAYMOND | ALBERT J | 1882 | 1959 | ELIZABETH V | | 1898 | 1965 | PT4 NW2 | |
| | ALICE R | 1911/06/16 | 2001/07/11 | ROBERT P | RATIGAN | 1909/08/01 | 1990/06/19 | PT5 E1 | |
| | BEATRICE | 1900/10/02 | 1917/09/25 | | | | | PC1 H2 | |
| | CARRIE | 1875/03 | 1875/04/05 | | | | | PC1 BN4 | |
| | CELIA | 1872/06/01 | 1933/04/30 | LOUIS | ST JOHN | 1874/11/26 | 1951/08/25 | PC1 R1W | |
| | CHARLES H | 1876 | 1964 | JEAN | BOMBARD | | | PC1 BE2 | |
| | CHARLES H | 1876 | 1964 | OLIVE | DELLIGAN | 1892 | 1980 | PC1 BE2 | |
| | CHARLES HAROLD | 1953 | 1991 | | | | | PC1 BE2 | |
| | CLIFFORD H | 1898 | 1945 | EDITH | ST JOHN | 1891 | 1943 | PC2 D1 | |
| | DORA | 1904 | 1958 | WALTER | KRATZ | 1903 | 1951 | PC1 H2 | |
| | ELLA | 1866 | 1934 | SILAS J | BASSETT | 1856 | 1951 | PC1 BS2 | |
| | FRANK X | 1863 | 1941 | ALEXINA P | PLANTE | 1872 | 1955 | PC1 H2 | |
| | FRANK X | 1909 | 1982 | KATHERINE A | | 1913 | 1993/01/01 | PC1 H2 | |
| | GEORGE W | 1867 | 1890/04/10 | | | | | PC1 BN4 | |
| | HENRY | 1886 | 1948 | | | | | PC1 BE2 | |
| | JOHN L | 1911/09/30 | 1988/03/17 | CHRISTIAN | WRIGHT | | | PC1 SR2 | |
| | JOHN L | 1921 | 1921 | | | | | PC2 C1 | |
| | JOSEPH | 1846 | 1921 | MARY | LaBOMBARD | 1851 | 1914/02/16 | PC1 BE2 | |
| | JOSEPH E | 1917 | 1983 | | | | | DA1 R3 | |
| | LAWRENCE W | 1891 | 1951 | ISABELLA | CONNOLLY | 1895 | 1936 | PC2 C1 | |
| | LILLIAN | 1879 | 1949 | | | | | PC1 BE2 | |
| | MARGARET | 1881 | 1966 | DENNIS | LAMARCHE | 1876 | 1932 | PC1 BE4 | |
| | MARGARET | 1894 | 1967 | | | | | PC1 BE2 | |
| | MATILDA | 1885 | 1923 | CHARLES | LIGHT | 1886 | 1914 | PT2 C1 | |
| | NAPOLEON | 1880 | 1910 | | | | | PC1 BE2 | |
| | NORMAN H | 1888/08/02 | 1962/12/07 | | | | | PC1 BE2 | |
| | PROSPER | 1832 | 1910/10/10 | MARY | LAROSE | 1832 | 1914/02/05 | PC1 BN4 | |
| ROSE M | 1898 | 1972 | FRANK P | THORNTON | 1894/06/29 | 1966/11/15 | PC2 F2 | | |
| READ | CYNTHIA P | 1836/01/08 | 1895/04/07 | ENOCH | KEET | 1836/08/27 | 1923/05/07 | SF3 C1 | |
| | ELEANOR E | 1848/05/25 | 1877/06/29 | ELNATHAN | VAUGHN | 1839/10/02 | 1924/03/02 | PT6 E1 | |
| | FREDERICK H | 1882 | 1958 | | | | | PC2 J2 | |
| | GEORGIE | 1867/07/31 | 1868/02/09 | | | | | PE1 WS | |
| | HENRIETTA J | 1831/04/04 | 1860/02/17 | F W | BAKER | | | PE1 EN | |
| | R | | | ANNA | BROMLEY | 1818/06/09 | 1884/05/29 | PE1 CS | |
| | RAYMOND | 1807 | 1892/03/11 | ANGELEEK | | 1809 | 1868/05/27 | PE1 EN | |
| | RUTH | 1801 | 1859/06/04 | BENJAMIN | WEAVER | 1796 | 1878/05/17 | SF3 E1 | |
| | READE | ICHABOD | | ELIZABETH | | 1756 | 1828/11/02 | PE4 J2 | |
| | READER | JOHN W | 1873 | 1898 | STELLE E | WELLS | 1876 | 1904 | PC2 D1 |
| REAL | FRANCIS JOSEPH | 1900/12/14 | 1959/12/17 | ANITA | COLIHAN | 1905/04/25 | 1987/10/24 | DA1 R1 | |
| REAMON | PATRICK JOHN | 1976/06/14 | 1993/04/06 | | | | PT4 NW2 | | |
| REARDON | ALVIN | 1900/10/05 | 1959/01/15 | | | | | PC1 BN4 | |
| | EDWARD J | 1902 | 1930 | SARAH A | PARROTT | 1899 | 1983 | PC1 BS5 | |
| | HARRIET D | 1924 | | | | | | PC1 BS5 | |

HEADSTONE INSCRIPTIONS

| SURNAME | FIRST NAME | BORN | DIED | SP'S FIRST NAME | SP'S SURNAME | BORN | DIED | CEM SEC |
|------------|----------------|------------|------------|-----------------|--------------|------------|------------|---------|
| REARDON | HARRIET ETHEL | 1905/09/30 | 1922/08/12 | | | | | PC1 BN4 |
| | JEANNETTE B | 1911/04/24 | 1954/11/10 | CASIMER | BRODERICK | | | PC1 BN4 |
| | JOHN C | 1875 | | LAURA M | | 1882 | 1922 | PC1 BN4 |
| | LEONARD J | 1907/08/24 | 1960/07/04 | | | | | PC1 BN4 |
| | M KATHLEEN | 1935 | | MATTHEW W | KENNEDY | 1931/12/10 | 1992/09/23 | PC2 A1 |
| REAVEY | MARY | 1897 | 1991 | JEREMIAH W | CALLAHAN | 1894/03/15 | 1963/03/05 | 0A1 S1 |
| REBER | MADELINE | | | PAUL C | HELMER | 1910 | 1974 | PC2 J1 |
| REBIDEAU | JOHN J | 1913/02/23 | 1974/01/18 | LEONA | DUBREY | 1918/04/02 | | PT1 NE1 |
| RECOR | ANNA L | 1889 | 1971 | J LEE | DIXON | 1891 | 1964 | PC1 BE1 |
| | CATHERINE | 1916 | 1992 | ERNEST T | BUSHEY | 1909 | 1958 | PC1 BN3 |
| RECORE | ELIZABETH | 1912/10/20 | 2002/12/18 | ERNEST W | MACEY | 1909 | 1954 | PC1 R4W |
| | ELIZABETH | 1912/10/20 | 2002/12/18 | MASON | MERWIN | | | PC1 R4W |
| | GEORGE P | 1919 | | EDNA | McCAULEY | 1917 | 1967 | PT6 H1 |
| | MELVIN H | 1877 | 1944 | HARRIET | BUSHEY | 1886 | 1969 | PC1 R2W |
| | WILLIAM H | 1946/08/28 | 1974/07/25 | | | | | PC1 R4W |
| | ANDREW T | 1916 | 1990 | DOROTHY M | | 1911 | 1992 | PC1 CS1 |
| | BLANCHE | 1910 | 1983 | WILFRED J | BUTLER | 1907 | 1988 | PC1 BW5 |
| | EMILE | 1895/01/03 | 1977/02/05 | VINA MARIE | RABIDEAU | 1904 | 1987 | PC1 R5W |
| | HERBERT A III | 1969/05/15 | 1969/09/28 | | | | | PC1 R3W |
| | HERBERT SR | 1925 | | ELLA M | STAY | 1926 | | PC1 CS1 |
| JAMES T SR | 1949 | | SHIRLEY A | SORRELL | 1950 | | PT5 C2 | |
| RECTOR | JOHN | 1915/10/09 | 1992/12/04 | MARGARET | LANKTREE | 1915 | 1974 | PC1 DW1 |
| | JOHN | 1915/10/09 | 1992/12/04 | MARY M | MULREADY | 1912/08/28 | 1994/03/11 | PC1 DW1 |
| RECUENCO | EDWARD R | 1896 | 1962 | EVA | BESHAW | 1896 | 1969 | PC1 R3W |
| REDDEN | CARLOS CHARLES | | | | | | | PC2 J2 |
| REDDICK | ALICE | 1913 | 1987/11/09 | WILLIAM J | VANDEROVER | 1908/12/28 | 2001/07/13 | PTM M |
| | JOHN A | | | ALICE C | BEAUMONT | 1890 | 1978 | PC2 J1 |
| REDDING | ESTELLA | 1903 | 1912 | | | | | PC2 B1 |
| | WILLIAM | 1869 | 1935 | ANNA | PHIFER | 1875 | 1949 | PC2 B1 |
| REDFORD | MYRTLE | | | FRANK B | MEADER | 1877 | 1925 | PT6 C2 |
| REDMOND | BEVERLY | 1927 | 1951 | WILLIAM | ZIELINSKI | | | PC1 BN4 |
| | JAMES M | 1902 | 1968 | ELIZABETH M | | 1904 | 1963 | PC1 BS5 |
| | MILDRED A | 1923 | 1995 | | | | | PC1 BS5 |
| REED | IDA M | 1871 | | MERRITT M | WILLIAMS | 1870 | 1919 | PT6 E1 |
| REEVES | ?ANGIS J | 1850 | 1880/03/13 | | | | | PT4 NW1 |
| | ANNA L | 1873 | 1953 | | | | | PT6 G1 |
| | CHARLES | 1801 | 1874/05/22 | | | | | PT4 NW1 |
| | CHARLES V | 1854 | 1932 | RUTH A | CASE | 1855 | 1940 | PE3 E2 |
| | EDGAR B | 1844 | 1866/10/25 | | | | | PT6 C1 |
| | ELIZABETH | | 1877/06/29 | ELNATHAN | VAUGHN | 1839/10/02 | 1924/03/02 | PT6 E1 |
| | ELIZABETH | 1834/09/18 | 1909/11/13 | THOMAS S | HARNEY | 1829 | 1887/09/10 | PT4 NE1 |
| | ELLEN M | 1850/07/18 | 1851/02/10 | | | | | PT9 B |
| | ERASTUS S | 1807/08/08 | 1894/09/03 | | | | | PT9 A |
| | ERNEST | 1899 | 1975 | LINA | CHAMBERLAIN | 1901 | 1990 | PC1 R5W |
| | FRANCIS J | | | HELLEN | TARESA | 1842 | 1877/04/08 | SF1 E2 |
| | FREDERICK A | 1878 | 1912 | | | | | PT6 G1 |
| | GERTRUDE | 1878 | 1967 | | WADSWORTH | | | PE3 E2 |
| | HENRY E | 1867 | 1942 | CLARA F | STORRS | 1868 | 1941 | PT6 B1 |
| | HULDAH ANN | 1814 | 1872/12/25 | PROCTOR | PIERCE | 1811 | 1874/03/25 | PT6 C1 |
| | JAMES B | 1871 | 1950 | | | | | PT6 G1 |
| | JANE F | 1883 | 1911 | | | | | PT6 G1 |
| | JOHN M | 1827/09/29 | 1904/06/07 | MARY A | BUTTRICK | 1828/12/13 | 1904/07/29 | PT9 A |
| | LAURA | 1792 | 1824/09/27 | ELIJA | WESTON | 1785/02/05 | 1861/09/10 | PT6 D1 |
| | LEANDER P | 1930/02/26 | 2001/03/04 | | | | | PT1 NW1 |
| | LUCIUS MYRON | 1818/11/12 | 1898 | MARGARET | BECKWITH | 1822 | 1892 | PT6 C1 |
| | MARGARET | 1835 | 1905 | JOHN | SULLIVAN | 1840 | | PT4 NE3 |
| | MARTHA W | 1862 | 1926 | | | | | PT9 B |
| | MINNIE E | 1865 | 1943 | FRED S | BAKER | 1864 | 1937 | PT6 C1 |
| | MYRON | 1786 | 1866/07/05 | ANN | ATHERTON | 1797 | 1886 | PT6 C1 |
| | NELLIE | 1872 | 1947 | | LAWRENCE | | | PT9 A |
| | RICHARD A | 1838 | 1910 | HELEN L | | 1844 | 1927 | PT6 G1 |
| | ROSALIND | 1940 | 1988 | CLAYTON | CUTTER | | | PT6 G1 |
| | SHIRLEY A | | 1996 | | SULLIVAN | | | PT5 BE4 |
| | TODD MICHAEL | 1969/01/14 | 1977/02/17 | | | | | PT6 G2 |
| WELLINGTON | 1828/03/20 | 1852/02/25 | | | | | PT9 B | |
| WILLIAM | 1797/11/02 | 1860/09/13 | | | | | PT9 B | |
| KELLY ANN | 1968/10/18 | 1969/01/24 | | | | | PC1 J2 | |
| ALEXANDER | 1875 | 1952 | CATHERINE | | 1878 | 1940 | PC1 R4E | |
| ALFRED | 1887/12/25 | 1965/06/24 | MARY | McMANUS | 1889 | 1928 | PC1 R1W | |
| ANNA | 1906/05/14 | 1996/02/16 | JOSEPH N | JASMIN | 1900 | 1952 | PC1 BW2 | |
| ARTHUR A | 1912 | 1973 | FLORENCE | MACEY | 1915 | 1973 | PC1 R4W | |

| SURNAME | FIRST NAME | HEADSTONE INSCRIPTIONS | | | | | | CEM | SEC | |
|-------------|-------------|------------------------|------------|-----------------|--------------|------------|------------|------------|-----|-----|
| | | BORN | DIED | SP'S FIRST NAME | SP'S SURNAME | BORN | DIED | | | |
| REEVES | ARTHUR J | 1919/09/16 | 1988/12/18 | JEANNETTE A | RABIDEAU | 1940/12/30 | | PC2 | K1 | |
| | CHARLES | 1880 | 1952 | EMELIE | AGANIER | 1889 | 1914/05/15 | PC1 | R1W | |
| | CLARENCE | 1915 | 1982 | | | | | PC1 | BS3 | |
| | CLIFFORD | 1898/03/08 | 1953/07/12 | ALMYRA | GARRANT | 1898/11/22 | 1976/04/19 | PC1 | BS3 | |
| | CLIFFORD H | 1925 | 1962 | | | | | PC1 | BS3 | |
| | DONALD | 1929 | 1929 | | | | | PC1 | BS3 | |
| | ELIZABETH | 1905/06/28 | 1994/01/11 | | | | | PC1 | BW2 | |
| | ELMER R | 1944/07/23 | 1995/06/25 | | | | | PC1 | G | |
| | ELMIRA G | 1917/04/25 | 2000/10/03 | ROLAND F | GEB0 | 1917/04/02 | 1989/08/19 | PT5 | N1 | |
| | FLOYD P | 1904/04/04 | 1961/02/18 | | | | | PC1 | BW2 | |
| | FRANK A | 1896 | 1949 | ROSE | CARON | 1900 | 1980 | PC1 | BS4 | |
| | GENEVIEVE R | 1920/10/26 | 1993/06/20 | ROBERT | SHORT | | 1980 | PT5 | E2 | |
| | GEORGE H | 1870 | 1956 | LILLIAN | PHILLIPS | 1875 | 1969 | PC1 | BW2 | |
| | HOWARD J | 1904 | 1971 | MARY G | HARRIS | 1915 | 1992 | PC1 | R5W | |
| | JAMIE E | 1970/12/18 | 2000/02/28 | | | | | PC1 | R9W | |
| | JANICE | 1948 | 1973 | PARRIS M | BOUYEA | 1947 | 1976 | PC1 | R4W | |
| | JOSEPH | 1916 | 1979 | RENA | DANIELS | 1913/11/11 | 1995/11/19 | PC1 | BW5 | |
| | JULIE MARIE | 1832 | 1905 | MICHEL | LABONNE | 1828 | 1873 | SF3 | C1 | |
| | LORETTA | 1951 | 1966 | | | | | PC1 | BW5 | |
| | LOUIS | 1854 | 1936 | LOUISE | CAMERON | 1853 | 1936 | PC1 | R1W | |
| | LUCY | 1881 | 1917/05/23 | RICHARD | MILLER | | | PC1 | AN3 | |
| | MARY | 1876 | 1959 | JOHN H | CAMP | 1887 | 1951 | PC1 | BW1 | |
| | MILDRED | 1903/11/06 | 1987/02/06 | | | | | PC1 | BW2 | |
| | NORMAN | 1907 | 1980 | MARJORIE | HERLING | 1910 | 1990 | PC1 | SR4 | |
| | RAYMOND W | 1925 | 1996 | CLAIRE E | RAFFETTO | 1926 | | PT5 | E5 | |
| | RITA | 1922/03/26 | | | SMITH | | | PT5 | N3 | |
| | ROBERT C | 1913/12/08 | 1966/05/21 | | | | | PC1 | R1W | |
| | ROSE TERESA | 1897/12/25 | 1964/10/07 | | | | | DA1 | R5 | |
| | SALINA | 1834 | 1906 | STEPHEN | PRARIE | 1813 | 1894 | PC1 | BS1 | |
| | THERESA E | 1922 | 1983/02/07 | ALFRED J | FACTEAU | 1918/02/17 | 1995/02/21 | PC1 | BE5 | |
| | VIOLA | 1921 | 1952 | | | | | PC1 | BS3 | |
| | WILLIAM | 1876 | 1938 | SARAH | VERMIT | 1875 | 1940 | PC1 | BS3 | |
| | WILLIAM J | 1900 | 1957 | ELIZABETH | AUBIN | 1903 | 1970 | PC1 | R2W | |
| REGAN | LOUISE A | 1899 | 1982 | JASPER | BRUCE | 1895/10/01 | 1978/10/22 | PE3 | B1 | |
| | REID | ARTHUR H | 1891 | 1973 | MAYBELLE | SMART | 1897 | 1971 | PE4 | A |
| | | BERNICE | 1926/11/15 | | LLOYD G | LAPHAM | 1924/08/31 | | PT1 | NW1 |
| | | BERTHA | 1897 | 1988 | CHARLES W | WEST | 1890 | 1977 | PE4 | A |
| | | DALE S | 1937 | | REBECCA A | OSHER | 1939 | | PT5 | AE2 |
| | | EDMOND R | 1917 | 1977 | FERNA | CARON | 1926 | | PC1 | R5W |
| | | ESSA | 1902 | 1983 | CHARLES L | BLAKE | 1888/03/11 | 1972/09/06 | SF3 | B2 |
| | | GERALD | 1929 | | JANET E | MONTY | 1933 | | PT5 | C1 |
| | | IRVIN CLARK | 1918/02/25 | 2000/11/11 | FRANCES | GUAY | | | PTM | M |
| | | MARJORIE E | 1895 | 1968 | GRANK E | RIVERS | 1893 | 1954 | PC1 | CN2 |
| | | MARK J | 1962 | 1980 | | | | | PT1 | NE1 |
| | | MARTIN | 1956 | 1991 | | | | | PT5 | C1 |
| | | MASON G | 1891/02/16 | 1962/01/09 | SARAH M | BOURDEAU | 1904 | 1960 | PC1 | BE4 |
| | | ONNIE | | 1886/12/01 | | | | | PT4 | NE1 |
| | | ORVILLE F | 1925 | | GOLDA P | | 1932 | | PT1 | NE1 |
| RAYMOND J | 1920/01/01 | 1984/04/06 | BERNADETTE | KING | 1920/09/20 | 1993/04/01 | PC1 | R7W | | |
| RICHARD J | 1894 | 1976 | EVELYNA M | BELL | 1895 | 1948 | PT1 | NE2 | | |
| STANLEY K | 1904 | 1992/05/21 | SARAH | WAY | 1909/02/28 | 2001/01/02 | PE4 | A | | |
| REIDY | ANNA | 1853 | 1911 | JAMES | CUDDY | 1840 | 1925 | PC2 | E3 | |
| | KATHLEEN | 1942 | 1988 | EDWARD W | SCHAFFER | | | PC2 | A1 | |
| REIF | JOSEPH J | 1914 | 1974 | PAULINE V | TOBIN | 1920 | 1985 | DA1 | S4 | |
| | REIL | ALFRED | 1923 | | PHYLLIS B | FAVARO | 1929/02/18 | 2001/03/28 | PT3 | SE1 |
| BARBARA ANN | | 1944 | 1947 | | | | | PT8 | B | |
| BERTHA | | 1910/12/18 | 1993/03/13 | GEORGE | DUCATTE | 1907 | 1973 | PC1 | R8W | |
| DELIA | | 1879 | 1944 | JOSEPH | GODDEAU | 1874/10/08 | 1951 | PT4 | NW3 | |
| EDITH M | | 1898 | 1972 | YELLOW | AYOTTE | 1872 | 1955 | DA1 | S3 | |
| ELIZABETH | | 1924 | 1969 | DONALD K | VanNORSTRAND | | | PC1 | R3W | |
| ELIZABETH M | | 1898 | 1966 | ARTHUR M | BREYETTE | 1895 | 1957 | PC1 | R2E | |
| EMMA | | 1880 | 1963 | ADOLPH | POISSANT | 1880 | 1940 | PC1 | BS2 | |
| FELIX | | 1830 | 1908/02/04 | ELIZABETH | GIGUERE | | | PT2 | C3 | |
| FLORA | | 1918 | 1961 | ROGER L | BLAIR | 1915 | 1973 | PC1 | SR4 | |
| FLOYD W | | 1940 | 1963 | | | | | PT8 | B | |
| FRANK | | | | BLANCHE | SENECAL | 1897 | 1919 | PT6 | A1 | |
| FRED | | 1896 | 1973 | GRACE | THORNTON | 1900 | 1988 | PC1 | R4W | |
| HAROLD J | | 1922/06/04 | 1997/09/09 | LORENA D | LATOUR | 1927 | | PT5 | E5 | |
| HELEN | | | FLOYD O | COLLINS | 1940/08/21 | 1999/08/20 | SF3 | W2 | | |
| HEMAN | 1856/05/09 | 1914/11/10 | MARY J | SIDDOONS | 1871/11/28 | 1959/05/19 | PT1 | SE2 | | |

| HEADSTONE INSCRIPTIONS | | | | | | | | |
|------------------------|---------------|------------|------------|-----------------|--------------|------------|------------|---------|
| SURNAME | FIRST NAME | BORN | DIED | SP'S FIRST NAME | SP'S SURNAME | BORN | DIED | CEM SEC |
| REIL | JACOB ROSWELL | 1995/10/02 | 1995/10/02 | | | | | PT1 SW1 |
| | JAMES G | 1902 | 1971 | VINA | ST JOHN | 1907/06/19 | 1998/09/10 | PT4 NW5 |
| | JOHN | 1906 | 1961 | LILLIAN S | TYNDALL | 1901 | 1988 | PT4 NW3 |
| | KAREN A | 1957/12/07 | | RICK R | LATOURE | 1955/01/31 | | PT5 W2 |
| | LAURA | 1903 | 1964 | | | | | PC1 R2E |
| | MARGARET B | 1894 | 1979 | MOSE | RABIDEAU | 1891 | 1928 | PT4 NW4 |
| | MARGARET L | 1923 | | HARRY J | BAKER | 1919/11/05 | 1981/02/20 | PC1 SR2 |
| | PERLEY G | 1899/01/01 | 1929/10/16 | | | | | PT1 SE2 |
| | PETER | 1855 | 1946 | LIBBY | LaPORTE | | | PT4 NW3 |
| | ROSE M | 1925/03/08 | 1999/05/21 | CLARENCE W | ROCK | 1925/07/18 | 2000/04/29 | PT4 NW5 |
| | ROSWELL JAMES | 1925/03/14 | 1964/09/04 | MYRTLE C | DUCATTE | 1926 | | PT4 NW4 |
| | VIOLA | 1928 | | CLARENCE H | HAYES | 1921 | 1998 | PT6 C2 |
| REILLY | ANNE C | 1882 | 1926 | | | | | PC2 G |
| | ANNIE E | 1903 | 1967 | LEE A | POSTON | 1892 | 1967 | PC2 F2 |
| | CHARLES E | 1877 | 1878 | | | | | PC2 G |
| | J FRANK | 1885 | 1935 | | | | | PC2 G |
| | JAMES | 1768 | 1839/04/01 | MARY | | 1760 | 1830/02/07 | SF1 E1 |
| | JAMES E | 1877 | 1880 | | | | | PC2 G |
| | JAMES H | 1845 | 1896 | SUSAN | TIERNEY | 1847 | 1919 | PC2 G |
| | JOSEPH L | 1893 | 1894 | | | | | PC2 G |
| | LUKE H | 1888 | 1917 | MARY | SCOTT | 1886 | 1961 | PC2 G |
| | MARY | 1875 | 1947 | | MINEY | | | PC2 G |
| | MARY JANE | 1840/07/29 | 1867/10/09 | | | | | PC2 A1 |
| | RICHARD | 1836/10/26 | 1856/10/06 | | | | | PC2 A1 |
| | THOMAS | 1808 | 1897/03/25 | CATHERINE | PHILLIPS | 1807/04 | 1872/09/14 | PC2 A1 |
| REINHART | WILLIAM | 1921/01/05 | 2000/07/24 | OLIEA | BESSETTE | 1924/10/29 | 2000/01/31 | PC1 SR2 |
| RELATION | ALBERT | 1927 | 1981 | LOTTIE | PARSONS | 1930 | | DA1 S2 |
| | DALE M | 1949/12/11 | 1989/08/19 | NANCY | RABIDEAU | 1956 | | PT5 E2 |
| | DOROTHY | 1921 | 1999 | CHARLES E SR | DUPREY | 1906 | 1997 | PE2 A4 |
| | HENRY E | 1889 | 1958 | EMMA T | WILL | 1888 | 1976 | DA1 S2 |
| | MICHAEL E | 1947/08/29 | | RUTH M | BLAKE | 1949/02/12 | | PT5 N1 |
| | THERESA M | 1927 | | LAWRENCE | RABIDEAU | 1926/08/16 | 1999/07/11 | PT1 NW2 |
| | WILLIS | | | MARGARET | FAVRO | 1901 | 1962 | PE2 A4 |
| REMILLARD | DONALDA | 1915/10/03 | 1995/02/04 | VICTOR J | BOURDON | 1911/03/28 | 2002/03/02 | PT5 DW2 |
| | ELORIA | | | LEONARD G | CASSIDY | 1927/12/21 | 1975/10/13 | PE2 D4 |
| | HERMES | 1889 | 1973 | ANGELINE | BRAULT | 1896 | 1934 | PE2 B1 |
| | JOHN RUBIN | | | SUSAN | WARRICK | 1955/09/29 | 1994/10/06 | PE2 D2 |
| | JOSEPHINE | | | JOHN C | PREMORE | 1884 | 1940 | PC1 R4E |
| REMILLARD | PAULINE | 1925 | 1926 | | | | | PE2 B1 |
| | RITA P | 1928/01/02 | | HAROLD W | BRACKEN | 1912/03/25 | 1989/12/09 | PE2 D3 |
| | VALDORISE R | 1920/06/21 | 1999/01/02 | RAYMOND F | CONWAY | 1913/05/10 | 1971/05/17 | PE2 A3 |
| | VIRGINIA | 1807/04 | 1832/11/20 | GEORGE | WHITE | | | DA1 N2 |
| RENADETTE | DONALD A | 1917/04/08 | 2001/10/22 | INEZ | BRAY | | | PT1 |
| | ELZEAR | 1875/05/05 | 1945 | EMMA | BROWN | 1878 | 1943 | PT1 NE2 |
| | FLORA | 1908/09/30 | 1993/10/30 | GEORGE L | GIGUERE | 1905 | 1965 | PC1 BW5 |
| | FLOYD J | 1927 | | SIMONE A | GREGOIRE | 1929 | | PT5 AE4 |
| | JOHN E | 1910 | 2002 | MARJORIE | BISHOP | 1913/04/09 | 1996/01/02 | PC1 BW1 |
| | LEON | 1925/03/07 | | ESTHER A | DESO | 1929/01/18 | 2001/10/25 | PT1 NE1 |
| | MILDRED | 1901 | 1984 | ORVILLE J | BELL | 1897 | 1963 | PT1 CT1 |
| | PETER R | 1906 | 1981 | | | | | PT1 NE2 |
| | RUTH M | 1912 | | CLIFTON C | EVERLETH | 1905/09/23 | 1990/12/04 | PT5 C2 |
| | SHEILA M | 1951/09/07 | 1997/10/19 | WILLIAM H | PERYEA | 1941/05/25 | | SF3 W1 |
| | STEVEN F | 1962 | | | | | | PT5 AE4 |
| | VICTOR W | 1930 | 1996 | CECELIA | SEARS | 1932 | | PT1 NE1 |
| RENAUD | BEATRICE | 1903 | 1981 | HENRY | BREYETTE | 1905 | 1978 | PC1 SR3 |
| | OZELINER | 1884 | 1963 | JOSEPH | DUBUC | 1886/05/21 | 1978 | PC1 R3W |
| RENAUDETTE | ALBERT E | 1900 | 1983 | ALICE | BELL | 1903 | | PC1 SR3 |
| | ARTHUR E | 1928 | | LEONA F | RIVERS | 1931 | | PT1 NE2 |
| | ARTHUR G | 1904 | 1979 | JULIA L | DEFAYETTE | 1905/05/15 | 2000/07/01 | PT1 NE2 |
| | CATHY A | 1961 | 1961 | | | | | PC1 FW1 |
| RENNELL | DAVID DEWEY | 1919 | 1990/01/13 | ADELAIDE P | PARROTT | 1918/08/30 | 1994/06/28 | PC1 SR2 |
| RENNIE | MARGARET | 1856 | 1924 | DAVID | HEBERT | 1837 | 1919/09/05 | PC1 R1E |
| RENTZ | SUZANNE | | | ARNOLD L | GARROW | 1941/01/13 | 2001/03/29 | PC1 R6W |
| REOCH | NORMAN J | 1954/01/29 | 1998/12/10 | MARY A | | 1953/06/27 | | PC1 R8W |
| REOME | BERNARD E SR | 1926/01/12 | 2000/11/07 | MARGARET L | LaPORTE | 1926 | | PT1 CT1 |
| | BETTY L | 1949/08/08 | | KENNETH C | MANION | 1947/10/19 | 1995/04/14 | PT1 NW1 |
| | EDWARD J | 1883 | 1957 | | | | | DA1 N4 |
| | DEWEY | 1899 | 1981 | EVELINA | BODAH | 1904 | 1985 | PC1 DW1 |
| | MARY E | 1895 | 1947 | JOHN A SR | O'BRIEN | 1893 | 1976 | DA1 S3 |
| | OLIVER | 1841 | 1912/12/07 | DELIA | | 1828 | 1924/10 | DA1 N4 |

| SURNAME | FIRST NAME | HEADSTONE INSCRIPTIONS | | SP'S FIRST NAME | SP'S SURNAME | BORN | DIED | CEM SEC |
|-----------|----------------|------------------------|------------|-----------------|--------------|------------|------------|---------|
| | | BORN | DIED | | | | | |
| REOME | RICHARD H | 1935 | | SHIRLEY J | SPOONER | 1936 | | PT5 AE2 |
| | WILLIAM | 1820 | 1882/04/19 | | | | | DA1 N1 |
| REPSCHER | MILDRED N | 1907 | 1985 | | | | | PE2 A3 |
| RESIGNATO | ROSE E | 1929 | 1985 | BURT W | ORMSBY | 1921 | 1998 | PT1 NE1 |
| RETZLAFF | DOROTHY | 1922 | | JOHN CHARLES | RICCI | 1928 | | PT5 DW2 |
| REVOIR | OSCAR A | 1895 | 1959 | CLAYDA | HACKETT | 1905 | 1983 | PC1 R1W |
| REVOR | BELLA | 1848 | 1916 | AMDS | LADUKE | 1841 | 1919 | DA1 N3 |
| REXFORD | CLARIE L | 1877 | 1929 | WILLIAM H | CORDICK | 1873 | 1943 | PC2 J3 |
| | EDITH LENA | 1938/11/14 | 1995/04/27 | | REID | | | PE2 A1 |
| REYELL | ALBERT G | 1931 | 1979 | SHIRLEY A | BILL | 1935 | | PT1 NE1 |
| | ALBERT H | 1942/06/14 | 1989/10/18 | BEVERLY | CLUKEY | | | PC1 AS2 |
| | BARBARA J | 1933 | | ARTHUR L | LYMAN | 1933 | 1992 | PT1 NW1 |
| | BERTHA | 1901 | 1966 | FRANCIS E | AYOTTE | 1897 | 1971 | DA1 R1 |
| | CLARENCE D | 1918 | | MAE H | FAVREAU | 1913 | 1996 | PT5 AE2 |
| | DENNIS | 1867 | 1933 | MATILDA | COUTURE | 1868 | 1904 | DA1 S4 |
| | DONALD J | 1928/02/01 | 2000/02/17 | DOROTHY G | RIVERS | 1927/08/21 | 2000/07/27 | PT1 NE1 |
| | DORA W | 1903 | 1961 | MARTIN C | GARROW | 1903 | 1981 | PC1 R2W |
| | EMMA | 1898 | 1943 | EDWARD | CLINTON | 1888 | 1945 | DA1 S3 |
| | ESTHER K | 1903 | 1974 | WILLIAM M | OUCCATTE | 1891 | | PT1 SE1 |
| | FLORENCE | 1843 | 1927 | DAVID | LAMAR | 1823 | 1931 | DA1 CW1 |
| | FRANCIS NORRIS | 1920 | 1998 | ELIZABETH | RIVERS | 1921 | | PT1 SE1 |
| | FRANCIS T | 1920 | 1977 | MARY A | ARLT | 1928/08/08 | 2000/05/13 | PT5 AE4 |
| | FRANK | 1895/08/19 | 1962/06/18 | LAURA | RABIDEAU | 1895 | 1984 | PC1 SR4 |
| | FRED | 1891 | 1973 | ANNA | GARROW | 1895 | 1943 | PT1 SE2 |
| | FRED | 1891 | 1973 | VIRGINIA | LaGOY | 1898 | 1989 | PT1 SE2 |
| | HAROLD R | 1921/07/09 | 1994/10/07 | IRENE | LaBIER | 1927 | 1965 | PC5 W2 |
| | HAROLD R | 1921/07/09 | 1994/10/07 | LENORA E | TROMBLY | 1913/06/19 | 2002/03/10 | PT5 W2 |
| | HARRY L | 1918/12/19 | 1978/08/21 | | | | | DA1 R5 |
| | HENRY | 1864 | | MARY | LAMOUREUX | 1867 | | DA1 N3 |
| | ISABELL M | 1891 | 1966 | JOHN R | AKEY | 1889 | 1966 | PT3 SE1 |
| | JAMES | 1894 | 1976 | STELLA | BURNELL | | | PT1 SE1 |
| | JOHN S | 1905 | 1988 | ROSE | LAUNDRY | 1909 | 2003 | PT1 NE1 |
| | JOSEPH | 1885 | 1940 | EVA | ROULEAU | 1891 | 1967 | PC1 R4E |
| | JOSEPH | 1917/04/03 | 1980/05/10 | ESTHER E | AYOTTE | 1921/06/02 | | DA1 S4 |
| | JOSEPHINE | 1888 | 1911 | | | | | DA1 N3 |
| | JULIA | 1900 | 1986 | JOSEPH | ARLT | 1894/01/29 | 1974/06 | DA1 R2 |
| | LEAH C | 1910/01/15 | 1993/09/06 | JULIUS C | EDWARDS | 1917/08/14 | 1991/07/30 | PT6 B2 |
| | LEO H | 1909 | 1969 | CATHERINE | BAKER | 1913 | 1967 | DA1 R5 |
| | LINDA | | | | BODETTE | | | PT1 NE1 |
| | LEONARD C | 1919 | 1993 | EDNA | FAVREAU | 1920/05/10 | 2002/02/25 | PT5 DW2 |
| | MARGARET | 1922 | | WILLIAM V | RIVERS | 1913 | 1994 | PT1 SW1 |
| | MARJORIE S | 1925/09/09 | 1992/01/08 | STEVEN S | SHUSDA | 1922/01/20 | 1979/07/14 | PT5 E3 |
| | MARY | 1885 | 1955 | HARRY L SR | McCORRY | 1884 | 1949 | PC1 BS4 |
| | MARY L | 1885 | 1964 | PETER | AYOTTE | 1877 | 1966 | DA1 S4 |
| | MARY L | 1889 | 1951 | ALEXANDER | COUTURE | 1891 | 1957 | DA1 S3 |
| | RANDY A | 1962 | | | | | | PT1 NE1 |
| | ROBERT D | 1966/11/02 | 1966/11/02 | | | | | PT1 SW1 |
| | ROBERT J | 1933 | | FLORENCE A | PROVOST | 1936 | | PT5 C1 |
| | SUE ANN | 1968 | | | | | | PT5 C1 |
| | SUSAN | | | RUSSELL L | BARBER | 1942 | 1982 | PT4 SE1 |
| | SYLVIA C | 1940/04/30 | | EUGENE J SR | TRIM | 1940/03/07 | 1994/01/27 | PT6 H2 |
| REYES | JUAN S A | 1925/11/01 | 1999/06/06 | ROSA C | | | | PE2 D1 |
| REYNOLDS | ANN | | | JAMES R | FARRELL | 1924/05/10 | 2002/03/09 | PC2 B1 |
| | CHARLES N | 1911 | 1972 | ROSELLA M | BUCK | 1912 | 1972 | PT4 NW3 |
| | CORA W | 1879 | 1949 | FRANK J | BLEAU | | | PC1 BS4 |
| | DAVID W | 1949/06/04 | 1972/11/02 | ELIZABETH | DUPREY | 1950 | | PE2 D1 |
| | DEAN GEORGE | 1912/02/13 | 1972/01/22 | RUTH | LAYMAN | | | PC2 J1 |
| | DEBORAH | 1801 | | ZEBULON | BAKER | 1796/03/24 | 1857/09/23 | PT7 E |
| | ELIZA | 1810 | 1893/08/12 | THEODORUS W | DAY | 1805 | 1846/08/11 | PE4 J2 |
| | ELLA E | 1869 | 1939 | CLAUDE C | MERRIHEW | 1872 | 1946 | PT6 B1 |
| | GUY | | | MARTHA M | WEST | 1828/07/21 | 1901/06/28 | SF3 E1 |
| | HARLOW | 1843 | 1881 | JENNIE | BAKER | 1850 | 1874 | SF3 C2 |
| | HARRIETT | 1856/03/06 | 1929/12/28 | | SHELLEY | | | PT3 NE1 |
| | JACOB | 1927 | | ANITA C | LAROSE | 1930 | | PT5 BE2 |
| | JAMES D | 1942/09/10 | | IRENE E | McADAM | 1939/08/11 | 1992/05/31 | PT5 W2 |
| | LOIS | 1927 | | MAYNARD J | LIGHT | 1912 | 1985 | PC1 CS1 |
| | LUCIUS | 1751 | 1815/03/02 | | | | | PT7 E |
| | LYDIA A | 1873 | 1947 | WILLIAM D | LOBDELL | 1875 | 1937 | SF3 C1 |
| | MARTIN | 1834 | 1889/02/26 | BRIDGET | | 1839 | 1918/07/11 | PC2 C1 |
| | MARY | 1791 | 1862/09/10 | DANIEL | HAYES | 1792 | 1870/01/09 | PT6 E2 |
| | MARY H | 1876 | 1932/04/02 | WILLIAM T | JABAUT | 1876 | 1932/02/29 | PC2 C1 |

HEADSTONE INSCRIPTIONS

| SURNAME | FIRST NAME | BORN | DIED | SP'S FIRST NAME | SP'S SURNAME | BORN | DIED | CEM SEC | |
|------------|--------------|------------|------------|-----------------|---------------|------------|------------|------------|---------|
| REYNOLDS | MINNIE A | 1862/08/18 | 1887/03/02 | | | | | PT3 NE1 | |
| | MOLLIE | 1867 | 1937 | PETER | RABIDEAU | 1862 | 1925 | PC1 BW3 | |
| | NOEL | | | LUCY | NILES | 1848 | 1946 | PT6 B1 | |
| | PRUDENCE | 1849/01/02 | 1917/02/14 | CHARLES H | JONES | 1843/07/24 | 1928/09/16 | PE1 ES | |
| | SOLOMON | 1815 | 1848 | RACHEL | LAFOUNTAIN | 1822 | 1892 | SF3 C2 | |
| REYOR | STEPHEN | 1831 | 1841/12/16 | | | | | PT7 E | |
| | BRUCE P | 1955 | 1962 | | | | | PT4 NW3 | |
| RHINEBOLD | FRANCIS C | 1924 | 2002 | BEATRICE | KING | 1927 | | PT4 NW3 | |
| | EDWARD | | | AMELIA | DROLLETTE | 1893 | 1986 | DA1 CE1 | |
| RHOADS | MARY E | 1924 | | CHARLES F | BENNETT | 1916/07/19 | 1999/02/27 | PT5 C2 | |
| | DOROTHY | 1920/04/21 | 1985/03/02 | JOSEPH L | HENNESSY | 1920/08/11 | 1992/02/03 | PT5 W1 | |
| RHODES | WALTER H | 1929/11/14 | 1997/10/23 | ALICE | ROBINSON | | | PE2 D3 | |
| RIBIS | JOSEPH V SR | 1911 | 1990 | DAWN | ROACH | 1937 | | PT5 AE2 | |
| RICARD | JULIA | 1853/07/10 | 1924/01/18 | JOSEPH | BURDO | 1852/05/15 | 1916/06/03 | PC1 AN1 | |
| | WILLIAM O | | | ANNA MAY | CAMERON | 1891 | 1920/03/24 | PC1 CN1 | |
| RICCI | JOHN CHARLES | 1928 | | DOROTHY | RETZLAFF | 1922 | | PT5 DW2 | |
| RICE | ELIZA B | 1829 | 1868/08/03 | RUFUS B | HAGGETT | | | PT6 D1 | |
| | ELIZABETH | 1768/02/10 | 1836/02/14 | ROBERT | MORRISON | 1763 | 1832/03/19 | PE4 J2 | |
| | HARRY B | 1877 | 1957 | RUTH | NORRIS | 1888 | 1937 | SF3 B2 | |
| | JULIA A | 1810/05/08 | 1902/02/10 | | | | | PE4 J1 | |
| | LIBBIE | 1854/12/12 | 1884/05/30 | ERWIN WENTWORTH | AVERY | 1842/12/15 | 1910/12/21 | PT6 D1 | |
| | MARGARET | 1857 | 1935 | | | | | PC2 F1 | |
| | MARGARET | 1891 | 1948 | PERLEY | JABOT | 1892 | 1956 | PC2 F1 | |
| | MARY | 1861 | 1946 | BETHUEL S | BROMLEY | 1859 | 1941 | PC2 F1 | |
| | MERCIE | 1851 | 1874/04/09 | | | | | PT6 D1 | |
| | NATHAN | 1779 | 1853/06/01 | MERTHDA A | | 1786 | 1858/12/12 | PE4 J1 | |
| | STEPHEN | 1821/09/04 | 1904/10/28 | FANNY | BIGELOW | 1819/02/03 | 1846/02/13 | PT6 D1 | |
| | STEPHEN | 1856/01 | 1862/10/07 | | | | | PT6 D1 | |
| | RICHARD | FRED | | | GEORGIA | | | | PC2 F1 |
| | | GEORGE J | 1904 | 1967 | ELEANOR A | SOUCEY | 1905 | 1995 | PC2 F2 |
| MALVINA | | 1874 | 1922 | THOMAS | LAJOY | 1869 | 1936 | PC1 BN4 | |
| MARIE F | | 1935 | | | | | | PC2 F2 | |
| OLIVINE J | | 1881 | 1946 | | | | | PC1 R2W | |
| RICHARDS | ROBIN G | 1943 | 1959 | | | | | PC2 J2 | |
| | BARBARA | 1934/03/04 | | WAYNE R | LUCIA | 1934/06/12 | 1994/08/21 | PC1 R7W | |
| | DIANE | 1945 | | | GARROW | | | PC2 J1 | |
| | DORIS | 1924 | 1956 | | | | | PC2 J1 | |
| | DORIS M | 1926 | | WILFRED J | GONYEA | 1927 | | PT5 AE2 | |
| | EDWARD W | 1920/05/08 | 1984/02/12 | | | | | PTM M | |
| | ELIZABETH | 1922 | 2003 | LAWRENCE R | DALY | 1921/01/17 | 1985/06/11 | PTM M | |
| | LORRAINE B | 1924 | | JOSEPH R | DOE | 1926 | | PT5 BE2 | |
| | NELSON E | 1896/05/15 | 1984/09/05 | MARY L | BOUVIA | 1908 | 1990 | PC1 R5W | |
| | RITA | 1912 | 1990 | | | | | PTM M | |
| RICHARDSON | CORRENA A | 1967 | 1972 | | | | | PT4 NW4 | |
| | SHIRLEY | 1930 | | ALLEN | BILLUPS | 1927 | | PC2 K1 | |
| RICHEY | ANN | 1802 | 1870/04/23 | ANDREW | GORDON | 1800/05 | 1836/03/15 | PE4 J1 | |
| | FRANCES J | 1918/04/09 | 1994/07/04 | LOUIS | TOSH | 1911/03/29 | 1983/05/05 | PC1 CS1 | |
| RICKERT | JANE | 1808 | 1873/03/30 | ROBERT | ERWIN | | 19 YEARS | PE4 J1 | |
| | MABEL | 1907 | 1972 | JOHN ADRIAN | BOURDON | 1916/03/02 | 1995/04/30 | PC1 BE4 | |
| RICKETSON | CELINA | 1870 | 1917/07/11 | THOMAS | LARVIA | 1838 | 1917 | PC1 R1E | |
| | CHARLES R | 1834 | 1891 | | | | | SF3 B1 | |
| | EVA | 1867 | 1955 | GEORGE F | MORSE | 1865 | 1959 | SF3 B1 | |
| | HANNAH A | 1842/04/13 | 1884/09/20 | ELNATHAN | VAUGHN | 1839/10/02 | 1924/03/02 | PT6 E1 | |
| | JOHN | 1839/03/09 | 1915/03/29 | LUCRETIA L | BEARDSLEY | 1831/03/30 | 1884/07/15 | SF3 E1 | |
| | LOTTIE | 1870/11 | 1878/06/05 | | | | | SF3 E1 | |
| | CHARLES J | 1901/12/25 | 1957/10/12 | ALMA | MARTINEAU | 1900 | 1987 | PC2 F2 | |
| RICKSON | ANITA | 1914 | 2004 | FRANK C | GILES | 1909 | 1983 | PC1 BE1 | |
| | DORA M | 1886 | 1954 | FRANK A | PANTON | 1885 | 1960 | PC1 BE1 | |
| | EVELYN E | 1884 | 1970 | ARTHUR H | LIGHT | 1884 | 1965 | PC1 BE1 | |
| | FRANK P | 1890 | 1964 | MAUDE | DUQUETTE | 1894 | 1964 | PT1 SW1 | |
| | JAMES P | 1942 | 1998 | CLAUDETTE C | LAVIGNE | 1944 | | PT5 AE2 | |
| | JOHN | 1861 | 1914/02/15 | MARGARET | BROWN | 1856 | 1925/03/23 | PC1 BE1 | |
| | JOHN F | 1892 | 1984 | RACHAEL | HEBERT | 1891 | 1955 | PC1 BE1 | |
| | MOSES | 1858 | 1917/04/05 | MARIE | CARTIER | | | PC1 R1W | |
| | PHILIP H | 1918/06/30 | 1997/02/13 | MARY B | BURKE | 1922 | | PT5 BE4 | |
| | PHILOMENE | 1886/07/06 | 1916/06/25 | SOLOMON | DUPONT | 1884/10/23 | 1913/09/06 | PC1 AN3 | |
| | PHOEBE | | 190 /06/19 | SEYMORE | BRESETTE | 1876 | 1912/01/28 | PC1 FE2 | |
| | VENITA I | 1902/01/14 | 1970/04/14 | | BURKE | | | PE2 C4 | |
| | VENITA I | 1902/01/14 | 1970/04/14 | | TROMBLEY | | | PE2 C4 | |
| | RICKTER | VIOLA | | | MELVIN CEDRIC | PAIGE | 1923/05/15 | 1971/12/30 | PT5 CW3 |
| JOHN | | 1805 | 1868/03/10 | SARAH J | DAVIS | 1802/05/20 | 1887/09/14 | PE4 G | |

| SURNAME | FIRST NAME | BORN | HEADSTONE INSCRIPTIONS | | | BORN | DIED | CEM SEC |
|-----------|----------------|------------|------------------------|-----------------|--------------|------------|------------|---------|
| | | | DIED | SP'S FIRST NAME | SP'S SURNAME | | | |
| RIDER | JOHN D | 1837 | 1865/07/30 | | | | | PE4 G |
| | MARY | 1883 | | CLARENCE L | MACE | 1884 | 1966 | PE4 G |
| | MARY J | 1839 | 1865/06/04 | | | | | PE4 G |
| | WESLEY L | 1834 | 1913 | LYDIA A | DOUGHTY | 1843 | 1918 | PE4 G |
| RIEL | DELIMA | 1883/01/13 | 1896/05/16 | | | | | PC1 E |
| | ELIZABETH | 1875 | 1962 | | | | | PC1 R4E |
| | EMMA | 1880 | 1963 | ADOLPH | POISSANT | 1880 | 1940 | PC1 BS2 |
| | EPHEMIE | 1854 | 1941 | | | | | PC1 BS2 |
| | EVA | 1890 | 1986 | ALEXANDER | FORKEY | 1887 | 1963 | PC1 BS4 |
| | FRANCIS XAVIER | 1880/09/29 | 1895/11/20 | | | | | PC1 E |
| | IRENE | 1899/06/09 | 1994/06/23 | ARTHUR | HAMELIN | 1906 | 1984 | PC1 BW5 |
| | JENNIE | 1872 | 1950 | NELSON | SORRELL | 1861 | 1928 | PT3 NE1 |
| | JOHN | 1882 | 1899/09/21 | | | | | PT2 C3 |
| | JOSEPH C | 1918 | 1983 | ALBERTA L | McCAULLEY | 1923 | 1955 | PC1 R1W |
| | JOSEPH E JR | 1945/09/10 | 1996/06/01 | LYNETTE | LANCASTER | 1947/01/04 | | PC1 R8W |
| | JOSEPHINE | 1847 | 1901/09/20 | JOSEPH | SMART | 1836 | 1916/05/25 | DA1 CW1 |
| | LA?RI? | 1922/01 | 1972/12 | | | | | PT8 B |
| | LAURA | 1876 | 1962 | NELSON | TERRIER | 1877 | 1969 | PT1 NW2 |
| | MARIE L | 1885/05/16 | 1896/05/07 | | | | | PC1 E |
| | MARY A | 1883 | 1972 | ABEL J | BEEBIE | 1883 | 1964 | PC1 BW5 |
| ORAL W | 1917 | 1979 | | | | | PT8 B | |
| RIELLE | DENNIS G | 1890 | 1960 | GRACE A | ARTIBEE | 1890 | 1990 | PC1 CS3 |
| | DENNIS SAM | 1916/07/30 | 1993/01/22 | | | | | PC1 CS3 |
| | WARREN J | 1923 | 1925 | | | | | PC1 CS3 |
| | MICHAEL | 1813 | 1839/12/23 | | | | | SF1 E1 |
| RIELLY | CHARLES E | 1887 | 1943 | FRANCES | CLOUGH | 1896 | 1966 | PE3 D2 |
| | JOHN | | | | | | | PTP B |
| RIFENBERG | GIORDANO B | 1909/04/06 | 1996/06/07 | LAURA | THOMPSON | | | PC2 F1 |
| RIGBY | MARY E | 1903 | 1983 | LEO J SR | MAYETTE | 1901 | 1975 | PC1 R6E |
| | [DAUGHTER] | 1879/01/08 | 1880/07/11 | | | | | PT6 C1 |
| RIGHI | ALICE | 1861 | 1931 | | | | | PT4 NW1 |
| RIGNEY | ANDREW W | 1854 | 1907 | | | | | PT4 NW1 |
| RILEY | ANNA | 1860 | 1920 | THOMAS W | QUINN | 1845 | 1929 | PC2 A2 |
| | ANNA W | 1884/09 | 1886/02/17 | | | | | PC2 F1 |
| | CATHERINE E | 1874 | 1916 | JOHN J | McCOOEY | 1869 | 1932 | PC2 E2 |
| | CHARLES | 1832/01/16 | 1903/02/22 | ANN | CLINTON | 1833/08/13 | 1910/06/06 | PT6 D1 |
| | CHARLES | 1861 | 1938 | ANNA | EDGERTON | 1861 | 1934 | PT6 D1 |
| | CHARLES F | 1886 | 1948/09/18 | LOUISE M | ROCK | 1897/09/09 | 1999/08/12 | PC2 F2 |
| | CORA | 1885 | 1925 | ARTHUR | BORDEAU | 1886 | 1912 | PC1 FE2 |
| | DANIEL PHILLIP | 1926/08/20 | 2001/12/17 | BARBARA | MORRIS | | | PC2 |
| | DANIEL T | 1879 | 1948 | ANNA | SHAW | 1888 | 1984 | PC2 F1 |
| | DORA | 1888 | 1971 | LAWRENCE J | VOGGETZER | 1887 | 1969 | PC2 F1 |
| | DORA M | 1878 | 1880 | | | | | PT6 C1 |
| | DOROTHY ANN | 1925 | 1950 | | | | | PC2 E1 |
| | DOROTHY E | 1907/01/11 | 1997/08/06 | GEORGE W | SMITH | 1903 | 1980 | PT6 C1 |
| | E DESMOND | 1885 | 1918 | | | | | PC2 D2 |
| | EDWARD | 1806 | 1891 | CATHERINE | SMITH | 1815 | 1902 | PT4 NW1 |
| | EDWARD J | 1891 | | KATHRYN E | RYAN | 1893 | 1918 | PC2 F1 |
| | ELIZABETH | 1858 | 1945 | FRANK | SHANNON | 1854 | 1916 | PC2 E1 |
| | EMILY J | 1835 | 1938 | MOSES R | ANDERSON | 1854 | 1936 | PT6 C1 |
| | FRANKIE | 1874/06/13 | 1878/04/01 | | | | | PT6 D1 |
| | FRED J | 1866 | 1956 | ALICE PHELPS | KELLOGG | 1872 | 1958 | PT6 H1 |
| | GENEVIEVE R | 1903 | 1997 | LEWIS W | DAVIES | 1900/04/03 | 1973/08/30 | PT1 SW1 |
| | GEORGE CLINTON | 1864/11/12 | 1873/09/06 | | | | | PT6 D1 |
| | GEORGE W | 1900 | 1927 | | | | | PC1 BE1 |
| | GILBERT F | 1924/09/27 | 1972/01/27 | | | | | PC2 F2 |
| | GRACE F | 1875 | 1958 | GEORGE R | McINTYRE | 1878 | 1942 | PE4 H |
| | HARRIET C | 1868 | 1958 | WILLIAM | RIST | 1851 | 1913 | PT6 H1 |
| | HAZEL LAWRENCE | 1897/07/11 | 1897/07/13 | | | | | PT6 C1 |
| | HENRY A | 1873 | 1954 | ALICE E | SUTHERLAND | 1883 | 1977 | PT6 C1 |
| | INA | 1933 | 2000 | STEPHEN | DURGAN | 1930/04/08 | 1976/03/13 | SF3 W1 |
| | INA | 1933 | 2000 | EDWARD | PATTERSON | | | SF3 W1 |
| | ISABELL | 1903 | 1907 | | | | | PT2 C2 |
| | J RAPHAEL | 1893 | 1942 | | | | | PC2 D2 |
| | J W | 1877 | 1942 | | | | | PC2 F1 |
| | JAMES | 1829 | 1909 | DEBORAH A | | 1834 | 1924 | PT6 C1 |
| | JAMES LAWRENCE | 1903 | 1980 | MARY | LINCOLN | 1914 | | PT6 H1 |
| | JOHN | 1848/07/26 | 1933/12/28 | ANNIE | THORNTON | 1848 | 1902/01/05 | PC2 F1 |
| | JOHN B | 1852/09/09 | 1916 | GENEVIEVE | DESMOND | 1863 | 1931 | PC2 D2 |
| | KATHERINE | 1913/03/13 | 1979/11 | | KOESER | | | PT6 C1 |

| SURNAME | FIRST NAME | HEADSTONE INSCRIPTIONS | | SP'S FIRST NAME | SP'S SURNAME | BORN | DIED | CEM SEC |
|---------|---------------|------------------------|------------|-----------------|--------------|------------|------------|---------|
| | | BORN | DIED | | | | | |
| RILEY | KATHERINE | 1913/03/13 | 1979/11 | | GRIFFIN | | | PT6 C1 |
| | LITA | 1927 | 1996 | LEONARD | DURGAN | 1925 | 1985 | SF3 W1 |
| | MABEL | 1898 | 1908 | | | | | PT2 C2 |
| | MARCIA | 1870 | 1983 | CHARLES SR | LaPORTE | 1882 | 1943 | PT1 NW2 |
| | MARGARET | 1832 | 1867/12/06 | THOMAS | FASSETT | 1824 | 1910/06/14 | PC2 D1 |
| | MARY | 1849 | 1937 | CHARLES | PARRIS | 1846 | 1891 | PC2 B1 |
| | MARY | 1856 | 1891 | | | | | PT4 NW1 |
| | MARY A | 1886 | 1946 | WALLACE | WELLS | 1881 | 1949 | PT6 D2 |
| | MARY E | 1924 | 1984 | | | | | PC2 E1 |
| | MATTHEW C | 1841/07/14 | | MARY L | FITZPATRICK | 1841/05/21 | 1901/10/09 | SF1 W1 |
| | MATTIE L | 1921 | 1922/04/02 | | | | | PTP E |
| | MAUDE | 1888 | 1964 | | GEROUX | | | PC2 F1 |
| | MICHAEL S | 1840 | 1865 | | | | | PT4 NW1 |
| | NELL | 1870 | 1954 | FRANK | RUGAR | 1872 | 1947 | PT6 C1 |
| | OWEN E | 1883 | 1969 | MARGERET | DUQUETTE | 1902 | 1991 | PC2 F1 |
| | PATRICK W | 1876 | 1929/04/22 | | | | | PC2 F1 |
| | PHILIP | 1890 | 1966 | CATHERINE | THORNTON | 1891 | 1932 | PC2 E1 |
| | PHILLIP | 1860 | 1867 | | | | | PT4 NW1 |
| | ROBERT P | 1916 | 1968 | CONSTANCE | POLAND | 1919 | | PT1 SE1 |
| | ROSELIA | | | CHARLES | HAMLIN | 1844 | 1907/05/07 | DA1 N4 |
| | ROSETTA | 1886 | 1961 | FRED N | BREYETTE | 1884 | 1963 | PT1 CT1 |
| | THOMAS | 1844 | 1906 | | | | | PT4 NW1 |
| | THOMAS S | 1858 | 1910 | | | | | PT2 C2 |
| | VIVIAN | 1936/11/13 | | GARY G | LaFOREST | 1935/03/30 | | PT5 N2 |
| | WILLIAM D | 1921 | 1922/01/19 | | | | | PTP E |
| | WILLIAM T | 1896 | 1943 | | | | | PC2 D2 |
| | WILLIE H | | 1878/01/06 | | | | | PT6 D1 |
| RINN | ANNA | 1916 | 1975 | CHARLES | BRUCE | 1919 | 1975 | PT8 B |
| | DERECK R | 1966/06/23 | 2002/03/04 | TONI L | RABIDEAU | | | PT5 E5 |
| | FRANK J | 1921/05/20 | 1995/06/22 | BLANCH E | LaFOUNTAIN | 1924 | 2004 | PC1 R3W |
| | MABEL | 1904 | 1970 | LAWRENCE | MACEY | 1896 | 1968 | PC1 BS3 |
| | MARGARET | 1880 | 1955 | LOUIS | MACY | 1881 | 1928 | PC1 R1 |
| | RICHARD E | 1944 | | SANDRA L | CHISAMORE | 1946/07/29 | 2001/10/03 | PT5 E5 |
| | W WILLIAM H | 1883 | 1927 | ANNA F | TASHNA | 1889 | 1967 | PT8 B |
| | WILLIAM JR | 1914 | 1982 | | | | | PT8 B |
| | ELIZA | 1846 | 1916 | JOEL T | COMSTOCK | 1839 | 1916 | PT6 H1 |
| | WILLIAM | 1851 | 1913 | HARRIET C | RILEY | 1868 | 1958 | PT6 H1 |
| RIPLEY | ELIZABETH A | 1903 | 1989 | ADOLPHUS J | BURSEY | 1893 | 1977 | PC1 SR3 |
| | ISABELL | 1814 | 1887/09/14 | ROBERT | TANNER | 1805 | 1878/04/24 | PE4 H |
| | JOHN W | 1868 | 1891 | | | | | PT4 NE1 |
| RITCHIE | WILLIAM | 1838 | 1877 | CATHERINE | KELLY | 1845 | 1907 | PT4 NE1 |
| | ALTON | 1898 | 1977 | ILA M | CHASE | 1904 | 1998 | SF3 B1 |
| | EDITH | 1902 | 1995 | BERNARD | LAVIGNE | 1902 | 1989 | PT1 CT1 |
| | ELIZABETH A | 1928 | 1949 | ROBERT | LIGHT | | | PE4 D |
| | ERMA J | 1927 | | EDGAR | BROUSSEAU | 1924/06/23 | 2001/06/10 | PE4 D |
| RITTS | HELEN | | | MATTHEW | RITCHIE | 1864/06/22 | 1929 | DA1 N1 |
| | RHODA | | | ROGER W | PERYEA | 1924/08/03 | 1984/12/30 | SF3 B1 |
| | STANLEY J | 1899 | 1985 | LORETTA M | BESAW | 1907 | 1973 | PE4 D |
| | MILDRED S | 1913/03/09 | 1998 | MARTIN G | CAMPBELL | 1917/02/02 | | PT5 N1 |
| RIVARD | ANGELINA | 1877 | 1957 | HENRY | VARIN | 1870 | 1933 | DA1 R2 |
| | ADOLPHE J | 1925/03/01 | 1992/04/22 | | | | | SF3 W1 |
| RIVERS | ADRIAN G | 1935/07/05 | 1992/09/08 | SHERRY | MATTHEWS | | | PC1 BS5 |
| | ANNA | 1897 | 1938 | STEVEN A | WELLS | 1886 | 1961 | PE2 C4 |
| | ANNA | 1925 | | RICHARD | TURNER | 1926/02/17 | 2003/06/21 | SF3 W1 |
| | ANTHONY R | 1982/05/02 | 1982/05/03 | | | | | PC1 R8W |
| | BENJAMIN J | 1904 | 1972 | ETHEL A | FOURNIER | 1909 | 1985 | PC1 R3W |
| | BENJAMIN J JR | 1926/01/26 | 1970/05/26 | | | | | PC1 R3W |
| | CHARLES E | 1889/04/18 | 1959/06/13 | | | | | PE2 A1 |
| | CHARLES H | 1884/04/16 | 1953/09/21 | SADIE | ARQUETTE | 1907 | 1993 | PC1 R4W |
| | CLARA E | 1916 | 1986 | | BREAN | | | PT5 DW2 |
| | CLARISSA | 1895 | 1977 | FRED N | RUSSELL | 1893 | 1940 | PE2 A1 |
| | DANIEL | | | ROSE | MARTINEAU | 1865 | 1961 | PT1 SW1 |
| | DAVID F | 1928/06/19 | 1982/06/05 | | | | | PC1 R3W |
| | DAVID J | | | MARION C | HENGEL | 1898 | 1990 | PC2 H2 |
| | DAVID J | 1928 | 1982 | NOREEN | HALEY | 1930 | 1990 | PC2 H2 |
| | DAVID J | 1953 | 1982 | MARGARET | GEBO | | | PT1 NE2 |
| | DELIA | 1877 | 1957 | CHARLES H | TROMBLEY | 1876 | 1919 | PT2 C3 |
| | DELLA M | 1899 | 1982 | GEORGE P | KRIPLIN | 1893 | 1962 | PT1 SE1 |
| DORA M | 1895 | 1990 | AMOS J | SORRELL | 1894 | 1972 | PT1 SW1 | |
| DOROTHY | 1920 | 1975 | LAWRENCE | STONE | 1914 | 1969 | PE2 D4 | |

| SURNAME | FIRST NAME | HEADSTONE INSCRIPTIONS | | | | | | CEM SEC |
|-----------|---------------|------------------------|-------------|-----------------|--------------|------------|------------|---------|
| | | BORN | DIED | SP'S FIRST NAME | SP'S SURNAME | BORN | DIED | |
| RIVERS | DOROTHY G | 1927/08/21 | 2000/07/27 | DONALD J | REYELL | 1928/02/01 | 2000/02/17 | PT1 NE1 |
| | EDITH | 1919 | 2004 | WILBUR L | STANTON | 1912 | | PT1 SW1 |
| | ELIZABETH | 1921 | | FRANCIS NORRIS | REYELL | 1920 | 1998 | PT1 SE1 |
| | ELIZABETH M | 1925/09/06 | 2001/08/14 | CHARLES H | RACETTE | 1915/03/17 | 1998/01/09 | PTM M |
| | ELMER J | 1906 | 1975 | VIOLA | CORRON | 1905 | 1965 | PC1 BS5 |
| | ELMER J | 1906 | 1975 | RUTH E | FRECHETTE | 1904/10/18 | 1986/05/10 | PC1 BS5 |
| | ERNEST M | 1902/05/03 | 1961/05/21 | | NEWELL | | | PE2 A1 |
| | EVA | 1929 | 1929 | | | | | PC1 CN2 |
| | FLORENCE | 1908 | 1990 | HENRY J | SEARS | 1893 | 1954 | PT1 SW1 |
| | FLORENCE H | 1929 | 1989/08/27 | CLIFFORD H | CORRON | 1928/05/13 | 1999/10/15 | PT5 DW2 |
| | FRANCES L | 1918/08/20 | | GABRIEL E | HEBERT | 1903 | 1989 | PT5 E3 |
| | FRANCES M | 1922 | 1991 | FRANK F | ROUGIER | 1913 | 1981 | PC1 CS2 |
| | FRANK E | 1893 | 1954 | MARJORIE E | REID | 1895 | 1968 | PC1 CN2 |
| | FRANKLIN F | 1935 | | | | | | PC2 H2 |
| | FRED | 1881 | 1940 | HATTIE | ST GERMAINE | 1886 | 1962 | PT1 NW2 |
| | FRED A | 1886 | 1963 | | | | | PC1 R3W |
| | FREDERICK | 1882/06/28 | 1975 | EVA | STONE | 1908 | 1978 | PE2 D4 |
| | FREDERICK J | 1904 | 1961 | MARY G | THORNTON | 1903 | 1979 | PT1 SW1 |
| | GEORGE | 1855 | 1927/01/16 | ANNA | | 1858 | | PE2 C1 |
| | GERTRUDE L | 1909 | 1990 | CHARLES K | VARNO | 1897 | 1983 | PC1 CS1 |
| | HARRY F | 1920 | 1925 | | | | | PC1 CN2 |
| | HEATHER L | 1978/03/06 | 1978/03/06 | | | | | PT1 SW1 |
| | HELEN E | 1916 | | FRANK A | STEFANIAK | 1909 | 1985 | PC1 SR2 |
| | HENRY | 1881/09/27 | 1939/01/31 | ELLA | BUSHEY | 1896/09/28 | | PE2 B3 |
| | HENRY J | 1886 | 1961 | MARY | SCOTT | 1897 | 1953 | PC1 BS5 |
| | HOWARD F | 1918 | 1981 | CONNIE M | GORMAN | 1923/07/28 | 2001/07/27 | PT1 NE1 |
| | HOWARD W | 1930/08/28 | | BETTY J | BOULERICE | 1937/04/09 | | PT5 N3 |
| | IDA | 1888 | 1983 | ABRAHAM | LAMAR | 1884 | 1968 | PT1 SE2 |
| | JOHN | 1869 | 1943 | MARY | NESBITT | 1869 | 1935 | PC1 BN3 |
| | JOSEPH | 1815/04/03 | 1895/07/30 | ADDIE | FUNNEF | 1816/10/09 | 1890/05/07 | PE2 C3 |
| | JOSEPH | 1840 | 1926 | MARY | GOLDEN | 1845 | 1929 | PT1 SE2 |
| | JOSEPH N | 1927/01/10 | 1999/11/19 | JANET E | LABOUNTY | 1926/12/15 | | PT5 E2 |
| | JOSEPH V | 1921 | 1963 | SYLVIA M | MANOR | 1925 | | PT1 SW2 |
| | JOSEPHINE | 1895 | 1967 | JOHN | DELISLE | 1890 | 1951 | PC1 R3E |
| | JULIA E | 1913 | 1937 | JOSEPH P | DANIELS | 1903 | 1980 | PC1 BW4 |
| | LAWRENCE R | 1918 | 1998 | VIOLET | LaPORTE | 1930/04/11 | 2000/04/08 | SF3 W1 |
| | LENA | 1859 | 1935 | MICHAEL | DUCAT | 1858 | 1934 | PT1 SE2 |
| | LENA | 1918 | 1964 | AUGUSTUS | ANAGNOS | 1892/05/01 | 1967/03/17 | PC1 AE1 |
| | LENA J | 1878 | 1965 | MICHAEL | TROMBLEY | 1871 | 1935 | PT2 C3 |
| | LENA M | 1935/03/27 | 1993/11/17 | ALEXANDER D | SUPERNAULT | 1923/09/30 | 1988/09/13 | PT5 N2 |
| | LEO | | | | | | | PC1 J3 |
| | LEONA F | 1931 | | ARTHUR E | RENAUDETTE | 1928 | | PT1 NE2 |
| | LEVI | 1821 | 1901/04/15 | | | | | PT6 H2 |
| | LILLIAN | | | EDWARD J | BAKER | 1894 | 1983 | PT1 NE1 |
| | LISA A | 1965/10/19 | 2000/02/19 | IRWIN J | LUCIA | 1965 | 2000 | PT5 CW2 |
| | LOUIS | 1861 | 1910 | EMMA | ROCK | 1861 | 1920 | PE2 C3 |
| | MARGARET | 1917 | 1977 | ARTHUR L | HAYES | 1919 | | PT1 NW1 |
| | MARIE M | 1884 | 1964 | FRANK C | BLANCHARD | 1909/03/02 | 1979/09 | PC1 H2 |
| | MARION A | 1923 | | LEWIS G | BADGER | 1915 | 1998 | PT1 SE1 |
| | MARY | 1866 | | JOSEPH | DOUGLAS | 1855 | 1924 | PC1 BE2 |
| | MARY | 1877 | | | | | | PE2 C1 |
| | MATILDA | 1852 | 1935 | LEVI | BARCOMB | | | PC1 R2E |
| | MILDRED MARIE | 1886/03/17 | 1944 | JOHN B | PLUMADORE | 1864 | 1957 | PT1 NE2 |
| NETTIE | 1891 | 1978 | GEORGE | LAMAR | 1873 | 1961 | PT1 SW1 | |
| PAUL W | 1934/09/04 | 1997/01/16 | ELAINE C | HEMINGWAY | 1946/08/29 | | PT5 N3 | |
| PAULA | | | RICHARD D | HARMON | 1921/04/01 | 1987/12/25 | PT5 E1 | |
| RAYMOND K | 1924 | 1994 | RUTH M | PELKEY | 1927 | 1996 | PT5 DW2 | |
| ROBERT J | 1944 | 1960 | | | | | PT1 NE2 | |
| ROSE | 1891 | 1950 | SILAS J | ST JOHN | 1883 | | PC1 R3W | |
| ROSE ANN | 1916 | 1962 | EDWARD C | HAYES | 1912 | 1981 | PT1 SW1 | |
| RUTH E | 1904 | 1981 | HERMAN | FARBER | | | PC1 R7E | |
| SADIE M | 1907/D1/16 | | | | | | PC1 AN3 | |
| SUE | 1950 | | DAVE | LaMORA | 1946 | | PT1 SW1 | |
| VERNA | 1929 | 1929 | | | | | PC1 CN2 | |
| VICTOR | 1889 | 1978 | ROSE | CROSS | 1898 | 1929 | PT1 SE2 | |
| VIRGINIA | | | FREDERICK W | LARRABEE | 1941 | 1980 | PT1 NE1 | |
| WALTER J | 1937 | | PATRICIA A | | 1942 | | PC1 SR2 | |
| WILLIAM K | 1905/08/25 | 1995/05/27 | YVONNE G | GRAVELLE | 1912 | | PT6 H2 | |
| WILLIAM V | 1913 | 1994 | MARGARET | REYELL | 1922 | | PT1 SW1 | |
| ETHEL R | 1896 | 1983 | | POLAND | | | PC1 BN3 | |

| SURNAME | FIRST NAME | HEADSTONE INSCRIPTIONS | | SP'S FIRST NAME | SP'S SURNAME | BORN | DIED | CEM SEC | |
|---------|----------------|------------------------|------------|-----------------|--------------|------------|------------|---------|-----|
| | | BORN | DIED | | | | | | |
| RIVET | JOHN VICTOR | 1890 | 1958 | RUTH EDNA | WHITE | 1894/10 | 1919/11/15 | PC1 | BN3 |
| | JOHN WILLIAM | 1918 | 1925 | | | | | PC1 | BN3 |
| | LOUIS | 1829 | 1911/01/11 | PHILOMENE | MILLETTE | 1838 | 1914/01/01 | PC1 | FE2 |
| | LYMAN J | 1888/08/19 | 1922/11/07 | ETHEL | DUQUETTE | 1897/01/21 | | PC1 | AN3 |
| RIZZI | ROSE | 1849 | 1942 | LOUIS W | LECUYER | 1853 | 1936 | PC1 | BW3 |
| | MARCO | | | ROSE | PRAIRIE | 1881 | 1930 | PC1 | BE4 |
| RIZZIE | CARLTON A | 1928/02/13 | | NORMA | SMITH | 1930/04/16 | 1993/09/07 | PC2 | F1 |
| RIZZIE | WALTER A | | 1930/12/31 | VENA | DONAK | 1896 | 1985 | PTP | E |
| ROACH | DAWN | 1937 | | JOSEPH V SR | RIBIS | 1911 | 1990 | PT5 | AE2 |
| ROBARD | EMMETT JOHN | 1897 | 1970 | LILLIAN | CLARK | 1899 | 1994 | PC2 | J1 |
| | EVA | 1895 | 1981 | LEO A | PEARL | 1894 | 1960 | PC2 | J3 |
| | FRANCIS D | 1902 | 1982 | AGNES | QUINN | 1905 | 1972 | PC2 | J1 |
| | FRANCIS D | 1902 | 1982 | MARGARET | SANTOR | | | PC2 | J1 |
| | HELEN | | | PETER | BISHON | | | PC1 | H2 |
| | JOHN | 1867/01/08 | 1879/09/20 | | | | | PT4 | NW1 |
| | JOHN | 1935 | 1990 | PATRICIA | RYAN | 1932 | 1993 | PC2 | J1 |
| | MARGARET | 1906/03/18 | 2002/10/27 | THOMAS B | SWEENEY | 1906 | 1993 | PE2 | D2 |
| | MARY | 1831 | 1901/09/15 | JOHN | COLLINS | 1836 | 1901/09/15 | PT4 | NW3 |
| | MARY | 1921 | | HOWARD E | TAYLOR | 1919/04/30 | 1987/07/29 | PC2 | K1 |
| | MARY J | 1832/05/21 | 1909/09/17 | ROGER A | DUTTON | 1831/10/25 | | PT3 | CE1 |
| | PATRICIA | 1926 | | PAUL E | WHALEN | 1924/12/24 | 1986/11/21 | PC2 | J1 |
| | PATRICK | 1834 | 1907/10/18 | CATHERINE | COLLINS | | | PT4 | NW3 |
| | WALTER D | 1901 | 1985 | MARIE A | CUMMINGS | 1913 | 1986 | PT5 | DW2 |
| | WILLIAM J | 1900 | | LEA D | LANOUE | 1903 | | PC1 | AN1 |
| ROBARE | MARY | 1868 | 1946 | P ALEX | FAVREAU | 1867 | 1952 | PE2 | C4 |
| ROBARE | ALFRED | 1860 | 1891/07/09 | | | | | PT4 | NE3 |
| | ANNA | 1888 | 1972 | FRED | LAVENE | 1885 | 1941 | PT1 | SE2 |
| | ANNE M | 1896/04/17 | 1950/03/12 | RAYMOND M | BARNES | 1897/05/30 | 1970/08/17 | PC2 | A1 |
| | BENJAMIN | 1856 | 1948 | AMELIA | RABIDEAU | 1864 | 1955 | PT2 | C2 |
| | BERTHA | 1898 | 1953 | ELIAS G | COOK | 1902 | 1977 | PE2 | A2 |
| | CHARLES | 1814 | 1896 | HARROTT | DUSO | 1820 | 1896 | PE2 | C4 |
| | CHARLES | 1863 | 1935 | DELIMA | GIBEAU | 1864 | 1951 | DA1 | S4 |
| | CLIFFORD A | 1904 | 1971 | MARGUERITE | SHARRON | 1902 | | PE2 | A1 |
| | DAVID G | 1900 | 1978 | GRACE | LaBOMBARD | 1901 | 1956 | PE2 | B2 |
| | EDITH | 1914 | 1979 | LEON | SMART | 1916 | 1979 | PT4 | NW3 |
| | ELIZABETH | | | HENRY H | DUVAL | 1927 | 1993 | PT5 | C2 |
| | ELLEN E | 1886 | 1888 | | | | | PE2 | C4 |
| | FRANCIS | 1853 | 1898 | ARMENIA | FISHER | 1856 | | PT2 | C1 |
| | FRANCIS | 1899 | 1981 | IRENE | CONROY | 1899 | 1977 | PC1 | BS2 |
| | GLADYS LUCILLE | 1919/07/24 | 1976 | GEORGE P | STONE | 1913/01/25 | 1999/04/12 | PC1 | R4W |
| | HERBERT | 1891 | 1968 | FRANCES | GORDON | 1898 | 1980 | PE2 | D4 |
| | JENNIE | 1877 | 1881 | | | | | PE2 | C4 |
| | JOHN D | 1925/11/09 | 1990/11/25 | ELIZABETH | LIBERTY | | | SF3 | W1 |
| | MARY | 1819 | 1898 | | | | | PT2 | C2 |
| | MARY | 1842 | 1884 | FRANK | BOUYEA | 1840 | | PT4 | NE3 |
| | MARY | 1837 | 1931 | ROBERT | ROBARE | 1837/08/02 | 1913/04/15 | PT4 | NE3 |
| | MARY | | | AUGUSTUS | LaVARNWAY | 1857/01/20 | 1910/03/27 | DA1 | CW2 |
| | MOSES | 1849 | 1910 | MARY | COON | 1847 | | PE2 | C4 |
| | NELSON | | | MATTIE P | SMITH | 1885 | 1926 | PTG | A |
| | NETTIE | 1900 | 1981 | HORMIDAS | LAVALLEE | | | DA1 | S4 |
| | NORMAN J | 1929/04/20 | 1951/01/26 | | | | | PE2 | B2 |
| | OLIVE | 1855/05/04 | 1930/04/26 | MOSE | LaGOY | 1852/12/01 | 1936/12/06 | PT1 | CT1 |
| | ORELLA | 1869 | 1955 | | | | | PC1 | BW3 |
| | PATRICIA E | 1946/08/13 | 1946/08/13 | | | | | PC2 | J1 |
| | PETER | 1899/03/23 | 1973/02/26 | | | | | DA1 | S4 |
| | PHILEMON | 1853 | | MOSES | DUCAT | 1845 | | PTG | A |
| | RAYMOND | 1906/12/06 | 1968/01/15 | EDITH R | CDATES | 1902 | 1951 | PT1 | NE2 |
| | ROBERT | 1837/08/02 | 1913/04/15 | MARY | ROBARE | 1837 | 1931 | PT4 | NE3 |
| | ROBERT A | 1928 | | BARBARA | RYAN | 1930 | | PT4 | SE1 |
| | SALLY | 1844 | 1910 | JOSEPH SR | ROCK | 1844 | | PT2 | N2 |
| SOPHIA | 1872 | 1924 | NAPOLEON J | LaBOMBARD | 1873 | 1953 | PE2 | B1 | |
| ROBARGE | GEORGE E | 1877 | 1951 | VELMA | WELLS | 1884 | 1957 | PC2 | D1 |
| ROBART | JOHN | | | EDNA M | BECHARD | 1923 | 1987 | PC1 | R7W |
| | MARY | 1852 | 1928 | WILLIAM O | SAVAGE | 1852 | 1915/07/28 | PC1 | BE1 |
| | DALE F SR | 1949/10/28 | | EUGENIA | JETTE | 1953/10/10 | | PT5 | W1 |
| ROBBINS | EDWARD J | 1919 | 1967 | HAZEL C | | 1917 | | DA1 | R3 |
| | HARRIET | 1845 | 1886 | LOUIS | WHITE | 1847 | 1922 | PE2 | B3 |
| | CHARLOTTE | 1816/05/21 | 1856/09/11 | | BECKWITH | | | PT6 | B1 |
| ROBBINS | DORIS | | | ROBERT E | NEWLAND | 1928/03/30 | 1994/07/18 | PT6 | J2 |
| | EVELYN | | | DONALD R | MARTIN | 1928/05/02 | 1991/10/17 | PC1 | SR4 |

| HEADSTONE INSCRIPTIONS | | | | | | | | |
|------------------------|------------|------------|------------|-----------------|--------------|------------|------------|---------|
| SURNAME | FIRST NAME | BORN | DIED | SP'S FIRST NAME | SP'S SURNAME | BORN | DIED | CEM SEC |
| ROBBINS | NORMA | 1915/01/07 | 2000/07/06 | KEITH S SR | BROADWELL | 1910/08/03 | 1997/06/08 | SF6 M |
| | PATRICK | 1820/03/25 | 1892/01/17 | ROSANNA | AUCLAIR | 1827 | 1887/04/29 | DA1 N3 |
| ROBEAR | JOSEPH | 1862 | 1871/03/15 | | | | | PC1 E |
| | MARSHALL | 1819 | 1885/11/05 | | | | | PC1 E |
| | MARY E | 1869/10 | 1871/04/10 | | | | | PC1 E |
| ROBERT | ALEXANDER | 1851 | 1923 | ELMIRA L | | 1861 | 1926 | PC1 BS3 |
| | ARAH | 1838/09/22 | 1932/10/26 | JOHN | LENAGHEN | 1841/04/10 | 1876/08/05 | PT6 D2 |
| | DORIS | 1911/12/31 | 1992/12/02 | JOHN FRANCIS | CRONIN | 1910/03/22 | 1973/10/23 | PC2 J1 |
| | EDITH M | 1885 | 1974 | | | | | PC1 BN4 |
| | EMELIE | 1821 | 1907 | CHARLES | LALUMIERE | 1822 | 1898 | PC1 BN2 |
| | EVA J | 1893 | 1948 | | | | | PC1 BN4 |
| | EVELYN Y | 1941 | | ROBERT R | FULLER | 1940 | | PT5 BE2 |
| | FLOYD R | 1921/09/25 | | ALICE E | GILMAN | 1913/11/28 | 2002 | PT5 N2 |
| | IRENE M | 1891 | 1974 | | | | | PC1 BN4 |
| | JOHN B | 1855 | 1913 | JOSEPHINE | LESCORE | 1864 | 1951 | PC1 BN4 |
| | JOHN E | 1890 | 1941 | | | | | PC1 BN4 |
| | JOSEPH | 1812 | 1906 | PHEBE | STACKPOLL | 1818 | 1899 | PT6 D2 |
| | PETER O | 1887 | 1955 | | | | | PC1 BN4 |
| | RICHARD | 1960/08/02 | 1961/01/20 | | | | | PC1 J2 |
| | STELLA | | | MICHAEL | TROMBLEY | 1898 | 1921 | PT2 C3 |
| ROBERTS | [BABY] | 1911 | 1911 | | | | | PC1 G |
| | [DAUGHTER] | 1862/02/08 | 1862/02/24 | | | | | SF3 B1 |
| | AMARILLA | 1800/05 | 1868/12/19 | JAMES | McKINNEY | 1792/09/25 | 1860/07/17 | PT9 B |
| | ANN ELIZA | 1833/03/23 | 1919/04/12 | CALVIN | BRIDGES | 1829/10/25 | 1906/06/05 | PT9 A |
| | BEATRICE I | 1907/06/18 | 2000/04/07 | ROMEO O | TRUDEAU | 1913 | 1987 | PTM M |
| | BILLY JOE | 1932 | 1983 | GERTRUDE A | ORMSBY | 1934 | 1989 | PT5 AE1 |
| | BILLY J | 1936/04/21 | 1978/07/23 | | | | | PC1 AS1 |
| | CAROLINE | 1845/03 | 1845/06/16 | | | | | PT9 B |
| | DAVID J | 1828 | 1839/12/27 | | | | | PT9 B |
| | DOROTHY | 1913 | 1986 | ALFRED | LIBERTY | 1912 | 1971 | DA1 S4 |
| | EDLEY M | 1885 | 1962 | IDA | LEFEBVRE | 1885 | 1964 | PC1 G |
| | EDSON W | 1927/06/16 | 1995/01/12 | | | | | PC1 BW5 |
| | EDWARD J | 1920/07/08 | 1981/04/05 | MARY | WAITE | | | PC1 AS2 |
| | ELI | 1798/01/23 | 1880/05/24 | DELIVERENCE | LOOMIS | 1799/07/14 | 1868/05/22 | PT9 B |
| | ELIZA JANE | 1824/09/28 | 1905/05/19 | SANFORD K | FORRENCE | 1824/11/01 | 1893/06/20 | PE4 G |
| | ELIZABETH | 1903/06/09 | 2000/06/09 | PHILIP JOSEPH | HART | 1901 | 1962 | PC2 J1 |
| | ERNEST O | 1891 | 1956 | MARIE R | | 1889 | 1960 | PC1 R4W |
| | ETHAN A | | | REBECCA | NEWCOMB | 1782 | 1801/07/16 | PT7 W |
| | HANNAH B | 1819/12/12 | 1894/09/24 | JOHN T | LEWIS | 1810 | 1882/05/08 | PT9 B |
| | HARVEY C | 1848 | 1917 | | | | | PT9 B |
| | JOHN | 1759 | 1842/10/03 | EDNA | HILLIARD | 1764/04/29 | 1853/09/26 | SF4 M |
| | JOHN | 1787/04/14 | 1867/09/06 | SARAH | BENSON | 1792 | 1845/06/17 | SF4 M |
| | JOHN | 1787/04/14 | 1867/09/06 | ELIZA | BARBER | 1815 | 1885 | SFR M |
| | JOHN S | | | JANE C | FINN | 1823 | 1845/03/30 | PT9 B |
| | LAURA | 1919/03/13 | | LEONARD J | BRENNAN | 1912/05/30 | 1990/04/08 | PC1 SR2 |
| | LUCIUS E | 1836/07/23 | 1862/02/02 | | | | | PT9 B |
| | LUCY A | 1840/06/08 | 1868/04/05 | | | | | PT9 B |
| | M L | 1856 | 1929 | M J | TYRELL | 1852 | 1936 | PE4 D |
| | MARC | 1990/09/20 | 1990/09/20 | | | | | PT4 NW5 |
| | MARK | 1963/12/01 | | REBECCA | TRUDEAU | 1967/05/02 | | PT4 NW5 |
| | MARTIN | 1846/08/17 | 1846/09/08 | | | | | PT9 B |
| | MARY | 1869 | 1935 | JOHN | RIVERS | 1870 | 1943 | PC1 BN3 |
| | MAUDE M | 1892 | 1963 | CORTEZ | CATE | 1891/08/12 | 1974 | PC1 R4W |
| | PATRICIA | 1933 | 1982 | EDWARD V | WILSON | 1931 | 1989 | PC2 J4 |
| | SALLY | 1802 | 1885/07/20 | ERASTUS | HOLMES | 1799 | 1869/01/27 | PT9 A |
| | SAMUEL B | 1836 | 1895/11/02 | RACHEL E | WHITE | 1844 | 1920 | SF3 B1 |
| | SAMUEL | | | REBECCA | | 1767 | 1811/01/19 | PT7 W |
| | THEODORE | | 1930 | MYRA | | | 1940 | PC1 BE4 |
| | VERNA | 1929 | 2004 | | | | | PC1 BW5 |
| | WILFRED W | 1888 | 1966 | MARIE | LeFEBVRE | 1898 | 1985 | PC1 BW5 |
| ROBERTSON | RAYMOND J | | | ALBERTA | WIPPERMAN | 1926/01/08 | 2001/10/27 | PT1 |
| | ROBERT N | 1947/12/19 | | THERESA J | NOONAN | 1944/01/09 | 1989/04/22 | PC2 B1 |
| ROBEY | HELEN | 1921 | 1990 | LEWIS | STINAKER | | | PT1 SE2 |
| | HELEN | 1921 | 1990 | PLINEY EUGENE | GADWAY | 1908 | 1986 | PT1 SE2 |
| | OWEN RIGGS | 1896/12/24 | 1962/09/07 | HELEN A | MURPHY | 1894 | 1974 | PC2 A2 |
| ROBIDAS | MAURICE A | 1920/06/26 | 1966/05/26 | AUGUSTINE | GODDEAU | 1918/12/30 | 2000/12/27 | DA1 R3 |
| ROBIDEAU | CORA | 1896/06/19 | 1958 | FRED H | DUDLEY | 1889 | 1957 | PE2 A3 |
| | MARGARET | 1918 | 1974 | ADRIAN H | VENNE | 1914/04/25 | 2001/04/02 | DA1 R2 |
| ROBILLARD | ELIZABETH | 1834 | 1917 | JOSEPH N | DASHNAW | 1830 | 1912 | PT2 S1 |
| ROBINSON | ALBERT F | 1873 | 1944 | LILLIAN | DELMAGE | 1878 | 1959 | PT6 G1 |

| SURNAME | FIRST NAME | HEADSTONE INSCRIPTIONS | | | | | | CEM | SEC |
|-----------|--------------|------------------------|------------|-----------------|--------------|------------|------------|-----|-----|
| | | BORN | DIED | SP'S FIRST NAME | SP'S SURNAME | BORN | DIED | | |
| ROBINSON | ALBERT W | 1913 | | CATHERINE | LENAGHEN | 1912 | 1972 | PT6 | E2 |
| | ALICE C A | | | WALTER H | THODES | 1929/11/14 | 1997/10/23 | PE2 | D3 |
| | DORIS E | 1919 | 1991 | KENNETH H | DARRAH | 1922 | 2002 | PC2 | F1 |
| | EDWARD W | 1860 | 1894 | JENNIE | GAINNEY | 1859 | 1893 | PTG | A |
| | EMMA J | | | GEORGE W | STILWELL | 1867 | 1899 | PTG | A |
| | FLOYD W | 1920 | | AGNES B | BOUREY | 1919/10/24 | 2001/D1/22 | PT5 | BE4 |
| | FRANCIS J | 1931/12/25 | 1990/08/10 | HELEN | DESOTELL | | | PC1 | R7E |
| | FRED L | 1877 | 1956 | JOSIE A | KIDD | 1883 | 1960 | PT6 | G1 |
| | GERTRUDE R | 1902 | 1981 | EDMOND M | ETESSE | 1904/12/22 | 1998/03/05 | PE3 | B2 |
| | HELEN | | | CORNELIUS | FELTON | | | PE1 | CS |
| | ISSABELL | 1786 | 1843/01/30 | DAVID | KENISON | | | SF6 | M |
| | JAMES C | 1939/11/16 | 2000/08/26 | JOANN | PRAIRIE | 1943/02/22 | | PT5 | E1 |
| | JOSEPH | 1873/04/04 | 1967/10/01 | ALICE | BLAKE | 1883/09/29 | 1947/12/05 | PE1 | WS |
| | JOSEPHINE | 1842 | 1938 | SYLVESTER | MATTOON | 1838 | 1899 | PT6 | D2 |
| | MABLE F | 1891 | 1892 | | | | | PTG | A |
| | MARTINA | 1854/02/26 | 1854/03/08 | | | | | PT3 | CE1 |
| | MARY | 1828/12/06 | 1916/05/18 | CYRUS P | DAY | 1821 | 1882/04/14 | PTG | B |
| | MILDRED M | 1868 | 1971 | FRANK J | HERWERTH | 1872 | 1936 | PTG | C |
| | NANCY ALLENA | 1911/04/02 | 1911/08/15 | | | | | PE1 | WS |
| | NELSON W | 1843/08/20 | 1915 | MARY E | | 1842/06/24 | 1915 | PT6 | G1 |
| | ROGERS | 1974 | 1974 | | | | | PC1 | J2 |
| | SARAH | 1824 | 1842/04/08 | | | | | SFA | M |
| | THOMAS A | 1912/04/25 | 1992/01/31 | ALICE I | BRENNAN | 1913/05/31 | 2003/01/07 | PT5 | C1 |
| | THOMAS J | 1834 | 1913 | ADELIA M | COOK | 1845 | 1924 | PTG | A |
| | WILLIAM R | 1919/04/05 | 1989/07/15 | MARIETTE | WAY | 1916 | | PE4 | B |
| ROCHE | DAVID | 1845 | 1931 | KATE | KAVANAUGH | 1859 | | PC2 | E1 |
| | HELEN R | 1926 | | ALBERT M | DONNA | 1922/01/D1 | 2000/08/08 | PT5 | C1 |
| | MICHAEL | | | | | | | PTP | D |
| | ROSE A | 1871 | 1972 | | | | | PC2 | G |
| ROCHEFORT | YVETTE E | 1908 | 1989 | NAYEF A | DURHAM | 1914 | 1987 | PT5 | C6 |
| ROCHELEAU | MARGUERITE | 1865 | 1927 | | | | | PC1 | R1W |
| | MARIE | 1877 | 1952 | CHARLES W | PALMER | 1878 | 1948 | PC1 | R1W |
| | PETER | 1830 | 1915/09/04 | LYDIA | PERREAU | 1837 | 1917/04/02 | PC1 | R1W |
| ROCHETTE | HENRY A | 1862 | 1907 | | | | | PC1 | BN4 |
| | NORBERT | 1837 | 1909 | SARAH | | | | PC1 | BN4 |
| | W J | | | ANNA L | | | | PC2 | F1 |
| ROCHLEAU | KATHERINE | 1891 | 1958 | DAVID | SQUIRES | 1887/06/27 | 1960/01/13 | PC1 | R2W |
| ROCK | A MARIE | 1926 | 1991 | HAROLD J | LAVARNWAY | 1924 | | PT4 | NW2 |
| | ABRAHAM | 1856 | | CLARA | ST JOHN | 1859 | | PT2 | N1 |
| | ADELINE | 1840 | 1924 | GILBERT | ROCK | 1837 | 1925 | PT1 | SE2 |
| | ADELINE E | 1894 | 1981 | CARLTON A | FIFIELD | 1887 | 1948 | PT1 | CT1 |
| | ADELINE P | 1852 | 1937 | CHARLES E | CARPENTER | 1852 | 1911 | PTG | A |
| | AGNES E | 1906 | 1989 | RALPH SR | SENECAL | 1902 | 1968 | PC1 | BS4 |
| | ALBERT | 1907/07/06 | 1978/04/25 | MARY B | BRUETTE | 1919/05/29 | 1993/02/09 | PT1 | NE1 |
| | ALBINA G | 1876 | 1940 | JOSEPH | SORRELL | 1856 | 1923 | PT2 | C1 |
| | ALFRED | 1880/08/14 | 1903/11/19 | | | | | PE2 | C4 |
| | ALFRED EDWIN | 1904/02/13 | 1976 | CATHERINE | KEENAN | 1907 | 1981 | PE2 | C3 |
| | ALFRED J | 1894 | 1960 | HELEN A | AYOTTE | 1900 | 1991 | PC1 | SR4 |
| | ALICE I | 1913 | | GILBERT D | FAVARO | 1906 | 1971 | PT3 | SE1 |
| | AMELIA | 1843/02/16 | 1894/07/27 | MOSES | LOSO | | | PT2 | C1 |
| | ANNA | 1894 | 1939 | | | | | PT1 | NE2 |
| | ANNA MAE | 1917 | 1992 | BERNARD C | AMELL | 1923 | | PT1 | SE1 |
| | ANNA MARIE | 1957/12/10 | 1957/12/12 | | | | | PC1 | BN4 |
| | ANNIE | 1907 | 1907 | | | | | PT2 | N1 |
| | ARSULIA | 1879 | 1928 | FREDERICK | GONYEA | 1844 | 1924 | PT2 | N3 |
| | ARTHUR H | 1884 | 1949 | BLANCH A | LaPLANTE | 1886 | 1983 | PC1 | BE1 |
| | BEATRICE | 1918 | 1941 | | BRELIA | | | PE4 | D |
| | BEATRICE V | 1924/07/20 | | GEORGE J | ARLT | 1921/05/20 | 1999/08/12 | PT5 | E2 |
| | BELLE | | | | | | | PT2 | C1 |
| | BERT E | 1907 | 1978 | | | | | PT1 | NE1 |
| | BERT H | 1900 | 1970 | NELLIE | TRUDEAU | 1904 | 1990 | PC1 | R4W |
| | BESSIE M | 1885 | 1956 | GEORGE E | JOHNSON | 1881 | 1964 | PT6 | H1 |
| | BEVERLY J | 1935/06/17 | 2001/11/14 | NELSON | PROVOST | | | PT4 | NW3 |
| | BEVERLY | 1937/05/17 | | CHARLES H | CARTE | 1931/05/07 | 1999/09/10 | PE5 | B |
| | BLANCH L | 1917 | | CLEMENT J | YOUNG | 1916 | 1967 | PC1 | R6E |
| | BURTON E | 1921/02/17 | 2000/10/28 | THELMA M | ROCK | 1921/10/21 | 1998/10/11 | PE2 | D1 |
| | CARLTON W | 1921 | 1988 | RITA C | LUCIA | 1922 | 1979 | PT1 | NW1 |
| | CARLTON W | 1921 | 1988 | KAY | LORI | | | PT1 | NW1 |
| | CARMEN J | 1927 | 1975 | LOUIS O | BURL | 1926 | 2003 | PT1 | SE1 |

| SURNAME | FIRST NAME | HEADSTONE INSCRIPTIONS | | SP'S FIRST NAME | SP'S SURNAME | BORN | DIED | CEM SEC |
|---------|---------------|------------------------|------------|-----------------|--------------|------------|------------|---------|
| | | BORN | DIED | | | | | |
| ROCK | CATHERINE E | 1889 | 1960 | | | | | PC2 F1 |
| | CATHERINE J | 1935 | | | | | | PT4 NW3 |
| | CATHY | 1956 | | WILFRED M | GONYEA | 1955 | 1976 | PT1 NE1 |
| | CHARLES | | | JULIA | | 1810/11/08 | 1896/11/28 | PTG A |
| | CHARLES | 1856 | 1930 | JULIA | RABIDEAU | 1867 | 1960 | PT1 NE2 |
| | CHARLES G | 1909/02/03 | 1982/06/05 | EVA I | WEBBER | 1909 | 1987 | PC1 R7E |
| | CHARLES O | 1917/06/20 | 1966/12/22 | MARGARET | DRAGON | 1917/08/03 | 1997/05/27 | PC1 R6E |
| | CHARLOTTE | 1956 | | | | | | PT4 NW3 |
| | CLARENCE | 1894 | 1977 | ELIZABETH | McGEE | 1896 | 1976 | PT1 NE2 |
| | CLARENCE W | 1925/07/18 | 2000/04/29 | ROSE M | REIL | 1925/03/08 | 1999/05/21 | PT4 NW5 |
| | CLAYTON | 1891 | 1981 | ISABELLE | ROCK | 1896 | 1978 | PT1 SE1 |
| | CLEVICE | 1879 | 1931 | LOTTIE | TROMBLY | 1882 | 1961 | PC1 FE1 |
| | CLIFFORD LEON | 1910 | 1957 | ELLEN | CONNDLLY | 1914/01/24 | 2000/01/16 | PT1 CT1 |
| | CONLEY N | 1911/02/21 | 1991/11/18 | INEZ A | ROCK | 1918/01/20 | | PT1 NE1 |
| | CORA | 1899 | 1984 | LEON O | McCORRY | 1889 | 1963 | PT1 NE2 |
| | DEAN A | 1962/06/09 | | CHERYL A | DEES | 1956/09/22 | 2000/10/26 | PT1 NW1 |
| | DELL | 1862 | 1952 | MARY | ST JOHN | 1862 | 1942 | PT1 NE2 |
| | DELLAS | 1891 | 1936 | | | | | PT1 NE2 |
| | DONALD F | 1911 | | JANET S | CUNNINGHAM | 1910 | 1969 | PC2 E6 |
| | DORA | 1882 | 1960 | ANDREW | SOULIA | 1880 | 1934 | PE2 C2 |
| | DORA | | | | | | | PT2 C1 |
| | DORIS | | | EUGENE W | CARTER | 1927/12/19 | 1999/08/03 | PT4 NW3 |
| | DOROTHY | 1920/11/13 | 1983 | ARTHUR M | PRAIRIE | 1915 | 1983 | PC1 R8W |
| | DOROTHY | 1920/11/13 | 1983 | | STANWORTH | | | PC1 R8W |
| | ED | 1883 | 1956 | MARY | LaPAN | 1889 | 1971 | PE2 B2 |
| | EDWARD E | 1906 | 1973 | ELLEN M | DAVIS | 1911 | 1964 | SF3 C2 |
| | ELI | | | ROSA | KING | 1851 | 1901/05/31 | PT2 N2 |
| | ELI E | | | ESTER | MERCIER | 1819/04/17 | 1889/03/31 | PE2 C4 |
| | ELIZABETH | 1867 | 1944 | JOHN P | BLANCHARD | 1869 | 1946 | PC1 BW4 |
| | ELMER J | 1943 | 1944 | | | | | PT4 NW3 |
| | ELSIE | 1887 | 1975 | GEORGE W | SOULIA | 1885 | 1957 | PE2 C2 |
| | ELSIE | 1887 | 1975 | | LIBERTY | | | PE2 C2 |
| | EMERSON | 1934 | 1965 | | | | | PT1 SE1 |
| | EMILY D | 1881/12 | 1883/05/05 | | | | | PTG A |
| | EMMA | | | CASSIUS | JOHNSON | | 1899 | SF3 A2 |
| | EMMA | 1861 | 1920 | LOUIS | RIVERS | 1861 | 1910 | PE2 C3 |
| | EMMA R | 1870 | 1925 | VICTOR | ROCK | 1869 | 1937 | PT1 NE2 |
| | ERNEST L | 1896 | 1938 | VIOLET | FRENYEA | 1900 | 1985 | PT1 SW2 |
| | ESTHER K | 1920/04/14 | | ERNEST H | MILLER | 1914/07/02 | | PT5 E2 |
| | ESTHER L | 1912 | | FRANK G | HUBERT | 1908 | 1964 | PT1 SE2 |
| | EUGENIA | 1864 | 1935 | NAPOLEON | TROMBLEY | 1866 | 1967 | PT2 C2 |
| | EVERLYN | 1894 | 1956 | XAVIER F | LaGOY | 1886 | 1975 | PT1 NE2 |
| | EVEREST B | 1916/03/05 | 1986/10/14 | FLORA M | MACEY | 1918/05/16 | 2000/09/18 | PT5 N2 |
| | FLORENCE D | 1931/03/13 | 2002/02/07 | GREG R | PETTIS | 1918 | 1996/03/15 | PT4 NW3 |
| | FLORENCE H | 1939 | 1944 | | | | | PT4 NW3 |
| | FLOYD M | 1927 | | STELLA M | COTTILLION | 1929 | 1994 | PT5 C1 |
| | FLOYD S | 1891/09/17 | 1957/08/29 | MARY | WHITE | 1932 | 1994 | PT6 G2 |
| | FRANCES MARIE | 1900/10/13 | 1956 | | KARTNICK | | | PC1 R1W |
| | FRANK A | 1913 | 1974 | FELINDA A | STONE | 1917 | | PT1 NE1 |
| | FRANK H | 1910 | 1981 | CARRIE E | ANNIS | 1917/10/20 | 2000/03/09 | PE2 D4 |
| | FRANK T | 1902 | 1970 | | | | | PT2 N1 |
| | FRED A | 1880 | 1958 | LINA E | SHARRON | 1878 | 1966 | PE2 C2 |
| | FRED JR | 1893 | 1969 | FLORENCE M | GORDON | 1894 | 1974 | PT1 SE1 |
| | FRED M | 1872 | | DELPHINE | JESSIE | 1877 | 1955 | PT2 C2 |
| | GEORGE HENRY | 1894/07/07 | 1973 | MABEL I | ROCK | 1901 | 1985 | PT4 NW5 |
| | GEORGE L | 1840 | 1851/05/22 | | | | | PT9 B |
| | GEORGE L JR | 1960 | 1969 | | | | | PT1 SE1 |
| | GEORGE L SR | 1921 | | ELIZABETH M | McELROY | 1935 | | PT1 SE1 |
| | GILBERT | 1837 | 1925 | ADELINE | ROCK | 1840 | 1924 | PT1 SE2 |
| | GILBERT J | 1918/05/03 | 1996 | DOROTHY M | CHAMBERLAIN | 1919 | | PT4 NW3 |
| | HARVEY | 1866 | 1934 | | | | | PE2 C4 |
| | HAZEL A | 1928/03/05 | | MAYNARD R | DELISLE | 1920/08/11 | 1987/02/03 | PC1 R7E |
| | HELEN | 1908 | | NORMAN J | MILLER | 1908 | 2002/11/08 | PT1 SE1 |
| | HENRY | 1866 | | JOSEPHINE | RABIDEAU | 1867 | 1930 | PT1 SE2 |
| | HENRY C | 1873 | 1952 | LEDA M | THIBAUT | 1876 | 1966 | PC1 D2 |
| | HENRY E | 1869 | 1948 | HETTIE | DASHNAW | 1870 | 1943 | PT1 SW2 |
| | HERBERT | 1882/11/14 | 1895/06/20 | | | | | PT2 C1 |
| | HERBERT J | 1882 | 1962 | ROSE | QUINN | 1889 | 1989 | PE2 C3 |
| | HERBERT J | 1893 | 1958 | DELIA A | RONDEAU | 1897 | 1971 | PT4 NW3 |
| | HERBERT J | 1923 | 1982 | FLORENCE M | DEMARY | 1924 | | PT1 NW2 |

| HEADSTONE INSCRIPTIONS | | | | | | | | |
|------------------------|---------------|------------|------------|-----------------|--------------|------------|------------|---------|
| SURNAME | FIRST NAME | BORN | DIED | SP'S FIRST NAME | SP'S SURNAME | BORN | DIED | CEM SEC |
| ROCK | HERBIE | 1880/03/15 | 1880/09/08 | | | | | PT2 C1 |
| | HERBIE H | 1971/03/22 | 1987/03/28 | | | | | PT5 E3 |
| | HESTER | 1917 | 1962 | | | | | PT1 SE1 |
| | HILDA B | 1910 | | WILLIAM J | PEARL | 1910 | 1966 | PC2 J3 |
| | HOWARD GEORGE | 1951/06 | 1951/06 | | | | | PC2 J1 |
| | HOWARD R | 1900 | 1994 | ALICE B | BURNELL | 1904 | 1998 | PT1 NE2 |
| | INEZ A | 1918/01/20 | | CONLEY N | ROCK | 1911/02/21 | 1991/11/18 | PT1 NE1 |
| | IRA | 1950/05/26 | 1998/03/04 | | | | | PT4 NW3 |
| | IRENE G | 1918 | 2003 | ELDRIC N | VENNE | 1916 | 1970 | PT4 NW5 |
| | IRENE G | 1918 | 2003 | MERLE | MYERS | 1918 | 1980 | PT4 NW5 |
| | ISAAC | 1808 | 1887 | VICTORIA | DRAGOON | 1814 | 1902 | PE2 C4 |
| | ISABELLE | 1896 | 1978 | CLAYTON | ROCK | 1891 | 1981 | PT1 SE1 |
| | JANET | 1927 | | RAYMOND L | GOLDEN | 1923 | 1984 | PT1 SW1 |
| | JANET | 1940 | 1975 | RICHARD B | GIBBS | 1937 | | PT1 NE1 |
| | JENNIE | 1889 | 1958 | NOEL | TERRIER | 1885 | 1948 | PT4 NW3 |
| | JENNIE | 1897/11/02 | 1999/02/13 | GEORGE K | BOUYEA | 1894 | 1974 | PT1 SE1 |
| | JENNIE D | 1915/08/03 | 2000/06/06 | LLOYD V | LaPORTE | 1913/01/07 | 1992/11/15 | PC1 R2W |
| | JESSE L | 1886 | 1958 | MINNIE | HAYTON | 1886 | 1967 | PE4 A |
| | JOHN THOMAS | 1882 | 1947 | ERMA | KEARNS | 1882 | 1965 | PC2 E6 |
| | JOSEPH | 1848 | 1920 | MARY | ROCK | 1853 | 1927 | PE2 C3 |
| | JOSEPH | | | | | | | PT2 S2 |
| | JOSEPH A | 1926/06/08 | 1994/09/29 | VIVIAN | WILLIAMS | 1940/04/05 | 1977/01/30 | PE2 D2 |
| | JOSEPH A | 1926/06/08 | 1994/09/29 | RUTH M | BUCKLEY | | | PE2 D2 |
| | JOSEPH JR | 1867 | 1923 | | | | | PT1 NE2 |
| | JOSEPH SR | 1844 | | SALLY | ROBARE | 1844 | 1910 | PT2 N2 |
| | JOSEPH SR | 1844 | | PHILOMENE | LaFORCE | 1851 | | PT2 N2 |
| | JOSEPHINE | 1870 | 1957 | NELSON | RABIDEAU | 1865 | 1949 | PT4 NE2 |
| | JULIA | 1871 | 1938 | GIB | JOY | 1871 | 1937 | PE4 C |
| | JULIA G | 1935 | | | | | | PT4 NW3 |
| | KENNETH J | 1922/04/01 | 1998/02/08 | | | | | PT1 NE1 |
| | LAWRENCE | 1926/09/18 | 2000/07/24 | ETHEL | BAKER | 1915/03/07 | 2002 | PT5 E1 |
| | LEONARD H | 1926/07/09 | | LEONA H | D'AVIGNON | 1932/05/24 | 1995/04/13 | PT1 NE1 |
| | LESTER | 1924 | 1969 | NORMA | D'AVIGNON | | | PT1 SE1 |
| | LEVI | 1868 | 1924 | LENA | BROWN | 1878 | 1958 | PT1 SE2 |
| | LORETTA | 1918 | 1938 | | | | | PE2 B2 |
| | LOUIS | 1865/02/27 | 1898/08/04 | | | | | PT2 C1 |
| | LOUISE M | 1897/09/09 | 1999/08/12 | CHARLES F | RILEY | 1886 | 1948/09/18 | PC2 F2 |
| | LUCILLE H | 1932 | | HAROLD J | RABIDEAU | 1930 | 2003/09/13 | PT1 NE1 |
| | MABEL | 1905 | 1980 | ALEXANDER A | BROOKS | 1889/12/24 | 1973/02/24 | PC1 DW2 |
| | MABEL | 1915 | 1952 | ARTHUR F | DROLLETTE | 1911 | 1993 | PT4 NW4 |
| | MABEL I | 1901 | 1985 | GEORGE HENRY | ROCK | 1894/07/07 | 1973 | PT4 NW5 |
| | MADELINE | 1905/07/03 | 2001/05/03 | NICHOLAS | FESETTE | 1897/11/12 | 1984/12/04 | PC1 DE2 |
| | MALCOLM C | 1905 | 1971 | STELLA P | GARRAND | 1908 | 1966 | PT1 SE1 |
| | MALVINA M | 1872/03/01 | 1893/12/02 | FRANK K | LaBOMBARD | | | PE2 C3 |
| | MARGARET | 1832 | 1900 | JAMES | TYRELL | 1822 | 1902 | PE4 D |
| | MARIA G | 1858/05/04 | 1871/05/21 | | | | | PT3 CE1 |
| | MARIE C | 1917/11/12 | 2000/05/18 | WALTER | ANDREWS | 1916/08/06 | 2003/02/01 | PC1 RBW |
| | MARION A | 1924/07/03 | | JAMES A | SR DENNIS | 1923/11/08 | | PT5 W1 |
| | MARY | 1852 | | | | | | PT2 C1 |
| | MARY | 1853 | 1927 | JOSEPH | ROCK | 1848 | 1920 | PE2 C3 |
| | MARY | 1880/03/26 | 1955 | HERBERT G | GADWAY | 1876 | 1958 | PT1 NE2 |
| | MARY F | 1938 | 1973 | | | | | PE2 C2 |
| | MARYETTE | 1897 | 1991 | EDMUND L | ANNIS | 1895 | 1955 | PE4 A |
| | MATILDA | 1836 | 1897/08/30 | AMASA | FREEMAN | | | PT3 CE1 |
| | MAUDE V | 1896 | 1966 | VICTOR L | HAYES | 1893 | 1964 | PT2 S3 |
| | MAYFORD | 1913 | | LEONARD S | GADWAY | 1911 | 1996 | PT1 NE1 |
| | MAYNARD G | 1912 | 1983 | MARY L | SMART | 1910 | 1989 | PT1 SE1 |
| | MELVINA | 1890 | 1946 | | | | | PT2 N1 |
| | MICHAEL | 1849 | 1935 | HARRIET | WHITE | 1842 | 1921 | PE2 C4 |
| | MICHAEL | | | PAM | MOUSSEAU | 1955/02/07 | 1994/07/24 | PE2 D4 |
| | MILDRED H | 1921 | 1987 | HENRY A | GOWETT | 1916 | 1988 | PC1 SR2 |
| | MILDRED R | 1903 | 1979 | EUGENE | CHAPUT | 1894 | 1949 | PT1 NE2 |
| | MILDRED R | 1903 | 1979 | | MAYNARD | | | PT1 NE2 |
| | MILLARD | 1872/03/18 | 1953/12/21 | | | | | PT6 G2 |
| | MILLIE | | | | | | | PT3 CE1 |
| | MINNIE | 1875 | 1949 | GEORGE | RABIDEAU | 1876 | 1945 | PT4 NW3 |
| | MYRA | 1884/08/07 | 1942/10/29 | FRANK | DeCLARK | 1879/02/11 | 1952/01/17 | PT1 SW2 |
| | NELL | 1873 | 1959 | OLLIE F | PREVOST | 1878 | 1949 | PE2 B1 |
| | NELSON L | | 1871/10/26 | | | | | PT3 CE1 |
| | NORA | 1895 | 1985 | ALBERT | SORRELL | 1892 | 1937 | PT1 SE1 |

| SURNAME | FIRST NAME | HEADSTONE | | INSCRIPTIONS | | BORN | DIED | CEM | SEC | |
|------------|----------------|--------------|------------|-----------------|--------------|------------|------------|------------|-----|-----|
| | | BORN | DIED | SP'S FIRST NAME | SP'S SURNAME | | | | | |
| ROCK | NORMA A | 1901 | 1974 | HENRY L | BAXTER | 1894 | 1974 | PT1 | CT1 | |
| | OLIVE | 1874 | 1956 | DAVID | GORDON | 1865 | 1937 | PT1 | SW2 | |
| | ORIEN E | 1905 | 1970 | ANITA E | GUILBO | 1910 | 1994 | PE2 | C2 | |
| | PATRICIA | 1933 | | FRED | LIBERTY | 1932 | 1987 | PE2 | C4 | |
| | PERLEY J | 1906 | 1978 | GRACE | DARRAH | 1910 | 1969 | PT1 | SE2 | |
| | PHYLLIS L | 1935 | | JAMES A | FREDENBURG | 1933 | 1996 | PT1 | NW1 | |
| | RALPH N | 1950 | 1917 | | | | | PC1 | J2 | |
| | RHODA | 1906 | 1941 | WILFRED A | TROMBLEY | 1903 | 1998 | PT1 | NE2 | |
| | RICHARD M | 1932 | 1953 | | | | | PE4 | B | |
| | ROBERT A | 1929/01/30 | | JANICE A | | 1931/07/11 | | PT1 | NW1 | |
| | ROBERT E | 1926 | 1951 | GENEVIEVE | CARROW | 1927 | | PC1 | R3W | |
| | ROBERT H | 1891/09/05 | 1951/03/08 | VINA | RABIDEAU | 1897 | 1988 | PT4 | NW3 | |
| | ROBERT N | 1948 | 1948 | | | | | PC1 | J2 | |
| | RODERICK J | 1911 | 1997 | ELISABETH | McCADDEN | | | PC2 | K1 | |
| | ROLLAND R | 1937/02/19 | | KAY R | ROLLO | 1930/07/18 | | PT5 | N2 | |
| | RONALD E | 1940 | | LORETTA C | | 1939 | | PT6 | B2 | |
| | ROSE C | 1892 | 1960 | EBERT A | LaVALLEY | 1893 | 1956 | PC2 | J2 | |
| | ROSWELL | 1915 | 1980/08/30 | PHYLLIS | JABOT | 1918/06/18 | 1996/10/08 | PC1 | FE1 | |
| | ROY | 1906 | 1967 | | | | | PT1 | NE2 | |
| | RUTH A | 1892 | 1990 | | | | | PT1 | SW2 | |
| | RUTH E | 1927 | | DALLAS E | ALLEN | 1917 | 1983 | PT1 | SE1 | |
| | RUTH M | 1922 | | HAROLD E | BROWN | 1920/09/01 | 1990/01/21 | PT1 | SW2 | |
| | SAMUEL | 1842 | 1923 | FLORENCE | SEYMOUR | 1842 | 1923 | PT1 | NE2 | |
| | SARAH | 1859 | 1901 | SILAS | TROMBLEY | 1855 | 1937 | PE2 | C3 | |
| | SHIRLEY A | 1931/03/07 | | RALPH J | DARRAH | 1928/09/02 | 1997/10/01 | PT5 | N1 | |
| | SOPHRONIA | 1834 | 1915 | JAMES | SIDDONS | 1847 | 1889 | PT2 | N1 | |
| | STANLEY R | 1933/08/01 | 2001/12/29 | MARION V | CAZA | 1943 | | PT1 | SE2 | |
| | STELLA M | 1913 | 1970 | | | | | PE2 | C2 | |
| | SUSAN M | 1953/09/13 | 2002/03/20 | REGINALD | MOONEY | | | PT5 | E3 | |
| | TERRY LEE | 1954 | 1956 | | | | | PT4 | NW3 | |
| | THELMA M | 1921/10/21 | 1998/10/11 | WALTER L | DANIELS | 1912 | 1941 | PE2 | B2 | |
| | THELMA M | 1921/10/21 | 1998/10/11 | BURTON E | ROCK | 1921/02/17 | 2000/10/28 | PE2 | D1 | |
| | THERESA | 1931 | | SEWARD A | UPTON | 1912 | 1989 | PT4 | NW5 | |
| | TYLER | 1859 | 1913 | JULIE | DUTRAW | 1870 | 1945 | PTG | C | |
| | VICTOR | 1869 | 1937 | EMMA R | ROCK | 1870 | 1925 | PT1 | NE2 | |
| | VICTOR G | 1907 | 1986 | | | | | PC1 | FE1 | |
| | VICTORIA | 1906 | 1980 | VICTOR R | ELMORE | 1902 | 1965 | PE4 | B | |
| | VICTORIA M | 1887 | 1975 | SETH J | LEWIS | 1885 | 1957 | PT1 | NE2 | |
| | WALLACE | 1898 | 1967 | HAZEL | FRENYEA | 1902 | 1988 | PT4 | NW1 | |
| | WALLACE F JR | 1919/04/13 | 1988/07/20 | DORIS | SQUIRES | 1917 | 1967 | PT6 | B2 | |
| | WALLACE F JR | 1919/04/13 | 1988/07/20 | RITA | MURRAY | | | PT6 | B2 | |
| | WALTER J | 1911 | 1967 | ALICE M | CORYER | 1916/06/06 | 1999/12/20 | PT4 | NW3 | |
| | WILFRED | 1903 | 1985 | CATHERINE | GIDDINGS | 1911 | 1998 | PE4 | B | |
| | WILFRED A | 1897/08/16 | 1999/05/11 | NORA | SORRELL | 1897 | 1975/10 | PT4 | NW3 | |
| | WILLIAM O | 1924/03/31 | 2000/11/12 | MARIE A | | 1940/04/09 | | PC1 | SR1 | |
| | WILLIAM WESLEY | 1854 | 1932 | BRIDGET | THORNTON | 1854 | 1948 | PC2 | F1 | |
| | Z ADA | 1877 | 1936 | WILLIAM | TIMMONS | 1874 | 1943 | PE2 | B1 | |
| | ROCKWELL | BURTON GRANT | 1922/02/24 | 1992/12/23 | JULIE | DUPREY | | | PC1 | R7W |
| | | CATHERINE | 1898/10/17 | 1982/08/23 | ANTHONY | MONICO | | | PC1 | BW4 |
| | | HELENE | 1895 | 1961 | ALBERT H JR | GERMAIN | 1895 | 1962 | PC1 | BS2 |
| | | HENRIETTA H | 1930 | | ELMER P | BLAISE | 1927/03/10 | 1992/12/26 | PE2 | D2 |
| | | JEWETT G | 1894 | 1947 | BERTHA M | LaFORCE | 1890 | 1965 | PC1 | BW4 |
| | | MARY P | 1900 | 1983 | HARRY M | HARTSON | 1884 | 1954 | PC1 | BW4 |
| MARY P | | 1900 | 1983 | | TRIVETT | | | PC1 | BW4 | |
| MILTON LEE | | 1927/07/28 | 1982/04/16 | | | | | PC1 | BW4 | |
| SCOTT A | | 1962/12/01 | 1985/08/31 | | | | | PT5 | E1 | |
| VIRGINIA M | | 1930/11/28 | 1991/04/09 | GEORGE J | BRUSO | 1924/05/23 | 1994/02/01 | PC1 | R7E | |
| ARTHUR | | 1889 | 1965 | WINIFRED | KELLY | 1898 | 1979 | PT1 | SE1 | |
| ROCQUE | BARBARA | 1923/11/12 | 1999/05/02 | E RAYMOND | HALE | 1925/02/11 | 2002/03/24 | PT1 | | |
| | BETTY ANN | 1931 | | | | | | PT1 | SE1 | |
| | ELLEN M | 1916 | | KENNETH W | LAPLANTE | 1917 | | PT5 | CW2 | |
| | RUTH | | | ARNOLD H | PELKEY | 1927/10/20 | 1994/09/04 | PC1 | R8W | |
| | RODGERS | [BABY GIRL] | 1976 | 1976 | | | | PC1 | J2 | |
| RODRIGUEZ | JOSHIA ANTHONY | 1988/05/03 | 1988/05/03 | | | | | SF3 | W1 | |
| | JULIO | 1912/03/15 | 1985/12/02 | | | | | PT1 | NW1 | |
| ROEPER | CHARLES | | 1927/10/04 | | | | | PTP | E | |
| | FREDERICK | 1862 | 1898/08/04 | ANNA | JANTZ | 1867 | 1897/08/19 | PTP | F | |
| ROGERS | ADELE F | 1900 | 1978 | CHARLES W | CARTER | 1895 | 1988 | PC2 | J1 | |
| | BENJAMIN | 1801/02/18 | 1889/05/18 | LUCY | | 1808/04/28 | 1884/06/23 | PE4 | G | |
| | BENNIE H | 1856/10/27 | 1881/06/01 | | | | | PE4 | G | |

| HEADSTONE INSCRIPTIONS | | | | | | | | |
|------------------------|--------------|---------------|--------------|-----------------|--------------|------------|------------|---------|
| SURNAME | FIRST NAME | BORN | DIED | SP'S FIRST NAME | SP'S SURNAME | BORN | DIED | CEM SEC |
| ROGERS | BETTY L | 1940/09/13 | 1997/01/06 | ROGER J | GARRANT | 1936/05/01 | 1987/05/10 | PT5 N1 |
| | BETTY L | 1940/09/13 | 1997/01/06 | ROBERT J | TAYLOR | 1941 | 2000 | PT5 N1 |
| | CARRIE | 1839/08/21 | 1920/11/04 | NATHAN B | SPAULDING | 1828/03/08 | 1900/04/04 | PE4 G |
| | COLIN A | 1925/10/14 | 1995/10/29 | MARY JANE | SANDERS | 1927/02/17 | | PT5 E5 |
| | ELEANOR | 1874 | 1963 | FRANK | COPELAND | 1872 | 1957 | PE4 A |
| | HELEN | 1894 | 1984 | VIRGIL H | FORRENCE | 1886 | 1982 | PE4 A |
| | JAMES | | | MARY N | NEWELL | 1884 | 1903/05/26 | PT2 C3 |
| | MARGARET | 1834/02/07 | 1900/08/29 | WILLIAM N | MARTIN | 1835/07/06 | 1866/10/22 | PE4 G |
| | MARY H | 1920/01/03 | 2000/12/13 | FRANK L | STONE | 1907/07/22 | 2000/12/23 | PC1 H2 |
| | RUTH MARION | | 1925/03/14 | | | | | PTP E |
| ROLAND | GEORGE J | 1915 | 1982 | FLORA B | BOULAY | 1921/09/02 | 1990/12/15 | PTM M |
| ROLLIER | ANNA | | 1913 | | | | | PC1 BW2 |
| | ARMA R | 1891 | 1979 | WILLIAM A | CARR | 1892 | 1973 | PC1 DW2 |
| | BLANCHE | 1896 | 1963 | TRODION | SASU | 1889 | 1972 | PC1 BN3 |
| | CHARLES S | 1889 | 1974 | LILLIAN | DESOTELL | 1895 | 1958 | PC1 BS5 |
| | D | 1877 | 1929/12/03 | L | LIVERNOIS | 1878 | 1910/01/13 | PC1 BN3 |
| | DORIS E | 1917 | 1963 | | | | | PC1 BS5 |
| | ETIENNE | 1851 | 1929/04/19 | ARTHEMISE | LAJOICE | 1856 | 1917/04/07 | PC1 BN3 |
| | GEORGE A | 1901/10/29 | 1963/03/08 | | | | | PC1 BS5 |
| | LOUIS | 1884 | 1969 | JOSEPHINE | BOSJOLIE | 1891 | 1975 | PC1 BW2 |
| | MARGARET B | 1915/04/10 | 2000/04/17 | RAYMOND | ERNO | 1917 | 1979 | PC1 BW2 |
| | MARION | 1918 | | HERMAN W | SQUIRES | 1914 | 1971 | PC1 DS1 |
| | MARY | 1943 | 1943 | | | | | PC1 BW2 |
| | WILLIAM JOHN | 1883/08/21 | 1957/09/09 | | | | | PC1 BS5 |
| | DORA ALVIRA | 1896/10/04 | 1898/02/17 | | | | | PTP F |
| | KAY R | 1930/07/18 | | ROLLAND R | ROCK | 1937/02/19 | | PT5 N2 |
| | ROMAGNULU | THERESA | 1962 | 1962 | | | | PC1 J2 |
| | ROMAN | LEONARD JAMES | 1950/03/16 | 1952/02/03 | | | | PC1 J2 |
| ROMEIO | ANTONIO | 1883 | 1950 | STELLA R | BOARDMAN | 1891 | 1973 | PT4 NW3 |
| | BLANCHE | 1920/02/13 | 1993/05/02 | VICTOR L | LADUKE | 1915/03/04 | 1987/05/13 | PT5 W1 |
| | EDWARD P | 1914/05/18 | 1964/03/23 | | | | | PT4 NE4 |
| | FRANK | 1889 | 1983 | MARY | BOARDMAN | 1891 | 1953 | PT4 NE4 |
| | HENRY G | 1914/08/03 | 1997/11/18 | LORETTA E | BRUSO | 1917 | | PC1 CS2 |
| | JEANNETTE | 1908 | 1999 | OWEN E | SEYMOUR | 1904 | 1974 | PC2 F2 |
| | JEANNETTE | 1908 | 1999 | HERBERT | BISTOR | 1928 | | PC2 F2 |
| | MARK JOSEPH | 1962/11/24 | 1962/11/24 | | | | | PC1 J2 |
| | MYRTLE | 1918/09/17 | 1995/04/10 | PAUL L | RABATOY | 1913/04/06 | 2002/12/04 | PT5 DW2 |
| | PASQUALE L | 1910/07/07 | 1960/09/08 | | | | | PT6 G2 |
| | THOMAS I | 1913 | 1993/04/18 | MARY ANN | ZALEN | | | PT5 DW2 |
| | DELIA A | 1897 | 1971 | HERBERT J | ROCK | 1893 | 1958 | PT4 NW3 |
| | VICTORIA | 1878 | 1961 | WILFRED | DUQUETTE | 1878 | 1936 | PC1 BW4 |
| | EDWARD | 1923/09/20 | 1998/09/16 | CATHERINE | GAGNE | 1922 | 2002 | PC1 RBW |
| | GEORGE E | 1862 | 1952 | AGNES | BESHAW | 1893 | 1968 | PC1 R2E |
| JAMES E | 1945 | | LINDA J | NEWELL | 1948 | | PT5 C4 | |
| MARION | 1925 | 1930 | | | | | PC1 R2E | |
| ROONEY | ARTHUR | 1894/03 | 1895/05/15 | | | | PC1 CN3 | |
| BERNARD | | 1884 | MARGARET | MURRAY | | 1921 | PC2 D1 | |
| CHARLOTTE | 1929 | 1972 | WILLIAM T | HUGHES | 1919 | 1984 | PE2 D4 | |
| DAVID | 1873 | 1948 | MARGUERITE P | McGAULLEY | 1884 | 1963 | PC2 A2 | |
| DAVID JUDE | 1954 | 1954 | | | | | PC2 A2 | |
| DAVID P | 1875 | 1923 | HARRIET | GOLDEN | 1876 | 1933 | PC2 G | |
| ELIZABETH M | 1895 | 1961 | EDWARD A | RYAN | 1896 | 1953 | PC2 J4 | |
| FRANCIS J | 1916/05/27 | 1993/03/31 | CLARA | KELLEY | 1913/08/21 | | PE2 D1 | |
| FREDERICK | 1913 | 1991 | DOROTHY | BORDE | 1916 | 1995 | PC2 A2 | |
| HELEN S | 1875 | 1875 | | | | | PC2 G | |
| HELEN S | | 1939 | | | | | PC2 D1 | |
| IDA RETT. | 1906/01 | 1906/07/08 | | | | | PC1 CN3 | |
| JOHN J | 1863 | 1895 | | | | | PC2 G | |
| JOHN J | 1897 | 1962 | HAZEL K | DOWNES | 1898/07/17 | 2003/06/15 | PE2 B4 | |
| KATHERINE E | 1857 | 1881 | | | | | PC2 G | |
| KATHERINE B | | 1952 | | | | | PC2 D1 | |
| MARGARET | 1899/09/23 | 1962/05/28 | EDGAR E | BRAULT | 1899 | 1977 | PC1 R2W | |
| MARY C | 1865 | 1941 | JOHN | DORAN | 1858 | 1946 | PC2 F1 | |
| MARY E | 1899 | 1961 | LEO S | DENICORE | 1896/06/10 | 1980/12/11 | PC1 BS4 | |
| MICHAEL F | 1871 | 1871 | | | | | PC2 G | |
| PATRICK | 1827 | 1902 | ANNA | | 1844 | 1913 | PC2 G | |
| RAYMOND F | 1930 | | YOSHIE | HANADA | 1931 | 1972 | PT5 DW1 | |
| RITA M | 1903 | 1983 | STEPHEN T | QUINN | 1901/08/30 | 1978/05/07 | PC2 A2 | |
| THOMAS F | 1855 | 1929 | MARGARET | HARNETT | 1872 | 1947 | PC2 J4 | |
| WILLIAM L | 1901/02/11 | 1990/06/16 | MARY M | HODGES | 1903/02/28 | 1931/04/28 | PC2 J4 | |

| SURNAME | FIRST NAME | HEADSTONE INSCRIPTIONS | | SP'S FIRST NAME | SP'S SURNAME | BORN | DIED | CEM SEC |
|-----------|----------------|------------------------|------------|-----------------|--------------|------------|------------|---------|
| | | BORN | DIED | | | | | |
| ROONEY | WILLIAM L | 1901/02/11 | 1990/06/16 | MURIEL | DUCHARME | 1912/12/20 | | PC2 J4 |
| ROOT | HAROLD E | 1917/12/29 | 1976/08/29 | THERESA D | DUBREY | 1928 | | DA1 S4 |
| ROSARIO | FRANCISCA | | | CHRISTOBAL Q | MERCADO | 1906 | 1950 | PC2 F2 |
| ROSAT | POLYBE | | | MARIE | | | 1931/04/01 | PTP F |
| ROSCOE | BERYL R | 1910 | 1992 | ROBERT A | LaMONDA | 1910/03/23 | 1985/08/29 | PC1 SR2 |
| ROSE | CLARA | 1911/11/07 | 1967/08/08 | WALTER W | TYNDALL | 1904/03/19 | 1960/12/04 | PC1 R5E |
| | DONALD E | 1924/08/22 | 1999/11/18 | VIOLA B | RABIDEAU | 1924/05/22 | | PC1 BW2 |
| | EDWARD L SR | 1914 | 1973 | FRANCES R | RUSSELL | 1918 | 1986 | PT1 SW1 |
| | JOSEPH H | | | | | | | PTP F |
| | LAURENZO | 1896 | 1970 | ELSIE | BARNABY | 1902 | 1967 | PC1 R3W |
| | LUCRETIA M | 1843/07/24 | 1881/08/03 | SAFFORDS | TAYLOR | 1840/01/21 | 1895/01/23 | SF3 B1 |
| ROSEN | YETTA E | | | FLOYD ROBERT | SWEET | 1907 | 1973 | PC1 R4W |
| ROSESER | MARGARET M | 1919 | 1988 | | | | | PC2 A1 |
| ROSIE | WILLIAM | | 1937/06/17 | | | | | PTP C |
| ROSS | ALBERT W | 1876 | 1906 | ETTA M | DONNELLY | 1879 | 1906 | PC2 D2 |
| | ARTHUR D | 1899 | 1900 | | | | | PC2 D2 |
| | EDWARD F | | | | | | | PTP B |
| | FLORENCE T | 1894 | 1956 | HARRY T | MYERS | 1893 | 1965 | PC2 J1 |
| | IDA MAE | 1895 | 1929 | | | | | PC2 H1 |
| | KATHERINE | 1911 | 1986 | HERBERT | HESSLER | 1894 | 1962 | PT6 J2 |
| | KATHERINE E | 1910 | 1960 | | | | | PC2 H1 |
| | LEO F | 1901 | 1920 | | | | | PC2 D2 |
| | LOUIS G | 1872 | 1943 | IDA S | SWAIN | 1869 | 1948 | PC2 H1 |
| | MABEL | 1891 | 1983 | WILLIAM J | MacFADDEN | 1889 | 1963 | PE3 B2 |
| | MARGARET | 1904 | 1972 | CLARENCE | TRAVIS | 1909/10/23 | 1975/02/10 | PC2 H1 |
| ROSSETTER | LUCY | | | ELISHA JR | BRADFORD | 1755/10/15 | 1835/09/23 | PT7 |
| ROSSI | ANNA MARIE | 1962/05/25 | 1962/05/25 | | | | | PC1 J2 |
| ROSSLEY | ELIZABETH M | 1924 | | ROBERT L | DRAKE | 1921 | | PT5 CW1 |
| ROSTAK | EDWARD | 1914/10/16 | 1999/08/27 | CATHERINE | KELLER | 1921/02/12 | 2001/12/30 | PC1 BN4 |
| | JOSEPH ANTHONY | 1980/12/22 | 2001/11/24 | | | | | PC1 |
| ROTHERMEL | ALVIN FRANK | 1913/08/18 | 1986/06/30 | ANN M | SEYMOUR | 1910/10/03 | 1985/01/02 | PT5 N3 |
| | CARL A | 1925/10/06 | 1993/05/08 | | | | | PC1 BE5 |
| | GERTRUDE | 1904 | 1950 | | BURGESS | | | PC2 K1 |
| | J HOWARD | 1905 | 1979 | SALLY | MUGENT | 1905 | 1985 | PC2 K1 |
| | JESSE H | 1888 | 1966 | ADDIE M | JABAUT | 1892 | 1948 | PC1 BE5 |
| | MATTIE | 1892/08/01 | 1911/11/01 | | | | | PC2 K1 |
| ROUETTE | ANITA | 1910 | 1913 | | | | | PC1 BE4 |
| | CLARENCE | 1907 | 1927 | | | | | PC1 BE4 |
| | FRED J | 1874 | 1969 | JENNIE | HERBERT | 1871 | 1913/01/22 | PC1 BE4 |
| ROUGEAU | ALICE | 1945 | | ALBERT J | KING | 1929 | | PC1 SR3 |
| | CARLTON E | 1926/03/24 | 2001/06/23 | BARBARA | DUBUQUE | | | PC1 DS2 |
| | CARLTON J | 1948 | 1972 | CATHERINE | HINKSON | 1947 | | PC1 DS2 |
| | FRANCIS J | 1901 | 1978 | GRACE R | GEBEAU | 1897 | 1978 | PC1 SR4 |
| | FRANK | 1868 | 1944 | ROSE | CLARMONT | 1869 | 1940 | PC1 BW4 |
| | GERTRUDE E | 1907 | 1990 | PERCY A | ANDERSON | 1903/01/10 | 1979/10/30 | PC1 R7W |
| | JOSEPH | 1911 | 1982 | MARGARET | CASELL | 1923 | 1999/04/23 | PE2 D3 |
| | MARGARET S | 1923/08/05 | 1996/2/22 | ALBERT FRANK | LEMIEUX | 1914/10/30 | 1976/07/30 | PC1 SR3 |
| | ROBERT E | 1924/12/08 | 1975/03/14 | MAYFRED | HALE | 1928/02/10 | 1999/07/09 | PC1 SR3 |
| | SARAH J | 1922/09/07 | 1993/01/19 | DONALD A SR | SORRELL | 1919/02/16 | 1992/04/14 | PT1 NW1 |
| | SOPHIE | 1905 | 1926 | | GASPERSON | | | PC1 BW4 |
| ROUGIER | CHARLENE L | 1959/05/23 | | RICHARD H | STONE | 1958/06/01 | 1996/02/27 | PC1 R8W |
| | CHARLES | 1865 | 1952 | MARY | THOMPSON | 1876 | 1951 | PC1 R3W |
| | CHARLES J | 1919 | | PAULINE J | MARTIN | 1925/06/05 | 1997/09/07 | PC1 R8W |
| | DOROTHY M | 1921/02/26 | 1984/02/16 | JOHN E | EBERSOLE | 1925/05/11 | 1997/05/03 | PC1 CS3 |
| | ELIZA | 1908 | 1982 | EDWARD | BOUYEA | 1902 | 1974 | PT2 N3 |
| | EMMA | 1915 | 1928 | | | | | PC1 J1 |
| | ETHEL E | 1926 | | KENNETH J | MABRY | 1923/07/11 | 2000/12/22 | PC1 DN1 |
| | FLORENCE M | 1917 | 1976 | NAPOLEON SR | LATOUR | 1907 | 1978 | PC1 SR3 |
| | FRANK F | 1913 | 1981 | FRANCES M | RIVERS | 1922 | 1991 | PC1 CS2 |
| | HAZEL M | 1919 | 1995 | HUGHEY R | GOSNELL | 1916/08/06 | 1968/01/29 | PC2 J1 |
| | JORDAN F H | 1941/05/21 | 1997/01/17 | | | | | PC1 CS1 |
| | JOSEPH H | 1887 | 1974 | ROSE | CARRON | | | PC1 R1W |
| | JOSEPH R | 1913 | | ANNA R | JONES | 1898 | | PC1 FE1 |
| | MARION M | 1916 | 1990 | CLARENCE R | MACEY | 1911 | 1967 | PC1 R6E |
| | PETER | 1904 | 1955 | LAURA R | GOODWIN | 1906 | | PC1 FE1 |
| | RONALD G | 1945 | 1945 | | | | | PC1 R2W |
| | ROSE | 1912 | 1964 | CRESWELL | LaPORTE | 1904 | 1961 | PC1 R5E |
| | TIMOTHY C | 1960 | | | | | | PC1 R8W |
| | VICTORIA A | 1901 | 1967 | WALTER J | DOUGLAS | 1895/11/08 | 1963/03/01 | PC1 BW3 |
| ROUILLARD | MARGARET | 1813 | 1900 | JOSEPH | LAVARNWAY | 1812 | 1860 | DA1 N2 |

HEADSTONE INSCRIPTIONS

| SURNAME | FIRST NAME | BORN | DIED | SP'S FIRST NAME | SP'S SURNAME | BORN | DIED | CEM SEC |
|----------|---------------|------------|------------|-----------------|--------------|------------|------------|---------|
| ROULE | JOHN | 1863 | 1941 | HATTIE | BELL | 1872 | 1920 | PC1 AE1 |
| ROULEAU | ALFRED R | 1897 | 1971 | HAZEL | SEYMOUR | 1903 | 1988 | PE2 D4 |
| | DENISE | 1902 | 1962 | HERBERT J | BUSKEY | 1897 | 1962 | PC1 SR4 |
| | DIANE | 1895 | 1975 | HARRY | CAYEN | 1895 | 1949 | PC1 BS4 |
| | EDWARD G | 1899 | 1968 | EMMA | CORRON | 1902/06/29 | 1993/11/17 | PC1 BW4 |
| | EVA | 1891 | 1967 | JOSEPH | REYELL | 1885 | 1940 | PC1 R4E |
| | NAPOLEON | 1855 | 1930 | SOPHRENIE | LEBRUN | 1866 | 1943 | PC1 BW4 |
| ROUNDS | GLENDA | 1937/12/14 | 2001/03/12 | BERNARD R | CLARY | 1920/08/26 | 2001/10/16 | PC2 J2 |
| | PANSY M | 1904 | 1990 | FRANCIS E | BRESSETTE | 1905 | 1936 | PC1 R3E |
| | PANSY M | 1904 | 1990 | FRANCIS S | LaBOMBARD | 1907 | 1980 | PC1 R3E |
| | PEARL A | 1910 | 1985 | DAVID A | PARENT | 1916/05/20 | 1981/04/28 | PC1 SR3 |
| | WILLIAM W | 1910/02/01 | 1994/05/20 | JULIA | LODEWYCKZ | 1913/07/25 | 1989/11/03 | PT5 E1 |
| ROUSHIA | AMBROSE JR | 1899 | 1945 | BERTHA | BUSHEY | 1903 | | PC1 BE5 |
| | DELMA | 1905 | 1924 | | | | | PC1 BW3 |
| | DONALD E | 1934/02/02 | | ALICE G | | 1934/08/13 | | PT1 NW1 |
| | GENEVIEVE | 1893 | 1975 | ARTHUR D | MARYEA | 1885 | 1947 | PC1 H1 |
| | JAMES | 1834 | 1931 | MARY | | 1852 | 1928 | PC1 R1E |
| | JOSEPH | 1903 | 1962 | | | | | PC1 R3W |
| | JULIA | 1890 | 1983 | JOHN | MARYEA | 1887 | 1947 | PC1 R2W |
| | PETER | 1912/08/26 | 1994/08/13 | ROSE C | GARRANT | 1919 | 1976 | PC1 SR3 |
| | PETER | 1912/08/26 | 1994/08/13 | MARION E | DESAW | 1917 | 1992/05/29 | PC1 SR3 |
| | ROSE | 1871 | 1925 | SYLVESTER J | DOUGLAS | 1871 | 1958 | PC1 BW3 |
| | ROSE | 1886 | 1975 | | CONNORS | | | PT3 CW1 |
| | ROSE | 1886 | 1975 | FRED L | MONTY | 1888 | 1971 | PT3 CW1 |
| | SOPHRONIE | 1882 | 1948 | OLIVER C | TEBO | 1878 | 1959 | PC1 R3W |
| | WILLIAM | 1904 | 1978 | ANNA M | COON | 1909 | 1979 | PC1 SR4 |
| | WILLIAM E SR | 1935 | | GAIL A | McGEE | 1954 | | PT5 C6 |
| ROUSSEL | JEAN M | | | ANGELIQUE | MORAND | 1873 | 1967 | PC1 DE2 |
| | JOYCE | | | WALTER J | DuFOUR | 1919 | 1992 | PC1 DE1 |
| ROUSSIA | MARION | 1925 | 1949 | | SIMPSON | | | PC1 G |
| | MAYNARD J | 1927/08/04 | 1978/08/30 | FLORENCE M | BAKER | 1927 | | PC1 CS2 |
| ROUTHIER | FLORENCE M | 1903 | 1975 | CHARLES A | LAFAVE | 1896/04/20 | 1979 | PE2 A3 |
| ROUTT | THOMAS | 1917/01/31 | 1992/05/20 | NELLIE | GISSONNE | 1916/12/19 | 1988/04/06 | PC2 K2 |
| ROWAN | LEAH E | 1907 | 1909 | | | | | DA1 N1 |
| | PATRICK E | 1881 | 1912 | DAISY E | MYERS | | | DA1 N1 |
| ROWE | EVA R | 1914/05/24 | 2001/07/01 | THOMAS GEORGE | McGRATH | 1914 | 2001 | PC2 |
| | SARAH J | 1908/04/27 | 1986/02/28 | WALTER L | PROVOST | 1913/10/05 | 1987/10/23 | PC1 R7W |
| | WILLIAM LEWIS | 1903/02/17 | 1965/04/01 | ELEANOR | ZABRISKIE | 1906 | 1967 | PTG C |
| ROWLSON | MARIA | 1823 | 1870 | ISAAC | MORRISON | 1803/06/25 | 1875 | PT6 E2 |
| ROY | ALMA M | 1890 | 1974 | FELIX A | TROMBLEY | 1886 | 1975 | PC1 SR4 |
| | ARTHUR H | 1899 | 1983 | BLANCHE V | MORAN | 1898 | 1985 | PC1 BN4 |
| | EDNA C | 1911 | 1959 | | | | | PC1 BS5 |
| | EMILE | 1878 | 1961 | EULALIE | BOURGOIS | 1880 | 1953 | PC1 BS5 |
| | GEMMA | 1907 | 1983 | | | | | PC1 CS4 |
| | GENEVA | 1802 | 1878 | JOSEPH | NEWELL | 1805 | 1890 | PE2 C2 |
| | M LOUISE | 1921 | 1984 | ADRIEN R | BOUVIER | 1922/07/16 | 2001/03/13 | PC1 CS3 |
| | THERESA L | 1919/08/22 | 2002/06/08 | HENRY A | DUHAIME | | 1960/12/05 | PE2 D4 |
| | THERESA L | 1919/08/22 | 2002/06/08 | DONALD | GIGUERE | | 1971 | PE2 D4 |
| ROYAL | BERNADETTE M | 1914 | 1993 | | | | | PC1 CS4 |
| | BERNADETTE G | 1918 | | JOHN P | BROWN | 1917/09/06 | 1972/11/27 | PC1 BW1 |
| | CLIFFORD JOHN | 1911/06/03 | 1976 | GERALDINE | CLINTON | 1921 | 1978 | PC1 SR3 |
| | DELLA M | 1905 | 1950 | ARNOLD F | PARROTT | 1906 | 1980 | PC1 D3 |
| | DORA | 1912 | | BERNARD J | LAWLISS | 1905 | 1990 | PT1 SW1 |
| | DORIS | 1931 | | ALVIN O | BUSKEY | 1927 | | PC1 CS2 |
| | DWAYNE C JR | 1960/05/20 | 1960/05/20 | | | | | PC1 J2 |
| | EDGAR | 1913/07/29 | 1994/02/06 | | | | | PT1 NW2 |
| | EDWARD | 1877 | 1958 | JOSEPHINE | RABIDEAU | 1877 | 1947 | PT1 NW2 |
| | JOHN W | 1871 | 1929 | ELMIRA M | ST JOHN | 1877 | 1949 | PT2 C1 |
| | LEWIS R | 1901 | 1985/04/09 | MARJORIE B | BLOW | 1908/01/08 | 1997/01/05 | PC1 BE4 |
| | PHYLLIS J | 1932 | 1991 | | STEWART | | | PC2 J1 |
| | RAYMOND | 1904 | 1976 | DOROTHY | | 1907 | 1951 | PT4 NW4 |
| | RAYMOND | 1904 | 1976 | GERTRUDE | | 1905 | 1963 | PT4 NW4 |
| | ROSE | 1906/02/12 | 1995/11/27 | | PLUMADORE | | | SF3 W1 |
| ROZELL | FRANK R | 1905/10/05 | 1994/03/13 | ROSE MARY | SORRELL | 1916 | 1999/08/02 | PC1 SR3 |
| RUBACH | FLORENCE R | 1908 | 1989 | ROGER P | KENNEDY | 1910/07/25 | 1994/03/13 | PC2 K1 |
| RUBADO | ARTHUR J | 1942 | 1971 | MARY E | LONG | 1942 | | PC2 J2 |
| | FRED | 1874 | 1953 | CELIA | DUWARNEY | 1870 | 1941 | PC1 R4E |
| | GILBERT T | 1915 | 1984 | ANITA | GARRANT | 1911 | 1978 | PC1 BW4 |
| | GILBERT T | 1915 | 1984 | GLADYS M | LaPIERRE | 1920 | 1996 | PC1 BW4 |
| | KAREN E | 1964 | 1964 | | | | | PC2 J2 |

| SURNAME | FIRST NAME | HEADSTONE INSCRIPTIONS | | | | | | CEM SEC |
|----------|-----------------|------------------------|------------|-----------------|--------------|------------|------------|---------|
| | | BORN | DIED | SP'S FIRST NAME | SP'S SURNAME | BORN | DIED | |
| RUBADO | LUELLA M | 1897 | 1950 | VICTOR H | SAVAGE | 1892/07/24 | 1989/09/19 | PC2 F1 |
| | TRUMAN J | 1898 | 1980 | GRACE J | LaFAVE | 1893 | 1952 | PC1 D2 |
| RUBARSKY | LOUIS | 1895 | 1969 | MARY | MICKO | 1906 | 1962 | PC2 J2 |
| RUBLE | THOMAS H | 1924/09/25 | 1989/11/23 | ELSIE P | GADWAY | 1909 | 2002 | PC1 R7W |
| RUBY | TERRENCE | 1798 | 1848/02/05 | | | | | SF1 E1 |
| RUCHFORD | DONALD F | 1931 | | ELIZABETH A | RATTA | 1936 | | PT5 C6 |
| RUCINSKI | IRENE | | | ZYGMUNT | PRUSKI | 1903/10/29 | 1983/12/03 | DA1 CE1 |
| RUCKER | CHARLES | | | LILA M | GONYEA | 1908/05/09 | 1990/08/03 | PTM M |
| | ROY | 1895 | 1989 | BLANCHE | VOSBURGH | 1891 | 1980 | PE3 E2 |
| RUDD | CHARLES A | | INFANT | | | | | PTP B |
| | CHARLEY | | | | | | | PTP D |
| RUEST | ROSE ANDREE | 1929/01/09 | | THOMAS S | PARKER | 1923/10/21 | | PT5 E4 |
| RUGAR | ANNA MAE | 1925/03/07 | 1998/04/02 | | | | | PC1 R7E |
| | CATHERINE | 1851 | 1929 | JOHN | LEONARD | 1838 | 1926 | PC2 A1 |
| | EDGAR J | 1920/01/26 | 1998/11/21 | GERALDINE M | TROMBLEY | 1918/11/11 | | PC1 R8E |
| | FANNIE S | 1872/01/19 | 1878/01/14 | | | | | PT6 C1 |
| | FLORA B | 1878 | 1948 | CLINTON E | GOODSELL | 1873 | 1954 | PT6 G1 |
| | FRANK | 1872 | 1947 | NELL | RILEY | 1870 | 1954 | PT6 C1 |
| | GIDEON | 1750 | 1808/04/16 | MARY | FERRIS | 1752/08/24 | 1848/05/04 | PTR M |
| | HARRY E | 1882 | 1934 | ALMA | CARTER | 1890 | 1969 | PC1 BN3 |
| | JENNIE | 1866/10/13 | 1867/08/27 | | | | | PT6 C1 |
| | JOHN HAROLD | 1916/04/23 | 1990/08/12 | DORIS M | BENOIT | 1915/07/20 | 2004 | PC1 R7E |
| | JOHN J | 1877 | 1943 | | | | | PC2 A1 |
| | JULIA | 1833 | 1887/09/10 | BRYON | TERRY | 1831 | 1906/04/01 | SF3 C2 |
| | JULIUS D | 1892/03/12 | 1894/12/17 | | | | | PT6 B1 |
| | JULIUS W | 1835 | 1903 | SUSAN A | THORN | 1838 | 1905 | PT6 C1 |
| | LIZZIE S | 1861 | 1881/09/03 | | | | | PT6 C1 |
| | MARGUERITE | 1894/01/17 | 1981/12/19 | C HARRY | VAUGHAN | 1894/06/16 | 1990/04/23 | PT6 B1 |
| | MARTHA | 1894 | 1944 | MICHAEL J | QUINN | 1880 | | PC2 H2 |
| | OLLA MAY | 1873 | 1878/02/10 | | | | | PT6 F2 |
| | PLATT T | 1861/05/26 | 1895/05/05 | M T | | | | PT6 B1 |
| RUHEE | ELIZABETH | 1882 | 1968 | JOSEPH | VASSAR | 1875 | 1953 | PC2 D2 |
| RULE | ARTHUR NAPOLEON | 1901/08 | 1970 | EUGENIA A | DENTON | 1912/10/16 | 1995/01/25 | PT1 CT1 |
| | BETH A | 1962/11/03 | | MICHAEL P | ZERRAHN | 1961/12/29 | | PE2 D1 |
| | DAVID | 1858 | 1936 | IDA | FACTEAU | | | PT1 CT1 |
| | ELMER | 1861 | 1925 | | | | | PC1 AE2 |
| | IDA | 1875 | 1939 | | | | | PT1 CT1 |
| | JOSEPH | | | | | | | PC1 AE2 |
| | MAUDE | 1898 | 1981 | JOHN HENRY | PROVOST | 1892/05/06 | 1967/07/18 | PC1 R3W |
| | WILLIAM | 1881 | | | | | | PC1 AE2 |
| RUNYON | ROBERT R | 1943 | | VERONICA A | SMITH | 1934/09/22 | 1995/04/16 | PT5 DW1 |
| RURY | JOHN L JR | 1925 | | DORIS E | MANOR | 1935 | | PT5 AE2 |
| RUSFORD | DELIA | 1864 | 1946 | EDWARD | COOK | 1867 | | PE4 B |
| RUSHFORD | CLARISSA | 1933/06/16 | | GORDON J | STONE | 1928/02/07 | | PC1 R8W |
| | CLAY | 1985 | 1985 | | | | | PC1 BS5 |
| | DOUGLAS A | 1956/08 | 1981/04 | SUSAN | RABIDEAU | 1956/08/03 | | PC1 BS3 |
| | GERALD A | 1922/04/19 | 2000/07/24 | F ELAINE | SPEARMAN | 1936/01/14 | 1984/01/28 | PT5 W1 |
| | LESLIE A | 1942/11/13 | 1998/03/04 | ETHEL E | LORD | 1942 | | PT5 BE4 |
| | LUCY | 1897 | 1974 | PHILIP J | KENNEDY | 1895 | 1975 | DA1 S3 |
| RUSHIA | EDWARD | 1865 | 1943 | DELIA | LaVALLEY | 1868 | 1945 | PC1 H1 |
| | MAE I | 1914/10/16 | 1998/02/13 | PROSPER L | SENECAL | 1912 | 1961 | PE2 A3 |
| | MELVINA | 1892 | 1966 | JOSEPH | SPOONER | 1888 | 1954 | PC1 R4W |
| RUSHLEAU | LYDIA | 1862 | 1921 | GEORGE | O'BRIEN | 1862 | 1933 | PC2 A2 |
| RUSSELL | BERNARD C | 1916/06/08 | 2003/01/25 | MARIE E | BEACH | 1923/12/25 | 1987/12/08 | PC1 SR3 |
| | BERTHA R | 1911 | 1987 | | PERRY | | | PE2 A2 |
| | BERTHA R | 1911 | 1987 | FRANK J | RUSSELL | 1914/04/01 | 1989/02/09 | PE2 A2 |
| | CASH | 1842/09/03 | 1921/04/26 | HARRIETT A | KNOX | 1844/11/23 | 1914/08/22 | PT6 F1 |
| | CHARLES | 1836 | 1921 | MARY | LaFOUNTAIN | 1852 | 1937 | PE2 B4 |
| | CHESTER A | 1922/04/17 | 1972/12/03 | | | | | PT3 CW1 |
| | DANIEL R | 1901 | 1980 | | | | | PC1 BW1 |
| | EDWARD L | 1910 | 1957 | VERNETTA | WOODWARD | 1925 | 1990 | PE2 A3 |
| | EMILY | 1881/11/10 | 1949/01/31 | FRANK | McKEEFE | 1872/08/15 | 1949/09/06 | PC2 C2 |
| | FRANCES R | 1918 | 1986 | EDWARD L SR | ROSE | 1914 | 1973 | PT1 SW1 |
| | FRANCIS C | 1938 | 1985 | | | | | PE2 D1 |
| | FRANK J | 1914/04/01 | 1989/02/09 | BERTHA | RUSSELL | 1911 | 1987 | PE2 A2 |
| | FRED N | 1893 | 1940 | CLARISSA | RIVERS | 1895 | 1977 | PE2 A1 |
| | GEORGE E | 1879 | 1952 | MARY J | KENNAN | 1877 | 1954 | PE3 B1 |
| | GEORGE H | 1887/05/16 | 1953/10/17 | KATHERINE | ANNIS | 1885 | 1973 | PT7 E |
| | GERTRUDE | 1887 | 1923 | WILLIAM | CHAMPAGNE | 1877 | 1927 | PC1 AN1 |
| | GRACE AGNES | 1896/05/05 | 1898/04/06 | | | | | PT4 NW2 |

HEADSTONE INSCRIPTIONS

| SURNAME | FIRST NAME | BORN | DIED | SP'S FIRST NAME | SP'S SURNAME | BORN | DIED | CEM SEC |
|-----------------|---------------|------------|------------|-----------------|--------------|------------|------------|---------|
| RUSSELL | H MAY | | | EDGAR DAVID | BAKER | 1849 | 1917/12/20 | PT7 E |
| | HAZEL E | 1892 | 1967 | | | | | PT7 E |
| | HENRY | 1719 | 1811/02/11 | CATHERINE M | SHERKEY | 1729 | 1810/06/25 | PT7 E |
| | HENRY JR | | | KATHERINE B | EDWARDS | 1916 | 1976 | PE2 A4 |
| | JAMES | 1824 | 1910/09/03 | MARY | RYAN | 1838 | 1887/07/04 | PT4 NE1 |
| | JAMES F | 1893/10/15 | 1982 | GABRIELLE A | FILIATRAULT | 1905 | | PC2 A2 |
| | JEREMIAH D | 1898/05/19 | 1950 | | | | | PC2 A2 |
| | JOSEPH C | 1886 | 1943 | SOPHIA | CARRIERE | 1887 | 1976 | PE2 A2 |
| | JOYCE MARIE | 1931 | 1988 | WALLACE P | RUSSELL | | | PC1 BS5 |
| | JULIA | 1882 | 1970 | ALBERT J | DUPRA | 1878 | 1964 | PE2 A2 |
| | LIBBIE E | 1894 | 1976 | GEORGE J | DUPREY | 1891 | 1976 | PE2 B4 |
| | LILLIAN M | 1877/08/17 | 1901/07/18 | G E | WOOD | | | PT6 F1 |
| | MARGARET | | | WILLIAM J | TROMBLEY | 1931 | 1992 | PT1 SW1 |
| | MARGARET L | 1924/12/02 | 1989/03/17 | FLOYD E | ANNIS | 1919/03/16 | 1993/12/31 | PE4 A |
| | MARIAN E | 1921 | | JOHN T | DONAH | 1915/05/13 | 1992/02/09 | PC1 SR3 |
| | MARJORIE M | 1941/06/22 | 2000/06/01 | DANA R | DINTAMAN | 1940/03/09 | | PC1 R9W |
| | MARY | 1859 | 1919 | JOHN SR | DEVLIN | 1855 | 1911 | PC2 E2 |
| | MARY | 1891 | 1933 | | DUPREY | | | PE2 B4 |
| | MARY M | 1895 | 1957 | | | | | PC2 A2 |
| | PHILLIP | 1889/05/08 | 1959 | EMMA | CHAMPAIGN | 1897 | 1954 | PE2 A2 |
| | ROSE | 1884 | 1952 | HENRY C | TAYLOR | 1883 | 1963 | PE2 A2 |
| | ROSE A | 1900 | 1977 | EDGAR R | DUCHESNE | 1911/11/01 | 1994/07/04 | PC1 R3W |
| | ROY J | 1909 | 1979 | NORA I | PERRY | 1913 | 1978 | PE2 D1 |
| | THERESA | 1920 | 1971 | CURTIS J | HART | 1915/01/16 | 1998/05/24 | PE2 D4 |
| | THOMAS F | 1856 | 1921 | MARY | DAVERN | 1858 | 1931 | PC2 A2 |
| | WALLACE H | 1916/05/01 | 2000/11/10 | DOROTHY | PELKEY | 1918 | | PE2 A2 |
| | WALLACE P | | | JOYCE MARIE | RUSSELL | 1931 | 1988 | PC1 BS5 |
| RUSSO | ANIELLO | 1916 | 1933 | | | | | PC1 H1 |
| | ANNA | 1907 | 1981 | SCHLEI JOSEPH | WILLIAMS | 1896/03/21 | 1963/05/12 | PC1 AS1 |
| | ANTONIO | 1873 | 1917/05/01 | THERESA | GATTA | 1878 | 1955 | PC1 H1 |
| | HELEN | 1815 | 1916 | | | | | PC1 H1 |
| | JANET | 1908/12/07 | 1993/09/03 | JOHN | ORSINO | 1893 | 1970 | PC1 R3W |
| | MARIA TERESSA | 1910/02/11 | 2001/10/13 | | | | | PC1 H1 |
| | MARY LOU | 1936 | | MILBURN E | McKINNEY | 1932 | | PT5 C1 |
| | RACHELA | 1911 | 1916 | | | | | PC1 H1 |
| | ROCCO E | 1912 | 1986 | RITA M | | 1927 | | PC1 H1 |
| | DOROTHY | 1936/02/20 | 1999/01/15 | | | | | PC1 R4W |
| RUTTLER RYAN | [SON] | 1899/03/20 | 1900/08/10 | | | | | PT4 NW1 |
| | AMY | 1832 | 1892 | MICHEL | SMITH | 1831 | 1895 | PE2 C1 |
| | ANDREW W | 1902/03/09 | 1960/07/19 | LILLIAN | MacDOUGAL | 1905/07/02 | 1961/08/24 | PC2 J2 |
| | ANNA | 1868 | 1935 | EDWARD | SWEENEY | 1863 | 1935 | PC2 E1 |
| | ANNA | 1905/07/18 | 1996 | FLOYD S JR | NEELY | 1898/01/20 | 1957/05/17 | PC2 A2 |
| | ANNA F | 1870 | 1943 | THOMAS A | MOLLOY | 1869 | 1935 | PC2 H2 |
| | BARBARA | 1930 | | ROBERT A | ROBARE | 1928 | | PT4 SE1 |
| | BARBARA | 1936 | | ALBERT | MAZULA | 1926 | 1995 | PC2 K2 |
| | BESSIE | 1862 | 1934 | | | | | PC2 F1 |
| | BRIDGET | 1787 | 1869/09/08 | FRANK | MURRAY | 1772 | 1864/10/15 | PT4 NW1 |
| | BRIDGET F | 1859 | 1897 | EDWARD A | BUTLER | 1861 | 1909 | PC2 G |
| | BRYAN | 1847 | 1865/08/10 | | | | | PT4 NW1 |
| | CATHERINE M | | 1944/11/01 | THOMAS H | WELDON | | 1942/06/30 | PC2 H2 |
| | CHARLES | 1803 | 1863/01/12 | | | | | PT4 NW1 |
| | CHARLES P | 1868/11/16 | 1889/07/12 | | | | | PC2 D2 |
| | CHARLES T | 1922/03/01 | 2001/10/06 | RHADA | | | | PT4 |
| | CLEMENT J | 1906/10/18 | 1998/07/21 | ANNA M | COFFEY | 1901 | 1954 | PE2 A1 |
| | CLEMENT J | 1906/10/18 | 1998/07/21 | MARY E | McGAVISK | 1919/11/18 | | PC2 A2 |
| | DANIEL | 1824/05/24 | 1884/04/29 | ELIZABETH | CARROLL | 1835/03/12 | 1886/09/25 | PC2 D2 |
| | DANIEL E | 1908/11/24 | 2000/01/04 | GERTRUDE M | COFFEY | 1909/11/11 | 1989/02/12 | PE2 D2 |
| | DANIEL J | 1876/07/10 | 1944 | ELIZABETH A | QUINN | 1883 | 1970 | PC2 H2 |
| | DAVID | 1813 | 1889 | HELEN S | HANAHAN | 1839 | 1911/01 | PT4 NE1 |
| | DENNIS C | 1883/03/14 | 1963 | ROSETTA | SIBLEY | 1884 | 1947 | PE4 B |
| | DENNIS P | 1922/04/20 | 1969/12/05 | | | | | DA1 S1 |
| | DORIS | 1924 | 1924 | | | | | DA1 CE1 |
| | DOROTHEA | | | | | | | PT1 W2 |
| | DOROTHY | 1930/10/07 | | ROBERT H | CARR | 1926/07/29 | | PC2 J4 |
| | E M | 1847 | 1906 | | | | | PE3 E2 |
| | EDMUND | 1863/08/03 | 1916/03/08 | ELLA T | | | | PT4 NE1 |
| | EDMUND D | 1901 | 1952 | RUTH | O'CONNELL | 1897 | 1991 | PT4 NW1 |
| | EDWARD A | 1896/06/12 | 1953 | ELIZABETH M | ROONEY | 1895 | 1961 | PC2 J4 |
| | EDWARD J | 1865 | 1893 | | | | | PC2 D2 |
| | ELIZABETH | 1843 | 1926 | PATRICK | KENNEDY | 1829 | 1894 | PT4 NW2 |

| SURNAME | FIRST NAME | HEADSTONE INSCRIPTIONS | | | | | | CEM | SEC |
|---------|----------------|------------------------|------------|-----------------|--------------|------------|------------|-----|-----|
| | | BORN | DIED | SP'S FIRST NAME | SP'S SURNAME | BORN | DIED | | |
| RYAN | ELIZABETH | 1920 | 1991 | JOHN W | CORMIER | 1919/05/22 | 1992/05/11 | PT5 | AE4 |
| | ELIZABETH M | 1899 | 1957 | | | | | PC2 | A2 |
| | ELLA | 1896 | 1981 | WILLIAM H | COSGRAVE | 1894 | 1984 | DA1 | CE1 |
| | ELLEN C | 1855 | 1917 | | | | | PC2 | D2 |
| | ELLEN J | 1841 | 1901/03/15 | | | | | PC2 | B1 |
| | ELLEN McC | 1849 | 1935 | | | | | PC2 | C1 |
| | ELLEN R | 1868 | 1931 | EDWARD R | POWERS | 1872 | 1943 | PT4 | NE1 |
| | ELMER THOMAS | 1889 | 1952 | JULIA E | BASSETT | 1899 | 1966 | PC1 | R4W |
| | EMMA | 1895 | 1980 | DAVID H | GREENO | 1891 | 1965 | PC1 | R4W |
| | EMMET LOUIS | 1892/08/25 | 1950 | EFFIE | O'CONNELL | 1902 | 1985 | PT4 | NW5 |
| | EMMETT G | 1904 | 1974 | REAH | LaFONTAINE | 1905 | 1992 | DA1 | CE1 |
| | FRANCES L | 1901/04/20 | 1960/12/27 | JAMES R | COLLINS | 1904/04/28 | 1960/10/22 | DA1 | S3 |
| | FRANCIS G | 1890 | 1892 | | | | | PC2 | C1 |
| | FRANK D | 1886 | | ROSELLA | BRELIA | 1887 | 1939 | PT4 | NW3 |
| | FRANK K | 1890/12/12 | 1957/07/18 | | | | | PC2 | J2 |
| | FRANK P | 1888 | 1969 | JULIA | WELDON | | 1966/10/23 | PC2 | C1 |
| | GEORGE DANIEL | 1884/07/27 | 1929 | CATHERINE | DWYER | 1892 | 1971 | DA1 | S4 |
| | GEORGE D | 1915 | 1987/06 | HELEN MARY | DAVITT | 1911/09/02 | 2002/04/22 | PC2 | F1 |
| | GEORGE H | 1912/08/22 | 1983/03/13 | IRMA H | HEALY | 1913 | | PC2 | F1 |
| | GEORGE W | 1892 | 1953 | HELEN | LaBOMBARD | 1904 | 2003 | PC2 | B2 |
| | GERALDINE | 1939 | | | CHASE | | | PT5 | BE1 |
| | GERALDINE C | 1905 | 1991 | JOSEPH D | KEENAN | 1905 | 1956 | PE2 | A3 |
| | GRACE | 1926/08/20 | 1997/02/17 | | BRANCATO | | | PC1 | DN2 |
| | HAZEL | 1902/12/05 | 1983/08/22 | WILLIAM S | WODJENSKI | 1902/07/13 | 1981/07/26 | PC2 | A1 |
| | HELEN VERONICA | 1903/11/29 | 1961 | | BOLICK | | | PT4 | NW1 |
| | HELEN L | 1928/09/25 | 1995/03/27 | LOUIS E | LAVARNWAY | 1925 | | PT5 | CW2 |
| | HELEN R | 1869/03/23 | 1952 | FRED W | DERBY | 1863 | 1909 | PE3 | B1 |
| | HELEN R | 1910 | 1990 | GEORGE W | WEIR | 1902/02/22 | 1962/05/13 | DA1 | S1 |
| | HENRY | 1889 | 1950 | MYRA | BRUSSO | 1895 | 1973 | DA1 | R4 |
| | HENRY | | | | | | | PE1 | ES |
| | HENRY E | 1914/05/08 | | JOSEPHINE A | PETRASHUNE | 1915/02/07 | | PT5 | N3 |
| | HERBERT E | 1907 | 1970 | VERONICA F | FAUBERT | 1907/06/06 | 1999/04/06 | PC2 | J1 |
| | JAMES | 1829 | 1902/08/13 | MARY | CONNERS | 1829 | 1861/11/14 | SF1 | W2 |
| | JAMES | 1829 | 1902/08/13 | MARGARET | McNAMEE | | | SF1 | W2 |
| | JAMES | 1842 | 1895 | CATHERINE | GROGAN | 1846 | 1879 | PC2 | C1 |
| | JAMES | 1865 | 1931 | JOHANNA | DELANEY | 1867 | 1941 | PT4 | NW1 |
| | JAMES A | 1902 | 1975 | ELLA D | PERKINS | 1899 | 1950 | PC2 | F2 |
| | JAMES A | 1902 | 1975 | FRANCES C | TOURVILLE | | | PC2 | F2 |
| | JAMES DOUGLAS | 1919 | 1984 | BETSY RUTH | COUTURE | 1924 | | PT1 | NE1 |
| | JAMES J | | 1937/10/07 | | | | | PTP | C |
| | JAMES J | 1929 | | PATRICIA M | | 1929 | | PTM | M |
| | JAMES PATRICK | 1884/04/24 | 1912 | | | | | DA1 | N1 |
| | JAMES P | 1925/04/26 | 1955/01/31 | | | | | DA1 | S1 |
| | JAMES R | 1923/06/30 | | GLORIA M | BESSETTE | 1924/06/17 | 1997/04/29 | PT5 | N3 |
| | JAMES W | 1945 | | JOANNE M | BARNARD | 1946 | | PT1 | NW1 |
| | JANE | 1906/12/08 | 1997/06/29 | JOHN J | COFFEY | 1904/05/07 | 1985/11/30 | PE2 | D2 |
| | JENNIE | 1865 | 1942 | PATRICK | DOWNES | 1864 | 1937 | PE2 | B2 |
| | JENNIE M | | | | | | | PC2 | F1 |
| | JERRY | 1825 | 1903 | EMMA | | 1830 | | PC2 | G |
| | JOHANNA | 1830 | 1900/10/05 | MATTHEW | RYAN | 1825 | 1897/01/27 | PT4 | NE1 |
| | JOHN C | 1863 | 1933 | MARGARET L | RYAN | 1863 | 1940 | PT4 | NW1 |
| | JOHN DELANEY | | | HELEN GOULD | FORBES | 1901 | 1985 | PC2 | J4 |
| | JOHN R | 1898/07/12 | 1959/12/11 | ELLEN | HARRIS | 1898/07/15 | 1957/08/11 | PC2 | J2 |
| | JOHN T | 1899 | 1987 | MARGARET | SPELLMAN | 1908 | 1988 | DA1 | R3 |
| | JOHN W | 1871 | 1918 | ELLA | QUINN | 1873 | 1949 | PC2 | A2 |
| | JOSEPH | 1949 | 1949 | | | | | PC2 | F1 |
| | JULIA E | 1879 | 1961 | WILLIAM L | QUINN | 1873 | 1954 | PE2 | B1 |
| | KATHERINE | 1881 | 1967 | WILLIAM W | DEWEY | 1878 | 1954 | PC2 | F1 |
| | KATHERINE | 1896/08/16 | 1985/11/10 | DEWEY D | DAVIDSON | 1898/06/27 | 1957/05/13 | PC2 | A2 |
| | KATHERINE | | | | | | | PC2 | D2 |
| | KATHLEEN | 1895 | 1974 | ROBERT S | LONG | 1894 | 1974 | PC2 | A2 |
| | KATHLEEN R | 1921/07/20 | 1999/01 | LAWRENCE G | BURRIS | 1916 | 1964 | PC2 | F2 |
| | KATHRYN E | 1893 | 1918 | EDWARD J | RILEY | 1891 | | PC2 | F1 |
| | KATY | 1882/02 | 1891/09/06 | | | | | PT4 | NW1 |
| | LAWRENCE P | 1893 | 1973 | BRIDGET | HOGAN | 1897 | 1959 | DA1 | S1 |
| | LAWRENCE R | 1919/02/09 | 1975/09/05 | | | | | DA1 | S1 |
| | LEO F | 1937/10/22 | 1993/12/12 | GLORIA | GIRARD | 1941/05/08 | 1996/06/30 | PT1 | NW1 |
| | LOUIS N | 1859 | 1932 | MARY | HEALEY | 1862 | 1947 | PC2 | D2 |
| | MARGARET | 1865 | 1935 | WILLIAM | CONNERS | 1865 | 1928 | PE2 | C1 |
| | MARGARET | 1879 | 1880 | | | | | PC2 | C1 |

| HEADSTONE INSCRIPTIONS | | | | | | | | | |
|------------------------|----------------|------------|------------|-----------------|---------------|------------|------------|------------|---------|
| SURNAME | FIRST NAME | BORN | DIED | SP'S FIRST NAME | SP'S SURNAME | BORN | DIED | CEM SEC | |
| RYAN | MARGARET ANN | 1890/03/24 | 1948 | ERNEST C | CURRAN | 1890/09/15 | 1974/01/26 | PT1 NE2 | |
| | MARGARET C | 1935 | | DONALD G | BOND | 1934 | | PT5 BE3 | |
| | MARGARET L | 1863 | 1940 | JOHN C | RYAN | 1863 | 1933 | PT4 NW1 | |
| | MARGARET M | 1929 | | JAMES L | LAVENE | 1928 | 1965 | PT1 SE2 | |
| | MARGUERITE M | 1897 | 1918 | | | | | PC2 B2 | |
| | MARTIN | | | | MARY ANN | DEVINE | 1833 | 1891/09/06 | PT4 NW1 |
| | MARTIN | 1872/01/02 | 1936 | | ANNA | GADWAY | 1879 | 1957 | SF3 C1 |
| | MARTIN V | 1922 | 1983 | | GERALDINE | RACETTE | | | PC2 K1 |
| | MARY | 1794 | 1882/12/06 | | JAMES | CAREY | | | PT4 NW1 |
| | MARY | 1821 | 1904 | | JOHN | KELLEY | 1812 | 1867 | PT4 NW1 |
| | MARY | 1824 | 1892/07/07 | | SAMUEL B | PALMER | 1810/11/25 | 1889/10/07 | DA1 N1 |
| | MARY | 1829 | 1913 | | JOHN | CLEARY | 1829 | 1912 | PC2 K1 |
| | MARY | 1838 | 1887/07/04 | | JAMES | RUSSELL | 1824 | 1910/09/03 | PT4 NE1 |
| | MARY | 1857 | 1928 | | | | | | PC2 C1 |
| | MARY | 1863/09 | 1864/05/27 | | | | | | DA1 N1 |
| | MARY | 1884 | 1953 | | JAMES | LYONS | 1882 | 1947 | PC2 F2 |
| | MARY | 1894/08/15 | 1986 | | CLARENCE H | O'CONNELL | 1893 | 1959 | PT4 NW4 |
| | MARY | 1906 | | | ALEXANDER J | WODJENSKI | 1899 | 1974 | PC2 F1 |
| | MARY | 1925 | 1958 | | HAROLD | CHAUVIN | 1919/05/21 | 1958/08/17 | PC2 B2 |
| | MARY AGNES | 1888/05/20 | 1914 | | | | | | DA1 N1 |
| | MARY ANN | 1874/11/06 | | | MICHAEL | DELANEY | 1861 | 1914 | PT4 NW1 |
| | MARY ELIZABETH | 1894/03/17 | | | | HANLON | | | PE2 A3 |
| | MARY FRANCES | | | | | | | | PC2 J1 |
| | MARY JANE | 1857 | 1868 | | | | | | PT4 NE1 |
| | MATTHEW | 1825 | 1897/01/27 | | JOHANNA | RYAN | 1830 | 1900/10/05 | PT4 NE1 |
| | MATTHEW | 1864/06/22 | 1929 | | HELEN | RITCHIE | | | DA1 N1 |
| | MATTHEW | 1897 | 1956 | | MILDRED | DUBREY | 1896 | 1981 | DA1 S1 |
| | MATTHEW F | 1904/11/11 | 1905/02/13 | | | | | | PT4 NE1 |
| | MICHAEL | 1791 | 1839/03/13 | | | | | | SF1 E2 |
| | MICHAEL | 1857 | 1893 | | | | | | PC2 D2 |
| | MICHAEL | 1891/06/22 | 1891/11/13 | | | | | | PT4 NW1 |
| | MICHAEL C | 1925 | | | MARION B | | 1926 | | DA1 R1 |
| | MINNIE G | 1859 | 1916 | | | | | | PC2 B2 |
| | NANCY A | 1835/05/27 | 1905/05/19 | | JOSEPH | DONAHUE | 1830/07/03 | 1862/07/17 | PC2 B1 |
| | PATRICIA | 1932 | 1993 | | JOHN | ROACH | 1935 | 1990 | PC2 J1 |
| | PATRICIA S | 1934 | | | DONALD ROBERT | GILMAN | 1932/02/24 | 1973/10/15 | PT5 DW2 |
| | PATRICK | 1811/03/17 | 1907/05/19 | | HANNAH | CALLAHAN | 1831/03/01 | 1898/01/27 | DA1 N1 |
| | PATRICK J | 1864 | 1882/04/08 | | | | | | PT4 NE2 |
| | ROBERT M | 1929 | 2002 | | NOREEN | MURPHY | 1932 | 1979 | DA1 CW1 |
| | ROSE | 1850 | 1921 | | | | | | PC1 AN2 |
| | ROSEMARY | 1892 | 1939 | | | | | | PC2 C1 |
| | RUTH J | 1933 | | | | | | | PC1 DN2 |
| | SANDRA | 1936/10/28 | | | ANTHONY R | BREYETTE | 1933/06/10 | 1993/07/28 | PC2 A2 |
| | SHAUNEEN | 1933/11/02 | | | JOHN F | CASEY | 1933/10/12 | | PC2 J2 |
| | STEPHEN B | 1898 | 1951 | | EVELYN | | 1892 | 1952 | PC2 B2 |
| | STEPHEN K | 1865/08/06 | 1908 | | BRIDGET C | COLLIGAN | 1866 | 1902 | PC2 B2 |
| | STEPHEN K | 1897 | 1959 | | MARGARET M | MORHOUS | 1910 | 1990 | PC2 J2 |
| | STEPHEN P | 1905 | 1983 | | | | | | DA1 N1 |
| | TERESA | 1906/05/16 | 1998/03/25 | | OSCAR J | GEB0 | 1908 | 1971 | PC1 R5W |
| | THEODORE | 1856 | 1921/07 | | ELIZABETH | WELDON | 1854 | 1918/11 | PT4 NW2 |
| THEODORE J | 1901 | 1972 | | RUTH | LARAVIE | 1910 | 1987 | PC2 J2 | |
| THERESA | 1927/10/14 | | | EVEREST R | TRUDEAU | 1923/02/23 | 1996/11/29 | PT4 NW5 | |
| THOMAS | 1862 | 1918/04 | | PHOEBE | DARRAH | 1869 | 1939 | PT4 NE1 | |
| THOMAS J | | | | MARGARET E | JORDAN | | | PC2 F1 | |
| THOMAS L | 1924/02/03 | 1982/08/14 | | JUNE | BUCKLEY | | | DA1 S1 | |
| THOMAS PIERCE | | | | | | | | PC2 F1 | |
| WILLIAM EDWARD | 1892/02/28 | 1950 | | LUCY | DOUGLAS | 1892 | 1986 | DA1 S2 | |
| WILLIAM H | 1856 | 1920 | | CATHERINE E | McRANDALL | 1864 | 1924 | DA1 N1 | |
| WILLIAM J | 1903 | 1989 | | ELIZABETH | LEE | 1910 | 1992 | PC2 A1 | |
| WILLIAM S | 1891 | 1976 | | LILLIAN R | MARTIN | 1891 | 1958 | PC1 BW1 | |
| RYDER | HERBERT E | 1940/07/20 | | CAROL L | THOMAS | 1941/09/01 | 1998/01/18 | PTM M | |
| SABETTA | DENISE F | 1945 | | REGINALD C | WELLS | 1930 | | PC1 BW5 | |
| SABO | MARY D | 1908 | 1976 | | LaTOUR | | | PC1 R3W | |
| SABOURIN | HENRY T | 1909 | 1990 | ELIZABETH M | BOLES | 1915 | 1977 | PC1 SR3 | |
| | HENRY T | 1909 | 1990 | CATHERINE M | MESICK | | | PC1 SR3 | |
| SACKETT | PATTY | 1806/11/08 | 1852/12/10 | LEVI | MARTIN | 1800 | 1891 | PT9 B | |
| SAENGER | H PETER | 1921 | | ANNE M | GRASSETTE | 1922 | | PC1 BS4 | |
| SAFFORD | JANICE M | 1937/07/25 | | EDWARD | VIDOCK | 1937/02/25 | 1989/12/10 | PT5 N3 | |
| SALAY | JULIUS | 1874 | 1956 | | | | | PC2 F1 | |
| SALLS | NORMA H | 1906 | 2003 | MAURICE A | O'CONNELL | 1905 | 1990 | PT3 SE1 | |

| SURNAME | FIRST NAME | HEADSTONE INSCRIPTIONS | | | | | | CEM SEC |
|-----------|-----------------|------------------------|------------|-----------------|--------------|------------|------------|---------|
| | | BORN | DIED | SP'S FIRST NAME | SP'S SURNAME | BORN | DIED | |
| SALSBURY | ANNA | 1791 | 1875/04/18 | LEWIS | LOBDELL | 1788 | 1863/06/07 | SF3 B1 |
| SALTER | SUZANNE | 1894 | 1918/12/02 | ALBERT | CLUKEY | 1892 | 1973 | PC1 R1E |
| SALTON | WILSON C | 1918 | 1994 | GRACE | TROMBLEY | 1921/04/12 | 1999/11/27 | PC2 J1 |
| SAMES | RAYMOND G | 1944/08/27 | 1997/11/13 | KATIE | MANNIX | | | PTM M |
| SAMONS | DOROTHY M | 1940 | | JAMES M | TODD | | | PT5 BE1 |
| SAMPICA | ADELAIDE | 1884 | 1947 | CLINTON E | MEAR | 1875 | 1938 | DA1 S3 |
| SAMPLE | EVELYN | 1908 | 1995/02/05 | VERNE | PARROTTE | 1921/11/29 | 1996/03/12 | PT5 DW2 |
| | GLADYS | 1899 | 1994 | JOSEPH D | PERRAS | 1897 | 1979 | PC2 J4 |
| SAMPSON | ANDREW HAROLD | 1897/03/07 | 1956/12/31 | | | | | PT4 NW4 |
| SAMS | JAMES CARROLL | 1937/01/03 | 1963/06/30 | | | | | PC1 BS2 |
| | NINA M | | INFANT | | | | | PTP B |
| | WILLIAM L | | INFANT | | | | | PTP B |
| SAMSON | FRANCIS M | | | | | | | PT1 SW2 |
| SANBORN | B F | 1828/10 | 1903/04/08 | J E | SMITH | | | PT6 D1 |
| | DANIEL | 1815 | 1888 | LOIS ANN | | 1814 | 1890 | PE4 J1 |
| | FRED E | 1845 | 1911 | MARY JESSIE | UTTING | 1852 | 1875/04/02 | PE4 J1 |
| | HARRIET A | 1835/05/05 | 1872/06/17 | GEORGE D | KELLOGG | 1833 | 1868/06/09 | PE4 H |
| | ISAAC | 1805 | 1869/05/22 | MARY ANN | | 1811/09/26 | 1888/10/18 | PE4 H |
| | SARAH H | 1798 | 1830/01/08 | | | | | PE4 J1 |
| | SILAS H | 1820/09 | 1846/07/18 | | | | | PE4 J1 |
| | WILLIAM H | 1813/07 | 1846/01/07 | | | | | PE4 J1 |
| SANCOMB | FRANCIS | 1915 | 1987 | MARGARET | KELLEY | 1923 | 1985 | PT5 CW2 |
| | JESSIE | 1893/06/24 | 1968/06/11 | GEORGE E | SHARLAND | 1886/06/26 | 1933/04/01 | PC2 F2 |
| | MARGARET | 1910 | 1970 | DONALD | BREYETTE | 1908 | 1989 | DA1 R4 |
| SANDERS | FAY | | | MOSES | MARTIN | 1919/06/13 | 1974/07/13 | PC1 R6E |
| | HERBERT T JR | 1906 | 1949 | BEATRICE | HEBERT | 1908 | 1993 | PE2 A1 |
| | HERBERT T SR | 1877 | 1947 | ZENAIDE | LAPORT | 1877 | 1957 | PE2 A1 |
| | MARY JANE | 1927/02/17 | | COLIN A | ROGERS | 1925/10/14 | 1995/10/29 | PT5 E5 |
| | THOMAS E | 1946 | | CLAUDIA A | GAUTHIER | 1948 | | PT5 C6 |
| SANDS | COLLEEN MARIE | 1982 | 1983 | | | | | PC1 J2 |
| SANFORD | ELMER | 1930/11/10 | 1972/12/16 | VERONICA J | SENECAL | 1933 | 1971 | PC1 BS4 |
| SANGER | ADELINE | 1806 | 1884/08/10 | WILLIAM L | COMSTOCK | 1798 | 1880/10/08 | PT6 D1 |
| | ADELLA | 1843 | 1862 | | | | | PT6 H1 |
| | ALEXANDER | 1835 | 1912 | ELIZABETH | GUYNUP | 1837 | 1918 | PT6 H1 |
| | ALICE M | 1890 | 1919 | | | | | PT6 H1 |
| | ALLEN R | 1953/09/11 | | JEANNETTE G | CORRON | 1952/03/01 | | PT5 N3 |
| | ANDREW A | 1853 | 1933 | MYRA | CLAY | 1861 | 1940 | PT6 G1 |
| | ANNA M | 1834 | 1912 | HENRY HALL | CLAY | 1830 | 1885 | PT6 E1 |
| | BENJAMIN F | 1841 | 1908 | MARY | AGNEW | 1851 | 1932 | PT6 H1 |
| | CHARLES | 1896 | 1949 | HARRIETT | WELLS | | | PT6 B2 |
| | COLEMAN H | 1794 | 1867/03/20 | SARAH | OSTRANDER | 1793 | 1867/06/28 | PT6 E1 |
| | DONALD B | 1929 | 1973 | EVELYN | WRIGHT | 1937 | | PT6 I1 |
| | EDITH E | 1884 | 1966 | | | | | PT6 H1 |
| | HARRY | 1894 | 1956 | ELIZABETH F | PICKEL | 1910/12/03 | 1995/11/21 | PT6 G1 |
| | J MERRILL | 1896 | 1916 | | | | | PT6 G1 |
| | J RAYMOND | 1894 | 1918 | | | | | PT6 G1 |
| | JAMES A | 1928/10/24 | 1997/10/01 | AUDREY | WILLIAMS | | | PT6 G1 |
| | JANE URSULA | 1891/08/20 | 1995/02/03 | EBER L | NORCROSS | 1888/06/11 | 1945/04/17 | PT6 G1 |
| | JOHN | 1798 | 1879/11/22 | ANNE | COMSTOCK | 1803 | 1868/06/01 | PT6 H1 |
| | JOHN JR | 1832 | 1850/05/11 | | | | | PT6 H1 |
| | JULIA | 1845 | 1912 | W T | ATWOOD | | | PT6 H1 |
| | KATHLEEN A | 1891 | 1967 | ROSS A | BANKER | 1895 | 1971 | PT6 H1 |
| | LAURA | 1930 | 1930 | | | | | PT6 G1 |
| | LENA | 1838 | 1932 | | | | | PT6 H1 |
| | LEONARD | 1858 | 1928 | LAURA | | 1875 | 1928 | PT6 G1 |
| | MABEL S | 1887 | 1931 | FRANK | STONE | 1879 | 1961 | PT6 H1 |
| | MARJORIE | | | LEANDER A JR | BOUYEA | 1922 | 1976 | PC1 CM3 |
| | MAUDE | 1886 | 1966 | THOMAS B | HANLY | 1889 | 1941 | PT6 G1 |
| | MAXIMILLEN RAND | 1970/09/19 | 1970/09/19 | | | | | PT6 G1 |
| | MYRTLE | 1936 | 1936 | | | | | PT6 G1 |
| | RALPH H | 1900 | 1973 | STELLA | HILDRETH | 1901 | 1980 | PT6 G1 |
| | ROSS A | 1895 | 1971 | KATHLEEN A | BANKER | 1891 | 1967 | PT6 H1 |
| | ROSWELL | 1927 | | ARLENE | BOICE | 1925 | | PT6 I1 |
| | RUTH A | 1925 | 1932 | | | | | PT6 H1 |
| | URSULA | 1825 | 1884 | | | | | PT6 E1 |
| | WALTER B | 1892 | 1965 | ALICE | HARRIS | 1903 | 1993 | PT6 H1 |
| SANTAMORE | WILMA M | 1918 | | EDWARD PATRICK | KENNEDY | 1919/02/15 | 1988/08/13 | PE5 A |
| SANTIMAW | GEORGE H | 1910/09/08 | 1976/03/13 | YVONNE | BOIRE | 1917/04/28 | | PC2 F2 |
| SANTO | ALMEDA M | 1907 | 1961 | ALFRED | CADIEUX | 1906 | 1985 | PC1 R5E |
| | JOSEPH L | 1895 | 1960 | PEARL | FISH | | | PE2 B4 |

| SURNAME | FIRST NAME | HEADSTONE INSCRIPTIONS | | | | | | CEM SEC |
|------------|--------------|------------------------|------------|-----------------|--------------|-----------------------|------------|---------|
| | | BORN | DIED | SP'S FIRST NAME | SP'S SURNAME | BORN | DIED | |
| SANTO | LOUIS J | 1925/07/11 | 1994/09/29 | SHIRLEY M | BOUVIA | 1929 | | PE2 B4 |
| SANTOR | ERNEST J | 1886 | 1960 | ANGIE | DUBUQUE | 1885 | 1971 | PC2 J2 |
| | JANE M | 1964 | 1992 | THOMAS J | SHANLEY | 1966 | | PE2 D1 |
| | LEEWARD E | 1902 | 1966 | JANET | DOW | 1908 | 1946 | PE2 A1 |
| | LEEWARD V | 1924/05/21 | 1999/01/20 | MARTHA RAE | STOUGHTON | 1928 | | PE2 D3 |
| | MARGARET | | | FRANCIS D | ROACH | 1902 | 1982 | PC2 J1 |
| | MARILYN A | 1942 | 1983 | ROBERT A | SHORT | 1941 | 1982 | PC1 R7W |
| | MOSES W | 1873 | 1957 | ANNA | BORDEAU | 1877 | 1949 | PE2 A1 |
| | RALPH W | 1927/05/01 | | MARILYN A | ST LOUIS | 1931/01/26 | | PE2 D2 |
| | ROSE A | 1901 | 1975 | JOSEPH A | PEARL | 1898 | 1964 | PC2 J3 |
| | ROSE A | 1901 | 1975 | JOSEPH | GIOIOSA | | | PC2 J3 |
| | SANDRA L | 1952/06/06 | 1999/08/16 | ROY L | EBERSOLE | 1948 | 1968 | PE2 D2 |
| | SARAH K | 1913 | 1981 | RAYMOND E SR | GUSHLAW | 1907 | 1973 | PC1 BW5 |
| | VANCE H | 1912 | 1989 | W BART | RAGATZ | 1909 | 1984 | PC2 J2 |
| SANTORI | CARMELLA R | 1927 | 2003 | EPHRAIM R | DEFAYETTE | 1919/09/01/2002/01/14 | | PT1 NE1 |
| | HELEN M | 1928 | | | | | | PC2 F1 |
| | MICHAEL T | 1907/04/21 | 1986/02/09 | NETTIE | LaVALLEY | 1904/01/13 | 2000/10/20 | PC2 F1 |
| SANTORO | MARY J | | | THOMAS W | SLATTERY | 1932/08/04 | 1995/05/29 | PT5 E1 |
| SARAUW | KATHLEEN E | 1936 | | LOUIS F SR | AGUGLIA | 1934 | | PC2 F2 |
| | MARGARET | 1917 | 1957 | CLARENCE E | SHEPARD | 1916 | 1950 | PC2 F2 |
| SARAZEN | ADAM CHRIST. | 2000/09/15 | 2000/09/15 | | | | | PE2 D2 |
| SARBOU | JOHN P | 1962 | | | | | | PE5 A |
| | PAUL J | 1905 | 1986 | ROSALIA | VELITOVICH | 1911 | 1990 | PE5 A |
| | ROSS M | 1935 | | GLORIA | MARCOTTE | 1941 | | PE5 A |
| SAREN | MARY | 1792/05/10 | 1869/06/25 | CHRISTOPHER | SHERLOCK | 1792 | 1874/04/04 | SF1 W2 |
| SARGENT | DONALD B | 1892/05/06 | 1974/06/22 | ROSE T | TREMBLAY | 1893/01/22 | 1985 | PC1 BN2 |
| | DONALDA | 1915/11/03 | 1970/10/09 | | KELLOCK | | | PC1 BN2 |
| SARTORY | MARIE | 1894/10/31 | 1962/02/17 | FLOYD H | LaROCK | 1899/03/20 | | DA1 S1 |
| SARTWELL | EDWIN W | 1879 | 1950 | ELIA A | EVANS | 1881 | 1958 | PE4 A |
| | THELMA S | 1913 | | | LEA | | | PE4 A |
| SASSEVILLE | MARIE | | | LEVI | DONER | 1872 | 1941 | PE2 C4 |
| SASU | THOMAS S | 1924 | 1988 | | | | | PC1 BN3 |
| | TRODION | 1889 | 1972 | BLANCHE | ROLLIER | 1896 | 1963 | PC1 BN3 |
| SAUCIER | ROLAND SR | 1951 | 1997 | NANCY E | DUTTON | 1940 | | PT3 SE1 |
| SAUVE | LAWRENCE D | 1940 | 1993 | LINDA S | DeLISLE | 1954 | 1989 | PC1 R7E |
| SAVAGE | BEULAH M | 1893 | 1974 | ARTHUR J | MAYETTE | 1893 | 1962 | PC1 BN2 |
| | CAROLINE A | 1862 | 1925 | HENRY J | LaPLANTE | 1857 | 1935 | PC1 BE1 |
| | CATHERINE | 1890 | 1976 | ELMER E | HOBBIE | 1891 | 1974 | PC2 F1 |
| | CATHERINE | 1921 | 1934 | | | | | PE2 B1 |
| | CLARENCE J | 1895 | 1958 | | | | | DA1 S1 |
| | DOLPHUS | 1895 | 1971 | MARY | LaBOMBARD | 1899 | 1927 | PE2 B1 |
| | DOROTHY M | 1925/08/19 | 1988/06/12 | LEO A | TROMBLEY | 1921/12/05 | 1980/10/28 | PE2 B1 |
| | EDWARD F | 1899/06/12 | 1970/01/27 | MARY I | LaFONTAINE | 1906/06/21 | 1976/06/24 | PE2 B1 |
| | ELLA | 1869 | 1953 | EDMOND | BOURGERIE | 1846 | 1917/01/06 | PC1 BE2 |
| | ELLA M | 1876 | 1935 | NAPOLEON | ST LOUIS | 1878 | 1950 | PC1 BE1 |
| | GRANT | 1870 | 1918/04/29 | LAURA | GERO | | | PC1 BE1 |
| | GRANT JR | 1947 | 1971 | | | | | PC1 R5W |
| | HECTOR | 1892/07/24 | 1987/04/08 | DORA I | BOMBARD | 1896 | 1964 | PE2 C4 |
| | IDA | 1877 | 1956 | CYRIL C | SHARRON | 1874 | 1953 | PE2 A1 |
| | IDA J | 1877 | 1967 | EMERY E JR | SHARRON | 1883 | 1908 | PE2 C3 |
| | JOHN | 1854 | 1919 | BRIDGET | O'CONNELL | 1861 | 1942 | PC2 F1 |
| | KATHERINE T | 1889 | 1976 | | | | | PC2 F1 |
| | KENNETH M | 1909/04/28 | 1970/10/11 | | | | | |
| | LAURA | 1900 | 1978 | | | | | PC1 R5W |
| | MARY F | 1847 | 1919/08/10 | JAMES A | MOUSSEAU | 1852 | 1926 | PC1 E |
| | MOSES | 1854 | 1924 | MATILDA | MURPHY | 1850 | | PC2 E1 |
| | PETER | 1844 | 1920/02/02 | ADELINE | PELLETIER | 1846 | 1921 | PC1 BE2 |
| | RUTH S | 1907/05/14 | 1997/10/17 | RAYMOND C | GIBEAU | 1912 | 2002 | PC1 R5W |
| | THOMAS | 1863/03/31 | 1913/05/18 | VICTORINE | GONYEA | 1863/12/28 | 1949/12/11 | PE2 B1 |
| | VICTOR H | 1892/07/24 | 1989/09/19 | LUELLA M | RUBADO | 1897 | 1950 | PC2 F1 |
| | WILLIAM | 1880 | 1933 | IDA | JOLICOEUR | 1884 | 1916/12/02 | PC2 E1 |
| | WILLIAM | 1880 | 1933 | MARGARET | CARVER | 1885 | 1982 | PC2 E1 |
| | WILLIAM O | 1852 | 1915/07/28 | MARY | ROBARGE | 1852 | 1928 | PC1 BE1 |
| SAVARIA | CHRISTIANE | 1928 | | JOSEPH M | MEIER | 1925 | 1996 | PE5 A |
| SAVILLE | BESSIE M | 1902 | 1990 | GEORGE W | GRAVES | 1891 | 1980 | PC1 BN1 |
| SAVIORE | HELEN | 1895 | 1948 | LAWRENCE | BURLEIGH | 1877 | 1954 | PC2 F2 |
| SAWYER | EDWARD W | 1888/11/09 | 1923/05/24 | | | | | DA1 CW1 |
| | ELRIC PAUL | 1879/05/30 | 1964/09/19 | | | | | DA1 CW1 |
| | JERRY | 1851/10/19 | 1880/03/14 | | | | | DA1 N1 |
| | LILLIAN | 1881/03/29 | 1952/05/25 | | AYOTTE | | | DA1 CW1 |

| | | HEADSTONE INSCRIPTIONS | | | | | | |
|---------------|--------------|------------------------|------------|-----------------|---------------|------------|------------|---------|
| SURNAME | FIRST NAME | BORN | DIED | SP'S FIRST NAME | SP'S SURNAME | BORN | DIED | CEM SEC |
| SAWYER | MARGARET T | 1930 | | CLARENCE R | DUCATTE | 1916 | 1988 | PT4 NW5 |
| | PEARLES | | | LAWRENCE J | BUDRO | 1899 | 1976 | PC2 J1 |
| | PHILIP | 1853 | 1927 | MALVINA | DUPUIS | 1860 | 1918 | DA1 CW1 |
| | REUBEN | 1819 | 1895/06/30 | | | | | PE1 CN |
| | RUTH | | | PHILIP C JR | MURPHY | 1926/06/10 | 1978/06/30 | PC2 H2 |
| SAYAH | DORIS M | 1933/12/30 | | BILLY J | FAGAN | 1927/01/14 | 2002/03/13 | PT5 N3 |
| SAYLES | NELLIE | 1885 | 1944 | FRANK | DARRAH | 1879 | 1942 | PT3 CW1 |
| | RUSSELL D | 1847/08/15 | 1902/09/28 | AMANDA | | 1848/03/25 | | PT3 CW1 |
| SAYWARD | BETTY L | 1928/03/02 | 2000/06/01 | ROBERT P | SQUIER | 1931/11/13 | | PTM M |
| SAXON | FLORENCE | | | DOUGLAS W | ST JOHN | 1934/06/16 | 1993/07/05 | PC2 J1 |
| SBARBORO | JOHN A | 1889 | 1956 | POMELLA | GONYEA | 1881 | 1962 | PC2 F2 |
| SCANLIN | RALPH | | | MARGARET | DOWNING | 1808 | 1873/03/09 | PT4 NE1 |
| SCANLON | ARCHIBOLD | 1887 | 1887 | | | | | SF1 W1 |
| | MARY | 1845/07/25 | 1913/03/15 | JAMES | SULLIVAN | 1838/08/02 | 1912/10/09 | PT4 NE3 |
| | NANCY A | 1862 | 1930 | | | | | PT6 D2 |
| SCARSELLONE | ALDGELLSO | 1904 | 1997 | DOMINECO | PALMA | 1891 | 1964 | PC2 J2 |
| SCARVESKI | LEONA | 1903 | 1980 | DONALD | CONVERSE | 1905 | 1967 | DA1 R4 |
| SCHAFFER | EDWARD W | | | KATHLEEN | REIDY | 1942 | 1988 | PC2 A1 |
| SCHAWE | DAVID PAUL | 1933/02/19 | 1999/11/23 | BARBARA | RAINWATER | 1934/07/18 | | PT6 F2 |
| SCHEID | EUGENIA | 1916/03/03 | 2000/08/13 | JOSEPH E | HOWLEY | 1914/10/28 | 1998/03/19 | PC2 K1 |
| SCHERER | CECIL A | 1896 | 1961 | MARGARET M | SPEARMAN | 1892 | 1961 | PC2 J2 |
| | ELIZABETH | 1933/11/15 | | HUGH | McKEE | 1908/02/28 | 1994/03/06 | PC2 K1 |
| | MARGARET A | 1931 | 1989 | | | | | PC2 J2 |
| SCHERINGA | MARINUS C | 1901 | 1969 | GEERETJE | | | | PC1 R6W |
| SCHERNO | ANTONIE | 1851 | 1927 | MARY | MUELLER | 1854 | 1930 | PC1 R1E |
| | FRANCES | 1894 | 1953 | | | | | PC1 R1E |
| SCHEURENBRAND | F G | | | | | | | PTP D |
| SCHIFFLER | EDWARD C | 1932/09/25 | | JEAN L | | 1933/04/23 | | PE2 D1 |
| SCHILLING | JOHN O | 1920 | 1975 | DORIS | LYON | | | PC2 H1 |
| SCHLACTER | EMILY K | 1975/03/07 | 1996/03/13 | | | | | PTM M |
| SCHLIETER | HILBERT F | 1896/04/22 | 1950/01/15 | URSULA | VARNO | 1905 | | PC1 BS2 |
| SCHLIETER | HILBERT H | 1928/12/24 | 1999/01/06 | FRANCES L | SQUIRES | 1930/07/22 | 1994/01/30 | PC2 A1 |
| SCHMIDT | CAROLINA | 1888 | | WILLIAM J | PAUL | 1887 | 1952 | PC2 F1 |
| | EARL D | 1922 | | MILDRED | MURRAY | 1925 | 1980 | PC1 DE1 |
| | EDWARD J | 1910/09/21 | 1982/02/10 | VIOLA M | CADIEUX | 1913/07/01 | 1999/04/17 | PC1 R6E |
| SCHNELL | HENRY D | 1878 | 1958 | EXILDA | | 1882 | 1954 | PC1 R4W |
| SCHNITTER | ARLETTA M | 1900/05/13 | 2000/10/10 | FRANCIS C | SPETH | 1903 | 1966 | PC2 J1 |
| SCHOFIELD | ALICE F | 1897 | 1986 | ROBERT E | CONNERS | 1901 | 1988 | PE2 A1 |
| | ALICE F | 1912 | 1985 | | | | | PE2 C3 |
| | JOSEPH M | 1908/11/14 | 1993/10/02 | CLAUDETTE | FORAND | | | PE2 C3 |
| | MARTIN S | 1873 | 1926 | MARY ANNE | O'CONNOR | 1875 | 1960 | PE2 C3 |
| | MARY | 1910 | 1968 | WILLIAM F | CONNERS | 1910/01/11 | 1943 | PE2 A1 |
| | THOMAS E | 1915/01/18 | 1973/06/14 | DOROTHY | BRINING | 1918 | | PE2 D2 |
| | DOROTHY | 1909/07/19 | 1995/12/17 | EDWIN D | KNICKERBOCKER | 1913/02/03 | 1995/01/03 | PTM M |
| SCHOM | AALDERIK | 1921/12/30 | 1996/02/11 | MARGARETE | KRAUTWASCHL | 1922 | 1990/04 | PC1 R7W |
| SCHUDESSE | CLETUS P | 1943 | | SANDRA A | BELLOWS | 1946 | | PT1 SE1 |
| | REBECCA | 1969 | 1969 | | | | | PT1 SE1 |
| SCHULE | EVERETT | 1831/01/10 | 1836/02/04 | | | | | PTP F |
| SCHULTZ | FRANK J | 1893/05/28 | 1945/03/18 | | | | | PC2 H2 |
| SCHULZ | JULIUS | 1850 | 1900/11/23 | | | | | PTP F |
| SCHUMANN | WOLFGANG | 1949/08/09 | 1992/02/03 | DEBRA | | | | PC1 R7E |
| SCHURR | PERRY | | | AGNES W | DEVINS | 1885 | 1968 | PC2 J1 |
| | J F BOTHWELL | 1905 | 1998 | ANITA | LaCROIX | 1904 | 1979 | PC2 J1 |
| | J F BOTHWELL | 1905 | 1998 | ALICE | MELIUSX | 1909 | 2000 | PC2 J1 |
| SCHWARTZ | ANTHONY N | 1917/01/04 | 1988/11/05 | MILDRED G | KLAHN | 1921/06/01 | | PTM M |
| SCHWARZ | JOHANNA C | 1915 | 1999 | MICHAEL T | LUISI | 1913 | 1985 | PT5 DW1 |
| SCHWEIKERT | KARL F | 1902 | 1992 | AGNES | KEENAN | 1901 | 1997 | PE2 A3 |
| SCHWEITZER | J A | | | ELIZABETH | LAVIGNE | | | PT2 C1 |
| SCOTT | CHRISTANE | 1843/07/19 | 1845/08/24 | | | | | SF1 W1 |
| | ELEANOR | | 77 YEARS | JOHN | BANKER | 1729 | 1817/02 | PT7 W |
| | IRENE | 1900 | 1968 | FRANK F | PROVOST | 1893 | 1966 | PC1 R3W |
| | KENNETH J | 1915/08/08 | 1989/07/12 | DOROTHY | NEISS | 1917 | 1969 | PC2 B1 |
| | MARY | 1886 | 1961 | LUKE H | REILLY | 1888 | 1917 | PC1 BS5 |
| | MARY | 1886 | 1961 | HENRY J | RIVERS | 1897 | 1953 | PC1 BS5 |
| | RICHARD E | 1927/10/10 | 1970/07/02 | ELIZABETH | KRUSZ | 1938 | 1991 | PC1 BW2 |
| | ABRAHAM | 1794/02/15 | 1868/04/21 | ADALINE | SHERRILL | 1797 | 1842/12/05 | PT7 E |
| | ANNIE LAURA | 1893/04/07 | 1992/12/11 | | | | | PT6 I1 |
| | ARTHUR H | 1870/03/08 | 1907/10/02 | | | | | PT6 F1 |
| BESSIE | 1881 | 1975 | | ARNOLD | | | PT6 D1 | |
| CALLA M | 1924 | 1992 | AARON J | GARROW | 1920 | | PT6 G2 | |
| CARLOS M | 1881 | 1942 | | | | | PT6 D1 | |

| SURNAME | FIRST NAME | HEADSTONE INSCRIPTIONS | | SP'S FIRST NAME | SP'S SURNAME | BORN | DIED | CEM SEC | |
|-------------|----------------|------------------------|------------|-----------------|--------------|------------|------------|------------|---------|
| | | BORN | DIED | | | | | | |
| SCRIBNER | CHARLOTTE | 1865/01/16 | 1897/12/07 | IRVINGS | HAYES | | | PT6 I1 | |
| | DURWARD B SR | 1911 | 1987 | THERESA M | FITZPATRICK | 1912 | 1972 | PT1 SW1 | |
| | EDWIN | 1822/12/24 | 1826/09/11 | | | | | PT7 E | |
| | ELEANOR | 1921 | 1962 | | HEWITT | | | PT6 G2 | |
| | ELIZA ANN | 1825/04/05 | 1842/06/07 | | | | | PT7 E | |
| | ELIZABETH G | 1795/05/01 | 1882/01/10 | JEREMIAH B | BANKER | 1795/01/09 | 1881/11/21 | PT7 W | |
| | GEORGE A | 1885 | 1960 | EMMA | DARRAH | 1889 | 1966 | PT6 G2 | |
| | HELENA M | 1913 | 1913 | | | | | PT6 G2 | |
| | HERBERT L | 1858 | 1921 | ESTHER M | MARSH | 1864/03/03 | 1966 | PT6 I1 | |
| | ILENE | 1929/04/22 | 1996/11/06 | JAMES E | BRAULT | 1922/01/28 | 1994/07/08 | PT6 G2 | |
| | JEREMIAH | 1792/02/17 | 1877/03/07 | ELEANOR | BANKER | 1801/01/28 | 1858/02/12 | PT7 E | |
| | JOAN | 1934 | | HERMAN H | RASCOE | 1930 | | PT1 SE1 | |
| | JOHN B | 1827/08/08 | 1903/04/08 | ELIZA | OSTRANDER | 1827/06/19 | 1851/06/03 | PT7 E | |
| | JOHN F | 1867 | 1869 | | | | | PT6 D1 | |
| | JOHN S | 1823 | 1888 | ELMIRA | LARKIN | 1836 | 1900 | PT6 I1 | |
| | JOHNIE E | 1867/01/20 | 1877/05/27 | | | | | PT6 I1 | |
| | JONATHAN | 1801/06/25 | 1881/03/21 | REBECCA | BANKER | 1805/06/30 | 1874/09/26 | PT7 W | |
| | JULIA S | 1828/04 | 1829/07/21 | | | | | PT7 E | |
| | KENNETH W | 1922 | | MARTHA J | | 1926 | | PT6 I1 | |
| | LEVI | 1753/06/28 | 1818/12/21 | ESTHER | HUBBARD | 1757 | 1848/08/20 | PT7 E | |
| | LEVI N | 1842/03 | 1900/08/09 | LUCY | DeFOE | | | PTG B | |
| | LYNN R | 1919/05/02 | 1994/05/31 | ELIZABETH M | GAY | 1922 | | PT6 I1 | |
| | MABEL E | 1910 | | CHARLES S | MATTOON | 1906 | 1962 | PT6 I1 | |
| | MOSES | 1786/01/09 | 1872/02/10 | EUNICE B | KINSLEY | 1796/05/15 | 1870/08/06 | PT6 F1 | |
| | ORELL | 1882 | 1963 | JENNIE | | 1895 | 1977 | PT6 G2 | |
| | RUTH | 1788/07/28 | 1862/03/03 | PLATT | NEWCOMB | 1785/11/01 | 1871/07/08 | PT7 W | |
| | RUTH ELMIRA | 1899/07/03 | 1981/04/01 | | | | | PT6 I1 | |
| | SALLY | 1795 | 1818/11/01 | | | | | PT7 E | |
| | SALLY | 1821/10/19 | 1842/07/03 | | | | | PT7 E | |
| | STEPHEN K | 1821/01/30 | | SARAH C | FITCH | 1830/07/17 | 1886/02/04 | PT6 F1 | |
| | WILLIAM ELIJAH | 1838/03/22 | 1898/06/27 | DEBORAH | | 1829 | 1898/07/09 | PT7 W | |
| | WILLIAM H | 1839 | 1915 | ELECTA A | LARKIN | 1843 | 1914 | PT6 D1 | |
| | SCRIME | CECELIA | | CHARLES J | CARR | 1925/03/15 | 2002/04/11 | PC2 E5 | |
| | | SCRIVER | JULIUS H | 1911 | 1994 | ELMIRA J | GILMAN | 1922 | 1989 |
| | SCROGGINS | SUSAN M | | EDWARD O | LATOUR | 1938/02/26 | 1993/10/17 | PC1 SR2 | |
| | SEARLES | ELAINE H | 1928/03/12 | 2000/09/09 | LEO PAUL | BOURGEOIS | 1922/07/13 | PE2 D1 | |
| | SEARPOSS | MICHAEL | 1957/09/05 | 1957/09/05 | | | | PC1 J2 | |
| | | PATRICIA | 1957/09/05 | 1957/09/05 | | | | PC1 J2 | |
| | SEARS | ALMA | 1907 | 1988 | CHARLES | TROMBLEY | 1900 | 1976 | PT1 CT1 |
| | | ANNA EXILDA | 1901 | 1986 | JOSEPH | FRENYEA | 1899 | 1984 | PT1 SE2 |
| | | BRIAN | 1964 | 1981 | | | | | PT4 NW5 |
| | | BERTHA | 1923 | 1975 | JAMES | BLAKE | 1924/09/09 | 1999/09/09 | SF3 W1 |
| | | CECELIA | 1932 | | VICTOR W | RENADETTE | 1930 | 1996 | PT1 NE1 |
| | | CHARLES | 1924/04/18 | 2002/05/14 | THERESA | NEWELL | 1926 | | PT1 NW1 |
| | | CHARLOTTE | 1894 | 1987 | DANIEL J | CORDICK | 1880 | 1940 | PC2 J3 |
| DIANE | | | | JOHN L | GODDEAU | 1938/07/08 | 2001/08/08 | PT4 | |
| EARL | | 1947 | | MARY L | BARBER | 1948 | | PT1 NE1 | |
| ELIZABETH | | 1930 | | EDMUND J | DUPELL | 1919 | 1973 | PT1 SW1 | |
| FRANCES M | | 1916 | 1976 | REMIE C | CORRON | 1915 | 1980 | PT1 SE1 | |
| FRANK | | | | CLAR AMARY | JANDREAU | 1930 | 1954 | PC1 R4W | |
| FRED J | | 1868 | 1944 | CATHERINE | CORRON | 1868 | 1941 | PT1 CT1 | |
| FREDERICK L | | 1926 | 1985 | HELEN M | TWA | 1928 | | PT1 SW1 | |
| HENRY | | 1931 | 1981 | THERESA | BRAULT | 1929 | 1997 | PT4 NW5 | |
| HENRY J | | 1893 | 1954 | FLORENCE | RIVERS | 1908 | 1990 | PT1 SW1 | |
| HOWARD R | | 1906/11/08 | 1988/03/20 | GENEVA | THAYER | 1907/12/05 | | PC2 H2 | |
| IONA M | | 1922 | 1973 | BERNARD F | BRESSETTE | 1917 | 1988 | PT1 SE1 | |
| JEAN | | 1900/08/13 | 1993/11/06 | GEORGE | SMITH | | 1975 | PT5 E2 | |
| JEFFREY H | | 1954/08/06 | 1995/02/03 | JOANNE D | LeDUC | 1955 | | PT4 NW5 | |
| JOHN R | | 1925/11/07 | 1988/10/19 | HELEN J | HOWARD | 1924 | 1987 | SF3 W1 | |
| LAURA | | 1897 | 1946 | FRED | LAVARNWAY | 1884 | 1968 | PT1 SE2 | |
| LEAH | | 1928 | | LLOYD J | SORRELL | 1929 | | PT1 SE1 | |
| LEO A | | 1899 | 1981/01/13 | DORA | PHANEUF | 1910/06/29 | 1999/02/18 | PC2 H1 | |
| MAE | | 1902 | 1989 | FRANK PAUL | DUKETTE | 1884/01/17 | 1974/06/15 | PT1 SW1 | |
| MARGARET | | 1916 | 1986 | GUY A | BEAUBRIAND | 1908 | 1970 | PT1 CT1 | |
| MARIE M | | 1934 | | JOHN A | MANOR | 1934/07/24 | 1997/06/07 | PC1 R5W | |
| MICHAEL J | | 1948 | | | | | | PC1 R7W | |
| MOSE J | | 1894 | 1975 | JULIA M | RASCOE | 1898 | 1980 | PT1 SE1 | |
| ORVILLE | | | | JEANNE A | BOULERICE | 1908 | 1981 | PE2 A4 | |
| RICKY | | 1963/06/19 | 1970/09/19 | | | | | PC1 J2 | |
| RICKY | | 1979/08/12 | 2000/03/27 | | | | | PC1 R9W | |

| SURNAME | FIRST NAME | HEADSTONE INSCRIPTIONS | | SP'S FIRST NAME | SP'S SURNAME | BORN | DIED | CEM SEC |
|-----------|----------------|------------------------|------------|-----------------|--------------|------------|------------|---------|
| | | BORN | DIED | | | | | |
| SEARS | RUTH J | 1910/03/28 | 1989/04/28 | NOEL J | BRUNELL | 1912/12/11 | 1992/11/18 | PE2 A3 |
| | SERTO | 1904 | 1962 | ARMENE | FRENYEA | 1910 | 1938 | DA1 R4 |
| | VALIDA | 1931/02/28 | | GEORGE A | COTE | 1929/11/21 | 1995/08/11 | PC1 BS5 |
| | VERONICA | 1913 | 1949 | | HAYDEN | | | PC1 BS4 |
| | ZEPHYR | 1904 | 1929 | | | | | PT1 CT1 |
| SEAVER | CYRIL G | 1897 | 1944 | MARGARET A | CATE | 1902 | 1966 | PE4 D |
| SEAVEY | CHARLES H | 1874/11/18 | 1914/08/07 | AMELIA | | 1878 | 1915 | DA1 N4 |
| SECORE | ANGELEEK | 1764/10/14 | 1849/08/25 | DARIUS | LOBDELL | 1762/06/13 | | PE1 EN |
| | THELMA | 1932 | | ORVILLE G | NEPHEW | 1924 | 1986 | PT5 BE3 |
| SEELEY | C A | 1832/04/02 | 1893/02/18 | C M | SHEFFIELD | 1826/07/08 | 1881/06/08 | PE4 G |
| | ELLA M | 1859/10/01 | 1942/10/20 | ALFRED B | KNOWLES | 1851/08/01 | 1923/05/19 | PE4 G |
| | MADISON H | | | HARRIETT | CLARK | 1836/01/05 | 1888/05/03 | PE4 G |
| SEELY | SOPHRONA | 1812/06/29 | 1885/07/03 | GIEDON S | TABOR | 1804/04/16 | 1885/08/23 | PE3 D2 |
| | GEORGE O | 1847 | 1928 | | | | | PE3 B2 |
| SEGUIN | LOTTIE L | 1860 | | HOWARD | HARGRAVE | 1847 | 1883 | PE3 B2 |
| | ALICE | 1886 | 1947/10/13 | EDWARD | GALLANT | 1897/02/09 | 1960/02/18 | PC1 BE3 |
| SELLIN | CELINA | 1853 | 1932 | | | | | PC1 R2E |
| | EMMA MARY | 1882 | 1975 | ALFRED N | CARPENTIER | 1880 | 1940 | PC1 BE2 |
| | JO-ANN | 1957 | 2003 | | | | | PE2 D2 |
| | JOSEPH | 1866 | 1921 | PHILOMENE | | 1855 | 1949 | PC1 CN1 |
| | ROSE ALBA | 1887 | 1967 | FRANK | LEMIEUX | 1888 | 1923 | PC1 BW3 |
| | ORRIN | 1926 | 1998 | ELIZABETH | DUPREY | 1932 | 1989 | PE2 D2 |
| | FRANCIS EDWARD | | | MARGUERITE C | KELLY | 1895 | 1988 | PT5 DW1 |
| | ADRIAN | 1839 | 1906 | JULIA | LABRECQUE | 1839 | 1915/03/27 | PC1 BN5 |
| | ADRIAN JR | 1863 | 1915/02/27 | | | | | PC1 BN5 |
| | ADRIAN SR | 1804 | 1887 | ELIZABETH | DUPELL | 1805 | 1877 | PC1 BN5 |
| SENECAL | ALBERT | 1887 | 1919 | | | | | PT6 A1 |
| | ALPHONSE | 1879 | 1919 | ADELAIDE | | 1881 | 1953 | PC1 BN5 |
| | AMBROSE | 1838 | 1921 | DELIMA | BEAUVOL | 1843 | 1916/06/06 | PC1 R1W |
| | ANDREW GEORGE | 1865/07/11 | 1927 | HARRIET A | KILMARTIN | 1870 | 1945 | PC1 BE4 |
| | ANDREW P | 1897 | | | | | | PC1 BE4 |
| | ANDREW P | | | KATHRYN | DELANEY | | | PC2 D1 |
| | ANNA M | 1896 | 1982 | ROGER O | CLAYMORE | 1904 | 1985 | PC1 AS1 |
| | ASA A | 1889 | 1957 | EVA | LABARGE | 1887 | 1962 | PC1 BN5 |
| | BEATRICE A | 1881 | 1881 | | | | | PC1 BN5 |
| | BESSIE | 1889 | 1891 | | | | | PT6 A1 |
| | BLANCHE | 1897 | 1919 | FRANK | REIL | | | PT6 A1 |
| | CATHERINE B | 1937/08/18 | 1986/03/12 | GORDEN J | MARTINEAU | 1936 | | SF3 W1 |
| | DONALD A | 1934/07/26 | 1988/05/11 | | | | | PC1 BS4 |
| | DONALD P | 1927 | | THERESA | KING | 1927 | | PT1 SW1 |
| | DOROTHY E | 1931/02/17 | 2001/08/05 | ROBERT L | GALLAGHER | 1933 | 1975 | PC2 J1 |
| | EDDIE | 1899 | 1900 | | | | | PT6 A1 |
| | EDWARD | 1860 | 1930 | CECELIA | MARTINEAU | 1866 | 1926 | PT6 A1 |
| | ELEANOR S | 1900 | 1980 | | TELLSTONE | | | PC1 BN5 |
| | ELI | 1867 | 1926 | CLARA | CAGLE | 1865 | | PC1 BN5 |
| | ELIZABETH | | | LEON A | DANIELS | 1920/07/22 | 1975/04/03 | PC1 SR4 |
| | ELMIRA | 1842/07/05 | 1922/10/02 | DAMASE | LANOUE | 1837/10/26 | 1904/12/20 | PC1 BN3 |
| | ELVIRA | 1908 | 1954 | JOSEPH ISIAH | CAYEA | 1903 | 1955 | PC1 R4W |
| | ERNEST | | | | | | | PC1 J2 |
| | EVELYN P | 1937 | 1988 | JAMES JUNIOR | BARCOMB | 1933/07/27 | 1972/07/10 | PC1 DS1 |
| | FRANCIS F | 1895 | 1978 | STELLA | PERRY | 1903/04/24 | 1996/12/20 | PC1 AN2 |
| | GARY C | 1946 | 1974 | ELIZABETH | SEYMOUR | | | PT1 NW1 |
| | GENEVIEVE | 1917 | 1985 | GORDON A | AUBIN | 1916/03/27 | 1985/10/06 | PC1 DW2 |
| | GEORGE H | 1896 | 1947 | | | | | PC1 BW4 |
| | GEORGE H | 1907 | 1970 | FLORENCE E | MARTINEAU | 1914 | 1997 | SF3 W1 |
| | GEORGE S | 1880 | 1967 | MARGARET | COON | | | PT8 A |
| | GEORGE W | 1891/08/28 | 1967/11/07 | MARIE A | LEWIS | 1897/12/23 | 1996/03/11 | PC1 BN5 |
| | GERALD O | 1928/11/26 | 1997/12/15 | BETTY | COLLINS | | | PT5 E1 |
| HARRIET E | 1892 | 1954 | | | | | PC1 BE4 | |
| HENRY | 1880 | 1952 | IDA | ST ONGE | 1888 | 1940 | PE2 A3 | |
| HERBERT | 1890 | 1955 | DORA | JESSEY | 1893 | 1932 | PT1 NE2 | |
| HERBERT S | 1942 | | ALICE E | CUDWORTH | 1947 | 1994 | SF3 W1 | |
| ISAAC | 1894 | 1919 | | | | | PT6 A1 | |
| JAMES D | 1927/11/12 | 1987/08/10 | BERTHA L | BENSON | 1921/02/08 | 1999/01/24 | PT5 N1 | |
| JAMES H | 1935/01/22 | 1994/01/19 | | | | | SF3 W1 | |
| JOHN B | 1864 | 1930 | ROSALIE B | BRESSETTE | 1868 | 1959 | PC1 BN5 | |
| JOHN E | 1887/08/26 | 1957/11/09 | | | | | PC1 BS4 | |
| JOSEPHINE | 1865 | 1928 | NAPOLEON | BABEU | 1859 | 1944 | PC1 CN3 | |
| JULIS J | 1869 | 1869 | | | | | PC1 BN5 | |
| KEITH | 1958/11/27 | 1958/11/27 | | | | | PC1 J2 | |

| HEADSTONE INSCRIPTIONS | | | | | | | | | |
|------------------------|---------------|------------|------------|-----------------|--------------|------------|------------|------------|---------|
| SURNAME | FIRST NAME | BORN | DIED | SP'S FIRST NAME | SP'S SURNAME | BORN | DIED | CEM SEC | |
| SENECAL | KENNETH | 1915 | 1943 | | | | | PT1 NE2 | |
| | LAWRENCE PETE | 1907/07/13 | 1994/01/11 | MARIE | ELIJAH | 1912 | 1955/08/14 | PC1 CN2 | |
| | LAWRENCE PETE | 1907/07/13 | 1994/01/11 | EVELYN | GERO | 1913 | 1986 | PC1 CN2 | |
| | LEONARD E | 1928 | | THERESA F | COON | 1937 | 1987 | SF3 W1 | |
| | LORRAINE | 1923 | 1989 | BENJAMIN A | SZABLEWSKI | 1917/06/13 | 1974/05/31 | PC1 DW1 | |
| | LUCILLE E | 1903 | 1983 | ANDREW | CHAMPAGNE | 1899/03/09 | 1963/12/26 | PC1 BS5 | |
| | MARGARET | 1912 | 1942 | | | | | PT8 A | |
| | MARJORIE | 1911 | 1973 | RICHARD S | LAWLISS | 1909 | 1983 | PC1 DW2 | |
| | MERCEDES A | 1893 | 1917 | | | | | PC1 BE4 | |
| | MIRIAM E | 1925 | 1987 | | CAYNE | | | PC1 BS4 | |
| | MIRIAM E | 1925 | 1987 | | HURLEY | | | PC1 BS4 | |
| | NANCY | 1852 | 1907 | ALEX | DEMARS | | | PC1 R2E | |
| | NANCY E | 1936 | | LEON | ZALUSKY | 1934/10/02 | 1978/01/16 | PC1 AN2 | |
| | NAPOLEON | 1857 | 1922 | ELIZ | CORCHENE | 1862 | | PC1 BN4 | |
| | NAPOLEON | 1898 | 1956 | MARGARET M | | 1901 | 1966 | PC1 BW2 | |
| | O CLIFFORD | 1901 | 1981 | EVELYN A | LAVARNWAY | 1900 | 1976 | PC1 BW4 | |
| | PATRICIA | 1938/03/18 | | CHARLES B | FINK | 1942/02/27 | | PT5 E1 | |
| | PAULINE | 1833/05/30 | 1940/03/09 | TREFLY | BURDO | 1862/02/24 | 1932/06/03 | PC1 BN4 | |
| | PAULINE S | 1911 | | WALTER W | BOUVIA | 1904 | 1951 | PC1 BN5 | |
| | PETER O | 1870 | 1943 | CELINA | LARAVIE | 1868 | 1931 | PC1 BW4 | |
| | POLLY | | | | | | | PC1 R4E | |
| | PROSPER L | 1912 | 1961 | MAE I | RUSHIA | 1914/10/18 | 1998/02/13 | PE2 A3 | |
| | RALPH III | 1959 | 1962 | | | | | PC1 BS4 | |
| | RALPH JR | 1933 | | JUNE | LePAGE | 1935 | | PC1 BS4 | |
| | RALPH SR | 1902 | 1968 | AGNES E | ROCK | 1906 | 1989 | PC1 BS4 | |
| | RICHARD S | 1949/05/11 | 2001/01/26 | PEGGY | BORT | | | PT1 NE1 | |
| | RICHARD W | 1939 | 1979 | | | | | SF3 W1 | |
| | ROBERT | 1922 | 1939 | | | | | PT1 NE2 | |
| | ROBERT D | 1902 | 1985 | | | | | PC1 BN5 | |
| | ROGER SCOTT | 1974 | 1985 | | | | | SF3 W1 | |
| | SANDRA ANN | 1968 | 1970 | | | | | SF3 W1 | |
| | STANLEY L | 1905 | 1985 | GLADYS | MITCHELL | 1912 | 1987 | PC1 BN5 | |
| | VALARIE A | 1894 | 1901 | | | | | PC1 BE4 | |
| | VENITA E | 1898 | 1900 | | | | | PC1 BE4 | |
| | VERONICA J | 1933 | 1971 | ELMER | SANFORD | 1930/11/10 | 1972/12/16 | PC1 BS4 | |
| | WILLIAM | 1867 | 1915/03/31 | | | | | PC1 BN5 | |
| | WILLIAM | 1874 | | MARY | CROSS | 1878 | | PC1 BE5 | |
| | SENEY | CECILE | 1918 | | ALBERT A | BRUCE | 1914 | 1992 | DA1 N4 |
| | | GILBERT G | 1955 | 1969 | | | | | DA1 S4 |
| | | JOHN R | 1897/12/16 | 1980/10/18 | BERNICE | SHEFFIELD | 1897/06/16 | 1979/12/27 | PT4 SE1 |
| | | LAWRENCE H | 1925 | | VELMA | FOURNIER | 1920 | 1978 | DA1 S4 |
| ROBERT L | 1975/12/02 | 2002/06/20 | JILL F | ALLEN | 1960/01/21 | | PT1 NW1 | | |
| ROBERT M | 1914/05/27 | 1969/09/09 | VERNA | KING | 1929/05/22 | 1987/03/24 | DA1 S4 | | |
| SENICAL | NELLIE | 1888 | 1961 | LOUIS J | NORMANDEAU | 1866 | 1933 | PC1 BS1 | |
| | MARGARET | 1920/02/04 | 1994/10/06 | JOSEPH F | LaCHAPELLE | 1921/06/07 | | PC2 K2 | |
| SENIFF | CHARLES | 1884/05/22 | 1911/12/10 | MARY L | DESPA W | 1885 | 1957 | PC1 FE2 | |
| SERELL | MAUDE | 1880 | 1930 | | LaBOMBARD | | | PC1 R2E | |
| SERENKO | JOHN | 1933 | | JUANITA J | CHAPMAN | 1939 | | PT5 DW2 | |
| SERWIN | CHARLOTTE M | 1925/09/02 | 1995/08/11 | DANIEL E | MCGINLEY | 1924/12/26 | 1998/08/11 | PC2 K2 | |
| SEVEK | JOSEPH | 1912 | 1969 | GRACE M | MACEY | 1913 | 1969 | PC1 FW1 | |
| SEVERENCE | LUCIA A | 1846 | 1874/12/27 | | | | | SF3 C1 | |
| SEWARD | DANNIE W | | 1878/01/20 | | | | | PT6 F2 | |
| | WILLIAM J | 1908 | 1991 | ALEXINE | BARTSCHERER | 1912 | 1985 | PT4 NW3 | |
| SEYLLER | FRANCIS X | 1878 | 1966 | MARIE JOSIE | | 1890 | | PC1 SR4 | |
| | ABRAHAM L | 1865 | 1958 | MARY | SOULIA | 1875 | 1929 | PC1 E | |
| SEYMOUR | ALPHONSE L | 1912 | 1984 | RENA M | LaMAR | 1918 | | PC1 R5W | |
| | ANN M | 1910/10/03 | 1985/01/02 | ALVIN FRANK | ROTHERMEL | 1913/08/18 | 1986/06/30 | PT5 N3 | |
| | ANNABELLE | 1915/08/05 | 1997/08/07 | WILLIAM G | BOWEN | 1917/09/27 | 1999/11/24 | PT5 E1 | |
| | BARBARA A | 1945 | 1985 | STEPHEN | KITTELL | | | SF3 W1 | |
| | CHARLES | 1816 | 1883/03/15 | | | | | PT2 N1 | |
| | CHARLES L | 1902 | 1971 | JULIA A | LaFOUNTAIN | 1909/06/27 | 1979 | PT2 N1 | |
| | CHERYL A | 1953 | | MICHAEL J | JENNETTE | 1951 | 1973 | PT1 CT1 | |
| | DENNIS W | 1951/06/22 | | DORIS A | CORRON | 1952/07/21 | | PT5 E2 | |
| | DeVOICE | 1907 | 1975 | RUTH | CRAIG | 1907 | 1992 | SF3 W1 | |
| | DONALD G | 1920 | | THERESA | LaROCQUE | 1918/12/27 | 2003/01/27 | PT1 NE2 | |
| | DDRA | 1903 | 1994 | PAUL P | KING | 1902 | 1985 | PT1 NE1 | |
| | ELIZABETH | | | GARY C | SENECAL | 1946 | 1974 | PT1 NW1 | |
| | ELLA MAE | 1911 | | CHARLES B | LUCIA | 1897 | 1978 | PT1 SE2 | |
| | ETHEL | 1917/10/09 | 1955/12/24 | | WHITEHOUSE | | | SF3 C2 | |
| | EVA | 1895 | 1981 | | | | | PC1 E | |

| SURNAME | FIRST NAME | HEADSTONE INSCRIPTIONS | | SP'S FIRST NAME | SP'S SURNAME | BORN | DIED | CEM SEC |
|-----------|----------------|------------------------|------------|-----------------|--------------|------------|------------|---------|
| | | BORN | DIED | | | | | |
| SEYMOUR | FELIX | 1881 | 1937 | | | | | PT2 N1 |
| | FLORENCE | 1842 | 1923 | SAMUEL | ROCK | 1842 | 1923 | PT1 NE2 |
| | GARY JOSEPH JR | 1972 | 1972 | | | | | PC1 J2 |
| | GARY JOSEPH | 1954/02/11 | 2001/03/03 | | | | | PC1 R6W |
| | GEORGE | | 1945 | ROSE A | BOUYEA | 1893/02/13 | 1990/02/18 | PT1 |
| | GERTRUDE | 1928 | 1977 | HAROLD JOSEPH | WOOD | 1922/11/12 | 1971/11/16 | PT4 NW4 |
| | GILBERT | | | CATHERINE | | | | PTP A |
| | GORDON S | 1924/01/28 | | KATHLEEN M | | 1927/09/20 | | PC1 R9E |
| | GRACE | 1905 | 1989 | EMMETT T | HARRIS | | | PC1 R2W |
| | HAROLD L | 1925/08/23 | 1982/11/28 | CHARLOTTE O | ORMSBY | 1929/12/11 | 1987/04/18 | SF3 B1 |
| | HARRY W | 1894 | 1947 | EMMA | JAQUES | 1894 | 1972 | PC1 R2W |
| | HAZEL | 1897 | 1982 | | | | | PC1 E |
| | HAZEL | 1903 | 1988 | ALFRED R | ROULEAU | 1897 | 1971 | PE2 D4 |
| | ISABELLA | 1893 | 1940 | ARTHUR | IRELAND | 1892 | 1940 | PC1 BE2 |
| | JOSEPH | 1949/05/14 | 1989/08/20 | MARY | MARCOTTE | 1950/08/16 | | PE5 A |
| | JOSEPH M | 1948/08/03 | 2002/02/05 | CECELIA | RABIDEAU | | | PC1 |
| | JOSEPHINE | 1860 | 1948 | LEVI | SIDDONS | 1857 | 1927 | PT1 NE2 |
| | LARNEY R | 1909 | 1976 | HAZEL | DONAH | 1922 | 1987 | SF3 W1 |
| | LEON | 1881 | 1954 | SADIE | GARRANT | 1886 | 1962 | PC1 BW2 |
| | LEONARD J | 1928/08/06 | | MARY | SOREL | 1932/09/30 | | PT1 NE1 |
| | LEVI | | | CLARA LOUISE | LeFEBVRE | | | PT2 N1 |
| | LILLIAN | 1881 | 1950 | GEORGE M | HENRY | 1873 | 1961 | SF3 B1 |
| | LILLIAN M | 1874 | 1936 | OWEN P | FINIGAN | 1867 | 1941 | PC2 H2 |
| | LOUIS | | | VIRGINIA | RABIDEAU | 1873 | 1931 | PT2 C2 |
| | MARY A | 1881 | 1963 | WILLIAM J | GIRARD | 1877 | 1937 | PC1 R3E |
| | MARY E | 1914 | 1996 | FRANCIS E | SHERMAN | 1911 | 1993 | PT1 SE1 |
| | MARY E | 1930 | | FRANCIS R | GAGNIER | 1922/01/26 | 1997/08/16 | PT5 AE2 |
| | MAUD | 1887/03/17 | 1980/12/02 | ELI XAVIER | SIMARD | 1877/08/17 | 1960/02/10 | PC1 E |
| | MINNIE L | 1898 | 1934 | | | | | PC1 R2E |
| | OWEN E | 1904 | 1974 | JEANNETTE | ROMEO | 1908 | 1999 | PC2 F2 |
| | PAUL | 1875/02/19 | 1961/06/18 | EMMA | CORNEAU | 1878/07/17 | 1943/06/12 | PC1 BN2 |
| | PAUL N | 1886 | 1930 | | | | | PC1 R2E |
| | PAUL RUSSELL | 1933/06/30 | 1950/09/06 | | | | | PC1 E |
| | PHILIP | | | SARAH | JABOTT | 1885 | 1970 | SF3 C2 |
| | RAYMOND J | 1909/04/01 | 1976/04/21 | | | | | PC1 BW2 |
| | ROBERT A | 1934 | | VALENDIA R | BURDO | 1936 | | PT5 DW1 |
| | ROBERT F | 1932/10/18 | | PHYLLIS A | DAVIDSON | 1933/02/16 | 1994/07/16 | PT1 NW1 |
| | ROBERT J | 1923 | 1976 | VIVIAN | MARTINO | 1931 | | PC1 R6W |
| | ROGER W | 1919/02/26 | 1962/03/31 | FANNY | COLLINS | 1925 | 1983 | PT8 B |
| | RONALD J | 1944 | | | | | | PC1 B54 |
| | ROYAL | 1899 | 1968 | HILDA | LaBELLE | | | PC1 E |
| | RUTH | 1909 | 1958 | | SMIRNOW | | | PC1 R2W |
| | STELLA | 1905 | 1952 | HOMER E | FAYETTE | 1902 | 1975 | PC1 BW2 |
| VALEDA C | 1913 | 1992 | ALFRED | WOOD | 1889 | 1962 | PT1 SE1 | |
| VERONICA | 1907/02/11 | 1931/02/19 | | SNOW | | | PC1 BN2 | |
| WALTER C | 1917 | 1971 | FRANCES | KETTERER | 1922 | 1988 | PC1 R2W | |
| WALTER C | | 1935/05/08 | | | | | PC1 R3E | |
| WILFRED F | 1906 | 1983 | ESTHER | LAFOE | 1923 | | PC1 B54 | |
| WILLIS | 1883 | 1954 | ELIZABETH | COTE | 1937 | | PC2 F2 | |
| SHACKETT | GEORGE | 1881 | 1954 | LULU | CARPENTIER | 1884 | 1963 | PC1 BE2 |
| | FRANCES M | 1887/02/19 | 1969/08/17 | EDWARD J | DUFFY | 1878/01/04 | 1949/11/13 | PC2 E4 |
| | EILEEN M | 1936 | | DONALD J | O'CONNELL | 1934 | 1995 | PT4 NW3 |
| SHANLEY | THOMAS J | 1966 | | JANE M | SANTOR | 1964 | 1992 | PE2 D1 |
| | FRANK | 1854 | 1916 | ELIZABETH | RILEY | 1858 | 1945 | PC2 E1 |
| SHANNON | MARY E | 1856/07/02 | 1889/07/05 | THEODORE C | MONTVILLE | 1864 | 1895/10/02 | PC2 D1 |
| | SISTER | 1890 | 1952 | | | | | PC2 G |
| | THAIS | 1825 | 1878 | DAMIEN | LaFORCE | 1815 | 1894 | PC1 BN4 |
| SHAPPELL | FREDERICK A | 1892 | 1954 | CATHERINE | MITCHELL | 1900 | 1985 | PT1 NE2 |
| | MYRA | 1898 | 1957 | JOHN | DUQUETTE | 1890 | 1939 | PC1 R3E |
| | ROSE | 1869 | 1948 | | MARTIN | | | PT1 NE2 |
| SHAPPY | CASSIUS JR | 1929/06/28 | 1997/12/11 | | | | | PC1 R8W |
| | LENA A | 1895 | 1967 | ROSWELL P | STAVES | 1893 | 1930 | PE4 B |
| | RUTH L | 1928/02/23 | 1985/09/13 | JOHN A | GARROW | 1925/06/25 | 2001/05/14 | PT5 W1 |
| SHARKEY | A BERTHA | 1881 | 1965 | ALFRED N | PROVOST | 1874 | 1940 | PE2 B2 |
| SHARLAN | MARGARET E | 1928 | 1997 | LEONARD R | SNYDER | 1919/09/26 | 1972/10/01 | PE2 D4 |
| SHARLAND | CHARLES J | 1891 | 1971 | | | | | PC2 J1 |

HEADSTONE INSCRIPTIONS

| SURNAME | FIRST NAME | BORN | DIED | SP'S FIRST NAME | SP'S SURNAME | BORN | DIED | CEM SEC |
|----------------|----------------|------------|------------|-----------------|--------------|------------|------------|---------|
| SHARLAND | FRANCES H | | 1921/03/18 | | | | | PTP E |
| | GEORGE E | 1886/06/26 | 1933/04/01 | JESSIE | SANCOMB | 1893/06/24 | 1968/06/11 | PC2 F2 |
| | LEWIS FLOYD | 1924/12/15 | 1924/12/15 | | | | | PTP E |
| SHARLOTTE | ROSE | 1883 | 1971 | DELBERT P | FAYETTE | 1879 | 1942 | PC2 F2 |
| | BEULAH M | 1918 | 1976 | | | | | PC1 BS4 |
| | FLORENCE | 1914 | 1947 | | | | | PC1 BS4 |
| | HERMAN | 1917 | 1968 | | | | | PC1 BS4 |
| | JOSEPH | 1895 | 1956 | ELBRA | TROMBLEY | 1894 | 1953 | PC1 BS4 |
| SHARLOW | MAYFORD E | 1922 | 1982 | DONALD S | GARROW | 1917 | 1982 | PC1 CS1 |
| | BUFFY J | 1975 | | | | | | PC1 SR3 |
| SHARON | CYNTHIA A | 1956 | | | | | | PC1 SR3 |
| | DEBORAH | | | GEORGE J JR | BARTLETT | 1922/01/17 | 1996/01/08 | PT6 G2 |
| | PAUL C | 1907 | 1988 | GENEVIEVE | SORRELL | 1914 | | PC1 SR3 |
| | MARY | 1839 | | JULIUS | GIROUX | 1838 | 1919 | DA1 CW2 |
| | MARGARET | 1846 | 1916/03/13 | ALFRED | JARVIS | 1840 | 1904 | PE2 C4 |
| | DAVID | 1880 | 1972 | ELIZABETH | DELORM | 1875 | 1960 | PE2 C1 |
| | A STEVEN | 1960 | 1985 | | | | | PC1 BS3 |
| | ADDIE | 1885 | 1885 | | | | | PC1 E |
| | ALBERT | 1857 | 1943 | MARIE | VALLEY | 1863 | 1932 | PC1 BN5 |
| | ALBERT H | 1902 | 1967 | MARIAN H | HART | 1905 | 1988 | PC1 BS3 |
| | ANNA M | 1881 | 1954 | | | | | PE2 C3 |
| | ARTHUR | 1891 | 1935 | | | | | PC1 BS2 |
| | ARTHUR | 1891/12/17 | 1958/04/25 | ANN E | DARRAH | 1898 | 1978 | PC1 BS5 |
| | CATHERINE MARY | 1962 | 1962 | | | | | PE2 A1 |
| | CHARLES | 1897/11/08 | 1953/03/08 | | | | | PC1 BN4 |
| CHARLES I | 1904 | 1908 | | | | | PE2 C3 | |
| CHARLES JR | 1843 | 1867/06/14 | | | | | PC1 E | |
| CHARLES N | 1830 | 1894 | | | | | PE2 C3 | |
| CHARLES SR | 1815 | 1869/07/06 | ADELINE | GRATON | 1821 | 1911/04/30 | PC1 E | |
| CLEARY | 1935 | 1935 | | | | | PC2 J1 | |
| CYRIL C | 1874 | 1953 | IDA | SAVAGE | 1877 | 1956 | PE2 A1 | |
| DOROTHY L | 1900 | 1968 | | | | | PC1 BN5 | |
| DOROTHY M | 1915/09/01 | 1993/07/08 | | DREW | | | PC1 AS2 | |
| DOROTHY YVONNE | | | | | | | PC1 BN5 | |
| ELIZA | 1841 | 1918 | JOSEPH | FOUNTAIN | 1843 | 1919 | PC1 E | |
| EMERY E | 1840 | 1910 | DELIA R | PICARD | 1848 | 1919 | PE2 C3 | |
| EMERY E JR | 1883 | 1908 | IDA J | SAVAGE | 1877 | 1967 | PE2 C3 | |
| EVA | 1888 | 1967 | | GRAY | | | PC1 BN5 | |
| GENEVIEVE | 1890 | 1960 | G LeROY | BROWN | | | PC1 BN5 | |
| GEORGE | 1853 | 1915/03/29 | JOSEPHINE | KEARNS | 1850 | 1919 | PC1 BE3 | |
| GERALD P | 1895 | 1962 | MINA | HOGAN | 1893 | 1977 | PC1 BS5 | |
| HAROLD E | 1922 | 1984 | JOANNE | DONOHUE | 1940 | 1991 | PC2 J1 | |
| HAROLD V | 1906 | 1906 | | | | | PE2 C3 | |
| JOSEPH HENRY | | | | | | | PC1 BN5 | |
| LESTER O | 1917 | 1994 | MADLINE L | JUBERT | 1927 | 1992 | PC2 K1 | |
| LINA E | 1878 | 1966 | FRED A | ROCK | 1880 | 1958 | PE2 C2 | |
| LOUIS | 1789 | 1867/11/10 | MARGARET | ASHLINE | 1797 | 1882/03/15 | PC1 E | |
| LOUIS | 1870 | 1929 | ROSE J | TODD | 1870 | 1958 | PC1 R2E | |
| LUCILLE E | 1908 | 1983 | HAROLD A | BOUYEA | 1909 | 1984 | PC1 SR3 | |
| LUCY | 1851 | 1856/02/22 | | | | | PC1 E | |
| MABEL D | 1896 | 1989 | FRANK A | LaRUE | 1897 | 1962 | PC1 R3W | |
| MAMIE | 1880 | 1958 | WILLIAM | JONES | 1869/09/15 | 1948/02/25 | PC1 BN4 | |
| MARGUERITE | 1902 | | ALFRED F | LANDRY | 1899 | 1948 | PE2 A1 | |
| MARGUERITE | 1902 | | CLIFFORD A | ROBARE | 1904 | 1971 | PE2 A1 | |
| NAPOLEON H | 1872 | 1960 | EMMA J | NEWELL | 1873 | 1948 | PE2 C2 | |
| NELSON | 1824 | 1915/08/08 | MARGARET | VIVIER | 1826 | 1918/01/22 | PC1 BN5 | |
| OLGA E | 1902 | 1903 | | | | | PE2 C2 | |
| OLIVER | 1861 | 1913/11/10 | JENNIE | PARISOT | 1856 | 1941 | PC1 BN4 | |
| OLIVER JR | 1882 | 1925 | IVA | JOHNSON | 1886 | 1967 | PC1 BN4 | |
| PAULINE | 1919/10/03 | 1995/09/10 | EARL | HENDERSON | 1900/03/05 | 1997/10/09 | PC1 SR4 | |
| PHILOMENE | 1861 | 1886/06/15 | | RICKSON | | | PC1 E | |
| ROSS E | 1901 | 1904 | | | | | PE2 C3 | |
| ROSWELL ANDREW | 1897 | 1971 | | | | | PC1 BN5 | |
| VIOLA M | 1912/04/15 | 2000/11/10 | BENJAMIN | GOLD | 1912 | 1969 | PC1 AN1 | |
| WILLIAM | 1885 | 1932 | VICTORIA | JABAUT | 1885 | 1964 | PC1 BN5 | |
| WILLIAM E | 1915/12/16 | 1975/07/25 | MARGARET | ASHLINE | 1921 | | PC1 SR3 | |

| SURNAME | FIRST NAME | BORN | HEADSTONE INSCRIPTIONS | | | | BORN | DIED | CEM SEC |
|-----------|-----------------|------------|------------------------|-----------------|--------------|------------|------------|---------|---------|
| | | | DIED | SP'S FIRST NAME | SP'S SURNAME | | | | |
| SHARRON | WILLIAM FRANCIS | | | | | | | PC1 BN5 | |
| | ZONA M | 1906 | 1985 | MARION S | STUDEBAKER | 1902 | 1985 | PE2 C2 | |
| SHARROW | GEORGE | 1860 | 1902/11/26 | | | | | PT9 A | |
| | HAZEL | 1898/03 | 1899/05/17 | | | | | PT9 A | |
| SHATRAW | JOHN MATTHEW | 1987/10/01 | 1987/12/01 | | | | | PC1 BS4 | |
| | OVID | 1897 | 1978 | VALEDA L | LaJOIE | 1918/06/17 | 1996/08/31 | PT4 | |
| SHAW | ABRAM | 1786 | 1861/07/17 | SALLY | | 1790 | 1871/04/27 | PT6 C1 | |
| | AMY R | 1869 | 1888/06/16 | | | | | PT6 E1 | |
| | ANNA | 1888 | 1984 | DANIEL T | RILEY | 1879 | 1948 | PC2 F1 | |
| | CATHERINE L | 1856/04/20 | 1872/06/05 | | | | | PT6 E1 | |
| | CLARRY | 1810 | 1833/02/03 | BENNIAH | HUNTLY | 1808/01/12 | 1886/07/15 | SF7 M | |
| | DANIEL B | 1814 | 1886/09/12 | BETSEY | WILCOX | 1815 | 1885/06/09 | PT6 C1 | |
| | FRANCIS ALLEN | 1926 | 1926 | | | | | PT6 F2 | |
| | GRANT S | 1857 | 1879/03/17 | | | | | PT6 D1 | |
| | HIRAM | | | CATHERINE | | 1836 | 1877/02/27 | PT6 D1 | |
| | JEREMIAH | 1826/10/11 | | NANCY | HUGHES | 1837/11/04 | 1895/06/08 | PT6 E1 | |
| | JOHN | 1829 | 1868/04/28 | | | | | PT6 E1 | |
| | JOHN W | 1871/03/23 | 1890/01/12 | | | | | PT6 D1 | |
| | LUCY | 1842 | 1917 | | | | | PT6 E1 | |
| | MAME | 1860 | 1882/07/28 | R H | GILLETT | | | PT6 D1 | |
| | MAME J | 1858 | 1925 | W R | FORDHAM | 1863 | 1947 | PT6 G1 | |
| | MARY E | 1863 | 1880/11/06 | | | | | PT6 D1 | |
| | OMER | 1867 | 1938/03/28 | | | | | PT6 E1 | |
| | SAMUEL | 1800/04/25 | 1870/10/26 | REBECCA | BAKER | 1804/08/29 | 1877/09/26 | PT6 E1 | |
| SHEA | AGNES TERESA | 1891/09/10 | 1891/10/10 | | | | | PT4 NE1 | |
| | CATHERINE | 1870 | 1903 | | | | | PC2 G | |
| | ELLEN | 1844 | 1912 | | | | | PC2 G | |
| | JOHN F | 1873 | 1945 | | | | | PC2 G | |
| | KATHERINE | 1889 | 1937 | JOHN | HOLLAND | 1887 | 1933 | PC2 A1 | |
| | MARGARET | | | FRANCIS R | WELCH | 1918 | 2003 | PT5 W2 | |
| | MARY | 1888 | 1902 | | | | | PC2 G | |
| | MARY | 1891 | 1962 | FRED M | PHIFER | 1888 | 1956 | PC2 J1 | |
| | MARY E | 1873 | 1944 | | | | | PC2 G | |
| | THOMAS | 1864 | 1923 | NANCY | DELANEY | 1864/09/10 | 1892/06/25 | PC2 G | |
| SHEAR | ROSANNA | 1902 | 1978 | FRANK D | LANOUE | 1900 | 1978 | PC1 AN2 | |
| SHEEHAN | ALICE E | 1939 | | ROBERT E SR | JOHNSON | 1933 | | PT5 CW2 | |
| | J F | | | | | | | PTP B | |
| | KATHERINE | 1901 | 1971 | HARRY S | NORRIS | 1894/03/29 | 1958/07/01 | PC2 F2 | |
| | MICHAEL HENRY | | | MARY ELIZABETH | McCADDEN | | | PTM M | |
| | RICHARD D | 1912/11/01 | 1992/08/26 | | | | | PTM M | |
| | RICHARD DADY | 1993 | 1993 | | | | | PTM M | |
| SHEEHY | EDWARD F | 1911 | 1974 | | | | | PC1 R3E | |
| | THOMAS J | 1883 | 1954 | MATILDA | LARAVIE | 1884 | 1980 | PC1 R3E | |
| SHEFFIELD | BERNICE | 1897/06/16 | 1979/12/27 | JOHN R | SENEY | 1897/12/16 | 1980/10/18 | PT4 SE1 | |
| | C M | 1826/07/08 | 1881/06/08 | C A | SEELEY | 1832/04/02 | 1893/02/18 | PE4 G | |
| | EVA A | 1855 | 1873/06/04 | | | | | PE4 G | |
| | GEORGE | 1902 | 1963 | ANN | BROOKS | 1914 | 1995 | PT4 NW3 | |
| | SAMUEL | 1868 | 1962 | ELLEN | HENRY | 1873 | 1926 | PT4 NW3 | |
| | SAMUEL CLIFFORD | 1900 | 1916 | | | | | PT4 NW3 | |
| | STEPHEN E | 1936/04/12 | 2000/04/27 | THERESA M | DUPREY | 1930/03/30 | | PE2 D1 | |
| SHELDEN | LUTHER | 1846 | 1856/12/24 | | | | | PT3 CE1 | |
| | MOSES | 1808 | 1876/10/03 | TRYPRENE | KELTON | 1809/05/22 | 1886/02/28 | PT9 A | |
| | NATHANIEL E | 1844 | 1913 | FRANCES L | DARRAH | 1854 | 1918 | PT9 A | |
| | WILLIAM A | 1825 | 1915 | ANGELINE | PARISH | 1826 | 1882 | PT3 CE1 | |
| | Z EVAN | 1885/02/22 | 1887/07/13 | | | | | PT9 A | |
| SHELDON | ESTHER R | 1856 | 1931 | CHARLES C | THOMPSON | 1857 | 1907 | PT9 B | |
| | NORA | | | ALCIBIADES | SPALDING | 1849/07/22 | | PT6 F1 | |
| | TAMMY | | | CHRIS A | HAMILTON | 1962/12/15 | 2001/09/16 | PT1 NE1 | |
| SHELLEY | MARJORIE | 1924 | | ROBERT J | GOLDEN | 1925 | | PT5 C6 | |
| SHELTERS | ELLO HOWARD | 1885 | 1961 | DELLA | MOUSSO | 1891 | 1920 | DA1 CW1 | |
| | FRANCIS C | 1920 | 1990 | MYRTLE C | DUCATTE | 1926 | | PT4 NW4 | |
| | HERBERT MAROLD | 1911/08/27 | 1947/08/08 | AMELIA | MUMBLO | 1905 | | DA1 CW1 | |
| SHENE | CLARENCE B | 1905 | 1983 | MILDRED V | WESTCOTT | 1909 | 1993 | PT6 G2 | |
| | EVA | 1903 | 1980 | WILLIAM H | WELLS | 1894 | 1949 | PT6 B2 | |
| SHEPARD | CHRISTINA | 1968 | 1968 | | | | | PC2 F2 | |
| | CLARENCE E | 1916 | 1950 | MARGARET | SARAUW | 1917 | 1957 | PC2 F2 | |

| HEADSTONE INSCRIPTIONS | | | | | | | | | |
|------------------------|---------------|------------|------------|-----------------|--------------|------------|------------|------------|--------|
| SURNAME | FIRST NAME | BORN | DIED | SP'S FIRST NAME | SP'S SURNAME | BORN | DIED | CEM SEC | |
| SHEPARD | CLARENCE E | 1947/04/06 | | TERRY | LaPORTE | 1951/06/09 | | PC2 A2 | |
| | CLARENCE R | 1885 | 1950 | ELLEN C | CONNERS | 1891 | 1961 | PC2 F2 | |
| | DARBY L | 1973/03/04 | 2003/04/D5 | | McMILLAN | | | PE2 D1 | |
| | GLADYS E | 1903/05/03 | 1983/12/21 | GILBERT B | HULETT | 1904/01/06 | 1985/05/24 | PT5 W1 | |
| | JESSE | | | ELIZABETH ANN | DANIELS | 1938/05/07 | 1999/04/10 | PC1 R9W | |
| | JOAN | 1944 | 1957 | | | | | PC2 F2 | |
| | JOHN E | 1949/07/05 | | CINDY L | | 1953/12/13 | | PC2 A2 | |
| | JUDY A | 1947 | 1949 | | | | | PC2 F2 | |
| | MELODY | 1970 | 1970 | | | | | PC2 F2 | |
| | MERLIN A | 1919 | 1963 | | | | | PC2 F2 | |
| | MICHELE | 1970 | 1970 | | | | | PC2 F2 | |
| | OMILA | 1835 | 1910 | LOUIS | WHITE | 1821 | 1909 | PE2 C4 | |
| | RAYMOND C | 1925/02/16 | 1992/11/26 | ETHEL | CHAMPAGNE | 1925 | | PC2 B1 | |
| | RAYMOND C JR | 1946/02/18 | | LINDA M | | 1950/04/10 | | PC2 A2 | |
| | ROSS M | 1979 | 1979 | | | | | PC2 B1 | |
| | WILLIAM E | 1952/09/27 | | PATRICIA ANN | | 1947/09/16 | | PC1 R9E | |
| | SHEPARDSON | MYRON L | 1938/05/03 | | | | | PT5 E2 | |
| | SHEPHARD | MARIAN | 1914 | | FRANK | KIMBELL | 1908 | 1976 | PC2 B1 |
| | | WILLIAM | 1840 | 1921 | RODIA | | 1870 | 1910 | PT9 B |
| SHEPPARD | ANN | 1825 | 1916 | PATRICK | FLANAGAN | 1814 | 1897/07/25 | PC2 A2 | |
| | LILLIAN E | 1906/08/27 | 2001/07/13 | LEO | THUME | 1902/09/08 | 1964/09 | PTM M | |
| SHERKEY | CATHERINE M | 1729 | 1810/06/25 | HENRY | RUSSELL | 1719 | 1811/02/11 | PT7 E | |
| SHERLOCK | CHRISTOPHER | 1792 | 1874/04/04 | MARY | SAREN | 1792/05/10 | 1869/06/25 | SF1 W2 | |
| | JENNIE MARIA | 1864 | 1886/08/17 | | | | | SF1 W1 | |
| SHERMAN | MARGARET | 1821 | 1903/03/11 | JOHN | CASEY | 1811 | 1886/12/04 | SF1 W1 | |
| | ARTHUR | 1872 | 1921 | | | | | PC1 FW2 | |
| | ELWOOD P | 1887 | 1912 | | | | | PE4 C | |
| | FRANCIS E | 1911 | 1993 | MARY E | SEYMOUR | 1914 | 1996 | PT1 SE1 | |
| | GLADYS E | 1913 | 1988 | CHARLES F | MILLIETTE | 1903 | 1960 | PC2 J2 | |
| | JOB | 1863 | 1939 | EMMA | FORRENCE | 1864 | 1908 | PE4 C | |
| | JOHN M | 1899/04/04 | 1976/05/31 | EVELYN E | DUQUETTE | 1901/06/14 | 1980/06/16 | PC1 BW4 | |
| | LYNDA | 1792 | 1871/08/28 | OBED W | HILLIARD | 1787 | 1828/01/06 | SF4 M | |
| | R JAMES | 1941 | 1964 | | | | | PT1 SE1 | |
| | RALPH J | 1936 | | | | | | PT5 C3 | |
| | RAYMOND T | 1923 | 1969 | MARGARET E | LaDUE | 1920 | 1991 | PT1 SE1 | |
| | ROGER E | 1936 | | DULCIE V | BRADFORD | 1937 | 2003 | PT5 C3 | |
| | SARAH H | 1885 | | ROY L | ALLEN | 1885 | 1917 | PE4 D | |
| | THOMAS T SR | 1903 | 1967 | PAULINE F | McGEE | 1913/11/05 | 2001/06/25 | PE2 A4 | |
| | SHERRILL | ADALINE | 1797 | 1842/12/05 | ABRAHAM | SCRIBNER | 1794 | 1868/04/21 | PT7 E |
| | | ADDA C | 1852/11/15 | 1862/10/07 | | | | | PE4 H |
| | | ALFORD | | | ALMIRA F | | 1778 | 1811/11/20 | PE4 J1 |
| | | MARIA | 1834/01/28 | 1894/06/05 | HENRY F | MARTIN | 1828/02/17 | 1923/03/06 | PE4 H |
| | | SANFORD M | 1807/01/23 | 1884/09/07 | EUNICE D | COCHRAN | 1813/09/25 | 1893/04/24 | PE4 H |
| SETH | | 1771/01/06 | 1864/02/21 | MARY | MILLER | 1775/07/02 | 1859/02/13 | PE4 H | |
| SHEVCHENKO | | MARIE | 1916 | ANDREW | PEGA | 1896 | 1984 | PT5 DW1 | |
| SHICK | BETTY | | PAUL M | STOWE | 1925/12/23 | 1985/01/12 | PC1 BN2 | | |
| SHIELDS | ANNA G | 1885 | 1956 | HARRY G | BAKER | 1881 | 1962 | PC1 BW2 | |
| | BRIAN | | | KAREN A | LeFEVRE | 1952/08/09 | 2002/04/11 | PT1 NW1 | |
| | ETTA J | 1887 | 1964 | BRIGGS F | SOPER | 1890 | 1937 | PE4 D | |
| | GRACE F | 1928 | 1937 | | | | | PC1 R1W | |
| | THERESA L | 1932 | 1937 | | | | | PC1 R1W | |
| SHINAFELT | DELORES I | 1931/07/17 | | CARLTON W | VAUGHN | 1933 | 1969 | PE2 D2 | |
| | DELORES I | 1931/07/17 | | HENRY I | JARVIS | 1930/04/11 | | PE2 D2 | |
| | EDGAR B | 1907 | 1983 | ESTHER E | CARROLL | 1905 | 1983 | PE2 D2 | |
| SHIPMAN | CURTIS E | 1933 | 1992 | CAROLYN J | McGEE | 1934 | | PE2 D1 | |
| SHIVIK | VICTOR | | | EVELYN | FEZETTE | 1921 | 1985 | PC2 F1 | |
| SHIVOKEVICH | JOSEPH A | 1919 | 1987 | MARY M | KASKAUSKAS | 1919 | 1981 | PE2 D4 | |
| SHONE | ANNETTE | | | EDWIN L | HART | 1905/03/06 | 1981/06/18 | PE2 A2 | |
| SHORT | DEBARAH | 1971 | 1971 | | | | | PC1 J2 | |
| | GARY A | 1951/11/23 | 1988/01/07 | | | | | PT5 E2 | |
| | JANET M | 1942 | | RICHARD E SR | CALKINS | 1937 | | PT5 C1 | |
| | LEONARD HENRY | 1944/08/15 | 1972/11/05 | | | | | PC1 D3 | |
| | LORETTA A | 1942/11/08 | | CLARENCE J | CURRY | 1941/04/16 | | PT5 E2 | |
| | ROBERT | | 1980 | GENEVIEVE R | REEVES | 1920/10/26 | 1993/06/20 | PT5 E2 | |
| | ROBERT A | 1941 | 1982 | MARILYN A | SANTOR | 1942 | 1983 | PC1 R7W | |
| SHORTELL | JOHN E | 1910/10/27 | 1982/10/12 | IRENE | STEVENSON | 1909 | 1989 | PE2 D2 | |

| SURNAME | FIRST NAME | BORN | | DIED | | HEADSTONE INSCRIPTIONS | | BORN | DIED | CEM SEC |
|--------------|-------------|------------|------------|--------------|-------------|------------------------|--------------|------------|------------|---------|
| | | | | | | SP'S FIRST NAME | SP'S SURNAME | | | |
| SHORTTELL | JOHN JOSEPH | 1930/03/20 | | | | SHIRLEY | SUMMERS | 1933/12/14 | | PE2 D2 |
| SHORTSLEEVES | JULIA J | 1879 | 1932 | | | | | | | PE2 B4 |
| | VIDLA | 1902/02 | 1986/03 | | | | | | | PE2 B4 |
| SHOUGAR | ELIAS S | 1915/08/28 | 1985/03/27 | | | | | | | PT5 W2 |
| SHUSDA | STEVEN S | 1922/01/20 | 1979/07/14 | MARJORIE S | REYELL | | | 1925/09/09 | 1992/01/08 | PT5 E3 |
| SIBLEY | ANDY L | 1868/11/09 | 1870/05/13 | | | | | | | PE4 H |
| | CARROLL | | | | | | | | | PE2 EN |
| | CORA A | 1879 | 1936 | LEONARD E | CHASE | | | 1873 | 1955 | SF3 B1 |
| | DANIEL H | 1816/10/09 | 1818/04/25 | | | | | | | PE1 EN |
| | FRANKLIN | | 1849/10/27 | | | | | | | PE4 J1 |
| | FRANKLIN | 1824/12 | 1850/05/09 | ELSA | DOTY | | | 1824 | 1849/12/12 | PE4 J1 |
| | HATTIE | 1855 | 1889 | | | | | | | SF3 B1 |
| | HENRY | 1846 | 1909 | VIOLA | | | | 1857 | | PE1 EN |
| | HENRY | 1849/06/08 | 1850/01/18 | | | | | | | PE4 H |
| | HENRY | 1874 | 1957 | JESSIE M | HUNTER | | | 1882 | 1976 | PE4 B |
| | J MELVIN | 1891 | 1928 | A MARY | BABBIE | | | 1893 | 1948 | PC2 F2 |
| | JOHN | 1783 | 1827/08/10 | SALLY | CARRIEL | | | 1784 | 1871/11/27 | PE4 J1 |
| | JOHN | 1808/09/24 | 1908/10/02 | ELIZABETH H | WEATHERWAX | | | 1821/07 | 1850/05/01 | PE4 J1 |
| | JOHN | 1808/09/24 | 1908/10/02 | CHARLOTTE | WEATHERWAX | | | 1830/11/15 | 1905/01/28 | PE4 J1 |
| | JOHN F | 1916/03/27 | 1998/09/03 | BERNICE R | TOURVILLE | | | 1932 | | PT5 BE1 |
| | JOHN JR | 1831/03 | 1847/09/21 | | | | | | | PE4 J1 |
| | JOSEPHINE | 1866 | 1941 | WILLIAM I | McGEE | | | 1857 | | PE4 B |
| | JULIA A | 1837/03/19 | 1916/08/05 | GEORGE WAIT | KEET | | | 1833/04/06 | 1904/05/22 | SF3 C1 |
| | L H | | | MARY F | | | | | | SF4 M |
| | LESTER W | 1858/09/03 | 1860/02/26 | | | | | | | PE4 H |
| | MARION | 1906 | 1907 | | | | | | | PE1 EN |
| | MARTIN | 1888/09/02 | 1939/05/08 | SARAH | EARL | | | 1889 | 1976 | SF3 B2 |
| | PRUDENCE | 1811 | 1879/05/28 | JOHN | EELLS | | | 1805/03/11 | 1868/08/31 | PE4 G |
| | RANDALL | 1819/04/20 | 1854/02/01 | | | | | | | PE4 J1 |
| | ROSETTA | 1884 | 1947 | DENNIS C | RYAN | | | 1883 | 1963 | PE4 B |
| | RUSSELL | 1822/01/16 | 1907/08/21 | FANNY E | | | | 1824/11/14 | 1854/12/31 | PE4 H |
| | RUSSELL | 1861/05 | 1882/01/31 | | | | | | | PE4 H |
| | SALLY | 1806 | 1883/05/05 | JOSIAH T | EVEREST | | | 1800 | 1873/09/01 | PE4 J1 |
| | SALLY | 1848/09/03 | 1899/04/27 | JOHN | MORFORD | | | | | PE1 EN |
| | THERESA | 1929 | | FRANK L | BLAIR | | | 1922 | 1986 | PE2 B4 |
| | WALLACE | 1879 | 1891 | | | | | | | PE4 H |
| SICOTTE | SYLVIA | 1804 | 1892 | DOMINICK SR | POITRAS | | | 1798 | 1857 | PC1 BS3 |
| SIDDON | ANNABELLE | 1907 | 1967 | ERNEST G | SORRELL | | | 1899 | 1978 | PT1 SE1 |
| | BERNADETTE | 1915 | 1925 | | | | | | | PC1 BS3 |
| | BEVERLY A | 1937/07/26 | | WILLIAM N | LATHREM | | | 1933/12/24 | 1986/12/19 | PE2 D1 |
| | CORA M | 1883 | 1971 | IRVING A | BROWN | | | 1886 | 1930 | PT1 NE2 |
| | CORA MAE | 1902 | 1968 | FABIAN H | BEAUHARNOIS | | | 1902 | 1959 | PC1 SR4 |
| | DESMOND | 1922 | 1945 | | | | | | | PC1 BS3 |
| | DOROTHY | 1906 | 1982 | JESS J | DeFONZO | | | 1899 | 1981 | PC1 SR3 |
| | EDWARD | 1885 | 1959 | EDITH | DUQUETTE | | | 1886 | 1947 | PC1 BS3 |
| | EDWARD E | 1878/10/08 | 1901/01/18 | | | | | | | PT2 C1 |
| | EMMA G | 1878 | 1969 | ALEX D | BRUNELL | | | 1880 | 1935 | PT2 N1 |
| | FOSTER C | 1918/12/07 | 1972/04/01 | DOROTHY J | TWINING | | | 1918 | | PC1 BS2 |
| | GENEVIEVE | 1874 | 1952 | NAPOLEON M | LAVIGNE | | | 1873 | 1947 | PT1 CT1 |
| | GLADYS M | 1909 | 1980 | JOHN J | DOUGHERTY | | | 1905 | 1983 | PC2 A1 |
| | HENRY | 1848 | 1920/01/18 | ROSE | CENTREVILLE | | | 1851 | 1916 | PT2 C1 |
| | JOSEPHINE | 1889 | 1944 | FRED | GADWAY | | | 1888 | 1955 | PT1 SE2 |
| | LENA MAY | 1876/05/13 | 1921/01/02 | | | | | | | PT2 C1 |
| | LETTY M | 1908 | 1984 | | WARD | | | | | PC1 BS3 |
| | LILLIAN | 1905 | 1965 | HARRY O | PECOTTE | | | 1900/12/17 | 1976/07/07 | PC1 BW3 |
| | MARGARETTE | 1912 | 1942 | | | | | | | PC1 BS3 |
| | MARION S | 1926/06/04 | | JOHN LEONARD | SULLIVAN | | | 1920/04/20 | 1994/04/01 | PT1 NW1 |
| | MARION V | 1922 | | ARNOLD R | CONROY | | | 1921 | | PT1 NE1 |
| | MARY | 1882 | 1965 | ALBERT | GONYEA | | | 1879 | 1959 | PT2 N3 |
| | RICKEY F | 1956 | | | | | | | | PC1 BS2 |
| | SHEILA C | 1944 | | | | | | | | PC1 BS2 |
| | VINA | 1875 | 1953 | PETER | JESSEY | | | 1869/12/26 | 1949/07/27 | PT1 NE2 |
| | WALTER | | | | | | | | | PT2 N1 |
| | WILLIAM G | | 1944 | HELEN | LEWIS | | | 1907/08/14 | 1995/06/18 | PE2 D1 |
| SIDDONSON | FRANK F | 1879 | 1978 | SUSAN | BATES | | | 1882 | 1973 | PT6 H1 |
| | JAMES | 1847 | 1889 | SOPHRONIA | ROCK | | | 1834 | 1915 | PT2 N1 |

HEADSTONE INSCRIPTIONS

| SURNAME | FIRST NAME | BORN | DIED | SP'S FIRST NAME | SP'S SURNAME | BORN | DIED | CEM | SEC |
|-----------|----------------|------------|------------|-----------------|--------------|------------|------------|-----|-----|
| SIDMONS | JAMES JR | 1875/05/15 | 1959/01/19 | | | | | PT2 | N1 |
| | LEVI | 1857 | 1927 | JOSEPHINE | SEYMOUR | 1860 | 1948 | PT1 | NE2 |
| | LILLIAN | 1880 | 1974 | | | | | PT1 | NE2 |
| | MARY J | 1871/11/28 | 1959/05/19 | HEMAN | REIL | 1856/05/09 | 1914/11/10 | PT1 | SE2 |
| | RUTH | | 1909 | | GRANT | | | PT6 | H1 |
| SIDNEY | CLAUDE G | 1886 | 1964 | MAE | DIETZ | 1894 | 1943 | PC1 | E |
| | DELLA MAY | 1895 | 1909 | | | | | PC1 | E |
| | EVA MAUDE | 1898 | 1910/08/31 | | | | | PC1 | E |
| | FRED J | 1862 | 1938 | MATILDA | PAPINEAU | 1859 | 1944 | PC1 | E |
| | HARRIET M | 1878 | 1982 | PETER | BESHON | 1875 | 1946 | PT1 | NE2 |
| | JOSEPH H | 1854 | 1892/06/23 | ANGELINE | TELLSTONE | | | PT2 | N2 |
| | LILLIAN ROSE | 1884 | 1970 | | | | | PC1 | E |
| | MARGARET A | 1874 | 1962 | NELSON A | STONE | 1871 | 1940 | PT1 | SW2 |
| | ROSE | 1882 | 1974 | FRED | MACEY | 1882 | 1950 | PT1 | SW2 |
| | THOMAS H | 1887 | 1965 | HARRIET | LaBOUNTY | 1884 | 1962 | PC2 | F1 |
| SIEBEL | PHILIP T | 1938 | 2003 | | | | | PC1 | CS3 |
| | WILLIAM L | 1906/08/05 | 1999/03/23 | LAURA E | PRATT | 1906 | 1984/06/18 | PC1 | CS3 |
| SIGNOR | CONNIE | 1910 | 1989 | RALPH C | BOYD | 1909 | 1993 | PE3 | B1 |
| | ELIZA | 1878 | 1953 | NATHAN | MASON | 1871 | 1955 | PE3 | B1 |
| | JENNIE K | 1875 | 1916 | | | | | PE2 | C2 |
| | MARGARET | 1878 | 1969 | JOHN | McGARR | 1872 | 1940 | PE2 | A2 |
| | MARGARET | 1894 | 1949 | HERMAS | RABIDEAU | 1893 | 1958 | PC1 | BS4 |
| | MARION K | | | FRED G | THEW | 1890/09/19 | 1970/09/06 | PT6 | B1 |
| | SARAH | 1884 | 1975 | JOHN M | DONOHUE | 1882 | 1958 | PE5 | A |
| SILSE | MOSE | 1882 | 1967 | DORA | BOMBARD | 1896 | 1964 | PE2 | A4 |
| | VELIDA | 1925 | | RALPH E | GIBSON | 1916 | 1977 | PE2 | A3 |
| | WILFRED | 1918 | 1990 | LILLIAN M | DESAW | 1921/12/06 | | PC1 | R5W |
| | JOSIE B | 1888 | 1976 | ELI | CUMM | | | DA1 | S3 |
| SILTZ | EDWARD | 1918/10/07 | 1977/09/01 | | | | | PC1 | R5W |
| SILVER | FRANK G | 1919 | | PHYLLIS | STEAMS | 1924/01/05 | 1999/05/19 | PE4 | B |
| SIMARD | BLANCHE MARIE | 1903/03/17 | 1995/01/11 | ARTHUR | BRUNELLE | 1910 | 1987 | PC1 | BW4 |
| | ELI XAVIER | 1877/08/17 | 1960/02/10 | MAUD | SEYMOUR | 1887/03/17 | 1980/12/02 | PC1 | E |
| | EVA | 1851 | 1905/07/05 | MOSES | FISHER | 1847 | 1917 | PT2 | C2 |
| | JOSEPH | 1863/11/26 | 1937/10/10 | | | | | PC1 | E |
| | JULIUS | 1834/04/03 | 1921/06/22 | MARIE EMELIE | LOISEU | 1840/08/30 | 1933/10/16 | PC1 | E |
| | LILLIANE | 1883/08/26 | | CHARLES | BRACONNIER | 1879/09/24 | 1917/12/29 | PC1 | BN5 |
| | LOUISE | 1875 | 1942 | LEONARD D | HAYES | 1861 | 1938 | PT6 | E2 |
| | MATILDA | 1845 | 1925 | ADOLPH | PARENT | 1843 | 1918/08/02 | PC1 | FW3 |
| | ANDREW E | 1900 | 1983 | MILDRED | COSTE | 1905 | 1977 | PC1 | SR4 |
| | RICHARD H | 1935/01/02 | 1955/04/30 | | | | | PC1 | SR4 |
| SIMKINS | MINNIE | 1893 | 1956 | WILLIAM P | THOMPSON | 1890 | 1978 | PC2 | J1 |
| | SIMMONS | BERTHA | 1894 | 1923 | | | | | PC1 |
| LEW | | | | | | | | PE4 | J1 |
| MARGERY B | | 1921 | | CLAUDE H | FINLEY | 1920/10/22 | 1999/01/04 | PT5 | C2 |
| MAUD E | | 1895 | 1956 | MICHAEL | DUCATTE | 1895 | 1968 | PT4 | SE1 |
| ELIZA | | 1795/11/12 | 1869/02/10 | JOHN M | WEVER | 1792/07/05 | 1865 | SF3 | C1 |
| SIMPSON | JENNIE | 1838 | 1877/05/11 | M H | HOWE | 1838/02/22 | 1909/10/21 | PT9 | B |
| | BARBARA A | | | ROBERT F | BAUGHN | 1926/04/11 | 2002/12/30 | PE2 | D4 |
| | HARRIET | 1877 | 1946 | JOHN P | GUYETTE | 1875 | 1947 | PT6 | H1 |
| | LLOYD | 1925/09/12 | 1999/02/25 | ELIZABETH | BENWAY | 1928/06/21 | 1998/04/10 | PT5 | W2 |
| | MARY ALICE | 1903/12/04 | 2001/12/21 | EUGENE | ABARE | 1896 | 1971 | PC3 | |
| SINCLAIR | ROBERT C SR | 1940/05/08 | 1998/09/22 | SANDRA | WOOD | 1938/11/30 | | PC1 | R9E |
| | C W | | INFANT | | | | | PTP | B |
| | MARGARET | 1888/03/17 | 1999/01 | JAMES PETER | FITZPATRICK | 1886 | 1931 | PC2 | J2 |
| SINDO | RALPH G | 1919/10/02 | 1961/12/01 | ROSE M | PAVONE | 1921 | 1970 | PC2 | J2 |
| | SANDRA A | 1946/03/22 | 1986/07/03 | JAMES V | McGRATH | 1948 | | PC2 | A1 |
| | SANDRA A | 1946/03/22 | 1986/07/03 | FRED L | CARRON | 1946/08/01 | | PC2 | A1 |
| SINGLETON | KATHERINE | | | JOSEPH | LEONARD | | | PC2 | H1 |
| SIPE | ROBERT VINCENT | 1947/10/22 | 1967/10/01 | | | | | PC1 | R3W |
| SIPPERLY | ROBERT E | 1901 | 1979 | ALICE MARY | LaBOMBARD | 1900 | 1981 | PC2 | G |
| SISCOE | PERCY J | 1917 | 1995/01/26 | IMA M | ST LOUIS | 1912 | 1980 | PC1 | BE5 |
| | PERCY J | 1917 | 1995/01/26 | ANNELIESE | | | | PC1 | BE5 |
| SISTER | ALICE | 1868 | 1919 | | | | | PC1 | SR3 |
| | ANTHONY M | 1888 | 1960 | | | | | PC1 | SR3 |
| | ST CALLISTA | 1862 | 1917 | | | | | PC1 | B |
| SITIFER | LOUISE A | 1898 | 1982 | JOHN H | HEALEY | 1872 | 1932 | DA1 | S4 |
| SITTON | SALLY | 1847 | 1915 | FRANK | GADWAY | | | PT2 | N2 |
| SKAAR | TRYGVE | 1930/04/07 | 1990/03/13 | CAROLE A | LENAGHEN | 1937 | 1972 | PT6 | C2 |
| SKINNER | EDWARD G K | 1987 | | | | | | PT1 | NE1 |
| | LABAN | 1811 | 1853/03/19 | | | | | SF3 | C1 |

| SURNAME | FIRST NAME | HEADSTONE INSCRIPTIONS | | SP'S FIRST NAME | SP'S SURNAME | BORN | DIED | CEM SEC |
|----------|---------------|------------------------|------------|-----------------|--------------|------------|------------|---------|
| | | BORN | DIED | | | | | |
| SKINNER | LABAN | 1836 | 1895 | JANE E | | 1841 | 1922 | SF3 C1 |
| | MABEL E | 1877/04/15 | 1969/08/25 | HERBERT C | TURNER | 1873/06/23 | 1959/10/29 | SF3 C2 |
| | MARTHA A | 1836/05 | 1855/02/03 | | | | | SF3 C1 |
| | MARTHA E | 1865/02 | 1879/09/13 | | | | | SF3 C1 |
| | MARY | 1809 | 1876/11/29 | STEPHEN K | WEAVER | 1808/09/22 | 1894/04/08 | SF3 C1 |
| | MARY E | 1866/05 | 1867/08/22 | | | | | SF3 C1 |
| | PETER C | | 1930/10/05 | | | | | PTP E |
| | ROSETTA | 1860/09 | 1879/09/05 | | | | | SF3 C1 |
| SKRABUT | ANTHONY | 1914/12/11 | 1988/10/15 | VERONICA E | DUCATTE | 1924 | | PT1 SE1 |
| SLACK | MARIE | | 6 MONTHS | | | | | PT4 NW3 |
| SLADE | JOSEPH W | 1910 | 1965 | MARY E | HOLLAND | 1914 | | PT1 SE1 |
| SLATER | ARTHUR G | 1959/04/22 | 1990/07/21 | | | | | PC1 BS4 |
| | ELLA E | 1868 | 1938 | | DEVLIN | | | DA1 R2 |
| SLATTERY | STELLA | 1887 | 1970 | HIRAM H | BROMLEY | 1888 | 1916 | PT6 G1 |
| | DONALD J | 1920 | 1944/03/01 | | | | | PC2 A1 |
| | EDWARD | 1918/04/02 | 1987/09/20 | ELEANOR | CHENEY | 1913/08/06 | 1992/12/11 | PT5 W1 |
| | EVA M C | 1927 | | MORRIS RAYMOND | MARTIN | 1925/03/07 | 1996/03/21 | PC2 A1 |
| | FRANCIS T | 1921 | 2002 | MADELYN | FARRELL | 1921 | 1999 | PC2 A1 |
| | JAMES T | 1895 | 1971 | LAURENA A | HARRIS | 1892 | 1974 | PC2 A1 |
| | MARY M | 1888 | 1920 | | | | | PC2 A2 |
| | T | 1861 | 1942 | KATHERINE | FLANAGAN | 1860 | 1929 | PC2 A2 |
| | THOMAS W | 1932/08/04 | 1995/05/29 | MARY J | SANTORO | | | PT5 E1 |
| | TIMOTHY J | 1897 | 1897 | | | | | PC2 A2 |
| SLAVIN | WILLIAM G | 1920 | 1960 | RITA | MARTIN | 1920 | 1991 | DA1 R3 |
| | WILLIAM P | 1891 | 1960 | EVA | ALEXANDER | 1890 | 1971 | PC2 A1 |
| SLEIGHT | EMMETT ADRIEN | 1871/04/12 | 1872/09/01 | | | | | PT4 NE1 |
| SLICER | DORIS S | 1920/02/15 | 1998/05/07 | CARL E | CLARK | 1913 | 1985/11/24 | PC1 SR2 |
| | ALEXANDER | | | ELIZABETH | MARTIN | 1851 | 1916 | PT6 D2 |
| SLIZIAI | CYNTHIA JANE | 1860 | 1935 | | STILES | | | PT6 D2 |
| | PRANAS | 1889 | 1961 | AGNES | | 1898 | 1988 | PC2 J2 |
| SLOAN | JOHN | 1813 | 1892 | SARAH | McGARR | 1824 | 1886 | PE5 A |
| | THOMAS F | | | MARGARET | DOWNS | 1871/06/23 | 1902/07/27 | PE5 A |
| SLONE | CATHERINE | 1866/11/28 | 1896/01/30 | JOHN | SMITHE | | | PE5 A |
| SLYMAN | MARION | 1923 | | EARL N | DONAH | 1918/04/30 | 1976/12/31 | PC1 SR3 |
| | ADDIE MARIE | 1896 | 1975 | WILLIAM C | PASSINO | 1896 | 1980 | PT4 NW3 |
| SMART | AGNES | 1913 | 1993 | JOHN H | BAKER | 1910 | 1988 | PT3 SE1 |
| | ALFRED | 1880 | 1933 | MARY | MINI | 1896 | 1931 | DA1 R4 |
| SMART | ALICE J | 1901/04/07 | 1986/09/10 | | TRAVIS | | | PE4 A |
| | BEATRICE M | 1913/06/08 | 2000/04/18 | MOSE W | DUCATTE | 1911 | 1984/11/06 | PT1 SW1 |
| SMART | BETTY | 1942 | 1960 | | | | | PT4 NW3 |
| | CATHERINE M | 1906/05/14 | 1997/10/17 | TRUMAN F | BRAULT | 1905 | 1971/09/10 | PC1 DS1 |
| SMART | DELIMA M | 1895 | 1932 | GEORGE H | LASSONDE | 1894/08/16 | 1955/01/04 | PC1 BW4 |
| | DOROTHY | 1886 | 1961 | SALOMAN J | LAVALLEY | 1882 | 1938 | PC1 BW4 |
| SMART | DOROTHY | 1909 | 1970 | ALBERT P | POIRIER | 1906 | 1960 | PT1 SE2 |
| | DOROTHY M | 1921 | 2003 | ARTHUR J | LIBERTY | 1908 | 1986 | PC1 R7E |
| SMART | DOROTHY S | 1911 | 1990 | LAWRENCE F | LAVENE | 1913 | | PT5 C6 |
| | EDNA M | 1898 | 1971 | FRED G | JABAUT | 1898 | 1971 | PT1 SW2 |
| SMART | EMILY | 1874 | 1903/05/17 | | | | | DA1 CW1 |
| | EMMA | 1903/08/06 | 1996/07/29 | JOSEPH L | OSHIER | 1904 | 1954 | PC1 BW2 |
| SMART | EMMA | 1903/08/06 | 1996/07/29 | FRANK T | McMANUS | 1903 | 1971/01/11 | PC1 BW2 |
| | ERNEST G | 1912/05/25 | 2001/02/01 | VIOLA H | JONES | 1916 | | PT5 BE2 |
| SMART | FRANCES | 1839 | 1909 | | | | | PC1 AN3 |
| | FRED | 1838 | 1908/09/18 | ELIZA | GAUDIN | 1842 | 1913/07/01 | DA1 N3 |
| SMART | FRED | | | ELIZABETH | DROLLETTE | 1876/11/06 | 1959/05/16 | PT4 NE2 |
| | GEORGE J | 1905 | 1982 | MARY W | | 1908 | 1957 | PT6 H1 |
| SMART | GEORGE J | 1905 | 1982 | STELLA C | LaFRANCE | | | PT6 H1 |
| | GEORGE SR | 1880 | 1954 | EDITH | ST GERMAIN | 1886 | 1967 | PT1 NW2 |
| SMART | GERALD L | 1940 | 2000 | | | | | PT4 NW5 |
| | GLADYS | | | LEO W | CHAMPAGNE | 1914/01/29 | 1992/09/05 | PC1 BW4 |
| SMART | HENRY J | 1905 | 1969 | NORA M | FACTEAU | 1909 | 1988 | DA1 R1 |
| | JEANETTE | 1859 | 1956 | JOHN N | BARBER | 1860 | 1941 | PE4 B |
| SMART | JEANNETTE M | 1935/05/20 | | PHILIP M | O'CONNELL | 1935/05/23 | | PT5 N2 |
| | JOSEPH | 1836 | 1916/05/25 | JOSEPHINE | RIEL | 1847 | 1901/09/20 | DA1 CW1 |
| SMART | JOSEPHINE | 1885 | 1936 | AMOS | MANOR | 1884 | 1965 | DA1 S4 |
| | JOYCE | 1936 | 1967 | ROBERT | GUMKE | | | PC1 R5W |
| SMART | KENNETH E | 1906/11/15 | 1987/07/08 | CORA | GRIMSHAW | 1915/02/28 | 1965/03/21 | PE4 A |
| | KOCHENDORFER | 1945 | 1978 | | | | | PT4 NW3 |
| SMART | LAURA | | | WILLIAM SR | McNEIL | 1919 | 1988 | PC1 BW4 |
| | LEON | 1914 | 1979 | EDITH | ROBARE | 1916 | | PT4 NW3 |
| SMART | LEON B | 1925/01/15 | 1990/06/28 | HARRIET | LaFOREST | 1928/07/21 | | PT5 W2 |

| SURNAME | FIRST NAME | HEADSTONE INSCRIPTIONS | | | | SP'S SURNAME | BORN | DIED | CEM SEC |
|---------|----------------|------------------------|------------|-----------------|--------------|--------------|------------|---------|---------|
| | | BORN | DIED | SP'S FIRST NAME | SP'S SURNAME | | | | |
| SMART | LEONARD E | 1912/07/01 | 1995/08/21 | MABEL C | COATES | 1915/10/02 | 1998/12/15 | PC1 R7W | |
| | LOUIS M | 1907 | 1981 | MABEL | BUNKER | 1913/11/08 | 1998/03/01 | PT4 SE1 | |
| | LUCY | 1877 | 1955 | | | | | PC1 AN3 | |
| | LUCY F | 1931/02/06 | 1995/08/01 | | KRAMER | | | PT5 AE4 | |
| | MARIE M | 1930/07/07 | | BERNARD A | MACEY | 1928/07/04 | 1987/08/01 | DA1 R5 | |
| | MARY | 1821/08/26 | 1892/09/09 | HOLLIS | PATTERSON | 1821/11/30 | 1894/03/21 | PE3 E1 | |
| | MARY L | 1910 | 1989 | MAYNARD G | ROCK | 1912 | 1983 | PT1 SE1 | |
| | MAYBELLE | 1897 | 1971 | ARTHUR H | REID | 1891 | 1973 | PE4 A | |
| | RITA M | 1937 | 1993 | FRANCIS J | RABIDEAU | 1933 | | PT3 SE1 | |
| | ROGER J | 1908/01/21 | 1980/06/03 | QUIDA | BURLEIGH | | | PT5 N2 | |
| | RONALD K | 1952/12/28 | 1991/03/23 | | | | | PT5 W2 | |
| | ROSE | 1927 | 1980 | ALFRED | DESAUTELS | 1923 | 1987 | PC1 DE2 | |
| | RUTH M | 1914 | 1998 | MERRITT L | HOLLAND | 1908 | 1948 | PT1 NW2 | |
| | RUTH M | 1914 | 1998 | FRANK D | DARRAH | 1908 | 1977 | PT1 NW2 | |
| | SILAS E | 1886 | 1901/01/21 | | | | | DA1 N3 | |
| | VERDA | 1916 | | RALPH D | NORCROSS | 1912 | 1990 | PT3 SE1 | |
| | WAYNE G | 1931/02/26 | | BARBARA A | BARBER | 1936/08/15 | | PT5 N2 | |
| | WILLIAM | 1873 | 1936 | LYDIA A | GUINUP | 1881 | 1937 | DA1 R2 | |
| | WILLIAM A | 1887 | 1958 | VINA M | BROWN | 1890 | 1971 | PT1 SW1 | |
| | WILLIAM J | 1936/08/26 | 1983/08/01 | | | | | PT4 NW4 | |
| | SMELTZER | RICHARD | | | MARION G | FAVARO | 1919 | 1982 | PT3 SE1 |
| | | SUE A | 1942 | | | | | | PT3 SE1 |
| SMILLIE | POLA M | 1946/11/15 | | DONALD L | BAKER | 1943/10/09 | 1997/05/22 | PE2 D4 | |
| | [INFANT] | 1929/05/23 | 1929/05/23 | | | | | PTP D | |
| SMITH | ADELAIDE E | 1913 | 1959 | | | | | PC2 J4 | |
| | AGNES | 1880/09/14 | 1978/04/10 | ALLEN T | GOODSELL | 1869/09/22 | 1949/12/01 | PE4 C | |
| | ALBERT | 1854 | 1901/08/28 | MARY | ST CLAIR | | 38YEARS | PE1 WN | |
| | ALICE | 1854/04/13 | 1862/06/21 | | | | | PT9 B | |
| | ALLEN B | 1808 | 1842/03/27 | | | | | PT6 C1 | |
| | ALPHEUS | 1803 | 1882/08/25 | HENRIETTA | | 1796/11 | 1841/06/15 | PT9 B | |
| | AMITY | 1803 | 1849/03/06 | ANSON | HILLIARD | 1796/11/03 | 1856/12/31 | PT7 W | |
| | ANN L | 1927/12/08 | | HUBERT C | DOWNES | 1920/10/17 | 2000/04/13 | PT4 NW5 | |
| | ANNIE | 1845 | 1905 | | | | | PC2 B1 | |
| | ANSEL L | 1851/04/29 | 1908/02/23 | SUSAN E | COOK | 1853/04/16 | 1925/03/20 | PTG A | |
| | BARBARA ROSS | 1876/04/11 | 1952/12/11 | GEORGE A | ARMSTRONG | | | PE4 E | |
| | BERTHA MARY | 1872/12/22 | 1900/04/25 | | | | | PT6 I1 | |
| | BILL | 1946 | 1997 | PATRICIA | FLICK | | | PT3 SE1 | |
| | BRIAN PATRICK | 1958 | 1958 | | | | | PT4 NW3 | |
| | C RAYMOND | 1884 | 1963 | KATHERINE M | KELLEHER | 1885 | 1961 | PC2 J2 | |
| | CATHERINE A | 1949/08/02 | 1995/10/15 | MARK S | BURKE | 1949 | | PC1 CN1 | |
| | CATHERINE | 1815 | 1902 | EDWARD | RILEY | 1806 | 1891 | PT4 NW1 | |
| | CHARLES H | 1907 | 1938 | MILDRED | SOULIA | 1905 | 1994 | PE2 C2 | |
| | CHARLES T R | 1846/12/05 | 1900/04/24 | CORNELIA A | HIBARD | 1848/06/13 | 1923/05/06 | PT6 I1 | |
| | CHLOE ANN | 1828/06 | 1849/12/14 | | | | | PT9 B | |
| | CLARACIE | 1907 | 1976 | D PAUL | STEVENS | 1904 | 1972 | PC2 J1 | |
| | CLARENCE H | 1847/03/07 | 1913/06/03 | FANNIE A | MOORE | 1847/03/25 | 1920/01/19 | PE3 D1 | |
| | CONSTANCE M | 1928 | | LUCIA | JAMES V | 1927 | | PT1 NE1 | |
| | CORA AMELIA | 1871/12/13 | 1957/09/16 | | | | | PT6 I1 | |
| | DANA E | 1951 | 1981 | | | | | PT3 SE1 | |
| | DOROTHY A | 1915 | 1986 | HAROLD A | HOLLAND | 1911 | 1997 | PT1 SE1 | |
| | EARL C | 1950/04/12 | | SUSAN J | LePAGE | 1946/05/16 | 1999/10/09 | PC1 CS1 | |
| | EDWARD | 1833 | 1850/05/03 | | | | | SF1 W2 | |
| | EDWARD DORLAND | 1875/04/29 | 1945/02/05 | | | | | PE3 C2 | |
| | EDWARD W | 1914/09/15 | 1954/12/15 | | | | | PC2 F1 | |
| | ELIZA A | 1841 | 1842/10/27 | | | | | SF4 M | |
| | ELIZABETH | 1918 | 1981 | JAMES E | PERRY | 1921 | 1998 | PE3 B2 | |
| | EMELINE L | | | RICHARD H | EMERY | 1837/12/17 | 1894/06/11 | PT6 C1 | |
| | EMMA B | 1909/04/09 | 1988/08/23 | | RICHMOND | | | PC2 J1 | |
| | ETHEL | 1885 | 1918/12/12 | WILLIAM J | BONVILLE | 1886 | 1964 | PC1 BE4 | |
| | ETHEL ISABEL | 1909/12/25 | 1999/08/04 | HEMAN LLOYD | STOUGHTON | 1900/07/02 | 1985/05/17 | PT9 B | |
| | EUNICE C | 1899 | 1910/01/19 | | | | | PT3 CW1 | |
| | EVELYN N | 1875 | 1937 | | TOBEY | | | PC2 B1 | |
| | FLORENCE E | 1899 | 1978 | JOHN B | SMITH | 1900 | 1970 | PC2 J1 | |
| | FRANCES M | 1889 | 1976 | | PATNODE | | | PT6 F2 | |
| | FRANCES R | 1927/08/22 | | ANDREW | RASCOE | 1925/05/13 | | PE2 D1 | |
| | FRANCIS | 1797/05/23 | 1853/03/31 | POLLY | COOLAGE | 1802/02/26 | 1882/12/26 | PE3 E1 | |
| | FREDERICK H | 1873 | 1949 | FRANCELLA | DELORIA | 1881 | 1948 | PC1 BS4 | |
| | FREDERICK C | 1900 | 1967 | KATHLEEN | STONE | 1911 | 1980 | PC1 R5W | |
| | GEORGE | | 1978 | JEAN | SEARS | 1900/08/13 | 1993/11/06 | PT5 E2 | |
| | GEORGE B | 1864 | 1934 | HANNAH E | HART | 1871 | 1947 | DA1 S3 | |

| SURNAME | FIRST NAME | HEADSTONE INSCRIPTIONS | | | | | | CEM SEC |
|---------|----------------|------------------------|------------|-----------------|--------------|------------|------------|---------|
| | | BORN | DIED | SP'S FIRST NAME | SP'S SURNAME | BORN | DIED | |
| SMITH | GEORGE D | 1919 | 1978 | MARGARET | CANE | 1919 | 1988 | PT3 CE1 |
| | GEORGE W | | | CARRIE A | DAVIS | 1872/01/05 | 1906/07/16 | PTP F |
| | GEORGE W | 1903 | 1980 | DOROTHY E | RILEY | 1907/01/11 | 1997/08/06 | PT6 C1 |
| | GEORGE W | 1903 | 1955 | JULIA J | HUTCHINS | 1916 | | PE4 B |
| | GORDON E | | | SADIE M | PUTNAM | 1881 | 1970 | PE4 B |
| | GRACE C | 1930 | | DONALD C | LaFOUNTAIN | 1929 | 1994 | PE2 D2 |
| | GRANT J | 1912/02/25 | 1992/07/06 | ALMA | MAURICE | 1918/01/06 | 1996 | PT5 N1 |
| | HALLIE C | 1845/07/10 | 1868/05/23 | | | | | PT9 A |
| | HALSEY R | 1831/10/02 | 1898/03/27 | | | | | PT9 A |
| | HAROLD E | 1914 | 1984 | ANNE K | CONLON | 1919 | 2003 | PC1 DE1 |
| | HARRY | | | INA M | TACY | 1905/09/15 | 1997/01/15 | PT1 NE1 |
| | HATTIE M | 1857/07/15 | 1902/10/19 | | ORMSBY | | | PT9 B |
| | HELEN S | 1902 | 1986 | ALBERT B | CHEVERETTE | 1894 | 1943 | PE4 B |
| | HENRY A | 1907 | 1986 | LULA E | FINIGAN | 1902 | 1996 | PC2 H2 |
| | J E | | | B F | SANBORN | 1828/10 | 1903/04/08 | PT6 D1 |
| | JAMES | 1792 | 1876/02/08 | MARY | | 1797 | 1874/08/24 | PE4 G |
| | JAMES | 1801/09/04 | 1872/03/27 | MINERVA | JONES | 1807/06/08 | 1885/08/28 | PT9 A |
| | JASPER JR | | | | | | | PTP D |
| | JASPER N | 1904/02/05 | 1983/09/20 | MARIE V | GADWAY | 1902 | 1955 | PT1 SW1 |
| | JEANETTE M | 1920 | | LAURENCE | MILLER | 1919 | | PT1 CT1 |
| | JENNIE | 1859 | 1920 | CHARLES | WRIGHT | 1863 | 1918 | PE1 WN |
| | JOHN | | | | | | | PTP D |
| | JOHN | 1866 | 1923 | MARIA E | SENTLEY | 1880 | 1942 | PE3 C1 |
| | JOHN A | | | MARY | | 1774 | 1844/12/29 | PT9 B |
| | JOHN B | 1900 | 1970 | FLORENCE E | SMITH | 1899 | 1978 | PC2 J1 |
| | JOHN E | 1865 | 1922 | ROSALIE | BOURDEAU | 1870 | 1940 | PC1 BE5 |
| | JOSEPH PAUL | 1909/10/13 | 1967/09/13 | | | | | PC2 J2 |
| | JULIA | | | JAMES | HARRISON | 1890/02/22 | 1974/05/11 | PC1 DW1 |
| | LENORA M | 1902 | 1975 | HARRY C | ANDERSON | 1901 | 1991 | PT6 F2 |
| | LESLIE | | | ALBERTA | VIDOCK | 1916/04/19 | 1994/02/11 | PT5 DW1 |
| | LEVI | 1812/05/09 | 1879/03/12 | AMELIA B | MORSE | 1821/05/20 | 1905/04/11 | PT6 D1 |
| | LLOYD F | 1885 | 1956 | M FRANCES | HAVERN | 1886 | 1956 | PC2 J1 |
| | LOVIS A M | 1816 | 1877/02/01 | SOLOMAN | LEWIS | 1808 | 1865/09/25 | PTG C |
| | LUCIUS R | 1923 | 2003 | CONSTANCE M | JABAUT | 1926 | | PT5 E5 |
| | LYMAN HARRY | 1919/07/27 | 1966/03/23 | EVA | PRAY | 1921 | 1987 | PE3 B2 |
| | M E GERTRUDE | 1878 | 1881 | | | | | PC2 B1 |
| | M ELIZABETH | 1845 | 1883 | EDGAR R | MOTT | 1843 | 1906 | PT6 B2 |
| | MARTHA A | 1841/08/27 | 1899/12/28 | HEMAN L | STOUGHTON | 1838/07/08 | 1910/06/14 | PT9 A |
| | MARY | 1844 | 1885 | | | | | PC2 B1 |
| | MARY J | 1843/12/13 | 1918/11/03 | JOHN | STARKE | 1840/12/07 | 1892/03/13 | PE2 C2 |
| | MATTIE P | 1885 | 1926 | NELSON | ROBARE | | | PTG A |
| | MERRITT G | 1860 | 1869/11/27 | | | | | PT6 D1 |
| | MICHAEL J | 1849 | 1921 | | | | | PC2 B1 |
| | MICHEL | 1831 | 1895 | AMY | RYAN | 1832 | 1892 | PE2 C1 |
| | NATHAN | | | DELIA | | 1808/07 | 1842/09/20 | SF4 M |
| | NATHAN A | 1851 | 1914 | CECILE | ST LOUIS | 1856 | 1933 | PC2 B1 |
| | NATHANIEL A | 1890 | 1962 | WINIFRED M | CLARK | 1896 | | PE3 D1 |
| | NORMA | 1930/04/16 | 1993/09/07 | CARLTON A | RIZZIE | 1928/02/13 | | PC2 F1 |
| | OLIVE | 1897 | 1982 | THOMAS | ST DENNIS | 1894/04/21 | 1954/05/05 | PC1 D2 |
| | OLIVER KEESE | 1849/02/27 | 1939/02/03 | MARY | DORLAND | 1844/10/18 | 1897/01/23 | PE3 C2 |
| | ORA | 1885 | 1969 | ALBERT ROSS | CHESBROUGH | 1887 | 1970 | PT6 F2 |
| | ORRIN O | 1894 | 1984 | LINA M | MERRIHEW | 1896 | 1951 | PC2 J4 |
| | PATRICIA I | 1930 | 1986 | JOHN D JR | WILSON | 1929 | | PE5 A |
| | PEARL E | 1931 | 1982 | ARTHUR W | DEMAR | 1916 | 1981 | PE3 B2 |
| | PHILIP WEBSTER | 1909/04/14 | 1964/10/26 | MARIAN | MAYETTE | 1916/05/08 | 1979/01/12 | PC1 BW3 |
| | PRESTON B | 1845 | 1898/01/18 | | | | | SF3 C1 |
| | RALPH W | 1930/04/28 | 1986/01/10 | ESTHER | THEW | 1935/04/11 | | PT5 N2 |
| | ROBERT F SR | 1941/04/08 | 1995/01/03 | BEVERLY A | COOK | 1947 | 1988/04 | PC1 DS1 |
| | ROBERT F SR | 1941/04/08 | 1995/01/03 | ROBIN | GUILBO | | | PC1 DS1 |
| | ROLLIE R | 1912 | 1981 | PEARL | BROE | 1923 | | PT6 G2 |
| | ROSE B | 1907 | | REGINALD A | LAVIGNE | 1905 | 1965 | PT1 SE2 |
| | RUTH E | 1863/12 | 1892/02/22 | | | | | PT6 D1 |
| | RUTH S | 1912/06/23 | 2000/01/17 | CLAUDE A | WOOD | 1912 | 1985 | PT1 CT1 |
| | SAMUEL | 1845/05/10 | 1925/05/19 | ELIZABETH K | HALLOCK | 1857/08/28 | 1909/01/09 | PE4 C |
| | SARAH A | 1854/12/12 | 1941/06/26 | | | | | PE3 C2 |
| | SCOTT R | 1922/09/26 | 1988/11/11 | LENORA | WARD | | | SF3 W1 |
| | STEPHEN JOHN | 1933/06/18 | 2002/04/22 | GENEVIEVE EMMA | FRENYEA | 1915/10/04 | | PT1 NW1 |
| | STEPHEN K | 1882/07/16 | 1885/05/24 | | | | | PE3 C2 |
| | STEPHEN J | 1912 | 1942 | BELLA | CADIEUX | 1915/05/20 | 1997/01/13 | PC1 AN1 |
| | STEPHEN J JR | 1933/06/18 | 2002/04/22 | GENEVIEVE E | FRENYEA | 1915/10/04 | | PT1 NW1 |

HEADSTONE INSCRIPTIONS

| SURNAME | FIRST NAME | BORN | DIED | SP'S FIRST NAME | SP'S SURNAME | BORN | DIED | CEM SEC |
|----------------|-------------|------------|------------------|-----------------|--------------|------------|------------|---------|
| SMITH | SUSAN M | 1839/09/07 | 1870/05/30 | SANFORD | LEWIS | | | PT9 A |
| | THOMAS | 1816 | 1876 | NELLIE | HANDLEY | 1819 | 1895 | PC2 B1 |
| | THOMAS C | 1813 | 1860/01/22 | | | | | PT9 B |
| | THOMAS E | 1948/12/26 | 1970/12/31 | | | | | PC1 DE1 |
| | THOMAS P | 1860 | 1917 | | | | | PC2 B1 |
| | VERONICA A | 1934/09/22 | 1995/04/16 | ROBERT R | RUNYON | 1943 | | PT5 DW1 |
| | VIRGINIA | | | HENRY W | DANIELS | 1905 | 1969 | PC1 SR4 |
| | VIRGINIA I | 1922/05/21 | 2000/10/20 | JAMES S | EVANS | 1921 | | PT5 C2 |
| | W J | | | ELLENORE C | HUNTLEY | 1896 | 1931 | PT3 NE1 |
| | WALTER A | | 1930/02/04 | | | | | PTP E |
| | WILLIAM | 1826 | 1869/08/22 | HANNAH | JONES | 1829/10/15 | 1866/02/22 | PT9 B |
| | WILLIAM | | | [WIFE] | | 1805/06 | 1890/09/28 | PE2 C2 |
| | WILLIAM E | 1882 | 1933 | KATHLEEN H | O'CONNELL | 1899 | 1985 | PT3 CE1 |
| | WILLIAM M | 1872 | 1946 | EVA | DAVIS | 1882 | 1960 | PC1 D1 |
| WILLIAM ORRIN | 1914 | 1982/10/07 | CECELIA | BROWN | 1916/05/24 | 2001/12/14 | PC2 J4 | |
| WILLIAM P | 1848 | 1911 | MELISSA E | MANNING | 1848 | 1928 | SF3 C1 | |
| WINIFRED E | 1856 | 1942 | | | | | PC2 B1 | |
| SMITHE | JOHN | | | CATHERINE | SLONE | 1866/11/28 | 1896/01/30 | PE5 A |
| SMOLLIN | CATHERINE | | | JOHN | O'CONNELL | | | PC2 G |
| SMORONG | BERTHA B | 1935 | | DONALD J | GODBOUT | 1924 | 1998 | PT5 AE4 |
| SMULLIN | ROBERT L | 1891 | | GLADYS M | | 1904 | 1958 | PC1 R1W |
| SMYTH | FRANCIS | 1854 | 1902 | | | | | PC2 G |
| SNAY | ELLA E | 1868 | 1946 | CHARLES H | BAKER | 1863 | 1954 | PE3 D1 |
| SNIDE | ERNEST L | 1925/11/28 | 1997/10/30 | JOAN A | THEW | 1937/07/04 | | PT5 N2 |
| | KATHRYN L | 1923 | 1999 | RAYMOND E | BLEAU | 1908/02/09 | 1983/12/23 | PC1 BS4 |
| SNIDER | OSWALD | | | MARION L | COLLINS | 1929 | 1975 | SF3 W1 |
| SNOW | CATHERINE M | 1886 | 1964 | | | | | PC1 R4W |
| | EDGAR J | 1906 | 1986 | CECILE G | GIROUX | 1909 | | PC1 R4W |
| | EDGAR M | 1884/01/09 | 1956/01/28 | CATHERINE | BARBELL | | | PC1 D2 |
| | EDWIN C | 1878 | 1947/06 | BERTHA H | WOOD | 1886 | 1961 | PC2 H2 |
| | GARY L | 1941 | | MOLLIE A | BURKE | 1947 | 1981 | PT1 SW2 |
| | MILDRED M | 1909 | 1987 | ERNEST E | BELAIR | 1910 | 1974 | PC1 R6E |
| | SUSAN | | | GARY V | TURNER | 1950 | 1986 | PT1 SW1 |
| | VENITA A | 1904 | 1972 | STEPHEN | PAVONE | 1900 | 1970 | PC2 K1 |
| | DARREL L | 1951/01/01 | 2000/11/03 | TRUDY A | LaFOREST | 1953/03/09 | | PE2 D4 |
| | DOROTHY V | 1903 | 1991 | BERNARD F | MURPHY | 1900 | 1983 | PC1 SR2 |
| HOWARD L | 1925/11/15 | 1996/05/20 | MARY E | DAPO | 1925 | 1994 | PE2 D1 | |
| JACOB | 1785 | 1867/07/31 | CYNTHIA | | 1787 | 1865/12/28 | PE4 J1 | |
| KEITH E | 1917/04/20 | 2003/08/31 | MARIE | MAYNARD | | | PT5 E2 | |
| KEITH E | 1917/04/20 | 2003/08/31 | JANE W | | 1919/03/04 | | PT5 E2 | |
| LEONARD R | 1919/09/26 | 1972/10/01 | MARGARET E | SHARLAN | 1928 | 1997 | PE2 D4 | |
| ROBERT G | 1923/09/04 | 1976/11/15 | RUTH | LAGREE | 1926 | | DA1 S2 | |
| SOBLEWSKI | MARCIA A | 1928 | | HARLAN W | JARVIS | 1935 | | PT5 AE4 |
| SODEN | JOYCE E | 1940 | 1997 | FLOYD F | LAVALLEY | 1940 | | PT5 BE4 |
| SOENS | DOLORES M | 1916/03/04 | 1995/12/06 | WARREN E | STONE | 1916/05/02 | 1987/01/27 | PT5 E2 |
| SOLDATO | JOSEPH | | | GRACE M | PAPA | 1910/12/21 | 1984/08/29 | PC2 E1 |
| SOLINO | CARLO | 1884 | 1963 | MARY | | 1873 | 1940 | PC2 J2 |
| SOLLITT | HELEN A | 1911 | 1972 | THEODORE H | OUKETT | 1930/01/22 | 1966/03/11 | PT3 SE1 |
| SONDHEIM | LOUIS M | 1856 | 1911 | | | | | PTP B |
| SOPER | ADALINE | 1805/03/11 | 1836/03/09 | HUMBLIN | MILES | | | PE4 J1 |
| | ADELIA P | 1841 | 1885 | GEORGE E | EVERETT | 1828 | 1912 | PE4 H |
| BRIGGS JACKSON | 1823/01/22 | 1896/07/09 | EMILY | ANNIS | 1824/11/11 | 1915/10/16 | PE4 E | |
| BRIGGS FRANK | 1890/12/16 | 1937 | ETTA J | SHIELDS | 1887 | 1964 | PE4 D | |
| CAROLINE | 1818/03/02 | 1897/08/01 | GEORGE | STACY | 1821/08/13 | 1895/02/06 | PE4 H | |
| CATHERINE | 1810 | 1835 | | | | | PE4 J2 | |
| CHARLES ALBERT | 1862/12/27 | 1944/05/24 | NELLIE ELIZABETH | FERRIS | 1868/09/11 | 1937 | PE4 E | |
| CLARENCE | 1903 | 1983 | GLADYS | WHITE | 1908 | 1960 | PC1 CN1 | |
| CLARENCE | 1903 | 1983 | MADELINE | WELSH | 1919/04/04 | 1999/03/09 | PC1 CN1 | |
| CLAYTON C | 1879/02 | 1949/06/27 | MARY JANE | SHERMAN | 1878 | 1952 | PT4 | |
| CORNELIUS | 1807/02/18 | | AMANDA | | 1805 | 1864/03/10 | SF4 M | |
| CORNELIUS | 1853/05 | 1889/02/26 | | | | | SF3 E2 | |
| DORIS R | 1911 | 1975 | | SEARS | | | DA1 R4 | |
| EARL | | | ELLEN | CAREY | | | PT4 NW2 | |
| EARL F | 1916/01/21 | 1993/01/31 | LILLIAN | LEA | 1916 | 1949 | PE4 D | |
| EARL F | 1916/01/21 | 1993/01/31 | DAWN | KOERT | | | PE4 D | |
| EDMUND | 1808/11/13 | 1835/07/31 | PERMILLA | STAVE | 1807 | 1844 | PE4 J1 | |
| EDMUND | 1777 | 1859 | MERCY | STAFFORD | 1778 | 1833/01/22 | PE4 J1 | |
| EDWARD | 1741 | 1813/06/01 | | | | | PE4 J2 | |
| ELIZABETH | 1860/09/05 | 1927/07/10 | ALFRED | LEWIS | 1849/03/19 | 1921/12/11 | PT6 E1 | |
| G W | 1828 | 1901 | REBECCA H | | 1827 | | SF3 B1 | |

| SURNAME | FIRST NAME | HEADSTONE INSCRIPTIONS | | SP'S FIRST NAME | SP'S SURNAME | BORN | DIED | CEM SEC | |
|----------|----------------|------------------------|------------|-----------------|--------------|------------|------------|------------|---------|
| | | BORN | DIED | | | | | | |
| SOPER | GEORGE M | 1833 | 1846/08/11 | | | | | PE4 J2 | |
| | HAROLD S | 1918/08/16 | 1978/08/08 | MARTHA | VASS | 1924 | 1989 | PC1 CS3 | |
| | HARRIET | 1803/06/08 | 1870/03/07 | JOHN | STAVE | 1792 | 1878/08/05 | PE4 F | |
| | JACOB | | | JUDITH | | 1780 | 1863/10/23 | SFA M | |
| | JEMIMA | 1810 | 1892/12/31 | ALVA | BENNETT | 1805 | 1877/06/29 | PE4 D | |
| | JOHN H | 1875 | 1957 | HATTIE | BOURGEOIS | 1878 | 1927 | PC1 CN1 | |
| | JULIETTE | 1838 | 1888 | ORRIN D | HILLIARD | 1821 | 1905 | SF3 B1 | |
| | KATY T | 1856 | 1863 | | | | | SF3 B1 | |
| | LYMAN | 1824 | 1880/03/17 | HARRIET M | KIRBY | 1833/07 | 1880/01/01 | PT6 E1 | |
| | MARY ELIZABETH | 1888/12/10 | 1899 | | | | | PE4 E | |
| | MARY JANE | 1831 | 1833/06/03 | | | | | SFA M | |
| | MARY TERESA | 1849/10/22 | 1923 | JAMES B | TAYLOR | 1847 | 1927 | PE4 F | |
| | SAMANTHA | 1848/12 | 1850/03/04 | | | | | PE4 J2 | |
| | STAFFORD | 1810 | 1882/03/22 | LYDIA | | 1818 | 1850/03/04 | PE4 J2 | |
| | WILLIAM C | 1924 | | ELIZABETH | MORSE | 1925 | | PT6 I1 | |
| | ZEB | 1874 | 1939 | MARY V | BUTLER | 1887 | | PC1 R3E | |
| | SORAN | ELIZABETH | 1800 | 1890/01/01 | MICHAEL | McMURRAY | 1787/11 | 1876/05/11 | SF1 W1 |
| | SOREL | ALAN W | 1957 | 1973 | | | | | PE2 D1 |
| | | BARBARA | 1938 | | LEON J | FILION | 1928/12/23 | 1984/12/16 | PC1 AN1 |
| | | BEATRICE | 1917 | 1991 | | | | | PC1 AN2 |
| | CLIFFORD | 1921/10/26 | 1997/05/08 | EDNA | RABIDEAU | 1924 | | PC1 AN2 | |
| | JOSEPH | 1876 | 1961 | MARY | VODRA | 1877 | 1961 | PC1 AN2 | |
| | LEO W JR | 1933 | 1993 | PEARL C | COOY | 1935 | | PE2 D1 | |
| | LEO W SR | 1906 | 1975 | MAUDE | FIFIELD | 1914 | | PC1 R6W | |
| | MARY | 1932/09/30 | | LEONARD J | SEYMOUR | 1928/08/06 | | PT1 NE1 | |
| | PETER | 1880 | 1938 | | | | | PC1 AN2 | |
| SORELL | CATHERINE | 1854 | 1922 | | | | | PT2 N1 | |
| | DELLA A | 1879 | 1946 | WILLIAM E | TROMBLY | 1871 | 1940 | PT1 NW2 | |
| | MURIEL A | 1917 | 1995 | CALVIN M | PRARIE | 1905/07/10 | 1989/12/06 | PC2 K1 | |
| SORENSEN | CARL G | 1907 | 1958 | FRANCES | DUMAS | 1906 | 1996 | PC2 J1 | |
| | CARL L | 1872 | 1929 | SARAH | PHIFER | 1882 | 1943/11/23 | PTP F | |
| SORRELL | ADDIE | 1869 | 1927 | EDWARD | TREMBLAY | 1864 | 1917 | PT1 CT1 | |
| | ADOLPHUS | 1846/11/07 | 1907/04/25 | ELLEN | CONWAY | 1840/08/02 | | PT2 N2 | |
| | ALBERT | 1892 | 1937/08 | NORA | ROCK | 1895 | 1985 | PT2 C1 | |
| | ALMA G | 1901 | 1986 | WARREN H | BRELIA | 1906 | 1996 | PE2 A2 | |
| | AMOS J | 1894 | 1972 | DORA M | RIVERS | 1895 | 1990 | PT1 SW1 | |
| | ANDREW P | 1968 | 1976 | | | | | SF3 W1 | |
| | ANNA M | 1898 | 1974 | ROBERT | DARRAH | | | PC2 F2 | |
| | ANTWINE | 1824 | 1905 | MARY | STEVENS | 1835 | 1837 | PT3 NE1 | |
| | ARLENE | | | HARRY E | BOLAND | 1933/06/08 | 1989/11/29 | PC1 R7W | |
| | ARLETHIA | 1925 | 1993 | | | | | PC1 R2E | |
| | ARTHUR A | 1905/01/05 | 1961/06/09 | LEONA I | GEBO | 1911 | 2004 | PC1 R5E | |
| | BEATRICE M | 1904 | 1982 | GEORGE H | MAYETTE | 1897 | 1983 | PC1 DS1 | |
| | CATHERINE | 1928/04/20 | 2001/05/22 | | | | | PT1 SE1 | |
| | DONALD A SR | 1919/02/16 | 1992/04/14 | SARAH J | ROUGEAU | 1922/09/07 | 1993/01/19 | PT1 NW1 | |
| | DOROTHY | 1914 | 1987 | LOUIS J | DROLLETTE | 1908 | 1987 | PT5 BE2 | |
| | EDWARD | | | JEAN | DROLLETTE | 1930 | 1971 | PT1 SW1 | |
| | ELIZABETH | 1903 | 1974 | MYRON L | BROOKS | 1900 | 1968 | PC1 SR4 | |
| | ERNEST G | 1899 | 1978 | ANNABELLE | SIDDON | 1907 | 1967 | PT1 SE1 | |
| | FRANCES | 1909 | 1995 | NELSON H | DELORM | 1901 | 1971 | PE2 C2 | |
| | FRANCIS | 1911 | 1936 | | | | | PC1 R3E | |
| | FRANK | 1883 | 1966 | ANNA | BUSHEY | 1889 | 1966 | PC1 R3E | |
| | FREDERICK | 1868 | 1947 | ALICE M | | 1873 | 1968 | PT6 F1 | |
| | GENEVIEVE | 1914 | | PAUL C | SHARLOW | 1907 | 1988 | PC1 SR3 | |
| | GERTRUDE | 1907 | 1918/12/26 | | | | | PC1 R3E | |
| | GLENN H | 1911 | 1960 | ANN MAE | LEWIS | 1912 | 1973 | PT1 SE1 | |
| | HAROLD | 1912 | 1998 | LILLIAN | HARRIS | 1913 | 1984 | PT3 NE1 | |
| | HERBERT F | | | EVA | TYLER | | | PT1 NE2 | |
| | HERLING J | 1931 | | | | | | PT1 SE1 | |
| | JAMES T | 1963/11/03 | | | | | | PT1 NE1 | |
| | JOSEPH | 1856 | 1923 | ALBINA G | ROCK | 1876 | 1940 | PT2 C1 | |
| | JOSEPH | 1867 | | EMMA | TREMBLAY | 1867 | 1920 | PT2 N1 | |
| | JOSEPH W | 1903 | 1962 | BERTHA L | PENDERGAST | 1912/09/05 | 2002/10/08 | PC1 R5E | |
| | LEO A | 1918 | | MYRTLE A | FAVREAU | 1920 | 1992 | PT1 SE1 | |
| | LLOYD J | 1929 | | LEAH | SEARS | 1928 | | PT1 SE1 | |
| | MABEL M | 1895 | 1970 | JOSEPH N | PRATT | | | PT1 CT1 | |
| | MARIE | 1894 | 1914 | | | | | PT6 F1 | |
| | MARIE H | 1918 | | EMMETT L | JERSEY | 1911 | 1973 | PT1 SE1 | |
| | MARIE H | 1918 | | EDWARD T | FISHER | 1912 | 1998 | PT1 SE1 | |
| | MARK L | 1964 | 1987 | | | | | PT1 SE1 | |

HEADSTONE INSCRIPTIONS

| SURNAME | FIRST NAME | BORN | DIED | SP'S FIRST NAME | SP'S SURNAME | BORN | DIED | CEM SEC | |
|-----------|------------|------------|------------|-----------------|--------------|------------|------------|------------|---------|
| SORRELL | MAROLLIEN | 1825/12/22 | 1882/06/04 | CHARLES | McLANE | | | PT3 CE1 | |
| | NAPOLEON | 1872 | 1926 | LILLIS A | TROMBLEY | 1879 | 1933 | PT1 CT1 | |
| | NELSON | 1861 | 1928 | JENNIE | RIEL | 1872 | 1950 | PT3 NE1 | |
| | NETTIE | 1884 | 1969 | FRANK B | JOCK | 1892 | 1950 | PT2 N1 | |
| | NORA | 1897 | 1975/10 | WILFRED A | ROCK | 1897/08/16 | 1999/05/11 | PT4 NW3 | |
| | RALPH J | 1901 | 1966 | MARGUERITE | | 1902 | 1965 | PC1 FE3 | |
| | RAYMOND H | 1938 | 1961 | | | | | PC1 R5E | |
| | RITA D | 1920/06/24 | | EARL C | VANN | 1916/10/27 | 2002/06/13 | PT1 NE1 | |
| | ROBERT A | 1943 | | DONNA | MAZE | 1947 | | SF3 W1 | |
| | ROSE | 1896 | 1966 | WILLIAM F | PASCAL | 1892 | 1977 | PE2 A3 | |
| | ROSE MARY | 1916 | 1999/08/03 | FRANK R | ROZELL | 1905/10/05 | 1994/03/13 | PC1 SR3 | |
| | SHERMAN A | 1942 | 1967 | | | | | PT1 SE1 | |
| | SHIRLEY A | 1950 | | JAMES T SR | RECORE | 1949 | | PT5 C2 | |
| | STERLING J | 1931/02/06 | | C LOUISE | | 1937/01/18 | | PT1 NE1 | |
| | TBEDDIE | 1870 | 1873/06/11 | | | | | PT2 C2 | |
| | TYLER T | 1905 | 1961 | FLORENCE E | BOSWELL | 1906/11/16 | 1995/11/17 | PT1 SE1 | |
| | VICTORIA L | | | | | | | PT2 C2 | |
| | WINNIE A | 1970/11/22 | 1987/07/14 | | | | | SF3 W1 | |
| | SOSNOWSKI | SOPHIE | 1915/04/23 | | STEPHAN J | BABICS | 1914/09/07 | 1998/09/18 | PT1 NW1 |
| | | ELEANOR A | 1905 | 1995 | GEORGE J | RICHARD | 1904 | 1967 | PC2 F2 |
| SOUCEY | ALFREDA | 1912 | | VISTOR A | ASHLINE | 1908 | 1976 | DA1 S2 | |
| | ANNE E | 1922 | 2003 | MAYNARD G | DONIVAN | 1915 | 1955 | PC1 R1W | |
| SOULIA | ANNE E | 1922 | 2003 | HAROLD | DUPRA | | | PC1 R1W | |
| | EVELYN M | 1914/03/26 | | RDY J | LEMIEUX | 1906/09/11 | 1982/02/04 | PT5 E1 | |
| | OVILLA J | 1915/03/12 | 1983/04/07 | WINIFRED | BERNARD | | 2003/05/02 | PC1 BN1 | |
| | VICTOR J | 1895/10/16 | 1982/06/21 | ROSE ANN | TROMBLEY | 1911 | | PC1 BS4 | |
| | ALFRED A | 1886 | 1960 | LILLIAN | McGEE | 1888 | 1963 | PE4 A | |
| | ALMA L | 1888 | 1982 | HERBERT B | BRELIA | 1882 | 1948 | PT1 SE2 | |
| | ANDREW | 1802 | 1884 | JULIA | BRUSO | 1808 | 1889 | PE2 C2 | |
| | ANDREW | 1880 | 1934 | DORA | ROCK | 1882 | 1960 | PE2 C2 | |
| | CATHERINE | 1806 | 1900 | | | | | PE2 B3 | |
| | CHARLES H | 1852 | 1925 | MARY | BESSNETTE | 1857 | 1946 | PE2 C2 | |
| | CHARLES H | 1907 | 1938 | | | | | PE2 C2 | |
| | CHRISTIANA | 1848 | 1916 | BRUNO | NEWELL | 1841 | 1907 | PE2 C2 | |
| | CHRISTO | | | VICTORIA | FRENYEA | 1849 | 1937 | PE2 B1 | |
| | DORIS | 1918 | 1999/05/10 | MALCOLM | PROVOST | 1918 | | PE2 C2 | |
| | EMMA M | 1881 | 1969 | ALBERT W | DASHNAW | 1880 | 1948 | PE2 C4 | |
| | EMDRY J P | 1902/03/10 | 1902/03/10 | | | | | PE2 C3 | |
| | ESTER | 1853/08/31 | 1937/10/18 | | CLODGO | | | PE2 C2 | |
| | EVALENE M | 1898 | 1986 | WESLEY | MARTINEAU | 1893/12/08 | 1969/03/25 | PE2 B4 | |
| | FRED | 1877 | 1968 | JENNIE E | | 1871 | 1962 | PE4 E | |
| | FREDERICK | 1843 | 1914 | ROSALIE | FRENYEA | 1857 | 1932 | PE2 B3 | |
| GEORGE W | 1885 | 1957 | ELSIE | ROCK | 1887 | 1975 | PE2 C2 | | |
| GLADYS | | | | DUROCHER | | | PE4 A | | |
| HANNAH | 1868 | 1948 | GEORGE | BRAND | | | PE2 A1 | | |
| HIRAM | 1882 | 1947 | ADELEA | DASHNAW | 1883 | 1963 | PC1 BS3 | | |
| JOHN | 1868 | 1961 | | | | | PE4 E | | |
| JOSIE | 1860/08/26 | 1914/10/13 | JOHN D | COOLIDGE | 1843/10/22 | 1926/12/30 | PTG A | | |
| JOSEPHINE | 1880 | 1978 | MILES J | MURRAY | | | PE2 B1 | | |
| JULIA C | 1912/07/11 | 1994/06/26 | GEORGE E | MILLER | 1909 | 1977 | PC1 BS3 | | |
| LILLIAN V | 1921 | 1978 | RAYMOND J | PARENT | 1925/06/03 | 1989/10/04 | PE2 D1 | | |
| LUCILLE L | 1931 | | JOHN H | PARSONS | 1922 | 1975 | PE2 D1 | | |
| MARGARET | 1861 | 1949 | CLEMENT | JACQUES | 1855 | 1930 | PC1 BN2 | | |
| MARY | 1875 | 1929 | ABRAHAM L | SEYMOUR | 1865 | 1958 | PC1 E | | |
| MARY A | 1905 | 1976 | | | | | PC1 SR3 | | |
| MARY A | 1926 | 1996 | ROSWELL E | LaBOUNTY | 1919/09/27 | 1987/09/18 | PE2 D1 | | |
| MILDRED | 1905 | 1994 | | SMITH | | | PE2 C2 | | |
| NATALIE | 1911 | 1994 | | | | | PE2 C2 | | |
| ODELOR | 1879 | 1916 | | | | | PE2 C3 | | |
| OLIVER L | 1892 | 1918 | | | | | PE2 B3 | | |
| PETER | 1840 | 1910 | CLAMINA | GARRIAPY | 1841 | 1919 | PE2 C3 | | |
| PETER L | 1865 | 1935 | HARRIET M | McGEE | 1866/08/24 | 1940 | PE2 C2 | | |
| RENA | 1915 | | OSCAR | LaTOUR | 1914 | 1990 | PC1 FE3 | | |
| ROSE | 1872 | 1954 | MILES | HARRIS | 1872 | 1913/08/03 | PE2 B1 | | |
| RUDOLPH A | 1910 | 1979 | GLADYS | PARENT | 1921 | 1997 | PE4 A | | |
| SOULIERE | ALPHA S | 1902/03/28 | 1967/10/02 | | | | | PE2 B2 | |
| | DAVID J | 1898 | 1956 | IRENE A | DESOURDY | 1900 | 1980 | PE2 A3 | |
| | DAVID J | 1929 | | RUTH H | | 1931 | | PE2 D1 | |
| | JOHN R | | | | | | | PE2 B2 | |
| | JOSEPH | 1878 | 1945 | MARY L | CHARTIER | 1881 | 1951 | PE2 B2 | |

| HEADSTONE INSCRIPTIONS | | | | | | | | |
|------------------------|--------------|------------|------------|-----------------|--------------|------------|------------|---------|
| SURNAME | FIRST NAME | BORN | DIED | SP'S FIRST NAME | SP'S SURNAME | BORN | DIED | CEM SEC |
| SOULIERE | MARY B | 1935 | | | | | | PT5 AE2 |
| | PATRICIA I | 1930/06/08 | | EUGENE R | LaDUKE | 1931/09/05 | 1989/08/10 | PE2 D1 |
| | PAUL L SR | 1915/06/04 | 1975/05/01 | MARY | | | | PE2 B2 |
| | RUTH A | 1951 | | | | | | PE2 D1 |
| SOUSIE | RACHEL | 1902 | 1982 | WALTER | FOLEY | | | DA1 S4 |
| | RACHEL | 1902 | 1982 | ALEX | AGONEY | 1898 | 1984 | DA1 S4 |
| SOUSIS | DELORE | 1860 | 1933 | JULIA | ABARE | 1863 | 1912 | DA1 S4 |
| | GERTRUDE | 1895/03/11 | 1971/07/10 | HOWARD | COLLINS | 1913 | 1972 | PC1 BW2 |
| | HAROLD O | 1912/09/10 | 1963/04/18 | | | | | DA1 S4 |
| | HERBERT | 1885 | 1946 | EMMA | GREGORY | 1895 | 1973 | DA1 S4 |
| SOUTHMEAD | DONALD C | 1922/11/19 | 1974/09/12 | LORENA | WOODWARD | | | PTP B |
| SOUTHWICK | WILLIAM H | 1862 | 1923 | LYDIA A | COMSTOCK | 1873 | 1950 | PT6 D2 |
| SOUZA | ANTHONY | 1908/05/26 | 1993/08/02 | JENNIE | WOJCIK | 1910/03/04 | 1980/03/03 | PT5 E1 |
| SOWELS | STEPHEN | | | MARY | MOLL | 1777 | 1857/05/25 | PT7 W |
| SOWLES | SYLVIA | 1808 | 1895 | DANIEL B | BECKWITH | 1792 | 1857 | PT6 E1 |
| SPALDING | ALCIBIADES | 1849/07/22 | | NORA | SHELDON | | | PT6 F1 |
| | ARMON | 1800/07/12 | 1889/12/19 | FREELOVE | FISH | 1807/06/03 | 1896/10/12 | PT6 F1 |
| | C V | | | JULIA ANN | | 1832/06 | 1855/08/02 | SF6 M |
| | CHARLOTTE M | 1843/06/12 | 1843/02/24 | | | | | PT6 F1 |
| | ERSAL | 1875/02/07 | 1878/01/18 | | | | | SF3 C1 |
| | JOHN W | 1847/01/24 | 1883/11 | | | | | PT6 D1 |
| | KATIE M | 1873/03/02 | 1878/01/22 | | | | | SF3 C1 |
| | LYMAN | 1802/11/20 | 1888/08/09 | MARY | MOORE | 1816/06/21 | 1901/01/12 | SF3 C1 |
| | LYMAN J | 1847/10/05 | 1904 | | | | | SF3 C1 |
| | MATILDA | 1831/03/22 | 1905/05/23 | | BRAND | | | PT6 F1 |
| | NATHAN B | 1828/03/08 | 1900/04/04 | | | | | PT6 F1 |
| | PRUDIE | 1837/05/08 | | | BEADLESTON | | | PT6 F1 |
| SPALLMAN | WILLIAM | 1865/10/02 | 1959/07/30 | JOSEPHINE | | 1873/10/11 | 1928/07/22 | PC1 CN3 |
| SPANCAKE | J WILLIAM | 1921/03/31 | 1981/04/13 | GRACE W | WEST | 1924 | 1984 | PC1 CS2 |
| SPANIER | JUDSON N | 1880/09/12 | 1889/05/01 | | | | | PTP C |
| SPANO | ANTHONY | 1927/10/08 | 1988/06/30 | ESTHER | BROWN | 1930 | | PT3 SE1 |
| SPATZ | GEORGE | | | | | | | PTP B |
| SPAULDING | [DAUGHTER] | | 2 MONTHS | | | | | SF3 B1 |
| | ALBERTA | 1905 | 1992/10/27 | DONALD F SR | GREEN | 1903 | 1989 | PT5 CW1 |
| | AMON | | | | | | | SF2 M |
| | ARMON JR | 1833/05/24 | 1887/12/28 | ALBERTINE | THOMPSON | 1840/04/15 | | PT6 F1 |
| | CHARLOTTE | 1836/12 | 1837/04/11 | | | | | SF2 M |
| | CORA M | 1864/09/01 | | [HUSBAND] | McQUILLAN | | | PT6 F1 |
| | FRED | 1883 | 1968 | | | | | PC1 BW5 |
| | FREELOVE | 1840/08/10 | 1843/02/24 | | | | | SF2 M |
| | GERTIE | | 8Y/6M | | | | | PE4 E |
| | H F | | | MARY M | BROADWELL | 1855/02/10 | 1881/01/02 | PT6 C1 |
| | MARION | 1899/03/01 | 1992/10/08 | CLYDE HENRY | LEWIS | 1901/08/27 | 1986/01/30 | PTG A |
| | MARY TERESSA | 1781 | 1817/05/11 | JONATHAN | DUGLASS | | | SF3 B1 |
| | MATILDA D | 1831/03/22 | 1905/05/23 | THOMAS | BRAND | 1823/04/19 | 1901/12/04 | PE3 D1 |
| | MINERVA A | 1833/01/01 | 1904/07/21 | WILLIAM B | WEAVER | 1831/04/17 | 1918/12/26 | PT6 F1 |
| | NATHAN B | 1828/03/08 | 1900/04/04 | CARRIE | ROGERS | 1839/08/21 | 1920/11/04 | PE4 G |
| | NICHOLAS | | | LYDIA | BENSON | 1815/10/30 | 1899/07/04 | PE4 G |
| | ORRIN C | 1805 | | CATHERINE F | | 1805 | 1868/09/29 | SF3 B1 |
| | PRUDIE H | 1837/05/06 | | GEORGE P | BEADLESTON | 1813/12/06 | 1895/03/15 | PE4 H |
| | VERSAL | 1773/07/15 | 1856/07/14 | ASEMETH | BENTON | 1770 | 1854/07/09 | SF3 B1 |
| SPEAR | SID | 1890 | 1962 | ALICE | TIERNEY | 1884 | 1962 | PC2 G |
| | CATHERINE | 1900/06/04 | 1918/11/29 | | | | | PC2 A1 |
| SPEARMAN | F ELAINE | 1936/01/14 | 1984/01/28 | GERALD A | RUSHFORD | 1922/04/19 | 2000/07/24 | PT5 W1 |
| | FRANK L | 1888/02/01 | 1940/11/14 | MARY E | WILLIAMS | 1904/05/19 | 1994/02/11 | PC2 A1 |
| | J HALEY | 1896/11/24 | 1933/10/22 | | | | | PC2 A1 |
| | JOHN | 1856/05/08 | 1933/11/18 | BRIDGET | HALEY | 1856/12/25 | 1937/03/14 | PC2 A1 |
| | MARGARET M | 1892 | 1961 | CECIL A | SCHERER | 1896 | 1961 | PC2 J2 |
| SPEED | LARRY | | | JEAN | | | | PT5 N1 |
| SPEEDY | BURDETTE | 1904 | 1965 | CATHERINE | McGAULEY | 1900 | 1985 | PC1 R4W |
| SPEER | DAMON L | 1983/10/30 | 2000/08/01 | | | | | PE2 B1 |
| SPELLMAN | ANNA | 1851 | 1892 | JOHN | OBRIEN | 1838 | 1899 | PC2 G |
| | CATHERINE | 1856 | 1919 | | | | | PC2 G |
| | DENNIS | 1808/06/20 | 1888/11/29 | CATHERINE | LONDERGAN | 1825/08/15 | | PC2 D2 |
| | DENNIS E | 1858/06/29 | | | | | | PC2 D2 |
| | HANNAH A | 1847/03/04 | | | | | | PC2 D2 |
| | IRENE | 1901 | 1928 | WILLIAM F | O'CONNOR | | | PC2 F1 |
| | JOHN | 1774 | 1864 | [WIFE] | | 1776 | 1876 | PC2 G |
| | JOHN | 1852/05/29 | 1854/08/06 | | | | | PC2 D2 |
| | KELLIE | 1969 | 1969 | | | | | PC1 CN3 |

HEADSTONE INSCRIPTIONS

| SURNAME | FIRST NAME | BORN | DIED | SP'S FIRST NAME | SP'S SURNAME | BORN | DIED | CEM SEC | |
|-------------|----------------|------------|------------|-----------------|--------------|------------|------------|------------|---------|
| SPELLMAN | LAURENCE | 1805 | 1888 | HANNAH | | 1819 | 1888 | PC2 G | |
| | MARGARET | 1852 | 1900 | | FITZPATRICK | | | PC2 G | |
| | MARGARET | 1908 | 1988 | JOHN T | RYAN | 1899 | 1987 | DA1 R3 | |
| | MARY | 1843 | 1918/06/26 | MICHAEL | CROSS | 1836 | 1902/11/03 | PC2 E1 | |
| | MARY C | 1849/09/04 | | | | | | PC2 D2 | |
| | MATTIE | 1854 | 1855 | | | | | PC2 G | |
| | MICHAEL J | 1861/07/11 | | | | | | PC2 D2 | |
| | SARAH E | 1855/05/16 | 1921 | GEORGE | TALLON | 1835 | 1911 | PC2 D2 | |
| | WILLIAM T | 1915/06/24 | 1969/12/24 | MARY L | DAVIS | | | PC1 CN3 | |
| | SPENCE | ABRAHAM | 1832 | 1894/03/14 | ELIZABETH | LAMBERT | 1837 | 1904/04/27 | PT4 NW3 |
| ARTHUR | | | | MARIE | LaFAVE | 1890 | 1961 | DA1 R2 | |
| CAROLYN | | 1926/07/16 | 1993/12/10 | JAMES | DOWNS | 1927 | | DA1 N3 | |
| GEORGE | | 1915 | 1998 | JENNIE E | JONES | 1915 | | DA1 R2 | |
| HUBERT L | | 1918 | 1940 | | | | | DA1 R2 | |
| JOHN E | | 1862/08 | 1882/02/17 | | | | | PT4 NE1 | |
| NELLIE | | 1870 | 1935 | JAMES | McQUILLAN | 1854 | 1919 | PC2 A2 | |
| SANDRA | | 1942 | 1982 | | | | | DA1 R2 | |
| BIRD E | | 1870 | 1931 | VICTORIA | LASSONDE | 1878 | 1958 | PC1 BW4 | |
| DELIA | | 1831/05/25 | 1895/03/22 | CYRUS | EELLS | 1830/10/19 | 1911/12/18 | SF3 C2 | |
| SPERANZA | JOHN | 1923/03/03 | ROSE M | | 1928/03/13 | | PT6 H2 | | |
| SPERLE | ROBERT HENRY | 1937/05/10 | 2000/06/14 | CHARLENE A | MASTERS | 1940/03/16 | | SF3 W2 | |
| SPERLING | CATHERINE M | 1868 | 1943 | | | | | PC2 E5 | |
| | MABEL C | 1890 | 1943 | | | | | PC2 E5 | |
| | WILLIAM | | 1926/06/05 | | | | | PTP C | |
| SPETH | FRANCIS C | 1903 | 1966 | ARLETTA M | SCHNITZER | 1900/05/13 | 2000/10/10 | PC2 J1 | |
| SPIEGEL | SHIRLEY I | 1922/10/31 | | EDWARD J | LAPHAM | 1921/10/29 | 1983/04/19 | PC2 J2 | |
| | SIDNEY B | 1934 | 1976 | KATHRYN E | LANKTREE | 1929 | 1996/05/01 | PC1 SR3 | |
| | SIDNEY J | 1913 | 1976 | K MARIE | BYRNES | 1913 | 1992 | PC1 BW5 | |
| | SIDNEY J SR | 1890/11/27 | 1944/03/11 | HARRIET MAE | GARRANT | 1895/12/03 | 1955/01/10 | PC1 BS3 | |
| | JEREMIAH | | | | | | | PTP B | |
| SPILLANE | ANDREW | 1893/10/13 | 1962/06/11 | LENA | DOMINICK | 1894/07/22 | 1974/11/16 | PC1 D3 | |
| | CHARLES | 1886 | 1919/05/15 | HATTIE | CLOGGO | 1880 | 1909 | PC1 BE3 | |
| | CHARLES | 1886 | 1919/05/15 | LOUISE | BRINKMAN | | | PC1 BE3 | |
| | HAROLD | 1909/11/25 | 1910/10/16 | | | | | PC1 BE3 | |
| | JAMES DOMINICK | 1888/06/28 | 1958/08/10 | | | | | PC1 D3 | |
| | MOSES J | 1887/06/19 | 1969/05/29 | | | | | PC1 D3 | |
| | ROSE | 1843 | 1922/10/14 | LOUIS | TROMBLEY | 1827 | 1909/12/17 | DA1 N3 | |
| | WILLIAM | 1883 | 1951 | LILLIAN A | | 1888 | 1972 | PC1 D3 | |
| | SPINNER | ADALINE | 1850 | | JOSEPH | BROOKS | 1850 | 1924 | PT4 NE4 |
| | | EDWARD | | | CECELIA | RABIDEAU | 1953 | | PC1 |
| SPOOWER | BARBARA JO | 1970/11/10 | 2000/10/13 | | YATES | | | PC1 R9E | |
| | DONALD R | 1938 | 1948 | | | | | PC1 BS4 | |
| | HAROLD | | | MICHELLE J | BOUYEA | 1960/11/29 | 1991/11/23 | PT1 NW1 | |
| | HAROLD M | 1933/10/21 | 1988/07/19 | BARBARA L | MANLEY | 1936 | | PC1 SR2 | |
| | JOAN | 1941 | 1964 | | BLAIR | | | PC1 SR4 | |
| | JOSEPH | 1888 | 1954 | MELVINA | RUSHIA | 1892 | 1966 | PC1 R4W | |
| | JOSEPH H | 1912 | 1944 | GEORGIANNA | CROOKS | 1917 | | PC1 BS4 | |
| | MILDRED | | | HARRY H | LaFOUNTAIN | 1895 | 1973 | PC1 R4W | |
| | RONALD L | 1943 | 1988 | | | | | PC1 BS4 | |
| | SHIRLEY J | 1936 | | RICHARD H | REOME | 1935 | | PT5 A | |
| SPRAGUE | PHILIP | 1978/12/21 | 1997/08/12 | | | | | PTM M | |
| SPRINGSTEEN | J B | 1862 | 1923 | | | | | PE4 F | |
| | RICHARD | 1803 | 1882 | ELIZABETH | | 1808 | 1852/07/18 | SF2 M | |
| | RICHARD | 1803 | 1882 | JULIA | BARBER | 1819/03/17 | 1904/07/31 | SF2 M | |
| | VICTORIA M | 1894 | 1974 | | | | | PC2 F1 | |
| SPROAT | MARGARET A | 1915/02/17 | 1989/02/21 | JOSEPH | VIROSTEK | | | PT5 W1 | |
| SPRUITE | JAMES DARRELL | 1972/06/04 | 1996/03/30 | MELANIE | LANTER | | | PC1 RBE | |
| SPURDENS | ROBERT W | 1944/11/23 | 1998/09/27 | TERRAINE | LUKEY | | | PC1 RBE | |
| SQUIER | ROBERT P | 1928/03/02 | 2000/06/01 | BETTY L | SAYWARD | 1931/11/13 | | PTM M | |
| SQUIRES | ACHSA | 1779/02/04 | 1857/08/16 | EBENEZER | AYER | 1754/01 | 1832/05/31 | SFA M | |
| | DAVID | 1887/06/27 | 1960/01/13 | KATHERINE | ROCHLEAU | 1891 | 1958 | PC1 R2W | |
| | DORIS | 1917 | 1967 | WALLACE F JR | ROCK | 1919/04/13 | 1988/07/20 | PC1 SR4 | |
| | EDWIN F | 1890 | 1937 | JENNIE | | 1895 | 1947 | PC1 FE1 | |
| | FRANCES L | 1930/07/22 | 1994/01/30 | HILBERT H | SCHLIETER | 1928/12/24 | 1999/01/06 | PC2 A1 | |
| | HERMAN W | 1914 | 1971 | MARION | ROLLIER | 1918 | | PC1 DS1 | |
| | MARY H | 1873 | 1961 | MICHAEL JOSEPH | HANLON | 1867 | 1943 | PT4 NE2 | |
| | R MORRIS | 1905 | 1976 | FRANCES D | BASSETT | 1901 | 1987 | PC2 J1 | |
| | R W | 1858/03/12 | 1926/04/21 | LOUISE E | CROSS | 1858/09/26 | 1937/10/01 | PC2 B1 | |
| | R W JR | 1881/01/16 | 1943/01/28 | ANNA E | FANLON | 1881/03/21 | 1954/10/22 | PC2 B1 | |
| | RICHARD W | 1932/04/16 | 1999/08/21 | JUNE C | MARTIN | | | PC2 J1 | |

| SURNAME | FIRST NAME | HEADSTONE INSCRIPTIONS | | | | BORN | DIED | CEM | SEC |
|------------|--------------|------------------------|------------|-----------------|--------------|------------|------------|-----|-----|
| | | BORN | DIED | SP'S FIRST NAME | SP'S SURNAME | | | | |
| SQUIRES | RUTH M | 1907 | 1989 | WILLIAM H | MONTGOMERY | 1902 | 1989 | PE2 | A3 |
| | SANDRA | 1943 | 1985 | DONALD | FOLEY | | | PC1 | AS2 |
| | WILLIAM | | | MARGARET | HANLON | 1906/10/25 | 1976/05/05 | PC2 | A2 |
| SRSORICK | T | | | | | | | PTP | E |
| ST ANTOINE | OLIVE | 1856 | 1936 | JOHN | BERESFORD | 1860 | 1938 | PC1 | R3E |
| ST CLAIR | ??NE A | 1860 | 1904/04/06 | WILFRED | VAIL | | | PE1 | WN |
| | ARTHUR T | 1911/03/31 | 1996/12/13 | GERTRUDE M | GARRAND | 1927/05/20 | | PC1 | R5E |
| | AUGUSTUS | 1838 | 1890/03/14 | MARGARET | KINCAID | 1833 | 1905/01/03 | PE1 | WN |
| | CHARLES F | 1910 | 1980 | HILDA | NEPHEW | 1912 | 1989 | PC1 | SR4 |
| | DOROTHY A | 1917 | 1977 | HOWARD E | DARRAH | 1915/09/11 | 1986/01/09 | PC1 | BS5 |
| | EDWARD | 1849/07/11 | 1897/05/16 | | | | | PE1 | WN |
| | ELIZABETH | 1823/03/12 | 1897/11/15 | H | TYRRELL | | | PE1 | WN |
| | ETHEL | 1905/09/06 | 2002/12/06 | CHARLES W | GUYNUP | 1905 | 1967 | PC1 | BW3 |
| | FANNIE E | 1885 | 1917 | | | | | PE1 | WN |
| | FLORENCE | 1913 | 1982 | RAYMOND L | DROLLETTE | 1912 | 1989 | PC1 | SR2 |
| | FRANK J | 1878 | 1955 | EMMA | BOUVIA | | | PC1 | BW3 |
| | HOWARD J | 1915 | 1998 | MARION T | LaROCHE | 1916/05/09 | 1995/11/24 | PT1 | NW1 |
| | KATHRYN | 1920 | 1985 | | CHISHOLM | | | PC1 | SR2 |
| | MARY | | 38YEARS | ALBERT | SMITH | 1854 | 1901/08/28 | PE1 | WN |
| | RICHARD E | 1938 | | CAROLYN M | JOCK | 1944 | | PT5 | C2 |
| | RITA L | 1922 | 2003 | GLENDON W | BEAUDOIN | 1912/01/01 | 1980/12/25 | PC1 | R4W |
| ST CYR | EVANGELIST G | 1881 | 1959 | | GIBSON | | | PE2 | A3 |
| ST DENIS | ALPHONSINE | | | MAXIME | LOISELLE | 1843 | 1913/09/17 | PC1 | J1 |
| | ANITA M | 1910 | 1984 | WILLIAM R | DOMINY | 1908 | 1963 | PC1 | BS4 |
| | BEATRICE E | 1922/05/09 | 1994/06/30 | STEPHEN L | CONNERS | 1918/07/02 | 1966/06/17 | PC1 | R6E |
| | CECILE | 1915 | 1987 | HOMER | FOURNIER | 1910 | 1984 | PC1 | DN1 |
| | DAVID | 1920 | 1920 | | | | | PC1 | J1 |
| | ELIZABETH | 1870 | 1967 | CHARLES | LARVIA | 1871 | 1939 | PC1 | R4E |
| | ERNEST | 1888 | 1973 | DELIA | LAVERIERRE | 1892 | 1980 | PC1 | BE4 |
| | JENNIE | 1900 | 1967 | ARTHUR | GARRANT | 1894 | 1962 | PE2 | A4 |
| | JOHN C | 1913 | 1943 | DOROTHY | HOUGH | 1913 | | PC1 | R1E |
| | JOHN HENRY | 1891 | 1970 | NATHALIA | DEMERS | 1882 | 1953 | PC1 | J1 |
| | JOYCE | | | JAY G | COLUMBE | 1939 | 1983 | PC1 | CS2 |
| | LORRI I | 1961/02/28 | | WAYNE | COOK | 1961/11/19 | 1990/10/03 | PE2 | D1 |
| | MARVIN | | | JUNE | | | | PT5 | W2 |
| | SARAH | 1851 | 1938 | | DELISLE | | | PC1 | R3E |
| | THOMAS R | 1914 | 1982 | | | | | PC1 | J1 |
| ST DENNIS | ANTHONY J | 1886 | 1962 | FRANCES B | DELLIGAN | 1896 | 1983 | PC1 | BS4 |
| | DONALD J | 1926/02/22 | 1965/11/18 | VERONICA | WELLS | 1927 | | PC1 | BW5 |
| | DORCAS | 1920/05/14 | 1991/08/27 | RAYMOND A SR | GALLANT | 1920/12/03 | | PC1 | AS2 |
| | DORIS M | 1913 | 1977 | RAYMOND F | BRODERICK | 1905 | 1977 | PC2 | J1 |
| | DOROTHY G | 1913 | 1926 | | | | | PC1 | BE3 |
| | ELIZABETH | 1891 | 1978 | ARTHUR H | CROSSLEY | 1889 | 1956 | PC1 | BN3 |
| | FLOYD W | 1917/07/07 | 1993/02/23 | GLORIA | GUAY | 1921 | | PC1 | CS1 |
| | G H | 1900 | 1925 | | MORRIS | | | PC1 | BE3 |
| | HECTOR SR | 1937/05/29 | 1959/04/02 | CARRIE | CARROW | 1915 | 1992 | PC1 | R1W |
| | HOWARD | 1909/08/28 | 1984/06/19 | | | | | PC1 | BE3 |
| | JAMES A | 1923/11/08 | | MARION | ROCK | 1924/07/03 | | PT5 | W1 |
| | JAMES H SR | 1898 | 1970 | ELLA M | KING | 1904 | 1970 | PT1 | SE1 |
| | JOHN B | 1871 | 1958 | SOPHIE | | 1858 | 1947 | PC1 | R1E |
| | JOHN B | 1871 | 1958 | ELLA | TRUDEAU | 1876 | 1966 | PC1 | R1E |
| | JOSEPH A | 1860 | 1945 | MARY LOUISE | LaMONDA | 1861 | 1935 | PC1 | FE1 |
| | JOSEPH A | 1900 | 1976 | | | | | PC1 | BW5 |
| | JOSEPH L | 1929 | | LILLIAN E | PERRY | 1926 | | PC1 | BW5 |
| | LEON J | 1897 | 1918/10/24 | | | | | PC1 | R1E |
| | LOUIS | 1890/11/30 | 1946/10/23 | | | | | PC1 | R2W |
| | MARVIN | 1905 | 1955 | | | | | PC1 | DW3 |
| | MARY | 1835 | 1910/01/18 | DAVID J | DESSO | 1833 | 1909/05/27 | PC1 | BW4 |
| | MARY L | 1893 | 1981 | LEE | BREYETTE | 1893 | 1982 | PC1 | FE1 |
| | RONALD J | 1923 | 1972 | | | | | PC1 | BS4 |
| | SALLY A | 1951/03/13 | 1999/12/29 | | | | | PT5 | W1 |
| | ROY J | 1903 | 1942 | JULIA M | | 1901 | | PC1 | BW3 |
| | STELLA M | 1892 | 1911/03/15 | | | | | PC1 | BE3 |
| | THOMAS | 1894/04/21 | 1954/05/05 | OLIVE | SMITH | 1897 | 1982 | PC1 | D2 |
| | THOMAS W | 1868 | 1923 | EXILDA | FONTAINE | 1870 | 1933 | PC1 | BE3 |
| | VICTOR | 1900/12/22 | 1969/12/19 | GERTRUDE | CANFIELD | 1904/10/12 | 1957/11/03 | PC1 | R2W |
| | VICTOR J | 1920/08/20 | 1994/03/26 | HELEN M | BENWAY | 1925/11/17 | 2004 | SF3 | A2 |
| | VIOLA F | 1922 | | | | | | PC1 | BS4 |
| | VIOLET E | 1929 | 1982 | FRANK E | LUCIA | 1927 | | PC1 | CS1 |
| | WILLIAM | 1889 | 1945 | LOUISE | MACEY | 1891 | 1978 | PC1 | AE1 |

| HEADSTONE INSCRIPTIONS | | | | | | | | |
|------------------------|-------------|------------|------------|-----------------|--------------|------------|------------|---------|
| SURNAME | FIRST NAME | BORN | DIED | SP'S FIRST NAME | SP'S SURNAME | BORN | DIED | CEM SEC |
| ST GERMAIN | ANGELINE | 1873 | 1956 | FRED | PAPINEAU | 1875 | 1968 | PT1 SW2 |
| | ARTHUR C | 1913/08/10 | 2000/02/20 | IRENE | FREDERICK | 1922 | | PT1 SE1 |
| | BEN | 1837 | 1902/02/25 | PHILOMENE | MIRE | | | DA1 N3 |
| | BERNARD D | 1947 | 1973 | | | | | PC2 F1 |
| | DAVID | 1904 | 1962 | ALBINA A | | 1911 | | DA1 S2 |
| | EDITH | 1886 | 1967 | GEORGE L SR | SMART | 1880 | 1954 | PT1 NW2 |
| | ELLEN | 1873 | 1961 | PETER J | LAVALLEY | 1866 | 1948 | PC1 R3W |
| | ESTER | 1840/05/04 | 1912/12/06 | PETER | RABIDEAU | 1843/07/29 | 1930/07/22 | PT2 C2 |
| | FRANCES | 1899 | 1969 | | LAPOINT | | | PT1 SE2 |
| | FRANK L | 1876 | 1941 | MARY | GEBO | 1880 | 1951 | PT1 SE2 |
| | GABRIELLE A | 1911 | 1980 | LEO E | GUAY | 1897 | 1987 | PC1 R7W |
| | HAZEL | 1904 | 1985 | GORDON J | GOSSELIN | 1901 | 1962 | PT1 SW1 |
| | HOMER C | 1908 | 1931 | | | | | PT1 SE2 |
| | JENNIE | 1881 | 1956 | JOHN | DUQUETTE | 1875 | 1927 | PC1 R1E |
| | JOSEPHINE | | | JOHN | CAYEA | 1868 | 1910/05/21 | PT2 C1 |
| | LAURA | | | ERNEST | CANFIELD | 1873/04 | 1896/08/01 | PT6 F2 |
| | MARJORIE | 1923 | 1942 | | | | | PT2 C2 |
| | ST GERMAINE | SARAH | | 1888 | BERNARD | ROONEY | | 1884 |
| EDWARD | | 1879 | 1948 | LAURA | ST JOHN | 1882 | | PT2 C2 |
| GLADYS M | | 1906 | 1987 | HOWARD W | BESHAW | 1910/12/15 | 1972/04/16 | PC1 DS1 |
| GEORGE | | 1901/07 | 1961/04 | LOUISE M | ARNOLD | 1897 | 1987 | PT1 CT1 |
| HATTIE | | 1886 | 1962 | FRED | RIVERS | 1881 | 1940 | PT1 NW |
| ST GERMAN | JOHN | 1847 | 1901/06/03 | SOPHIE | LaPLANTE | 1830 | 1889/06/09 | PT2 S1 |
| | ST JOHN | ANNA | 1869 | JOSEPH | GRIFFORD | 1857 | 1937 | PC1 R3E |
| ST JOHN | ANTWINE | 1838 | 1900/09/18 | | | | | PT2 C1 |
| | BARBARA J | 1938 | 1977 | RAYMOND JR | EVERLETH | | | PT1 SW1 |
| | BERNICE M | 1941 | 1977 | FRANCIS JR | BLAKE | 1934 | 1972 | PE1 EN |
| | BRIAN J | 1959/05/28 | 1996/05/21 | | | | | PTM M |
| | CLARA | 1859 | | ABRAHAM | ROCK | 1856 | | PT2 N1 |
| | CLARA | 1903 | 1977 | WILFRED A | CHAGNON | 1904 | 1965 | PC1 R1W |
| | CLARENCE A | 1905 | 1972 | BERTHA C | MILLER | 1909 | 1972 | PC2 J1 |
| | DONNA M | 1946 | 1966 | | | | | PC1 SR4 |
| | DOROTHY | 1918/07/20 | 2003/06/30 | HERBERT C | LONG | 1909/11/08 | 2003/01/15 | PT3 SE1 |
| | DOUGLAS W | 1934/06/16 | 1993/07/05 | MARGARET D | MYERS | 1934/09/10 | 1975/01/16 | PC2 J1 |
| | DOUGLAS W | 1934/06/16 | 1993/07/05 | FLORENCE | SAXON | | | PC2 J1 |
| | EDITH | 1891 | 1943 | CLIFFORD H | RAYMOND | 1898 | 1945 | PC2 D1 |
| | EDWIDGE M | 1910 | | ELMORE H | BREWSTER | 1908/03/14 | 1979/07/09 | PC1 SR2 |
| | ELMIRA M | 1877 | 1949 | JOHN W | ROYAL | 1871 | 1929 | PT2 C1 |
| | ERNEST | 1892 | 1960 | IRENE | MURTAGH | 1900 | 1957 | PC2 F2 |
| | ERNEST LEO | 1919/04/29 | 1974/01/22 | EMMA | COLLINS | 1920 | 1991 | PC1 SR4 |
| | FRANK | 1847 | | EMMA | GARROW | 1849 | | PT2 C2 |
| | FRANK JR | 1879 | 1904 | | | | | PT2 C2 |
| | FRED | 1900 | 1973 | GERTRUDE | GODDEAU | 1901 | 1986 | PT4 NW3 |
| | FRED W | 1898 | 1963 | RUTH A | SWEENOR | 1906 | 1991 | PT1 SW1 |
| | GEORGE | 1838 | 1922 | ESTHER | | 1846 | | PC1 AN3 |
| | HATTIE | 1872 | 1951 | JOSEPH | LABOMBARD | 1865 | 1960 | PT2 N2 |
| | HELEN M | 1928 | 1997 | JOHN F | VASSAR | 1924 | | PT5 BE4 |
| | HERBERT | | | GLADYS E | STONE | 1915 | 1983 | PC1 AS2 |
| | HERBERT | 1933/09/28 | 1994/04/30 | ARLENE | DESROCHER | | | PT5 E3 |
| | JEFFERY M | 1972 | 1979 | | | | | PE3 B1 |
| | JOHN | 1840 | 1925 | | | | | PC1 AE2 |
| | JULIUS | 1836 | 1901/08/27 | MATILDA | ST ONGE | 1850 | | PT2 C2 |
| | LAURA | 1882 | | EDWARD | ST GERMAINE | 1879 | 1948 | PT2 C2 |
| | LESTER D | 1915/01/09 | 1996/03/15 | AUDREY A | HADGKISS | 1922 | | PTM M |
| | LILLIAN M | 1911/07/17 | 1996/09/23 | HERBERT | ABARE | 1906/08/01 | 1979/09/29 | PT5 E3 |
| | LOUIS | 1832 | 1871 | MARTHA | GARNEY | 1833 | 1914/03/25 | PC1 CN1 |
| | LOUIS | 1874/11/26 | 1951/08/25 | CELIA | RAYMOND | 1872/06/01 | 1933/04/30 | PC1 R1W |
| | MARGARET | 1859 | 1944 | | MARTINEAU | | | PC1 BS3 |
| | MARY | 1829 | 1906/02/09 | JOSEPH | MARTINO | 1822 | 1908/03/06 | SF3 B2 |
| | MARY | 1844 | 1914/04/03 | JOSEPH | DELUMYEA | 1841 | 1889/02/22 | PT2 N1 |
| | MARY | 1862 | 1942 | DELL | ROCK | 1862 | 1952 | PT1 NE |
| | MARY E | 1873 | | OWEN | DONNELLY | 1871 | | PTP D |
| | MICHAEL W | 1912/11/22 | 1991/08/12 | ELLEN | | | | PC1 SR4 |
| | PATRICIA I | 1935 | 1997 | | | | | PC2 F2 |
| | RAYMOND | 1902 | 1943 | | | | | PT1 SW2 |
| | ROY W | 1925 | | JEANNE M | | 1922 | | PC1 BE5 |
| | SILAS J | 1883 | | ROSE | RIVERS | 1891 | 1950 | PC1 R3W |
| | THOMAS W | 1943 | 1945 | | | | | PC2 F2 |
| | VINA | 1907/06/19 | 1998/09/10 | JAMES G | REIL | 1902 | 1971 | PT4 NW5 |
| | WILLIAM G | 1888 | 1960 | ANNA | CONWAY | 1891 | 1963 | PC1 SR4 |

| SURNAME | FIRST NAME | HEADSTONE INSCRIPTIONS | | SP'S FIRST NAME | SP'S SURNAME | BORN | DIED | CEM SEC |
|------------|---------------|------------------------|------------|-----------------|--------------|------------|------------|---------|
| | | BORN | DIED | | | | | |
| ST JOHNS | GEORGE | 1868 | 1950 | ESTHER | LaROSE | 1867 | 1950 | PC1 BN3 |
| | WILFRED T | 1895 | | GRACE B | DONNELLY | 1894 | | PC1 BN3 |
| ST LEWIS | HENRY | 1841 | 1913/08/02 | MARY | GEBO | 1843 | 1913/10/09 | PT2 C2 |
| ST LOUIS | ANN A | 1880/05/08 | 1955/07/18 | ORIL E | GRAVES | 1881/04/04 | 1924/03/11 | PC1 CN3 |
| | BERNARD | 1866 | 1915 | | | | | PC1 BN4 |
| | BERNARD F | 1885/06/07 | 1963/09/25 | | | | | PC1 BN4 |
| | BERTHA | 1888/09/09 | 1888/09/09 | | | | | PC1 BN4 |
| | CECILE | 1856 | 1933 | NATHAN A | SMITH | 1851 | 1914 | PC2 B1 |
| | CLIFFORD H | 1904 | 1930 | | | | | PC1 BE1 |
| | CORA M | 1906 | 1985/12/20 | JOHN W | LaBOMBARD | 1912/10/03 | 2000/10/03 | PC1 BN2 |
| | EDWARD | 1874 | 1939 | M MELVINA | LaBOMBARD | 1891 | | PT1 NW2 |
| | EDWARD E | 1860/04/10 | 1940/01/08 | MARGARET | PROVOST | 1858/09/28 | 1930/01/11 | PC1 BN4 |
| | ELLA | 1894 | 1974 | THEODORE M | STAY | 1897 | 1968 | PC1 SR4 |
| | EMMA | 1864 | 1926 | | | | | PC1 BN4 |
| | EMMA | 1874/10/23 | 1925/12/26 | ALBERT | KING | 1867/09/15 | 1952/07/28 | PT2 N3 |
| | ESTHER E | 1917 | 1951 | | | | | PC1 BE1 |
| | FRANK | 1863 | 1932 | ALICE L | | 1875 | 1947 | PC1 R2E |
| | FRANK | 1895 | | HELEN | GEBO | 1897 | | PT1 CT1 |
| | FRANK W | 1887 | 1945 | EMMA V | BONVILLE | 1883 | 1974 | PC1 BE5 |
| | FRED L | 1889 | 1957 | MELINA | KING | 1894 | 1978 | PC1 R1W |
| | HERBERT D | 1900 | 1976 | ELLA | RABIDEAU | 1899 | 1987 | PT4 NW3 |
| | IMA M | 1912 | 1980 | PERCY J | SISCOE | 1917 | 1995/01/26 | PC1 BE |
| | J BERNARD | 1914/10/13 | 1991/03/09 | HAZEL B | BRUNELLE | 1910 | 1983 | PC2 J2 |
| | J BERNARD | 1914/10/13 | 1991/03/09 | FLORA G | LaCLAIR | | | PC2 J2 |
| | JOSEPH | 1853 | 1939 | | | | | PC1 R1W |
| | JOSEPH L | 1912 | 1979/08/18 | ELLA M | MERSINGER | 1912/02/26 | 1997/03/18 | PC1 R7W |
| | LEANDER LEO | 1909 | 1989 | VIOLA | DARRAH | 1912 | 1979 | PC1 R7W |
| | LEONARD H | | | JOYCE A | MACEY | 1937 | 1999 | PT5 DW1 |
| | MABEL | 1916 | | VICTOR J | LATOUR | 1898/01/10 | 1962/01/16 | PC1 BS4 |
| | MARGARET T | 1927 | | RICHARD | BAKER | 1925/07/12 | 1993/07/15 | PT5 C2 |
| | MARIE M | 1916/10/19 | 2002/01/29 | ELMER J | GODDEAU | 1914 | 1988/04/26 | PT5 C5 |
| | MARILYN A | 1931/01/26 | | RALPH W | SANTOR | 1927/05/01 | | PE2 D2 |
| | MARY JANE | 1852/03/30 | 1933/04/19 | ARTHUR | LAURIER | 1851/04/03 | 1890/10/29 | PC1 BN4 |
| | MATHILDA | 1913 | | MITCHELL | LaTOUR | 1900 | 1972 | PC1 R5W |
| | MICHAEL JAMES | 1963 | 1963 | | | | | PC1 J2 |
| | NAPOLEON | 1878 | 1950 | ELLA M | SAVAGE | 1876 | 1935 | PC1 BE1 |
| | NORA | 1859 | 1928 | | | | | PC1 R1E |
| | PETER | 1828/11 | 1895/10/17 | OLIVE D | DESAULIERS | 1830/04/05 | 1907/01/08 | PC1 BN4 |
| | SADIE | 1911 | 1995 | WILFRED W SR | LaTOUR | 1904 | 1967 | PC1 R6E |
| ST MARIE | MARTINE | 1844 | | CHARLES | GRATON | 1835 | 1914/09/16 | PC1 BE3 |
| ST MITCHEL | LEWIS | | | LOUISA | | 1796 | 1869/07/03 | DA1 N2 |
| | LEWIS | 1822 | 1874/10/12 | | | | | PT4 NE1 |
| | LOUISA | 1797 | 1876/10/29 | OLIVER | PATNODE | 1813 | 1877/04/30 | DA1 N2 |
| ST ONGE | ANNETTE | | | LEO GEORGE | FACTEAU | 1917/09/25 | 1985/11/14 | PC1 CS4 |
| | IDA | 1888 | 1940 | HENRY | SENECAL | 1880 | 1952 | PE2 A3 |
| | MATILDA | 1850 | | JULIUS | ST JOHN | 1836 | 1901/08/27 | PT2 C2 |
| STACAVICH | HELENA | 1907 | 1978 | HECTOR | MURRAY | 1904 | 1971 | PC2 J2 |
| STACEY | JOHN L | 1927 | | VALEDA L | KING | 1924 | 1978 | PT1 NE1 |
| | LAWRENCE | | | MARY | WHITTON | 1918/10/22 | 1993/01/28 | PC1 R7E |
| STACKPOLE | ELIZABETH ANN | 1828/04/08 | 1896/01/15 | GEORGE | DARRAH | 1820/12/02 | 1903/08/16 | PT3 CE1 |
| | MARGARET | 1831/05/21 | 1895/02/11 | HARMONE | DARRAH | 1827/07/28 | 1912/09/12 | PT3 NE1 |
| | WARREN | | | ARMINA | FELTON | | | PE1 CS |
| STACKPOLI | PHEBE | 1818 | 1899 | JOSEPH | ROBERT | 1812 | 1906 | PT6 D2 |
| STACY | ALLEN W | 1855/05/13 | 1933/03/24 | NORMA | LAURIER | 1874 | 1940 | PE4 H |
| | ALMIRA E | 1843/10/02 | 1918/08/17 | | | | | PE4 H |
| | ARTHUR J | 1917 | | HAZEL C | STEADY | 1918/06/13 | 2000/04/24 | PT1 NW1 |
| | BENJAMIN | 1886 | 1978 | ELIZABETH | STONE | 1894 | 1963 | PC1 BS3 |
| | CAROLINE B | 1936/04/01 | 2001/03/05 | HAROLD E | LOVELESS | 1939 | | PT5 C2 |
| | CLARINDA | 1845/08 | 1848/12/22 | | | | | PE4 J1 |
| | FRANCES V | 1910 | 1989 | DONALD | LUCIA | 1921 | | PT5 C2 |
| | GEORGE | 1821/08/13 | 1895/02/06 | CAROLINE | SOPER | 1818/03/02 | 1897/08/01 | PE4 H |
| | HEMAN G | 1860/04/16 | 1904/01/17 | | | | | PE4 H |
| | HERBERT J | 1915 | 1946 | | | | | PC1 BS3 |
| | JAMES L | 1910/04/10 | 1992/11/25 | CONSTANCE M | STEADY | 1920/12/18 | | PC1 SR2 |
| | MARGARET B | 1920 | | NORMAN J | LAVENE | 1925 | 1997 | PT1 NW1 |
| | MARVIN P | 1932/09/26 | | PAULINE B | BRUSO | 1937/11/06 | 1999/10/15 | PC1 SR2 |
| | OLIVE | 1853/06/04 | 1918/05/09 | WILLIAM | TYRELL | 1844/04/22 | 1913/09/09 | PTG A |
| | RUSSELL E | 1924 | 1944 | | | | | PC1 BS3 |
| STAFFORD | ALBERT | 1885 | 1899 | | | | | PE4 D |
| | ALBERT A | 1845 | 1873/06/21 | | | | | PE4 F |

| HEADSTONE INSCRIPTIONS | | | | | | | | |
|------------------------|--------------|------------|------------|-----------------|--------------|------------|------------|---------|
| SURNAME | FIRST NAME | BORN | DIED | SP'S FIRST NAME | SP'S SURNAME | BORN | DIED | CEM SEC |
| STAFFORD | AVERY M | 1931 | | SANDRA | EVERLETH | 1935 | | PE2 A3 |
| | CELECTA | 1755 | 1847/07/09 | JOSEPH | EVEREST | | | PE4 J2 |
| | DOROTHY | 1902 | 1981 | HOWARD | WILLIAMS | | | PE4 D |
| | EDITH E | 1875/01/06 | 1925/02/21 | | | | | PE4 F |
| | ERASTUS | 1840/08/06 | 1916/10/13 | HATTIE L | BUSHWELL | 1844/01/08 | 1898/08/01 | PE4 F |
| | FRED | 1893 | 1916 | | | | | PE4 D |
| | GEORGE | 1851 | 1921 | PRISCILLA | WILLIAMS | 1868 | 1949 | PE4 D |
| | GEORGE | 1892 | 1977 | | | | | PE4 D |
| | GEORGE W | 1811/07/25 | 1886/05/28 | PHEBE | EVERETT | 1814/02/02 | 1899/01/16 | PE4 F |
| | GRACIA MAY | 1879/10/15 | 1894/01/12 | | | | | PE4 F |
| | HALSEY W | 1897 | 1960 | AGNES | MARTIN | 1894 | 1978 | PE4 A |
| | HARLEY L | 1884 | 1949 | MARY B | ARNOLD | 1880 | 1946 | PE4 E |
| | HAZEL | 1900 | 1903 | | | | | PE4 D |
| | JAMES A | 1870/04/29 | 1895/05/14 | | | | | PE4 F |
| | MARGARET E | 1898 | | | | | | PE4 E |
| | MERCY | 1778 | 1833/01/22 | EDMUND | SOPER | 1777 | | PE4 J1 |
| | RICHARD H | 1923/08/23 | 2000/07/18 | MURIEL R | | 1924/06/13 | | PE3 B1 |
| STEPHEN | | | LAURA | | 1808 | 1828/04/18 | PE4 J1 | |
| SUE ELLEN | 1965 | 1971 | | | | | PE2 A3 | |
| STALEY | ARTHUR | | | MILDRED | MERRIHEW | 1907 | 1986 | PC1 R2E |
| | ELIZABETH | | 1890 | PATRICK | FANLON | | | PC2 H1 |
| | GEORGE F | | 1952/08 | MARY J | FANLON | | 1952 | PC2 H1 |
| STANFIELD | CHRISTINE | 1930 | | GERALD H | LaBARGE | 1927 | 1969 | PC1 R4W |
| | JOHN Q | | | EVA | MAYETTE | 1906 | 1958 | PC1 BN4 |
| STANGONI | CARLO | 1921 | 1954 | | | | | PC2 J3 |
| | FAUSTA | | | WILLIAM R | McMARTIN | 1923 | 1986 | PC2 K1 |
| | FERNANDO V | 1894 | 1987 | LILLIAN V | MONTANI | 1900 | 1986 | PC1 BW3 |
| STANKIEWICZ | SERAFINO | 1885 | 1944 | IGINA | MONTANI | 1900 | 1993 | PC2 H2 |
| | ANNA | 1888/06/05 | 1978/11/15 | JOSEPH E | BURAKOWSKI | 1877/03/19 | 1933/06/27 | PC2 K1 |
| STANLEY | JOHN | 1870 | 1928 | ROSE | BESAW | 1883 | 1924 | PC1 CS3 |
| | STANLEY ADAM | 1926 | 1983 | DONALDA JEAN | BARRY | 1929 | | PC2 E1 |
| | WILLIAM | 1928/08/01 | | ELAINE | COLLINS | 1929/07/15 | 1993/05/16 | PE3 B1 |
| STANTON | BYRON R | 1917 | 1977 | JOAN | WALSH | 1921 | 1989 | PT1 NW1 |
| | JANE | 1805 | 1889 | THOMAS | JORDAN | 1794 | 1882 | SF1 C3 |
| | PATRICIA A | 1946 | | ROBERT W | LAPIERRE | 1941 | | PT5 C2 |
| | WILBUR L | 1912 | | EDITH | RIVERS | 1919 | 2004 | PT1 SW1 |
| STANUACHES | ALBERT R | 1912 | | WILBURN ELMER | GONYEA | 1910/09/30 | 1975/12/14 | PC2 F2 |
| STAPLETON | CATHERINE | | 1880/04/09 | | | | | PT4 NE1 |
| | PATRICK | 1811 | 1866/08/27 | | | | | PT4 NE1 |
| STARK | ELMER | 1889 | 1976 | AGNES | CRAWFORD | 1897 | | PC1 CS3 |
| | ELMER | 1889 | 1976 | JUNE | LaVENTURE | | | PC1 CS3 |
| | GEORGE | 1914 | 1923 | | | | | PC1 CS3 |
| STARKS | REGINALD L | 1914/02/15 | 1996/01/29 | ALICE | CHILDS | 1914/02/25 | 2002 | PTM M |
| | DANFORD | 1833 | 1902 | EMLIY | | 1850 | 1905 | PT6 E2 |
| | EDWARD | | 1922/02/18 | | | | | PTP C |
| | JOHN | 1840/12/07 | 1892/03/13 | MARY J | SMITH | 1843/12/13 | 1918/11/03 | PE2 C2 |
| STARR | POLLY | 1846 | | WILLIAM H | DILLON | 1843 | 1892 | PE4 E |
| | MARGARET W | 1869 | 1945 | THOMAS F SR | CROAKE | 1855 | 1924 | PC2 F1 |
| STAVE | ADELIA | 1851 | 1871/09/11 | | | | | PE4 G |
| | ADELIA | 1840 | 1849/02/23 | | | | | PE4 J1 |
| | CLYEAR | 1865/05 | 1865/08/16 | | | | | PE4 G |
| | EDMUND | 1825 | 1890 | REBECCA | VOGAN | 1835 | 1904 | PE4 F |
| | EDMUND | 1825 | 1890 | HARRIET A | PRESCOTT | 1831/05/23 | 1853/08/10 | PE4 F |
| | ELIJAH | 1867 | 1926 | | | | | PE4 F |
| | GEORGE H | 1871 | 1935 | | | | | PE4 E |
| | HATTIE E | 1847 | 1868/11/01 | | | | | PE4 G |
| | JOHN | 1792 | 1878/08/05 | HARRIET | SOPER | 1803 | 1870/03/07 | PE4 F |
| | JOHN A | | 1865/05/18 | | | | | PE4 G |
| | JOSEPH | 1820 | 1880/10/24 | MARTHA | BULLIS | 1823 | 1883/12/23 | PE4 G |
| | PERMILLA | 1807 | 1844 | EDMUND | SOPER | 1808/11/13 | 1835/07/31 | PE4 J1 |
| | RICHARD | 1830/12/08 | 1890/07/07 | CAROLINE C | LYON | 1836/03/23 | 1898/11/07 | PE4 F |
| | RICHARD JR | 1871/06/08 | 1872/09/01 | | | | | PE4 F |
| | STAVES | ALBERT A | 1884 | 1953 | | | | |
| CLIFFORD J | | 1927/07/07 | 1995/07/09 | ELEANOR | FORTUNE | 1927/02/04 | 1997/06/14 | PC2 K2 |
| JOSEPH H | | 1854 | 1927 | SARAH ANN | McCREA | 1860 | 1940 | PE4 B |
| MERCY | | 1827 | 1875/06/05 | PATRICK | CHRISTIAN | | | PE4 F |
| PETER | | 1829/09/19 | 1909/09/23 | MELISSA A | BENNETT | 1850/07/11 | 1915/12/28 | PE4 D |
| STAY | ROSWELL P | 1893 | 1930 | LENA A | SHAPPY | 1895 | 1967 | PE4 B |
| | DONALD T | 1917/10/21 | 1983/02/26 | HELEN M | WHITE | 1921 | 1989 | PC2 J1 |
| | ELLA M | 1926 | | HERBERT SR | RECORE | 1925 | | PC1 CS1 |
| | | | | | | | | |

| SURNAME | FIRST NAME | HEADSTONE INSCRIPTIONS | | SP'S FIRST NAME | SP'S SURNAME | BORN | DIED | CEM SEC | |
|------------|----------------|------------------------|------------|-----------------|--------------|------------|------------|---------|-----|
| | | BORN | DIED | | | | | | |
| STAY | JOSEPH | 1870/11/05 | 1909/03/26 | CECILE | BURDO | 1876/08/09 | 1944/03/18 | PC1 | AN1 |
| | KENNETH T | 1919/12/28 | 1999/09/28 | GRACE H | WHEELER | 1921 | | PC1 | CS2 |
| | MARIE D | 1921 | 1983 | LEONARD F | DANDROW | 1918 | 1983 | PC1 | CS1 |
| | ROBERT WILLIAM | 1944/09/26 | 1970/10/23 | MARLENE | CHAMPAGNE | 1950 | 1972 | PC1 | J3 |
| | THEODORE M | 1894 | 1974 | ELLA | ST LOUIS | 1897 | 1968 | PC1 | SR4 |
| | THEODORE M | 1894 | 1974 | BELLE | WOOD | 1893 | 1970 | PC1 | SR4 |
| | WANDA C | 1942 | | SOLOMON D | PICKERING | 1928 | 1988 | PT5 | C6 |
| STEADY | BERNARD W | 1927/02/22 | | MONICA L | MOUSSEAU | 1931/03/05 | 1993/04/24 | PC1 | R7E |
| | CONSTANCE M | 1920/12/18 | | JAMES LCE M | STACY | 1910/04/10 | 1992/11/25 | PC1 | SR2 |
| | EUGENE C | 1925/09/03 | 2000/01/01 | PATRICIA E | LASHWAY | 1930 | | PC2 | K1 |
| | GEORGE L | 1890 | 1965 | JOSEPHINE | JARVIS | 1893 | 1951 | PC2 | F1 |
| | HAZEL C | 1918 | 2000 | ARTHUR J | STACY | 1918/06/14 | 2000/04/24 | PT1 | NW1 |
| | JOSEPH E | 1957 | 1980 | | | | | PC2 | K1 |
| | LINDA P | 1950 | 1991 | | WELCH | | | PC2 | K1 |
| STEAMS | PHYLLIS | 1924/01/05 | 1999/05/19 | FRANK G | SILVER | 1919 | | PE4 | B |
| STEARKS | RHODA | | | ARTHUR H | MERRILD | 1793/06 | 1856/02/08 | PE4 | J1 |
| STEARNS | ASENATH | 1806 | 1876/03/28 | JOEL | SMITH | | | PE4 | J1 |
| | CHARLES | 1796 | | SUSAN A | FOOTE | 1799 | 1841/06/26 | PE4 | J1 |
| | FRED J | 1878 | 1945 | | | | | PC2 | A2 |
| | JOHN P | 1881 | 1940 | | | | | PC2 | A2 |
| | JOHN WILLIAM | | 1931/01/25 | | | | | PTP | B |
| | MARY E | 1877 | | | | | | PC2 | A2 |
| | PETER | 1767/12/14 | 1849/01/07 | IRENAH | BARNES | 1791 | 1851/02/03 | PE4 | J1 |
| STEBBINS | LEON EDWARD | 1952/11/11 | 1977/04/15 | BARBARA | BENCHSKEY | | | PC1 | R7W |
| | MARY E | 1878 | 1971 | FRANK P | McGAULLEY | 1871 | 1925 | PC2 | J2 |
| | MARY E | 1878 | 1971 | | McMARTIN | | | PC2 | J2 |
| STEELE | GEORGE P | 1916/07/03 | 2001/04/24 | PRISCILLA G | GEROU | 1919/09/21 | | PT5 | N3 |
| | LAWRENCE | | | WILMA | MacDOUGAL | 1917 | 1997 | PE3 | B2 |
| | MILDRED E | 1917/12/23 | 1994/06/18 | ROBERT W | BRICKEY | 1918/05/21 | | PT1 | NW1 |
| STEERE | FLORENCE | 1918 | | BERNARD D | BRAULT | 1918/09/12 | 1976/04/19 | PT4 | NW4 |
| STEFANIAK | DOUGLAS L | 1936/09/04 | | LINDA L | CHAMBERLAND | 1946/03/21 | 2000/03/19 | PC1 | SR2 |
| | FRANK A | 1909 | 1985 | HELEN E | RIVERS | 1916 | | PC1 | SR2 |
| | HELEN | | | DANIEL | MARTINEAU | 1931/12/16 | 1979/11 | PT8 | A |
| | ROBERT F | 1935/07/04 | 1958/05/31 | | | | | PC1 | CN2 |
| | CHARLES T SR | 1937 | | JANICE M | MILLER | 1936 | | PT5 | C5 |
| STEIN | BART | 1934 | | BETTY | MARTINEAU | 1938 | | SF3 | W1 |
| | ROBERT K | 1957 | | | | | | SF3 | W1 |
| STELTZER | JOHN J | | | MARTHA | CARTER | | 1922/05/14 | PTP | A |
| STEPHEN | ELSIE I | 1922/06/21 | 1987/09/15 | | MacRAE | | | PTM | M |
| STEPHENS | ANDREW | 1801 | 1828/04/14 | | | | | PE4 | J2 |
| | J E | 1841 | 1914 | L E | GOODSPEED | 1836 | 1882 | PT9 | B |
| STEPHENSON | ELMER G | 1873/07/24 | 1883/09/22 | | | | | PE3 | B2 |
| | JAMES | 1826/06/14 | 1892/07/30 | M M | | | | PE3 | B2 |
| STERLING | ELIZABETH | 1778 | 1851/01/17 | JOHN | DARRAH | 1767 | 1840/02/02 | PE4 | J2 |
| | FREDERICK T | | | | | | | PTP | E |
| STETSON | MARY CATHERINE | 1847/02/08 | 1901/10/12 | IRA M | THEW | 1849/04/30 | 1936/07/28 | PT6 | B1 |
| STETZ | ANDREW P | 1900/11/14 | 1967/02/25 | RUTH | TRAVIS | 1905 | 1983 | PC1 | R6E |
| | BRENDA ANN | 1940 | 1970 | | | | | PC1 | R6E |
| STEVEN | GLORIA | | | FREDERICK G | LaVIGNE | 1921/12/07 | 2002/01/17 | PTM | M |
| | S | | | SIGNORAO G | | 1848/07/06 | 1874/08/05 | PT3 | CE1 |
| STEVENS | A H | 1849 | 1890/01/29 | | | | | PT3 | CE1 |
| | ALBERT H | 1912/04/07 | 1987/09/09 | VIOLA T | DESOTELLE | 1915 | 1983 | PC1 | BW3 |
| STEVENSON | D PAUL | 1904 | 1972 | CLARACIE | SMITH | 1907 | 1976 | PC2 | J1 |
| | GEORGIA | | | PERCY J | HARBLIN | 1898 | 1974 | PE2 | A3 |
| | GILBERT DEWITT | 1904 | 1961 | VIOLA | DESOTEL | | | PC1 | BW3 |
| | GILBERT J | 1934/08/23 | 1998/10/26 | VERDA I | BROWN | 1937/08/17 | | PC1 | R9W |
| | JANICE L | 1933/03/07 | 1988/01/02 | ARTHUR H | STONE | 1920/02/15 | | PC1 | R7W |
| | MARCUS | 1975/04/04 | 1975/04/04 | | | | | PC1 | J2 |
| | MARY | 1835 | 1887 | ANTWINE | SORRELL | 1824 | 1905 | PT3 | NE1 |
| | RICHARD A | 1938 | 1944 | | | | | PC1 | BW3 |
| | SILAS D | 1876 | 1941/12 | SAMANTHA | WELLS | 1842 | 1925 | PT3 | CE1 |
| | CELECTA E | 1843 | 1923 | | | | | PE4 | J2 |
| | FRANCES E | 1840 | 1855 | | | | | PE4 | J2 |
| | IRENE | 1909 | 1989 | JOHN E | SHORTELL | 1910/10/27 | 1982/10/12 | PE2 | D2 |
| STEWART | NELSON | 1812 | 1851 | RHODA | EVEREST | 1814 | 1849 | PE4 | J2 |
| | CATHERINE | 1847 | 1903/11/20 | JOHN | CLARK | 1840 | 1908/01/19 | PE2 | B2 |
| STEWART | ALBERTA MARIE | 1927 | 1948 | THOMAS F JR | CONLON | 1921 | 1995 | PC2 | F1 |
| | BEVERLY | 1931 | | ROY | McGEE | 1928 | | PE2 | D3 |
| | DORIS | | | FLOYD | BROWN | 1910 | 1997 | PC1 | CS1 |
| | FLOYD | 1910 | 1997 | DORIS | STEWART | | | PC1 | CS1 |

HEADSTONE INSCRIPTIONS

| SURNAME | FIRST NAME | BORN | DIED | SP'S FIRST NAME | SP'S SURNAME | BORN | DIED | CEM SEC | |
|------------|----------------|------------|------------|-----------------|--------------|------------|------------|------------|--------|
| STEWART | FREIDA | 1923 | | LEANDER T | LAMAR | 1921 | | DA1 R3 | |
| | GERALD G | 1919 | 1984 | ETHEL | DASHNAW | 1921 | | PE2 D2 | |
| | GERALD J | 1962 | 1983 | | | | | PC2 J1 | |
| | HARRY D | 1927/11/18 | 1944/06/06 | | | | | PE4 D | |
| | JOHN C | 1922/06/25 | 1982/06/10 | BARBARA M | MARSHALL | 1926/04/30 | | PT5 W1 | |
| | MARGUERITE | 1932 | 1994 | LARRY G | FOURNIER | 1923/04/17 | 1981/06/06 | PC1 BW1 | |
| | MARGUERITE | 1932 | 1994 | B JOHN | DEVINS | | | PC1 BW1 | |
| | MARY | 1912/02/02 | 1980/04/21 | D ALBRO | TRAYNOR | 1903 | 1975 | PC2 C1 | |
| | MARY | | | J EDMOND | STILES | 1934/05/29 | 2002/07/13 | PT1 NW1 | |
| | NOEL J | 1948 | | DEBORAH K | GODDEAU | 1951 | | PT5 AE2 | |
| | ORVILLE S | 1925 | 1989 | MARY E | CARPENTER | 1930 | | PT1 NW1 | |
| | ROBERT E | 1901/11/10 | 1973/05/10 | BEATRICE M | LARVIA | 1902 | 1985 | PC2 F1 | |
| | STANLEY R | 1925 | 1947 | | | | | PC2 F1 | |
| | STICKLE | ALBERT F | 1915/04 | 1915/07/24 | | | | | SF3 C1 |
| ANN M | | 1827/05/09 | 1870/09/23 | JOHN | HUNTER | 1823/11/17 | 1892/10/12 | PT6 E1 | |
| ARTHUR J | | 1819 | 1865/07/03 | GRACE | CARPENTER | 18??/02/12 | 1877/01/02 | PT6 D1 | |
| CAROLINE | | 1826 | 1844/09/10 | | | | | SF2 M | |
| CAROLINE A | | 1841 | 1936 | | | | | SF3 C1 | |
| CHARLES M | | 1843 | 1934 | FRANCES A | DAY | 1851 | 1914 | SF3 C1 | |
| EDWARD | | 1792 | 1862/03/28 | SARAH | TERRY | 1792 | 1832/03/20 | SF2 M | |
| EDWARD | | 1792 | 1862/03/28 | BRIDGET | KANE | 1808 | 1839/03/26 | SF2 M | |
| EDWARD | | 1792 | 1862/03/28 | ANNA E | BANKER | 1808 | 1898/07/07 | SF2 M | |
| EMILY | | 1825/05/19 | 1887/06/22 | JARED M | TAYLOR | 1823/10/29 | 1899/03/10 | PT6 B1 | |
| FRANK | | 1858 | 1864/12/19 | | | | | SF3 E1 | |
| HENRY D | | 1891/04/22 | 1968/07/27 | | | | | SF3 C1 | |
| HERBERT M | | 1916 | 1952 | | | | | SF3 C1 | |
| JACOB | | 1771 | 1850/04/18 | JEMIMA | | 1779 | 1819/01/03 | SF2 M | |
| JACOB | | 1771 | 1850/04/18 | ASENATH | | 1781 | 1865/08/28 | SF2 M | |
| JAMES M | | 1817 | 1854/02/19 | ESTHER E | MARSH | 1825 | 1854/04/29 | SF2 M | |
| JEMINI | | 1839 | 1849/01/03 | | | | | SF2 M | |
| JOHN | | 1779 | 1841/04/17 | MARY | | 1783/03 | 1844/06/27 | SF2 M | |
| JOHN | | 1800 | 1867/06/30 | | | | | SF3 E1 | |
| JOHNNIE | | 1861/09 | 1865/01/08 | | | | | SF3 E1 | |
| JOSHUA | | | | MARY | | 1802 | 1854/04/28 | SF2 M | |
| JULIA ANN | | 1806/09/29 | 1895/03/25 | LUCIUS | BOARDMAN | | | PT6 D1 | |
| L F | | | | MARY E | | 1837 | 1861/09/27 | SF3 E1 | |
| LAVINA E | | 1825 | 1835/01/29 | | | | | SF2 M | |
| MARIAM | | 1811/10/02 | 1882/10/25 | HORACE | CARPENTER | 1806/02/12 | 1877/01/02 | PT6 D1 | |
| MARY E | | 1827 | 1853/11/10 | DARIUS | DENISON | | | SF2 M | |
| OREN | | 1840/11 | 1846/01/27 | | | | | SF2 M | |
| RHODA | | 1810/10/10 | 1851/04/20 | ORRIN | SUTHERLAND | 1808/09/28 | 1882/11/20 | PT6 D1 | |
| SARAH | | 1834/02/20 | 1837/09/04 | | | | | SF2 M | |
| WILLIAM H | | 1837/07/31 | 1838/01/24 | | | | | SF2 M | |
| STICKNEY | | MARJORIE | 1912 | 1998 | ANDREW | BROADWELL | 1906 | 1987 | PT6 C1 |
| | | TERESIA | | | RICHARD C | HILL | 1934/07/22 | 1997/06/30 | PT5 W1 |
| STIENINGER | AGNES L | 1886 | | FRED C | PORTER | 1885 | 1954 | PT6 G1 | |
| | GEORGE C | | | ANNIE E | TAPPAN | 1853 | 1879/02/11 | PT6 C1 | |
| STILES | GLADYS N | 1909/04/04 | 1994/09/26 | | | | | PT6 F2 | |
| | HAZEL I | 1912 | 1913 | | | | | PT6 F2 | |
| | J EDMOND | 1934/05/29 | 2002/07/13 | DOROTHY T | PARROTTE | 1934/08/04 | 1990/09/04 | PT1 NW1 | |
| | J EDMOND | 1934/05/29 | 2002/07/13 | MARY | STEWART | | | PT1 NW1 | |
| | KENNETH E | 1914 | 1926 | | | | | PT6 F2 | |
| | LESLIE H | 1875 | 1947/06 | ELLA J | COMSTOCK | 1875 | 1979 | PT6 F2 | |
| | MARGARET | 1834 | 1920 | LEWIS | BEACH | 1818 | 1906 | PT6 C2 | |
| | MINNIE MAUD | 1873 | 1878/01/16 | | | | | PT6 C1 | |
| | SHIRLEY H | 1918 | | MYRON F | DUCHARME | 1916 | 1991 | PT5 DW2 | |
| | WILLARD ARTHUR | 1957 | 1957 | | | | | PC1 BS2 | |
| | WILLARD C | 1894 | 1969 | AGATHA M | | 1902 | 1936 | PC1 BS2 | |
| | WILLARD C | 1894 | 1969 | MARIE | LeBLANC | 1915 | 1996 | PC1 BS2 | |
| | STILWELL | D F | 1798 | 1876/05/09 | BETSEY | | | | PTG A |
| | | GEORGE W | 1867 | 1899 | EMMA J | ROBINSON | | | PTG A |
| WILLIAM | | 1826 | 1909 | ALMEDA A | LENNON | 1833 | 1893 | PTG A | |
| STINAKER | LEWIS | | | HELEN | ROBEY | 1921 | 1990 | PT1 SE2 | |
| | LUCIEN F X | 1917/04/26 | 1988/11/02 | LOIS E | WOOD | 1916/11/21 | | PC1 R7W | |
| STOCKDALE | MARION E | 1907 | 1995 | J PAUL | KENNEDY | 1900/09/01 | 1977 | DA1 S3 | |
| | CHAUNCEY | 1789/03/21 | 1878/10/23 | MATILDA | ARNOLD | 1794/01/14 | 1883/07/15 | PE4 E | |
| STOCKMAN | G JR | | | CORNELIA | | 1843/11/15 | 1864/11/28 | PE4 J2 | |
| | HARRIET | 1808 | 1855 | ISAAC | MORRISON | 1803/06/25 | 1875 | PT6 E2 | |
| | LAURA | 1787/02 | 1849/04/29 | ASAPH | MERRILL | 1788/02/02 | 1853/02/23 | PE4 J1 | |
| | LAURA | 1818/10/11 | 1894/05/26 | NELSON G | HEWITT | | | PE4 E | |
| | | | | | | | | | |

| SURNAME | FIRST NAME | HEADSTONE INSCRIPTIONS | | SP'S FIRST NAME | SP'S SURNAME | BORN | DIED | CEM | SEC |
|----------|--------------|------------------------|------------|-----------------|--------------|------------|------------|-----|-----|
| | | BORN | DIED | | | | | | |
| STODDARD | MARY A | 1831 | 1895 | | COLE | | | PE4 | E |
| | MATILDA | 1832/04/02 | 1883/07/21 | | | | | PE4 | E |
| | PHEBE N | 1823/03/22 | 1901/11/17 | | | | | PE4 | E |
| STOKES | EDWIN M | | | | | | | PTP | D |
| | JANE | 1887 | 1973 | JOSEPH | WILLETTE | | | PC1 | DS2 |
| STOLLS | AMOS | | | PHEBE ANN | FORDHAM | 1832 | 1860/03/14 | PT6 | D2 |
| STONE | ADDIE | 1890 | 1952 | | | | | PC2 | J4 |
| | ALBERT | 1888 | 1959 | LILLIAN | AGNEW | 1897 | 1986 | PC1 | BE5 |
| | ALICE M | 1900 | 1993 | VICTOR C | WOOD | 1899 | 1985 | PT2 | N2 |
| | ANNE | 1910 | 1990 | FRANCIS | LARABEE | 1912 | 1997 | PC2 | J4 |
| | ARTHUR H | 1920/02/15 | | JANICE L | STEVENS | 1933/03/07 | 1988/01/02 | PC1 | R7W |
| | BERNADETTE A | 1919/08/28 | 1997/09/04 | EDWARD R | LaBOMBARD | 1910/06/15 | 1997/04/14 | PC1 | R6W |
| | CARL W | 1921 | | CATHERINE | DWANE | 1926 | | PC1 | R4W |
| | CHARLES | 1867/07/14 | 1951/10/08 | | | | | PC1 | R3W |
| | CHARLES | 1868 | 1944 | ALBERTINE G | GODIN | 1872 | 1955 | PC1 | R1W |
| | CHARLES JR | 1895 | 1928 | GRACE W | | 1891 | 1968 | PC1 | R1W |
| | CHARLES W | 1901 | 1956 | LENA M | DUPUIS | 1904 | 1979 | PC1 | R2W |
| | CLAYTON R | 1932 | | MARION A | BAKER | 1934/12/13 | 2001/03/15 | PC1 | R2W |
| | CONSTANCE L | 1937 | 1977 | CHARLES A | BRYAN | 1938 | | PC1 | R5W |
| | DAVID | 1894 | 1939 | | | | | PC1 | CS3 |
| | DAVID M | 1928/05/01 | 2002/03/24 | RITA | BURNELL | 1927/12/16 | | PC1 | R2W |
| | DOROTHY | 1911/11/01 | 1993/11/15 | WILLIAM J | LaBOMBARD | 1909/03/07 | 1995/11/25 | PC1 | R5W |
| | EDWARD | 1889/04/28 | 1959/04/11 | MAUDE | WOOD | 1892 | 1973 | PC1 | R3W |
| | ELIZABETH L | 1900 | 1986 | RUSSELL E | TURNER | 1900 | 1981 | SF3 | E2 |
| | ELIZABETH | 1894 | 1963 | BENJAMIN | STACY | 1886 | 1978 | PC1 | BS3 |
| | ELIZABETH | 1897 | 1977 | JAMES M | LUCY | 1898 | 1973 | PC1 | R3W |
| | ERNEST N | 1904 | 1983/02/06 | MAUDE M | DUPREY | 1906/05/24 | 1998/07/21 | PC1 | R7W |
| | EVA | 1908 | 1978 | FREDERICK | RIVERS | 1882 | 1975 | PE2 | D4 |
| | FELINDA A | 1917 | | FRANK A | ROCK | 1913 | 1974 | PT1 | NE1 |
| | FRANK | 1879 | 1961 | MABEL S | SANGER | 1887 | 1931 | PT6 | H1 |
| | FRANK L | 1907/07/22 | 2000/12/23 | MARY H | ROGERS | 1920/01/03 | 2000/12/13 | PC1 | H2 |
| | GEORGE P | 1913/01/25 | 1999/04/12 | GLADYS L | ROBARE | 1919 | 1976 | PC1 | R4W |
| | GLADYS E | 1915 | 1983 | HERBERT | ST JOHN | | | PC1 | AS2 |
| | GLADYS E | 1915 | 1983 | JOSEPH | DESSO | 1908 | 1982 | PC1 | AS2 |
| | GRACE | | | WILLIAM J | McKENNA | 1873 | 1943 | PC2 | H2 |
| | GORDON J | 1928/02/07 | | CLARISSA | RUSHFORD | 1933/06/16 | | PC1 | R8W |
| | HAROLD W | 1926/03/15 | 1995/04/10 | HAZEL W | LaFOUNTAIN | 1929 | | PC1 | R2W |
| | HERBERT C | 1927 | | | | | | PC1 | R2W |
| | HOWARD J | 1923 | 2001/08/18 | ROSE M | | | | PT5 | |
| | JANE | 1938/02/25 | | GEORGE | DEFAYETTE | 1934/11/19 | 1999/11/25 | PC2 | K2 |
| | JEAN E | 1930 | | FREDA C | LAROSE | 1931 | | PT5 | AE2 |
| | JENNIE A | 1911 | | WILLARD J | MILLER | 1902/11/30 | 1994/10/01 | PC1 | BW5 |
| | JOSEPH P | 1918 | 1976 | HELEN E | MITCHELL | 1921 | 2002/05/09 | PC1 | SR3 |
| | JULE F | 1928/07/31 | | RUTH M | ARQUETTE | 1928/04/23 | | PT5 | W2 |
| | KATHERINE | 1892 | 1958 | JOHN H | BOOTH | 1888 | 1968 | PE4 | B |
| | KATHLEEN | 1911 | 1980 | FREDERICK C | SMITH | 1900 | 1967 | PC1 | R5W |
| | LAWRENCE | 1914 | 1969 | DOROTHY | RIVERS | 1920 | 1975 | PE2 | D4 |
| | LAWRENCE F | 1941/11/06 | 1993/01/02 | LINDA J | BELL | 1949/05/31 | | PE2 | D1 |
| | LORENA | 1900/01/06 | 1995/02/24 | JOHN H | MILLER | 1901 | 1971 | PC1 | R1W |
| | MARGARET L | 1922 | | LEO C | DEFAYETTE | 1921/03/02 | 1951/03/26 | PC1 | R3W |
| | MARIE | 1895 | 1981 | ARTHUR SR | CHAMPAGNE | 1894 | 1973 | PC1 | DW2 |
| | MARY M | 1946/11/21 | | | | | | PC1 | R8W |
| | MERRITT F | 1940 | 1991 | | | | | PC1 | BE5 |
| | MOLLIE | 1901 | 1970 | WILLIAM JR | DELANEY | 1868 | 1918 | PT4 | NW1 |
| | NELSON A | 1871 | 1940 | MARGARET A | SIDNEY | 1874 | 1962 | PT1 | SW2 |
| | NELSON A JR | 1915/01/31 | 1996/04/30 | | | | | PT1 | SW2 |
| | PATRICIA G | 1932/03/17 | | RAYMOND A | BAKER | 1932/05/07 | 2000/03/27 | PC1 | R9W |
| | PEARL | | | GARY | WAY | 1940/02/08 | 1993/07/21 | PE4 | A |
| | PETER | 1887 | 1965 | ELIZABETH | BESHON | 1905 | | PC1 | R4W |
| | RICHARD H | 1958/06/01 | 1996/02/27 | CHARLENE L | ROUGIER | 1959/05/23 | | PC1 | R8W |
| | ROBERT E | 1938/10/27 | 1998/07/20 | MARION A | | 1935/03/26 | | PC1 | R8W |
| | RUTH | 1896 | 1975 | FRANCIS | McGEE | 1894 | 1947 | PE2 | A2 |
| | RUTH | 1896 | 1975 | WALTER | LEE | | | PE2 | A2 |
| | RUTH V | 1908 | 1987 | FRANCIS A | LIGHT | 1903 | 1956 | PC1 | SR4 |
| | SARAH A | 1835 | 1876/03/29 | WASHINGTON W | WASHINGTON | 1817 | 1882/09/07 | SF3 | B2 |
| | SHIRLEY J | 1936/07/18 | | JAMES R | CURTIN | 1935/05/13 | 1989/10/23 | PC1 | R7W |
| | THERESA L | 1951/02/15 | 1980/04/21 | ROLAND | COLLINS | | | SF3 | W1 |
| | VIOLET I | 1896 | 1985 | WALTER M | THAYER | 1894/03/18 | 1991/12/11 | PC2 | H2 |
| | VIRGINIA | 1861 | 1924 | | | | | PC1 | CS3 |
| | VIRGINIA | 1896/09/19 | 1983/04/15 | HENRY W | DESROCHER | 1903/08/08 | 1967/04/18 | PC1 | |

HEADSTONE INSCRIPTIONS

| SURNAME | FIRST NAME | BORN | DIED | SP'S FIRST NAME | SP'S SURNAME | BORN | DIED | CEM SEC |
|------------|-----------------|------------|------------|-----------------|--------------|------------|------------|---------|
| STONE | VIRGINIA | 1919/04/02 | 2001/03/20 | HERBERT L | FACTEAU | 1913/03/15 | 1976/09 | PC1 SR3 |
| | VIVIAN | 1903 | 1976 | JAMES R | MOODY | 1904 | 1991 | PC2 F2 |
| | WARREN E | 1916/05/02 | 1987/01/27 | DOLORES M | SOENS | 1916/03/04 | 1995/12/06 | PT5 E2 |
| | WILFRED LEON | 1902/05/19 | 1954/11/19 | CHARLOTTE D | DUCHARME | 1908/01/08 | 1995/02/20 | PC1 R4W |
| | WILLARD H | 1932/04/09 | | | | | | PC1 R8W |
| | WILLIAM | 1929/01/20 | 1929/01/20 | | | | | PC1 J2 |
| STONIER | RICHARD W | 1928/12/09 | 1988/08/12 | PHYLLIS | FABRIZI | | | PTM M |
| STORN | REBECCA | 1753/01/12 | 1820/07/05 | JOHN | HAFF | 1748/11/06 | 1823/11/19 | PE4 J1 |
| STORRS | ALICE P | 1862/28/03 | 1868/01/30 | | | | | PT6 B1 |
| | ALLEN E | 1823 | 1851/03/15 | | | | | PT7 E |
| | AMOS | 1819 | 1878/05/23 | LURANA | COMSTOCK | 1830/09/15 | 1887/04/01 | PT6 B1 |
| | CARRIE S | 1867/06/17 | 1878/06/13 | | | | | PT6 E2 |
| | CHARLES | 1870 | 1937 | | | | | PT6 B1 |
| | CHARLES P | 1863 | 1938 | | | | | PT6 E2 |
| | CLARA F | 1868 | 1941 | HENRY E | REED | 1867 | 1942 | PT6 B1 |
| | FRANCES A | 1908 | 1975 | CARLTON | FISHER | 1908 | 1952 | PT4 NW4 |
| | FRANK K | 1858 | 1912 | JOSEPHINE | CORYER | | | PT6 G2 |
| | GEORGE W | 1880 | 1922 | | | | | PT6 E2 |
| | HARRIET M | 1831/11 | 1849/03/06 | | | | | PT7 E |
| | HATTIE B | 1876/03/24 | 1878/06/02 | | | | | PT6 E2 |
| | JOHN A | 1862 | 1907 | JULIA E | | 1869 | 1941 | PT6 E2 |
| | JOHN H | 1822 | 1882 | MARY A | | 1828 | 1912 | PT6 E2 |
| | LAWRENCE F | 1911/08 | 1972 | GERTRUDE M | GORDON | 1914 | 1986 | PT4 NW5 |
| | LYMAN A | 1895/10/03 | 1896/08/01 | | | | | PT6 B1 |
| | MARJORIE I | 1895 | 1957 | | | | | PT6 E2 |
| WASHBURN | | 1860/12/01 | SARAH | | | | PT7 E | |
| WILLIAM | | 1850/05/19 | | | | | PT7 E | |
| WILLIE H | 1872/09/21 | 1878/06/17 | | | | | PT6 E2 | |
| STORY | CAROLA G | 1832/07/09 | 1910/08/10 | HIRAM C | MERRILL | 1828/10/30 | 1907/09/10 | PE4 J1 |
| | P E | | | RACHEL D | | 1809/03 | 1853/11/21 | PE4 J1 |
| STOUGHTON | BONNIE | 1931/07/16 | | REGINALD D | DOWNS | 1931/07/09 | 1994/07/28 | PE3 B1 |
| | BYRON JAMES | 1862/10/29 | 1926/03/29 | ANNIE LAURIE | TYLER | 1865/08/12 | 1942/09/17 | PT9 B |
| | HEMAN L | 1838/07/08 | 1910/06/14 | MARTHA A | SMITH | 1841/08/27 | 1899/12/28 | PT9 A |
| | HEMAN LLOYD | 1900/07/02 | 1985/05/17 | ETHEL ISABEL | SMITH | 1909/12/25 | 1999/08/04 | PT9 B |
| | MARTHA RAE | 1892 | 1977 | FRANK A | FINNEY | 1890 | 1972 | PE4 A |
| | MARTHA RAE | 1928 | | LEEWARD V | SANTOR | 1924/05/21 | 1999/01/20 | PE2 D3 |
| | MINNIE A | 1867/09/08 | 1887/04/26 | | | | | PT9 A |
| | MINNIE LAURA | 1888/11/09 | 1974 | | | | | PT9 B |
| | ROBERT D SR | 1937/12/12 | 1974/07/07 | MILDRED A | MACEY | 1939 | | PC1 R6E |
| | THOMAS | | | DONNA DARLENE | MARTIN | 1958/08/28 | 1982/05/25 | PT6 J2 |
| STOUT | JOHN M | 1900 | 1956 | DELLA M | BENOIT | 1910 | 1969 | DA1 S4 |
| STOW | PAUL M | 1925/12/23 | 1985/01/12 | VERONICA | FILION | 1931/03/14 | | PC1 BN2 |
| | PAUL M | 1925/12/23 | 1985/01/12 | BETTY | SHICK | | | PC1 BN2 |
| STOWE | STEVEN P | 1949/07/24 | 1964/04/03 | | | | | PC1 BN2 |
| STRACK | ANITA B | 1919/03/22 | 1990/11/23 | ROY | RABIDEAU | | | PT4 NE2 |
| | CORA E | 1893 | 1958 | ARTHUR J | AMELL | 1891 | 1960 | PT1 SW1 |
| | DAVID A | 1933 | 1980 | | | | | PC2 J3 |
| | FREDERICK M | 1922 | 1984 | | | | | PC2 J3 |
| | JULIA M | 1890 | 1977 | FRED L | WEIR | 1891 | 1970 | PT1 SE1 |
| | LAURA | 1907 | 1972 | ROY | JANDREAU | 1907 | 1980 | PC1 R5W |
| | LENA | 1885 | 1972 | VICTOR J | RABIDEAU | 1886 | 1968 | PT1 SW1 |
| | MADELYN | 1923 | | WILLIAM E | BUSHEY | 1924/07/05 | 1981/04/21 | PC1 BS5 |
| | MARION | 1911 | 1994 | GILBERT P | FRESN | 1915 | 1969 | PC2 J1 |
| | PATRICK MICHAEL | 1951 | 1953 | | | | | PC1 BS5 |
| | RAYMOND | | | RUTH G | BREYETTE | 1929/02/16 | 1989/04/27 | PC1 R7W |
| | RONALD A | 1954/03/22 | 1997/07/08 | | | | | PC1 R7W |
| | RUTH | 1940 | | LLOYD D | WOOD | 1939 | 1993 | PT5 DW2 |
| | WILLIAM M | 1886 | 1969 | DORA M | MOORE | 1887 | 1951 | PC2 J3 |
| STRAIGHT | EVELYN | 1914/10/25 | 2003/02/14 | HARRY N | LAVARNWAY | 1910 | 1976 | PT4 NW2 |
| | JOHN M | 1852 | 1932 | FRANCES A | LEWIS | 1855 | 1913 | PE3 D2 |
| | MARTHA A | 1847 | 1901 | E STEPHEN | ARNOLD | 1843 | 1936 | PE4 J2 |
| STRATTON | ANNA W | 1821 | 1883/09/22 | | | | | PE4 H |
| | HENRY | 1866 | 1926 | NELLIE | | 1867 | 1930 | PT9 B |
| | MARY ELIZABETH | 1868 | 1955 | | | | | PC2 F1 |
| | TERRY | 1936 | 1936 | | | | | PT6 F1 |
| STREED | DOROTHY M | 1920 | | WILFRED G | CARON | 1917/12/10 | 1983/09/25 | PC1 CS2 |
| STRICKLAND | MARY SUE | | 1940/01/06 | | | | | PTP C |
| STRIKEFOOT | FLORENCE M | 1930 | 1959 | | | | | PC1 CN1 |
| STRINGER | ANTHONY | | 1931/08/17 | FLORENCE E | ARMSTRONG | 1905/01/23 | 2002/01/23 | PTP E |
| STRITT | WILLIAM J | 1882 | 1956 | | | | | PC2 F1 |

| SURNAME | FIRST NAME | HEADSTONE INSCRIPTIONS | | SP'S FIRST NAME | SP'S SURNAME | BORN | DIED | CEM | SEC |
|------------|-----------------|------------------------|------------|-----------------|----------------|------------|------------|-----|-----|
| | | BORN | DIED | | | | | | |
| STRONG | MARY E | 1853 | 1933 | ANDREW | BORDE | 1848 | 1903 | PC1 | BW1 |
| STRUTHERS | GRACE A | 1887 | 1965 | | | | | PT6 | J2 |
| STUDEBAKER | MARION S | 1902 | 1985 | ESTHER | BOISVERT | | | PE2 | C2 |
| | MARION S | 1902 | 1985 | ZONA M | SHARRON | 1906 | 1985 | PE2 | C2 |
| STURTEVANT | ALMIRA | 1813 | 1871/12/25 | JAMES | MARSHALL | | | PTG | B |
| STYLES | HEATHER TERESA | 1978/11/14 | 1984/04/13 | | | | | PC1 | R7W |
| SULEK | WLADYSLAW J | 1903/01/13 | 1973/03/08 | WANDA | GALWALKIEWIECZ | 1927 | 1974 | PC1 | DS1 |
| SULIA | MELVINA | 1904 | | NAPOLEON T | AGONEY | 1897 | 1971 | PT1 | CT1 |
| SULLIVAN | AILEEN A | 1895 | 1998 | ENOS B | KING | 1897 | 1982 | PT1 | SE1 |
| | ALFRED E | 1908/09/21 | 1998/08/05 | MARY G | GLORIOSO | 1914/07/01 | 2001/08/12 | PC2 | J1 |
| | ANNA HELEN | 1867/07/24 | 1937 | | | | | PT4 | NW1 |
| | APRIL RUTH | 1981 | 1981 | | | | | PC1 | J2 |
| | BLANCHE | 1901 | 1975 | WARREN R | FRENETTE | 1901 | 1971 | DA1 | S1 |
| | BRIDGET | | | JOHN B | LYONS | | | PE2 | B1 |
| | CATHERINE M | 1858 | 1928 | | | | | PC1 | J3 |
| | CHARLES A | 1906/10/30 | 1992/12/16 | MARGARET M | FARREN | 1913 | 1992/02/08 | PT5 | C3 |
| | CHARLES M | 1916/08/24 | 2003/12/27 | EVELYN | MORGAN | 1918/11/06 | | PE2 | D2 |
| | CORNELIUS | 1881 | 1937 | LOUISE | BAKER | 1881 | 1936 | PC1 | DE1 |
| | DAVID F | 1938/03/17 | 1961/11/17 | | | | | PC1 | R5E |
| | DELIA | 1870/02/18 | 1909/05/17 | RICHARD E | GIBNEY | 1856/04/25 | 1903/10/26 | PT4 | NE1 |
| | DELLA | 1870/02/18 | | LARRY STUART | OSTRANDER | 1876/07/24 | 1921/08/28 | PT6 | B1 |
| | EDMUND J | 1903 | 1992 | MARIE K | KINNEY | 1911 | 1975 | PT1 | SE1 |
| | EDWARD ARTHUR | 1910/09/26 | 1970/06/08 | VESTA | LOBDELL | 1910 | | PT4 | NW5 |
| | ELEANOR | 1925 | | KENNETH P | McGIVNEY | 1911 | 1961 | PC2 | J2 |
| | ELIZABETH | 1913/09/28 | 1999/06/26 | FRANCIS P | GREGORY | 1914 | 1972 | PC1 | BE2 |
| | ELIZABETH | 1913/09/28 | 1999/06/26 | GEORGE | WHEELER | 1899 | 1977 | PC1 | BE2 |
| | ELLEN | 1860 | 1928 | PETER | WYNN | 1853 | 1915 | PT4 | NW3 |
| | ELMER W | 1913/07/10 | 1996/08/18 | BERTHA M | CHARBONNEAU | 1918/06/30 | 1992/07/16 | PT4 | NW5 |
| | EUGENE | 1829 | 1896/10/05 | JULIA | CUSTELLA | 1826 | 1865/06/14 | PT4 | NW1 |
| | FRANCIS JOSEPH | 1908/02/03 | 1993/02/21 | | | | | PT4 | NW1 |
| | FRANCIS JOSEPH | 1912 | 1997 | VIRGINIA | OPPMANN | 1918 | | PE2 | D1 |
| | JAMES | 1838/08/02 | 1912/10/09 | MARY | SCANLON | 1845/07/25 | 1913/03/15 | PT4 | NE3 |
| | JANE | | | | | | | PC1 | J3 |
| | JANE M | 1923/07/08 | 1945/06/16 | | | | | PC2 | B2 |
| | JOHN | 1815 | 1881/06/07 | BRIDGET | BRADY | 1811 | 1885/03/14 | PT4 | NW1 |
| | JOHN | 1840 | | MARGARET | REED | 1835 | 1905 | PT4 | NE3 |
| | JOHN | 1923/10/13 | 1987/03/12 | GRACE | TETREAUULT | 1929/08/07 | | PE2 | D4 |
| | JOHN A | 1855 | 1917 | HANNAH | | 1842 | 1918 | PC2 | F2 |
| | JOHN F | 1866/01/26 | 1944 | ALICE MARY | O'BRIEN | 1872 | 1952 | PT4 | NW1 |
| | JOHN LEONARD | 1920/04/20 | 1994/04/01 | MARION S | SIDDON | 1926/06/04 | | PT1 | NW1 |
| | JOHN R | 1899 | 1954 | BERNADETTE | VACHON | 1910 | | PC1 | D2 |
| | JOSEPH J | 1873 | 1922 | MARY JANE | DUPONT | 1878 | 1955 | PC2 | A2 |
| | JOYCE A | 1936 | | | | | | PT4 | NW1 |
| | JULIA A | 1882 | 1972 | EDWARD P | FARRELL | 1875 | 1942 | PC2 | F1 |
| | KEVIN F | 1945 | | | | | | PT5 | C3 |
| | LILLIAN | 1898 | 1952 | FRANK E | DUNTON | 1897 | 1966 | PC2 | F1 |
| | LILLIAN M | 1894 | 1957 | | HART | | | PC1 | DE1 |
| | MARY | 1862 | 1906 | F A | DEMARAY | 1860 | 1930 | PC2 | K1 |
| | MICHAEL | 1837 | 1893/03/17 | SUSAN | JUDGE | 1840 | 1912/03/30 | PT4 | NW1 |
| | MICHAEL | 1858 | 1878/01/27 | | | | | PT4 | NW1 |
| | MICHAEL | 1870/07/09 | 1939/01/06 | MARY | TOBIN | 1880/03/29 | 1962/03/21 | PT4 | NE3 |
| | MICHAEL FRANCIS | 1897/08/25 | 1965 | EMMA M | BELL | 1913 | 1988 | PT4 | NW1 |
| | WILLIAM | 1881 | 1937 | NINA | EMERY | 1890 | 1981 | PT4 | NW1 |
| | WILLIAM H | 1893 | 1955 | WILMA S | | 1907 | 1950 | PC2 | F1 |
| SUMBLER | ARTHUR J SR | 1907 | 1989/10/29 | FLORENCE | McKILLIP | 1906/03/03 | 2000/07/18 | PC1 | BS5 |
| | PAUL | 1874 | 1962 | CELESTE | DIAMOND | 1868 | 1948 | PC1 | BS4 |
| SUMMER | JOHN BURTON | 1927 | 1972 | | | | | PE3 | B1 |
| SUMMERS | GEORGE | 1847 | 1860/07/21 | | | | | PTG | C |
| | SHIRLEY | 1933/12/14 | | JOHN JOSEPH | SHORTELL | 1930/03/20 | | PE2 | D2 |
| | WILLIAM A | | 1867 | JENNEY | | | | PTG | C |
| SUMNER | BEULAH | | | LAWTON O | ADCOCK | 1908/08/22 | 1979/02/22 | PT6 | G2 |
| SUMNER | HOWARD E | 1909 | 1909 | | | | | PC1 | BE3 |
| | LEWARD R | 1907 | 1910 | | | | | PC1 | BE3 |
| | ROBERT E | 1882 | 1959 | ELIZABETH L | POITRAS | 1882 | 1942 | PC1 | BE3 |
| SUNDEEN | DONNA S | 1929/03/26 | | JAMES F | TOYE | 1927/01/04 | 1989/12/12 | PT5 | E1 |
| SUPERNANT | JACQUELINE A | 1934 | | CHARLES E | HARVEY | 1935 | | PT5 | BE1 |
| SUPERNAUT | ALEXANDER | 1863 | | LOUISE | MENARD | 1855 | | PC1 | H1 |
| | ALEXANDER O | 1923/09/30 | 1988/09/13 | LENA M | RIVERS | 1935/03/27 | 1993/11/17 | PT5 | N2 |
| | DAVID D | 1890 | 1969 | EMMA | PICKLE | 1902 | 1980 | PC1 | H1 |
| | FLORENCE J | 1927/06/08 | 2003/02/11 | | | | | PC1 | H1 |
| | FRANCIS | 1897 | 1917 | | | | | PC1 | H1 |

| SURNAME | FIRST NAME | HEADSTONE INSCRIPTIONS | | | | | | CEM SEC |
|------------|-------------|------------------------|------------|-----------------|---------------|------------|------------|---------|
| | | BORN | DIED | SP'S FIRST NAME | SP'S SURNAME | BORN | DIED | |
| SUPERNAULT | GLORIA | | | RUSSELL | CARPENTER | 1911 | 1987 | PC1 BN1 |
| SUPERNAW | AMELIA E | 1883/02/22 | 1962/02/10 | EDWARD M | DOBBS | 1880/12/26 | 1971/11/08 | PE4 C |
| | CHARLES | | | | | | | SF3 E2 |
| | CHARLES D | 1932 | | GLORIA M | LaFOUNTAIN | 1936 | | PT5 BE2 |
| | DENNIS | | | | | | | SF3 E2 |
| | DONALD | 1922 | 1989 | CORA | AGONEY | 1911 | 1999 | SF3 W1 |
| | DOROTHY G | 1917 | 1975 | JOSEPH | CHIARAVALLOTI | | | SF3 W1 |
| | EDMUND H | 1921 | 1988 | DOROTHY | MACEY | 1911/05/09 | 2000/10/10 | SF3 *W1 |
| | FRANCIS | | | | | | | SF3 E2 |
| | HARRY | 1898 | 1977 | LOUELLA S | MORROW | 1902 | 1944 | SF3 B2 |
| | HARRY | 1898 | 1977 | IRENE | BATES | 1905 | 1985 | SF3 B2 |
| | HARRY M | 1948/04/26 | 1969/07/21 | | | | | SF3 B2 |
| | JUDY A | 1946 | | | | | | SF3 W1 |
| | LINDA | | | BERNARD W | PARENT | 1927/06/24 | 1999/12/14 | PT5 E3 |
| | MILTON | | | | | | | SF3 E2 |
| | MOSE | 1867 | 1948 | MARTHA | MARTINO | 1870 | 1955 | SF3 B2 |
| | RALPH | | | | | | | SF3 E2 |
| | ROBERT B SR | 1903 | 1977 | DOROTHY E | MARTIN | 1902 | 1970 | SF3 A2 |
| | ROSS | 1892 | 1981 | BESSIE | BRELIA | 1896 | 1958 | SF3 E2 |
| | RUSSELL | | | | | | | SF3 E2 |
| SURPRENANT | EDGAR G | 1922/04/20 | 1995/11/21 | ALICE | NICKERSON | 1919 | 1977 | DA1 R5 |
| | EMMA | 1869 | 1926 | NELSON | MARTIN | 1862 | | PT2 N1 |
| | LAURA | 1874 | 1946 | WALTER S | McGEE | 1872 | 1948 | PE2 A1 |
| | MAUREEN E | 1950/08/08 | 2001/02/17 | | | | | PC1 R9E |
| | JOSEPH | 1846 | 1903/03/20 | | | | | PT2 C1 |
| SURRELL | DOROTHY | 1955/04/29 | | MARTIN B | CHAUVIN | 1955/02/22 | 2001/04/12 | PT1 NE1 |
| SUSSDORF | ALICE E | 1883 | 1977 | HENRY A | RILEY | 1873 | 1954 | PT6 C1 |
| SUTHERLAND | ALICE J | 1855/10/16 | 1878/04/11 | | | | | PT6 D1 |
| | ANN | 1837/08/25 | 1841/06/27 | | | | | SF2 M |
| | CHARLOTTE | 1889 | 1970 | | | | | PT6 D1 |
| | ETHEL M | 1887 | 1961 | | | | | PT6 D1 |
| | JENNIE | 1859 | 1954 | | | | | PT6 D1 |
| | LEROY | 1842/07/10 | 1845/04/08 | | | | | SF2 M |
| | MYRON M | 1862 | 1921 | | | | | PT6 D1 |
| | ORRIN | 1808/09/26 | 1882/11/20 | RHODA | STICKLE | 1810/10/10 | 1851/04/20 | PT6 D1 |
| | ORRIN | 1808/09/26 | 1882/11/20 | HANNAH E | MACOMBER | 1819/12/06 | 1881/06/08 | PT6 D1 |
| | ORRIN W | 1891 | 1969 | | | | | PT6 D1 |
| | ROBERT M | 1896 | 1982 | LYDIA | MONTVILLE | 1895 | 1982 | PT6 I1 |
| | RUTH | 1893 | 1975 | MILES E | COOK | 1879 | 1941 | PT6 F1 |
| SUTTON | GRACE D | 1898 | 1978 | HOWARD C | MARSHA | 1893 | 1974 | PE3 B2 |
| SWAIN | IDA S | 1869 | 1948 | LOUIS G | ROSS | 1872 | 1943 | PC2 H1 |
| SWAN | KAREN TIONG | 1915 | 1997 | | LIEM | | | PT5 E5 |
| | ALBERT | 1882/10/24 | 1958/11/29 | | | | | PT2 C2 |
| | ELLEN J | | | | | | | PTP F |
| SWEENEY | ADELINE H | 1899/08/23 | 2003/06/07 | | | | | DA1 R4 |
| | ALICE | 1906 | 1998/02/14 | WILFRED S | BOUREY | 1902 | 1951/08/19 | DA1 R2 |
| | ANNA G | 1897 | 1913 | | | | | PC2 E1 |
| | BARBARA M | 1931/07/20 | 2000/12/11 | KENNETH W | CUMM | 1919/04/24 | 1979/05/02 | DA1 S2 |
| | BONNIE | | | ALAN W | CARTER | 1956 | 1985 | PT5 CW2 |
| | DAWN | 1928/11/02 | 1994/03/27 | JOHN | CHICELLI | 1925/09/29 | 1972/11/05 | PC1 AN1 |
| | DONALD E | 1926/06/28 | 1971/02/01 | ADRIANA W | | 1925 | 1970 | PC2 J1 |
| | EDWARD | 1863 | 1935 | ANNA | RYAN | 1868 | 1935 | PC2 E1 |
| | EDWARD | 1878/12/07 | 1914/06/05 | | | | | DA1 N1 |
| | HELEN MARY | 1874/08/08 | | FRANK N | PICOTTE | 1875 | 1950 | DA1 R2 |
| | HELEN | 1920 | | ARTHUR WARREN | GILES | 1912 | 1995 | DA1 S4 |
| | HELEN S | 1906 | 1932 | | KELLEY | | | PC2 E1 |
| | HENRY | 1843/02/20 | 1926/04/09 | ALICE | LeDUC | 1849/05/06 | 1937 | DA1 N1 |
| | HENRY | 1850/08/27 | 1914/06/05 | | | | | DA1 N1 |
| | JAMES L SR | 1911 | 1963 | FRANCES | GRAHAM | 1912 | 1986 | PT4 NW4 |
| | JOHN | | 1919/05/18 | | | | | DA1 N1 |
| | JOSEPHINE | 1859 | 1910 | JOHN | LaPIER | | | DA1 N1 |
| | LEO F | 1909 | 1974 | COLLEEN | LIGHT | 1923 | 2004 | PC1 CS1 |
| | LEO F | 1909 | 1974 | ALVINA T | LaROCQUE | 1913 | 2002 | PC1 DW1 |
| | LEO FRED | 1883/09/06 | 1950/08/23 | | | | | DA1 N1 |
| | MADORE | 1809/04/17 | 1892/04/19 | DELIA | DANDURAND | 1820 | 1897/01/11 | DA1 N1 |
| | MARGARET | 1888 | 1965 | CLEVELAND | HOGAN | 1884 | 1967 | PC2 A1 |
| | MARGARET L | 1928/04/01 | 1992/11/12 | JAMES | ZSIDO | | | PT5 E4 |
| | MARY E | 1890 | 1935 | | | | | PC2 E1 |
| | MARY M | | 1940/05/22 | EDWARD J | PORTER | | 1949/12/02 | PC2 H1 |
| | MARY S | 1964 | 1964 | | | | | PT4 NW4 |

| SURNAME | FIRST NAME | BORN | HEADSTONE INSCRIPTIONS | | | | DIED | CEM SEC |
|-------------|----------------|------------|------------------------|-----------------|--------------|------------|--------------------|--------------------|
| | | | DIED | SP'S FIRST NAME | SP'S SURNAME | BORN | | |
| SWEENEY | PATRICK THOMAS | 1961 | 1961 | | | | PC1 J2 | |
| | RONALD T | 1932 | | WANDA | BUCK | 1947 | DA1 CW2 | |
| | THEODORE J | 1901 | 1977 | HELEN L | FARRELL | 1905 | 1995 DA1 R4 | |
| | THOMAS B | 1906 | 1993 | MARGARET | ROACH | 1906/03/18 | 2002/10/27 PE2 D2 | |
| SWEENOR | WILLIAM | | | | | | DA1 N1 | |
| | ADOLPHUS | 1904 | 1959 | MARGARET M | BELL | | PT1 CT1 | |
| | ALFRED J | 1915 | 1957 | MARY | FRENYEA | 1917/08/20 | 1974 PT1 NE2 | |
| | ARTHUR | 1892 | 1966 | MYLO | COLLINS | 1898 | 1977 PE4 C | |
| | CELINA S | 1885 | 1961 | JULIUS | GEROUX | 1877 | 1950 PC1 AN2 | |
| | CLAYTON J | 1920 | 1923 | | | | PE4 C | |
| | JOSEPH | 1865 | 1946 | CLARA | MARTINO | 1873 | 1948 PT1 NE2 | |
| | ROBERT S | 1922 | 1923 | | | | PE4 C | |
| | RUTH A | 1906 | 1991 | FRED W | ST JOHN | 1898 | 1963 PT1 SW1 | |
| THEODORE | 1896 | 1954 | | | | PT1 SW1 | | |
| SWEET | FLOYD ROBERT | 1907 | 1973 | YETTA E | ROSEN | | PC1 R4W | |
| | GEORGE I | 1834/03/07 | 1906/10/09 | | | | PT6 D2 | |
| | SARAH | 1874 | 1961 | W HALSEY | LENAGHEN | 1872 | 1954 PT6 C2 | |
| | WILMA | | | CLIFFORD V | LARAMIE | 1911 | 1983 PE2 A4 | |
| SWENARD | LOUISE | 1867 | 1944 | JOSEPH | TERRY | 1841 | 1931 PC1 R2E | |
| SWENOR | LUCY | 1869 | 1955 | CHARLES | CHAMBERLAIN | 1866 | 1926 PE2 B2 | |
| SWIFT | THOMAS M | 1947 | | PATRICIA M | MANNIX | 1945 | 1990 PE2 A2 | |
| SWILLING | JOHN W | 1879 | 1947 | LENA C | OBIN | 1885 | 1952 PC1 BS3 | |
| SWINYER | RICHARD J | 1923/06/23 | 1990/07/29 | RUTH | CAREY | 1925/05/25 | PT5 N1 | |
| SYLVESTER | CARL | 1962/10/27 | 1998/09/26 | SUSAN A | LaPORTE | 1957/05/01 | PT5 E1 | |
| | CARL | 1962/10/27 | 1998/09/26 | CAROLYN | GARROW | | PT5 E1 | |
| | LILLEY C | 1887 | 1962 | | | | PT6 J2 | |
| SZABLEWSKI | BENJAMIN A | 1917/06/13 | 1974/05/31 | LORRAINE | SENECAL | 1923 | 1989 PC1 DW1 | |
| | DONNA M | 1956/09/13 | 2002/01/15 | MARK A | PROVOST | 1959 | PT5 BE4 | |
| SZEJMAN | DENISE | | | KEVIN J | BOULE | 1948/01/06 | 1999/04/05 PC1 DE2 | |
| SZOKE | HARRY V | 1943 | 1943 | | | | PC1 BW4 | |
| TABOR | GIDEON S | 1804/04/16 | 1885/08/23 | SOPHRONA S | SEELEY | 1812/06/29 | 1885/07/03 PE3 D2 | |
| | GRACE | 1880 | 1913 | HORACE C | ACKLEY | 1878 | 1975 PE3 D2 | |
| | IRA ERWIN | 1840/09/09 | 1889/01/28 | ELIZABETH P | | 1850/10/04 | 1913/01/06 PE3 D2 | |
| | MARIE LUCY | 1912/08/01 | 2000/02/09 | | | | PC1 AS1 | |
| TACCIA | CARL E | 1923 | 1939 | | | | DA1 N4 | |
| TACY | FRANCIS A | 1940/09/02 | | TONYA R | BENWARE | 1955/10/23 | PT5 N2 | |
| | GRACE | 1910/11/28 | 1996/08/19 | EARLE F | MARTIN | 1908/10/10 | 1974/10/16 PC2 F2 | |
| | INA M | 1905/09/15 | 1997/01/15 | MAYNARD | COOK | | PT1 NE1 | |
| | INA M | 1905/09/15 | 1997/01/15 | HARRY | SMITH | | PT1 NE1 | |
| | RITA | 1926 | 1998 | FRANCIS | BAKER | 1922 | 1986 PC2 K1 | |
| | SOLOMON E | 1868 | 1929 | | | | DA1 N4 | |
| | WILFRED G | 1887 | 1935 | MYRTLE P | BULL | 1893 | 1998 0A1 N4 | |
| | WILFRED JR | 1911 | 1919 | | | | DA1 N4 | |
| | TAFT | EDWARD | 1881 | 1959 | | | | PT3 CE1 |
| | | ELLA M | 1871 | 1900/09/29 | GEORGE | FAVARO | | PT3 NE1 |
| | | EMELINE | 1838/01/23 | | WILLIAM | LAVINE | 1848/08/05 | 1901/08/22 PT3 SE1 |
| | | JOHN | 1853 | 1885 | | | | PT3 CE1 |
| | | MARK H JR | | | | | | PE2 D4 |
| MARY | | 1840 | 1915 | WILLIAM | FRENYA | 1835 | 1910 PT2 N3 | |
| ORVILLE R | | 1922/12/13 | 1994/06/16 | GRACE | BAKER | 1925 | 2003 PT3 CW1 | |
| ROGER H | | 1889 | 1949 | EUNICE | WHITE | 1897 | 1980 PT3 CW1 | |
| ROLAND S | | 1900 | 1990 | LOIS G | DECORA | 1903 | 2001 PC1 R2W | |
| RUTH | | 1920/04/14 | 1920/12/31 | | | | PT3 CW1 | |
| SAMUEL | | 1846 | 1918 | HANNAH T | WOOD | 1850 | 1923 PT3 NE1 | |
| SUSAN I | 1946 | 2003 | | | | PT3 CW1 | | |
| TAGAY | PETER | | | ADELINE | | 1840 | 1865/09/05 DA1 N2 | |
| TAILLEFER | LORETTE | 1921/03/03 | 2000/08/20 | ARTHUR | LEDUC | 1924 | PT4 NW5 | |
| TAIN | JAMES LAFOU JR | 1960/08/17 | 1960/08/17 | | | | PC1 J2 | |
| TALEJKOWSKI | SHIRLEY A | 1933 | 1998 | RICHARD M SR | THOMPSON | 1932 | PT5 C6 | |
| TALLEN | GRACE | 1818 | 1843/04/04 | | | | SF1 W2 | |
| | JAMES | 1841 | 1844/05/29 | | | | SF1 W2 | |
| TALLMAN | CHARLOTTE | 1897 | 1981 | EDWARD R | COLLINS | 1884/03/17 | 1962/04/23 PC2 F1 | |
| | GEORGE O | 1924/12/08 | 2003/03/17 | DORIS H | LaFOREST | 1930/02/07 | 1992/07/08 PT5 N1 | |
| | RANDAL A | 1954 | 1954 | | | | PC1 R4W | |
| | VICKIE | 1953 | 1953 | | | | PC1 BE5 | |
| TALLON | DANIEL | 1893 | 1984 | HELEN | MAHONEY | | PC2 D2 | |
| | EMMETT | 1890 | 1947 | | | | PC2 D2 | |
| | GEORGE | 1835 | 1911 | SARAH E | SPELLMAN | 1855 | 1921 PC2 D2 | |
| | GRACE | 1886 | 1967 | | | | PC2 D2 | |
| | LEO | 1888 | 1972 | | | | PC2 D2 | |

HEADSTONE INSCRIPTIONS

| SURNAME | FIRST NAME | BORN | DIED | SP'S FIRST NAME | SP'S SURNAME | BORN | DIED | CEM SEC |
|------------|----------------|------------|------------|-----------------|--------------|------------|------------|---------|
| TALLON | MARY | 1845 | 1915/05/23 | HUGH C | FITZPATRICK | 1836 | 1923 | PE2 B2 |
| | TERRANCE J | 1944/04/03 | 1987/11/25 | | | | | PC2 D2 |
| TALMITESSO | LOUISE M | 1911 | | JOHN S | AZZARELLI | 1907/04/17 | 1977/11/13 | PE2 D2 |
| TAMER | ANITA MARIA | 1912/03 | 1916/07/12 | | | | | PC2 E1 |
| | BERTHA AGNES | 1921/11/25 | 1999/12/11 | LEONARD G SR | OTTEN | | | PC1 R7W |
| | DONNA MARY | 1953 | 1953 | | | | | PT4 NW3 |
| | FLORENCE M | 1903 | 1970 | HARRY G | VAUGHAN | 1900 | 1972 | PT4 NW3 |
| | GEORGE W | 1924/02/22 | 1992/01/30 | JAN | DARRAH | | | PT4 NW5 |
| | ISAAC | 1874 | 1955 | NINA | EMERY | 1884 | 1938 | PT4 NW3 |
| | JEAN E | 1932/04/07 | | | | | | PT4 NW5 |
| | MABEL | 1908 | 1968 | RAYMOND | AYOTTE | 1908/01/26 | 1979/10 | PT1 SW1 |
| | MITCHELL ISAAC | 1913/09/17 | 1976 | VERNA H | FESSEL | 1922 | 1983 | PT4 SE1 |
| | NARCINE | 1896/01/03 | 1906/08/09 | | | | | PT2 S2 |
| | NELSON M | 1871 | 1951 | MAMIE | ALLEN | 1904 | 1977 | PT4 NW5 |
| | NETTIE | 1901 | 1957 | | STACEY | | | PT4 NW3 |
| | NORMAN EDWARD | 1918/09/23 | 1960 | | | | | PT1 SW1 |
| TANCREL | ROSE | | | PETER J | LASHIEW | 1939/07/03 | 1968/08/21 | PC2 J1 |
| TANGRADY | ROSAMOND | 1927 | 1986 | CHARLES W | WRAY | 1922 | 1984 | PC2 J2 |
| TANGUAY | J ALEXANDER | 1894 | 1980 | | | | | PE2 A4 |
| TANNER | ANNA | 1869 | 1887/08/29 | | | | | PE4 H |
| | BENJAMIN | 1856 | 1859/05/21 | | | | | PE4 H |
| | ETHEL M | 1895 | | JAMES A | WESCOTT | 1894 | 1973 | PE4 F |
| | ISABELL | 1860 | 1903/10/25 | | | | | PE4 H |
| | JENINE | 1849 | 1937 | | | | | PE4 D |
| | JOHN | 1835 | 1876/04/08 | | | | | PE4 H |
| | JOHN R | 1868/10/25 | 1934/12/26 | SARAH E | WRIGHT | 1873/11/10 | 1966/12/30 | PE4 F |
| | JOSEPH H | 1849 | 1882/03/02 | | | | | PE4 H |
| | MAGGIE | 1860 | 1879/04/15 | | | | | PE4 H |
| | MARY | 1780/12/12 | 1862/11/24 | HENRY | BEADLESTON | 1771/06/01 | 1857/11/16 | PE4 H |
| | MARY | 1837/08/22 | 1901/05/03 | JAMES | BLACK | 1824/12/25 | 1909/12/21 | PE4 D |
| | NATHANIEL | 1838/07/04 | 1880/04/07 | ANN ELIZA | DILLON | 1841/07/10 | 1899/04/15 | PE4 F |
| | ROBERT | 1805 | 1878/04/24 | ISABELL | RITCHEY | 1814 | 1887/09/14 | PE4 H |
| | ROBERT | 1845/02/06 | 1907/02/28 | | | | | PE4 D |
| | SAMUEL | 1838 | 1903/04/05 | | | | | PE4 H |
| | SARAH | 1844/02/18 | 1920/07/20 | | BLACK | | | PE4 D |
| | WILLIAM | 1850/01/11 | 1915/10/08 | | | | | PE4 D |
| TAPPAN | ANNIE E | 1853 | 1879/02/11 | GEORGE C | STILES | | | PT6 C1 |
| TAPPIN | MARY | 1835/05/08 | 1911/07/31 | AMOS | MEADER | 1832/08/09 | 1899/03/16 | PT6 C1 |
| TARDIF | ARTHUR J | 1905 | 1961 | | | | | PC1 B |
| TARESA | HELLEN | 1842 | 1877/04/08 | FRANCIS J | REED | | | SF1 E2 |
| TART | KATHERINE C | 1879 | | FREDERICK R | LAWTHER | 1877 | 1935 | PC2 F2 |
| | MARY E | 1874 | 1951 | EDWARD F | LYONS | 1879 | 1939 | PC2 E5 |
| TASHNA | ANNA F | 1889 | 1967 | WILLIAM H | RINN | 1883 | 1927 | PT8 B |
| TATRO | RAYMOND | 1909/06/22 | 1980/05/04 | EDNA | KEDDY | 1909/07/04 | 1984/07/06 | PC1 DE2 |
| TAVERNIER | CHRIS R | 1971 | 1978 | | | | | DA1 S2 |
| | HENRY G | 1897 | 1983 | YVONNE O | GAGNIER | 1902 | 1988 | DA1 S1 |
| | RAYMOND H | 1930/12/25 | 2003/07/05 | GENEVIEVE L | MILLER | 1931 | | DA1 S2 |
| TAYLOR | AARON | 1787 | 1822/08/03 | EUNICE | | | | PE4 J2 |
| | ALBERT H | 1870 | 1951 | LUCRETIA M | | 1873 | 1964 | PT6 B1 |
| | ALFRED | 1875/03/09 | 1898/08/04 | | | | | SF3 B1 |
| | ALICE | 1873/08 | 1874/02/22 | | | | | SF3 B1 |
| | CARRIE A | 1871/01/12 | 1889/03/17 | | | | | SF3 B1 |
| | CELIA | 1860 | | EDWARD | DONER | 1858 | 1916 | PE2 C2 |
| | CHARLES | 1811/11 | 1818/06/21 | | | | | PE4 J2 |
| | CLIFFORD B | 1892 | 1965 | | | | | PE3 D2 |
| | CLIFTON C | 1930/08/03 | | THERESA A | AGONEY | 1932/10/22 | | PT5 E4 |
| | DENIS C | 1933/08/06 | 1997/09/19 | MARY | CURTIN | 1933/11/25 | | PC2 A1 |
| | EARL L | 1907 | 1974 | | | | | PT1 CT1 |
| | ETTA | | | | | | | PE4 H |
| | EUGENE | 1842/03 | 1855/08/10 | | | | | SF3 B1 |
| | EVERETT W | 1905 | 1990 | MARIE J | GAUTHIER | 1905 | 1964 | PE2 C2 |
| | FRANCIS | 1892/10/16 | 1897 | | | | | PT4 NE3 |
| | FRANK J | 1861 | 1932 | MARY | CORYER | 1872 | 1958 | PT4 NE3 |
| | GEORGE E | 1930/02/27 | 1981/05/19 | PATRICIA | LIBERTY | | | PC1 SR2 |
| | HEMAN C | 1813/12 | 1814/11/10 | | | | | PE4 J2 |
| | HENRY C | 1883 | 1963 | ROSE | RUSSELL | 1884 | 1952 | PE2 A2 |
| | HERBERT E | 1868 | 1940 | MARTHA J | | 1877 | 1940 | SF3 B1 |
| | HOWARD E | 1919/04/30 | 1987/07/29 | MARY | ROACH | 1921 | | PC2 K1 |
| | INEZ | 1873 | 1953 | | NORTON | | | PE3 D2 |
| | JAMES B | 1847 | 1927 | MARY T | SOPER | 1849 | 1923 | PE4 F |
| | JAMES R | 1922 | 1984 | | | | | PE4 F |

| SURNAME | FIRST NAME | HEADSTONE INSCRIPTIONS | | | | | | |
|------------|----------------|------------------------|-------------|-----------------|--------------|------------|------------|---------|
| | | BORN | DIED | SP'S FIRST NAME | SP'S SURNAME | BORN | DIED | CEM SEC |
| TAYLOR | JARED M | 1823/10/29 | 1899/03/10 | JULIA A | BOARDMAN | 1846/05/15 | 1909/11/12 | PT6 B1 |
| | JENNIE | 1905/03/20 | 1977/05/18 | HOWARD W | ORMSBY | 1896/04/05 | 1956/07/16 | SF3 B1 |
| | JOHN | 1826/08/31 | 1827/02/05 | | | | | PE4 J1 |
| | JOHN A | 1892 | 1949 | BERTHA A | BOMBARD | 1893 | 1963 | PC2 F1 |
| | LAURA | 1892/02/25 | 1982/04/03 | STEPHEN | THEW | | | PE2 A1 |
| | LAURA | 1892/02/25 | 1982/04/03 | ARTHUR | DUBUQUE | 1889/02/16 | 1964/04/12 | PE2 A1 |
| | LETTIE M | 1861/03/21 | 1886/01/15 | FRANK N | PURDY | 1859 | 1933 | PT6 B1 |
| | LETTY ALBERTA | 1902/09/30 | 1931/05/19 | | | | | PT6 B1 |
| | MABEL E | 1884 | 1977 | ROBERT M | CRAIG | 1881 | 1938 | PT6 C2 |
| | MARGARET | 1929 | | RAYMOND J JR | KIRCHER | 1928 | 1996 | PC2 K2 |
| | MARTHA F | 1835/10/18 | 1927/04/09 | ALBERT | TURNER | 1828/04/12 | 1887/06/01 | SF3 C1 |
| | NANCY | 1810/05/06 | 1899/09/05 | ELISHA J | RAND | 1810/10/18 | 1883/07/24 | PE4 F |
| | NATHAN | 1785/05/25 | 1865/06/02 | SARAH | | 1793/11 | 1862/06/01 | PE4 J2 |
| | NETTIE E | 1894 | 1991 | WILLIAM H | LAPLANTE | 1892 | 1965 | PT1 SE2 |
| | OBED | 1813/09/04 | 1874/08/12 | OLIVE P | | 1819/01/04 | 1903/05/25 | PE4 H |
| | REBECCA H | 1833/12/22 | 1888/10/21 | JOHN S | BANKER | 1830/11/23 | 1918/05/03 | PT6 F1 |
| | RONALD J SR | 1956 | | JILL M | ALLEN | 1950/03/21 | 2001/07/23 | PT5 AE1 |
| | ROSE M | 1934 | | JOSEPH E | LaPORTE | 1932 | 2003 | PC2 F22 |
| | SAFFORDS | 1840/01/21 | 1895/01/23 | LUCRETIA H | ROSE | 1843/07/24 | 1881/08/03 | SF3 B1 |
| | SARAH | 1848/08 | 1877/03/29 | JOHN | BOOTH | | | PE4 F |
| | SARAH J | 1827/02/25 | 1893/06/22 | ABIEL M | HOBART | 1809/03/03 | 1888/03/07 | SF3 B1 |
| | SILAS M | 1799/05/03 | 1880/06/20 | SARAH B T | | 1808/07/21 | 1902/07/27 | SF3 B1 |
| | STEPHEN | 1828/05/01 | 1828/05/11 | | | | | PE4 J1 |
| | VIOLA | 1907 | 1975 | LEON F | PAPINEAU | 1906 | 1974 | PT2 N3 |
| | WALTER | 1869 | 1922 | | | | | PE4 F |
| | WALTER L | 1906 | 1947 | HELEN E | BOURDON | 1911 | 1971 | PC1 BE4 |
| | WAYNE F | 1894/10/14 | 1973/07/17 | ALICE B | ELLIOTT | 1901/04/10 | 1980/12/21 | PE4 F |
| WILLIAM D | | 1986 | JOSEPHINE A | PROLA | 1914/12/25 | 2003/01/21 | PT1 | |
| TEBO | ALICE | 1904/04/12 | 1994/10/15 | | HAWLEY | | | PC1 R3W |
| | HAZEL M | 1902/02/07 | 1997/08/25 | ARTHUR | CHAGNON | | | PC1 R3W |
| | OLIVER C | 1878 | 1959 | SOPHRONIE | ROUSHIA | 1882 | 1948 | PC1 R3W |
| | ROSE A | 1901 | 1992 | FRANK J | LaPIERRE | 1891 | 1975 | PC1 R6W |
| TECKLEBURG | MAY | 1910 | 1980 | RAPHAEL | LaFONTAINE | 1909 | 1995 | DA1 CW2 |
| TEDFORD | KENNETH R | 1946/02/11 | | CAROLYN A | COLLINS | 1944/07/30 | | PT5 W2 |
| TEFFT | ADDIE | 1861 | 1890 | | | | | PT3 NE1 |
| | ODEN | 1829 | 1886 | SARAH | | 1853 | 1922 | PT3 NE1 |
| | WALLIE | 1875 | 1888 | EDITH | LAPLANTE | 1873 | 1907 | PT3 NE1 |
| TEICHMAN | CANDACE JANE | 1953/07/22 | 1954/03/19 | | | | | PT4 NW2 |
| TELLERDAY | WALTER D | 1905/04/05 | 1987/01/11 | ALICE L | MITCHELL | 1906 | 1988 | DA1 R1 |
| TELLIER | BLANCHE | 1909 | 1988 | GEORGE O | WHITE | 1915/12/13 | 1977/01/13 | PC1 R5W |
| | CLAYTON N | 1920 | 1988 | MARJORIE | TROMBLEY | 1920 | 1957 | PE2 D3 |
| | CLAYTON N | 1920 | 1988 | BERTHA | BURNELL | 1912/09/10 | 1998/02/12 | PE2 D3 |
| TELLSTONE | ANGELINE | | | JOSEPH H | SIDNEY | 1854 | 1892/06/23 | PT2 N2 |
| | CECILE | 1879 | 1950 | ALEXANDER | AUBIN | 1873 | 1947 | PC1 R2W |
| | EDWARD L | 1890 | | VIRGINIA | ANDREWS | 1893 | 1947/01 | PC1 BS4 |
| | EDWARD L | 1914 | 1916 | | | | | PC1 BS4 |
| | IRENE | 1910 | 1988 | PHILIP N | DOUCETTE | 1905 | 1977 | PC1 BW1 |
| | LEONA S | 1923/06/09 | 1996/01/17 | HOMER E | FORKEY | 1918 | | PC1 CS1 |
| | MARGARET T | 1893 | | NELSON | CROSS | 1895/06/29 | 1968/12/17 | PC1 R3W |
| | VICTOR L | 1915/09/20 | 1990/12/05 | JUNE A | WELLS | 1918 | | PT5 DW2 |
| TEMPLE | AMINOR LORINDA | 1843/09 | 1848/04/19 | | | | | PT7 E |
| | JOSEPH | | | EMELINE AMELIA | | 1821/06 | 1849/01/26 | PT7 E |
| TENEYCK | JOHN | | | NANCY E | BAKER | 1870 | 1923 | PT6 F1 |
| TERNALI | MATILDE | 1882 | 1967 | | | | | PC2 J1 |
| TERO | ROSE | 1877 | 1972 | HENRY | ALLEN | 1876 | 1943 | PE2 A2 |
| TERRIER | ALBERT L | 1894 | 1971 | CORA | RABIDEAU | 1891 | 1975 | PT1 SE1 |
| | DELIA | 1902/11/29 | 1996/08/15 | IVAN | MEHAN | 1900 | 1969 | PT1 NW2 |
| | HAZEL M | 1923 | | CHAUNCEY | DRAGOON | 1924 | | PT1 SE1 |
| | HELEN | 1911 | 2001 | WILLIAM R | COLLINS | 1909 | 1982 | PT4 NW4 |
| | LEO N | 1905/06/09 | 1987 | ELIZABETH | RABIDEAU | 1898 | 1971 | PT1 SE1 |
| | LEONA E | 1940/02/24 | | WILLIAM C | PARDY | 1939/10/03 | | PT5 E2 |
| | NELSON | 1877 | 1969 | LAURA | RIEL | 1876 | 1962 | PT1 NW2 |
| | NOEL | 1885 | 1948 | JENNIE | ROCK | 1889 | 1958 | PT4 NW3 |
| | PERLEY G | 1907 | 1958 | | | | | PT1 NW2 |
| | ROBERT | 1920 | 1940 | | | | | PT4 NW3 |
| | SOPHIA | 1885/02/23 | 1957/02/11 | | | | | PT1 CT1 |
| | VIOLET G | 1912 | 2004 | ORIN E | DUCATTE | 1920/06/28 | 1976/05/06 | PT4 NW1 |
| TERRY | ALBEMARLE | 1784/09/07 | 1853/03/09 | CLIMENA B | | | 1871/01/29 | SF3 C2 |
| | AURELIA | 1880 | 1962 | EUGENE | LaROCQUE | 1876 | 1949 | PT1 SE2 |
| | BEATRICE | 1904/07/11 | 2000/01/12 | TRUMAN | BATES | 1902 | 1976 | PC1 E |

| HEADSTONE INSCRIPTIONS | | | | | | | | |
|------------------------|--------------|------------|------------|-----------------|--------------|------------|------------|---------|
| SURNAME | FIRST NAME | BORN | DIED | SP'S FIRST NAME | SP'S SURNAME | BORN | DIED | CEM SEC |
| TERRY | BERDIE | 1874/04 | 1878/08/05 | | | | | SF3 C2 |
| | BRYON | 1831 | 1906/04/01 | JULIA | RUGAR | 1833 | 1887/09/10 | SF3 C2 |
| | CATHERINE | 1919 | 1924 | | | | | PC1 CN1 |
| | CHARLES | 1878 | 1968 | EDNA | PARKER | 1886 | 1959 | PC1 CN1 |
| | DONALD R | 1916 | 1979 | ELIZABETH | TROMBLEY | 1919 | 1991 | PC1 DE2 |
| | EPHRAIM | 1823 | 1908 | SERAPH | | 1829 | 1914 | SF3 C2 |
| | FRED H | 1902 | 1965 | | | | | PC1 J3 |
| | HAROLD | 1912 | 1926 | | | | | PC1 CN1 |
| | JAMES E | 1794/04 | 1876/12/14 | ROXANA | | 1799/05 | 1854/03/20 | SF3 C2 |
| | JERUSHA | 1831/06/08 | 1831/06/28 | | | | | SF3 C2 |
| | JOHN | 1826/02/20 | 1828/08/01 | | | | | SF3 C2 |
| | JOHN | 1834 | 1907/10/15 | | | | | PT2 C2 |
| | JOHN F | 1918 | 1990 | JEANNE | GEORGE | 1921 | 1996 | PC2 A1 |
| | JOSEPH | 1841 | 1931 | LOUISE | SWENARD | 1867 | 1944 | PC1 R2E |
| | JOSIAH | 1758/05/14 | 1844/07/22 | DEBORAH | EELLS | 1763/05/01 | 1853/12/19 | SF3 C2 |
| | MARY M | 1890 | 1940 | JOSEPH | CAMERON | 1888 | 1951 | PC1 R2E |
| | MINA E | 1869 | 1935 | | | | | SF3 C2 |
| | ROXANA | 1829/05/12 | 1898/01/18 | | | | | SF3 C2 |
| | SALLY E | 1820 | 1907/06/02 | HEMAN | EELLS | 1818 | 1875/04/08 | SF3 C2 |
| | SAMUEL | 1789 | 1868/11/12 | | | | | SF3 C2 |
| SARAH | 1792 | 1832/03/20 | EDWARD | STICKLE | 1792 | 1862/03/28 | SF2 M | |
| TESSIER | BLANCHE J | 1919 | 1976 | GILBERT | LeFEVRE | 1919 | 1987 | PC1 R5W |
| | LEANDER | 1839 | 1929 | MARGUERITE | NORMANDIN | | 75 YEARS | PC1 R1W |
| TETRAULT | JULIA | 1819 | 1913/02/22 | JULIA | TETRAULT | 1819 | 1913/02/22 | PE2 C4 |
| | RAYMOND J | 1904 | 1958/01 | MARY ANN | GREGOIRE | 1906/10/08 | 2000/05/10 | PE2 A3 |
| TETREAULT | GRACE | 1929/08/07 | | JOHN | SULLIVAN | 1923/10/13 | 1987/03/12 | PE2 D4 |
| | JOYCE | 1938 | 1994 | ROBERT J | DUQUETTE | 1932 | | PT1 NE1 |
| | LUCRECE | 1901/11/24 | 1995/10/17 | ALBERT | COUPAL | | | PT5 AE4 |
| TETZLAFF | ELIZABETH C | 1924/11/04 | | KARL R | KOLLINGER | 1916/12/16 | 1994/01/17 | PC1 R8W |
| THAYER | CHARLOTTE L | 1889 | 1985 | WILLIAM M | MURPHY | 1887 | 1977 | PC1 SR3 |
| | EMMA | 1845 | 1896/10/06 | HOBART | AYERS | | | PT6 B1 |
| | FLORETTE L | 1908 | 1990 | ANDRE E | JESSIE | 1901/07/08 | 1989/08/15 | PC1 R3W |
| | GENEVA | 1907/12/05 | | HOWARD R | SEARS | 1906/11/08 | 1988/03/20 | PC2 H2 |
| | MARY | 1849 | 1916 | WILLIAM H | DAVIS | 1845 | 1922 | PT6 B1 |
| | MELIA | 1882 | 1965 | | | | | PC1 R3W |
| | WALTER M | 1894/03/18 | 1991/12/11 | VIOLET I | STONE | 1896 | 1985 | PC2 H2 |
| | CECELIA | 1893 | 1930 | ALFRED | DESAUTELS | 1890 | 1923 | PC1 FW1 |
| THEODORE | EMMA H | 1877 | 1951 | | | | | PC1 R1E |
| | JOHN JR | 1895 | 1963 | | | | | PC1 BE5 |
| | JOHN SR | 1871 | 1950 | | | | | PC1 BE5 |
| | FLORA M | 1900 | 1901 | | | | | PC1 BE4 |
| THERIAN | OSCAR A | 1910 | 1945 | BERTHA D | PARSONS | 1912 | 1990 | PC1 BE4 |
| | JOSEPHINE | 1917 | | ALFRED F | DRAPEAU | 1912 | 1964 | PE2 B4 |
| THERIAULT | LEOPOLDINE | 1899/10/21 | 1995/12/28 | | | | | PC1 CS4 |
| | JULIA M | 1870 | | ELIE | MAYETTE | 1857 | 1923 | PC1 AN2 |
| | THOMAS A | 1868 | 1919/04/14 | AURELIA | FONTAINE | 1874 | 1971 | PC1 BE4 |
| THEROUX | PHELIX | 1799 | 1881 | MARGARET | BERTRAND | 1808 | 1900 | PC1 BE4 |
| | ZOA | 1828 | 1887 | OLIVER | BERTRAND | 1835/09 | 1914/12/20 | PC1 BE4 |
| TERRIAN | BERTHA A | 1904 | | HERSCHEL C | CHESTNUT | 1904/07/02 | 1989/11/22 | PC1 BE4 |
| | CLARA P | 1908 | 1996 | ARTHUR J | EZERO | 1901 | 1970 | PE2 A4 |
| | GEORGIANNA M | 1928 | 1975 | CLIFFORD C | LaPORTE | 1929 | 1997 | PT4 NW4 |
| TERRIEN | CORA | | | MAXWELL L | DRAGON | 1907 | 1970 | PE2 D4 |
| | GARFIELD | 1905/09/23 | 1994/01/09 | LOIS M | WELLS | 1912/05/27 | 2000/05/11 | PC1 DS2 |
| | PHILLIP | 1881 | | JULIA | RABIDOU | 1884 | 1931 | PT1 NE2 |
| | YVONNE L | 1902/07/11 | 1995/12/21 | ELZEOR E | BAKER | 1899 | 1951 | PC1 BS5 |
| THEW | AGNES H | 1861/05/03 | 1890/08/26 | RALPH W | HAFF | 1867/06/26 | 1915/11/16 | PE4 J2 |
| | CARLIE | 1869/03/05 | 1870/04/16 | | | | | PE4 J1 |
| | CHARLIE E | 1873/10/27 | 1877/07/22 | | | | | PT6 E2 |
| | DANIEL | 1833 | 1923 | JANE A | HAYES | 1826 | 1901/01/24 | PT6 E2 |
| | ESTHER | 1935/04/11 | | RALPH W | SMITH | 1930/04/28 | 1986/01/10 | PT5 N2 |
| | EURETTA A | 1860 | 1901/09/03 | WILLIAM H | GUYNUP | 1859 | 1925 | PT6 E2 |
| | FRED G | 1890/09/19 | 1970/09/06 | MARION K | SIGNOR | | | PT6 B1 |
| | FREDRICK L | 1884/02/17 | 1857/07/19 | | | | | PT6 B1 |
| | GARRET | 1862/09/17 | | ELIZA | DOWNES | 1869/11/30 | 1908/02/20 | PE2 C3 |
| | GARROT | 1808/06/12 | 1894/03/03 | MARY | LARKIN | 1812/04/21 | 1901/11/05 | PT6 B1 |
| | GEORGE | 1890 | 1975 | M ELIZABETH | DOWNES | | | PE2 C3 |
| | GEORGE W | 1944 | 1988 | SYLVIA M | PARENT | 1948 | | PT5 C6 |
| | HELLEN C | 1842/04/21 | 1903/04/26 | JACOB S | BEDELL | 1867/02/26 | 1903/01/17 | PT6 B1 |
| | IRA M | 1849/04/30 | 1936/07/28 | MARY CATHERINE | STETSON | 1847/02/08 | 1901/10/12 | PT6 B1 |
| | JAMES H | 1857/10/19 | 1884/03/17 | | | | | PE4 E |

| SURNAME | FIRST NAME | HEADSTONE INSCRIPTIONS | | SP'S FIRST NAME | SP'S SURNAME | BORN | DIED | CEM | SEC |
|-------------|---------------|------------------------|-------------|-----------------|--------------|------------|------------|------|-----|
| | | BORN | DIED | | | | | | |
| THEW | JANE E | 1863 | 1921 | | | | | PT6 | E2 |
| | JANET F | 1949/04/05 | 1979/10/17 | | | | | PE3 | B1 |
| | JOAN A | 1937/07/04 | | ERNEST L | SNIDE | 1925/11/28 | 1997/10/30 | PT5 | N2 |
| | JOHN | 1904 | 1984 | BERNICE | CARTER | 1908 | 1980 | PC1 | BW1 |
| | LESSIE L | 1864/09/11 | 1869/01/28 | | | | | PT6 | E2 |
| | LESTER E | 1918/08/07 | 1999/06/28 | BARBARA | CROMIE | 1921/07/13 | 1990/05/19 | PE3 | B1 |
| | LEVI S | 1857/07/30 | 1875/04/08 | | | | | PT6 | E2 |
| | LEWIS E | 1874 | 1937 | | | | | PT6 | E2 |
| | LIZZIE A | 1868 | 1942 | ISAAC L | HILDRETH | 1858 | 1938 | PT6 | E2 |
| | MARION K | 1883/11/15 | 1972/05/15 | | | | | PT6 | B1 |
| | NANCY E | 1826/08/18 | 1901/01/18 | DATUS E | CLARK | 1823/07/29 | 1899/12/07 | PE4 | E |
| | PATRICIA | 1946/09/25 | | ROBERT | HAMILTON | 1947/01/05 | | PE3 | B1 |
| | SALLY M | 1817/08/19 | 1891/10/19 | EDGAR | MANNING | 1817/12/23 | 1894/09/12 | PE3 | D1 |
| | SAMMIE | | 1869/02/27 | | | | | PT6 | E2 |
| | SIDNEY | 1831/03/21 | 1908/04/23 | SARAH E | | 1829/04/02 | 1901/06/04 | PT6 | E2 |
| | SIDNEY H | 1870 | 1879/03/21 | | | | | PT6 | E2 |
| | SILAS A | 1833 | 1863 | | | | | PT7 | W |
| | STEPHEN | | | LAURA | TAYLOR | 1892/02/25 | 1982/04/03 | PE2 | A1 |
| | THELMA F | 1930 | | RALPH W SR | DAPO | 1925/09/10 | 1976/02/14 | PC1 | R5W |
| | THIBAUT | WALTER | 1802 | 1859 | CAROLINE | | 1804 | 1889 | PT7 |
| WALTER | | 1841 | 1913 | | | | | PT7 | W |
| THIBODEAU | EDWIDGE | 1878 | 1925 | EDWARD A | BROWN | 1872 | 1942 | PT1 | SW2 |
| | LEDA M | 1876 | 1966 | HENRY C | ROCK | 1873 | 1952 | PC1 | D2 |
| THILON | HARVEY | 1920/07/05 | 2002/11/26 | ROSE | LAURIN | 1917 | | PT5 | CW2 |
| | LEONIE | 1874 | 1971 | NAPOLEON | LEMIEUX | 1875 | 1937 | PC1 | BS2 |
| THOMAS | LUCY | 1833 | 1858/05/25 | | | | | PE4 | J2 |
| | CARL M | 1957/12/23 | | | | | | PC1 | R7W |
| THOMPSON | CAROL L | 1941/09/01 | 1998/01/18 | HERBERT E | RYDER | 1940/07/20 | | PTM | M |
| | CHARLES A | 1915 | 1991 | MARY E | McCULLOUGH | 1922 | | PC1 | BW1 |
| | DONALD WARREN | 1939/01/04 | 1986/09/27 | MERILDA M | LIBERTY | 1941 | | PE4 | A |
| | EDWIN | | | | | | | PTP | C |
| | GEORGE W | 1921/11/06 | 1991/07/02 | BEATRICE L | PROVOST | 1923/06/14 | 2001/07/29 | PC1 | R7W |
| | HARRY A | 1873 | 1959 | LAURA A | BORDE | 1875 | 1949 | PC1 | BW1 |
| | HERBERT B | | | MILDRED | CLOUGH | 1900 | 1983 | PE3 | D2 |
| | JANICE A | 1942/04/10 | | GYORGY | HAVELKA | 1937/06/29 | 1996/01/03 | PE4 | A |
| | MARIETTA | 1855 | 1938 | WILLIAM | WALKER | 1851 | 1940 | PE4 | B |
| | SCOTT WARREN | 1963/06/22 | 1984/08/31 | | | | | PE4 | B |
| | WARREN M | 1918 | 1955 | | | | | PE4 | B |
| | ABBBIE | 1896 | 1974 | JOSEPH G | EVEREST | 1898 | 1985 | PT9 | B |
| | ADOLPHUS | 1871 | 1947 | V LUMINA | BOURGEOIS | 1876 | 1941 | PC1 | R4E |
| | ALBERTINE | 1840/04/15 | | ARMON JR | SPAULDING | 1833/05/24 | 1887/12/28 | PT6 | F1 |
| | ALEXANDER | 1907/08/14 | 1969/11/16 | | | | | PC1 | D2 |
| | ALICE L | 1875 | 1962 | | | | | PC2 | H2 |
| | ARTHUR J | 1900 | 1941 | IDA L | BETTERS | 1899 | 1972 | DA1 | R5 |
| | BETSEY | 1805 | 1882/11/03 | ALONZO | HOLMES | 1804 | 1867/10/24 | PT9 | B |
| | CAROLINE | 1801 | 1885/06/02 | WILLIAM | FINN | 1800 | 1858/09/13 | PT9 | B |
| | CHARLES C | 1857 | 1907 | ESTHER R | SHELDON | 1856 | 1931 | PT9 | B |
| CHARLES E | 1915/09/22 | 1993/01/12 | BERTHA C | CLARK | 1918/06/16 | 1998/08/06 | PC1 | SR2 | |
| CHARLES V | 1918 | 1991 | MARION H | LASHWAY | 1923 | | PC1 | CN1 | |
| CHARLOTTE D | 1882 | 1954 | | | | | PC1 | BE3 | |
| CYNTHIA | 1850 | 1933 | LEROY | FELTON | 1848 | 1903 | PE1 | CS | |
| CYNTHIA | | | PETER B | SHENE | 1930/11/03 | 2001/01/30 | PC2 | K2 | |
| EDITH E | 1868/09/29 | 1928/10/03 | HENRY C | TYLER | 1868/04/07 | 1916/01/09 | PT9 | B | |
| EDWARD J | 1871 | 1934 | ROSE | BRUSO | 1881 | 1956 | PC1 | R3E | |
| ELIZA | | 1940 | PATRICK PAT | COFFEY | 1861 | 1943 | PE2 | B1 | |
| ELIZABETH A | 1915 | 1988 | ERNEST W | MANION | 1912 | 1964 | PT1 | SE2 | |
| ELIZABETH A | 1915 | 1988 | REGINALD E | CARR | | | PT1 | SE2 | |
| FRANCIS L | 1916/04/07 | 1997/06/04 | B BERNICE | CARTER | 1925/02/13 | 1997 | PC1 | R8W | |
| GEORGE | 1869 | 1956 | JUSTINE | CHAGNON | | | PC1 | D2 | |
| GERALD A | 1911 | 1947 | ANN M | COUGHLIN | 1913/03/30 | 2000/10/11 | PC1 | R2W | |
| HAROLD I | 1926/04/16 | | RETHA J | JOHNSON | 1927/08/14 | 1999/04/02 | SF3 | W1 | |
| HAZEL | 1897 | 1994 | LESLIE J | JENNETT | 1889 | 1983 | PE3 | B2 | |
| HELEN | 1922 | 2003 | JOHN | KOUROFSKY | 1920 | | DA1 | S2 | |
| HENRY A | 1827 | 1898 | CATHERINE | | 1830 | 1900 | PT9 | B | |
| HENRY A | 1880 | 1953 | LUCY M | DeFORRIS | 1874 | 1956 | PT9 | B | |
| IDA M | 1860 | 1918 | EDSON G | ALLEN | 1857 | 1929 | PT9 | A | |
| IDA M | 1883 | 1949 | | | | | PT9 | B | |
| IRENE E | 1884/09/26 | 1892/05/30 | | | | | PT9 | B | |
| IRENE M | 1900/05/15 | 1903/10/02 | | | | | PE2 | C3 | |
| ISABELLE | 1920/07/25 | 2000/01/08 | STANLEY J | GORDON | 1916/04/16 | 1974/07/29 | PT4 | NW3 | |

| SURNAME | FIRST NAME | HEADSTONE INSCRIPTIONS | | SP'S FIRST NAME | SP'S SURNAME | BORN | DIED | CEM SEC | | |
|-------------|---------------|------------------------|------------|-----------------|--------------|------------|------------|------------|---------|---------|
| | | BORN | DIED | | | | | | | |
| THOMPSON | JEFFERSON | 1855 | 1917 | ELIYA G | | | | | PT9 B | |
| | JEFFIE R | 1886/11/24 | 1888/12/06 | | | | | | PT9 B | |
| | JENNIE | 1892 | 1970 | ALLIE ROY | CARPENTER | 1881 | 1954 | | PTG A | |
| | JOAN | 1923/01/29 | | SIDNEY W | DUQUETTE | 1919/10/18 | 1990/12/28 | | PTM M | |
| | JOHN | 1860 | 1930 | DELPHINE | TOUGAS | 1861 | 1915/03/14 | | PC1 BE3 | |
| | JOHN M | 1799 | 1866/04/15 | | | | | | PT9 B | |
| | JOHN M | 1827/03/31 | 1898/07/12 | ABIGAIL | | 1828/03/18 | 1898/03/03 | | PT9 B | |
| | JOSEPH | 1905/03/13 | 1994/01/28 | BEATRICE | | | | | PC1 J1 | |
| | LAURA | 1877 | | | | | | | PC1 FE1 | |
| | LAURA | | | GIORDANO B | RIGHI | 1909/04/06 | 1996/06/07 | | PC2 F1 | |
| | LEON R | 1888/04/20 | 1903/10/11 | | | | | | PE2 C3 | |
| | LETITIE | 1850/03/12 | 1850/04/19 | | | | | | PT9 B | |
| | LOUIS H | 1859/05 | 1860/03/10 | | | | | | PT9 B | |
| | LYMAN | 1800 | 1859/06/26 | LOUIS | | 1803 | 1885/11/29 | | PT9 B | |
| | MAE M | 1903 | 1984 | CHARLES | WARD | 1899/03/15 | 1977/01/11 | | PC1 SR3 | |
| | MARCIA A | 1846 | 1912 | WILLIAM H | BAKER | 1831 | 1898 | | PT6 B1 | |
| | MARILYN C | 1937/01/28 | 2001/09/03 | LLOYD J | PASSNO | 1935/09/13 | 2001/11/07 | | PE3 A2 | |
| | MARY | 1876 | 1951 | CHARLES | ROUGIER | 1865 | 1952 | | PC1 R3W | |
| | MARY | 1899 | 1983 | EDWIN E | ALLEN | 1897 | 1976 | | PC2 B1 | |
| | MAY E | 1889 | 1986 | NORMAN WALLACE | LaPINE | 1891/01/10 | 1939/02/06 | | PC1 SR4 | |
| | MELISSA | | | J W | HALL | 1823 | 1847/04/25 | | PT9 B | |
| | RACHEL | 1852/04/23 | 1891/10/25 | SAMUEL W | WAY | 1842/07/18 | 1925/03/21 | | PE4 E | |
| | REBECCA | 1776 | 1852/05/05 | LEVI | NICHOLS | 1767/10/30 | 1860/10/11 | | PT9 B | |
| | RICHARD J | 1919/04/27 | 1989/10/11 | MILDRED H | LYMAN | 1921/05/13 | | | PT5 N2 | |
| | RICHARD M SR | 1932 | | SHIRLEY A | TALEJKOWSKI | 1933 | 1998 | | PT5 C6 | |
| | ROBERT L | 1908/07/18 | 1976/11/23 | CLAUDIA L | | 1905 | 1966 | | PE2 A3 | |
| | ROBERT W | 1859/03/05 | | SARAH | McGEE | 1862/07/15 | 1925/09/05 | | PE2 C3 | |
| | ROMA J | 1902 | 1982 | | | | | | PC1 R3E | |
| | THOMAS | | | NELLIE M | | 1844 | 1868/05/08 | | PT9 B | |
| | VIOLET MARY | 1917/04/10 | 1951/11/05 | NORMAN V SR | BEZIO | 1919/02/21 | 1965/03/29 | | PC1 BS4 | |
| | WILLIAM B | 1878 | 1959 | BERTHA L | ALLEN | 1878 | 1916 | | DA1 N4 | |
| | WALTER J | 1916/03/10 | 1997/07/22 | MARGARET | LIGHT | 1920/11/09 | | | PT5 N2 | |
| WILLIAM | | | ALICE | TURNER | 1896 | 1922 | | PT2 C1 | | |
| WILLIAM H | 1952 | 1989 | KAREN | MESEC | | | | SF3 W1 | | |
| WILLIAM P | 1890 | 1978 | MINNIE | SIMKINS | 1893 | 1956 | | PC2 J1 | | |
| WILLIAM P | 1890 | 1978 | ELIZABETH | TRUDEAU | 1899 | 1990 | | PC2 J1 | | |
| WILLIE K | 1878/04/02 | 1888/12/31 | | | | | | PT9 B | | |
| THORN | [SON] | | | | | | | | PT6 C1 | |
| | AUGUSTUS P | 1847/03/23 | 1848/08/11 | | | | | | PT7 W | |
| | DANIEL ORRIN | 1798 | 1806/01/10 | | | | | | PT7 E | |
| | ELIZA | 1845 | | NATHANIEL | COMSTOCK | 1830 | 1903 | | PT6 G1 | |
| | H W | | | ELLA | MARTIN | 1863 | 1883/05/29 | | PT6 D1 | |
| | HENRY | | | NANCY D | | 1801/09/17 | 1848/03/25 | | PT6 C1 | |
| | ISAAC | 1804 | 1882/11/20 | ELIZABETH C | | 1812 | 1899/11/30 | | PT7 W | |
| | JOSEPH | | | PHEBE | ALLEN | 1745 | 1824/01/09 | | PT7 W | |
| | MARY | 1836 | 1878 | ASBURY | DUSTIN | 1831 | 1913 | | PT6 C1 | |
| | MARY E | 1828 | 1889 | JOHN D | HILDRETH | 1822 | 1898 | | PT6 C1 | |
| | SMITH P | 1873/05/31 | 1878/07/16 | | | | | | PT7 W | |
| | SUSAN | 1827 | 1833/02/24 | | | | | | PT7 W | |
| | SUSAN A | 1838 | 1905 | JULIUS W | RUGAR | 1835 | 1903 | | PT6 C1 | |
| | THOMAS | 1797 | 1877/08/29 | MARY A | FORDHAM | 1806 | 1891/02/21 | | PT6 D1 | |
| | THOMAS | 1797 | 1877/08/29 | CLARISSA | BALCH | 1801/04/20 | 1822/05/03 | | PT6 D1 | |
| | WILLIAM | 1769 | 1829/09/09 | SUSAN | MITCHELL | 1771 | 1859/04/20 | | PT7 W | |
| | WILLIAM HENRY | 1878/10/25 | 1840/12/16 | | | | | | PT7 W | |
| | THORNHILL | IVAN M | 1916/08/09 | 1955/05/19 | | | | | | PT1 CT1 |
| | | [BABY GIRL] | 1976 | 1976 | | | | | | PC1 J2 |
| | THORNTON | ANNA M | 1895 | 1970 | DANIEL H | CROWLEY | 1888 | 1974 | | PC2 F2 |
| | | ANNIE | 1848 | 1902/01/05 | JOHN | RILEY | 1848/07/26 | 1933/12/28 | | PC2 F1 |
| | | BETTY | 1935 | 1935 | | | | | | PT1 CT1 |
| BETTY JANE | | 1935 | 1939 | | | | | | PT1 SE1 | |
| BRIDGET | | 1854 | 1948 | WILLIAM WESLEY | ROCK | 1854 | 1932 | | PC2 F1 | |
| CATHERINE | | | | | | | | | PC2 D1 | |
| CATHERINE | | 1865 | 1942 | JAMES P | COLLINS | 1863 | 1934 | | PC2 C1 | |
| CATHERINE | | 1891 | 1932 | PHILIP | RILEY | 1890 | 1966 | | PC2 E1 | |
| DANIEL | | 1855 | 1928 | JULIA | TUHEE | 1867 | 1955 | | PC2 E1 | |
| DANIEL T | | 1896 | 1964 | | | | | | PC2 E1 | |
| EARL P | | 1908 | 1970 | RUTH | BORST | 1911 | 1990 | | PT1 SE1 | |
| ELIZABETH B | | 1905 | 1981 | SAMUEL F | FRENYEA | 1901 | 1973 | | PC2 J1 | |
| ELLEN | | 1848 | 1948 | DANIEL F | COWAN | 1859 | 1928 | | PC2 G | |
| EMMETT T | | 1901 | 1967 | GLADYS | LAWLISS | 1904 | 1957 | | PT1 SW1 | |

| SURNAME | FIRST NAME | HEADSTONE INSCRIPTIONS | | SP'S FIRST NAME | SP'S SURNAME | BORN | DIED | CEM SEC | |
|----------|----------------|------------------------|------------|-----------------|--------------|------------|------------|------------|---------|
| | | BORN | DIED | | | | | | |
| THORNTON | EMMETT T JR | 1937 | 1987 | | | | | PT1 SW1 | |
| | FRANK P | 1894/06/29 | 1966/11/15 | ROSE M | RAYMOND | 1898 | 1972 | PC2 F2 | |
| | GEORGE | | | | | | | PC2 D1 | |
| | GRACE | 1900 | 1988 | FRED | REIL | 1896 | 1973 | PC1 R4W | |
| | HATTIE | 1860/07/16 | 1862/09/02 | | | | | PT3 CE1 | |
| | HENRY | 1830/06/06 | 1907/09/09 | MARY | MONROE | 1834/12/09 | 1903/10/17 | PT3 CE1 | |
| | J | 1818/01/01 | 1858/01/15 | | | | | PC2 C1 | |
| | JAMES | 1799 | 1882/01/21 | MARY | FINEGAN | 1798 | 1866/11/07 | PC2 C1 | |
| | JAMES P | 1849 | 1915 | JANE | GALLAGHER | | | PC2 D1 | |
| | JAMES P | 1907 | 1997 | ESTHER H | PRUNIER | 1912 | 1996 | PT1 SE1 | |
| | JERRY | | | | | | | PC2 D1 | |
| | JOHN | 1861 | 1932 | AGNES | | 1860 | 1917 | PC2 E1 | |
| | JOHN | 1872 | 1916/06/18 | | | | | PC2 C1 | |
| | JOHN E | 1892 | 1977 | | | | | PC2 F2 | |
| | JOSEPH A | 1898 | 1988 | | | | | PC2 F2 | |
| | JOSEPH F | 1894 | 1972 | MARY | MORIARITY | 1895 | 1963 | PC2 D1 | |
| | KATE | | | WILLIAM J | McCREA | 1869 | 1939 | PT1 NE2 | |
| | L | 1870 | 1908/03/06 | | | | | PC2 C1 | |
| | LAWRENCE | 1828 | 1900/08/23 | CATHERINE | MULLEN | 1834 | 1924/07/25 | PC2 C1 | |
| | LAWRENCE | 1903 | 1945 | | | | | PC2 E1 | |
| | M | 1860/06 | 1866/12/12 | | | | | PC2 C1 | |
| | MARGARET | 1845 | 1913 | JOHN | GOLDEN | 1842 | 1910 | PC2 G | |
| | MARGARET T | 1924 | | FLOYD A | LAVARNWAY | 1927 | 1983 | PT1 NW1 | |
| | MARY | 1845/03/27 | 1908/09/30 | THOMAS | McGAULLEY | 1836/06/21 | 1884/11/08 | PC2 G | |
| | MARY G | 1903 | 1979 | FREDERICK J | RIVERS | 1904 | 1961 | PT1 SW1 | |
| | MATTIE | 1862/08/02 | 1864/06/27 | | | | | PT3 CE1 | |
| | MERTON | 1910 | 1980 | | | | | PT1 SE1 | |
| | RANDALL B | 1936/10/16 | 2001/07/12 | MARY LYMME | | | | PC1 | |
| | RAYMOND | 1905 | 1923 | | | | | PC2 E1 | |
| | ROSWELL | | | | | | | PC2 D1 | |
| | THORPE | THOMAS | 1859/02/15 | 1939/05/26 | | | | PC2 D1 | |
| | THORPE | JOAN | 1940 | 1966 | | | | PE2 A4 | |
| | THOUIN | FLORENCE | 1908 | 1977 | JOSEPH J | JAHACKI | 1904/01/20 | 1972/02/20 | PC1 DS1 |
| | THUME | LEO | 1902/09/08 | 1964/09 | LILLIAN E | SHERIDAN | 1906/08/28 | 2001/07/13 | PTM M |
| | THURBER | AUDREY M | 1922 | | LELAND W | LaPLANTE | 1922/06/07 | 1993/08/15 | PC2 K1 |
| | | BERTHA E | 1873 | 1945 | HENRY F | MULLARKY | 1871 | 1959 | PC2 H2 |
| | TIBALDI | JOHN M | 1949 | 1987 | | | | | PT5 AE1 |
| | TICKLE | BERNICE K | 1934/02/23 | 2001/11/10 | DONALD | LATOIR | | | PC1 |
| | TIENKENS | CHARLES G | | | MARY | VEAR | 1886 | 1970/11/08 | DA1 CW2 |
| | TIERNEY | ALICE | 1884 | 1962 | SID | SPEAR | 1890 | 1962 | PC2 G |
| | BEATRICE ANNE | 1894 | 1975 | | | | | PC2 H1 | |
| | BERNARD | 1843 | 1921 | ELIZABETH | | 1841 | 1912 | PC2 G | |
| | EDWARD | 1844 | 1847/02/12 | | | | | SF1 W2 | |
| | EDWARD W | 1877 | 1916 | | | | | PC2 G | |
| | ELIZABETH | | 1955 | J FREDERICK | FOLEY | | 1939 | PC2 F2 | |
| | ELIZABETH | 1908 | 1985 | CALVIN M | PRARIE | 1905/07/10 | 1989/12/06 | PC2 K1 | |
| | FRANCIS | 1883 | 1893 | | | | | PC2 G | |
| | FRANCIS HENRY | 1877 | 1956 | MABEL | VanGORDER | 1886 | 1950 | DA1 R1 | |
| | FRANK M | 1893 | 1979 | | | | | PC2 H1 | |
| | GEORGE S | 1906 | 1974 | | | | | PC2 H1 | |
| | JAMES | 1841 | 1884 | | | | | SF1 W2 | |
| | JAMES | 1845 | 1898 | MARGARET E | | 1848 | 1903 | PC2 G | |
| | JAMES | 1879 | 1881 | | | | | PC2 G | |
| | JAMES T | 1903/08/24 | 1973/02/11 | | | | | PC2 H1 | |
| | JOHN | 1870 | 1953 | JENNIE | WALSH | 1871 | 1961 | PC2 G | |
| | JOHN C | 1853 | 1922 | ELLEN | GAHAGAN | 1863 | 1927 | PC2 E4 | |
| | JOHN M | 1883 | 1919 | | | | | PC2 E4 | |
| | JOSEPH B | 1909 | 1953 | | | | | PC2 H1 | |
| | MARGARET | 1817 | 1886 | | RYAN | | | PC2 C1 | |
| | MARGARET AGNES | 1876 | 1925 | | | | | PC2 G | |
| | MARK J | 1912 | 1977 | RUTH | ACKERLY | 1919 | 1984 | PC2 H1 | |
| | MARY J | 1865 | 1954 | JAMES | McCARTHY | 1850 | 1911 | PC2 G | |
| | MARY L | 1901 | 1965 | JAMES A | TRAYNOR | 1900 | 1978 | PC2 C1 | |
| | PATRICIA | 1937 | | REGINALD | DERMODY | 1935 | | PT1 SE2 | |
| | PATRICK JAMES | 1876 | 1952/08 | LOUISE | HOGAN | 1872 | 1952 | PC2 G | |
| | RALPH | 1898 | 1969 | | | | | PC2 H1 | |
| | ROSE GENEVIEVE | 1880 | 1922 | | | | | PC2 G | |
| | STEPHEN K | 1910 | 1938 | | | | | PC2 H1 | |
| | SUSAN | 1761 | 1830/09/01 | | | | | SF1 W2 | |
| | SUSAN | 1847 | 1919 | JAMES H | REILLY | 1845 | 1896 | PC2 G | |

HEADSTONE INSCRIPTIONS

| SURNAME | FIRST NAME | BORN | DIED | SP'S FIRST NAME | SP'S SURNAME | BORN | DIED | CEM SEC | |
|----------|----------------|-------------|------------|-----------------|--------------|------------|------------|------------|---------|
| TIERNEY | W F | 1873 | 1911 | MARY | WALSH | 1869 | 1962 | PC2 G | |
| | WILLIAM | 1806 | 1849/08/19 | MARGARET | LOID | 1818 | 1890 | SF1 W2 | |
| TILLISON | MARY | | | MARTIN | VanSTRANDER | 1896/03/01 | 1984/07/24 | PC1 R5E | |
| TIMMONS | ALEXANDER I | 1902 | 1972 | | | | | PE2 D4 | |
| | JEREMY | 1989 | 1989 | | | | | PC1 J2 | |
| | JOAN | 1937 | | | ROUNDS | | | PE2 D4 | |
| | EDMOND | 1912/04/10 | 1997/03/20 | RITA E | PROVOST | 1906 | 1980 | PE2 D1 | |
| | EDMOND | 1912/04/10 | 1997/03/20 | MAE IRENE | IBY | 1919 | 1990 | PE2 D1 | |
| | ROBERT E | 1938/01/19 | 1995/08/04 | LORETTA | McGEE | 1936/09/24 | | PE2 D1 | |
| | WILLIAM | 1874 | 1943 | 2 ADA | ROCK | 1877 | 1936 | PE2 B1 | |
| TINNEY | ELIZABETH | | | | FINNIGAN | | | PC2 A1 | |
| TIPTON | ARTHUR C JR | | | | | | | PTP F | |
| TITUS | DAVID | | | WANDA | MERON | 1935 | 1969 | PC1 R4E | |
| TIXIERA | MANUEL | | | | | | | PTP C | |
| TOBANS | PATRICK | 1823 | 1870/12/25 | | | | | SF1 C1 | |
| TOBEY | REBECCA | 1829/06/27 | 1868/03/27 | RALPH SMITH | CATE | 1823/07/04 | 1891/07/12 | PE4 H | |
| TOBIAS | MIRZA III | | | EUNICE | MOONEY | 1943/05/12 | 1979/12/10 | PT6 G1 | |
| | MIRZA | 1914/10/01 | 2002/10/25 | MARY MARGARET | HANDFORD | 1916/10/05 | 1993/11/04 | PT6 J2 | |
| TOBIN | AGNES P | 1935 | | DENZIL | CHESTER | 1933/04/12 | 1985/11/09 | PC1 AS2 | |
| | ANNA A | 1883 | | DANIEL W | CUMMINGS | 1876 | 1951 | DA1 CW2 | |
| | ELIZABETH | 1833 | 1890 | THOMAS | McINTYRE | | | PT4 NW1 | |
| | FRANCIS JOSEPH | 1915/04/26 | 1994/05/06 | BARBARA A | WINCH | 1927/12/13 | | PT4 NW5 | |
| | HAROLD J | 1922/05/17 | 1963/05/18 | | | | | PT4 NW5 | |
| | JOSEPH PATRICK | 1879 | 1948 | BRIGIT HELEN | CONWAY | 1887 | 1955 | PT4 NW4 | |
| | JOSEPH RANDALL | 1919/09/13 | 1970/09/13 | HELEN | DeJAAGER | 1916/12/07 | 1999/10/04 | PT4 NW5 | |
| | JUDITH | 1942/01/11 | 1942/05/24 | | | | | PT4 NW4 | |
| | KATHRYN E | 1897 | 1987 | FRANCIS J | KEEFE | 1899/09/19 | 1979 | PC2 A1 | |
| | LORETTA | 1928 | | LAWRENCE | CLUKEY | 1920 | | PC2 A1 | |
| | MARY | 1880/03/29 | 1962/03/21 | MICHAEL | SULLIVAN | 1870/07/09 | 1939/01/06 | PT4 NE3 | |
| | MARTIN CONWAY | 1913/09/10 | 1975 | JANE | JETTE | 1922 | | PT4 NW4 | |
| | NICHOLAS | 1802 | 1877/06/02 | CATHERINE | | 1811 | 1872/05/09 | SF1 C1 | |
| | PATRICK JOSEPH | 1929/11/02 | 1964/04/23 | | | | | PT4 NW5 | |
| | PAULINE V | 1920 | 1985 | JOSEPH J | REIF | 1914 | 1974 | DA1 S4 | |
| | THOMAS JOSEPH | 1916/02/14 | 1986/11/25 | ANNIS | NORCROSS | 1909/12/13 | 2002/12/15 | PT4 NW4 | |
| | WILLIAM | 1877 | 1918 | SARAH | CUMMINGS | 1880 | 1912 | PT4 NW1 | |
| WILLIAM | 1877/02/08 | 1914/02 | NELLIE | | 1873 | 1940 | PT4 NW1 | | |
| TOBROCKE | RUTH O | 1923 | 1953 | | PAUKSTELLA | | | PC1 R4W | |
| TODD | AMY | 1897 | 1990 | ALMON SR | WARD | 1891 | 1980 | PT5 C3 | |
| | CHRISTOPHER J | 1961/08/25 | 1997/11/20 | | | | | PT5 BE1 | |
| | JAMES M | | | DOROTHY M | SAMONS | 1940 | | PT5 BE1 | |
| | JAMES V | 1932/08/05 | | FRANCES L | BUSHERY | 1921/03/27 | 1995/01/08 | PC1 BS4 | |
| | JOHN B JR | 1913 | 1986 | ANNA F | FITZSIMMONS | 1913 | 1993 | PC2 J4 | |
| | JOHN B SR | 1876 | 1960 | MARY A | ULIP | 1886 | 1957 | PC2 J4 | |
| | MARGARET L | 1919/07/08 | 1981/06/26 | KENNETH F | DUCATTE | 1922/02/01 | 1986/06/29 | PT4 SE1 | |
| | MICHAEL P | 1963/11/21 | 1993/06/07 | | | | | PT5 BE1 | |
| | ROSE J | 1870 | 1958 | LOUIS | SHARRON | 1870 | 1929 | PC1 R2E | |
| | TOLMAN | BEVERLY | 1927 | LAWRENCE P | LaJOIE | 1924/08/30 | 1987/01/02 | DA1 CW1 | |
| | TOLOSKY | STEVEN MARK | 1953/02/01 | 1985/06/19 | | | | PT5 W1 | |
| | TOMKIEWICZ | FRANK | 1905/08/29 | 1971/01/19 | PRISCILLA | BELGARD | 1916 | 1978 | PC1 CN3 |
| | | MARION V | 1935/05/25 | | ROBERT G | AUBIN | 1935/06/17 | 1998/12/07 | PC1 DW2 |
| | | ROLAND | 1951/01/06 | 1994/05/18 | CAROLYN | LaPIERRE | | | PT6 J2 |
| | | STANLEY F | 1941 | | PATRICIA H | HEBERT | 1942/06/03 | 1998/08/18 | PT5 E5 |
| TONER | CLARENCE JAMES | 1924/02/22 | 1962/09/16 | | | | | PC2 J2 | |
| | FRANCIS W | 1917 | 1979 | VIOLA M | CAMERON | 1918 | 1973 | PC2 F2 | |
| | HAROLD G | 1915/01/19 | 1983/01/02 | EVON E | BAKER | 1926 | 1994 | PC2 F2 | |
| | HATTIE | 1883 | 1935 | CHARLES H SR | MYETTE | 1878 | 1950 | PC1 BS2 | |
| | VIDA | 1916 | | E WILLARD | POMBRIO | 1915/10/21 | 1994/12/29 | PC2 F2 | |
| TOOHY | CATHERINE | 1841/02/05 | 1917/08/14 | MICHAEL | McGAULEY | 1836/05/01 | 1916/11/06 | PC2 A1 | |
| TORMEY | D EDWIN | 1870 | 1870 | | | | | PC2 F1 | |
| | DENNIS | 1814 | 1872 | MARY | HAVERTY | 1828 | 1851/10/25 | PC2 F1 | |
| | DENNIS | 1814 | 1872 | ALICE | McELROY | 1824 | 1870 | PC2 F1 | |
| | FRANK ROGER | 1871/11/07 | 1957 | NELLIE | DARRAH | 1874 | 1958 | PT3 CE1 | |
| | HELENA M | 1926 | | CHARLES J | HAMEL | 1926 | | PT5 AE2 | |
| | HUGH | 1791 | 1842/02/03 | | | | | SF1 W1 | |
| | JAMES LEWIS | 1870/01/17 | 1885 | | | | | PT4 NW1 | |
| | MARGARET A | 1845 | 1923 | | | | | PC2 F1 | |
| | MARTHA L | | | LEANDER | CASE | | | SF1 W1 | |
| | MARY | 1842 | 1889 | | | | | PC2 F1 | |
| TORMEY | MARY L | 1828 | 1912 | | | | | PC2 F1 | |
| | MICHAEL | 1829 | 1901/08 | MARY | LAVINE | 1839 | 1934 | PT4 NW1 | |

| SURNAME | FIRST NAME | BORN | | DIED | | HEADSTONE INSCRIPTIONS | | BORN | DIED | CEM | SEC |
|------------|-----------------|------------|------------|---------------|------------|------------------------|--------------|------|------|-----|-----|
| | | | | | | SP'S FIRST NAME | SP'S SURNAME | | | | |
| TORMEY | MYRTLE GERTRUDE | 1894/01/06 | | CLAUDE EUGENE | FAVRD | 1889/03/23 | 1961/03/18 | PT4 | NE2 | | |
| | RITA HELEN | 1899/04/11 | 1991 | JOHN B | DEVAN | 1900 | 1964 | PT4 | NW3 | | |
| TORNER | SADIE MARIE | 1897/05/03 | 1981 | PERLEY H | FAVARO | 1895 | 1973 | PT3 | SE1 | | |
| | CHERIE | 1968 | 1970 | | | | | PC1 | J2 | | |
| TORRANCE | JEANNETTE | 1887 | 1984 | HARRY E | BONVILLE | 1889 | 1959 | PC2 | J2 | | |
| | LINCOLN R | 1922 | 1948 | | | | | PE4 | B | | |
| | LINDA A | 1948/04/09 | | GILLES H | MAILLE | 1941/11/11 | | PT1 | NE1 | | |
| | ROY W | 1898 | 1965 | NELLIE | LINCOLN | 1899 | 1978 | PE4 | B | | |
| TORRENCE | ALLIE | 1875/09/05 | 1876/10/11 | | | | | PE4 | F | | |
| TORREY | JOHN | | | MARY A | HESELTINE | 1833 | 1881/12/18 | PTG | A | | |
| TOSH | ALBERT | 1914/06/25 | 1987/11/23 | D ELAINE | MYERS | 1918 | 1964 | PC1 | R4W | | |
| | ALBERT | 1914/06/25 | 1987/11/23 | BARBARA | BERGMAN | 1928 | | PC1 | R4W | | |
| TOTMAN | ALBERT TIMOTHY | 1952 | 1973 | | | | | PC1 | R4W | | |
| | GARY R | 1946 | 1982 | | | | | PT1 | NE2 | | |
| | JOSEPH A | 1904 | 1985 | MARGUERITE C | BOMBARD | 1908 | | PC2 | J1 | | |
| | LOUIS | 1911/03/29 | 1983/05/05 | FRANCES J | RICHEY | 1918/04/09 | 1994/07/04 | PC1 | CS1 | | |
| | VIRGIE | 1921 | | WILFRED A | TROMBLEY | 1903 | 1998 | PT1 | NE2 | | |
| | ASAPH S | 1800 | 1880/09/05 | ANNA | | 1802 | 1872/04/10 | PE4 | H | | |
| | BERSHEBA D | 1831 | 1902 | JACOB | BROADWELL | 1831 | 1896 | PT6 | C1 | | |
| TOUCHETTE | DANIEL L | 1839/06 | 1856/04/27 | | | | | PE4 | H | | |
| | HANNAH | 1766/03 | 1856/06/21 | | | | | PE4 | H | | |
| | DELIA | 1852 | 1929 | ISRAEL | CRETE | 1850 | 1923 | PC1 | BE3 | | |
| TOUGAS | DELPHINE | 1861 | 1915/03/14 | JOHN | THOMPSON | 1860 | 1930 | PC1 | BE3 | | |
| TOURANGEAU | ROBERT G | 1933/01/01 | | AMANDA P | LAPHAM | 1926/02/11 | 2001/10/19 | PT1 | NW1 | | |
| TOURVILLE | ADELINE | 1839 | 1881 | ALFRED | LaPOINTE | 1840 | 1886 | PC1 | BE4 | | |
| | BERNICE R | 1932 | | JOHN F | SIBLEY | 1916/03/27 | 1998/09/03 | PT5 | BE1 | | |
| | CLEMENT W | 1924/05/29 | 1995/11/28 | FRANCES | BOTTON | CHECK | 1955 | PC1 | R8W | | |
| | FRANCES C | | | JAMES A | RYAN | 1902 | 1975 | PC2 | F2 | | |
| | GLORIA R | 1940 | | JOHN J | MANNY | 1929 | 1985 | PC1 | R3W | | |
| | JAMES M | 1962 | 1962 | | | | | PC1 | | | |
| | JEREMIE | 1858 | 1919/01/07 | ELMIRE | | 1856 | 1945 | PC1 | BS1 | | |
| | MAE | 1883 | 1963 | EDWARD | OUIMETTE | 1882 | 1930 | PC1 | BS1 | | |
| | WILLIAM E | 1891/08/07 | 1963/11/23 | DORA | AMO | 1906 | 1957 | PC1 | R2W | | |
| | JOSEPH W | 1897 | 1989 | ANGELINE | LACHARITE | 1900 | 1987 | PC1 | BW2 | | |
| TOUSIGNANT | RAYMOND | | | MARILYN | POMBRIO | 1944 | 1987 | PC1 | BW2 | | |
| | JOSEPH R | 1916 | | MARIE H | NASON | 1922/04/14 | 2000/06/10 | PT5 | EW2 | | |
| TOUSSAINT | GEORGE | | | | | | PTP | B | | | |
| TOWNE | LILLIAN M | 1937/11/16 | 1986/02/17 | ERNEST J | PECORE | 1930/11/20 | 1997/05/26 | PC1 | R2W | | |
| | MARTIN N | 1915/10/17 | 1985/12/15 | DOROTHY E | DUQUETTE | 1920/05/16 | 1959/09/12 | PC1 | R2W | | |
| TOWNSEND | WATSON J | | | LEILA | MEADE | | | SF4 | M | | |
| TOXOPEUS | ABEL | 1893/04/01 | 1971/01/11 | | | | | PE3 | B2 | | |
| TOYE | JAMES F | 1927/01/04 | 1989/12/12 | DONNA S | SUNDEEN | 1929/03/26 | | PT5 | E1 | | |
| TOYOTA | HIROKO I | 1936/09/14 | 1991/02/25 | DENNIS G | PESCIA | 1940/08/09 | | PC1 | R7W | | |
| TRACY | DANIEL | 1795/01/17 | 1876/02/17 | MARY | HANNA | 1792 | 1856/11/17 | SF1 | C1 | | |
| | ELLEN | | 1919 | | | | | PC2 | G | | |
| | JOHN T | 1858 | 1899 | MARGARET | COLLIGAN | 1843 | 1917 | PC2 | H2 | | |
| | MARY | 1826 | 1909 | WILLIAM J | BRENAN | 1826 | 1888 | PC2 | B2 | | |
| | MARY H | 1855 | 1904 | | | | | PC2 | H2 | | |
| | THOMAS C | | | SARAH J | LEDWITH | 1881 | 1907/03/20 | PT4 | NW3 | | |
| TRAINOR | MAE T | 1897/12/12 | 1970/12/29 | CLAIR EARL | PHINNEY | 1895/04/07 | 1965/03/16 | PC2 | J3 | | |
| TRAVERS | ALFRED JR | | | JULIE | FITZGERALD | 1921 | 1992 | PT5 | EW1 | | |
| | ROY | | | EILEEN A | McGIVNEY | 1903 | 1983 | PT1 | NE2 | | |
| TRAVIS | ALBERT G | 1867 | 1923 | ANNA | HARDY | 1865 | 1938 | PC2 | A1 | | |
| | CLARENCE | 1909/10/23 | 1975/02/10 | MARGARET | RDSS | 1904 | 1972 | PC2 | H1 | | |
| | DIANE R | 1952 | | ROGER W | MURRAY | 1947 | | PT5 | AE4 | | |
| | EDWARD J | 1835/02/18 | 1861/05/29 | | | | | PE4 | J1 | | |
| | MARY A | 1880 | 1951 | | | | | PC2 | A1 | | |
| | MELANCTHON | 1797 | 1859/08/01 | ELIZA B | BEARDSLY | 1804 | 1890/11/29 | PE4 | J1 | | |
| | NORA M | 1887 | 1961 | | | | | PC2 | A1 | | |
| | ROBERT | | | AMELIA | BIGELOW | 1814/05/10 | 1889/08/08 | PE4 | J2 | | |
| | RUTH | 1905 | 1983 | ANDREW P | STETZ | 1900/11/14 | 1967/02/25 | PC1 | R6E | | |
| | VERONICA | 1907/11/05 | 1993/05/20 | LACY R | GOOLSBY | | | PC1 | BN5 | | |
| TRAYNOR | W R | | | MARY E | FORRENCE | 1841/08/16 | 1891/12/26 | PE4 | J2 | | |
| | WILLIAM F | 1882 | 1963 | EMMA | NEWELL | 1880 | 1939 | PC1 | BN5 | | |
| | AGNES R C | 1883 | 1920 | | | | | PC2 | C1 | | |
| | D ALBRO | 1903 | 1975 | MARY | STEWART | 1912/02/02 | 1980/04/21 | PC2 | C1 | | |
| | FRANCIS P | 1887/05/16 | 1960/08/06 | ALICE | MOFFITT | | | PC2 | A2 | | |
| | JAMES A | 1900 | 1978 | MARY L | TIERNEY | 1901 | 1965 | PC2 | C1 | | |
| | JAMES F | 1851 | 1934 | MARY A | KEOGH | 1854 | 1916 | PC2 | C1 | | |
| | MARTIN I | 1876 | 1959 | KATHARINE M | BONNER | 1875 | 1941 | PC2 | C1 | | |

| SURNAME | FIRST NAME | HEADSTONE INSCRIPTIONS | | SP'S FIRST NAME | SP'S SURNAME | BORN | DIED | CEM | SEC |
|-----------|----------------|------------------------|------------|-----------------|--------------|------------|------------|-----|-----|
| | | BORN | DIED | | | | | | |
| TRAYNOR | MARTIN J | 1908 | 1978 | RENA F | FALCON | 1909 | 2001/07/07 | PC2 | J2 |
| | MARY | 1879 | 1978 | FRANK P | FITZPATRICK | 1877 | 1948 | PC2 | J3 |
| TREADWAY | SCOTT | 1915 | 1970 | IDA | WHITE | 1911 | 1989 | PC1 | CN1 |
| TREADWELL | LENORA | 1888 | 1942 | DANIEL E | KELLY | 1886 | 1945 | PC2 | H2 |
| TREGAN | THEODORE | 1925 | | ELEANOR | | 1927 | | PE3 | B1 |
| TREMBLAY | AUORE B | 1914/04/26 | 1997/04/09 | LEO | FONTAINE | 1902 | 1983 | PC1 | CS3 |
| | AUORE B | 1914/04/26 | 1997/04/09 | DORSEY | WELLS | 1914 | 1988 | PC1 | CS3 |
| | BEATRICE A | 1920/02/05 | 2000/07/13 | MICHAEL S | BRODI | 1915/07/31 | | PC1 | R9W |
| | BERTHA | 1896 | 1956 | RALPH J | BROWN | 1893 | 1975 | PC1 | BN2 |
| | CLARIS | 1924 | | EVEREST | NORCROSS | 1915/01/12 | 1971/12/28 | PT3 | SE1 |
| | EDWARD | 1864 | 1917 | ADDIE | SORRELL | 1869 | 1927 | PT1 | CT1 |
| | EDWARD C | 1848/11/02 | 1929/06/14 | DENISE | LACASSE | 1862/06/06 | 1930/05/05 | PC1 | BN1 |
| | EMMA | 1867 | 1920 | JOSEPH | SORRELL | 1867 | | PT2 | N1 |
| | EUGENE HENRY | 1884 | 1955 | | | | | PC1 | BN2 |
| | FRED | 1872 | 1925 | ANNA | DOUGLAS | 1874 | 1961 | PC1 | BN4 |
| | ISABELLE R | 1924 | | | SEIDEN | | | PT5 | CW1 |
| | JOSEPH | 1820 | 1877 | MARCELINE | MENARD | 1824 | 1907 | PC1 | BE3 |
| | JULIA | 1887 | 1975 | LOUIS NAPOLEON | LaPOINTE | 1882 | 1948 | PC1 | BS1 |
| | MARIE L | 1857 | 1933 | STEPHEN H | McGRATH | 1852/03/26 | 1892/05/27 | PC1 | BE3 |
| | NAPOLEON ALVIN | 1854 | 1945 | PULCHERIE | LALUMIERE | 1858 | 1938 | PC1 | BN2 |
| | NELLIE | 1882 | 1947 | WILFRED | McGEE | 1877 | 1933 | PE2 | B1 |
| | ODILE | 1850 | 1913/12/08 | HERVIE A | BERNARD | 1847 | 1923 | PC1 | BN2 |
| | OLIVE T | 1846 | 1922 | JOHN B | BESSETTE | 1846 | 1914/04/15 | PC1 | FW2 |
| | PATRICIA T | 1923 | 1984 | | | | | PT5 | CW1 |
| | ROSE T | 1893/01/22 | 1985 | DONALD B | SARGENT | 1892/05/06 | 1974/06/22 | PC1 | BN2 |
| | WILFRED A | 1865/02/03 | 1943/07/02 | | | | | PC1 | BN1 |
| TRIM | ALBERT G | 1927/10/28 | 1988/06/15 | LYIA M | BUSHEY | | | PT6 | H1 |
| | EUGENE J SR | 1940/03/07 | 1994/01/27 | SYLVIA C | REYELL | 1940/04/30 | | PT6 | H2 |
| | FLORENCE L | 1901 | 1996 | RAYMOND H | BRADLEY | 1908 | 1976 | PT6 | G1 |
| | GEORGE A | 1870 | 1955 | LENA | LEAVITT | 1880 | 1961 | PT6 | H1 |
| | GERALD R | 1899 | 1976 | MARY | AUSTIN | 1908 | 1995 | PT6 | H1 |
| | HAZEL | 1905 | 1997 | EMERSON | VAUGHAN | 1915 | 1986 | PT6 | H1 |
| TRIMM | TARA AMBER | 1984/07/24 | 1984/07/24 | | | | | PT1 | SW1 |
| TRIP1 | PETER J SR | 1952/11/25 | | ELEANOR M | COMSTOCK | 1955/11/04 | 1996/09/30 | PC1 | R8E |
| TRIP0DI | LOUISE | 1932/07/29 | 2001/01/03 | ROCCO | GIARRO | 1933 | 1994/08/23 | PC1 | R9W |
| TRIPP | ANNA | 1927 | | | | | | PT1 | SE2 |
| | GEORGE Y | 1902 | 1978 | MARY E | DANDROW | 1904/02/17 | 1997/05/24 | PC1 | BW4 |
| | HERBERT N | 1930 | | IRENE A | LAPPOINT | 1935/11/19 | 1995/11/03 | PT1 | SE1 |
| | JOHN W | 1904 | 1986 | ETHEL M | LaROCK | 1906/12/07 | 1995/06/06 | PT1 | SE1 |
| | MARION E | 1927 | | CLARENCE E | QUILLIAM | 1919 | 1963 | PT1 | SE1 |
| | RANDY L | 1965/08/16 | | MILLIE A | HENAGHAN | 1963/09/16 | | PT1 | NW1 |
| | RAYMOND F | 1932 | | ANN | | 1937 | | PC1 | R7E |
| | ROBERT J | 1941/11/21 | | LINDA L | FRENYEA | 1946/03/20 | 1995/07/03 | PT1 | NW1 |
| | SHIRLEY M | 1937/02/13 | | PATRICK | CONNERS | 1938/09/29 | 1996/09/02 | PE2 | D1 |
| | TAMI M | 1963 | 1990 | | | | | PT1 | SE1 |
| | THOMAS J | | | LINDA JANE | MAYETTE | 1947 | 1979 | DA1 | CE1 |
| | TINA | 1968 | 1968 | | | | | PT1 | SE1 |
| TROMBLEE | JULIAN | 1828/06/06 | 1901/02/04 | JOHN | RAY | 1826/04/25 | | PE2 | C1 |
| TROMBLEY | ABRAHAM | 1846 | 1912 | DELIMA | NOLIN | 1848 | 1919 | PC1 | FW2 |
| | AGNES M | 1891 | 1956 | DELLAS J | TROMBLEY | 1888 | 1974 | PT1 | SW1 |
| | ALBERT W JR | 1957/09/12 | 1999/11/29 | | | | | PC1 | R6W |
| | ALFRED | | | JUDITH S | BIRCH | 1935 | 1978 | PT1 | NW1 |
| | ANDREW | 1962/02/28 | 1962/02/28 | | | | | PC1 | J2 |
| | ANNA FLORENCE | 1929/01/13 | | RICHARD L | BAKER | 1928/12/27 | 1995/12/28 | PTM | M |
| | ANNA V | 1884 | 1969 | ALFRED P | WILLETT | 1881 | 1946 | PE2 | A1 |
| | ARTHUR W | 1897/06/05 | 1967/10/02 | REGINA | CORRON | 1898 | 1989 | PC1 | BW2 |
| | BARBARA M | 1946/11/16 | 1995/04/21 | WAYNE J | GARRANT | 1945 | | PC1 | BN3 |
| | BERTHA M | 1907 | 1984 | CHARLES J | AYOTTE | 1907 | 1982 | PT1 | SE1 |
| | BERTHA E | 1939 | | ROGER P | BARCOMB | 1939 | 1991 | PT1 | NW1 |
| | BLANCHE | | | | | | | DA1 | N1 |
| | CARLTON | 1922/11/08 | 1998/09/19 | MARGARET | TROMBLEY | 1918/03/17 | 1998/01/14 | PC1 | AE1 |
| | CHARLES | 1870 | 1960 | ANGIE | DASHNAW | 1873 | 1959 | PT2 | C2 |
| | CHARLES | 1877 | 1920 | | | | | PE2 | C3 |
| | CHARLES | 1900 | 1976 | ALMA | SEARS | 1907 | 1988 | PT1 | CT1 |
| | CHARLES H | 1876 | 1919 | DELIA | RIVERS | 1877 | 1957 | PT2 | C3 |
| | CHRISTIANA | 1898 | 1984 | EDWARD M | DERMODY | 1892 | 1946 | PT1 | SE2 |
| | CHRISTINA M | 1927/09/02 | | HOWARD H | GARROW | 1927/10/24 | 1998/09/02 | PC1 | R6W |
| | CLIFFORD J | 1907 | 1963 | MARY L | TROMBLEY | 1915 | 1968 | PC1 | R3W |
| | CLIFFORD N | 1899/04/22 | 1992/12/10 | HARRIET C | BRENIER | 1898/09/26 | 1997/11/23 | PC2 | J1 |
| | DANNY L | 1958/11/23 | 1978/08/05 | | | | | PC1 | R7W |

| SURNAME | FIRST NAME | BORN | HEADSTONE INSCRIPTIONS | | | | DIED | CEM | SEC |
|----------|-------------|------------|------------------------|------------------|--------------|------------|------------|-----|-----|
| | | | DIED | SP'S FIRST NAME | SP'S SURNAME | BORN | | | |
| TROMBLEY | DAVID | 1863/01/06 | 1893/03/10 | JANE | KENELTY | | | DA1 | N1 |
| | DELIMA | 1884 | 1956 | HENRY | LEONARD | 1881 | 1945 | PC1 | FW2 |
| | DELIMA | 1924 | 1955 | | | | | PC1 | SR4 |
| | DELLAS J | 1888 | 1974 | AGNES M | TROMBLEY | 1891 | 1956 | PT1 | SW1 |
| | EDWARD | | | | | | | DA1 | N1 |
| | EDWARD A | 1916/03/01 | 1990/09/10 | ETHEL M | GEBO | 1924/11/10 | | PC1 | R7W |
| | EDWARD J | 1889 | 1970 | MARY | KING | 1895 | 1988 | PC1 | R4W |
| | ELEANOR A | 1906 | 1975 | FRANCIS E | VANCE | 1905 | 1978 | PT1 | CT1 |
| | ELIZABETH | 1919 | 1991 | DONALD R | TERRY | 1916 | 1979 | PC1 | DE2 |
| | ELBRA | 1894 | 1953 | JOSEPH | SHARLOTTE | 1895 | 1956 | PC1 | BS4 |
| | ELLA | 1896 | 1940 | | BRANDSTETTER | | | PC1 | BN4 |
| | EMMA L | 1885 | 1941 | | | | | PC1 | R3E |
| | ETHEL E | 1912 | 1987/08/16 | CLIFFORD J | DUCATTE | 1913/01/27 | 2001/06/11 | PT1 | CT1 |
| | FELIX A | 1886 | 1975 | ALMA M | ROY | 1890 | 1974 | PC1 | SR4 |
| | FELIX F | 1912 | 1987 | VENNETA M | KING | 1917 | 1992 | PC1 | SR3 |
| | FRANK | 1881 | 1955 | ATHALA | CORRON | 1884 | 1946 | PC1 | FW2 |
| | FRANK A | 1888 | 1933 | IDA M | BROWN | 1899 | 1995 | PC1 | FE1 |
| | FRED | 1869 | 1942 | LOUISA | LAVIGNE | 1871 | 1847 | PT1 | CT1 |
| | GEORGE L | 1884 | 1951 | BERNADETTE | CAIN | 1908 | 1989 | PE2 | A1 |
| | GERALDINE T | 1928 | | MELVIN L | FRECHETTE | 1927/02/09 | 1989/09/01 | PT5 | AE2 |
| | GERALDINE M | 1918/11/11 | | EDGAR J | RUGAR | 1920/01/26 | 1998/11/21 | PC1 | R8E |
| | GILBERT N | 1931 | | BARBARA | PHAIR | 1936 | | PC1 | AS1 |
| | GRACE | 1921/04/12 | 1999/11/27 | WILSON C | SALTON | 1918 | 1994 | PC2 | J1 |
| | HARRY J | 1909/02/07 | 1980/12/05 | VIOLA M | COOK | 1919/04/27 | 2002/03/28 | PE2 | D4 |
| | HATTIE A | 1916 | 1988 | ARTHUR A | BADGER | 1907 | 1967 | PT1 | SE1 |
| | HAZEL | 1911 | 1985 | WARREN W | MARTIN | 1890 | 1978 | PE2 | A3 |
| | HAZEL L | 1905 | 1979 | GEORGE N | PROVO | 1896 | 1979 | PT1 | SE1 |
| | HELEN C | 1887 | 1918 | FRANK | LENNY | | | PC1 | R1E |
| | HELENE | 1903 | 1988 | HARRY N | PROVOST | 1899 | 1963 | PT4 | NW3 |
| | HENRY W | 1882/08/26 | 1954/12/24 | ELIZABETH | BUDROW | 1891/08/04 | 1985/06/22 | PC1 | BN4 |
| | HERMAN A | 1904 | 1995 | HELEN M | DAVIS | 1911 | 1979 | SF3 | C2 |
| | JANICE | | | MALCOLM | McGEE | 1925/12/25 | 1976/09/28 | PE2 | A2 |
| | JENNIE | 1889 | 1890 | | | | | PE2 | C3 |
| | JOHN | 1900 | 1978 | MENA | BEDARD | 1902 | 1962 | PT1 | NE2 |
| | JOSEPH | 1894/01/31 | 1969 | ANNA | BOMBARD | 1900 | 1977 | PE5 | A |
| | JOSEPH A | 1922/06/01 | 1999/11/27 | JANE | RABIDEAU | | | PC1 | AS1 |
| | JOSEPH O | 1864 | 1938 | ODILE | MILLETTE | 1861 | | PC1 | R1E |
| | JOYCE | | | WILLIAM | CASTINE | 1932/10/14 | 2001/04/30 | PT5 | E5 |
| | KATE | 1858/10/04 | 1931/01/06 | CHARLES H | OSTRANDER | 1850/10/17 | 1913/08/03 | PT6 | B1 |
| | KENNETH L | 1939 | 1958 | | | | | PT1 | SW1 |
| | LAWRENCE R | 1866 | 1942 | MINERVA E | WELLS | 1871 | 1947 | PT1 | CT1 |
| | LAWRENCE H | 1918 | 1970 | GERALDINE I | MARSHALL | 1928 | | PT1 | CT1 |
| | LELA | 1901/07/07 | 1992/12/17 | | | | | PT1 | CT1 |
| | LEO | 1890 | 1957 | STELLA | DUQUETTE | 1894 | 1963 | PC1 | R2W |
| | LEO A | 1921/12/05 | 1980/10/28 | DOROTHY N | SAVAGE | 1925/08/19 | 1988/06/12 | PE2 | B1 |
| | LEON | 1901 | 1903 | | | | | PT2 | C2 |
| | LEON J | 1916 | 1981 | MARIE A | IRWIN | 1914 | 1969 | PC1 | R4W |
| | LILLIAN L | 1901 | 1977 | CHARLES E | BURDO | 1890 | 1955 | PC1 | R1W |
| | LILLIS A | 1879 | 1933 | NAPOLEON | SORRELL | 1872 | 1926 | PT1 | CT1 |
| | LORETTA | 1894 | 1990 | CHARLES | BRICKEY | 1880 | 1966 | PT1 | CT1 |
| | LOUIS | 1827 | 1909/12/17 | ROSE | SPINKS | 1843 | 1922/10/14 | DA1 | N3 |
| | LOUIS | 1868 | 1914 | JOSEPHINE | GIGUERE | 1870 | 1936 | PT2 | N2 |
| | LOUIS J | 1923/08/27 | 1953/01/26 | | | | | PC1 | BW2 |
| | LOUIS JR | 1890 | 1896 | | | | | PT2 | N2 |
| | LOUIS L | 1920 | 1971 | PEARL A | PARENT | 1921/08/24 | 2000/09/27 | PC1 | R5W |
| | LOUVA A | 1941 | | ROOSEVELT M B JR | JONES | 1943 | | PT5 | BE4 |
| | M CLIFTON | 1900 | 1980 | MARY L | LEDWITH | 1899 | 1972 | PC2 | J1 |
| | MABEL M | 1888 | 1980 | HENRY JAMES | LUCK | 1884 | 1951 | PT1 | SE2 |
| | MAE | 1895 | 1974 | HENRY R | HEBERT | 1896 | 1993 | PE2 | C2 |
| | MANFRED R | 1921 | | BARBARA G | | 1921 | | PC1 | R7E |
| | MARGARET | 1918/03/17 | 1998/01/14 | CARLTON | TROMBLEY | 1922/11/08 | 1998/09/19 | PC1 | AE1 |
| | MARGARET G | 1929 | 1989 | CLARENCE | MINER | 1926 | | PT5 | C1 |
| | MARJORIE | 1920 | 1957 | CLAYTON N | TELLIER | 1920 | 1988 | PE2 | D3 |
| | MARY | 1891 | 1960 | FRED | GOWETT | 1885 | 1961 | PC1 | R1W |
| | MARY E | 1948/03/09 | 1994/06/22 | ROBERT L JR | DOHERTY | 1952/12/13 | | PT5 | E1 |
| | MARY L | 1915 | 1968 | CLIFFORD J | TROMBLEY | 1907 | 1963 | PC1 | R3W |
| | MICHAEL | 1871 | 1935 | LENA J | RIVERS | 1878 | 1965 | PT2 | C3 |
| | MICHAEL | 1898 | 1921 | STELLA | ROBERT | | | PT2 | C3 |
| | MINNIE E | 1903 | | | | | | PC2 | A1 |
| | MYRTLE | 1907 | 1907 | | | | | PT2 | C2 |

| HEADSTONE INSCRIPTIONS | | | | | | | | | |
|------------------------|--------------|------------|------------|------------------|--------------|------------|------------|---------|---------|
| SURNAME | FIRST NAME | BORN | DIED | SP'S FIRST NAME | SP'S SURNAME | BORN | DIED | CEM SEC | |
| TROMBLEY | NAPOLEON | 1866 | 1967 | EUGENIA | ROCK | 1864 | 1935 | PT2 C2 | |
| | NAPOLEON H | 1927/12/01 | 2001/01/30 | ELIZABETH A | BUCKLEY | 1932/04/17 | 1997/04/26 | PE2 D1 | |
| | PATRICIA ANN | 1937 | 1938 | | | | | PC1 BW2 | |
| | PETER | | | GRACE | DOWNING | 1895 | 1969 | PC2 J1 | |
| | RALEIGH | 1897 | 1955 | AURELIA | MARTIN | 1906 | 1962 | PT1 SW1 | |
| | RAYMOND A | 1887 | 1966 | MARTHA M | BROMLEY | 1882 | 1961 | PT6 G1 | |
| | REBECCA | 1831 | 1893/05/01 | P F | ABARE | 1834/03/30 | 1913/06/30 | PE2 C4 | |
| | RITA | 1925 | 1976 | NATHAN | MESSIE | | | PC1 R7W | |
| | RITA M | 1921 | | ANDREW | CARON | 1921 | 1983 | PT4 NW3 | |
| | ROBERT J SR | 1942/02/23 | 2000/03/17 | ROBERTA L | BUTCHINO | 1944/02/02 | | PC1 SR1 | |
| | ROBERT L | 1934 | | SHIRLEY A | MILLER | 1936 | | PT5 C6 | |
| | ROSE ANN | 1911 | | VICTOR J | SOUCY | 1895/10/16 | 1982/06/21 | PC1 BS4 | |
| | RUBY I | 1927 | | RICHARD SHERIDAN | ARBENGER | 1921 | 1978 | PC1 CS2 | |
| | RUTH T | 1920/09/24 | 1996/04/05 | LEO H | WOOD | 1920/04/12 | | PC1 R7E | |
| | SANDRA M | 1937 | 1937 | | | | | SF3 C2 | |
| | SHIRLEY | | | RAYMOND R | BUSHEY | 1931 | 1992 | PC1 BS2 | |
| | SHIRLEY M | 1925 | | OWEN J | LABARGE | 1918 | 1992 | PT1 SE1 | |
| | SILAS | 1855 | 1937 | SARAH | ROCK | 1859 | 1901 | PE2 C3 | |
| | SILAS J | 1910 | 1962 | EVELYN M | QUIMETTE | 1904 | 1972 | PC1 SR4 | |
| | TERRY J | 1957/09/14 | 1993/07/10 | | | | | PC1 R7W | |
| | THERESA C | 1929 | 1996 | FREDERICK E | CURTIS | 1928 | 1999/06/30 | PE2 D4 | |
| | TINA MARIE | 1966 | 1966 | | | | | PC1 SR4 | |
| | TRACY | | | EVELYN | BOURDEAU | 1922 | 1985 | PC1 CS4 | |
| | VELMA | 1934 | | CLIFF | DUCATTE | 1933/08/27 | 1995/11/16 | PT1 CT1 | |
| | VIOLA M | 1906 | 1988 | NAPOLEON L | BEAUHARNOIS | 1900 | 1970 | PC1 FW1 | |
| | WALTER R | 1923/07/27 | 1989/02/08 | BERTHA M | NEPHEW | 1927/09/24 | 2001/07/17 | PT5 N1 | |
| | WILFRED | 1902 | 1905 | | | | | PT2 N2 | |
| | WILFRED A | 1903 | 1998 | RHODA | ROCK | 1906 | 1941 | PT1 NE2 | |
| | WILFRED A | 1903 | 1998 | VIRGIE E | TOSH | 1921 | | PT1 NE2 | |
| | WILFRED JR | 1919 | 1934 | CLARA E | DONER | 1914 | 1989 | PC2 F2 | |
| | WILLIAM B | 1874 | | IDA | FACTEAU | 1877 | 1950 | PT2 C2 | |
| | WILLIAM F | 1910 | 1977/09/03 | OLIVE | AYOTTE | 1910/04/06 | 2001/04/06 | PT1 SW1 | |
| | WILLIAM J | 1931 | 1992 | MARGARET | RUSSELL | | | PT1 SW1 | |
| | WINIFRED | 1935 | | ARTHUR E | FRENNIER | 1932 | | PC1 BW5 | |
| | YVONNE M | 1928 | 1990 | | LASHWAY | | | PT1 NE1 | |
| | YVONNE M | 1928 | 1990 | HAROLD M | BURKE | 1923/10/14 | 1991/08/17 | PT1 NE1 | |
| | TROMBLY | ABRAHAM L | 1891 | | ALICE | ANDROW | 1892 | 1956 | PC2 J1 |
| | | ANITA | 1913 | | ARTHUR | LYMAN | 1912 | 1980 | PT1 NE1 |
| | | BERNICE M | 1931 | | HOMER W | BARCOMB | 1925 | 1992 | PT1 NE2 |
| | | BEULAH | | | THOMAS | LaVARNWAY | 1901 | 1980 | DA1 R2 |
| DORIS M | | 1917 | 2003 | ALEXANDER L SR | BECHARD | 1916 | | PT5 BE2 | |
| EFFA | | 1892 | 1980 | MERRILL A | PRAIRIE | 1886 | 1939 | PC1 R3E | |
| EMMA | | 1883 | 1953 | NAPOLEON P | BORDEAU | 1880 | 1952 | PC1 D3 | |
| ESMOND L | | 1899 | 1953 | MYRTLE | BOUYEA | 1905 | 1996 | PT1 NE2 | |
| EVA F | | 1917 | 1960 | MALCOLM A | HACKETT | 1910 | | PC1 DW3 | |
| FRANCES DONNELLE | | 1927 | 1946 | | | | | PC1 BW1 | |
| FRANK | | 1849 | 1916 | TES. | PAYETTE | 1851 | 1904 | PE2 C2 | |
| FRED R | | 1887 | 1938 | MAMIE | POMBRIO | 1891 | 1981 | PC1 BS5 | |
| GEORGE J | | 1897 | 1967 | ALICE | LaBOMBARD | 1907 | 1960 | PC1 BW1 | |
| GEORGE J | | 1897 | 1967 | BERNADETTE | CAIN | 1908 | 1989 | PC1 BW1 | |
| HENRY L | | 1913/04/15 | 1994/03/04 | | | | | PC1 BS2 | |
| JOSEPH A | | 1876 | 1951 | EVA B | FREDERICK | 1886 | 1964 | PC2 F2 | |
| JOSEPH A JR | | 1908/11/15 | 1994/02/14 | FLORA | ALLARD | 1912/01/27 | 1994/12/10 | PC1 AE1 | |
| KATHERINE | | 1863 | 1922 | CHARLES | MAISCH | 1853 | 1921 | PC2 K1 | |
| KATHLEEN D | | 1939/06/24 | 1995/06/10 | EDWARD W | BRIGGS | 1936/12/10 | | PC2 A1 | |
| LAWRENCE D | | 1914/08/04 | 1998/05/06 | | | | | PC2 F2 | |
| LENORA E | | 1913/06/19 | 2002/03/10 | WILBUR | BABBIT | 1908 | 1967 | PT5 W2 | |
| LENORA E | | 1913/06/19 | 2002/03/10 | HAROLD R | REYELL | 1921/07/09 | 1994/10/07 | PT5 W2 | |
| LOTTIE | | 1882 | 1961 | CLEVICE | ROCK | 1879 | 1931 | PC1 FE1 | |
| MILDRED M | | 1917/09/07 | 1994/08/09 | ULRIC I | CARPENTER | 1915/04/14 | 1961/10/24 | PC1 BS4 | |
| NORMAN W | | 1920 | | ANNABELLE M | | 1928 | | PC1 AS2 | |
| OTIS L | | 1872 | 1940 | LILLIAN | GONYA | 1875 | 1949 | PC1 BS2 | |
| PAULINE A | | 1911 | 1990 | FRANCIS M | DOOREY | 1909 | 1985 | PC2 F2 | |
| RAYMOND | | 1906 | 1968 | | | | | PC1 BS2 | |
| RUSSELL D | | 1910 | 1978 | CATHERINE | LEONARD | 1917 | | PC1 BS5 | |
| SYLVIA | | 1919 | 1951 | ARTHUR D JR | CHAMPAGNE | 1917 | 1998 | PT1 NE2 | |
| VIOLET | | 1908 | 1992 | WILLIAM F | FEGAN | 1908 | 1997 | PT1 NE1 | |
| WILLIAM | | 1867 | 1948 | EVA M | | 1879 | 1936 | PC1 BS2 | |
| WILLIAM E | | 1871 | 1940 | DELLA A | SORELL | 1879 | 1946 | PT1 NW2 | |
| WILLIAM J | | 1903/03/17 | 1960/08/27 | MARCELLA L | MADON | 1907/01/10 | 1995/01/18 | PC2 J2 | |
| WILLIAM JR | | 1902 | 1950 | | | | | PC1 BS2 | |

| SURNAME | FIRST NAME | BORN | HEADSTONE INSCRIPTIONS | | SP'S SURNAME | BORN | DIED | CEM SEC | |
|------------|-------------|------------|------------------------|-----------------|---------------|------------|------------|---------|-----|
| | | | DIED | SP'S FIRST NAME | | | | | |
| TROST | FRANKIE E | 1950/09/16 | 1968/12/17 | | | | | PC1 | FE1 |
| | HENRY | 1895/05/23 | 1959/06/10 | LILLIAN | BARBELL | 1894 | 1982 | PC1 | SR4 |
| TROTTIER | GERTRUDE E | 1903 | 1980 | HOMER E | LANGNE | 1900 | 1971 | PC1 | SR2 |
| TROY | BRIDGET | 1844 | 1911 | DENNIS | CAREY | 1837 | 1920 | PT4 | NW1 |
| | CATHARINE | 1834 | 1898/01/29 | JOHN | COFFEY | 1827 | 1893/03/01 | PT4 | NW1 |
| | JOANNA | | | WILLIAM | McGUIRE | 1821 | 1905 | DA1 | N1 |
| TRUAX | WALLACE | 1792/04/07 | | WALLACE D | DARRAH | 1791/01/06 | 1854/04/15 | PT3 | CE1 |
| TRUCHEON | LEONTINE E | 1890 | 1957 | ZEB F | LaGOY | 1890 | | PC1 | BW2 |
| TRUDEAU | ACHILLE | | | AZILDA | PRAIRIE | 1884 | 1920/12/13 | PC1 | BE4 |
| | ADDIE | | | EDWARD | DESAUTELS | 1888 | 1967 | PC1 | FW1 |
| | ALONZO | 1882 | 1915/10/23 | CATHERINE | NOLETTE | | | PC1 | H2 |
| | BERNADETTE | 1917 | | CHARLES N | COOK | 1911 | 1972 | PE3 | B1 |
| | BERNADETTE | 1917 | | ADRIAN T | KING | 1906/09/20 | 1997/01/23 | PE3 | B1 |
| | DEWEY | 1910 | 1979 | VIOLA | DUQUETTE | 1910 | | PT1 | NE1 |
| | ELIZABETH | 1899 | 1990 | MICHAEL J | DALEY | 1891 | 1965 | PC1 | R3W |
| | ELIZABETH | 1899 | 1990 | WILLIAM P | THOMPSON | 1890 | 1978 | PC1 | R3W |
| | ELIZABETH A | | | WENDELL | LaPIER | 1941/05/19 | 1993/10/29 | PTM | M |
| | ELLA | 1876 | 1966 | JOHN B | ST DENNIS | 1871 | 1958 | PC1 | R2W |
| | EVEREST R | 1923/02/23 | 1996/11/29 | THERESA | RYAN | 1927/10/14 | | PT4 | NW5 |
| | GEORGE A | 1880 | 1930 | MELVINA | DUQUETTE | 1881 | 1968 | PC1 | FE1 |
| | HELEN | 1963 | 1963 | | | | | PC1 | SR4 |
| | JEFFERSON J | 1906 | 1962 | RUTH | LaBARE | 1904 | 1992 | PC1 | SR4 |
| | JOHN H | 1899 | 1983 | ELEANOR M | WELLS | 1894 | 1972 | PC1 | DS1 |
| | JULIET T | 1914 | 1988 | RAYMOND W | MOSSEY | 1917/05/18 | 1973/09/08 | PC1 | FE1 |
| | MABEL | 1888 | 1968 | ORVILLE | DUQUETTE | 1896 | 1985 | PC1 | CN1 |
| | MARY | 1839 | 1916/02/11 | TUFFIELD | LEMIEUX | | | PC1 | E |
| | MARY C | 1913 | 1993 | | McCARRELL | | | PE4 | A |
| | MARY C | 1913 | 1993 | PHILIP E | VanVALKENBURG | 1913 | 1964 | PE4 | A |
| | MARY JANE | 1864 | 1928 | | | | | PC1 | H2 |
| | NELLIE | 1873 | 1947 | CHARLES | GAULIN | 1867 | 1940 | PC1 | R4E |
| | NELLIE | 1894 | 1956 | FRED W | LEMIEUX | 1896 | 1950 | PC1 | BN2 |
| | NELLIE | 1904 | 1990 | BERT H | ROCK | 1900 | 1970 | PC1 | R4W |
| | REBECCA | 1967/05/02 | | MARK | ROBERTS | 1963/12/01 | | PT4 | NW5 |
| | ROBERT | 1963 | 1963 | | | | | PC1 | SR4 |
| | ROBERT A | 1932 | 1986 | HELEN M | WILLIAMS | 1932 | | PC1 | SR2 |
| | ROMEO O | 1913 | 1987 | BEATRICE I | ROBERTS | 1907/06/19 | 2000/04/07 | PTM | M |
| | VALERIE | 1897 | 1980 | JOHN B | LACROIX | 1896 | 1952 | PC1 | R4W |
| TRUDEL | ARTHUR J | 1895/01/20 | 1967/07/19 | | | | | PE2 | A4 |
| TRUOELL | JOYCE | 1922 | | EVRON F | PAPINEAU | 1914 | 1992 | PT1 | SW2 |
| | SIMEON J | 1880 | 1938 | EDITH | LUCIA | 1890 | 1957 | PC1 | R3E |
| TRUOO | ELIZA | 1878 | 1919 | FRED E | BOUVIA | 1880 | 1950 | PC1 | E |
| | LEONA | 1900 | 1985 | ALFRED W SR | VAUGHAN | 1898 | 1986 | PT1 | SE2 |
| | LUCY B | 1883 | 1950 | ERNEST L | CLINE | 1883 | 1957 | PT1 | CT1 |
| TRUDOO | ELIZA | 1847/04/28 | 1848/05/12 | | | | | SF1 | W2 |
| | JAMES | 1849/09/13 | 1850/09/20 | | | | | SF1 | W2 |
| TRUE | ELLA A | 1859/04/04 | 1935/10/09 | CHARLES A | DAVIS | 1858/01/10 | 1897/02/13 | SF3 | C2 |
| TRUMBULL | ELIZABETH | | 1932 | | | | | PT3 | NE1 |
| | HARRIET E | 1855 | 1917 | ANDREW R | CONNERS | 1850 | 1914 | PC2 | B1 |
| | OLIVE | 1778/10 | 1819/07/20 | WILLIAM | CALL | | | PT8 | C |
| TRUSHAW | MINNIE | 1891 | 1975 | WILLIAM EDWARD | LAFOE | 1887/02/17 | 1965/10/11 | PC1 | BS5 |
| TUCKER | AGNES | 1892 | 1965 | | | | | PC1 | FW1 |
| | GEORGEANAH | 1851/02 | 1855/10/02 | | | | | PE1 | EN |
| | MARGARETT M | 1849/06 | 1850/04/11 | | | | | PE1 | EN |
| | MATTHEW B | 1816 | | SOPHIA | | 1817 | | PE1 | EN |
| | MATTHEW B | 1816 | | DIANA | LOBDELL | 1816/09/06 | 1843/01/25 | PE1 | EN |
| | RICHARD D | 1916 | 1977 | DORIS L | DANIELS | 1922 | 1986 | PC1 | R5W |
| | SILAS S | 1845/11 | 1851/04/13 | | | | | PE1 | EN |
| TUFENKJIAN | CROSS S | 1874 | 1918 | | | | | PC2 | D1 |
| TUHEE | JAMES | 1843 | 1917 | MARY | HOLLAND | 1840 | 1922 | PC2 | A1 |
| | JULIA | 1867 | 1955 | DANIEL | THORNTON | 1855 | 1928 | PC2 | E1 |
| | KATHERINE | 1877 | 1966 | | | | | PC2 | A1 |
| | MARGARET | 1877 | 1948 | FRANK | HOPKINS | 1876 | 1941 | PC2 | A1 |
| | MARY A | 1875 | 1946 | JAMES A | RASCOE | 1873 | 1918 | PC2 | A1 |
| TULIPP | EVA A | 1874 | 1887 | | | | | PC1 | BE1 |
| | JULIA N | 1859 | 1898 | FILMORE J | COLUMBE | | | PC1 | BE1 |
| | LOUIS | 1826 | 1904 | SOPHIA | | 1829 | 1910 | PC1 | BE1 |
| | LOUIS S | 1851 | 1908 | CELENE F | | 1849 | 1926 | PC1 | BE1 |
| TULLEY | CHARLES P | | | CATHERINE E | FITZPATRICK | 1852/09/02 | 1886/06/11 | SF1 | E1 |
| TURBIDE | ALEXANDER J | 1903 | 2000 | MABEL | PARROTTE | 1905 | 1987 | PC1 | DS1 |
| | RAYMOND | 1935 | | DORIS | DASHNAW | 1935 | | PT1 | NW1 |

| SURNAME | FIRST NAME | HEADSTONE INSCRIPTIONS | | | | | | CEM | SEC |
|----------|-----------------|------------------------|------------|-----------------|--------------|------------|------------|-----|-----|
| | | BORN | DIED | SP'S FIRST NAME | SP'S SURNAME | BORN | DIED | | |
| TURBIDE | RONALD | | | GLADYS | VanNORSTRAND | 1940 | 1972 | PC1 | R5W |
| | YVETTE E | 1925/11/02 | | GILLES-MARC | HEBERT | 1926/06/24 | 2000/01/27 | PC1 | R9W |
| TURCOTTE | ANITA A | 1916/01/23 | 1994/01/16 | DONALD J | HALL | 1917 | 1984/08/27 | PC1 | BS4 |
| | BERNADETTE V | 1913 | 1988 | ARTHUR N | FRENYEA | 1907 | | PT1 | NE2 |
| | EDWARD G | 1883 | 1933 | EFFIE M | MOUSSEAU | 1886 | 1963 | PC1 | BW4 |
| | FLORENCE F | 1907 | 1908 | | | | | PC1 | CN2 |
| | GENEVIEVE I | 1912 | 1974 | JULIEN E | ALLIE | 1913 | 1978 | PC1 | BW4 |
| | JOHN O L | 1921 | 1946 | | | | | PC1 | BW4 |
| | JOHN T | 1878 | 1959 | IDA E | JARVIS | 1874 | 1960 | PC1 | CN2 |
| | LAURA M | 1904 | 1978 | | | | | PC1 | CN2 |
| TURGEON | EDWARD J | 1903 | 1970 | MABEL ESTHER | | 1907 | | PE2 | D4 |
| TURK?? | ANN ELIZA | 1828 | 1853/04/01 | ORREN B | ADCOCK | | | PE4 | H |
| TURLEY | RONELLA | 1920/04/01 | 1996/02/23 | JOHN F | DODDS | 1917/06/06 | 1975/01/13 | PC1 | F2 |
| TURNAGE | HOWARD JR | 1946 | 1947 | | | | | PT4 | NW3 |
| TURNER | ABEL | 1756 | 1829/12/27 | OLIVE | WHITE | | 1816/04/25 | SF3 | C2 |
| | ABEL | 1797 | 1865/02/25 | MARY | TURNER | 1798/08/16 | 1890/02/03 | SF3 | C2 |
| | ALBERT | 1828/04/12 | 1887/06/01 | MARTHA F | TAYLOR | 1835/10/18 | 1927/04/09 | SF3 | C1 |
| | ALEX DILLON | 1977/09/22 | 1994/11/15 | | | | | PT1 | SW1 |
| | ALEX P | 1865 | 1926 | ORILLIA | GERMAIN | 1867 | 1947 | PT2 | C1 |
| | ALICE | 1896 | 1922 | WILLIAM | THOMPSON | | | PT2 | C1 |
| | ALICE E | 1931 | | ROBERT E SR | RACETTE | 1929 | | PT5 | C6 |
| | AMANDA | 1795 | 1845/11/20 | STEPHEN | EELLS | 1791/07/28 | 1861/09/12 | SF3 | C2 |
| | AMZI | 1802 | 1885 | ROXANNA | HARRINGTON | 1801 | 1891 | PE4 | H |
| | BRADLEY DEAN | 1974 | 1976 | | | | | PT1 | SE1 |
| | CHARLES A | 1889 | 1948 | DELPHINE | BURDEAU | 1895 | 1920 | PT1 | NE2 |
| | CHARLES A | 1889 | 1948 | ELIZABETH M | FARRELL | 1904 | 1989 | PT1 | NE2 |
| | CHARLES A | 1950 | 1965/01/27 | | | | | SF3 | B2 |
| | CHAUNCEY | 1821/06/10 | 1901/09/13 | ELLEN A | BARNARD | 1833/08/16 | 1887/11/28 | SF3 | C2 |
| | CHAUNCEY M | 1892/05/25 | 1973/02/21 | HAZEL | BROWN | 1894 | 1978 | SF3 | B2 |
| | CLAUDE E | 1894/05/20 | 1966/02/17 | FLORENCE | BATES | 1895 | 1980 | SF3 | B2 |
| | DEBRA LYNN | 1958 | 1960 | | | | | PT1 | NE2 |
| | DORA M | 1879/02/28 | 1888/07/10 | | | | | SF3 | C2 |
| | EDDIE | | | | | | | SF3 | C2 |
| | ELIZABETH M | 1899 | 1970 | WALTER H | WOOD | 1897 | 1956 | PT1 | SW1 |
| | ERNEST ABBOTT | 1879 | 1977 | | | | | SF3 | E1 |
| | EZRA | 1763 | 1851 | AMY | BEMAN | | | SF3 | C2 |
| | F IVES | 1907/10/16 | 1987/05/11 | RUTH E | LYON | 1925/03/03 | 1995/09/13 | SF3 | B2 |
| | FRANCIS B | 1922 | | BARBARA A | RANDALL | 1925 | 1987 | SF3 | B2 |
| | FRANK | 1871/04/13 | 1878/01/18 | | | | | SF3 | C2 |
| | FRANK C | 1911 | 1977 | | | | | PT1 | SE2 |
| | FRANK E | 1888 | 1907 | | | | | SF3 | C2 |
| | FRANK L | 1900 | 1978 | MARY E | FRENYEA | 1905 | 1991 | PT1 | NE2 |
| | GARY V | 1950 | 1986 | SUSAN | SNOW | | | PT1 | SW1 |
| | GEORGE FRANKLIN | | 1930/09/24 | | | | | PTP | E |
| | GLADYS C | 1912 | 1924 | | | | | PTP | F |
| | GREGG A | 1941 | 1961 | | | | | PT1 | SE1 |
| | HAROLD F | 1942 | 1950 | | | | | PT1 | NE2 |
| | HAROLD L | 1951/08/05 | 1994/10/22 | DIANE | LAVERTA | | | PT1 | SE1 |
| | HAZEL M | 1893 | 1967 | WILFRED SR | LaPOINTE | 1886 | 1977 | PC1 | D3 |
| | HELEN M | 1855/06/10 | 1939/07/05 | | | | | SF3 | C1 |
| | HENRY DONALD | 1922/09/04 | 2002/12/28 | AGNES ADELYN | FOURNIER | 1923 | 1976 | PT1 | SE1 |
| | HERBERT C | 1873/06/23 | 1959/10/29 | MABEL E | SKINNER | 1877/04/15 | 1969/08/25 | SF3 | C2 |
| | JOSEPH P | 1878 | 1941 | CATHERINE A | LAWLISS | 1877 | 1965 | PT1 | SE2 |
| | JOSEPH PAUL | 1907 | 1962 | | | | | PT1 | SE1 |
| | JULIA M | 1890 | 1890 | | | | | SF3 | C2 |
| | KENNETH D | 1904 | 1965 | HAZEL V | | 1906 | 1962 | SF3 | C1 |
| | LaFAYETTE | 1837 | 1913 | AMY | MILLS | 1844 | 1914 | SF3 | C2 |
| | LAURA | 1871 | 1963 | HIRAM H | EVEREST | 1871 | 1929 | PE3 | D1 |
| | LEE H | 1931 | | | | | | PT1 | NW2 |
| | MADELYN | 1913 | 1958 | WILFRED | CARTER | 1908 | 1986 | PT4 | NW1 |
| | MAE F | 1918 | 1994 | GEORGE W | WILSON | 1912 | 1983 | SF3 | B2 |
| | MARGARET | 1911 | 1965 | GEORGE H | LAMITIE | 1911 | 1950 | PT2 | C1 |
| | MARION | 1890 | 1981 | WILLIAM ANGUS | HALLOCK | 1886 | 1957 | PE4 | H |
| | MARTIN V B | 1842 | 1926 | EMMA | ABBOTT | 1853 | 1907 | SF3 | E1 |
| | MARY | 1798/08/16 | 1890/02/03 | ABEL | TURNER | 1797 | 1865/02/25 | SF3 | C2 |
| | MARY ELIZABETH | 1835/03/18 | 1933/05/22 | | | | | SF3 | C2 |
| | MYRTLE A | 1904/12 | 1905/05/10 | | | | | PTP | F |
| | NANCY H | 1838/03/24 | 1878/08/19 | WARREN | MARTIN | | | PE4 | H |
| | OSCAR O | 1886/09/06 | 1961/01/06 | | | | | SF3 | C2 |
| | PATRICIA | 1935 | | MARVIN K | WEAVER | 1932 | | PT5 | C1 |

| HEADSTONE INSCRIPTIONS | | | | | | | | |
|------------------------|-----------------|------------|------------|-----------------|--------------|------------|------------|---------|
| SURNAME | FIRST NAME | BORN | DIED | SP'S FIRST NAME | SP'S SURNAME | BORN | DIED | CEM SEC |
| TURNER | PETER | 1817 | 1901/05/22 | MATILDA | LANGLOIS | 1836/07/27 | 1921/03 | PT2 C1 |
| | RANDALL FRANCIS | 1949/03/30 | 1965 | | | | | SF3 B2 |
| | RICHARD | 1926/02/17 | 2003/06/21 | ANNA | RIVERS | 1925 | | SF3 W1 |
| | RITA | 1924 | | DONALD E | RATTA | 1920 | | PC1 DW2 |
| | ROBERT W | 1924/07/24 | 2000/08/28 | | | | | SF3 B2 |
| | RODNEY W | 1953 | | | | | | SF3 B2 |
| | ROGER E | 1928 | 1949 | | | | | SF3 B2 |
| | RUBY | 1877 | 1946 | RUFUS H | VAUGHN | 1875 | 1937 | SF3 C1 |
| | RUSSELL E | 1900 | 1981 | ELIZABETH L | STONE | 1900 | 1986 | SF3 E2 |
| | RUSSELL JR | 1925 | 1930 | | | | | SF3 E2 |
| | SALMON C | 1819/05/23 | 1907/06/23 | MARIA | ALLEN | 1831/11/12 | 1891/05/22 | SF3 C1 |
| | SAMUEL C | 1882 | 1919 | | | | | PTP F |
| | SIMON | 1868 | 1942 | JULIA | LIBERTY | 1873 | 1952 | PC1 R4E |
| | STEVE M | 1974/07/27 | 1993/10/10 | | | | | PC1 R2W |
| | VIRGINIA M | 1926/05/21 | | FRANCIS J | GOLDEN | 1918/03/01 | | PT5 E2 |
| | WALLACE | 1863 | 1946 | AURIE F | EVEREST | 1867 | 1946 | SF3 C2 |
| | WILLIS | 1874/06/30 | 1878/01/09 | | | | | SF3 C2 |
| TURO | MICHAEL | 1900/05/14 | 1961/09/18 | | | | PC2 J2 | |
| TURTZER | CHARLES L | 1930/04/07 | 1995/04/06 | MARY | CROSS | 1927/02/26 | | PC2 E1 |
| TUSA | DOROTHY M | 1925 | | WILFRED | GIROUX | 1914/12/05 | 1973/01/03 | PC1 R3W |
| | FREDERICK A | | | HELEN M | PLUMMER | | | PT5 DW2 |
| | RALPH S | 1927/02/16 | | AUDREY M | KING | 1929/02/07 | 1985/01/29 | PT5 W1 |
| TUTTLE | RICHARD J | 1898 | 1972 | AGNES M | ASHLINE | 1900 | 1981 | PC1 DS2 |
| | CATHERINE | 1822 | 1899/06/05 | | | | | SF3 A1 |
| | CATY J | 1854/09 | 1861/03/06 | | | | | PE4 J1 |
| | GEORGE | 1859/01 | 1860/03/05 | | | | | PE4 J1 |
| TWA | VOLNEY | | | SUSAN G | WILSON | 1887 | 1912 | PC2 F1 |
| | HELEN M | 1928 | | FREDERICK L | SEARS | 1926 | 1985 | PT1 SW1 |
| TWEEDY | EPHRAIM | | | | | | PTP D | |
| TWETAN | ARNT K | | | LILY K | JENSEN | 1903/02/13 | 1962/10/13 | PE4 E |
| | KARL A | 1924/02/11 | 1997/10/29 | ELIZABETH | LOVE | 1927/03/05 | | PE4 A |
| TWINING | CONSTANCE M | 1926/12/23 | 1926/12/23 | | | | | PTP E |
| | DOROTHY J | 1918 | | FOSTER C | SIDDON | 1918/12/07 | 1972/04/01 | PC1 BS2 |
| | ELIZABETH | 1913 | | LAWRENCE J | FITZGERALD | 1906/08/28 | 1965/09/10 | PC1 BS2 |
| | ELSIE | 1911 | | HENRY C | EWING | 1905/01/13 | 1968/08/05 | PC1 BS2 |
| | MATTHEW S | 1887/12/19 | 1949/01/03 | MATILDA | MCDONALD | 1891 | 1962 | PC1 BS2 |
| | NOBLE | 1912 | 1985 | BEULAH M | LUCK | 1909/04/06 | 1994/10/19 | PC1 BS2 |
| | WAYNE N | 1936 | | JUDITH | BOLAND | 1940 | | PE2 D2 |
| TWIST | SALEM | 1803 | 1852 | | | | | PE4 H |
| TYLER | SAMUEL | 1830/10/20 | 1892/03/14 | SARAH L | HARTWELL | 1837 | 1885 | PE4 H |
| | ALMA C | 1907/12/04 | | | | | | PT9 B |
| | ANNIE LAURIE | 1865/08/12 | 1942/09/17 | BYRON JAMES | STOUGHTON | 1862/10/29 | 1926/03/29 | PT9 B |
| | EVA | | | HERBERT F | SORRELL | | | PT1 NE2 |
| | HARRY EDSON | 1876 | 1956 | KATHERINE | MASON | 1870 | 1948 | SF3 C2 |
| | HENRY C | 1868/04/07 | 1916/01/09 | EDITH E | THOMPSON | 1868/09/29 | 1928/10/03 | PT9 B |
| | LAURA E | 1896/09/06 | | | | | | PT9 B |
| | VIOLA | 1893 | 1968 | ARTHUR J | MURPHY | 1887 | 1962 | DA1 R3 |
| | WILLIAM H | 1897/09/10 | 1904/02/23 | | | | | PT9 B |
| | WILLIAM S | 1839/10/07 | 1872/01/14 | LAURA W | MYERS | 1843/08/29 | 1917/05/13 | PT9 B |
| | TYNAN | MARY | 1895 | 1952 | | | | PC2 G |
| | TYNDALL | CARL M | 1922 | 1970 | THELMA | HEBERT | | |
| CARL M III | | 1970 | 1970 | | | | | PC1 DE2 |
| FRANK | | 1877 | 1941 | EMMA | CARTIER | 1877 | 1952/06 | PC1 R4E |
| FRANK WALTER | | 1942/02/25 | 1989/03/18 | | | | | PC1 R5E |
| JASON MICHAEL | | 1974/08/13 | 1974/09/07 | | | | | PC1 DE2 |
| LILLIAN S | | 1901 | 1988 | JOHN | REIL | 1906 | 1971 | PC1 R3W |
| LILLIAN S | | 1901 | 1988 | CHARLES H | BESHAW | 1904 | 1963 | PC1 R3W |
| RONALD G | | 1943/11/06 | | | | | | PC1 R5E |
| WALTER W | | 1904/03/19 | 1960/12/04 | CLARA | ROSE | 1911/11/07 | 1967/08/08 | PC1 R5E |
| ANDREW | | 1871 | 1952 | SARAH | BURT | 1884 | 1918 | PTG C |
| BENJAMIN H | | 1891 | | DELLA | WHITE | 1896 | 1964 | PE2 A3 |
| TYRELL | CATHERINE M | 1925 | 1989 | BERNARD | CORYER | | | PC1 BS3 |
| | ETHEL M | 1903 | 1927 | FRED | BLAIR | 1900 | 1972 | PE2 B2 |
| | FLORENCE | 1913 | 1992 | RAYMOND | WALDRON | 1907 | 1981 | PE4 A |
| | GARY A | 1955 | 1986 | | | | | PC1 BS3 |
| | GLADYS M | 1901 | 1978 | JEFFERSON G | DUQUETTE | 1904 | 1957 | PE2 A3 |
| | GUY W | 1904/11/27 | 1905/08/17 | | | | | PTG C |
| | HAZEL | 1906 | 1990 | CHARLES | EARL | 1899 | 1960 | PE4 A |
| | JAMES | 1822 | 1902 | MARGARET | ROCK | 1832 | 1900 | PE4 D |
| | JAMES W | 1914 | 1953 | | | | | PTG C |

| HEADSTONE INSCRIPTIONS | | | | | | | | | |
|------------------------|---------------|------------|------------|-----------------|--------------|------------|------------|------------|---------|
| SURNAME | FIRST NAME | BORN | DIED | SP'S FIRST NAME | SP'S SURNAME | BORN | DIED | CEM SEC | |
| TYRELL | JOHN J | 1901 | 1986 | | | | | PC1 BS3 | |
| | LENA | 1892 | 1963 | GORDON | CORBETT | 1912 | 1953 | PC1 R4W | |
| | M J | 1852 | 1936 | M L | ROBERTS | 1856 | 1929 | PE4 D | |
| | MARGUERITE | 1907/10/22 | 2000/12/07 | | | | | PE4 A | |
| | MARY E | 1923 | 1987 | ARNOLD K | WELLS | 1921 | | PE2 D2 | |
| | MILDRED C | 1906 | 1985 | | | | | PC1 BS3 | |
| | MINA | 1883 | 1966 | JOHN | BARBER | 1882 | 1968 | PE4 B | |
| | WILLIAM | 1844/04/22 | 1913/09/09 | JENNIE | MORROW | | | PTG A | |
| | WILLIAM | 1844/04/22 | 1913/09/09 | OLIVE | STACY | 1853/06/04 | 1918/05/09 | PTG A | |
| | TYRRELL | GRACE | 1916/12/08 | 2002/10/11 | WALTER J | DAME | 1914/09/30 | 1992/12/11 | PC1 BE3 |
| H | | | | ELIZABETH | ST CLAIR | 1823/03/12 | 1897/11/15 | PE1 WN | |
| UHLER | GORDON ROBERT | 1933/05/21 | 1972/06/28 | JANET | LeCLAIR | 1935 | | DA1 S3 | |
| UJVARI | CHRISTINE | | | THOMAS J SR | LIVSEY | 1942/09/20 | 2002/01/04 | PC1 | |
| ULIP | MARY A | 1886 | 1957 | JOHN B SR | TODD | 1876 | 1960 | PC2 J4 | |
| ULIVA | JOHN | | | JULIA BETH | DOYLE | 1966/05/12 | 1987/06/07 | PC2 K1 | |
| UNDERWOOD | GORDON F | 1915 | 1974 | ELSIE | CARTER | 1913 | | PT1 NE1 | |
| UPTON | CATHERINE M | 1929/07/24 | | ROBERT C | CADIEUX | 1926/09/15 | 1990/11/15 | PC1 R5E | |
| | GEORGE | 1965 | | | | | | PT4 NW5 | |
| | IDA F | 1909 | 1969 | ANTHONY J | LIGHT | 1901 | 1975 | PC1 R6W | |
| | SEWARD A | 1912 | 1989 | THERESA | ROCK | 1931 | | PT4 NW5 | |
| UTTING | MARY JESSIE | 1852 | 1875/04/02 | FRED E | SANBORN | 1845 | 1911 | PE4 J1 | |
| UTZLER | WILLIAM SR | 1935/02/11 | 1988/11/21 | JOYCE | GADWAY | 1936 | | PT1 NE1 | |
| VAIL | ANGELEEK | 1810/12/13 | 1875/11/20 | JOSHUA | BATES | 1801/01/20 | 1887/09/16 | SF3 B2 | |
| | LOUSANIA | 1804/12/13 | | AHIRA | HILL | 1803/12/06 | 1852/07/27 | PE1 EN | |
| | MOSES E | 1780/12 | 1813/03/19 | | | | | PE1 EN | |
| | WILFRED | | | ??NE A | ST CLAIR | 1860 | 1904/04/06 | PE1 WN | |
| VAILLANCOURT | ROSE V | 1896 | 1969 | ALBERT | LECLAIR | 1894 | 1973 | PC1 R | |
| VALENCIA | ROWENA | | | CHARLES P | HEBERT | 1963/03/06 | 1991/06/26 | PT5 N1 | |
| VALENTE | MARIE JOAN | 1929 | | MERRITT C | CLIFFORD | 1926/09/07 | 1987/03/15 | PC1 DS1 | |
| VALENTINE | SALLY | | | STEPHEN G | BURDO | 1948/07/27 | 2001/09/27 | PC1 | |
| | SANDRA L | 1943 | 2000 | RAYMOND C | CROUSE | 1924/02/29 | 2001/09/24 | PT1 | |
| VALENZE | ADOLPH | 1912/02/13 | 1998/12/28 | MARION | BIALOBZESKY | 1920 | 1968/05/06 | PC1 R2W | |
| | MARIE | 1910 | | GEORGE F | BISSELL | 1904 | 1976 | PT5 AE4 | |
| | VANESSA | 1955/03/28 | 1960/01/10 | | | | | PC1 R2W | |
| VALENZI | VINCENT | 1913 | 1915 | | | | | PC2 K1 | |
| VALIQUETTE | NICOLE | 1930 | | ARTHUR G | RABIDEAU | 1930/09/16 | 2001/05/21 | PT1 SW1 | |
| VALLEY | ALEX | 1829 | 1911/07/24 | EDWIDGE | LABRECQUE | 1835 | 1903 | PC1 BN5 | |
| | CHARLES | 1859 | 1912/02/24 | VICTORIA | MARQUETTE | | | PC1 BN5 | |
| | FRANK | 1876 | 1941 | LILLIAN | HAVERN | 1875 | 1932 | PC1 BN5 | |
| | GERALDINE | 1897 | 1984 | WALTER J | DONNELLY | 1902 | 1960 | PC2 J2 | |
| | HELEN M | 1871 | 1965 | | | | | PC2 F1 | |
| | JAMES | 1867/05/22 | 1915/04/26 | JENNIE | McCORMACK | 1870 | 1940 | PC1 BN4 | |
| | MARIE | 1863 | 1932 | ALBERT | SHARRON | 1857 | 1943 | PC1 BN5 | |
| | PAULINE | 1899 | | JOHN JOSEPH | HANLON | 1876 | 1933 | PC1 FE1 | |
| | VanBUSKIRK | FRANCIS L | 1918/02/09 | 1999/06/28 | M KATHLEEN | McCLAIN | 1923/02/26 | 1999/04/24 | PE3 B1 |
| | VANCE | DONNA M | 1957 | 1957 | | | | | PC1 J2 |
| | | FRANCIS E | 1905 | 1978 | ELEANOR A | TROMBLEY | 1906 | 1975 | PT1 CT1 |
| | | JOHN | 1835 | 1885 | MARY | MORGAN | 1846 | 1916 | PC2 C1 |
| | | JOHN M | 1875 | 1918 | | | | | PC2 C1 |
| MARGARET | | 1911 | 1970 | | JARVIS | | | PC2 J1 | |
| VanDenHENDE | V J | 1874 | 1939 | | | | PC1 E | | |
| VANOEBILT | BERTRAM A | 1895/04/08 | 1981/12/15 | KATE | LYON | 1892/05/23 | 1958/01/01 | SF3 B1 | |
| | BERTRAM L | 1923/01/22 | 1996/07/24 | EILEEN | GRAY | 1928/01/29 | | SF3 B1 | |
| VANDERHOOF | WALTER SR | 1929 | 1992 | BETTY | ALPHONSE | | | PC1 R8W | |
| VANDEROVER | WILLIAM J | 1908/12/28 | 2001/07/13 | ALICE | REDDEN | 1913 | 1987/11/09 | PTM M | |
| VANDUSEN | JOHN | | | SILVA ANN | | 1813 | 1848/12/18 | PE4 J1 | |
| | MILES P | 1848/09/23 | 1848/11/25 | | | | | PE4 J1 | |
| | SAMUEL | 1843 | 1845/05/15 | | | | | PE4 J1 | |
| | WESLEY | 1843/08/18 | 1847/04/31 | | | | | PE4 J1 | |
| VanGORDER | MABEL | 1886 | 1950 | FRANCIS HENRY | TIERNEY | 1877 | 1956 | DA1 R1 | |
| VanHEUVERZWYN | DONALD R | 1935 | 1989 | MARY ANN | ETHIER | 1941 | | PC1 SR2 | |
| | JULIUS T | 1883 | 1962 | EVA | NAULT | 1896 | 1958 | PC1 R2W | |
| | THEODORE | 1916/08/31 | 1953/06/07 | ANNA | FRECHETTE | | | PC1 R4W | |
| VanHOUTEN | SHARON M | 1943 | 1987 | TERRY M | CECH | 1942 | | PC1 CS2 | |
| VANIA | DAVID R | 1901 | 1967 | MAE | LEPAGE | 1904 | 1984 | PC1 E | |
| VanLEUVEN | MARCIA | | | JAMES W | BROWN | 1936/06/09 | 2001/11/19 | PC1 | |
| VANN | EARL C | 1916/10/27 | 2002/06/13 | RITA D | SORRELL | 1920/06/24 | | PT1 NE1 | |
| | HAZEL | 1915 | | LEON L | RABIDEAU | 1908 | 1997 | PT4 NW3 | |
| | MILDRED A | 1918/03/21 | 1989/04/03 | ARTHUR L | LaMAR | 1925/10/29 | 1985/10/02 | PE2 D2 | |
| VanNORDEN | JUDITH | 1941 | | WILLIAM | MANION | 1936 | 1999 | PE2 D4 | |

| HEADSTONE INSCRIPTIONS | | | | | | | | |
|------------------------|----------------|------------|------------|-----------------|--------------|------------|------------|---------|
| SURNAME | FIRST NAME | BORN | DIED | SP'S FIRST NAME | SP'S SURNAME | BORN | DIED | CEM SEC |
| VanNORSTRAND | DONALD K | | | ELIZABETH | REIL | 1924 | 1969 | PC1 R3W |
| | GLADYS | 1940 | 1972 | RONALD | TURBIDE | | | PC1 R5W |
| VanSLATE | GLENN F | 1897 | 1956 | PRISCILLA | GEBO | 1906 | | PC1 R2W |
| VanSPLINTER | ANDREW E | 1947/11/15 | 1983/01/20 | | | | | PE2 D1 |
| | ANDREW J | | | GERTRUDE A | GIROUX | 1903 | 1980 | PE2 D1 |
| | ANDREW J | 1923/07/07 | 1997/08/31 | GEORGIANNA | BRUCE | 1923 | 1995 | PE2 D1 |
| | CORNELIUS | 1928/08/02 | | ERNESTINE | | 1929/11/15 | | PE2 D3 |
| VanSTRANDER | DOROTHY | 1920/02/25 | 1994/08/07 | | HART | | | PC1 R5E |
| | DOROTHY | 1920/02/25 | 1994/08/07 | | LOUCKS | | | PC1 R5E |
| | MARTIN | 1896/03/01 | 1984/07/24 | FELINDA | BESHON | 1897 | 1972 | PC1 R5E |
| VanTASSELL | HELEN | | | JOSEPH H | WOOD | 1947 | 1987 | PT3 SE1 |
| VanVALKENBURG | BRYON MICHAEL | 1997/01/22 | 1997/09/13 | | | | | PC1 R8W |
| | JOSEPH A | 1935/02/20 | 1997/04/15 | NORA M | KUSALOWIS | 1955/02/28 | | PC1 R8W |
| | MARY J | 1943/12/02 | 1993/08/31 | DARWIN | MARTINO | 1944 | | PC1 R8W |
| | MICHAEL | 1937 | | REGINA T | GONYEA | 1929 | | PT1 NE2 |
| | PHILIP E | 1913 | 1964 | MARY C | TRUDEAU | 1913 | 1993 | PE4 A |
| VanVALKENBURGH | RAYMOND C | 1890 | 1918 | | | | | PE4 E |
| VanWERT | HAROLD P | 1898/06/03 | 1970/01/13 | DELLA | BASHAW | 1898 | 1959 | PC1 R3W |
| VanWOERT | KENNETH H | 1919/03/30 | 1977/04/02 | MARIANE | GARROW | 1930 | | PC1 R5W |
| | HAROLD K | 1948/12/19 | | SANDRA L | GARRANT | 1959/03/14 | | PC1 R5W |
| VANWON | BERNADETTE | 1910 | | JOHN R | SULLIVAN | 1899 | 1954 | PC1 D2 |
| VanWYCK | SARAH | 1874 | | PATRICK J | CONBOY | 1872 | 1923 | DA1 CW1 |
| VARANO | MICHAEL J | 1964 | | | | | | PT1 SE1 |
| VARDEN | TRUDY | | | ARTHUR T | CARDANY | 1919/09/23 | 1998/03/14 | PC2 K2 |
| VARIN | BERTHA | 1907 | 1947 | ISRAEL E | DUBRAY | 1908 | 1992 | DA1 S3 |
| | EVELYN | 1898 | 1990 | ELMER | DUBREY | 1884 | 1951 | DA1 R2 |
| | HENRY | 1870 | 1933 | ANGELINA | RIVARD | 1877 | 1957 | DA1 R2 |
| | LILLIAN L | 1907/06/29 | 2000/01/01 | MEDOR J | RABIDEAU | 1902 | 1988 | PT1 SE1 |
| VARNO | AMELIA | 1860 | 1899/11/30 | CLAUDE L | MONDAY | | | PT8 B |
| | CHARLES K | 1897 | 1983 | GERTRUDE L | RIVERS | 1909 | 1990 | PC1 CS1 |
| | CHARLOTTE | 1931 | | FRANCIS | DASHNAW | 1927 | 1979 | PT1 NE1 |
| | ELSIE | 1899 | 1986 | FRED J | LAVALLEY | 1891 | 1949 | PC1 BE3 |
| | EVELYN | 1883 | 1959 | | | | | PC1 BS2 |
| | EVELYN | 1891 | 1982 | SILAS J | GARRANT | 1889 | 1938 | PC1 BE5 |
| | FLORENCE | 1912 | 1982 | SYLVESTER C | LAVERY | 1912 | 1988 | PC1 SR2 |
| | FRANCES E | 1925/05/09 | | FRANK E | WALSH | 1923/11/23 | | PT5 E1 |
| | HAROLD B | 1916 | 1992 | MARGARET M | LaBARGE | 1923 | | PC1 DS2 |
| | HAROLD H | 1907 | 1962 | ORENE E | GEBO | 1907/03/18 | 1998/09/24 | PC1 BE5 |
| | HENRY O | 1899 | 1973 | JULIETTE | BEZIO | 1906 | 1958 | PC1 R2W |
| | JAMES | 1933/09/01 | | AUDREY | BOW | 1935/09/01 | 1997/01/28 | PC1 R6E |
| | LOUIS | 1851 | 1928 | MARY | PARO | 1864 | 1954 | PC1 BE5 |
| | LUCY | 1858/09/15 | 1921/03/01 | PETER | CARPENTER | 1858/06/29 | | PC1 BE2 |
| | MARGARET | 1892 | 1970 | ADOLPHUS | GARROW | 1889 | 1938 | PC1 FW3 |
| | NANCY J | 1934/07/01 | | CLIFFORD J | GRENIER | 1933/09/02 | 1996/03/23 | PC1 RBW |
| | OSCAR | 1888 | | | | | | PC1 BS2 |
| | PETER H | 1877 | 1944 | JOSEPHINE | BONVILLE | 1878 | 1974 | PC1 BE5 |
| | ROBERT L | 1939/01/10 | 1999/04/23 | | | | | PC1 R2W |
| | URSULA | 1905 | | HILBERT F | SCHLIETER | 1896/04/22 | 1950/01/15 | PC1 BS2 |
| | WILFRED | 1894 | 1954 | MATILDA | | 1892 | 1934 | PC1 BS2 |
| VASQUEZ | CESARIO ROY SR | 1908/01/28 | 1978/11/15 | INA | MANOR | 1912/07/24 | | PC1 BE3 |
| | DONNA | 1946/07/18 | | RICHARD S | PERYER | 1945/05/26 | 1997/07/27 | PC1 RBW |
| | JUSTIN N | 1976/03/05 | 1996/07/03 | | | | | PC1 R8W |
| | MARGUERITE | 1918 | 1960 | FRANK JR | DESAY | 1919 | 1997 | PC1 R2W |
| VASS | MARGARET | 1925/12/01 | 2000/01/21 | MICHAEL J | DELANEY | 1922 | 1987/01/07 | PC2 J1 |
| | MARTHA | 1924 | 1989 | HAROLD S | SOPER | 1918/08/16 | 1978/08/08 | PC1 CS3 |
| VASSAR | CHARLEY E | 1862/01/10 | 1866/04/20 | | | | | PT3 CE1 |
| | DAWN | | | LEROY E SR | BROWN | 1934/05/09 | 2002/02/05 | PC1 |
| | JOHN F | 1924 | | HELEN M | ST JOHN | 1928 | 1997 | PT5 BE4 |
| | JOSEPH | 1875 | 1953 | ELIZABETH | RUHEE | 1882 | 1968 | PC2 D2 |
| VASSAW | JOHN | 1872 | 1932 | EMMA | BESSAW | 1882 | 1953 | PC1 R2E |
| VASTLE | DANIEL | | | DORA | | | | PC1 D2 |
| VATH | HELEN FRANCES | 1914/01/26 | 1998/03/07 | PHILIP CALEB | WALKER | 1911 | 1951 | PC1 R7W |
| | JAY S | 1889 | 1960 | WINIFRED M | KING | 1890 | 1974 | PC1 SR4 |
| VAUDBERGE | FRANK J | | 1928 | | | | | PTP E |
| VAUDRIE | SOPHIA | 1877 | 1949 | FRED B | MOULTON | 1877 | 1966/03/16 | PC1 H2 |
| VAUGHAN | ADONIRAM J | 1836/09/26 | 1913/03/03 | S G | DARLING | 1835/09/26 | 1910/10/05 | PT6 E1 |
| | ALFRED N JR | 1924/08/11 | 1944/06/22 | | | | | PT1 SE2 |
| | ALFRED N SR | 1898 | 1986 | LEONA | TRUDO | 1900 | 1985 | PT1 SE2 |
| | BENJAMIN | 1791/11/04 | 1875/01/30 | REBECCA | BAKER | 1803 | 1824/09/11 | PT7 E |
| | C HARRY | 1894/06/16 | 1990/04/23 | MARGUERITE | RUGAR | 1894/01/17 | 1981/12/19 | PT6 B1 |

HEADSTONE INSCRIPTIONS

| SURNAME | FIRST NAME | BORN | DIED | SP'S FIRST NAME | SP'S SURNAME | BORN | DIED | CEM SEC | |
|-----------------|-------------|---------------|------------|-----------------|--------------|------------|------------|------------|---------|
| VAUGHAN | CATHERINE M | 1926 | | GORDON R | LITTLE | 1937 | | PT5 C6 | |
| | CHARLES | 1829 | 1894 | LAURA | BROADWELL | 1836 | 1857/11/02 | PT6 E1 | |
| | CHARLES P | 1850 | 1927 | HETTIE B | | 1855 | 1945 | PT6 I1 | |
| | CHARLES R | 1815 | 1868/06/19 | PRISCILLA | MEAD | 1817/05 | 1850/12/29 | PT6 C1 | |
| | CYRENUS B | 1847/01/13 | 1911/02/01 | JULIANA A S | | 1855/03/09 | 1947/04/13 | PT6 J1 | |
| | DANIEL B | 1810 | 1826/05/10 | | | | | PT7 E | |
| | EMERSON | 1915 | 1986 | HAZEL | TRIM | 1905 | 1997 | PT6 H1 | |
| | FLORENCE | 1917 | 1990 | GEORGE | JANOUSEK | 1917 | 1990 | PT6 H1 | |
| | FREDDIE | 1856/06 | 1863/02/04 | | | | | PT6 E1 | |
| | HARRY G | 1900 | 1972 | FLORENCE M | TAMER | 1903 | 1970 | PT4 NW3 | |
| | HARRY J | 1927/06/02 | 2000/03/19 | HELEN | | | | PT4 NW3 | |
| | HAZEL A | 1924 | 1996 | FRANCIS P | BAKER | 1922 | 1975 | DA1 S4 | |
| | HOMER | 1925 | | WANDA M | McCOY | 1928 | 1977 | PT3 CW1 | |
| | HOMER L | 1895 | 1969 | MARIE | BUSHEY | 1904 | 1967 | PT3 CW1 | |
| | INES M | 1879 | 1954 | | | | | PT6 I1 | |
| | IRENE R | 1922/02/01 | 2004 | RAYMOND O | BAKER | 1919/11/04 | | PT1 NE1 | |
| | JOHN | 1804/04/30 | 1891/02/09 | | | | | PT6 F1 | |
| | JONAS H | 1844/09 | 1863/11/29 | | | | | PT6 C1 | |
| | JULIUS C | 1823 | 1854 | MARY | BURNAP | 1829 | 1860 | PT6 E1 | |
| | LILLIE | 1910 | 1993 | | | | | PT6 H1 | |
| | LOUISA C | 1854 | 1904 | OEL M | COLLINS | 1840 | 1907 | PT3 CE1 | |
| | MARY E | 1842/07/03 | 1915/12/24 | WILLIAM B | DODGE | 1837/09/17 | 1892/07/07 | PT6 C1 | |
| | MICHAEL C | 1868 | 1922 | | | | | DA1 CE1 | |
| | NATHAN A | 1801 | 1883/10/06 | | | | | PT6 C2 | |
| | NELLIE E | 1903 | 1994 | STEPHEN B | DUTTON | 1896 | 1966 | PT3 CE1 | |
| | NOBLE A | 1795 | 1883/06/05 | LAVINA | MARIAM | 1799/12 | 1862/04/05 | PT6 E1 | |
| | ROY C | 1886 | 1967 | MILDRED | HINMAN | 1890 | 1981 | PT6 H1 | |
| | SANFORD S | 1863 | 1931 | ANNA | BAKER | 1870 | 1943 | PT3 CW1 | |
| | SARAH E | 1863 | 1915 | WILLIAM H | ANDERSON | 1859 | 1946 | PT6 F2 | |
| | SHELDON E | 1868 | 1951 | EMMA B | BRADFORD | 1871 | 1942 | PT6 E1 | |
| | SILAS D | 1870/05/20 | 1879/06/16 | | | | | PT6 E1 | |
| | STEPHEN A | 1817/03 | 1864/07/30 | SALLY B | HUNTER | 1817 | 1866/01/04 | PT6 E1 | |
| | VINA S | 1862 | 1890 | G W | MERRIAM | 1864 | | PT6 E1 | |
| | VAUGHN | [BABY BOY] | 1983 | 1983 | | | | | PT1 CT1 |
| | | ALBERT | 1844 | 1923 | LAURA | | 1848 | 1936 | PT6 E1 |
| | | ANGIE H | 1870 | 1941 | MARTIN H | HARRIS | 1872 | 1955 | PT6 H1 |
| | | BENJAMIN | 1791/11/04 | 1875/01/30 | HANNAH | COMSTOCK | 1804/09/04 | 1884/06/05 | PT6 E1 |
| | | CARLTON W | 1933 | 1969 | DELORES I | SHINAFELT | 1931/07/17 | | PT6 H1 |
| | | DOROTHY | 1923/07/17 | 1995/06/17 | DONALD F SR | LAYMAN | 1917/03/26 | | PT6 J2 |
| | | E ALLEN | 1894 | 1971 | FLORENCE M | | 1896 | 1953 | PT6 H1 |
| | | E ALLEN | 1894 | 1971 | HAZEL | HURCHINS | 1897/10/29 | 1985/08/25 | PT6 H1 |
| | | ELNATHAN | 1839/10/02 | 1924/03/02 | ELIZABETH | READ | | 1877/06/29 | PT6 E1 |
| | | ELNATHAN | 1839/10/02 | 1924/03/02 | LILLIE P | EELLS | 1863/07/06 | 1905/06/17 | PT6 E1 |
| | | EMELINE | 1831/12/02 | | H N | MOORE | | | PT6 E1 |
| | | EMMA M | 1897 | 1960 | | | | | PT6 G1 |
| | | ERNEST J | 1904 | 1987 | LYDIA M | PAUL | 1909 | 1977 | PC1 DS1 |
| | | EUGENE M | 1937/10/31 | | BERNICE | LaBOMBARD | 1937/02/25 | 1985/07/13 | PT5 W1 |
| EUGENE M | | 1937/10/31 | | NANCY LEE | BATES | 1937/05/06 | | PT5 W1 | |
| FRANK TURNER | | 1910 | 1972 | HELEN D | BROMLEY | 1911 | | SF3 C1 | |
| FRANK W | | 1868/11/18 | 1879/10/03 | | | | | PT6 E1 | |
| GERTRUDE E | | 1930 | | JAMES D | WELLS | 1925 | | PT5 BE4 | |
| KATHRYN | | 1902 | 1962 | CLIFFORD | LASELL | 1897 | 1965 | PE4 A | |
| LEO WRIGHT | | 1871/03/20 | 1956/11/16 | | | | | SF3 E2 | |
| LILLIAN R | | 1931 | 1982 | ROSS R | BURNELL | 1927 | | PT4 NW5 | |
| MABEL | | 1872 | 1963 | WILLIAM H | BANKER | 1865 | 1963 | PT6 E1 | |
| MARION K | | 1911/09/20 | 1991/12/25 | JOHN J | BANKER | 1899/08/14 | 1985/11/13 | PT6 F1 | |
| MARJORIE E | | 1918 | 1971 | IRWIN C | MATOON | 1911 | | PT6 C2 | |
| MINNIE M | | 1874/06/03 | 1876/02/18 | | | | | PT6 E1 | |
| MOSS M | | 1897 | 1982 | ELIZABETH | HOOEY | 1899 | 1988 | PT6 H1 | |
| REBECCA | | 1833/07/30 | 1905/08/15 | | | | | PT6 E1 | |
| RUFUS H | | 1875 | 1937 | RUBY | TURNER | 1877 | 1946 | SF3 C1 | |
| SMITH | | 1835/04/19 | 1914 | EMMA B | | 1836 | 1894 | PT6 G1 | |
| SYLVESTER M | | 1847 | 1911 | KATE A | | 1844 | 1934 | PE1 WS | |
| SYLVINIA MERIAM | | 1827/02/25 | 1912/01/05 | CHARLES WILLIAM | McINTYRE | 1824/01/28 | 1883/05/14 | PT6 E1 | |
| THELMA | | 1905 | 1974 | RALPH | BRADLEY | 1907 | 1971 | SF3 C1 | |
| VIOLA | | 1898/04/24 | 1985/07/23 | LEON S | LaVIGNE | | 1951/03/03 | PT3 CW1 | |
| VAYO | MARGARET L | 1887 | | EDWARD W | BAKER | 1883 | 1938 | PC1 R3E | |
| | VEAR | ELIZABETH | 1828 | 1910 | | | | DA1 N3 | |
| | | ELIZABETH V | | 1959/10/27 | | STOCKING | | DA1 CW2 | |
| | | HARRY RICHARD | 1905/04/15 | 1965/12/02 | | | | DA1 CW2 | |

| HEADSTONE INSCRIPTIONS | | | | | | | | |
|------------------------|-------------|------------|------------|-----------------|--------------|-----------------------|------------|---------|
| SURNAME | FIRST NAME | BORN | DIED | SP'S FIRST NAME | SP'S SURNAME | BORN | DIED | CEM SEC |
| VEAR | KATHRYN | 1893 | 1976 | THOMAS | HIGGINS | | | DA1 CW2 |
| | MARY | 1886 | 1970/11/08 | CHARLES G | TIENKENS | | | DA1 CW2 |
| | NELSON L | 1896 | 1977 | | | | | DA1 N3 |
| | WILLIAM | 1854 | 1919 | ELIZABETH | GODDEAU | 1861 | 1936 | DA1 CW2 |
| VEDDER | PHILIP C | 1903/01/19 | 1971/02/09 | MARY A | BATES | 1900 | 1988 | PC1 R5W |
| VEHEC | JULIA | 1913 | 1988 | ALEXANDER | KRUSZ | 1913 | 2004 | PC1 BW2 |
| VELIE | CAROLYN E | 1969 | | | | | | PT5 AE2 |
| | THOMAS E | 1942 | | MARILYN E | FAVREAU | 1947 | | PT5 AE2 |
| VELITOVICH | ROSALIA | 1911 | 1990 | PAUL J | SARBOU | 1905 | 1986 | PE5 A |
| VENNE | ADDISON | 1910 | 1983 | MARGARET | RACETTE | 1913/02/04 | 2003/09/24 | PT4 NW5 |
| | ADRIAN H | 1914/04/25 | 2001/04/02 | MARGARET | ROBIDEAU | 1918 | 1974 | DA1 R2 |
| | ADRIAN H | 1914/04/25 | 2001/04/02 | VERONICA | DESO | | | DA1 R2 |
| | ALBINA | 1896/04/03 | 1897/03/30 | | | | | DA1 N3 |
| | ALVINA | 1893 | 1977 | LEO S | GAGNON | 1894 | 1972 | PC1 DS1 |
| | BEVERLY I | 1936/10/13 | | RAYMOND G | NEWELL | 1935/12/31 | | PT4 NW5 |
| | DERRICK | 1912/04/11 | 2002/02/07 | ELIZABETH M | VINCENT | 1907 | 1986 | PC1 BS3 |
| | DERRICK J | 1890 | 1931 | LILLIAN | FOUNTAIN | 1896 | 1925 | PC1 BS3 |
| | ELDRIC N | 1916 | 1970 | IRENE G | ROCK | 1918 | 2003 | PT4 NW5 |
| | EMERANCE | 1881 | 1927 | SAMUEL J | FASSETT | 1881 | 1954 | DA1 N2 |
| | EUGENIE | 1868 | 1948 | FRED | BARBER | 1875 | 1950 | DA1 S3 |
| | GENEVIEVE | 1914 | 1914 | | | | | PC1 J1 |
| | GENEVIEVE | 1915 | 1915 | | | | | PC1 BS3 |
| | GENEVIEVE | 1916/10/07 | 1997/11/04 | GEORGE B | LAUNDRIE | 1913/10/29 | 1986/03/04 | PC1 SR2 |
| | GERALDINE V | 1919 | 1986 | SIMON F | BEDARD | 1920/03/18 | 1995/01/16 | PT5 BE2 |
| | HENRY J | 1877 | 1943 | CORA | DUBREY | 1887 | 1962 | DA1 CW2 |
| | JOAN | | | HUGH A | HERRON | 1934/04/25 | 2001/09/27 | PT4 |
| | LILLIAN V | 1920 | 1975/08/01 | EVEREST A | RABIDEAU | 1918/05/03 | 1998/06/21 | PC1 SR3 |
| | PATRICK | 1843/12/16 | 1902/10/29 | | | | | DA1 N3 |
| | ROLAND H | 1950 | 1976 | DONNA | CROMIE | | | PT4 NW5 |
| | RUSSELL H | 1925 | 1925 | | | | | PC1 BS3 |
| | VICTOR J | 1884 | 1970 | CLARA | DEFIETTE | 1883 | 1961 | PT4 NW5 |
| | VIVIAN E | 1902 | 1971 | ELIZABETH | RABIDEAU | 1922 | | PC1 DS1 |
| VERILLO | ANTONIO | 1927 | 1980 | HELENE M | DESCHAMPS | 1936 | | PT1 NW1 |
| VERMIT | SARAH | 1875 | 1940 | WILLIAM | REEVES | 1876 | 1938 | PC1 BS3 |
| VERONNEAU | AURIEMMA | 1877 | 1962 | | | | | PC1 B |
| | FRANK | 1894 | 1917 | | | | | PC1 FW3 |
| | LOTTIE | 1896 | 1916 | | | | | PC1 FW3 |
| | WILFRED | 1902 | 1920/05/28 | | | | | PC1 FW3 |
| VERVILLE | ELPHEGE | 1903 | 1969 | ANNE MARIE | CHARTIER | 1909 | | PC1 R2W |
| VESPER | MARIE C | 1922 | 1982 | JOHN A | CUMMINGS | 1915/05/11/1998/10/10 | | PT1 NE2 |
| VIALL | ARTHUR | 1892/08/24 | 1975/04/07 | RUTH E | WELLS | 1901 | 1984 | PC1 R2W |
| VIAUD | VICTOR | 1873 | 1936 | | | | | PC1 B |
| VICTOR | MARGARET | | | GERALD J | HILL | 1927/05/25 | 1988/10/23 | PT5 W1 |
| VIDOCK | ALBERTA | 1916/04/19 | 1994/02/11 | LESLIE | SMITH | | | PT5 DW1 |
| | BOLECK | | | IDA B | DUBUQUE | 1910/11/27 | 1987/04/30 | PC1 R7W |
| | EDWARD | 1937/02/25 | 1989/12/10 | JANICE M | SAFFORD | 1937/07/25 | | PT5 N3 |
| | MARION | 1933 | 2003 | ROY D | CARMICHAEL | 1926/04/25 | 1980/11/08 | PT6 J2 |
| | RALPH W | 1934/02/12 | 1934/02/12 | | | | | PTP C |
| | MARIE | 1927 | | CHESTER R | WILKINS | 1917/06/27 | 1973/04/25 | PC1 DW2 |
| | ERIKA RENEE | 1979/12/13 | 1979/12/13 | | | | | PC1 J2 |
| VIGNEAUX | VITAL | 1901 | 1940 | | | | | PC1 R4W |
| VILLONI | ALFONSO | 1896 | 1957 | MARIA | CIRIELLO | 1906 | 1977 | PC2 J1 |
| | ROSE | 1893/11/21 | 1968/12/01 | JOHN | GLORIOSO | 1890/04/12 | 1983/03/08 | PC2 J1 |
| VILSO | SIDNEY M | 1891 | 1892/06/22 | | | | | PE3 E1 |
| VINCENT | CLARENCE F | 1908/08/19 | 1981/12/12 | BERTHA M | LAFONTAINE | 1915/04/27 | 1998/04/23 | PC2 A1 |
| | EMALINE | 1901 | 1980 | WALTER | COLLINS | 1896 | 1934/06/18 | PC2 F2 |
| | FLORENCE | 1903 | 1967 | HENRY J | BARBER | 1905 | 1974 | PT4 SE1 |
| | HORACE | 1901 | 1971 | ROSANNA | DARLING | 1910 | 1995 | DA1 S2 |
| | JOHANNA | 1890 | 1945 | JAMES H | McKINNEY | 1891 | 1953 | PT3 NE1 |
| | LAURA S | 1914/10/21 | 1993/01/02 | | ST JOHN | | | PC1 DS1 |
| | LAURA S | 1914/10/21 | 1993/01/02 | HOWARD | ISAAC | | | PC1 DS1 |
| | MARY | 1891 | 1953 | WILLIAM | MABRY | | | PC1 R4W |
| | MARY LOUISE | 1886 | 1933 | | | | | DA1 S2 |
| | MICHELINE T | | | PAUL J | JAMES | 1927/05/30 | 1991/09/16 | PC1 BN2 |
| | RITA FAYE | 1957 | 1964 | | | | | DA1 CE1 |
| | SOPHRONOA | 1890 | 1945 | ARTHUR E | MONGEAU | 1892 | 1959 | PC1 BW3 |
| | VIOLA E | 1911/12/23 | 1996/01/07 | CARL F | ASHLINE | 1913/07/01 | | PC1 R8E |
| | VINET | ELIZA | | | LaFONTAINE | | | PC1 R1E |
| | VIRGINIA | MARY | 1897 | 1925 | | | | PC2 G |
| VIROSTEK | JOSEPH | | | MARGARET A | SPRUTE | 1915/02/17 | 1989/02/21 | PT5 W1 |

| HEADSTONE INSCRIPTIONS | | | | | | | | |
|------------------------|---------------|------------|------------|-----------------|--------------|------------|------------|---------|
| SURNAME | FIRST NAME | BORN | DIED | SP'S FIRST NAME | SP'S SURNAME | BORN | DIED | CEM SEC |
| VIVIER | MARGARET | 1826 | 1918/01/22 | NELSON | SHARRON | 1824 | 1915/08/08 | PC1 BN5 |
| VODRA | HATTIE | 1857 | 1927/08/12 | PETER | PARENT | 1852 | 1900/01/02 | PC1 BN1 |
| | MARY | 1877 | 1961 | JOSEPH | SOREL | 1876 | 1961 | PC1 AN2 |
| VOGAN | CATHERINE | 1898 | 1898 | | | | | PT4 NE1 |
| | EDMUND W | 1871/09/29 | 1878 | | | | | PT4 NE1 |
| | ELIJAH G | 1843 | 1914 | MARY A | LAUNDRIGAN | 1851 | 1873 | PT4 NE |
| | ELIJAH G | 1843 | 1914 | KATE M | FITZPATRICK | 1860 | 1914 | PT4 NE1 |
| | JAMES | 1893 | 1893 | | | | | PT4 NE1 |
| | MARGARET E | 1892 | 1989 | THOMAS S | CLARK | 1891 | 1982 | PT5 E1 |
| | MARY ANN | 1813 | 1860/04/24 | | | | | SF5 M |
| | REBECCA | 1835 | 1904 | EDMUND | STAVE | 1825 | 1890 | PE4 F |
| VOGEN | WILLIAM | 1794 | 1851/01/19 | | | | | SF5 M |
| VOGGETZER | LAWRENCE J | 1887 | 1969 | DORA | RILEY | 1888 | 1971 | PC2 F1 |
| | MILDRED | 1911 | 1968 | CLIFTON | CURRAN | 1911 | 1966 | PC2 F1 |
| VOGT | CATHARINE S | | | | | | | PTP F |
| | WILLIAM JR | | | ADELE M | COURTNAY | 1926 | 1980 | PC2 J1 |
| | WILLIAM N | 1891/03/24 | 1980/02/06 | IRENE | PHIFER | 1895 | 1984 | PC2 J1 |
| VOLKER | EDWARD I | 1895 | 1933 | SARAH IDA | HARE | 1894 | 1973 | SF3 A2 |
| | HENRIETTA | 1917/01/27 | 1993/05/13 | STANLEY L | CLARK | 1913/11/06 | 1991/07/08 | PE3 B1 |
| | JAMES S | 1922/07/15 | | | | | | SF3 A2 |
| | MARIE V | 1924/05/15 | 1997/06/23 | GERALD | BUTTRESS | 1928/01/14 | | PC1 H1 |
| VOLNER | KIMBERLY | | | SCOTT D | GOOD | 1959/12/22 | 1992/09/20 | PE2 C4 |
| VONDLE | ESTHER A | 1872/06/04 | 1915/03/05 | JESS M | ATKISSON | 1871/05/20 | 1913/06/22 | PT9 A |
| | FRANK | 1878/02/10 | 1900/11/27 | | | | | PT9 A |
| | LEONARD | 1830/05/28 | 1912/01/22 | MATILDA | PROGAN | 1842/04/14 | 1909/08/14 | PT9 A |
| VORCE | FLORENCE A | 1921/01/21 | 1987/08/18 | ARTHUR C | HOWARD | 1919/11/02 | 1985/01/28 | PT5 N3 |
| | HILDA M | 1922/02/01 | 1995/03/02 | | | | | PC1 BS4 |
| | JAMES S | 1925/11/08 | 1945/03/29 | | | | | PC1 BS4 |
| | MURIEL A | 1926/12/21 | 2001/04/22 | CHARLES F | GUYNUP | 1925/10/14 | 1971/09/11 | PC1 DS1 |
| | SIDNEY M | 1897 | 1958 | MABEL | McDONALD | 1902 | 1980 | PC1 BS4 |
| VOSBURGH | BLANCHE | 1891 | 1980 | ROY | RUCKER | 1895 | 1989 | PE3 E2 |
| VOSS | THERESE W | 1893 | 1975 | EUGENE J | NICHOLS | 1894 | 1962 | PT1 SE1 |
| VOTRAW | NORMAN J | 1935 | | KATHRYN A | | 1935 | | PE2 D1 |
| | URGIL S | 1910 | 1991 | K BERTHA | JACQUES | 1913 | 1978 | PC2 A1 |
| | URGIL S | 1910 | 1991 | DOROTHY | JONES | | | PC2 A1 |
| WACHTMEISTER | FRED | 1902/09/17 | 1980/01/28 | HERMINE | FRIESL | 1899/04/17 | 2001/11/23 | PC3 |
| WADDELL | RODERICK | 1914 | 1989 | | | | | PC1 CS4 |
| WADDY | GEORGE W | 1914 | 1995 | BETSY M | BUFFONI | 1943/06/23 | 1984/02/17 | PT5 W1 |
| WADE | ELIZABETH ANN | 1921/10/05 | 1954/02/20 | | | | | PE3 D2 |
| | ORLAN B | 1942/12/07 | | JUDY A | ASHLINE | 1946/04/02 | 2000/05/21 | PC1 RBW |
| | STANLEY B | 1893/02/12 | 1977/05/19 | CLAUDIA | CLOUGH | 1893 | 1974 | PE3 D2 |
| | WILLIAM C | 1926/06/05 | 1956/11/10 | | | | | PE3 D2 |
| WAGNER | DAVID A | 1963/05 | 1963/05 | | | | | PC1 J2 |
| | FLORENCE | 1919 | 1959 | NORMAN L | PRAIRIE | 1911 | 1966 | PC1 BS1 |
| | JENNIE | 1910 | 1979 | HECTOR J | BEDARD | 1909 | 2001 | PC1 AS2 |
| WAHL | FREDERICK A | 1922 | 1985 | MILDRED MAE | LUSTER | 1902/09/02 | 1986/07/29 | PT5 DW1 |
| WAIT | MARIA ANN | 1814/04/04 | | MARIA ANN | WAIT | 1808/05/09 | 1894/08/13 | SF3 A2 |
| WAITE | EDWARD F | 1902 | 1921 | | | | | PTP C |
| | MARY | | | EDWARD J | ROBERTS | 1920/07/08 | 1981/04/05 | PC1 AS2 |
| WAKEMAN | BONNIE | 1931/09/14 | 1993/03/24 | JERRY E | McGEE | 1933/08/04 | | SF3 W1 |
| WALBURGH | MARY E | 1943/03/02 | | STEPHEN P | NICKNISH | 1943/01/15 | 2001/12/15 | PE2 D4 |
| WALDRON | ELIZABETH | 1881 | 1971 | JOHN J | CRONIN | 1874 | 1944 | PC2 H2 |
| | RAYMOND | 1907 | 1981 | FLORENCE | TYRELL | 1913 | 1992 | PE4 A |
| | VIRGINIA M | 1925/12/01 | 1995/09/01 | ALFRED L | OWENS | 1921/12/07 | 1998/10/29 | PE3 A1 |
| WALKER | ANDREW | 1867 | 1947 | EVA | WEAVER | 1876 | 1971 | PE4 E |
| | ANNA | 1866/01 | 1875/07/17 | | | | | PE4 F |
| | BELLE | 1889 | 1914 | ERNEST R | DILLON | 1893 | 1918 | PE4 E |
| | CARL W | 1932/12/22 | 1985/01/18 | FRANCES M | DECARLO | 1938 | | PT5 CW2 |
| | CHARLES | 1822/05/15 | 1897/08/23 | | | | | PT2 N2 |
| | DORA | 1882 | 1968 | HENRY | BYRNES | 1878 | 1937 | PC2 H2 |
| | EMMA B | 1881 | 1948 | | | | | PC1 BE2 |
| | ERNEST | 1910 | 1938 | | | | | PE4 E |
| | GEORGE | 1904/12/23 | 1994/10/17 | | | | | PE4 A |
| | GREER | 1907 | 1973 | VERONICA | BATES | 1906 | 1992 | DA1 S2 |
| | HENRY | 1859 | 1940 | | | | | PE4 H |
| | JAMES | 1820 | 1880 | ELIZABETH | IRWIN | 1827 | 1893 | PE4 H |
| | JAMES | 1853 | 1933 | | | | | PE4 H |
| | JENNIE | 1864 | 1932 | | | | | PE4 H |
| | JULIA | 1857 | 1944 | FRANK | WOLCOTT | 1858 | 1941 | PC1 BE4 |
| | JULIA E | 1888 | 1960 | WILLIAM H | DILLON | 1892 | 1964 | PE4 B |

| HEADSTONE INSCRIPTIONS | | | | | | | | | |
|------------------------|-----------------|------------|------------|-----------------|--------------|------------|------------|------------|---------|
| SURNAME | FIRST NAME | BORN | DIED | SP'S FIRST NAME | SP'S SURNAME | BORN | DIED | CEM SEC | |
| WALKER | JULIAN | 1815 | 1875 | EXEVERY | BIRD | 1810 | 1883 | PC1 E | |
| | LAURA | 1891 | 1956 | LAWRENCE N | GREGORY | 1890 | | PC2 J1 | |
| | LOVICA | 1842 | 1916 | ALMON C | EMERY | | | PT3 NE1 | |
| | LOVICA A | 1842/11/26 | | ALMON C | EMERY | 1846/03/27 | 1915/06/09 | PT6 D1 | |
| | MANUEL G | 1854 | 1921 | PHILOMENE | LARRIVEE | 1856 | 1923 | PC1 BE2 | |
| | MARY | 1846/03/21 | 1918/06/13 | CHARLES | CANFIELD | 1849 | 1925 | PT6 F2 | |
| | MARY | 1920 | 1976 | CHARLES AL | PAJONAS | 1920 | 1999/01/02 | PC2 J1 | |
| | MARY ANN | 1964/12/19 | 1964/12/19 | | | | | PC1 J2 | |
| | MITCHELL H | 1894 | 1975 | ANNA M | WYNN | 1892 | 1985 | PC2 J3 | |
| | PHILIP CALEB | 1911 | 1991 | HELEN FRANCES | VATH | 1914/01/26 | 1998/03/07 | PC1 R7W | |
| | THERESSA R | 1829/06/16 | 1926 | JOSEPH | WOOD | 1826/03/08 | 1890/03/03 | PT6 D1 | |
| | THOMAS | 1903 | 1959 | | | | | PE2 A3 | |
| | VICKY LEE | 1957/06/13 | 1957/06/13 | | | | | PC1 BS3 | |
| | WILLIAM | 1851 | 1940 | MARIETTA | THOMAS | 1855 | 1938 | PE4 B | |
| | WALL | JOHN | 1809 | 1898/09/29 | MARY | | 1812 | 1878/12/16 | SF1 W2 |
| | | THOMAS | 1836/06 | 1843/01/20 | | | | | SF1 W2 |
| WALLACE | IRA | 1868 | 1904 | | | | | PE4 E | |
| | JOHN H | 1932/10/11 | 1980/11/24 | GLADYS M | LaPIER | 1920 | | PC1 DW1 | |
| | MARGARET | | | PHILIP | BEAUDOIN | 1885 | 1954 | PC1 R4W | |
| | MARIA | 1835 | 1908 | JAMES | NORCROSS | 1830 | 1910 | PT3 SE1 | |
| | MARTHA | 1886 | | LEVI O | LAPLANTE | 1881 | 1942 | DA1 R4 | |
| | PATRICIA | 1929 | | HENRY ALVIN JR | HILL | 1932/02/29 | 1991/01/18 | PT5 CW1 | |
| | ROBERT C | 1949/07/15 | 1967/09/06 | | | | | PC1 R3W | |
| WALLETT | ROSWELL | | | DELIA | HAYES | 1898/11/20 | 1995/03/28 | PT1 SW1 | |
| | ROBERT G | | | CAROL A | BECHARD | 1946/09/29 | 1995/11/03 | PT1 NW1 | |
| WALLIS | BENJAMIN | 1856 | 1912 | PHILOMEN | CAYEA | 1859 | 1900 | PT3 NE1 | |
| | JOHN | 1817 | 1908 | NANCY | | 1815 | 1880 | PT3 NE1 | |
| WALSH | FRANK E | 1923/11/23 | | FRANCES E | VARNO | 1925/05/09 | | PT5 E1 | |
| | HANNA | 1838 | 1905 | TIMOTHY | LYNCH | 1838 | 1903 | PC2 G | |
| | JENNIE | 1871 | 1961 | JOHN | TIERNEY | 1870 | 1953 | PC2 G | |
| | JOAN | 1921 | 1989 | BYRON R | STANTON | 1917 | 1977 | PT1 NW1 | |
| | JOHN J | 1877 | 1925 | LOTTIE V | BAKER | 1877 | | PC2 E3 | |
| | JOSEPH T | 1911/06/18 | 1966/03/08 | ANN | BELL | 1909/07/16 | 1994/10/19 | PC1 R5W | |
| | LORETTA M | 1904 | | | | | | PC2 E3 | |
| | MARY | 1869 | 1962 | W F | TIERNEY | 1873 | 1911 | PC2 G | |
| | PATRICK | 1816 | 1889/07/10 | MARY | | 1812 | 1885/02/18 | PT4 NE1 | |
| | PATRICK | 1875/05 | 1878/08/05 | | | | | PT4 NE1 | |
| WALTER | PETER | 1840 | 1930 | MARY | CASTLE | 1844 | 1901 | PC2 G | |
| | THOMAS | 1813 | 1851/01/27 | ALICE | LEONARD | 1847 | 1892 | PT4 NE1 | |
| | THOMAS E | 1842/12/21 | 1901/02/05 | | | | | PC2 G | |
| | BERNARD | 1870/09/26 | 1953/09/21 | EMMA | BOUVIER | 1883 | 1970 | PC1 G | |
| | DIEDERICH | 1906 | 1906 | | | | | PC1 G | |
| | DIEDERICH J | 1914 | 1981 | ANITA V | PRUNIER | 1916 | | PC1 BS5 | |
| | EMMA M | 1903 | 1974 | | | | | PC1 G | |
| | FREDERICK J | 1929 | | JEAN B | NILES | 1930 | | PT5 AE2 | |
| | JONATHAN ERIC | 1965 | 1977 | | | | | PT1 NW1 | |
| | MARIE L | 1910 | 1989 | | | | | PC1 G | |
| WALTERS | JOHN LEO | 1910 | 1986 | ANNA | LATOUR | 1911 | 1982 | PC1 E | |
| | I ROBERT | 1930 | 1981 | LOIS | ANDREWS | | | PT3 SE1 | |
| WANNER | WARD | 1834/05/27 | 1852/04/19 | | | | | PT8 C | |
| | ALMON SR | 1891 | 1980 | AMY | TODD | 1897 | 1990 | PT5 C3 | |
| | CATHERINE | 1818 | 1881 | PETER | MULLEN | 1807 | 1904 | PC2 D1 | |
| | CHARLES | 1899/03/15 | 1977/01/11 | MAE M | THOMPSON | 1903 | 1984 | PC1 SR3 | |
| | CHARLES STANLEY | 1935 | 1935 | | | | | PC1 R3E | |
| | CYRUS | 1788/11/02 | 1873/11/01 | RACHEL | COCHRAN | 1797 | 1859/01/10 | PT8 C | |
| | GENE C | 1919/09/11 | 1985/05/01 | LAURINA | BAUGHN | 1923/01/01 | 1999/12/14 | PE5 A | |
| | JANET A | 1923/06/07 | 1999/11/18 | EDGAR G | BARTON | | | PT5 W1 | |
| | JOHN T | | | | | | | PTP D | |
| | LENORA | | | SCOTT R | SMITH | 1922/09/26 | 1988/11/11 | SF3 W1 | |
| | MICHAEL L | 1840 | 1902/08/23 | HATTIE N | POTTER | 1844 | 1904/01/18 | PC2 E2 | |
| | PEGGY | 1925 | | B FRANCIS | MURPHY | 1922 | | PC1 SR2 | |
| | WARDELL | MATTHEW R | 1885 | 1949 | AGNES | DROLLETTE | 1889 | 1978 | DA1 CE1 |
| | | WALTER E | 1918/12/03 | 1995/01/02 | EILEEN | MURNANE | 1922/06/22 | | PTM M |
| | WARDNER | ANN | 1827 | 1914 | THOMAS | CONNOR | 1820 | 1885 | SF1 C2 |
| | | JANET | | | CLEON B JR | MURRAY | 1923/06/20 | 1974/07/06 | PTG C |
| WARE | CHARLES L | 1859/06/19 | 1928/05/30 | CLARA ALMIRA | WERUM | 1868/03/14 | 1934/03/04 | PE4 H | |
| | MARY ELIZABETH | 1861/05/10 | 1913/04/05 | | MOONEY | | | PE4 H | |
| | NARCISSA MARTHA | 1851/03/12 | 1854/05/22 | | | | | PE4 H | |
| | WILLIAM T | 1826/07/19 | 1887/02/17 | LOUISA L | JACKSON | 1824/11/04 | 1896/09/19 | PE4 H | |
| WARREN | ANGEL D | 1827 | 1867 | HELEN H | HIGBY | 1824 | 1906 | PE4 H | |

HEADSTONE INSCRIPTIONS

| SURNAME | FIRST NAME | BORN | DIED | SP'S FIRST NAME | SP'S SURNAME | BORN | DIED | CEM SEC | |
|------------|-----------------|------------|------------|-----------------|--------------|------------|------------|---------|--------|
| WARREN | ARTHUR R | 1933/02/05 | 1999/11/24 | VIOLET J | MURPHY | | | SF3 W2 | |
| | CARRIE F | 1854/02/12 | 1930/04/09 | GEORGE P | HALLOCK | 1840/03/26 | 1894/08/05 | PE4 H | |
| | JANE | 1778/05/19 | 1852/03/09 | ASA | DAY | 1779/12/18 | 1850/06/07 | PE4 J2 | |
| WARRICK | SUSAN | 1955/09/29 | 1994/10/06 | JOHN RUBIN | REMILLARD | | | PE2 D2 | |
| WASHBURN | MARTHA | 1775 | 1843/04/17 | HENRY | PURDY | 1773/02/11 | 1843/07/10 | SF4 M | |
| | REBECCA | 1766 | 1859/05/05 | DANIEL | HILYARD | 1759 | 1834/11/20 | SF4 M | |
| WASHER | CARRIE E | | 1863/09/18 | | | | | PT6 E1 | |
| | GEORGE | 1823 | 1903 | EMILY | | 1829 | 1917 | PT6 E1 | |
| | JOSEPH | 1815/07/08 | 1893/01/20 | | | | | PT6 | |
| | LESLEY | | 1862/03/26 | | | | | PT6 E1 | |
| | LYDIA | 1853 | 1917 | HENRY A | HARRIS | 1851 | 1925 | PT6 E1 | |
| | NELLIE IDA | 1865/07/17 | 1881/06/19 | | | | | PT6 E1 | |
| | SALMA NOBLE | 1865/12/04 | 1868/08/12 | | | | | PT6 E1 | |
| WASHINGTON | EVEREST | 1817 | 1882/09/07 | SARA A | STONE | 1835 | 1876/03/29 | SF3 B2 | |
| WATERS | ELLSWORTH G SR | 1896/05/16 | 1965/10/13 | ROSE M | GARRANT | 1896 | 1969 | PC1 BW3 | |
| | ELLSWORTH G | 1921/01/14 | 1946/03/18 | | | | | PC1 BW3 | |
| WATSON | JUANITA | 1919 | | GEORGE J | KING | 1909 | 1985 | PC1 BW3 | |
| | CLARICE | 1905 | 1988 | IRVING J | DUKETTE | 1903 | 1963 | PT1 SW2 | |
| WATSON | ERNEST R | 1891/02/25 | 1972/02/18 | JANE E | WAY | 1890/05/28 | 1984/08/13 | PE4 B | |
| | JANET L | 1925 | | PAUL C | HELLMER | 1910 | 1974 | PC2 J1 | |
| | MARY | | | THOMAS P | CONROY | 1906/11/04 | 1993/09/12 | PC2 G | |
| | OTIS H | 1889 | 1934 | | | | | PE4 B | |
| WATTIE | PHILIP P | 1975/09/29 | 1994/03/27 | | | | | PT5 E4 | |
| | WILLIAM M | 1905 | 1992 | AUGUSTINE | NORMAN | 1913 | 1973 | PC2 F1 | |
| WATTS | EARL DAVID | 1942/02/17 | 1996/10/02 | GLORIA | BUSKEY | | | PC1 SR2 | |
| | CHARLES | | | MAUD | KENNEDY | 1884 | 1979 | PC1 AN2 | |
| | FRANCIS C | 1920/05/13 | 1990/08/18 | EDNA | NEWELL | | | PC1 FE1 | |
| | MICHELLE HELEN | 1966 | 1966 | | | | | PC1 J2 | |
| | ROBERT C | 1921/07/27 | 1992/08/01 | MARY J | AYOTTE | 1924 | | PC1 AN2 | |
| WAVRA | DOROTHY LUCILLE | 1925/06/19 | 1989/11/23 | | | | | PC1 BW4 | |
| WAY | CLYDE S | 1911 | 1946 | BEULAH | WELLS | 1916 | 2003 | PE4 B | |
| | DONNA | | | JAMES H | HICKS | 1942 | 1970 | PE2 D1 | |
| WAYNE | FLOYD W | 1912 | 1973 | MARTHA | WELLS | 1920 | 1995 | PE4 A | |
| | GARY | 1940/02/08 | 1993/07/21 | PEARL | STONE | | | PE4 A | |
| | GARY | 1940/02/08 | 1993/07/21 | PAM | DURKEE | | | PE4 A | |
| | GRACE | 1874 | 1949 | | ROCK | | | PE4 B | |
| | HENRY W | 1879 | 1923 | MINNIE L | BURT | 1879 | 1966 | PE4 E | |
| | HORATIO S | 1856 | 1915 | JENNIE M | NEWELL | 1863 | 1932 | PE4 C | |
| | JANE E | 1890/05/28 | 1984/08/13 | ERNEST R | WATSON | 1891/02/25 | 1972/02/18 | PE4 B | |
| | MARIETTE | 1916 | | WILLIAM R | ROBINSON | 1919/04/05 | 1989/07/15 | PE4 B | |
| | MERTON A | 1917/10/25 | 1999/02/20 | | | | | PE4 B | |
| | PATRICIA | | | ROGER W | FOURNIER | 1936 | 1981 | PE2 D4 | |
| | PEARL | 1923/04/21 | 1999/02/20 | HAROLD H | DUCCATTE | 1918/10/11 | 1985/12/16 | PT4 NW5 | |
| | ROBERT D | 1938 | | EMERTINA L | GUILBO | 1936 | | PT5 AE2 | |
| | ROSE MARIE | 1936 | | MAHYLON A | GONYEA | 1925/02/14 | 1986/02/14 | PT1 NE1 | |
| | SAMUEL W | 1842/07/18 | 1925/03/21 | RACHEL | THOMPSON | 1852/04/23 | 1891/10/25 | PE4 E | |
| | SARAH | 1909/02/28 | 2001/01/02 | STANLEY K | REID | 1904 | 1992/05/21 | PE4 A | |
| | TERESA | 1949 | | MICHAEL B | HICKS | 1947/05/05 | 1987/08/30 | PE4 A | |
| | WEATHERWALKS | CARRIE | 1890/02/17 | 1968/06/25 | CHARLES | DUMAS | | | PC2 J1 |
| | WEATHERWAX | ELIZABETH | 1770 | 1830 | ISAAC | JOHNSON | 1776 | 1865 | SF2 M |
| | | ADA MARION | 1889 | 1912 | | | | | PTG C |
| | WEATHERWAX | ALMIRA | 1832/03 | 1857/12/16 | | | | | PTG C |
| CARL B | | 1936 | 1955 | | | | | PC1 R1W | |
| WEATHERWAX | CHARLOTTE | 1830/11/15 | 1905/01/28 | JOHN | SIBLEY | 1808/09/24 | 1908/10/02 | PE4 J1 | |
| | DAVID E | | 1880/11 | ELIZABETH ANN | | 1834/01/28 | 1854/03/23 | PTG C | |
| WEATHERWAX | EFFIE W | 1885 | 1966 | JOHN | MCCUSKER | | | PE4 A | |
| | ELIZABETH H | 1821/07 | 1850/05/01 | JOHN | SIBLEY | 1808/09/24 | 1908/10/02 | PE4 J1 | |
| WEATHERWAX | ELLA L | 1875/10/16 | 1876/02/08 | | | | | PTG A | |
| | ESTER E | 1864 | 1879/09/28 | | | | | PTG A | |
| WEATHERWAX | EUGENE M | 1871/06/10 | 1871/09/08 | | | | | PTG A | |
| | GEORGE H | 1896/09/09 | 1979/12/07 | CATHERINE M | COOK | 1904/05/30 | 1993/01/05 | PC1 R1W | |
| WEATHERWAX | HABLEY D | 1877/01/28 | 1879/12/24 | | | | | PTG A | |
| | HENRIETTA | 1866 | | GEORGE E | LYON | 1853 | | PTG A | |
| WEATHERWAX | IRENE C | 1932 | | SALVATORE D | ARENA | 1923 | | PT5 AE4 | |
| | MALANCTON | 1845 | 1925 | DELIA | | 1859 | 1921 | PE4 C | |
| WEATHERWAX | MARY | 1866 | 1956 | DAVID O | OGDEN | 1850/10/09 | 1908/05/14 | PTG A | |
| | MICHAEL | 1791 | 1843/08/02 | AMY | BEALS | 1805/06/26 | 1887/03/17 | PTG C | |
| WEATHERWAX | OLIVE B | 1869/09 | 1893/04/26 | HOWARD C | MARTIN | | | PTG B | |
| | SARAH L | 1826/03/21 | | WALTER JR | HASELTINE | 1831/03/22 | 1893/11/01 | PTG A | |

| HEADSTONE INSCRIPTIONS | | | | | | | | | |
|------------------------|---------------|------------|------------|-----------------|--------------|------------|------------|------------|--------|
| SURNAME | FIRST NAME | BORN | DIED | SP'S FIRST NAME | SP'S SURNAME | BORN | DIED | CEM SEC | |
| WEATHERWAX WEAVER | THOMAS EDGAR | 1855/02/07 | 1933 | MATILDA | BREYAR | | | PTG A | |
| | [INFANT] | 1871/09/21 | 1879/09/21 | | | | | SF3 C1 | |
| | ALICE FRANCES | 1870/06/17 | 1878/02/20 | | | | | SF3 C1 | |
| | BENJAMIN | 1796 | 1878/05/17 | RUTH | READ | 1801 | 1859/06/04 | SF3 E1 | |
| | BETTY | 1934 | | WILLARD C | MILLER | 1932 | | PC1 BS5 | |
| | CHARLEY | 1836 | 1918 | | | | | SF3 E1 | |
| | ELIZABETH | 1836 | 1887/03/20 | | | | | SF3 C1 | |
| | EMOGENE | | | | | | | SF3 C1 | |
| | EVA | 1876 | 1971 | ANDREW | WALKER | 1867 | 1947 | PE4 E | |
| | FLORENCE | 1868/08/26 | 1878/01/14 | | | | | SF3 C1 | |
| | FRANCES K | 1820/12/08 | 1846/05/26 | ABNER II | WESTON | 1827/04 | 1867/02/13 | SF3 C1 | |
| | FRANKLIN | 1826 | 1916 | | | | | SF3 E1 | |
| | HENRIETTE | 1846 | 1921 | ISAAC C | ALLEN | 1844 | 1889 | PE4 G | |
| | JUNIUS B | 1824/02/16 | 1892/01/17 | ALICE A | HARDY | 1830/01/11 | 1902/12/09 | SF3 C1 | |
| | KATHERINE S | 1859 | 1940 | FREDERICK | PIERCE | 1851 | 1916 | PT6 F1 | |
| | LAURENCE J | 1899 | 1950 | MARGARET W | WEVER | 1902 | 1970 | SF3 C1 | |
| | LEROY S | 1876 | 1928 | EMOGENE | | 1881 | 1932 | PT6 F1 | |
| | LOREN B | 1826 | 1917 | ELIZABETH | HAYNES | 1853 | 1944 | SF3 C1 | |
| | MARIETTA | 1866 | 1944 | | | | | PT6 F1 | |
| | MARIETTA B | 1828/08/11 | 1888/01/16 | | | | | SF3 C1 | |
| | MARVIN | 1911/04/21 | 1996/01/07 | HILDA | BLAIR | 1912 | 1981 | PC1 8S5 | |
| | MARVIN | 1911/04/21 | 1996/01/07 | RUTH | BROCKMYER | | | PC1 BS5 | |
| | MARVIN K | 1932 | | PATRICIA | TURNER | 1935 | | PT5 C1 | |
| | MAY | 1858/12/11 | 1923/08/07 | ETHAN ALLEN | BARNES | 1867/04/02 | 1923/03/17 | SF3 B2 | |
| | NATHAN R | 1833/08/02 | 1927/05/04 | HARRIET J | FARNSWORTH | 1833/08/17 | 1902/05/30 | SF3 C1 | |
| | PATIENCE | 1786/10 | 1849/08/09 | SOLOMON | CLARK | 1784/02/06 | 1870/10/30 | PE4 J2 | |
| | PETER | 1782/12/20 | 1882/08/20 | SUSAN | BUTLER | 1796/10/29 | 1888/03/12 | SF3 C1 | |
| | PETER S | 1836/08/01 | 1868/12/16 | | | | | SF3 C1 | |
| | S | | | ZILLAH | CLARK | 1782 | 1825/02/08 | PE4 J2 | |
| | SARAH L | 1865/04/13 | 1945/10/23 | | | | | SF3 C1 | |
| | SILAS A | 1838/08/06 | 1927/05/01 | ELIZA | ANNIS | 1840/12/11 | 1898/05/28 | PE4 F | |
| | STEPHEN K | 1808/09/22 | 1894/04/08 | ANNE F | | 1830 | 1917/05/22 | SF3 C1 | |
| | SUSAN A | 1839/05/28 | 1917/02/04 | | | | | SF3 C1 | |
| SUSIE | 1861/11/30 | 1877/12/20 | | | | | SF3 C1 | | |
| THOMAS | | | MELINDA | | 1801/02/12 | 1853/05/27 | SF4 M | | |
| VICTOR W | 1861/03/24 | 1930/05/10 | JENNIE M | EVERETT | 1862/09/25 | 1937/10/11 | SF3 C1 | | |
| WILLIAM B | 1831/04/17 | 1918/12/26 | MINERVA A | SPAULDING | 1833/01/01 | 1904/07/21 | PT6 F1 | | |
| WILLIAM R | 1869 | 1950 | | | | | SF3 C1 | | |
| WINIFRED | 1895/02/04 | 1981/06/18 | | | | | SF3 C1 | | |
| WEBB | ELIZABETH L | 1894 | 1968 | OSCAR C | DELORME | 1894 | 1961 | PT1 SE1 | |
| | ELIZABETH L | 1894 | 1968 | CHARLES W | PROVOST | 1894 | 1968 | PT1 SE1 | |
| WEBBER | HAROLD H | 1896/05/02 | 1967/04/15 | BERTHE B | BROWN | 1896/04/12 | 1994/10/03 | PC1 BE2 | |
| | EDWARD C | 1900 | 1977 | HELEN G | DOWNES | 1901 | 1990 | PC1 SR3 | |
| | EDWARD C JR | 1923/09/24 | | AGNES R | FAVREAU | 1922/02/01 | 1997/12/04 | PC1 BS4 | |
| | EVA I | 1909 | 1987 | CHARLES G | ROCK | 1909/02/03 | 1982/06/05 | PC1 R7E | |
| | HAROLD T | 1911 | 1956 | DOROTHY E | FIFIELD | 1916 | 1981 | PC1 R2W | |
| | LAWRENCE R | 1906/10/27 | 1982/03/02 | JANE J | DANDROW | 1909 | 1991 | PC1 DW1 | |
| | LOUISE | | | ANTWINE | LATOUR | 1860 | 1918/10/20 | PC1 E | |
| | SHIRLEY M | 1930/06/15 | | ROSWELL | BUSKEY | 1926/06/29 | 1993/12/09 | PE2 D1 | |
| | STELLA | 1904 | 1972 | HAROLD C | BLAIR | 1897 | 1957 | PC1 SR4 | |
| | VIRGINIA R | 1924 | 1990 | HENRY JR | FOUNTAIN | 1932 | | PC1 G | |
| | WILLIAM | 1880 | 1936 | MARY B | LeCLAIR | 1880 | 1944 | PC1 G | |
| | WOODROW L | 1915 | | | | | | PC1 G | |
| | WEBER | LOUIS | 1893 | 1963 | SUSAN | MUMBLO | 1879 | 1963 | PC2 J2 |
| | WEBSTER | CARRIE | 1865/11/27 | 1955/10/22 | NATHAN L | BIGELOW | 1846/01/11 | 1917/02/20 | PE3 B2 |
| | | RUTH | 1906/08/29 | 2001/11/17 | HOWARD D | GRANT | | 1963/07/03 | PC3 |
| WEED | CELESTIA | 1852 | 1865/04/08 | | | | | PTG A | |
| | JONATHAN | 1811/07/24 | 1872/05/30 | LUCY B | | 1811 | 1883/11/02 | PTG A | |
| | WILLIAM W | 1838/06/19 | 1884/12/09 | MARY JANE | | 1837 | 1913 | PTG A | |
| WEEDEN | ELIZABETH | 1838 | 1925 | | | | | PE3 C1 | |
| WEEKS | VERLA | 1913 | | | RABY | | | PE2 D1 | |
| WEHR | JENNIE | 1857 | 1935 | HERBERT L | OTIS | 1863 | 1932 | PT9 B | |
| WEIGHTMAN | BEVERLY A | 1935/05/11 | | BURTON J | RANDALL | 1928/07/22 | 1999/06/19 | PT1 NE1 | |
| | EDNA M | 1897 | 1972 | FRANCIS M | BUSHERY | 1890 | 1975 | PC1 DS1 | |
| | IRENE | 1904 | 1991 | AUGUSTUS GEORGE | LATINVILLE | 1901 | 1964 | PC2 J2 | |
| WEINSPACH | LOUIS E | 1879 | 1945 | ALMA M | HART | 1891 | 1974 | PC1 BN4 | |
| | CHARLES W | 1869 | 1954 | SARAH | AGNEW | 1864 | 1925 | PT6 J1 | |
| WEIR | EMMETT J | | | RUTH PEARL | HALEY | 1895 | 1978 | PC1 BS4 | |
| | FRED L | 1891 | 1970 | JULIA M | STRACK | 1890 | 1977 | PT1 SE1 | |
| | GEORGE W | 1902/02/22 | 1962/05/13 | HELEN R | RYAN | 1910 | 1990 | DA1 S1 | |
| | | | | | | | | | |

HEADSTONE INSCRIPTIONS

| SURNAME | FIRST NAME | BORN | DIED | SP'S FIRST NAME | SP'S SURNAME | BORN | DIED | CEM SEC |
|---------|----------------|------------|------------|-----------------|--------------|------------|------------|---------|
| WEIR | HARVEY E | 1904 | 1977 | MARY | WELCH | 1903 | 1994 | PC1 R4W |
| | JAMES | | | ADDIE | KEYSOR | 1863 | 1944 | SF3 B2 |
| | JOLINE | 1933 | | R DEXTER | WHITE | 1930/08/09 | 1975/07/13 | PE3 B1 |
| | KATHERYN | 1906 | 1961 | CHARLES T | NEPHEW | 1902 | 1971 | PC2 J2 |
| WEISSER | WINNIFRED | 1918 | | KENNETH R | LOBDELL | 1913 | 1969 | PT1 SE1 |
| | ANNE E | 1929/02/17 | | HERBERT J | KOERNER | 1927/08/08 | 1998/09/03 | PE2 D2 |
| WELCH | ANN CLAIRE | 1944/09/07 | 1944/09/07 | | | | | DA1 R2 |
| | CATHERINE | 1873 | 1941 | WILFRED J | KING | 1876 | 1967 | DA1 S4 |
| | CHARLES D | 1894 | 1954 | OLIVE M | BADGER | 1904 | 1994 | PT4 NW2 |
| | CHARLES F | 1910 | 1998 | GLADYS | BAILEY | 1905 | 1992 | PT5 DW2 |
| | FRANCIS R | 1918 | 2003 | MARGARET | SHEA | | | PT5 W2 |
| | JOHN E | 1912 | 1976 | BERTHA | BECHARD | 1913 | | PC2 J1 |
| | JOSEPHINE K | 1942/12/01 | | MARTIN I SR | BUSHEY | 1933/11/29 | | PT5 N2 |
| | MARY | 1903 | 1994 | HARVEY E | WEIR | 1904 | 1977 | PC1 R4W |
| | MARY E | 1893/07 | 1893/09/05 | | | | | PT4 NW2 |
| | MICHAEL J | 1880 | 1958 | MARY G | DWYER | 1886 | 1929 | PT4 NW2 |
| | MILO W | 1886 | 1955 | MATTIE | AMO | 1892 | 1965 | PC2 F2 |
| | STANTON ARTHUR | 1922/05/14 | 1997/03/09 | PATRICIA A | LaDUE | 1933 | 1994 | PC2 A1 |
| | THOMAS W SR | 1907 | 1976 | EDITH | AGONEY | 1913 | 1999 | DA1 R5 |
| | TIMOTHY F | 1882 | 1969 | | | | | PT4 NW2 |
| | WENDELL W JR | 1924/01/29 | 1952/11/15 | MARION M | PHINNEY | 1920 | 1977 | PC2 J3 |
| | WILLIAM | | | CATHERINE | LENARD | 1856 | 1900 | PT4 NW2 |
| | WILLIAM L | 1891/11/20 | 1893/01/04 | | | | | PT4 NW2 |
| WELCOME | MARVELLA | 1929/04/26 | 2001/02/06 | | TROMBLY | | | PC2 H2 |
| | MARVELLA | 1929/04/26 | 2001/02/06 | ANDREW | HUGHEY | 1924 | 1996/01/13 | PC2 H2 |
| WELDON | AGNES B | 1873 | 1960 | CHARLES F | GALVIN | 1869 | 1947 | PT4 NW1 |
| | ANNIE M | 1864 | 1893 | | | | | PT4 NE2 |
| | BRIDGET | 1866 | 1873 | | | | | PT4 NE2 |
| | CECILIA A | 1868/12/23 | 1934 | EUGENE C | FITZPATRICK | 1861 | 1921 | PC2 A1 |
| | ELIZABETH | 1854 | 1918 | THEODORE | RYAN | 1856 | 1921 | PT4 NW2 |
| | EMMA E | 1855/01/14 | 1878/11/23 | AUGUSTINE | O'CONNELL | 1850/12/25 | 1900/11/22 | PT4 NE2 |
| | FRANK | 1884 | 1971 | ELLA | LEFEE | 1891 | 1984 | PC1 SR4 |
| | JOHN J | 1862 | 1883 | | | | | PT4 NE2 |
| | JULIA | | 1966/10/23 | HARRY H | BROWNE | | 1944/09/27 | PC2 C1 |
| | JULIA | | 1966/10/23 | FRANK P | RYAN | 1888 | 1969 | PC2 C1 |
| | MABEL FRANCES | | 1963/02/22 | | | | | PC2 H2 |
| | MARY | 1842/01/01 | 1899/03/19 | OWEN | McNALLY | 1839/03/15 | 1919/09/29 | PC2 A1 |
| | MARY | 1857 | 1944 | DENNIS | O'BRIEN | 1846/02/24 | 1904/01/11 | DA1 N1 |
| | MARY J | | | ARMADA T | CHARBONNEAU | | | PC1 CN3 |
| | PATRICK | | | ELIZA | MARTIN | | | PC2 C1 |
| | PETER | | | MARY | CARL | 1826/01 | 1855/10/30 | SF1 C4 |
| | PETER D | 1860 | 1878 | | | | | PT4 NE2 |
| | T HAROLD | | 1975/11/25 | | | | | PC2 H2 |
| | THOMAS | 1824 | 1873 | BRIDGET | CAREY | 1825 | 1911 | PT4 NE2 |
| | THOMAS H | | 1942/06/30 | CATHERINE M | RYAN | | 1944/11/01 | PC2 H2 |
| WELL | JOHNNIE | 1861/02/16 | 1884/08/20 | MARY D | | 1877/01/16 | 1887/09/17 | DA1 N3 |
| WELLER | MARY | 1899 | 1965 | GERARD C | deGRANDPRE | 1896/10/07 | 1985/01/14 | PC1 BS2 |
| | MARY | 1899 | 1965 | | McCARTHY | | | PC1 BS2 |
| WELLS | ABRAM | 1826/10/14 | 1909/12/30 | ELIZA | | 1825/11/01 | 1913/04/07 | PC1 R1W |
| | ALFRED T | 1888 | 1972 | JENNIE L | PARIS | 1916 | 1969 | PT1 SW1 |
| | ANNA | | 1944/02/11 | | MORTON | | | PE4 H |
| | ARNOLD K | 1921 | | MARY E | ANNIS | 1923 | 1987 | PE2 D2 |
| | ARTHUR | 1884 | 1946 | | | | | PC1 E |
| | ARTHUR H | 1893 | 1958 | | | | | PC1 BW4 |
| | BESSIE M | 1905/10/07 | 1995/01/30 | ALBERT O | IVES | 1907/12/11 | 1999/03/01 | PT5 N1 |
| | BEULAH | 1916 | 2003 | CLYDE S | WAY | 1911 | 1946 | PE4 B |
| | DENNIS J | 1950 | | JULIE A | | 1950 | | PC1 CS3 |
| | DONALD PAUL | 1947/06/28 | 1969/10/18 | | | | | PC1 AS1 |
| | DORSEY J | 1913 | 1963 | | | | | PC1 AS1 |
| | DORSEY H | 1914 | 1988 | PEARL A | BELL | 1914 | 1986 | PE2 D1 |
| | DORSEY H | 1914 | 1988 | AURORE B | TREMBLAY | 1914/04/26 | 1997/04/09 | PC1 CS3 |
| | EDITH | 1860 | 1915 | BENJAMIN F | DARRAH | 1857 | 1917 | PT3 CE1 |
| | EDNA M | 1915 | | ANCEL L | LaVALLEY | 1916 | 1969 | PT1 SW1 |
| | ELEANOR M | 1894 | 1972 | JOHN H | TRUDEAU | 1899 | 1983 | PC1 DS1 |
| | ELEANOR | 1915/06/10 | 1997/04/12 | STANLEY F | DELISLE | 1926/02/20 | 1979/07/23 | PT1 NE1 |
| | ELLA H | 1866/10 | 1886/07/21 | | | | | PT9 B |
| | ELLIE L | 1883 | 1884 | | | | | PT6 D2 |
| | ELZINA | 1859/03/09 | 1931/04/02 | | | | | PE2 C4 |
| | ELZOR | 1834/10/06 | 1914/01/17 | LOUISA | CASAVANT | 1838/05/12 | 1887/01/12 | PE2 C4 |
| | EMMA V | 1897 | 1989 | HENRY P | COFFEY | 1895 | 1956 | PC1 R2W |

| SURNAME | FIRST NAME | HEADSTONE INSCRIPTIONS | | | | | | CEM SEC |
|---------------|---------------|------------------------|------------|-----------------|--------------|------------|------------|---------|
| | | BORN | DIED | SP'S FIRST NAME | SP'S SURNAME | BORN | DIED | |
| WELLS | FLORENCE | 1909 | 1966 | CLIFFORD V | LARAMIE | 1911 | 1983 | PE2 A4 |
| | FRANCIS | 1861 | 1940 | EDWARD | LAPORTE | 1852 | 1926 | PT2 C2 |
| | FRED I | 1855 | 1919 | EMILY M | | 1872 | 1939 | PT6 B2 |
| | GENEVIEVE M | 1917/07/26 | 198D/06/14 | CHARLES W | GIDDINGS | 1913/02/21 | 1992/07/08 | PE2 D4 |
| | GEORGE F | 1899 | 1949 | MARY F | HARVEY | 1907 | 1983 | PC1 BW4 |
| | GERALD V | 1930 | 1974 | EVELYN | HOULE | | | PE2 C4 |
| | HARRIETT | | | CHARLES | SANGER | 1896 | 1949 | PT6 B2 |
| | HELEN M | 1921 | | GILBERT J | BARBER | 1910 | 1960 | PT4 SE1 |
| | HELEN M | 1921 | | DAVID A | LaMORA | 1918 | 1999 | PT4 SE1 |
| | ISAAC | 1842/10/17 | | EMMA | DEGROFF | 1843/04/22 | 1882/01/27 | PT9 A |
| | JAMES ALBERT | 1876 | 1948 | | | | | PT6 D2 |
| | JAMES D | 1925 | | GERTRUDE E | VAUGHN | 1930 | | PT5 BE4 |
| | JOAN F | 1931 | | JOHN H | HARRIS | 1927 | | PC1 BW5 |
| | JOHN W | 1955 | 1957 | | | | | PC1 J2 |
| | JUNE A | 1918 | | VICTOR L | TELLSTONE | 1915/09/20 | 1990/12/05 | PT5 DW2 |
| | KATHERINE E | 1874 | 1926 | F | BALDWIN | | | PT6 D2 |
| | KENNETH A | 1945 | 1969 | | | | | PE2 D2 |
| | KEVIN MATTHEW | 1992/06/17 | 1992/06/17 | | | | | PT1 SW1 |
| | LILLIAN G | 1934 | | ANDREW THOMAS | COOK | 1933/12/20 | 1987/06/09 | PC2 K1 |
| | LOIS M | 1912/05/27 | 2000/05/11 | GARFIELD | THERRIEN | 1905/09/23 | 1994/01/09 | PC1 DS2 |
| | LOUIE D | 1890 | 1974 | SARAH M | ABARE | 1888 | 1975 | PE4 B |
| | LOUISE | 1869 | | WILLIAM | DONNELLY | 1869 | 1958 | PC1 BN3 |
| | LUELLA ZOE | 1886/07/25 | 1962/02/13 | JAMES L | CRAIG | 1875/08/30 | 1961/01/10 | SF3 C2 |
| | MADELINE | 1919/04/04 | 1999/03/09 | JOSEPH A | CONDO | 1907/04/11 | 1960/11/23 | PC2 J2 |
| | MARTHA | 1920 | 1995 | FLOYD W | WAY | 1912 | 1973 | PE4 A |
| | MARY | 1876 | 1968 | | | | | PT6 D2 |
| | MARY | 1854 | | JOHN | PROVOST | 1856 | 1933 | PC1 R2E |
| | MINERVA E | 1871 | 1947 | LAWRENCE H | TROMBLEY | 1866 | 1942 | PT1 CT1 |
| | MINNIE H | 1886 | 1968 | EDWARD B | JARRARD | 1882 | 1940 | PC1 BW4 |
| | NANCY A | 1941 | | | | | | PE2 D1 |
| | NELLIE A | 1884 | 1971 | DANIEL L | KELLEY | 1882 | 1964 | SF3 E2 |
| | OLIVE | 1862/07/08 | 1934/08/20 | | | | | PC1 R1W |
| | OLIVER | 1838 | 1899 | ELEANOR | PATNODE | 1841 | 1884 | PT6 D2 |
| | OLIVER | 1838 | 1899 | LIBBY | KINNEY | 1851 | 1923 | PT6 D2 |
| | PAMELA A | 1953 | | JOHN S | MOONEY | 1947 | | PC1 CS3 |
| | PHOEBE M | 1849 | 1938 | THEODORE | LaROSE | 1835 | 1914 | PC1 AN3 |
| | RALPH C | 1905 | 1972 | ANNA | KENNEDY | 1904 | 1967 | PC1 SR4 |
| | RALPH C JR | 1926 | 1942 | | | | | PC1 SR4 |
| | REBECCA | | 1903 | | | | | PT3 NE1 |
| | REGINALD C | 1930 | | DENISE F | SABETTA | 1945 | | PC1 BW5 |
| | RICHARD G | 1919/12/25 | | RITA | CORBO | 1928/02/17 | 1981/09/28 | PC1 DE2 |
| | ROBERT T | 1916 | 1997 | ALMA | LEWIS | 1907 | 1971 | PT6 B2 |
| | RUTH E | 1901 | 1984 | ARTHUR | VIALL | 1892/08/24 | 1975/04/07 | PC1 R2W |
| | SAMANTHA | 1842 | 1925 | SILAS | STEVENS | 1876 | 1941/12 | PT3 CE1 |
| | SHEILA A | 1946/04/04 | 1998/12/04 | | SCHNEIDER | | | PC1 CS4 |
| | STELLE E | 1876 | 1904 | JOHN W | READER | 1873 | 1898 | PC2 D1 |
| | STEVEN A | 1886 | 1961 | ANNA | RIVERS | 1897 | 1938 | PE2 C4 |
| | SUSAN M | 1831/03/10 | 1832/03/08 | | | | | SF7 M |
| | SUSIE A | 1855/03/18 | | F L | WRIGHT | 1854/07/08 | 1918/10/16 | PT3 NE1 |
| | TRUMAN | | | JENNIE | | 1864 | 1901/02/06 | PT3 NE1 |
| | VELMA | 1884 | 1957 | GEORGE E | ROBARGE | 1877 | 1951 | PC2 D1 |
| | VERONICA | 1927 | | DONALD J | ST DENNIS | 1926/02/22 | 1965/11/18 | PC1 BW5 |
| | VERONICA | 1927 | | ROBERT L | LIGHT | 1923 | 1998 | PC1 BW5 |
| | VIOLA | 1910 | 1982 | ALWYN | MOONEY | 1909 | 1985 | PC1 CS1 |
| | WALLACE | 1881 | 1949 | MARY A | RILEY | 1886 | 1946 | PT6 D2 |
| | WILFRED | 1891 | 1949 | EDITH | MERRIHEW | 1887 | 1960 | PC1 E |
| WILLIAM H | 1894 | 1949 | EVA | SHENE | 1903 | 1980 | PT6 B2 | |
| WILLIAM HENRY | 1852 | 1918 | LOUISA E | COLUMBE | 1855 | 1927 | PC2 D1 | |
| WILLIAM M | 1825 | 1900/06/17 | ORPHA | | 1825 | 1904/07/16 | PT9 B | |
| WELSH | MADELINE | 1919/04/04 | 1999/03/09 | JOSEPH A | CONDO | 1907/04/11 | 1960/11/23 | PC2 J2 |
| | MADELINE | 1919/04/04 | 1999/03/09 | CLARENCE | SOPER | 1903 | 1983 | PC2 J2 |
| | MICHAEL J | 1864 | | ROSE | MARTEL | 1875 | 1926 | PC1 R1E |
| | WELDON T | 1915/01/10 | 1966/10/06 | | | | | DA1 R1 |
| WENETT | WILLIAM J | 1880 | 1949 | HELEN | O'BRIEN | 1886 | 1955 | DA1 R1 |
| | ALEXANDER | 1869 | | ELIZABETH | OWENS | 1867 | 1936 | PC1 R3E |
| WEMETTE | HELEN | 1925/01/30 | 2002/11/09 | WALTER | LAPLANTE | 1920/07/04 | 1991/01/25 | PC1 SR2 |
| WENSLANDT | ROBERT | | | MARY | LaPLANT | 1897 | 1988 | PT1 SE1 |
| WENTWORTH | THERESA | 1926 | 1962 | | REID | | | PE2 A4 |
| WERLINGER | RAYMOND A | 1934 | | NANCY | DANDROW | 1936 | 1986 | PC1 R7W |
| WERNER | CHARLES E | 1899 | 1969 | AGNES M | CORRIGAN | 1904 | 1991 | PC2 H1 |

| SURNAME | FIRST NAME | HEADSTONE INSCRIPTIONS | | SP'S FIRST NAME | SP'S SURNAME | BORN | DIED | CEM | SEC | |
|------------|---------------|------------------------|------------|-----------------|--------------|------------|------------|------------|-----|----|
| | | BORN | DIED | | | | | | | |
| WERUM | CLARA ALMIRA | 1868/03/14 | 1934/03/04 | CHARLES L | WARNER | 1859/06/19 | 1928/05/30 | PE4 | H | |
| | GRACE | 1876/08/06 | 1946/06/15 | | RUBINS | | | PE4 | H | |
| WESCHE | PATRICIA W | 1933/01/12 | 1978/07 | EDWARD J | BEAUCHEMIN | 1930 | | DA1 | R3 | |
| WESCOTT | EVELYN P | 1917 | | EDWARD D | HANSBURY | 1923/04/13 | 1978/10/27 | PC2 | K1 | |
| | JAMES A | 1894 | 1973 | ETHEL M | TANNER | 1895 | | PE4 | F | |
| WESSEL | MARTA | 1940/09/06 | 1983/12/03 | ELMORE D | BREWSTER | 1937/10/19 | 1986/11/03 | PT5 | W1 | |
| WEST | CHARLES W | 1890 | 1977 | BERTHA | REID | 1897 | 1988 | PE4 | A | |
| | CORA | 1884 | 1953 | AUGUSTUS C | BASHAW | 1883 | 1954 | PC1 | D2 | |
| | ELIZA | | | LEMAM J | IRISH | 1820/01/01 | 1861/09/13 | SF3 | E1 | |
| | GEORGIANNA | 1914/08/29 | 1999/10/09 | REGINALD T | ANDERSON | 1917/07/24 | 2001/07/01 | PC2 | F2 | |
| | GRACE W | 1924 | 1984 | J WILLIAM | SPANCAKE | 1921/03/31 | 1981/04/13 | PC1 | CS2 | |
| | HOMER F | 1918 | 1991 | MARIE G | GRAVES | 1917 | | PC1 | BN1 | |
| | JAMES M | 1839/11/18 | 1849/10/05 | | | | | PE4 | J1 | |
| | LEO W | 1901 | 1982 | MABEL | WOOD | 1906 | | PC2 | A1 | |
| | MARTHA M | 1828/07/21 | 1901/06/28 | GUY | REYNOLDS | | | SF3 | E1 | |
| | PEARL | 1927 | 1985 | CURTIS M | LaBOMBARD | 1922/04/05 | 1987/04/22 | PE2 | B1 | |
| | SAMUEL C | 1920/03/21 | 1987/10/04 | | | | | PE4 | A | |
| | VERA | 1915 | 1982 | GEORGE C | DILLON | 1913 | 1969 | PE4 | A | |
| | WESTCOTT | BENJAMIN C | 1875 | 1946 | ELSIE | EDGLEY | 1881 | 1967 | SF3 | C2 |
| | | CARLTON C | 1907 | 1997 | ALICE | COOK | 1914 | 1982 | PE3 | B1 |
| | | GLADYS G | 1901 | 1998 | HARRY W | CHASKEY | 1896/08/07 | 1968/09/17 | SF3 | C2 |
| | | HATTIE | 1871/08/16 | 1953/07/31 | EARL L | GREEN | 1872/06/07 | 1948/01/07 | SF3 | B1 |
| MILDRED V | | 1909 | 1993 | CLARENCE B | SHENE | 1905 | 1983 | PT6 | G2 | |
| MILDRED V | | 1909 | 1993 | ALFRED M | BAKER | 1906 | 1992 | PT6 | G2 | |
| NETTIE B | | 1876 | 1957 | | | | | PE3 | C1 | |
| PHYLLIS A | | 1922/01/03 | | FRED H | CHASKEY | 1917/03/13 | 1988/10/19 | PC2 | A1 | |
| WESTON | ABNER II | 1827/04 | 1867/02/13 | FRANCES K | WEAVER | 1820/12/08 | 1846/05/26 | SF3 | C1 | |
| | EDWIN B | 1851/06/15 | 1887/03/08 | | | | | PT6 | D1 | |
| | ELIJA | 1785/02/05 | 1861/09/10 | ELIZABETH | BANKER | 1817 | 1847/04/06 | PT6 | D1 | |
| | ELIJAH H | 1813/08/09 | 1814/08/24 | | | | | PT6 | D1 | |
| | FRANCES L | 1943/04/20 | | ROLAND R | DASHNAW | 1943/06/17 | 1993/02/01 | PE2 | D2 | |
| | FRANK N | 1846/04/19 | 1905/08/08 | HARRIET L | | 1847/07/12 | 1905/02/22 | PT6 | B2 | |
| | HARVEY | 1820/02/09 | 1881/02/12 | SOPHIA M | | 1816/03/04 | 1887/03/05 | PT6 | D1 | |
| | LESLEY E | 1880/08/04 | 1905/08/08 | | | | | PT6 | B2 | |
| | OPHELIA ANN | 1836/12/23 | 1837/04/03 | | | | | PT6 | D1 | |
| | ROSWELL M | 1829/02/29 | 1829/12/02 | | | | | PT6 | D1 | |
| | WEVER | BENJA | 1873/01/05 | 1878/01/02 | | | | | SF3 | C1 |
| | | BLANCHE W | 1896/08/30 | 1973/07/19 | | HILLEGAS | | | SF3 | C1 |
| | | CHARLES J | 1871/02/12 | 1871/07/15 | | | | | SF3 | C1 |
| HARRIET E | | 1866 | 1942 | | | | | SF3 | C1 | |
| JOHN M | | 1792/07/05 | 1865 | ELIZA | SIMONDS | 1795/11/21 | 1869/02/10 | SF3 | C1 | |
| JOHN M | | | | THERESA | KEENAN | 1900 | 1941 | PE2 | C3 | |
| LEROY S | | 1866/07/02 | 1871/03/25 | | | | | SF3 | C1 | |
| MARGARET W | 1902 | 1970 | LAURENCE J | WEAVER | 1899 | 1950 | SF3 | C1 | | |
| WEYMAN | HELEN | 1907 | 1981 | | | | PC2 | G | | |
| WHALEN | JAMES A | 1878 | 1949 | MARY L | DRAGON | 1884 | 1954 | PC2 | F1 | |
| | PAUL E | 1924/12/24 | 1986/11/21 | PATRICIA | ROACH | 1926 | | PC2 | J1 | |
| WHEELER | ERNEST E | 1882/08/15 | 1906/09/27 | | | | | PT6 | E2 | |
| | GEORGE | 1899 | 1977 | ELIZABETH | SULLIVAN | 1913/09/28 | 1999/06/26 | PC1 | BE2 | |
| | GRACE H | 1921 | | KENNETH T | STAY | 1919/12/28 | 1999/09/28 | PC1 | CS2 | |
| | JUNE ROSALIE | 1912 | 1990 | DAVID J | NEWELL | 1909 | 1979 | PC1 | BS4 | |
| | JANET | | | FRANCIS | LUTZ | 1913 | 1974 | PC2 | J4 | |
| | LYDIA | 1916 | 1970 | JOHN P | GLASGOW | 1917/10/21 | 2002/07/19 | PC2 | J1 | |
| | MABEL | 1891 | 1963 | | SULLIVAN | | | PC1 | BE2 | |
| | WILLIAM R | 1852/01/13 | 1907/03/19 | CHARLOTTE A | CANFIELD | 1850/04/25 | 1906/11/06 | PT6 | E2 | |
| | WHEET | MARK W | 1952/11/11 | | SARAH | MORROW | 1951/04/03 | | PE2 | D2 |
| | | STEPHANIE S | 1976/04/28 | 1999/04/24 | | | | | PE2 | D2 |
| WHELAN | IRENE | | | ROBERT WARREN | HURLBURT | 1894/07/14 | 1974/12/21 | PE2 | D4 | |
| WHELDEN | MARC E | 1960/08/02 | 1990/09/04 | | | | | PT5 | E1 | |
| | MARSHALL F JR | 1930/10/26 | 1979/09/12 | ELBERTA | PARMERTER | 1934/04/20 | | PT5 | E1 | |
| WHIPPO | JOSEPH L | 1987/04/12 | 1987/04/12 | | | | PC1 | J2 | | |
| WHISHER | BARBARA J | 1935 | | LESLIE L | LaROCQUE | 1940 | 1982 | PC2 | J2 | |
| WHITCOMB | ELSIE L | 1910 | 1953 | JOSEPH A | IRWIN | 1900 | 1979 | PE4 | D | |
| | ALFRED W | 1889/07/18 | 1971/08/14 | MAUD N | WHITE | 1891 | 1948 | PE4 | B | |
| WHITE | ALFRED W | 1889/07/18 | 1971/08/14 | JENNIE | CHASE | | | PE4 | B | |
| | ALMA I | 1852/05/11 | 1852/05/13 | | | | | PT9 | B | |
| | AMOS J | 1847/05/06 | 1848/04/22 | | | | | SF5 | M | |
| | ANDREW | 1792 | 1874 | LYDIA S | | 1801 | 1864 | PE4 | H | |
| | ANNA | 1781/08/09 | 1865/08/19 | THOMAS | HARRINGTON | 1777/07/31 | 1855/07/03 | PE4 | J1 | |
| | C WARREN | 1845 | 1865 | | | | | PE4 | H | |

| HEADSTONE INSCRIPTIONS | | | | | | | | |
|------------------------|------------------|------------|---------------|-----------------|--------------|------------|------------|---------|
| SURNAME | FIRST NAME | BORN | DIED | SP'S FIRST NAME | SP'S SURNAME | BORN | DIED | CEM SEC |
| WHITE | CARRIE | 1883/11/05 | 1970/04/09 | | PROVOST | | | PC1 CN1 |
| | CATHERINE | 1827 | 1891 | | | | | SF3 C1 |
| | CELIA | 1850 | 1894 | NELSON | DEFOE | 1844 | 1918 | PE2 C4 |
| | CHARLES | 1851/08/23 | 1852/10/11 | | | | | PT9 B |
| | CHARLES H | 1898/09/12 | 1898/10/27 | | | | | PE2 B3 |
| | CHARLOTTE | 1828 | 1889 | | | | | PE4 H |
| | CHESTER J | 1921/05/11 | 1990/02/05 | SADIE M | AGONY | 1928 | 1984 | SF3 W1 |
| | CLARA M | 1857/08/27 | 1876/12/16 | | | | | PE4 F |
| | CORA | 1884 | 1973 | W EDWARD | BLAIR | 1891 | 1953 | PE2 B2 |
| | DAVID | 1868/01/26 | 1879/07/21 | | | | | SF3 B1 |
| | DAVID P | 1838/02/01 | 1879/07/26 | MARGARET | CROSS | 1844/05/19 | 1914/01/22 | SF3 A1 |
| | DELLA | 1891 | 1974 | ALFRED | McGEE | 1888 | 1950 | PE2 A2 |
| | DELLA | 1896 | 1964 | BENJAMIN H | TYRELL | 1891 | | PE2 A3 |
| | DENNIS E | 1868/02/12 | 1871/01/22 | | | | | PE4 F |
| | DEWITT | 1904/02/22 | 1905/03/04 | | | | | PT3 CW1 |
| | DONALD R | 1918/01/14 | 1988/06/11 | BEATRICE A | LaMOUNTAIN | 1917 | | PE2 D3 |
| | EDWARD | 1849 | 1915 | MARY JANE | | 1851 | 1892 | PT9 A |
| | EDWARD A | 1937/01/27 | 2001/10/19 | LILLIAN A | HASKELL | | | PT4 |
| | EMMA A | 1860/07 | 1862/04/30 | | | | | SF5 M |
| | EMOGENE | 1866 | 1905 | | | | | SF3 C1 |
| | EUNICE | 1897 | 1980 | ROGER H | TAFT | 1889 | 1949 | PT3 CW1 |
| | EVA M | 1895 | 1960 | WILLIAM J | MARSHALL | 1880 | 1930 | PE2 B3 |
| | FRANKIE | 1871/12 | 1873/04/03 | | | | | SF3 B1 |
| | FRED C | 1882 | 1966 | ISDORA | PARTRIDGE | 1876 | 1948 | SF3 E1 |
| | GEORGE | | | VIRGINIA | REMILLARD | 1807/04 | 1832/11/20 | DA1 N2 |
| | GEORGE C | 1828/08/27 | 1883/03/17 | EVELENE | COMSTOCK | 1829/01/16 | 1897/12/25 | PE4 F |
| | GEORGE F | 1959 | 1959 | | | | | PC1 J2 |
| | GEORGE D | 1915/12/13 | 1977/01/13 | BLANCHE | TELLIER | 1909 | 1988 | PC1 R5W |
| | GLADYS | 1908 | 1960 | CLARENCE | SOPER | 1903 | 1983 | PC1 CN1 |
| | GRACE AUGUSTA | 1873/09/08 | 1877/05/24 | | | | | PE4 F |
| | GRACE W | 1888 | 1967 | FLOYD C | ADAMS | 1891 | 1970 | PC2 A1 |
| | HAROLD | 1859/12/19 | 1860/02/09 | | | | | PE4 F |
| | HARRIET | 1842 | 1921 | MICHAEL | ROCK | 1849 | 1935 | PE2 C4 |
| | HELEN M | 1921 | 1989 | DONALD T | STAY | 1917/10/21 | 1983/02/26 | PC2 J1 |
| | HELEN NELLIE | 1886 | 1962 | ALEXANDER | LAVALLEY | 1876 | 1946 | PC1 BW1 |
| | HENRY C | 1871 | 1939 | MARGARET | BLAIR | 1876 | 1929 | PE2 B3 |
| | HOWARD O | 1878 | 1924 | NETTIE B | LAWLISS | 1874 | | PT3 CW1 |
| | IDA | 1911 | 1989 | SCOTT | TREADWAY | 1915 | 1970 | PC1 CN1 |
| | IDA | 1911 | 1989 | JOHN | FIRBACHER | 1900 | 1976 | PC1 CN1 |
| | JACOB | 1789/02/18 | 1844/08/22 | SALLY | CHANDLER | 1791/07/25 | 1889 | PE4 J1 |
| | JACQUELINE | 1956/05/02 | 1992/04/05 | | | | | PC1 SR2 |
| | JAMES | 1796 | 1843/09/28 | TEMPER | ANCEL | 1796 | 1869/09/28 | PE4 J1 |
| | JENIEL BEARDSLEY | 1826 | 1908 | ABIGAIL E | ARNOLD | 1836 | 1899 | PE4 J1 |
| | JOHN BISHOP | 1837 | 1901 | BETSEY | BOWLES | 1839 | 1909 | SF3 C1 |
| | JOHN H | 1839 | 1864 | SARAH H | BROWNELL | 1837 | 1916 | PE4 H |
| | JOHN RICHARD | 1978/01/06 | 1978/01/06 | | | | | PC2 A1 |
| | JOSEPH R SR | 1920 | 1988/10/13 | PAULINE | HEFFERN | 1932/05/27 | 1999/10/22 | PC1 R7W |
| | LAURA O | | | | DUNLAP | | | PE4 F |
| | LEONA E | 1919/04/27 | 1977/08/03 | LEE R | BIGELOW | 1916 | 1993 | PE2 A1 |
| | LESLIE H | 1872/11 | 1875/04/03 | | | | | SF3 B1 |
| | LEVI LOUIS | 1914/12/20 | | MADLINE MABEL | DANIELS | 1921/08/13 | 1979/10/01 | PE2 A1 |
| | LOUIS | 1821 | 1909 | PHILADA | MARENO | 1838 | | PE2 C4 |
| | LOUIS | 1847 | 1922 | HARRIET | ROBART | 1845 | 1886 | PE2 B3 |
| | LUCIUS S | 1851/11/21 | 1941/01/20 | AMANDA | DENTON | 1846/04/13 | 1895/04/05 | SF3 B1 |
| MAE | 1903 | 1988 | ROBERT D | PELKEY | 1898 | 1970 | PE2 D1 | |
| MANUEL | | | | | | | SF3 C1 | |
| MARIE | 1914 | 1985 | FRANCES J | CHAMBERLAIN | 1907 | 1974 | PE2 A3 | |
| MARSHALL W | 1886/01/18 | 1959/03/20 | MINNIE | MOOSO | | | SF3 A1 | |
| MARY | 1932/11/13 | 1994/02/10 | FLOYD S | ROCK | 1891/09/17 | 1957/08/29 | PC1 CN1 | |
| MARY | 1932 | 1994 | | ST LOUIS | | | PT6 G2 | |
| MARY | 1911 | | CARMIN | O'GREGORY | 1911/01/29 | 1971/02/07 | PTM M | |
| MARY E | 1847/04 | 1850/02/24 | | | | | SF5 M | |
| MARY L | 1858 | 1916 | HIRAM EVEREST | HEYWORTH | 1851 | 1928 | PE4 H | |
| MAUD N | 1891 | 1948 | ALFRED W | WHITE | 1889/07/18 | 1971/08/14 | PE4 B | |
| NORA | | 1920/06/16 | | | | | PC1 CN1 | |
| OLIVE | 1728 | 1816/04/25 | ABEL | TURNER | | 1816/04/25 | SF3 C2 | |
| ORVILLE | 1917/12/19 | 1919/01/01 | | | | | PT3 CW1 | |
| OSCAR W | 1888 | 1954 | GRACE | MOUSSEAU | 1888 | 1965 | PC1 R4W | |
| PALMER | 1788 | 1879 | BETSEY | | 1802 | 1880 | SF3 C1 | |
| R DEXTER | 1930/08/09 | 1975/07/13 | JOLINE | WEIR | 1933 | | PE3 B1 | |

HEADSTONE INSCRIPTIONS

| SURNAME | FIRST NAME | BORN | DIED | SP'S FIRST NAME | SP'S SURNAME | BORN | DIED | CEM | SEC |
|-----------|--------------|------------|------------|-----------------|--------------|------------|------------|-----|-----|
| WHITE | RACHEL E | 1844 | 1920 | SAMUEL B | ROBERTS | 1836 | 1895/11/02 | SF3 | B1 |
| | RANDALL H | 1833 | 1905 | MARY ANN | CLEAVES | 1823 | 1906 | PE4 | H |
| | RITA MAY | 1935 | | L HERMAN | BRUNELL | 1925/02/03 | 2000/06/11 | PT5 | AE4 |
| | ROSELLA B | 1834/01/23 | 1899/03/25 | HENRY | DOTY | 1837/03/01 | 1905/08/22 | SF3 | B1 |
| | RULUF N | 1800 | 1865/05/01 | | | | | SF3 | B1 |
| | RUTH | 1831 | 1891 | | | | | PE4 | H |
| | RUTH E | 1879 | 1881/09/02 | | | | | PTG | C |
| | RUTH EDNA | 1894/10 | 1919/11/15 | JOHN VICTOR | RIVET | 1890 | 1958 | PC1 | BN3 |
| | SAMUEL C | 1829/06/12 | 1906/09/11 | HANNAH | MANLY | 1839/12/01 | 1916/05/11 | SF3 | E1 |
| | SARAH H | 1841 | 1862 | | | | | PE4 | H |
| | SHIRLEY V | 1923/08/26 | 1988/10/31 | | | | | PC1 | SR2 |
| | SNYRMA | 1841 | 1883 | | | | | PE4 | H |
| | SUSIE L | 1858/09/29 | 1940/12/18 | GEORGE A | PHILLIPS | 1849/02/15 | 1933/09/13 | PE3 | C2 |
| | VALEDA C | 1924 | | JOSEPH A | BASHAW | 1921/10/03 | 1990/05/11 | PE2 | D4 |
| | WILBER S | 1850/06 | 1851/03/16 | | | | | PT3 | SE1 |
| WHITEHEAD | ANN | 1827/10/06 | 1915/12/29 | HENRY | DAY | 1818/09/16 | 1897/01/01 | PTG | C |
| WHITESIDE | ELIZABETH | 1840 | 1896 | J THOMPSON | AMES | 1833 | 1907 | SF3 | B2 |
| WHITHAM | [CHILD] | | | | | | | PTP | F |
| WHITING | HENRY | 1911/01/15 | 1911/08/20 | | | | | PTP | F |
| WHITMAN | VIRGINIA | 1907/11/12 | 2003 | ARTHUR B | BURRELL | 1902/02/20 | 1987/05/05 | PE3 | B1 |
| | ANSON | 1825 | 1875 | HANNAH | CLAY | 1826 | 1909 | PT6 | E2 |
| | DARIUS | 1853 | 1943 | LOUISE | BAKER | 1858 | 1937 | PT6 | E2 |
| | MILDRED | | | VICTOR R | BURDO | 1896/07/13 | 1964/04/08 | PC1 | AN1 |
| | RICHARD | 1846 | 1918 | CARRIE | BAKER | 1853 | 1912 | PT6 | E2 |
| WHITNEY | WILBUR JAMES | 1899/06/25 | 1972/04/13 | HAZEL M | HARRIMAN | 1905 | 1964 | PC1 | R4W |
| | ZOA M | 1900 | 1997 | FRED O | MISCHLER | 1899 | 1970 | PC2 | J1 |
| | ARTHUR W | 1927 | 1985 | DOROTHY R | LaMOTTE | 1932 | | PC1 | CS3 |
| | LUCINDA | 1851 | 1939 | ARCH | PUTNAM | 1852 | 1927 | PE4 | B |
| WHITTED | PAMELA | | | PARRIS M | BOUYEA | 1947 | 1976 | PC1 | R7W |
| | ROGER | | | DONNA S | HARRISON | 1961 | 1984 | PC1 | CS3 |
| | JOHN B | 1919 | 1994 | HELENA M | BALOGH | 1921 | | PT5 | AE1 |
| WHITTON | MARY | 1918/10/22 | 1993/01/28 | LAWRENCE | STACEY | | | PC1 | R7E |
| WHYLAND | PAUL N | 1879 | 1944 | KATHERINE | CLARK | 1877 | 1957 | PE4 | C |
| | PAUL W JR | 1904 | 1965 | MARY E | | 1907 | 1965 | PE4 | C |
| WHYWARD | EVERLYN | 1907 | 1974 | CHESTER W | ALBRIGHT | 1908 | 1975 | PE3 | B2 |
| WICKERI | CAROL S | 1938 | 1999 | KENNETH P | CASTINE | 1933 | | PT5 | BE4 |
| WIELAND | EDWIN A | 1921/05/03 | 2001 | ELEANOR | PROVOST | | | PC1 | |
| WIGGINS | ANNA | 1903/05/17 | 1982/09/04 | RICHARD C | IRWIN | 1901/05/23 | 1982/10/15 | PE4 | A |
| | MARGARET | 1895 | 1945 | EDWARD | DARRAH | 1889 | 1961 | PC1 | R2W |
| WILBROD | CORNELIA | 1866 | | ELI | BRACONNIER | 1841 | 1918/04/25 | PC1 | R1E |
| WILBUR | HANNAH | 1802/01/24 | 1878/01/18 | OLIVER | ADCOCK | 1798/08/01 | 1872/05/22 | PE4 | H |
| WILCOTT | ANDREW L | 1898/08/21 | 1946/04/23 | FRANCES J | | 1900 | | PC1 | FE2 |
| | DELIA | 1876/02/13 | 1945/05/09 | FRANK | L'OISEUX | 1873/09/07 | 1901/05/16 | PC1 | FE2 |
| | JOHN B | 1867/04/30 | 1941/04/15 | LUCY | MYETTE | 1868/07/09 | 1907/03/04 | PC1 | FE2 |
| WILCOX | ALBERT W | 1863/03/04 | 1894/11/15 | | | | | PT9 | B |
| | BETSEY | 1815 | 1885/06/09 | DANIEL B | SHAW | 1814 | 1886/09/12 | PT6 | C1 |
| | BLAIR S | | | ELIZABETH | LYONS | 1899/06/12 | 1978/11 | PC2 | J2 |
| | GEORGE | 1822 | 1887/11/04 | | | | | SF8 | M |
| | HAROLD | | | CATHERINE B | ROCK | 1924/03/28 | 2000/02/16 | PE2 | D2 |
| | LLOYD | 1913 | 1944 | CLARA | GALAISE | 1890 | 1970 | PC1 | BN2 |
| | SABERA | 1745 | | DAVID | BROADWELL | 1748 | 1816 | SF6 | M |
| | DAVID | 1748 | 1816 | SABERA | WILCOX | 1745 | | SF6 | M |
| | CONSTANCE J | 1931/08/23 | 1995/06/10 | ROBERT E | McNALLY | 1928/12/10 | | PT1 | NE1 |
| | AMOS H | 1913 | | DELIA | GOODIN | 1908 | 1984 | PE2 | D4 |
| WILDER | NANCY | 1906/11/25 | 1907/06/23 | | | | | PTP | F |
| WILES | ISABELLE | 1924/04/12 | | HOMER W | MASHTARE | 1913/03/23 | 1993/06/06 | PT5 | N1 |
| WILEY | CAROL LYNN | | | | | | | PE2 | C1 |
| WILFORD | KIRK EDWARD | | | | | | | PE2 | C1 |
| | JOSEPH | | | EVA M | LAUNDRY | 1886 | 1971 | PC2 | F1 |
| | LYNN HEBERT | 1930/06/06 | | JOANNE | COFFEY | 1929/08/20 | 1997/09/09 | PE2 | C1 |
| | OTTO P | 1895 | 1947 | LORETTA M | NORMANDO | 1906 | 1969 | PC2 | F1 |
| | HAROLD J | 1909/05/07 | 1987/11/20 | MARION | AKEY | 1911 | 1993 | PT3 | SE1 |
| | ASHLEY J | 1876 | 1953 | ANNA | ALLAMAN | 1886 | | PC2 | F1 |
| | CHESTER R | 1917/06/27 | 1973/04/25 | MARIE | VIENS | 1927 | | PC1 | DW2 |
| WILKIE | DORIS M | 1922/08/09 | 1997/10/10 | HENRY J | ZEBRO | 1918/03/22 | 1980/12/17 | PC1 | DN1 |
| | GEORGE A | | | ELIZABETH | LaHUE | 1893 | 1972 | PC1 | DS2 |
| | MILDRED | 1920 | 1944 | | SUTOR | | | PC1 | R2W |
| | WAYNE R | 1943 | | MARTIE | | 1945 | | PT5 | DW2 |
| | JOAN C | 1934 | | E CHARLES | MUSSAW | 1934 | 1991 | PT5 | C3 |
| WILKINSON | JOSEPH F | 1866 | 1932 | JENNIE | LaMONDA | 1869 | 1932 | PC2 | F2 |

| HEADSTONE INSCRIPTIONS | | | | | | | | |
|------------------------|---------------|------------|------------|-----------------|--------------|------------|------------|---------|
| SURNAME | FIRST NAME | BORN | DIED | SP'S FIRST NAME | SP'S SURNAME | BDRN | DIED | CEM SEC |
| WILL | EMMA T | 1888 | 1976 | HENRY E | RELATION | 1889 | 1958 | DA1 S2 |
| WILLARD | LEROY J | | | HELEN H | | | 1926/06/21 | PTP A |
| WILLETT | ALFRED | 1917 | 1987 | EDNA L | LAVENTURE | 1913 | 1998 | PT5 BE2 |
| | ALFRED P | 1881 | 1946 | ANNA V | TROMBLEY | 1884 | 1969 | PE2 A1 |
| | BERTHA | 1902/04/29 | 1974/03/11 | CHARLES H | DOWNS | 1896/05/07 | 1972/02/25 | PE2 A2 |
| | DIANE | | | MICHAEL G | MASELLA | 1953/10/15 | 1992/12/01 | PC1 CS1 |
| | DIANE M | 1960/08/10 | | STEVEN J | MARTINEZ | 1960/09/26 | | PE2 D2 |
| | ELLEN | 1890 | | | | | | DA1 N2 |
| | ETHEL | 1902 | | VICTOR W | DARRAH | 1894 | 1975 | PT1 SE1 |
| | INEZ | 1903 | | CHARLES E | FITZPATRICK | 1904 | 1974 | PT1 SE2 |
| | JOSEPH A | 1873 | 1952 | NELLIE | BOUSQUET | 1875 | 1964 | PT1 CT1 |
| | MARION | 1909 | 1991 | DEN L | GALLAGHER | 1908 | 1977 | PC2 J1 |
| | ZEB | 1855 | 1908 | ANNA | MACE | 1863 | | DA1 N2 |
| WILLETTE | ANGELINE M | 1919 | | ANTOINE A | LaFAVE | 1920 | | PT5 CW2 |
| | CATHERINE | 1914/07/14 | 1997/09/19 | FRANCIS B | CLARK | | 1942 | PC1 RBE |
| | FLORA | 1900/12/03 | 1994/06/12 | ZEPHY | NEWELL | 1898/07/29 | 1980/06/21 | PC1 SR3 |
| | JEROME | | | VERA M | JOCK | 1910 | 2003 | PT5 DW2 |
| | JOSEPH | | | JANE | STOKES | 1887 | 1973 | PC1 DS2 |
| | MARY E | 1895 | | ERNEST W | DUQUETTE | 1893 | 1956 | PT1 SW1 |
| WILLIAMS | [SON] | 1938/08/24 | 1938/08/24 | | | | | PTP C |
| | ALBERT A JR | 1911 | 1959 | MARY | BARNABY | 1920 | | PC1 R1W |
| | ANDREW | 1934 | 1991 | | | | | PT6 G1 |
| | ANNA J | 1897 | 1985 | AUBREY A | MEADER | 1895 | 1917 | PT6 B2 |
| | AUDREY | | | JAMES A | SANGER | 1928/10/24 | 1997/10/01 | PT6 G1 |
| | BETSY | | | ABEL | CUMMINGS | | 1879/07/13 | PT3 CE1 |
| | GOLDIE EMILY | 1900/06/28 | 1984 | PATRICK JR | LEDWITH | 1884/07/13 | 1947/01/01 | PE2 B2 |
| | GOLDIE EMILY | 1900/06/28 | 1984 | | PASSINO | | | PE2 B2 |
| | HELEN M | 1932 | | ROBERT A | TRUDEAU | 1932 | 1986 | PC1 SR2 |
| | HOWARD | | | DOROTHY | STAFFORD | 1902 | 1981 | PE4 D |
| | HUBERT W | 1900/07/24 | 1971/05/24 | IRENE | LaFERRIER | 1899 | 1972 | PC1 R5W |
| | JOHN R | 1905 | 1960 | FLORENCE | CLARK | 1918 | 1980 | PE4 A |
| | KATHY | | | JAMES E JR | BISHOP | 1955/09/24 | 1993/10/05 | PC1 R8W |
| | MADELINE | 1907 | 1983 | THOMAS E | McCAULEY | 1904 | 1988 | PC1 DN2 |
| | MARION M | 1915 | | THEODORE R | KAUFMAN | 1909 | | PT5 AE2 |
| | MARY E | 1904/05/19 | 1994/02/11 | FRANK L | SPEARMAN | 1888/02/01 | 1940/11/14 | PC2 A1 |
| | MERRITT H | 1925 | | IRENE | MARTINEAU | 1923/08/15 | 2002/07/08 | SF3 W1 |
| | MERRITT M | 1870 | 1919 | IDA M | REDMOND | 1871 | | PT6 E1 |
| | PATRICIA VERA | 1929 | 1946 | | | | | PC1 R4E |
| | PRISCILLA | 1868 | 1949 | GEORGE | STAFFORD | 1851 | 1921 | PE4 D |
| | RAYMOND E JR | 1935 | | HAZEL M | AGONEY | 1938 | | PT5 AE2 |
| | ROBERT J | 1929 | | MARY T | NORI | 1929 | | PT5 AE2 |
| | SCHLEI JOSEPH | 1896/03/21 | 1963/05/12 | ANNA | RUSSO | 1907 | 1981 | PC1 AS1 |
| | THOMAS M | 1992/02/25 | 1992/02/25 | | | | | PE3 D1 |
| | VIVIAN | 1940/04/05 | 1977/01/30 | JOSEPH A | ROCK | 1926/06/08 | 1994/09/29 | PE2 D2 |
| | WAYNE R | 1948 | | | | | | PE4 A |
| | WHISPER WILL | | 1945/06/26 | | | | | PTP C |
| WILLIAMSON | HENRIETTA | 1813/02/08 | 1898/12/30 | JOHN C | BENTLEY | 1814/06 | 1876/02/08 | PE4 H |
| WILLIS | GEORGE | 1878/09/18 | 1900/02/27 | | | | | PC1 BE1 |
| | JAMES H | 1898 | 1963 | HENRIETTA A | O'CONNELL | 1907 | 1997 | PC1 BS4 |
| WILLS | EUGENE O | 1935 | | GEMMA R | DUAL | 1940 | | PT5 C2 |
| WILSEY | EVELYN | 1941 | | MILO | LAREAU | 1941 | | PC1 BS4 |
| WILSON | AGNES | 1891 | 1954 | ROBERT J | HODGINS | 1894/09/18 | 1978 | PC2 G |
| | ALICE | 1904 | | | | | | PT1 NE2 |
| | ANDREW T | 1872 | 1931 | MARY L | PICOTTE | 1880 | 1928 | PC2 A1 |
| | ANNA M | 1884 | 1974 | | | | | PC2 F1 |
| | BERNADETTE | 1898 | 1996 | ERNEST CHARLES | GORDON | 1884 | 1950 | PC2 F2 |
| | BERNADETTE | 1898 | 1996 | GEORGE D | FRANCIS | 1898 | 1977 | PC2 F2 |
| | CARRIE L | 1869 | 1947 | GEORGE E | GREGORY | 1857 | 1930 | SF1 W1 |
| | CHARLES | 1872/08/07 | 1905/03/28 | | | | | PT9 A |
| | CLARA | 1884 | 1910 | | | | | PT3 CW1 |
| | CLIFTON | 1914 | 1992 | M PATRICIA | BERTRAND | 1918 | 1988 | PE2 D3 |
| | CYRENIUS | 1854 | 1933 | FANNIE M | LORD | 1859 | 1886/10/21 | PE4 F |
| | DANIELLE P | 1977/01/03 | | RONALD P | BOYD | 1976/10/28 | 1999/12/11 | PC1 R9W |
| | EDWARD | | | | | | | PTP B |
| | EDWARD S | 1858 | 1938 | MARY | HAWLEY | 1864 | 1950 | PC2 C1 |
| | EDWARD V | 1931 | 1989 | PATRICIA | ROBERTS | 1933 | 1982 | PC2 J4 |
| | EDWARD W | 1892 | 1956 | LILA | McCORMICK | 1900 | 1972 | PC2 J4 |
| | ELEOZER | 1797 | 1872 | LYDIA | | 1793 | 1863 | PT9 A |
| | ELIZABETH | 1814/12/10 | 1891/02/18 | FRANK | HOLLAND | 1818/09/25 | 1894/07/04 | PE4 H |
| | ELIZABETH | 1858 | 1893 | FREDERICK | DAVIS | 1845 | 1922 | PT6 D2 |
| | FRANCIS H | 1901/08/28 | 1980/04/06 | | | | | PC2 C1 |

HEADSTONE INSCRIPTIONS

| SURNAME | FIRST NAME | BORN | DIED | SP'S FIRST NAME | SP'S SURNAME | BORN | DIED | CEM SEC |
|--------------|---------------|------------|------------|-----------------|--------------|------------|------------|---------|
| WILSON | FRANK | 1907 | 1983 | ELEONORE OLGA | OEHLERKING | 1920 | 1967 | PTG A |
| | FRANK M | 1894 | 1967 | HENRIETTA M | LaLONDE | 1909 | 1980 | PC2 F1 |
| | GARRISON | 1904 | 1976 | BEATRICE | PATNODE | 1905 | 1976 | DA2 A1 |
| | GEORGE W | 1912 | 1983 | MAE F | TURNER | 1918 | 1994 | SF3 B2 |
| | HEIDE LINDE | 1950 | | | | | | PTG A |
| | HELENA M | 1903 | 1966 | | | | | PC2 C1 |
| | HUGH T | | | MILDRED J | BOSMA | 1913/07/08 | 1997/02/20 | PE3 B1 |
| | IDA M | 1848 | 1926 | | | | | PT6 B2 |
| | IDA M | 1917/09/18 | 1999/09/09 | HAROLD G | PRIMARD | 1916 | 1969 | PC1 SR4 |
| | JAMES | 1801 | 1885/06/29 | | | | | PE4 H |
| | JANE MARIE | 1921 | | JAMES C | OHlsen | 1918 | 1995/10/13 | PT1 SW1 |
| | JOHN | 1825 | 1919 | JANE | McKIMM | 1816 | 1900 | PT6 D2 |
| | JOHN | 1833 | 1894/10/05 | | | | | PT9 A |
| | JOHN | 1857 | 1914 | MARY | MacDONALD | 1863 | 1943 | PC2 F1 |
| | JOHN A | 1878 | 1959 | ELIZABETH | CAREY | 1878 | 1946 | PC2 E1 |
| | JOHN D JR | 1929 | | PATRICIA I | SMITH | 1930 | 1986 | PE5 A |
| | JOHN E SR | 1933 | 1982 | PATRICIA | GARVEY | 1933 | 1991 | PC2 J4 |
| | JOHN J | | 1939/05/15 | | | | | PTP A |
| | JOHN P | 1880 | 1962 | | | | | PC2 J2 |
| | LENA | 1875/03/08 | 1896/06/27 | | SAVAGE | | | PC1 BE1 |
| | LESLIE J | 1895/10/28 | 1975/03/30 | | | | | PC2 C1 |
| | LEWIN W | 1901 | 1983 | BLANCHE | MILLETT | 1906 | 1985 | PC1 R7W |
| | LYDIA | 1789/11 | 1877/07/31 | ELIJAH | GOODELL | | | SF5 M |
| | MARJORIE ANNE | 1927/01/24 | 1998/02/21 | WINSTON RAND | NORCROSS | 1926/12/11 | | PT6 G1 |
| | MARTHA | 1825/04/14 | 1855/02/25 | JOSEPHUS D | ANNIS | 1822/05/30 | 1889/05/10 | PE4 J1 |
| | MARY M | 1881 | 1966 | | | | | PC2 A1 |
| | MARY MONICA | | 4 DAYS | | | | | PC2 A1 |
| | MELANIE A | 1955/11/25 | | | | | | PC1 BW3 |
| | MELVIN D | 1928/08/28 | 1983/02/13 | LUCILLE | GUAY | 1932/05/28 | | PC1 8W3 |
| | MICHAEL J | 1942/02/19 | 1998/08/16 | MARILYN | BUCKLEY | 1946/09/04 | | PE2 D1 |
| | NORMAN | 1911 | 1923 | | | | | PC2 E1 |
| | SARAH | 1811 | 1874/11/21 | LYMAN | BRIDGES | | | PT9 B |
| | SARAH | 1819 | 1879/10/29 | RUBIN | COOK | 1806 | 1881/12/21 | PT9 B |
| | SARAH W | 1928 | 1997 | CLARENCE L | JARVIS | 1922 | | PC2 J4 |
| | SUSAN G | 1887 | 1912 | VOLNEY | TUTTLE | | | PC2 F1 |
| | THOMAS | 1870 | 1878 | | | | | PT9 A |
| | VALERIE ANN | 1951 | | | | | | PTG A |
| | W P | | | ETTIE | | 1862 | | PT3 CW1 |
| | WILLIAM | | | MARY | COONEY | 1812/11/23 | 1831/03/11 | SF1 E1 |
| | WILLIAM | 1875 | | MARGARET | McCLUSKEY | 1869 | 1905 | PC2 F1 |
| | WILLIAM H | 1908 | 1966 | | | | | PC2 E1 |
| | WILLIAM J | 1838/08/19 | 1886/05/02 | | | | | PTP D |
| WIMMETT | HORACE L | 1910 | 1971 | MARJORIE F | KULLE | 1912 | | PT1 CT1 |
| | JERRILYNN | | | CLYDE M | POWERS | 1940 | 1977 | PT1 NE1 |
| WINBERG | J C | 1867/08/06 | 1916/02/23 | | | | | PTP B |
| WINCH | BARBARA A | 1927/12/13 | | FRANCIS J | TOBIN | 1915/04/26 | 1994/05/06 | PT4 NW5 |
| | CALVIN G | 1897/04/04 | 1925/03/19 | | | | | PT3 NE1 |
| | MARGARET M | 1875 | 1946 | BENJAMIN W | DARRAH | 1873 | 1939 | PT3 NE1 |
| WINCHELL | EDNA M | 1922 | | | WEBSTER | | | PT5 BE2 |
| WINCHESTER | HELEN | 1817 | 1902/04/24 | | | | | PT7 W |
| | MARY W | 1814/05/06 | 1881/10/22 | LOVAL F | BIDWELL | 1809/01/28 | 1876/08/06 | PT7 W |
| WING | ALVA S | 1875 | 1943 | NANCY | AHEARN | 1886 | 1947 | DA1 S2 |
| | BYRON A | 1916/09/16 | 1961/07/31 | MARION V | HERRON | 1922/01/08 | 1999/01/14 | DA1 S1 |
| | DOROTHY H | 1915/03/09 | 2000/08/31 | CHARLES E | COSGRAVE | 1905 | 1997 | DA1 S1 |
| | JOHN H | 1834/10/28 | 1920/04/19 | MARY C | LAPHAM | 1848/05/07 | 1910/02/14 | PE4 H |
| | MARY DIANTHA | 1892 | 1963 | JDHN THOMAS | LAURINATIS | 1890 | | PE4 H |
| WINSER | ELIZABETH J A | 1960 | 1960 | | | | | PT1 SE2 |
| | JOSEPH WALTER | 1965 | 1977 | | | | | PT1 NW1 |
| WINSLOW | LINDA O | 1941/10/12 | 1997/08/08 | | LANE | | | PE4 A |
| | SARAH | 1810 | 1890 | ELDRIDGE | FELTON | 1804 | 1885 | PE1 CS |
| WINTER | FLORENCE H | 1853/05/16 | 1948/09/13 | DAVID A | BOSWORTH | 1849/09/22 | 1903/07/20 | PE4 D |
| WINTERBOTTOM | JOAN D | 1944 | | | | | | PC1 SR3 |
| | NORRIS R | 1910 | 1977 | DOROTHY | MARYEA | 1916 | | PC1 SR3 |
| WINTERS | EILEEN M | 1927/09/17 | | ROBERT G | BOUYEA | 1926/10/12 | 1997/07/01 | PC1 RBW |
| WIPPERMAN | ALBERTA | 1926/01/08 | 2001/10/27 | RAYMOND J | ROBERTSON | | | PT1 NW1 |
| | ALBERTA | 1926/01/08 | 2001/10/27 | JOHN A | CUMMINGS | 1915/05/11 | 2001/10/27 | PT1 NW1 |
| WISKOWSKI | THERESA H | 1913 | 1972 | FRANK JR | BEHAN | 1911 | 1967 | PC2 J1 |
| WITHERSPOON | S FINLEY | | | DDROTHY | O'LEARY | 1893 | 1937 | DA1 N3 |
| WITHERWAX | CHARLOTTE | 1827/09/16 | 1900/09/28 | ISAAC | LYON | 1822/12 | 1879/11/13 | PTG B |
| | DANIEL A | 1834/07/01 | 1901/04/26 | JULIA A | WITHERWAX | 1850/10/31 | 1911/09/10 | PTG A |

| HEADSTONE INSCRIPTIONS | | | | | | | | | |
|------------------------|---------------|----------------|------------|-----------------|--------------|------------|------------|---------|---------|
| SURNAME | FIRST NAME | BORN | DIED | SP'S FIRST NAME | SP'S SURNAME | BORN | DIED | CEM SEC | |
| WITHERWAX | ELLA L | 1875/08/18 | 1876/02/08 | | | | | PTG A | |
| | EUGENE W | 1871/03/10 | 1871/08/08 | | | | | PTG A | |
| | GEORGE | 1822/02/06 | 1900/09/13 | DORCAS | COOLIDGE | 1832/04/17 | 1909/11/03 | PTG B | |
| | HALSEY D | 1878/01/28 | 1879/12/24 | | | | | PTG A | |
| | HALSEY J | 1854 | 1873/05/19 | | | | | PTG B | |
| | HATTIE N | 1867/07/29 | 1885/08/22 | | | | | PTG B | |
| | JASON H | 1841/10/07 | 1930/05/15 | LOUISE E | CARPENTER | 1861/10/17 | 1936/09/04 | PTG A | |
| | JULIA A | 1850/10/31 | 1911/09/10 | DANIEL A | WITHERWAX | 1834/07/01 | 1901/04/26 | PTG A | |
| | LOUISE | 1915 | 1970 | WALTER | MONTROSS | | | PC2 K1 | |
| | LOUISE | 1915 | 1970 | HUGH | McKEE | 1908/02/28 | 1994/03/06 | PC2 K1 | |
| | MARY | 1848 | 1874/02/09 | MOSES | DUCKET | | | PTG A | |
| | MATIE B | 1882 | 1952 | WILLIS A | CRAIG | 1906 | 1948 | PTG A | |
| | WITKOWSKI | LENA ELIZABETH | 1920/07/13 | 1991/06/21 | | | | | PC1 R7E |
| | WITT | FLOYD D | 1903 | 1975 | ALICE | MURPHY | 1899 | 1978 | PC2 J2 |
| | WODJENSKI | ALEXANDER J | 1899 | 1974 | MARY | RYAN | 1906 | | PC2 F1 |
| WILLIAM S | | 1902/07/13 | 1981/07/26 | HAZEL | RYAN | 1902/12/05 | 1983/08/22 | PC2 A1 | |
| WOELL | HAROLD I | | 1935/06/10 | | | | | PTP E | |
| WOJCIK | JENNIE | 1910/03/04 | 1980/03/03 | ANTHONY | SOUZA | 1908/05/26 | 1993/08/02 | PT5 E1 | |
| WOLCOTT | AGATHA F | 1913/07/19 | 1995/01/03 | ALFRED J | MITCHELL | 1917 | 1988 | PT5 C2 | |
| | FRANK | 1858 | 1941 | JULIA | WALKER | 1857 | 1944 | PC1 BE4 | |
| | GEORGE A | 1891 | 1942 | ANNE C | BABIN | 1893/10/08 | 1985/04/17 | PC1 BE4 | |
| | HARRIET J | 1889 | 1982 | OSCAR J | PINSONNAULT | 1886/12/04 | 1965/02/19 | PC1 BE4 | |
| | RALPH J | 1904/10/10 | 1957/01/21 | ESTHER M | GAGNIER | 1911 | 1975 | DA1 CW1 | |
| WOLFE | RUTH | 1897 | 1979 | JOHN J | BROWN | 1894 | 1962 | PT4 NW3 | |
| WOOD | A LEANDER | 1863 | 1929 | LAVINA C | GONYEA | 1877 | 1971 | PT1 CT1 | |
| | ALBERT | 1895 | 1908 | | | | | PT2 N2 | |
| | ALBERT A | 1910 | 1983 | TESSIE | DUCATTE | 1909 | 1992 | PT1 SE1 | |
| | ALENA B | 1938 | 1940 | | | | | PT2 N2 | |
| | ALFRED | 1889 | 1962 | VALEDA C | SEYMOUR | 1913 | 1992 | PT1 SE1 | |
| | ALLEN E | 1864 | 1924 | | | | | SF3 B1 | |
| | ALLEN E | 1926/06/17 | 1999/02/02 | LORETTA M | GARSOW | 1926/05/31 | 1995/06/26 | PT5 CW1 | |
| | ARTHUR G | 1921 | 1979 | | | | | PC1 BN2 | |
| | ARTHUR J | 1897 | 1948 | ELSIE | HOLMES | 1907 | 1944 | PT1 NE2 | |
| | BELLE | 1893 | 1970 | THEODORE M | STAY | 1894 | 1974 | PC1 SR4 | |
| | BENJAMIN G | 1779 | 1850/10/16 | | | | | PT7 E | |
| | BERTHA H | 1886 | 1961 | EDWIN C | SNOW | 1878 | 1947/06 | PC2 H2 | |
| | BEZALBEL | 1758 | 1818/02/25 | MEHETABEL | | 1755 | 1839/02/20 | PT7 E | |
| | BEZALBEL | 1781 | 1859/08/04 | | | | | PT7 E | |
| | CHARLES | 1864 | 1926 | DELIA | FISHER | 1869 | 1923 | PT1 NE2 | |
| | CHARLES G | 1964 | 1981 | | | | | PT2 N2 | |
| | CLAUDE A | 1912 | 1985 | RUTH S | SMITH | 1912/06/23 | 2000/01/17 | PT1 CT1 | |
| | DAVID M | 1957 | 1957 | | | | | PT2 N2 | |
| | DAVID R | | | LOUISA MATILDA | MERRILL | 1827 | 1865/04/09 | PE4 J1 | |
| | DONALD OSCAR | 1923/01/20 | 1961/05/24 | ELIZABETH M | BROTHERS | 1924 | | PC1 BW2 | |
| | DORA | 1893 | 1974 | DENNIS A | KANALY | 1891 | 1971 | PC2 F1 | |
| | EDNA | 1902 | 1923 | | | | | PT1 NE2 | |
| | EDWARD E | 1888 | 1958 | MARY ANNA | DUKETTE | 1898 | 1975 | PT1 SE2 | |
| | EDWARD L | 1889 | 1926 | MARTHA | CUMMINGS | 1889 | 1972 | DA1 N3 | |
| | ESTHER | 1932 | | RONALD E | COVEY | 1933/07/21 | 1992/01/16 | PT5 C6 | |
| | ETHEL E | 1934 | 1994 | WAYNE G | KELLY | 1927 | 1982 | PT1 NW2 | |
| | EVELYN | 1911 | | ARTHUR A | MCMOT | 1907 | 1967 | DA1 S2 | |
| | FRANCES E | 1962 | | | | | | PC1 RBW | |
| | FRANKLIN | 1793 | 1854/10/13 | | | | | PT7 E | |
| | G E | | | LILLIAN M | RUSSELL | 1877/08/17 | 1901/07/18 | PT6 F1 | |
| | GARLAND | 1930 | 1930 | | | | | PT1 SE2 | |
| | GEORGE DONALD | 1905 | 1973 | MINNIE | WRIGHT | | | SF3 A1 | |
| | GLADYS E | 1908 | 1990 | JAMES W | MONTY | 1915/07/06 | 1989/12/15 | PT5 AE4 | |
| | GOLDIE | 1887 | 1954 | JAMES P | CROWLEY | 1882 | 1949 | PC2 F1 | |
| | HANNAH T | 1850 | 1923 | SAMUEL | TAFT | 1846 | 1918 | PT3 NE1 | |
| | HAROLD JOSEPH | 1922/11/12 | 1971/11/16 | GERTRUDE | SEYMOUR | 1928 | 1977 | PT4 NW4 | |
| | HARRISON J | 1913 | 1985 | MARION | GIGUERE | 1919 | 1976 | PT4 NW2 | |
| | HAZEL K | 1903 | 1994 | HAROLD J | KING | 1898 | 1962 | DA1 S4 | |
| | HENRY | 1872 | 1937 | ANNA | JOCQUE | 1872 | 1956 | PT1 NE2 | |
| | IRVING L | 1895/02/11 | 1953/02/26 | | | | | PC1 BE3 | |
| | JAMES A SR | 1921/02/18 | 1993/10/15 | MARY F | LOWE | 1928/02/02 | 2001/03/11 | PC1 RBW | |
| | JAMES W | 1940 | 1972 | | | | | PT1 SE1 | |
| | JOHN H | 1919 | 1964 | DOROTHY E | CROSS | 1921 | | PE2 B4 | |
| | JOHN HERBERT | 1879 | 1931 | NELLIE | FLAVIA | 1877 | | PC2 A1 | |
| | JONATHAN | 1791 | 1823/09/29 | | | | | PT7 E | |
| | JOSEPH | 1826/03/08 | 1890/03/03 | THERESSA R | WALKER | 1829/06/16 | 1926 | PT3 NE1 | |

| SURNAME | FIRST NAME | HEADSTONE INSCRIPTIONS | | SP'S FIRST NAME | SP'S SURNAME | BORN | DIED | CEM | SEC | |
|-----------|-----------------|------------------------|------------|-----------------|--------------|------------|------------|------------|-----|-----|
| | | BORN | DIED | | | | | | | |
| WOOD | JOSEPH H | 1947 | 1987 | HELEN | VanTASSELL | | | PT3 | SE1 | |
| | KENNETH G JR | 1961 | | | | | | PT1 | NE1 | |
| | KENNETH G | 1934 | | MARGARET T | | 1935 | | PT1 | NE1 | |
| | LAURA A | 1825 | 1909 | GEORGE E | BOMYEA | | | PT3 | NE1 | |
| | LEO | 1913 | 1941 | ELSIE | | 1916 | | PC1 | BN4 | |
| | LED H | 1920/04/12 | | RUTH T | TROMBLEY | 1920/09/24 | 1996/04/05 | PC1 | R7E | |
| | LEONA | 1890 | 1954 | THOMAS F | KILROY | 1874 | 1925 | PT1 | CT1 | |
| | LEONA | 1899 | | ERNEST E | GEB0 | 1894 | 1943 | PT1 | NW2 | |
| | LEWIS | 1842 | 1888/04/13 | | | | | PT2 | N2 | |
| | LLOYD D | 1939 | 1993 | RUTH | STRACK | 1940 | | PT5 | DW2 | |
| | LOIS E | 1916/11/21 | | LUCIEN F X | STOCKDALE | 1917/04/26 | 1988/11/02 | PC1 | R7W | |
| | LORETTA M | 1921/05/10 | 2001/12/21 | WALTER L SR | BORDEAU | 1921/01/03 | 1978/12/15 | PC1 | AN2 | |
| | LOTTIE | 1918 | 1919 | | | | | PC1 | J1 | |
| | LOUISE | 1892 | 1962 | WILLIAM I | McGEE | 1885 | 1951 | PE2 | A2 | |
| | MABEL | 1906 | | LEO W | WEST | 1901 | 1982 | PC2 | A1 | |
| | MARGARET | | | THOMAS E | HOWARD | 1909/11/14 | 1961/11/13 | DA1 | R1 | |
| | MARGARET E | 1904 | 1961 | | | | | PT6 | J2 | |
| | MARIE R | 1930 | 1957 | EDWIN F | FOUNTAIN | 1925/01/16 | 1957/06/20 | PC1 | FE1 | |
| | MARION | 1926 | | FRANCIS | MITCHELL | 1918 | 1982 | PE4 | C | |
| | MAUDE | 1892 | 1973 | EDWARD | STONE | 1889/04/28 | 1959/04/11 | PC1 | R3W | |
| | MICHAEL A | 1960/08/23 | 1998/12/07 | CYNTHIA | LaFOUNTAIN | | | PT1 | NW1 | |
| | MIKEL | 1849 | | HARRIET | LASHWAY | 1846 | 1921 | PE4 | D | |
| | MIKEL JR | 1878 | 1921 | | | | | PE4 | D | |
| | MILDRED M | 1933/01/08 | | DANIEL D SR | HAYES | 1932/10/18 | 1994/08/28 | PT1 | CT1 | |
| | MINNIE A | 1870 | 1945 | WALLACE H | FELTON | 1869 | 1945 | SF3 | B2 | |
| | NELLIE | 1874/07/03 | 1955/04/15 | WILLIAM H | FIDO | 1872/11/22 | 1957/11/16 | SF3 | B1 | |
| | OSCAR J | 1895/12/31 | 1950/05/30 | BERTHA S | GOLDEN | 1898 | 1983 | PC1 | BW2 | |
| | ROBERT G | 1951/05/31 | | BONNIE L | BRANHAM | 1953/01/20 | | PT5 | W2 | |
| | ROBERT L | 1924/06/06 | 2001/02/23 | SYLVIA M | MANOR | 1925 | | PT5 | C1 | |
| | ROLAND | 1910 | 1987 | HELEN | LaBOMBARD | 1914/07/03 | 1999/02/09 | PT5 | DW1 | |
| | RONALD E | 1953/10/26 | 1995/11/04 | | | | | PE2 | B4 | |
| | SALLY A | 1953 | | KENNETH G SR | KIPP | 1952 | | PT5 | AE4 | |
| | SANDRA | 1938/11/30 | | ROBERT C SR | SIMPSON | 1940/05/08 | 1998/09/22 | PC1 | R9E | |
| | SARAH ANNE | 1977/08/24 | 1977/08/24 | | | | | PTG | A | |
| | STANLEY | 1887 | 1951 | ELLA | BURRINGTON | 1890 | 1969 | PT1 | SE2 | |
| | STANLEY I | 1921 | 1972 | SHIRLEY I | RABIDEAU | 1927 | | PTG | A | |
| | VICTOR C | 1899 | 1985 | ALICE M | STONE | 1900 | 1993 | PT2 | N2 | |
| | WALTER H | 1897 | 1956 | ELIZABETH M | TURNER | 1899 | 1970 | PT1 | SW1 | |
| | WILMER | 1901/02/25 | 1983/09/23 | CAROLINE | GODDEAU | 1885/05/21 | 1964/09/04 | DA1 | N1 | |
| | WILMER | 1901/02/25 | 1983/09/23 | HAZEL | KING | | | DA1 | N1 | |
| | WOODARD | MARIE | 1882 | 1971 | SILAS M | CHAUVIN | 1866 | 1952 | PC1 | BW4 |
| | WOODLEY | FRANK J | 1911/06/23 | 1985/05/27 | THERESA M | BURL | 1914/12/07 | | PT5 | W2 |
| | WOODRUFF | R EUGENE | 1841 | 1914 | ANNIE E | | 1844 | 1925 | PT6 | F1 |
| | WOODS | ANNIE | 1872 | 1941 | AIKEN | FAVARO | 1863 | 1938 | PT3 | SE1 |
| | WOODWARD | FLORENCE H | 1917 | 1967 | | | | DA1 | S4 | |
| | | JOHN | | | CATHERINE | GOUGH | | | PC2 | C1 |
| | | JUDITH M | 1947 | | THOMAS E | LUCAS | 1944/05/19 | 2001/01/14 | PT5 | E5 |
| | | LORENA | | | DONALD C | SOUTHMEAD | 1922/11/19 | 1974/09/12 | PTP | B |
| | | MALCOLM | | | BRENDA L | CLUKEY | 1966/04/05 | 1998/06/17 | PC1 | SR1 |
| | | ROBERT | 1916 | 1989 | BARBARA V | BROMLEY | 1921/03/20 | 1988/04/19 | PE4 | B |
| | | THELMA | 1907 | 1980 | JOHN J | O'CONNELL | 1904 | 1957 | PC2 | F2 |
| | | VERNETTA | 1925 | 1990 | EDWARD L | RUSSELL | 1910 | 1957 | PE2 | A3 |
| | | VERNETTA | 1925 | 1990 | EDWARD M | PROVOST | | | PE2 | A3 |
| WOODWORTH | ADELAIDE | 1865 | 1906 | | WILLIAMS | | | PT6 | F1 | |
| | DUSTIN L | 1819 | 1858/05/07 | | | | | PE4 | J1 | |
| WOODWORTH | DUSTIN L | 1819 | 1858/05/07 | | | | | PE4 | J1 | |
| WOOL | SHIRLEY K | 1903/12/27 | 1970/07/04 | WILSON K | GRIFFITH | | | PC1 | R2W | |
| | SHIRLEY K | 1903/12/27 | 1970/07/04 | NORMAN DONKIN | FORD | 1921/10/26 | 2000/12/08 | PC1 | R2W | |
| WORTHLEY | ASA | 1810 | 1853/05/18 | | | | | PT7 | W | |
| | DANIEL | 1775 | 1849/02/03 | | | | | PT7 | W | |
| | SAMUEL | 1807 | 1847/03/03 | | | | | PT7 | W | |
| WORTLEY | FRED | 1872 | 1900 | MINA | | 1871 | 1934 | PE4 | D | |
| WORTON | E L | | | SALLY | | 1796 | 1849/12/26 | PT7 | E | |
| WORTON | JESSIE | 1853/06/05 | 1853/06/21 | | | | | PT7 | E | |
| WRAY | CHARLES W | | | CORA M | GARDNER | 1886/07/11 | 1960/09/27 | PC2 | J2 | |
| | CHARLES W | 1922 | 1984 | ROSAMOND | TANGRADY | 1927 | 1986 | PC2 | J2 | |
| | EARL W | 1924 | | VIRGINIA M | BESAW | 1920 | 1993 | PT5 | C6 | |
| | JOANN L | 1950 | 1994 | JAMES M | McWHINNIE | 1953 | | PT5 | C6 | |
| | WENDY M | 1953 | | | | | | PT5 | DW1 | |
| | WILLIAM CLAYTON | 1948/06/02 | 1968/09/23 | | | | | PC2 | J2 | |

| SURNAME | FIRST NAME | HEADSTONE INSCRIPTIONS | | | | | | CEM SEC | |
|-------------|---------------|------------------------|------------|-----------------|--------------|------------|------------|---------|---------|
| | | BORN | DIED | SP'S FIRST NAME | SP'S SURNAME | BORN | DIED | | |
| WRIGHT | ADAH | 1868 | | EDWARD | DARRAH | 1863 | 1925 | PT6 G1 | |
| | ANN R | 1827/05/26 | 1899/05/26 | ALBERT M | BAKER | 1831/02 | 1860/12/10 | PE1 WS | |
| | ANNA B | 1874/12/06 | 1903/06/22 | WALLACE H | KEET | 1861/01/09 | 1941/04/01 | SF3 C1 | |
| | ANNE M | 1935 | 1983 | HARLIE ROY | BLANCHARD | 1918 | 1983 | PT3 NE1 | |
| | CASIUS M | 1849/10 | 1878/05/20 | | | | | PE1 WN | |
| | CHARLES | 1863 | 1918 | JENNIE | SMITH | 1859 | 1920 | PE1 WN | |
| | CHRISTIAN | | | JOHN L | RAYMOND | 1911/09/30 | 1988/03/17 | PC1 SR2 | |
| | CORTEZ F | 1851 | 1928 | MARY | DEAN | 1853 | 1938 | SF3 A1 | |
| | EVELYN | 1937 | | DONALD B | SANGER | 1929 | 1973 | PT6 I1 | |
| | F L | 1854/07/08 | 1918/10/16 | SUSIE A | WELLS | 1855/03/18 | | PT3 NE1 | |
| | H EARL | 1844 | 1925 | SARAH E | | 1852 | 1904 | PE1 WS | |
| | HAROLD O | 1916/10/21 | 1993/09/05 | EVELYN G | BATES | 1913/07/14 | 1993/01/07 | PC1 R6W | |
| | HARRIET E | 1819 | 1884/11/17 | MOERS | DENSMORE | 1816/06/12 | 1892/03/27 | PT9 A | |
| | HENRY | 1823/07/23 | 1903/04/06 | HENRIETTA | HATHAWAY | 1830/02/17 | 1888/07/02 | PE1 WS | |
| | J FRANK | 1849 | 1939 | MARY J | BAKER | 1853 | 1932 | PE1 CN | |
| | LYMAN | 1820 | 1893/02/14 | MARGARET | | 1845 | 1928 | PE1 WS | |
| | MARY J | 1806 | 1864/11/19 | JAMES | BURROWS | | | SF3 B1 | |
| | MINNIE | | | GEORGE DONALD | WOOD | 1905 | 1973 | SF3 A1 | |
| | PAULINE | 1896 | 1919 | | | | | SF3 A1 | |
| | ROGER A | 1921/08/06 | | JACQUELINE M | CARTER | 1931/01/08 | 1999/06/15 | PE2 D2 | |
| | RUFUS | 1832/12/13 | 1862/11/06 | AMITY | HAMMOND | 1833/01/29 | 1918/08/25 | SF3 B1 | |
| | SARAH E | 1873/11/10 | 1966/12/30 | JOHN R | TANNER | 1868/10/25 | 1934/12/26 | PE4 F | |
| | STEPHEN M | 1880 | 1947 | FANNIE | AVERY | 1881 | 1952 | SF3 A1 | |
| | WHITTLESEY | 1795 | 1870 | CATHERINE | | 1791 | 1860/04/22 | PE1 CN | |
| | WILLIAM W | 1854/04 | 1880/11/07 | | | | | PE1 WN | |
| | WILLIAM W | 1892 | 1955 | MARGUERITE | MORSE | 1896 | 1973 | PE4 A | |
| | WRINN | WILLIAM H | | IDA | HINTZ | 1907 | 1989 | PT6 E2 | |
| | | HAROLD E | 1908 | 1991 | RACHEL V | HEATH | 1910 | 1989 | DA1 CW2 |
| | WRISLEY | HAROLD J | 1938 | 1987 | MYRNA | MILLER | 1938 | | PT1 NE1 |
| | | KATHRYN | 1932/09/13 | | ROBERT W | BEZIO | 1932/06/04 | | PE2 D3 |
| | | MICHAEL JAMES | 1980/01/03 | 1980/01/03 | | | | PT1 SW1 | |
| | WYLIE | ETHELYN M | 1927/11/28 | 2000/03/06 | MELVIN E SR | BENNETT | 1925/09/25 | | PC1 R8E |
| | WYNN | ANNA M | 1892 | 1985 | MITCHELL H | WALKER | 1894 | 1975 | PC2 J3 |
| ELIZABETH M | | 1876 | 1971 | MICHAEL B | DOWD | 1872 | 1953 | PC2 J4 | |
| | EUGENE F | 1899/02/10 | 1899/04/13 | | | | PT4 NW1 | | |
| | KATHRYN M | 1896 | 1978 | | | | PC2 J3 | | |
| | PATRICK | 1812 | 1882/05/05 | ANNIE | | 1821 | 1871/11/01 | PT4 NE2 | |
| | PETER | 1853 | 1915 | ELLEN | SULLIVAN | 1860 | 1928 | PT4 NW3 | |
| | THOMAS | 1844 | 1912 | MARY H | HALLORAN | 1865 | 1914 | PT4 NW3 | |
| | WILLIAM M | 1906/05/16 | 1975 | DORIS T | DRAGOON | 1914 | | PC2 J3 | |
| YANDO | EDWARD C | 1936 | | GRACIA L | LAPAGE | 1937 | | PT5 C4 | |
| YANULAVICH | GENEVA | 1922/08/26 | 1995/08/21 | PHILIP A | McLEOD | 1923/05/01 | | PTM M | |
| YARMUS | HARVEY M | 1924 | 1985 | JUNE | GETTYS | 1914 | 1975 | PC2 F1 | |
| YATES | DORIS H | 1921/08/29 | 1971/03/13 | JOSEPH L | McGINNIS | 1920/02/12 | 1997/04/18 | PC1 DE2 | |
| | RUIC | 1894/01/23 | 1963/05/09 | FLORENCE | FRECHETTE | 1899 | 1951 | PC1 CW3 | |
| YELLE | BERNICE | 1920/10/18 | 1997/07/11 | WESLEY S | GARDEPHE | 1920 | 1986 | PC1 BS5 | |
| | ELENE G | 1942 | 1993 | GERALD F | MILLER | 1944 | 1995 | PT5 C6 | |
| | HAROLD J | 1923/07/25 | 1998/09/08 | YVONNE T | PERREA | 1925 | | PT5 BE4 | |
| | LEDA | 1917 | 1964 | | | | | PC1 BS5 | |
| | MILDRED | 1912 | 1979 | EUGENE | PEETS | 1912/02/06 | 1993/11/06 | PC1 R7W | |
| | PETER | 1894 | 1982 | EDITH | DESOTELL | 1898 | 1984 | PC1 BS5 | |
| YEOMAN | LOUIS A | 1897/02/15 | 1972/09/01 | GERTRUDE A | DAY | 1899/09/21 | 1991/07/23 | SF3 W1 | |
| YERRY | MAVOUREEN Y | 1940/02/16 | 1995/12/05 | JAMES | O'CONNOR | 1932/05/15 | | PT5 N3 | |
| YOICHE | MARION | 1795 | 1877/03/23 | ANTOINE | DUPUIS | 1792 | 1875/10/09 | PC1 R1W | |
| YOPP | FRANK J | | 1945/01/03 | CORDELIA | GOOSEBERRY | 1883 | 1969 | PTP C | |
| | JOHN N | 1916/07/06 | 1972/07/03 | GRACE O | BARNARD | 1910/09/07 | 1997/01/20 | PE2 B3 | |
| | ROBERT F | 1912/01/03 | 1999/09/15 | VELEDA | BREYETTE | 1910 | 1993 | PE2 B3 | |
| YOST | PAUL LOUIS | 1929/12/30 | 1976/08/22 | BARBARA J | GILMAN | 1934 | | PT6 J2 | |
| YOUNG | VIRGINIA | | | RICHARD B SR | GIAMBRUNO | 1935 | 1981 | PC1 CS1 | |
| | BARBARA | 1923 | 1953 | | DESOTELLE | | | PT6 G | |
| | CHRISTOPHER W | 1987/12/19 | 1987/12/19 | | | | | PC1 R4W | |
| | CINDYLYN D | 1966 | 1985 | | SOMERVILLE | | | DA1 R2 | |
| | CLARA | 1910 | 2003 | RAYMOND H | LAMBERT | 1908/12/08 | 1993/11/28 | PC1 SR3 | |
| | CLEMENT J | 1916 | 1967 | BLANCH L | ROCK | 1917 | | PC1 R6E | |
| | DOROTHY | | | JAKE | GUYETTE | 1900 | 1974 | PC2 J1 | |
| | GEORGE M | 1917 | 1989 | HAZEL M | PROVOST | 1920/10/05 | 2000/01/17 | PC1 R3W | |
| | GLEN | | | DOROTHY M | HEBERT | 1896 | 1981 | PE2 C4 | |
| | F EILEEN | 1935/02/16 | 2003/02/24 | JOHN A | BARKER | 1928/06/03 | | PE2 D2 | |
| | HILDA | 1911 | 1943 | | LaFOUNTAIN | | | PT6 G2 | |
| | IVORY | 1878 | 1941 | HARRIET | LYON | 1892 | 1967 | PT6 G2 | |

| SURNAME | FIRST NAME | HEADSTONE INSCRIPTIONS | | SP'S FIRST NAME | SP'S SURNAME | BORN | DIED | CEM | SEC |
|-----------|----------------|------------------------|------------|-----------------|--------------|------------|------------|-----|-----|
| | | BORN | DIED | | | | | | |
| YOUNG | JESSE J | 1919/10/16 | 1992/05/23 | GERALDINE M | FOUNTAIN | 1920/12/31 | 1989/06/04 | PC1 | SR2 |
| | MARVIN M | 1938 | 1964 | | | | | PC1 | R3W |
| | MARY R | 1916 | 1983 | HOWARD A | COLLINS | 1913 | 1972 | PC1 | BW2 |
| | ROY W | 1927/11/09 | 1993/06/15 | | | | | PT5 | DW1 |
| | SUSAN | | | FRANK D | HASSETT | 1944/10/28 | 1978/01/24 | PC1 | SR3 |
| | WENDELL H | 1904 | 1984 | ISABEL | COVEL | | | PE3 | B1 |
| | WILLIAM | 1901 | 1989 | DORIS M | LASHWAY | 1898 | 1982 | PC1 | CN1 |
| YOUNGS | JANET E | 1932/06/27 | 2000/06/22 | ALEXANDER C | MIKUS | 1931 | | PT5 | BE4 |
| YOURDON | LINDA | 1950 | 1962 | | | | | PE4 | E |
| ZABRISKIE | ELEANOR | 1906 | 1967 | WILLIAM LEWIS | ROWE | 1903/02/17 | 1965/04/01 | PTG | C |
| ZAJAC | MARY A | 1912/06/23 | 1993/03/17 | | MACKOWSKI | | | PC1 | SR2 |
| ZAJKOWSKI | JOSEPH | | | JOAN E | KINTZ | 1932 | 1986 | PC2 | A1 |
| ZAK | ANDREW J | 1901 | 1958 | DELIA M | GEROUX | 1901 | 1975 | PC1 | R1W |
| | RONALD J | 1944 | | MARY A | | 1930 | | PC1 | R1W |
| ZALEN | MARY ANN | | | THOMAS I | ROMEO | 1913 | 1993/04/18 | PT5 | DW2 |
| ZALUSKY | LEON | 1934/10/02 | 1978/01/16 | NANCY E | SENECAL | 1936 | | PC1 | AN2 |
| ZANK | GEORGE A | | 1926/12/10 | | | | | PTP | E |
| ZAYAS | EDDIE | 1932/08/13 | 1994/06/08 | | | | | PC1 | R7W |
| ZEBRO | HENRY J | 1918/03/22 | 1980/12/17 | DORIS M | WILKINS | 1922/08/09 | 1997/10/10 | PC1 | DN1 |
| ZERBE | PAUL E | 1928/01/29 | 1996/01/25 | HELEN E | HEBERT | 1922/01/21 | | PT5 | N3 |
| ZERRAHN | CARL | 1926 | | ANGELINE L | AZZARELLI | 1929 | | PE2 | D2 |
| | MALLORY BETH | 1987/02/13 | 1988/07/27 | | | | | PE2 | D1 |
| | MICHAEL P | 1961/12/29 | | BETH A | RULE | 1962/11/03 | | PE2 | D1 |
| | R JAMES | 1927/06/12 | 2000/09/24 | MARILYN P | MOONEY | 1933 | | PE3 | A1 |
| ZIELINSKI | WILLIAM | | | BEVERLY | REDFORD | 1927 | 1951 | PC1 | BN4 |
| | WILLIAM H | 1921/11/16 | 1969/03/21 | DORIS | LORRY | 1920/07/09 | 1997/01/11 | PC1 | CS3 |
| | WALTER H | | | NELLIE FRANCES | | | | PC2 | H1 |
| ZIMMER | MICHAEL ANDREW | 1986/03 | 1986/05 | | | | | PE2 | D1 |
| ZINK | JAMES | | | MARGARET L | SWEENEY | 1928/04/01 | 1992/11/12 | PT5 | E4 |
| ZSIDO | THEODORE J | 1963/09/12 | 1993/12/05 | RENE | PROULX | | | PT5 | E4 |
| ZUBINSKY | ANTHONY | 1903/06/07 | 1999/02/21 | JOSEPHINE M | LaJOY | 1913 | | PT5 | BE1 |
| ZUCK | CHARLES W | 1876 | | NELLIE C | MONTVILLE | 1878 | | PC1 | AE2 |
| | JACOB C | 1873 | 1940 | EDITH H | BESSETTE | 1873 | 1961 | PC1 | BE3 |
| | JOHN N | 1903 | 1984 | CAROL R | BREWSTER | 1910/03/22 | 2001/10/31 | PC1 | BE3 |
| | MILDRED L | 1905 | 1911 | | | | | PC1 | AE2 |

CEMETERY INDEX FOR ALL VOLUMES

| CODE | CEMETERY | TOWN/LOCATION | VOL | PAGE |
|---------------------|-----------------------------------|--------------------------|-----|------|
| ALTONA: | | | | |
| AL1 | Pleasant View..... | Altona..... | III | 3 |
| AL2 | Wood's..... | Altona..... | III | 4 |
| AL3 | Highland..... | West Chazy..... | III | 5 |
| AL4 | French Baptist..... | Sciota..... | III | 6 |
| AL5 | Holy Angel's..... | Altona..... | III | 7 |
| AL6 | Stone's..... | Sciota..... | III | 8 |
| AL7 | Military Turnpike..... | Altona..... | III | 9 |
| AUSABLE: | | | | |
| AU1 | St John's..... | Keeseville..... | II | 1 |
| AU2 | Evergreen..... | Keeseville..... | II | 2 |
| AU3 | Allen/West Peru..... | Ausable Town..... | II | 3 |
| AU4 | Beardsley..... | Clintonville..... | II | 4 |
| AU5 | Clintonville (Old)..... | Clintonville..... | II | 5 |
| AU6 | Riverview (Old)..... | Clintonville..... | II | 6 |
| AU7 | Riverview (New)..... | Clintonville..... | II | 7 |
| AU8 | Quaker Union..... | Keese Corner..... | II | 8 |
| AUA | Adgate/Ausable Chasm..... | Ausable Chasm..... | II | 9 |
| AUB | Robert Battey Burying Ground..... | Keese Corner..... | II | 10 |
| AUH | Harkness..... | Harkness..... | II | 11 |
| AUK | Keeseville (Old)..... | Keeseville..... | II | 12 |
| AUP | Pugh..... | Harkness..... | II | 13 |
| AUS | New Sweeden..... | Ausable..... | II | 14 |
| BEEKMANTOWN: | | | | |
| BE1 | Barns-Parsons..... | Beekmantown..... | III | 10 |
| BE2 | Comstock..... | West Plattsburgh..... | III | 11 |
| BE3 | East Beekmantown..... | East Beekmantown..... | III | 12 |
| BE4 | Knapen..... | Beekmantown..... | III | * |
| BE5 | Larkin Graveyard..... | West Beekmantown..... | III | 13 |
| BE6 | Point au Roche..... | Point au Roche..... | III | 14 |
| BE7 | Shelters..... | West Beekmantown..... | III | 15 |
| BE9 | Treadwell Graveyard..... | Beekmantown..... | III | 16 |
| BEC | Clinton County Pauper..... | East Beekmantown..... | III | 17 |
| BLACK BROOK: | | | | |
| BB1 | Holy Name..... | Ausable Forks..... | II | 15 |
| BB2 | Fairview..... | Ausable Forks..... | II | 16 |
| BB3 | St Matthew's..... | Black Brook..... | II | 17 |
| BB4 | Black Brook..... | Black Brook..... | II | 18 |
| CHAMPLAIN: | | | | |
| CM1 | St Joseph's..... | Cooperville..... | III | 21 |
| CM2 | Down's Graveyard..... | Perry Mills..... | III | 22 |
| CM3 | Glenwood..... | Champlain..... | III | 23 |
| CM4 | Hayford..... | Cooperville..... | III | 24 |
| CM5 | Honey Moore Graveyard..... | Honey Moore Corners..... | III | 25 |
| CM6 | Maple Hill..... | Rouses Point..... | III | 26 |
| CM7 | Perry Mill's..... | Perry Mills..... | III | 27 |
| CM8 | Clark Grave..... | Perry Mills..... | III | 28 |
| CM9 | French Protestant..... | Perry Mills..... | III | 29 |
| CMA | St Elzear's County Haven..... | Perry Mills..... | III | 30 |
| CMB | St Mary's Prospect Hill..... | Champlain..... | III | 31 |
| CMC | St Mary's..... | Champlain..... | III | 32 |
| CMD | Sweet..... | Cooperville..... | III | 33 |
| CME | Waters..... | Champlain..... | III | 34 |
| CMF | Weeks..... | Rouses Point..... | III | 35 |
| CMG | Barcomb Vault..... | Champlain..... | III | 36 |
| CMH | Walker Graves..... | Champlain..... | III | 37 |
| CMP | St Patrick's..... | Rouses Point..... | III | 38 |
| CMS | Shute's..... | Champlain..... | III | 39 |
| CMW | Wiley's Point-North..... | Wileys Point..... | III | 40 |

CEMETERY INDEX FOR ALL VOLUMES

| CODE | CEMETERY | TOWN/LOCATION | VOL | PAGE |
|-------------------|----------------------------------|-------------------------|-----|------|
| CHAZY: | | | | |
| CZ1 | Rural..... | West Chazy..... | III | 41 |
| CZ2 | Cooper..... | Chazy..... | III | 42 |
| CZ3 | Doane-Slosson..... | Chazy..... | III | 43 |
| CZ4 | Sacred Heart..... | Chazy..... | III | 44 |
| CZ5 | St Joseph's..... | West Chazy..... | III | 45 |
| CZ6 | St Louis de France..... | Sciota..... | III | 46 |
| CZ7 | Saxe..... | Chazy Landing..... | III | 47 |
| CZ8 | Stiles..... | West Chazy..... | III | 48 |
| CZ9 | Riverview..... | Chazy..... | III | 49 |
| CZA | Trombly Grave..... | Monty Bay..... | III | 50 |
| CZB | Stratton Hill..... | Chazy..... | III | 51 |
| CZC | Commins Graveyard..... | Chazy..... | III | 52 |
| CZD | St Dennis (Dustin)..... | West Chazy..... | III | 53 |
| CZE | Wiley's Point-South..... | Wileys Point..... | III | 54 |
| CZI | Ingraham..... | Ingraham..... | III | 55 |
| CZJ | Dragoon (Jennett)..... | Sciota..... | III | 56 |
| CZL | Ladd-Minckler..... | Chazy..... | III | 57 |
| CZM | Trombley's Bay..... | Trombley Bay..... | III | 58 |
| CZS | Sciota Community..... | Sciota..... | III | 59 |
| CZT | Talford..... | Chazy..... | III | 60 |
| CZW | Wilson Graveyard-North..... | Chazy..... | III | 61 |
| CZX | Wilson Graveyard-South..... | Chazy..... | III | 62 |
| CLINTON: | | | | |
| CL1 | Immaculate Heart (New)..... | Churubusco..... | III | 18 |
| CL2 | Immaculate Heart (Old)..... | Churubusco..... | III | 19 |
| CL3 | Frontier..... | Frontier..... | III | 20 |
| DANNEMORA: | | | | |
| DA1 | St Joseph's..... | Dannemora..... | I | 1 |
| DA2 | St Bernard's..... | Lyon Mountain..... | II | 19 |
| DA3 | Methodist..... | Lyon Mountain..... | II | 20 |
| DA4 | Methodist..... | Dannemora..... | II | 21 |
| ELLENBURG: | | | | |
| EL1 | Ellenburg Corners..... | Ellenburg Corners... .. | III | 63 |
| EL2 | St Edmund's (New)..... | Ellenburg Depot..... | III | 64 |
| EL3 | Whispering Maples Mem. Garden | Ellenburg Depot..... | III | 65 |
| EL4 | Hutchins..... | Ellenburg Center..... | III | 66 |
| EL5 | Riverside..... | Ellenburg Center..... | III | 67 |
| EL6 | St Edmund's (Old)..... | Ellenburg Corners... .. | III | 68 |
| EL7 | Sheldon Hill..... | Ellenburg Depot..... | III | 69 |
| EL8 | Star..... | Ellenburg Center..... | III | 70 |
| EL9 | West Hill..... | Ellenburg Center..... | III | 71 |
| ELC | Collins Graves..... | Ellenburg Center..... | III | 72 |
| ELH | Hammond Graveyard..... | Ellenburg Depot..... | III | 73 |
| MOOERS: | | | | |
| MO1 | Union..... | Mooers Forks..... | III | 74 |
| MO2 | Riverside..... | Mooers..... | III | 75 |
| MO3 | Mooers Village (Old)..... | Mooers..... | III | 76 |
| MO4 | St Anne's..... | Mooers Forks..... | III | 77 |
| MO5 | St Joseph's..... | Mooers..... | III | 78 |
| MO7 | Walker..... | Mooers Forks..... | III | 79 |
| PERU: | | | | |
| PE1 | Mason/Fish..... | Per-Schuyler Falls.. .. | I | 4 |
| PE2 | St Augustine's..... | Peru..... | I | 5 |
| PE3 | God's Acre..... | Peru..... | I | 6 |
| PE4 | Peru Community..... | Peru..... | I | 7 |
| PE5 | St Patricks/Mother Cabrini... .. | Peru..... | I | 8 |
| PE6 | Peasleeville/Patent..... | Peasleeville..... | II | 24 |
| PE7 | Blockhouse..... | Peru..... | II | 25 |
| PE8 | Calkin's..... | Peru..... | II | 26 |
| PE9 | Begg's/Bagg's..... | Peru..... | II | 27 |
| PEA | Allen..... | Peru..... | II | 28 |
| PES | Santa Grave..... | Valcour..... | II | 29 |
| PET | Thew..... | Peru..... | II | 30 |
| PEW | White Grave..... | Valcour..... | II | 31 |

CEMETERY INDEX FOR ALL VOLUMES

| CODE | CEMETERY | TOWN/LOCATION | VOL | PAGE |
|--------------------------|------------------------------|----------------------|------------|-------------|
| PLATTSBURGH CITY: | | | | |
| PC1 | St Peter's [Pierre] | Plattsburgh | I | 2 |
| PC2 | Mount Carmel | Plattsburgh | I | 3 |
| PC3 | Riverside | Plattsburgh | II | 22 |
| PC4 | St John's | Plattsburgh | II | 23 |
| PC5 | Beth Israel | Plattsburgh | II | 80 |
| PLATTSBURGH TOWN: | | | | |
| PT1 | Magdala Solitude [St. Alex.] | West Plattsburgh | I | 9 |
| PT2 | St Alexis | West Plattsburgh | I | 10 |
| PT3 | Protestant | Cadyville | I | 11 |
| PT4 | St James Minor | Cadyville | I | 12 |
| PT5 | Whispering Maples | Plattsburgh | I | 13 |
| PT6 | Union | West Plattsburgh | I | 14 |
| PT7 | Baker Burying Grounds | West Plattsburgh | I | 15 |
| PT8 | Treadwells Mills | Treadwell Mills | I | 16 |
| PT9 | South Plattsburgh | South Plattsburgh | I | 17 |
| PTA | Addoms-Hagar | Cumberland Head | II | 30 |
| PTB | Balch | Plattsburgh | II | 31 |
| PTC | Collins-Addoms | Plattsburgh | II | 32 |
| PTD | Stafford | South Beekmantown | III | 81 |
| PTG | Gilliland Community | Plattsburgh | I | 18 |
| PTH | Hoag | Cumberland Head | II | 33 |
| PTI | Havens | Plattsburgh | II | 34 |
| PTM | St Mary's of the Lake | Cumberland Head | I | 19 |
| PTP | Post (Plattsburgh Barracks) | Plattsburgh | I | 20 |
| PTR | Rugar Street | Plattsburgh | I | 21 |
| PTW | Woolsey Graveyard | Cumberland Head | II | 35 |
| SARANAC: | | | | |
| SA1 | Saranac Independence | Saranac | II | 36 |
| SA2 | Assumption of Mary | Redford | II | 37 |
| SA3 | St Michael's | Standish | II | 38 |
| SA4 | Redford Hillside | Redford | II | 39 |
| SA5 | Spaulding Burial Ground | Saranac | II | 40 |
| SA6 | Clinton Correctional #1 | Dannemora | II | 41 |
| SA7 | Clinton Correctional #2 | Dannemora | II | 42 |
| SA8 | St Joseph's #2 | Dannemora | II | 43 |
| SA9 | The Common | Redford | II | 44 |
| SCHUYLER FALLS: | | | | |
| SF1 | Irish Settlement | Schuyler Falls | I | 22 |
| SF2 | Stickle (Johnson) | Schuyler Falls | I | 23 |
| SF3 | Schuyler Falls | Schuyler Falls | I | 24 |
| SF4 | Schuyler Falls (Old) | Schuyler Falls | I | 25 |
| SF5 | Bowdish | Schuyler Falls | I | 26 |
| SF6 | Boradwell | Morrisonville | I | 27 |
| SF7 | Beckwith | Schuyler Falls | I | * |
| SF8 | Hammond | Morrisonville | I | * |
| SFA | Soper/Ayer | Schuyler Falls | I | 28 |
| SF9 | Turner-Roberts Graveyard | Schuyler Falls | II | 45 |

* Indicates that the cemetery is no longer in existence or could not be located. Information on the headstones in these cemeteries was obtained from the McClellan Records.

NAME VARIATIONS

| NAME | ORIGIN | ORIGIN | NAME |
|------------|-------------|---------------|---------------|
| ABARE | HEBERT | AGANIER | AGANEY AGNEW |
| AGANEY | AGANIER | | AGNEY |
| AGNEW | AGANIER | | AGONEY |
| AGNEY | AGANIER | AHERN | HERN |
| AGONEY | AGANIER | ALLARD | ALLORE |
| AKEY | ETHIER | AMYOT | AMIOT |
| ALLEN | OLIGNY | ANCHEMAN | AUNCHMAN |
| ALLORE | ALLARD | ANGER | OSHER |
| AMIOT | AMYOT | | OSHIER |
| AMLAW | GAMELIN | ARNAUD | ARNO |
| ANO | HENEAULT | | ARNOT |
| ARNO | ARNAUD | ASSELIN | ASHLAND |
| ARNOT | ARNAUD | | ASHLINE |
| ARTIBEE | HURTUBISE | AUGER | OSHER OSHIER |
| ASHLAND | ASSELIN | | OSIER |
| ASHLINE | ASSELIN | | OZIER |
| AUBIGNY | OLIGNY | AUPRE | OPREY |
| AUNCHMAN | ANCHEMAN | BABEU | BABBIE BABEUX |
| AYOTTE | HAYOT | | BEEBE |
| BABBIE | BABEU | | BEEBIE |
| BABEUX | BABEU | | BOBBEE |
| BADGER | BAILLARGEON | | BOBEE |
| BAKER | BELANGER | BABIN | BARBER |
| BARBER | BABIN | BAILLARGEON | BADGER |
| BARCOMB | BERTHIAUME | BARE | BARRY |
| BARIE | BARIL | BARIL | BARIE BARILL |
| BARILL | BARIL | | BARRIE |
| BARRIE | BARIL | | BARRIL |
| BARRIL | BARIL | BARRIERE | GATES |
| BARRY | BARE | BEAUCAIRE | BOCAR |
| BEAUBRIAND | PONTBRIAND | | BOCARE |
| BEAUDIN | BEAUDOIN | BEAUDOIN | BEAUDIN |
| BECHORE | BECHARD | | BODWAY |
| BEDORE | BEDARD | BEAULIEU | BOLIA |
| BEEBE | BABEU | BEAUREGARD | BOURGARD |
| BEEBIE | BABEU | | BURGOR |
| BELAIRE | BELAIR | BEAUSOLEIL | BOSLEY |
| BELL | BELLE | | BOZELEY |
| BELONGEA | BELANGER | BEAUVIN | DRINKWINE |
| BELONGO | BELANGER | BECHARD | BECHORE |
| BELROSE | BELLEROSE | BEDARD | BEDORE |
| BENWARE | BENOIT | BELAIR | BELAIRE |
| BENWAY | BENOIT | | BLAIR |
| BESAW | BISSON | BELANGER | BAKER |
| BETOURNAY | BETOURNE | | BELONGEA |
| BETTERS | LEMIEUX | | BELONGO |
| BEZIO | BISAILLON | BELLE | BELL |
| BIGRAS | GRANDBOIS | BELLEROSE | BELROSE |
| BIGWOOD | GRANDBOIS | BENOIT | BENWARE |
| BILOW | BOILEAU | | BENWAY |
| BIRD | LOISEUX | | CARIGNAN |
| | NOISEUX | BERTHIAUME | BARCOMB |
| BLAIR | BELAIR | BETOURNAY | MATOON |
| BLAISE | BOURGOIS | BETOURNE | BETOURNAY |
| BLOW | BLEAU | BISAILLON | BEZIO |
| BOBBEE | BABEU | BISSON | BESAW |
| BOBEE | BABEU | BLEAU | BLOW |
| BOCAR | BEAUCAIRE | BOILEAU | BILOW |
| BOCARE | BEAUCAIRE | | BURDO |
| BODWAY | BEAUDOIN | BOISSEAU | BUSHA |
| BOLIA | BEAULIEU | BOISSONNEAULT | BUSSINO |
| BOMBARD | BOMBARDIER | BOISVERT | GREENWOOD |
| BOODROW | BOUDREAU | BOMBARDIER | BOMBARD |
| BORDEAUX | BORDEAU | | LaBOMBARD |
| BOSLEY | BEAUSOLEIL | | BUNKER |
| BOUCHARD | BOUCHER | BONCOEUR | GODFELLOW |
| BOULRICE | BOULERICE | BONHOMME | GOODFELLOW |
| BOURGARD | BEAUREGARD | | GOODMAN |
| BOURKE | BOURQUE | BORDEAU | BORDEAUX |

NAME VARIATIONS

| NAME | ORIGIN | ORIGIN | NAME |
|-------------|---------------|-------------|---------------|
| BOUSHIE | BOUCHER | BORDEAU | BURDAW |
| BOVA | BOUVIER | BOUCHER | BOUCHARD |
| BOZELEY | BEAUSOLEIL | | BOUSHIE |
| BRASSARD | BROSSARD | | BUSHEY |
| BREAU | BRAULT | | BUSHIOR |
| BREAULT | BRAULT | | BUSKEY |
| BRELIA | BRIERE | BOUDREAU | BOODROW |
| BRESSETTE | BRISSETTE | | BUDRO |
| BREYETTE | BROUILLETTE | BOULERICE | BOULRICE |
| BRICKEY | BRIQUER | BOURDON | BURDO |
| BRILEYA | BRIERE | BOURGEOIS | BLAISE |
| BRILYEA | BRIERE | BOURQUE | BOURKE |
| BRISSON | LAROCHE | BOUSQUET | BUSKA |
| BROCKNEY | BRACONNIER | | BUSKEY |
| BROOKS | ROUSSEAU | BOUTHILIER | BUTLER |
| BROSSEAU | BROSSARD | BOUVIER | BOVA |
| BROTHERS | BRODEUR | BRACONNIER | BROCKNEY |
| BROUGH | BRAULT | BRAULT | BREAU BREAULT |
| BROW | BRAULT | | BROUGH |
| BRUETTE | BROUILLETTE | | BROW |
| BRUNELL | BRUNELLE | BRIAND | PONTBRIAND |
| BRUSO | BROUSSEAU | BRIERE | BRELIA |
| BRUYERE | BRIERE | | BRILEYA |
| BRUYETTE | BROUILLETTE | | BRILYEA |
| BUDRO | BOUDREAU | | BRUYERE |
| BUNKER | BONCOEUR | BRIQUER | BRICKEY |
| BURDAW | BORDEAU | BRISSETTE | BRESSETTE |
| BURDO | BOILEAU | BRODEUR | BROTHERS |
| | BOURDON | BROSSARD | BRASSARD |
| BURGOR | BEAUREGARD | | BROSSEAU |
| BURNAH | BRUNET | BROUILLETTE | BREYETTE |
| BURNELL | BRUNELLE | | BRUETTE |
| BUSHA | BOISSEAU | | BRUYETTE |
| BUSHEY | BOUCHER | BROUSSEAU | BRUSO |
| BUSHIOR | BOUCHER | BRUNELLE | BRUNELL |
| BUSKA | BOUSQUET | | BURNELL |
| BUSKEY | BOUCHER | BRUNET | BURNAH |
| | BOUSQUET | CADY | KEADY |
| BUSSINO | BOISSONNEAULT | CAISSY | CASEY |
| BUTLER | BOUTHILIER | CAMARAIRE | CAMERON |
| CAMERON | CAMARAIRE | CARPENTIER | CARPENTER |
| CARIGNAN | BENOIT | CARRIERE | CORYER |
| CARPENTER | CARPENTIER | CASAVANT | CASSAVAUGH |
| CARTER | CHARTIER | | CASSEVAH |
| CARTIER | CHARTIER | | CASSIVA |
| CASAVOY | CAZAVANT | CASTAIGNE | CASTINE |
| CASEY | CAISSY | CATARACT | CATARACK |
| CASSAVAUGH | CASAVANT | CAYER | CAYEA |
| CASSEVAH | CASAVANT | | KYEA |
| CASSIVA | CASAVANT | CAZAVANT | CASAVOY |
| CASTINE | CASTAIGNE | CHABOT | CHABOTTE |
| CATARACK | CATARACT | | JABAUT |
| CAYEA | CAYER | | JABOT |
| CHABOTTE | CHABOT | | JABOTT |
| CHAMBERLAIN | CHAMBERLAND | CHAMBERLAND | JABUTT |
| CHAMBERLIN | CHAMBERLAND | | CHAMBERLAIN |
| CHARRETIER | CHARTIER | CHAPUT | CHAMBERLIN |
| CHOINIÈRE | CHOINARD | CHARRON | SHAPPY |
| CHRISTIAN | CHRETIEN | | CORRON |
| CLAIRMONT | CLERMONT | CHARTIER | SHARRON |
| CLAYMORE | CLERMONT | | CARTER |
| CLODGO | GLADU | | CARTIER |
| CLUKEY | CLOUTHIER | | CHARRETIER |
| COATY | COTE | CHOINARD | SHARKEY |
| COLUMBE | COULOMBE | | CHOINIÈRE |
| COMA | COMEAU | | SHOINARD |
| COOLAW | COULON | | SWEENOR |
| COON | COWAN | CHOUINARD | SWEENEY |
| COONAN | COONEN | CHRETIEN | CHRISTIAN |

NAME VARIATIONS

| NAME | ORIGIN | ORIGIN | NAME |
|-----------|------------|------------|---------------|
| COONE | COWAN | CINQUANTE | FIFTY |
| CORRON | CHARRON | CLERMONT | CLAIRMONT |
| CORYER | CARRIERE | | CLAYMORE |
| COTA | COTE | CLOUTHIER | CLUKEY |
| COTY | COTE | COMEAU | COMA |
| COULON | COULONG | COONEN | COONAN |
| COUPAL | GOUPIL | COTE | COATY COTA |
| COURBON | COURBONG | | COTY |
| COUSINS | CUSSON | COULOMBE | COLUMBE |
| COUTURE | COUTU | COULON | COOLAW |
| | LaCOUTURE | COULONG | COULON |
| COWN | COWAN | COURBONG | COURBON |
| CUMM | VIENS | COUTU | COUTURE |
| CURTIS | DuRIVAGE | COWAN | COON COONE |
| DALPHE | PARISEAU | | COWN |
| DANDRO | DANDURAND | | KOONE |
| DAPHINET | DAUPHINET | CUSSON | COUSINS |
| DARRAH | DARRAGH | DAGENAIS | DASHNEAU |
| DASHNEAU | DAGENAIS | DANDURAND | DANDRO |
| DeFAYETTE | FAILLE | DANIEL | LAUZON |
| DEFIETTE | DEFAYETTE | DARRAGH | DARRAH |
| DELORMIER | DELORME | DAUPHINAIS | DUFFANY |
| DELUMYA | DELORME | DAUPHINET | DAPHINET |
| DELUMYEA | DELORME | | DUFFINA |
| DEMAR | DESMARAIS | DAURIS | DORIS |
| DEMARAIS | DESMARAIS | DEFAYETTE | DEFIETTE |
| DEMARSH | DESMARAIS | DELORME | DELORMIER |
| DEMARY | DESMARAIS | | DELUMYA |
| DEMERS | DESMARAIS | | DELUMYEA |
| DEMO | DUMONT | DENEALT | DENIO |
| DEMOND | DUMAINE | | DENNO |
| DENIO | DENAULT | DESAUTELS | DESO DESOTELL |
| DENNO | DENAULT | | DESOTELLE |
| DESO | DESAUTELS | DESBASQUES | MILLER |
| DESOTELL | DESAUTELS | DESMARAIS | DEMAR |
| DESOTELLE | DESAUTELS | | DEMARAIS |
| DOMINA | DOMINY | | DEMARSH |
| DORA | DORE | | DEMARY |
| DORIS | DAURIS | | DEMERS |
| DRAGOON | DRAGON | DIEL | YELLE |
| DRINKWINE | BEAUVIN | DIONNE | YOUNG |
| DUBAY | DUBE | DOMINY | DOMINA |
| DuBRAY | DUBRUEIL | DORE | DORA |
| DuBREY | DUBRUEIL | DRAGON | DRAGOON |
| DUFFANY | DAUPHINAIS | DUBE | DUBAY |
| DUFFINA | DAUPHINET | DUBOIS | WOOD |
| DUFRAIN | DUFRESNE | DUBRUEIL | DuBRAY |
| DUPELL | RIOPELL | | DuBREY |
| DUPRA | DUPUIS | DUFRESN | FRESN |
| DUPRAS | DUPUIS | DUFRESNE | DUFRAIN |
| DUPRAW | DUPUIS | DULUDE | HUETTE |
| DUPREE | DUPUIS | DUMAINE | DEMOND |
| DUPREY | DUPUIS | DUMONT | DEMO |
| DUSO | DUSSAULT | DUPUIS | DUPRA DUPRAS |
| DUVARNE | DUVERNAY | | DUPRAW |
| DUVENAY | DUVERNAY | | DUPREE |
| DUVERNAY | DUVEMAY | | DUPREY |
| DUVERNEY | DUVEMAY | | WELLS |
| | DUVERNAY | DuRIVAGE | CURTIS |
| EBERE | HEBERT | DUSSAULT | DUSO |
| EDDY | EDDING | DUVEMAY | DUVERNAY |
| EGGWARE | EXOIR | | DUVERNEY |
| ERYELL | RIEL | DUVERNAY | DUVARNE |
| FACTO | FACTEAU | | DUVENAY |
| FALLON | FALLOON | | DUVERNEY |
| FAVRO | FAVREAU | EDDING | EDDY |
| FAVROE | FAVREAU | ETHIER | AKEY |
| FAYETTE | FAILLE | EXOIR | EGGWARE |
| FELIO | FILION | FACTEAU | FACTO |

NAME VARIATIONS

| NAME | ORIGIN | ORIGIN | NAME |
|------------|--------------|--------------|--------------|
| FESSETT | FISSET | FAILLE | DeFAYETTE |
| FEZETTE | FISSET | | FAYETTE |
| FIFTY | CINQUANTE | | LaFAYETTE |
| FISETTE | FISSET | FALLOON | FALLON |
| FISHER | POISSON | FARAND | FORNA |
| FORETTE | FOREST | FAVREAU | FAVRO |
| FORGAYS | FORGET | | FAVROE |
| FORKEY | FORTIER | FILION | FELIO |
| FORNA | FARAND | FISSET | FESSETT |
| FORRETTE | FOREST | | FEZETTE |
| FORSHER | FORSTIER | FONTAINE | FISETTE |
| FORTUNE | FORTIN | FOREST | FOUNTAIN |
| FOSHER | FORSTIER | | FORETTE |
| FOUCREAU | FOUCREAU | FORGET | FORRETTE |
| FOUNTAIN | FONTAINE | FORSTIER | FORGAYS |
| FRENYA | FRENIERE | | FORSHER |
| FRENYEA | FRENIERE | FORTIER | FOSHER |
| FRESN | DUFRESN | FORTIN | FORKEY |
| FURNIA | FOURNIER | FOUCREAU | FORTUNE |
| FURNIER | FOURNIER | | FOUCREAU |
| GADWAY | GADBOIS | FOURNIER | MISEC |
| GAMLAW | GAMELIN | | FURNIA |
| GARAND | GAREAU | FRENIERE | FURNIER |
| GARNEY | GARNIER | | FRENYA |
| GARRAND | GAREAU | GADBOIS | FRENYEA |
| GARRANT | GAREAU | GADOUAS | GADWAY |
| GARREAU | GAREAU | GAGNE/GAGNON | GODDEAU |
| GARROW | GAREAU | | GONYEA |
| GARSO | GARCEAU | GAMELIN | GONYO |
| GARSOW | GARCEAU | | AMLAW GAMLAW |
| GATES | BARRIERE | | GIMLAW |
| | LANGEVIN | | GUMLAW |
| GAUTHIER | ST GERMAIN | GARCEAU | GARSO |
| GEBO | GIBAULT | | GARSOW |
| GENNET | GUENETTE | GAREAU | GARAND |
| GENNETTE | GUENETTE | | GARRANT |
| GERO | GIROUX | | GARRANT |
| GEROUX | GIROUX | | GARREAU |
| GEROW | GIROUX | | GARROW |
| GIBEAU | GIBAULT | GARNIER | GARNEY |
| GIGGER | GIGUERE | GAUDETTE | GODET |
| GILBERT | GUILBERT | GAUDIN | GODDEAU |
| GILBO | GUILBAULT | GAUDREAU | GOCDRO |
| GILLMETT | GUILMETTE | | GOODROW |
| GILMAN | GUILMAIN | GAULIN | GOUDREAU |
| GILMET | GUILMETTE | GAUTHIER | GOLDEN |
| GIMLAW | GAMELIN | GEOFFRION | GOKEY |
| GINETT | GUENETTE | GERVAIS | JEFFERSON |
| GIRARD | GIROUARD | | JARVAIS |
| GODDEAU | GADOUAS | GIBAULT | JARVIS |
| | GAUDIN | | GEBO |
| GODET | GAUDETTE | GIGUERE | GIBEAU |
| GODFELLOW | BONHOMME | | GIGGER |
| GOFF | GOUGH | GIROUARD | JIGGER |
| GOKEY | GAUTHIER | GIROUX | GIRARD |
| GOLDEN | GAULIN | | GERO GEROUX |
| GONYEA | GAGNE/GAGNON | | GEROW |
| GONYO | GAGNE/GAGNON | GLADU | JEROUX |
| GOOD | LABONNE | GODIN | CLDGO |
| GOODFELLOW | BONHOMME | GOUGH | GORDON |
| GOODMAN | BONHOMME | GOULET | GOFF |
| GOODRO | GAUDREAU | GOUPIL | GOOLEY |
| GOODROW | GAUDREAU | GOYETTE | COUPAL |
| GOOLEY | GOULET | | GOWETT |
| GORDON | GODIN | | GOWETTE |
| GOUDREAU | GAUDREAU | GRANDBOIS | GUYETTE |
| GOWETT | GOYETTE | | BIGRAS |
| GOWETTE | GOYETTE | | BIGWOOD |
| GRAVELLE | GRAVEL | GRAVEL | GRAVELLE |

NAME VARIATIONS

| NAME | ORIGIN | ORIGIN | NAME |
|------------|--------------|------------|---------------|
| GREENWOOD | BOISVERT | GREGOIRE | GREGORY |
| GREGORY | GREGOIRE | GUENETTE | GENNET |
| GUMLAW | GAMELIN | | GENNETTE |
| GUYETTE | GOYETTE | | GINETT |
| HAINER | HINERT | GUILBAULT | GILBO |
| HAMEL | HAMELIN | GUILBERT | GILBERT |
| HART | VADEBONCOEUR | GUILMAIN | GILMAN |
| HEART | VADEBONCOEUR | GUILMETTE | GILLMETT |
| HERN | AHERN | | GILMET |
| HINERTH | HENEURD | HAMELIN | HAMEL |
| HUETTE | DULUDE | HAYOT | AYOTTE |
| HURU | HEROUX | HEBERT | ABARE |
| JABAUT | CHABOT | | EBERE |
| JABOT | CHABOT | HENEAULT | ANO |
| JABOTT | CHABOT | HENEURD | HINERTH |
| JABUTT | CHABOT | HEROUX | HURU |
| JARVAIS | GERVAIS | HINERT | HAINER |
| JARVIS | GERVAIS | HOTTIN | OTTIN |
| JEANNETT | JEANNOTTE | HURTUBISE | ARTIBEE |
| JEFFERSON | GEOFFRION | JACQUES | JOCK |
| JEROUX | GIROUX | JEANNOTTE | JEANNETT |
| JIGGER | GIGUERE | JOLICOEUR | MINER |
| JOCK | JACQUES | JOUBERT | JUBERT |
| JORDAN | JOURDANAIS | JOURDANAIS | JORDAN |
| JUBERT | JOUBERT | JUINIER | JUNIOR |
| JUNIOR | JUINIER | LaBOMBARBE | LaBOMBARRE |
| KEADY | CADY | LABONNE | GOOD |
| KING | ROY | LaBONTE | LaBOUNTY |
| KOONE | COWAN | LaCOMPTE | STOREY |
| KYEA | CAYER | | STORY |
| LABARGE | LEBERGE | LaCOUTURE | COUTURE |
| LaBARRE | LEBERRE | LaFLAMME | LaFLAM |
| LaBOMBARD | BOMBARDIER | LaFLEUR | LaFLORE |
| LaBOMBARRE | LaBOMBARBE | LaFONTAINE | LaFOUNTAIN |
| LaBOUNTY | LaBONTE | LaGRENADE | PLANTIER |
| LaCOUNT | LeCOMPTE | LAJAMBE | PEETE |
| LaDUE | LEDOUX | | PITRE |
| LaDUKE | LeDUC | LAJEUNESSE | LAJAMMIER |
| LAFAVE | LeFEBVRE | LaJOIE | LASHUA |
| LaFAYETTE | FAILLE | | LASHWAY |
| LaFLAM | LaFLAMME | | LASUA |
| LaFLORE | LaFLEUR | LALIBERTE | LIBERTY |
| LaFOUNTAIN | LaFONTAINE | LALUMIERE | LIGHT |
| LaGOY | LECUYER | LAMARCHE | WALKER |
| LAJAMMIER | LAJEUNESSE | LaMONTAGNE | LaMOUNTAIN |
| LAMAY | LYMAN | LAMOUREUX | LAMORA |
| LAMORA | LAMOUREUX | LANCTOT | LANCTO |
| LaMOUNTAIN | LaMONTAGNE | LANGEVIN | GATES |
| LANCTO | LANCTOT | LAPALME | LAPAN LAPANNE |
| LAPAN | LAPALME | | LAPHAM |
| LAPANNE | LAPALME | LaPIERRE | LaPIER |
| LAPHAM | LAPALME | | LaPIERE |
| LaPIER | LaPIERRE | LaPONTE | LaPOINT |
| LaPIERE | LaPIERRE | LARAMEE | LARAMA |
| LaPOINT | LaPONTE | | LARAMIA |
| LaPORTE | SOREL | | LARAMIE |
| LARAMA | LARAMEE | | LARAMY |
| LARAMIA | LARAMEE | | LARMA |
| LARAMIE | LARAMEE | LARCHER | LASHER |
| LARAMY | LARAMEE | LAROCHE | BRISSON |
| LARMA | LARAMEE | | LaROCK |
| LaROCK | LaROCHE | | LaRUSH |
| LaRUSH | LaROCHE | | ROCK |
| LaSALLE | LOISELLE | | STONE |
| LASHER | LARCHER | | TELLSTONE |
| LASHUA | LaJOIE | LATOURELLE | LATOUR |
| LASHWAY | LaJOIE | | LATTRELL |
| LASSORE | LAZURE | LATREILLE | LaTRAY |
| LASUA | LaJOIE | | LeTRAY |

NAME VARIATIONS

| NAME | ORIGIN | ORIGIN | NAME |
|------------|--------------|--------------|--------------|
| LATOURELLE | LATREILLE | LATREMOUILLE | LATREMORE |
| LaTRAY | LATREUILLE | LaTULIPPE | TULIP |
| LATREMORE | LATREMOUILLE | LAUZON | LOSO |
| LATTRELL | LATOURELLE | | LOZO |
| LAUZON | DANIEL | LAVALLEE | LaVALLEY |
| LaVALLEY | LAVALLEE | LAVOIE | LAWARE |
| LAVARNWAY | LIVERNOIS | LAZURE | LASSORE |
| LAWARE | LAVOIE | LEBERGE | LAEARGE |
| LEAZOTT | LIZOTTE | LEBERRE | LaEARRE |
| LEDUC | LEDOUX | LeBLANC | WHITE |
| LeFEVRE | LeFEVRE | LeCOMPTE | LaCOUNT |
| LESAGE | LESTAGE | LECUYER | LaGOY |
| LeTRAY | LATREILLE | | SPCONER |
| LIBERTY | LALIBERTE | LEDOUX | LaDUE |
| LIGHT | LALUMIERE | | LEDUC |
| LONGTIN | LONGTEMPS | LeDUC | LaDUKE |
| LOSO | LAUZON | LeFEVRE | LAFAVE |
| LOZO | LAUZON | | LeFEVRE |
| LUCHIA | LUSSIER | LEMIEUX | BETTERS |
| LUCIA | LUSSIER | LEO | LYONS |
| LUCIER | LUSSIER | LESTAGE | LESAGE |
| LYONS | LEO | LEVEILLE | SMART |
| MACEY | MESSIER | LIVERNOIS | LAVARNWAY |
| MAGGY | MAILLE | LIZOTTE | LEAZOTT |
| MAGOR | MAGOIRE | LOISELLE | LaSALLE |
| MAHANNA | MAHANAY | LOISEUX | BIRD |
| MAILLOU | MAILLOUX | LONGTEMPS | LONGTIN |
| MALLON | MAILLOUX | LUSSIER | LUCHIA LUCIA |
| MALO | MAILLOUX | | LUCIER |
| MANOR | MENARD | LYMAN | LAMAY |
| MARCEL | MARCIL | MAGOIRE | MAGOR |
| MARNES | MARNIS | MAHANAY | MAHANNA |
| MARTINO | MARTINEAU | MAILLE | MAGGY |
| MARYEA | MARIER | MAILLET | McGEE |
| MATOON | BETOURNAY | MAILLOUX | MAILLOU |
| MATOTT | METHOT | | MALLON |
| MATT | MATHE | | MALO |
| MATTHEWS | MATHIEU | | MAYHEW |
| MAYHEW | MAILLOUX | | MAYO |
| MAYO | MAILLOUX | | MAYOU |
| MAYOU | MAILLOUX | | MILO |
| McGEE | MAILLET | MALO | MARCEL |
| McMANUS | McMANESS | MARCIL | MARYEA |
| MERCER | MERCIER | MARIER | MARNES |
| MERO | MIRON | MARNIS | MARTINO |
| MERON | MIRON | MARTINEAU | MATT |
| MILLER | DESBASQUES | MATHE | MATTHEWS |
| MILLETTE | MILLET | MATHIEU | McMANUS |
| MILLIETTE | MILLET | McMANESS | MANOR |
| MILO | MALO | MENARD | MINER |
| MINER | JOLICOEUR | | MUIR |
| | MENARD | MEOULLE | MERCER |
| MINI | MESNY | MERCIER | MINI MINNEY |
| MINNEY | MESNY | MESNY | MINNIE |
| MINNIE | MESNY | | MACEY |
| MISEC | FOUCREULT | MESSIER | MATOTT |
| MITCHELL | ST MICHEL | METHOT | MILLETTE |
| MONETTE | MONET | MILLET | MILLIETTE |
| MONTBLANC | MONTBLEAU | | MERO |
| MONTY | MONTIGNY | MIRON | MERON |
| MOOSO | MOUSSEAU | | MONETTE |
| MORAH | MORIN | MONET | MONTBLANC |
| MORROW | MOREAU | MONTBLEAU | MONTY |
| MOSE | RIGOBERT | MONTIGNY | MORROW |
| MUIR | MEOULLE | MOREAU | MORAH |
| MURRAY | MORIN | MORIN | MURRAY |
| MUSSAW | MOUSSEAU | | MOOSO |
| NARREAU | NOREAU | MOUSSEAU | MUSSAW |
| NARROW | NOREAU | NADEAU | NEDEAU |

NAME VARIATIONS

| NAME | ORIGIN | ORIGIN | NAME |
|-------------|------------|------------|---------------|
| NAY | NEY | NEVEU | NEPHEW |
| NEDEAU | NADEAU | NEY | NAY |
| NEPHEW | NEVEU | NOEL | NEWELL |
| NEWELL | NOEL | NOISEUX | BIRD |
| NOLAN | NOLEN | NOLEN | NOLAN |
| NORAH | NOREAU | NOREAU | NARREAU |
| NORO | NOREAU | | NARROW |
| OPREY | AUPRE | | NORAH |
| ORYELL | RIEL | | NORO |
| OSHER | ANGER | OLIGNY | ALLEN |
| | AUGER | | AUBIGNY |
| OSHIER | ANGER | OUELLETTE | WILLETTE |
| | AUGER | OUIMETTE | WEMETTE |
| OSIER | AUGER | PAQUETTE | PERKETT |
| OTTIN | HOTTIN | PARADIS | PARDY |
| OZIER | AUGER | PARE | PERRY |
| PAGE | PASHA | PARISEAU | DALPHE |
| PARASO | PARISEAU | | PARASO |
| PARDY | PARADIS | PASHA | PAGE |
| PARO | PERRAULT | PATENAUDE | PATNEAUDE |
| | PERREAULT | | PATNODE |
| PARROTT | PERROTTE | PATRY | PATRIE POTRIE |
| PARROTTE | PERROTTE | | POTTRE |
| PASSINO | PINSONNEAU | PAULIN | POLAND |
| PATNEAUDE | PATENAUDE | PELLETIER | PELKEY |
| PATNODE | PATENAUDE | | PELTIER |
| PATRIE | PATRY | | PLTIER |
| PECOR | PICARD | PERRAULT | PARO |
| PECORE | PICARD | PERREAULT | PARO |
| PECOTT | PICOTTE | PERROTTE | PARROTT |
| PEETE | LAJAMBE | | PARROTTE |
| PELKEY | PELLETIER | PICARD | PECOR PECORE |
| PELTIER | PELLETIER | | PICORD |
| PENO | PINEAU | PICOTTE | PICOTT |
| PERKETT | PAQUETTE | | PICKETT (S) |
| PERRY | PARE | PINEAU | PENO |
| PERYEA | POIRIER | | PINAULT |
| PERYER | POIRIER | PINSONNEAU | PASSINO |
| PICKETT (S) | PICOTTE | PLAMONDON | PLUMADORE |
| PICORD | PICARD | PLANTIER | PLANTER |
| PINAULT | PINEAU | PLOUFFE | PLOOF |
| PITRE | LAJAMBE | POIRIER | PERYEA |
| PLANTER | PLANTIER | | PERYER |
| PLANTIER | LaGRENADE | POISSON | FISHER |
| PLOOF | PLOUFFE | | POISSANT |
| PLTIER | PELLETIER | PONTBRIAND | BEAUBRIAND |
| PLUMADORE | PLAMONDON | | POMBRIO |
| POISSANT | POISSON | PROULX | PRUE |
| POLAND | PAULIN | PROVENCHER | PROVONCHA |
| POMBRIO | PONTBRIAND | RACETTE | ROSCOE |
| PONTBRIAND | BRIAND | RACICOT | RASCO RASCOE |
| POTRIE | PATRY | | ROSCOE |
| POTTRE | PATRY | RATELLE | RATTA |
| PROVONCHA | PROVENCHER | REGNIER | RENNIE |
| PRUE | PROULX | RENAUD | RENO |
| RABATOY | ROBITAILLE | RHEAUME | REOME |
| RABIDEAU | ROBIDOU | RICHER | RICHARD |
| RASCO | RACICOT | | RICHARDS |
| RASCOE | RACICOT | RIEL | ERYELL ORYELL |
| RATTA | RATELLE | | REIL |
| REBIDEAU | ROBIDOU | RIENDEAU | REYELL |
| REIL | RIEL | RIGOBERT | RONDEAU |
| RENNIE | REGNIER | RIOPELL | MOSE |
| RENO | RENAUD | RIVARD | DUPELL |
| REOME | RHEAUME | | REVOIR REVOR |
| REVOIR | RIVARD | | REVORD |
| REVOR | RIVARD | ROBARE | RIVERS |
| REVORD | RIVARD | | ROBART |
| REYELL | RIEL | | ROBERT |

NAME VARIATIONS

| NAME | ORIGIN | ORIGIN | NAME |
|------------|------------|--------------|---------------|
| RICHARD | RICHER | ROBERGE | ROBARGE |
| RICHARDS | RICHER | ROBERT | ROBARE |
| RIEL | ROYAL | ROBIDOU | RABIDEAU |
| RIVERS | RIVARD | | REBIDEAU |
| ROBARE | ROBERT | | ROBIDOUX |
| ROBARGE | ROBERGE | | RUBADO |
| ROBART | ROBARE | ROBITAILLE | RABATOY |
| ROBERT | ROBARE | ROCHELEAU | RUSHLOW |
| ROBIDOUX | ROBIDOU | ROQUE | ROCK |
| ROCK | LaROCHE | ROUET | WHEEL |
| | ROQUE | ROULEAU | ROLLC |
| ROLLO | ROULEAU | ROUSSEAU | BROOKS |
| RONDEAU | RIENDEAU | ROY | KING |
| ROSCOE | RACETTE | ROYAL | RIEL |
| | RACICOT | SANPITIE | SAMPICA |
| RUBADO | ROBIDOU | SAUVAGE | SAVAGE |
| RUSHLOW | ROCHELEAU | SCHNYDE | SNIDE |
| SAMPICA | SANPITIE | SEMPLE | SAMPLE |
| SAMPLE | SEMPLE | SENET | SENEY |
| SANTO | ST ONGE | | SENNEY |
| SAVAGE | SAUVAGE | SENEZ | SIDNEY |
| SCOTT | SICOTTE | SHEHAN | SHANE |
| SEMOUR | SIMARD | SICOTTE | SCOTT |
| SENEY | SENET | SIMARD | SEMOUR |
| SENNEY | SENET | | SEYMORE |
| SEYMORE | SIMARD | | SEYMOUR |
| SEYMOUR | SIMARD | SLAVON | SLAVIN |
| SHANE | SHEHAN | SOREL | LaPORTE |
| SHAPPY | CHAPUT | | SORELL |
| SHARKEY | CHARTIER | | SORRELL |
| SHARRON | CHARRON | SOUCY | SOUCEY SOUCIS |
| SHOINARD | CHOINARD | | SOUSIS |
| SIDNEY | SENEZ | SOULIER | SOUCIA |
| SLAVIN | SLAVON | | SOULIA |
| SMART | LEVEILLE | ST GERMAIN | GAUTHIER |
| SNIDE | SCHNYDE | ST JEAN | ST JOHN |
| SORELL | SOREL | ST MICHEL | MITCHELL |
| SORRELL | SOREL | ST ONGE | SANTO |
| SOUCEY | SOUCY | STOCKDELL | STOCKDALE |
| SOUCIA | SOULIER | SURPRENANT | SUPERNAULT |
| SOUCIS | SOUCY | | SUPERNAW |
| SOULIA | SOULIER | SWEENEY | SUPERNAW |
| SOUSIS | SOUCY | | SWINYER |
| SPOONER | LECUYER | TARDIF | SWYNER |
| ST JOHN | ST JEAN | TESSIER | TERRY |
| STACY | TESSIER | | STACY |
| STOCKDALE | STOCKDELL | THEROUX | TACY |
| STONE | LaROCHE | THIBAUT | TERO |
| STOREY | LaCOMPTE | TOLMAN | TEBO |
| STORY | LaCOMPTE | TREMBLAY | TALLMAN |
| SUPERNAULT | SURPRENANT | | TREMBLY |
| SUPERNAW | SURPRENANT | | TROMBLEE |
| SWEENEY | CHOUINARD | | TROMBLEY |
| SWEENOR | CHOINARD | TRUTEAU | TROMBLY |
| SWINYER | SWEENEY | | TRUDEAU |
| SWYNER | SWEENEY | VACHEREAU | TRUDO |
| TACY | TESSIER | | VACHREAU |
| TALLMAN | TOLMAN | VADEBONCOEUR | WASHROW |
| TEBO | THIBAUT | | HART HEART |
| TELLSTONE | LaROCHE | VANDAL | VERTEBONCOEUR |
| TERO | THEROUX | VASHEREAU | VONDELL |
| TERRY | TARDIF | VASSEUR | VASHROW |
| TREMBLY | TREMBLAY | VERRONEAU | VASSAR |
| TROMBLEE | TREMBLAY | VIENS | VARNO |
| TROMBLEY | TREMBLAY | | CUMM VANN |
| TROMBLY | TREMBLAY | | VEAR |
| TRUDEAU | TRUTEAU | | VENNE |
| TRUDO | TRUTEAU | | VENNES |
| TULIP | LaTULIPPE | WHITE | VIENT |
| | | | WIGHT |

NAME VARIATIONS

| NAME | ORIGIN | ORIGIN | NAME |
|--------------|--------------|---------|---------|
| VACHREAU | VACHEREAU | WILFORE | WILFORD |
| VANN | VIENS | | |
| VARNO | VERRONEAU | | |
| VASHROW | VASHEREAU | | |
| VASSAR | VASSEUR | | |
| VEAR | VIENS | | |
| VENNE | VIENS | | |
| VENNES | VIENS | | |
| VERTBONCOEUR | VADEBONCOEUR | | |
| VIENT | VIENS | | |
| VONDELL | VANDAL | | |
| WALKER | LAMARCHE | | |
| WASHROW | VACHEREAU | | |
| WELLS | DUPUIS | | |
| WEMETTE | OUIMETTE | | |
| WHEEL | ROUET | | |
| WHITE | LeBLANC | | |
| WIGHT | WHITE | | |
| WILFORD | WILFORE | | |
| WILLETTE | OUELLETTE | | |
| WOOD | DUBOIS | | |
| YELLE | DIEL | | |
| YOUNG | DIONNE | | |

