

# **HEADSTONE INSCRIPTIONS**

**CLINTON COUNTY,  
NEW YORK**

**VOLUME I  
REVISED**

*Compiled by  
Clyde M. Rabideau*

**Published and Distributed by  
Heartnut Publishing**

Copyright © 2004 by Clyde M. Rabideau

All rights reserved

Published in Plattsburgh, New York  
United States of America

ISBN Number: 0-9749999-3-8

Library of Congress Number: 2004104659

Published and Distributed by the  
***HEARTNUT PUBLISHING COMPANY***  
722 Irish Settlement Road  
Plattsburgh, New York 12901-7611  
Telephone: 518-563-9154 or 808-456-2655  
Fax: 518-561-9154 or 808-671-3062  
Email: [CRabideau1@Aol.Com](mailto:CRabideau1@Aol.Com)  
Website: <http://www.clyderabideau.com>

## **PREFACE**

This is the first of three volumes of headstone inscriptions in Clinton County, New York. This volume contains inscriptions of 31 cemeteries and has about 25,000 records with the earliest birth year of 1719 for Henry Russell in the Baker Burying Ground in West Plattsburgh. He died in 1811. It was revised in 2004 to update and add additional information that was not available when it was first published. As part of the revision, the names and dates were compared to the last 36 years of obituaries to insure accuracy.

When the headstone reflected the date of death and age, the age was converted to a year of birth. Even though the spouse's maiden name may not be on the headstone, it is included whenever it could be ascertained from other sources. The person is listed under both their name and their spouse's name. The reader is reminded that the spellings are exactly as shown on the headstone and may not be what you are looking for. Please look under all of the possible spellings of the name. There is also a list of name variations that I have observed on page 401.

A map of each cemetery is included in this volume, and in many cases, is divided into sections. Once you locate the record and want to visit the cemetery to see the headstone, write down the cemetery code and section shown in the last two columns of each record. Locate the map of the cemetery by using the list of cemeteries and record the location. You are now ready to visit the cemetery. There is an index of all the cemeteries in Clinton County on page 399 that shows which volume the headstone records are listed in.

# ACKNOWLEDGEMENT

I would like to acknowledge the help and assistance of many people in the completion of this volume. Mrs. Addie Shields, Clinton County Historian, and Doris Burgess and Theresa Conroy, volunteers in her office, were very helpful.

I consulted the *McClellan Cemetery Records of Clinton County* on several occasions to determine the inscription on stones that had deteriorated over the years. These records were made and recorded by *Hugh McClellan, son Charles Woodbury, and daughter-in-law, Hulda (Bredenberg) McClellan*. I also used these records to locate several of the older cemeteries.

# CEMETERIES INCLUDED IN THIS VOLUME

CODE	CEMETERY	TOWN/LOCATION	PAGE
<b>DANNEMORA:</b>			
DA1	St Joseph's .....	Dannemora.....	1
<b>PLATTSBURGH CITY:</b>			
PC1	St Peter's [Pierre].....	Plattsburgh.....	2
PC2	Mount Carmel.....	Plattsburgh.....	3
<b>PERU:</b>			
PE1	Mason/Fish.....	Per-Schuyler Falls.....	4
PE2	St Augustine's.....	Peru.....	5
PE3	God's Acre.....	Peru.....	6
PE4	Peru Community.....	Peru.....	7
PE5	St Patricks/Mother Cabrini...	Peru.....	8
<b>PLATTSBURGH TOWN:</b>			
PT1	Magdala Solitude [St. Alex.]..	West Plattsburgh.....	9
PT2	St Alexis.....	West Plattsburgh.....	10
PT3	Protestant.....	Cadyville.....	11
PT4	St James Minor.....	Cadyville.....	12
PT5	Whispering Maples.....	Plattsburgh.....	13
PT6	Union.....	West Plattsburgh.....	14
PT7	Baker Burying Grounds.....	West Plattsburgh.....	15
PT8	Treadwells Mills.....	Treadwell Mills.....	16
PT9	South Plattsburgh.....	South Plattsburgh.....	17
PTG	Gilliland Community.....	Plattsburgh.....	18
PTM	St Mary's of the Lake.....	Cumberland Head.....	19
PTP	Post (Plattsburgh Barracks)..	Plattsburgh.....	20
PTR	Rugar Street.....	Plattsburgh.....	21
<b>SCHUYLER FALLS:</b>			
SF1	Irish Settlement.....	Schuyler Falls.....	22
SF2	Stickle (Johnson).....	Schuyler Falls.....	23
SF3	Schuyler Falls.....	Schuyler Falls.....	24
SF4	Schuyler Falls (Old).....	Schuyler Falls.....	25
SF5	Bowdish.....	Schuyler Falls.....	26
SF6	Broadwell.....	Morrisonville.....	27
SF7	Beckwith.....	Schuyler Falls.....	*
SF8	Hammond.....	Morrisonville.....	*
SFA	Soper/Ayer.....	Schuyler Falls.....	28

\* Indicates that the cemetery is no longer in existence or could not be located. Information on the headstones in these cemeteries was obtained from the McClellan Records.

# DA1

## ST. JOSEPH'S CEMETERY

### DANNEMORA, NY

NORTH

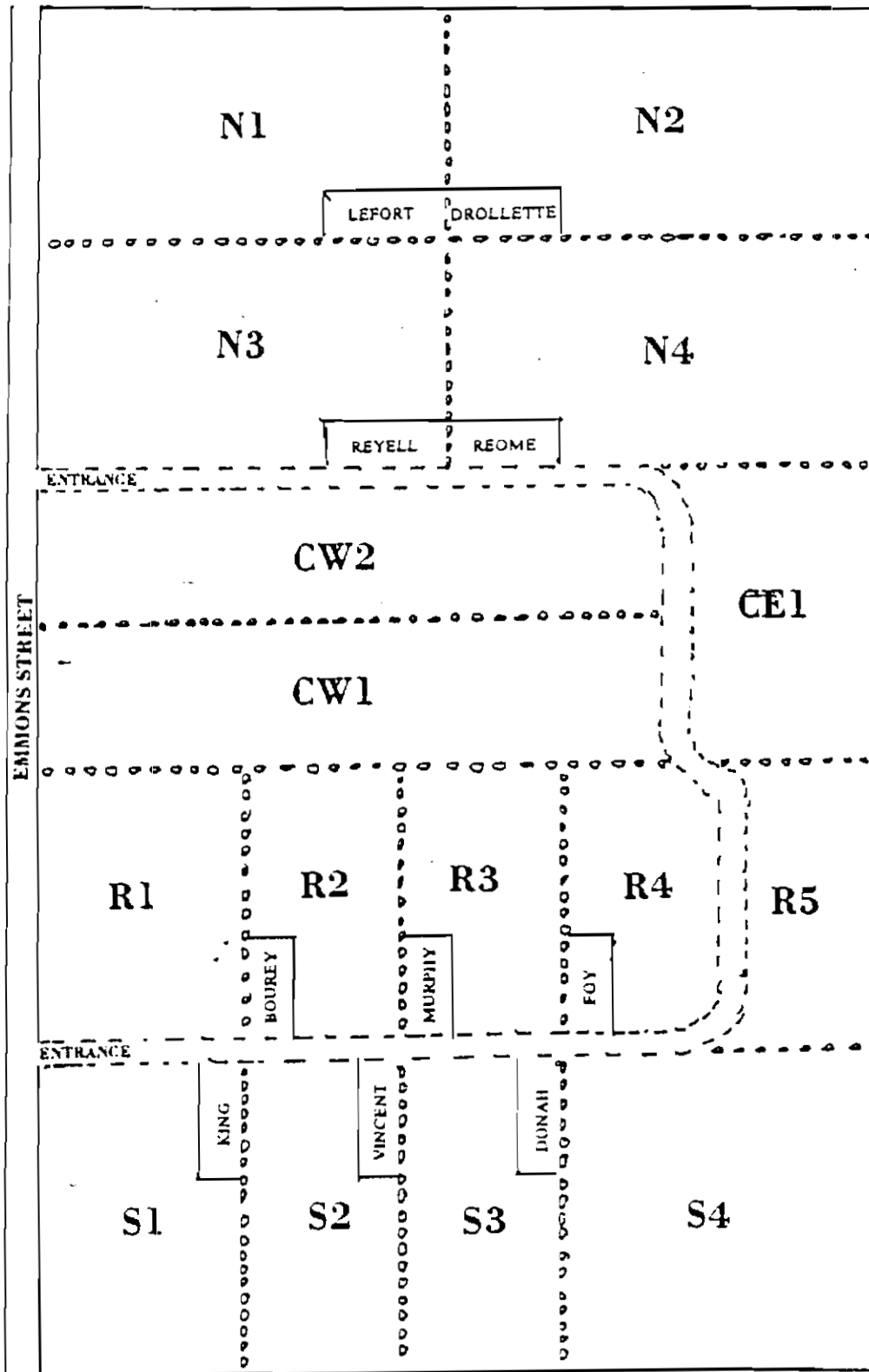

# PC1

## ST. PETER'S CEMETERY PLATTSBURGH, NY

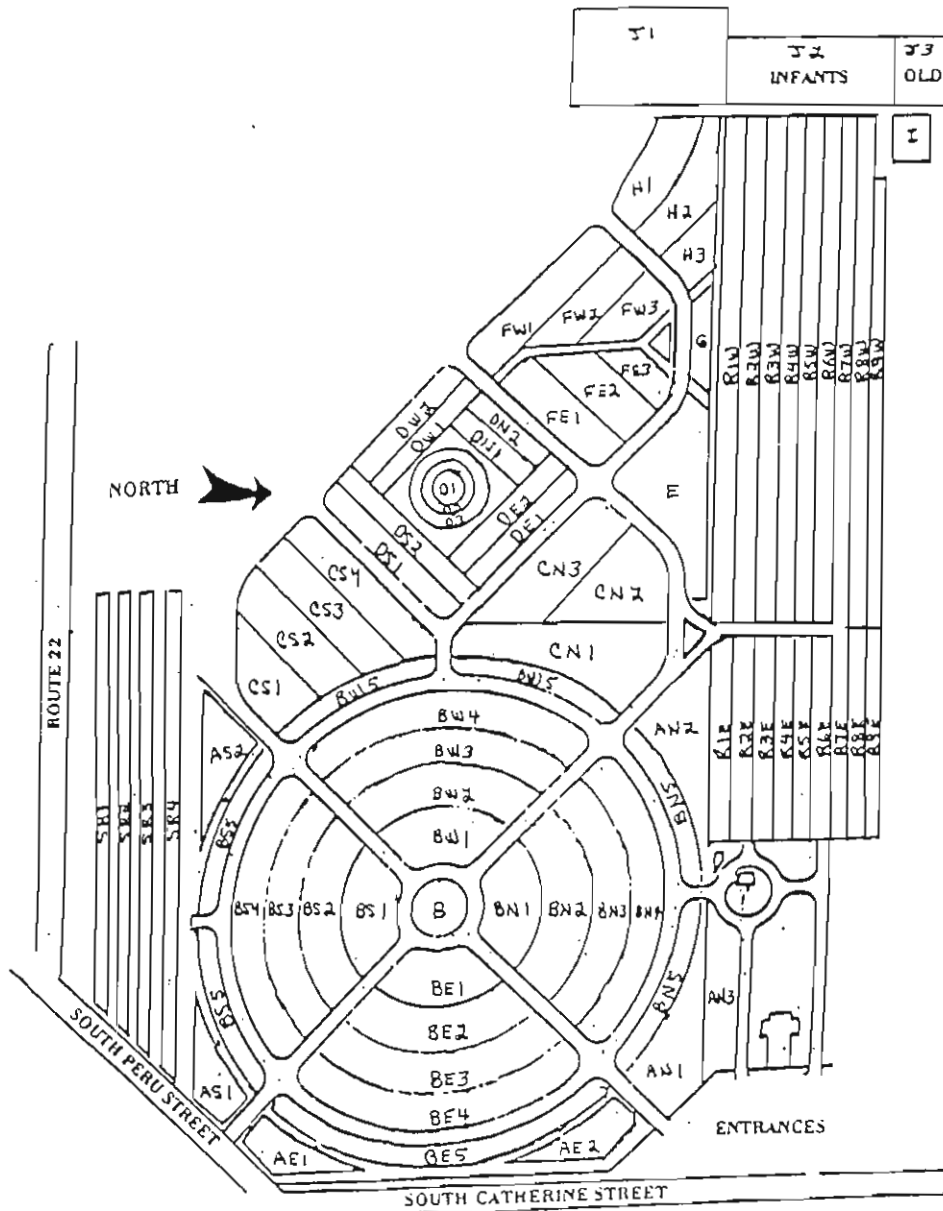
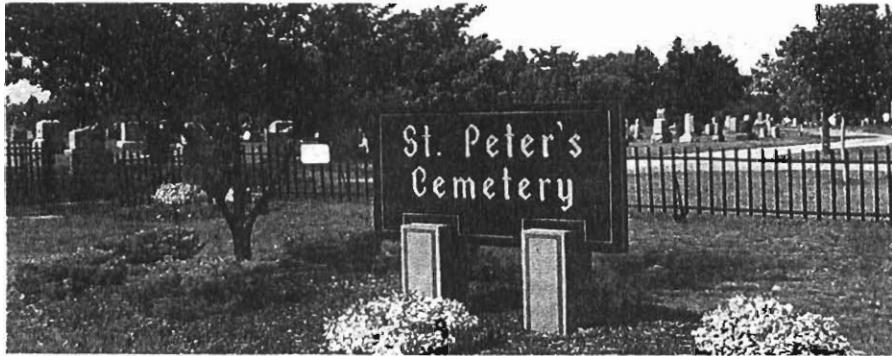

# PC2

## MOUNT CARMEL CEMETERY PLATTSBURGH, NY

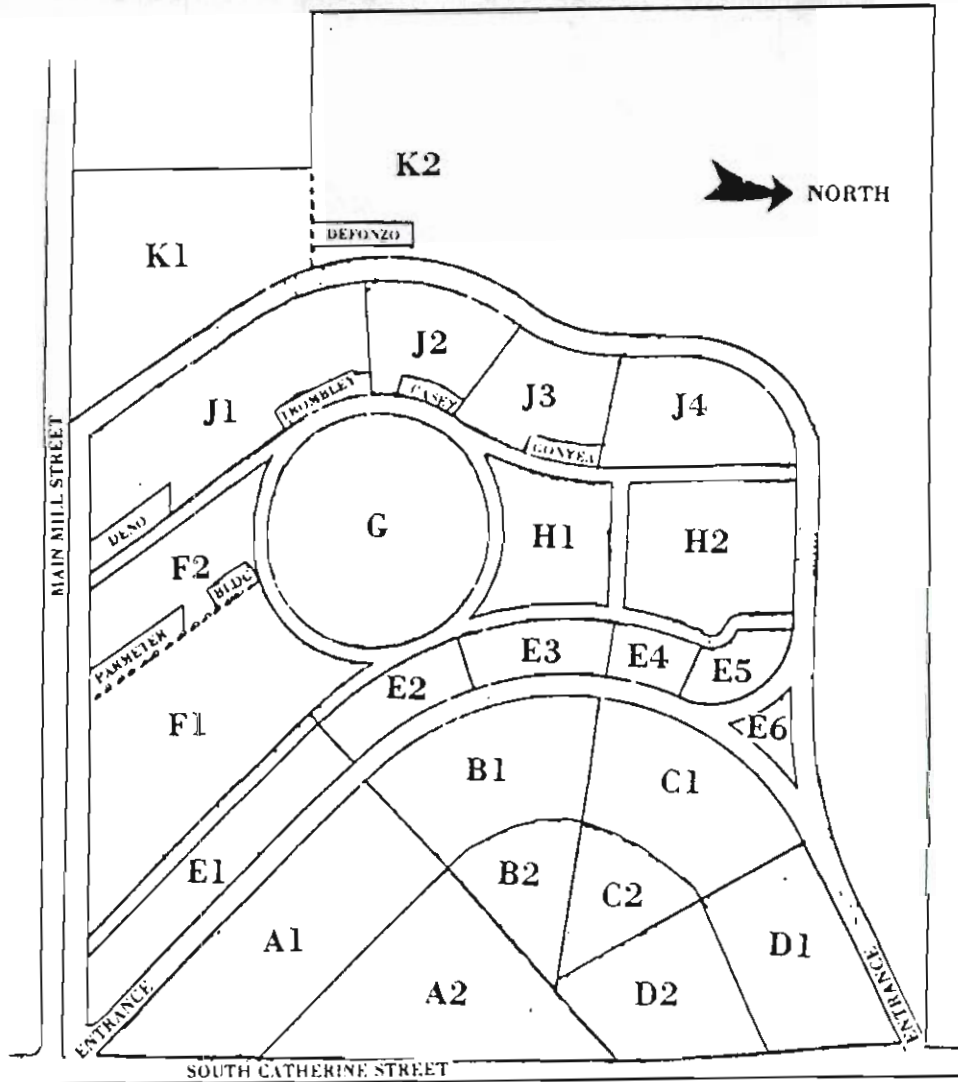



# PE1

## MASON/FISH CEMETERY

### PERU-SCHUYLER FALLS, NY

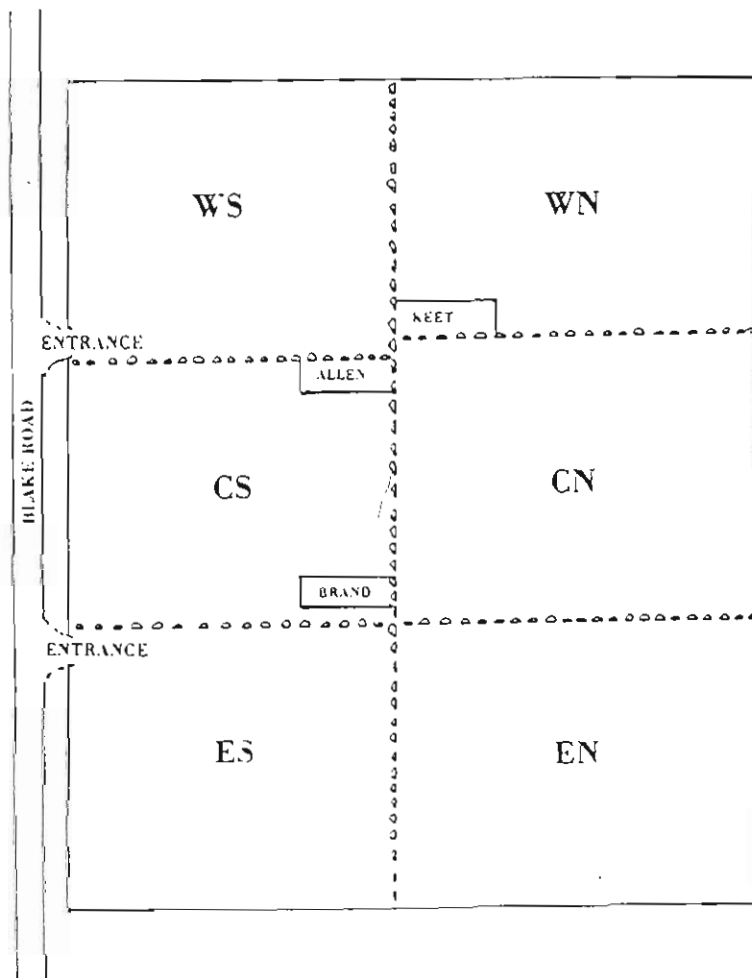

# PE2

## ST AUGUSTINE CEMETERY

### PERU, NY

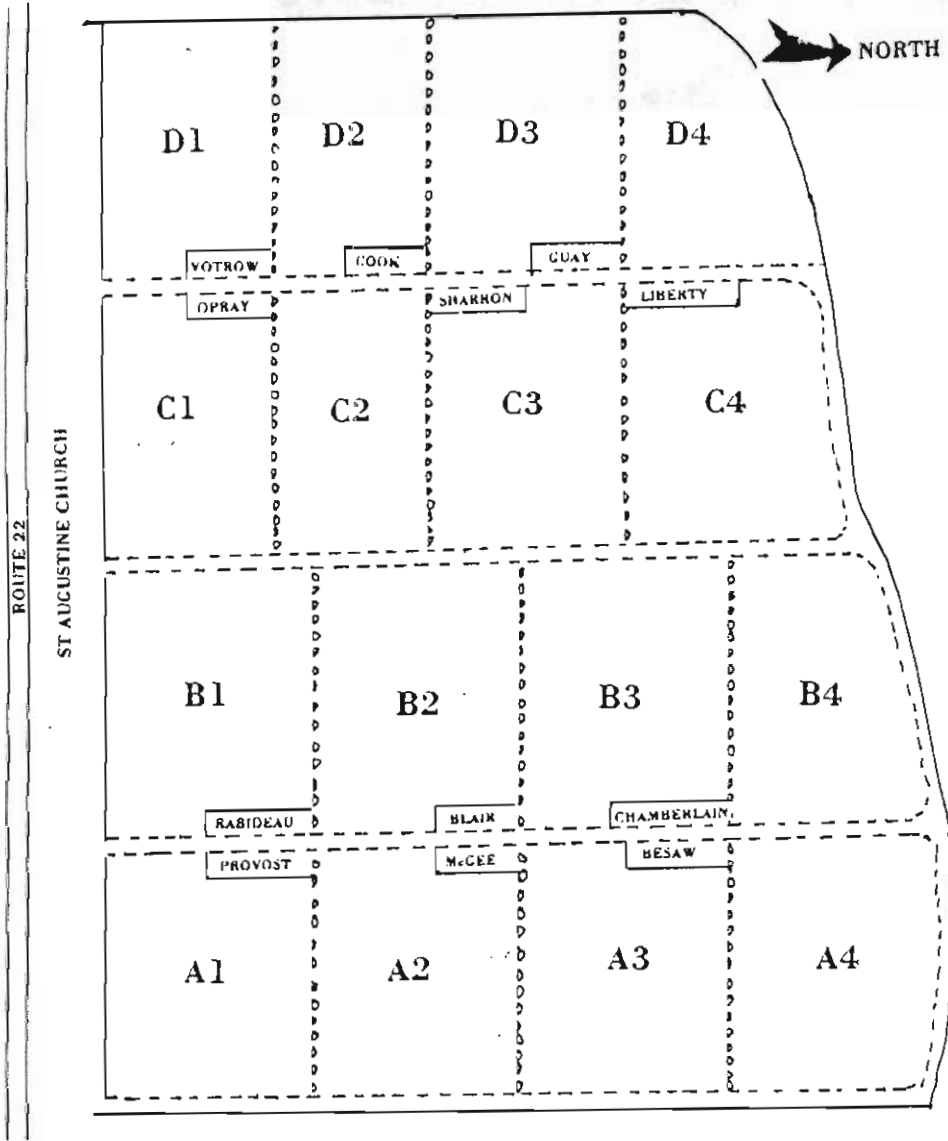

# PE3 GOD'S ACRE PERU, NY

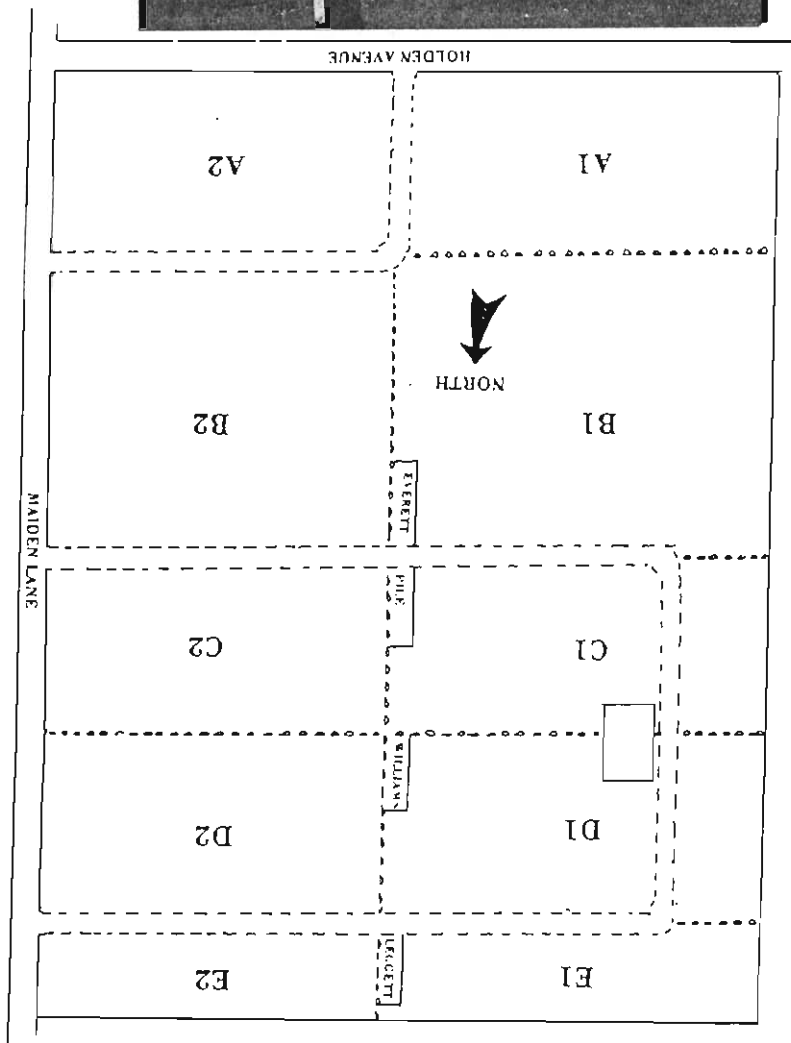

# PE4

## PERU CEMETERY

### PERU, NY

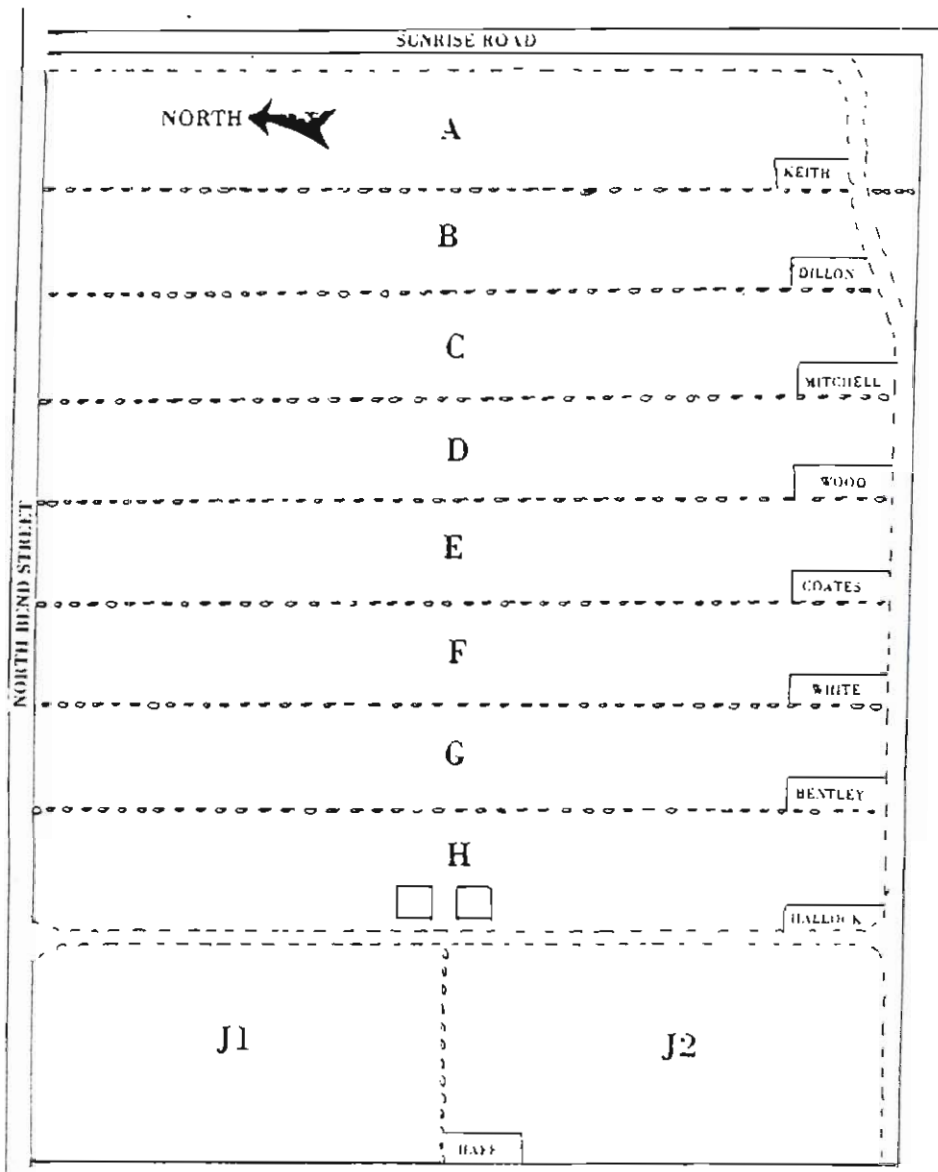

**PE5**  
**ST. PATRICK'S/MOTHER CABRINI CEMETERY**  
**PERU, NY**

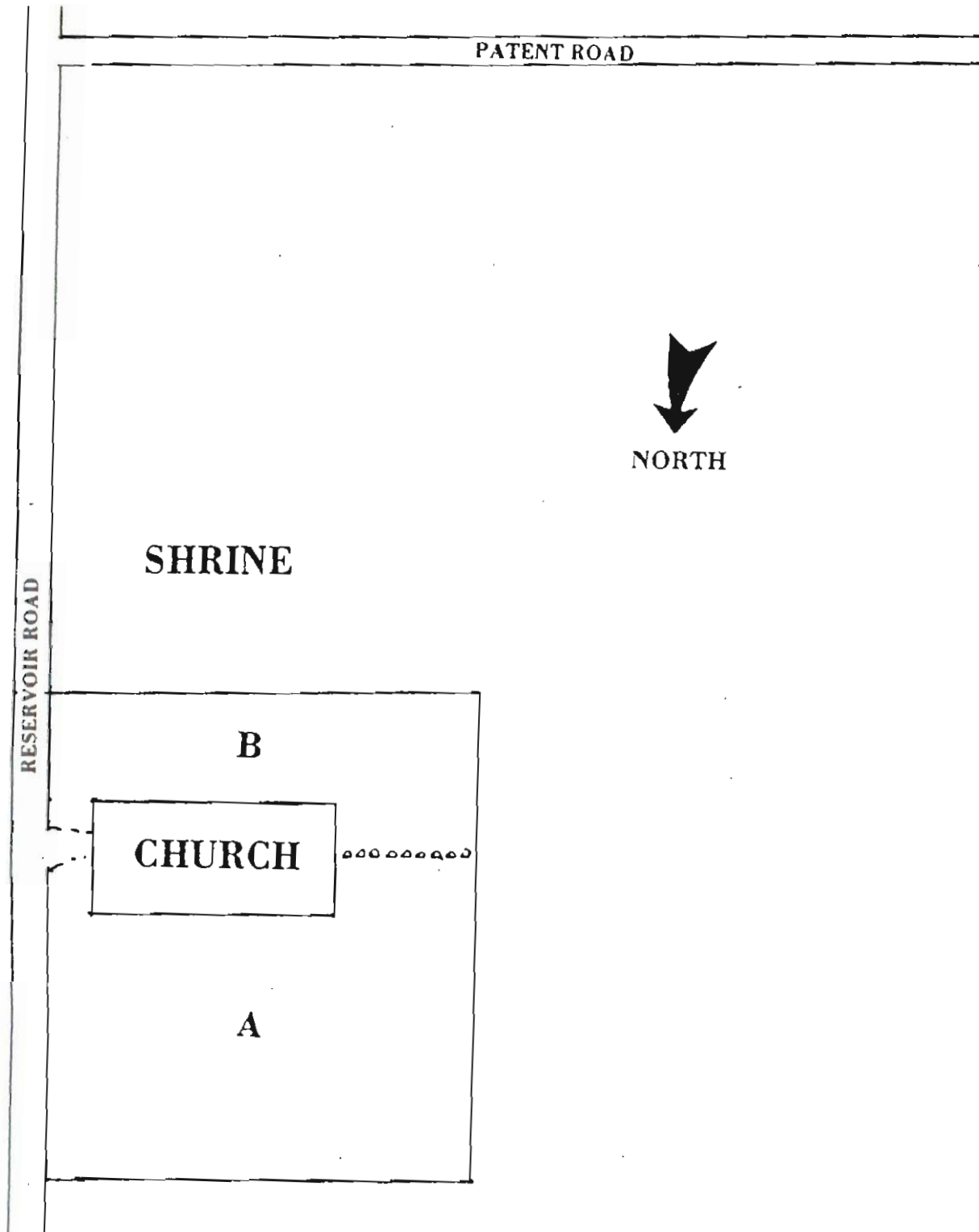

**PT1**  
**MAGDALA SOLITUDE CEMETERY**  
**ST ALEXANDER'S**  
**WEST PLATTSBURGH, NY**

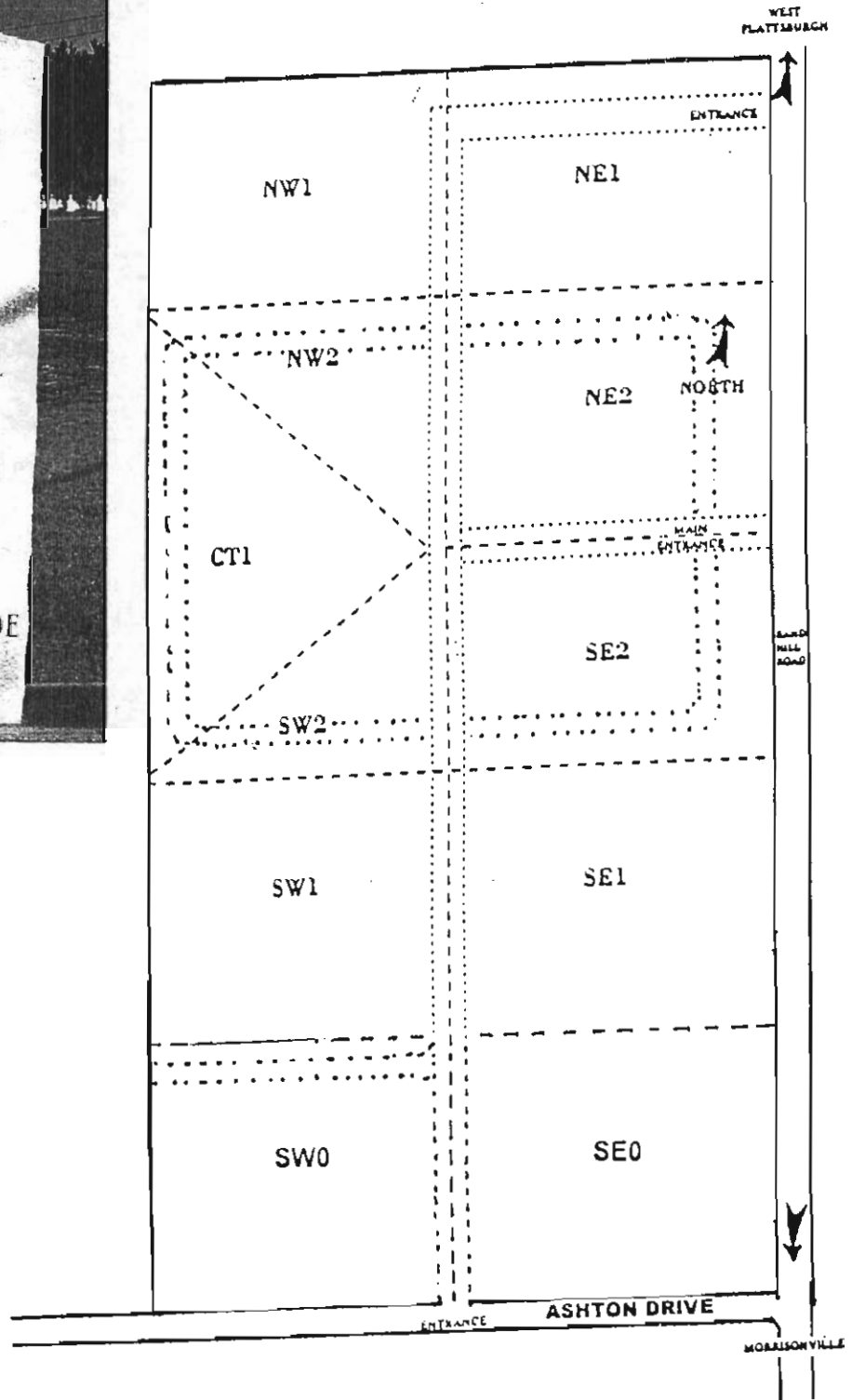
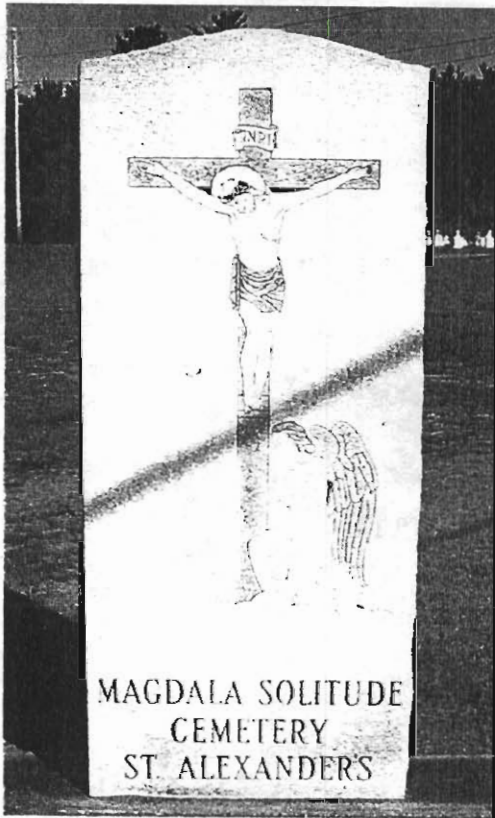

# PT2

## ST. ALEXIS CEMETERY WEST PLATTSBURGH, NY

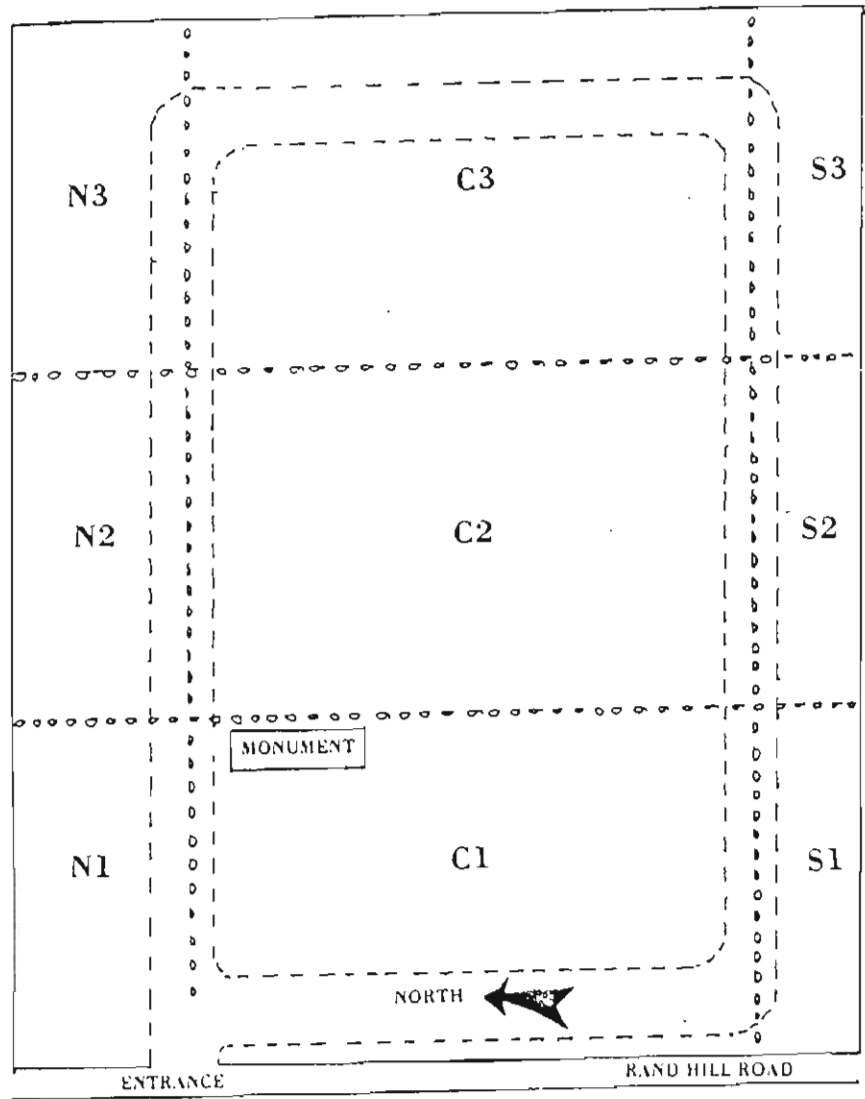



**PT3**  
**PROTESTANT CEMETERY**  
**CADYVILLE, NY**

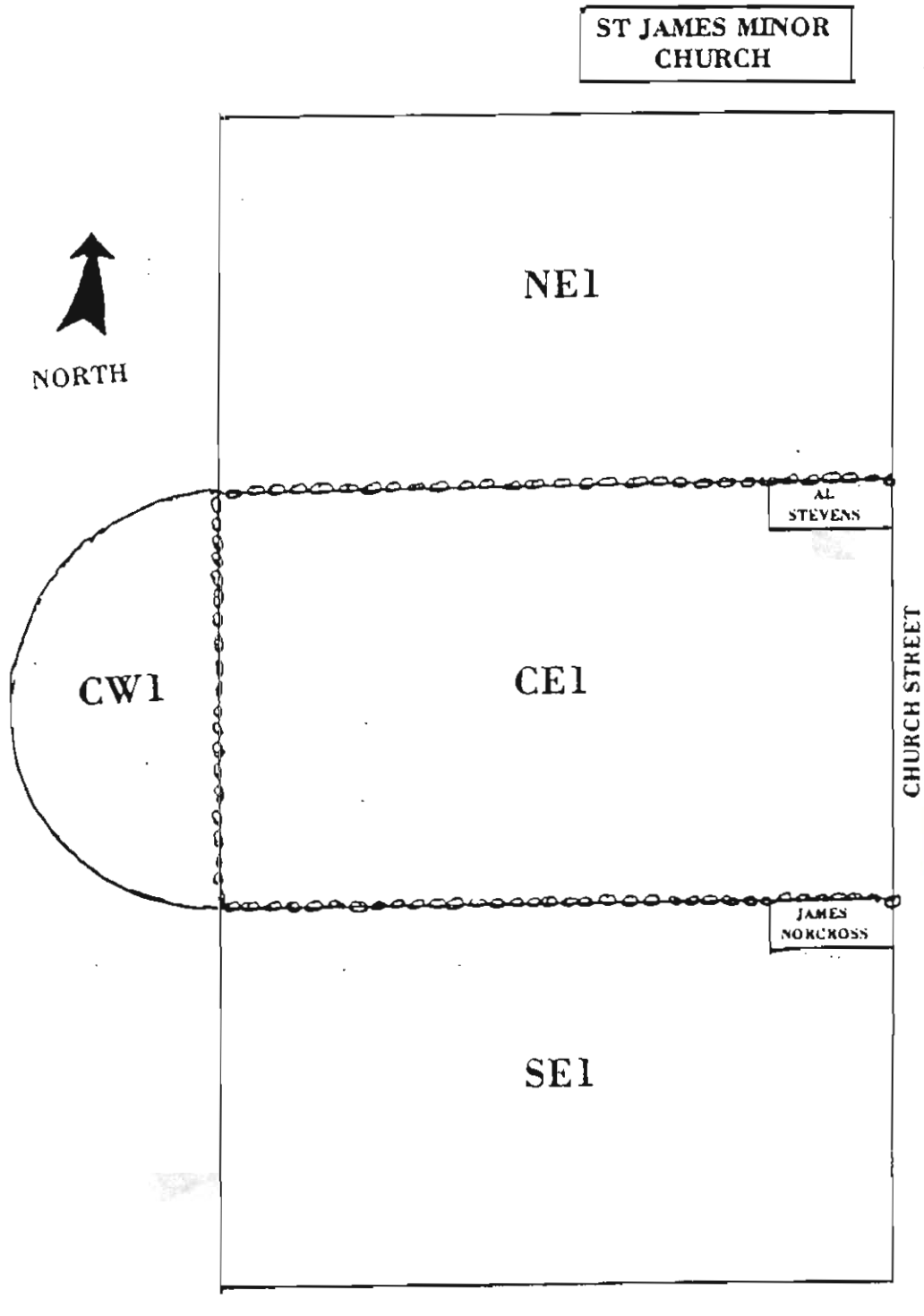



**PT4**  
**ST. JAMES MINOR CEMETERY**  
**CADYVILLE, NY**

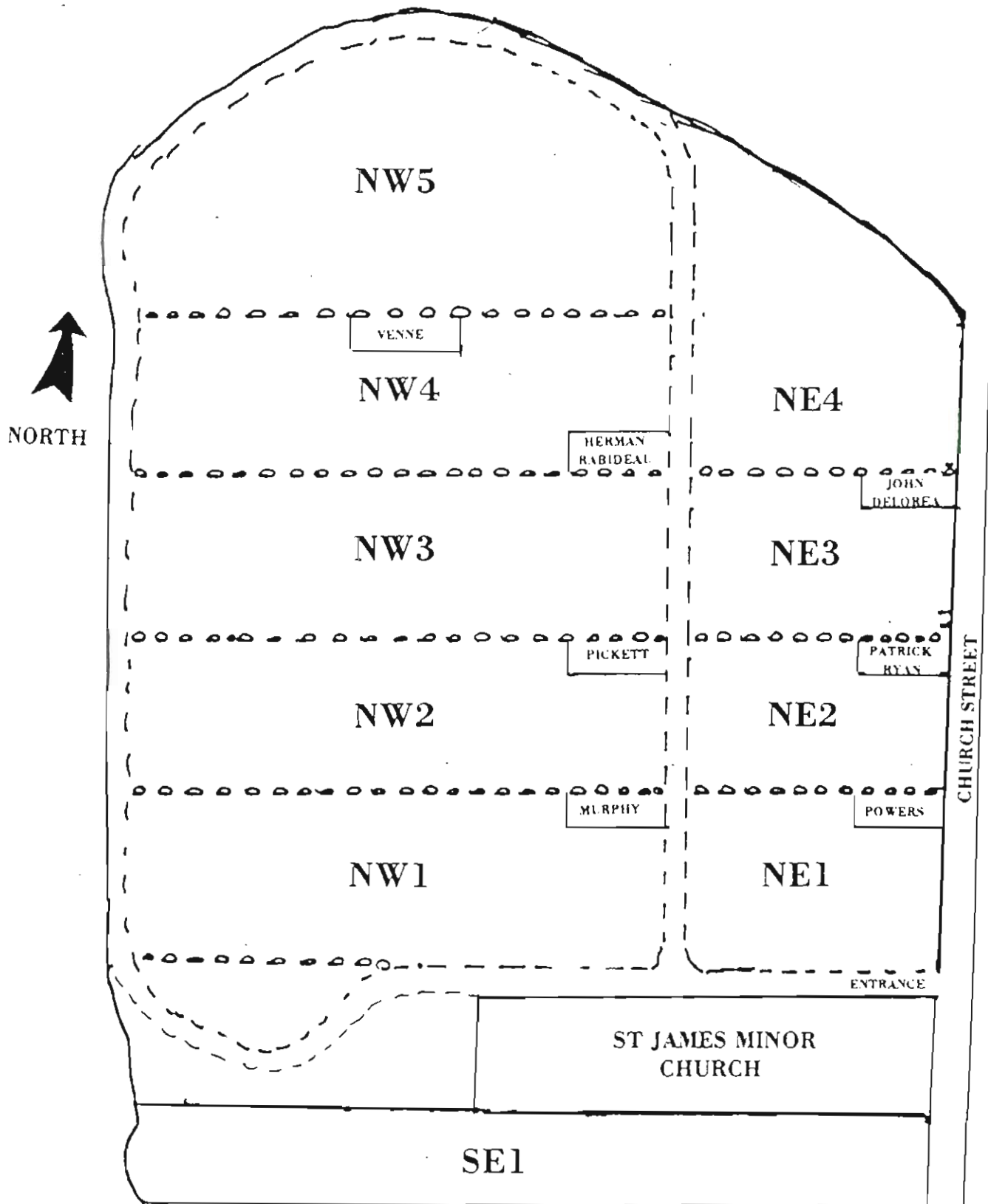

**PT5**  
**WHISPERING MAPLES**  
**MEMORIAL GARDENS MAUSOLEUM**  
**PLATTSBURGH, NY**

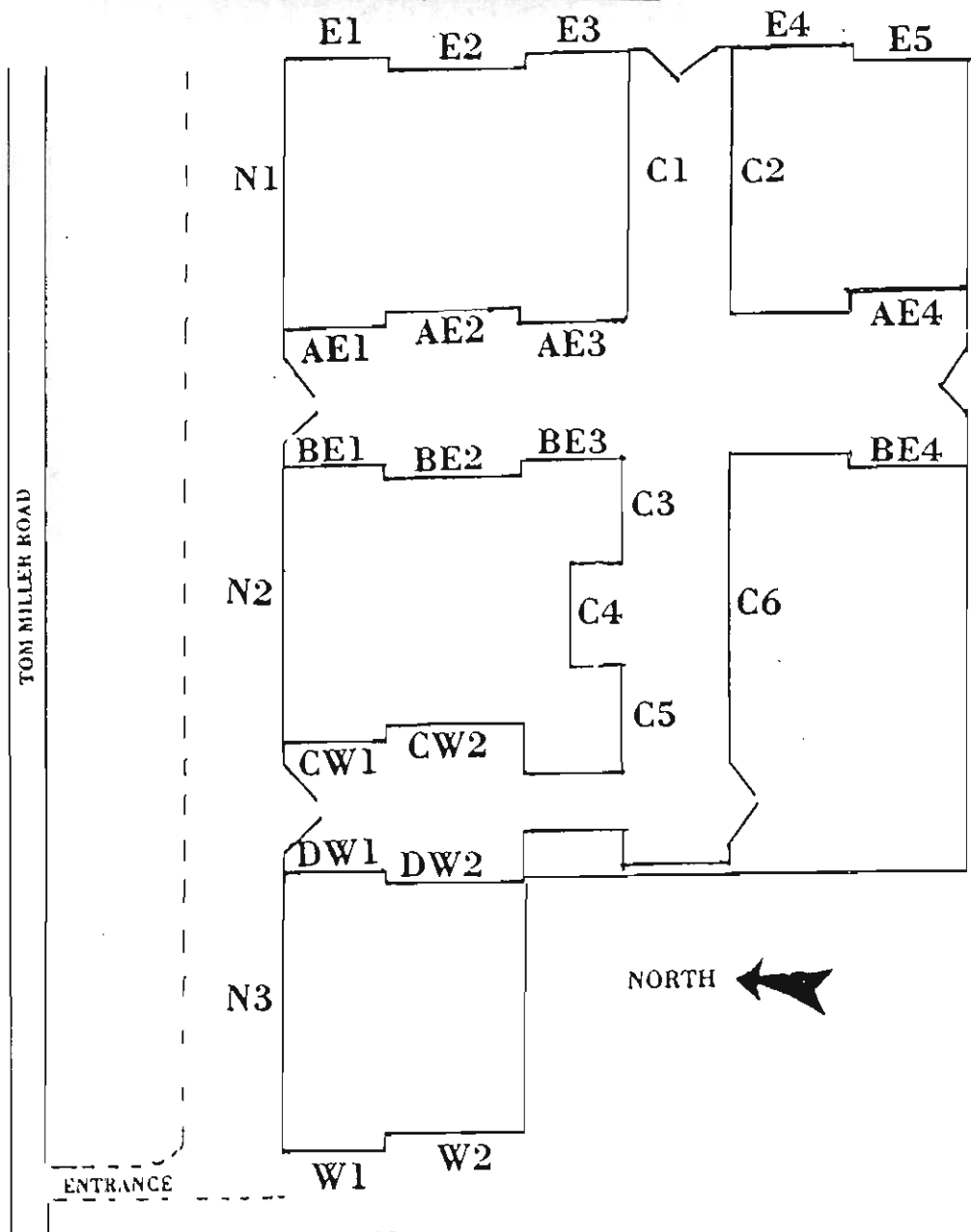

# PT6

## WEST PLATTSBURGH UNION CEMETERY

### WEST PLATTSBURGH, NY

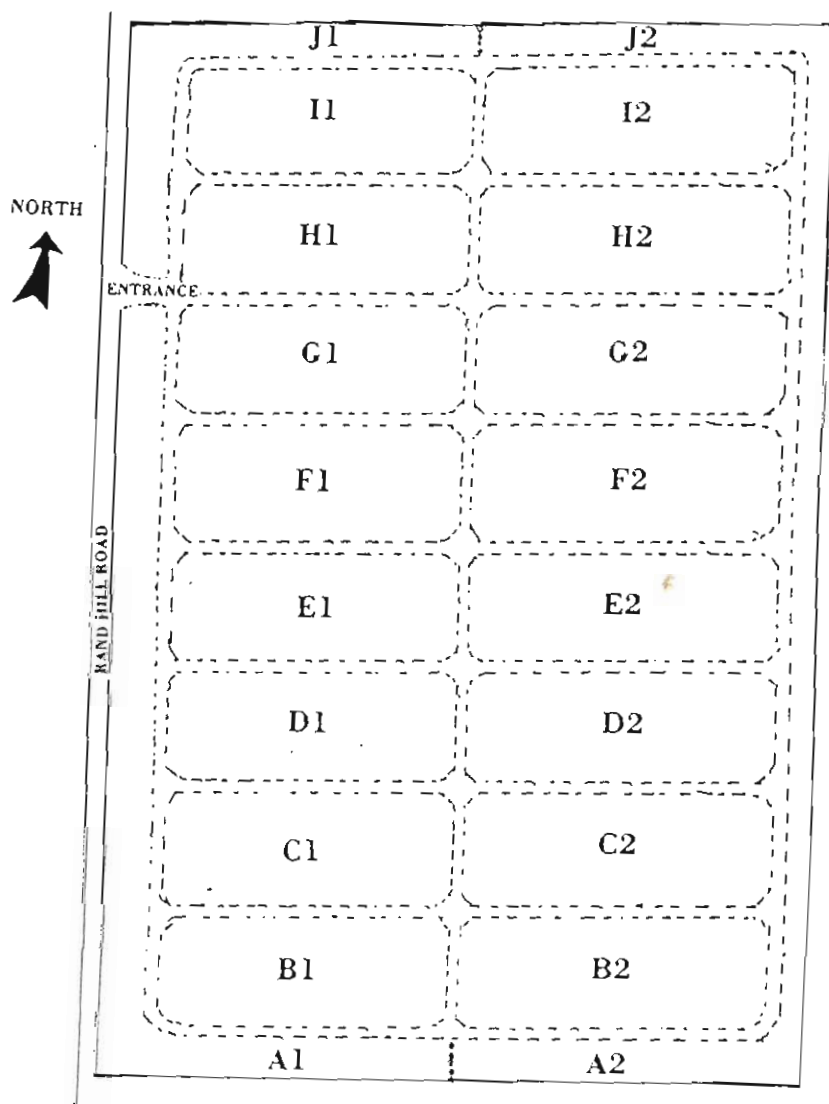
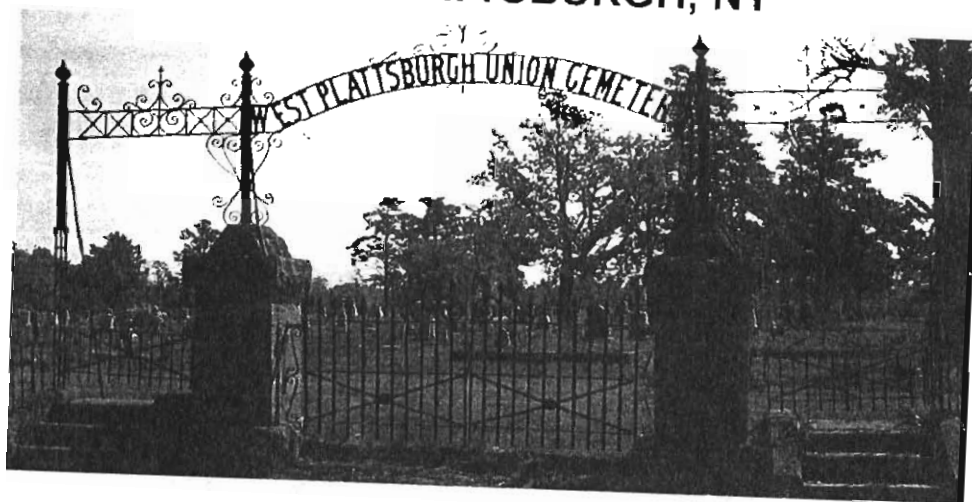

**PT7**  
**BAKER BURYING GROUNDS**  
**WEST PLATTSBURGH, NY**

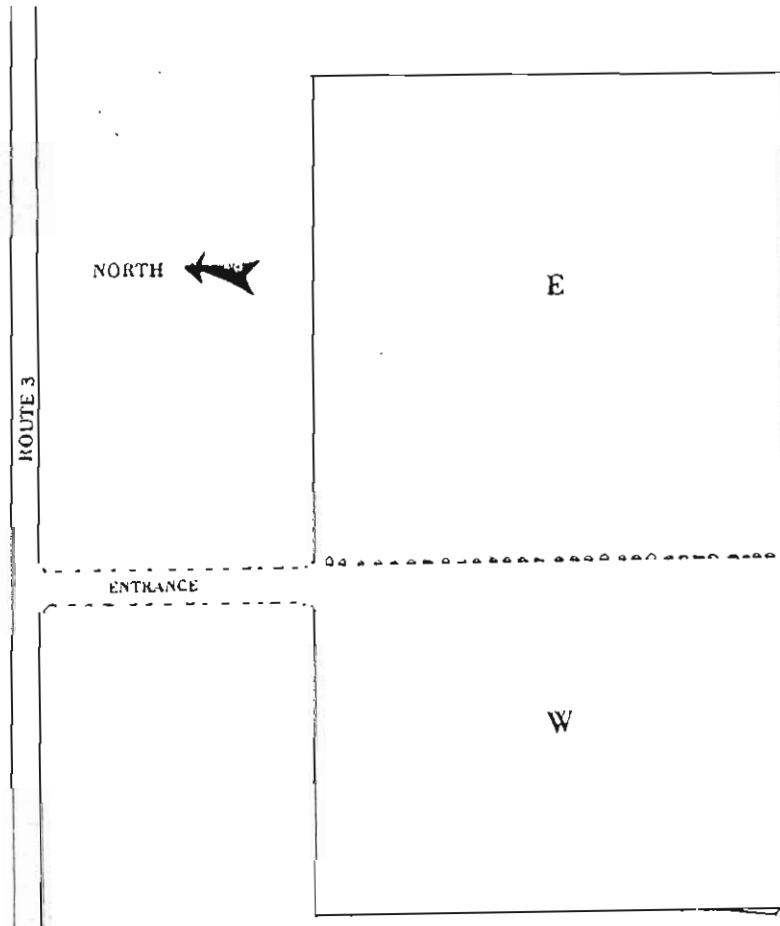

**PT8**  
**TREADWELLS MILLS CEMETERY**  
**TREADWELLS MILLS, NY**

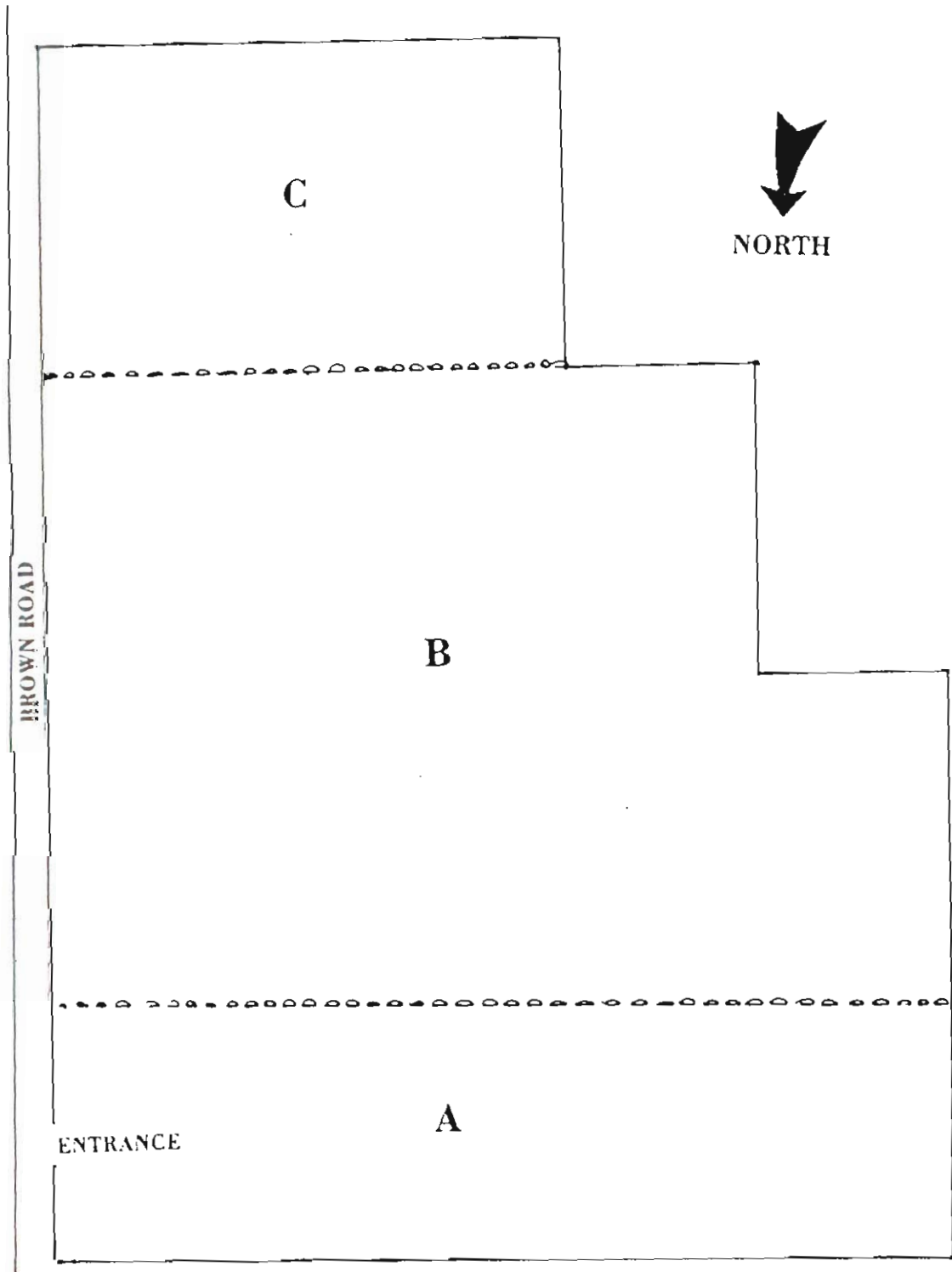

# PT9

## SOUTH PLATTSBURGH CEMETERY

### SOUTH PLATTSBURGH, NY

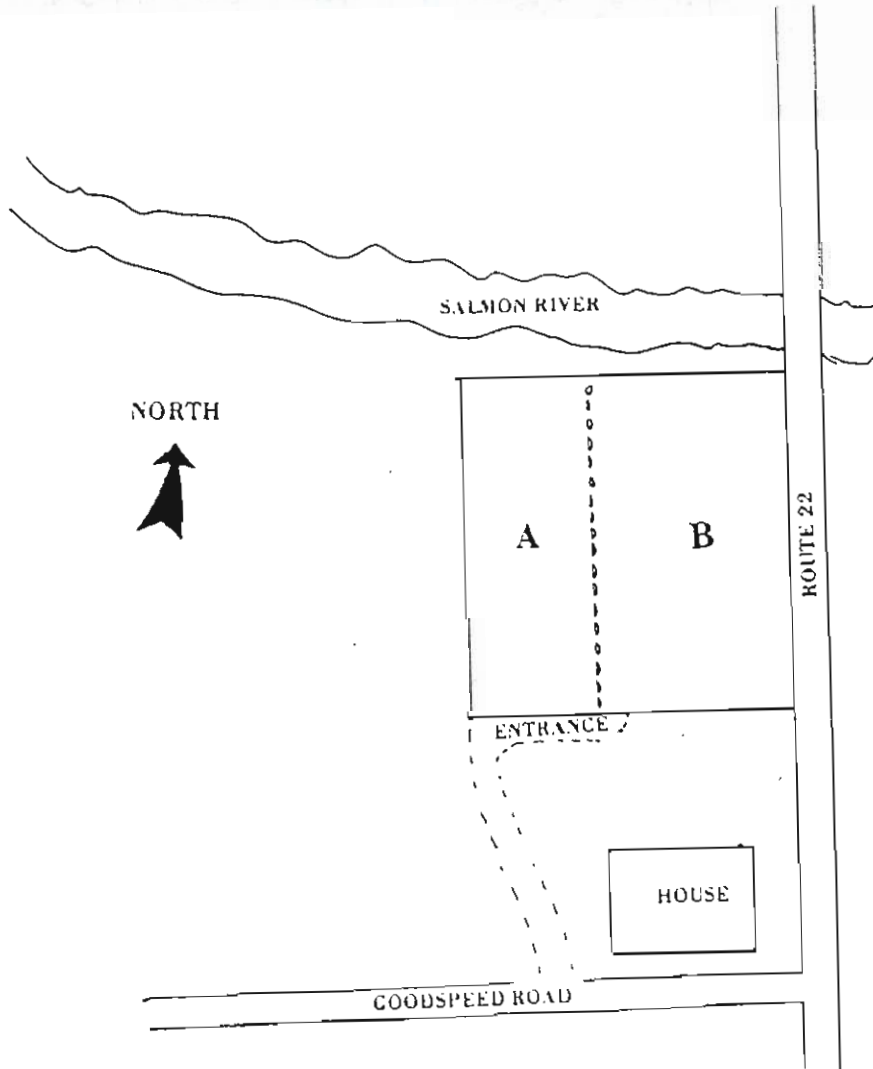
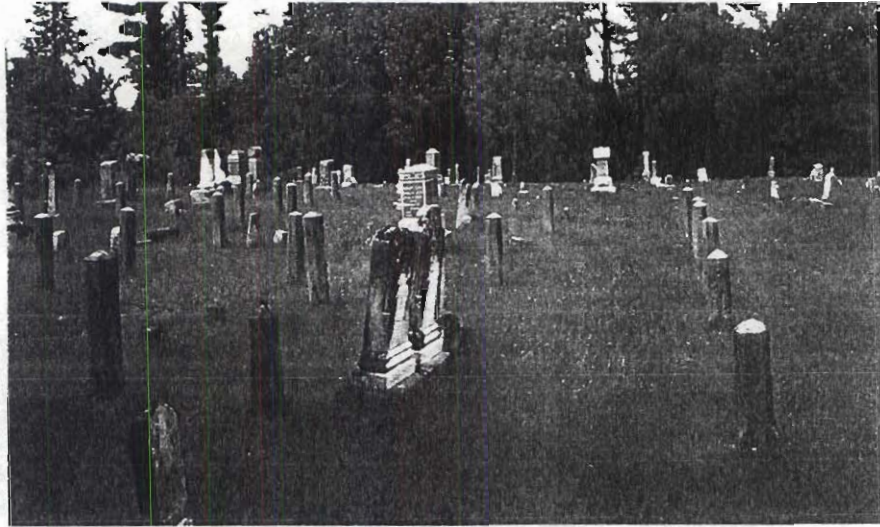



# PTG

## GILLILAND COMMUNITY CEMETERY PLATTSBURGH, NY

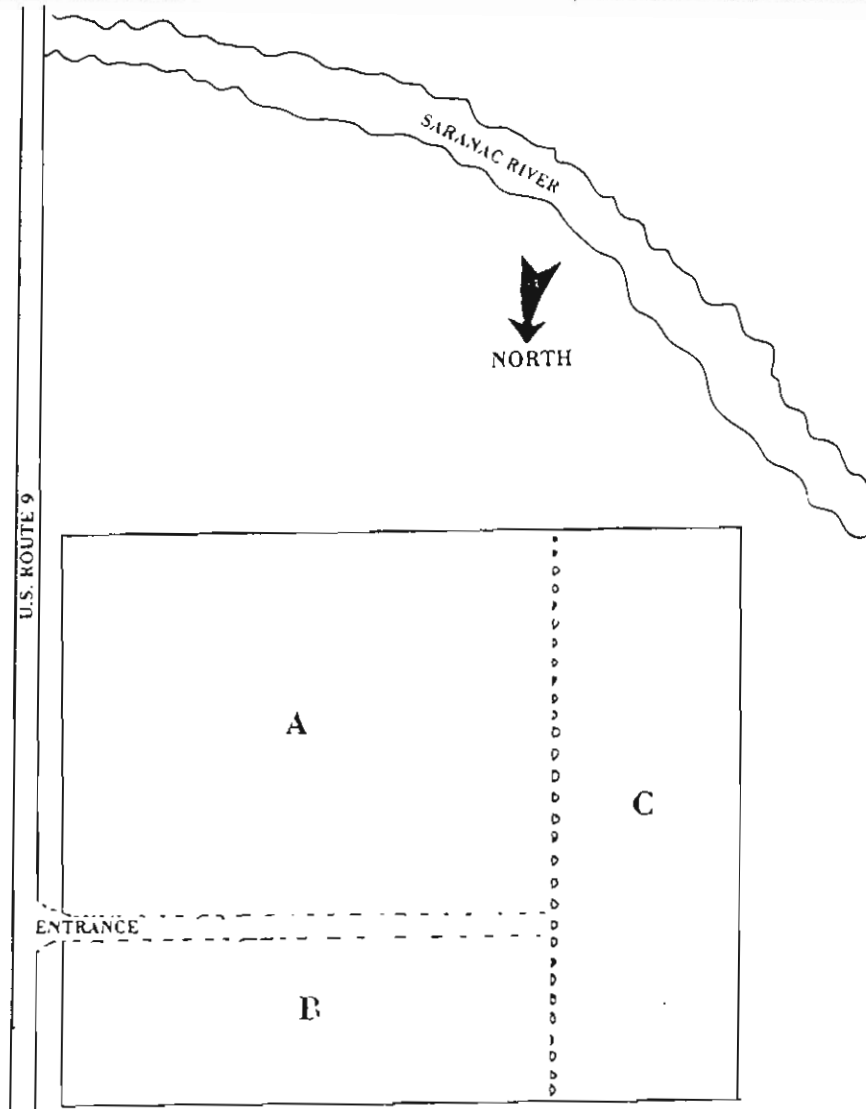
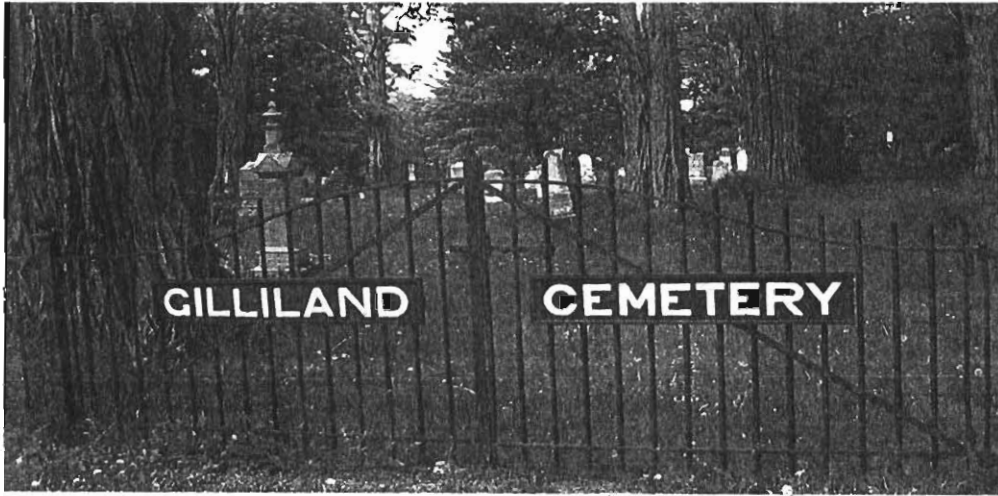

**PTM**  
**ST. MARY'S OF THE LAKE CEMETERY**  
**CUMBERLAND HEAD, NY**

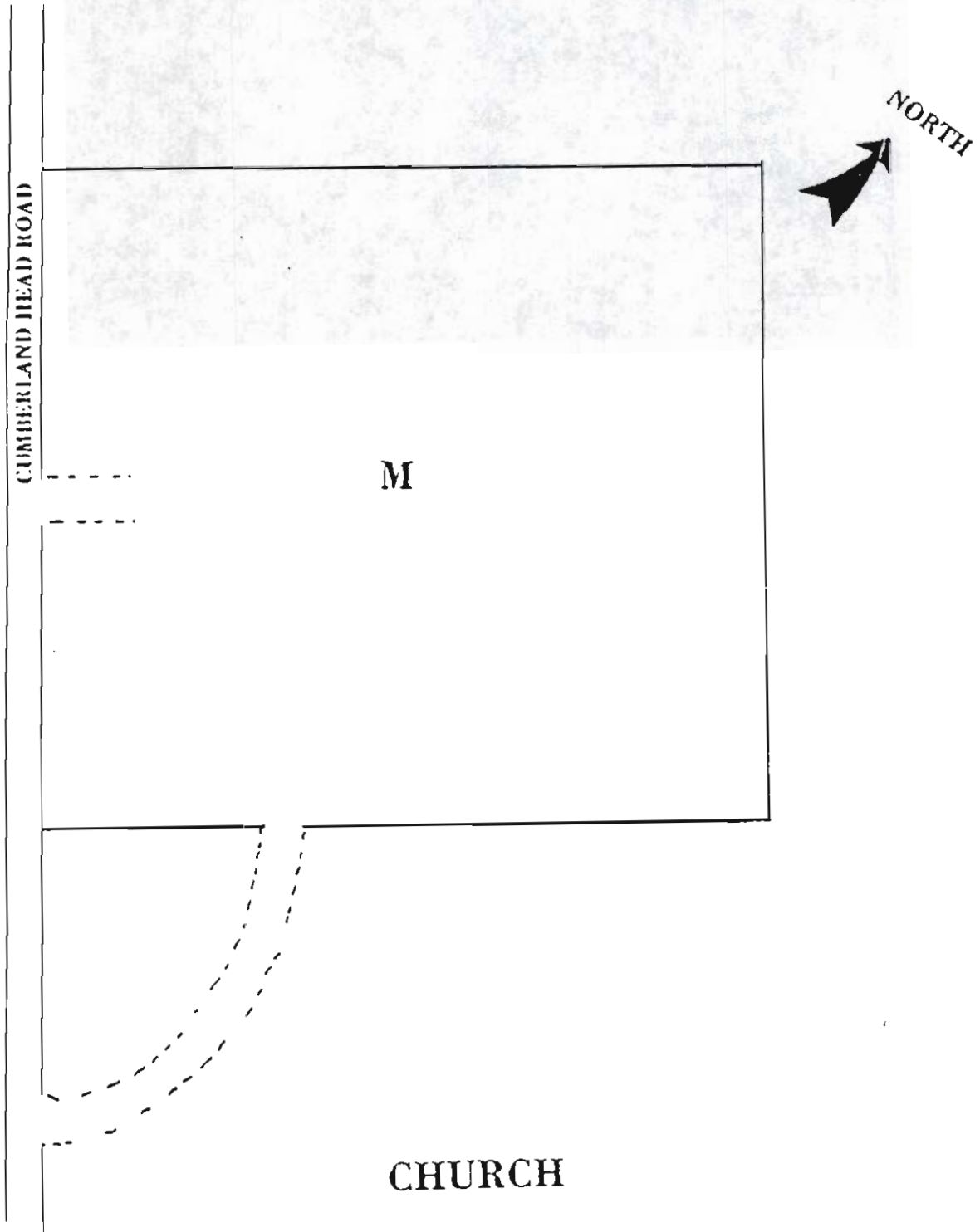



# PTP

## POST CEMETERY PLATTSBURGH BARRACKS PLATTSBURGH, NY

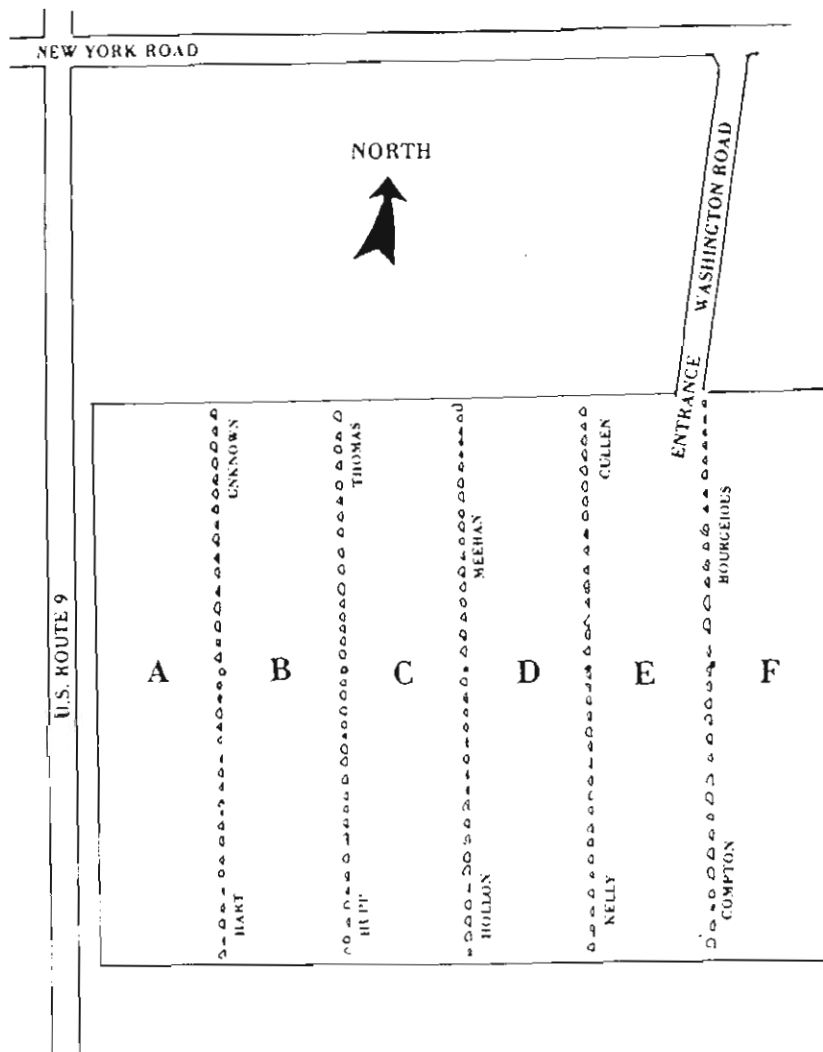

**PTR**  
**RUGAR STREET CEMETERY**  
**PLATTSBURGH, NY**

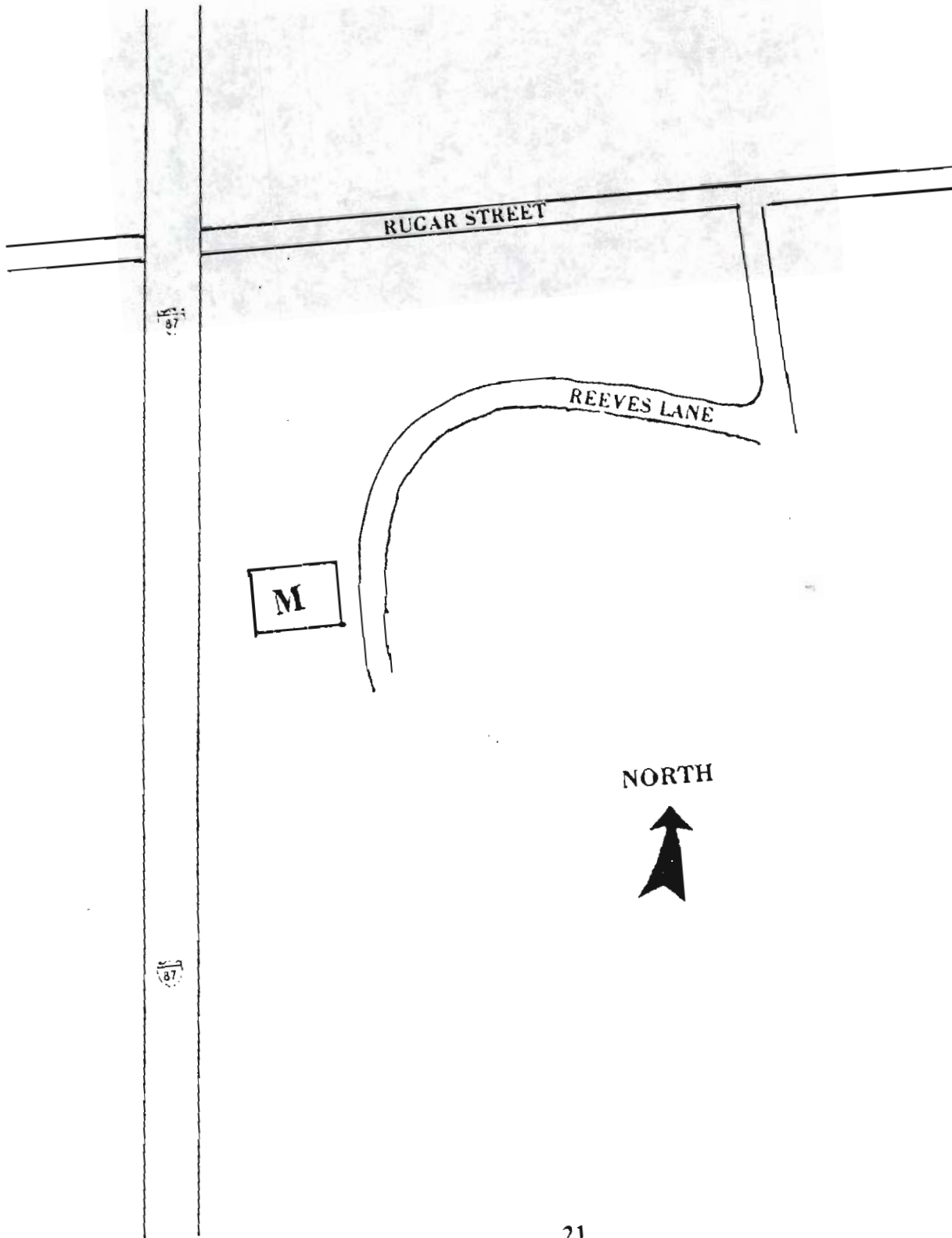

# SF1

## IRISH SETTLEMENT CEMETERY SCHUYLER FALLS, NY



NORTH ←

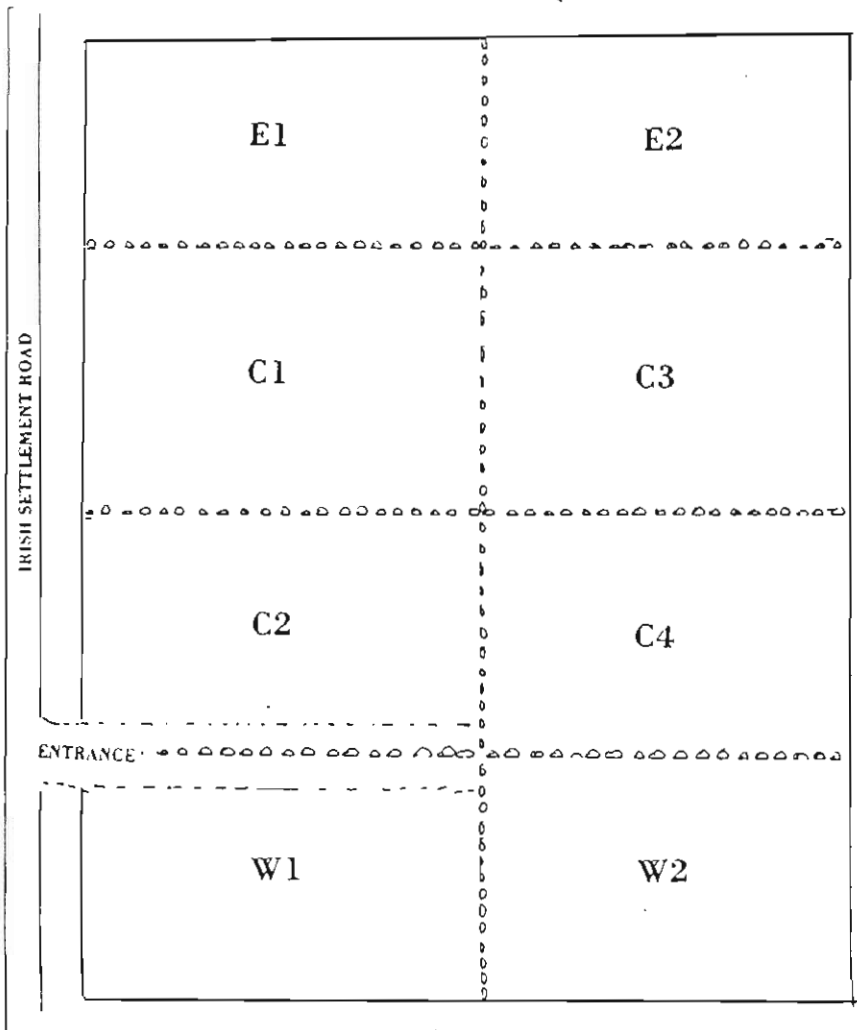

**SF2**  
**STICKLE/JOHNSON CEMETERY**  
**SCHUYLER FALLS, NY**

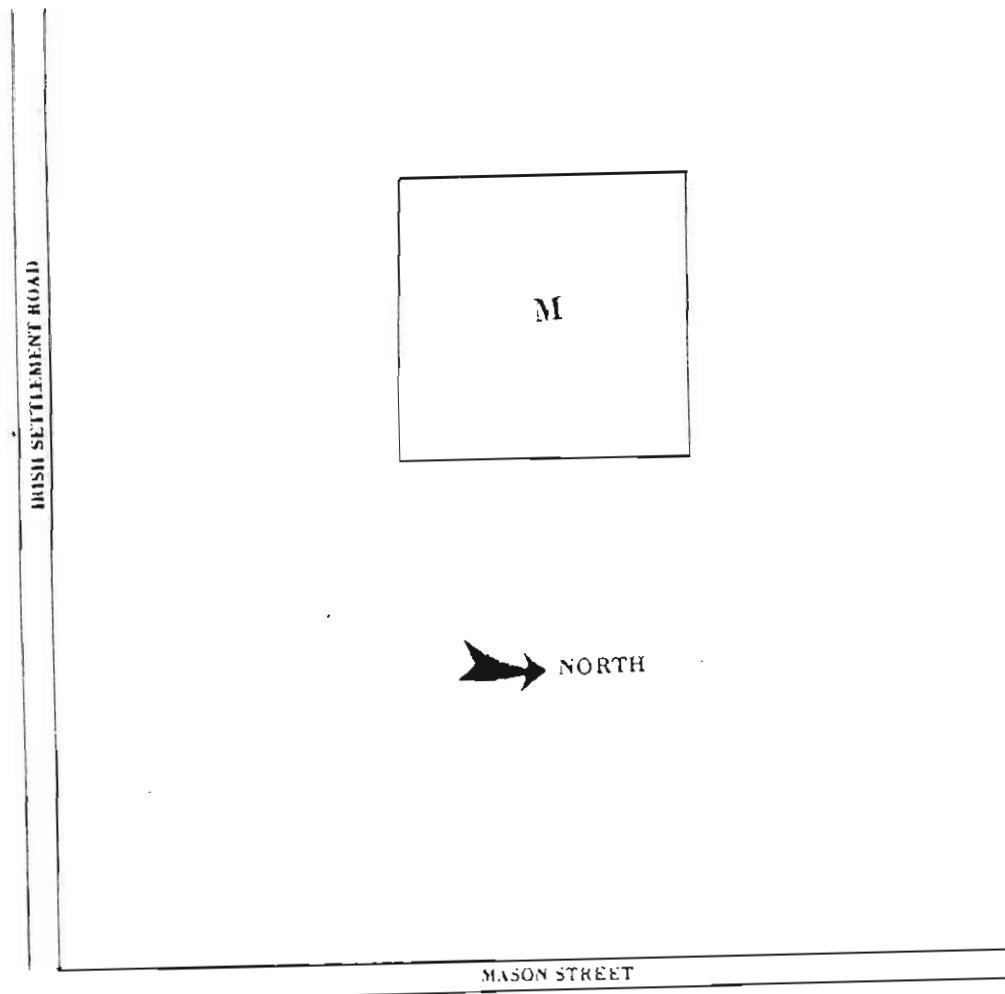

# SF3

## SCHUYLER FALLS CEMETERY

### SCHUYLER FALLS, NY

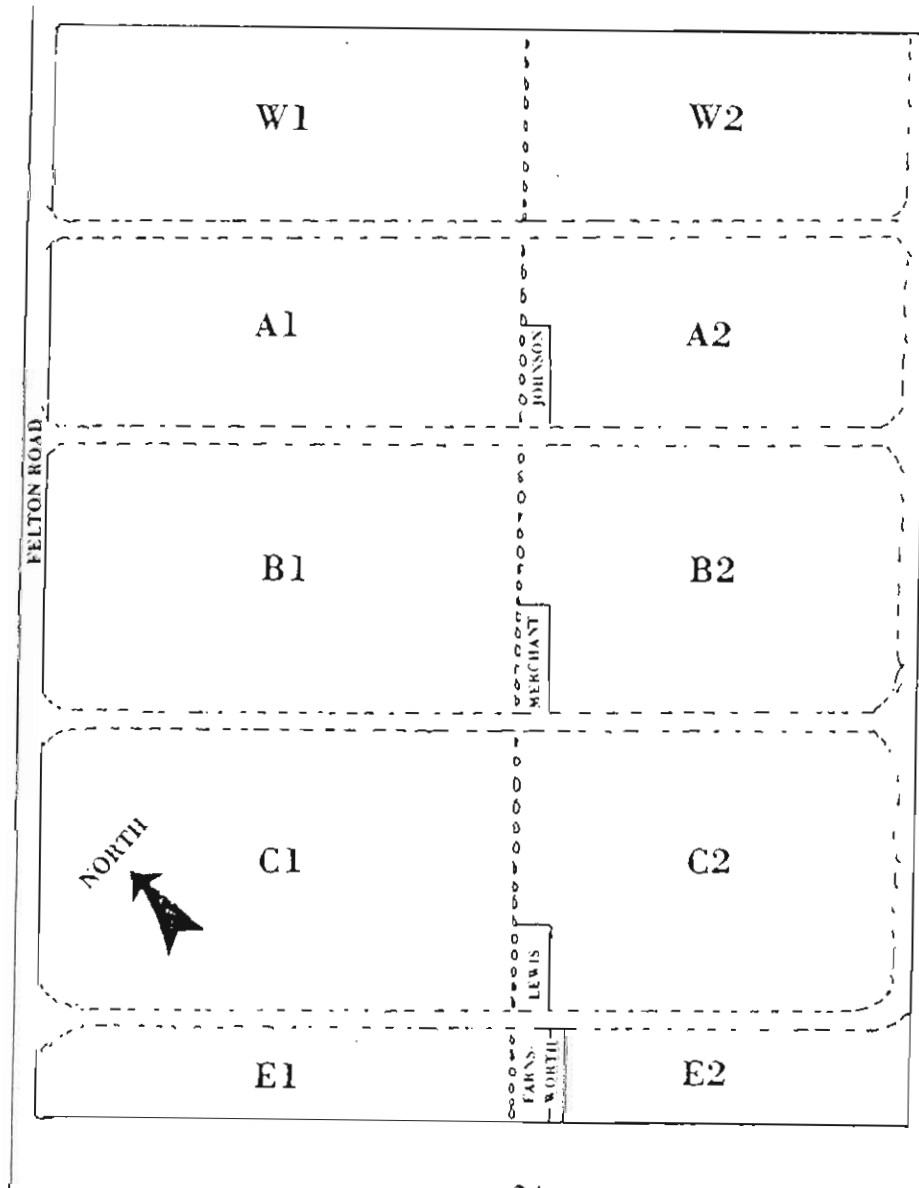
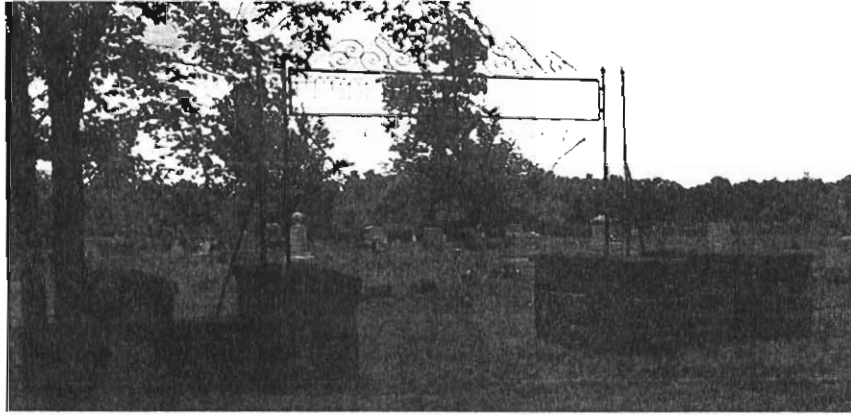

# SF4

## SCHUYLER FALLS CEMETERY (OLD) SCHUYLER FALLS, NY

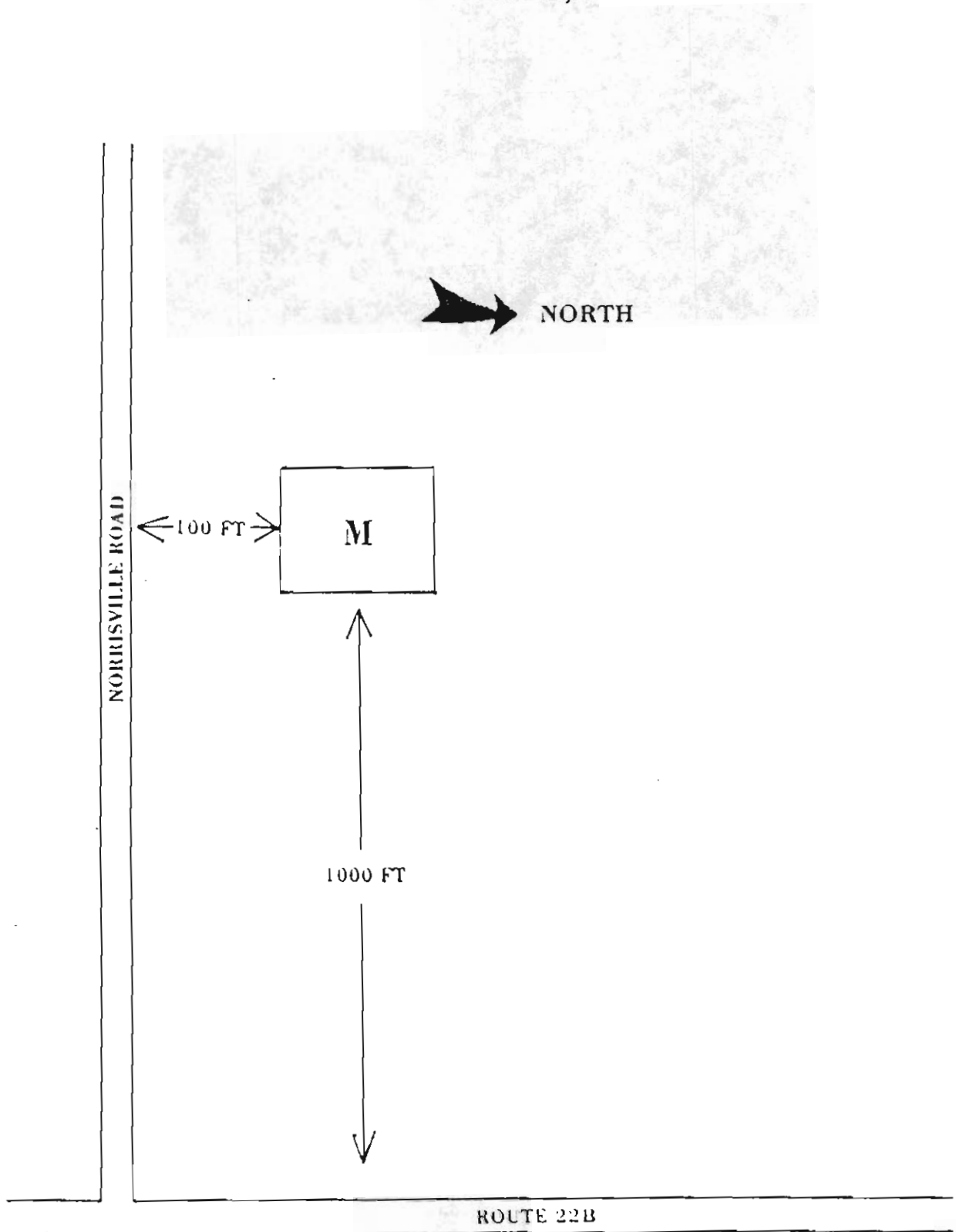



**SF5**  
**BOWDISH CEMETERY**  
**SCHUYLER FALLS, NY**

SHINGLE STREET

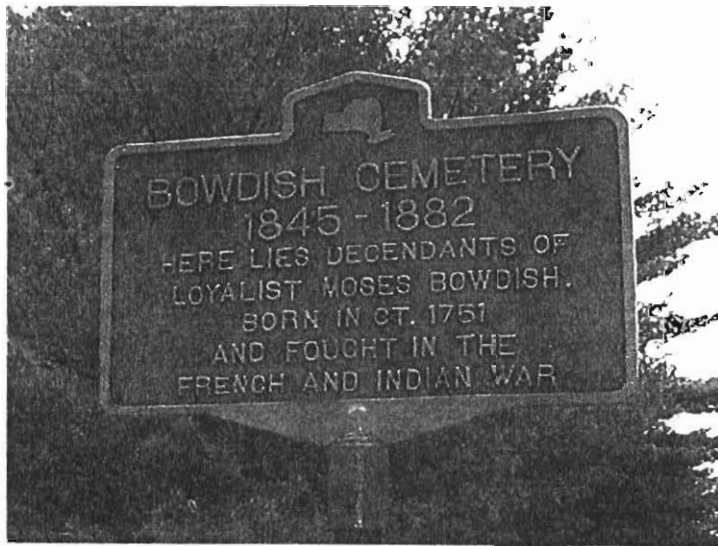

M

TURNER ROAD



# SF6

## BROADWELL CEMETERY

### MORRISONVILLE, NY

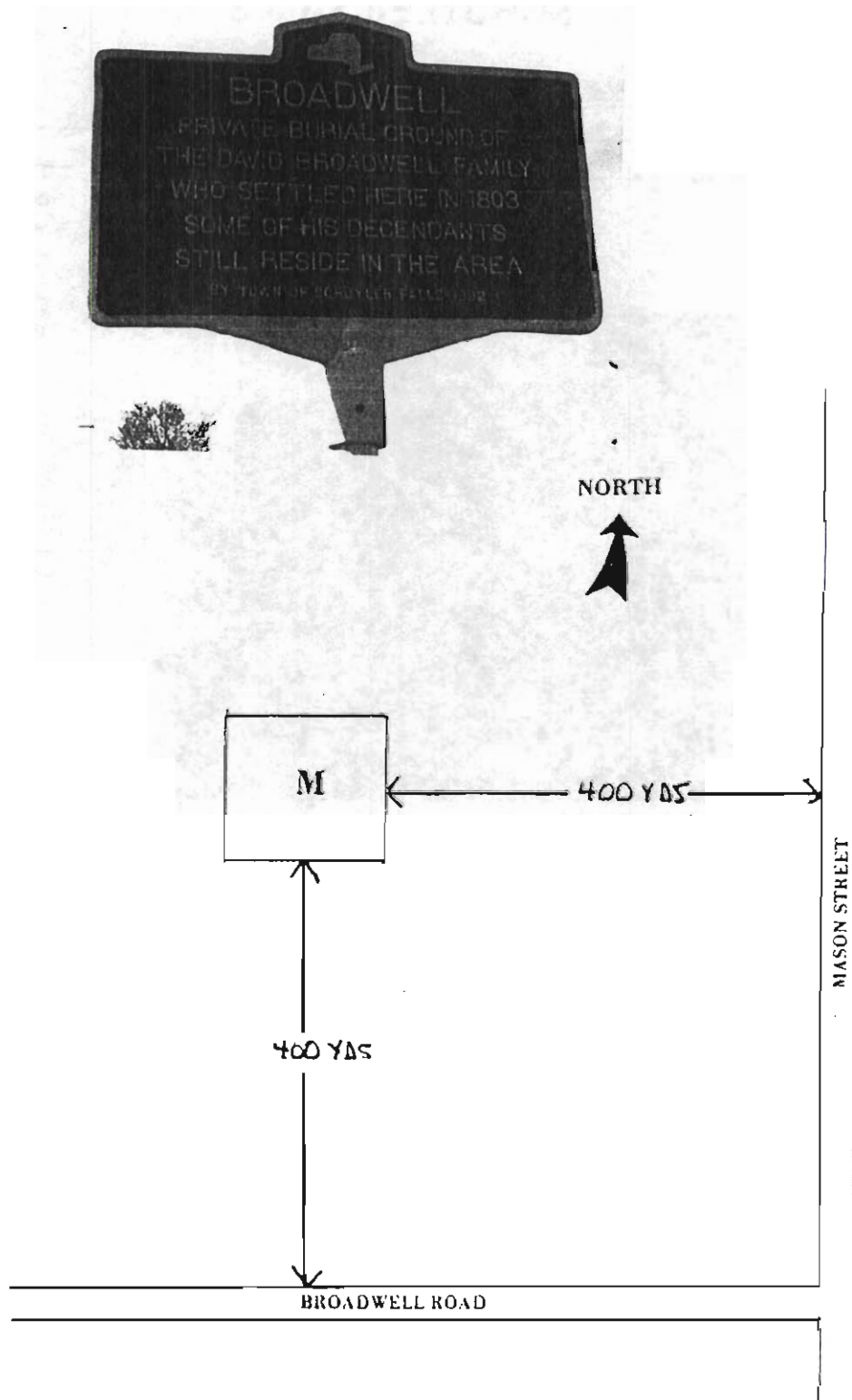



**SFA  
SOPER/AYER CEMETERY  
SCHUYLER FALLS, NY**

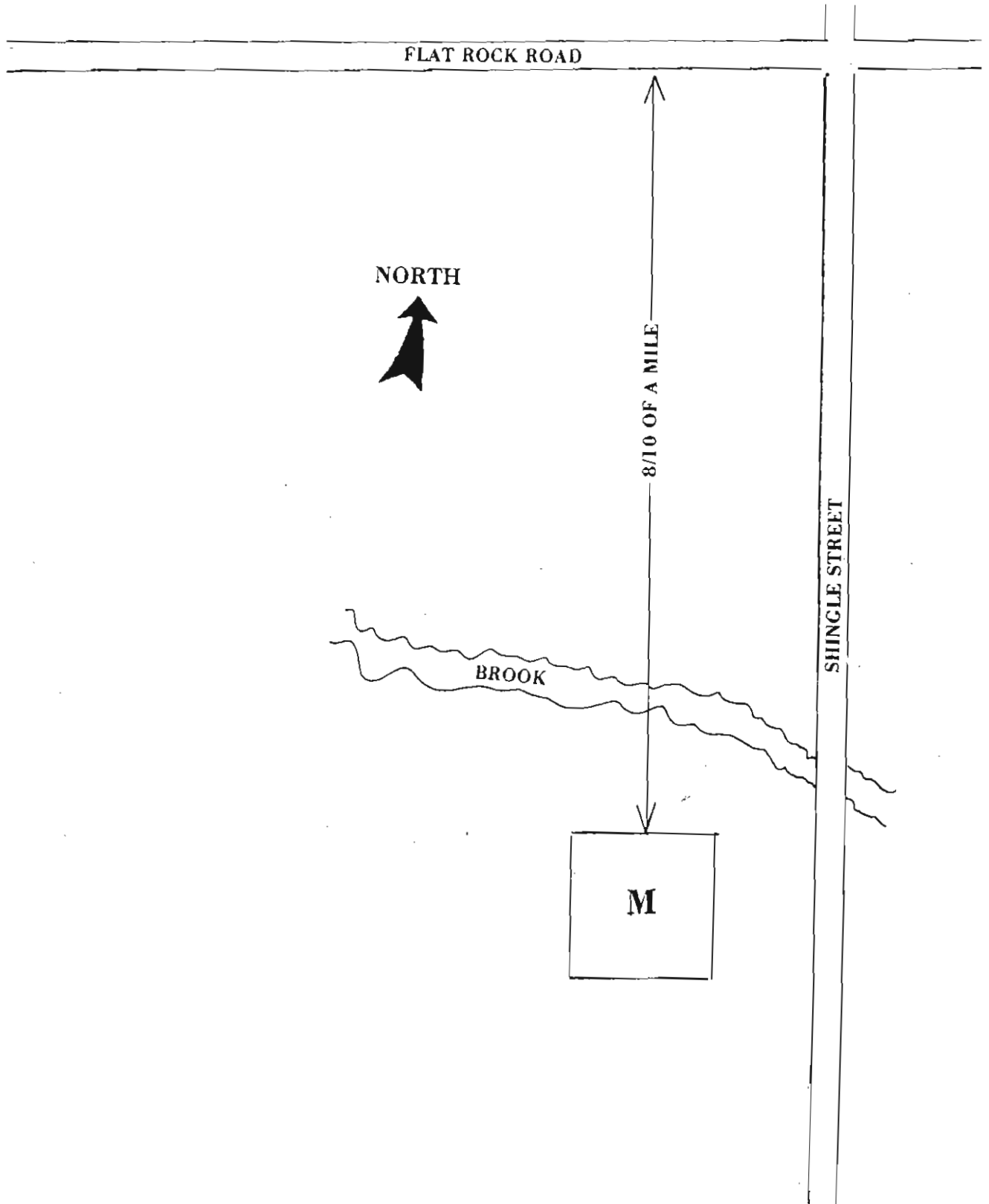

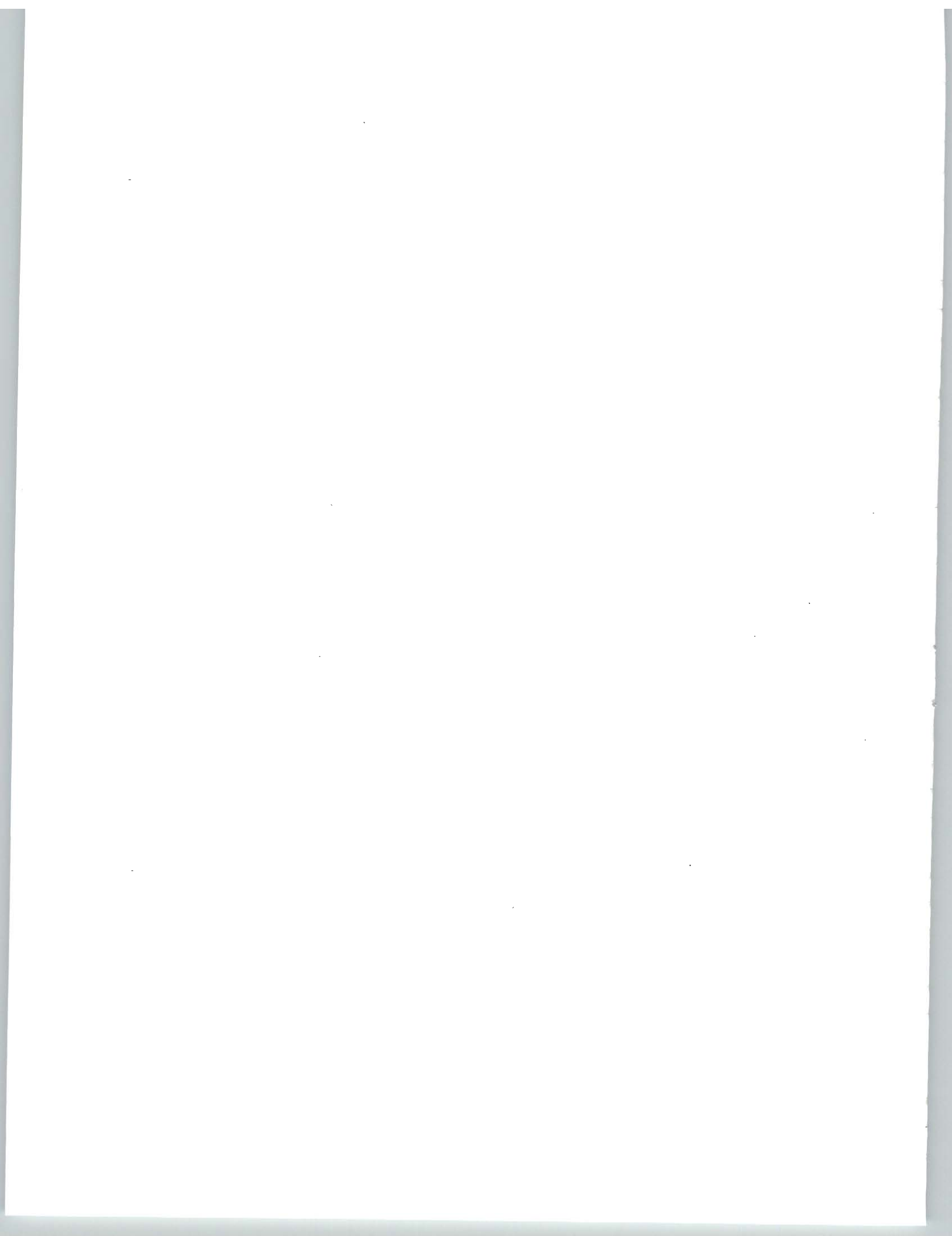

HEADSTONE INSCRIPTIONS								
SURNAME	FIRST NAME	BORN	DIED	SP'S FIRST NAME	SP'S SURNAME	BORN	DIED	CEM SEC
ABARE	BARBARA	1941		RICHARD M	ALEY	1938	1974	PT1 SE1
	CLARA C	1900	1981	EPHRAIM C	NASON	1889/10/24	1951/09/17	PC2 F2
	CORDELIA	1873	1931	PETER	PAUL	1870	1938	PC1 BM2
	EUGENE	1896	1971	MARY ALICE	SIMPSON	1903/12/04	2001/12/21	PC3
	GERALDINE M	1917						PC1 BW1
	GLORIA A	1929/10/18		CHARLES H	McCLARY	1930/02/18		PT5 N1
	HENRY E	1890		ELLA MAY	MASTIC	1895	1940	PC1 BW1
	HERBERT	1906/08/01	1979/09/29	LILLIAN M	ST JOHN	1911/07/17	1996/09/23	PT1 SE1
	HUARD E	1902	1986	FLORENCE E	FORGETTE	1908	1989	PC1 SR3
	JOSEPH L	1912	1996	JANET	DOWNS	1917	1949	PE2 A2
	JOSEPH L	1912	1996	MADELEINE	LARIN	1915	2000	PE2 A2
	JOYCE	1927/08/11	1995/07/12	CHARLES W	METCALFE	1925/06/02	1978/04/24	PC1 SR3
	JULIA	1863	1912	DELORE	SOUSIS	1860	1933	DA1 N4
	MARGARET	1917		WESLIE L	McCLATCHIE	1916/05/30	1974/04/05	PE2 D4
	MARY A	1862	1942	PHILIP	MARTIN	1856	1933	PC1 BW1
	MITCHELL	1899	1962	ETHEL	DIGNARD	1899	1974	PC1 SR4
	P F	1834/03/30	1913/06/30	REBECCA	TROMBLEY	1831	1893/05/01	PE2 C4
	SARAH M	1888	1975	LOUIE D	WELLS	1890	1974	PE4 B
ABBOTT	EMMA	1853	1907	MARTIN V B	TURNER	1842	1926	SF3 E1
ABBRUZZI	ANTHONY J	1912/05/13	1982/10/25	VIOLA	KEMP	1921	1997	PC2 K1
ABDELLE	CELINA	1851	1927					PC1 BE2
	GEORGE	1888	1925	MARY	COOK	1872	1920	PC1 BE2
ABOOD	AMELIA	1868	1920/12/16					PC1 AE2
	MITCHELL E SR	1895	1978					PC1 AE2
ABRAHAM	JEROME S	1940	1986/01/17	MARY ANN	LUNDQUEST	1939/04/21	2000/03/18	PC1 SR2
ACKERLY	RUTH	1919	1984	MARK J	TIERNEY	1912	1977	PC2 H1
ACKEY	ARLENE M	1934		GILBERT G	DEFAYETTE	1930	1996	PT5 C1
	EDITH M	1915/03/25	1998	RAYMOND A	BOUDREAU	1907/07/28	1994/06/21	PT5 W1
	HARRIETT	1931		ALEXANDER E	PROVOST	1923	1974	DA1 S3
ACKLEY	CHARLES T	1832/09/14	1882/08/12	THERESA	ARNOLD			PE3 D2
	GRACE T	1913	1993					PE3 D2
	HORACE C	1878	1975	GRACE	TABOR	1880	1913	PE3 D2
	MARY	1875	1929		GOVE			PE3 D2
ADAIRE	ANNA	1877	1960	JOHN	DILLON	1870	1958	PE4 A
ADAMS	CHARLES RICHARD	1932/12/22	1982/06/17					PTM M
	EDWARD			STARR A	DILLON	1960/01/30	1999/03/09	PT5 DW1
	EMILY H	1906	1975/02/17	ADRIAN T	KING	1906/09/20	1997/01/23	PT5 AE4
	FRANCIS HENRY	1907	1983	LILLIAN M		1906	1961	PC2 J1
	FRANCIS HENRY	1907	1983	VELMA	BARBER	1916	1994	PC2 J1
	FLOYD C	1891	1970	GRACE W	WHITE	1888	1967	PC2 A1
	J HENRY JR	1935		JOAN F		1934		PC2 J1
	JAMES L	1889/04/25	1941/01/16	ELLA MAE	MITCHELL	1895/01/13	1952/02/11	DA1 S2
	JOHN	1855	1913	MARY			1927/05/19	PTP D
	JOHN			ELIZABETH	NELSON	1850/08/26	1884/10/01	PT9 B
	JOHN H SR			ELTZABETH	BREEN	1918/04/21	1999/02/12	PT5 E4
	JOHN P	1931/08/08	1989/09/08	IRENE ANN	CAHILL	1932		PE2 D1
	JOSEPH H	1950/04/04	1996/02/05					PT5 E4
	KIMBERLY MARIE	1975	1975					PC1 J2
	LAURA S	1907	1974					PC2 J2
	LINDSAY							PTP A
	LOUIS N			MINNIE S	BRAGG	1819/12/21	1872/06/01	PE4 G
	MAE	1916/11/10		LEO CHARLES	RABIDEAU	1916/02/22	2001/07/13	PC2 K2
	MARY A	1966	1966					PC1 J2
	MARY E	1910	1994	ROBERT E	HOLLAND	1910	1953	PT1 CT1
	ROBERT JAMES	1927/12/07	2001/06/18	GERTRUDE SWEET	LePAGE	1925/06/26		PE2 D1
	SCOTT J	1957	1957					PC2 J1
	SHANE	1962/02/01	1963/02/01					PC1 J2
	SHAWN	1963/02/01	1963/02/01					PC1 J2
	WILLIAM H	1833	1889/04/11	CELINDIA J	FELTON	1844	1922	PT6 F1
ADAMSKI	LILLIAN	1911	1945					PC1 CN1
ADCOCK	CHARITY B	1915/01/26	2001/01/26	GORDON H	JOHNSON	1909	1986	PT6 H1
	GEORGE	1830/04/28	1903/07/25					PE4 H
	GEORGE L L	1853/04/25	1908/03/13	ANNA L	COLBURN	1865/10/14	1936	PT6 B1
	GLADDY	1883/05/11	1885/02/11					PT6 B1
	GULIA ELMA	1801/04/30	1876/02/07		STRANAHAN			PE4 H
	LAWTON	1823/12/29	1908/11/01	CHARITY	BATES	1816/07/10	1896/02/02	PT6 B1
	LAWTON O	1908/08/22	1979/02/22	BEULAH	SUMNER			PT6 G2
	OLIVER	1798/08/01	1872/05/22	HANNAH	WILBUR	1802/01/24	1878/01/18	PE4 H
	OLIVER B	1848/12/23	1913/02/26	LIBBIE L	FORD	1852/05/14	1885/08/11	PT6 B1
	ORREN B			ANN ELIZA	TURK??	1828	1853/04/01	PE4 H

HEADSTONE INSCRIPTIONS								
SURNAME	FIRST NAME	BORN	DIED	SP'S FIRST NAME	SP'S SURNAME	BORN	DIED	CEM SEC
ADCOCK	OWEN C	1880	1949	LILLIAN F	PATTERSON	1885	1964	PT6 B1
ADDOMS	JULIA M	1834	1909	ALONZO	COLLINS	1816	1899	PT6 H1
AESQUIVEL	FREDERICK			MARLENE	POLHEMUS	1943	1996	PT5 DW1
	JEFFREY E	1962	1989					PT5 DW1
	JOSEPH J	1964						PT5 DW1
AGANEY	STELLA	1902	1983	CLARENCE J	MILLER	1894	1947	DA1 S3
AGANIER	ALFRED W	1894	1959	MARY	AMELL	1898	1954	PC1 R4W
	EMELIE	1889	1914/05/15	CHARLES	REEVES	1880	1952	PC1 R1W
	HENRY J	1895/10/13	1983/07/14					PC1 DW1
	PHILIX P	1861	1945	MARY	LEPAGE	1871	1950	PC1 R2W
AGNEAU	EVA M	1893	1956	JOHN	BLAIR	1880	1957	PC1 SR4
AGNEW	CONNEY	1900/09/19	1975/05/30	GEORGIANNA	LaROCK	1909/03/21	1994/06/01	PC1 SR3
	DAVID	1868/10/24	1923					PT6 I1
	FRANK	1895/08/28	1963/02/01					PC1 R3W
	HAZEL	1911	1992	JOHN J	DUNN	1915	1974	PC1 SR3
	JAMES J	1916/07/07	1998/09/16	MARY L	CONNERS	1927/10/20		PT5 W2
	JEAN M	1950/08/14						PT5 W2
	JOHN			AMY	COMSTOCK	1861	1936	PT6 B2
	LILLIAN	1897	1986	ALBERT	STONE	1888	1959	PC1 BE5
	MARY	1851	1932	BENJAMIN F	SANGER	1841	1908	PT6 H1
	MAUDE	1880	1956	HARRY	ALLEN			PT6 I1
	RITA	1929		EDWARD D	QUESNEL			PC1 BS5
	SARAH	1864	1925	CHARLES W	WEIR	1869	1954	PT6 I1
	WILLIAM	1829/05/27	1910/03/22	SARAH	GRAY	1830/09/29	1898/09/07	PT6 I1
AGNEY	SILAS J	1962/02/14	1990/12/21					PE5 A
AGONEY	ALEX	1898	1984	RACHEL	SOUSIE	1902	1982	DA1 S4
	AMELIA	1896	1970	NAPOLEON	KING	1887	1963	PT1 SE1
	CLIFFORD H	1946	1990					PT1 NW1
	CORA	1911	1999	DONALD	SUPERNAW	1922	1989	SF3 W1
	DELIA	1890	1984	THOMAS J	OSHER	1875	1953	DA1 S4
	DELIA	1916	1955	ARTHUR W	LIBERTY	1905	1978	DA1 S4
	DELLA	1901	1971	WILLIAM	BOUVIA	1894	1970	PC1 BS5
	EDITH	1913	1999	THOMAS W SR	WELCH	1907	1976	DA1 R5
	EDITH D	1932/07/13	2002/03/28	FRANK EDWARD	RABIDEAU	1937/05/22		DA1 S4
	ELIZABETH O	1924/98/12	1987/12/17		PETTIS			PT5 E2
	FLORENCE	1923	1942					DA1 S4
	GARFIELD E	1924/08/30	1984/06/01	DOROTHY	MOUSSEAU	1929	1990	DA1 S4
	GENEVA M	1930		HARRY M	MANION	1926	1993	PT5 AE2
	GEORGE C	1892	1970	EMMA M	DUPREY	1898	1961	DA1 S4
	HAZEL M	1938		RAYMOND E JR	WILLIAMS	1935		PT5 AE2
	HELEN	1908	1997	FREDERICK	KING	1890/04/05	1969/07/16	DA1 S1
	JEANNETTE	1927/02/08	2002	FLOYD A	OSHER	1922/03/16	1988/04/01	DA1 S4
	JOHN	1861	1964	MARY	ANO	1871	1955	DA1 S3
	JOHN	1889	1974					PC1 BE5
	LOUIS F	1921/08/02	1978	REGINA	LEDOC			DA1 S4
	LOUIS SR	1894	1974	HELEN	GARROW	1894	1973	DA1 S4
	MARCELLINA			CHARLES	GARROW	1838	1897/09/28	DA1 N4
	MARY	1889	1974	WILLIAM	PROVOST	1871	1962	DA1 S3
	MARY	1917	1984	ALFRED J	IMHOFF	1906	1985	DA1 R5
	NAPOLEON T	1897	1971	MELVINA	SULIA	1904		PT1 CT1
	PETER	1906	1980					DA1 R5
	ROSE F	1918	1981	ADRIAN D	LaMARE	1908	1965	DA1 S4
	RUTH S	1928		HAROLD L	GODDEAU	1919	1984	PT4 NW4
	THERESA A	1932/10/22		CLIFTON C	TAYLOR	1930/08/03		PT5 E4
	WILFRED L SR	1894/08/16	1980/04/16	EDITH	LAROSE	1897	1973	PE4 A
AGONY	GEORGE			CLARA M	MOUSSEAU	1910/05/07	1979	PC1 BW2
	MABEL	1902	1995	JAMES E	KING	1879	1960	DA1 S1
	SADIE M	1928	1984	CHESTER J	WHITE	1921/05/11	1990/02/05	SF3 W1
	WILFRED J	1923/02/17	1964/09/27	CHARLOTTE	LAWSON	1924	2004	PE4 A
AGUGLIA	LOUIS D	1902	1981	HELEN M	BLEAU	1910	1957	PC1 BS4
	LOUIS F SR	1934		KATHLEEN E	SARAUW	1936		PC2 F2
	LOUIS F JR	1955/06/13	1977/07/01					PC2 F2
AHEARN	ANDREW	1821/03/08	1903/10/23	ELLEN	AHEARN	1820/05/02	1896/10/16	PT4 NW1
	ELLEN	1820/05/02	1896/10/16	ANDREW	AHEARN	1821/03/08	1903/10/23	PT4 NW1
	JOHN M	1868/10/31	1904/05/13	NANCY		1867/02/16	1901/04/26	PT4 NW1
	LILLIAN	1903	1993	ARTHUR	GILMORE	1896	1973	PTG C
	LIZZIE	1856	1915	JOHN P	KELLY	1857	1917	PT4 NW2
	MARTIN	1844/08/27	198	JOHANNA	LYONS	1844/08/29	1916/06/13	PT4 NW3
	MARTIN	1878	1941	LILLIAN B	CURRAN	1888	1931	DA1 S4
	MARY	1876		WILLIAM A	O'BRIEN	1876		PT4 NW3

HEADSTONE INSCRIPTIONS								
SURNAME	FIRST NAME	BORN	DIED	SP'S FIRST NAME	SP'S SURNAME	BORN	DIED	CEM SEC
AHEARN	NANCY	1886	1947	ALVA S	WING	1875	1943	DA1 S2
	SAMUEL							PTP B
	WILLIAM P	1859	1870/05/09					PT4 NW1
AHERN	JAMES A	1882	1984	MARGUERITE	HART	1895	1984	PC2 J1
	MARY	1858	1941	JOHN H	DOWNES	1859	1946	PE2 A1
AHRENS	MICHELLE LEE	1966/09/30	1966/12/01					PC1 R1W
AIXEN	FRED H	1875	1934	MARGARET	COUGHLIN	1879	1961	PTG A
	OTIS W	1880	1961					PTG A
AIKINS	MARY E	1923/06/24	1999/03/22		BROUGHAN			PC1 R3W
AINSCOUGH	THOMAS	1929/05/23	1929/05/23					PTP D
AIRD	FLORENCE		1968	ERASTUS	COOK	1886/02/18	1963/05	PE2 A4
AKEY	BARBARA J	1941/04/10		PHILIP M	EAMER	1939/04/12		PE2 D3
	CHARLES OREL	1879	1962	GRACE	BOUVIA	1885	1963	PC1 BS4
	DONALD L JR	1951/03/24	2001/12/10	BRENDA	HIGGINS			PC1
	FRED	1882	1886					PT3 NE1
	HARLAN L	1927	1985	GLADYS	FOUNTAIN	1931		PE2 D1
	HAROLD E	1913/08/10	1995/05/18	GERTRUDE		1914	1961	PC1 SR2
	HELEN	1920/03/11		LOUIS F SR	COUTURE	1921/03/04	1985/08/12	PT5 W1
	JOHN	1820	1888	CAROLINE		1818	1896	PT3 NE1
	JOHN R	1859	1884					PT3 NE1
	JOHN R	1889	1966	ISABELL M	REYELL	1891	1966	PT3 SE1
	JOSEPH E	1913	1995	MABEL	NEAR	1918	1997	PE2 D3
	LARRY J	1941/04/02						PC1 AE1
	MARION	1911	1993	HAROLD J	WILKIE	1909/05/07	1987/11/20	PT3 SE1
	PALMER S	1852	1930	ELIZABETH S	LIBB	1864	1908	PT3 NE1
	PETER	1907	1964	CLARA	MONTY	1887	1971/01/27	PT6 F2
	RICHARD A	1937	1948					PC1 BE5
	WALTER H	1917/04/26	1965/03/02	MARION	DWYER	1916	1993	DA1 R1
	WILLIAM	1822	1893/08/29	MARY	CARL	1822	1905	PT8 B
ALBINO	SEAN	1980	1980					PC1 J2
ALBRECHT	MARY			ROBERT LOUIS	BUCK	1916	1981	PC2 H2
ALBRIGHT	BARBARA	1935/07/22		ARTHUR H JR	NORTON	1936/10/30		PE3 B1
	CHESTER W	1908	1975	EVELYN	WHYWARD	1907	1974	PE3 B2
ALCO	WILLIAM	1932/02/29	1978/10/28	MILDRED	GRAVER			PC1 R6E
ALEX	RICHARD M	1914		VIRGINIA A	ANDREWS	1916	1980	PC1 BN5
ALEXANDER	CLARENCE			ROSLYN	BUTCHINO	1915/07/13	1987/03/05	PT5 E2
	CLAUDE H	1895	1959	CATHERINE	BAILEY	1897	1935	PE2 A2
	EVA	1890	1971	WILLIAM P	SLATTERY	1891	1960	PC2 A1
	EVA	1891	1981	WILLIAM A	MACY	1885	1954	PC1 R4W
	FRANK	1841	1890	ROSE	BRIEN	1849	1885/05/20	DA1 N2
	GEORGE J	1909/07/06	1987/04/17	DOROTHY	DUDLEY	1913/08/07	1988/08/14	PE2 D2
	LOUIS	1815	1904/08/03	SALOME	FRENYEA	1819	1885	DA1 N2
	MARY E	1970	1970					PC1 R4W
	OLLIE	1874	1904/08/03					DA1 N2
	RICHARD J	1925	1944/10/29					PE2 A2
	WILLIE	1866	1889/01/10					DA1 N2
ALEY	DIANE RUTH	1941/01/09		LESLIE JOHN JR	FOUNTAIN	1940/11/12		PT5 E3
	MICHAEL W			NANCY	KELLEY	1949/05/17	2001/12/18	PC1
	RICHARD M	1938	1974	BARBARA	ABARE	1941		PT1 SE1
ALGER	HARRISON R	1918/05/24	2000/02/23	RUTH K	LEAHY	1925/07/03	2003/02/23	PC2 K2
	KEVIN M	1959		SUZANNE M		1960		PC2 A2
	ROBERT MELDRUN	1920/12/29	1995/07/11	HELENA	GUYETTE	1929		PC2 A2
	VIRGINIA	1923		FRANCIS G	DELUMYEA	1919		PT2 N1
ALLAMAN	ANNA	1886		ASHLEY J	WILKINS	1876	1953	PC2 F1
ALLAN	JOHN	1961	1962					PC1 J2
ALLARD	ALFRED	1846	1910/12/13	AMELIA	DUMONT	1847		PC1 R1W
	AMABLE	1831/07	1912/11/14	PHILOMENE	GAUDETTE	1841/01	1912/03/23	PC1 BE3
	ELIZABETH	1868	1926	HENRY R	RABY	1859	1925	PC1 CS4
	EMMA	1869	1916/08/20		GREGOIRE			PC1 BE3
	FLORA	1912/01/27	1994/12/10	JOSEPH A JR	TROMBLY	1908/11/15	1994/02/14	PC1 AE1
	LOUISE	1860	1926	GEORGE HENRI	ARCHAMBAULT	1864	1937	PC1 BE3
	MARIE	1877	1924		ANDERSON			PC1 BE3
	VIOLA	1913		OSCAR L	LUCIA	1900	1964	PC1 AE1
ALLEN	A LAFEAT	1889	1892/02/12					PC1 CN2
	ABAGAIL	1833/07/08		IRA M	HENRY	1829/05/10	1903/06/05	SF3 C1
	ABRAM P	1826	1913					PC2 B1
	AGNES P		1941					PC2 C1
	ALICE E	1891	1959	JOHN J	BOSWELL	1884	1964	PE2 A1
	BERTHA L	1878	1916	WILLIAM B	THOMPSON	1878	1959	DA1 N4
	BRUCE J	1947	1967/07/07					PT1 SE1

HEADSTONE INSCRIPTIONS								
SURNAME	FIRST NAME	BORN	DIED	SP'S FIRST NAME	SP'S SURNAME	BORN	DIED	CEM SEC
ALLEN	C C			DELIA		1812/09	1850/06/22	PE4 J1
	C WESLEY	1856	1915	LUCY H	MEADER	1855	1911	PT6 G1
	CARL L	1903	1948					PC2 J1
	CATHERINE S	1891	1891					PC2 B1
	CHAUNCEY D	1846	1914	FRANCELIA	LEWIS	1851	1937	PT9 B
	CLARA F	1838	1892	WATERMAN	EELLS	1836/01/27	1911	SF3 C1
	CLARENCE	1906	1974	VERONICA	McGEE	1906	1984	PE2 A2
	CORAL D	1885/08/25	1971/12/31	SADIE E	KIDD	1888/04/26	1955/04/27	PT6 G1
	DALLAS E	1917	1983	RUTH E	ROCK	1927		PT1 SE1
	DOUGLAS E	1919/03/08	1977/06/04	HARRIET	CLUKEY	1920	2000	PT6 I1
	E H			EUGENIA		1839	1866/08/01	SF3 A1
	EDNA			RONALD D	ATKINSON	1934/06/28	2001/10/07	SA1
	EDSON G	1857	1929	IDA M	THOMPSON	1860	1918	PT9 A
	EDWARD	1852		HARRIET	CARTER	1845	1918/07/15	PC1 CN2
	EDWIN E	1897	1976	MARY	THOMPSON	1899	1983	PC2 B1
	ELECTA C	1841/05/21	1923/05/08	SILAS M	BROMLEY	1848/08/10	1896/03/14	PT9 A
	ELI B	1835/09/31	1876/06/17					PT9 A
	ELIZA	1853	1932	HEMAN L	MARTIN	1854	1936	PT9 A
	ELLEN A	1846	1918					PT9 B
	EXERINA	1821	1910		GILES			SF3 B1
	FLORENCE E	1930		PAUL W	CALKINS	1928	1980	PE2 C4
	FLORENCE I	1902	1981	KENNETH W	PROVOST	1902	1985	PE2 A2
	G			NANCY G	EMERY	1848/02	1878/10/28	PT6 D1
	GEORGE M	1942	1990					PE2 A2
	GEORGE W	1871	1878/09/10					PE4 G
	GEORGE W	1908/01/05	1981/05/11	SHIRLEY	BENWAY	1920/11/17	1985/05/03	PC1 BS1
	GRACE	1894	1989	SYLVESTER E	FOLEY			PE2 A4
	HARRY			MAUDE	AGNEW	1880	1956	PT6 I1
	HARRY J	1947	1990					PT6 I1
	HENRY	1876	1943	ROSE	TERO	1877	1972	PE2 A2
	HENRY C			CHARLOTTE M	HAYES	1838	1867/12/25	PT6 E2
	HORACE	1849/06	1856/03/13					PT9 B
	ISAAC C	1844	1889	HENRIETTE	WEAVER	1846	1921	PE4 G
	JACOB	1789/05/31	1868	ABIGAIL	BRADFORD	1796/08/08	1859/07/28	PT7 E
	JILL F	1960/01/21		ROBERT L	SENEY	1975/12/02	2002/06/20	PT1 NW1
	JILL M	1950/03/21	2001/07/23	EARL	FAVARO			PT5 AE1
	JILL M	1950/03/21	2001/07/23	RONALD J SR	TAYLOR	1956		PT5 AE1
	JOHN ABRAM	1892/09/22	1972/10/28	RUTH	DOWNS	1900/03/27	1979	PE2 A2
	JOHN C E	1916		CHARLOTTE E	PICKMAN	1918	1984	PC1 R3W
	JOSEPH E	1927	1991					PT1 NE1
	JOSEPHUS	1798	1871	ADALINE R		1808	1891	PE4 G
	KENNETH G	1933/04/05	1960/05/21	GERTRUDE	QRMSBY	1934	1989	PE4 A
	KENNETH LONNIE	1957/11/02	1996/10/23	THERESA	RASCO			PE4 A
	LAWRENCE W	1915	1987	WILMA	MacDOUGAL	1917	1997	PE3 B2
	LEONARD D	1851/02/18	1876/06/03					PT9 A
	LOUIS R	1897	1924					PT6 H2
	LUCY	1820	1887/04/15	BENNAH	HUNTLEY	1808/01/12	1886/07/15	PT6 C1
	LUCY M	1830	1888/12/09	CHESTER B	HAVENS	1822	1879/06/27	PE1 CS
	MAMIE	1904	1977	NELSON M	TAMER	1871	1951	PT4 NW5
	MARGARET L	1899	1918					PC2 B1
	MARIA	1831/11/12	1891/05/22	SALMON C	TURNER	1819/05/23	1907/06/23	SF3 C1
	MARION E	1896	1971					PC2 B1
	MARY A	1923		JOHN M	MASON	1923		PT6 I1
	MARY H	1859	1937					PC2 B1
	MARY J	1838/01/22	1903/07/22	ERASTUS L	CARPENTER	1832/02/26	1913/01/15	PE4 G
	MARY L		1941					PC2 C1
	MICHAEL	1885/12/25	1928/05/11					PT4 NW4
	MILDRED E	1909	1916					PE4 D
	MYRA L	1869	1890					PE4 G
	NORBERT R	1934	1943					PE2 A2
	OLIVE	1899	1962	LLOYD	FULLER	1897	1987	PE2 A2
	OLIVE N	1817/07/15	1899/09/10	SIGNOR	PHILLIPS	1812/02/20	1895/05/27	PE3 C2
	PATRICIA L	1932		CHARLES R	CURRIER	1934	1981	PC1 R5W
	PHEBE	1745	1824/01/09	JOSEPH	THORN			PT7 W
	ROBERT F	1928	1987	ELAINE	BENDER			PC2 B1
	ROGER W	1929/02/21	1931/03/02					PT6 G1
	ROLAND J	1917	1984	FLORENCE	DARRAH	1915		PE2 A2
	ROY L	1885	1917	SARAH H	SHERMAN	1885		PE4 D
	SALLY	1795	1869/01/17	URIA H	AYER	1779/10/30	1859/02/12	SF3 C2
	SENECA D	1819	1896/12/09	CORDELIA	HAYES	1819	1862/03/17	PT6 E2

## HEADSTONE INSCRIPTIONS

SURNAME	FIRST NAME	BORN	DIED	SP'S FIRST NAME	SP'S SURNAME	BORN	DIED	CEM SEC
ALLEN	SETH W	1809/12/09	1890/03/06	CANDACE	DOLPH	1814/05/27	1895/05/14	PT9 A
	SETH W	1844	1912					PT9 A
	SOPHIA	1812/06/05	1891/04/09	WILLIAM	KEET	1808/05/09	1894/08/13	SF3 A2
	STEPHEN H	1848	1915	SARAH		1853	1889	PT9 A
	SUSAN	1882	1978	WILLIAM	LIGHT	1880	1967	PT2 C1
	TRAVIS F	1964	1981					PT1 SE1
	WALTER L							PTP F
ALLIE	WILLIAM D	1950	1968					PC1 R3W
	ALPHONSINE	1889	1980	ELOI J	DESHAYS	1889	1973	PC1 R3W
	JULIEN E	1913	1978	GENEVIEVE I	TURCOTTE	1912	1974	PC1 BW4
	LINA	1885	1971	HONORIEUS	GUIMOND	1883	1953	PC1 R3W
ALOI	ROSA LIE	1887	1952	JOSEPH F	GUIMOND	1889	1950	PC1 R3W
	HELENA D	1914	1982					PE2 C4
ALPERS	SIEGFRIED			ROSA				PT5 E1
ALPERT	FRANCES A	1921	1987	MAURICE H	BESSETTE	1913		PT5 C3
	RUTH	1913/06/24	1996/12/05	ROLAND E	AYRES	1906	1954	PT6 H1
ALPHONSE	BETTY			WALTER SR	VANDERHOOF	1929	1992	PC1 R8W
ALPHONSD	YOLANDA R	1926/07/10	1996/04/04	WILLIAM JOHN	BENWARE	1927/02/02	1995/11/24	PT5 N2
ALTHIZER	EDWARD MICHAEL	1967	1967					PC1 J2
ALWINE	PATRICIA			STEVEN L	MACEY	1958/11/29	1989/07/07	PC1 SR2
AMBROSIO	MICHAEL F	1931/09/29	2001/11/04	DOROTHY	CARINO	1927		PT5 C2
AMELL	ARTHUR J	1891	1960	CORA E	STRACK	1893	1958	PT1 SW1
	BERNARD C	1923		ANNA MAE	ROCK	1917	1992	PT1 SE1
	JOAN	1943		JERRY	MYERS	1940	1983	PT1 NW1
	LENA V	1905	1982	ARTHUR E	RASCOE	1895	1960	PC1 R2W
	MARY	1898	1954	ALFRED W	AGANIER	1894	1959	PC1 R4W
	DAVONTZ L	1946/04/03	1998/05/24	GWENDOLYN P	PEGG			PT6 J2
	GAYLORD T	1870/07/22	1929/05/08					SF3 B2
AMES	GENEVIEVE M	1869	1955					SF3 B2
	GENEVIEVE							PC2 H2
	GERTRUDE E	1891	1981	RAYMOND J	KELLY	1898/05/29	1964/02/29	PC2 J2
	HOWARD	1881	1937	JENNY	O'HARA	1885	1937	PC2 H1
	J THOMPSON	1833	1907	ELIZABETH	WHITESIDE	1840	1896	SF3 B2
	JANE	1919/10/23	1999/08/14	HAROLD F	LaMARE	1917	1983	PC2 K1
	JIMMY							PC2 H2
	LIZETT	1828/07/11	1897/08/04	JAMES	KEYSOR	1822/08/09	1904/07/01	SF3 B2
	LOIS E	1861/05/08	1878/12/13					SF3 B2
	MARY	1910	1998	JOHN J	McFADDEN	1907	1983	PC2 F2
	RUTH							SF3 B2
AMIOT	AMELIA	1850	1936	MAXIME	LALIBERTE	1851	1927	PC1 E
AMLAW	ALMA K	1904	1985	HAROLD L	BOWMAN	1905	1950	PC1 R3W
	ANGELINE M	1912	1991	ARMAND P	HEBERT	1918/04/06	1999/04/06	PC1 AS2
	CLIFFORD J	1900/04/17	1978/11	ETHEL D	BROW	1902/02/21	2000/02/13	PC1 BS4
	JOSEPH H	1877	1949	DELIA	BOUVIA	1880	1949	PC1 BS4
AMO	DORA	1906	1957	WILLIAM E	TOURVILLE	1891/08/07	1963/11/23	PC1 R2W
	IDA	1878	1956	JOHN E	GENDRON	1868	1945	PC1 CN3
	MATTIE	1892	1965	MILO W	WELCH	1886	1955	PC2 F2
AMORE	JULIA	1843	1917					PT2 C3
AMOJR	PETER	1861/04/10	1908/09/22					PT2 C2
AMYOT	JOSEPH	1869/05	1915/10/09	JULIE	BOURDEAU	1872	1927	PC1 BE4
	LAURINA E	1895	1960	FRANK J	MOUSSEAU	1893	1964	PC1 BN5
	ROSE deLIMA	1857	1937	NAPOLEON	FERLAND	1853	1922	PC1 E
ANAGNOS	AUGUSTUS	1892/05/01	1967/03/17	LENA	RIVERS	1918	1964	PC1 AE1
	BEVERLY A	1946	1974	LINCOLN J	COLLINS			PC1 DW2
ANCEL	TEMPER	1796	1869/09/28	JAMES	WHITE	1796	1843/09/28	PE4 J1
ANCTIL	MARY JANE	1909	1983	PAUL R	LeFEBVRE	1908	1975	PC1 SR3
ANDERSON	[INFANT]	1937/05/28	1937/05/28					PTP C
	AUDREY	1922	1973	STANLEY I	GONYA	1916/11/01	1987/01/10	PT6 F2
	BENJAMIN F	1910/05/06	1940/11/10					PC1 E
	CAROL A	1940		EDGAR J	BOUSQUET	1937		PT5 AE4
	CARROLL C	1871	1946					PE3 D1
	CHARLES			MARY	MURTAGH	1905/05/27	1999/09/16	PT1 SW1
	DAVID							PTP B
	DDNALD R			GLORIA V	COLLINS	1914/03/10	1993/12/07	PC1 BW2
	G R	1875	1942					PT6 C1
	GEORGE ANDREW	1927/02/04	1997/02/11					PTM M
	GEORGE S	1901	1986	ELIZABETH	GOLDEN	1906	1998	PTM M
	HARRY C	1901	1991	LENORA M	SMITH	1902	1975	PT6 F2
	JACQUELYN	1931	1983	JOHN R	ATWATER	1929	2001/06/21	PT5 BE3
	JAMES							PTP B

HEADSTONE INSCRIPTIONS

SURNAME	FIRST NAME	BORN	DIED	SP'S FIRST NAME	SP'S SURNAME	BORN	DIED	CEM SEC		
ANDERSON	JAMES A	1981	1981					PC2 F2		
	JOHN A	1929/02/01	2000/08/30	GERALDINE	FAYETTE	1928		PT5 AE4		
	JOHN A SR	1909	1983	ELLA R	HAGEN	1908	1988	PT5 DW2		
	JOSEPH D	1910/11/08	1984/02/18	ANITA L	MILLER	1916	1971	PC1 BE4		
	LEE H	1895/10/28	1960/11/24					PE3 E1		
	MARIAN A	1930/08/06	2000/09/29	DANA EDWIN	KNOX	1917/07/13	1979/09	PE3 B2		
	MARTIN							PTP B		
	MOSES R	1854	1936	EMILY J	RILEY	1835	1938	PT6 C1		
	PERCY A	1903/01/10	1979/10/30	GERTRUDE E	ROUGEAU	1907	1990	PC1 R7W		
	REGINALD T	1917/07/24	2001/07/01	GEORGIANNA	WEST	1914/08/29	1999/10/09	PC2 F2		
	RICHARD E	1906/11/15	1963/10/24	ANNA M	LaPINE	1915/02/15	1996/02/10	PC1 AS1		
	RUTH A			JOSEPH A	PAPA	1926/01/30	1971/10/19	PC2 F1		
	RUTH B	1871	1952					PE3 E1		
	STEVEN			SUSAN MARIE	LEMIEUX	1958/04/06	1993/11/23	PC1 RBW		
	THERESA	1963/01/30	1997/08/11		THNE			PE2 D2		
	THERESA	1963/01/30	1997/08/11	KENNETH	GEBO			PE2 D2		
	THOMAS W	1946	1950					PC2 F2		
	WILLIAM H	1859	1946	SARAH E	VAUGHAN	1863	1915	PT6 F2		
	ANDREWS	BETTY E	1927		ROBERT L	BURKE	1924		PC1 BW5	
		CHARLES M	1919/04/01	1974/07/08	GLADYS M	LaPIERRE	1920	1996	PC1 DW1	
DORIS M		1908	1983	LYNN F	BUTLER	1910	1984	PC1 R6W		
ESTHER		1868	1961					PC1 SR4		
FLORENCE		1923	2000	CLIFFORD F	MOUSSEAU	1916/11/25	2002/10/13	PE2 A4		
FRANCES E		1920		FRANCIS E	LaPIERRE	1918/05/12	1995/05/26	PC1 R5W		
FRANK M		1895	1926	ROSE S	BURDO	1895	1980	PC1 BN5		
GEORGE R		1911	1979	MARIE	DAPO	1908	1972	PC1 BW4		
KENNETH G		1942/01/28	1988/02/01	LEONA	GAY			PC1 DW1		
LAWRENCE J		1926/06/10	1989/04/28	SANDRA	LAVALLEY	1945/01/10		PE2 D1		
LOIS				I ROBERT	WANNER	1930	1981	PT3 SE1		
MARY		1923		BERNARD W	RABIDEAU	1915	1997	PT1 SE1		
MILDRED L		1908	1981	SIGMUND I	GIAMBRUNO	1909	1996	PC1 AS2		
RICHARD		1885	1958	ELLEN	LaPLANT	1890	1956	PC1 BW4		
VIRGINIA		1893	1947	EDWARD L	TELLSTONE	1890		PC1 BS4		
VIRGINIA A		1916	1980	RICHARD M	ALEX	1914		PC1 BN5		
WALTER		1916/08/06	2003/02/01	MARIE C	ROCK	1917/11/12	2000/05/18	PC1 RBW		
ANDROW		ALICE	1892	1956	ABRAHAM L	TROMBLY	1891		PC2 J1	
		ANDRUS	IDA	1884	1975	NAPOLEON	PARENT	1881	1945	PC1 FW3
			PHEBE	1780/08/19	1848/03/04	GIDEON	HEWITT	1770/04/23		PE4 J2
ANDRY	RAYMOND E	1901	1964				PC1 FW2			
ANNIS	[DAUGHTER]	1913/07/05	1913/08/24					PTG C		
	ALEXANDRIA							PE4 C		
	AMANDA M	1839	1916					PE4 H		
	ANDREW J	1815/03/29	1895/08/04	SARAH	EVANS	1817/09/02	1894/03/16	PE4 H		
	ANNIE	1841/06/24	1898/06/09		CLARK			PE3 E2		
	CAROLINE	1830	1847					PE4 J1		
	CARRIE E	1910	1981	FRANK H	ROCK	1917/10/20	2000/03/09	PE2 D4		
	CLARENCE							PE4 C		
	CLAYETTA C	1946		JOHN F	GONYO	1941		PT5 C5		
	CLINTON O	1898	1909					PE4 C		
	EDMUND L	1895	1955	MARYETTE	ROCK	1897	1991	PE4 A		
	ELIZA	1840/12/11	1898/05/28	SILAS A	WEAVER	1838/08/06	1927/05/01	PE4 F		
	EMILY	1824/11/11	1915/10/16	BRIGGS JACKSON	SOPER	1823/01/22	1896/07/09	PE4 E		
	ETHELBERT B	1926/10/29	1996/04/21	HANFORD C	BLANCHARD	1922		PT5 C2		
	EVANGELINE			HAROLD C	MACEY	1923/07/19	2001/02/18	PE2		
	FLOYD E	1919/03/16	1993/12/31	MARGARET L	RUSSELL	1924/12/02	1989/03/17	PE4 A		
	FLOYD J	1947		THERESA R	BLANCHARD	1951	1996	PT3 SE1		
	GEORGE W	1847/10/19	1924/09/30	SARAH	HOAG	1854/12/30	1949/06/17	PE3 E2		
	JAMES H	1868	1937	JULIET	BROWNELL	1879	1969	PE4 C		
	JAMES H	1891	1970	ETHEL	DEFOE	1898	1958	PE4 C		
	JANE A	1844/05/05	1915/01/10	SILAS H	FALLON	1843/08/18	1911/03/25	PE4 F		
	JENNIE M	1857	1941	WRIGHT W	PARSONS	1851	1924	PE4 J1		
	JOSEPHAS	1858	1933	HANNAH	MOORE	1842	1940	PE3 C2		
	JOSEPHUS D	1822/05/30	1889/05/10	MARTHA	WILSON	1825/04/14	1855/02/25	PE4 J1		
	JOHN M	1850	1929	JENNIE M	CHURCH	1852	1916	PE4 J1		
	JOSEPHINE							PE4 C		
	JOSEPHUS D	1822/05/30	1889/05/10	MARTHA	WILSON	1825/04/14	1855/02/25	PE4 J1		
	KATHERINE	1885	1973	GEORGE H	RUSSELL	1887/05/16	1953/10/17	PT7 E		
	LAURA			ARTHUR A JR	GONYO	1938	1979	PC1		
	LAURA			CHARLES E SR	DANIELS	1941/03/16	2003/01/17	PC1		
	LENA	1921		WILLIAM H	BEAUDET	1901	1986	PC1 DW2		



HEADSTONE INSCRIPTIONS								
SURNAME	FIRST NAME	BORN	DIED	SP'S FIRST NAME	SP'S SURNAME	BORN	DIED	CEM SEC
ANNIS	LESLIE O	1915	1917					PE4 C
	LEVI	1786/12/14	1850/02/09	TIRZA	MILLIS	1788/02/03	1853/03/31	PE4 J1
	LILLY							PE4 C
	MARY E	1923	1987	ARNOLD K	WELLS	1921		PE2 D2
	MARY T			LEVI LEWIS	PASSNO	1872	1961	PE4 D
	ROBERT	1852/09	1889/05/18					PE4 H
	ROBERT T	1903	1983	CYNTHIA	PARKER	1905	1968	SF3 A1
	SHIRLEY MARIE	1935/02/28	1989/03/30	TERRY	KAISER			PE4 A
	SORA L							PE4 H
	WINIFRED C	1926/06/27		CHARLES W	DRAGOON	1922/08/10	1989/02/14	PC1 BS4
ZETTY M	1913/07/05	1913/10/13					PTG C	
AND	MARY	1871	1955	JOHN	AGONEY	1861	1964	DA1 S3
	MARY LOUISE	1876	1968	LINCOLN	KING	1874	1951	DA1 S2
ANSON	AMOS	1786/01	1842/03/26					PE4 J1
	BRINTON P	1789/07	1880/01/27	MARGARET	OTT	1791	1873/09/07	PE4 G
	ISAAC	1795	1852/06/15					PE4 J1
	MARY	1795/06/30	1873/01/18					PE4 J1
ANTOINE	PAMELA	1831/05/17	1896/01/30	IRA D	KNOWLES	1811/07/27	1885/12/13	PE4 G
	VIDLA E	1861/08/13	1942/12/29	SANFORD	McINTYRE	1842/10/03	1910/09/09	PE4 E
	LOTTIE	1877	1958	MOSE T	BUSHEY	1876	1956	PC1 BE5
ANTONACCI	NANCY T	1927	1991	ARTHUR E	BIRD	1924		PC1 R7E
APPS	LOTTA	1857	1949		WHITE			PT6 F1
	WILLIAM R	1821	1916	MARY A		1824	1895	PT6 F1
ARBENGER	PHILLIP		1899/07/22					PTP B
	RICHARD SHERIDAN	1921	1978	RUBY I	TROMBLEY	1927		PC1 CS2
ARCHAMBAULT	CARRIE D	1933		MAYNARD J	MARTINEAU	1925	1977	PE2 D4
	CHARLES A	1862	1934	FLORENCE M	DUMAS	1867	1920	PC1 BE4
	EDOUARD I	1873	1937	CARRIE	PRAIRIE	1869	1942	PC1 BE4
	EDWARD J	1900	1976	ELSIE M		1898	1986	PT6 H1
	ELIZA	1859	1950	EUGENE	LeBRUN	1861	1953	PC1 BE2
	FRANCIS E	1899	1963	ROSE	CONWAY	1902	1992	PC1 BE4
	GEORGE HENRI	1864	1937	LOUISE	ALLARD	1860	1926	PC1 BE3
	JOSEPH ARTHUR	1853	1881					PC1 BE3
	LENA J	1901	1982					PC1 BE4
	LILLIAM M	1895	1983					PC1 BE4
	LOUIS ULDERIC	1830/07	1910/09/03	SOPHIE	DUPRE	1830	1910	PC1 BE3
	LOUIS ULDERIC	1857	1873					PC1 BE3
	NAPOLEON JOSEPH	1866	1897	JOSEPHINE	GREGOIRE	1868	1900	PC1 BE3
	OSCAR J	1892/12/26	1918/10/04					PC1 BE4
	RAYMOND A	1926		MARJORIE R	FACTEAU	1923/07/17	2001/11/08	PT5 E5
	ROBERT W	1941						PT6 H1
	SARAH	1912		VICTOR	McCASLAND	1910		DA1 CW1
ARCHER	ELIZA	1811	1847/10/01					SF1 W2
	LLOYD A	1925		MYRTLE	PEARSOLL	1905	1986	PT5 DW1
	RICHARD			BERTHA L	BENSON	1921/02/08	1999/01/24	PT5 N1
ARDEL	WILLIAM H	1898	1980	ABBIE	KEENAN	1898	1958	PE2 A3
ARENA	SALVATORE D	1923		IRENE C	WEATHERWAX	1932		PT5 AE4
ARLT	DONALD	1923	1980	RUTH	GINN			DA1 R2
	GEDRGE J	1921/05/20	1999/08/12	BEATRICE V	ROCK	1924/07/20		PT5 E2
	JOSEPH	1894/01/29	1974/06	JULIA	REYELL	1900	1986	DA1 R2
	MARY A	1928/08/08	2000/05/13	FRANCIS T	REYELL	1920	1977	PT5 AE4
	MARY A	1928/08/08	2000/05/13	DONALD	DOUGLAS	1022/04/19	1999/06/13	PT5 AE4
	RITA M	1925	1943					DA1 R2
ARMES	JOSEPH E	1934/05/25	1993/06/19	JEAN D	KRAUSE	1933/06/16	2001/04/08	PC1 R3W
	SHELDON	1898/11/29	1975/06/16	VIOLA				PC1 R4W
ARMSTRONG	FLORENCE	1905/01/03	2002/01/23	ANTHONY	STRINGER		1931/08/17	PC1 R3W
	FLORENCE	1905/01/03	2002/01/23	OREL L	BEUCAIRE	1905	1971	PC1 R3W
	GEORGE A	1868	1937/02/03	BARBARA ROSS	SMITH	1876/04/11	1952/12/11	PE4 E
	JAMES A	1921/10/17		DORIS J	FISHER	1914/05/24	1999/06/13	PT5 W2
	JAMES A	1921/10/17		KATHLEEN M	LaPIER	1926	2003	PT5 W2
	JAMES PATRICK	1902/09/09	1970/02/13	GERTRUDE A	GEROUX	1903	1980	PE2 D4
	ROY H	1929		CAROL H	PELKEY	1934	1971	PC1 DS1
	THOMAS	1821/12/26	1895/12/30	DEBORAH	BROMLEY	1849	1895/12/25	SF3 B2
	VERA R	1912	1997	JOHN L	MURNANE	1908	1986	PC2 F2
	CINDY			DANIEL L	GOOLEY	1957/02/09	1997/03/11	PT5 BE4
ARNO	[SON]	1849/03	1851/02/01					PE4 J2
	ABIGAIL E	1836	1899	JEHIEL B	WHITE	1826	1908	PE4 J1
	ADA							PE3 D2
	ANNE M	1886/09/25	1891/10/30					PE3 D27
ARNOLD	DAVID R	1946	1983	CARDL	PARKINSON			PE5 A

HEADSTONE INSCRIPTIONS									
SURNAME	FIRST NAME	BORN	DIED	SP'S FIRST NAME	SP'S SURNAME	BORN	DIED	CEM SEC	
ARNOLD	DYER	1845	1923	JESSIE	MARSHALL	1844	1923	SF3 B2	
	DYER	1785/02/19	1855/03/03	RUTH	CONGER			PE4 J1	
	DYER	1785/02/19	1855/03/03	CONTENT	PERRIGO	1805		PE4 J1	
		E B			MELVINA		1844	1924	PT3 CE1
		ELISHA STEPHEN	1843/10/17	1936/07/25	MARGARET A	BAKER	1859	1934	PE4 J2
		EDNA			MILTON S	MEADER	1876/10/18	1935/07/19	PT6 B1
		ELLIS CLARK	1884	1960	BESSIE	ARTHUR	1888	1966	PE3 C2
		EUNICE CYRENA	1805/01	1849/08/25					PE1 CN
		GARDNER B	1847	1919	NELLIE L	LEGGETT	1858	1930	PE3 E1
		GERSHUM	1815	1862/01/19	MELISSA		1820	1892/05/18	PT3 CE1
		GUSTAVE	1882	1941	NELLIE	KENNY	1886	1940	DA1 R2
		HARRIET M	1840	1842					SF3 C2
		HENRY	1819/03/08	1908/08/11	SERENA	CLARK	1821/05/08	1888/08/26	PE4 E
		HENRY G	1852/01/10	1906/08/09					PT3 CE1
		IDA E	1853/04/17	1931/02/10	WILLIAM EDGAR	BEACH	1853/04/25	1884/04/18	PE4 E
		JEFFERSON	1833	1844/02/09					PE4 J2
		JOHN FLETCHER	1815/05/15	1860/01/14	THUSA	BUTTON	1818/08/05	1894/02/16	PE4 J2
		JOHN FLETCHER	1852/12/05	1915/09/05	FANNIE R	MEIGS	1852/09/15	1897/07/27	PE3 D22
		JOHN FLETCHER	1893/04/19	1927/09/13					PE3
		JULIA S	1827	1900	DAVID A	EVERETT	1821	1906/04/08	SF3 E1
		LOUISE M	1909/08/30	1993/05/02	GEORGE H	ST GERMAINE	1901/07	1861/04	PC2 F1
		LYDIA	1910		SIDNEY WARREN	BEYLAND	1906	1995	PE3 C2
		LYDIA E	1850/10/02	1940/09/28					PE4 J2
		MARTHA	1950/12/19		DAVID DANA	BURDO	1949/10/07	1995/05/21	PE3 B1
		MARY B	1880	1946	HARLEY L	STAFFORD	1884	1949	PE4 E
		MARY JANE	1815/01	1849/08/25					PE1 CN
		MARY JANE	1842/02/10	1874/07/07					PE4 J2
		MARY L	1832	1911					SF3 C2
		MATILDA	1794/01/14	1883/07/15	CHAUNCEY	STODDARD	1789/03/21	1878/10/23	PE4 E
		NORMAN L	1923/12/15	1997/07/24	CORINNE M	BENNETT	1926/06/03		PE3 A2
		PHEBE ANN	1853	1911		GOLDEN			SF3 C2
		SAMANTHA M L	1835	1926					SF3 C2
		SEWARD	1861	1942	ALICE	CALKINS	1875	1962	PE4 E
	SIDNEY	1821	1892/01/07	LYDIA A	LOBDELL	1821/02/15	1888/11/14	SF3 B1	
	STEPHEN	1779/12/22	1819/12/19	PERMELIA	CLARK	1778/02/07	1827/11/01	PE4 J2	
	STUKELY	1801	1879/05/02	LOVINCY	LOBDELL	1806	1888/12/27	SF3 C2	
	THERESA			CHARLES T	ACKLEY	1832/09/14	1882/08/12	PE3 D2	
	THOMAS E	1859		HANNAH M	MOORE	1853/03/24	1891/05/11	PT4 NE2	
ARONOWITZ	T							PE2 D1	
ARPIN	FRANCIS E	1901	1975	RUTH	LaBOMBARD	1895	1984	PC1 AN2	
ARQUETTE	EMMA	1891	1948					PC1 R3W	
	JOSEPH A	1916/07/26	1982/03/09	RUBY	COLLINS	1917/07/12		PT4 NW4	
	ROSE			FRED J	CHAPPLE	1905/05/16	1994/05/14	PT1 NW1	
	RUTH M	1928/04/23		JULE F	STONE	1928/07/31		PT5 W2	
	SADIE	1907	1993	CHARLES H	RIVERS	1884/04/16	1953/09/21	PC1 R4W	
	SADIE	1907	1993	CLARENCE	GRADY	1890	1977	PC1 R4W	
	SELINA	1885	1968	FRANK	CHAMBERLAIN	1870	1951	PC1 R3W	
ARTHUR	ALBIN S	1852	1907	MINNIE J	FISH	1865	1939	PE1 CS	
	BESSIE	1888	1966	ELLIS CLARK	ARNOLD	1884	1960	PE3 C2	
	LAURA L	1885	1887					PE1 CS	
	LIDA	1893	1984	HUBERT T	BRAND	1892	1986	PE4 A	
ARTIBEE	GRACE A	1890	1990	DENNIS G	RIELLE	1890	1960	PC1 CS3	
ASHE	IONA	1924		CARLOS H	BRAND	1920		PE3 B1	
ASHLAW	LUVIA PENO							PT1 SE1	
	RITA A	1937/07/31	1996/06/22	RICHARD N SR	DURHAM	1936/08/29		PC1 H1	
ASHLEY	MAGGIE		1870					DA1 S3	
ASHLINE	AARON LEE	1980	1988/10/21					PT5 BE3	
	ADOLPHIS	1872	1942	LILLIE	BOSLEY	1880	1950	DA1 S2	
	AGNES M	1900	1981	RICHARD J	TUSA	1898	1972	PC1 DS2	
	ALEXIS F	1921/02/08	1968/06/12					PC1 SR4	
	BEATRICE A	1929		GEORGE P	O'CONNELL	1926/06/11		PC1 CS3	
	BERTHA E	1903/11/03	1970/02/22					PT1 SW1	
	CARL F	1913/07/01		VIOLA E	VINCENT	1911/12/23	1996/01/07	PC1 R8E	
	CARL SR	1924	1975/11/26	GERTRUDE	MESICK	1935/09/23	2000/01/12	PT1 NE1	
	CELINA	1862	1946					PC1 R2W	
	CLARA H	1911/08/20	1979	WILFRED L	ASHLINE	1907	1972	PC1 DS1	
	CONSTANCE	1932/02/22		FREDERICK J JR	LaMARSHE	1938/08/19	1991/11/07	PT5 N1	
	DAVID J	1955		PAMELA L	PARENT	1958		PT5 BE3	
	DAVID O	1932/05/29	1984/06/04					PC1 SR4	
	EDWARD W	1885/08/01	1979/06/03	ELIZABETH B	DOUGLAS	1910	1983	PC1 R2W	

HEADSTONE INSCRIPTIONS								
SURNAME	FIRST NAME	BORN	DIED	SP'S FIRST NAME	SP'S SURNAME	BORN	DIED	CEM SEC
ASHLINE	FLOYD FRANK	1916/05/07	1970/02/24					PC1 SR4
	FRANK F	1895	1977	ATHELLA W	CHAGNON	1898	1973	PC1 SR4
	GEORGE D	1925	1996	JANE	FLEURY	1925		PE2 D2
	GEORGE W	1882	1972	CARRIE	ERO			DA1 N3
	GEORGE W	1882	1972	NELLIE	BROOKS			DA1 N3
	GEORGIANA	1867	1898	JOSEPH	DUPUIS	1877/02/07	1901/06/18	DA1 N2
	HAROLD L	1912	1992/04/21	DORIS	GREENO	1921/02/03	1994/05/12	PC1 R3W
	HARRY			IDA	MIELKE	1898/06/12	1955/05/03	PC1 R2W
	HAZEL M	1903		ROY C	PECOTTE	1905	1978	PC2 C1
	HELEN E	1937	1976	ROSS	GARROW	1936	2003	PT1 NW1
	HENRY	1864	1923	MINNIE	DESCHENEY	1865	1956	PC1 AN2
	HENRY NOEL	1887	1967	VIOLA	FREDERICK	1914		PC1 BW5
	HERBERT C	1939/11/28	1996/02/22	VIVIAN				PT2 C3
	JANET	1938/02/11	1993/09/25	STEPHEN A	BOYD	1935/10/19		PT5 W1
	JOAN			CLARENCE R	BRUNELL	1917	1972	PC1 R3W
	JOHN E	1941/12/07	1943/06/16					PC1 J2
	JOSEPH H JR	1963	1972					PC1 BS5
	JUDY A	1946/04/02	2000/05/21	ORLAN B	WADE	1942/12/07		PC1 R8W
	KIMBERLY L	1985/06/14	1985/10/30					PT5 W2
	LESTER E	1944/01/05	1962/10/11					PT1 SW1
	LOUIS	1863	1932					PC1 R2E
	MAE	1923	1988	FRANK G	DESPA W	1913/05/19	1968/07/11	PC1 SR4
	MARGARET	1797	1882/03/15	LOUIS	SHARRON	1789	1867/11/10	PC1 E
	MARGARET	1921		WILLIAM E	SHARRON	1915/12/16	1975/07/25	PC1 SR3
	MARJORIE			PHILIP G	DICKSON	1936/09/16	2000/07/27	PC1 CS1
	MAUDE	1901	1986	PERLEY R	LUCIA	1900	1939	PC1 BN1
	MICHAEL C	1948/03/22	1968/11/01					PE2 D2
	MICHAEL M	1902	1962	BEATRICE J	DESPA W	1908	1975	PC1 R3W
	MYRON C	1905/05/09	1999/10/18	DOROTHY M	BRELIA	1911	1994/12/28	PT1 SE2
	NAPOLEON C	1911/03/13	1983/05/26	ALMA	GUMLAW	1924/06/16	1978/04/27	DA1 R4
	NELLIE M	1900	1984	LEON E	LIGHT	1898	1974	PT1 SE1
	RICHARD H	1942	1962					PC1 R3W
	ROBERT	1971	1971					PC1 J2
	SANDRA	1952	1953					PC1 J2
	SHIRLEY M	1936/03/23		EARL F	DRESSER	1936/12/08	1995/08/13	PC2 K2
	VICTOR A	1908	1976	ALFREDA	SOUCY	1912		DA1 S2
	WILFRED L	1907	1972	CLARA H	ASHLINE	1911/08/20	1979	PC1 DS1
	WILMA A	1916	1979	WALTER H	CARL	1904	1971	PT1 SE2
ASHTON	LINDA	1912	1974	GEORGE J	CRONIN	1910	1990	PC2 F2
ASPINALL	MOSES A	1903	1977	COSETTE E	DAIGNAULT	1912	1999	PC1 DE1
	WILLIAM A	1947/03/20	1967/09/13					PC1 DE1
ATHERTON	ANN	1797	1886	MYRON	REEDRTON	1786	1866/07/05	PT6 C1
ATKINSON	MARY E	1905	1991/05/05	WALTER E	KING	1903/08/12	1995/07/30	PC1 SR3
	RAYMOND C SR	1908	1998	AMANDA MAE	JOHNSON	1910/04/13	1990/03/28	PT5 C4
	RAYMOND C JR	1962		LINDA				PT5 C4
	ROBERT DALE	1962		DIANA				PT5 C4
	RONALD D	1934/06/28	2001/10/07	EDNA	ALEXANDER			SA1
	RONALD D	1934/06/28	2001/10/07	LONA	MOSHER			SA1
ATKISSON	JESS M	1871/05/20	1913/06/22	ESTHER A	VONDLE	1872/06/04	1915/03/05	PT9 A
ATWATER	HARRY E	1888/04/24	1970/09/04	JANE	QUINN	1895	1988	PC2 B1
	JOHN R	1929	2001/06/21	JACQUELYN	ANDERSON	1931	1983	PT5 BE3
	JOHN R	1929	2001/06/21	J MARJORIE	COURSON	1939	1989	PT5 BE3
ATWOOD	ALICE	1909	1995	EWART S	McLENNAN	1903	1976	PE3 B1
	ANNIS	1915	1984	ROGER B	DASHNAW	1916/04/26	1999/08/14	PE2 D2
	BRENDA L	1959		ROGER J	MALLET	1959		PT6 C2
	EARL T	1935	2004	MARILYN M	CURTIS	1938		PT6 C2
	LYDIA	1839/08	1864/05/10	A S	OSTRANDER			PT7 W
	W T			JULIA	SANGER	1845	1912	PT6 H1
ATZERT	EDWARD F	1896	1981					PC1 SR2
	REGINA M	1908	1977					PC1 SR3
AUBIN	ALEXANDER	1873	1947	CECILE	TELLSTONE	1879	1950	PC1 R2W
	AMY	1901	1988	FRED A	DUQUETTE	1899	1968	PC1 R2W
	AMY	1901	1988	CHARLES	GARDNER			PC1 R2
	CHARLES	1905	1981	LORENE	LOSO	1904	1985	PC1 BW2
	DORIS M	1928		ROBERT F	BURGESS	1926		PTM M
	ELIZABETH	1903	1970	WILLIAM J	REEVES	1900	1957	PC1 R2W
	EVELYN	1929/12/21	1990/06/08	RAYMOND	DEVINS	1928/07/18		PC1 R7W
	GEORGE J	1917/10/07	1995/01/25	HELEN A	BREYETTE	1921/06/10	1975/01/13	PC1 R6E
	GEORGE J	1917/10/07	1995/01/25	RITA	MOUSSEAU	1916	1996	PC1 R6E
	GORDON A	1916/03/27	1985/10/06	GENEVIEVE	SENECAL	1917	1985	PC1 DW2

SURNAME	FIRST NAME	HEADSTONE INSCRIPTIONS						CEM SEC	
		BORN	DIED	SP'S FIRST NAME	SP'S SURNAME	BORN	DIED		
AUBIN	GORDON W	1963	1963					PC1 J2	
	JOSEPH	1928						PC1 CS4	
	JULIE	1843	1916/01/18	ALEXANDRE	BRISSETTE	1828	1916/01/21	PC1 FE2	
	LORETTA F	1905	1969	JAMES THOMAS	CURTIN	1905/01/19	1970/09/24	PC2 J1	
	MARION	1914	1946	PERLEY F	LaROCK	1914	1986	PC1 R2W	
	MARY	1913		LAWRENCE W	FITZPATRICK	1908	1990	PT1 SE1	
	ROBERT G	1935/06/17	1998/12/07	MARION V	TOMKIEWICZ	1935/05/25		PC1 DW2	
AUBREY	TINA			FRANCIS G	BOUYEA	1959/02/04	1999/05/23	PT1 NW1	
	GEORGE L	1861	1945	MARIE L		1859	1931	PC2 A1	
	JOHN H	1874	1949	FRANCES A	HEALEY	1889	1954	PC2 A1	
	RENA	1916		CHARLES V	O'TOOLE	1913/05/12	1993/01/13	PT5 DW2	
AUCLAIR	ROSANNA	1827	1887/04/29	PATRICK	ROBBINS	1820/03/25	1892/01/17	DA1 N3	
AUER	PHILIP PAUL	1891/05/26	1967/09/07	MARGARET M	DUPRAW	1889	1948	PC1 BN3	
	PHILIP PAUL	1891/05/26	1967/09/07	VIRGINIA	LAMONDA	1906	1971	PC1 BN3	
AUGER	EMERILDA			JOHN B	DUCHESNE	1869	1951	PC1 R3W	
	ROSE	1870	1962	JOSEPH	MAYETTE	1870	1917/04/05	PC1 BE4	
AUGUSTINE	GERALDINE F	1923/08/21	1998/06/06	CLAYTON G	BECKER	1922/03/19	1990/07/17	PC2 D1	
AUPREY	ALFRED J	1871	1932	HELEN	BELAIR			PC1 AE2	
AUSTIN	IRA B	1844	1907	EMILY	GILLETTE	1851	1918	PE4 E	
	DOROTHY	1912/03/29	1979/06/28		CARRINGTON			PC2 J1	
	DOROTHY	1912/03/29	1979/06/28		McDONNELL			PC2 J1	
	EDWARD W	1867	1930					PE4 E	
	EUNICE M	1925/10/07		CLEMENT J	LeCLAIR	1925/07/23	1978/07/20	PC1 R7W	
	GARFIELD	1881	1970					PE4 E	
	GEORGE	1872	1926					PE4 E	
	HARRIET	1922	1971	EDWARD A	MOORE	1916	1979	PT6 I1	
	JAMES	1888	1904					PE4 E	
	KITTY	1882	1962	GARFIELD	MERRIHEW			PE4 E	
	STANLEY S	1889	1976	JESSIE A	JABAUT	1899	1988	SF3 C2	
	WALTER	1866	1919					PE4 E	
	AUTHIER	PAULINE			ROMUALD	LEVESQUE	1931/04/22	1997/02/28	PC1 R8E
	AVERILL	CLARINA	1781	1863	NATHAN	FERRIS	1775/02/15	1855/12/09	PE4 J2
DONALD L SR		1918/08/31	1996/12/15	KATHERINE M	KUHL	1924/03/07	1996/09/14	PT5 AE1	
HARVEY N		1940/02/24	2001/04/30	NORINE P	HEMINGWAY	1942		PT5 C5	
LOVILY B		1790	1859/02/03	ELISHA	BUTTON	1794	1851	PE4 J2	
AVERY	AMOS S	1879/06/05	1952/03/13	MYRA E	LOBDELL	1882/08/30	1907/05/03	SF3 C1	
	AMOS S	1879/06/05	1952/03/13	ALICE		1889	1924	PE3 D1	
	AMOS S	1879/06/05	1952/03/13	DORIS		1899	1952	PE3 D1	
	ERWIN WENTWORTH	1842/12/15	1910/12/21	LIBBIE	RICE	1854/12/12	1884/05/30	PT6 D1	
	FANNIE	1881	1952	STEPHEN M	WRIGHT	1880	1947	SF3 A1	
	LIBBIE							PT6 D1	
AYER	AMANDA	1840/02/08	1842/11/19					SF3 C2	
	AMY R	1836						SF3 C2	
	CLARISSA	1842/10	1843/03/27					SFA M	
	DOAN THARESSA	1835/09	1841/03/27					SFA M	
	EBENEZER	1754/01	1832/05/31	ACHSA	SQUIRES	1779/02/04	1857/08/16	SFA M	
	FREDERICK L	1866	1878/10/30					PT6 C1	
	ISAAC	1808	1889/03/23	TAMSON	BIGELOW	1812	1874/09/12	PT6 C1	
	JOSEPH HAZEN	1792/05/08	1870/11/09	SEBA	LADD	1795/01/16	1874/10/11	PT6 D1	
	LARA ANN	1826/04	1836/10/25					SF3 C2	
	SADIE	1869	1879/06/07					SF3 C2	
	SARA ANN	1826/04	1836/10/25					SF3 C2	
	SARAH	1834	1911	EPHRAIM	PUTNAM			SF3 C2	
	SEBA MAUDE	1817/06/20	1895	DAVID	JOHNSON	1807	1872	SF2 M	
	URIAH	1779/10/30	1859/02/12	SALLY	ALLEN	1795	1869/01/17	SF3 C2	
AYERS	ANSON E	1871	1925	JESSIE A		1872	1943	PT6 B1	
	BETTY J	1930/12/07	1997/10/24	JACK	HARRSCH			PT5 E1	
	HARDLD WILLIAM	1923	1986	TERESA M	AYERS	1928/10/10	2003/06/28	PC1 AE1	
	HARRY T	1888	1969	STELLA	LUCIA	1891	1959	PC1 AE1	
	HOBART			EMMA	THAYER	1845	1896/10/06	PT6 B1	
	JOY C	1928/11/05	1995/02/04	VIRGIL J	JUBERT	1922/08/18	2000/04/11	PT5 E1	
	MINNIE E	1910	1958		LAFONTAINE			SF3 C2	
	PETER F	1847	1925	MINNIE M	CLIFFORD	1849	1908	SF3 C2	
	ROBERT P	1855/12/01	1895/05/07	CORA A	MARTIN	1857/07/15	1896/05/14	PE3 B1	
	STELLA	1918		CLAYTON F	GOLDEN	1919/01/21	1986/05/22	PC1 AE1	
	TERESA M	1928/10/10	2003/06/28	HAROLD WILLIAM	KING	1923	1986/09/28	PC1 AE1	
	CHARLES	1834/11/04		MARGARET	DONAH	1842/08/03	1912/11/27	DA1 CW2	
	CECELIA	1902	1991	ARTHUR	BURNELL	1898	1970	DA1 R4	
	CHARLES	1866/04/13	1903/01/04					DA1 N3	
CHARLES J	1907	1982	BERTHA M	TROMBLEY	1907	1984	PT1 SE1		
CLARA	1863	1941	OLIVER	LaGOY	1962	1926	PT4 NW4		

SURNAME	FIRST NAME	HEADSTONE INSCRIPTIONS		SP'S FIRST NAME	SP'S SURNAME	BORN	DIED	CEM	SEC	
		BORN	DIED							
AYOTTE	DOROTHY M	1921		DONALD H	BRENNAN	1918/10/17	1996/07/14	DA1	N3	
	EDOUARD	1864	1937					PC1	CN2	
	EDWARD	1892	1981	ELIZABETH	MOUSSEAU	1889	1962	PC1	BE5	
	ELIZA	1872	1963	WILLIAM	PROVOST	1877	1946	DA1	S4	
	ELIZABETH N	1878	1951					PC2	F1	
	ESTHER E	1921/06/02		JOSEPH	REYELL	1917/04/03	1980/05/10	DA1	S4	
	EUGENE J	1952	1986	SUSAN A	LADUKE	1952		PE2	D3	
	FRANCIS E	1897	1971	BERTHA	REYELL	1901	1966	DA1	R1	
	GEORGE	1864/03	1920/09/28	MARIE	GRATON	1867	1954	PC1	BE5	
	GEORGIANA	1868		ONESIME	DUCHARME	1860	1923	PC1	CN2	
	HELEN A	1900	1991	ALFRED J	ROCK	1894	1960	PC1	SR4	
	HENRY	1870		MARY	GARROW	1874	1914	DA1	CW2	
	JAMES L	1920	1929					DA1	S4	
	JOHN	1896/11/26	1958/02/24	MAUDE E	DARRAH	1894	1940	DA1	S2	
	KATHERINE R	1922	1960	WILFRED A	GUYETTE	1923/09/02	1976/09/12	PC1	R2W	
	LEONARD F	1918	1962/12/21	VERNA	RABIDEAU	1927/04/14	1998/06/07	PC1	R3W	
	MALVINA	1888	1909					PC1	BE5	
	MARY	1851		JOHN	DOMINIQUE	1851		PC1	CN2	
	MAUD K	1924		ROBERT C	WATTS	1921/07/27	1992/08/01	PC1	AN2	
	N	1874	1914					PC1	R7W	
	OLIVE	1910/08/26	2001/04/06	WILLIAM F	TROMBLEY	1910	1977/09/03	PT1	SW1	
	PETER	1877	1966	MARY L	REYELL	1885	1964	DA1	S4	
	RAYMOND	1908/01/26	1979/10	MABEL	TAMER	1908	1968	PT1	SW1	
	ROSALIA	1833	1903	ALEX	COUTURE	1832	1881/09/22	DA1	N2	
	RUBY	1924/07/05	1992/01/28					DA1	R1	
	SHIRLEY M	1933	1990		HARRIS			PT1	SE1	
	SOPHIE	1841/07/28	1914/04/23	THEOPHILE	LEFORT	1829/10/22	1893/08/14	DA1	N1	
	VELLOW	1872	1955	EDITH M	REIL	1898	1972	DA1	S3	
	VICTORIA	1881	1944	WILLIAM	LIBERTY	1880	1964	DA1	S4	
	AYRES	ANSON	1830	1884	MARY D	FULLER	1836	1913	PE4	E
		BASIL CLARK	1996/08/28	1996/11/19					PT6	H1
		CLIFFORD H	1900	1954	VIOLET	GOODSELL	1901	1992	PT6	G1
		CYNTHIA	1835	1850					PE4	J1
DEWEY				ELIZABETH			1860/09/01	PE4	J2	
ELI		1802/12	1879/05/14	MALINDA	PECK	1805	1892/10/26	PE4	H	
ELLEN		1846	1925					PE4	J1	
ESTHER M		1866	1885/02/28					PE4	H	
HELEN		1842	1877					PE4	J1	
JANE F		1866	1954					PE4	E	
LIBBIE			10 YEARS					PE4	H	
RICKY		1964	1981					PT6	H1	
ROLAND E		1906	1954	RUTH	ALPERT	1913	1996	PT6	H1	
ROXEY L		1837/11/01	1868/04/08	JOHN B	BROMLEY	1834/04/04	1867/09/12	PE4	G	
SAMANTHA		1828	1850					PE4	J1	
TILLEY		1799	1878	ALVIRA			1888	PE4	J1	
VIOLET				RUSSELL	BROADWELL	1914	1976	PT6	H1	
WALTER H	1861	1913	ABBIE	MASON			PE4	E		
AZZARELLI	ANGELINE L	1929		CARL	ZERRAHN	1926		PE2	D2	
	JOHN S	1907/04/17	1977/11/13	LOUISE M	TALMITESSO	1911		PE2	D2	
BABBIIE	A MARY	1893	1948	J MELVIN	SIBLEY	1891	1928	PC2	F2	
	CHARLES E	1899	1984	LILLIAM M	BUSHEY	1893/12/10	1979/10	PC1	DS2	
	GERALD A	1930/11/23	1989/07/30	MARVEL	BORDEAU			PC1	CN2	
	THERESA L	1932		GEORGE E	MILLER	1932		PT5	AE4	
BABBIN	ROSANNA	1915/05/30	1998/06/24	GEORGE	HEBERT	1912	1980	PT6	J2	
BABBITT	CORA	1887/04/14	1943/11/22					PT9	B	
	LEAH L	1912	1978	MILTON L	PASSNO	1908		PE3	A2	
BABCOCK	EDWARD W			ANNA A	DODGE	1869/10/06	1894/10/29	PT6	C1	
BABER	MARY E	1843	1891/02/04	NEHEMIAH W	GREEN	1844/10/02	1920/05/17	SF3	B1	
BABEU	CLARA C	1890	1973					PC1	CN3	
	EMILY	1894	1977	WALTER H	BRAULT	1894/06/12	1973/02/21	PC1	CN3	
	EVA	1892	1975	LEON OLIVER	MITCHELL	1892/07/24	1951/03/10	PC1	BS5	
	NAPOLEON	1859	1944	JOSEPHINE	SENECAL	1865	1928	PC1	CN3	
	BABICS	STEPHAN J	1914/09/07	1998/09/18	SOPHIE	SOSNOWSKI	1915/04/23		PT1	NW1
BABIN	ANNE C	1893/10/08	1985/04/17	GEORGE A	WOLCOTT	1891	1942	PC1	BE4	
	CELINA		1922	NELSON ANDREW	DROLLETTE	1874/02/08	1880	DA1	N2	
BABINEAUX	SCHOLASTICA	1940	1980					PT1	SE1	
BACHAND	J H A	1877	1950					PC1	CS4	
BADGER	ARTHUR A	1907	1967	HATTIE A	TROMBLEY	1916	1988	PT1	SE1	
	BERNICE	1931/02/26		DONALD K JR	CRESSEY	1959/05/30	1997/05/25	PT5	W1	
	DOROTHY L	1914	1987	HUBERT L	LEDWITH	1902	1987	PT4	SE1	

SURNAME	FIRST NAME	HEADSTONE INSCRIPTIONS				SP'S SURNAME	BORN	DIED	CEM SEC
		BORN	DIED	SP'S FIRST NAME	SP'S SURNAME				
BADGER	EDITH	1916	1984	FRANK	CLUKEY	1904	1989	PC2 A1	
	EMMA R	1883	1963	GEORGE E	BADGER	1884	1957	PC1 R2W	
	FLORENCE A	1908	1983	JOHN J	COONEY	1912/12/24	1979/10	PC2 K1	
	GEORGE E	1884	1957	EMMA R	BADGER	1883	1963	PC1 R2W	
	GLORIA B	1929	1987	WILLIAM A	PEARSALL	1927/01/20	1994/02/03	PC1 BW1	
	HAROLD E	1896	1983	ANNIE I	GARDNER	1901/11/08	1971/06/09	PC1 E	
	LENA M	1919/10/20		LEO	BROTHERS	1906/02/06	1979/01/02	PT5 E2	
	LEON	1937/07/30		MARIAN E		1927/09/26		PT1 NW1	
	LEON E	1909	1974	MYRTLE E	BROOKS	1915	1962	DA1 R1	
	LEONA M	1910/06/28	1991/01/31	SAM F	BIAFORE	1907/03/21	1987/04/30	PT5 N3	
	LEWIS G	1915	1998	MARION A	RIVERS	1923		PT1 SE1	
	MELVINA	1887	1959	NAPOLEON L	GONYEA	1880	1952	PT4 NW3	
	NEWELL	1877/01/04	1947/07/15	ANNA JULIA	BEHAN	1876	1945	PC1 R5E	
	OLIVE M	1904	1994	CHARLES D	WELCH	1894	1954	PT4 NW2	
	WILLIAM	1958	1989					DA1 R1	
	BADHORN	MARIE C	1894	1965				PC2 J3	
	BAERT	LEONA	1898	1985	FRED E	CHASKEY	1891	1975	PC2 J2
	BAGGS	[DAUGHTER]	1804	1827/12/14				PE4 J2	
	BAILEY	ALBERT J SR	1903	1983	ALBINA	PELLERIN	1911/12/08	1999/11/18	PT5 DW2
		ALBERT J SR	1903	1983	ELLEN S	MERE	1912	2004	PE5 A
AMELIA		1877	1920	ELMORE	DROLLETTE	1878	1968	DA1 CW2	
CATHERINE		1897	1935	CLAUDE H	ALEXANDER	1895	1959	PE2 A2	
CHARLES		1881/06/05	1907/07/11					DA1 N1	
CHARLES H		1854	1936	CATHERINE	DWYER	1857	1939	DA1 N1	
DANA ROBERT		1965/11/26	1965/11/26					SF3 C2	
DELMORE W		1913	1924					PC1 CS4	
E J				EMMA		1872	1915	PTP C	
FLORENCE B		1907/02/05	1994/12/24	ELMER	GAGNIER	1910/07/19	1987/01/15	PT5 N2	
FRANK W		1906	1974	AGNES E	COAKLEY	1907	1988	PE1 WN	
GLADYS		1905	1992	CHARLES F	WELCH	1910	1998	PT5 DW2	
JOHN P JR		1952	1973					DA1 R2	
JOHN P SR		1917/08/31	2000/02/08	BARBARA A	GILROY	1926		DA1 R2	
JULIA		1877	1963	WILLIAM P	FOY	1875	1940	PE2 B3	
MABEL		1892/01/13	1980	WILLIAM L	DAVIES	1889	1968	PE2 A3	
MARY		1863		NELSON	MONTVILLE	1875		PC1 CS4	
MARY E		1886	1971	ISAAC W	KNIGHT	1884	1959	DA1 N1	
RALPH E		1911/01/03	1989/04/03	ELLA	CONNERS	1914	1980	SF3 B2	
RALPH E		1911/01/03	1989/04/03	MARION	HARE			SF3 B2	
RICHARD P	1934		SHIRLEY N	MARCOTTE	1938	2004	PE5 A		
ROBERT I	1932	1983	HELEN A	URGAN	1932	1998	SF3 W1		
RUTH A	1922		CONWALD J SR	KILROY	1922/01/07	1970/01/19	DA1 S1		
SARA	1895	1983	FRANCIS L	PAYETTE	1885	1962	PC1 BE2		
SEAN O	1964		CAROLYN J	MISCHLER	1964		PT5 DW1		
WILLIAM T	1881		LILA R		1890		PC1 CS4		
BAIR	CALVIN L	1938	1984	PATRICIA	CHEVALIER	1937		PC1 R7W	
BAIRD	CORA M	1917	2003	HARRISON J	BOSWELL	1913	1945	PE2 A1	
BAIRD	CORA M	1917	2003	JOSEPH	CODY			PE2 A1	
BAKER	[BABY]	1969	1969					PC1 J2	
	ADDIE C	1867/08/13	1895/05/04	MILTON	BROADWELL	1863	1929	PT6 D1	
	ALICE	1770/08/02	1829/08/02	RUFUS	COMSTOCK	1765	1820/10/12	PT7 E	
	ANNA A	1775/04/25	1858/10/01	JOHN P	BANKER	1770/09/25	1836/09/29	PT7 W	
	ALBERT J	1846/04	1848/02/05					PT7 E	
	ALBERT N	1831/02	1860/12/10	ANN R	WRIGHT	1827/05/26	1899/05/26	PE1 WS	
	ALFRED M	1906	1992	MILDRED V	WESTCOTT	1909	1993	PT6 G2	
	ALICE M	1881	1955	WILLIAM L	MANLEY	1908	1982	PC1 R2W	
	ALPHADGE	1903	1978					PC1 R2E	
	ALVA	1874	1961	AMANDA	LONGTIN	1876	1962	PC1 R2E	
	AMANDA A	1800/10/25	1876/11/15	ENOS W	HARRIS			PE4 H	
	AMOS	1881	1950					PC2 K1	
	ANNA	1870	1943	SANFORD S	VAUGHAN	1863	1931	PT3 CW1	
	ARTHUR R	1917/09/28	1988/09/27	SANORA M	DUMAS	1941/12/25		PT5 N1	
	AUGUSTINE E	1932		JAMES W SR	GIROUX	1931/01/27	1981/04/01	PC1 CS2	
	BERNADETTE L	1918	1998	WILLIAM H	LaVIGNE	1919		PT3 SE1	
	BRENT J	1969	1992					PT1 NE1	
	CARLISLE TYLEE	1824	1890/07/29					PT6 B1	
	CARRIE	1853	1912	RICHARD	WHITMAN	1846	1918	PT6 E2	
	CATHERINE	1913	1967	LEO H	REYELL	1909	1969	DA1 R5	
	CHARLES A	1812	1887/06/17					PT7 E	
	CHARLES H	1840/07/17	1915	MARGARET	HAIG	1850/11/20	1930	PT6 F1	
	CHARLES H	1863	1954	ELLA E	SNAY	1868	1946	PE3 D1	

HEADSTONE INSCRIPTIONS								
SURNAME	FIRST NAME	BORN	DIED	SP'S FIRST NAME	SP'S SURNAME	BORN	DIED	CEM SEC
BAKER	CHARLOTTE ANN	1884/09/05	1884/09/17					SF3 B1
	CHARLOTTE M	1834/06/14	1892/05/18	LEVI A	FINN	1837/02/26	1887/10/01	PT6 D1
	COLICE	1896	1964	EDITH P	DeROSIA	1898	1977	PE2 A4
	CYNTHIA							PTM M
	DANIEL							PTM M
	DAVID	1840	1908/01/09	AVALINE	PARDY			PT3 CW1
	DELBERT G	1904	1989					PT3 NE1
	DONALD L	1943/10/09	1997/05/22	POLA M	SMILLIE	1946/11/15		PE2 D4
	DOROTHY E	1909	1987	LAWRENCE C	DUCATT	1907	1992	PC1 AS2
	DOROTHY K	1903	1983	WILLIAM	FROST			PT3 SE1
	E RALPH			GRACE	EMERY	1874/01/01	1893/12/21	PT6 C1
	EDGAR DAVID	1849/04/29	1917/12/20	H MAY	RUSSELL	1854		PT7 E
	EDITH	1909	1962	GRANT C	DARRAH	1915/10/28	1939/10/13	PT3 CW1
	EDNA	1908/02/05	1997/05/03		MUSUMECI			PC2 K1
	EDWARD J	1894	1983	LILLIAN	RIVERS			PT1 NE1
	EDWARD J JR	1937		JANICE M		1944		PT1 NE1
	EDWARD W	1883	1938	MARGARET L	VAYO	1887		PC1 R3E
	ELIZABETH B	1853	1927	CHARLES B	MEADER	1846	1914	PT6 C2
	ELLA I	1857/10	1870/06/25					PT7 E
	ELLEN M	1852/04	1863/11/29					PT6 C1
	ELRIC G	1903	1972	FLORENCE C	CARPENTER	1906/08/23	2001/09/30	PC2 J1
	ELSIE	1837	1917					PE4 J2
	ELZEOR E	1899	1951	YVONNE L	THERRIEN	1902/07/11	1995/12/21	PC1 BS5
	EMMA	1919/07/05		ALFRED E	MORROW	1917/04/07	1956/03/06	PE2 A1
	ESTHER	1857	1916	ZEPH	BOURDEAU	1859	1923	PC1 BE5
	ETHEL	1915/03/07	2002	LAWRENCE	ROCK	1926/09/18	2000/07/24	PT5 E1
	ETHEL G	1906/02/18	1977/03/20	RUSSELL A	BARBER	1896/09/08	1973/12/26	PE4 B
	EVA L	1855	1874/06/30					PE1 CN
	EVA M	1884	1961	EDWARD	BRUNELLE	1878	1967	PC2 J2
	EVON E	1926	1994	HAROLD G	TONER	1915/01/19	1983/01/02	PC2 F2
	F W			HENRIETTA J	READ	1831/04/04	1860/02/17	PE1 EN
	FLORENCE M	1927		MAYNARD J	ROUSSIA	1927/08/04	1978/08/30	PC1 CS2
	FRANCIS	1922	1986	RITA	TACY	1926	1998	PC2 K1
	FRANCIS P	1922	1975	HAZEL A	VAUGHAN	1924	1996	DA1 S4
	FRANK L	1853	1925	ESTHER	COURCHESNE	1856	1946	PC1 R1E
	FRED S	1864	1937	MINNIE E	REED	1865	1943	PT6 C1
	G PERRY	1833/08/23	1907/05/04	MARY E	HARE	1831/10/19	1911/02/20	PT6 F1
	GARY RICHARD	1947	1988	KIMBERLEE	HASSLER	1949	1988	PT5 C6
	GEORGE R	1844/10/11	1864/05/18					PT7 E
	GEORGE W	1814/04/10	1885/05/09	OCTAVIA	CARPENTER	1836/11/05	1910/03/14	PT6 B1
	GERTRUDE R	1923		EARL J	DAME	1914/04/14	1963/02/01	PC1 BS5
	GERTRUDE R	1923		HOWARD T	DEVINS	1917/11/07	1987/06/18	PC1 BS5
	GRACE	1925	2003	ORVILLE R	TAFT	1922/12/13	1994/06/16	PT3 CW1
	HANNAH A	1824/07/22	1907/09/07	WILLIAM W	OSTRANDER	1818/04/16	1901/04/17	PT6 B1
	HARRY G	1881	1962	ANNA G	SHIELDS	1885	1956	PC1 BW2
	HARRY J	1919/11/05	1981/02/20	MARGARET L	REIL	1923		PC1 SR2
	HATTIE M	1866/01/15	1926/02/28	GEORGE G	BROADWELL	1856/12/16	1934/02/21	PT6 E1
	HELEN MAE	1889	1968	GEORGE	BOUYEA	1889	1962	PT1 NE2
	HENRY	1808/11	1858/05/15	EUNICE A		1816/12	1842/05/24	PE1 CN
	HENRY	1808/11	1858/05/15	CLARISSA C		1825/03	1848/10/07	PE1 CN
	HENRY W	1908/07/17	1986/11/08					SF3 W1
	HIRAM	1811/04/06	1893/06/09	PHEBE A	JONES	1822/08/16	1887/03/25	PE1 WS
	HORATIO E	1857	1927					PE3 D2
	HULDAH	1829/02/11	1888/05/07	MATHIAS	MORFORD			PE1 EN
	J J	1909	1909					PT6 B1
	JAMES F	1932		JUANITA M		1934		PC1 R6E
	JAMES H	1912	1982	LEONA M	DICKSON	1912	1980	PC1 BW2
	JAMES JR	1970	1989					PE2 D1
	JAN							PTM M
	JANE	1817	1843/01/19					SF1 W1
	JANE	1842	1915/10/01	JAMES	COGAN	1833	1893/12/24	PC2 E3
	JEAN							PTM M
	JENNIE	1850	1874	HARLOW	REYNOLDS	1843	1881	SF3 C2
	JOHN	1810/10/10	1846/09/20					PT7 E
	JOHN	1846/05/18	1910/06/26	HANNAH	HURLBURT	1854/09/10	1879/05/16	PT3 CE1
	JOHN B	1773/05/21	1816/12/07	ELEANOR	BANKER	1775	1856/08/29	PT7 E
	JOHN H	1910	1988	AGNES	SMART	1913	1993	PT3 SE1
	JOHN S	1837/05	1870/02/14					PT9 A
	JOSEPH	1850/04/10	1911/07/16	CARRIE	BOUVIA	1860/03/17	1927/07/21	PC1 AN1
	JOSEPH H	1896/04/29	1896/07/09					PE2 C4
	JOSEPH M	1806	1886/05/18	MARANDA	CLIFFORD	1810	1888/05/08	PT3 CE1

HEADSTONE INSCRIPTIONS								
SURNAME	FIRST NAME	BORN	DIED	SP'S FIRST NAME	SP'S SURNAME	BORN	DIED	CEM SEC
BAKER	LAWRENCE							PC2 K1
	LAWRENCE W	1905	1972	GRACE	BRAULT	1909/08/11	1998/05/18	PC1 DS1
	LEO	1896/02/24	1974/09/02	RUTH	GEB0	1903/05/21	1975/01/14	PC1 R6E
	LILLIAN R	1910	1998	IDER H	COUTURE	1909	1973	DA1 CW2
	LOTTIE V	1877		JOHN J	WALSH	1877	1925	PC2 E3
	LOUISE	1858	1937	DARIUS	WHITMAN	1853	1943	PT6 E2
	LOUISE	1881	1936	CORNELIUS	SULLIVAN	1881	1937	PC1 DE1
	LYNETTE							PTM M
	MABEL	1915/05/26	1996	FLOYD H	KING	1906/03/16	1985/11/17	PT3 SE1
	MAE I	1896/07/10	1985/08/13	HERBERT W	PARKER	1896/10/04	1951/03/23	PC1 AN2
	MARGARET	1836	1908	JOHN	WALLIS	1817	1908	PT3 NE1
	MARGARET A	1859	1934	E STEPHEN	ARNOLD	1843	1936	PE4 J2
	MARIAN	1934/12/13	2001/03/15	DAVID J	POMBRI0	1934/02/24		PC1 CN1
	MARION A	1934/12/13	2001/03/15	CLAYTON R	STONE	1932		PC1 R2W
	MARY							PTM M
	MARY E	1830/05/01	1909/06/15	HENRY JR	LOBDELL	1828/01/19	1876/04/08	SF3 B1
	MARY EVA	1904/07/17	1998/11/03	FRANK J	LEPAGE	1903/12/11	1981/11/09	PC1 CS1
	MARY J	1853	1932	J FRANK	WRIGHT	1849	1939	PE1 CN
	MARY L	1853/11	1879/09/18	H W	BIDWELL	1860	1883/06/01	PT6 C1
	MINNIE M	1876	1910/02/17	GEORGE A	FORDHAM	1866	1946/06/30	PT6 G2
	MYLINDA							PC2 K1
	NANCY E	1870	1923	JOHN	TENEYCK			PT6 F1
	NETTIE M	1864	1939					PE3 D2
	NORMAN	1920	1981	MILDRED	FULLER			PT6 J2
	ORA M	1948/01/23	2000/09/06	HAROLD J SR	PARENT	1948/09/08		PT1 NE1
	ORVILLE C	1851	1922	FRANCES M	BUCK	1855	1932	PE3 D2
	PAUL	1876	1907/02/14					PT3 CW1
	PHILANDER	1807/08/28	1885/06/06	LENORA		1812	1889	PT6 C2
	RAYMOND A	1932/05/07	2000/03/27	PATRICIA G	STONE	1932/03/17		PC1 R9W
	RAYMOND O	1919/11/04		IRENE R	VAUGHAN	1922/02/01	2004	PT1 NE1
	REBECCA	1801/09/15	1824/09/11	BENJAMIN	VAUGHAN	1791/11/04		PT7 E
	REBECCA	1804/08/29	1877/09/26	SAMUEL	SHAW	1800/04/25	1870/10/26	PT6 E1
	RICHARD	1925/07/12	1993/07/15	MARGARET T	ST LOUIS	1927		PT5 C2
	RICHARD L	1928/12/27	1995/12/28	ANNA FLORENCE	TROMBLEY	1929/01/13		PTM M
	ROSE	1888	1934	LEE J	CASE	1888	1967	PC1 CN3
	ROSE							PC2 K1
	RUTH ANNA	1852	1936					PE3 D2
	SALLY	1804/04/09		NATHAN A	VAUGHAN	1801/09/11	1883/10/06	PT6 C2
	SANDRA			RICHARD	GERO	1957/04/01	1984/08/30	PT6 J2
	SANFORD I	1917	1978	VIOLA L	BAKER	1923		PE2 D4
	SANFORD I JR	1942/08/27	2002/03/28					PE2 D4
	SARAH M	1838/06	1843/02/03					PT7 E
	SETH	1845/05/09		NETTIE	BROMLEY	1850/09/09	1899/01/17	SF3 B1
	SILAS B	1892	1975	KATHRYN	FINNEGAN	1900/04/06	1979/11	PC1 R6E
	STANLEY R		1933/07/30					PTP E
	SYBLE	1872/03	1876/07/10					SF3 B1
	VIOLA L	1923		SANFORD I	BAKER	1917	1978	PE2 D4
	WALTER F	1859	1883/07/09					PT6 F1
	WILLIAM	1935		INA M	MACEY	1936		PT5 CW2
	WILLIAM H	1831	1898	MARCIA A	THOMPSON	1846	1912	PT6 B1
	ZEBULON	1796/03/24	1857/09/23	DEBORAH	REYNOLDS	1801		PT7 E
BALCH	CLARISSA	1801/04/20	1822/05/03	THOMAS	THORN			PT7 E
BALDWIN	B E			ELLEN	CONNERS	1856	1924	PC2 B1
	DAVID H	1901/10/07	1983/11/16	DORA M	CADIEUX	1910	1968	PC1 R6E
	ELI JR	1794/05	1844/08/30					SF2 M
	F			KATHERINE E	WELLS	1874	1926	PT6 D2
	GEORGE L	1908	1942					PC1 R2W
	VERLIA	1906	1980	GEORGE	JOCK	1906	1992	PC2 J1
	VIOLA	1913	1957		TYNDALL			PC1 R2W
BALL	FRANK	1929		LEONA E		1923		PT5 BE2
BALOGH	HELENA M	1921		JOHN B	WHITTED	1919	1994	PT5 AE1
BALUKONIS	LOUIS		1938/08/03					PTP C
BAMBRICK	BRIDGET	1799	1875/05/07	EDWARD	BUTLER	1803	1876/01/07	PC2 A2
BANAZ	CAPLO	1897	1951					PT4 NW3
BANDER	G HOST			J NETTIE	BROADWELL	1853/08/25	1883/03/07	PT6 D1
BANFIELD	CHRISTEEN A	1892/10/01	1912/05/19					PC2 G
	CHRISTOPHER	1856/03/04	1907/10/17	MARY E	KENNY	1864	1948	PC2 G
	EDNA	1890	1976					PC2 G
	HARRIET	1888	1934	VICTOR F	BOIRE	1880	1940	PC1 FE1
	HENRY	1834	1904	MARGARET	COFFEY	1833	1910	PC2 G
BANKER	ALBERT H	1863/11/02	1952/08/07	ELLA A	OSTRANDER	1867/10/19	1947/06/18	PT6 F1



HEADSTONE INSCRIPTIONS								
SURNAME	FIRST NAME	BORN	DIED	SP'S FIRST NAME	SP'S SURNAME	BORN	DIED	CEM SEC
BANKER	ANNA ELIZA	1808/05/11	1898/07/07	EDWARD	STICKLE	1792	1862/03/28	SF2 M
	BEATRICE EMMA	1879/04/08	1960		SIGNOR			PE4 C
	BERTHA ELLA	1879/04/08	1973	WILLIAM H JR	COATS	1877/07/29		PE4 C
	DEBORAH ANNIE	1814/07/04	1829/08/06					PT7 W
	ELEANOR	1801/01/28	1858/02/12	JEREMIAH	SCRIBNER	1792/02/17	1877/03/07	PT7 E
	ELEANOR	1775	1856/08/29	JOHN B	BAKER	1775	1856/08/29	PT7 E
	ELIZABETH	1817	1847/04/06	ELIJA	WESTON	1785/02/05	1861/09/10	PT6 D1
	ELIZABETH	1916/06/23	1989/07/23	LEO	GATES	1911/05/15	1996/11/29	PC1 R7W
	FANNY MARGARET	1897/02/24	1960/04/24		GAGE			PT6 H1
	JAMES WALLACE	1843/01/28	1936	NETTIE	BOWDISH	1855/02/24	1920	PE4 C
	JERIMIAH B	1797/10/09	1881/11/21	ELIZABETH G	SCRIBNER	1795/05/01	1882/01/10	PT7 W
	JERRY O	1895/10/19	1961/12/15	SARAH I	DAVISON	1896/06/06	1985/08/20	PT6 F1
	JESSIE MAE	1885/08/23	1943	DANIEL S	BRAMAN	1882	1962	PE4 C
	JOHN	1729	1817/02	ELEANOR	SCOTT	1748	1825	PT7 W
	JOHN K	1829/08/02		MYRA L	BENNETT	1849	1920	PE4 D
	JOHN J	1899/08/14	1985/11/13	MARION K	VAUGHN	1911/08/20	1991/12/25	PT6 F1
	JOHN P	1770/09/25	1836/09/29	ANNA A	BAKER	1775/04/25	1858/10/01	PT7 W
	JOHN S	1830/11/23	1918/05/03	REBECCA H	TAYLOR	1833/12/22	1888/10/21	PT6 F1
	LUCRETIA	1762/12/03	1830/03/04	KINNER	NEWCOMB	1756/08/17	1840/02/06	PT7 W
	PAUL H	1907	1976	FLORENCE A	BRUCE	1912		PE3 B1
	REBECCA	1805/06/30	1874/09/26	JONATHAN	SCRIBNER	1801	1881/03/21	PT7 W
	ROSE CONTENT	1858/01/16		RICHARD	IRWIN	1856/10/21	1928	PE4 C
	RUTH	1826	1863/05/03	WILLIAM ROSS	BANKER	1820/09/26		PT7 W
	THOMAS HAYNES	1816/11/12	1818/03/14					PT7 W
	WILLIAM H	1868/11/02	1963	MABEL	VAUGHN	1872	1963	PT6 E1
	WILLIAM ROSS	1820/09/26		RUTH	BANKER	1826	1863/05/03	PT7 W
BANKS	ALEXANDRA V	1943	1971					PC1 R4W
	CHARLES B	1910	1980	RITA	BOIRE	1914		PC1 FE1
BARABA	ALFRED E	1889	1950	M GENEVIEVE	DUMAS	1892	1976	PC1 R2W
BARBEL	IRA H	1922/04/15	1944/11/20					PC1 BE4
	IRA J	1891	1936	DELIA	MARCHANT	1897	1990	PC1 BE4
	LOUIS	1865	1944	CATHERINE	MICHEL	1865	1914/03/25	PC1 BE4
BARBELL	ANDREW C	1919	1985	MARY G	HEBERT	1922		PC1 R2W
	CATHERINE			EDGAR M	SNOW	1884/01/09	1956/01/28	PC1 D2
	DICKIE	1948	1956					PC1 R2W
	LILLIAN	1894	1982	HENRY	TROST	1895/05/23	1959/06/10	PC1 SR4
	ROLIA	1896	1973		MARCHANT			PC1 AN3
BARBER	ADELINE			HARRY C	DUDLEY			PE2 C3
	ANDREW	1895	1982	LORENA	DUPRIS	1899	1975	DA1 S3
	ANNA M	1929	1991	ROBERT J	COOK	1925/06/05	1976/06/26	PE3 A2
	ANNA M	1929	1991	ISADORE	DEFAYETTE	1919		PE3 A2
	ANNA MAE	1906	1926					PE4 B
	ANNIE	1855/09	1883/05/22					PE4 E
	BARBARA A	1936/08/15		WAYNE G	SMART	1931/02/26		PT5 N2
	BERNARD A	1926		DOROTHY	COUTURE	1921		PT1 NE1
	BEVERLY A	1946		ROBERT W	CONNERS	1940		PT1 NE1
	CARL B	1893	1948	MYRTLE H	HERRON	1897	1990	PT6 D2
	CELINA	1856	1922	ISIAH	DROLLETTE	1857	1924	DA1 N3
	CHARLES H	1909/03/15	1987/09/08	MADELINE	MASON	1907/05/17	1996/08/08	PE3 B1
	CURTIS ALLAN JR	1974/06/21	1974/06/23					PC1 BS4
	DELIA M	1818/10/12	1867/10/06	SCHUYLER	HAFF	1815/03/26	1905/05/18	PE4 J2
	DONALD A			VIOLET P	GILBO	1921/04/29	2001/11/16	PT4
	DONALD G	1930/08/30	1993/04/08	DORIS H	RASCOE	1935/06/25		PT5 E4
	DDNNA J			EDGAR F	NEWELL	1885	1944	PE2 C2
	EDWARD L	1908	1980/10/14	WANNETTA	BREWSTER	1913/07/20	1995/04/02	PC1 AS2
	ELEANOR L	1844	1927	JOSEPH	PERONTO	1846	1875	PC1 AN1
	ELIAS	1900	1931					DA1 N2
	ELIJAH F	1792	1858/06/28	SYLVIA		1795	1854/09/11	PE4 J2
	ELIZA	1815	1885	JOHN	ROBERTS	1787/04/14	1867/04/14	PE4 D
	ELIZABETH	1894/12/18	1973	JOSEPH J	PERRY	1883	1972	PE2 D4
	EMELIA	1833/07/22	1865/12/15	LEVI P	NEWCOMB	1821/06/11	1871/07/08	PT6 F1
	EMMA	1887	1973	ELDAGE	LaCLAIR			PC1 R4W
	FLORENCE	1901	1976	RUSSELL B	FULLER	1896/06/05	1967/12/03	PE3 E1
	FRED	1868	1948	MARIA	FACTEAU	1873	1902	DA1 S3
	FRED	1868	1948	EUGENIE	VENNE	1875	1950	DA1 S3
	FREDERICK J	1933/02/28	1979/09/29	BETTY	LEVESQUE			DA1 S2
	GEORGE H	1905/01/08	1976/12/04	ELLA MAE	KING	1913/05/06		DA1 S2
	GEORGE J	1908/12/31	1987/12/27	GLADYS	MATOTT	1909	1981	PE3 A2
	GEORGE W	1862	1941	DELLA	BOSLEY	1875	1944	PT6 C2
	GERTRUDE	1894	1936	CLAUDE H	GUYNUP	1891	1946	PT6 C2
	GILBERT JOSEPH	1910/05/01	1960	HELEN	WELLS	1921		PT4 SE1

SURNAME	FIRST NAME	HEADSTONE INSCRIPTIONS							
		BORN	DIED	SP'S FIRST NAME	SP'S SURNAME	BORN	DIED	CEM SEC	
BARBER	HENRY JAMES	1905/09/10	1974	FLORENCE	VINCENT	1903	1967	PT4 SE1	
	JAMES			ALPHA	PRATT	1795	1876/04/10	PE4 F	
	JAMES A	1882	1954	CELIA	BRUNELL	1885		PT4 SE1	
	JOHN	1882	1969	MINA	TYRELL	1883	1966	PE4 B	
	JOHN N	1860	1941	JEANETTE	SMART	1859	1956	PE4 B	
	JULIA	1819/03/17	1904/07/31	RICHARD	SPRINGSTEEN			PE4 F	
	KATHERINE	1928	1976	ISADORE J	DEFAYETTE	1919		PE2 D2	
	KATHERINE A	1918	1991		LAVIGNE			PT5 AE2	
	LARRY G	1940		BEVERLY		1938		PE3 A2	
	LOUISE M	1898	1967	CLIFFORD E	FOURNIER	1892	1963	DA1 N2	
	LYMAN	1823/04/28	1911/03/06	ELIZABETH	RASPBERRY	1827/03/31	1911/11/02	PE4 E	
	MARY	1892	1969	LEVI	DONER	1872	1941	PE2 C4	
	MARY	1931	1931					DA1 S1	
	MARY F	1872	1901					DA1 N3	
	MARY L	1948		EARL	SEARS	1947		PT1 NE1	
	MAYBELLE L	1888	1988	PATRICK N	HARVEY	1887	1954	PC1 AN1	
	NELSON J	1878	1947	MARION F		1918	1941	PC1 R4E	
	PRDSPER RAYMOND	1917/08/21	1988	VERONICA T	DROLLETTE	1929		PT4 SE1	
	ROBERT C	1929	1992	MARGARET M	HITCHCOCK	1931		PE3 A2	
	ROSE	1880	1959	MICHAEL	DEPO	1875	1931	PC1 R2E	
	ROSS W	1893	1987	BEATRICE	KING	1906	1993	DA1 S1	
	RUSSELL A	1896/09/08	1973/12/26	ETHEL G	BAKER	1906/02/18	1977/03/20	PE4 B	
	RUSSELL L	1942	1982	SUSAN	REYELL			PT4 SE1	
	VELMA	1916		JAMES W	LANGY	1914	1958	PT1 CT1	
	WILLIAM H	1901	1965	GERTRUDE	LaFORD	1904	1982	DA1 S1	
	BARCLAY	JOHN	1899	1985	ROSE	LaVIGNE	1904	1973	PT1 SW2
		ALLEN C	1947	1967	MARY	MOUSSEAU			PT1 SE1
BARCOMB	CHARLES							PC1 R4E	
	ELMER C	1928		NANCY A		1938		PT1 CT1	
	EMMA	1861	1931	ROCK	CHABOTT	1860	1929	PC1 R2E	
	HENRY G JR	1937		CONNIE M		1939		PT1 CT1	
	HOMER W	1925	1992	BERNICE M	TROMBLY	1931		PT1 NE2	
	HUBERT J	1918/08/03	2002/11/06	DORIS M	CORKINS	1918/02/22	1994/02/07	PT5 W2	
	JAMES JUNIOR	1933/07/27	1972/07/10	EVELYN P	SENECAL	1937	1988	PT1 DS1	
	JOSEPH HENRY SR	1929/04/25	1990/01/26	MARTHA	CALKINS			PC1 CS4	
	LEEWARD N	1932	1988	ALICIA	MOORE	1937	2004	PE2 D2	
	LEONARD F	1923	1988	IRENE M	MOQUIN	1925	1996	PT1 SE1	
	LEVI			MATILDA	RIVERS	1852	1935	PC1 R2E	
	LINDA M	1959						PE2 D2	
	MARY L	1898	1964	GEORGE L	MACEY	1893	1940	PC1 BW3	
	MATILDA			JOSEPH	DESROCHER	1869	1928	PC1 R1E	
	ROGER P	1939	1991	BERTHA E	TROMBLEY	1939		PT1 NW1	
	SHARLENE A	1960			STOW			PT1 CT1	
	VIOLA	1906	1960	FRANK L SR	CAYNE	1904	1960	PC1 R2W	
	BARDON	RONALD F	1939	LEITH E		1942		PC1 R8W	
	BARDWELL	ISABELL	1822	1900/09/28	ASAPH	MERRILL	1820/01/28	1883/08/23	PT3 CE1
	BARGER	NICHOLAS			PRISCILLA M	GORDON	1900/09/11	1996/07/13	PT1 SW2
BARIE	ANITA	1922		CLARENCE J	OSHER	1919/10/03	1975/07/05	PC1 SR3	
	GEORGE T	1920	1978	ELIZABETH M		1931		PC1 SR3	
BARKER	CLARINDA F	1796	1874/06/02	NATHAN	BIGELOW	1793	1860/05/16	SF3 B1	
	CLARINDA	1828/05/02	1898/10/17					PE3 C2	
	DAVID F	1801/11/24	1849/11/14	SALLY M		1804/06/24	1885/05/28	PE3 C2	
	EILEEN B	1900/10/11	1991/10/17	FRANK E	RASCOE	1894/04/07	1978/04/10	PC1 R5W	
	JOHN A	1928/06/03		F EILEEN	YOUNG	1935/02/16	2003/02/24	PE2 D2	
	NANCY M	1832/08/19	1900/02/11					PE3 C2	
	NICHOLAS	1825/11/30	1907/02/12	HANNAH R		1823/12/07	1914/01/14	PE3 C2	
BARKLEY	JEFFREY	1966/03/18	1985/02/18					PC1 AS2	
	PEARL	1915						PC1 AS2	
	RICHARD	1935		ETHEL	NORMANDIN	1936		PC1 AS2	
BARLOW	JOHN B	1849/06	1850/07/21					SF5 M	
	WILLIAM W	1778/05/28	1846/08/14	BETSEY L				SF5 M	
BARNABY	ELSIE	1902	1967	LAURENZO	ROSE	1896	1970	PC1 R3W	
	JOSEPH	1917	1962	ELDIE	EBARE	1923		PC1 SR4	
	MARY	1920		ALBERT A JR	WILLIAMS	1911	1959	PC1 R1W	
	MARY ANN J	1943	1984		GUERIN			PC1 SR2	
	MARY J	1920/09/29	2000/07/24	CLIFFORD J	GOWETTE	1932	2003	PC1 R5W	
	PHILLIP	1908	2000	ISABELLE	BLANCHARD	1914/01/25	1979/03	PE2 D4	
BARNARD	WESLEY P	1920/07/24	1974/05/28	JEANNETTE	BOISSELLE	1921		PC1 DW1	
	AURELLA		8 YEARS					PC1 BN5	
	DONALDA	1940						PC1 H1	
	ELLEN A	1833/08/16	1887/11/28	CHAUNCEY	TURNER	1821/06/10	1901/09/13	SF3 C2	

SURNAME	FIRST NAME	HEADSTONE INSCRIPTIONS				SP'S SURNAME	BORN	DIED	CEM	SEC
		BORN	DIED	SP'S FIRST NAME	SP'S SURNAME					
BARNARD	ELSWORTH	1887	1951						PC1 BN1	
	GRACE O	1910/09/07	1997/01/20	JOHN N	YOPP	1916/07/06	1972/07/03		PE2 B3	
	JOANNE M	1946		JAMES W	RYAN	1945			PT1 NW1	
	JOHN H	1871	1929	EMMA M	BREAULT	1872			PC1 H2	
	JOSEPH	1912	1990/04/25	MABEL	MACEY	1918/09/29	1997/05/27		PC1 H1	
	LUCILE	1906/03/02	2000/12/20	JOSEPH W	GERRY	1899	1967		PC1 R4W	
	LUCILE	1906/03/02	2000/12/20	THEODORE	CARLE	1900	1974		PC1 R4W	
	LUCILE	1906/03/02	2000/12/20	KARL	HAAS	1906	1998		PC1 R4W	
	MARY ELIZABETH	1829/11/18	1910/02/25	NATHAN S	LOBDELL	1831/09/26	1893/05/13		SF3 C2	
	ROMA D	1884	1934	ANNA E	MANOR	1887	1967		PC1 BN5	
	ROMA D	1914	1984	ANN	QUINN	1921			PT1 NW1	
	RUMBLE	1907	1989						PC1 H1	
	RUSSELL H	1908/30/24	2002/08/27	PHYLLIS C	CRINKLAW	1920			PT5 C6	
	SARAH ANN	1827/07/09	1919	LEWIS	BROMLEY	1817/09/26	1869		PT9 A	
	WILLIAM H	1916	1989	RUTH	McMORE	1921	1962		PC1 R3W	
	BARNES	ALBERT C	1933/05/30	1934/01/09						PC2 A1
		CHARLES JEFF	1954/11/23	1993/02/23						PC2 A2
CHARLES R		1926/04/22	2002/08/23	ANNETTE N	MURRAY	1927/09/23	1989/11/29		PC2 A1	
CHARLOTTE		1844	1940/12/12	DANIEL F	BIGELOW	1823	1910/07/04		SF3 B2	
ELIZABETH		1853/10/02	1897/07/12	J A	LYON	1847/08/12	1908/08/31		SF3 C2	
ETHAN ALLEN		1867/04/02	1923/03/17	MAY	WEAVER	1858/12/11	1923/08/07		SF3 B2	
GEORGE		1836	1900/04/20						PTG A	
J WANDA		1937		EUGENE F	LaBOMBARD	1935			PT5 DW1	
MARJORIE R		1922/04/29	1983/11/06	JOHN JOSEPH	McNEIL	1915/04/18	1958/12/15		PC1 R2W	
MELVIN ALLEN		1810/12/29	1889/07/30	PHEBE E	EDGERTON	1824/06/17	1903/03/10		SF3 B2	
MELVIN EDGERTON		1847/05/17	1921/11/27						SF3 B2	
MILTON J		1926		DOLORES A	DOMIVAN	1929			PT5 C5	
RAYMOND M		1897/05/30	1970/08/17	ANNE M	ROBARE	1896/04/17	1950/03/12		PC2 A1	
RAYMOND M		1897/05/30	1970/08/17	MAUDE W	WHEELER	1892/05/23	1957/10/05		PC2 A1	
BARNETT		ERNA	1919	1987	JAMES P	LYNCH	1920/10/16	1983/01/05		PTM M
		GEORGE A	1914		GRACE A		1914			PE3 B1
		SANDRA L	1946/12/23	1994/11/03	RUSSELL J	BROTHERS	1946/11/29			PC1 H1
BAROTA	GEORGE J	1945/03/31		DIANE M		1941/11/14			PC1 R9W	
	BARRETT	1872	1934	HENRY	BOUVIER	1885	1944		PC1 BE5	
BARRETT	ELIZABETH	1931							PC1 BW2	
	GRACE S	1916							PT5 DW1	
	J WALTER	1921		HELEN B	BRADFORD	1924			PC2 H1	
	JOHN F	1911	1960						PC2 H1	
	KATHLEEN M	1915	1992						PC2 H1	
	MARION E	1913	1989						PC2 H1	
	THOMAS L	1878	1930	BLANCHE	HOLLAND	1882	1956		PC2 H1	
	BARRETTE	CALIXTE	1884	1915/10/04	LOUISE	DUBUQUE	1885	1978		PC1 AN3
	BARROR	JENNIE M	1912	1970	KENNETH	HACKETT	1903	1981		PT4 NW5
		NORMA	1926		ROBERT E	LOUGHAN	1919	1996		PC2 K2
BARRY	DONALDA JEAN	1929		STANLEY ADAM	STANLEY	1926	1983		PC2 E1	
	JOHN J	1918	1994	MARY W	MILLER	1922			PC2 A1	
BARTECHKO	PATRICIA	1951		ALLEN F	KING	1953			PT5 BE2	
BARTLETT	CHARLES L	1884	1958	MARGARET	KEENAN	1891	1986		PE2 A3	
	GEORGE J JR	1922/01/17	1996/01/08	DEBORAH	SHARLOW				PT6 G2	
	HELEN M	1928	1978	LARRY G	FOURNIER	1923/04/17	1981/06/06		PC1 BW1	
	MARY C	1914	1992						PE2 A3	
BARTON	EDGAR G			JANET A	WARD	1923/06/07	1999/11/18		PT5 W1	
BARTSCH	CLARA LOUISE	1932/02/13	1932/02/13						PTP C	
BARTSCHERER	ALEXINE	1912	1985	WILLIAM J	SEWARD	1908	1991		PT4 NW3	
BASHAW	ARTHUR	1899	1973	LILA	FRENIA	1899	1994		PE2 D1	
	AUGUSTUS C	1883	1954	CORA	WEST	1884	1953		PC1 O2	
	DELLA	1898	1959	HAROLD P	VanWERT	1898/06/03	1970/01/13		PC1 H2	
	JOSEPH A	1921/10/03	1990/05/11	VALEDA C	WHITE	1924			PE2 D4	
	LILLIAN	1901/09/08	2000/05/06	FERDINAND	LaBIER				PC1 R4W	
	LILLIAN	1901/09/08	2000/05/06	PETER	DUSO	1898	1972		PC1 R4W	
	SOLON	1919	1980	MARY E	MONACO	1927/07/03	2001/08/01		PC1	
	HERESA			HERBERT J	LATOUR	1904	1976		PC1 SR3	
	BASILIERE	CLEOPHACE	1840	1895/02/25						PE2 C2
	LUDGER	1834	1913/06/27	ELIZA	MONTJEAN	1847	1924		PE2 C2	
BASSETT	DOROTHY M	1911		FRANK	JESSEY	1898	1960		PT1 SW1	
	FRANCES D	1901	1987	R MORRIS	SQUIRES	1905	1976		PC2 J1	
	JULIA E	1899	1966	ELMER T	RYAN	1889	1952		PC1 R4W	
	LEON J	1905	1990	ROSE A	MURPHY	1906	1944		PT4 NW4	
	LEON J	1905	1990	IRENE	KENNEDY	1897	1992		PT4 NW4	
	SILAS J	1856	1951	ELLA	RAYMOND	1866	1934		PC1 BS2	
	VALIDA	1907	1977	LUTHER R	MATTOON	1904	1986		DA1 R1	

HEADSTONE INSCRIPTIONS											
SURNAME	FIRST NAME	BORN	DIED	SP'S FIRST NAME	SP'S SURNAME	BORN	DIED	CEM SEC			
BATES	ANNA	1868	1942	FRANK N	PURDY	1859	1933	PT6 B2			
	CHARITY	1816/07/10	1896/02/02	LAWTON	ADCOCK	1823/12/29	1908/11/01	PT6 B1			
	CHARLES H	1868	1961	AMY MARGARET		1894	1953	SF3 C2			
	CHARLES M	1872	1930	L E		1868	1885	PT6 E1			
	CHARLOTTE M	1869	1961					PT6 B1			
	DOROTHY L	1906/08/15	1999/08/15	GILBERT H	JESSEY	1903	1975	PC1 R5W			
	E M	1832	1906	G W		1820	1891	PT6 E1			
	EDWIN A	1833/09/11	1863/05/03					SF3 B2			
	ELI	1792	1857	PATTY	LYON	1798	1891	SF3 B2			
	ELI L	1838	1926	PRUDENCE A		1835	1920	PT6 B1			
	EVELYN G	1913/07/14	1993/01/07	HAROLD O	WRIGHT	1916/10/21	1993/09/05	PC1 R6W			
	FLORENCE	1895	1980	CLAUDE E	TURNER	1894/05/20	1966/02/17	SF3 B2			
	GERTRUDE	1910	1921					PC1 E			
	HELEN	1912	1985	EDGAR	DROLLETTE	1904	1993	PT1 SW1			
	HELENA G	1912/07/14	1999/10/05	JAMES E SR	EDWARDS	1909/06/21	1968/11/22	PC1 R6W			
	HIRAM F	1831/03/21	1900/09/19	ELIZA E	MALBURN	1836/11/17	1931/10/25	PT6 F1			
	IRENE	1905	1985		SEARS			SF3 B2			
	IRENE	1905	1985	HARRY	SUPERNAW	1898	1977	SF3 B2			
	JENNIE E	1861/06/16		WILBUR	JONES	1861/07/05		SF3 C2			
	JOSHUA	1801/01/20	1887/09/16	ANGELEEK	VAIL	1810/12/13	1875/11/20	SF3 B2			
	JULIA E	1836	1921	JOSEPH DUDLEY	EVEREST	1833/08/12	1911	SF3 C1			
	LUCY A	1841/10/09	1860/22/29					SF3 B2			
	MARGARET	1885	1954					PT1 SW1			
	MARTHA	1833/05/25	1933/02/20	CHARLES	MASON	1821/06/01	1900/02/11	SF3 C2			
	MARY A	1900	1988	PHILIP C	VEDDER	1903/01/19	1971/02/09	PC1 R5W			
	MELISSA	1839/02/03	1919/08/11					SF3 B2			
	NANCY LEE	1937/05/06		EUGENE M	VAUGHN	1937/10/31		PT5 W1			
	ROY	1871	1943	LAURA		1884	1967	PT6 F1			
	S S	1865	1880					PT6 E1			
	STEPHEN	1876	1917	MARY	DUBUQUE	1883	1966	PC1 E			
	SUSAN	1882	1973	FRANK F	SIDDONS	1879	1978	PT6 H1			
	TRUMAN	1902	1976	BEATRICE	TERRY	1904/07/11	2000/01/12	PC1 E			
	VERONICA	1906	1992	GREER	WALKER	1907	1973	DA1 S2			
	VICTOR	1828/03	1846/06/30					SF2 M			
	WELTHON	1865	1956					PT6 F1			
	WILLIAM			CLARISSA		1800	1848/11/29	SF4 M			
	ZADOCK			LUCY		1758	1838/08/07	SF2 M			
	BATHURST	ANNIE L	1846/01/06	1910/09/01	JOHN D	FITZPATRICK	1839/06/19	1924/03/27	PC2 G		
		BATTERTON	ALEXANDRIENE	1869	1939	ARTHUR A	deGRANDPRE	1870	1948	PC1 BS2	
			BATTISTA	CINA MARIE	1965	1965				PC1 J2	
BAUGHN			ALAN M	1941		CHERYL A	MINER	1947	1991	PE2 D1	
			ALBERT W	1899	1977	EMMA	GEBO	1902	1975	PE2 D4	
			ERNEST R	1932		MARGARET A		1931		PC1 CS1	
			FRANCIS	1898	1966					PE2 A4	
			L Laurina	1923/01/01	1999/12/14	GENE C	WARD	1919/09/11	1985/05/01	PE5 A	
			MATTHEW I	1976/04/29	2001/09/20					PE2 D2	
			ROBERT F	1926/04/11	2002/12/30	FRANCES L	BURNELL	1925	1974	PE2 D4	
			ROBERT F	1926/04/11	2002/12/30	BARBARA A	SIMPSON			PE2 D4	
			WESLEY							PTP A	
			BAXTER	WESLEY WILLIAM	1924		KATHRYN H	LADUE	1928		PT5 C5
				ALFREDA	1923		KENNETH R	GORDON	1917	1962	PT1 CT1
				GRACE N	1923/08/18	1990/01/17					PC1 R7W
	GROVER C	1882		1927	LAVICA M	MARTIN	1886	1926	PC1 R1E		
HANNAH E	1842	1931		FRANKLIN J	BENTLEY	1829	1908	PE3 C1			
HAROLD	1918	1921						PT2 N3			
HENRY L	1894	1974		NORMA A	ROCK	1901	1974	PT1 CT1			
MATTIE G	1905	1971		FRANCIS A	CARROLL	1902	1974	PT3 SE1			
OWEN I	1916	1991		SHIRLEY V	HACKETT	1923	1990	PC1 R2W			
BAYLIS	JULIA			1943/12/27	CHARLES F	GARDNER		1937/11/30	PTP C		
	BEACH	ALBERT	1853	1918					PT6 C2		
		ALICE	1853	1954					PT6 C2		
		ANNA E	1856	1908					PT6 C2		
		ELMINA E		1931/05/02	HARRY W	PHILLIS	1871		PT6 C2		
		LEWIS	1818	1906	MARGARET	STILES	1834	1920	PT6 C2		
		MARIE E	1923/12/25	1987/12/08	BERNARD C	RUSSELL	1916/06/08	2003/01/25	PC1 SR3		
		WILLIAM							PT6 D2		
		WILLIAM EDGAR	1853/04/25	1884/04/18	IDA E	ARNOLD	1853/04/17	1931/02/10	PE4 E		
		ELROY	1884	1930	ALMA	HARRINGTON	1885	1938	PE4 D		
BEADLESTON	GEORGE PROVOST	1813/12/06	1895/03/15	MIRANDA	CLARK	1819/02/07	1870/05/08	PE4 H			
	GEORGE PROVOST	1813/12/06	1895/03/15	PRUDIE H	SPAULDING	1837/05/06		PE4 H			

SURNAME	FIRST NAME	HEADSTONE INSCRIPTIONS		SP'S FIRST NAME	SP'S SURNAME	BORN	DIED	CEM	SEC
		BORN	DIED						
BEADLESTON	HENRY	1771/06/01	1857/11/16	MARY	TANNER	1780/12/12	1862/11/24	PE4	H
	MELISSA J	1837	1920	GEORGE	KENNAN	1832	1915	PE3	B1
BEAGARIE	CHARLES			RUTH A	MANION	1910	1978	PT9	B
BEALS	AMY	1805/06/26	1887/03/17	MICHAEL	WEATHERWAX	1791	1843/08/02	PTG	C
BEAN	EMMA	1874	1946	JOSEPH W	PROVOST	1870	1938	PE3	E1
	PATRICK			CATHERINE		1815	1875/02/01	PT4	NE1
BEAR	FRANCES	1914	1972	HAROLD M	CHASE	1915	1974	PE2	A4
BEARDSLEY	ABIGAIL	1843/08/08	1913/06/28	STEPHEN	BRAND	1848/11/10	1905/04/28	PT9	A
	AGNES	1920		RALPH E	JARVIS	1917		PE2	A2
	GEORGE E	1843/04/05	1897/04/10	VICTORIA	LYON	1847/10/03	1924/01/19	PTG	B
	HIRAM H			PATTI [MARTHA]	SACKETT			PT9	A
	HIRAM H			HARRIET	DAY			PT9	A
	J A	1801	1868/03/12					PTG	B
	LORAIN C	1849	1875/08/25					PT9	A
	LUCRETIA L	1831/03/30	1884/07/15	JOHN	RICKETSON	1839/03/09	1915/03/29	SF3	E1
	MARY E	1820/10/28	1853/11/24	HENRY	DAY	1818/09/16	1897/01/01	PTG	C
	MARY H	1877	1945	GLENN C	MERRIHEW	1879	1969	PT6	B1
BEARDSLY	ELIZA B	1804	1890/11/29	MELANCTHON	TRAVIS	1797	1859/08/01	PE4	J1
BEATTY	EARL B	1895	1984	CLEMENTINE V	LeFEBVRE	1890	1969	PC1	R3W
	EARL B	1895	1984	LILLIAN	JABAUT	1891	1983	PC1	R3W
BEAUBIN	MARY	1815	1881	PAUL	DUPEE	1820	1906/10/05	DA1	N3
BEAUBRIAND	GUY A	1908	1970	MARGARET	SEARS	1916	1986	PT1	CT1
BEAUCAIRE	MARGUERITE	1898	1982	JEREMIAH	DAVERN	1886	1975	PC2	J4
	OREL L	1905	1971	FLORENCE E	ARMSTRONG	1905/01/03	2002/01/23	PC1	R3W
BEAUCHEMIN	CHARLES	1806	1875/10/02	MARGUERITE	JOYAL	1817	1915/07/07	DA1	N1
	EDWARD C	1905	1970	EVELYN M	GODDEAU	1907		DA1	R2
	EDWARD J	1930		PATRICIA W	WESCHE	1933/01/12	1978/07	DA1	R3
	JOSEPH	1850		LOUISE	DAUDELIN	1847	1887/11/12	DA1	N1
	PIERRE	1802	1876/01/06					DA1	N1
	SARAH	1840	1918	NELSON	DELORME	1845	1920	PE2	C1
BEAUDET	ALFRED	1854	1934	MARY	LAMORA	1872	1948	PC1	R2E
	ALFRED J	1894	1961					PC1	R2W
	ALVIN L	1928/10/26		LAURA M	COATES	1931/08/08		PC1	R5W
	DIAN	1931/10/01	1990/08/27	RYON A	DUQUETTE	1931/08/29		PC1	R7E
	FRANK L	1903/02/13	1967/05/03	CATHERINE T	MAISCH	1902/01/11	1991/05/30	PC1	R5W
	MARY R	1887	1968	THOMAS J	POWERS	1875	1947	PC2	F2
	ROY H	1912/07/07	1979/02					PC1	CS3
	VALEDA	1901	1983	PETER S	BLUMETTE	1911	1987	PC1	CS3
	WILLIAM H	1901	1986	LENA	ANNIS	1921		PC1	DW2
BEAUDETTE	VALEDA			JACK	LORRY		1943/05/02	PC1	R2W
BEAUDIN	YVETTE	1916/06/03	1992/11/29	ROMAIN	HEBERT	1917	1991	PE2	D2
BEAUDOIN	ANTOINETTE	1899	1977					PC1	CS4
	GLENDON W	1912/01/01	1980/12/25	RITA L	ST CLAIR	1922	2003	PC1	R4W
	LOUISA	1886	1986	RAYMOND J	DeCOCK	1913	2000	PT5	BE2
	PHILIP	1885	1954	MARGARET	WALLACE			PC1	R4W
BEAUHARNOIS	BEATRICE M	1914/03/29	1997/08/09		GADWAY			PC1	J1
	DONALD E	1947/01/24	2001/07/04					PT4	
	DONALD J	1918/06/29	1979	THERESA	LaMORA	1921/12/14	2001/03/03	PT1	NE2
	EDWARD	1882	1935					PC1	FE2
	EDWARD C	1920/11/20	1981/05/25	MARGARET R	DROLLETTE	1922/02/23	2000/09/28	PT4	NW5
	EMMA JOSEPHINE	1897	1983	JOSEPH GEORGE	LYNCH	1891	1975	PC1	BW3
	FABIAN H	1902	1959	CORA MAE	SIDDON	1902	1968	PC1	SR4
	FLORENCE L	1909/03/25	1999/01/15	MARSHALL E	PELKEY	1907	1958/01/05	PC1	SR4
	GEORGE	1877	1941					PC1	FE2
	IDA MAE	1907/01/17	1993/03/23					PC1	FW1
	JOHN B	1814	1893	MARY	LAROSE	1844	1915/02/17	PC1	FE2
	JOSEPH C	1872	1928	PHILOMENE M	PRIMARD	1875	1959	PC1	FW1
	NAPOLEON L	1900	1970	VIOLA M	TROMBLEY	1906	1988	PC1	FW1
	OSCAR V	1920/11/20	1990/12/26	BARBARA	GOODSPEED			PT6	J2
	PATRICIA C	1924	1929					PC1	FW1
BEAULIEU	ACHILLE A	1881	1951	FRANCES E	BELLEGARDE	1884	1969	PC1	BN3
	GRACE S	1886	1956	FRANK R	McCADDEN	1888	1973	PC1	R1W
	J HENRI	1872	1889					PC1	H2
	J PHILLIPE	1846	1892	SARA	FORCIER	1850	1920/08/17	PC1	H2
	JOSEPHINE	1871	1970	ROBERT SR	DUMAS	1863	1927	PC1	H2
	KAURA	1877	1877					PC1	H2
	LAURA	1850	1875	ANDREW	BORDE			PC1	BW1
	MARY L	1867	1950	SAMUEL E	LARAVIE	1866	1925	PC1	BN4
	MARY L	1874	1956					PC1	H2
	PHILIPPE M	1878	1908					PC1	H2

SURNAME	FIRST NAME	HEADSTONE INSCRIPTIONS				SP'S SURNAME	BORN	DIED	CEM	SEC
		BORN	DIED	SP'S FIRST NAME	DIED					
BEAUMONT	ALICE C	1890/10/06	1978/08/29	JOHN A	REDDEN			PC2	J1	
BEAUPRE	SAMUEL	1897/08/11	1945/01/28					PTP	C	
BEAUSOLEIL	DONALD J	1958	1958					PC1	J2	
BEAUVAIS	ALFRED			AGNES	DUDLEY S	1882	1981	PC1	R6E	
	EMMA P	1887	1957					PC1	CN1	
	FLORENCE M	1910/06/10	1996/12/02	GEORGE R	LESTER	1910	1975/05/02	PC1	R6E	
	FRANK F	1890	1970	ETTA M	CLUKEY	1891	1980	PC1	BS3	
	FRED A	1885	1950					PC1	CN1	
	HELEN M	1914	1984	NYLE J	GREGORY	1914	1986	PC1	BS3	
	JOHN EMMET	1921	1971	MERLE	GILBERT			PC1	R5W	
BEAUVAL	ADLINE	1857	1960	JOSEPH	LOSO	1856	1927	PT2	C1	
	ALICE	1866	1916/11/03	JOHN	FREDETTE	1859	1937	PC1	H1	
BEAUVOL	DELIMA	1843	1916/06/06	AMBROSE	SENECAL	1838	1921	PC1	R1W	
BEAVER	ARTHUR BRADFORD		1937/05/31					PTP	C	
BECHAND	I PEARL	1908	1996	A WILLIAM	MADDON	1911	1995	PTM	M	
BECHARD	ADAM DANIEL	1991/05/25	1992/05/25					PT1	SW1	
	ALBINA	1917						PC1	BS5	
	ALEXANDER L SR	1916		DORIS M	TROMBLY	1917	2003	PT5	BE2	
	BERTHA	1913		JOHN E	WELCH	1912	1976	PC2	J1	
	CAROL A	1946/09/29	1995/11/03	ROBERT G	WALLETT			PT1	NW1	
	CLARA R	1918/06/07	2000/01/23		LaFRANCE			PC2	K1	
	CONNIE			ANDREW G	DUBUC	1921/02/17	1998/03/07	PC1	R6W	
	EDNA M	1923	1987	JOHN	ROBARGE			PC1	R7W	
	GAIL	1941/09/09		JAMES H	COON	1940/11/26		PE2	D1	
	JEFFREY	1958/05/03	1992/12/28					PT5	BE3	
	JOHN R	1935	2000	JEANNE E	PROULX	1938		PT5	C6	
	LEO P	1910	1981	PHYLLIS	PAYNE	1908	1968	PC2	J2	
	RICHARD	1933		MADELEINE H	MARTINEAU	1938		PT5	BE3	
	VIRGINIA			GEORGE J	BRADLEY	1909	1988	PC1	SR2	
	WILLIAM	1895	1956	MARGUERITE	DENEALT	1895	1981	PC1	BS5	
BECK	CLARENCE A	1905/01/11	1983/12/20	ETHEL M	BIGELOW	1908	1988	PT6	G2	
	EMMA L	1922	1993	DANIEL W	BROKOS	1918	1992	PE5	A	
	FRED	1943	1981	DIANE	BURGESS			PT6	H2	
	LORRAINE	1937		RALPH H	BLEAU	1934	1974	PT1	SW1	
BECKENBAUGH	GEORGE M	1881	1948					PC1	R2W	
BECKER	CLAYTON G	1922/03/19	1990/07/17	GERALDINE F	AUGUSTINE	1923/08/21	1998/06/06	PE2	D1	
BECKWITH	[DAUGHTER]	1886	1886					PT6	E1	
	DANIEL	1792/07/13	1851/09/07	HULDAH	BUCK	1794//11	1836/12/06	SF7	M	
	DANIEL	1802	1810					SF7	M	
	DANIEL B	1792	1857	SYLVIA	SOWLES	1808	1895	PT6	E1	
	EARL F	1894	1968	ELLEN V	KERR	1896/01/06	1967/07/17	PT6	E1	
	GEORGE HAROLD	1895/12/31	1960/07/15	BERTHA M	COLLINS	1895	1945	PT8	C	
	GEORGE HAROLD	1930/10/24	1987/04/17					PT8	C	
	GUY L	1874	1958	MARGARET	MOTT	1875	1934	PT6	E1	
	GUY WARD	1898	1900					PT6	E1	
	HENRY S	1839	1910	MATTIE	BRUCE	1854		PT6	E1	
	OLIVE	1761	1854/06/01	KINNER	NEWCOMB	1756/08/17	1840/02/06	SF7	M	
	ROBINS	1803	1841					SF7	M	
BEDARD	ALEXANDER J SR	1906	1990/05/23	DORA M	MONETTE	1904	1940	PC1	R4E	
	ALEXANDER J SR	1906	1990/05/23	CLEMENTINE	BOULAY	1910/11/29	2001/08/04	PC1	R7E	
	EDITH M	1897/11/13	1992/12/11	OWEN T	BROOKS	1895/09/26	1987/01/25	PE2	D2	
	EMMA E	1916/12/01		CARLTON J	PLUNKETT	1916/01/30	1989/12/26	PT5	N1	
	EPHREM J	1880	1956	CECILIA M	BOYER	1888	1976	PC1	BS3	
	EPHREM J	1912/10/26	1987/03/23	FLORENCE E	GARRANT	1915	1992	PC1	BS4	
	GARY L	1950		YOLANDA D		1953		PC1	BS4	
	GERALD J	1929	1981	LOLA	LABARGE	1941/08/09		PC1	CS2	
	HECTOR J	1909	2001	JENNIE	WAGNER	1910	1979	PC1	AS2	
	JEAN A	1926		ROSWELL	DEPO	1923/08/13	2001/11/04	PT5	AE1	
	JEANNINE M	1926/12/04		ANDRE J	GUAY	1923/03/26	1990/03/22	PTM	M	
	JEROME A	1956	1977					PC1	SR3	
	LEO JOSEPH JR	1963/03/20	1997/09/08					PT1	NE1	
	LEO PAUL	1933		VIRGINIA M	KING	1937		PT1	NE1	
	LEON H	1918/07/26	1946/07/16					PC1	BS3	
	LINDA L	1945		TERRY J	GUILBO	1945		PT5	BE2	
	LOUIS C	1915		MARION E	PHAIR	1923		PC1	BS4	
	MARY E			EDWARD H	DUROCHER	1927/02/22	2001/09/11	PC1		
	MENA	1902	1962	JOHN	TROMBLEY	1900	1978	PT1	NE2	
	NORA	1927		EARL O	PINKMAN	1923/05/21	1989/06/14	PC1	BS4	
	OLIVER	1867	1947	MARY	FISHER	1870	1939	PT1	NE2	
	PATRICIA DIANE	1957	1961					PC1	J2	

SURNAME	FIRST NAME	HEADSTONE INSCRIPTIONS						CEM	SEC
		BORN	DIED	SP'S FIRST NAME	SP'S SURNAME	BORN	DIED		
BEDARD	PAUL A	1944						PC1	R7E
	ROSE D	1926	1948					PC1	BS3
	SIMON F	1920/03/18	1995/01/16	GERALDINE V	VENNE	1919	1986	PT5	BE2
	THOMAS M	1943	1963					PC1	BS4
BEDELL	YVONNE M	1907		GASTON P	DESAUTELS	1904	1992	PC1	SR3
	JACOB S	1867/02/26	1903/01/17	HELLEN C	THEW	1842/04/21	1903/04/26	PT6	B1
	LOREN			CATHERINE	NORTON	1833	1894/12/18	PT6	C1
BEDORE	ALICE M	1916	1966	HENRY J	DROLLETTE	1906	1974	PT1	SE1
	CLARENCE W	1896/05/15	1974/07/03	BERTHA MAY	HART	1899/01/18	1994/12/22	PC1	DE1
	EMMA G	1893	1977					PT1	NE2
	FRANK A	1878	1951	ELIZABETH	FURLONG	1884	1951	PC1	AE1
	LOIS E	1930	1935					PC1	BN4
	MOSES	1889	1964	DORA L	BRODEAUX	1888		PT1	SE2
	NORMA JEAN	1924/02/28	1996/03/03	LESLIE JOHN SR	FOUNTAIN	1918/07/08		PT5	E3
	RICHARD E	1943/03/05	1992/05/29					PC1	DE1
BEEBE	LYDIA	1782	1864/01/24	LYDIA	BEEBE	1781/03/29	1872/12/02	SF3	E2
BEEBIE	ABEL J	1883	1964	MARY A	RIEL	1883	1972	PC1	BW5
	DOUGLAS L	1911	1991					PC1	BW5
BEEBO	EUGENE A	1924		THERESA S	MONGEAU	1926		PC1	BW3
	FLOYD J	1906/05/28	2001/12/04	RUTH	GONYEA	1912	1991	PC1	BW5
	KENNETH A	1915/09/16	1991/05/08	BELMA	LaBARGE	1917		PC1	BW5
	JOSEPH	1887		MARY H		1882	1922	DA1	CW1
	EARL P	1907/09/15	1996/12/06	LENA	JUBERT	1905/05/13	1993/03/04	PC1	DS2
	ELIZABETH	1870	1941	PHILIP SHERIDAN	EVEREST	1865	1940	SF3	C1
	ANNA JULIA	1876	1945	NEWELL	BADGER	1877/01/04	1947/07/15	PC1	R5E
	DANIEL	1851	1895	MARGARET	BYRNES	1854	1920	PC2	D2
BEEMAN	DANIEL F	1865	1943	CATHERINE M	COLLIGAN	1872	1947	PC2	D2
	EMMA	1850	1907/02/02	SAMUEL	FASSETT	1848	1903/02/17	DA1	N2
	FRAN	1939						PC2	D1
	FRANK E	1881	1960	HELEN	LYONS	1890	1985	PC2	D1
	FRANK JR	1911	1967	THERESA	WISKOWSKI	1913	1972	PC2	D1
	GENEVIEVE M	1897	1986	REDMOND N	HOLLAND	1896	1980	PC2	F1
	HUGH	1812	1894/04/02	ELLEN	MAHONEY	1815	1897/06/04	PT4	NW1
	HUGH C	1888	1924					PC2	D2
	HUGH J	1850	1925	ANNA	CORRIGAN	1855	1934	PC2	D2
	HUGH O	1860	1924					PT4	NW1
	JANE B	1906	2002/01/30	CRESTON G	QUIN	1904	1950	PC2	D2
	JENNIE	1861	1899/03/03		AHEARN			PC2	D2
	KATHERINE E	1885	1923					PC2	D2
	MARGARET	1920/03/22		ARTHUR E SR	GONYO	1918/08/15	1984/02/22	PT5	W2
	MARGUERITE	1921/01/26	1991/01/03					PC2	D1
	MICHAEL	1817	1892/12/26	MARY	HEALY	1818	1904/09/23	PC2	D2
	MICHAEL	1855	1939					PT4	NW1
	MICHAEL	1914	1926					PC2	D1
	MICHAEL H	1847	1915	MARIA	CORRIGAN	1850/06/21	1900/02/06	PC2	D2
	MICHAEL SR	1884/07/28	1975/01/24					PC2	D1
	OWEN M	1880	1913					PC2	D2
	RALPH E	1905/02	1905/09/11					PC2	D2
	ROSE E	1890/07/31	1986/02/20					PC2	D2
	THOMAS	1905/03/17	1987/03/30	BERTHA	MATOTT	1912		PT5	BE2
	THOMAS F	1878	1942					PC2	D2
	WILLIAM D	1887	1934					PC2	D2
	WILLIAM H	1876	1931					PC2	D2
	BEHR	HELEN	1884	1944	WILFRED	DeROSIER	1883	1916	PC2
DENISE		1850	1895	NELSON	FACTO	1844	1892	PE2	B2
BELAIR	EDWARD J	1908	1969					DA1	R5
	ERNEST E	1910	1974	MILDRED M	SNOW	1909	1987	PC1	R6E
	HELEN			ALFRED J	AUPREY	1871	1932	PC1	AE2
	ROSE	1886	1950	JOSEPH	GIROUX	1868	1972	PC1	R3W
	ARTHUR	1898	1972	EMMA	MENARD	1897	1990	PC1	R4W
BELANGER	BLANCHE	1901/11/18	1916/11/23					PC1	BE3
	DORIS	1928		FRED	LaFOUNTAIN	1924/09/30	1981/04/08	PC1	R4W
	JOHN B	1829	1911/02/22	CHRISTINE	BESSETTE	1829	1889/05/15	PC1	BE3
	VIRGINIE	1861	1930/02/04					PC1	BE3
	ROBERT A	1941		CARLEEN B	O'HARA	1955	1994	PT5	AE4
BELGARD	DOMONICKA	1878	1930	JENNIE	GRAVES	1883	1937	PC1	CN3
	ELIJAH E	1908	1929					PC1	CN3
	KENNETH J	1921/11/29	1996/04/18	ARLINE E	RASCOE	1925		PC1	R2W
	PRISCILLA	1916	1978	FRANK	TOMKIEWICZ	1905/08/29	1971/01/19	PC1	CN3

SURNAME	FIRST NAME	HEADSTONE INSCRIPTIONS		SP'S FIRST NAME	SP'S SURNAME	BORN	DIED	CEM	SEC
		BORN	DIED						
BELGARD	ROLAND	1904	1962					PC1	CN3
BELGARDE	DOMINIC E	1918/04/23	1990/09/10	BERNICE E	COLLINS	1924	1996	PC1	CS2
BELKNAP	CHARLES S	1829/11/17	1838/03/07					PE4	J2
	CORNELIA L	1848/09/15	1861/12/26					PE4	J2
	EDWARD H	1834/03	1842/12/19					PE4	J2
	JOHN W	1841/01	1842/11/20					PE4	J2
BELL	[FATHER]		72 YEARS	CATHERINE	LaFOSSE	1845/05/06	1917/09/14	PC1	AN3
	ALICE	1903		ALBERT E	RENAUDETTE	1900	1983	PC1	SR3
	ALICE V	1879	1940					PTG	A
	AMOS	1924	1943					PE2	A1
	ANN	1909/07/16	1994/10/19	JOSEPH T	WALSH	1911/06/18	1966/03/08	PC1	R5W
	ANNA	1901	1962		STRACK			PC1	BS5
	AUDRE M	1900	1963	FREDERIC L	DUROCHER	1893	1973	PC1	AS1
	BRUCE R	1939/01/21		BEVERLY M	LOUDEN	1943/05/23		PT5	E1
	CLIFTON O	1938		DEANNA M		1939		PT1	CT1
	CLINTON J	1921	1963	TERESA O		1929		PE4	A
	EDMOND	1870	1934	DELIA	DEFAYETTE	1869	1954	PT1	CT1
	ELIZABETH	1913	1982	CHARLES	LAPORTE	1906	1996	PC2	A1
	ELVIRA	1883/02/27	1920/08/24	JOHN	MORGAN			PT2	S3
	EMMA M	1913	1988	MICHAEL FRANCIS	SULLIVAN	1897/08/25	1965	PT4	NW1
	EVA M	1877	1961	ROLLA E	BRIDGES	1867/04/12	1956/06/25	PT9	B
	EVELYNA M	1895	1948	RICHARD J	REID	1894	1976	PT1	NE2
	FRANCIS ISADORE	1914/05/13	1966/02/15	DOROTHY M	BLAISE	1919/01/06	1995/02/12	PE2	B4
	GERTRUDE			WILLIAM	OLIVER			PC1	R6W
	GERTRUDE F	1921/04/28		VICTOR J	PROVOST	1921/03/19	2000/07/17	PT1	NE1
	HATTIE	1872	1920	JOHN	ROULE	1863	1941	PC1	AE1
	HERMAN A	1926/01/23		VALEDA A	PROVOST	1931/11/04		PT1	NE1
	JENNIE	1876	1955	JAMES	OWENS	1869	1964	PC2	K1
	JOHN B	1882	1925/10/29					PC1	J2
	LAURA	1906	1970	CHARLES L	MANION	1902	1977	PC1	R5W
	LENA	1911/08/05	1994/02/03	LEONARD	GUIMOND	1912	1984	PC1	R5W
	LINDA J	1949/05/31		LAWRENCE F	STONE	1941/11/06	1993/01/02	PE2	O1
	MAMIE	1904	1981	PATRICK J	BUCKLEY	1902	1969	PC1	R6E
	MARGARET M			ADOLPHUS	SWEENOR	1904	1959	PT1	CT1
	MARION B	1920/01/20	2001/01/16	GEORGE	MILLER	1909/12/15	2001/01/21	PT5	N1
	MARY ELIZABETH	1941/04/01	1964/01/29		McGUIRE			PE2	B4
	MILDRED D	1936		HALSEY L	GADWAY	1923	1989	PE2	D1
	NELLIE M	1945/12/16	2001/10/20	ALVIN	MARTIN			PC1	
	ORVILLE J	1897	1963	MILDRED	RENADETTE	1901	1984	PT1	CT1
	PEARL A	1914/07/23	1986	DORSEY H	WELLS	1914	1988	PE2	D1
	RAYMOND	1891	1946	MARY	DUPREY	1900	1980	PE2	A1
	RHODA R	1904/02/18	1987/02/07	EUGENE J	LINCOURT	1902/09/27	1990/03/06	PT5	W1
	RUTH	1881	1960	GUY R	HAMMOND	1885	1947	PT6	B2
	VICTOR A	1932/06/15		SHIRLEY A	GRAVES	1939/04/06		PT5	N1
	WINIFRED M	1930/04/29		FRANCIS C	KING	1925/05/21	1999/09/21	PC1	R7W
BELLE	MARY D	1830	1904/08/06	DEMAS	CHAUVIN	1824	1916	PC2	B2
BELLEGARDE	EDWARD	1846	1914/10/27	ELEANOR	DUMAS	1862	1952	PC1	BN3
	FRANCES E	1884	1969	ACHILLE A	BEAULIEU	1881	1951	PC1	BN3
BELLOWS	EUGENE E	1924/11/06	1991/04/12	GERALDINE E	DARRAH	1926/07/30		PT5	N1
	ROY E	1882	1957	IDA M	KEYSOR	1895	1963	PT6	G2
	SANDRA A	1946		CLETUS P	SCHUESSLER	1943		PT1	SE1
	VERA			ROBERT G	MANION	1920/12/06	1993/05/15	PT6	G2
BELOSKY	FRANCIS E	1922/08/09	1974/07/17					PC1	R3W
	FRANK L	1896/01/28	1959/03/24	BEATRICE C	LIGHT	1901	1962	PC1	SR4
	LAWRENCE	1948/05/09	1963/06/03					PC1	R3W
BELROSE	EVA	1890	1940	PETER	DAME	1881	1947	DA1	R4
BELSKI	BEN	1889/12/18	1953/05/10					PC1	D3
BEMAN	AMY			EZRA	TURNER	1763	1851	SF3	C2
	SALLY	1787	1876/02/01	JERREY	BIGELDW			PT6	C1
BEMIS	JOHN	1754	1828/08					PE4	J1
BENCHSKEY	BARBARA			LEON EDWARD	STEBBINS	1951/11/11	1977/04/15	PC1	R7W
	GEORGE S	1923		GERTRUDE A		1923/12/24	1997/12/24	PC1	DS2
BENDER	ELAINE			ROBERT F	ALLEN	1928	1987	PC2	B1
BENEDICT	JOHN B	1827	1899	SOPHIA	CHOUINARD	1828	1913	PE2	B1
	MARGARET	1848	1927	ADOLPH	MALBOEUF	1837	1910/09/22	PC1	BE3
	PHILIP H	1856	1922					PE2	B1
BENJAMIN	MARY			ADAM	KRAKOWSKI	1914	1994	PC2	K1
BENNETT	ALVA	1805	1877/06/29	JEMIMA	SOPER	1810	1892/12/31	PE4	D
	BERTHA	1880	1955	C H	DONNELLY	1867	1948	PC2	E1
	CATHERINE	1854/08/28	1916/12/06					PC2	E1



SURNAME	FIRST NAME	HEADSTONE INSCRIPTIONS		SP'S FIRST NAME	SP'S SURNAME	BORN	DIED	CEM SEC
		BORN	DIED					
BENNETT	CATHERINE	1891	1919		ENIS			PC2 E1
	CHARLES F	1916/07/19	1999/02/27	MARY E	RHINEBOLD	1924		PT5 C2
	CHARLES P	1888	1978	EVAL L	FLORENTINE	1891	1982	PC2 F2
	CORINNE N	1926/06/03		NORMAN L	ARNOLD	1923/12/15	1997/07/24	PC3 A2
	FRANK L	1887/06/13	1918/06/05					PC2 E1
	GERTRUDE V	1895/11/27	1913/05/09					PC2 E1
	JAMES CLIFFORD	1964	1990					PC1 R4W
	JOHN JAMES	1922	1985	ELAINE RHEA		1925		PC1 R4W
	LEONA P	1920/12/06	2000/04/02	JOHN L	OWENS	1908	1953	PC2 F2
	MARION	1877	1944	HENRY	COSTE	1876	1954	PC1 BE4
	MELISSA A	1850/07/11	1915/12/28	PETER	STAVES	1829/09/19	1909/09/23	PE4 D
	MELVIN E SR	1925/09/25		ETHELYN M	WYLIE	1927/11/28	2000/03/06	PC1 R8E
	MERCY	1842		ARNOLD	MITCHELL	1833	1917	PTG B
	MIDA C	1886		WALLACE H	ELLIOTT	1883	1918	PE4 C
	MISTY DAWN	1983	1983					PC1 J2
	MYRA L	1849	1920	JOHN H	BANKER			PE4 D
	ORRA							PTP B
	PATRICK	1789	1859/03/12	CATHERINE			1869/02	SF1 C4
	BENOIT	ALICE	1905	1988	RAYMOND	BURNELL	1903	1981
DELLA M		1910	1969	JOHN M	STOW	1900	1956	DA1 S4
DORIS M		1915/07/20	2004	JOHN HAROLD	RUGAR	1916/04/23	1990/08/12	PC1 R7E
EMMA		1864	1939	ALEXANDER	MASSE	1859	1916/06/10	PC1 BE4
RITA G		1913	1990	WILLIAM	PREMORE	1908	1970	PC1 R4W
THEODORE A		1908	1938					PT4 NW3
BENSON	BERTHA L	1921/02/08	1999/01/24	RICHARD	ARCHER			PT5 N1
	BERTHA L	1921/02/08	1999/01/24	JAMES D	SENECAL	1927/11/12	1987/08/10	PT5 N1
	JOSEPH	1782	1868/01/03	LYDIA		1791	1859/06/17	PE4 J1
	LYDIA	1815/10/30	1899/07/04	NICHOLAS	SPAULDING			PE4 G
	LYDIA H	1815/10/30	1899/07/04	JOSEPH H	NICHOLS	1815	1865/06/11	PE4 G
	MARY ANN	1812	1855/02/01	HIRAM	BULLIS			PE4 J1
	PETER			SARAH		1792	1845/06/17	SF4 M
	PETER	1874	1898/09/21					PTP B
	SARAH	1792	1845/06/17	JOHN	ROBERTS	1787/04/14	1867/09/06	SF4 M
BENTLEY	AGNES A	1850/06/17	1879/10/19	CORTEZ	MCRROBERT			PE4 J2
	ALICE	1818/02/10	1888/10/05	HENRY	CLARK	1815/01/09	1894/03/24	PE4 E
	ALICE J	1859/05/09	1884/09/06					PE4 G
	ALVAN G		1862/09/05					PE4 G
	ANN	1821	1874					PE4 G
	ANNA D	1883	1964					PE4 G
	ANNIE M	1873/10/08	1877/12/22					PE4 G
	CARLOS N	1871/07/03	1875/07/18					PE4 G
	ELIZABETH	1820	1869					PE4 G
	FRANKLIN J	1829	1908	HANNAH E	BAXTER	1842	1931	PE3 C1
	GEORGE H	1835	1926	MIRANDA	HARKNESS	1845	1911	PE4 G
	GEORGIE	1875	1877					PE4 G
	IRA	1861/06	1861/10/15					PE4 G
	JAMES	1791	1870	ELIZABETH		1794	1865	PE4 G
	JAMES T	1853/01/30	1853/09/02					PE4 J2
	JOHN C	1814/06	1876/02/08	HENRIETTA	WILLIAMSON	1813/02/08	1898/12/30	PE4 H
	L E	1854	1933	MAGGIE M		1854/11/10	1890	PE4 J2
	LUCINDA E	1857/12	1859/10/17					PE4 G
	MARIA E	1880	1942	JOHN	SMITH	1866	1923	PE3 C1
	MARVIN D	1838/02/16	1919/08/16					PE4 H
NETTIE J	1870/08/20	1931/09/15	WILLIAM E	EVERETT	1866/02/19	1940/06/12	PE3 B1	
SAMUEL	1826/05/19	1901/03/29	LYDIA ANN		1818	1855/09/10	PE4 J2	
WILLIAM	1832/01/01	1892/06/30	MARIA	HOFFNAGLE	1836/08/16	1887/05/21	PE4 G	
BENTON	ASEMETH	1770	1854/07/09	VERSAL	SPAULDING	1773/07/15	1856/07/14	SF3 B1
	CLYDE H	1923	1976	VELMA R	GONYEA	1920		PT1 NE2
	LARRY R	1944	1945					PT1 NE2
BENWARE	IRENE A	1915		MAC J	LANCTO	1909		PT5 AE2
	JOYCE E	1946		RALPH D	PROVOST	1940		PT4 NW3
	THERESA M	1918	1999	ROY C	MARSHALL	1918	1992	PT1 NW1
	TONYA R	1955/10/23		FRANCIS A	TACY	1940/09/02		PT5 N2
	WILLIAM JOHN	1927/02/02	1995/11/24	YOLANDA R	ALPHONSO	1926/07/10	1996/04/04	PT5 N2
	WILLIAM JOHN	1927/02/02	1995/11/24	SHIRLEY M	BOUDRIEAU	1934	1995	PT5 N2
BENWAY	ALFRED	1854	1933	NORA	LaJEUNESSE	1861	1924	PC1 FE1
	ALFRED	1875	1950	MARTHA G	FILBAN	1886	1958	PC1 BE3
	ELIZABETH	1928/06/21	1998/04/10	LLOYD	SIMPSON	1925/09/12	1999/02/25	PT5 W2
	EMMA	1881	1912	WILLIAM A	MANION	1875	1938	PT9 B
	FRANK	1836	1900/08	ESTHER	CHAMBERLIN	1841	1907	PE2 B3

SURNAME	FIRST NAME	HEADSTONE INSCRIPTIONS		SP'S FIRST NAME	SP'S SURNAME	BORN	DIED	CEM SEC	
		BORN	DIED						
BENWAY	HATTIE	1855	1922/03/01	CHARLES	GOOSEBERRY	1849		PE2 B3	
	HELEN M	1925/11/17	2004	VICTOR J	ST DENNIS	1920/08/20	1994/03/26	SF3 A2	
	HENRY	1888/12/13	1933/03/21	EMMA C	MIRON	1890	1962	PC1 BS1	
	JED W	1901/04/01	1965/09/08					PC1 R3W	
	JOHN	1845	1895					PC1 R1W	
	JUDITH ANN	1948/11/05	1949/08/12					PC1 J2	
	ROBERT J	1952	1982					PC1 BS1	
	RUTH	1896	1978					PC1 CS4	
	SHIRLEY	1920/11/17	1985/05/03	GEORGE W	ALLEN	1908/01/05	1981/05/11	PC1 BS1	
	THERESA	1892	1916					PC1 FE1	
	BENZEN	ANNIE	1847	1910	FRANZ	HUPP			PTP B
	BERESFORD	JOHN	1860	1938	OLIVE	ST ANTOINE	1856	1936	PC1 R3E
	BERG	LELAND C	1921/08/25	1985/08/21	C CLARE	PARKINSON	1926/02/23	1988/01/22	PT5 N2
	BERGER	KARL A III	1939	1988	GLORIA	GIRARO	1941/05/08	1996/06/03	PT1 NW1
BERGERON	LAWRENCE R	1926/05/16		SOLANGE N		1927/12/11		PC1 R5E	
BERGIN	BRIDGET	1813/07/04	1899/03/04	BERNARD	GIBNEY	1808/08/20	1881/02/02	PT4 NE1	
BERGMAN	BARBARA	1928	2004	DONALD R	FLYNN	1923	1967	PC1 R6E	
	BARBARA	1928	2004	ALBERT	TOSH	1914/06/25	1987/11/23	PC1 R6E	
BERNARD	JOHN R	1929	1967/10/24	ELIZABETH	MERON	1931/09/26		PC1 R6W	
	A M	1902/03/08	1965/12/23	LOUIS M	LAVARNWAY	1902/05/23	1980/08/11	PC1 BN2	
	DOROTHEE E	1913/03/29	1998/04/16	ROLAND E	HAMEL	1914/02/10	1989/10/24	PC1 BN2	
	E E	1876	1943	D M	COULBRON	1880	1955	PC1 BN2	
	HERVIE A	1847	1923	ODILE	TREMBLAY	1850	1913/12/08	PC1 BN2	
	JOSEPHINE M	1870	1950	JOHN B	DESMARIS	1865	1930	PC1 AE2	
	LEO W	1890/01/28	1978	FLORENCE	MAPLE	1892	1979	PC1 BN1	
	MARIE L	1910/05/21	1999/10/29	ERNEST A	GUSHLAW	1910/04/27	1989/01/11	PT5 E3	
	WINIFRED		2003/05/22	OVILLA J	SOUCY	1915/03/12	1983/04/07	PC1 BN1	
	WINIFRED		2003/05/22	CHARLESJ	BURGIO			PC1 BN1	
	BERNEY	CHARLES T	1890	1964	ANNA MAE		1892/05/23	1979/10	PC1 R2W
BERQUIST	HELEN B	1921/04/20	1998/03/24	GORDON HERBERT	GARROW	1921/02/16	2000/04/11	PC1 CS1	
BERSEY	DOLORES C	1928/05/26		JOSEPH J	BRADLEY	1926/04/08	1999/09/06	PC2 K2	
BERTA	DOROTHY F	1906	1984	GEORGE H	PLUDE	1905	1968	PC1 R3W	
BERTHIAUME	FLORENCE I	1921		RAYMOND J SR	LaMONOA	1912/04/01	1986/10/08	PC1 SR2	
	GEORGE	1881	1940	HARRIETTE M	MARTIN	1884	1926	PC1 R1E	
BERTOLI	ELVIRA A	1941	1962					PC2 F1	
BERTRAND	DELIMA	1864	1900					PC1 BE4	
	ELIZABETH	1863		WILLIAM	LaPOINTE	1859	1911/06/26	PC1 BE4	
	EMMA	1863	1865					PC1 BE4	
	GARY W	1951		SHELLEY L	MARTIN	1954		PT5 C3	
	JENNIE	1867	1949	JOSEPH	PARASO	1874	1949	PC1 CN1	
	JOSEPH NAPOLEON	1851	1926	ADELINIE	PELLETIER	1858	1928	PC1 BW4	
	LOUIS	1917/07/26	1978/12/19	ROSE P	LaFOUNTAIN	1923	1972	PC1 DS1	
	M PATRICIA	1918	1988	CLIFTON	WILSON	1914	1992	PE2 D3	
	MAGGIE	1860	1965					PC1 BE4	
	MARGARET	1808	1900	PHELIX	THEROUX	1799	1881	PC1 BE4	
	MARGARET M	1917/08/30	1997/05/03	JOSEPH E	KEATING	1907	1967	PC1 BW2	
	OLIVER	1835/09	1914/12/20	ZOA	THEROUX	1828	1887	PC1 BE4	
	OLIVER	1835/09	1914/12/20	THARSILE	BOUVIER	1828	1916/02/27	PC1 BE4	
	PHILISITE	1784	1866					PC1 BE4	
	RODERICK J	1949		ADA B		1949		PT5 BE2	
	TILLIE	1872	1940	FRANK	PARASO	1877	1947	PC1 CN1	
	ZOA	1859	1891					PC1 BE4	
	BESAW	ALEXANDER E	1901	1960	JOSEPHINE E	GUMLAW	1893	1965	PE2 A3
		CATHERINE M	1862	1937	LEVI	JABAUT	1862	1918	PC1 CN2
		CLARENCE	1904	1925					PT2 N2
EDNA M		1914	1983	HENRY J	BURKE	1910/11/12	1977/12/14	PC1 DE2	
EDWARD		1867	1930	VIRGINIA	BRELIA	1868	1938	PT2 N2	
EDWARD				ETHEL E	PARISH	1913/04/23	1998/05/29	PE2 D3	
ELIZA		1868	1940					PT2 C2	
ELIZABETH C		1959/09/05	1988/04/09		BURNELL			PE2 D2	
FRIEDA				EDWARD L	MARTINO	1937	1982	PC1 SR3	
GLADYS		1914	1988	JOHN A	MARCOTTE	1912	1986	PE5 A	
GRACE E		1919/01/16	2002	DONALD A	MARTIN	1927/05/07	1996/12/29	PE2 D1	
JOSEPH				SARAH	JABOTT	1885	1970	SF3 C2	
KENNETH D		1920/10/03	1997/03/18	MILDRED G	DUVAL	1920/10/07	1997/08/12	PT5 W2	
LORETTA M		1907	1973	STANLEY J	RITCHIE	1899	1985	PE4 D	
MARILYN M		1929		JOHN C	MATTOON	1929		PT5 CW2	
MARY		1895		JAMES M	PARRISH	1875	1958	SF3 B2	
REGINALD				PATRICIA	McDONALD	1928	1990	PE2 D1	
ROSE		1883	1924	JOHN	STANLEY	1870	1928	PC1 CS3	

HEADSTONE INSCRIPTIONS

SURNAME	FIRST NAME	BORN	DIED	SP'S FIRST NAME	SP'S SURNAME	BORN	DIED	CEM	SEC
BESAW	ROSE	1894	1970	JOSEPH	LaFOUNTAIN			PC1	R3W
	VIRGINIA M	1920	1993	EARL W	WRAY	1924		PT5	C6
	WALTER A	1897	1965	ESTELLA	LaPOINTE	1904	1993	PE2	B2
	ZEFFIA	1887	1941	CATHERINE	PASSINO	1900	1937	PE2	B2
BESHAW	AGNES	1893	1968	GEORGE E	ROOD	1862	1952	PC1	R2E
	CARL			CONNIE M	BRUCE	1943		PC1	SR2
	CHARLES H	1904	1963	LILLIAN S	TYNDALL	1901	1988	PC1	R3W
	CHRIS W	1964	1988					PC1	SR2
	ELI W	1910	1964	LORETTA M	MARTINEAU	1919	1975	PC1	R4W
	EMERY J SR	1943/11/11	1999/03/01					PC1	R6E
	EVA	1896	1969	EDWARD R	RECTOR	1896	1962	PC1	R3W
	HOWARD W	1910/12/15	1972/04/16	GLADYS M	ST GERMAINE	1906	1987	PC1	DS1
	LARRY JOSEPH	1970	1975					PC1	R6E
	LAURA	1905	1966					PC1	R5E
	LOUIS J	1894/11/14	1957/07/28					PC1	H2
	MELVIN R	1921/10/13	1985/03/23	JEANNETTE M	NORMANDO	1917/04/21	1984/03	PC2	J1
	MICHAEL A	1949/11/24	1994/05/29	LYNN				PC1	R8W
	VICTOR C	1913	1962	LAURA	DESSO	1910/01/24	1997/04/10	PT6	J2
BESHON	AGNES			LOUIS	LATOUR	1886	1948	PC1	BS4
	CATHERINE L	1908	1987	LESTER	DESROCHER	1901	1940	PT5	C4
	ELIZABETH	1905		PETER	STONE	1887	1965	PC1	R4W
	FELINDA B	1897	1972	MARTIN	VanSTRANDER	1896/03/01	1984/07/24	PC1	R5E
	JOSEPH R SR	1929/11/21	1980/07/27	MYRTLE	LASHWAY			PC1	SR3
	LINDA M	1967	1967					PC1	J2
	NELSON	1875	1952					PC1	H2
	PETER	1875	1946	HARRIET M	SIDNEY	1878	1982	PT1	NE2
	TABATHA MARIE	1994/06/15	1994/06/15					PC1	R3W
	IDA	1891		PAUL	COUTURE	1904	1951	PC1	E
BESAW	EMMA	1882	1953	JOHN	VASSAW	1872	1932	PC1	R2E
BESSETT	DAMON IRVING	1895/03/06	1946/08/30					PC1	R2W
BESSETTE	CHRISTINE	1829	1889/05/15	JOHN B	BELANGER	1829	1911/02/22	PC1	BE3
	CLAIRE	1917	1985	ROGER J	LaFONTAINE	1918	2002	DA1	R5
	EDITH H	1873	1961	JACOB C	ZUCK	1873	1940	PC1	BE3
	EDWARD C	1876	1955					PC1	FW2
	ELMIRA	1849	1931					PC1	FW1
	EVELYN L	1918/04/18	1995/09/05	WARREN W	McMILLAN	1921/04/07	1973/06/26	DA1	S1
	GAIL M			JAMES L	DESOTELL	1956	1980	PC1	BW5
	GEDEON	1833	1925	FLAVIA M	JENDRON	1840	1923	PC1	BE3
	GEORGE H	1874	1947					PC1	BE3
	GLORIA M	1924/06/17	1997/04/29	JAMES R	RYAN	1923/06/30		PT5	N3
	GLORENIA E	1921	1979/04/30	DONALD RICHARD	FAVARO	1917/09/03	1999/04/03	PT3	SE1
	JOHN B	1846	1914/04/15	OLIVE T	TREMBLAY	1846	1922	PC1	FW2
	JOHN B	1871	1949	DELIA	LEFEBVRE	1875	1957	PC1	G
	JOSEPHINE	1863/05/10	1929/10/25	JOSEPH NAPOLEON	GIRARD	1867/02/04	1916/10/04	PC1	FE3
	JOSEPHINE M	1866	1948					PC1	BE3
	JULIE	1862	1919/10/22		BELANGER			PC1	BE3
	KITTY MERCEDES	1982/12/03	1983/07/22					PC1	J2
	M THELMA	1913	1979	BERNARD W	O'CONNELL	1912	1985	PT4	NW3
	MARY C	1874	1935					PC1	FW2
	MARY F	1919		ROY E SR	LaHART	1913/10/20	1991/04/27	PT5	CW2
	MARY S	1896	1964	NAPOLEON SR	GARRANT	1892	1967	PC1	BW2
	MARY V	1871	1959	SAMUEL	MASHTARE	1880		PC1	R1W
	MAURICE H	1913		FRANCES A	ALPERT	1921	1987	PT5	C3
OLIEA	1924/10/29	2000/01/31	WILLIAM	REINHART	1921/01/05	2000/07/24	PC1	SR2	
P ARTHUR	1889	1934	M ALBINA	MOUSSEAU	1886	1932	PC1	BW1	
RAYMOND	1930		GRACE		1938		PC1	SR2	
BESSNETTE	MARY	1857	1946	CHARLES H	SOULIA	1852	1925	PE2	C2
	FRANK E	1925/05/23	1989/02/25	DOROTHY N	NUGENT	1932		PT5	DW1
	IDA L	1900	1941	ARTHUR J	THOMPSON	1899	1972	DA1	R5
BETTERS	JOSEPHINE	1871	1957	EDWARD W	LYMAN	1869	1940	DA1	R4
	LAURA G	1909	1986	WILLIAM G	HOLZER	1902	1980	PC1	BW5
	LEO	1909	1996	ROSE	LaMORA	1910	1996	DA1	R2
	LENA	1917	1985	EUGENE J	DEVINS	1909	1966	PC1	R5W
	MARGARET	1861	1943	THOMAS	LYONS	1853	1931	PC2	B1
BEWSEE	BESSIE	1902/09/14	1986/12/25	PAUL J	D'AMOUR	1894/06/26	1980/06/14	PC1	DS1
	GEORGE F	1887	1957	GRACE M	DUCETTE	1894	1972	PC1	SR4
BEYLAND	SIDNEY WARREN	1906	1995	LYDIA	ARNOLD	1910		PE3	C2
BEZIO	ALBERTA M	1894	1964	JOSEPH	MYERS	1887	1970	PC1	R4W
	ARTHUR R	1936	1984	BEATRICE M	PASSNO	1933		PE3	A2
	ELIZABETH	1924	2003	LAWRENCE A	LaPIER	1922	2000/08/12	PC1	R4W

HEADSTONE INSCRIPTIONS								
SURNAME	FIRST NAME	BORN	DIED	SP'S FIRST NAME	SP'S SURNAME	BORN	DIED	CEM SEC
BEZIO	ELSIE M	1925	1925					PC1 H2
	FRANCES	1914	1918					PC1 H2
	HARRY C	1916/11/16	1996/01/04	KATHERINE M	McCUE	1918/07/21	1990/12/23	PC1 AE1
	ISADORE	1906	1967					PC1 H2
	JULIETTE	1906	1958	HENRY O	VARNO	1899	1973	PC1 R2W
	MILDRED	1909	1991	ALBERT JOHN	LAMERE	1904	1947	PC1 BS4
	NORMAN V SR	1919/02/21	1965/03/29	VIOLET MARY	THOMPSON	1917/04/10	1951/11/05	PC1 BS4
	ROBERT W	1932/06/04		KATHRYN	WRISLEY	1932/09/13		PE2 D3
	WILLIAM	1882	1926	JULIA	DAPO	1889	1962	PC1 H2
	WILLIAM G SR	1943/09/19	2001/01/05	SCARLETT	COBB			PC1 BS4
BIAFORE	SAM F	1907/03/21	1987/04/30	LEONA M	BADGER	1910/06/28	1991/01/31	PT5 N3
BIALOBZESKY	MARION	1920	1968/05/06	ADOLPH	VALENZ	1912/02/13	1998/12/28	PC1 R2W
BIBEAU	CAREY A	1975	1975					PC1 J2
	DANNY M	1960	1978					PC1 G
BICHON	MAY	1857	1921	WILLIAM	PROVOST	1854	1924	PC1 CN1
BICKFORD	ARTHUR J	1902	1980	EVELYN M	MELIUS			PT4 NW2
	CARMI J	1872	1941	CATHERINE	CAVANAUGH	1864	1944	PT4 NW2
BIDEGARE	MATHILDA M	1907	1985					PC1 CS4
BIDWELL	AGGIE E	1869/07	1881/01/30					PT6 B1
	H W	1860	1883/06/01	MARY L	BAKER	1853/11	1879/09/18	PT6 C1
	JABEZ P		1907	EUGENIE R	MOORE	1835	1895	PT6 B1
	LOLLIE	1874/12/08	1878/07/11					PT6 D1
	LOVAL E	1809/01/28	1876/08/06	LAURA		1847/10	1877/01/16	PT7 W
	LOVAL F	1809/01/28	1876/08/06	LAURA J		1818/07	1848/04/28	PT7 W
	MARIA L	1851	1873/04/29					PT7 W
	LOUISE	1906	1982	MERRITT	LaCHAUNCE	1902	1946	PC1 BS2
	JOHN L	1934		VEDORA L	LaCLAIR	1936		PT5 DW2
	HARRY			ROSE M	PAPA	1914/12/30	1984/12/10	PC2 E1
ELLEN	1826/08/06	1899/10/19	JOHN	DUVAL	1814/04/28	1900/10/24	PC1 BE4	
ALICE	1853	1924	SCHUYLER H	CLARK	1851	1921	PE3 C1	
AMELIA	1814/05/10	1889/08/08	ROBERT	TRAVIS			PE4 J2	
AMY	1812	1896/08/22	STEPHEN	CORLSINS			PT6 D2	
CAROLINE	1913	2003	GEORGE F	GREGOROVIVS	1900	1968	SF3 B2	
CARRIE	1878	1980	JOHN H	JARVIS	1870	1950	PE3 D2	
CHARLES E	1877/10/15	1932/03/16					PE3 B2	
CLARINDA F	1834/01/27	1890/06/09	HENRY	KEET		1865/03/03	SF3 B1	
DANIEL F	1823	1910/07/04	CHARLOTTE	BARNES	1844	1940/12/12	SF3 B2	
E A			MARY ANN		1831	1857/03/04	PE4 J1	
EDMUND	1750	1828/09/17	LOUIS		1760	1842/07/23	PE4 J2	
EDWIN C	1856/05/02	1926/04/30	KATE M		1856/02/21	1939/11/05	PE3 B2	
ELLA M	1859/10/11	1918/04/09					PE3 B2	
ETHEL M	1908	1988	CLARENCE A	BECK	1905/01/11	1983/12/20	PT6 G2	
EZRA	1787	1806/05					SF0 M	
FANNY	1819/02/03	1846/02/13	STEPHEN	RICE	1821/09/04	1904/10/28	PT6 D1	
HIRAM	1848/04/11	1907/05/04					PT6 C2	
JERREY			SALLY	BEMAN	1787	1876/02/01	PT6 C1	
JULIA	1844	1927	JOSEPH B	COVELL	1832	1899	PE3 D2	
JUSTIN	1805/08/22	1883/07/26	HESTER	PERSONS	1811/01/08	1842/04/14	PE4 J2	
LAURA M	1805	1894/01/14					PT6 C2	
LEE R	1916	1993	LEONA E	WHITE	1919/04/27	1977/08/03	PE2 A1	
LORRIS	1915/03/19			WOOD			PT5 W2	
MARIA H	1817/12/18	1895/08/31	HEMAN H	FORRENCE	1817/08/30	1899/01/26	PE4 J2	
N L			HARRIET A	CLARK	1849/05/27	1883/07/31	PE4 E	
NATHAN	1793	1860/05/16	CLARINDA F	BARKER	1796	1874/06/02	SF3 B1	
NATHAN L	1846/01/11	1917/02/20	CARRIE	WEBSTER	1865/11/27	1955/10/22	PE3 B2	
NATHAN N	1776	1835/09/23	PHILINDIA	CLARK	1778	1860/05/03	PE4 J2	
NICHOLAS C	1819/03/13	1896/03/22	ANN ELIZA	CLARK	1820/10/27	1896/06/10	PE3 B2	
RUSSELL E	1919	1998	HELEN M	DONAHUE	1921	1982	DA1 S4	
TAMSON	1812	1874/09/12	ISAAC	AYER	1808	1889/03/23	PT6 C1	
WILLIAM H	1847/10/06	1930/02/25					PT6 C1	
WINFRED S	1844/02/04	1899/08/03					PT6 C1	
BILL	CURTIS L	1903	1981	ALVINA T	LaROCQUE	1913/05/04	2002/01/04	DA1 S2
	LUELLA	1916/12/01	1988/12/20	JOHN W	BOOTH	1914/04/15	1979/04/17	PE3 B1
	SHIRLEY A	1935	1979	ALBERT G	REYELL	1931	1979	PT1 NE1
BILLUPS	ALLEN	1927		SHIRLEY	RICHARDSON	1930		PC2 K1
	CRAIG	1955	1981					PC2 K1
BILODEAU	DORIS L	1932		RICHARD L	HYNES	1929/07/03	1992/03/05	PT5 CW2
BILOW	DONNA L	1946		DAVID N	DURHAM	1944		PT5 C6
BINCELETTE	MARION	1929	1980	FRANK	FORGAYS			PTG C
BIONDOLINO	ANGELINA	1907/06/25	1999/08/14	VINCENZO	D'ANGELO	1901	1984/07/30	PE2 D2

HEADSTONE INSCRIPTIONS

SURNAME	FIRST NAME	BORN	DIED	SP'S FIRST NAME	SP'S SURNAME	BORN	DIED	CEM	SEC
BIRCH	JUDITH S	1935	1978	ALFRED	TROMBLEY			PT1	NW1
BIRD	ALEXANDER	1848/10/07	1918/11/30	MARY A	LABONNE	1845/12/27	1917/10/31	PC1	E
	ANITA MERILDA	1957	1957					PC1	J2
	ARTHUR E	1924		NANCY T	ANTONACCI	1927	1991	PC1	R7E
	BETTY JANE	1929	1994	LEEWARD C	GUERIN	1925	1983	PC2	K1
	BRENDA M	1949						PC1	SR4
	DENNIS J	1889/07/16	1954/11/22	IRMA K	KENNY	1907/08/06	2001/06/26	PC1	BS2
	ERNEST E	1887/01/31	1983/12/26	ANNA M	BOURDEAU	1889/05/19	1957/05/06	PC1	E
	ERNEST J	1905	1982	LORETTA	MALARK	1917	1969	PC1	SR4
	EXEVERY	1810	1883	JULIAN	WALKER	1815	1875	PC1	E
	GLADYS	1910	1962	CAMILLE J SR	GARRANT	1910	1972	PC1	R3W
	JAMES J	1935/06/17	2000/04/15					PC1	BS2
	JEANNETTE M	1928	1928					PC1	E
	JEREMIAH	1833/12/28	1913/12/15	MARSSILINE	FAVRO	1838/03/01	1910/02/13	PC1	E
	JEREMIAH	1862	1933	PHOEBE	CHAMBERLIN	1862	1945	PC1	BS2
	JDAN M	1934	1936					PC1	E
	JULIA	1861	1941	DAVID	BUTLER	1856		PC1	BE5
	KAREN B	1960	1978					PC2	K1
	KENNETH J	1928	1977	MARY	BOURDEAU	1932	1995	PC2	K1
	LESTER J	1912/05/22	1993/11/20	HELEN M	MARTINEAU	1913/04/13		PC1	E
	MARY	1850/05/26	1932/10/09	GEORGE	PELLETIER	1846/12/11	1913/04/27	PC1	BE1
	ROSELLA	1844	1889	ALBERT L	LAVIGNE	1841	1919	PT2	C1
	SILAS B	1880/07/07	1881/09/29					PC1	E
	WILFRED H	1899	1969	REVA	PRATT	1906/04/15	1996/08/23	PC1	R3E
BIRMINGHAM	WILLIAM	1862	1904/10/15					PTP	D
BISAILLON	CHRISTINE	1901/09/05	1990/05/10	GABRIEL A	COTE	1904/02/12	1962/07/21	PC1	BS5
	GEORGIANNA	1879	1945	JOSEPH	GEBO	1873	1953	PT2	C3
BISHON	PETER			HELEN	ROACH			PC1	H2
BISHOP	AMOS	1914/03/14	1981/08/22					PT2	N3
	BERTHA	1938	2003	HORACE H	FOUNTAIN			PC1	BS5
	BETHANY LEE	1966	1966					PC1	BS5
	BONNIE SUE	1958/02/13	1999/10/06					PC1	R8W
	DELOR L	1893	1957					PT2	N3
	GEORGE H	1937/07/03	2000/11/22	JOAN	LePAGE	1942		PC1	BS5
	GEORGE W	1879/04/03	1962/09/07	IDA E	FLANDERS	1884/10/14	1940/06/15	PC1	BW1
	HERMAN H	1922/01/02	1991/03/21	RITA M	BOARDMAN	1922/12/16	1990/04/27	PT1	NW1
	IDA R	1885	1961	NELSON F	GONYEA	1878	1956	PT2	N3
	JAMES E JR	1955/09/24	1993/10/05	KATHY	WILLIAMS			PC1	R8W
	JANE B	1904	1991	CHARLES H	DOE	1911	1994	DA1	R4
	JOHN E JR	1935/02/10		JUDY A	PORTER	1937/01/16		PT5	W2
	MADÉLINE C	1914		FRANCIS R	MACEY	1908	1972	SF3	B1
	MARJORIE	1913/04/09	1996/01/02	JOHN E	RENADETTE	1910	2002	PC1	BW1
	MILDRED		2 YEARS					PC1	BW1
	JULIA	1909/10/22	2001/10/09	RALPH E	HART	1909	1989/06/01	PC1	BW1
	RAYMOND H	1916	1963					PC1	BW1
	RUTH			DAVID	FAIRCHILD	1910	2002	PC2	J1
	STEPHEN JOHN	1974	1976					PC1	BS5
BISSELL	ELIZABETH	1839/08/28	1908/08/21	EDWARD E	FULLER	1838/07/25	1896/10/15	PE4	J1
	GEORGE F	1904	1976	MARIE	VALENZE	1910		PT5	AE4
BISSONETTE	MARIE L	1881	1971	ALCIDE	CORBIERE			PC1	BW1
BISSONETTE	ELEANOR B	1920		ERNEST T	MAYETTE	1919/04/08	1974/04/09	DA1	CE1
	LOUIS O	1885	1922	MARGARET A	PERRY	1884	1962	DA1	CE1
	HERSA FRANCES	1913	1931					DA1	CE1
BISTOR	HERBERT F	1928		MARY M	FOUNTAIN	1934	1997	PT5	AE4
	HERBERT F	1928		JEANNETTE	ROMEO	1908	1999	PT5	AE4
BLACK	GEORGE R	1906/03/10	1973/11/02	ARLINE	LATOUR			PC1	E
	HEATHER ROSE	1970/08/20	1997/09/11	CHARLES P	MONTBRIAND			PC1	R1
	ISABELL	1857/05/03	1939/04/10					PE4	D
	JAMES	1824/12/25	1909/12/21	MARY	TANNER	1837/08/22	1901/05/03	PE4	D
	JAMES	1861/01/20	1901/04/21					PE4	D
	MARTHA	1859	1939	SAMUEL	EVANS	1855	1913	PE4	D
	ROBERT	1853/04/22	1915/06/18					PE4	D
BLACKMAN	AMELIA C	1865	1891/02/15	LEONARD C	BRIDGES	1867/04/12	1892/01/12	PT9	A
BLAHUT	GENE ALFRED	1946/04/23	1968/05/20					PC1	SR4
	WALTER A SR	1917/03/10	2002/11/02	HELENA I	DONAH	1921	1997	PT5	C2
	WALTER A JR			SHARRON	LaBOUNTY	1947/10/16	1968/07/03	PC1	SR4
BLAIN	JULIA M	1890	1976	EDWARD	LaFOREST			PC1	SR4
BLAINE	ELAM L	1901	1978	CECILE E	MAISONNEUVE	1903	1988	PE2	A1
	EMELIA	1899	1984	GEORGE	MURTAGH	1897	1952	PC2	J2
	LOUIS E SR	1928	1991	JUNE F	JARVIS	1935		PE2	A1

SURNAME	FIRST NAME	HEADSTONE INSCRIPTIONS		SP'S FIRST NAME	SP'S SURNAME	BORN	DIED	CEM SEC	
		BORN	DIED						
BLAIR	ALICE	1918	1973	ROLLA	ERO	1910	1970	PE2 D4	
	ALICE	1917/11/26			BISHOP			PT5 E2	
	EDITH	1889	1940					PC1 R4E	
	EDWIDGE	1869	1944	CHARLES	DESJARDINS	1880	1918/12/21	PC1 BN3	
	FRANK L	1922	1986	THERESA	SIBLEY	1929		PE2 B4	
	FRED	1900	1972	ETHEL	TYRELL	1903	1927	PE2 B2	
	FRED	1900	1972	EMMA	BUSHEY	1915		PE2 B2	
	GLADYS	1909/11/15	1998/12/13	JOSEPH	DESSO		1952	PC1 BS5	
	GRACE E	1906						PC1 R5E	
	HAROLD C	1897	1957	STELLA	WEBBER	1904	1972	PC1 SR4	
	HILDA	1912	1981	MARVIN	WEAVER	1911/04/21	1996/01/07	PC1 BS5	
	JOHN	1880	1957	EVA M	AGNEAU	1893	1956	PC1 SR4	
	JOSEPH	1869	1901/08/03					PE2 B2	
	LOUIS	1868	1914		BOUCHER			PC1 FW1	
	LOUIS G	1906		VELMA	KUCHINSKY	1914	1943	PC1 R5E	
	MABEL	1885	1952	CHARLES H	EGAN	1882	1936	PC2 F2	
	MARGARET	1876	1929	HENRY C	WHITE	1871	1939	PE2 B3	
	MARIE D	1927	1979	JAMES W SR	OWENS	1923	1980	PE2 D4	
	RITA M	1925	1990	EDWARD H	FIARKOSKI	1936		PT5 C2	
	ROBERT J	1922/05/31	2000/09/27	MARGARET W	MARTINEAU	1927/01/27	1963/10/20	PC1 R3W	
	ROBERT J	1922/05/31	2000/09/27	ANNA	MARTINEAU	1922	1984	PC1 R3W	
	ROGER L	1915	1973	FLORA	REIL	1918	1961	PC1 SR4	
	ROGER W	1939/07/20	1996/12/29	JUDITH A	PARENT	1942/01/24		PC1 RBW	
	RUTH	1917	1970	HARVEY E	BRIDGES	1915/06/30	2001/11/12	PE2 D4	
	SHIRLEY R	1933/07/09		JERRY N	MARSHALL	1932/01/10		PT5 N1	
	W EDWARD	1891	1953	CORA	WHITE	1884	1973	PE2 B2	
	BLAISE	BERTHA MAY	1911/01/12	1978/11	ELMER JOSEPH	LaROCK	1894/09/07	1962/05/19	PC1 SR4
		DOROTHY E	1922		LEO N JR	PEFFER	1922		PT5 AE2
		DOROTHY M	1919/01/06	1995/02/12	FRANCIS ISADORE	BELL	1914/05/13	1966/02/15	PE2 B4
		ELVINA T	1918/03/16	1981/11/23	FLOYD	BROWN	1910	1997	PC1 CS1
		ELVINA T	1918/03/16	1981/11/23		OWEN			PC1 CS1
		ELMER P	1927/03/10	1992/12/26	HENRIETTA H	ROCKWELL	1930		PE2 D2
		EMMA	1896	1956	EDWARD S	BRESSETTE	1876	1964	PC1 BS5
		ERMA	1870	1916	DAVID	CHAMBERLAIN			PE2 B3
		ISABELLE E	1922	1972	CLIFFORD T	FOUNTAIN	1924/03/19	2000/09/18	PE2 D4
		LEONA R	1921	1988	W KENNETH	MOUSSEAU	1924	1985	PC1 R5W
MARY R		1890	1980	ALVIN V	MacDOUGAL	1892	1983	PE3 B2	
MARY T		1912	1985	ORVILLE G	GADWAY	1905	1981	PT1 NE2	
MATILDA								PE2 B3	
MITCHELL M		1898	1953	HAZEL	CARPENTER	1906	1983	PE4 B	
NELSON								PE2 B3	
NELSON L		1876	1948					PC1 R3W	
RAYMOND				BEVERLY				PT1 N1	
SALLY A		1946		EMMETT E	HEMINGWAY	1928	1993	PC2 K2	
BLAKE	ALICE	1883/09/29	1947/12/05	JOSEPH	ROBINSON	1873/04/04	1967/10/01	PE1 WS	
	BESSIE J	1917	1978	WILMER S	COLLINS	1902	1987	PE1 EN	
	CHARLES L	1888/03/11	1972/09/06	ESSA	REID	1902	1983	SF3 B2	
	CLARA	1913	1981	EDWARD W	HENDRIE	1908	1982	PT8 B	
	CYNTHIA	1951						PC1 R5W	
	DONALD B	1929/03/06	1977/08/30	RUTH	GIGUERE	1930	2003	PC1 R5W	
	ETHEL	1931/08/29						PT5 E4	
	EUGENE R	1938/03/05	1999/07/02	CHARLOTTE				PE1 ES	
	FRANCIS JR	1934	1972	BERNICE M	ST JOHN	1941	1977	PE1 EN	
	FRANK			BESSIE MAY	COON	1913/05	1970/11/10	PE1 ES	
	FRANKLIN							PE1 WN	
	GERTIE MAE	1912	1985		HUNT			PC1 R7W	
	JAMES	1827/01/17	1906/04/17	ROSE	PELKEY	1827/01/12	1919/07/26	PE1 ES	
	JAMES	1924/09/09	1999/09/09	BERTHA	SEARS	1923	1975	SF3 W1	
	KENNETH			DEBORAH A				PE1 ES	
	LEROY T	1940	1973	SHIRLEY M	HARE	1943		PE2 D1	
	MARION J							PT8 C	
	MATHISE L	1868/10/08	1875/03/14					PE1 EN	
MATILDA J	1859/05/13	1882/01/03					PE1 ES		
RUTH M	1949/02/12		MICHAEL E	RELATION	1947/08/29		PT5 N1		
SARAH E		2Y,4M					PE1 ES		
BLANCHARD	ARTHUR H	1927/08/06	1982/03/24	ESTHER	DUELL	1931		PT3 SE1	
	AURELEA M	1899	1974	JOHN W	LEONARD	1895	1979	PC1 BW4	
	BERNARD	1900	1978					PT3 NE1	
	HARLIE ROY	1918	1983	ANNE M	WRIGHT	1935	1983	PT3 NE1	
	DONALD J	1946						PT3 SE1	

SURNAME	FIRST NAME	HEADSTONE INSCRIPTIONS		SP'S FIRST NAME	SP'S SURNAME	BORN	DIED	CEM SEC
		BORN	DIED					
BLANCHARD	ERNEST C	1910/08/31	1978					PT3 SE1
	FLORENCE F	1916		JOSEPH	BUTTIGNOLI	1916/05/30	1973/07/12	PT3 SE1
	FRANK A	1881	1929	EVA E	RASCOE	1889	1916/03/15	PC1 H2
	FRANK C	1909/03/02	1979/09	MARIE M	RIVERS	1884	1964	PC1 H2
	GABRIELLE	1924/07/11	1994/10/15	EDWIN M JR	LEUPOLD	1929/08/23		PC2 A1
	HANFORD C	1922		ETHELBERT B	ANNIS	1926	1996	PT5 C2
	HENRY	1912						PT3 NE1
	ISABELLE	1914/01/25	1979/03	PHILLIP	BARNABY	1908	2000	PE2 D4
	JOHN P	1869	1946	ELIZABETH	ROCK	1867	1944	PC1 BW4
	LORRIE	1964/09/08	1964/09/09					PT3 NE1
	LOTTIE MAE	1920	2003	ROGER J	D'AUST	1920/03/06	1994/05/22	PC1 BS3
	MARTIN W	1913	1973					PT3 SE1
	MARY E	1913/03/08	2000/09/01		LaPORTE			PC1 H2
	ORRELL T	1928						PT3 SE1
	RAYMOND A	1958/05/28	2000/10/16					PT5 E4
	THERESA R	1951/06/23	1996/08/19	FLOYD J	ANNIS	1947		PT3 SE1
	WALLACE L	1918/07/31		HELENE J	ORLANDO	1926/04/08	1995/11/15	PT5 E2
	WALTER J	1876	1931	EFFIE E	RASCOE	1886	1975	PT3 CW1
	WILLIAM	1908	1958					PC1 H2
	BLANCHETTE	MARIE A	1891	1986		GAULIN		PE2 D1
BLASE	JULIA	1871	1963	JERRY M	DAPO	1864	1936	PC1 BW4
BLEAU	EARL J	1911/12/06	1980/08/22	VIOLA	BORDEAU	1914/05/21	2002/11/05	PC1 SR2
	EDITH M	1901	1970	LORENZO J	INFANTE	1899/06/22	1965/07/30	PC1 R4W
	EMMA	1853		LOUIS	PROVOST	1850	1919	PC1 RTE
	F J	1875	1936					PC1 BN4
	FRANK J			CORA M	REYNOLDS	1879	1949	PC1 BS4
	GEORGE	1894	1963	DAISY	GAGNER	1894	1964	PC1 BW4
	HELEN M	1910	1957	LOUIS D	AGUGLIA	1902	1981	PC1 BS4
	JUDY A	1953						PC1 SR2
	LOUISE	1911	1995	ROYAL	HOLT	1905	1968	PC2 J1
	RALPH H	1934	1974	LORRAINE	BECK	1937		PT1 SW1
	RAYMOND E	1908/02/09	1983/12/23	KATHRYN L	SNIDE	1923	1999	PC1 BS4
BLEAUX	FLOYD J SR	1922/09/18	2000/09/07	ELEANOR L	JONES	1921/08/07	2002/02/13	PC1 R9E
BLEEKER	HELEN M	1925	1990	FERMAN G DSR	DONAH	1919	1999/02/10	PC1 R5W
BLIER	MICHAEL JOSEPH	1957/09/18	2000/11/27	KELLY	DAVIES			PC1 R9W
BLISS	IVA D	1866/02/16	1928/07/24	EDMUND L	DAY	1866/01/24	1929/05/05	PE4 D
BLONDO	ROLAND G	1917	1963	KATHRYN	CALKINS	1918	1958	PC2 F2
BLOUGH	ANTHONY							PTP B
BLOW	BEATRICE	1889	1961	WILLIAM	DUESBERG	1888	1948	PT1 NE2
	HELENA I	1921	1979	HARRY L	FINNEGAN	1910	1976	PC1 R5W
	IONA M	1920	1977	HAROLD J	FINNEGAN	1910	1971	PC1 R5W
	LESTER J	1896	1942	EMMA M	JUBERT	1899	1987	PC1 BW3
	LEWARD J	1915	1985	THERESA	GAGNE	1918		PC1 AS2
	LOUIS	1873	1903					PT2 N1
	MARJORIE B	1908/01/08	1997/01/05	LEWIS R	ROYAL	1901	1985/04/09	PC1 BE4
	MYRA B	1909/11/18	1996/12/19	HENRY H	PEETS	1908/01/22	1996/04/28	PC1 R7W
	RICHARD	1926	1945					PC1 BW3
	RITA	1929/06/29	1996/08/22	FREDERICK	JENNETTE	1940/10/22	2001/03/17	PT5 N3
	ROSE	1879	1960	MAXIM	RABIDEAU	1872	1941	PT2 N1
	WILLARD J	1918/01/06	1997/08/15					PT5 E2
BLUMETTE	PETER S	1911	1987	VALEDA	BEAUDET	1901	1983	PC1 CS3
BOARDMAN	DAVID	1860	1936	PRISCILLA	BRUNELLE			PT4 NW3
	EMMA L	1839	1920	GEORGE H	PIERCE	1838	1909	PT6 B1
	GEORGE	1843/10/14	1862/04/25					PT6 D1
	JULIA A	1846/05/15	1909/11/12	JARED M	TAYLOR	1823/10/29	1899/03/10	PT6 B1
	LUCIUS			JULIA ANN	STICKLE	1806/09/29	1895/03/25	PT6 D1
	MARY	1891	1953	FRANK	ROMEO	1889	1983	PT4 NE4
	RITA M	1922/12/16	1990/04/27	HERMAN H	BISHOP	1922/01/02	1991/03/21	PT1 NW1
	STELLA R	1891	1973	ANTONIO	ROMEO	1883	1950	PT4 NW3
	SUSAN A	1850/03/05	1860/04/15					PT6 D1
	BOBBIE	CATHERINE	1942			BAGLYOS		
	GLADYS M	1937		RICHARD S	PERRY	1933/06/12	1993/05/28	PT5 C6
BOCK	BARRY LYNN	1952/01/28	1952/02/06					PC2 J4
BODAH	AUGUSTUS			ALBERTA	KENNY	1910	1968	PC2 J1
	EVELINA	1904	1985	DEWEY	REOME	1899	1981	PC1 DW1
	JEANNE M	1930	1970	PHILLIP G	BORDEAU	1931		PC1 R4W
	WILLIAM W	1901	1970	OLIVE	BOMBARD	1909	1992	PC1 BS5
BODETTE	DONALD J	1945/12/26	1983/01/21	DONNA	KING			PC2 F2
	ERNEST	1904	1991	DOROTHY	LAVENTURE	1907	1994	PC2 F2
BOEHRINGER	JOHN F			MARY F	LOWE	1928/02/02	2001/03/11	PC1 R8W

SURNAME	FIRST NAME	BORN	HEADSTONE INSCRIPTIONS		SP'S SURNAME	BORN	DIED	CEM SEC	
			DIED	SP'S FIRST NAME					
BOEKER	CHARLES								PTP B
BOETTNER	CLAIRE M	1919/05/30	1985/03/02		BRUNER				PC2 K1
BOHANNON	APRILLE R			DANNY T JR	MANION	1951/03/01	1996/03/24		PTM M
	HARVEY			ELIZABETH	MANOR	1932	1989		DA1 R4
BOICE	ARLENE	1925		ROSWELL	SANGER	1927			PT6 I1
BOILEAU	LAURENCE	1907		FELIX O	JOYAL	1910/09/19	1994/04/13		DA1 S1
BOIRE	GEORGIANA	1868	1937	ALEXANDRE	DEMERS	1865	1942		PC1 FE1
	LEA	1875	1967						PC1 FE1
	LEDA	1877	1965						PC1 FE1
	NORBERT	1848	1890	JESSIE	FAGNANT	1848	1926		PC1 FE1
	RITA	1914		CHARLES B	BANKS	1910	1980		PC1 FE1
	VICTOR	1916	1987						PC1 FE1
	VICTOR F	1880	1940	HARRIET	BANFIELD	1888	1934		PC1 FE1
	YVONNE	1917/04/28		GEORGE H	SANTIMAW	1910/09/08	1976/03/13		PC2 F2
BOISSELLE	JEANNETTE	1921		WESLEY P	BARNABY	1920/07/24	1974/05/28		PC1 DW1
	MARY P	1877		ALBERT	LaMOUNTAIN	1879	1957		PT1 CT1
	BERNARD	1922/02/15		RITA M		1918/10/17			PT1 NW1
BOISSEY	GLENN L	1948	1968						DA1 R4
	KENNETH L	1922/03/28	1992/10/15	MAE	PATNDDE	1924			DA1 R4
	LILLIAN	1868	1924	PHILIP	MISCHLER	1860	1928		PC2 A1
BOISSY	BERTHA	1901	1989	WILLIAM SR	CHAMPAGNE	1900	1966		PC1 BN5
	BERTHA J	1909	1983	HENRY S	MARTIN	1892/08/17	1959/05/21		PC1 BN3
	CARL R	1933/08/04	1996/07/25						PC1 DN2
	CLIFFORD J	1896/05/02	1988/03/09	MABEL M	DIGNARD	1899/10/18	1994/01/27		PC1 DN2
	EVELINE			LIONEL	LEJEUNE	1894	1920/02/06		PC1 BN3
	EVELYN M	1898	1984	EUGENE J	BROWN	1888/01/02	1972/12/08		PC1 BN4
	IRENE M	1905		HENRY	PROVOST	1902/07/24	1994/01/23		PC1 R5W
	LAWRENCE	1903/04/27	1996/05/20	DELLA M	DOWNS	1901	1989		PT5 E2
	MOSE	1861	1933	ELLEN	PECOTTE	1868	1951		PC1 R2E
	ORVIS H	1871	1920/08/03	CELIA	LIVERNOIS	1873	1964		PC1 BN3
	RAYMOND			VIOLA L	GRAVES	1910	1971		PC1 CN3
BOISVERT	ESTHER			MARION	STUDEBAKER	1902	1985		PE2 C2
BOIVIN	CECILE A	1923/09/21	2002/05/07	CHARLES E	NUGENT	1923	1983		PE2 D1
BOLAN	E J								PTP B
BOLAND	CATHERINE		1932/02/28						PE5 A
	HARRY E	1933/06/08	1989/11/29	ARLENE	SORRELL				PC1 R7W
	JUDITH	1940		WAYNE N	TWINING	1936			PE2 D2
	LEON H	1903	1981	BERTHA P	DAPD	1906	1967		PT1 SE1
BOLDUC	OCTAVIE	1851/04/05		MOSE	LAFEBVRE	1839/01/02	1914/12/07		PC1 AN3
BOLES	ELIZABETH M	1915	1977	HENRY T	SABOURIN	1909	1990		PC1 SR3
BOLGER	CATHERINE L	1898	1974	E FRANCIS	McCARTHY	1886	1941		PC2 F2
BOLIA	ARTHUR J	1908	1990	HELEN G	BULLEY	1910	1968		PC1 DE1
	ARTHUR J	1908	1990	CAROLYN	GODDHART	1911	1989		PC1 DE1
	ELIZA E	1887	1969	JOHN J	PATTEN	1892	1935		PT1 NW2
	EMMA	1874	1965	ELMER	MELLEN	1883	1919		PT2 N3
	FELICITE	1804	1891						PT2 N3
	JOHN L	1887/11/11	1963/04/16	CARRIE	MITCHELL	1897/02/13	2001/06/18		DA1 R3
	LEWIS N	1846	1912	JULIA	LIGHT	1850	1934		PT2 N3
	MITCHELL J L	1923	1941						PT2 N3
BOLIN	RAYMOND T	1933/05/08	1995/11/26	THERESA	BUSUTTIL				PC1 R8E
BOMBARD	ANNA	1900	1977	JOSEPH	TROMBLEY	1894/01/31	1969		PE5 A
	BERNARD W	1905	1950	EILEEN A	McGIVNEY	1903	1983		PT1 NE2
	BERTHA A	1893	1963	JOHN A	TAYLOR	1892	1949		PC2 F1
	CHARLES F	1908	1984	LEONA P	BRAZEAU	1910	1991		PC1 SR2
	DORA I	1896	1964	MOSE	SILSE	1882	1967		PE2 A4
	DORA I	1896	1964	HECTOR	SAVAGE	1892/07/24	1987/04/08		PE2 C4
	ELDRED F	1896	1977	HELEN	GREEN	1896	1961		PE2 C2
	FLORENCE	1893							PE2 C2
	FLORENCE M	1924/04/15	1992/12/27		DEPKA				PT5 E1
	FRANK E	1873	1959	HANNAH	McGEE	1875	1955		PE2 C2
	ISABELLE	1918	1997	JOHN C	DELISLE	1908	1963		PT3 SE1
	ISABELLE	1918	1997	THOMAS P	BEAUDIN	1921/11/15	1989/10/15		PT3 SE1
	JANICE M	1934		JOHN A	HOLLAND	1934/12/02	1996/12/07		PT5 E5
	JEAN			CHARLES H	RAYMOND	1876	1964		PC1 BE2
	JENNIE M	1906	1993	LEONARD G	BRADLEY	1904	1984		PE2 A3
	LESTER	1897	1976	MARGUERITE	JARVIS	1899	1971		PE2 C1
	MARGUERITE C	1908		JOSEPH A	TOSH	1904	1985		PC2 J1
	OLIVE	1909	1992	WILLIAM W	BODAH	1901	1970		PC1 BS5
	RENA	1899	1989						PE2 C2
	ROBERT B	1933							PT1 NE2



SURNAME	FIRST NAME	HEADSTONE INSCRIPTIONS		SP'S FIRST NAME	SP'S SURNAME	BORN	DIED	CEM SEC	
		BORN	DIED						
BOMBARD	ROSE A	1905	1991	ARMAND	LYNCH	1903	1981	PC2 G	
	THERESA D	1930						PE2 C1	
BOMBARDIER	MIGILE	1880		ROSE	GARROW	1886	1952	PC1 R4W	
BOMYEA	GEORGE E			LAURA A	WOOD	1825	1909	PT3 NE1	
	MAE E	1917/10	1994/07	ROSWELL L	MONTY	1918/08	1985/04	PT3 NE1	
BONCOEUR	LOUISE	1870	1938	LOUIS	PEPIN	1863	1922	PC1 BN5	
BOND	DONALD G	1934		MARGARET C	RYAN	1935		PT5 BE3	
	GLENN E	1937		ANNETTE	HUTCHINSON	1939		PT5 C6	
	TERI ANNE	1968	1987					PT5 BE3	
BONDS	JEAN	1973	1973					PC1 J2	
BONNEAU	EVA	1905	1984	WARREN E	BREYETTE	1903	1977	PC1 R3E	
	JAMES H	1892	1959					PC1 AN2	
	JULIUS H	1889	1958					PC1 AN2	
BONNER	PETER B	1861/09/26	1931/06/03	SUSAN	BUSHEY	1863/10/05	1940/06/03	PC1 AN2	
	JOSEPH	1910	1981	JOAN	HARDING	1923/06/24	2001/11/30	PC3	
	KATHARINE M	1875	1941	MARTIN I	TRAYNOR	1876	1959	PC2 C1	
BONNET	MATHILDA	1853	1934	SILAS	LISOTTE	1844	1924	PC1 CN1	
BONNETT	EUGENE E	1928/07/26	1966/12/11	GERALDINE M I	MARTINEAU	1918/02/11	1996/09/04	PC1 BW2	
	HARRY C	1907	1984	OZINA	CHAGNON	1907	1989	PC1 R6E	
	JANINE	1925/05/29	1995/12/07	KENNETH	HOLCOMBE	1927	1994/11/16	PC2 K2	
	PAULINE	1903	1973	WILLIS	DELORIA	1883	1954	PC2 F2	
BONNIE	MARY	1903	1986	FRANCIS D	HALEY	1901	1962	PC2 C1	
BONNIER	MAURICE L JR	1970	1987					PT1 SE2	
	MAURICE L	1947		COLLEEN E	DUKETTE	1950	1996	PT1 SE2	
BONVILLE	ARTHUR	1889	1898					PC1 BE4	
	CLIFFORD	1856	1924	JOSEPHINE	BOURDEAU	1861	1935	PC1 BE4	
	EDWARD J	1883/09/18	1970/05/26	ROSE INA	McGOURTY	1885	1988	PC2 E5	
	EMMA V	1883	1974	FRANK W	ST LOUIS	1887	1945	PC1 BE5	
	HARRY E	1889	1959	JEANNETTE	TORRANCE	1887	1984	PC2 J2	
	HELEN NAOMI	1912	1980	JEROME E	PELKEY	1908/11/29	1974/09/04	PC2 E5	
	JOSEPHINE	1878	1974	PETER H	VARNO	1877	1944	PC1 BE5	
	JUDY	1948/10/28		RICHARD EUGENE	MURPHY	1934/05/15	1994/10/02	PC1 H1	
	ORVILLE C	1924/04/14	1997/09/02	EVELYN B	BOYER	1921/05/20		PC1 H1	
	RUTH	1908		PATRICK J	COOK	1898	1961	PE2 A4	
BOOTEAU	WILLIAM J	1886	1964	ETHEL	SMITH	1885	1918/12/12	PC1 BE4	
	DAVID	1821	1875/12/21	ELIZA	BROWN	1811	1900/06/16	DA1 N1	
	WILLIAM T	1855/07/03	1887/01/14	JOSEPHINE M	COLBURN	1859/01/27		PC1 BN3	
BOOTER	LEONARD W	1910/05/04	1997/04/18					PC1 RBW	
BOOTH	ADAM	1833/09	1841/08/17					PE4 J1	
	BENJAMIN	1826	1872/12/04					PE4 J1	
	EMMA L	1860	1912	ORLANDO	COX	1859	1940	PT9 A	
	FECOINI	1845	1879/03/29					PT9 A	
	GEORGE H	1842/11	1852/01/15					PE4 J1	
	JEREMIAH	1815	1898/08/22	ELIZABETH		1819	1881/02/12	PT9 A	
	JAMES			EFFIE E	RASCOE	1886	1975	PT3 CW1	
	JOHN			MARTHA		1799	1865/02/25	PE4 J1	
	JOHN H	1888	1968	KATHERINE	STONE	1892	1958	PE4 B	
	JOHN W	1914/04/15	1979/04/17	LUELLA C	BILL	1916/12/01	1988/12/20	PE3 B1	
	WILLIAM	1812	1862/01/11	MARY				PE4 J1	
	BORDE	ANDREW	1848	1903	MARY E	STRONG	1853	1933	PC1 BW1
		BERTHA E	1883	1916		PHALEN			PC1 BW1
DOROTHY		1916	1995	FREDERICK	ROONEY	1913	1991	PC2 A2	
GERTRUDE L		1877	1947					PC1 BW1	
JULIA		1881	1892					PC1 BW1	
BORDEAU	LAURA A	1875	1949	HARRY A	THOMAS	1873	1959	PC1 BW1	
	ALMA J	1893	1981	WALLACE W	BORDEAU	1888	1968	PC1 AN1	
	ANDREW	1949						PC1 BS3	
	ANDREW W	1894	1950	JENNIE	COON	1897	1986	PC1 CN2	
	ANDREW W	1894	1950	MAE	GARRANT	1900	1988	PC1 CN2	
	ANDREW W SR	1930		VERONICA	MARTINEAU	1931		PT5 BE2	
	ANNA	1877	1949	MOSES W	SANTOR	1873	1957	PE2 A1	
	ARCHIE	1900	1998	EVAH	JACQUES	1914	1997	PT1 CT1	
	ARTHUR	1886	1912	CORA	RILEY	1885	1925	PC1 FE2	
	BERTHA M	1900	1948	WILFRED E	BORDEAU	1899	1975	PC1 FE3	
	CHRISTINE	1953	1969					PC1 FE3	
	CLARENCE G	1910/07/07	1952/10/02					PC1 R4W	
	DOROTHY M	1915/07/16	1996/01/25	ROMA J SR	CASTINE	1913	1986/04/03	PT5 BE2	
	ELSIE	1904	1985	LESTER L	BURDO	1899/09/07	1993/04/19	PC1 R6E	
GERALD M	1929/05/18		MILDRED M	BROWN	1932/05/07	2000/09/19	PC1 R8E		
GRACE C	1890/09/26	1969/08/31	WALTER	CARPENTER	1890/08/08	1957/05/31	PC1 BE5		

SURNAME	FIRST NAME	HEADSTONE INSCRIPTIONS		SP'S FIRST NAME	SP'S SURNAME	BORN	DIED	CEM	SEC	
		BORN	DIED							
BORDEAU	HAROLD	1912	1924					PC1	FE2	
	HELEN E	1901	1978		WHEELER			PC1	CS2	
	JENNIE N	1891	1968	FRANK S	JABAUT	1890	1976	PC1	SR4	
	LEONARD E	1927/04/05	1994/01/13	ANITA M	DUROCHER	1929/11/05	1985/11/22	PC1	R5W	
	LORI ANN	1977/04/05	1997/03/08					PT5	AE4	
	LOUISE M	1880		EUGENE	GERMAINE	1879	1944	PE2	B1	
	MARVEL			GERALD A	BABBIE	1930/11/23	1989/07/30	PC1	CN2	
	MILDREO	1911	1918					PC1	AN1	
	MOSE F	1893	1970	LIBBIE	BOULRICE	1903	1977	PC1	CN2	
	NAPOLEON L	1867	1953	EMILY	LIGHT	1872	1948	PC1	AN1	
	NAPOLEON P	1880	1952	EMMA	TROMBLY	1883	1953	PC1	D3	
	PHILLIP G	1931		JEANNE M	BODAH	1930	1970	PC1	R4W	
	LEONARD E	1927/04/05	1994/01/13	ANITA M	DUROCHER	1929/11/05	1985/11/22	PC1	R5W	
	LORI ANN	1977/04/05	1997/03/08					PT5	AE4	
	LOUISE M	1880		EUGENE	GERMAINE	1879	1944	PE2	B1	
	MILDRED	1911	1918					PC1	AN1	
	RENEE MARIE	1969	1969					PC1	R5W	
	ROGER EDWARD	1949/01/31	1999/04/20	SUSAN	DONNA	1949/05/09		PC1	R3W	
	SHARRON M	1951/04/12						PC1	R8E	
	TERRY W	1950		BARBARA M	JACQUES	1949		PT5	AE4	
	VICTOR R	1909	1964					PC1	D3	
	VIOLA	1914/05/21	2002/11/05	EARL J	BLEAU	1911/12/06	1980/08/22	PC1	SR2	
	WALLACE W	1888	1968	ALMA J	BORDEAU	1893	1981	PC1	AN1	
	WALTER L SR	1921/01/03	1978/12/15	LORETTA M	WOOD	1921/05/10	2001/12/21	PC1	AN2	
	WAYNE LEONARD	1949/03/03		PATRICIA ANNE	FALLON	1949/06/22		PC1	R5W	
	WILFRED E	1899	1975	BERTHA M	BORDEAU	1900	1948	PC1	FE3	
	WILFRED W	1923/01/16	1996/11/06	JOAN	HART	1923/05/03		PC1	R5E	
	WILLIAM	1879	1942	HELEN	PECOTTE	1881	1968	PC1	R5E	
	BORDEAUX	DORA L	1888	MOSES	BEDORE	1889	1964	PT1	SE2	
		FLORENCE	1901	1973	FLAHERTY			PC1	B4W	
		OLIVER	1880/07/23	1942/03/31				PC1	E	
		FRANK D	1881	1960	DELIA	GIGUERE	1879	1951	PT4	NW3
BORRY	MABEL B	1910	1991	WILLIAM	BREWSTER	1906	1980	PC1	SR2	
BORST	ADA	1898	1972		TAYLOR			PT1	SE1	
	RUTH	1911	1990	EARL P	THORNTON	1908	1970	PT1	SE1	
BORT	PEGGY			RICHARD S	SENECAL	1949/05/11	2001/01/26	PT1	NE1	
BOSJOLIE	JOSEPHINE	1891	1975	LOUIS	ROLLIER	1884	1969	PC1	BW2	
BOSLEY	DELLA	1875	1944	GEORGE W	BARBER	1862	1941	PT6	C2	
	GERTRUDE	1898	1968	BERT H	LARAMIE	1898	1963	PC1	BS4	
	HENRY	1878	1963	CAROLINE	MINNIE	1884	1961	PT1	CT1	
	HOMER A	1918	2003	BEATRICE E	LaBOMBARD	1918		PC1	SR2	
	IRENE	1901/09/11	1993/08/28	CARL E	MOOERS	1901/04/29	1933/10/18	PC2	H1	
	JANE N	1916	1980	HERMAN J	NEVERETT	1915/05/10	1991/02/18	PC2	K1	
	JULIE	1871	1950	EDWARD G	McGEE	1871	1947	PE2	A1	
	LILLIE	1880	1950	ADOLPHUS	ASHLINE	1872	1942	DA1	S2	
	MINA	1877	1931	FRANK	MERON	1877	1958	PC1	R2E	
	SARAH	1874	1938	SEYMOUR	DELORME	1872	1934	PE2	B2	
	SARAH	1899	1985	EDWARD T	LaBARGE	1894	1964	PC1	R5E	
	WILFRED			ANNA	RATTA	1880/07/20	1971/03/18	PC2	H1	
	BOSMA	MILDRED J	1913/07/08	1997/02/20	ALVIN G	LAMBERT			PE3	B1
		MILDRED J	1913/07/08	1997/02/20	HUGH T	WILSON			PE3	B1
	BOSTON	MARY	1941	1985		PROVOST			PC1	AS2
MARY		1941	1985	RAYMOND	RASCOE			PC1	AS2	
BOSWELL	ANDREW E	1892	1958	REGINA	GARVEY	1892	1944	PC2	H2	
	ARTHUR L	1909	1909					PC2	E1	
	CATHERINE	1853/10	1854/05/22					PE5	A	
	FLORENCE E	1906/11/16	1995/11/17	TYLER T	SORRELL	1905	1961	PT1	SE1	
	FRANCIS W	1905	1987	HELEN	KEELER	1909	1973	PC2	E1	
	HARRISON J	1913	1945	CORA M	BAIRD	1917		PE2	A1	
	HELEN	1926/12/28		BERNARD A	JARVIS	1926/08/08		PE2	D2	
	HUGH EDGAR	1887	1966	LILLIAN	MANNIX	1891	1992	PE2	B2	
	IRENE	1918/11/16		RAYMOND E	DOWNS	1909/06/28	1973/04/19	PE2	A1	
	JAMES	1835	1876	MARY JANE	QUINN	1837	1931	PE5	A	
	JAMES	1889/11/18	1956					PE5	A	
	BOSWELL	JAMES F	1876	1936	ELLEN E	KELLEY	1879	1923	PC2	E1
		JAMES P	1928	1931					PE2	B2
		JOHN	1818	1864/05/28	JANE	MURRAY	1815	1880/06/21	PE5	A
JOHN		1868	1930					PE5	A	
JOHN J		1884/08/05	1964	ALICE E	ALLEN	1891	1959	PE2	A1	
MARGARET		1855	1859/02/22					PE5	A	

SURNAME	FIRST NAME	BORN	HEADSTONE INSCRIPTIONS			BORN	DIED	CEM SEC	
			DIED	SP'S FIRST NAME	SP'S SURNAME				
BOSWELL	MARGARET	1894	1976	HERBERT A	DARRAGH	1901	1956	PE5 A	
	MARY	1859	1946	BERNARD	DOWNS	1857	1911	PE5 A	
	MARY A	1853	1885/01/31	BARNEY	DOWNS			PE5 A	
	MARY E	1897	1909					PC2 E1	
	PATRICK	1847	1929	BRIDGET	DOWNS	1856	1918	PE5 A	
	PATRICK A	1917/12/14	2003	RUTH M	IRWIN	1915		PE2 A1	
	RAPHAEL EDGAR	1916/06/04		PEARL M	FELIO	1921/09/13	1997/10/03	PE2 D2	
	RAY W	1900	1944					PC2 E1	
	RITA MARGARET	1916/01/14		JDHN J	DOWNS	1914/11/04	1997/08/08	PE2 A1	
	ROBERT P	1946	1946					PE2 A1	
	THOMAS	1857	1933					PE5 A	
	VINCENT FRANCIS	1922/09/03	1980/08/07	MARJORIE D	DUCHARME	1924/04/21	1998/09/26	PC1 SR4	
	BOSWORTH	DAVID A	1849/09/22	1903/07/20	FLORENCE H	WINTER	1853/05/16	1948/09/13	PE4 D
		FRED J	1877/11/19	1954/11/23	MARTHA	HOAG	1879/12/17	1960/12/23	PE4 D
HARRY F		1893/09/09	1952/04/15	KATHLEEN	O'DONNELL	1895/06/12	1958/03/08	PE2 A1	
MADELEINE L		1918	2002	EDMUND J	CHASE	1910		PT5 C2	
MAMIE B		1900	1918					PC1 R1W	
BOTENSTEN	BARBARA		1937/09/28				PTP D		
BOTSOM	JOSEPH E	1962/02/13	1962/02/14				PC1 J2		
BOTTEN	MICHAEL C	1954/10/03	1954/10/03				PC1 J2		
BOTTON	FRANCES		1955	CLEMENT W	TOURVILLE	1924/05/29	1995/11/28	PC1 R8W	
BOUCHARD	CLAUDETTE A	1962	1970					PC1 AE2	
	GARY L	1939		JOAN M		1942		PC1 AE2	
	HELENE	1850/07/15		PIERRE	GENDRON	1843/10/13	1913/09/23	PC1 AN3	
	RICHARD E	1953/09/07	1979/12/28	KATHY	KILLFEATHER			PC1 AS2	
BOUCHER	ALFRED A	1911	1954	EDITH	FARBER	1914		PT1 SW1	
	ALICE	1834	1920/08/23	FRANK	PRIMARD	1811	1881	PC1 BS3	
	ANTHONY R	1953	1959					PT1 SW1	
	EDITH			THOMAS R	PRUE	1915/04/03	1989/04/23	PC2 F1	
	ERNEST D	1895	1960	HELEN	PRAIRIE	1911	1966	PC1 BS1	
	ESTHER	1855	1923	DAMASE	CHARTIER	1870	1942	PC1 R1E	
	FRANCIS	1897	1898					PC1 BN3	
	JOSEPHINE	1874		JOHN H	PARROTT	1863	1945	PC1 AE1	
	JULIA	1879	1941					PC1 R1E	
	JULIUS	1872	1931	JOSEPHINE	MESSIER	1873	1937	PC1 BN3	
	LOUIS	1847	1918	MARY	BOUHASSA	1848	1935	PC1 R1E	
	MARY L	1887	1960	HENRY P	LAVALLEY	1872	1930	PC1 FW1	
	RANDALL B	1958	1959					PT1 SW1	
	RICHARD	1894	1918/10/17					PC1 BN3	
ROGER	1868	1922					PC1 CN1		
TERESA	1912		WILLIAM E	MONETTE	1911		PC1 BW3		
WILLIAM	1876	1939	MARY D		1879	1928	PC1 CS3		
BOUDREAU	GERALDINE M	1940/10/11		NORMAN E	LaMOY	1939/11/24	2001/09/22	PT5 W1	
	RAYMOND A	1907/07/28	1994/06/21	EDITH M	ACKEY	1915/03/25	1998	PT5 W1	
BOUDRIEAU	EDWARD F	1910/11/26	1965/01/30	DOROTHY	BOUYEA	1906	1969	PE2 A4	
	ELEANOR	1932/08/17		JAMES H	DURGAN	1932/12/18		PE2 D1	
	FLORENCE	1936		JOSEPH L	DUELL	1931	1990	PE2 D3	
	JENNIFER ANN	1988/05/16	1988/05/16					PE2 D2	
	KATIE L	1986/03/27	1988/02/01					PE2 D2	
	SHIRLEY	1934	1995	FRANCIS T	DUPRA	1932		PE2 A4	
	SHIRLEY	1934	1995	WILLIAM	BENWARE	1927	1995	PE2 A4	
BOUHASSA	WILFRED G	1912	1990	ELIZABETH M	LaBOUNTY	1915	1987	PE2 D1	
	MARY	1848	1935	LOUIS	BOUCHER	1847	1918	PC1 R1E	
BOULAY	CLEMENTINE	1910/11/29	2001/08/04	ALEXANDER J SR	BEDARD	1906	1990/05/23	PC1 R7E	
	FLORA B	1921/09/02	1990/12/15	GEORGE J	ROLAND	1915	1982	PTM M	
	ROSALIE M	1909/10/25	2002/05/23	MITCHELL	MONETTE	1905/08/28	1962/04/30	PC1 AS1	
BOULE	GEORGIANNA	1867	1922	ALFRED SR	HOGUE	1868	1943	PC1 CN2	
	ISIDORE A	1887	1969	IRENE	FRECHETTE	1894	1984	PC1 D1	
	ISIDORE A	1887	1969	CAROLINE	KELLY			PC1 D1	
	KEVIN J	1948/01/06	1999/04/05	DENISE	SZEJMAN			PC1 DE2	
	ROGER I	1921/02/21	1990/07/02	DOROTHY G	GOLDEN	1920/11/24	1995/02/26	PC1 DE2	
BOULERICE	SOPHRONIE	1845	1928		LANGLOIS			PC1 BS2	
	BETTY J	1937/04/09		HOWARD W	RIVERS	1930/08/28		PT5 N3	
	DORIS	1931		LOYAL C	BURDO	1930	1994	PT5 AE1	
	JEANNE A	1908	1981	LEO T	CARTE	1898	1965	PE2 A4	
	JEANNE A	1908	1981	ORVILLE	SEARS			PE2 A4	
	YVONNE	1927		ROBERT J	GRIGWARE	1929	1998	PT5 DW2	
BOULIA	LOVINA	1902	1941					PC1 R4W	
BOULRICE	BETTY E	1937		RONALD L	PERYER	1937		PT5 C5	
	LIBBIE B	1903	1977	MOSE F	BORDEAU	1893	1970	PC1 CN2	

SURNAME	FIRST NAME	HEADSTONE INSCRIPTIONS						
		BORN	DIED	SP'S FIRST NAME	SP'S SURNAME	BORN	DIED	CEM SEC
BOULERICE	LINDA	1945/03/19		CARLTON F	KELLEY	1941/05/09		PT1 NE1
BOULRISS	EDITH I	1914		HENRY V	HEMINGWAY	1912/07/19	1999/07/19	PT5 C4
BOURASSA	ANGELINE	1872	1960	JOSEPH	FONTAINE	1872	1941	PC1 BS3
	ESTHER	1848	1930	FRABNCOIS X	DURAND	1847	1916/04/24	PC1 BN2
BOURDEAU	ALICE	1899	1983	JOHN P	O'CONNOR	1895/01/07	1976/06/22	DA1 S1
	ALPHONSINE	1874	1945	ALBERT E	DESCHENES	1867	1941	PC1 BE5
	AMELIA	1863/10/28	1936/10/23	ABRAM	DUPUIS	1863/12/27	1928/05/25	PC1 BW4
	ANNA M	1889/05/19	1957/05/06	ERNEST E	BIRD	1887/01/31	1983/12/26	PC1 E
	ARMINOR	1856	1921	SAMUEL	FULLER	1855	1923	PC1 BW1
	EDGAR	1888	1948	NORA	FISK	1884	1975	PC1 BE5
	EDWARD	1859	1949	LOUISE	PICOTTE	1866	1917/11/26	PC1 R1W
	EDWARD	1888	1911/06/01	MARGARET	CONLAN	1892	1917/02/14	PC1 R1W
	EMERY J	1865	1936					PC1 BE5
	EVELYN	1922	1985	TRACY	TROMBLEY			PC1 CS4
	FRANK	1878	1959	MARY	COGAN	1875		PC2 J2
	FRED T	1906	1922					PC1 FW2
	GERALD F	1912	1975/02/09	MADALYN C	DUBUQUE	1917/02/12	1997/03/01	PC1 DW1
	GERALDINE M	1903						PC2 J2
	HARRY J	1892	1972	EVA	GOLDEN	1899	1976	PC1 BS5
	HARRY J JR	1930/08/30	1951/10/28					PC1 BS5
	HENRI	1875		IDA	GARRANT	1878		PC1 FW2
	HENRY GEORGE	1917/10/05	1994/04/08					SF3 W1
	JOSEPH	1830	1899	JULIA	LARAVIE	1831	1904	PC1 BE5
	JOSEPHINE	1861	1935	CLIFFORD	BONVILLE	1856	1924	PC1 BE4
	JULIE	1872	1927	JOSEPH	AMYOT	1869/05	1915/10/09	PC1 BE4
	LIANA	1895	1920					PC1 BE4
	LILLIAN M	1893	1929	LEE J	CASE			PC1 CN3
	LYDIA	1908/05/19	1915/10/24					PC1 BN1
	MARGARET	1871	1942	JAMES	LYNCH	1866	1942	PC2 G
	MARION E	1910	1960					PC1 BN2
	MARK G	1951/07/23	1978/06/12					SF3 W1
	MARY	1839	1901	JOSEPH	DUBUQUE	1829	1911	PC1 BE3
	MARY	1932	1995	KENNETH J	BIRD	1928	1977	PC2 K1
	MATHILDA			FRANCIS	BRUNELLE	1795	1882/06/27	PT4 NE3
	ROSALIE	1870	1940	JOHN E	SMITH	1865	1922	PC1 BE5
	SANDRA LEE	1943						PC1 BS5
	SARAH M	1904	1960	MASON G	REID	1891/02/16	1962/01/09	PC1 BE4
	STEPHEN	1868	1933	VICTOIRE	PARADIS	1868	1932	PC1 BE4
	THOMAS W	1873/01/07	1936/09/29	EMMA	COURCHAINE	1871/08/16	1928/08/13	PC1 BN1
	ZEPH	1859	1923	ESTHER	BAKER	1857	1916	PC1 BE5
BOURASSA	LEONA C	1915		RAYMOND H	MITCHELL	1911	1974	PC1 DW1
BOURDO	EDITH	1892	1956	PERCY J	BROWN	1891/08/26	1945/12/30	PC1 BW1
	EDWARD	1835	1907/05/18	SOPHIA	BUSHEY			PC1 R1E
BOURDON	ADRIAN	1879	1941	ELIZABETH	COFFEY	1884	1963	PC1 BE4
	ALBERTINE	1906	1985	PHILIP L	DUPREY	1893	1966	PE5 A
	CLARA	1906		LEO	PREMORE	1900/03/22	1995/04/12	PC1 BW4
	FREDERICK M							PTP B
	HELEN E	1911	1971	WALTER L	TAYLOR	1906	1947	PC1 BE4
	JEANNINE	1943/05/04						PT5 W2
	JOHN ADRIAN	1916/03/02	1995/04/30	MABEL	RICKERT	1907	1972	PC1 BE4
	JOHN ADRIAN	1916/03/02	1995/04/30	FLORENCE	CROTTY			PC1 BE4
	MARIE EMMA	1871/09/24	1874/10/15					PC1 BE4
	MOSES	1848/06/23	1927/09/24	OLIVE	DUVALL	1848/01/02	1930/03/12	PC1 BE4
	VICTOR J	1911/03/28	2002/03/02	DONALDA	REMILLARD	1915/10/03	1995/02/04	PT5 DW2
BOUREY	AGNES B	1919/10/24	2001/01/22	FLOYD W	ROBINSON	1920		PT5 BE4
	ARTHUR G	1926		DAISY A	ORMROD	1921	2003	PT5 C2
	DELVIA	1892	1942	JOHN F	JOHNSON	1869	1948	PC1 FW2
	DONALD J	1925/05/30	1944/10/17					DA1 R2
	WILFRED S	1902	1951/08/19	ALICE	SWEENEY	1906	1998/02/14	DA1 R2
BOURGEOIS	EULALIE	1880	1953	EMILE	ROY	1878	1961	PC1 BS5
	HATTIE	1878	1927	JOHN H	SOPER	1875	1957	PC1 CN1
	LAWRENCE J JR		1942/08/21					PTP F
	LEO PAUL	1922/07/13		ELAINE H	SEARLES	1928/03/12	2000/09/09	PE2 D1
	V LUMINA	1876	1941	ADOLPHUS	THOMPSON	1871	1947	PC1 R4E
BOURGERIE	EDMOND	1846	1917/01/06	ELLA	SAVAGE	1869	1953	PC1 BE2
	ELECTA M	1904	1987	EDGAR A	GUAY	1895	1975	PC2 J1
	LILLIAN	1879	1934	FRED	RABY	1876	1935	PC1 BW4
	MARY	1837	1932					PC1 CN1
	OGILMAN	1898	1985	BEATRICE	LANDRY	1904	1965	PC1 BE2
	PETER	1855	1940	SARAH	MONTY	1863/02/11	1917/05/16	PC1 E

HEADSTONE INSCRIPTIONS								
SURNAME	FIRST NAME	BORN	DIED	SP'S FIRST NAME	SP'S SURNAME	BORN	DIED	CEM SEC
BOURNE	JEANNINE M	1927		EDGAR G	NICHOLS	1923	1991	PT1 NW1
	SHIRLEY A	1928	1991	RICHARD J	McCORRY	1924		PT1 NE2
BOUSKEY	LEON W	1934	1944					PT1 SE2
BOUSQUET	ANDRE	1890	1904					PC1 CN3
	ARTHUR	1894	1961	ROSE	NEWELL	1898	1936	PC1 CN3
	CAROL	1960	1961					PC1 CN3
	EDGAR J	1937		CAROL A	ANDERSON	1940		PT5 AE4
	ERNEST G	1904	1968	GERTRUDE M	GADWAY	1913	1963	PT1 SW2
	GEORGE	1892	1974	FANNY	LIBERTY	1897	1982	PC1 CN3
	GERALDINE	1922	1923					PC1 CN3
	ISADORE	1886	1965	ELLEN	LAPORTE	1911	1990	PC1 CN3
	JOSEPHINE		1924	PETER	CROSSLEY	1862	1920/04/18	PC1 BN3
	JULIA	1852	1929	MAXIME	JOLICOEUR	1847	1928	PC1 R1E
	LESTER A	1899	1946	LENA	FIFIELD	1911	2004	PC1 FE1
	LOUIS J	1864	1930	AMELIA	BOUVIA	1868	1938	PC1 CN3
	NELLIE	1875	1964	JOSEPH A	WILLETT	1873	1952	PT1 SE1
	OSCAR	1901	1976	JULIA	O'Rourke	1902	1969	PC1 CN3
	VICTOR	1895	1897					PC1 CN3
BOUTHILLER	WILLIAM H	1861	1921	ADELIA	DesROCHERS	1861	1928	PC1 FE1
	CALISTE	1858	1941	FRANCES	JABAUT	1860	1916/12/31	PC1 BE5
	BOUTHILLIER	CATHERINE	1878	1939	ALBERT	PERRAULT	1877	1960
	EMMA	1882	1962					PC1 BE5
	HILAIRE	1851	1934	DELIMATE	LALIBERTE	1858	1919/09/10	PC1 BE5
BOUTIN	ALFRED			FRANCES	KETTERER	1922	1988	PC1 R2W
BOUVIA	AGNES	1889	1976					PC1 R4W
	ALEXANDER	1898	1984	IDA M	LATOUR	1900	1939	PC1 R3E
	AMELIA	1868	1938	LOUIS J	BOUSQUET	1864	1930	PC1 CN3
	BERTHA D	1910/09/31	2001/01/31	EDMOND J	CUSSON	1903/05/08	1972/07/29	PC1 AS1
	CARRIE	1860/03/17	1927/07/21	JOSEPH	BAKER	1850/04/10	1911/07/16	PC1 AN1
	CHARLOTTE M	1898	1977					PC1 BS4
	DAN D	1897		LILLY M		1898	1960	PC1 R5E
	DELIA	1880	1949	JOSEPH H	AMLAW	1877	1949	PC1 BS4
	DORIS	1926		GEORGE F	PENGITORE	1925		PC1 SR4
	DORIS A	1930/07/25	1999/08/14	HERBERT E	GEROUX	1928/08/25		PC1 R8E
	DOROTHY R	1933						PC1 R5E
	EARL F	1928/10	1987/02					PC1 SR4
	EDITH M	1896	1988	THEODORE J	DOUCETTE	1899	1963	PC1 BS4
	ELMIRA	1906/08/27	1990/08/04	EDWARD H	HOUSTON	1899/09/25	1984/04/04	PC1 E
	EMMA			FRANK J	ST CLAIR	1878	1955	PC1 BW3
	EMMA MAE	1903						PC1 SR4
	ERNEST	1901	1968					PC1 SR4
	FRANK	1872	1938	ELMIRA	LaROSE	1872	1912/11/14	PC1 E
	FRED E	1880	1950	JOSEPHINE	DOMINICK	1877	1945	PC1 E
	FRED E	1880	1950	ADELINE	FERGUSOMN	1879	1915/08/04	PC1 E
	GEORGE J	1901	1975	ELIZABETH	MONROE	1896	1980	PC1 R4W
	GERALD W	1926						PC1 SR4
	GLADYS M	1921/08/31	1997/01/05	DAVID F	LAGOY	1920/12/03	2000/08/05	PC1 R8E
	GRACE	1906	1977	WILLIAM	JACKSON	1902	1937	PC1 E
	GRACE	1906	1977	HOWARK K	KNAPP	1909/04/11	1991/02/08	PC1 E
	GRACE	1885	1963	CHARLES OREL	AKEY	1879	1962	PC1 BS4
	HORACE N	1879	1961	FANNY F				PC2 F2
	IDA	1852/03/27	1882/11/25	JOSEPH	BAKER			PC1 AN1
	JOSEPH W	1904/12/03	1951/11/30					PC1 BN5
	LAWRENCE H	1907	1944	GLADIS V	MACEY	1911	1985	PE2 A4
	MARY	1871	1931	EDWARD N	JANDREAU	1875	1937	PC1 BN4
	MARY L	1908	1990	NELSON E	RICHARDS	1896/05/15	1984/09/05	PC1 R5W
	PRISCILLA L	1912	1989	GEORGE J	DOUGALL	1913	1987	PC1 R6W
	RICHARD JAMES	1954	1954					PC1 BW1
	SHIRLEY M	1929		LOUIS J	SANTO	1925/07/11	1994/09/29	PE2 B4
	SYBIL I			BENJAMIN K	GAY	1911/09/09	2000/04/24	PT6 J2
	WALTER W	1904	1951	PAULINE S	SENECAL	1911		PC1 BN5
	WILLIAM	1894/07/11	1970	DELLA	AGONEY	1901	1971	PC1 BS5
	WILLIAM LEO	1932	1956					PT8 B
BOUVIER	ADRIEN R	1922/07/16	2001/03/13	M LOUISE	ROY	1921	1984	PC1 CS3
	AGNES	1890	1977	JOHN B	LIGHT	1890	1958	PC1 BE2
	ARTHUR J	1887	1943					PC1 BE5
	AURORA J	1888	1983	ELMER E	GRAY	1876	1956	PC2 J1
	ELI	1853	1922	MATILDA F		1882	1928	PC1 BE5
	ELIZABETH M	1887	1967					PC1 BE5
	EMMA	1883	1970	BERNARD	WALTER	1870/09/26	1953/09/21	PC1 G

SURNAME	FIRST NAME	HEADSTONE INSCRIPTIONS		SP'S FIRST NAME	SP'S SURNAME	BORN	DIED	CEM SEC
		BORN	DIED					
BOUVIER	EMMA B	1876	1913/09/15	ALEX C	COUTURE	1873	1943	PC1 E
	HENRY	1885	1944	CORDELIA	BARRETT	1872	1934	PC1 BE5
	JULIA	1851/06/13	1920/11/22	LOUIS	FRECHETTE	1845/02/03	1927/07/16	PC1 CN1
	MARGARET	1886	1984	ROBERT I	GLENN	1880	1938	PC2 D1
	MARY	1884/06/16	1937/01/26		PRESPAE			PC1 R3E
BOUYEA	OCTAVIA	1898	1986	MILTON C	McFADDEN	1894	1976	PC2 J2
	THARSILE	1828	1916/02/27	OLIVER	BERTRAND	1835/09	1914/12/20	PC1 BE4
	ADELAIDE	1917	1973	EDWARD T	FISHER	1912	1998	PT1 SE1
	ALAN E	1957	1977					PC1 CN3
	ANN T	1928/10/26		WILLIAM P	NILES	1924/01/20	1998/11/24	PT5 E2
	ARLENE	1934		ROBERT FREEMAN	GOSNELL	1930	1996	PT1 NW1
	BEATRICE	1886	1912					PT2 C1
	CARL E	1919	1990	CLAUDIA	LaVALLEE	1922	1990	PT1 NW1
	CECILE M			OLIVER ROY	JESSEY	1909	1974	PT1 NE1
	CHESTER C	1930		AUDREY	LaPIER	1928		PT1 SW1
	DELMAR F	1913/08/07	1974/07/30	BEATRICE M	MEEHAN	1915	1998	PC1 SR3
	DONALD J	1924/05/09	1958/02/26					PC1 CN3
	DOROTHY	1906	1969	EDWARD F	BOUDRIEAU	1910/11/26	1965/01/30	PE2 A4
	EDWARD	1902	1974	ELIZA	ROUGIER	1908	1982	PT2 N3
	ELIZABETH C	1885/01/28	1963/02/08		GAUTHIER			PC1 CN3
	ESBURN C	1906/09/25	1999/10/05	MARGARET I	DUKETTE	1911/03/28	1998/01/22	PT5 N2
	EVELYN V	1894	1987	MAURICE W	CLANCY	1892	1949	PC2 B1
	FRANCIS G	1959/02/04	1999/05/23	TINA	AUBIN			PT1 NW1
	FRANK	1840		MARY	ROBARE	1842	1884	PT2 C1
	FRANK	1861	1927	JENNIE	FISHER	1868	1904	PT2 C1
	FRANK J	1903	1972	LAURA M	PREMORE	1903	1962	PC1 SR4
	FRANK J	1903	1972	VIRGINIA	LaMONDA	1906	1971	PC1 SR4
	FRED H	1890/03/05	1971/09/28	MABEL M		1900	1949	PC1 BS4
	FREDERICK	1877	1912					PT2 C1
	FREDERICK P	1901	1978	ROLLIA	MITCHELL	1905	1999	PT1 NW1
	GEORGE	1889	1962	HELEN MAE	BAKER	1889	1968	PT1 NE2
	GEORGE E JR	1893	1982	AGNES	LeCLAIRE	1895	1972	PT1 SE1
	GEORGE K	1894	1974	JENNIE	ROCK	1897/11/02	1999/02/13	PT1 SE1
	GERALD E	1927	1977	JoANN	GILMAN	1937/06/03	2001/01/26	PT1 NW1
	HAROLD A	1909	1984	LUCILLE E	SHARRON	1908	1983	PC1 SR3
	HAZEL M	1912/07/19	2001/11/25	E JOSEPH	LaFOUNTAIN	1911/09/06	1988/12/24	PT1 NW1
	HAZEL M	1912/07/19	2001/11/25	WILLIAM M	LEARY	1904	1985	PT1 SE1
	HELEN	1946	1967					PC1 BS4
	JANE	1928	1999	HENRY A	GODDEAU	1917/06/06	1978/11	PT1 NE1
	JEANNIE			DONALD C	CLEMONS	1925/06/15	1986/04/15	PC1 CN3
	LAWRENCE	1898	1975	DELTA	LaROCQUE	1903	1981	PT1 NW1
	LEANDER A JR	1922	1976	MARJORIE	SANGER			PC1 CN3
	LEANDER A	1888	1952	MARY JENNIE	GIROUX	1888	1949	PC1 CN3
	LEO	1885	1935					PT4 NE3
	LEO C	1908/08/06	1953/07/12					PT1 CT1
	LEONA	1862	1939	ALEXANDER	KING	1861	1945	PT1 SW2
	LEWIS	1853	1911	DELIA	LIGHT	1860	1898	PT2 C1
	LILLIAN	1879	1897					PT2 C1
	MALCOLM	1920		HELEN	McCUE	1922		PC2 J2
	MARION G	1925/03/24		KENNETH G	LEAVINE	1920/10/19	1997/03/31	PC1 SR2
	MARY	1886	1965	FRANK E	DROLLETTE	1882	1944	DA1 R3
	MICHAEL J	1969						PC1 R7W
	MICHELLE J	1960/11/29	1991/11/23	HAROLD	SPOONER			PT1 NW1
	MINNIE	1915/08/13	1996/01/17					PT1 SE1
	MYRTLE	1905/05/10	1996/11/06	ESMOND L	TROMBLY	1899	1953	PT1 NE2
	PARRIS M	1947	1976	HELEN	FREDERICK	1946	1967	PC1 R7W
	PARRIS M	1947	1976	JANICE	REEVES	1948	1973	PC1 R7W
	PARRIS M	1947	1976	PAMELA	WHITNEY			PC1 R7W
	PLINEY	1859	1923	ELLA	HOLLER	1859	1937	PT4 NE3
	RITA M	1911	1982	HAROLD T	HEALEY	1910	1974	PC1 CN3
	ROBERT G	1926/10/12	1997/07/01	EILEEN M	WINTERS	1927/09/17		PC1 RBW
	ROSE A	1893/02/13	1990/02/18	GEORGE	SEYMOUR		1945	PT1
	ROSELLA	1883	1898					PT2 C1
	ROSS M	1923/07/04		HILDA M	RABIDEAU	1926/11/28		PC1 R4W
	THELMA	1913/02/22	2003/03/17	JOSEPH G	JEFFRIES	1910	1985	PC1 CN3
	THERESA	1889	1907					PT4 NE3
	THOMAS	1826	1925	JOSEPHINE		1840	1907	PT2 C2
	TYLER G	1927		MARIE	DISHAW	1936		PT1 NW1
	WALLACE W	1897/07/30	1965/02/11	MARY FLORA	FINIGAN	1899	1994	PC2 H2
	WAYNE JOSEPH	1935/05/31	1995/03/29	ORVA MAE	MESICK	1940/05/09		PT1 NW1
	WILFRED	1898	1898					PT2 C1

HEADSTONE INSCRIPTIONS									
SURNAME	FIRST NAME	BORN	DIED	SP'S FIRST NAME	SP'S SURNAME	BORN	DIED	CEM SEC	
BOVA	JAMES A	1926/07/04		MARIE D		1925/02/13		PE5 A	
BOVARD	MARGARET	1937	2003	JOSEPH JR	PAOLUCCI	1940	1985	PE2 C4	
BOW	AUDREY	1935/09/01	1997/01/28	JAMES	VARNO	1933/09/01		PC1 R6E	
BOWDISH	HENRY H	1816	1890/04/14	ELIZABETH	HOWE	1819	1877/03/24	SF3 C2	
	JOHN C	1821/02/29	1848/10/14	ANN		1827/02/22	1849/07/20	SF5 M	
	JOHN C	1821/02/29	1848/10/14	MOTILDA T		1822/06/25	1846/03/09	SF5 M	
	JOHN H	1848/05	1850/07/29					SF3 C2	
	LIBBIE	1861	1877/03/12					SF3 C2	
	NETTIE	1855/02/24	1920	JAMES WALLACE	BANKER	1843/01/28	1936	PE4 C	
	ROBERT	1772	1862/07/14	HANNAH		1782	1854/02/08	SF5 M	
	SARAH E	1845/06/28	1845/08/13					SF5 M	
BOWE	LYDIA R	1826	1899	LOUIS M	LIGHT	1828	1910	PT2 N3	
BOWEN	HARRIET	1897	1993	RALPH T	ELLISON	1898	1972	PE3 B1	
	WILLIAM G	1917/09/27	1999/11/24	ANNABELLE	SEYMOUR	1915/08/05	1997/08/07	PT5 E1	
BOWERS	LAWRENCE W	1948	1965					PC2 J4	
	LYLE F	1902	1988	MARGUERITE	CARPENTER	1918	1985	PC2 J2	
BOWLES	BETSEY	1839/10/09	1909	JOHN BISHOP	WHITE	1837	1901	SF3 C1	
	JENNIE S	1848/06/03	1896	ALBERT W	EMERY	1853		SF3 C1	
	WILLIAM	1803/05/23	1889/01/06	MARTHA	EMERY	1807/06/05	1887/12/08	SF3 C1	
BOWMAN	HAROLD L	1905	1950	ALMA K	AMLAW	1904	1985	PC1 R3W	
	PAMELA			EMERSON R	FARBER	1931	1983	PC1 R7E	
BOYATT	[BABY GIRL]	1973	1973					PC1 J2	
BOYCE	JACOB (JAY)	1958/08/03	1985/08/23					PC1 SR4	
BOYD	CLARK F	1963	1963					PE5 A	
	DAVID M	1964/11/02	1994/05/05					PT5 W1	
	DEVIN P	1997/02/24	1999/12/11					PC1 R9W	
	DOROTHY	1911	1993	WILLIAM W	FINNEY	1907	1951	PE4 A	
	DOUGLAS J	1962/08/25	2000/01/31					PC1 R9W	
	EDNA	1912	1986	FLOYD H	PUTNAM	1909	1979	PE4 B	
	GLORIA E	1998/12/11	1999/12/12					PC1 R9W	
	JANE	1932/10/13		DAVID W	EVERETT	1929/09/17		PE3 B1	
	JOAN	1955/11/28	2003/02/02	JAMES	BUSKEY			PT1	
	LILLIAN	1902	1972	FREDERICK W	LYONS	1890	1961	PC2 J2	
	MARGARET E	1901	1989	ROY C	COVEL	1895	1963	PE4 A	
	MARGARET E	1901	1989	GORDON H	BOYD	1900	1980	PE4 A	
	RALPH C	1909	1993	CONNIE	SIGNOR	1910	1989	PE3 B1	
	ROBERT J JR	1975/11/04		WANDA L	HART	1974/07/16		PE2 D2	
	RONALD P	1976/10/28	1999/12/11	DANIELLE P	WILSON	1977/01/03		PC1 R9W	
	STEPHEN A	1935/10/19		JANET	ASHLINE	1938/02/11	1993/09/25	PT5 W1	
	TIFFANY E	1997/05/09	1997/09/27					PE2 D2	
	IRVING			CARRIE				PT5 N1	
	BOYEA	KENNETH G	1914		MARJORIE E	KING	1922/11/01	1978	PC1 SR3
		NORMAN W			UNA	GIRARD	1900	1989	PC1 CN3
BOYER	OLGA W	1924/01/15		RALPH L	LaPIERRE	1924/10/24	1987/10/16	PC1 CN1	
	CECILIA M	1888	1976	EPHREM J	BEDARD	1880	1956	PC1 BS3	
	CELINA	1855	1928	DOMINICK	POITRAS	1849	1935	PC1 BS3	
	CLIFFORD J SR	1875	1949					PC1 BS4	
	CLIFFORD J JR	1902	1960	GRACE	LaBOMBARD	1911	1990	PC1 BS4	
	DOROTHY W	1903/03/18		CHAUNCEY J	BRENNAN	1901/01/22	1981/05/20	PC2 A1	
	ELEANOR O	1920/01/05	2001/02/07	STEPHEN A	DUQUETTE	1907	1994/11	PC2 J1	
	EVELYN B	1921/05/20		ORVILLE C	BONVILLE	1924/04/14	1997/09/02	PC1 H1	
	GARY D	1946/04/29						PC2 K2	
	P DEANNE	1941						PC2 K2	
	ROBERT			ISABELLE M	GREGORY	1916	1989	PC2 K2	
	RENA	1920/03/07	1990/03/30	FRANK	NELSON			PC1 R7W	
	RITA M	1933						PC1 BS4	
	VICTORIA	1875	1945	MOSE	JABAUT	1868	1919/06/05	PC1 BN3	
	BOYLAN	JOHN PHILLIP	1894/09/20	1969/10/18	THERESA B		1899	1992	PC1 R4W
ANNIE M		1842	1908	JEREMIAH H	GROGAN	1841	1910	PC2 B1	
BOYLE	CLARENCE J	1874	1933	ANNA F		1884	1956	PTG A	
	EDWARD L	1836/03/13	1900/11/20	CHARITY	BROMLEY	1845/07/04	1916/12/29	PTG B	
	EDWARD R	1927/10/25	1989/05/13	ALINE M	DELISLE	1923/09/11		PT5 N3	
	ELIZABETH M	1895	1971	EDWARD D	O'BRIEN	1889	1962	PC2 J2	
	HAROLD R	1912	1932					PTG A	
	JAMES	1794	1883/09/19	CATHERINE		1800	1867/01/23	PT9 B	
	KATE S	1791	1830/04/30	JAMES	NELSON			PT9 B	
	KATHERINE E	1870/07/28	1928/02/07					PTG B	
	MARGARET J	1823/06	1900/04/23	JOHN H	CASEY	1830	1882/05/25	PT9 B	
	NELSON	1845	1871/09/29					PT9 B	
	ROBERT P	1826	1902/06/06					PT9 B	

HEADSTONE INSCRIPTIONS								
SURNAME	FIRST NAME	BORN	DIED	SP'S FIRST NAME	SP'S SURNAME	BORN	DIED	CEM SEC
BOYLE	THOMAS F	1848/12/24	1907/09/22	ANNA E	O'BRIEN			SF1 W1
BOYNTON	ESTHER L	1849/10/23	1851/11/20					SF8 M
BRACE	FREDERICK C	1831/05	1851/01/28					PTG C
	GEORGE H	1869/09	1871/11/19					PTG C
	GEORGE W	1836	1866/01/28					PTG C
	MAMIE	1875/08	1878/11/07					PTG C
	SARAH H	1834	1862/05/08					PTG C
	THOMAS	1796	1868/08/17	MARY	DAY	1808	1878/12/26	PTG C
BRACKEN	THOMAS A			ALLIE		1847	1875/01/25	PTG C
	HAROLD W	1912/03/25	1989/12/09	RITA P	REMILLARD	1928/01/02		PE2 D3
	JAMES			BARBARA J	DROLLETTE	1951		PE2 D4
	SCOTT J	1974	1988					PE2 D4
BRACKETT	WALTER J	1908/09/08	1996/10/11	DOROTHY ANN	HUNTER	1908	1974	PT1 SW1
	WALTER J	1908/09/08	1996/10/11	VENITA	COLUMBE	1903/11/20	1994/07/29	PT1 SW1
	ROBERT A			BEATRICE J	DESPA W	1909	1975	PC1 R3W
BRACONNIER	CHARLES	1879/09/24	1917/12/29	LILLIANE	SIMARD	1883/08/26		PC1 BN5
	ELI	1841	1918/04/25	CORNELIA	WILBROD	1866		PC1 R1E
BRADFORD	ABIGAIL	1796/08/08	1859/07/28	JACOB	ALLEN	1789/05/31	1860	PT7 E
	BENJAMIN	1817/01/30	1883/11/04	PRISSILA	HILDRETH	1815/04/08	1889/11/16	PT6 C2
BRADLEY	BENTLY S	1850	1929	ANNA L	McDOWELL	1859/04/18	1901/02/18	PT6 C2
	BERTHA M	1868/11/05	1869/02/19					PT6 E1
	DANIEL	1818/09/07	1908/12/06	PHEBE A	HILDRETH	1817/06/08	1899/12/10	PT6 C2
	DULCIE V	1937	2003	ROFER E	SHERMAN	1936		PT5 C3
	ELISHA	1806	1880/02/13	RACHEL		1804	1882/01/15	PT6 E1
	ELISHA JR	1755/10/15	1835/09/23	LUCY	ROSSETTER			PT7
	EMMA B	1871	1942	SHELDON E	VAUGHAN	1868	1951	PT6 E1
	GEORGE W	1844/01/29	1911/02/09	AMARILLA M		1845	1868/11/23	PT6 E1
	HARRIETT A	1867/04/11	1867/11/02					PT6 E1
	HELEN B	1924		J WALTER	BARRETT	1921		PC2 H1
	JAMES	1838/06/03	1909/11/11	HARRIETT	GOULD	1840/09/12	1911/11/22	PT6 E1
	JOSHUA	1793	1836/07/20					PT7 E
	LILLIAN		1882/06/22					PT6 E1
	MARY	1853	1925		MURRAY			PT6 C2
	MARY	1860	1939	FRANK H	GROSIER	1847	1931	PT6 E1
	NANCY	1790/10/21	1854/02/09	ISRAEL H	CANFIELD	1792/02/08	1864/05/15	PT6 D2
	RUTH	1885	1947					PT6 C2
	ADELBERT	1865	1936	MARY		1867	1922	PC1 AN1
	CAROL A	1944		N LESLIE	DELORIMIER	1947		PT6 G1
	CHARLES B	1875/10/17	1949/02/14	SADIE T	GUYNUP	1885/06/01	1926/04/04	PT6 F1
	CLARENCE R	1924/09/16		HAZEL V	DAPO	1925/04/02	1994/03/12	PTM M
	COLMANS	1831	1920	NANCY J	COMSTOCK	1832	1905	PT6 F1
	DEANN			RALPH H	DUQUETTE	1944/03/03	1993/06/08	PC1 RBW
	E MILDRED	1908/09/09	1991/01/16					PT6 F1
EARL F	1913	1997	CLAUDIA M	CRAIG	1913		PT6 G1	
FREDERICK W	1875	1939	KATHERINE	CONLEY	1885	1965	PT6 H1	
GEORGE J	1909	1988	VIRGINIA	BECHARD			PC1 SR2	
GLADYS	1903	1969					PT6 H1	
GLEN R	1933/06/18	1985/08/04	AUDREY M	GORMAN	1934/12/10		SF3 W1	
GORDEN C	1917	1927					PT6 F1	
GORDON R	1942	1982					PT1 NE1	
HENRY H	1878		ORA J	HAYES	1887	1929	PT6 F1	
HORACE C	1916	1961	MAIDIA	CHASE	1917	1971	PT6 J2	
JOHN G	1950/09/13	2000/04/27	CHERYL	GILMAN			PT1 NW1	
JOSIAH	1835/10/05	1908/08/12	FELIA	JUBY	1840/08/20	1899/11/07	PT6 F1	
LEONARD G	1904	1984	JENNIE M	BOMBARDIER	1906	1993	PE2 A3	
LOYAL H	1825	1926					PT6 F1	
MABEL	1910	1965	WILLIAM E	MOORE	1911	1997	PT6 I1	
MILES F	1955						PT1 NE1	
MYRTLE							PT6 H1	
NORRIS M SR	1911	1983	MARY LYDIA	CARON	1915/03/25	2001/07/31	PT1 NE1	
OLIVE	1911		EDWARD D	LEWIS	1909	1984	SF3 C2	
PATRICK P		1934/10/08					DA1 R5	
RALPH	1907	1971	THELMA	VAUGHN	1905	1974	SF3 C1	
RAYMOND H	1908	1976	FLORENCE L	TRIM	1901	1996	PT6 G1	
ROSS B	1908	1929					PT6 F1	
SAMUEL			DIANA I	RABY	1939	1977	PE2 D1	
SUSIE M	1871/01/01	1900/04/05	GEORGE E	HUXLEY	1868/05/10	1895/07/01	PT6 F1	
BRADY	ANN	1815	1855/04/01					SF1 W2
	BRIDGET	1811	1885/03/14	JOHN	SULLIVAN	1815	1881/06/07	PT4 NW1
	BRIDGET ELLEN	1876	1933	CHARLES E	LEONARD	1878		PC2 H2



SURNAME	FIRST NAME	HEADSTONE INSCRIPTIONS						CEM SEC
		BORN	DIED	SP'S FIRST NAME	SP'S SURNAME	BORN	DIED	
BRADY	CATHERINE	1839	1934	OWEN	O'NEILL	1837	1874	PC2 H1
	JAMES							PT4 NW3
	JAMES P	1873	1947/10/01					PE5 A
	JOHN							PT4 NW3
	MARY A	1863	1927	PATRICK	MULLEN	1848	1926	PC2 F1
	MARY E	1878/11/10	1891					PT4 NW3
	SUSIE	1792	1813/10/01					SF1 W2
	THOMAS E	1861	1931	MARY	CAREY	1863	1927	PT4 NW3
	THOMAS E	1887	1916	NORA		1884	1960	PT4 NW3
	TIMOTHY R	1890	1897					PT4 NW3
BRAGG	ALEX	1773	1855/01/14	SUSANNA	BRAGG	1799/06/05		PE4 J1
	ALEXANDER B	1813/02/23	1868	MARY M		1826	1910	PE4 G
	BENJAMIN	1774/07/02	1847/07/31	ASENITIL		1774/10	1842/04/07	PE4 J2
	CHARLES	1836	1875/10/11					PE4 G
	ELLA	1854/09	1857/04/27					PE4 J1
	ELLIS	1857	1876					PE4 G
	ELLRIDGE G	1846/07/15	1850/09/23					PE4 J1
	GLADYS C	1910	1993	FILMORE N	KING	1896	1975	PT1 SE1
	HEMAN H	1850	1923	ANNA L	FULLER	1860	1920	PE4 J1
	HENRY	1819/01/15	1905/09/16	SARAH J	HACKETT	1821/07/25	1903/01/13	PE4 G
	JOHN	1806/05/15	1884/05/10	JANE P	MORRISON	1807/07	1883/06/25	PE4 J2
	LENNIE	1880	1965	BEDFORD H	COREY	1878	1968	PT6 H1
	LUNE M	1852/03/10	1908/11/26	FRANK L	LEGGETT	1856/05/04	1924/04/15	PE3 E2
	LURA D	1844	1914					PE4 J2
	MARGARET E	1828	1839/07/01					PE4 J2
	MILDRED K	1903	1987	HUBERT H	MERRILL	1904/05/25	1959/11/26	PE4 A
	MINNIE S	1819/12/21	1872/06/01	LOUIS N	ADAMS			PE4 G
	SUSANNA	1799/06/05		ALEX	BRAGG	1773	1855/01/14	PE4 J1
	JAMES			MARY		1813	1842/11/20	SF1 W2
	BRAHAM	EVANGELINE	1902	1970				PC1 CN1
BRAITHWOOD	DANIEL S	1882	1962	JESSIE	BANKER	1885	1943	PE4 C
BRAMAN	ALBERT	1876	1961				PT9 A	
BRAND	ANNIE M		6 YEARS					PT9 A
	BERTHA	1883	1945	HENRY	GATES			PT9 A
	CARLOS H	1920		IONA	ASHE	1924		PE3 B1
	CARRIE	1856/08/27	1887/04/02	RICHARD L	HARRINGTON	1855/04/28	1931/07/23	PE4 O
	CHARLOTTE ANN	1842/05/06	1843/05/23					PE1 CN
	EDITH	1922		DONALD F	CROMIE	1918		PE4 B
	EDNA A	1871	1953	GEORGE A	MASON	1867	1944	PE3 B1
	EDWIN	1883	1924					PE1 CN
	ELECTA	1841	1920					PE1 CN
	EUNICE M	1860/03/27	1891/03/28	RICHARD L	HARRINGTON	1855/04/28	1931/07/23	PE4 O
	FANNIE		4Y/21D					PE4 J2
	GEORGE			HANNAH	SOULIA	1868	1948	PE2 A1
	GRANT	1867/04/28	1919/03/16	EDITH M	BUTLER	1869/12/16	1949/04/03	PE3 D1
	HENRY			CAROLINE		1824/06/13	1901/05/14	PE1 CN
	HORACE	1842	1929	SOPHIA	MAILLET	1850	1882	PE4 E
	HUBERT T	1892	1986	LIDA	ARTHUR	1893	1984	PE4 A
	HULDAH	1821	1837/04/10					PE1 CN
	HULDAH	1821	1837/04/10					PE1 CN
	J HEWITT		54Y/4M/21D					PE4 J2
	JAMES	1829/08	1836/10/28					PE1 CN
	JENNIE	1869	1956	FRED JR	JARVIS	1865	1947	PE2 C4
	JOSEPH	1869	1877					PE4 E
	M ELSIE	1875	1956	JAMES W	CROMIE	1870	1942	PE4 B
	MARTHA	1845	1915					PE1 CN
	MARY A	1851	1930	CHARLES B	BROMLEY	1852	1920	PT9 B
	MARY L	1802	1818/08/31					PE1 CN
	MASON O	1817/08	1857/03/03					PE1 CN
	MINER	1851/10/24	1853/08/30					PE1 CN
	MINOR H	1847/06/30	1848/05/17					PE1 CN
	MINOR L	1820	1846/09/08	SARAH A	HOLMES	1792	1855/09/19	PT9 A
	NELLIE	1877	1977	HERBERT H	EELLS	1873	1936	PE4 B
	PHILIP	1842	1926	ELIZA	McGEE	1849	1920	PE2 C4
	PRUDENCE	1849	1890					PE1 CN
	RUTH E	1915/09/04	2000/08/08	JOSEPH FRANCIS	HUGHES	1914/09/01	1991/04/06	PE2 D1
	SALLY	1877/09	1887/06/11					PE1 CN
	STEPHEN	1795/12/13	1876/08/06	ELECTA	MASON	1803/04/16	1837/05/23	PE1 CN
	STEPHEN	1848/11/10	1905/04/28	ABIGAIL	BEARDSLEY	1843/08/08	1913/06/28	PT9 A
	THOMAS	1823/04/19	1901/12/04	MATILDA D	SPAULDING	1831/03/22	1905/05/23	PE3 D1

SURNAME	FIRST NAME	HEADSTONE INSCRIPTIONS		SP'S FIRST NAME	SP'S SURNAME	BORN	DIED	CEM	SEC
		BORN	DIED						
BRAND	THOMAS JAMES	1864/04/11	1865/05/16					PE1	CN
BRANDELL	CHARLES F	1907/01/20	1979	MILDRED W	PARKER	1905/10/04	1978/09	PC1	CS2
BRANHAM	BONNIE L	1953/01/20		ROBERT G	WOOD	1951/05/31		PT5	W2
	BRONCE	1921/02/18	1986/01/01	ELIZABETH	JABAUT	1921/06/16	1993/07/24	PT5	W3
BRANON	CHARLES E	1944/10/20	2002/03/31	GLORIA A	HEBERT	1945		PT5	E5
	KEVIN BARRY	1948	1977					PC2	J2
	MARTIN MULCAHY	1951	1959					PC2	J2
BRASSARD	W BARRY	1913	1997	MARY	MULCAHY	1914		PC2	J2
	EDNA M			JOHN W	HALL	1918	1987	DA1	S3
	GENE A	1943		MARY	CORYER	1943		DA1	R2
BRAUGH	JOHN A	1966	1973					DA1	R2
	EMILIA	1885	1956	JOHN SR	RABIDEAU	1886	1974	PT1	SW1
BRAULT	ALBERT	1902	1963					PC1	BS2
	ALFRED	1871	1927	ROSE	DEMARY	1879	1943	PC1	E
	ALLEN	1939						PC1	BS5
	ALMA	1881	1951	JOHN H	BRELIA	1876	1945	PT2	C3
	ANDREW	1903	1980	DORINA	DUMAS	1911	1976	PC1	BS5
	ANDREW E	1932		HELEN I		1933		PC1	BS5
	ANGELINE	1896	1934	HERMES	REMILLARD	1889	1973	PE2	B1
	ANNA	1908/12/07	2001/12/31	GEORGE Z	CARON	1907	1975	PC1	R6W
	ARTHUR	1962/10/18		DONNA	FLEMING	1962/10/29		PC2	H1
	BEATRICE	1901/11/06	1992/12/13	CLYDE	COWSERT			PC1	AS2
	BERNARD DONALD	1918/09/12	1976/04/19	FLORENCE	STEEER	1918		PT4	NW4
	BERTHA B	1905/03/04	1991/02/07	WALTER A	BUSHEY	1902/01/16	1962/05/28	PC1	AS1
	CATHERINE			JAY F	FREEMAN	1913	1967	PC2	E3
	DELION	1902	1922					PC1	E
	EDGAR E	1899	1977	MARGARET	RODNEY	1899/09/23	1939/12/02	PC1	R2W
	EDWARD J	1907/06/05	1984/08/26	LILLIAN	GEB0	1906		PC1	R5W
	EDWARD JOSEPH	1915/08/14	1991/09/30	MONICA A	GONYEA	1924/05/04	1993/04/16	PT5	N1
	FRANK	1835	1912/06/03	MARGURITE	LaFAVE	1839	1911	PC1	E
	FRANK JR	1876	1964	MARY	DAIGNAULT	1880	1921	PC1	AN2
	FRANK JR	1876	1964	MARY H	CHAUVIN	1884	1968	PC1	AN2
	GRACE	1909/08/11	1998/05/18	LAWRENCE W	BAKER	1905	1972	PC1	DS1
	HELEN	1863	1889	NAPOLEON	LACROIX			PC1	BW3
	HENRY	1865	1944	MARIE	LaVALLEY	1869	1957	PC1	CN3
	IDA M	1892	1977	LOUIS	MASELLA	1896	1969	PC1	CS4
	JAMES ERNEST	1922/01/28	1994/07/08	ILENE	SCRIBNER	1929/04/22	1996/11/06	PT6	G2
	KATHERYN E	1925		VERNON L	MACY	1918/06/06	1995/10/17	PC1	R2W
	LAWRENCE W	1897/04/11	1985/02/12					PC1	BS2
	LOUISE M	1891	1961	FRANK	LaFOUNTAIN	1887	1920	PT4	NW3
	MARGARET	1930/11/30	1996/01/06	JAMES FREEMAN	NUNN	1921/05/12	1987/07/22	PC1	R1W
	MARY ELIZ	1872	1956	CHARLES	PROVOST	1875	1956	PC1	R4W
	MATTHEW	1991/09/29	1991/12/30					PC2	H1
	OLIVE	1903	1944		FAVREAU			PC1	BS2
	OZILDA	1871	1925	FRAN B	CLOUTIER	1877		PC1	BS3
	RICHARD W	1920	1947					PT1	NE2
	RITA	1925/02/02		PHILMORE E	GODDEAU	1918/10/19	1994/02/24	PT4	NW5
	S FRED	1872	1952	ADA	CHAUVIN	1877	1961	PC1	AN2
	THERESA	1929	1997	HENRY	SEARS	1931	1981	PT4	NW5
	TRUMAN F	1905	1971/09/10	CATHERINE M	SMART	1906/05/14	1997/10/17	PC1	DS1
	WALLACE H	1899	1969	DELIA	RABIDEAU	1902	1994	PT1	NE2
	WALTER H	1894/06/12	1973/02/21	EMILY	BABEU	1894	1977	PC1	CN3
	WILLIAM	1883	1941	JOSEPHINE	CORYEA	1881	1956	PT4	NW4
	WILLIAM W	1870	1946	DELIA	LANGLOIS	1876	1929	PC1	BS2
BRAUN	JOHN B	1903	1991/01/31	CATHERINE	GRIGWARE	1911/07/21	1999/02/25	PC1	R4W
	JOHN R	1934/01/14		RITA M		1935/09/15		PTM	M
BRAY	INEZ			DONALD A	RENEDETTE	1917/04/08	2001/10/22	PT1	
	JAMES W	1931/06/01	1998/07/24					PC1	R7W
BRAZEAU	LEONA P	1910	1991	CHARLES F	BOMBARD	1908	1984	PC1	SR2
	SAM	1863	1953					PC1	BW3
BREAU	VICTORIA	1867	1942	NAPOLEON	MARTEL	1864	1946	PC1	BW3
	ALEXANDRE	1852	1915/09/12	CORDELIA	GAUTHIER	1846		PC1	H2
	EMMA M	1872		JOHN H	BARNARD	1871	1929	PC1	H2
BREEN	YVONNE	1880	1967	JOHN B	DUCHESNE	1887	1951	PC1	R3W
	ANTOINETTE	1918	1953		VINCENT			DA1	S2
	ELIZABETH	1918/04/21	1999/02/12	JOHN H SR	ADAMS			PT5	E4
	JAMES A	1944	1969					DA1	S2
	LAWRENCE	1903	1974					DA1	S2
	LEO G	1902	1999	DOROTHY	KEENAN	1911	1995	DA1	S1
	MARK BERNARD	1908	1989	MILDRED C	LaPOINT	1915	1978	DA1	S2
	MARY E	1909/07/28	2002/01/28	KENNETH G	GONYEA	1914	1984/01/12	DA1	CE1

SURNAME	FIRST NAME	BORN	HEADSTONE INSCRIPTIONS			BORN	DIED	CEM SEC
			DIED	SP'S FIRST NAME	SP'S SURNAME			
BREEN	PATRICIA	1942						PT4 NW1
BREHNER	JOSEPHINE			CHARLES F	BREHNER	1925/04/25	1980/06/16	PC2 K1
BRELIA	ARTHUR R	1903	1921					PT2 C3
	BESSIE	1896	1958	ROSS	SUPERNAW	1892	1981	SF3 E2
	BESSIE	1904	1984	EMIL	GERICKE	1887	1948	PE4 B
	CATHERINE A	1919	1919					PT2 N3
	DOROTHY M	1911	1994/12/28	MYRON C	ASHLINE	1905/05/09	1999/10/18	PT1 SE2
	FLORENCE A	1913		CLARENCE C	BRUNO	1912	1985	PT1 SE1
	FLORENCE V	1919/08/28	1999/04/2	RAYMOND J	PARENT	1925/06/03	1989/10/04	PE2 21
	FRANCES	1841	1917	FELIX	DASHNAW	1848	1929	PT2 C2
	HARTWELL E	1914	1982	GERTRUDE C	DENTON	1903	1988	PE2 D3
	HERBERT B	1882	1948	ALMA L	SOULIA	1888	1982	PT1 SE2
	JOHN H	1876	1945	ALMA	BRAULT	1881	1951	PT2 C3
	JULIA	1848/06/18	1917/12/17	NELSON	DASHNAW	1884/02/18	1905/07/22	PT2 C2
	LAWRENCE H	1913	1913					PT2 N3
	MARGARETTE H	1924	1924					PT2 N3
	MARIE	1908/06/18	1996/11/13	RALPH W	JANDREAU	1904	1977/02/10	PC1 BN4
	MARIE	1908/06/18	1996/11/13	PHILLIP	CONNERS	1906	1998	PC1 BN4
	MARY		1894/05/16	THOMAS	DONER			PE2 C2
	MARY ANN	1898	1974	D LEO	HANLON	1898	1971	PE2 A2
	MINNIE L	1878	1956	WILLIAM	CASE	1872	1955	PT1 CT1
	PETER J	1872	1952	CATHERINE	McGEE	1875	1946	PE2 A2
	REGINA ANNE	1960	1960					PC1 R2W
	ROGER E	1911/09/10	1962/07/18					PE2 A2
	ROSELLA	1887	1939	FRANK D	RYAN	1886		PT4 NW3
	SOLOMON	1850	1916	ELIZABETH	DASHNAW	1865	1941	PT1 SE2
	SOPHIA M	1860	1944					PE3 C1
	VIRGINIA	1868	1938	EDWARD	BESAW	1867	1930	PT2 N2
	WARREN H	1906	1996	ALMA G	SORRELL	1901	1986	PE2 A2
BRENAN	DONALD	1906	1906					PC2 B2
	JOHN FRASER	1888	1956	ISABELLA H		1885	1963	PC2 A1
	JOHN P	1854	1922					PC2 A1
	MARY TRACY	1908/10/23	1993/08/25					PC2 B2
	WILLIAM J	1826	1888	MARY	TRACY	1826	1909	PC2 B2
	WILLIAM JAMES	1863	1928	MARY	O'DONALD	1876	1959	PC2 B2
BRENBERG	WALTER			IRENE M	MOQUIN	1925	1996	PT1 SE1
BRENELL	JOSEPHINE	1860	1905	PETER	PROVOST			DA1 N3
BRENIER	HARRIET C	1898/09/26	1997/11/23	CLIFFORD M	TROMBLEY	1899/04/22	1992/12/10	PC2 J1
BRENNAN	ALICE I	1913/05/31	2003/01/07	THOMAS A	ROBINSON	1912/04/25	1992/01/31	PT5 C1
	BILL	1910/03/03	1996/10/09	MARGUERITE	LANGEY	1914/05/19	1988/05/09	DA1 N3
	CATHERINE	1890	1962	JOSEPH E	HART	1887	1985	DA1 R3
	CHAUNCEY J	1901/01/22	1981/05/20	DOROTHY W	BOYER	1903/03/18		PC2 A1
	CHRISTOPHER JOHN	1977/05/22	1979/07/30					PC1 SR2
	DONALD H	1918/10/17	1996/07/14	DOROTHY M	AYOTTE	1921		DA1 N3
	EILEEN E	1914/09/06	2003/02/08					PC2 F1
	ELIZABETH N	1879	1972	GEORGE H	BROWN	1874	1960	DA1 R3
	HUGH			ELIZABETH	O'CONNELL			PC2 G
	JAMES T	1936	1955					PC2 F2
	JOHN	1867/12/24	1945/04/18					DA1 N3
	LEONARD J	1912/05/30	1990/04/08	LAURA	ROBERTS	1919/03/13		PC1 SR2
	MARGARET A	1945		CLAYTON J	DUQUETTE	1934/09/11	1994/10/05	PC1 R7W
	MARIE D	1887	1966					PC2 J2
	MARTIN			MARY	FITZPATRICK	1833	1904/11/19	DA1 N3
	MARY	1887	1980					PC2 J4
	MARY T	1906	1982	THORNTON B	COLLINS	1902	1963	PC2 F1
	PATRICK H	1862	1937	ANNA	DWYER	1850	1920	DA1 CW1
	ROSEMARY J	1931	2003	WILLIAM M	CLARK	1932		PT5 E5
	RUSSELL J	1906	1988	ELIZABETH	CHAUVIN	1911	1988	PC1 R6E
	WILLIAM HAROLD	1904	1986					DA1 R3
	WILLIAM J	1870/11/12	1925	ELIZABETH	HAYES	1877	1960	DA1 N3
	WILLIAM O	1907/08/04	1972/07/09	CLARA	DUMAS	1910	1991	PC2 F2
BRENNER	JOYCE A	1937	1970	GORDON P SR	MILLS	1937		PC2 J1
	SAM L	1910	1989	EDNA M	LAWARE	1918/03/31	1999/08/04	PC2 J1
BRESETTE	SEYMORE	1826	1912/01/29	PHOEBE	RICKSON	1866	1911/11/26	PC1 FE2
BRESSETTE	BERNARD F	1917	1988	IONA M	SEARS	1922	1973	PT1 SE1
	CHARLES	1855	1920	LAURA	KING	1858	1916	DA1 CW2
	EDWARD S	1876	1964	EMMA	BLAISE	1896	1956	PC1 BS5
	ERNEST	1887	1972	GERTRUDE R	KEENAN	1895	1984	DA1 CW2
	FRANCIS E	1905	1936	PANSY M	ROUNDS	1904	1990	PC1 R3E
	FRANK	1890	1898					DA1 CW2

HEADSTONE INSCRIPTIONS								
SURNAME	FIRST NAME	BORN	DIED	SP'S FIRST NAME	SP'S SURNAME	BORN	DIED	CEM SEC
BRESSETTE	MABEL M	1908	1985	ALEX A	GARROW	194	1975	PC1 R6W
	MARCELINE	1916	1990	EDWARD JOSEPH	LAUNDRY	1916/01/19	1951/07/03	PC1 H2
	MARCELINE	1916	1990	FRANCIS R	MAYETTE	1924	2002	PC1 H2
	PEARL	1914	1999	CHARLES A JR	LAUNDRY	1910/12/27	1972/05/18	PC1 FW1
	ROSALIE B	1868	1959	JOHN B	SENECAL	1864	1930	PC1 BN5
BREWSTER	CAROL R	1910/03/22	2001/10/31	JOHN N	ZUCK	1903	1984	PC1 BE3
	CHARLES H	1852	1919	MARY E	GOFF	1856	1933	PC2 A2
	DAVID LEE	1976/12/25	2001/03/29					PC1 R9E
	ELMORE D	1937/10/19	1986/11/03	MARTA	WESSEL	1940/09/06	1983/12/03	PT5 W1
	ELMORE D	1937/10/19	1986/11/03	MARY	PELKEY			PT5 W1
	ELMORE H	1908/03/14	1979/07/09	EDWIDGE M	ST JOHN	1910		PC1 SR2
	HOWARD E	1890	1974	STELLA L	MERON	1893	1977	PC1 R6E
	LEONE A	1933	2001	JOHN C	MACKOWSKI	1930		PT5 C6
	MARY F	1886	1947	DANIEL J	JABAUT	1885	1959	PC2 A2
	WANNETTA	1913/07/20	1995/04/02	EDWARD L	BARBER	1908	1980/10/14	PC1 AS2
	WANNETTA	1913/07/20	1995/04/02	SIGMUND I	GIAMBRUNO	1909	1996	PC1 AS2
	WILLIAM	1906	1980	MABEL B	BORRY	1910	1991	PC1 SR2
BREYAR	MATILDA			THOMAS EDGAR	BREYAR	1855/02/07	1933	PTG A
BREYEA	FRED A	1868	1928	CARRIE	MARTIN	1876		PT1 NE2
	FRED J	1893	1939					PT1 NE2
BREYERE	CLARA M	1893	1966					PC1 R4W
BREYETT	ALBERT	1844/04/19		MARY	PARROTT	1849/04/04		PT2 N2
	NELLIE	1883/12/13	1907/06/27					PT2 N2
BREYETTE	[BABY GIRL]	1973	1973					PC1 J2
	ALAN	1948						PC1 SR3
	ALBERT E	1899	1954	MINA	BURRIS	1905	1982	PC1 BE4
	ANTHONY R	1933/06/10	1993/07/28	SANDRA	RYAN	1936/10/28		PC2 A2
	ARTHUR	1903/05/01	1993/06/15	PEARL L	GOLDEN	1904	1986	PC1 R4W
	ARTHUR L	1928/01/30	2004	DORIS G	BUSHEY	1930/02/14		PC1 RBW
	ARTHUR M	1895	1957	ELIZABETH M	REIL	1898	1966	PC1 R2E
	BERNADETTE G	1912/07/12		EMILE L	CARPENTIER	1908/12/19	2002/D1/21	PT5 N2
	CLARENCE G	1919/12/01	2001/04/22	DORIS M	BRODERICK	1919/10/30		PT5 N3
	DONALD	1908	1989	MARGARET	SANCOMB	1910	1970	DA1 R4
	DONALD A	1941	1994					DA1 R4
	EARL H	1908/09/26	1979/04/30	DOROTHY	GRAVES	1912/11/29	1992/12/25	PC1 R1E
	EDWARD C	1878	1952	HELEN	JACQUES	1877	1962	PC1 D2
	ELEANOR	1916	1953		THOMPSON			PC1 R4W
	ELERIC	1870	1939	PHILLEY	FOUNTAIN	1875	1949	PC1 R3E
	ELIZABETH			EMMETT	FINNEGAN			PC1 R5W
	ELIZABETH	1929	1967	DUANE	COVEY			PC1 R3W
	FLORENCE	1914	1985	WALTER L	DUBUQUE	1912/12/09	1992/08/27	PC1 BW2
	FRANCIS J	1897	1980	SOPHIA	MILLER	1894	1972/04/04	PC1 AE1
	FRANCIS M	1922/04/15	1987/06/24	MARIE	EARL			PT5 N3
	FRED N	1884	1963	ROSETTA	RILEY	1886	1961	PT1 CT1
	GILBERT G	1868	1936	FELINDA	GEBO	1870	1956	PC1 R2E
	GRACE M	1905	1977	FOREST E	COMSTOCK	1902	1982	PC1 DW2
	HELEN A	1921/06/10	1975/01/13	GEORGE J	AUBIN	1917/10/07	1995/01/25	PC1 R6E
	HENRY	1905	1978	BEATRICE	RENAUD	1903	1981	PC1 SR3
	IRVING L	1921		NORMA	DEPO	1922/03/21	1997/09/19	PC1 BW5
	JEFFREY A	1963/03/22	1998/08/08					PC1 RBW
	LEE	1893	1982	MARY L	ST DENNIS	1893	1981	PC1 FE1
	LEO L	1923						PC1 AE1
	LUCILLE	1917		LAWRENCE F	PASCAL	1917		PE2 A3
	M LOUISE	1918/02/08	1996/03/04		ST GERMAINE			PC1 FE1
	M LOUISE	1918/02/08	1996/03/04		THOMAS			PC1 FE1
	MABEL M	1893	1963	JOSEPH B	PELKEY	1900	1991	PT1 SE1
	MALCOLM C	1924/12/05	1992/12/11	WINIFRED M	FOLLETT	1928/09/26		PTM M
	MARGARET M	1927/10/31	2001/11/12	THOMAS F	CONWAY	1916/02/02	1964/04/14	PC1 R3W
	MARIE V	1911/01/31	2002/02/21	HERMAN J	LAFONTAINE	1914/02/24	2001/06/04	DA1 R1
	ORIL J	1888	1972	DORA J	DASHNAW	1888	1983	PT1 SE2
	ORIL J JR	1921/07/06	1978	DORIS	EGAN	1922		PT1 SE2
	ROBERT C	1939/02/08	1997/01/17	PHYLLIS I	RATCLIFF			PC1 R8W
	RUTH G	1929/02/16	1989/04/27	RAYMOND	STRACK			PC1 R7W
	SYLVIA	1915		LAWRENCE E W	LaPIERRE	1913	1996	PT1 SE2
	VELEDA	1910	1993	ROBERT F	YOPP	1912/01/03	1999/09/15	PE2 B3
	VICTOR		1934	JOSEPHINE	GIBEAU		1957	PT2 N3
	WARREN E	1903	1977	EVA	BONNEAU	1905	1984	PC1 R3E
BRICKEY	ALBERT J SR	1910	1972	FLORENCE	COOK	1910	1974	PC1 DS1
	BERNARD J	1925/02/25	1996/06/03					PT1 NE1
	BEULAH I	1922/03/27	1993/03/21	PAUL E	GAGNON	1915/04/28	1998/05/26	PT1 NW1

SURNAME	FIRST NAME	HEADSTONE INSCRIPTIONS		SP'S FIRST NAME	SP'S SURNAME	BORN	DIED	CEM	SEC
		BORN	DIED						
BRICKEY	CHARLES	1880	1966	LORETTA	TROMBLEY	1894	1990	PT1	CT1
	JOAN			JAMES R	GUIMOND	1935/09/29	1997/12/21	PC1	RBW
	ROBERT W	1918/05/21		MILDRED E	STEELE	1917/12/23	1994/06/18	PT1	NW1
BRIDGES	CALVIN	1829/10/23	1906/06/05	ANN ELIZA	ROBERTS	1833/03/23	1919/04/12	PT9	A
	CALVIN B	1889/01/11	1938/12/27	GERTRUDE	IVES		1941/08/10	PT9	A
	DARWIN	1842/04/03		PHEBE C	MARTIN	1842/06/26	1892/10/08	PT9	B
	DORA	1848/12	1879/06/28	GEORGE H	MATOON	1842	1914	PT6	C2
	GEORGE H	1916		ELLA V	MODNEY			PT9	B
	HARVEY A	1859/04/01	1920/10/06	MINNIE	DeLONG			PT9	B
	HARVEY E	1915/06/30	2001/11/12	RUTH	BLAIR	1917	1970	PE2	D4
	JAMES	1831/10/21	1859/04/17					PT9	B
	LEONARD V	1867/04/12	1892/01/12	AMELIA C	BLACKMAN	1865	1891/02/15	PT9	A
	LYMAN	1804		SARAH	WILSON	1811	1874/11/21	PT9	B
	MARIAH	1809/11/19	1875/03/18	MYRON E	LYON	1811/01/11	1894/11/30	PTG	B
	MARION E	1881	1916					PT9	A
	ROLLA E	1867/04/12	1956/06/25	EVA M	BELL	1877	1961	PT9	B
	ROLLA E	1867/04/12	1956/06/25	ADA B	EARNEST	1867	1911	PT9	B
	TZORA	1866/12/20	1868/07/03					PT9	B
BRIEN	ABRAHAM J	1908	1969	MARGARET	HAMEL	1914	1980	PC1	R5W
	JOSEPH NELSON	1910/12/26	1969/10/22	FLORENCE	MOUSSEAU	1922	1991	PC1	H2
	ROSE	1849	1885/05/20	FRANK	ALEXANDER	1841	1890	DA1	N2
	VALIDA	1911	1973	LEROY	McGEE	1903/05/15	1964	PE2	A4
BRIGGS	EDWARD W	1936/12/10		KATHLEEN D	TROMBLY	1939/06/24	1995/06/10	PC2	A1
	EMMA	1864	1908		SHERMAN			PE4	C
	MICHAEL E	1962/10/10	1983/05/15					PC2	A1
BRIGHT	JEAN	1927	1992	MAYNARD M	HOULE	1918/11/10	1989/02/27	PT5	C2
BRILEYA	ALVINA	1881	1958	ELZORE	LaPOINTE	1879	1960	PE2	B2
	MARGRET	1839	1924	CLEMENT	DONER	1837	1913	PE2	C1
	MARY A	1847	1927					PT2	C2
	MELIA	1845	1908	CHARLES	MANOK	1847		PE2	C2
BRILYEA	MILDRED	1924/01/07	1995/06/29	CALVIN G	COLLINS	1926/03/28	1974/06/17	PC1	BW2
	PETER	1838	1916	MARY A	LaBRAK	1840	1924	PE2	B2
	RALPH	1916	1983	DORA M	PASSINO	1906	1983	PE2	A2
BRIMFIELD	DONALD							PC1	R7E
BRINING	DOROTHY	1918		THOMAS E	SCHOFIELD	1915/01/18	1973/06/14	PE2	D2
BRINKEN	VIRGINIA M	1904	1991					PC1	CS4
BRINKMAN	LOUISE			CHARLES	SPINKS	1886	1919/05/15	PC1	BE3
BRINLEY	J P							PTP	F
BRIQUEY	DOROTHY	1907	1982	FRANCIS	PROULX	1908	1992	PC2	F2
BRISBOIS	LOUISE			CHARLES	PRENOVEAU	1863	1925	PC1	R1W
BRISSETTE	ALEXANDRE	1828	1916/01/21	JULIE	AUBIN	1843	1916/01/18	PC1	FE2
	CELIA	1838		OCTAVE	PROVDST	1832	1918	DA1	N4
	GRACE F		1926/07/28					PTP	E
	MATIAS	1881	1926	DELPHINE	DENO	1884	1938	PC1	FE2
	PHOEBE	1889	1938		DONDER			PC1	R3E
	PHOEBE	1889	1938	CHARLES J	GIBEAU	1889/02	1918/10/14	PC1	AN1
BRISSOI	SOPHIE	1822	1869/04/16	JOHN B	BELANGER	1829	1911/02/22	PC1	BE3
BRISSON	GEORGE H	1881	1969					PC1	CS4
	L X	1879	1963					PC1	CS4
	NAPOLEON D	1882	1950					PC1	CS4
BROADWELL	ADDIE							PT6	C1
	ANDREW	1906	1987	MARJORIE	STICKNEY	1912	1998	PT6	C1
	ANDREW J	1829	1915	ADELIN L	OSTRANDER	1834	1911	PT6	C1
	CALVIN	1834/11/11	1900/09/27	CAROLINE	DUSTIN	1836/09/14	1902/02/11	PT6	E1
	CHARLES	1800/03/10	1878/03/09	KATIE		1803/04/16	1890/02/07	PT6	E1
	CHARLES	1868/05	1869/09/04					PT6	C1
	D C	1825/11/28	1907/01/09	HELEN M		1831/07/30	1905/04/16	PT6	D1
	DAVID	1747/09/27	1816/03/09	SABERA	WILCOX	1745		SF6	M
	DAVID	1747/09/27	1816/03/09	ELISABETH	CARROL	1765	1839/12/24	SF6	M
	DAVID	1795/07/18	1871/01/06	SUSAN	PARROT	1800/03/18	1881/03/13	PT6	D1
	ELLIE H	1871	1877/08/23					PT6	E1
	EMERSON	1901	1971					PT6	C1
	FRED E	1861/07/27	1888/03/18					PT6	D1
	GEORGE G	1856/12/16	1934/02/21	HATTIE M	BAKER	1866/01/15	1926/02/28	PT6	E1
	HARRIET	1820/10/24	1897/01/11	SMITH N	MEAD	1819/01/01	1897/03/05	PT6	D1
	HARRY E	1890	1954					PT6	E1
	HERBERT	1867/03/25	1917/06/02					PT6	D1
	J NETTIE	1853/08/25	1883/03/07	G HOST	BANDER			PT6	D1
	JACOB SOAPER	1831/02/15	1896	BERSHEBA D	TOTMAN	1831	1902	PT6	C1
	JACOB W		1898/04/21					PT6	C1
	JOHN S	1870	1930	PRISCILLA G	DARE	1874	1907	PT6	C1

SURNAME	FIRST NAME	HEADSTONE INSCRIPTIONS		SP'S FIRST NAME	SP'S SURNAME	BORN	DIED	CEM SEC
		BORN	DIED					
BROADWELL	JOHNIE J	1870/07/09	1870/08/19					PT6 C1
	KEITH S SR	1910/08/03	1997/06/08	NORMA	ROBBINS	1915/01/07	2000/07/06	SF6 M
	KEITH S JR	1936/07/20	1999/03/26	SUE ANN	NORCROSS	1941/12/12	1993/02/06	PT3 SE1
	LAURA	1836	1857/11/02	CHARLES	VAUGHAN	1829	1894	PT6 E1
	MARY	1806						PT6 C1
	MARY M	1855/02/10	1881/01/02	L F	SPAULDING			PT6 C1
	MILTON	1863	1929	LAURA A	CHARITY	1880	1926	PT6 D1
	ORREN	1875/01/04	1875/05/12					PT6 C1
	RUSSELL	1914	1976	CARMAN		1913	1957	PT6 H1
	RUSSELL	1914	1976	VIOLET	AYRES			PT6 H1
	SARAH	1800/02/14	1871/09/30	ELIOKIM	MASON	1795/10/09	1875/03/01	SF3 C2
	SHERMAN	1810						PT6 C1
	STEPHEN	1828	1857/10/06					SF6 M
BROCKMYER	RUTH			MARVIN	WEAVER	1911/04/21	1996/01/07	PC1 BS5
BROCKNEY	AMBROSE	1846	1908	AURELLIA	MAURICE	1853	1933	PC1 BS1
	AURILLA	1872	1939	JOSEPH	DOUCETTE	1869	1948	PC1 R3E
	BERTHA	1891	1966					PC1 BS1
	EVELYN	1887	1941					PC1 BS1
	HAROLD	1907/08/12	1947/01/04	ALICE	MASON	1911	1988	PC1 FE3
	HENRY	1874	1940	ELIZABETH	LEMIEUX	1879	1910/12/02	PC1 FE3
	MAUD	1888	1962					PC1 BS1
	DAVID KEVIN	1961	1971					PC1 R6W
	CASIMER	1908	1958	JEANNETTE B	REARDON	1911/04/24	1954/11/10	PC1 SR2
	BERTHA S	1898	1983	CASIMIR D	BRODERICK	1884	1986	PC1 BW2
DORIS M	1919/10/30		CLARENCE G	BREYETTE	1919/12/01	2001/04/22	PT5 N3	
LAWRENCE S	1898	1943	BESSIE	PATNODE	1893	1974	PC2 H2	
RAYMOND F	1905	1977	DORIS M	ST DENNIS	1913	1997	PC2 J1	
RICHARD	1866	1932					DA1 S3	
WILLIAM A	1879	1971	MARY	HENDERSON	1874	1963	PC1 SR4	
BRODEUR	STEPHEN F	1959	1963					PC1 R3W
	WILMER H	1893		MAUDE	PERROTTE	1892		PC1 BS1
BRODI	WILMER H	1893		SUSIE A	PELLETIER	1890	1920/05/17	PC1 BS1
	MICHAEL S	1915/07/31		BEATRICE A	TREMBLAY	1920/02/05	2000/07/13	PC1 R9W
BROE	STEPHEN T	1958/09/21		DONNA A	LaMOUNTAIN	1950/06/01	2000/06/07	PC1 R9W
	PEARL	1923		ROLLIE R	SMITH	1912	1981	PT6 G2
BROGAN	MARY	1818	1854/06/19	SIMON	FITZPATRICK	1814	1891/02/18	SF1 E2
	MARY	1864	1921	MICHAEL	McDONNELL	1851	1919	PC2 C1
	THOMAS D	1874		JOHANNA	COLLINS	1864	1934	PC2 C1
BROKOS	DANIEL W	1918	1992	EMMA L	BECK	1922	1993	PE5 A
BROMLEY	AGNES	1889	1889					PE1 CN
	ALICE L	1862	1942	RALPH S	CATE	1863	1941	PE4 D
	ANNA	1755	1831/10/10					PE1 EN
	ANNA	1818/06/09	1884/05/29	THOMAS	FELTON	1816/09/25	1866/01/05	PE1 CS
	BARBARA V	1921/03/20	1988/04/19	RUSSELL	MULZEY	1928	1979	PE4 B
	BARBARA V	1921/03/20	1988/04/19	ROBERT	WOODWARD	1916	1989	PE4 B
	BERNICE E	1873/01/06	1951/03/08	FRED F	CASE	1870/08/15	1930/02/06	PT9 A
	BESSIE							PTG B
	BETHUEL S	1859	1941	MARY	RICE	1861	1946	PC2 F1
	CARIE	1889/12/31	1897/06/14					PT9 B
	CHARITY	1821/06/12	1843/06/14					PE1 EN
	CHARITY	1845/07/04	1916/12/29	EDWARD L	BOYLE	1836/03/13	1900/11/20	PTG B
	CHARLES BARNARD	1852/02/06	1920	MARY A	BRAND	1851/09/30	1930	PT9 B
	CHRISTINA	1913/07/10	1979/10	DAVID J	KING	1904	1975	PC1 R4W
	DEBORAH	1849	1895/12/25	THOMAS	ARMSTRONG	1821	1895/12/30	SF3 B2
	DOROTHEA	1918	1976	MELVIN E	LAWRENCE	1912		PE4 B
	EDWARD			LOUIS		1785	1858/10/26	PE1 EN
	ELI	1783/12/22	1872/02/11	DEBORAH		1785	1843/01/16	PE1 EN
	ELLEN	1911	1911					SF3 C1
	FRANK B	1868	1868					SF3 C1
	FRANK L	1861	1862					SF3 C1
	FRANK L	1872	1888					SF3 C1
	FRANKLIN	1823	1883	MARTHA E	MOORE	1830	1904	SF3 C1
	GEORGE D	1880	1945					PT6 G1
	GIDEON	1849/12/30	1910/08/04	ETTIE L	HARE	1889/06/09	1928/08/13	PE1 CN
	GRACE M	1891	1976					PC2 F1
	HARRY	1883	1950	WINIFRED	JONES	1875	1919	SF3 C1
	HELEN D	1911		FRANK TURNER	VAUGHN	1910	1972	SF3 C1
	HERBERT J	1887	1948	MADELEINE	CRAMER	1886	1953	PE4 B
	HIRAM H	1888	1916	STELLA	SLATER	1887	1970	PT6 G1
	JANE HART	1949/05/06	1949/05/16					PE2 A2

HEADSTONE INSCRIPTIONS									
SURNAME	FIRST NAME	BORN	DIED	SP'S FIRST NAME	SP'S SURNAME	BORN	DIED	CEM SEC	
BROMLEY	JEROME J	1866	1914	ELIZABETH		1854	1948	PT6 G1	
	JOHN	1809	1832/08/11					PE1 EN	
	JOHN B	1834/04/04	1867/09/12	ROXEY L	AYRES	1837/11/01	1868/04/08	PE4 G	
	JOHN B	1854	1877					SF3 C1	
	LEWIS	1817/09/26	1869	SARAH ANN	BARNARD	1827/07/09	1919	PT9 A	
	LUCINDA	1829/05	1847/01/28					PE4 J1	
	MARTHA M	1882	1961	RAYMOND A	TROMBLEY	1887	1966	PT6 G1	
	MARY M	1863	1879					SF3 C1	
	MERTON C	1914/08/23	1995/05/02	WINIFRED I	KAWALY	1918	1976	PC2 F2	
	MERTON C	1914/08/23	1995/05/02	GLADYS				PC2 F2	
	MERTON LEWIS	1865/11/21	1928	EMMA L	GOOD	1866	1945	PT9 A	
	NETTIE	1850/09/09	1899/01/17	SETH	BAKER	1845/05/09		SF3 B1	
	PRUDENCE	1851	1853					SF3 C1	
	RENNIE M	1875/04/12	1948/04/23	WILLIAM F	COAKLEY	1880/12/19	1909/09/23	PE1 WN	
	ROGER R	1913/08/22	1976/08/13	MILDRED	HART	1910/11/06	1986/12/19	PE2 A2	
	RUTH	1876/01/26	1877/08/17					PT9 B	
	SILAS WRIGHT	1847/08/10	1896/03/14	ELECTA C	ALLEN	1841/05/21	1923/05/08	PT9 A	
	VERNON	1901	1902					PE1 CN	
	BROOKS	AGNES	1882/04/24	1950/05/04	HENRY	LAMAR	1871	1954	DA1 R3
AGNES		1882/04/24	1950/05/04	NEWELL	RABIDEAU	1871/02/11	1927/01/28	DA1 R3	
ALEXANDER A		1889/12/24	1973/02/24	MABEL	ROCK	1905	1980	PC1 DW2	
ANN		1914	1995	GEORGE	SHEFFIELD	1902	1963	PT4 NW3	
DOROTHY		1918	1966	HERMAN O	CLARY	1915		PC2 J2	
EXZINA M		1910	1989	HENRY G	LEVESQUE	1902	1992	PT5 BE2	
FRANCES		1922	1985	ARTHUR "TED"	GIES	1921/07/23	1987/11/27	PC1 G	
FRANKLIN W		1924/02/14	1973/10/29	DORIS F	PARENT	1926		PC1 DW2	
FRED		1886	1959					PT1 CT1	
GLADYS		1912	1974	JOHN I	RABIDEAU	1906	1970	PT4 NW3	
HAZEL		1913/03/01	2001/02/04	JOHN J	CORYER	1909	1989	PT4 NW4	
JAMES J		1904	1988	HELEN	MORRIS	1909	1969	PC2 J1	
JAMES L		1892	1974	DELVINA	GARROW	1897	1976	PT4 NE4	
JOAN		1936/01/16	1983/02/11		MURPHY			PC1 AS2	
JOSEPH		1850	1924	ADALINE	SPINNER	1850		PT4 NE4	
LLOYD		1913/10/25	1994/02/13					PT1 SE2	
LOUISE		1878	1959	DENNIS	BRUNELL	1879	1956	PT4 NW3	
MARGARET		1923		ROBERT	CARR	1925	1984	PE2 D2	
MARIE M		1921/06/04	2003/05/29	CHARLES WALLACE	NORCROSS	1907/03/23	1989/09/11	PT3 SE1	
MEDRICK		1879	1951					PT1 SE2	
MINNIE		1880	1949	JOSEPH	GARROW	1874	1957	PT4 NW4	
MYRON L		1900	1968	ELIZABETH	SORRELL	1903	1974	PC1 SR4	
MYRON L		1900	1968	ALMA	CARTER	1890	1969	PC1 SR4	
MYRTLE E		1915	1962	LEON E	BADGER	1909	1974	DA1 R1	
NELLIE				GEORGE W	ASHLINE	1882	1972	DA1 N3	
OLLA M		1921	1993	L LELAND	JERRY	1922	1991	PE2 D2	
OWEN T		1895/09/26	1987/01/25	EDITH M	BEDARD	1897/11/13	1992/12/11	PE2 D2	
ROBERT OWEN		1926		LOIS	HYLAND	1929		PE2 D2	
ROSE MARIE		1876	1945	JOHN PAUL	DUBRAY	1868	1946	PC2 H2	
WILLIAM A		1885	1939	BERTHA M	KINSTON	1897	1945	PT4 NE3	
WILLIAM C			10 WEEKS					PT4 NE3	
BROTHERS		CARRIE P	1871	1960					PC1 CS4
		CORA	1894	1960	ARTHUR J	DONAH	1891	1964	PC1 SR4
		DORIS L	1916/04/06		GEORGE W	GEB0	1910/05/08	1993/11/15	PTM M
		ELIZABETH M	1924		DONALD OSCAR	WOOD	1923/01/20	1961/05/24	PC1 BW2
		KATHLEEN	1912	1983	EUGENE E	LIGHT	1904	1988	PC1 D2
		LEONE F	1916/10/27	1996/09/05		POCCIA			PC1 SR2
	LEWIS	1869	1933	AMANDA	LAGOY	1872	1933	PC1 BS1	
	LILLIAN M	1930/09/13		JOHN W	DeLISLE	1917/02/27	1995/10/17	PT5 N2	
	LORETTA	1910	1965	ERNEST E	COVEY	1908	1985	PC1 R4W	
	ROBERT HENRY	1918/04/28	1999/06/19	MARIE	CDWSILL			PTM M	
	RUSSELL J	1946/11/29		SANDRA L	BARNETT	1946/12/23	1994/11/03	PC1 H1	
	CHARLES D	1942/05/31	1996/03/06	CARLA	HATHAWAY			PC1 R8W	
	FLOYD F	1916		LOIS	MERRIHEW	1925/12/25	2000/08/07	PC1 BS5	
	GORDON	1917						PC1 BN3	
BROUSSEAU	HARRY	1918	1918					PC1 BN3	
	WILFRED	1897		CHRISTINE	DOUGLAS	1898/06	1918/10/20	PC1 BN3	
	ALICE P	1896	1935		FOSTER			PC1 BW4	
	EDGAR	1924/06/23	2001/06/10	ERMA J	RITCHIE	1927		PE4 D	
	FRANCES	1870	1926					PC1 BW4	
	LUCIE	1866	1942	EDWARD	CROTEAU	1868	1934	PC1 BE4	
MARGARET	1871	1952	JOHN E	DALTON	1869	1954	PC2 F1		

SURNAME	FIRST NAME	HEADSTONE INSCRIPTIONS						CEM	SEC
		BORN	DIED	SP'S FIRST NAME	SP'S SURNAME	BORN	DIED		
BROUSSEAU	MARIA	1872	1935		ROY				PC1 BW4
BROW	ETHEL D	1902/02/21	2000/02/13	CLIFFORD J	AMLAW	1900/04/17	1978/11		PC1 BS4
	FRANK	1837/08/06	1909/11/23						PC1 R1E
	JOSEPH	1776	1810/04/14						PTG C
BROWN	[INFANT]								PTP E
	ABRAM	1834/06/30	1906/06/12	MATILDA	LaBOMBARD	1835/07/15	1923/01/18		PC1 AN3
	ALBERT A			MARY S	HAMILTON	1812	1883/04/07		PT7 W
	ALBERT C	1897	1960	MABEL	FORDHAM	1904/06/14	1988/05/15		PT6 H2
	ALBERT J	1925		MILDRED M	MARTINO	1925			PT5 AE2
	ANDREW O	1895	1967	AGNES	KEATING	1893	1976		PC1 BS2
	ANNA	1885	1973	PETER	LaBOMBARD	1881	1962		PC1 FE1
	ANNIE E				DUNBAR				PE4 G
	ARTHUR G	1887	1970	GLADYS	DESSO	1887	1969		PC1 BE3
	BARBARA B	1938		ROBERT H	CASKA	1937/03/16	1999/12/08		PT5 BE4
	BERTHE B	1896/04/12	1994/10/03	HAROLD H	WEBB	1896/05/02	1967/04/15		PC1 BE2
	BEVERLY ANN	1955							PT5 C3
	BRENDA R	1944/04/27	1972/07/27		RICHARDSON				PT4 NW4
	C ABIGAIL	1937							PC1 BN2
	CAROL A	1822							PC1 BN2
	CARRIE	1894/04/21	1987/02/08						PC1 CS1
	CATHERINE E	1890/08/03	1904/05/10						PT2 N2
	CECELIA	1916/05/24	2001/12/14	WILLIAM ORRIN	SMITH	1914	1982/10/07		PC2 J4
	CLAUDE H	1919	1990	ELEANOR	FOY	1914	1997		PE2 B3
	CLEMENT A	1914	1963	DORIS M	MYERS	1915			PT1 NE2
	DAVID W	1915/10/02	1991/03/02	DORIS	LAMORA	1917/02/14	2000/03/01		PC1 R5W
	DORA	1934/10/03	1984/09/12		MARTIN				PT6 J2
	EDGAR L	1915/09/24	1992/10/09	LENA	BRUNELL	1900/04/19	1968/09/06		PT2 N3
	EDMUND	1798	1859/03/10						PE4 J2
	EDMUND J	1880/10/11	1954/09/20						PC2 G
	EDWARD A	1872	1942	EDWIDGE	THIBAUT	1878	1925		PT1 SW2
	EDWARD ALOYSIUS	1879	1945	HERMINE	LAROCQUE	1880	1945		PC1 BS2
	EDWARD F JR	1950/11/04	1970/02/12						PC1 R3W
	EDWARD JOSEPH	1907/12/06	1987/12/19	IRENE K	PARO	1912	1977		PC1 R4W
	ELEANOR G	1928		LEROY L	LAMBERT	1926			PT5 BE2
	ELIZA	1811	1900/06/16	DAVID	BOOTEAU	1821	1875/12/21		DA1 N1
	ELMENDORF	1893	1974	MADOLIN	O'CONNELL	1903	1985		PT3 SE1
	ELRIIU E			RICHARD N	OSTRANDER	1820/01	1860/03/01		PT7 W
	EMMA	1878	1943	ELZEAR	RENADETTE	1875	1945		PT1 NE2
	ERNEST J	1885	1956	JOSEPHINE	DUQUETTE	1889	1947		PT1 NW2
	ESTHER	1930		ANTHONY	SPAND	1927/10/08	1988/06/30		PT3 SE1
	ETHEN			CORA M	LaFOUNTAIN	1899	1989		PT5 C1
	ETHEL M	1923	1994	GERALD A	OLIVER	1928			PT5 C3
	EUGENE J	1888/01/02	1972/12/08	EVELYN M	BOISSY	1898	1984		PC1 BN4
	FLORENCE FOY	1925/04/23	1991/12/12						PT2 J2
	FLOYD	1910	1997	ELVINA T	BLAISE	1918/03/16	1981/11/23		PC1 CS1
	FLOYD	1910	1997	DORIS	STEWART				PC1 CS1
	FRED E	1885	1912/03/12						PT2 N3
	G CHRISTOPHER	1940							PC1 BN2
	G LeROY			GENEVIEVE	SHARRON	1890	1960		PC1 BN5
	GEORGE HENRY	1874/07/17	1960	ELIZABETH N	BRENNAN	1879	1972		DA1 R3
	GEORGE W	1894	1969	GRACE	DUCATTE	1899	1969		PC1 R2W
	GEORGE W	1916/02/23	1999/02/28	BERTHA	LaFAVE	1920/12/18	1993/12/18		PC1 R2W
	GLADYS	1917		HOWARD M	DARLING	1914	1970		PE3 A2
	GORDON T	1937/01/28	2004	PATRICIA A	HARVEY	1934/11/16	2004		PC2 A2
	GREGG S	1958	1981						PC2 K1
	HAROLD A	1918/03/11	1976/06/15	BEATRICE	MANOR				PT4 NW4
	HAROLD E	1920/09/01	1990/01/21	RUTH M	ROCK	1922			PT1 SW2
	HAZEL	1894	1978	CHAUNCEY M	TURNER	1892/05/25	1973/02/21		SF3 B2
	IDA M	1899/05/01	1995/06/04	FRANK A	TROMBLEY	1888	1933		PC1 FE1
	IRVING A	1886	1930	CORA M	SIDDON	1883	1971		PT1 NE2
	JAMES A	1903	1956	MYRTLE	BUSHEY	1903/12/18	2000/12/21		PC2 J1
	JAMES E	1917/08/24	2002/10/08	FRANCES E	DARRAH	1919			PT5 BE4
	JAMES HENRY	1843	1918	HELEN M	MORGAN	1850	1933		PE5 A
	JAMES W	1936/06/09	2001/11/19	MARCIA	VanLEUVEN				PC1
	JEANNE	1943		NICHOLAS A	POPE	1942			PC1 BW4
	JOHN J	1894	1962	RUTH	WOLFE	1897	1979		PT4 NW3
	JOHN P	1917/09/06	1972/11/27	BERNADETTE G	ROYAL	1918			PC1 BW1
	KATHERINE E	1932		DOUGLAS W	DUFRESNE	1928			PT5 C1
	KATHERINE A	1905	1987						PC1 BS2
	KENNETH J	1925/03/04	2001/02/22	EVANGELINE D	GUYNUP	1928/08/07	2003		PT5 W2



## HEADSTONE INSCRIPTIONS

SURNAME	FIRST NAME	BORN	DIED	SP'S FIRST NAME	SP'S SURNAME	BORN	DIED	CEM SEC
BROWN	LAWRENCE T	1946/11/13	1994/11/16					PT5 CW1
	LENA	1878	1958	LEVI	ROCK	1868	1924	PT1 SE2
	LEO N	1897	1957	GLADYS	O'NEILL	1901	1976	DA1 CW2
	LEONARD J JR	1932/11/19	1975/07/19	ROXIE T	BUSHEY	1938		PC1 R6E
	LEROY E SR	1934/05/09	2002/02/05	DAWN	VASSAR			PC1
	LUCILLE ANITA	1907	1926					PC1 BS2
	LUCY	1867	1944	ROBERT H	DARRAH	1862	1949	PT2 C2
	MABLE	1896	1942					PC1 H1
	MARGARET	1837/03/01	1869/07/03					PE5 B
	MARGARET	1856	1925/03/23	JOHN	RICKSON	1861	1914/02/15	PC1 BE1
	MARTIN H	1873	1942					DA1 R3
	MARY	1920		NORBERT F	DASHNAW	1916		PE3 B2
	MARY	1926	1988	ROY S	BURKETT	1919	1989	PT6 B2
	MARY A	1863/08/11	1876/01/14					DA1 N1
	MARY ALICE	1892/05/30	1901/08/13					PT2 N2
	MARY J	1905	1912/05/28					PT2 N3
	MILDRED M	1932/05/07	2000/09/19	GERALD M	BORDEAU	1929/05/18		PC1 RBE
	NAPOLEON A	1938	1938					PC1 BN2
	NELSON	1864	1942	ROSE	PROVOST	1877	1961	PT2 N3
	NICHOLAS	1791/03/22	1875/10/04	CATHERINE	CLARK	1804/05/24	1893/11/05	PE5 B
	OLAF	1871	1902/03/11					PTP B
	PERCY J	1891/08/26	1945/12/30	EDITH	BOURDO	1892	1956	PC1 BW1
	PETER	1834	1916/11/24	MARY A	KEENAN	1834	1897/05/14	DA1 N1
	RALPH J	1893	1975	BERTHA	TREMBLAY	1896	1956	PC1 BN2
	RALPH JR	1935	1935					PC1 BN2
	RITA I	1918		RICHARD F	CABLE	1916	1989	PTM M
	ROLAND B	1915	1965	THERESA L		1919		PC1 R4W
	ROLDON N	1936/06/03		JOYCE M	GERO	1940/05/14		PT5 N1
	ROSWELL A	1926/05/01	2000/05/22	IRENE A	GIOVANNANGELO	1927/05/28		PC1 R9W
	RUTH	1928	1993	FLOYD	HAWKINS	1940/02/14	1997/01/11	PT5 BE1
	SAMUEL	1760	1836/11/27	MARY		1762	1840/06/02	PE4 J2
	SHIRLEY A	1936/08/05		WILLIAM J	GONYO	1931/01/09	1992/01/25	PT5 W1
	SHIRLEY T	1938/10/27	1998/12/08	NORMAN J	BURL	1934/12/29		PC1 OE2
	STEPHEN J	1958	1977					DA1 S2
	SUE ELLEN	1948	1951					PT1 SW2
	TERRANCE PATRICK	1949	1964					PC2 J2
	THERESA	1922/09/22	1990/12/21	PERRY P	POISSANT	1919/05/15	1995/03/09	PT5 N1
	THOMAS ERNEST	1943	1944					PT1 SW2
	THOMAS F	1873	1926	VITA	CLERMONT	1872	1919	PC2 A1
	THOMAS N	1934/04/04	1992/05/20					PT6 H2
	VERDA I	1937/08/17		GILBERT J	STEVENS	1934/08/23	1998/10/26	PC1 R9W
	VINA M	1890	1971	WILLIAM A	SMART	1887	1958	PT1 SW1
	WILLARD	1788	1818/09/01					PE4 J1
WILLIAM	1892	1974	GERTRUDE	BURNELL	1895	1972	PC1 AS1	
WILLIAM G SR	1929/03/19	1995/01/20					PT6 J2	
BROWNE	CORA	1900	1973		EBERT			PC1 R4W
	ELLEN P	1844	1866/07/23	L F	STICKLE			SF3 E1
	HARRY H		1944/09/27	JULIA	WELDON	1875/11/14	1966/10/23	PC2 C1
BROWNELL	BEATRICE R	1924	1961		EVERLETH			PE2 A4
	JULIET	1879	1969	JAMES H	ANNIS	1868	1939	PE4 C
	ORVILLE	1874	1938	SYRILLA	OGDEN	1877	1948	PE4 C
	RUTH	1897	1959		PAINE			PE4 D
	SARAH H	1837	1916	JOHN H	WHITE	1839	1864	PE4 H
BROWNING	ELIZABETH	1961	1961				PC1 J2	
BRUCE	ADDIE	1884	1926	LEE GARDNER	LaPORTE	1882	1933	PT6 G2
	ALBERT A	1914	1992	CECILE	SENEY	1918		DA1 N4
	BERTHA M	1914	1986	SALVATORE	PESCIA	1889/08/22	1961/07/06	PE2 B4
	BONNIE JEAN	1956/10/08	1956/10/12					PC1 J2
	BRENT	1963	1986					PE2 D2
	CHARLES	1919	1975	ANNA	RINN	1916	1975	PT8 B
	CHARLES M	1893		DELIA	LAVARNWAY	1896	1918	DA1 N4
	CLARA M	1918	1918					DA1 N4
	CLARENCE M	1919/02/01		KATHLEEN P	BUSKEY	1921/05/03	1996/10/05	PC1 RBE
	CLARENCE MELVIN	1945/12/11	1950/05/04					PC1 R3W
	CLARENCE P	1911	1969	MARGARET	GARROW	1921	1991	PT6 I1
	CLARENCE MELVIN	1945/12/11	1950/05/04					PC1 R3W
	CLARENCE P	1911	1969	MARGARET	GARROW	1921		PT6 I1
	CONNIE M	1943		CARL	BESHAW			PC1 SR2
	ELIZABETH J	1898	1902					PT6 F2
	EMERY P	1891	1947	DELIENA	DAPO	1895	1969	PC1 R2W

SURNAME	FIRST NAME	HEADSTONE INSCRIPTIONS						CEM SEC
		BORN	DIED	SP'S FIRST NAME	SP'S SURNAME	BORN	DIED	
BRUCE	EVA M	1894	1926	GEORGE J	BURNELL	1891	1963	DA1 CW1
	FLORENCE A	1912		PAUL H	BANKER	1907	1976	PE3 B1
	GEORGE E	1905	1983					PT6 I1
	GEORGE H	1873	1951	ELIZABETH	MANLEY	1884	1938	PT6 F2
	GEORGIANNA	1923	1995	ANDREW J	VanSPLINTER	1923/07/07	1997/08/31	PE2 D1
	HALSEY I	1901	1902					PT6 F2
	HAROLD L	1900	1902					PT6 F2
	HELEN	1913	1989	EDGAR G	GERMAINE	1904	1966	PC1 BW5
	HELEN B	1908/05/10	2003/09/27	ALBERT C	LaBOUNTY	1901/02/12	2000/06/29	PT5 DW1
	HELEN M	1846		ALEXANDER S	LYALL	1846	1910	PT6 F2
	IRENE	1909/04/12	1985/07/29	RICHARD	JACOBS			PT5 W1
	JASPER	1895/10/01	1978/10	LOUISE A	REGAN	1899	1982	PE3 B1
	LEILA	1914			NELSON			PT5 DW1
	MABEL R	1919/05/03	1995/02/07	GILBERT E	DARRAH	1917/05/14	1981/06/05	PT3 CW1
	MATTIE	1854	1910	HENRY S	BECKWITH	1839	1910	PT6 E1
	MYRTLE M	1929/04/12			GARROW			PT5 E3
	PATRICIA			GORDON	LaPORTE	1936/04/08	1979	PT6 I1
	PATRICIA			SMITH R	FREDERICK	1930/03/21	2003/09/11	PT6 I1
	RICHARD C	1935/07/02	2002/04/25	CLARA	PELKEY	1932		PE2 D2
	ROBERT A	1948		DONNA L	DASHNAW	1949	1987	PT5 C2
	VIOLA	1929	2000	ARNOLD SR	HUBERT	1930	1972	PT1 CT1
BRUCKER	RUTH L	1932/01/21		JOHN E SR	DEON	1932/09/07	1995/10/31	PC2 K2
BRUETTE	HAROLD E	1901	1949	LAURA	GREGWARE	1905	1997	PT1 SE2
	MARY B	1919/05/29	1993/02/09	ALBERT	ROCK	1907/07/06	1978/04/25	PT1 NE1
BRUNDAGE	JOHN			LUCILLE	RAYMO GE	1885	1968	PC1 BW4
BRUNELL	ALEX D	1880	1935	EMMA G	SIDON	1878	1969	PT2 N1
	BERYL M	1920		ANTHONY E	CARON	1916/01/06	1993/04/22	PC1 R7W
	CELIA	1885		JAMES A	BARBER	1882	1954	PT4 SE1
	CLARENCE R	1917	1972	MARGARET E	DEMARY	1923	1948	PC1 R3W
	CLARENCE R	1917	1972	JOAN	ASHLINE			PC1 R3W
	DENNIS	1879/02/01	1956	LOUISE	BROOKS	1878	1959	PT4 NW3
	ELI	1844	1911/07/15	HATTY	DEFOUR	1843	1924	PC1 AN3
	ELIZABETH	1882	1968	STANLEY	LOSO	1883	1968	PC1 BW2
	EUGENE L	1929/01/04	1950/05/17					DA1 S2
	FLORENCE	1908	1968	JOHN	OWENS	1893	1968	PT4 NW5
	FRANCIS	1795	1882/06/27	MATILDA	BOURDEAU			PT4 NE3
	FRANK	1877	1907					PC1 AN3
	HAZEL	1916	1998	CLIFFORD E	COUTURE	1917	1968	DA1 CW1
	IRENE	1904/07/04	1905/11					PT2 C2
	JENINE	1887	1963	WILMER	DOMINA	1886	1951	PC1 BS5
	KAREN			PETER J	FORGETTE	1930/08/20	1996/02/26	PC2 J1
	L HERMAN	1925/02/03	2000/06/11	RITA MAY	WHITE	1935		PT5 AE4
	LENA	1900/04/19	1968/09/06	EDGAR L	BROWN	1915/09/24	1992/10/09	PT2 N3
	MARTHA	1859	1917					PT4 NW2
	MARY J	1877	1965	STEPHEN P	DARRAH	1872	1945	PE2 A1
	MAUD G	1881	1961	ELMER E	PELKEY	1877	1934	PC1 BS2
	NOEL J	1912/12/11	1992/11/18	RUTH J	SEARS	1910/03/28	1989/04/28	PE2 A3
	PRISCILLA M	1904	1970	ERNEST E	GARROW	1903	1977	PC1 R4W
	RAYMOND A	1908	1983	EVELYN	FORKEY	1913	1991	PC1 CS1
	ROBERT J	1957/06/25	1957/09/14					PE2 A3
	THOMAS E	1947	1949					PC1 R3W
	VICTORIA	1824	1901/02/06	LEANDER	LADUE			DA1 N2
	WILFRED	1899/04/27	1965/08/12	IDA	PROVOST	1902/01/28	1977/03/26	DA1 S2
BRUNELLE	ANDREW B	1907/10/11	1988/06/02					PC1 BW4
	ARTHUR	1910	1987	BLANCHE MARIE	SIMARD	1903/03/17	1995/01/11	PC1 BW4
	EDITH	1899	1988	ANDREW	MOUSSEAU	1894		PC1 BS1
	EDNA	1894	1987	ROSWELL P	LIGHT	1893	1980	PC1 DW3
	EDWARD	1878	1967	EVA M	BAKER	1884	1961	PC2 J2
	FRANK E	1913	1982	MARY	MURPHY	1915/02/08	1996/10/25	PC1 BW4
	GEORGE	1867	1934	IDA	FOURNIER	1870	1929	PC1 BW4
	HAZEL B	1910	1983	J BERNARD	ST LOUIS	1914/10/13	1991/03/09	PC2 J2
	HERMAN G	1938		AUDREY J	HALL	1937		PT5 CW2
	JAMES A	1914	1967/05/16	FLORENCE M	PARROTT	1916/08/12	2000/03/25	PC1 R5W
	LOUISA	1855	1927					PC1 R1E
	MARY	1854	1916	JOHN	DELOREA	1852		PT4 NE3
	PRISCILLA			DAVID	BOARDMAN	1860	1936	PT4 NW3
BRUNET	CRISS	1962	1962					PC1 J2
	JANICE M	1943/09/09		THOMAS J SR	KRAFT	1938/08/07	1990/04/21	PT5 N3
	JOSEPH M	1913/10/10	1983/10/22	BERTHA	MONETTE	1913/09/23		PT5 N3

SURNAME	FIRST NAME	HEADSTONE INSCRIPTIONS		SP'S FIRST NAME	SP'S SURNAME	BORN	DIED	CEM SEC
		BORN	DIED					
BRUNET	REGAN	1976	1976					PC2 K1
	SIMONE	1915		ALVEY A	DUFRESNE	1903	1966	PC1 R6E
BRUNO	ALBERT J	1883	1956	NINA MAE	EELLS	1888	1947	SF3 E1
	CHESTER W	1928/01/02	1986/01/08	MARIAN L	DAY	1927/10/12	1979/10/06	PE3 B1
	CHESTER W	1928/01/02	1986/01/08	SHIRLEY	LaBOUNTY			PE3 B1
	CLARENCE C	1912	1985/12/26	FLORENCE A	BRELIA	1013/01/10	2000/12/06	PT1 SE1
	ELBERT W	1891	1920					SF3 E1
	KENNETH SR	1917	1978	ESTHER M	CORRON	1922/02/02	2003/02/04	PE2 D1
	NEDRA	1925	2001	WILFORD H	GADWAY	1917	1967	SF3 E1
	TAMMY MARIE	1963	1963					PC1 J2
	VERDA	1910/04/28	1955/11/25	EVERETT L	DOTY	1904/04/19	1995/02/03	SF3 E1
BRUSO	BERNADETTE D	1923		ARMAND J	MELOCHE	1911	1972	PC1 DS1
	BERNADETTE K	1921	1978	JAMES F JR	CAREW	1919	1978	DA1 S2
	GEORGE J	1924/05/23	1994/02/01	VIRGINIA M	ROCKWELL	1930/11/28	1991/04/09	PC1 R7E
	JOANNE M	1948/03/25		JAMES FRANCIS	HUGHES	1947/12/30		PE2 D1
	JOHN W	1974						PT5 AE4
	JOSEPH N	1882/05/01	1977/05/29	ELIZABETH M	DOUCETTE	1897/05/17	1985/06/30	PC1 R3W
	JULIA	1808	1889	ANDREW	SOULIA	1802	1884	PE2 C2
	LORETTA E	1917		HENRY G	ROMEO	1914/08/03	1997/11/18	PC1 CS2
	MARIE	1918/07/02	1995/01/12	FRANCIS	CAYEN	1918	1981	PC1 BS4
	PAULINE B	1937/11/06	1999/10/15	MARVIN P	STACY	1932/09/26		PC1 SR2
	ROSE	1881	1956	EDWARD J	THOMPSON	1871	1934	PC1 R3E
	WILLIAM D	1942/10/30	2001/10/08	MARY LOU	FINLEY	1942		PT5 C2
BRUSSEAU	ARNOLD J	1916/04/22	1995/03/01					PC1 R3W
BRUSSO	MYRA	1895	1973	HENRY	RYAN	1889	1950	DA1 R4
BRYAN	CHARLES A	1938		CONSTANCE L	STONE	1937	1977	PC1 R5W
BUCCELLATO	DARCY	1958	1958					PC1 J2
BUCHANAN	D H	1862	1889	I B		1859	1932	PT6 E1
	SABRA B	1891	1972	ARTHUR A	DuFOUR	1888	1961	PC1 CN3
BUCK	AUSTIN	1891	1977	LILLIAN	LYMAN	1893	1972	DA1 S1
	EDWIN	1913	1989	LAURA	GONYEA	1919		DA1 S2
	EMILY	1872	1943					SF3 A2
	FRANCES M	1855	1932	ORVILLE C	BAKER	1851	1922	PE3 D2
	GEORGE W	1852	1917	HENRIETTA	BULLIS	1860	1923	SF3 B1
	HULDAH	1794	1836/12/06	DANIEL	BECKWITH	1792/07/13	1851/09/07	SF7 M
	JAMES A	1916/01/10	2000/03/21	HELEN M		1916		DA1 S4
	JUDY M	1946/03/14	1946/03/14					PC1 J2
	LILLIAN MAY	1894	1894					SF3 B1
	LOUIS HENRY	1888	1937	MARY A	COLL	1882	1966	PC2 H2
	MARGARET M	1918/08/06	2001/11/15					PC2 H2
	NATHAN							PE1 ES
	NELLIE	1875	1974	WILLIAM H	JABOTT	1876	1958	SF3 A2
	NORTON M	1913	1966/12/16	ETHEL J	HODGDON	1915/03/04	2001/03/24	DA1 R5
	PHEBE	1857	1931	ALLEN	DELONG	1848	1924	SF3 B2
	ROBERT LOUIS	1916	1981	MARY	ALBRECHT			PC2 H2
	ROSELLA M	1912	1972	CHARLES H	REYNOLDS	1911	1972	PT4 NW3
	RUTH E	1895	1962	JOHN J	MURPHY	1894	1984	PC1 BS4
	WANDA	1947		RONALD T	SWEENEY	1932		DA1 CW2
BUCKELEW	CHARLES E	1900/06/03	1972/07/16	MARY	PROVOST	1903/01/20	1984	PC1 DS2
	MARY E		1922/11/08					PTP D
BUCKLAND	ALFRED J	1905	1981	ROSE	CARON	1905	1990	PE2 D4
BUCKLEY	ANN C	1932		LEWARD L	FRENYEA	1929		PT5 AE4
	ANNA	1866	1954	ROBERT P	NASH	1852	1938	PC2 H1
	DONALD A	1937/06/25	1988/08/04					PC1 R6E
	ELIZABETH A	1932/04/17	1997/04/26	NAPOLEON H	TROMBLEY	1927/12/01	2001/01/30	PE2 D1
	EMMETT J	1903/10/22	1996/09/13	ELEANOR	MEYER	1911	2002	PT1 SE2
	HELEN	1891	1965	GEORGE A	LYNCH	1891	1944	PC2 A1
	JUNE			THOMAS L	RYAN	1924/02/03	1982/08/14	DA1 S1
	MARTLYN	1946/09/04		MICHAEL J	WILSON	1942/02/19	1998/08/16	PE2 D1
	MYRTLE	1942		ROBERT H	JEFFERSON	1928	1980	PE2 D4
	PARNELL J	1906	1982	MARGUERITE	DUMAS	1906	1997	PT4 NW4
	PATRICK J	1902	1969	MAMIE	BELL	1904	1981	PC1 R6E
	ROBERT J	1928		RITA G	GREGORY	1930		DA1 R4
	RUTH M			JOSEPH A	ROCK	1926/06/08	1994/09/29	PE2 D2
	TIMOTHY	1898/01/30	1939/07/03	HELEN G	DOWNES	1901	1990	PT4 NW1
BUCKSHIN	PAULA			NORMAN A	LaFRANCE	1957/04/05	1995/10/15	PC2 K1
BUDAH	ESTHER CELESTE	1884/09/06	1950/02/07	HENRY CLAY	LOWE	1887/09/02	1957/12/18	PC1 R3W
BUDRD	ANN	1951		DOUGLAS	LaVALLEY	1946	1980	PC1 R7E
	DOROTHY	1920						PC1 R7E
	LAWRENCE J	1899	1976	PEARLES	SAWYER			PC2 J1

HEADSTONE INSCRIPTIONS								
SURNAME	FIRST NAME	BORN	DIED	SP'S FIRST NAME	SP'S SURNAME	BORN	DIED	CEM SEC
BUDRO	LAWRENCE J	1899	1976	FRANCES	DUMAS	1906	1996	PC2 J1
BUDROW	ELIZABETH	1891/08/04	1985/06/22	HENRY W	TROMBLEY	1882/08/26	1954/12/24	PC1 BN4
BUEMI	CARMELLO	1880	1967	ELLEN	MITCHELL	1904	1986	PC2 J1
BUFFETT	CARL WILLIAM	1904/12/10	1945/01/20	ANITA	RASCOE	1915/04/07	1946/01/01	PC1 R2W
	PHILIP E	1940/02/17	1990/11/21	DONNA	GUINN			PC1 R7E
BUFFONI	BETSY M	1943/06/23	1984/02/17	GEORGE W	WADDY	1914	1995	PT5 W1
BULL	CARL J	1883	1966	LENA L	LYNCH	1883	1951	PC2 F1
	CARLETON J	1916	1984	RUTH	HART	1919		PC2 E1
	FRANCES A	1921		MERLYN D	DEWEY	1924		PT5 C1
	HULDAH	1778/04	1813/03/26	ONDLEY	MASON	1776/09	1813/04/01	PE1 CN
	LORETA							PC2 F1
	MABEL MARY AND	1890	1977	JOHN CLEVELAND	FARRELL	1884	1961	DA1 R4
	MARIANNE S	1963	1967					DA1 R4
	MYRTLE	1893	1998	WILFRED	TACY	1887	1935	PC2 J1
	MYRTLE	1893	1998	CHARLES	CLEARWATER			PC2 J1
	MYRTLE	1893	1998	GUY RAYMOND	MEIGS	1911	1970	PC2 J1
	NAOMI G	1926		RONALD L	DAVIDSON	1923		PT5 C1
	SETH	1901	1973	CECILE	PROVOST	1908/03/30	1999/01/11	DA1 R4
	WALTON H	1931		CARMEN JEAN	MANLEY	1935		DA1 R4
BULLEY	GRACE ISABELLA	1881	1930	ARTHUR EDWARD	LAMARCHE	1878	1928	PC1 CN3
	HARRY N	1876	1947	ANNA L		1874	1944	PC1 CN2
	HELEN G	1910	1968	ARTHUR J	BOLIA	1908	1990	PC1 DE1
	MITCHELL	1838	1900/08/16	CATHERINE	LAPLANTE	1842	1922/01/26	PC1 CN2
	P KEARNY	1884	1949					PC1 CN2
BULLIS	AMELIA							SF4 M
	BENSON J	1851	1939					PE4 J1
	BERNARD V	1899	1963	ALBINA M	CARTER	1901	1987	PT1 SE2
	CONRAD E	1925	1937					PT1 SE2
	DAWN	1928	1998	RICHARD H	DUQUETTE	1923	1998	PC2 F1
	ELIJAH C	1821/09	1850/01/02	THERISSA				SF4 M
	HAROLD J	1904	1958	DOROTHY G	POWERS	1907		PC2 F2
	HARRY	1818/08/29		JEMIMA		1814	1853/03/25	SF4 M
	HARRY			CHARLOTTE E	CROUCH	1830	1902	SF3 B1
	HENRIETTA	1860	1923	GEORGE W	BUCK	1852	1917	SF3 B1
	HIRAM	1814/10/05		MARY ANN	BENSON	1812	1855/02/01	PE4 J1
	HIRAM	1814/10/05		PERSIS KEESE	IRISH	1825/11/05	1884/08/05	PE4 J1
	ISAAC		1843/05/11					SF4 M
	MARTHA	1823	1883/12/23	JOSEPH	STAVE	1820	1880/10/24	PE4 G
	ROSAMOND	1846	1905					PT9 B
	SEBA EMILY	1850/09	1852/04/05					SF4 M
BULRISS	BERTHA M	1904	1977	GILBERT A	LaVARNWAY	1903	1982	DA1 S3
BUNKER	DOROTHY	1909	1969	WILBUR A	DARRAH	1901/08/14	1986/09/10	PT3 CW1
	JOANNE C	1930/09/28		HENRY D	COLLINS	1922/06/11	2001/03/25	PT4 NW4
	MABEL	1891	1918/12/20	DAVID	GARRANT	1885	1967	PC1 BE4
	MABEL	1913/1/108	1998/03/01	LOUIS M	SMART	1907	1981	PT4 SE1
BUNTIN	HARRY			LILLIAN	DWYER	1882	1944	PC2 H2
	LILLIAN	1905	1993	GARFIELD	HAMEL	1905	1971	PC2 H2
	PATRICIA A	1908	1994	MARION P	POWELL	1912	1993	PC2 H2
BURAKOWSKI	GEDRGE	1920/11/26	1930/05/12					PC2 K1
	JOSEPH E	1877/03/19	1933/06/27	ANNA	STANKIEWICZ	1888/06/05	1978/11/15	PC2 K1
	PETER J	1917/12/05	1984/11/23					PC2 K1
BURDEAU	DELPHINE	1895	1920	CHARLES A	TURNER			DA1 CW1
	JOHN H	1973	1973					PT1 SW1
BURDO	ARNOLD M	1923	1980/08/16	GERTRUDE M	FREDETTE	1927/01/31	1997/08/09	PC1 SR2
	CARMELETA E	1924		ARTHUR J	PANTON	1918	1991	PC1 BE1
	CECILE	1876/08/09	1944/03/18	JOSEPH	STAY	1870/11/05	1909/03/26	PC1 AN1
	CHARLES E	1890	1955	LILLIAN L	TROMBLEY	1901	1977	PC1 R1W
	DAVID DANA	1949/10/07	1995/05/21	MARTHA	ARNOLD	1950/12/19		PE3 B1
	DELLA	1946/07/28	1999/07/16		SAMPLE			PT5 AE1
	DONNA N	1945		FLOYD L	DOMINY	1941		PC1 BS4
	DOROTHY A			DONALD E	GIROUX	1934/06/26	1998/11/21	PC1 DS2
	EDGAR LOUIS	1886/11/09	1888/08/13					PC1 BN4
	EDWARD F	1888/06/11	1911/06/01					PC1 BN4
	EMILY M	1900	1975	ROY J	PELKEY	1901	1952	PC1 BS2
	FLETCHER L	1922/11/07	1993/03/24					PT5 N3
	FLORENCE H	1894	1964	PETER R	GERTSCH	1894/12/06	1975/08/12	PC1 BW5
	GWENDOLYN I	1938/02/18	1995/04/15	ADRIAN S	LAROSE	1929/12/27		PC1 R7E
	HOMER	1918	1991					PC1 BN1
	HOMER J	1926		MILDRED A	LUCIA	1932		PT5 CW2
	JESSIE M	1892	1967	DAVID O	MISCHLER	1893	1931	PC1 BN1

HEADSTONE INSCRIPTIONS									
SURNAME	FIRST NAME	BORN	DIED	SP'S FIRST NAME	SP'S SURNAME	BORN	DIED	CEM SEC	
BURDO	JOSEPH	1852/05/15	1916/06/03	VICTORIA		1854/04/07	1873/02/25	PC1 AN1	
	JOSEPH	1852/05/15	1916/06/03	JULIA	RICARD	1853/07/10	1924/01/18	PC1 AN1	
	JOSEPH	1870		ALICE	RABY	1872	1938	PC1 BN5	
	JULIUS			JOSEPHINE		1867	1945	PC1 BE5	
	LEO	1892	1975	UNA	PELKEY	1899	1979	PC1 BS2	
	LESTER L	1899/09/07	1993/04/13	ELSIE	BORDEAU	1904	1985	PC1 R6E	
	LINDSLEY L	1921/09/02	1977/08/17	SHIRLEY	NELSON	1929		PC1 SR3	
	LOYAL C	1930	1994	DORIS	BOULERICE	1931		PT5 AE1	
	LOUISE	1908		DOLPHUS	CHAMPAGNE	1907	1946	DA1 S2	
	MABEL	1890	1957					PC1 BN4	
	MARJORIE			ROBERT J	POTE	1925/12/25	2002/04/27	PT6 J2	
	MARY BETH	1973	1973					PC1 J2	
	ROBERT C	1933		PATRICIA C	CHAMBERLAIN	1933/04/25	2000/08/21	PT1 CT1	
	ROSE S	1895	1980	WILLIAM A	FISHER	1899/01/23	1971/02/23	PC1 BN5	
	STEPHEN G	1948/07/27	2001/09/27	SALLY	VALENTINE			PC1	
	THELMA M	1921	2003	EDWARD F	MASLAK	1915	1992	PC1 R7W	
	THOMAS D	1905	1959	EVELYN	PAUL	1912	1999	PC1 BN1	
	TREFLY	1862/02/24	1932/06/03	PAULINE	SENECAL	1833/05/30	1940/03/09	PC1 BN4	
	VALEDIA R	1936		ROBERT A	SEYMOUR	1934		PT5 DW1	
	VANESSA L	1927/02/22		ROLAND G	RACETTE	1920/10/04	2002/07/25	PC1 R5E	
	VICTOR			RILLIA	RABIDEAU	1891	1966	DA1 S2	
	VICTOR R	1896/07/13	1964/04/08	MILDRED	WHITMAN			PC1 AN1	
	WALTER A	1909		FLORENCE	CHAMPAGNE	1912/03/31	2002/05/03	PC1 R6E	
	WILMER C	1930/03/24	1992/06/01					PC1 R7W	
	BURGESS	ALBERT	1911	1990	CELIA	OSBORNE	1912	1985	PT4 NW5
		ALPHONSE	1903	1958	ISABELLE M	MARTIN	1911/07/23	1997/09/09	PC1 R2W
		DIANE			FRED	BECK	1943	1981	PT6 H2
HOWARD		1888	1953	ISABELLE	DEVENOW	1893	1985	PT4 NW5	
LYDIA A		1878	1968	WILLIAM A	FRECHETTE	1883	1946	PC1 BW4	
RICHARD P		1936/10/18	1988/09/25					PT4 NW5	
ROBERT F		1899	1971	CARRIE M	MONTY	1861	1953	PC2 F2	
ROBERT F		1899	1971	RITA	ROTHERMEL	1896	1986	PC2 F2	
ROBERT F		1926		DORIS M	AUBIN	1928		PTM M	
ROBERT J		1925	1973	PATRICIA	McDONALD	1928	1990	PE2 D1	
SOPHRONIA		1882	1964	WILLIAM L	GALLAGHER	1874	1964	PC2 J2	
WILLIAM N		1924/06/23	1999/08/30	NADINE M		1928/07/17		PC1 R9E	
CHARLES				WINIFRED	BERNARD		2003/05/22	PC1 BN1	
BURGIO	DIANA LEE	1970/07	1960/07				PC1 J2		
BURGOON	ANGELA	1973	1973				PC1 J2		
BURKE	ANNA	1876	1948	JOSEPH E	COGAN	1871	1955	PC2 F1	
	AQUILA	1900	1967					PC1 BW3	
	DONALD	1930/03/30	2003/01/25	KAREN				PT5 E1	
	DOROTHY	1940		LEO P	MENARD	1939		PT5 CW2	
	ELSIE A	1913	1972	ALLEN L	FOUNTAIN	1908	1982	PE2 A3	
	GRACE			PATRICK H	CAREY			PT4 NW1	
	HAROLD M	1923/10/14	1991/08/17	YVONNE M	TROMBLEY	1928	1990	PT1 NE1	
	HENRY J	1910/11/12	1977/12/14	EDNA M	BESAW	1914	1983	PC1 DE2	
	HOWARD							PC1 BW3	
	JANE E	1867	1927	WILLIAM A	MacMARTIN	1868	1957	PC2 A2	
	JOSEPH L	1904	1955	GERMAINE	MESSIER	1906	1966	PC1 BW3	
	LILLIAN	1889	1964	WILLIAM J	CALLAHAN	1888	1965	PC2 F1	
	MARK S	1949		CATHERINE A	SMITH	1949/08/02	1995/10/15	PC1 CN1	
	MARY B	1922		PHILIP H	RICKSON	1918/06/30	1997/02/13	PT5 BE4	
	MARY JANE	1935		FRANCIS E JR	CARTER	1935		PT5 CW2	
	MOLLIE A	1947	1981	GARY L	SNOW	1941		PT1 SW2	
	OMER							PC1 BW3	
	RICHARD W	1895	1962	ANNA N	PROVOST	1895	1989	PE2 A1	
	ROBERT L	1924		BETTY E	ANDREWS	1927		PC1 BW5	
	SAMUEL L	1902	1973					PC1 BW5	
	SISTER	1895	1943					PC2 G	
	THOMAS G	1885	1951	EMMA M	DANDROW	1901	1973	PC2 J4	
	WILLIAM ROBERT	1928/11/26	1997/06/20	MARY	DUTTON	1934/07/18		PT3 SE1	
	BURKETT	ROY S	1919	1989	MARY	BROWN	1926	1988	PT6 B2
		ALBERT J JR	1912/03/12	1992/12/09	RUTH M	CROPSEY	1929/06/11		PE2 D3
	BURKHART	ANNIE E	1882	1967					PC1 R3W
		CORRINE C	1937	1958					PE2 A4
ELIZABETH		1933		CHARLES R	MOONEY	1927	1980	PE2 A4	
GILBERT C		1892						PC1 R3W	
GILBERT J		1921/06/30	1977/10/31	GLADYS F	PREMORE	1900	1976	PC1 R7W	
JASON R		1969/10/02	1972/06/02					PC1 DE2	
BURL									

HEADSTONE INSCRIPTIONS									
SURNAME	FIRST NAME	BORN	DIED	SP'S FIRST NAME	SP'S SURNAME	BORN	DIED	CEM SEC	
BURL	LOUIS O	1926	2003	CARMEN J	ROCK	1927	1975	PT1 SE1	
	NORMAN J	1934/12/29		SHIRLEY T	BROWN	1938/10/27	1998/12/08	PC1 DE2	
	ORVILLE A	1903	1993	CECILE	PERYER	1906	2003	PE2 A4	
	SOPHRONIA	1882	1960	JOSEPH D	PARO	1876		PC1 AE1	
BURLEIGH	THERESA M	1914/12/07		FRANK J	WOODLEY	1911/06/23	1985/05/27	PT5 W2	
	ANDREW L	1894/01/10	1967/02/18	MARION	MEADER	1896/03/29	1985/08/03	PC2 B1	
	ELIZA J	1840	1929					PC2 B1	
	GRACE E	1919/03/23	1991/03/24	LIONEL H	MANOR	1916/12/18		PT5 N2	
	LAWRENCE	1877	1954	HELEN	SAVIORE	1895	1948	PC2 F2	
	LAWRENCE WILLIAM	1913/12/11	1979/09					PC2 F2	
	LUCILLE	1917	1997	THEODORE	DEVINS			PC2 F2	
	MARY CLARA	1880	1884					PC2 B1	
	NORMAN J	1918/07/29	1965/01/01					PC2 F2	
	QUIDA			ROGER J	SMART	1908/01/21	1980/06/03	PT5 N2	
	STEPHEN A	1886/05/21	1949/05/21					PC2 F2	
	WILLIAM T	1849	1911	ANASTASIA	McCADDEN	1853	1912	PC2 B1	
	BURNAP	MARY	1829	1860	JULIUS C	VAUGHAN	1823	1854	PT6 E1
		ALFRED	1889/07/29	1971/08/09	MARY	DECKER	1900/01/08	1990	PT4 NW5
BURNELL	ALICE B	1904	1998	HOWARD R	ROCK	1900	1994	PT1 NE2	
	ARTHUR	1898	1970	CECELIA	AYOTTE	1902	1991	DA1 R4	
	BERTHA	1912/09/10	1998/02/12	JOSEPH	LIBERTY	1908	1973	PE2 D3	
	BERTHA	1912/09/10	1998/02/12	CLAYTON N	TELLIER	1920	1988	PE2 D3	
	BERTHA I	1929/06/21	2003	RICHARD A SR	LaPORTE	1919/10/10	1995/01/13	PT5 E2	
	CATHERINE	1917	1923					PT2 C2	
	DONALD T	1961	1981					PT4 NW5	
	DOROTHY	1896	1977	CLEMENT	LeCLAIR	1895/10/24	1959/11/30	PC1 BE2	
	DOROTHY	1925/06/02	1990/10/24	RAYMOND F	DEROCHER	1919	1945	PT1 SE2	
	DOROTHY	1925/06/02	1990/10/24	ERNEST	PARENT	1924/05/29	1996/05/03	PT1 SE2	
	EARL G	1909	1985	GLADYS H	FINK	1911	1993	PT1 SE1	
	FRANCES L	1925	1974	ROBERT F	BAUGHN	1926/04/11	2002/12/30	PE2 D4	
	FRANK	1858	1937	CELIA	PROVOST	1866	1939	PT4 NE3	
	GEORGE J	1891	1963	EVA M	BRUCE	1894	1926	DA1 CW1	
	GERTRUDE	1895	1972	WILLIAM	BROWN	1892	1974	PC1 AS1	
	JOHN	1872/02/23	1944/05/30	ANNA	CARRIERE	1873	1955	PT4 NE4	
	JOSEPH	1853	1925	MATILDA	LIBERTY	1872	1956	DA1 N3	
	JOSEPH	1882	1951	LYDIA	DARRAH	1887	1933	PT2 C2	
	JULIA	1887	1970	WILLIAM	DUQUETTE	1890	1976	PT4 NW2	
	LINDA	1963	1981					DA1 N3	
	LYMAN P	1971/11/17	1975/11/03					PC2 J4	
	MABEL	1905	1907					DA1 N3	
	MARJORIE D	1928/11/13		HAROLD J	DUPRAW	1913/11/25	2001/08/16	PT5 E2	
	MARY	1896	1920					DA1 N4	
	MATILDA	1869		JOHN	CORYER	1869		PT4 NE3	
	MINNIE M	1903	1969					DA1 R5	
	PHILBERT	1908	1979	MERILDA	BUSHEY	1913	2002	DA1 N3	
RALPH	1919	1924					PT2 C2		
RAYMOND	1903	1981	ALICE	BENOIT	1905	1988	PT4 NW3		
RITA	1927/12/16		DAVID N	STONE	1928/05/01	2002/03/24	PC1 R2W		
RITA M	1915/02/24	2001/02/22	HERBERT C	FARRELL	1909	1998/06/08	PT1 NE1		
ROSS R	1927		LILLIAN R	VAUGHN	1931	1982	PT4 NW5		
STELLA			JAMES	REYELL	1894	1976	PT1 SE1		
VICTOR C	1908	1979					DA1 N3		
WILLIAM	1866	1927	NORA	PROVOST	1872	1963	DA1 N3		
BURNETT	IDA MAE	1910	1987	THOMAS J	CHARTRAND	1904	1978	PC1 SR3	
	HENRY Q	1852/09/03	1930/08/27	KATE	OWEN	1852/04	1926/06	DA1 N4	
BURNHAM	JOHN		MARY			1776	1872/07/02	PT4 NW1	
	PHEBE	1821	1916	JOHN	HOLLER			PT4 NW1	
BURNS	BRIDGET A	1844	1925	JOHN	FARRELL	1842	1922	PC2 F1	
	EMMA	1889	1952	ANGELO	LaROCQUE	1883	1945	PC1 R2W	
	GERALD	1911		IRENE H		1911		PC1 CS1	
	GERALDINE D	1936		RICHARD	KNOWLES	1936		PC1 CS1	
	J F	1837	1877/05/29					PTP B	
	JULIA	1867	1901	JOHN	CONROY	1861	1928	PC2 G	
	LAWRENCE			MARY		1788	1851/04/19	SF1 E2	
	MARGARET	1867	1950	PHILLIP F	GEARY	1867	1925	PC2 F2	
	MARY	1872	1934	ROBERT E	HEALEY	1870/06/10	1920	PC2 D2	
	MARY A	1854/02/27	1912/07/04	E C	MORRISON	1858/01/27	1926/04/13	PC2 E2	
	MATHEW	1850	1851					SF1 W1	
	ROBERT	1853	1920/02/08	JANE	CONNORS			SF1 W1	
	THOMAS	1820	1888	MARY JOSEPHINE	HERBERT	1826	1892	SF1 W1	
	BURON	DORIS	1909/07/01	2001/07/01	NAPOLEON EMILE	ECREMENT	1899	1966/08/09	PC1 R6E

SURNAME	FIRST NAME	HEADSTONE INSCRIPTIONS				SP'S SURNAME	BORN	DIED	CEM	SEC
		BORN	DIED	SP'S FIRST NAME	SP'S SURNAME					
BUROWSKY	PETER	1950	1953					PC1	BW1	
BURQUE	GEORGIUS	1841	1897/07/25					PE2	C1	
BURRELL	ARTHUR B	1902/02/20	1987/05/05	VIRGINIA	WHITING	1907/11/12	2003	PE3	B1	
BURRELLO	HELEN	1957	1957					PC1	J2	
BURRINGTON	ELLA	1890	1969	STANLEY	WOOD	1887	1951	PT1	SE2	
BURRIS	ADELINE	1899/01/01	1918/11/21					PC1	BE4	
	ALBERT	1860	1936	MALVINA	CARTIER	1871	1941	PC1	BE4	
	GEORGE	1896	1930					PC1	BE4	
	LAWRENCE G	1916	1964	KATHLEEN R	RYAN	1921/07/20	1999/01	PC2	F2	
	MINA	1905	1982	ALBERT E	BREYETTE	1899	1954	PC1	BE4	
BURROWS	JAMES			MARY J	WRIGHT	1806	1864/11/19	SF3	B1	
BURSEY	ADOLPHUS J	1893	1977	ELIZABETH A	RITCHEY	1903	1989	PC1	SR3	
	JOHN F	1966	1985					PC1	SR2	
	JUNIOR J	1932		LUCILLE M	PELKEY	1937		PC1	SR2	
BURT	GRACE	1927		RICHARD HERMAN	LUCIA	1922/02/14	1993/12/26	PE2	A2	
	ISAAC	1877	1937	KATIE	MARTIN	1872	1946	PTG	A	
	MARIETTE	1831	1913	C C	MYERS	1831	1911	PE3	D2	
	MINNIE L	1879	1966	HENRY W	WAY	1879	1923	PE4	E	
	OPAL	1934/02/15		MARVIN R	GENO	1929/03/10		PC1	SR3	
	RUSSELL							PC1	J2	
	SARAH	1884	1918	ANDREW	YTRELL	1871	1952	PTG	C	
	THOMAS							PC1	J2	
BURTON	ELSIE M	1912	1966					PC2	J2	
	J F							PTP	B	
BUSCH	ADOLPHUS H	1905	1985	OPAL A	GERKE	1911	1993	PC2	H2	
	THOMAS F	1931	1980					PC2	H2	
BUSH	FULLER	1855/08/04	1905/09/05					PE3	E1	
	G G							PTP	B	
	WILLIAM	1905/07/13	1992/02/13	MARY C	PRESAPARE	1921/01/17	1968/03/09	PT4	NW4	
BUSHA	DELILIAH	1850	1931	PETER	LEZZOTTE	1832	1922	PC1	CN1	
BUSHERY	FRANCES L	1921/03/27	1995/01/08	JAMES V	TODD			PC1	BS4	
	FRANCIS M	1890	1975	EDNA M	WEIGHTMAN	1897	1972	PC1	DS1	
BUSHEY	[FATHER]			[MOTHER]				PC1	H1	
	ALBERT	1857	1933	EXILDA	DONIA	1865	1945	PC1	BN5	
	ALBERT J	1859	1949	SOPHIA		1864	1951	PC1	R4E	
	ALEX	1900	1972	MARJORIE	JESSEY	1912	1981	PT1	SE1	
	ANNA	1889	1966	FRANK	SORRELL	1883	1966	PC1	R3E	
	ARNOLD LESTER	1913/09/01	1972/06/28	AGATHA K	LaBOMBARD	1915		PC2	E1	
	BARBARA ANN	1946	1956					PC1	BS5	
	BARBARA G	1924/07/22	1986/11/05	ORVILLE C	MATOTT	1917/03/16	2001/07/04	PE2	D1	
	BEATRICE							PC1	J2	
	BERNARD R	1924	1966					PC1	CS3	
	BERNICE	1897	1966	WILLIAM	MARTIN	1895/12/21	1968/07/10	DA1	S1	
	BERTHA	1903		AMBROSE JR	ROUSHIA	1899	1945	PC1	BE5	
	CATHERINE E	1938	1938					PE2	B4	
	CHESTER L	1897	1972	CATHERINE	MARTINEAU	1903/05/01	1993/03/14	PC1	DW2	
	CLARENCE R	1929/06/04		PAULINE A		1933/07/30		PC1	SR4	
	CLIFFORD	1903	1966	LEONA	JARRARD	1908	1977	PC1	BN5	
	DAVID W	1918/12/19	1997/05/12	DORIS M	KING	1918	1971	PC1	R5W	
	DONALD R	1925/04/07	1978/01/18					PC1	AS1	
	DORA M	1925						PT5	AE2	
	DORIS G	1930/02/14		ARTHUR L	BREYETTE	1928/01/30	2004	PC1	R8W	
	DOROTHY M	1916	1998		LAMORA			PT5	AE4	
	ELLA	1896/09/28		HENRY	RIVERS	1881/09/27	1939/01/31	PE2	B3	
	EMMA	1915		FRED	BLAIR	1900	1972	PE2	B2	
	ERNEST T	1909	1958	CATHERINE	RECOR	1916	1992	PC1	BN3	
	EVA	1900						PC1	R4W	
	EVELYNA	1897	1912					PE2	B1	
	F J	1866	1926	JULIA	CURRIER	1866	1943	PC1	R1W	
	GALE MARIE	1957/12/24	1958/04/20					PC1	SR4	
	GERTRUDE	1897	1912	HARVEY	CARTIER	1894		PC1	R1W	
	GERTRUDE L	1918	1988	RICHARD H	FLETCHER	1914/08/20	1979/02/17	PC1	DE2	
	HALSEY J	1920/09/09	1986/05/13	DORIS M	DUPEE	1928		PT5	CW2	
	HARRIET	1886	1969	MELVIN H	RECOR	1877	1944	PC1	R2W	
	HARVEY H	1904	1974	BEATRICE B	GEBO	1906/05	2001/02/15	PC1	R4W	
	HAZEL	1914	1917					PC1	H1	
	HERBERT E	1930		MACARIA	PARROTTE	1918		PC1	R3W	
	HOLLY J	1967	1967					PC1	J2	
	IRENE	1895	1969	HENRY M	DESOURDY	1884	1965	PC1	R4W	
	IVERYBELL	1914	1985	DONALD E	LYONS	1913/01/06	1979/06/01	PC1	BW2	

HEADSTONE INSCRIPTIONS								
SURNAME	FIRST NAME	BORN	DIED	SP'S FIRST NAME	SP'S SURNAME	BORN	DIED	CEM SEC
BUSHEY	JAMES	1920/04/25	1993/10/22	GERT	CORBETT	1924	1991	PC1 R4W
	JAMES A	1882	1940					PC1 R4E
	JAMES PATRICK	1885	1956					PC1 R1W
	JENNIE	1871	1957	EDWARD	DONAH	1867	1931	PC1 AN2
	JOSEPH	1855	1921	PAULINE	HARPER	1856		PE2 B1
	JOSEPH E	1965	1965					PT1 CT1
	KENNETH A	1905	1972	ANNA	MOSSEY	1907/09/10	1999/02/03	PC1 DS1
	KIMBERLY ANN	1971						PT1 SE1
	LAURA L	1898	1982	FRANCIS R	GOLDEN	1889	1960	PC1 BS4
	LEO J	1924	1977	LUCILLE	HEIDT	1925/04/18	2000/02/12	PC1 BS5
	LEO N	1903	1966	EVA M	DENO	1896	1954	PC1 CS3
	LILLIAN M	1893/12/10	1979/10	CHARLES E	BABBIE	1899	1984	PC1 DS2
	LILLY BELL	1946/10/01		DAVID S	DUVAL	1943/08/13	2003	PE2 D1
	LINDA	1947						PC1 H1
	LURLINE D	1899	1962	WILLIAM S	KING	1901	1985	PC1 AS1
	LYIA M			ALBERT G	TRIM	1927/10/28	1988/06/15	PT6 H1
	MARGARET	1924	1926					PC1 H1
	MARGARET	1932	1940					PC1 H1
	MARGARET V	1929	1983	HENRY G	LaFOUNTAIN	1921	1966	PC1 R6E
	MARIE	1904	1967	HOMER L	VAUGHAN	1895	1969	PT3 CW1
	MARTIN I SR	1933/11/29		JOSEPHINE K	WELCH	1942/12/01		PT5 N2
	MARVIN	1926/10/18	1998/06/11	JEANNETTE	NEWELL	1926	2003	PC1 FE1
	MELANIE	1962/06/29	1984/07/05					PC2 K1
	MERILDA	1913	2002	PHILBERT	BURNELL	1908	1979	DA1 N3
	MERILDA	1913	2002	MARCEL J	FORGETTE			DA1 N3
	MILDRED B	1923/09/29		LEONARD N	FOTI	1925/10/18	1973/08/17	PC1 DS2
	MILDRED B	1923/09/29		ROBERT T	GERRY	1918/03/26	2000/06/14	PC1 DS2
	MINERVA			VICTOR N	MOUSSEAU	1926/02/12	1996/05/22	PC1 BS1
	MORRIS	1932/12/24	1976/06/26	HAZEL	DROLLETT	1936/03/14		PC2 K1
	MOSE E	1910	1977	DORA	MARYEA	1913/07/06	2001/07/10	PC1 R5W
	MOSE T	1876	1956	LOTTIE	ANTOINE	1877	1958	PC1 BE5
	MYRTLE	1903/12/18	2000/12/21	JAMES A	BROWN	1903	1956	PC2 J1
	NILA			WILLIAM JOHN	McCORKELL	1934/02/07	1994/10/25	PT5 W1
	OSCAR L	1895	1954	FLORENCE	DOYLE	1898/07/19	1979	PE2 B4
	RALPH R	1910	1973	DELIA	PERRY	1905/12/09	1997/03/15	PC1 AN2
	RAMONA			DONALD J	NUGENT	1934/10/29	1978/01/05	PC2 F1
	RANDAL L	1957	1975					PC1 DS2
	RAYMOND	1916	1985	BLANCHE	FARBER	1925	1992	PC1 H1
	RAYMOND R	1931	1992	SHIRLEY	TROMBLEY			PC1 BS2
	RICHARD	1920	1927					PC1 H1
	ROBERT J	1926	1992	LENORA M	FOUNTAIN	1927		PC1 BS5
	ROSEMARY	1935		FRANCIS	RASCOE	1925/11/21	1995/04/25	PT5 C1
	ROXIE T	1938		LEONARD J JR	BROWN	1932/11/19	1975/07/19	PC1 R6E
	ROY R	1917/11/21	1993/07/07	GERTRUDE				PC1 R8W
	SADIE	1891	1962	BENJAMIN	DUCATTE	1900	1969	PC1 H1
	SALLY M	1933						PC1 DS1
	SOPHIA			EDWARD	BOURDO	1835	1907/05/18	PC1 R1E
	SUSAN	1863/10/05	1940/06/03	PETER B	BONNEAU	1861/09/26	1931/06/03	PC1 AN2
	THOMAS E	1931/11/22		NANCY R		1938/09/29		PC1 SR2
	VICTOR	1926	1926					PC1 H1
	WALTER A	1902/01/16	1962/05/28	BERTHA B	BRAULT	1905/03/04	1991/02/07	PC1 AS1
	WILFRED A	1940/01/14	1997/10/04					PC1 DW2
	WILFRED J	1904	1975	THELMA R	DEVOR	1913/07/23	1999/05/27	PC1 H1
WILLIAM	1910	1989					PC1 R7W	
WILLIAM E	1924/07/05	1981/04/21	MADELYN	STRACK	1923		PC1 BS5	
WINIFRED J	1939		PAUL L	GOSSELIN	1928	1972	PC1 DS1	
BUSHNELL	HATTIE L	1844/01/08	1898/08/01	ERASTUS	STAFFORD	1840/08/06	1916/10/13	PE4 F
	ALVIN O	1927		DORIS	ROYAL	1931		PC1 CS2
BUSKEY	BRIAN K	1961/07/05	1978/09/17					PE2 D1
	COLYN	1996/09/29	1996/09/29					PC1 J2
	EDWARD	1868	1929	CORDELIA	PINSONNAULT	1867	1931	PC1 CN3
	GLORIA			EARL DAVID	WATTS	1942/02/17	1996/10/02	PC1 SR2
	HAZEL MARIE	1913	1969	JOHN	BUSKEY			PC1 R2E
	HERBERT J	1897	1962	DENISE	ROULEAU	1902	1962	PC1 SR4
	HERBERT J	1897	1962	THELMA	PELKEY	1925	2001	PC1 SR4
	JAMES			JOAN	BOYD	1955/11/28	2003/02/02	PT1
	JOHN			HAZEL MARIE	BUSKEY	1913	1969	PC1 R2E
	KATHLEEN P	1921/05/03	1996/10/05	CLARENCE M	BRUCE	1919/02/01		PC1 R8E
	LIZA M	1967	1967					PC1 J2
	LUCILLE	1923/08/06	1994/01/31	LOUIS A	CARON	1920/08/31	1998/08/22	PC1 DE2



HEADSTONE INSCRIPTIONS									
SURNAME	FIRST NAME	BORN	DIED	SP'S FIRST NAME	SP'S SURNAME	BORN	DIED	CEM SEC	
BUSKEY	MARGARET E	1918	1984	BERNARD C	DUMAS	1911/07/15	1976/10/27	PC1 DE1	
	NORMAN J	1921/12/07	1989/05/02	JEANETTE	DAOUST	1923	2002	PC1 R7E	
	RITA M	1922/10/20		JAMES W	FOUNTAIN	1916/12/07	1980/06/10	PC1 CM1	
	RITA M	1922/10/20		GERALD G	GONYEA	1919/09/28	1993/02/02	PC1 DW1	
	ROSWELL	1926/06/29	1993/12/09	SHIRLEY M	WEBBER	1930/06/15		PE2 D1	
	ROY H	1925/06/30	1996/11/15	EDNA EVA	JORDAN	1927/06/08	1997/02/08	PC1 R8E	
	RUTH B	1920	1983	FRANCIS L	GARROW	1917/01/08	1969/07/23	PC1 R4W	
	SADIE ANN	1923/03/14	1970/08/17					PT6 G2	
	SHIRLEY			EARL W	DONAH	1910	1973	PC1 R4W	
	HERESA C	1925		JAMES E	LEMIEUX	1923/09/18	1987/07/01	PT5 AE2	
BUSUTTIL BUTCHINO	HERESA			RAYMOND T	BOLIN	1933/05/08	1995/11/26	PC1 R8E	
	OZIAS P	1914	1962	PEARL	COOK	1917	1984	PC1 SR4	
	RICHARD L	1940/06/20	2000/10/05	LINDA				PC1 SR2	
	ROBERT O	1935/06/29		SUSAN R	JACKSON	1937/08/27	1999/04/24	PT5 W3	
	ROBERTA L	1944/02/02		ROBERT J SR	TROMBLEY	1942/02/23	2000/03/17	PC1 SR1	
	ROGER A	1955/01/02	1998/12/30					PC1 SR2	
	ROSLYN	1915/07/13	1987/03/05	CLARENCE	ALEXANDER			PT5 E2	
	SIMONE	1927		CARROLL H	MARTIN	1921/10/14	1967/12/13	PC1 SR4	
	BERTHA O	1895	1973	GRAHAM E	FINNEGAN	1895	1974	PC1 BE5	
	BRIDGET	1864/03/28	1865/10/07					PT4 NW1	
BUTIN BUTLER	CECILE J	1885	1973	FRANK W	LOUGHAN	1883	1964	PC2 G	
	DAVID	1856		JULIA	BIRD	1861	1941	PC1 BE5	
	EDITH	1889		OSCAR A	DIGNARD	1890	1961	PC1 SR4	
	EDITH M	1869/12/16	1949/04/03	GRANT	BRAND	1867/04/28	1919/03/16	PE3 D1	
	EDWARD	1803	1876/01/07	BRIDGET	BAMBRICK	1799	1875/05/07	PC2 A2	
	EDWARD A	1861	1909	BRIDGET F	RYAN	1859	1897	PC2 G	
	EDWARD B	1923/01/11	1995/02/04	DORIS	FAVARO	1925/05/30		PT3 SE1	
	ELIZA M	1874/04/13	1878/09/16					PC2 A2	
	EMMA			FRED	JABAUT	1882	1936	PC1 BE5	
	FRED J	1881	1950	MARY L	DROLLETTE	1882	1962	PC1 BE5	
	GEORGE F	1889		ELIZABETH	COTE	1891		PE2 A3	
	GRACE MARY	1885	1960		GEBO			PC1 R1W	
	HELENA	1889/08/25	1968/08/12	ARTHUR S	HOGUE	1879	1942	PC1 BS1	
	JOHN B	1848	1916/08/03	MALVINA	MIRON			PC1 R1W	
	LYNN F	1910	1984	DORIS M	ANDREWS	1908	1983	PC1 R6W	
	MARY FRANCES	1888	1897					PC2 G	
	MARY V	1887		ZEB	SOPER	1874	1939	PC1 R3E	
	MAUDE	1884	1963	CHARLES A	LADUE	1881	1947	PC1 BE5	
	MAUDE E	1890	1974	LYNN R	CRANDALL	1894	1976	PT3 SE1	
	MICHAEL	1831	1866/02/16					PT4 NW1	
	PHILIP			WINNEFERD	CAREY	1835	1873/05/20	PT4 NW1	
	SUSAN	1796/10/29	1888/03/12	PETER	WEAVER	1782/12/20	1882/08/20	SF3 C1	
	THOMAS D JR	1924/05/18	1946/08/22	ADDIE	MINER	1900	1943	PC1 R2W	
	WAYNE M	1940	1988					PT3 SE1	
	WILFRED J	1907	1988	BLANCHE	RECORE	1910	1983	PC1 BW5	
	TERRY ELLEN	1960	1960					PC1 J2	
	BUTTERY	WILLIAM			BLANCHE M	EVERLETH	1914/05/30	1969/07/12	PT6 J2
		JOSEPH	1916/05/30	1973/07/12	FLORENCE F	BLANCHARD	1916		PT3 SE1
	BUTTIGNOLI BUTTON	ANNA	1795/08/05	1828/10/28	ABRAHAM	HAFF	1792/05/06	1881/02/21	PE4 J1
		ELISHA	1794	1851	LOVILY B	AVERILL	1790	1859/02/03	PE4 J2
LYDIA		1832/05/12		SILAS	CLARK	1829/06/23	1914/06/09	PE3 C2	
THUSA		1818/08/05	1894/02/16	JOHN F	ARNOLD	1815/05/15	1860/01/14	PE4 J2	
GERALD		1928/01/14		MARIE V	VOLKER	1924/05/15	1997/06/23	PC1 H1	
BUTTRESS BUTTRICK	MARY A	1828/12/13	1904/07/29	JOHN M	REED	1827/09/29	1904/06/07	PT9 A	
	CLARA	1788/04/01	1876/03/27	MASON	MEAD	1787/12/07	1858/02/21	PE4 G	
BYINGTON	ELIZABETH	1847/11/11	1933/09/10	MURTHY J	LYNCH	1845/06/15	1920/02/07	PC2 A2	
BYRL	JANE	1912	1994	ARTHUR B	DeGRANDPRE	1909		PC2 J1	
BYRNE BYRNES	ANNA	1866	1938	JAMES M	O'CONNELL	1866	1915	PC2 C1	
	DONALD H	1920/12/26	1980/05/20					PC2 H2	
	HELEN	1910	1978	JAMES P	McMARTIN	1905	1974	PC2 C1	
	HENRY	1878	1937	DORA	WALKER	1882	1968	PC2 H2	
	JOHN T	1869	1906					PC2 B1	
	K MARIE	1913	1992	SIDNEY J	SPIEGEL	1913	1976	PC1 BW5	
	MARGARET	1854	1920	DANIEL	BEHAN	1851	1895	PC2 D2	
	ROSE	1848	1898					PC2 D2	
	W JAMES	1918	1967					PC2 C1	
	WILLIAM J	1878	1923	ANNA	GARRAND	1882	1938	PC2 C1	
	THOMAS RICHARD	1994/07/07	1994/07/10					PC2 J3	
	RICHARD			MONIQUE	LANGLOIS	1940/09/12	1978/07/16	PT4 NW2	
	RICHARD F	1916	1989	RITA I	BROWN	1918		PTM M	

SURNAME	FIRST NAME	HEADSTONE INSCRIPTIONS						CEM SEC	
		BORN	DIED	SP'S FIRST NAME	SP'S SURNAME	BORN	DIED		
CABLE	ROBERT S	1950/09/25	1996/05/10					PTM M	
CADIEUX	ALFRED	1906	1985	ALMEDA M	SANTO	1907	1961	PC1 R5E	
	ALFRED SR	1884	1942	EVA	RASCOE	1883	1952	PC1 AN1	
	ANNA MAE	1925		WALTER H	GOLDFARB	1920/08/13	1999/02/17	PC1 R7E	
	BELLA	1915/05/20	1997/01/13	STEPHEN J	SMITH	1912	1942	PC1 AN1	
	BELLA	1915/05/20	1997/01/13	HENRY C	LYNCH	1905	1974	PC1 AN1	
	DORA M	1910	1968	DAVID H	BALDWIN	1901/10/07	1983/11/16	PC1 R6E	
	HARRIS	1923	1929					PC1 AN1	
	HORNIDAS	1860	1940	JOSEPHINE		1860	1926	PC1 AN1	
	IRENE M	1907	1987	WILLIAM G	DORSEY	1902/06/17	1990/11/15	PC1 R6E	
	JACQUELINE			RONALD E	CICCONE	1938	1994	PC1 SR2	
	ROBERT C	1926/09/15	1990/11/15	CATHERINE M	UPTON	1929/07/24		PC1 R5E	
	THOMAS F	1919/12/19	1979/07/25					PC1 AN1	
	VICTOR	1921	1984	ELEANOR	DANOUGH	1921	1984	PC1 AN1	
	VIOLA M	1913/07/01	1999/04/17	EDWARD J	SCHMIDT	1910/09/21	1982/02/10	PC1 R6E	
	CADRETTE	EMMA	1880		ALEXANDER	DUCHENEY	1876	1921	PC1 CN2
GLORIA		1936/02/28			LASHWAY			PC1 DE1	
JOSEPH		1847	1938	LAURA	LANGLOIS	1852	1927	PC1 CN2	
CAESAR	LLOYD E	1912	1974	BLANCHE	GONYEA	1913	2004	PC2 F2	
CAFFREY	ARTHUR J	1874/06/03	1918/09/08	JANE	McNALLY	1867/02/22	1945/12/06	PC2 A1	
CAGLE	CLARA	1865		ELI	SENECAL	1867	1926	PC1 BN5	
CAHILL	IRENE ANN	1932		JOHN P	ADAMS	1931/DB/08	1989/09/08	PE2 D1	
	THOMAS	1849	1920					PTP A	
CAIN	BERNADETTE	1908	1989	GEORGE	TROMBLY	1884	1951	PC1 AN1	
	BERNADETTE	1908	1989	LEON	FILTON			PC1 AN1	
	MARY	1834/12/23	1884/09/06	TIMOTHY	CLEARY			PE2 B1	
CALAS	JOHN J	1887	1949					DA1 S3	
CALHOUN	JANE	1821/11/12	1891/06/09	WILLIAM H	PHILLIPS			PT6 B1	
CALKINS	ALICE	1875	1962	SEWARD	ARNOLD	1861	1942	PE4 E	
	ANNIE	1862/05/10	1926/02/13	ELSON H	PATTERSON	1857/06/17	1932/07/19	PE3 E1	
	CATHERINE	1820/11/08	1884/02/08	SANFORD	HEWITT	1816/12/26	1898/11/02	PE4 J2	
	EMMETT G	1902	1965	KATHRYN	HARRINGTON	1901	1968	PE2 C4	
	HELEN	1915	2003	EDWARD	CONROY	1911	1982	PC2 G	
	KATHRYN	1918	1958	ROLAND G	BLONDO	1917	1963	PC2 F2	
	KATHY JO	1960						PT5 C1	
	MARTHA			JOSEPH HENRY SR	BARCOMB	1929/04/25	1990/01/26	PC1 CS4	
	MARY ANN	1827	1871/05/03	DAVID A	EVERETT	1821	1906/04/08	SF3 E1	
	PAUL W	1928	1980	FLORENCE E	ALLEN	1930		PE2 C4	
	RICHARD E SR	1937	2003	JANET M	SHORT	1942		PT5 C1	
	S SHIRLEY	1921/05/24		WALTER	LIGHT	1919/04/23		PT5 E4	
	CALL	JAMES	1760/05	1826/03/13	MARCIA	HARRIS	1779/11	1845/07/18	PT7 W
		WILLIAM			OLIVE	TRUMBULL	1778/10	1819/07/20	PT8 C
	CALLAHAN	CATHERINE	1848/07/16	1888/01/01	THOMAS	DONOGUE	1854/10/30	1926/03/11	PE5 B
HANNAH		1831/03/01	1898/01/27	PATRICK	RYAN	1811/03/17	1907/05/19	DA1 N1	
HUMPHREY		1850	1928					PE5 B	
HUMPHREY J		1878/05/04	1932/09/27					PE5 B	
JEREMIAH L		1890/03/12	1953					PE5 A	
JEREMIAH W		1894/03/15	1963/03/05	MARY	REAVEY	1897	1991	DA1 S1	
JERRYMIAN		1845	1930/02/14	MARY		1845	1880	PE2 B2	
MARY		1839	1935	ARTHUR	McGARR	1831	1878	PE5 B	
MICHAEL		1801	1887	KATHERINE		1803	1899	PE5 B	
MICHAEL JOSEPH		1889/04/29	1918	BRIDGET	DUNLEAVY	1887	1917	PE2 B2	
MIKE		1874	1915					PE5 B	
PATRICK		1840	1920	MARY M	MDRIAN	1848	1934	PE5 B	
PATRICK		1880		MARY	FORTUNE	1876		PE5 A	
WILLIAM J		1888	1965	LILLIAN	BURKE	1889	1964	PC2 F1	
CALLANAN		JOHANNA							PC2 B1
	WILLIAM C	1866	1927	CATHERINE A	QUIRK			PC2 F1	
CALLAWAY	ESTHER A	1920/02/11	2000/02/12	LOYAL V	LECUYER	1907	1967	PC1 BS4	
CAMARAIRE	ELIZABETH	1861	1929	WILLIAM	MAYETTE	1858/01/15	1922/01/31	PC1 FE2	
CAMBELL	MARIA	1829	1882/03/08	DANIEL	NELSON	1813	1891/05/21	PT9 B	
CAMERON	ANNA MAY	1891	1920/03/24	WILLIAM O	RICARD			PC1 CN1	
	CATHERINE	1969/06/15	1969/06/15					DA1 S1	
	COLLEEN	1969/06/15	1969/06/15					DA1 S1	
	EDWARD	1924	1932					PC1 R2E	
	ELIZABETH	1873	1964	WILLIAM M	MILLETTE	1863	1916	PC2 F1	
	JOSEPH	1864		MARY L	DESOURDY	1866		PC1 CN1	
	JOSEPH	1888	1951	MARY M	TERRY	1890	1940	PC1 R2E	
	LINDA ANN	1939/03/16	1994/01/13	JAMES P SR	MORGAN			PT5 E4	
	LOUISE	1853	1936	LOUIS	REEVES	1854	1936	PC1 R1W	

SURNAME	FIRST NAME	HEADSTONE INSCRIPTIONS		SP'S FIRST NAME	SP'S SURNAME	BORN	DIED	CEM SEC
		BORN	DIED					
CAMERON	PETER	1866	1947	ANNA	DUPREY	1870	1942	PC1 R4E
	PETER JR	1891	1938					PC1 CN1
	SHIRLEY A	1926/12/11	1996/09/16	ELMER D	IVES	1923/05/04		PT5 N2
	VIOLA M	1918	1973	FRANCIS W	TONER	1917	1979	PC1 R4W
CAMP	WILLIAM J	1931/07/26		MARY E	LaFONTAINE	1940/08/20	1995/06/22	DA1 S1
	GEORGE L	1910/01/13	1983/04/12	DOROTHY H	GARROW	1915		PC1 CS1
	JOHN H	1887	1951	MARY	REEVES	1876	1959	PC1 BW1
	ROBERT H	1925/07/17	1944/06/25					PC1 BW1
CAMPBELL	BEULAH	1895	1987	PHILIP	LANGLEY	1888	1942	PC2 D1
	EDITH	1872/12/08	1893/09/12	GEORGE B	O'CONNELL	1871/03/18	1900/12/31	PT4 NE3
	JAMES			SUSAN				PT5 E2
	KAREN M							PC1 J2
CANALEY	MARGARET B	1920/02/19	2001/05/28	HALSEY D	PRESTON	1921	1994	PC1
	MARTIN G	1917/02/02		MILDRED S	RITTS	1913/03/09	1998	PT5 N1
	MARY R	1903	1990	WILLIAM E	HOCK	1908		PC2 A1
	NORA	1911	1992	C LEONARD	HARRICA	1910	1993	DA1 R3
	HELEN A	1915	1986					PC1 R5W
CANE	MARGARET	1919	1988	GEORGE D	SMITH	1919	1978	PT3 SE1
	MILDRED E	1916	1972	ELMER G	COATES	1918	1993	PC1 DS2
	ROBERT L	1942/01/02	2003	LINDA	COLE			PT5 E3
CANFIELD	ROBERT L	1942/01/02	2003	LINDA G	FOUNTAIN	1951/09/27	1992/03/23	PT5 E3
	ALMON S	1801	1883/03/20	NANCY		1802	1864/01/14	PT6 D1
	ALZINA Z	1820	1894/02/24	ENOCH	EMERY	1815/07/31	1888/11/15	PT6 D1
	AUGUSTA M	1854/09	1875/04/05					PT6 D2
CANFIELD	CHARLES	1849	1925	MARY	WALKER	1846/03/21	1918/06/13	PT6 F2
	CHARLOTTE A	1850/04/25	1906/11/06	WILLIAM R	WHEELER	1852/01/13	1907/03/19	PT6 E2
	EDWARD			MARION D	CHARLAND	1901	1984	PE2 D4
	EDWARD	1920	1983	DOROTHY				PE2 D4
	EDWIN A	1821	1875/10/25	ZERUIAH D	HELMES	1821/07	1879/06/26	PT6 D2
	ERNEST	1873/04	1896/08/01	LAURA	ST GERMAIN			PT6 F2
	GERTRUDE	1904/10/12	1957/11/03	VICTOR	ST DENNIS	1900/12/22	1969/12/19	PC1 R2W
	ISRAEL H	1792/02/08	1864/05/15	NANCY	BRADFORD	1790/10/21	1854/02/09	PT6 D2
	LEONARD	1924	1991					PE2 D4
	MALCOLM	1844	1852/06/09					PT6 D2
	MILDRED D	1929		HENRY R	FISH	1907/05/04	1999/03/21	PT5 BE4
	CANNING	NANCY	1790	1851/02/01				
RUTH		1788	1873/04/21	THOMAS	COLLINS	1779	1860/08/11	PT3 CE1
SYLVANUS		1764	1831/03/24	RUTH				PT6 D2
WILLIAM W		1823	1842/11/20					PT6 D1
BERNARD		1915/08/16	1975/11/22	ELIZABETH	CAREY	1913/07/31	2002/08/11	DA1 R4
CARLEEN				STEVEN J	LAMICA	1955	1985	DA1 CW2
EDWARD J		1884	1959	MILDRED	PICKETT	1886	1921	DA1 CW1
EDWARD J		1884	1959	MARY F	HERRON	1894	1976	DA1 CW1
CANNONE	HARRY T	1888	1960	FRANCES M	EVERLETH	1888	1959	PT1 SW1
	KATHERINE	1910	1927					DA1 CW1
	OLIVER W	1913	1958	MYRTLE E	CUMMINGS	1912	1941	PT4 NW4
	RITA F	1914	1998	DENNIS R	LAVIGNE	1906	1972	PT1 SE2
	ROSAMOND	1917/05/27	1995/03/19	LEWIS O	CARTER	1902	1996	PT1 SW1
	BARTHOLOMEW	1897/05/17	1925/02/15					PC1 AN2
	ALEX R			MARY JEANE	LAZURE	1871	1896/06/02	DA1 N4
	HENRY	1892	1947	VIOLA	HART	1893	1965	PC1 BN4
CAPLE	BEVERLY A	1927/07/27	1998/04/25	RICHARD A	GOLDEN	1926/11/02		PT1 NW1
	FRANK IGNATIUS	1914		PEARL	LAMORA	1915	1994	PC2 F2
CAPONE	GERRY JOSEPH	1943						PC2 F2
	JOSEPH P	1989/07/19	1990/02/05					PC1 R7W
CARAWAY	ARTHUR T	1919/09/23	1998/03/14	TRUDY	VARDEN			PC2 K2
	GEORGE E	1885	1975	CATHERINE	HOLLAND	1882	1954	PC2 F1
	MATTHEW	1964/07/27	1996/07/08					PC2 K2
	ROBERT R SR	1916	1976					PC2 J1
CARDI	WILLIAM H	1878	1909/12/20	MINNIE		1877	1931	PC1 CN1
	FRANK E	1891	1959	CLARA B	PATNODE	1896	1982	PC1 BN5
	EDWIDGE	1847	1922	THOMAS	LaPLANT	1846		DA1 CE1
CARDINEAU	ALBERT H	1888	1968	PAULINE L	HARDBRADT	1893	1989	PE3 B2
	LOUISE W	1913/10/17	2001/06/26					PE3 B2
CARDWELL	COLLEEN			JOHN	KIPP	1948/08/16	1978/11/16	PC1 R2W
	JAMES F JR	1919	1978	BERNADETTE K	BRUSO	1921	1978	DA1 S2
CAREW	JAMES F SR	1888/12/10	1963/06/19	ELIZABETH	MULLALLY	1888	1943	DA1 S2
	ANNA			WILLIAM F	DEVAN			PT4 NW2
CAREY	BRIDGET	1825	1911	THOMAS	WELDON	1824	1873	PT4 NE2
	BRIDGET	1872/08/05	1949	MICHAEL I	LEDWITH	1863	1911	PT4 NW3

SURNAME	FIRST NAME	HEADSTONE INSCRIPTIONS		SP'S FIRST NAME	SP'S SURNAME	BORN	DIED	CEM SEC	
		BORN	DIED						
CAREY	DENNIS	1837	1920	BRIDGET	TROY	1844	1911	PT4 NW1	
	DENNIS	1883/09/09	1901	CATHERINE	HAYES	1872	1911	PT4 NW1	
	ELIZABETH	1878	1946	JOHN A	WILSON	1878	1959	PC2 E1	
	ELIZABETH	1913/07/31	2002/08/11	BERNARD	CANNING	1915/08/16	1975/11/22	DA1 R4	
	ELLEN			EARL	SOPER			PT4 NW2	
	EMMA W	1902	1991	HARRY W	DAILEY	1891	1978	PC2 F1	
	HELEN			MARTIN	MURRAY	1828	1870/06/30	PT4 NW1	
	JAMES			MARY	RYAN	1794	1882/12/06	PT4 NW1	
	JAMES E	1879/06/15	1933					PT4 NW1	
	JIM	1950	1967					PT1 SE1	
	JOHN	1829	1901/11/04	CATHARINE	KELLY	1838	1907/01/26	PT4 NW2	
	JOHN	1871/11/25	1903/01/16					PT4 NW2	
	LENA	1893	1975	GEORGE W	JACQUES	1890	1971	PT1 NE2	
	MARY	1817	1867	JOHN	MANNIX	1822	1877	PE5 A	
	MARY	1863	1927	THOMAS E	BRADY	1861	1931	PT4 NW3	
	MARY ANN	1869/11/30	1954					PT4 NW1	
	MARY ALICE	1866	1936					PC2 G	
	PATRICK H	1881/03/21		GRACE	BURKE			PT4 NW1	
	RUTH FRANCES	1925/05/25		RICHARD J	SWINYER	1923/06/23	1990/07/29	PT5 N1	
	TIMOTHY	1870/04	1890/08/07					PT4 NW2	
	WILLIAM A	1903	1977	BERTHA M	LaPOINTE	1899	1988	PC1 BW5	
	WILLIAM A	1903	1977	JEAN E	McCOOEY			PC1 BW5	
	WILLIAM JAMES	1918/02/16	1988	RUTH M	KEARNEY	1912	1990	PT1 SE1	
	WINIFRED	1874/03/09	1952					PT4 NW1	
	CAREY	WINNEFERD	1835	1873/05/20	PHILIP	BUTLER			PT4 NW1
	CARINO	DOROTHY	1927		MICHAEL F	AMBROSIO	1931/09/29	2001/11/04	PT5 C2
	CARL	DOROTHY S	1907/11/19	1999/12/08	DAVID F	NISOFF	1900	1988	PT1 SE2
		ESTHER E	1905	1983	EDGAR B	SHINAFELT	1907	1983	PE2 D2
		JOSEPH W	1870	1946	SARAH E	DASHNAW	1875	1963	PT1 SE2
		MARY	1822	1905	WILLIAM	AKEY	1822	1893/08/29	PT8 B
		MARY	1826/01	1855/10/30	PETER	WELDON			SF1 C4
	NELSON	1896	1934	FANNIE	MORROW	1898	1964	PT1 SE2	
	WALTER H	1904	1971	WILMA A	ASHLINE	1916	1979	PT1 SE2	
CARLE	OLIVE	1876	1949	FRED	DASHNAW	1869	1958	PE2 B1	
	THEODORE	1900	1974	LUCILLE	BARNARD	1906/03/02	2000/12/20	PC1 R4W	
CARLICK	HEMAN	1786	1858/03/05					PE4 J1	
CARLIN	STUART L	1931/05/08	1989/07/19					PTM M	
CARLO-SWAIN	JUSTIN	1993/11/30	1993/11/30					PE2 D2	
CARLONE	JULIA	1891	1976					PT6 J2	
CARMICHAEL	ANDREW	1984						PC1 SR2	
	ANDREW W	1949/07/17		ANN	CAROSCIO	1947/09/18	1989/09/23	PC1 SR2	
	KATHLEEN	1980						PC1 SR2	
	KRISTEN	1977						PC1 SR2	
	LAURA	1979						PC1 SR2	
	LEA	1982						PC1 SR2	
	MATTHEW	1972						PC1 SR2	
	MEGAN	1974						PC1 SR2	
	ROY D	1926/04/25	1980/11/08	MARION	VIDOCK	1933	2003	PT6 J2	
CARMODY	ELIZABETH H	1897	1967	LEO O	CONNOR	1896	1965	PC2 F1	
	JOHN J							PC2 G	
	MARGARET A							PC2 G	
	MARY C							PC2 G	
	MICHAEL	1861	1905	CATHERINE	DALY			PC2 G	
CARNEY	EDWARD							PTP A	
	JOSEPH	1881	1967	ELIZABETH		1875	1950	PC1 D2	
CARNRIGHT	DENNIS JOHN	1949/03/07	1995/02/28					PTM M	
CARO	EDWARD CHARLES	1887/02/26	1967/02/12					PC1 R6E	
CARON	AIME R	1934	1992	SHIRLEY E	DUCATTE	1935		PT1 NW1	
	ALFRED H	1913		RITA T	DEFAYETTE	1916	1980	PC1 G	
	ALFRED L	1939/02/06	1984/08/11	NANCY A	ERNO	1941		PC1 G	
	ALFRED M	1882	1962	JULIA	CARON	1888	1973	PC1 R3W	
	ANDREW	1921	1983	RITA M	TROMBLEY	1921		PT4 NW3	
	ANTHONY E	1916/01/06	1993/04/22	BERYL M	BRUNELL	1920		PC1 R7W	
	BERNADETTE	1921/11/14	1939/04/03					PT1 C11	
	DELPHINE			JOHN HARVEY	COOK	1875/12	1912/03/16	PC1 BE2	
	DORA V	1911/05/21	2000/07/01	GEORGE A	LaFOREST	1907/10/27	1986/08/12	PT5 N3	
	EDITH	1894	1947	FRANCIS E SR	GAINER	1898	1977	PC1 R2W	
	EDMUND J	1919	1989	SHIRLEY A	LAPHAM	1922		PT5 C2	
	FELIX	1884	1963	PERMELIA M	PLUMADORE	1887	1962	PT1 SE1	
	FERNA	1926		EDMOND R	REID	1917	1977	PC1 R5W	
	FERNA	1926		LEONARD C SR	FACTEAU	1920/06/21	2003/01/05	PC1 R5W	

SURNAME	FIRST NAME	HEADSTONE INSCRIPTIONS		SP'S FIRST NAME	SP'S SURNAME	BORN	DIED	CEM SEC	
		BORN	DIED						
CAREY	FRANCIS LEO	1926/09/26	1971/02/22	MARJORIE	LIBERTY	1927		PE2 C4	
	GEORGE Z	1907	1975	ANNA	BRAULT	1908/12/07	2001/12/31	PC1 R6W	
	HENRY	1896	1948					PC1 R3W	
	ISOLA	1912/07/22	2003/05/26	JAMES	NORMANDIN	1910	1950	PC1 D2	
	ISOLA	1912/07/22	2003/05/26	FLOYD WILLIAM	McSWEENEY	1918/03/13	1964/06/10	PC1 D2	
	JAMES R			GERALDINE	GONYEA	1917/04/30	2002/07/22	PC2 A1	
	JOSEPH	1854	1915/10/24	CAROLINE	PROVOST			PC1 H2	
	JUDY	1947		ERNEST F	PIERCE	1930/03/14	2001/10/12	PT5 BE1	
	JULIA	1888	1973	ALFRED M	CARON	1882	1962	PC1 R3W	
	JULIA	1900	1951	FRANK J	KIPP	1888	1951	PC1 R2W	
	LAURA M	1898	1969	NORMAN J	DEFAYETTE	1889	1931	PC1 AE2	
	LEAH V	1881	1961	WILLIAM	PAUL	1879	1947	PC1 R2W	
	LEEWARD B	1944		ELIZABETH A	LeCLAIR	1947		PT5 C2	
	LOUIS A	1920/08/31	1998/08/22	LUCILLE	BUSKEY	1923/08/06	1994/01/31	PC1 DE2	
	MARY LYDIA	1915/03/25	2001/07/31	NORRIS M SR	BRADLEY	1911	1983	PT1 NE1	
	MAXCIME J	1861	1929	MALVINA	LARIVERE	1867	1940	PE2 C2	
	RAMONA V	1929		SHERIDAN L	DESSO	1922/11/15	1995/07/22	PT1 SE1	
	ROSE	1900	1980	FRANK A	REEVES	1896	1949	PC1 BS4	
	ROSE	1900	1980	ANDREW W	OPPMANN	1893	1971	PC1 BS4	
	ROSE	1905	1990	ALFRED J	BUCKLAND	1905	1981	PE2 D4	
	ROSE E	1898	1988	ALBERT F	PERRY	1896/04/17	1964/01/29	PC1 R3W	
	SANDRA A	1950/03/04		DAVID	GAGNIER	1950/05/29	1993/08/19	PE2 D2	
	STELLA M	1887	1972	ELMER C	FACTEAU	1885	1969	PC1 CS4	
	VALEDA	1916		WILLIAM F	MERTENS	1908/02/17	1998/05/19	PT4 NW2	
	VELMA L	1922		HERMAN J	GAINER	1921/04/07	1983/04/29	PC1 R2W	
	WILFRED G	1917/12/10	1983/09/25	DOROTHY M	STREED	1920		PC1 CS2	
	WILFRED P	1919	1991	DOROTHY M	NEWELL	1922		PT5 BE2	
	YVONNE			WILLIAM J	GOWETTE	1957/10/11	1998/06/06	PC1 R8W	
	ZEPHIRIN	1873	1957	EMMA	GIROUX	1873	1954	PC1 R3E	
	CAROSCIO CAROTA CARPENTER	ANN	1947/09/18	1989/09/23	ANDREW W	CARMICHAEL	1949/07/17		PC1 SR2
		NICHOLAS	1921/09/07	1988/02/07	MARY J				PC1 R7W
		ALLEN LESLIE	1868	1940	ALICE	KING	1868	1915	PE4 G
		ALLIE ROY	1881	1954	JENNIE	THOMPSON	1892	1970	PTG A
		BENEDICT	1916	1986	TRUELLA	MURRAY	1921		SF3 W1
		BERT C	1888/06/02	1969/12/10					PTG A
		CHARLES E	1852	1911	ADELINE P	ROCK	1852	1937	PTG A
		CLARENCE E	1926/04/05	1999/12/08	DOROTHY M	JARVIS	1928/03/31	1995/08/22	PC1 BE2
		EARL	1904	1930					PE4 E
		EARL W	1927/05/15		JOAN	MEAD	1928/05/15		PC2 J4
		ERASTUS L	1832/02/26	1913/01/15	MARY J	ALLEN	1838/01/22	1903/07/22	PE4 G
		FLORENCE C	1906/08/23	2001/09/30	ELRIC C	BAKER	1903	1972	PC2 J1
		FRANCES H	1905	1982	EDWARD J	CLAYTON	1904	1989	PC1 BE2
GRACE		1877/02/12	1877/01/02	ARTHUR J	STICKLE	1819	1865/07/03	PT6 D1	
HARRY C		1876	1950	MINNIE A	LIGHT	1879	1961	PC1 BE2	
HAZEL		1906	1983	MITCHELL M	BLAISE	1898	1953	PE4 B	
HAZEL		1906	1983	FLOYD	PORTER	1898	1978	PE4 B	
HENRY A		1893/12/07	1903/10/16					PC1 BE2	
HORACE		1868	1910	NELLIE	COATES	1870	1949	PE4 E	
HORACE		1806/02/12	1877/01/02	MARIAM	STICKLE	1811/10/02	1882/10/25	PT6 D1	
IRENE L		1924		HENRY J SR	FORTIN	1924	2003	PT5 C6	
J B		1829	1892/08/26	ELMIRA	LAVALLEY	1836	1884/06/26	PC1 BE2	
JABEZ		1803	1866/05/07					PE4 G	
JAMES S		1962	1962					PC2 J4	
JAN M		1968	1968					PC2 J4	
JILL		1957	1957					PC2 J4	
JONI		1957	1957					PC2 J4	
LAWRENCE E		1896	1949	HAZEL A	McCOURTY	1897	1987	PC2 J4	
LOUISE E		1861/10/17	1936/09/04	JASON H	WITHERWAX	1841/10/07	1930/05/15	PTG A	
LUTHER		1830	1864	HATTIE N	POTTER	1844	1904/01/18	PC2 E2	
MARGUERITE		1919	1985	LYLE F	BOWERS	1902	1985	PC2 J2	
MARY E		1930		ORVILLE S	STEWART	1925	1989	PT1 NW1	
MICHAEL E		1955	1955					PC2 J4	
NELLIE E		1866/10/11	1890/04/18					PC1 BE2	
OCTAVIA		1836/11/05	1910/03/14	GEORGE W	BAKER	1814/04/10	1885/05/09	PT6 B1	
OMER I		1913/09/04	1997/09/30	ANN M	PARROTTE	1928	1997	PT5 BE2	
PENNY L		1953	1953					PC2 J4	
PETER		1958/06/29		LUCY	VARNO	1958/09/15	1921/03/01	PC1 BE2	
RUSSELL		1911	1987	GLORIA	SUPERNAULT			PC1 BN1	
SUZANNE		1933/07/27		JOHN E	CONNERS	1932/03/11	2000/12/13	PC2 J2	
ULRIC I		1915/04/14	1961/10/24	MILDRED M	TROMBLY	1917/09/07	1994/08/09	PC1 BS4	

SURNAME	FIRST NAME	HEADSTONE INSCRIPTIONS						CEM	SEC
		BORN	DIED	SP'S FIRST NAME	SP'S SURNAME	BORN	DIED		
CARPENTER	WALTER	1890/08/08	1957/05/31	GRACE C	BORDEAU	1890/09/26	1969/08/31	PC1	BE5
	WINIFRED	1900	1984	BENNETT	GRIFFIN			PC2	E2
CARPENTIER	WINIFRED	1900	1984		WARD			PC2	E2
	ADOLPH F	1899	1955	GERTRUDE M	MAYO	1893	1963	PC1	BE2
	ALFRED N	1880	1940	EMMA MARY	SEGUIN	1882	1975	PC1	BE2
	CATHERINE C	1880	1959		BROWN			PC1	BE2
	CHARLES A	1861/03	1886/07/22					PC1	BE2
	EMERY M	1927/12/07	1968/07/19	ELIZABETH R	MINER	1930/04/15	1988/09/01	PC1	BE2
	EMILE L	1908/12/19	2002/01/21	BERNADETTE G	BREYETTE	1912/07/12		PT5	N2
	GERTRUDE	1882	1958		SWEENOR			PC1	BE2
	JOHN B	1854	1925	LOUISE	LALUMIERE	1856	1931	PC1	BE2
	JOHN B	1918/05/13	1985/02/14	RITA M	DENO	1920	1976	PC1	BE2
	JOHN JR	1886	1906					PC1	BE2
	LULU	1884	1963	GEORGE	SHACKETT	1881	1954	PC1	BE2
	MITCHELL	1893	1975	MINA	LaMOUNTAIN	1898	1977	PC1	BE2
	PAUL DAVID	1907/06/21	1995/11/20	CONSTANCE P	PATENEUDE	1917/03/17		PT5	N2
	CARPO	SALOMON	1856	1919	SOPHRONIE	DESROCHERS	1855	1931	PC1
ASHEL		1802/02/06	1880/01/11	ELIZABETH	CASSIDY	1822/12/21	1907/03/01	PE4	E
FRANK		1854	1921	LUCRETIA		1848	1935	PE4	E
MARY LUCRETIA		1901	1937					PE4	E
WILLIAM		1872	1936					PE4	E
WILLIAM E		1846	1937	JULIA A	COATS	1855	1929	PE4	E
ALMA		1914/04/04	2000/03/02	HOWARD C	LAVIGNE	1910/11/15	1992/05/31	PC1	BE1
CARR	BERTHA			WILLIAM F	JOHNSTON	1912/11/06	1989/10/08	PC2	K1
	CHARLES F	1885	1938	EDITH	GIBEAU	1888	1963	PC2	E5
	CHARLES J	1925/03/15	2002/04/11	MARGARET H	HAMELIN	1926	1975	PC2	E5
	CHARLES J	1925/03/15	2002/04/11	CECELIA	SCRIME			PC2	E5
	REGINALD E			ELIZABETH A	THOMPSON	1915	1988	PT1	SE2
	ROBERT H	1926/07/29		DOROTHY	RYAN	1930/10/07		PC2	J4
	ROBERT	1925	1984	MARGARET	BROOKS	1923		PE2	D2
	WILLIAM A	1892	1973	ARMA R	ROLLIER	1891	1979	PC1	DW2
	ANNA	1873	1955	JOHN	BURNELL	1872/02/23	1944/05/30	PT4	NE4
	PRUDENCE	1796	1855/05/19	JAMES	EVEREST	1788/06/10	1874/12/11	SF3	C1
CARRIERE	SALLY	1784	1871/11/27	JOHN	SIBLEY	1786	1827/08/10	PE4	J1
	AGNES	1873	1918	CHARLES	FAVARO	1875	1965	PT4	NW3
	SOPHIA	1887	1976	JOSEPH C	RUSSELL	1886	1943	PE2	A2
CARROLL	[SON]							PTP	E
	ALICE H	1887	1964					PC2	J4
	BETTY	1925/06/05	1998/08/20	ROBERT C	DOUCETTE	1920/02/08	1989/01/27	PT3	SE1
	BRYAN	1805	1850/06/08					SF1	C4
	ELISABETH	1765	1839/12/24	DAVID	BROADWELL	1748	1816	SF6	M
	ELIZABETH	1835/03/12	1886/09/25	DANIEL	RYAN	1824/05/24	1884/04/29	PC2	D2
	EUGENE F	1928/10/05		NAOMI F	CONWAY	1931/03/25	1998/03/06	PT3	SE1
	FRANCIS A	1902	1974	MATTIE G	BAXTER	1905	1971	PT3	SE1
	FRANCIS L	1884	1965	GENEVIEVE E	CONROY	1894	1962	PC2	J4
	GEORGE W	1918	1994	JEAN K	KANALY	1921		PC2	F1
	JAMES			ISABELLA		1799	1842/06/10	SF1	W2
	JEFFERSON H	1874	1942	ELIZA	CLAIR	1881	1922	PT2	C3
	JOHN J	1947/02/23	1996/09/02					PC2	F1
	MICHAEL R	1946	1986					PC2	H2
	ROBERT E	1924	1980					PC2	H2
	ROSANNA	1836	1905	MICHAEL	KEENAN	1830	1901	PT4	NE2
	THOMAS FRANCIS	1957	1957					PC2	J4
CARRON	ALBERT RAYMOND	1925	1952	LENA	GONYEA	1924		PC1	BS5
	BELVA M	1926		GILBERT J	FORKEY	1922/01/30	1994/02/02	PC1	R8W
	CAROLYN F	1936/05/22	1993/06/26	JOHN	McKINNEY	1937/09/27		PT5	E1
	ELIZABETH	1924	1996	LEROY J	MORRIS	1925/01/28	1996/10/19	PC1	BW3
	ELLEN M	1858	1939	JOSEPH H	COULBRON	1852	1939	PC1	BN2
	ELMIRA	1857	1893					PC1	BN2
	FRED L	1946/08/01		SANDRA L	SINDO	1946/03/22	1986/07/03	PC2	A1
	JAMES A	1882	1960	BLANCHE	DUPREY	1892	1972	PC1	R2W
	ROSE			JOSEPH H	ROUGIER	1887	1974	PC1	R1W
	ALBERT			LAURA	DUKETTE	1919/02/06	1997/11/24	PT5	W1
CARROW	CARRIE	1915	1992	HECTOR SR	ST DENNIS	1937/05/29	1959/04/02	PC1	R1W
	DAVID E	1943/11/11	1995/08/23	PATRICIA				PC1	R7W
	GENEVIEVE	1927		ROBERT E	ROCK	1926	1951	PC1	R3W
CARSTENS	CATHRYN E	1929	1959	NORMAN F	DUKETTE	1930		PT1	SE1
	CHARLES H	1931/05/07	1999/09/10	BEVERLY	ROCK	1937/05/17		PE5	B
	ED	1900	1969					PE2	B1
CARTE	EDGAR	1872	1968				PE2	A4	

SURNAME	FIRST NAME	HEADSTONE INSCRIPTIONS				BORN	DIED	CEM SEC
		BORN	DIED	SP'S FIRST NAME	SP'S SURNAME			
CARTE	KENNETH R	1963/10/23	1990/09/08					PE5 A
	LEO T	1898	1965	JEANNE A	BOULERICE	1908	1981	PE2 A4
	NOAH P	1895/09/16	1979/09/16	ESSA	ELLIOTT	1896	1982	PE2 A1
CARTER	AGNES M	1911	1980	GEORGE W	ELMORE	1912	1972	PE2 A2
	ALAN W	1956	1985	BONNIE	SWEENEY			PT5 CW2
	ALBINA M	1901	1987	BERNARD V	BULLIS	1899	1963	PT1 SE2
	ALMA	1890	1969	HARRY E	RUGAR	1882	1934	PC1 BN3
	ALMA	1890	1969	MYROM L	BROOKS	1900	1968	PC1 BN3
	ANTHONY M SR	1918/09/09	1995/05/22	MARGARET R	LaFOUNTAIN	1920/04/27	1998	PT5 W1
	ARTHUR H	1912	1992	MARJORIE E	DUBREY	1922	1993	PT5 C1
	ARTHUR V	1940		LINDA L	McCASLAND	1943		PT5 C1
	B BERNICE	1925/02/13		FRANCIS L	THOMPSON	1916/04/07	1997/06/04	PC1 R8W
	BERNICE	1908	1980	JOHN	THEW	1904	1984	PC1 BW1
	CATHY A	1956	1956					PT4 NW5
	CHARLES	1885	1955	MAMIE L		1890		PT4 NW3
	CHARLES W	1895	1988	ANNA M	DROLLETTE	1892	1956	PC2 J1
	CHARLES W	1895	1988	ADELE F	ROGERS	1900	1978	PC2 J1
	ELEANOR M	1943						PT1 SW1
	ELIZABETH M	1895	1980	RUDDOLPH J	JACKSTADT	1895	1949	PT1 SE2
	ELIZABETH M	1919/01/14	2002/01/07	LEON G	JACQUES	1918		PT1 SE2
	ELLISON R	1925/09/05	1996/12/08	JANET	GRAHAM			PT1 NW1
	ELSIE	1913		GORDON F	UNDERWOOD	1915	1974	PT1 NE1
	EMILY H	1852	1957	THERON D	MARTIN	1855	1933	PT9 A
	EPHRAIM O	1911	1928					PT1 SE2
	EUGENE W	1927/12/19	1999/08/03	DORIS	ROCK			PT4 NW3
	FELIX	1872	1956	ROSE	LaMORA	1873	1957	PT1 SE2
	FRANCIS E	1910		PAMELA	PHANEUF	1912	1980	PC1 R3W
	FRANCIS E JR	1935		MARY JANE	BURKE	1935		PT5 CW2
	GENEVIEVE	1940		JAMES L	CORRON	1938		PT5 BE4
	GEORGE W	1902	1966	MILDRED	LUCIA	1907	1976	DA1 S2
	GRACE	1900	1983	RALPH	KILROY	1899/09/18	1975/01/24	DA1 S1
	HARRIET	1845	1918/07/15	EDWARD	ALLEN	1852		PC1 CN2
	JACQUELINE M	1931/01/08	1999/06/15	ROGER A	WRIGHT	1921/08/06		PE2 D2
	JAMES D	1951		PENNY	MOUSSEAU	1953		PC1 R7W
	JAMES JOSEPH	1888/02/08	1967	MARY E	JABAUT	1893	1968	PT1 SE2
	JERRY WILFRED	1957	1977					PT4 NW5
JOHN							PC1 CN2	
JOHN	1821	1849/08/10					SF1 E2	
KEVIN J	1950	1950					PT4 NW5	
LEWIS O	1902/08/15	1996/07/31	ROSAMOND	CANNING	1917/05/27	1995/03/19	PT1 SW1	
LILLIAN L	1907	1992	LEO C	PERRY	1901	1981	PT1 CT1	
LYDIA M	1897	1976	FRANCIS J	GEBO	1892	1978	PT1 NE1	
MARIE L	1910	1993	HARLEY G	DAME	1905/09/22	1973/11/24	DA1 S1	
MARTHA		1922/05/14	JOHN J	STELTZER			PTP A	
MARTHA M	1874	1945	JOHN R	DANDROW	1874	1957	PT1 SE2	
MARY	1840	1911	FRANCIS R	PROVOST	1839	1914	PE2 C2	
MICHAEL J	1939/06/09	1987/03/30	ERICKA M	ORTNER	1941		PT4 NW5	
MICHAEL J	1959/09/03	1996/07/23					PT1 NW1	
NORMAN F	1912	1979					PT4 NW3	
PAMELA R	1959		MICHAEL J	DEPD	1957		PT5 BE1	
PAUL M	1952/03/10	1995/07/09	ROSANNA L	RASCOE	1953/09/09		PT4 NW4	
PAULETTE M	1952/03/10	1989/11/05	KENNETH C	HALE	1952/02/01		PT1 NW1	
RAYMOND C	1904	1990	IRENE K	PERRY	1905	1984	PT1 NW1	
RAYMOND H	1920		ELIZABETH T		1926		PT4 NW5	
ROGER A	1944/08/05	1994/10/13	CHARLOTTE E	CLIFFORD	1945		PT4 NW5	
RUTH T	1932/04/17	1999/01/19	FRANCIS L	KING	1929		PT1 NW1	
SARAH		1930/10/12	GEORGE W	PHIFER	1847	1912	PTP F	
SETH ADAM	1978	1980					PC1 R7W	
THOMAS A	1958		SUSAN A	DUBUQUE	1960		PT5 C2	
WILFRED	1908	1986	MADELYN	TURNER	1913	1958	PT4 NW1	
WILFRED	1908	1986	LEILA	TROMBLEY	1912	1984	PT4 NW1	
WILFRED C JR	1934		HILDRED	RABIDEAU	1936		PT4 NW5	
WILLIAM JOHN	1962/08/21	1962/08/21					PC1 J2	
CARTIER	DELIE	1860/01/27	1930/06/02	CHARLES E	LeCLAIR	1855/10/08	1914/09/30	PC1 BE2
	DENNIS J	1874	1955	ANNA	DUSABLON	1879	1965	PC1 BN3
	EDNA E	1921	2003	MALCOLM A	HACKETT	1910		PC1 DW3
	EMMA	1877	1952	FRANK	TYNDALL	1877	1941	PC1 R4E
	ESTHER	1904/01/05	1920/04/18					PC1 BN3
	FERDINAND L	1919/03/23	1989/10/28	RITA H	GOKEY	1918/03/14	1993/11/04	PC1 BW2
	HARVEY	1894		GERTRUDE	BUSHEY	1897	1912	PC1 R1W

SURNAME	FIRST NAME	HEADSTONE INSCRIPTIONS						
		BORN	DIED	SP'S FIRST NAME	SP'S SURNAME	BORN	DIED	CEM SEC
CARPENTIER	HARVEY J	1894	1955	YVONNE R	MAINVILLE	1898	1972	PC1 BW2
	JOSEPH N		1937/06/11					PC1 R1W
	MALVINA	1871	1941	ALBERT	BURRIS	1860	1936	PC1 BE4
	MARIE			MOSES	RICKSON	1858	1917/04/05	PC1 R1W
	NAPOLEON	1873	1946	MARY		1878	1946	PC1 E
CARTWRIGHT	ROLAND A	1920/02/23	1993/09/02	BEULAH M	FOUNTAIN	1924	1986	PC1 BW2
	EDWARD W	1837/10/30	1901/06/20	MARY	MITCHELL	1836	1889/10/07	PT4 NE3
CARVER	CATHERINE	1861	1942	JOHN	MANNIX	1856	1922/04/18	PE2 C2
	HANNAH	1857	1919	PETER H	LYONS	1855	1943	PC2 E2
	MARGARET	1885	1982		ARIEL			PC2 E1
	MARGARET	1885	1982	WILLIAM	SAVAGE	1880	1933	PC2 E1
	EDWARD	1820	1901/12/25	DARCUS		1821	1869/10/25	PE4 G
CASADY	EDWARD	1820	1901/12/25	DARCUS		1821	1869/10/25	PE4 G
CASAGRAN	BLANCHE	1905	1972	ABRAHAM J	GONYEA	1902	1983	PT1 NE2
CASAVANT	LOUISA	1838/05/12	1887/01/12	ELZOR	WELLS	1834/10/06	1914/01/17	PE2 C4
CASE	ALBERT H	1868/12/21	1884/11/28					PT9 A
	ALBERT M	1898/05/20	1986/03/18	CHARLOTTE E	PIKE	1899/05/27	1968/12/21	PT9 A
	ALEXANDER	1781/05	1866/03/04	DOLLY		1780	1868/04/17	PT9 B
	ALEXANDER	1781/05	1866/03/04	MELISSA		1806	1862/12/20	PT9 B
	ALICE L	1855/08	1856/12/18					PT9 B
	CARRIE M	1894	1984	CHARLES E	LARAVIA	1894	1938	PC1 BE5
	CLARENCE J	1916	1920					PC1 CN1
	DONALD J	1937/06/09	1995/03/29	BARBARA J		1935/03/30		PC2 K2
	ERASTUS		27 YEARS					PT9 B
	FRED F	1870/08/15	1930/02/06	BERNICE E	BROMLEY	1873/01/06	1951/03/08	PT9 A
	FREDERICK	1874	1895					PC1 BE5
	GEORGE	1836/01/24	1903/01/23	MARY A	MOXLEY	1832/06/14	1905/01/08	PT9 A
	HERBERT	1875	1945	JESSIE	McGEE	1879	1979	PE4 B
	JAMES L	1938/07/11	1987/10/10	BERTHA L	DUFFINA	1937/02/20		PC1 DW2
	JAMES L JR	1962/08/29	2001/05/19					PC1 DW2
	JULIETTE A	1818	1886/10/18	THOMAS	KIRK			PT9 A
	LEANDER			MARTHA L	TORMEY			SF1 W1
	LEE J	1888	1967	ROSE	BAKER	1888	1934	PC1 CN3
	LEE J	1888	1967	MILDRED	DOUCETTE			PC1 CN3
	LOUISA	1829	1916	JAY S	JONES	1829	1890	PT9 A
	LUTHER J	1846	1931	MARY A	LaVIGNE	1854	1924	PC1 BE5
	PERLEY J	1877	1971	EDITH	LARAVIE	1892/07/10	1979/10	PC1 CN1
	PRUDENCE M	1882	1961					PC1 BE5
	RUTH A	1855	1940	CHARLES V	REED	1854	1932	PE3 E2
	SARAH E	1837/03/15	1890/04/04	WILLIAM H	MARTIN	1832/09/10	1905/07/04	PT9 B
	STANLEY			JANET				PT5 N2
	THOMAS J	1844/05	1844/10/23					PT9 A
	WILLARD P	1862	1901					PE4 H
	WILLIAM	1872	1955	MINNIE L	BRELIA	1878	1956	PT1 CT1
CASEY	ALYCE	1901	1975	EARL B	CATE	1897	1981	PE2 C3
	FRANCIS	1928/07/24	1928/07/24					PTP D
	FRANCIS T	1855	1884/01/26					SF1
	JAMES	1859	1877/08/17					PT9 B
	JANE	1794	1871/01/22	WILLIAM	DELANEY	1792	1859/06/05	SF1 C2
	JOHN	1811	1886/12/04	MARGARET	SHERLOCK	1821	1903/03/11	SF1 W1
	JOHN F	1933/10/12		SHAUNEEN	RYAN	1933/11/02		PC2 J2
	JOHN H	1830	1882/05/25	MARGARET J	BOYLE	1823/06	1900/04/23	PT9 B
	KELLEN SCOTT	1986/04/24	1991/02/03					PC2 J2
	LOUISA S	1856	1880/11/30					SF1 W1
	MARY ANNA	1851	1872/07/19					PT9 B
	RAYMOND W	1901	1992	THELMA M	DILLENBECK	1902	1953	PC2 J3
	SCOTT K	1958/06/21	1979/04/27					PC2 J2
CASHDOLLAR	ALLEN	1920	1966					DA1 R5
CASHMAN	ARTHUR D	1905	1987	GRACE	MAYETTE	1902	1969	PC1 BS2
CASKA	BARBARA J	1946/06/17	1992/11/30	L A	HIOTT			PTM M
	JOHN J	1935/06/29	1974/12/16	VIOLET L	MARTINEAU	1936	1997	PC1 SR4
	JOSEPH M	1912/05/04	1990/11/10	ROSAMOND B	PULISFER	1914/05/08	1995/06/19	PTM M
	ROBERT H	1937/03/16	1999/12/08	BARBARA B	BROWN	1938		PT5 BE4
CASS	LILLIAN F	1879	1973		FORBES			PT1 SE1
CASSAVOY	KATHERINE	1896/12/06	1998/04/09	DAVID J	MAYETTE	1888	1943	PC1 BW3
CASSAUAUGH	LUCY E	1918		AUGUSTINE W	MACEY	1917/07/30	1995/06/06	PT1 CT1
CASSELL	MARGARET	1923	1999/04/23	JOSEPH	ROUGEAU	1911	1982	PE2 D3
	MARGARET	1923	1999/04/23	WALTER	IRWIN	1922	1988	PE2 D3
CASSEVAH	CHARLES G	1884	1964	ELSIE	MATOTT	1892	1974	PC1 R3W
	ELSIE	1894	1992	THOMAS F	CONLON	1884/08/21	1952/03/12	PC2 F1
	LOYAL J	1909	1933					PC1 R3W
	MABEL	1887	1975	ARTHUR	FRECHETTE	1879	1941	PC1 R4E



HEADSTONE INSCRIPTIONS

SURNAME	FIRST NAME	BORN	DIED	SP'S FIRST NAME	SP'S SURNAME	BORN	DIED	CEM	SEC
CASSEVAH	RITA D	1914	1950					PC1	R3W
CASSIDY	EDWARD J			DELIA	GIGUERE	1900	1969	PT4	NW2
	ELIZABETH	1822/12/21	1907/03/01	ASHEL	CARPO	1802/02/06	1880/01/11	PE4	E
	ETHEL P	1892/03/12	1979/10	JOHN J	DESSO	1890/12/14	1978/08	PC1	BW4
	LEONARD G	1927/12/21	1975/10/13	ELORIA	REMILLARD			PE2	D4
	MABEL E	1890	1947	PAUL J	GRUBE	1884	1948	PC1	BN4
	MARGARET	1861	1960	PETER	NEWELL	1855	1937	PC1	BN5
CASSIN	LOUIS J	1880	1943	ELIZABETH M	FLEURY	1879	1934	PC1	R2E
	RUTH B	1916		HAROLD M	LeGIER	1911	1983	PC1	CS4
CASTINE	CATHY	1960						PT5	E5
	DELLA	1912	1992	CLARENCE C	FINNEGAN	1908	1972	PC1	R5W
	GLORIA	1930		J GERARD	HART	1916	1996	DA1	R3
	KENNETH P	1933		CAROL S	WICKERI	1938	1999	PT5	BE4
	KIM			DARYL L	JOHNSON	1960/12/20	2001/11/11	PC3	
	MARGUERITE G	1919/09/13		MARSHALL J	CASTINE	1917/04/01	1987/05/01	PT5	N3
	MARSHALL J	1917/04/01	1987/05/01	MARGUERITE G	CASTINE	1919/09/13		PT5	N3
	NANCY L	1956						PT5	E5
	ROMA J JR	1936		GERTRUDE A	MANNING	1935	1987	PT5	C4
	ROMA J SR	1913	1986	ODROTHY M	BORDEAU	1915	1996	PT5	BE2
	WENDELL S	1934		EMILY F	FLACHBART	1938		PT5	C5
	WILLIAM R	1932/10/14	2001/04/30	JOYCE	TROMBLEY			PT5	E5
CASTLE	MARY	1844	1901	PETER	WALSH	1840	1930	PC2	G
CATE	CORTEZ	1891/08/12	1974	MAUDE M	ROBERTS	1892	1963	PC1	R4W
	CORTEZ	1891/08/12	1974	RUTH	PIKE	1894	1987	PC1	R4W
	DOLLY ANN	1818/12	1855/05/13	HENRY	BRAND			PE1	CN
	EARL B	1897	1981	ALYCE	CASEY	1901	1975	PE2	C3
	EARL FRANCIS	1921/02/26	1958/01/04					PE4	D
	JOHN P	1793/01	1862/04/16	PATJENCE	GOVE	1790/06/14	1876/06/14	PE4	H
	LUCY REBECCA	1895	1900					PE4	D
	MARGARET A	1902	1966	CYRIL G	SEAVER	1897	1944	PE4	D
	RALPH S	1863	1941	ALICE L	BROMLEY	1862	1942	PE4	D
	RALPH SMITH	1823/07/04	1891/07/12	EMILY	GOVE	1824/04/04	1901/03/07	PE4	H
CATEN	JULIA A	1801	1859/01/27	JOHN	COLLINS			PT4	NE2
CATIN	BRIDGET			SAMUEL	NASH			PT4	NE2
CAULDER	WANDA KAY			SCOTT R	RACETTE	1966/01/14	1994/09/26	PC1	BW5
CAVANAUGH	CATHERINE	1864	1944	CARMI J	BICKFORD	1872	1941	PT4	NW2
	MARY ANN	1842	1912	RICHARD	CONNOR	1832	1913	PC2	A2
CAYEA	DONALD A	1927	1974					PE2	A4
	ODROTHY E	1921		CARL R	LECLAIR	1921		PT5	AE2
	ELIZABETH	1850	1924					DA1	N4
	JAMES D	1925/11/19	1996/02/09					PE2	A4
	JAMES N	1929/11/13	2000/11/08					PC1	R9W
	JOHN	1868	1910/05/21	JOSEPHINE	ST GERMAIN			PT2	C1
	JOSEPH	1821	1888	SOPHIA	MAGGY	1835	1910/09/22	DA1	N3
	JOSEPH ISIAH	1903	1955	ELVIRA	SENECAL	1908	1954	PC1	R4W
	MARIE	1904	1951	THOMAS	LAVARNWAY	1901	1980	DA1	R2
	PHILOMEN	1859	1900	BENJAMIN	WALLIS	1856	1912	PT3	NE1
	THEODORE	1862	1939	EMMA		1863	1911	PC1	BE3
	WILLIAM	1883	1964	EDNA	CHAMPAGNE	1899	1986	PE2	A4
CAYEN	FRANCIS	1918	1981	MARIE	BRUSO	1918/07/02	1995/01/12	PC1	BS4
	FRED	1846	1915/02/25	MARTHA	DUQUETTE	1871		PC1	R1W
	HARRY	1895	1949	DIANE	ROULEAU	1895	1975	PC1	BS4
CAYER	IRENE	1915	1980	VERNON E	CURRAN	1915	1972	DA1	R4
	NANCY	1860	1915	DENNIS	FRENYA			PT4	NW2
	ROSANNA	1912	1965	AMOS W	DUQUETTE	1911	1983	PT4	NW4
CAYNE	EVA	1902	1974	RICHARD N	PETERS	1900	1969	PC1	AE2
	FRANCIS L JR	1930	1973	ANNA				PC1	R2W
	FRANK L SR	1904	1960	VIOLA	BARCOMB	1906	1960	PC1	R2W
	JUNE	1927	1996/11/09		RIPPEY			PC1	R2W
	MAY	1893	1956	ALEXANDER B	HANSBURY	1879/01/08	1968/08/04	PC1	BW4
	MILDREO	1907/06/22	1994/12/18	ROLAND A	DUTO	1904	1974	PC1	R3W
CAZA	ANNE E	1944						PT5	C4
	MARION V	1943		STANLEY R	ROCK	1933/08/01	2001/12/29	PT1	SE2
CECH	TERRY M	1942		SHARON M	VanHOUTEN	1943	1987	PC1	CS2
CELIESIUS	ONA			ANTANAS	MATULIONIS	1907/06/17	1998/12/07	PC1	CS1
CENTER	ARIAL	1830	1905	CYNTHIA	HOAG	1833	1911	SF3	C1
	HENRY ELMER	1861	1923	MARTHA RACHEL	GOOD	1863	1934	SF3	C1
CENTREVILLE	ROSE	1851	1916	HENRY	SIDDON	1848	1920/01/18	PT2	C1
CHAAB	MARGARET J	1919	1971	FRANCIS C	LAWSON			PC1	DE1
CHABOT	CHARLES P	1876	1956	MELVINA		1876	1921	PC1	AE1

SURNAME	FIRST NAME	HEADSTONE INSCRIPTIONS						
		BORN	DIED	SP'S FIRST NAME	SP'S SURNAME	BORN	DIED	CEM SEC
CHABOTT	ROCK	1860	1929	EMMA	BARCOMB	1861	1931	PC1 R2E
CHADEX	BRUCE	1946	1947					PC1
CHADWICK	DORIS	1898	1977	HORATIO C	CURTIS	1892	1958	PE4 A
CHAGNON	ARTHUR H JR	1901	1967	HAZEL M	TEBO	1902/02/07	1997/08/25	PC1 CS3
	ARTHUR H SR	1881	1939	LAURA M	DOUGLAS	1882	1939	PC1 CS3
	ATHELLA W	1898	1973	FRANK F	ASHLINE	1895	1977	PC1 SR4
	ERNEST O	1911	1983/08/30	ELIZABETH M	MILLER	1918/09/19	1999/11/14	PC1 DE1
	FRANCIS	1942/07	1943/04/01					PC1 J2
	HERMAN	1922/09/24	1997/04/12	MONICA G	MAXWELL	1933/02/25	1992/03/03	PC1 CS4
	JUSTINE	1869	1956	GEORGE	THOMPSON			PC1 D2
	LORETTA M	1926/11/12	1995/06/10	MAYNARD	LaDUE	1916	1962	PC1 R8E
	LORETTA M	1926/11/12	1995/06/10	EDMUND G	LaDUKE	1946/01/09		PC1 R8E
	MATTIE F	1875	1940					PC1 R1W
	OZINA	1907		HARRY C	BONNETT	1907	1984	PC1 R6E
	ROBERT R SR	1931/08/22	2002/02/23	PAULINE G	PROVOST	1933/12/15		PC1 R9W
	SAMUEL A	1929/05/05	1994/09/27	ROWENA G	ELDRED	1941/12/18		PC1 R7E
	TERRY A	1956	1992					PC1 DE1
	WILFRED A	1904	1965	CLARA	ST JOHN	1903	1977	PC1 R1W
CHALMERS	EDWIDGE E	1884	1951	SHERWOOD O	DANDROW	1919	1983	PC1 R4E
CHAMBERLAIN	CHARLES	1866	1926	LUCY	SWENOR	1869	1955	PE2 B2
	CHARLES E	1931	1985	JEANETTE	LAVARNWAY	1932		PT1 NW1
	CHARLES J	1905	1974	LENA	PELLERIN	1909	1965	PC1 R4W
	CECILE G	1917	1983	HARLEY F	GOBLE			PC1 R7W
	DAVID			ERMA	BLAISE	1870	1916	PE2 B3
	DONALD	1933		JANET	JESSEY	1935	1984	PE2 A3
	DOROTHY M	1919		GILBERT J	ROCK	1918	1996	PT4 NW3
	ELECTA	1785/06/22	1860/02/26	ISAAC	HOLCOMB	1782/06/15	1858/09/25	PT7 E
	ELIZABETH	1880	1966		FINNEGAN			PC2 J2
	EMMA M	1919	1974	SAMUEL N	COON	1905	1985	PC1 R4W
	FRANCIS J	1907	1974	MARIE	WHITE	1914	1985	PE2 A3
	FRANK	1870	1951	SELINA	ARQUETTE	1885	1968	PC1 R3W
	FRED	1890	1963	LILLIE	RABIDEAU	1896/05/06	1979/10	PE2 B2
	JENNIE E	1912/02/17	1979	WALTER J	CODY	1901	1969	PE2 D4
	JOHN			JULIA	DUPRAY	1859/11/20	1911/01/30	PE2 B3
	JOHN	1967	1967					PC1 J2
	JOSEPH		82 YEARS	ANGELINE		1812	1897/12/30	DA1 N3
	JULIA	1849	1928	OCTAVE S	CHAUVIN	1830	1907	PC1 FW3
	JULIA	1896	1950	CHARLES H	PROVOST	1891	1964	PC1 BS3
	LILLIAN	1914	1977	EARL	GARROW	1911/05/04	2000/12/07	PC1 R7W
	LINA	1901	1990	ERNEST	REED	1899	1975	PC1 R5W
	LUCY	1892	1962	ELI	PELKEY	1890	1976	PE2 B4
	LUCY	1894	1969	JOSEPH	FOUNTAIN	1892	1960	PC1 FE1
	MARCELLENA	1857	1918	ALFRED	DANIEL	1856	1924	PC1 BE4
	MARGARET	1893	1928					PE2 B4
	MARSHALL	1863	1933					PC1 FE1
	PATRICIA C	1933	2000	ROBERT C	BURDO	1933		PT1 CT1
	VICTOR L	1919/09/22	1984/08/29	ISABELLE	MARTINO			SF3 A2
CHAMBERLAND	LINDA L	1946/03/21	2000/03/19	DOUGLAS L	STEFANIAK	1936/09/04		PC1 SR2
CHAMBERLAN	MARGARET N	1851	1931	JOHN B	LAMOUREUX	1831	1912	PC1 R1W
CHAMBERLIN	ESTHER	1841	1907	FRANK	BENWAY	1836	1900/08	PE2 B3
	GEORGE	1835	1875	MATILDA	CLARK	1841	1910	PE4 E
	PHOEBE	1862	1945	JEREMIAH	BIRD	1862	1933	PC1 BS2
CHAMPAGNE	AMELIA	1844	1931					PC1 AN1
	AMELIA	1864	1927		BAUGHN			PC1 AN1
	ANDREW	1899/03/09	1963/12/26	LUCILLE E	SENECAL	1903	1983	PC1 BS5
	ANDREW J JR	1933/08/30	1993/03/31					PC1 BS5
	ARTHUR A	1909/08/16	2001/04/06	MINNIE	COTY	1904	1988	PT5 BE2
	ARTHUR D JR	1917	1998	SYLVIA	TROMBLY	1919	1951	PT1 NE2
	ARTHUR D JR	1917	1998	GENEVIEVE	HAMEL	1911	1991	PT1 NE2
	ARTHUR D JR	1917	1998	MARGARET	MITCHELL			PT1 NE2
	ARTHUR SR	1894	1973	MARIE	STONE	1895	1981	PC1 DW2
	CELIA				FOSTER			PC1 AN1
	CLIFFORD J	1922	1998	RUTH M	MINCKLER	1933	1998	PT5 C1
	DAVID F	1896	1980	ROSE M	JABAUT	1898	1991	PC2 F2
	DENNIS R	1918	1975	MOINA B	DEWEY	1921	1978	PC2 F2
	DOLPHUS	1907	1946	LOUISE	BURDO	1908		DA1 S2
	EDNA	1899	1986	WILLIAM	CAYEA	1883	1964	PE2 A4
	EDOUARD			RHEA D	DALLAIRE	1889	1914/08/10	PC1 FW1
	ETHEL	1925		RAYMOND C	SHEPARD	1925/02/16	1992/11/26	PC2 B1
	FLORENCE	1912/03/31	2002/05/03	WALTER A	BURDO	1909		PC1 R6E

## HEADSTONE INSCRIPTIONS

SURNAME	FIRST NAME	BORN	DIED	SP'S FIRST NAME	SP'S SURNAME	BORN	DIED	CEM SEC	
CHAMPAGNE	HOMER A JR	1935	1992	ZELLA E	LAMARE	1940		PT5 CW2	
	JOHN	1847	1895/03/04	ESTHER	GARRANT	1846	1914/06/15	PC1 AN3	
	JOHN	1870	1932	ROSE	FACTEAU	1880	1965	PC1 BW4	
	LEO W	1914/01/29	1992/09/05	GERTRUDE M	MCNALLY	1912/10/16	1980/07/24	PC1 BW4	
	LEO W	1914/01/29	1992/09/05	GLADYS	SMART			PC1 BW4	
	LORETTA J	1925			FITZPATRICK			PT5 BE2	
	MARLENE	1950	1972	ROBERT W	STAY	1944	1970	PC1 R5W	
	RAYMOND	1899	1977	DORA	PAYETTE	1908	1988	PC1 R5W	
	SHIRLEY	1926	1987	KENNETH F	HOLCOMB			PC2 H1	
	WESLEY J	1907/09/05	1945/07/10	DOROTHY M	FULLER	1911	1990	PC1 BW4	
	WILLIAM	1877	1927	GERTRUDE	RUSSELL	1887	1923	PC1 AN1	
	WILLIAM J	1925/06/16	1988/07/24					PC1 AN1	
	WILLIAM SR	1900	1966	BERTHA	BOISSY	1901	1989	PC1 BNS	
	EMMA	1897	1954	PHILLIP	RUSSELL	1889	1959	PE2 A2	
CHAMPAIGN	JESSICA D	1984/09/19	1985/12/30				PC1 R7E		
CHAMPAIN	SALLY	1791/07/25	1889	JACOB	WHITE	1789/02/18	1844/08/22	PE4 J1	
CHANDLER	AGNES LAURA	1844/10/17	1907/10/31	JOHN LOUIS	FRENCH	1832/05/23	1912/03/28	PE4 J1	
CHANNELL	LEON L	1818/05/26	1901/08/29	HARRIET E	GOODRICH	1818/12/05		PE4 J1	
	M HATTIE	1848/11/29	1898/12/07					PE4 J1	
CHAPMAN	JUANITA J	1939		JOHN	SERENKO	1933		PT5 DW2	
	WILLIAM L	1898/11/13	1981/05/14	MARIE	MARTIN	1912	1968	PC1 SR4	
CHAPPEL	WALTER			CELINDA		1831/03/24	1876/01/06	PT6 E1	
CHAPPELL	GEORGE L	1900	1972					PT1 SW1	
	GRACE	1926	2003	ELMER L	PROVOST	1924/10/14	2001/11/03	PC1 SR3	
	JAMES A	1954/12/11	1995/12/30					PC1 R8E	
	LEO	1903	1986					PC1 SR3	
	MILDRED	1918		EDGAR	PROVOST	1899	1993	PC1 SR3	
CHAPPLE	EDWARD M	1913	1981					PT2 N3	
	FRED J	1905/05/16	1994/05/14	ROSE	ARQUETTE			PT1 NW1	
	JAMES	1900/01/03	1972/11/29					PT1 SW1	
	LAURA	1907	1982	FRANK	JACKSON			PC1 SR3	
	NELSON P	1915	1990	MARGARET A	MOODY	1920		PT1 NW1	
CHAPUT	WILLIAM J	1907	1966	STELLA	LeCLAIR	1910/08/26	1993/07/01	PC1 AN2	
	EUGENE	1894	1949	MILDRED R	ROCK	1903	1979	PT1 NE2	
	SEPHIRINA			JOSEPH	MORIN	1834	1915/03/21	PC1 FW3	
CHARBONNEAU	ANDREW							PC1 CN3	
	ARMADA T			MARY J	WELDON			PC1 CN3	
	BERTHA M	1918/06/30	1992/07/16	ELMER W	SULLIVAN	1913/07/10	1996/08/18	PT4 NW5	
	ELMINA	1860	1938	EDOUARD V	PINSONNAULT	1854	1922	PC1 BE4	
	GEORGE							PC1 CN3	
	IRENE M	1897	1970	JOSEPH N	GRAVES	1892/07/09	1979/03	PC2 J1	
	MARCELLINE	1914	1983	FRANCIS R	MACEY	1908	1972	SF3 B1	
	MARTHA J	1923/10/08	1987/12/01	HECTOR J	FALCON	1920/11/19	1956/01/23	PC1 R7W	
	ROSE D	1888	1976		MAYNARD			PT1 NW1	
	CHARETTE	FLORENCE E	1877/03/16	1889/12/12				PT6 D2	
CHARITY	LAURA A	1880	1926	MILTON	BROADWELL	1863	1929	PT6 D1	
	LOTTIE L	1872/08/19	1881/06/30					PT6 D2	
	WILLIAM	1842/03/24	1904/02/09	MARY		1846/05/24	1920/01/10	PT6 D2	
	WILLIAM C	1870/06/11	1880/11/15					PT6 D2	
	CHARLAND	BELLE	1879	1959	ARTHUR	DUBUQUE		1934/01/26	PC1 R4W
	LOUIS	1852	1926					PC1 R1E	
	MARION D	1901	1984	EDWARD	CANFIELD			PE2 D4	
CHARLEBOIS	VICTORIA	1873	1961	JOHN B	CORRON	1871	1944	PC1 BW3	
CHARTIER	ANNE MARIE	1909		ELPHEGE	VERVILLE	1903	1969	PC1 R2W	
	DAMASE	1870	1942	ESTHER	BOUCHER	1855	1923	PC1 R1E	
	MARY	1874	1960	WILLIAM L	GRENIER	1865	1941	PC1 BE4	
	MARY L	1881	1951	JOSEPH	SOULIERE	1878	1945	PE2 B2	
	THOMAS J	1904	1978	IDA MAE	BURNETT	1910	1987	PC1 SR3	
CHARTRAND	CHASE	ADELINE A	1855	1856/11/10				PT3 CE1	
		CLARENCE	1911	1983	FLORENCE L	KEET	1911		SF3 B1
		DAVIES		1849/01/20					PT3 CE1
		EDMUND J	1910		MADELEINE L	BOSWORTH	1918	2002	PT5 C2
		ELIZABETH A	1881	1942	HENRY W	NOACK	1880	1958	PC1 R5E
		EMILY L	1844/03/14	1863/11/26	JAMES	PROPER			PT3 CE1
		HAROLD M	1915	1974	FRANCES	BEAR	1914	1972	PE2 A4
		HARVEY		1848/07/27					PTG C
		HENRY H		1863					PT3 CE1
		ILA M	1904	1998	ALTON	RITCHIE	1898	1977	SF3 B1
		JENNIE			ALFRED W	WHITE	1889/07/18	1971/08/14	PE4 B
		JENNIE C	1880/07/17	1901/02/18	EARL L	GREEN	1872/06/07	1948/01/07	SF3 B1

SURNAME	FIRST NAME	BORN	HEADSTONE INSCRIPTIONS		SP'S SURNAME	BORN	DIED	CEM SEC
			DIED	SP'S FIRST NAME				
CHASE	LEONARD E	1873	1955	CORA A	SIBLEY	1879	1936	SF3 B1
	LULU E	1901	1984					SF3 B1
	MAIDIA	1917	1971	HORACE C	BRADLEY	1916	1961	PT6 J2
	RUBY M	1916	1993	ROBERT L	MURPHY	1902	1980	SF3 B2
	SALLY J	1942/02/09		CARL T	KOKES	1939/05/29		PT5 E2
	SIMONEN	1847	1934	MARY		1857	1928	PT3 CE1
	VALEDA	1932						SF3 B1
CHASKEY	WILLIAM L JR	1884	1901					SF3 B1
	BEATRICE	1916	1992	EDWARD R	LAVALLEY	1913	1983	PC2 J2
	FRED E	1891	1975	LEONA	BAERT	1898	1985	PC2 J2
	FRED H	1917/03/13	1988/10/19	PHYLLIS A	WESTCOTT	1922/01/03		PC2 A1
	HAROLD H SR	1921/11/13	2003/11/13	MARGARET	McGAULLEY			PC2
CHASMORE	HARRY W	1896/08/07	1968/09/17	GLADYS G	WESTCOTT	1901	1998	SF3 C2
	FERN ELIZABETH	1930	1973	MARVIN C	MOUSSEAU	1926/02/22	1971/09/30	PE2 D4
CHASOLEN	FERN ELIZABETH	1930	1973	DANIEL JR	McCUSKER			PE2 D4
	FRANK	1880	1955	PHILOMENA	MICHELUCCI	1886	1981	PC2 J3
	GEORGE A	1909/01/18	1990/12/07	MADELINE	PROTERRA	1916/07/09	1999/09/19	PC2 J3
CHATEL CHAUVIN	MESSINA	1902	2000	JAMES	McDONALD			PT6 I1
	MESSINA	1902	2000	R BASIL	KILBURN	1903/08/13	1997/01/27	PT6 I1
	ISALA	1871		FRANCIS	LEMIEUX	1866		PC1 BW3
	ADA	1877	1961	S FRED	BRAULT	1872	1952	PC1 AN2
	AMEDA	1824	1909	MARGARET	DELCORE	1839	1913/03/11	PC1 AN3
	AMELIA	1852	1895	PETER	NEWELL			PC1 BN5
	BERNARD W	1925	1999	BRIDGET	DEFONZO	1926		PT1 SE1
	C ANNA	1868	1917/05/31	JOHN E	NOEL	1862	1921	PC1 BE5
	CATHERINE		8 YEARS					PC2 B2
	DEMAS	1824	1916	MARY D	BELLE	1830	1904	PC2 B2
	DONALD F	1920		DOROTHY	JARVIS	1926/10/19		PE2 A2
	EDNA F	1924		VERNON C	McLEAN	1919/10/07	1998/12/09	PC1 RBW
	ELEAZER	1858	1942	CATHERINE	MULLEN	1858	1921	PC2 B2
	ELIZABETH	1911	1988	RUSSELL J	BRENNAN	1906	1988	PC1 R6E
	EMMA	1880	1940	ALEXANDER	LEMIEUX	1879	1955	PC1 FW3
	EVA	1906	1988					PC1 BW4
	HAROLD	1919/05/21	1958/08/17	MARY	RYAN	1925	1958	PC2 B2
	HARRIET	1873	1945	HERBERT M	DENICORE	1872	1934	PC1 BS3
	HEBERT E	1906	1992	HELEN	DUROCHER	1910	1991	PT1 NE2
	HECTOR I	1887	1969/01	OLIVE	OJIMETTE	1896/02/19	1992/11/24	PC1 FW3
IRENE MARY	1963	1963					PT1 SE1	
ISABELLE	1919	1919					PC1 FW3	
JAMES E JR	1922/09/30	2002/10/18					PT5 E4	
JAMES T	1895/09/01	1978/08/06	MARY JANE	KIRBY	1897	1962	PC2 B2	
JANE M	1930	1949		TURNER			PT1 NE2	
JOHN J	1932/12/05	1985/12/08					PT5 DW2	
KENNETH H	1928		HELEN R	MUNSON	1934		PT5 BE4	
LEON	1907	1988					PC1 BW4	
LYDIA C	1882	1913/07/13					PC1 FW3	
MARGARET	1910						PC1 BW4	
MARTIN B	1955/02/22	2001/04/12	DOROTHY	SUSSDORF	1955/04/29		PT1 NE1	
MARY			HARLOND A	MATTILA	1958/06/09	1997/07/26	PT1 NW1	
MARY H	1884	1968	FRANK JR	BRAULT	1876	1964	PC1 AN2	
MARY RUTH	1905	1930					PC1 BW4	
MERRITT M	1923	1973	LITA	PERRAS			PC2 F1	
OCTAVE S	1830	1907	JULIA	CHAMBERLAIN	1849	1928	PC1 FW3	
PATRICIA A	1953/08/30		DOUGLAS G	OSIER	1950/10/21	1997/05/25	PT5 N3	
SILAS N	1866	1952	MARIE	WOODLEY	1882	1971	PC1 BW4	
CHENEY	ELEANOR	1913/08/06	1992/12/11	EDWARD	SLATTERY	1918/04/02	1987/09/20	PT5 W1
	ALBERT ROSS	1887	1970	ORA	SMITH	1885	1969	PT6 F2
CHESBROUGH	MARION	1910	1994		JOHNSON		PT6 F2	
CHESTER	DENZIL	1933/04/12	1985/11/09	AGNES P	TOBIN	1935		PC1 AS2
CHESTNUT	HERSCHEL C	1904/07/02	1989/11/22	BERTHA A	THERRIAN	1904		PC1 BE4
CHEVALIER	PATRICIA	1937		CALVIN L	BAIR	1938	1984	PC1 R7W
CHEVERETTE	ALBERT B	1894	1943	HELEN S	SMITH	1902	1986	PE4 B
	MARCEL F	1917						PE4 B
	MARION C	1926						PE4 B
CHEVRIER	PHOEBE	1835	1913/07/20	JOHN B	LAVIGNE	1832	1893	PC1 R1W
CHIARAVALLOTI	JOSEPH			DOROTHY G	SUPERNAW	1917	1975	SF3 W1
CHIASSOLINI	MARIA R	1863	1957	CARMINE	PAVONE	1866	1918	PC2 K1
CHIASSON	EVANGELINE			EDWARD	RADIMAK	1919/11/08	2001/11/05	PC2 K1
CHICELLA	MARY	1906/10/13	1960/04/27	GAETANO	CICCONI	1892/01/12	1960/08/12	PC1 SR4
CHICELLI	JOHN	1925/09/29	1972/11/05	DAWN	SWEENEY	1928/11/02	1994/03/27	PC1 AN1

HEADSTONE INSCRIPTIONS								
SURNAME	FIRST NAME	BORN	DIED	SP'S FIRST NAME	SP'S SURNAME	BORN	DIED	CEM SEC
CHILDS	ALICE	1914/02/25	2002	REGINALD L	STARK	1914/02/15	1996/01/29	PTM M
	HARRY J	1880	1932	MARY A	HART	1886	1975	PC2 J1
	W ALBERT	1876/01/06	1948/04/08	FRANCES	LYNCH	1885/10/17	1927/10/20	PC2 F1
CHISAMORE	SANDRA L	1946/07/29	2001/10/03	RICHARD E	RINN	1944		PT5 E5
CHISHOLM	BENOIT	1916/10/02	1999/12/25	WILLA D	ECHOLS	1925	1996	PT1 NW1
	NOEL FRANCES	1910/06/26	1997/06/03		RICHARDSON			PC2 K2
CHOMIAK	JDHN J	1918/01/04	1989/09/23	MARIE	LUCIER	1916	1978	PC1 SR2
CHOUINARD	FABIOLA	1898	1978	PHILIPPE A	PROVENCAL	1901	1958	PC1 R1W
	SOPHIA C	1828	1913	JOHN B	BENEDICT	1827	1899	PE2 B1
CHRISTENSEN	BETTY	1926/05/15	1999/02/10		TRIPP			PT5 CW1
CHRISTIAN	DAVID J III	1997/06/02	1997/06/02					PE2 D2
	FREDERICK E	1884	1952	ALICE	COGAN	1879	1970	PE2 A2
	FREDERICK E	1884	1952	ROSE A	FIRSTIUM	1886	1975	PE2 A2
	FREDRICK	1826/01/20	1902/12/13	JULIA		1857	1924/04/01	PE2 C2
	FRIEND			ISABEL	HIVES	1875	1893/02/09	PT4 NE4
	GEORGE	1898/12/10	1971/02	ELIZABETH	RABIDEAU	1898/12/10	1971/02/20	PT1 SE1
	MARK PHILIP	1987/01/30	1987/04/16					PT1 NE1
	MARK W	1959/09/04		MARY	GILLEN	1959/12/04		PT1 NE1
	PATRICK			MERCY	STAVES	1827	1875/06/05	PE4 F
	H JENNIE	1924/08/25	2002/11/03	ARNOLD	CROSS			PT5 AE2
CHRISTY	LEONA			JOHN STEPHEN	QUINN	1932/03/01	1996/03/09	PC2 A2
	PATRICK		1937/03/27					PTP C
CHURCH	CHARLES E	1856	1926	ANTOINETTE	DOUGHTY	1855	1942	PE3 C1
	GEORGE	1901	1953					PE4 C
	GEORGE R	1859	1921	ANNIE		1873	1947	PE4 C
	H			MARTHA A		1786	1836/11/21	PE4 J1
	JENNIE M	1852	1916	JOHN M	ANNIS	1850	1929	PE4 J1
	JOSEPH S	1914/08/01	1996/08/22	ROSE	POZZINI	1913	1998	PTM M
	NILES	1821	1909	SARAH	DAVIS	1832	1909	PE4 J1
	PETER ALLEN	1944	1987	KATHLEEN	FOGARTY			PTM M
	SHIRLEY A	1929		RICHARD E	COFFEY	1927/03/12	2001/06/01	PC2 K1
	MARIA A	1868	1953	ANGELO A	GIOTIOSA	1863	1935	PC2 E1
CICCONI	DOMINIC A	1930/02/19	1987/11/14					PC1 SR2
	GAETANO	1892/01/12	1960/08/12	MARY	CHICELLA	1906/10/13	1960/04/27	PC1 SR4
CICHELLA	GUY W	1926/11/06	1984/01/07					PC1 SR2
	RONALD E	1938	1984	JACQUELINE	CADIEUX			PC1 SR2
CICHELLA	ALPHONSE	1882	1958	ANNA	CONSTANTINO	1877	1963	PC1 BN5
	ANDREW	1909/08/14	1979/08/08	LILLIAN	PICONE	1910	2001	PC1 BN5
	FRANK	1913/07/07	1994/04/17	NOAMI	PEPIN	1905	1985	PC1 BN5
CIRIELLO	MARIA	1906	1977	ALFONSO	VILLONI	1896	1957	PC2 J1
CIST	ELLEN	1837/03/21	1885/03/19	R S	MOTTE			PTP E
CIVIK	JOAN M			PATRICK J	LACEY	1929/01/27	1998/05/29	PT5 E5
CLAIR	CHARLES	1888	1945	BESSIE	DASHNAW	1896	1948	PE2 B1
	ELIZA	1881	1922	JEFFERSON H	CARROLL	1874	1942	PT2 C3
	FREDERICK	1922	1922					PE2 B1
CLAIRE	MARY	1883	1967	SIMEON	LaBOUNTY			PE2 B4
CLAIRMONT	THOMAS	1846/03/02	1916/06/03	DESIRE	HEYOTTE	1848/11/11	1926/07/23	DA1 CW2
CLANCY	ANN JANE	1833	1903					PC2 B1
	ANNA	1858	1898					DA1 N1
	ANNIE E	1938						DA1 R4
	DANIEL	1903	1963					DA1 R4
	DORA	1897	1965	BERT C	DOWNES	1896	1957	PT4 NW1
	ELLEN	1848	1923					PC2 B1
	FRANCIS	1842	1925	MARY	HARRIS	1861	1935	PC2 F2
	HOWARD F	1937/03/16	1994/03/05	MAXINE E	DUNN	1936/07/14		PT6 H2
	JAMES	1816	1895	CATHERINE	MURPHY	1819	1897	DA1 N1
	JAMES	1846	1896					DA1 N1
	JAMES	1846	1926					PC2 B1
	JAMES C	1937	1986					DA1 R4
	JAMES P	1902	1970	MARY H	PHILLIPS	1904	1981	DA1 R4
	JOHN	1840	1913					PC2 B1
	JOHN	1853	1929	BRIDGET	FLANIGAN	1865	1930	DA1 R4
	JULIA	1851	1921					PC2 B1
	MARY B	1900	1928					DA1 R4
	MARY E	1835	1912					PC2 B1
	MAURICE W	1892	1949	EVELYN V	BOUYEA	1894	1987	PC2 B1
	SIMON	1853	1922	CORNELIA	McCAFFERY	1858	1927	PC2 B1
CLAREMONT	CAROLYN L	1939/04/30		L CARL	MATHEWS	1931/07/31	2000/06/03	PT5 N3
	[INFANT]	1889/10/31	1889/10/31					PE4 E
CLARK	ADDA CLORINDA	1867/08/17	1916/11/01	GEORGE R	HEYWOOD	1848/05/20	1927/08/18	PE4 D

HEADSTONE INSCRIPTIONS								
SURNAME	FIRST NAME	BORN	DIED	SP'S FIRST NAME	SP'S SURNAME	BORN	DIED	CEM SEC
CLARK	ALBERT A	1888	1962	BERTHA	COVEL	1901	1982	PE4 B
	ALICE	1852/02	1854/04/10					PE4 J2
	ALICE MAY	1877/11/13	1881/03/30					PE4 E
	ALMINA	1814	1814					PE4 J2
	AMELIA	1847/08/15	1897/10/03					PE4 E
	ANN ELIZA	1820/10/27	1896/06/10	NICHOLAS C	BIGELOW	1819/03/13	1896/03/22	PE3 B2
	ANNA LYNCH	1961/01/03						PC2 F1
	ANNE	1897	1961	WILLIAM T	HOBART			PE3 C2
	ANNIE P	1867/10/02	1890/11/13					PE4 G
	BERTHA C	1918/06/16	1998/08/06	CHARLES E	THOMPSON	1915/09/22	1993/01/12	PC1 SR2
	CARA J	1899	1938					PE3 C1
	CARL E	1913	1985/11/24	DORIS S	SLEIGHT	1920/02/15	1998/05/07	PC1 SR2
	CARL R	1941		JEANETTE	LaLONDE	1942		PC2 K2
	CARLESTON A	1916/11/11	2000/09/08	EDNA E	NEPHEW	1921		PT5 C2
	CAROLINE LEONA	1948/11/08	1987/04/13					PC2 F1
	CARRIE E	1862	1957	LEVI F	LEWIS	1858	1912	PE3 D2
	CATHERINE	1804/05/24	1893/11/05	NICHOLAS	BROWN	1791/03/22	1875/10/04	PE5 B
	CHARLES R	1882	1969	EDMONIA	COCKE	1892	1966	PC2 J2
	DARWIN F	1882	1956	MABEL E	LEWIS	1886	1959	PE4 E
	DATUS	1868	1931	BERTHA	MOTT	1865	1946	PE3 C1
	DATUS E	1823/07/29	1899/12/07	NANCY E	THEW	1826/08/18	1901/01/18	PE4 E
	DOCTOR A	1859/02/27	1876/09/11					PE4 E
	EDWARD E		1938/04/05					PTP C
	ELIZABETH	1893	1982	HERBERT P	MASON	1891	1971	PE3 B1
	ELISHI			THERESA P		1793	1840/03/15	PE4 J1
	ELWIN B	1915/12/26	1981/09/12	ANNA M	PRATT	1917/07/01	1993/03/18	PT5 W1
	ETHEL G	1893	1915					PE3 C1
	ETHEL M	1880	1974					PE3 C2
	FLORENCE	1918	1980	JOHN R	WILLIAMS	1905	1960	PE4 A
	FRANCES	1903/06/26	1999/02/22	HOMER N	GEBO	1904	1959	PC1 R1W
	FRANCIS B		1942	CATHERINE	WILLETTE	1914/07/14	1997/09/19	PC1 RBE
	FRANK A	1855	1939	ELIZA J	FORRENCE	1857	1933	PE4 C
	FRANK D	1878/06/14	1897/01/07					PE4 E
	FRANK J	1873	1932	MARGARET	FARLEY			PC2 F1
	FRED B	1878	1950	EDITH J	FENNER	1880	1971	PE3 C1
	FREDDIE		1868/01/18					PE4 J2
	G G G	1888	1954					PE3 C1
	GEORGIANNA L	1946						PT5 C3
	H FLOYD	1882	1970	KATHERINE M	PHILLIPS	1886	1973	PE3 C2
	HARRIET A	1849/05/27	1883/07/31	N L	BIGELOW			PE4 E
	HARRIETT	1836/01/05	1888/05/03	MADISON H	SEELEY			PE4 G
	HARRY A	1889/02/17	1949/01/17	KATHERINE C	DARRAH	1885	1943	PT3 NE1
	HARRY R	1889	1977	VINA L	LaBOMBARD	1892/12/23	1978/04	PC1 SR3
	HENRY	1815/01/09	1894/03/24	ALICE	BENTLEY	1818/02/10	1888/10/05	PE4 E
	ISEBELA	1844/03/20	1847/04/03					SF1 W2
	J BENTLEY	1845/11/21	1914/05/20	S LORETTA	FILLMORE	1849/06/24	1932/05/23	PE4 E J
	L	1856	1949	J E T		1857	1916	PE3 C1
	JAMES	1847/10	1848/04/29					SF1 W2
	JAMES C	1893/11/21	1909/06/23					PE3 C2
	JAMES DARWIN	1915	1915					PE4 E
	JAMES P	1904	1927					PC2 F1
	JEANNETTE	1890	1938	HARRY W	DRAGOON	1893	1967	PC1 BW4
	JENNIE	1889/05/06	1908/12/10		WOODWORTH			PE4 E
	JENNIE M	1865/08/13	1921/07/24					PE4 G
	JOEL	1788/04	1852/10/11	BETSEY E		1787/04/24	1875/03/08	PE4 J2
	JOEL	1843/06	1845/08/21					PE4 J2
	JOEL	1852/09/28	1854/09/30					PE4 J2
	JOHN	1840	1908/01/19	CATHERINE	STEWART	1847	1903/11/20	PE2 B2
	JOSEPH	1891	1941	MARION D		1898	1972	PE3 C1
	JULIA S W	1822	1834/07/26					PE4 J1
	KATE L	1877	1971	BERT E	HOLDEN	1875	1956	PE3 C2
	KATHERINE	1877	1957	PAUL M	WHYLAND	1879	1944	PE4 C
	KENNETH W	1915/12/06	1986/08/05	MILDRED K	DELANEY	1916		PT5 CW2
	LILLIAN	1899	1994	EMMETT JOHN	ROACH	1897	1970	PC2 J1
	LOUISE			CHARLES H	McGETTRICK	1879	1949	PC1 R3W
	MARY	1825/05/05	1905/08/22	GEORGE M	DERBY	1826/03/11	1901/10/30	PE4 H
	MARY			WILFRED	CRETE	1880	1970	PC1 BE3
	MARY E	1853/12/14	1908/08/22	SANFORD K	FORRENCE	1852/11/19	1922/11/06	PE4 G
	MATILDA	1841	1910	GEORGE	CHAMBERLIN	1835	1875	PE4 E
	MAUD	1893	1980	CARL F	POTTER	1887/12/18	1964/03/03	PE4 A

SURNAME	FIRST NAME	HEADSTONE INSCRIPTIONS						CEM	SEC	
		BORN	DIED	SP'S FIRST NAME	SP'S SURNAME	BORN	DIED			
CLARK	MIRANDA	1819/02/07	1870/05/08	GEORGE PROVOST	BEADLESTON	1813/12/06	1895/03/15	PE4	H	
	PERMELIA	1778/02/07	1827/11/01	STEPHEN	ARNOLD	1779/12/22	1819/12/19	PE4	J2	
	PHILINDIA	1778	1860/05/03	NATHAN N	BIGELOW	1776	1835/09/23	PE4	J2	
	POLLY	1818/05	1841/03/08					PE4	J2	
	R J	1858	1925	ELMIRA		1859	1941	PC1	BW5	
	ROBERT	1886	1930					PE4	C	
	ROBERT C	1924/01/28	1985/01/24					PE2	D1	
	ROGER WAYNE	1927/04/27	1977/04/08					PC2	F1	
	ROSS E	1890	1961	RUTH F	FINNEY	1896	1992	PE3	C1	
	SARAH E	1854	1926					PE4	E	
	SCHUYLER H	1851	1921	ALICE	BIGELOW	1853	1924	PE3	C1	
	SERENA	1821/05/08	1888/08/26	HENRY	ARNOLD	1819/03/08	1908/08/11	PE4	E	
	SEYMOUR	1854	1921	BELLA		1856	1938	PE3	C2	
	SILAS	1829/06/23	1914/06/09	MARY B	HOAG	1836/01/08	1906/12/29	PE3	C2	
	SILAS B	1860/04/18	1900/03/17	EMILY M	CLOUGH	1873/01/09	1918/11/28	PE3	C2	
	SILAS B	1892	1963					PE3	C2	
	SOLOMON	1784/02/06	1870/10/30	PATIENCE	WEAVER	1786/10	1849/08/09	PE4	J2	
	SOLOMON	1835	1885/06/08	DORCAS		1837/05	1860/03/22	PE4	J1	
	STANLEY E	1938/06/06	1991/10/09	JEAN	LaFOUNTAIN	1939/09/30		PE3	B1	
	STANLEY L	1913/11/06	1991/07/08	HENRIETTA	VOLKER	1917/01/27	1993/05/13	PE3	B1	
	THOMAS S	1891	1982	MARGARET E	VOGAN	1892	1989	PT5	E1	
	VICTOR I		1934/10/05					PTP	E	
	VIOLA M	1915/12/02	1995/03/03	JOHN A	GARROW	1925/06/25	2001/05/14	PC1	SR3	
	WALDO O	1896	1951	MARGUERITE	PUTNAM	1896	1984	PE3	C1	
	WENDELL	1891	1894					PE3	C2	
	WILLIAM M	1932		ROSEMARY J	BRENNAN	1931	2003	PT5	E5	
	WILMER A	1887	1963	DELLA B	KING	1897	1962	PC2	J2	
WINIFRED M	1896		NATHANIEL A	SMITH	1890	1962	PE3	D1		
ZILLAH	1782	1825/02/08	S	WEAVER			PE4	J2		
CLARKE	MARY E	1890	1926	FABIAN	RABIDEAU	1881	1946	PE4	C	
CLARMONT	ROSE	1869	1940	FRANK	ROUGEAU	1868	1944	PC1	BW4	
CLARMORE	MARY E	1883	1941	EDWARD A	DUFFANY	1885	1961	PC1	CN1	
CLARY	BERNARD R	1920/08/26	2001/10/16	VIOLA	DEON			PC2	J2	
CLARY	BERNARD R	1920/08/26	2001/10/16	GLENDA	ROUNDS	1937/12/14	2001/03/12	PC2	J2	
	HERMAN O	1915		DDROTHY	BROOKS	1918	1966	PC2	J2	
CLAY	BESSIE	1885	1970					PT6	G1	
	EMILY	1828	1885		WILLIAMS			PT6	E1	
	HANNAH	1826	1909	ANSON	WHITMAN	1825	1875	PT6	E2	
	HENRY HALL	1830	1885	ANNA M	SANGER	1834	1912	PT6	E1	
	JAMES HENRY	1854	1915					PT6	E1	
	JAMIE	1978/01/13	1995/12/17					PT5	AE4	
	JENNIE V	1868	1928		BECHTOLDT			PT6	E1	
	LAURA	1818	1885		EASTMAN			PT6	E1	
	LORENZO E	1862	1924					PT6	E1	
	MARTHA MARIA	1852	1915					PT6	E1	
	MILES	1789	1864	MARY POLLY	RAND	1786	1872	PT6	E1	
	MYRA	1861	1940	ANDREW A	SANGER	1853	1933	PT6	G1	
	MYRON L	1858	1940	ANNIE	OSTRANDER	1862	1931	PT6	G1	
	SALLY	1820	1885		MEADER			PT6	E1	
	WILLIAM D			BERNICE	LaPORTE			PT5	AE4	
	CLAYMORE	CHARLES RAY	1900	1942					PC1	R4E
		ROGER O	1904	1985	ANNA M	SENECAL	1896	1982	PC1	AS1
CLAYTON	EDWARD J	1904	1989	FRANCES H	CARPENTER	1905	1982	PC1	BE2	
	MARLENE J	1934/06/10		ERNEST E	EDWARDS	1933/06/12	1996/05/27	PT3	SE1	
CLEARY	DOROTHY	1826/11	1889/03/20					PE2	B1	
	JOHN	1829	1912	MARY	RYAN	1829	1913	PC2	K1	
	PATRICK J JR	1915	1989					PT4	NW3	
	TIMOTHY			MARY	CAIN	1834/12/23	1884/09/06	PE2	B1	
WILLIAM	1814	1890/03/09	MARY		1816	1892/02/14	PT4	NW1		
CLEARWATER	CHARLES			MYRTLE	BULL	1893	1998	PC2	J1	
CLEAVELAND	DAVID J	1985/06/25	1985/06/25					PC1	J2	
CLEAVES	MARY ANN	1823	1906	RANDALL H	WHITE	1833	1905	PE4	H	
CLELAND	FLORENCE E	1928/03/20	1980/04/07	HERMAN M	DUROCHEL	1926/10/26		PC1	BW2	
	FORREST E	1923/04/01	1998/05/19	BEVERLY A	LaMORA	1937/03/09	1998/03/18	PTM	M	
CLEMONS	CYRIL C	1901	1987	LILLIAN E	MANELL	1903	1991	PE2	D3	
	DONALD C	1925/06/15	1986/04/15	JEANNIE	BOUYEA			PC1	CN3	
CLERMONT	AMANDA	1867	1925					PC1	CN1	
	ANDREW J	1959/01/14		JANE R	OLIKSOWYK	1959/09/11	1997/12/04	PC2	K2	
	DANIEL J	1960/10/10						PC2	K2	
	DONALD A	1928/03/11	1993/05/24	JANICE	MORRISON	1930/07/30		PC2	A2	

HEADSTONE INSCRIPTIONS								
SURNAME	FIRST NAME	BORN	DIED	SP'S FIRST NAME	SP'S SURNAME	BORN	DIED	CEM SEC
CLEMONT	EUGENE	1856	1935					PC1 CN1
	JOSEPH	1867/04/07	1917/09/13	MARY	FISHER			PC1 R1W
CLEVELAND	VITA	1872	1919	THOMAS F	BROWN	1873	1926	PC2 A1
	CHARLES F	1925/04/25	1980/06/16	JOSEPHINE	BREHNER			PC2 K1
CLIFFORD	CHARLES M	1823	1898/10/12	HARMONY		1826	1910/05/27	PT7 E
	CHARLOTTE E	1945		ROGER A	CARTER	1944/08/05	1994/10/13	PT4 NW5
CLINE	JOHN L	1776	1865/09/03	POLLY		1779	1857/08/26	PT7 E
	MARANDA	1810	1888/05/08	JOSEPH M	BAKER	1806	1886/05/18	PT3 CE1
	MERRITT C	1926/09/07	1987/03/15	MARIE JOAN	VALENTE	1929		PC1 DS1
	MINNIE M	1849	1908	PETER	AYERS	1847	1925	SF3 C2
	TIMOTHY EARL	1986						PT5 C2
	ERNEST L	1883	1957	LUCY B	TRUDO	1883	1950	PT1 CT1
CLINTON	ETHAN A	1806	1889/12/03					PT3 NE1
	LESTER	1839	1901/02/17					SF3 B1
	LILY M	1883	1938					PE4 C
	ANN	1833/08/13	1910/06/06	CHARLES	RILEY	1832/01/16	1903/02/22	PT6 D1
	EDWARD	1888	1945	EMMA	REYELL	1898	1943	DA1 S3
CLODGO	GERALDINE	1922	1978	CLIFFORD	ROYAL	1911	1976	DA1 S3
	GERALDINE	1922	1978		NORMAND			DA1 S3
	THEODORE E	1925	1995	SHIRLEY T	LARAMIE	1936		PE2 D2
	EDWARD	1877/04/29	1901/04/11					PE2 C2
	HATTIE	1880	1909	CHARLES	SPINKS	1886	1919/05/15	PC1 BE3
CLOOKEY	WALTER H	1922/05/25	1987/02/04	NUELLA M	PLOOF	1925	1994	PT5 CW2
	ADALINE	1823/09/01	1827/09/02					PE4 J2
CLOUGH	CLAUDIA	1893	1974	STANLEY B	WADE	1893/02/12	1977/05/19	PE3 D2
	CORRINE A	1894	1960					PE3 B1
	DAVID			REBECCA D		1794	1866/11/09	PE4 J2
	DAVID	1827	1877/08/08					PE4 J2
	EMILY M	1873/01/09	1918/11/28	SILAS B	CLARK	1860/04/18	1900/03/17	PE3 C2
	FRANCES	1896	1966	CHARLES E	RIFENBERG	1887	1943	PE3 D2
	FRANK H	1864	1941	NELLIE	LEWIS	1869	1939	PE3 D2
	JESSE I	1874/04/29	1926/10/22					PE4 F
	KENNETH M	1901	1980	HARRIET	FILLMORE	1903	1974	PE3 B1
	LESLIE M	1869	1945	CARRIE	CRAIG	1871	1957	PE3 B1
	MARION	1900	1978					PE3 D2
	MARTHA S	1837/03/19	1872/05/31	ROBERT McPHERSON	DAY	1823/01/27	1881/01/05	PE4 J2
	MILDRED	1900	1983	HERBERT B	THOMAS			PE3 D2
	WILLIAM	1813/02/11	1901/01/23	CYNTHIA S	GARLICK	1812	1856/03/04	PE4 J1
	WILLIAM	1813/02/11	1901/01/23	AMARILLA	COOPER	1830/04/04	1910/12/25	PE4 J1
CLOUTIER	FRAN B	1877		OZILDA	BRAULT	1871	1925	PC1 BS3
	JOSEPH	1853		SOPHIE		1856		PC1 BE4
	ROSWELL F	1906						PC1 BS3
CLUETTE	FRANCIS E	1915/04/01	1993/12/04	MARGE	MERRIHEW			PE2 D1
	ALBERT	1892	1973	SUZANNE	SALTER	1894	1918/12/02	PC1 R1E
CLUKEY	BARBARA			CHARLES J	DOUGLAS	1919/09/11	1989/05/28	PC1 BE2
	BEVERLY			ALBERT H	REYELL	1942/06/14	1989/10/18	PC1 AS2
	BRENDA L	1966/04/05	1998/06/17	MALCOLM	WOODWARD			PC1 SR1
	DELTON A JR	1943	1960					PC1 DN1
	DELTON W	1924/01/22	1991/01/24	BERNADETTE	DESMARAIS	1925		PC1 DN1
	ELIZABETH	1898	1951					PC1 R3W
	ELLA	1908	1967	CLIFFORD R	DOTY	1901	1972	PT6 G2
	ETTA M	1891	1980	FRANK F	BEAUVAIS	1890	1970	PC1 BS3
	EVA	1883	1959	WESLEY L	PARKER	1881	1966	PC1 BE4
	FRANK	1904	1989	EDITH	BADGER	1916	1984	PC2 A1
	HARRIET	1920	2000	DOUGLAS E	ALLEN	1919/03/08	1977/06/04	PT6 I1
	HELEN R	1909	1987	FRANK	GUMLAW	1887	1980	PT5 DW2
	JOHN H	1879	1966	MARY	LEMIEUX	1883	1956	PC1 BS4
	LAWRENCE	1920		LORETTA	TOBIN	1928		PC2 A1
	LEON M	1969	1969					PC1 J2
	RAYMOND	1897	1955	LEONA	FREDERICK	1913	1997	PC1 BW2
	ROSE EDNA	1894	1962					PC1 DN1
	VERONICA	1915/08/15	1971/01/18	LEWIS H	HILL	1913	1970	PC1 BE4
	WALTER	1898	1990	RUTH	FOURNIER	1901	1991	PC1 AS2
	WILLIAM	1880	1976	MOLLIE	CROSS	1880	1947	PC1 R2W
WILLIAM J	1886/03/25	1948/05/31	EVA	LUCIA	1894/06/15	1974/04/04	PC1 BE4	
CLYNE	DANIEL JR		1926/06/07				PTP C	
COACHE	ROSE F	1933		ARSEN A	FAVREAU	1933/01/26	1999/07/15	PT5 AE4
COADY	DENIS K	1957/11/09	1982/08/06					PT1 SW1
COAKLEY	AGNES E	1907	1988	FRANK W	BAILEY	1906	1974	PE1 WN
	GIDEON M	1906/01/06	1944/07/28					PE1 WN



SURNAME	FIRST NAME	HEADSTONE INSCRIPTIONS						CEM SEC
		BORN	DIED	SP'S FIRST NAME	SP'S SURNAME	BORN	DIED	
COAKLEY	WILLIAM F	1880/12/19	1909/09/23	RENNIE M	BROMLEY	1875/04/12	1948/04/23	PE1 WN
COATES	EDITH R	1902	1951	RAYMOND	ROBARE	1906/12/06	1968/01/15	PT1 NE2
	ELIZA L	1864	1937					PE4 E
	ELMER ELLSWORTH	1859	1943					PE4 E
	ELMER G	1918	1993	MILDRED E	CANE	1916	1972	PC1 DS2
	FREDERICK J	1908	1981					PC1 DS2
	LAURA M	1931/08/08		ALVIN L	BEAUDET	1928/10/26		PC1 R5W
	MABEL C	1915/10/02	1998/12/15	LEONARD E	SMART	1912/07/01	1995/08/21	PC1 R7W
	NELLIE	1870	1949	HORACE	CARPENTER	1868	1910	PE4 E
	THOMAS S	1903	1969	ARMINA	CORRON	1905	1992	PC1 AN2
COATS	JULIA A	1855	1929	WILLIAM E	CARPO	1846	1937	PE4 E
	LILLIAN A	1907	1991/11/07	ISADORE O	GEBO	1907/08/06	2000/05/29	PT1 NE1
	WILLIAM H JR	1877/07/29		BERTHA ELLA	BANKER	1877/04/08	1973	PE4 C
COBB	FRANCES A			NELVIN F	LaTOUR	1936/03/08	1986/04/01	PC1 AS2
	SCARLETT			WILLIAM G SR	BEZIO	1943/09/19	2001/01/05	PC1 BS4
COCHRAN	ASA	1778	1851/08/11	SALLY				PE4 J2
	CALEB	1796	1832/07/08					PE4 J2
	CHAILON SOPHIA	1811/11/20	1821/03/05					PE4 J2
	EUNICE D	1813/09/25	1893/04/24	SANFORD M	SHERRILL	1807/01/23	1884/09/07	PE4 H
	HANNAH	1848	1856/06/29					PE4 J2
	JOHN	1743	1814/12/10					PE4 J2
	JOHN H	1808	1855/01/25	SYBIL EDITH	COLE	1821	1900	PE4 J2
	RACHEL	1797	1859/01/10	CYRUS	WARD	1788/11/02	1873/11/01	PT8 C
	ROBERT	1772	1824/10/16	HANNAH	GREEN			PE4 J2
	RUTH E	1879/01/26	1962/04/11					PE3 E2
	SADIE E	1876/04/26	1954/04/30					PE3 E2
	SILAS	1770/10/16	1856/01/07	CYNTHIA	DUNTON	1782/09/14	1842/07/16	PE4 J2
	WILLIAM H	1814		SYBIL EDITH	COLE	1821	1900	PE4 J1
COCKE	EDMONIA	1892	1966	CHARLES R	CLARK	1882	1969	PC2 J2
COCKRAN	ERNEST M II	1966	1966					PC1 J2
	MARGARET C	1927	1988					PC1 R6E
	PAMELA JEAN	1967	1967					PC1 J2
CODNEY	JOSEPH R			SHARON A	O'TOOLE	1959/05/13	2002/05/03	PE2 D2
CODY	JAMES		193D/03/18					PTP E
	JOSEPH			CORA M	BAIRD	1917	2003	PE2 A1
	LOUIS A	1941/02/28	1999/08/30					PE2 D3
	NELSON J	1933		RUTH M	LADUKE	1934		PT5 BE2
	PEARL C	1935		LEO W JR	SOREL	1933	1993	PE2 D1
	WALTER J	1901	1969	JENNIE E	CHAMBERLAIN	1912/02/17	1979	PE2 D4
COFFEE	KATE	187D	1912	JOHN J	HANLON	1862	1943	PE2 C2
COFFEY	AGNES	1905/10/23	1987	EDGAR	DOWNS	1907	1997	PE2 A1
	ANNA M	1901	1954	CLEMENT J	RYAN	1906/10/18	1998/07/21	PE2 A1
	BRIDGET	1858	1931					PC2 D2
	CECILE F	1903/04/11	1987/07/29					PE2 C3
	EDITH E	1898	1918					PE2 B1
	ELIZABETH	1884	1963	ADRIAN	BOURDON	1879	1941	PC1 BE4
	GERTRUDE M	1909/11/11	1989/02/12	DANIEL E	RYAN	1908/11/24	2000/01/04	PE2 D2
	HAZEL	1892	1944		MARTIN			PE2 B1
	HENRY P	1895	1956	EMMA V	DUCHARME	1897	1989	PC1 R2W
	JACK C	1921/02/27	1997/01/11					PE2 C3
	JAMES MARTIN	1860	1918	MARY	DWYER	1875	1954	PE2 B1
	JOANNE	1929/08/20	1997/09/09	LYNN HEBERT	WILKE	1930/06/06		PE2 C1
	JOHN	1827	1893/03/01	CATHARINE	TROY	1834	1898/01/29	PT4 NW1
	JOHN	1867	1927	MARGARET	HOWARD	1857	1941	PC2 E1
	JOHN H	1913	1979					PC2 D2
	JOHN J	1904/05/07	1985/11/3D	JANE	RYAN	1906/12/08	1997/06/29	PE2 D2
	KATHERINE F	1900	1952					PE2 B1
	LILA E	1871	1954					PT4 NW1
	MARGARET	1833	1910	HENRY	BANFIELD	1834	1904	PC2 G
	MARY	1835	1919					PC2 G
	MARY J	1886	1952	AUGUSTUS	McGAVISK	1889	1969	PC2 F2
	MICHAEL PATRICK	1907	1929					PE2 B1
	PATRICK PAT	1861	1943	ELIZA	THOMPSON		1940	PE2 B1
	RICHARD E	1927/03/12	2001/06/01	SHIRLEY A	CHURCHILL	1929		PC2 K1
	THOMAS F	1860	1916	MARGARET	LYNCH	1872	1913	PT4 NW1
	WILLIAM H	1880	1943	ELIZABETH B	LYNCH	1880	1962	PC2 D2
	WINIFRED	1898	1959	W MICHAEL	LYONS	1887	1957	PE2 A1
COGAN	ALICE	1879	1970	FREDERICK	CHRISTIAN	1884	1952	PC2 J2
	DOROTHY M	1912/03/18	1997/07/21	GERVASE	McDONOUGH	1901/08/18	1997/03/03	PC1 DW3
	J KENNETH	1909	1981	LILLIAN	EGAN	1910	1995	PC2 A1

SURNAME	FIRST NAME	HEADSTONE INSCRIPTIONS		SP'S FIRST NAME	SP'S SURNAME	BORN	DIED	CEM SEC	
		BORN	DIED						
COGAN	JAMES	1833	1893/12/24	JANE	BAKER	1842	1915/10/01	PC2 E3	
	JOHN W	1919	1990	RUTH E	LaPOINT	1922	1971	PC1 DW3	
	JOHN W	1919	1990	HELEN	GRAVES	1919	1993	PC1 DW3	
	JOSEPH E	1871	1955	ANNA	BURKE	1876	1948	PC2 F1	
	MARGUERITE E	1903	1995	B LOYAL	O'CONNELL	1897	1936	PC2 C1	
	MARY	1875		FRANK	BOURDEAU	1878	1959	PC2 J2	
	WILLIAM H	1881	1953	JESSIE M	FOUNTAIN	1890	1959	PC1 DW3	
	GUENN	1908	1998	DONALD A	DOWNS	1907/04/13	1982	PE2 A1	
COLBURN	ANNA L	1865/10/14	1936	GEORGE L L	ADCOCK	1853/04/25	1908/03/13	PT6 B1	
	JOSEPHINE M	1859/01/27		WILLIAM T	BOOTEAU	1855/07/03	1887/01/14	PC1 BN3	
	PERCIVAL	1901	1934					PT6 G1	
	SAMUEL T	1866	1940	HARRIET M	PIERCE	1868	1937	PT6 G1	
COLE	WILLARD	1826	1906	JANE M		1829	1912	PT6 G1	
	BERNICE	1919		NICHOLAS	CORODIMAS	1916/03/25	1970/10/15	PC2 J1	
	FRANK HOLBROOK	1819/10/14	1902	JULIA C	PARSONS	1828	1868	PE4 J2	
	FRANKLIN M	1847/09/07	1904/06/29					PE4 E	
	GEORGIANA C	1882	1934	GUY E	COLLINS	1881	1910	PT3 CE1	
	JANE	1848/11/08	1914/11/29	AUSTIN	MILES			PE4 E	
	LINDA			ROBERT L	CANE	1942/01/02	2003	PT5 E3	
	STEPHEN	1787	1876/10/16	JOA	HOLBROOK	1778/08/12	1851/03/06	PE4 J2	
COLEMAN	SYBIL EDITH	1821	1900	WILLIAM HENRY	COCHRAN			PE4 J1	
	SYBIL EDITH	1821	1900	JOHN H	COCHRAN	1808	1855/01/25	PE4 J2	
	DONALD P	1926/02/08		TITUS E					
	MICHAEL A	1952		CAROL A	LaBOMBARO	1958		PT5 DW1	
COLGAN	CHARLES B		1928/06/09					PTP E	
	MARY	1842	1920		McDONOUGH			PC2 A1	
COLIHAN	ANITA	1905/04/25	1987/10/24	FRANCIS JOSEPH	REAL	1900/12/14	1959/12/17	DA1 R1	
COLL	MARY A	1882	1966	LOUIS HENRY	BUCK	1888	1937	PC2 H2	
COLLIGAN	AGNES M	1899	1981					PC2 C2	
	BRIDGET	1866	1902	STEPHEN K	RYAN	1865/08/06	1908	PC2 B2	
	CATHERINE I	1896	1956	ALFRED	JESSEY	1896	1969	PT1 SW1	
	CATHERINE M	1872	1947	DANIEL F	BEHAN	1865	1943	PC2 D2	
	JAMES	1843	1900	CATHERINE	MURPHY	1843	1915	PC2 B2	
	MARGARET	1843	1917	JOHN T	TRACY	1858	1899	PC2 H2	
	MARGARET B	1867	1873					PC2 B2	
	MICHAEL D	1856	1916	IRENE M	HALLIGAN	1872	1953	PC2 C2	
	COLLINS	ALBERT A			ELAINE M	McDERMOTT	1926/12/07	1995/08/25	PC1 FE1
		ALONZO	1816	1899	JULIA M	ADDOMS	1834	1909	PT6 H1
		AMOS J	1891	1947	LOUISE	LYMAN	1895/02/05	1995/10/17	PT4 NW4
		ANN	1885	1967					PC2 B1
ANNA		1890	1958	EDWARD W	HENDRIE	1908	1982	PT8 B	
BENJAMIN		1797	1831/02/20					PT7 E	
BERNICE E		1924	1996	DOMINICKA E	BELGARDE	1918/04/23	1990/09/10	PC1 CS2	
BERT								PT8 A	
BERTHA M		1895	1945	GEORGE HAROLD	BECKWITH	1895/12/31	1960/07/15	PT8 C	
BETTY				GERALD D	SENECAL	1928/11/26	1997/12/15	PT5 E1	
BONNIE S		1953/05/24		FREDERICK H SR	BESAW	1948/06/08	1999/02/15	PC2 K2	
CALVIN G		1926/03/28	1974/06/17	MILDRED	BRILYEA	1924/01/07	1995/06/29	PC1 BW2	
COLLINS	CAROLYN A	1944/07/30		KENNETH R	TEDFORD	1946/02/11		PT5 W2	
	CATHERINE			PATRICK	ROACH	1834	1907/10/18	PT4 NW3	
	CATHERINE	1868	1950	THOMAS N	FORBES	1863	1950	PC2 J3	
	CATHERINE	1870/05/09	1903/04/20	D J	O'CONNELL			PC2 B1	
	CATHERINE	1918		HAROLD	MARTIN	1912	1986	PT8 A	
	CATHERINE ANN	1871/10	1871/12/08					PT4 NE2	
	CHARLES B			CATHERINE A	CORRIGAN			PC2 D2	
	CHARLES H			GLORIA MAE	DUCATTE	1927/06/06	1998/07/21	SF3 W1	
	CLARA	1846/05/31	1921/12/30	B N	CURTIS	1841/04/21	1938/02/28	PT6 B1	
	CLARA RUTH	1906/06/12	1906/06/20					PC2 C2	
	CORA	1893	1966	HERBERT R	MARTINEAU	1886	1954	PT8 C	
	CORNELIA E	1830	1859/09/11					PT3 CE1	
COLLINS	CORNELIUS A	1902/12/09	1967/08/15					PC2 G	
	DANIEL	1888	1888					PC2 B1	
	DANIEL J	1938/05/14	2003/01/25	MARYLIN	LEONARD			PC2	
	DAVID A	1967	1972					PC1 BW2	
	DONALD L	1931/05/18	1988/03/06					SF3 W1	
	DONNA A	1950	1981	LEO E	PAYANT	1949		DA1 N3	
	EDWARD	1914	1942					PT8 A	
	EDWARD R	1884/03/17	1962/04/23	CHARLOTTE	TALLMAN	1897	1981	PC2 F1	
	ELAINE	1929/07/15	1993/05/16	WILLIAM	STANLEY	1928/08/01		PE3 B1	
	ELIZABETH	1894/05/13	1986/06/26					PC2 B1	

SURNAME	FIRST NAME	HEADSTONE INSCRIPTIONS		SP'S FIRST NAME	SP'S SURNAME	BORN	DIED	CEM SEC
		BORN	DIED					
COLLINS	ELMER P	1902/07/29	1977/11/11	VIRGINIA R		1905	1938	PT8 B
	EMMA	1920	1991	ERNEST LEO	ST JOHN	1919/04/29	1974/01/22	PC1 SR4
	ERNEST R	1868	1946	FRANCES M	CURTIS	1872	1945	PT6 H1
	ERNEST W	1921/01/24	1993/05/25	FLORENCE A	DELISLE	1926		PT4 NW5
	EVA B			MYRON CHARLES	CUMMINGS	1889	1913	DA1 CW2
	F JOHN	1919		I CARRIE	CUNNINGHAM	1917	1987	PT5 C2
	FANNY	1925	1983	ROGER W	SEYMOUR	1919/02/26	1962/03/31	PT8 B
	FLOYD O	1940/08/21	1999/08/20	HELEN	REIL			SF3 W2
	FRANCES	1892	1964					PC2 B1
	FRANCIS EDWARD	1926/11/11	1972/07/15	GLORIA	KING			PT6 G2
	FRANCIS J	1897	1965	MARGARET J	CONROY	1895	1976	PC2 E1
	GEORGE E	1904	1982	ANNA J	MARTINEAU	1922	1984	SF3 W1
	GEORGE W	1940/01/06	1998/12/30					PC1 VW3
	GERALD	1939/07/18	1999/03/04	FLORA M	DARRAH	1930		PT5 BE4
	GILBERT	1915/03/14	1989/01/22	RUTH	PARENT	1915/05/06	1984/10/21	PT5 W1
	GLORIA V	1924/03/10	1993/12/07	JAMES SR	PINKO	1918	1995	PC1 BW2
	GLORIA V	1924/03/10	1993/12/07	DONALD R	ANDERSON			PC1 BW2
	GRACE			NORMAN C	JABAUT	1934/08/16	1993/01/24	PT1 G2
	GUY E	1881	1910	GEORGIANA C	COLE	1882	1934	PT3 CE1
	HARRY	1948		JACALYN A		1950		PT5 C2
	HAZEL E	1903	1977	WILLARD	MARTINO	1887/07/01	1955/03/28	PT8 A
	HENRY D	1922/06/11	2001/03/25	JOANNE C	BUNKER	1930/09/28		PT4 NW4
	HILDER B	1896/06/16	1959/06/03					PT6 G2
	HOWARD A	1913	1972	GERTRUDE	SOUSIS	1895/03/11	1971/07/10	PC1 BW2
	HOWARD A	1913	1972	MARY R	YOUNG	1916	1983	PC1 BW2
	ISABELLE C	1931		ROBERT A	LAMPKINS	1919/11/09	1990/05/13	PT5 C5
	JAMES P	1863	1934	CATHERINE	THORNTON	1865	1942	PC2 C1
	JAMES R	1904/04/28	1960/10/22	FRANCES L	RYAN	1901/04/20	1960/12/27	DA1 S3
	JANE L	1954		ROBERT E JR	LAUNDREE	1952		PT5 C6
	JOHANNA	1864	1934	THOMAS D	BROGAN	1874		PC2 C1
	JOHN			JULIA A	CATEN	1801	1859/01/27	PT4 NE2
	JOHN	1836	1901/09/15	MARY	ROACH	1831	1901/09/15	PT4 NW3
	JOHN	1852	1924	GRACE M	LYONS	1845	1923	PC2 C1
	JOHN H	1862	1937	ROSE	HOGAN	1861	1947	PC2 C2
	JOHN M	1901	1926					PC2 C2
	JULIE	1896	1992					PC2 B1
	LARA R							PC2 C2
	LARRY			MONICA	LeDUC	1949	1975	PT4 NW5
	LINCOLN J			BEVERLY A	ANANNOS	1946	1974	PC1 DW2
	LORENA	1906	1949					PT6 H1
	LORENZO			MARY H		1825	1861/12/18	PT3 CE1
	LOUIS JAMES	1919/07/22	1992/01/07	JOSEPHINE E	DAGENAIS	1899	1977	PE2 A4
	MABEL M	1903	1966	GEORGE R	MARTINO	1896/04/26	1969/01/23	PT8 A
	MARGARET	1887	1963		GORDON			PC2 C1
	MARGARET M	1884/07/09	1906/07/06					PT4 NW3
	MARION L	1929	1975	OSWALD	SNIDER			SF3 W1
	MARTHA							PT8 B
	MARTHA L	1844	1862/08/22					PT3 CE1
	MARY	1837	1917	JEREMIAH	KENTLE	1837	1911	PC2 A1
	MARY	1848	1876/10/08	MICHAEL	O'BRIEN			PT4 NW2
	MARY	1884	1929					PC2 B1
	MARY	1890	1965					PC2 B1
	MARY	1921		AMOS A	COUTURE	1913		DA1 R3
MAY IDA	1923		ROY C	COON	1910	1980	PE1 EN	
MICHAEL	1846	1897	MARY	McGUIRE			PC2 B1	
MILDRED	1893	1981	B EVEREST	DARRAH	1892	1970	PT3 NE1	
MYLO	1898	1977	ARTHUR	SWEENOR	1892	1966	PE4 C	
MYRON D	1823/04/12	1880/11/02					PT3 CE1	
NELLIE	1888	1977		MYERS			PC2 F2	
OEL M	1840	1907	LOUISA C	VAUGHAN	1854	1904	PT3 CE1	
OTIS E	1919/10/17		LOIS O	INGERSON	1926/08/14	1991/03/20	PC2 F1	
PATRICK G	1924/09/10		EVELYN M	COOK	1921/10/04	2003/03/22	PT5 E2	
RAYMOND E	1921		BERNADINA	PAVONE	1922/09/10	2002/08/28	PC2 K1	
RICHARD J			RUBY	HARBLIN	1919/10/03	1994/07/01	PE2 A3	
ROBERT F	1929		BLANCHE H	LaGREE	1944	1995	PT1 SE2	
ROLAND			THERESA L	STONE	1951/02/15	1980/04/21	SF3 W1	
RUBY	1917/07/12		JOSEPH A	ARQUETTE	1916/07/26	1982/03/09	PT4 NW4	
RUTH	1900/08	1901/02/25					PC2 C2	
SHIRLEY ANN	1934	1949					PC2 F1	
STEVEN J	1951/01/13	1999/04/01	CHERYL A	LaBARGE	1951/06/11		PC1 R9W	

SURNAME	FIRST NAME	HEADSTONE INSCRIPTIONS						CEM SEC
		BORN	DIED	SP'S FIRST NAME	SP'S SURNAME	BORN	DIED	
COLLINS	SYLVANUS	1809	1877/05/04	CANDACE	MORGAN	1810	1892/05/07	PT3 CE1
	THERESA	1916	1988		BELL			PT4 NW4
	THERESA R	1931/05/08		MICHAEL F	CONROY	1916/07/18	1998/01/28	PC2 G
	THOMAS	1779	1860/08/11	RUTH	CANFIELD	1788	1873/04/21	PT3 CE1
	THOMAS C	1972	1973					PE2 D2
	THORNTON B	1902	1963	MARY T	BRENNAN	1906	1982	PC2 F1
	V CLAIN	1893	1920/04/27					PC2 C2
	W V	1880						PT8 A
	WALTER	1896	1934/06/18	EMALINE	VINCENT	1901	1980	PC2 F2
	WENDY A	1974	1978					PC1 DW2
	WILLIAM	1863	1930	ORCEALIA	MARTINEAU	1867/06/09	1949/02/25	PT8 B
	WILLIAM	1881	1931	THERESA M	MARTINEAU	1881	1955	PT8 A
	WILLIAM	1887	1938					PC2 B1
	WILLIAM L	1890	1948					PT3 CE1
	WILLIAM R	1909	1982	HELEN	TERRIER	1911	2001	PT4 NW4
	WILMER S	1902	1987	BESSIE J	BLAKE	1917	1978	PE1 EN
	WINIFRED	1914	1990	ANGELO	LaMARIANA	1914		PC2 K1
COLLINS-GODDEAU	AMANDA REGINA	1995/03/28	1995/03/28					PT1 NW1
COLUMBE	A ELZEAR	1864	1942	ELIZABETH	PETIT	1868	1946	PC1 BS1
	BEATRICE	1892/04/12	1978/08					PC1 BS1
	FILMORE J	1857	1932	BERTHA A	PELLETIER	1878	1965	PC1 BE1
	FILMORE J	1857	1932	JULIA N	TULIPP	1859	1898	PC1 BE1
	GAYLORD	1909	1989	MARGARET	DuFOUR	1909	1969	PTM M
	HENRY E	1885/02/18	1957/07/05	MABLE J		1885/10/11	1954/10/28	PC1 BN1
	J C JR	1883	1910					PC1 BN1
	J D			MARY		1862	1901/09/06	PC1 BN1
	JAY G	1939	1983	JOYCE	ST DENIS			PC1 CS2
	JAY STEVEN	1960/03/24	1979/05/25					PC1 CS2
	KENNETH E	1914	1984	MARGARET	O'BRIEN	1919	1989	PTM M
	LOUISA E	1855	1927	WILLIAM HENRY	WELLS	1852	1918	PC2 D1
	MAE	1901	1931		HELMS			PC1 BS1
	MARY O	1865	1952	HENRY G	DASHNAW	1857	1927	PT2 C1
	MAYNARD J	1905		ETHEL	MILLER	1909	1968	PC1 BE1
	VENITA	1903/11/20	1994/07/29	WALTER	BRACKEN	1908/09/08	1996/10/11	PC1 BE1
	WARREN	1902	1977	CATHERINE	O'CONNELL	1912	1992	PC1 BE1
COLVARD	EDWARD A	1948	1997	JULIANNE	OLSON	1948		PT5 C4
	WILLIAM P	1923		NORMA	GRAHAM	1925	1998	PT5 BE2
COLVIN	NANCY			WILLIAM A	HERRON	1846	1930	DA1 R4
COLYER	ROSE	1901	1974					PC2 C2
COMEAU	GEORGE H	1919/12/11	1991/10/02	EVELYN R	CROSS	1920	1988	PT5 BE2
COMISKY	BERNARD	1889	1966	ANNA		1883	1963	PC2 J2
COMPTON	AMELIA ELIZ	1912	1918					PTP F
	WALTER L	1897	1957	JULIA M		1905		PC1 R2W
COMRAN	JOSEPH H		INFANT					PTP F
COMSTOCK	ADALINE R	1848	1918					PT6 D1
	ALICE	1827	1876	STEPHEN M	OSTRANDER	1824	1909	PT6 E1
	AMY	1861	1936	JOHN	AGNEW			PT6 B2
	ANNE	1803	1868/06/01	JOHN	SANGER	1798	1879/11/22	PT6 H1
	BERTHA	1924	1994	RALPH H	MOUSSEAU	1924	2003	PC1 DW2
	CHARLES	1835/01/17	1905/06/14	CHARLOTTE E	LAWRENCE	1832/12/16	1911/05	PT6 B1
	ELEANOR M	1955/11/04	1996/09/30	PETER J SR	TRIPI	1952/11/25		PC1 R83
	ELLA J	1875/08/15	1979	LESLIE H	STILES	1875	1947	PT6 F2
	ETTA L	1865/01/16	1884/07/21					PT6 B1
	EVELENE	1829/01/16	1897/12/25	GEORGE C	WHITE	1828/08/27	1883/03/17	PE4 F
	EZEKIEL	1795/07/16	1887/08/06	MARY	GUYNUP	1804/08/25	1872/02/29	PT6 B1
	FOREST E	1902	1982	GRACE M	BREYETTE	1905	1977	PC1 DW2
	FOREST E	1902	1982	DELPHINE	DUKETTE	1923		PC1 DW2
	GUY P	1863/11/01	1958	POLLY O		1877	1968	PT6 D2
	HANNAH	1804/09/04	1884/06/05	BENJAMIN	VAUGHN	1791/11/04	1875/01/31	PT6 M
	HARRIET L	1844	1896	SAMUEL W	CRAIG	1845	1906	PT6 B1
	INA	1877	1962	ALBERT E	HILL	1876/10/12	1908/09/09	PT6 B1
	JOEL T	1839	1916	ELIZA	RIPLEY	1846	1916	PT6 H1
	JOSEPH S	1773	1863/05/11	NANCY A	MONROW	1778	1863/03/29	PT7 E
	LEVI P	1833	1856/01/07					PT6 D1
	LUCY A	1843	1861/06/11					PT6 D1
	LURANA	1830/09/15	1887/04/01	AMOS	STORRS	1819	1878/05/23	PT6 B1
	LYDIA A	1873	1950	WILLIAM H	SOUTHWICK	1862	1923	PT6 D2
	LYMAN	1812/06/14	1910/03/04	MARTHA		1839	1880/10/20	PT6 D2
	MABEL							PT6 B2
	MARIETTA	1839	1923	JAMES H	MEADER	1836	1906	PT6 C2
	MAUDE	1880	1923					PT6 H1

HEADSTONE INSCRIPTIONS								
SURNAME	FIRST NAME	BORN	DIED	SP'S FIRST NAME	SP'S SURNAME	BORN	DIED	CEM SEC
COMSTOCK	MYRTLE	1926	1977	CLIFFORD C	MOUSSEAU	1919/07/04	1973/05/29	PC1 DW2
	NANCY	1778	1863/03/29	JOSEPH S	MONROW	1773	1863/05/11	PT7 E
	NANCY J	1832	1905	COLMANS	BRADLEY	1831	1920	PT6 F1
	NATHANIEL	1830/09/15	1903	ELIZA	THORN	1845/09/04		PT6 G1
	ROBERT E	1937	1986/04/20	KAREN				PC1 BN2
	RUFUS	1765	1820/10/12	ALICE	BAKER	1770/08/02	1829/08/17	PT7 E
	RUFUS	1828	1907	MARTHA C	HAVENS	1830	1908	PT6 B2
	STANLEY V	1930/09/20	1989/07/20	BETTY M	FOUNTAIN	1933/11/02	1989/05/31	PC1 E
	WILLIAM L	1798	1880/10/08	ADELINE	SANGER	1806	1884/08/10	PT6 D1
CONANT	EBEN			REBEKAB		1780	1806/07/05	PE4 J2
	REBEKAB	1801	1806/05/05					PE4 J2
	SOPHIA	1804/11	1806/05/11					PE4 J2
CONBOY	PATRICK J	1872	1923	SARAH	VanWYCK	1874		DA1 CW1
CONDO	JOSEPH A	1907/04/11	1960/11/23	MADÉLINE	WELSH	1919/04/04	1999/03/09	PC2 J2
CONFOY	PATRICK L	1982/08/07	1987/05/13					PE2 D1
CONGER	RUTH			DYER	ARNOLD	1785/02/19	1855/03/03	PE4 J1
CONKLIN	BERNARD	1932/02/27	1973/12/14					PTP B
CONLAN	BERNARD	1787	1839/06/07	ELIZABETH				SF1 E1
CONLEY	MARGARET	1892	1917/02/14	EDWARD	BOURDEAU	1888	1911/06/01	PC1 R1W
	BARBARA	1887	1934	WALTER L	HUGHEY	1887	1929	PC2 H2
	BERNARD	1860	1927	MARY J	GREY	1865	1947	PC2 F1
	DORA	1913	1981	WILFRED	MACEY	1909	1968	PC1 R3W
	EDMUND J	1913	1975	BERNICE M	DEMERS	1916		PC2 J1
	JOHN	1933/10/15	1992/05/23	THERESA	POISSANT			PC1 SR2
	JOHN B	1888	1971	MARGARET	McDONALD	1888	1976	PC2 H2
	KATHERINE	1885	1965	FREDERICK W	BRADLEY	1875	1939	PT6 H1
	MICHAEL F	1947/08/24	1967/05/31					PC2 J1
CONLON	THOMAS E	1942		HELEN MARY	PETERS	1945	1968	PC2 J1
	ANNE K	1919	2003	HAROLD E	SMITH	1914	1984	PC1 DE1
	DARLENE ANNE	1948						PC2 F1
	THOMAS F	1884/08/21	1952/03/12	ELSIE	CASSEVAH	1894	1992	PC2 F1
	THOMAS F JR	1921	1995	ALBERTA MARIE	STEWART	1927	1948	PC2 F1
CONN	GEORGE H	1854/07	1855/08/19					PT9 B
CONNALLY	LEO J	1922	1981	CELINA	LeFORS	1923	1992	PE2 A4
CONNAY	KATHERINE	1894	1956	PAUL T	FOUNTAIN	1880	1952	PC1 D2
CONNELL	KATHERINE J	1921	1985/12/17	ROBERT W	RABIDEAU	1920/01/12	2001/11/04	PT1 NE2
	MARY E	1872	1911	JOHN J	DEVAN	1874/06/03	1955	PT4 NE1
CONNERS	[INFANT]	1903	1903					PE2 C1
	ANDREW R	1850	1914	HARRIET E	TRUMBULL	1855	1917	PC2 B1
	ANNA LILLIAN	1884/11/10	1934/06/11	ROBERT J	KIRBY	1889/10/20	1944/06/11	PC2 F1
	CATHERINE	1883	1906					PC2 B1
	ELLA	1914	1980	RALPH E	BAILEY	1911/01/03	1989/04/03	SF3 B2
	ELLEN	1856	1924	B E	BALDWIN			PC2 B1
	ELLEN	1899	1993	RICHARD P	DOWNS	1900	1939	PE2 A1
	ELLEN C	1891	1961	CLARENCE R	SHEPARD	1885	1950	PC2 F2
	ELLIS J	1908	1982/12/10	HAZEL	DESO	1911/06/29	2001/01/12	PE2 B3
	IRENE	1893	1958	LEO F	GILROY	1889	1958	DA1 S1
	JAMES P	1894	1976	AGNES	LeFEBVRE	1903	1991	PC1 R5W
	JOHN	1862	1924	FRANCES E	McGARR	1868	1939	PE2 B3
	JOSEPH F	1902	1952	MARY	ELLIS	1903/12/26	1992/12/04	PC2 J1
	KEVIN M	1952/01/04	1999/08/03	MICHELE M	McCORT	1951/09/17		PT1 NW1
	L KEVIN	1930/11/02	1971/02/25					PC2 G
	LAURA M	1961	1967					SF3 C2
	MAGGIE	1858/01/25	1894/05/05					PE2 C1
	MARGARET	1898	1970	WILLIAM J	HOGAN	1894	1969	PT1 SE1
	MARK B	1904	1966	MABEL C		1906		PE2 A4
	MARY	1829	1861/11/14	JAMES	RYAN	1829	1902/08/13	SF1 W2
	MARY AGNES	1912	1982					PE2 B3
	MARY L	1927/10/20		JAMES J	AGNEW	1916/07/07	1999/09/16	PT5 W2
	PATRICK	1815	1897/10/10	ELLEN	GEARY	1815	1888/09/01	PE2 C1
	PATRICK	1938/09/29	1996/09/02	SHIRLEY M	TRIPP	1937/02/13		PE2 D1
	PHILIP	1906	1998	MARY	McCORMICK	1901	1984	PC1 BN4
	PHILIP	1906	1998	MARIE	BRELIA	1908/06/18	1996/11/13	PC1 BN4
	ROBERT E	1901	1988	ALICE F	SCHOFIELD	1897	1986	PE2 A1
	ROBERT W	1940		BEVERLY A	BARBER	1946		PT1 NE1
	STEPHEN L	1918/07/02	1966/06/17	BEATRICE E	ST DENIS	1922/05/09	1994/06/30	PC1 R6E
	WALLACE W	1849	1921	MARY	LABOMBARDE	1864		PC1 G
	WILLIAM	1865	1928	MARGARET	RYAN	1865	1935	PE2 C1
	WILLIAM F	1910/01/11	1943	MARY	SCHDFIELD	1910	1968	PE2 A1
	CONNICK	LEON W	1922/10/07		EVELYN	MacDOUGAL	1926/04/01	

SURNAME	FIRST NAME	HEADSTONE INSCRIPTIONS		SP'S FIRST NAME	SP'S SURNAME	BORN	DIED	CEM	SEC
		BORN	DIED						
CONNOLLY	ALICE	1894	1976	WALTER S	CURRAN	1893/08/29	1965/10/21	DA1	S1
	ELLEN	1917/02/19	1986/07/09	CLIFFORD	ROCK	1910	1957	PE2	D3
	ELLEN	1917/02/19	1986/07/09	ARMAND	PRAIRIE	1914/01/24	2000/01/16	PE2	D3
	ISABELLA	1895	1936	LAWRENCE W	RAYMOND	1891	1951	PC2	C1
	PHILIP	1899	1949					PC2	C1
CONNOR	THOMAS	1854	1925	ELIZABETH		1865	1919	PC2	C1
	BRIGID	1851						SF1	C2
	CATHERINE	1846	1848/10/09					SF1	W1
	CATHERINE	1862	1944	REMIE	GARIEPY	1868	1954	PC2	A2
	GEORGE	1780	1858/05/15	BRIDGET		1788	1843/01/22	SF1	W2
	GEORGE	1860	1926					SF1	C2
	JAMES	1785	1857/12/01	CATHERINE		1825	1847/12/10	SF1	W1
	JOHN	1812	1843/01/02					SF1	W2
	JOHN	1857	1924					SF1	C2
	JOSEPH	1874	1918					PE2	C3
	LEO O	1896	1965	ELIZABETH H	CARMODY	1897	1967	PC2	F1
	RICHARD	1832	1913	MARY ANN	CAVANAUGH	1842	1912	PC2	A2
	SAMUEL	1924/02/23		MARY ELIZABETH	DEVAN	1928/07/20		PT5	N2
	THOMAS	1820	1885	ANN	WARE	1827	1914	SF1	C2
	THOMAS JR	1866	1878/01/07					SF1	C2
WILLIAM	1862	1920					SF1	C2	
CONNORS	ALVERDA	1933	1983					PT4	NW4
	ELLEN	1886			ROUGIER			PC1	R5E
	FRANCES	1906	1986					DA1	R2
	JANE			ROBERT	BURNS	1853	1920/02/08	SF1	W1
	JULIA	1820	1887	PATRICK	O'BRIEN	1811	1896	SF1	W1
	MARIE	1901	1986	ALBERT L	GILBERT	1886	1973	DA1	R2
	WILLIAM H	1864	1920	LAURA B	FORD	1874	1957	DA1	CW1
	CHARLES B	1903	1990	EVA M	DUCHARME	1900	1980	PC1	AS2
	EDWARD	1889/09/25	1955/07/26					PC1	AE2
	AMELIA A	1848	1915	PETER J	LEONARD	1840	1908	PC2	B1
ELLA A	1858	1908	CHARLES O	LEONARD	1844	1927	PC2	A1	
CONRAD	ANNA	1859	1881					PC2	C1
	ANNA MARY	1889	1987	DANIEL FRANCIS	DWYER	1874	1936	DA1	S4
CONROY	ANNA B							PC2	G
	ARNOLD R	1921		MARION V	SIDDON	1922		PT1	NE1
	CATHERINE							PC2	G
	EDWARD	1911	1982	HELEN	CALKINS	1915	2003	PC2	G
	GENEVIEVE E	1894	1962	FRANCIS L	CARROLL	1884	1965	PC2	J4
	GERTRUDE A	1899	1919					PC2	G
	IRENE	1899	1977	FRANCIS	ROBARE	1899	1981	PC1	BS2
	JAMES	1859	1946	CATHERINE A	FITZPATRICK	1878	1948	PC2	G
	JOHN	1827	1914	MARGARET	CORRIGAN	1830	1892	PC2	C1
	JOHN	1861	1928	JULIA	BURNS	1867	1901	PC2	G
	JOHN	1905/08/10	1979/05/03	FLORENCE	PHAIR	1907/02/08	1998	PC2	G
	JOHN J	1877	1928	THERESA A	FARRELL	1883	1966	PC2	F1
	LEMIEUL							PC2	G
	MARGARET J	1895	1976	FRANCIS J	COLLINS	1897	1965	PC2	E1
	MARY							PC2	G
MARY			FRANCIS K	FREDETTE	1906	1988	PC1	H1	
MICHAEL F	1916/07/18	1998/01/28	THERESA R	COLLINS	1931/05/08		PC2	G	
THOMAS P	1906/11/04	1993/09/12	MARY	WATSON			PC2	G	
WILLIAM							PC2	G	
WILLIAM L	1910	1936					PC2	G	
CONSOLI	VINCENT AMADIO	1929	1973					PC2	F1
CONSTABLE	EDWARD		1961	JEANNE	DUPARQUE	1902/05/31	1994/09/08	PT5	W1
	JEANNE P	1924	1993	GERALD F	FLEMING	1925/04/03	1988/03/11	PT5	BE2
CONSTANTINO	ANNA	1877	1963	ALPHONSE	CICHELLA	1882	1958	PC1	BN5
CONTI	DOMINICK	1900		LUELLA		1898	1962	PC1	R3W
CONVERSE	DONALD	1905	1967	LEONA	SCARVESKI	1903	1980	DA1	R4
CONWAY	ANNA	1891	1963	WILLIAM G	ST JOHN	1888	1960	PC1	SR4
	ANNE C	1925			ORMSBY			PE2	A3
	AUGUS	1860	1861					PC2	A2
	BRIGIT HELEN	1887	1955	JOSEPH PATRICK	TOBIN	1879	1948	PT4	NW4
	CATHERINE M	1920	2003	DONALD F	COVEL	1922	1972	PE2	A1
	CATHERINE	1831	1928	ROBERT	McCREA	1833	1909	PT2	N3
	CATHERINE	1864	1881					PC2	A2
	DANIEL P	1862	1900					PC2	A2
	ELIZABETH	1891	1925	THOMAS J	CONWAY	1889	1973	PE2	A3
	ELLEN	1840/08/02		ADOLPHUS	SORRELL	1846/11/07	1907/04/25	PT2	N2

SURNAME	FIRST NAME	HEADSTONE INSCRIPTIONS				BORN	DIED	CEM SEC	
		BORN	DIED	SP'S FIRST NAME	SP'S SURNAME				
CONWAY	FLORA	1852	1942					PC2 A2	
	FLORA G	1902	1924					PC2 A2	
	FRANCES C	1897	1898					PC2 A2	
	HELEN	1896	1961	LAWRENCE E	CROAKE	1891	1946	PC2 F2	
	HUGH P	1847/10/07	1900					PC2 A2	
	HUGH P	1904	1971					PC2 A2	
	JAMES	1810	1898	FLORA	McDONELL	1822	1908	PC2 A2	
	JAMES	1858	1924	MARGARET	McQUILLAN	1866	1951	PC2 A2	
	JANE	1849	1922					PC2 A2	
	JENNIE	1893	1984	FRANK	GOLDEN	1885	1951	PT1 NE2	
	JOHN	1827	1897/01/23					PT4 NW3	
	JOHN		3 YEARS					PE5 A	
	JOHN M	1906	1925					PC2 A2	
	JOHN R	1855	1884					PC2 A2	
	KATHRYN	1896	1960		BUCKLEY			PE5 A	
	MABEL C	1887	1930	OREAL J	FOUNTAIN	1888	1955	PC1 R1W	
	MARTIN	1859	1943	MARGARET A	McRANDALL	1863	1911/07/25	PE5 A	
	MARY	1864	1868					PC2 A2	
	MARY A	1881	1975	PATRICK J	KENNEDY	1880	1953	PE5 A	
	MICHAEL	1865/09/06	1958	KATHERINE	McCAFFREY	1867	1953	PC2 K1	
	NAOMI F	1931/03/25	1998/03/06	EUGENE F	CARROLL	1928/10/05		PT3 SE1	
	NELLIE	1867	1898					PC2 A2	
	RAYMOND FRANCIS	1913/05/10	1971/05/17	VALDORISE R	REMILLARD	1920/06/21	1999/01/02	PE2 A3	
	ROSE	1902	1992	FRANCIS E	ARCHAMBAULT	1899	1963	PC1 BE4	
	ROSE	1851	1929	JAMES	RYAN	1842	1895	PC2 C1	
	SADIE	1894	1968		HILBERT			PE5 A	
	THOMAS F	1916/02/02	1964/04/14	MARGARET M	BREYETTE	1927/10/31	2001/11/12	PC1 R3W	
	THOMAS J	1889	1973	ELIZABETH	CONWAY	1891	1925	PE2 A3	
	COOK	ADA G	1914/12/16	1991/07/22	JOSEPH D JR	GITTENS	1925/02/07	2000/11/24	PT3 SE1
		ADELIA M	1845	1924	THOMAS J	ROBINSON	1834	1913	PTG A
		ALICE	1914	1982	CARLTON C	WESTCOTT	1907	1997	PE3 B1
		ALMA M	1908	1940					PT9 B
		ANDREW THOMAS	1933/12/20	1987/06/09	LILLIAN G	WELLS	1934		PC2 K1
		BERTHA	1871	1905/09/11					PT9 A
		BEVERLY A	1947	1988/04	ROBERT F SR	SMITH	1941/04/08	1995/01/03	PC1 DS1
		BEVERLY ANN	1939/05/08	1939/05/08					PC1 J2
		CATHERINE M	1904/05/30	1993/01/05	GEORGE H	WEATHERWAX	1896/09/09	1979/12/07	PC1 R1W
		CHARLES			RITA B	LAWLISS	1919	1971	PT1 NE2
		CHARLES C	1880/02/13	1955/08/22	THERESA	MILD	1888	1989	PT6 H1
		CHARLES N	1911	1972	BERNADETTE	TRUDEAU	1917		PE3 B1
CORNELIUS		1868	1881/02/08					PT9 B	
DELPHINE		1866/06/21	1933/05/31	CHARLES	JENNETT			PC1 BE2	
DOROTHY E		1915	1915					PT9 A	
DOROTHY S		1922	1980	ARNOLD J	LaVALLEY	1920/09/22	1984/10/22	PC1 AS2	
EDWARD		1867		DELIA	RUSFORD	1864	1946	PE4 B	
EDWARD A		1844	1902	ELIZABETH M		1851	1888/05/07	PT9 A	
EDWARD A		1844	1902	JULIA		1848		PT9 A	
ELIAS		1818/12/06	1901/11/29	JANE A		1825/04/15	1898/04/15	PTG A	
ELIAS G		1902	1977	BERTHA	ROBARE	1898	1953	PE2 A2	
ERASTUS W		1886/02/18	1963/05	FLORENCE	AIRD		1968	PE2 A4	
EVELYN M		1921/10/04	2003/03/22	PATRICK G	COLLINS	1924/09/10		PT5 E2	
FLORENCE		1910	1974	ALBERT J SR	BRICKEY	1910	1972	PC1 DS1	
GAIL MARIE		1939/05/08	1939/05/08					PC1 J2	
GEORGIE MAUD		1879/09	1882/01/21					PT9 A	
GLORIA A		1940	1978					PC1 R5W	
GRACE R		1891	1909/07/06					PT9 B	
HALLIE RAY		1877/02	1882/01/31					PT9 A	
HAROLD J JR		1930/09/04	1993/07/11					PE4 B	
HEMAN				CLARISSA			59 YEARS	PT9 B	
HENRY		1831	1887/05/13	LOUISA		1844/06/08	1921/03/24	PT9 A	
HENRY		1853	1918	ETTA		1860	1942	PT9 B	
HENRY T		1925	1938					PT9 B	
IRENE W		1888	1900/08/02					PT9 A	
ISRAEL		1829	1884	LIBBY		1837	1929	PT9 B	
JAMES				REBECCA		1780	1849/07/05	PT9 B	
JOHN HARVEY		1875/12	1912/03/16	DELPHINE	CARON			PC1 BE2	
JOSEPH			1909					PT8 C	
JOSEPH H		1870/07	1916/06/08	MOLLY	MOORE	1866/01	1915/04/07	PC1 BE2	
KATHERINE L	1918/05/07	1986/08/26	EDWARD J	COUGHLIN	1922/09/05	1987/03/04	PT5 W1		
MABEL	1904	1989	CLIFFORD L	DUQUETTE	1903	1967	PC1 R5W		

SURNAME	FIRST NAME	HEADSTONE INSCRIPTIONS		SP'S FIRST NAME	SP'S SURNAME	BORN	DIED	CEM SEC				
		BORN	DIED									
COOK	MARIE			ALEX	GIBEAU	1866	1911/07/13	PC1	BE2			
	MARY	1872	1920	GEORGE	ABDELLE	1888	1925	PC1	BE2			
	MARY E	1856/10/20	1908/02/16					PT9	B			
	MARY E	1923	1987					PE2	A2			
	MATTHEW R		INFANT					PTP	B			
	MAYNARD			INA M	TACY	1905/09/15	1997/01/15	PT1	NE1			
	MILDRED	1866	1915					PC1	BE2			
	MILES E	1879	1941	RUTH	SUTHERLAND	1893	1975	PT6	F1			
	MYRTLE J	1870/09/15	1902/01/12	E N	GAUNT			PT8	C			
	NELLO L	1884	1926	RUTH	GREGORY	1890	1974	PT9	A			
	NILE	1853	1929	MARY	GREGORY	1863	1941	PT9	A			
	NILE H	1911	1964	HELEN	GOSWICK	1915	1979	PT9	B			
	PATRICK J	1898	1961	RUTH	BONVILLE	1908		PE2	A4			
	PEARL	1917	1984	OZIAS P	BUTCHINO	1914	1962	PC1	SR4			
	RAYMOND M		1914/10/28					PTP	B			
	ROBERT J	1925/06/05	1976/06/26	ANNA M	BARBER	1929	1991	PE3	A2			
	ROSEMARY	1939/05/08	1939/05/08					PC1	J2			
	RUBIN	1806	1881/12/21	SARAH	WILSON	1819	1879/10/29	PT9	B			
	SADIE O	1884/08/02	1884/09/07					PT9	A			
	SANFORD	1915/12/07	1986/11/20	EVELYN	DAPO	1915/12/07	1995/08/27	PE2	D2			
	SUMNER E	1883	1937	MERILDA	COX	1884	1948	PT9	A			
	SUSAN E	1853/04/16	1925/03/20	ANSEL L	SMITH	1851/04/29	1908/02/23	PTG	A			
	VIOLA M	1919/04/27	2002/03/28	HARRY J	TROMBLEY	1909/02/07	1980/12/05	PE2	D4			
	WALES	1897	1964					PT9	B			
	WALTER H	1851/10/06	1908/01/19	MARY A		1849/04/08		PT9	B			
	WAYNE	1961/11/19	1990/10/03	LORRI I	ST DENIS	1961/02/28		PE2	D1			
	WILBUR	1884	1944	BELLA	MANLEY	1888	1938	PT9	B			
	WILLIAM	1800	1880/03/15					PT6	A1			
	WILLIAM E	1897	1965	CORA	OGDEN	1902	1982	PTG	A			
	WILLIAM K	1836/05/26	1892/05/20	LYDIA A	FORDAM	1852/01/20	1908/12/29	PTB	C			
	COOLAGE	POLLY	1802/02/26	1882/12/26	FRANCIS	SMITH	1797/05/23	1853/03/31	PE3	E1		
		COOLAW	JOSEPH	1833	1915	MATILDA		1840	1918	PT4	NW3	
			JOSIE A	1870		BENJAMIN	FAVRO	1863	1927	PT4	NW4	
			MARGARET	1874	1948					PT4	NW3	
			MARY	1876						PT4	NW3	
			PHOEBE	1867	1936					PT4	NW3	
			EMMA	1855	1899					PC2	E5	
			COOLEY	ADELLA A	1918/04/29	1987/04/20	FRANK	GOUCHER			PC1	SR2
				ANNIE	1876	1957					PTG	A
				CLIFFORD	1896	1976	EMMA	DUBUQUE	1901	1993	PTG	A
DANIEL D	1841/12/11	1912/12/04		ANN ELIZA		1848/02/21	1927/07/28	PTG	A			
DAVID H	1917/08/06	1971/09/03						PTG	A			
DORCAS	1832/04/17	1909/11/03		GEORGE	WITHERWAX	1822/02/06	1900/09/13	PTG	B			
ELLEN M	1918	1998		HAROLD A SR	DUBUQUE	1917/07/07	1991/04/25	PT5	C2			
FREIDA E	1925/11/23	1990/09/23		GERALD J SR	GIGUERE	1923/01/04	1997/02/18	PE2	D1			
HENRY	1866	1948						PTG	A			
JOHN D	1843/10/22	1926/12/30		JOSIE	SOULIA	1860/08/26	1914/10/13	PTG	A			
COOMBER	ROSEMARY D	1938		ERNEST J	GAULIN	1933/02/02	2002/08/31	PE2	D1			
	ANNA M	1909	1979	WILLIAM	ROUSHIA	1904	1978	PC1	SR4			
	ARTHUR	1896/09/05	1961/05/12					PC1	R1W			
	BESSIE MAY	1913/05	1970/11/10	FRANK	BLAKE			PE1	ES			
	CATHERINE	1837	1914	EDWARD	MARTINEAU	1831	1918	SF1	W2			
	EDITH J	1889/02/19	1962/01/09	SAMUEL	MONETTE	1880/06/12	1968/12/11	PC2	J1			
	ESTHER	1901	1969	THOMAS	MARTINO	1889/04/03	1974/06/10	PT8	A			
	FRANCIS	1920	1971					PT8	A			
	GEORGE W	1915/07/11	1996/05/03	RUTH E	LAPIER	1919/03/20	2001/10/28	PT5	N3			
	ILA	1883	1949					PT8	A			
	IRENE	1906/05/11	1996/04/19	JAMES	GADWAY	1910	1982	PT7	A			
	JAMES H	1940/11/26		GAIL	BECHARD	1941/09/09		PE2	D1			
	JEFFREY L	1966/03/18	1999/09/22	JACKIE				PE2	D1			
	JENNIE	1897	1986	ANDREW W	BORDEAU	1894	1950	PC1	CN2			
	JENNIE	1897	1986	HENRY	LARAMIE	1901	1984	PC1	CN2			
	LENA	1890	1985	FRANK A	DESAW	1879/02/13	1963/03/15	PC1	R2W			
	MARGARET			GEORGE S	SENECAL	1880	1967	PT8	A			
	GEORGE S	1880	1967	MARGARET	COON			PT8	A			
	MARY	1847		MOSES	ROBARE	1849	1910	PE2	C4			
	MARY	1922	1992	HAROLD C	MARTINEAU	1928/06/24	1980/10/29	PTB	A			
	ROBERT J	1940	1940					PTB	A			
	ROY C	1910	1980	MAY IDA	COLLINS	1923		PE1	EN			
	SAMUEL N	1905	1985	EMMA M	CHAMBERLAIN	1919	1974	PC1	R4W			
	SOPHRONIA	1882	1955	PAUL	PELKEY	1867	1943	PT1	SW2			
	THERESA F	1937	1987	LEONARD E	SENECAL	1928		SF3	W1			



HEADSTONE INSCRIPTIONS									
SURNAME	FIRST NAME	BORN	DIED	SP'S FIRST NAME	SP'S SURNAME	BORN	DIED	CEM SEC	
COON	WILBUR H	1873	1946					PT8 A	
	WILLIAM	1857	1938	MARY L	DuBOIS	1865	1940	PC1 BN4	
COONEY	JOHN J	1912/12/24	1979/10	FLORENCE A	BADGER	1908	1983	PC2 K1	
	MARION J	1896	1953	EDWARD A	MacMARTIN	1895	1933	PC2 A2	
	MARY	1812/11/23	1831/03/11	WILLIAM	WILSON			SF1 E1	
COOPER	AMARILLA H	1830/04/04	1910/12/25	WILLIAM	CLOUGH	1813/02/11	1901/01/23	PE4 F	
COOPY	ANNA	1900	1989	ARTHUR J	MAY	1904	1990	PC2 J1	
	LESTER W	1907	1981	MARY	FINNESSEY	1911	1996	PC2 E5	
	PATRICIA ANN	1938	1938					PC2 E5	
	PHILIP ROBERT	1965	1965					PC2 E5	
	VICTOR J	1903	1968	MARGARET	MANLEY	1909	1997	PC2 J1	
COORDIMAS	BETTY J			ALEXANDER	KRUSZ	1913	2004	PC1 BW2	
COOTEY	MARIE T	1899	1978	FREDERICK L	HANLON	1891	1955	PC2 J1	
	MARION MARTHA	1899/08/24	1980	EDMUND H	PENDERGAST	1899	1985	PC2 J1	
COPELAND	FRANK	1872	1957/02/18	ELEANOR	ROGERS	1874	1963/07/18	PE4 A	
	GEORGE	1905	1986	RUTH	FOLJAMBE	1905	1995	PE4 A	
CORBETT	GERT	1924	1991	JAMES	BUSHEY	1920/04/25	1993/10/22	PC1 R4W	
	GORDON	1912	1953	LENA	TYRELL	1892	1963	PC1 R4W	
	MARIAH	1839	1921	MICHAEL	O'CONNOR	1830	1901/07/14	PE2 C2	
CORBIERE	ALCIDE			MARIE L	BISSONETTE	1881	1971	PC1 BW1	
	JOSEPH ARCHIE	1903	1963/01/20	MARGARET R	LAVOIE	1912/04/20	1997/10/24	PC1 BW1	
	MARCEL	1914	1989					PC1 BW1	
	MAURICE R	1912/07/19	1989/07/19					PC1 BW1	
CORBIN	NORMAN	1876	1939	ANNA M	PORTER	1872	1949	PT6 G1	
CORBO	RITA	1928/02/17	1981/09/28	RICHARD G	WELLS	1919/12/25		PC1 DE2	
CORCHENE	ELIZ	1862		NAPOLEON	SENECAL	1857	1922	PC1 BN4	
	MARTHA H	1870	1906	WILLIAM	GRAHAM			PC1 BN4	
CORCORAN	JOHN EDWARD	1877/06/11	1953	MARGARET	DOWD	1904	1944	PC2 E4	
	MARY	1870	1947	JOHN F	NOONAN	1869	1936	PC2 G	
	MARY E	1927/06/03	1978					PC2 E4	
	RUTH A	1929/04/11	1995/01/21		FLOREY			PC2 E4	
	T			CATHERINE	LYNCH	1830	1877	SF1 C1	
CORCORAN	WILLIAM	1828	1904	JULIA	GILROY	1832	1916	PC2 E4	
CORDICK	DANIEL J	1880	1940	CHARLOTTE	SEARS	1894	1987	PC2 J3	
	DONALD H	1913/03/22	1990/02/11					PC2 J3	
	MARTIN F	1914	1957	MILDRED	MYETTE	1921		PC2 F2	
	ROBERT S	1909/08/04	1972/07/19	ELIZABETH	FASSETT	1911	2003	PC2 C1	
	WILLIAM H	1873	1943	CLARIE L	REVOR	1877	1929	PC2 J3	
COREY	BEDFORD H	1878	1968	LENNIE	BRAGG	1880	1965	PT6 H1	
	ORMENTA	1901	1981		WALLACE			PT6 H1	
CORKINS	DORIS M	1918/02/22	1994/02/07	HUBERT J	BARCOMB	1918/08/03	2002/11/06	PT5 W2	
CORLSINS	STEPHEN			AMY	BIGELOW	1812	1896/08/22	PT6 D2	
CORMIER	ALBERT BERNARD	1889/01/15	1965/10/15	ROSE A	LaGOY	1891	1980	DA1 R1	
	JOHN W	1919/05/22	1992/05/11	ELIZABETH	RYAN	1920	1991	PT5 AE4	
	MARION	1923/01/27	1998/02/07	CHARLES O	DUMONT	1920/08/28	1970/05/29	PC1 R4W	
CORNEAU	EMMA	1878/07/17	1943/06/12	PAUL	SEYMOUR	1875/02/19	1961/06/18	PC1 BN2	
CORNELL	CALEB	1798/06/08	1847/11/11	SARAH WILLIE	MERRILL	1823/03	1848/01/06	PE4 J1	
CORODIMAS	NICHOLAS	1916/03/25	1970/10/15	BERNICE	COLE	1919		PC2 J1	
CORRAL	PETER F	1937		MARY M		1939		PE2 D2	
CORRIGAN	[SON]	1897/11/22	1898/09/18					PT4 NE1	
	AGNES M	1904	1991	CHARLES E	WERNER	1899	1969	PC2 H1	
	ANNA	1855	1934	HUGH J	BEHAN	1850	1925	PC2 D2	
	CATHERINE A			CHARLES B	COLLINS			PC2 D2	
	CATHERINE	1857	1895/08/19	JOHN R	MOON			PT4 NW1	
	MAGGIE	1849/04/16	1853/08/27					PT4 NW1	
	MARGARET	1830	1892	JOHN	CONROY	1827	1914	PC2 C1	
	MARIA	1850/06/21	1900/02/06	MICHAEL H	BEHAN	1847	1915	PC2 D2	
	OWEN	1818	1905	ANNIE	KINDLAN	1817	1907	PT4 NW1	
	OWEN P	1856	1938	ROSE	MURTAGH	1862	1935	PC2 H1	
	PATRICK	1822	1878/01/19					PT4 NE1	
	PATRICK C	1841/08/17	1871/06/17					PT4 NW1	
	WILLIAM P	1927/01/03	1970/06/08	ARLENE	DILLON	1927/06/22	2000/12/19	PE2 D2	
	CORRON	ALBERT	1912	1913					PT2 N1
		ANNA L	1909	1992	EDMUND E	MANLEY	1910/09/30	1993/09/18	PC1 R2W
		ANNETTE L	1953/07/02		JAMES R	NEWELL	1957/01/12		PT5 W1
		ARMINA	1905	1992	THOMAS S	COATES	1903	1969	PC1 AN2
ATHALA		1884	1946	FRANK	TROMBLEY	1881	1955	PC1 FW2	
CATHERINE		1868	1941	FRED J	SEARS	1868	1944	PT1 CT1	
CHARLES		1880	1968	CELINA	FOUNTAIN	1883	1956	PC1 BW2	
CLIFFORD H		1928/05/13	1999/10/15	FLORENCE H	RIVERS	1929	1989/08/27	PT5 DW2	

SURNAME	FIRST NAME	HEADSTONE INSCRIPTIONS		SP'S FIRST NAME	SP'S SURNAME	BORN	DIED	CEM SEC	
		BORN	DIED						
CORRON	CLIFFORD H	1928/05/13	1999/10/15	LILLIAN	LATOUR			PT5 DW2	
	DORIS A	1952/07/21		DENNIS W	SEYMOUR	1951/06/22		PT5 E2	
	EMMA	1902/06/29	1993/11/17	EDWARD G	ROULEAU	1899	1968	PC1 BW4	
	ESTHER	1942						PT1 SE1	
	ESTHER M	1922/02/02	2003/02/04	KENNETH SR	BRUNO	1917	1978	PE2 D1	
	FLORA M	1914/10/15	2000/06/13	GORDON H	FOUNTAIN	1919/08/05	2000/12/14	PC1 R8W	
	FRANK E	1860	1940					PC1 BN3	
	JAMES L	1938		GENEVIEVE	CARTER	1940		PT5 BE4	
	JEANNETTE G	1952/03/01		ALLEN R	SANGER	1953/09/11		PT5 N3	
	JERRY H	1949/09/27		CHERYL G	MACEY	1952/11/21		PT5 E2	
	JOHN							PC1 J2	
	JOHN B	1871	1944	VICTORIA	CHARLEBOIS	1873	1961	PC1 BW3	
	JULIUS	1899	1923					PC1 BN3	
	KAREN ANN	1961/03/21	1962/02/15					PC1 BW3	
	LELA G	1913/09/13	2002/07/08	HENRY J	PROVOST	1904	1954	PT1 SW1	
	LENA	1894	1965	LAWRENCE J	KING	1897	1973	PC1 BW3	
	LEO A	1894/12/10	1997/09/12	LENA M	GONYEA	1896	1976	PC1 BN3	
	LILLIAN	1906	1992	CLIFFORD	DESROCHER	1909	1981	PC1 AN3	
	LOUISA	1863	1965	PHILMON	McCLUSKEY	1899	1918/10/20	PC1 BN3	
	ORAF A	1888	1983	ALFRED	NEWELL	1883	1969	PC1 BN5	
	REGINA	1898	1989	ARTHUR W	TROMBLEY	1897/06/05	1967/10/02	PC1 BW2	
	REMI E	1915	1980	FRANCES M	SEARS	1916	1976	PT1 SE1	
	RICHARD	1943/08/16						PT5 E2	
	TINA KAY	1980	1989					PT5 C2	
	VALERIE	1909	1977	JOHN	KING	1911	1980	PC1 AN3	
	VICTOR S	1918		FLORENCE R	LUCIA	1922		PT5 BE2	
	VIOLA	1905	1965	ELMER J	RIVERS	1906	1975	PC1 BS5	
	CORROW	CHARLES H	1884	1962	EMMA	LIBERTY	1875	1947	PE2 A2
		FRANK A	1902/10/11	1969/08/02	RUTH E	FRECHETTE	1904/10/18	1986/05/10	PC1 R4W
		GENEVIEVE	1928		MALCOLM W	HAYES	1928	1980	PT1 NE1
		GEORGE C SR	1928/05/10	1994/07/20	GENEVIEVE	LATOUR	1933/12/31		PT5 N3
		HAROLD J	1927/07/12		MARGARET H	DANIELS	1930/08/31	1994/05/14	PC1 RBW
		LAURA	1919/02/26	1997/11/24	EDWARD L	LASHWAY	1930/05/12	2002/02/27	PT5
LAWRENCE C		1930	1975	MARILYN R	CURRY	1931		PC1 SR3	
MARGARET		1925	1990	HENRY H	DUVAL	1927	1993	PT5 C2	
ALBERT V		1935		GERALDINE V	GARROW	1937		PT5 AE2	
CHRISTOPHER		1970	1970					PC1 J2	
CORTI	DONALD J	1931/06/07	1999/02/19	BARBARA M	GARROW	1935/12/03		PT1 NW1	
	FRANK	1884	1916					PT4 NE3	
	JOANN M	1946		H JAMES	MANLEY	1940		PT5 C6	
	JOHN	1869		MATILDA	BURNELL	1869		PT4 NE3	
	JOSEPHINE	1881	1956	WILLIAM	BRAULT	1883	1941	PT4 NW4	
	ROY L	1950	1991					PT5 AE1	
	SCOTT J	1963/05/31	1963/07/16					PT1 SE2	
	THOMAS W	1921/10/11	1999/01/12	GABRIELLE	LUSSIER	1929		PE2 D3	
	CORYEA	ALICE M	1916/06/06	1999/12/20	WALTER J	ROCK	1911	1967	PT4 NW3
		BERNARD			CATHERINE M	TYRELL	1925	1989	PC1 BS3
		CLIFFORD B	1918/08/12	1992/01/12	VENETA L	MAYNARD	1919/09/30	1993/10/02	PC1 R7E
		FRANCIS	1950						PC1 CS2
		FRANCIS J	1921/04/13	1992/10/09	ELLENE J	GREENO	1930		PC1 CS2
FRANK		1882/04/15	1959/08/29	ADALINE	DELORMIRE	1882/06/10	1970	PT4 NW3	
FRED		1908	1968	JEANNETTE	KING	1915	1980	DA1 S1	
HAROLD W		1918/11/09	1994/08/15	MARGARET M	HEMINGWAY	1932/10/19		PT4 NW5	
JERRY		1886	1980	LILLIAN E	RABIDEAU	1897/12/28	1994/09/22	PC1 R4W	
JOHN J		1909	1989	HAZEL	BROOKS	1913/03/01	2001/02/04	PT4 NW4	
JOSEPHINE				FRANK K	STORRS	1858	1912	PT6 G2	
LEONA ELIZABETH		1921/08/16	1983	CLARENCE E	PRIMARD	1913		PC1 CS3	
LLOYD H		1938	1950					PT4 NW4	
MARY		1872	1958	FRANK J	TAYLOR	1861	1932	PT4 NE3	
MARY		1943		GENE A	BRASSARD	1943		DA1 R2	
CORYER		RALPH J	1921/08/28	1997/05/09	ELIZABETH	PERRAULT	1922/01/28	2001/01/20	PT4 NW2
		ROLAND D	1918		BEATRICE V		1916		PT1 NW1
	URSULA	1904	1983	LEON	JESSEY	1907	1981	PT1 SE1	
	WILLIAM	1879	1959					PT4 NW4	
	COSGRAVE	CHARLES E	1905	1997	DOROTHY H	WING	1915/03/09	2000/08/31	DA1 S1
		WILLIAM H	1894	1984	ELLA	RYAN	1896	1981	DA1 CE1
	COSGROVE	[FATHER]	1825	1895	[MOTHER]		1837	1919	PC2 C2
		GRACE	1897	1982	FRANCIS J	MAONGUE	1896/04/05	1979	PC2 A2
		HANNAH	1849	1917	THOMAS	COSTELLO	1849	1926	PC2 C1
		M FANNIE	1864						PC2 C2

SURNAME	FIRST NAME	HEADSTONE INSCRIPTIONS		SP'S FIRST NAME	SP'S SURNAME	BORN	DIED	CEM SEC	
		BORN	DIED						
COSGROVE	MARY C	1836	1902					PC2 C2	
	MICHAEL	1793	1865	MARY		1804	1883	PC2 C2	
	MINNIE L	1862	1943					PC2 C2	
	ROSE A	1839	1917					PC2 C2	
COSS	DWAYNE	1990/02/05	1990/04/26					PC1 J2	
COSTE	ADELAIDE	1873	1951					PC1 BE4	
	CLARISSE	1871	1950					PC1 BE4	
	FRANCIS H	1908	1976	ALICE M	MELIUS	1909/09/24	2000/03/06	PC1 BE4	
	HENRY	1876	1954	MARION	BENNETT	1877	1944	PC1 BE4	
	HENRY SR	1839	1926	ADELAIDE	QUIMETTE	1845	1934	PC1 BE4	
	MILDRED	1905	1977	ANDREW E	SIMAYS	1900	1983	PC1 SR4	
	ROSALIE	1882	1964		YOUNG			PC1 BE4	
COSTELLO	EVA R	1881	1956	JOHN T	LAVIN	1875	1947	PC2 J4	
	THOMAS	1849	1926	HANNAH	COSGROVE	1849	1917	PC2 C1	
COSTIN	KARL T SR	1939		BEVERLY	LaMORA	1941		PT5 BE1	
	KEITH P	1968						PT5 BE1	
COSTLOW	JOHN	1848	1906	RHODA A		1856		PT6 F2	
	MARY E	1873	1916		BRYANT			PT6 F2	
COTA	GARY E	1954/08/28		CANDY A		1958/12/03		PC1 SR2	
COTE	ALINE G	1933/01/28						PC1 BS5	
	EDMUND	1851	1913/09/01					PC1 R1W	
	ELIZABETH	1891		GEORGE F	BUTLER	1889		PE2 A3	
	ELIZABETH	1937		WILLIS	SEYMOUR	1883	1954	PC2 F2	
	EXILDA	1878	1966	WALTER J	DONAH	1886	1973	DA1 S2	
	GABRIEL A	1904/02/12	1962/07/21	CHRISTINE	BISATLLO	1901/09/05	1990/05/10	PC1 BS5	
	GEORGE A	1929/11/21	1995/08/11	VALIDA	SEARS	1931/02/28		PC1 BS5	
	GEORGE JR	1965/04/08	1965/04/08					PC1 BS5	
	JOSEPH							PC1 CN1	
	LILLIAN H	1931/08/02						PC1 BS5	
	MAUD	1889	1984	ARTHUR	PELKEY	1879	1963	DA1 R4	
	NORMAND C	1928/08/18						PC1 AS2	
	COTIE	JAMES D	1842/10/02		BLANCHE A	DELONG	1846/07/19	1896/04/10	SF3 B1
	COTT	JOHN H	1838	1887/03/17					PT3 NE1
COTTER	D H			CATHERINE TERESA		1873	1916	PTP D	
	ELLEN	1861	1892/08/28					PC2 H1	
	ELLEN E							PT4 NW2	
	JOHN	1855/10/25	1882/10/07					PC2 H1	
	KATIE	1875/05/15	1876/04/06					PC2 H1	
	MARCIE	1862/11/12	1877/11/15					PC2 H1	
	MARGARET M	1864/08/15	1884/08/07					PT4 NW2	
	MARY	1877	1952		DONNELL			PC2 H1	
	MARY A	1859/07/13	1863/08/23					PC2 H1	
	MARY A	1873/01	1876/04/06					PC2 H1	
	PATRICK J	1870	1893/11/26					PC2 H1	
	PETER C	1857/04/25	1917/06/16					PC2 H1	
	R J	1864/02/26	1928/05/18					PC2 H1	
	RICHARD	1832	1894/11/23	MARGARET	LYNCH	1837	1893/09/15	PC2 H1	
	RICHARD		72 YEARS	CATHERINE	KELLEY	1828	1884/05/22	PT4 NW2	
	THOMAS P	1867	1937	MARY E	O'BRIEN	1870/04/01	1931/12/10	PC2 H1	
	COTTILLION	STELLA M	1929	1994	FLOYD M	ROCK	1927		PT5 C1
FREDERICK A		1915	1990	MYRTLE A	PARENT	1925	1965	PC1 AN3	
COTY	FREDERICK A	1915	1990	EDNA	ISOLA			PC1 AN3	
	MINNIE	1904	1988	ARTHUR A	CHAMPAGNE	1909/08/16	2001/04/06	PT5 BE2	
COUGHLIN	ANN M	1911	1947	GERALD A	THOMPSON	1913/03/30	1000/10/11	PC1 R2W	
	DORIS	1920/02/27		CHESTER T	PATTERSON	1926/03/29	1992/05/28	PT5 E1	
	EDWARD J	1922/09/05	1987/03/04	KATHERINE L	COOK	1918/05/07	1986/08/26	PT5 W1	
	MARGARET	1879	1961	FRED H	AIKEN	1875	1934	PTG A	
COULBRON	CLARA M	1887	1925	GEORGE W	GRAVES			PC1 BN1	
	D M	1880	1955	E E	BERNARD	1876	1943	PC1 BN2	
	GERTRUDE E	1899/08/30	1938/10/23					PC1 BN2	
	JOSEPH H	1852	1939	ELLEN M	CARRON	1858	1939	PC1 BN2	
	LEONELL H	1897/04/21	1978/12/13	RUTH	CURTIS	1904	1988	PC1 BN2	
	LEVI	1857	1913	EMILY		1857	1927	DA1 CW2	
	VIRGINIA	1854	1941	ANDREW	MINNIE	1848	1924	DA1 CW2	
COULOMBE	LUCIA			EDWARD	FOURNIER	1822	1893/03/19	DA1 N2	
COULON	LEO H	1900	1953	DORA M	LAVOIE	1899	1945	DA1 S2	
COUPAL	ALBERT			LUCRECE	TETREAU	1901/11/24	1995/10/17	PT5 AE4	
	DIANE S	1947						PT5 AE4	
	REJEANNE	1938						PT5 AE4	
COURCHAIN	DELIA M	1865		ELRIC	LIGHT	1864	1923	PC1 J1	

SURNAME	FIRST NAME	HEADSTONE INSCRIPTIONS		SP'S FIRST NAME	SP'S SURNAME	BORN	DIED	CEM	SEC
		BORN	DIED						
COURCHAINÉ	EMMA	1871/08/16	1928/08/13	THOMAS W	BOURDEAU	1873/01/07	1936/09/29	PC1	BN1
COURCHENE	MARY	1850	1938	ALBERT	GARRANT	1850	1939	PC1	BS3
COURCHESNE	ESTHER	1856	1946	FRANK L	BAKER	1853	1925	PC1	R1E
COURESY	REBECCA ANNE	1956/06/19	1956/06/19					PC2	J1
COURNEEN	HELEN E	1915		DONALD G	MERRITT	1907	1981	DA1	CW2
	HUGH O'NEIL	1882	1957	GRACE M	KENELTY	1884	1954	DA1	N1
COURNEENE	ELIZABETH YATES	1984	1984					PC1	BW2
	JOHN C	1933/04/25	1993/01/02	THERESA	GAGNON			PC1	BW2
COURNOYER	JEANNE L	1914/01/13	1992/05/29	PAUL A	MARCEL	1911/11/05	1994/02/27	PC1	SR2
COURROUX	NELSON C	1844		IDA	JOHNSON	1868	1926	PC1	CS4
COURSON	J MARJORIE	1939	1989	JOHN R	ATWATER	1929	2001/06/21	PT5	BE3
COURTNAV	ADELE M	1926	1980	WILLIAM JR	VOGT			PC2	J1
COURTNEY	MARY							PTP	B
COURTOIS	MILLIE	1824	1866	JOSEPH	DUBUQUE			PC1	BE3
COURVILLE	IDA	1851/11/16	1925/09/16	JOSEPH	GALLANT	1849/04/04	1899/01/29	PC1	BE3
COUTURE	ALEX	1832	1881/09/22	ROSALIA	AYOTTE	1833	1903	DA1	N2
	ALEX C	1873	1943	EMMA B	BOUVIER	1876	1913/09/15	PC1	E
	ALEXANDER	1868	1942	MATILDA	PROVOST	1870	1931	DA1	CW2
	ALEXANDER	1891	1957	MARY L	REYELL	1889	1951	DA1	S3
	ALEXINA	1877	1957	ADOLPH D	DUMAS	1870	1937	PC1	R3E
	AMELIA M	1908	1977	VERNALL	JABAUT	1906	1977	PC1	R5W
	AMOS A	1913		MARY	COLLINS	1921		DA1	R3
	ANNA MARY	1879	1964		COATES			PC1	BW3
	BETSY R	1924		JAMES D	RYAN	1919	1984	PT1	NE1
	CHARLES	1862	1920	LOUISE		1860		DA1	CW1
	CLIFFORD	1957	1957					PC1	J2
	CLIFFORD E	1917	1986	HAZEL	BRUNELL	1916	1998	DA1	CW1
	DOROTHY	1921		BERNARD A	BARBER	1926		PT1	NE1
	ELIZABETH L	1906	1984					PC1	BW3
	EMMA	1912		LEE E	LaMORA	1905	1994	DA1	CW2
	EVA	1903	1919					DA1	CW2
	IDER H	1909	1973	LILLIAN R	BAKER	1910	1998	DA1	CW2
	KEITH	1957	1957					PC1	J2
	KENNETH	1957	1957					PC1	J2
	KEVIN E	1960						DA1	CW1
	LIZZEY	1878	1949	JOSEPH L	DUBRAY	1872	1949	DA1	CW2
	LOUIS F SR	1921/03/04	1985/08/12	HELEN	AKEY	1920/03/11		PT5	W1
	MARY AGNES	1917	1943					DA1	S3
	MATILDA	1868	1904	DENNIS	REYELL	1867	1933	DA1	S4
	P RICHARD	1918	1962	LORETTA	DUBREY	1926		DA1	R1
	PAUL	1904	1951	IDA	BESOW	1891		PC1	E
COVEL	BERMON D	1927	1927					PE4	C
	BERTHA	1901	1982	ALBERT A	CLARK	1888	1962	PE4	B
	CHARLES K	1935	2002	BETTY M	PROVOST	1938	1997	PE2	D1
	CURTIS C	1908	1909					PE4	C
	DARWIN B	1883	1932	ZILSIA	FARBER	1884	1963	PE4	C
	DONALD F	1922	1972	CATHERINE M	CONWAY	1920	2003	PE2	A1
	DURWARD G	1904	1935					PE4	C
	FLOYD C	1908	1957	CHESTINE R	DOTY	1906	1991	PE2	A3
	GEORGE M	1872	1960	JENNIE M	O'DONNELL	1877	1939	PE4	B
	GLADYS	1920	1963	ROBERT F	GRAVELLE	1904	1984	PE2	A3
	ISABEL			WENDELL H	YOUNG	1904	1984	PE3	B1
	JANET E	1926	1978/10/05	VREELAND E	MORSE	1924.02/06	1999/12/07	PE4	A
	JUDY K	1950	1969					PE2	A1
	KENNETH	1964	1968					PE2	D1
	MARTIN W	1905	1971	FLORENCE	DASHNAW	1907	1997	PE4	C
	ROY C	1895	1963	MARGARET E	BOYD	1901	1989	PE4	A
	RUTH A	1912	1912					PE4	C
	SHIRLEY E	1944	1944					PE2	A1
	WILLIAM H	1873		MARY E		1875	1950	PE4	C
COVELL	GERTRUDE A	1878	1892					PE3	D2
	JOSEPH B	1832	1899	JULIA	BIGELOW	1844	1927	PE3	D2
	NETTIE J	1882	1882					PE3	D2
COVELLE	GRACE	1887	1953					PC1	BE5
COVENAY	EDWARD M			GRACE	GOLDEN	1889	1976	PC2	D2
COVEY	CHRISTOPHER	1955	1975					PC1	R3W
	DUANE			ELIZABETH	BREYETTE	1929	1967	PC1	R3W
	ERNEST E	1908	1985	LORETTA	BROTHERS	1910	1965	PC1	R4W
	RONALD E	1933/07/21	1992/01/16	ESTHER	WOOD	1932		PT5	C6
COVILLE	JAMES			ELLEN	GIBNEY	1836/03/02	1868/04/03	PT4	NE1
	WILLIAM P	1867	1945	PHOEBE	DUKETTE	1876	1934	PC1	R3E

HEADSTONE INSCRIPTIONS								
SURNAME	FIRST NAME	BORN	DIED	SP'S FIRST NAME	SP'S SURNAME	BORN	DIED	CEM SEC
COWAN	DANIEL F	1859	1928	ELLEN	THORNTON	1848	1948	PC2 G
	MITALDA	1831	1918	ALEXANDER	MARTINO	1921	1913	PT2 S3
	WILLIAM T	1890	1965	MINNIE L	DUGAN	1891	1969	PC2 G
COWER	ROBERT H	1904	1989	BLANCHE A	HEBERT	1905	1999	PE2 B1
COWLEY	CATHERINE	1827	1866/04/06	DENNIS	GALVIN	1827	1898	PT4 NW1
	JOHN G	1783	1867/03/15	CATHERINE		1791	1865/10/28	PT4 NW1
COWSERT	CLYDE			BEATRICE	BRAULT	1901/11/16	1992/12/13	PC1 AS2
COWSILL	M ALBINA	1893	1971					PC1 R5W
	MARIE			ROBERT HENRY	BROTHERS	1918/04/28	1999/06/19	PTM M
COX	FABIAN C	1897	1978	MAE	JACQUES	1897	1987	PC1 BN2
	FREDERICK	1873	1912	JANE		1883	1911	PT9 A
	LETHA	1924		ROGER W	MITCHELL	1927/05/19	1983/01/04	PC1 R5W
	MERILDA	1884	1948	SUMNER E	COOK	1883	1937	PT9 A
	ORLANDO	1859	1940	EMMA L	BOOTH	1860	1912	PT9 A
	POLY		1906/03/17	JOHN	DANTON		1911/01/15	PT9 A
COXEY	CHARLES R	1928/10/06	1997/02/28	PATRICIA A	DIGNAN			PT5 BE4
COYLE	WILLIAM	1900	1947	PEARL	CROWLEY	1903/04/10	1999/06/29	PC2 E1
COZZI	MARTIN A	1934	1980	NICOLETTE	PALMIERO			PC2 A1
CRAIG	ALFRED M	1871/07/13	1873/05/18					PT6 B1
	ANDREW J	1839/12/21	1891/12/06	CLARA J	MEAD	1841/05/13	1905/02/15	PE4 G
	BERNICE E	1921/03/12	2002/05/06					PT6 C2
	CARRIE	1871/03/02	1957	LESLIE M	CLOUGH	1869	1945	PE3 B1
	CLAUDIA M	1913		EARL F	BRADLEY	1913	1997	PT6 G1
	CORA	1871/03/02	1947	FRED L	VIAL		1929/08/30	PE3 B1
	ERNEST F	1873	1965	EMILY S		1884	1958	PT6 C2
	JAMES L	1875/08/30	1961/01/10	LUELLA ZOE	WELLS	1886/07/25	1962/02/13	SF3 C2
	JOHN							PTG A
	JOHN	1803	1851/07/03					PE4 J1
	LAURA	1883/08/31	1962/05/19	WILLIAM A	EGBERT	1882/11/06	1919/05/16	PE3 D1
	ROBERT M	1881	1938	MABEL E	TAYLOR	1884	1977	PT6 C2
	RUTH	1907	1992	DeVOICE	SEYMOUR	1907	1975	SF3 W1
	RUTH J	1867/03/11	1877/07/14					PE4 G
	SAMUEL W	1845	1906	HARRIET L	COMSTOCK	1844	1896	PT6 B1
SARAH A	1833	1862/04/20					PT6 B1	
WILLARD E							PTG A	
WILLIS A	1906	1948	MATIE B	WITHERWAX	1882	1952	PTG A	
CRAM	FRANCES	1908	2001	CARLTON H	LENAGHEN	1902	1990	PT6 C2
CRAMER	MADELEINE	1886	1953	HERBERT J	BROMLEY	1887	1948	PE4 B
	MARION	1890	1968	WALTER A	PHILLIPS	1889	1968	PE3 C2
CRANDALL	LYNN R	1894	1976	MAUDE E	BUTLER	1890	1974	PT3 SE1
CRANE	BARRY L	1950						PC1 AS1
	WILLIAM G	1946/10/28	1994/01/20					PC1 AS1
	WILLIAM H	1919/04/10	1986/04/24	LEONA R	DANIELS	1923		PC1 AS1
CRANSTON	DEBORAH M	1960/07	1960/07					PC1 J2
	JAMES			ELAINE	DUMAS	1920	1987	PC2 J1
CRARY	LESLIE O	1897/03/13	1984/06/06	MAYFRED H	MOORE	1896/04/15	1980/03/21	PT6 H2
	WILLIAM F	1919/04/10	2001/06/30	RUTH M	MATTHEWS	1921/06/08	2002/02/20	PT6
CRAWFORD	AGNES	1897		ELMER	STARK	1889	1976	PC1 CS3
	BERDNA A	1899	1926	EMMETT J	DUQUETTE	1903	1980	PC1 CN1
	EDNA C	1903	1957	HARRY P	DUQUETTE	1901	1983	PC1 R1W
	ELIZABETH M	1829	1853/04/08					SF4 M
	ELIZABETH	1856/09/10	1938/09/10	JAMES	JUDGE	1852/12/15	1926/03/15	PC2 F1
	ESTHER MARY	1857	1953	LEWIS N	GRAVES	1849	1910	PC2 A1
CRESSEY	GEORGE	1810	1883	ESTHER		1822	1910	PT4 NW1
	DONALD K JR	1959/05/30	1997/05/25	BERNICE	BADGER	1931/02/26		PT5 W1
	EUGENE			GRACE	LaPOINTE	1886	1970	PC1 R3W
MADILYN		1933	1968					PC1 R3W
	ARTHUR	1876	1967					PC1 BE3
CRETE	EMMA R	1880	1943		PEPIN			PC1 BE3
	ISRAEL	1850	1923	DELIA	TOUCHETTE	1852	1929	PC1 BE3
	MARGUERITE J	1910	1982		TROMBLEY			PC1 BE3
	WILFRED	1880	1970	MARY	CLARK			PC1 BE3
CRIMI	FRANCIS M	1960/08	1960/08					PC1 J2
	FRANK	1935/08/22		ROSEMARY	LaMAGNA	1938/08/28		PT5 N2
CRINGLE	JACK L	1900	1969/09/06	ELIZABETH I	GARROW	1907/03/10	2001/01/20	PT4 NW3
	JAMES	1970	1970					PT1 SE1
	JOSEPH	1969	1969					PT1 SE1
	LAURIE ANN	1963	1982	DALE	RASCOE			PT1 SE1
CRINKLAW	PHYLLIS C	1920		RUSSELL H	BARNARD	1908/03/24	2002/08/27	PT5 C6
CRISS	ROBERT A	1929	1994	MYRTLE	MARTINEAU	1932	1996	PT1 NW1

SURNAME	FIRST NAME	HEADSTONE INSCRIPTIONS						
		BORN	DIED	SP'S FIRST NAME	SP'S SURNAME	BORN	DIED	CEM SEC
CRIST	RITA M	1932	1977	RUSSELL J	LaTOUR	1920		PC1 SR3
CROAKE	DENNIS J SR	1905	1958	FRANCES	MOLLOY	1906	1988	PC2 H2
	LAWRENCE E	1891	1946	HELEN	CONWAY	1896	1961	PC2 F2
	MARGUERITE	1893	1958	JOHN	DYER			PC2 F1
	THOMAS F SR	1855	1924	MARGARET W	STARR	1869	1945	PC2 F1
	THOMAS J	1921	1945					PC2 F2
CROMIE	BARBARA	1921/07/13	1990/05/19	LESTER E	THEW	1918/08/07	1999/06/28	PE3 B1
	DONALD F	1918		EDITH	BRAND	1922		PE4 B
	DONNA			ROLAND H	VENNE	1950	1976	PT4 NW5
	GORDON	1895	1939					PE4 B
CRONIN	JAMES W	1870	1942	M ELSIE	BRAND	1875	1956	PE4 B
	GEORGE J	1910	1990	LINDA	ASHTON	1912	1974	PC2 F2
	GEORGE J	1910	1990	MIDGE	GLENN			PC2 F2
	JOHN FRANCIS	1910/03/22	1973/10/23	DORIS	ROBERT	1911/12/31	1882/12/02	PC2 J1
	JOHN J	1874	1944	ELIZABETH	WALDRON	1881	1971	PC2 H2
	MARY ANN	1947	1947					PC2 F1
	OTIS W	1904	1991					PC2 H2
	WALTER A	1913/06/23	1993/04/14	MARJORIE	FAUBERT	1914		PC2 F1
CROOKS	GEORGIANNA	1917		JOSEPH H	SPOONER	1912	1944	PC1 BS4
	RUTH M	1929/06/11		ALBERT J JR	BURKHART	1912/03/12	1992/12/09	PE2 D3
CROPSEY	ARNOLD NELSON	1925/10/18	1959/11/24	H JENNIE	CHRISTON	1924/08/25	1959/11/24	PC1 R2W
	DELIA	1905	1987	ANTHONY J	LASHWAY	1898	1965	PC1 R2W
CROSS	DOROTHY E	1921		JOHN H	WOOD	1919	1964	PE2 B4
	ERNEST L	1903/05/29	1979/08	LEAH	MACEY	1907	1989	PC2 A1
	ETHEL B	1888/01/23	1946/07/31	LESLIE DEAN	PETTINGER	1872/11/01	1943/05/16	PC2 H2
	EVELYN R	1920	1988	GEORGE H	COMEAU	1919/12/11	1991/10/02	PT5 BE2
	GEORGE S	1882	1923					PC2 H1
	GERALD	1921	2000	VIOLET	KING	1923/08/16	1996/08/13	PT1 SE1
	JAMES C	1874/01	1897/07/06					PC2 E1
	JOHN H		1933/07/21	MARY	DUFFY		1962/07/14	PC2 E1
	JOHN H JR	1892/04/24	1971/03/25					PC2 E1
	LOUISE E	1858/09/26	1937/10/01	R W	SQUIRES	1858/03/12	1926/04/21	PC2 B1
	MARGARET	1844/05/19	1914/01/22	DAVID P	WHITE	1838/02/01	1879/07/26	SF3 A1
	MARY	1878		WILLIAM	SENECAL	1874		PC1 BE5
	MARY	1927/02/26		CHARLES L	TURTZER	1930/04/07	1995/04/06	PC2 E1
	MARY A	1857	1911					PC2 H1
	MAUD	1873	1939	AMBROSE	DIGNARD	1867	1950	PC1 R4E
	MICHAEL	1836	1902/11/03	MARY	SPELLMAN	1843	1918/06/26	PC2 E1
	MOLLIE	1880	1947	WILLIAM	CLUKEY	1880	1976	PC1 R2W
	NELSON	1895/06/29	1968/12/17	MARGARET T	TELLSTONE	1893		PC1 R3W
	NORA R	1888/03/22	1963/02/23	MICHAEL J	KENNEDY	1878/03/04	1942/09/04	PC2 D1
	OSCAR	1899/01/20	1985/01/31	MARION	KEDDY	1904/06/14	1992/07/06	PC1 DE2
ROSE	1898	1929	VICTOR	RIVERS	1889	1978	PT1 SE2	
CROSSLEY	SILAS	1889/11/13	1959/05/23					PC1 BW3
	ARTHUR H	1889	1956	ELIZABETH	ST DENNIS	1891	1978	PC1 BN3
	AURILLIA	1887	1912/08/19					PC1 FW2
	DAMION S	1995/09/20	1996/05/19					PC1 SR2
	EMMA	1878		GEORGE	MYETTE	1874		PC1 FW2
	JOHN	1869	1946					PC1 R2E
	MILDRED M	1927		ROYCE H	DESOTELLE	1921/05/08	1988/08/28	PC1 FW1
	NELSON	1846	1915/04/02	EMELY	GARNIER	1849	1912/10/07	PC1 FW2
	PETER	1862	1920/04/18	JOSEPHINE	BOUSQUET		1924	PC1 BN3
	ROLAND C	1914	1972					PC1 BN3
CROTEAU	ALFRED	1894	1895					PC1 BE4
	ALMA	1890	1901					PC1 BE4
	AURELE	1905	1906					PC1 BE4
	EDWARD	1868	1934	LUCIE	BROUSSEAU	1866	1942	PC1 BE4
	EDWARD	1897/04	1918/11/06					PC1 BE4
	ROBERT C	1922/11/29	1984/06/18					PC1 BE4
	FLORENCE			JOHN ADRIAN	BOURDON	1916/03/02	1995/04/30	PC1 BE4
CROUCH	CHARLOTTE E	1830	1902	HARRY	BULLIS			SF3 B1
	JOSIAH T	1838	1924					SF3 B1
CROUSE	NICHOLAS A	1993/06/01	1994/01/29					PT1 NW1
	RAYMOND C	1924/02/29	2001/09/24	SANDRA L	VALENTINE	1943	2000	PT1
CROWDER	SUE ELLEN M	1991/06/22	1993/05/07					PT1 NW1
	EDWARD J	1910/10/12	1970/04/18					PC1 BS1
	HOWARD J	1910	1970	MARJORIE	LaPOINTE	1907/07/30	1996/03/04	PC1 BS1
CROWELL	WILLIAM J	1887	1913	HELENA M	PEETS			PC1 FE1
	FREDERICK N	1886	1962	ELLA	LaPORTE	1879	1971	PT6 E2
CROWLEY	[WIFE]	1837	1933					PC2 E1

HEADSTONE INSCRIPTIONS								
SURNAME	FIRST NAME	BORN	DIED	SP'S FIRST NAME	SP'S SURNAME	BORN	DIED	CEM SEC
CROWLEY	CLARE A	1884	1955	GELENA K	DELANEY	1890	1918	PC2 J3
	DANIEL H	1888	1974	ANNA M	THORNTON	1895	1970	PC2 F2
	DENNIS E	1890	1952					PC2 F2
	GLADYS LEONA	1908	1969		LAVALLEY			PC2 F1
	JAMES P	1882	1949	GOLDIE	WOOD	1887	1954	PC2 F1
	JOHN	1857	1924	ANNA E	LEGIER	1863	1947	PC2 E1
	KENNETH J	1910	1933					PC2 F1
	MARIA	1811	1898	PHILIP	FITZPATRICK		1926/05/06	PE2 B1
	MARY	1846	1929					PC2 E1
	PEARL	1903/04/10	1999/06/29	WILLIAM	COYLE	1900	1947	PC2 E1
	STELLA	1904	1976	ROBERT M	GREENLEY	1904	1971	PC2 J2
	HELEN MARY	1905	1974	CARL P	GETMAN	1897	1970	PC2 J1
	THOMAS		1861/09/26	ANN		1815	1877/02/08	PT3 NE1
	DAVID M	1892	1912					PC2 E3
CRYNA	JAMES	1840	1925	ANNA	REIDY	1853	1911	PC2 E3
	JOHN P	1882	1915					PC2 E3
	ALICE E	1947	1994	HERBERT S	SENECAL	1942		SF3 W1
CUBIT	FRANCIS	1949	1963					PC1 R2W
	HOMER E	1924/04/10	1986/11/01	ALICE	PLUMADORE	1928		PC1 R2W
	RAYMOND	1945	1962					PC1 R2W
	ROBERT	1946	1960					PC1 R2W
	WALTER			LAURA A	FORDHAM	1898/11/13	1987/12/29	PT6 B2
	GUY A				FRENYA	1884	1963	PT4 NW2
CUDWORTH	THOMAS F	1876	1929					PTP E
	BARBARA A	1960		THOMAS F	GOLDEN	1950		PT5 C3
CUGLAR	ALVA	1886	1920					DA1 N3
	EDWARD	1860	1911	MARGARET		1864		DA1 N3
	ELI			JOSIE B	SILTZ	1888	1976	DA1 S3
	JENNIE	1903	1912					DA1 N3
	KENNETH W	1919/04/24	1979/05/02	BARBARA M	SWEENEY	1931/07/20	2000/12/11	DA1 S2
	MARGUERITE B	1920	1993					DA1 S3
	WILLIAM J	1894/09/03	1965/11/14	ALBINA	FORGETTE	1899/03/10	1975/06/30	PC1 R2E
	ABEL			BETSY	WILLIAMS		1879/07/13	PT3 CE1
	DANIEL		1Y/DM					PT3 NE1
	DANIEL W	1876	1951	ANNA A	TOBIN	1883		DA1 CW2
CULLEN	ELIZABETH	1891	1931	HERBERT	HALEY	1891	1963	DA1 R3
	GEORGE		1Y/6M					PT3 NE1
	JOHN A	1915/05/11	1998/10/10	MARIE C	VESPER	1922	1982	PT1 NE2
	JOHN A	1915/05/11	1998/10/10	ALBERTA	WIPPERMAN	1926/01/08	2001/10/27	PT1 NW1
	JOHN JOSEPH	1892/03/16	1956/09/14					PC2 D2
	MARIE A	1913	1986	WALTER D	ROACH	1901	1985	PT5 DW
	MARTHA	1889	1972	EDWARD L	WOOD	1889	1926	DA1 N3
	MARTHA	1889	1972	HENRY	HAMELIN			DA1 N3
	MYRON	1855	1937	BRIDGET	DWYER	1848	1932	DA1 CW2
	MYRON CHARLES	1889	1913	EVA B	COLLINS			DA1 CW2
	MYRTLE E	1912	1941	OLIVER W	CANNING	1913	1958	PT4 NW4
	SARA	1909	1950		TOBIN			DA1 CW2
	SARAH	1880	1912	WILLIAM	TOBIN	1877	1918	PT4 NW1
	THOMAS	1905	1965	MARY		1905	1978	DA1 S1
CUMMINGS	ABEL			BETSY			1828/07/13	PT3 SE1
	T J	1877	1951	GRACE	EARL	1880	1917	PC2 B1
CUMMINS	EDWIN A	1913/10/16	1974/07/20	ALICE J	OSHER	1914		DA1 R3
	J CARRIE	1917	1987	F JOHN	COLLINS	1919		PT5 C2
	JANE	1801	1862/12/05	PATRICK	KENELTY			SF1 C2
	JANET S	1910	1969	DONALD F	ROCK	1911		PC2 E6
	MARY	1832	1914/11/03	JAMES	MURPHY	1835	1898/02/17	PT4 NW2
	CATHERINE	1886/06/30	1979/11	PETER	MASON	1868	1940	PC1 R4E
CUNNINGHAM	CLIFTON	1911	1966	MILDRED	VOGGETZER	1911	1968	PC2 F1
	EDWARD W	1882/03/22	1958/01/01	JOSIE	MATOON	1883/11/24	1951/12/08	DA1 R4
	ERNEST C	1890/09/15	1974/01/26	MARGARET A	RYAN	1890	1948	PT1 NE2
	JAMES	1843/10/30	1861/05/06					PT4 NW1
	LILLIAN B	1888	1931	MARTIN	AHEARN	1878	1941	DA1 S4
	MARY	1859/07/30	1856/12/12					PT4 NW1
	MARY H		1867/05/18					PT4 NW1
	MARY M	1948	1953					PC2 F2
	NORMAN H	1917/08/25	1975/08/19	OLIVE	HART	1916	1997	PC2 F2
	STUART DANIEL	1940/04/14	1960/02/11					DA1 R4
CURRAN	VERNON E	1915	1972	IRENE	CAYER	1915	1980	DA1 R4
	WALTER S	1893/08/29	1965/10/21	ALICE	CONNOLLY	1894	1976	DA1 S1
	CATHERINE	1927	1973					PC1 R5W

HEADSTONE INSCRIPTIONS									
SURNAME	FIRST NAME	BORN	DIED	SP'S FIRST NAME	SP'S SURNAME	BORN	DIED	CEM SEC	
CURRIER	CHARLES R	1934	1981	PATRICIA L	ALLEN	1932		PC1 R5W	
	JOSEPH	1881						PT1 SW1	
	JULIA	1866	1943	F J	BUSHEY	1866	1926	PC1 R1W	
	MATILDA	1872	1949	STEPHEN L	LIBERTY	1874	1920	PC2 A2	
	PETER N	1868		MARY E	PERRY	1871	1927	PC1 BW4	
	RICHARD R	1936						PC1 R5W	
CURRY	RONALD D	1904	1977	RUTH	GARRANT	1906	1988	PC1 R5W	
	ANNA MARIE	1969	1969					PC1 R5W	
	BARBARA			SMITH R	FREDERICK	1930/03/21	2003/09/11	SF3 W1	
	CLARENCE J	1941/04/16		LORETTA A	SHORT	1942/11/08		PT5 E2	
	JOSEPH P	1893	1973	BERTHA	DEVARNEY	1889	1967	PC1 R3W	
	MARILYN R	1931		LAWRENCE C	CORROW	1930	1975	PC1 SR3	
	NEIL			FRANCES M		1874	1903/04/26	PC2 K1	
	NORMAND P	1908	1957	EVA	LATOUR	1910/06/26	1996/03/13	PC1 R2W	
	ROBIN J	1960	1981					PT4 NW5	
	TIMOTHY		1941/06/29					PTP A	
	TIMOTHY J JR	1947/04/28	1972/02/04					PC1 R5W	
	WANDA F	1950	1964					PT4 NW5	
	CURTIN	GEORGE P	1919/09/09	1970/04/12	COLLEEN	PARKER			PC2 J1
		GERALD A	1930/04/30	1991/05/18	EVELYN M	PARKER	1935/05/10	1982/01/27	PC2 A1
GERALD SCOTT		1964/06/15	1964/06/15					PC1 J2	
JAMES R		1935/05/13	1989/10/23	SHIRLEY J	STONE	1936/07/18		PC1 R7W	
JAMES THOMAS		1905/01/19	1970/09/24	LORETTA F	AUBIN	1905	1969	PC2 J1	
JOHN A		1902	1971					PC2 J1	
MARY		1933/11/25		DENIS C	TAYLOR	1933/08/06	1997/09/19	PC2 A1	
PATRICIA ANN		1934	1959					PT1 SE1	
ROSE		1937/12/27						PC1 R7W	
CURTIS		B N	1841/04/21	1938/02/28	CLARA	COLLINS	1846/05/31	1921/12/30	PT6 B1
	FLORA M	1870/10/02	1953/11/20					PT6 B1	
	FRANCES M	1872	1945	ERNEST R	COLLINS	1868	1946	PT6 H1	
	FREDERICK E	1928	1999/60/30	THERESA C	TROMBLEY	1929	1996	PE2 D4	
	HENRY	1868/06/13	1902/09/28					PT6 B1	
	HORATIO C	1892	1958	DORIS	CHADWICK	1898	1977	PE4 A	
	JANE M	1936		WALTER E JR	KEMP	1926	1987	PE2 D1	
	MARILYN M	1938		EARL T	ATWOOD	1935	2004	PT6 C2	
	MARY K	1910	1981	CHARLES E	HELBIG	1908	1977	PC2 H1	
	MARY S		1937/12/17					PC2 H1	
	PEARL L	1878/07/12	1898/04/25					PT6 B1	
	RUTH	1904	1988	LEONELL H	COULBRON	1897/04/21	1978/12/13	PC1 BN2	
	WALES G	1885/10/19	1891/08/17					PT6 B1	
	CUSHING	ANNA	1874	1963	JOHN C	MORAN	1870	1957	PC1 BN4
PETER		1825		EMILY	LaROSE	1831	1916	PC1 BN4	
CUSPRINIE	RICHARD A	1933		CATHERINE F		1936/03/22	1979/08	DA1 CW2	
CUSSON	EDMOND J	1903/05/08	1972/07/29	BERTHA D	BOUVIA	1910/08/31	2001/01/31	PC1 AS1	
	ROSEALMA	1870	1964	ALPHONSE H	HEBERT	1862	1941	PE2 B1	
CUSTELLA	JULIA	1826	1865/06/14	EUGENE	SULLIVAN	1829	1896/10/05	PT4 NW1	
CUTTER	CLAYTON			ROSALIND	REED	1940	1988	PT6 G1	
CWIK	FRANK XAVIER	1935/01/15	2002/02/28					PT5 BE2	
CYR	IDA S	1876	1950	RASCOE		1871	1935	PC1 R3E	
CZYZOWSKI	ADA	1920	1984	ADAM	KRAKOWSKI	1914	1994	PC2 K1	
D'AMOUR	PAUL J	1894/06/26	1980/06/14	BESSIE	BEWSEE	1902/09/14	1986/12/25	PC1 DS1	
D'ANGELO	VINCENZO	1901	1984/07/30	ANGELINA	BIONDOLINO	1907/06/25	1999/08/14	PE2 D2	
D'ARCY	MARGARET	1898/08/22	1959/11/24	WILLIAM S	DECKER	1897/02/20	1933/03/06	PC2 G	
	T J	1866	1906	MARY F		1877	1945	PC2 G	
D'AUST	ROGER J	1920/03/06	1994/05/22	LOTTIE MAE	BLANCHARD	1920	2003	PC1 BS3	
D'AVIGNON	AMOS L	1905/11/23	1965/04/10	MARY M	MULREADY	1912	1994	PC1 BW5	
	FRED	1870	1935					PC1 BW3	
	GERMAINE	1911	1924					PC1 BW3	
	JOHN J	1868	1948	MARY J		1868	1948	PC1 BW3	
	LEONA H	1932/05/24	1995/04/13	LEONARD H	ROCK	1926/07/09		PT1 NE1	
	MARION	1904	1962		SNOW			PC1 BW3	
	NORMA			LESTER	ROCK	1924	1969	PT1 SE1	
	ORAL	1874	1953	AURELLA	LACLAIR	1885	1950	PC1 BW3	
	D'GREGORY	CARMIN	1911/01/29	1971/02/07	MARY	WHITE	1911		PTM M
	DAGENAIS	GUY	1910	1999					PE3 B2
DAGENHART	JOSEPHINE	1899	1977	LOUIS JAMES	COLLINS	1919/07/22	1992/01/07	PE2 A4	
	FLORENCE	1875	1954		MARSHA			PE3 B2	
DAIGNAULT	COSETTE E	1912	1999	MOSES A	ASPINALL	1903	1977	PC1 DE1	
	MARY	1880	1921	FRANK JR	BRAULT	1876	1964	PC1 AN2	
	ROLAND G	1907	1990	VIOLA	GERMAINE	1908	1992	PT5 C1	



SURNAME	FIRST NAME	HEADSTONE INSCRIPTIONS		SP'S FIRST NAME	SP'S SURNAME	BORN	DIED	CEM SEC
		BORN	DIED					
DAILEY	HARRY W	1891	1978	EMMA W	CAREY	1902	1991	PC2 F1
	MAGGIE E	1859/11/17	1895/03/24	JAMES	McQUILLAN	1854	1919	PC2 A2
DALEY	JAMES			MARY			71 YEARS	PTP D
	MICHAEL J	1891	1965	ELIZABETH	TRUDEAU	1899	1990	PC1 R3W
DALLAGHAN	CAROLINE S	1885	1913					PTP D
	FRANK B	1883	1905					PTP D
	HELEN		CHILD					PTP D
	JOHN	1844	1906	BRIDGET		1851		PTP D
	THOMAS H	1880	1911					PTP D
DALLAIRE	ALONZO J	1855	1939					PC1 FW1
	RHEA D	1889	1914/08/10	EDOUARD	CHAMPAGNE			PC1 FW1
DALTON	GEORGE H	1902	1963					PC2 F1
	JOHN E	1869	1954	MARGARET	BROUSSEAU	1871	1952	PC2 F1
	ROBERT G	1924/10/02	1992/10/24					PE2 D1
DALY	CATHERINE			MICHAEL	CARMODY	1861	1905	PC2 G
	CHARLES P		1939/07/10					PTP A
	FELIX	1870	1959	AGNES	O'CONNELL	1877	1964	PC2 J2
	JAMES A	1911	1932					PE2 B3
	LAURENCE R	1921/01/17	1985/06/11	ELIZABETH	RICHARDS	1922	2003	PTM M
	MARY							PC2 G
DAMBOISE	LEWIS	1905	1979					PE2 A4
DAME	BERNARD "PETE"	1916	1974	BETTY	GARRAND	1925	1980	PC1 SR3
	BEVERLY A	1940/08/24		RONALD E	FORGET	1937/12/01	1992/03/21	PC1 SR2
	DONALD F	1917/03/02	1991/04/29					PT5 E3
	DONALD R	1927/02/03	1991/08/02	MILDRED T	LASHWAY	1931/11/28		PT5 W2
	EARL J	1914/04/14	1963/02/01	GERTRUDE R	BAKER	1923		PC1 BS5
	HARLEY G	1905/09/22	1973/11/24	MARIE L	CARTER	1910	1993	DA1 S1
	JULIUS D	1859	1945	JOSEPHINE A	DEMAR	1881	1951	PC1 AE1
	MICHELE			JOHN WILLIAM	OHLSSEN	1959	1992	PT1 SW1
	NORMAN JAMES	1906	1985					PC2 K1
	PEARL	1902	1992	JOHN E	QUINN	1891	1964	PC2 J2
	PETER	1881	1947	EVA	BELROSE	1890	1940	DA1 R4
	RODNEY PETER	1947/02/24	1996/07/19	KATHLEEN MARY	MEHAN	1950/02/07		PC1 H1
	THELMA A	1919/10/23	1994/10/27	ALBERT S	MONETTE	1917/08/07		PC2 J1
	WALTER J	1914/09/30	1992/12/11	GRACE	TYRRELL	1916/12/08	2002/10/11	PC1 BE3
DAMOUR	JOSEPH	1880	1959					PC1 J3
DANDROW	ADDIE	1859	1914/09/02	JOHN	DIXON		1932	PC1 BE1
	ANNA M	1902	1987	FRED A	GILLARD	1892	1975	PC1 SR3
	EMMA M	1901	1973	THOMAS G	BURKE	1885	1951	PC2 J4
	FRANCIS EDWARD	1876	1937	ANNA	HARKINS	1883	1982	PC1 BW4
	FRANK S	1905	1975	RUTH E		1911	1958	PC1 R2W
	GEORGE A	1916/06/10	1993/01/25	THERESA M	LaBARGE	1929/05/15	1979	PC1 AN3
	GUSTAVE C	1909	1975	MARIE	GLADD	1913/08/15	1996/05/20	PC1 R6W
	JANE J	1909	1991	LAWRENCE R	WEBBER	1906/10/27	1982/03/02	PC1 DW1
	JOHN R	1874	1957	MARTHA M	CARTER	1874	1945	PT1 SE2
	LEONARD F	1918	1983	MARIE D	STAY	1921	1983	PC1 CS1
	MARY E	1904/02/17	1997/05/24	GEORGE Y	TRIPP	1902	1978	PC1 BW4
	NANCY	1936	1986	RAYMOND A	WERLINGER	1934		PC1 R7W
	NELSON O	1881	1942	EDWIDGE E	CHALMERS	1884	1951	PC1 R4E
	SHERWOOD O	1919	1983	MILDRED	LaMARE			PC1 CS1
DANDURAND	DELIA	1820	1897/01/11	MADORE	SWEENEY	1809/04/17	1892/04/19	DA1 N1
	MICHAEL C	1849	1920/10/01	MARY LOUISE	LeCUYER	1868	1947	PC1 R2W
DANFORD	LUCINDA	1766	1848/05/04	ABSALOM	MANNING			PE4 J1
DANFORTH	GEROME S	1845/07	1862/05/12					PT3 CE1
DANIEL	ALEXINA	1879	1942	PAUL N	GEBO	1870	1961	PC1 BE4
	ALFRED	1856	1924	MARCELLENA	CHAMBERLAIN	1857	1918	PC1 BE4
	NELLIE	1877/02/04	1891/04/23					PE4 E
DANIELS	ANITA	1913	1969	SIMON G	PERRY	1905	1970	PC1 R2E
	BEVERLY ANN	1945/04/26	1945/05/20					PE4 B
	BLOSSOM	1905	2003	VICTOR C	RASCOE	1904	1977	PC1 BN1
	CHARLES A	1902	1952	ROSE	GIROUX	1905	1976	PC1 R2W
	CHARLES E SR	1941/03/16	2003/01/17	LAURA	ANNIS			PC1
	CHRISTOPHER T	1967/04/10	1992/08/07					PC1 R5W
	DELIA		1938	WILLIAM E SR	DuBOIS		1933	PC1 FW1
	DORIS L	1922	1986	RICHARD D	TUCKER	1916	1977	PC1 R5W
	ELIZABETH ANN	1938/05/07	1999/04/10	JOHN M	LaPORTE	1933/05/22	1970/07/27	PC1 J1
	ELIZABETH ANN	1938/05/07	1999/04/10	JESSE	SHEPARD			PC1 J1
	ERNEST O	1926/05/08	1995/09/26	ALICE G	NOBLE	1926		PC1 AE1
	FLORENCE	1909/10/08	1988/11/19	CARL	FLEMING	1905	1972	PC1 SR2
	FRED J	1906	1979	CHESTINE R	DOTY	1906	1991	PE2 A3
	GEORGE W	1937	1937					PC1 BW4

SURNAME	FIRST NAME	HEADSTONE INSCRIPTIONS		SP'S FIRST NAME	SP'S SURNAME	BORN	DIED	CEM	SEC
		BORN	DIED						
DANIELS	HAROLD P	1929/02/24	1995/03/06					PC1	R4W
	HENRY C	1891/07/26	1957/06/30					PC1	FW1
	HENRY W	1905	1969	DELIA	PROVOST	1892	1980	PC1	SR4
	HENRY W	1905	1969	VIRGINIA	SMITH			PC1	SR4
	HOMER	1888	1971	PERMELIA	LaCROSS	1892	1958	PC1	D3
	HOMER	1888	1971	MARGARET	GOLDEN			PC1	D3
	JEAN MARIE	1943	1944/01/08					PC1	J2
	JOHN HOYT	1956/09/15	1974/12/19					PT6	J2
	JOSEPH P	1903	1980	JULIA E	RIVERS	1913	1937	PC1	BW4
	LEON A	1920/07/22	1975/04/03	ELIZABETH	SENECAL			PC1	SR4
	LEON E	1931/05/30	1996/08/09	LUCILLE	PROVOST			PC1	R8E
	LEONA R	1923		WILLIAM H	CRANE	1919/04/10	1986/04/24	PC1	AS1
	MADELINE MABEL	1921/08/13	1979/10/01	LEVI LOUIS	WHITE	1914/12/20		PE2	A1
	MARGARET E	1932	1950					PC1	R3W
	MARGARET H	1930/08/31	1994/05/14	HAROLD J	CORROW	1927/07/12		PC1	R8W
	MAYNARD E	1911	1950	EVA M	LIBERTY	1910	1950	PC1	R3W
	NATHAN A	1982	1985					PC1	J2
	OMER			ROSE	GAULIN	1891	1919/07/03	PC1	H2
	PAUL G	1907	1974	HELEN	LaPOINTE	1908	1988	PC1	R4W
	RENA	1913/11/11	1995/11/19	JOSEPH	REEVES	1916	1979	PC1	BW5
ROBERT M SR	1935	1986	WENDY A	EGGLEFIELD	1952		PC1	R5W	
WALTER L	1912	1941	THELMA M	ROCK	1921	1998/10/11	PE2	B2	
DANOUGH	ELEANOR	1921	1984	VICTOR	CADIEUX	1921	1984	PC1	AN1
DANTON	JOHN		1911/01/15	POLY	COX		1906/03/17	PT9	A
DAOUST	HENRY J	1896/11/08	1982/10/06					PC1	BS3
	JEANETTE	1923	2002	NORMAN J	BUSKEY	1921/12/07	1989/05/02	PC1	R7E
	RUSSELL J	1928/04/04		BEULAH E	ELDRED	1933/01/21	1985/02/01	PT1	NW1
DAPO	ANNA M	1885	1967	PETER W	DEPOT	1891/06/01	1980/12/04	PC1	FE1
	BERTHA P	1906	1967	LEON H	BOLAND	1903	1981	PT1	SE1
	CHARLES M	1888	1955	CORNELIA M	MARTINEAU	1892	1954	SF3	A2
	DELIA	1887	1959	FRED	PLUNKETT	1886	1922	PC1	AN2
	FRED	1886	1922	DELIA	DAPO			PC1	AN3
	DELIENA	1895	1969	EMERY P	BRUCE	1891	1947	PC1	R2W
	DONALD M	1922/09/25	1969/05/10	HELENE	LUCIA			PE2	D4
	EVELYN	1913/10/31	1995/08/27	SANFORD	COOK	1915/12/07	1986/11/20	PC1	CN1
	EVELYN	1913/10/31	1995/08/27	CLAUDE	McGEE	1912/12/06	1984	PC1	CN1
	GEORGE A SR	1896	1955	SADIE M	MINER	1902		PT1	SW1
	HAZEL V	1925/04/02	1994/03/12	CLARENCE R	BRADLEY	1924/09/16		PTM	M
	HENRY W	1904	1927					PC1	H2
	JANET	1931/10/14	1999/04/19		ROCK			PTM	M
	JENNIE M	1893	1956	FRANK J	GUILBO	1895	1964	PC1	R2W
	JERRY M	1864	1936	JULIA	BLASE	1871	1963	PC1	R3E
	JULIA	1885	1944	LOREN	GADWAY	1883	1961	SF3	A2
	JULIA	1889	1962	WILLIAM	BEZIO	1882	1926	PC1	H2
	MARIE	1908	1972	GEORGE R	ANDREWS	1911	1979	PC1	BW4
	MARY E	1925	1994	HOWARD L	SNYDER	1925/11/15	1996/05/20	PE2	D1
	RALPH W SR	1925/09/10	1976/02/14	THELMA F	THEW	1930		PC1	R5W
	RALPH WILLIAM	1924/01/02	1972/08/31	BERTHA				PE2	D4
DARBY	DOROTHY	1907	1993	PHILIP C	MORSE	1899/03/24	1974/04/14	PT6	I1
DARE	ADELIA D	1879	1967		BANKER			PT6	F1
	EDITH	1882/11/02	1883/09/26					PT6	F1
	HARRIET H	1871	1953		CAUFMAN			PT6	F1
	MARGARET L	1865	1927					PT6	F1
	PRISCILLA G	1874	1907	JOHN S	BROADWELL	1870	1930	PT6	C1
	SAMUEL C	1832	1915	ADELIA	DAVIS	1839	1912	PT6	F1
DARKOSKI	MARIE STELLA	1895/12/23	1955/04/24					PC1	H2
DARLING	BARBARA			RICHARD E	LIBERTY	1931/07/28	1974/12/05	PE2	D4
	HOWARD M	1914	1970	GLADYS	BROWN	1917		PE3	A2
	HOWARD M	1914	1970	RUTH	HULBERT	1903	1987	PE3	A2
	ROSANNA	1910	1995	HORACE	VINCENT	1901	1971	DA1	S2
	S G	1835/09/26	1910/10/05	ADPNRIAM J	VAUGHAN	1836/09/26	1913/03/03	PT6	E1
DARRAGH	HERBERT A	1901	1956	MARGARET	BOSWELL	1894	1976	PE5	A
DARRAH	ANDY N	1879	1890					PT3	CE1
	ANN E	1898	1978	ARTHUR	SHARRON	1891/12/17	1958/04/25	PC1	BS5
	ANNA M	1901	1969	FRED J	DEROUCHER	1897	1950	PT1	SE2
	B EVEREST	1892	1970	MILDRED	COLLINS	1893	1981	PT3	NE1
	BENJAMIN F	1857/02/17	1917/03/13	EDITH	WELLS	1860	1915	PT3	CE1
	BENJAMIN W	1873/11/01	1939	MARGARET M	WINCH	1875	1946	PT3	NE1
	CANDIS	1859/06/21	1890/07/11					PT3	CE1
	CHARLIE A	1868	1943	FLORA M		1878	1963	PT3	NE1

## HEADSTONE INSCRIPTIONS

SURNAME	FIRST NAME	BORN	DIED	SP'S FIRST NAME	SP'S SURNAME	BORN	DIED	CEM SEC
DARRAH	CHAUNCEY G	1831	1907	FANNIE A	DENSMORE	1847	1894	SF3 E1
	CHAUNCEY G	1831	1907	ADELIA	DENSMORE	1849/06/12	1896/06/30	SF3 E1
	CLARA			WILLIAM F	LAVINE			PT4 NW3
	CLARENCE P	1907	1963	GERALDINE	MONTY	1914	1959	PT1 SE1
	CLAUDE S	1910/11/11	1982/06/04	RACHEL A	FAVARO	1926	1992	PT3 NE1
	CORA E	1879/07/07	1880/01/09					SF3 E1
	CYRUS	1880	1896/11/08					PT3 NE1
	DELIA	1857/09	1883/06/04					PT3 CE1
	DELLA E	1875/08/24	1896/08/20					PT3 CE1
	DORA	1881	1919	PAUL	PROVOST	1879	1959	PT4 NW3
	DORA	1886	1896/10/28					PT3 NE1
	DOROTHY	1921	1990	GERALD J	MANNIX	1920	1949	PE2 A2
	DOROTHY	1921	1990	RICHARD	JONES			PE2 A2
	DOROTHY M	1900/06/26	1960/05/19					PT3 SE1
	EARL	1853/07/10	1936/12/10	JULIA A	DOBBS	1854	1926	PT3 CW1
	EARL	1877	1953	SARAH		1871	1950	PT3 CW1
	EDNA M	1915/10/22	2002/01/11	HOWARD T	GLEASON	1917/07/15	1950/07/17	PC2 F2
	EDWARD L	1863/04/27	1925	ADAH	WRIGHT	1868		PT6 G1
	EDWARD	1889	1961	MARGARET	WIGGINS	1895	1945	PC1 R2W
	EDWARD E	1888	1940	JULIA I	HULBURT	1891	1971	PT3 CW1
	ERNEST H	1899	1981	GRACE	DUBUQUE	1907/02/02	1999/03/24	PC1 SR4
	EFFIE	1875	1973	CHARLES F	O'CONNELL	1875	1947	PT3 CE1
	EMMA	1889	1966	GEORGE A	SCRIBNER	1885	1960	PT6 G2
	FLORA M	1930		GERALD	COLLINS	1939/07/18	1999/03/04	PT5 BE4
	FLORENCE	1896	1989	ARTHUR G	FAVARO	1896	1993	PT3 SE1
	FLORENCE	1915		ROLAND J	ALLEN	1917	1984	PE2 A2
	FRANCES E	1919		JAMES E	BROWN	1917/08/24	2002/10/08	PT5 BE4
	FRANCES L	1854	1918	NATHANIEL E	SHELDEN	1844	1913	PT9 A
	FRANK	1879	1942	NELLIE	SAYLES	1885	1944	PT3 CW1
	FRANK D	1908	1977	RUTH M	SMART	1914	1998	PT1 NW2
	FRED A	1867/08/30	1908/06/14	BERTHA L		1872/02/02	1953/04/18	PT3 CE1
	FREDDY L	1892/07/21	1894/09/08					PT3 CE1
	GEORGE	1820/12/02	1903/08/16	ELIZABETH ANN	STACKPOLE	1828/04/08	1896/01/15	PT3 CE1
	GEORGE	1840/11/01	1922/12/13	ADELINE	GOOD	1847/06/22	1922/12/30	PT3 NE1
	GEORGE HENRY	1856	1929	MEDORA M	DARRAH	1850/12/11	1890	PT3 CE1
	GEORGE H	1912/07/21	1985/02/09	LOUISE C	HARVATH	1916/04/18	1978/01/11	PE2 A1
	GEORGE W	1876	1952					PT3 CW1
	GERALDINE E	1926/07/30		EUGENE E	BELLOWS	1924/11/06	1991/04/12	PT5 N1
	GERTRUDE C	1902/09/21	1972					PC2 J1
	GILBERT C	1897/07/10	1897/12/30					PT3 CE1
	GILBERT E	1917/05/14	1981/06/05	MABEL R	BRUCE	1919/05/03	1995/02/07	PT3 CW1
	GILBERT W	1899	1974	MARGUERITE	DUTTON	1893	1974	PT3 CW1
	GLADYS	1917	1965	BERNARD	MANOR	1916	1989	DA1 R4
	GRACE	1910	1969	PERLEY J	ROCK	1906	1978	PT1 SE2
	GRANT C	1915/10/28	1939/10/13	EDITH	BAKER	1909	1962	PT3 CW1
	GRANT C	1915/10/28	1939/10/13	MAE	BURNAH	1915	1969	PT3 CW1
	HARLOW C	1886	1919					SF3 E1
	HARMONE	1827/07/28	1912/09/12	MARGARET	STACKPOLE	1831/05/21	1895/02/11	PT3 NE1
	HAROLD B	1903	1966	FRANCES T	DURKEE	1901	1955	PT3 NE1
	HOWARD E	1915/09/11	1986/01/09	DOROTHY A	ST CLAIR	1917	1977	PC1 BS5
	JAMES H	1890	1890					PT3 CE1
	JAN			GEORGE W	TAMER	1924/02/22	1992/01/30	PT4 NW5
	JOHN			LUCY	GUYNUP	1856	1918	PT3 CE1
	JOHN H	1904	1961	GRACE	LAUNDRY	1906	1983	PT1 SE1
	JOSEPH A	1882	1943	EMMA	LARAVIE	1882	1937	PC1 R3E
	JOSEPHINE	1892	1976	WALTER T	LESTER	1882/11/04	1957/02/10	PC1 SR4
	KATHERINE C	1885	1943	HARRY A	CLARK	1889/02/17	1949/01/17	PT3 NE1
	KENNETH H	1922	2002	DORIS E	ROBINSON	1919	1991	PC2 F1
	LESTER	1834	1908	SOPHIA	McLAIN	1842	1901	PT3 CE1
	LOREN B	1907	1969	THERESA R	DARRAH	1913		PT3 SE1
	LYDIA	1887	1933	JOSEPH	BURNELL	1882	1951	PT2 C2
	MABEL	1850/12/11	1890	GEORGE HENRY	DARRAH	1856	1929	PT3 CE1
	MABEL	1884	1896/09/25					PT3 NE1
	MARGARET	1885	1966	MOSES	KING	1880	1945	PT2 C2
	MARIAN	1922	1940					PT2 C2
	MARY ELIZABETH	1906	1971	GERALD R	LaVIGNE	1903	1988	PC2 J1
	MAUDE E	1894	1940	JOHN	AYOTTE	1896/11/26	1958/02/24	DA1 S2
	MINNIE E	1895	1897/03/19					PT3 NE1
	NELLIE	1874	1958	FRANK P	TORMEY	1871	1957	PT3 CE1
	NELLIE	1881	1939	EDWARD	McGEE	1877	1953	SF3 A1

SURNAME	FIRST NAME	HEADSTONE INSCRIPTIONS		SP'S FIRST NAME	SP'S SURNAME	BORN	DIED	CEM SEC
		BORN	DIED					
DARRAH	PHOEBE	1872/06/19	1939	THOMAS	RYAN	1862	1918	PT4 NE1
	RALPH J	1928/09/02	1997/10/01	SHIRLEY A	ROCK	1931/03/07		PT5 N1
	ROBERT			ANNA M	SORRELL	1898	1974	PC2 F2
	ROBERT H	1862	1949	LUCY	BROWN	1867	1944	PT2 C2
	ROY	1924	1985	PAULINE	LaPLANTE	1922		PT1 NE1
	SARAH	1884	1965	CHARLES H	MEADER	1881	1947	PT3 CE1
	SHEPARD	1847/06/04	1928/07/26	ELIZA	HALL	1851/07/22	1917	PT3 CE1
	SHEPARD E	1881/08/26	1892/10/13					PT3 CE1
	SIGNOR	1895	1896/10/04					PT3 NE1
	STEPHEN P	1872	1945	MARY J	BRUNELL	1877	1965	PE2 A1
	SUSAN	1880	1954	CHARLES H	NORCROSS	1875	1940	PT3 CE1
	THERESA	1913		LDREN B	DARRAH	1907	1969	PT3 SE1
	TRUMAN E	1866/10/16	1939/09/15	ELLA	McQUILLAN	1871	1943	PT3 CE1
	VICTOR W	1894	1975	ETHEL	WILLETT	1902		PT1 SE1
	VIOLA	1912	1979	LEANDER LEO	ST LOUIS	1909	1989	PC1 R7W
	WALLACE D	1791/01/06	1854/04/15	MARIA	TRUAX	1792/04/07		PT3 CE1
	WALLACE J	1892/08/29	1955/01/14					PT3 SE1
	WILBUR A	1901/08/14	1986/09/10	DOROTHY	BUNKER	1909	1969	PT3 CW1
	WILLIAM IRA	1892	1949	JENNIE	GUYETTE	1897	1973	PT1 SE2
	WINIFRED	1919	1983	PAUL L	McGEE	1912/11/05	1991	PE2 A2
DASHNAW	ADELEA	1883	1963	HIRAM	SOULIA	1882	1947	PC1 BS3
	AGNES M	1918		ERWIN A	MACEY	1915/03/12	1981/12/22	PC1 R6E
	ALBERT W	1880	1948	EMMA M	SOULIA	1881	1969	PE2 C4
	ALMEDIA	1884	1969	LEON	PASSINO	1889	1963	PT1 NE2
	ANGIE	1873	1959	CHARLES	TROMBLEY	1870	1960	PT2 C2
	ANNA	1873	1937	FAYETTE E	JACQUES	1870	1926	PT1 CT1
	ANNA L	1880	1966	MEDRICK	LIGHT	1879	1968	PT2 C2
	BERNADETTE	1933		ERWIN	PARENT	1929		PT1 CT1
	BESSIE	1896	1948	CHARLES	CLAIR	1888	1945	PE2 B1
	CONNIE M	1962	1962					PE2 B4
	DONNA L	1949	1987	ROBERT A	BRUCE	1948		PT5 C2
	DORA J	1888	1983	ORIL J	BREYETTE	1888	1972	PT1 SE2
	DORIS	1935		RAYMOND	TURBIDE	1935		PT1 NW1
	DOROTHY E	1914/04/09	2000/06/27	THOMAS D	DERMODY	1903	1968	PT1 SE2
	EDMUND	1914/03/30	1914/04/22					SF3 E2
	EDNA	1912	1971	MARTIN	ORMSBY	1905	1979	PE3 B2
	EGTOR	1890/04/15	1890/08/26					PT2 C1
	ELAINE	1950	1999	GERALD R	IMHOFF	1939/11/28	1985/05/10	PE2 D4
	ELIZABETH	1865	1941	SOLOMON	BRELIA	1850	1916	PT1 SE2
	ETHEL	1921		GERALD G	STEWART	1919	1984	PE2 D2
	FELIX	1848	1929	FRANCES	BRELIA	1841	1917	PT2 C2
	FLORENCE	1907	1997	MARTIN W	COVEL	1905	1971	PE4 C
	FLORENCE A	1902	1902					PE2 C4
	FLOYD	1885	1948	SOPHIA	POCKETTE	1887	1961	PT1 NE2
	FRANCIS	1927	1979	CHARLOTTE	VARNO	1931		PT1 NE1
	FRANCIS K	1912	1915					PE2 C4
	FRED	1869	1958	OLIVE	CARLE	1876	1949	PE2 B1
	GLADYS S	1921		HAROLD D	MAULDING	1919/04/17	2000/07/02	PE3 B2
	HENRY G	1857	1927	MARY O	COLUMBE	1865	1952	PT2 C1
	HENRY N SR	1916	1988	RITA	BLAIR			PT5 C2
	HETTIE	1870	1943	HENRY E	ROCK	1869	1948	PT1 SW2
	JOHN F	1920	1988	VIOLA	PELKEY	1929/01/05	2002/05/21	PE2 D4
	JOSEPH N	1830	1912	ELIZABETH	ROBILLARD	1834	1917	PT2 S1
	MARION	1931/11/22	1998/02/14	HAROLD J	MYERS	1921/07/28		PT5 N2
	NELSON	1884/02/18	1905/07/22	JULIA	BRELIA	1848/06/18	1917/12/17	PT2 C2
	NORBERT F	1916		MARY	BROWN	1920		PE3 B2
	NORMAN	1885	1961	ALMA J	FAYETTE	1898	1948	PT1 NE2
	RAYMOND A	1908	1908					PE2 C4
	RAYMOND E	1908	1991	MARY	RABIDEAU	1903	1988	PT1 NE2
	REYNOLD J	1892	1970	FLOSSIE A	FAVARO	1898	1966	PT1 SE2
	ROGER B	1916/04/26	1999/08/14	ANNIS	ATWOOD	1915	1984	PE2 D2
	ROLAND R	1943/06/17	1993/02/01	FRANCES L	WESTON	1943/04/20		PE2 D2
	RUTH E	1924	1924					PE2 C4
	SARAH E	1875	1963	JOSEPH W	CARL	1870	1946	PT1 SE2
	SARAH I	1895	1977	CLARENCE E	LaDUE	1895	1962	PT1 SE1
	TRACI L	1971/02/22						PE2 D2
	WILLIAM H	1904	1904					PE2 C4
DAUDELIN	LOUISE	1847	1887/11/12	JOSEPH	BEAUCHEMIN	1850	1915	DA1 N1
	LUCY	1833	1915	JOSEPH SR	RABIDEAU	1834	1920	PT2 C1
DAUL	EARL P	1948	1977					DA1 CW1

## HEADSTONE INSCRIPTIONS

SURNAME	FIRST NAME	BORN	DIED	SP'S FIRST NAME	SP'S SURNAME	BORN	DIED	CEM SEC
DAUL	JEROME PATRICK	1898/03/17	1969/05/23	HELEN	PALMER	1909	1997	DA1 CW1
	THOMAS	1939	1987					DA1 CW1
DAUST	BETTY LOU	1946/09/15	1946/10					PC1 BS3
	WAYN ROGER	1953/06/29	1953/06/30					PC1 BS3
DAVERN	JEANNE	1922	1982					PC2 J4
	JEREMIAH	1886	1975	MARGUERITE	BEAUCAIRE	1898	1982	PC2 J4
	JEREMYN	1927	1989					PC2 J4
	MARY	1848	1917	JOHN	DEVAN	1838	1923	PT4 NE1
DAVEY	MARY	1858	1931	THOMAS F	RUSSELL	1856	1921	PC2 A2
	WALTER			IDA	FITZPATRICK	1895	1990	PE2 B1
DAVID	KENNETH W SR	1921/09/07	1990/01/01	JEANETTE				PC1 R7W
DAVIDSON	MARY	1924	1997	THOMAS F	DOUGLAS	1919/10/18	1978/04/09	PC2 J2
	AGNES R	1914/10/03	2002/03/04	HUBERT	ORMSBY	1910/11/03	1991/06/01	PT5 E2
	DAVID	1924/09/04	2003/09/24	EVELYN E	FREDERICK	1925		PT5 C1
	DEWEY D	1898/06/27	1957/05/13	KATHERINE	RYAN	1896/08/16	1985/11/10	PC2 A2
	GEORGE W	1932/10/29	1988/01/31					PC2 A2
	JOHN			ESTHER	MCLEAN	1842	1923	PT3 CE1
	JOHN DEWEY	1929/09/09	1990/07/16	LUCILLE	MARTIN	1933/03/18		PE2 D1
	LILLIAN E	1918/03/17	2000/11/04	BERNARD SR	LAMORA	1914/10/18	1989/11/19	PT5 E2
	LYDIA	1872/01	1878/07/22					PT3 CE1
	PHYLLIS A	1933/02/16	1994/07/16	ROBERT F	SEYMOUR	1932/10/18		PT1 NW1
DAVIES	RONALD L	1923		NAOMI G	BULL	1926		PT5 C1
	DAVID I	1936	1957					PT1 SW1
	JAMIE LEE	1989	1989					PC1 J2
	KELLY			MICHAEL JOSEPH	BLIER	1957/09/18	2000/11/27	PC1 R9W
DAVIGNON	LEWIS W	1900/04/03	1973/08/30	GENEVIEVE R	RILEY	1903	1997	PT1 SW1
	SANDRA			THOMAS SR	QUINN	1933/11/28	1993/05/18	PC2 A2
	WILLIAM E	1931/07/26	1996/01/30	PATRICIA				PT1 SW1
	WILLIAM L	1889	1968	MABEL	BAILEY	1892	1980	PE2 A3
DAVIS	NICOLE ALISON	1969/10/24	1975/03/18					PC1 BS5
	WARREN J	1938		KATHLEEN E	DRAKE	1944/07/28	1994/07/25	PC1 BS5
DAVIS	[DAUGHTER]	1848	1848					PE1 WN
	ABIGAIL	1830/07/14	1894/02/19	NATHAN M	EELLS	1826/08/25	1900/09/30	SF3 C2
	ADELIA	1839	1912	SAMUEL C	DARE	1832	1915	PT6 F1
	ALBERT J	1889	1929					PC1 BN3
	ARTHUR E	1930	1949					SF3 C2
	CARRIE A	1872/01/05	1906/07/16	GEORGE W	SMITH			PTP F
	CHARLES A	1858/01/10	1897/02/13	ELLA A	TRUE	1859/04/04	1935/10/09	SF3 C2
	CHARLES N	1915	1915					SF3 C2
	CHESTER S	1962/04/23		EVA P				PC1 SR4
	ELLEN M	1911	1964	EDWARD E	ROCK	1906	1973	SF3 C2
	ERMINE L	1914	1914					SF3 C2
	ESTHER	1822	1892/04/06					PE1 WN
	EUGENE E	1854	1875/04/24					PE1 WN
	EUNICE A	1860/01/07	1890/05/16	GEORGE A	PHILLIPS	1849/02/15	1933/09/13	PE3 C2
	EVA	1882	1960	WILLIAM M	SMITH	1872	1946	PC1 D1
	EVEREST N	1891	1964	LOIS M	HART	1890	1972	SF3 C2
	FRED H	1887/03/17	1907/03/30					SF3 C2
	FREDDIE	1862/04	1865/07/15					PE1 WN
	FREDERICK	1845	1922	ELIZABETH	WILSON	1858	1893	PT6 D2
	GARDNER	1784/05	1855/11/20					SF3 C2
	GEORGE E	1878	1925					PC1 BN3
	HAROLD E	1895	1973	ORIA	ORMSBY	1894	1959	SF3 C2
	HELEN M	1856/06/03	1908/04/08	WILLIAM H	MYERS	1855/04/02	1953/11/05	PE3 D2
	HELEN M	1883	1908					PE3 D2
	HELEN M	1911	1979	HERMAN A	TROMBLEY	1904	1995	SF3 C2
	HENRY L	1824/02	1848/09/30					PE1 EN
	JACK G	1913/11/28	1990/01/17	MARY	MORRISON	1916/07/21	1992/01/30	PT6 I1
	JAMES H	1850		LAURA		1851	1925	PC1 BN3
	JAMES JR	1813/12/13	1890/06/04	MARY		1817/03/07	1846/02/24	PE1 WN
	JAMES W		1936/03/22					PTP E
	JOHN G	1887	1918					PC1 BN3
	LIBBIE	1874/06/20	1903/07/30	ALBERT R	EMERY	1875/02/28	1903/03/22	PT6 D1
	MABEL	1892	1971	HUGH J	DAVITT	1879	1932	PC2 D1
MARTHA R	1814/05/20	1896/03/28	GEORGE	EELLS	1824/04/02	1891/05/01	SF3 C2	
MARY ADELAIDE	1852/02/25	1852/10/05					PE1 WN	
MARY L			WILLIAM T	SPELLMAN	1915/06/24	1969/12/24	PC1 CN3	
PATRICIA	1919/03/24		JOHN P	JUDGE	1910	1975	PC2 E2	
PATRICIA	1919/03/24		CLYDE AUGUSTINE	LEWIS	1913/06/20		PC2 E2	
RALPH A	1924/07/27	1945/03/19					SF3 C2	

SURNAME	FIRST NAME	HEADSTONE INSCRIPTIONS		SP'S FIRST NAME	SP'S SURNAME	BORN	DIED	CEM	SEC
		BORN	DIED						
DAVIS	REUBEN			ELSA		1799	1852/02/09	PE4	J1
	ROY E	1886/05/21	1903/09/12					SF3	C2
	RUTH	1841/12/29	1858/05/05					SF3	C2
	SARAH	1832	1909	NILES	CHURCH	1821	1909	PE4	J1
	SARAH J	1802/05/20	1887/09/14	JOHN	RIDER	1805	1868/03/10	PE4	G
	STELL A	1871	1924					PC1	BN3
	SUSAN			SCOTT R	LATOUR	1957/12/18	1994/08/26	PC1	SR2
	TRUMAN B	1916	1989/04/02	HELEN A	LEWIS	1914	1976	SF3	C2
	WALTER C	1912	1967	HELEN	PABISH	1910	1995	PC2	J1
	WILLIAM			EUNICE		1810	1845/10/21	PE4	J1
	WILLIAM E	1918	1918					SF3	C2
	WILLIAM H	1845	1922	MARY	THAYER	1849	1916	PT6	B1
	ZANNA	1823	1862/01/27					PE1	WN
	DAVISON	HENRY H JR	1932/04/07	1997/12/28	PATRICIA	PELKEY	1931/02/23		PE2
SARAH I		1896/06/06	1985/08/20	JERRY O	BANKER	1895/10/19	1961/12/15	PT6	F1
DAVITT	HELEN MARY	1911/09/02	2002/04/22	GEORGE D	RYAN	1915	1987/06	PC2	F1
	HUGH J	1879	1932	MABEL	DAVIS	1892	1971	PC2	D1
	MABEL E	1918	1919					PC2	D1
DAY	MARY	1920	1994	HARRY V	KEENAN	1910/11/08	1990/11/25	PC2	D1
	[DAUGHTER]	1817	1841					PTG	C
	AMDS			[WIFE]		1758	1833/02/21	PTG	C
	ASA	1779/12/18	1850/06/07	JANE	WARREN	1778/05/19	1852/03/09	PE4	J2
	BESSIE L	1889	1959	HOWARD R	LOBDELL	1887	1959	SF3	C1
	BETSEY	1799	1822/01/15					PTG	C
	CHARLES E	1846	1902					PTG	B
	CORNELIA A	1843/08	1868/04/29					PTG	C
	CYRUS P	1821	1882/04/14	MARY	ROBINSON	1828/12/06	1916/05/18	PTG	B
	DAVID K			BETSEY		1854/02	1892/11/19	PTG	C
	DOROTHY	1909		RUDDOLF O	HAUCK	1916	1966	PE3	B1
	EDMUND L	1866/01/24	1929/05/05	IVA D	BLISS	1866/02/16	1928/07/24	PE4	D
	EDWARD	1818	1864/12/26	MARIA S		1818	1896	PTG	B
	ELIZA JANE	1838/06/08	1838/07/17					PE4	J2
ELIZABETH	1805	1885	THOMAS P	GILSON	1793	1870	PE4	J2	
ELIZABETH	1868	1960	HOBART T	FULLER	1868	1953	PE4	J1	
ELIZABETH	1891	1984					PC1	CS4	
EVERETT C	1907	1988	FLORENCE	MURPHY	1905	1977	PE3	B1	
EVERETT C	1907	1988	RACHEL D	GREW	1919	1983	PE3	B1	
EZRA J			NELLIE	FULLER	1864	1925	PE3	O1	
FRANCES A	1851	1914	CHARLES M	STICKLE	1843	1934	SF3	C1	
FRED WARREN	1872/06/07	1881/02/06					PE4	J2	
GEORGE EDDIE	1858/03	1858/05/21					PTG	B	
GERTRUDE A	1899/09/21	1991/07/23	LOUIS A	YEDMAN	1897/02/15	1972/09/01	SF3	W1	
GRACE E	1899	1903					PE3	C2	
HARRIET D	1818	1882	HIRAM H	BEARDSLEY			PT9	A	
HARRIET D	1818	1882	LEVI	MARTIN	1800	1891	PT9	A	
HATTIE F	1860/12/02	1910/06/01					PTG	C	
HENRY	1818/09/16	1897/01/01	ANN	WHITEHEAD	1827/10/06	1915/12/29	PTG	C	
HORACE E	1866/08/22	1867/08/23					PTG	C	
ISYRA			BETSY		1801/04/10	1851/11/25	PTG	C	
JANE MARIA	1810/02/18	1879/09/04					PE4	J2	
JENNIE E	1884/04	1884/09/29					PTG	B	
JOAN MARIE	1931	1977					PE3	B1	
LULA	1901	1983	JOHN P	MOORE	1885	1956	PE3	C2	
LULA	1901	1983	JOHN J	PERRIN			PE3	C2	
MARGARET SOPHIA	1814/08/22	1872/08/24					PE4	J2	
MARIAN L	1927/10/12	1979/10/06	JASPER	BRUCE	1895/10/01	1978/10	PE3	B1	
MARIAN L	1927/10/12	1979/10/06	CHESTER W	BRUNO	1928/01/02	1986/01/08	PE3	B1	
MARTHA LUCILE	1894/05/12	1969/12/13	GEORGE A	LEWIS			PE4	D	
MARY	1808	1878/12/26	THOMAS	BRACE	1796	1868/08/17	PTG	C	
MARY E	1853/11/15	1855/09/11					PTG	C	
NELSON	1828/04/04	1900/06/04	JANE E	HOWE	1833/02/05	1905/03/08	PE4	D	
ROBERT M	1878/10/10	1881/01/29					PE4	J2	
ROBERT McPHERSON	1823/01/27	1881/01/05	MARTHA S	CLOUGH	1837/03/19	1872/05/31	PE4	J2	
RUFUS	1783	1838/08/12	MARY D			18 YEARS	PTG	C	
RUFUS K	1838	1904	ELIZABETH H		1834	1910	PE3	C2	
RUSSELL FISH	1875/04/23	1881/02/01					PE4	J2	
S ARTHUR	1873	1948	SARAH	EVERETT	1872	1952	PE3	C2	
STEPHEN WARREN	1836/02/29	1897/02/19	SARAH	FORRENCE	1839/12/06	1900/03/08	PE4	J2	
THEODORUS W	1805	1846/08/11	ELIZA	REYNOLDS	1810	1893/08/12	PE4	J2	
THERON W	1857	1927					SF3	C2	

SURNAME	FIRST NAME	HEADSTONE INSCRIPTIONS		SP'S FIRST NAME	SP'S SURNAME	BORN	DIED	CEM	SEC
		BORN	DIED						
DEALISSIA	MICHAEL J	1920		DOROTHY A	ORMSBEE	1920	2003	PT5	C1
DEAN	MARY A	1856	1928	CORTEZ F	WRIGHT	1851	1928	SF3	B1
	VICTOR W	1924		IDA M		1924		PT3	SE1
	W R	1882/06/11	1916/10/01					SF3	B1
DEBUQUE	ESTER A		INFANT					PTP	F
DECARLO	FRANCES M	1938		CARL W	WALKER	1932/12/22	1985/01/18	PT5	CW2
	FRANK J	1913/06/13	1969/11/29	RITA M	HANSBURY	1919/03/30	1994/04/07	PC1	BW2
DECAVALLAS	LOUKAS	1929/12/05	1978	JEANNINE	FORTIN	1929	1994	PC1	DW3
DeCELLE	FRANCIS	1920		MILDRED		1912		PC1	R4E
	GERALD M	1923/04/27	1995/07/25					PC2	J1
	MANUEL J	1899	1968	ESTELLE	LeBLANC	1897	1990	PC2	J1
	MARION M	1920						PC2	J1
	PAULJNE E	1926/04/09		ROBERT W	EGAN	1920/12/29		PC2	K1
	PHILIP			DELIA	GIBEAU	1849	1919	PC1	BE3
DECKER	BERTHA	1929	1977	THEODORE	GARROW	1930	1978	PC1	SR3
	MARY	1900/01/08	1990	ALFRED	BURNELL	1889/07/29	1971/08/09	PT4	NW5
	WILLIAM S	1897/02/20	1933/03/06	MARGARET	D'ARCY	1898/08/22	1959/11/24	PC2	G
DECKERT	MARCELINE	1823	1903					PC1	BW1
DeCLARK	FRANK	1879/02/11	1952/01/17	MYRA	ROCK	1884/08/07	1942/10/29	PT1	SW2
DeCOCK	RAYMOND J	1913	2000	LOUISA	BEAUDOIN	1886	1986	PT5	BE2
DECORA	GERVIS G	1842	1916	MARY	FLANAGAN	1862	1941	PC2	A2
	LENA M	1897/04/22	1999/11/11	ANDREW	DUBUQUE	1892/02/01	1967/09/02	PC1	BE3
	LOIS G	1903	2001	ROLAND S	TAFT	1900	1990	PC1	R2W
DeCOSTA	JOSEPHINE	1920/03/26	1999/05/17		WILLIS			PC1	SR2
	CHERYL A	1956/09/22		DEAN A	ROCK	1962/06/09		PT1	NW1
DEFAYETTE	ALBERT	1886	1962	ANNA P	LaFOUNTAIN	1889	1966	PC1	SR4
	ALBERT J	1886	1962	EVA	FACTEAU	1887	1955	PC1	SR4
	ALFRED J	1926	1997	IDA	MILLER		1966	PC1	BS5
	ALFRED J	1926	1997	LENA	GONYEA	1924		PC1	BS5
	DELIA	1869	1954	EDMOND	BELL	1870	1934	PT1	CT1
	DELIMA	1852	1921/01/09	PETER	DELORM	1842	1904/04/23	PE2	C2
	EPHRAIM R	1919/09/01	2002/01/14	CARMELA R	SANTORI	1927	2003	PT1	NE1
	FRANK A	1921/01/18	1997/06/13	HENRIETTE	FORTIN	1922		PC1	DW3
	GILBERT G	1930/10/06	1996/10/25	ARLENE M	ACKEY	1934		PT5	C1
	HECTOR J	1908	1985					PC2	J1
	HENRY R	1914/10/13	1997/01/06	ELAINE A	GONYEA	1915/06/06	1979	PC1	AS1
	HENRY R	1914/10/13	1997/01/06	LEDA ANN	GONYEA	1920		PC1	AS1
	ISADORE J	1919		KATHERINE	BARBER	1928	1976	PE2	D2
	ISADORE J	1919		ANNA M	BARBER	1929	1991	PE2	D2
	JOANIE C	1990/08/03	1991/11/29					PT5	N1
	JOSEPH	1900/05/23	1978	MARY	KING	1904	1985	PC1	BE5
	JULIA L	1905/05/15	2000/07/01	ARTHUR G	RENAUDETTE	1904	1979	PT1	NE2
	KEVIN M	1957/12/31	1987/10/07					PE2	D1
	LEAH	1910	1974	EDWARD	KING	1909	1977	PC1	AS1
	LEO	1955	1971					PE2	D2
	LEO C	1921/03/02	1951/03/26	MARGARET L	STONE	1922		PC1	R3W
	NANCY	1956						PE2	D2
	NORMAN J	1889	1931	LAURA M	CARON	1898	1969	PC1	AE2
	OREL J	1918/02/20		TERESA M		1925/01/31		PC1	R5W
	PHILMORE	1910						PC1	AE2
	REMIIE J	1895	1975	ALICE	DUPELL	1890	1963	PC1	AS1
	REMIIE J	1925		DORA L		1928		PT1	CT1
	RITA T	1916	1980	ALFRED H	CARON	1913		PC1	G
	SCOTT E	1970/03/10						PT5	N1
	VALEDA	1913	1984	BURTON L	HACKETT	1909/03/02	1990/01/28	PC1	R5W
	WILFRED A	1883	1961	ROSE	LaFOUNTAIN	1886	1968	PC1	SR4
DeFEO	MARY ROSE	1917/06/05	2003/02/12	JULIO J	JULIAN	1913		PTM	M
DEFIETTE	CLARA	1883	1961	VICTOR J	VENNE	1884	1970	PT4	NW5
	WILLIAM	1886	1972	MARGARET	LEDWITH	1895	1971	PT4	SE1
DEFOE	ARTHUR H	1903/03/10	1935/02/08					PE4	C
	ETHEL	1898	1958	JAMES H	ANNIS	1891	1970	PE4	C
	LUCY			LEVI N	SCRIBNER	1842/03	1900/08/09	PTG	B
	NELSON	1844	1918	CELIA	WHITE	1850	1894	PE2	C4
	NELSON J	1879/12/29	1963/12/28	HELEN G	LAPORTE	1883/04/18	1960/10/08	PE2	C4
DEFONZO	BRIDGET	1926		BERNARD W	CHAUVIN	1925	1999	PT1	SE1
	JESS J JR	1899	1981	DOROTHY	SIDDON	1906	1982	PC1	SR3
	PAUL A	1894/04/09	1981/04/23	MARGHERITA	MONACO	1905	1982	PC2	F1
	ROSARIO A	1885	1973	NATALINA	JEZZI	1893	1984	PC2	K2
DEFORE	GLADYS	1900	1983	WILLIAM P	DWANE	1900	1958	PC2	H2
	GRACE M		1952	WILLIAM C	HANLON		1956	PC2	A2

SURNAME	FIRST NAME	HEADSTONE INSCRIPTIONS						
		BORN	DIED	SP'S FIRST NAME	SP'S SURNAME	BORN	DIED	CEM SEC
DEFORE	VELEDA	1911	1987	KENNETH I	FESSETTE	1905	1980	PC1 BW4
DeFORRIS	CHARLES M	1895/06/29	1946/03/10					PT9 B
	LUCY M	1874	1956	HENRY A	THOMPSON	1880	1953	PT9 B
	MELISSA C	1847	1926					PT9
	MURRAY T	1879	1939					PT9 B
DEFOUR	HATTY	1843	1924	ELI	BRUNELL	1844	1911/07/15	PC1 AN3
	JOSEPH	1853	1933	ADDA		1851	1924	PC1 CN1
DeFOY	F RICHARD			ELMIRE	LeBRETON	1848/01/26	1913/01/21	PC1 FW2
DEGNAN	ANDREW	1816	1885					SF1 W1
	JAMES	1838	1908					SF1 W1
DEGNON	HARRY			MARION				PC2 D1
deGRANDPRE	ALEXANDRINE	1875	1962					PC1 BS2
	ARTHUR A	1870	1948	ALEXANDRIENE	BATTERTON	1869	1939	PC1 BS2
	ARTHUR B	1909		JANE	BYRNE	1912	1994	PC2 J1
	GERARD C	1896/10/07	1985/01/14	MARY	WELLER	1899	1965	PC1 BS2
	MARIAINE	1947		FLOYD C	MORROW	1946/10/27	1983/12/03	PC2 J1
dEGRASSE	FRANK	1899/30/05	1979	ELSIE	LEDWITH	1915	1982	PC2 J1
DeGRAY	GENEVIEVE	1922/12/23	1943/11/29					PC1 R2W
DeGREGORY	ALFRED J	1912	1947	MILDRED	FORKEY	1910	1993	PC2 F1
DeGROFF	BERTON M	1883/09/09	1889/04/25					PT9 A
	EMMA	1843/04/22	1882/01/27	ISAAC	WELLS	1842/10/17		PT9 A
	IDA M	1888	1948	ISAAC J	GINETT	1874	1952	PC1 BW2
	JAMES O	1822/04/27	1895/11/01	LUCENDA R		1818/09/20	1887/03/07	PT9 A
	SMITH			MIRANDA			1854/03/24	SF4 M
	WILLINGTON	1849/09/14	1870/09/23					PT9 A
DeJAAGER	HELEN	1916/12/07	1999/10/04	JOSEPH R	TOBIN	1919/09/13	1970/09/13	PT4 NW5
DEL-ZIO	JOSEPH	1952/04/03	1952/04/03					PC2 J4
DELANEY	[INFANT]	1891/11/25	1891/11/28					PT4 NE1
	ANN	1821	1872/11/13					SF1 C2
	E HAROLD	1885	1945					PC2 J3
	E T			ALICE	DORGAN	1862/09/24	1927/10/18	PC2 J3
	EDWARD	1867/02/14	1882/06/05					PT4 NE1
	EDWARD M	1899/04/04	1978	ANNE	GIBNEY	1901	1973	PT4 NW3
	EDWARD T	1856	1893					PC2 J3
	GELENA K	1890	1918	CLARE A	CROWLEY	1884	1955	PC2 J3
	HARVEY R	1907	1985	AUGUSTINE H	PINSONNAULT	1911/09/01	1994/01/04	PC1 BS3
	JAMES L	1869	1940	MARY E	McNALLY	1869	1927	PC2 D1
	JERRY	1870/03/18	1931	MARGARET M	MURRAY	1868	1945	PT4 NW1
	JOHANNA	1867	1941	JAMES	DELANEY	1865	1931	PT4 NW1
	JOSEPH W	1883	1953					PC2 J3
	KATHRYN			ANDREW P	SENECAL			PC2 D1
	MARY							PT4 NE1
	MARY E	1895/06/30	1947					PT4 NW1
	MICHAEL	1861	1914	MARY ANN	RYAN			PT4 NW1
	MICHAEL JOSEPH	1922/05/01	1987/01/07	MARGARET	VASS	1925/12/01	2000/01/21	PC2 J1
	MICHAEL W	1950	1968/11/21					PC2 J1
	MILDRED K	1916		KENNETH W	CLARK	1915/12/06	1986/08/05	PT5 CW2
	NANCY	1864/09/10	1892/06/25	THOMAS	SHEA			PT4 NE1
	PATRICK J	1933/11/26	1994/09/21					PT4 NW3
	RAYMOND R	1927/09/27	1990/04/25					PT4 NW1
	ROBERT			MARGARET	GORDON	1949	1981	PT4 NW3
	WILLIAM	1830	1897/10/02	MARY	KENNEDY	1827	1920	PT4 NW1
	WILLIAM	1792	1859/06/05	JANE	CASEY	1794	1871/01/22	SF1 C2
	WILLIAM J	1893/04/21	1961	ROSE	McKILLIP	1893	1959	PT4 NW1
	WILLIAM JR	1868/07/14	1918	MOLLIE	STONE	1901	1970	PT4 NW1
DeLARM	EDITH E	1859/04	1883/10/20					PT6 B2
	WARDNERE	1864/07/09	1912/06/15					PT6 B2
DELBEL	GEORGE	1889	1922	MARIE	OSSELLO	1894	1967	PC1 AN3
DELCORE	MARGARET	1839	1913/03/11	AMEDA	CHAUVIN	1824	1909	PC1 AN3
DeLEMIERE	ELMIRA	1879	1951	FRED	GIGUERE	1871	1954	PT4 NW2
DELIEL	BEATRICE	1900	1940	ALCIDE	LIGHT	1897/02/14	1968/10/28	PT4 NW3
DELILE	BENJAMIN B	1873	1961	MARY J	LENO	1879	1960	PT4 NW3
	MAYNARD J	1902	1918					PT4 NW3
DELISLE	ALINE M	1923/09/11		EDWARD R	BOYLE	1927/10/25	1989/05/13	PT5 N3
	DOROTHY	1922/10/11	1992/12/22	ALLEN	FARBER	1922/04/11	1988/05/29	PC1 R7E
	FLORENCE A	1926		ERNEST W	COLLINS	1921/01/24	1993/05/25	PT4 NW5
	JOHN	1890	1951	JOSEPHINE	RIVERS	1895	1967	PC1 R3E
	JOHN C	1908	1963	ISABELLE	BOMBARD	1918	1997	PT3 SE1
	JOHN W	1917/02/27	1995/10/17	LILLIAN M	BROTHERS	1930/09/13		PT5 N2
	KENNETH R	1933		DORIS M		1928		PT4 NW3



HEADSTONE INSCRIPTIONS								
SURNAME	FIRST NAME	BORN	DIED	SP'S FIRST NAME	SP'S SURNAME	BORN	DIED	CEM SEC
DELISLE	KENNETH M	1950	2002	MARY L	HOY			PT5 BE4
	LINDA S	1954	1989	LAWRENCE D	SAUVE	1940	1993	PC1 R7E
	MARTHA			NAPOLEON	MAYETTE			PC1 H2
	MAYNARD R	1920/08/11	1987/02/03	HAZEL A	ROCK	1928/03/05		PC1 R7E
	RICHARD A SR	1905	1983	EDNA M	LATOUR	1907	1984	PT4 NW4
	RICHARD A JR	1931		LORETTA E	DONAH	1932		PT4 NW3
	STANLEY F	1926/02/20	1979/07/23	ELEANOR	WELLS	1915/06/10	1997/04/12	PT1 NE1
	DELLIGAN	FRANCES B	1896	1983	ANTHONY J	ST DENNIS	1886	1962
	OLIVE	1892	1980	CHARLES H	RAYMOND	1876	1964	PC1 BE2
DELMAGE	LILLIAN	1878	1959	ALBERT F	ROBINSON	1873	1944	PT6 G1
DELONG	ALLEN	1848	1924	PHEBE	BUCK	1857	1931	SF3 B2
	BLANCHE A	1846/07/19	1896/04/10	JAMES D	COTIE	1842/10/02		SF3 B1
	DION	1986/06/11	1986/06/11					SF3 W1
	HUBERT H	1888	1963	HAZEL	LAMAY	1898	1991	SF3 B2
	LARRY	1955		ELLEN		1961		SF3 W1
	MINNIE			HARVEY A	BRIDGES	1859/04/01	1920/10/06	PT9 8
DELOREA	JOHN	1852		MARY	BRUNELLE	1854	1916	PT4 NE3
DELORIA	FLORENCE	1920						PC2 F2
	FRANCELLA	1881	1948	FREDERICK H	SMITH	1873	1949	PC1 BS4
	KENNETH	1936	1984	VERLIE	LAREAU			PC2 F2
	NETTIE	1897	1950	LEONARD F	PATNODE	1891		PC1 D3
	WILLIS	1883	1954	PAULINE	BONNETT	1903	1975	PC2 F2
DELORIER	CELESTE	1800	1887	GUILLAUME	LaFORCE	1800	1862	PC1 BN4
DELORMIER	ALEXANDER	1878	1953	ROSE	FACTEAU	1889	1977	PT2 N1
	N LESLIE	1947		CAROL A	BRADLEY	1944		PT6 G1
	NELSON A	1910	1954	JUNE	GETTYS	1914	1975	PC2 F1
DELORM	ANDREW	1871/12/07	1953	ANNA	LaROCK	1876	1929	PE2 C2
	CAROLYN ANN	1935	1937					PE2 C2
	ELIZABETH	1839/05/28	1899/06/06	RUSSELL	SIBLEY	1822/01/16	1907/08/21	PE4 H
	ELIZABETH	1875	1960	DAVID	SHARPE	1880	1972	PE2 C1
	MARGARET	1842/12/08	1917/09/02					PT6 H2
	NELSON H	1901	1971	FRANCES	SORRELL	1909	1995	PE2 C2
	PETER	1842	1904/04/23	DELINA	DEFAYETTE	1852	1921/01/09	PE2 C2
	THERESA F	1927		LEO L	PERRY	1927		PT5 AE2
DELORME	DONALD A	1921/08/26	1996/07/13	CATHERINE	LaDUE	1923		PT1 SE1
	EDITH	1897	1981	WILLIS	DURGAN	1895	1972	SF3 C2
	EDWARD	1850/07/09	1936/08/17					PE2 C4
	ELIZABETH	1849/04/27	1923/03/29	DAVID	GIBAULT	1835/10/06	1921/08/27	PC1 BE3
	IDA	1857		DAVID	GEBO	1867	1927	PT1 CT1
	NELSON	1845	1920	SARAH	BEAUCHEMIN	1840	1918	PE2 C1
	OSCAR C	1894	1961	ELIZABETH L	WEBB	1894	1968	PT1 SE1
	PETER	1798		MARY	FAUNIES	1810	1891/01/03	PE2 C4
	ROCK	1836	1884/06/23					PE2 C4
	SAMUEL	1881	1977	LYDIA E	JOCK	1893	1966	PE2 A2
	SEYMOUR	1872	1934	SARAH	BOSLEY	1874	1938	PE2 B2
	SOLOMON	1850	1922	JANE	LALIBERTE	1855	1930	PE2 C4
	WILFRED G	1913/03/03	1975					PE2 B2
DELORMIRE	ADALINE	1882/06/10	1970	FRANK	CORYER	1882/04/15	1959/08/29	PT4 NW3
DELUMYA	JESSIE M	1915	1917					PT2 N1
DELUMYEA	FRANCIS G	1919		VIRGINIA	ALGER	1923		PT2 N1
	JOSEPH	1841	1889/02/22	MARY	ST JOHN	1844	1914/04/03	PT2 N1
	PAULINE							PT2 N1
DEMAR	ARTHUR W	1916	1981	PEARL E	SMITH	1931	1982	PE3 B2
	JOSEPHINE A	1881	1951	JULIUS O	DAME	1859	1945	PCE AE1
DEMARAIS	FRANCIS	1901	1977	BEATRICE V	GARROW	1906	1961	PC1 G
	GREGORY P	1949/04/28	1986/01/15					PTM M
	JOSEPH	1866	1950	CELINA	PROVOST	1861	1948	DA1 S3
	MARTHA	1903	1992	MARTIN E	GARROW	1903	1981	PC1 R2W
	MARTHA	1903	1992	GEORGE J	LASHWAY	1901	1961	PC1 R2W
	PATRICIA H	1930	1931					PC1 G
	ROBERT W	1923/03/14	1999/09/23	BLANCHE A	POULIN	1915		PTM M
DEMARAY	F A	1860	1930	MARY	SULLIVAN	1862	1906	PC2 K1
	THOMAS	1847	1947					PC2 K1
DEMARD	NELSON	1884/05/28	1884/05/28					DA1 N4
DEMARS	ALEX			NANCY	SENECAL	1852	1907	PC1 R2E
DEMARSE	EMMA	1897	1978	KENNETH I	FESSETTE	1905	1980	PC1 BW4
	EMMA	1897	1978	WALTER	LIGHT	1894	1979	PC1 BW4
	JOHN F	1926		GRACE E	MARTIN	1935		PT5 C2
	WILLIAM			PRISCILLA M	GORDON	1900/09/11	1996/07/13	PT1 SW2
DEMARY	ADOLPH	1890	1940	ELLA M	NEWELL	1900	1994/01/26	PC1 R4E

SURNAME	FIRST NAME	HEADSTONE INSCRIPTIONS		SP'S FIRST NAME	SP'S SURNAME	BORN	DIED	CEM	SEC	
		BORN	DIED							
DEMERY	ELIZABETH D	1895	1969	CHARLES E	LEWIS	1880/10/09	1966/11/29	PC1	CM1	
	FLORENCE M	1924		HERBERT J	ROCK	1923	1982	PT1	NW2	
	HENRY J	1890	1945					PC1	AE2	
	JOHN ALFRED	1934/03/29	1973/05/19	VALEDA	MACEY			PC1	DW2	
	JOYCE	1932		WALTER	GOWETT	1925	1985	PT1	NW1	
	MARGARET E	1923	1948	CLARENCE R	BRUNELL	1917	1972	PC1	R3W	
	MARY	1885	1966	ALEXANDER	LASHWAY	1879	1945	PC1	R4E	
	ROSE	1879	1943	ALFRED	BRAULT	1871	1927	PC1	E	
	PAUL J	1944		MARYBETH	DUBUQUE	1945		PE2	D4	
	DEMEO	MARIE ANNE	1860	1931	WILLIAM	LeFEVRE	1854	1919	DA1	CW2
DEMEREUX	ALEXANDRE	1865	1942	GEORGIANA	BOIRE	1868	1937	PC1	FE1	
DEMERS	BERNICE M	1916		EDMUND J	CONLEY	1913	1975	PC2	J1	
	DENISE	1859	1935					PC1	J1	
	DORIS M	1928/04/03	1995/09/11	LAWRENCE J	LaPLANTE	1924/12/05		PT5	N2	
	NATHALIA	1882	1953	JOHN HENRY	ST DENIS	1891	1970	PC1	J1	
	OCTAVE JOSEPH	1853	1920/10/01	AMELIA	DUCHESNY	1854	1922	PC1	CM1	
	RITA G	1934		ANDREW E	OLIVER	1932		PT5	BE2	
	EMERSON	1920/04/01	1994/05/19					PE2	C3	
	JOHN J	1902/01/17	1984/12/29	ANNETTE E	FEARON	1908/11/19	2002/11/12	PC2	A1	
	MARGUERITE	1895	1981	WILLIAM	BECHARD	1895	1956	PC1	BS5	
	denHARING	C WILLIAM	1907/01/28	1998/12/26	ELIZABETH A	HAEGLER	1932/07/27		PC1	SR1
DENICORE	AGNES MARY	1922	2004	ANTHONY E	LINCK	1919		PC1	BS4	
	CHARLES A	1869	1938	AGNES	FASSETT	1869		PC1	BS3	
	DORA D	1892	1944		GRIFFIN			PC1	BS3	
	ELIZABETH A	1931		JOHN F	KELLY	1930		PC1	BS4	
	HERBERT M	1872	1934	HARRIET	CHAUVIN	1873	1945	PC1	BS3	
	LEO S	1896/06/10	1980/12/11	MARY E	ROONEY	1899	1961	PC1	BS4	
	VELIDA	1899/09/16	1994/01/11		LATOURELLE			PC1	BS3	
	MARGARET	1921/06/22	1998/07/15	EDWARD F	SILVOY	1917/10/27		PC2	K2	
	DARIUS			MARY E	STICKLE	1827	1853/11/10	SF2	M	
	DENNIS	ADDIE S		1929/06/20				PTP	D	
DENO	ANNA	1898	1993	CHARLES L	LATOUR	1901	1960	PC1	R5E	
	CLARINDA	1864	1912	FRED L	LaBOMBARD	1862	1921	PC1	AN3	
	DELPHINE	1884	1938	MATIAS	BRISSETTE	1881	1926	PC1	FE2	
	DONALD A	1925/07/30	1999/06/08	ELIZABETH	PETTIS	1923	1999	PC2	J1	
	ELSIE	1922	1982	CLAUDE A	LAVIGNE	1910	1977	PT1	SE2	
	ELSIE	1922	1982	THOMAS J	FINNAN			PT1	SE2	
	EVA M	1896	1954	LEO N	BUSHEY	1903	1966	PC1	CS3	
	RAYMOND	1875	1954					PC1	BS2	
	RITA M	1920	1976	JOHN B	CARPENTIER	1918/05/13	1985/02/14	PC1	BE2	
	DENSMORE	ADELIA	1849/06/12	1896/06/30	CHAUNCEY G	DARRAH	1831	1907	SF3	E1
ENOS	1818/08/12	1896	FANNIE M	PRINDLE	1816	1897	SF3	E1		
FANNIE A	1847	1894	CHAUNCEY G	DARRAH	1831	1907	SF3	E1		
LEPHA	1810/06/10	1833/12/08	WILDER H	GILSON			PTP	B		
MARCUS H	1848/12/07	1936	EURETTA S	LEWIS	1850/11/14	1919/03/16	SF3	C1		
MATTIE U	1882/12/16	1960					SF3	C1		
MOERS	1816/06/12	1892/03/27	HARRIET E	WRIGHT	1819	1884/11/17	PT9	A		
DENTON	AMANDA	1846/04/13	1895/04/05	LUCIUS S	WHITE	1851/11/21	1941/01/20	SF3	B1	
	DANIEL	1965/11/06	1965/11/06					PC1	J2	
	DELIA A	1869	1902/02/15	THOMAS	KIRBY	1834	1887/02/03	SF3	E1	
	DORIS			LEO DONALD	DUFAULT	1935/06/12	1969/05/15	SF3	W1	
	EUGENIA A	1912/10/16	1995/01/25	ARTHUR N	RULE	1901	1970	PT1	CT1	
	GERTRUDE C	1903	1988	HARTWELL E	BRELIA	1914	1982	PE2	D3	
	DEON	JOHN E SR	1932/09/07	1995/10/31	RUTH L	BRUCKER	1932/01/21		PC2	K2
	VIOLA			BERNARD R	CLARY	1920/08/26	2001/10/16	PC2	J2	
	DEPKA	JOSEPH	1915	1986	FLORENCE M	LaBOMBARD	1915/03/07	2002/06/11	PT5	E1
	DEPO	BEVERLY	1931/05/04	1990/07/19					PT5	W1
EDWARD W	1908	1992	IRENE G	GILROY	1915		PC2	A1		
JOSEPH MICHAEL	1991	1991					PT5	BE1		
MAYNARD L	1898	1958	ELIZABETH	PAUL	1896	1982	PC1	R1W		
MICHAEL	1875	1931	ROSE	BARBER	1880	1959	PC1	R2E		
MICHAEL J	1957		PAMELA R	CARTER	1959		PT5	BE1		
NORMA	1922/03/21	1997/09/19	IRVING L	BREYETTE	1921		PC1	BW5		
RAYMOND J	1925						PC1	R1W		
ROSS W	1908	1999/12/04	RUTH	LAMARCHE	1907/03/01	1995/06/13	PC1	BE5		
ROSWELL M	1923/08/13	2001/11/04	JEAN A	BEDARD	1926		PT5	AE1		
WALTER E	1872		LOUISE H		1856	1924	PC1	BE5		
DEPOT	EDWARD	1901/01/03	1951/06/20				SF3	A2		
PETER W	1891/06/01	1980/12/04	ANNA M	DAPO	1885	1967	PC1	FE1		
DERBY	A		HEPSY		1785	1868/01/24	PE4	G		

SURNAME	FIRST NAME	HEADSTONE INSCRIPTIONS		SP'S FIRST NAME	SP'S SURNAME	BORN	DIED	CEM SEC
		BORN	DIED					
DERBY	ALLEN D	1902	1958	CATHERINE	DREWRY	1907	2002	PE4 H
	CHARLES C	1856	1938/12/27	SARAH E	LOBDELL	1858/04/23	1889/03/29	PE4 H
	COMMODORE D	1861/04/18	1919/08/02	LIZZIE C	HARGRAVES	1865/11/12	1955/06/08	PE4 H
	ELLA JANE	1853/01/17	1862/01/04					PE4 H
	FRED W	1863	1909	HELEN R	RYAN	1869	1952	PE3 B1
	GEORGE M	1826/03/11	1901/10/30	MARY	CLARK	1825/05/05	1905/08/22	PE4 H
	HARRY B	1889	1959	EVA	EVERLETH	1888	1972	SF3 C2
	MARJORIE R	1907	1979	H KENNETH	MACY	1911	1990	PC2 K1
	MATILDA			WATERMAN	EELLS	1836/01/27	1911	SF3 C1
	NATHAN G	1887	1959	ANNA M	LYON	1888	1958	SF3 C2
	RICHARD C	1915	1988					SF3 C2
	WOODROW	1917/12	1918/05/25					SF3 C2
	DERGHAM	NABIH J	1933					
NAHIDAN		1957						PT5 C6
DERMODY	DELLAS	1918	1932					PT1 SE2
	EDWARD M	1892	1946	CHRISTIANA	TROMBLEY	1898	1984	PT1 SE2
	LESTER	1935	1983	JOANNE A	GIBEAU	1937		PT1 SE2
	REGINALD	1935		PATRICIA	TIERNEY	1937		PT1 SE2
	THOMAS D	1903	1968	DOROTHY E	DASHNAW	1914/04/09	2000/06/27	PT1 SE2
DEROCHER	CHERYL ANN	1966	1981					PT1 NE1
	DONALD J	1942/10/05	2000/03/25	NANCY M	MITCHELL	1942	2001	PT5 AE4
	RAYMOND F	1919	1945	DOROTHY	BURNELL	1925	1990	PT1 SE2
	RAYMOND F	1940/04/18	1997/02/12	CONNIE	RABIDEAU			PT1 NW1
DeROSIA	EDITH P	1898	1977	COLICE	BAKER	1896	1964	PE2 A4
DeROSIER	WILFRED	1883	1916	HELEN	BEHR	1884	1944	PC2 A1
DEROUCHER	DONALD K	1922	1988	MARJORIE C	MACEY	1921	1976	PT1 SE2
	FRED J	1897	1950	ANNA M	DARRAH	1901	1969	PT1 SE2
DERR	FRANCIS G	1915/08/17	1988/03/06	DOROTHY M	METCALFE	1914/11/27	1996/04/05	PC1 SR4
	ROBERT M	1953	1973					PC1 SR4
DESAULIERS	OLIVE S	1830/04/05	1907/01/08	PETER	ST LOUIS	1828/11	1895/10/17	PC1 BN4
DESAUTELS	ADDIE	1896	1967					PC1 FW1
	ALFRED	1890	1923	CECELIA	THEODORE	1893	1930	PC1 FW1
	ALFRED	1923	1987	ROSE	SMART	1927	1980	PC1 DE2
	EDWARD	1888	1967	ADDIE	TRUDEAU			PC1 FW1
	EMMA	1878	1918		STONE			PC1 J1
	EVERETT	1916	1922					PC1 FW1
	GASTON P	1904	1992	YVONNE M	BEDARD	1907		PC1 SR3
	HERMAN	1913	1976					PC1 FW1
	JOHN	1858	1936	JENNIE	HEBERT	1869/08	1919/12/03	PC1 FW1
	JOSEPH J	1964	1964					PC1 BS4
	JULIA	1866	1956	ADOLPHUS SR	FLORENTIN	1866	1926	PC1 BN2
	LILLIAN	1900	1987	LOUIS M	GARRANT	1898	1967	PC1 BS4
	MAYBELLE M	1933/07/12		ARLIN J	FAVERO	1935/01/27		PC1 R2W
	PAUL E	1960/11	1960/11					PC1 FW1
	RICHARD			EVELYN	LATOIR	1894	1965	PCE BS4
	STANLEY E	1920/04/19	1972/09/24	BEULAH	ENGELS	1926		PC1 BS4
	TERESA	1927	1970					PC1 FW1
DESAW	FRANK A	1879/02/13	1963/03/15	LENA	COON	1890	1985	PC1 R2W
	FRANK JR	1919	1997	MARGUERITE	VASQUEZ	1918	1960	PC1 R2W
	GEORGE	1909/04/28	1995/04/07	KATHRYN		1906	1990	PC1 R2W
	HENRY N	1922/09/27	1979/11/08					PC1 DW2
	LILLIAN M	1921/12/06		WILFRED	SILSE	1918	1990	PC1 R5W
	MARION E	1917	1992/05/29	PETER	ROUSHIA	1912/08/26	1994/08/13	PC1 SR3
DESCAREAUX	SOPHIA	1862	1951	FREDERIC	LEFEBVRE	1869	1925	PC1 BN3
DESCHAMPS	HELENE M	1936		ANTONIO	VERILLO	1927	1980	PT1 NW1
DESCHENES	ALBERT E	1867	1941	ALPHONSINE	BOURDEAU	1874	1945	PC1 BE5
	FRANCIS A	1896	1972					PC1 BE5
	HARRIS J	1900	1924					PC1 BE5
	MINNIE	1865	1956	HENRY	ASHLINE	1864	1923	PC1 AN2
DesGROSEILLES	LOUISE	1880	1928	JOSEPH	GUILBAULT	1880	1950	PC1 R1W
DESHAYS	ELOI J	1889	1973	ALPHONSINE	ALLIE	1889	1980	PC1 R3W
DeSILVA	ELSIE	1927	1971		JOHNSON			PC1 J3
DESJARDINS	AMELIA	1858	1927					PC1 BN3
	BERTHA G	1908/07/30	1997/05/18					PC1 SR2
	CHARLES	1880	1918/12/21	EDWIDGE	BLAIR	1869	1944	PC1 BN3
	CHARLES F	1909/12/21	1985/01/31					PC1 AS2
	CHARLES ROY	1887	1981	EDNA	JACQUES	1887	1977	PC1 BN2
	CLARA M	1904	1989					PC1 SR2
	DORIS	1906/12/27	1956/11/09					PC1 E
	GEORGE	1890	1927					PC1 E

SURNAME	FIRST NAME	HEADSTONE INSCRIPTIONS		SP'S FIRST NAME	SP'S SURNAME	BORN	DIED	CEM	SEC
		BORN	DIED						
DESJARDINS	HAZEL V	1898	1928	CHARLES N	GAILOR			PC1	CN3
	JOSEPH	1870	1932	MARGARET	PERRY	1871	1954	PC1	CN3
	JULIA	1864	1946					PC1	BN3
	MARY LOUISE	1901	1920/04/03					PC1	CN3
DESLAURIER	NATALIE	1879/06/30	1963/03/17					PC1	E
	EVA A	1896	1983	MOSE	LEMIEUX	1888/12/10	1953/08/25	PC1	E
DESMARAIS	BERNADETTE	1925		DELTON W	CLUKEY	1924/01/22	1991/01/24	PC1	DN1
	BERNARD	1892	1956					PC1	AE2
	FRANCES	1898	1905					PC1	FW3
	FRANK	1859	1935	JULIA	GAULIN	1865	1950	PC1	R3E
	HENRY	1892/11/20	1953/04/17	ELIZABETH	DOUGLAS	1892	1972	PC1	D3
	JOHN B	1865	1930	JOSEPHINE M	BERNARD	1870	1950	PC1	AE2
	RITA E							PC1	D3
DESMOND	GENEVIEVE	1863	1931	JOHN B	RILEY	1852	1916	PC2	D2
	GEORGE			ANNA	LITTS	1885/05/10	1959/01/07	PC2	F2
	GEORGE W	1913/03/04	1954/08/01	GERTRUDE A				PC2	F2
DESNOYERS	PAUL	1921/06/04	1979/04/15					PC1	J2
DESO	CAROLA M	1900	1986	CLARENCE	MEAR	1903	1988	DA1	S3
	ESTHER A	1929/01/18	2001/10/25	LEON	RENADETTE	1925/03/07		PT1	NE1
	HAZEL	1908	1982/12/10	ELLIS J	CONNERS	1911/06/29	2001/01/12	PE2	B3
	MAE L	1904	1971	GEORGE	LeBLANC	1905	1983	PE2	C4
	NAOMI M	1932		HAROLD J	GIRARD	1934		PT5	BE4
	VERONICA			ADRIAN H	VENNE	1914/04/25	2001/04/02	DA1	R2
DesORMEAUX	COLETTE G	1939/06/15	1999/12/21	MICHAEL E	FULLER			PT5	AE1
DESOTELL	ADDLPHUS			DOROTHY	MARTINEAU	1898/05/28	1987/11/10	PT5	W2
	EDITH	1898	1984	PETER	YELLE	1894	1982	PC1	BS5
	FRED A	1912	1973	HELEN	FIELDING	1912	1973	PC1	BW5
	GENEVIEVE R	1955	1964					PC1	BW5
	HELEN			FRANCIS J	ROBINSON	1931/12/25	1990/08/10	PC1	R7E
	JAMES L	1956	1980	GAIL M	BESSETTE			PC1	BW5
	KENNETH C	1915	2002	RITA	PARENT	1926	1973	PC1	R4W
	LILLIAN	1895	1958	CHARLES S	ROLLIER	1889	1974	PC1	BS5
	HILDA J	1919	1951		SHARRON			PC1	BS5
	JOSEPH	1893	1954	MARIE	LARAVIE	1896	1974	PC1	R4W
DESOTELLE	MARY	1884/09	1887/03/11					PC1	J2
	ROYCE H	1921/05/08	1988/08/28	MILDRED M	CROSSLEY	1927		PC1	FW1
	VICTOR	1888/04	1888/08/01					PC1	J2
	VIOLA T	1915	1983	ALBERT H	STEVENS	1912/04/07	1987/09/09	PC1	BW3
	HENRY	1853	1935	ELMIRE	DUPUIS	1861/05/15	1918/03/28	PC1	R1E
	HENRY M	1884	1965	IRENE	BUSHEY	1895	1969	PC1	R4W
	IRENE A	1900	1980	DAVID J	SOULIERE	1898	1956	PE2	A3
	MARY L	1866		JOSEPH	CAMERON	1864		PC1	CN1
	OLIVE	1871	1930	JOHN B	MAYETTE	1864		PC1	BN4
	BEATRICE J	1909	1975	MICHAEL M	ASHLINE	1902	1962	PC1	R3W
DESPA W	BEATRICE J	1909	1975	ROBERT A	BRACKETT			PC1	R3W
	FRANK G	1913/05/19	1968/07/11	MAE	ASHLINE	1923	1988	PC1	SR4
	MARY L	1885	1957	CHARLES	SERELL	1884/05/22	1911/12/10	PC1	FE2
	PRISCILLA J	1920/01/06	1996/03/07		LUCIA			PC1	DW1
DESPEAUX	EVA	1894	1918		LAGOY			PC1	BN4
	MABLE	1901/11	1920/04/01	HARRY	PARISEAU			PC1	CN1
	PETER E	1867/03/25	1920/07/06	JOSEPHINE M	RABIDEAU	1872/09/27	1935/08/05	PC1	BN3
DESROCHER	ARLENE			HERBERT	ST JOHN	1933/09/28	1994/04/30	PT5	E3
	ARNOLD	1918	1930					PC1	BE5
	CLARENCE J	1917/06/28	1956/07/11	MILDRED M	RABIDEAU	1918		PC1	BS4
	CLIFFORD	1909	1981	LILLIAN	CORRON	1906	1992	PC1	AN3
	GEORGE J	1936						PC1	AN3
	HAROLD J	1833	1988					PC1	DS1
	HENRY W	1903/08/08	1967/04/18	VIRGINIA	STDNE	1896/09/19	1983/04/15	PC1	BW4
	JOSEPH	1869	1928	MATILDA	BARCOMB			PC1	R1E
	LESTER	1901	1940	CATHERINE L	BESHON	1908	1987	PC1	R1E
	LESTER J							PC1	DS1
	MILDRED	1912	1994	HOMER E	FAYETTE	1902	1975	PC1	BW2
	NANCY A	1931						PC1	AN3
	THELMA			ARNOLD M	MOUSSEUR	1919/11/18	1987/01/06	PE2	D4
	VICTOR SR	1909	1971	ETTA	HENDRIE	1910		PC1	R5W
DesROCHERS	ADELIA	1861	1928	WILLIAM H	BOUSQUET	1861	1921	PC1	FE1
	ALBINA	1865	1949	NAPOLEON	MOUSSEAU	1865	1936	PC1	BS1
	ALMA	1880	1909	FRANK	LAFORCE	1880	1932	PC1	FW1
	EVA M	1895	1956					PC1	BW4
	JEANNETTE A	1933/01/14	1989/11/16					PC1	R7W

SURNAME	FIRST NAME	HEADSTONE INSCRIPTIONS		SP'S FIRST NAME	SP'S SURNAME	BORN	DIED	CEM	SEC
		BORN	DIED						
DesROCHERS	MATILDA	1875	1944					PC1	BW4
	PRISCILLA	1905	1986					PC1	BW4
	SOPHRONIE	1855	1931	SALOMON	CARPENTIER	1856	1919	PC1	BE2
	STACEY L	1980/03/24	1980/03/24					PC1	R7W
	WILFRED S	1915/08/16	1979/03/19					PC1	BW4
DESROCHES	BENJAMIN	1859	1908					PC1	B
DESSO	MILDRED	1912	1994	HENRY J	DRAKE	1912	1952	PC1	BS5
	[BABY]	1952	1952					PT6	J2
DEVAN	ALTON	1876	1876					PC1	BE3
	BESSIE D	1896	1979	LEON SR	LAPHAM	1896	1979	PC1	BE3
	CATHERINE	1914	1934					PC1	BW4
	CHARLOTTE	1878	1878					PC1	BE3
	DAVID	1846	1908	LAURA	HENRY	1843		SF1	W2
	DAVID J	1833	1909/05/27	MARY	ST DENNIS	1835	1910/01/18	PC1	BW4
	ELLA JANE		1918/02/17	JOHN HENRY	FARLEY			SF1	W2
	EVANGELINE	1900	1956					PT6	J2
	FRANCIS D	1914	1984	MILDRED	LaROSE	1916	1988	PC1	DN1
	FRANK	1881	1882					PC1	BE3
	GEORGE	1870	1870					PC1	BE3
	GEORGIANNA C	1901	1990	SMITH H	FREDERICK	1904	1961	PC1	BS4
	GLADYS	1887	1969	ARTHUR G	BROWN	1887	1970	PC1	BE3
	HOMER	1871	1872					PC1	BE3
	IOA	1872	1927					PC1	BE3
	JOHN B	1865	1947	LUCY	LaROSE			PC1	BW4
	JOHN J	1890/12/14	1978/08	ETHEL P	CASSIDY	1892/03/12	1979/10	PC1	BW4
	JOSEPH	1865	1938	MYRA	MARTINO	1875	1946	PT6	J2
	JOSEPH		1952	GLADYS	BLAIR	1909/11/15	1998/12/13	PC1	BS5
	JOSEPH	1908	1982	GLADYS	STONE	1915	1983	PT6	J2
	LAURA	1910/01/24	1997/04/10	VICTOR C	BESHAU	1913	1962	PT6	J2
	LEAVIS J	1898	1970	LEONA	MARTINEAU	1916	1989	PT6	J2
	LUCY J	1869	1934					PC1	BW4
	MAUD	1884	1885					PC1	BE3
	ORIL	1874	1874					PC1	BE3
	SHERIDAN L	1922/11/15	1995/01/22	RAMONA V	CARON	1929		PT1	SE1
	ZEBULON	1842	1912/05/24	ROSA	HOGUE	1849	1933	PC1	BE3
BRIDGET	1845	1939	JOHN SR	HAMMOND	1849	1929	PT4	NW3	
CLARENCE MICHAEL	1913/04/19	2001/05/09					PT4	NE1	
EARL	1926/04/09	1986/02/16	ANNETTE	LAWTON			PT4	NW3	
FRANCIS PATRICK	1909/05/13	1992/04/05					PT4	NE1	
HELEN	1930		KENNETH G	MILLER	1925/07/09	1993/06/08	PT4	NE3	
JEREMIAH M	1877/12/22	1962	CATHERINE	KENNEDY	1883	1983	PT4	NE1	
JOHN	1838	1923	MARY	DAVERN	1848	1917	PT4	NE1	
JOHN BARNABAS	1900/05/15	1964	RITA	TORMEY	1899	1991	PT4	NW3	
JOHN J	1874/06/03	1955	MARY E	CONNELL	1872	1911	PT4	NE1	
MARY ELIZABETH	1928/07/20		SAMUEL	CONNOR	1924/02/23		PT5	N2	
MICHAEL			BRIDGET		1816	1871/06/15	PT4	NW1	
WILLIAM F			ANNA	CAREY			PT4	NW2	
DEVARNEY	BERTHA	1889	1967	JOSEPH P	CURRY	1893	1973	PC1	R3W
DEVENGER	CHARLOTTE L	1849	1927				SF3	B1	
DEVENOW	ISABELLE	1893	1985	HOWARD	BURGESS	1888	1953	PT4	NW5
DEVINE	ARTHUR R	1906	1991	MYRTLE M	MASON	1906	1992	PT5	AE1
DEVINS	MARY ANN	1833	1891/09/06	MARTIN	RYAN			PT4	NW1
	MARY JANE	1862/04/22	1939/07/26	JAMES	O'HARA	1855/06/12	1923/02/11	PC2	G
DEVIN	AGNES W	1885	1968	PERRY	SCHURR			PC2	J1
	ALFRED C	1976	1976					PC1	J2
	B JOHN			MARGUERITE	STEWART	1932	1994	PC1	BW1
	EUGENE A	1935		BEVERLY A	FRENYEA	1941		PT5	AE2
	EUGENE J	1909	1966	LENA	BEUDIN	1917	1985	PC1	R5W
	HILDRED	1914	1988	CHARLES A	MANOR	1908	1984	PT1	SW1
	HOWARD T	1917/11/07	1987/06/18	GERTRUDE R	BAKER	1923		PC1	BS5
	KATHERINE	1861/06/20	1863/08/10					PC2	B1
	KATHERINE	1881	1951		CORDICK			PC2	B1
	MARK	1835/11/01	1904/01/15	MARY	GONYEA	1850/10/10	1940/12/03	PC2	B1
	MARY	1888	1968	WILLIAM H	MARSH	1884	1959	PC2	J2
	RALPH T	1939/10/31						PC1	R5E
	RAYMOND	1928/07/18		EVELYN	AUBIN	1929/12/21	1990/06/08	PC1	R7W
	THEODORE			LUCILLE	BURLEIGH	1917	1997	PC2	F2
	DEVLIN	ANNA	1882	1964	EDWARD J	HORRIGAN	1886	1965	PC2
BRIDGET	1822	1915	JAMES	HARON	1818/06/24	1884/07/09	PC2	E1	
JANE	1922/03/24		DAVID R	LANIGAN	1921/05/15	2001/04/25	PC2	K2	

HEADSTONE INSCRIPTIONS									
SURNAME	FIRST NAME	BORN	DIED	SP'S FIRST NAME	SP'S SURNAME	BORN	DIED	CEM SEC	
DEVLIN	JOHN P JR	1886	1927	BERTHA T	JACQUES	1898	1980	PC2 E2	
	JOHN SR	1855	1911	MARY	RUSSELL	1859	1919	PC2 E2	
	RUSSELL H	1925	1990					PC2 E2	
	THOMAS J	1881	1957	MAY E	MURPHY	1886	1974	DA1 R2	
DEVOE	APRIL ANN	1967	1967					PT1 SW1	
	WILLIAM	1877	1938					PC1 FE1	
DEVOR	THELMA R	1913/07/23	1999/05/27	WILFRED J	BUSHEY	1904	1975	PC1 H1	
DEWEY	CYNTHIA MELLISA	1826/07/22	1826/11/07					PE4 J2	
	ELIZABETH			EDWARD A	PARMETER			PC2 F2	
	FRANK J	1889/07/14	1978/09					PC2 E2	
	GEORGE F	1907	1972	ELAINE M	PICARD	1916		PC2 J1	
	MARTIN	1852	1911	MARY				PC2 E2	
	MARY				GERRIE			PC2 F2	
	MERLYN D	1924		FRANCES A	BULL	1921		PT5 C1	
	MOINA B	1921	1978	DENNIS R	CHAMPAGNE	1918	1975	PC2 F2	
	ROBERT W	1915/12/08	1973/11/01	CATHERINE F	LAPHAM	1923		PC2 J2	
	WILLIAM W	1878	1954	KATHERINE	RYAN	1881	1967	PC2 F1	
	DEWOLF	DOLORES	1930		ROBERT J	DURGAN	1925	1991	PT5 C5
	DEXTER	KIM	1957/05/30			BIRD			PC2 K1
	DEYO	BERT W	1906	1976	DOROTHY	GOLDEN	1914	1958	PC1 R4W
		BERT W	1906	1976	BERNADETTE	MILLETT	1912	2004	PC1 R4W
		CHERYL I	1954	1977	LARRY	INFANTE			PC2 A1
FERN E		1926/03/17		KERWIN W	HUTCHINS	1920/11/29	2002/04/16	PT5 E2	
JEROME		1870	1952	ADDIE	MARTIN	1880	1932	PC1 R2E	
LAWRENCE L		1937		JOANNE	PAUL	1938		PC1 R3W	
RANDALL L		1960	1964					PC1 R3W	
RUFUS L		1911	1983	VIOLA	DUPONT	1910/07/31	1999/12/21	PC1 R3W	
WILBUR J		1903	1969	NELLIE	PALMER	1887	1968	PC1 R2E	
DIAMOND		A	1854	1921					PC1 BN3
		CELESTE	1868	1948	PAUL	SUMBLER	1874	1962	PC1 BS4
		CORA	1888/06	1893/01/14					PT2 C2
NELSON				OLIVE			1902	PT2 C2	
DiBELLA		SAM	1895		BEATRICE	MERCIER	1903	1956	PC1 FE2
DICKENS		GERALDINE D	1920/10/08		HUGH PETER SR	HICKS	1917/02/25	1980/02/12	DA1 N3
DICKSON	LEONA M	1912	1980	JAMES H	BAKER	1912	1982	PC1 BW2	
	LILLIAN E	1914/08/12	1979/11	LEO	LAROCQUE	1911	1959	PC2 J2	
	MARY	1943/10/28	1993/09/21		PRAIRIE			PC1 BW5	
	PHILIP E	1916	1973	HAZEL	DUCATTE	1919	1966	PC1 BW5	
	PHILIP E	1916	1973	RITA	MOUSSEAU	1916/07/22	1996/12/22	PC1 BW5	
	PHILIP G	1936/09/16	2000/07/27	MARJORIE	ASHLINE			PC1 CS1	
	DIETRICH	FREDRICK	1840/06/17	1911/08/06	JANETT		1847/07/20	1913/01/03	PT6 H2
DIETZ	MAE	1894	1943	CLAUDE G	SIDNEY	1886	1964	PC1 E	
DiFABBIO	LOUIS	1909	1988	ROSE	PROTERRA	1914	1989	PC2 K2	
DiFULVIO	JAMES	1916/04/01	2001/10/24	JEANNE	LUCY	1924/06/02	1999/05/26	PC1 R2W	
DIGNAN	PATRICIA A			CHARLES R	COXEY	1928/10/06	1997/02/28	PT5 BE4	
DIGNARD	AMBROSE	1867	1950	MAUD	CROSS	1873	1939	PC1 R4E	
	DOROTHY	1910/06/15	1998/01/31	RICHARD	DOWD	1898/06/11	1972/01/02	PC1 FE1	
	DOROTHY D	1912			PARKER			PC1 SR4	
	ETHEL	1899	1974	MITCHELL	ABARE	1899	1962	PC1 SR4	
	HILDA MAY	1912	1979	ROSWELL H	RABIDEAU	1916/02/19	1976/03/23	PC1 SR3	
	LOUIS	1870	1921	ELMIRA	PERREAULT	1876	1935	PC1 FW3	
	MABEL M	1899/10/18	1994/01/27	CLIFFORD J	BOISSY	1896/05/02	1988/03/09	PC1 DN2	
	OSCAR A	1890	1961	EDITH	BUTLER	1889		PC1 SR4	
	PAUL	1874	1950	PHILOMEN	FOUNTAIN	1879	1933	PC1 FE1	
	PRISCILA	1905	1975	CHARLES E	O'CONNELL	1905	1966	PC1 FE1	
	ROSE	1882	1948	CYRIL	DUSABLON	1887	1913/09/03	PC1 BN3	
	STELLA M	1898	1977	HERMAN L	POQUETTE	1894/04/22	1960/01/01	PC1 BW4	
	DILLENBECK	THELMA M	1902	1953	RAYMOND W	CASEY	1901	1992	PC2 J3
		[DAUGHTER]	1841/12/09	1843/11/14					PE4 H
		ANN ELIZA	1841/07/10	1899/04/15	NATHANIEL	TANNER	1838/07/04	1880/04/07	PE4 F
ARLENE		1927/06/22	2000/12/19	WILLIAM P	CORRIGAN	1927/01/03	1970/06/08	PE2 D2	
BERT E		1940		DIANE M	GEB0	1942		PT5 DW1	
DAVID S		1837/11/30	1906/05/14					PT4 NE2	
ERNEST R		1893	1918	BELLE	WALKER	1889	1914	PE4 E	
ETHEL		1923	1971	THOMAS	McFADDEN			PE4 B	
GEORGE C		1913	1969	VERA	WEST	1915	1982	PE4 A	
HARRY		1907	1957					PE4 A	
J RICHARD		1846/12/28	1876/10/12					PE4 H	
JOHN		1809/10/05	1894/01/12	MARY	HOLLAND	1812/03/10	1893/09/24	PE4 H	
JOHN		1839/09/10	1886/08/28					PT4 NE2	

SURNAME	FIRST NAME	HEADSTONE INSCRIPTIONS						CEM SEC	
		BORN	DIED	SP'S FIRST NAME	SP'S SURNAME	BORN	DIED		
DILLON	JOHN	1870	1958	ANNA	ADAIRE	1877	1960	PE4 A	
	MARGARET	1757	1824/11/02					PE4 H	
	MARY	1834	1920	JOHN	HARNEY	1831	1876	PT4 NE1	
	RICHARD	1772	1861/10/01	MARY		1793	1828/10/11	PE4 H	
	STARR A	1960/01/30	1999/03/09	EDWARD	ADAMS			PT5 DW1	
	WILLIAM H	1843	1892	POLLY	STARKS	1846		PE4 E	
	WILLIAM H	1892	1964	JULIA E	WALKER	1888	1960	PE4 B	
	WILLIE W						PE4 H		
DILMAN	FRANK	1896		MAUD	MONTVILLE	1890	1967	PC1 R5W	
DINTAMAN	DANA R	1940/03/09		MARJORIE M	RUSSELL	1941/06/22	2000/06/01	PC1 R9W	
DIPRIO	LOUIS L	1924/07/12	1987/12/15	VIRGINIA	HURD	1926		PT1 NE1	
DIRENZO	HELEN SUE	1942	1978					PC2 J4	
DIROCCO	ELIZA	1893	1933	JOSEPH	PAVONE	1891	1976	PC2 K1	
DISCHIAVI	MADORE J	1896	1960	IRENE		1897	1965	PC2 J2	
DISCO	ELIZABETH	1883	1956	HERMAN A	PUTNAM	1878	1971	PE4 B	
	SAMUEL J	1875	1966	ALBINA	GOKEY	1885	1970	DA1 S1	
DISHAW	MARIE	1936		TYLER G	BOUYEA	1927		PT1 NW1	
DISIMONE	PASQUALE	1876	1948	PASQUALINA	GIAZANDA	1877	1955	PC2 F1	
DISQUE	DANIEL G	1966	1966					PT1 SW1	
DISTEFANO	ANTHONY S	1913/06/28	1967/05/07					PE5 A	
DIVELY	MELVIN C	1918	1985	DORIS	DUCATTE	1925		PT1 NE1	
DIXON	ALLEN H	1940		MARION	LYONS	1935		PC2 J2	
	EDWARD			META	KOBBE	1886	1977	PE2 A4	
	EDWARD C	1915/04/02	1989/05/11	ANNA	HUPLOSKIA	1920		PE2 A4	
	J LEE	1891	1964	ANNA L	RECOR	1889	1971	PC1 BE1	
	JOHN		1932	ADDIE	DANDROW	1859	1914/09/02	PC1 BE1	
	M LORETTA		1963					PC1 BE1	
	WILLIAM		1966	MARY	MISCHLER	1887	1969	PC1 BE1	
	WILLIAM	1910/03	1910/09/06					PC1 BE	
	DMYTRYK	MICHAEL	1914/04/25	1986/05/16					PC1 CS2
	DOBBS	BLANCHE	1891	1915	ERNEST	McGEE	1889	1932	PE4 D
EDWARD M		1880/12/26	1971/11/08	AMELIA E	SUPERNAW	1883/02/22	1962/02/10	PE4 C	
EVELYN		1804/06/18	1881/07/08					PE4 C	
GEORGE H		1887	1913/07/20	JULIA		1897	1976	PT3 CW1	
JULIA A		1854	1926	EARL	DARRAH	1853/07/10	1936/12/10	PT3 CW1	
LOUIS		1858	1930	HATTIE	FINNEY	1863	1932	PT3 CW1	
SHERRY M		1910	1989	LEONA M	PERYEA	1913	1994	PE2 D1	
WARD J		1905	1949	NORMA	LARAVIE	1905	1983	PC1 BN4	
DODDS		JOHN F	1917/06/06	1975/01/13	RONELLA	TURLEY	1920/04/01	1996/02/23	PC1 F2
		JOHN F	1917/06/16	1975/01/13	ELIZABETH	DOUCETTE	1923		PC1 F2
DODGE	ANNA A	1869/10/06	1894/10/29	EDWARD W	BABCOCK			PT6 C1	
	HARVEY B	1801	1865/11/09					PT6 C1	
	JULIE R	1865/07	1876/03/03					PT6 C1	
	WILLIAM B	1837/09/17	1892/07/07	MARY E	VAUGHAN	1842/07/03	1915/12/24	PT6 C1	
DOE	CHARLES H	1911	1994	JANE B	BISHOP	1904	1991	DA1 R4	
	JOSEPH R	1926		LORRAINE B	RICHARDS	1924		PT5 BE2	
DOHERTY	ROBERT L JR	1952/12/13		MARY E	TROMBLEY	1948/03/09	1994/06/22	PT5 E1	
DOIRON	CELINA	1865	1923		SIMARD			PC1 BE2	
	LOUISE	1867	1876					PC1 BE2	
	MARIE	1858	1877					PC1 BE2	
	PHILIPPE	1825	1909	MARIE ANNE	DWIRE	1827	1887	PC1 BE2	
DOLAN	BRIDGET	1826/03/25	1908/05/19	PATRICK	LYONS	1822	1884/03/07	PE2 B1	
	CHARLES			CLARA		1871	1921	PTP F	
	CLARA		1929/07/12					PTP F	
	JAMES	1830	1907	MARGARET	FITZPATRICK	1839	1924	PC2 E1	
	KATHLEEN V	1882/10/27	1968					PC2 J2	
	MARIE A	1865	1929	PATRICK K	DOWNES	1859	1919	PC2 E4	
	T MARGARET	1874	1960					PC2 J2	
	THOMAS	1791	1877/02/06	ELLEN		1799	1874/01/04	PE5 A	
	DOLAND	RUTH	1897	1990	ERNEST W SR	JETTE	1894	1974	PT1 SE1
	DOLPH	CANDACE	1814/05/27	1895/05/14	SETH W	ALLEN	1809/12/09	1890/03/06	PT9 A
DOMBOSKIE	JULIE	1909/09/15	1998	CHARLES	MARANT	1906/08/17	1991/06/08	PT5 E1	
DOMENIN	STEVE			GERTRUDE			1937/07/08	PTP E	
DOMENICHELLE	ANNE			RICHARD C	ELLIS	1917	1986	PC1 CS2	
DOMINA	WILMER	1886	1951	JENINE	BRUNELL	1887	1963	PC1 BS5	
DOMINICK	JOSEPHINE	1877	1945	FRED	JACKSON	1877	1918/12/18	PC1 CN2	
	JOSEPHINE	1877	1945	FRED E	BOUVIA	1880	1950	PC1 E	
	LENA	1894/07/22	1974/11/16	ANDREW	SPINKS	1893/10/13	1962/06/11	PC1 D3	
	MARY	1871	1948	JAMES F	FOUNTAIN	1868	1941	PC1 E	
DOMINIQUE	EDWARD	1892	1919/12/11					PC1 CN2	

SURNAME	FIRST NAME	HEADSTONE INSCRIPTIONS		SP'S FIRST NAME	SP'S SURNAME	BORN	DIED	CEM SEC
		BORN	DIED					
DOMINIQUE	JOHN	1851		MARY	AYOTTE	1851		PC1 CN2
DOMINY	BETTY M	1912	1980					PE2 A3
	CELESTE							PT5 W2
	FLOYD L	1941		DONNA N	BURDO	1945		PC1 BS4
	WILLIAM R	1908	1963	ANITA M	ST DENIS	1910	1984	PC1 BS4
DOMONICK	MARY A	1866/03/10	1938/02/11	PETER	DUPUIS	1858/01/04	1932/12/11	PC1 E
DONAH	AIMEE A	1986	1986					PC1 SR3
	ARTHUR J	1891	1964	CORA	BROTHERS	1894	1960	PC1 SR4
	AUDREY	1915	1988	LAWRENCE J	RANDLETT	1909	1985	PC1 DN2
	CAROL	1969	1969					PC1 J2
	EARL N	1918/04/30	1976/12/31	MARION	SLYMAN	1923		PC1 SR3
	EARL W	1910	1973	SHIRLEY	BUSKEY			PC1 R4W
	EDWARD	1867	1931	JENNIE	BUSHEY	1871	1957	PC1 AN2
	ETHEL			WILFRED H	JOHNSON	1910/12/29	1983/04/14	SF3 W1
	FERMAN G SR	1919	1999/02/10	HELEN M	BLEEKER	1925	1990	PC1 R5W
	FRANCIS C	1920/08/27	1947/03/02					DA1 S3
	FRANK	1892	1961	MABEL	PARROTT	1894	1966	PC1 BS5
	GENEVIEVE	1893	1921	JOHN H	McMAUGH	1886/07/18	1965/03/02	PC1 AN2
	GENEVIEVE	1910	1977					PC1 SR3
	HAZEL	1922	1987	LARNEY R	SEYMOUR	1909	1976	SF3 W1
	HELENA I	1921	1997	WALTER A SR	BLAHUT	1917/03/10	2002/11/02	PT5 C2
	JOANNE B	1945						PT5 DW2
	JOHN T	1915/05/13	1992/02/09	MARIAN E	RUSSELL	1921		PC1 SR3
	KEVIN C	1959	1959					PC1 J2
	LEO	1914	1926					PC1 BW4
	LORETTA E	1932		RICHARD A JR	DELISLE	1931		PT4 NW3
	MARGARET	1842/08/03	1912/11/27	CHARLES	AYOTT	1834/11/04		DA1 CW2
	RICHARD J	1913		MARIE	MYERS	1914	1996	PT1 SE1
	SUZANNE			ROBERT L	JACQUES	1935/10/03	1974/12/11	PC1 R6E
	THOMAS F	1890	1961	HELEN	MATTHEWS	1891	1980	PC1 BW4
	VENA	1896	1985	WALTER A	RIZZIE		1930/12/31	PTP E
	WALTER F	1911/04/02	1996/02/09	EMMA C	LIBERTY	1912/06/20	2001/11/25	PT5 C6
	WALTER J	1878	1966	EXILDA	COTE	1886	1973	DA1 S2
DONAHUE	HELEN M	1921	1982	RUSSELL E	BIGELOW	1919	1998	DA1 S4
	JAMES T	1859	1930	MARGUERITE M	MOONEY	1881	1931	PC2 B1
	JOHN E	1911/03/05	1994/03/20	EVELYN	McMAUGH	1911/06/08	1998/12/03	PC1 AN2
	JOSEPH	1830/07/03	1862/07/17	NANCY A	RYAN	1835/05/27	1905/05/19	PC2 B1
	NORBERT J	1922/07/13	2001/03/10	HELEL L	O'CONNOR			PTM M
	WILLIAM	1876	1935	MARGARET	KENNEDY	1899	1987	DA1 S4
	WILLIAM M	1906	1965	MARGARET S	McCREA	1907	2001	PC2 J2
DONAIS	AZILDA	1846/02/24	1926/07/02	CYRIL	DUSABLON	1840/06/14	1909/07/20	PC1 BN3
DONER	CLARA E	1914	1989	WILFRED JR	TROMBLEY	1919	1934	PC2 F2
	CLEMENT	1837	1913	MARGRET	BRILEYA	1839	1924	PE2 C1
	EDWARD	1858	1916	CELIA	TAYLOR	1860		PE2 C2
	EMILY	1850/11/15	1921/03/30	JOSEPH	LAVALLEY	1850/05/06	1927/03/27	PC1 BE3
	EMMA	1880	1894					PE2 C2
	FLORA M	1841	1981	IRA H	GREEN	1881	1960	SF3 B1
	JOSEPH			HARRIET	LaBOUNTY	1821	1889	PE2 C3
	LEVI	1872	1941	MARY	SASSEVILLE			PE2 C4
	LEVI	1872	1941	MARY	BARBER	1892	1969	PE2 C4
	THOMAS			MARY	BRELIA		1894/05/16	PE2 C2
DONIA	EXILDA	1865	1945	ALBERT	BUSHEY	1857	1933	PC1 BN5
DONIVAN	ANNA R	1907	1985	FRANCIS K	FREDETTE	1906	1988	PC1 H1
	DOLORES A	1929		MILTON J	BARNES	1926		PT5 C5
	HILDA	1913	1990	JOHN M	KEEFE	1862	1958	PC1 R2W
	MAYNARD G	1915	1955	ANNE E	SOUCY	1922		PC1 R1W
DONNA	ALBERT M	1922/01/02	2000/08/08	HELEN R	ROCHE	1926		PT5 C1
	SUSAN	1949/05/09		ROGER EDWARD	BORDEAU	1949/01/31	1999/04/20	PC1 RBW
DONNELL	WILLIAM J JR	1948/12/24	1988/10/18	TERRIE	PLANISKY			PC2 K1
	WILLIAM J			ELAINE FERNE	FREEMAN	1925/03/03	2000/01/28	PC2 K1
DONNELLY	C H	1867	1948	BERTHA	BENNETT	1880	1955	PC2 E1
	ETTA M	1879	1906	ALBERT W	ROSS	1876	1906	PC2 D2
	GERALD L	1921	1986	MARY JANE	McMARTIN	1920	1993	PC2 K1
	GRACE B	1894		WILFRED T	ST JOHNS	1895		PC1 BN3
	JUDITH	1946		FRANCIS L	GARROW	1942	1989	PC1 R7W
	MARTHA A	1899	1993	ALBERT W	LaBRAKE	1901	1983	PC2 J1
	OWEN	1871		MARY E	ST JOHN	1873		PTP D
	SABA N	1893	1914					PTP D
	WALTER J	1902	1960	GERALDINE	VALLEY	1897	1984	PC2 J2
	WILLIAM	1869	1958	LOUISE	WELLS	1869		PC1 BN3



HEADSTONE INSCRIPTIONS								
SURNAME	FIRST NAME	BORN	DIED	SP'S FIRST NAME	SP'S SURNAME	BORN	DIED	CEM SEC
DONOGUE	JENNIE	1889/04/12	1912/02/02					PE5 B
	KATIE	1886/09/18	1887/03/18					PE5 B
	MARY A	1885/08/15	1903/11/23					PE5 B
	THOMAS	1854/10/30	1926/03/11	MARGARET		1854/04/12	1910/04/24	PE5 B
DONOHUE	DARYL L							PC1 J2
	GENEVIEVE E	1911/08/14	1979	GRANT L	JANDREAU	1904	1988	PC1 R4W
	JOANNE	1940	1991	HAROLD E	SHARRON	1922	1984	PC2 J1
	JOHN M	1882	1958	SARAH	SIGNOR	1884	1975	PE5 A
	MICHAEL	1884	1966	KATHARINE		1895	1967	PE5 B
DONOVAN	DAVID E	1866/12/27	1902/11/19					PE2 C1
	EDWARD	1864/04/30	1893/07/14					PE2 D4
	JOHN	1853/02/19	1907/10/10					PE2 C1
	MARY	1847	1900	JOHN	DONOVAN	1840	1889	PT4 NE1
	WILLIAM	1821	1887/06/22					PE2 C1
DOOLING	ALISS	1838/09	1842/01/29					SF1 E1
	EDMOND J	1835	1839/04/18					SF1 E1
DOONAN	BRIDGET E	1845	1898/05/05	FREDERICK C	MILLER	1845	1921/07/12	PC1 BE1
DOOREY	FRANCIS M	1909	1985	PAULINE A	TROMBLY	1911	1990	PC2 F2
	SUSAN		2 YEARS					PC2 F2
	THOMAS		10 YEARS					PC2 F2
DORAN	JOHN	1858	1946	MARY C	ROONEY	1865	1941	PC2 F1
	JOHN C	1900	1987	ELIZABETH M	QUINN	1905	1988	PC2 F1
DORE	DELVIE			THOMAS F SR	GALLIGAN	1889/07	1920/03/27	PC1 FW2
	MARGARET	1879	1960	FRANK A	LANDRY	1877	1942	PC1 FW2
DORGAN	ALICE	1862/09/24	1927/10/18	E T	DELANEY			PC2 J3
	ANNA E	1865/10/02	1943/03/12	GEORGE J	GRACIE			PC2 J3
	JOSEPH H	1832/08/27	1890/06/18	ALICE		1835/12/24	1908/01/24	PC2 J3
	MARIA F	1859/03/25	1893/08/25	JOHN	CROWLEY			PC2 J3
	SARAH J	1870/11/13	1906/10/05					PC2 J3
	WILLIAM F	1864/02/07	1891/10/20					PC2 J3
DORIA	SHIRLEY C	1923/06/04		KENNETH H	LaBARGE	1921/04/18	2003/06/18	PT5 W2
DORION	ELIZABETH	1881	1958	GEORGE L	GILLICK	1888	1941	PC2 H2
	FLORENCE L	1883	1947	PETER J	MITCHELL	1877	1933	PC2 H2
	MARGARET	1861	1935		ROBERTS			PC2 H2
	ROSE	1881	1974	FRANK J	GRANT	1884	1947	PC2 H2
	MARY	1844/10/18	1897/01/23	OLIVER KEESE	SMITH	1849/02/27	1939/02/03	PE3 C2
DDRLAND	ALBERTA	1931/12/10	1998/06/06					PC1 AN3
DORSEY	WILLIAM G	1902/06/17	1981/12/30	IRENE M	CADIEUX	1907	1987	PC1 R6E
	SARAH	1855	1936		LEFEBVRE			PC1 AN3
DORVAL	DOTY	1837/03	1855/09/21					PT9 B
	CATHERINE	1906	1991	FLOYD C	COVEL	1908	1957	PE2 A3
	CHESTINE R	1906	1991	FRED J	DANIELS	1906	1979	PE2 A3
	CHESTINE R	1901	1972	ELLA	CLUKEY	1908	1967	PT6 G2
	CLIFFORD R	1824	1849/12/12	FRANKLIN	DOTY	1824/11	1850/02/03	PE4 J1
	ELSA	1931		ROGER W	PARRISH	1931	1988	SF3 B2
	ESTHER	1904/04/19	1995/02/03	VERDA	BRUNO	1910/04/28	1955/11/25	PT6 G2
	EVERETT L	1904/04/19	1995/02/03	GERTRUDE	MOORE	1921	1977	PT6 G2
	HENRY	1837/03/01	1905/08/22	ROSELLA B	WHITE	1834/01/23	1899/03/25	SF3 B1
	HENRY H	1913	1986	MARJORIE L	GREENE	1917		SF3 B2
	HERBERT J	1871	1949	IDA A	McGEE	1872	1918	SF3 B1
	LEWIS H	1899/06/09	1974/11/17					PT6 G2
	ROLAND H	1940	1968	EVA	GUAY			SF3 B2
	RDSWELL H	1869	1951	PHEBY	LAMAY	1869	1944	PT6 G2
	RUBY	1870	1904/11/26	BERTRAND	LAMAY	1875/09/13	1954/05/27	SF3 B1
	WHITNEY G	1897	1982	HARRIET	LYON	1892	1967	PT6 G2
	DOUCETTE	ALLEN F	1939/08/05	1961/07/14				
ALPHONSE		1895	1953	ADLINA	MARTELL	1896	1971	PC1 BW3
ARTHUR F		1891/04/04	1962/09/13	EVELYN	GADWAY	1895	1969	PC1 SR4
EDWARD		1888/08/27	1957/12/29	ELLA	PROULX	1891	1973	PC1 BS3
ELIZABETH M		1897/05/17	1985/06/30	JOSEPH N	BRUSO	1882/05/01	1977/05/29	PC1 R3W
ELIZABETH		1923	1999	JOHN F	DODDS	1917/06/16	1975/01/13	PC2 F2
FREDA D		1912/08/22	1996/12/03	ALFRED W	DUSSEAU	1911	1964/09	PC1 R4W
GRACE A		1930	1943					PC1 BW
GREGG A		1952/02/23	2001/07/06					PT3
HENRY J		1915/11/20	1987/09/18	ELIZABETH	PETTIS	1923	1999	PT5 E2
HOPE C		1932						PC1 BS4
JOSEPH		1869	1948	AURILLA	BROCKNEY	1872	1939	PC1 R3E
MALCOLM GERALD		1927/01/01	2001/09/13	IRMA P	PROVOST	1929/04/06	1995/03/02	PT5 N2
MELVIN A		1919/06/05	1987/05/23					PT5 W2
MILDRED				LEE J	CASE	1888	1967	PC1 CN3
NAPOLEON		1872	1945	LILLIAN	MARTEL	1875	1952	PC1 BW

SURNAME	FIRST NAME	HEADSTONE INSCRIPTIONS		SP'S FIRST NAME	SP'S SURNAME	BORN	DIED	CEM SEC
		BORN	DIED					
DOUCETTE	NETTIE	1895	1957		TURNER			PC1 R3W
	PHILIP N	1905	1977	IRENE	TELLSTONE	1910	1988	PC1 BW1
	ROBERT C	1920/02/08	1989/01/27	BETTY	CARROLL	1925/06/05	1998/08/20	PT3 SE1
DOUGALL	THEODORE J	1899	1963	EDITH M	BOUVIA	1896	1988	PC1 BS4
	GEORGE J	1913	1987	PRISCILLA L	BOUVIA	1912	1989	PC1 R6W
DOUGAN	SARAH	1835	1927	ROBERT	GRAY	1820	1896	PT6 H1
DOUGHERTY	HUGH E	1909		EUNICE W		1917		PT1 NE1
	JOHN J	1905	1983	GLADYS M	SIDDON	1909	1980	PC2 A1
	MAUREEN A	1957						PT1 NE1
DOUGHTY	REBECCA E	1869	1946					PC2 D1
	ANTOINETTE	1855	1942	CHARLES E	CHURCH	1856	1926	PE3 C1
	LYDIA A	1843	1918	WESLEY L	RIDER	1834	1913	PE4 G
DOUGLAS	ANNA	1874	1961	FRED	TREMBLAY	1872	1925	PC1 BN4
	BERTHA M	1907	1987	WILLIAM R	GUILBO	1906	1977	PC1 R7W
	BETTY SHERRILL	1934/03/19	1971/08/19					PC1 R5W
	CHARLES J	1896		EMMA	DUQUETTE	1890	1919	PC1 BE2
	CHARLES J	1919/09/11	1989/05/28	BARBARA	CLUKEY			PC1 BE2
	CHRISTINE	1898/06	1918/10/20	WILFRED	BROUILLETTE	1897		PC1 BN3
	DIANA M	1943/06	1990/04	RICHARD E	MILLER	1935/07	1977/11	PC1 R6E
	DOMINIQUE	1888	1888					PC1 BN3
	DONALD R	1922/04/19	1999/06/13	MARGARET A	KENNEDY	1925	1983	PT5 DW2
	DONALD R	1922/04/19	1999/06/13	MARY A	ARLT	1928/08/08	2000/05/13	PT5 DW2
	EDWARD	1893/04/09	1961/07/18					PC1 BN3
	ELIZABETH	1892	1972	HENRY	DESMARAIS	1892/11/20	1953/04/17	PC1 D3
	ELIZABETH	1897	1969	LEO	LASHWAY	1897	1974	PC1 BN3
	ELIZABETH B	1910	1983	EDWARD W	ASHLINE	1885/08/01	1979/06/03	PC1 R2W
	EMERY	1901	1901					PC1 BN3
	GARRY E			MARY E	LAW	1958/11/11	1998/06/06	PE2 D1
	GARY L	1954/04/19	2001/09/25	DOROTHY H				PT5 BE4
	GEORGE L	1888/06/22	1978/09/03	ALICE V	LaFONTAINE	1902/06/22	1990/09/15	PT5 N1
	GEORGE V	1928		PEARL H	HAYES	1929		PT5 BE4
	GERALD L	1921	1974	GENEVIEVE	DUSO	1923	1987	PC1 R6E
	HENRY D	1854		ADELINE	GOLDEN	1861		PC1 BN3
	HENRY JR	1880	1880					PC1 BN3
	JAMES H	1861	1934	ANNA M	LEDWITH	1861	1942	PC2 H1
	JAMES H	1894	1976					DA1 N1
	JAMES L	1899	1965					PC2 H1
	JOHN R	1907	1984	MARY L	MYKALOSKY			DA1 S1
	JOSEPH	1855	1924	MARY	RIVERS	1866		DA1 BE2
	LAURA M	1882	1939	ARTHUR H SR	CHAGNON	1881	1939	PC1 CS3
	LAWRENCE G	1900	1961	CECILE T	FAVARO	1902	1982	PC1 BE2
	LUCY	1892	1986	WILLIAM E	RYAN	1892	1950	DA1 S2
	LUCY M	1885	1885					PC1 BN3
	MARGARET	1891	1912	ALBERT J	GRAVES	1892	1964	PC1 R1E
	MARGARET MARY	1943	1943					PC2 H1
	MARIE E	1924/07/04		THOMAS J	O'CONNOR	1922/04/23	2001/05/09	PT5 N3
	MARY	1884	1946		ALLEN			PT6 I1
	SCOTT R	1958	1980	MAUREEN A	FREGEAU	1956		PC1 DS2
	SYLVESTER J	1871	1958	ROSE	ROUSHIA	1871	1925	PC1 BW3
	THOMAS			MARY	GLAVIN	1920	1943	PC2 H1
	THOMAS E	1893	1958	FRANCES C	MURPHY	1892	1989	PC2 J2
	THOMAS F	1919/10/18	1978/04/09	MARY	DAVID	1924	1997	PC2 J2
	THOMAS J	1855	1929	ISABEL	HARGRAVES	1866	1944	DA1 N1
	THOMAS J	1898	1974	GRACE A	GALVIN	1905	1989	PT4 NW1
	THOMAS J L	1824/11/26	1896/05/02	ANN		1824/11	1911/08	DA1 N1
	WALTER J	1895/11/08	1963/03/01	VICTORIA A	ROUGIER	1901	1967	PC1 BW3
DOUGLASS	JOHN J SR	1911/11/07	1994/12/04	HARRIET K	HANSEN	1906	1980	PE2 D4
	MARY J	1875	1922	MOISE	JOLICOEUR	1869	1922	PC1 BN4
	SOPHIA	1837/07/21		GEORGE	LANSCHIGNE	1834/11/06	1903/09/26	PE2 C2
DOW	JANET	1908	1946	LEEWARD E	SANTOR	1902	1966	PE2 A1
	LINTON R	1920/07/11		HARRIET B	JOHNSON	1925	1985	PT5 E1
	LINTON R	1920/07/11		KATHRYN	FURLONG	1931/07/11		PT5 E1
	RONALD V JR	1967/05/28	1985/07/29					PC1 CS1
DOWD	AGNES V	1879	1961					PC2 J4
	JOSEPH F	1922						PC2 J4
	HELEN FLORENCE	1903	1971	THOMAS A	LEAHY	1893	1971	PC2 J1
	MARGARET	1904	1944	JOHN E	CORCORAN	1877	1953	PC2 E4
	MICHAEL B	1872	1963	ELIZABETH M	WYNN	1876	1971	PC2 J4
	RICHARD	1898/06/11	1972/01/02	DOROTHY	DIGNARD	1910/06/15	1998/01/31	PC1 FE1
DOWER	MARY	1890	1981	MICHAEL F	HAY	1890	1967	PC1 SR4
DOWLING	BESSIE			JOHN E	EDWARDS	1930/04/13	1979/08/28	PC1 R5W

SURNAME	FIRST NAME	HEADSTONE INSCRIPTIONS		SP'S FIRST NAME	SP'S SURNAME	BORN	DIED	CEM SEC
		BORN	DIED					
DOWLING	BESSIE			JOHN E	EDWARDS	1930/04/13	1979/08/28	PC1 R5W
DOWNES	J CLARENCE	1894	1915					PC2 E4
	J MALCOLM	1898/06/19	1971/10/29	M ANONA	GOURLAY	1906/01/20	1998/05/07	PC2 J1
	MARGUERITE A	1893	1909					PC2 E4
	PATRICK K	1859	1919	MARIE A	DOLAN	1865	1929	PC2 E4
DOWNIE	JOSEPH			SARAH		1810	1854/05/24	PE4 J1
DOWNING	GRACE	1895	1969	PETER	TROMBLEY			PC2 J1
	MARGARET	1808	1873/03/09	RALPH	SCANLIN			PT4 NE1
DOWNES	[INFANT]	1902/07/16	1902/07/21					PE5 A
	ABBIE CATHERINE	1895/09/15	1896/09/29					PT4 NW1
	AILEEN	1888	1919					PC2 D1
	ANNA M	1887	1981	PATRICK I	FITZPATRICK	1883	1972	PE2 D4
	ANNIE	1850	1877					PE5 A
	BERNARD [BARNEY]	1857	1911	MARY A		1853	1885/01/31	PE5 A
	BERNARD [BARNEY]	1857	1911	MARY	BOSWELL	1859	1946	PE5 A
	BERNARD JAMES	1895/01/07	1966/12/04	ELIZA	PROVOST	1892	1961	PE2 C4
	BERT C	1896	1957	DORA	CLANCY	1897	1965	PT4 NW1
	BESSIE E	1895	1984					PE2 A1
	BRIDGET	1856	1918	PATRICK	BOSWELL	1847	1929	PE5 A
	C KARL	1900	1959	MILDRED	PROUTY	1904	1990	PE4 A
	CHARLES H	1896/05/07	1972/02/25	BERTHA	WILLETT	1902/04/39	1974/03/11	PE2 A2
	CLAIRE	1908	1991	HOWARD E	McGIBNEY	1905	1958	PC2 F2
	DANIEL JOSEPH	1923/06/15		MARION R	MACEY	1926		PT5 BE4
	DENNIS	1888	1901/12/08					PT4 NW1
	DONALD A	1907/04/13	1982	GUENN	COGLAND	1908	1998	PE2 A1
	EDGAR	1907/05/07	1997	AGNES	COFFEY	1905	1987	PE2 A1
	EDGAR J	1895/01/25	1960/12/27					PE2 B1
	EDWARD	1841	1928/08/03	ELIZA	McDONALD	1851	1914/04/21	PE2 C3
	EDWARD	1853	1863					PE5 A
	EDWARD A	1879	1933	ANNA		1877	1951	PE2 C2
	ELIZA	1869/11/30	1908/02/20	GARRET	THEW	1862/09/17		PE2 C3
	ELIZA D	1865	1949	RAYMOND A	FORRENCE	1867	1933	PE2 C2
	ELIZABETH	1862	1949	EDWARD	LEDWITH	1860	1915	PT4 NW3
DOWNES	ELIZABETH	1895/08/09	1958					PE2 B1
	ELLEN	1861	1929					PE2 C2
	FRANCES	1915	1917					PE2 B1
	FRANK E	1897/04/11	1969/09/03					PE5 A
	GENEVA	1902	1995					PE2 A1
	HAZEL K	1898/07/17	2003/06/15	JOHN J	ROONEY	1897	1962	PE2 B4
	HELEN G	1901/12/15	1990	TIMOTHY R	BUCKLEY	1898	1939	PC1 SR3
	HELEN G	1901/12/15	1990	EDWARD C	WEBBER	1900	1977	PC1 SR3
	HELEN M	1877	1908					PE5 A
	HUBERT	1817/05/17	1910/04/14	ABBIE	FLANIGAN	1830/04/10	1897/05/30	PT4 NW1
	HUBERT	1891/04/05	1913/02/08					PE2 B1
	HUBERT CLANCY	1920/10/17	2000/04/13	ANN L	SMITH	1927/12/08		PT4 NW5
	HUGH	1864/09/24	1940	ELLEN	FARRELL	1867	1949	PE2 B1
	ISABEL L	1927	1942					PE3 C1
	JAMES	1813	1897	ELLEN	KENELTY	1826	1876	PE5 A
	JAMES	1851	1899					PE5 A
	JAMES	1855	1872					PE5 A
	JAMES	1866/08/02	1948/06/18	KATHERINE	FARRELL	1869/12/10	1949/09/09	PT4 NW1
	JAMES	1927		CAROLYN	SPENCE	1926/07/16	1993/12/10	DA1 N3
	JAMES P	1892/04/05	1969/07/01	VALLERIE M	LYONS	1895/07/08	1977/10/24	DA1 N3
	JANE	1849	1882					PE5 A
	JANET	1917	1949	JOSEPH L	ABARE	1912	1996	PE2 A27
	JAY	1905	1955					PT4 NW1
	JENNIE	1888	1932	FRANK H	PROVOST	1884	1933	PE2 C4
	JENNIE A	1890/03/14	1944					PE2 A1
	JOHN			BRIDGET	FARRELL			PE5 A
	JOHN	1859	1860					PE5 A
	JOHN H	1859	1946	MARY	AHERN	1858	1941	PE2 A1
	JOHN J	1914/11/04	1997/08/06	RITA	BOSWELL	1916		PE2 A1
	JOHN J SR	1867	1946	ANNA	FISK	1880	1942	PE2 A1
	KARL THOMAS	1989/07/06	1989/07/06					PE4 A
	LEONARD M	1908/07/26	1986/03/06	ANNA	McCUSKER	1908/10/01	1992/12/03	PE2 D1
	M ELIZABETH			GEORGE	THEW	1890	1975	PE2 C3
	MARGARET	1898/02	1898/05/09					PT4 NW1
	MARGARET	1871/06/23	1902/07/27	THOMAS F	SLOAN			PE5 A
	MARIE			HENRY	JARVIS	1850	1886	PE2 C1
	MARY	1863	1942					PE2 C2

SURNAME	FIRST NAME	BORN	HEADSTONE INSCRIPTIONS			BORN	DIED	CEM SEC	
			DIED	SP'S FIRST NAME	SP'S SURNAME				
DOWNS	MARY A	1854	1900					PE5 A	
	MARY A	1863	1933	BERNARD J	FITZPATRICK	1858	1932	PE2 C1	
	MARY JANET	1928	1980	FLOYD WILLIAM	McSWEENEY	1918/03/13	1964/06/10	PE2 C4	
	MARY JANET	1928	1980		WOODWARD			PE2 C4	
	MICHAEL	1815	1899	MARY	FITZPATRICK	1835	1908	PE5 A	
	MICHAEL EDGAR	1940/01/27		JEAN	McDONOUGH	1940/10/28	2000/01/07	PE2 A1	
	MICHAEL J	1862	1940	KATHRYN	LEDWITH	1862	1947	PE2 A2	
	NELLIE J	1892	1988					PE2 A1	
	NELSON E	1910	1912					PE2 C2	
	PATRICK	1864	1937	JENNIE	RYAN	1865	1942	PE2 B2	
	RAYMOND E	1909/06/28	1973/04/19	IRENE	BOSWELL	1918		PE2 A1	
	REGINALD D	1931/07/09	1994/07/28	BONNIE	STOUGHTON	1931/07/16		PE3 B1	
	RICHARD P	1899/05/22	1939	ELLEN	CONNERS	1899	1993	PE2 A1	
	ROBERT G	1935		GENEVIEVE V		1934	1992	PE2 A1	
	ROBERT L	1928	1931					PT4 NW1	
	RUTH	1900/03/27	1979	JOHN ABRAM	ALLEN	1892/09/22	1972/10/28	PE2 A2	
	SADIE	1898/12/30	1900/04/24					PE5 A	
	STEPHEN PATRICK	1898/12/03	1964	MARY E		1888	1955	PE5 A	
	THOMAS	1862	1949	MARY	HEALY	1874	1949	PE2 B1	
	WILLARD J	1898	1986	LAURA B	PATNO	1902	1981	PE4 A	
DOYLE	CATHERINE	1920	1991					PC2 F2	
	FLORENCE	1898/07/19	1979	OSCAR L	BUSHEY	1895	1954	PE2 B4	
	J F	1839	1904					PC2 K1	
	JOHN	1924/09/30	2001/08/04					PC2 F2	
	JOHN WILLIAM	1885/04/15	1955/02/13	JENNIE	MURTAGH	1889	1968	PC2 F2	
	JULIA BETH	1966/05/12	1987/06/07	JOHN	ULIVA			PC2 K1	
	LAWRENCEE	1923						PC2 F2	
	MARY	1803	1878/08/07	EDWARD	McKINNEY	1801	1880/05/08	PT4 NE2	
	VIRGINIA A	1928/12/04		ISIDORE K	GALARNEAU	1921/05/05	1987/10/04	PT5 E2	
	WILLIAM		1939/06/13					PTP A	
	DRAGON	MARGARET	1917/08/03	1997/05/27	CHARLES O	ROCK	1917/06/20	1966/12/22	PC1 R6E
		MARY L	1884	1954	JAMES A	WHALEN	1878	1949	PC2 F1
		MAXWELL L	1907	1970	CDRA	TERRIEN			PE2 D4
DRAGOON	ANN M	1933		ROGER J	DUFFINA	1931		PT5 C6	
	ANNA	1872	1948	JAMES P	FINNEGAN	1867	1931	PE2 C2	
	CARL J	1926/05/03		THEOTIS	MODSO	1931/12/30		PC1 RBW	
	CHARLES H	1890/01/01	1929/12/21	MARION	GRENIER	1892/11/18	1935/02/15	PC1 FE1	
	CHARLES W	1922/08/10	1989/02/14	WINIFRED C	ANNIS	1926/06/27		PC1 BS4	
	CHAUNCEY	1924		HAZEL M	TERRIER	1923		PT1 SE1	
	DORIS T	1914		WILLIAM M	WYNN	1906	1975	PC2 J3	
	HARRY W	1893	1967	JEANNETTE	CLARK	1890	1938	PC1 BW4	
	LELIA	1914	1972	FRED E	GUIMOND	1912	1983	PC1 BW4	
	NANCY J	1952/09/05		RICHARD P	MAZURAK	1950/11/25	1991/09/02	PT5 N1	
	NORA M	1910/02/11	2001/07/05	JULIUS J	JARVIS	1906	1990/01/14	PC1 E	
	RUBY	1921/06/11		MAYNARD J	MATOTT	1921/11/22	1988/09/21	PT5 W2	
	VICTORIA	1814	1902	ISAAC	ROCK	1808	1887	PE2 C4	
DRAKE	EMMA L	1839/11/10	1910/07/10	C J	MOTT	1836/12/24	1928/09/06	PE3 C1	
	HENRY J	1912	1952	MILDRED	DESROCHES	1912	1994	PC1 BS5	
	KATHLEEN E	1944/07/28	1994/07/25	WARREN J	DAVIGNON	1938		PC1 BS5	
	ROBERT L	1921		ELIZABETH M	ROSSLEY	1924		PT5 CW1	
	WALTER E	1938/10/29	1995/06/18	DOROTHY	DUBE			PC1 BS5	
DRANEY	PETER	1888	1947				PC2 F1		
DRAPEAU	ALFRED F	1912	1964	JOSEPHINE	THERIAULT	1917		PE2 B4	
	CLYDE P	1947/03/17	1974/10/07					PE2 B4	
DRESSER	EARL F	1936/12/08	1995/08/13	SHIRLEY M	ASHLINE	1936/03/23		PC2 K2	
	WALTER W	1916/08/26	1996/02/10	VIRGINIA	MINNIE	1925/05/30	1992/12/16	PT5 E3	
DREWRY	CATHERINE	1907	2002	JOEL	HART			PE4 H	
	CATHERINE	1907	2002	ALLEN D	DERBY	1902	1958	PE4 H	
DRISCOLL	JAMES H	1865	1928					PC2 G	
	SOPHRONIA M	1868/04/03	1927/08/19	AVILA	LEFORT	1864	1890/10/01	DA1 N1	
DRIVER	RICHARD SHANE	1965	1983					PC1 R7W	
DROLETTE	CLARENCE	1906/10/11	1979	LENA	LYMAN	1908	1963	DA1 R3	
	JOAN RUTH	1933	1935					DA1 R3	
	JOYCE ANN	1934	1936					DA1 R3	
	ROGER	1928	1975					DA1 R3	
	WAYNE EDWARD	1931	1935					DA1 R3	
	ELIZA	1846	1919/06/30					DA1 N4	
DROLLETT	HAZEL	1936/03/14		MORRIS	BUSHEY	1932/12/24	1976/06/26	PC2 K1	
	NAZIR	1827	1904/10/03	MARY	MAGEE	1831	1884/11/07	DA1 N4	
DROLLETTE	AGNES	1889	1978	HARRY	GONYEA			DA1 CE1	

SURNAME	FIRST NAME	HEADSTONE INSCRIPTIONS		SP'S FIRST NAME	SP'S SURNAME	BORN	DIED	CEM SEC	
		BORN	DIED						
DROLLETTE	AGNES	1889	1978	MATTHEW R	WARDELL	1885	1949	DA1	CE1
	AGNES M	1902	1992	FRED N	PARROTTE	1896/05/21	1965/04/21	DA1	R3
	AMELIA	1893	1986	EDWARD	THINEBOLD			DA1	CE1
	ANNA	1913	1982	MICHAEL	DUTKO	1911	1993	DA1	N3
	ANNA M	1892	1956	CHARLES W	CARTER	1895	1988	PC2	J1
	ARTHUR F	1911	1993	MABEL	ROCK	1915	1952	PT4	NW4
	ARTHUR F	1911	1993	THERESA	PERRY			PT4	NW4
	BARBARA J	1951		JAMES	BRACKEN			PE2	D4
	BERNADETTE	1908	1927					DA1	CW2
	CONSTANCE	1941	1992	JACK	MYERS			DA1	R3
	EDGAR	1904	1993	HELEN	BATES	1912	1985	PT1	SW1
	EDWARD	1888	1907					DA1	N3
	ELIZABETH	1889	1972		BARR			DA1	R3
	ELIZABETH	1876/11/06	1959/05/16	FRED	SMART			PT4	NE2
	ELIZABETH A	1933		JOHN FRANCIS	KING	1932	1986	PT5	BE2
	ELMER	1855	1922	ROSE	MINNIE	1853	1920	DA1	CW1
	ELMORE	1878	1968	AMELIA	BAILEY	1877	1920	DA1	CW2
	ESTHER L	1914	1989	ERNEST D	HEMINGWAY	1909	1984	PT4	NW5
	ETHEL	1899	1975	SILAS T	LaFOUNTAIN	1901	1962	PT4	NW3
	FRANCES	1785	1863					DA1	N2
	FRANK E	1882	1944	MARY	BOUYEA	1886	1965	DA1	R3
	GENEVIEVE C	1910	1994					DA1	CW2
	GEORGE N	1893	1982	CATHERINE	RABIDEAU	1913	1984	DA1	N3
	GLORIA A	1928	1928					DA1	CE1
	HARRY M	1916/12/27	1991/04/11					DA1	R3
	HENRY	1893	1896					DA1	N3
	HENRY J	1906	1974	ALICE M	BEDORE	1916	1966	PT1	SE1
	HOMER	1914	1945/02/15					DA1	CE1
	HOMER F	1954/d7/07	1999/08/30					PC1	R9E
	ISIAH	1857	1924	CELINA	BARBER	1856	1922	DA1	N3
	ISIAH	1887		ROSE	FACTEAU	1887	1970	DA1	CE1
	JEAN	1930	1971	EDWARD	SORRELL			PT1	SW1
	JENNIE	1891	1893					DA1	N4
	JOHN H	1915	1930					DA1	CE1
	JOSEPHINE	1895	1938	HUGH J	HERRON	1888/02/01	1978	DA1	R4
	JULIA	1850	1920	ANDREW	FACTEAU	1849	1944	DA1	CW1
	JUNIOR	1921	1924					DA1	CE1
	KATHRYN	1930		ROBERT C	HOWARD	1928	1997	PT1	SE2
	LAWRENCE W	1911	1994	HELENA	HICKOK	1917	1996	DA1	R3
	LOUIS J	1908	1987	DOROTHY	SORRELL	1914	1987	PT5	BE2
	LOUISE	1904	1970					DA1	R3
	LUCILLE	1897	1905					DA1	N4
	MARGARET	1896	1918					DA1	N4
	MARGARET R	1922/02/23	2000/09/28	EDWARD C	BEAUHARNOIS	1920/11/20	1981/05/25	PT4	NW5
	MARK	1963	1979					PT4	NW5
	MARTHA	1899	1953					DA1	N3
	MARY	1897	1897					DA1	N3
	MARY L	1882	1962	FRED J	BUTLER	1881	1950	PC1	BE5
	MICHAEL JAMES	1953/08/04	2001/12/07					PC1	
	MOSE	1891	1943	MABEL	RASCO	1903	1987	DA1	R3
	NAPOLEON	1864	1938	EMMA	LAMAY	1870	1954	DA1	N4
	NELSON ANDREW	1874/02/08	1880	CELINA	BABIN		1922	DA1	N2
	PHILIP H	1936/04/12	1991/01/13	GINGER	GORMAN	1939		PT5	CW2
	RAYMOND L	1912	1989	FLORENCE	ST CLAIR	1913	1982	PC1	SR2
	RICHARD L	1943	1959					DA1	R3
	RUTH	1936/11/01		RICHARD H	NELSON	1935/07/05		PT4	NW2
	SIMON	1913	1963	CLAIRE H		1916	1992	DA1	R3
	STELLA	1901	1957		LYMAN			DA1	CW2
	STELLA	1902	1903					DA1	N3
	STELLA J	1909	1998	ROLAND L	DUKETTE	1904	1970	PT4	NW4
	VERONICA T	1929		PROSPER RAYMOND	BARBER	1917/08/21	1988	PT4	SE1
	VIRGINIA	1887	1969					DA1	CE1
	WALTER J	1907	1933	MAYBELLE	JACQUES	1908	1997	PT1	SE2
	WILLIAM	1891	1972					DA1	N3
DROUIN	EZELLA L	1912/10/28	1994/10/13	A SAM	GODIN	1907	1991/12/23	PC1	AN3
DUBE	DOROTHY			WALTER E	DRAKE	1938/10/29	1995/06/18	PC1	BS5
DUBINSKAS	ROSE M	1909	1996/10/26	JULES V	PRUNIER	1910/04/18	2000/03/05	PT1	SW2
DUBL	YVONNE	1912	1963	ROMEO	GOUDREAU	1914		PC1	R3W
DUBOIS	GEORGE H	1891	1969	EDNA	FERGUSON	1889	1975	PC1	BE4
	JOSEPH D	1866	1916	MARY A	JOQUE	1868	1950	PC1	BE3

SURNAME	FIRST NAME	HEADSTONE INSCRIPTIONS		SP'S FIRST NAME	SP'S SURNAME	BORN	DIED	CEM	SEC	
		BORN	DIED							
DUBOIS	JOSEPH T	1865	1935	ELIZA M	MOUSSEAU	1867	1915/02/13	PC1	BE3	
	LEO O	1902	1918/12/16					PC1	BE3	
	MARY L	1865	1940	WILLIAM	COON	1857	1938	PC1	BN4	
	MYRA R	1863	1927	GEORGE N	LEBRUN	1865	1929	PC1	BN2	
	ROLAND GEORGE	1911	1920/10/09					PC1	BE4	
	VITALINE	1845/04/28	1914/06/30	PAUL	GIRARD	1837/03	1890/02/24	PC1	BN3	
	WILLIAM E SR		1933	DELIA	DANIELS		1938	PC1	FW1	
	WILLIAM E	1890	1933	MARGARET	LUSSIER	1886	1925	PC1	BN4	
	DUBRAY	AMELIA A	1906/07/06	1906/11/12					DA1	N2
		ANN I	1908	1961	PHILIP G	MURPHY	1899	1978	PC2	H2
BERNADETTE		1917/04/25	1919/04/06					DA1	N2	
CARL								PC1	J2	
EDITH M		1901	1978	HUGH	KELLY			PC2	H2	
GENEVIEVE		1918	1934					DA1	CW2	
HOWARD C		1920	2003	ETHELWYNNE	HOWE	1929	1984	PT6	B2	
ISRAEL E		1908	1992	BERTHA	VARIN	1907	1947	DA1	S3	
ISRAEL E		1908	1992	ANNA	LASHWAY	1928	1971	DA1	S3	
JOHN PAUL		1868	1946	ROSE MARIE	BROOKS	1876	1945	PC2	H2	
JOSEPH L	1872	1949	LIZZEY	COUTURE	1878	1949	DA1	CW2		
MARGARET	1901	1921					DA1	CW2		
MARY	1913	1913					DA1	CW2		
NORMA H	1909/11/13	1993/11/10	CARL E	MESIC	1908	1965	PC1	R3W		
PETER	1870	1925	ELLEN	DUPUIS	1877	1965	DA1	N2		
RICHARD	1914	1919					DA1	CW2		
SILAS I	1880	1935	ADELINE M	DUPUIS	1881	1967	DA1	S4		
WALTER L	1898	1994	MEALENA	DUKETTE	1918		DA1	R2		
DUBREUIL	LOUIS	1867	1928	MARGARET	DUPRAW	1870	1927	PC1	AN3	
	LOUIS JR	1907	1923					PC1	AN3	
DUBREY	AGNES M	1924/07/23	1995/05/19	CARL R	GUYNUP	1920/09/20	1979/08/05	PT4	NW5	
	CORA	1887	1962	HENRY J	VENNE	1877	1943	DA1	CW2	
	ELMER	1884	1951	EVELYN	VARIN	1898	1990	DA1	R2	
	ELSIE	1894	1974	PHILIP J	MOREAU	1889	1966	PC1	BS5	
	FOSTER S	1903	1952	DOROTHY	GEBO	1907	1986	PC1	BW2	
	JAMES	1932		LILLIAN	FORTIN	1933		PC1	DW3	
	LEONA	1918/04/02		JOHN J	REBIDEAU	1913/02/23	1974/01/18	PT1	NE1	
	LIONEL A	1922/06/15	1994/02/15	FRANCES M	FISHER	1923/08/07	1989/02/14	PT5	N2	
	LORETTA	1926		P RICHARD	COUTURE	1918	1962	DA1	R1	
	LOUISE	1890	1981	SIDNEY D	DUQUETTE	1873	1949	PC1	BW3	
LUCY E	1920		FRED A	LaGOY	1919		DA1	R1		
MARJORIE E	1922	1993	ARTHUR H	CARTER	1912	1992	PT5	C1		
MILDRED	1896	1981	MATTHEW	RYAN	1897	1956	DA1	S1		
THERESA	1906	1982	CLIFFORD	MARTIN	1896/05/08	1959/11/05	PC2	H2		
THERESA D	1928		HAROLD E	ROOT	1917/12/29	1976/08/29	DA1	S4		
DUBRUIEL	FLORENCE	1882	1946	ARTHUR T	GELINEAULT	1883	1964	PC1	R2W	
DUBUC	ANDREW G	1921/02/17	1998/03/08	DOROTHY	MAYNARD	1914	1967	PC1	R6W	
	ANDREW G	1921/02/17	1998/03/08	CONNIE	BECHARD			PC1	R6W	
DUBUQUE	JOSEPH	1886/05/21	1978	IDA	BELANGER	1899	1992	PC1	R3W	
	ALBERT S	1906	1997	GLADYS F	MOSES	1901	1954	PC1	R4W	
	ALBERT S	1906	1997	VERONICA D	LECLAIR	1909	1985	PT5	DW2	
	ANDREW	1892/02/01	1967/09/02	LENA M	DECORA	1897/04/22	1999/11/11	PC1	BE3	
	ANGIE	1885	1971	ERNEST J	SANTOR	1886	1960	PC2	J2	
	ARTHUR		1934/01/26	BELLE	CHARLAND	1879	1959	PC1	R1E	
	ARTHUR	1889/02/16	1964/04/12	LAURA	TAYLOR	1892/02/25	1982/04/03	PE2	A1	
	BARBARA			CARLTON E	ROUGEAU	1926/03/24	2001/06/23	PC1	DS2	
	BERNARD H	1928/02/11		DOROTHY C		1929/08/20		PE2	C4	
	CHARLES	1887	1905					PC1	BE3	
DOROTHY	1913		BASIL E	DUQUETTE	1904	1973	PC1	DE2		
EMMA	1901	1993	CLIFFORD	COOLIDGE	1896	1976	PTG	A		
FLORENCE	1902	1984	JOHN H	MYERS	1899	1972	PC1	R4W		
FRANCIS S	1908	1978	DORA	MARTINEAU	1915	1981	PT8	B		
GEORGE O	1922	1922					PC1	BN4		
GERTRUDE	1897	1977	J EMILE	LANTEIGNE	1904	1976	PC1	BE3		
GRACE	1907/02/02	1999/03/24	ERNEST H	DARRAH	1899	1981	PC1	SR4		
HAROLD A SR	1917/07/07	1991/04/25	ELLEN M	COOLIDGE	1918	1998	PT5	C2		
HENRY C	1905	1922					PC1	BN4		
IDA B	1910/11/27	1987/04/30	BOLECK	VIDOCK			PC1	R7W		
JANET E	1933	1987	RICHARD	GARROW	1925		PC1	H1		
JOSEPH	1855	1934	ANGELINE	PECOTTE	1859	1935	PC1	BE3		
JOSEPH	1829	1911	MARY	BOURDEAU	1839	1901	PC1	BE3		
JOSEPH	1877	1956	EMMA	PREMORE	1882	1951	PC1	BN4		

HEADSTONE INSCRIPTIONS									
SURNAME	FIRST NAME	BORN	DIED	SP'S FIRST NAME	SP'S SURNAME	BORN	DIED	CEM SEC	
DUBUQUE	JOSEPH H	1903	1984	JENNIE	JESSEY	1910	1994	PC1 AN3	
	KENNETH E SR	1936		ANNA M		1935		PC1 R3W	
	KENNETH J	1910	1993	BERNADETTE C		1909	1992	PE2 D4	
	KERMIT	1913/12/31	1977					PE2 B4	
	LEON J	1881	1962	GERTRUDE	MARTEL	1888	1973	PE2 B4	
	LORRAINE	1938		RODNEY	PARROTT	1935		PC1 BW2	
	LOUIS G	1889/02/16	1964/04/12	CATHERINE E	GORMAN	1885/03/12	1942/10/08	PE2 A1	
	LOUISE	1885	1978	CALIXTE	BARRETTE	1884	1915/10/04	PC1 AN3	
	MADALYN C	1917/02/12	1997/03/01	GERALD F	BOURDEAU	1912	1975/02/09	PC1 DW1	
	MARGARET M	1918/06/22	2002/03/31		MORAN			PC1	
	MARY	1883	1966	STEPHEN	BATES	1876	1917	PC1 E	
	MARYBETH	1945		PAUL J	DEMEMO	1944		PE2 D4	
	PETER	1890	1899					PC1 BE3	
	RAYMOND G	1918/01/15	1986/08/21	CONCETTA R	MARTIN	1919		PC1 R7W	
	RICHARD T	1914	1944					PC1 BN4	
	ROY A	1912	1954	ELIZABETH	IRWIN	1915	1949	PC1 BS4	
	ROY S	1935/07/15	1989/08/15	AUDREY A	MACEY	1935/11/12		PC1 SR2	
	RUTH	1920/07/17	1954/11/02		STONE			PC1 BN4	
	SUSAN A	1960		THOMAS A	CARTER	1958		PT5 C2	
	WALTER L	1912/12/09	1992/08/27	PAULINE E	GREENO	1919	1957	PC1 BW2	
	WALTER L	1912/12/09	1992/08/27	FLORENCE	BREYETTE	1914	1985	PC1 BW2	
	DUBY	MARILDA							PC2 E1
		MICHAEL	1858	1934	LENA	RIVERS	1859	1935	PT1 SE2
MOSES		1846/08/14	1931/11/26	PHILEMON	ROBARE	1853		PT2 N2	
DUCAT	MOSES	1846/08/14	1931/11/26	MARY	GARROW	1844	1899/05/14	PT2 N2	
				MAUDE E		1889	1958	PC1 BN5	
DUCATT	ALBERT P	1892/05/28	1979/02/23	VERONICA M	GARROW	1926		PC1 BN5	
	ALBERT P	1955/09/14	1955/09/14					PC1 BN5	
	DEBORAH	1899	1971	THOMAS H	O'NEILL	1891	1967	PC1 CN1	
	FLORENCE	1907	1992	DOROTHY E	BAKER	1909	1987	PC1 AS2	
	LAWRENCE C	1960/04/11	1960/04/11					PC1 BN5	
	MARY	1961	1961					PC1 BN5	
	HERESA	1909	1941	MITCHELL	FRAZIER	1911	1942	PC1 H1	
DUCATTE	AGNES	1905	1994	CLIFFORD L	FLEMING	1903	1982	PC2 H2	
	BEATRICE	1900	1969	SADIE	BUSHEY	1891	1962	PC1 H1	
	BENJAMIN			ROBERT A	McCARTHY	1920/11/11	1994/01/05	PC1 CN1	
	CECILE	1916	1988	MARGARET T	SAWYER	1930		PT4 NW5	
	CLARENCE R	1933/08/27	1995/11/16	VELMA	TROMBLEY	1934		PT1 CT1	
	CLIFF	1913/01/27	2001/06/11	ETHEL E	TROMBLEY	1912	1987/08/16	PT1 CT1	
	CLIFFORD J	1925		MELVIN C	DIVELY	1918	1985	PT1 NE1	
	DORIS	1922	1985	BEULAH R	GENO	1925		PT1 SW1	
	FRANK C	1944	1958					PT1 SW1	
	FRANK C JR	1907/05/14	1973/03/03	BERTHA	REIL	1910	1993	PC1 DS1	
	GEORGE B	1927/06/06	1998/07/21		BOUDREAU			SF3 W1	
	GLORIA MAE	1927/06/06	1998/07/21	CHARLES H	COLLINS			SF3 W1	
	GLORIA MAE	1899	1969	GEORGE W	BROWN	1894	1969	PC1 R2W	
	GRACE	1918/10/11	1985/12/16	PEARL	WAY	1923/04/21	1999/02/20	PT4 NW5	
	HAROLD H	1919	1966	PHILIP	DICKSON	1916	1973	PC1 CS1	
	HAZEL	1907/03/05	1979/03	BEATRICE	FACTEAU	1908	1998	PC1 CS4	
	IRVING J			AGOTTE			1869	PE4 J1	
	JOHN	1946/03/26		LEONA	GOSLOW	1913/03/08	1988/10/27	PT5 N3	
	KENNETH A	1922/02/01	1986/06/20	MARGARET L	TODD	1919/07/08	1981/06/26	PT4 SE1	
	KENNETH F	1942						PC1 R8W	
	LINDA A	1913	1993	JOHN	GOSLOW	1905	1970	PT1 CT1	
	MARION E	1906	1987	WILLIAM G	KELLY	1899	1963	PT1 SE2	
	MARY	1912	1973	CHARLES EDWARD	FAVARO	1908/10/09	1981	PT4 NW3	
	MARY	1895	1968	MAUD E	SIMMONS	1895	1956	PT4 SE1	
	MICHAEL	1911	1984/11/06	BEATRICE M	SMART	1913/06/08	2000/04/18	PT1 SW1	
	MOSE W	1926		ROSWELL JAMES	REIL	1925/03/14	1964/09/04	PT4 NW4	
	MYRTLE C	1926		FRANCIS C	SHELTERS	1920	1990	PT4 NW4	
	MYRTLE C	1920/06/28	1976/05/06	VIOLET G	TERRIER	1912	2004	PT4 NW1	
	ORIN E	1933			IVES			PT5 AE2	
	PATRICIA M	1918/04/29	2002/12/05	HERBERT G	PROVOST	1915	1986	PC1 AS2	
	RITA M	1897	1975	EDITH F	MOUSSEAU	1908/10/23	2002/10/11	PT4 NW5	
	ROSS G	1935		AIME R	CARON	1934	1992	PT1 NW1	
	SHIRLEY E	1909	1992	ALBERT A	WOOD	1910	1983	PT1 SE1	
TESSIE	1929/06/24	1937/08/12					PT4 SE1		
THERESA	1924		ANTHONY	SKRABUT	1914/12/11	1988/10/15	PT1 SE1		
VERONICA E	1891		ESTHER K	REYELL	1903	1974	PT1 SE1		
WILLIAM M			MARY	WITHERWAX	1848	1874/02/09	PTG A		
DUCET	MOSES								

SURNAME	FIRST NAME	HEADSTONE INSCRIPTIONS						
		BORN	DIED	SP'S FIRST NAME	SP'S SURNAME	BORN	DIED	CEM SEC
DUCETTE	GRACE M	1894	1972	GEORGE F	BEWSEE	1887	1957	PC1 SR4
	SAMUEL E	1906	1980	EVELYN	MADON	1904	1980	PC1 R5W
DUCHARM	EMMA	1892	1962	WILLIAM D	O'BRIEN	1893	1964	DA1 R1
DUCHARME	CHARLES M	1916/02/20	1952/05/01	ORISSIA	MANNIX	1915/09/04	1996/07/09	PC1 CN2
	CHARLOTTE D	1908/01/08	1995/02/20	WILFRED LEON	STONE	1902/05/19	1954/11/19	PC1 R4W
	DORIS	1913/03/10	1996/07/02					PC1 CS2
	DOROTHY	1911	1988	WALTER T	LaBARGE	1902	1969	DA1 R4
	DOROTHY I	1925	1997	JAMES R	O'BRIAN	1927		PT5 C6
	EVA M	1900	1980	CHARLES B	CONRAD	1903	1990	PC1 AS2
	HAROLD F	1910/02/21	1998/02/13	ALIDA R	LANDRY	1918/05/21		PC1 R8W
	IDA	1906	1972	WARREN M	HUBERT	1906/12/28	1981/09/12	PC1 R5W
	MARY JANE	1885/05/07	1980/02/02	FRANK	PEETS	1877/08/18	1916/05/29	DA1 CW1
	MARJORIE D	1924/04/21	1998/09/26	VINCENT F	BOSWELL	1922	1980/08/07	PC1 SR4
	MJRIEL	1912/12/20		WILLIAM L	ROONEY	1901/02/11	1990/06/16	PC2 J4
	MYRON F	1916	1991	SHIRLEY H	STILES	1918		PT5 DW2
	MYRON H	1936						PT5 DW2
	ONESIME	1860	1923	GEORGIANA	AYOTTE	1868		PC1 CN2
	ROGER E	1915/05/21	1994/06/22	LILLIAM L	LAREAU	1917/08/19	2003/02/07	PT5 N3
DUCHENE	VALEDA	1900	1972	JOHN J	LiGIER	1893/04/16	1958/08/15	PC1 CS4
DUCHENEY	ALEXANDER	1876	1921	EMMA	CADRETTE	1880		PC1 CN2
DUCHEsNE	EDGAR R	1911/11/01	1994/07/04	ROSE A	RUSSELL	1900	1977	PC1 R3W
	JOHN B	1869	1951	EMERILDA	AUGER			PC1 R3W
	JOHN B	1887	1951	YVONNE	BREAULT	1880	1967	PC1 R3W
	LAURA V	1893	1960	EDGAR N	LUCIA	1891	1961	PC1 BN1
DUCHESNY	AMELIA	1854	1922	OCTAVE JOSEPH	DEMERS	1853	1920/10/01	PC1 CN1
DUCKETT	EDWARD R	1903	1980	DELIA	DUQUETTE	1910/01/28	1993/09/18	PC1 AE2
DUCLAW	JOHN			HARRIET				PE3 B1
	JOHN			HELEN		1825	1889/01/04	PE1 ES
DUDLEY	AGNES	1882	1981	ALFRED	BEAUVAIS			PC1 R6E
	DOROTHY	1913/08/07	1988/08/14	GEORGE J	ALEXANDER	1909/07/06	1987/04/17	PE2 D2
	FRED H	1889	1957	CORA	ROBIDEAU	1896/06/19	1958	PE2 A3
	HARRY C			ADELINE	BARBER			PE2 C3
	HAZEL E	1901	1903					PE2 C2
	LEO		1940/05/18					PC1 R4E
	NELSON N	1880	1948	FRANCES E	LaPOINTE	1881	1984	PE2 C2
	S P							PE2 C3
DUELL	AUOREY A	1922		HAROLD T	GARROW	1922/09/01	1992/04/10	PC1 R7E
	ESTHER	1931		ARTHUR H	BLANCHARD	1927/08/06	1982/03/24	PT3 SE1
	FRANCES E	1940/01/06			STEVENSON			PT5 E2
	JOHN J	1905	1983	HAZEL ELIZ	PASSINO	1908	1985	PE2 D4
	JOSEPH L	1931	1990	FLORENCE E	BOUDRIEAU	1936		PE2 D3
	MARGARET	1938	1991	WILLIAM	LaPORTE			PE2 D4
	MARY J	1881	1961					PC1 R4W
	VERONICA K	1935/09/18	1998	GASPER A	LaPORTE	1929/03/22	1994/07/06	PT1 NW1
DUESBERG	HAROLD E	1915	1999	LEONA M	LAVARNWAY	1922		PT1 NW1
	MILDRED	1913	1983	DONALD P	LaVIGNE	1911	1966	PT1 SE2
	WILLIAM	1888	1948	BEATRICE	BLOW	1889	1961	PT1 NE2
DUFAULT	LEO DONALD	1935/06/12	1969/05/15	DORIS	DENTON			SF3 W1
	LEO O	1959/09/08	1992/08/18					SF3 W1
	LORETTA M	1938/08/02	1983/06/15	SMITH R	FREDERICK	1930/03/21	2003/09/11	SF3 W1
	ROBERT L	1938/08/02	1939/04/17					PC1 J2
	FRED	1867/05	1895/12/27					PT6 C2
OUFF	EDWARD A	1885	1961	MARY E	CLARMORE	1883	1941	PC1 CN1
DUFFANY	EDWARD P	1883	1945	EVA				PC1 BN2
	JAMES HENRY	1907	1931					PC1 BW4
	MARGARET	1905	1989	HENRY E	MOSES	1905	1967	PC1 R6E
	PETER E	1862	1931	MARGARET	PAUL	1864		PC1 BN2
	ROY J	1903/10/08	1977/08/18					PC1 BW4
DUFFIELD	SARAH	1860	1932	LEWIS	LEAVITT	1840	1900/02/23	SF3 B1
DUFFINA	BERTHA L	1937/02/20		JAMES L	CASE	1938/07/11	1987/10/10	PC1 DW2
	LAWRENCE A	1933/02/16	1974/07/06					PC2 F1
	ROGER J	1931		ANN M	DRAGOON	1933		PT5 C6
DUFFY	CLEMENT J	1900	1985	MARY	GONYA	1908	1988	PC1 R3E
	EDWARD			BESSIE				PC2 E4
	EDWARD J	1878/01/04	1949/11/13	FRANCES M	SHANAHAN	1887/02/19	1969/08/17	PC2 E4
	FRANCES							PC2 E4
	GERALD J SR	1901	1976	MILDRED G	McCREA	1903	1988	PC2 F2
	JACK	1915	1930					PC2 E4
	KEVIN SHANNON	1951	2001/12/27	CYNTHIA	FITZPATRICK			PC2
	MARY		1962/07/14	JOHN H	CROSS		1933/07/21	PC2 E1



HEADSTONE INSCRIPTIONS								
SURNAME	FIRST NAME	BORN	DIED	SP'S FIRST NAME	SP'S SURNAME	BORN	DIED	CEM SEC
DUFFY	VIRGINIA			MAYNARD L	JUBERT	1934/11/21	2002/02/02	PC2
DuFOUR	ARTHUR A	1888	1961	SABRA B	BUCHANAN	1891	1972	PC1 CN3
	CLIFFORD	1902	1982	RHEA		1904	1950	PC1 BS2
	EDGAR A	1880	1947	ROSE	LASSONDE	1877	1958	PC1 BW4
	EVA M	1881	1969					PC1 CN3
	MARGARET	1909	1969	GAYLORD	COLUMBE	1909	1989	PC1 CN3
	WALTER J	1919	1992	JOYCE	ROUSSEL			PC1 DE1
DUFRAIN	AURILLA	1899/03/09	1907/05/22					PC2 E4
	JOHN M E	1903/12/10	1904/08/07					PC2 E4
DUFRAME	STEPHEN	1895	1975					PC1 R6W
DUFRESNE	ALVEY A	1903	1966	SIMONE	BRUNET	1915		PC1 R6E
	DOUGLAS W	1928		KATHERINE E	BROWN	1932		PT5 C1
	EVA MARIE	1899	1980					PC1 CS4
	GRACE	1882	1966	WILLIAM	LEMIEUX	1880	1917/10/02	PC1 BE3
DUGAN	ARCHIE	1797	1878					PE5 B
	FLORENCE	1874	1933					PC1 FE1
	JAMES	1873	1922					PC2 F1
	JOSEPH H	1888	1912					PC2 F1
	MINNIE L	1891	1969	WILLIAM T	COWAN	1890	1965	PC2 G
	PATRICK	1782	1869	CATHERINE	LEONARD	1815	1880	PE5 B
	RICHARD	1845	1906	MARY	McMANUS	1851	1935	PC2 F1
	WILLIAM	1876	1936					PC2 F1
DUGLASS	JONATHAN			MARY TERESSA	SPAULDING	1781	1817/05/11	SF3 B1
DUHAI ME	ANDRE H	1946/09/05	2001/05/26	SHIRLEY	LIBERTY	1950/05/03	1972/08/02	PE2 D4
	HENRY A		1960/12/05	THERESA L	ROY	1919/08/22	2002/06/08	PE2 D4
DUHAMEL	EDMOND	1876	1942					PC1 B
DUHIGG	JAMES P	1907	1990	ALICE K	MAGGY	1916	1977	PT4 NW3
DUKE	ABIGAIL	1829	1894/05/23	CHARLES	GROZIER			PE4 E
	ESTHER	1823/12/25	1907/01/29	JOSEPH	McGANN	1790/11/07	1883/06/13	PE4 E
DUKETT	BARBARA	1931	1938					PT3 CW1
	EDWARD	1825	1893/12/08					PT4 NW3
	PATRICIA ANN	1957	1959					PT3 CW1
	RODGER A	1908	1920					PT3 CW1
	ROSALIE	1858		JOSEPH J	LENO	1852		PT4 NW3
DUKETT	ROSS S	1894/03/25	1902/06/14					PT2 N2
	STEPHAN A	1870	1940	MINNIE O		1880	1944	PT3 CW1
	THEODORE H	1930/01/22	1966/03/11	HELEN A	SOLLITT	1911	1972	PT3 SE1
DUKETTE	ANNIE	1879	1958					PC1 FW3
	BLAKELY I	1925/04/21	1989/09/29	RITA M	GORMAN	1922/05/19		PT5 N1
	C N	1873	1913					PC2 A1
	COLLEEN E	1950/06/11	1996/04/13	MAURICE L	BONNIER	1947		PT1 SE2
	FRANK PAUL	1884/01/17	1974/06/15	MAE	SEARS	1902	1989	PT1 SW1
	IRVING J	1903	1963	CLARICE	WATSON	1905	1988	PT1 SW2
	JEFFERSON E	1904	1949	ELIZABETH C	EWALD	1906	1982	PT1 SE2
	JOAN M	1929		JOSEPH E	GARROW	1925/10/01	1990/01/03	DA1 R4
	LAURA	1919/02/26	1997/11/24	ALBERT	CARROW			PT5 W1
	LAURA	1919/02/26	1997/11/24	EDWARD L	LASHWAY	1930/05/12	2002/02/27	PT5 W1
	MARGARET I	1911/03/28	1998/01/22	ESBURN C	BOUYEA	1906/09/25	1999/10/05	PT5 N2
	MARGARET M	1882	1902					PC2 A1
	MARY ANNA	1898	1975	EDWARD E	WOOD	1888	1958	PT1 SE2
	MEALENA	1918		WALTER L	DUBRAY	1898	1994	DA1 R2
	NELSON	1851		ANNIE	HOLLER	1853	1910	PC2 A1
	NORMAN F	1930		CATHRYN E	CARSTENS	1929	1959	PT1 SE1
	PHILIP I	1910		BERTHA M		1908		PT1 SE2
	PHOEBE	1876	1934	WILLIAM P	COVILLE	1867	1945	PC1 R3E
	ROLAND L	1904	1970	STELLA J	DROLLETTE	1909	1998	PT4 NW4
	ROSANNA	1882	1940	FRED	FRENYEA	1874	1943	PT2 C1
	ZEB	1869	1951	MATILDA	GRATTON	1872	1969	PT1 SE2
DULEY	ETHEL	1927	1988	FRANCIS B	PAYETTE	1919/03/04	1971/07/05	PC1 BE2
	HAZEL	1922	1974	ORVILLE	MARTIN	1920	1986	DA1 S1
	ROBERT J	1906	1988	VERDA	NEVERETT			PC2 B1
DUMAR	WILLIAM J	1932/02/14	1985/12/29	JACQUELINE J	LaBOMBARD	1934		PC1 SR2
DUMAS	ADOLPH D	1870	1937	ALEXINA	COUTURE	1877	1957	PC1 R3E
	BERNARD C	1911/07/15	1976/10/27	MARGARET E	BUSKEY	1918	1984	PC1 DE1
	CHARLES			CARRIE	WAYNE	1890/02/17	1968/06/25	PC2 J1
	CHARLES H	1877/10/06	1913/06/08	STELLA	PELLETIER			PC1 BE1
	CHARLOTTE	1897/09	1916/08/01					PC1 H2
	CLARA	1910	1991	WILLIAM O	BRENNAN	1907/08/04	1972/07/09	PC2 F2
	DORINA	1911	1976	ANDREW	BRAULT	1903	1980	PC1 BS5
	ELAINE	1920	1987	JAMES	CRANSTON			PC2 J1

SURNAME	FIRST NAME	HEADSTONE INSCRIPTIONS		SP'S FIRST NAME	SP'S SURNAME	BORN	DIED	CEM SEC
		BORN	DIED					
DUMAS	ELEANOR	1862	1952	EDWARD	BELLEGARDE	1846	1914/10/27	PC1 BN3
	EXILDA	1864		JOSEPH	MARIER	1882		PC1 H1
	FRANCES	1906	1996	CARL G	SORENSEN	1907	1958	PC2 J1
	FRANCES	1906	1996	LAWRENCE J	BUDRO	1899	1976	PC2 J1
	FRANCES	1906	1996	DAVID	FAIRCHILD	1910	2002	PC2 J1
	GABRIELLE	1904	1905					PC1 H2
	ISABEL	1894	1963	HARRY	KELLEY	1897	1971	PC1 D1
	JOSEPH	1812	1864					PC1 H2
	JOSEPHINE	1891	1963	RAYMOND F	FISK	1883	1969	PC1 R2W
	LAURIA	1902	1981	EVANGELIST	FORGET	1904	1957	PC2 J1
	LODA	1893	1893					PC1 H2
	M GENEVIEVE	1892	1976	AKFRED E	BARADA	1889	1950	PC1 R2W
	MARGUERITE	1906	1997	PARNELL J	BUCKLEY	1906	1982	PT4 NW4
	MEGAN ELLIOTT	1997/07/08	1997/07/08					PE3 B1
	ROBERT JR	1890	1936					PC1 H2
	ROBERT SR	1863	1927	JOSEPHINE	BEAULIEU	1871	1970	PC1 H2
	ROLAND E	1923		MARIE A		1924		PC1 R5E
	SANDRA M	1941/12/25		ARTHUR R	BAKER	1917/09/28	1988/09/27	PT5 N1
	DUMAW	BETSEY	1788	1812/11/04				PT7 W
	DUMESNIL	ROMAIN J	1931/10/13	1989/01/21	GERRI	GRIMSHAW		PT5 W1
DUMOND	THERESA D	1915/01/24	1999/06/28	RENO	OUELLETTE	1916/08/17	2000/09/09	PT5 N2
DUMONT	AMELIA	1847		ALFRED	ALLARD	1846	1910/12/13	PC1 R1W
	CHARLES D	1920/08/28	1970/05/29	MARTON	CDRMIER	1923/01/27	1998/02/07	PC1 R4W
DUMOUCHEL	ADELAIDE	1837	1902	GILBERT	DURAND	1828	1891	PC1 BN1
	JEAN BAPTISTE	1813	1866	JULIE	QUESNEL	1814	1877	PC1 BN1
	JULIE	1846	1924					PC1 BN1
DUNBAR	FRANK S							PE4 G
DUNCAN	[SON]	1875/06/10	1875/09/21					PE1 EN
DUNLEAVY	BRIDGET	1887	1917	MICHAEL	CALLAHAN	1889	1918	PE2 B2
DUNLOP	ROBERT			JANE	GORDON	1826/02	1864/11/25	PE4 J1
DUNN	FRANKLIN W	1879	1896/07/14					PT3 NE1
	GEORGE E	1822	1899/01/10					PT3 NE1
	JOHN J	1915	1974	HAZEL	AGNEW	1911	1992	PC1 SR3
	MAXINE E	1936/07/14		HOWARD F	CLANCY	1937/03/16	1994/03/05	PT6 H2
DUNTON	CYNTHIA	1782/09/14	1842/07/16	SILAS	COCHRAN	1770/10/16	1856/01/07	PE4 J2
	FRANK E	1897	1966	LILLIAN	SULLIVAN	1898	1952	PC2 F1
DUPARQUE	JEANNE	1902/05/31	1994/09/08	EDWARD	CONSTABLE		1961	PT5 W1
DUPEE	DORIS M	1928		HALSEY J	BUSHEY	1920/09/09	1986/05/13	PT5 CW2
	LEONA V	1929	1989	RUSSELL A	LaFONTAINE	1921		PT5 C4
	MOSE	1852		PHEBE	GORDON	1861	1920	PE2 B4
	PAUL	1820	1906/10/05	MARY	BEAUBIN	1815	1881	DA1 N3
	RICHARD C SR	1924/09/26	1992/01/24	PAULINE M	GAMACHE	1927/12/18		PT5 N1
DUPELL	ALBINA M	1908	2003	JOHN W SR	MYERS	1911	1990	PT1 SE1
	ALICE	1890	1963	REMIE J	DEFAYETTE	1895	1975	PC1 AS1
	EDMUND J	1919	1973	ELIZABETH	SEARS	1930		PT1 SW1
	ELIZABETH	1805	1877	ADRIAN SR	SENECAL	1804	1887	PC1 BN5
	LAURA J	1954/12/19	2002/02/06	JACK T	LAVIGNE	1947		PT5 AE2
DUPONT	HELEN	1872		FRANK	LATOUR	1872	1938	PC1 BW3
	MARY JANE	1878	1955	JOSEPH J	SULLIVAN	1873	1922	PC2 A2
	MITCHELL JR	1873	1946	ALICE		1876	1961	PC1 FE3
	MITCHELL SR	1849	1922	MARY P	PATENAUDE	1864	1911/05/31	PC1 FE3
	SILINA	1864	1926	PETER	PICOTTE	1861		PC1 R1E
	SOLOMON	1884/10/23	1913/09/06	PHILOMENE	RICKSON	1886/07/06	1916/06/25	PC1 AN3
	VIOLA	1910/07/31	1999/12/21	RUFUS L	DEYO	1911	1983	PC1 R3W
DUPRA	ALBERT	1904	1976	MARIE	JARVIS	1898	1981	PE2 A2
	ALBERT J	1878	1964	DELIMA	GODIN	1854	1910	PE2 A2
	ALBERT J	1878	1964	JULIA	RUSSELL	1882	1970	PE2 A2
	FRANCIS E	1932/08/01		ELBERTA	PARMERTER	1934/04/20		PT5 E1
	FRANCIS T	1932		SHIRLEY	BOUDRIEAU	1934	1995	PE2 A4
	HAROLD J	1934/08/26		ANNE E	SOUCY	1922	2003	PC1 R8W
	MARY H	1905/10/09	1906/03/26					PE2 B4
	TODD R	1965	1965					PE2 A4
DUPRAS	LORENA	1899	1975	ANDREW	BARBER	1895	1982	DA1 S3
DUPRAW	DOUGLAS HAROLD	1945/04/22	1986/07/10					PT5 W1
	HAROLD J	1913/11/25	2001/08/16	MARJORIE D	BURNELL	1928/11/13		PT5 E2
	MARGARET	1870	1927	LOUIS	DUBREUIL	1867	1928	PC1 AN3
	MARGARET M	1889	1948	PHILIP PAUL	AUER	1891/05/26	1967/09/07	PC1 BN3
	MILDRED			WILLARD	MITCHELL	1909	1954	PC1 BN3
	RAYMOND E	1905/05/25	1968/01/25					PC1 DE2
DUPRAY	JULIA	1859/11/20	1911/01/30	JOHN	CHAMBERLAIN			PE2 B3
DUPRE	SOPHIE	1830	1910	LOUIS ULDERIC	ARCHAMBAULT	1830/07	1910/09/03	PC1 BE3

SURNAME	FIRST NAME	HEADSTONE INSCRIPTIONS		SP'S FIRST NAME	SP'S SURNAME	BORN	DIED	CEM SEC
		BORN	DIED					
DUPREE	DAVID AMON	1921/04/22	1964/04/19					DA1 R5
DUPREY	ALBERT	1854	1938					PE2 B4
	ALDAW	1905	1926					PT1 CT1
	AMELIA M	1894	1981	EUGENE M	KELLEY	1884	1957	PE2 B3
	ANGELINE E	1945/08/09		MAYNARD JR	HOULE	1943/05/30		PT5 N1
	ANNA	187D	1942	PETER	CAMERON	1866	1947	PC1 R4E
	ARTHUR R	1948/01/14	1968/08/16					PE2 D1
	AUDREY M	1942		THOMAS A	HENDRIE	1940	1975	PE2 D4
	BERTHA	1893	1983	LYMAN W	LaVIGNE	1881	1956	PC1 R1E
	BLANCHE	1892	1972	JAMES A	CARRON	1882	1960	PC1 R2W
	CHARLES E SR	1906	1997	DOROTHY	RELATION	1921	1999	PE2 A4
	CLIFFORD A	1943		MYRA M	MALBON	1946		PT5 CW2
	CLIFFORD M	1918	1991	LENA C	PERRY	1917/10/25	1999/04/12	PE2 D1
	ELIZABETH	1932/07/30	1989/05/27	ORRIN	SEGUIN	1926	1998	PE2 D2
	ELIZABETH	1950		DAVID W	REYNOLDS	1949/06/04	1972/11/02	PE2 D1
	ELSIE			PHILIP V	MOREAU	1918/11/24	1998/05/25	PC1 BS5
	EMMA M	1898	1961	GEORGE C	AGONEY	1892	197D	DA1 S4
	EUNICE F	1923/01/21	1988/11/22	RAYMOND C	KING	1922/04/22	2004	PE2 D3
	FRANCIS	1841	1911					PE2 B3
	FRED	1898	1959					PE2 A1
	GEORGE J	1891	1976	LIBBIE E	RUSSELL	1894	1976	PE2 B4
	HERBERT J	1907	1986/08/28	DOROTHY	MARYEA	1915/07/10	1994/02/09	PC1 SR3
	JOSEPH	1905	1961					PE2 A1
	JULIE			BURTON GRANT	ROCKWELL	1922/02/24	1992/12/23	PC1 R7W
	KENNETH			MARJORIE				PT5 N3
	MARGARET	1914	1973	DANIEL J	McCUSKER	1912	1982	PE4 A
	MARY	1900	1980	RAYMOND	BELL	1891	1946	PE2 A1
	MAUDE M	1906/05/24	1998/07/21	ERNEST N	STONE	1904	1983/02/06	PC1 R7W
	MILDRED	1921	1927					PE2 B4
	NANCY J	1963/03/13	1999/03/11	COLEMAN G	LEWIS			PT5 E1
	PHILIP J SR	1907	1982	VERMADELLE J	LATOURELLE	1907/06/20	1999/07/15	PE2 A2
	PHILIP L	1893	1966	ALBERTINE	BOURDON	1906	1985	PE5 A
	PHILLIP E	1936/12/24		MILDRED M		1936/03/16		PE2 D1
	RICHARD C	1942/07/29	1986/06/19	JUDY M	MARTINEAU	1946/11/07		PT5 N3
	RITA			CHARLES H	RACETTE	1915/03/17	1998/01/09	PC1 BW5
	THERESA D	1941	1941					PC1 J2
	THERESA M	1930/03/30		STEPHEN E	SHEFFIELD	1936/04/12	2000/04/27	PE2 D1
DUPUIS	ABRAM	1863/12/27	1928/05/25	AMELIA	BOURDEAU	1863/10/28	1936/10/23	PC1 BW4
	ADELIME M	1881	1967	SILAS M	DUBRAY	1880	1935	DA1 S4
	ANTOINE	1792	1875/10/09	MARION	YOCHÉ	1795	1877/03/23	PC1 R1W
	EDWARD	1889	1918					PC1 E
	ELLEN	1877	1965	PETER	DUBRAY	1870	1925	DA1 N2
	ELMIRE	1861/05/15	1918/03/28	HENRY	DESOURDIS	1853	1935	PC1 R1E
	EMELIA	1875/01/01	1892/05/23					DA1 N2
	JOSEPH	1877/02/07	1901/06/18	GEORGIANA	ASHLINE	1867	1898	DA1 N2
	LENA M	1904	1979	CHARLES W	STONE	1901	1956	PC1 R2W
	LESTER	1923/07/26	1991/12/10	ROSE M	GAGNE	1924/07/21	1998/10/16	PC1 R7W
	LOUIS	1858/01/22	1931/06/12	EMELIA	LAMOUREUX	1857/02/10	1942/11/05	DA1 N2
	MALVINA	1860	1918	PHILIP	SAWYER	1853	1927	DA1 CW1
	MOSES	1893	1918					PC1 E
	PETER	1858/01/04	1932/12/11	MARY A	DOMONICK	1866/03/10	1938/02/11	PC1 E
	WILLIAM	1879/02/04	1906/10/28					DA1 N2
DUQUETTE	ERVING J	1902		MABEL	GARRAND	1903	1937	PT1 SE2
DUQUETT	JAMES	1860	1926	AMELIA	LIGHT	1862	1932	PT2 C1
DUQUETTE	AMOS W	1911	1983	ROSANNA	CAYER	1912	1965	PT4 NW4
	BASIL E	1904	1973	DOROTHY	DUBUQUE	1913		PC1 DE2
	BASIL R	1930	1982	JOAN	QUICK	1931	1986	PC1 DE2
	BERDNA A			LEONARD A	RABIDEAU	1924/06/04	1974/05/10	PC1 R4W
	BERNARD T	1922	1931					PC1 BW3
	BESSIE	1897	1975	ELMER DENNY	O'BYRNEE	1896	1963	PC1 R3W
	CAROL							PTM M
	CATHERINE	1921/10/17	1992/03/14					PT4 NW2
	CLARENCE	1904	1955					PC1 R1W
	CLARENCE E			RUTH V	O'CONNELL	1928/05/03	2001/12/22	PT3 SE1
	CLAYTON J	1934/09/11	1994/10/05	MARGARET A	BRENNAN	1945		PC1 R7W
	CLIFFORD L	1903	1967	MABEL	COOK	1904	1989	PC1 R5W
	DELIA	1910/01/28	1993/09/18	EDWARD R	DUCKETT	1903	1980/03/23	PC1 AE2
	DELPHINE	1888	1917	PETER	PRATT	1884		PT4 NW3
	DEVANE MARY	1960	1960					PT4 NW2
	DORIS M	1930	1961	ROBERT L	LIGHT	1923	1998	PT4 SE1

SURNAME	FIRST NAME	HEADSTONE INSCRIPTIONS						CEM	SEC
		BORN	DIED	SP'S FIRST NAME	SP'S SURNAME	BORN	DIED		
DUQUETTE	DOROTHY E	1920/05/16	1959/09/12	MARTIN N	TOWNER	1915/10/17	1985/12/15	PC1	R2W
	DOROTHY S	1909		JAMES M	DWYER	1914	1987	PT5	AE2
	EDITH	1886	1947	EDWARD	SIDDON	1885	1959	PC1	BS3
	EDNA G	1928	1989	EDWARD W	PROVOST	1923/04/14	1980/01/01	PC1	R5W
	EMMA	1890	1919	CHARLES J	DOUGLAS	1896		PC1	BE2
	EMMETT J	1903	1980	BERDNA A	CRAWFORD	1899	1926	PC1	CN1
	ERNEST W	1893/07/02	1956	MARY E	WILLETTE	1895		PT1	SW1
	ETHEL	1897/01/21		LYMAN J	RIVET	1888/08/19	1922/11/07	PC1	AN3
	EVELYN E	1901/06/14	1980/06/16	JOHN N	SHERMAN	1899/04/04	1976/05/31	PC1	BW4
	FRED A	1899	1968	AMY	AUBIN	1901	1988	PC1	R2W
	FRED V	1902	1956					PT1	SW1
	GEORGE			FABIOLA	LeDUC	1881	1971	PC1	R4W
	GLENN ALLEN	1950	1950					PC2	F1
	HARRY P	1901	1983	EDNA C	CRAWFORD	1903	1957	PC1	R1W
	HELEN M	1914	1983					PC1	BW3
	HERBERT J	1888	1972	MARY	GUYETTE	1907/04/02	1978	PC1	BE4
	ISIDORE	1890	1952	FABIOLA	LEDUC	1881	1971	PC1	R4W
	JAMES E	1952	1952					PT4	NW4
	JEAN	1930/04/30	1993/07/11	WILBURT LESLIE	ELLIOTT	1928/04/28		PC2	J1
	JEFFERSON G	1904	1957	GLADYS M	TYRELL	1901	1978	PE2	A3
	JOAN							PTM	M
	JOHN	1875	1927	JENNIE	ST GERMAIN	1881	1956	PC1	R1
	JOHN	1890	1939	MYRA	SHAPPELL	1898	1957	PC1	R3E
	JOSEPHINE	1889	1947	ERNEST J	BROWN	1885	1956	PT1	NW2
	KATHERINE							PTM	M
	KENNETH	1934		FLORENCE	McARTHUR	1935	1982	PC1	R7W
	LEA L	1910			DALY			PC1	BW3
	LENA	1904	1943	JOSEPH J	GELINA	1894/07/20	1975/04/27	PC1	R5E
	LEONARD P SR	1925/03/02	2001/03/14	ANNA	HARRISON	1924/11/08		PC1	DW1
	LOTTIE M	1889	1980	HARRY	MARTIN	1889	1969	PC1	R2W
	MARGARET							PTM	M
	MARGARET E	1913/03/09	1999/10/20	ROBERT A	PARKER	1915	1976	PT4	SE1
	MARGERET	1902	1991	OWEN E	RILEY	1883	1969	PC2	F1
	MARIE							PTM	M
	MARTHA	1871		FRED	CAYEN	1846	1915/02/25	PC1	R1W
	MARY	1853	1910	CHARLES	GAULIN	1849	1921	PC1	H2
	MARY			LOUIS J	GONYEA	1930/02/11	1971/06/20	PT2	N1
	MARY CATHERINE	1960	1960					PC1	BW4
	MAUDE	1894	1964	FRANK P	RICKSON	1890	1964	PT1	SW1
	MAXIME	1835	1912/03/23	CLARA	GUERIN	1836	1918	PC1	R1W
	MEDIA	1882	1950	WILLIAM	GERMAIN	1872	1944	PC1	BW4
	MELVINA	1881	1968	GEORGE A	TRUDEAU	1880	1930	PC1	FE1
	MELVINA	1867	1950	ARTHUR H SR	GERMAIN	1871	1965	PC1	BS2
	MILDRED LORETTA	1915/04/28		KENNETH P	GALLAGHER	1909/10/03	1999/07/30	PC2	J1
	MORRIS SR	1918	1997	VIOLA	HACKETT	1921/12/25	2001/12/25	PT4	NW2
	NANCY E	1949	1972	HAROLD J	FRENYEA			PT1	NE2
	ORVILLE	1896	1985	MABEL	TRUDEAU	1888	1968	PC1	CN1
	ORVILLE	1896	1985	MARY MAE	GIGUERE	1904/01/08	2002/03/12	PC1	CN1
	PAULINE A	1931						PC2	J1
	RALPH H	1944/03/03	1993/06/08	DEANN	BRADLEY			PC1	R8W
	RANDY J	1957/10/30	1992/06/12					PT5	E3
	RICHARD H	1923	1998	DAWN	BULLIS	1928	1998	PC2	F1
	RICHARD L	1902	1966	ANNE	GARVEY	1902	1964	PC2	E5
RICHARD L	1949	1980					PC2	F1	
ROBERT J	1932		JOYCE	TETREAUULT	1938	1994	PT1	NE1	
ROBERT M	1946	1947					PC2	E5	
ROBERT M	1957	1984					PT1	NE1	
ROLAND J	1911/06/23	1970/07/23	MADLINE	PRUE	1915	1986	PC1	R4W	
RUTH M	1916		RAYMOND E	MOUSSEAU	1914	1956	PT1	SW1	
RYON A	1931/08/29		DIAN	BEAUDET	1931/10/01	1990/08/27	PC1	R7E	
SIDNEY D	1873	1949	LOUISE	DUBREY	1890	1981	PC1	BW3	
SIDNEY W	1919/10/18	1990/12/28	JOAN	THOMPSON	1923/01/29		PTM	M	
STELL	1894	1963	LEO	TROMBLEY	1890	1957	PC1	R2W	
STEPHEN A	1907	1994/11	ELEANOR O	BOYER	1910/01/05	2001/02/07	PC2	J1	
SUSAN			WAYNE L	LOVELESS	1966/12/02	1995/02/09	PT5	C2	
SYDNEY							PTM	M	
VIOLA	1910		DEWEY	TRUDEAU	1910	1979	PT1	NE1	
WILFRED	1878	1936	VICTORIA	RONDEAU	1878	1961	PC1	BW4	
WILFRED B	1906/03	1907/04/18					PT2	S1	
WILLIAM	1870	1941	ROSE	PEPIN	1868	1954	PC1	CN1	

SURNAME	FIRST NAME	HEADSTONE INSCRIPTIONS						CEM SEC
		BORN	DIED	SP'S FIRST NAME	SP'S SURNAME	BORN	DIED	
DUQUETTE	WILLIAM	1890	1976	JULIA	BURNELL	1887	1970	PT4 NW2
DURAN	MARGARET	1890	1939	JOHN W	LaBOMBARD	1885	1934	PC1 BN2
DURAND	AGNES	1882	1911					PC1 BN2
	EDNA	1915/03/12	1957/07/24		DONIVAN			PC1 R1W
	EDWARD	1881	1881					PC1 BN2
	EMMA	1898	1911/08/07	EDWARD	GROSCH			PC1 BN2
	ESTHER	1868	1872					PC1 BN2
	FLORENTINE	1880	1960					PC1 BN1
	FRANCIS	1874	1881					PC1 BN2
	FRANCOIS X	1847	1916/04/24	ESTHER	BOURASSA	1848	1930	PC1 BN2
	GILBERT	1828	1891	ADELAIDE	DUMOUCHEL	1837	1902	PC1 BN1
	JEANETTE			HARRY L	LaGOY	1919	1974	PC1 SR3
	JOSEPH	1878	1881					PC1 BN2
	JOSEPHINE	1876	1949					PC1 BN1
	LOUIS	1870	1960					PC1 BN2
	LOUISE	1873	1952					PC1 BN1
	PETER	1874	1885					PC1 BN2
	THOMAS							PC1 BW3
DURANT	ANNA R	1951/12/23		GERALD D	LEFEVRE	1935/11/18		PT1 NW1
DURETTE	LENA M	1915	1987	BERNARD A	GONYO	1920/05/02	1971/06/27	PC1 DS1
DURGAN	HARRY			JULIA A	LaFOUNTAIN	1909/06/27	1979	PT4 NW3
	HARRY DATUS	1892	1985	ETHEL	LEWIS	1904	1961	PE3 D1
	HELEN A	1932	1998	ROBERT I	BAILEY	1932	1983	SF3 W1
	JAMES H	1932/12/18		ELEANOR	BOUDRIEAU	1932/08/17		PE2 D1
	LEONARD	1925	1985	LITA	RILEY	1927	1996	SF3 W1
	MARION ESTER	1938	1950					SF3 C2
	PARMLEY	1896	1988	RALPH L	ORMSBY	1899	1973	PE3 E2
	ROBERT J	1925	1991	DOLORES	DEWOLF	1930		PT5 C5
	STEPHEN	1930/04/08	1976/03/13	INA	RILEY	1933	2000	SF3 W1
	STEVEN C	1848	1912	EMMA	OTIS	1857	1937	PE3 D1
	WILLIS	1895	1972	EDITH	DELORME	1897	1981	SF3 C2
DURHAM	DAVID N	1944		DONNA L	BILOW	1946		PT5 C6
	NAYEF A	1914	1987	YVETTE E	ROCHFORT	1908	1989	PT5 C6
	RICHARD N SR	1936/08/29		RITA A	ASHLAW	1937/07/31	1996/06/22	PC1 H1
	ROBERT N	1939						PT5 C6
DURKEE	CHARLES ERWIN	1867	1924	CARRIE E	FORDHAM	1875	1954	PC2 E1
	CHARLES HECTOR	1891	1949	ESTELLA	LAMER	1885	1973	PC2 E1
	EMMA	1869	1919	OLIVER	LAWARE	1865	1951	PC2 D1
	FRANCES T	1901	1955	HAROLD B	DARRAH	1903	1966	PT3 NE1
	PAM			GARY	WAY	1940/02/08	1993/07/21	PE4 A
DURKIN	BERNARD D	1921/05/31	1994/02/28	GERTRUDE	RASCOE	1924	1999	PC2 J4
DUROCHEL	DANNY LEO	1957/10/26	1969/08/19					PC1 BW2
	DONALD LEO	1930/01/28		ELEANOR	JACOBSEN	1933/09/04		PC1 BW2
	HERMAN M	1926/10/26		FLORENCE E	CLELAND	1928/03/20	1980/04/07	PC1 BW2
	HERMAN M	1926/10/26		GLADYS	PARENT	1921	1997	PC1 BW2
DUROCHER	ANITA M	1929/11/05	1985/11/22	LEONARD E	BORDEAU	1927/04/05	1994/01/13	PC1 R5W
	BEATRICE	1909/06/22	1999/01/24	WILLIAM G	HALL	1900/01/08	1977/08/01	PC1 R5W
	EDWARD H	1927/02/22	2001/09/11	MARY E	BEDARD			PC1
	FLEUR ANGE	1924		GUY L	PERYEA	1923	1989	PC1 BW2
	FREDERIC L	1893	1973	AUORE M	BELL	1900	1963	PC1 AS1
	HELEN	1910	1991	HEBERT E	CHAUVIN	1906	1992	PT1 NE2
	LOUIS A	1899/07/16	1991/10/19	MARIE B	GAGNE	1903/09/24	1999/09/27	PC1 BW2
	MILDRED	1932		LEONARD R	PASSINO	1926	1985	PT4 NW5
DURRANT	MARGARET			ALBERT LYONS	MASON	1916/04/30	1989/09/23	PE3 B1
DUSABLOW	ANNA	1879	1965	DENNIS J	CARTIER	1874	1955	PC1 BN3
	CYRIL	1840/06/14	1909/07/20	AZILDA	DONAIS	1846/02/24	1926/07/02	PC1 BN3
	CYRIL	1887	1913/09/03	ROSE	DIGNARD	1882	1948	PC1 BN3
DUSCHIAVI	NICOLA	1886	1958	CLARA	MONTANI		1967	PC2 J2
DUSO	ELSIE M	1921		GILBERT P	PRATT	1903	1980	PE2 D4
	FLOYD P	1926/06/25		DORIS M		1936/08/27		PC1 R8E
	GENEVIEVE	1923	1987	GERALD L	DOUGLAS	1921	1974	PC1 R6E
	HARROTT	1820	1896	CHARLES	ROBARE	1814	1896	PE2 C4
	JASON R	1975/11/07						PC1 R8E
	PETER	1898	1972	LILLIAN	BASHAW	1901/09/08	2000/05/06	PC1 R4W
	VALERIE A	1976/11/10	1996/11/05					PC1 R8E
DUSSEAU	ALFRED W	1911	1964/09	FREDA D	DOUCETTE	1912/08/22	1996/12/03	PC1 R4W
DUSTIN	ASBURY	1831	1913	MARY	THORN	1836	1878	PT6 C1
	CALEB	1799	1873	CYNTHIA	PARISH	1802	1884	PT6 C1
	CAROLINE	1836/09/14	1902/02/11	CALVIN	BROADWELL	1834/11/11	1900/09/27	PT6 E1
	ELIZA M	1805/05/26	1861/05/23	ISRAEL M	OSTRANDER	1801	1883/05/20	PT7 W

SURNAME	FIRST NAME	BORN	HEADSTONE INSCRIPTIONS		SP'S SURNAME	BORN	DIED	CEM SEC
			DIED	SP'S FIRST NAME				
DUSTIN	GEORGE I	1854/11	1857/03/01					PT7 W
	GEORGE W	1821	1918	ADA ELIZA		1825	1876/08/28	PT6 C1
	HARRY N	1894	1968	ETHEL	PIERCE	1897	1986	PT6 F1
	ZACHEUS	1755/01	1837/05/22					PT7 W
DUTKO	MICHAEL	1911	1993	ANNA	DROLLETTE	1913	1982	DA1 N3
DUTO	FRED	1878	1944	CHRISTIE	LaVALLEY	1880	1949	PC1 BS2
	PEARL A	1927/09/15	1998/10/20	GARY W	GODIN	1948/06/08	1993/01/08	PC1 R4W
	ROLAND A	1904	1974	MILDRED	CAYNE	1907/06/22	1994/12/18	PC1 R3W
DUTRAS	CAROLINE M			EDWARD H	PROVOST	1872/04/29	1910/12/07	PE2 B3
DUTRAW	JULIE	1870	1945	TYLER	ROCK	1859	1913	PTG C
	ROSE	1860	1933	SILAS	JOHNSON	1859	1949	SF3 A1
DUTTON	CARRIE E	1863	1884/11/16	WILLIAM H	MILLER		1882/02/25	PT3 NE1
	MARGUERITE	1893	1974	GILBERT W	DARRAH	1899	1974	PT3 CW1
	MARY	1898	1979	RALPH	MILNE			PT3 SE1
	MARY	1934/07/18		WILLIAM ROBERT	BURKE	1928/11/26	1997/06/20	PT3 SE1
DUVAL	NANCY E	1940		ROLAND SR	SAUCIER	1951	1997	PT3 SE1
	ROGER A	1831/10/25		MARY J	ROACH	1832/05/21	1909/09/17	PT3 CE1
	ROGER H	1866	1951	JENNIE C	O'CONNELL	1868	1934	PT3 CE1
	STEPHEN B	1896	1966	NELLIE E	VAUGHAN	1903	1994	PT3 CE1
	AGNES	1856/12/05	1883/05/27	ANDRE	MONTREUILLE			PC1 BN3
	ARTHUR	1903	1983	VIOLA		1902	1959	PC1 R1W
	CLINT D	1965/05/14	1989/03/01					PE2 D1
	DAVID S	1943/08/13	2003	LILLY BELL	BUSHEY	1946/10/01		PE2 D1
	ELIZABETH	1873	1935/03/25					PC1 R1W
	FRED			VALEDA	LaJOIE	1981/06/17	1996/08/31	DA1 CW1
	FLORENCE	1908	1989	ROY	McCAFFREY	1901	1973	PC1 R1W
	GEMMA R	1940		EUGENE D	WILLS	1935		PT5 C2
	HARRIET M	1918	1971/06/10	HERBERT O	JARVIS	1924/03/24	1999/01/04	PC1 R5W
	HENRY H	1927	1993	MARGARET	CORTI	1925	1990	PT5 C2
	HENRY H	1927	1993	ELIZABETH	ROBARE			PT5 C2
	HERMAS PAUL	1894/05/20	1966/03/19	ELIDA	LANOUE	1896	1979	PC1 AN1
	IRENE	1906	1991	WALTER E	GOSS	1898	1961	PC1 R5E
IRENE	1906	1991	DANIEL	PARNABY	1910	1982	PC1 R5E	
JOHN	1814/04/28	1900/10/24	ELLEN	BIENVENUE	1826/08/06	1899/10/19	PC1 BE4	
JOHN HENRY	1855/02/16	1958/08/16					PC1 BE4	
KATHRYN C	1923	1997	WALTER J	LOBDELL	1924		PT5 BE2	
MILDRED G	1920/10/07	1997/08/12	KENNETH D	BESAW	1920/10/03	1997/03/18	PT5 W2	
DUVALL	OLIVE	1848/01/02	1930/03/12	MOSES	BOURDON	1848/06/23	1927/09/24	PC1 BE4
DUWARNEY	CELIA	1870	1941	FRED	RUBADO	1874	1953	PC1 R4E
DWANE	CATHERINE	1926		CARL W	STONE	1921		PC1 R4W
	CATHERINE M	1902	1985					PC2 H2
	MARGARET F	1898	1993	ARTHUR J	LAPHAM	1892	1960	PC2 J2
	WILLIAM H	1873	1963	MARY A	HOBBS	1873	1945	PC2 H2
WILLIAM P	1900	1958	GLADYS	DEFORE	1900	1983	PC2 H2	
DWIRE	ANDRE P	1863	1929					PC1 BE2
DWYER	MARIE ANNE	1827	1887	PHILIPPE	DOIRON	1825	1909	PC1 BE2
	ANNA	1850	1920	PATRICK H	BRENNAN	1862	1937	DA1 CW1
	BRIDGET	1848	1932	MYRON	CUMMINGS	1855	1937	DA1 CW2
	CATHERINE	1857	1939	CHARLES H	BAILEY	1854	1936	DA1 N1
	CATHERINE	1871	1957	JAMES	MURPHY	1868	1950	PT4 NW1
	CATHERINE	1892	1971	GEORGE	RYAN	1884	1929	DA1 S4
	DANIEL	1839	1900	ELLEN	MOORE	1850	1908/05/30	DA1 N3
	DANIEL FRANCIS	1874	1936	ANNA MARY	CONROY	1889	1987	DA1 S4
	EILEEN M	1910	1986	JOHN N	LUCY	1911	1993	PC2 A1
	ELIJAH S	1838/09/25		HARRIET A	HARRINGTON	1846/01/03	1879/01/13	PE4 0
	ELIZABETH A	1855		IRA T	NORRIS	1848	1922	SF3 B2
	J HAROLD	1904	1992					DA1 CW1
	JAMES F	1909	1927					DA1 CW1
	JAMES H	1873	1950	MARY E	KENNEDY	1877	1946	DA1 CW1
	JAMES M	1914	1987	DOROTHY S	DUQUETTE	1909		PT5 AE2
	JOHN	1879	1936	ANNA	HERRON	1884	1978	DA1 S4
	LILLIAN	1882	1944	HARRY	BUNTIN			PC2 H2
MARGARET	1836/05/01	1915/04/01	DENNIS	FARRELL	1836/05/12	1912/03/16	PT4 NE1	
MARION	1916	1993	WALTER H	AKEY	1917/04/26	1965/03/02	DA1 R1	
MARY	1875	1954	JAMES MARTIN	COFFEY	1860	1918	PE2 B1	
MARY G	1886	1929	MICHAEL J	WELCH	1880	1958	PT4 NW2	
MINNIE E	1890/10/17	1891/03/28					PE4 D	
NELLIE	1865/06/01	1954/04/05	CHARLES	O'DONNELL	1862/10/01	1939/09/18	PE2 A1	
SARAH	1879	1946	MATTHEW	GREGORY	1880	1938	DA1 S2	
THOMAS	1825	1882/07/05					PT4 NW2	

SURNAME	FIRST NAME	HEADSTONE INSCRIPTIONS		SP'S FIRST NAME	SP'S SURNAME	BORN	DIED	CEM SEC
		BORN	DIED					
DWYER	VERONICA	1916			BASSETT			DA1 N3
	WILLIAM J	1918	1964	JEAN F	McCOOEY	1922		PC1 BW5
DYER	JOHN			MARGUERITE	CROAKE	1893	1958	PC2 F1
EAGAN	JOHN	1830	1849/11/20					SF1 W1
EAGLESON	E MARY	1918/06/28		NELLO V	DELBEL	1917/08/10	2000/07/31	PC2 K2
EAMER	PHILIP N	1939/04/12		BARBARA J	AKEY	1941/04/10		PE2 D3
EARL	CARROLL S	1899	1984					SF3 B2
	CHARLES	1899	1960	HAZEL	TYRELL	1906	1990	PE4 A
	GEORGE W	1896	1977					SF3 B2
	GRACE	1880	1917	T J	CUMMINS	1877	1951	PC2 B1
	HENRY S			EVALEEN T	EVEREST	1860	1937	SF3 B2
	KATHERINE	1891	1969	LEROY W	PIERCE	1894	1989	PT6 F1
	MARIE			FRANCIS H	BREYETTE	1922/04/15	1987/06/24	PT5 N3
	SARAH	1889	1976	MARTIN	SIBLEY	1888/09/02	1939/05/08	SF3 B2
EARLE	FRANK H	1892/04/30	1958/04/06					SF3 B2
EARNEST	ADA B	1867	1911	ROLLA E	BRIDGES	1867/04/12	1956/06/25	PT9 B
EASTWOOD	PHYLLIS L	1944/04/30	1991/03/18	RALPH A	JULIAN	1945/12/24		PE3 B1
EATON	HARRIET W P	1804/09/01	1904/09/16	FRANKLIN	ELMORE	1804/12/18	1876/09/22	PE4 J2
	LYMAN	1740	1870/12/07	PHILENDA		1745/02/07	1870/04/12	PE4 G
EAVES	HAROLD			RUTH	MOUSSEAU	1923	1969	PC1 H1
EBARE	CECELIA	1927/01/03			HORSLER			PC1 R3W
	ELDIE	1923		JOSEPH	BARNABY	1917	1962	PC1 SR4
	RUDOLPH	1905/04/13	1978	MERCY E	MAYETTE	1905/12	1962	PC1 R3W
EBERSOLE	JOHN E	1925/05/11	1997/05/03	DOROTHY M	ROUGIER	1921/02/26	1984/02/16	PC1 CS3
	JOHN E	1925/05/11	1997/05/03	MARTHA	MEYERS			PC1 CS3
	LARRY J	1947/03/23		NANCY	MITCHELL	1949/12/01		PC1 CS1
	ROY L	1948	1968	SANDRA L	SANTOR	1952	1999	PC1 DE2
ECHOLS	WILLA D	1925	1996	JEROME C	FLATEN			PT1 NW1
	WILLA D	1925	1996	BENOIT	CHISHOLM	1916/10/02	1999/12/25	PT1 NW1
ECREMENT	JOSEPH EMILE	1937	1985/01/15					PC1 R6E
	NAPOLEON EMILE	1899	1966/08/09	DORIS	BURON	1909/07/01	2001/07/01	PC1 R6E
EDDY	RUSSELL P	1921	1988	DOROTHY	LEONARD	1921	1986	PT5 DW2
EDGERTON	ANNA	1861	1934	CHARLES	RILEY	1861	1938	PT6 D1
	PHEBE E	1824/06/17	1903/03/10	MELVIN ALLEN	BARNES	1810/12/29	1889/07/30	SF3 B2
	SEYMOUR	1810	1884/07/31	JANE E		1810	1900/02/04	PT3 NE1
	SEYMOUR	1810	1884/07/31	LAURA A		1812	1864/10/10	PT3 NE1
EDGLEY	ELSIE	1881	1967	BENJAMIN C	WESTCOTT	1875	1946	SF3 C2
EDWARD	THOMAS	1928/02/28	1982/03/04					PC2 F2
EDWARDS	ALEXANDER D	1914/08/18	1990/11/03					PT5 W1
	ERNEST E	1933/06/12	1996/05/27	MARLENE J	CLAYTON	1934/06/10		PT3 SE1
	JAMES E SR	1909/06/21	1968/11/22	HELENA G	BATES	1912/07/14	1999/10/05	PC1 R6W
	JAMES J	1931		KATHRYN L	FORGETTE	1933	1991	PT5 C1
	JOHN E	1930/04/13	1979/08/28	BESSIE	DOWLING			PC1 R5W
	JULIUS C	1917/08/14	1991/07/30	LEAH C	REYELL	1910/01/15	1993/09/06	PT6 B2
	KATHERINE B	1916	1976	HENRY JR	RUSSELL			PE2 A4
	RAMONA L	1938/05/23	1992/06/21		CARTER			PC1 SR2
EELLS	ABIAH	1803/10/03	1878/12/24	ABRAHAM	HAFF	1792/05/06	1881/02/21	PE4 J1
	ALICE A	1860/05	1865/04/12					SF3 C2
	ANNA L	1880	1951	WORDEN W	HUNTER	1879	1957	SF3 B2
	CURTIS H	1900	1985	ELIZABETH	OSTRANDER	1906/01/17	2000/03/06	PE4 B
	CYRUS	1830/10/19	1911/12/18	DELIA	SPENCER	1831/05/25	1895/03/22	SF3 C2
	DEBORAH	1763/05/01	1853/12/19	JOSIAH	TERRY	1758/05/14	1844/07/22	SF3 C2
	DELIA ANN	1837/10/14	1922/09/25					PE1 CN
	EDGAR HIRAM	1861/06/06	1952	CARRIE	KIRBY	1860	1923	SF3 E1
	ELBERT W	1891	1920					SF3 E1
	ELIZA JANE	1845/03/28		FRANKLIN L	EELLS	1840/04/11	1918/03/25	SF3 B2
	ELIZA M	1856/03/30	1922/11/04					SF3 C2
	ELIZABETH	1940	1978	ALBERT E	OTTO			PE2 D2
	ELY		11 YEARS					PE4 F
	FRANKLIN L	1840/04/11	1918/03/25	ELIZA JANE	EELLS	1845/03/28		SF3 B2
	FRED		9 YEARS					PE4 F
	GARDNER M	1852/04/12	1855/04/15					SF3 C2
	GEORGE	1823/04/02	1891/05/01	MARTHA R	DAVIS	1814/05/20	1896/03/28	SF3 C2
	HELEN G	1875	1968	GEORGE H	FALLON	1875	1944	PE4 F
	HEMAN	1818/01/14	1875/04/08	SALLY E	TERRY	1820	1907/06/02	SF3 C2
	HERBERT H	1873	1936	NELLIE	BRAND	1877	1977	PE4 B
	HIRAM W	1847	1915	SUSIE	MILLS	1852	1917	SF3 B2
	JOHN	1804/04/11	1904/12/25	DELIA	MASON	1806/01/01	1880/03/17	PE1 CN
	JOHN	1805/03/11	1868/08/31	PRUDENCE	SIBLEY	1811	1879/05/28	PE4 G
	JOHN S	1834	1917	MARY	GONYEA	1840	1882	PE4 F

SURNAME	FIRST NAME	HEADSTONE INSCRIPTIONS		SP'S FIRST NAME	SP'S SURNAME	BORN	DIED	CEM	SEC	
		BORN	DIED							
EELLS	JULIETTE	1831/04	1857/03/26	MARTIN	ORMSBY			PE4	G	
	LILLIE P	1863/07/06	1905/06/17	ELNATHAN	VAUGHN	1839/10/02	1924/03/02	PT6	E1	
	MARGARET	1936		CLEMENT JOHN	JACKSON	1935		PE2	D2	
	MARIA E	1828/06/17	1830/02/27					PE1	CN	
	NATHAN	1791/07/28	1861/09/12	AMANDA	TURNER	1795	1845/11/20	SF3	C2	
	NATHAN MASON	1826/08/25	1900/09/30	ABIGAIL	DAVIS	1830/07/14	1894/02/19	SF3	C2	
	NINA MAE	1888	1947	ALBERT J	BRUNO	1883	1956	SF3	E1	
	RANDALL		3 YEARS					PE4	F	
	SAMUEL	1814/04/12	1901/09/19	LILLIS	MOORE	1815/04/16	1904/05/09	SF3	B2	
	SAMUEL	1879	1896					SF3	B2	
	SARAH	1755/07/25		JOSEPH	EVEREST	1754/08/08	1825/09/13	PE4	J2	
	WATERMAN	1836/01/27	1911	ELLEN M	EVEREST	1838	1869/06/12	SF3	C1	
	WATERMAN	1836/01/27	1911	MATILDA	DERBY			SF3	C1	
	WATERMAN	1836/01/27	1911	CLARA F	ALLEN	1838	1892	SF3	C1	
	WILLIAM	1835/06	1871/09/07					PE4	G	
	EGAN	CATHERINE	1833		JAMES	FITZPATRICK	1823		SF1	E1
CHARLES H		1882	1936	MABEL	BLAIR	1885	1952	PC2	F2	
DORIS		1922		ORIL J JR	BREYETTE	1921/07/06	1978	PT1	SE2	
JOHN		1837/07/23	1906/07/23	WINIFRED M		1824	1918/11/04	PC2	G	
LILLIAN		1910	1995	J KENNETH	COGAN	1909	1981	PC2	A1	
PATRICK		1810	1888/01/07	MARGARET		1814/05/01	1903/12/05	PC2	G	
ROBERT W		1920/12/29		PAULINE E	DECELLE	1926/04/09		PC2	K1	
THOMAS F		1923/07/08	1945/06/16					PC2	F2	
WILLIAM A		1882/11/06	1919/05/16	LAURA	CRAIG	1883/08/31	1962/05/19	PE3	D1	
WENDY A		1952		ROBERT M SR	DANIELS	1935	1986	PC1	R5W	
EGGLESTON	ALMA L	1942		LAWRENCE A	LECUYER	1937/06/23	1961/09/21	PC1	BS4	
	ELDERKIN	LUCIUS	1797	1853/11/24	ACHSAH	1791	1872/09/13	PE4	J2	
ELDRED	THOMAS	1726	1815/10/12					PE4	J2	
	BEULAH E	1933/01/21	1985/02/01	RUSSELL J	DAQUST	1928/04/04		PT1	NW1	
ELDREDGE	ROWENA G	1941/12/18		SAMUEL A	CHAGNON	1929/05/05	1994/09/27	PC1	R7E	
	DANIEL JOSEPH	1958/02/24	1980/08/09					PC1	SR3	
ELDRIDGE	LESTER F	1930/06/18	1998/03/25	SHEILA	FITZGERALD			PT5	E2	
	LESTER F	1930/06/18	1998/03/25	BARBARA	PRUSH	1936/05/16		PT5	E2	
ELIJAH	MARY ANN	1961/12/08	1965/12/04					PC2	J3	
ELLENWOOD	MARIE	1912	1955/08/14	LAWRENCE PETE	SENECAL	1907/07/13	1994/01/11	PC1	CN2	
	MAUD	1875/01/31	1928	PERLEY D	HILLIARD	1861	1932	SF3	B1	
ELLIOTT	ALICE B	1901/04/10	1980/12/21	WAYNE F	TAYLOR	1894/10/14	1973/07/17	PE4	F	
	ESSA	1896	1982	NOAH P	CARTE	1895/09/16	1979/09/16	PE2	A1	
	JACKIE W	1931	1945					PE2	A1	
	JOHN C	1894	1962					PE2	A1	
	KELSEY F	1891	1960					PE2	A1	
	MARIE F	1906						PE2	A1	
	MARY	1921	1971	HOWARD ELLSWORTH	JENNINGS	1914		PC2	J1	
	WALLACE H	1883	1918	MIDA C	BENNETT	1886		PE4	C	
	WILBURT LESLIE	1928/04/28		JEAN	DUQUETTE	1930/04/30	1993/07/11	PC2	J1	
	WILLIAM	1879	1942	EMMA		1880	1943	PC2	H2	
	ELLIS	MARY	1903/12/26	1992/12/04	JOSEPH F	CONNERS	1902	1952	PC2	J1
		RICHARD C	1917	1986	ANNE	DOMENICHELLE			PC1	CS2
ELLISON	RALPH T	1898	1972	HARRIET	BOWEN	1897	1993	PE3	B1	
	FLORENCE	1914	1968	EDMUND A	GALLANT	1910	1972	PC1	AN2	
ELLSWORTH	FRANCIS K	1918	1984	VIRGINIE E	LaVALLEY	1921		PC1	DN1	
	HELEN	1921	1971	MILFORD W	GRUETZMACHER	1914/09/24	2002/09/24	PT1	CT1	
	IDA C	1858/03/22	1890/11/01	E W	KEET			SF3	B1	
	IRENE M	1916	1983	RAYMOND E	LUCIA	1916	1956	PC1	SR4	
	IRENE M	1916	1983	JOHN	McWATERS			PC1	SR4	
	PASCHAE L K	1891	1948	LENA	LaBOUNTY	1891	1965	PC1	R2W	
	ASA	1792	1822/02/27					PE4	J2	
	FRANKLIN	1804/12/18	1876/09/22	HARRIET W P	EATON	1816/09/01	1904/09/16	PE4	J2	
	GEORGE W	1912	1972	AGNES M	CARTER	1911	1980	PE2	A2	
	HELEN E	1881	1942					PE4	B	
ELMORE	JAMES	1798/07/27	1833/09/09	KATHARINE		1803	1825/04/15	PE4	J2	
	JENNETT	1814/11/30	1908/02/10	HIRAM HARTMAN	EVEREST	1812/08/27	1858/03/08	PE3	D1	
	JOHN	1767	1840/02/02	ELIZABETH	STERLING	1778	1851/01/17	PE4	J2	
	KATHARINE	1824/07	1824/11/16					PE4	J2	
	MARIA	1811	1854/09/21	CHAUNCEY D	GOODRICH	1819	1848/09/16	PE4	J2	
	MARTIN	1817	1821/06/27					PE4	J2	
	SELENCIA			HIRAM H	EVEREST			PE4	H	
	VICTOR R	1902	1965	VICTORIA	ROCK	1906	1980	PE4	B	
	WASHINGTON H	1801	1831					PE4	J2	
	JOHN B		1937/05/25	WILHEMINA S		1884/05/29	1966/05/10	PTP	C	



SURNAME	FIRST NAME	HEADSTONE INSCRIPTIONS						CEM SEC
		BORN	DIED	SP'S FIRST NAME	SP'S SURNAME	BORN	DIED	
EMERICK	JOHN H							PTP A
EMERSON	CAROLINE S	1852	1900	GEORGE W	HINMAN			PT3 NE1
	JOYCE A	1944		WILFRED V	PARROTTE	1943		PT5 C1
EMERY	ALBERT R	1859/11	1877/06/10					PT6 D1
	ALBERT R	1875/02/28	1903/03/22	LIBBIE	DAVIS	1874/06/20	1903/07/30	PT6 D1
	ALBERT W	1853		JENNIE S	BOWLES	1848	1896	SF3 C1
	ALLEN S	1858/06/25	1861/12/25					PT6 C1
	ALMON C	1846/03/27	1915/06/09	LOVICA A	WALKER	1842/11/26	1916	PT3 NE1
	CAROLINE W	1865	1870/06/26					PT6 C1
	CHARLOTTE	1866/01/25	1877/10/19					PT6 C1
	CLAYTON	1880	1880					SF3 C1
	ELLA M	1863/06/15	1864/02/04					PT6 C1
	ENOCH	1815/07/31	1888/11/15	ALZINA Z	CANFIELD	1820	1894/02/24	PT6 D1
	FLORANCE O	1871/06/07	1871/12/24					PT6 C1
	GRACE	1874/01/01	1893/12/21	E RALPH	BAKER			PT6 C1
	HANNAH	1791	1832/07/26	EDWARD	GOULD	1792/08		SF2 M
	HESTER M	1853	1878/10/23					PT6 D1
	LEANDER M	1856/12/16	1872/05/04					PT6 C1
	LOUISE	1892	1978	GEORGE W	MANOR	1882	1978	DA1 R3
	LOTTIE							PT6 C1
	MARTHA	1807/06/05	1887/12/08	WILLIAM	BOWLES	1803/05/23	1889/01/06	SF3 C1
	MARY ARLIN			FRED L	MONTY	1888	1971	PT3 CW1
	NANCY G	1848/02	1878/10/28	G	ALLEN			PT6 D1
	NINA	1884	1938	ISAAC	TAMER	1874	1955	PT4 NW3
	NINA	1890	1981	WILLIAM	SULLIVAN	1881	1937	PT4 NW1
	RICHARD H	1837/12/17	1894/06/11	EMELINE L	SMITH			PT6 C1
	SANFORD L	1792	1803/11/12					PT6 C1
	STELLA V	1880/07/28	1880/10/25					PT6 C1
	T M	1808	1892/06/16	HANNAH		1814	1872/10/30	PT6 C1
	VILLETTA A	1868/11/19	1871/02/28					PT6 C1
	WILLIAM A	1890/12/10						PT3 CW1
EMOND	THEODORE			MAE	GARRANT	1900	1998	PC1 CN2
ENGELS	BEULAH	1926		STANLEY E	DESAUTELS	1920/04/19	1972/09/24	PC1 BS4
ENGERBRETSON	KRISTIANN			ALFRED R	MATOTT	1947	1976	PC1 R7W
ENGLISH	RAYMOND T	1910	1984	MAYFRED M	JETTE	1910	1982	PC1 AS2
ENRIQUE	TIMOTHY	1974	1974					PC1 J2
ERICKSON	CLAUS T	1887	1950					PC1 R3W
ERNO	NANCY A	1941		ALFRED L	CARON	1939/02/06	1984/08/11	PC1 G
	SALLY	1945		DONALD J	FULLER	1943		PT5 DW2
ERO	CARRIE	1882	1972	GEORGE W	ASHLINE			DA1 N3
	GERALDINE E	1920/06/01	1997/11/01	LAWRENCE C	PROVOST	1913/08/31	1980/09/27	PC1 DE2
	JOSHUA JAMES	1985/03/01	1985/03/01					PE2 D2
	MALINDA	1886			DUQUETTE			PC1 AE2
	ROLLA	1910	1970	ALICE	BLAIR	1918	1973	PE2 D4
	ROY L	1948		CHRISTINE E		1948		PE2 D3
ERWIN	MARY	1843/04	1844/02/26					PE4 J1
	ROBERT		19 YEARS	JANE	RICHEY	1808	1873/03/30	PE4 J1
ESPOSITO	ANTHONY	1928	1974	JEAN	FRANCHINO	1927		PC2 J4
	ELIZABETH M	1959	1981					PC2 J4
	KATHERINE J	1992/03/18						PT5 E1
	PASQUALE	1948	1952					PC2 J4
	ROSEMARY	1955/08/26						PT5 E1
	STEPHEN J	1950/11/15	1995/07/17	ANGELA M	JOHN	1951/01/27		PC2 K2
ETESSE	EDMOND M	1904/12/22	1998/03/05	GERTRUDE R	ROBINSON	1902	1981	PE3 B2
ETHIER	MARY ANN	1941		DONALD R	VanHEUVERZWYN	1935	1989	PC1 SR2
ETTER	OTIS L	1927/12/25	1988/08/17	CAROL A	KINGSBURY			PT5 E2
EVANGELISTO	TINA	1956/12/30	1956/12/30					PC1 J2
EVANS	ELIA A	1881	1958	EDWIN W	SARTWELL	1879	1950	PE4 A
	JAMES S	1921		VIRGINIA I	SMITH	1922/05/21	2000/10/20	PT5 C2
	JENNIE E	1835	1892/01/12					PTG A
	JONATHAN SCOTT	1978/02/12	1992/07/26					PE3 A1
	MICHAEL	1907	1976	BARBARA A	KING	1923	1990	PT1 SE1
	SAMUEL	1855	1913	MARTHA	BLACK	1859	1939	PE4 D
	SARAH	1817/09/02	1894/03/16	ANDREW J	ANNIS	1815/03/29	1895/08/04	PE4 H
	SARAH J	1850	1917					PTG A
	SARAH J	1857/06	1877/11/01					PTG A
EVEREST	ADDAH I	1870	1924					SF3 C1
	ALMIRA R	1790	1811/07/19					PE4 J1
	AURIE F	1867	1946	WALLACE	TURNER	1863	1946	SF3 C2
	CALVIN G	1783/11/24	1854/04/14	CATHERINE	HARTMAN	1790/08/15	1870/01/22	PE4 J1

SURNAME	FIRST NAME	HEADSTONE INSCRIPTIONS						CEM SEC
		BORN	DIED	SP'S FIRST NAME	SP'S SURNAME	BORN	DIED	
EVEREST	CALVIN H	1810	1830/12/13					PE4 J1
	CARROLL D	1863	1922					SF3 C1
	CHARLES R	1834	1874/05/19					PE4 J1
	EDWARD C	1821	1891/12/28					PE4 J1
	ELEANOR	1816	1871/01/03	NELSON	HAFF	1815	1893	PE4 J1
	ELLEN M	1838	1869/06/12	WATERMAN	ELLS	1836/01/27	1911	SF3 C1
	ELMORE H	1868	1895					SF3 C1
	ELMORE HIRAM	1849/07/21	1858/06/08					PE3 D1
	EMEGENE C	1843	1865					SF3 B2
	EMERSON J	1912	1993	THELMA A	GRAY	1926		PT5 C5
	EVALEEN T	1860		HENRY S	EARL			SF3 B2
	GEORGIANA	1842	1864/07/02					PE4 J2
	GLADYS F	1892	1957		PALMER			SF3 C1
	GRACE	1876	1961	CHARLES J	GUNTER	1874	1919	SF3 C1
	HEMAN	1809	1815/02/06					PE4 J2
	HEMAN	1827	1893	RACHEL	MORGAN	1831	1863	SF3 C1
	HEMAN	1827	1893	MELISSA		1840	1887	SF3 C1
	HIRAM H	1871	1929	SELENCIA	ELMORE			PE3 D1
	HIRAM H	1871	1929	LAURA	TURNER	1871	1963	PE3 D1
	HIRAM HARTMAN	1812/08/27	1858/03/08	JENNETT	ELMORE	1814/11/30	1908/02/10	PE3 D1
	IDA E	1858/03/05	1935/01/26	JOHN LEVI	MERCHANT	1855/02/01	1899/01/06	SF3 B2
	ISABELLE T	1899/09/05	1993/08/12					PE3 D1
	JAMES	1788/06/10	1874/12/11	PRUDENCE	CARRIEL	1796	1855/05/19	SF3 C1
	JANE F	1834	1863	GEORGE E	EVERETT	1828	1912	PE4 H
	JEANETTE	1811	1819/07/01					PE4 J1
	JOHN WESLEY	1840/10/12	1854/07/31					PE4 J1
	JOSEPH			CELECTA	STAFFORD	1755	1847/07/09	PE4 J2
	JOSEPH	1754/08/08	1825/09/13	SARAH	EELLS	1755/07/25	1835/03/05	PE4 J2
	JOSEPH DUDLEY	1833/08/12	1911	JULIA E	BATES	1836	1921	SF3 C1
	JOSEPH G	1898	1985	ABBIE	THOMPSON	1896	1974	PT9 B
	JOSIAH TERRY	1800/10/05	1873/09/01	SALLY	SIBLEY	1806	1883/05/05	PE4 J1
	JOSIAH TERRY	1886	1924	SARAH	GRISDALE	1881		SF3 C1
	LAURA	1818/06/01	1877/03/29	RICHARD C	McINTYRE	1819/08/15	1889/09/12	PE4 F
	LUTHER E	1786/04/24	1846/01/13	MATHILDA	HAWKINS	1793	1858	SF3 B2
	M CORDELIA	1830/01/01	1857/03/26	HENRY F	MARTIN	1828/02/17	1923/03/06	PE4 H
	ORPHA M	1848	1852					SF3 B2
	PHILIP SHERIDAN	1865	1940	ELIZABETH	BEERS	1870	1941	SF3 C1
	RHODA	1814	1849	NELSON	STEVENSON	1812	1851	PE4 J2
	SARAH	1817	1877	RICHARD	HEYWORTH	1798	1859	PE4 H
	SIGNOR P	1879	1880					SF3 C1
WASHINGTON W	1817	1882/09/07	PHILANA P	HAWKINS	1817	1848/11/06	SF3 B2	
WASHINGTON W	1817	1882/09/07	SARAH A	STONE	1835	1876/03/29	SF3 B2	
EVERETT	ALLEN JAMES	1860/01/14	1890					PE4 H
	ANNA A	1857/02/10	1861					PE4 H
	CARRIE	1855/12/02	1924/12/28	JACOB M	LOBDELL	1851/06/01	1924/01/21	SF3 C1
	DAVID A	1819/06/16	1906/04/08	MARYANNE	CALKINS	1827	1871/05/03	SF3 E1
	DAVID A	1819/06/16	1906/04/08	JULIA S	ARNOLD	1827	1900	SF3 E1
	DAVID W	1929/09/17		JANE	BOYD	1932/10/13		PE3 B1
	EARL H	1897/06/20	1990/06/12	RUTH	HUNTER	1901/12/15	1988/05/19	PE3 B1
	EDWARD D	1865/01	1865/08/07					SF3 E1
	ELIZA E	1870	1922/06/06		PILKINGTON			SF3 E1
	GEORGE E	1828/06/21	1912	JANE M	EVEREST	1834	1863	PE4 H
	GEORGE E	1828/06/21	1913	ADELIA P	SOPER	1841	1885	PE4 H
	GEORGE N	1875	1903	GLADYS	McGRATH	1879		PT6 F2
	HARVEY G	1832/08/05	1917/04/18	MARGARET H	GREEN	1834/02/22	1892/02/28	PE3 B1
	JENNIE M	1862/09/25	1937/10/11	VICTOR W	WEAVER	1861/03/24	1930/05/10	SF3 C1
	JENNIE M	1871/08/13	1937					PE4 H
	LYDIA B	1866/06/28	1951					PE4 H
	MARY R	1863	1927	C B	FAGNANT			SF3 B
	NETTIE C	1850/08/14	1898/11/05	JOSIAH R	LOBDELL	1847/07/22	1902/06/28	SF3 C1
	PAULINE	1885	1957	CHARLES S	MASON	1884	1919	PE3 B1
	PHEBE	1814/02/02	1899/01/16	GEORGE W	STAFFORD	1811/07/25	1886/05/28	PE4 F
	PHEBE O	1868/12/03	1890					PE4 H
	SARAH	1872/07/07	1952	S	DAY	1873	1948	PE3 C2
	WILLIAM E	1866/02/19	1940/06/12	NETTIE J	BENTLEY	1870/08/20	1931/09/15	PE3 B1
	WARREN H	1868/03/21	1944					PE3 B1
	EVERHART	FLORENCE		GEORGE R	GATES	1903/08/27	1979	PC1 R7W
	EVERLETH	AVERLINE						SF4 M
		BLANCHE M	1914/05/30	1969/07/12	WILLIAM	BUTTERY		PT6 J2
CLIFTON C		1905/09/23	1990/12/04	RUTH M	RENADETTE	1912	PT5 C2	

SURNAME	FIRST NAME	HEADSTONE INSCRIPTIONS		SP'S FIRST NAME	SP'S SURNAME	BORN	DIED	CEM SEC
		BORN	DIED					
EVERLETH	ERNEST A	1908	1966	SIMONE L	FILION	1913	2002	PC1 CN1
	EVA	1888	1972	HARRY B	DERBY	1889	1959	SF3 C2
	FRANCES M	1888	1959	HARRY T	CANNING	1888	1960	PT1 SW1
	GERALD R	1935/01/10	1995/12/25	DALE	ORLEAN	1936		PC1 CN1
	RALPH	1913	1990	ISABELL	O'CONNELL	1911	1987	PT3 CE1
	RALPH WILLIAM	1940/01/07	1940/01/18					PT3 CE1
	RAYMOND R	1914	1967/12/30	ANTOINETTE	GUIMOND	1914/04/16	2001/02/28	PC1 R3W
	RAYMOND JR			BARBARA J	ST JOHN	1938	1977	PT1 SW1
	SANDRA	1935		AVERY M	STAFFORD	1931		PE2 A3
	SHAWN	1966	1966					PT1 CT1
EVOY	NINA	1879	1921	JOSEPH	LARRIVEE	1873	1927	PC1 CN1
EWALD	ELIZABETH C	1906	1982	JEFFERSON E	DUKETTE	1904	1949	PT1 SE2
EWING	HELEN	1856		GEORGE P	MYERS	1853	1929	PTG C
	HENRY CECIL	1905/01/13	1968/08/05	ELSIE	TWINING	1911		PC1 BS2
EXLEY	ROBERT M	1937/12/11	1986/05/30					PC1 BS2
	BECKY			WILLIAM D	PAUL	1957	1988	PT1 NE1
EZERO	ARTHUR J	1901	1970	CLARA P	TERRIAN	1908	1996	PE2 A4
	EMERY A	1928		ELEANOR H		1925		PE2 A4
FABRIZI	MARK A	1958	1958					PC1 J2
	NATALIE J	1961/03	1961/03					PC1 J2
FACTEAU	PHYLLIS			RICHARD W	STONIER	1928/12/09	1988/08/12	PTM M
	ALFRED J	1918/02/17	1995/02/21	THERESA E	REEVES	1922	1983/02/07	PC1 BE5
FACTEAU	ANDREW	1849	1944	JULIA	DROLLETTE	1850	1920	DA1 CW1
	BEATRICE	1908	1998	IRVING J	DUCATTE	1907/03/05	1979/03	PC1 CS4
	BONITA	1942		DONALD JR	PROVOST	1937		PE2 D1
	DARLEEN M	1961/06/24	1961/06/24					PC1 J2
	EDGAR	1891	1944	EVA EXILDA		1892	1958	PC1 BE5
	ELIZABETH	1921						PE2 D1
	ELMER C	1885	1969	STELLA M	CARON	1887	1972	PC1 CS4
	EVA	1887	1955	ALBERT J	DEFAYETTE	1886	1962	PC1 SR4
	HELEN C	1920	1984	VICTOR A	GONYEA	1916	1971	PT1 CT1
	HERBERT L	1913/03/15	1976/09	VIRGINIA	STONE	1919/04/02	2001/03/20	PC1 SR3
	IDA			DAVID	RULE	1858	1936	PT1 CT1
	IDA LOUISE	1876/04/25	1950	WILLIAM B	TROMBLEY	1874		PT2 C2
	JOSEPH			LOUISE	GADWAY	1874	1916/03/07	PT2 N2
	LEO GEORGE	1917/09/25	1985/11/14	ANNETTE	ST ONGE			PC1 CS4
	LEONARD C	1920	2003	HILDA M	GUYNUP	1918	1974	PT4 NW4
	LEONARD C	1920	2003	FERNA	CARON	1926		PT4 NW4
	MARIA	1873	1902	FRED	BARBER	1868	1948	DA1 S3
	MARJORIE R	1923/07/17	2001/11/08	RAYMOND A	ARCHAMBAULT	1926		PT5 E5
	MOSE E	1911	1955	NORA C	KIPP	1911/10/01	1985/03/14	PC1 CS4
	NORA	1909	1988	HENRY	SMART			DA1 S2
NORA	1909	1988	STEPHEN J	MULLADY	1903	1984	DA1 S2	
PAMALA A	1961/06/24	1961/06/24					PC1 J2	
RANDY K	1956	1959					PC1 J2	
ROSE	1880	1965	JOHN	CHAMPAGNE	1870	1932	PC1 BW4	
ROSE	1887	1970	ISIAH	DROLLETTE	1887		DA1 CE1	
ROSE	1889	1977	ALEXANDER	DELORIMIER	1878	1953	PT2 N1	
FACTO	ABRAM B	1887	1902					PE2 B2
	DAVID D	1893/07/01	1894/09					PE2 B2
	EDDIE							PE2 B2
	MARGARET	1882	1896/04					PE2 B2
	NELSON	1844	1892	DENISE	BELAIR	1850	1895	PE2 B2
	NELSON	1881						PE2 B2
	PRISCILLA M	1881	1933	NELSON F	LaMORA	1879	1956	PC1 BS1
	ROSE	1889						PE2 B2
	BILLY J	1927/01/14		DORIS M	SAYAH	1933/12/30		PT5 N3
	CATHERINE T			CHARLES E	MARTIN	1929	1960	PC1 R2W
DENNIS J JR	1965	1983					PE2 D3	
ROBERT A	1938/03/16	1999/06/20	BEVERLY A	HICKS	1941/09/21	1996/11/05	PE3 B1	
WILLIAM E	1961	1961					PC1 J2	
WILLIAM H	1892	1975	ANNA J	McGAVISH	1893	1969	PC2 J2	
FAGNANT	C B			MARY	EVERETT	1863	1927	SF3 B2
	HENRY H	1863	1919	MARY JANE	GOYETTE	1869	1935	PC1 R1E
	JESSIE	1848	1926	NORBERT	BOIRE	1848	1890	PC1 FE1
FAIRCHILD	OLIVER JOHN	1887	1951					PC1 D2
	DAVID	1910	2002	RUTH	BISHOP			PC2 J1
	DAVID	1910	2002	FRANCES	DUMAS	1906	1996	PC2 J1
FALCON	JOHN			HARRIET	HAYNES	1900	1988	PC2 J1
	HECTOR J	1920/11/19	1956/01/23	MARTHA J	CHARBONNEAU	1923/10/08	1987/12/01	PC2 A1

SURNAME	FIRST NAME	BORN	HEADSTONE INSCRIPTIONS			BORN	DIED	CEM SEC
			DIED	SP'S FIRST NAME	SP'S SURNAME			
FALCON	MARY TERESA	1938						PC2 A1
	RENA F	1909	2001/07/07	MARTIN J	TRAYNOR	1908	1978	PC2 J1
	RONALD L	1923/02/28	1997/11/16	MARION E	JABOT	1923	2001/06/08	PC2 A1
FALLON	WILLIAM	1893	1942	BEATRICE	FAVRO	1899	1997	PC2 A1
	GEORGE H	1875	1944	HELEN G	EELLS	1875	1968	PE4 F
	JACKIE FRANCES	1945/03/27	1993/06/13					PC2 F2
	JOHN FRANCIS	1911/02/05	1990/09/21	LOUISE E	MANNIX	1921/05/30	1985/06/21	PC2 F2
	PATRICIA ANNE	1949/06/22		WAYNE LEONARD	BORDEAU	1949/03/03		PC1 R5W
FALLS	S GEORGE	1897/05/13	1988/10/11	BLANCHE M	FULLER	1899/08/17	1990/01/31	PE4 F
	SILAS H	1843/08/18	1911/03/25	JANE A	ANNIS	1844/05/05	1915/01/10	PE4 F
	THOMAS	1852	1918	ELLEN	GRAY	1855	1913	PTP F
FALVEY	ELIZABETH M	1921/04/28		FRANCIS E	LOUGHAN	1914/10/14	1995/10/31	PC2 K2
FANLON	ANNA E	1881/03/21	1954/10/22	R W JR	SQUIRES	1881/01/16	1943/01/28	PC2 B1
	ANNIE		1937					PC2 H1
	JOHN		1880					PC2 H1
	MARY J		1952	GEORGE F	STALEY		1952/08	PC2 H1
	PATRICK			ELIZABETH	STALEY		1890	PC2 H1
	THOMAS J	1889	1919	EVA M		1891	1949	PC2 D1
FANTAUZZA	[INFANT]	1959/07/05	1959/07/05					PTP C
FARBER	ALLEN	1922/04/11	1988/05/29	DOROTHY	DELISLE	1922/10/11	1992/12/22	PC1 R7E
	BLANCHE	1925	1992	RAYMOND	BUSHEY	1916	1985	PC1 H1
	EDITH	1914		ALFRED A	BOUCHER	1911	1954	PT1 SW1
	EMERSON R	1931	1983	PAMELA	BOWMAN			PC1 R7E
	GRETEL	1905	1958	FRED	LATOUR	1902	1990	PC1 R2W
	HERMAN			RUTH E	RIVERS	1904	1981	PC1 R7E
	SUSAN J	1956						PC1 R7E
	ZILSIA	1884	1963	DARWIN B	COVEL	1883	1932	PE4 C
	ANNA B	1878	1967	MICHAEL J	MARONEY	1880	1956	PC2 A2
	CHARLES H	1882	1905					PC2 A2
DANIEL T	1871	1884					PC2 A2	
JAMES P	1872	1913					PC2 A2	
JOHN HENRY				ELLA JANE	DESSO		1918/02/17	SF1 W2
MARGARET				FRANK J	CLARK	1873	1932	PC2 F1
PATRICK J	1825	1900		CATHERINE	McCANN	1848	1930	PC2 A2
SARAH E	1877	1884						PC2 A2
TERESA M	1927			VICTOR J	JUBERT	1925		PT5 AE2
FARMER	CLAUDE LeROY	1914/03/30	1989/07/07	LAURA	MATOTT	1924/05/11	1993/01/12	PC1 R4W
FARNSWORTH	CORNELIA G	1828/11/24	1885/03/18	SAMUEL	BENTLEY	1826/05/19	1901/03/29	PE4 G
	ELLA PAULINE	1846/11/30	1869/07/29					SF3 E2
	EMMA MARIA	1852/02/25	1858/11/29					SF3 E2
	FRANK ADELBERT	1850/09/09	1878/10/29					SF3 E2
	GLENN M	1895	1933					PT6 B1
	HARRIET J	1833/08/17	1902/05/30	NATHAN R	WEAVER	1833/08/02	1927/05/04	SF3 C1
	HOEL H	1818/09/16	1881/09/19	CHLOE MARTHA	LEARNED	1822/03/11	1897/12/01	SF3 E2
	ISAAC A	1820/11	1841/05/24					SF3 E2
	JOHN	1781/03/29	1872/12/02	LYDIA	BEEBE	1782	1864/01/24	SF3 E2
	MASON M	1847	1933	HILAH M	MOORE	1847	1933	PT6 B1
	PETER W	1779	1844/02/13					SF3 E2
	TIRY ANN	1826/03/17	1841/03/17					SF3 E2
	VICTOR HOEL	1845/04/28	1876/07/27					SF3 E2
	THOMAS	1967	1967					PC1 J2
	FARR	CLARA E			ALBERT C	MITCHELL	1916	1969
FARRAR	ANDREW	1789	1860/11/05					PE4 J2
FARRELL	BRIDGET			JOHN	DOWNES			PE5 A
	DENNIS	1836/05/12	1912/03/16	MARGARET	DWYER	1836/05/01	1915/04/01	PT4 NE1
	EDWARD P	1875	1942	JULIA A	SULLIVAN	1882	1972	PC2 F1
	ELIZABETH M	1904	1989	CHARLES A	TURNER	1889	1948	PT1 NE2
	ELIZABETH M	1904	1989	HOWARD	LaROSE			PT1 NE2
	ELLEN	1867	1949	HUGH	DOWNES	1865	1940	PE2 B1
	FRANCIS R	1908	1985	VELMA F	LEWIS	1909/07/22	1978/12	PT1 NE2
	HELEN L	1905	1995	THEODORE J	SWEENEY	1901	1977	DA1 R4
	HERBERT C	1909	1998/06/08	RITA M	BURNELL	1915/02/24	2001/02/22	PT1 NE1
	JAMES EDWARD	1883	1961	MARIE	KERRINCKZ	1903	1975	PC2 B1
	JAMES EDWARD II	1954	1985					PC2 B1
	JAMES R	1924/05/10	2002/03/09	ANN	REYNOLDS			PC2 B1
	JOAN	1932/07/13	2000/07/27	ALFRED	PROVOST	1929		PT5 BE4
	JOHN	1803	1886/12/11	ELLEN		1804	1876/03/09	PT4 NE1
	JOHN	1842	1922	BRIDGET A	BURNS	1844	1925	PC2 F1
	JOHN CLEVELAND	1884	1961	MABEL MARY	BULL	1890	1977	DA1 R4
	JOHN S	1947/09/21	1999/10/16					PE2 D2

SURNAME	FIRST NAME	HEADSTONE INSCRIPTIONS		SP'S FIRST NAME	SP'S SURNAME	BORN	DIED	CEM SEC	
		BORN	DIED						
FARRELL	KATHERINE	1869/12/10	1949/09/09	JAMES	DOWNES	1866/08/02	1948/06/18	PT4 NW1	
	LAWRENCE W	1880	1963					PC2 B1	
	MADELYN	1921	1999	FRANCIS T	SLATTERY	1921	2002	PC2 A1	
	MARGARET	1874		WILLIAM J	McCREA	1869	1939	PT1 NE2	
	MARGARET L	1910/10/16	1997/09/19		KENNEDY			PC2 K1	
	MARY MARGARET	1961	1961					PC2 B1	
	MICHAEL H	1875	1959					PC2 B1	
	RICHARD A	1823	1858/04/24					PE4 J2	
	SUE E	1947	1986		GONYEA			PT1 NE1	
	THERESA A	1883	1966	JOHN J	CONROY	1877	1928	PC2 F1	
	FARREN	MARGARET M	1913	1992/02/08	CHARLES A	SULLIVAN	1906/10/30	1992/12/16	PT5 C3
		JEAN M	1921/10/13	1986/05/16	JOHN J	HESS	1917/02/17	2003	PC1 AS2
	FARRINGTON	AGNES	1869		CHARLES A	DENICORE	1869	1938	PC1 BS3
	FASSETT	ANGELINE	1874/11/04	1886/09/09					DA1 N2
CELENIA		1856	1926		JARVIS			DA1 N2	
ELIZABETH		1911	2003	ROBERT S	CORDICK	1909/08/04	1972/07/19	PC2 C1	
ISRAEL		1852	1890/01/01	MARY	MAISON			DA1	
JOHN		1863	1941	MARY E	GOLDEN	1873/10/14	1951	PC2 D1	
JOSEPH		1800/01/23	1890/01/01					DA1 N2	
SAMUEL		1848	1903/02/17	EMMA	BEHAN	1850	1907/02/02	DA1 N2	
SAMUEL JOHN		1881/01/29	1954	EMERANCE	VENNE	1881	1927	DA1 N2	
THOMAS		1824	1910/06/14	MARGARET	RILEY	1832/10/13	1867/12/06	PC2 D1	
VIRGINIA MARY		1878/04/19	1963	VIVIAN A	LaFONTAINE	1877	1946	DA1 S3	
FAUBERT		MARJORIE	1914		WALTER A	CRONIN	1913/06/23	1993/04/14	PC2 F1
		VERONICA F	1907/06/06	1999/04/06	HERBERT E	RYAN	1907	1970	PC2 J1
FAUCHER		PHILOMENE	1852	1927	JOSEPH D	LaFORCE	1851	1922	PC1 BN4
FAULDS		OSCAR W	1882/03/28	1955/04/08					PE4 D
FAUNIES	MARY	1810	1891/01/03	PETER	DELORME			PE2 C4	
FAVARO	AIKEN	1863	1938	ANNIE	WOODS	1872	1941	PT3 SE1	
	ARTHUR D JR	1920/04/02	1976/08/16					PT3 SE1	
	ARTHUR G	1896	1993	FLORENCE	DARRAH	1896	1989	PT3 SE1	
	CECILE T	1902	1982	LAWRENCE G	DOUGLAS	1900	1961	PC1 BE2	
	CHARLES	1875	1965	AGNES	CARRIERE	1873	1918	PT4 NW3	
	CHARLES EDWARD	1908/10/09	1981	MARY	DUCATTE	1912	1973	PT4 NW3	
	DONALD RICHARD	1917/09/03	1999/04/03	GLORENIA E	BESSETTE	1921	1979/04/30	PT3 SE1	
	DORIS	1925/05/30		EDWARD B	BUTLER	1923/01/11	1995/02/04	PT3 SE1	
	EARL			JILL M	ALLEN	1950/03/21	2001/07/23	PT5 AE1	
	EDITH A	1915		BERNARD H	O'CONNELL	1915	1990	PT3 SE1	
	FLOSSIE A	1898/05/31	1966	REYNOLD J	DASHNAW	1892	1970	PT1 SE2	
	GEORGE HENRY	1868/08/27		ELLA M	TAFT	1871	1900/09/29	PT3 NE1	
	GILBERT D	1906	1971	ALICE I	ROCK	1913		PT3 SE1	
	JOSEPHINE	1872	1901		TAFT			PT3 NE1	
FAVERO	KATHERINE E	1918	1987	ARTHUR A	JAMES	1912	1988	PT3 SE1	
	MARION G	1919	1982	RICHARD	SMELTZER			PT3 SE1	
	MARION G	1919	1982		QUINN			PT3 SE1	
	PERLEY H	1895	1973	SADIE M	TORMEY	1897	1981	PT3 SE1	
	PHYLLIS B	1929/02/18	2001/03/28	ALFRED	REIL	1923		PT3 SE1	
	RACHEL A	1926	1992	CLAUDE S	DARRAH	1910/10/11	1982/06/04	PT3 NE1	
	THERESA	1923			GILLETTE			PT3 SE1	
	WILFRED G	1900	1985	PEARL L	GOUDEAU	1905	1996	DA1 R4	
	FAVERO	ARLIN J	1935/01/27		MAYBELLE M	DESAUTELS	1933/07/12		PC1 R2W
		GLADYS D	1924	1990	CLARENCE R	GOUDEAU	1920/11/11	1995/01/25	PT1 SE1
	HILDA	1922/06/13	2000/08/20	ROBERT L	GOUDEAU	1904	1986	PT3 SE1	
	FAVREAU	AGNES R	1922/02/01	1997/12/04	EDWARD C JR	WEBBER			PC1 BS4
		ANNA M	1898	1979	HENRY D	LaBARGE			PE2 C4
		ANTHONY V	1939/04/11	1939/04/11					PC1 J2
ARSEN A		1933/01/26	1999/07/15	ROSE F	COACHE	1933		PT5 AE4	
DELLA		1906	1941	LEO	PREMORE	1900/03/22	1995/04/12	PC1 BW4	
DONNA MAE		1952/11/26	1956/07/17					PC1 J2	
EDNA		1920/05/10	2002/02/15	LEONARD C	REYELL	1919	1993	PT5 DW2	
FRANCIS		1909	1937					PE2 C4	
HARRIET		1901/10/28	1979	WALTER E	KEMP	1890/11/19	1966/10/24	PE2 A4	
HELEN M		1942						PC1 BS4	
LAURA		1909/07/01	1975/03/09	CHARLES T	MANOR	1900/05/22	1979/11/25	PE2 A3	
M ROSE		1887	1950	ORVILLE V	FOUNTAIN	1924	1944	PC1 D1	
MAE H		1913	1996	CLARENCE D	REYELL	1918		PT5 AE2	
MARILYN E		1947		THOMAS E	VELIE	1942		PT5 AE2	
MYRTLE A	1920	1992	LEO A	SORRELL	1918		PT1 SE1		
NORMAN	1931	1933					PE2 C4		
P ALEX	1867	1952	MARY	ROBARD	1868	1946	PE2 C4		

SURNAME	FIRST NAME	HEADSTONE INSCRIPTIONS		SP'S FIRST NAME	SP'S SURNAME	BORN	DIED	CEM SEC
		BORN	DIED					
FAVREAU	PAUL V	1931	1992	GLORIA R	LASHWAY	1933		PC1 R7E
	RAYMOND A	1916/06/30	1996/02/12	DORIS M	LaDUKE	1928/07/21		PE2 D4
	RICHARD G	1943	1962					PC1 BS4
	RICHARD L	1944		CLAUDETTE M		1945		PT5 CW2
	UBALD G	1917/02/05	2000/02/15	LORETTA	RACINE	1916		PC1 BS4
FAVRO	VERNAL J SR	1932/03/08		MARY T	GUIMOND	1933/10/20		PT5 N3
	BEATRICE	1899	1997	WILLIAM	FALCON	1893	1942	PC2 A1
	BENJAMIN	1863	1927	JOSIE A	COOLAW	1870		PT4 NW4
	BERNARD L	1913/08/26	1959/09/06					PT4 NE2
	CLAUDE EUGENE	1889/03/23	1961/03/18	MYRTLE G	TORMEY			PT4 NE2
	DONALD N	1931		ESTHER M	RABIDEAU	1931		PC1 CS1
	LELAND BERNARD	1895/08/20	1981/09/09	ANNA I	NASH	1902	1974	PC1 R5W
	MARGARET	1901	1962	WILLIS	RELATION			PE2 A4
	MARSSILINE	1838/03/01	1910/02/13	JEREMIAH	BIRD	1833/12/28	1913/12/15	PC1 E
	PAUL ADRIAN	1902/04/28	1996/11/24					PT4 NW4
	FAY	ELIZABETH	1809	1896	JAMES	HARNEY	1814	1899
KATIE J		1851/01/25	1884/04/06	GEORGE R	HEYWOOD	1848/05/20	1927/08/18	PE4 D
MARGARET		1794	1862/08/27					SF1 C3
MARYLINE		1804	1843/12/08					SF1 E2
RICHARD		1770	1841/10/22					SF1 E2
FAYETTE	ROSE	1804	1883/12/24	JAMES	LYNCH	1814	1886/01/09	SF1 C3
	ALMA J	1898	1948	NORMAN	DASHNAW	1885	1961	PT1 NE2
	CAROL A	1943		RONALD E	MARTIN	1938/05/12	1974/07/03	PC1 R6E
	DELBERT P	1879	1942	ROSE	SHARLAND	1883	1971	PC2 F2
	GERALDINE	1928		JOHN A	ANDERSON	1929/02/01	2000/08/30	PT5 AE4
	HOMER E	1902	1975	STELLA	SEYMOUR	1905	1952	PC1 BW2
	HOMER E	1902	1975	MILDRED	DESROCHES	1912	1994	PC1 BW2
	NANCY L	1937/12/30		ADRIAN L	LaMAR	1943/04/18	1996/07/31	PE5 A
	RALJSY H		INFANT					PTP E
	RUTH L		INFANT					PTP F
FEARON	ANNETTE E	1908/11/19	2002/11/12	JOHN J	DEMPSEY	1902/01/17	1984/12/29	PC2 A1
	FEDELE	GENE J	1920/08/17	1993/05/03	ROSEMARIE	NICOSIA	1921/05/05	1999/12/06
FEDRICK	[SON]	1834/05/08	1834/05/08					SF1 E2
	CATHERINE	1829/07/19	1829/08/31					SF1 E2
FEGAN	WILLIAM F	1908	1997	VIOLET	TROMBLY	1908	1992	PT1 NE1
FELIO	PEARL M	1921/09/13	1997/10/03	RAPHAEL E	BOSWELL	1916/06/04		PE2 D2
FELTON	ARMINA			WARREN	STACKPOLE			PE1 CS
	CAROLINA	1845/05	1846/04/01					PE1 CS
	CELINDIA J	1844	1922	WILLIAM H	ADAMS	1833	1889/04/11	PT6 F1
	CORNELIUS			ARMILLA	LYON	1839/09/02	1879/08/20	PE1 CS
	ELDRIDGE	1804	1885	SARAH	WINSLOW	1810	1890	PE1 CS
	LEROY C	1848	1903	CYNTHIA	THOMPSON	1850	1933	PE1 CS
	LUCIUS MOORE	1841	1901	CELINA	GOOD	1851	1936	PE1 CS
	LUCY ANNA	1869/09/01	1883/02/13					PE1 CS
	LYMWOOD H	1912	1990					SF3 B2
	THOMAS SKELTON	1816/09/25	1866/01/05	ANNA	BROMLEY	1818/06/09	1884/05/29	PE1 CS
	WALLACE H	1869	1945	MINNIE A	WOOD	1870	1945	SF3 B2
	HANNAH	1816	1892/10/02	ASHBY	MORGAN	1812	1899/12/26	PE4 J1
	JAMES W	1893/08/24	1950/11/04					PC1 BN5
	FENNER	EDWARD C	1922/11/22	1994/02/06	DORIS C	NIELSEN	1925/08/14	1997/02/19
EDITH J		1880	1971	FRED B	CLARK	1878	1950	PE3 C1
FENWICK	GUY B III	1943/07/14	2000/08/05	BONNIE	HUTTI	1941/06/11		PT1 NW1
FERGUSON	ADELINE	1879	1915/08/04	FRED E	BOUVIA	1880	1950	PC1 E
	EDNA	1889	1975	GEORGE H	DUBOIS	1891	1969	PC1 BE4
	JAMES C	1908	1968/06/28	BERTHA B	LINCOLN	1906/11/25	1999/04/11	PT5 C3
	LYDIA	1884		WILLIS	GAULIN	1874	1940	PC1 AN2
	MARY T	1887	1964					PC2 F1
	SADIE	1889	1953	ARTHUR J	GARRANT	1886	1959	PC1 FW2
	SHIRLEY A	1929		BERTRAND A	MESSIER	1924/01/01	1988/10/29	PT5 BE2
	IRENE	1892	1968					PC1 BW2
	LEON	1888	1908					PC1 E
	NAPOLEON	1853	1922	ROSE deLIMA	AMYOT	1857	1937	PC1 E
FERRIS	ALICE L	1849/10	1877/11/19					SFE E2
	ALMON F	1820	1887/09/27	ELEANOR T		1823	1891/08/18	PT3 NE1
	CHARLES	1806/08/03	1874/03/13	MARY	MACOMBER	1810/07/06	1885/05/26	PE4 J2
	CYRUSE	1847/03/18	1910/12/21					PT6 F1
	HARRIET	1847	1914	ALBERT	MACOMBER			PE4 J2
	LUCIUS	1800	1826/08/08					PE4 J2
	MARY	1752/08/24	1848/05/04	GIDEON	RUGAR	1750	1808/04/16	PTR M
	NATHAN	1775/02/15	1855/12/09	CLARINA	AVERILL	1781	1863	PE4 J2

SURNAME	FIRST NAME	HEADSTONE INSCRIPTIONS						CEM SEC
		BORN	DIED	SP'S FIRST NAME	SP'S SURNAME	BORN	DIED	
FERRIS	NAYJA	1944/02/27	2001/01/26	WAYNE	MERRIHEW	1949/05/05	2002/01/23	PC1 RBW
	NELLIE ELIZABETH	1868/09/11	1937	CHARLES ALBERT	SOPER	1862/12/27	1944/05/24	PE4 E
FESETTE	NICHOLAS	1897/11/12	1984/12/04	MADELINE	ROCK	1905/07/03	2001/05/03	PC1 DE2
FESSEL	VERNA H	1922	1983	MITCHELL I	TAMER	1913	1976	PT4 SE1
FESSETTE	ELIZABETH E	1894/03/18	1994/03/29	GEORGE W	LeGIER	1886	1958	PC1 CS4
	KENNETH I	1905	1980	EMMA	DEMARSE	1897	1978	PC1 BW4
	KENNETH I	1905	1980	VELEDA	DeFORE	1911	1987	PC1 BW4
	L NAPOLEON	1867	1935	EMMA	HEBERT	1867	1907	PC1 BW4
	WILLIAM	1891	1978	GRACE E	FREDETTE	1899	1953	PC1 R4W
FEZETTE	EVELYN	1921	1985	LAWRENCE ROSWELL	HOWELL	1918	1953	PC2 F1
	EVELYN	1921	1985	VICTOR	SHIVIK			PC2 F1
FIARKOSKI	EDWARD H	1936		RITA M	BLAIR	1925	1990	PT5 C2
FIDO	WILLIAM H	1872/11/22	1957/11/16	NELLIE	WOOD	1874/07/03	1955/04/15	SF3 B1
FIELD	DAVID KENNEDY	1970	1970					DA1 S4
FIELDING	HELEN	1912	1973	FRED A	DESOTELL	1912	1973	PC1 BW5
FIFIELD	ANNIE L	1860/05/11	1862/04/01					PT3 CE1
	CARLTON A	1887	1948	ADELINE F	ROCK	1894	1981	PT1 CT1
	CORA	1911		LEO A	GRENIER	1906	1986	PC1 DE2
	DOROTHY E	1916	1981	HAROLD T	WEBBER	1911	1956	PC1 R2W
	FRANK L		1931/02/19					PTP D
	FRED	1868	1890					PT3 CE1
	LENA	1911	2004	LESTER A	BOUSQUET	1899	1946	PC1 FE1
	MAUDE	1914		LEO W SR	SOREL	1906	1975	PC1 R6W
	MYRTLE E	1910	1982	CLAYTON F	FRENYEA	1905	1971	PT1 CT1
	NELLIE L	1873/05/19	1879/02/13					PT3 CE1
	NETTIE L	1875/04/30	1879/02/21					PT3 CE1
	THEADORE P	1833/ /29	1906/11/15	CAROLINE L	HELMES	1840/05/23	1927/04/29	PT3 CE1
	WARREN H	1906	1986	GERTRUDE	LaPIERRE	1910	1997	PTM M
	WILLIAM S	1843	1902					PT3 CE1
FILBAN	MARTHA G	1886	1958	ALFRED	BENWAY	1875	1950	PC1 BE3
FILIATRAULT	GABRIELLE A	1905		JAMES F	RUSSELL	1893/10/15	1982	PC2 A2
FILION	[TWINS]	1972	1972					PC1 J2
	ALLEN C	1958	1992					PC1 DS1
	FRANCIS E	1937		ELIZABETH	STANTON	1945		PT1 NW1
FILION	JOHN E	1961						PC1 DS1
	K ROSE	1928						PC1 DS1
	LEON J	1928/12/23	1984/12/16	BARBARA	SOREL	1938		PC1 AN1
	LEON			BERNADETTE	CAIN	1908	1989	PC1 AN1
	NATHAN C	1985						PC1 DS1
	OLIVER J	1898	1972	GRACE	LAMBERT	1902	1992	PC1 DS1
	SIMONE L	1913	2002	ERNEST A	EVERLETH	1908	1966	PC1 CN1
	VERONICA	1931/03/14		PAUL M	STOWE	1925/12/23	1985/01/12	PC1 BN2
FILLION	ANITA M	1923	1971	ROBERT D	LYNCH	1924		PC1 DS1
FILLMORE	HARRIET	1903	1974	KENNETH M	CLOUGH	1901	1980	PE3 B1
	S LORETTA	1849/06/24	1932/05/23	J BENTLEY	CLARK	1845/11/21	1914/05/20	PE4 E
	U D	1811/11/02	1865/11/30	A M	HACKSTAFF	1821/02/18	1886/10/04	PE4 J1
FINCH	CHARLES L	1916/05/04						PT6 B2
	MARYANN	1835	1848/05/07					SF3 E1
	NANCY	1816	1838/01/06					SF3 E1
	RUTH	1827	1850/09/06					SF3 E1
	SOLOMON			RUTH				SF3 E1
FINEGAN	ANNA A	1885	1964					PC2 D2
	MARGUERITE	1890	1984					PC2 D2
	MARY	1798	1866/11/07	JAMES	THORNTON	1799	1882/01/21	PC2 C1
	MARY	1842	1916	JOHN	McALOON	1838	1903	PC2 C1
	MICHAEL	1777	1859/09/18	MARY	FITZSIMMONS	1777	1849/05/06	SF1 C3
	PATRICK	1842	1918	ANNA ROSE	McCOY	1857	1899	PC2 D2
	WILLIAM J	1894	1963					PC2 D2
FINIGAN	LULA E	1902	1996	HENRY A	SMITH	1907	1986	PC2 H2
	MARY FLORA	1899	1994	WALLACE W	BOUYEA	1897/07/30	1965/02/11	PC2 H2
	OWEN P	1867	1941	LILLIAN M	SEYMOUR	1874	1936	PC2 H2
FINK	BENJAMIN C		1938/08/14					PTP A
	CHARLES B	1942/02/27		PATRICIA	SENECAL	1938/03/18		PT5 E1
	ETTA C							PTP F
	GLADYS H	1911	1993	EARL G	BURNELL	1909	1985	PT1 SE1
	GLORIA	1943	1971	MYRON	LAVARNWAY			PT4 NW3
	HAROLD J	1913	1962/11/12	BERTHA G	KELLEY	1919/02/14	2001/06/12	PT4 NW3
	RONALD E	1938/09/13		LINDA L	HOBBS	1941/10/17	1998/01/17	PT4 NW5
	VICTOR B	1937/08/31	1995/05/30					PT4 NW3
	VICTOR J	1913/11/07	1973/12/20	BEATRICE A	KELLEY	1917/06/30	1990/01/10	PT4 NW3

HEADSTONE INSCRIPTIONS								
SURNAME	FIRST NAME	BORN	DIED	SP'S FIRST NAME	SP'S SURNAME	BORN	DIED	CEM SEC
FINLEY	CLAUDE H	1920/10/22	1999/01/04	MARGERY B	SIMMONS	1921		PT5 C2
	MARY LOU	1942		WILLIAM D	BRUSO	1942/10/30	2001/10/08	PT5 C2
FINN	ELIZABETH	1828/08/07	1891/09/19	ELI	LEWIS	1824/07/30	1902/12/30	PE3 D2
	FRANCES ELIZ	1896	1971					PT6 D1
	FRANK A	1864	1939					PT6 D1
	FRED L	1876	1933	ADELINE B		1878	1964	PT6 D1
	JANE C	1823	1845/03/30	JOHN S	ROBERTS			PT9 B
	LEVI A	1837/02/26	1887/10/01	CHARLOTTE M	BAKER	1834/06/14	1892/05/18	PT6 D1
	LOTTIE B	1873/01/28	1877/11/12					PT6 D1
	MELANCTON L	1784	1836/01/30					PT9 B
	NELLIE N	1884	1889					PT6 D1
	NELLIE R	1847/10/05	1885/06/07	GEORGE N	McINTYRE	1833/02/05	1910/08/25	PE4 H
	WILLIAM	1800	1858/09/13	CAROLINE	THOMPSON	1801	1885/06/02	PT9 B
	THOMAS J			ELSIE	DENO	1922	1982	PT1 SE2
	FINNAN	CLARENCE C	1908	1972	DELLA	CASTINE	1912	1992
EMMETT				ELIZABETH	BREYETTE			PC1 R5W
FINNEGAN	FRANCES							PC1 R5W
	FRANCES	1895	1922		CAPONE			PC2 F2
	GARY							PC1 R5W
	GENEVIEVE F	1904	1991	HAROLD	GONYEA	1907	1982	PE2 C2
	GRAHAM E	1895	1974	BERTHA O	BUTLER	1895	1973	PC1 BE5
	HAROLD J	1910	1971	IONA M	BLOW	1920	1977	PC1 R5W
	HARRY L	1910	1976	HELENA I	BLOW	1921	1979	PC1 R5W
	JAMES	1794	1845/02/25					SF1 E1
	JAMES J	1859	1950	MARGARET	LYNCH	1877	1944	PC2 A2
	JAMES P	1867	1931	ANNA	DRAGOON	1872	1948	PE2 C2
	JOHN PATRICK	1923/09/05	2001/07/29					PC2
	KATHRYN	1900/04/07	1979/11	SILAS B	BAKER	1892	1975	PC1 R6E
	MARIE A	1924	1994	CHARLES H	PHILLIPS	1912	1983	PE2 D3
	MARTHA	1922/01/12	1991/05/20	ALFRED	MESCHINELLI	1920/07/11		PC2 F1
	MICHAEL		1854					SF1 E1
	MICHAEL							PC1 R5W
	NELLIE FRANCES			GEORGE	PECOTTE			PC2 H1
	PATRICK							PC1 R5W
	PETER	1809	1879/08/30	MARY		1806	1854/11/18	SF1 E1
	ROSA	1819	1904/12/18	PATRICK	LEE	1819	1881/04/09	PE2 C2
	THERESA A	1872	1959	EMILE J	GORDON	1880	1954	PC1 R5W
FINNELL	DENNIS	1895	1980					PC1 R7W
	LUCY MARIE	1905	1961					PC1 R5E
	PATRICK	1844	1889/08/25	MARGARET		1846	1890/10/18	SF1 W2
FINNESSEY	MARY	1911	1996	LESTER W	COOPY	1907	1981	PC2 E5
FINNEY	FRANK ALLEN	1891/04/16	1972	MARTHA RAE	STOUGHTON	1892	1977	PE4 A
	HATTIE	1863	1932	LOUIS	DOBBS	1858	1930	PT3 CW1
	HELEN F	1899/04/21	1955	GLENN D	HODGKINS	1897	1986	PE4 A
	ROBERT VERNON	1894/09/24	1899					PE4 D
	RUTH ELIZABETH	1896/12/20	1992	ROSS E	CLARK	1890	1961	PE3 C1
	THELBERT C	1908	1984	MARY M		1916	1972	PE2 A4
	WILLIAM W	1864/04/26	1944	ELLEN H	PAGE	1866	1945	PE4 D
	WILLIAM W	1907/06/02	1951	DOROTHY	BOYD	1911	1993	PE4 A
FINNIGAN	EDWARD J	1883/06/13	1940/03/25					PC2 A1
	JEANNETTE K							PC2 A1
	THOMAS	1844/08/20	1928/02/18	MARGARET	HOLLAND	1846/08/15	1909/10/18	PC2 A1
	THOMAS J	1880	1916					PC2 A1
FIRBACHER	JOHN	1900	1976	IDA	WHITE	1914	1989	PC1 CN1
FIRSTIUM	ROSE A	1886	1975	FREDERICK E	CHRISTIAN	1884	1952	PE2 A2
FISCHER	IRENE	1901/08/12	1996/11/12	EDMOND	LALONDE	1902/07/22	1983/09/08	PT5 W1
FISH	ALICE M	1855	1888	ALBIN S	ARTHUR	1852	1907	PE1 CS
	CHARLOTTE	1839	1841/05/13					PE1 CS
	FREEOVE	1807/06/03	1896/10/12	ARMON	SPALDING	1800/07/12	1889/12/19	PT6 F1
	HENRY R	1907/05/04	1999/03/21	MILDRED D	CANFIELD	1929		PT5 BE4
	LEWIS	1799/09	1876/12/21	INNOCENT		1805	1881/05/06	PE1 CS
	LYDIA I	1832	1916					PE2 CS
	MARIA	1829/06	1831/03/01					PE1 CS
	MINNIE I	1865	1939	ALBIN S	ARTHUR	1852	1907	PE1 CS
	PEARL			JOSEPH L	SANTO	1895	1960	PE2 B4
	RUSSELL S	1808/09/25	1886/07/31	SARAH E	FORRENCE	1819/12/12	1899/06/08	PE4 J2
	SILAS D	1830/10	1899/04/03	LYDIA		1834/10	1872/07/16	PE1 CS
FISHER	ANNA	1891		GEORGE A	LIBERTY	1892	1960	PC1 R2W
	ARMENIA	1856		FRANCIS	ROBARE	1853	1898	PT2 C1
	AUGUSTUS	1820	1906	ADELINE	PROVOST	1823	1888	PT2 C1



HEADSTONE INSCRIPTIONS								
SURNAME	FIRST NAME	BORN	DIED	SP'S FIRST NAME	SP'S SURNAME	BORN	DIED	CEM SEC
FISHER	BEATRICE JOYCE		1935/04/30					PTP D
	CARLTON	1908	1952	FRANCES A	STORRS	1902	1975	PT4 NW4
	DELIA	1869	1923	CHARLES	WOOD	1864	1926	PT1 NE2
	DONALD G	1918	1945					PT1 NE2
	DORIS J	1914/05/24	1999/06/13	JAMES A	ARMSTRONG	1921/10/17		PT5 W2
	EDWARD T	1912	1998	ADELAIDE	BOUYEA	1917	1973	PT1 SE1
	EDWARD T	1912	1998	MARIE H	SORRELL	1918		PT1 SE1
	FRANCES M	1923/08/07	1989/02/14	LIONEL A	DUBREY	1922/06/15	1994/02/15	PT5 N2
	HERBERT	1884	1950					PT1 SE2
	HIRAM H	1929/01/16	1991/09/13	BERTIE A	KELLY	1925/09/25	1988/12/11	PT5 N3
	IRENE M	1908/08/11	2000/06/13	HARRY E	RABIDEAU	1899/05/03	1970/10/25	PC1 R5W
	ISAAC	1856	1885					PT2 C1
	JENNIE	1868	1904	FRANK	BOUYEA	1861	1927	PT2 C1
	JERRY	1883/03	1883/11/18					PT2 C1
	JOSEPH		1927/07/04					PTP E
	LENA	1861/02/17	1908/02/11	THOMAS	LEMIEUX	1849/05/03	1929/01/22	PC1 E
	LILLIAN	1906	1973	WALTER E	JACQUES	1903	1963	PT1 CT1
	MARY	1870	1939	JOSEPH	CLERMONT	1867/04/07	1917/09/13	PT1 NE2
	MARY	1870	1939	OLIVER	BEDARD	1867	1947	PT1 NE2
	MOSES	1847	1917	EVA	SIMARD	1851	1905/07/05	PT2 C2
	RUSSELL E	1921/05/03	1995/08/25	HAZEL	PINKMAN	1918/10/22		PC1 BS4
	WILLIAM A	1899/01/23	1971/02/23	ROSE S	BURDO	1895	1980	PC1 BN5
	ZOE	1841	1919	JOHN B	LECUYER	1842	1922	PT1 NE2
FISK	ANNA	1880	1942	JOHN J SR	DOWNS	1867	1946	PE2 A1
	HARRY H	1890	1918					PC2 D1
	JOHN B	1860	1937					PC2 D1
	KATHLEEN M	1893	1976	JOHN	LaBOMBARD	1896	1970	PC1 R3W
	MARLENE J	1934/04/20		JOSEPH L	PELKEY	1934/04/11	1991/05/14	PC1 SR2
	MARY	1874	1924	THOMAS	FITZPATRICK	1877	1962	PC2 E3
	NORA	1884	1975	EDGAR	BOURDEAU	1888	1948	PC1 BE5
	RAYMOND F	1883	1969	JOSEPHINE	DUMAS	1891	1963	PC1 R2W
FITCH	SARAH C	1830/07/17	1886/02/04	STEPHEN	SCRIBNER	1821/01/30		PT6 F1
FITZGERALD	ANNA M	1883	1959	EDWARD	LEDWITH	1883	1960	PC2 J1
	BRIDGET	1844	1913	JOHN	O'NEIL	1846	1915	PC2 G
	DANIEL J	1912	1983	KATHRYN	HALEY			DA1 R3
	EMMETT L	1910/09/12	1910/11/13					DA1 N2
	GEORGE	1846	1866					SF1 W2
	GEORGE E	1847/08	1866/06/18					SF1 W2
	JOHN	1843/01	1858/09/04					SF1 W2
	JOHN G	1917	1983					PC2 E1
	JULIE	1921	1992	ALFRED JR	TRAVERS			PT5 CW1
	LAWRENCE J	1906/08/28	1965/09/10	ELIZABETH	TWINING	1913		PC1 BS2
	LLOYD H	1911	1993					PC2 E1
	MARY	1860/11/21	1906/01/09	WILLIAM F	HALEY	1848/04/16	1936/02/24	PC2 A1
	PATRICK	1808	1862	MARGARET		1817	1880	SF1 W2
	RUTH M	1903			GAGNIER			PT5 AE4
	SHEILA			LESTER F	ELDREDGE	1930/06/18	1998/03/25	PT5 E2
	THOMAS	1855	1892					SF1 W2
	THOMAS	1862	1938					PC2 D1
	WILLIAM H	1851	1917	MARY E	GALVIN	1856	1918	PC2 F1
	WILLIAM H	1884	1957	GERTRUDE M	HAMELIN	1884	1921	PC2 E1
FITZPATRICK	[TWINS]	1958	1958					PT1 CT1
	ANNA M	1870	1877					SF1 E1
	MARTIN T			ANNA M	FORBES	1905	1987	PC2 J3
	ANNIE MARY	1875	1875					PC2 G
	BARNEY			MARY R	McCARNAN	1812	1880/02/08	PE5 A
	BERNARD J	1858	1932	MARY A	DOWNS	1863	1933	PE2 C1
	BLANCHE R	1880	1961					PC2 A2
	BRETT L	1973	1973					PT1 SE1
	C AUGUSTINE	1883	1907					PC2 A2
	C W	1836	1876/12/21	MARY	McWILLIAMS	1838	1872/07/01	SF1 C1
	CATHERINE A	1878	1948	JAMES	CONROY	1859	1946	PC2 G
	CATHERINE E	1852/09/02	1886/06/11	CHARLES P	TULLEY			SF1 E1
	CHARLES E	1904	1974	INEZ	WILLETT	1903		PT1 SE2
	CHARLES P	1838/02/19	1887/08/01					SF1 E2
	CYNTHIA			KEVIN SHANNON	DUFFY	1951	2001/12/27	PC2
	DONALD J	1917/08/18	1989/05/21	LILLIAN C	FORTNER	1923	1975	DA1 S3
	ELIZABETH	1927/01/18		STANLEY J	HUGHES	1922/06/08	1997/07/07	PE2 D3
	EUGENE C	1861	1921	CECILIA A	WELDON	1869	1934	PC2 A1
	FRANCES BRIDGET	1889/01/28	1978/12	STEPHEN	FLANAGAN	1884	1947	PC2 A1

SURNAME	FIRST NAME	HEADSTONE INSCRIPTIONS		SP'S FIRST NAME	SP'S SURNAME	BORN	DIED	CEM SEC
		BORN	DIED					
FITZPATRICK	FRANCIS	1888	1889					PE2 C1
	FRANCIS J	1904	1975	FLORENCE				PC2 J3
	FRANK P	1877	1948	MARY	TRAYNOR	1879	1978	PC2 J3
	GEORGE G	1879	1933					PC2 A2
	HUGH C	1836	1923	MARY T	TALLON	1845	1915/05/23	PE2 B2
	IDA MARY	1893/10/17	1990	WALTER	DAVEY			PE2 B1
	IRENE F	1900	1932					PC2 A1
	JAMES	1823		CATHERINE	EGAN	1833		SF1 E1
	JAMES ANTHONY	1916	1988	JOAN	MANNING	1925		PC2 J1
	JAMES B	1872	1960	ANNA	HENNESSY	1870	1961	PE2 A1
	JAMES G	1843	1885/10/02					SF1 W1
	JAMES PETER	1886	1931	MARGARET	SINCLAIR	1888/03/17	1979/01	PC2 J2
	JOHN D	1839/06/19	1924/03/27	ANNIE L	BATHURST	1846/01/06	1910/09/01	PC2 G
	JOHN J	1815	1885/05/16	FANNIE E		1868	1887/04/17	PT4 NW1
	JOHN J	1838	1913	KATHERINE T		1842	1923	PC2 A2
	JOHN J	1849	1926	MARY A	GOUGH	1861	1952	PC2 E1
	JULIA	1870	1949	JAMES	KELLEY	1856	1933	PC2 B1
	JULIA AGNES	1876	1876					PC2 G
	JULIA G	1875	1881/06/06					PC2 A2
	KATE	1849/12/25	1862/12/21					SF1 E2
	KATE M	1860	1914	ELIJAH G	VOGAN	1843	1914	PE2 B1
	LAWRENCE	1874	1930					PT1 CT1
	LAWRENCE	1808	1883/06/19	ELLEN		1814	1864/04/09	SF1 W1
	LAWRENCE W	1908	1990	MARY	AUBIN	1913		PT1 SE1
	LEMUEL B	1887	1971					PC2 G
	LUCILLE	1877	1953					PT1 CT1
	M A	1847	1889/01/04	M J	McCLOSKEY	1845	1913/01/14	SF1 W1
	MAGGIE	1864/04/09	1873/12/29					SF1 E2
	MAGGIE E	1866/11	1887/01/22					SF1 C1
	MARGARETT	1839	1924	JAMES	DOLAN	1830	1907	PC2 E1
	MARTIN T	1905	1986	ANNA M	FORBES	1905	1987	PC2 J3
	MARY	1813	1844/03/04					SF1 E2
	MARY	1833	1904/11/19	MARTIN	BRENNAN			DA1 N3
	MARY	1835	1908	MICHAEL	DOWNS	1815	1899	PE5 A
	MARY	1891	1968					PE2 C1
	MARY	1911	1911					PC2 A2
	MARY	1944	1994	DAVID CARTER	GLENN	1940		PC2 C2
	MARY B	1871	1933					PE2 B2
	MARY E	1857/09/06	1858/10/10					SF1 E1
	MARY E	1882	1974	THOMAS F	HUGHES	1871	1937	PE2 B2
	MARY FRANCES	1901	1973					PC2 F1
	MARY J	1884	1959					PC2 G
	MARY L	1841/05/21	1901/10/09	MATTHEW C	RILEY	1841/07/14		SF1 W1
	MATHEW	1820	1867/01/19					SF1 E1
	MICHAEL	1851	1894	BRIDGET		1860	1933	DA1 S3
	MICHAEL	1847	1865/05/04					SF1 E2
	NELLIE S	1865	1902/11/01					SF1 C1
	PATRICK I	1883	1972	ANNA M	DOWNS	1887	1981	PE2 O4
	PETER	1845	1882/05/08					SF1 W1
	PHILIP		1926/05/06	MARIA C		1811	1898	PE2 B1
PHILIP	1817	1828/03/02					SF1 E1	
PHILIP	1851	1926/05/06	KATHERINE	LYONS	1861	1915	PE2 B1	
R EMMETT	1858/08/30	1882/12/21					SF1 E2	
ROBERT E	1886	1964					PE2 C1	
ROBERT J	1884	1959	ANABEL C	PEGGS	1892	1942	DA1 S3	
ROBERT T	1878	1928					PE2 B2	
SARAH E	1875	1937					PC2 G	
SIMON	1814	1891/02/18	MARY	BROGAN	1818	1854/06/19	SF1 E2	
THERESA			ANORES	GILLISPIE	1854	1900/01/10	PTP B	
THERESA M	1912	1972	DURWARD B SR	SCRIBNER	1911	1987	PT1 SW1	
THOMAS	1846	1881/03/15					SF1 W1	
THOMAS	1877	1962	AGNES	NASH	1880	1955	PC2 E3	
THOMAS J	1944	1989					PT1 SE1	
THOMAS M	1901/12/10	1994/11/17					PE2 A1	
WILMER A	1898	1967					PT1 CT1	
FITZSIMMONS	ANNA F	1913	1993	JOHN B JR	TODD	1913	1986	PC2 J4
	MARY	1777	1849/05/06	MICHAEL	FINEGAN	1777	1859/09/18	SF1 C3
FLACHBART	EMILY F	1938		WENDELL S	CASTINE	1934		PT5 C5
	ANNA			JAMES	KENNEDY	1865	1955	DA1 S3
FLAHERTY	C S	1885	1950	CECILE		1885	1951	PC1 BE4

SURNAME	FIRST NAME	HEADSTONE INSCRIPTIONS		SP'S FIRST NAME	SP'S SURNAME	BORN	DIED	CEM SEC	
		BORN	DIED						
FLAK	RICHARD	1926/09/30	1993/03/08					PC2 K2	
FLANAGAN	BRIDGET	1866	1951	THOMAS	MURPHY	1858	1906	PC2 A2	
	HUGH	1845	1925	ELIZABETH	McDERMONT	1846	1910	PC2 A1	
	JOHN	1854	1937					PC2 A2	
	JOHN	1871	1909					PC2 A1	
	KATHERINE	1860	1929	T	SLATTERY	1861	1942	PC2 A2	
	MARY	1862	1941	GERVIS G	DECORA	1842	1916	PC2 A2	
	MICHAEL	1814	1864/02/21					PE5 A	
	PATRICK	1814	1897/07/25	ANN	SHERIDAN	1825	1916	PC2 A2	
	SARAH JANE	1869	1936	PETER	KEENAN	1863	1926/05/10	PE2 C3	
	STEPHEN	1884	1947	FRANCES	FITZPATRICK	1888/01/28	1978/12	PC2 A1	
FLANDERS	STEPHEN F	1928						PC2 A1	
	ELEANOR	1922	1935					PC1 BN4	
	EVA L	1887	1976	JOHN	HOWARD	1876/06/23	1954/05/31	PC1 R2W	
	GEORGE E	1879	1965					PC1 BN4	
	HELE	1869	1954					PC1 BN4	
	IDA E	1884/10/14	1940/06/15	GEORGE W	BISHOP	1879/04/03	1962/09/07	PC1 BW1	
	MABEL D	1888	1922					PC1 BN4	
	MAE F	1882	1961	FRANK	KING	1872	1944	PC1 BN4	
	ABBIE	1830/04/10	1897/05/30	HUBERT	DOWNS	1817/05/17	1910/04/14	PT4 NW1	
	BRIDGET	1865	1930	JOHN	CLANCY	1853	1929	DA1 R4	
FLANIGAN	DANIEL	1864	1939					DA1 N2	
	MICHAEL	1831	1910	KATHERINE D				DA1 N2	
FLANNIGAN	ABBIE	1869	1899/06/07		BEHAN			PC2 D2	
FLATEN	JEROME C			WILLA D	ECHOLS	1925	1996	PT1 NW1	
FLATT	DONALD J	1915/08/08	1976/07/30	MARION F	LAVARNWAY	1916/09/11	1988/10/19	PC1 SR3	
FLAVIA	NELLIE	1877		JOHN HERBERT	WOOD	1879	1931	PC2 A1	
FLEMING	CLIFFORD L	1903	1982	ESTHER C	LaBARGE	1906	1966	PC2 H2	
	CLIFFORD L	1903	1982	BEATRICE	DUCATTE	1905	1994	PC2 H2	
	DONNA	1962/10/29		ARTHUR	BRAULT	1962/10/18		PC2 H1	
	ELEANDR	1919	2003	RICHARD D SR	HAGAR	1917/04/03	2002/01/17	PC3	
	ELLEN F			JOHN F	KELLEY	1897/08/16	1962/08/29	PT4 NW3	
	GERALD F	1925/04/03	1988/03/11	JEANNE P	CONSTABLE	1924	1993	PT5 BE2	
	JACQUELINE	1936		SHERMAN W	LUCK	1938		PC2 H2	
	JIM J	1927/03/30		CATHY MARY		1942/01/05		PC1 R9W	
	NORMAN A	1898	1988	MABEL M	HAYES	1899/12/28	2001/09/03	PC2 H2	
	NORMAN L	1922	1945					PC2 H2	
	THOMAS C	1939						PC2 H2	
	FLEMING	KATHERINE			JOHN A	MERO	1920/09/29	1989/08/15	PC2 H2
	FLETCHER	JANE A	1841/01/04	1920/09/23					PE4 G
		JOSEPH	1834/08/02	1845/09/07					PE4 G
RICHARD H		1914/08/20	1979/02/17	GERTRUDE L	BUSHEY	1918	1988	PC1 DE2	
WILLIAM				JOSEPHINE				PE4 G	
FLEURY	WILLIAM	1870		MARY		1863	1946	PC1 R1W	
	ELIZABETH M	1879	1934	LOUIS J	CASSIN	1880	1943	PC1 R2E	
	JAMES L	1929		JOAN E		1928		PC1 CS2	
	JANE	1925		GEORGE D	ASHLINE	1925	1996	PE2 D2	
	KAREN J	1959	1982					PC1 CS2	
FLICK	MARJORIE E	1919		CHARLES E	McGEE	1917	1993	PT5 C6	
	PAT			BILL	SMITH	1946	1997	PT3 SE1	
FLINN	PAUL A SR	1921	1974	NORMA I	HARDING	1926	2002/09/17	PT1 NE1	
	EDWARD			ANNA	HOLLARND	1815	1880/10/29	PT4 NW1	
FLINT	MICHAEL	1784	1853/05/28	BRIDGET		1789	1854/03/17	SF1 E2	
FLINT	PAULINE F	1931		RAYMOND J	HOLMES	1928/08/07	1991/03/02	PC1 SR2	
FLOOD	JAMES	1814	1870/11/18	SARAH	HANEY	1807	1887/11/11	SF1 W1	
FLORA	JOSEPH W	1931/07/20	2001/01/04	MARY ANN	McGUIRE			PE2 D3	
FLORENTINE	ADOLPHUS J	1889	1936	ELIZABETH	LAPHAM	1894	1990	PC1 BN2	
	ADOLPHUS SR	1866	1926	JULIA	DESAUTELS	1866	1956	PC1 BN2	
	EVA L	1891	1982	CHARLES P	OWENS	1888	1978	PC2 F2	
	MARY E	1895	1970	GEORGE F	JAMES	1883/11/16	1956/03/27	PC1 BN2	
	VIVIAN M	1927/02/26		JOHN M	NAZAK	1908/07/09	1996/10/18	PT1 NW1	
	FLYNN	DONALD R	1923	1967	BARBARA	BERGMAN	1928	2004	PC1 R6E
FOGARTY	ERNEST W	1911		ALICE	LAROCQUE	1917	1952	PC2 F1	
	GEORGE C	1907	1990	TERESA	LAPLANTE	1911		PC1 SR3	
	HELEN I	1884	1982	JOHN B	LYONS	1880	1950	PC2 F1	
	JOHN P	1910	1967	RUTH M	HOERGER	1913	1999	PC1 R6E	
	KATHERINE			PATRICK	McGOLDBRICK		1935/11/06	PTP E	
	WILLIAM J	1939	1993	LUCILLE J	PROVOST	1939		PTM M	
	JOHN		1914/04/26					PTP A	
	KATHLEEN			PETER ALLEN	CHURCH	1944	1987	PTM M	

HEADSTONE INSCRIPTIONS								
SURNAME	FIRST NAME	BORN	DIED	SP'S FIRST NAME	SP'S SURNAME	BORN	DIED	CEM SEC
FOLEY	DONALD			SANDRA L	SQUIRES	1943	1985	PC1 AS2
	ELLEN	1844/03	1858/02/11					PT4 NW1
	HENRY	1870	1959					PC2 H2
	J FREDERICK		1939	ELIZABETH	TIERNEY		1955	PC2 F2
	JOSEPH M	1915/02/10	1976/10/10	MURIEL	GRIEL	1919/08/09	1980/12/20	PE2 A4
	KATHERINE	1840	1888	JAMES	HEALY	1826	1916	PT4 NW1
	LINDA LEE	1953						PT1 SW1
	MAURICE P	1795	1861/08/26					PT4 NW1
	NELLIE M	1901	1940					PC1 R3E
	ROSEANNA EVA	1972						PT1 SW1
SYLVESTER E	GRACE			ALLEN	ALLEN	1894	1989	PE2 A4
	WALTER			RACHEL	SOUSIE	1902	1982	DA1 S4
FOLJAMBE	RUTH	1905	1995	GEORGE	COPELAND	1905	1986	PE4 A
FOLLETT	EDWARD			MARGARET R	GRENIER	1900/08/18	1988/12/10	PTM M
	WINIFRED M	1928/09/26		MALCOLM C	BREYETTE	1924/12/05	1992/12/11	PTM M
FOLY	ANNE	1841/07	1845/11/01					SF1 W2
FONDA	JANE	1818/09/11	1870/11/07	FRANCIS M	MEAD	1810/07/16	1897/06/14	PE4 G
FONTAINE	AURELIA	1874	1971	THOMAS A	THERIEN	1868	1919/04/14	PC1 BE4
	AURELLA	1889	1889					PC1 BS3
	CECILE	1904	1909					PC1 BS3
	EDNA		1928	HENRY	MILO	1852	1937	PT2 C3
	EVANGELINE	1905	1925					PC1 BS3
	EXILDA	1870	1933	THOMAS W	ST DENNIS	1868	1923	PC1 BE3
	JOSEPH	1845	1914/02/12	AURELIA	LANDRY	1846	1920/12/16	PC1 FW1
	JOSEPH	1872	1941	ANGELINE	BOURASSA	1872	1960	PC1 BS3
	LILLY	1896	1925		VENNE			PC1 BS3
	LIZZIE	1891	1893					PC1 BS3
	LOUIS JR	1892	1920/01/29					PC1 BN3
	LOUIS SR	1856	1926	SALINA	PICOTTE	1859	1926	PC1 BN3
	MABEL	1901	1921		SHARRON			PC1 BS3
	THOMAS	1898	1898					PC1 BS3
	VIOLA	1912/10	1919/07/04					PC1 BS3
	FOOTE	SUSAN A	1799	1841/06/26	CHARLES	STEARNS		
FORAND	CLAUDETTE			JOSEPH M	SCHOFIELD	1908/11/14	1993/10/02	PE2 C3
FORBES	ANNA M	1905	1987	MARTIN A	FIRZPATRICK	1905	1987	PC2 J3
	HAROLD W	1911	2002	MARGARET E	GOLDEN	1916	1991	PT1 SE1
	HARRIET C	1902	1974					PC2 J3
	HELEN GOULD	1901	1985	JOHN DELANEY	RYAN			PC2 J4
	MARY E	1950						PT1 SE1
	THOMAS N	1863	1950	CATHERINE	COLLINS	1868	1950	PC2 J3
	SARA	1850	1920/08/17	J PHILLIPE	BEAULIEU	1846	1892	PC1 H2
FORCIER	BERT WESLEY	1886/11	1888/02/18				PT3 NE1	
FORD	ELIZABETH L	1876	1934					DA1 CW1
	ERNEST			PHILOMENE	MILLETTE	1858	1905	PC1 R3W
	JOHN F	1928/07/06		FRANCES M		1933/11/01		PTM M
	LAURA B	1874	1957	WILLIAM H	CONNORS	1864	1920	DA1 CW1
	LIBBIE L	1852/05/14	1885/08/11	OLIVER B	ADCOCK	1848/12/23	1913/02/26	PT6 B1
	LUKE JR	1931/01/07	2004	SARAH A	HILL	1930/06/30	2000/08/11	PT5 N1
	NORMAN DONKIN	1903/12/27	1970/07/04	SHIRLEY K	WOOL	1921/10/26	2000/12/08	PC1 R2W
	LYDIA A	1852/01/20	1908/12/29	WILLIAM H	COOK	1836/05/26	1892/05/20	PT8 C
	ADDIE E	1857	1886/09/05					PT6 E2
	ALBERT H	1870/08/12	1929/04/24	LAURA A	HAYES	1870/09/20	1953/10/06	PT6 B2
ATHANIEL	1825	1829/02/27					PT7 E	
CARRIE E	1875	1954	CHARLES ERWIN	DURKEE	1867	1924	PC2 E1	
CATHERINE			GORDON L	ST JOHN	1917	1996	PE2 A1	
CHARLES H	1832	1890/01/28					PT8 B	
DANIEL M	1825	1893/09/26					PT6 D2	
EDWARD B	1925/03/07	1944/07/11					PT6 G1	
GEORGE A	1866	1946/06/30	MINNIE M	BAKER	1876	1910/02/17	PT6 G2	
H E	1833		HATTIE S		1840	1896	PT6 B1	
HARVEY A	1856	1873/02/21					PT6 E2	
HATTIE E	1873	1883/07/15					PT6 E2	
HERBERT	1878/08/07	1907/04/01					PT6 E2	
HOWELL	1800/05	1886/03/07	DEBORAH		1802/12/30	1846/06/04	PT6 D2	
HOWELL	1800/05	1886/03/07	OLIVE		1813/11/16	1903/11/21	PT6 D2	
HULDAH	1798	1875	JAMES	OSTRANDER	1788	1876	PT6 E1	
JENNIE E	1865	1876/02/15					PT6 E2	
LAURA A	1898/11/13	1987/12/29	WALTER	CUDWORTH			PT6 B2	
MABEL	1904/06/14	1988/05/15	ALBERT C	BROWN	1897	1960	PT6 H2	

SURNAME	FIRST NAME	HEADSTONE INSCRIPTIONS		SP'S FIRST NAME	SP'S SURNAME	BORN	DIED	CEM	SEC
		BORN	DIED						
FORDHAM	MARY A	1806	1891/02/21	THOMAS	THORN	1797	1877/08/29	PT6	D1
	OLIVE RUTH	1895/04/15	1900/06/22					PT6	B2
	PHEBE ANN	1832	1860/03/14	AMOS	STOLLS			PT6	D2
	SARAH E	1850	1922	W L	KIDD	1850	1906	PT6	D2
	SMITH M	1828/07/18	1899/08/08	ELVIRA E	HAYES	1837/06/01	1924/01/22	PT6	E2
	W R	1863	1947	MAME J	SHAW	1858	1925	PT6	G1
	CHARLES H			J A				PE4	J2
	HARRY	1843/05	1844/08/12					PE4	J2
	JOHN V	1845/05	1849/03/28					PE4	J2
	FORDMAN	KATHERINE E	1935/04/25	1996/02/02	STILLMAN	LOEBER	1919/02/03		PC1
FOREST	PATRICK T	1860/05/27	1921/06/14					PC2	F2
FORGAN	JOSEPH JR	1861/04/29	1890/01/22					PC2	J3
FORGAYS	FRANK			MARION	BINCELETTE	1929	1980	PTG	C
	GERTRUDE	1920	2000	HERBERT D	JARVIS	1924/03/24	1999/01/04	PC1	R5W
FORGET	BRION							PC1	BN3
	EMMA	1871	1941		LAUZON			PC2	E5
	EVANGELIST	1904	1957	LAURIA	DUMAS	1902	1981	PC2	J1
	FRANCIS HENRY	1912/09/05	1959/12/15					PC1	R2E
	JEANNE	1913	1982	NORRIS K	HICKS	1913/02/13	1982/05/11	PE2	D1
	MARIE							PC1	BN3
	NAOMI							PC1	BN3
	NELSON	1906/02/16	1998/05/28	BEATRICE M	MELOCHE	1912/09/29	1987/10/26	PC1	BN3
	NELSON JR							PC1	BN3
	PETER							PC1	BN3
RICHARD							PC1	BN3	
RICHARD A	1941		JUDITH A		1943			PC1	R5W
RONALD								PC1	BN3
RONALD E	1937/12/01	1992/03/21	BEVERLY A	DAME	1940/08/24			PC1	SR2
FORGETTE	ALBINA	1899/03/10	1975/06/30	WILLIAM J	CUMM	1894/09/03	1965/11/14	PC1	R2E
	CHARLES E	1902/05/18	1982/12/18	LEETTAE	LaROCQUE	1915/11/29	1962/12/03	PC1	BS4
	EXAMER	1873/10/09	1934/07/19					PC1	R2E
	FLORENCE E	1908	1989	HUARD E	ABARE	1902	1986	PC1	SR3
	KATHRYN L	1933	1991	JAMES J	EDWARDS	1931		PT5	C1
MARCEL J			MERILDA	BUSHEY	1913	2002	DA1	N3	
PETER J	1930/08/20	1996/02/26	KAREN	BRUNELL			PC2	J1	
FORKEY	ADRIAN M	1926/10/12	1985/01/19	MILDRED	GARROW			PT1	NE1
	ALEXANDER	1887	1963	EVA	RIEL	1890	1986	PC1	BS4
	ARTHUR S	1889	1948	RUBY	GARRAND	1887	1958	PC1	R3W
	ELIZABETH M	1918	1998	M ARMAND	FOUNTAIN	1917	1985	PT1	SE1
	EVELYN	1913	1991	RAYMOND A	BRUNELL	1908	1983	PC1	CS1
	GILBERT J	1922/01/30	1994/02/02	BELVA M	CARRON	1926		PC1	R8W
	HOMER E	1918		LEONA S	TELLSTONE	1923/06/09	1996/01/17	PC1	CS1
	LIBBIE	1868	1947	CALVIN J	PRARIE	1869	1929	PC1	BN2
	LORRAINE RITA	1927	1948					PC1	BS4
	MILDRED	1910	1993	ALFRED J	DeGREGORY	1912	1947	PC2	F1
ROGER E	1928/01/01		SHARON	GIFFORD	1940/09/20		PC1	CS4	
YVONNE	1912		ALFRED F	RABIDEAU	1912/02/23	1945/01/13	PC2	F1	
FORRENCE	AMANDA	1830/D6	1839/02/16					PE4	J2
	ELIZA J	1857	1933	FRANK A	CLARK	1855	1939	PE4	C
	ELLEN L	1903	1980	PETER NEIL	McCRANK	1904	1964	PC2	F1
	EMMA	1864	1908	JOB	SHERMAN	1863	1939	PE4	C
	FRANK H	1889	1890					PE4	E
	FREDERICK MARK	1859/12/13	1927/05/28	BARBARA ROSS	SMITH	1876/04/11	1952/12/11	PE4	E
	HARMAN	1830/07	1831/04/29					PE4	J2
	HARRIET F	1884	1951		HARTWELL			PE4	E
	HARVEY		1817/12/01					PE4	J2
	HEMAN H	1817/08/30	1899/01/26	MARIA H	BIGELOW	1817/12/18	1895/08/31	PE4	J2
HEMAN H	1854/09/19	1899/09/16	EUNICE A	LANE	1832	1920	PE4	G	
IDA M	1858/07/02	1943/04/23	FRANK D	KINSLEY	1857/08/16	1929/05/15	PE4	J2	
LURLLA	1862/06	1863/09/01					PE4	G	
MARY E	1841/08/16	1891/12/26	W R	TRAVIS			PE4	J2	
RAYMOND A	1867	1933	ELIZABETH	DOWNS			PE4	E	
ROGER			CAROLYN	MASON	1914	1976	PE4	A	
RUSSELL F	1885	1886					PE4	E	
SANFORD K	1824/11/01	1893/06/20	ELIZA JANE	ROBERTS	1824/09/28	1905/05/19	PE4	G	
SANFORD K	1852/11/19	1922/11/06	MARY E	CLARK	1853/12/14	1908/08/22	PE4	G	
SARAH	1839/12/06	1900/03/08	STEPHEN WARREN	DAY	1836/02/29	1897/02/19	PE4	J2	
SARAH A	1869	1938					PE4	G	
SARAH E	1819/12/12	1899/06/08	RUSSELL S	FISH	1808/09/25	1886/07/31	PE4	J2	
SIDNEY		1815/12/07					PE4	J2	

HEADSTONE INSCRIPTIONS								
SURNAME	FIRST NAME	BORN	DIED	SP'S FIRST NAME	SP'S SURNAME	BORN	DIED	CEM SEC
FORRENCE	TALLMADGE	1863/09/29	1864/06/13					PE4 J2
	VIRGIL H	1886	1982	HELEN	ROGERS	1894	1984	PE4 A
	VIRGIL H JR	1931/03/05	1998/08/20	FIONA				PE4 A
	WILLIAM H	1788	1870/12/06	PATTEY		1794	1847/05/04	PE4 J2
FORREST	WILLIAM H	1849	1917	JENNIE	PITTS	1848	1926	PE4 E
	MARION	1916	1979		LaMARCHE			PC1 CN3
FORTIER	CHARLES	1926		PHYLLIS		1925	1974	DA1 S4
	MARY	1843	1903	EDWARD	MOUSSEAU	1841	1918	PC1 BN5
FORTIN	ARMAND	1899	1954	LAURENCE	LONGTIN	1893	1985	PC1 DW3
	HENRIETTE	1922		FRANK A	DeFAYETTE	1921/01/18	1997/06/13	PC1 DW3
FORTMILLER	HENRY J SR	1924	2003	TRENE L	CARPENTER	1924		PT5 C6
	JEANNINE	1929	1994	LOUKAS	DECAVALLAS	1930	1978	PC1 DW3
	LEO P	1926/10/21	1996/06/02	GLADYS	MARTIN	1928		PC1 DW3
	LILLIAN	1933		JAMES	DUBREY	1932		PC1 DW3
	RAYMOND	1932						PC1 DW3
	WILLIAM R	1927/09/03	1990/06/15	THERESA M	PRINCE	1929		PT5 C6
	ELIZABETH A	1923/09/05	2003/01/25	CARLTON E SR	LaPAN	1917/12/03	1997/08/11	PE2 D2
	LILLIAN C	1923	1975	DONALD JC	FITZPATRICK	1917/08/18	1989/05/21	DA1 S3
	ELEANOR	1927/02/04	1997/06/14	CLIFFORD J	STAVES	1927/07/07	1995/07/09	PC2 K2
	MARY	1876		PATRICK	CALLAHAN	1880		PE5 A
FOSTER	ALBERT L	1911	1974	MARY	GONYEA	1914		PC2 F1
	ROBERT			ELIZABETH		1770	1857/10/12	PTG C
FOTI	LEONARD N	1925/10/18	1973/08/17	MILDRED B	BUSHEY	1923/09/29		PC1 DS2
	[CHILD]							PTP F
	ALLEN L	1908	1982	ELSIE A	BURKE	1913	1972	PE2 A3
	ARTHUR	1870	1914	MARY	LARSCHIED	1888	1913	PC1 E
	BETTY M	1933/11/02	1989/05/31	STANLEY V	COMSTOCK	1930/09/20	1989/07/20	PC1 E
	BEULAH M	1924	1986	ROLAND A	CARTIER	1920/02/23	1993/09/02	PC1 BW2
	BEVERLY	1948	1957					PC1 FE1
	BRIAN G	1956						PC1 R8W
	CATHERINE M	1914/11/03	1995/07/01	LAWRENCE	LaPOINT		1937	PC1 D2
	CELINA	1883	1956	CHARLES	CORRON	1880	1968	PC1 BW2
FOUNTAIN	CHARLES	1865						PC1 E
	CHARLES H	1920	1943					PC1 CN1
	CLIFFORD P	1927	1983					PC1 R2W
	CLIFFORD T	1922	1972	ISABELLE E	BLAISE	1924/03/19	2000/09/18	PE2 D4
	CORY MICHAEL	1975/12/28	1987/07/31					PC1 AE1
	DAVID L	1957	1964					PC1 BS5
	DIANA MARIE	1941	1961					PT1 SE1
	EDWIN F	1925/01/16	1957/06/20	MARIE R	WOOD	1930	1957	PC1 FE1
	EUGENE D	1942/06/09	1995/11/29	CATHY	HOULE			PC1 R8W
	GARRY A	1946/08/09	1993/11/03					PE2 A3
FOUNTAINE	GEORGE E	1899	1955	STELLA	LaTOUR	1902	1988	PC1 R1W
	GERALDINE M	1920/12/31	1989/06/04	JESSE J	YOUNG	1919/10/16	1992/05/23	PC1 SR2
	GLADYS	1931		HARLAN L	AKEY	1927	1985	PE2 D1
	GORDON H	1914/10/15	2000/06/13	FLORA M	CORRON	1919/08/05	2000/12/14	PC1 R8W
	HENRY	1881	1951	LILLIAN	LaFOUNTAIN	1887	1969	PC1 CN1
	HENRY J	1909/04/11	1978/03/29	LILLIAN	HAYMAN			PC1 SR4
	HENRY JR	1932		VIRGINIA R	WEBBER	1924	1990	PC1 CN1
	HORACE	1884	1957	ADDIE M	GOLDEN	1893	1940	PC1 R1W
	HORACE H			BERTHA	BISHOP	1938	2003	PC1 BS5
	JRENE M	1914	1972					PC1 CN1
FOUNTAIN	JACK T	1932/08/13		PEARL M	RATTA	1936/05/31	1997/07/31	PC1 SR1
	JAMES	1952	1957					PC1 FE1
	JAMES M	1945	1945					PC1 I
	JAMES W	1916/12/07	1980/06/10	RITA	BUSKEY	1922/10/20		PC1 CN1
	JESSIE M	1890	1959	WILLIAM H	COGAN	1881	1953	PC1 DW3
	JOSEPH	1843	1919	ELIZA	SHARRON	1841	1918	PC1 E
	JOSEPH	1892	1960	LUCY	CHAMBERLAIN	1894	1969	PC1 FE1
	KENNETH F	1919	1944					PC1 CN1
	LAURA	1868	1960					PC1 R3W
	LENORA M	1927		ROBERT J	BUSHEY	1926	1992	PC1 BS5
FOUNTAIN	LESLIE JOHN JR	1940/11/12		DIANE RUTH	ALEY	1941/01/09		PT5 E3
	LESLIE JOHN SR	1918/07/08		NORMA JEAN	BEDORE	1924/02/28	1996/03/03	PT5 E3
	LEROY J	1906	1977	GERALDINE	MARTINEAU	1925/05/21	1983/10/02	PT8 A
	LILLIAN	1896	1925	DERRICK J	VENNE	1890	1931	PC1 BS3
	LINDA G	1951/09/27	1992/03/23	ROBERT L	CANE	1942/01/02	2003	PT5 E3
	LORETTA L	1912	1972	MILFORD H	LINDLEY	1911/07/31	1984/07/05	PC1 DS2
	M ARMAND	1917	1985	ELIZABETH M	FORKEY	1918	1998	PT1 SE1
	MARY M	1934	1997	HERBERT F	BISTOR	1928		PT5 AE4

HEADSTONE INSCRIPTIONS								
SURNAME	FIRST NAME	BORN	DIED	SP'S FIRST NAME	SP'S SURNAME	BORN	DIED	CEM SEC
FOUNTAIN	OREAL EDWARD S	1917/09/10	1992/08/19	ELEANOR				PC1 R2W
	OREAL J	1888	1955	MABEL	CONWAY	1887	1930	PC1 R1W
	ORVILLE V	1924	1944	M ROSE	FAVREAU	1887	1950	PC1 D1
	PAUL T	1880	1952	KATHERINE	CONNAY	1894	1956	PC1 D2
	PHILLEY	1875	1949	ELERIC	BREYETTE	1870	1939	PC1 R3E
	PHILOMEN	1865	1949	NAPOLEON E	LARAVIE	1865	1933	PC1 BW4
	PHILOMEN	1879	1933	PAUL	DIGNARD	1874	1950	PC1 FE1
	RICHARD	1951	1957					PC1 FE1
	ROY J	1935/02/15	1981/12/21	THERESA J	MILLER	1935		PC1 CS1
	THEOPHILE	1882	1963	ANNA	GAGNON	1885	1936	PC1 FW1
TUFFIELD N	1920/01/04		VIRGINIA M		1919/09/29		PC1 BS4	
FOUNTAINE	JAMES F	1868	1941	MARY	DOMINICK	1871	1948	PC1 E
	JOHN B	1880	1937	GRACE	PARROTT	1884	1974	PC1 BS2
FOURNIER	AGNES ADELYN	1923	1976	HENRY DONALD	TURNER	1922/09/04	2002/12/28	PT1 SE1
	BERNARD E	1921/04/26	2001/12/01	EVYLENA	MACEY	1923	2004	PT1 SW1
	CLIFFORD E	1892	1963	LOUISE M	BARBER	1898	1967	DA1 N2
	EARL D	1897	1973	RUTH	PICKLE	1901	1991	PT1 SW1
	EDWARD	1822	1893/03/19	LUCIA	COULOMBE			DA1 N2
	ETHEL A	1909	1985	BENJAMIN J	RTVERS	1904	1972	PC1 R3W
	EVELYN	1911	1983	NELSON SR	LATOUR	1900	1989	PC1 DW2
	FRANK	1869	1921	PHEBE	KING	1874		DA1 N2
	HATTIE	1861	1928	WILLIAM H	MANOR	1860	1941	PC1 R1E
	HOMER	1910	1984	CECILE	ST DENIS	1915	1987	PC1 DN1
	IDA	1870	1929	GEORGE	BRUNELLE	1867	1934	PC1 BW4
	JOSEPHINE			ALFRED	GAGNON	1806	1890/02/09	DA1 N1
	JULIA	1867	1922		CUMM			DA1 N2
	LARRY G	1923/04/17	1981/06/06	HELEN M	BARTLETT	1928	1978	PC1 BW1
	LARRY G	1923/04/17	1981/06/06	MARGUERITE	STEWART			PC1 BW1
	LUCY C	1844	1925					DA1 N2
	MARGARET M	1894	1983	ERNEST J	LOZIER	1892	1988	PE2 D1
	OTIS T	1899	1918/10/24					DA1 N2
	RITA	1919		WILLIAM	MORLEY	1912	1981	DA1 S3
	ROGER W	1936	1981	PATRICIA	WAY			PE2 D4
RUTH	1901	1991	WALTER	CLUKEY	1898	1990	PC1 AS2	
VELMA	1920	1978	LAWRENCE H	SENEY	1925		DA1 S4	
WILFRED	1896	1966	LAURA	GIROUX	1900	1972	PE2 D4	
FOWLER	JOYCE E	1931/01/09	1978	DONALD	KASPRZAK			PC2 X1
FOK	DOROTHY F	1895	1984		SEAWELL			PC2 J1
FOY	ARTHUR M	1906	1987	MARION T	LaPIERRE	1911	1987	PC1 R7W
	CATHERINE M	1878	1959					DA1 R4
FRAMFTON	CORNELIA	1915/09/06	1971/11/02		DUBUQUE			PE2 B3
	ELEANOR	1914	1997	CLAUDE H	BROWN	1919	1990	PE2 B3
	WILLIAM P	1875	1940	JULIA	BAILEY	1877	1963	PE2 B3
	WATHALIE	1963	1963					PC1 J2
	FRANCES	CLARA	1862/11/04	1898/03/23	DENNIS	FRENYA		
FRANCHINO	IRENE	1889/10/29	1892/12/23					PT4 NW2
	JEAN	1927		ANTHONY	ESPOSITO	1928	1974	PC2 J4
	MARGARET	1911/05/09	1987/10/01	PHILIP	PICKMAN	1907/05/18	1984/06/10	PT5 W2
FRANCIS	GEORGE D	1898	1977	BERNADETTE L	WILSON	1898	1996	PC2 F2
	GEORGE D JR	1924/05/13	2001/11/01					PC2 F2
	JOAN	1930/06/30	2001/12/27		DOUCETTE			PC2 F2
	PATRICIA A	1928/09/04	1995/12/24					PC2 F2
FRANCK	RITA	1922/05/19	1999/10/14	ALPHONSE A	PRUNIER	1917/05/11	1995/01/12	PC1 BS4
FRANKLIN	GERALD F	1921/03/03	1986/02/13	MARGARET M	PICARD	1917		DA1 S2
	HELEN	1909	1982	LIONEL G	LeFEVE	1912	1984	DA1 R3
FRANKS	MARY MARGARET	1948/07/02	1972/09/16	CHARLES	McDOUGAL			PC1 DS2
	MORRIS E	1924/03/17	1999/01/26	MARY E				PC1 CS4
FRASER	CLARINNA	1883	1923					PC1 AN3
FRAZIER	FRANCES	1897	1974	RAYMOND C	LaPLANTE	1894/10/27	1972/09/13	PC1 DS
	JAMES F	1931/07/11	1952/06/24					PC2 J4
	MITCHELL	1911	1942	AGNES	DUCATTE	1909	1941	PC1 H1
FRECHETTE	ANNA			THEODORE	VanHEUVERZYN	1916/08/31	1953/06/07	PC1 R4W
	ARTHUR	1879	1941	MABEL	CASSEVAH	1887	1975	PC1 R4E
	CORINE	1862/05/12	1904/01/06	ERNEST	LEBRUN			PC1 BS2
	EDWARD L	1887	1958	GRACE A	NEWELL	1891	1960	PC1 D3
	ELIZABETH D	1913/06/13	1993/05/17	DAVID J JR	HASSETT	1911/06/10	1974/07/25	PC1 DW1
	ERNEST	1885	1940	JULIA	PAGEAU	1885/12/30	1978/01	PC1 R4E
	FLORENCE	1899	1951	RUIC	YATES	1894/01/23	1963/05/09	PC1 CN3
	FRANCES M	1927/03/27	1996/05/08	CLINTON E	LOZIER	1923/09/19	1999/09/19	PE2 D1
	FRANK	1876	1944	ELIZABETH	HOULE	1888	1960	PC1 AE1

SURNAME	FIRST NAME	HEADSTONE INSCRIPTIONS							CEM	SEC
		BORN	DIED	SP'S FIRST NAME	SP'S SURNAME	BORN	DIED			
FRECHETTE	GERALDINE M	1924/04/24		ROBERT J	LeBLANC	1923/07/23	1995/10/31	PE2	D3	
	IRENE	1894	1984	ISIDORE A	BOULE	1894	1969	PC1	D1	
	LOUIS	1845/02/03	1927/07/16	JULIA	BOUVIER	1851/06/13	1920/11/22	PC1	CN1	
	MELVIN L	1927/02/09	1989/09/01	GERALDINE T	TROMBLEY	1928		PT5	AE2	
	NANCY	1941						PE2	A4	
	ROGER	1934	1990					PE2	A4	
	RUTH E	1904/10/18	1986/05/10	FRANK A	CORROW	1902/10/11	1969/08/02	PC1	R4W	
	RUTH E	1904/10/18	1986/05/10	ELMER J	RIVERS	1906	1975	PC1	R4W	
	STANLEY	1916		LEDA		1915		PE2	A4	
	VERNA M	1900	1945	GEORGE D	DAILY	1891	1969	PC1	BS3	
	VICTOR	1872	1955	EMMA	LAVALLEY	1870	1958	PC1	CN3	
	WILLIAM A	1883	1946	LYDIA A	BURGESS	1878	1968	PC1	BW4	
	FREDENBURG	JAMES A	1933	1996	PHYLLIS L	ROCK	1935		PT1	NW1
	FREDERICK	ARMAND H SR	1917		ETHEL	GEBO	1923	1993	PT5	BE2
		CECILE	1899	1986	LOUIS ROY	GADWAY	1903	1968	PC1	SR4
		DEWEY G	1912		MARIE T		1915		PT1	SE2
		DONALD C	1926	1972	ANN	LARAMIE	1923	1949	PC1	BS4
		DONALD C	1926	1972	HELEN		1926	1965	PC1	BS4
		ELLA	1877	1970	WILLIAM A	MARTINEAU	1870	1940	PT8	A
		EVA B	1886	1964	JOSEPH A	TROMBLY	1876	1951	PC2	F2
EVELYN E		1925		DAVID	DAVIDSON	1924/09/04	2003/09/24	PT5	C1	
GERALD J		1937		BETTY R		1938		PC1	BE5	
HELEN		1946	1967	PARRIS M	BOUYEA	1947	1976	PC1	R7W	
HERBERT L		1889		LENORA	GEROU	1894	1942	PC1	BW3	
IRENE		1913/08/10	2000/02/20	ARTHUR C	ST GERMAIN	1922		PT1	SE1	
LENORA R		1944		ETHAN M	PURCELL	1945		PT5	BE4	
LEONA		1913	1997	RAYMOND	CLUKEY	1897	1955	PC1	BW2	
LINDA L		1952						PT5	BE2	
ORRIN J		1897	1975	HAZEL	KELLEY	1907	1993	PC2	F2	
SMITH H		1904	1961	GEORGIANNA C	DESSO	1901	1990	PC1	BS4	
SMITH R		1930/03/21	2003/09/11	BARBARA	CURRY			SF3	W1	
SMITH R		1930/03/21	2003/09/11	LORETTA M	DUFAULT	1938/08/02	1983/06/15	SF3	W1	
SMITH R		1930/03/21	2003/09/11	PATRICIA	BRUCE			SF3	W1	
FREDETTE	VIOLA	1914		HENRY NOEL	ASHLINE	1887	1967	PC1	BW5	
	ALEXANDER	1897	1974	MILDRED E	LAVIGNE	1904/05/20	1979/12	PC1	H1	
	ALICE F	1889	1955	WILLIAM A	HOWARD	1889	1972	PC1	R1W	
	DANIEL	1960/09/15	1979					PC2	H1	
	FRANCIS K	1906	1988	MARY	CONROY			PC1	H1	
	FRANCIS K	1906	1988	ANNA R	DONIVAN	1907	1975	PC1	H1	
	FRANCIS K	1959	1994					PC2	H1	
	FRANCIS M	1934/12/29	1994/01/19	MARY A	NOONAN	1940		PC2	H1	
	GERTRUDE M	1917/01/31	1997/08/09	ARNOLD M	BURDO	1923	1980/08/16	PC1	SR2	
	GRACE E	1899	1953	WILLIAM	FESSETTE	1891	1978	PC1	R4W	
	JOHN	1859	1937	ALICE	BEAUVAL	1866	1916/11/03	PC1	H1	
	LEONA M	1919/06/14	1999/03/12	JOHN J	PHANEUF	1917	1978	PC1	SR3	
	MARY B	1918	1918					PC1	J1	
FREEMAN	AMASA			MATILDA	ROCK	1836	1897/08/30	PT3	CE1	
	EARL H			KATHLEEN	McGOURTY			PC2	E5	
	GRACE	1885	1955					PC1	D2	
	JAY F	1913	1967	CATHERINE	BRAULT			PC2	E3	
	LOREEN A	1905	1976	LEONARD	KELLEY	1900	1953	PC1	D3	
	NELLIE M	1884/11/24	1892/08/10					PT3	CE1	
FREGEAU	MAURICE J	1929		THERESA M		1933		PC1	DS2	
	MAUREEN A	1956		SCOTT R	DOUGLAS	1958	1990	PC1	DS2	
FRENCH	HARRY	1912	1976					PC2	F2	
	HELEN B	1934/10/10	1999/07/21					PC1	SR1	
	JOHN LOUIS	1832/05/23	1912/03/28	AGNES LAURA	CHANNELL	1844/10/17	1907/10/31	PE4	J1	
	MARIAH C	1822		VARNUM	HEWITT	1816/09/26	1894/08/01	PE4	J2	
FRENETTE	MICAH			CAROLINE		1805	1826/04/17	PE4	J2	
	ANDREW J	1953	1953					DA1	S1	
	JOHN R	1929	1993					DA1	S1	
FRENYA	WARREN R	1901	1971	BLANCHE	SULLIVAN	1901	1975	DA1	S1	
	IRENE P	1922		ANDREW J	MAJOR	1920		PT5	DW1	
	JAMES S	1869/06	1890/01/02					PT3	NE1	
FRENYES	LAURA	1868	1932	WILLIAM	GODDEAU	1864	1936	PT4	NW3	
	MYRTLE	1917		LAWRENCE G	PREMORE	1913	1994	PC1	R6E	
	SAMUEL	1874/01/04	1884/11/12					PT4	NW2	
	WILLIAM	1835	1910	MARY	TAFT	1840	1915	PT2	N3	
	ALICE M	1904	1988	EDWARD E	FRENYES	1902	1980	PT1	NE1	
FRENYES	ARMAND E	1925/02/14	1983/10/14	PAULINE	LEDWITH			PT1	CT1	
	ARMENE	1910	1938	SERTO	SEARS	1904	1962	DA1	R4	



HEADSTONE INSCRIPTIONS

SURNAME	FIRST NAME	BORN	DIED	SP'S FIRST NAME	SP'S SURNAME	BORN	DIED	CEM SEC
FRENYES	ARTHUR N	1907	1974	BERNADETTE V	TURCOTTE	1913	1985	PT1 NE2
	BEVERLY A	1941		EUGENE A	DEVINS	1935		PT5 AE2
	CLAYTON F	1905	1971	MYRTLE E	FIFIELD	1910	1982	PT1 CT1
	CORA A	1919/02/08	1990/11/10	CLIFFORD A	JIGUERE	1913/11/14	1983/03/14	PT2 C1
	DEBRA S			CHUCK	MACEY	1956	1979	PC1 SR2
	DORA	1877	1957	EDWARD W	RACICOT	1867	1957	PC1 BW4
	EDWARD			JENNIE	JARVIS	1884	1964	PE2 C2
	EDWARD E	1902	1980	ALICE M	FRENYES	1904	1988	PT1 NE1
	ESTHER	1915	1990	MERRITT L	LAVIGNE	1911/07/19	1982/06/20	PC1 BW4
	FRANK	1877	1945	DELPHINE	LAVARNWAY	1878	1958	PT1 SE2
	FRED	1874	1943	ROSANNA	DUKETTE	1882	1940	PT2 C1
	GENEVIEVE EMMA	1915/10/04		STEPHEN J JR	SMITH	1933/06/18	2002/04/22	PT1 NW1
	HAROLD	1926	1961					PT1 SE2
	HAROLD J			NANCY E	DUQUETTE	1949	1972	PT1 NE2
	HAZEL	1902	1988	WALLACE	ROCK	1898	1967	PT4 NW1
	HERMAN J	1928/08/17	1997/10/14	JOAN M		1931/07/14		PT1 NE1
	JOSEPH	1899	1984	ANNA EXILDA	SEARS	1901	1986	PT1 SE2
	LEWARD L	1929		ANN C	BUCKLEY	1932		PT5 AE4
	LINDA L	1946/03/20	1995/07/03	ROBERT J	TRIPP	1941/11/21		PT1 NW1
	MADELINE	1920		JARRELL J	HUCKEBA	1919/11/05	1992/03/26	PT1 NE1
	MALCOLM W	1907	1962	WANITA B	HUBERT	1904	1968	PT1 SW1
	MARY	1917/08/20	1974	ALFRED J	SWEENOR	1915	1957	PT1 NE2
	MARY E	1905	1991	FRANK L	TURNER	1900	1978	PT1 NE2
	NAPOLEON	1872						PT1 CT1
	RAYMOND G	1909/04/19	1980/10/23					PT2 C1
	RICHARD A SR	1938	1993	LUCILLE	MARCOTTE	1939		PE5 A
	ROSALIE	1857	1932	FREDERICK	SOULIA	1843	1914	PE2 B3
	SALOME	1819	1885	LOUIS	ALEXANDER	1815	1904/08/03	DA1 N2
	LOUIS	1815	1904/08/03	SALOME	FRENIERE	1819	1885	DA1 N2
	SAMUEL F	1901	1973	ELIZABETH B	THORNTON	1905	1981	PC2 J1
	THOMAS J	1964		LYNDA A	LANPHEAR	1965	1996	PT1 NE1
	VICTORIA	1849	1937	CHRISTO	SOULIA			PE2 B1
	VIOLET	1900	1985	ERNEST L	ROCK	1896	1938	PT1 SW2
VIOLET	1900	1985	CHARLES	GOODMAN	1909	1969	PT1 SW2	
FRESH	ALICE			ROBERT M	PARKER	1933/09/28	1992/07/03	PC1 R7E
	GILBERT P	1915	1969	MARION	STRACK	1911	1994	PC2 J1
FRIEDEL	CAROL JOY	1947	1985	RICHARD A	GLOAD	1947/04/10	1967/05/23	PC1 R5W
FRIESL	HERMINE	1899/04/17	2001/11/23	FRED	WACHTMEISTER	1902/09/17	1980/01/28	PC3
FROELICH	DAVID C	1955	1977					PC2 K1
	HENRY A	1904	1980	MARGARET	LeCLERC	1912		PC2 K1
FROST	NANCY J	1941/04/07	1995/12/24		MILLER			PC2 J1
	ROBERT J	1914	1990	MARJORIE	MITCHELL	1915	1989	PC2 J1
	WILLIAM			DOROTHY K	BAKER	1903	1983	PT3 SE1
FRY	DAVID							PTP D
FULLAM	ANNA	1852	1944	NICHOLAS	HOLLAND			PC2 A1
FULLER	ANNA L	1860	1920	HEMAN H	BRAGG	1850	1923	PE4 J1
	BLANCHE M	1899/08/17	1990/01/31	S GEORGE	FALLON	1897/05/13	1988/10/11	PE4 F
	BYRON W	1858	1943					PE3 E1
	DEBORAH S			TERRY J	GORDON	1951/11/17	2001/12/03	PC1 R4W
	DESIRE	1830	1902					PE3 E1
	DONALD J	1943		SALLY	ERNO	1945		PT5 DW2
	DOROTHY	1911	1990	WESLEY J	CHAMPAGNE	1907/09/05	1945/07/10	PC2 J1
	DOROTHY	1911	1990	DANIEL P	HERLIHY	1909	1968	PC2 J1
	DOROTHY E	1922		DONALD P	GERTSCH	1921/07/30	1993/01/03	PC1 BW5
	EDITH L	1876	1962					PE3 E1
	EDNA B	1865	1918	HENRY I	PRAY	1862	1946	PE3 E1
	EDWARD E	1838/07/25	1896/10/15	ELIZABETH	BISSELL	1839/08/28	1908/08/21	PE4 J1
	ERNESTINE M	1906	1991	WILLIAM J JR	HARON	1901	1994	PC2 J4
	FLORENCE E	1896/10/05	1987/12/26					PE4 J1
	GEORGE D	1901/12/25	1960/05/20					PE4 J1
	GLEN M	1922		RUTH	HULBERT	1903	1987	PE3 A2
	HOBART T	1868	1953	ELIZABETH	DAY	1868	1960	PE4 J1
	FLORENCE E	1896/10/05	1987/12/26					PE4 J1
	GEORGE D	1901/12/25	1960/05/20					PE4 J1
	GLEN M	1922		RUTH	HULBERT	1903	1987	PE3 A2
	HOBART T	1868	1953	ELIZABETH	DAY	1868	1960	PE4 J1
	IGNATIUS			ANN		1769/03/20	1834/05/13	PE4 J1
	JAMES	1802	1862/01/09					PE4 J1
	JENNIE T	1833	1881/01/14	M H	HOWE	1838/02/22	1909/10/21	PT9 B
	JULIUS			JANE C		1811/06	1842/04/13	PE4 J1

SURNAME	FIRST NAME	HEADSTONE INSCRIPTIONS							
		BORN	DIED	SP'S FIRST NAME	SP'S SURNAME	BORN	DIED	CEM SEC	
FULLER	LLOYD	1897	1987	OLIVE	ALLEN	1899	1962	PE2 A2	
	MARY D	1836	1913	ANSON	AYRES	1830	1884	PE4 E	
	MICHAEL E			COLETTE G	DesORMEAUX	1939/06/15	1999/12/21	PT5 AE1	
	MILDRED			NORMAN	BAKER	1920	1981	PT6 J2	
	NELLIE	1864	1925	EZRA J	DAY			PE3 D1	
	ROBERT R	1940		EVELYN Y	ROBERT	1941		PT5 BE2	
	ROSA A	1875	1954					PC1 BW1	
	ROSE	1813	1839/09/21					PE4 J1	
	RUSSELL B	1896/06/05	1967/12/03	FLORENCE	BARBER	1901	1976	PE3 E1	
	SALLY	1808/04/15	1883/10/08	SAMUEL H	MARTIN	1807/03/13	1890/09/22	PE4 H	
	SAMUEL	1855	1923	ARMINOR	BOURDEAU	1856	1921	PC1 BW1	
	WILLIAM			MARY E	PENDER	1876/08/02	1909/05/30	PC2 E2	
	FULTON	MATILDA C	1843/01/03	1924/07/09	HEMAN	MONTVILLE	1837/01/05	1911/12/04	PC2 D1
	FUNNEF	ADDIE	1816/10/09	1890/05/07	JOSEPH	RIVERS	1815/04/03	1895/07/30	PE2 C3
	FURLONG	ELIZABETH	1884	1951	FRANK A	BEDORE	1878	1951	PC1 AE1
		KATHRYN	1931/07/11		LINTON R	DOW	1920/07/11		PT5 E1
		PETER	1849	1932					PC1 AE1
FURNIA	ERNEST S	1947		SANDRA M		1946		PC1 DW2	
	FRANCIS J	1924						PT5 AE2	
	LEONARD J	1929						PT5 AE2	
	LISA M	1968	1973					PC1 DW2	
GABIOLA	YGNACIO	1891	1925/04/21	MABEL E		1902	1922/02/06	PTP C	
GADBOIS	CONRAD Y	1939/12/31	1994/09/01	BERNADETTE M	GAGNON	1939/03/13		PC1 R8E	
GADDOR	VINCENT	1901	1924					PC2 E4	
GADWAY	ALICE	1920/03/07	2001/04/02	BROOKS W SR	LATREMORE	1920		PT1 NE1	
	CATHERINE	1909/06/26	1978/07/25	JOHN	LOVETT			SF3 A2	
	CLARENCE W	1900	1981					PT1 NE2	
	CLAYTON E	1904/03/14	1955/01/19					PT8 B	
	ELSIE P	1909	2002	THOMAS H	RUBALE	1924/09/25	1989/11/23	PC1 R7W	
	ETHEL S	1908	1998	BERT J	RANDALL	1902	1964	PT1 SE1	
	ETHEL S	1908	1998	FRED	OSHIER	1904	1969	PT1 SE1	
	EVELYN	1895/04/04	1969	ARTHUR F	DOUCETTE	1891/04/04	1962/09/13	PC1 SR4	
	FRANK			SALLY	SITTON	1847	1915	PT2 N2	
	FRED	1888	1955	JOSEPHINE	SIDON	1889	1944	PT1 SE2	
	GERTRUDE M	1913	1963	ERNEST G	BOUSQUET	1904	1968	PT1 SW2	
	HALSEY L	1923	1989	MILDRED D	BELL	1936		PE2 D1	
	HERBERT G	1876	1958	MARY	ROCK	1880	1955	PT1 NE2	
	HERMAN	1920/03/22		QUEENIE I	LAMOY	1919/11/10		PT5 E2	
	JAMES	1910	1982	IRENE	COON	1906	1996	PT7 A	
	JOSEPH	1845	1897/04/10					PT2 N1	
	JOYCE	1936		WILLIAM SR	UTZLER	1935/02/11	1988/11/21	PT1 NE1	
	LEONARD S	1911	1996	MAYFORD	ROCK	1913		PT1 NE1	
	LOREN	1883	1961	JULIA	DAPO	1885	1944	SF3 A2	
	LOUIS ROY	1903	1968	CECILE	FREDERICK	1899	1986	PC1 SR4	
	LOUISE	1874	1916/03/07	JOSEPH	FACTEAU			PT2 N2	
	MARIE V	1902	1955	JASPER N	SMITH	1904/02/05	1983/09/20	PT1 SW1	
	MARY	1909	2001	LEO	GIRARO	1916	1998	PC1 R8W	
	MIRILDA M	1932/02/28	2004	ELLIS F	PATNODE	1929/03/24		PT5 E3	
	OLIVE	1853	1916	MOSES	JOBOTT	1858		PT2 N3	
	ORVILLE G	1905	1981	MARY T	BLAISE	1912	1985	PT1 NE2	
	PLINEY EUGENE	1908	1986	HELEN	ROBEY	1921	1990	PT1 SE2	
	PLINEY			SARAH		1852/07/01	1884/04/16	PT2 N1	
	ROSSIE	1907	1976		MASTIC			PC1 R4W	
	SARAH	1877	1921	GEORGE	JESSEY	1873	1958	PT1 SW2	
	VICTOR	1864	1936					PT2 N1	
	WALLACE P	1917/01/01	1995/03/30	LEONA	NEWELL	1916		PC1 FE1	
	WILFORD H	1917	1967	NEDRA	BRUNO	1925	2001	SF3 E1	
GAGNE	CATHERINE	1922	2002	EDWARD	ROOD	1923	1998	PC1 R8W	
	MARGARET	1920		THEODORE F	LaPIER	1920		PC1 R4W	
	MARIE B	1903/09/24	1999/09/27	LOUIS A	DUROCHER	1899/07/16	1991/10/19	PC1 BW2	
	RENE	1941/01/31	1990/10/13					PT4 NE2	
	ROSE M	1924/07/21	1998/10/16	LESTER	DUPUIS	1923/07/26	1991/12/10	PC1 R7W	
	THERESA	1918		LEWARD J	BLOW	1915	1985	PC1 AS2	
GAGNER	CHARLES	1873	1911	EVA	LARBADIE	1878	1937	PC1 BW4	
	DAISY	1894	1964	GEORGE	BLEAU	1894	1963	PC1 BW4	
GAGNIER	BEATRICE E	1898	1982	OLAF L	PATNODE	1905	1983	PC2 F2	
	DAVID	1950/05/29	1993/08/19	SANDRA A	CARON	1950/03/04		PE2 D2	
	ELMER	1910/07/19	1987/01/15	FLORENCE B	BATLEY	1907/02/05	1994/12/24	PT5 N2	
	ESTHER M	1911	1975	RALPH J	WOLCOTT	1904/10/10	1957/01/21	DA1 CW1	
	FRANCIS R	1922/01/26	1997/08/16	MARY E	SEYMOUR	1930		PT5 AE2	

## HEADSTONE INSCRIPTIONS

SURNAME	FIRST NAME	BORN	DIED	SP'S FIRST NAME	SP'S SURNAME	BORN	DIED	CEM SEC
GAGNIER	LEONA	1913	1994	CARL F	GIOIOSA	1912	1988	PC2 J3
	YVONNE O	1902	1988	HENRY G	TAVERNIER	1897	1983	DA1 S1
GAGNON	ALFRED	1806	1890/02/09	JOSEPHINE	FOURNIER			DA1 N1
	ANNA	1885	1936	THEOPHILE	FOUNTAIN	1882	1963	PC1 FW1
	BERNADETTE M	1939/03/13		CONRAD Y	GADBOIS	1939/12/31	1994/09/01	PC1 R8E
	GERTRUDE	1881	1899/06/28					DA1 N1
	JOHN MARCEL	1917	1963					PC1 R3W
	JOSEPH SYLVAIN	1886	1971					PC1 R3W
	JULIA		1921	HENRY	LAMAR	1871/03/09	1954	DA1 R3
	LEO S	1894	1972	ALVINA	VENNE	1893	1977	PC1 DS1
	NAPOLEON	1860	1922	ALPHONSINE		1858	1923	PC1 CN3
	OREL D	1920		RDSE E	NICHOLS	1921/08/14	1985/01/10	PT1 CT1
	PAUL E	1915/04/28	1998/05/26	BEULAH I	BRICKEY	1922/03/27	1993/03/21	PT1 NW1
	RAYMOND S	1922	1983	VIOLA	JOCK	1921		PT5 DW2
	RENE	1900	1950	MARY JANE	POULIN	1904	1987	PC1 BW2
	THERESA			JOHN C	COURNEENE	1933/04/25	1993/01/02	PC1 BW2
GAHAGAN	ELLEN	1863	1927	JOHN C	TIERNEY	1853	1922	PC2 E4
GAHN	HULDA	1896/12/21	1988/03/14	ERICK H	LINDH	1902/12/19	1992/02/26	PT5 E1
GAILOR	CHARLES W			HAZEL V	DESJARDINS	1898	1928	PC1 CN3
GAIN	CATHERINE	1814	1904/11/22					PC2 B1
	EVA	1902	1974	RICHARD N	PETERS	1900	1969	PC1 AE2
GAINER	FRANCIS E SR	1898	1977	EDITH	CARON	1894	1947	PC1 R2W
	FRANK E JR	1930/07/18	1988/09/29	JEAN	MUNRO	1930/01/25		PC1 R7W
	HERMAN J	1921/04/07	1983/04/29	VELMA L	CARON	1922		PC1 R2W
GAINES	BRIDGET			MICHAEL	HALLORAN	1873	1931	PC2 G
GAINNEY	JENNIE	1859	1893	EDWARD W	ROBINSON	1860	1894	PTG A
GALAISE	ALICE J	1879	1972	WILLIAM	MAYETTE	1881	1936	PC1 BN2
	CLARA	1890	1970	LLOYD	WILCOX	1913	1944	PC1 BN2
	EMIRA	1860	1923		LaBOMBARD			PC1 BN2
	EMMA	1877	1906	WILLIM E	GRACE			PC1 BN2
	FRANK	1854	1925	VICTORINE	LeBRUN	1857	1894	PC1 BN2
GALARNEAU	CELINA	1861	1926	SOLOMON	KELLEY	1861	1947	PC1 D1
	ISIDORE K	1921/05/05	1987/10/04	VIRGINIA A	DOYLE	1928/12/04		PT5 E2
GALE	CALISTA A	1845/03/29	1917/07/15	LEONARD A	LEWIS	1839/02/14	1915/12/30	PE4 D
	HAMILTON D	1876/11/04	1963/04/25	JEAN	MacMILLAN	1889/11/16	1972/03/22	PC2 J2
GALLAGHER	DEN L	1908	1977	MARION	WILLETT	1909	1991	PC2 J1
	JAMES	1782	1866/08/22	MARGARET		1788	1841/11/08	SF1 W2
	JANE			JAMES P	THORNTON	1849	1915	PC2 D1
	JOHN B	1867	1917					PTP A
	MICHAEL			CATHERINE	KELLEY			PC2 C1
	ROBERT L	1933	1975	DOROTHY E	SENECAL	1931/02/17	2001/08/05	PC2 J1
	SUSAN			FERNIERT	McWILLIAMS	1783	1854/07/18	SF1 C1
	WILLIAM L	1874	1964	SOPHRONIA	BURGESS	1882	1964	PC2 J2
GALLAISE	MARGARET	1880	1903/01/24	PIERRE	LEBRUN	1882/04/07	1894/08/29	PC1 BS2
GALLANT	ARCHIE	1910	1954	MARY A	GONYA	1908	1988	PC1 D2
	DONALD F	1922	1941					PC1 R4E
	EDMOND	1882	1935/07/03	EVILINE	HETU	1881	1959/04/08	PC1 BE3
	EDMUND A	1910	1972	FLORENCE	ELLSWORTH	1914	1968	PC1 AN2
	EDWARD	1897/02/09	1960/02/18	ALICE	SEGUIN	1886	1947/10/13	PC1 BE3
	GEORGE L	1908	1951					PC1 BS3
	HARVEY L	1894	1940	CLARA M	LASHER	1902	1974	PC1 FE1
	HENRY G	1884	1956	EVELYN E		1884	1957	PC1 BS3
	JOSEPH	1849/04/04	1899/01/29	IDA	COURVILLE	1851/11/16	1925/09/16	PC1 BE3
	N A	1870	1936	ROSE	MAILLE	1873	1930	PC1 FE1
	PAULETTE	1947	1952					PC1 BS3
	RAYMOND A SR	1920/12/03		THERESA B	MARTIN	1922/08/25	2001/10/24	PC1 AS2
	RAYMOND A SR	1920/12/03		DORCAS	ST DENNIS	1920/05/14	1991/08/27	PC1 AS2
	ROSLYN M	1926/08/17	1992/10/03	GERALD L	GRAVES	1920/05/21		PC1 CS3
	SIMON	1839/11/24	1915	JOSETTE	LAPLANT	1831	1900/06/07	PC1 BE3
GALLEGOS	ELISA	1931/04/17	1987/07/05	ELLIS F	PATNODE	1929/03/24		PT5 N1
GALLIGAN	PATRICK	1916	1916					PC1 FW2
	THOMAS F JR	1918	1919					PC1 FW2
	THOMAS F SR	1889/07	1920/03/27	DELVIE	DORE			PC1 FW2
GALMICHE	LILIBETH L		1939/09/09					PTP C
GALVIN	AGNES M	1857	1936	JOSEPH W	HARRIS	1864	1933	PT4 NW1
	CHARLES FRED	1869/05/30	1947	AGNES B	WELDON	1873	1960	PT4 NW1
	DENNIS	1827	1898	MARY A	NELSON	1837	1895	PT4 NW1
	FRANCES J	1853/04/16	1899/05/01	WILLIAM F	HALEY	1848/04/16	1936/02/24	PC2 A1
	GRACE AGNES	1905/10/26	1989	THOMAS J	DOUGLAS	1898	1974	PT4 NW1
	JAMES	1863	1890					PT4 NW1

SURNAME	FIRST NAME	HEADSTONE INSCRIPTIONS		SP'S FIRST NAME	SP'S SURNAME	BORN	DIED	CEM SEC
		BORN	DIED					
GALVIN	KATHERINE	1873	1917	JAMES JR	MURRAY	1886	1939	PT4 NW1
	MARTHA AGNES	1877/05/12	1950	WILLIAM H	O'CONNELL	1874	1942	PT4 NE3
	MARY E	1856	1918	WILLIAM H	FITZGERALD	1851	1917	PC2 F1
GALWALKIEWIECZ	WANDA	1927/02/19	1974/06/20	WLADYSLAW J	SULEK	1903/01/19	1973/03/08	PC1 DS1
GAMACHE	NORMA J	1926		MITCHELL W	GARRAND	1922		PT5 AE2
	PAULINE M	1927/12/18		RICHARD C SR	DUPEE	1924/09/26	1992/01/24	PT5 N1
GAMBLE	FLORENCE	1912		MAURICE F	NASH	1916	1998	DA1 R4
GAMERER	LUCILLE	1898	1918					PC1 R1E
GANNON	JOHN JOSEPH JR	1914/05/02	1975/04/24	HELEN C	HORAN	1917	1991	PC2 F2
GARANT	FLORA	1858	1940	JOSEPH	PAUL	1851	1925	PC1 CN1
GARCIA	EMELIO J	1921/07/25	2000/08/29	VIRGINIA D	LAREAU	1922		PT5 AE4
	TERESA A			MICHAEL W	MURRAY	1953/10/08	1990/04/01	PTG C
	VICTORIA	1892	1984					PT5 W2
GARDEPHE	EDWARD E	1933		SALLY A		1935		PT3 CW1
GARDINER	JOHN K	1910	1956					PC2 J1
GARDNER	ALBERT	1896	1978	ROSE	PATNODE	1896/03/29	1978	PC1 BW5
	ANNIE I	1901/11/08	1971/06/09	HAROLD E	BADGER	1896	1983	PC1 E
	CHARLES F		1937/11/30	JULIA	BAYLIS		1943/12/27	PTP C
	CHARLES			AMY O	AUBIN	1901	1988	PC1 R2W
	CHRISTIAN R	1979/05/05	1979/05/05					PC1 J2
	CORA M	1886/07/11	1960/09/27	CHARLES W	WRAY			PC2 J2
GARIEPY	LEONA	1898	1965					PC2 A2
	REMIE	1868	1954	CATHERINE	CONNOR	1862	1944	PC2 A2
GARITY	DANIEL							SF1 W2
GARLICK	CYNTHIA S	1812	1856/03/04	WILLIAM	CLOUGH	1813/02/01	1901/01/23	PE4 J1
GARNEY	EVELYN	1897	1910/10/04					PC1 E
	FRANK	1845	1928	MATILDA	MARYEA	1856	1925	PC1 E
	FRANK JR	1875	1920/01/11					PC1 E
	GEORGE	1895	1964					PC1 E
	MARTHA	1833	1914/03/25	LOUIS	ST JOHN	1832	1871	PC1 CN1
	MARY M	1876	1953	JOSEPH	GEROUX	1880	1949	PC1 R3W
	MARYANN	1886	1910					PC1 E
GARNIER	EMELY	1849	1912/10/07	NELSON	CROSSLEY	1846	1915/04/02	PC1 FW2
GARNO	DAVID I		1940/07/25					PC1 BE3
GARRAND	ANNA	1882	1938	WILLIAM J	BYRNES	1878	1923	PC2 C1
	BETTY	1925	1980	BERNARD "PETE"	DAME	1916	1974	PC1 SR3
	CARSON C	1916	1964	HELEN T	GARROW	1921	2002	PT1 SE1
	DELPHINE	1875						PT1 SE1
	DORIS	1906	1975	ELMER E	HAYES	1901	1959	PT1 SE1
	GERTRUDE M	1927/05/20		ARTHUR T	ST CLAIR	1911/03/31	1996/12/13	PC1 R5E
	KEVIN R	1960	1982					PC2 B1
	MABEL	1903	1937	ERVING J	DuQUETTE	1902		PT1 SE2
	MARK K	1961/01/19	1993/12/02					PT5 E1
	MITCHELL W	1922		NORMA J	GAMACHE	1926		PT5 AE2
	ROBERT W	1939		ANN C		1938		PC2 B1
	RUBY	1887	1958	ARTHUR S	FORKEY	1889	1948	PC1 R3W
	STELLA P	1908	1966	MALCOLM C	ROCK	1905	1971	PT1 SE1
	VERDA G	1919	1989/02/18	LEONARD J	GARROW	1913/03/11	1999/01/08	PT5 BE2
GARRANT	ALBERT	1850	1939	MARY	COURCHENE	1850	1938	PC1 BS3
	ALMYRA	1898/11/22	1976/04/19	CLIFFORD	REEVES	1898/03/08	1953/07/12	PC1 BS3
	ANITA	1911	1978	GILBERT T	RUBADO	1915	1984	PC1 BW4
	ARTHUR	1894	1962	JENNIE	ST DENIS	1900	1967	PE2 A4
	ARTHUR J	1886	1959	SADIE	FERGUSON	1889	1953	PC1 FW2
	BERTHA	1920	1964/05/11	HAROLO B	LAMOY	1919/10/05	1973/09/01	PE2 A4
	BERTHA	1920	1964/05/11		NORI			PE2 A4
	CAMILLE J SR	1910	1972	GLADYS	BIRD	1910	1962	PC1 R3W
	DAVID	1885	1967	MABEL	BUNKER	1891	1918/12/20	PC1 BE4
	DAWN MARIE	1959	1959					PC1 J2
	DOROTHY	1918	1988	RICHARD H	OSHER	1914	1969	PE2 D4
	EDWARD D	1919	1948					PC1 BS4
	EMILE J	1894/07/03	1968/04/25					PC1 R3W
	ESTHER	1846	1914/06/15	JOHN	CHAMPAGNE	1847	1895/03/04	PC1 AN3
	FLORENCE E	1915	1992	EPHREM J	BEDARD	1912/10/26	1987/03/23	PC1 BS4
	FRANCIS C	1915/11/04	1994/04/16	MARGARET C	GOODSPEED	1922	1958	PC1 SR4
	FRANK	1870	1904	MARY E	PARKER	1870	1939	PC1 BS3
	FRANK X	1887	1962	MARY L	LaBOMBARD	1889	1983	PC1 BS3
	FRED L	1875	1953	IDA	OPREY	1870	1947	PC1 BW4
	GILBERT O	1935		SALLY S		1939		PC1 R3W
	HARRIET MAE	1895/12/03	1955/01/10	SIDNEY J SR	SPIEGEL	1890/11/27	1944/03/11	PC1 BS3
	HARRY S	1913/05/06		ANNA MAE	KING	1918/05/23	1993/05/01	PC1 BS4

HEADSTONE INSCRIPTIONS									
SURNAME	FIRST NAME	BORN	DIED	SP'S FIRST NAME	SP'S SURNAME	BORN	DIED	CEM SEC	
GARRANT	HATTIE	1886	1895					PC1 BS3	
	IDA	1878		HENRI	BOURDEAU	1875		PC1 FW2	
	IRENE	1909	1968	STEVE J	MARTINEAU	1899	1961	PC1 BS4	
	LAWRENCE E	1910	1965	EVELYN	McMAUGH	1911/06/08	1998/12/03	PC1 AN2	
	LAWRENCE H	1891	1953	MARY	HEARN	1884	1953	PC1 O2	
	LENA D	1924	2003	RICHARD A SR	KING	1918/01/29	1974/03/01	PC1 DW1	
	LOUIS M	1898	1967	LILLIAN	DESAUTELS	1900	1987	PC1 BS4	
	MAE	1900	1988	ANDREW W	BORDEAU	1894	1950	PC1 CN2	
	MAE	1900	1988	THEODORE	EMOND			PC1 CN2	
	MARGARET	1859	1944					PC1 BS3	
	MARION E	1928		JAMES	MOUSSEAU	1927/04/06	1990/01/30	PT5 CW2	
	MARJORIE	1892/01/24	1971/11/11	DONALD	NEWBERRY			PC1 R5W	
	MARY S	1919	1991	HAROLD F SR	MOONEY	1922/07/23	1999/09/30	PC1 BW3	
	MATILDA	1948						PC1 BS3	
	MICHEL	1851	1923	CAROLINE	PAUL	1855		PC1 FW2	
	NAPOLEON F JR	1917	1955	SARA W	GARROW	1923		PC1 BW2	
	NAPOLEON SR	1892	1967	MARY S	BESSETTE	1896	1964	PC1 BW2	
	ROBERT R	1922		JOSEPHINE A	LeCLAIR	1941		PC1 BW2	
	ROGER J	1936/05/01	1987/05/10	BETTY L	ROGERS	1940/09/13	1997/01/06	PT5 N1	
	ROSE	1851		WILLIAM	GRAVES	1842	1926	PC1 R1E	
	ROSE M	1896	1969	ELLSWORTH G SR	WATERS	1896/05/16	1965/10/13	PC1 BW3	
	RUTH	1906	1988	RONALD D	CURRIER	1904	1977	PC1 R5W	
	SADIE	1886	1962	LEON	SEYMOUR	1881	1954	PC1 BW2	
	SANDRA L	1959/03/14		HAROLD K	VarWOERT	1948/12/19		PC1 R5W	
	SILAS J	1889	1938	EVELYN	VARNO	1891	1982	PC1 BE5	
	VIOLA E	1915	1992	PETER F	LaROCK	1908	1982	PC1 SR4	
	VIVIAN	1917		HAROLD C	LANCTO	1913	1986	PC1 R4E	
	WAYNE J	1945		BARBARA M	TROMBLEY	1946/11/16	1995/04/21	PC1 BN3	
	GARREN	HELEN	1906/02/13	1976	GILES J	PELKEY	1904/06/06	1975/11/30	PC1 R6W
		ANNE D	1919	1985	WARREN V	HOLT	1981/04/12	2002/12/17	PC2 A1
	GARRETT	CLAMINA	1841	1919	PETER	SOULIA	1840	1910	PE2 C3
	GARRIAPY	AARON J	1920		CALLA M	SCRIBNER	1924	1992	PT6 G2
		ADOLPHUS	1892	1970	MARGARET	VARNO	1889	1938	PC1 FW3
		AGNES F	1909	1975	DONALD R	MARTIN	1928/05/02	1991/10/17	PC1 SR4
	GARROW	ALEX A	194	1975	MABEL M	BRESSETTE	1908	1985	PC1 R6W
		ANNA	1895	1943	FRED	REYELL	1891	1973	PT1 SE2
		ANTHONY E	1930		SYLVIA	MACEY	1928/11/08	2002/07/11	PC1 BS3
	ARNOLD L	1941/01/13	2001/03/29	SUZANNE	RENZ			PC1 R6W	
	ARTHUR W	1912	1996	AURELLA	GEROUX	1911/03/03	1999/09/06	PT4 NW2	
	BARBARA	1928	1928					PC1 BN5	
	BARBARA M	1935/12/03		DDNALD J	CORYEA	1931/06/07	1999/02/19	PT1 NW1	
	BEATRICE V	1906	1961	FRANCIS	DEMARAIS	1901	1977	PC1 G	
BERTHA	1882	1956	HERBERT	LUCIA	1881	1943	DA1 S2		
BRENDA ANN	1972/09/09	1972/09/09					PC1 J2		
CAROLYN			CARL	SYLVESTER	1962/10/27	1998/09/26	PT5 E1		
CHARLES	1838	1897/09/28	MARCELLINA	AGONEY			DA1 N4		
CYNTHIA J	1947						PC1 CS1		
OELVINA	1897	1976		KAYEA			PT4 NE4		
DELVINA	1897	1976	JAMES L	BROOKS	1892	1974	PT4 NE4		
DIANNA L	1950						PC1 SR3		
DONALD EDWARD	1963/05/12	2001/11/04	VICTORIA	JOHNSTON			PC2		
DONALD S	1917	1982	MAYFORD E	SHARLOTTE	1922	1982	PC1 CS1		
DOROTHY H	1915		GEORGE L	CAMP	1910/01/13	1983/04/12	PC1 CS1		
EARL	1911/05/04	2000/12/07	LILLIAN	CHAMBERLAIN	1914	1977	PC1 R7W		
ELEANOR ANN	1938/07/30			TROMBLEY			PC1 R6W		
ELIZABETH I	1900	1969/09/06	JACK L	CRINGLE	1907/03/10	2001/01/20	PT4 NW3		
EMMA	1849		FRANK	ST JOHN	1847		PT2 C2		
ERNEST E	1903	1977	PRISCILLA M	BRUNELL	1904	1970	PC1 R4W		
EVA S	1904	2003		AGNEW			PC1 R5W		
FLORENCE			MILO H	GEE	1913/06/08	1972/09/18	PC1 BS3		
FRANCIS L	1917/01/08	1969/07/23	RUTH B	BUSKEY	1920	1983	PC1 R4W		
FRANCIS L	1942	1989	JUDITH	DONNELLY	1946		PC1 R7W		
GEORGE	1931	1990	BARBARA	JACKSON	1943	1990	PC1 R7E		
GERALDINE V	1937		ALBERT V	CORYEA	1935		PT5 AE2		
GORDON HERBERT	1921/02/16	2000/04/11	HELEN B	BERQUIST	1921/04/20	1998/03/24	PC1 CS1		
GRACE	1908	1968	ELISHA	HAYES			PT1 SE1		
HAROLD E	1964	1964					PC1 J2		
HAROLD T	1922/09/01	1992/04/10	AUDREY A	DUELL	1922		PC1 R7E		
HELEN	1894	1973	LOUIS SR	AGONEY	1894	1974	DA1 S4		
HELEN T	1921	2002	CARSON C	GARRAND	1916	1964	PT1 SE1		

HEADSTONE INSCRIPTIONS								
SURNAME	FIRST NAME	BORN	DIED	SP'S FIRST NAME	SP'S SURNAME	BORN	DIED	CEM SEC
GARROW	HOWARD H	1927/10/24	1998/09/02	CHRISTINA M	TROMBLEY	1927/09/02		PC1 R6W
	ISRAEL	1853	1914/11/08	ESTHER	BELAIR	1859	1923/04/13	PE2 B4
	JOHN	1870	1919					PT2 N3
	JOHN A	1925/06/25	2001/05/14	RUTH L	SHAPPY	1928/02/23	1985/09/13	PT5 W1
	JOHN A	1925/06/25	2001/05/14	VIOLA	CLARK	1915/12/02	1995/03/03	PT5 W1
	JOSEPH	1802	1900/04/16					PT2 C2
	JOSEPH	1874	1957	MINNIE	BROOKS	1880	1949	PT4 NW4
	JOSEPH E	1925/10/01	1990/01/03	JOAN M	DUKETTE	1929		DA1 R4
	LEONARD J	1913/03/11	1999/01/08	VERDA G	GARRAND	1919	1989/02/18	PT5 BE2
	MARGARET	1921	1991	CLARENCE P	BRUCE	1911	1969	PT6 I1
	MARGARET	1921	1991	KERMIT	MacIVER			PT6 I1
	MARIANE	1930		KENNETH H	VanWEORT	1919/03/30	1977/04/02	PC1 R5W
	MARJORIE	1922	1989	BERNARD L	MORHOUS	1919/11/10	1987/06/20	PC1 R2W
	MARK WILLIAM	1959	1971					DA1 R4
	MARTIN C	1903	1981	DORA M	REYELL	1903	1961	PC1 R2W
	MARTIN C	1903	1981	MARTHA	DEMARAIS	1903	1992	PC1 R2W
	MARY	1874	1914	HENRY	AYOTTE	1870		DA1 CW2
	MARY	1844	1899/05/14	MOSES	DUCAT	1846/08/14	1931/11/26	PT2 N2
	MILDRED			ADRIAN M	FORKEY	1926/10/12	1985/01/19	PT1 NE1
	NELSON J	1915/08/10	1991/06/26					PT5 E4
	NORMAN R	1922/02/11	2003	LENA T	PARROTT	1925/07/20	2000/01/16	PT5 N2
	RAYMOND		1945/04/12					PC1 FW3
	RICHARD	1925		JANET E	DUBUQUE	1933	1987	PC1 H1
	ROBERT JOHN	1929/01/04	1989/05/27	MARY	NAUGHTON	1927	1974	PE2 D4
	ROGER			CARDOLYN				PT5 N1
	ROSE	1886	1952	MIGILE	BOMBARDIER	1880		PC1 R4W
	ROSS H	1936/09/02	2003	HELEN E	ROSS	1937	1976	PC1 R6W
	ROSS H	1936/09/02	2003	ADRIENNE	KINGSLAND	1936/04/16	1990/04/02	PC1 R6W
	SANDRA J	1943/12/27	1995/05/19	BERNARD A	GONYO	1942/07/24		PC1 AS1
	SARA W	1923		NAPOLEON F JR	GARRANT	1917	1955	PC1 BW2
	SHIRLEY B	1939		CLIFTON H	GODDEAU	1936/06/04	1991/08/22	PT1 NE1
	SILAS J	1894	1949	EVA	QUIMETTE	1894	1975	PC1 R3W
	STARR M	1948/03/25		FRANCIS O S	GOBLE	1943/10/08	1997/04/16	PC1 R8W
	THEODORE	1931	1978	BERTHA	DECKER	1929	1977	PC1 SR3
	THEODORE JR	1881	1930					PC1 G
	VERONICA M	1926		ALBERT P	DUCATT	1892/05/28	1979/02/23	PC1 BN5
	WILLIAM	1910	1965					PC1 G
	WILLIAM A	1910	1944	MARIE	LECLAIR	1913	1983	PT1 SE2
	WILLIAM A	1934		FRANCES M	ORMSBY	1936		PT5 C1
	WILLIAM J	1885	1963	JENNIE L	LUCIA	1887	1981	PT4 NW3
	WILLIAM L	1896	1958					PT1 CT1
	GARSO	MARY LOUISE	1938/05/02		CHARLES HENRY	LIGHT	1938/07/09	1993/10/20
GARSDW	LORETTA M	1926/05/31	1995/06/26	ALLEN E	WOOD	1924/06/17	1999/02/02	PT5 CW1
GARTNER	TIMOTHY MICHAEL	1982/05/29	1982/05/29					PC2 J1
GARVEY	ANNE	1902	1964	RICHARD L	DUQUETTE	1902	1966	PC2 E5
	PATRICIA	1933	1991	JOHN E SR	WILSON	1933	1982	PC2 J4
	REGINA	1892	1944	ANDREW E	BOSWELL	1892	1958	PC2 H2
	SISTER	1880	1954					PC2 G
GASSER	ALBERT		1926/08/25					PTP E
GASWAY	ANNA	1879	1957	MARTIN	RYAN	1872	1936	SF3 C1
GATES	GEORGE R	1903/08/27	1979	FLORENCE	EVERHART			PC1 R7W
	HENRY			BERTHA	BRAND	1883	1945	PT9 A
	LEO	1911/05/15	1996/11/29	ELIZABETH	BANKER	1916/06/23	1989/07/23	PC1 R7W
	SUSAN		1920/10/02					PT4 NW3
	VIOLA	1912/03/17	1914/07					PT4 NW3
GATTA	THERESA	1878	1955	ANTONIO	RUSSO	1873	1917/05/01	PC1 H1
GAUDETTE	PHILOMENE	1841/01	1912/03/23	AMABLE	ALLARD	1831/07	1912.11/14	PC1 BE3
GAUDIN	ELIZA	1842	1913/07/01	FRED	SMART	1842	1913/07/01	DA1 N3
GAULIN	CHARLES	1849	1921	MARY	DUQUETTE	1853	1910	PC1 H2
	CHARLES	1867	1940	NELLIE	TRUDEAU	1873	1947	PC1 R4E
	ERNEST J	1933/02/02	2002/08/31	ROSEMARY D	COOMBER	1928		PE2 D1
	JULIA	1865	1950	FRANK	DESMARAIS	1859	1935	PC1 R3E
	ROSE	1891	1919/07/03	OMER	DANIELS			PC1 H2
	SOPHRONIA	1904	1967		GARDNER			PC1 R4E
	WILLIS	1874	1940	LYDIA	FERGUSON	1884		PC1 AN2
	WILLIS JR	1928	1928					PC1 AN2
GAUNT	E N			MYRTLE J	COOK	1870/09/15	1902/01/12	PT8 C
GAUTHIER	ALFRED P	1854	1906	ROSE D	GENDRON	1854		PC1 BE3
	ALBINA	1850	1920		LeFEE			PC1 BN3
	ARTHUR H	1883	1909					PC1 BE3

HEADSTONE INSCRIPTIONS									
SURNAME	FIRST NAME	BORN	DIED	SP'S FIRST NAME	SP'S SURNAME	BORN	DIED	CEM SEC	
GAUTHIER	BEATRICE	1918/10/13		PHILIP L	LEMIEUX	1913/05/18	1981/06/21	PC1 CS4	
	CLAUDIA A	1948		THOMAS E	SANDERS	1946		PT5 C6	
	CORDELIA	1846		ALEXANDRE	BREAULT	1852	1915/09/12	PC1 H2	
	ELSIE V	1908	1984	WILLIAM EMERY	MISCHLER	1904	1964	PC1 AE2	
	ERNEST O	1916/03/12	2002/12/07	DOROTHY J	JARVIS	1910	1984	PC1 E	
	ERNEST O	1916/03/12	2002/12/07	THELMA	HEBERT			PC1 E	
	JOHN B	1897/08/07	1976/10/06	MARY M		1895	1971	PC1 DE2	
	LEO R	1890	1917/02/28					PC1 BE3	
	MARIE J	1905	1964	EVERETT W	TAYLOR	1905	1990	PE2 C2	
	MARY L	1831	1858/10/11	JOHN B	BELANGER			PC1 BE3	
	MAY	1920/05/06	1995/06/09	DOLLARD	PINSONNEAULT			PC1 CS4	
	RICHARD A	1910/10/05	1984/06/04	OLIVE	MYETTE	1914		PC1 BS4	
	GAWALKIEWICZ	JANINE	1909/03/04	1965/03/01					DA1 R4
		GAY	1911/09/09	2000/04/24	SYBIL I	BOUVIA			PT6 J2
	GEARY	ELIZABETH M	1922		LYNN R	SCRIBNER	1919/05/02	1994/05/31	PT6 I1
		LEONA			KENNETH G	ANDREWS	1942/01/28	1988/02/01	PC1 DW1
		RICHARD	1958	1958					PC1 CN3
ELLEN		1815	1888/09/01	PATRICK	CONNERS	1815	1897/10/10	PE2 C1	
ELLEN A		1864	1941	JOSEPH	MANDGUE			PC2 A2	
HELEN				ROBERT J	McQUILLAN			PC2 E1	
PHILLIP F		1867	1925	MARGARET	BURNS	1867	1950	PC2 F2	
ROBERT E		1900	1956					PC2 F2	
GRACE R		1897	1978	FRANCIS J	ROUGEAU	1901	1978	PC1 SR4	
HARRY S		1929/10/25	1984/11/25	PATRICIA	McKEE			PT3 SE1	
GEBEAU GEBHART GEBO	ALPHONSINE			PETER	MYETTE			PC1 CN2	
	ANNA	1898	1985	EDGAR J	LAPLANTE	1890	1968	PT1 SW2	
	BEATRICE B	1906/05	2001/02/15	HARVEY H	BUSHEY	1904	1974	PC1 R4W	
	DAVID	1867	1927	IDA	DELORME	1857		PT1 CT1	
	DIANE M	1942		BERT E	DILLON	1940		PT5 DW1	
	DOROTHY	1907	1986	FOSTER S	DuBREY	1903	1952	PC1 BW2	
	EDITH A	1894	1958	HENRY	LAVARNWAY	1891	1967	PT1 SW1	
	EDWARD							PT2 C3	
	EDWARD C	1885	1969	ANNA E	LONGTIN	1886	1959	PC1 R5E	
	ELIZABETH M	1896	1997	RUSSELL H	HATHAWAY	1893	1962	PT1 NW2	
	EMERY		1952	ALIA			1941	PC1 R4E	
	EMMA	1902	1975	ALBERT W	BAUGHN	1899	1977	PE2 D4	
	EMMA M	1896	1981	MEDRICK	PASCAL	1905	1968	PE2 C3	
	ERNEST E	1894	1943	LEONA	WOOD	1899		PT1 NW2	
	ERNEST JR	1922						PT1 NW2	
	ETHEL	1923	1993	ARMAND H SR	FREDERICK	1917		PT5 BE2	
	ETHEL M	1924/11/10		EDWARD A	TROMBLEY	1916/03/01	1990/09/10	PC1 R7W	
	EUGENE	1869	1948	NORA	MILO	1874	1950	PT1 NW2	
	EVA	1883	1957	GEORGE	MILLER	1885	1947	PC1 BE4	
	FELINDA	1870	1956	GILBERT G	BREYETTE	1868	1936	PC1 R2E	
	FRANCIS J	1892	1978	LYDIA M	CARTER	1897	1976	PT1 NE1	
	FRED		1928/03/21					PC1 BW4	
	GEORGE W	1910/05/08	1993/11/15	DORIS L	BROTHERS	1916/04/06		PTM M	
	HECTOR E	1919/01/11	1986/12/14	ANNA MAE	PARENT	1920/09/03	1999/06/17	PT5 W1	
	HELEN	1897		FRANK	ST LOUIS	1895		PT1 CT1	
	HENRY J	1914/02/09	1993/10/24	FLORENCE O	HAYES	1914/08/22	1993/11/06	PC1 R5W	
	HOMER N	1904	1959	FRANCES	CLARK	1903/06/26	1999/02/22	PC1 R1W	
	IRENE	1910		MICHAEL A	MORALES	1910/01/27	1988/11/26	PC1 BW3	
	ISADORE O	1907/08/06	2000/05/29	LILLIAN A	COATS	1907	1991/11/07	PT1 NE1	
	JOHN	1826	1905/07/04					PT2 N3	
	JOSEPH	1873	1953	GEORGIANNA	BISAILLON	1879	1945	PT2 C3	
	JOSEPH	1883	1973	ROSE	LEMIEUX	1879	1970	PC1 BE3	
	KENNETH			THERESA	ANDERSON	1963/01/30	1997/08/11	PE2 D2	
KENNETH LaMAR	1997/08/11	1997/08/11					PE2 D2		
LEONA I	1911	2004	ARTHUR A	SORRELL	1905/01/05	1961/06/09	PC1 R5E		
LILLIAN	1906		EDWARD J	BRAULT	1907/06/05	1984/08/26	PC1 R5W		
MARGARET			DAVID J	RIVERS	1953	1982	PT1 NE2		
MARY	1843	1913/08/02	HENRY	ST LEWIS	1841	1913/10/09	PT2 C2		
MARY	1880	1951	FRANK L	ST GERMAIN	1876	1941	PT1 SE2		
MARY	1881	1977	CHARLES F	JARVIS	1878	1968	PE2 A2		
MARY	1888	1971	LOUIS	MARTIN			PC1 SR4		
OLIVE	1865	1905	MOSES J	RABIDEAU	1864/10/10	1946/08/11	PC1 BN4		
ORENE E	1907/03/18	1998/09/24	HAROLD H	VARNO	1907	1962	PC1 BE5		
OSCAR J	1908	1971	TERESA	RYAN	1906/05/16	1998/03/25	PC1 R5W		
PAUL N	1870	1961	ALEXINA	DANIEL	1879	1942	PC1 BE4		
PRISCILLA	1906		GLENN F	VanSLATE	1897	1956	PC1 R2W		

HEADSTONE INSCRIPTIONS								
SURNAME	FIRST NAME	BORN	DIED	SP'S FIRST NAME	SP'S SURNAME	BORN	DIED	CEM SEC
GEBO	RAYMOND A	1909	1990	MARGARET L	LANDRY	1913/03/01	1995/10/21	PT1 NE1
	ROLAND F	1917/04/02	1989/08/19	ELMIRA G	REEVES	1917/04/25	2000/10/30	PT5 N1
	RUTH	1903/05/21	1975/01/14	LED	BAKER	1896/02/24	1974/09/02	PC1 R6E
	VINA	1869	1941	MOSE	PASSINO	1867		PC1 BS3
	WILFRED W	1905	1976					PT1 NW2
GEDDEAU	LEWIS	1812	1896/11/06					PT4 NW3
GEE	GEORGE R	1935	1950					PC1 BS3
	MILO H	1913/06/08	1972/09/18	FLORENCE	GARROW			PC1 BS3
GELABERT	MICHAEL J	1957/10/02	1957/10/02					PC1 J2
GELINA	JOSEPH J	1894/07/20	1975/04/27	LENA	DUQUETTE	1904	1943	PC1 R5E
GELINEAULT	AIDAI	1916		CLAUDE B	NORMANDIN	1908	1972	PC1 DS1
	ARTHUR T	1883	1964	FLORENCE	DUBREY	1882	1946	PC1 R2W
	GARY	1942/08	1942/08					PC1 J2
	WALLACE EDDIE	1937	1943					PC1 R2W
GENDRON	EUGENE	1896	1944	BERTHA	MOULTON	1899	1983	PC1 CN3
	EUGENE JOSEPH	1928	1976					PC1 H2
	HELEN E	1918	1980	WILFRED F	LACEY	1913		PC1 R7W
	JAMES T	1905/03/19	1979/11/07					PC1 CN3
	JOHN E	1868	1945	IDA	AMO	1878	1956	PC1 CN3
	JOHNNY	1911	1932					PC1 CN3
	MARGARET	1900	1967					PC1 CN3
	PIERRE	1843/10/13	1913/09/23	HELENE	BOUCHARD	1850/07/15		PC1 AN3
	ROSE D	1854		ALFRED P	GAUTHIER	1854	1906	PC1 BE3
	GENET	HENRY F	1884	1963	GRACE	GILLETTE	1888	1964
GENIER	MARY	1905	1997	RICHARD S	MYERS	1902	1967	PC2 J2
GENO	BEULAH R	1925		FRANK C	DUCATTE	1922	1985	PT1 SW1
	DONALD J	1915	1966					PC1 BS2
	HAROLD L	1931/02/16		ELAINE P		1943/06/02		PC1 SR2
	MARVIN R	1929/03/10		OPAL	BURT	1934/02/15		PC1 SR3
	WALTER	1910	1957					PC1 BS2
	WILLIAM	1865	1944	DOLPHINE		1876	1955	PC1 BS2
	WILLIAM	1896/09/02	1976/02/24	VIOLA	LASHWAY	1907	1983	PC1 SR4
	BARBARA G	1940/12/28		DONALD A	NEPHEW	1941/06/22		PT5 W2
GEORGE	DONALD C	1924/11/11		MARIE L	LEMIEUX	1920/08/11	2004	PC1 SR3
	JEANNE	1921	1996	JOHN F	TERRY	1918	1990	PC2 A1
	CATHERINE E	1920	1991					SF3 W1
GERPNER	DONALD O	1933	1985				PT1 NW1	
GERHARDT	ROBERT N	1934/11/15	2000/11/28	MARGARET A	PALISIN			PT1 NW1
	CLARA	1857	1943					PE4 B
GERICKE	EMIL	1887	1948	BESSIE M	BRELIA	1904	1984	PE4 B
	BERNICE L	1925/02/21	1993/08/14		WILEY			PC2 H2
GERKE	CARMEN C	1920	1995	WILBUR M	PURICK	1914	1997	PC2 H2
	FREDERICK F	1881	1948	GRACE E	LaVIGNE	1893	1967	PC2 H2
	OKLEY H	1910	1945					PC2 H2
	OPAL A	1911	1993	ADDLPHUS H	BUSCH	1905	1985	PC2 H2
	SYLVIA M	1913	2004	JOHN ARTHUR	PROCTOR	1921/03/09	1977/08/10	PC2 H2
	SYLVIA M	1913	2004	JAMES	REMICK			PC2 H2
	ADLAINE F	1874	1874					PT2 N2
	ALBERT H JR	1895	1962	HELENE	ROCKWELL	1895	1961	PC1 BS2
	ARTHUR	1908		MARY	MARTINEAU	1911	1945	PC1 BW4
	ARTHUR H SR	1871	1965	MEVINA	DUQUETTE	1867	1950	PC1 BS2
GERMAIN	CLARA M	1917	1963/12/13	RICHARD F	NOEL	1914/06/19	1999/05/31	DA1 S4
	EDITH	1900	1962		DILL			PC1 BW4
	ELMER M	1888	1942	ROSE	PROVOST	1889	1982	DA1 S2
	GLADYS	1925/04/11		ERNEST H	PIERCE	1922/08/06	1981/01/28	PC1 BS4
	HENRY	1850	1921	CHRISTIAN	MILO	1852		PT2 N2
	LAVINA C	1872	1910					PT2 N2
	MOSES J	1877	1915					PT2 N2
	MYRA	1888	1951					PC1 D3
	ORILLIA	1867	1947	ALEX P	TURNER	1865	1926	PT2 C1
	WILFRED H	1917/12/16	1970/08/29	GERTRUDE E	PROVOST	1921		PC1 BS2
	WILLIAM	1872	1944	MEDIA	DUQUETTE	1882	1950	PC1 BW4
	EDGAR G	1904	1966	HELEN	BRUCE	1913	1989	PC1 BW5
	EUGENE	1879	1944	LOUISE M	BORDEAU	1880		PE2 B1
	GENEVIEVE M	1905						PE2 B1
	GERLADINE	1933		ROBERT A	KING	1930		PC1 BW5
VIOLA	1908	1992	ROLAND G	DAIGNAULT	1907	1990	PT5 C1	
VIOLA E	1908	1917					PE2 B1	
GERO	BEVERLY A	1947		VERNON	MALARK			PT5 AE4
	CECILE	1886	1980	WILLIAM	OAKES	1886	1943	PC1 R2W



HEADSTONE INSCRIPTIONS

SURNAME	FIRST NAME	BORN	DIED	SP'S FIRST NAME	SP'S SURNAME	BORN	DIED	CEM SEC	
GERO	EDWARD W	1912/11/18	1955/09/12					PC1 BW4	
	EVELYN	1913	1986	HOMER S	PARRISH	1905	1959	PC1 SR4	
	EVELYN	1913	1986	LAWRENCE PETE	SENECAL	1907/07/13	1994/01/11	PC1 SR4	
	JOYCE M	1940/05/14		ROLDON N	BROWN	1936/06/03		PT5 N1	
	LAURA			GRANT	SAVAGE	1870	1918/04/29	PC1 BE1	
	LEAH	1907	1992	JULIUS C	GIROUX	1904	1985	PC1 CS2	
	MARGARET	1912	1979	THOMAS	LIBERTY	1903	1959	DA1 R5	
	RICHARD	1957/04/01	1984/08/30	SANDRA	BAKER			PT6 J2	
	ROSE RENEE	1874/10	1877/02/02					DA1 N2	
	WILFRED J	1891/11/28	1960/03/29					DA1 CW2	
GEROU	LENORA	1894	1942	HERBERT L	FREDERICK	1889		PC1 BW3	
	PRISCILLA G	1919/09/21		GEORGE P	STEELE	1916/07/03	2001/04/24	PT5 N3	
	VIOLA E	1916	1977	LEO JOSEPH	MILLER	1906/05/19	1970/01/12	PC1 R4W	
GEROUX	WILLIAM	1886	1954	MYRTLE	JOHNSON	1889		PC1 R4W	
	AURELLA	1911/03/03	1999/09/06	ARTHUR W	GARROW	1912	1996	PT4 NW2	
	DELIA M	1901	1975	ANDREW J	ZAK	1901	1958	PC1 R1W	
	EDWARD	1883	1939	MARY S		1892		PC1 AN2	
	FABIEN W	1892	1908					DA1 N2	
	FRANK	1871	1913/09/02	FRANCES		1905	1928	DA1 CW2	
	GERTRUDE A	1903	1980	JAMES PATRICK	ARMSTRONG	1902/09/09	1970/02/13	PE2 D4	
	HERBERT E	1928/08/25		DORIS A	BOUVIA	1930/07/25	1999/08/14	PC1 R8E	
	JOSEPH	1880	1949	MARY M	GARNEY	1876	1953	PC1 R3W	
	JULIUS	1877	1950	CELINA S	SWEENOR	1885	1961	PC1 AN2	
	LEO SIMON	1913/08	1914/05/10					DA1 CW2	
	NATHALIE	1896	1954	HOMER H	GOOD	1885	1940	PT1 SE2	
	ROBERT D	1921/05/26	1944/10/16					PC2 F1	
	VELI	1865	1943	EXILDA	PASSINO	1860	1925	DA1 N2	
	GERRY	JOSEPH W	1899	1967	LUCILE	BARNARD	1906/03/02	2000/12/20	PC1 R4W
		ROBERT T	1918/03/26	2000/06/14	ROSALYNN		1916	1982	PT1 NW1
ROBERT T		1918/03/26	2000/06/14	MILDRED	BUSHEY	1929/03/29		PT1 NW1	
GERTSCH	DONALD P	1921/07/30	1993/01/03	DOROTHY E	FULLER	1922		PC1 BW5	
	PETER R	1894/12/06	1975/08/12	FLORENCE H	BURDO	1894	1964	PC1 BW5	
GERVAIS	[DAUGHTER]	1876	1891/06/11					DA1 N2	
GETMAN	CARL P	1897	1970	HELEN MARY	CRYNA	1905	1974	PC2 J1	
GETTYS	JUNE	1914	1975	NELSON A	DELORIMIER	1910	1954	PC2 F1	
	JUNE	1914	1975	HARVEY	YARMUS	1924	1985	PC2 F1	
GEZZI	NATALINA	1893		HENRY	PAVONE	1893	1928	PC2 K1	
GHENOI	MARY BETH							PC1 DW2	
GIAMBRUNO	ANNE L	1928	1997	WILLIAM	MAISANO	1927	1984	PT5 DW2	
	MARY	1905	1994	CARL H	JABAUT	1908	1978	PC1 DW1	
	MARY J	1878	1948	CHARLES S	KNIGHT			PTP C	
	RICHARD B SR	1935	1981	VIRGINIA	YOUNANS			PC1 CS1	
	SIGMUND I	1909	1996	MILDRED L	ANDREWS	1908	1981	PC1 AS2	
	SIGMUND I	1909	1996	WANNETTA	BREWSTER	1913/07/20	1995/04/02	PC1 AS2	
	STEPHEN J	1963/04/20	1980/03/20					PC1 R7W	
	THOMAS M	1900	1969	MARGARET E	KENNEDY	1923	1993	PE5 A	
	VIRGINIA H	1927	1964					PC1 R4W	
	GIANNONE	JOSEPH J	1949/03/09		KATHLEEN A	KANE	1946/07/15	1995/05/20	PT1 NW1
GIARRO	ROCCO	1933	1994/08/23	LOUISE	TRIPODI	1932/07/29	2001/01/03	PC1 R9W	
GIAZANDA	PASQUALINA	1877	1955	PASQUALE	DISIMONE	1876	1948	PC2 F1	
	VIRGILIA	1877	1951	MASSIMO	PROTERRA	1877	1971	PC2 K2	
GIBALT	BETH	1869/04/06	1905/08/19					PC1 BE3	
	DAVID	1835/10/06	1921/08/27	ELIZABETH	DELORME	1849/04/27	1923/03/29	PC1 BE3	
	LOREN W	1893/07/05	1925/06/16					PC1 BE3	
GIBBS	HARRIET L	1810/08/18	1886/02/23	LEON L	CHANNELL	1818/05/26	1901/08/29	PE4 J1	
	JULIE ANN	1959	1960					PT1 SE2	
	PAMELA JEAN	1963	1963					PT1 SE2	
	RICHARD B	1937		JANET	ROCK	1940	1975	PT1 NE1	
GIBEAU	ALEX	1866	1911/07/13	MARIE	COOK			PC1 BE2	
	CHARLES J	1889/02	1918/10/14	PHOEBE	BRISSETTE	1889	1938	PC1 AN1	
	CYRILLE	1859	1948	VIRGINIA	PATNODE	1869	1932	PC1 BW4	
	DELIA	1849	1919	PHILIP	DECELLE			PC1 BE3	
	DELIMA	1864	1951	CHARLES	ROBARE	1863	1935	DA1 S4	
	EDITH	1888	1963	CHARLES F	CARR	1885	1938	PC2 E5	
	FRANK	1876		MARIE	LARAVIE	1884	1905	PC1 BE3	
	FRED	1878	1911/01/15					PC1 BE3	
	JOANNE A	1937		LESTER	DERMODY	1935	1983	PT1 SE2	
	JOHN	1857		ROSALIE	PARIS	1860		PC1 AN1	
	JOSEPHINE		1957	VICTOR	BREYETTE		1934	PT2 N3	
	MABEL E	1906/12/08	1998/09/28	WALLACE	POLLOCK	1910		PC1 CS4	

SURNAME	FIRST NAME	HEADSTONE INSCRIPTIONS		SP'S FIRST NAME	SP'S SURNAME	BORN	DIED	CEM	SEC	
		BORN	DIED							
GIBEAU	NAPOLEON	1849		SAPHRONIA	MARIER	1848	1923	PC1	BE3	
	RAYMOND C	1912	2002	RUTH S	SAVAGE	1907/05/14	1997/10/17	PC1	R5W	
	ROBERT C	1924/10/11	1991/02/02						PC1	R5E
	ROSELLA PEARL	1904							PC1	BE3
GIBNEY	SAPHRONIA	1874	1876						PC1	BE3
	ANN	1838	1922	AIKEN	LAVINE	1843	1924	PT4	NW3	
	ANNE	1901	1973	EDWARD M	DELANEY	1899/04/04	1978	PT4	NW3	
	BERNARD	1808/08/20	1881/02/02	BRIDGET	BERGIN	1813/07/04	1899/03/04	PT4	NE1	
	BERNARD	1856/04/26							PT4	NE1
	ELLEN	1836/03/02	1868/04/03	JAMES	COVILLE				PT4	NE1
	JOHN	1840/01/11		MARY J		1841/04/23			PT4	NE1
	LUKE	1834/08/22	1864/05/08						PT4	NE1
	PATRICK	1847/03/18	1872/05/05	BRIDGET		1846/02/22	1883/02/04	PT4	NE1	
	RICHARD E	1856/04/25	1903/10/26	DELIA	SULLIVAN	1870/02/18	1909/05/17	PT4	NE1	
GIBSON	RALPH E	1916	1977	VELIDA	SILSE	1925		PE2	A3	
	CATHERINE	1911	1998	WILFRED	ROCK	1903	1985	PE4	B	
GIDDINGS	CHARLES W	1913/02/21	1992/07/08	GENEVIEVE M	WELLS	1917/07/26	1980/06/14	PE2	D4	
	ARTHUR "TED"	1921/07/23	1987/11/27	FRANCES	BROOKS	1922	1985	PC1	G	
GIES	SHARON	1940/09/20		ROGER E	FORKEY	1928/01/01		PC1	CS4	
GIFFORD	AGNES C	1881/08/14	1980/06/21	FRANK	GOSLOW	1880/09/18	1962/02/23	PT2	C3	
	DELIA	1879	1951	FRANK D	BORDEN	1881	1960	PT4	NW3	
GIGUERE	DELIA	1900	1969	EDWARD J	CASSIDY			PT4	NW2	
	DESMOND J	1927		BARBARA J	YOST	1934		PT5	C2	
GILBERT	DONALD	1927	1971	THERESA L	ROY	1919/08/22	2002/06/08	PE2	D4	
	ELIZABETH			FELIX	REIL	1830	1908/02/04	PT2	C3	
GILBY	EVELYN	1908	1977	HARVEY JR	RASCOE	1903	1972	PT4	NW2	
	FRED	1871	1954	ELMIRA	DeLEMIERE	1879	1951	PT4	NW2	
GILES	GEORGE	1895	1963					PT4	NW2	
	GEORGE L	1905	1965	FLORA	RENADETTE	1908/09/30	1993/09/30	PC1	BW5	
GILL	GERALD J SR	1923/01/04	1997/02/18	FREIDA E	COOLIDGE	1925/11/23	1990/09/23	PE2	D1	
	HOPE	1969	1969					PC1	J2	
GIGUIERES	JOHN J	1891/03/15	1935	DORA R		1897	1979	PT4	NE2	
	JOSEPHINE	1870	1936	LOUIS	TROMBLEY	1868	1914	PT2	N2	
GILBERT	JOYCE	1934	1982		MEEKS			PC1	BW5	
	LEON FREDFERIC	1911/06/16	1934					PT4	NW2	
GILBY	LILLIAN	1897	1987	HAROLD A	McCLATCHIE	1896	1968	PC2	J1	
	LOREN P	1925		VERONICA T	RASCOE	1927		PT5	C2	
GILBY	MARTON	1919	1976	HARRISON J	WOOD	1913	1985	PT4	NW2	
	MARY AME	1904/01/08	2002/03/12	GEORGE	WILSON	1895/02/23	1962/09/28	PC1	CN1	
GILBY	MARY AME	1904/01/08	2002/03/12	ORVILLE	DUQUETTE	1896	1985/03/12	PC1	CN1	
	MONICA N	1950/09/02	2003/01/08	DAVID E	MARTIN			PE2		
GILBY	RONALD G	1927	1971					PC1	BW5	
	RUTH	1930	2003	DONALD B	BLAKE	1929/03/06	1977/08/30	PC1	R5W	
GILBY	WILLIAM J	1889/04/14	1963/08/17	AGNES	KING	1901	1958	PC1	R1W	
	HERBERT	1882		JENNIE		1886		PT1	SW2	
GILBERT	JOHN	1853	1937					PT1	SW2	
	ALBERT L	1886	1973	MARIE	CONNORS	1901	1986	DA1	R2	
GILBY	FRANCES	1912	1958	HAROLD C	LaFONTAINE	1911	1982	DA1	S2	
	MERLE			JOHN EMMET	BEAUVAIS	1921	1971	PC1	R5W	
GILBY	BERNICE			WILLIAM H	JENNINGS	1910	1983	PC2	B1	
	ARTHUR WARREN	1912	1995	HELEN	SWEENEY	1920		DA1	S4	
GILES	CHARLES	1853	1925	JANE E		1857	1890/12/16	SF3	B1	
	FRANK C	1909	1983	ANITA	RICKSON	1914	2004	PC1	BE1	
GILBY	GEORGE	1817/07/09	1818/08/01					PE4	J1	
	MARY	1829	1861/02/11					PE4	J2	
GILBY	THOMAS			SALLY		1812	1863/05/26	PE4	J2	
	THOMAS	1847/02/08	1855/08/27					PE4	J2	
GILL	JOHN M	1960	1960					PT4	NW3	
	JOHN W	1936	1992	PATRICIA	MYERS	1930	1989	PT4	NW3	
GILBO	MICHAEL J	1965/08/14	1981/10/16					PT4	NW3	
	RAYMOND W	1889	1951	BLANCHE L	HUMBERT	1893	1984	PT3	NE1	
GILLARD	VIOLET P	1921/04/29	2001/11/16	DONALD A	BARBER			PT4		
	FRED A	1892	1975	ANNA M	DANDROW	1902	1987	PC1	SR3	
GILLEN	MARY	1959/12/04		MARK W	CHRISTIAN	1959/09/04		PT1	NE1	
GILLET	R H			MAME	SHAW	1860	1882/07/28	PT6	D1	
	EMILY	1851	1918	IRA B	AUSTIN	1844	1907	PE4	E	
GILLETTE	GRACE	1888	1964	HENRY F	GENET	1884	1963	PC2	J1	
	HENRY A	1947	1992					PT3	SE1	
GILLEY	EMMA	1866	1929	HENRY J	McGOURTY	1861	1912	PC2	E3	
GILLICK	ALICE R	1908	1984					PC2	H2	

HEADSTONE INSCRIPTIONS								
SURNAME	FIRST NAME	BORN	DIED	SP'S FIRST NAME	SP'S SURNAME	BORN	DIED	CEM SEC
GILLICK	GEORGE L	1888	1941	ELIZABETH	DORION	1881	1958	PC2 H2
GILLIGAN	CHRISTINE M	1978/02/27	1978/02/28					PT1 J2
GILLILAND	ELIZABETH M	1893/12/03	1978/01/03					PTG A
GILLISPIE	ANDRES	1854	1900/01/10	THERESA	FITZPATRICK			PTP B
GILMAN	ALICE E	1913/11/28	2002	FLOYD R	ROBERT	1921/09/25		PT5 N2
	BARBARA J	1934		PAUL LOUIS	YOST	1929/12/30	1976/08/22	PT5 C2
	BARBARA J	1934		DESMOND J	GIGUERE	1927		PT5 C2
	CATHY LYN	1968/02/09	1988/02/18					PC1 AS2
	CHERYL			JOHN G	BRADLEY	1950/09/13	2000/04/27	PT1 NW1
	DONALD ROBERT	1932/02/24	1973/10/15	PATRICIA	RYAN	1934		PC1 R3W
	DOROTHY M	1912/03/24	1986/09/21	ROY B	LAMOY	1906/05/28	1984/02/06	PT5 W2
	ELMIRA J	1922	1989	JULIUS H	SCRIVER	1911	1994	PT5 C6
	JoANN	1937/06/03	2001/01/26	GERALD E	BOUYEA	1927	1977	PT1 NW1
	RONALD L	1939/05/04	2001/01/27	BARBARA R	GIROUX	1941/09/12		PC1 AS2
	RONALD L JR	1965/07/11	1985/06/26					PC1 AS2
GILMET	ALMA JULIA	1901	1924	RAYMOND	MARTIN	1897	1980	DA1 CE1
	MEL			WILLIAM J	McGAULLEY	1902	1984	PC2 G
	VERONICA H	1922		ERNEST W JR	JETTE	1923	1961	PT1 SE1
GILMORE	ARTHUR	1896	1973	LILLIAN	AHEARN	1903	1993	PTG C
GILPIN	BETTY	1922		LYMAN A	PAGEAU	1921	1998	PT5 C5
GILROY	BARBARA A	1917/08/31	2000/02/08	JOHN P SR	BAILEY	1926		DA1 R2
	CARLTON							DA1 S1
	CATHERINE	1873	1957	ANDREW	LUTZ	1876	1931	PC2 J4
	COLLEEN	1954		GEORGE E	RABIDEAU	1945		PC1 CS1
	EDWARD	1834/07/12	1918/11/25	ANNA	MULLEN	1848	1932	PC2 D1
	FRANCIS W	1913	1941					PC2 A1
	IRENE G	1915		EDWARD W	DEPO	1908	1992	PC2 A1
	JAMES E	1871	1939					PC2 D1
	JULIA	1832	1916	WILLIAM	CORCORAN	1828	1904	PC2 E4
	LEO F	1889	1958	IRENE	CONNERS	1893	1958	DA1 S1
	MALCOLM							DA1 S1
	MARGARET E	1878	1963					PC2 D1
	RAYMOND E	1910	1976	VIOLA E	BLOW	1909	1981	PC2 A1
	TERRANCE							DA1 S1
	WALTER	1892/06/21	1963/11/30					PC2 D1
	WILLIAM HENRY	1875/05/16	1941/10/05	DORA E	McCREA	1887	1988	PC2 D1
GILSON	ELIZABETH L	1827	1898					PE4 J2
	HELEN	1844/07/04	1924/09/15					PE4 J2
	THOMAS P	1793	1870	ELIZABETH	DAY	1805	1885	PE4 J2
	WILDER H			LEPHA	DENSMORE	1810/06/10	1833/12/08	PTP B
GINETT	ISAAC J	1874	1952	IDA M	DeGROFF	1888	1948	PC1 BW2
	THEODA	1900/08/20	1998/07/04	EDWARD L	LAMBERT	1910/09/13	1951/04/13	PC1 BW2
	WINFRED W	1904	1971/12/23	LOIS G	PERKS	1911/06/26	1995/12/24	PC1 BW2
GINN	RUTH			DONALD	ARLT	1923	1980	DA1 R2
GIOTOSA	ANGELO A	1863	1935	MARIA A	CIARLONE	1868	1953	PC2 E1
	ANNA	1908	1909					PC2 E1
	ANTHONY	1905	1992	NANCY	PETERSON	1907	1996	PC2 J3
	CARL F	1912	1988	LEONA	GAGNIER	1913	1994	PC2 J3
	EDWARD	1911	1992					PC2 J3
	JOSEPH			ROSE A	SANTOR	1901	1975	PC2 J3
GIOVANNANGELO	IRENE A	1927/05/28		ROSWELL A	BROWN	1926/05/01	2000/05/22	PC1 R9W
GIRARD	BERTHA E	1895/12/06	1987/01/16					PC1 FE3
	CARLTON W	1937/10/10		DIANE M	RABIDEAU	1941/05/01		PT5 E2
	CHARLES	1908/01/08	1971/05/06	ELIZABETH	LAVENTURE	1911/01/06	1971/11/13	PC1 R5W
	DOROTHY M	1918/05/15	1989/05/15					PC1 R2E
	ELISE	1873	1931	GEORGE W	MILLET	1856	1945	PC1 BS1
	ELIZABETH G	1916	1991	PAUL V	RATTA	1908	1993	PT5 C6
	FLORIDA	1898		LOUIS L	LAVOIE	1899	1959	PC1 R1W
	GLORIA	1941/05/08	1996/06/30	KARL A III	BERGER	1939	1988	PT1 NW1
	GLORIA	1941/05/08	1996/06/30	LEO F	RYAN	1937/10/22	1993/12/12	PT1 NW1
	HAROLD J	1934		NAOMI M	DESO	1932		PT5 BE4
	JACKIE E	1929/06/25		FRANCIS	MAILLE	1924/08/30	2000/07/18	PC1 R9W
	JOSEPH NAPOLEON	1867/02/04	1916/10/04	JOSEPHINE	BESSETTE	1863/05/10	1929/10/25	PC1 FE3
	LEO	1916/06/12	1998/10/25	MARY	GADWAY	1909/06/13	2001/02/13	PC1 R8W
	PAUL	1837/03	1890/02/24	VITALINE	DUBOIS	1845/04/28	1914/06/30	PC1 BN3
	UNA	1900	1989	LAWRENCE J	GRAVES	1899	1935	PC1 CN3
	UNA	1900	1989	NORMAN W	BOYEA			PC1 CN3
	WILLIAM J	1877	1937	MARY A	SEYMOUR	1881	1963	PC1 R3E
GIROUX	BARBARA R	1941/09/12		RONALD L	GILMAN	1939/05/04	2001/01/27	PC1 AS2
	BERTHA A	1910	2003	HAROLD	HERDMAN	1905/10/10	1976/03/25	PE2 D4

SURNAME	FIRST NAME	HEADSTONE INSCRIPTIONS		SP'S FIRST NAME	SP'S SURNAME	BORN	DIED	CEM	SEC	
		BORN	DIED							
GIROUX	CECILE G	1909		EDGAR J	SNOW	1906	1986	PC1	R4W	
	CELIA F	1855	1920	PETER	LaFONTAINE	1838	1904	DA1	S3	
	CHARLES	1884						DA1	CW2	
	DONALD E	1934/06/26	1998/11/21	DOROTHY A	BURDO			PC1	DS2	
	DOROTHY	1911	1987	WYMAN	MAXWELL	1908	1988	PC2	F2	
	EMMA	1873	1954	ZEPHIRIN	CARON	1873	1957	PC1	R3E	
	FRANCIS X	1829	1915	HELEN	LaFORCE	1855	1899	PC1	CN2	
	GEORGE M	1908/04/28		MARIE C	RABIDEAU	1914/02/06	1993/01/26	PE2	D1	
	GERTRUDE A	1903	1980	ANDREW J	VanSPLINTER			PE2	D1	
	JAMES W SR	1931/01/27	1981/04/01	AUGUSTINE E	BAKER	1932		PC1	CS2	
	JOSEPH	1855	1920	PHILEMAN	GIROUX	1859	1922	DA1	CW1	
	JOSEPH	1868	1952	ROSE	BELAIR	1886	1950	PC1	R3W	
	JOSEPH W	1876/04/19	1945/10/21					PC1	BN3	
	JULIUS	1838	1919	MARY	SHARON	1839		DA1	CW2	
	JULIUS C	1904	1985	LEAH	GERO	1907	1992	PC1	CS2	
	LAURA	1900	1972	WILFRED	FOURNIER	1896	1966	PE2	D4	
	MARY JENNIE	1888	1949	LEANDER A	BOUYEA	1888	1952	PC1	CN3	
	PHILEMAN	1859	1922	JOSEPH	GIROUX	1855	1920	DA1	CW1	
	RONALD E	1957	1972					PC1	DS2	
	ROSE	1905	1976	CHARLES A	DANIELS	1902	1952	PC1	R2W	
	SILAS	1868	1961					DA1	CW2	
	SUSAN R	1947			CASTINE			PT5	DW2	
	WALTER V	1907	1970					DA1	CW2	
	WILFRED	1914/12/05	1973/01/03	DOROTHY M	TUSA	1925		PC1	R3W	
	GISSONNE	NELLIE	1916/12/19	1988/04/06	THOMAS	ROUTT	1917/01/31	1992/05/20	PC2	K2
		JOSEPH D JR	1914/12/16	1991/07/22	ADA G	COOK	1925/02/07	2000/11/24	PT3	SE1
GITTERSON	LESTER H	1922/08/22	1993/10/16				PT6	J2		
GLADD	MARIE	1913/08/15	1996/05/20	GUSTAVE C	DANDROW	1909	1975	PC1	R6W	
GLANCY	MARY ESTELLE	1898/05/31	1898/02/17				PTP	F		
GLASGOW	JOHN P	1917/10/21	2002/07/19	LYDIA MAE	WHEELER	1916	1970	PC2	J1	
	JOHN P	1917/10/21	2002/07/19	MARY LOUISE	TOWEY	1929	1999/07/31	PC2	J1	
GLAVIN	ANNE	1904	1989		DASCOMB			PC2	J2	
	MARY	1920	1943	THOMAS	DOUGLAS			PC2	H1	
GLEASON	CHRISTENE A	1894/05/22	1979	EARL L	GRIFFIN	1888/10/07	1949/11/19	PT6	G2	
	HOWARD T	1917/07/15	1950/07/17	EDNA M	DARRAH	1915/10/22	2002/01/11	PC2	F2	
	MARY	1895	1971	EDWARD F	JOYCE	1881/03/28	1967/11/07	PC2	J2	
GLENDON	EDWARD L	1968	1968				PC1	J2		
GLENN	DAVID CARTER II	1967						PC2	C2	
	DAVID CARTER	1940		MARY	FITZPATRICK	1944	1994	PC2	C2	
	JULIA	1876	1955		BRACKEN			PT1	SW1	
	MARTIN TRAYNOR	1965						PC2	C2	
	MAUREEN ANNE	1968						PC2	C2	
	MIDGE			GEORGE J	CRONIN	1910	1990	PC2	F2	
	RALPH R	1904/11/11	1921/06/11					PC2	D1	
	ROBERT I	1880	1938	MARGARET	BOUVIER	1886	1984	PC2	D1	
	GLOAD	RICHARD A	1947/04/10	1967/05/23	CAROL JOY	FRIEDEL	1947	1985	PC1	R5W
	GLODE	PEARL	1919/09/13	2000/01/09	FRANCIS A	MERON	1913/06/21	1979/11/04	PC1	BS3
GLORIOSO	JOHN	1890/04/12	1983/03/08	ROSE	VILLONI	1893/11/21	1968/12/01	PC2	J1	
	MARY G	1914/07/01	2001/08/12	ALFRED E	SULLIVAN	1908/09/21	1998/08/05	PC2	J1	
GOBET	CLAUDE	1875	1961					PT1	CT1	
	HARLEY F			CECILE G	CHAMBERLAIN	1917	1983	PC1	R7W	
GODBOUT	FRANCIS O S	1943/10/08	1997/04/16	STARR M	GARROW	1948/03/25		PC1	R8W	
	DONALD J	1924	1998	BERTHA B	SMORONG	1935		PT5	AE4	
GODDEAU	ALBERT H	1913	1988	CATHERINE E	McGEE	1919	1993	PT4	NE3	
	ANNA M	1868/10/06	1957/02/18					DA1	N1	
	ARTHUR C	1887	1958	MELVINA	LaVARNWAY	1886	1964	DA1	S4	
	AUGUSTINE	1918	2000	MAURICE A	ROBIDAS	1920/06/26	1966/05/26	DA1	R3	
	BERTHA	1928/07/09		HAROLD FRANCIS	JESSEY	1932/04/19	1982/06/30	PT1	NE1	
	CAROLINE	1885/05/21	1964/09/04	WILMER	WOOD	1901/02/25	1983/09/23	DA1	N1	
	CHARLES	1853		ROSE J	GOYETTE	1854		PT4	NW3	
	CHARLES EDWARD	1876/02/19	1912/03/25					DA1	N1	
	CHARLES A	1914/12/07	1990/02/19	KATHERINE E	PATTNO	1917/12/02	2001/09/24	PT4	NW2	
	CLARENCE R	1920/11/11	1995/01/25	GLADYS D	FAVERO	1924	1990	PT1	SE1	
	CLIFTON H	1936/06/04	1991/08/22	SHIRLEY B	GARROW	1939		PT1	NE1	
	DEBORAH K	1951		NOEL J	STEWART	1948		PT5	AE2	
	ELEANOR B	1913	1916					DA1	S4	
	ELIZABETH	1861	1936	WILLIAM	VEAR	1854	1919	DA1	CW2	
	ELMER J	1914	1988/04/26	MARIE M	ST LOUIS	1916/10/19	2002/01/29	PT5	C5	
	EVELYN	1921	1975	JAMES F	McDOWELL	1919	1957	DA1	R3	
	EVELYN M	1907		EDWARD C	BEAUCHEMIN	1905	1970	DA1	R2	

HEADSTONE INSCRIPTIONS									
SURNAME	FIRST NAME	BORN	DIED	SP'S FIRST NAME	SP'S SURNAME	BORN	DIED	CEM SEC	
GODDEAU	FRANCIS	1891	1921/05					PT4 NW3	
	GEORGE H	1880	1959	ETTA	LYMAN	1882	1953	DA1 R2	
	GEORGE L JR	1911	1987	DOROTHY	RABIDEAU	1914/10/11	1999/02/02	PT1 SE1	
	GERTRUDE	1901	1986	FRED	ST JOHN	1900	1973	PT4 NW3	
	HAROLD J	1888/03/17	1967/11/28					PT4 NW3	
	HAROLD L	1919	1984	RUTH S	AGONEY	1928		PT4 NW4	
	HENRY			LOUISE	MADRID	1868	1895/03/08	DA1 N1	
	HENRY A	1917/06/06	1978/11	JANE	BOUYEA	1928	1999	PT1 NE1	
	IDA	1842	1913/07/01	FRED	SMART	1838	1918/09/18	DA1 N3	
	JEANNETTE M	1928	1930					DA1 S4	
	JOHN L	1938/07/08	2001/08/08	DIANNE	SEARS			PT4	
	JOSEPH	1840	1919	EMELIA	MACEY	1855	1916	PT4 NW3	
	JOSEPH	1874/10/08	1951	DELIA	REIL	1879	1944	PT4 NW3	
	LAURA	1895	1915					PT4 NW3	
	LEON JOSEPH	1904/07/15	1969					PT4 NW3	
	LOUIS	1831/12/13	1905/11/18	LUVY	MINER	1841/01/14	1926/05/02	DA1 N1	
	PEARL L	1905	1996	WILFRED G	FAVARO	1900	1985	DA1 R4	
	PETER B	1958	1991					PT1 SE1	
	PHILMORE E	1918/10/19	1994/02/24	RITA	BRAULT	1925/02/02		PT4 NW5	
	RAYMOND	1913/06	1915/08/06					DA1 N4	
	ROBERT LEROY	1904/02/02	1986	HILDA	FAVERO	1922/06/13	2000/08/20	PT3 SE1	
	SARA L	1944	1967					PT1 SE1	
	THOMAS A	1864	1936	LAURA	FRENYA	1868	1932	PT4 NW3	
	WILLIAM	1903	1993	NEWTON W	KEITH	1908	1968	PE4 A	
	GODFREY	MARION	1907	1991/12/23	EZELLA L	DROUIN	1912/10/28	1994/10/13	PC1 AN3
	GODIN	ALBERTINE G	1872	1955	CHARLES	STONE	1868	1944	PC1 R1W
		DELIMA	1854	1910	ALBERT J	DUPRA	1878	1964	PE2 A2
	GOFF	GARY W	1948/06/08	1993/01/08	PEARL A	DUTO	1927/09/15	1998/10/20	PC1 R4W
		ROSE	1850	1924	ALEX	MESSIER	1850	1904	PC1 AN3
		CLIFFORD J	1913/04/26	1994/11/12	GERALDINE M	O'NEIL	1926		PT5 E5
	GOINEAU	ELLEN							PC2 A2
FELIX		1919	1990					PC1 AS1	
GEORGE H		1895	1973	BEATRICE	PARKER	1901	1981	PC1 AS1	
JAMES								PC2 A2	
KATE		1858	1896/08/03					PC2 A2	
MARGARET		1854	1920		STEARNS			PC2 A2	
MARY E		1856	1933	CHARLES H	BREWSTER	1852	1919	PC2 A2	
PATRICIA		1935/10/16	1999/07/19	ALEJANDRO	LANDIN	1931/02/09	1999/09/16	PT5 E2	
PETER		1829	1879/10/30					PC2 A2	
JOSEPH H		1912	1988	MARGARET		1918	1962	PC2 J2	
JOSEPH H		1912	1988	CLAIRE B	NORRIS	1924		PC2 J2	
ROBERT JOSEPH	1972	1972					PC2 J2		
GOKEY	ALBINA	1885	1970	SAMUEL J	DISCO	1875	1966	DA1 S1	
	RITA H	1918/03/14	1993/11/04	FERDINAND L	CARTIER	1919/03/23	1989/10/28	PC1 BW2	
GOLD	BENJAMIN	1912	1969	VIOLA M	SHARRON	1912/04/15	2000/11/10	PC1 AN1	
	ADDIE M	1893	1940	HORACE	FOUNTAIN	1884	1957	PC1 R1W	
GOLDEN	ADELINE	1861		HENRY D	DOUGLAS	1854		PC1 BN3	
	ANDREW SR	1879	1941	MARY	LAGOY	1882	1965	PC1 R4E	
	BERTHA S	1898	1983	OSCAR J	WOOD	1895/12/31	1950/05/30	PC1 BW2	
	BERTHA S	1898	1983	CASIMIR D	BRODERICK	1884	1986	PC1 BW2	
	CLAYTON F	1919/01/21	1986/05/22	STELLA	AYERS	1918		PC1 AE1	
	DANIEL	1820	1867	PATRICIA		1841	1883	PC2 C1	
	DANIEL F	1954						PT1 SW1	
	DANIEL J	1878	1971					PC2 C1	
	DOROTHY	1914	1958	BERT W	DEYO	1906	1976	PC1 R4W	
	DOROTHY E	1919/12/04	2001/08/03					PT1 NE2	
	DOROTHY G	1920/11/24	1995/02/26	ROGER J	BOULE	1921/02/21	1990/07/02	PC1 DE2	
	ELIZABETH	1906	1998	GEORGE S	ANDERSON	1901	1986	PTM M	
	EVA	1899	1976	HARRY J	BOURDEAU	1892	1972	PC1 BS5	
	FRANCIS F	1924		NATHALIE V	MOOSO	1924		PT5 E5	
	FRANCIS J	1918/03/01		VIRGINIA M	TURNER	1926/05/21		PT5 E2	
	FRANCIS R	1889	1960	LAURA L	BUSHEY	1898	1982	PC1 BS4	
	FRANK	1885	1951	JENNIE	CONWAY	1893	1984	PT1 NE2	
	FRED	1886/10/06	1962/10/08	LAURA	LECUYER	1889/12/24	1950/02/03	PC1 BW3	
	GRACE	1889	1976	SAMUEL D	LARAVIE	1888	1931	PC2 D2	
	GRACE	1889	1976	EDWARD M	COVENAY			PC2 D2	
	HARRIET	1876	1933	DAVID P	ROONEY	1875	1923	PC2 G	
	JAMES	1866	1885					PC2 C1	
	JAMES	1808	1858	SARAH		1800	1865	PC2 C1	

SURNAME	FIRST NAME	HEADSTONE INSCRIPTIONS						
		BORN	DIED	SP'S FIRST NAME	SP'S SURNAME	BORN	DIED	CEM SEC
GOLDEN	JOHN	1842	1910	MARGARET	THORNTON	1845	1913	PC2 G
	LEO J	1902	1974	PHYLLIS	GOODROW	1902	1980	PC1 DW2
	MARGARET	1888	1971	HOMER	DANIELS	1888	1971	PC1 D3
	MARGARET E	1916	1991	HAROLD W	FORBES	1911	2002	PT1 SE1
	MARY	1845	1929	JOSEPH	RIVERS	1840	1926	PT1 SE2
	MARY	1846	1920	PATRICK	KNOWLES	1852	1940	PC2 C1
	MARY E	1873/10/14	1951	JOHN	FASSETT	1863	1941	PC2 D1
	MICHAEL P	1883	1923					PC2 G
	PEARL L	1904	1986	ARTHUR	BREYETTE	1903/05/01	1993/06/15	PC1 R4W
	RAYMOND L	1923	1984	JANET	ROCK	1927		PT1 SW1
	RICHARD A	1926/11/02		BEVERLY A	CAPLE	1927/07/27	1998/04/25	PT1 NW1
	ROBERT J	1925		MARJORIE	SHELLEY	1924		PT5 C6
	RUTH M	1925		FRANCIS F	MOORE	1923		PT1 SE1
	THOMAS F	1950		BARBARA A	CULLEY	1960		PT5 C3
	WALTER H	1920/08/13	1999/02/17	ANNA MAE	CADIEUX	1925		PC1 R7E
	THOMAS P	1920		RUBY I		1919		PC1 SR2
	ROBERT J	1944/05/13		ELSIE M	HENAGHAN	1948/03/01		PT1 NW1
	TODD M	1974/11/01	1999/04/24					PT1 NW1
	JANET G	1945			DONIVAN			PT5 AE2
	GLORIA J	1943/10/28	1984/09/29					PT6 F2
KEITH A	1955/07/02	1977/07/04					PT6 F2	
LILLIAN	1875	1949	OTIS L	TROMBLY	1872	1940	PC1 BS2	
MARY A	1908	1988	ARCHIE	GALLANT	1910	1954	PC1 D2	
MARY A	1908	1988	CLEMENT J	DUFFY	1900	1985	PC1 R3E	
STANLEY I	1916/11/01	1987/01/10	AUDREY	ANDERSON	1922	1973	PT6 F2	
ABRAHAM J	1902	1983	BLANCHE	CASAGRAIN	1905	1972	PT1 NE2	
AGNES G	1919	1940					PC2 J3	
ALBERT	1879	1959	MARY	SIDDON	1882	1965	PT2 N3	
BEVERLY	1950		CLIFFORD	HENAGHAN	1955	1996	PT1 NW1	
BLANCHE	1913	2004	LLOYD E	CAESAR	1912	1974	PC2 F2	
CLAIRE			HERBERT	HERRON			DA1 S2	
CORA	1883	1978	ALFRED E	JACQUES	1880	1973	PT1 CT1	
DOROTHY M	1908	1960					PC1 BW2	
ELAINE A	1915/06/06	1979	HENRY R	DEFAYETTE	1914/10/13	1997/01/06	PC1 AS1	
ELIZABETH	1917	1981					PC2 J3	
ELZINA M	1913	1947					PT2 N3	
EMILY C	1911	1969	LEONARD L	McCASLAND	1912/02/13	2000/06/13	PT4 NW3	
EVA M	1884/10/22	1902/05/19					PT2 C3	
FLORA	1881	1970	JOHN	OSHIER	1879	1957	PT2 C3	
FRED J	1871	1939	MARGARET E	McGAULLEY	1875	1961	PC2 J3	
FREDERICK	1844	1924	ARSULIA	ROCK	1879	1928	PT2 N3	
GEORGE O	1900/05/06	1927/01/08					PE2 B1	
GERALD G	1919/09/28	1993/02/02	RITA M	BUSKEY	1922/10/20		PC1 DW1	
GERALDINE	1917/04/30	2002/07/22	JAMES R	CARON			PC2 A1	
GERALDINE	1917/04/30	2002/07/22	LELAND	KIMBALL	1917		PC2 A1	
HAROLD	1907	1982	GENEVIEVE F	FINNEGAN	1904	1991	PE2 C2	
HARRIS W	1913	1987	MAXIE M	PRESPARE	1922	1992	PC2 A1	
HARRY			AGNES	DROLLETTE	1889	1978	DA1 CE1	
IRENE	1915	1998	JAMES H	McKINNEY	1917	1985	PT5 DW2	
IRVING J	1887	1930	ROSE M	HARRIS	1886	1978	PC2 A1	
JOSEPH	1841/07/18	1908/02/19	ARMENIE		1849/09/22	1923/06/07	PT2 C3	
JOYCE	1917		ROBERT JOSEPH	QUINN	1915/09/18	1967/12/27	PC1 R3W	
KENNETH G	1914	1984/01/12	MARY E	BREEN	1909/07/28	2002/01/28	DA1 CE1	
Laura			EDWIN	BUCK	1913	1989	DA1 S2	
LAVINA C	1877	1971	A LEANDER	WOOD	1863	1929	PT1 CT1	
LEDA ANN	1920		LEO W	GORDON	1917	1978	PC1 R5W	
LEDA ANN	1920		HENRY R	DEFAYETTE	1914/10/13	1997/01/06	PC1 AS1	
LENA	1924		ALBERT RAYMOND	CARRON	1925	1952	PC1 BS5	
LENA	1924		ALFRED J	DEFAYETTE	1926	1997	PC1 BS5	
LENA M	1896	1976	LEO A	CORRON	1894/12/10	1979/12	PC1 BN3	
LILA M	1908/05/09	1990/08/03	CHARLES	RUCKER			PTM M	
LOUIS J	1930/02/11	1971/06/20	MARY	DUQUETTE			PT2 N1	
MAHYLON A	1925/02/14	1986/02/14	ROSE MARIE	WAY	1936		PT1 NE1	
MARY	1840	1882	JOHN S	EELLS	1834	1917	PE4 F	
MARY	1850/10/10	1940/12/03	MARK	DEVINS	1835/11/01	1904/01/15	PC2 B1	
MARY	1914		ALBERT L	FOSTER	1911	1974	PC2 F1	
MONICA A	1924/05/04	1993/04/16	EDAWRD J	BRAULT	1915/08/14	1991/09/30	PT5 N1	
NAPOLEON L	1880	1952	MELVINA	BADGER	1887	1959	PT4 NW3	
NELSON F	1878	1956	IDA R	BISHOP	1885	1961	PT2 N3	
NORM	1908						PT4 NW3	

## HEADSTONE INSCRIPTIONS

SURNAME	FIRST NAME	BORN	DIED	SP'S FIRST NAME	SP'S SURNAME	BORN	DIED	CEM SEC	
GONYEA	POMELLA	1881	1962	JOHN A	SBARBORD	1889	1956	PC2 F2	
	REGINA T	1929		MICHAEL	VanVALKENBURG	1937		PT1 NE2	
	ROSE	1880	1948		FRENYEA			PT1 CT1	
	RUTH	1912	1991	FLOYD J	BEEBIE	1906/05/28	2001/12/04	PC1 BW5	
	RUTH M							PT1 SW1	
	SADIE	1903	1993	EDWARD J	PERRY	1892	1966	DA1 R1	
	VELMA R	1920		CLYDE H	BENTON	1923	1976	PT1 NE2	
	VICTOR A	1916	1971	HELEN C	FACTEAU	1920	1984	PT1 CT1	
	VICTOR N	1910/05/29	1996/02/28	VIRGINIA T	MASELLA	1914/04/06	2000/01/21	PC1 DS1	
	VICTORINE	1863/12/28	1949/12/11	THOMAS	SAVAGE	1863/03/31	1913/05/18	PE2 B1	
	WILBURN ELMER	1910/09/30	1975/12/14	ALBERT R	STANUACHES	1912		PC2 F2	
	WILFRED J	1927		DORIS M	RICHARDS	1926		PT5 AE2	
	WILFRED M	1955	1976	CATHY A	ROCK	1956		PT1 NE1	
	GONYO	ARTHUR E SR	1918/08/15	1984/02/22	MARGARET	BEHAN	1920/03/22		PT5 W2
		BERNARD A	1920/05/02	1971/06/27	LENA M	DURETTE	1915	1987	PC1 DS1
		BERNARD A	1942/07/24		SANDRA J	GARROW	1943/12/27	1995/05/19	PC1 AS1
		BRUCE W	1957/04/27						PT5 W1
CARRIE M		1875	1949	JERRY M	LEFEVE	1865	1941	PC1 AE2	
DELIA		1896	1921	EDWARD	LAMAR	1880	1934	DA1 CW1	
ESTELLA F		1880	1975	WILLIAM F	O'NEIL	1882	1957	PC2 G	
GARY SR				ROSEMARY L	PARENT	1952/04/12	1995/02/14	PT6 F2	
JOHN F		1941		CLAYETTA C	ANNIS	1946		PT5 C5	
KATHLEEN A		1951	1952					PC1 J2	
WILLIAM J		1931/01/09	1992/01/25	SHIRLEY A	BROWN	1936/08/05		PT5 W1	
GONZALES		GLADYS V	1927/03/19		CHARLES A	HANSEN	1925/03/19	1992/01/14	PT5 N1
		THOMAS A	1938/06/12	1995/12/26	GIANNA A	POZZA	1939/08/14	1998	PT5 W2
GOOD	ADELINE	1847/06/22	1922/12/30	GEORGE	DARRAH	1840/11/01	1922/12/13	PT3 NE1	
	CELINA	1851	1936	LUCIUS MOORE	FELTON	1841	1901	PE1 CS	
	CLIFFORD B	1903	1980	EDITH M	KEMPF	1903/08/13	1998/07/13	PC2 A2	
	EDMUND J	1861	1916	LIDA M	O'CONNELL	1872	1930	PC2 A2	
	EMMA L	1866	1945	MERTON L	BROMLEY	1865	1928	PT9 A	
	HOMER H	1885	1940	NATHALIE	GEROULX	1896	1954	PT1 SE2	
	JOSEPH	1848	1924	ADELINE	MILO	1869	1934	PT1 SE2	
	JOSEPH							PT1 CT1	
	KENNETH E	1918/08/16	2000/06/06					PT5 E4	
	LELA D	1894	1961	HENRY E	KENNEDY	1890	1932	PT6 I2	
	MARTHA RACHEL	1863	1934	HENRY ELMER	CENTER	1861	1923	SF3 C1	
	SCOTT D	1959/12/22	1992/09/20	KIMBERLY	VOLNER			PE2 C4	
	THEODORE M	1852	1946	MARION E		1860	1925	PT6 I2	
	GOODALL	SANDRA L	1944		CHARLES A	LECLAIR	1942		PT5 AE2
		CHARLES	1804/08/24	1882/02/18	LOIS	MILES	1812/01/15		SF5 M
GOODELL	EDWIN M	1869/05/08	1869/08/15					SF5 M	
	ELIJAH			ELISABETH H		1758	1848/08/01	SF5 M	
	FLORENCE A	1849/09/14	1858/05/24					SF5 M	
	LOIS S	1845/05/16	1845/07/18					SF5 M	
	MARTHA JUNE	1840/08/20	1858/02/06					SF5 M	
	EMMA	1903	1987	T HARRY	MORRISON	1896	1981	PC2 D1	
GOODHART	DELIA	1908	1984	AMOS H	WILES	1913		PE2 D4	
GODDIN	ANNA E	1884	1957					PC2 F1	
	CATHERINE	1865	1937	WILLIAM W H	RASCOE	1858	1925	PC2 C1	
GOODMAN	CHARLES	1909	1969	VIOLET	FRENYEA	1900	1985	PT1 SW2	
	EDWARD J	1888	1957					PC2 F1	
	HERBERT J	1908/07/24	1978/07/07	MARY H	HALEY	1906/08/27	1981/11/30	PT1 NE1	
	HOWARD			BERNADETTE	PASCUCCI	1943/01/05	1995/01/11	PC1 RBW	
	PETER	1783	1846/10/07					SF1 E1	
	PETER	1848	1922	CATHARINE E	MURTAGH	1847	1941	PC2 F1	
	THERESA M	1886	1934					PC2 F1	
	GOODRICH	CHAUNCEY D	1819	1848/09/16	MARIA	ELMORE	1811	1854/09/21	PE4 J2
		HARRIET E	1818/12/05		LEON L	CHANNELL	1818/05/26	1901/08/29	PE4 J1
	GOODRICK	ELIZER	1776	1854/12/28	LAURA D		1787	1863/07/19	PE4 J2
GOODROW	BERNADETTE	1950/03/04			LEWIS			PE2 D1	
	PHYLLIS	1902	1980	LEO J	GOLDEN	1902	1974	PC1 DW2	
	RUTH H		1960/10	CHARLES A	JANDREAU		1965/02	PC2 J1	
GOODSELL	ALLEN T	1869/09/22	1949/12/01	AGNES	SMITH	1880/09/14	1978/04/10	PE4 C	
	CLINTON E	1873	1954	FLORA B	RUGAR	1878	1948	PT6 G1	
	VIOLET	1901	1992	CLIFFORD H	AYRES	1908	1954	PT6 G1	
GOODSPEED	BARBARA			OSCAR V	BEAUHARNOIS	1920/11/20	1990/12/26	PT6 J2	
	L E	1836	1882	J E	STEPHENS	1841	1914	PT9 B	
	MARGARET C	1922	1958	FRANCIS C	GARRANT	1915/11/04	1994/04/16	PC1 SR4	
	MARY ANN	1914	1959		LATOUR			PC1 R1W	

SURNAME	FIRST NAME	HEADSTONE INSCRIPTIONS						CEM SEC
		BORN	DIED	SP'S FIRST NAME	SP'S SURNAME	BORN	DIED	
GOODSPEED	WILLIAM							PT9 B
GOODWELL	LUCY	1832	1861	DAVID	HOOPER			PE4 F
GOODWIN	FRANK L	1903	1932					PT1 NE2
	LAURA R	1906		PETER	ROUGIER	1904	1955	PC1 FE1
	MARION G	1929	1965	ROBERT F	COLLINS	1929		PT1 SE2
GOOLEY	DANIEL L	1957/02/09	1997/03/11	CINDY	ARNO			PT5 BE4
GOOLSBY	LACY R			VERONICA	TRAVIS	1907/11/05	1993/05/20	PC1 BN5
GOOSEBERRY	CHARLES	1849		HATTIE	BENWAY	1855	1922/03/01	PE2 B3
	CORDELIA	1883	1969	FRANK J	YOPP		1945/01/03	PTP C
GORDON	ANDREW	1800/05	1836/03/15	ANN	RICHEY	1802	1870/04/23	PE4 J1
	ANTHONY C	1942		JOANN K	RABIDEAU	1948		PT5 E5
	ARTHUR J	1907	1929					PC1 E
	ARTHUR R	1914/07/09	1999/05/10	BERTHA E	PROVOST	1911		PC1 R4W
	CHARLES R	1947	1953					PC1 R4W
	CLIFFORD H	1906	1980	HARRIET C	MORRISON	1901	1984	PC1 R5W
	D ABRAHAM	1897	1985					PT1 SW2
	DAVID	1865	1937	OLIVE	ROCK	1874	1956	PT1 SW2
	DONNA M	1936		WILLIAM M	LASHER	1928/01/06	2002/01/27	PT5 BE4
	DOROTHY	1921/10/05	2000/01/27	DOMINICK	PERNICE	1921		PT1 NW1
	EMILE J	1880	1954	THERESA A	FINNEGAN	1872	1959	PC1 D2
	ERNEST CHARLES	1884	1950	BERNADETTE	WILSON	1898	1996	PC2 F2
	EUCLID M	1917/10/12	1979/06/18	IRENE	LAFAVE	1917		PC2 J1
	FLORENCE M	1894	1974	FRED JR	ROCK	1893	1969	PT1 SE1
	FRANCES	1898	1980	HERBERT	ROBARE	1891	1968	PE2 D4
	FRANCIS LEROY	1912	1952	MARIE	LUCIA	1918	1979	DA1 S1
	GEORGE							PTP B
	GERTRUDE M	1914	1986	LAWRENCE F	STORRS	1911/08	1972	PT4 NW5
	JANE	1826/02	1864/11/25	ROBERT	DUNLOP			PE4 J1
	JOAN	1937/10/09		SHERIDAN R	LASHWAY	1938/01/08	1982/11/25	DA1 R3
	JOSEPH ALBERT	1892	1956					PT1 SW2
	KENNETH R	1917	1962	ALFREDA B	BAXTER	1923		PT1 CT1
	L WILLIAM	1939						PC2 C1
	LEE L	1944/05/09	1997/08/07	DIANA M	RABIDEAU	1943/03/02		PT1 NE1
	LEO J	1905/07/03	1955/11/06					PC1 D3
	LEO W	1917	1978	LEDA G	GONYEA	1920		PC1 R5W
	MARGARET	1949	1981	ROBERT	DELANEY			PT4 NW3
	MARY E	1907/05/27	1994/03/23	F LEROY	HARTWELL	1890/04/17	1991/01/16	PC1 AS1
	NEIL	1949/08/01	1998/10/11					PC2 J1
	PHEBE	1861	1920	MOSE	DUPEE	1852		PE2 B4
	PRISCILLA M	1900/09/11	1996/07/13	WILLIAM	DEMARSE			PT1 SW2
	PRISCILLA M	1900/09/11	1996/07/13	NICHOLAS	BARGER			PT1 SW2
	SARAH	1823/04/20	1843/01/05	DAVID	NELSON			PE4 J1
	SARAH ANN	1856/05/14	1858/05/24					PE4 J1
	STANLEY J	1916/04/16	1974/07/29	ISABELLE	THOMPSON	1920/07/25	2000/01/08	PT4 NW3
	STANLEY JAMES	1936/03/21	1997/03/27	GLORIA	LASHWAY			DA1 S1
	TERRY J	1951/11/17	2001/12/03	DEBORAH S	FULLER			PC1 R4W
	WILFRED E	1902	1947	MARY	RASCOE	1904	1986	PC2 C1
	WILLIAM O	1902	1962					PT1 SW
GORMAN	AUDREY M	1934/12/10		GLEN R	BRADLEY	1933/06/18	1985/08/04	SF3 W1
	CATHERINE E	1885/03/12	1942/10/08	LOUIS G	DUBUQUE	1889/02/16	1964/04/12	PE2 A1
	CONNIE M	1923/07/28	2001/07/27	GEORGE	JOYAL			PT1 NE1
	CONNIE M	1923/07/28	2001/07/27	HOWARD F	RIVERS	1918	1981	PT1 NE1
	GINGER	1939		PHILIP H	DROLLETTE	1936/04/12	1991/01/13	PT5 CW2
	MICHAEL	1771	1842/05/03					SF1 C4
	RICHARD F	1933/04/16	1992/05/06	DOROTHY L	MOONEY	1938/10/30		PT6 I1
	RITA M	1922/05/19		BLAKELY I	DUKETTE	1925/04/21	1989/09/29	PT5 N1
GORROW	EDWARD L	1917/06/08	1983/07/09					PC1 DN1
GORTON	C			CAROLINE		1791	1816/03/22	PE4 J1
	C			MARY		1810	1842/07/01	PE4 J1
GOSIER	HOWARD G	1931/03/05	1984/03/15					PTM M
GOSLAW	LEANDER							PTP C
GOSLIN	JAMES	1932						PT5 CW2
GOSLOW	FRANK	1880/09/18	1962/02/23	AGNES C	GIGUERE	1881/08/14	1980/06/21	PT2 C3
	FRANK JR	1910/08/20	1943/08/05					PT2 C3
	JOHN	1905	1970	MARION E	DUCATTE	1913	1993	PT1 CT1
	LEONA	1913/03/08	1988/10/27	KENNETH A	DUCATTE	1946/03/26		PT5 N3
GOSNELL	HUGHES R	1916/08/06	1968/01/29	HAZEL M	ROUGIER	1919	1995	PC2 J1
	ROBERT FREEMAN	1930	1996	ARLENE	BOUYEA	1934		PT1 NW1
GOSS	HAROLD C	1924/10/14	1998/04/22	GERALDINE L	LPLANTE	1928/09/03	2000/06/21	PC1 R2W
	JENNIE	1873	1930					PT6 D1



SURNAME	FIRST NAME	HEADSTONE INSCRIPTIONS				SP'S SURNAME	BORN	DIED	CEM SEC
		BORN	DIED	SP'S FIRST NAME	SP'S SURNAME				
GOSS	WALTER E	1898	1961	IRENE	DUVAL	1906	1991	PC1 R5E	
GOSELIN	GORDON J	1901	1962	HAZEL	ST GERMAIN	1904	1985	PT1 SW1	
	M CELESTINE	1904	1999/06/28					PC1 CS4	
	PAUL L	1928	1972	WINIFRED J	BUSHEY	1939		PC1 DS1	
GOSWICK	RITA M	1928/10/10	1977/07/27	PAUL	PEREZ	1920/02/26	2001/03/07	PC1 R7W	
	HELEN	1915	1979	NILE H	COOK	1911	1964	PT9 B	
	HELEN	1915	1979	ROBERT	HUGHES	1916	2003	PT9 B	
	ANNA M	1884	1954					PC2 F1	
GOTSCHALK	FRANK			ADELLA A	COOLIOGE	1918/04/29	1987/04/20	PC1 SR2	
GOUCHER	ROMEO	1914		YVONNE	DUBL	1912	1963	PC1 R3W	
GOUDREAU	OSCAR J	1881/05/08	1962/08/30					PE2 B4	
GOUGEON	BRIDGET A	1867	1962	JOHN P	HART	1859	1925	PC2 J1	
	CATHERINE			JOHN	WOODWARD			PC2 C1	
GOUGH	ELIZABETH	1854	1917	EDWARD	LANCE			PC2 C1	
	JAMES B	1845	1865					PC2 C1	
	JOHN	1858	1879					PC2 C1	
	MARY A	1861	1952	JOHN J	FITZPATRICK	1849	1926	PC2 E1	
	PATRICK	1838/07	1840/02/11					SF1 E2	
	EDWARD	1792/08		HANNAH	EMERY	1791	1832/07/26	SF2 M	
	EMERSON	1797/11/12	1881/05/03	MARY	LANG	1804/03/03	1892/01/19	PT6 E1	
	HARRIETT	1840/09/12	1911/11/22	JAMES	BRADFORD	1838/06/03	1909/11/11	PT6 E1	
	HELEN	1912		VERNE M	PATRICK	1907	1987	PE3 B1	
	EMMA J	1861	1943	WILLIAM H	LaFLEUR	1857	1950	PE1 ES	
GOULDING	THOMAS			ADALINE	JONES	1826	1863/07/25	PE1 ES	
	M ANONA	1906/01/20	1998/05/07	J MALCOLM	DOWNES	1898/06/19	1971/10/29	PC2 J1	
GOURLAY	EMILY	1824/04/04	1901/03/07	RALPH SMITH	CATE	1823/07/04	1891/07/12	PE4 H	
	GEORGE H	1860/12/27	1930/09/02					PE4 H	
	GEORGE W	1834	1860/08/18					PE4 J1	
	JOSEPH H	1829/11/13	1879/12/24	ISABELL	McDOUGAL	1838/01/19	1900/08/08	PE4 H	
	PATIENCE	1790/06/14	1876/06/14	JOHN P	CATE	1793/01	1862/04/16	PE4 H	
	RICHARD	1783	1836/08/05	THANKFULL	HAWKS	1792	1865/03/04	PE4 J1	
	RICHARD W	1857/04/03	1894/04/02					PE4 H	
	ALFRED	1910	1948					PC1 R2W	
	ANNA	1913/04/08	2001/06/05	LEEWARD J	KINNEY	1901	1990/07/30	PC1 R3W	
	CECIL	1933	1938					PC1 R1W	
GOVETTE	DONALD C	1928	1988	MELITA L	KUTTERER	1927		PC1 R7W	
	FRED	1885	1961	MARY	TROMBLEY	1891	1960	PC1 R1W	
	GERALD A	1939	1957					PC1 R2W	
	HENRY A	1916	1988	MILDRED H	ROCK	1921	1987	PC1 SR2	
	LYNDON A	1921/08/16	1981/11/29					PC1 CS1	
	SCOTT E	1978/11/10	1994/01/06					PC1 SR2	
	WALLACE E	1925		ALICE E	PELKEY	1926		PT5 CW1	
	WALTER	1925	1985	JOYCE	DEMARY	1932		PT1 NW1	
	WILLIS	1914	1937					PC1 R1W	
	CLIFFORD J	1932	2003	MARY J	BARNABY	1920/09/29	2000/07/24	PC1 R5W	
GOWETT	EDWARD	1890	1932	BERTHA	JARVIS	1899	1986	PE2 C2	
	LOUISE			JOSEPH	PAOLUCCI	1897/05/29	1969/11/16	PE2 C4	
	WILLIAM J	1957/10/11	1997/06/06	YVONNE	CARON			PC1 R8W	
	CHARLES H	1918	1976	LUCIENNE	HAMELIN			PC1 R6W	
GOYETTE	ELIZABETH	1855	1941	JOSEPH	QUIMET	1854	1926	PC1 BN3	
	MARY JANE	1869	1935	HENRY H	FAGNANT	1863	1919	PC1 R1E	
	ROSE J	1854		CHARLES	GODDEAU	1853		PT4 NW3	
	JOSEPHINE			CHARLES E SR	MORSE	1925/03/03	1984/06/15	PC1 R7W	
GRACE	WILLIM E			EMMA	GALAISE	1877	1906	PC1 BN2	
GRACIE	GEORGE J			ANNA E	DORGAN	1865/10/02	1943/03/12	PC2 J3	
GRAHAM	ANN M	1890	1966					PC2 J2	
	ELIZA	1798	1883/10/24	PATRICK	HENRY	1805	1865/10/22	PT4 NE3	
	FRANCES	1912	1986	JAMES L SR	SWEENEY	1911	1963	PT4 NW4	
	FRANK L	1912/05/31	1995/08/31	KATHRYN M	LARABY	1920	2002	PT5 BE2	
	JANET			ELLISON R	CARTER	1925/09/05	1996/12/08	PT1 NW1	
	NORMA	1925	1998	WILLIAM P	COLVARD	1923		PT5 BE2	
	WILLIAM			MARTHA H	CORCHENE	1870	1906	PC1 BN4	
	BENEDICT	1852	1931					PE2 C2	
	FLORENCE M	1867	1947					PC2 F1	
	FRANK J	1884	1947	ROSE	DORION	1881	1974	PC2 H2	
GRANT	HOWARD D		1963/07/03	RUTH	WEBSTER	1906/08/29	2001/11/17	PC3	
	HUGH	1827	1904	FANNY	POPE	1834	1904	PC2 G	
	JOHN	1876	1933					PC2 G	
	JOHN A	1929		NANCY C	PAINÉ	1934	1996	PTG A	
	MARGARET	1872	1920	JAMES H	MULREADY	1869	1951	PC2 F1	

SURNAME	FIRST NAME	HEADSTONE INSCRIPTIONS		SP'S FIRST NAME	SP'S SURNAME	BORN	DIED	CEM	SEC
		BORN	DIED						
GRANT	WILLIAM G	1917/12/09	1990/12/08	MILDRED M	MARTINEAU	1921/07/04	1997/06/06	PC1	BS3
GRASSETTE	ANNE M	1922		H PETER	SAENGER	1921		PC1	BS4
	WILLIS L	1888	1965	IRENE E	HOGUE	1889	1961	PC1	BS4
	WILLIS L	1888	1965	LOUISE	MACEY	1891	1978	PC1	BS4
GRATON	ADELIN	1821	1911/04/30	CHARLES SR	SHARRON	1815	1869/07/06	PC1	E
	ANDRE	1772	1847	MARIE	MARTIN	1808	1878	PC1	BE3
	CHARLES	1835	1914/09/16	MARTINE	ST MARIE	1844		PC1	BE3
	JOHN	1889	1918/06/01					PC1	BE5
	MARIE	1867	1954	GEORGE	AYOTTE	1864/03	1920/09/28	PC1	BE5
	PIERRE	1883	1911					PC1	BE3
GRATTAU	THOMAS							PC1	BE3
GRATTO	DONALD			RUTH A	MOORE	1925	1998	DA1	S2
GRATTON	LOUISE	1865	1928		WOOD			PT1	CT1
	MARY JANE	1860	1933	AMOS	MANOR	1857	1933	DA1	S4
	MATILDA	1872	1969	ZEB	DUQUETTE	1869	1951	PT1	SE2
GRAVEL	AMELIA	1837	1936	FRANK	PROVOST	1849	1907	PE2	C4
	CHRISTINE	1865	1954	NAPOLEON	LACROIX	1865	1923	PC1	BW3
	CLEMENCE			NARZA	McGEE	1843	1915/03/29	PE2	D1
	LUCY	1859	1938	ANDREW	LIBERTY	1850	1886	PE2	C4
	MAGGIE	1861	1897	JOSEPH	LIBERTY	1857	1902	PE2	C4
	MINA			FRANK	LIBERTY			PE2	C4
GRAVELINE	BERTHA T	1915/12/15	1997/01/06	WILLIAM	JACKSON	1914/04/19	1997/07/24	PE2	D1
GRAVELLE	ROBERT F	1904	1984	GLADYS	COVEL	1920	1963	PE2	A3
	YVONNE G	1912		WILLIAM K	RIVERS	1905/08/25	1995/05/27	PT6	H2
GRAVER	MILDRED			WILLIAM	ALCO	1932/02/29	1978/10/28	PC1	R6E
GRAVES	ALBERT J	1892	1964	MARGARET	DOUGLAS	1891	1918/10/24	PC1	R1E
	ALBERT J	1892	1964	ELLEN	RABIDEAU	1899/03/24	1994/04/26	PC1	R1E
	ARTHUR N	1911	1971	HORTENSE	O'MARA	1915/03/16	2002/02/25	PC1	CN3
	CATHERINE		2 YEARS					PC1	R1E
	CLYDE A	1919	1990	ELIZABETH	KLINE			PC1	BN1
	DOROTHY	1912/11/29	1992/12/25	EARL H	BREYETTE	1908/09/26	1979/04/30	PC1	R1E
	EVA	1884	1969					PC1	CS4
	EVELYN	1889	1981	JOHN H	McGAULLEY	1881	1951	PC2	J2
	FLORENCE E	1900	1933					PC2	A1
	FRANK J	1886/03/10	1919/03/31					PE2	B2
	GEORGE W	1891	1980	BESSIE M	SAVILLE	1902	1990	PC1	BN1
	GERALD L	1920/05/21		ROSLYN M	GALLANT	1926/08/17	1992/10/03	PC1	CS3
	HARRY		24 YEARS					PC1	R1E
	IDA	1863	1936					PC1	CS4
	JENNIE	1883	1937	DOMONICKA	BELGARD	1878	1930	PC1	CN3
	JOSEPH N	1892/07/09	1979/03	IRENE M	CHARBONNEAU	1897	1970	PC2	J1
	LAWRENCE J	1899	1935	UNA	GIRARD	1900	1989	PC1	CN3
	LEWIS N	1849	1910	ESTHER MARY	CRAWFORD	1857	1953	PC2	A1
	MARIE G	1917		HOMER F	WEST	1918	1991	PC1	BN1
	MARY	1885	1903					PC2	A1
	ORIL E	1881/04/04	1924/03/11	ANN A	ST LOUIS	1880/05/08	1955/07/18	PC1	CN3
	OSCAR LESTER	1926	1932					PC1	BN5
	ROBERT A	1958/02/12						PC1	CS3
	ROSEMARY	1938		ROSS A	MARTIN	1941/D1/30	1995/05/19	PT5	BE4
	SHIRLEY A	1939/04/06		VICTOR A	BELL	1932/06/15		PT5	N1
	VIOLA L	1910	1971	RAYMOND	BOISSY			PC1	CN3
	W H SR	1861	1942	JULIA A		1862	1888	PC1	CN3
	WILFRED H	1908/06/07	1958/06/22					PC1	CN3
	WILLIAM	1842	1926	ROSE	GARRANT	1851		PC1	R1E
GRAY	[INFANT]	1938/11/26	1938/11/26					PTP	C
	ANNA E	1863	1865					PT6	H1
	DONALD J	1924	1978/03/20	HELEN	LYNCH	1928/06/14	1997/04/09	PC1	BW3
	EILEEN	1928/01/29		BERTRAM L	VANDEBILT	1923/01/22	1996/07/24	SF3	B1
	ELLEN	1855	1913	THOMAS	FALLS	1852	1918	PTP	F
	ELMER E	1876	1956	AURORA J	BOUVIER	1888	1983	PC2	J1
	ISABEL	1868	1959	SMITH	VAUGHN	1835/04/09	1914	PT6	G1
	ROBERT	1820	1896	SARAH	DOUGAN	1835	1927	PT6	H1
	SARAH	1830/09/29	1898/09/07	WILLIAM	AGNEW	1829/05/27	1910/03/22	PT6	I1
	THELMA A	1926		EMERSON J	EVEREST	1912	1993	PT5	C5
	TYLER	1914/03/28	2000/04/11	MARIAM	McCURRY	1914	1995/09/03	PTM	M
GREEN	CHARLES L	1905	1989	ELLA	PELKEY	1909	1990	PE4	A
	CHARLOTTE	1836/07	1851/03/12					PT8	C
	DELIA	1867	1943					PC1	R2W
	DONALD F SR	1903	1989	ALBERTA	SPAULDING	1905	1992/10/27	PT5	CW1
	EARL L	1872/06/07	1948/01/07	JENNIE C	CHASE	1880/07/17	1901/02/18	SF3	B1

HEADSTONE INSCRIPTIONS								
SURNAME	FIRST NAME	BORN	DIED	SP'S FIRST NAME	SP'S SURNAME	BORN	DIED	CEM SEC
GREEN	EARL L	1872/06/07	1948/01/07	HATTIE	WESTCOTT	1871/08/16	1953/07/31	SF3 B1
	LEONARD S			ELEANORE B		1822/05	1883/01/04	SF3 B12
	EDWARD			[WIFE]		1797	1829/09/29	PE4 J2
	GAIL	1940/08/05		LEONARD J	KYEA	1939/04/11	1983/10/26	PTM M
	GEORGE EDWARD	1907/04/29	1992/05/02	FLORA	LaVENTURE	1911/08/08	1995/07/30	PC2 H1
	GILLES			MARTHA	PHIFER	1884	1914	PTP F
	HANNAH			ROBERT	COCHRAN	1772	1824/10/16	PE4 J2
	HELEN	1896	1961	ELDRED F	BOMBARD	1896	1977	PE2 C2
	IRA H	1881	1960	FLORA M	DONER	1841	1981	SF3 B1
	JACOB F	1764	1849/12/24	OLLE ONEY	HUBBARD	1778/07/30	1857/08/29	PTB C
	JAMES			LOUEASE		1821	1847/07/27	SF1 C1
	JAMES	1895	1946					PC1 R2W
	JUNIOR							PC2 H1
	MARGARET H	1834/02/22	1892/02/28	HARVEY	EVERETT	1832/08/05	1917/04/18	PE3 B1
	MILDRED M	1912	1949		ALLEN			SF3 B1
	NEHEMIAH W	1844/10/02	1920/05/17	MARY E	BABER	1843	1891/02/04	SF3 B1
	ROBERT J	1932	1965	VIRGINIA R		1936		PE4 A
	ROBERT U	1863/10	1884/07/26					SF3 B1
	SONNY							PC2 H1
	GREENE	MARJORIE L	1917		HENRY H	DOTY	1913	1986
GREENLEY	ROBERT M	1904	1971	STELLA	CROWLEY	1904	1976	PC2 J2
GREENO	DAVID H	1891	1965	EMMA	RYAN	1895	1980	PC1 R4W
	DORIS	1921/02/03	1994/05/12	HAROLD L	ASHLINE	1912	1992	PC1 R3W
	ELLENE J	1930		FRANCIS J	CORYER	1921/04/13	1992/10/09	PC1 CS2
	MADLINE L	1926/12/21	1999/07/11					PC1 R8W
	PAULINE E	1919	1957	WALTER L	DUBUQUE	1912/12/09	1992/08/27	PC1 8W2
	VERNA L	1932/08/27						PC1 R8W
GREENY	CHARLIE	1880/05	1883/04/01					PT3 CE1
	MATTIE		1883					PT3 CE1
	PETER	1876/04	1878/07/30					PT3 CE1
GREER	PATRICIA			MERRILL J	LaBOMBARD	1939	1982	PC1 SR3
GREGG	EDWARD D	1921/08/15	1966/09/26					PC1 R6E
GREGOIRE	ADRIEN A	1898	1983	CORINE G	LANDRY	1893	1976	PC1 R5W
	JOSEPHINE	1868	1900	NAPOLEON JOSEPH	ARCHAMBAULT	1866	1897	PC1 8E3
	MARY ANN	1904	1958/01	RAYMOND J	TETRAULT	1906/10/08	2000/05/10	PE2 A3
	SIMONE A	1929		FLOYD J	RENADETTE	1927		PT5 AE4
GREGOROVIVS GREGORY	GEORGE F	1900	1968	CAROLINE	BIGELOW	1913	2003	SF3 B2
	CATHERINE	1843	1922		WILSON			PC2 F1
	CHARLES T	1908	1927					SF1 W1
	EDWIN B	1903	1903					PT6 H2
	EMMA	1895	1973	HERBERT	SOUSIS	1885	1946	DA1 S4
	FRANCIS P	1914	1972	ELIZABETH	SULLIVAN	1913/09/28	1999/06/26	DA1 S2
	FRANK P	1887	1969	FLORA	HAMMOND	1887	1952	DA1 S2
	GEORGE	1872		ALICE D	MONTY	1872	1936	PT6 H2
	GEORGE E	1857	1930	CARRIE L	WILSON	1869	1947	SF1 W1
	H	1897/01/03	1899/03/16					PT4 NW3
	HELEN M	1910	1918					PC2 K2
	ISABELLE M	1916	1989	ROBERT	BOYER			PC2 K2
	JAMES							DA1 S2
	JAMES P	1878	1959	MARGARET	HAFFORD	1884	1958	PC2 K2
	JEANNE	1911	1985	GERALD J	MURPHY	1910	1969	PC2 J1
	JOHN							DA1 S2
	LAWRENCE N	1890		LAURA	WALKER	1891	1956	PC2 J1
	MARGARET	1870	1902/02/14					PC2 J1
	MARGARET	1871/01/20	1948	DAN	LYONS	1861	1903	PT4 NW3
	MARGARET	1871/01/20	1948	NAPOLEON	PRIMARD	1870	1963	PT4 NW3
	MARGUERITE							DA1 S2
	MARY							DA1 S2
	MARY	1863	1941	WILE	COOK	1853	1929	PT9 A
	MARY			[INFANT]				PT4 NW3
	MATTHEW	1880	1938	SARAH	DWYER	1879	1946	DA1 S2
	NYLE J	1914	1986	HELEN M	BEAUVAIS	1914	1984	PC1 8S3
	PATRICK	1841	1913	MARY	NASH	1846	1902	PT4 NW3
	PLATT	1816	1889/01/06	B				PT4 NW1
	RITA G	1930		ROBERT J	BUCKLEY	1928		DA1 R4
	RUTH	1890	1974	NELLO L	COOK	1884	1926	PT9 A
SALINA	1920	1963		VanARMAN			PC2 K2	
STEPHEN W	1951	1989					DA1 S2	
WILLIAM	1859	1882/01/11					PT4 NW1	
WILLIAM	1879	1901/11/22					DA1 N3	

SURNAME	FIRST NAME	HEADSTONE INSCRIPTIONS						CEM	SEC	
		BORN	DIED	SP'S FIRST NAME	SP'S SURNAME	BORN	DIED			
GREGWARE	JOHN W	1926/01/31	2001/03/10	PATRICIA	MURRAY	1928	2002	PTM	M	
	LAURA	1877	1947	WILLIAM	LOSO	1870	1939	PT2	C1	
GRELLEY	LAURA	1905	1997	HAROLD E	BRUETTE	1901	1949	PT1	SE2	
	ANN		1853/11/01					SF1	C3	
	MARY	1828	1850/01/08					SF1	C3	
GREMMELS	THOMAS			BRIDGET		1799	1870/04/01	SF1	C3	
	THOMAS	1840/01	1844/04/17					SF1	C3	
	DAVID A	1963/08/08	1963/08/08					PC1	J2	
GRENIER	MARY	1961/08/28	1961/08/27					PC1	J2	
	BEATRICE	1894	1923					PC1	BE4	
GRETZINGER	BERNADETTE	1895	1972					PC1	BE4	
	CLIFFORD J	1933/09/02	1996/03/23	NANCY J	VARNO	1934/07/01		PC1	R8W	
	DOROTHY E	1906	1991	LLOYD	McALLISTER			PC1	FE1	
	GARY CLIFFORD	1956	1957					PC1	J2	
	HOWARD J	1900/11/05	1993/10/16	FRANCES L	MILLER	1905	1991	PC1	BW1	
	J HENRY	1896/02/16	1976/05/24	M IDA	MICHAUD	1893	1977	PC1	DS2	
	JAMES MICHAEL	1971	1973					PC1	J2	
	JOHN	1865	1948	MARGARET	LaBOMBARD	1874	1949	PC1	FE1	
	LEO A	1906	1986	CORA	FIFIELD	1911		PC1	DE2	
	MARGARET R	1900/08/18	1988/12/10	EDWARD	FOLLETT			PTM	M	
GREY	MARTON	1892/11/18	1935/02/15	CHARLES H	DRAGOON	1890/01/01	1929/12/21	PC1	FE1	
	WILLIAM L	1865	1941	MARY	CHARTIER	1874	1960	PC1	BE4	
GRIFIN	JACQUELYNN J	1926/09/24	2001/03/02					PC1	R9E	
GRIEL	MARY J	1865	1947	BERNARD	CONLEY	1860	1927	PC2	F1	
	MURIEL	1919/08/09	1980/12/20	JOSEPH M	FOLEY	1915/02/10	1976/10/10	PE2	A4	
GRIES	LOUIS A	1901	1981	BERTHA E	LEMIEUX	1898	1973	PC1	DS1	
	BENNETT			WINIFRED	CARPENTER	1900	1984	PC2	E2	
GRIFFIN	BRIDGET	1828	1893/10/05	LAWRENCE	HALLINAN	1824	1894/06/27	PC2	A2	
	EARL L	1888/10/07	1949/11/19	CHRISTENE A	GLEASON	1894/05/22	1979	PT6	G2	
	LEROY F	1922/07/20	1966/09/04	MARGARET A		1925		PT6	G2	
	LYNN MAURICE	1957	1976	DONNA DARLENE	MARTIN	1958/08/28	1982/05/25	PT6	J2	
	MARGARET	1877	1940					PC2	G	
	MARGARET			JOSEPH P	MAKARA	1916/01/04	1978/10/22	PC1	AN2	
	MARY ANN	1823/05/20	1861/07/23	ASAPH	MERRILL	1820/01/28	1883/08/23	PT3	CE1	
	PHEBE	1846/06	1874/04/22					PT3	CE1	
	R			IDA	OSTRANDER	1785	1866/06/30	PT7	W	
	ROBERT EARL	1917/12/15	1985/03/15					PC1	BS4	
GRIFFITH	ALLEN	1815	1873/07/11	NANCY		1812	1861/07/02	PE4	J2	
	JONATHAN	1771	1851/11/20					PE4	J2	
GRIFFORD	MARY JANE	1845	1897/02/28	MATTHEW	MEADER	1839	1894/12/07	PT6	B1	
	OSCAR	1850/11	1858/02/22					PE4	J2	
	ROYAL D	1843/07	1848/06/09					PE4	J2	
	WILSON K			SHIRLEY	WOOL	1903/12/27	1970/07/04	PC1	R2W	
GRIGWARE	JOSEPH	1857	1937	ANNA	ST JOHN	1869		PC1	R3E	
	CATHERINE	1911/07/21	1999/02/25	JOHN B	BRAUN	1903	1991/01/31	PC1	R4W	
GRIMSHAW	FRED	1888	1941	CARRIE	MAYETTE	1890	1964	PC1	R4E	
	HAROLD	1909	1961/07/21	IRENE	PATNODE	1914/12/24	1997/07/19	PC1	R5E	
	KENNETH D	1919/06/12	1978/01/21	B EILEEN	OWENS	1916/06/05	1977/03/03	PC1	R7W	
	MARY	1915/08/09	1988/07/11	ALBERT	HENICKE			PTM	M	
	ROBERT J	1929	1998	YVONNE	BOULERICE	1927		PT5	DW2	
	GRIMES	GRACE M	1924		ELLSWORTH W	O'NEIL	1913	1993	PC2	G
	GRIMNES	AUDON H	1925/11/03	1999/02/05	ERMA	RAINVILLE	1930/03/03		PC1	R8W
GRISDALE	CORA	1915/02/28	1965/03/21	KENNETH E	SMART	1906/11/15	1987/07/08	PE4	A	
	GERRI			ROMAIN J	DUMESNIL	1931/10/13	1989/01/21	PT5	W1	
	MARJORIE	1925/12/18		ROBERT E	McGETTIGAN	1924/05/11		PT5	N3	
GROGAN	IRENE G	1889	1929		MEYER			SF3	E1	
	JONATHAN	1844/04/03	1906/02/20	IDA A		1856	1935	SF3	E1	
	SARAH	1881		JOSIAH TERRY	EVEREST	1886	1924	SF3	C1	
GROSCH	AGGIE	1879	1889/10/21					PT4	NW3	
	ANNIE	1874	1876					PC2	B1	
	CATHERINE	1846	1979	JAMES	RYAN	1842	1895	PC2	C1	
	EDMOND J	1875/11/04	1876/09/27					PT4	NW2	
	JEREMIAH H	1841	1910	ANNIE M	BOYLE	1842	1908	PC2	B1	
	JOHNIE	1873	1876					PC2	B1	
	NANCY	1837/05/14	1892/04/29	MICHAEL	HENNESSEY	1829/02/12	1909/10/31	PE2	C1	
	RITA	1924/07/29	2000/12/11	VERNON H	McBRIDE	1904/06/01	1983/04/22	PE2	D3	
	WILLIE	1877/08	1880/12/12					PT4	NW2	
	WILLIE D		1883/09/01					PT4	NW2	
GROSCH	EDWARD			EMMA	DURAND	1898	1911/08/07	PC1	BN2	
GROSIER	FRANK H	1847	1931	MARY	BRADFORD	1860	1939	PT6	E1	

## HEADSTONE INSCRIPTIONS

SURNAME	FIRST NAME	BORN	DIED	SP'S FIRST NAME	SP'S SURNAME	BORN	DIED	CEM SEC
GROZIER	CHARLES			ABIGAIL	DUKE	1829	1894/05/23	PE4 E
GRUBE	ANNA	1891	1982	HECTOR	LaMORA	1890	1963	PC1 D3
	DORIS ANNETTA	1917	1918					PC1 BN4
	MARION ETHEL	1922	1926					PC1 BN4
	PAUL J	1884	1948	MABEL E	CASSIDY	1890	1947	PC1 BN4
	SIDNEY	1938		BARBARA		1939		PC1 BS4
GRUETZMACHER	MILFORD W	1914/09/07	2002/09/24	HELEN	ELLSWORTH	1921	1971	PT1 CT1
GRZESZCZUK	HELEN J	1929		CLARK A	KIRBY	1920/06/05	1984/01/19	PE2 D3
GUAY	ALEXANDER H	1891/05/08	1975/10/04	ALBION R	LaMER	1889/01/01	1982/10/27	PC1 BN3
	ANDRE J	1923/03/26	1990/03/22	JEANNINE M	BEDARD	1926/12/04		PTM M
	ARMAND J	1902	1967	LILA A	LaBARGE	1902	2003	PC1 DE2
	ARTHUR E	1913	1986	BEULAH	MALARK	1914/01/05	2000/10/03	PC1 BW2
	DONNA M	1931		ROLAND J	JENNETTE	1924	2003	PC2 J1
	EDGAR A	1895	1975	ELECTA M	BOURGERIE	1904	1987	PC2 J1
	EDGAR A	1924/09/28	2003/06/04	DORIS M	PROVOST	1927/05/01		PE2 D3
	EVA			ROLAND H	DOTY	1940	1968	SF3 B2
	FRANCES			IRVIN CLARK	REID	1918/02/25	2000/11/11	PTM M
	GLORIA	1921		FLOYD W	ST DENNIS	1917/07/07	1993/02/23	PC1 CS1
	LAWRENCE	1912	1913					PC1 BN3
	LEO E	1897	1987	GABRIELLE A	ST GERMAIN	1911	1980	PC1 R7W
	LOUIS PHILLIPE	1917	1949					PC1 BW2
	LUCILLE	1932/05/28		MELVIN D	WILSON	1928/08/28	1983/02/13	PC1 BW3
	MINNIE	1900	1976	WILFRED P	POIRIER	1899	1979	PC1 SR3
	NORMAN B	1923		CLARICE M	RABIDEAU	1923	1993	PT5 CW2
	OLIVE	1918	2000		RUSSELL			PC1 BW3
	PRISCILLA	1914	1987					PC1 BN3
	ROBERT D	1959/07/24	1979/09/02					PE2 D3
	RONALD	1944/05	1944/10/29					PC1 BW2
	WESLEY W	1928	1963					PC1 BW2
GUERIN	CLARA	1836	1918	MAXINE	DUQUETTE	1835	1912/03/23	PC1 R1W
	CLARA	1907	1990	FRANK R	RABIDEAU	1904	1975/03/31	PC1 SR4
	DOROTHY M	1935		GERALD J	GUIMOND	1939		PT5 DW2
	ELIZABETH	1928		JOSEPH J	LONGE	1900	1974	PC1 R4W
	HENRY C	1926/02/02		JEANNETTE	LIGHT	1918/03/10	1992/05/20	PT5 E1
	LEEWARD C	1925	1983	BETTY JANE	BIRD	1929	1994	PC2 K1
GUGENBERGER	DOROTHY	1924/12/23	1998/01/07					PC1 R7E
GUILBAULT	ELVA O	1901	1985					PC1 R1W
	JOSEPH	1880	1950	LOUISE	DesGROSEILLES	1880	1928	PC1 R1W
GUILBO	ANITA E	1910	1994	ORIEN E	ROCK	1905	1970	PE2 C2
	BARBARA N	1928	2003	ROBERT T	MASON	1911	1987	PT5 C2
	EMERTINA L	1936		ROBERT D	WAY	1938		PT5 AE2
	FRANK J	1895	1964	JENNIE M	DAPO	1893	1956	PC1 R2W
	GERTRUDE E	1900/01/07	1967/08/19		CRISS			PC1 R5W
	MICHAEL J	1888	1946					PC1 R5E
	MIKE	1870		MARY	PECOTTE	1872	1935	PC1 R3E
	ROBIN			ROBERT F SR	SMITH	1941/04/08	1995/01/03	PC1 DS1
	TERRY J	1945		LINDA L	BEDARD	1945		PT5 BE2
	WILLIAM R	1906	1977	BERTHA M	OOUGLAS	1907	1987	PC1 R7W
GUILMETTE	EUGENE	1841/12/09	1922/12/06	ELEANOR	PAQUETTE	1840/02/27		DA1 CW1
	JULIA	1871/02/20		JOSEPH J	JOYELL	1866/10/22	1922/12/06	DA1 CW1
GUIMOND	ANTOINETTE	1914/03/16	2001/02/28	RAYMOND R	EVERLETH	1914	1967/12/30	PC1 R3W
	FRED E	1912	1983	LELIA	DRAGOON	1914	1972	PC1 BW4
	GERALD J	1939		DOROTHY M	GUERIN	1935		PT5 DW2
	HONORIEUS	1883	1953	LINA	ALLIE	1885	1971	PC1 R3W
	JAMES R	1935/09/29	1997/12/21	JOAN	BRICKEY			PC1 RBW
	JOSEPH F	1889	1950	ROSALIE	ALLIE	1887	1952	PC1 R3W
	LEONARD	1912	1984	LENA	BELL	1911/08/05	1994/02/03	PC1 R5W
	MARY T	1933/10/20		VERNAL J SR	FAVREAU	1932/03/08		PT5 N3
GUINN	DONNA			PHILIP E	BUFFETT	1940/02/17	1990/11/21	PC1 R7E
GUINUP	LYDIA A	1881	1937	WILLIAM	SMART	1873	1936	DA1 R2
GUMKE	ROBERT			JOYCE	SMART	1936	1967	PC1 R5W
GUMLAW	ALMA	1924/06/16	1978/04/27	NAPOLEON C	ASHLINE	1911/03/13	1983/05/26	DA1 R4
	ANNA R	1885	1960	HERBERT H	LaROCK	1882	1951	PT1 SE2
	FRANK	1887	1980	HELEN R	CLUKEY	1909	1987	PT5 DW2
	JOSEPHINE E	1893	1965	ALEXANDER E	BESAW	1901	1960	PE2 A3
	MICHAEL E	1968	1974					PT3 SE1
	SHANNON M	1979	1980					PT3 SE1
GUINTER	[SON]	1915	1915					SF3 C1
	CHARLES J	1874	1919	GRACE	EVEREST	1876	1961	SF3 C1
GUSHLAW	ERNEST A	1910/04/27	1989/01/11	MARIE L	BERNARD	1910/05/21	1999/10/29	PT5 E3

SURNAME	FIRST NAME	HEADSTONE INSCRIPTIONS		SP'S FIRST NAME	SP'S SURNAME	BORN	DIED	CEM	SEC
		BORN	DIED						
GUSHLAW	RAYMOND E SR	1907	1973	SARAH K	SANTOR	1913	1981	PC1	BW5
	RAYMOND W JR	1935	1968					PC1	BW5
GUYETTE	ALBERT H	1908	1972	HELEN F		1909	1964	PT6	H1
	DOROTHY	1914/08/02	2000/01/18	WILLIAM R SR	LYONS	1910	1992	PC2	E5
	EMMA	1895	1951	HENRY C	NEWELL	1896	1972	PC1	BS5
	HAROLD E	1919/07/17	1988/12/17	VICTORIA	LACZYNSKI			PC1	R5W
	HELENA	1929		ROBERT MELDRUM	ALGER	1920/12/29	1995/07/11	PC2	A2
	JAKE	1900	1974	OROTHY	YOUNG			PC2	J1
	JENNIE	1897	1973	WILLIAM I	DARRAH	1892	1949	PT1	SE2
	JOHN H	1960	1988					PC1	R5W
	JOHN P	1875	1947	HARRIET	SIMPSON	1877	1946	PT6	H1
	MARY	1907/04/02	1978	HERBERT J	DUQUETTE	1888	1972	PC1	BE4
	SALINA	1863	1962	PLATT H	NORCROSS	1855	1922	PT3	SE1
	WILFRED A	1923/09/02	1976/09/12	KATHERINE R	AYOTTE	1922	1960	PC1	R2W
	WILFRED A	1923/09/02	1976/09/12	MARIE E	PARO	1931	2003	PC1	R2W
	WILLIAM	1869	1958	ROSE	LaFONTAINE	1891	1959	PT4	NE4
	GUYNUP	ARNOLD W	1842	1913					PT3
BERNARD J		1928	1941					PC1	BW3
BESSA G		1909	1909					PT6	E2
BESSIE J		1890	1908/09/03					PT6	E2
CARL R		1920/09/20	1979/08/05	AGNES M	DUBREY	1924/07/23	1995/05/19	PT4	NW5
CHARLES F		1925/10/14	1971/09/11	MURIEL A	VORCE	1926/12/21	2001/04/22	PC1	DS1
CHARLES W		1905	1967	ETHEL	ST CLAIR	1905/09/06	2002/12/06	PC1	BW3
CLAUDE H		1891	1946	GERTRUDE	BARBER	1894	1936	PT6	C2
ELIZA		1842/06/17	1853/05/15					PT7	E
ELIZABETH		1837	1918	ALEXANDER	SANGER	1835	1912	PT6	H1
EVANGELINE D		1928/08/07	2003	KENNETH J	BROWN	1925/03/04	2001/02/22	PT5	W2
GEORGE W		1825	1902/09/10	ELIZA		1830	1904	PT6	D2
GERTRUDE		1853/07/06	1906/06/01	HENRY L	HICKS	1853/07/06	1923/02/27	PT6	C2
HILDA M		1918	1974	LEONARD C	FACTEAU	1920	2003	PT4	NW4
IDA MAE		1874	1963					PT6	E2
JAMES R		1891	1948	DELLA	MANDR	1893	1966	PT4	NW3
JAMES R JR		1924	1954					PT4	NW3
JOHN M		1805	1879	LYDIA A		1815	1894	PT3	CE1
JOHN W		1851/12	1853/02/11					PT7	E
KENNETH E		1933/06/07	1992/01/02					PT5	E2
LAWRENCE		1930/04/30	1977/08/19					PC1	BW3
LUCY		1856	1918	JOHN	DARRAH			PT3	CE1
MARY		1804/08/25	1872/02/29	EZEKIEL	COMSTOCK	1795/07/16	1887/08/06	PT6	B1
O P								PTP	D
ROSS		1909/10	1912/07/14					PT4	NW3
SADIE T		1885/06/01	1926/04/04	CHARLES B	BRADLEY	1875/10/17	1949/02/14	PT6	F1
THOMAS				LUCINDA		1792/06	1855/12/25	PT7	E
WINFIELD SCOTT		1851	1902/05/16	MARY	KATER	1858	1935	PT4	NE3
WILLIAM H		1859	1925	EURETTA A	THEW	1860	1901/09/03	PT6	E2
GWINN		LISA MARIE	1966	1966				PC1	J2
		KARL	1906	1998	LUCILLE	BARNARD	1906/03/02	2000/12/20	PC1
HAAS		LYDIA ANN	1853/08	1854/06/17				PT7	E
HACKEL		ANTHONY	1962	1962					PT4
	BURTON L	1909/03/02	1990/01/28	VALEDA	DEFAYETTE	1913	1984	PC1	R5W
	CHARLES A	1873	1961	MARY LOUISE	KING	1882	1959	PT4	NW2
	CLAYDA	1905	1983	OSCAR A	REVOIR	1895	1959	PC1	R1W
	EDGAR T	1898	1966	VIVIAN J		1901	1980	PC1	R2W
	JOHN F	1879	1941	ELLA	LYNCH	1878	1955	PC2	H1
	KENNETH	1903	1981	JENNIE M	BARROR	1912	1970	PT4	NW5
	MALCOLM A	1910		EDNA E	CARTIER	1921	2003	PC1	DW3
	SALLY	1935		DONALD NEDO	LeCLAIR	1933/08/13	1955/10/07	DA1	S3
	SARAH J	1821/07/25	1903/01/13	HENRY	BRAGG	1819/01/15	1905/09/16	PE4	G
	SHIRLEY V	1923	1990	OWEN I	BAXTER	1916	1991	PC1	R2W
	VALEDA	1911		HENRY J	PRUNIER	1907	1996	PT1	SW2
	VIOLA	1921/12/25	2001/12/25	MORRIS SR	DUQUETTE	1918	1997	PT4	NW2
	VIVIAN	1921						PT1	NW2
	HACKSTAFF	A M	1821/02/18	1886/10/04	U D	FILLMORE	1811/11/02	1865/11/30	PE4
ANN LETITIA		1826	1918	NATHANIEL	MARSHALL	1812	1863	SF3	B2
CHARLOTTE		1825/08/15	1826/09/10					PE4	J1
JOHN L		1791	1867	SALLY C		1796	1889	PE4	J1
JOHN		175?		SALLY		1742	1817/11/04	PE4	J2
LOUISA		1819	1898					PE4	J1
LORETTA		1843/03	1852/12/06					PE4	J1
LYMAN		1828/05/31	1829/02/09					PE4	J1

HEADSTONE INSCRIPTIONS								
SURNAME	FIRST NAME	BORN	DIED	SP'S FIRST NAME	SP'S SURNAME	BORN	DIED	CEM SEC
HACKSTAFF	O	1833	1885	J M	KIDDER	1838	1928	PE4 J1
	WALTER L	1865/11	1866/10/20					PE4 J1
HADGKISS	AUDREY A	1922		LESTER D	ST JOHN	1915/01/09	1996/03/15	PTM M
HADLEY	ROBERTA	1928		JAMES TAFT	MILLER	1929/04/05	1984/10/01	PE2 D3
HADY	MARTHA			STEPHEN	HUDYMA	1879/11/15	1938/12/01	PC2 K1
HAEGLER	ELIZABETH A	1932/07/27		C WILLIAM	denHARING	1907/01/28	1998/12/26	PC1 SR1
HAFF	ABRAHAM	1792/05/06	1881/02/21	ANNA	BUTTON	1795/08/05	1828/10/2	PE4 J1
	ABRAHAM	1792/05/06	1881/02/21	ABIAH	EELLS	1803/10/03	1878/12/24	PE4 J1
	ANNA	1828/06	1904					PE4 J1
	ANNA M	1889/04/15	1902/03/01					PE4 J2
	CHARLES E	1843/01/30	1893/09/20					PE4 J2
	ELIZA	1832	1911					PE4 J1
	EMORY	1841	1864/09/07					PE4 J1
	HARRIET G	1849/02/07	1945/06/02					PE4 J2
	HARRY	1832/01/08	1845/08/19					PE4 J1
	HENRY M	1855/02/17	1855/08/15					PE4 J2
	JOHN	1748/11/06	1823/11/19	REBECCA	STORM	1753/01/12	1820/07/05	PE4 J1
	LEROY B	1841/02/26	1893/09/18					PE4 J2
	LUELLA H	1860/08/16	1928/12/02					PE4 J2
	NELSON	1815	1893	ELEANOR	EVEREST	1816	1871/01/03	PE4 J1
	NELSON	1815	1893	HELEN	MOON			PE4 J1
	RALPH WILLIAM	1867/06/26	1915/11/16	AGNES	THEW	1861/05/03	1890/08/26	PE4 J
	RALPH WILLIAM	1867/06/26	1915/11/16	EVA A	MERRILL	1866/07/18	1933/03/31	PE4 J2
	SCHUYLER	1815/03/26	1905/05/18	DELIA M	BARBER	1818/10/12	1867/10/06	PE4 J2
	SYLVIA G	1847/03/09	1908/01/29	GEORGE D	KNOWLES	1846/03/03	1918/01/10	PE4 J2
	WILLIAM	1821/12/25	1917/02/05					PE4 J2
HAFFORD	MARGARET	1884	1958	JAMES P	GREGORY	1878	1959	PC2 K2
HAGAR	RICHARD D SR	1917/04/03	2002/01/17	ELEANOR	FLEMING	1919	2003	PC3
HAGEN	ELLA R	1908	1988	JOHN A SR	ANDERSON	1909	1983	PT5 DW2
HAGERTY	LEWIS W		1938/08/25	MABEL H	HAMMOND			PT6 B2
HAGGETT	RUFUS B			ELIZA B	RICE	1829	1868/08/03	PT6 D1
HAGUE	GEORGE W	1901/03/04	1973/06/14					PC1 R1W
HAHN	GERALD J	1924	1983	RITA	RACETTE			PC1 CS4
HAIG	MARGARETH	1850/11/20	1930	CHARLES H	BAKER	1840/07/17	1915	PT6 F1
HAILE	CORDELIA	1827/02	1827/04/08					PT7 E
	JOHN	1828/03	1829/02/23					PT7 E
	STEPHEN			ELIZABETH		1808	1829/01/26	PT7 E
HAIR	DANIEL	1791	1835/11/19					PT7 E
	NANCY W	1845	1924	GEORGE W	OSTRANDER	1847	1926	PT6 E1
HALE	E RAYMOND	1925/02/11	2002/03/24	BARBARA	ROCQUE	1923/11/12	1999/05/02	PT1
	KENNETH	1898	1949	EMELIA M	PRIMARD	1900	1953	PC1 FW1
	KENNETH C	1952/02/01		PAULETTE M	CARTER	1952/03/10	1989/11/05	PT1 NW1
	MAYFRED	1928/02/10	1999/07/09	ROBERT E	ROUGEAU	1924/12/08	1975/03/14	PC1 SR3
HALEY	BRIDGET	1856/12/25	1937/03/14	JOHN	SPEARMAN	1856/05/08	1933/11/18	PC2 A1
	DAVID A	1893/04/12	1969/09/19	MARY	PASSNO	1897	1975	PC1 SR4
	E JEANE	1926		ROBERT M	JENKINS	1923/02/26	1964/04/26	PC2 J2
	FRANCIS D	1901	1962	MARY	BONNIE	1903	1986	PC2 C1
	GEORGE A	1918	1945					DA1 S2
	HERBERT	1891	1963	ELIZABETH	CUMMINGS	1891	1931	DA1 R3
	ISABELLE E	1896	1968		MARTIN			PT6 H2
	KATHRYN			DANIEL J	FITZGERALD	1912	1983	DA1 R3
	MARGARET	1851/03/10	1872/10/23	JAMES	KELLY			PT4 NW2
	MARGARET	1867	1950	LAWRENCE J	O'CONNELL	1868	1910	PC2 C1
	MARY H	1906/08/27	1981/11/30	HERBERT J	GODDMAN	1908/07/24	1978/07/07	PT1 NE1
	MILDRED C	1896	1975	ARTHUR R	LEONARD	1888	1971	PC2 F2
	NOREEN	1930	1990	DAVID J	RIVERS	1928	1982	PC2 H2
	ROBERT BOB	1902	1996/12/26	KATHERINE	HILL	1901/04/01	1999/10/13	PC2 J2
	RUSSELL A SR	1921	1993	LUCILLE A	KENNEDY			DA1 R3
	RUTH PEARL	1895	1978	EMMETT J	WEIR			PC1 BS4
	RUTH PEARL	1895	1978		SEARS			PC1 BS4
	SHERLOCK	1901/09/16	1978/08/01	DOROTHY	HAYES	1900/06/16	1992/09/13	PC2 D1
	WILLIAM F	1848/04/16	1936/02/24	MARY	FITZGERALD	1860/11/21	1906/01/09	PC2 A1
HALL	[DAUGHTER]	1861/01	1862/02/21					PT3 CE1
	[SON]		13 DAYS					PT3 CE1
	AUDREY J	1937		HERMAN G	BRUNELLE	1938		PT5 CW2
	DENNIS R	1955/07/16	1998/11/12					PC1 BS5
	DONALD J	1917	1984/08/27	ANITA A	TURCOTTE	1916/01/23	1994/01/16	PC1 BS4
	EDWARD G	1952/01/25	1999/07/06					PC1 BS5
	ELIZA	1859/07/21	1917	SHEPARD	DARRAH	1847/06/04	1928/07/26	PT3 CE1
	J W	1823	1847/04/25	MELISSA	THOMPSON			PT9 B

SURNAME	FIRST NAME	HEADSTONE INSCRIPTIONS						CEM SEC
		BORN	DIED	SP'S FIRST NAME	SP'S SURNAME	BORN	DIED	
HALL	JOHN W	1918	1987	ELIZABETH	MILLER	1920	1972	DA1 S3
	JOHN W	1918	1987	EDNA M	BRASSARD			DA1 S3
	LINDA				TRIPP			PT5 W2
	LOUIS			FLORENCE	PATNODE			PC1 D3
	NATHANIEL	1768/12/08	1851/08/13	BELINDA	HOLCOMB	1775	1853/06/10	SFA M
	PEARL	1917	1918					SF3 B2
	ROBERT	1830/12/24	1895/12/16	CAROLINE	PARRISH	1833/03/28	1905/12/30	PT3 CE1
	THERESE M	1931/07/10	1992/03/13	LEON R	LaFOREST			PT4 NW5
	WILLIAM G	1900/01/08	1977/08/01	BEATRICE	DUROCHER	1909/06/22	1999/01/24	PC1 R5W
	AGNES	1848/02/01	1915/06/03	WILLIAM ANDREW	MORGAN	1842/01/17	1907/11/25	PE4 J1
HALLECK	CHARLES FRANCIS	1876	1911					PC2 C2
	IRENE M	1872	1953	MICHAEL D	COLLIGAN	1856	1916	PC2 C2
	MARY	1843/05/20	1905/02/23	WILLIAM	PENDER	1837/01/23	1908/01/12	PC2 E2
	MARY	1894	1977		AHEARN			PC2 C2
	MICHAEL	1839	1906	MARIA C		1850	1932	PC2 C2
HALLINAN	ANNA		1941/02/10	TIMOTHY T	LONG	1854/05/22	1920/12/12	PC2 A2
	CATHERINE	1860/04/10	1876/09/01					PC2 A2
	ELIZABETH	1865/11/13	1929/07/18	ROBERT	LONG	1861/02/19	1905/04/16	PC2 A2
	JAMES	1856/02/21	1868/01/03					PC2 A2
	LAWRENCE	1824	1894/06/27	BRIDGET	GRIFFIN	1828	1893/10/05	PC2 A2
	LAWRENCE	1860/04/10	1883/07/02					PC2 A2
	MARGARET		1932/10/30					PC2 A2
	MARY	1862/12/21	1898/02/01					PC2 A2
	MARY H	1893	2000	ANDREW J	KAVANAUGH	1889	1948	PC2 H2
	CHARLES H	1842/10/30	1897/02/06					PE4 H
HALLOCK	ELIZABETH K	1857/08/28	1909/01/09	SAMUEL	SMITH	1845/05/10	1925/05/19	PE4 C
	GEORGE P	1840/03/26	1894/08/05	CARRIE F	WARREN	1854/02/12	1930/04/09	PE4 H
	WILLIAM ANGUS	1886	1957	MARION	TURNER	1890	1981	PE4 H
	DANIEL	1876	1900					PC2 G
HALLORAN	MARY H	1865	1914	THOMAS	WYNN	1844	1912	PT4 NW3
	MICHAEL	1873	1931	BRIDGET	GAINES			PC2 G
HALPIN	MICHAEL							PTP B
HALSEY	SARAH	1874	1961	W HALSEY	LENAGHEN	1872	1954	PT6 C2
HAMEL	CHARLES E	1900	1964	JOSEPHINE	OWAD	1895/10/04	1998/11/05	PC1 FE1
	CHARLES J	1926		HELENA M	TORMEY	1926		PT5 AE2
	ELLEN JUNE	1917	1933					PC1 FE1
	GARFIELD	1905	1971	LILLIAN	BUNTIN	1905	1993	PC2 H2
	GENEVIEVE	1911	1991	ARTHUR D JR	CHAMPAGNE	1917	1998	PT1 NE2
	MADLYN	1928		WILLIAM M	L'HEUREUX	1927/01/12	1976/08/24	PE2 D2
	MARGARET	1914	1980	ABRAHAM J	BRIEN	1908	1969	PC1 R5W
	RACHEL	1875	1938	LOUIS	LECUYER	1875	1943	PC1 BE5
	ROLAND E	1914/02/10	1989/10/24	DOROTHEE E	BERNARD	1913/03/29	1998/04/16	PC1 BN2
	AMOS B	1865	1949	LAURA ANNA	LaCHANCE	1869	1945	PT1 NE2
	ARTHUR	1906	1984	IRENE	RIEL	1899/06/09	1994/06/23	PC1 BW5
	GERTRUDE M	1884	1921	WILLIAM H	FITZGERALD	1884	1957	PC2 E1
	HENRY			MARTHA	CUMMINGS	1889	1972	DA1 N3
	LUCIENNE			CHARLES H	GOYETTE	1918	1976	PC1 R6W
	MARGARET H	1926	1975	CHARLES J	CARR	1925/03/15	2002/04/11	PC2 E5
THOMAS G	1900	1951	LILLIAN	LaFOUNTAIN	1904	2001	PT1 NE2	
HAMILTON	CHRIS A	1962/12/15	2001/09/26	TAMMY	SHELDON			PT1 NE1
	ELIJAH L	1928	1996	JOYCE A	MANOR	1933		PT5 AE2
	JOHN			POLLY	HILLYARD	1782	1864/01/03	PT7 W
	MARY S	1812	1883/04/07	ALBERT A	BROWN			PT7 W
	NELDA R	1936		RICHARD W	OSBORNE	1932	1983	PT5 DW2
	ROBERT	1947/01/05		PATRICIA	THEW	1946/09/25		PE3 B1
	CHARLES	1844	1907/05/07	ROSALIA	RILEY			DA1 N4
	[FATHER]	1874	1922	[MOTHER]		1878	1954	PT4 NW3
HAMLIN	AGNES BRIDGET	1879/04/18	1947					PT4 NW3
	ALANSON	1812	1877	ALVIRA		1822	1908	PT6 B2
	ALICE	1880/09/28	1880/10/25					PT6 B2
	AMITY	1833/01/29	1918/08/25	RUFUS	WRIGHT	1832/12/13	1862/11/06	SF3 B1
	ANN M	1914	1990	HARLAN D	JARVIS	1910	1993	DA1 R5
	CLAUDIA	1888/06/09	1888/08/28					PT6 B2
	EDWARD	1906	1922/04/25					PT4 NE2
	EUGENIA	1876	1959					PT6 B2
	FLORA	1887	1952	FRANK P	GREGORY	1887	1969	DA1 S2
	FRED	1890	1918					PT6 B2
	GEORGE F	1891	1981					PT4 NW3
	GEORGE P	1956	1956					PC1 R2W
	GUY R	1885	1947	RUTH	BELL	1881	1960	PT6 B2



SURNAME	FIRST NAME	HEADSTONE INSCRIPTIONS		SP'S FIRST NAME	SP'S SURNAME	BORN	DIED	CEM SEC	
		BORN	DIED						
HAMMOND	JOHN	1807	1886/01/11	HANNORA M		1822	1887/04/17	PT4 NE2	
	JOHN REILLY	1888/12/12	1892/08/08					PT4 NE1	
	JOHN SCHUYLER	1930/09/11	1999/04/08	FLORA M	BOUVIA	1932/03/20		PT3 SE1	
	JOHN SR	1849	1929	BRIDGET	DEVAN	1845	1939	PT4 NW3	
	JOHN THOMAS	1876/07/21	1941	JANE S		1884	1953	PT4 NW3	
	LUELLA T	1885	1972					PT4 NW3	
	MABEL H			LEWIS W	HAGERTY		1938/08/25	PT6 B2	
	MILTON A	1846/12/20	1922/12/16	CORA		1856/11/19	1915/02/12	PT6 B2	
	MILTON L	1928	1947					PT6 E1	
	MOSS KIRBY	1887	1943	CELIA	PELKEY	1888	1960	PT6 E1	
	ORLO	1891/05/27	1891/10/11					PT6 B2	
	ORRIE	1891/05/26	1893/03/27					PT6 B2	
	RALPH	1883/09	1885/03/30					PT6 B2	
	ROSS	1879	1899					PT6 B2	
	SADIE E	1900	1922					PT4 NW3	
	WALLACE V	1849	1923	ELLA L		1855	1920	PT6 B2	
	WILLIAM HENRY	1880/06/11	1959	ANNA		1892	1914	DA1 N1	
	HAMNER	NORMAN	1837/08/19					PTP B	
	HAMPEL	ANTHONY	1879	1951	EVA	MINER	1887	1941	PC1 R4E
GLADYS		1910	1986		WILLIAMS			PC1 R4E	
MARGARET M			INFANT					PTP F	
HAMPSON	MELVIN J	1917/04/07	1984/12/12	BERNICE	PALMER			PC1 AS2	
HANADA	YOSHIE	1931	1972	RAYMOND F	ROONEY	1930		PT5 DW1	
HANAHAN	HELEN S	1839	1911	DAVID	RYAN	1813	1889	PT4 NE1	
HANCOCK	ALICE I	1933	1990	WILLIAM A	KATZ	1928		PT5 C6	
HANDFORD	MARY MARGARET	1916/10/05	1993/11/04	MIRZA	TOBIAS	1914/10/01	2002/10/25	PT6 J2	
HANDLEY	NELLIE	1819	1895	THOMAS	SMITH	1816	1876	PC2 B1	
HANEY	ELIZA	1818	1888/08/18	HENRY	McCLOSKEY	1814	1852/05/30	SF1 W1	
	GEORGE J	1898	1989					PC2 F2	
	GORDON MAURICE		1923/05/22					PTP C	
	HILAH J	1866	1949					PC2 F2	
	JAMES M	1891	1918					PTP C	
	SARAH	1807	1887/11/11	JAMES	FLOOD	1814	1870/11/18	SF1 W1	
	SUSIN	1811	1889/05/24					SF1 W1	
	THEODORE C	1905/10/28	1963/08/29	LENA E		1911	1966	PC2 F2	
	HANKS	BESSIE	1916	1981	DONALD O	HENDRIX	1912		PT3 SE1
	HANLON	D LEO	1898	1971	MARY ANN	BRELIA	1898	1974	PE2 A2
ELIZABETH		1869	1908	MICHAEL W	McGAULLEY	1867	1960	PC2 G	
FREDERICK L		1891	1955	MARIE T	COOTEY	1899	1978	PC2 J1	
JOHN		1861	1894/06/16					PT4 NW3	
JOHN J		1862	1943	KATE	COFFEE	1870	1912	PE2 C2	
JOHN JOSEPH		1876	1933	PAULINE	VALLEY	1899		PC1 FE1	
MICHAEL JOSEPH		1867	1943	MARY E	HARNEY	1867	1926	PT4 NE2	
MICHAEL JOSEPH		1867	1943	MARY H	SQUIRES	1873	1961	PT4 NE2	
MARGARET		1906/10/25	1976/05/05	WILLIAM	SQUIRES			PC2 A2	
ROSE			1932	THOMAS	LEE	1847	1909/05/29	PE2 C2	
URSULA		1905		FRANCIS	KAUFMAN	1902	1981	DA1 R1	
WILLIAM C			1956	GRACE M	DEFORE		1952	PC2 A2	
HANLY		THOMAS B	1889	1941	MAUDE	SANGER	1886	1966	PT6 G1
HANMER		FIDELIA H	1915		RALPH J	LESSOR	1914/06/03	1992/12/28	PC1 CS3
HANNA		MARY	1792	1856/11/18	DANIEL	TRACY			SF1 C1
HANSBURY	ALEXANDER B	1879/01/08	1968/08/04	MAY	CAYNE	1893	1956	PC1 BW4	
	EDWARD D	1923/04/13	1978/10/27	EVELYN P	WESCOTT	1917		PC2 K1	
	MABEL EVELYN	1932	1933					PC1 BW4	
	RITA M	1919/03/30	1994/04/07	FRANK J	DeCARLO	1913/06/13	1969/11/29	PC1 BW2	
	THOMAS H	1927	1988					PC1 BW4	
HANSEN	CHARLES A	1925/03/19	1992/01/14	GLADYS V	GONZALES	1927/03/19		PT5 N1	
	FRANCIS	1899	1918					PC1 AN1	
	HARRIET K	1906	1980	JOHN J SR	DOUGLASS	1911/11/07	1994/12/04	PE2 D4	
HANSON	BETSEY A	1845/11	1848/05/07					PE4 J2	
	JOSEPH							PTP B	
	STELLA M	1883	1932					PC1 BW1	
HARADA	ARLENE	1922	1982	RALPH L	MEWSHAM	1928		PC2 A1	
HARBLIN	HAROLD STEPHEN	1924		JANE	LIBERTY	1929		PE2 A3	
	LYNN	1951	1952					PE2 A3	
	MALCOLM PERCY	1918/07/16	1992/12/06					PE2 A3	
	PERCY J	1898	1974	GEORGIA	STEVENS			PE2 A3	
	RAYMOND	1954/10/15	1954/10/15					PE2 A3	
	RUBY	1919/10/03	1994/07/01	RICHARD J	COLLINS			PE2 A3	
	HARDBRADT	PAULINE L	1893	1989	ALBERT H	CARDINEAU	1888	1968	PE3 B2

SURNAME	FIRST NAME	HEADSTONE INSCRIPTIONS						
		BORN	DIED	SP'S FIRST NAME	SP'S SURNAME	BORN	DIED	CEM SEC
HARDING	JOAN	1923/06/24	2001/11/30	JOSEPH	BONNER	1910	1981	PC3
	MARY FRANCIS		1815/02/25	LAURETTE M		1819	1841/07/28	PE4 J2
	NORMA I	1926	2002/09/17	PAUL A SR	FLICK	1921	1974	PT1 NE1
HARDY	WILLIAM	1825	1839/12/23					PE4 J2
	ALICE A	1830/01/11	1902/12/09	JUNIUS B	WEAVER	1824/02/16	1892/01/17	SF3 C1
	ANNA	1865	1938	ALBERT G	TRAVIS	1867	1923	PC2 A1
	GLADYS	1898	1992	GUY E	HERRON	1893/07/21	1979/10/14	PT6 D2
HARE	ALBERT C	1861	1902/01/03					PT9 A
	BENJAMIN I	1800	1887					PE1 EN
	DAVID	1765	1838/01/25					PE1 EN
HARGRAVE HARGRAVES	DAVID W			ELIZABETH M		1822/06	1849/03/23	PE1 EN
	ELIZABETH A	1849/03/23	1849/03/28					PE1 EN
	ETTIE L	1889/06/09	1928/08/13	GIDEON	BROMLEY	1849/12/30	1910/08/04	PE1 CN
	L B	1861		IDA		1860	1918	SF3 B1
	LEANDER	1889/04	1889/05/06					PT9 A
	LIBBIE	1861	1891/07/11	WALLACE H	KEET	1861/01/09	1941/04/01	PE1 WN
	MARION			RALPH E	BAILEY	1911/01/03	1989/04/03	SF3 B2
	MARY E	1831/10/19	1911/02/20	G PERRY	BAKER	1833/08/23	1907/05/04	PT6 F1
	NELON	1836/08/14	1908/04/24					SF3 A1
	PHINEHAS	1789/12/01	1867/11/07	FRANCES			1870/09/03	PE1 EN
	ROBERT H	1825/06/18	1831/09/24					PE1 EN
	SALLY E	1806	1883					PE1 EN
	SARAH IDA	1894	1973	EDWARD I	VOLKER	1895	1933	SF3 A2
	SHIRLEY M	1943		LEROY T	BLAKE	1940	1973	PE2 D1
	SIDNEY	1831/06	1834/12/25					PE1 EN
	HOWARD	1847	1883	LOTTIE L	SEELY	1860		PE3 B2
	HARGRAVE HARGRAVES	ISABEL	1866	1944	THOMAS J	DOUGLAS	1855	1929
JOHN		1791	1816/04/29	MARGARET B		1804	1866/04/18	PE4 J2
LAWRENCE				ISABEL		1816	1863/05/14	PE4 H
HARGREAVES	LIZZIE C	1865/11/12	1955/06/08	COMMODORE D	DERBY	1861/04/18	1919/08/02	PE4 H
	JAMES W	1866/10/20	1885/09/18					PE4 F
	NELSON H	1856/04/19	1879/03/04					PE4 F
	RICHARD	1818/07/27	1878/11/12	MARY M		1819/10/30	1893/12/12	PE4 F
HARKINS	ANNA	1883	1982	FRANCIS EDWARD	DANDROW	1876	1937	PC1 BW4
	MIRANDA	1845	1911	GEORGE H	BENTLEY	1835	1926	PE4 G
HARMAN	LARRY	1917	1943	IDA			PC1 R3E	
HARMON	RICHARD B	1928/07/04		GEORGIA O	O'CONNELL	1928/12/19	1997/07/27	PC2 K2
	RICHARD O	1921/04/01	1987/12/25	PAULA	RIVERS			PT5 E1
HARMS	LORRAINE	1929/11/23	2000/11/07		BOUYEA			PT1 NE1
HARNETT	[MOTHER]	1860	1930					PC2 E4
	ANNA	1886	1911					PC2 E4
	DAVID B	1891	1907					PC2 E4
	DOROTHY			JAMES B	MILLER	1921/07/03	1991/07/15	PC2 F1
	JAMES M	1888/02/14	1944/02/27					PC2 E4
	MARGARET	1872	1947	THOMAS F	ROONEY	1855	1929	PC2 J4
	OWEN F	1892	1955	KATHERINE	MCGIVNEY	1898	1989	PC2 J1
	ROBERT E	1928		BERNICE	LEAHY	1930	1990	PC2 J1
	ALICE	1791	1873/01/03	MICHAEL	POWERS	1782	1852/02/22	SF1 W2
	ELIZABETH	1849	1850					SF1 C3
HARNEY	GARLALINE	1850	1890/07/30					PT4 NE1
	JAMES	1814	1899	ELIZABETH	FAY	1809	1896	SF1 C3
	JAMES L	1871	1937	MARGARET T	KENNEDY	1870	1943	PT4 NW2
	JOHN	1790	1874	NORA		1801	1884	PT4 NE1
	JOHN	1831	1876	MARY	DILLON	1834	1920	PT4 NE1
	KATHERINE L	1861	1912	EDWARD H	KENNEDY	1861	1914	PT4 NW1
	MARY C	1866	1900/07/10					PT4 NE1
	MARY E	1867	1926	MICHAEL JOSEPH	HANLON	1867	1943	PT4 NE2
	PATRICK	1827/05/18	1901/11/21	MARY	POWERS	1837/11/01	1915/04/16	PT4 NW2
	RICHARD	1851	1862/02/22					SF1 C3
	THOMAS H	1865	1948	ELLA	KENNEDY	1869	1951	PT4 NW1
	THOMAS H	1908	1978	JEAN M	LAVIN	1921	2004	PC2 F2
	THOMAS S	1829	1887/09/10	ELIZABETH	REED	1834/09/18	1909/11/13	PT4 NE1
	HARON	FRANCIS P	1903	1964				
JAMES		1818/06/24	1884/07/09	BRIDGET	DEVLIN	1822	1915	PC2 E1
JAMES P		1861/10/29	1881/10/19					PC2 E1
MARTHA		1785	1870/07/08					PC2 E1
NELLIE		1860/09/21	1862/09/14					PC2 E1
WILLIAM J SR		1874	1961	AGNES M	QUINN	1876	1954	PC2 J4
WILLIAM J JR		1901	1994	ERNESTINE M	FULLER	1906	1991	PC2 J4
CHESTER A		1917/09/28	1948/11/13					PC1 H1

HEADSTONE INSCRIPTIONS									
SURNAME	FIRST NAME	BORN	DIED	SP'S FIRST NAME	SP'S SURNAME	BORN	DIED	CEM SEC	
HARPER	HARRIET	1937/06/15		PETER F	LaROCK	1938/10/28	1998/04/16	PC1 R8W	
	HARRY E	1912/07/03	1993/09/16	VICTORIA	LaFOUNTAIN	1916/01/16	1996/03/21	PC1 R8W	
	JOAN M	1944/03/06	1999/06/11	PETER F	MANION	1956/09/26		SF3 W2	
	PAULINE	1856		JOSEPH	BUSHEY	1855	1921	PE2 B1	
	RAYMOND	1879	1941	LOTTIE	JABAUT	1892	1968	PC1 H1	
HARRSCH	JACK			BETTY J	AYERS	1930/12/07	1997/10/24	PT5 E1	
HARRAN	ALMET B E	1927		MARGUERITE L		1927		PT5 C6	
HARRELL	MEAGAN F	1969/12/01	1971/09/30					PC2 J3	
	MICHAEL WARNER	1959/01/03	1959/07/04					PC2 J3	
HARRICA	C LEONARD	1910	1993	NORA	CAMPBELL	1911	1992	DA1 R3	
HARRIGAN	FRANCIS I	1919/04/13	1996/07/19	BARBARA J	McMANUS	1924/11/18		PT5 N3	
HARRIMAN	HAZEL M	1905	1964	WILBUR JAMES	WHITMAN	1899/06/25	1972/04/13	PC1 R4W	
HARRINGTON	ALMA	1885	1938	ELROY	BEADLESTON	1884	1930	PE4 D	
	FREDERICK	1858/06/23	1904/08/16					PE4 F	
	HARRIET A	1846/01/03	1879/01/13	ELIJAH S	DWYER	1838/09/25		PE4 D	
	KATHRYN	1918	1958	ROLAND G	BLONDO	1917	1963	PC2 F2	
	L RICHARD	1887/03/20	1888/08/22					PE4 D	
	LYMAN	1822/05/04	1898/07/28	HARRIET H		1822/03/06	1899/01/13	PE4 D	
	RHODA M	1843/01/05	1908/08/23	DANIEL T	RAND	1842	1928	PE4 F	
	RICHARD L	1855/04/28	1931/07/23	AMERICA H	MORHOUS	1866/01/26	1918/12/14	PE4 D	
	ROBERT LEE	1870/09	1870/12/14					PT7 W	
	ROXANNA	1801	1891	AMZI	TURNER	1802	1885	PE4 H	
	THOMAS	1777/07/31	1855/07/03	ANNA	WHITE	1781/08/09	1865/08/19	PE4 J1	
	HARRIS	VIRGINIA M	1903/05/21	1979	CHARLES E	HERLIHY	1902	1958	PC2 J2
		ALICE	1903	1993	WALTER B	SANGER	1892	1965	PT6 H1
		BEATRICE R	1914/05/17		EDWARD W	KNUFFKE	1906/10/25	1987/10/14	PT5 E2
		ELLEN	1898/07/15	1957/08/11	JOHN R	RYAN	1898/07/12	1959/12/11	PC2 J2
		EMMETT T			GRACE	SEYMOUR	1905	1989	PC1 R2W
		ENOS N			AMANDA A	BAKER	1800/10/25	1876/11/15	PE4 H
		HENRY A	1851	1925	LYDIA	WASHER	1853	1917	PT6 E1
		JOHN H	1927		JOAN F	WELLS	1931		PC1 BW5
		JOSEPH W	1864	1933	AGNES M	GALVIN	1857	1936	PT4 NW1
	LAURENA A	1892	1974	JAMES T	SLATTERY	1895	1971	PC2 A1	
	LELLA M	1923	1988	C RAYMOND	PROCTOR	1919	1987	PC2 F1	
	LILLIAN	1913	1984	HAROLD	SORRELL	1912	1998	PT3 NE1	
	LURAETT AMANDA	1841/04/04	1929/01/23					PE4 H	
	MARCIA	1779/11	1845/07/18	JAMES	CALL	1760/05	1826/03/13	PT7 W	
	MARTIN H	1872	1955	AMY	LYON	1889	1945	PT6 H1	
	MARY	1861	1935	FRANCIS	CLANCY	1842	1925	PC2 F2	
	MARY G	1915	1992	HOWARD J	REEVES	1904	1971	PC1 R5W	
	MILES	1872	1913/08/03	ROSE	SOULIA	1872	1954	PE2 B1	
	ROSE M	1886	1978	IRVING J	GONYEA	1887	1930	PC2 A1	
	WILLIAM E	1858	1929	ANNA	McGAULLEY	1864		PC2 A1	
HARRISON	ANNA	1924/11/08		LEONARD P SR	DUQUETTE	1925/03/02	2001/03/14	PC1 DW1	
	DONALD EDWARD	1923/05/30	1995/08/24					SF3 W1	
	DONNA S	1961	1984	ROGER	WHITNEY			PC1 CS3	
	JAMES	1890/02/22	1974/05/11	JULIA	SMITH			PC1 DW1	
		ALMA M	1891	1974	LOUIS E	WEINSPACH	1879	1945	PC1 BN4
HART	BERTHA MAY	1899/02/26	1994/12/27	CLARENCE W	BEDORE	1896/05/18	1974/07/03	PC1 DE1	
	CAROL J	1942/12/14						PC1 SR2	
	CURTIS J	1915/01/16	1998/05/24	THERESA	RUSSELL	1920	1971	PE2 D4	
	CURTIS J	1915/01/16	1998/05/24	ORISSIA	MANNIX	1915/09/04	1996/07/09	PE2 D4	
	DOROTHY T	1911/12/07	1997/04/02	ROSWELL A	LaBOMBARD	1910	1969/11/14	PC1 CN2	
	EDMUND J	1931/10/02	1994/08/06	ELIZABETH A	KING	1935/07/04	1999/10/19	PE2 D2	
	EDWIN L	1884	1960	MAE G	O'NEILL	1884	1961	PE2 A2	
	EDWIN L	1905/03/06	1981/06/18	ANNETTE	SHONE			PE2 A2	
	ELI	1880	1953	BERTHA		1881	1951	PC1 D2	
	EMMA	1857	1937		DUDLEY			PE2 C2	
	GENE T	1958/08/10	1980/11/16					PE2 D2	
	HANNAH E	1871	1947	GEORGE B	SMITH	1864	1934	DA1 S3	
	HAROLD J	1908/09/28	1993/10/03					PE2 A2	
	HARRIET	1891	1972					PC2 E1	
	HERBERT H	1913/07/24	1988/11/07					PE2 A2	
	J GERARD	1916	1996	GLORIA	CASTINE	1930		DA1 R3	
	JAMES			ANNA	McNANIE	1853	1889/11/26	PT4 NE1	
	JAMES H		1892/08/31	MARGARET	LAMBERT	1835	1920	DA1 N1	
	JOAN	1923/05/03		WILFRED W	BORDEAU	1923/01/16	1996/11/06	PC1 R5E	
	JOEL			CATHERINE	DREWRY	1907	2002	PE4 H	
	JOHN	1857	1940	IDA	LeFEE	1874	1937	PC2 A1	
	JOHN P	1859	1925	BRIDGET A	GOUGH	1867	1962	PC2 J1	

SURNAME	FIRST NAME	BORN	HEADSTONE INSCRIPTIONS			BORN	DIED	CEM	SEC	
			DIED	SP'S FIRST NAME	SP'S SURNAME					
HART	JOSEPH E	1887	1985	CATHERINE	BRENNAN	1890	1962	DA1	R3	
	JOSEY	1875	1913	THOMAS	KEARNS	1872	1910/09/06	PC1	BE3	
	JOYCE M	1931		MAYNARD EMERY	MISCHLER	1927/04/09	1978/05/02	PC1	CS2	
	JOYCE M	1931		MEDOR JAY	RABIDEAU	1932/10/17	1984/01/22	PC1	CS2	
	LLOYD H	1910/03/20	1990/03/16	MELVINA	JUBERT	1914/04/15	2000/01/25	PC1	SR2	
	LLOYD H JR	1937/11/20	1991/03/11						PC1	SR2
	LOIS M	1890	1972	EVEREST N	DAVIS	1891	1964	SF3	C2	
	LYNN M	1952	1952						PC1	J2
	MAE	1906	1963			TRUDEAU			PE2	A2
	MARGUERITE	1895	1984	JAMES A	AHERN	1882	1984	PC2	J1	
	MARIA D								PTP	B
	MARIAN	1905	1988	ALBERT H	SHARRON	1902	1967	PC1	BS3	
	MARY A	1886	1975	HARRY J	CHILDS	1880	1932	PC2	J1	
	MARY E	1861/09/20	1893/05/23	MARTIN	MORRIS				PT4	NW3
	MILDRED	1910/11/06	1986/12/19	ROGER R	BROMLEY	1913/08/22	1976/08/13	PE2	A2	
	MILDRED C	1912	1952						PC1	R3W
	OLIVE	1916	1997	NORMAN H	CURRAN	1917/08/25	1975/08/19	PC2	F2	
	PETER	1784/06/24	1866/10/10	ANNA		1786/03/12	1831/09/19	PE4	J2	
	PHILIP JOSEPH	1901	1962	ELIZABETH	ROBERTS	1903/06/09	2000/06/09	PC2	J1	
	RALPH E	1909	1989/06/01	JULIA	BISHOP	1909/10/22	2001/10/09	PTP	F	
	ROBERT B	1904	1974						PC2	J1
	ROBERT J	1919	1976	MARY E	HORRIGAN	1915/08/21	1999/08/07	PC2	F2	
	RUTH	1919	2000	CARLETON J	BULL	1916	1984	PC2	E1	
	STELLA C	1893/07/05	1978	WILLIAM M	LaMARE	1885	1951	PC1	R3W	
	THERESA C	1929	1988	DARRELL H	HOBBS	1925	1982	PT1	NW1	
	TIMOTHY GEORGE	1960/01/25	1998/10/23						PC1	R9E
	VIOLA	1893	1965	HENRY	CANTIN	1892	1947	PC1	BN4	
	WANDA L	1974/07/16		ROBERT J JR	BOYD	1975/11/04		PE2	D2	
	WILLIAM	1866/04/17	1871/06/04						PT4	NE1
	HARTMAN	CATHERINE	1791	1870/01/22	CATHERINE	HARTMAN	1783/11/24	1854/04/14	PE4	J1
	HARTNETT	HAROLD E	1903	1964	FLORENCE I		1904	1964	PC2	J2
		STEPHEN			GLADYS M	HEWSON	1935	1991	PC1	SR2
HARTSON	CLYDE H	1916	1935					PC1	BW4	
	HARRIET H	1939	1988		RICHARD			PC1	BW4	
	HARRY M	1884	1954	MARY P	ROCKWELL	1900	1983	PC1	BW4	
HARTUM	MARGARET	1899	1984	JAMES L	MURNANE	1886	1963	PC2	J2	
HARTWELL	F LeROY	1890/04/17	1991/01/16	MARY E	GORDON	1907/05/27	1994/03/23	PC1	AS1	
	SARAH L	1837	1885	SAMUEL	TWIST	1830/10/20	1892/03/14	PE4	H	
HARVATH	LOUISE C	1916/04/18	1978/01/11	GEORGE H	DARRAH	1912/07/21	1985/02/09	PE2	A1	
HARVEY	ARTHUR							PE2	A1	
	ARTHUR O	1904	1966	EVELYN	MADON	1904	1980	PC2	A1	
	BERNARD F	1859	1931	CATHERINE	McCOOEY	1866	1946	PC2	A1	
	BETTY			ROBERT P	POMBRIO	1922/05/22	2000/11/05	PT5	E5	
	CHARLES E	1935		JACQUELINE A	SUPERNANT	1934		PT5	BE1	
	GENEVIEVE	1910	1991					PC2	A1	
	IRA B			LOUISA	MYETTE			PC1	CN2	
	JAMES P	1864	1945	MARGARET L		1870	1957	PC2	H2	
	LUCY A		1858/07/20					PT3	SE1	
	MARY F	1907	1983	GEORGE F	WELLS	1899	1949	PC1	BW4	
	MARY M	1898	1977	J RAYMONO	HORRIGAN	1898	1965	PC2	A1	
	PATRICK N	1887	1954	MAYBELLE L	BARBER	1888	1988	PC1	AN1	
	PATRICIA A	1934/11/15	2004	GORDON T	BROWN	1927/01/28	2004	PC2	A2	
	ROSALIE D	1924	1996	WENDELL E	PEARCE	1930		PT5	E5	
	STEPHEN	1859	1862/03/20					PT3	SE1	
	WILLIAM	1818	1861/09/20	PHEBIA			1861/08/30	PT3	SE1	
	WILLIAM		1865/01/21	[WIFE]			1825/01/02	PT3	SE1	
HASELTINE	HERBERT W	1854	1877/06/28					PTG	A	
	SARAH ELLEN	1891/07/17	1896/08/06					PTG	A	
	WALTER JR	1831/03/22	1893/11/01	SARAH L	WEATHERWAX	1826/03/21		PTG	A	
	WILLIAM	1838/02	1886/06/10					PTG	A	
HASELTON	ELIZABETH F	1858	1940					PTG	A	
	J HERBERT	1856	1942					PTG	B	
HASKELL	LILLIAN A			EDWARD A	WHITE	1937/01/27	2001/10/19	PT4		
HASKINS	HOWARD H			GLORIA THERESA	LEWIS	1925	1985	PT5	CW2	
HASSETT	DAVID J JR	1911/06/10	1974/07/25	ELIZABETH D	FRECHETTE	1913/06/13	1993/05/17	PC1	DW1	
	FRANK D	1944/10/28	1978/01/24	SUSAN	YOUNG			PC1	SR3	
	GRACE M	1896	1980		SMITH			PTG	C	
HASSLER	KIMBERLEE	1949	1988	GARY RICHARD	BAKER	1947	1988	PT5	C6	
HASTINGS	MARTIN FRANKLIN	1913/10/12	2003/05/26	ANN CELESTE	McDONALD	1936/02/03	1997/12/28	PTM	M	
	NINA L	1894	1972	NORMAN B	MITCHELL	1879	1945	PE4	C	

## HEADSTONE INSCRIPTIONS

SURNAME	FIRST NAME	BORN	DIED	SP'S FIRST NAME	SP'S SURNAME	BORN	DIED	CEM SEC
HATCH	BARBARA	1933		KENNETH G	KANALY	1933		PC2 J2
HATHAWAY	ABIAL	1834/02/20	1911/02/21	ADALADE		1843/07/31	1905/07/25	PE3 C1
	ABIAL	1834/02/20	1911/02/21	MARY L		1833/10/24	1887/07/26	PE3 C1
	CARLA			CHARLES D	BROTHERTON	1942/05/31	1996/03/06	PC1 RBW
	HENRIETTA	1830/02/17	1888/07/02	HENRY	WRIGHT	1823/07/23	1903/04/06	PE1 WS
	LETA	1923		JOHN H	MARCOTTE	1919/12/31	1990/07/25	PT4 NW5
	RUSSELL M	1893	1962	ELIZABETH M	GEBO	1896	1997	PT1 NW2
HATIN	ANNA	1889/06/22	1974/06	HORATIO	MOSSEY	1879	1936	PC1 R3E
HAJCK	RUDOLFO	1916	1966	DOROTHY	DAY	1909		PE3 B1
HAUPT	OSCAR	1866	1906					PTG A
HAUS	HELEN A			ROBERT J	O'NEIL	1930/02/03	2001/12/15	PC2
HAUSLER	WILLIAM	1890	1926	VIRGINIA	LaGOY	1898	1989	PT6 H2
HAUVE	C F							PTP B
HAVELKA	GYORGY	1937/06/29	1996/01/03	JANICE A	THOMAS	1942/04/10		PE4 A
HAVENS	ABEL A	1827	1879	MARTHA	MATTOON	1838	1913	PT6 C2
	ALFRED A	1860	1861					PT6 C2
	CNESTER B	1822	1879/06/27	LUCY M	ALLEN	1830	1888/12/09	PE1 CS
	CLARENCE R	1869/10/04	1936/03/09	NELLIE E	MEADER	1871/10/28	1948/06/16	PT6 B1
	JENNIE L	1864	1900/02/11					PE1 CS
	MARTHA C	1830	1908	RUFUS	COMSTOCK	1828	1907	PT6 B2
	MARY	1896	1956	LEROY D	HAYES	1890	1960	PT6 B2
	SARAH E	1867	1876					PT6 C2
HAVERN	LILLIAN	1875	1932	FRANK	VALLEY	1876	1941	PC1 BN5
	M FRANCES	1886	1956	LLOYD F	SMITH	1885	1956	PC2 J1
HAVERTY	MARY	1828	1851/10/25	DENNIS	TORMEY			SF1 W1
HAWK	BISHOP W	1898	1936					PC1 BS2
HAWKENSOM	AXEL		1934/07/25					PTP C
HAWKINS	ELIZABETH	1894/09/23	1980/09/30	HARRY P	KEHOE	1895/02/27	1961/08/05	PC2 G
	FLOYD	1940/02/14	1997/01/11	RUTH	BROWN	1928	1993	PT5 BE1
	MATHILDA	1793	1858	LUTHER	EVEREST	1786	1843	SF3 B2
	PHILANA P	1817	1848/11/06	WASHINGTON	EVEREST	1817	1882/09/07	SF3 B2
HAWKS	THANKFULL	1792	1865/03/04	RICHARD	GOVE	1783	1836/08/05	PE4 J1
HAWLEY	MARY	1864	1950	EDWARD S	WILSON	1858	1938	PC2 C1
	OLA	1927		NORMAN FREDERICK	JABAUT	1924		PC1 DN2
HAY	J ROBERT	1914/08/08	1992/03/14	FLORENCE	LEMIEUX	1916/05/21		PC1 SR2
	MICHAEL F	1890	1967	MARY	DOWER	1890	1981	PC1 SR4
HAYDEN	CHARLES G	1916/01/22	1993/05/12	CONSTANCE	KEARNEY			PC2 A2
	CLARENCE J	1905	1971					DA1 R5
HAYE	FREDDIE	1886	1917					PT3 CW1
HAYES	ANNA	1896	1988	WALTER V	NEWELL	1894	1969	PC1 FE1
	ARTHUR L	1919		MARGARET	RIVERS	1917	1977	PT1 NW1
	BASIL E							PT6 E2
	BERTHA	1904		STANLEY H	NEWELL	1904	1982	PC1 BS4
	CATHERINE	1872	1911	DENNIS	CAREY	1884	1901	PT4 NW1
	CATHERYN E	1918	1919					PT6 E2
	CHARLES W	1857	1926	SUSIE E	MONTY	1869	1961	PT6 E2
	CHARLOTTE M	1838	1867/12/25	HENRY C	ALLEN			PT6 E2
	CLARENCE H	1921	1998	VIOLA	REIL	1928		PT6 C2
	CORDELIA	1819	1862/03/17	SENECA D	ALLEN	1819	1896/12/09	PT6 E2
	DANIEL	1792	1870/01/09	MARY	REYNOLDS	1791	1862/09/10	PT6 E2
	DANIEL D III	1984	1984					PT2 S3
	DANIEL D SR	1932/10/18	1994/08/28	MILDRED M	WOOD	1933/01/08		PT1 CT1
	DAVID	1818	1829/09/08					PT7 E
	DAVID R	1898	1899					PT6 E2
	DELIA	1898/11/20	1995/03/28	HOWARD J	KING	1898	1964	PT1 SW1
	DELIA	1898/11/20	1995/03/28	ROSWELL	WALLACE			PT1 SW1
	DDNALD C	1920	1920					PT2 S3
	DOROTHY	1900/06/16	1992/09/13	SHERLOCK	HALEY	1901/09/16	1978/08/01	PC2 D1
	DOROTHY	1914	1914					PT2 S3
	EDGAR H	1843	1915	MARGARET H		1831	1921	PT6 F1
	EDGAR H	1906	1906					PT6 E2
	EDNA			RALPH H	MOUSSEAU	1924	2003	PC1 DW2
	EDWARD C	1912	1981	ROSE ANN	RIVERS	1916	1962	PT1 SW1
	ELISHA	1901/02/18	1981/02/16	SARAH				PT6 E2
	ELISHA			GRACE E	GARROW	1877	1968	PT6 E2
	ELIZABETH	1877	1960	WILLIAM J	BRENNAN	1870	1925	DA1 N3
	ELLEN	1849/08	1861/03/25					PT4 NW1
	ELMER E	1901	1959	DORIS	GARRAND	1906	1975	PT1 SE1
	ELVIRA E	1837/06/01	1924/01/22	SMITH M	FORDHAM	1828/07/18	1899/08/08	PT6 E2
	FLORENCE D	1914/08/22	1993/11/06	HENRY J	GEBO	1914/02/08	1993/10/24	PC1 R5W

SURNAME	FIRST NAME	HEADSTONE INSCRIPTIONS		SP'S FIRST NAME	SP'S SURNAME	BORN	DIED	CEM	SEC	
		BORN	DIED							
HAYES	FLOYD DON	1933/08/21	1980/11/06	CATHERINE E	JESSEY	1934	1981	PT1	NE1	
	GARY V	1946	1973	DOROTHY	MATOTT			PT1	SE1	
	IRVINGS			CHARLOTTE	SCRIBNER	1865/01/16	1897/12/07	PT6	I1	
	ISA			MARY		1780/03/31	1858/03/23	PT7	E	
	JAMES O	1915	1967					PT2	S3	
	JANE A	1826	1901/01/24	DANIEL	THEW	1833	1923	PT6	E2	
	JEANETTE M	1903	1986	GEORGE R	MYERS	1899	1956	PC2	H2	
	JOHN F	1834/03/04	1918/03/16	DOROTHY E		1828/02/12	1910/03/10	PT6	B2	
	JOHN T	1873/07/16	1948	PHOEBE A		1875	1949	PT4	NW1	
	JOSEPH A	1911	1911					PT6	E2	
	KATHERINE	1824	1908	JAMES SR	MURRAY	1822	1900	PT4	NW1	
	KENNETH W	1907/08/12	1979	HELEN C	MacMASTERS	1907	1998	PT6	B2	
	LAURA A	1870/09/20	1953/10/06	ALBERT H	FORDHAM	1870/08/12	1929/04/24	PT6	B2	
	LAWRENCE L	1908/12/05	1969/08/15					PT6	E2	
	LEONARD D	1861	1938	LOUISE	SIMARD	1875	1942	PT6	E2	
	LEROY D	1890	1960	MARY	HAVENS	1896	1956	PT6	B2	
	MABEL M	1899/12/28	2001/09/03	NORMAN A	FLEMING	1898	1988	PC2	H2	
	MALCOLM W	1928	1980	GENEVIEVE	CORROW	1928		PT1	NE1	
	MARGARET	1830	1912	PHILIP	KENNEDY	1825	1912	PT4	NW1	
	MARGARET	1888	1950	THOMAS F	MURNANE	1868	1946	PC2	F1	
	MARY	1834	1907/10/17	PATRICK	LEDWITH	1822	1894/06/05	PT4	NW3	
	MARY L	1895	1975		BARRINGER			PT6	E2	
	MICHAEL	1824	1872/03/26	BRIDGET		1841/07/25	1906/05/01	PT4	NW1	
	MONROE	1872		ETTA	MEADER	1864	1952	PT6	B1	
	NELLIE	1903/08/20	1905/06/25					PT6	G2	
	NORMAN H	1920/06/06	1944/10/26					PT6	E2	
	ORA J	1887	1929	HENRY H	BRADLEY	1878		PT6	F1	
	PEARL H	1929		GEORGE V	DOUGLAS	1928		PT5	BE4	
	REUBEN W	1815	1891/03/12	CAROLINE S		1819/03/01	1899/01/14	PT6	F1	
	SILAS P							PT6	E2	
	STELLA V	1896	1987	HARRY F	MOONEY	1892	1964	PT6	G1	
	STEPHANIE	1984	1984					PT1	NW1	
	THERESA E							PT6	E2	
	VICTOR L	1893	1964	MAUDE V	ROCK	1896	1966	PT2	S3	
	VICTOR EMMETT	1924/09/19	1976/01/20	GERALDINE	MACEY	1924/07/10	1981/01/12	C25	B1	
	VICTOR EMMETT	1924/09/19	1976/01/20	RUTH M	PELKEY	1927	1996	C25	B1	
	VIOLET M	1886	1963					PC2	J2	
	WARREN E	1849/05/27	1862/11/06					PT6	E2	
	WILFRED A	1907	1907					PT6	E2	
	WILLIAM L	1863/01/12	1946	CLARA	MEADER	1865/05	1948	PT6	B2	
HAYMAN	LILLIAN			HENRY J	FOUNTAIN	1909/04/11	1978/03/29	PC1	SR4	
	ELIZABETH	1853	1944	LOREN B	WEAVER	1826	1917	SF3	C1	
HAYNES	HARRIET	1900	1988	JOHN	FAIRCHILD			PC2	J1	
	MARY A	1855	1924	SIGNOR P	MORGAN	1846	1926	SF3	C1	
	THOMAS			MARY W		1796	1861/07/30	PT7	E	
HAYTON	MINNIE	1886	1967	JESSE L	ROCK	1886	1958	PE4	A	
HAYWOOD	WILLIAM	1780	1856/10/01				PE4	H		
HAZEN	CHARLES			PATTY		1794	1822/03	SF2	M	
	CYNTHIA		1872/10/05					SF4	M	
	HEMAN	1822	1832/04/11					SF2	M	
	LYMAN	1830	1844/04/11					SF2	M	
	CATHERINE T	1878/09/02	1893/04/09					PC2	D2	
HEALEY	FRANCES A	1889	1954	JOHN H	AUBREY	1874	1949	PC2	A1	
	FRANCIS B	1915	1920					PC2	D2	
	HAROLD T	1910	1974	RITA M	BOUYEA	1911	1982	PC1	CN3	
	J EDWARD	1918	1989					PC2	A1	
	JOHN H	1872	1932	LOUISE A	SITIFER	1898	1982	DA1	S4	
	LEO R	1886/04/19	1896/06/20					PC2	D2	
	MARY	1862	1947	LOUIS M	RYAN	1859	1932	PC2	D2	
	MICHAEL D	1876/09/17	1880/01/26					PC2	D2	
	RICKEY	1944	1950					PC1	CN3	
	ROBERT E	1870/06/10	1920	MARY	BURNS	1872	1934	PC2	D2	
	SAMUEL EVANS	1908/03/09	1967/06/19					PC1	CN3	
	THOMAS E	1830		ELIZABETH	NASH			PC2	D2	
	HEALY	ANN	1823/07/24	1866/06/13	JOHN	BURNHAM			PT4	NW1
		CELIA	1893	1962	OSCAR W	LaJOY	1897	1962	PC1	R1E
		EDWARD	1820	1891/03/28	ELLEN		1816	1870/02/18	PT4	NW2
ELLEN		1886	1907					PT4	NW3	
IRMA H		1913		GEORGE H	RYAN	1912/08/22	1983/03/13	PC2	F1	
JAMES		1787	1859/04/03	JULIE				SF1	E1	

## HEADSTONE INSCRIPTIONS

SURNAME	FIRST NAME	BORN	DIED	SP'S FIRST NAME	SP'S SURNAME	BORN	DIED	CEM SEC	
HEALY	JAMES	1826	1916	KATHERINE	FOLEY	1840	1888	PT4 NW1	
	JAMES	1842	1857/06/09					PT4 NW2	
	JAMES	1860	1901					PT4 NW3	
	MARIE	1922		JOSEPH CARL	MAYETTE	1921/07/01	1994/04/23	PC1 RBW	
	MARY	1817	1852/11/19					SF1 E1	
	MARY	1818	1904/09/23	MICHAEL	BEHAN	1817	1892/12/26	PC2 D2	
	MARY	1874	1949	THOMAS	DOWNS	1862	1949	PE2 B1	
	MARY	1882	1900					PT4 NW3	
	THOMAS	1865	1907	JANE		1862		PT4 NW3	
	WILLIAM	1829	1878/11/27	CATHERINE		1839	1886/06/06	PT4 NW1	
	HEARN	MARY	1884	1953	LAWRENCE H	GARRANT	1891	1953	PC1 D2
		RACHEL V	1910	1989	HAROLD E	WRISLEY	1908	1991	DA1 CW2
	HEATH	ALDRICK	1897	1897					PE2 C4
	HEBERT	ALPHONSE N	1862	1941	ROSEALMA	CUSSON	1870	1964	PE2 B1
ANTOINETTE		1903	1974					PE2 B1	
ARMAND P		1918/04/06	1999/04/06	ANGELINE M	AMLAW	1912	1991	PC1 AS2	
ARTHUR J		1907		MATTIE O	O'CLAIR	1905/04/12	2000/07/01	PC1 SR3	
BEATRICE		1908	1993	HERBERT T JR	SANDERS	1906	1949	PE2 A1	
BEATRICE		1908	1993	LEO C	KELLY	1917/03/13	1988/11/06	PE2 A1	
BELLE LANCY		1905/02/18	2002/11/01	REED JOSEPH	MILLER	1898/02/18	1983/08/23	PC1 SR4	
BERKLEY W		1918/07/19	1992/03/13	MARGARET	HOLLAND	1922		PE2 C2	
BLANCHE A		1905	1999	ROBERT H	COWER	1904	1989	PE2 B1	
CAROL A		1941	1976					PC1 SR3	
CHARLES P		1963/03/06	1991/06/26	ROWENA	VALENCIA			PT5 N1	
CLARENCE L		1921/04/07	1999/12/23	MARGARET	LaPIER	1922/11/13	2002	PC1 R7W	
COLLEEN C		1932		THOMAS E	NAGOWSKI	1936		PE2 C2	
EDITH				LEONELLE C SR	LaPIERRE	1926	1992	PT6 J2	
EDITH M		1891	1966					PE2 C4	
EMMA		1867	1907	L NAPOLEON	FESSETTE	1867	1935	PC1 BW4	
EVA		1883	1897					PE2 C3	
FRANCES M		1928		ALBERT H	LAPINE	1926/08/23	2003/07/13	PT5 C2	
GABRIEL E		1903	1989	ELEANORE	McGAFFEY	1910	1967	PE2 A2	
GABRIEL E		1903	1989	FRANCES	RIVERS	1918/08/20		PE2 A2	
GEORGE		1912	1980	ROSANNA	BABBIN	1915/05/30	1998/06/24	PT6 J2	
GILLES-MARC		1926/06/24	2000/01/27	YVETTE E	TURBIDE	1925/11/02		PC1 R9W	
GLORIA A		1945		CHARLES E	BRANHAM	1944/10/20	2002/03/31	PT5 E5	
HELEN E		1922/01/21		PAUL E	ZERBE	1928/01/29	1996/01/25	PT5 N3	
HENRY R		1896	1993	MAE	TROMBLEY	1895	1974	PE2 C2	
HENRY R		1896	1993	MARGARET	HOWARD	1901/06/22	2002/12/22	PE2 C2	
JENNIE		1869/08	1919/12/03	JOHN	DESAUTELS	1858	1936	PC1 FW1	
JOSEPH D		1892	1962					PE2 C4	
LOUIS		1847	1922	MELVINA	MAJOR	1856	1895	PE2 C3	
M LEA		1906	1978	HENRY J	PELLERIN	1907	1978	PT1 SE1	
M PRISCILLA		1908	1978	RAYMOND E	PELLERIN	1898	1985	PT1 SE1	
MARY E		1879	1948					PC1 R3W	
MARY G		1922		ANDREW C	BARBELL	1919	1985	PC1 R2W	
PATRICIA H		1942/06/03	1998/08/18	STANLEY F	TOMKIEWICZ	1941		PT5 E5	
PATRICK J		1918/03/08	1986/08/26	HELEN	OKUSKY	1923/01/16	1987/05/28	PT5 N3	
PLINY A		1898	1985	RHODA L	PERYER	1898	1990	PC1 R3W	
RACHAEL		1891	1955	JOHN F	RICKSON	1892	1984	PC1 BE1	
RICHARD L		1930		THERESA	JALBERT	1932		PT5 CW2	
ROMA C		1900	1982					PE2 B1	
ROMAIN		1917	1991	YVETTE	BEAUDIN	1916/06/03	1992/11/29	PE2 D2	
THELMA				CARL	TYNDALL	1922	1970	PC1 DE2	
THELMA				ERNEST O	GAUTHIER	1916/03/12	2002/12/07	PC1 DE2	
VALLERIVE		1901	1901					PE2 C4	
WILFRED	1893	1937	MARY	KEENAN	1895	1930	PE2 C3		
WILLIAM L	1859	1926	ZENAIDE M	PETIT	1867	1926	PE2 C4		
ZENAIDE	1888	1888					PE2 C4		
HEFFERM	PAULINE	1932/05/27	1999/10/22	JOSEPH R SR	WHITE	1920	1988/10/13	PC1 R7W	
	THOMAS	1835/07/29	1913/05/03					PC2 B2	
	THOMAS T	1914	1976	ITA M	O'GRADY	1909/01/03	1995/05/04	PC1 AN3	
HEIDT	LUCILLE M	1925/04/18	2000/02/12	LEO J	BUSHEY	1924	1977	PC1 BS5	
	LUCILLE M	1925/04/18	2000/02/12	HUGH	MacGILLIVRAY	1929	1999	PC1 BS5	
HEIKKILA	ARVO JOHN	1926/08/02	1982/02/25	IOLA M	PARROTT	1932		PC1 AS1	
	DAVID J	1962						PC1 AS1	
HEIMES	GREGORY	1958/01/22	1993/07/06					PC1 R7W	
HELBIG	CHARLES E	1908	1977	MARY K	CURTIS	1910	1981	PC2 H1	
HELMER	JDHN LESLIE	1921/06/16	1967/08/22	ADA	POTTER			PC2 F2	
	PAUL A	1938	1985	JOANNE G	LeBLANC	1932	1982	PT1 SW1	

SURNAME	FIRST NAME	HEADSTONE INSCRIPTIONS		SP'S FIRST NAME	SP'S SURNAME	BORN	DIED	CEM	SEC
		BORN	DIED						
HELMER	PAUL C	1910	1974	MADELINE	REBER			PC2	J1
	PAUL C	1910	1974	JANET L	WATSON	1925		PC2	J1
HELMES	CAROLINE L	1840/05/23	1927/04/29	THEADORE P	FIFIELD	1833/	/29 1906/11/15	PT3	CE1
	ZERUIAH D	1821/07	1879/06/26	EDWIN A	CANFIELD	1821	1875/10/25	PT6	D2
HEMINGWAY	ANGEL LYNN	1972/01/03	1972/01/31					PC1	J2
	ELAINE C	1946/08/29		PAUL W	RIVERS	1934/09/04	1997/01/16	PT5	N3
	EMMETT E	1928	1993	SALLY A	BLAISE	1946		PC2	K2
	ERNEST D	1909	1984	ESTHER L	DROLLETTE	1914	1989	PT4	NW5
	ETTA			GARFIELD J	LaVALLEY	1936/01/15	1989/08/18	PTM	M
	HENRY V	1912/07/19	1999/12/29	EDITH I	BOULRISS	1914		PT5	C4
	JOYCE MARY			JOHN JAMES	KELLEY	1934/06/23	2002/01/29	PT1	
	MARGARET M	1932/10/19		HAROLD W	CORYER	1918/11/09	1994/08/15	PT4	NW5
	NORINE P	1942		HARVEY N	AVERILL	1940/02/24	2001/04/30	PT5	C5
	RONALD JUNIOR	1948/12/29	1995/06/29					PT1	NW1
	CLIFFORD	1955	1996	BEVERLY	GONYEA	1950		PT1	NW1
	HENAGHAN	ELSIE M	1948/03/01		ROBERT J	GOLOVACH	1944/05/13		PT1
JOAN E		1951/05/31		GARY P SR	LAMBERT	1944/09/02		PT1	NW1
JOSEPH		1920/09/30		MABEL	RABIDEAU	1919/07/09		PT1	NW1
KATHERINE L		1927	1991	RAYMOND J	PROVOST	1924		PC1	AS2
HENDERSON	MILLIE A	1963/09/16		RANDY L	TRIPP	1965/08/16		PT1	NW1
	BERNICE A	1947/11/28						PT1	NW1
	EARL	1900/03/05	1997/10/09	PAULINE	SHARRON	1919/10/03	1995/09/10	PC1	SR4
	IRA WOOD	1850/01/20	1882/11/07					PT3	NE1
HENDRICH	MARY	1874	1963	WILLIAM A	BRODERICK	1879	1971	PC1	SR4
	JOSEPH	1962	1982					PE2	D2
HENDRIE	NORMAN			KATHLEEN				PE2	D2
	EDWARD W	1908	1982	CLARA	BLAKE	1913	1981	PT8	B
HENDRIX	ETTA	1910		VICTOR SR	DESROCKER	1909	1971	PC1	R5W
	JOSEPH ALLEN	1977/04/04	2001/02/01					PC1	R9E
	LEON W	1932	1956					PT8	B
	THOMAS A	1940	1975	AUDREY M	DUPREY	1942		PE2	D4
	THOMAS A SR	1917	1989	CATHERINE B	MARTINEAU	1920	1994	PE2	D4
	TONY A	1973/08/24	1992/07/07					PE2	D1
	DONALD O	1912		BESSIE	HANKS	1916	1981	PT3	SE1
	MARVIN	1934/05/01	1995/12/03					PT3	CW1
HENDRIX	MYRON HULIN	1951/01/28	1976/01/10					PT3	SE1
	OSCAR	1889	1965	MYRA	HURLBURT	1893	1942	PT3	CW1
	THOMAS	1930	1948					PT3	CW1
	MARION C	1898	1990	DAVID J	RIVERS			PC2	H2
HENGEL	MARY			MARY	GRIGWARE	1915/08/09	1988/07/11	PTM	M
	ALBERT							PTM	M
	JANE A	1943/07/10						PTM	M
HENNESSEY	RICHARD A	1942/02/27	1996/11/20					PTM	M
	EDWARD	1879/01/12	1891/02/23					PE2	C1
	MICHAEL	1829/02/12	1909/10/31	NANCY	GROGAN	1837/05/14	1892/04/29	PE2	C1
	THOMAS	1864	1920					PE2	C1
HENNESSY	WILLIAM	1868/06/16	1907/12/05					PE2	C1
	ANNA	1870	1961	JAMES B	FITZPATRICK	1872	1960	PE2	A1
	JOSEPH L	1920/08/11	1992/02/03	DOROTHY	RHOADS	1920/04/21	1985/03/02	PT5	W1
HENNRICH	THOMAS	1910	1998	JULIA A		1915	1982	PTM	M
	MILDRED	1913	1985	PAUL	JENNETT	1916	1990	PT5	CW2
HENRY	ELIZA	1833/04/22	1858/12/13	JAMES	FITZPATRICK	1823		SF1	E1
	ELLEN	1873	1926	SAMUEL	SHEFFIELD	1868	1962	PT4	NW3
	GEORGE M	1873	1961	GERTRUDE S		1869	1917	SF3	B1
	GEORGE M	1873	1961	LILLIAN	SEYMOUR	1881	1950	SF3	B1
	HANNAH ELIZA	1849/05	1851/02/16					PT4	NE3
	IRA A	1919	1981	LILLIAN	LARAMIE	1922	2003	PC1	BS4
	IRA M	1829/05/10	1903/06/05	ABAGAIL	ALLEN	1833/07/08		SF3	C1
	JAMES M	1834	1904	ELLEN R		1843	1920	PT6	B1
	JOSEPHINE N	1874	1921					PT6	B1
	LAURA	1843		DAVID	DESSO	1846	1908	SF1	W2
	LORING W	1858	1886/01/05					PT6	B1
	MAROLIA	1817	1846	LUCY L			1864/05/20	PT3	CE1
	MARY	1885	1957	MICHAEL P	O'CONNOR			PC2	J1
	PATRICK	1805	1865/10/22	ELIZA	GRAHAM	1798	1883/10/24	PT4	NE3
	PATRICK M	1879	1967	MARY	McDONNELL	1869	1938	PC2	E5
	THOMAS	1838/12	1851/06/11					PT4	NE3
	THOMAS S	1928	1976	DORIS H	VINCENT	1943		PT6	J2
WILLIS S	1922	1922					SF3	B1	
HERBERT	JENNIE	1871	1913/01/22	FRED J	ROUETTE	1874	1969	PC1	BE4
	MARY JOSEPHINE	1826	1892	THOMAS	BURNS	1820	1888	SF1	W1



		HEADSTONE INSCRIPTIONS							
SURNAME	FIRST NAME	BORN	DIED	SP'S FIRST NAME	SP'S SURNAME	BORN	DIED	CEM SEC	
HERDMAN	FRANCES	1933	1973	FRANK J JR	MOUSSEAU	1935		PE2 D2	
	HAROLD	1905/10/10	1976/03/25	BERTHA A	GIROUX	1910	2003	PE2 D4	
HERLIHY	ROYWELL G	1927/05/18	1998/11/08					PE2 D1	
	CHARLES E	1902	1958	VIRGINIA M	HARRINGTON	1903/05/21	1979	PC2 J2	
	DANIEL P	1909	1968	DOROTHY	FULLER	1911	1990	PC2 J1	
	NICHOLAS	1986	1986					PC2 K2	
	THOMAS E		1941/12/12	MARY	PHIFER	1872	1931/04/19	PTP F	
HERLING	EVELYN M	1906	1962	OSCAR J	LOSO	1906	1969	PT1 SE1	
	MARJORIE	1910	1990	NORMAN	REEVES	1907	1980	PC1 SR4	
HERMAN	MARIE M			RUSSELL H	LaROCK	1931/06/02	2003/01/18	PT1 NW1	
HERMANN	LOUIS H							PTP D	
HERON	THOMAS							PTP B	
HERRON	ANNA	1884	1978	JOHN	DWYER	1879	1936	DA1 S4	
	CLARENCE S	1887	1967	PAULINE C		1894	1959	PT6 D2	
	EDWARD S	1857	1914	ELLA E	HILDRETH	1865	1953	PT6 D2	
	GUY E	1893/07/21	1979/10/14	GLADYS	HARDY	1898	1992	PT6 D2	
	HERBERT			CLAIRE	GONYEA			DA1 S2	
	HERMAN J	1913	1936					DA1 R4	
	HUGH	1774	1852/07/12	ANNA				PE4 J1	
	HUGH A	1934/04/25	2001/09/27	JOAN	VENNE			PT4	
	HUGH J	1888/02/01	1978	JOSEPHINE	DROLLETTE	1895	1938	DA1 R4	
	MABEL M	1886	1886/01/25					PT6 D2	
	MARGARET	1826	1852/09/16					PE4 J1	
	MARION V	1922/01/08	1999/01/14	BYRON A	WING	1916/09/16	1961/07/31	DA1 S1	
	MARY A	1865	1888/01/17					PE4 J1	
	MARY E	1852/02/28	1852/12/17					PE4 J1	
	MARY F	1894	1976	EDWARD J	CANNING	1884	1959	DA1 CW1	
	MARYANN	1837	1857/01/08					PE4 J1	
	MAY E	1890	1982	ANDREW	McCORMICK			PT6 D2	
	MYRTLE H	1897	1990	CARL B	BARBER	1893	1948	PT6 D2	
	ROBERT B	1889	1928					PT6 D2	
	SAMUEL	1821/01/22	1887/01/15	MARY		1829/09/02	1865/11/16	PE4 J1	
	WARREN H	1888	1971					PT6 D2	
	HERWERTH	WILLIAM A	1846	1930	NANCY	COLVIN			DA1 R4
CLARA J		1869/11	1873/05/01					PTG A	
FRANK J		1872	1936	MILDRED M	ROBINSON	1868	1971	PTG C	
GLADYS		1902/08/14	1992/06/25	RAYMOND	LaMARE			PTG C	
KENNETH W		1942/07/15	1997/02/28					PE2 D1	
VIOLET F		1896	1972					PTG C	
WILLIAM J		1826	1881	MARY J	HOOEY	1842/09/30	1908/01/19	PTG A	
JOSEPH								PTP B	
HESELTINE	FANNY	1842	1861/06/11					PTG A	
	MARY A	1833	1881/12/18	JOHN	TORREY			PTG A	
	WALTER	1810	1885/10/20	CATHERINE	MERCER	1804	1884/02/18	PTG A	
HESELTON	GEORGE E	1868	1955	MARY J	LYNCH	1872	1946	PC1 BS3	
HESS	JOHN J	1917/02/17	2003	JEAN M	FARRINGTON	1921/10/13	1986/05/16	PC1 AS2	
HESSLER	HERBERT	1894	1962	KATHERINE	ROSS	1911	1986	PT6 J2	
HETU	EVILINE	1881	1959/04/08	EDMOND	GALLANT	1882	1935/07/03	PC1 BE3	
HEWITT	GIDEON	1770/04/23		PHEBE	ANDRUS	1780/08/19	1848/03/04	PE4 J2	
	HARLEY	1805/06/15	1870/10/04					PE4 J2	
	J PRENTICE	1820/09/03	1888/11/12					PE4 J2	
	JEPHTAH	1780	1851/03/02	LURANDY		1791	1869/05/09	PE4 J2	
	LOUISA	1824/04/13	1890/08/25					PE4 J2	
	MARY ANN	1826/03/17	1884/09/05					PE4 J2	
	NATHAN	1790/06/29	1863/03/09	SYLVIA		1797/08/06	1868/12/20	PE4 J2	
	NELSON G			LAURA	STODDARD	1818/10/11	1894/05/26	PE4 E	
	SANFORD	1816/12/26	1898/11/02	SARAH		1827	1852/12/05	PE4 J2	
	SARAH B	1854/03/31	1913/03/19					PE4 J2	
	STEPHEN	1830/01	1860/08/08					PE4 J2	
	VARNUM	1816/09/26	1894/08/01	MALISSA		1824	1845/06/01	PE4 J2	
	VARNUM	1816/09/26	1894/08/01	MARIAH C	FRENCH	1822	1885/01/13	PE4 J2	
	HEWSON	DAVID	1878	1955					PC1 R3W
		DONALD P	1930		MAIDGE M		1936		PC1 RBW
GLADYS M		1935	1991	STEPHEN	HARTNETT			PC1 SR2	
JAMES H		1908/10/23	1964/10	JENNIE M	LARAMIE	1912/02/10	1997/05/20	PC1 SR2	
JAMES H JR		1943	1992					PC1 SR2	
MARY R		1898	1987					PC1 BN2	
SAMUEL		1865/02/11	1931/02/15	ANGELINE	MENARD	1871/08/07	1956/12/11	PC1 BN2	
HEYOTTE	WILLIAM T	1906/08/26	1995/03/20	CATHERINE	JARVIS			PC1 BN2	
	DESIRE	1848/11/11	1926/07/23	THOMAS	CLAIRMONT	1846/03/02	1916/06/03	DA1 CW2	

SURNAME	FIRST NAME	HEADSTONE INSCRIPTIONS						
		BORN	DIED	SP'S FIRST NAME	SP'S SURNAME	BORN	DIED	CEM SEC
HEYWOOD	GEORGE R	1848/05/20	1927/08/18	ADDA CLORINDA	CLARK	1867/08/17	1916/11/01	PE4 D
HEYWORTH	GEORGE	1777	1834	JANE		1761	1836	PE4 H
	HIRAM EVEREST	1851	1928	MARY L	WHITE	1858	1916	PE4 H
	RICHARD	1798	1859	SARAH	EVEREST	1817	1877	PE4 H
	SARAH	1886	1962		BARBER			PE4 H
HIBARD	CORNELIA A	1848/06/13	1923/05/06	CHARLES T R	SMITH	1846/12/05	1900/04/24	PT6 I1
HIBBARD	GEORGE	1892/01/26	1953/12/23	DOROTHY MARY	PURDY	1894/04/27	1966/10/16	PT6 B2
	JOHN	1794	1839/10/29					PT7 W
	MARY A	1837	1886/01/15	FRANKLIN B	PURDY	1827	1892/03/03	PT6 B2
HICKEY	MARY A	1847	1917	FRANCIS P	NORTON	1855		PE2 C2
HICKOK	HELENA	1917	1996	LAWRENCE W	DROLLETTE	1911	1994	DA1 R3
HICKS	AMZI	1802/02/14	1889/03/28	RUBY A		1824	1907/09/09	PT9 B
	ARTHUR JR	1927	1927					PTP E
	BEVERLY A	1941/09/21	1996/11/05	ROBERT A	FAGAN	1938/03/16	1999/06/20	PE3 B1
	HENRY L	1853/08/23	1923/02/27	GERTRUDE	GUYNUP	1853/07/06	1906/06/01	PT6 C2
	HUGH PETER SR	1917/02/25	1980/02/12	GERALDINE D	DICKENS	1920/10/08		DA1 N3
	JAMES H	1942	1970	DONNA	WAY			PE2 D1
	MICHAEL B	1947/05/05	1987/08/30	TERESA	WAY	1949		PE4 A
	NORRIS K	1913/02/13	1982/05/11	JEANNE	FORGET	1913	1982	PE2 D1
HIDOCK	GEORGE C	1948	1980					PC2 J1
HIGBY	HELEN H	1824	1906	ANGEL D	WARREN	1827	1867	PE4 H
	MARIETTE	1832/12/31	1912/10/28					PT6 B2
HIGGINS	BRENDA			DONALD L JR	AKEY	1951/03/24	2001/12/10	PC1
	MARY	1826/05/15	1906/06/13	JOHN	O'HARA	1830/05/02	1900/03/23	PC2 G
	THOMAS			KATHRYN	VEAR	1893	1976	DA1 CW2
HILDERBRAND	ERNEST R	1933/02/18	1973/08/25	HELEN	PHIFER	1929		PC2 J1
HILDRETH	ELLA E	1865	1953	EDWARD S	HERRON	1857	1914	PT6 D2
	ISAAC L	1858	1938	LIZZIE A	THEW	1868	1942	PT6 E2
	JOHN D	1822	1898	MARY E	THORN	1828	1889	PT6 C1
	PHEBE A	1817/06/08	1899/12/10	DANIEL	BRADFORD	1818/09/07	1908/12/06	PT6 C2
	PRISSILA	1815/04/08	1889/11/16	BENJAMIN	BRADFORD	1817/01/30	1883/11/04	PT6 C2
	STELLA	1901	1980	RALPH H	SANGER	1900	1973	PT6 G1
	WALLACE E	1849/09	1851/05/17					PE4 J2
	WILLIE F	1863/05/16	1863/12/24					PT6 C1
HILL	AHIRA	1803/12/06	1852/07/27	LOUSANIA	VAIL	1804/12/13		PE1 EN
	ALBERT E	1876/10/12	1908/09/09	INA	COMSTOCK	1877	1962	PT6 B1
	BESSIE L	1880	1969	LEROY	MATTOON	1873	1963	PT6 C2
	BETTY	1892	1948					PC1 E
	E IRVING	1900/05/10	1901/06/12					PT6 B1
	FLORENCE A	1882	1971	FRANK D	MATTOON	1875	1960	PT6 D2
	GERALD J	1927/05/25	1988/10/23	MARGARET	VICTOR			PT5 W1
	HELEN M	1845/08/05	1846/04/21					PE1 EN
	HENRY ALVIN JR	1932/02/29	1991/01/08	PATRICIA	WALLACE	1929		PT5 CW1
	KATHERINE	1901/04/01	1999/10/13	ROBERT BOB	HALEY	1902	1996/12/26	PC2 J2
	LEWIS H	1913	1970	VERONICA	CLUKEY	1915/08/15	1971/01/18	PC1 BE4
	NATHAN E	1836/12	1844/07/12					PE1 EN
	RICHARD C	1934/07/22	1997/06/30	THERESIA	STIENINGER			PT5 W1
	ROLLAND E	1899/05/12	1908/04/09					PT6 B1
	SARAH A	1930/06/30	2000/08/11	LUKE JR	FORD	1931/01/07	2004	PT5 N1
	SEAN MICHAEL	1983	1985					PC1 J2
HILLEN	ELIZABETH M	1867	1905					PC2 B1
	ELSIE W	1891/03/30	1989/01/07					PC2 B1
	JANE M	1889/07/05	1970/01					PC2 B1
	LOUISE A	1901/03/17	1994/03/20					PC2 B1
HILLIARD	ABIGAIL	1804/10/14	1868/02/20	ISAAC H	PATCHIN	1793/06/15	1859/07/07	SF3 B1
	ANSON	1796/11/03	1856/12/31	AMITY	SMITH	1803	1849/03/06	PT7 W
	EDNA	1764/04/29	1853/09/26	JOHN	HILLIARD	1759	1842/10/30	SF4 M
	GEORGE SOPER	1870	1951/11/09	MARRIED AND BURIED IN COLORADO WITH WIFE				SF3 B1
	GUSSIE							SF3 B1
	HIRAM R	1807/12/19	1844/07/10					SF4 M
	IDA A	1857	1904					SF3 B1
	OBED W	1786/10/06	1828/01/06	LYNDA	SHERMAN	1792	1871/08/28	SF4 M
	ORRIN D	1821/09/20	1905	JULIETTE	SOPER	1838	1888	SF3 B1
	ORRIS							SF3 B1
	PERLEY D	1861	1932	MAUD	ELLENWOOD	1875/01/31	1928	SF3 B1
HILLIER	MILDREO	1895	1984	VICTOR S	LaPINE	1891	1975	PT3 SE1
HILLYARD	JOSHUA	1757/01/07	1849/08/27	ELIZABETH	MOORE	1772	1861/01/03	PT7 W
	POLLY	1782	1864/01/03	JOHN	HAMILTON			PT7 W
	TRUMAN M	1791	1882/10/02	MARY	McDONALD	1798	1882/03/18	PT7 W
HILYARD	DANIEL	1759/01/31	1834/11/20	REBECCA	WASHBURN	1766/03/08	1859/05/05	SF4 M

SURNAME	FIRST NAME	HEADSTONE INSCRIPTIONS						CEM SEC
		BORN	DIED	SP'S FIRST NAME	SP'S SURNAME	BORN	DIED	
HILYARD	STATIRA E	1795/10/25	1843/11/15	BELLA PHILLIPS	LEARNED	1793/04/07	1880/12/10	SF3 E2
HIMICS	FRANK	1927	1992	JERI	JARVIS	1930	1997	DA1 R2
HINDS	RICHARD W	1935/07/04		MARIAN A	PROVOST	1937/02/24	1995/08/31	PTM M
HINEMAN	JENNIE	1861	1931					PC2 F2
HINES	CAMARA L	1973	1973					PC1 J2
HINGSTON	MARY E	1884	1959	FRED E	RABIDEAU	1884	1946	PT1 NE2
HINKSON	CATHERINE	1947		CARLTON J	ROUGEAU	1948	1972	PC1 DS2
HINMAN	GEORGE W			CAROLINE S	EMERSON	1852	1900	PT3 NE1
	MILDRED	1890	1981	ROY C	VAUGHAN	1886	1967	PT6 H1
HINTZ	IDA	1907	1989	OWEN	O'KEEFE	1901	1928	PT6 E2
	JDA	1907	1989	WILLIAM H	WRINN			PT6 E2
HIOTT	L A			BARBARA J	CASKA	1946/06/17	1992/12/01	PTM M
HISHIKAWA	YASU	1925/11/22		THOMAS RICHARD	PAYNE	1923/12/06	1997/01/04	PE3 B1
HITCHCOCK	MARGARET M	1931		ROBERT C	BARBER	1929	1992	PE3 A2
HIVES	ISABEL	1875	1893/02/09	FRIEND	CHRISTIAN			PT4 NE4
HOAG	CYNTHIA	1833	1911	ARIAL	CENTER	1830	1905	SF3 C1
	MARTHA	1879/12/17	1960/12/23	FRED J	BOSWORTH	1877/11/19	1954/11/23	PE4 D
	MARY B	1836/01/08	1906/12/29	SILAS	CLARK	1829/06/23	1914/06/09	PE3 C2
	SARAH	1854/12/30	1949/06/17	GEORGE W	ANNIS	1847/10/19	1924/09/30	PE3 E2
HOBART	ABJEL M	1809/03/03	1888/03/07	SARAH J	TAYLOR	1827/02/25	1893/06/22	SF3 B1
	NEHEMIAH	1772	1852/12/08					PE4 J2
	NETTIE C	1858	1932					SF3 B1
	WILLIAM T			ANNE	CLARK	1897	1961	PE3 C2
HOBBIE	ELMER E	1891	1974	CATHERINE	SAVAGE	1890	1976	PC2 F1
HOBBINS	MARY A	1873	1945	WILLIAM H	DWANE	1873	1963	PC2 H2
HOBBSS	ALBERTA	1930	1970	RUSSELL J	QUILLIAM	1928/01/28	2002/11/12	PC1 BS4
	DARRELL H	1925	1982	THERESA C	HART	1929	1988	PT1 NW1
	LINDA L	1941/10/17	1998/01/17	RONALD E	FINK	1938/09/13		PT4 NW5
HOCK	DONNA				DAME			PT5 W2
	WILLIAM E	1908		MARY R	CAMPBELL	1903	1990	PC2 A1
HODGDON	ETHEL J	1915/03/04	2001/03/24	NORTON M	BUCK	1913	1966/01/06	DA1 R5
HODGE	ANNIE	1870	1964	TIMOTHY	MORRISON	1855	1923	PC1 AN3
HODGEMAN	KENNETH D		1935/02/09					PTP C
HODGES	MARY MARGARET	1903/02/28	1931/04/28	WILLIAM L	ROONEY	1901/02/11	1990/06/16	PC2 J4
HODGINS	EDWARD	1893	1910					PC2 G
	ROBERT J	1866	1931	KATHERINE	McDERMOTT	1867	1935	PC2 G
	ROBERT J	1894/09/18	1978	AGNES	WILSON	1891	1954	PC2 G
	WALTER M	1896	1976	VIRGINIA	JESSEY	1893		PT1 NE2
HODGKINS	GLENN D	1897	1986	HELEN F	FINNEY	1899	1955	PE4 A
	GLENN D	1897	1986	LUCILLE K	BUDRO	1916	1997	PE4 A
HOERGER	RUTH M	1913	1999	JOHN P	FLYNN	1910	1967	PC1 R6E
HOFFERT	DOROTHY	1923	1928					PC1 CN1
HOFFNAGLE	EMILY	1828	1878/11/01	SOLOMON	CLARK	1835	1885/06/08	PE4 G
	MARIA	1836/08/16	1887/05/21	WILLIAM	BENTLEY	1832/01/01	1892/06/30	PE4 G
HOGAN	BRIDGET	1897	1959	LAWRENCE P	RYAN	1893	1973	DA1 S1
	CATHERINE	1797	1841/08/14	JOHN	HOGAN	1797	1841/04/05	SF1 E2
	CLEVELAND	1884	1967	MARGARET	SWEENEY	1888	1965	PC2 A1
	JOHN	1797	1841/04/05	CATHERINE	HOGAN	1797	1841/08/14	SF1 E2
	LAWRENCE	1865	1922	BRIDGET E		1847	1929	PC2 E1
	LOUISE	1872	1952	PATRICK JAMES	TIERNEY	1876	1952	PC2 G
	MARGARET G	1881		GEORGE M	LUTZ	1871	1945	PC2 H2
	MARY	1844	1925/04/20	PETER	MULLEN	1838	1921/06/26	PC2 E2
	MINA	1893	1977	GERALD P	SHARRON	1895	1962	PC1 BS5
	ROSE	1861	1947	JOHN H	COLLINS	1862	1937	PC2 C2
	WILLIAM J	1894	1969	MARGARET	CONNERS	1898	1970	PT1 SE1
	WILLIAM S	1921	1929					PC2 A1
HOGG	JAMES	1798	1878/11/03	ANN		1803	1873/05/09	PE4 G
HOGLE	MARION	1923		CHARLES O	RATLIFF	1918	1977	PT1 NW1
HOGUE	ALFRED SR	1868	1943	GEORGIANNA	BOULE	1867	1922	PC1 CN2
	ANTOINETTE M	1915/10/02	1969/03/07					PC1 BS1
	ARTHUR S	1879	1942	HELENA	BUTLER	1889/08/25	1968/08/12	PC1 BS1
	EMMA	1867	1958	ALFRED	LaBOMBARDE	1865	1913/07/31	PC1 CN2
	HENRY ALBERT	1894	1897					PC1 CN2
	IRENE E	1889	1961	WILLIS L	GRASSETTE	1888	1965	PC1 BS4
	LEONE MARIE	1930/04/16	1930/04/17					PC1 FE1
	RAYMOND ALFRED	1888	1888					PC1 CN2
	ROSA	1849	1933	ZEBULON	DESSO	1842	1912/05/24	PC1 BE3
	ROSWELL A	1915/09/05	1965/08/04	LAURA M	LARREAU	1890	1930	PC1 FE1
	ROSWELL A II	1915	1965					PC1 FE1
HOLBROOK	JOA	1778	1851/03/06	STEPHEN	COLE	1787	1876/10/16	PE4 J2

SURNAME	FIRST NAME	HEADSTONE INSCRIPTIONS		SP'S FIRST NAME	SP'S SURNAME	BORN	DIED	CEM SEC
		BORN	DIED					
HOLBROOK	VIOLA	1910/03/01	1989/06/06	ROY M	MILLER			PT5 E3
HOLCOMB	BELINDA	1775	1853/06/10	NATHANIEL	HALL	1768/12/08	1851/08/13	SFA M
	CYNTHIA A	1817/11/04	1833/01/09					PT7 E
	ISAAC	1782/06/15	1858/09/25	ELECTA	CHAMBERLAIN	1785/06/22	1860/02/26	PT7 E
	LUCAS	1812/03/20	1891/08/07	DELIA A		1819/11/13	1894/12/12	PT7 E
HOLCOMBE	DAVID F	1952	1986					PC2 H1
	KENNETH	1927	1994/11/16	SHIRLEY A	CHAMPAGNE	1926	1987	PC2 K2
	KENNETH	1927	1994/11/16	JANINE	BONNETT	1925/05/29	1995/12/07	PC2 K2
	KENNETH H	1898	1939					PC2 H1
HOLDEN	BERT E	1875	1956	KATE L	CLARK	1877	1971	PE3 C2
	BETTY A	1922/08/07	1993/05/22	RENE F	PRENOVEAU	1920/03/01	1992/08/03	PT1 NW1
	RICHARD			AGNES	LAWLISS	1901	1972	PT1 NE2
HOLDERMAN	JENNA LYNN	1986/02/07	1986/02/07					PE3 B1
HOLLAND	AGNES L							PC2 B1
	ANNA	1815	1880/10/29	EDWARD	FLINN			PT4 NW1
	ALICE	1881	1913					PC2 A1
	ANNA	1883	1962		ALLEN			PC2 A1
	BLANCHE	1882	1956	THOMAS L	BARRETT	1878	1930	PC2 H1
	BLANCHE	1882	1956	PATRICK	POWERS	1882/03/01	1973	PC2 H1
	CATHERINE	1882	1954	GEORGE E	CARDANY	1885	1975	PC2 F1
	DOROTHY	1911	1986	JAMES MICHAEL	O'NEIL	1908	1968	PC2 J1
	FRANK	1818/09/25	1894/07/04	ELIZABETH	WILSON	1814/12/10	1891/02/18	PE4 H
	HAROLD A	1911	1997	DOROTHY A	SMITH	1915	1986	PT1 SE1
	JAMES	1842	1910	ELIZABETH	LOUGHAN	1836	1900	PC2 A1
	JOHN	1836/04/15	1907/09/28	ELLEN	MURTAGH	1847/12/22	1934/07/23	PC2 D2
	JOHN	1887	1933	KATHERINE	SHEA	1889	1937	PC2 A1
	JOHN A	1934/12/02	1996/12/07	JANICE M	BOMBARD	1934		PT5 E5
	JOHN P	1869/03/27	1934/04/10	AGNES E	LEONARD	1872/09/06	1958/09/23	PC2 B1
	JOHN P J	1902/03/03	1902/03/03					PC2 B1
	JOHN W	1867	1932					PC2 A1
	JOSEPH M	1907	1940					PC1 R1W
	MARGARET	1846/08/15	1909/10/18	THOMAS	FINNIGAN	1844/08/20	1928/02/18	PC2 A1
	MARGARET	1922		BERKLEY W	HEBERT	1918/07/19	1992/03/13	PE2 C2
	MARGARET E	1881/02/05	1900/04/07					PC2 A1
	MARGARET E	1903/02/22	1987/01/20					PC2 B1
	MARY	1812/03/10	1893/09/24	JOHN	DILLON	1809/10/05	1894/01/12	PE4 H
	MARY	1840	1922	JAMES	TUHEE	1843	1917	PC2 A1
	MARY E	1914		JOSEPH W	SLADE	1910	1965	PT1 SE1
	MERRITT L	1908	1948	RUTH M	SMART	1914	1998	PT1 NW2
	NICHOLAS			ANNA	FULLAM	1852	1944	PC2 A1
	NICHOLAS	1874	1922					PC2 A1
	PETER	1837	1913					PC2 B1
	PETER J	1874/02/07	1929/09/17					PC2 D2
	REDMOND W	1896	1980	GENEVIEVE M	BEHAN	1897	1986	PC2 F1
	ROBERT	1891	1914					PC2 A1
	ROBERT E	1910	1953	MARY E	ADAMS	1910	1994	PT1 CT1
	RUSSELL	1931	1962					PC2 F1
	SARAH	1882	1975	THOMAS J	McKENNA	1875	1954	PC2 H2
	SARAH	1882	1962		TREMBLAY			PC2 A1
	SARAH ELIZABETH	1878/01/27	1896					PC2 A1
	ANNA	1815	1880/10/29	EDWARD	FLINN			PT4 NW1
HOLLER	ANNIE	1853	1910	NELSON	DUKETTE	1851		PC2 A1
	ELLA	1859	1937	PLINEY	BOUYEA	1859	1923	PT4 NE3
	JOHN			PHEBE	BURNHAM	1821	1916	PT4 NW1
HOLLON	LETTA H	1929/04/20	1929/04/20					PTP D
HOLMES	ALONZO	1804	1867/10/24	BETSEY	THOMPSON	1805	1882/11/03	PT9 B
	DOROTHY			GILBERT	LeFEVRE	1919	1987	PC1 R5W
	ELLEN MARION	1834	1846/12/13					PT9 B
	ELSIE	1907	1944	ARTHUR J	WOOD	1897	1948	PT1 NE2
	ERASTUS	1799	1869/01/27	SALLY	ROBERTS	1802	1885/07/20	PT9 A
	GRACIE B		1886/12/01					PT9 A
	LAFAYETTE A	1842	1901					PT9 B
	NANCY	1934		DALE M	MOONEY	1933/04/01	1989/10/23	PC1 CS1
	RAYMOND J	1928/08/07	1991/03/02	PAULINE F	FLINT	1931		PC1 SR2
	SARAH A	1792	1855/09/19	MINOR L	BRAND	1820	1846/09/08	PT9 A
HOLT	ELENOR M	1916/06/06	2002/12/14		CARPENTER			SF3 B2
	HERBERT J	1879	1968	MABEL J	JABAUT	1886	1978	SF3 B2
	MARIE	1906	1959		JOHNSON			SF3 B2
	ROYAL	1905	1968	LOUISE	BLEAU	1911	1995	PC2 J1
	WARREN V	1918/04/12	2002/12/17	ANNE O	GARRETT	1919	1985	PC2 A1

## HEADSTONE INSCRIPTIONS

SURNAME	FIRST NAME	BORN	DIED	SP'S FIRST NAME	SP'S SURNAME	BORN	DIED	CEM SEC
HOLT	WARREN V	1918/04/12	2002/12/17	JOYCE A				PC2 A1
HOLZER	ANGELA	1905	1975	CLARENCE	MEAR	1903	1988	DA1 S3
	WILLIAM A	1936		EVALYN E		1939		PC1 BW5
	WILLIAM G	1902	1980	LAURA G	BETTERS	1909	1986	PC1 BW5
HONSINGER	GERALD			MILDRED	PROUTY	1904	1990	PE4 A
HOOEY	ELIZABETH	1899	1988	MOSS M	VAUGHN	1897	1982	PT6 H1
	GEORGE W	1856	1929	LOUISA J	HOPKINS	1857	1931	PT6 G1
	GORDEN J	1898	1921					PT6 G1
	JUDITH D	1846	1883/03/28	JAMES A	MYERS	1834/07	1884/03/17	PT3 NE1
	MARY J	1842/09/30	1908/01/19	WILLIAM J	HERWERTH	1826	1881	PTG A
	RACHEL	1901	1991	CARL B	NORCROSS	1899	1970	PT3 SE1
HOOLEY	DENNIS	1810	1888	MARY	MAHONEY	1814	1892	PT4 NE2
	HELEN	1844	1932	JOHN	McGAVISK	1849	1928	PC2 F1
	JOHANNA	1858	1862					PT4 NE2
	JOHN	1816	1882/01/27	ANN	NASH	1821	1876/07/02	PT4 NE2
	MARGARET	1856	1879					PT4 NE2
HOOPER	DAVID			LUCY	GOODWELL	1832	1861	PE4 F
HOOVER	NORMAN C							PC1 J2
HOPE	PAT BELL							PE2 D4
HOPKINS	ALICE	1850	1937		LANGLOIS			PT6 G1
	ANNA FRANCES	1884/10/01	1886					PT4 NW1
	DAVID							PTP D
	FRANK	1876	1941	MARGARET	TUHEE	1877	1948	PC2 A1
	JAMES	1841	1922	MARY	McKILLUP	1848	1898	PT4 NW1
	JAMES	1886/08/27	1887					PT4 NW1
	JENNIE	1874/11/07	1917					PT4 NW1
	LOUISA E	1827	1916		BRADFORD			PT6 G1
	LOUISA J	1857	1931	GEORGE W	HOOEY	1856	1929	PT6 G1
	M MAGDALINE	1913	1919					PC2 A1
	MARGARET A	1872	1897/03/09	ALBERT S	MARTIN			PT4 NW1
	MARY ELIZABETH	1879/04/19	1967					PT4 NW1
	MARY A	1855/02/08	1904/04/13	WILLIAM H	PALMER	1857	1941	DA1 N1
	STEPHEN E	1826	1912	MARIAR H		1834	1924	PT6 G1
	THOMAS EDWARD	1881/11/22	1951					PT4 NW1
	THOMAS G	1859	1921					PT6 G1
HOPPER	LAMBERT			LOUISA		1768/07	1855/04/12	PE4 J1
HORAN	HELEN C	1917	1991	JOHN JOSEPH JR	GANNON	1914/05/02	1975/04/24	PC2 F2
HORNE	HELEN			MARVIN	LeCUYER	1934	1972	PT1 SW1
HORNETT	ELLEN	1837	1869	B E	BALDWIN			PC2 B1
HORNHAMP	ALBERT ALLEN	1927/10/24	1927/10/24					PTP F
HORR	KIMBERLY ANN	1961	1961					PC1 BW4
HORRIGAN	EDWARD J	1886	1965	ANNA	DEVLIN	1882	1964	PC2 F2
	J RAYMOND	1898	1965	MARY M	HARVEY	1898	1977	PC2 A1
	MARY E	1915/08/21	1999/08/07	ROBERT J	HART	1919	1976	PC2 F2
HORVATH	WENDEL	1888/10/20	1966/07/20	MARY T	PLESIC	1909	1985	PC1 R6E
HORVATTER	BETTY NANCY	1930						PC1 R7E
HOSFORD	JOHN L	1867	1940	LOTTA E		1876	1950	PE3 B1
HOUGH	DOROTHY	1913		JOHN C	ST DENIS	1913	1943	PC1 R1E
HOULE	CATHY			EUGENE D	FOUNTAIN	1942/06/09	1995/11/29	PC1 R8W
	ELIZABETH	1888	1960	FRANK	FRECHETTE	1876	1944	PC1 AE1
	EVELYN			GERALD V	WELLS	1930	1974	PE2 C4
	MAYNARD JR	1943/05/30		ANGELINE E	DUPREY	1945/08/09		PT5 N1
	MAYNARD N	1918/11/10	1989/02/27	JEAN	BRIGHT	1927	1992	PT5 C2
	NORA A	1908/03/18	1994/07/05	ROSS D	PROVOST	1902/04/12	1993/07/02	PT4 NW3
HOUSE	BRENT A	1975	1975					PT1 SW1
HOUSTON	EDWARD H	1899/09/25	1984/04/04	ELMIRA	BOUVIA	1906/08/27	1990/08/04	PC1 E
HOVATTER	HENRY	1938/02/17	1982/12	BETTY NANCY	LEWIS	1930/02/11	2000/09/23	PC1 R8E
HOWARD	[BABY]	1970	1970					PC1 J2
	ALBERT L	1923/07/20	1969/10/26	BEATRICE V	LaBIER	1922/12/15	1994/09/12	PC1 SR4
	ARTHUR C	1919/11/02	1985/01/28	FLORENCE A	VORCE	1921/01/21	1987/08/18	PT5 N3
	CHRISTOPHER M	1987/11/09	1987/11/09					PC1 J2
	EDWARD	1866	1929					PC2 E1
	G FRANKEY	1856/01/07	1863/02/28					PTG B
	GEORGE W	1864	1918					PT2 E1
	GEORGE W	1917/05/18	1995/03/15					PC1 R1W
	HELEN J	1924	1987	JOHN R	SEARS	1925/11/07	1988/10/19	SF3 W1
	JODA	1861/12/08	1863/03/01					PTG B
	JOHN	1876/06/23	1954/05/31	EVA L	FLANDERS	1887	1976	PC1 R2W
	LEONARD G	1906	1997	LAURA	MARSHALL	1911	1987	PE4 B
	MARGARET	1857	1941	JOHN	COFFEY	1867	1927	PC2 E1

SURNAME	FIRST NAME	HEADSTONE INSCRIPTIONS		SP'S FIRST NAME	SP'S SURNAME	BORN	DIED	CEM	SEC
		BORN	DIED						
HOWARD	MARGARET	1901/06/22	2002/12/22	EDGAR J	KENNEDY	1893/03/25	1967/12/09	PE4	A
	MARGARET	1901/06/22	2002/12/22	HENRY	HEBERT	1896	1993	PE4	A
	MARJORIE	1916		DONALD	O'CONNELL	1907	1972	PT4	NW5
	MARY L	1926/01/28	2002/08/02		WOOD			PT5	W2
	ROBERT C	1928	1997	KATHRYN	DROLLETTE	1930		PT1	SE2
	THOMAS E	1909/11/14	1961/11/13	MARGARET	WOOD			DA1	R1
	VERNE LORRAINE		1930/10/01					PTP	D
	WALTER L	1927/05/15	1986/04/20	EUNICE C	LOMBARD	1938/03/24		PT5	E2
	WILLIAM A	1889	1972	ALICE F	FREDETTE	1889	1955	PC1	R1W
	HOWE	ANNA							PT9
CLARA L		1884/07/28	1886/05/10					PT9	B
CLAUDE E		1904/01/15	1962/07/31					PC1	FE2
ELIZABETH		1819	1877/03/24	HENRY W	BOWDISH		1890/04/14	SF3	C2
ELSIE M		1883	1953					PC1	R2E
ETHELWYNNE		1929	1984	HOWARD C	DUBRAY	1920	2003	PT6	B2
IRA		1789	1877/05/26	MARY		1788	1873/10/17	SF3	C2
JANE E		1833/02/05	1905/03/08	NELSON	DAY	1828/04/04	1900/06/04	PE4	D
LYMAN J		1908	1970	DORA V	LAVARNWAY	1908	1986	PC1	FE2
M H		1838/02/22	1909/10/21	JENNIE T	FULLER	1833	1881/01/14	PT9	B
ORVAL GEORGE		1901/08	1918/12/30					PC1	FE2
SARAH E		1850/07/03	1929/06/01	FREDERICK SMITH	OSTRANDER	1848/03/16	1907/04/24	PT6	B1
LAWRENCE ROSWELL		1918	1953	EVELYN	FEZETTE	1921	1985	PC2	F1
JOHN M		1837/02/14	1893/09/19	NELLIE E	JOHNSON	1846	1917	PTG	B
JOHN ROY		1880/03	1884/02/25					PTG	B
HOWELL	ORIAL			ADELIA		1803	1857/07/02	PE4	J1
	JOSEPH E	1914/10/28	1998/03/19	EUGENIA	SCHEID	1916/03/03	2000/08/13	PC2	K1
HOWLEY	GEORGE	1932	2002	MARY L	MELTZER			PT5	BE4
HOY	MARY L			KENNETH M	DeLISLE	1950	2002	PT5	BE4
	ANNIE			HARRY	MORAS		1950/01/02	PTP	F
HUBBARD	ESTHER	1757	1848/08/20	LEVI	SCRIBNER	1753/06/28	1818/12/21	PT7	E
	IDA	1886	1966	WILLIAM H	KELLEY	1891	1927	PC1	D1
	OLLE ONEY	1778/07/30	1857/08/29	JACOB F	GREEN	1764	1849/12/24	PT8	C
HUBERT	ARNOLD SR	1930	1972	VIOLA	BRUCE	1929	2000	PT1	CT1
	FAYE E	1932/01/31	1992/04/15	DONALD R	McGARR	1928/01/08	1996/05/01	PC1	R7W
	FRANK G	1908	1964	ESTHER L	ROCK	1912		PT1	SE2
HUCKEBA	WANITA B	1904	1968	MALCOLM W	FRENYEA	1907	1962	PT1	SW1
	WARREN M	1906/12/28	1981/09/12	IDA	DUCHARME	1906	1972	PC1	R5W
	WARREN M	1906/12/28	1981/09/12	MAE	DONER	1911	1998	PC1	R5W
	BRYAN J	1946/09/20	1999/09/15					PT1	NE1
	JARRELL J	1919/11/05	1992/03/26	MADELINE	FRENYEA	1920		PT1	NE1
HUDYMA	PETER	1912/07/04	1979/08/31					PC2	K1
	STEPHEN	1879/11/15	1938/12/01	MARTHA	HADY			PC2	K1
	THEODORE	1910/10/26	1976/11/18					PC2	K1
HUGHES	JACLYN LEAH	1988/03/17	1990/05/25					PE2	D1
	JAMES FRANCIS	1947/12/30		JOANNE M	BRUSO	1948/03/25		PE2	D1
	JOSEPH FRANCIS	1914/09/01	1991/04/06	RUTH E	BRAND	1915/09/04	2000/08/08	PE2	D1
	MARGARET	1831	1903/05/02	JOHN	LEDWITH	1822	1902/07/06	PT4	NW3
	MARY	1870	1951	MICHAEL	KENNEDY	1867		PC2	F1
	NANCY	1837/11/04	1895/06/08	JEREMIAH	SHAW	1826/10/11		PT6	E1
	STANLEY J	1922/06/08	1997/07/07	ELIZABETH	FITZPATRICK	1927/01/18		PE2	D3
	THOMAS F	1871	1937	MARY E	FITZPATRICK	1882	1974	PE2	B2
	WILLIAM	1832	1908/12/06	JULIA	LEDWITH	1836	1911	PE2	C2
	WILLIAM	1871	1907					PE2	C2
	WILLIAM L	1895	1974					PC1	SR4
	WILLIAM T	1919/07/05	1984	CHARLOTTE	RODNEY	1929	1972	PE2	D4
	HUGHEY	ANDREW	1924/02/25	1996/01/13	MARVELLA	WELCOME	1929/04/26	2001/02/06	PT5
MARGARET		1913		THOMAS H	PHAIR	1906	1974	PC2	J2
WALTER L		1887	1929	BARBARA	CONLEY	1887	1934	PC2	H2
HULBERT	JESSE J	1905	1985	M GERMAINE	LaFOUNTAIN	1908	2002	PE2	D1
	JOHN D	1922/07/13	2000/11/22	MARJEY E		1929/02/11		PT4	NW2
	RUTH	1903	1987	HOWARD M	DARLING	1914	1970	PE3	A2
HULBURT	RUTH	1903	1987	GLEN M	FULLER	1922		PE3	A2
	JULIA I	1891	1971	EDWARD E	DARRAH	1888	1940	PT3	CW1
	ELIZABETH	1787/03/25	1878/01/14	HENRY	LOBDELL	1784/02/04	1868/11/09	PT1	EN
HULETT	GILBERT B	1904/01/06	1985/05/24	GLADYS E	SHEPARD	1903/05/03	1983/12/21	PE5	W1
HULL	EDWARD	1872		AMELIA	LaFOUNTAIN	1881	1942	PT4	NE4
	BLANCHE L	1893	1984	RAYMOND W	GILL	1889	1951	PT3	NE1
HUMBERT	ANNA F	1891/03/18	1894/07/14					PE3	C2
HUMPHREYS	MARY F	1894/06/18	1895/08/08					PE3	C2
	EVADNA	1870/12/23	1926/10/15	EDWIN W	LAPHAM	1850	1938	PE4	D

HEADSTONE INSCRIPTIONS								
SURNAME	FIRST NAME	BORN	DIED	SP'S FIRST NAME	SP'S SURNAME	BORN	DIED	CEM SEC
HUNNICUTT	MARTHA V	1921		HARRY O JR	PEARSON	1921/02/24	1984/07/03	PT6 C
HUNT	GLADYS P	1924		LESTER H SR	LaPLANTE	1926	1997	PT5 C5
HUNTER	CHARLES	1792	1871/01/25	POLLY R		1794/05	1866/01/26	PT6 E1
	CHARLES	1833/08/07	1908/08/21					PT6 E1
	DOROTHY ANN	1908	1974	WALTER J	BRACKEN	1908	1996	PT1 SW1
	FAYETTE G	1864	1920					PE4 C
	JESSIE M	1882	1976	HENRY	SIBLEY	1874	1957	PE4 B
	JOHN	1823/11/17	1892/10/12	ANN M	STICKLE	1827/05/09	1870/09/23	PT6 E1
	RUTH	1901/12/15	1988/05/19	EARL H	EVERETT	1897/06/20	1990/06/12	PE3 B1
	SALLY B	1817	1866/01/04	STEPHEN A	VAUGHAN	1817/03	1864/07/30	PT6 E1
	WORDEN W	1879	1957	ANNA	EELLS	1880	1951	SF3 B2
HUNTLEY	ARIDIAN	1902/04	1902/10/03					PT3 NE1
	BENNAH	1808/01/12	1886/07/15	LUCY	ALLEN	1820	1887/04/15	PT6 C1
	CLAUDE	1899/07	1900/09/16					PT3 NE1
	CLINTON E	1900	1918					PT3 NE1
	ELLENORE C	1896	1931	W J	SMITH			PT3 NE1
	IRVING N	1908		DOROTHY	LAVIGNE	1909	1964	PT3 SE1
	J H	1859		ANNA	LAWLESS	1872		PT3 NE1
	JAMES R	1892/08/06	1894/09/10					PT3 NE1
	SETH ALLEN	1832	1866/01/22					PT6 C1
HUNTLY	BENNAH BELMONT	1808/01/12	1886/07/15	CLARRY	SHAW	1810	1833/02/03	PT6 C1
HUPLOSKIA	ANNA	1920		EDWARD C	DIXON	1915/04/02	1989/05/11	PE2 A4
HUPP	ENA							PTP B
	FRANZ			ANNIE	BENZEN	1847	1910	PTP C
HURD	VIRGINIA	1926		LOUIS L	DIPRIO	1924/07/12	1987/12/15	PT1 NE1
HURLBERT	LOREN L	1856	1936	HELENA M		1866	1930	PT3 CW1
HURLBURT	HANNAH	1854/09/10	1879/05/16	JOHN	BAKER	1846/05/18	1910/06/26	PT3 CE1
	HANNAH	1888	1967	HARRY	KLEINE	1875/07/21	1955/03/27	PT3 CW1
	JAMES R	1911/03/02	1973/11/07	EDITH	POTVIN	1914	1974	PE2 D4
	MYRA	1893	1942	DSCAR	HENDRIX	1889	1965	PT3 CW1
	ROBERT WARREN	1894/07/14	1974/12/21	IRENE	WHELAW			PE2 D4
HURLBUT	JOHN L	1851/07/30	1854/08/04					PT3 CE1
HURLEY	[BABY]	1970	1970					PC1 J2
	ELLA M	1866		JOHN H	McGANN	1856	1936	PE4 E
HUTCHINS	BARBARA J	1944/06/07	1986/07/04	GEORGE E	MITCHELL	1928/06/01	1993/03/20	PT5 N2
	JULIA J	1916		GEORGE W	SMITH	1903	1955	PE4 B
	KERWIN W	1920/11/29	2003/04/10	FERN E	DEYO	1926/03/17		PT5 E2
HUTCHINSON	ANNETTE	1939		GLENN E	BOND	1937		PT5 C6
	RUTH E	1886	1949	VICTOR C	LYON	1882	1943	SF3 C2
	VIOLET M	1916/11/07	1999/07/04					PC1 AE1
HUTTI	BONNIE	1941/06/11		GUY B III	FENWICK	1943/07/14	2000/08/05	PT1 NW1
HUXLEY	GEORGE E	1868/05/10	1895/07/01	SUSIE M	BRADLEY	1871/01/01	1900/04/05	PT6 F1
HYLANO	LOIS	1929		ROBERT OWEN	BROOKS	1926		PE2 D2
HYNES	RICHARD L	1929/07/03	1992/03/05	DORIS L	BILODEAU	1932		PT5 CW2
	SHAWN W	1962	1984					PT5 CW2
IBY	MAE IRENE	1919	1990	EDMOND	TIMMONS	1912	1997	PE2 D1
IMHOFF	ALFRED J	1906	1985	MARY	AGONEY	1917	1984	DA1 R5
	BARBARA			TERRY LEE	PARROTT	1946/09/01	1999/10/31	PC1 AS1
	GERALD R	1939/11/28	1985/05/10	ELAINE	DASHNAW	1950	1999	PC1 AS2
	GERALD R	1939/11/28	1985/05/10	HELEN	LaPORTE			PC1 AS2
	JEFFERSON W	1947/07/21	1966/08/03					DA1 R5
INFANTE	JOAN C			GEORGE D	PERRY	1930/04/24	1998/09/20	PC1 R8W
	LARRY			CHERYL I	DEYO	1954	1977	PC2 A1
	LORENZO J	1899/06/22	1965/07/30	EDITH M	BLEAU	1901	1970	PC1 R4W
	THOMAS G	1922/02/22	1978/05/30	PEARL F	MILLER	1930		PC1 R7W
INGERSON	LOIS O	1926/08/14	1991/03/20	OTIS E	COLLINS	1919/10/17		PC2 F1
INGRAHAM	ELIZABETH	1860/05/27	1873/02/08					PT7 E
	EPHRAIM	1792	1856/10/20	C				PT7 E
	FRANKLIN H	1849	1857/09/04					PT7 E
IRELAND	ARTHUR	1892	1940	ISABELLA	SEYMOUR	1893	1940	PC1 BE2
	DWYER A	1918/08/21	1997/07/23	BERTHA L	NORMANDO			PC2 F1
	MARGARET E	1962		MATTHEW D	TOLOSKY	1963		PC2 K2
IRICK	WILLIAM							PTP B
IRISH	LEMAN J	1820/01/01	1861/09/13	ELIZA	WEST			SF3 E1
	MARIA	1806/02/06	1903/07/14	SAMUEL P	MOORE	1800/05/17	1880/02/18	PE3 C2
	PERSIS KEESE	1825/11/05	1884/08/05	HIRAM	BULLIS			PE4 J1
IRVING	THOMAS		1849/07/22					PT3 CE1
IRWIN	ELIZABETH	1827	1893	JAMES	WALKER	1820	1880	PE4 H
	ELIZABETH	1915	1949	ROY A	DUBUQUE	1912	1954	PC1 BS4
	JOSEPH A	1900	1979	ELSIE L	WHITCOMB	1910	1953	PE4 D
	MARIE A	1914	1969	LEON J	TROMBLEY	1916	1981	PC1 R4W

SURNAME	FIRST NAME	HEADSTONE INSCRIPTIONS		SP'S FIRST NAME	SP'S SURNAME	BORN	DIED	CEM SEC
		BORN	DIED					
IRWIN	RICHARD	1856/10/21	1928	ROSE CONTENT	BANKER	1858/01/16		PE4 C
	RICHARD C	1901/05/23	1982/10/15	ANNA	WIGGINS	1903/05/17	1982/09/04	PE4 A
	RUTH M	1915		PATRICK A	BOSWELL	1917	2003	PE2 A1
	THERESA	1934	1981					PT4 NW5
	WALTER	1922	1988	MARGARET	CASSELL	1923	1999/04/23	PE2 D3
ISAAC	HOWARD			LAURA S	VINCENT	1914/10/21	1993/01/02	PC1 DS1
ISOLA	EDNA			FREDERICK A	COTY	1915	1990	PC1 AN3
IVES	ALBERT O	1907/12/11	1999/03/01	BESSIE M	WELLS	1905/10/07	1995/01/30	PT5 N1
	ELMER D	1923/05/04		SHIRLEY A	CAMERON	1926/12/11	1996/09/16	PT5 N2
JABAUT	GERTRUDE			CALVIN B	BRIDGES	1889/01/11	1938/12/27	PT9 A
	ADDIE M	1892	1948	JESSE H	ROTHERMEL	1888	1966	PC1 BE5
	AMY	1970	1977					PC1 R7W
	BEATRICE	1904	1978					PC1 BE5
	CARL H	1908	1978	MARY	GIAMBRUNO	1905	1994	PC1 DW1
	CONSTANCE M	1926		LUCIUS R	SMITH	1923	2003	PT5 E5
	CORA M	1887	1972	JOHN W	QUILLIAM	1884	1950	PC1 BS4
	DANIEL J	1885	1959	MARY F	BREWSTER	1886	1947	PC2 A2
	EDWARD	1901	1975	MARGARET	McGEE	1897	1973	PC1 BN3
	EDWARD	1901	1975	GERTRUDE	MAYNARD			PC1 BN3
	ELIZABETH	1921/06/16	1993/07/24	BRONCE	BRANHAM	1921/02/18	1986/01/01	PT5 N3
	ERNEST	1898/02/22	1974/07/09	ELIZABETH E	MARTINEAU	1902/08/31	1975/05/26	PT8 B
	FRANCES	1860	1916/12/31	CALIXTE	BOUTHILLER	1858	1941	PC1 BE5
	FRANK S	1890	1976	JENNIE N	BORDEAU	1891	1968	PC1 SR4
	FRED	1882	1936	EMMA	BUTLER			PC1 BE5
	FRED G	1898	1971	EDNA M	SMART	1898	1971	PT1 SW2
	GEORGE F	1882	1933	MARY	LARAVIE	1884	1953	PC1 BS1
	IDA M	1880	1942	FREDERICK C	RABIDEAU	1877	1939	PC1 R4E
	JESSIE A	1899	1988	STANLEY S	AUSTIN	1889	1976	SF3 C2
	JOSEPH	1851	1920/05/25	MARY E	PROVOST	1850	1900	PC1 R1E
	KATIE	1866	1875/06/15					PC2 C1
	KIMBERLY	1962	1977					PC1 R7W
	LARRY	1946	1977	IRENE				PC1 R7W
	LEO A	1893						PC1 R1E
	LEVI	1862	1918	CATHERINE M	BESAW	1862	1937	PC1 CN2
	LILLIAN	1886	1944	MARTIN C	LAPORTE	1891		PC1 BN3
	LILLIAN	1891	1983	EARL B	BEATTY	1895	1984	PC1 R3W
	LOTTIE	1892	1968	RAYMOND	HARPER	1879	1941	PC1 H1
	LOTTIE V	1889	1986	AUSTIN W	LaPOINTE	1889	1951	PC1 BE2
	LOTTIE V	1889	1986	ERNEST	NEVERETT	1888	1985	PC1 BE2
	MABEL J	1886	1978	HERBERT J	HOLT	1879	1968	SF3 B2
	MAGGIE	1871	1875/06/16					PC2 C1
	MARIE ADELINE	1883	1889					PC1 BE5
MARY E	1893	1968	JAMES J	CARTER	1888	1967	PT1 SE2	
MOSE	1868	1919/06/05	VICTORIA	BOYER	1875	1945	PC1 BN3	
NORMAN C	1934/08/16	1993/01/24	GRACE	COLLINS			PT1 NW1	
NORMAN FREDERICK	1924		OLA	HAWLEY	1927		PC1 DN2	
ROBERT O	1918	1952					PT1 SW2	
ROSE M	1898	1991	DAVID F	CHAMPAGNE	1896	1980	PC2 F2	
SUZANNE	1964	1977					PC1 R7W	
THERESA							PT8 A	
VADA M	1921	1991		BAKER			PT1 SW2	
VERNALL	1906	1957	AMELIA M	COUTURE	1908	1977	PC1 CN2	
VICTOR	1903	1922					PC1 CN2	
VICTORIA	1885	1964	WILLIAM	SHARRON	1885	1932	PC1 BN5	
WILLIAM	1854	1938	SOPHIA	MARTINEAU	1855	1932	SF3 C2	
WILLIAM T	1876	1932/02/29	MARY H	REYNOLDS	1876	1932/04/02	PC2 C1	
JABOT	EVELYN M	1915/08/16		H CHARLES	PRESAPARE	1914/01/13	1999/02/27	PC2 K2
	MARION E	1923	2001/06/08	RONALD L	FALCON	1923/02/28	1997/11/16	PC2 A1
JABOTT	PHYLLIS	1892	1956	MARGARET	RICE	1891	1948	PC2 F1
	RALPH W	1898	1987	MOLLY C	ROCK	1915	1986/08/30	PC1 FE1
	SARAH	1885	1970	JOSEPH	PARKER	1896	1989	SF3 A2
JACKSON	SARAH	1885	1970	PHILIP	BESAW			SF3 C2
	W RAYMOND	1906	1941		SEYMOUR			SF3 C2
	WILLIAM H	1876	1958	NELLIE	BUCK	1875	1974	SF3 A2
	BARBARA	1943	1990	GEORGE	GARROW	1931	1990	PC1 R7E
	BERNARD J	1903	1980	ANITA B	RABIDEAU	1905/08/18	1979	PT1 NW1
	CLEMENT JOHN	1935		MARGARET	EELLS	1936		PE2 D2
DANIEL H	1818/09/27	1876/02/14					PE4 H	
ELIZABETH MARY	1960	1974					PE2 D2	