

## MOUNT HERMON CEMETERY TOMBSTONE INSCRIPTIONS

- S39** Sacred / to the memory of / John ELLIOT / died --th September 1881 / aged {6}0 years and {8} months / also / Margaret ELLIOT / daughter / aged 4 years and 5 months.  
[1978]
- S40** In memoriam / Albert PARKER / son of / late Sir W.G. PARKER / born Jan 19 1826 / died Oct-- 1875 / and twin Children Lillian and Alice.  
[1978]
- S41** In / affectionate / remembrance / of / Henry HARRISON / Master of / the Barque / Concordia / which was lost / on the 18th June / 1873 off Cape Acouilla / Newfoundland / and who perished while endeavouring to save his crew / age 31 years / also / Alice Georgia / daughter of the / above died 20th Aug / 1873 aged 8 months.  
// 1841 Captain N Henry HARRISON 1873 / beloved husband of / 1837 Alice O'NEIL 1931 // 1797 Jane PATCHELL 1861 / widow of / 1766 James O'NEILL Esq 1840 // 1762 Thomas PATCHELL 1861 / and his wife / 1762 Elizabeth SUMMERS 1861 /// attorney at law / Arklow Ireland / and their daughters / 1834 Rosanna 1865 / 1831 Katherine [O'NEILL] 1895 / 1820 Elizabeth [O'NEILL] 1904 / and their son / 1835 Myles 1866  
HARRISON O'NEILL  
1870 Susie WILSON 1930 / beloved wife of / 1870 Colonel Henry HARRISON V.D.C.E. 1949 / 1902 Muriel AHIER 1954 / beloved wife of / 1902 Ralph W. HARRISON  
[1978 & in part on 12 September 2003][Large upright headstone][See #7621 O'Neill, Katherine; #8724 O'Neill, Elizabeth in on-line archives][Arklow Ireland assumed to be organization][Rosanna and Myles assumed to be O'NEILL]
- S42** In memory of / Sarah J. CHARTERS / died June 8 1883 / aged 21 years. / Dearest sister that has left us / and thy loss.  
[1978]
- S43** Ici repose / Mme Vve / Felix COLA / 1893-1956 / R.I.P. 4412  
[1978]
- S44** Edna FARNELL / beloved wife of / late Felix COLA / born July 9th 1893 / died October 3rd 1956.  
[1978]
- S45** In memory of / Catherine Johnstone / wife of / the late James YOUNG / died August 1864 aged 53 years.  
Also of her daughter / Margaret YOUNG / died April 20 1867 - aged 35 years.  
[1978]
- S46** In memory of / Andrew Gilchrist JON / who was accidentally killed / by the explosion of a / locomotive engine at South / Quebec / on the 31st July 1865 / aged 20 years / a native of Glasgow / Scotland.  
[1978]
- S47** Sacred / to the memory / of / Cicilia / the beloved wife of / John {K}ALCK / born in Norway June 13 1827 / died at Quebec August 4 1865.  
[1978]
- S48** Edith Elizabeth JOHNSON / 1911-1975 / beloved wife of Leigh JOHNSON.  
[1978]

# MOUNT HERMON CEMETERY TOMBSTONE INSCRIPTIONS

# MOUNT HERMON CEMETERY TOMBSTONE INSCRIPTIONS

## SECTION U

Recorded by William Park in 2003 and later.



View south.  
Monument  
with urn is  
for BOWEN  
(U89-1).  
Monument  
to the right  
in  
foreground  
is for  
BOWEN  
(U89-4)



View south.  
Family plot  
for GIBB's  
(U1, U2, U3).  
Obelisk on  
the left is for  
DAVIE  
(U115).

# MOUNT HERMON CEMETERY TOMBSTONE INSCRIPTIONS

The rows in this section start at the north-west corner then run in a counterclockwise direction beginning with the monuments on the perimeter. Subsequent rows work inward following the general counterclockwise pattern. Rows in the southern half of the section run in a general west-to-east direction while those in the northern half run in a general east-to-west direction. Most of the monuments face outwards towards the surrounding cemetery access road.

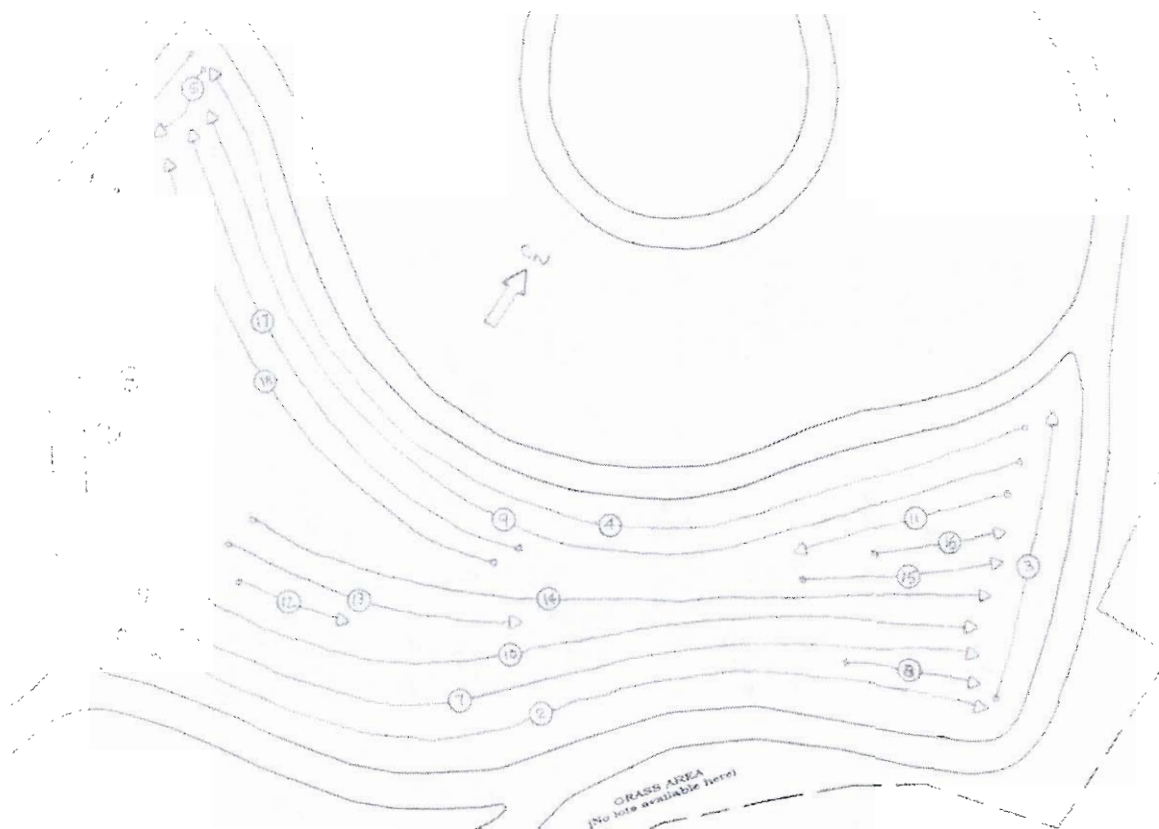

# MOUNT HERMON CEMETERY TOMBSTONE INSCRIPTIONS

Row 1 begins

This row starts at the north-west corner and runs south along the perimeter. U1, U2, & U3 are enclosed by a fence.

- U1** // H.A. GIBB. / 1922. // Jas. GIBB. / 1869.  
[8 May 2002][Slant-faced flat stone][“Jas.” short for “James”]
- U2** In / memory of / James GIBB / Merchant Quebec / born at Montreal / 31 March 1822 / died at Quebec / 25 September 1869 / “Not lost but gone before.”  
GIBB  
Loving memory of / Harriet Ann Gibb ROSS / born at Bangor Maine / 31<sup>st</sup> March 1828 / died at Quebec / 2<sup>nd</sup> December 1922 / “At evening time it shall be light.”  
In / memory of / David Alex ROSS / born in Quebec / 12<sup>th</sup> March 1819 / died / 23<sup>rd</sup> July 1897.  
[8 May 2002][Obelisk]
- U3** Sacred / to the memory of / John GIBB, / late / Merchant in Montreal, / who died / on the 30<sup>th</sup> October 1830, / aged 40 years. / And of John / his son who died / on the 20<sup>th</sup> August. 1822, / aged 2 years.  
Also of / Margaret Jane GIBB, / daughter of Hugh GIBB, / died 26<sup>th</sup> May 1862, / aged 18 years 6 months.  
Also of / Poline GAUTHIER / his wife / aged 43 years / And / Jane Lawson, / his daughter / aged 17 years, / who perished together / in the calamitous fire of / the 12<sup>th</sup> June, 1846. / Erected / as a memorial of filial regard, / and love, by / James GIBB, Jun<sup>r</sup> of this city.  
[8 May 2002][Pillar-column with urn]
- U4** In affectionate remembrance of / William / son of William BECKETT, / of {Oulson} Park Cheshire, England; / born December 1, 1836 / died July 4, 1878 / He fell asleep.  
[24 June 2003][Upright headstone with strange cross]
- U5** BECKETT / To the fair and holy memory of / Ella Frederica MONTIZAMBERT / beloved wife of R. M. BECKETT. / born 22<sup>nd</sup> January 1878 died 7<sup>th</sup> May 1922  
[8 May 2002][Cross]
- U6** In loving memory of / C.E. Allen BOSWELL / born Sept. 27<sup>th</sup> 1870. / died May 1<sup>st</sup> 1942. / And his wife / Marian Edith FITZ-GIBBON / born March 29<sup>th</sup> 1892 / died March 12<sup>th</sup> 1972 / There is no Death  
BOSWELL  
[8 May 2002][Celtic cross]
- U7** In loving memory / of / Matthew MOODIE / died May 7, 1874 / his wife / Margaret ROBERTSON / died February 14, 1865 / their daughter / Elizabeth Robertson MOODIE / died March 11, 1864 / their son / Robert Fife MOODIE / died May 22, 1851  
[8 May 2002][Upright headstone]
- U8** Sacred to the memory of / George Snell CRESSMAN / born Honesdale PA / March 16<sup>th</sup> 1844 / died Quebec / April 19<sup>th</sup> 1899 / and his wife / Josephine Elizabeth BUNCE / Born Nineveh, N.Y. / September 3<sup>rd</sup> 1855 / died Quebec / April 6<sup>th</sup> 1931  
Sacred to the memory of / Horace Beemer CRESSMAN / born Nineveh, N.Y. / August 15<sup>th</sup> 1876 / died Grand Mere, P.Q. / December 20<sup>th</sup> 1950  
Sacred to the memory of / Robert S. CRESSMAN / born Nineveh N.Y. / July 5<sup>th</sup> 1883 / died Quebec / June 14<sup>th</sup> 1955  
[8 May 2002][Obelisk]
- U9** In loving remembrance / of / Mary WALSH / beloved wife / of / David SMITH / died 10<sup>th</sup> April 1900. aged 60 years. / Thanks be to God which giveth / us the victory through our / Lord Jesus Christ  
SMITH  
In / Loving / Remembrance / of / Percy SMITH / died March 24<sup>th</sup> 1882 / Ernest SMITH / died May 13<sup>th</sup> 1885  
In loving remembrance / of / Maud DENOON / beloved wife / of / F.W. SMITH / died at Sidmouth England / Dec. 19<sup>th</sup> 1928.

## MOUNT HERMON CEMETERY TOMBSTONE INSCRIPTIONS

In / loving / remembrance / of / Flora WILSON / widow of the late / Thomas SMITH / died 28<sup>th</sup> March 1898 / aged 74 years.

In loving remembrance / of / Wilson W. SMITH / born February 7<sup>th</sup> 1896 / died at St. Petersburg Florida / June 19<sup>th</sup> 1954

In loving remembrance / of / Frederick Wilson SMITH / born May 19<sup>th</sup> 1863 / died at Kamouraska / Oct. 9<sup>th</sup> 1952.

[8 May 2002][Small obelisk]

**U10** In loving memory of / James YOUNG 1862 - 1945 / and his wife / Janie DOUGLAS 1860 - 1945 / Margaret A. YOUNG 1897 Isabella J. YOUNG 1934 / YOUNG  
[8 May 2002][Upright headstone]

**U11** In / loving remembrance / of / John Thomas DAWSON / born in Halifax N.S. / June 14<sup>th</sup> 1828 / died / January 14<sup>th</sup> 1896. / "Blessed are the pure in heart / for they shall see God" / and his wife / Caroline Louisa / HENDERSON / born in Quebec / September 25<sup>th</sup> 1826 / died in Montreal / January 25<sup>th</sup> 1908

DAWSON

George Herbert / DAWSON / born in Quebec / November 22<sup>nd</sup> 1866 / died in Victoria B.C. / March 26<sup>th</sup> 1940. / buried in Victoria / Mary Fry / DAWSON / born in Quebec / January 19<sup>th</sup> 1864 / died in Victoria B.C. / June 8<sup>th</sup> 1954 / buried in Victoria

[8 May 2002][Pillar]

**U12** Sacred / to the memory / of / William / Wilde WELCH / died / on the 13<sup>th</sup> Jany 1901 / Aged 59 years. / Gone before. / And of his wife / Annie Kitson HOLT / died 21<sup>st</sup> Sept 1901 / aged 55 years.

Muriel Holt / LEITCH / Dec. 14<sup>th</sup> 1900 / Dec. 15<sup>th</sup> 1993 / Ruth Bowen / LEITCH / May 8<sup>th</sup> 1903 / April 1<sup>st</sup> 1995

In / loving memory / of / John Ernest / LEITCH / Sept. 27<sup>th</sup> 1868 / Dec. 15<sup>th</sup> 1917 / and his wife / Henrietta Muriel / WELCH / April 3<sup>rd</sup> 1875 / June 17<sup>th</sup> 1949.

Sacred / to the memory / of / Mary BRAMELY / relict of the late / E. HOLT / died Oct. 31<sup>st</sup> 1894 / aged 93 years.

[8 May 2002][Pillar]

**U13** In loving memory / - of - / Cornelius JUDGE

Born at Girtford, Beds, England / April 10<sup>th</sup> 1835, / died at Quebec, October 27<sup>th</sup> 1895 / The Lord shall be unto Thee an everlasting light.

JUDGE

In loving memory / - of - / Winifred [JUDGE]

Born July 2<sup>nd</sup> 1872 / died Sept. 5<sup>th</sup> 1940.

In loving memory / - of - / Frederic Owen [JUDGE]

Born July 21<sup>st</sup> 1874 / died January 2<sup>nd</sup> 1941

In loving memory / - of - / Harriett HORNER.

His wife / born at Fardon, Notts, England / Nov 2<sup>nd</sup> 1835, / died at Quebec June 18<sup>th</sup> 1906.

[7 July 2003][Cross]

**U14** Sacred / to the memory of / David MORGAN / born in London, England; / 24 January 1823; / died in Quebec / 22 October 1894. / And / Charlotte REES, / his wife / born in Gloucester, England, / 22 April 1829, / died in Quebec / 15 February 1902.

MORGAN

In / loving memory of / Major Henry D. MORGAN / born in London, England / 24<sup>th</sup> October 1850, / died in Quebec / 15<sup>th</sup> November 1906. / And / Alfred Rees MORGAN / born in Quebec / 9<sup>th</sup> January 1870 / died in Quebec / 8<sup>th</sup> May 1939.

In memoriam / Elizabeth Henrietta KNIGHT / beloved wife of / David Whitmore MORGAN / born 8 January 1863 / died 27 April 1896 / David Whitmore MORGAN / born in Quebec / June 10<sup>th</sup> 1860 / died in Montreal / Dec. 4<sup>th</sup> 1923.

In / loving memory of / Edwin John MORGAN, / born at Quebec / 31<sup>st</sup> December 1854 / died at Quebec / 27<sup>th</sup> July 1922.

[7 July 2003][Pillar with urn]

## MOUNT HERMON CEMETERY TOMBSTONE INSCRIPTIONS

- U15** Sacred to the memory of / John HOLLIDAY / born at Broughty Ferry, Scotland / died at Quebec / Aug. 14<sup>th</sup> 1891 / and his beloved wife / Myrah WYATT / 1840 - 1929 / The Lord gave and the Lord / hath taketh away. / Blessed be the name of the Lord.  
HOLLIDAY  
John Thorburn [HOLLIDAY] / Died Dec. 13<sup>th</sup> 1906 / Major William Jeffery [HOLLIDAY] / died of wounds in France / April 16<sup>th</sup> 1917 / Philip HOLLIDAY D.O. / born July 3<sup>rd</sup> 1869 / died November 29<sup>th</sup> 1942 / and his wife / Annie Ethel ANDREWS / born August 26<sup>th</sup> 1884 / died June 17<sup>th</sup> 1965  
Malcolm HOLLIDAY / 1879 - 1936 / and his beloved wife / Evelyn VINCENT / 1882 - 1965 / "She had a nature you could not / help loving / and a heart that was purer / than gold / and to us who knew her and / loved her / her memories will never grow old." / L.P.  
Malcolm C. HOLLIDAY / Jan. 28, 1923 – [nil] / beloved husband of / Margaret T. CRAIG / July 1, 1922 – [nil]  
George Herbert [HOLLIDAY] / died Sept. 17<sup>th</sup> 1894 / Martha Laura [HOLLIDAY] / died Aug. 13<sup>th</sup> :904 / James HOLLIDAY / born Jan. 19<sup>th</sup> 1867 / died June 27<sup>th</sup> 1945 / Colin HOLLIDAY D.O. / born Jan. 11<sup>th</sup> :881 / died Sept. 6<sup>th</sup> 1969  
[7 July 2003][Obelisk][See #7537 Holliday, George Herbert & #8738 Holliday, Martha Laura in on-line Archives]
- U16** To the memory of / Evan REES, / born at Bristol, England, / died at Quebec, the 29<sup>th</sup> of July, 1863, / aged 64 years. / Also to Ann BEVIN, / the beloved wife of Evan REES, / born at Bristol, England, / died at Quebec, the 15<sup>th</sup> of June, 1853. / Aged 53 years.  
[7 July 2003][Obelisk]
- U17** In memory of / Frederick C.B. THOMSON / born at / Plymouth, England, / August 1<sup>st</sup>, 1809, / died / November 20<sup>th</sup>, 1889.  
THOMSON  
Charlotte S. THOMSON / born at / Plymouth, England, / February 29<sup>th</sup> 1812 / died / November 15<sup>th</sup> 1897  
In memory of / Mary Ann P. THOMSON / widow of / John C. BILLINGSLEY / born at / Plymouth, England, / June 12<sup>th</sup> 1817, / died at Quebec / June 14<sup>th</sup> 1899.  
Bernard THOMSON / born at / Peckham, England, / March 15<sup>th</sup> 1781; / Died / January 18<sup>th</sup> 1863. / And his wife / Elizabeth HAMLEY / born at / Lostwithiel, England / in 1783; / died June 27<sup>th</sup> 1861  
[7 July 2003][Pillar with urn]
- U18-1** WURTELE  
[10 June 2003][Obelisk]
- U18-2** Annie ETCHELLS / widow of / Christian WURTELE / 1831 – 1926  
[10 June 2003][Upright headstone]
- U18-3** Frederick Christian / WURTELE / 1842 – 1920  
[10 June 2003][Upright headstone]
- U18-4** In loving memory / of / Eleanor F. WURTELE / who / died at Toronto / Jan 9 1895  
[13 June 2003][Fallen upright headstone ]
- U18-5** Charles [WURTELE]  
[13 June 2003][Upright headstone]
- U18-6** Emma [WURTELE]  
[13 June 2003][Upright headstone]
- U18-7** Charlotte [WURTELE]  
[13 June 2003][Upright headstone]
- U18-8** Elizabeth RIDDELL / widow of / Frederick Christian / WURTELE / 1847 – 1928  
[13 June 2003][Upright headstone]
- U18-9** In loving memory / of / Eustace Christian / WURTELE / 1879 – 1950  
[13 June 2003][Flat stone]

## MOUNT HERMON CEMETERY TOMBSTONE INSCRIPTIONS

- U18-10** In loving memory of / Catherine SMALL / 1901 – 1999 / wife of the late / Eustace Christian WURTELE  
[13 June 2003][Flat stone]
- U18-11** To the {memory of} / Christian WURTELE / Died {23} 18{59}, Aged {63} years. / Here .... rest to the / ... of God. {---} / "Them also which sleep in Jesus will God / bring with him." {1 THESS. IV. 14}  
[7 July 2003][Upright headstone]
- U19** WURTELE  
Margaret Amelia NEWTON / beloved wife of / Richard Henry WÜRTELE / died at Seattle Washington U.S. / 24<sup>th</sup> April 1894 / aged 61 years.  
Brenda Wurtele BELL / died March 24, 1925.  
Ernest Frederick WÜRTELE / born Quebec 19 Oct. 1873 / died at Vancouver B.C. 2 May 1900  
Henry Newton WURTELE 1857 – 1938 / his wife / Clara Cecilia WIGHT 1858 – 1937 / Francis WURTELE 1887 – 1936  
Richard Henry WÜRTELE / died at Quebec / 18<sup>th</sup> September 1882 / aged 58 years.  
[10 June 2003][Cross]
- U20** Sacred to the memory of / William Godfrey WURTELE / 1816 – 1894 / and his wife / Mary Ann LAMPSON / 1825 – 1912 / "I believe in the resurrection of the dead / and the life of the world to come."  
WURTELE  
[10 June 2003][Celtic cross inside curbstone]
- U21** In loving memory of / Gertrude Emily WURTELE / wife of Arthur HARRIES / died Jan. 15<sup>th</sup> 1922  
[10 June 2003][Slant-faced flat stone inside curbstone]
- U22** MURRAY  
[10 June 2003][Upright headstone]
- U23** SEIFERT / In loving memory of / 1861 Albert Edward SEIFERT 1923 / and his wife / 1873 Ruth Isabel GALE 1961 / Howard Benjamin SEIFERT / aged 33 years / lost at sea during invasion of Sicily / July 5<sup>th</sup> 1943  
Constance I. SEIFERT / wife of / Frank SEWELL / born / Quebec July 28<sup>th</sup> 1912 / died / Portneuf April 8<sup>th</sup> 1959 / Charles F.O. SEIFERT / March 16, 1902 / November 3, 1982  
Ruth Isabel SEIFERT / 1906 – 2000  
[10 June 2003][Upright headstone]
- U24** Sacred / to the memory of / John MUNN / who departed this life / June 11<sup>th</sup> 1862 aged 22 years / Also / Mary Jane / his beloved mother who sweetly / fell sleep in Jesus; Dec. 19<sup>th</sup> {1803 or 63} / Aged 53 years / And of / John MUNN  
[7 July 2003][Fallen upright headstone][Died 1863 aged 55 in cemetery records]

————— Row 2 begins —————

Begins at the junction of the U, X, and W sections and runs east along perimeter.

- U25** In loving memory of / William Gustavus Edward / SEIFERT / 1833 – 1909 / Also / his beloved wife / Jean MUNN / 1839 – 1899 / "I am the resurrection and the life."  
SEIFERT  
To the beloved memory of / Frederick William SEIFERT / B.A. M.D. C.M. / 1878 – 1912 / Until the day break. / Elizabeth Hamilton SEIFERT / 1863 – 1948  
In the loving memory of / Ethel Margaret SEIFERT M.A. / wife of Sydney LeG. LANGLOIS / born July 11<sup>th</sup> 1876 / died December 23<sup>rd</sup> 1941. / Sydney LeGallais LANGLOIS / born at St. Heliers, Jersey, C.I. / August 24<sup>th</sup> 1872 / died at Montreal, Sept. 11<sup>th</sup> 1945.  
Gustavus Otto SEIFERT / 1868 – 1913 / Bertha Jane SEIFERT / 1870 – 1935 / Maltida Agnes SEIFERT / 1866 – 1936 / Florence May SEIFERT / 1874 – 1936 / For so he giveth his beloved sleep.  
[10 June 2003][Obelisk]



## MOUNT HERMON CEMETERY TOMBSTONE INSCRIPTIONS

- U26** BROWN / 1850 William Holmes BROWN 1926 / His wife / 1862 Fannie Louisa BANKS 1939 / 1894 Marjorie Louisa 1898 / 1899 Frank Johnston 1900 / 1890 John Samuel 1917 / Killed in action. Buried in France. / 1885 Dora Isobel 1927 / 1892 Reginald Holmes 1950 / 1883 William Godfrey BANKS 1962  
[10 June 2003][Upright headstone]
- U27** GLASS  
In loving memory of / our dear / Kenneth / killed in action during the / Battle of Langemarck while / rescuing a wounded comrade. / 23 April 1915 Aged 28 years.  
Greater love hath no man.  
[7 July 2003][Slant-faced upright stone]
- U28** GLASS / Francis Langois GLASS / born April 22<sup>nd</sup> 1855 / died October 28<sup>th</sup> 1928 / And his beloved wife / Margaret HARDMAN / born June 2<sup>nd</sup> 1862 / died April 9<sup>th</sup> 1941 / I have fought the good fight  
Edith S. SHREVE / born Feb. 20, 1893 – died March 21, 1982 / “Loved and was loved” / wife of the late Richmond Seymour SHREVE  
Mary Hope GLASS / born 1884 – died 1964  
[10 June 2003][Upright headstone][See U32]
- U29** Little / M<sup>c</sup>Lean [GLASS]  
[7 July 2003][Upright headstone][Behind U28]
- U30** Dear Francis [GLASS] / 1901 – 1924  
[10 June 2003][Upright headstone][Behind U28]
- U31** Mary HARDMAN / 1832 – 1919 / “Beloved by all.”  
[7 July 2003][Upright headstone][Behind U28]
- U32** Thomas F. SHREVE / Courage / Dear Tommy / born Nov 19<sup>th</sup> – 1929 / died June 4<sup>th</sup> – 1980  
[10 June 2003][Slant-faced upright headstone][See U28]
- U33** Gabrielle BISSONNETTE / 1918 – 1989 / Chere Gaby, / Tu est partie pour un autre monde / eternel, mais ton coeur restera / toujours gravé dans mon coeur. / Que Dieu tout puissant benisse / ton ame pour cette nouvelle vie / Amen.  
[10 June 2003][Upright headstone]
- U34** PROTSCH // Luise / 1905 – 1969 // [Diagram or motif] // Bruno / 1908 – 1998 /// Der Got ist der Grenzstein des Lebens / aber nicht der Liebe.  
[7 July 2003][Upright headstone][MME: Laforce 1]
- U35** WADE / In loving memory of / Pearl Sharpe WADE / 1882 – 1963 / Alfred Lang WADE / 1881 – 1964  
[10 June 2003][Upright headstone]
- U36** Anna Muriel JOHNSTON / 4 – 1 – 1924 / “Thy will be done.”  
[10 June 2003][Flat stone]
- U37** Lorenzo EVANS born Langs. Eng. Jan. 10<sup>th</sup> 1852 / died at Bath. Eng. Feb. 8<sup>th</sup> 1930 Matt. V 8 / Elizabeth Mary his beloved wife / daughter of H.H. MILES M.A. L.L.D. D.C.L. / London Eng. died Feb. 8<sup>th</sup> 1948. / In proud and loving memory of / Lieut. Alfred James Lawrence EVANS / born Quebec May 27<sup>th</sup> 1889 / died France, Dec. 7<sup>th</sup> 1915 of wounds / received on active service while in / command of the 1<sup>st</sup> Brigade Mining Section / 1<sup>st</sup> C.E.F. Buried at Bailleul, France.  
EVANS  
Anna Muriel EVANS / beloved wife of / John Alexander JOHNSTON M.D. / died January 4<sup>th</sup> 1924.  
Elizabeth Mildred EVANS / dearly beloved wife of / Major Wyndham George STROVER / Fifth Light Infantry Indian Army / 1884 – 1920  
[10 June 2003][Cross]
- U38** Pro Deo Et Patria / Elizabeth Mildred STROVER / 15 – 10 – 1920  
[10 June 2003][Flat stone][Translation: For God and Country]

## MOUNT HERMON CEMETERY TOMBSTONE INSCRIPTIONS

- U39** In loving memory of / Major General Sir David WATSON / K.C.B. C.M.C. / born 7<sup>th</sup> February 1869. / died 18<sup>th</sup> February 1922 / And his wife / Mary BROWNING / 1868 – 1934  
WATSON  
Marjorie Grant WATSON / beloved wife of James P. CRAIG / born Quebec 27<sup>th</sup> April 1895. / Died Montreal 19<sup>th</sup> February 1920 / “The Lord is my Shepherd.”  
[10 June 2003][Cross]
- U40** In memory of / John Montague JOHNSTON / 1851 – 1922 / And his wife / Margaret Jane Grace RITCHIE / 1856 – 1936 / and their daughters / Mary Waldie (LOTTO) / 1886 – 1968 / Rosina A. JOHNSTON / 1893 – 1994 / and their son Fred C. JOHNSTON / 1884 – 1976 / “I thank my God upon every remembrance of you.”  
[10 June 2003][Upright headstone]
- U41** Lionel O'NEILL / 1912 – 1990 / beloved husband / of / Elizabeth STEVENSON  
[10 June 2003][Upright headstone]
- U42** Frederick Louis ABEL / 1898 – 1982 / Beloved of Margaret  
[10 June 2003][Flat plaque]
- U43** In loving memory / of / Florence Louisa Maud / RUSSELL / Wife of James STEVENSON M.D. / 1877 – 1940 / James STEVENSON M.D. / 1878 – 1959  
[10 June 2003][Upright headstone]
- U44** DEWART / August 12<sup>th</sup> 1939  
[7 July 2003][Small upright headstone][See U45]
- U45** // Anne de D. STEVENSON / born Quebec / wife of / Russell DEWART / [nil] // The Rev. Russell DEWART / born Boston / husband of / Anne de D. STEVENSON / Nov. 28, 1901 – Jan. 21, 1997  
[10 June 2003][Flat stone]
- U46** In loving memory of / Charles John PIGOT / of / Fremington, Devon, England. / 21<sup>st</sup> October 1854 -- 12<sup>th</sup> March 1935. / And his wife / Evelyn Maud BENSON / 15<sup>th</sup> January 1873 – 6<sup>th</sup> March 1953 / “Whosoever liveth and believeth in Me shall / never die.”  
PIGOT  
Charles Hugh PIGOT / 29<sup>th</sup> August, 1903 – / 24<sup>th</sup> September, 1990 / And his wife / Nesta Elizabeth / RIDOUT-EVANS / 28<sup>th</sup> September, 1912 – / [nil] / I cannot fear to die, knowing that I die to live / safe in a haven of a better kind.  
[7 July 2003][Cross]
- U47** IMPRIE  
GERRETT  
[10 June 2003][Upright headstone]
- U48** // In loving memory / of / James LAURIE M.D. / 14<sup>th</sup> August 1865. / 21<sup>st</sup> February 1932. // And / to his beloved wife / Lucinda Margaret DENOON / 5<sup>th</sup> January 1871 / 21<sup>st</sup> April 1954. /// “He bringeth them unto their desired haven.” Psalm cvii, 30.  
[10 June 2003][Upright headstone]
- U49** Marguerite Fortier BREakey / 1896 – 1987 / Wife of / John Linton BREakey  
[10 June 2003][Flat plaque]
- U50** John L. BREakey / 1893 – 1966  
[10 June 2003][Flat plaque]
- U51** BREakey  
To the memory of / Margaret ANDERSON / born Moneymusk Scot. 1853. / died Breakeyville 1937 / wife of George BREakey  
Sacred / to the memory / of / George BREakey / 1850 – 1942  
Sacred / to the memory / of / Mary May BREakey / 1877 – 1972

## MOUNT HERMON CEMETERY TOMBSTONE INSCRIPTIONS

Sacred / to the memory / of / William Isaiah BREakey / 1842 – 1918  
[7 July 2003][Celtic cross]

- U52** In loving memory of / [nil] Born – Died [These are titles of columns] / John Yeats WELCH 1843 – 1895 / Marion Frew WELCH 1849 – 1934 / and their children / Harold Yeats WELCH 1873 – 1873 / Elsie Walmsley WELCH 1886 – 1899 / Marguerite Yeats WELCH 1892 – 1900 / Florence Marion WELCH 1875 – 1947 / Henry Eccles WELCH 1879 – 1957 / Alexander John WELCH 1881 – 1958 / Eva Alice WELCH 1874 – 1960 / Horace Thomas WELCH 1883 – 1964  
[10 June 2003][Upright headstone]
- U53** CREAM / In loving memory of / 1867 Robert Fulton CREAM 1957 / His wife / 1865 Rebecca Jane COWAN 1971  
[10 June 2003][Upright headstone]
- U54** LOVE / In loving memory / of / Ruth E. CREAM / 1896 – 1960 / Beloved wife of / Alex R. LOVE / 1895 – 1964  
[10 June 2003][Upright headstone][Behind U53]
- U55** Infant daughter / of Margaret and Alex. MOON / August 9, 1959.  
[10 June 2003][Flat stone][Next to U54]
- U56** SEWELL  
In loving memory of / C. Colin SEWELL, M.D.E. / Surgeon Colonel / (Late) Royal Canadian Artillery / born 17<sup>th</sup> June 1841, died 1<sup>st</sup> Dec. 1909. / "I was sick and ye visited me." / "Inasmuch as ye have done it unto / one of the least of these my brethren / ye have done it unto me." St Matt. XXV.36.40. / And of his wife / Helen Amelia WEBSTER  
In loving memory of / Colin MacPherson DOBELL / Lieutenant / Royal Welch Fusiliers / who was killed in action in France / May 30<sup>th</sup> 1916 / aged twenty-one years. / Grandson of the late / C. Colin SEWELL, M.D.E.  
In loving memory of / Mabel / eldest daughter of / Colin and Helen SEWELL. / died July 20<sup>th</sup> 1954, / and Helen Beatrice HOPE / wife of the late / Hubert C. FOY / died December 11<sup>th</sup> 1971.  
[7 July 2003][Celtic cross]
- U57** In memory of / Eric Buchan SEWELL / youngest son of Colin J. SEWELL. / Born March 16<sup>th</sup> 190{4} / died June 17<sup>th</sup> 190{6}. / And he took them up in / his arms ... and blessed them. / Mark X.16  
[7 July 2003][Small pillar or stone block]
- U58** HENDERSON / In loving memory of / Walter H. HENDERSON / 1884 – 1943 / and his beloved wife / Marjorie Louisa GLASS / 1888 – 1854  
[13 June 2003][Upright headstone]
- U59** HOW  
Sacred to the memory of / Thomas Ferguson HOW / May 8<sup>th</sup> 1860 – Oct. 20<sup>th</sup> 1936. / And his dearly beloved wife / Eliza Birrell MacPHIE / Feb. 11<sup>th</sup> 1863 – May 29<sup>th</sup> 1945.  
In / loving memory of / Dorothy F. HOW / July 24<sup>th</sup> 1891 / January 1<sup>st</sup> 1948  
Sacred to the memory of / Brigadier Richard LEACH / Royal Canadian Artillery / Oct. 21<sup>st</sup> 1891 – Nov. 1<sup>st</sup> 1968.  
[13 June 2003][Celtic cross]
- U60** Arthur Edward SCOTT / born June 14 1863 died April 21 1937 / beloved husband of Mary Molly ASHE / born Oct 23 1870 died Feb 6 1969 / Do unto others as you would / they should do unto you  
SCOTT  
Their daughter / Pauline B. SCOTT / 1911 – 1994  
[13 June 2003][Rustic cross]
- U61** ALAIN & Le HOUILLIER / Forever Pour toujours  
Fleurette ALAIN Épouse de Gaston Le HOUILLIER  
[13 June 2003][Upright headstone]

## MOUNT HERMON CEMETERY TOMBSTONE INSCRIPTIONS

- U62-1** McINNIS  
[13 June 2003][Upright family stone]
- U62-2** Robert Alexander McINNIS / Feb. 23, 1883 – Aug. 15, 1941 / His wife / Ella Augusta Van HOUTEN / Sept. 23, 1888 – Sept. 15, 1951  
[13 June 2003][Flat stone]
- U62-3** K. Mavis McINNIS / Oct 14 1917 – Sept 16 1986  
[13 June 2003][Flat stone]
- U62-4** Robert (Jack) John McINNIS / Oct. 9, 1915 – July 9, 1993  
[13 June 2003][Flat stone]
- U63** Heather Anne JACOBS / 1965 – 1967  
[13 June 2003][Flat stone][Diagram of small dog engraved on monument]
- U64** In loving memory / of / Ernest Raymond TODHUNTER / the dearly loved husband of / Elaine TODHUNTER / who departed this life / October 30<sup>th</sup> 1935 / aged 37 years. / "Till we meet again"  
[13 June 2003][Upright headstone]
- U65** Canadian Pacific  
[13 June 2003][Upright stone][To mark the loss of crew members of the "Empress of Ireland" disaster of 1914]
- U66** In / loving memory / of / Ronald Cyril / dearly loved and only son of / Frederick and Harriet RUMSEY / Southampton England / Accidentally drowned Quebec / August 28 1927 / aged 17 years. / A bitter grief, a shock severe, / to part with one we loved so dear. / Our loss is great. We'll not complain / but hope in Heaven to meet again.  
[13 June 2003][Cross]
- U67** GEORGE / ARCHER // George W. / 1915 – 1982 // Eva BLANCHE / 1886 – 1975  
[13 June 2003][Upright headstone]
- U68** Charles BURFORD / Private / Worcestershire Regt. / 8 Nov. 1975 / age 78  
[13 June 2003][Military headstone]
- U69** Ada BURFORD / 1903 – 1993 / beloved wife of / Charles  
[13 June 2003][Upright headstone][MME: Granit 2][See U68]

————— Row 3 begins —————

Short row running north along the eastern perimeter to the T-junction of the U and Q Sections.

- U70** Le MAY  
// E. Bert / Le MAY / 1927 – 1995 // [nil]  
[13 June 2003][Upright headstone]
- U71** GIROUX / 1993 Jean-Luc GIROUX 1992 / époux de / Odette NOISEUX / Volonté, Effort, Enthousiasme  
[13 June 2003][Upright headstone]
- U72** TURGEON / Paule Simard / 1956 – 2002 / "Quand on a aimé / on vit éternellement"  
[13 June 2003][Upright headstone][MME: Delisle 1]

————— Row 4 begins —————

Runs west along the northern perimeter of Section U from the T-junction of the U and Q sections back to U1.

## MOUNT HERMON CEMETERY TOMBSTONE INSCRIPTIONS

- U73** Il y a / deux sortes de temps / le temps qui attend / et / ce lui qui espère / Brel // Ann / GAGNON / 1949 – 2000 // Lise / JULIEN / [nil]  
[3 October 2005][Sculptured rock on stone base with sculptured viewing bench]
- U74** ICU / Nicolae Cismigeanu / 1922 – 1996 / Plus present / que jamais  
[13 June 2003][Upright headstone]
- U75** In loving memory of / Hilton J. OSBORN // April 10, / 1913 // April 10, / 1972  
[13 June 2003][Flat plaque]
- U76** CHRISTENSEN  
In ever loving memory / Laura BOSWELL / wife of Norman CHRISTENSEN / of Weybridge,  
England / died March 18, 1954 / Allen Hewison CHRISTENSEN / born March 2, 1903 – died September 22,  
1974  
[13 June 2003][Celtic cross]
- U77** Sacred to the memory / of / Joseph K. BOSWELL / born 10 April 1858 / died 5 August 1940. /  
Henrietta Smith ROSS / beloved wife of J.K. BOSWELL / born 12 May 1871 / died 30 May 1938 / Rest in  
peace  
[13 June 2003][Obelisk]
- U78** In loving memory / of / Edward Carey FRY, / born in Bristol, England, / 24<sup>th</sup> June 1842, / died in  
Quebec / 24<sup>th</sup> February 1918. / “Come unto me all ye that are / weary and heavy laden and I / will give you  
rest.” / And his wife / Mary Elizabeth MARSH / born 25<sup>th</sup> June 1846, / died 3<sup>rd</sup> November 1944. / “Precious in  
the sight of the / Lord is the death of his / saints.”  
FRY  
In loving memory / of / Mary Elizabeth FRY, / who died 29<sup>th</sup> Jan<sup>y</sup> 1875. / aged 3 weeks. / Also /  
Harold Marsh FRY, / who died 25<sup>th</sup> Oct<sup>r</sup> 1901, / aged 25 years. / And / George Edward FRY, / who died 8<sup>th</sup>  
March 1938 / aged 65 years.  
[13 June 2003][Pillar with urn]
- U79** Charles Harold SHAW / 1849 – 1917 / and his beloved wife / Marian MARSH / 1849 – 1938  
SHAW  
[13 June 2003][Upright headstone?][See also U170]
- U80** In loving memory / of / Joseph Knight BOSWELL, / Born / at Dublin, July 8<sup>th</sup> 1812, / died at  
Quebec December 11<sup>th</sup> 1890 / and his wife / Mary Jane PATERSON, / born / December 21<sup>st</sup> 1829, / died /  
November 12<sup>th</sup> 1913.  
James, / eldest son of the late J.K. BOSWELL, / and M.J. PATERSON, his wife, died at Quebec, /  
Sep. 20<sup>th</sup> 1893, in the forty second year of his age.  
Margaret Louisa / youngest and dearly loved daughter / of / Joseph Knight BOSWELL / and / Mary  
Jane PATERSON / died April 7<sup>th</sup> 1924. / Marion / eldest daughter of / Joseph Knight BOSWELL / and Mary  
Jane PATERSON / died March 3<sup>rd</sup> 1939.  
Martha Ada / second and dearly loved daughter / of / Joseph Knight BOSWELL / and / Mary Jane  
PATERSON / died March 3<sup>rd</sup> 1941.  
Ernest Henry / seventh son of J.K. BOSWELL, / born June 27<sup>th</sup> 1874, / died Feb<sup>y</sup> 3<sup>rd</sup> 1897. / Andrew  
William / fourth son of / Joseph Knight BOSWELL / and Mary Jane PATERSON / died Nov 28<sup>th</sup> 1926.  
[13 June 2003][Obelisk]
- U81** In / affectionate remembrance / of / Erle Henry HALL. / Merchant of Quebec / who departed this life  
Jan 5. 1870 / Aged 66 years. / And of his wife / Anne Le SUEUR. / March 27 1843 Aged 28 years. / Also of  
their daughter / Louisa Anne. / Died March 31. 1842. / Aged 2 years and 2 months. / Henry Erle HALL. / Died  
Sept<sup>r</sup> 10 1904. / Aged 61 years.  
Richard George RAY / 1906 – 1985 / Walter John Fenton RAY / 1928 – 1999 / and his wife / Isabel  
Sutherland RAY / 1937 – 1995  
William Reginald Douglas RAY / 1969 - 2004  
Sacred / to the memory of / Anne R. Le SUEUR / beloved wife of Walter J. RAY / who departed  
this life / March 25, 1887, aged 33 years. / Walter John RAY, / Born Sept. 28. 1851 / Died March 16, 1939. /  
Elizabeth B. GUBBINS. / beloved wife of / Walter John RAY. / Born Oct. 5, 1868 / Died June 30, 1942.

## MOUNT HERMON CEMETERY TOMBSTONE INSCRIPTIONS

Walter Reginald Gubbins RAY / 1900 – 1978 / His beloved wife / Leila Elizabeth ARGUE / 1901 – 1980 / Their dear granddaughter / Elizabeth Marie RAY / 1964 – 2004  
[3 October 2004][Pillar]

**U82** In / loving memory of / Elisabeth [sic] Sarah SMITH / wife of / John DARLINGTON. / Died Sept. 5<sup>th</sup> 1898 / Aged 70 yrs. / John DARLINGTON / Born at Audley Staffordshire / England / March 10<sup>th</sup> 1819 / Died at Quebec / September 22<sup>nd</sup> 1905 / Asleep in Jesus.

DARLINGTON

Sacred / to the beloved memory of / Albert Joseph [DARLINGTON], / Born 29<sup>th</sup> June 1860, / Died 16<sup>th</sup> September 1875. / Walter Frank [DARLINGTON], / Born 14<sup>th</sup> February 1855, / Died 26<sup>th</sup> March 1884. / Alice Eliza [DARLINGTON] / 1856 – 1927. / Henry [DARLINGTON] / 1858 – 1932. / No mortal woes can reach the / forms that slumber here, for / angels watch their soft repose.

Sacred / to the memory of / Esther Smith [DARLINGTON], / Born Aug 8<sup>th</sup> 1793, / Died Jan. 23<sup>rd</sup> 1892. / William John [DARLINGTON] / 1864 – 1945 / Evelyn [DARLINGTON] / Born June 8<sup>th</sup> 1862 / Died Nov. 24<sup>th</sup> 1949 / Isa Belle Drown [DARLINGTON] / Born Nov. 11<sup>th</sup> 1874 / Died Jan. 22<sup>nd</sup> 1967.

Sacred / to the memory of / our little ones. / Frank, / Born 29<sup>th</sup> December 1850, / Died 20<sup>th</sup> April 1851; / Elizabeth, / Born 1<sup>st</sup> May 1852; / Died 21<sup>st</sup> May 1852; / John, / Born 17<sup>th</sup> February 1853, / Died 2<sup>nd</sup> August 1855; / James, / Born 10<sup>th</sup> July 1859, / Died 8<sup>th</sup> August 1859; / Our baby-boy [DARLINGTON], / Born & Died 10<sup>th</sup> May 1867. / “Of such is the kingdom of heaven.”

[13 June 2003][Pillar with urn][See #4768 Darlington, Albert; #6172 Darlington, Walter; #2983 Baby-boy in on-line Archives]

**U83** Sacred / to the memory of / Sophia Charlotte [MAXHAM], / the much lamented wife of / A. J. MAXHAM, / who died October 17. 1875, / aged 57 years. / Morgan. [MME] MAXHAM

And of / Augustus MAXHAM, / born / Aug<sup>l</sup> 8. 1844, died March 2. 1886, / in his 42 year. / Andrew John MAXHAM / born at Quebec. July 24<sup>th</sup> 1812, / deceased March 28<sup>th</sup> 1896.

[13 June 2003][Obelisk][MME: Morgan 1]

**U84** Sacred / to the memory of Margaret {DOE} who / departed this life the 29<sup>th</sup> day of June {1814} / Aged {81} years. / Also / Mary Doe MAXHAM daughter of Margaret / & William MAXHAM who departed this life / the 15<sup>th</sup> day of October 1819 aged {5 or 3} years. / Also / Margaret DOE wife of Andrew DOE who dep- / arted this life the {20}<sup>th</sup> day of January 1820. / Aged 61 years. / Also / Andrew DOE who departed this life the {27}<sup>th</sup> / day of April 1825. Aged 65 years. / Also / William MAXHAM who departed this life the / 31<sup>st</sup> day of May 1829. Aged 11 years. / Also / Margaret wife of William MAXHAM and / daughter of {Andrew} and Margaret DOE / who departed this life on the 22 January {1835}. / Aged {43} years.

[13 June 2003][Flat stone]

**U85** In memory of / James M<sup>c</sup>CORKELL, / died 13<sup>th</sup> June 1887, / aged 63 years. / Also his widow / Eliza Jane PARKE, / died 25<sup>th</sup> Oct. 1889, / aged 64 years. / Also their daughter / Lydia wife of S.T. BROWN / born 21 July 1854, died 26 Dec. 1900

M<sup>c</sup>CORKELL

R. Forsythe / Montreal [MME]

Elizabeth, / died 21<sup>st</sup> July 1854, / aged 1 year & 5 m<sup>os</sup>. / Charles, / died 20<sup>th</sup> Feb<sup>y</sup> 1861, / aged 8 months. / Marion M<sup>c</sup>CORKELL, / beloved wife of / Joseph JOHNSON, died at / South Framingham, Mass / Oct. 28, 1890, aged 29 years.

Susannah M<sup>c</sup>CORKELL / widow of / John CAIRNS, / and the beloved wife / of / Col. W.M.H. KING, M.D. / born at Quebec, / May 9<sup>th</sup> 1858, / died at St. Sylvestre / March 5<sup>th</sup> 1885. / He gave thee / He took thee / and He will restore thee / His will be done.

In memory of / Rev. Robert W. COLSTON / born Aug. 1, 1852. Died March 7, 1912 / His wife / Florence DeQuincy SEWELL / born June 2, 1852. Died July 25, 1939.

Arthur M<sup>c</sup>CORKELL, / born Jan 2<sup>nd</sup> 1865, / died Feb 16<sup>th</sup> 1911, / aged 46 years. / Alberta Zelius, / M<sup>c</sup>CORKELL, / born April 30<sup>th</sup> 1903, / died June 13<sup>th</sup> 1903. / Arthur Mason. / born April 30<sup>th</sup> 1903, / died July 28<sup>th</sup> 1903.

Lily Alexander M<sup>c</sup>CORKELL, / born June 23<sup>rd</sup> 1869, / died Dec. 8<sup>th</sup> 1959.

[13 June 2003][Obelisk][MME: Forsythe]

## MOUNT HERMON CEMETERY TOMBSTONE INSCRIPTIONS

- U86** Marion [M<sup>c</sup>CORKELL] / Erected by her loving / husband {Joseph} JOHNSON  
[7 July 2003][Upright headstone][Behind U85]
- U87** Susannah / M<sup>c</sup>CORKELL  
[7 July 2003][Small upright headstone][Behind U85]
- U88** In memory of / John CAIRNS, / born 15 November 1858, / died 25 December 1883. / Erected by / his beloved wife.  
"For to me, to live is Christ. and to die is gain." / R. Forsythe / Montreal [MME]  
[13 June 2003][Round upright headstone][Behind U85][MME: Forsythe]
- U89-1** Sacred / to the memory of / James BOWEN J<sup>r</sup>, / born 15<sup>th</sup> June 1839, / died 2<sup>nd</sup> June 1884. / Margaret Eliz<sup>th</sup> WHITE / beloved wife of / James BOWEN J<sup>r</sup>, / born 8<sup>th</sup> Dec. 1837, / died 29<sup>th</sup> Sep. 1866. / Elizabeth FITCH / beloved wife of / James BOWEN J<sup>r</sup>, / born 17<sup>th</sup> June 1841, / died 20<sup>th</sup> Sep. 1928.  
BOWEN  
Beloved children of / James & Mar<sup>st</sup> E. BOWEN. / James, / died 2<sup>nd</sup> May 1864, aged 9 m<sup>os</sup> & 20 d<sup>ys</sup>.  
/ Margaret Elizabeth, / twin daughter, / died 7<sup>th</sup> Dec. 1883, / aged 16 y<sup>n</sup> & 3 m<sup>os</sup>.  
Beloved children of / James & Eliz<sup>th</sup> F. BOWEN. / James, / died 9<sup>th</sup> Aug. 1872, / aged 12 d<sup>ys</sup>. / Bessie Fitch, / died 28<sup>th</sup> Nov. 1873, / aged 2 y<sup>rs</sup> 10 m<sup>os</sup> & 16 d<sup>ys</sup>. / Jessamine Fitch BOWEN / born 21<sup>st</sup> Oct. 1875, / died 18<sup>th</sup> Dec. 1918.  
[13 June 2003][Pillar with urn]
- U89-2** Lizzie [BOWEN]  
[13 June 2003][Small upright headstone][Behind U89-1]
- U89-3** Jessie [BOWEN]  
[13 June 2003][Small upright headstone][Behind U89-1]
- U89-4** In memory of / Bessie Fitch [BOWEN] / died 2{8} Nov' 187{3} / Aged 2 yrs 10 mos 16 dys / James / died 9<sup>th</sup> Aug' 1872 / aged 12 days. / Children of / James & Elizabeth F. / BOWEN.  
[7 July 2003][Small upright headstone]
- U90** Hugh BROWNE, / born in Glasgow, Scotland, / 4<sup>th</sup> Sept. 1861, / died at Melrose Highlands Mass. / 8<sup>th</sup> June 1893.  
[13 June 2003][Upright headstone][Behind U89-4]
- U91** DDY [DDY is motif]  
In memory of / David Douglas YOUNG, / of Morton Lodge; born in Quebec / July 7<sup>th</sup> 1812, died May 6<sup>th</sup> 1869. / For many years President / of the Quebec Bank; enterprising and / upright in business, warm in his friendships, / liberal in the support of / public institutions, and charitable to all.  
{S H} Morgan / Quebec [MME]  
Sarah GUNN / daughter of William GUNN E<sup>sq</sup> / of the Bank of Montreal Quebec P.Q. / beloved wife of D.D. YOUNG E<sup>sq</sup> died 24<sup>th</sup> of February 1910 at Bognor Sussex England.  
In loving memory of / George Burns Symes YOUNG. / Born in Quebec March 29<sup>th</sup> 1851 / died December 7<sup>th</sup> 1916 / "Rest in peace." / Also of his wife / Edith Izza HOUSMAN. / Born at Portsmouth Eng. Oct. 7<sup>th</sup> 1850 / died at Quebec January 12<sup>th</sup> 1947. / Jesu Mercy  
In loving memory of / Sarah Edith YOUNG / Lady superintendent / Montreal General Hospital / died December 4<sup>th</sup> 1927. / Jesu Mercy  
And of William Gunn, / third son of David D. and S. YOUNG, / born at Morton Lodge, April 15<sup>th</sup> 1859. / Died at Cacouna, August 22<sup>nd</sup> 1864.  
[7 July 2003][Obelisk][MME: Morgan 2]
- U92** DUNBAR  
[13 June 2003][Cross]
- U93** OSWALD / Minnie Elizabeth DUNBAR / died 9<sup>th</sup> October 1945 / Beloved wife of / H.C. OSWALD  
[13 June 2003][Slant-faced flat stone]

## MOUNT HERMON CEMETERY TOMBSTONE INSCRIPTIONS

- U94** In memoriam / Ernest Frederick WÜRTELE / Feb. 29, 1860 Mar. 12, 1936. / Beloved husband of / Emma Isabel DUNBAR / Aug. 2, 1865 May 18, 1948.  
[13 June 2003][Flat stone]
- U95** Sacred / to the memory / of / Peter Donnan MOFFAT Esq' M.D. / for many years / a leading physician of this city, / also a justice of the peace. / Born in Moira, / County Down, Ireland, / died in Quebec, / 3rd September 1874, / in the 57th year of his age.  
[13 June 2003][Obelisk with obelisk boundary markers]
- U96-1** "That which I see not / teach thou me."  
Sacred to the memory of / Margaretta Josepha GOWAN / wife of / Henri G. JOLY de LOTBINIERE / who departed this life / on the 15<sup>th</sup> August 1904, aged 66 years.  
JOLY de LOTBINIERE  
In loving memory of / Lucy Geils CAMPBELL / beloved wife of / Edmond Gustave JOLY de LOTBINIERE / Born 28<sup>th</sup> September 1861, / died 6<sup>th</sup> November 1943.  
In loving memory of / Henri Gustave JOLY de / LOTBINIERE K.C. M.C. / D.C.L. Born 5<sup>th</sup> Dec. 1829 / died 16<sup>th</sup> Nov 1908 / "Blessed are the pure in heart."  
Edmond Gustave JOLY / de LOTBINIERE / Born 12<sup>th</sup> November 1859 / died 15<sup>th</sup> July 1911.  
Their children / Louisa Maud / Born 4 March 1861, died 5 March 1862. / John Levisay / Born 2 August 1872, died 22 March 1875. / Ernest Edgar / Born 8 February 1874, died 17 July 1875. / Justine de Lotbiniere / Born 20 October 1875, died 4 May 1878. / Maltilda Florence wife of Henry GREENWOOD / Born 26 February 1867, died 15 July 1903.  
[13 June 2003][Obelisk][Margrette Josephie Gowan 67 years from on-line archives; died in Victoria]
- U96-2** M.J. GOWAN  
[13 June 2003][Small upright headstone]
- U96-3** H. G. JOLY / de LOTBINIERE  
[13 June 2003][Small upright headstone]
- U96-4** E.G. Joly [JOLY de LOTBINIERE]  
[13 June 2003][Small upright headstone]
- U96-5** L.G. CAMPBELL  
[13 June 2003][Small upright headstone]
- U96-6** Louisa Maud [JOLY de LOTBINIERE]  
[13 June 2003][Small upright headstone]
- U96-7** John Levisay [JOLY de LOTBINIERE]  
[13 June 2003][Small upright headstone]
- U96-8** Ernest Edgar [JOLY de LOTBINIERE]  
[13 June 2003][small upright headstone]
- U96-9** Justine [JOLY de LOTBINIERE]  
[13 June 2003][Small upright headstone]
- U97** ?? / ?? / ?? / ?? [Covered with lichen] / Joseph COWAN. / died August 2 1888, aged 59 years. / Emma Gertrude / daughter of the above / died 1<sup>st</sup> June 1951. Aged 81 years. / Ida Maria Smyth / daughter of the above, / died 22<sup>nd</sup> June 1872, aged 6 years.  
COWAN  
{In remembrance / of} / John SMYTH [from on-line archives] / died 7 May 1875 [from on-line archives] / And ... / Maria DOHERTY / Died 16<sup>th</sup> Feb. 19{-}4  
In / memory / of / Jane DODD / wife of / Abraham COWAN / 1799 – 1893  
In / memory / of / Rebecca SMYTH / died 6<sup>th</sup> August 1904 / aged 73 years / and of / Thomas SMYTH / 1840 – 1929.  
[13 June 2003][Pillar]



## MOUNT HERMON CEMETERY TOMBSTONE INSCRIPTIONS

- U98** Erected / to the memory of / James George COLSTON. / Q.C., LL.D./ and for several years / professor of criminal law in the / Laval University: / who died Sept. 4. 1876. / aged 31 years and 10 months. / "Rock of ages cleft for me. / let me hide myself in thee."  
COLSTON  
Sacred / to the memory of / Robert W. COLSTON, Priest / 1852 – 1912 / and his wife / Florence DeQuincy SEWELL / 1852 – 1939  
[13 June 2003][Obelisk]
- U99** Here lie the remains of the late / Thomas PIDDINGTON, / and Eliza WITHALL his wife. / In the grave thus undivided, / as in life they were united. / In that devine bond of Christian faith and love / which ennobled their earthly affection / by elevating each view and desire / in one undeviating course, / towards another and a better world.  
Thomas PIDDINGTON, / born in London England, 22 Oct. 1816, died 3 July 1881. / Eliza PIDDINGTON, / born in Jersey Channel Islands, 12 Oct. 1816, died 14 Aug. 1879  
PIDDINGTON  
Alfred / son of Thomas and Eliza PIDDINGTON / born City of Quebec 13 August 1859, / died City of Montreal 1 April 1922. / Samuel / son of Thomas and Eliza PIDDINGTON / born on the Island of Jersey 17 May 1852 / died in the City of Ottawa 12 Feb. 1925 / Anna PIDDINGTON / 3<sup>rd</sup> Feb 1854 1<sup>st</sup> Nov. 1948.  
[13 June 2003][Big upright headstone]
- U100** In loving memory of / John Arthur POWELL / born in London England Feb. 28 1837 / died in Levis Oct. 14 – 1888 / and of his beloved wife / Rachel McBurney McKEOWN / died Oct. 2 1920 / John Arthur POWELL Jr. / born in Montreal Nov. 1 – 1860 / died in Levis Oct. 27 – 1891  
POWELL  
Cyrus POWELL / born 1886, died 1958 / Wilhelmina POWELL / born 1872, died 1962  
In loving memory of / Agnes M. POWELL / beloved wife of / Charles Munro BARCLAY / died Nov' 20, 1916. / David POWELL / died at Victoria B.C. Aug, 12. 1916. / Charles M. BARCLAY / Born at Quebec April 1853 / died Nov' 11. 1929.  
Thomas Legard [POWELL] / born 1875, died 1879  
[13 June 2003][Upright headstone]
- U101** In memoriam  
Richard TURNER M.L.C. / born at Quebec 15<sup>th</sup> August 1843 / died 22<sup>nd</sup> December 1917. / "Peace perfect peace." / Maria Emily / eldest daughter of William ELLIS / and wife of Richard TURNER M.L.C.  
TURNER  
In loving memory of / Harriet Augusta GOODDAY / beloved wife of / Richard E.W. TURNER / March 27<sup>th</sup> 1874 October 6<sup>th</sup> 1958. / and / Richard E.W. TURNER V.C., K.C.B., K.C.M.G., D.S.O. / July 25<sup>th</sup> 1871 June 19<sup>th</sup> 1961. / Lest we forget  
Maria Emily J. TURNER / born 24<sup>th</sup> Nov' 1867 / died 12<sup>th</sup> Sept' 1868. / Amy Sarah TURNER / born 1<sup>st</sup> Jan' 1869 / died 25<sup>th</sup> Sept' 1869. / Leila TURNER / born 8<sup>th</sup> Dec' 1872 / died 23<sup>rd</sup> April 1873.  
[13 June 2003][Big upright headstone]
- U102** Sacred to the memory of / Léon HAMEL. / born in Quebec April 12 1799, / died at Levis Sep. 11 1880. / And of his wife / Barbara NORRIS, / born April 6, 1804 / died April 27, 1871 / I know that my redeemer liveth.  
HAMEL  
Julia Elizabeth HAMEL / born June 24, 1832 / died Jan. 19 1918. / "His servants shall serve him." / Rev. 22. 3.  
And their son / Léon Charles HAMEL, / Brevet-Major / in H.M. Canadian Artillery, / and senior officer of the Quebec / and Levis Garrison Artillery. / Born in Quebec Sep. 17, 1844, / died in Levis Jan. 8, 1886.  
And of their daughter / Harriet, / born Dec. 28, 1832, died Feb. 4, 1871. / Annie HAMEL / born Sept. 21, 1836, / entered into rest eternal, / May 2, 1915. / "He giveth his beloved sleep." / Psalm CXXVII. 3.  
[13 June 2003][Obelisk]
- U103** In memory of William WHITE / died at the Hôtel Metropole, London. England, / on Sunday the 27<sup>th</sup> November 1887. / And of Mary his beloved wife / died in Quebec on the 9<sup>th</sup> November 1874. / And of their dear children / William Frederick & Mary Elizabeth.

## MOUNT HERMON CEMETERY TOMBSTONE INSCRIPTIONS

In loving memory of / George West JONES / born May 1<sup>st</sup> 1864. / Died July 6<sup>th</sup> 1930.

In loving memory of / Colonel Basil Cherrington WHITE O.B.E. / Born 26<sup>th</sup> June 1880. / Died March 12<sup>th</sup> 1929 / And his only son / Hambley WHITE 1909 – 1933 / “Out of the shadows into the realities” / R.I.P.

In loving memory of / Colonel George Rolt WHITE / born 16<sup>th</sup> July 1845 / died August 11<sup>th</sup> 1923. / I thank my God upon every remembrance of you. / Epistle to the Philippians 1<sup>st</sup> Chap. 3<sup>rd</sup> Verse / And in loving memory of his wife / Mary Frances SCOTT / Died 28 April 1933 / Aged 80 years.

[13 June 2003][Obelisk]

**U104** William LEE / 1841 – 1915 / Flora FRASER / 1847 – 1935 / Frederick S. LEE / 1879 – 1969  
[13 June 2003][Upright headstone]

**U105** In the loving memory of / Carl A. MEINCKE / Entered into rest March 27<sup>th</sup> 1920. / And his wife / Sarah Dorothy BROWN / Entered into rest September 29<sup>th</sup> 1940. / And their son / Carl John Rudolf MEINCKE / Entered into rest June 5<sup>th</sup> 1954.

[13 June 2003][Upright headstone]

**U106** In memory / of / Robert NEIL / Died March 23<sup>rd</sup> 1886 / Aged 69 years. Also his wife / Isabella BOA / Died Aug. 20<sup>th</sup> 1891, aged 73 years. / Isabella NEIL / wife of George H. MUIR / 1853 – 1931

[13 June 2003][Upright headstone]

**U107** John NEIL 1844 – 1876 / John NEIL 1876 – 1918

[13 June 2003][Flat stone]

**U108** Erected / in the memory of / William REYNOLDS / who entered into rest / on Sunday morning / 27 February 1887 / aged 78 years. / Why do we mourn departed / friends, / or shake at death's alarms, / tis but the voice that / Jesus sends, / to call them to his arms. / Also his beloved wife / Sarah Teresa DOHERTY / who entered into rest / on Sunday evening / 27 November 1887, / aged / 71 years and 9 months. / At rest with Jesus.  
REYNOLDS

In / loving memory of / Sarah Elizabeth HILLMAN [or / died 23<sup>rd</sup> March 1918 / Aged 52 years. / In loving memory of / Mary Gwendoline / beloved child of / J.D. CAMERON / born 13<sup>th</sup> April 1896 / died July 24<sup>th</sup> 1901.

In / loving memory of / John Duncan CAMERON / died in Toronto / on Easter Sunday morning / 8<sup>th</sup> April 1917, / aged 77 years. / And his beloved wife / Mary Jane REYNOLDS / who entered into rest / 2<sup>nd</sup> May 1934, / in her 78 year.

CAMERON

In / memory of / Richard REYNOLDS / eldest son of / William REYNOLDS / who died at St Ignace / Michigan, / on Sunday morning / 24 October 1886 / Aged 50 years. / In loving memory of / John Duncan / infant son of J.D. CAMERON / Died June 14<sup>th</sup> 1892. / Mary Gwendoline Convery [CAMERON] / Born March 1<sup>st</sup> Died March 29<sup>th</sup> / 1928.

[13 June 2003][Pillar with urn]

**U109** In memory of / five of the beloved children / of Alex<sup>t</sup> & Ann Larken FRASER. / James. / Died {6 Oct 1819}, Aged {6} years {9} months / Hannah Magdelene. / Died {? Aug 1842 Aged 1 year 18 days.} / Robert Lovat. / Died {?} April 1861 Aged 7 years 1 mon.} / Frances Emely. / Died {29} April 1861, aged 11 months. / Thomas Henry. / Died 19 May 18{61}, aged {6} years.

[Unreadable 2-line verse and source]

[13 June 2003][Small upright headstone]

**U110** In loving memory of / Alexander FRASER Esq. / Deputy supervisor of Cullers, / Quebec, / who died on the 23<sup>rd</sup> Sep' 1885, / in the 70<sup>th</sup> year of his age, / in sure and certain hope / of a joyful resurrection / to eternal life. / “Blessed are the dead that die in the Lord.”

FRASER

In memory of / James B. ISBESTER. / Beloved husband of / Anna M. FRASER / Born at Evie Orkney / June 29<sup>th</sup> 1838 / Died at Winnipeg / Sep' 3<sup>rd</sup> 1899

Susan COWAN / 1854 – 1886 / wife of / Alexander FRASER

[13 June 2003][Obelisk]

## MOUNT HERMON CEMETERY TOMBSTONE INSCRIPTIONS

**U111** Sacred / to the memory of / Timothy H. DUNN, / died July 2<sup>nd</sup> 1898, / aged 82 years. / And / Margaret TURNER, / his wife / died April 15<sup>th</sup> 1874, / aged 53 years. / Also / Logie H. DUNN, / died April 20<sup>th</sup> 1895, / aged 49 years. / "In hope of eternal life." / And / Mary E. DUNN, / died March 4<sup>th</sup> 1935, / aged 85 years.  
DUNN

Sacred / to the memory of / Louisa and Emily DUNN / aged 9 and 8 years. / Died at Berthier, en haut / May 25<sup>th</sup> and June 6<sup>th</sup> 1857. / Also / Margaret Agnes / daughter of / late Charles W.S. DUNN / died November 8<sup>th</sup> 1888, / aged 4 years. / And her mother / Charlotte Alice / FITZ GIBBON / died May 5<sup>th</sup> 1937.

Sacred / to the memory of / Marie Jeanne GIBAUT / died February 7<sup>th</sup> 1957 / aged 68 years. / Beloved wife of / C. Gwyllym DUNN / died December 28<sup>th</sup> 1867 / aged 81 years.

Sacred / to the memory of / Alma M. DUNN, / died April 3<sup>rd</sup> 1892, / aged 37 years. / Laura DUNN, / died December 3<sup>rd</sup> 1903, / aged 47 years. / Stuart Hunter DUNN / died Nov. 27<sup>th</sup> 1912, / aged 60 years. / The memory of the just / is blessed.

[13 June 2003][Pillar with urn and curbstones]

**U112** [A crest]

It is sown a natural body / It is raised a spiritual body.

In memory of / Harriet HARRIS / beloved wife of / James STEVENSON / died 20<sup>th</sup> September 1885 / aged 59 years.

Emily Cecilia / died March 8<sup>th</sup> 1887. / Aged 22 years. / Agnes Susan / died October 28<sup>th</sup> 1948 / aged 88 years.

James STEVENSON / born at Leith, Scotland, / May 21<sup>st</sup> 1813. / died at Quebec / December 10<sup>th</sup> 1894.

Harriet Emma / born March 11<sup>th</sup> 1857 / died December 7<sup>th</sup> 1893. / Josephine Elizabeth / born November 25<sup>th</sup> 1854 / died July 29<sup>th</sup> 1937.

[13 June 2003][Celtic cross]

**U113-1** RITCHIE

[17 June 2003][Upright family stone]

**U113-2** Three infants / 1875 – 1878 – 1885

[17 June 2003][Flat stone]

**U113-3** Allan David / RITCHIE / 1879 – 1909

[17 June 2003][Flat stone]

**U113-4** Mary Agnes RITCHIE / wife of / George ROWLEY / 1885 – 1910

[17 June 2003][Flat stone]

**U113-5** Annie Woodley / RITCHIE / 1852 – 1906

[17 June 2003][Flat stone]

**U113-6** John RITCHIE / 1857 – 1927

[17 June 2003][Flat stone]

**U113-7** Josephine MacFarlane / RITCHIE / 1857 – 1931

[17 June 2003][Flat stone]

**U113-8** Sacred to the memory of

Marie Stuart BAILEY / Died March 1919 / Charles Stuart BAILEY Lieut. / 44. Can. Reg<sup>l</sup> Fell at Passchendaele, Oct. 1917.

Beloved children of / Charles & Theresa Stuart BAILEY / Theresa Stuart BAILEY / 1862 – 1927  
[17 June 2003][Cross]

**U113-9** MS-B [Probably Marie Stuart BAILEY]

[17 June 2003][Flat stone]

**U113-10** TS-B [Probably Theresa Stuart BAILEY]

[17 June 2003][Flat stone]

## MOUNT HERMON CEMETERY TOMBSTONE INSCRIPTIONS

**U113-11** John Stuart RITCHIE / 1884 – 1928  
[17 June 2003][Flat stone]

**U113-12** Fred MacFARLANE / 1856 – 1929  
[17 June 2003][Cross]

**U114** William J. BANKS / 1878 – 1953 / beloved husband of / Juliette CHINIC  
[17 June 2003][Upright headstone]

**U115** In / loving memory of / George Taylor DAVIE / Born at Quebec, / March 4<sup>th</sup> 1828. / Died at Levis / September 1<sup>st</sup> 1907 / at the age of / 79 years & 6 mos.

Dearest loved one, we have laid thee, / in the peaceful grave's embrace; / But thy memory will be cherished, / till we see again thy beloved face.

DAVIE

In memory of / Charles M. DAVIE, / eldest son of George T. DAVIE, / died 23<sup>rd</sup> March 1885, / aged 18 years. / George D. DAVIE / fourth son of / George T. DAVIE / born at Levis 19<sup>th</sup> of August 1873 / died at Quebec 5<sup>th</sup> of April 1937.

In loving memory of / John Leavitt DAVIE. / born 11<sup>th</sup> November 1863, died 4<sup>th</sup> March 1915. / As he lived, so he died – in Christ.

In loving memory of / Charles C. DAVIE / Born 12<sup>th</sup> July 1902 Died 1<sup>st</sup> January 1947. / Allison Cufaude DAVIE / born 3<sup>rd</sup> November 1870 / died at Levis 5<sup>th</sup> May 1951.

In memory of / Gershom DAVIE, / born at Quebec 5<sup>th</sup> July 1830, / died at Levis 5<sup>th</sup> Jan<sup>y</sup> 1886, / aged 55 years. / Also of / Susan Elizabeth SAMPLE / beloved wife of / Capt. William Taylor DAVIE. / Died April 1<sup>st</sup> 1900, Aged 52 years

Captain William Taylor DAVIE, / died at Levis, 3<sup>rd</sup> April 1903.

George W.H. DAVIE / eldest son of Capt. W.T. DAVIE. / Born 15<sup>th</sup> June 1873, died 21<sup>st</sup> April 1911. / Mabel Jessie SANDILANDS / beloved wife of George D. DAVIE / born 7<sup>th</sup> July 1872, died 19<sup>th</sup> September 1968.

In memory of / Capt. George W. HAWS, / a native of St John N.B. / Died 12<sup>th</sup> June 1885, / aged 54 years. / Elizabeth Taylor DAVIE / widow of the late G.W. HAWS / born Quebec August 8, 1826 / died Montreal March 8, 1923 / in her 97<sup>th</sup> year. / "In thee oh Lord do I put my trust."

Captain G.W. HAWS / 1890 – 1965

HAWS

[17 June 2003][Obelisk][Ship captains]

————— Row 5 begins —————

This row meanders near U1.

**U116** In loving memory of / Brenda (Kitty) Davie DELAGRAVE / November 9, 1905 – March 9, 1978  
[17 June 2003][Upright headstone]

**U117** BRODIE  
Sarah Isabella DAVIE / 1876 – 1949 / Wife of the late / Charles-E. BRODIE  
[17 June 2003][Upright headstone]

**U118** COOK / Jean Airth / died May 20<sup>th</sup> 1967  
[17 June 2003][Upright headstone]

**U119** Mary SKINNER / beloved wife of / Peter BALDWIN / born December 28<sup>th</sup> 1840 / entered into rest / January 13<sup>th</sup> 1910 / Peter BALDWIN / born January 29<sup>th</sup> 1839 / died / February 10<sup>th</sup> 1917 / "My peace I give unto you." / John 14<sup>th</sup> – 27.

BALDWIN

Alfred Gordon, / Died 1<sup>st</sup> Nov. 1900, / Aged 20 years. / Blessed are the pure in heart.

[17 June 2003][Pillar with curbstones]

————— Row 6 begins —————

## MOUNT HERMON CEMETERY TOMBSTONE INSCRIPTIONS

U120 is behind U10. U125 is behind U21.

- U120** In / loving memory / of / James WOODS / born 26<sup>th</sup> January 1843 / died 1<sup>st</sup> March 1910 / and his wife / Sarah Elliot PARKE / born 12<sup>th</sup> December 1856 / died 21<sup>st</sup> October 1937.  
WOODS  
In / loving memory of / Stanley MARCHANT / Died in Boulogne / France, / from wounds received / in the Second / Battle of Ypres / 8 May 1915. / Cap' Harry WHITEMAN / Died 1 April 1916 / while on active service / as Y.M.C.A. secretary / with the second brigade / in Flanders.  
"Greater love / hath no man than this, / that a man lay down / his life for his friends." / St. John XV  
13  
In / loving memory / of / Edna Jane WOODS / born 6<sup>th</sup> February 1890 / died 24<sup>th</sup> January 1953  
In / loving memory of / Margaret Stewart / WOODS / Born 8 Aug. 1885 / Died 12 Jan. 1897. / James Edgar / WOODS / Born 5 Feb. 1888 / Died 16 Sept. 1911. / Henry Gilbert Carson / WOODS / Born 21 Oct. 1879 / Died 12 Sept. 1915.  
Winifred Elliot WOODS / Born 11 April 1882 / Died 9 Sept. 1924  
[17 June 2003][Upright headstone]
- U121** In / loving memory of / Mary SEATON / daughter of / Henry TORRENS, Esq<sup>re</sup> / Governor to the / Nawab of Moorshedabad / Bengal. / And dearly beloved wife of / William SEATON / died 22<sup>nd</sup> November 1901  
SEATON  
[17 June 2003][Pillar with cross]
- U122** KOSLOWSKI / Marcel KOSLOWSKI 1924 – 1989 / Epoux de / Philomène DESCHAMPS  
[17 June 2003][Upright headstone]
- U123** LACHANCE / 1918 Robert LACHANCE 1993 / Epoux de / 1924 Mabel LEMIEUX [nil]  
[17 June 2003][Upright headstone]
- U124** Robert LACHANCE / Sergent / Rgt de la Chaudière / 24 Novembre 1993 – 74 ans  
[17 June 2003][Flat stone]
- U125** LATOUCHE / 1936 Jocelyne ROBERGE 1995 / Epouse de / 1926 Yvan LATOUCHE [nil]  
[17 June 2003][Upright headstone]

————— Row 7 begins —————

Runs east from X, U, W junction to eastern boundary of section. U126 is behind U26. U159 is near the eastern cemetery access road.

- U126** J. PUGH / 1914 Frances L. SMITH 1971 / wife of / 1913 James PUGH 1982 / and their daughter / 1944 Nancy PUGH 2001  
[17 June 2003][Upright headstone][MME: Laforce 1]
- U127** QUEDNAU / Charlotte 1896 – 1984  
[17 June 2003][Upright headstone]
- U128** de GUISE // Lucile / 1927 – 1949 / Henry-Gustave / 1882 – 1964 // Florence Turner de GUISE / 1889 – 1975 / Harry / 1922 – 1987  
[17 June 2003][Upright headstone]
- U129** In loving memory of / Charles Douglas Grant JOHNSTON / 1909 – 1989 / and his wife / Helen Margaret (Peggy) DUNN / 1916 – 1997 / "Live each day"  
[17 June 2003][Upright headstone]
- U130** In loving memory / of / John Alexander JOHNSTON M.D. / Born April 8, 1875 / Died March 4, 1946. / And his wife / Rosemary KERNAN / August 7, 1879 / December 23, 1972.  
[17 June 2003][Upright headstone]
- U131** HANDSOMBODY / In loving memory of / Frederick T. HANDSOMBODY D.C.L. / Born Jan. 28, 1867 – Died Sept. 24, 1949. / And his wife / Nellie Kynaston PAULIN / Born Aug. 24, 1879 – Died June 11,

## MOUNT HERMON CEMETERY TOMBSTONE INSCRIPTIONS

1950.  
[17 June 2003][Upright headstone]
- U132** Herbert Valiant GALE / 1871 – 1960 / Also his beloved wife / Etta A. CAMERON / 1878 – 1960 / Tore E. BJORNSTAD, B. Arch., P. HD. / 1925 – 1977 / beloved husband of / Suzette GALE / GALE  
[17 June 2003][Upright headstone]
- U133** In loving memory / of / Fred. W.H. RUSSELL / Born Oct. 13<sup>th</sup> 1883 / Died Dec. 7<sup>th</sup> 1946. / And his wife / Constance HOME / Born March 21<sup>st</sup> 1882 / Died Oct. 5<sup>th</sup> 1973.  
[17 June 2003][Upright headstone]
- U134** In loving memory of / Mabel Emily RUSSELL / wife of Charles C. SCOTT / 1875 – 1952 / “I know that my redeemer liveth”  
SCOTT  
In loving memory of / Charles C. SCOTT / 1876 – 1955  
And their daughter / Frances Grace / 1904 – 1993  
[17 June 2003][Cross]
- U135** VINER / Reginald Arthur 1898 – 1965 / Dorothea R. JAMES 1974 [nil]  
[17 June 2003][Upright headstone]
- U136** FISHER / Una Treggett / Dec. 24, 1893 Nov. 5, 1950 / Beloved wife of / Russell DUQUESNE / May 8, 1897 [nil]  
[17 June 2003][Upright headstone]
- U137** O'NEILL / Patricia C. / 1914 – 1996 / Beloved wife of / Charles G. / 1910 – 1998 / Rest in peace  
[17 June 2003][Upright headstone][MME: Granit 1]
- U138** BREMNER / Sacred to the memory of / Winifred Lilian THORPE / beloved wife of / Arthur BREMNER / Born August 16, 1902 Died August 22, 1966 / And of / Arthur BREMNER / Born December 23 1901 Died November 7 1978  
[17 June 2003][Upright headstone]
- U139** SHEA / Murray Russell Edmond / 1958 – 2000  
[17 June 2003][Upright headstone][MME: Granit 1]
- U140** V-11392 M-M / Thomas J ROURKE / R • C • N • V • R / 14<sup>th</sup> April 1943 / He died for the / freedom of others.  
[17 June 2003][Upright headstone][Military headstone with anchor motif][Maple Leaf Legacy Monument]
- U141** ANDERSON / Kenneth Stuart / 1918 – 2001 / Husband of / Jacqueline HALLE / Kathleen / 1960 – 1987  
[17 June 2003][Upright headstone]
- U142** In loving memory of / Robert James Reekie ANDERSON / June 27, 1876 – August 30, 1952 / And his wife / Violet Jessie ATKINSON / July 15, 1883 – May 13, 1959. / ANDERSON  
[17 June 2003][Upright headstone]
- U143** // Robert / 1913 – 1963 // Marianne / 1910 – 1954 /// ANDERSON  
[17 June 2003][Upright headstone]
- U144** Mother / Elizabeth C. LAURIE / Wife of C.P. KNIGHT / Born May 27, 1888 / Died Jan 14, 1938  
Margaret E. KNIGHT / 1917 – 1964 / Wife of / R. TANGUAY  
[17 June 2003][Cross][See U145]
- U145** Father / C. Percy KNIGHT / Born Aug. 18, 1884 / Died Nov. 5, 1954  
[17 June 2003][Flat stone][See U144]
- U146** HOW / In loving memory of / Dickson Drummond HOW / 1885 – 1954 / Beloved husband of / Grace R. JOHNSTON / 1889 – 1974 / Their only son / Flt/Sgt. Thomas F. HOW / killed in action May 14, 1942

## MOUNT HERMON CEMETERY TOMBSTONE INSCRIPTIONS

/ Buried Amersfoort Holland

[17 June 2003][Upright headstone]

**U147-1** WARRINGTON

[17 June 2003][Upright family headstone]

**U147-2** John-Ellis [WARRINGTON?] / Born 16 Dec. 1882 / Died 2 Nov. 1949

[17 June 2003][Small upright headstone]

**U147-3** John Stuart / WARRINGTON / 1908 – 1976

[17 June 2003][Small upright headstone]

**U147-4** Eleanor Perrigo [PERRIGO or WARRINGTON?] / Born 17 April 1884 / Died 23 May 1962

[17 June 2003][Small upright headstone]

**U148** Ian MARK / 1969 – 1972

[17 June 2003][Flat stone]

**U149** Lorraine / OUELLETTE / 1933 – 1976 / Épouse de / Jean-Paul MOREAU / 1924 – 1984

[17 June 2003][Upright headstone]

**U150** In loving memory / Ruth M. Seale DUCHESNAY / 1926 – 1974

[17 June 2003][Flat plaque]

**U151** MILLER // [nil] // Debra J. / Sept. 27, 1950 / Jan. 8, 1979

[17 June 2003][Upright headstone]

**U152** LATTER // Gertrude Eliza / MULHOLLAND / 1899 – 1983 // John Robert / 1899 – 1972

[17 June 2003][Upright headstone]

**U153** MOODY / Augustus Daniel / 1912 – 1975 / Beloved husband of / Dorothy O'CONNELL

[17 June 2003][Upright headstone]

**U154** FAUCHER / Albert / 20 Jui. 1915 – 19 Mars 1992 / et son épouse / Louise COUTURE / 10  
Déc. 1914 – 20 Sept. 2000

[17 June 2003][Upright headstone][MME: Thériault 1]

**U155** Madeleine DOYON / décédée le 12 Janvier 1978 / à l'âge de 65 ans. / Épouse de / Philippe  
FERLAND / décédé le 16 Février 1987 / à l'âge de 84 ans. / Époux de / Béatrice ROBITAILLE / FERLAND

[17 June 2003][Upright headstone][MME: Thériault 1]

**U156** // BILODEAU / Jean 1951 – 1984 // ROBINSON / [nil]

[17 June 2003][Upright headstone]

**U157-1** PARSONS

[17 June 2003][Upright family stone][MME: Thériault 1]

**U157-2** Herbert PARSONS / 1928 – 1995 / Nelson PARSONS / 1968 – 1988

[17 July 2003][Flat stone]

**U158** PARSONS / James F. PARSONS / Dec. 25<sup>th</sup> 1918 – Jan. 8<sup>th</sup> 1999 / Husband of / Dorothy Schwan /  
PARSONS / May 31<sup>st</sup> 1922 – [nil] / To love and be loved / is the greatest joy on earth

[17 June 2003][Upright headstone]

**U158-A** John G. PELKEY / 1925 – [nil] / Sylvia PARSONS / 1930 – [nil]

[3 September 2003][Flat stone]

**U159** HUDON / 1919 Olivier HUDON 1989 / époux de / 1925 Marie-Berthe TALBOT [nil] / "C'est  
grand la mort. C'est plein de vie dedans." / Félix Leclerc

[17 June 2003][Upright headstone][MME: Thériault 1]

————— Row 8 begins —————

This is a short row lying between rows 2 and 7 near the eastern end of the section. U160 is behind U63.

## MOUNT HERMON CEMETERY TOMBSTONE INSCRIPTIONS

- U160** NEIL / In loving memory of / Marguerite Vivian (Rita) TURGEON / March 28, 1917 – May 18, 1967 / Beloved wife of / Willis Thomas NEIL / June 20, 1915 – December 20, 1972  
[17 June 2003][Upright headstone]
- U161** In loving memory of / Thomas F. TURGEON / Beloved husband / of / Eugenie R. LAFLECHE / 1894 – 1974  
[17 June 2003][Flat stone]
- U162** GOLDSMITH / In loving memory of / Philip John GOLDSMITH / Dec. 7, 1918 – Dec. 10, 1970 / and / Sara Margaret SUCKLING / Apr. 13, 1923 – Aug. 14, 1975  
[17 June 2003][Upright headstone]
- U163** DUBE // Leo-Paul / 1920 – 1985 // Charlotte / [nil]  
[17 June 2003][Upright headstone]
- U164** In loving memory of / Ivan Agar McCARTHY / Born Barrie, Ont. Sept. 22 1891 / Died Montreal, Que. March 3 1978 / And his wife / Evelyn Frances JOHNSTON / Born Three Rivers, Que. Feb. 16 1896 / Died Guelph, Ont. January 23 1985  
[17 June 2003][Upright headstone]
- Row 9 begins —————
- This row starts at the north-east corner behind U73 and runs west to U195. U195 is behind U106.
- U165** GUILBERT // Louis / 1920 – 1993 // Christiane / [nil] /// “Enlevez votre carapace de timidité / et d’orgueil pour retrouver en vous / l’enfant qui sommeille.” / Pompon  
[17 June 2003][Upright headstone][MME: Granit 2]
- U166-1** ROUSSEAU  
[17 June 2003][Upright family stone]
- U166-2** Louis-Zephirin ROUSSEAU / 1901 – 1987  
[17 June 2003][Flat stone]
- U166-3** Lucie THEBERGE / 1941 – 1989  
[17 June 2003][Flat stone]
- U167** LAMONTAGNE / Fleur-Ange PARE / 1935 – 1993 / Epouse de / Francois  
[17 June 2003][Upright headstone][Spelling as shown]
- U168** DESPRÉS / Andre DESPRÉS 1925 – 1991 / époux de / Georgette FILIATRAULT [nil]  
[17 June 2003][Upright headstone]
- U169** HARRIS / Maurice O’Connell HARRIS / April 11<sup>th</sup> 1966 / And his wife / Leila BIGNELL / August 9<sup>th</sup> 1973  
[17 June 2003][Upright headstone]
- U170** {Sacred} / {to the memory of} / Norman {Edgar}; / {---} / Charles and Marion {SHAW} / Died {Mar 11<sup>th</sup> 1892} / Aged 10 months. / And / David John / Died December 10<sup>th</sup> {1900} / {Aged 11 } years and {7} months. / “In thy {presence is fullness of joy} / {---}  
[17 June 2003][Slant-faced upright headstone][Behind U79][All are SHAWs]
- U171** SMITHERS / In loving memory of / Leslie Theodore / 1909 – 1968 / Husband of / Olive ECCLES / 1915 – 1996  
[17 June 2003][Upright headstone]
- U172** Ariane / FORTIER / 1996 / 2000  
[17 June 2003][Cross]
- U173** SLATER / In memory of / Cuthbert SLATER / Born Wells, England 1888 / Died Quebec City 1971 / Husband of / Marie Augusta DAVREUX / Born Aug. 10, 1900 / Died March 24, 1993  
[17 June 2003][Upright headstone]



## MOUNT HERMON CEMETERY TOMBSTONE INSCRIPTIONS

- U174** In loving memory of / John MacNAUGHTON / Born Kenmore, Scotland 1840 / Died Moose Jaw, Sask. 1916. / And of his wife / Eleanor LeSUEUR. / Born S<sup>c</sup> John N.B. 1846 / Died Edmonton Alta 1926  
And of their son / Major F.M. MacNAUGHTON / Loved husband of Betty / He passed over to higher service / in his 91<sup>st</sup> year / July 7<sup>th</sup> 1962 / And of his beloved wife / Betty MOORE / 1889 – 1987 / “Safe in his everlasting arms.”  
And of his / everloving and / beloved wife Betty / together again for / eternity / content to know / that we are with him / safe in his everlasting arms  
Charles MacNAUGHTON / 1868 / Frederick B. MacNAUGHTON / 1869 – 1903  
[17 June 2003][Celtic cross][Inscriptions order: N, S, E, W]
- U175** ROURKE / 1948 – Edward Cecil ROURKE – 1974 / Son of / 1924 – Desmond Neil ROURKE – 1997 / And his wife / Katharine Joyce SLATER / [nil]  
[17 June 2003][Upright headstone]
- U176** ROURKE / In loving memory of / Russell James ROURKE / Feb. 16, 1915 – Jan. 13, 1982 / Beloved husband of / Violet Electa JORDAN / The Lord is my shephard  
[17 June 2003][Upright headstone]
- U177** THÉBERGE / Palmus THÉBERGE / 31 Mars 1912 – 31 Octobre 1989 / And his beloved wife / Margaret McGOWAN / October 17, 1916 – October 5, 2002  
[17 June 2003][Upright headstone]
- U178** LENNON / Bertha Staniforth / 1910 – 1994 / Ayton Dixon / 1910 – 1994  
[17 June 2003][Flat plaque]
- U178-P** Sylvie BOUTIN / 1951 – 2004 / Épouse de / André DELISLE / 1955 – [nil]  
[14 October 2004][Upright headstone][MME: Granit 1]
- U179** MELJHERCSIK / Stephen Jeffrey / 1923 – 1995 / Epoux de / Callin MORIN  
[17 June 2003][Upright headstone][MME: Rousseau]
- U180-1** Michael Stewart / Toby / PRICE / August 1940 – May 1998  
[17 June 2003][Flat stone]
- U180-2** Peter F. PRICE / 31.8.58 – 2.2.60  
Suffer little children / to come unto me.  
[17 June 2003][Cross]
- U180-3** Arthur-Stewart PRICE / 1917 – 1969  
[17 June 2003][Flat stone]
- U180-4** Jean Elizabeth / Cumming PRICE / 1921 – 1984  
[17 June 2003][Flat stone]
- U180-5** Christopher PRICE / 1950 – 1996  
[17 June 2003][Flat stone]
- U180-A** Marie-Anne POULIN / 1916 – 1990 / Epouse de / Anicet BELANGER  
[25 June 2003][Upright headstone][This monument faces south]
- U181** Hildegard / VENDER / 1916 – 1961  
[17 June 2003][Upright headstone][MME: Delisle 2]
- U182** IHS  
In loving memory / of / Bessie Gertrude ALLAN / Wife of / Lt.-Col. D.B. PAPINEAU, R.C.R., Ret.  
/ Born Maitland, N.S. Dec. 22<sup>nd</sup> 1879 / Died Quebec, Oct. 22<sup>nd</sup> 1953  
PAPINEAU  
In loving memory / of / Gordon M. CONNER / Born Sherbrooke Que. / Mar. 29, 1903 / Died Toronto Oct. 25, 1984 / Beloved husband of / Marie Elizabeth PAPINEAU / Born Halifax Mar. 16, 1909 / Died Montreal May 23, 1985  
[17 June 2003][Cross]

## MOUNT HERMON CEMETERY TOMBSTONE INSCRIPTIONS

- U183** WALLACE / Alice G. WALLACE / Born Dec. 31, 1885 Died May 29, 1953  
[9 July 2003][Upright headstone][MME: Delwaide 2]
- U184** RUDDICK / James RUDDICK / 1875 – 1955  
[17 June 2003][Raised flat stone]
- U185** VARY  
[17 June 2003][Flat stone]
- U186** Sacred to the memory of / Dorothea Alice BALY / Beloved wife and comrade of / Horace Richardson GOODDAY / Born in Chicwick Eng. 2, July 1878 / Died in Quebec 22, June 1943. / Horace R. GOODDAY / Born Feb. 8, 1873 / Died Feb. 27, 1948. / GOODDAY  
[17 June 2003][Upright headstone]
- U187** Charles Malo de Rune FINNISS / Youngest son of / John Henry FINNISS / Born at the Mauritius / Feb 14<sup>th</sup> 1871 / Died at Quebec / Feb 12<sup>th</sup> 1936 / And his wife / Effie Helena TURNER / 1870 – 1950 / FINNISS  
[17 June 2003][Upright headstone]
- U188** Kate Muriel HENSHAW / Beloved wife of / Evan E. TURNER / March 24, 1884 – Oct. 28, 1951. / Evan Ewart TURNER / Jan. 10, 1886 – Dec. 20, 1961.  
[17 June 2003][Upright headstone]
- U189** SCOTT / Helen-Emily MEREDITH / 1909 – 1954 / Beloved wife of / John-A. SCOTT / 1904 – 1973  
[17 June 2003][Upright headstone]
- U190** Alice BENNETT / Beloved wife of / John S. TURNER / Born July 14, 1911 – Died June 2, 1957 / TURNER  
[17 June 2003][Upright headstone]
- U191** M<sup>c</sup>GERRIGLE / Flora Innes M<sup>c</sup>GERRIGLE / Born May 20, 1907. Died June 6, 1962.  
[17 June 2003][Upright headstone]
- U192** LEVIE / Joy Mildred SHARPE / Beloved wife of / Percy S. LEVIE / 1907 – 1962 / Percy S. LEVIE / 1902 – 1975  
[17 June 2003][Upright headstone]
- U193** WEST / In memory of / Ivan James WEST / 1898 – 1965 / Beloved husband of / Eleanor SCOTT  
[17 June 2003][Upright headstone]
- U194** 1915 Nelly PORCHET 1991 / 1921 André H. DESARZENS 1996 / J'ai quitté ceux que j'aime et / j'ai rejoint ceux que j'aimais / DESARZENS / 1944 Josette 1965  
[17 June 2003][Upright headstone]
- U195** GAGNON / Daniel GAGNON / Ingénieur-Forestier / 19 Avril 1914 – 18 Janv. 1990 / Époux de / Marguerite GIGNAC / 16 Fév. 1915 – 18 Juin 1990 / Claude-Marie GAGNON / 29 Mars 1954 – [nil] / "Regardez la vie que je commence / et non celle que je finis"  
[17 June 2003][Upright headstone]

————— Row 10 begins —————

This row begins near the junction of Sections U, X, and W runs east to the eastern border of Section U.

U196 is behind U126 near the junction of sections U, X, and W.

- U196** Andrew L. STEER / 1908 – 1978 / husband of / Elizabeth H. NEGUS  
[21 June 2003][Flat stone]
- U197** In loving memory of / Robert Truman CLIBBON / Born, Montreal, May 9, 1906 / Died, Quebec, March 13, 1997 / Beloved husband of / Frances Muriel BROOKE / Born, Montreal, August 4, 1911 / Died,

## MOUNT HERMON CEMETERY TOMBSTONE INSCRIPTIONS

- Quebec, October 1, 1998 / In our hearts, always / the night that soothes all sorrows, and brings rest.  
[21 June 2003][Upright headstone]
- U198** Margaret Mary CLIBBON / Born June 20, 1914 in Montreal / Died May 6, 2001 in Lillooet / British Columbia / The Lord is my shepard  
[21 June 2003][Flat stone]
- U199** HATCH / James Valiant HATCH / 1906 – 1990 / Loved father / of / John David and Mary Louise  
[21 June 2003][Upright headstone]
- U200** HATCH / Herbert Francis HATCH / 1918 – 1987 / and his wife / Margaret Allen LAWRENCE / 1908 – 1996  
[21 June 2003][Upright headstone]
- U201** HATCH / Kevin Gordon HATCH / 1911 – 1971 / Husband of / Enid Breakey LAURIE  
[21 June 2003][Upright headstone]
- U202** HATCH / Ina A. LAWRENCE / 1909 – 1978 / Wife of / Robert HATCH / 1909 – 1995  
[21 June 2003][Upright headstone]
- U203** Robert Peter HATCH / Apr. 20, 1942 Dec. 6, 1953 / Beloved son of / Robert and Ina HATCH / Of such is the Kingdom / of Heaven  
[21 June 2003][Upright headstone]
- U204** In loving memory of / Joseph Curtis HATCH / 1923 – 1970  
[21 June 2003][Upright headstone]
- U205** HATCH / In loving memory of / John Valiant HATCH 1878 – 1968 / and his wife / Ellen Louise CAPELL 1886 – 1972  
[21 June 2003][Upright headstone]
- U206** GIBSONE / George Farar LL.B. LL.M., LL.D. / Judge of the Superior Court / Sept. 18<sup>th</sup> 1874 – Dec. 15<sup>th</sup> 1959 / and his wife / Alyne BREAKEY / March 29<sup>th</sup> 1888 – May 16<sup>th</sup> 1972 / and / in proud and loving memory of our dear son / Lieutenant George Derek GIBSONE / 3<sup>rd</sup> CDN Armd Recce Rgt <GGHQ> Killed in action Italian Front / May 29<sup>th</sup> 1944 Aged 21 years Interred British Military Cemetery / Cassino Italy, Grave 7, Row E, Plot 5. / “Into the light that never more shall fade”  
[21 June 2003][Upright headstone]
- U207** John MALCOLM / 1922 – 1969 / Beloved husband of / Barbara BLACK  
[21 June 2003][Flat stone]
- U208** Harry-E. HUESTIS / Born Grand-Pre N.S. Jan. 31, 1875 / Died Quebec February 8th, 1945 / Husband of / Mary JACKMAN  
[21 June 2003][Flat stone][The “th” is not a superscript.]
- U209** Sacred to the memory / of / George Wm. PARMELEE, D.C.L., LL.D., / Born in Waterloo, P.Q., 1860 / Died in Quebec, P.Q., 1941. / And his wife / Lea Elise TANNER M.A. / Born St. Valerien P.Q. 1884 / Died Montreal, P.Q. 1964 / “Be not afraid, ye waiting hearts / that weep, for so he giveth / his beloved sleep; and if / an endless sleep he wills – so best.”  
[21 June 2003][Upright headstone]
- U210** JONES / Doris Elsie WHALES / 1913 – 1984 / First wife of / Harold Gordon JONES / 1909 – 1993 / Beloved husband of / Lena Veilleux / LAJEUNESSE / The Lord is my shepherd.  
[21 June 2003][Upright headstone]
- U211** SMITH / Wilton Robert F. SMITH / Born July 13, 1922 / Estella E. CRAWFORD / Born November 4, 1919 / Rest in peace  
[21 June 2003][Upright headstone][MME: Granit 1]
- U212** Gertrude THIBAUT / 1913 – 1971 / Epouse de / Antoine DESCHÊNES / 1913 – 1987 / DESCHÊNES  
[21 June 2003][Upright headstone]

## MOUNT HERMON CEMETERY TOMBSTONE INSCRIPTIONS

- U213** Joens OLSSON / 1914 – 1970 / Ehemann von / Lisa GRUPE / Vater zu / Wilma / Gerda / 1950  
Joens 1977  
[21 June 2003][Upright headstone]
- U214** MURRAY // Forever / in our / hearts // Charles Russell / 1880 – 1965 // Louise L.A. HALL / 1885 –  
1971  
[21 June 2003][Upright headstone]
- U215** C. Russell MURRAY / Corporal / 13 Batt CEF / 23 November 1965 Age 85  
[21 June 2003][Flat stone]
- U216** SHEA / Joseph / 1930 – 1995 / Beloved husband of / Joan MURRAY  
[21 June 2003][Upright headstone][MME: Granit 1]
- U217** BIGNELL / In loving memory of / Daisy S. WEST / 1893 – 1964 / Beloved wife of / C.J. BIGNELL  
/ 1891 – 1973  
[21 June 2003][Upright headstone]
- U218** In loving memory / Howard S. BILLINGS / 1904 – 1981  
[21 June 2003][Flat plaque]
- U219** Maurice / YACCARINI / 1914 – 1978 / Yvonne / YACCARINI / 1914 – 1996  
[21 June 2003][Upright headstone with cross at left]
- U220** Lucille M. YACCARINI / 1927 – 1977  
[21 June 2003][Flat plaque]
- U221** DIONNE / Elzear 1927 – 1977 / Epoux de Therese LEVESQUE  
[21 June 2003][Upright headstone]
- U222** In loving memory of / Geraldine / Lonergan LITTLE / 1909 – 1989  
[21 June 2003][Flat stone]
- U223** In loving memory of / William L. LITTLE / 1910 – 1983  
[21 June 2003][Flat stone]
- U224** RUSSELL // David RUSSELL / April 9 1909 – April 27, 1997 / Beloved Husband // Gladys E.  
FOSTER / July 14 1911 – July 8 1980 / Beloved wife /// Always remembered  
[21 June 2003][Upright headstone]
- U225** PEDNAULT / Peace // D. Woodrow / 1923 – 1977 // Danielle–Gisele / [nil]  
[21 June 2003][Upright slant-faced headstone]
- U226** S. [with ´ over S] P. / Józef BISPING / 1913 – 2001 / Strubnica – Sainte-Foy / Gabriela BISPING /  
née WOLLOWICZ [the l's have slanted strokes through middle] / 1930 – [nil] / Warszawa – [nil]  
[21 June 2003][Upright headstone]
- U227** SMITH / Violet LINTON / 1895 – 1979 / Beloved wife of / John C. SMITH / 1895 – 1968  
[21 June 2003][Upright headstone]
- U228** McBAIN // Vernal Lewis / 1895 – 1981 // Henrietta / 1901 – 1990  
[21 June 2003][Upright headstone]
- U229** 2460 / BUSSIÈRE  
[21 June 2003][Grave marker]
- U230** Marine Nejmé BESHRO / 1901 – 1992 / Juliette Beshro NESS / 1929 – 1997  
[21 June 2003][Upright headstone][MME: Granit 1]
- U231** LAJEUNESSE / Roland LAJEUNESSE 1920 – 1982 / Epoux de / Lena VEILLEUX [nil] / Le  
Seigneur est mon berger.  
[21 June 2003][Upright headstone]

## MOUNT HERMON CEMETERY TOMBSTONE INSCRIPTIONS

- U232** NERCESSIAN / Angèle CHAGLIASSIAN / 1914 – 1998 / Épouse de / Nercess NERCESSIAN / 1907 – 1984 / “We’ll always love you”  
[21 June 2003][Upright headstone][MME: Thériault 1]
- U233** DION / Léon DION O.C., O.Q. / 1922 -1997  
[21 June 2003][Upright headstone][MME: Granit 1]
- U234** MARTEL / À la mémoire de / Yvon / Notre père aimé / Amos Québec / 20 Mai 1926 17 Déc 1989  
[21 June 2003][Upright headstone]

————— Row 11 begins —————

This short row begins near the north-east corner of Section U and runs west. U235 is back-to-back to U166-1.  
The monuments in this row face south.

- U235** SOUCY / Gérard SOUCY / 1928 – 1999 / Époux de / Thérèse PAINCHAUD / 1926 – [nil]  
[21 June 2003][Upright headstone]
- U236** Pierre SOUCY / 1951 – 2002  
[21 June 2003][Upright headstone][MME: Excellence]
- U237** CHANTAL / Yves CHANTAL / Époux de / Raymonde GARNEAU 2000  
[21 June 2003][Upright headstone][MME: Granit 1]
- U238** CAMIRÉ / Adrienne Deschênes / 1944 – 2000  
[21 June 2003][Upright headstone][MME: Granit 1]
- U239** [nil]  
[21 June 2003][Grave marker #2517][Lot not sold]
- U240** THIBAUT / Marc-Aurèle 1920 – [nil] / Son épouse / Lucile BERGERON 1926 – [nil]  
[21 June 2003][Upright headstone][MME: Granit 1]
- U241** Violet MacDONALD / 1918 – 1998 / In loving memory of / a faithful friend.  
[21 June 2003][Upright headstone][MME: Granit 1]
- U242** ROURKE / In loving memory // Marion / FRYER / 1913 – 1999 // Wilfred / ROURKE / 1912 – [nil]  
[21 June 2003][Upright headstone]

————— Row 12 begins —————

This is a short row that runs east. U243 is behind U200 near the junction of U, X, and W sections.

- U243** LANDRY / André LANDRY / 1958 – 2001 / Époux de / France TASCHEREAU  
[21 June 2003][Upright headstone]
- U244** SEWELL / H. Arthur 1897 – 1983 / And his wife / Grace V. 1893 – 1981  
[21 June 2003][Flat stone]
- U245** Richard MARTIN / 18 Aout - 1971 – 1993 - 5 Dec. / Regardez la vie que je commence / et non celle que je finis.  
[21 June 2003][Upright headstone][This monument faces west]
- U246** // Dr Charles-A. MARTIN / 15 Octobre 1913 / 6 Juillet 1990 / Il nous a fait partager / son immense culture / et son grand amour / de la vie ... // [nil]  
[21 June 2003][Upright headstone][MME: Thériault 1][This monument faces west]
- U247** FORTIER / In loving memory of / Marjorie Eatha BRADLEY / 1900 – 1981 / Beloved wife of late / Louis FORTIER / We love you mom / Donald / 1944 – 1990 / George / 1925 – 1993 / R.I.P.  
In loving memory / of / Mary FORTIER / 1923 – 1993 / Wife of / L S Philippe LEVASSEUR / 1921

## MOUNT HERMON CEMETERY TOMBSTONE INSCRIPTIONS

– 2001 / R.I.P.

[21 June 2003][Upright headstone]

**U248** MILLER / In loving memory of / Ernest MILLER / 1920 – [nil] / V.3737 R.C.N.V.R. War 1939–1945 / And his loving wife / Annie Marjorie FORTIER / 1923 – [nil] / R.I.P.  
[21 June 2003][Upright headstone]

————— Row 13 begins —————

This row begins near the junction of the U, X and W sections and runs from west to east. U249 is behind U197.

- U248-N** 1945 – Andre GEOFFROY – 2001 / Epoux de / Doris DUMAS  
Il a su oser vivre, il peut enseigner par son exemple. [Written on seat of bench]  
GEOFFROY  
[25 June 2004][Stone bench with back support]
- U249** Élisabeth MORIN / 12 Septembre 1977 / 17 Juin 1990  
[21 June 2003][Plaque on rock]
- U250** Ross Lundy ROBINSON / 1916 – 1966 / Husband of / Mary Barbara / RIVERS / ROBINSON  
[21 June 2003][Upright headstone off it's base]
- U251** LAROCHELLE / CI-GIT / Marcel LAROCHELLE / 1926 – 1981  
[21 June 2003][Flat stone]
- U252** Kristin Anna / SAANUM / Dearly beloved daughter / of George and June SAANUM / Loving mother of Daniel / and dear sister of Kathryn // Born / Sherbrooke. Quebec / Jan. 10, 1956 // Died accidentally / Quebec City / Jan. 10, 1991 /// "Joyous and generous in all her ways / a smiling face and heart of gold / her radiance touched many / and she was a beloved treasure / to all who knew her."  
SAANUM / Olaf George W. // Born / Bergen. Norway / Dec. 23, 1922 // Died [nil] /// Beloved husband of / June Irène HARRIS // Born / Montreal. Quebec / Aug. 10, 1931 // Died [nil]  
[21 June 2003][Upright headstone][MME: Thériault 1]
- U253** Lucien-E. LABALETTE / 1923 – 1987  
[21 June 2003][Upright headstone]
- U254** OSBORNE / Agnes Alexandra JARDINE 1901 – 1984 / Beloved wife of / Freleigh Fitz OSBORNE  
1903 – 2000  
[21 June 2003][Upright headstone]
- U255** In loving memory of / PETER // Oliver Brian / 1971 – 1988 // [nil]  
[21 June 2003][Upright headstone]
- U256** JOLICOEUR / Sylvia HUTH 1938 – 1983 / Épouse de / Amiot JOLICOEUR 1913 – 2000  
[21 June 2003][Upright headstone]
- U257** CHEERS / In loving memory of / Florence BIGNELL / 1929 – 1998 / dear wife of / Brian CHEERS  
[14 October 2004][Upright headstone]

————— Row 14 begins —————

Begins near the junction of the U, X and W sections then runs east. U258 is behind U249. Row ends near east end of section.

**U258** CAZES // Elmer Leonard / April 1914 – Nov 1988 / Margaret SUESS / June 1919 – [nil] // Robert Leonard / July 1948 – [nil]  
[23 June 2003][Upright headstone][MME: Granit 3][Faces north-west]

**U259** Our precious son, / forever in God's care: / Micah Serge LABERGE // [Three lines in column] Born / [nil] / Died // [Three lines in column] [nil] / October 18, 1999 / [nil] /// In our separation from you / may God help us to have a quiet heart. / "What does the Lord require of thee, / but to do justly, and to love mercy, / and to

## MOUNT HERMON CEMETERY TOMBSTONE INSCRIPTIONS

walk humbly with thy God." / Micah 6:8

[23 June 2003][Upright headstone][MME: Granit 1][Born & died on 18/10/1999]

**U260** André MORISSET / 1964 – 1991 / Père de / Suzie & Maude / MARTIN-MORISSET  
[23 June 2003][Upright headstone][Faces north-west]

**U261** R.I.P. / Patrick-Ludovic CHABOT / 1975 – 2002 / "Ma pensée est couleur / de lumières lointaines" /  
Nelligan  
[14 October 2004][Cross]

**U262** "Il faut porter en soi une musique pour faire danser la vie." / Ivan MIGNAULT / 6 Octobre 1928 –  
24 Septembre 2002  
[9 October 2003][Cross]

**U263** HOULE / Clément / 1939 – 1995 / Époux de / Jacqueline FORTIER  
[23 June 2003][Upright headstone][MME: Granit 1]

**U264** GOBEIL / Paul / 1932 – 1992 / Époux de / Carmelle / BLACKBURN / 1935 – [nil]  
[23 June 2003][Upright headstone][MME: Thériault 1]

**U265** GRENIER // Maurice / 1919 – 1991 // Pauline / 1921 – 1995 // [nil]  
[23 June 2003][Upright headstone]

**U266** PEPIN / 1915 Philippe PEPIN 1993 / Époux de / 1917 Paulette VALIQUETTE [nil] / Leur fils /  
1936 Jean PEPIN 1990 / Époux de / 1941 Madeleine LEMIEUX [nil] / Grands-parent et parents / bien-aimés de  
/Anne-Marie / Geneviève / François  
[23 June 2003][Upright headstone]

**U267** Emile ROLAND / 1922 – 1993 / Époux de / Marie-Louise BRUNARD / 1924 – 2001  
[23 June 2003][Upright headstone]

**U268** SAMSON / Yvonne ROLAND / 1924 – 1996 / Epouse de / Marc SAMSON / 2433 [In bottom left  
corner]  
[23 June 2003][Upright headstone][MME: Rousseau]

**U269** BERNIER / Adrien 1940 – [nil] / Lucien 1943 – [nil] / Époux de / Diane BOUDREAULT 1947 –  
[nil]  
[23 June 2003][Upright headstone][MME: Granit 1]

**U270** Gabrielle LAURIN / 1901 – 1996 / Le plein soleil d'été / s'épandait sur la paix du jardin / Mishima  
[23 June 2003][Urn on stone base]

**U271** RICHARD // 1925 – Frank – 1990 / Epoux de / Madeleine LECLERC // 1955 – Jules – 1991 / 1951  
– Claudette [RICHARD] [nil]  
[23 June 2003][Upright headstone][MME: Delisle 1]

**U272** Frank RICHARD / Matelot 2 / R.C.N.V.R. / 17 Juillet 1990 – 65 ans.  
[23 June 2003][Flat plaque][With U271]

**U273** BERNIER  
[23 June 2003][Upright headstone][MME: Thériault 1]

**U274** RONEY / 1893 Solange HARDAT 1989 / Épouse de / 1896 William L. RONEY 1983 / 1931 Pierre  
L. RONEY 1995  
[23 June 2003][Upright headstone][MME: Thériault 1]

**U275** BRICMONT-BARRIE // Georges / 1917 – [nil] // Louise Ghyslaine / 1921 – [nil]  
[23 June 2003][Engraved rock]

**U276** SERAIOCCO  
[23 June 2003][Upright headstone][MME: Thériault 1]

## MOUNT HERMON CEMETERY TOMBSTONE INSCRIPTIONS

- U277** Lucia SERAIOCCO / 1931 – 1992 / Epouse de / Robert BROCHU  
[23 June 2003][Flat stone]
- U278** POIRIER // 1904 – Paul-Emile – 1991 / Epoux de / Yvette TURGEON / 1915 – 1991 // [nil]  
[23 June 2003][Upright headstone][MME: Delisle 1]
- U279** SOREL / Jacqueline-Anne / Née LELOUP / Veuve d'Abbadie d'ARRAST / 1921 – 1989  
[23 June 2003][Upright headstone][MME: Thériault 1]

————— Row 15 begins —————

Short row running west to east ending near north-east end of section. U280 is behind U274.

- U280** TREPANIÉ / Roland / 1914 – 1995 / Époux de / Madeleine PIUZE / On ne doit garder du passé / que les plus doux souvenirs.  
[23 June 2003][Upright headstone][MME: Granit 1]
- U281** TREMBLAY / Maurice / 1916 – 1992 / Epoux de / Genevieve de BILLY / Un eclaboussement / de lumiere / inonde toutes choses. / Nous marchons / dans la creation / comme un Dieu. / Extrait du poeme / "Le Fleuve" / de Maurice TREMBLAY  
[23 June 2003][Upright headstone]
- U281-A** de BILLY / Lucile TREMBLAY / 1924 – 1999 / Épouse de / Gilles de BILLY / J'ai tendu un hamac / aux lâches mailles liquides. / entre deux branches marines. / Je dors. / Anne HÉBERT  
[9 July 2003][Upright headstone][MME: Thériault 1]
- U282** MICHAUD // André MICHAUD / 1924 – 1992 // [nil] /// Joseph 21 Juin 1959 Véronique 3 Aout 1961 / J'ai rejoint ceux que j'aimais / et j'attends ceux que j'aime  
[23 June 2003][Upright headstone][There is a "." over "u" in Aout.][MME: Granit 1]
- U283** Lise GUÉRETTE / Née à Gaspé. Le 19 Janv. 1951 / Déc. à Sillery. Le 16 Fév. 1991 / [nil]  
[23 June 2003][Raised flat stone][Inscription is boxed; second box empty]

————— Row 16 begins —————

Short row north of U282 and U283 running east.

- U284** LAPIERRE / André L. / 1919 – 1995 / Époux de / Fernande LAPRISE / 1920 – [nil]  
[23 June 2003][Upright headstone]
- U285** // [nil] / LAJOIE // David DROLET 1994 / DROLET  
[23 June 2003][Upright headstone]
- U286** Jerome / 1977 – 1995 / Fils de / Louise et Claude / Frere de / Hubert / Je ne suis pas loin / juste de l'autre cote du chemin / Saint-Augustin  
[23 June 2003][Flat stone][Family name is LACHANCE]

————— Row 17 begins —————

The row starts just north of U262 and runs west. U298 is behind U193 and near the Section U sign.

- U287** IHS  
Eleanor-Louise PARMELEE / beloved wife of / Honorable John-Hall KELLY / Born 1887 Died 1963  
[25 June 2003][Cross][MME: Delwaide 2]
- U288** // James Clarck [sic] / WARRANDER / 1898 – [nil] / Husband of / Emily Louise / AFFLECK // Emily Louise / AFFLECK / 1886 – 1961 / Wife of / James Clarck / WARRANDER /// WARRANDER  
[25 June 2003][Upright headstone]



## MOUNT HERMON CEMETERY TOMBSTONE INSCRIPTIONS

- U289** In loving memory / of / Charles Clifford / SIMMONDS / 1918 – 1954 / Beloved  
[25 June 2003][Upright headstone][Next to Sect U sign]
- U290** GUNN // Hector Fraser GUNN / Born May 18, 1891 / Died Feb. 21, 1961 / Husband of / Jane Matheson TAYLOR // Jane Matheson TAYLOR / Born April 23, 1894 / Died Nov. 21, 1965 / Wife of / Hector Fraser GUNN  
[25 June 2003][Upright headstone]
- U291** ZE 1955 Maj / K. W. EAGAN MC CD / R. C. A. / 9 Apr. 1962 / Age 48  
[25 June 2003][Military headstone]
- U292** JEFFREY / Harvey William / 1904 – 1962  
[25 June 2003][Upright headstone]
- U293** WONG // Fun WONG / Ne 16 Aout 1886 / Decede 2 Aout 1962 // John WONG / Ne 28 Octobre 1905 / Dec. 19 Septembre 1989  
[25 June 2003][Upright headstone]
- U294** [Hong Kong Symbol] FIRTH / Denzil 1922 – 1995 / R.R. of Canada P.O.W. in H.K. / His wife / Elizabeth FRAZER 1923 – [nil] / His mother / Madeleine STRACHAN 1888 – 1963 / We will remember them  
[25 June 2003][Upright headstone][Hong Kong Symbol: H and K intertwined][There is a round red plaque just to the left of the family header FIRTH with the intertwined letters “H” and “K” which appear to represent “Hong Kong.”]
- U295** MILLER / Mabel West MILLER 1904 – 1969 / Wife of / Charles MILLER 1907 – [nil]  
[25 June 2003][Upright headstone]
- U296** William Lauriston / Beloved husband of / Frances COREY / Born 1885 – Died 1965 / Frances COREY / Born 1882 – Died 1970 / BENNETT  
[25 June 2003][Upright headstone]
- U297** SEMPLE / In loving memory of / Ronald Stuart SEMPLE / 1911 – 1976 / Beloved husband of / Mabel Lillian BARRON / 1919 – 1997 / “... He that doeth the will of God / abideth forever” I John 2 : 17  
[25 June 2003][Upright headstone]
- U298** FÉQUET / In loving memory of / Laura FÉQUET / 1904 – 2001 / Bryde FÉQUET / 1907 – [nil] / Jesus the author and finisher / of our faith. / Hebs. 12-12  
[25 June 2003][Upright headstone][MME: Granit 1]

————— Row 18 begins —————

Starts near the centre of the section near the Section U marker post and runs west. U309 is behind U298.

- U299** TAYLOR / Agnes Dalrymple / Born March 14, 1893 / Died August 23, 1972 / Sister of / Jean M. Taylor GUNN  
[25 June 2003][Upright headstone]
- U300** WALLER / In loving memory of / Stephen / July 19<sup>th</sup> 1883 / August 31<sup>st</sup> 1963 / Also his wife / Anne CREEGGAN / October 11<sup>th</sup> 1882 / January 11<sup>th</sup> 1965  
[25 June 2003][Upright headstone]
- U301** Gary Dane / January 1935 – July 1963 / Marretta GROSE / July 1901 – March 1968 / MALLEEN / Lovingly remembered.  
[25 June 2003][Upright headstone]
- U302** Frederick Temple ATKINSON / Nov. 11, 1902 – Nov. 18, 1977  
[25 June 2003][Flat plaque]
- U303** Michael Frederick ATKINSON / Feb. 19<sup>th</sup> 1948 – Sept. 28<sup>th</sup> 1962  
[25 June 2003][Upright headstone]

## MOUNT HERMON CEMETERY TOMBSTONE INSCRIPTIONS

- U304** Lt. (NS) Evelyn G. ATKINSON / 1910 – 1994 / R.C.A.M.C., C.A. / Lest We Forget  
[25 June 2003][Flat stone]
- U305** MOISAN / Gerard / 1915 – 1969 // Jacques / 1943 – 1985 // [nil]  
[25 June 2003][Flat plaque]
- U306** ATKINSON / Edythe WALKER / 1879 – 1964 / Wife of the late / George ATKINSON / 1878 –  
1926 / Herbert Stephen / 1910 – 1982  
[25 June 2003][Upright headstone]
- U307** ANDERSON / In loving memory of / Ruth Walker ATKINSON / 1918 – 1991 / Beloved wife of /  
Richard A. ANDERSON / 1917 – 1995  
[25 June 2003][Flat stone]
- U308** ATKINSON / Charles Walker / 1911 – 1971 / His wife / Myrna Jordan JARVIS / 1909 – 1972  
[25 June 2003][Upright headstone]
- U309** Sylvie Fiset / 1965 – 1994 / “Precieuse comme une étoile / capturée par les anges.” / LJC, JC &  
PPC  
[25 June 2003][Upright headstone]

# MOUNT HERMON CEMETERY TOMBSTONE INSCRIPTIONS

## SECTION V

Copied by Raymond Gingras in 1978.



View to the north.  
Monument with statue is for  
PIDDINGTON (V5).

# MOUNT HERMON CEMETERY TOMBSTONE INSCRIPTIONS



## MOUNT HERMON CEMETERY TOMBSTONE INSCRIPTIONS

- V1** In loving memory of / Joseph WINFIELD / died October 1916 aged 67 years / and his wife / Elizabeth McMILLAN / died October 26, 1946, aged 97 years.  
In loving memory of / Ann McMILLAN / wife of / William LAUDER / died December 23 1941 / aged 90 years.  
[Small adjacent stones] Ann / Joseph / Elizabeth  
[1978]
- V2** CAMPBELL / in loving memory / of / our dear little / Evadne / born 1{9} Decr 1897 / died 30 July 1902 / aged -- years and -- months. / Short was her life / The longer is her rest / God takes these soonest / Whom He loveth best.  
[1978]
- V3** WADE / In loving memory of / Percy Harper WADE / march 14, 1887 - May 25 1977.  
[1978]
- V4** In memory of / Samuel K. SHAW / born Feb 4, 1855 / accidentally killed at / Lake Beauport / Oct 24 1906.  
[1978]
- V5** In loving memory of / James PIDDINGTON / born on the Island of Jersey / 21st April 1857 / died at Quebec 4th April 1899 / and his wife / Annie RUSSELL / died 14th March 1931.  
Iris Piddington LAURIE / 1895 -1981  
[31 July 2006][Tall pillar with statue]
- V6** In memory of / John BUCHANAN / of Levis / 1841-1929 / and his wife Mary Elizabeth GREIG / 1850-1911. / Robert 1871-1872 / John Orr 1873-1893 / Alice Marion 1883-1940 / Mary Constance 1878-1968 / George Stuart BUCHANAN 1876-1947 / and his wife Elizabeth Frances / ANDERSON 1876-1951. / Their daughter Mary Clementina 1914-1921.  
[1978]
- V7** Sacred / to the memory of / Margaret BUCHANAN / born Jan 30th 1801 / died May 1st 1848 / at L{eu}ts. / And of Robert BUCHANAN / born at Strathroy, Ireland / Sepr 20, 1801 / died April 28, 1888. / Also of their children / Elizabeth Mary / Catherine, Alexander Orr / and Robert.  
[1978]
- V8** In memory / of James GIBB / who was born at Carluke, Scotland / April 22 1799 and died at Woodfield, Quebec / October 10th 1858 / aged 59 years.  
In memory / of / Marion TORRANCE wife of / James GIBB Esq died at Tours, France / 3rd April 1868 / aged 64 years.  
[1978]
- V9** In memory / of Thomas Orr GIBB / son of James GIBB / Marion TORRANCE his wife / who died at Bellevue on the 8th February 1845 / in the 21st year of his age. / Amelia Torrance / fifth daughter of / James GIBB Esq / and wife of Captain DUNN / late R.C. Rifles / died 4th Sept 1868 / aged 23 years.  
James Lawson / who died at ----- / Scotland / March 16th ----- / aged 2 years. / Jean Marion / who died August 28 18-- / aged 5 years & 1 month. / Robertson who died January 8th 1841 / aged 2 years & 1 month / Beloved children of James GIBB & Marion TORRANCE his wife / Suffer little children to come unto / me and forbid them not for such / is the Kingdom of Heaven. / In memory of / Andrew TORRANCE / eldest son of the late Thomas TORRANCE Esq / of Montreal / died 3rd July 1866 / aged 58 years. / Marion Torrance / daughter of the late / James GIBB / and wife of the late / Captain Alexander GIBSON 16th Regiment {Bedfordshires} died 8th October 1918 / in her 83rd year. / Daniel Ernest / second son of / John L GIBB Esq / died January -- 1863 / aged 15 months. / Allen Sinclair / his fourth son / aged 15 years and 9 months / died July -- 1880. / "He was not for God took him."  
[Small nearby stone] Dear little May  
[1978]
- V10** Mathew Bell MONTIZAMBERT / born Nov 20 1860 / died Jan 5 1878.  
[1978]

## MOUNT HERMON CEMETERY TOMBSTONE INSCRIPTIONS

**V11** In loving memory / of / C N MONTIZAMBERT / died 1st April 1885 / aged 75 years / and his wife / Helen Elizabeth Terrot [BELL] / died 11 February 1898 aged 79 years.  
[1978][On-line archives show #6308 Charles N, 74 years, and #7990 Helen E. L. BELL, died Feb 10 & age 78]

**V12** George -olin / died / {4} July 18{44} aged {4} months. / Edward / born & died 7 December 18{56}. / Annie {B}ell / died {5} September 18-- / aged {2} years. / Children of Charles & Helen MONTIZAMBERT.  
[1978]

**V13** George Arthur / MONTIZAMBERT / born 1 May 1853 / buried 1 May 185{4}. / Of such is the Kingdom of Heaven.  
[1978]

**V14** In loving memory / of / Lucy Irwin BOWEN / widow of / Edward Louis MONTIZAMBERT / born 26th Nov 1815, died 9th March 1884. / "Even so them also which sleep in Jesus will / God bring with Him" Thes IV--.  
[1978]

**V15** In loving memory / of / Edward Louis MONTIZAMBERT / advocate / Law Clerk of the Senate of Canada / born 25th September 1811 / died 17th Jan 1882 / Forever with the Lord.  
[1978]

**V16** In memory of the Honorable / Edward BOWEN. Chief Justice of the Superior Court for Lower-Canada / born 1st December 1780 / died 11th April 186{6} / and of / Eliza DAVISSON his wife born 6th Nov 1787, died 12 Sepr 1859 / in the {5}2nd year of their marriage.  
Here also repose the remains of the Honorable / Edward Henry BOWEN / a judge of the Court Of Queen's Bench / district of the Gaspé / who died at Hartford Connecticut on the 30th April 1849, aged 41 years. / Noel H F BOWEN / born May 1828, died 6th Dec 1872. / Mary S BOWEN born 18th July 1824, died 16 Sept 1883. / Sacred to the memory of / Alicia Catherine D'Aubignier / BOWEN / daughter of the late Hon Chief Justice BOWEN / born 3rd July 1825 / died at Quebec 15 Dec 1918. / Chief Justice BOWEN, a native {K}insall ---land / emigrated to Canada in 1797 / was called to the bar in 1803, appointed Attorney General in 1808 / --uis-- Judge in 1812 / Speaker of the Legislative Council in 1837 / and Chief Justice of the Superior Court in 1849, / ---- last appointment he held at the time of his d{eath}. / An able lawyer, an upright Judge, / wise in council and fearless in the discharge of duty, / a devoted husband, a kind and affectionate parent. After a l{ong} and honorable career spent in the public service, / he sank to rest beloved and regretted by all who knew him. / "He giveth his beloved rest."  
[1978]

**V17** To mark / the / last resting place / of / James HUNT / Mary S GARLAND / his wife / and their infant / children / Caroline and James Thomas / Mary Arabella / and Anna Maria.  
[1978]

**V18** Sacred / to the memory of / James Sealy CRAWFORD / who died 11th Sepr 1880 / aged 41 years / and of his son / Arthur Kenneth / who died 15th Feb 1877 / aged 7 months.  
In loving memory of / George Harley CRAWFORD / died March 6th 1884 / aged 4 years.  
[Small stone very close] Ethel / died July 25 1873 / aged 8 months.  
[1978]

**V19** HOME  
[1978]

**V20** In loving memory of / Kitty Kathlyn KINGSTON / beloved daughter of / Frank Samuel KINGSTON and Ellen / Martha GIBBS of Northampton, / England 6 June 1907 - 19 November 1918. / Ellen Martha {Gibbs} JORDAN / beloved wife of Frank Samuel KINGSTON and Sgt Wm JORDAN Sr by second marriage / 27 October 1878 - 23 June 1964 beloved husband of Fannie Mulclair KINGSTON / 13 August 1902 - 9 May 1971.  
[1978]

## MOUNT HERMON CEMETERY TOMBSTONE INSCRIPTIONS

- V21** In loving memory of / Samuel J PEPPER / who departed this life Aug 14th / 1952 aged 52 years. / Alexander PEPPER / who departed this life Jan 31st 1965 aged 73 years.  
[1978]
- V22** E W HUGILL / 1888-1965 / husband of / Annette MICHAUD.  
[1978]
- V23** In memory / of / Weston and Henrietta HUNT / and their family.  
[1978]
- V24** Charles GAR{LAN}D / born ----- / died 18{51}.  
[1978]
- V25** Weston ----- / born / on the 1{7}th of April 18-- / drowned / in the River St Lawrence / on the 24th June 1861.  
[1978]
- V26** Maria GARLAND / born / the -- August 1847 / died / the {8}th of August 1851.  
[1978]
- V27** In memory of / Horatio Smith ANDERSON / born 1813 - died 1867 / and / Elisa Garland HUNT / his wife / born 1818 - died 1868.  
James Hunt ANDERSON / born 1848 - died 1881. / Hellen Hunt ANDERSON / born 1853 - died 1905. / Hedley Hunt ANDERSON / born 1854 - died 1909. / Edmond Hunt ANDERSON / born 1856 - died 1916. / Percival Hunt ANDERSON / born 1856 - died 1916. / Percival Hunt ANDERSON / born 1856 - died 1941. / Josepha ANDERSON / died October 25 1946. / Marty ANDERSON / died Sept 25 1881.  
[1978]

# MOUNT HERMON CEMETERY TOMBSTONE INSCRIPTIONS



# MOUNT HERMON CEMETERY TOMBSTONE INSCRIPTIONS

## SECTION W

Copied by Denise Raiche in 1978.



View to the north.  
The cross in the enclosure  
is for  
**RIDOUT-EVANS (W14)**  
and the monument at back  
of enclosure is for  
**AMYOT (W15)**.

View to the north.  
Two monuments each with  
horizontal cross on top are  
for **PLENDERLEATH**  
(W18 & W19).  
To the right is a monument  
of a child for **RANFLURY**  
(W20).  
Large upright monument in  
back is for **SEWELL**  
(W23).



# MOUNT HERMON CEMETERY TOMBSTONE INSCRIPTIONS



## MOUNT HERMON CEMETERY TOMBSTONE INSCRIPTIONS

- W1** William Herbert WRIGHT / born February 18th 1895 / died July 24th 1949 / and his wife / Muriel Frances RAMSEY / born August 9th 1896 / died March 17th 1962. / "The Lord is my Shepherd." / Psalm 23 [1978]
- W2** In loving memory of / George Burton RAMSEY / born Oct 17 1857 / died July 14 1938 / and his wife Agnes S GILLESPIE / born Feb 19 1856 / died Dec 26 1947. / Ethel / beloved wife of J Oscar THOMSON MD / of Canton China / 1885-1926. / They that turn many to righteousness shall / shine as the stars forever and ever.  
In loving memory of / Estelle H LEMESURIER / born Jan 21 1893 - died Feb 4 1975 wife of / L Burton RAMSEY.  
[1978]
- W3** In / loving memory of / Evelyn Agnes / beloved daughter of / Oscar and Ethel / THOMSON / born at Canton 3 July 1911 / Fell asleep 9 June 1975. / Until the day break and / the shadows flee away.  
[1978]
- W4** In loving memory of / Frederick Charles THORN / born 9th May 1881, died 4th Jan 1914. / Alfred Chester THORN born 5th July 1882, died 30th July 1939. / Allan Roy THORN born 19th July 1891, died 10th Jan 1970.  
In loving memory / Charles Henry THORN / born at St Helier's, Isle of Jersey / 30th October 1857 / died at Quebec 15th July 1935. / Mary Isabella Daniels THORN / 1855-1945. / 1864 Julia DANIELs 1951. / Both of London Ont.  
[1978]
- W5** In / loving memory / of / Louis MICHAEL / March 24 1919 - September 17 1935 / Anna Titus MICHAEL / October 8 1886 - September 4 1956 / beloved wife of / Louis William MICHAEL / September 16 1885 - January 27 1959. / Anna Louise Michael PALMER / August 31 1909 - March 12 1970.  
[Three small adjacent stones] Louis MICHAEL 1919-1935: Anna 1886-1956: Louis William 1885-1959.  
[1978]
- W6** Christina McWilliam ROWLEY / born Dec 31st 1840 / died Dec 26th 1928. / Robert ROWLEY / son of the late / Dr John ROWLEY / born April 1866 / died August 1898.  
[1978]
- W7** In loving memory of / Lieut Peter Seddon OLIVER / killed in action at Dieppe / August 19th 1942 aged 29 years.  
[1978]
- W8** In / memory of / Flora / beloved wife of / G S OLIVER / who died May 18th / 1947 / aged 65.  
[1978]
- W9** Sacred / to the memory of / George Seddon / OLIVER / who died July 30th / 1931 / aged 69 years.  
[1978]
- W10** In memory of Charlotte BILLINGSLEY / wife of Emil POLIWKA / born at New Carlisle PQ / October 2nd 1845 / died at Toronto / June 13th 1897.  
[1978]
- W11** BRODIE  
[1978]
- W12** In memory of Henry DINNING / born at Stewartstown, / Tyrone, Ireland / died in Quebec / Feb 15, 1884 aged 54 years / and of his wife / Etta CARPENTER / born at Coburg, Ont., / died in New York City / Feby 10th 1904.  
In memory of / James Austin DINNING / 1863-1933.  
Herbert / infant son of / Henry and Etta DINNING / died / Aug 17, 1884, aged 1 month.  
In memory of / Harry DINNING / died August 23rd 1906 / aged 39 years.  
[1978]

## MOUNT HERMON CEMETERY TOMBSTONE INSCRIPTIONS

- W13** In loving memory of / William BRODIE, / merchant / born at Innerleithen, / Scotland June 22nd 1829 / died at Quebec / April 14th 1908 / and Margaret DAVISON / his wife / born at Pictou, N.S., June 1835 / died at Quebec, Jan 1917 / Also their children / Elizabeth, Flora, / William, Roderick / Agnes and Jessie / Charles.  
 In memory of / Robert BRODIE / merchant born at Montreal / May 11th 1835 / died at Quebec May 30th 1905. / Also of his wife / Jane BLAIR / born October 14th 1842 / died at Quebec / January 3rd 1920 / and their children Marion, Louise, / Caroline, Agnes.  
 In memory of / Charles BRODIE / merchant / born at Innerleithen / Peebleshire, Scotland / 1819. / Also of his wife / Jane DREW / born at Glasgow, Scotland / 1820 / died at Quebec / February 17th 1861.  
 In memory of / Thomas BRODIE / merchant / born at Montreal / 1838 / died at Quebec May 23rd 1894. / Also of his wife / Mary C DAVISON / born at / Wallace, Nova Scotia / 1842 / died at Quebec / June 12th 1890. / And their daughter / Mary Davison BRODIE / wife of M A KENNEDY / born in Quebec May 27th 1874 / died at Westmount Dec 10th 1901. / Thy death ends not our life or love sweetheart.  
 [1978]
- W14** In loving memory of / Louise Caroline AMYOT / wife of George W F RIDOUT-EVANS / 3rd September 1878 - 19th August 1949. / "I know that my Redeemer liveth"  
 [1978]
- W15** J B AMYOT  
 [1978]
- W16** In memory of / Louise Smith DOUGLAS / wife of / Edmond B TEMPLE / died 9 July 1879 / aged 35 years 9 months. / Weep not she is not dead but sleepeth / Luke VIII.52 / Henry Do-----s TEMPLE / died ----y 187- / aged -----s days.  
 [1978]
- W17** Sacred to the memory of / Henry TEMPLE / late captain in HM 15th Regt of Foot / born at Waterstown, Athlone County / Westmeath, Ireland February 28th / 1786, died at Quebec, Canada / April 28th 1874 / aged 88 years and 2 months / M----- the perfect man and behold / the upright for the end of that / man is peace. / This tablet is erected by his bereaved widow and sorrowing family.  
 In memory of / Maria / wife of Henry TEMPLE / late Captain HM 15th Regiment / and daughter of Hon Jonathan SEWELL LLD / Chief Justice of Lower Canada / born 26-- January 180- / died 2 April 1881.  
 [1978][Inscriptions on both faces above repeated on individual flat stones]
- W18** In memory of Mary Jones PLENDERLEATH / the fondly cherished wife of Charles V M TEMPLE / having a desire in depart and be with Christ, which is for the better: Fell asleep in the arms of her Saviour on the XVIII<sup>th</sup> of September MDCCLXXII aged XXXV years.  
 I have ----- thee ----- therefore -d-h / loving {ki}ndness have I -----.  
 [1978][Has horizontal cross on top of monument]
- W19** "Be ye therefore ready also: for the son of man cometh at an hour when ye" / "think not" / Luke XII 40.  
 In beloved memory of Hannah WINSLOW widow of Lt Col PLENDERLEATH AB / who died at Quebec October 14th 1871 aged 77 years.  
 [1978][Has horizontal cross on top of monument]
- W20** Gordon Lennox RANFLURY / died 18th July 1871 / age 3 months.  
 [1978][Sculpture of small child]
- W21** Beatrice DE PABA / died 26th August 1872 / aged 3 weeks.  
 [1978]
- W22** Reginald Glenworth DE VESCI / died 4th August 1867 / aged 5 months.  
 TEMPLE / In loving memory of -----.  
 [1978]
- W23** Here lie / the honored / remains / of / the Hon Jonathan SEWELL LLD / Chief Justice of Lower Canada / who died 12 Nov 1839. / Henrietta / dau of Chief Justice SMITH / died 26 May 1849. / Charlotte M De O SEWELL / died 31 Dec 1826. / Robert S M SEWELL, advocate / died 9 May 1834. / Also Louisa SMITH

## MOUNT HERMON CEMETERY TOMBSTONE INSCRIPTIONS

his wife, / Susan, dau of Hon M J C STEWART NB / wife of Rev E W SEWELL MA died 25 July 1839. / Mary SMITH wife of / W S SEWELL Esq Sheriff of Quebec / died 14 Jan 1842. / Cornelia W MacRAE wife of / James A SEWELL MD died 15 July 1849.

Here lie / the honored / remains of William SMITH / Chief Justice of New York & Canada / who died {3} Dec 1793. / Janet / dau of James LIVINGSTON / The Old Manor NY / died 1 Nov 1819. / Hon William SMITH / Clerk of the / Legislative Council of Quebec / died 17 Dec 1847. / Susannah / dau of Admiral WEBBER / wife of the Hon William SMITH / died 26 January 1850.

[1978]

**W24** Robert J WINFIELD / 1852-1912 / and his wife / Isabella DODD / 1862-1956.

[1978]

**W25** Henry SMITH / died Dec 27, 1923 / aged 85 years. / Jane Boyd McCALLUM / wife of Henry SMITH / Feb 6, 1849 - Dec 8, 1917. / LCpl Norman McCallum SMITH / born Jan 25, 1891 / killed in action in France Nov 21, 1916 / buried at Villiers au Bois France. / Janet Susan Mitchell SMITH / August 30, 1874 - July 26, 1958. / Winnie Boyd SMITH / December 6, 1882 - August 24, 1964 / "So He giveth His beloved sleep."

Henry Harper SMITH / June 14, 1872 - August 20, 1965. / Sydney SMITH / August 14, 1885 - January 13, 1966 / No 476031-PPCLI, CEF World War I / June 25, 1915 - July 11, 1919. / Stanley Rowan SMITH / August 30, 1888 - March 23, 1977.

[Small ground plate nearby] Winnie; Mother; Father; Janet

[1978]

**W26** Sydney KEYES / dearly loved son of / Annie Smith CONNER / Mar 12, 1912 - June 3, 1930.

[1978]

**W27** Annie May Smith CONNER RN / CAMC World War I / October 1, 1876 - November 4, 1967 / buried at Baudette, Minn USA.

[1978][Flat stone]

**W28** In loving memory / of / Francis Thornton COLE / 1884-1936. / And his wife Kathleen C STAIN / 1892-1956. / Baby Ann / 1918-1919.

[1978]

**W29** Wilmot Beresford HAYTER / widow of Lt Col / Joseph Bramley RIDOUT / died Neilsonville, Jan 17, 1930 / in her 88th year. / Wilmot RIDOUT / widow of Col Hebert NEILSON / born at Jhansi, India Oct 9, 1863 / died in Neilsonville Aug 9, 1933. / Algernon RIDOUT / born June 5, 1873 / died Sept 24, 1946.

[1978]

**W30** Wilmot NEILSON

[1978]

**W31** KEEFER / a lamp unto my feet / A light unto my path.

[1978]

**W32** STANLEY

[1978][Flat stone]

**W33** In / loving memory / of / Walter S G BUNBURY / 1873-1938 / A faithful priest of / this diocese for many years / The righteous live for evermore.

John Shirley BUNBURY / 1912 - 1913.

Marjorie Mee STAIN / wife of W.S. BUNBURY died Dec 5 18{41}.

[1978]

**W34** Anna PIKE / Charles PIKE

[1978]

**W35** In loving memory / of / Percy W PATTERSON / 1876-1948. / Frederick B POULIN / 1878-1948. / And his wife / Emily A THORN / 1879-1959.

[1978]

## MOUNT HERMON CEMETERY TOMBSTONE INSCRIPTIONS

- W36** In loving memory / of / Thomas Reid PEACOCK / architect / native of Edinburgh / at rest / Nov 10, 1938.  
[1978]
- W37** H C THORN / 1887-1959 / husband of / Florence ACKERMAN / 1888-1975. / Harriet THORN / Nov 25, 1945.  
[1978]
- W38** In loving memory / William Austin CONNERY / Aug 27, 1895 - Aug 10, 1947.  
[1978]
- W39** In loving memory / STOBO / William-Quarrier STOBO / Oct 2nd 1877 - July 25th 1956. / Beloved wife Mildred A FRY / June 1st 1887 - Oct 23rd 1965. / Gladys Mock STOBO 1922-1960. / Jacqueline Duchaine STOBO / 1920-1977.  
[1978]
- W40** In loving memory of / Isabella C LOUGHNAN / dearly loved wife of Arthur F MAFFETT / of Kingstown, Ireland / who entered the life beyond -----  
[1978][Flat stone]
- W41** Etta Gordon TOMLINS / died June 20, 1940 / In his presence is / fullness of joy.  
[1978][Cross that has fallen]
- W42** Sacred / to the memory of / Edmund Willoughby SEWELL / incumbent of the Chapel of / the Holy Trinity / born at Quebec 3 Sep 1800 / died there 24 Oct 1890. / Also Elizabeth his second wife, a daughter of Lt Gen / Elias Walker DURNFORD RE / born 10 June 1805 / died at Quebec 16 Oct 1888. / Thanks be to God, which giveth us the / victory through our Lord Jesus Christ / I Corinthians XV 57. / And of his son / Willoughby de Quincy / born 13th Feb 1835 / died 29th May 1911. / Edmund Durnford SEWELL 1850-1930. / Erected 1894.  
[1978]
- W43** In loving memory / of / Alexander SEWELL / died May 23, 1891, aged 54 years. / And of / Amy Margetta Stewart / his daughter / died Oct 8, 1892 aged 17 years. / And of / Alexander Livingston / his son / died Feby 23, 1902 aged 22 years. / Jane Elizabeth Helen OLIVER / his wife / died Feby 4th 1917 aged 70 years.  
Janie Graham / de Quincy HILL / 1885-1922. / Lionel Richard STEWART / 1942-1959 / son of / Alexander William STEWART / and Janet Stewart HILL. / Constance Marina SEWELL / died Feb 16, 1969 / aged 91 years / beloved wife of / Dr Adrian R F HUBBARD / died Mar 15, 1974 aged 96 years.  
[1978]
- W44** Our baby / 1874.  
[1978]
- W45** In memory of Alfred Henry WHITE / born 13th May 1847 / died 27th April 1890.  
[1978][Flat stone]
- W46** Williard Riley DRUDGE / of Old Fort Bay / 1947-1967 / husband of Cora Eunice DRUDGE.  
[1978][Flat stone]
- W47** In memory of / Major General / James Frederick WILSON / late / Royal Canadian Artillery / born 23rd January 1852 / died 12th April 1911.  
[1978][Flat stone]
- W48** Florence Adelaide WILSON / 1857-1942.  
[1978]
- W49** F E Beatrice SHARPLES / 1873-1963.  
[1978]
- W50** STOBO / In loving memory of / Rev Edward John STOBO 1838-1918. / And his wife / Elizabeth LINDSAY 1837-1924. / Rev Edward John STOBO Jr 1867-1922. / John Morrison STOBO 1868-1940. / Kate

## MOUNT HERMON CEMETERY TOMBSTONE INSCRIPTIONS

Edwards STOBO 1869-1945. / Annie Lindsay STOBO 1871-1961. / "He being dead yet speaketh."  
[1978]

**W51** Requiescat in pace / CURZON.  
[1978]

**W52** DOBELL / In loving memory of / Richard Reid DOBELL / of Beauvoir Manor, Quebec / born in Liverpool, 27 Jan 1836 / died Folkestone 11 Jan 1902. / And his wife / Elizabeth Frances / eldest daughter of / Sir David MacPHERSON KCMG / of Chestnut Park, Toronto / born in Montreal 31 May 1845 / died at Beauvoir Manor 8 Feb 1921.

Colin MacPherson DOBELL / First Lieutenant Royal Welch Fusiliers / eldest son of / William Molson DOBELL / born at Beauvoir Manor 26 Nov 1896 / died of wounds at Chaumuzy, France / 30 May 1918. / Francis Curzon DOBELL second son of William Molson DOBELL / born in Quebec 2 August 1898 / died at Montreal 8 Feb 1941.

To the memory of William Molson DOBELL / son of Hon R R DOBELL 1867-1953 and his wife Constance Mary daughter of Dr Colin SEWELL 1876-1967.  
[1978]

**W53** Helen Moffet DOBELL / 1886-1968 / wife of Alfred C DOBELL.  
[1978][Flat plaque]

**W54** Alfred C DOBELL / 1873-1953.  
[1978]

**W55** In loving memory / of / Henry James Hamilton PETRY / MA DCL / who died 13th March 1926 / in his 65th year / and of his wife / Marie Virginia HOWARD who died 2nd May 1943 / in her 79th year.  
[1978][Cross]

**W56** In / loving memory / of / Phyllis daughter of William PETRY / who while voluntary nursing in the / Military Hospital Quebec contracted / Spanish Influenza and died Oct 2, 1918.  
[1978][Cross]

**W57** In loving memory / of / William Hill PETRY / born March 24, 1868 / died October 6, 1957 / for him all winds are quiet / and / his beloved wife / Elizabeth / 1880-1973.  
[1978]

**W58** Brigadier General / Frank Delamere LAFFERTY / Royal Canadian Artillery / born Jan 23rd 1877 / died Nov 29th 1919 / Superintendant Dominion Arsenals, Canada. / And his beloved wife Cecile PACAUD / born Aug 21st 1877 / died Sept 21st 1972. / Erected in fond memory by the / Staff and Employees of Dominion Arsenals, Quebec.

Elizabeth COOPER / "Our Nanny" / Oct 21st 1927.  
[1978][Military headstone?][Maple Leaf Legacy Monument]

**W59** In / loving memory / of / Robert Mawke NISBET / born Oct 16 1887 / died Oct 29 1938.  
[1978]

**W60** Gaye Reid POULIN / 1952-1967.  
[1978]

[Following stones in undesignated area adjacent to Section W]

**W61** James Stuart DOUGLAS / born Harvey Hill, Megantic / June 19, 1868 / died Montreal Jan 2, 1949.  
[1978]

**W62** Elizabeth DOUGLAS / born Quebec Dec 19, 1861 / died New York Jan 2, 1944.  
[1978]

**W63** Naomi Eleanor DOUGLAS / born Quebec May 1, 1864 / died New York Jan 15, 1910.  
[1978]

**W64** James DOUGLAS / born Quebec Nov 4, 1837 / died New York June 25, 1918.  
[1978]

## MOUNT HERMON CEMETERY TOMBSTONE INSCRIPTIONS

- W65** Naomi DOUGLAS / born Quebec Nov 13, 1838 / died New York July 1, 1922.  
[1978]
- W66** Maud DOUGLAS / born Quebec Jan 4 1866 / died Quebec Oct 16, 1867.  
[1978]
- W67** Walter DOUGLAS / born Quebec Dec 19, 1870 / died Chauncey New York / October 3, 1946.  
[1978]
- W68** Edith Margaret DOUGLAS / born Feb 7, 1880 / died Oct 10, 1963.  
[1978]
- W69** E A "Louey" DOUGLAS / born Atlanta, GA / December 17, 1883 / died Lisbon, Portugal / March  
27, 1969.  
[1978]



# MOUNT HERMON CEMETERY TOMBSTONE INSCRIPTIONS

## SECTION X

Copied by Gordon Morley circa 1984 .  
Some modifications and additions made by William Park in 2003 and later.



View to the west.  
Monument in foreground is for  
THOMPSON (X15);  
background monument is for  
VALLÉE (X15-A)

# MOUNT HERMON CEMETERY TOMBSTONE INSCRIPTIONS



## MOUNT HERMON CEMETERY TOMBSTONE INSCRIPTIONS

- X1** Margaret E. BOWEN / beloved wife of Vesey BOSWELL / born 5th September 1866 / died at Quebec / 19th December 1939 / Margaret B. BOSWELL / dearly beloved wife of / Andrew PATON / born 4th September 1909 / died at Ste Foy / 10th June 1941.  
 In memoriam / Vesey BOSWELL / born at Quebec / 25th April 1856 / died 28th August 1935. / Florence Isabel BOWN / beloved wife of Vesey BOSWELL / born at Port Morien C.B. / 10th October 1869 / died at Quebec 5th Jany 1903 / Blessed are the dead which die in / the Lord.  
 Florence Mary / born 10th September 1902 / died 24th June 1907 / Suffer little children to come unto me.  
 [1984]
- X2** THOMPSON  
 [1984]
- X3** In memory / of / Jessie A. KENNEY / wife of / Charles KNOWLES Jr. / died 22nd Jan 1886 / aged 51 years / She died as she lived trusting in God. / Charles KNOWLES / born April 12th 1840 / died June 10th : 1920. / KNOWLES  
 In memory / of / Charles KNOWLES / died 18 Sept 1878 / aged 79 years & 8 mos / And his wife Catherine GRIMLEY / died 24th July 1849 / aged 47 years & 6 mos / natives of Bandon Co. Cork / Ireland.  
 Thomas C / died 1st July 1888 / aged 18 years / & 7 months / Charles H. / 1875-1949 / and his wife / Sarah KENNEDY / 1871-1954.  
 [1984]
- X4** Sacred / to the memory of / Samuel KENNEDY / died at Quebec / December 19th 1885 / aged 46 years / Mark the perfect man and / Behold the upright for the end of that man is peace / Psalms XXXVII c37v / KENNEDY  
 William B / died 5th October 1891 / aged 21 years / & 3 months / Charlotte J TOTTIE / KENNEDY / wife of / Dr. T.F. DONNELLY M.P. / born 1877 died 1935.  
 Sarah KENNEDY / wife of the late / Thomas EVANS / died 19th Sepr 1900 / aged 76 years.  
 Jane ENNIS / wife of Samuel KENNEDY / born Feb 26th 1840 / died Sept 23rd 1920.  
 [1984]
- X5** In memory of / our beloved brother / William H. ROWLEY / who died / April 16, 1875 aged 36 years / The Lord knoweth them that are His / {R}Tim.11 19.  
 [1984]
- X6** Sacred / to the memory {of} / John ROWLEY / of over 31 years {7} months / He spe{ctie}d this ---- of T---- / in Downsm{in} Ireland / August 1{0} --9- / died Lower Town Quebec / September {9}th --- / and of / -ra-- KIN--D / his wife / ----- and / -- te----- 1{8}71 / ----- 68 y-----.  
 [1984]
- X7** To my dau{gh}ter / Lizzie / died October {10} ---- / -----lost-----.  
 [1984]
- X8** In / affectionate remembrance of / William Henry LESLIE / of this city / a native of Belfast Ireland / who died August 9th 1876 in the / 19th year of his age / "I know that my redeemer liveth and that / He shall stand at the latter day upon the earth" / Job XIX 25 / Also of his wife / Mary MORGAN of Quebec / died June - - 1891 aged -- years.  
 [1984]
- X9** Sacred / to the memory of / Robert GALT {Esq} / merchant of this city, born / at Salt{c}oats Ayrshire Scotland / died 17th {Ma}y 1{8}62 / aged {33} years. / -----.  
 [1984]
- X10** In / affectionate remembrance / of / Elizabeth MORGAN wife of Peter ROBINSON born in Bristol / England Jany 30 1821 died / at Quebec Aug 9 1882 / John XI 25,26 --- / Also of her mother / Mary Ann REES widow of / David MORGAN Sr died Sepr / 9 1884 in the 90th year / of her age / St John XVII 24.  
 [1984]
- X11** In memory of / Joseph AULD / who died August 1st 1872 / in the 61st year of his age. / John McMILLAN / son of Joseph and Sarah AULD / died August 2nd 1853 / aged 10 months. / Also of / Sarah

## MOUNT HERMON CEMETERY TOMBSTONE INSCRIPTIONS

JOHNSON / wife of Joseph AULD / who died February 3rd 1881 / aged 64 years. / And of / Joseph / eldest son of Joseph and Sarah Ann / died June 19th 1885 / aged 33 years / AULD

In / loving memory / of Archibald MILLER, merchant / 1852-1920 / For so He giveth His beloved sleep. / His wife / Elizabeth AULD / 1850-1900 / Their eldest daughter Helen / Catherine MILLER / 1826-1906. / Janet MILLER / 1857-1910 / MILLER

In memory of / Gertrude STEBBINS / beloved wife of / Alexander Farqhar MILLER / 1877-1946 / MILLER

[1984]

**X12** Mary Sealy DUFFETT / aged 26 years / died 10 March 1855.

[1984]

**X13** In / loving memory of / William CRAWFORD / merchant of this city / born at Morpeth / England, / 19th Dec 1811 / died at Quebec / 20<sup>th</sup> April 1877, / aged 66 years. / And of his wife / Elizabeth DUFFETT, / died at Quebec / 21st May 1867 / in her 50th year / "Even so them also which sleep / in Jesus will God bring with Him"

CRAWFORD

[1984 & in part on 12 September 2003]

**X14** Sacred to the memory of / Eve D HOFFMAN / who died 11th June 1837 aged 42 years.

Christina J HOFFMAN / who died 15th June 1842 aged 26 years.

Christina A HOFFMAN / who died 20th June 1854, aged 70 years / Thy will be done / F. Morgan /

Quebec

[1984][MME: Morgan 4]

**X15** In loving memory of / Frederick E THOMPSON, M.D. / 1868-1945 / "Blessed are the pure in heart" / and his wife Bessie V.J. MacWILLIAM / 1874-1951 / THOMPSON

[1984]

**X15-A** [A cartoon-like face here] / Hélène VALLÉE / 15 mai 1987 – 14 août 2004

Le ciel était magnifique marée d'étoiles / avec toute l'apparence de l'éternité / soudain fendant l'espace un trait de lumière étincelant / une étoile quittait le monde de la nuit / L'espace d'un instant elle a vécu / l'espace d'un moment sa trace marque le ciel / et soudain plus rien / sauf / dans le coeur et l'esprit des humains / qui auront eu la chance de la voir / de l'admirer / de laisser sa lumineuse joie marquer leur âme / à jamais / on dit qu'une étoile filante / est un grain de sable / qui se consume totalement / si rapidement et avec une telle intensité / qu'il peut émouvoir / les yeux les plus lointains / et les coeurs les plus durs / j'ai eu cette chance / de connaître une étoile / elles s'appelaient Hélène / elle a marqué mon coeur pour toujours. / Son parrain Pierre

[30 April 2005][Upright headstone][Behind and west of X15][MME: Granit 1][There is a small Inuit stone monument next to this monument. It reads "En / souvenir / des / Berets / de / Neuville / Marie-Andrée / et / Harold"]

**X16** Godfrey William RHODES / March 3rd 1850 / April 27th 1932 / and / his wife / Lily JAMISON / November 13th 1858 / May 17th 1939.

[1984]

**X17** E. Percyval TUDOR-HART / December 27<sup>th</sup> 1873 / June 8<sup>th</sup> 1954 / and / his wife / Catherine L.J. RHODES / March 22<sup>nd</sup> 1888 / April 18<sup>th</sup> 1972.

[1984 & 4 October 2005][Upright headstone]

**X18** Henrietta Gertrude / daughter of Godfrey W / and Lily J. RHODES / born January 17 1885 / died April 21 1888 / Suffer little children to come unto me.

[1984]

**X19** Martha M TUNGATE / June 8th 1870 / January 10th 1958

[1984]

**X20** In / loving memory of / John Clapham M<sup>c</sup>LIMONT / born Dec 1<sup>st</sup> 1856 died Jan 12<sup>th</sup> 1940 / and of his wife / Eva Madeline ADAMI / born Cheshire Eng. Dec 26<sup>th</sup> 1868 – died Dec 12<sup>th</sup> 1951 / "On Christ the solid rock I stand"

M<sup>c</sup>LIMONT

## MOUNT HERMON CEMETERY TOMBSTONE INSCRIPTIONS

Madeline [M<sup>c</sup>LIMONT] / 1898-1978

Marguerite [M<sup>c</sup>LIMONT] / 1903-1973

[1984 & 4 October 2005][Upright headstone with cross]

**X20-A** MORENCY

[4 October 2005][Upright headstone][MME: Thériault 1]

**X20-B** LAPOINTE / Charlotte / 1940 – 1996

[4 October 2005][Upright headstone][Behind and west of X20-A][MME: Thériault 1]

**X20-C** Jules LORD / 1931 – 1994

Mon Bateau de lumière / Aux rives de la nuit / Surveillera la terre / Comme un phare qui luit.

[4 October 2005][Upright slant-faced headstone][On east perimeter of Section X]

**X20-D** VEILLEUX / Hélène / 1963 – 1995

[4 October 2005][Upright headstone][Behind and west of X20-C][MME: Thériault 1]

**X21** SEIFERT / Clara Alice Amy / born Quebec Jan 6<sup>th</sup> 1899 / died Quebec Sept 15<sup>th</sup> 1967 / wife of / Gus Edward SEIFERT / born Quebec Feb 13<sup>th</sup> 1898 / died Quebec July 2<sup>nd</sup> 1971

[1984 & 4 October 2005][Upright headstone]

**X21-A** AAZAMI / Shirin / 18 Juil. 1963 / 23 Juil. 2003 / [Two rows of writing in Arabic]

[4 October 2005][Upright headstone][Behind and west of X21][Faces north][MME: Thériault 1]

**X21-B** Donald Fleetwood / BENSON / born Quebec City / Aug. 7, 1899 / died June 15, 1985 / buried Mount Pleasant / Cemetery Toronto

[4 October 2005][Upright headstone][Just to right of X23]

**X22** David RUSSELL / 1895-1955 / and wife / Florence SEARLE / 1894 – 1986

[1984 & 4 October 2005][Upright headstone][Deep in centre of Section X behind X21]

**X23** In loving memory of / Eva Matilda FALKENBURG / beloved wife of Ernest William BENSON / born Quebec City April 13, 1856 / died August 1, 1931 / and / Ernest William BENSON / born Quebec City February 7, 1847 / died January 14, 1933

// Thomas 1877-1877 / buried New Liverpool / Eva Winefred [sic] 1879-1890 / Dorothy (MOFFATT) 1882-1913 / buried Toronto // Ernest 1884-1888 / Dagmar 1886-1893 / Phylis / 1889-1893 / Eva 1897-1898

[1984 & 4 October 2005][Upright headstone]

**X23-A** Ulric Willam Knut / BENSON / born Quebec City / May 2, 1892 / died Victoria B.C. / Dec. 6, 1977

[4 October 2005][Upright headstone][Just to left of X23]

**X24** In memory of / Alfred HOLLOWAY / born 30th August 1854 / died at Quebec / 15th January 1893.

[1984]

**X25** In / loving memory / of / Edward HOLLOWAY / born at Salisbury Eng / May 4th 1847 / died at Montreal / Nov 18th 1893 aged 46 years / "Blessed are the dead which died / in the Lord"

[1984]

**X26** Marian LESSER / born / May 21 1920 / died / July 19, 1926

[1984]

**X27** SALTER

[1984]

**X28** In memory / of / William HOOD / born May 13 1882 at / Straithmiglo, Fireshire / and died at Quebec / March 24, 1880 / Also his wife / Martha MORRISON / born Aug 7 1819 at / Omagh Tyrone Ireland.

[1984]

**X29** Eliza J SLOAN / widow of the late / Benson BENNET / born 25 March 1825 / died 15 September 1900 / Elizabeth Sloan BENNET / born 13 April 1858 / died 25 November 1892 / Margaret E. BENNET / born 10 June 1862 / died 22 March 1917

## MOUNT HERMON CEMETERY TOMBSTONE INSCRIPTIONS

Mary Agusta BENNET / born 7th August 1849, died 3rd October 1924.  
[1984]

- X30** Mary PENTLAND / TASCHEREAU / 1886-1972 / To my beloved mother / In loving memory.  
[1984]
- X31** In memory / of / Chas PENTLAND / born Dublin / November 8 1814 / died / December 12 1885.  
[1984]
- X32** Sacred / to the memory of / Alfred Chas PENTLAND / died March 26, 1879 / aged 5 years 9 months  
/ eldest son of Chas A. PENTLAND  
[1984]
- X33** Sacred to the memory of / Charles A.T. PENTLAND / died Aug 19, 1925 / aged 77 years  
[1984]
- X34** Sacred to the memory of / Mary FALKENBURG / wife of {G} A. PENTLAND {R}. C. / died Oct  
8. 1892 aged 45 years / and of / Delia Elizabeth FALKENBURG / wife of C.A. PENTLAND O.C. / born May  
9, 1849 died Apr 1, 1934.  
[1984]
- X35** In loving memory of / Hilda Mary Gilmour NEEL / nee PENTLAND / Nov 18th 1877 Sep 18th  
1958  
[1984]
- X36** In loving memory / of Samuel BROWN / born 7th April 1822 died 9th Oct 1889 / and his wife /  
Mary KILPATRICK / died 29th Feb 1920 aged 93 years / BROWN  
Robert Carson BROWN / born 29th Febr 1868 died 27th Dec 1898  
Joseph Geddes BROWN / born 29th Sept 1859 died 13th April 1902  
[1984]
- X37** In memory of / Joseph RADFORD / died 23th Sepr 1885 / aged 70 years  
[1984]
- X38** In loving memory / of / Isabella WHITE / wife of / Joseph RADFORD / died 12th Novr 1902 / aged  
85 years / Hannah WHITE / died 7th June 1911 / aged 82 years / "Till the day break, and the shadows flee  
away."  
[1984]
- X39** In loving memory / of / John Levoy OSBORNE / Master Mariner / 1875-1957  
[1984]
- X40** L'éternel est / ma lumière et / mon salut / Psalme 27.1 / The Lord is / my light and / my salvation /  
27.1 / Louise OSBORNE / wife of Charles ALLISON / died August 8th 1959 / age 81 years.  
[1984]
- X41** Sacred / to the memory of / Baron Gerhard Knut Alfred / FALKENBURG / His Swedish and  
Norwegian / Majesty's Consul / for British North America / born at Warberg Sweden / May 29, 1819 / died at  
Quebec February 28, 1875 / Also his wife / Elizabeth KIMBALL / born in New York July 31, 1814 / died June  
29, 1877.  
In memory of / Baron Frederick Andreas / FALKENBURG / born 1851 died 1905.  
[1984]
- X42** in / loving memory / of / Jos. Alex / CUNNINGHAM / died / July 3rd 1902 / aged 28 years / native  
of Burn{le}y Lancs. / England  
[1984]
- X43** In memory of / Edith HOSIER / born at Chil{d}-O{1}eford Dorset / August -- 18-- / died March 25  
1906 / aged {22} years & 7 months.  
[1984]

## MOUNT HERMON CEMETERY TOMBSTONE INSCRIPTIONS

- X44** In memory of / Jos. N. JACKSON / 1899-1941.  
[1984]
- X45** St George's / Society  
[1984]
- X46** In loving memory of / Ronald WHITTENBURY-KAYE / born 1903 Deacon 1928 / at rest 1928 /  
"Jesu Mercy"  
[1984]
- X47** Albert E. CRIBB / July 31, 1903 - Mar 31, 1950 / "I thank my God for every remembrance of you."  
[1984]
- X48** In memory of / Annie Elisabeth ORGAN / born Aug 27, 1914 / died Feb 1, 1923 / age of 8\_ years /  
Jesus loves me this I know for / the bible tells me so. / Little ones to Him belong / They are weak but he is  
strong.  
[1984]
- X49** In memory of / R{ev} George / Jushis SCHREIDER / incumbent of Renfr{ew} / who died August /  
14, 1885 aged 26.  
Only son of the late / Rev G.J. SCHRADER / Archdeacon of Columbia / Blessed are the dead / who  
die in the Lord  
[1984]
- X50** John KENNY / Secretary of A.S.T. / Newcastle on Tyne England / died at Quebec June 21, 1892.  
[1984]
- X51** Joseph L.A. MAHER / ----- / ----- / -----Chi{c}outi{m}i / 1868 / ----- / 1883 / -----  
---- / ----- / Maher  
[1984]
- X52** Sacred / to the memory of / John DRYNAN / Master Mariner / native of Ayrshire, Scotland / who  
was accidentally killed / on board the new ship / 'Advice' / at Wolfes Cove / on the 28th July 1852 / aged 44  
years.  
[1984]
- X53** To the memory of / James BLYTH / Master Mariner; / died on board the ship / "Eliza Ann" / of  
Glasgow / at Wolfes Cove / on the 13th July 1849 / aged 46 years / Also / to the memory of Thomas DICK /  
captain of the ship / "Advice" / who died at sea on the / 21st May 1867 / aged 59 years / Interred in this lot.  
[1984]
- X54** Erected by his deeply sorrowing wife / to the memory of James Foster BRADSHAW / who died at  
Quebec 21 July 1868 aged 51 years. / "Thy love to me -----sing the love of woman." / Also to James Hill  
BRADSHAW / their eldest son l--- in HM---- Light Infantry / who was shot through the heart at the / seige of  
Delhi 1{4} Sept 18{6}7 aged 2{8} years. / Elizabeth mary BRADSHAW / wife of G.A. WE{BB} died in  
London. / Richard Alfred BRADSHAW / who died at Quebec of scarlet fever 26 March 1850 / aged -----ar{s}. /  
Julia Alice BRADSHAW / died on the 12th May 1881 / in her 74th year / He giveth His beloved sleep. / Also of  
the late J.F. BRADSHAW / and the widow of F.W.G. AUSTIN / born in Hillsborough --- Down Ireland /  
{t}9th June 1832 / died in Quebec 20 December 1909 / At rest  
[1984]
- X55** Independant Order / of Oddfellows  
[1984]
- X56** To the memory of / Caroline Agnes / fourth daughter of / Captain C.H. ROSS / Retired Commander  
Royal Navy / who died at Bridgewater Cove Quebec / the 18th Oct 1818 / aged 10 years. / Also Augusta Hall /  
fifth daughter who died 20 Dec 1818 / aged 7 years & 6 months.  
[1984]
- X57** Sacred / to the memory of / Alfred KNIGHT / late Colonel British Army / born 1797 died 1882 /  
Henrietta his wife / born 1810 died 1895 / Alfred F.A. / born 1831 died 1887. / Emily M. / born 1833 died 1834

## MOUNT HERMON CEMETERY TOMBSTONE INSCRIPTIONS

- / Caroline S. / born 1837 died 1884. / Julia A. / born 1843 died 1844 / KNIGHT  
 Sacred / to the memory of / Henry Gaustin / born 1857 - died 1879  
 Sacred / to / the memory of / Julia H.J. KNIGHT / wife of M.G. FREEBODY / born 1844 - died  
 1871 / Julia, / her daughter born 1871 - died 1871. / Also M.O. FREEBODY / born 1837 - died 1889.  
 [1984]
- X58** In loving memory / of / Thomasine AUSTIN / died November 8th 1945 / aged 69 years.  
 [1984]
- X59** [Writing in Inuktitut] / Marc GORDON / March 1, 1952 / from Chimo  
 [12 September 2003][Flat stone][Fort Chimo]
- X60** IHS / In loving memorie [sic] / died / Allan TRAPPER / Nov. 29, 1949  
 [30 April 2005][Upright headstone][Monument was broken and repaired]
- X60-N faces west on the perimeter of Section X north of X60. X60 is in the 2nd or 3rd row. X60-N  
 is in line with X57 on the perimeter but is much further north.
- X60-N** Susanne / Desnoyelle GUYARD / 1913 - 2005  
 [19 September 2005][Upright headstone][MME: Granit 1]
- X61** [Seven stones with numbers 159, 161, 164, 165, 166, 167, 168 each with following inscription]:  
 Tritonica Shipwreck / July 20th 1963 / near Quebec.  
 [1984]
- X62** Sacred / to the memory of / Mary McConnel COCHRANE / the beloved wife of / Samuel Hall  
 {HIR}ALLE{R} / who died / 12th of August 1852 / aged 26 years.  
 [1984][Family name UNKNOWN]
- X63** Mary Blanche HAS{L}A-- [very close to X62]  
 [1984][Family name UNKNOWN]
- X64** Samuel Henry [very close to X62]  
 [1984][Family name UNKNOWN]
- X65** T.B. / Henry [7 to 8 ft from X62]  
 [1984][Family name UNKNOWN]
- X66** Theodore [7 to 8 ft from X62]  
 [1984][Family name UNKNOWN]
- X66-A** Michaël / 1973 – 2000 / Much have we loved you ... / Casey / ROUZIER  
 [26 October 2004][Unique cross][Family name is ROUZIER]
- X67** In memory of / {P}ryce Heyland / infant son of / William PRYCE / Josephine Browne / taken ----  
 with Jesus / --- September 1869 / aged 1{0} months.  
 [1984]
- X68** In loving memory / of / Archibald CAMPBELL / who died 25th April 1906 / in his 83rd year / and /  
 Isabella PRIOR / His beloved wife / who died 17th Dec 1887 / in her {8}7th year. / Blessed are the dead which  
 die in the Lord. / Erected by their son Colin.  
 [1984]
- X69** Georgina Louisa / Saxton CAMPBELL / sweet patient and dutiful / passed away July 20, 1884 / He  
 giveth his beloved sleep.  
 [1984]
- X70** In memory of / Robert MIDDLETON / many years / editor of the Quebec Gazette / died August  
 26th 1874 aged 64 years. / "Them also which sleep in Jesus will God bring." / And Isabell MIDDLETON / his  
 mother / departed this life Nov 13, 1876 / aged 97 years. / Elizabeth SMITH / wife of Robert MIDDLETON /  
 departed this life Aug 4th 1898 / aged 84 years.  
 [1984]



## MOUNT HERMON CEMETERY TOMBSTONE INSCRIPTIONS

- X71** Okituk POOTILICK / 14932 [metal tag]  
[1984]
- X72** Kelevtak MARCUSSIE / 14948x P.G. [metal tag]  
[1984]

# MOUNT HERMON CEMETERY TOMBSTONE INSCRIPTIONS

# MOUNT HERMON CEMETERY TOMBSTONE INSCRIPTIONS

## SECTION Y

Copied by Gaston Broisseau in 1978.  
Updated in 2003 by William Park.  
Renumbered and updated in 2007 by William Park.



View to the NW.  
In front at left is  
GRIMBERT (Y5); at  
right LeBLANC (Y6).  
Monument in background  
is for TROTIER (Y15).



Monument is for  
BLAKE (Y16).  
Photograph on left is the west  
face; photograph on right  
is the east face.  
Monument is badly eroded.

## MOUNT HERMON CEMETERY TOMBSTONE INSCRIPTIONS

There are three rows running south to north in this section. Row 1 runs south to north along the eastern perimeter of the section then curves west around the north end of the section until monument Y9. Rows 2 and 3 are west of Row 1 and run south to north. Monuments in Rows 1 and 3 face east; monuments in Row 2 face west. The monuments face in the directions indicated by the transverse arrows.



# MOUNT HERMON CEMETERY TOMBSTONE INSCRIPTIONS

————— Row 1 begins —————

- Y1**      BERNIER // Thomas-A. / 1901 – 1988 // Gabrielle / LACROIX-BERNIER / 1906 - 2004  
[18 June 2007][Upright headstone][This was Y6 in the updated First Edition]
- Y2**      In Memory / of / Thomas William LLOYD / 1805 – 1885 / his wife / Caroline Henrietta POZER /  
1814 – 1890 / Alfred William LLOYD / 1845 – 1874 / Arthur Thomas LLOYD / 1852 – 1876 / Clara Eliza  
LLOYD / 1846 – 1923 / Peace be still.  
    Frederic de KASTNER / 1846 – 1905 / His wife / Fanny Caroline LLOYD / 1843 – 1916 /  
Charlotte Louisa LLOYD / 1841 – 1930 / Charles James LLOYD / 1839 – 1915  
[18 June 2007][Upright headstone][This was Y1 in the First Edition]
- Y3**      ROY / Louis / Pierrette / [nil] / Gontran BÉDARD / 1930 – 1994  
[18 June 2007][Upright headstone][MME: Granit 1][This was Y10 in the updated First Edition]
- Y4**      MATTE / David MATTE Ing. / Son epouse [sic] / Françoise BELANGER  
Notre / Vie  
[18 June 2007][Upright headstone][MME: Beaulieu][This was Y11 in the updated First Edition]
- Y5**      GRIMBERT // Robert / 1919 – [nil] // Susanne VÉZINA / 1926 – 1993  
[18 June 2007][Upright headstone][MME: Theriault 1][This was Y12 in the updated First Edition]
- Y6**      Conrad LeBLANC / 1924 – 1986 / Lucile DUVAL / 1924 – 2002 / LeBLANC  
[18 June 2007][Upright headstone][MME: Granit 1][This was Y14 in the updated First Edition]
- Y7**      À la douce mémoire de / Jacques DUCHARME / 1922 – 1994  
[18 June 2007][Upright headstone][This was Y15 in the updated First Edition]
- Y7-A**    LACROIX / Micheline AUGER / 1944 – 2007 / épouse de / Edouard LACROIX / 1945 – [nil]  
[18 June 2007][Upright headstone]
- Y8**      A 6154 Corporal / James AYLWIN / R C A F / 19 Feb 1945 Age 25 / In Proud and / Loving  
Memory  
    [18 June 2007][Military headstone][Maple Leaf Legacy Monument][This was Y17 in the updated  
First Edition]
- Y8-G**    [Jean GRENIER]  
[18 June 2007][There is no monument; just a bed of flowers with a small lantern]
- Y9**      James YOUNG / Born 25th July 1819 / Died 1st Feb. 1898  
    In memory of / Marie HOUGH, / the beloved wife of / James YOUNG, / born January 14, 1826. /  
died November 24, 1877.  
    [18 June 2007][Obelisk][This monument was incorrectly listed as Z5 in the First Edition. It was Y19  
in the updated First Edition.][A small rivulet runs just to the west of this monument; usually it is dry but  
occasionally it becomes active from heavy rain and melting snow.]

————— Row 2 begins —————

- Y10-1**    JOBIDON // Charlotte / Louisa / de KASTNER / 1886 – 1966 // Pierre L / JOBIDON / 1887 – 1983  
[18 June 2007][Upright slant-faced headstone][This was Y2 in the First Edition][Behind Y2]
- Y10-2**    Hélène Jobidon GAGNON 1909 – [nil] / Jean-Louis GAGNON 1913 – [nil] / Simone Jobidon  
ZOCO 1913 – 1996 / Gilles JOBIDON 1926 – 1995  
[18 June 2007][Flat stone][This was Y8 in the updated First Edition]
- Y11**      Carole JEANSONNE / 1947 – 1994  
[18 June 2007][Flat stone][This was Y9 in the updated First Edition]

————— Row 3 begins —————

## MOUNT HERMON CEMETERY TOMBSTONE INSCRIPTIONS

- Y12** Gordon SHINK / 1930 - 2006 / époux de / Denyse MOFFET / 1937 - [nil] / SHINK  
[18 June 2007][Upright headstone][MME: Chabot 2]
- Y13** JOBIDON / J. François 1964 – 1997 / Roger 1922 – 2004  
[18 June 2007][Upright headstone][MME: Theriault 1][This was Y7 in the updated First Edition][Behind and west of Y1]
- Y14** LeBLANC / Arthur LeBLANC 1909 – 1997 / Epoux de Gemma MARCOTTE 1923 – [nil] / Ne Laissez Pas Mourir La Flamme  
[18 June 2007][Upright headstone][MME: Granit 1][This was Y13 in the updated First Edition]
- Y15** TROTIER / André TROTIER [nil] / Huguette GAUTHIER [nil]  
[18 June 2007][Upright headstone][MME: Granit 1][This was Y16 in the updated First Edition]
- Y16** Bene praeparatum pectus / In / Memory of / Dr BLAKE M.D. / died / 22 April 1810. / Mary H. BLAKE / his daughter / died / 7 Dec 1818. / Goderay Montreal [MME]  
BLAKE  
Removed / From the family vault / Montreal / 24 May {1875} / by his only Daughter / Ann AYLWIN.  
[18 June 2007][Upright headstone; badly eroded][MME: Goderay][This was Y3 in the First Edition]
- Y17** In Memory / of / the Honorable / Thomas Cushing AYLWIN / J. Q. B. / Born at Quebec 5 January 1806 / Died at Montreal / 14 October 1871. / His Family and social relations / were characterized / by devoted attachment. / A liberal generosity, / And an ever genial cheerfulness, / which endeared him / to all who knew him.  
AYLWIN  
His many honors / he owed to the people / to whose cause he devoted / abilities, learning, eloquence, / inco---ible integrity, / and genius of the highest order / receiving in return / the devoted and uninterrupted / confidence of his countrymen.  
Called to the bar in the year 1828 / he at once / won a distinguished position. / And at a critical period / in the history of the country / became a leading public man; / entered Parliament in 1841, / was unanimously chosen to represent / the county of Portneuf, / for which place he was re-elected; / thrice a representative / of his native city, / A member of two cabinets / in the important office of / solicitor general, / guiding the country through / many crises. / To the establishment of / responsible government, / he closed an unselfish career / as a judge / of the court of Queen's Bench.  
[18 June 2007][Obelisk][The letters at the hyphenated part of "inco---ible" have been removed from the monument.][This was Y4 in the First Edition]
- Y18** Michael H. L'ABBÉ-AYLWIN / third son of / Major M.H. L'ABBÉ MC / and / Isobel Ruth AYLWIN / [nil]  
[18 June 2007][Upright headstone][This was Y18 in the updated First Edition]
- Y19** Sacred / to the memory of / Thomas Connolly AYLWIN / born at Leeds, P.Q. Sep. 17, 1855 / died at Quebec Oct 17, 1920 / "My peace I give unto you"  
AYLWIN  
To the memory of / Mildred Louisa AYLWIN / born at Quebec Jan 16 1891 / died Dec 23 1963  
Marion Louisa McGIE / beloved wife of / T.C. AYLWIN / born at Quebec / Sept. 20. 1855 / died.  
Dec. 4. 1929  
Edythe Amelia / aged 7 months  
[18 June 2007][Cross][This was Y5 in the First Edition][Behind and west of Y8]

# MOUNT HERMON CEMETERY TOMBSTONE INSCRIPTIONS

## SECTION Z

Copied by Kenneth Laurie in 1978.  
Some modifications made by William Park in 2003.



View to the north.  
Monument to the Inuit  
at right in the  
foreground.

Commemorative  
plaque to the Inuit.  
It is just north of the  
monument to the Inuit.



MOUNT HERMON CEMETERY TOMBSTONE INSCRIPTIONS





## MOUNT HERMON CEMETERY TOMBSTONE INSCRIPTIONS

- Z1** To the beloved memory of / George FITCH / a native of Essex, England / who departed this life August 10 1867 / aged 70 years and 6 months.  
[1978]
- Z2** Reeve JONES / died July 4th 1875 / aged 82 years.  
[1978]
- Z3** Mary NICOLL / wife of / Thomas GARDNER / died June 8th 1871 / aged 54 years / born at Scotland / Erected by her nephew / James NICOLL.  
[1978]
- Z4** In memory / of / Capt Chas W. BAKER / Yarmouth / Nova Scotia / Died July 1 1868 / Aged 33 years / "The blood of Christ cleanseth / from all sin."  
[9 June 2003]
- Z5** [This monument is now designated as Y9]
- Z6** In memory of / Capt {M} B MO{N}N{E}LL / of the Bar{que} --{owl}-- / who died / at sea on the 10 {July} 18-- / while on / his voyage to Quebec / This ---- was erected / by -----.  
[1978]
- Z7** In memory of / George Kiddel HO-- / a native of Bristol / England / died June {5} 186{4} / aged 45 years.  
[1978]
- Z8** In memory / of / Mary STEEL / widow of / James HOUSTEN / died June 25 18{88} / aged 72 years. / Elizabeth HOUSTEN / widow of the late James CAVANAGH / died Jany 23rd 1896.  
[1978]
- Z9** Erected by Sarah HUNTER / of Ardglass Ireland / in loving remembrance of / her son / William J HUNTER / who died Sept 10 1875 / aged 30 years. / There all the ship's company {meet} / who sailed with the savior beneath.  
[1978]
- Z10** In memory of / Donald GRANT RA / died / Aug {1} 1849 / {Æ} 80 yrs. / Sarah / his wife died Nov {8} 18{4}6 / {Æ} 46 yrs / {and} {their} {grandchildren} / Sarah H / died Aug {31} {1818} {Æ} 6 mos. / -----  
-- died Sept 23 1823 {Æ} 1{1} mos. / Edward L. / die-----.  
[1978]
- Z11** Sacred / to the memory / of / John SLOUS / a native of Jersey, Channel Islands / died Sep 15 1870 / aged 64 years / "God is love."  
[1978]
- Z12** To the memory / of / Jane BURDETT / who departed this life / Oct 28 1867.  
[1978]
- Z13** In memory / of / George F POPE / born at / Li{b}chfield England / died Sept 1 1867 / aged 5{5} years / One of natures own.  
[1978]
- Z14** To the memory of / John G STOKES / died / May 29 1861 / Æ 39 yrs 6 ms.  
[1978]
- Z15** In memory of / William KELLY / died May 2 1865 / aged 45 years. / Joseph KELLY / died July 6 1861 / aged {3}4 years. / Amelia T WAHLROTH died Sep 6 1879 / aged 9 years.  
[1978][See #3143 Kelley, William, died 1868-05-02 in on-line records]
- Z16** Sacred / to the / memory of / Alexr KELLY / late Chief Officer / M.O.S.S. Co / drowned in the / river at / Quebec / 1{8} September 18{65} / aged {55} years / Erected by the officers and engineers of {this} / -----  
30 Oct 18{67}.  
[1978]

## MOUNT HERMON CEMETERY TOMBSTONE INSCRIPTIONS

- Z17** Sacred / to the memory / of / John JENKINS / a native of Fishguard, Wales / Master / of the Hope. London / who was / drowned off Indian Cove / Sep 26 1865. Aged 30 years.  
[1978]
- Z18** Sacred to the memory / of / Philie CADIER / wife of Jacques VERNIER / who died Jan 15 1875 / aged 38 years.  
[1978]
- Z19** Sacred / to the memory of / George GOODWIN / a resident of Niagara / Upper Canada / who died in Quebec / Nov 5 1864.  
[1978]
- Z20** James MITCHELL / who died / the 21 of January / 1869 / aged 82 years.  
[1978]
- Z21** In / memory of / William SLOAN / a native of / Belfast, Co Antrim / Ireland / born April 27 1822 / died Nov 20 1889 / and of his children / Jane / aged 1 yr & 4 mos / Rollo Campbell / aged 3 yrs & 6 mos / Luke O'Reilly / aged 7 mos / Luke O'Reilly / aged 4 yrs & 11 mos.  
[1978]
- Z22** In remembrance / of / John Nicholls ROGERSON / only son of the late / Alexander ROGERSON Esq / of Sid{b}aldie Dumfrieshire / Scotland / who died at Lake Beau Port / 22th April 1861 / aged 28 years.  
[1978]
- Z23** Sacred / to the memory of / Jonathon MUNN / died / Sept 2 1860 / aged 60 years / a native of Belfast / Ireland.  
[1978]
- Z24** Sacred / to the memory of / Henry {Mc}AULEY / died / June 1 1858 / aged 39 years / a native of / {Co} West{meath} / Ireland.  
[1978]
- Z25** In / memory of / William WHITE / native of Cardigan, Wales / Late botswain of / the ship Gol{lah} / died 28th Oct 1860 / aged 28 years. / Gostyngodd ----- / Also / here lieth the remains of Evan WILLIAMS.  
[1978]
- Z26** Sacred / to the memory of / Elizabeth DEZELLE / wife of Samuel GIBSON / born in the Co Armagh, Ireland 1795 / died in Quebec Oct 19 1860.  
[1978]
- Z27** Robert G COULSON / second mate / Ship Concordia / drowned Octr 1 1870 / aged 29 years.  
[1978]
- Z28** Elizabeth S McGIBBON / widow of Samuel McGIBBON 1798-1868 / Belfast - Quebec.  
[1978]
- Z29** Samuel McGIBBON / 1798-1861 / Scotland - Quebec.  
[1978]
- Z30** Rebecca A McGIBBON / wife of Joseph McGIBBON / 1838-1864 / Ireland - Quebec.  
[1978]

# MOUNT HERMON CEMETERY TOMBSTONE INSCRIPTIONS

## SECTION AA

Copied by Jean-François Tardif in 1978.



View to the south.  
Monument on the right is for  
MUNN (AA1); large  
monument on the left is for  
SEYMOUR (AA2).

# MOUNT HERMON CEMETERY TOMBSTONE INSCRIPTIONS

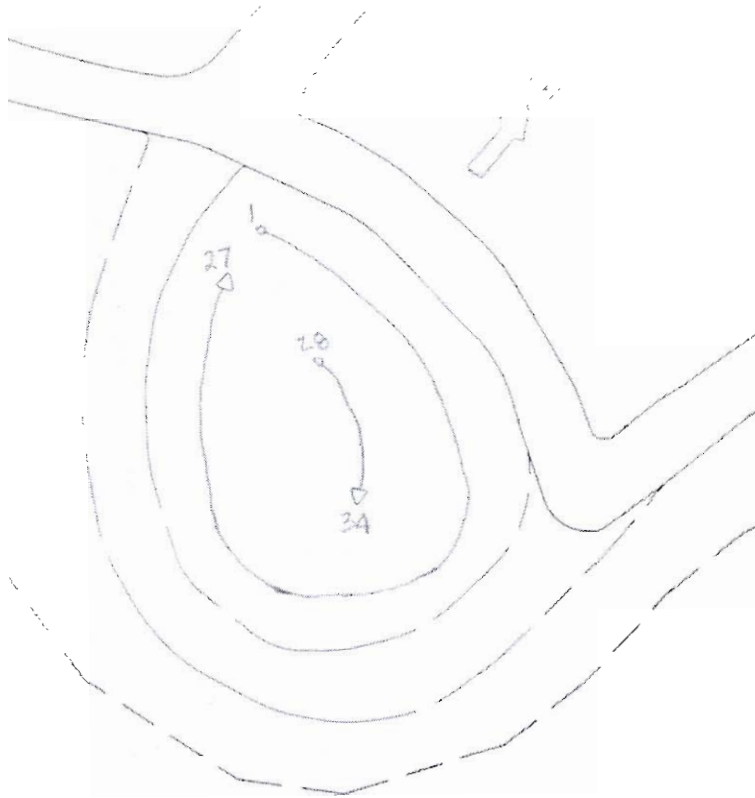

## MOUNT HERMON CEMETERY TOMBSTONE INSCRIPTIONS

**AA1** This monument / sacred to the memory / of / John MUNN Esqur / ship-builder in Quebec / is erected  
Friends and Fellow citizens / to mark their respect for all the modest virtues / of / an honest and good man /  
unassuming benevolent and liberal / when in the possession of wealth / patient and uncomplaining / when it  
took wings and flew away. / Born / at Irvine in Scotland / on the 12th March 1788 / came to Canada 1802 / died  
/ at Quebec on the 20th March 1859. / Paul Ceredo / Montreal.

In memory / of / Elizabeth ALLAN / died / 28th February 1880 / aged 78 years.  
[1978][MME: Ceredo]

**AA2** In loving memory / of / Delia French SEYMOUR / died / October 20th 1884 / aged 63 years / and 9  
months. / Life's race well run / Earth's work well done / Heaven's crown well won / Now comes rest. /  
Whosoever liveth and believeth in me / shall never die.

Sacred to the memory of / Florence Seymour BAYOUD / who entered / into life everlasting /  
October 25th 1919 / at the age of 77 years. / Life is real, life is earnest / And the grave is not its goal / Lost thou  
art to dust returneth / Was not written of the soul. / Longfellow.

In loving memory / of / Jeanie Seymour BLANCHET / born / June 10th 1857 / died / July 13th  
1916. / "Peace perfect peace." / Florence Blanchet LAURIE / Sept 22nd 1883 / Feb 3rd 1937.

In fond remembrance / of / Silas SEYMOUR / of / New York City, U.S. / died / July 19th 1890 /  
aged 73 years. / I have fought a good fight / I have finished my course / I have kept the faith.

[1978][Article on Page 6 of the May 17, 2006 issue of the Chronicle Telegraph describes the  
relationship of some people listed here.]

**AA3** In / loving memory of / Jane Seymour BLANCHET / who entered into rest / November 18th 1913 /  
aged 34 years / and 9 months.

[1978]

**AA4** To our mother / Henrietta MARTIN / wife of Joachim {VON R}ATER. / James WALSH / died --  
November 1{86}- / aged {68} years.

[1978]

**AA5** In / loving memory of / Archibald McCALLUM / departed this life / Aug 19yh 1885; / aged 61  
years / native of Saltcoats / Ayrshire, Scotland. / Blessed are the dead / which die in the Lord. / Erected by  
his wife. / Also of his wife / Ann HARPER / died May 11th 1898 / aged 73 years / native of Stevenston, / Ayrshire,  
Scotland. / Gone but not forgotten.

In / loving memory of / Eugene L. BENNETT / beloved husband of / Annie McCALLUM / born  
Nov 25th 1859 / died Oct 19th 1940. / Interred at New York. / And his wife Annie McCALLUM / born Nov  
13th 1856 / died Dec 24th 1950.

In / loving memory of / Margaret NEIL / beloved wife of / A. McCALLAM / born May 24, 1855 /  
died May 19, 1914. / Archibald McCALLUM / 1854-1920. / Esther M. McCALLUM R.N. / born Dec 9 1895 /  
died Sept 24 1968. / Robert Archibald / McCALLUM / died Feb26 1895 / aged 4yrs. 11 mos.

**AA6** Isabella Neil / daug of / A&M McCALLUM / died May 1, 1890 / aged 1 yr & 10 m's.

[1978]

**AA7** William LAMPSON / 1789-1873 / and his wife Elizabeth DUNSCOMBE / 1807-1879 / their  
children / 1833 George 1906 / 1826 Caroline 1912.

Sacred / to the memory of / Frederick LAMPSON / 1838-1919. / "Faithful unto death."

[1978]

**AA8** R.C.M.P. / In loving memory of / Errol Lampson Crawford {Bing} / LINDSAY / trumpeter of / The  
Royal Canadian Mounted Police / 1915-1937. / When he had passed over, all the / trumpets sounded for him  
on the other side.

[1978]

**AA9** In memoriam / Elizabeth TEEVAN / wife of / Guillaume Mo{bz} LA MONTAGNE / died February  
7, 1882. / "And God shall wipe away all {fears} from them / by us; and there shall be no more death, / neither  
sorrow nor crying, neither shall there / be any more pain; for the former things are / passed away." / Rev.xxi --.

[1978]

## MOUNT HERMON CEMETERY TOMBSTONE INSCRIPTIONS

**AA10** In memoriam of / William MOUNTAIN / who died December 21 18{76} / aged 44 years. / Beliver -  
- the lord Jesus Christ / and you shall be saved. / Acts ---.  
[1978]

**AA11** In memoriam / W.H. MOUNTAIN / born Sep 29 186{3} died Jan 19 188{9}. / "And now abideth  
faith, hope charity / these three; but the greatest of / these / -----.  
[1978]

**AA12** Sacred / to the memory / of / Margaret BARRATT / born in / D{evo}nshire, England / wife of John  
I. FOOTE / who died / on the 2{5}th Feb 186{3} / aged 2{9} years. ----- / ----- . Also /  
John Jackman FOOTE / born in / Tavistock, Devon, Eng. / 13th Feby 1832 / died in Quebec / 19th April 1897.  
Sacred / to the memory / of / Margaret / daughter of John J. / and / Margaret Barratt FOOTE / born  
at / Quebec Feb -{9}th 1863 / died at / Montreal May 21st 1891. / Lilian FOOTE / 1872-1954. / Trevor FOOTE  
/ 1878-1941. / Isabel FOOTE / 1875-1961.  
[1978]

**AA13** In loving memory of / Edward Lemesurier SEWELL / died 25th March 1893 aged 51 years. / "The  
souls of the righteous are in the / hands of the Lord."  
In / loving memory / of / Emily E. HOUSMAN / wife of / Edward Lemesurier SEWELL / died 7th  
June 1929, aged 77 years.  
In / loving memory / of / Edward Hamilton SEWELL / died 18th May 1916 aged 41 years.  
In / loving memory / of / Mabel Jessie ROSS / wife of / Edward Hamilton SEWELL / 1875-1960.  
[1978]

**AA14** In loving memory / of / Jessie G. SCOTT / beloved wife of / General A.E. SWIFT / 1876-1916.  
[1978]

**AA15** William BENNETT / died May 31 1851 / aged 31 years. / Mary Harriet CASTLE / his wife died  
June 14 1879 / aged 60 years.  
Stewart SCOTT / died 12th June 18{7}6 / aged {11} years.  
----- / ----- Eleanor G. ----- / ----- the hel----- / -----S.S.----- / -----  
---ttely / -----ered. / Also of / Henry Sh{nal} SCOTT / ----- Dundee Scotland / -----August---  
----- / -----.  
[1978]

**AA16** Jessie SCOTT / 1848-1914.  
[1978]

**AA17** Erskine SCOTT / 1841-1915.  
[1978]

**AA18** Sacred / to / the memory / of / George E. PRIMROSE / ---C.G. born / -6 March 18{3}4 / died  
{1}5th November 18{6}-.  
[1978]

**AA19** Sacred / to the memory / of the Honourable / Francis Ward PRIMROSE Q.C. / second son of Neil. -  
rd Earl of Rose-ery / born 13 February 178{4} / died 26 May 1860. / Also / Louisa Mary PRIMROSE / eldest  
daughter of / The Honourable F.W. PRIMROSE Q.C. / who departed this life / 20th June 1859 / aged 22 years  
and 6 months.  
Sacred / to the memory of / Francis Neil PRIMROSE Esq / eldest son / of the late Honourable  
Francis Ward PRIMROSE Q.C. / born 27 March 1832 / died 2{1}st November 186{4}.  
[1978]

**AA20** In loving memory of / James Arthur SEWELL M.D. / who died Oct 2 1883, aged 73 years. / "The  
memory of the just is blessed." / Proverbs I--. / Also his wife / Jane BESWICK / died July 4 1898 aged 74 years.  
/ Until the day break and the shadows flee away. / Sol.--. / Caroline E. died Sept 18th 1927 / and Ada G. died  
Sept 21st 1927 / daughters by the late James A. SEWELL. / Morgan [MME]  
In memory of / Horace R. SEWELL / son of Jas. SEWELL M.D. / died Aug 12 1889 aged 40 years.  
[1978][MME: Morgan 1]

## MOUNT HERMON CEMETERY TOMBSTONE INSCRIPTIONS

- AA21** In memory of / Constance May SEWELL / who died January 21 1876 / aged 21 years. / "She is not dead but sleepeth."  
[1978]
- AA22** C.P. CHAMPION / Jan 16 1833 - Jan 22 1912. / Also his wife 1836-1927. / In loving memory / Charlotte H.W. SEWELL. / "The path of the just is as the shining light / that shineth more and more into the perfect / day." / Proverb 4-18  
In loving memory / John Kennedy HILL / born in Remelton Ireland / January 25 1877 / died Quebec March 20 1965. / Also his wife J. Louise CHAMPION / May 29 1878 - Jan 29 1970.  
Loving remembrance / John Tyson WILLIAMS / Dec 20 1865 - June 4 1928. / Also his wife / C. Muriel CHAMPION / July 8 1872 - June 22 1932. / The souls of the righteous / are in the hands of God.  
In loving memory / W.S. CHAMPION / 1866 - 1940. / And his wife / Effie DUNLOP / 1888-1979.  
[1978]
- AA23** Harcourt Chetwynd DRUM / died / April 18th 1896 / aged 19 years and 7 months. / Blessed are the dead which died in the Lord.  
[1978]
- AA24** In memory of / Robert SHAW 1799-1882. / And of his wife / Catherine TORRANCE 1806-1884. / Also of their daughters / Elizabeth 1829-1908 / Katherine Anne 1843-1882. / And their granddaughter / Ethel Crawford SHAW / 1875-1909.  
[1978]
- AA25** Thomas HOLT  
[1978]
- AA26** In / loving memory / of / Eliza / wife of / S.B. FOOTE / who died of consumption / 15th Oct 1866 / age 29 years / and 6 months.  
[1978]
- AA27** Sacred / to the memory of / S.B. FOOTE / born / 16th March 1830 / died / 31st July 1890.  
[1978]
- AA28** Loving memory / Annie Gertrude CHAMPION / beloved wife of / Henry RUSSELL M.D.E. / 1864-1931. / "Fear not for I am with you."  
[1978]
- AA29** Harold SCOTT / born Nov 30 1876 / died Nov 14 1914.  
[1978]
- AA30** May J. SCOTT / born June 17 1877 / died Sept 6 1971.  
[1978]
- AA31** SCOTT  
[1978]
- AA32** In / loving memory / of / William James / only and dearly loved son of / Henry Joseph & Mary PRATTEN / died 14 October 1888 / aged 36 years. / Also of / Mary PRATTEN his mother / who died 17th September 1904 / aged 82 years. / And of / Henry Joseph PRATTEN, his father / who died 25th March 1905 / aged 77 years. / "Blessed are the pure in heart for they shall see God."  
[1978]
- AA33** In loving memory / James G. SCOTT / 1847-1932.  
[1978]
- AA34** In loving memory / of / George Clarence SCOTT / born August 25th 1862 / died May 9th 1943. / And his beloved wife / Emily Isabella Christina SCOTT / nee BENSON / born New Liverpool, P.Q. / June 8th 1875 / died Quebec City / December 24th 1964.  
[1978]

# MOUNT HERMON CEMETERY TOMBSTONE INSCRIPTIONS



# MOUNT HERMON CEMETERY TOMBSTONE INSCRIPTIONS

## SECTION AB

Copied by Raymond Gingras in 1978.

Some modifications and additions made by William Park in 2004 and 2005.



View to the south.  
Obelisk is for MUSSON (AB12).  
Sculpture covered with flowers to the  
left represents a theatre (AB20).

# MOUNT HERMON CEMETERY TOMBSTONE INSCRIPTIONS

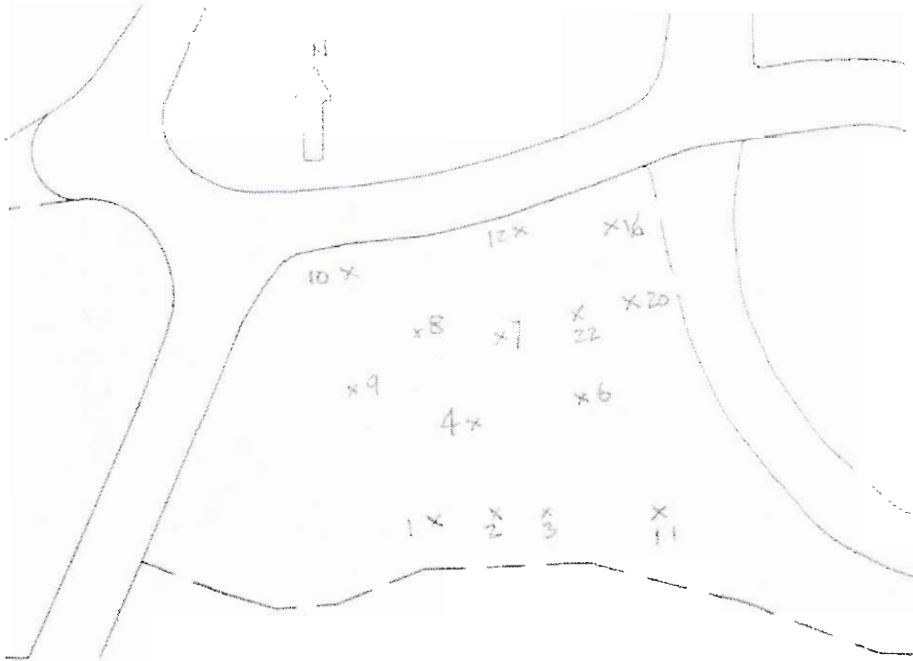

## MOUNT HERMON CEMETERY TOMBSTONE INSCRIPTIONS

- AB1** In / loving memory of / William John MITCHELL / died July 15 1912 / aged 25 years / native of Glasgow / Them also which sleep in Jesus / will God bring with Him. / I Thess IV, 14  
[1978]
- AB2** Erected by the Captain / officers and crew of the T.S.S. Letitia of Glasgow / to the memory of / James ROBERTSON / A.B. / 10th June 1912.  
[1978]
- AB3** Elia SALDATE / of Lenkovitz Boucovina, Austria / died 30 July 1911 / aged {4}6 years.  
[1978]
- AB4** Sacred to the memory / of / Fred REECE / December 20th / 1908 / Deeply regretted / by his shipmates / R.M.S. Empress of Ireland.  
[1978]
- AB5** In loving memory / of / Malcolm CHEDORE / for 25 years a patient in / Jeffrey Hale's Hospital / died April 20th 1950 / aged 4{3} years. / His life was an inspiration / His memory a benediction.  
[1978]
- AB6** To the loving memory / of / Robert EVANS / seaman / of Empress of Ireland / born 1872 / at Port Madoc, Wales / died at Quebec / Sept 14th 1908.  
[1978]
- AB7** In memory of / John B GIBBONS / born in England July 27, 1877 / died in Quebec April 14, 1907. / "Gone but not forgotten."  
[1978]
- AB8** In loving memory of / Grace G MARTIN RN / born September 13 1914 / died November 3rd 1947.  
[1978]
- AB9** Jeffery Hale's Hospital  
[1978]
- AB10** Ladies / Protestant Home  
[1978]
- AB11** Mrs DESTIAMBRE / 1888-1955 / erected by Mrs Mary E BLARE.  
[1978]
- AB12** In memory of / Mary Woodroffe MUSSON / beloved wife of / W.G. RICHARDSON / died 25th February 1874 / aged 41 years and 5 months.  
RICHARDSON  
In memory of / Anne WOODROFFE / beloved wife of / John MUSSON / died 3rd January 1867 / aged 76 years.  
In memory of / John MUSSON / died 8th March 1873 / aged 89 years. / George MUSSON / 12th July 1826 / 20th Oct. 1864.  
[26 October 2004][Obelisk]
- AB13** Til minde om / Skibsforer / Euard FREDRIKSEN / af Svelvig / dodt Quebec den / 24 Juli 1882 / 49 aar gammel.  
[1978]
- AB14** Herunder / Hviler / Skibscaptain / August M. VIERSEN / Fodt I Porsgrund I Norge / den 26 de October 1824 / Dod herteds / den 10 de Juli 1857.  
[1978]
- AB15** Julius DANBERG / Fran Go{t}chorg / Drunkhad uti Quebec / den 6 Augusti / 1864  
[1978]
- AB16** Skibs Capitain / Hans Otto STEEN / Freriksvern / dod den 27 Mai 1861 / Paa / Reise-il Quebec / Ombord Skib "Norma"  
[1978]

## MOUNT HERMON CEMETERY TOMBSTONE INSCRIPTIONS

- AB20** [Jack LAVOIE]  
[3 May 2005][Sculptured stone represents the "stage" of a theatre and a stone bench represents the "seats"]  
[On the east side of Section AB]
- AB20-1** [No inscription]  
[3 May 2005][Flat stone][Between the "stage" and the "seats."]
- AB20-2** [No inscription]  
[3 May 2005][Flat stone][Between the "stage" and the "seats."]
- AB20-3** Madeleine LOIGNON / 8 octobre 1926 – 16 juillet 2004 / "Il n'y a que l'amour"  
[3 May 2005][Flat stone][Between the "stage" and the "seats."]
- AB21** Gilbert G. KIRKWOOD / born Quebec 1921–1997 / his beloved wife / Violet SHARP / born Quebec 1923 – [nil] / Always Loving Forever There  
[26 October 2004]Flat plaque][West of AB20]
- AB22** The music has stopped / but the echo remains / Robert Bruce ROSS / Jan. 16, 1948 – Nov. 14, 1991 /  
ROSS  
[26 October 2004][Upright headstone][MME: Granit 2][West of AB21]

# MOUNT HERMON CEMETERY TOMBSTONE INSCRIPTIONS

## SECTION AC

Copied by Richard Dubinsky in 1978.  
Some modifications made by William Park in 2003.



View to the south.  
Obelisk is for James ROWBOTTOM (AC33).  
To the left of it is the weathered stone for David  
GANDLE (AC30).  
In the back on the other side of the road is Section  
AB.

MOUNT HERMON CEMETERY TOMBSTONE INSCRIPTIONS

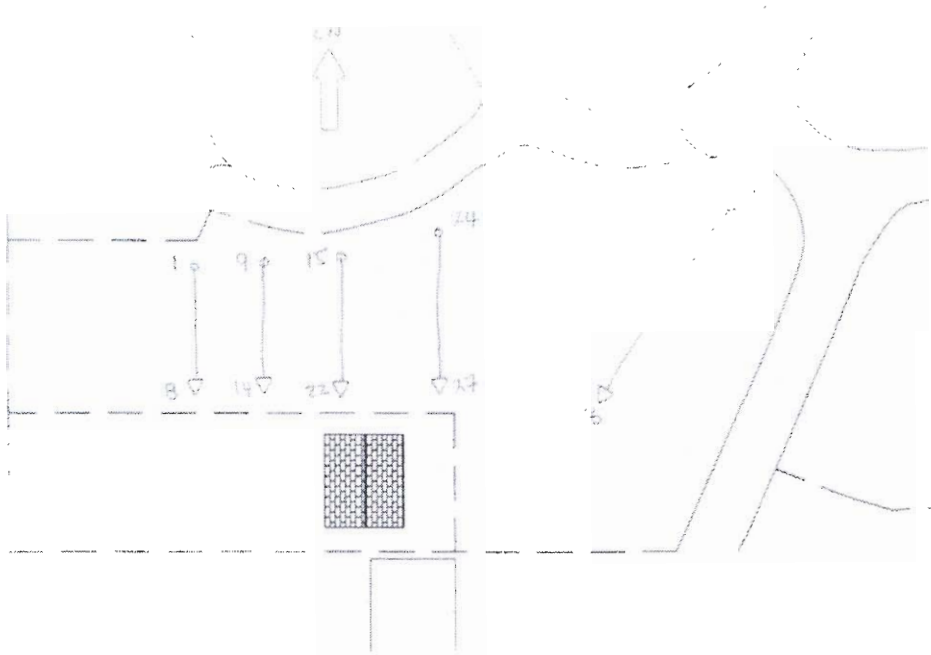

## MOUNT HERMON CEMETERY TOMBSTONE INSCRIPTIONS

- AC1** Sacred / to the memory of / Lara THURIN / born in Norway, / Dec 17, 1847. / Died at Quebec Dec. 1862.  
[1978]
- AC2** Sacred / to the memory of / Margaret Leonora / the beloved daughter of / Francis LEWIS C{S} / died at / Quebec {5}th Sept 18{59} / aged {13} years {7} months.  
[1978]
- AC3** Sacred / to the memory of / Henry / fourth and twin son of / William & Rachel FISHER / of 16 Dover Place / New Kent Road, London.  
[1978]
- AC4** Sacred / to the memory of / John CODVILLE / who died / in the 24th July 1849 / aged 48 years / and 10 months.  
[1978]
- AC5** Sacred / to the memory / of / William Leonard TANDY / late of S.S. Cardiganshire / born in Grays Essex Eng / died October 22nd 1918 / aged 28 years. / "Peace perfect peace with loved / ones far away in Jesus / keeping as we are safe and they."  
[1978]
- AC6** In / loving memory of / Ernest HERRICK / died Oct 28th 1918 / age 81 years 11 months / victim of / Spanish influenza.  
[1978]
- AC7** Sacred / to the memory of / Captain John MacDOUGALL / a native of Oban Scotland / who died December 6th 1854 / age 57 years. / His end was peace.  
[1978]
- AC8** In loving memory of / Thomas Brydon LAW M.D. / of MacDuff Scotland / surgeon "ISMSS Thermistocles" / who died on war service / Nov 15th 1918, aged 48 years. / Erected by his sister / Constates et Fidelis. / W.J. Hawkins [MME]  
[1978][MME: Hawkins 1]
- AC9** Sacred / to the memory of James COTTON / the beloved son of William and Jane COTTON / of {Harberfield} C. Middlesex, / England and nephew / of Capt. James LIMSDEN / who died when on a visit / to this country.  
[1978]
- AC10** Sacred / to the memory of / George FORD / native of Innerkep, Scotland / died 7th Oct 1853 / aged {33} years.  
[1978]
- AC11** Sacred / to the memory of / George Page PEARSON / Master Mariner / a native of Whitby / Yorkshire, England / who died at Quebec / after a few hours illness / 9th July 1854 / aged 31 years. / This stone was laid down / by his brother.  
[1978]
- AC12** Beneath / lieth the remains of / Captain Gurden DAVISON / a native of Hanstport, / Nova Scotia / who departed this life / on -th day of July 1851 / on board the ship "Burmah" / in the 36th year of his age / leaving a wife, five children, and / a numerous circle of friends, / to mourn his irreparable loss. / This stone was erected by his brother in law, / Ezra CHURCHILL Esqr. / Man lieth down and riseth not, until the heavens / be no more, and then shall come forth / they that have done good to the resurrection / of life, and they that have done evil, / to the resurrection of damnation.  
[1978]
- AC13** Sacred / to the memory of / Captain William IRVINE / of the ship "Quebec" / a native of Troon Scotland / died 25th Nov 1861 / aged 36 years.  
[1978]

## MOUNT HERMON CEMETERY TOMBSTONE INSCRIPTIONS

- AC14** Sacred / to the memory of / Maria / the beloved wife of / David Ross KERR / who died of consumption / at Point Levi / 27 November 1854 / aged 29 years.  
Achbd WALKER [Small stone in contact with AC14]  
[1978]
- AC15** John ROSS / ----- / died in Quebec / --- aged {25} years / -----.  
[1978]
- AC16** [Repaired marble cross- no inscription]  
[1978]
- AC17** VR 257405 / Thompson HAIRE / Canadian Drifter 96 / 3rd Sepr 1918.  
[1978][Maple Leaf Legacy Monument]
- AC18** 5414A Seaman / Kenneth MacKENZIE / S.S. Ilanstephan Castle / 22nd Oct 1918. / Sadly missed / ever fondly remembered.  
[1978]
- AC19** 4176A PO / Thomas B SOLLERY / "S.S. Celtic Prince" / 8th Aug 1918. / Now peace reigns over / the countryside / our thanks are due to / the lads who die.  
[1978]
- AC20** 953.322 Ldg Fireman / William McDONALD / HMS "Teutonic" / 20th Sept 1918. / There is a tie death / cannot sever / love and remembrance / last forever.  
[1978]
- AC21** In memory / of / G. LEWIS Ch Sto RN / HMS Roxborburgh / died whilst / on active service / Sept 19th 1918. / Lamented by his shipmates. / Lewis  
[1978]
- AC22** To / the memory of / Thomas TURNER / of / South Shield / England / died Oct 18 ----- / ----- of the influenza / aged 18 years.  
[1978]
- AC23** Sacred / to the memory of / Cap Alexander TAYLOR / a native of Inverness, Scotland / who died at sea Aug 26, 1872 / aged 37 years. / Erected by "Sympathising Shipeasters" / Allibanaland  
[1978]
- AC24** Erected by / the officers and {Engineers} / of the / S.S. Canadian / in memory of the ----- / ----- McKenzie / a native of / Rossshire Scotland / who / in the voyage to Quebec / 13th June 1874 / aged years / in a token of the respect / and esteem in which he was held by his officers / ----- o- life -----.  
[1978]
- AC25** In memory of / Archibald BARR Esq / merchant / born at Govan Scotland / died at Quebec, June 24, 1877 / aged {4}2 years. / I know that my {redeemer liveth} / Erected by his daughter.  
[1978]
- AC26** To the memory / of / Henry HANDLEY / who died on the 26th / of March {1881} / aged 62 years. / Also his beloved wife / who died on the 23rd / of July 1874 / aged 55 years. / The Lord gave and the Lord / ----- {blessed} / in the name of the Lord. / -----  
[1978]
- AC27** Here lies the body of / Catherine McGIE / beloved wife of Samuel HAMILTON / who died March {15,1874} / aged 69 years. / Samuel HAMILTON / died Oct 1891.  
[1978][On-line archives show #7216 HAMILTON, Samuel, died Oct 11, 1891]
- AC28** To the memory of / William HARDING / died January 30 / 1902. / Also his son Charles HARDING / died March -- 1902 / aged {28} years.  
[1978]
- AC29** In loving memory of / mother / died 79 years and 4 months / Mary O'NEILL / widow of the late William HARDING. / Also her mother died May 27th, 1899 / aged 84 years / Isabella FAIR / widow of the late



## MOUNT HERMON CEMETERY TOMBSTONE INSCRIPTIONS

Denis O'NEILL. / Also her daughter died Sept 22 1900 / aged 12 years / Charlotte Williammina HARDING. / Also her daughter / Mary Jane HARDING / wife of A E HAVESON / died May 11 1932 aged 73 years. / Also her daughter Annie L HARDING / died June 16 1935. / But not forgotten.

[1978]

**AC30** To the memory of / David GANDLE / who died on the / {V} of August MD{M}CLXXI / aged XXV years / ----- / ----- / -----.

[12 September 2003][Upright monument badly eroded]

**AC31** Ed / BURNS / In loving memory / of William BURNS / late 1st officer / S.S. Hardanger / born 1850. / died 1900 / Erected by his / sorrowing shipmates.

[1978]

**AC32** [Very large stone with surface badly weathered]

[1978]

**AC33** In memory of / James ROWBOTTOM / a native / of Yorkshire England / for over 40 years / a resident of Quebec / died July 3 1880 / aged 61 years.

[1978]

**AC34** Maria Smith LILLIOT / 1829-1875.

[1978]

**AC35** In / affectionate memory / of / David AULD / born Aug 5, 1875 / at / Port Davey Island Ma{g}ee / Ireland / and drowned at Quebec / July 4 1901. / In the midst of life / we are in death. / Erected / by his sorrowing mother / in Ireland.

[1978]

**AC36** Sacred / to the memory of / the Revd John HICK / Wesleyan Minister / who fell a victim to the / cholera / at Quebec on the 24th Aug AD 1834 / in the 48th year. / Sure and steadfast / a blissful immortality.

[1978]

# MOUNT HERMON CEMETERY TOMBSTONE INSCRIPTIONS

MOUNT HERMON CEMETERY TOMBSTONE INSCRIPTIONS

**INDEXES**

MOUNT HERMON CEMETERY TOMBSTONE INSCRIPTIONS

## PERSONS INDEX

- A**
- AARON: Georgia. D168; Helen. D168; John L. D168; Louis J. D168; Marina Pouloudis. D168; \_ D168
- AAZAMI: Shirin. X21-A; \_ X21-A
- ABBOT: Isabella. S3; Lou F. K360
- ABEL: Frederick Louis. U42; Margaret. U42
- ABERNATHY: Jane. Q291
- ACKERMAN: Florence. W37; Frederick A H. J87
- ADAM: James. F166; Jeanine. F166; Joseph A. F168; Ross Murray. F166
- ADAMAKIS: Anastasea. D63-1; Father. D63-2; Louis. D63-1; Thomas. D63-1; \_ D63-1
- ADAMI: Eva Madeline. X20
- ADAMS: Ann (Hunter). Q85; Beatrice W (Fraser). Q86; Harriet. Q89; Helen (Anderson). H59; James Alfred. Q86; Janet Tiernan. Q86; John. Q222. Q85; Maria. Q85; Mary (Michael). Q222; Mary A. Q85; Mary Ann Billing. Q290; Mary Lawrence. K231; William. D179. H59; William Cornish. Q85
- ADDIE: Daniel C. D193; Elizabeth. D193; Ruth Bignell. D194; \_ D194
- ADERHOLT: J. K79
- AFFLECK: Emily Louise. U288
- AHERN: Amelia Victoria (Hunt). K334; Arthur. K334; Dorothy Henrietta. K334; Edward. H405; Edward Henry. Q120; Julia. I146
- AHIER: Muriel. S41
- AIKENS: Alexander. B32; Baby [unnamed]. D162; Doris Sylvia. K212; Elwin J A. D162; Lily. D162; Mabel. B32; \_ B32
- AINSWORTH: Alice. J65
- AIRD: Mildred E (Watters). Q134; William G E. Q134
- AIRTH: Eliza. Q22
- ALAIN: Fleurette. U61; \_ U61
- ALBRECHT: Mary A (Anderson). F39; Sigmund. F39
- ALEXANDER: Arabella. E16; Elizabeth (Sharpe). H106; Emma. E16; Francis Maria. K228; Isabella. D3; John. H106; John A. H105; Louisa. K230
- ALLAN: Bessie Gertrude. U182; David. D84. D85; Elizabeth. AA1; Frances. J43; Francis. H416; Mabel Chapman. D85; Miriam. D84; Miriam Edgley. D85. E58-2; Miriam J. D85
- ALLEMAN: Phebe Ida. H145
- ALLEN: Charles E A. I111; Eleanor Brown. D89; Eliza. H217; Elizabeth. I117; Ellen Beatrice. B44; Frank. C48; Henry. D88. D89; James. G67-A; Mary Ann. F68. O17; Mathilda. H216; Minnie Eva (Russel). H421; William. H421
- ALLISON: Charles. X40; Louise (Osborne). X40
- ALLMEN: Elizabeth (Schurch). J48; V. J48
- ALMOND: Gerald M. S29; John N. S29; Nellie Estelle (Beemer). S29
- ALSTREAM: Alice (Atkins). H454; Caroline. H454; Dorothy. H455; Edward. H455; Honore (Belleau). I1; John. I2; Mary Ethel. D197; Melanie. I2; William. H455; William J. H454
- ALTHERR: Anna Frieda Egli. K331; Emile. K331; Frederick George. K331
- ALTOMERIANOS: Helen. D51
- AMBON: Muriel. F224
- AMBROSE: John. H265; John Patrick. H265; Katharine R (Broughton). H265
- AMIBAUX: Carrie. K169
- AMIET: Susan. F77
- AMY: Beatrice J. J55; Elsie Matilda. H46; Ginette (Belleau). H39; Henry E. H39; Herbert W. H39; Julia M. H39; Matilda (Clarke). H39; Raulin W. H39; \_ H39
- AMYOT: J B. W15; Louise Caroline. W14
- ANDERSON: Annie Emily. D138; Annie M. D138; Beatrice. D138; Caroline Martha. Q39; Clementina. D35; Duncan. D35; Duncan, M A. D2; Edmond Hunt. V27; Elena. L26; Elisa Garland (Hunt). V27; Eliza C. Q271; Elizabeth Frances. V6; Ellen (Henchey). K167; Gershom. D35; Gladys. D35; Hedley. Q39; Hedley Hunt. V27; Helen. D1-1. H59; Hellen Hunt. V27; Horatio Smith. V27; Ida Maud. Q220; Infant daughter. D137; Isabella R. D2; Jacqueline. U141; James Hunt. V27; Jane. D2. Q39. Q76; Jane Marshall. Q39; Jean Paul Benoit. D139; John. D35. E103. Q76; John P. Q71; John Paterson. Q72; Josepha. V27; Kathleen. U141; Kenneth. D138; Kenneth Stuart. U141; Margaret. U51; Marguerite. E103; Marianne. U143; Marty. V27; Mary (Petry). Q76; Mary A. F39; May B. D138; Nellie Elizabeth. J6; Olans. K167; Percival Hunt. V27; Richard A. U307; Robert. U143; Robert James Reekie. U142; Ruth Walker. U307; Thomas. F39; Violet Jessie. U142; William. D138; William A. L26; W<sup>m</sup>. D137; \_ D2. D35. E103. U141. U142. U143. U307
- ANDREWS: Annie (Norris). Q261; Annie Ethel. U15; Bertha Isabella. Q261; Doris May (Clark). O21; Edward. K234; Eliza Jane. S9; Ferdinand Henry. Q260. Q261; Frederick Harold. Q258. Q262; Frederick William. I74; George N. D34; Harold. Q262; Henry George. O22; Hilda. S9; Isabella (Sharpe). O22; James. D73; Jane (Wildes). O22; Jasper Boyd. Q261; Jem --- Edith. O22; John Boyd. Q259; John George. D72; Julia A (Whale). I153; Maria (Boyd). Q260; Maria Jane. Q260; Martha Sealy. O38; Mildred V. Q262; Mildred Viola (Learmonth). Q258; Milissa Westman. O22; Nick George. A16; Pota Andreanopoulos. D34; Rossa Iverne. O21; Ruth N. A16; Stephen Hamilton. O22; Thomas. O22; Thomas Augustus. O22; Thomas Wildes. O22; Victor Norman. Q261; \_ D73. H29
- ANGUS: J Oswald S. E72; James Rankine. E72; Jane Jamieson. E72; \_ E72
- ANNETT: Brian Maxwell. H413
- ANTONESCUL: Graziella (Paquet). J52; Peter. J52
- ANTROBUS: E W R. F215
- APEDAILE: \_ H87
- APLIN: Azariah. K394; Dianna (Ricketts). K394
- APOSTOLAKOS: Connie. A32; Marguerite. D14; Martha P. D47; Mary. D58; Nick P. D14; Peter. D31; \_ D14. D31
- APOSTOLAKOU: Konstantina P. D47
- APPLIN: Olive. K211
- ARCHER: C. J90; Eva. U67; George W. U67; Mary R Congdon. J90
- ARCHER, GEORGE: \_ U67
- ARDOUIN: Charles Jacques René. F54; George Germaine. F54; John Teed. F54

## PERSONS INDEX

- ARGUE: Annie. D220; Dorothy. D220; Dorothy Stuart. D220; James. D220; Leila Elizabeth. U81; Matilda. D220; Robert James S. D220; Robert Lorne. D220; T H. D220; \_ . D220
- ARKILL: Ada. K304
- ARLESS: Elizabeth. D79
- ARMSTRONG: Ethel Lasalla. E111; James. Q206; James Gordon. E111; Victoria Hawkesworth. K157; Wm. Q206
- ARNOLD: Anne Catherine. B7; Jane. D105; Mary Jane. D105; Thomas. D105
- ARRAST: Abbadie. U279
- ARTHUR: Alfred Stanley. B11; Mary E (Escott). K357; Richard W. K357
- ASCAH: Laura A. H465
- ASHE: Mary Molly. U60
- ASHMEAD: Colin H. F86
- ASHWORTH: John. I127; Sophia Louisa (Caldwell). I127; Thomas Henry. I127
- ASPINALL: Betty. F55
- ATKINS: Alice. H454; David. Q116; Donald. Q115; Elizabeth. H37; Mary Ann. H38; Mary Winona. B52; Shirley (Gore). Q115
- ATKINSON: Adeline Ethel. S17; Annie. S6; Annie (Strang). O24; Charles Walker. U308; Donald C T. S20; Edward. Q159; Edward William. Q159; Edythe. U306; Ethel Mary. K390; Evelyn G, Lt. U304; Fred B. K165; Frederick Temple. U302; George. U306; Harriet Mary. Q138; Henry. O24. S17. S18; Henry C. S18; Herbert Stephen. U306; Jane. Q17; Janet (Gilmour). Q159; Jennie E. K165; Jessie Adelaide. Q159; Mary Henrietta. K165; Mary Jane. K165; Michael Frederick. U303; Myrna Jordan. U308; Ruth Walker. U307; Selina G. S21; Selina Jane (Crawford). S17; Thomas H. K165; Violet Jessie. U142; \_ . U306. U308
- AUBE: Aurelie. C17; Catherine Jane (Palmer). H96; Eva. I13; Jean. H96; Marguerite. K72; Maria. H16; Pierre. C17. I32
- AUBIN: Edouard. D204; Jeanne. E22; Rose. D204
- AUBURN: Emmeline. K371
- AUCHMUTY: Elinor Isabella. F135
- AUDET: Lefrançois. N6; \_ . N6
- AUGER: Jeannet. C32; Micheline. Y7-A
- AULD: David. AC35; Elizabeth. X11; Joseph. X11; Sarah (Johnson). X11
- AUSTIN: F W G. X54; Francis. F195; Lucretia (Hall). F195; Thomasine. X54. X58
- AVES: Sarah Ann (Burns). K291; William Frederick. K291
- AYLWIN: Ann (Blake). Y16; Edythe Amelia. Y19; Isobel Ruth. Y18; James, Cpl. Y8; Marion Louisa (McGie). Y19; Mildred Louisa. Y19; T C. Y19; Thomas Connolly. Y19; Thomas Cushing, Hon. Y17; \_ . Y17. Y19
- 
- B**
- BACON: Benjamin George. H201; Catherine (Mead). H372; Samuel. H372; Sophie Estelle. J18
- BADENOCH: Ann. K32; Maria. K98; Mary. K32
- BAILE: Catherine (McKee). F52; David Robert. F52; Esther. F52; John. F52; Mary (Carrel). F52; Mary Jane. F52
- BAILEY: Alice. D230; Arthur. D230. G136-A; Charles. U113-8; Charles Stuart, Lt. U113-8; Dora Kathleen. D230; Gertrude. G53; Loring W. K45; Marie Stuart. U113-8. U113-9; Mariette Thivierge. D230; Maud Mabel. G53; Theresa Stuart. U113-10. U113-8; William. G53; William A. D230
- BAILLIE: Harry. F10
- BAIN: Alva May. K372; James. D80; Louise. D80; Margaret. K22; Roderick Ross. D80; \_ . D80
- BAINES: Henry Edward. G11
- BAIRD: J T. Q131; Jean. H386; Maureen Joy (Jenkins). Q131
- BAKER: Alvin A. K375; Chas W, Capt. Z4; Clara. B5; David. B2; David John. B3; Elizabeth. B1; George E. B5; Gustave. B1. B5; Herbert James. J86; Juliette (Cauchon). K375; Madeleine. B3; Margaret. K398; Willie. K375; \_ . B1. B3. B5. J86
- BALDWIN: Alfred Gordon. U119; Alice Murray. D209; Mary. U119; Percy M. K319; Peter. U119; William Edward. D209; \_ . U119
- BALFOUR: Alice. K7; Andrew Jackson. K3; Emma. K6; George H. K7
- BALHARR: Kate. K208
- BALL: Madeleine. B17; William-A. B17
- BALLER: Alexander Silk. D5; Alice M. D5; Beatrice Alice. D5; C F L, Lt. D5; C J , Sr. D5; Christopher John. D5; Ellen Matilda (Dawe). K31; Emma Harriet. D5; Godfrey James. D5; Godfrey James Frederic. D5; Jessie Charlotte. D5; Joan Marion. D5; Louis Frederick. K31; May Edith van Riper. D5
- BALY: Dorothea Alice. U186
- BANFIELD: Edwin James. Q92; Elizabeth. Q10; Rebecca (Bickell). Q92; William. Q92
- BANKS: Annie E. Q35; Fannie Louisa. U26; Juliette. U114; William Godfrey. U26; William J. U114
- BARCLAY: Agnes M. U100; Charles Munro. U100
- BARIL: Thérèse. N18
- BARKER: Alice. F228
- BARLETT: Chas N. K395; Ethel Lillian (Taylor). K395
- BARLING: Mary-Ann. C2
- BARLOW: Emma. K74; Fanny. K74; Fanny Emma. K74; Harriet. K74; Nathan. K74; William. K74
- BARNES: Ann. I180; Evelyn Jane. J36
- BARNFIELD: Benjamin R. J80; Hannah. J80
- BARON: Jacques R. N21; Roland G. N21
- BARR: Archibald. AC25
- BARRATT: George Thomas. F149; George, Pte. G58; Gertrude Anna (Hevell). F149; Helen H. J38; Margaret. AA12; T George. J37
- BARRETT: Agnes (Wighton). K70; Elizabeth Ann. K305; Walter S. K70
- BARRIE: Louise Ghyslaine. U275; \_ . U275
- BARRINGTON: \_ . F42
- BARRON: Alfred. C19; Claude. E113; Janet. E113; Mabel Lillian. U297; Margaret. Q247; \_ . E113
- BARROW: Amelia Naomi. K18; Edmund Clark. K118; Ethel (Billingsley). O5; Fred B. K409; Frederick Charles. K118; Harriet Goodwin (Weston). K118; John William. K118; Martha Maude. K118; Martha Susan (French). K118; Mary (Shaw). O5; Roma (Chateauvert). K409; Septimus. O5
- BARTEAUX: Georgina (Stevenson). J53
- BARTHA: Eva. K379

## PERSONS INDEX

- BARTLETT: Emeline (Burchell). S31; John. S31; \_ . S30
- BARTLEY: Lucinda. Q192; Mary Jane Woodroofe. H444
- BARTON: Marion (Pope). F89; William. F89
- BASSETT: Catherine. H108. H110
- BATEMAN: Prudence. D7
- BATES: Alfred. C46; Clara. Q169; Clara Lloyd (Louthood). Q170; Elizabeth. Q225; Emma B (Woodley). Q192; Jane Pollard. Q192; Jas. Q169; Jas A. Q169; John Robert. Q284; Joseph. Q170. Q192; Lucinda (Bartley). Q192; Lucy Anne. Q192; Martha J. H134; Sarah A. Q284; Wm J. Q192
- BAUGH: E. G38; G. G38; George. G38; Nelly. G38
- BAXTER: Mary (Taylor). H304; William. G70. H304
- BAYER: Elizabeth. N15; Nana B. N15
- BAYLISS: Florence (Thorne). F50; John Sidney. F50
- BAYNE: Catherine E. Q133; Edmund C. Q247; James. Q247; Margaret (Barron). Q247
- BAYOUD: Florence Seymour. AA2
- BEACH: Ernest James William. J1; George. H328; George W. J1; Henry George. H190; Isabella (Johnston). H190; James. H190; Mary (Hannah). H190; Roseanna (Mullen). J1; William Walker. H190
- BEARDSSELL: Annie Jack. D21; William D. D21
- BEATSON: Elizabeth Mary Ann (Woods). Q166; P S. Q166
- BEATTIE: Barbara. H158; James. H373; T Milbourne. H157; Victoria M. H157
- BEATTY: M Burton. H35
- BEAU: Lucy Cecilia. D216
- BEAUDIN: Mathilda M. K374
- BEAUDRY: Kathryn Elizabeth. E67; Norman Louis. E67; \_ . E67
- BEAULE: Charles Edouard. K384-1
- BECK: Anne Marie (Pelletier). I126; Karl-Henry. I126
- BECKETT: Ella Frederica. U5; R M. U5; William. U4; \_ . U5
- BEDARD: Agnes (Grenier). I5; Alfred. I21; Caroline. I21. I22; Charles. I21; Louis. I34; Malvina. I34; Norman. B48; Onesime. I5; \_ . B48
- BÉDARD: Gontran. Y3
- BEDINGTON: Elizabeth Lucy. D79
- BEEEMER: Harrison G. S29; Linda (Carvin). S29; Melinda. S29; Nellie Estelle. S29
- BEESON: Adelaide. J47
- BEGG: James. H314; Margaret (McKenzie). H314
- BEGIN: Alfred. C24; Jean Pierre. C24
- BELAIR: Maria E. H42
- BELAND: Archie. D105; Mary Jane. D105
- BELANGER: Anicet. U180-A; Françoise. Y4; Marie-Anne. U180-A; Olive (Applin). K211; Richard N. K211
- BELL: Anne. H171; Brenda Wurtele. U19; Bryan Berrell. I86; C Louisa. Q275; Catherine. Q275; Charlotte Frances. F216; Chas William. Q275; David. Q275; David F. Q275; Edith Margaret. W68; Elizabeth. K267; Family of Scotland. E76; Florence. L4; Francis John Weller. E100; Fred C. K213; George William. F216; H M Jessie. Q275; Helen Elizabeth Terrot. V11; Margaret. I73. Q268; William. Q275; \_ . E100
- BELLEAU: Ginette. H39; Honore. I1
- BELLOWEITZ: Maik. C58
- BENETIS: Aonanosios. D50; TT. D50
- BENNET: Benson. X29; Elizabeth Sloan. X29; Margaret E. X29; Mary. K339; Mary Augusta. X29
- BENNETT: Alice. U190; Annie (McCallum). AA5; Eugene L. AA5; Frances. U296; Mary Harriet (Castle). AA15; William. AA15; William Lauriston. U296; \_ . U296
- BENSON: Dagmar. X23; Donald Fleetwood. X21-B; Dorothy (Moffatt). X23; Emily Isabella Christina. AA34; Ernest. X23; Ernest W. K81; Ernest William. X23; Esther Ann. H200; Eva. X23; Eva Matilda (Falkenburg). X23; Eva Winefred. X23; Evelyn Maud. U46; Phylis. X23; Thomas. X23; Thomas Falkenburg. K81; Ulric Willam Knut. X23-A
- BENSS: Charles. C30; Florence. C30
- BENTLEY: Charles. R65; Elizabeth. R64
- BERGERON: Lucile. U240
- BERNIER: Adrien. U269; Diane. U269; Gabrielle. Y1; Gérard. N20; Louise. N20; Lucien. U269; Marie Valeda. D115-1; Thomas-A. Y1; \_ . U269. U273. Y1
- BERRIDGE: \_ . F38
- BERRYMAN: Mary Ellen. E28
- BERUBÉ: Marie Anna. C66
- BESHRO: Marine Nejmé. U230
- BESWICK: Jane. AA20
- BETHEL: Emma S (Thompson). H393; William. H393
- BEVIN: Ann. U16
- BEWLEY: Will H. G12
- BICKELL: Rebecca. Q92
- BIGNELL: A E. Q126; Alfred Stuart. J19; C A. Q125; C J. U217; Cyril Blake. Q124; Daisy S. U217; Emmeline Julia (Graddon). J64; Etta P. Q128; Florence. U257; Frances Hurdman (Stevens). Q123; Gloria (Despres). Q121; Herbert Blake. Q122; John H. Q121; Leila. U169; Mary C (Champion). Q122; Phylis (Webster). Q124; William A. J64; \_ . U217
- BIGNELL-JONES: G. Q127
- BILL: Alfred. C36; Frederick. C36; Gertrude. C36
- BILLING: Annie Charlotte. H261; Curtis. Q10; Curtis J. Q107; Emily Francis. Q107; Eva Mary. H427; Freda A M (Jack). H178; Margaret A (Brown). Q107; Rhoda Emily. J32; Walter Brown. H178; Winnefred Freda. H178
- BILLINGS: Howard S. U218
- BILLINGSLEY: Anne (Longmuir). O2; Charlotte. W10; Ethel. O5; F C B I. O2; Harriet Patton (Kerr). O2; John C. U17; Mabel Ann. O2; Mary Ann P. U17; Richard Longmuir. O2; Ruth Anita. O2
- BILLY: Genevieve. U281; Gilles. U281-A; Lucile. U281-A
- BILODEAU: H P. H242; Jean. U156; \_ . U156
- BILTON: Elizabeth. R46
- BINDON: Arthur J. D192; Lillian A. D192
- BIRRELL: Eliza. Q78
- BISHOP: Cyril Arthur. I157; Edith Justine (Sewell). I158; Edward Arthur. I155. I156. I157. I158; Emily Ann. Q132; Gertrude (Harger). I155. I156. I157. I158; Mabel Gertrude. I156; Phyllis Marjory. I155
- BISPING: Gabriela. U226; S P Józef. U226
- BISSET: Allan Howeson. K98; Arthur Stanley. K98; Caroline (Ritchie). K163. K98; Charles Gordon. K98; David Sim. H284; Elizabeth. H284; Elizabeth Dodds (Drysdales). H284; George. K98; Herbert George. K98; James. K163. K98; Maria. K98; Maria (Badenoch). K98; William. K98

## PERSONS INDEX

- BISSONNETTE:** Charles. L41; Gabrielle. U33; Gaby. U33; Josec. L41; Raymonde. L41; \_ . L41  
**BJORNSTAD:** Suzette. U132; Tore E. U132  
**BLACK:** Ann. Q263; Ann (Kerr). Q263; Barbara. U207; Barbara Ledden. H251; Catherine A. F124; Helena. I110. I111; Henry. I109; Ida M. H294; Isabella. Q263; James. C56. I109. Q263; John. I109; Margaret. I109; Margaret A. Q263; Mary J. Q263; Sarah. I111; Sheriff. C55; Stratton. Q263; William. Q263; William A. Q263; William K. Q263; \_ . J70  
**BLACKADDER:** E Joyce. E110; Fred A. E73; Grace. E73; \_ . E110. E73  
**BLACKBURN:** Carmelle. U264; George Wm. F127-A; Mary. F219  
**BLACKMORE:** Andrew. K301; Katherine Mary. K311; Mae I (MacLeod). K301  
**BLAHOUT:** Joseph. H283; Maria Sophia Louise (Tiefbacher). H183  
**BLAIR:** Bertha. K318; David. K42; David Edward. J45; Dorothy Alice. J45; Florence Muriel. K42. K43; Gertrude Ester. J45; Hugh Harold. K42; John Vivian. K42. K44; Margaret E (Harrower). K42; Marion Agnes. K42; \_ . K42  
**BLAIS:** Cecile (Gosselin). H16; Emile. H16  
**BLAKE:** Ann. Y16; Augustus George. D42; Dr. M D. Y16; Florence. H199; George Sheridan. H199; Gilbert. D42. H199; Mary H. Y16; \_ . D42. Y16  
**BLANCHE:** Eva. U67  
**BLANCHET:** Jane Seymour. AA3; Jeanie Seymour. AA2  
**BLARE:** Mary E. AB11  
**BLIGH:** Charlotte. E4  
**BLOMERLEY:** Russell Bowker. B37  
**BLURTON:** Percival S. I23; Samuel S. I23  
**BLYTH:** Emily Blanche. K143; James. X53; Maria M. H370  
**BOA:** Isabella. U106  
**BOALER:** Marian. K268  
**BOARDMAN:** Annie. H279  
**BOBBYTT:** Henry. K245; Martha Jane (Cox). K245  
**BOLTON:** Walter John. J9  
**BONHAM:** Elizabeth (O'Hara). I150; Mary. I160; Sarah Ann. I150; William. I150  
**BONIHAM:** \_ . H31  
**BONNER:** John. Q226; Mary. Q226; Sarah. Q226; Sarah Eleanor. Q226  
**BOOTH:** Mary Alice. J67  
**BORDEN:** Beatrice. H334  
**BORLAND:** Andrew. H329; Anne. H329; Jane. Q188; John. H329; Margaret. H329; Mary. H329; Robert. H329; Thomas. H329  
**BORROWMAN:** Alex. F225; Elva. F225  
**BOSSY:** Ada Jane. D232  
**BOSTON:** Elizabeth. F8  
**BOSWELL:** Andrew William. U80; Arty. F188; C E Allen. U6; Ernest Henry. U80; Florence Isabel (Brown). X1; Florence Mary. X1; Hazel. F189; Henrietta Sarah. F190; Henrietta Smith. U77; James. U80; Joseph K. U77; Joseph Knight. U80; Julia (De Lotbinière). F189; Laura. U76; Margaret B. X1; Margaret E (Bowen). X1; Margaret Louisa. U80; Marian Edith. U6; Marion. U80; Martha Ada. U80; Mary Jane. U80; Olive. F189; St George. F189; Vesey. X1; William. F187; \_ . U6  
**BOTTERELL:** John Henderson. Q278; Sarah (Louis). Q278  
**BOTWOOD:** Catherine Julia. F64; Edward. F64; Georgia Julia. F66; Mary Hall. F67; Ogle Patterson. F65  
**BOUCHARD:** Eva (Aube). I3; Lorenzo. I3  
**BOUCHARD-RENAUD:** \_ . O1  
**BOUDREAU:** Mae. K361; Pauline Ella. E78; Yvette. E114  
**BOUDREAULT:** Diane. U269  
**BOUFFARD:** Cecile. C1  
**BOULD:** George L. H37; Mildred Stroud. H37  
**BOULLION:** Henriette. D81  
**BOULTER:** James F. E108; Stella. E108  
**BOULTON:** Charlotte Augusta. H90  
**BOUN:** Simon. E130; \_ . E130  
**BOURBONNAIS:** Greta Poppy (Broberg). J31; Louis A. J31  
**BOURQUE:** Alexandre. N2; Denise. N2; Ernest. N2; Jean-François. N2  
**BOUTIN:** Hélène. G46-2; Sylvie. U178-P  
**BOWDEN:** Albert G. I178; Annie (Ellis). I180  
**BOWEN:** Alicia Catherine. V16; Amos. Q8; Amos John. Q8; Anne B (Thomson). Q8; Bessie Fitch. U89-1. U89-4; Charlotte Louisa Caldwell. R33; Cynthia M. R9; Cynthia M (Russell). R11; Edward. V16; Edward Henry. V16; Eliza (Davisson). V16; Elizabeth. U89-1; Elizabeth F. U89-4; Eliz<sup>h</sup> F. U89-1; James. R11. U89-1. U89-4; James J<sup>r</sup>. U89-1; Jessamine Fitch. U89-1; Jessie. U89-3; John S. R10. R11; Lizzie. U89-2; Louisa Aylmer. I128; Lucy Irwin. V14; Margaret E. X1; Margaret Elizabeth. U89-1; Margaret Eliz<sup>h</sup>. U89-1; Mary A. S5; Noel H F. V16; Sarah A. R11; Sarah Albro. R11; Sarah Albro (Wells). R11; William. R12; \_ . U89-1  
**BOWERS:** Nora. E84  
**BOWIE:** Martha Emily. F191  
**BOWN:** Florence Isabel. X1  
**BOXER:** Henry Charles. Q14; Jemima. Q15; R F. Q14  
**BOYD:** Maria. Q260; Maria Jane. Q260; Mary. K178  
**BOYLE:** Edward. K30  
**BRACKENBRIDGE:** Margaret. H401  
**BRACKNAY:** Louisa. F86  
**BRADLEY:** Cecil Beaumont. J26; Elizabeth R (Stirmey). K290; Fred. K290; Hector. K290; Isabella Mary (Mountain). F68; Marjorie Eatha. U247; Robert J. F68; Thomas Cushing. F68  
**BRADSHAW:** A E. I103; Elizabeth Mary. X54; Florence Mary (Price). I103; J F. X54; James Foster. X53; James Hill. X54; Julia Alice. X54; Mary. X54; Myra Turner (Lewis). X54; Richard Alfred. X54  
**BRAGG:** Eleanor E. Q45; Eleanor Louisa. Q45; Oliver T. Q45  
**BRAINE:** Ed. J90  
**BRAMELY:** Mary. U12  
**BRAMMALL:** Janet. E113  
**BRANDENBERGER:** Arthur. N23  
**BRANDER:** Dawn B. J34; Russell O. J35  
**BRANION:** Robert J. B14; Roberta A. B14  
**BREAKEY:** Alan. D1-4; Allice. D1-7; Alyne. U206; Andrew. D1-7; Anne Jane. D1-7; Annie Hermione. D1-1; Colin. D1-6; Ethel. H107; George. U51; Harold. D1-1. D1-3; Hazel Isabella. D1-4; Helen. D1-1; Ian. D1-4; John. D1-1. D1-2; John L. U50; John Linton. U49; Louise. D1-6; Lyn. D1-4; Margaret. D1-5. U51; Marguerite Fortier. U49; Marjorie Isobel Caldwell. D1-2; Mary May. U51; Michael. D1-4; William Isaiah. U51; [Unnamed son]. D1-6; \_ . D1-1. U51  
**BREARLEY:** Bathsheba. H288  
**BRECKINBRIDGE:** Georgina. K69



## PERSONS INDEX

- BREHAUT: Ada Judd. J73;  
Benjamin H. J85; Hnery Benjamin.  
J73
- BREMNAR: Elizabeth. D82; George  
Gibson. D82; \_ . D82
- BREMNER: Arthur. U138; Charles.  
K251; Mary Ann (Rusk). K251;  
Winifred Lilian. U138; \_ . U138
- BRICMONT: Georges. U275; Louise  
Ghyslaine. U275; \_ . U275
- BRIDE: \_ . I56
- BRIDEN: Douglas Maynard. N12; \_ .  
N12
- BRIDGEFORD: John G. G93; John  
S. H433
- BRIERCLIFFE: Craig. N25
- BRISTON: Mrs. J90
- BRITTON: Lillian E. K96
- BROADHURST: George. K338;  
Mildred Louise (Savage). K338
- BROBERG: Greta Poppy. J31
- BROCHU: Aurelie. C17; Aurielie.  
I32; Lucia. U277; Robert. U277
- BROCK: Minnie Letitia. H397
- BRODEUR: Audrey. E125; Yanick.  
E125; \_ . E125
- BRODIE: Agnes. W13; Alice  
(Ainsworth). J65; Charles-E.  
U117; Elizabeth. W13; Emily  
Mary (Hamilton). O52; Ethel M  
(Webster). K25; Flora. W13; Jane  
(Drew). W13; Jane Jamieson. E72;  
Jessie. W13; Margaret (Davison).  
W13; Mary C (Davison). W13;  
Mary Davison. W13; Sarah  
Isabella. U117; Thomas. W13;  
Thomas Lorne. K25; W L. J65;  
William. W13; William E. O52; \_ .  
U117. W11. W13
- BROKBANK: John-Henry. K84;  
Margaret-Ann (Dixon). K84
- BROOKE: Frances Muriel. U197
- BROOMER: George. H290. Q227;  
Mary Jane (Jackson). H290
- BROUARD: Daniel. Q220; Ida Maud  
(Anderson). Q220
- BROUGHTON: Katharine R. H265
- BROWN: Agnes. H220. Q114;  
Alexander Woods. H344; Allan  
Edward. K212; Amelia Naomi  
(Barrow). K18; Andrew. Q141;  
Ann Isabella (Smith). K82; Anne.  
D120. H442; Annie (Ward). Q108;  
Annie Carter. K135; Arthur. K83;  
Bertha Mary. K400; Bertha Olive.  
F128; Carl Richard. K63; Caroline.  
O79; Charles. D153. K19; Charles  
E. D153; Charles F. D153; Charles  
Thomas. K278; Charlotte. D21.  
E4; Clarence. K19; Colin Blair.  
K63; Colin Irvine. K18;  
Constance. K19; Constance M.  
H467; Daniel. L27; Dora Isobel.  
U26; Doris Sylvia (Aikens). K212;  
Edith. B12; Edmund. D153;  
Edward Heney. J40; Elizabeth.  
H20. H303. Q30; Emily. Q30;  
Emily Jane. E2; F Eileen. H467;  
Fannie Louisa. U26; Fanny. D88;  
Florence. L27; Frank Johnston.  
U26; Frederick. K19; George.  
Q30; Hannah. G37; Hannah I.  
D160; Hannah M. D153; Henry  
Braithwaite, K C. E4; Henry E.  
K107; Ida. D160; Ida Mary. K19; J  
E. K253; James. C33. K278. Q30;  
James Dudley. K278; Jane. Q202.  
Q88; John. C33. H467. K19. K63.  
Q30; John Henry. Q28; John  
Oakley. Q108; John Samuel. U26;  
Joseph. Q76; Joseph Geddes. X36;  
Joseph O. D153; Julia Constance  
(Dunlop). H344; Laura. D160;  
Lily. F174; Lorraine. K146; Lucy  
Selina (Rudolf). Q30; Lydia. U85;  
Margaret A. Q107; Marjorie  
Louisa. U26; Martha. D10; Mary.  
C33. F230. L2; Mary (Kilpatrick).  
X36; Mary (Langlois). R46; Mary  
(McNicoll). Q108; Mary  
Anderson. Q76; Mary Ann. D107.  
K83; Mary Dudley. K278; Mary  
Frances. F230; Mary Frederick  
(Wurtele). K19; Mary Langlois.  
R80; Matilda (Moffat). H467;  
Maudie. D153; Naomi. K19; O T.  
K82; Olive (Forrest). K253;  
Percival. K19; Rachel. H438;  
Rebecca (Kerr). H345; Rebecca  
(Moffat). Q141; Reginald Holmes.  
U26; Richard. Q108; Robert  
Carson. X36; S T. U85; Samuel.  
Q30. X36; Sarah (Dupont). K21;  
Sarah (Kavanagh). Q30; Sarah  
(Trotter). K20. K21; Sarah  
Dorothy. U105; Sarah Jane. Q30;  
Sarah L. D160; Selina Frances.  
F129; Thomas. Q108. R46;  
William. K21. Q30; William H.  
K21; William Henry. Q108;  
William Holmes. U26; William J.  
D153; Wm. H345. K20; Wm H.  
O79; \_ . D153. E4. K77. L27. U26
- BROWNE: Hugh. U90; Mary A.  
D129
- BROWNING: Amelia Jane. D3; Jane  
Mary. D3; Mary. U39; Wesley. D3
- BRUCE: Elizabeth (Soutar). H443;  
Mary. S7; Robert. H443. S7;  
William. G70. S7
- BRUNARD: Marie-Louise. U267
- BRUNSKILL: Frances Elizabeth.  
H103
- BRYSON: Janet. S11; Mary. S11
- BUCHANAN: Agnes S. R71; Alex  
Carlisle. F201; Alexander. R71;  
Alexander Carlisle. R33;  
Alexander Orr. V7; Alice Marion.  
V6; Arthur H. R33; Blanche.  
K383; Blanche Alice (Talbot).  
K383; Carlisle Edward. R33;  
Catherine. V7; Charlotte Louisa  
Caldwell (Bowen). R33; Eliza Jane  
(Gillespie). R71; Elizabeth Frances  
(Anderson). V6; Elizabeth Mary.  
V7; George. K289; George Stuart.  
V6; John Orr. V6; Kathleen. D9;  
Leda (Rousseau). K289; Margaret.  
V7; Mary Ann. C60; Mary  
Clementina. V6; Mary Constance.  
V6; Mary Elizabeth (Greig). V6;  
Mary Jane. C60; Noel Herbert.  
R33; Percy Leigh. R33; Robert.  
V6. V7; Samuel. C60; Samuel  
James. K383; Sophia Louisa.  
F201; W J. C59; Willie. R71; \_ .  
K383
- BUCKLE: Mary Louisa. D121
- BUDDEN: Charles Heber. H64;  
George Holliwell. H64; George  
Sherring. H64; Georgina. H64;  
John S. Q146
- BUDGETT: Emma. K273
- BUNBURY: Walter S G. W33
- BUNCE: Josephine Elizabeth. U8
- BUNGARD: Elizabeth. C29
- BURCHELL: Emeline. S31
- BURDEN: Byron Flagge. K415;  
Gerald Alexander. K415; Marion  
Alexander. K415
- BURDETT: Jane. Z12
- BURFORD: Ada. U69; Charles. U69;  
Charles, Pvt. U68; \_ . F118
- BURK: Clement. D39; Emma. D39
- BURLEY: Lily. H219
- BURNET: David. F16
- BURNETT: Laura Emily (Wheeler).  
Q146; William Henry. Q146
- BURNS: Charlotte (Richardson).  
H450; Ed. AC31; Letitia. G52;  
Michael James. H450; Sarah Ann.  
K291; William. AC31; \_ . H95
- BURR: Thomas. G70
- BURRAGE: Chapman. I167; Charles  
Antony. I167; Elizabeth  
(Chapman). I167; Mary. I167
- BURRAN: Albert Lewis. H426; Ida  
May (Ruthman). H426; Kate Helen  
(Sharpe). H426; Lewis. H426
- BURRAY: Margaret. H369
- BURRIDGE: David. J5
- BURRISS: Catherine. F202
- BURROWES: Katherine. F202
- BURSTALL: Alice E. S16; Amy  
Bell. F57; Edith. F57; Edward  
Brian. F58; Edwd. F134; Eleanor.

## PERSONS INDEX

- F134; Ethel. F58; Evelyn. F131; Fanny Bell. F131. F132. F133; Frances J. F59; Gertrude Ellen Esther (Rhodes). F56; John. F131. F132. F133. F58. F60; John Forsyth. F56; Mabel K. S14; Mary Beatrice. F132; William Fisher. F134; William John. F133
- BURT: Mary Ann. H200
- BURTON: Mary. Q270
- BUSH: Emily. B34
- BUSHELL: Mary Ann. H316
- BUSSIÈRE: \_ . U229
- BUTCHART: Andrew. H164; Ellen (Stanley). H164; Mary Ann (Marshall). H164; William. H164; Wm Earnest. H164
- BÜTIKOFER: André. L32
- BUTTERWORTH: Alice. I172. I173; Elizabeth Ann (Reardon). I173; Wm J. I173
- BYGOTT: William Dinsdale. I169
- 
- C**
- CADIER: Philie. Z18
- CADOTTE: Cécile. N19
- CAFNEY: Anne. G3; James. G3; William John. G3
- CAHILL: Robert. B20; Susanna. B20
- CAIK: John. K256
- CAIN: Dora (Hopkins). J78; Norman. J78
- CAIRNS: John. U85. U88; Margaret. Q172; Susannah. U85
- CALDWELL: Alexander. I127; Claude Thomas. F34; Delbert J, Pte. G33; James. I127; Sophia Louisa. I127
- CALLAM: Thomas. H408
- CALLOWAY: Annie Jane. Q291
- CAMARENOS: Betty Pappas. D51; Helen. D51; Marie Pappas. D51; Nickolas. D51
- CAMARINOS: Alexandra. D125
- CAMBIE: Charles. Q228; Jane. Q228
- CAMERON: Donald. I174; Elizabeth. Q2; Etta A. U132; Isabella. K24; J D. U108; John Duncan. U108; Lily (Craig). I174; Mary Gwendoline. U108; Mary Gwendoline Convery. U108; Mary Jane. U108; \_ . U108
- CAMIRÉ: Adrienne Deschênes. U238; \_ . U238
- CAMPBELL: Agnes. F1; Archibald. F1. F2. X68; Benjamin. H163; Bennie. H163; Colin. X68; Daniel. K163; David. H376; Duncan Halhe. K189; Eva. V2; George. I154; Georgina Louisa Saxton. X69; Gertrude Elise (Wilson). F72; Isabel E. D159; Isabella (Marshall). H163; Isabella (Prior). X68; James. H163; James Purvis. H196; Jane. Q284; Jane (Fair). H376; Jean. J68; John. H196. K258; John Hunter. H196; L G. U96-5; Lucy Geils. U96-1; Margaret. I154; Marie (Ritchie). K163; Mary. H196. H376. K326; Robert Dixon. D159; Sarah. I154; Saxton. F1; W Noble. F72. F73; William. H376; William Barbour. H196; William Darling. F71
- CAMPTON: Georgina Septina. H336
- CAPEL: Jane. Q104
- CAPELL: Ellen Louise. U205
- CARBONNEAU: Jean Maquire. D180
- CARDIGAN: James. H2
- CARISSE: Donald. H177
- CARLETON: \_ . Q64
- CARON: Cecile Clara. K376; Edith (Maurais). K376; Ernestine. C71; Eva Edith. K376; Joseph. K376
- CARPENTER: Alice. D152; C J. D152; Etta. W12; Florence Isabel. E1; Jessie Margaret. D67; John Thomas. E1; Leslie Wallace. E1; Michael Henry. D152; Phyllis. E116; R J, Lt. D67; Robert V. D68; Ruth N. A16; \_ . D152. E1
- CARREL: Mary. F52
- CARROLL: Mary. D145; Michael R. D145; \_ . D145
- CARSON: George. H366; George Saxon. D7; Isabella (Patterson). H366; Janet. D7; Margaret (Perry). H22; Margaret Jane. H366; Mary. H366; Samuel. H22; \_ . H22
- CARSWELL: Ivy. D6; Louise. K391; Mary (Copeman). K391; Robert. K391; \_ . D6
- CARTER: Adery. E48; Agnes Mabel Kathleen. E49; Arthur. E49; Barabara Muriel. E12; Basil B. E56; Basil Brooke. E56; Basil Brooke, Jr. E56; Bernard. E49; Daisy. H429; David Brian. E12; Edith. E40; Elizabeth. C29; Ethel Maude. E41; John L, F O. E55; John R, Sgt. G88. G90; L E Le Mesurier. E49; Lillian May. E40; Louisa Elizabeth. E40; Lucy Florence. E40; Mary Isabel. E56; Muriel Olive D Owen. E11; W H. E49; W Le M Owen. E11; William. C29; William Henry. E40; William Le Mesurier. E11; William Le Mesurier Owen. E12; \_ . E11. E40
- CARVIN: Linda. S29
- CARY: Charlotte Isabella. F22; G T. F22; George E. F22; Matilda J. F22
- CASAULT: Angeline (Talbot). F158; Godefroi. F158
- CASEY: Mary Isabel. E56
- CASHELL: Mary. Q277
- CASS: Mabel Winifred. H176
- CASSELS: Clara L (Robinson). H63; Jessie. S26; John Thomas. H63; Margaret Stuart. Q22
- CASTLE: Mary Harriet. AA15
- CATHCART: Charles A. H99; Ethel Lasalla. E111; James C. F111; Jessie Mary. K336; Letitia (Morton). F111; Ruby D M. K329; Sarah I Dolly (Sommerville). H99
- CATHRO: Elizabeth (Cumming). Q292; Isabella. Q292; Thomas C. Q292
- CAUCHON: Juliette. K375; Louise. E81; Paul. E81; \_ . E81
- CAVANAGH: Elizabeth (Houston). Z8; James. Z8
- CAZES: Elmer Leonard. U258; Robert Leonard. U258; \_ . U258
- CHABOT: Patrick-Ludovic. U261
- CHADERTON: M. I189; Mary E (Doan). I188; Phebe. I189
- CHAGLIASSIAN: Angèle. U232
- CHALIFOUR: Marguerite. D113
- CHALMERS: Edith. B55; James. H173; Joseph Peter. H173; Mary (Millard). H173; Wm P, Maj. B55; \_ . B55
- CHALOULT: Odette. E104
- CHAMBER: Thomas. K30
- CHAMBERLAIN: Hiram. Q205
- CHAMBERS: Alice. D154; Arthur F P. D213; Arthur James. D213; Beatrice. D213; E T D. D213; Ethel May. D213; Isabelle. K30; Isabelle (Boyle). K30; James Cuthbert. D213; Laura Elizabeth. D214; Margaret. D213; Margaret L Adelaide. D213; Marge (Slater). K30; Robert. I196; William. K30; William Benjamin Francis. D213; \_ . D213
- CHAMPION: Annie Gertrude. AA28; C Muriel. AA22; C P. AA22; Charlotte H W (Sewell). AA22; Effie (Dunlop). AA22; J Louise. AA22; Mary C. Q122; W S. AA22
- CHANDLER: George Lee. G2
- CHANTAL: Raymonde. U237; Yves. U237; \_ . U237
- CHAPMAN: Alice. I168; Andrew Robert. I168; Arthur Gray. R48. R50; Francis Alice. I168; George.

## PERSONS INDEX

- 1168; John. I199; Lydia Alice. 1168; Maria. I168. R48; Maria Gray. R49; Mary Isabell. I168; Sarah Ann. I168; Thomas Henry. I168; Wm. I168
- CHAPPELLE: C. C50
- CHARLESON: Donald McKay. Q18; Margaret (Phillips). Q18; Mary Jane. Q18
- CHARLTON: C P. F107; Charles P. F108; Elizabeth J (Small). F108; Emme E. F107; R Walter. F109; Winifred Marion. F112
- CHARTERS: Sarah J. S42
- CHATEAUVERT: Alexander. K136; Paul. K136; Roma. K409
- CHAULKER: Rosa. D38
- CHEDORE: Malcolm. AB5
- CHEE: Jeannie. I47
- CHEERS: Brian. U257; Florence. U257; \_ U257
- CHETWOOD: Frances. I115
- CHILAKOS: Athena. D124; Georgette F. D124; Louis. D124; Nick. D124; \_ D124
- CHILDS: Betty. K316; Harry. K316; Jack. K316; Maud Rachel. K316
- CHINIC: Juliette. U114
- CHIRNSIDE: George A. D189; Mary E. D189
- CHISHOLM: Flora. Q235
- CHISLETT: Clifford E. D121
- CHODAT: Pricille. C28
- CHRISTENSEN: Allen Hewison. U76; Einar Kristian. K381; Laura. U76; Marie Annette (Tremblay). K381; Norman. U76; \_ K381. U76
- CHRISTIE: Robert. Q213
- CHRISTON: Thomas. K207
- CHURCH: Mary. H389
- CHURCHILL: Ezra. AC12
- CLADIS: Frank. D25; John. D18
- CLAPHAM: Helena (Black). I110; Jas Henry. I110; John Greaves. I110; Leonara (Paterson). I112
- CLARK: Amelia (Torrance). R8; Caroline (Bedard). I22; Charles V. Maj. E102; Doris May. Q21; Harriet. K254; Jane (Brown). Q202; Sarah J. K339; Suzanne Chabat. E102; Sydney. I22; W B. Q202. R8; William-James. E98; \_ E98
- CLARKE: Alice Louise (Penney). K386; Alice May. D155; Annie E. I178; Dorothy Elizabeth (Newell). K386; George. D201; Helen Hogg (Dunfield). K287; James H. I178; John. K386; Mary (Holt). K386; Matilda. H39; Nellie. D201; Robert T F. I143; Sydney. K386; Vincent George. K287
- CLAY: Belinda B. I152; Eliza. I148
- CLEARHUE: Ann (Badenoch). K32; Ann Maria. K32; Elspeth. K32; George. K32; James. K32; Jean. K32; John. K32; William. K32
- CLEARIHUE: Edgar Wm. H349; Isabella (Johnston). H349; William. H349
- CLEGHORN: Susan. F6
- CLEMENTS: Ann. I148; Sarah. I149
- CLIBBON: Frances Muriel. U197; Margaret Mary. U198; Robert Truman. U197
- CLICHE: Denise. N2
- CLINT: Albert E. G120; Albert Edwin. O80; Albert H, Pte. G120; Caroline (Brown). O79; Charles Edward. O76; Effie. O80; Emily Pollard. O80; Henrietta Elizabeth. O76; Henry J. O80; Isabella H. O80; J H. O80; John Henry. O80; Mabel. O77; Mary Ann (Whittaker). O80; W. O79; William. O80; \_ O79
- CLOUTIER: Francis. J68; Jean (Campbell). J68
- CLOVER: Emma (Talbot). H275; Wm. H275
- COATES: Alice Louisa (Perrin). H420; Geo. K188; Joan. K315; Thomas F. H420
- COCHRANE: Elizabeth (Hall). Q17; James. Q17; Mary McConnel. X62
- COCKS: Ada Mary (Lever). F157; Josiah. F157
- CODE: Edward. K8
- CODVILLE: Hilary. Q215; James. Q215; John. Q215; Mary (Hamon). Q215; Mary Ann (Robinson). Q215
- COEN: Frances Marguerite. K224
- COFFIN: Arthur. H230; Mazie (Lynez). H230; \_ H230
- COLA: Edna (Farnell). S44; Felix. S43. S44
- COLBY: Nellie Berthe. J25
- COLCLOUGH: Margaret. K163
- COLCOLOUGH: Mary A. H340
- COLE: Ann Felicia (Smith). H439; Francis Thornton. W28; Frederick W. H439; George. G102; Kathleen C (Stain). W28; Mary. H55; Willm. Q272
- COLEMAN: Archibald. K237; Charles F. K336; Ellen (McTeer). K336; Elsie Maud. K308; Ethel (Nowell). K237; Odbur D. K336
- COLLAR: Alice Maud. K377
- COLLEY: \_ D52
- COLLIE: Annie Robertson. K387
- COLLINS: Elizabeth (Atkins). H37; Michael. H37
- COLLISTER: Margery Bill. E10; \_ E10
- COLOUMBRIDES: Achille. D117
- COLSTON: Florence DeQuincy. U85. U98; James George. U98; Robert W. U85. U98; \_ U98
- COLTON: Margaret. I184
- COLVIN: George. H174; James. H174
- COMPSON: Alfred Bertie. H255; Jeanette. D87
- COMPTON: Ann Elizabeth. Q176
- CONDOS: Alexandre. A1; Ellie. A27; Huguette C. A1; \_ A1
- CONNER: Annie May Smith. W27; Annie Smith. W26; Gordon M. U182; Marie Elizabeth. U182
- CONNERY: William Austin. W38
- CONNORS: Elizabeth Anastasia. H291
- CONROY: Jim. L38
- CONSTANT: Marie-Ange. C70
- CONVEY: Stella. Q223
- COOK: A J, Pte. G113-2; Agnes. H393; Alfred John, Pte. G113-1; Archibald Hay. Q22; Christina Gladly. H448; Dorothy Graeme. S26; Eliza (Airth). Q22; Geoffrey Hay. S26; Herbert. H447; James. J82; Jean Airth. U118; Jeanette (Deere). J82; Jessie (Cassels). S26; Jessie Eleanor. Q21; John. Q22; John Wilson. Q22; Margaret Grant. O70; Margaret Stuart. H53; Margaret Stuart (Cassels). Q22; Mary Cassels. S26; Philip Waldron. S26. S28; Phoebe. S7; Robert. Q22; Robert Anthony. Q21; William. S26; \_ S26. U118
- COOKE: Bessie Lily. E89
- COOMBE: Annie Matilda. F136; Isaac. F136; Margaret Alicia (Cooper). F136; Martha. D77; Mary (Jackson). F136; Mary Jane. F136; Mina Alicia. F136
- COOPER: A A. K269; A F. H215; Ann (Reynolds). H215; Ann S (Jacobson). H215; Arthur A. K269; Arthur-Burroughs. E115; Charles. H215; Elizabeth. C72. H215. W58; Elizabeth (Edwards). H215; Elizabeth Sheran. K342; Elsie Dorothy. J8; Evelyn Mary. C72; Florence H. K342; Francis J. H215; Frank Alfred. D9; George Thomas. J8; Hannah. Q145. Q146; Kathleen. D9; Margaret Alicia. F136; Margaret-Beatrice. E115; Mary Jane (Reynard). K269; Muriel Annie. K342; Sands Ruth. J8;

## PERSONS INDEX

- Thomas. C72. K342; William. H215; William Fitz-Maurice S. H235; William G. K269; \_ . D9. E115
- COPEMAN: Alice. E22; Charles. D38; Dorothy Mabel. E22; Ellinore Matilda. H289; Florence Anna (Kane). H43; Gordon Henry. E22; Harry. E22; Henry P. D38; James, Sr. D38; Jeanne. E22; Louise (Carswell). K391; Mary. K391; Mary Anne. D173; Mary Jane. C16; Percy G. H43; Preston. C16. D173; Preston James. E22; Rodney. K391; Rosa. D38; Rose. E22; Sarah. D38; \_ . E22
- COREY: Frances. U296
- CORNEL: Annie (Watt). H18; Charles. H18; Mary D. H18
- CORNELL: Carol (Slocum). J20; H. C42; I. C42; Ivy. C42; Walter Charles. J20
- CORNFORTH: Mathilda (Duplain). K354; Stanley J. K354
- CORNUT: R. K68; Tatania (Gladkoff). K68
- COSSETTE: Honoré. N18; \_ . N18
- COTE: F C Ross. Q171; Marcel. L33; Victoria. H132; Yvette. L33
- CÔTÉ: Gaston. N21
- COTTON: James. AC9; Jane. AC9; William. AC9
- COUGHLIN: Rita. D259
- COULSON: Robert G. Z27
- COURTNEY: Catherine (Fawcett). H395; Daniel McIntyre. H434; Ethel Mary (Atkinson). K390; Florence (Matthews). H434; James. H395; Reginald Mortimer. K390; Willie. H395
- COUSINEAU: Archibald. K33; Sarah (Hall). K33
- COUSINS: Alice. Q245; Helena. Q245
- COUTTS: James. C61; James William. C61; Jeanine. C61; Mary. C62; Robert George. C61; \_ . C61
- COUTURE: Louissette. E81. U154
- COWAN: Abraham. U97; Catherine. H287; Emma Gertrude. U97; Ida Maria Smyth. U97; Jane. U97; Joseph. U97; Lucretia Mary. Q44; Rebecca Jane. U53; Susan. U110; \_ . U97
- COX: G Fred, Pte. G117; Jane M H (Vannovous). H182; Martha Jane. K245; Orlando W M. H182; T. G110; Theo F. H182
- COXWORTHY: Eliza. F140; Lydia Maude Amalie. K225; Susan Amiet. F79
- CRAIG: Amanda. Q93; Anetta H. K414; Anne (Mathison). Q162; Annie Halliday. D120; Cyril M. K285; Daisy. Q162; David. I175. K392. Q185; David A. F145; Deborah. Q185; Elizabeth (Walker). K392; Fred. K151; George M. Q130; James P. U39; John. Q186; Lily. I174; Margaret. Q162; Margaret T. U15; Maria. F89; Marjorie (Woodley). Q81; Marjorie Grant. U39; Martha. K22. Q162; Mary Bain. Q162; Mary Jane (Cummings). Q130; Mary Smyth. Q162; Matthew K. Q81; Mildred Annie Laura. E101; Renfrew. Q185; Robena. J79; Robert. F145; Sarah. F145; Sarah (Woods). Q186; Sarah Jane (Willis). Q240; Susan (Farquhar). I175; Susan (Paradis). F145; Susan Jane (Farquhar). Q185; Thomas. Q162. Q240
- CRAWFORD: Ann. H315; Arthur Kenneth. V18; Charlotte Augusta (Boulton). H90; Elizabeth (Duffett). X13; Estella E. U211; Ethel. V18; George. K312; George Harley. V18; Henrietta M. H436; Henry. S17. S18; Henry Charles. H435; James Sealy. V18; John Andrew. K312; Katherine. K312; Katherine Mary (Blackmore). K311; Selina Jane. S17; Suzanne (Atkinson). S17; Walter George Rourke. K311; William. X13; William Henry. H90; \_ . X13
- CREAM: Christina M. Q147; Daniel. Q233; Eliza (Davison). Q233; Elizabeth A C (Harbeson). Q147; Hannah. Q147; Mary (Elder). Q147; Rachel. Q147; Rebecca Jane. U53; Robert Fulton. U53; Ruth E. U54; William. Q147; William Cochrane. Q147; Wm. Q147; \_ . U53
- CREEGGAN: Anne. U300
- CREIGHTON: Wm. J90
- CRESSMAN: George Snell. U8; Horace Beemer. U8; Josephine Elizabeth. U8; Robert S. U8
- CRIBB: Albert E. X47
- CRISPIJN: Christiane. N22; Pierre. N22
- CROFT: Harry T. K248
- CROSS: Ellen Bew (Flatt). H350; William. H350
- CRUICKSHANK: Jessie. Q144. Q201
- CUMBERLAND: David. H322
- CUMMING: Blanche. E19-1; Elizabeth. Q292; Jennie Louise. K38; R I P. E19-2; Ribianne. K259; Sir Robert Egerton. E19-1; \_ . E19-1
- CUMMINGS: A. Q26; George. Q154; Henry. Q154; Isabella. Q154; Jane (Meek). Q154; Leslie Bruce. H88; Leslie H. H89; Mary Jane. Q130; Thomas. Q154; William. Q154
- CUMMINS: Catherine. O42
- CUNNINGHAM: Gertrude. C69; Jos Alex. X42; Mary E. K250
- CUPPAGE: Eliza Clarinda. Q244
- CURRAN: Ella B. Q106
- CURRIE: E Joyce. E110; Vera-Ella Craig. K413
- CURTIS: Mary Madelaide. H247
- CURZON: \_ . W51
- CUSICK: David. H277; Jane E (McLaughlin). H277

---

## D

- DACRES: Anne (Brown). H442; Herbert Thomas. H442; Thomas. H442; Willis. K407
- DAGG: Mary. Q196
- DALKIN: Alice Elizabeth. H167; H S. H167; Henry Scarth. H167; Margaret. H167
- DALL: Andrew. K267; Elizabeth (Bell). K267
- DALLIMORE: Edmund Henry. Q164; Mary H. Q164; Samuel. Q164
- DALMAU: Luce. E82
- DALY: Beatrice. R48; Jessie Leonora. R48; Thomas Mayne. R48
- DANBERG: Julius. AB15
- DANIEL: Jane. O29. O8
- DANIELS: Julia. W4; Mary Isabella. W4
- DARBELNET: Elizabeth Matheson. F49-A; Jean Louis. F49-A; \_ . F49-A
- DARBY: Henry S, Pte. G61
- DARBYSON: Jane. H181; William H. H181
- DARLINGTON: Albert Joseph. U82; Alice Eliza. U82; Baby-boy. U82; Elisabeth Sarah. U82; Elizabeth. U82; Esther Smith. U82; Evelyn. U82; Frank. U82; Henry. U82; Isa Belle Drown. U82; James. U82; John. U82; Walter Frank. U82; William John. U82; \_ . U82
- DART: Thomas. C37
- DAUTON: Anna. F47

## PERSONS INDEX

- DAVENPORT: Salusbury. Q40;  
Salusbury Sewell. Q40; \_ Q40
- DAVID: Allison. K170; Elizabeth Johnson. K170
- DAVIDSON: Agnes. R51; Agnes Jane (Walker). Q212; Annie. H98; Elizabeth (Dickson). Q212; Ethel Jane. Q212; Frederick. H98; Henry. I195. K168; Isabella (McCachey). H98; Janie. H98; Jemima. I195; Mabel (McCachey). H98; Mary. Q212; Ninian. Q212; Sarah Angelica. I195; Thomas. H98; William. Q212; William H. H98
- DAVIE: Allison Cufaude. U115; Charles C. U115; Charles M. U115; Clementina. D35; Elizabeth Taylor. U115; George D. U115; George Taylor. U115; George W. H. U115; Gershom. U115; John Leavitt. U115; Mabel Jessie. U115; Sarah Isabella. U117; Susan Elizabeth. U115; William Taylor. U115; \_ U115
- DAVIES: Charles. K159; Edward T. G29; Elsie Louisa. K159; George A. Pte. G31; George Crewe. I195; Jane (Anderson). Q76; Jemima (Davidson). I195; Maud. K159; W. H. A. Q76
- DAVIS: Joseph. H340; Mary A (Colcough). H340; Rebecca Ann. H340; Sarah. K163; Susannah. K163
- DAVISON: Alexander Dickson. H295; Ann Elizabeth. Q176; Benjamin Hathaway. H175; Eliza. Q233; Flora (Chisholm). Q235; Gurden. AC12; Harriet. H396; Harry. H175; James. Q176; Jane. Q233; John. H295; Mabel Winifred (Cass). H176; Margaret. W13; Mary C. W13; Rebecca Walwyn (Martin). H175; Roderick. Q235; William J. C. H176; \_ Q235
- DAVISSON: Eliza. V16
- DAVREUX: Marie Augusta. U173
- DAVY: Jeanne. B4; René-F. B4; \_ B4
- DAWE: Ellen (Sharpe). H367; Ellen Matilda. K31; John. H367
- DAWSON: Caroline Louisa. U11; Caroline W. Q253; Catherine. Q253; Daniel. Q253; Daniel William. Q253; George Herbert. U11; Iris. D196; John Thomas. U11; Martha (Hird). R5; Mary A. Q253; Mary Anne. R3; Mary Fry. U11; Mary J. Q253; Ruth. Q253; Ruth (Wright). Q253; Samuel. Q253; W. R5; William. R5; \_ U11
- de BILLY: Genevieve. U281; Gilles. U281-A; Lucile. U281-A; \_ U281-A
- de GUISE: Florence Turner. U128; Harry. U128; Henry-Gustave. U128; Lucile. U128; \_ U128
- de KASTNER: Charlotte Louisa. Y10-1; Fanny Caroline (Lloyd). Y2; Frederic. Y2
- de LERY: Genevieve. B24
- de LOTBINIERE: Julia. F189
- de PABA: Beatrice. W21
- de ROCHE: Hilda V. D94
- de VESCI: Reginald Glenworth. W22
- DEAN: G. Perry. I115; George Ernest. K160; James. K160; Jessie. I115; Margaret. E61; Samuel. K160; William Rodger. E61; \_ E61
- DEBONVILLE: Marie. K220
- DeBOO: Alfred. K349; Francena Mildred. J28; John Ford. K393; Julia (Gorham). K393; Lauretta May. E29. E30; Richard Willard. K350; \_ K348
- deBOURG: W. H. R74
- DEERE: Jeanette Maud. J82
- DELAGE: Madeleine. B17
- DELAGRAVE: Brenda Davie. U116; Kitty. U116
- DELANEY: Jane A. K199
- DELISLE: André. U178-P; Sylvie. U178-P
- DELLIS: Nicolas. A15; Ourania. A15
- DELMAGE: Diana. K161; Margaret. Q224; Mary. Q224; Solomon. Q224
- DELO: Fanny. F227
- DELORIER: Jos. B33; Maude. B33; \_ B33
- DEMERS: Claire. B41; Marie. N24
- DEMETRE: George Pergandis. D24; Peter E. D23; Pota. D23; \_ D23
- DEMPSTER: Alice (Seed). F167; Catherine. F168; James. F167; Ruth. F169
- DENHOLM: James. Q71
- DENIS: Martha. F178
- DENNISON: Halderman. H44
- DENOON: Lucinda Margaret. U48; Maud. U9
- DePAUW: Baby. K128
- DERAICHE: Georgette F. D124
- DERBISHIRE: Annie Masterton Georgina. F17; Catherine Eugenia. F18; James Stewart. F18; Stewart. F17. F18
- DERDES: Sotirios. A25
- DEROUIN: Joan Marion. D5
- DÉRY: Marguerite. N11
- DESARZENS: André H. U194; Josette. U194; \_ U194
- DESCHIAMPS: Philomène. U122
- DESCHENES: Adele. C34; George. C34; Jos Jeanne. H411; Yvette (Gagnon). H411
- DESCHÊNES: Antoine. U212; Gertrude. U212; \_ U212
- DESJARDINS: Alice. F103
- DESLAURIERS: Ghislaine Durand. L39; Richard. L40
- DESPRES: Gloria. Q121
- DESPRÉS: Andre. U168; Georgette. U168; \_ U168
- DESROSIERS: Henri. K280; Julia Olney. K280
- DESTIAMBRE: \_ AB11
- DETJEN: Lucille. I121
- DEVARO: Edouard. I60
- DEVIENNE: Robert. C14
- DEVINE: Alexander. K88; Eliza Jane (Taylor). K88; Theodore. K88
- DEWART: Anne. U45; Russell. U45; \_ U44
- DeWOLF: Amy. Q13; John C. Q13; T A S. Q13
- DEZELLE: Elizabeth. Z26
- DIACOU MAKOS: Julie. A8
- DIAMOND: Jessie. F142; Mike K. D17
- DICK: Anne (Lougheed). K89; Betsy (Duff). H371; David. H371; George. K89; John. H371; Thomas. X53; William. H371
- DICKINSON: Alaric James. E32; Anne (Smith). F217; Catherine. G136; David Edwin. E32; Edgar. G136; Elizabeth. F217; George. G136; Mary. G136; Thomas. G136; William. F217; \_ E32
- DICKISON: Benjamin. H378
- DICKSON: Charles James. H60; Charlot (Murphy). F156; Edward David. G139; Elizabeth. Q212; Ethel C (Philips). H60; Joseph W. T. G139; Louisa Mary. G139; William Henry. F156
- DIGGORY: William R. Lt. G63
- DIMOND: Emma. D238; Leonard. D238; William George. D238
- DINAN: Ethel. K51
- DINEL: Betha. D167
- DINGLE: Victoria Mary. G5; W. G5
- DINNING: Annie S. Maclean. D218-1; Etta. W12; Etta (Carpenter). W12; Harry. D218-2. W12; Hebert. W12; Henry. W12; James. D218-1; James Austin. W12; Jane. D218-1; Jane (Abernathy). Q291; Mary Ann. D218-1; Sophia. D218-1; William. Q291
- DINSMORE: John. Sgt. G56
- DION: Claudia. I20; Léon. U233; Roger. H354; \_ U233

## PERSONS INDEX

- DIONNE: Elzear. U221; Germaine Plouffe Gosselin. B23; Therese. U221; \_ U221
- DIXON: Eleanor. K99; Margaret Ann. K84
- DNIKERS: Mary Emma. Q44
- DOAN: Mary E. I188
- DOBBIN: Ellen (Murray). Q118; Ellen Victoria. Q118; Thomas. Q118
- DOBELL: Alfred C. W53. W54; Colin MacPherson. W52; Colin MacPherson, Lt. U56; Constance Mary (Sewell). W52; Elizabeth Frances (MacPherson). W52; Francis Curzon. W52; Helen Moffet. W53; Richard Reid. W52; William Molson. W52
- DODD: Dorothy Gertrude. H156; Isabella. W24; James. Q172; Jane. U97; Julia Anna. S4; Margaret (Cairns). Q172; Mary Isabella (Treggett). H82; Rebecca. Q172; Robert. H82
- DODDRIDGE: Adolphine. E80; Annie I. H301; Arthur Charles. E79. E80; Cecil Byron. E78; Charles T. E78; Edith-Blair. K63; Elma (King). H300; Emily Jane. E2; Evelyn Annie. E2; Florence Isabel. E1; Georgina S. K265; Isabel. K127; John. E2; Margaret Mary. E78. J77; Pauline Ella. E78; Robert H. H300; \_ E2. E78
- DOE: Andrew. U84; Margaret. U84
- DOHERTY: Allan. B46; Brian. B21; Charles J. D151; Diana. B21; Douglas Charles. B45; Edward Charles. B22. I33; Edwin. B21; Elizabeth (Paris). I33; Gerald Arthur. I33; Grace. Q114; Isabella (Plummer). Q296; Jane Hall (Olive). E39; Joseph. D151; Linda. B46; Lydia. D151; Margaret (Ross). Q296; Maria. U97; Mary Irene. B22; Mary Kate. D141; Rachel L Gladys. I33; Samuel. Q296; Sarah Teresa. U108; Thomas. Q296; Vera Rebecca. I33; \_ B22. B45. B46
- DOLAN: Frank. C54
- DOMPNIER: Adele. C34
- DONALD: Elizabeth Claire. D212
- DONALDSON: Annie. K106; Tottie. G40
- DONN: Barbara. H348; Jane. H348; John. H348; John H. H297; Margaret. D161
- DONNELLY: T F. X4
- DONOVAN: Richard. K252
- DOOLAN: Michael. G70
- DORAN: Blanche Elizabeth. K37; Elizabeth Parker. K37; Ethel May. K37; Irene. Q34; William Walter. K37
- DOUCET: A E. K305; Adele. K305; Elizabeth Ann (Barrett). K305; Theodore Emile. K305
- DOUCETT: Winnifred. B42
- DOUGLAS: Charles Stuart. F4; Charlotte (Saxton). F5; E A Louey. W69; Edith Margaret (Bell). W68; Elizabeth. W62; Emily Ethelred. F152; G P. F6; Geo M., Dr. F5; George, Dr. F6; Georgina (Mitchell). F152; James. R2. W64; James Stuart. W61; Janie. U10; Louise Smith. W16; Maud. W66; Naomi. W65; Naomi Eleanor. W63; Percy. F152; Ronald. F152; Susan (Cleghorn). F6; Thomas. F152; Thomas L. F152; Walter. W67. W68
- DOUKLIAS: \_ A26
- DOWLING: Catherine. H195
- DOWN: Alice. K190; Sarah. K190; Sarah Ann. K190; W H, Cpl. K190
- DOWNES: James, Pte. G101; Mary E. E31
- DOWNEY: Ann (Barnes). I180; Edward C. I180; John. I180; John Sr. I180; Mary. I180
- DOWNS: Benjamin. K166; C. K166; Catherine S. E31; G. K166; G G. K166; Mary (Rudd). K166; W. K166
- DOYON: Madeleine. U155
- DRAKE: Fred C. K336
- DRAYNER: Frederick. F199
- DREDGE: Alfred. Q179; Rachel. Q179; Rachel A. Q179
- DREW: Jane. W13
- DRIVER: Grace. E73
- DROLET: Augustus. I197; David. U285; \_ U285
- DROUIN: Lily A. J12; P. J12
- DROW: Jean. R19
- DRUDGE: Cora Eunice. W46; Williard Riley. W46
- DRUM: Baby. F20; Esther (Thompson). F19; Florence Venetia (Sanderson). F19; Harcourt Chetwynd. AA23; Isaac. F19; John. F19; Margaret. H22; Mary Ann. F19; William. F19; William Jane. F19
- DRUMMOND: Caroline Maria. E45; Catherine. K110; Eliza (Birrell). Q78; James. Q78; Louisa Adelaide. E53
- DRYNAN: John. X52
- DRYSDALE: Christian Smillie. Q193; Elizabeth Dodds. H284; Rebecca Murray. D209
- DUBE: Aureore. I65; Charlotte. U163; Leo-Paul. U163; \_ U163
- DUBOURG: Augusta Mary. D83
- DUCHARME: Jacques. Y7
- DUCHENE: Aureore McLaren. H232; Bella M'Laren. D172; Ethel E. D172; Hewet D J, Capt. D172; Hubert. K361; John Robert. K279; Mae (Boudreau). K361; Mary Catherine. J75; Thomas R. H232
- DUCHESNAY: L S. G6-A; Ruth M Seale. U150
- DUDLEY: Catherine. K132; Catherine Jane. K132; Thomas. K132
- DUFF: Betsy. H371
- DUFFETT: Elizabeth. X13; Mary Sealy. X12
- DUFFY: Mary Ann. H302
- DUFOUR: Jocelyne. E123-A
- DUGGAN: A R. H61; A T. F214; Arthur. H423; Claudia L. H423; Ernest J. H62; Ida E. F214; Lillian Nettie (Smith). H61; Sidney James. H61
- DUGUAY: Eugene, Cpl. G48
- DULSON: Elizabeth. C15
- DUMARESQU: Elizabeth. H236
- DUMAS: Doris. U248-N; Edith M (Main). K403; Joseph G. K403; Yvonne. D60
- DUMESNIL: Marguerite D. J11; Paul. J11
- DUMOULIN: Pauline. N1
- DUNBAR: Elizabeth. K246; Emma Isabel. U94; Lucy. K246; Minnie Elizabeth. U93; \_ U92
- DUNCAN: Isabella. K101
- DUNDAS: Robert. G17
- DUNFIELD: Helen Hogg. K287
- DUNFORD: Dorothy Mona. K257; Florence E. D174; L. Dora. K257; Leonard V. K257
- DUNHAM: George H H. H383
- DUNLEVIE: Victor A. I18; William E. I18
- DUNLOP: Cora. I145; Effie. AA22; Harold. I146; Harry. I146; Horace. I146; Johnsto J. I146; Julia. I146; Julia (Ahern). I146; Julia Constance. H344; Wm Horace. I146
- DUNN: Alma M. U111; Amelia Torrance. V9; Anne Catherine. H145; Bessie Lily. E89; C Gwylllyn. U111; Charles W S. U111; Charles William Samuel. E89; Charlotte Alice. U111; Emily. U111; Helen Margaret. U129;

## PERSONS INDEX

Laura. U111; Logie H. U111;  
 Louisa. U111; Margaret. U111;  
 Margaret Agnes. U111; Marie  
 Jeanne. U111; Mary E. U111;  
 Peggy. U129; Sarah. F204; Stuart  
 Hunter. U111; Timothy H. U111;  
 \_ U111  
 DUNSCOMBE: Alice Maud. O9;  
 Annie Loretta. O9; Caroline B. O9;  
 Christine Margaret. O9; Elenor  
 Grace. O9; Elizabeth. AA7;  
 Georgina. O9; Henry Black. O9;  
 John W. O8. O9; Margaret Isabel.  
 O9; Mary. O9  
 DUNSFORD: Esther. F163  
 DUPLAIN: Alexander B. H273;  
 Florence (Higgins). H273;  
 Mathilda. K354; Rebecca. L22-1;  
 Ruby. L22-1  
 DUPONT: Sarah. K21  
 DUQUESNE: Russell. U136; Una  
 Treggett. U136  
 DURIG: Albert. C49  
 DURNFORD: Elias Walker. W42;  
 Elizabet. W42  
 DUVAL: Aurore (Dube). I65;  
 George. I65; Irene (Etheridge).  
 F94; Lucile. Y6; Roger. F94  
 DWIRE: George, Pte. G34  
 DYNES: Alice Maud. K93; Edwin  
 John. H129; Frances (White).  
 H129; Herbert Samuel. H129;  
 Joseph. H129

### **E**

EAGAN: K W , Maj. U291  
 EARL: John. C51  
 EARP: Martha. F164  
 EBBS: Jane. H388; John. H388;  
 Simon. H388  
 ECCLES: Olive. U171  
 EDES: Ann. F180; C A. F180;  
 Dorothy Vera. F180  
 EDGLEY: \_ E58-1  
 EDWARDS: Catherine. D175;  
 Elizabeth. H215; Isabella. D175;  
 Isabella Walls. D41; Mary Jane.  
 D175; May. D98; Robert. D175;  
 Sophia. D175; Thomas. D175;  
 William R. D175; \_ D175  
 EGGLETON: Isabella. H189. H191  
 EGLINGTON: Rose. S36  
 ELDER: Christina. H103; Mary.  
 Q147  
 ELEANORE: \_ F165  
 ELLIOT: Adam I. D177; Adam John.  
 D177; Ann J. D177; Edith  
 Dorothy. D177; Eliza Jane. Q234;  
 Hazel I. S32; John. S39; Maggie.

D177; Margaret. S39; Sarah Jane.  
 D177  
 ELLIOTT: Alice. F173; Andrew.  
 Q225; Elizabeth (Bates). Q225;  
 Florence Margaret (Scott). I191;  
 George Norman. I191; Glory  
 Evans. O36; Robert John. I181  
 ELLIS: Alex. I181; Annie. I178;  
 Arthur. I181; Edmund. Q182;  
 Edward. I181; Eliza. I181; George.  
 I181; James. D91-1; John Ed.  
 Q133; John T. I181; Maria. Q183;  
 Maria Emily. U101; Martha  
 (McCallum). Q183; Mary  
 (Downey). I181; Nena. I181;  
 Richard. I181; William. Q183.  
 Q184. U101; \_ D91-1. D91-2  
 ELMER: Henry. G70  
 ELSTON: Winifred. K332  
 EMERY: Caroline (Webb). F197;  
 William. F197  
 EMMETT: James. C52  
 EMMONS: Charles H, Pte. G32  
 END: Jane. D78  
 ENNIS: Isabella. D175; Jane. X4  
 ENRIGHT: John. H205; Margaret  
 Anne (Reason). H205; T. H205;  
 Timothy. H205; \_ H205  
 ESCOTT: Mary E. K357  
 ETCHELLS: Annie. U18-2; Marian.  
 Q214  
 ETHERIDGE: Frederick. F94; Irene.  
 F94; Lavinia. I69; Lucy Emily.  
 F94  
 ETHERING: H. K188; William  
 McDonald. K200  
 EUPTROM: John. J90  
 EVANS: Alfred James Lawrence, Lt.  
 U37; Anna Muriel. U37; Edward  
 Arthur. J60; Elizabeth Mary. U37;  
 Elizabeth Mildred. U37; Esther  
 Holgate (Johnson). J60; Lorenzo.  
 U37; Robert. AB6; Sarah  
 (Kennedy). X4; Sarah Jane. D186;  
 Thomas. X4; W. K188; William.  
 K171; Winnifred Caroline. J60; \_  
 U37  
 EWART: Willa Alice. Q51  
 EWEN: J. Q203

### **F**

FABRY: Hermine (Roth). K389; J K.  
 K389  
 FABYAN: Calvert Francis. F150;  
 Lily. F150; Myron H. C78  
 FACKNEY: Willa Gale. H40  
 FAIR: Frederick. H211; Isabella.  
 AC29; Jane. H376  
 FAIRCHILD: George Moore. F198;  
 Kezia Temple (Fuller). F198  
 FALES: Agnes. H186; Ann (Morin).  
 H186; Ebenezer. H186  
 FALKENBERG: Delila Elizabeth.  
 X34; Elizabeth (Kimball). X41;  
 Eva Matilda (Benson). X23;  
 Frederick Andreas. X41; Gerhard  
 Knut Alfred. X41; Mary. X34  
 FALLIS: William. C40  
 FANNING: John. K125; Marianne.  
 H248. K125; Marianne (Mullin).  
 K125  
 FARLEY: Edward M. L10; Olive J.  
 L10; \_ L10  
 FARNELL: Edna. S44  
 FARQUHAR: Alexander. I174;  
 Annie. I174; Deborah. I174;  
 Deborah Pye. I175; Frances. E35;  
 Isabella Ann. I174; Michael  
 Mearns. E35; Robert. E35; Susan.  
 I175; Susan Jane. Q185; \_ E35  
 FARRANT: Susannah. I199  
 FARWELL: Frances Eliza. Q117  
 FAUCHER: Albert. U154; Louise.  
 U154; \_ U154  
 FAWCETT: Catherine. H395;  
 Thomas, Sgt Inst. G96  
 FEDDEN: Annie Eliza. Q278  
 FELLOWS: A. F124; ALfred C.  
 H266; Alfred E. H266; Caroline  
 Read. H266; Catherine A (Black).  
 F124; Ivon Herbert. H266  
 FENSOM: K G. K369; Kenneth  
 Gordon. K368  
 FÉQUET: Bryde. U298; Laura.  
 U298; \_ U298  
 FERGUSON: Archibald. D75; Jessie  
 Caroline. Q289; John. F91; Joseph.  
 F91; Rebecca (McCarroll). F91;  
 William. F91  
 FERLAND: Béatrice. U155;  
 Madeleine. U155; Philippe. U155;  
 \_ U155  
 FERRIER: Mary Ann. F194  
 FERRY: Amabel (Mountain). I137; J  
 G G. I137  
 ffRENCH: Annie-Hallam. K38;  
 Anthony-Charles. K38; Laura. K38  
 FIELDSSEND: Kenneth, LAC. G83  
 FILIATRAULT: Georgette. U168  
 FILLMORE: Laura Isabelle Ross.  
 D55  
 FULMER: Helen. I71  
 FINCH: Maranne Edith. Q266;  
 Maria. Q266  
 FINDLAY: Ernest Walton. H247;  
 Frank E. K326; George. H247;  
 Leroy. K188; Leroy Franklin.  
 H247; Mary (Campbell). K326;  
 Mary Madefaide (Curtis). H247; \_  
 H247

## PERSONS INDEX

- FINLAY: Thos, Sgt Maj. G72  
 FINN: Thomas. G70  
 FINNIS: Harriet Susan. R66  
 FINNISS: Charles Malo de Rune.  
 U187; Effie Helena. U187; John  
 Henry. U187; \_ U187  
 FIRCH: George. Z1  
 FIRTH: Denzil. U294; Elizabeth.  
 U294; Madeleine. U294; \_ U294  
 FISET: Sylvie. U309  
 FISHER: Elinor Isabella (Auchmuty).  
 F135; Henry. AC3; John Charlton.  
 F135; Rachel. AC3; Una Treggett.  
 U136; William. AC3; \_ U136  
 FITCH: Edson. S5; Elizabeth. U89-1;  
 Mary A (Bowen). S5  
 FITZGERALD: Annie (Ross). S12;  
 Dorothy Ida Billing. D183;  
 Elizabeth. D185; Ethel. D185;  
 Gerald. G13; H Desmond. D185; J  
 O. D185; J V Vessey. S12;  
 Maurice Lionel. D183; \_ D183.  
 D185  
 FITZ-GIBBON: Marian Edith. U6  
 FITZGIBBON: Charlotte Alice. U111  
 FLANAGAN: John. G70  
 FLANIGAN: Harriet (Adams). Q89;  
 William. Q89  
 FLATT: Annie. H351; Ellen Bew.  
 H350; Margaret. H350  
 FLEET: Douglas R. E37; Robert E.  
 E37; Yvonne B. E37; \_ E37  
 FLEMING: Adelaide (Beeson). J47;  
 Andrew. Q221; Ann. Q221; David.  
 Q221; Eliza Jane. H197; Elizabeth  
 (Scott). Q221; Harry. J47; J. H357;  
 James. Q136; John. H197;  
 Margaret. Q221; Margaret  
 (Hickey). H197; Margaret  
 (Watters). Q136; Sophie Janet  
 (Sewell). H357  
 FLETCHER: Harriet Alma. H331;  
 Harriet T. Q248; Henrietta Amelia.  
 H331; Martha Jane. H333  
 FLYNN: Nellie. D165; Patrick. D165  
 FODORS: Helen Campbell  
 (Johnstone). K310; William  
 Eugene. K310  
 FONG: \_ I36  
 FOOTE: Eliza. AA26; John I. AA12;  
 John Jackman. AA12; Lilian.  
 AA12; Margaret. AA12; Margaret  
 (Barratt). AA12; S B. AA25.  
 AA26; Trevor. AA12  
 FORD: Angus McDonald. R14;  
 David McKechnie. E24; E C  
 Hilda. E24; George. AC10;  
 Hannah. R14; Isabella (Smith).  
 R14; Joseph. R14  
 FORREST: Alexander. D46. K253;  
 Arnelia C. D46; Ann. Q80;  
 Barbara (Strachan). K253;  
 Cameron Turnbull. D86; Charles  
 Gethings. D86; Charlie. K253;  
 Clara. Q80; Ellen P (Yeilding).  
 Q80; Ethel B. D46; Grant. Q80;  
 Grant W. Q80; Ida. K253;  
 Marianne. D86; Mary Ellen.  
 H403; Olive. K253; Susan Olivia.  
 D86; William Henry, Lt Col. D86;  
 \_ D46. D86  
 FORRESTELL: Margaret. H299  
 FORSYTH: Amy Adele. E6; Annie  
 Bell. I86; Frances. I86; Geo. E7;  
 Henry George. E7; J Bell. I87;  
 James Bell. I86; Maria Susan. O73  
 FORTIER: Annie Marjorie. U248;  
 Ariane. U172; Audrey B. N7;  
 Claudette Ruth. L24; Donald.  
 U247; George. U247; Jacqueline.  
 U263; Louis. U247; Marjorie  
 Eatha. U247; Mary. U247; Roland.  
 L25; Y Rosaire. N7; \_ N7. U247  
 FOSTER: Elizabeth. J44; Gladys E.  
 U224  
 FOTHERGILL: Elizabeth Aubrey.  
 I141; F A. I140; G R P. I140;  
 Isabella. I140. K4; M M. I140;  
 Mary M J. I140; Maud M. I140;  
 Rowland J. K4  
 FOULDS: Margaret. S33; Robert  
 Gordon. Q148  
 FURNEL: Alfred. H354. H355;  
 Alfred Stanley. H354; Reina  
 (Veilleux). H354; \_ H354  
 FOWLER: Herbert John. G73; Sgt.  
 G73  
 FOXTON: Mildred P. K152  
 FOY: Helen Beatrice. U56; Hubert C.  
 U56  
 FRANCES: Mary Ann. F234  
 FRANKE: Kenneth J C. K404;  
 Nannie White. K404  
 FRASER: Agnes. K32; Alexander.  
 K32. U110; Alexander, Col. Q25;  
 Alex'. U109; Allen. Q25; Andrew.  
 H103; Ann Larken. U109; Anna  
 M. U110; Arabella. H101; Arthur.  
 H303; Beatrice W. Q86; Caroline  
 Dudley. D96; Catherine. H103;  
 Christina (Elder). H103;  
 Constance. Q25; Donald. F48.  
 H303. Q4; Elizabeth. Q6;  
 Elizabeth (Brown). H303;  
 Elizabeth (Kerr). H303; Elizabeth  
 (Palmer). Q4; Ella. H303; Ellen.  
 H303; Emily. I159; Emma Victoria  
 (LeMesurier). Q25; Ethel. H303;  
 Flora. U104; Florence M. Q25;  
 Frances E. H103; Frances  
 Elisabeth. S35; Frances Elizabeth  
 (Brunskill). H103; Frances Emely.  
 U109; Gordon. H303; Grace G.  
 H133; Hannah Magdelene. U109;  
 Helen. Q34; Helen S. K232;  
 Isabell. H104; James. U109; Jane.  
 K32. S1; John. H103. Q4; John  
 Brown. H303; John Brunskill.  
 H103; John Grant. H103; John M,  
 Capt. Q25; Lillian. H303; Louisa  
 Mary. H133; Mabel. H303;  
 Margaret. H103; Maria. K32;  
 Marion (McRobie). H103; Mary  
 (Badenoch). K32; Mary Augusta.  
 D130; Mary Forsyth. Q254;  
 Muriel. Q25; Robert Lovat. U109;  
 Simon. H103; Simon M L. H103;  
 Susan. U110; Thomas Henry.  
 U109; William. H303; William  
 John. Q25; \_ Q25. U110  
 FRAZER: Elizabeth. U294  
 FREDRIKSEN: Eduard. AB13  
 FREEBODY: Julia H J (Knight).  
 X57; M G. X57; M O. X57  
 FREELAND: Andrew Gordon. K225;  
 Etta Yorker (Love). K225; Harry.  
 K155; John Roy. K225; Jon  
 Anderson. K225  
 FREEMAN: Agnes Hossack. Q42;  
 Isabella Hossack. Q42  
 FREMONT: \_ R2  
 FRENCH: Martha Susan. K118  
 FREW: Alexander. R60; Elizabeth  
 Mills. R60; John. R60; Thomas  
 James. R60  
 FRITERS: Gerald. E38  
 FRITZE: Mary E Chirnside. D189  
 FRIZELLE: Adam. I144; Esther  
 (Power). I144  
 FRY: Anne Elizabeth. D208; Edward  
 Carey. U78; George Edward. U78;  
 Harold Marsh. U78; John  
 Sharland. D208; Mary Elizabeth.  
 U78; Mildred A. W39; \_ U78  
 FRYER: Jessie Margaret. D67;  
 Marion. U242  
 FULLER: Kezia Temple. F198; Mary  
 Ann. H375  
 FUTAS: Peter. C5

---

## G

- GAGNER: Louise. N20  
 GAGNON: Ann. U73; Claude-Marie.  
 U195; Daniel. U195; Cozytaine.  
 L17. L9; Héléne Jobidon. Y10-2;  
 Huguette C. A1; Jean-Louis. Y10-  
 2; Line. L17. L9; Marguerite.  
 U195; Yvette. H411. L33; \_ U195  
 GALBRAITH: Edith. H403;  
 Elizabeth. Q94; John Henderson.  
 Q94; \_ Q94  
 GALE: Agnes Logan. F85; Alfred  
 Valiant. K45; Alice Esther. O37;



## PERSONS INDEX

- Benjamin. O37; Charles Aubrey. O37; Eliza Ann Fraser. O37; Eliza E (Piddington). K45; Elizabeth (Jordan). H41; Elizabeth Maud. H41; Ernest Goldsworthy. K45; Ernest W H. H42; Ernestine Valiant. K45; Ethel Louisa. O38; Etta. O36; Etta A. U132; Eva Sealy. O38; George. H449. O65; George Goldsworthy. K45; Goldsworthy Valiant. O54; Henrietta Margaret. I115; Henry Vivian. O37; Herbert Valiant. U132; Irene Valiant. O38; Isabella Dwynen. I115; Jas A. H41; John. O54; Joseph. H41; Margaret (Middleton). O37; Margaret Valiant. O37; Maria (Rooke). O39; Maria E (Belair). H42; Martha. O54; Martha Sealy (Andrews). O38; Mary Jane (Noble). H449; Muriel May. H41; Percy. H41; Robert Henry. I115; Ruth Isabel. U23; Sarah (Valiant). O65; Sarah Isabella. O37; Suzette. U132; Thomas. O38; Una Hastings. O38; William. O39; Withall Piddington. K45; \_ U132
- GALLAGHER: James Walter. H238  
GALLAWAY: Margaret. H402  
GALLICHON: Arthur. B39; Elizabeth. B38; George. F30; Loyal Arthur. B38; Martha Jane (Nadeau). F30; Russell. B40; \_ B38. B39
- GALLIENNE: Emily. K344; Francis. K259; Ribianne (Cumming). K259  
GALLIGHON: Elizabeth. K242  
GALT: Robert. X9  
GANAS: Baby. D102  
GANDLE: David. AC30  
GARDENER: D W. G20; Phoebe (Cook). S7; Robert. S7; Robert Bruce. S7; Robert M. G20  
GARDINER: Annie. K345; Elizabeth. D193; Kenneth. D194  
GARDNER: Hazel. D153; J. D153; Mary (McNicoll). Z3; Thomas. Z3  
GARLAND: Charles. V24; Cyril George. L11; Marie. V26; Mary S. V17  
GARNEAU: Alexandre. H286; Raymonde. U237  
GARRETT: Annabella. D202  
GARZIA: B. H219; Domingo. H219; L. H219  
GAUDET: F M. O70; Margaret Grant (Thomson). O70  
GAUDREAU: Marcellin. L30  
GAUDREAULT: Elsie. H268; Helene. C23
- GAUTHIER: Huguette. Y15; Marie. J51; Poline. U3  
GAUVREAU: Antoinette. E77; Rodolphe. E77; \_ E77  
GAW: John Chambers. N14; \_ N14  
GAYNOR: Mary. K225  
GEE: Buigon, Pte. G92  
GEGGIE: Agnes H. Q231; Annie Leila. E43; D H. Q231; Elsa Gogy. E50; Isabella M. Q231; James. E43. E50; Leila. E43. E50; Mary J D. Q139; Robert C. Q231  
GELLING: Edward. C44  
GEMLO: Ebentzer. I194  
GENEST: Hermenegilde. L31; Yvonne. L31; \_ L31  
GENT: Emma Morrirt. F117; Matilda. D220; Sarah Jane. H218; William A. F117  
GEOFFROY: Andre. U248-N; Doris. U248-N; \_ U248-N  
GERRETT: \_ U47  
GETTINGS: C L. O33; Catherine. O33; Charles L. O33  
GETRILL: Bathsheba (Brearley). H288; James. H288  
GOGKETT: F G. J90  
GIAUQUE: Marc. K399  
GIBAUT: Marie Jeanne. U111  
GIBB: Allen Sincalir. V9; Amelia (Torrance). R8; Amelia Torrance (Dunn). V9; Daniel Ernest. V9; H A. U1; Hugh. U3; Isabella. R13; James. H394. U1. U2. V8. V9; James Lawson. R8; James, Jr. U3; Jane Lawson. U3; Jas. U1; Jean Marion. V9; John. U3; John L. V9; Margaret. H394; Margaret Jane. U3; Marion (Torrance). V8. V9; Marion Torrance. V9; Poline. U3; Robertson. V9; Thomas. R8; Thomas Orr. V9; \_ U2  
GIBBONS: John B. AB7  
GIBBS: Ellen Martha. V20  
GIBSON: Alexander. V9; Elizabeth (Dezelle). Z26; James. F204; Janet. Q160; Marion Torrance (Gibb). V9; Mary (Stuart). F204; Samuel. Z26  
GIBSONE: Alyne. U206; Cedric Waring. Q244; Eliza Clarinda (Cuppige). Q244; Elizabeth (Primrose). Q244; George Derek. Lt. U206; George Farar. Q244. U206; Gladys. Q244; Ivy. Q244; Rowena Waring. Q244; Sophia Waring. Q244; William. Q244; William Cuppage. Q244; \_ U206  
GIFFORD: Evelini Ely. F185  
GIGNAC: Marguerite. U195
- GILES: Eliza (Yarworth). K162; John. F234; Mary Ann (Frances). F234; Wm. K162  
GIL-ESTEBAN: Carmen. L5; Janet. L5; Jesus. L5  
GILL: Ethel J. H11. H12  
GILLARD: Elizabeth(Lamble). F222; Esther Anne (Parker). O3; George Walter. O3. O4; William. F222  
GILLENDER: Mary J. K126  
GILLESPIE: Agnes S. W2; Alice (MacWilliam). Q245; Eliza Jane. R71; Elizabeth. Q298; Frances Mary. Q245; George Arthur Stewart. Q245; Isabella. O29; James. Q245. Q298. R71; James MacWilliam. Q245; John. R71; Margaret (Paterson). Q298; Margaret Cook. R71; Mary. Q274; Mary (Jamieson). R71; Sarah (Graham). Q245  
GILMAN: Sarah. K127  
GILMOUR: Caroline (White). K232; David. K232; Elizabeth. I172. K103; Helen Muriel. K423; Helen S (Fraser). K232; Janet. Q159; John. K232; John D. K232; Kenneth F. K232  
GILPIN: Annie Maria. B31; Antonia (Marois). K277; Claire. B41; Ethel. D203; Henrietta (Tomlinson). K277; Ina Lilian (McNeil). J61; James L. J61; John. K277; Kenneth Ray. K277; Lorne. D104; Mervin James. B41; Norman Laird. B31; Pearl Muriel. K49-1; Robert E. D203; William. K277; \_ B31. B41. D203  
GINGER: Ann (McCance). F233; William. F233  
GIRARD: Alphonse. B27; Yvonne B. B27; \_ B27  
GIROUX: Jean-Luc. U71; Odette. U71; \_ U71  
GLACKMEYER: S J. Q236; Sarah Ann (Logie). Q236  
GLADKOFF: Tatania. K68  
GLASS: Annie Mary. Q49; Ethel. R79-2; Francis. U30; Francis Langois. U28; Henry. Q236; John. R79-1. R80; Katherine I. R80; Kenneth. U27; Margaret. E61. U28; Margaret T (Logie). Q236; Marjorie Louisa. U58; Mary Hope. U28; Mary Langlois (Brown). R80; M'Lean. U29; William. R79-1; \_ U27. U28  
GLEDHILL: Esther Hannah. K271  
GLENTON: Alice. D212; Ann (Richardson). H224; Thomas G. H224

## PERSONS INDEX

- GLEZOS: Helen. A6-2. A6-3; John Anthony. A6-2. A6-3; \_ . A6-1
- GLOSSON: \_ . K209
- GOBEIL: Carmelle. U264; Paul. U264; \_ . U264
- GODDARD: Martha elizabeth. F110
- GODFREY: Alice K. K314; Elizabeth (McGrath). O60; James. O60; Roberta Josephine. O60
- GOGGER: Geo. K188
- GOGKETT: Emily (Hoad). J90
- GOLANECK: Gabriel. F100; Henedine (Pomerleau). F97; Marcel. F96; Michel. F101; Stephen. F97
- GOLDEN: Ernest Joseph. B52; Ernestine Joan. B52; Hannah Maria. H74; Mary Winona. B52; \_ . B52
- GOLDSMITH: Philip John. U162; \_ . U162
- GOLDSTONE: F A. Q95; George. Q23; Maud Ann. Q95; Susan. Q97
- GOLDSWORTHY: Hannah. O53; Martha (Gale). O54; Richard. O54
- GOOD: Annie Belle (Raymond). J50; Lawrence G. J50; R G. J50; William Pelton. K417; \_ . K416
- GOODDAY: Dorothea Alice. U186; Harriet Augusta. U101; Horace Richardson. U186; \_ . U186
- GOODE: Mary. Q48
- GOODSPEED: Frederick Maynard Cogswell. N13
- GOODWIN: Allie (Moberg). H121; Arthur J. H121; George. Z19
- GORDON: Emma Harriet. D5; Helen. K101; Marc. X59
- GORE: Arthur T. D162; Charles Francis. D197; Charles Rechab. K126; Edna. D162; Eleanor Jane. K126; Fernande. D10; Florence-I. D162; G H. K113; George B. D10; George H. D162; John G. K113; Lily. D162; Mary A E. K126; Mary Ethel. D197; Mary J (Gillender). K126; Matilda. K112; Rechab. K126; Rechab Samuel. K113; Robt Jas. K113; Shirley. Q115; \_ . D162. D197
- GORHAM: Julia. K393
- GOSDEN: Percy Augustus. K240
- GOSSELIN: Alfred. H16; Aurore. B23; Cecile. H16; Marguerite (Aube). K72; Maria (Aube). H16; Remi. K72; Theodore. B23; \_ . B23
- GOUDIE: Mary Jane. K165
- GOUDREAU: \_ . N9
- GOUDREAU-RITCHIE: \_ . N9
- GOULD: Kathryn E. D101
- GOULDING: Susan. R80
- GOULET: Raymonde. L41
- GOW: Charlie. I45
- GOWAN: M J. U96-2; Margaretta Josepha. U96-1; Margrette Josephie. U96-1
- GOWEN: Charlotte Maria. Q293; Edmund. Q293; Elenaor. K176; Hammond. Q293; Louisa Sophia. Q293; Margaretta Josepha (Ireland). Q293; William Swainson. Q293
- GRADDON: Angelica. Q297; Emmeline Julia. J64; Frances Amelia. Q135; John. Q297
- GRAGIE: Susannah G. I115
- GRAHAM: Anne. Q23; Audrey Lillian Elizabeth. D225; Cecile L. D227; Eliza. D212; Elizabeth. D223-1; Frederick James Little. H379; James. D223-1. D225. H379; Jane. H379; Lawrence. D226; Marguerite. D224; Robert H. D227; Sarah. D226. Q245; Sarah-E. D223-1; Walter. D223-1; William J. D224; \_ . D223-1. D223-2. D225. H380
- GRAINGER: Julia. K273
- GRANT: Agnes Ruth. Q137; Alexander. Q144. Q201; Andrew. Q201; Annie. K352. Q201; Annie Barbara. Q139; Ben. K352; Charles Edwards. Q132; Donald. Z10; Edward L. Z10; Emily Ann (Bishop). Q132; Gertrude Emily. D166; Jean Forsyth. Q139; Jessie (Cruickshank). Q144. Q201; John. D163; Margaret. F235; Marjorie Isobel Caldwell. D1-2; Mary (Stevens). Q201; Mary J D (Geggie). Q139; Mary Jane. J7; Robert. Q139; Robert Norman. Q139; Sarah. Z10; Sarah H. Z10; Thomas. H214; Thomas Hunter. F235; Vietta Ann. D163
- GRAVES: Arthur. F13
- GRAY: Ellen. H245; Ethal. R47; Frost Ralph. R48; Frost Ralph Wood. R47; Frost Wood. R48; Grard James. R48; Gwendoline Frost. R47; Jessie Leonora (Daly). R48; Marcia Phebe. I74; Maria. R48; Marion Roy. F112
- GRAY-DONALD: Adelaide Mary. J39
- GRAYLEE: Samuel. Q105
- GREEN: Alice A. J76; Anny Elizabeth. H100; Arabella. H100; Arabella (Fraser). H101; Benjamin. H100. K24; Eliza Maria. F92; Elizabeth. H76. K28; Harry Ernest. H101; Isabella (Cameron). K24; Isabella Cameron. H101; James. H100;
- James Harkness. H100. H101; Lucy Agnes May (Platt). H101; Mary Ann. H107; Maude Isabella. H101; Phoebe. K24; Rebecca A. K92
- GREENWOOD: Henry. U96-1; Maltilda Florence. U96-1
- GREER: Margaret. K321
- GREGOIRE: George. F106; Gertrude (Veilleux). H353; Glenford. H353; Kiki. D61; Marie. D61; Philomene. F106; Yvonne B. E37; \_ . H352
- GRÉGOIRE: Jean-Louis. N1
- GREGORY: Andonia. D23; Anne. D146; George J. D23; John. Dr. D22; Pota. D23; \_ . D22
- GREIG: Donald. Q271; Eliza C (Anderson). Q271; Ethel Breakey. Q271; Grace Muriel. Q271; John A. Q271; Mary Elizabeth. V6; Robert D. Q271; Ruby Ellinore Kelly. H289
- GRENIER: Agnes. I5; Jean. Y8-G; Maurice. U265; Olia. F33; Pauline. U265; \_ . U265
- GRIFFIN: George. H358; Mary Bailey. D230; Sophie. H358
- GRIFFITH: Ann. H315; Ann (Crawford). H314; Charlotte E. D53; H. H315; \_ . H315
- GRIMBERT: Robert. Y5; Susanne. Y5; \_ . Y5
- GRIMLEY: Catherine. X3
- GRIST: Amelia (Jackson). O47; Henry. O47
- GROSE: Florence. K380; Marretta. U301
- GROVES: Ann Margaret. D108; George william. F123; Henrietta Gent. F117; Richard. F117
- GRUCHY: Mary Matilda. I64; Philip. I64
- GRUPE: Lisa. U213
- GUBBINS: Elizabeth B. U81
- GUERARD: Solange. I67
- GUÉRETTE: Lise. U283
- GUEROT: Julia. F15
- GUEROUT: Narcisse. Q54; Rhoda Ann (Williams). Q54
- GUGY: B C A. E42; Conrad. E42; Leila. E43. E50; Mary. E42
- GUIEX: Daniel. F121
- GUILBERT: Christine. U165; Louis. U165; \_ . U165
- GUNN: Annie Tibbits. O10; Elizabeth. Q1; Elizabeth (Irwin). Q1; Hector Fraser. U290; Henry Esson. Q1; Jane Matheson. U290; Jean M Taylor. U299; Mary Yalliere. H79; Sarah. U91; William. Q1. U91; William Irwin. Q1; \_ . U290

## PERSONS INDEX

GUNNERY: Alfred S. D256; Clara. D256; \_ D256  
 GUTTS: Gilbert, Sgt. G47  
 GUYARD: Susanne Desnoyelle. X60-N  
 GWARTNEY: \_ G94  
 GWYNNNE: Margaret F. H430

### H

HABIB: Mariam Hadad. L35  
 HADDAN: Alexander. Q194  
 HADDEN: Laurretta May DeBOO. E29; Mary Ellen. E28; W A Bill. E28; William John. E34; \_ E28. E29. E34  
 HAGANS: Archibald Moorhead. G6; Emma. G6; William. G6  
 HAGARTY: Mary. K202  
 HAGGER: Herbert J. H431  
 HAIRE: Thompson. AC17  
 HALATSIS: Ch. A33  
 HALE: Edward. R1; Edward John. R1; Elizabeth Frances HALE. R1; John. R1; Justine Elise. R1; Trvor Amherst. R1; William Amherst. R1; William Forester. R1  
 HALL: Amy Adele. E6; Anne. U81; Brian O'Hara. F61; C J Compton. K33; Caroline Maria. E45; Donald (Lemieux). F62; Edward P. F61; Edward Patterson. F61; Elenor (Gowen). K176; Elizabeth. E47. Q17; Erle Henry. U81; Errol Victor. E45; Frances Henrietta. Q143; Gabrielle (Ouellette). F61; George. E47. H166; George Benson. F61. F62; Gerald. E44; Hazel Nevius. F63; Helen (O'Hara). F61; Henry Erle. U81; Henry Forsyth. Q53; Jessie M (Johnston). Q53; John. H166; John Lillie. H409; Julia Benson. F84; Kathleen O'Hara. F61; Louisa Anne. U81; Louise L A. U214; Lucretia. F195; Margaret. Q143; Margaret Agnes. E47; Margaret Ann. Q140; Martha. H26; Mary (Patterson). F61; Mary E A. E9; Mary Helen. F63; Mary Leslie. Q53; P P. E52; Patterson Lindsay, Maj. E45; Peter Patterson. E45. E52; Phoebe Jane. E47; Sarah. K33; Sarah Ann. D141. K33; William. E6. E8. H310. Q143; William Compton. K33; William E. H166; William {C} J. E8; Wm. K176  
 HALLE: Jacqueline. U141

HALLIDAY: Andrew. D120; Anne. D120; Dorothy. D220  
 HAMANN: Mary Jane (Hepler). G112; {G}, Staff Sgt. G112  
 HAMEL: Amelia Lucy. D217; Annie. U102; Barbara. U102; Harriet. U102; Julia Elizabeth. U102; Léon. U102; Léon Charles, Maj. U102; Marianne. H227; Mary Louise. Q27; \_ U102  
 HAMILTON: Adam. H432; Alexander. G128; Andrew. H391; Ann. H392; Catherine (McGie). AC27; Charles. Q97; Constance Naomi. H115; Eliza (Stacey). Q97; Elizabeth (Dumaresq). H236; Elizabeth (Gilmour). K103; Elsa Jane (Maher). H432; Emily Mary. O50; Emma Esther. H391; Esther. H391; Esther Hunter. H391; Francis. H115; Gavin. K125; Gavin D. H248; George. H115; Henrietta. O68; Henrietta Margaret. H115; Hugh Evendale. H115; Ida Mary. H115; Isabella. H391. H115; James Henry. H391; Jessie (Dean). H115; John. H115; John Robinson. Q97; Louisa M. O51; M F Vera. H115; Margaret (Rourke). H432; Marianne (Fanning). H248. K125; Mary. H107; Mary Jane. H391; Mary-Ellen. H432; P Garet. H391; Robert. H391. H115; Robina. H115; Rosanna (Woodley). H236; Samuel. AC27; Sarah Ann. D37; Stuart. H236; Susan (Goldstone). Q97; Thomas. H391; W B. O50; William. H391. H432. K103; Winnifred Katherine. H115  
 HAMLEY: Elizabeth. U17  
 HAMON: Emily W. H67; Mary. Q215  
 HANCOCK: Christopher. B43  
 HANCORN: Sarah. H58  
 HANDLEY: Charles. E17; Henry. AC26; John. F151; Mary Isabella. F25; Mary Johnston (Hewitt). F151; Ruth. E17  
 HANDSOMBODY: Frederick T. U131; Nellie Kynaston. U131; \_ U131  
 HANNAH: Mary. H190  
 HANSEN: Andreas K. H250; Christine. F153; Engla Matilda. F125  
 HANSON: Alfred. F122; C O. K2; Hannah (Molloy). K2; Mary Elizabeth (Smith). F122  
 HANTZAKOS: Andrew. E57-1; Dorothy Athens. E57-1; James. E57-1; Lillian E. E57-1; Louise.

E57-2; Louise Evelyn Jamieson. E57-1; Nicholas. E57-1; \_ E57-1  
 HARAM: Sarah. Q211  
 HARBESON: Elizabeth A C. Q147; Matthew. H149; Sarah (Clements). H149  
 HARDAT: Solange. U274  
 HARDIE: Agnes Currie. O75  
 HARDING: Alice. D202; Annabella. D202; Annie L. AC29; Bertie John. D70; Charles. AC28; Charlotte Williamina. AC29; Daisy (Carter). H429; Derek D. H229; Ferdinand H. L22-1; Fred. L22-1. L22-2; George. G24. H229; George Robert. D196; Georgina M. H229; H J. H429; Henry. D70; Henry C. E116; Iris. D196; Isabella (Fair). AC29; Jessie M. D70; John. D202; John E. D198; Margaretta A (Harritt). H229; Mary Jane. AC29; Mary O'Neill. AC29; Phyllis. E116; Rebecca. L22-1; Ruby. L22-1. L22-3; William. AC28; William S. H229; Winnie. G24; \_ D196. D202. D70. E116. H453. L22-1  
 HARDMAN: Margaret. U28; Mary. U31  
 HARE: Elizabeth. K99; Joseph. K99; William. K99  
 HARGER: Gertrude. H158  
 HARKIN: Jane. H165  
 HARKNESS: Bessie. Q191  
 HARPER: Ann. AA5; \_ H66  
 HARRIES: Arthur. U21; Gertrude Emily. U21  
 HARRIET: Alain. E123-A; Allan Gordon. E112; Evelyn. E112; Gordon. E112; Hazel. E123-A; Irene. E112; Jeanne. E112; Melvin J (Mel). E112; \_ E112  
 HARRIS: Annie Hermione. D1-1; E M, Maj. D1-1; Harriet. U112; June Irène. U252; Leila. U169; Maurice O'Connell. U169; \_ U169  
 HARRISON: Alice (O'Neill). S41; Alice Georgia. S41; Henry. S41; Henry, Col. S41; Muriel (Ahier). S41; N Henry, Cap. S41; Ralph W. S41; Richard M. H113; Susie (Wilson). S41; \_ S41  
 HARRITT: Margaretta A. H229  
 HARROLD: Florence H. H267  
 HARROWER: David Henderson. Q102; Hannah C. Q103; James Mills. Q102; Margaret E. K42; Martha Mills. Q102; \_ K39  
 HARSTON: C Greville. F24; Mary Regina. F24

## PERSONS INDEX

- HARVEY: George H. J66; Irene Isabella. D176; James A. Q253; Ruth (Dawson). Q253
- HASLETT: Olive. H268
- HASSACK: Clara F. H136
- HASTINGS: Gladys Rosanna (Nelson). H419; Grace M (Parmalee). H419; Helen M. K36; Helen Peebles. K36; Mary Henrietta. K165; Norval J. K165; Robert Clark. H419; Thomas H. K165; W J. K165
- HATCH: Amy Eleanor. D142; Andrew. H115; Annie (Flatt). H351; Edith Hamilton. K378; Ellen Louise. U205; Enid Breakey. U201; Francis Henry. D142; Herbert Francis. U200; Hugh. H159. H160; Ina. U203; Ina A. U202; Isabella. D221; J. H159; James Valiant. U199; Jane (Thompson). H115; John David. U199; John Valiant. U205; John William. D142; Joseph Curtis. U204; Kevin Gordon. U201; Margaret Allen. U200; Margaret Ann. H159; Mary E. Gale. D142; Mary Louise. U199; Robert. U202. U203; Robert Peter. U203; Susan (Legg). H160; T. H351; Thomas. H350; W H. H351; Wilfred James. D142; William Hugh. D142; \_ . U199. U200. U201. U202. U205
- HATHAWAY: Jane. H337
- HATT: Ellen Frances. D147; Samuel Staunton. D147
- HAVELOCK: Madeleine. H466
- HAVESON: A E. AC29; Mary Jane (Harding). AC29
- HAWES: F W. J90
- HAWKEN: Harriet (Clark). K254; Unknown. K254
- HAWKINS: Edwin. G70; Frederick. D76; \_ . D76
- HAWS: Elizabeth Taylor. U115; George W. U115; \_ . U115
- HAY: Archibald W. H97; Jessie A (Knowles). H97; Margaret Alice. K337
- HAYES: Alice. G123-A; Alice Jackson. G121; Allan. G121; Gerard. G123-A; Joan D. H369; Thomas. G37
- HAYTER: Wilmot Beresford. W29
- HEAD: Anna Maria. I106; Edmund Walker. I106; John. I106
- HEAL: James, Cpl. G122
- HEALEY: \_ . F160
- HEALY: Hannah. H337
- HEAZLE: Henry. K114; Katherinea (Schneider). K114
- HEBERT: Mary Matilda. K424
- HELLEUP: Edward Morel. F27
- HELLIKER: Lillian A. D192
- HENCHEY: Ellen. K167
- HENDERSON: A. K131; Agnes E. J21; Caroline Louisa. U11; Chas. R20; Eleanor Dawson. R4; Florence Isobel (Learmonth). K418; Geo Richd. Q277; George. Q277; Gilbert Hogson. K418; Helen E. K130; Herbert. R18; J T. K130; John. F143; John McCashell. Q277; Margaret Elizabeth. R3; Marjorie Louisa. U58; Martha Hird. R3; Mary (Cashell). Q277; Mary (Ray). R20; Mary Anne. R4; Mary Anne (Dawson). R3; Norman. K71; Rebecca. D154; Robt John Cashell. Q277; Septimus. Pte. G64; Walter C. R4; Walter Charles. R3; Walter H. U58; \_ . U58
- HENNAUT: Jeanne. B4
- HENRY: Amy Rebecca. D209; Arthur Robert. D209; Elizabeth. O66; Harry. O66; Isabella. O70; J W. H165; James. O66. Q266; Joseph Wilson. D209; M Edith. O70; Maria (Finch). Q266; Marion Elizabeth. D209; Rebecca Murray. D209; Sarah (McQuilkin). H165; Sarah Jane. D177; \_ . D209
- HENSHAW: Kate Muriel. U188
- HEPBURN: Barbara. J90; Frank H. J90; Mary K (Meredith). J90; Owen M. J90
- HEPLER: Mary Jane. G112
- HERMAN: Albert. F36; Edwin. H309; Jane. H309; Theresa Merrian. H309; William C. F37; \_ . F35
- HERMON: Charles. I58; Edwin. I58; E---n. I58; Mary Jane (Leivingstone). I58; Walter G. I58; Winnifred M (Reade). I58; \_ . I58
- HERRICK: Ernest. AC6
- HERTIG: Paulette. N23
- HETHERINGTON: Cecil Bracknay. F86; Colin. F86; Eliza (Wickens). F86; Errol Ashmead. F86; Evangeline E (Jones). F86; F J. F86; James. Q238; Ruth. Q238; T S. F86; Thomas. F86
- HEVELL: Gertrude Anna. F149
- HEWITSON: John. D177; Maggie. D177
- HEWITT: James. Q274; Mary (Gillespie). Q274; Ruth. E17
- HICK: Harold C. H256; John. AC13; Magdelene. H256
- HICKEY: Margaret. H197
- HICKS: Freeda Hannah. E92; Ida Jane. E106; John. E106; Norma Ada. E92; Percy Wm. K385; William Alfred. E92; \_ . E106. E92
- HIGAM: Mary R B. G39
- HIGGINS: Adelaide (Judd). H274; Florence. H273; H. H274
- HIGGS: Alfred Ward. F172
- HILL: Araminta. I79. I81; Dora Kathleen. D230; Francis. K75; J. I24; J Louise (Champion). AA22; Janet Stewart. W43; Janie Graham deQuincy. W43; John. D230; John Kennedy. AA22; Kathleen S. H80; Margaret. D54; Mary Ann (Rees). H65; Sarah. K75; Shuldham S C. H65; William. K75
- HILLBORN: Edward E, Pte. G111
- HILLIER: Arthur A. D128; Edwin. D128; Eleanor. D128; H R. H198; Robert. H374; Roberta (Hull). H198; Sarah (Pode). H374
- HILLMAN: Sarah Elizabeth. U108
- HILLS: Martha Jane Elizabeth. H421
- HINCKS: Reginald. H223
- HINDS: Edward Oliver. K95
- HINES: Mary Ann. F226
- HIRALLER: Mary McConnel (Cochrane). X62; Samuel Hall. X62
- HIRD: Martha. R5
- HO: Tom Chan Fung. I46
- HOAD: Emily. J90; Kathleen Emily. J90
- HOARE: Annie Margaret (Salmon). F46; Edward Arthur. F46; Edward Stewart. F46; Muriel Alice Fraser. F46
- HOBBS: Frederick J. H77. H78; Myrtle (Lawrence). H77. H78
- HOBERG: Constance. J24
- HODGE: Harriet (Davison). H396; Joseph. H396
- HODGES: Frederick, Sgt. G103
- HOFFMAN: Christian A. X14; Christian J. X14; Eve D. X14; Laura. H446-2
- HOGART: \_ . F237
- HOGARTH: \_ . F220
- HOGG: Annie M. H425; Joseph. Q200
- HOLANSJO: Leif. C27
- HOLGATE: Elizabeth. K111; John. K111
- HOLIWELL: Charles Edwin. K226. K228
- HOLLIDAY: Annie Ethel. U15; Colin. U15; Evelyn. U15; George Herbert. U15; James. U15; John. U15; John T. D45-2; John Thorburn. U15; Malcolm. U15; Malcolm C. U15; Margaret T. U15; Martha Laura. U15; Myrah.

## PERSONS INDEX

- U15; Philip. U15; William Jeffery, Maj. U15; \_ . D45-1. U15
- HOLLIS: Harry Seymour. D74
- HOLLOWAY: Alfred. X24; Charlotte E (Oliver). J90; Ed. J90; Edward. X25
- HOLMES: Anne E. B9; Evangeline L. E13; Nellie G (Skinner). J63; Sophia E (Morris). G9; Sophia Naiters. K235; Thomas H. J63; William J. J63
- HOLT: Annie Kitson. U12; Charles Gates. Q70; E. U12; Emily Ann. S25; George Henshaw. Q70; Helen Adair (McIlwraith). S25; John Henderson. S25; Margaret (MacPherson). Q70; Mary. K386. U12; Matida Louisa. S25; Thomas. AA25
- HOLTBY: Albert R. J7; Ethel May. J3; Mary Jane (Grant). J7; William A. I4
- HOLYWELL: George, Pte. G65
- HOME: Christian Sarah. Q193; Christian Smillie (Drysdale). Q193; Constance. U133; Joseph William. Q193; Sarah S. Q193; William Thomas. Q193; \_ . V19
- HOMERSTEIN: Samuel James. F103
- HOMERSTON: Kate Evelyn (Wikes). F147; S J. F147
- HOOD: Martha (Morrison). X28; William. X28
- HOOKES: Albert Edward. F47; Isaac. F47; Jessie Ann (Martin). F47; Sarah Ann (Teedon). F47; William Isaac. F47
- HOOPER: Isabella (Scott). Q129; William. Q129
- HOPE: Helen Beatrice. U56
- HOPKINS: Dora. J78
- HOPPER: Agnes (Davidson). R51; Margaret (Hoy). R51; Mary A (Parke). R51; Mary Jane. R51; R W. R51; Robert. R51; Robert J. R51; Sarah. Q236; Thomas. R51; William. J90
- HORMAN: Gordon Baxter. I67; Solange (Guerard). I67
- HORNBY: Frances Elizabeth. D106-3
- HORNER: Harriett. U13
- HORREL: Maria Janice. I68
- HOSIER: Edith. X43
- HOSKINS: Martha Agnes. J74
- HOSSACK: Alexander. H134; Alexander Duff. Q250; Ann Jane (Miller). Q284; Barbara (McKenzie). Q250; David Henry. Q41; George. H134; Helen Peebles (Hastings). K36; Isabella. Q41; James. Q250; James A. Q284; James McKenzie. Q250; John Forsyth. Q250; John Robert. H134; Maggie. Q250; Margaret (MacKenzie). Q250; Martha J (Bates). H134; Sarah McKenzie. Q250; William. K36. Q284. Q41; Wm. Q41
- HOSSAK: Alma J. S2; David D Y. S2; Isabella Jane (Young). S2; John Simpson. S2; William John. S2
- HOTCHKISS: Ethel May. L16; Henry, Sgt. G78; Kenneth. L15
- HOUGH: Marie. Y9
- HOUGHTON: Richard. Q219; Richard Blandell. Q219
- HOULE: Clément. U263; Jacqueline. U263; \_ . U263
- HOUSMAN: Edith Izza. U91; Emily E. AA13; George Vernon. I128. I129. I130; Isabella Agnes. K281; Izza. I130; Louisa Aylmer (Bowen). I128
- HOUSTEN: Elizabeth. Z8; James. Z8; Mary (Steel). Z8
- HOW: Dickson Drummond. U146; Dorothy F. U59; Eliza Birrell. U59; Grace R. U146; Thomas F, Flt/Sgt. U146; Thomas Ferguson. U59; \_ . U146. U59
- HOWARD: J. K195; Marie Virginia. W55
- HOWD: Vera Mary. J88
- HOY: Margaret. R51
- HU: \_ . E134
- HUBBARD: Adrian R F. W43; Armiger. O20; Catherine Cardine (Lane). O20; Constance Maria (Sewell). W43
- HUDON: Jeanne d'Arc. L29; Jeanne-d'Arc. L28; Marie-Berthe. U159; Olivier. U159; Roger. L28; \_ . U159
- HUESTIS: Harry-E. U208; Mary. U208
- HUGHES: Caroline. K117; Charlotte. K117; Daisy-Isabel. E26; Eliza J. K117; Harry L. K117; Helen. O19; Horace-William. E26; Margaret (Loury). K117; Sophia. K117; Thomas. K117; W J, Mrs. D252; Wm J. K117; \_ . E26. K117
- HUGILL: E W. V22
- HUGUENIN: Hélène. E97; \_ . E97
- HUKE: John. K185
- HULL: Henry. H198; Lilly Gertrude. H198; Pearl Unice Sygna. H198; Roberta. H198
- HUM: Kook Fu Gim. I17
- HUMBERT: John. J75; Mary Catherine (DuchÔne). J75
- HUME: Mary. I134
- HUMPHREY: Albert, Pte. G62
- HUN: Lim Kim. E131
- HUNT: Amelia Victoria. K334; Anna Maria. V17; Annie May. H4; Caroline. V17; Elenor de Vere. J90; Elisa Garland. V27; Harriet Louisa. Q47; Henrietta. Q47. V23; Henry John. J22; James. V17; James Thomas. V17; Jane. F150; John Benson. Q47; Mary Arabella. V17; Mary S (Garland). V17; Robert Pepperell. Q47; Weston. V23; William. Q47; William Robert. Q47
- HUNTER: Agnes M. Q103; Ann. Q85; Charles Edward. I112; Elizabeth. D223-1; Elizabeth (Stroud). Q149; Hannah C (Harrower). Q103; Harry. G26; Helen. Q103; Margaret. F236; Margaret D. Q103; Rachel. I112; Ralph. Q149; Sarah. Z9; Thomas G. Q103; William J. Z9; Zoe Muriel. Q103
- HURLEY: Fanny. H195
- HURLY: Catherine (Dowling). H195; Elizabeth. H195; Ellen Jane. H195; Harman. H195; Michael. H195; Thomas. H195
- HUSTON: J. F181; Mary Ann (Little). F181
- HUTCHANT: Elma {Elvina}. D178
- HUTCHISON: J Henry Jeffrey. K351; Margaret. D254; W. F105
- HUTH: Sylvia. U256
- HUXLEY: Francis Rachel (Samuel). G57; M. G57
- HYDE: Annie Carter (Brown). K135; Edward. H11
- HYNE: Harry Everett. D195
- HYNES: Martha (Wilson). H285; Maurice Edward. H285; Thomas. H285; Thomas Henry. H285

---

### I

- ICU: Nicolae Cismigeanu. U74; \_ . U74
- IEVERS: Richard M. R76
- ILER: Eugene P. F99
- ILES: Rebecca. H372
- IMLAH: Bella Marjorie. D130; Ethel Maude. D130; Florence M. D130; Frances M Constance. D130; Mary Augusta. D130; Wm Edward, Lt-Col. D130
- IMPRIE: \_ . U47
- INNES: Elizabeth Annie. I143; George. I143; Georgina. I143; Ian

## PERSONS INDEX

- S. D231; Margaret. D254;  
William. D254
- INSLEY: John Thomas, Pte. G115
- IRELAND: Margarëta Josepha.  
Q293
- IRVINE: Acheson Gosford. H171;  
Anne (Bell). H171; Anne  
Margaret. H171; Annie Elspeth.  
H169; Annie LeMesurier. H169;  
Annie Routh (LeMesurier). H169;  
Catherine Greive. H171; Eliz  
Inglis. H171; Frances Isabella.  
H171; George. H169; Grace. O29;  
Hilda Bell. E86; James. H171;  
Jean. H170; John George. H171;  
Julia Grace. O28. O29; Louise  
Ethel. H170; Mary Clifford. H168
- IRWIN: Elizabeth. Q1
- ISBESTER: Anna M. U110; James B.  
U110
- 
- ### J
- J. J E. K164
- JACK: Annie. H262; Annie Charlotte  
(Billing). H261; Arthur J. D21;  
Charlotte. D21; D Douglas. D20;  
Doris M. D21; Earl George. D10;  
Effie B. D21; Ethel M. D99;  
Everett. D99; Florence-I. D162;  
Freda A M. H178; George  
(BROWN). D10; George  
(WHITE). D10; Hannah. D69;  
Hazel Dorrington. N4; Jessie C.  
H45; John. D21; John D. D20;  
Leslie Thomas. H262; Martha.  
D10; Mary Alice. D10; Mildred I.  
D21; Oakley J. D21; Pearl C.  
Beardseff. D21; R Wallace. D21;  
Reginald J. D10; Thomas Henry.  
H261; Thos H. H262; \_ D10. D20.  
D21. D99
- JACKMAN: Mary. U208
- JACKSON: A B, Sgt. G69; Alice  
(Elliott). F173; Amelia. O57; D.  
F173; Edgar Francis. G121;  
Edwin. F184; Elizabeth (Maxwell).  
H290; Fernand Vezina. F173;  
Frederick Edgar. G121; Hamlet B.  
K97; John. H290; Jos N. X44;  
Leontine. B8; Lucy Anne (Bates).  
Q192; Mary. F136. O49; Mary  
Jane. H290; May Blair. F184;  
Myra Anne (Phillips). K97;  
Reginald. F184; Richard, Capt.  
F173; Sarah (Harman). Q211;  
Sophia. S8; Susan (Kettle). I190;  
Thomas. Q211; W. Q192; William.  
G36; William Scamfi. O56; \_  
H346
- JACOBS: Heather Anne. U63
- JACOBSON: Ann S. H215;  
Christine. C11; Evelina. H28
- JACQUES: Alfred George. D212;  
Alfred John. D212; Alice. D212;  
Alice Doherty. D212; Eliza. D174.  
D212; Elizabeth. D212; Elizabeth  
Claire. D212; Gladys Mulholland.  
E74; Helena. H23; Irma A. E64; J  
N. D212; Louisa Catherine. E74;  
Muriel. D212; Richard C. E64;  
Ruth Helena. E74; Sarah Jane.  
K50; William. D212; William C.  
H23; \_ D212. E64. E74
- JAGO: Ellen Gertrude. G97;  
Reginald D. L20
- JALBERT: Nanette. K380-A; Ren ,  
Maj. K380-A
- JAMES: Dorothea R. U135; Sarah  
Ann. D150
- JAMESON: Frances (Jolly). I139;  
Irma A. E64; John. I139
- JAMIESON: Archibald William, Lt  
Col. E54; Jane. H293. Q267;  
Lillian E. E57-1; Margaret. D213;  
Mary. R71; Winifred Hall. E54
- JAMISON: Lily. X16
- JANES: Annie. Q281; Elizth Annie  
Leavite. Q282; Mary. Q281. Q282;  
Mary F. Q281; Mary Frances  
(Russell). Q282; Mary Frances  
Russell. Q282; William Duthie  
Baxter. Q282; Wm D B. Q281
- JANVIER: Elizabeth. Q218
- JARDINE: Agnes Alexandra. U254
- JARJOUR: Salim. E94; \_ E94
- JARVIS: Elizabeth (Skinner). Q96;  
John. Q96; Myra Jordan. U308
- JEANSONNE: Carole. Y11
- JEFFREY: Hannah Pozer. F127;  
Harvey William. U292; Martha  
Elizabeth. Q65; \_ U292
- JENKINS: Jane. K206; John. Z17;  
Maureen Joy. Q131
- JENNINGS: Steven Douglas. L19
- JERVIS: Frances. R73
- JEUNE: Paul. D205
- JEWELL: Alfred M S. H133; Ann  
(Sutherland). H133; David Jr.  
H133; Davis. H133; Eliza. H116;  
Elizabeth. H116. H133; Horace F.  
H133; James Ralph. F229; Lillian  
(Hewitt). H441; Lily Louisa. K54;  
Louisa Mary (Fraser). H133; Peter  
S. H132; Stanley. H441; Thomas.  
H133. H317; Thos. H133; William  
Henry. H441
- JEWETT: Maggie M. D135
- JIGGENS: Elizabeth. H69
- JIGGINS: William. F194; William  
Frederick. F194
- JOBIDON: Charlotte Louisa (de  
Kastner). Y10-1; Gilles. Y10-2; J  
Fran ois. Y13; Pierre L. Y10-1;  
Roger. Y13; \_ Y10-1. Y13
- JOBSON: John. H375; Mary Ann  
(Fuller). H375
- JOHN: Raulin A. H39; Winter. H39
- JOHNSON: Edith Elizabeth. S48;  
Esther Holgate. J60; Gladys. K309;  
Joseph. U85. U86; Leigh. S48;  
Marion. U85. U86; Pearl. J16;  
Sarah. X11
- JOHNSTON: Alice Cordelia. K41;  
Ann (Marshall). H114; Ann  
(Ringland). H349; Ann Marshall.  
K361; Anna Muriel. U36. U37;  
Catherine. C73; Charles Douglas  
Grant. U129; Christian. H301;  
Elizabeth. H293. H390; Evelyn  
Frances. U164; Frank. H349; Fred  
C. U40; George. H114; George  
Smith. H114; Grace R. U146;  
Helen Margaret. U129; Isabella.  
H349; James. C73. H390; Jane.  
H113. H349; Jane Murray. H113;  
Jessie Anderson. K41; Jessie M.  
Q53; John. H349; John Alexander.  
U130. U37; John Montague. U40;  
Margaret Jane Grace. U40; Mary.  
H113; Mary Anne. H349; Mary  
Brooks (Withycomb). K41; Mary  
Frances. K41; Mary Irene. B22;  
Mary Waldie. U40; Minnie M  
(Ross). Q59; Peggy. U129; Peter.  
H113. K41; Rosemary. U130;  
Rosina A. U40; W T. Q59;  
William Withycomb. K41
- JOHNSTONE: Catherine. S45;  
George Charles. F110; Helen  
Campbell. K310; Louisa. J88;  
Martha Elizabeth (Goddard). F110;  
Vera Mary (Howd). J88; Wallace.  
J88
- JOLICOEUR: Amiot. U256; Sylvia.  
U256; \_ U256
- JOLIFFE: Elizabeth. O58
- JOLIN: Claudia (Dion). I20;  
Stanislas. I20
- JOLLEY: Jane. Q177
- JOLLY: Frances. I139
- JOLY: Henry. Q293; Josepha. Q293;  
Louisa Maude. Q293
- JOLY de LOTBINIERE: E G. U96-4;  
Edmond Gustave. U96-1; Ernest  
Edgar. U96-1. U96-8; H G. U96-3;  
Henri Gustave. U96-1; John  
Levisay. U96-1. U96-7; Justine.  
U96-9; Justine de Lotbiniere. U96-  
1; Louisa Maud. U96-1. U96-6;  
Lucy Geils. U96-1; Maltilda  
Florence. U96-1; Margaretta  
Josepha. U96-1; \_ U96-1

## PERSONS INDEX

- JON: Andrew Gilchrist. S46  
 JONES: Ann E. H116; Anna Sealy. F194; Claude Thomas. B34; Daisy G M. F7; Doris Elsie. U210; Eleanor Grant (Ross). K306; Ellen. J90; Emily. B34; Evangeline E. F86; Fannie H G. D210; George E A , Col. D211; George W H. F7; George West. U103; Harold Gordon. U210; John Arthur. K306; John Edward. K78; John Lewis. F7; Julia B. F7; Lena Veilleux. U210; Mary Anna (McClenaghan). F31; Melanie. F7; Millie Ida. F7; Phillip N. F7; Reeve. Z2; Wm George. F31; \_ . B34. U210  
 JORDAN: Agnes (Brown). H220; Carrie Norton. F127; Chest L. K353; Cora Laurell. K353; Ellen Martha (Gibbs). V20; Engla Matilda (Hansen). F125; Lillian (McKee). K324; Mary. O78; S. F125; Violet Electa. U176; William. H220; William Alfred. F125; William James Francis. K324  
 JORDON: Eleanor Maud. H41; Elizabeth. H41; Ellen. H41  
 JOSSINET: Armand. E70; Jean-Christophe. E88; Marguerite. E70; \_ . E70. E88  
 JOYCE: Charles Henry. J13; Kate Frances (Kenning). J13  
 JUDD: Adelaide. H274; Henry B. D175; Mary Jane. D175; W H. H330; William J. H330  
 JUDGE: Bertha A. K420; Cornelius. U13; Frederic Owen. U13; Harriett. U13; Winifred. U13; \_ . U13  
 JULIEN: Lise. U73  
 JULYAN: Ann Veale (Thomas). Q210; Frederick John. Q210; Robert. Q210
- 
- K**
- KACHAROFF: Catherine. K67  
 KAIAFAS: Christina. A14  
 KAINE: Bernard J. H328; Inez C (O'Neill). H328  
 KALCK: Cicilia. S47; John. S47  
 KANE: Eleanor Elizabeth. K138. K139; Florence Anna. H43; James Robert. Q276  
 KANGAS: Einar. J90  
 KARAHALJOS: Christina. A5; Evangelos. A5; Pota. D27; \_ . A5  
 KARR: Henry Seaton. Sir. J90  
 KASRINER: Manta. J90  
 KASTNER: Charlotte Louisa. Y10-1; Fanny Caroline (Lloyd). Y2; Frederic. Y2  
 KAVANAGH: Sarah. Q30  
 KAY: Maud. J4; Olive Kitson. E96; William J. J4  
 KAZANOVITCH: Catherine (Kacharoff). K67; George. K67; Serge. K67  
 KEATS: Florence. D243  
 KEEFFER: \_ . W31  
 KEELER: Ellen Jessie. H81  
 KEENE: Annie P (Ross). Q59; Gladys M. K382-2; John T F. Q59  
 KEIGHTLEY: Alice A (Green). J76; Bertram William. J76; William James. J76  
 KEITH: Frederick, Maj. H39  
 KEITLEY: Alfred. G104  
 KELL: Elizabeth. K175; Martha (Hall). H26; Thomas. H26; \_ . H26  
 KELLETT: Fred, Lt. G116  
 KELLEY: Anne E. H293; Eliza J. H293; Elizabeth (Johnston). H293; James W. H293; Samuel J. H293; William. H293  
 KELLY: Alexr. Z16; Clara. D256; Eleanor-Louise. U287; Ellinore Matilda (Copeman). H289; Gordon Mayne. H289; John-Hall. U287; Joseph. H289. Z15; Mary. H156; Rebecca (Primrose). H338; Sarah. H156; Thomas. H338; William. Z15  
 KEMP: Jane. D2. Q178; John. Q178  
 KENNEAR: Louisa Amelia. G57-A  
 KENNEDY: Allan. H156; Anne. Q59; Catherine Jane. H96; Charlotte. H156; Charlotte J (Tottie). X4; Elizabeth. D133; Elizabeth (Palmer). Q58; Frederick George. E15; George. I66; Gertrude. H156; James. Q58; Jane (Ennis). X4; Jessie A. X3; Jessie MacNaughton. E15; Joseph. H156; Kate. H385; Lina Wells. E15; M A. W13; Marjorie Mabel. I66; Mary (Kelly). H156; Mary Clifford (Irvine). H168; Mary Davison (Brodie). W13; Mary Jane Souter. E15; Murray. H168; Robert H. E15; Samuel. X4; Samuel H.N. H456; Sarah. X3. X4; Sarah (Kelly). H156; Tillie. H156; William B. X4; William H. H385. Q57; William Henry. D133; \_ . D133. E15. L36  
 KENNERLEY: Joanna. Q67  
 KENNEY: John. Q11; Mary Ann (Withall). Q11  
 KENNING: Kate Franes. J13  
 KENNY: John. X50  
 KENT: Annie. Q190  
 KEOUGH: Arthur. H254; Daniel. H254; Elizabeth (McMahon). H254; Gwendoline. H254; Harold. H254; John. H254; Robert. H254; William. H254  
 KERNAN: Rosemary. U130  
 KERR: Allen James. J59; Amanda (Craig). Q93; Amanda Victoria. Q93; Ann. Q263; David. Q264; David Ross. AC14; Dorothy. D112; Elizabeth. H303; Gordon. Q93; Harriet Patton. O2; Henry James. Q93; Jennie Grace. K299; John W. D112; Lee D, 2nd Lt. G90; Lee Donald, 1st Lt. G87; Mary. H120; Rebecca. H345; William Stuart. K299  
 KERRY: Agnes. K260  
 KERSHAW: Harriet. H180; Joseph. H180; Ruth Ann. H180  
 KETTLE: Susan. I190  
 KEY: Agnes. K192; Chester G B. K192; E. K192  
 KEYES: Sydney. W26  
 KHUONG: Beng-An. E124; Kim Lean. E133; Kim-Phean. E124; \_ . E124  
 KIDD: Richard. G124  
 KIHMBERG: Walla. C75  
 KILPATRICK: Mary. X36  
 KIMBA: Francis. H47  
 KIMBALL: Elizabeth. X41  
 KIMLIN: Edith Revell. Q113; Elizabeth (Plass). Q113; Ethel Constance. Q113; Harry John. Q113; J H. Q113; Louisa (McConnel). Q113; Louise. Q113  
 KINCAID: Margaret. Q167  
 KING: Alexr. H332; Annie E. H302; Charles. K26; Eliza (Wright). H332; Elma. H300; Henry. H302. K26; Hugh. H332; Jane P. K188; Louisa Salmon. K26; Mary Ann (Duffy). H302; Sarah. D38; Susannah. U85; Thomas J F. K332; W M H , Col. U85; William Wallace. O38; Winnifred (Elston). K332  
 KINGSBOROUGH: Victoria. B10  
 KINGSLAND: May Edith van Riper. D5  
 KINGSTON: Ellen Martha (Gibbs). V20; Fannie (Moulclair). V20; Frank Samuel. V20; Kitty Kathlyn. V20; Wm. V20  
 KINNEAR: Albert M. K153; Emmeline (Auburn). K371; Henry W. K152; James Gordon. K371; Mildred P (Foxton). K152  
 KIPLING: Benjamin. H228

## PERSONS INDEX

KIRKWOOD: Gilbert G. AB21;  
Joseph Shearer. H10; Louisa Mary.  
H10; Violet. AB12  
KITCHING: Charles C. E39; Jane  
Hall (Olive). E39; \_ . E39  
KLAUS: Adolphe. H209  
KLUWE-SACHS: Auguste. I25  
KNIGHT: Alfred. X57; Alfred F A.  
X57; C Percy. U145; C J. I85; C  
P. U144; Caroline S. X57;  
Elizabeth. I85; Elizabeth C. U144;  
Elizabeth Henrietta. U14; Emily  
M. X57; Henrietta. X57; Henry  
Gaustin. X57; Jessie. H110; Julia.  
X57; Julia A. X57; Julia H J. X57;  
Mabel. I85; Margaret E. U144  
KNOWLES: Catherine (Grimley).  
X3; Charles. X3; Charles George.  
H83; Charles H. X3; Grace. K340;  
J Muriel. H83; Jessie A. H97;  
Jessie A (Kennedy). X3; Jessie M  
(Pennoyer). H83; Melville. H83;  
Samuel Cardwell. H83; Sarah  
(Kennedy). X3; Thomas. X3  
KOKOLAKIS: Andrew. D126. D127;  
Georgia. D127; \_ . D127  
KOLIAKOS: Ourania. A15  
KOOMAS: Louis. D56-1; Mary May.  
D56-1; \_ . D56-1. D56-2  
KORMAZOS: Athena. A29. A30-1;  
Daddy. A30-2; George. A29. A30-  
1; Nicholas. D71; \_ . A29. A30-1.  
D71  
KORSOS: Catherine. A2  
KOSLOWSKI: Marcel. U122;  
Philomène. U122; \_ . U122  
KRAMPE: Constance (Hoberg). J24;  
Frederick. J24; Frederick J. J23;  
William E. J23  
KRIECER: Emma. C77; Geo. C77  
KUHRING: \_ . H296  
KYTE: George Edward. J83

### L

L'ABBÉ: M H, Maj. Y18  
L'ABBÉ-AYLWIN: Isobel Ruth.  
Y18; Michael H. Y18  
L'HEUREUX: Cecile. C1; Henri. C1;  
Micheline. C2  
LA FOLLETTE: James E. N11;  
Marguerite. N11  
LABADIE: Sophie. C79; Steve  
David. C79  
LABALETTE: Lucien-E. U253  
LaBAR: Bill. E105-3; Bobby. E105-  
2; James Louis. E67; Kathryn  
Elizabeth. E67; Kathryn Maude  
Andrews. E67; Norma Hope Kiley.  
E67; \_ . E105-1. E67

LABERGE: Micah Serge. U259  
LABREQUE: L P. J46; Margaret  
Allan (Muir). J46  
LACHANCE: Claude. U286; Hubert.  
U286; Jeanne d'Arc. L29; Jeanne-  
d'Arc. L28; Jerome. U286; Louise.  
U286; Mabel. U123; Robert.  
U123; Robert, Sgt. U124; \_ . U123  
LaCOUVÉE: Irene Isabella. D176;  
Norman G. D176  
LACROIX: Edouard. Y7-A;  
Gabrielle. Y1; Micheline. Y7-A; \_ .  
Y7-A  
LACROIX-BERNIER: Gabrielle. Y1  
LAFFERTY: Cecile (Pacaud). W58;  
Frank Delamere. W58  
LAFLECHE: E Richer. H130; Eliza  
(Sissons). H130; Eugenie R. U161  
LAGACÉ: Yvonne. L31  
LAIDLEY: Edith May (Leger). S9; I  
Henry. S9  
LAING: Jeanine. C61  
LAIRD: Agnes. O29; Elspeth Annie.  
O29; George Irvine. O27; Harriet.  
O29; Isabella (Gillespie). O29;  
Jane (Daniel). O29; John. O27.  
O28. O29; John Hewitt. O29;  
Joseph U. O29; Julia Grace  
(Irvine). O28. O29; Mary Anne.  
O29; William. O29  
LAJEUNESSE: Lena. U231; Lena  
Veilleux. U210; Roland. U231; \_ .  
U231  
LAJOIE: \_ . U285  
LAKE: Margaret (Phillips). F23;  
Percy Godfrey Botfield. F23  
LAKIN: Ethel (Roy). F113; John T.  
F113  
LAMACRAFT: Emma. D238  
LAMB: Albert-Chesley. B30;  
Frances Charlotte. Q171; Timothy.  
Q171; \_ . B30  
LAMBIE: John. K178; Mary (Boyd).  
K178  
LAMBLE: Elizabeth. F222  
LAMONDE: Mary May. D56-1  
LAMONTAGNE: Antoine. K182;  
Elizabeth (Teevan). AA9; Esther  
(Lisk). K182; Fleur-Ange. U167;  
Francois. U167; Guillaume. AA9;  
\_ . U167  
LAMOTHE: Amelia Jessie. D131;  
Georges. D131  
LAMPSON: Caroline. AA7;  
Elizabeth (Duncombe). AA7;  
Frederick. AA7; George. AA7;  
Mary Ann. U20; William. AA7  
LANCTOT: Leopold B. C64; Mary A  
Larin. C64  
LANDRY: André. U243; France.  
U243; \_ . U243  
LANE: Arthur Benjamin. O20;  
Catherine Caroline. O20; Eleanor  
Elizabeth. O20; Elisha. O20;  
Harriet (Wickstead). O20; Harriet  
Elizabeth Campbell. O20; Lorne  
Wiseman. H218; Mary Ann  
(Campbell). O20; Sarah Jane  
(Gent). H218; William. H208.  
H218; Wm J. H207  
LANGENBACH: Helene Christine.  
K216  
LANGEVIN: Charles. O25  
LANGFORD: Alma. H308; Ethel  
May. H308  
LANGLOIS: Alfred. R46; Annie  
Kate. R46; Barbara (Pozer). R46;  
Barbara Miriam. R46; Bennie.  
R46; Charles B. R46; Charles  
Brown. R46; Charles Milbourne.  
R46; Clarissa. R46; Elisa. R46;  
Elizabeth (Bilton). R46; Ethel  
Margaret. U25; Fisher. R46;  
Francis Charles. R46; James  
Brehaut. R46; James Morton. R46;  
Joan. R46; Katherine. R46; Mary.  
R46; Mary (Sparrow). R46; Peter.  
R46; Peter William. R46; Stephan.  
R46; Sydney LeGallais. U25;  
William Fletcher. R46  
LANGTON: Alma. E93; Ann  
Andrews. D11; Edwin Ralph. D11;  
Henry Henderson. D11; John  
Albert. B25; John Usmar. D11;  
Kenneth William Walter. B49;  
Martha. D11; Martha Emily. B25;  
Ruth Penney. D11; \_ . B25. B49.  
D11  
LAPIERRE: André L. U284;  
Fernande. U284; \_ . U284  
LAPOINTE: Bernadette. D15;  
Charlotte. X20-B; Marguerite  
Opal. B51; Robert Edward. D111;  
\_ . X20-B  
LAPRISE: Fernande. U284  
LARBEY: Maria. K123; Thomas.  
K123  
LARCOMBE: \_ . D64  
LARKIN: \_ . D64  
LAROCH: F. H402; Margaret  
(Galloway). H402  
LaROCHE: William. K255  
LAROCHELLE: Florence. C30;  
Marcel. U251; Margaret Jean. E27;  
Pierre Paul. E27; \_ . U251  
LARSEN: Axel Ingwald. K69; Emil  
Leonard. B29; Georgina  
(Breckinbridge). K69  
LATIMER: Mary B. D170; \_ . D170  
LATOUCHE: Jocelyne. U125; Yvan.  
U125; \_ . U125  
LATTER: Gertrude Eliza. U152;  
John Robert. U152; \_ . U152



## PERSONS INDEX

- LAUDER: Ann (McMillan). V1; William. V1
- LAUREN: Heikki G. E25; Olga Estelle. E25; Olli Kalevi. E20; Phyllis Roy. E20; \_ . E25
- LAURIE: Alexander. S36; Annie. S10; Archibald. Q5. S10. S35; Charles A. S34; Duncan. Q6; Elizabeth (Fraser). Q6; Elizabeth C. U144; Elsie May. S38; Enid Breakey. U201; Ethel M. S33; Frances Elisabeth (Fraser). S35; Francis. Q6; Frank C. S33; Garvin George. E114; George Coulson. E71; Gertrude Anne. E71; Harry. S10; Harry Garvin. S10; Iris Piddington. V5; James. U48; John F. S37; John Fraser. S38; Lucinda Margaret. U48; Margarte (Foulds). S33; Mary (Coulson). Q5; Rose (Eglington). S36; Sophia. S10; Sophia Ann (Pitt). S10; Sophia Pitt. S33; Walter Alexander. S36; William Pitt. S10; Yvette. E114; \_ . E114. E71
- LAURIN: Gabrielle. U270
- LaVALLEE: Lilly Ann. F207; Nellie. D165; R J Victoria. E18; Thomas. E18
- LAVALLÉE: Albert. N19
- LAVELLE: Janet Gladys. E18; Victoria Myrtle. E18; \_ . E18
- LAVIE: Charles A B. R73; Charles Alfred Browne. R73; Frances (Jervis). R73; Tudor. R73
- LAVIGNE: Alice. E22
- LAVOIE: Ferdinand. C66; Irene. E112; Jack. AB20; Marie Anna. C66
- LAW: Nellie. D201; Thomas Brydon. AC8
- LAWRENCE: Catherine Mossman. K24; Clarence. H75; Elizabeth (Joliffe). O58; Ernest G A. H74; George. O58; George Benjamin. D215; George M. K24; Hannah Maria (Golden). H74; Ina A. U202; Jane. D215; John Scott. D103; Margaret Allen. U200; Myrtle. H77; Phoebe (Green). K24; Sydney G H. H74; Thomas. H74; \_ . D103. D215. H187
- LAWSON: Andrew George. H200; Andrew Jr. H200; Andrew Nelson Bruce. H200; Andrew Sr. H200; Ann Eliza. H200; Esther Ann (Benson). H200; Gertrude Anne. E71; Helen Ritchie. F81; Henry Jr. H200; Henry Sr. H200; Isabella (McQuilkin). H200; Isabella Esther. H200; John Henry. H34; Margaret. O26; Mary Ann (Burt). H200; Robert. H200; Robert Samuel. H200; Robert Samuel 2nd. H200
- LAXAS: Denis. D60; Yvonne. D60
- LAY: A F. K127; Elwin. K127; Ethel. K127; Florence N. K127; Isabel (Doddridge). K127; Marietta. K127; Sarah (Gilman). K127
- Le BOUTILLIER: Charles J. K288; Maud B. K288
- Le FEUVRE: Ada Jane. D232; Arthur. D232; Eva Gertrude. D232; Gladys Ada. D232; Herbert Arthur. D251; \_ . D232. D251
- Le HOUILLIER: Fleurette. U61; Gaston. U61; \_ . U61
- Le MAY: E Bert. U70; \_ . U70
- LE MESURIER: Charles. Q68; Elizabeth Harriet. Q68; Henry James. Q68; John. Q68; Louisa Elizabeth. E40; Marie (Sylvain). Q68
- Le ROSSIGNOL: Philomène. E36
- Le SAUTEUR: Annie Emily. D138; Beatrice. D138; Edward. D138; Jean Paul Benoit. D139; Wallace. D138
- Le SUEUR: Anne. U81; Anne R. U81
- LEACH: Richard. Brig. U59
- LEADER: Caroline. D43; George. D43
- LEARMONTH: Alexander J. H116; Florence Isobel. K418; Kenneth R. H117. H118; Lily E (Pugh). H118; Louisa J N (LeMesurier). H116; Marjorie N. H116; Mildred Viola. Q258
- LEAVCRAFT: Caroline Anna. I108; Hellen. I108; J W. I108; Jane Margaret. I108; Jeremiah. I108; Joseph Frederick. I108; Philippa. I108
- LEAYCRAFT: Ann Jane. R13
- LEBEDEFF: Alexandre. K86; Nadejda. K87
- LeBLANC: Arthur. Y14; Conrad. Y6; Gemma (Marcotte). Y14; Lucile. Y6; \_ . Y14. Y6
- LEBLOND: Marguerite. D224
- LECLERC: Eugenie. K412; Madeleine. U271
- LECOUVIE: Edmond. Q110; Ivan. Q111; Mabel Annie (Withy). Q110; Norman. Q110
- LEE: Florence Isabel. K133; Frederick S. U104; Letita. I176; Meva F C. Q26; Richard. I176; Sarah (Moorhead). I176; Seto. I5; William. U104
- LEGER: Chrissie. S9; Christine Maud. S9; Edith May. S9; Eliza Jane (Andrews). S9; George Andrews. S9; Odilon. S9
- LEGG: Susan. H160; William, Pte. G76
- LEGGATT: Henry P. F22; Matilda J (Cary). F22
- LEGGO: Rachel. H99
- LEITCH: Henrietta Muriel. U12; John Ernest. U12; John Goudie. R11; Muriel Holt. U12; Ruth Bowen. U12; Sarah Albrow (Bowen). R11; Sarah Bowen. R11
- LEIVINGSTONE: Mary Jane. I58
- LELOUP: Jacqueline-Anne. U279
- LEMELIN: Frances (Allan). J43; George. J43
- LEMESURIER: Amelia Jane. F51; Andrew Stuart. F14; Anne E (Jones). H116; Annie Routh. H169; Eliza (Jewell). H116; Emma Victoria. Q25; Estelle H. W2; George Stuart. F14; Henry. F12. F13. F15; Julia (Guereot). F15; Louisa J N. H116; Mary F. F13; Mary France (Stewart). F12; Robert. G8; W C. F14; W F. H116; William Cuerout. F14; William F. H116
- LEMIEUX: Donalda. F62; G. K163; Mabel. U123; Madeleine. U266; Sarah M (Ritchie). K163
- LEMIRE: Agnes Dorothy. D258; J R Armand. D258; \_ . D258
- LeMOINE: Eduard. Q157; Harriet Mary (Atkinson). Q138; Isabel M. Q156; James MacPherson. Q138; James MacPherson, Sir. Q138; Jeanette. Q138; Minnie (Ross). Q155; S A. H138; Sophie Annie. H145
- LENFESTY: Barbara. Q230; Elizabeth. Q230; John. Q230
- LENNON: Ayton Dixon. U178; Bertha Staniforth. U178; \_ . U178
- LEONARD: Apphia Mary. K64; Elijah. K64; Elizabeth. H347; Joseph. H84. H85; Mabel (Matthew). H85
- LeROSSIGNOL: Henry. K27; James Edward. K27; Jessie Ross. K27; Peter. K27
- LESAUTEUR: Mary Jane. D140
- LESLIE: George. H156; Gertrude (Maltby). H156; Maria Katherine. Q64; Mary (Morgan). X8; William Henry. X8
- LESSARD: Stella. E108
- LESSER: Marian. X26
- LESTER: William G. D200
- LeSUEUR: Hannah Jane. Q209
- LeSUEUR: Eleanor. U174

## PERSONS INDEX

- LÉTOURNEAU: Marcel. N16;  
Marie-Paule. N17; Rita. N16;  
Sarto. N17; \_ . N16. N17
- LEVALEE: Elizabeth. Q11
- LEVASSEUR: L S Philippe. U247;  
Mary. U247
- LEVER: Ada Mary. F157
- LEVESQUE: Emma. C77; Therese.  
U221
- LEVEY: Charles E. Q15; Charles  
Edward. Q16; Charles Ernest. Q15.  
Q16; Edith. Q16; Jemima (Boxer).  
Q15
- LEVIE: Joy Mildred. U192; Percy S.  
U192; \_ . U192
- LEVINGSTON: Mary Jane. I58
- LEWES: Walter Aiken. J84
- LEWIS: David. G70; Francis. AC2;  
G A. AC21; Maichael David. F29;  
Margaret Lenora. AC2; Myra  
Turner. X54
- LILLEMAN: Harry. F164; Martha  
(Earp). F164
- LILLIOT: Maria Smith. AC34
- LILLIOTT: John Turner. K173; Mary  
(Turner). K173; Richard. K173
- LIMSDEN: James. AC9
- LINDSAY: Elizabeth. W50; Errol  
Lampson Crawford. AA8; John.  
H361; Mary. E83; William Burns.  
H360
- LINTON: Violet. U227
- LISK: Esther. K182
- LITTLE: Alberta E. K406; Alfred W.  
G135; Allan. H38; Allen E. H37;  
Ann (McAdams). K100; Anne E.  
B9; Charles. K100; Eleanor. D128;  
Eugenie (Leclerc). K412; George  
Ernest. B9; George Percival. K411;  
Geraldine Lonergan. U222;  
Heather. B9; Henry W. D129;  
Lillian (Stroud). H38; Margaret.  
C38; Mary A. D129; Mary Ann.  
F181; Richard Henry. K128;  
Sonia. B9; William. K412;  
William L. U223
- LIVINGSTON: David Edwin. B25;  
Dorcas. B6; James. W23; Janet.  
W23; Martha Emily. B25
- LIVINGSTONE: Alexander. F41;  
Dorothy. D244; Ellen (Gray).  
H245; Samuel. H245; Walter.  
H245; \_ . D187
- LLOYD: Alfred William. Y2; Arthur  
Thomas. Y2; Caroline Henrietta  
(Pozer). Y2; Charles James. Y2;  
Charlotte Louisa. Y2; Clara Eliza.  
Y2; Fanny Caroline. Y2; Thomas  
William. Y2
- LOBB: Ella Grainger. K273; Emma  
(Budgett). K273; G A. K273; Julia  
(Grainger). K273
- LOBRY: \_ . F102
- LOCK: Dora. B19; Ellen Beatrice.  
B44; James E. B44
- LOCKET: Sarah. H58
- LOEUM: Puy. E131
- LOGAN: Alexr. R17. R18; Jane.  
R18; Margaret. R17
- LOGIE: David. Q236; Frederick.  
Q236; Margaret T. Q236; Mary.  
Q236; Sarah (Hopper). Q236;  
Sarah Ann. Q236
- LOIGNON: Madeleine. AB20-3
- LOK: Eap Kay. E132
- LOMAS: Robert. H320
- LONG: Gerald. J30
- LONGHURST: R, Pte. G118
- LONGMUIR: Amelia. F236; Anne.  
O2; Eleanor (Pickard). O14; Hester  
Caroline. O13; Richsrđ White. O14
- LORD: Jules. X20-C
- LORRY: Frank A. F28
- LOTTO: Mary Waldie. U40
- LOUGHEED: Anne. K89
- LOUGHNAN: Isabella C. W40
- LOUGHRY: Eliz. H325
- LOUIS: Annie Eliza (Fedden). Q278;  
Daniel. Q278; Isabella Louisa.  
Q243; Joseph. Q278; Mary  
(Shepherd). Q278; Sarah. Q278
- LOUMAKIS: Aristeia. D30; Georgia.  
D127
- LOURY: Margaret. K117
- LOUTHOOD: Clara Lloyd. Q170;  
Elizabeth Jesse. Q299; Frances  
Charlotte. Q171
- LOVE: Alex R. U54; Andrew  
Armour. K224; Andrew Tannahil.  
K225; Elena. L26; Etta Yorker.  
K225; Frances Marguerite (Coen).  
K224; George Frederick  
Coxworthy. K225; Kenneth  
Herbert. K225; Lydia Maude  
Amalie (Coxworthy). K225; Mary  
(Gaynor). K225; Ruth E. U54;  
Tannahill Yorker. K225; \_ . U54
- LOW: Marlotte (Spicer). H402;  
Patrick. H402
- LOWE: Harriot. Q153; Margaret.  
Q150; Margaret (Meek). Q153;  
Peter. Q153; Ruby D M (Cathcart).  
K329; Thomas S. K329;  
Williamina. Q265
- LOWER: Bridget. H28; Evelina  
(Jacobson). H28; Isabella. F95;  
John. H28; Mary. H28; Naomi.  
H28; Samuel. H28; Samuel J. H28;  
William C. H28
- LUCAS: Francis. Q2; Mary  
(McKenzie). Q2
- LUDERS: Alexander. Q142
- LUNNIE: Daniel. C13; Mary. C13
- LUSIGNAN: Norman. D247
- LXARINER: Ernest. J90
- LYNCH: Christopher. K161; Diana  
(Delmage). K161; John. K161;  
{I}nlia. E60
- LYNDON: A, Seg' Maj. G7; Chas  
Colin. G7; John Victor. G7
- LYNEZ: Mazie. H230
- LYONS: Mary Jane. O7

---

## M

- MacADAMS: Alexander. H172;  
Anne (Robinson). H172; Elizabeth.  
H24; Henrietta Mabel Read. H192;  
Hugh. H172; James. H24;  
Jane(Robinson). H24; Janet Anne.  
H172; John. H24; Margaret  
(Cannon). H192; Mary Ann. H24;  
Mary Jane. H172; William. H192
- MacALISTER: Alexander W G.  
K367; Alexander Wardrope  
Greenshields. K366; Helene  
Louise (Redmond). K367; Jean  
Redmond. K369; \_ . K365
- MACARA: John. K215
- MacAULAY: Constance. L6; George  
H. Q45; Gordon D. L6; Heather.  
L6; Ian. L6; Joy. L6; Lynn. L6
- MacDIARMID: Archibald A. K360;  
Lou F (Abbott). K360
- MacDONAGH: James. F193
- MacDONALD: Donald. H270;  
Flossie. H282; Harold. H282;  
Louise. H282; Marion. H270;  
Murdock. D40; Violet. U241;  
Violet Florence. H282
- MacDOUGALL: John. AC7
- MacFARLANE: Fred. U113-12;  
Isabella. S1; Mary B. D250
- MACHIN: Emily (Fraser). I159;  
Henry Turner. I159; Thomas. I159
- MacKAY: Amelia. J72; Colin. F206;  
Henrietta Albina. J72; Hugh. F206;  
Hugh Hazen. F206; Mabel E. J71;  
Peter W. J71; W Malcolm. F206
- MacKEDIE: Daniel Cameron. Q241
- MacKENZIE: Alfred. F196; Kenneth.  
AC18; Marion (McCluskey).  
K247; William G. K247
- MacKIE: Isabella S. H212
- MacKINNON: Anne. J62; David.  
K315; Joan (Coates). K315;  
Lachlan. K315
- MacLAREN: Charles. F231; Helen.  
H234; James. F231; Martha  
(Tracy). F231; Sarah Jermina.  
F231; William mark. F231
- MacLELLAN: Donald G. Q203
- MacLENNAN: Alexander. H327;  
Ian. H327

## PERSONS INDEX

- MacLEOD: Carrie. Q88; Donald Ross. Q88; Jane (Brown). Q88; John. Q236; Kate. Q88; Mae I. K301; Marlene Jean. I53; Mary (Logie). Q236
- MacLERIE: Jane. K25
- MacMILLAN: Gladys H. H465; Mary B. D250; William. D250; \_ D250
- MacNAB: James Orr. D259; Rita. D259; \_ D259
- MacNAMARA: Arthur. H37; Ida May. H38
- MacNAUGHTON: Betty. U174; Charles. U174; Eleanor. U174; F M , Maj. U174; Frederick B. U174; John. U174
- MacPHERSON: Anna. R6. R7; Annie Tibbits (Gunn). O10; Charles Gethings. O10; Christina Isabella. Q237; Elizabeth Frances. W52; Jack. O11; Laughlan Thomas. Q69; Margaret. Q70; Margaret (Urguhart). Q69; Matilda (Torrance). Q237; Vera. O11; \_ Q60
- MacPHIE: Catherine (Drummond). K110; Dugald. K110; Eliza Birrell. U59
- MacRAE: Cornelia. W23; Donald N. Q246; Isabella C. Q246
- MacREIGHT: F A. F231
- MacWILLIAM: Alfred Lyell. K138; Alice. Q245; Bertha Lawrence (Phillips). K61; Bessie V J. X15; Eleanor Elizabeth (Kane). K138; Elizabeth Emma (Sait). K58; Elizabeth H. Q52; George. K60; George Edward. K61; Ian. K56; W Leo. K56; William. K55. K58. K59; \_ K57
- MADDISON: Charles. K17; Fred. K17; George. K17; Gertie. K17
- MAEERS: Emma. K137
- MAFFETT: Artur F. W40; Isabella C (Loughnan). W40
- MAGA: John P. H446-2; Laura. H446-2; \_ H446-1
- MAGEE: Robert. O19; Sarah (Taylor). O19
- MAGNAN: Antoinette. E77; Gabrielle. E75; Paul-E. E75; \_ E75
- MAGUIRE: Marguerite. D14; Mildred Walling. D180
- MAHER: Elsa Jane. H432; Joseph L A. X51
- MAHONEY: Albert John. F44; Bertha. F44; Elsie Louise. F44; Ethel. F44; Fidelia (Smith). F45; John. F45
- MAHONY: Elizabeth. K12; Hannah S. K14; Jane h. K11; Thos H. K15; Thos V. K10; \_ K13
- MAIKAPAR: Cyrille. K85
- MAIN: Edith M. K403
- MAINGUY: Louisa Euretta (Andrews). I153
- MAINGY: Margaret Murray. D134
- MAISON: Gino Mars. F182
- MAKAKOA: William K. D12
- MALCOLM: Barbara. U207; John. U207
- MALIN: Florence (Winn). K304; P. K304
- MALLEN: Gary Dane. U301; Marretta. U301; \_ U301
- MALLOY: Edward. F148; Maria (Read). F148
- MALONEY: Cornelius. H278
- MALTBY: Gertrude. H156
- MANSBRIDGE: Sydney H. G67
- MANTHROP: Emma. K38
- MANTON: James. G15
- MARCHANT: Mary Isabella (Handley). F25; Richard Robert. F25; Stanley. U120
- MARCHESSAULT: Paul. N27; \_ N27
- MARCOTTE: Gemma. Y14
- MARCUSSIE: Kelevtak. X72
- MARION: Rose. D204
- MARK: Ian. U148
- MARKOS: Connie. A32; James. A32; Paraskevi. A31; \_ A31. A32
- MARLOW: Agnes. H115
- MARMION-CORCORAN: George. K91; Isabella. K91; Sarah Isabel. K91; William Richard. K91
- MARNER: Elizabeth Mary (Proctor). G74; Francis Charles. G74; J F, C/Sgt. G74
- MAROIS: Antonia. K277
- MARR: Addie V. J10; Charles, Cpl. G54; Emma F. J10; Louisa T. J10
- MARSDEN: Esther Maria (Whale). F55; Eva Lydia. D132; Harry. D132; Thomas. F55; William, Dr. F55; \_ D132. D36
- MARSH: Annie Mary (Glass). Q49; Annie Muriel (Shapley). Q50; David. Q214. Q49. Q50; Elizabeth H (MacWilliam). Q52; Ernest. Q52; Marian. U79; Marian (Etchells). Q214; Mary Elizabeth. U78; William Alfred. Q49; William H. Q49
- MARSHALL: Ann. H114; Catherine. G22; Isabella. H163; Isabella Jane. H384; Jean (Baird). H386; John. H386; Joseph Albert. G22; Lester L. K358; Mary Ann. H164; Sarah. D179; Thos. G22
- MARTEL: Jeanne. E112; Yvon. U234; \_ U234
- MARTIN: Anne Catherine. B7; Benjamin Wallace Scott. H335; Caroline. H337; Charles-A. U246; D W. H337; Edward H. H336; Eleanor MacWilliam. D228; F W. H424; Florence Ann. H424; Frederick William. H424; Georgina Septina (Campton). H336; Gertrude Florence. K33; Grace G. AB8; Hannah. F191; Hannah (Healy). H337; Henrietta. AA4; Jane (Hathaway). H337; Jane Hathaway. F54; Jeffery T. D228; Jessie Ann. F47; Judith Eleanor. D228; Rebecca Walwyn. H175; Richard. U245; Sidney George. B7; W W. H336. H337; \_ B7. D228
- MARTIN-MORISSET: Maude. U260; Suzie. U260
- MASCHIS: Christina. A14; Photios. A14
- MASON: Gertrude. C69; William A. C69
- MASSEY: Gerald Morton. H137; Jane Wood Massey. H137; Mary R McBain. H137; Wm Morton. H137
- MASSON: Joseph. O25
- MATHESON: Marianne (White). H363
- MATHEWS: Alfred. H445; Alice. D163; Jean (McDonald). H445; Vietta Ann. D163
- MATHIE: Catherine Lucy. D216; Flora E. D216; Lucy Cecilia. D216; May. D216; Paul Henri. D216; Walter Charles. D216; \_ D216
- MATHIEU: Margaret. L34
- MATHISON: Anne. Q162
- MATTE: David. Y4; Françoise (Belanger). Y4; \_ Y4
- MATTHEWS: Mabel. H85
- MATTHEWS: Elizabeth. D136; Florence. H434; John. D136; \_ D136
- MATTSON: Ida. J90
- MAURAI: Edith. K376
- MAXHAM: A J. U83; Andrew John. U83; Augustus. U83; Margaret. U84; Mary Doe. U84; Sophia Charlotte. U83; William. U84; \_ U83
- MAXWELL: Elizabeth. H290; Eva Adefe. K408; William. K181
- MAY: Christina (Quart). K46; George Musgrave. K46
- MAYNE-READ: Beatrice. K54; Lily Louisa (Jewell). K54; Ralph. K54

## PERSONS INDEX

- McADAMS: Ann. K100; Daniel. H24; Jane. H24
- McAULEY: Henry. Z24
- McBAIN: Corrine E. K292; David C. K265; Eva M (Smith). J2; Georgina S (Doddridge). K265; Henrietta. U228; Sarah. K293; Vernal Lewis. U228; W Walter. J2; \_ U228
- McBLAIN: Frederick william. Q294; Henry. Q294
- McCACHEY: Isabella B. H98; Mabel. H98
- McCAGHEY: Edith. J17; Helen (Fraser). Q34; Irene. Q34; Norman Fraser. Q34; William Dinning. Q34; \_ Q34
- McCALL: John. K104; Mary Anne. K104
- McCALLUM: Ann (Harper). AA5; Annie. AA5; Archibald. AA5; Esther. AA5; Isabella. AA5; Jane Boyd. W25; Margaret (Neil). AA5; Martha. Q183; Penelope. Q195; Robert Archibald. AA5
- McCANCE: Ann. F233
- McCARROL: Rebecca. F91
- McCARTHY: Evelyn Frances. U164; Ivan Agar. U164
- McCARTNEY: David Brown. E123; Ethel Louise. D69; Hannah. D69; Hazel Helena. E123; James Norman. D69; William. D69; \_ E123
- McCHESNEY: Mary. B13; Robert. B13; Robert George. B13; \_ B13
- McCLEARY: Caroline. K167; Hugh. K167; Robert. H222; Sarah Alice (Sharpe). H222; \_ K184
- McCLENAGHAN: Mary Anne. F31
- McCLINTOCK: Dell. E91; Pearl. E91
- McCLIVE: Elsie. K149
- McCLUSKEY: Marion. K247
- McCOMB: Letitia. Q189
- McCONKEY: E. O7; E M. O7; Ebenezer. O7; Sarah (Wickens). O7
- McCONNEL: Aldophus Dunbar. K108; Andrew B. K108; John Douglas. K108; Louisa. Q113; William Desmond. K108
- McCORD: Annie I (Doddridge). H301; Charles Albert. H301; Charles H. H301; Christian (Johnston). H301; Janet Christian. H301; Marion. H301; Mary Emily. H301; Muriel Dorothy. H301; Robert. H301
- McCORKELL: Alberta Zefius. U85; Arthur. U85; Arthur Mason. U85; Charles. U85; Eliza Jane. U85; Elizabeth. U85; James. U85; Lily Alexander. U85; Lydia. U85; Marion. U85. U86; Susannah. U85. U87; \_ U85
- McCORKILL: Aphia Mary (Leonard). K64; J C. K64
- McCORMICK: John R, Spr. G35
- McCRAKEN: James. H3
- McCULLAGH: Florence. L27
- McCUNE: Alexander. H412; Ernestine Mary. E121; Eunice. E120; Ida Lillian. E122; James. E120. E122; Mary. E118; Mary E. E120. E122; Myra Inez. E118; Sidney. E118; Sydney. E119; \_ E119
- McDONALD: Jean. H445; John. K80; Margaret Palmer. F119; Mary Jane. K80; Matilda. K80; Sarah. K80; William. AC20
- McDOUGALL: Brian. C31; Euphemia. Q55; James. H33; Margaret. H33; Mary (Simmons). H33
- McEACHEN: Gilbert. Q198
- McEACHRAN: John. E68-2; \_ E68-1
- McEWAN: Helen (Willick). K101; James P. K101
- McFARLAND: Eliza. H257; Margaret. H258; Margaret (Patterson). Q229; Mary. H259; William. Q229; Wm. Q229
- McGAGHEY: John Dinning. Q34
- McGARRETY: Jessie. H271; John. H271; Mary. H271; Sarah. H271; William. H271
- McGERRIGLE: Flora Innes. U191; \_ U191
- McGIBBON: Elizabeth S. Z28; Joseph. Z30; Rebecca A. Z30; Samuel. Z28. Z29
- McGIE: Catherine. AC27; Daniel. O15. O16. O17; Eliza S (Pentland). O15; Marion Louisa. Y19; Mary Ann (Allen). O17
- McGILL: Thomas. H210; \_ K261
- McGOLDRICK: Ivy. D6; Sarsfield. D6
- McGOWAN: Margaret. U177
- McGRATH: Charles John. K356; Elizabeth. O60; J. I90; Mary. E42; Susan M. K154; William Thomas. O59
- McGREEVY: George Woolsey. E85; Herbert. E86; Hilda Bell. E86
- McGUINNESS: Michael. J90
- McILWRAITH: Helen Adair. S25
- McINNIS: Ella Augusta. U62-2; Jack. U62-4; K Mavis. U62-3; Robert Alexander. U62-2; Robert John. U62-4; \_ U62-1
- McINTYRE: Elizabeth. D95
- McKAY: Alexander. D7; Henry. O67. O68; Hugh Angus Allan. D7; Janet. D7; John, Pte. G91; Joseph Alex. D7; Prudence. D7; Prudence H. D7; Robert. D7; Robina. O67; Robina (McKay). O68; Walter J. D97; \_ D7
- McKEAGE: Annie J. H465
- McKEAN: Mary Maude Mullen. J1
- McKEE: Catherine. F52; Edna. D162; Lillian. K324; Mary E. E122
- McKENZIE: Alexander. Q2; Annie. Q2; Barbara. Q250; Charles. Q2; Charles Winfield. Q223; Elizabeth. Q2; Elizabeth (Cameron). Q2; James. Q2; Julia. Q175; Margaret. H314. Q250; Mary. Q2; \_ AC24
- McKEOWN: Rachel McBurney. U100
- McKIE: William Dean. G131
- McKINLEY: Freeda Hannah. E92; Oliver. K293; Sarah (McBain). K293; Stanley O. K293
- McKIRGHAN: Eliz (Loughry). H325; John. H325
- McLAREN: Daisy. H280; James Allan. H233
- McLAUGHLIN: Annie Maria. B31; D. K166; Jane E. H277
- McLEAN: Angus. G27; Ann. R80; Irene. J17; Isabelle (Tremblay). H244; Mary. K251; Rufus. H244
- McLEAR: Mary. C13
- McLELLAN: Agnes Ruth (Grant). Q137; Alison Ruth. Q137; Brian Barry. Q137; Mary Eleanor. Q137; Robert Grant. Q137; Sylvius F. Q137
- McLEOD: Annie. K231; Charlotte Herbert. K231; Elizabeth. K231; John. K231; Mary (Newhall). K231; Mary Lawrence (Adams). K231; Roderick. D218-1. K231
- McLIMONT: A W. R37; Andrew. R39; Charles E. R37; Chas. R41; Christina. R45; Eva Madeline. X20; H J. R43; Henry James. R37; John Clapham. X20; Leonard. R42; Madeline. X20; Marguerite. X20; Robert. R37; Sarah. R38; William. R37. R38; Willie. R44; Wm. R37. R39
- McLUKLE: Mary. C21
- McLURE: Mary Margaret. F90
- McMAHON: Elizabeth. H254; Mary Jane. H254
- McMARTIN: Muriel May (Gale). H41; Wm. H41
- McMASTER: Margaret (Bell). Q268; Margaret Walker. Q268; William. Q268

## PERSONS INDEX

- McMILLAN: Ann. V1; Ann (Templeton). H305; Benjamin. K126; Elizabeth. V1; Elizabeth (Gore). K126; Elizabeth V. D87; Hugh B. J21; John. X11; Margaret. H13; Peter. H305; Stella (Convey). Q223
- McMURRAY: Agnes. Q84
- McNAIR: Jane. K115; John. K115
- McNAMEE: Amy Harvie. L1
- McNEIL: Ina Lilian. J61
- McNICOLL: Mary. Q108
- McNIDER: Frederick. S11; James. S11; Jane (Bryson). S11; Wm. S11
- McNIEL: Hubert. S4; Isabel. S4; Margaret. S4; Mary (Simons). S4; Peter. S4
- McOWEN: Alice (Ainsworth). J65; F. J65
- McPHEE-SLATER: Alice. D242
- McPHERSON: Davied George. D37; Duncan. Q237; Kate Barhe. E59; Robert. E60; Sarah Ann. D37; William George. D37; {I}nlia. E60
- McQUEEN: Agnes (Kerry). K260; Alex. K260; Hector. K260
- McQUILKIN: Jane (Harkin). H165; Mary. H165; P. H165; Sarah. H165
- McROBIE: Marion. H103
- McTAGGART: John. I59; William. I59
- McTEER: Archibald. K401. K402; Elizabeth (Sutherland). K402; Ellen. K336; Florence H (Harrold). H267; Herbert G. H267; John. H267
- McWHIRTER: John Henry Cecil. J69
- McWILLIAM: Christina. W6; James. E51-1; Mother. E51-2
- McWILLIAMS: David Ross. H323; Eleanor M. B26; Norah O'Neill. H323; Ralph D. B26; \_ . B26
- MEAD: Catherine. H372; George. H24. H372; George A. H372; Jane (MacAdams). H24
- MEADLEY: Alice Amelia Guest. K263; George Frederick. K263
- MEAGHER: Beatrice. K388
- MEDLEY: Harriet (Rolph). Q90; William H. Q90
- MEEK: Jane. Q154; Margaret. Q153
- MEIKLEJOHN: Amy Maud J. Q65; Charles. H356; William E. Q65
- MEINCKE: Carl A. U105; Carl John Rudolf. U105; Sarah Dorothy. U105
- MELIHERCSIK: Callin. U179; Stephan Jeffrey. U179; \_ . U179
- MELVILLE: James. J182
- MERCIER: Melanie. I2
- MEREDITH: Eerie Constance (Turner). K425; Elsie (McClive). K149; Eveline. K236; Eward Graves. K281; Florence. K281; Helen-Emily. U189; Henry Paul. K235; Hilda Graves. O61; Isabella Agnes (Housman). K281; Mary F. K426; Mary K. J90; Matilda Anne. K235; Reginald. K150. K425; Richard. K236; Sophia Naiters (Holmes). K235; William Collis. K235; William Henry. K235; \_ . K148
- MERKLEY: Hubert Lorne. Q256; Lillie M. Q256
- MERLOPOULOS: Takis. A23; \_ . A23
- MERRITT: William J. G98
- MESSERVEY: Alex J. H299; Alfred. H299; Emund Forrestell. H299; Jesse. H299; John. H299; Margaret (Forrestell). H299; Norah Lenehan. H299; Rachael Amelia. H299; William Jesse. H299
- MESSERVY: Mr. J90
- METCALFE: Ethel. D203
- MEYER: Anna (Paterson). Q252; H Jane. Q252; M Arnold. Q252; W Bleaden. Q251. Q252
- MEYERS: Alexander. D181; Andrew. K62; Ann Maomi. D181; Elfreda Madge. D181; Evelyn Naomi. F53; George. D181; George E B. K62; Isabel Brown. K62; Isabel Hope. K62; Reginald Young. D181; Winnifred. D229; \_ . D181
- MICHAEL: Anna. W5; Anna (Titus). W5; Anna Louise. W5; Louis. W5; Louis William. W5; Mary. Q222
- MICHAUD: André. U282; Joseph. U282; Madeleine. B3; Véronique. U282; \_ . U282
- MICONIATIS: Julie. A8; Tony. A8; \_ . A8
- MIDDLETON: Elizabeth (Smith). X70; Isabell. X70; Margaret. O37; Robert. X70
- MIGNAULT: Ivan. U262
- MILES: Anthony. K400; Bertha Mary (Brown). K400; Elizabeth Mary. U37; H H. U37
- MILLAR: \_ . J14
- MILLARD: Mary. H173
- MILLER: Alexander Farqhar. X11; Ann Jane. Q284; Annie Marjorie. U248; Archibald. X11; Archibald C. K292; Charles. U295; Corrine E (McBain). K292; Debra J. U151; Elizabeth (Auld). X11; Ernest. U248; Gertrude (Stebbins). X11; Greer. E69; Gypsie. E63; Helen Catherine. X11; Isabella. E63; James. E63. Q188; Jane (Borland). Q188; Jane (Campbell). Q284; Janet. E69. R37. X11; John. Q284; Mabel West. U295; William. H202; \_ . U151. U248. U295
- MILLS: Bernice. H307; Euphemia (Smith). H307; Helen. Q151; Martha. Q102; Thomas. H307; Thomas Mercer. H307
- MILNE: Catherine Lucy. D216; Clifford T. D216; Sarah Ellis. Q183
- MINGELEN: Frances Hayes. G121
- MITCHELL: Alexander. C10; Alexr Simpson. O23; Annie (Donaldson). K106; Archie R. O23; Edgar T. K294; Eliza. O23; Eliza Lane (Ross). O23; Elmer Clifford. K295; Frederick A. D186; George M. O23; Georgiana. F152; Hannah. K106; Harriet Elizabeth. D222; Hugh. K294; James. O23. Z20; James M. O23; Mary Jane. K106; Nellie Elizabeth (Anderson). J6; Pearl Louise (Ward). K295; Robert. O23; Ruby (Parsons). K294; Samuel. K106; Samuel Geo. K106; Sarah Jane. D186; William Alexander. J6; William John. AB1; Wm J. K106
- MOBERG: Allie. H121
- MODLER: Catherine. K116; Catherine (Smyth). K116; Elisabeth. K116; Robert. K116; Robert Jr. K116
- MOFFAT: Elizabeth Ann. Q207; Margaret (Lowe). Q150; Margaret Ann. Q140; Matilda. H467; Peter Donnan. U95; Rebecca. Q141; Robert. Q140; Robert H. Q150
- MOFFATT: Dorothy. X23
- MOFFET: Denyse. Y12
- MOHD: John Cape. Q109
- MOIR: Gavin Ross. E3; Jane. E3; \_ . E3
- MOISAN: Gerard. U305; Jacques. U305; \_ . U305
- MOLLOY: Hannah. K2
- MOLSON: Martha Ann. Q208
- MONAGHAN: Albert E. G132
- MONK: Catherine. F68. F69
- MONTGOMERY: Ann J. D177; Catherine. F176; *Charlotte Emma*. F74; Garth Eggleton. D155; J Rutherford. F74; Launcelot. D155; Richard Arthur St George. D155; Sarah Frances. D155; William Edward. D155; Willie Eric. D155
- MONTIZAMBERT: Annie Bell. V12; C N. V11; Charles. V12; Edward. V12; Edward Louis. V14. V15; Ella Frederica. U5; George. V12; George Arthur. V13; Helen.

## PERSONS INDEX

- V12; Helen Elizabeth Terrot. V11;  
Lucy Irwin (Bowen). V14;  
Mathew Bell. V10
- MOODIE: Elizabeth Robertson. U7;  
Margaret. U7; Matthew. U7;  
Robert Fife. U7
- MOODY: Augustus Daniel. U153;  
Dorothy. U153; \_ . U153
- MOOGK: Christopher Antony. B51-  
A; \_ . B51-A
- MOON: Alex. U55; Infant daughter.  
U55; Margaret. U55
- MOORE: Albert Francis. H46; Betty.  
U174; Charles Joseph. H46; Edith.  
H46; Elsie Matilda (Amy). H46;  
Emma (Wiggs). H46; Florence  
Emma Adelaide. H46; Frederick  
Norman. H46; George. F147.  
H321. I61; Henrietta. H46; Isabella  
Jane (Parker). F147;  
Penelope (McCallum). Q195;  
Thomas. Q195; Thomas Joseph.  
H46; William. H46
- MOORHEAD: Sarah. I176
- MOREAU: Jean-Paul. U149;  
Lorraine. U149
- MORELL: Euphemia. H452;  
Euphemia (Richardson). H452;  
Harry. H452; Harry, Maj. H451
- MORENCY: Nellie Berthe (Colby).  
J25; William Wallace. J25; \_ . X20-  
A
- MOREWOOD: Anne S. H147; G  
Isobel. H150; Henry F. H148; John  
R. H146; Mary E. H149
- MORGAN: Alfred Rees. U14;  
Catherine Ellen (Scot). Q36;  
Charlotte. U14; David. U14. X10;  
David Whitmore. U14; Edwin  
John. U14; Elizabeth. X10;  
Elizabeth Henrietta. U14; George.  
Q36; George Scot. Q36; Henry D.,  
Maj. U14; James. Q27; Lina  
Winfield. Q31; Marie Louise  
(Hamel). Q27; Mary. X8; Mary  
Ann (Rees). X10; Mary B. F120;  
Robert Scot. Q36; \_ . U14
- MORIN: Ann. H186; Callin. U179;  
Cyrilla. C25; Élisabeth. U249;  
Phil. L37; Rita. N16; \_ . R2
- MORISSET: André. U260; Maude.  
U260; Suzie. U260
- MORRIN: Joseph. R47
- MORRIS: Mary Ann (Reynolds).  
H398; Sophia E. G9; Thomas  
Edwin. H398; Thomas Henry.  
H398
- MORRISON: Alexander Clark. H45;  
Catherine. H188; Christine. H407;  
Deborah. I174; Helen (Mills).  
Q151; Hugh. Q151; James K. H45;  
Martha. X28
- MORRITT: Calvert. F150; Emma.  
F117; Frances Ada. F150; Frances  
Emily (Sharp). F150; Jane (Hunt).  
F150; KLillian. K188; Thomas.  
F150; \_ . K219
- MORROW: Martha. H313; Robert G.  
B28
- MORTON: Abraham. D179; Brenda  
Joyce. H414; Edith J E. D179;  
Elsie B. K286; Emma (Webb).  
K241; Fannie Gertrude. H369;  
Henry. H206; James. H459. K241;  
Jane (Wilson). H459; Jane Nelson.  
H458; Joseph. D179; Letitia. F111;  
Sarah. D179; Susan Olivia. D86;  
Walter Haslet. D179; William J.  
H460; \_ . D179. H457
- MOSES: Caroline Ann. E23; George.  
E23; John. H340. Q239; Louisa  
Gertrude. H23; R J Victoria. E13;  
Rebecca Ann (Davis). H340
- MOSS: Henry. I184; Margaret  
(Colton). I184; Mary Ann. I184
- MOSSMAN: Sarah Jane. Q101
- MOUNTAIN: Amabel Henrietta.  
I137; Armine Wale. I132;  
Catherine (Monk). F68. F69;  
Catherine S. E31; Cecil Edward.  
I135; Charlotte Sophia. I131;  
Frederick. I131; George A. F68.  
F69; George Jehosaphat. I133;  
Harriet Mary. I162; Isabella  
(Peek). F68; Isabella Mary. F68; M  
C. F68; Mary (Hume). I134; Mary  
Ann (Allen). F68; Mary E. E31;  
Matthew George. F68; Muriel E.  
E31; R. A. E31; Verna M. E31; W  
H. E31; W H John. AA11;  
William. AA10; \_ . E31
- MOURANT: Thomas. C22
- MOWAT: Elizabeth. Q230
- MUIR: George H. U106; Isabella.  
U106; Margaret Allan. J46;  
William Gerald. H339
- MULCLAIR: Fannie. V20
- MULHOLLAND: Eliza Ann  
(Sadlier). H23; Gertrude Eliza.  
U152; Hazel Helena. E123; Kate.  
H385; Richard. H23
- MULLEN: Roseanna. J1
- MULLHOLLAND: Andrew. H385;  
Ann. H385; Arthur. H23; Louisa  
Gertrude (Moses). H23
- MULLIN: Marianne. K125
- MUNDY: Ella Tisdall. H239; Lionel.  
H239
- MUNN: Elizabeth (Allan). AA1;  
Jean. U25; John. AA1. U24;  
Jonathan. Z23; Mary Jane. U24
- MUNNS: Moses. K73
- MUNRO: Jane. E3; Richard. E3
- MURDOCH: J. K256
- MURISON: Andrew. I185; Eliza  
Robinson (Wise). I185; John. I185;  
Patrick. I185; Sarah. I185
- MURPHY: Charles E. J10; Charlot.  
F156; Emma F (Marr). J10; Jas.  
H254. J90; Mary Jane (McMahon).  
H254
- MURRAY: C. Russell, Cpl. U215;  
Charles Russell. U214; Douglas S.  
K141; Ellen. Q118; Ellen  
Richardson. D134; Emily. K142;  
Emily Blanche (Blyth). K144; Eva  
Mary (Billing). H427; Geo West,  
Lt Col. D253; George. H382;  
George A. K328; James. K322;  
James Anderson. K143; Joan.  
U216; John. H401; Laure G. D253;  
Marcia Petrea. E62; Margaret  
(Brackenbridge). H401; Rebecca.  
O46; Robina. O68; Walter Henry.  
B37; William R. H427; William,  
L/Cpl. G59; \_ . D134. D253. H342.  
Q64. U214. U22
- MURTHY: Anil. B54; Huguette  
Roux. B54
- MUSELWHITE: Susanna. B20
- MUSHET: Isabel E. D159; James  
Miller. D159; \_ . D159
- MUSSON: Ann (Woodroffe). AB12;  
George. AB12. D218-1; Henry D.  
D218-1; Jane. D218-1; John.  
AB12; Mary Woodroffe. AB12
- MUTH: A F. H17
- MYTTON: Henry Francis. Q243

---

## N

- NADEAU: Martha Jane. F30; Mary  
Jane. D16
- NAIRNE: John. Q64; John Leslie.  
Q64; John, Lt. Q64; John, Lt Col.  
Q64; Maria Katherine (Leslie).  
Q64; Thomas, Capt. Q64
- NANAIS: George. A19; Helen. A19;  
James. A19; \_ . A19
- NATION: Harry. J29
- NEALSON: Father. D149; Nicholas.  
D148; Priscilla. D148
- NEEL: Hilda Mary Gilmour  
(Pentland). X35
- NEGUS: Elizabeth H. U196
- NEIL: Effie Albertrice. H437;  
Isabella. U106; Jack. R71; John.  
U107; John Dacre. J32; Margaret.  
AA5. R72; Margaret (Renwick).  
H306; Margaret F (Gwynne).  
H430; Marguerite Vivian. U160;  
Percy W. H430; Percy William.  
D240; Rhoda Emily (Billing). J32;

## PERSONS INDEX

Rita. U160; Robert. U106; Willis Thomas. U160; \_ . D240. U160  
 NEILL: Julia (McKenzie). Q175; Robert. Q175  
 NEILSON: Elizabeth (MacADAMS). H24; Herber. W29; Jessie. Q199; William. H24; Wilmot. W30; Wilmot (Ridout). W29  
 NELLES: Harold. F236; Harold Wood. F236; Margaret (White). F236  
 NELLIS: Caroline Arabella. O72  
 NELSON: Charles S. F210; Elizabeth (Bruce). S7; Gladys Rosanna. H419; James. I142; Johanna. F210; Maria. S7; Thomas. S7  
 NERCESSIAN: Angèle. U232; Necess. U232; \_ . U232  
 NEREATI: John. K261  
 NESBITT: Charlotte M. K145; Edmund T. K145; Rachel. Q31  
 NESS: Juliette Beshro. U230  
 NEWELL: A. G3; Arthur. G3; Dorothy Elizabeth. K386  
 NEWHALL: Mary. K231  
 NEWHAM: H. J90  
 NEWTON: Bertha Glackmeyer. H119; Caroline Amelia. Q77; Donald Eardley. K134; Ethel Florence (Sanham). K134; Hannah. Q77; Margaret Amelia. U19; Sydney George. K134; William J. Q77  
 NICHOLLS: Gilbert. C6  
 NICHOLSON: Thomas. F213  
 NICKO: Gregoire. C7  
 NICOLL: Archibald. K28. K29; Eliz. K29; Elizabeth (Green). K28; Harriet Wallace. K29; James. Z3; Mary. Z3  
 NICOLLS: Armine Drummond. I163; Harriet Mary (Mountain). I162; Jasper Hume. I162; Jessie Hume. I161  
 NIGHTINGALE: H P. S4; Martha (Simons). S4; William H. Q100; Wm Henry. Q100  
 NIKIFORAKIS: Marie. A3; Michel. A3; \_ . A3  
 NINO: Jalil. A20; \_ . A20  
 NISBET: Robert Mawke. W59  
 NOAD: Charlotte Street. H9; Francis L B. H9; Francis Laurence. H9; John. H9; Rachel Street. H9; Richard Thomas. H9  
 NOBLE: Mary Jane. H449  
 NOËL: Gabrielle. E75  
 NOISEUX: Odette. U71  
 NOMIKOS: Andrea. C18  
 NORREGAARD: Alette Ludovica. R54

NORRIS: Annie. Q261; Barbara. U102; Bertha A (Judge). K420; Caroline Jane (Tims). K335; Charles V. K420; Charlotte. H119; Elizabeth. K264; Emma Ann (Wyatt). H119; Helena. H119; Myrah Louisa. H119; Thomas. H119; Thomas Henry. K335  
 NORTON: Elisabeth. K120; Hannah Pozer (Jeffery). F127; Isabella Walls. D41; James. D41; James Alfred. D41; Richard L. F127; \_ . D41  
 NOURCY: Antoine. O83; \_ . O83  
 NOWELL: Ethel. K237; Lillian Violet. D225

### O

O'BRIEN: Frances Ethel. K364  
 O'CONNELL: Dorothy. U153  
 O'CONNOR: Anne Sarah. F207; Christopher. F207; Lilly Ann (LaValee). F207; Robert William. F207  
 O'FARRELL: Janet. E69; William. E69  
 O'GRADY: Amy Waller. H243; Clarence. F144; Clarence Roy. F144; Elisabeth (Norton). K120; Gertie. K121; Gertrude. K120; Hannah. K120; James, Sgr Maj. K120; Margaret. F144; Veronica. K120  
 O'HALLARAN: James. K300  
 O'HARA: Amy Waller (O'Grady). H243; Brian Lynch. H243; Helen. F61; Maria Ann. E59; Mary Adeline. E59; Roberta A. B14; \_ . I150  
 O'NEIL: H. J90  
 O'NEILL: Alice. S41; Annie Elizabeth (Porter). K325; Charles. H291. K325; Charles G. U137; Constance. H328; Daisy. H328; Denis. AC29; Elizabeth. S41. U41; Elizabeth Anastasia (Connors). H291; Ethel May (Holtby). J3; Florence. H328; George. H461; Harry Linford. H461; Hope. H328; Inez C. H328; James. S41; James H. H291; Jane (Patchell). S41; Jane (Scott). H328; John F. I186; Katherine. S41; Kathleen Gunn. H291; Lionel. U41; Marjorie. H328; Mary. AC29; Mary (Salome). H461; Mary (Shepard). H291; Mary Eleanor (Price). I186; Myles. S41; Patricia C. U137; Rosanna. S41; Thomas Bernard. J3; Thos A. H328; \_ . S41. U137  
 O'REGAN: Albert Edward. Q224; Charles H. D87; Charles John. D87; Elizabeth V. D87; Eva Adele (Maxwell). K408; James B. E90; James Brian. K408; Jeanette. D87; Louisa A Maude. Q224; Margaret (Delmage). Q224; Patrick. Q224; Rebecca. D87; W Robert. H21; Walter R. D87; \_ . D87. E90  
 OATES: Leonora. K384-1  
 OGANESSY: Mary. J90  
 OLD: Eliza. F32  
 OLDAKER: Louisa. Q46  
 OLIVER: Charlotte E. J90; Charlotte Maria (Gowen). Q293; Flora. W8; Frederick. Q293; G S. W8; George Seddon. W9; Henry. Q267; Henry Douglas. Q293; Horace Edgar. Q293; James. Q267; Jane (Jamieson). Q267; Jane Elizabeth Helen. W43; Jessie S. Q267; John. Q267; John Sydney Beakley. Q293; Lionel O. Q267; Marina. Q267; Marina MacDonald. Q267; Mary Adelia. Q293; Matilda E (Powis). Q82; Stuart. Q267; Stuart Erskine. Q267; Theophilus H. Q267; Theophilush. Q82; Thomas. Q267; Thomas H. Q267  
 OLSSON: Gerda. U213; Joens. U213; Lisa. U213; Wilma. U213  
 ORABONA: John. G123-A; Robert. G123-A; Theresa Phoebe Hayes. G123-A  
 ORFANOS: Peter. A28  
 ORGAN: A May. E109; Agnes Louisa. D122; Alice Maud (Collar). K377; Annie Elisabeth. X48; Claud. D243; Florence. D243; George. D121. D122; Isaac. E109; Mary Louisa. D121; W M. K377; \_ . D243  
 ORKNEY: Elizabeth (Torrance). Q288; Elizabeth Margaret. Q246; Isabella Catherine. Q287; Jane. Q288; Robert. Q288  
 ORR: Letita (Lee). I176; Sinclair. I176  
 OSBORN: Hilton J. U75; Marjorie S. J33  
 OSBORNE: Agnes Alexandra. U254; Freleigh Fitz. U254; John Levoy. X39; Louise. X39; William Pike. F208; \_ . U254  
 OSWALD: H C. U93; Minnie Elizabeth. U93; \_ . U93  
 OTT: Mirle Mildred (Robinson). J89; Roy. J89  
 OUELLET: Arthur. I57; Bertha. I57

## PERSONS INDEX

OUELLETTE: Gabrielle. F61;  
Lorraine. U149; \_ K40  
OWEN: E C Hilda. E24; Evelyn  
Emily (Patton). F80; Helen Ritchie  
(Lawson). F81; John C. G44; Paul  
G. F80. F81; Z Maranda. F81  
OZOLINS: Helmut. F211

### P

PACAUD: Cecile. W58  
PACKHAM: Alfred H. Maj. G45  
PADGHAM: Henry R. D54;  
Margaret. D54; Margery E. D54;  
May. D66  
PAINCHAUD: Thérèse. U235  
PAKENHAM: John. K339; Sarah J  
(Clark). K339  
PALÉOLOGUE: Hélène. A12  
PALLOTTA: Patricia Ann Bembeck.  
N3  
PALMER: Anna Louise (Michael).  
W5; Catherine Jane. H96;  
Catherine Jane (Kennedy). H96;  
Elizabeth. Q4. Q58; Francis Henry.  
H96; George Alexander. H96; Wm  
John. H96  
PAPINEAU: Bessie Gertrude. U182;  
D B, Lt - Col. U182; Eleanor M.  
B26; Marie Elizabeth. U182; \_.  
U182  
PAPPAS: Alexandra. D125; Costas.  
D125; Helen. A19  
PAQUET: Eva Rose (Gagnon). I35;  
Fortunat. I35; Germaine. L25;  
Graziella. J52  
PAQUIN: Fernande. D10  
PARADIS: Susan. F145  
PARAGO: Elizabeth. B1  
PARE: Fleur-Ange. U167  
PARIS: Elizabeth. I33  
PARK: Charlotte A. Q9  
PARKE: Anne E (Smith). Q174; B S.  
Q218; Bessie (Harkness). Q191;  
Charles S. Q174; Charles Smith.  
Q174; Eliza. Q191; Eliza Jane.  
U85; Elizabeth (Janvier). Q218;  
Elizabeth Stuart. Q273; George  
Holmes. Q174; George Hugh.  
Q174; Herbert. Q218; James.  
Q191; Joseph. Q218; Louisa.  
Q174; Louisa (Scott). Q174;  
Lydia. Q191; Martha (Woods).  
Q273; Mary A. R51; Robert S.  
Q191; Sarah (Stevenson). Q191;  
Sarah A. Q216; Sarah Elliot.  
U120; Sussana. K48; Thomas.  
Q273; W S. Q191  
PARKER: Albert. S40; Alice. S40;  
Esther Anne. Q3; Ethel (Paxman).

K396; George. I80; Gertrude  
(Petry). I80; Isabella Jane. F147;  
John. H389. K396; Lillian. S40;  
Mary (Church). H389; Muriel G.  
D142; Sarah. H389; W G. S40  
PARKES: David. K106; Mary Jane  
(Mitchell). K106  
PARKESON: Andrew. Q71  
PARKHILL: Jane (Sutherland). R78;  
John. R78  
PARKINSON: F. J90  
PARMELEE: Eleanor-Louise. U287;  
George Wm. U209; Grace M.  
H419; Lea Elise. U209  
PARR: Annie E (Sayers). H428; John  
Henry. H428  
PARROCK: Richard Arthur. Q174  
PARROT: Marie-Paule. N17  
PARRY: Alva May (Bain). K372;  
Harry Gordon. K372. K373  
PARSONS: Amelia Jessie. D131;  
Clayton. K355; Dorothy Schwan.  
U158; Elsie Maud (Coleman).  
K308; Frank Edward. K308;  
Herbert. U157-2; James F. U158;  
Mary Eleanor. F86; Nelson. U157-  
2; Ruby. K294; Sylvia. U158-A; \_.  
U157-1. U158  
PASSY: Philip H W D. H225; Philip  
Henry Walderman Deare. H226  
PACHELL: Elizabeth (Summers).  
S41; Jane. S41; Thomas. S41  
PATERSON: Andrew. Q73; Anna.  
Q252; Elizabeth (Wickwire). Q73;  
George. E69. Q73; Greta. E69;  
Janet (Wotherson). Q283;  
Leonara. I110; Margaret. Q298;  
Mary. I198; Mary Jane. U80;  
Pemberton. Q73; Rose Emma  
(Reeve). Q73; William. Q283  
PATON: Andrew. X1; Margaret B  
(Boswell). X1  
PATTEN: Arthur Wilson. G19  
PATTERSON: Ann. H406; Elizabeth  
C (Richardson). Q292; Isabella.  
H366; James. H120; Margaret.  
Q229; Mary. F61; Mary (Kerr).  
H120; Percy W. W35; Peter. F61;  
William. D65; Wm. Q292; \_ D64  
PATTESON: Hannah. O80; John.  
O80  
PATTON: Allan. Q37; Augustus.  
F140; Duncan. Q37; Edith C.  
F139; Eliza (Shaw). F140; Eliza  
Lucretia Jane. F77; Emmy  
Cortland. Q67; Evelyn Emily. F80;  
Florence. Q67; Franklin. F77; Gina  
Gwendoline. Q67; Harriet. K76.  
Q67; Horatio Joseph. Q67; Horatio  
Roller. F78; Ida. Q37; J. Q37;  
James. K76. Q37. Q67; Jane.  
DJ05; John H. F140; Louisa C.

Q232; M A. Q37; M J. Q37; Mary.  
Q37; Octavius. F77; Reginald.  
Q67; Revyle Claude. K76. Q67;  
Rober Kinnerley. Q67; Robert  
Chapman. F79; Robert Kinnerly.  
K76; Susan (Amiet). F77; Susan  
(Skelton). F82; Susan Amiet  
(Coxworthy). F79; W R. F78;  
William Lee. F82; William  
Randall. F77. F79  
PAULIN: Nellie Kynaston. U131  
PAXMAN: Ethel. K396; Ida M  
(Black). H294; Susan J  
(Richardson). K341; W M. H294;  
Wm G L. K341  
PAXTON: E R. D216; Flora E. D216  
PAYME: Gertrude may. H221  
PAYNE: Henry Mountain. Q48;  
Joseph. Q48; Mary (Goode). Q48;  
Thomas. Q48  
PEACOCK: Thomas Reid. W36  
PEAKE: Maria B G. F236  
PEARDE: Sarah Jane. G55; William.  
G55  
PEARSON: Charlotte (Spragge).  
Q208; George Page. AC11; Henry.  
Q208; Sophia. J90  
PEASE: Amy I G. F84  
PEDERSEN: Johannes. C12  
PEDNAULT: D Woodrow. U225;  
Danielle-Gisele. U225; \_ U225  
PEEK: Isabella. F68  
PELKEY: John G. U158-A  
PELLATON: Hélène. E97  
PELLETIER: Anne Marie. I126;  
Mary Jane Woodroffe (Bartley).  
H444; N. H444  
PEMBERTON: G T. R32; George.  
F199; George Tudor. F201; Henry.  
F200. R13; Isabella (Torrance).  
R13; Sophia Louisa (Buchanan).  
F201; William Guy. F200  
PENMAN: David. O25  
PENNEY: Agnes Dorothy. D258;  
Alice. D154; Alice (Barker). F228;  
Alice Louise. K386; Allan. D257;  
Charles-B. D244; Charles-Barquer.  
D244; David-George. D237; Edith.  
D257; George A. D161. F204;  
George Anthony. F228; James G.  
F203; John U, Cpl. D154; John  
Usmar. D154; Mabel Isabel. D237;  
Margaret. D161; Maria. F228;  
Martha. D11; Mary Alice. F228;  
Rebecca. D154; Rebecca H. D154;  
Ruth. D11. D244; Sarah (Dunn).  
F204; Sarah L. F203; William.  
F228; William G Dunn. F228;  
William T. D154; Wm. D154; \_.  
D237. D244. D257  
PENNING: Samuel Spr. K198



## PERSONS INDEX

- PENNINGTON: Beatrice J (Amy). J55; David Henry. J55; F L. J54; Frank L. J55; Jessie E (Smith). J55; Katherine Louise. J55; Lawrence S. J55; Mary (Stewart). J55; Ronald Neil. J55; Ronald W. J56; Wm. J55
- PENNOYER: Jessie M. H83
- PENTLAND: Alfred Chas. X32; Chas. X31; Chas A. X32; Delia Elizabeth (Falkenberg). X34; Dorothy W. H253; Eliza S. O15; G A. X34; Hilda Mary Gilmour. X35; Mary (Falkenberg). X34; Mary (Taschereau). X30
- PEPIN: Anne-Marie. U266; François. U266; Geneviève. U266; Jean. U266; Madeleine. U266; Paulette. U266; Philippe. U266; \_ . U266
- PEPPER: Alexander. V21; Samuel J. V21
- PERELLI: Evangelia. A10
- PERGANTES: Konstantina P. D47; Peter K. D26. D47; Pota. D27; Steve-K. D27; \_ . D27
- PERGANTIS: George S. D59; Helen G. D59; Mary. D58; Sam. D58
- PERKINS: Edith Anetta. Q234; Eliza Jane (Elliot). Q234; Elizabeth. R77; Rhoda Adaline. Q235; Richard. Q234
- PERLEY: Mabel Tickman. K221
- PERRET: Marie. G6-A
- PERRIAN: Joseph N. K179
- PERRIGO: Eleanor. U147-4
- PERRIN: Alice Louisa. H420
- PERRY: Alma S. D107; Charles Walter. H22; Eliza. D107; George Charles. D107; Harold. J90; James. H22; James A. D107; John. H22; Leila V -S. D107; Margaret (Drum). H22; Mary Ann. D107; Rhoda M. D107; Samuel. H22; Sarah Lydia. H22; Stanley B. D107; William Albert. H22; \_ . D107
- PETER: Oliver Brian. U255; \_ . U255
- PETERS: Anna Louisa Fortier Hall. E5; Annie Elspeth (Irvine). H169; Elizabeth. K183; J B. H169
- PETERSON: V. J90
- PETON: B. J96
- PETRIE: Alexander. H124. H128; Annie J. H122; Edith. H122; Ida E. H125; Mabel Maud. H126; Margaret L. H123; Margaret Leoni Read. H127; Stuart. H123; \_ . H125. H124
- PETRY: Araminta (Hill). I79. I81; Caroline Joseph (Smith). I77; Elizabeth. W57; Gertrude. I80; Henry James. I77. I78. I79. I80. I81; Henry James Hamilton. W55; Isabelle C. I82; Marcia Phebe (Gray). I76; Mary. Q76; Mary Minta. I81; Mary Virginia (Howard). W55; Phyllis. W56; Wentworth Gray. I75; William. I75. I76. W56; William Hill. W57
- PETTIPHER: Margaret. E87
- PEZET: Martha. F202
- PFEIFFER: Adolphus E. K35; E A. K35; Elizabeth E. K35; Emile A. K35; John T. K35; Lily Ann (Wright). K35; S L. K35; Walter M. K35
- PHANEUF: Allie May Cooper. D8
- PHILIPS: Ethel C. H60
- PHILLIPS: Albert Edward. F150; Bertha Lawrence. K61; Christina Jack. R71; Edith Hamilton (Hatch). K378; Ellen Jane. F150; George H. K378; George James. K378; Helen Ethel. F150; Henrietta Eleanor (Stewart). F192; Isabella Alsopp. F192; Jessie Matheson. H422; Lily. F150; Louise C. K140; Margaret. F23. Q18; Marion Smith. H422; Mary Charlotte. F192; May I. H422; Myra Anne. K97; William. D199. F192. F23; \_ . D199. E65
- PICARD: Germaine. C24
- PICKARD: Eleanor. O14
- PICKUP: Muriel Isabel. D249; \_ . D249
- PIDDINGTON: Albert. K48; Alfred. U99; Anna. U99; Annie (Russell). V5; Arthur. K47; Cecily. K47; Eliza. U99; Eliza E. K45; Eliza Withall. K48; Ethel Ernestine. K48; Florence Mignonette. K48; Gordon. K48; Helen. K47; James. V5; Lily. K48; Samuel. U99; Sussana (Parke). K48; Thomas. U99; Thomas Angelo. K48; Vivian Maud. K48; \_ . U99
- PIE: Lem. I38
- PIESSE: Alfred William. G129
- PIETTE: Guillaume. E104; \_ . E104
- PIGOT: Charles Hugh. U46; Charles John. U46; Evelyn Maud. U46; Nesta Elizabeth. U46; \_ . U46
- PIKE: Anna. W34; Charles. W34; Florence Lilian. K384-1; Ruben. K384-1. K384-2; \_ . K384-1
- PILLEY: Thomas. F16
- PINHEY: Alice E. F183
- PINK: Henry. G60
- PINKNEY: Evelyn. E112
- PIPER: James. F154
- PITCHER: E J. F32; Eliza (Old). F32; Jessie M. D70
- PITHIS: Emmanouel A. D62
- PITON: Edwin. K156; Elizabeth. D79; Elizabeth Frances. D79; Elizabeth Lucy. D79; Ernest Henry Newrick. D79; James George. D79; Nicholas. D79; Septimus Arless. D79; Una. K156; Viola. K156; \_ . D79
- PITT: Charles. S8; Sophia (Jackson). S8; Sophia Ann. S10
- PIUZE: Madeleine. U280
- PLAINE: Geo. H466; Madeleine (Havelock). H466
- PLAMONDON: Gaston. L44; Lilianne V. L43; Stephen Reuter. L42
- PLASS: Elizabeth. Q113
- PLATT: Lucy Agnes May. H101
- PLEES: Robert George. I183
- PLENDERLEATH: A B , Lt Col. W19; Hannah (Winslow). W19; Mary Jones. W18
- PLOUFFE: Aurore. B23
- PLUMMER: Isabella. Q296
- PODE: Sarah. H374
- POED: Sarah. H374
- POIRIER: George. F106; Paul-Emile. U278; Philomene. F106; Polydor. E126; Yvette. U278; \_ . F106. U278
- POL: Savoenu. E128; Vanny. E127
- POLE: Charles. G77
- POLITIS: Helen. A6-2. A6-3; Maria Bakogeorge. A17; \_ . A17
- POLIWKA: Charlotte (Billingsley). W10; Emil. W10
- POMERLEAU: Floriane. L17; Gerard. L17; Henedine. F97; Richard. L17. L9; Serge. L17. L9; Solange. L17. L9; \_ . L17
- PONLOT: Arthur. C71; Ernestine. C71; Francois. C71; Francois Mrs. C71
- POOLE: James. F21
- POOTILICK: Okituk. X71
- POPE: Alexander. I160; Beatrice. F90; Daisy. R67; Edwin. F90; Emma. F89. I160; Fanny Eliza. R68; George F. Z13; Gertrude Ethel. I160; Harriet Susan (Finnis). R66; James. R66; Louisa Flora. R66; Maria (Craig). F89; Marion Stowell. F89; Mary (Bonham). I160; Mary Margaret (McLure). F90; Maud. F90; Samuel. F89; Thirsta Alexandra. I160; Thomas S Legh. D246; \_ . D246
- PORCHET: Nelly. U194
- PORTER: Elizabeth. E47; Emmeline. D207; John. F83; Mabel. D242
- POSTON: Asterley Charleywood. H120; Charles. I83. I84; George Edward. Q44; Henry George

## PERSONS INDEX

- Phillips. H20; Lucretia Elenor (Welch). Q44; Mary Ann. I84; Susan. H20; Susan (Todd). H20; Susan Asterley. H20; Thomas. F75; William. H20
- POTTLE: Reginald Charles. K320
- POULIN: Emily A (Thorn). W35; Frederick B. W35; Gaye Reid. W60; Huguette. L13; Marie-Anne. U180-A
- POWER: Ellen Frances. D147; Henry Baring. K129
- POWELL: Agnes M. U100; Cyrus. U100; David. U100; John Arthur. U100; John Arthur, Jr. U100; Rachel McBurney. U100; Thomas Legard. U100; Wilhelmina. U100; \_ . U100
- POWER: Esther. I144
- POWIS: H D. Q82; Mary (Ward). Q82; Mary ward. Q82; Matild E. Q82
- POZER: Annie. K214; Barbara. R46; Caroline Henrietta. Y2; Frances Ethel (O'Brien). K364; Jacob. Q289; Phillip Gordon. K363; \_ . K333
- PRABHU: Ravi. B53
- PRATTEN: Henry Joseph. AA32; William James. AA32
- PREHEVU: Alfred. F227
- PRESHO: Daniel. D4; Dorothy. D4; Jean Cathcart (Ross). Q59; Margaret. D4; Robert C. Q59; William. D4; \_ . D4
- PRICE: Amelia Blanche (Smith). I105; Arthur John. H93; Arthur-Stewart. U180-3; Barbara Joan. K283; C Isabel. J42; Caroline Anne. I96; Cecilia. I99; Charles. I94; Charlotte Isabella. I88; Christopher. U180-5; David Edward. I90; Edith. I102; Elisabeth Avery. H94; Eliza. I95; Evan John. I89; Faith. H91; Fenny Wynne. J90; Florence Mary. I103; H E. K423. K424; Hebert Molesworth. E46; Helen Muriel (Gilmour). K423; Henry Bertram, Lt. E46; Henry Edward. K422; Henry Vaughn. H92; Herbert Lawrence. E46; Herbert Sheridan. E46; Jean. I93; Jean Elizabeth Cumming. U180-4; L Evan. K284; Llewellyn. I98; Lucy. I101; Mary Eleanor. I186; Michael Stewart Toby. U180-J; Muriel Molesworth. E46; Owen Molesworth. E46; Peter F. U180-Z; Richard. I92; S A Martha. E46; Teresa Jane. I100; W Gilmour. K282; William. I105. I107. I142. I92. I93. I96; William Evan. I91; William Henry. I104; Winifred Hall. E54; \_ . E46. K421
- PRIEST: Adery. E48; Gustavus George Nicolls. E48
- PRIMROSE: Elizabeth. Q244; Francis Neil. AA19; Francis Ward. AA19; George E. AA18; Jane. H338; John. H338; Joseph. H338; Louisa Mary. AA19; Rebecca. H338
- PRIOR: B S. H162; Ernest. H162; Isabella. X68
- PRITCHARD: Henry J. G134
- PROCTOR: Elizabeth Mary. G74
- PROTONENDIS: Dimetrios N. D19; Nicholas. D19
- PROTSCH: Bruno. U34; Luise. U34; \_ . U34
- PROUT: J W. K266; Margaret Ada (Riopel). K266
- PROVAN: Alexander. Q3; Elizabeth. Q3; Maria. Q2
- PROWER: Robert Elton. G16
- PRUDHOMMEAUX: Andre J. K414; Anetta H (Craig). K414; Jeanne C. K147
- PRUHEVU: Fanny (Delo). F227
- PRUNEAU: Ada (Young). F39; Alfred. F39
- PRYCE: Josephine Browne. X67; William. X67
- PRYSE: Gladys (Johnson). K309; Henry Leslie. K309
- PUGH: Frances L. U126; Hugh. K268; James. U126; Lily E. H118; Marian (Boaler). K268; Nancy. U126; \_ . U126
- PURDIE: Jane. K397
- PURDON: Margaret (Greer). K321; Robert Davison. K321; William. K321
- PUSCH: Wilhelme. C76
- PYE: Alice (Butterworth). I172; Elizabeth. I172; Elizabeth (Gilmour). I172; Gilmour Robert. I172; John. I172; Joseph Fletcher. I172; Susan Jane. I172; Thomas. I172; William John. I172
- PYKE: Mary. O82
- PYLE: Clifford. B10; Victoria. B10
- 
- Q**
- QUART: Christina. K46
- QUEDNAU: Charlotte. U127; \_ . U127
- QUIGLY: Mary. H381
- QUILTER: Ralph. I54
- QUINN: John. F171; Matiel Sharpe. D77
- QUIRK: Maria. H155; Prudence. H155
- QUIROUET: Cecil Morton. J85; Ethel May (Doran). K37; Louisa Mildred. J85; Remy Morton. K37
- 
- R**
- RACEY: Annie. I165; Elizabeth A. I138; Francis Michell. I165; Geo W. I165; Harriet Susan. F88; J. I138; John. I166; Margaret Sarah. F88; Sarah (Robenson). I138; Susan Alexandra. I138; Sussanna Withington (Wise). I166
- RACINE: Celestin. K220; Marie (Debonville). K220
- RADFORD: Isabella (White). X38; Joseph. X37. X38; Richard H. I61
- RAKE: Henry. O55
- RAMSAY: Annabella (Tocher). H241; Anne E (Sinclair). H240; James. H240; Margaret Emma. H241; W A McGregor. H241
- RAMSEY: Agnes S (Gillespie). W2; Elizabeth (Kell). K175; Estelle H LeMesurier. W2; George. K175; George Burton. W2; L Burton. W2; Muriel Frances. W1
- RANFURLY: Gordon Lennox. W20
- RANKIN: Dora. Q165
- RAPHAEL: J Pearl Laermonth. H116
- RATTE: Floriane. L17
- RATTRAY: David Schell. K297; Henrietta Elizabeth. O76; Margaret (Petrie). K296; Mildred I. H116
- RAXMAN: Arthur. R65
- RAY: Anne R. U81; Catherine. O23; Elizabeth B. U81; Elizabeth Marie. U81; Isabel Sutherland. U81; Leila Elizabeth. U81; Martin. R20; Mary. R20; Richard George. U81; Walter J. U81; Walter John. U81; Walter John Fenton. U81; Walter Reginald Gubbins. U81; William Reginald Douglas. U81
- RAYMOND: Annie Bell. J50; Charles Percy. H18; Florence M C. H19; Lo L (West). H18; Mary D (Corneil). H18; William Henry. H18
- REA: David. D44
- READ: Alexander. C38. C39; Ann. C39; Ann Margaret. D108; Eliza. C39. D108; Elma. D78; Henry. C39. D108; Jane. D78; John. D78; Margaret. C38. D108; Maria. F148; Mary Elizabeth Ann. H27; Rebecca Jane. D78; Robert. C57; \_ . D108. D78

## PERSONS INDEX

- READE: Edith. D257; Winnifred M. I58  
 REANEY: William H, Pte. G127  
 REARDON: Elizabeth Ann. I173  
 REASON: Jane. D215; Margaret Anne. H205; \_ . H36  
 REDMOND: Helene louise. K367  
 REDMORE: Emily. E21  
 REECE: Fred. AB4  
 REED: Edith (McCaghey). J17; Irene (McLean). J17; Sophie Estelle (Bacon). J18; William. J18; William Edmund. J17  
 REES: Ann. U16; Charlotte. U14; Evan. U16; Mary Ann. H65. X10  
 REEVE: Lorina Pleasance. Q255; Mary Forsyth (Fraser). Q254; Rose Emma. Q73; T J. Q254  
 REID: Allan Musgrave. K22; Ed Bird. K188; Edith. B12; Ellen. K22; James. K22; James Craig. K23; Jessie (Waddell). K22; John. H418; Leohore Jessie. K22; Margaret. K22; Margaret (Bain). K22; Martha (Craig). K22; Percy. B12; William. K22; \_ . B12  
 REMICK: Jérôme. C45-A  
 RENAUD-PARE: \_ . O1  
 RENFREW: Eliza J. Q232; Eliza Jane (Tweddel). Q232; George Allan. Q232; George henderson. Q232; George R. Q232; George Richard. Q232; Gordon Campbell. Q232; John Henry. Q232; Kenneth Elliott. Q232; Laura Isabella. Q232  
 RENWICK: Andrew. H306; Elizabeth Mary. H306; Margaret. H306; Mary (Ross). H306; Rebecca. H306  
 REYNAR: Ernest Lorne. D141; George. F202; Henry Wilfred. D141; James. F202; James Allan. D141; Jane. F202; Joseph. F202; Katherine (Burrowes). F202; Martha (Pezet). F202; Mary Jane. K269; Mary Kate. D141; Sarah Ann. D141; Thomas. D141; William H. F202; \_ . D141. F202  
 REYNOLD: Laura E. Q19  
 REYNOLDS: Ann. H215; Eliza. H399; George Robert. H400; Jane. H399; *Mary. D145; Mary Ann. H398; Mary Jane. U108; Philip. C35; Richard. U108; Sarah Teresa. U108; William. U108; \_ . U108*  
 RHODES: Anne Catherine (Dunn). H145; Annie Harriet. H140. H145; Armitage. H145. H152; Caroline Annie. H153; Caroline V. H142; Catherine L. J. X17; F. B. H139. H145; Fannie Margaret. H145; Francis. H145; Francis Bell Forsyth. H145; Gertrude. H141. H145; Gertrude Ellen Esther. F56; Godfrey. X18; Godfrey Dunn. H142; Godfrey William. X16; Henrietta Gertrude. X18; Lily (Jamison). X16; Lily Bell. H143; Lily J. X18; Maud Frances. H144; Phebe Ida. H151; Phebe Ida (Alleman). H145; Sophia. H145; Sophie Annie (LeMoine). H145; William. H142; William, Capt. H145; \_ . H145  
 RIALLY: Jane. Q295  
 RICH: \_ . K327  
 RICHARD: Claudette. U271; Frank. U271. U272; Jules. U271; Madeleine. U271; \_ . U271  
 RICHARDS: Elizabeth (Bentley). R64; Gro. R64; John. D144  
 RICHARDSON: Alexander David. Q75; Alma. E93; Ann. H224; Burnham Morril. K374; Catherine (Robertson). Q75; Charlotte. F126. H450; Elizabeth C. Q292; Elizabeth Margaret (Orkney). Q246; Elizabeth O. Q292; Euphemia. H452; Isabella. Q292; Isabella (Cathro). Q292; Jane (Capel). Q104; John L. Q292; John Okill. Q104; Margaret Todd. Q75; Marion T. Q246; Mary Woodroffe (Musson). AB12; Mathilda M (Beaudin). K374; Muriel S. K374; O L, Mrs. Q292; Osborn L. Q292; Osborn Lambly. Q246; Richard S. E93; Robert. Q292. Q75; Susan J. K341; Thomas. F126; W G. AB12; Willard S. K374; \_ . AB12. E93  
 RICHES: Elizabeth (Perkins). R77; John W. R77  
 RICKABY: Bassett Fauntleroy. H110; Catherine. H108; Catherine (Bassett). H110; Constance May Elizabeth. H109; David. H110; David Percival. H110; Hamilton R. H108; Jessie (Knight). H110; John. H110; John Knight. H110; Mary. H184; Ralph. H108  
 RICKELL: Hilda Maude. Q269  
 RICKETTS: Dianna. K394  
 RIDDELL: Elizabeth. U18-8  
 RIDDOCH: *Annie Robertson (Collie). K387; Beatrice (Meagher). K388; Joseph. K387; Robert Alexander. K388*  
 RIDLEY: James. Q163  
 RIDOUT: Algernon. W29; Joseph Bramley. W29; Wilmot Beresford (Hayter). W29  
 RIDOUT-EVANS: George W F. W14; Louise Caroline (Amyot). W13; Nesta Elizabeth. U46  
 RINGLAND: Ann. H349  
 RIOPEL: Margaret Ada. K266  
 RITCHIE: Allan David. U113-3; Andrew E T. K163; Andrew Jr. K163; Andrew Sr. K163; Annie Woodley. U113-5; Caroline. K163. K98; Eliza A. K163; Ernest Wm. K163; Fanny. K163; H John Jr. K163; Hugh J. K163; John. U113-6; John Sr. K163; John Stuart. U113-11; Josephine MacFarlane. U113-7; Margaret (Colclough). K163; Margaret Jane Grace. U40; Margaret Sarah (Racey). F88; Marie. K163; Mary Agnes. U113-4; Robert. F88; Sarah M. K163; Susannah (Davis). K163; T N. K163; W A. K163; William James. F88; [Three infants]. U113-2; \_ . N9. U113-1  
 RIVERS: Mary Barbara. U250  
 ROACH: Robert R, Pte. G99  
 ROBB: Alice Doherty. D212; Charles Stuart. D212  
 ROBERGE: Jocelyne. U125  
 ROBERTS: Beatrice (Borden). H334; Genevieve. B24; Henry Constable, Maj. B24; Jane. Q67; Joanna (Kennerley). Q67; Robert. Q67; Robert Clarke. Q67; Thomas Henry. Q67; \_ . H334  
 ROBERTSON: Alexander. Q75; Arthur Murray Neill. H463; Bertha Florence Todd. H463; Catherine. Q75; Clarissa Victoria. D191; David. Q75; Hazel. H464; Hugh. Q25; Isabella. H120; James. AB2. Q75; James MacOwen. G123; Jane. H120. Q75; Jane M. Q75; Jessie Elizabeth. Q75; John. H120; Margaret. U7; Margaret (Todd). Q75; Margaret Todd. Q75; Sophie. C79; Thomas. H120; William, Pte. G100  
 ROBINSON: Anna. H112; Anne. H172; Clara L. H63; Edward Christopher. O18; Eliza. H112; Eliza Margaret. H99; Elizabeth (Morgan). X10; Elizabeth Nichols (Taylor). O19; Frances. D13; George. O19; George Wm. O13; Hannah. D98; *Harry B, Pte. G108; Hester Caroline (Longmuir). O13; Jane. H24; Julian Lawrence. D248; Mary. H112; Mary Ann. Q215; Mary Barbara. U250; Mirle Mildred. J89; Peter. X10; Ross Lundy. U250; Sarah. H38; William. D13. H112; \_ . U156. U250*  
 ROBITAILLE: Béatrice. U155

## PERSONS INDEX

- ROCHE: Dorothy. D112; Heather Joan. D100  
 RODGERS: Eunice McCune. E120  
 RODNEY: Ethel M (Laurie). S33; J Louis. S33  
 RODRIQUE: Aurelien. L14  
 ROE: Alexia Agnes (Vial). F186; Henry Ven. F186  
 ROGERS: Annie. F177; Catherine. F177; Catherine (Montgomery). F176; Guy Bartell. G18; John E. G18; Joseph. C45; Lizzie. K176; Mary Anne. G18; Robert. F177; Robert Blaxland. F176; W B. F175; Wm. K176  
 ROGERSON: Alexander. Z22; John Nicolls. Z22  
 ROLAND: Emile. U267; Marie-Louise. U267; Yvonne. U268  
 ROLING: Mary Ann. Q197  
 ROLPH: Benjamin. Q90; Harriet. Q90; Janet. H194; Josiah. H194; Nathaniel. H194; Rachel. H194; Rebecca. C63; William. C63  
 ROLSTON: Eva M. F104  
 ROMERIL: George. H269. H270; Marion (MacDonald). H270  
 RONDEAU: Hazel Wyse. F54; Lydia. F212  
 RONEY: Pierre L. U274; Solange. U274; William L. U274; \_ . U274  
 ROQUE: Adolphine. E80  
 ROSE: H. F142; Jessie (Diamond). F142  
 ROSEWARNE: Anne. F194  
 ROSS: Alice E (Burstall). S16; Anne (Kennedy). Q59; Annie. S12; Annie (Runcie). S12; Annie P. Q59; Arthur Davidson. D188; Augusta Hall. X56; C H , Capt. X56; Caroline Agnes. X56; Clement C. Q204; Daniel. Q299; David Alex. U2; Dorothy Ida Billing. D183; Edward Ernest. D219; Eleanor A (Rubidge). K223; Eleanor Grant. K306; Eleanor Sophia (Thomson). K222; Eliza Lane (Mitchell). O23; Elizabeth. Q299; Elizabeth Jesse (Louthood). Q299; Ella B (Curran). Q106; Ella M. D156; Elspeth. O34; Emma Clara. H51; Ernest Edward. K65; Ethel. D185; Ethel Etta Dampier. D219; Eva Jane. Q43; Frank. S15. S16; Frank W. S16; Gordon Allan. D219; Harriet Ann Gibb. U2; Harriet Elizabeth. D222; Harriett Ann. D157; Harriett Maud. D158; Harrison D R. K223; Harrison R. K222; Hazel Isabella. D1-4; Hazel tait. K65; Helen S. D182; Henrietta Smith. U77; Henry. D157; Ida Jane. E106; Isabella. S15; Isabella (Runcie). S16; J T. S13; James. Q295; James Arthur. S15; James Forsyth. S14; James Gibb. S14; Jane. S12; Jane (Rially). Q295; Jean Cathcart. Q59; John. AC15. Q204. S12; John David. D219; John Gordon. S12; John T. S14; Laura Isabelle Ross. D55; Lavinia Isabel. D219; Lavinia Young. D219; Leonora Florence. D239; Louise. D80; Lydia. D151; M K. S13; Mabel Jessie. AA13; Mabel K Burstall. S14; Margaret. O25. Q296; Maria (Bruce). S7; Mary. H306. Q299; Mary Clarke. D188; Mary Jane (Russel). H375; Matilda. Q295; Minnie. Q155; Minnie M. Q59; Nathaniel Neilson. H375; Percy Aberdeen, Lt. D219; Percy Drummond. D55; Richard. D150; Robert Bruce. AB22; Robert Burnet. S13; Robert T. H72-A; S W. S7; Sarah Ann. D150; Simon P. Q106; Stewart P, L-Cpl. H73; Stuart Palmer, L-Cpl. H72; Thomas. Q59; Thomas J. H72-A; Vera. H72-A; William. Q299; William Alexander. Q299; William Henry. D222; \_ . AB22. D157. D188. D219. D222  
 ROSS COTE: F C. Q171  
 ROSWELL: Patrick. C4  
 ROTH: Hermine. K389  
 ROUMELIOTIS: Athena. A29. A30-1  
 ROURKE: Desmond Neil. U175; Diana. B21; Donna Jean. L21; Edward Cecil. H437. U175; Effie Albertrice (Neil). H437; James. H438; John Edward. L21; Katharine Joyce. U175; Margaret. H432; Rachel (Brown). H438; Russell James. U176; Thomas J. U140; Violet Electa. U176; Wilfred. U242; \_ . K359. U175. U176. U242  
 ROUSSEAU: Leda. K289; Louis-Zephirin. U166-2; \_ . U166-1  
 ROUZIER: Casey. X66-A; Michaël. X66-A  
 ROWAND: Alexander. K227. K229. Q167; Anna Margaret. Q168; Francis Maria (Alexander). K228; Henrietta Sophia. K229; Henry Kincaid. K227; Kate. Q161; Margaret (Kincaid). Q167  
 ROWBOTHAM: Alf E. D95; Elizabeth. D133. D95; Jos. D95; Jos Jr. D95; Robert Ward. D95; \_ . D95  
 ROWBOTTOM: James. AC33  
 ROWLEY: Christina (McWilliam). W6; Eliza Jane. Q216; George. U113-4; John. Q217. W6. X6; Mary Agnes. U113-4; Robert. W6; William H. X5  
 ROY: Ernest R. K275; Ernest Raymond. K276; Ethel. F113; Jean. N24; John J. F212; Louis. Y3; Lucy Reeve. K427; Lydia (Rondeau). F212; Mabel Marion Mitchell. K274; Philias. F112; Pierrette. Y3; Winifred Marion (Charlton). F112; \_ . Y3  
 ROYON: Louise. K370  
 RUBIDGE: Eleanor A. K223  
 RUDD: Alfred Thomas. G66; Mary. K166; Vera. H72-A; Walter. K158  
 RUDDICK: James. U184; \_ . U184  
 RUDOLF: Amelia Mary. Q280; Lucy Selina. Q30  
 RUMSEY: Frederick. U66; Harriet. U66; Ronald Cyril. U66  
 RUNCIE: Annie. S12; Isabella. S16  
 RUSK: Margaret. Q26; Mary (McLean). K251; Mary Ann. K251; Wm. K251  
 RUSSELL: Albert James. H421-B; Alexander. H188; Annie. R29. V5; Annie Gertrude (Champion). AA28; Azro. R27; Catherine. G135; Catherine (Morrison). H188; Charle Willis. R27; Charles. C47; Charles Henry. H421; Chas H , Corp. H421-A; Chas Hamilton. R30; Connie. H421-B; Constance. U133; Cynthia M. R11; D A. R24; David. U224. X22; Ellen Augusta. R31; Ellen Josephine. R28; Fanny. R69; Fanny Eliza (Pope). R68; Florence. X22; Florence Louisa Maud. U43; Francis McMannus. Q19; Fred W H. U133; George. G70; Gladys E. U224; H Percy. Q19; Hazel I (Elliott). S32; Henrietta. Q20; Henry. AA28. Q19; Henry Norman. R69; Horatio Albert. G135; John Godfrey. R69; John T, Pte. G82; Laura E (Reynold). Q19; Leslie A. S32; Mabel Emily. U134; Martha Jane Elizabeth (Hills). H421; Mary Frances. Q282; Mary Jane. H375; Minnie Eva. H421; Monique. H421-B; R H. Q20; Rebecca P. R26; Robert Henry. Q19; Rose Emma. H421; W G. H188; William. R69; William Edward. R68; William George. H188; Willis. R25. R28. R29. R30. R31; Willis Robert. R70; \_ . H421-B. U224

## PERSONS INDEX

- RUSSELL-LEVIS: William George. H188
- RUTHMAN: Albert. D160; Alice Louisa. K344; Edward W. K344; Emily (Gallienne). K344; Ida. D160; Ida May. H426; Mary. L2; Norman. K16; Robert. H132; Stuart. K119; Victoria (Cot ). H132; Victoria Mary. H132; Walter. L2; \_ . L2
- RYAN: Emily. E21; John. H365; Phyllis. E21; William. E21; \_ . E21
- RYLAND: \_ . H264
- 
- ### S
- SAANUM: Daniel. U252; George. U252; June. U252; June Ir ne. U252; Kathryn. U252; Kristin Anna. U252; Olaf George W. U252
- SADLIER: Eliza Ann. H23; Jane Mary. D3
- SAIT: Edward. K137; Elizabeth Emma. K58; Emma (Maeers). K137; Harriett Ann. D157
- SALDATE: Elia. AB3
- SALE: Anne. F146; Joseph. F146; William Joseph. F146
- SALICIS: George. J49
- SALMON: Annie Margaret. F46
- SALOME: Mary. H461
- SALT: Faith Elizabeth. E95
- SALTER: Constance. L6; \_ . X27
- SAMPATIS: Elias-Louis. D113; Marguerite. D113; \_ . D113
- SAMPLE: Helen. H30; Jane. K177; John. K177; Joseph. K188; Mary A. K188; Robert. K177. K188; Susan Elizabeth. U115
- SAMSON: Marc. U268; Yvonne Roland. U268; \_ . U268
- SAMUEL: Francis Rachel. G57
- SANDERSON: Florence Venetia. F19
- SANDILANDS: Mabel Jessie. U115
- SANGSTER: W H. D206
- SANHAM: Ethel Florence. K134
- SARAS: Catherine. A9; Georges. A9; \_ . A9
- SAUL: William James. H312
- SAUNDERS: Alice K (Godfrey). K314; James Andrews. K314
- SAVAGE: Mildred Louise. K338
- SAVARD: Helene. C23; Laureat. C23
- SAXTON: Charlotte. F5; John Queich. F3
- SAYERS: Annie E. H428
- SCALE: Francois Daniel. K419
- SCALES: Mary. H272; Nathaniel. H272
- SCHIZAS: Maria. D117; \_ . D117
- SCHNEIDER: Katherine. K114
- SCHOFIELD: Esther Hannah (Gledhill). K271; Robert Gledhill. K271; Stuart G. K272; William. K271
- SCHRADER: G J. X49
- SCHREIDER: George Jushis. X49
- SCHUPPERT: Augusta. H237
- SCHURCH: Elizabeth. J48
- SCHWARTZ: Alette Ludovica (Norregaard). R54; Edward F. R52; Elizabeth. R57; Maria Catherin. R56; W A. R54; Willhelm Anthony. R55
- SCOGGAN: Rith. F212
- SCOT: Catherine Ellen. Q36
- SCOTT: Annie Jane (Calloway). Q291; Arthur Edward. U60; Charles C. U134; David. D98; Eleanor. O74. U193; Elizabeth. Q221; Ellen Catherine. F191; Emily Isabella Christina (Benson). AA34; Erskine Guthrie. AA17; Ethel (Breakey). H107; Ethel M. D99; Florence Margaret. I191; Frances Grace. U134; George Clarence. AA34; Hannah. D98; Hannah (Martin). F191; Harold. AA29; Helen-Emily. U189; Henry. AA15; Isabella. Q129; James. D98. I200; James Archibald. H107; James G. AA33; James George. H107; Jane. H328; Jessie. AA16; Jessie G. AA14; John. D98; John-A. U189; Kathleen Stewart. B16; Louisa. Q174; Mabel Emily. U134; Marion S. L3; Martha Emily (Bowie). F191; Mary (Bryson). S11; Mary Ann (Green). H107; Mary Frances. U103; Mary Molly. U60; May J. AA30; Michael. S11; Pauline B. U60; Samuel. Q291; Stewart. AA15; Thomas. J90; Thomas Edward. D98; Thos U. J90; William Baptist. F191; William Wallace. F191; Wm Dinning. Q291; \_ . AA31. D98. U134. U189. U60
- SCOUGALL: \_ . I177
- SCOURBOUTIS: Antonios. A7; Eriketi D. A7; \_ . A7
- SCULLION: Dorothy (Welburn). K303; Maureen Ruth. K303; Patricia Anne. K303; Thomas E. K303; Thomas Reginald. K303
- SEALE: Abigail. K35; Ada M. B47; Annie J (McKeage). H465; Earl M. B47; Gladys H (MacMillan). H465; Laura A (Ascah). H465; Louisa (Alexander). K230; Martha. K34; Robert F. H465; T H. H276; Theo. H276; William. K230; \_ . B47
- SEALY: Anne (Rosewarne). F194; James. F194; Mary Ann (Ferrier). F194
- SEARLE: Florence. X22
- SEATON: Mary. U121; William. U121; \_ . U121
- SEE: Wong Sing. I9
- SEED: Alice. F167; Eliza (Wright). F179; W T. F179; William. F167. F179
- SEIFERT: Albert Edward. U23; Bertha Jane. U25; Charles F O. U23; Clara Alice Amy. X21; Constance I. U23; Elizabeth Hamilton. U25; Ethel Margaret. U25; Florence May. U25; Frederick William. U25; Gus Edward. X21; Gustavus Otto. U25; Howard Benjamin. U23; Jean. U25; Maltida Agnes. U25; Ruth Isabel. U23; William Gustavus Edward. U25; \_ . U23. U25
- SEMPLE: Ann. N4; Anna S. H292; Elizabeth (Johnston). H292; Elizabeth Lindsay (Stobo). K330; Gertrude (Simson). H390; Hazel Dorrington. N4; Ida Ethel. H260; James. H292; John. I147. N4; John Kenneth Stobo. N4; Mabel Lillian. U297; Mary Ann (Sharpley). I147; Matilda. H292; Oakley. N4; Robert Henry. H390; Ronald Stuart. U297; William. H292; William Samuel. K330; \_ . N4. U297
- SERAIOCO: Lucia. U277; \_ . U276
- SETON: Marianne (Hamel). H227; Wm W. H227
- SETON-KARR: Henry. H341
- SEVIER: Barbara. J81; Leslie Robert. J81
- SEWELL: Ada G. AA20; Alexander. W43; Alexander Livingston. W43; Algernon Robinson. G1; Amy Margetta Stewart. W43; C Colin. U56; Caroline E. AA20; Charles Albert. Q43; Charlotte H W. AA22; Charlotte M. W23; Colin. U56. W52; Colin J. U57; Constance I. U23; Constance Marina. W43; Constance Mary. W52; Constance May. AA21; Cornelia (Thierens). Q43; Cornelia Maude. Q43; Cornelia W (MacRae). W23; E W. W23; E W Leveson. E9; Edith Justine. I158; Edmund Willoughby. W42; Edward Hamilton. AA15; Edward Lemesurier. AA13; Elizabeth

## PERSONS INDEX

- (Durnford). W42; Elspeth (Ross). O34; Emily E (Housman). AA13; Emily Walmsley (Welch). Q44; Emund Durnford. W42; Eric Buchan. U57; Eva Jane (Ross). Q43; Florence DeQuincy. U85. U98; Frank. U23; George E. E9; Grace V. U244; H Arthur. U244; Harold MacRae. Q119; Helen. U56; Helen Amelia. U56; Helen Beatrice Hope. U56; Henrietta (Smith). W23; Henry Hope. O34; Horace R. AA20; James A. W23; James Arthur. AA20. Q43; Jane (Beswick). AA20; Jane Elizabeth Helen (Oliver). W43; Jonathan. W17. W23; Lavina Marion. Q279; Leveson W S. E9; Louisa (Smith). W23; Mabel. U56; Mabel Jessie (Ross). AA13; Maria. W17; Mary (Smith). W23; Mary E A. E9; Mary Patterson. E9; Robert S M. W23; Sophie Janet. H357; Susan (Stewart). W23; Trevor. Q44; W S. H357. Q279. W23; Willoughby deQuincy. W42; \_ . E9. Q40. U244. U56
- SEYMOUR: Delia French. AA2; Silas. AA2
- SHACKELL: Arthur Wood. K196
- SHANNON: Whitefield. D245; \_ . D245
- SHAPLEY: Anna Muriel. Q50
- SHARP: Frances Emily. F150; Jane S I. D109; Robert McGeorge. D109; Violet. AB21
- SHARPE: Amelia Jane. D3; Doris. D77; Elizabeth. H106; Ellen. H367; Isabella. D3. O22; James. D3. D77; Joy Mildred. U192; Kate Helen. H426; Martha. D77; Rebecca. D87; Sarah Alice. H222; Walter. D3; \_ . D3. D77
- SHARPLES: Alice Murray. D209; Amy Rebecca. D209; Charles. Q55; Euphemia (McDougall). Q55; F E Beatrice. W49; John. J67; Mary Alice (Booth). J67; William. D209; William Henry. D209
- SHARPLEY: Mary Ann. I147
- SHAW: Ada A (Ward). H39; Augustus. Q66; Catharine (Torrance). AA24; Charles. U170; Charles Harold. U79; Constance Mary. K6; David John. U170; Eliza. F140; Elizabeth. AA24; Elizabeth Bates. Q91; Emeline. Q68; Emma (Ballfour). K6; Ethel Crawford. AA24; Frances Maud. K6; Frank L. Q66; Georgina Ballfour. K5; Gertrude Palmer. K6; Hannah Maria. Q66; Helen (Sample). H30; Ida Pfeiffer. Q66; J Frederick. H30; John. Q68. Q91; John S R. H30; Katherine Anne. AA24; Maria Amelia (Young). Q66; Marian. U79; Marion. Q81. U170; Mary E. Q91; Mary V. Q68; Mary Vosper. Q68; Minnie M. K6; Norman. U170; Peter Arnold. K6; Robert. AA24; Samuel John. Q66; Samuel K. V4; William. Q68; Wm Vosper. Q91; \_ . U79
- SHEA: Joan. U216; Joseph. U216; Murray Russell Edmond. U139; \_ . U139. U216
- SHELL: Murile Annie (Cooper). K342; William. K342
- SHEPHARD: Mary. H291
- SHEPHERD: Ann. F93; Mary. Q278
- SHEPPARD: Cillings. R62; Father. F26; Grace. F26; Mary. F26; Mother. F26; Percival Edward. R59; Peter Grut. F200; Ruth (Dempster). F169; Victoria. F26; William. F169; William Crut. R61
- SHERIDAN: Florence Mae. L8; J T E. L7
- SHICKLE: Mary Blythe. K142
- SHILAKOS: Alexander D. D123; Dionysios E. D123; Mary D. D123; Steves. A18
- SHINDHELM: L T. K94
- SHINK: Denyse. Y12; Gordon. Y12; \_ . Y12
- SHIRLEY: Charles. H204; Emily. H204; George A E R. H204; Joseph. J16; Pearl (Johnson). J16
- SHOAT: Harvey W, 2nd Lt. G86. G90
- SHRAPNEL: Claude Scrope. G49; Louise Scrope. G50
- SHREVE: Edith S. U28; Richmond Seymour. U28; Thomas F. U32
- SHUMAN: Mary H. E90
- SILK: Jessie Charlotte. D5
- SILKE: Alexander G. K146; Lorraine (Brown). K146
- SIMARD: Michèle. N10
- SIMMONDS: Charles Clifford. U289
- SIMMONS: Amelia Lucy. D217; J H. D217; Joseph H. D217; Joseph Hopkey. D217; Mary. H33; Susan. D217; \_ . D217
- SIMONS: A Gordon. K66; Archibald. H155. H27. S4; Gertrude Elizabeth (Treggett). H155; Grace. S4; Isabella Prinrose. S4; Jane (Fraser). S1; John H. H25; Julia Anna (Dodd). S4; Julia Florence. S4; Margaret (McNiel). S4; Martha. S4; Mary. S4; Mary Elizabeth Ann (Read). H27; Peter. S4; Peter McNiel. S4; Reginald-Ernest. E33; William. S1; \_ . E33
- SIMPSON: Alexander. O23; Alice May. D155; Catherine (Ray). O23; Edric Edison Eggleton. D155; Eliza Jane. H189; Frances May. D155; Gertrude. C36. H390; Guy Henry. D155; Isabella (Eggleton). H189; Jacob. H189. H191; Mary Clarke. D188; Ruby M. D155; Sarah Frances. D155; William. H189. H191; William E. D155; William Snr. H189; Wm. H191; \_ . D155. H404
- SIMS: Leonard A, Lt. G30; Leonard Anderson, Lt. G140
- SINCLAIR: Anne E. H240; George Alford. Q290; Jessie Caroline (Ferguson). Q289; Mary Ann Billing (Adams). Q290; Peter. Q289. Q290
- SING: Seto. I50
- SINN: Fred. Q187; Frederick William. Q187
- SISSONS: Eliza. H130; Kathleen S (Hill). H80; Robert. H80
- SKEFFINGTON: Eleanor. D90; Eleanor Brown. D89; Fanny. D90; George. D89. D90
- SKELTON: Susan. F82
- SKILLEN: Andrew. H375. Q270; Mary (Burton). Q270; Mary Ann (Fuller). H375
- SKINNER: Elizabeth. Q96; Mary. U119; Nellie G. J63; Samuel. Q98
- SLATER: Cuthbert. U173; George. D242; Herbert. D242; Katharine Joyce. U175; Mabel. D242; Marge. K30; Marie Augusta. U173; \_ . U173
- SLEETH: Alice. D202; Christine (Morrison). H407; Elizabeth (West). H440; Joseph. H313; Joseph B H S. H407; Martha (Morrow). H313; Ralph. D202; Samuel Thomas. H440; William, Pte. B35; \_ . H313
- SLOAN: Eliza J. X29; Jane. Z21; Luke O'Reilly(2). Z21; Rollo Campbell. Z21; William. Z21
- SLOCUM: Carol. J20
- SLOUS: Jane (Davison). Q233; John. Q233. Z11
- SMALL: Catherine. U18-10; Elizabeth J. F108; James, Sgt. C74
- SMEATON: Henry. B62
- SMITH: A G. U15; A Susan. H1. U193; Albert. C41; Alexander H C. H79; Alice. R15; Amelia Blanche. U105; Amelia Jane (LeMesurier). F51; Ann (Shepherd). F93; Ann

## PERSONS INDEX

- Felicia. H439; Ann Isabella. K82; Ann Marshall (Johnston). K361; Anne. F217; Anne E. Q174; Annie. K302; Archibald. G28; Arthur Garington. I115; Bartlett. D81; Bonnie. G28; C Farquharsen. K232; C Isabel (Price). J42; Caroline Joseph (Smith). I77; Constance Naomi (Hamilton). I115; David. U9; Edmund H Carrington. F51; Elisabeth Sarah. U82; Elizabeth. Q189. X70; Elizabeth M. F93; Ernest. U9; Esther. W25; Ethel Louise. D69; Euphemia. H307; Eva M. J2; F W. U9; Fidelia. F45; Flora. U9; France. I115; Frances L. U126; Frederick Wilson. U9; George H. Q189; George W. L3; George William. L3; Hannah M. D153; Harold Henry. K238; Hazel F. Q83; Helen Irvine. S27; Henrietta. F93. W23; Henriette. D81; Henry. F93. W25; Henry Harper. W25; Herbert Carrington. H79; Isabella. R14; Jane (Atkinson). Q17; Jane Boyd (McCallum). W25; Janet Susan Mitchell. W25; Jean. G28; Jessie E. J55; Jimmie. G28; John. Q17; John C. U227; Kate Baby. Q158; Kathleen Stewart. B16; Kenneth B F. K361; Lillian Nettie. H61; Louisa. W23; Margaret J. Q189; Marion S. L3; Mary. U9. W23; Mary (Patterson). I198; Mary Elizabeth. F122; Mary Valliere (Gunn). H79; Matilda Farquharsen. K232; Maud. U9; Merton Noble. Q83; Norman McCallum. W25; Pauline. G28; Percival A. Q33; Percy. U9; Peter. R14; R Guy C. J42; Robert. D110. Q83; Robert Harcourt. H79; Robert Herbert. F51; Robert Horton. F51; Ruby Ada. Q83; Sarah. D81; Stanley Rowan. W25; Susan A (Smyth). Q83; Susannah (Webber). W23; Susie Sheridan. K313; Sydney. W25; Thomas. B16. U9; Violet. U227; Walton. I198; William. W23; William Francis. K361; William Stewart. Q257; Wilson W. U9; Wilton Robert F. U211; Winnie Boyd. W25; \_ B16. D81. L3. U211. U227. U9
- SMITHERS: Leslie Theodore. U171; Olive. U171; \_ U171
- SMYTH: Anna C. Q256; Annie M. D138; Catherine. K116; Elizabeth Hornibrook. H198; John. U97; Mary Jane (Hopper). R51;
- Rebecca. U97; Robert Laurence. AA27; Sarah Jane. Q256; Susan A. Q83; Thomas. U97; William. R51
- SNAITH: Emma Elizabeth (Sykes). F76; Wm W. F76
- SNELLING: Arthur H. F119
- SOLLERY: Thom B. AC18
- SOMMERVILLE: A Gordon. D118; Albert J. D66; David, Cpl. D66; Eliza Margaret. H99; Eliza Margaret (Robinson). H99; Emily. D118. H99; Harry. H99; John. H99; Margaret-Beatrice. E115; May. D66; S T, Pte. G76-B; Samuel R. D118. D66; Sarah I Dolly. H99; William. D119; \_ D118. D66
- SOPP: William Leslie Lawson. K410
- SOREL: Jacqueline-Anne. U279; \_ U279
- SOUCY: Blanche. E19-1; Gérard. U235; Pierre. U236; Thérèse. U235; \_ U235
- SOULIS: Kostas G. D116
- SOUTAR: Elizabeth. H443
- SOUTHALL: Dorothy. H415
- SPARROW: Mary. R46
- SPEARS: Florence Mae. L8
- SPICER: Marlotte. H402
- SPITTLEMEISTER: J Henry. C65
- SPRAGGE: Arthur Godfrey Molson. Q208; Charlotte. Q208; Lewis Joseph George. Q208; Martha Ann (Molson). Q208; Saltern Edward Alfred. Q208; William. Q208; William Thomas Henry. Q208
- SPRINGE: Walter, Pte. G80
- SPURR: Robert H, Sgt Pilot. G85
- SQUAREY: Dorcas. B6; F C. B6; Mabel Isabel. D237; Ruth. D244
- ST CYR: Doreen Hubley. L18
- ST HILL: Elizabeth Ann (Moffat). Q207; Elizabeth Harjaret. Q207; Isabella Thompson. Q207; Philip Francis. Q207
- ST JULIEN: Leopold. I121; Lucille (Detjen). I121
- STACEY: Eliza. Q97
- STACHOUSE: Emily Mabel. H86
- STACY: Sarah (Black). I109
- STAIN: John. Q293; Kathleen C. W28; Mary Adelia (Oliver). Q293
- STAMOS: Gertrude Emily. D166; John. D166
- STANKOVICH: Lazar. G126
- STANLEY: Ellen. H164; Emma (Manthrop). K38; Gilbert. K38; Gilbert M. K38; Laura (ffrench). K38; Marguerite G (Tweedell). K38; Robert. K38; \_ W32
- STAPLES: Matilda (Ross). Q295; W. Q295
- STATON: Albert Edwin. H268; Edith J E. D179; Elsie (Gaudreault). H268; Florence Isabel (Lee). K133; Frank Cecil. K133; George James. K133; George Lee. K133; George W. H268; Olive (Haslett). H268; Richard Dobell. K133
- STAVELEY: Amy Louise (Young). Q112; Barbara Ledden (Black). H251; Dorothy W (Pentland). H253; Edward. I171; Edward Black. Q112; Edward Jun. I171; Harry. H251; Harry Lorne. H251; James. I171; Mary Ann. I171; Willoughby W. H252
- STAVRAKELLIS: John. A11; \_ A11
- STAVRAKOS: S J. D49
- STAVRINIDES: Alice. A24
- STEBBINS: Gertrude. X11
- STEEL: Mary. Z8
- STEELE: Clarissa Victoria. D191; Florence. D190; James. D190. D191; \_ K346
- STEEN: Hans Otto. AB16
- STEER: Andrew L. U196; Elizabeth H. U196
- STEEVES: Mabel Chapman. D85
- STEPHENS: Ann Phillis. K122; Elizabeth. Q81; John Holland. K337; John S. K307
- STEUART: David Ramsay. Q46
- STEVENS: Albert E. K218; Charles. H318; Elizabeth. K218; Frances Hurdman. Q123; George A. H179; Janet (Vieulleux-Moore). H179; Mary. Q201; Roland. K218
- STEVENSON: Agnes Susan. U112; Amy Kate. O73; Anne. U45; Eleanor Anne (Scott). O74; Elizabeth. O75. U41; Ella. H324; Emily Cecilia. U112; Florence Louisa Maud. U43; Georgina. J53; Gugsy. O73; Harriet. U112; Harriet Emma. U112; James. U112. U43; James Black. O74; Josephine Elizabeth. U112; Lilly Torre. O73; Maria. O74; Maria Susan (Forsyth). O73; Maud. O75; Michael. O75; Robert William Torre. O73; Roberta Elliott. I181; Sarah. Q191; William. O73. O74
- STEWART: Alexander William. W43; Charles Grey. F9; Edith C (Patton). F139; Eleanor. K250; Eliza. D107; Eliza Maria (Green). F92; Elizabeth (Boston). F8; Geo. H368; George, Dr. D135; Gilbert M. H368; Henrietta Eleanor. F192; Isobel. K250; J D. F81; James Donald. F139; Janet. W43; John. F92; John Malcolm. F137; Lionel

## PERSONS INDEX

- Richard. W43; M J C. W23;  
 Mabel. H368; MacLean. F8. F9;  
 Maggie. H368; Maggie M. D135;  
 Mary. J55; Mary E (Cunningham).  
 K250; Mary Frances. F12; Mary  
 Jane. C60; Mildred Owen. F138;  
 Susan. W23; Willaim J. K250; \_.  
 D135. K249
- STILSON: Henry Wood. I151
- STIMSON: Bryce. Q156; Isabel M  
 (LeMoine). Q156
- STIRMEY: Elizabeth R. K290
- ST-LAURENT: Florence. L4; Janet.  
 L5; Rodolphe. L4
- STOBO: Annie (Kent). Q190; Annie  
 Lindsay. W50; Edward John. W50;  
 Elizabeth (Lindsay). W50;  
 Elizabeth Lindsay. K330; Gladys  
 Mock. W39; Jacqueline Duchaine.  
 W39; John M. Q190; John  
 Morrison. W50; Kate Edwards.  
 W50; Mildred A (Fry). W39;  
 William-Quarrier. W39
- STOCK: Laure G. D253
- STOKES: John G. Z14
- STONEHOUSE: H C. K186
- STOREY: Anne Eliza. I145; Eliza.  
 I145; John. I145
- STOVOLD: Charles W. D53;  
 Charlotte E. D53; \_ D53
- STOYLES: Ann Phillis (Stephens).  
 K122; Ellen Louisa. K122; Tom.  
 Q242; William Henry. K122;  
 Willie. Q242
- ST-PIERRE: Monique. H421-B
- STRACHAN: Arthur. D83; Augusta  
 Mary. D83; Barbara. K253;  
 Evelyn. J79; John Ward. J79;  
 Madeleine. U294; Robena (Craig).  
 J79
- STRANG: Allan M. O25; Allan  
 McDonald. O25; Annie. O24;  
 Corinne Colley. O25; Henry  
 Robertson. O25; Isabel Yeats  
 Miriam. O25; John. O25; Margaret  
 (Ross). O25; Margaret Lucy  
 Evelyn. O25; Marion Gow. O25;  
 Mary D. O25; Mary Dorcas. O25;  
 Mary Dorgas (Welch). O25
- STREATFIELD: Mabel. K191
- STRICKLAND: Eleanor. K39;  
 Madeline. K39
- STRONG: Alfred. C53
- STROUD: Elizabeth. Q149; John.  
 H38; Lillian. H38; Mary Ann  
 (Atkins). H38
- STROVER: Elizabeth Mildred. U37.  
 U38; Wyndham George. Maj. U37
- STUART: Agnes Logan (Gale). F85;  
 Amy I G (Pease). F84; Andrew  
 Charles Gale. F85; Annie. D220;  
 George Okill. I109; Gustavius G.  
 F84; H McNab. F84; John Porter.  
 F84; Julia Benson (Hall). F84;  
 Margaret (Black). I109; Mary.  
 F204
- STUDOR: Florence (Grose). K380;  
 Nanette. K380-A; Roy-Evans.  
 K380
- STURGEON: Agnes (McMurray).  
 Q84; John Geo. Q84; Robert. Q84;  
 Sarah. Q84
- STURTON: Agnes E (Henderson).  
 J21; Ainsworth. H403; Ainsworth  
 H. H403; Edith (Galbraith). H403;  
 Grant Forrest. J21; Hannah King.  
 H403; Mary Ellen (Forrest). H403
- STYLES: Doris Margaret  
 (Wadleigh). K322; George  
 Frederick. K322
- SUCKLING: Sara Margaret. U162
- SUESS: Emily Richards. D260;  
 George W. D260; Madeline. D260;  
 Margaret. U258; \_ D260
- SULLIVAN: Ethal (Gray). R47; W F  
 Cleaver. R47
- SUMMERS: Elizabeth. S41
- SUTCLIFFE: Elizabeth Anne. D184
- SUTHERLAND: Ann (West). H102;  
 Catherine Ann. H102; Christina  
 (Wright). R78; Elizabeth. H102.  
 K402; J D. H102; James. D7;  
 James W. Lt. G105; Jane. R78;  
 Jeannie. H102; Joseph D. H102;  
 Mary (Thompson). H102; Munroe.  
 H102; Peter. R78; Prudence H. D7;  
 William. H102; William W. H102;  
 Wm J. H102
- SWEET: Jack. I114; Olive. I114;  
 William Thomas. I113
- SWEEZEY: Annie Jane (Young).  
 K90; Robert Reuben. K90
- SWIFT: A E. AA14; Charlotte. H343;  
 Elvina. H343; Henrietta Elvina  
 (Williams). H343; Henry. H343;  
 Isabella (Lower). F95; Jessie G  
 (Scott). AA14; John. F95; Robert  
 Henry Burford. F95
- SWINBURNE: A Marg. F161
- SWINBURY: Arthur Fennina. H161;  
 Charlotte. H161; James. H161
- SYKES: Emma Elizabeth. F76;  
 Harriet Ann. F76; Harriet Ann  
 (Thomson). F76; James Samuel.  
 F76; Joshua William. F76
- SYLVAIN: Marie. Q68
- SYMES: George. Q38; George  
 Burns. Q38; Henrietta Richardi. Q37
- SYVRET: Nathan. Pte. G68
- 
- ## T
- TAFFLEY: Laura. J90
- TALBOT: Angeline. F158; Blanche  
 Alice. K383; Emma. H275; Marie-  
 Berthe. U159
- TAN: Beng Seng. E129; Kim Hong.  
 E129; Kim-Phean. E124; Séng  
 Hin. E117
- TANDY: William Leonard. AC5
- TANGUAY: Margaret E. U144; R.  
 U144
- TANNER: Lea Elise. U209
- TAPP: William Horatio. Maj. D171;  
 \_ D171
- TASCHEREAU: France. U243;  
 Mary. X30
- TAVERNER: Dorothy (Southall).  
 H415; William. H415
- TAYLOR: Agnes Dalrymple. U299;  
 Alexander. AC23; Annie (Pozer).  
 K214; Caroline Mary. O19; Edith  
 H (Wills). K214; Edward. O19;  
 Edward Harbottle. O19; Eliza Jane.  
 K88; Elizabeth Nichols. O19;  
 Ethel Lillian. K395; Eva Isabella.  
 O19; George. K170; Grace C. D2;  
 Harvey Bennet. C67; Helen. O19;  
 Helen (Hughes). O19; James. O19;  
 James B. K214; James H P. K214;  
 Jane Matheson. U290; Lois. C68;  
 Margaret Jane. O19; Mary. H304;  
 May. H185; Sarah. O19; W F.  
 D164; Wm G. H185; \_ O19. U299
- TCHAROS: Angelo. D29; Aristeia.  
 D30; Nick. D30
- TEAKLE: Albert Henry. J77; Albert  
 John. J77; Lennox St John. J15;  
 Leonora Florence. D239; Margaret  
 May (Doddridge). J77; William  
 Caxton. D239; \_ D239
- TEEDON: Anna (Dauton). F47;  
 Elizabeth. F47; Sarah Ann  
 F47apWilliam. F47
- TEEVAN: Elizabeth. AA9
- TEMPEST: Marianne Edith (Finch).  
 Q266; Thomas. Q266
- TEMPLE: Charles V M. W18;  
 Edmond B. W16; Henry. W17;  
 Henry D. W16; John. S32; Louise  
 Smith (Douglas). W16; Maria  
 (Sewell). W17; Mary Jones  
 (Plenderleath). W18; \_ W22
- TEMPLETON: Ann. H305
- TENNET: Jane C. I19; John H. I19;  
 Linda M. I19
- TERRILL: H R. Q285
- THEBERGE: Lucie. U166-3
- THÉBERGE: Margaret. U177;  
 Palmus. U177; \_ U177
- THEOBALD: Edward George. J58



## PERSONS INDEX

- THEONAS: Jimmy. D57; Stefanos J. D33; \_ . D33
- THIBAULT: Gertrude. U212; Lucile. U240; Marc-Aurèle. U240; Philomène. E36; \_ . U240
- THIBEAULT: Marguerite. E103
- THIERENS: Cornelia. Q43
- THORN: Aldythe Anderson. O6; Alexander. H311; Amy Emily. Q256; Anna (Smyth). Q256; Eva Valiant. O6; Hebert L. Q256; Ida Hester (Gale). O6; John Simpson. O6; Lillie M (Merkley). Q256; William. Q256
- THOMAS: Ann Veale. Q210; Annie E (Banks). Q35; Francis Tracey. Q35; Gladys M (Keene). K382-2; Herbert B. K382-2; Isabella Jane (Marshall). H384; John. H384. Q197; Margaret. D4; Mary Ann (Rolling). Q197; \_ . K382-1
- THOMPSON: Agnes (Cook). H393; Agnes (Marlow). H115; Annie (Atkinson). S6; Archibald Frederick. K39; Bessie V J (MacWilliam). X15; C J. J90; Daisy-Isabel. E26; Donald. S6; Donald Cameron. S6; Edith. O22; Elizabeth (Jiggins). H69; Emma S. H393; Esther. F19; Evelyne Mary. K217; Frederick E. X15; George. H115; Isaac Martin. H69; J H Simmons. H231; James. H393. K39; Jane. H115; Jane Caroline. H231; John. G70; John S. B36; Margaret Elizabeth. J41; Mary. H102; Peter. J41; Raymond. B36; Susan. D217; Walter H, Pte. G71; \_ . X2
- THOMSON: Alex Orkney. R53; Andrew. O69. O70; Anne B. Q8; Bernard. U17; Bruce. F114; Caroline Arabella (Nellis). O72; Catherine Maud. O72; Charlotte A (Park). Q9; Charlotte S. U17; Eleanor Sophia. K222; Eliza Marion. O62; Elizabeth. U17; Ethel. W2. W3; Evelyn Agnes. W3; Francis. I115; Frank F. H249; Frederick C B. U17; George. I115; George Hamilton. O61; Harriet Ann. F76; Harry Stuart. O70; Henrietta (Hamilton). O69; Hilda Graves (Meredith). O61; Hugh Evendale. I115; Isabella (Henry). O70; Isabella H. I115; Isabella Margaret. O72; Isabella Mary. O70; J Oscar. W2; James. Q9; John. O69. O70. O72; John Brown. B15; John Cook. O72; M Edith (Henry). O70; Margaret Grant. O70; Margaret Grant (Cook). O70; Margaret Henry. O63; Mary. O70; Mary Ann P. U17; Oscar. W3; Robert. I115; Sophia Isabella. O71; Susan Grogie. O69; Susie Constance. O64; T Henry. O70; W A. F114; Winifred Katherine. I115; \_ . U17
- THORN: Alfred Chester. W4; Allan Roy. W4; Charles Henry. W4; Emily A. W35; Florence (Ackerman). W37; Florence M C (Raymond). H19; Frank Reid. H19; Frederick Charles. W4; H C. W37; Harriet. W37; Julia Daniels. W4; Mary Isabella Daniels. W4; Raymond Frank. H19
- THORNE: Albert George. J44; Charles W. J51; Elizabeth (Foster). J44; Florence. F50; Marie (Gauthier). J51
- THORPE: Winifred Lillian. U138
- THURIN: Lara. AC1
- TIBBITS: Annie. Q1
- TIBITTS: Ann. O11; George William. O11; J A. O11; James. O11; James Richard. O11; Lemeul A W. O11; Mary Elizabeth. O11
- TIEFEBACHER: Maria Sophia Louise. H183
- TIMS: Caroline Dudley. D96; Caroline Jane. K335; Frank Dillon. D96; \_ . D96
- TIN: Womgam. I40
- TINKER: Susan. K172
- TITUS: Anna. W5
- TOCHER: Annabella. H241
- TODD: Alexander. H20; Anne. D146; Darbyson. F170; Elizabeth (Brown). H20; George. Q75; Margaret. Q75; Mary B (Morgan). F120; Susan. H20; T L. F120; Thomas. D146
- TODHUNTER: Elaine. U64; Ernest Raymond. U64
- TOM: Chen Ton Hong. I15; Hong. I46. I47; Jeannie (Chee). I47; Jeffery. I48
- TOMLIN: William. K180
- TOMLINS: Etta Gordon. W41
- TOMLINSON: Henrietta. K277
- TOPOUZOPOULOS: Catherine. A9
- TORDION-OHANOV: Elisabeth. E107
- TORRANCE: Amelia. R8; Andrew. V9; Ann Jane (Leaycraft). R13; Benj. Q99; Catherine. AA24; Elizabeth. Q288; Henrietta. R13; Isabella. R13; Isabella (Gibb). R13; Jane. R13; Jean Lawson. R13; John. R13; Marion. V8; Mary (Young). Q99; Mary Anne. R13; Matilda. Q237; Thomas. V9; William. R13; William Henry. R13
- TORRENS: Alfred Bruce. I97; Alfred, Capt. I96. I97; Bertha (Blair). K318; Caroline Ann. I97; Caroline Ann (Price). I96; Charles W. K318; Henry. U121
- TOTTIE: Charlotte J. X4
- TOWNER: Mary Maria. H364
- TOZER: Eliza (Clay). I152; Samuel. I152
- TRACY: Laurence Stephen. C68; Lois. C68; Martha. F231
- TRAKAS: Anastasea. D63-1; Angeline. D28; George. D28; Louis. D28; Theodora. D28; Theodora Protonentes. D28; \_ . D28
- TRAPPER: Allan. X60
- TREFFRY: Joseph Eveleich. K96; Lillian E (Britton). K96
- TREGGETT: Alice Maud (Dynes). K93; Ethel (Dinan). K51; Fannie Smyth. H131; Gertrude Elizabeth. H155; Gordon James. K51; Harold William. K49-1; Isabella. H82; John. H131; Marc Andrew. K49-2; Maria (Quirk). H155; Pearl Muriel (Gilpin). K49-1; Sarah Jane (Jacques). K50; William. H155; William Joseph. K93; William Jr. K93; \_ . H155
- TREMAIN: Benjamin. O82; Mary (Pyke). O82
- TREMAINE: Viviana. O81
- TREMBLAY: Genevieve. U281; Isabelle. H244; J A. G41; Lucile. U281-A; Marie Annette. K381; Maurice. U281; \_ . U281
- TRENHOLM: Edward. F33; Olia (Grenier). F33
- TREPANIER: Madeleine. U280; Roland. U280; \_ . U280
- TRIGGS: Alice. D230; Amy Harvie. L1; Wm James. L1
- TROGEN: Olga Estelle. E25
- TROTIER: André. Y15; Huguette. Y15; \_ . Y15
- TROTTER: Sarah. K20. K21
- TRUDEAU: H. G81
- TSAGARAKIS: George C , Cap. L12; Olympia. L12
- TSAKALIS: Betha. D167; Peters. D167
- TUDOR-HART: Catherine L J (Rhodes). X17; Percyval. X17
- TUKE: Jane Mahony. K9
- TUNGATE: Martha M. X19
- TURCOT: M Burton (Beatty). H35; Marjorie M. K221; N. H35
- TURGEON: Danielle. I55; Eugenie R. U161; Marguerite Vivian.

## PERSONS INDEX

U160; Paule Simard. U72; Rita. U160; Thomas F. U161; Yvette. U278; \_ U72

TURKAKIS: John. D115-1; Marie Valeda. D115-1; \_ D115-1. D115-2

TURL: Christopher Frederick. E108; Stella. E108; \_ E108

TURNBULL: Elizabeth (McKenzie). Q2; James Ferdinand. Q2

TURNER: A Benjamin. I193; A Susannah (Smith). I193; Alice. U190; Amy Sarah. U101; Ann. D94; Catherine Ann. I144; Eerie Constance. K425; Effie Helena. U187; Elma. D178; Elma {Elvina}. D178; Evan Ewart. U188; Evelyn Florence. H281; Gilbert G. H281; Harriet Augusta. U101; James. D178. I144; John S. U190; Kate Muriel. U188; Leila. U101; Margaret. U111; Maria Emily. U101; Maria Emily J. U101; Mary. K173; Norman. D178; Richard. U101; Richard E W. V C. U101; Sarah (Michael). Q222; Susan. I144; Thomas. AC22; \_ D178. U101. U190

TURPIN: Albert William. H279; Annie (Boardman). H279; Florence. D190; Marguerite Opal. B51; Matthew. D241; Richard William. B51; \_ B51

TWEDDEL: Eliza Jane. Q232

TWEDDELL: A N. H12; Allan. H12; Arthur George. K140; Arthur Nelson. H13; Birdie T. H12; Ethel J (Gill). H12; James Peter. K140; John Albert. H12; Louise C (Phillips). K140; Margaret (McMillan). H13; Marguerite G. K38; Marriane. D86; R Nelson. H11. H15

TWINDLEHURST: Agnes. J90

### U

UNKNOWN: Frankie. C9; Little Hennie. K192; Mary Blanche. X63; Mary McConnel (Cochrane). X62; Samuel Hall. X62; Samuel Henry. X64; T B Henry. X65; Theodore. X66; [In Greek]. D32. D48

URGUHART: Margaret. Q69

### V

VACHON: J B. K163; Sarah (Davis). K163

VAILLANCOURT: Hélène. G46-2; Malvina. I34; Russell. G46-2; Russell M. G46-1; Yves. G46-2

VALIANT: Sarah. O65

VALIN: Hector C. H316; Mary Ann (Bushell). H316

VALIQUETTE: Paulette. U266

VALIS: James F. D16; Mary Jane. D16; \_ D16

VALLEAU: Beniah Archb. F70; John Ming. F70; William Blanchard. F70; William Prior. F70

VALLÉE: Claire. N21; Hélène. X15-A

VAN: Henry R. K398; Margaret (Baker). K398

Van ANTWERPEN: Ann (Patterson). H406

Van BRUYSSSEL: Ferd. K370; Louise (Royon). K370; Suzanne A. S19

Van HOUTEN: Ella Augusta. U62-2

VAN PELT: Petra. C11

VANCE: Frank Harold. J83; Harold. J83; Ivy. J83

VANDERVERKEN: Alf. Q191; Lydia (Parke). Q191

VANNOVOUS: Annie E. H183; Frederick. Q32; Jane M H. H182; John. H184; Mary (Rickaby). H184

VARE: James. K183

VARY: \_ U185

VASILAKOS: Vasilios. A21; Visilios. A22; \_ A21

VATCHER: Elizabeth. F141. F98; James T. F141. F98

VAUGHAN: Annie E (Vannovous). H183; Charlie. Q12; David. H183. H347; Elizabeth (Leonard). H347

VAVOUGIOS: Athena. D124

VEHELL: Ellen (Reid). K22; Joseph. K22

VEILLEUX: Cyrilla. C25; Donald (Carisse). H177; Edouard. H177; Gertrude. H353; Hélène. X20-D; Joseph. C25; Lena. U231; Reina. H354; \_ X20-D

VENDER: Hildegard. U181

VERMETTE: Georgette. D226

VERNIER: Jacques. Z18; Philie (Cadier). Z18

VERRET: Elzear Antoine. D158; Harriett Maud. D158

VEUILLEUX: Emma. D39

VEZINA: Susanne. Y5

VIAL: Alexia Agnes. F186; Dorothea Mary. F185; Ernest Algernon. F185; Evelini Ely (Gifford). F185; William Stephen. F185

VIBERT: Hiram. F40

VIERSEN: August M. AB14

VIEULLEUX-MOORE: Janest. H179

VILLA: Luce. E82; Manuel. E82; \_ E82

VINCENT: Ann. D94; Augustus George. H377; E H. H377; Evelyn. U15; H W S. H377; Hilda V de Roche. D94; James Bayley. D93; William. D94; William Ernest. D94

VINER: Dorothea R. U135; Reginald Arthur. U135; \_ U135

VISSER: Hanneke. N26; Simon. N26

VOGEL: Hedy. C3; \_ C3

VON IFFLAND: Anthony. I117. I118. I119; Catherine. I116; Charles Thompson Allen. I118; Elizabeth (Allen). I117; Harriet. I118. I119; John Price Roche. I119

VON RATER: Henrietta Martin. AA4; Joachim. AA4

### W

WADDELL: Agnes. H369; Agnes Melita Marshall. H369; Alexander. H369; Alexr Thompson. H369; Fannie Gertrude (Morton). H369; Henry John Bell. H369; Jessie. K22; Joan D (Hayes). H369; John Wallace. H369; Margaret (Burray). H369; William George MacClaggan. H369; William Henry Morton. H369

WADE: Alfred Lang. U35; Annabel. S24; Clara. S24; Edward Harper. S24; Gladys. D35; Margaret Simons. S24; Pearl Sharpe. U35; Percy Harper. V3; Stanley. S24; \_ U35

WADLEIGH: Doris margaret. K322

WAHLROTH: Amelia T. Z15

WAINWRIGHT: Richard. F221

WAKEHAM: Annie. Q212; George. Q212; Henry. Q212; Mary (Davidson). Q212

WALCOT: Arnold A. K5; Charles Ivan D. K5; Charles W A. K5

WALDIE: Catherine Campbell. K317

WALICK: George. G10

WALKER: Agnes Jane. Q212; Archbd. AC14; Edythe. U306; Eliza Jane (Rowley). Q216; Elizabeth. K392; Harriet T (Fletcher). Q248; Helen (Filmer).

## PERSONS INDEX

- I71; Hugh F. Q216; Idah. Q216; John. H33. Q216; John Dixon. Q248; John Fletcher. Q248; Margaret (Bell). I73; Margaret (McDougall). H33; Sarah A (Parke). Q216; W. I73; William. I70. I71. I72. Q152. Q248
- WALL: Minnie. F43
- WALLACE: Alice G. U183; Grace (Knowles). K340; Robert Alexander. K340; \_ . U183
- WALLER: Anne. U300; Stephen. U300; \_ . U300
- WALLICK: George. G10
- WALLING: Benjamin G. D180; Edward H. D180; Jane Lacken. D180; \_ . D180
- WALLIS: John-S. B18; \_ . B18
- WALLISS: Annie. C7
- WALPOLE: Emily. D118
- WALSH: James. AA4; Mary. U9
- WARBURTON: Shiela Perley. K221
- WARD: Ada A. H30; Annie. Q108; Annie (Smith). K302; Arthur A. H203; Charles, Sgt. G106; E Gordon. K298; Emmeline. D207; Frederick William. D207; Lloyd A. K298; Louisa. K298; Mabel. B32; Mary. Q244; Maude. B33; Pearl Louise. K295; Wesley Walker. K302; \_ . D207
- WARING: Sophia. Q244
- WARK: May. B50; Truman F. B50; \_ . B50
- WARMINGTON: J C. K128; Marta McMaster. K128
- WARNE: H V. H462
- WARNER: Amelia Jackson. G51; Charle Frederick. F116; John. F116; John H. F115; John Howard. D143; Sarah M. K278
- WARRANDER: Emily Louise. U288; James Clarck. U288; \_ . U288
- WARREN: Frederick W, Cpl. G109
- WARRINGTON: Eleanor Perrigo. U147-4; John Stuart. U147-3; John-Ellis. U147-2; \_ . U147-1
- WASHINGTON: \_ . Q173
- WASILEW: Pierre. A13
- WATSON: A Marg (Swinburne). F161; Baby daughter. E87; David, Maj Gen, Sir. U39; Gordon. E87; Margaret. E87; Marjorie Grant. U39; Mary. U39; William. F161; \_ . E87. U39
- WATT: Agness (Brown). Q114; Annie. H1. H18; Emma Alice. H1; Frances. D13; Grace Doherty. Q114; Isabella Jane. H1; James. H1; Richard. Q114
- WATTERS: Adam. Q160; Catherine E (Bayne). Q133; David. Q133; Eliza. D174; Elizabeth. D212; Florence E. D174; James. Q160; James Arthur. D174; James, Jr. Q160; Janet (Gibson). Q160; Margaret. Q136; Margaret Janet. Q133; Mildred E. Q134; Robert. D174; William Alfred. D174
- WATTS: Douglas. D114; Fred. D114; Olive Harding. D114
- WEAKLE: Mary Anne. D173
- WEARY: Emily W (Hamon). H67; Ernest P. H67; Ernest Philip. H68; Gladys H. H67; Percival. H67; Ruby Emily. H67; W Sydney. H67; William C. H67
- WEATHERLY: F Stuart. R56; Maria Catherin (Schwartz). R56
- WEBB: Caroline. F197; Elizabeth Mary (Bradshaw). X54; Emma. K241; Ephram Elliott. K221; G A. X54; Hannah. R22; Isabella. R22; Jane. R23; Jean Baxter. R21; John. R23; John Ray. R22; Lilly. R23; Mabel Tickman (Perley). K221; Mary. R22; Mary Sophia. R23; Priscilla. D148; Robert. R22; Sophia. R22
- WEBBER: Susannah. W23
- WEBER: Augusta (Schuppert). H237; Frd J. H237; Frederick C. H237
- WEBSTER: Andrew Dunlop. K25; Annie. R34; Ethel M. K25; Helen Amelia. U56; Kate Halley. K25; Nena S. K25; Phyllis. Q124; Sarah Ross. K25
- WEIR: George. Q265; Williamina (Lowe). Q265
- WELBURN: Dorothy. K303
- WELCH: Alexander John. U52; Alice Maud. Q44; Annie Kitson. U12; Benjamin Dnikers. Q44; Catherine. Q44; Edwin Ernest. Q44; Elizabeth. D136; Elsie Walmsley. U52; Emily Walmsley. Q44; Ernest Yeats. Q44; Eva Alice. U52; Florence Marion. U52; Francis Eliza (Farwell). Q117; Harold Yeats. U52; Henrietta Muriel. U12; Henry Eccles. U52; Henry Walmsley. Q44; Horace Thomas. U52; John Yeats. U52; Joseph Lacon. Q117; Lucretia Eleanor. Q44; Lucretia Mary (Cowan). Q44; Marguerite Yeats. U52; Marion Frew. U52; Mary Emma (Dnikers). Q44; Robert Cowan. Q44; William. Q44; William Wilde. U12
- WELLER: Galdys. E99; Walter Serby. E99; \_ . E99
- WELLESLEY: R A, Pte. G114-2; Ronald Arthur. G114-1
- WELLS: Sarah Albro. R11
- WELSBY: Bessie Gladys. D235; Frederick William. D236; \_ . D235. D236
- WENSLEY: Anne Hall. K174
- WENTWORTH: Reginald. F11
- WEST: Ann. H102; Ann Jane. O45; Catherine (Cummins). O42; Catherine Ann. O44; Colin Cuthbert. H298; Daisy S. U217; Eleanor. U193; Elizabeth. H440. O45; Francena Mildred (Deboo). J28; Ivan James. U193; James. O40. O45; John. O44; Joseph. O41; Joseph. Sgt. G119; Kenneth MacKay. E101; Lo L. H18; Margaret M. O44; Mary. O41; Mildred Annie Laura. E101; Murray A A. O43; Norman Bryce. J28; Russell Gordon John. J28; Veda. K328; \_ . E101. U193
- WESTON: Harriet Goodwin. K118; Jane S I. D109; Mathilda (Allen). H216; Thomas Shesmer. H216
- WETMORE: J Douglas. D255; James B. D255; John M. D255; \_ . D255
- WHALE: Esther Maria. F55; Julia. I153
- WHALES: Doris Elsie. U210
- WHEELER: A P. K124; Bridget. H28; Charles John. H246; Eleanor Elizabeth. Q146; Emely. K124; George Henry. H246; Gerda Cicelia. H246; Gertrude. K124; Hannah (Cooper). Q145. Q146; J P. K124; Katherine Hannah. Q145. Q146; Laura Emily. Q146; Marriann. K124; William Wilks. Q145. Q146
- WHITAKER: C J W. G130
- WHITE: Alfred Henry. W45; Amelia (Longmuir). F236; Arthur E. H229; Basil Cherrington, Col. U103; Caroline. K232; David. F236; David John. F236; Emma. H364; Ethelwyn. F162; Frances. H129; George Rolt, Col. U103; Georgina M (Harding). H229; Hambley. U103; Hannah. X38; Isabella. X38; J R Hunter. F236; James. K205; Jane. K205; Margaret. F236; Margaret (Hunter). F236; Margaret Eliz<sup>h</sup>. U89-1; Maria B G (Peake). F236; Marianne. H363; Mary. K205. U103; Mary Alice. D10; Mary Elizabeth. U103; Mary Frances. U103; Mary Maria (Towner). H364; Michael. H364; Peter. F236;

## PERSONS INDEX

- Robert Vickers. K204; William. U103. Z25; William F. C/Sto. G75; William Frederick. U103
- WHITEHEAD: Alfred Barrett. Q243; Annie. Q243; Gertrude Ethel (Pope). I160; Isabella Louisa (Louis). Q243; Isabella Louise. Q243; Joseph Whiston. Q243; Mary Louisa. Q243; Richard W. I160
- WHITEHOUSE: Charlie. H319; George. G95; Rachel. G95
- WHITEMAN: Harry, Cap'. U120
- WHITING: Edward Crispin. H213; Lorne Crispin. H213
- WHITMORE: Clarissa. O35
- WHITTAKER: Frederick Charles. G14; Mary Ann. O80
- WHITTENBURY-KAYE: Ronald. X46
- WICKENS: Eliza. F86
- WICKSTEAD: Harriet. O20
- WICKWIRE: Elizabeth. Q73
- WIECKOWSKI: Erwin. D85; Miriam J. D85
- WIER: Augusta A H. F218
- WIESSE: Marie-Ange. C70; Willi-Edward. C70
- WIGGS: Charles. H58; Charles William. H52. H53; Derek C. H56; E A. H55; Edgar Alfred. H54; Emma. H46; Emma Clara (Ross). H51; Ernestine. H49; Gordon Lorne. H57; Margaret Stuart. H53; Mary (Cole). H55; Sarah (Hancorn). H58; Sarah (Locket). H58; W H. H51; William. H58; William Henry. H50; \_ . H48
- WIGHT: Clara Cecilia. U19
- WIGHTON: Agnes. K70
- WIKES: Kate Evelyn. F147
- WILDES: Jane. O22
- WILKES: Ada Emma. F29; Kate E. F103
- WILKIE: Angelica (Graddon). Q297; Annabella O'Hara. F88; Arthur. Q297; Charles. Q297; Daniel. O26. Q297; Isabella. O26; John. Q297; Margaret (Lawson). O26; Margaret Sophia. F88; William. Q297
- WILKINSON: \_ . J57
- WILLIAM: Arthur. F238
- WILLIAMS: Austin. E84; C Muriel (Champion). AA22; Caroline Annie (Rhodes). H153; Catherine. C73; Ether Louisa (Gale). O38; Eva M (Rolston). F104; Evar. Z25; Henrietta Elvina. H343; Herbert E. F104; Herbert Henry. O38; James William. H153; John Tyson. AA22; Lermox Waldron. H153; Lewis Clement Charles. H154; Mary (McLaughlin). H343; Nora. E84; Olive m. F104; Rhoda Ann. Q54; Sydney Waldron. H153; Wm. J90; Zaccheas. H343; \_ . E84
- WILLIAMSON: Mary. H28
- WILLICK: David. K101; Eliza. K101; Elizabeth. K101; Helen. K101; Helen (Gordon). K101; Mary. K101
- WILLINGTON: Thomas Theobald. G138
- WILLIS: Catherine (Cowan). H287; Henry. H287; Sarah Jane. Q240
- WILLS: Annie M (Hogg). H425; Arthur T. H425; Edith H. K214
- WILSON: Anna (MacPherson). R6. R7; Anna Jane. R6; C W. Q277. Q286; Elizabeth. F141. F98; Elizabeth (Mowat). Q230; Flora. U9; Florence Adelaide. W48; Gertrude Elise. F72; Henry MacPherson. R6; Isabella. Q230; Isabella Catherine (Orkney). Q287; J McD. K397; James Frederick. W47; James K. F141. F98; Jane. H459; Jane (Purdie). K397; John. Q230. Q79; Martha. H285; Muriel Isabel. D249; Sophia. D218-1; Susie. S41; Thomas. R6. R7; William. Q230; \_ . I170
- WINFIELD: Elizabeth (McMillan). VI; Emily Ann. Q31; Harriet Rachel. Q31; Joseph. VI; Rachel (Nesbitt). Q31; Richard. Q31
- WING: Hum. I16
- WINN: Ada (Arkill). K304; Florence. K304; George. K304
- WINSLOW: Hannah. W19
- WINTER: Alex. F219; Mary (Blackburn). F219
- WINTERSON: Frederick. C2; John Wesley. C2; Mary-Ann. C2; Micheline. C2; \_ . C2
- WISE: Eliza Robinson. I185; Susanna Withington. I166
- WISEMAN: Eliza. H208
- WISHART: Isabell. D98; James. C10
- WITHALL: Eliza. U99; Elizabeth (Levalee). Q11; Mary Ann. Q11; William. Q11; William John. Q11
- WITHY: Frederick. G23; Mabel Annie. Q110
- WITHYCOMB: Jane. K41; Mary Brooks. K41
- WOLFE: \_ . Q64
- WOLLOWICZ: Gabriela. U226
- WONG: Eddy. 142; Fun. U293; John. U293; \_ . U293
- WOOD: Ellen Jessie (Keeler). H81; Jane. I192; John Henry. H81; William C H. Q56
- WOODALL: Samuel, Lt/Cpl. G79
- WOODHOUSE: Geo. K195
- WOODLEY: Elizabeth (Stephens). Q80; Emma B. Q192; James E. Q81; Jas Arthur. Q81; Jas Elliott. Q81; Marion (Shaw). Q81; Marjorie. Q81; Rosanna. H236; S Roland. Q81; Samuel. Q81; \_ . J27
- WOODROFFE: Anne. AB12
- WOODS: Alexander. Q10; Alice Kraeutler. N8; Edna Jane. U120; Elizabeth (Banfield). Q10; Elizabeth Mary Ann. Q166; Henry Gilbert Carson. U120; James. U120; James Edgar. U120; John Sullivan. Q166; Louisa Mary. G139; Margaret Stewart. U120; Martha. Q273; Rachel. Q10; Sarah. Q186; Sarah Elliot. U120; Vivian Thomas, S/L. N5; Winifred Elliot. U120; Wm Carson. Q10; Woodie. N5; \_ . I192. U120
- WOODSIDE: Constance May Elizabeth (Rickaby). H109; Elizabeth. F93; Elizabeth M (Smith). F93; Ernest H S. F93. H109
- WOODVINE: Gerald. L23
- WORMWORTH: Frank L. G137
- WORTHINGTON: Francis. Q196; Frank. Q196; Mary (Dagg). Q196; Mary Ann. Q196; Rebekah. Q196; Thomas. Q196
- WOTHERSON: Janet. Q283
- WRATHALL: Karen. E66
- WRIGHT: Annie. D106-7; Arthur Stanley. K334; Christina. R78; Dorothy Henrietta (Ahern). K334; Eliza. F179. H332; Frances. D106-9; Frances Elizabeth. D106-3; Gladys Carolyn. D106-2; Gordon. D229; Janet Victoria. D106-2; Kenneth. D106-5; Lester. D229; Lily Ann. K35; Robert. D106-3. D106-4; Ruth. Q253; Teresita. D106-6; William. D106-8; Winnifred. D229; \_ . D106-1. D229. I120
- WURTELE: Annie. U18-2; Catherine. U18-10; Charles. U18-5; Charlotte. U18-7; Christian. U18-11. U18-2; Clara Cecilia. U19; Eleanor F. U18-4; Elizabeth. U18-8; Emma. U18-6; Emma Isabel. U94; Ernest Frederick. U94; Eustace Christian. U18-10. U18-9; Francis. U19; Frederick Christian. U18-3. U18-8; Gertrude Emily. U21; Henry Newton. U19; Margaret Amelia. U19; Mary Ann. U20; Mary Frederick. K19; William Godfrey. U20; \_ . U18-1. U19. U20

## PERSONS INDEX

WÜRTELE: Ernest Frederick. U19;  
Richard Henry. U19  
WURTLE: Elizabeth (Schwartz).  
R57; Ernes F. R57  
WYATT: Emma Ann. H119; Myrah.  
U15  
WYLIE: I. Q181; William. Q181  
WYSE: Edwin Allan. F53; Evelyn  
Naomi (Meyers). F53; George J.  
F54; George Percival. F53; Jane  
Hathaway (Martin). F54; Patricia  
Evelyn. F53

---

### Y

YACCARINI: Lucille M. U220;  
Maurice. U219; Yvonne. U219  
YARWORTH: Eliza. K162  
YATES: Ethel E. D172  
YOUDE: Harry. D234; John M.  
D233; \_ . D234  
YOUNG: Ada. F39; Agnes. Q99;  
Albert. B19; Alexander. K345;  
Amy Louise. Q112; Andrew H.

Q71; Andrew J. E13; Andrew J.,  
Serg. E14; Ann Maomi. D181;  
Annie (Gardiner). K345; Annie  
Jane. K90; Beatrice Lavinia. E13;  
Benjamin. D221; Catherine  
(Johnstone). S45; Charles A.  
K405; David Douglas. U91; Dora.  
B19; E R Snelgrove. K216;  
Ebenezer. D221; Edith Izza. U91;  
Evangeline L. E13; Evelyn Hope.  
D221; Evelyne Mary (Thompson).  
K217; George Burns Symes. U91;  
George E. B42; Germainel. E13;  
Helen M (Hastings). K36; Helene  
Christine (Langenbach). K216;  
Herman. K36. Q24; Ida May.  
D221; Irene Mary (Fellows).  
K405; Isabella. D221. E63;  
Isabella (Abbot). S3; Isabella J.  
U10; Isabella Jane. S2; James.  
H370. S45. U10. Y9; Janie. U10;  
John. S3; John A. E13; John  
Richard. S3; Kenneth B. E13;  
Letitia Barbara. D221; Margaret.  
S45; Margaret A. U10; Margaret  
Agnes. S3; Maria Amelia. Q66;

Maria M (Blyth). H370; Marie.  
Y9; Mary. Q99; Maurice A, LAC.  
G84; May. B50; Pearle. D221;  
Robert John. S3; Sarah. U91;  
Sarah Edith. U91; Stanley John.  
E13; Thomas. K217; William  
Gunn. U91; William Henry. S3;  
Winnifred. B42; Wm Christopher.  
D221; \_ . B42. D221. E13. U10

---

### Z

ZANNIS: W. C26  
ZEHRING: Bernhard. F205  
ZEVGOLIS: Catherine. A2; George  
A. A2; Koula. A4; Maria  
(Nikiforakis). A3; Nick George.  
A2  
ZIEGLER: Myra Inez McCune. E118  
ZOCCO: Simone Jobidon. Y10-2  
ZOOTIS: Mike. D169  
ZULAUF: Katharina. K347

## PERSONS INDEX

## PLACES INDEX

- 
- A**
- Aberdeen, Scotland. D2. H240.  
H299. H314. H396. H401. K106.  
K32. Q265. Q282. Q44. S7
- Aix Noullette, France. O29
- Alderney, Channel Islands. Q11
- Algoma District, Ontario. E46
- Almonte, Ontario. K225
- Alva, Scotland. H114
- Alvik, Inverness, Scotland. I159
- Amagh, Ireland. R33
- Amersfoort, Holland. U146
- Amherburgh, Ontario. F61
- Amos. U234
- Anabryte, Sparta, Greece. D27
- Anavreti, Greece. D24
- Anavreti, Sparta, Greece. D34
- Anavriti, Sparta, Greece. D30. D63-1
- Anavriti, Greece. D26
- Annapolis, Nova Scotia. S1
- Antrim, Ireland. H98. Q195. X8.  
Z21
- Aordtrea, Ireland. K235
- Apiranthos, Naxos, Greece. A6-3
- Arberlour, Scotland. Q265
- Arbroath, Scotland. H304. O74.  
O75. Q264
- Arbroath, Scotland. D82
- Ardglass, Ireland. Z8. Z9
- Argyllshire, Scotland. H327
- Arklow, Ireland. S41
- Armagh, Ireland. H313. K128. Z26
- Armagh, Ireland. D145
- Arras, France. K22
- Ashby de la Zouch, England. F146
- Ashkirk, Scotland. O70
- Athènes. A23
- Athlestan, P.Q.. D131
- Athlone, Westmeath, Ireland. W16
- Athol, New York, USA. R11
- Atlanta, Georgia, USA. W69
- Audley, Staffordshire, England. U82
- Austria. AB3
- Avoch, Rosshire, Scotland. H103
- Ayrshire, Scotland. AA5. H401.  
K178. K225. X52. X9
- 
- B**
- Bailleul, France. U37
- Ballahayes, County Cavin, Ireland.  
D220
- Ballibay, Ireland. D1-7
- Bally Leaise, County Cavan,  
Ireland. D220
- Ballyshannon, Ireland. K35
- Baltimore, Maryland, USA. Q90
- Balvenie. O23
- Bandon, Cork, Ireland. X1
- Banff, Scotland. H371
- Banffshire, Scotland. S12. S16
- Bangalore, India. B53
- Bangor, Maine. U2
- Bangor, Wales. K78
- Barre, Massachussets, USA. S12
- Barrie, Ontario. U164
- Bath, England. U37
- Batignolles Cemetery, Paris, France.  
D1-1
- Batiscan, Quebec. D141
- Battambang, Cambodge. E131
- BC. I110. O80
- Beauce, Quebec. K173
- Beauport, Quebec. H310. O25
- Beauvoir, Quebec. F13. F92. W52
- Bedford, Nova Scotia. G112
- Bedford, Quebec. I186
- Bedfordshire, England. V9
- Belfast, Antrim, Ireland. X8. Z21
- Belfast, Ireland. B13. Q9. Z23
- Belfast, N.I.. B14
- Belgium. H97. K345. K370. Q232.  
Q25
- Belleville, Ontario. Q297
- Bellevue, Quebec. V9
- Bengal. U121
- Benhall Ross, Herefordshire,  
England. E46
- Benmore, Quebec. F56. H145
- Bergen, Norway. U252
- Bergerville, Quebec. F179. H155.  
I182
- Berlin, Germany. G112
- Bermuda, West Indies. Q92
- Berne. L32
- Berthier, en haut. U111
- Berwick-on-Tweed, Scotland. Q193
- Beverly Grove, Quebec. Q286
- Biguar, Scotland. Q202
- Bijou, Quebec. O62
- Binstead, England. F46
- Birmingham, England. K232
- Black River Station, Quebec. K185
- Blackburn, England. D249. J65
- Bognor, Sussex, England. U90
- Bolton, England. F55
- Bolton, New York, USA. R11
- Bolton, Scotland. H394
- Boness, Scotland. O70. Q266
- Boston. U45
- Boston, Massachussets, USA. I110
- Boucovina, Austria. AB3
- Boulogne, France. U120
- Bradford, England. G116. H426.  
Q242
- Bramhope Hall, Yorkshire, England.  
H145
- Brandon, Cork, Ireland. X3
- Brandon, Manitoba. E59. G116
- Braniall Hall, Cheshire, England.  
Q40
- Brantford, Ontario. O39
- Breakeyville. U51
- Breakeyville, Quebec. D1-2. D1-4.  
H240
- Brecon, Wales. F194
- Bridgewater Cove, Quebec. X56
- Bridington Quay, Yorkshire,  
England. F131
- Brighton, England. B18. H190
- Bristol, England. H374. Q266.  
Q278. U16. U78. X10. Z7
- British Columbia. G114. Q232.  
Q256
- British North America. X41
- Brochville. R33
- Brokenhurst, Hants, England. O39
- Brookborough, Fermanagh, Ireland.  
I142
- Brooklyn, New York, USA. C11.  
Q282
- Broughty Ferry, Scotland. U15
- Buckinghamshire, England. Q48
- Byers, Perthshire, Scotland. H369
- 
- C**
- Cacouna, Quebec. H142. S12. U90
- Caledonia. Q79
- California, U.S.A.. I160
- California, USA. H114. H299. H74
- Cambodge. E117. E124. E127. E129
- Cambridge, England. Q181
- Cambridgeshire, England. F51
- Campsy, Scotland. Q5
- Canada. E117. E124. E127
- Canada East. H365
- Canada West. F216. H401
- Cannes, France. I115. K235
- Canterbury, Kent, England. Q207
- Canton, China. W2. W3
- Cap à l'Aigle. E59
- Cap Rouge, Quebec. Q286
- Cape Acouilla, Newfoundland. S41
- Cape Breton, Nova Scotia. X1
- Cappagh, Tyrone, Ireland. G132
- Cardigan, Wales. Z25
- Carlruke, Lanarkshire, Scotland.  
Q228. R8. S12. S16. V16
- Carlruke, Scotland. V8
- Cassino, Italy. U206
- Catarauqui, Quebec. I86. Q15
- Channel Islands. C22. F15. F200.  
H39. H67. I173. K118. K419.  
K48. Q11. R46. S8. V5. W4. Z11

## PLACES INDEX

Chapel en le Firth, Derbyshire, England. R14  
Charette. N18  
Chatham, Kent, England. E26  
Chaudiere. E100  
Chaudiere Bridge, Quebec. K78  
Chaudière House, Breakeyville. D1-1  
Chaudiere Mills. D1-1  
Chaudiere, Quebec. K162  
Chaumuzy, France. W52  
Chauncey, New York. W67  
Cheltenham, England. Q27  
Cheshire, England. D95. Q40. U4. X20  
Chesterville, Ontario. Q202  
Chicago, Illinois, U.S.A.. I171  
Chicago, Illinois, USA. H145  
Chichester, England. E4  
Chicoutimi, Quebec. F172. X51  
Chicwick, England. U186  
Chile. H93  
China. W2  
Chios, Greece. D62  
Chrysler's Farm in Upper Canada. Q64  
City of Montreal. U99  
City of Ottawa. U99  
City of Quebec. U99  
Clacton-on-Sea, England. Q15  
Closedorn, Scotland. Q257  
Cobourg, Ontario. W12  
Coburg Thuringia, Germany. K94  
Colding Bath, England. I133. I134  
Colebrook, Devon, England. I152  
Coleraine, Ireland. D209  
Colorado Springs, Colorado, USA. R52  
Colorado, USA. R52  
Columbia. X49  
Colyon Devon, England. D94  
Compton, California, USA. H299  
Connecticut, USA. V16  
Constantinople. A9  
Cookshire, Quebec. F55  
Cork, Ireland. H215. R64. X3  
Cornwall, England. H219. K118. Q197  
County Armagh, Ireland. H313  
County Down, Ireland. C60. D44  
County Kerry, Ireland. H195  
County of Hertford, England. D246  
County Tyrone, Ireland. C60  
Courcelette, France. D219  
Craignethan, Scotland. Q297  
Cresford Church, Wales. K26  
Criccieth, Wales. S12  
Crimea. G122  
Crossburn, Keith, Scotland. O23  
Croy, Scotland. Q4  
Crumlin County, Antrim, Ireland. D212

Crysler's Farm, Upper Canada. Q64  
Cullen, Banffshire, Scotland. S12. S16  
Cullum Stock, England. F222  
Cuttack. F199  
Cyprus. D117

---

### D

Dartmouth, Devonshire, England. F68  
Dartmouth, England. Q47  
Delhi, India. X54  
Denmark. F153  
Derbyshire, England. R14  
Deroit, Michigan, USA. C45-A  
Derry, Ireland. C13  
Desable, P E I. J62  
Devon, England. AA12. F198. F222. F68. G122. H160. I152  
Devonport, England. E40. Q66  
Devonshire, England. D208  
Dieppe, France. W6. W7  
Dollar, Scotland. Q248  
Donegal, Ireland. H174  
Dorking, Surrey, England. G25  
Dorset, England. X43  
Down, Ireland. C60. Q105  
Drammen, Norway. R52. R55. R57  
Dublin. U80  
Dublin, Ireland. F200. K117  
Dumfriesshire, Scotland. Q299. Z22  
Dundee, Scotland. H173. H292. H369. H382. K168  
Dunfermline, Scotland. C10. H362. Q22  
Dungiven, Londonderry, Ireland. K125  
Dunlop, Ayrshire, Scotland. K225  
Durham, England. H115  
Durlach, Germany. H283  
Duthhill, Strathsrey, Scotland. Q2

---

### E

Eastbourne, England. Q15  
Edale, Derbyshire, England. R14  
Edinburgh, Scotland. D209. F219. H284. H304. H418. I166. I182. O17. Q19. R78. W36  
Edmonton, Alberta. U174  
Egypt. L12  
Elgin, Morayshire, Scotland. Q22  
Elmgrove, Quebec. S16  
Elstree, Hertfordshire, England. I92  
England. AA12. AB7. AC11. AC22. AC3. AC33. AC5. AC9. C15. C19. C29. C7. C9. D207. E40. F108. F131. F133. F146. F157.

F172. F18. F185. F187. F194. F196. F198. F213. F219. F222. F227. F232. F233. F46. F51. F58. F61. F68. F79. F81. F89. F95. G11. G114. G116. G118. G129. G131. G140. G25. G53. G82. H10. H115. H116. H145. H155. H160. H168. H173. H175. H179. H18. H180. H190. H20. H201. H204. H211. H219. H228. H239. H246. H310. H318. H320. H35. H372. H374. H377. H389. H426. H58. H9. H93. I110. I113. I133. I134. I135. I139. I144. I152. I159. I198. I61. I78. I92. J1. J39. J65. J67. K109. K113. K118. K123. K124. K143. K173. K179. K180. K202. K207. K226. K232. K234. K238. K24. K377. K96. O35. O38. O39. O59. O65. Q104. Q15. Q163. Q166. Q181. Q19. Q197. Q207. Q219. Q226. Q232. Q242. Q243. Q266. Q267. Q27. Q278. Q30. Q31. Q33. Q40. Q44. Q47. Q48. Q66. Q67. Q85. Q92. R14. R3. R5. R64. R65. S12. S16. S23. S7. V20. V9. W52. X10. X13. X20. X25. X42. X43. X50. Z1. Z13. Z7  
Enniskillen, Femenach, Ireland. F86  
Errol County, Perth, Scotland. I111  
Essex, England. AC5. F232. F79. G53. H58. Q90. Z1  
Etaples, France. D154  
Europe. G114  
Evie, Orkney. U110  
Exeter, England. F222. K179

---

### F

Farnon, Notts, England. U13  
Farnham, Quebec. K64  
Faversham, Kent, England. Q92  
Fermenach, Ireland. F86. S7  
Fermenagh, Ireland. H349. I142  
Finchley, Middlesex, England. O35  
Fireshire, Ireland. X28  
Fishguard, Wales. Z17  
Fivemiletown, Tyrone, Ireland. F86  
Flanders. F14. U120  
Florida, USA. I185  
Forest, Scotland. H407  
Fort Chimo, Québec. X59  
France. H133. H254. H256. H39. I115. I60. K22. K235. K290. K63. O29. Q240. Q261. U26. U37. U56. V8. W25. W52. W7  
Franklin, New Hampshire, USA. Q282  
Fredericton, New Brunswick. O12



## PLACES INDEX

Fremington, Devon, England. U46  
Frensham, Surrey, England. K123

---

### G

Gainesville, Florida, USA. I185  
Gaspé. U283  
Gaspé, Quebec. V16  
Gaspé, Quebec. Q213. Q252  
Gasstown, Scotland. H115  
Genoa, Italy. K204  
Georgia, USA. W69  
Germany. G112. H283. J23. K114.  
K35. K94  
Gilgad, Antrim, Ireland. H98  
Girtford, Beds, England. U13  
Glasgow, Scotland. AB1. AB2. C20.  
D85. F137. H295. H313. K225.  
K25. O25. Q203. Q37. Q5. U90.  
W13. X53  
Glenboro, Manitoba. F179  
Glens Falls, New York, USA. R11.  
S5  
Gloucester, England. H246. I198.  
U14  
Govan, Scotland. AC25  
Grand Mere, P.Q.. U8  
Grand-Pre, N.S.. U208  
Grangemouth, Scotland. H114.  
Q200  
Grays, Essex, England. AC5  
Greenock, Scotland. D159. S4  
Greussen, Germany. K35  
Guelph, Ontario. U164  
Guernsey, Channel Islands. F15.  
F200. K118. R46  
Gurteen, Ireland. F202

---

### H

Haddington, Scotland. Q248  
Hagen, Westphalia, Prussia. Q187  
Halifax. U182  
Halifax N.S.. U11  
Halifax, Nova Scotia. G96. K143  
Halkyn, Wales. Q67  
Hampshire, England. F233. H318.  
K234. O39. O65  
Hampshire, U.K.. E89  
Hanover, New Jersey, USA. O38  
Hantsport, Nova Scotia. AC12  
Harbarne, Birmingham, England.  
K232  
Hartford, Connecticut, USA. V16  
Harvey Hill, Megantic, Quebec.  
W61  
Harwood, Scotland. H394  
Havelock, New Zealand. I115  
Heaton Norris, Stockport, England.

Q104  
Hegegovina, Serbia. G126  
Herefordshire, England. Q48  
Hertfordshire, England. H58. I92  
Hessle, St Foy Road, Quebec. I86  
Hessle, Yorkshire, England. F133  
Highlands, Quebec. K256  
Highlands, Sillery, Quebec. S14  
Hillsborough, Ireland. X54  
Holland. H39. Q25  
Holland House, Quebec. S14. S16  
Holmfirth, Yorkshire, England.  
D132  
Honesdale, PA. U8  
Hong Kong. D194. D66. H19.  
H421-B. S14. U294  
Horton, Nova Scotia. Q13  
Hull, England. C19  
Hull, Quebec. H308. Q118  
Hunting Tower, Perthshire,  
Scotland. Q75

---

### I

I.O. (Island of Orleans), Quebec.  
F61  
Illinois, U.S.A.. I171  
India. F200. Q64. R73. W29  
Indian Cove. Z17  
Innerleithen, Peebleshire, Scotland.  
W13  
Interkep, Scotland. AC10  
Invergordon, Rossshire, Scotland.  
Q299  
Inverness, Quebec. S1  
Inverness, Scotland. AC23. D188.  
F206. F48. H314. I159. Q4  
Ireland. AA22. AC35. C13. C60.  
F200. F202. F207. F217. F86.  
G132. H11. H174. H18. H195.  
H215. H24. H313. H349. H376.  
H388. H98. I107. I142. K117.  
K118. K125. K128. K235. K35.  
K48. K73. O78. Q105. Q186.  
Q189. Q195. Q196. Q228. Q229.  
Q260. Q270. Q80. Q9. R33. R64.  
S41. S7. V7. W16. W40. X28.  
X3. X54. X6. X8. Z21. Z23. Z24.  
Z26. Z30. Z8. Z9  
Irvine, Scotland. AA1  
Island of Orleans, Quebec. G13  
Isle of Thanet, Kent, England. F219  
Isle of Wight, England. F108  
Italy. K204. K225. O69

---

### J

Jedborough, Scotland. K178  
Jersey. C22. D79. H67. K419. U99

Jersey, Channel Islands. C22. D232.  
H39. H67. I173. K48. Q11. S8.  
U99. V5. W4. Z11  
Jhansi, India. W29

---

### K

Kakolna. O69  
Kamouraska. U9  
Kelowna, B.C. Q232  
Kelso, Scotland. H378  
Kenmore, Scotland. U174  
Kenniel, Linlithgow, Scotland. O75  
Kenogami. D84  
Kent, England. D209. F219. F95.  
G82. H10. H372. H389. I144.  
O59. Q207. Q267. Q92. W52  
Kieth, Scotland. O23  
Kilkenny, Ireland. F202  
Killinchy, Ireland. Q270  
Killkenny, Ireland. D141. K73  
Kilmarnock, Scotland. Q283  
Kincardine, Scotland. H311  
Kingston, Ontario. I86. K225. Q252.  
Q80  
Kingstown, Ireland. W40  
Kintore, Aberdeen, Scotland. H240  
Kirkella, Sillery, Quebec. S12  
Kirkville, Cacouna, Quebec. S12

---

### L

l'île d'Icare, Grèce. A10  
La Coudre, Neuchatel, Suisse. E70  
Labrador. F67  
Lake Beauport, Quebec. G122. S4.  
V4. Z22  
Lambetang. Q252  
Lanark, Scotland. Q1. Q181  
Lanarkshire, Scotland. S12. S16.  
V16  
Lancashire, England. I127. X42  
Lancaster, England. Q44  
Langemarck. U27  
Langs., England. U37  
Latvia. F211  
Lauzon, Quebec. H209  
Leeds, P.Q. Y19  
Leeds, Yorkshire, England. G131.  
I110  
Lefkás, Greece. D166  
Leith, Scotland. D215. Q88. S3.  
U112  
Lenkovitz, Boucovina, Austria. AB3  
Lennoxville, Quebec. I161. I188.  
Q278  
Lens, France. O29. O30  
Levis. B13. D155. D2. D79. K165.  
U100. U102. U115

## PLACES INDEX

Levis, P.Q. B14. D217  
 Levis, Quebec. AC14. F157. F62.  
   H191. H247. K173. K176. K180.  
   K182. K191. K194. K196. O12.  
   O2. Q256. Q37. R11. V6  
 Libchfield, England. Z13  
 Lillooet, British Columbia. U198  
 Lincolnshire, England. F16. K226.  
   Q243  
 Lindsay, Ontario. F179  
 Linlithge, Scotland. O42  
 Linlith, Scotland. H102  
 Linlithgow, Scotland. O75  
 Lisbon, Portugal. W69  
 Little River, Quebec. H292. Q245  
 Liverpool, England. D42. F81.  
   G118. H168. Q219. Q67. W52  
 London. E46. L23  
 London, England. AC3. B24. C7.  
   F18. F185. F227. F58. G129.  
   H201. H239. H93. I139. I152.  
   K173. K207. K377. Q166. Q19.  
   Q207. Q67. S12. U100. U103.  
   U14. U37. U99. X54  
 London, Ontario. H19. K64. W4  
 Londonderry, Ireland. K125. Q189  
 Longton, Staffordshire, England.  
   Q33  
 Lostwithiel, England. U17  
 Louisbourg, Nova Scotia. Q25. Q64  
 Louth, Lincolnshire, England. Q243  
 Lower Canada. R1. W17. W23  
 Lower Halstow, Kent, England. E26  
 Lunenburg, Nova Scotia. Q30  
 Lwrenna, Wales. G135  
 Lyster, Quebec. K26

## M

MacDuff, Scotland. AC8. H128  
 Madras, E.I. R73  
 Maitland, N.S.. U182  
 Malbie (Malbaie), Quebec. I127  
 Malta. K191. R66  
 Manchester, England. K143. K96  
 Manitoba. F179. G116. H119. Q153.  
   Q297  
 Market Bosworth, Leceistershire,  
   England. D212  
 Maryland, USA. Q297. Q90  
 Massachusetts, USA. I110. S12.  
 Maui, Hawaiian Islands. D12  
 Mauritius. U187  
 Meadowbank, Quebec. F84  
 Mearns, Scotland. K232  
 Megantic, Quebec. W61  
 Melbourne, Quebec. F86  
 Melrose Highlands, Mass. U90  
 Mentone, France. Q243  
 Meslieres, Doubs, France. D216

Methot's Mills, Quebec. H382  
 Michigan, USA. C45-A. Q18  
 Middlesex, England. AC9. O35.  
   O38  
 Milan, Italy. K225  
 Minnesota, USA. W27  
 Miramichi, New Brunswick. Q188  
 Misseburgh, Scotland. F92  
 Mobile, Alabama. Q100  
 Moira, County Down, Ireland. U95  
 Moncton, N.B. D89  
 Moneymusk, Scotland. U51  
 Monmouth, Wales. O65  
 Montmagny, Quebec. F137. F139.  
   F81  
 Montmorency Falls. E46  
 Montmorency River, Quebec. H155  
 Montmorency, Quebec. F61  
 Montreal. D153. D159. D209.  
   D218-1. Q292. U100. U11.  
   U115. U164. U182. U197. U198.  
   U2. U25. U3. U39. U85. U88.  
   U90. Y16  
 Montreal, P.Q.. U209  
 Montreal, Quebec. AA12. F18.  
   G118. H115. H142. H145. H168.  
   H9. I127. K131. K176. K225.  
   K232. O23. Q11. Q143. Q212.  
   Q244. Q252. Q278. Q282. Q38.  
   Q48. Q75. R11. R55. U252. V9.  
   W13. W52. W61. X25. Y17  
 Montrose, Quebec. I194  
 Montrose, Scotland. K101  
 Monymusk, Chaudiere Basin. D2  
 Monymusk, Scotland. D1-1  
 Moose Jaw, Sask. U174  
 Morayshire, Scotland. H134. Q22  
 Morpeth, England. F227. K180. X13  
 Morrisburg, Ontario. Q256  
 Mortlach, Scotland. O23  
 Mosxato, Athens, Greece. A2  
 Mt Hermon. K163  
 Murray Bay, Quebec. F132. Q164.  
   Q254. Q64

## N

Naxos, Greece. A2. A31. D116.  
   D168. D33. D57  
 Nazling, England. G114  
 Neilsonville, Quebec. W29  
 Nevesinge, Hergovina, Serbia. G126  
 New Brunswick. F206. K225. O12.  
   Q188  
 New Carlisle, Quebec. I185. O2.  
   Q97. W10  
 New Hampshire, USA. Q282  
 New Jersey, USA. O38  
 New Liverpool, Quebec. AA34. K1.  
   K159. K181. X23

New Ross, Wexford, Ireland. K118  
 New York, USA. AA2. AA5. C11.  
   E60. F198. F55. F61. H110. H24.  
   Q266. Q282. Q80. R11. S5.  
   W12. W23. W62. W63. W64.  
   W65. W67. X41  
 New Zealand. I115  
 Newcastle, England. R5. X50  
 Newcastle, Staffordshire, England.  
   I159  
 Newfoundland. H90. S41  
 Newton Abbot, Devon, England.  
   F222  
 Niagara Falls, Ontario. Q278  
 Niagara, Upper Canada. Q2. Z19  
 Nineveh, N.Y. U8  
 Nominigue, Quebec. F14  
 Northampton, England. V20  
 Norway. AB14. AC1. R52. R55.  
   R57. S47  
 Nova Scotia. AC12. F206. F218.  
   G112. G96. K101. K143. Q13.  
   Q213. Q235. Q25. Q30. S1.  
   W13. X1. Z4

## O

Oban, Argyllshire, Scotland. AC7.  
   H327  
 Offenback, Germany. K114  
 Ogdensburg, N.Y.. D216  
 Ohio, USA. H145  
 Old Fort Bay. W46  
 Old Manor, New York, USA. W23  
 Omagh, Tyrone, Ireland. X28  
 Ontario. F179. F86. F87. G12.  
   G133. H173. H175. H18. H19.  
   H370. H67. I86. J84. K100.  
   K117. K225. K27. K390. K64.  
   K96. O39. O47. O61. Q18. Q19.  
   Q202. Q207. Q228. Q232. Q245.  
   Q252. Q256. Q278. Q297. Q80.  
   Q92. R48. W10. W12. W4. X23  
 Orangeville, Ontario. J84  
 Orillia, Canada West. F216  
 Orkney. I200  
 Orpington, England. J1  
 Ottawa. E70. E77. E89  
 Ottawa, Ontario. G12. H370. H67.  
   K390. O47. O61. Q207. Q228.  
   Q245  
 Oulson Park, Cheshire, England. U4  
 Overbarwain, England. H35  
 Oxford, England. K124. K238  
 Oxfordshire, England. I178

## P

Paardeburg, South Africa. K260

## PLACES INDEX

Papa Stour, Shetland, Scotland. R3  
 Paris. D1-1  
 Paris, France. E70. I60  
 Parkmore, Mortlach, Scotland. O23  
 Parry Sound, Ontario. G133  
 Passchendaele. U113-8  
 Passchendale, Belgium. Q232  
 Patras, Greece. A29  
 Peckham, England. U17  
 Peebleshire, Scotland. W13  
 Pennsylvania, USA. H142. K129.  
 K225. K79  
 Perth, Canada West. H401  
 Perth, Ontario. D1-2  
 Perth, Scotland. C10. I111  
 Perthshire, Scotland. H369. Q75  
 Peterborough, Ontario. K96  
 Philadelphia, Pennsylvania, USA.  
 H142. K129. K225. K79  
 Pictairn Green, Scotland. Q75  
 Pictou, Nova Scotia. F206. K101.  
 Q235. W13  
 Plains of Abraham, Quebec. Q25  
 Plymouth, England. D148. F196.  
 H116. Q85. U17  
 Point Levi, Quebec. K196  
 Point Levis. K191  
 Pointe-au-Pic, Quebec. H169  
 Poplar Grove, Quebec. R13  
 Porsrund, Norway. AB14  
 Port Davey Island, Ireland. AC35  
 Port Good, England. F187  
 Port Hope. R33  
 Port Madoc, Wales. AB6  
 Port Morien, Cape Breton, Nova  
 Scotia. X1  
 Portneuf. U23  
 Portneuf County. Y17  
 Portneuf, Quebec. R1. R14. Y17  
 Porto Rico. E59. H243  
 Portsmouth, England. H377. U90  
 Portugal. W69  
 Preston, England. J67  
 Prince Edward Island. J62  
 Prussia. Q187

### Q

Quebec. AA1. AA12. AA22. AA34.  
 AB13. AB15. AB16. AB21.  
 AB6. AB7. AC1. AC11. AC14.  
 AC15. AC2. AC24. AC25.  
 AC33. AC35. AC36. C10. C15.  
 C7. C79. C9. D117. D12. D131.  
 D141. D144. D168. D170. D171.  
 D188. D209. D212. D217. D219.  
 D249. D74. D75. D82. D94.  
 E117. E4. E54. E57-1. E59. E60.  
 E86. E89. F108. F12. F121. F13.  
 F131. F132. F137. F139. F14.

F15. F16. F17. F179. F18. F185.  
 F186. F195. F197. F199. F200.  
 F202. F209. F21. F215. F217.  
 F220. F221. F227. F23. F231.  
 F234. F46. F48. F51. F55. F56.  
 F6. F62. F73. F79. F80. F81.  
 F82. F83. F84. F86. F92. G1.  
 G10. G11. G112. G114. G118.  
 G122. G13. G14. G15. G18. G2.  
 G26. G49. G50. G53. G54. G70.  
 G8. G90. H10. H102. H11.  
 H114. H115. H116. H120. H14.  
 H142. H145. H153. H155. H167.  
 H168. H169. H171. H175. H179.  
 H185. H19. H190. H20. H201.  
 H202. H209. H219. H228. H240.  
 H243. H246. H247. H284. H292.  
 H3. H308. H310. H312. H313.  
 H314. H315. H322. H357. H358.  
 H360. H369. H371. H372. H378.  
 H385. H386. H388. H392. H396.  
 H401. H418. H58. H67. H9.  
 H90. H98. H106. H107. H108.  
 I109. I110. I113. I115. I127.  
 I128. I129. I130. I133. I134.  
 I138. I142. I152. I159. I161.  
 I167. I173. I174. I181. I182.  
 I185. I186. I194. I197. I198.  
 I199. I71. I74. I75. I78. I86. I87.  
 I93. I96. I97. J4. J44. J6. K1.  
 K100. K101. K106. K113. K118.  
 K123. K124. K129. K131. K162.  
 K168. K173. K176. K180. K181.  
 K185. K191. K194. K196. K204.  
 K21. K215. K22. K225. K226.  
 K234. K25. K256. K26. K27.  
 K3. K32. K35. K390. K41.  
 K419. K64. K94. K96. L12. O10.  
 O12. O17. O2. O20. O22. O23.  
 O25. O26. O29. O30. O39. O42.  
 O53. O59. O61. O62. O70. O74.  
 O9. Q1. Q100. Q106. Q11.  
 Q118. Q138. Q142. Q143. Q144.  
 Q15. Q164. Q166. Q18. Q181.  
 Q186. Q188. Q19. Q192. Q193.  
 Q196. Q2. Q200. Q202. Q212.  
 Q213. Q22. Q221. Q225. Q227.  
 Q228. Q229. Q232. Q244. Q245.  
 Q246. Q248. Q25. Q252. Q254.  
 Q256. Q257. Q260. Q265. Q266.  
 Q267. Q27. Q270. Q274. Q278.  
 Q285. Q286. Q290. Q292. Q297.  
 Q30. Q31. Q32. Q33. Q38. Q4.  
 Q41. Q44. Q48. Q5. Q64. Q66.  
 Q67. Q69. Q71. Q75. Q78. Q79.  
 Q80. Q85. Q88. Q9. Q97. Q99.  
 R11. R2. R3. R33. R47. R48.  
 R51. R64. R66. R73. R78. R79-  
 1. R8. S1. S10. S12. S14. S16.  
 S23. S3. S4. S46. S5. S7. S8.  
 U100. U101. U102. U103. U11.  
 U110. U112. U115. U13. U14.

U15. U16. U17. U182. U186.  
 U187. U19. U197. U2. U208.  
 U23. U37. U39. U45. U66. U78.  
 U8. U80. U81. U82. U85. U90.  
 U95. V16. V4. V5. V6. V8. V9.  
 W10. W13. W17. W23. W29.  
 W4. W42. W52. W56. W58.  
 W61. W62. W63. W64. W65.  
 W66. X1. X10. X13. X14. X21.  
 X23. X24. X25. X4. X41. X50.  
 X51. X52. X53. X54. X56. X6.  
 X61. X70. X8. Y17. Y19. Z16.  
 Z26. Z29. Z30. Z6  
 Québec. A10. A9. B18. C45-A.  
 E127. E129. E131. E70. L32.  
 U234  
 Quebec City. A17. A2. A29. A6-2.  
 A6-3. B24. D116. D246. D30.  
 D34. H365. J39. N13. U173.  
 U252. X21-B. X23-A  
 Quebec, Canada. A18. A31. B53.  
 E40  
 Quebec, P.Q.. U209  
 Quebec, South. I75  
 Queen's Bays. F6  
 Queens, Ireland. Q196  
 Queensferry, Linlith, Scotland.  
 H102

### R

Rahes, Greece. D71  
 Ramsgate, England. K113  
 Ravenscliffe, Cap Rouge, Quebec.  
 Q286  
 Rayne, Aberdeenshire, Scotland. D2  
 Remelton, Ireland. AA22  
 Renfrew. X49  
 Renfrew, Ontario. A6-2  
 RI, USA. F61  
 Richelieu River, Quebec. F15. H365  
 Riviere de Loup, Quebec. F17. R51  
 Riviere de Loup-en haut, Quebec.  
 Q80  
 Rochdale, England. K202  
 Rochester, Kent, England. Q267  
 Roslin, Quebec. I86. I87  
 Rossshire, Scotland. AC24. H103.  
 Q299  
 Rothesay, New Brunswick. F206  
 Rumford, RI, USA. F61

### S

Sacramento, California, USA. H74  
 Saginaw, Michigan, USA. Q18  
 Saint John, New Brunswick. F206.  
 N13  
 Sainte-Foy. U226

## PLACES INDEX

- Salamanca. F15  
 Salisbury, England. X25  
 Saltcoats, Ayrshire, Scotland. AA5  
 Salton Village, Edinburgh, Scotland. D75  
 Samouhar, Dumfrieshire, Scotland. Q299  
 Samouhar, Dunfrieshire, Scotland. Q22  
 San Bernardino, California, USA. H114  
 San Carlos, Chile. H93  
 San Francisco, California, USA. H299  
 San Gabriel, California, USA. I115  
 San Reno, Italy. O69  
 Sandefjord. C12  
 Sandy, England. H175  
 Santa Barbara, California, U.S.A.. I160  
 Santa Barbara, California, USA. D1-1  
 Saskatchewan. F169. F58  
 Sault au Cochon, Quebec. Q80  
 Saxthorpe, England. Q31  
 Scotland. AA1. AA5. AB1. AB2. AC10. AC13. AC23. AC24. AC25. AC7. AC8. C10. C20. D170. E76. F137. F206. F219. F48. F92. H102. H103. H114. H115. H128. H134. H173. H240. H284. H292. H295. H299. H3. H304. H311. H313. H314. H327. H362. H369. H371. H378. H382. H394. H396. H401. H407. H418. I111. I159. I166. I182. I200. J79. K101. K106. K168. K178. K215. K22. K225. K232. K25. K253. K260. K32. K82. O17. O23. O25. O26. O42. O70. O74. O75. Q1. Q144. Q18. Q181. Q19. Q193. Q2. Q202. Q203. Q22. Q248. Q25. Q257. Q264. Q265. Q266. Q268. Q282. Q283. Q299. Q37. Q4. Q46. Q5. Q64. Q75. Q88. R3. R47. R78. R8. S12. S14. S16. S3. S4. S7. V16. V8. V9. W13. W36. X52. X9. Z2. Z22. Z29  
 Seattle, Washington, U S A. U19  
 Seiskil, Sutherlandshire, Scotland. H103  
 Selegoudi, Greece. A18  
 Selegoudion, Laconias, Greece. D123  
 Serbia. G126  
 Seringapatam, India. Q64  
 Seven Islands, Quebec. Q106  
 Seyton, Essex, England. F79  
 Sherbrooke, P.Q.. E4  
 Sherbrooke, Quebec. H243. Q192. Q285. U182. U252  
 Shetland, Scotland. R3  
 Shigawake. F212  
 Shipley, Yorkshire, England. Q232  
 Shoeburyness, Essex, England. G11. G53  
 Shrewsbury, England. G11. H173  
 Shropshire, England. C15. H20. Q243  
 Sicily. U23  
 Sidmouth, England. U9  
 Sillery. U283  
 Sillery, Quebec. R11. S14. S16. S46. S47  
 Slice, Ireland. H24  
 Slicio, Ireland. H215  
 Sligo, Ireland. Q260  
 Somerset, England. F194. H18. H9. O38  
 Sorel, Quebec. O17. Q225. Q260  
 South Africa. K260  
 South Durham, P Q. J6  
 South Framingham, Mass. U85  
 South Quebec. K168  
 South Quebec, Quebec. S46  
 South Shields, England. AC22. H211. I113. J39. Q163  
 South Walton, Mearns, Scotland. K232  
 Southampton, England. H155. U66  
 Southport, England. F172  
 Spain. Q25  
 Sparta, Greece. A15. A17. D59. E57-1  
 Sparte. A21  
 St Aubin, Jersey, Channel Islands. H67  
 St Augustin, Quebec. Q66  
 St Charles River, Quebec. H369. H392  
 St Charles, Quebec. G90  
 St Cuthberts, Durham, England. H115  
 St Denis, Quebec. F12  
 St Denis, Richelieu River, Quebec. F15  
 St Edmunds, Suffolk, England. H310  
 St Foy Road, Quebec. I86  
 St Helier, Jersey, Channel Islands. I173. S8. W4  
 St Ignace, Michigan. U108  
 St John's, Newfoundland. H90  
 St John, N B. U174  
 St John, N.B. U115  
 St Johns, Canada East. H365  
 St Lambert, Quebec. H240. R11  
 St Lawrence River. V25  
 St Lawrence, Jersey, Channel Islands. C22  
 St Mary's, Beauce, Quebec. K173  
 St Marys, Ontario. H173  
 St Maurice River, Quebec. I106  
 St Perland, England. R5  
 St Sauver. G10  
 St Stephen, New Brunswick. K225  
 St Thomas. F82  
 St Thomas Seignury, Quebec. F79. F80  
 St Walburg, Saskatchewan. F169  
 St. Anne, Illinois. E78  
 St. Giles de Beauvillage. D188  
 St. Heliers, Jersey, C.I.. U25  
 St. Petersburg, Florida. U9  
 St. Sylvestre. U85  
 St. Valerien, P.Q.. U209  
 Staffordshire, England. H204. I159. K24. Q33  
 Stanfold. F181  
 Stanrace, Wigtonshire, Scotland. Q268  
 Stanstead, Quebec. Q285  
 Stathpeffer, Scotland. K260  
 Ste Foy, Quebec. H185. H401. O42. Q221  
 Ste Petronille, IO, Quebec. F61  
 Sterling, Scotland. K22  
 Stevenston, Ayrshire, Scotland. AA5  
 Stewartstown County, Tyrone, Ireland. I192  
 Stewartstown, Tyrone, Ireland. K48. W12  
 Stirling, Scotland. K215  
 Stockport, England. Q104  
 Stonehaven, Kincardine, Scotland. H311. K253  
 Stonehaven, Scotland. J79  
 Stony Rapids, Saskatchewan. F58  
 Straithmiglo, Fireshire, Ireland. X28  
 Stratford, Ontario. R48  
 Strathroy, Ireland. V7  
 Strathsrey, Scotland. Q2  
 Strubnica. U226  
 Suffolk, England. H310  
 Sunderland, England. H228. R3  
 Surrey, England. G11. G25. K123  
 Sussex, England. D150. I135. K109  
 Sutherlandshire, Scotland. H103  
 Svelvig. AB13  
 Sweden. X41

---

## T

- Tadoussac, Quebec. F10. F51  
 Tavistock, Devon, England. AA12  
 Tenby, Wales. Q38  
 Texas, USA. G86. G88  
 Theva, Greece. A15  
 Thillich, Aberdeenshire, Scotland. Q46  
 Thorngrove, Worcester, England. K232  
 Thornhill. O23

## PLACES INDEX

Three Rivers, Quebec. I171. U164  
Thurso, Scotland. Q18  
Tipperary, Ireland. Q228  
Tollgrass, Scotland. O26  
Toronto. U108. U18-4. U182  
Toronto, Ontario. D37. F86. F87.  
H175. H18. K100. K27. Q18.  
Q19. Q203. Q232. Q92. W10.  
X21-B. X23  
Tours, France. V8  
Tralee, County Kerry, Ireland. H195  
Troon, Scotland. AC13  
Tyrone, Ireland. C60. F86. G132.  
I192. K128. K48. Q229. W12.  
X28

---

### U

Upper Canada. Q2. Q64. Z19  
USA. AA2. C45-A. F198. F55. F61.  
G86. G87. G88. H110. H114.  
H142. H145. H24. H299. H74.  
I115. I160. I171. I185. K129.  
K225. K79. O38. Q100. Q18.  
Q25. Q266. Q282. Q297. Q80.  
Q90. R11. R52. S12. S5. V16.  
W27. W62. W63. W64. W65.  
W69. X41

---

### V

Valcartier, Quebec. F198  
Vancouver, B C. G114. I110. O80.  
Q256. U19  
Victoria, B C. U100. U11. X23-A  
Villiers au Bois, France. W25  
Vimy Ridge, France. K290

---

### W

Wales. AB6. F194. G135. J4. K26.  
K78. O65. Q38. Q67. S12. Z17.  
Z25  
Wallace, Nova Scotia. W13  
Wallasey, England. F157  
Waltham Abbey, Essex, England.  
H58  
Warburg, Sweden. X41  
Warrensburgh, New York, USA.  
R11  
Warszawa. U226  
Washington, USA. G87  
Waterloo, Belgium. Q25  
Waterloo, P.Q.. U209  
Waterstown, Athlone, Westmeath,  
Ireland. W16  
Wellington, Salop, England. D144  
Wells, England. U173  
West Indies. Q92  
Westley, Cambridgeshire, England.  
F51  
Westmeath, Ireland. W16. Z24  
Westmount, Quebec. F108. O2.  
W13  
Westphalia, Prussia. Q187  
Wexford, Ireland. K118. K125  
Weybridge, England. U76  
Whitby, Yorkshire, England. AC11.  
F61  
Whitchurch, Shropshire, England.  
H20  
Wicklow, Ireland. H388  
Wigan, England. F55  
Wigtonshire, Scotland. Q268  
Wilshire, England. H9  
Windermere, England. R14  
Winnipeg. N25. U110

Winnipeg, Manitoba. H119. Q153.  
Q297  
Wolfe's Cove, Quebec. K234. X52.  
X53  
Wolfe's Cove, Quebec. I107. I142.  
I92. I93. I96. I97  
Wolverhampton, England. G140.  
Q226  
Woodfield, Quebec. V8  
Woodside, Quebec. O23  
Woodstock, Ontario. K117  
Woolwich, Kent, England. H10  
Worcester, England. K232  
Worcestershire, England. F89. S7  
Workington, England. S23  
Worthing, England. C29

---

### X

Xerokampion, Spartis. D49

---

### Y

Yarmouth, Nova Scotia. Z4  
Yorkshire, England. AC11. AC33.  
D79. F131. F133. F213. F61.  
G131. H145. H426. I110. Q100.  
Q232. R64. R65  
Ypres, Belgium. E46. H97. K345.  
U120

---

### Z

Zakinthos, Greece. D115-1

## PLACES INDEX

## TITLES, SITUATIONS, POSITIONS INDEX

---

### A

ADC. F215  
 Advocate. I196. Q22. Q244. Q97.  
     V15. W23  
 Aide-de-Camp to Governor General.  
     H171  
 Archdeacon. F186. S29  
 Archdeacon of Columbia. X49  
 Archdeacon of Quebec. K3  
 Architect. H252  
 Assistant Minister. I143  
 Attorney at Law. S41  
 Author. Q56

---

### B

B A. I78. U25  
 B A Oxon. I78  
 B Arch. U132  
 Banker. C20  
 Baron. X41  
 Baronet. I106  
 Bishop of Quebec. H153. I133. I134  
 Blacksmith. C10  
 Botswain. Z25  
 Builder. H378  
 Businessman. Q245

---

### C

C E. F46. F68  
 C M. U25  
 C M C. U39  
 C M {G}. J90  
 Cabinet Minister. Y17  
 Canon. F126. H153  
 Captain. H211. H371. J50. J88  
 Captain of ship. AC7. I103. K357.  
     K69. L12. O80. Q200. Q222.  
     Q235. Q299. Q99. S23. S41.  
     U115. X53. Z4  
 Captain of Ship Sisters. K207  
 CD. B2. U291  
 Chief Emigrant Agent. F201  
 Chief Justice. G1. I128. Q40  
 Chief Justice of Lower Canada. W13.  
     W23  
 Chief Justice of New York. W23  
 Chief Justice of the Superior Court.  
     K235  
 Chief Justice of the Superior Court of  
     Lower Canada. V16  
 Chief Mate. K204  
 Chief Officer M O S S Co. Z16

Chief Teller. F207  
 Choir Soloist. Q245  
 Civil Engineer. J60  
 Clerk in Holy Orders. I183. Q54  
 Clerk of the Legislative Assembly.  
     H360  
 Clerk of the Legislative Council of  
     Quebec. W23  
 CM. Q292  
 Collector of HM Customs. O9  
 Collector of Imperial Customs. Q143  
 Commandant Citadell. E54  
 Commander RNWMP. H171  
 Companion of the Order of the Bath.  
     I109  
 Confectioner. H269  
 Consul General for Belgium. K370  
 Consul, Swedish & Norwegian  
     Majesty's. X41

---

### D

D C L. U131. U209. U37. U96-1  
 D D. F186  
 D D S. H230  
 D O. U15  
 D S O. U101  
 D.C.L.. Q56  
 Deputy Assistant Commissary  
     General. I127  
 Deputy Sergeant-at-Arms. I167  
 Deputy supervisor of Cullers. U110  
 Druggist. K106

---

### E

Earl. AA19  
 Earl of Elgin. F215  
 Editor Quebec Gazette. X70  
 Elizabeth II Rex (EIIR). B42  
 Engineer. Y4  
 Engineer in Chief of Government  
     Railways. Q142  
 Esquire. U110. U121

---

### F

F.R.S.C.. Q56  
 First Officer. AC311  
 Fleet Paymaster. H65  
 Forest Consultant. I120  
 FRSCI. F187

---

### G

Governor General. F215. H171. I106  
 Governor of Morrin College. Q297  
 Governor to the Nawab of  
     Moorshedabad. U121  
 Grocer. Q41

---

### H

Historian of Quebec. Q138  
 Honorable. AA19. F92. I70. I73.  
     K64. Q13. S14. U262. U287.  
     W23. W52. Y17  
 Honourable Chief Justice. H394.  
     I128. O26. V16  
 How short the race (Poem). Q89

---

### I

Incumbent of Renfrew. X49  
 Incumbent of the Chapel of the Holy  
     Trinity. W42  
 Ingénieur-Forestier. U195  
 Inspector NWMP. F199  
 Issuer Commissariat Bakery. F21

---

### J

J Q B. Y17  
 JP. Q292  
 Judge. K235  
 Judge of the Admiralty Court. H169  
 Judge of the Court of Queen's Bench.  
     V16  
 Judge of the Court of Queen's Bench.  
     Y17  
 Judge of the Sessions of the Peace.  
     Q70  
 Judge of the Superior Court. I74.  
     U206  
 Judge of the Superior Court of  
     Quebec. K64  
 Judge of the Vice Admiralty Court.  
     I109  
 Justice of the peace. U95

---

### K

K C. F84. Q75. Q82. S26. U96-1  
 K C B. U101. U39  
 K C M G. U101

## TITLES, SITUATIONS, POSITIONS INDEX

### L

L D. F135  
 Law Clerk of the Senate. V15  
 Lawyer. Y17  
 Lieutenant of the Tower of London.  
 Q166  
 LL B. U206  
 LL D. Q257. U206. U209. U37. U98  
 LL M. U206  
 Lumberman. Q245

### M

M A. D2. U209. U25. U37  
 M C. U96-1  
 M D E. AA28. Q19. U56  
 M L C. U101  
 M P. Y17  
 M R C S. Q19  
 Manager of Bank of Montreal. O23.  
 Q1  
 Master. Z17  
 Master Mariner. AC11. C19. I169.  
 X39. X53  
 Master of Barque Concordia. S41  
 Master Trinity House. F15  
 Mayor of Quebec. I196. R47  
 MBE. J12  
 MC. U291  
 MC and Bar. J84  
 MCBsc. I120  
 Medical Doctor. AA20. E11. F187.  
 F5. F55. F6. H358. H409. H419.  
 H452. I117. I166. K222. K227.  
 K229. K45. O66. Q131. Q167.  
 Q173. Q19. Q274. Q292. U130.  
 U25. U37. U43. U48. U85. U95.  
 W2. W23. W43. W52. X15. X4.  
 Y16  
 Member of Parliament. Q213. X4.  
 Y17  
 Merchant. AC25. F15. F221. F61.  
 I168. I185. I86. K22. K232. K27.  
 O20. O23. O70. Q274. Q37. Q38.  
 Q71. Q75. Q88. S14. S3. U2. U3.  
 U81. W13. X11. X13. X9  
 Merchant Seaman. L23  
 Minister Of St Andrew's Church.  
 K225  
 Minister of St Andrews Church. D2.  
 Q22  
 Minister of the Presbyterian Church.  
 Q75  
 Minister Wesleyan. AC36  
 M.L.A. F201  
 MRCSE. I117

### N

Naturalist. H365  
 Nawab of Moorshedabad. U121  
 Notary. O25  
 Nurse. AA5. AB8. F142. H67. I107.  
 J72. W26

### O

O B E. U103  
 O C. U233  
 O Q. U233

### P

Pasteur. F121  
 Pastor of Chalmer's Church. Q202  
 Pastor of the Congregational Church.  
 Q78  
 Pastor of the Quebec Baptist Church.  
 Q214  
 Ph.D. E108. U132  
 Poet. Q245  
 Port Warden. H371  
 Premier médecin à Charette. N18  
 President of the Quebec Bank. U91  
 Priest. I132. K276. K4. Q174. U98  
 Priest of the Church of Christ. I115  
 Principal of Bishops College. I161  
 Principal of Morrin College. Q22  
 Professor of criminal law in the Laval  
 University. U98

### Q

Q C. AA19. Q70. Q97. S12. U98

### R

R D. F112  
 Rector of Quebec. I128. I129. I130  
 Rector of Quebec High School. Q257.  
 Q297  
 Rector of St Michael's Church. K4  
 Rector Westley, Cambridgeshire,  
 England. F51  
 Reverend. AC36. F112. F121. F185.  
 F212. F511. F64. F89. I128. I130.  
 I140. I143. I159. I188. I189. I77.  
 I78. I79. I80. K225. K266. K275.  
 Q181. Q192. Q202. Q246. Q76.  
 Q78. Q82. U45. U85. W50. X49

Right Honourable. I106

### S

Scholar. O26  
 School Teacher. Q245  
 Second Mate. Z27  
 Secretary of A S T. X50  
 Secretary of Y M C A. U120  
 Seigneur. Q64  
 Seigneur of Murray Bay. Q254. Q64  
 Seigneur of St Giles de Beauvillage.  
 D188  
 Senator. K64. S14  
 Sergt at Arms. F232  
 Sheriff of Quebec. H357. W23  
 Ship Builder. AA1. H120. H301  
 Shipping Master of Quebec. H202  
 Sir. I106. J90. Q138. S40. U39. W52  
 Sister in religious community. F87  
 Solicitor General. Y17  
 Speaker of the Legislative Council.  
 V16  
 Stevedore. H22. Q188  
 Stewardess. J90  
 Stonecutter. C10  
 Superintendent of Dominion  
 Arsenals. W58  
 Superintendent of Mount Hermon  
 Cemetery. H155  
 Superintendent Montreal General  
 Hospital. U91  
 Superintendent Mount Hermon  
 Cemetery. K49-1  
 Surveyor for Lloyd's. Q163

### T

Timber Merchant. Q286  
 Town Major. Q25  
 Trumpeter RCMP. AA8

### V

V C (Victoria Cross). U101  
 Vocalist, Scottish. Q79  
 VS. Q292

### W

Woodman of the World Memorial.  
 G113-1



## ORGANIZATIONS AND INSTITUTIONS INDEX

---

### A

Admiralty Court. H169  
Aix Noullette Cemetery, France. O29  
Angeles Abbey Mausoleum. H299  
Arklow Ireland. S41

---

### B

Bank of Montreal. K215. O23. U91  
Baptist Church. Q214  
Benmore. H145  
Bishops College. I161  
British Military Cemetery Milan  
Italy. K225

---

### C

C P Ships. L23  
Cabinet. Y17  
Canadian Pacific. F159. J90. U65  
Canadian Pacific Railway Company.  
J90  
Cathedral of Quebec. F126. I143  
Cemetery of Christ Church New  
Liverpool. K1  
Cemetery of Holy Trinity Church  
Levis. K210  
Cemetery, Mount Pleasant, Toronto.  
X21-B  
Chalmer's Church. Q202  
Chapel of the Holy Trinity. W42  
Chateau. D74  
Chateau Frontenac. F48  
Chaudière House. D1-1  
Chaudiere Mills. D1-1  
Christ Church New Liverpool. K1  
Church of Christ. I115  
CI-GIT. U251  
Citadell. E54  
Civil Service. Q228  
Commisariat. F15  
Commisariat Bakery. F21  
Community of St John the Divine.  
F87  
Congregational Church. Q78  
Court of Queen's Bench. K235.  
V16. Y17  
CP Ships. L23  
Crysler's Farm. Q64  
Cullers Quebec. U110

---

### D

Diocese of Quebec. K4  
Dominion Arsenals. W58

---

### E

Eglise Reformée de France. F121  
Executive and Legislative Council.  
F92

---

### G

Government Railways. Q142  
Governor General's Office. Q207  
Grand Trunk Railway. K185

---

### H

Haldimand House. E46  
High School of Quebec. Q257  
Holy Orders. Q54  
Holy Trinity Church Levis. K210  
Hotel Dieu. D40  
Hôtel Metropole. U103  
Hudson Bay Company. I200. Q106

---

### I

Imperial Customs. Q143  
Independant Order of Oddfellows.  
X55  
Iron foundry. D209

---

### J

Jeffery Hale's Hospital. AB9  
Jewish Cemetery. J90

---

### L

Ladies Protestant Home. AB10  
Laval University. U98  
Legislative Assembly. H360. I167  
Legislative Council. V16. W23  
Legislative Council of L. C. F232  
Lloyd's. Q163

---

### M

Master General's Department. K176  
Military Hospital, Quebec. G118.  
W56  
Montmorency Falls, The cottage at.  
E46  
Montreal General Hospital. U91  
Morrin College. Q22. R47  
Morton Lodge. U91  
Mount Hermon Cemetery. H155.  
I174. K163

---

### N

New Liverpool Cemetery. E76  
North West Mounted Police. F199.  
H171

---

### O

Officers of the Provincial  
Government. F215  
Order of the Bath. I109  
Oxford University. I78

---

### P

Parliament. Q213. Y17  
Pennsylvania Railroad. F4  
Port of Quebec. F76  
Presbyterian Church. Q75  
Protestant Cemetery on St John's  
Street. Q226  
Provincial Government. F215

---

### Q

Quebec and Levis Garrisons. U102  
Quebec Bank. F207. U91  
Quebec Gazette. X70  
Quebec High School. Q297  
Queen's Bays. F6

---

### R

Royal Canadian Mounted Police.  
AA8  
Royal Laboratory, Quebec. G76  
Royal Military College. G81

## ORGANIZATIONS AND INSTITUTIONS INDEX

---

### S

Seigneurie of Murray Bay. Q64  
Seigneurie of St Thomas. F80. F82  
Sidney Sussex College, Cambridge.  
Q181  
St Andrew's Church. D2. K225.  
Q22. Q245. Q297  
St John's Cemetery, Winnipeg. N25  
St Matthew's Cemetery. Q226.  
Q244  
St Matthews Church. D1-7  
St Michael's Church. K4

St Patrick's Cemetery. J90  
St. John's Street burial grounds. I174  
Superior Court. K235. K64. U206  
Superior Court of Lower Canada.  
V16  
Superior Court of Quebec. I74

---

### T

The bar. Y17  
The cottage at Montmorency Falls.  
E46  
Tower of London. Q166

Trinity College, Toronto. Q19  
Trinity House. F15

---

### V

Vice Admiralty Court. I109  
Victoria Mine. E46

---

### Y

Y M C A. U120

# SHIPS INDEX

---

## A

Advice. X52. X53

---

## B

Barque Concord. K179  
Barque Concordia. S41  
Bellerophon, HMS. C37  
Burmah. AC12

---

## C

C P Ships. L23  
Canadian, SS. AC24  
Cardiganshire, SS. AC5  
Carnarvon, HMS. G75  
Celtic Prince, SS. AC19  
Concord, barque. K179  
Concordia. Z27  
Concordia, barque. S41

---

## D

Diana, HMS. G30  
Drake, HMS. G124

---

## E

Edenmoor, SS. H211  
Eliza Ann. X53

---

Empress of Ireland, R M S. AB4.  
AB6. J90

---

## F

Franconia, R M S. B37

---

## G

Gollah. Z25

---

## H

Hardanger, S S. AC31  
Hector, Brig. F206  
Hope, London. Z17

---

## I

Ilanstephan Castle. AC18

---

## M

Magne of Sonderland. K204  
Montreal, Steamer. F230

---

## N

Norma. AB16

---

---

## P

Pylades, HMS. G134

---

## Q

Quebec. AC13

---

## R

Roxborough, HMS. AC21

---

## S

Sisters. K207

---

## T

Teutonic, HMS. AC20  
Thermistocles, ISMSS. AC8  
Tritonica. X61

---

## W

Wagousta, SS. C12

---

## SHIPS INDEX

## MILITARY AND TRAGIC EVENTS INDEX

---

### A

A.C.C.. G20  
Airman of the RCAF unidentified.  
G89  
American airman. G86. G87. G88  
Arras, France. K22  
Artillery, East India Company's  
Madras. R73

---

### B

B.D.S.N.. G57  
B.E.F.. E46  
B.Q.M.S. D65  
B.Q.M.S.. D110  
Battle  
at Chrysler's Farm. Q64  
of Hong Kong. D194. D66. H19.  
H421-B. S14. U294  
of Langemarck. U27  
of Louisbourg. Q25. Q64  
of Quebec, 1759. Q25. Q64  
of Quebec, 1775. Q64  
of the Somme. D219  
of Ypres, 2nd. E46. U120  
British Army. X57  
Buried  
in France. O29. U26. U37. W25  
in Holland. U146  
in Italy. K225. U206

---

### C

C.A.. G44. U304  
C.A.M.C.. G103. G65. H451. K45.  
O77. O81. W27  
C.A.P.C.. G63  
C.A.S.C.. D241  
C.A.S.F.. G127  
C.B.. F220  
C.D.. B2. N5. U291  
C.E.. G35. G36  
C.E.F.. B35. C35. C44. C46. C47.  
C48. C49. C50. C51. C52. C54.  
C57. C6. C74. D200. D211.  
D219. D233. D241. E45. F14.  
F28. F99. G100. G101. G102.  
G103. G104. G105. G106. G108.  
G109. G111. G113-2. G115.  
G116. G117. G120. G27. G29.  
G31. G32. G33. G34. G35. G36.  
G47. G58. G61. G62. G63. G64.  
G65. G66. G68. G71. G77. G79.  
G80. G91. G92. G99. H15.

H421-A. H447. H451. H72. I24.  
K141. K252. K345. K55. O77.  
O81. U215. U37. W25  
C.E.F., 1<sup>st</sup>. U37  
C.F.A.. G77. Q232  
C.F.A.S.C.. G60  
C.F.C.. G71. G80  
C.G.R.. G64. H447  
C.M.G.C.. G27  
C.O.M.S.. G67. H462  
C.P.A.S.C.. G24  
C.Q.M.S.. D198. D241  
C.R.T.. D200  
C.S.M.. D233. G29  
C.T.C.. G32  
Camerons of C CASF. G127  
Canadian Artillery. G10. G26. U102  
Canadian Drifter. AC17  
Canadian Engineers. G109. G79  
Canadian Forces. K355  
Canadian Garrison Artillery. G98  
Canadian Tank Corps. H72. H73  
Carleton, Guy. Q64  
Chaumuzy, France. W52  
Citadel. G123  
Courcelette, France. D219

---

### D

D.C.L.. Q56  
D.F.C.. N5  
D.S.O.. B24. E45. U101  
Deputy Assistant Commissary  
General. I127  
Died  
at Chaudiere Bridge. K78  
at Point Levi of consumption.  
AC14  
at Quebec after a few hours  
illness. AC11  
at Quebec Military Hospital.  
G118  
at sea. AC23. AC24. X53  
at sea in WWII. U23  
from fall. E46  
in fire. G10. G11. U3  
in France. K22  
in line of duty. G90  
in shipwreck. X61  
in WWI. AC8. G114-2. G115.  
G116. G117  
in WWII. G87. G88. G90. O43  
of cholera. AC36. F215  
of diphtheria. I96. I97  
of influenza. AC22  
of pneumonia. G114-1  
of scarlet fever. X54  
of Spanish Influenza. AC6. W56  
of wounds in WWI. F14. U120.

U15. U37. W52  
on active service in WWI. AC21  
on the ship Eliza Ann. X53  
on war service in WWI. AC8  
Died accidentally. H14. I67. U252  
Dieppe, France. W7  
Drowned. F148. F208. H299. K124.  
K160. K42. K74. R12. Z27  
at Chaudiere. E100  
at Halifax. G96  
at Montreal. K232  
at Quebec. AC35. D74. F48.  
G134. U66  
at sea. AC12. D153  
at sinking of Empress of Ireland.  
AB4. J90. U65  
at sinking of Steamer Montreal.  
F230  
at St Jean des Challions. F146  
fell into river. K204  
in rescue attempt. Q118  
in San Francisco Bay. H299  
in Six Lakes, Mich. H291  
in St Charles River. H369. H392  
in the Montmorency River. H155  
in the river at Quebec. K204. Z16  
in the St Lawrence River. Q181.  
V25  
in the St Maurice River. I106  
off Indian Cove. Z17  
trying to save his crew. S41

---

### E

E.D.. K405  
Earl of Elgin -- Kincardine. F215  
East India Company's Madras  
Artillery. R73  
Etaples, France. D154

---

### F

F.R.S.C.. Q56

---

### G

G.B.. Q15  
G.G.H.Q.. U206  
G.M.G.C.. H15  
Gave his life for friends. U120  
Governor General. F215

---

### H

H.M.. Q2. Q254. Q40. W17

## MILITARY AND TRAGIC EVENTS INDEX

H.M. Forces. Q25  
 H.M.---- Light Infantry. X54  
 H.M. LST 3522. G110  
 H.M.C.. K132  
 Halifax Explosion. K143. K144  
 Her Majesty's Service. Q225  
 His Majesty's Forces. I127  
 Hong Kong Symbol. E33. H421-B.  
 U294  
 How short the race (Poem). Q89

### I

#### Identification Number

10083. G128  
 10464. H462  
 10513. G130  
 120415. G99  
 12345. H242  
 1273159. G66  
 14. G91  
 145. G59  
 1498746. G83  
 1566032. G84  
 170948. F99  
 176695. G75  
 1901. D241  
 2005567 A. G109  
 2007642. G35  
 208145. G34  
 2139243. G64  
 221856966. K355  
 2245676. G32  
 22847. G120  
 22876. I24  
 23046. G108  
 246848. D231  
 2537362. H46  
 270043. G65  
 2765316. H72  
 30073. G133  
 34066. G132  
 40203. G67  
 4176A. AC19  
 420385. G31  
 4494. G104  
 4521. G98  
 4522. G102  
 476031. W25  
 479099. G106  
 48512. G131  
 48689. G129  
 501018. G36  
 5414A. AC18  
 552673. G62  
 622674. G101  
 63116. G58  
 63422. G103  
 724654. G100  
 733021. G33

811577. G61  
 953322. AC20  
 A 6154. Y8  
 C/928. K284  
 C/JX372346. G110  
 E/23052. C36  
 E21856. G28  
 E22842. D198  
 H19869. G127  
 P 27439. G82  
 P34478. F115  
 R128924. G85  
 R55587. S37  
 S-379. G24  
 SD13033. G48  
 SD17610. G46  
 T-365. G60  
 V 3737. U248  
 V-11392. U140  
 VR 257405. AC17  
 Y46437. K56  
 ZE 1955. U291  
 ZH6883. G81  
 Indian Army. U37  
 Invasion of Sicily. U23

### K

K.C.B.. U101  
 K.C.M.G.. W52  
 K.C.M.G... U101  
 K.G.-- B.. Q40  
 Killed  
 at Hong Kong in WWII. S14  
 at Paardeburg, South Africa.  
 K260  
 at Quebec. C10  
 by an explosion. G70  
 in Belgium. K345. Q232  
 in France. H133. H254. K290.  
 K63. Q240. Q261. W25. W7  
 in Germany. J23  
 in Holland. H39  
 in Italy. U206  
 in Ottawa. G12  
 in the Great War. Q267  
 in the Halifax Explosion. K143.  
 K144  
 in WWI. Q240. Q267  
 in WWII. D5. G86  
 near Lens, France. O29  
 on duty. C37  
 Killed accidentally. H114. I75. J83.  
 K165. Q151. R22  
 at Black River Station. K185  
 at Citadel. G26  
 at Lake Beauport. V4  
 at Philadelphia. K79  
 by explosion. S46  
 on the Pennsylvania Railroad. F4

on the ship Advice. X52  
 Killed in action  
 at Courcellette in WWI. D219  
 at Dieppe in WWII. W7  
 at Hong Kong in WWII. D66.  
 H19  
 at Paardeburg, South Africa.  
 K260  
 at Passchendale in WWI. Q232.  
 U113-8  
 at sea in WWII. K56  
 at the 2<sup>nd</sup> Battle of Ypres in  
 WWI. E46  
 at the Battle of Langemarck in  
 WWI. U27  
 at the seige of Delhi. X54  
 at Vimy Ridge in WWI. K290  
 at Ypres in WWI. H97. K345  
 in Flanders in WWI. F14  
 in France in WWI. H133. H39.  
 K63. Q261. U26. U56. W25  
 in Holland in WWII. H39. U146  
 in Italy in WWII. K225. U206  
 in WWII. F53. U140  
 near Lens in WWI. O29  
 over Germany in WWII. J23  
 saving a wounded comrade. U27  
 shot through heart. X54

### L

Levis Garrison. U102  
 Lieutenant of the Tower of London.  
 Q166  
 Lost an arm at Salamanca. F15  
 Lost off Cape Acouilla,  
 Newfoundland. S41  
 Lost overboard. K244

### M

M.C.. E45. K405. U291. Y18  
 M.V.O.. B24  
 Maple Leaf Legacy Monument.  
 AC17. C36. D211. D67. F115.  
 F99. G100. G101. G102. G103.  
 G104. G105. G106. G113-2.  
 G114-2. G115. G116. G117.  
 G118. G120. G127. G24. G31.  
 G32. G33. G34. G35. G36. G58.  
 G59. G60. G61. G62. G63. G64.  
 G65. G66. G82. G85. G91. G92.  
 G98. H45. H46. H72. I24. J55.  
 K284. U140. W58. Y8  
 Military Headstone. A16. A28. B2.  
 D126. D200. D241. D65. G100.  
 G101. G102. G103. G104. G105.  
 G106. G108. G109. G110. G111.  
 G113-2. G114-2. G115. G116.

## MILITARY AND TRAGIC EVENTS INDEX

- G117. G118. G120. G127. G128.  
G129. G130. G131. G132. G133.  
G137. G23. G24. G27. G28.  
G29. G30. G31. G32. G33. G34.  
G35. G36. G41. G45. G46-1.  
G47. G48. G58. G59. G60. G61.  
G62. G63. G64. G65. G66. G67.  
G68. G69. G70. G71. G72. G74.  
G75. G76. G76-B. G77. G78.  
G79. G80. G81. G82. G83. G84.  
G85. G89. G91. G92. G98. G99.  
H15. R76. U140. U291. U68. Y8  
Military Headstone, US. G86. G87.  
G88  
Military Ranks  
Able-Bodied Seaman. G110.  
K56  
Admiral. Q40. W23  
Aide-de-Camp. H171  
Arm S Sergent. E14  
Band Sergeant. F142  
Bandsman. C57. G102. G104.  
G129. G131. K273  
Barrackmaster of Quebec. G49.  
G50  
Bombardier. G67-A  
Botswain of ship. Z25  
Brevet-Major. U102  
Brigadier. Q64. U59  
Brigadier General. W58  
Captain. F127. F195. F231. G49.  
G50. G8. H145. H357. H444.  
I96. I97. J12. J50. J54. K307.  
Q14. Q166. Q210. Q213.  
Q25. Q254. Q40. Q64. R76.  
S5. U120. V9. W17. X56  
Chaplain. D2  
Chief Stoker. G75  
Chief Stoker? (Ch Sto) RN.  
AC21  
Colonel. D211. F234. G55. G6-  
A. I87. Q2. Q25. Q56. R73.  
S41. U103. U85. W29. X57  
Commandant. E54  
Commander. U37. X56  
Commander Royal Navy. X56  
Corporal. B2. C47. D154. D66.  
F115. G109. G122. G26.  
G48. G54. H421-A. I24.  
K190. K355. U215. Y8  
C-Segt. G74  
Deputy Com(missioner)  
Gen(era)l. R7  
Driver. G60. G77  
Ensign. G14. G17  
First Lieutenant. G87. W52  
Fleet Paymaster. H65  
Flight Lieutenant. F53. K153.  
K284  
Flight Sergeant. U146  
Flying Officer. E55. J23  
General. AA14. F24. G49. G50.  
Q166. Q64  
Gunner. C35. G25. G66. G70.  
G98. K141  
L.A.C.. D231. G83. G84  
Lance Corporal. D126. G59.  
G79. H72. H73. W25  
Ldg Fireman. AC20  
Ldg Stores Assistant. A16  
Lieutenant. C44. D219. D5. D67.  
E46. F14. F209. G105. G11.  
G116. G13. G140. G19. G30.  
G63. H15. H19. J56. K241.  
Q19. Q60. Q64. S14. U113-8.  
U206. U304. U37. U56. W7  
Lieutenant Colonel. D130. D253.  
D86. E54. F180. F215. F220.  
F23. F24. G1. G2. H97. J76.  
K176. K280. K405. Q2.  
Q208. Q254. Q64. R66. R7.  
R73. S28. S6. U182. W19.  
W29  
Lieutenant Commander. K143.  
K144  
Lieutenant General. W42  
Major. B24. B55. D1-1. D171.  
E102. E45. G1. G45. G9.  
H169. H39. H451. K345.  
K380-A. K398. K55. K56.  
Q27. Q37. Q4. Q40. U14.  
U15. U174. U291. U37. Y18  
Major General. U39. W47  
Matelot 2. U272  
Matron. O81  
Mil Foreman. G70  
M-M. U140  
Nursing sister. O77. U304  
Petty Officer. AC19  
Pilot Officer. K225  
Private. B35. C46. C49. C50.  
C51. C52. C53. C6. F14. F28.  
F99. G100. G101. G108.  
G111. G113-1. G113-2.  
G114-2. G115. G117. G118.  
G120. G127. G23. G27. G31.  
G32. G33. G34. G44. G58.  
G61. G62. G64. G65. G68.  
G70. G71. G76. G76-B. G80.  
G82. G91. G92. G99. H447.  
O43. U68  
Prov A.D.C.. F215  
Q.M.S.. G130  
Q.M.S. W.O. 11. G133  
Quarter Master. G15. G22  
R.N.. W27  
Rear Admiral. Q15  
Regimental Sergeant Major.  
H266  
S/L. N5  
Sailor 2. U272  
Sapper. C48. G128. G35. G36.  
K198  
Seaman. AC18  
Second Lieutenant. G86. G90  
Senior Officer. U102  
Sergeant. C54. C74. F125. G103.  
G106. G119. G12. G24. G28.  
G3. G47. G55. G56. G69.  
G73. G74. G78. H133. H318.  
H386. H61. J63. K200. K248.  
K252. S37. U124. V20  
Sergeant (Pilot). G85  
Sergeant Major. F120. F124. G7.  
G72. H242. H62. K120  
Sgt Inst. G96  
Shipwright. G134  
Signaller. Q232  
Soldat. G46-1  
Soldier. G46-1  
Staff Sergeant. G10. G112. G88.  
G90. H220  
Stoker PO. G137  
Sub Cmdr (W.O.1). G132  
Surgeon. AC8. H358  
Surgeon Colonel. U56  
W.O.1. J37  
Military Service (British ). Q64  
Military Service (Dutch ). Q64  
Military Store Staff. G135  
Military Units  
Battalion  
10<sup>th</sup>. G117  
112<sup>th</sup>. G33  
12<sup>th</sup>. C6. G120. G13. I24  
139<sup>th</sup>. C48  
13<sup>th</sup>. F28. K63. U215  
13<sup>th</sup> C.M.R.. G62  
14<sup>th</sup>. C51. G29  
16<sup>th</sup>. F14  
17<sup>th</sup>. C44  
1<sup>st</sup>. D194. F231. G39. G55.  
H19  
1<sup>st</sup> Tank Batt<sup>n</sup>. H72. H73  
20<sup>th</sup>. G100. K55  
224<sup>th</sup>. C50. G61  
22<sup>nd</sup>. C49  
23<sup>rd</sup>. G58  
249<sup>th</sup>. B35  
24<sup>th</sup>. E45. F14  
25<sup>th</sup> King's Light Infantry.  
H358  
3<sup>rd</sup>. G68  
42<sup>nd</sup> Batt<sup>n</sup> R.H. of C.. D219  
43<sup>rd</sup>. G31  
44<sup>th</sup>. G101  
4<sup>th</sup>. C54. C57. G111. Q213  
4<sup>th</sup> C.M.R.. D233. G113-2  
52<sup>nd</sup>. K345  
56<sup>th</sup>. K141  
57<sup>th</sup>. C47. C52. H421-A  
5<sup>th</sup> C.M.R.. K252  
5<sup>th</sup> City of London. E46  
5<sup>th</sup> Fusiliers. G139  
5<sup>th</sup> Light Infantry. U37  
60<sup>th</sup>. G99

## MILITARY AND TRAGIC EVENTS INDEX

- 68<sup>th</sup>. C46  
68<sup>th</sup> Durham Light Infantry.  
H145  
8<sup>th</sup>. G116. Q254  
9<sup>th</sup>. G115  
Battalion (unknown). G54  
Battery  
13<sup>th</sup>. Q232  
4<sup>th</sup>. F99  
L Battery. G70  
No. 1. G72  
No. 2. G70  
No. 7. G70  
Borderers  
25<sup>th</sup> King's Own Borderers.  
G13. G15  
Brigade  
10<sup>th</sup>. G70. G72  
13<sup>th</sup> Inf Bde. D211  
2<sup>nd</sup>. U120  
3<sup>rd</sup>. G25  
Brigade (unknown) --  
Artillery. G12  
London Rifle. E46  
Prince Consort's Own Rifle.  
G17. G19. G54  
Scotch Brigade. Q64  
Company  
15<sup>th</sup>. K198  
Corps  
Military Store. D171  
Division  
1st Canadian. F14  
Group  
1 AAF Mapping Gp. G86.  
G87. G88  
Regiment  
100<sup>th</sup>. F23  
101<sup>st</sup>. G92  
14<sup>th</sup> Royal Montreal. K22  
15<sup>th</sup>. G1  
15<sup>th</sup> Reg<sup>1</sup> of Foot. W17  
16<sup>th</sup> Reg<sup>1</sup> (Bedfordshires). V9  
16<sup>th</sup> Reg<sup>1</sup> of Foot. Q2  
17<sup>th</sup>. F209. F231. G55. G74  
19<sup>th</sup> Reg<sup>1</sup> of Foot. Q64  
1<sup>st</sup> Royals. Q40  
22<sup>e</sup>. G129. G131  
25<sup>th</sup> King's Light Infantry.  
H358  
2<sup>nd</sup> West India. Q40  
3<sup>rd</sup> CDN Armd Recce. U206  
44<sup>th</sup> Can. U113-8  
49<sup>th</sup> Reg<sup>1</sup> of Foot. Q64  
53<sup>rd</sup>. G14. G22  
54<sup>th</sup>. F23  
56<sup>th</sup>. H357  
5<sup>th</sup> City of London. E46  
5<sup>th</sup> Fusiliers. G139  
5<sup>th</sup> Light Infantry. U37  
66<sup>th</sup>. I96  
68<sup>th</sup> Durham Light Infantry.  
H145  
72<sup>nd</sup>. G114-2  
72<sup>nd</sup> Seaforth Highlanders of  
Canada. G114-1  
76<sup>th</sup>. F195  
76<sup>th</sup> Scottish Regiment of  
Foot. Q25  
78<sup>th</sup> Fraser Highlanders. Q25  
79<sup>th</sup>. Q254  
80<sup>th</sup>. G138  
8<sup>th</sup>. G59  
8<sup>th</sup> Royal Rifles. Q25. Q27  
93<sup>rd</sup> New-York Infantry. S5  
A Battery Regiment. G26  
Battery (unknown) -C 1.  
G112  
Battery Regiment. G10  
P.P.C.L.I.. G108. G91. W25  
R.C.R.. G106. U182  
Reg<sup>1</sup> of Foot. G70  
Rgt de la Chaudière. U124  
Royal Artillery Reg<sup>1</sup>. S.A..  
G67-A  
Royal Canadian Regiment.  
F120. G34. H242  
Royal Canadian Rifles. G9  
Royal Fusiliers. G119. G76  
Royal Highlanders of Canada.  
D219  
Royal Reg<sup>1</sup> of Artillery. H386  
Royal Rifles. G112. Q254  
Royal Rifles of Canada. B2.  
C36. D194. D198. H19.  
K405. R76. S14. U294  
Royal Welch Fusiliers. U56.  
W52  
Scots Fusilier Guards. I127.  
Q19  
Victoria Rifles. F14  
Victoria Rifles of Canada.  
E45  
Wiltshire Regiment. G23  
Worcestershire Regiment.  
U68  
Section  
1<sup>st</sup> Brigade Mining Section.  
U37  
6th. H73  
Militia Store Dept. H318  
Mily Lab. G70  
Murdered by an unknown soldier.  
D59  
Murray. Q64
- 
- O**  
O.C.. G81  
O.R.B.. G39
- 
- P**  
Passchendale, Belgium. Q232.  
U113-8  
Patient in Jeffrey Hale's Hospital for  
25 years. AB5  
Peninsula War. F15  
Police Ranks  
Lieutenant Colonel. H171  
Prisoner of War in WWII. D194.  
U294
- 
- Q**  
Quebec Garrison. U102
- 
- R**  
R.A.F.. G83. G84  
R.C.. G39  
R.C. Rifles. V9  
R.C.A.. D65. F124. F125. G28.  
H61. J63. K307. S28. U291  
R.C.A.F.. D231. E55. G85. G89.  
K225. K284. S37. Y8  
R.C.A.M.C.. G133. G48. U304  
R.C.A.P.C.. J37. J54  
R.C.A.S.C.. B42. G41. G82. O43  
R.C.C.A.. C35. G102. G123. G7.  
H220. K273  
R.C.E.. G128. G130  
R.C.G.A. C57  
R.C.G.A.. C74. D130. F142. G104.  
G105. G66. K248. Q4  
R.C.N.R.. G137  
R.C.N.V.R.. A16. U140. U248.  
U272  
R.C.O.C.. D126. D67. E14. F115.  
G132. G46-1. G78  
R.C.S.C.. G44  
R.E.. K195. K200. W42  
R.F.C.. K153  
R.H.C.. K63  
R.N.. AC21. K241. Q14. Q15  
R.N.C.V.R.. K143  
R.N.R.. G140. G30  
R.N.W. Mounted Police. H171  
R.Q.M.S.. D200  
R.R.C.. O77. O81  
R.R.O.C.. G76-B  
Royal Army Service Corps. C53  
Royal Artillery. G11. G2. G25. G49.  
G50. G70. G72. H318  
Royal Can Garrison Artillery. H266  
Royal Canadian Air Force. S37  
Royal Canadian Artillery. E54. G8.  
U56. U59. W47. W58  
Royal Canadian Engineers. G67.



## MILITARY AND TRAGIC EVENTS INDEX

H462  
Royal Engineers. G45. K198. Q166  
Royal Laboratory at Quebec. G70  
Royal Military College of Canada.  
G81  
Royal Navy. AC21. G110. G124.  
H65. Q210. X56

---

### S

S.C.M.R.. G47  
Salamanca. F15  
Siege of Delhi. X54  
Seringapatam, Capture of the. Q64  
Served at Waterloo. Q25  
Served in Holland. Q25  
Served in Spain. Q25  
Served in U S A. Q25  
Served in War of 1812. Q213  
Ships  
Canadian Drifter. AC17  
H.M.C.S. Niobe. K144  
H.M.S. Bellerophon. C37  
H.M.S. Canarvon. G75  
H.M.S. Diana. G30  
H.M.S. Drake. G124  
H.M.S. Pylades. G134  
H.M.S. Roxborough. AC21

H.M.S. Teutonic. AC20  
ISMSS Thermistocles. AC8  
Montreal. F230  
R.M.S. Empress of Ireland. AB4  
S.S. Celtic Prince. AC19  
S.S. Ilanstephan Castle. AC18  
Shipwreck, Tritonica. X61  
Shot  
accidentally. D93. H266  
at the seige of Delhi. X54

---

### T

Tritonica Shipwreck. X61

---

### U

U.S. Army Air Corps. G90  
United States Civil War. S5

---

### V

V.C. (Victoria Cross). U101  
V.D.. K405  
V.D.C.E.. S41

V.G. of C.. J56  
V.R.C.. G118  
Veteran of Crimean Battle. G122  
Veteran of WWI. B35. C35. C46.  
C47. C48. C49. C50. C51. C52.  
C54. C57. C6. C74. D233. D241.  
E45. G120. G128. H451. I24.  
K141. K252. K55. O77. O81.  
U215. U75. W25  
Veteran of WWII. B40. D253. F120.  
U248. U304  
Veterans Guard of Canada. J55  
Vimy Ridge, France. K290

---

### W

War of 1812. Q213  
Wolfe, James. Q64  
World War I. G114-1. W27

---

### Y

Ypres, Belgium. H97. K345

# MILITARY AND TRAGIC EVENTS INDEX

# INSCRIPTION LANGUAGES INDEX

Monuments with inscriptions in English are not included in this index. Other languages which appear in whole or in part on inscriptions are listed. Roman numerals denoting dates are also listed, but Roman numerals used in biblical references are not. Languages associated with family names are not listed.

---

## A

Arabic. X21-A

---

## C

Cambodian. E117. E124. E128. E129.  
E131. E132. E133  
Chinese. E130. E134. I10. I11. I12.  
I13. I14. I15. I16. I26. I27. I28.  
I29. I30. I31. I36. I37. I38. I39.  
I40. I41. I42. I43. I44. I45. I46.  
I47. I48. I49. I51. I52. I6. I7. I9

---

## F

French. A10. A14. A21. A23. A25.  
A27. A3. A8. A9. AB20-3. B1.  
B23. B27. B3. B4. B42. B54. C1.  
C17. C23. C24. C25. C28. C3.  
C34. C45-A. C66. C77. D167.  
D39. D73. E117. E124. E125.  
E126. E128. E129. E130. E131.  
E36. E70. E75. E77. E81. E82.  
E88. F121. F158. F97. G46-1.  
G46-2. G79. H16. H177. H240.  
H286. H354. H411. H423. I126. I2.  
I20. I21. I3. I32. I34. I35. I5. I57.  
I60. I65. J11. K220. K259. K399.  
K419. K67. K68. K72. L12. L13.  
L14. L17. L24. L25. L28. L29.  
L30. L31. L32. L33. L35. L39.  
L41. L9. N10. N11. N16. N17.

N18. N2. N20. N24. S43. U122.  
U123. U124. U125. U149. U154.  
U155. U159. U165. U167. U168.  
U178-P. U179. U180-A. U194.  
U195. U212. U221. U226. U231.  
U232. U234. U235. U237. U243.  
U245. U246. U248-N. U249.  
U256. U260. U261. U262. U263.  
U264. U266. U267. U268. U269.  
U270. U271. U272. U274. U277.  
U278. U279. U280. U281. U281-  
A. U282. U283. U284. U286.  
U293. U309. U33. U61. U71. U72.  
U73. U74. X15-A. X20-C. X40.  
Y12. Y14. Y4. Y7. Y7-A  
French & English. H360

---

## G

Gaelic. D2  
German. F205. U213. U34  
Greek. D115-1. D15. D17. D23. D26.  
D28. D30. D32. D34. D48. D59

---

## H

Hawaiian. D12

---

## I

Inuktitut. X59

---

## L

Latin. E26. F199. F207. K225. N5.  
O26. Q257. Q38. U38. W51. Y16

---

## N

Norwegian. R55  
Norwegian or Swedish. AB13. AB14.  
AB15. AB16. C12

---

## R

Roman numerals. AC30. F5. H171.  
H409. I133. I149. I154. I171. I72.  
K86. K87. Q37. Q38. W18

---

## S

Serbo-Croat. G126. K85. K86. K87

---

## U

Unknown. C5

---

## W

Welsh. K78. Z25

# INSCRIPTION LANGUAGES INDEX